La Torre

1951 La Torre • Campus Issue • San Jose State College • San Jose, California



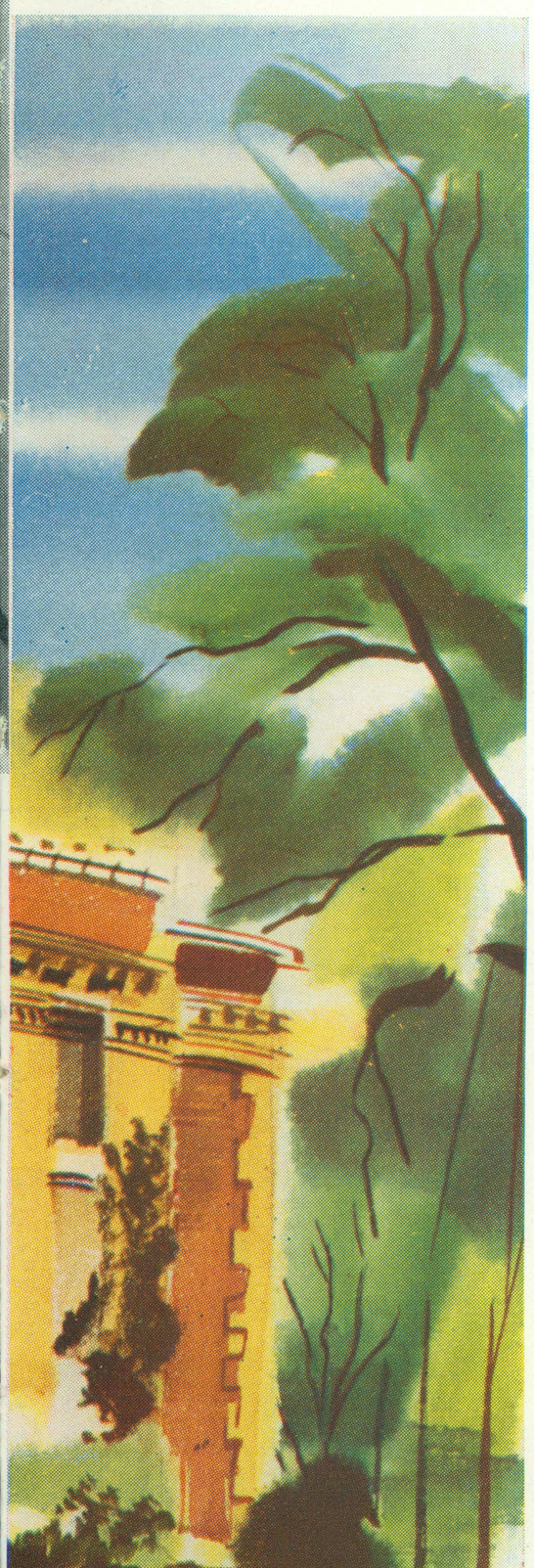

Student Union by Roy Morita

La Torre



Dr. T. W. MacQuarrie, President

La Torre . . . . . Campus Issue

Co-editors—Iris Elwood and Ted Breeden • Business Manager—Bill Lytle

Contents

Administration 12

Seniors 28

Government 58

Sports 88

Organizations 124

Life 244



Hartley Everett Jackson
1866-1950

Hartley Jackson, nationally known typographical designer who came to SJSC in 1940, organized the printing management course, the only one of its kind in the west. *Newspaper Typography* and *The Printing Primer* are two of his well known books. *Industrial Arts Printing*, a high school text completed shortly before his death, will be in use next year.

"Printing is the poor man's art. Her temple opens wide its doors even to the humblest, with his tithe of simple craft. And from her shrines, oftimes hid away from sight, come marvelous messengers that take men's desires and hopes and clothe them with the glorious garments of fulfillment."

Jackson

Dedication

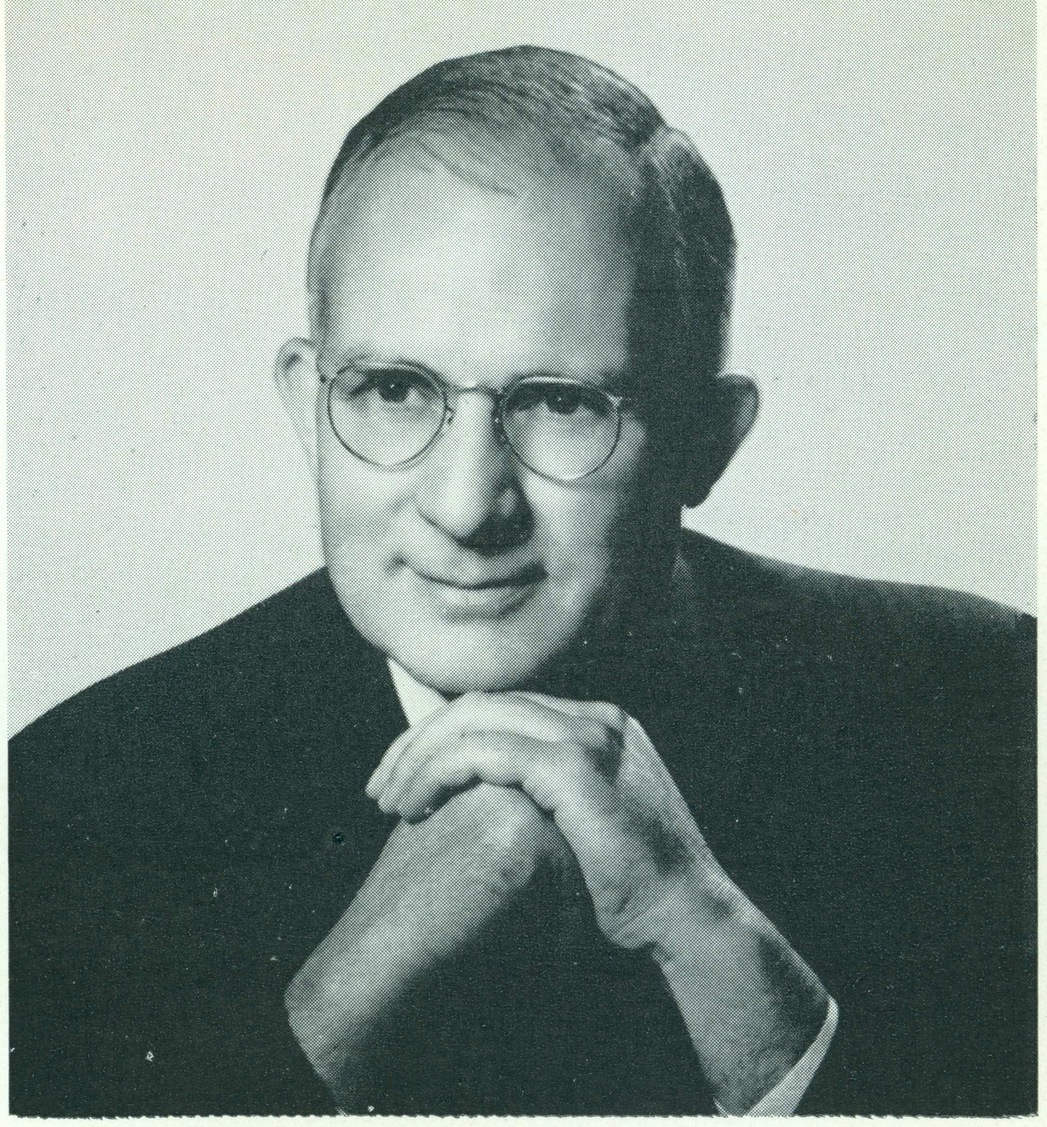

Dr. Paul M. Pitman

Dr. Paul M. Pitman, well-known and loved former Dean of Men, left San Jose State during the summer of 1950 to become president of the College of Idaho. During his 15 years on campus, he inspired many activities which we now accept as college traditions. Freshmen first met the jovial gentleman through the orientation program. Dr. Pitman was known to others as adviser to the student council for many years and as chief faculty backer of the Student Y. Largely as a result of his efforts the Memorial Chapel fund now totals more than $40,000. He was also the mainstay in Community Chest fund-raising campaigns on campus.

Dr. Robert D. Rhodes, known to students of the Death Valley West Coast Nature School as the singin', strummin' "Dusty Rhodes," vacated his position as professor of biology to fill a post at Long Beach State College where he is slated to become Dean of Instruction. He came to San Jose as a faculty member in 1937. Dr. Rhodes served the college as a class adviser for eight years, as chairman of the freshman camp committee, as chairman of the campus visitation program for high school students, as a member of the Spartan Shop board, and as director of summer school recreation activities. He was one of the original founders of the college co-recreation program.

Dr. Robert D. Rhodes



Building Expansion Program –

"Meet you in the new archway"



The old Theta Chi house gets carried away

At last . . . the new pool!



Campus . . . 1951



Science Building by Margaret Nakamura

Administration



Dr. Stanley C. Benz, Dean of Men

Dr. Benz of Purdue University was appointed Dean of Men in the summer of 1950. He had been a member of the Purdue faculty and director of counseling in men's residence halls since 1942.

During his student years, Dr. Benz was active in athletics and as a student leader. His training and experience in counseling is proving very valuable to State students.

Administrators

Dr. Jay C. Elder
Dean of Instruction

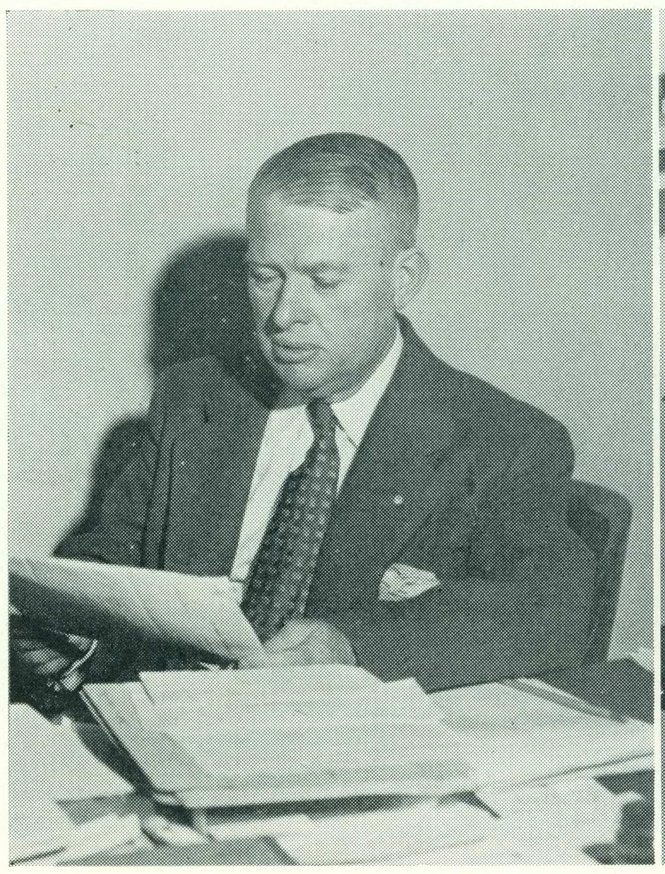

Dr. James C. DeVoss
Executive Dean

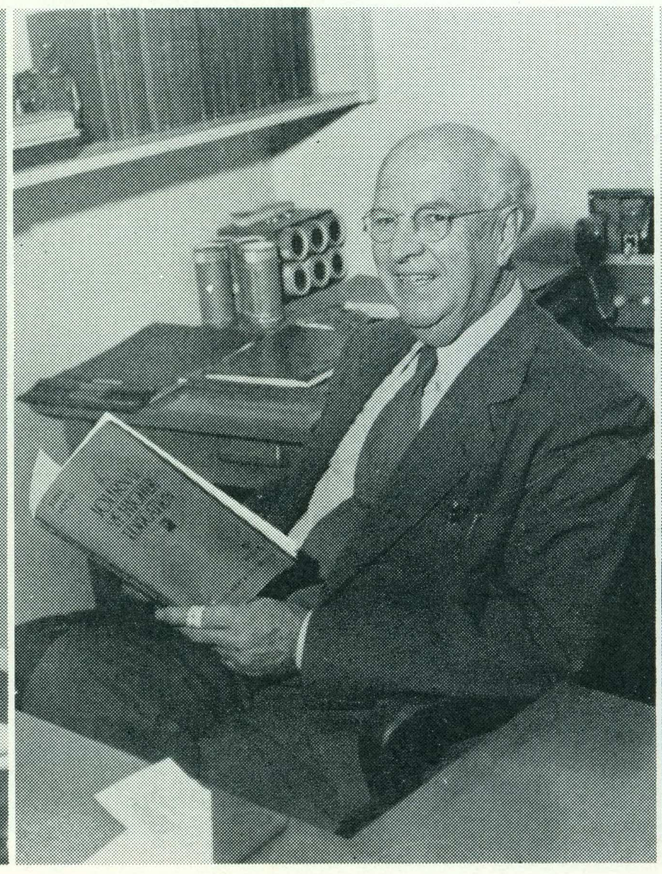

Miss Helen Dimmick
Dean of Women





Dr. Raymond K. Mosher
Dean of Summer Session



Mrs. Izetta Pritchard
Housing Director



Miss Doris Robinson
Placement Director

Mr. E. S. Thompson
Business Manager



Miss Viola Palmer
Registrar



Mr. Joe H. West
Dean of Students



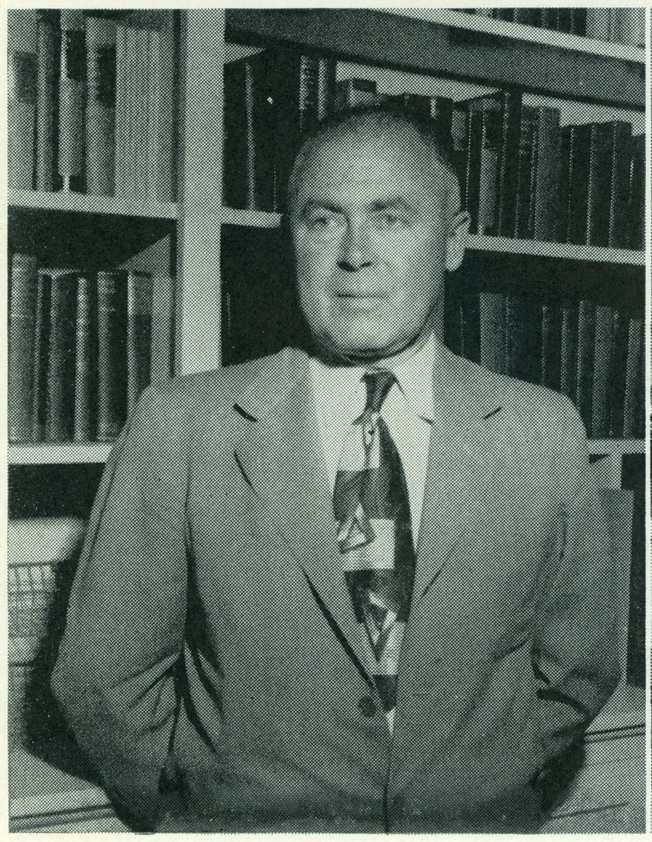





Dr. Harrison F. Heath
Coördinator, Technical Courses

Mr. E. W. Clements
Counselor

Mr. William Felse
Graduate Manager



Miss Edith Graves
Cashier

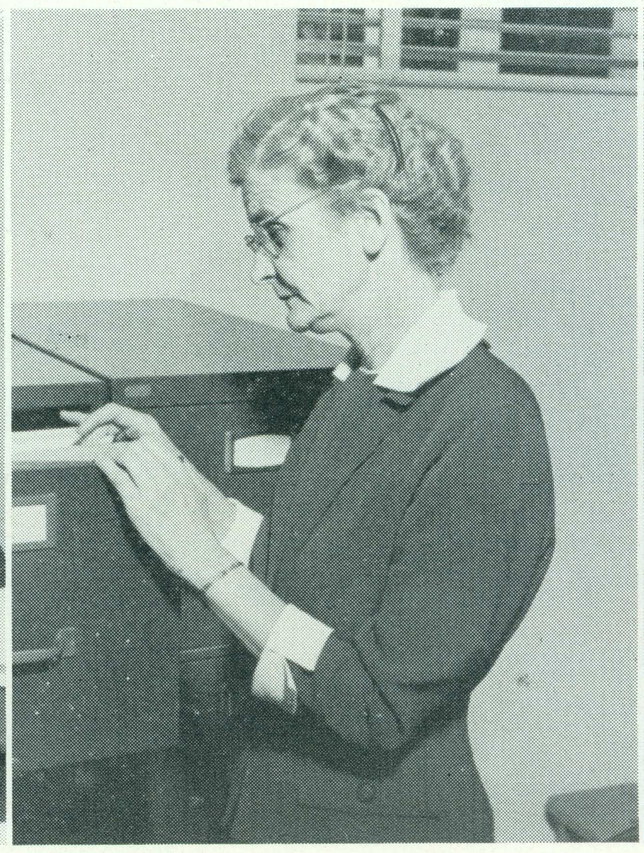

Miss Joyce Backus
Librarian

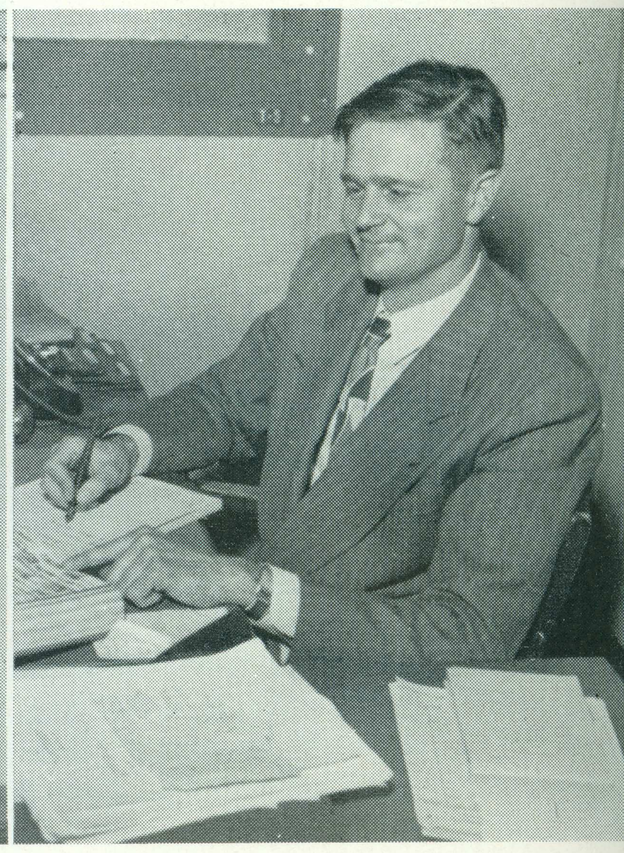

Mr. Byron Bollinger
Superintendent of Buildings
and Grounds





Mr. Danny Hill
Director of Athletic Publicity

Mr. Lowell C. Pratt
Director of Public Relations

College Advisory Board

Lawrence A. Appleton, L. D. Bohnett, Paul L. Davies, Mrs. E. L. DeArman, Joseph R. Garner, Herschel C. Graham, E. L. Hayes, William J. Moore, Fred J. Oehler, Floyd A. Parton, Warren B. Reilly, and E. B. Scott.

ART—Dr. Marques E. Reitzel. The San Jose State College Art Department trains students to become teachers, commercial artists, and interior decorators. Several students have won prizes at the State Fair and in national competition.

Each quarter the Art Department brings to the college current exhibits of paintings, commercial art, etchings, lithographs and block prints from well-known museums and art galleries.

The accompanying picture shows a class of evaluation in beginning painting of which Dr. Marques E. Reitzel is the instructor.



Departments

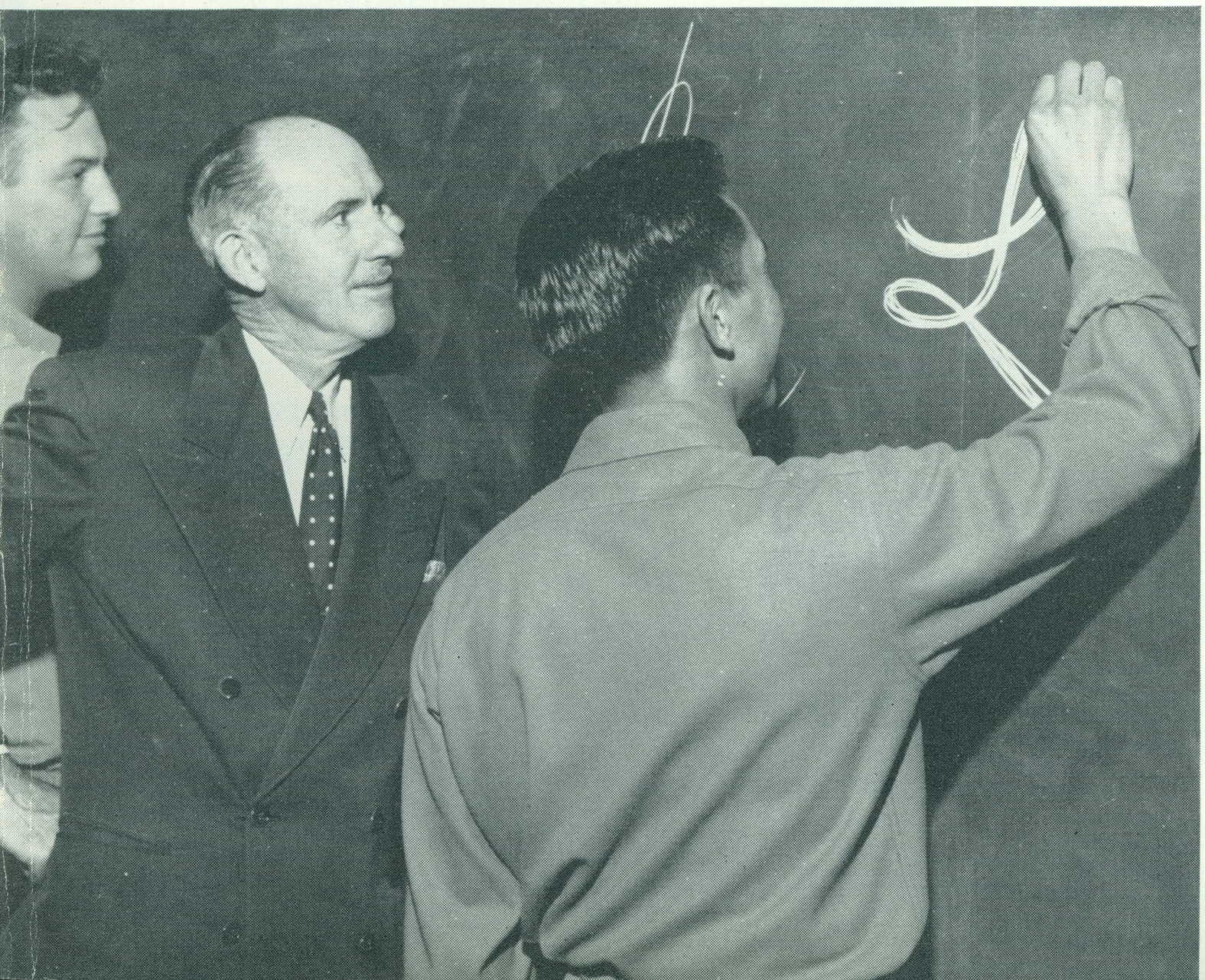

COMMERCE—Dr. E. W. Atkinson. The Commerce Department is one of the most popular special departments at San Jose State College. Each year at least one out of every six college students on the campus is a commerce major. Of this group, major interests are: Business Administration first, Merchandising second, Accounting third, Secretarial Training fourth, and Commercial Teacher Training fifth.

The Commerce Department has a faculty of twenty. The most urgent need in the department is for more room and more equipment.

EDUCATION—Dr. William G. Sweeney. Of the 7,000 students at San Jose State College approximately 3,000 are working for teaching credentials. Enrollment in education has increased materially since the war, as evidenced by the fact that between five and six hundred people will be doing their student teaching during this school year.

The oldest and the largest of the California teacher training institutions, San Jose offers work leading to 21 credentials in teaching and administration and the master's degree in education. Dr. Sweeney to the right is assisting Dr. Richard Lewis in the Audio-Visual Aids Department.





ENGINEERING—Dr. R. J. Smith. The Engineering Department looks back on four years in temporary laboratories and forward to completion of the new building. Certification of our aeronautics program by the C.A.A. this year is the first step in a long-range program to secure wider recognition of our training. In June we graduate our largest class.

Here, Department Head Smith and William Sorbo observe the flow of air through a duct by the centrifugal fan as part of the mechanical engineering laboratory work.



ENGLISH—Dr. R. W. Barry. This year the number of students enrolled in literature courses exceeds those enrolled in composition. The requirements for the master's degree in English parallel those of universities.

The annual income from the Phelan bequest of $10,000 is awarded to students for proficiency in writing. The best composition by students is published annually in the literary magazine, The Reed. The publication is edited by the members of Pegasus, the creative writing society of the college.

HEALTH—Miss Margaret M. Twombly. Background of war in Korea. Letters to draft boards. R.O.T.C. examinations at night. Influenza, measles, mumps, headaches, sniffles. Immunizations. Burns, cuts, chemicals. Fractures, sprains, and dislocations in runners and walkers. Why slalom when they can't walk?

Building program? Cubbyhole in the new archway. Better for hearing tests than under the stairway and the plumbing. Four physicians, six nurses, laboratory technician, physical therapy technician, five secretaries, four instructors. Bee hive . . . Alan Talboy is being interviewed by Miss Twombly.





HOME ECONOMICS—Dr. Margaret C. Jones. For thirty years the Home Economics Department has trained young women for general homemaking. The department's curriculum is planned to satisfy professional, vocational, and avocational objectives. The department boasts a real Home Laboratory on the college campus. Major students live in this actual home situation under the guidance of a trained teacher for six weeks during their junior or senior year. This picture was taken in the living room of the cottage.

INDUSTRIAL ARTS—Dr. H. A. Sotzin. Last year, 1950, the Industrial Arts Department graduated its largest class, eighty-five students. The department has grown from one instructor and a handful of students to its present size with 500 majors and minors and a staff of 20. The demand for industrial arts teachers has invariably exceeded the supply. Our biggest need is a new physical plant with adequate space, as the quarters built 25 years ago have long been overcrowded.

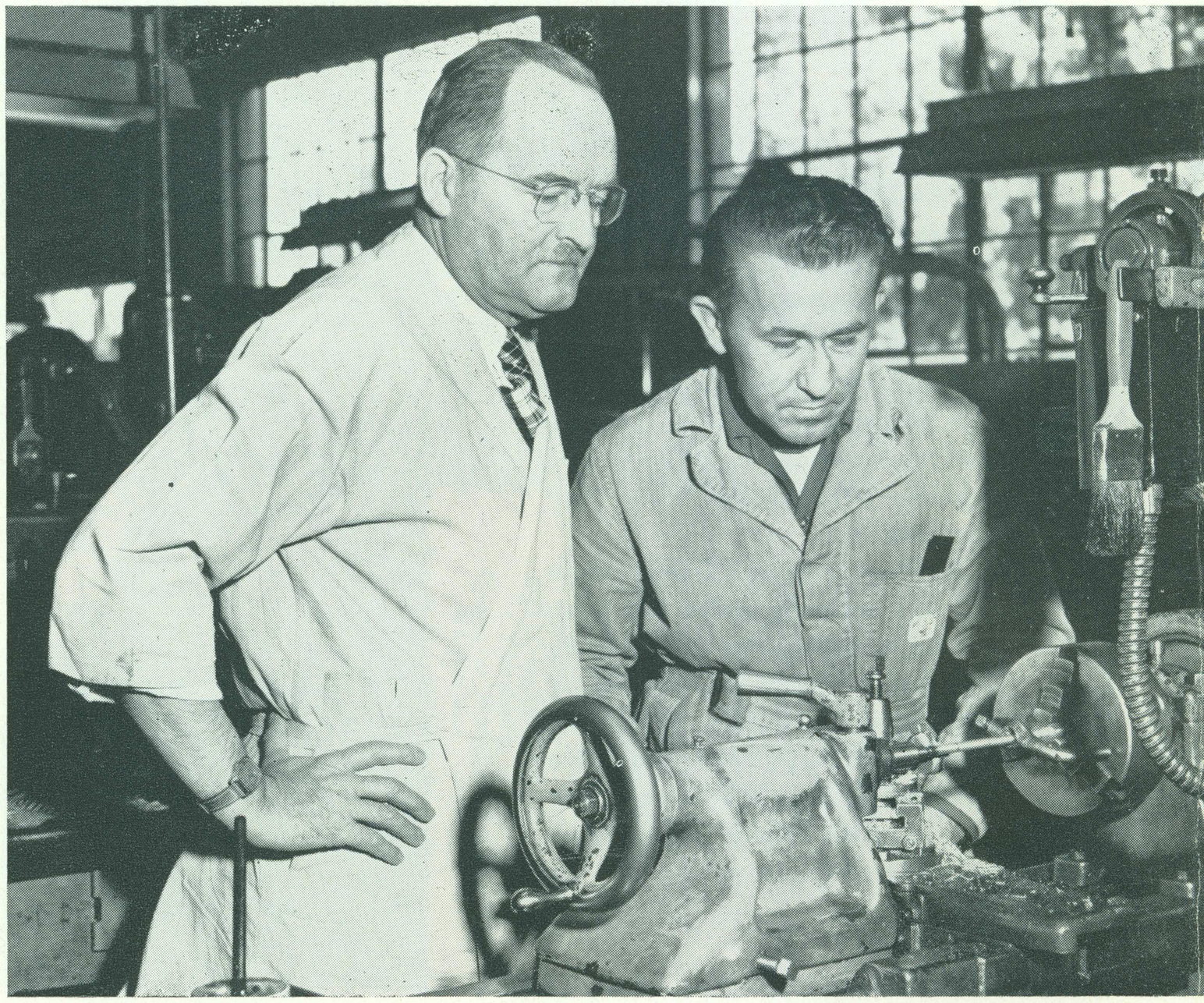

JOURNALISM—Dr. Dwight C. Bentel. A new degree major, Newspaper Business Operations, was added to the Journalism Department this year. Other A.B. courses in the department are Reporting-Editing, Advertising, and Press Photography.

The new major will prepare students for work in circulation and promotion of newspapers. There are six full-time and fourteen part-time faculty members, and 192 majors in the department.





LIBRARY—Miss Dora Smith. In 1930 the Department of Librarianship was authorized by the State Department of Education to grant a special credential in Librarianship. This credential may be combined with a general. A full major program without the special is offered in children's library work. However, the principal objective of the department is the training of librarians for the public schools.

The department occupies a suite of offices, a classroom and laboratory on the second floor of the library.

MATHEMATICS—Dr. W. Howard Myers. The Mathematics Department has been fortunate in building a faculty of outstanding teachers with high educational and scientific attainments. The department's graduates are capable students who compare favorably with similar graduates of major universities throughout the nation.

Available are M.A. degrees in Mathematics and A.B. degrees in teaching and non-teaching fields, courses basic to science and engineering, rich quantitative experience for prospective elementary school teachers, and work in pure mathematics for interested students.





MILITARY SCIENCE—Col. James J. Hea, R.O.T.C. The Reserve Officers' Training Corps Unit has continued to grow as an increasing number of students have come to realize that leadership of civilian soldiers in time of war is as much a responsibility of college men as the leadership of purely civilian activities in time of peace.

Col. Thomas A. Lee, Air R.O.T.C. San Jose State College is playing an important part in the expanding Air Force program. September enrollment found the department swamped with a fifty per cent increase over last year. There were three new arrivals to the teaching staff: Captain Richards and M/Sgt's. Dittrich and Carroll.



MODERN LANGUAGES—Mr. L. C. Newby. The Modern Language Department has for many years been unique among institutions of higher learning in its emphasis upon the spoken language. This development is of even greater importance in this shrunken world.

This year, the French honor society, Iota Delta Phi, presented, under the directorship of Dr. A. B. Gregory, one of Moliere's plays, Le Malade Imaginaire. Mr. Newby, at left, attends one of the rehearsals.

MUSIC—Dr. Lyle Downey. A small building which once housed the campus elementary observation school now houses the Music Department, one of the most active departments on the campus. A staff of 22 specialists, covering all branches of music, offers a wide variety of courses and supervises a large number of activities.

In addition to the major student organizations—Symphonic and Marching Bands, A Cappella Choir, Symphony Orchestra, and Choral Ensemble—chamber music groups and performing combinations present programs on and off campus.



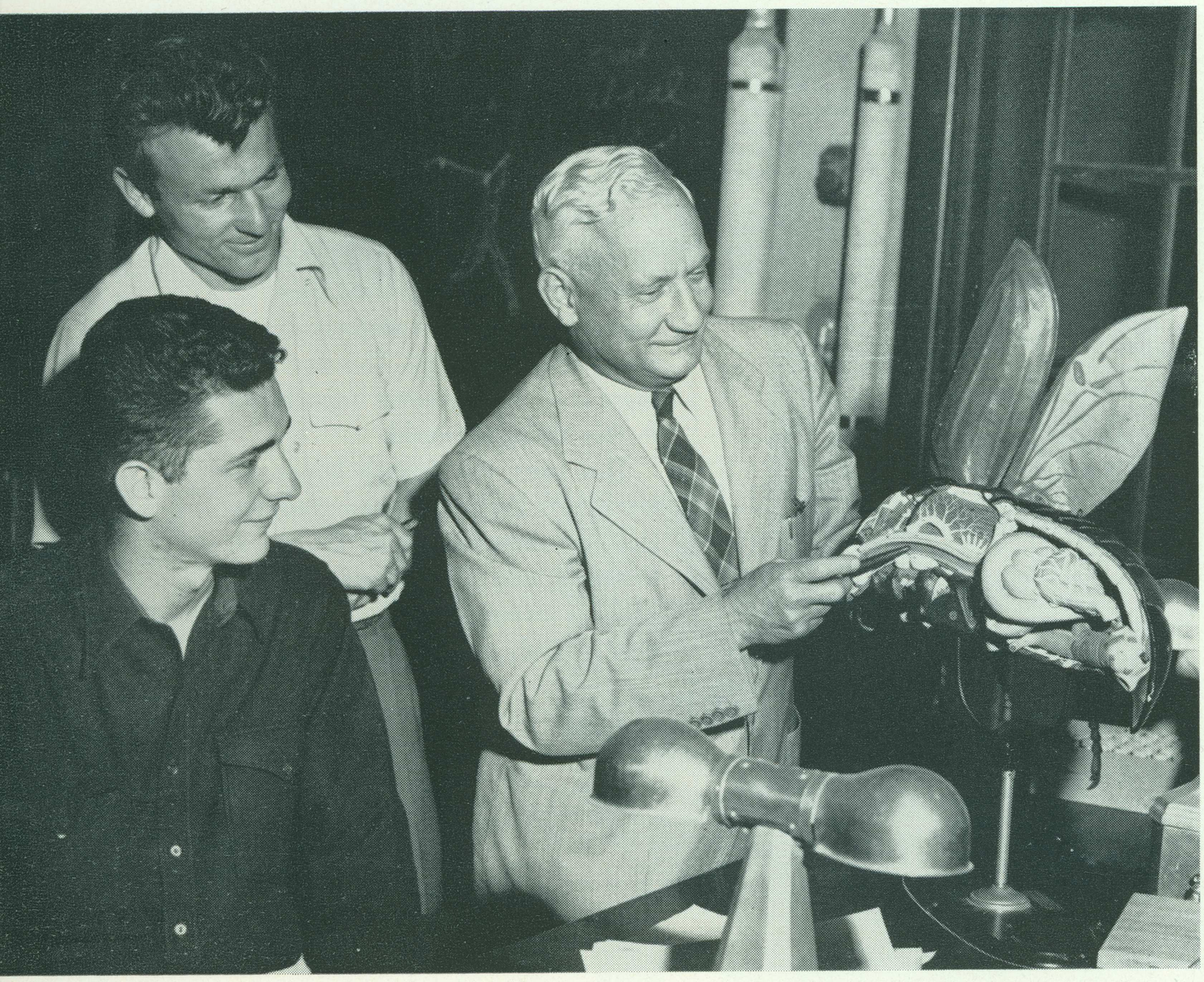

NATURAL SCIENCE—Dr. Carl D. Duncan. The Science Department's guiding philosophy is to meet the science needs of students. Forty-six courses with majors in more than twenty fields plus sanitation and conservation programs are offered.

The full-time equivalent of more than a seventh of the student body who are trained by the department prove the department's usefulness.

In the photograph, Dr. Duncan is explaining the anatomy of a June beetle using a large scale model.

NURSING EDUCATION—Miss Pauline E. Davis. This is the department's fifth year. The enrollment includes students from two local hospitals, pre-nursing schools, and degree students. This year has brought the introduction of advanced courses providing for specialization in two fields of nursing education —teaching and psychiatry.

OCCUPATIONAL THERAPY—Miss Mary D. Booth. In the eight years since the occupational therapy course was organized, college enrollment has increased to 124 plus 22 students in clinical training. Our graduates are serving in the armed forces, Veterans Administration hospitals, state and private institutions. (Miss Booth is at the left.)



PHYSICAL EDUCATION—Mr. Glenn Hartranft. The Men's Physical Education Department is recognized for its outstanding program. Of the 400 P.E. majors enrolled, 70 are in the present graduating class. San Jose P.E. men are in demand at high schools and junior colleges throughout the state.

One new staff member appointed this year is Bill Perry who handles the intramural program and is football line coach.

One major change was initiated when men were supplied with gym clothing by the college. . . . Tiny Hartranft and Coach Mumby are shown in the gym.





PHYSICAL EDUCATION—Dr. Irene Palmer. Big news in the Women's Physical Education and Recreation Department was the completion of their new building in January. Our women now have a dance studio, a gymnasium for basketball, volleyball and badminton, a folk dance and fencing gymnasium, an adaptive gymnasium for posture and body mechanics, an open court for ping pong and a swimming pool.

These facilities are used for regular class work, Women's Athletic Association activities and in the Co-Recreation program. . . . Department Secretary Mrs. Luedemann, left, is shown here with Dr. Palmer.

POLICE SCHOOL—Mr. Willard E. Schmidt. The Police School, now celebrating its 20th anniversary, continues to grow along with law enforcement programs in approximately 24 colleges throughout the nation. This points to a significant trend in professionalization of police service commensurate to needs of our country. We assisted in establishing some of the new programs with common objectives. Continued coöperation from other departments assures we will not be surpassed. A class in gunnery is pictured here.





PSYCHOLOGY—Dr. C. W. Telford. The Psychology-Philosophy Department is making a significant contribution to the 3,000 students enrolled in its classes. The departmental staff of 20 members represents specialists in the fields of experimental psychology, physiological, clinical and industrial psychology, counseling and guidance, educational and child psychology, and statistics. Over 60 courses, ranging from the subcollegiate to the graduate level are offered. Graduate work has been expanded most in the past year.

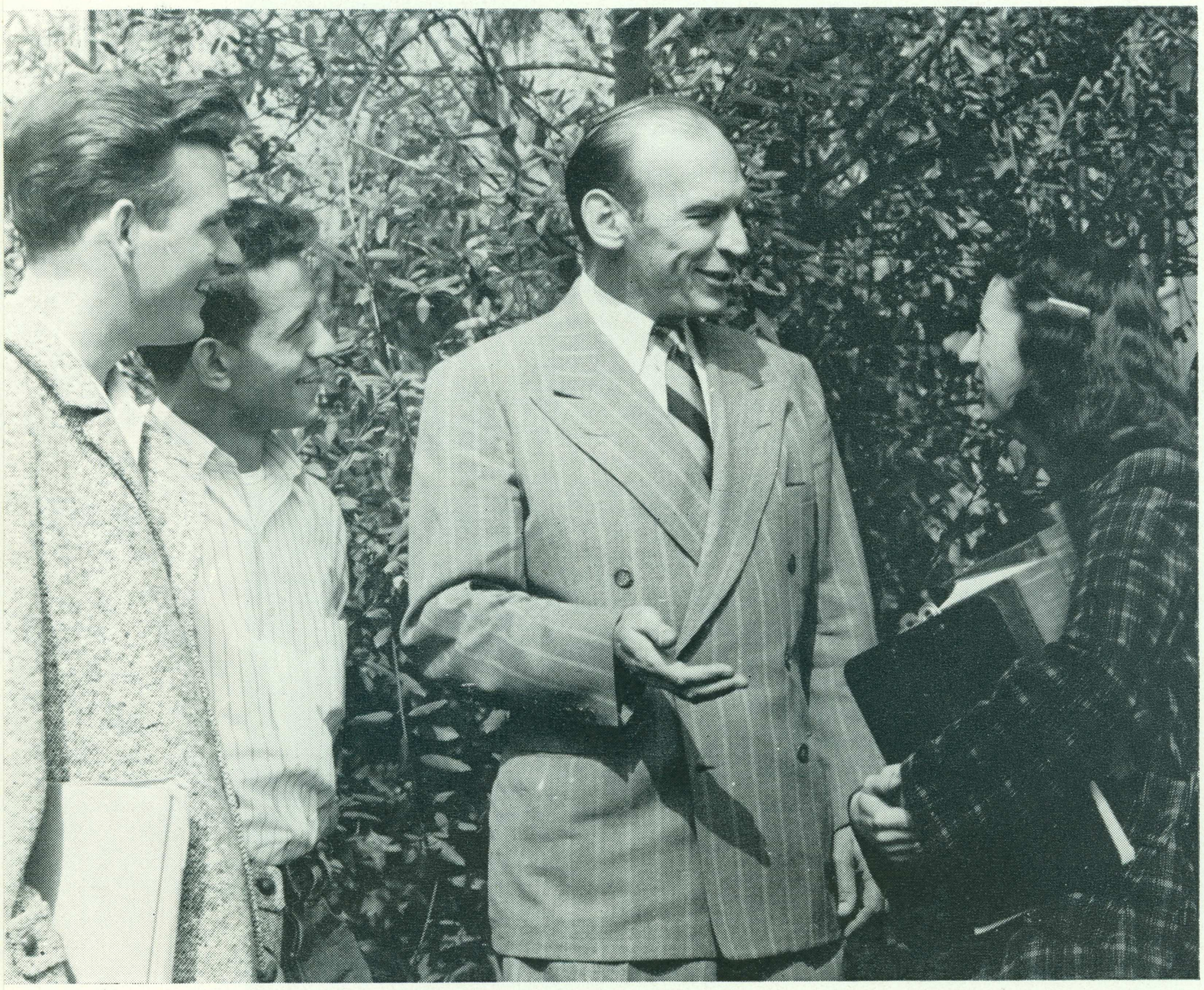

SPEECH AND DRAMA—Dr. Hugh W. Gillis. An addition to activities this year was the open debate tournament held during fall quarter. Novice debaters discussed compulsory student body membership in state-supported colleges. The department hopes to sponsor the event annually.

In addition to academic training, the department offers entertainment in the form of play production, forensic activities, personal help in speech problems and individual training for hard of hearing students. An informal seminar is pictured.

SOCIAL SCIENCE—Dr. William H. Poytress. The chief development in the department during the current year is an attempt to make its offerings more functional. To this end the following changes have been made: (1) the beginnings of an "area study" program; (2) the laying of the foundation for a major in Labor Relations; (3) the setting up (in conjunction with three other departments) of Public Relations as a major field of study; (4) the institution of a major in Geography. Dr. Poytress is shown here with Kay Dewey.

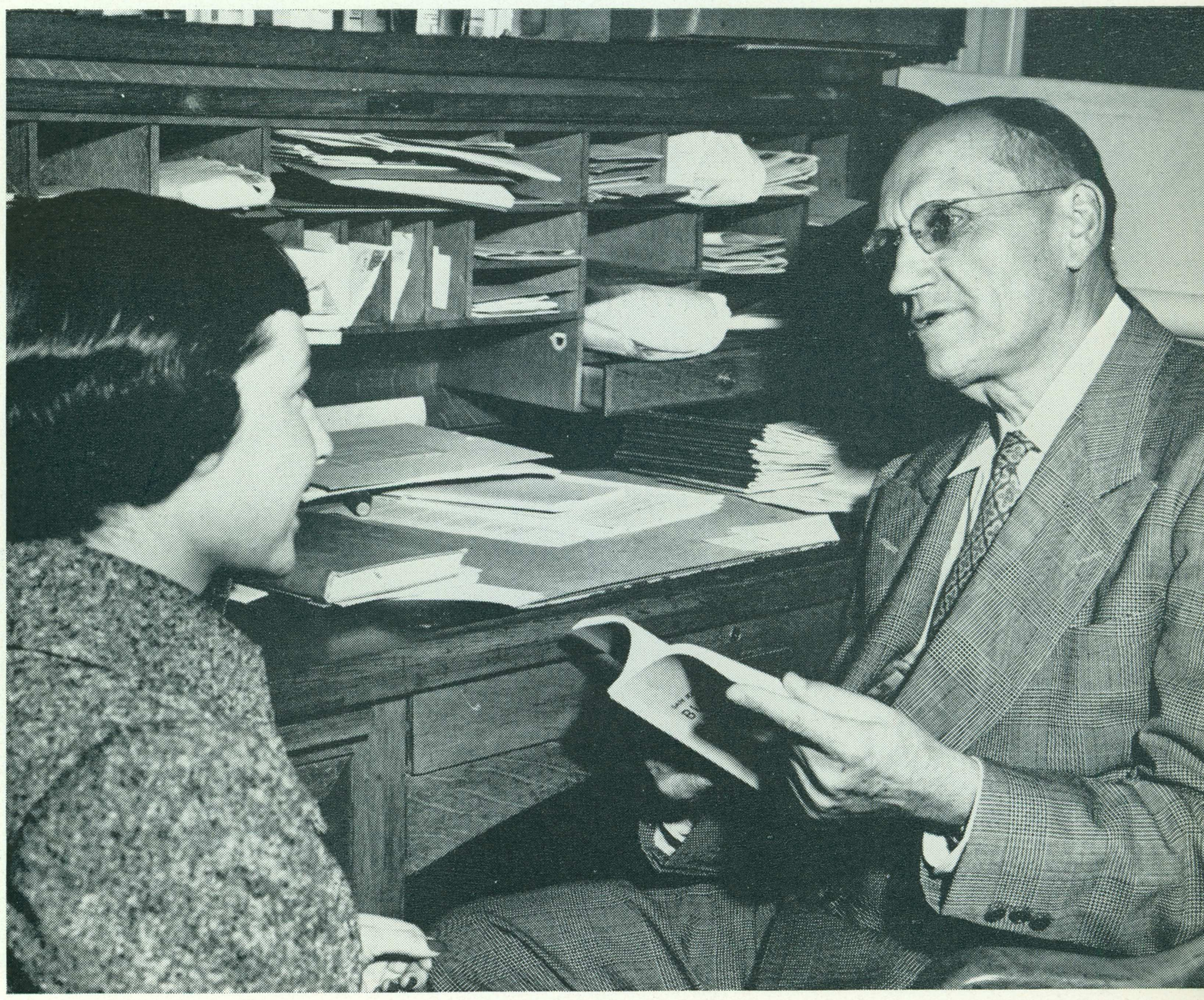



Library Arch by Pat Anthony

Sensors

Graduates

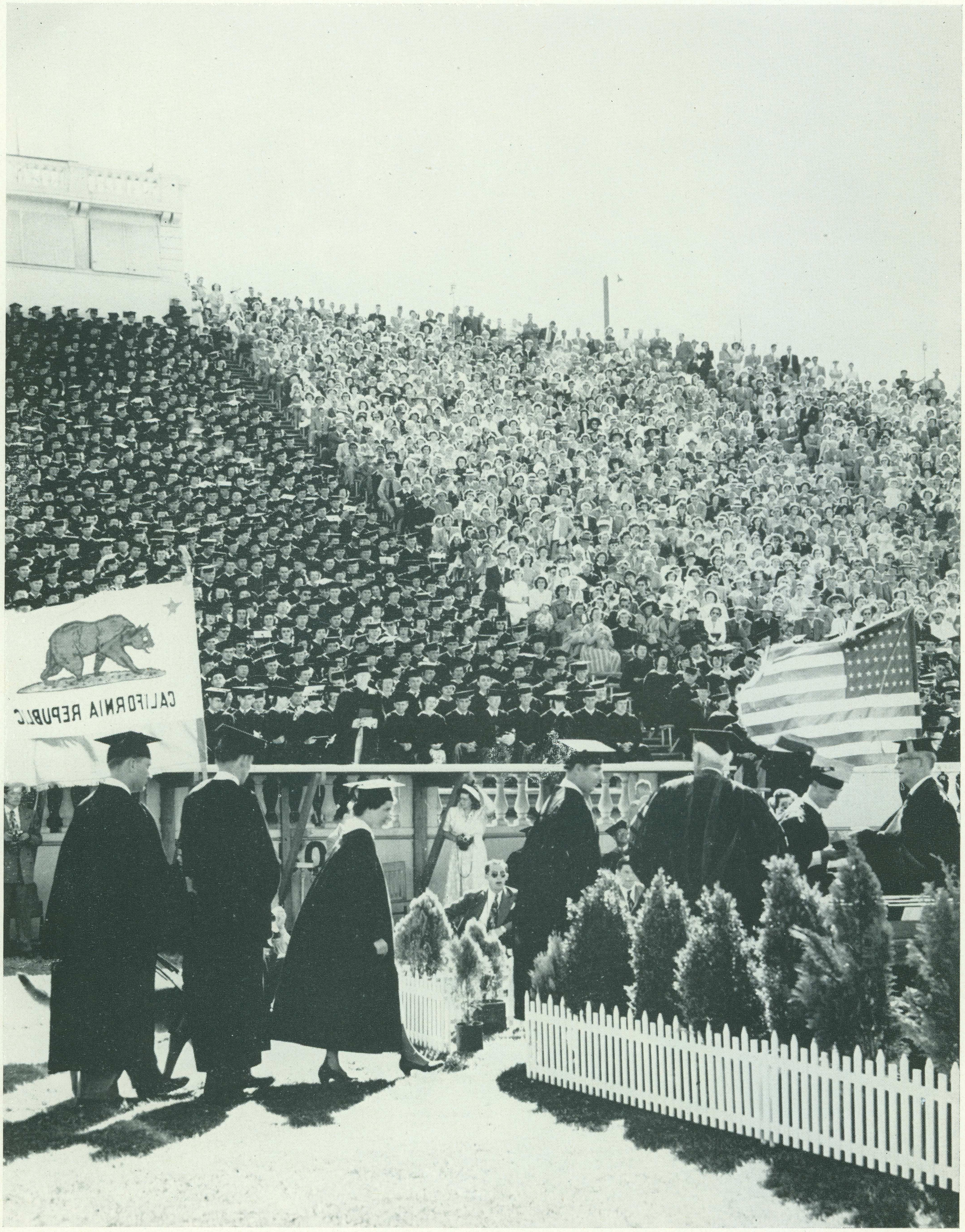

ABBOTT, JACK N.
A B Commerce

ABREU, RALPH C.
A B Real Estate

ABY, ARTHUR D.
A B Commerce

ADAMS, B. VINCENT
A B Mathematics

ADAMS, LESTER F.
A B Industrial Arts

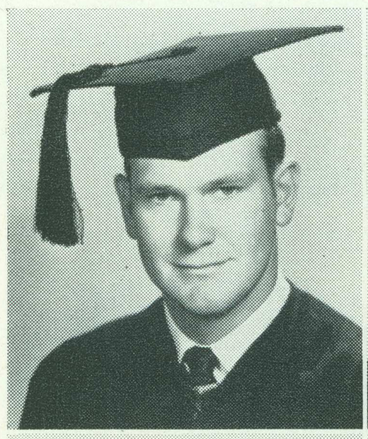

AGUIRRE, HAROLD
A B Physical Education

AITKEN, BARBARA LEE
A B Education

ALLENDER, EDWIN
A B Accounting

ALEXANDER, DOROTHY
A B Business Education

ALFORD, JOHN
A B Commerce

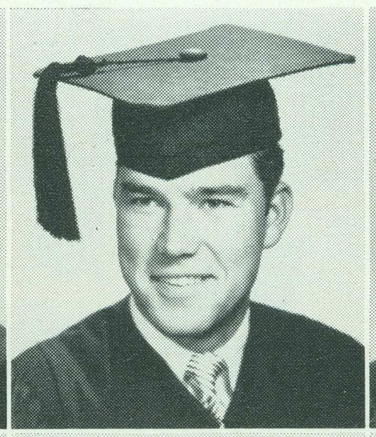

ALLEN, MARY
A B Education

ALLMAN, WILLIAM W.
A B Pre-legal

ALVES, MANUEL
A B Journalism

ANDERSEN, HOMER
A B Business Adm.

ANDERSEN, NANCY I.
A B Commerce



ANDERSON, ANDREW M.
A B Business Adm.

ANDERSON, AUDREY
A B Education

ANDERSON, CARL L.
A B Accounting

ANDERSON, DOLORES
A B History

ANDERSON, DONALD
A B Business Adm.

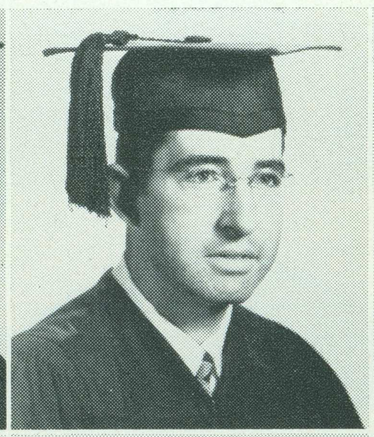

ANDERSON, JUSTIN
A B Accounting

ANDERSON, ROY F., JR.
A B Industrial Arts

ANDREWS, JULIE F.
A B Art

ANDREWS, WALTER L.
A B Business Adm.

ANTHONY, PATRICIA
A B Art

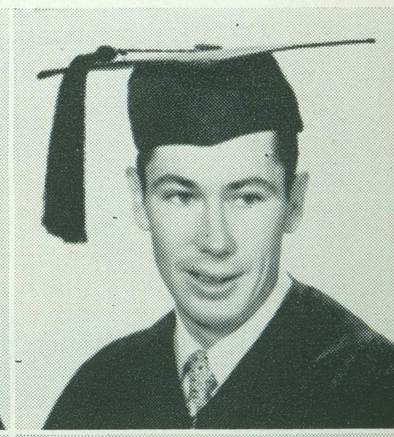

ARCE, CHRIS
A B Education

ARENA, FRANK A., JR.
A B Biological Science

ARMSTRONG, GARLAND
A B Social Science

ARNOLDY, JOHN
A B Air Transportation

ARPS, BEVERLY
A B Commerce

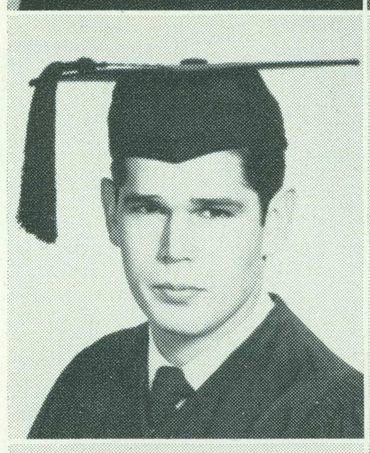

ASMUTH, AMOS
A B Accounting

ATHENOUR, ROBERT G.
A B Spanish

ATHERTON, JEAN
A B Education

ATKINS, JOHN D.
A B Education

AUSTIN, JEWELL
A B Education



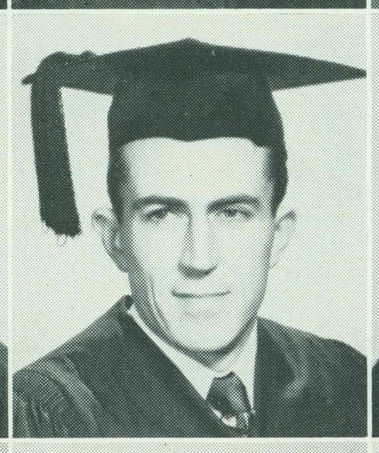



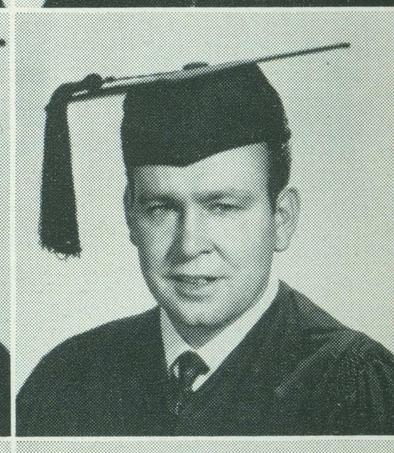

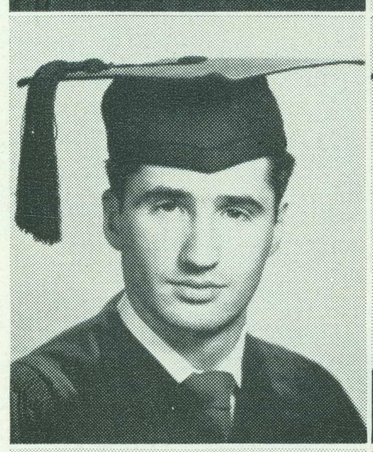



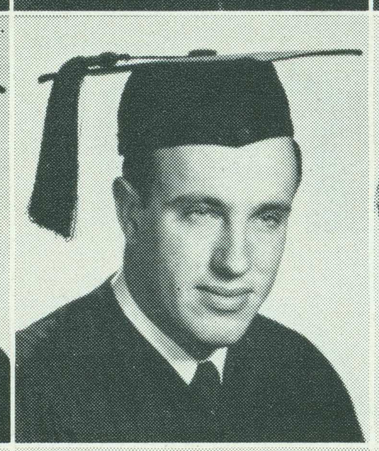



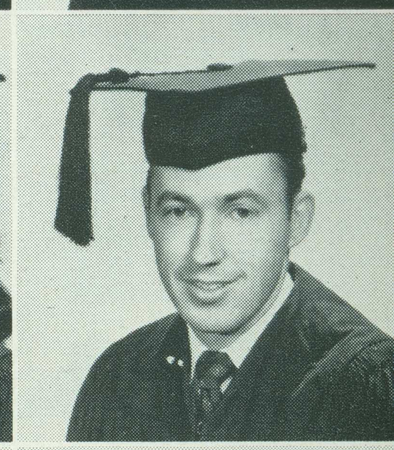

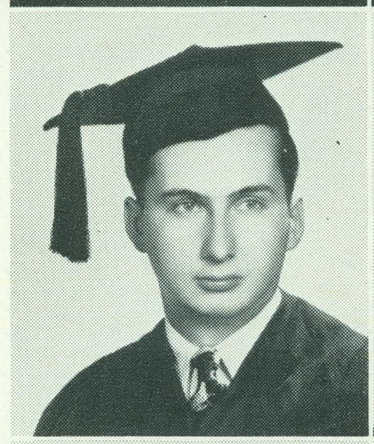

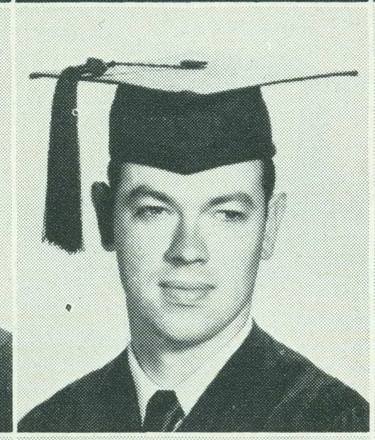



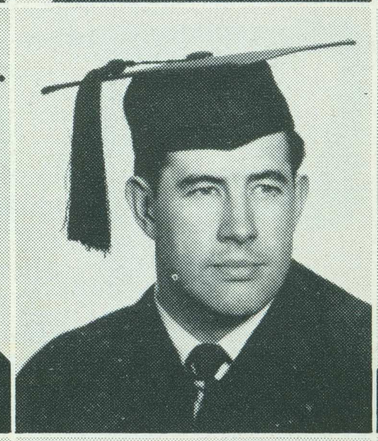



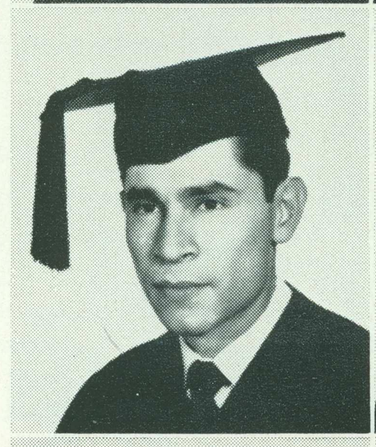

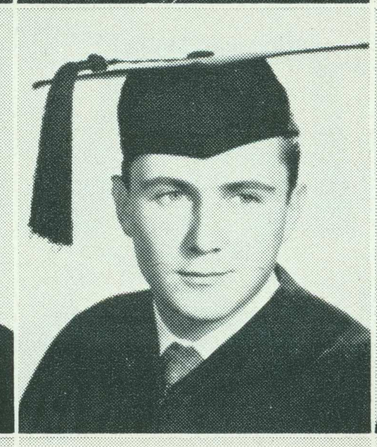

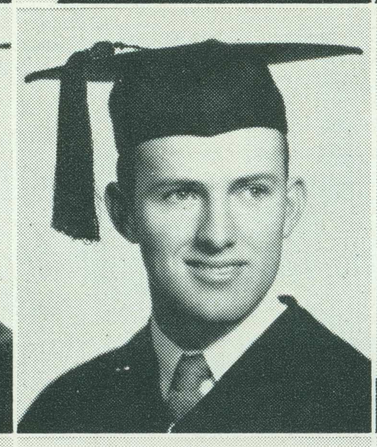

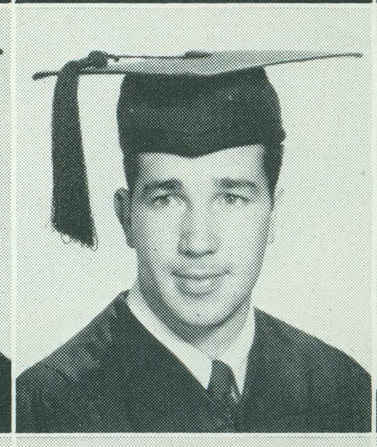





AYALA, HENRY W.
A B Social Service

BAIER, BEVERLY
A B Advertising

BAKER, JAMES D.
A B Social Science

BALLOU, WILLIAM R.
A B Mathematics

BARTOSH, DOROTHY L.
A B Home Economics

BARMETTLOR, FRANCES
A B Education

BASS, CLARENCE E.
A B Merchandising

BASSI, ELSIE I.
A B Education

BATTEN, GRATIA
A B Education

BATZ, DOUGLAS
A B Business Education

BATZ, IRVING
A B Physical Education

BAUME, EDGAR C.
A B History

BEALL, DOROTHY
A B Education

BEAN, GERALDINE IVA
A B Education

BEAN, MARSHALL
A B Police

BEATON, IRIS
A B Interior Decoration

BECK, HARRY
A B Education

BEELER, JOAN MARILYN
A B Education

BEESON, DONALD T.
A B Industrial Arts

BELDEN, CHARLES
A B Industrial Arts

BELDEN, CORAL A.
A B Education

BELKNAP, BARBARA
A B Journalism

BENJAMIN, GEORGES
A B Social Service

BENSE, EDMOND J.
A B Education

BENSON, JOHN B.
A B Industrial Arts

BERALDO, DEWEY F.
A B Industrial Tech.

BERNARD, CLARE F.
A B Education

BERRY, BARBARA
A B Social Science

BERRY, EVELYN BERNICE
A B Education

BERTACCINI, EDWARD A.
A B Industrial Arts

BERTACCINI, FREDERICK J.
A B Industrial Arts

BERTOLACCINI, ALINA
A B Education

BESSLER, BETTE
A B Commerce

BETTENCOURT, NORMA F.
A B Education

BEYERS, JOANNE G.
A B Education

BIAGGI, HAROLD P.
A B Public Relations

BINI, LOU
B S Engineering

BIRON, FELICIA A.
A B Social Science

BISE, CHESTER
A B Merchandising

BITTMAN, AUDREY
A B Education

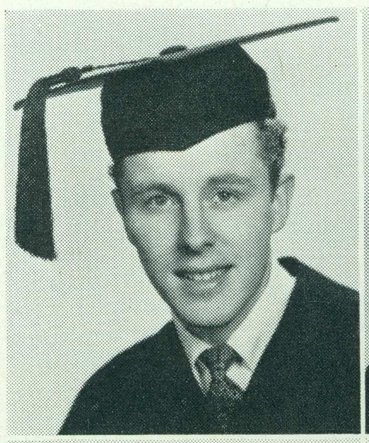

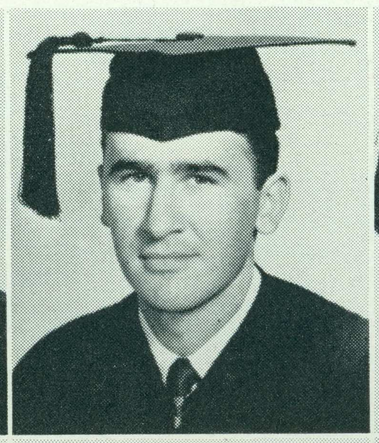



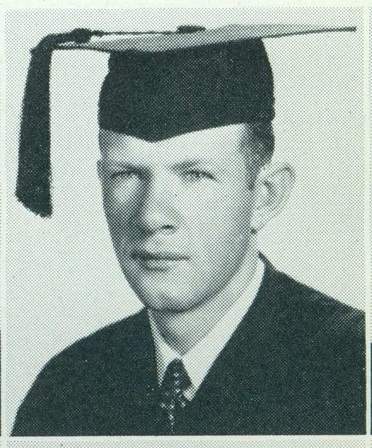



BLAIR, ALICE
A B Music

BLANC, GENE
A B Physics

BLUM, LEO H.
A B Accounting

BOGGS, JEANNE MARIE
A B Education

BOHANNON, JAMES, JR.
A B Accounting



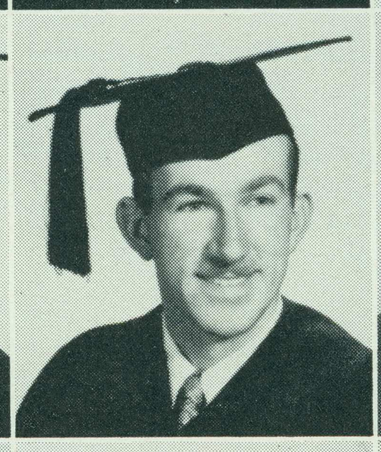

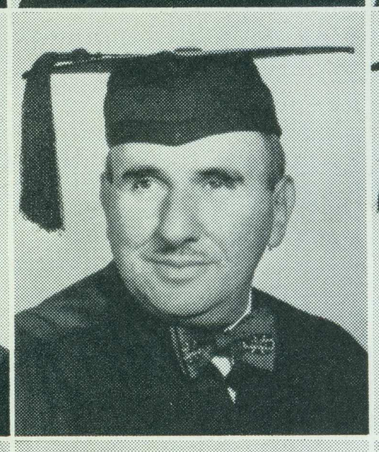

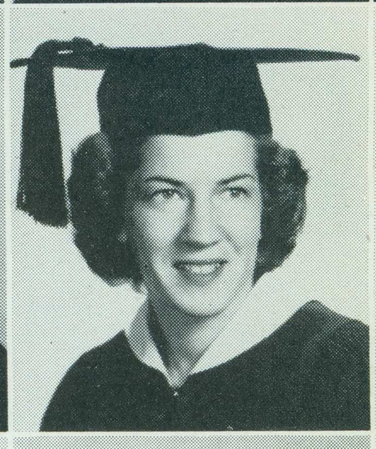

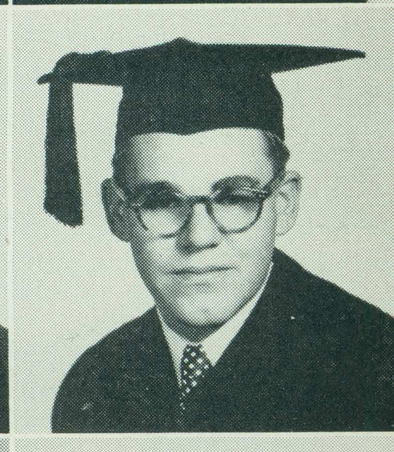

BOLEY, JUNE MARIE
A B Education

BOLINGER, PHYLLIS J.
A B Language

BOOKS, MAXINE
A B Librarianship

BOONE, MARGARET
A B Education

BOTTOMS, ROBERT E.
A B Social Science

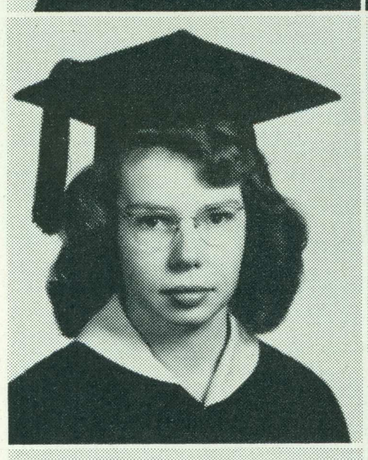







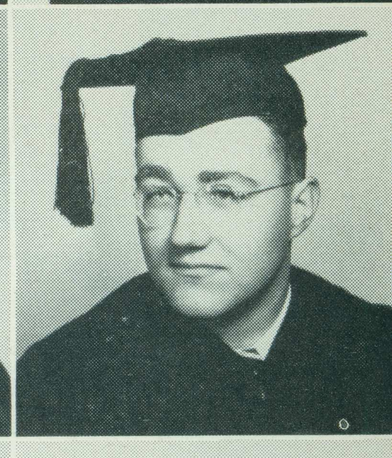

BOVA, ROBERT
A B Industrial Tech.

BRADY, ROBERT L.
B S Biological Science

BRAGG, BARNEY
A B Accounting

BRAINARD, BEVERLY
A B Education

BRAMER, RAY
B S Engineering

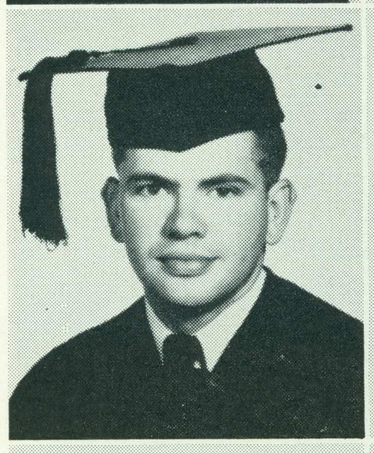



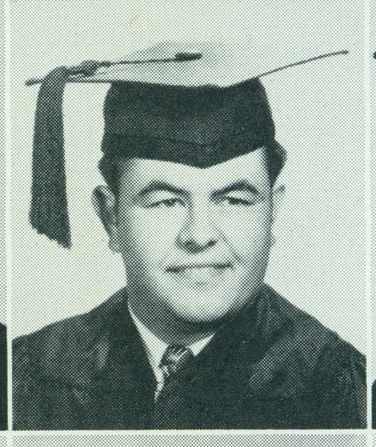

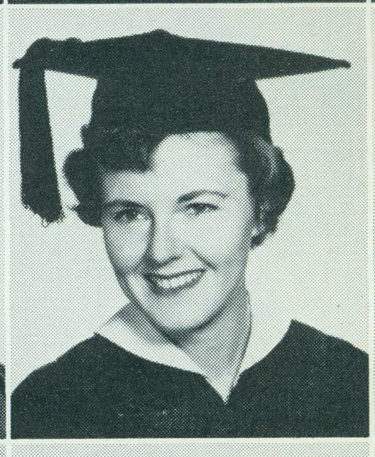

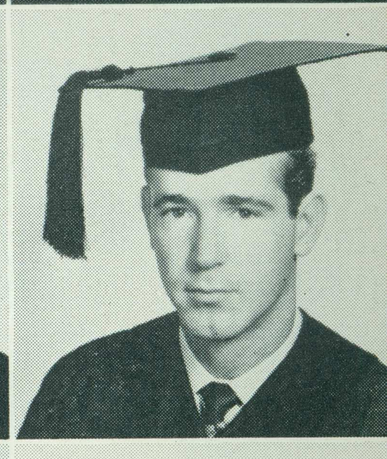

BRANDT, JACKSON, III
A B Commerce

BRANNAMAN, RUTH
A B Occ. Therapy

BRAZELL, MARTHA L.
A B Merchandising

BREEDEN, TED J.
A B Commercial Art

BRENDA, ALBERT W.
A B Physical Education

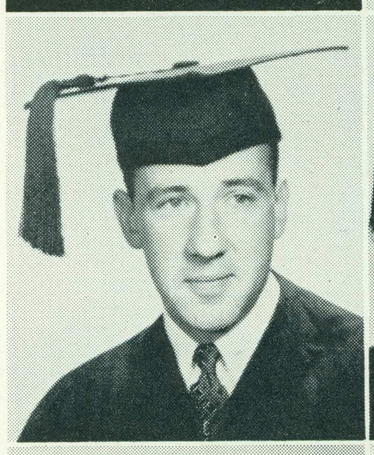

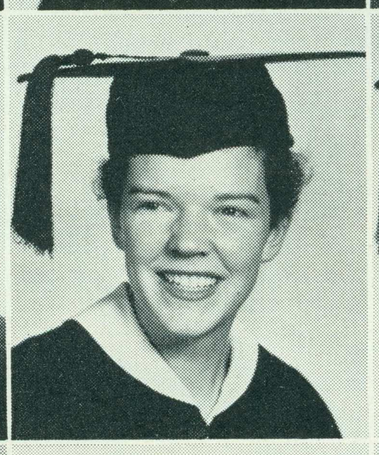



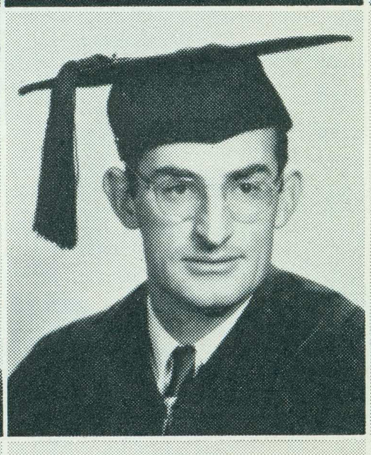

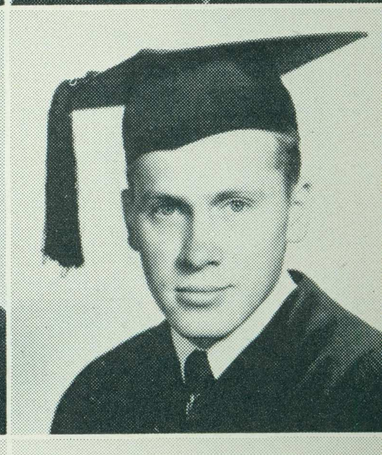

BRIDGES, MARIE
A B Education

BRIGHT, ANNETTE
A B Education

BRILL, MARY ANN
A B Recreation

BRITTINGHAM, DON
A B Social Science

BRODEHL, BETTY LOU
A B Social Service







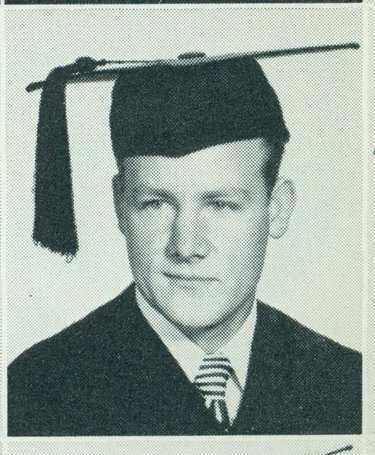

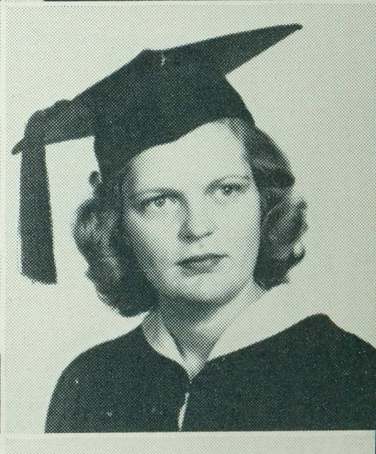

BROKKEN, GENORE
A B Education

BROOKS, COLLEEN
A B Physical Education

BROWN, DOROTHY L.
A B Commerce

BROWNLEE, HETTY
A B Education

BRU, HOWARD ROARK
B S Engineering



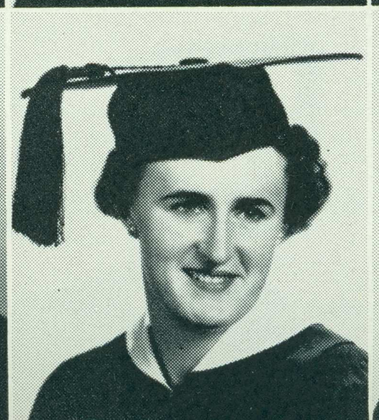



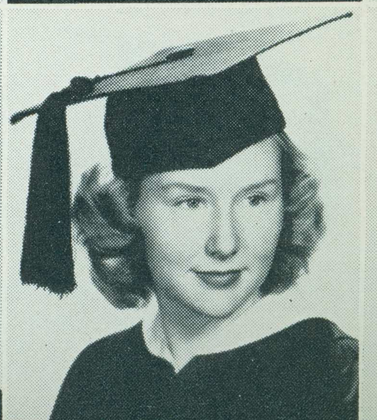

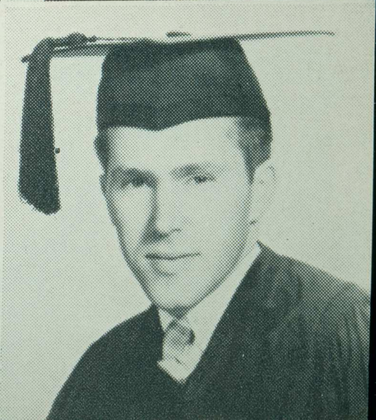

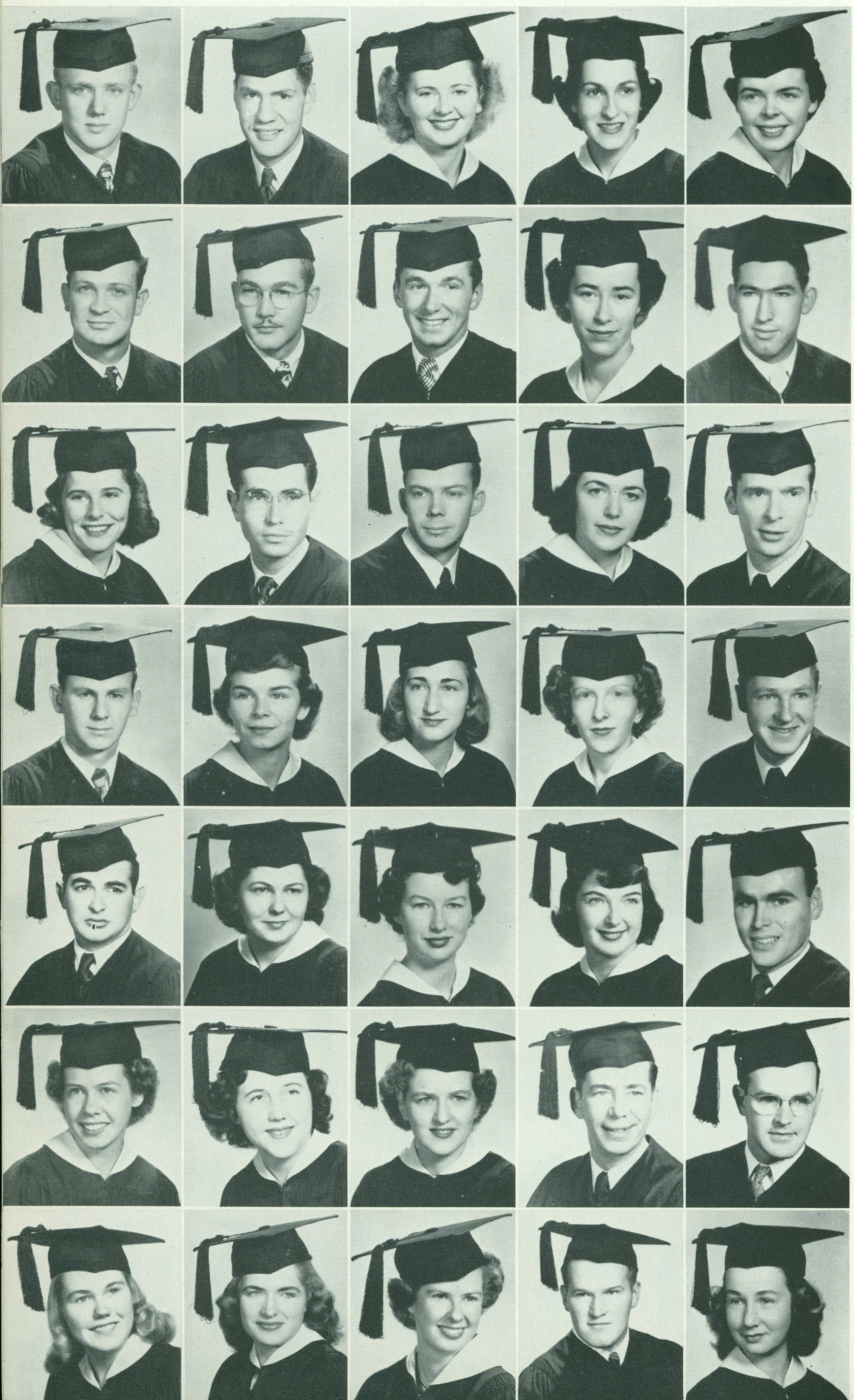

BRYAN, PAUL
A B Business Adm.

BRYANT, GEORGE B.
A B Business Adm.

BUCHNER, ESTHER A.
A B Education

BUENO, BETTY
A B Merchandising

BURKE, PATRICIA J.
A B Art

BURKETT, DONALD
A B Industrial Tech.

BURNETT, CHARLES E.
A B Physical Education

BURTON, JACK
A B Commerce

BUSCH, BEVERLY
A B Music

BUSH, HARLAN K., JR.
A B Education

BUSZEK, JOAN
A B Physical Education

BUTLER, RAUB
A B Industrial Arts

BYERS, RICHARD F.
B S Engineering

BYRNE, GAIL
A B Education

CADMAN, ALVIN O.
B S Comm. Engineering

CAHOON, JAMES L.
A B Industrial Arts

CALL, JOYCE
A B Journalism

CALLONI, DEVERE
A B Commerce

CALLOW, MARJORIE J.
A B Education

CALSY, VERNON E.
A B Education

CAMBIANICA, FERMO
A B Journalism

CAMERON, VELMA E.
A B Business Adm.

CAMPBELL, JESSIE M.
A B Social Service

CANELO, MILDRED H.
A B Education

CARLSEN, HARRY E.
A B Penology

CARLSON, LORRAINE A.
A B Education

CARROLL, SHIRLEY
A B Education

CASE, ELOISE
A B Home Economics

CASEY, WILLIAM A.
A B Merchandising

CASHMAN, GEORGE
B S Engineering

CEDERBORG, MARILYN J.
A B Occ. Therapy

CHALMERS, HELEN
A B Education

CHAMPION, BARBARA LEE
A B Speech

CHANDLER, THOMAS L.
A B Industrial Arts

CHASE, CARMEN
A B Social Service

CHEESMAN, VIRGINIA
A B English

CHENEY, FRANK L.
A B Penology

CHESLEY, BARBARA A.
A B Occ. Therapy

CHEW, CHARLEEN
A B Merchandising

CHIN, HAMILTON
B S Civil Engineering

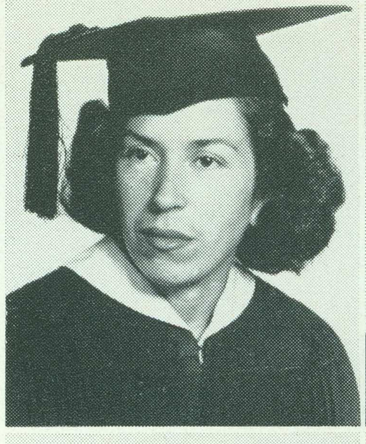









CHINCHEN, ARTHUR S.
A B Business Adm.

CHITTENDEN, CLARENCE E.
A B Commerce

CHRISSANTHOS, STEVE
A B Business Adm.

CHRISTENSON, FRANK D.
A B Sociology

CHRISTIANSEN, NEIL A.
A B Business Adm.

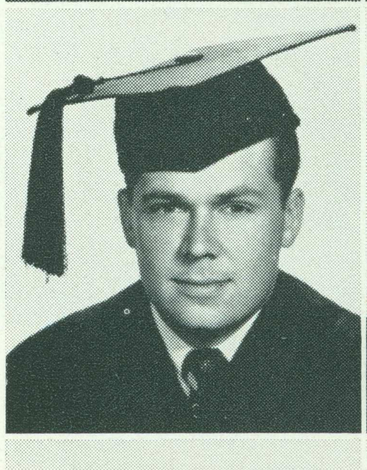

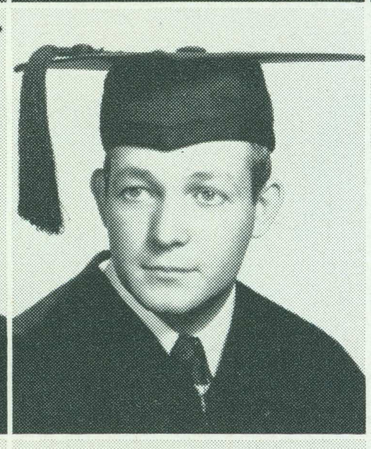

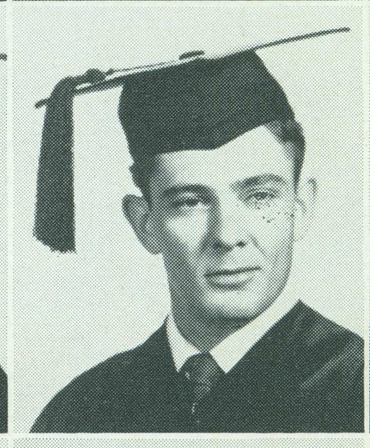

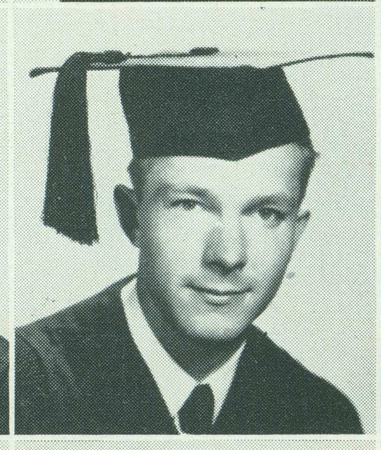



CHUN, STANLEY
A B Merchandising

CHURMA, KENNETH E.
A B Advertising

CICERONE, BETTY
A B Merchandising

CIRIVILLERI, PETER
A B Accounting

CLEESE, ROBERT P.
A B Industrial Tech.



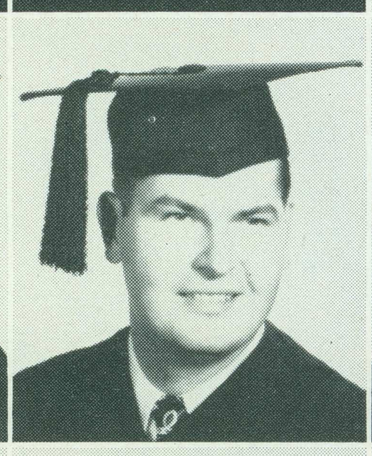



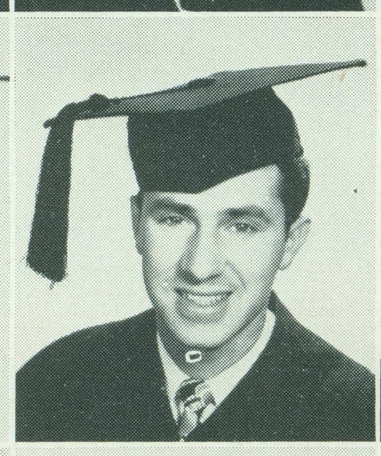

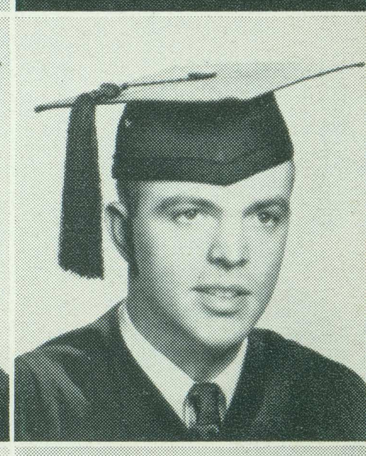

CLINKSCALES, ARDITH
A B Education

JOLDERSMA, JUNE COATES
A B Physical Science

COATES, MAURICE R.
A B Merchandising

COFFEY, WARREN C.
A B Journalism

COLLETT, JAMES
A B Education





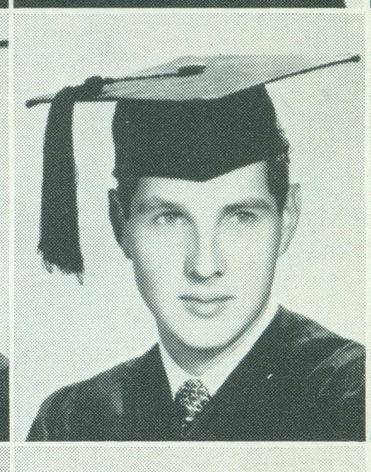

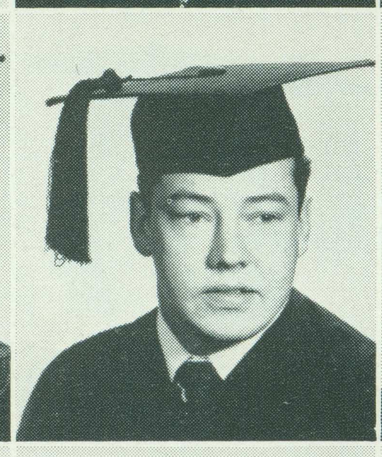

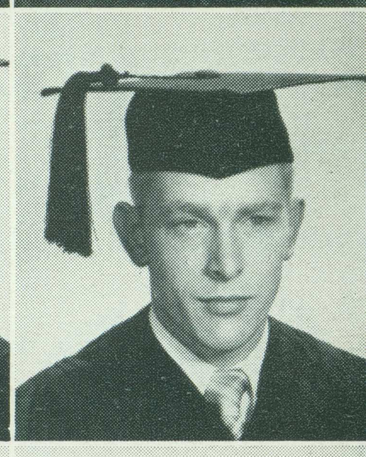

COLTRIN, NANETTE
A B Merchandising

COMPTON, BETTY LOUISE
A B Education

CONDON, JOAN
A B Occ. Therapy

CONTINI, CHARLOTTE
A B Social Service

COOK, ELOISE
A B Education

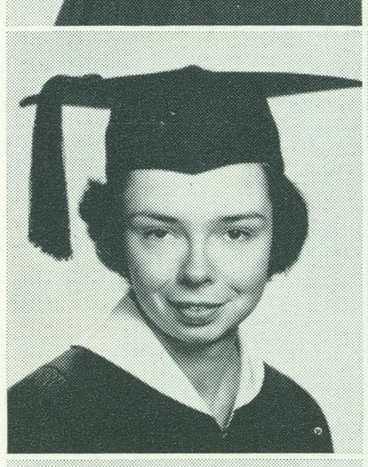





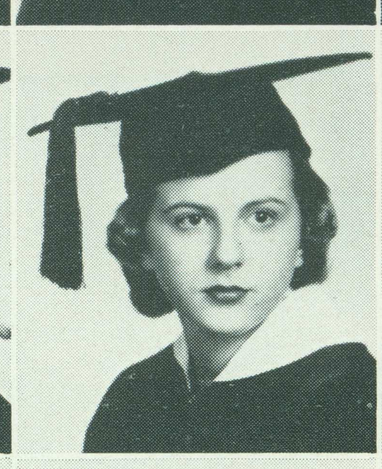



COOPER, G. LOUISE
A B Education

COOTER, DONNA J.
A B Education

COPRIVIZA, DOROTHY J.
A B French

CORRIEA, WALTER
A B Business Adm.

COTHARY, WALTER G.
A B Music







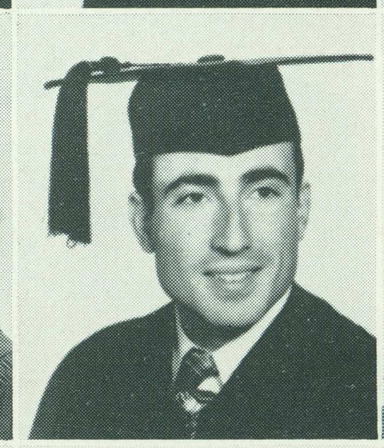

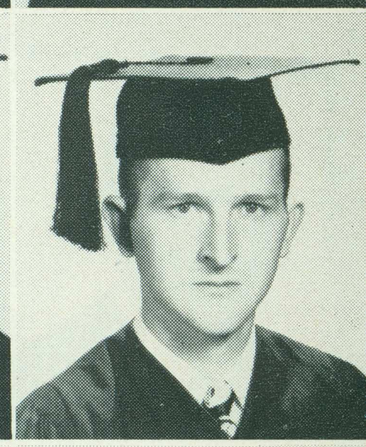

COUGHLIN, JANE
A B Education

COURTNEY, FRANCES M.
A B Secretarial

COX, JOYCE
A B Education

COX, RAYMOND
B S Engineering

CRESTA, MARY JANE
A B Secretarial

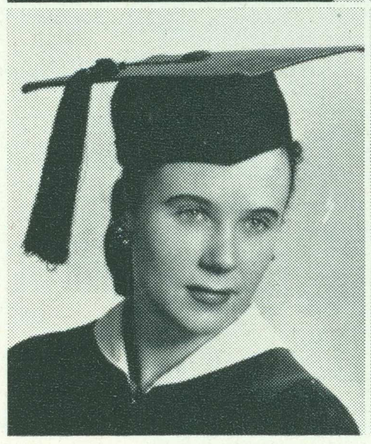











CRESTA, RICHARD
A B Music

CROSS, AUDREY A.
A B Education

CROSS, BYRON T.
A B Physical Education

CROWELL, BILLY EVE
A B Education

CROWELL, DONALD V.
A B Education

CROWLE, ALFRED J.
A B Biological Science

CUMMINGS, BETTY
A B Lab Technician

CUMMINGS, GLADYS J.
A B Education

CUNNINGHAM, CLAUDE
A B Mathematics

CUTTER, RICHARD
A B Conservation

DALLMAN, ARNOLD
A B Merchandising

DAVIDSON, LORRAINE
A B Drama

DAWSON, WILLIAM W.
A B Business Adm.

DEBAY, CHARLOTTE ANNE
A B Music

DEEMY, BARBARA
A B Journalism

DE LONG, BARBARA J.
A B Education

DE LUDE, NANCY
A B Merchandising

DE MELLO, DON
A B Business Adm.

DE WITT, GEORGE R.
A B Business Adm.

DERAS, DUKE
A B Industrial Arts

DE SALLES, EVERETT N.
AB Social Science

DEWEY, DARLENE
A B General

DEWEY, JOHN W.
A B Physical Education

DEWS, MARIAN G.
A B Education

DIBBLE, OLIVER, III
A B Commerce

DICKINSON, CHARLES E.
A B Radio Speech

DIEKMAN, SALLY
A B Education

DIMPFL, LILIAN E.
A B Fine Arts

DINSMORE, ELEANOR R.
A B Education

DOBBS, WESLEY H.
A B Police

DODDS, PEGGY
A B Education

DODGE, WILLIAM J.
A B Merchandising

DONAIRE, VALEN
A B Physical Education

DONNELLY, WILLIAM K.
A B Commerce

DOUGHERTY, MARY E.
A B Education

DOUGLAS, DON
A B Business Adm.

DOWN, DAVID MILTON
A B Business Adm.

DOWNEY, BARBARA
A B Education

DREMEL, JOHN, JR.
A B Journalism

DREW, PHILIP L.
A B Physical Science

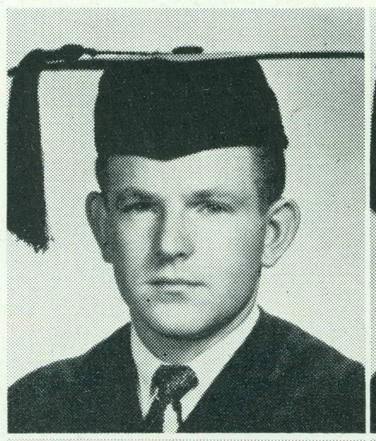
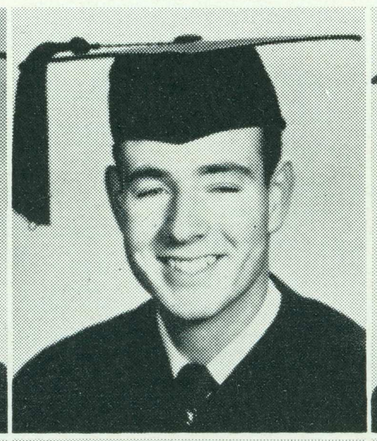
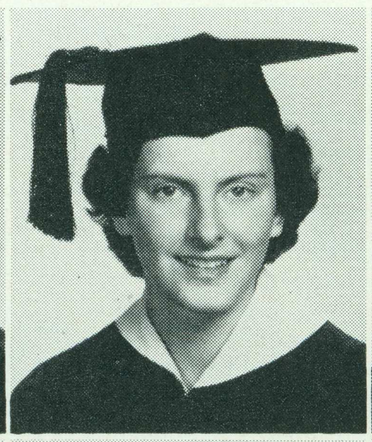
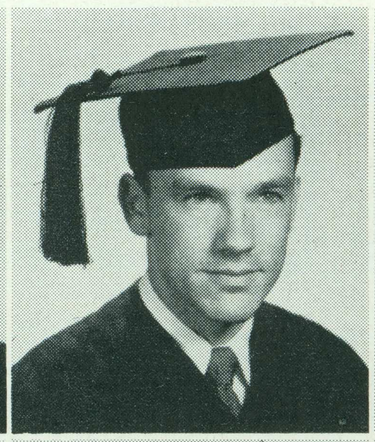
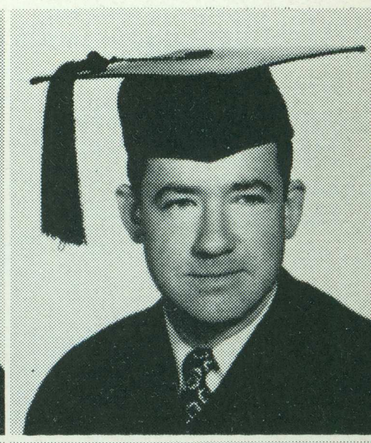

DUNCAN, LA VEDA
A B Education

DURAN, JOE ANDRES
A B Spanish

DURRELL, JEANNE
A B Education

ECKSTROM, JANICE
A B Education

EDMAN, ROBERT P.
A B Social Science


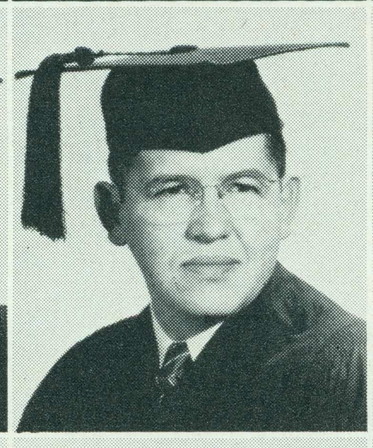
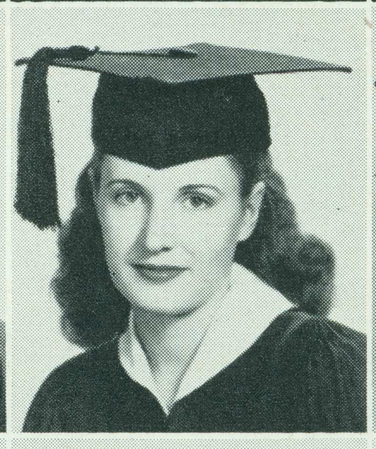

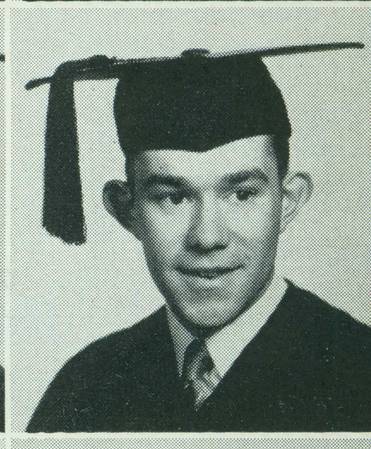

EIKE, LOUIS A.
A B Business Adm.

EISENBERG, SHIRLEY
A B Art

ELLIOTT, WILLIAM D.
A B Penology

ELLISON, JAMES S., JR.
A B Accounting

ELWOOD, IRIS
A B Commerce

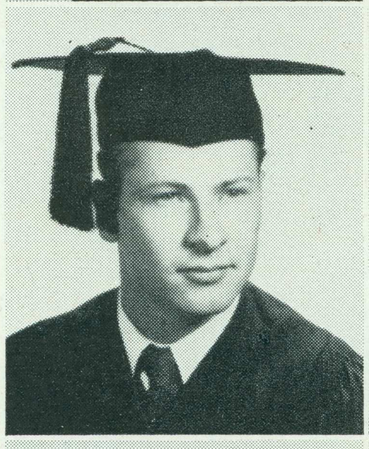

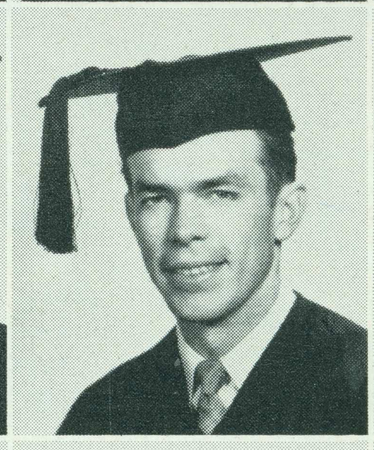
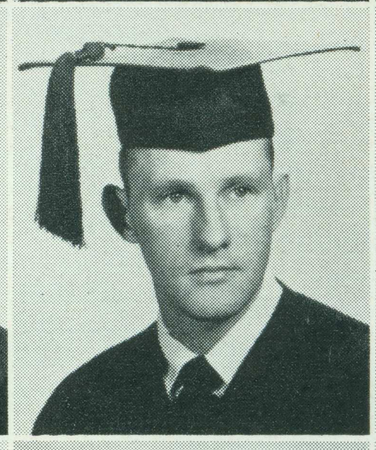


ENGBERG, VERA DOLORES
A B Occ. Therapy

ENOS, DONALD M.
A B Commerce

EPLER, WILLIAM C.
A B Journalism

ERICKSON, LINNEA
A B Art

ERNST, WILLIAM C.
A B Advertising


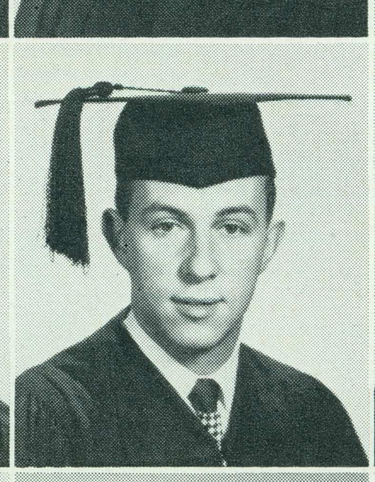
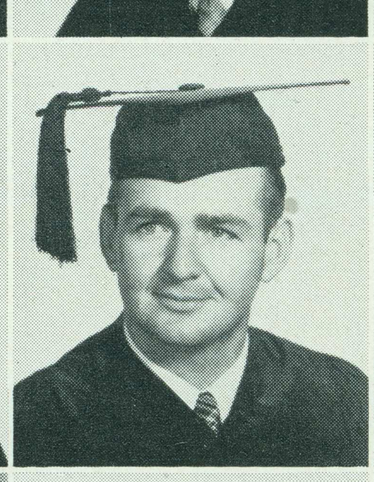
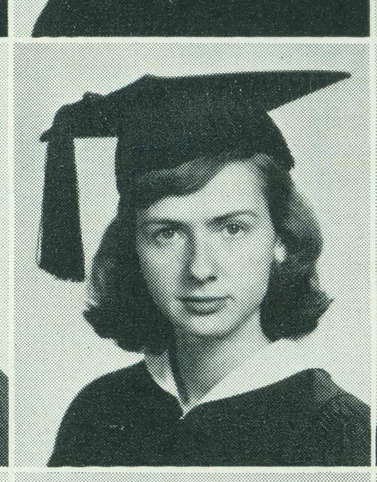
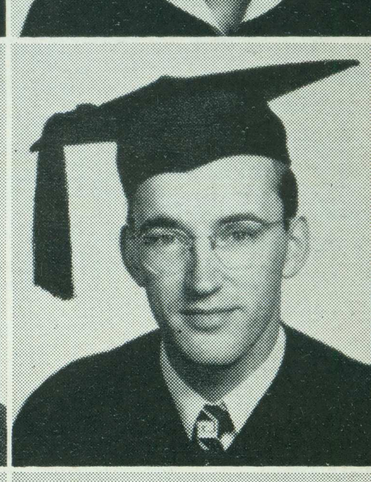

EVANS, DORIS ANN
A B Education

EVANS, JOAN
A B Commerce

FAITOS, ROSEMARY
A B General

FAHEY, ROBERT S.
A B Business Adm.

FARRAR, BETTY
A B Laboratory Tech.

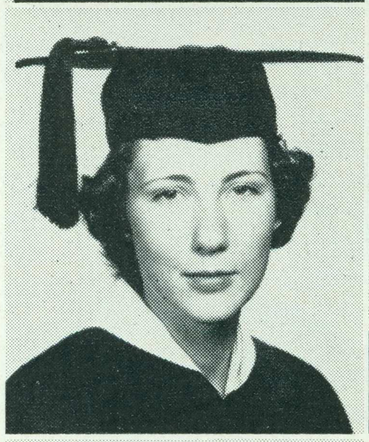


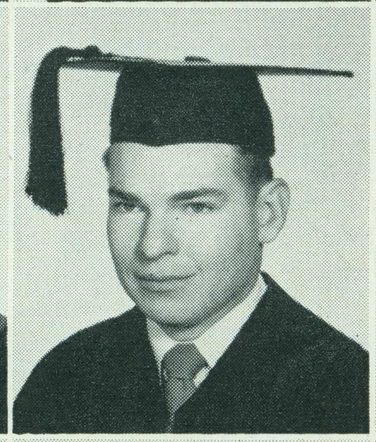


FARRELL, JOHN
A B Industrial Arts

FELIZ, CARLOS A.
A B Industrial Arts

FERRARI, VERA L.
A B Education

FERRETTI, REMO
A B Physical Education

FIEBER, RAYMOND W.
A B Business Adm.

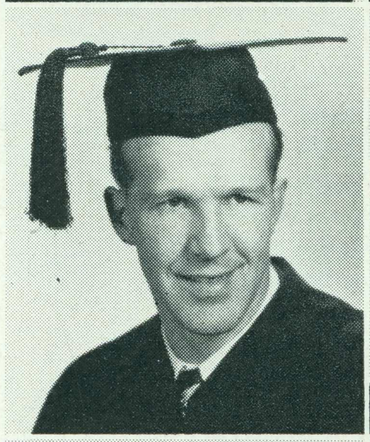
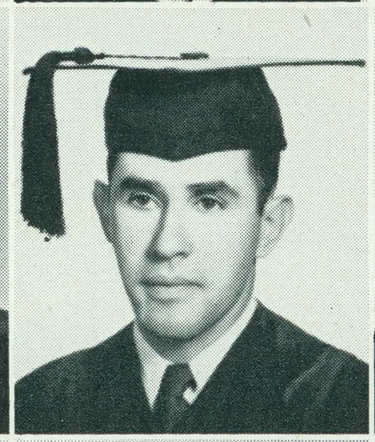

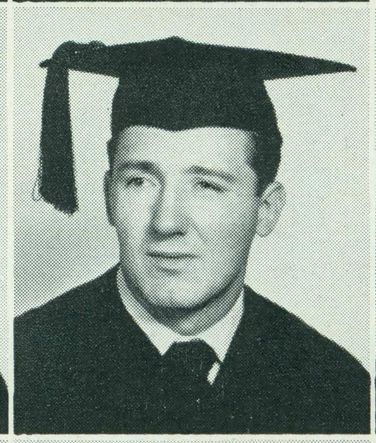
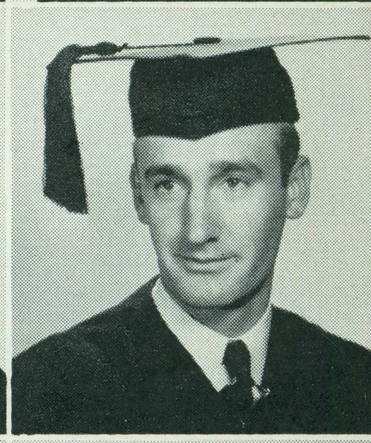

FIELDS, DORIS
A B Social Science

FINDLAY, ELIZABETH M.
A B Commerce

FINK, BERNICE
A B Education

FITZHUGH, THORNTON
A B Public Relations

FLENNIKEN, JOANNE
A B Education




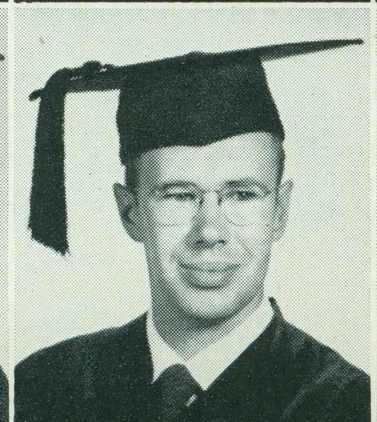


FOLEY, LEO JAMES
A B Accounting

FONTES, BARBARA
A B Education

FOSTER, DOLORES J.
A B Social Science

FOSTER, DONALD
A B Business Adm.

FOUGHT, VICTOR
A B Penology

FOURCADE, JACK
A B Commerce

FOWLER, WALTER B.
A B Business Adm.

FRACOLLI, VICTOR J.
A B Business Adm.

FRANCIS, WILLIAM M.
A B Advertising

FRANCO, RICHARD
A B Commercial Art

FRASCH, LILLIAN
A B Education

FRASER, GORDON B.
A B Commerce

FREDERICK, JACK
A B Physical Education

FREDERICKSEN, JAMES S
A B Business Adm.

FRENSLEY, BERTHA
A B Commerce

FRITZ, ROBERT C.
A B Industrial Arts

FROST, RAYMOND
A B Social Science

FROST, RICHARD G.
A B Business Adm.

FULLER, ROBERT
A B Business Education

FURNARE, STELLORAINE
A B Education

FUSSEL, BETTY JEAN
A B Education

GAGLIARDI, MARGARET
A B Occ. Therapy

GAGNON, MELVIN N.
A B Journalism

GALE, BARBARA JANE
A B Occ. Therapy

GALLAGHER, JOHN B.
A B Journalism

GALLEGOS, WILLIAM J.
A B Physical Education

GARRETSON, ANNE J.
A B Home Economics

GARTZ, GORDON E.
A B Business Adm.

GASPER, EDWARD J., JR.
A B Advertising

GAVIN, MARIE ANNE
A B Education

GEISSLER, CAROL JOAN
A B Commerce

GENEST, DENIS
A B Art

GENNARELLA, JOSEPH R.
A B Industrial Arts

GEORGE, ARMOND
A B Education

GEORGE, LORRAINE
A B Commerce

GERBLICK, ALLEN
A B Education

GERE, SHIRLEY
A B Education

GESSNER, JAMES F.
A B Industrial Arts

GIAMMONA, ANTHONY A.
A B Physical Education

GIBBS, GERALDINE M.
A B Merchandising

GIESE, ROLF
A B General

GIKAS, ELLEN
A B Education

GILL, JAMES
A B Commerce

GILLIES, ROBERT W.
A B Physical Education

GINESTE, YVONNE MARIE
A B Education

GINNEVER, CAROL J.
A B Economics

GLASBY, BERYL
A B Education

GLIKBARG, EDITH F.
A B Librarianship

GOLDBERG, MARY A.
A B Occ. Therapy

GOLDSTEIN, ROBERT
A B Social Science

GOODELL, SHIRLEY
A B Education

GOODY, MARJORIE
A B Education

GOOLD, STANLEY
A B Business Education

GOSSELIN, ROSEMARIE T.
A B Occ. Therapy

GOULDER, PATRICIA
A B Psychology

GRAESER, CELESTE
A B Education

GRANT, RICHARD
A B Advertising

GRATTAN, LOWELL
A B Commerce

GRAY, THURMAN
A B Commerce

GREB, WALLACE M.
B S Engineering

GREEN, EARL W.
A B Industrial Arts

GREENHALGH, MARLENE
A B Education

GREENLY, DORA A.
A B Education

GROEN, REINDER J.
A B Bio. Science

GROSS, ROBERT G., JR.
A B Air Transportation

GUEST, DOROTHY
A B Interior Decoration

GUEST, ROBERT W.
A B Aero. Management

GUTHRIE, JAMES J.
A B Industrial Arts

GUTHRIE, JOE GORDON
A B Music

GUY, MYRWOOD K.
A B Physical Education



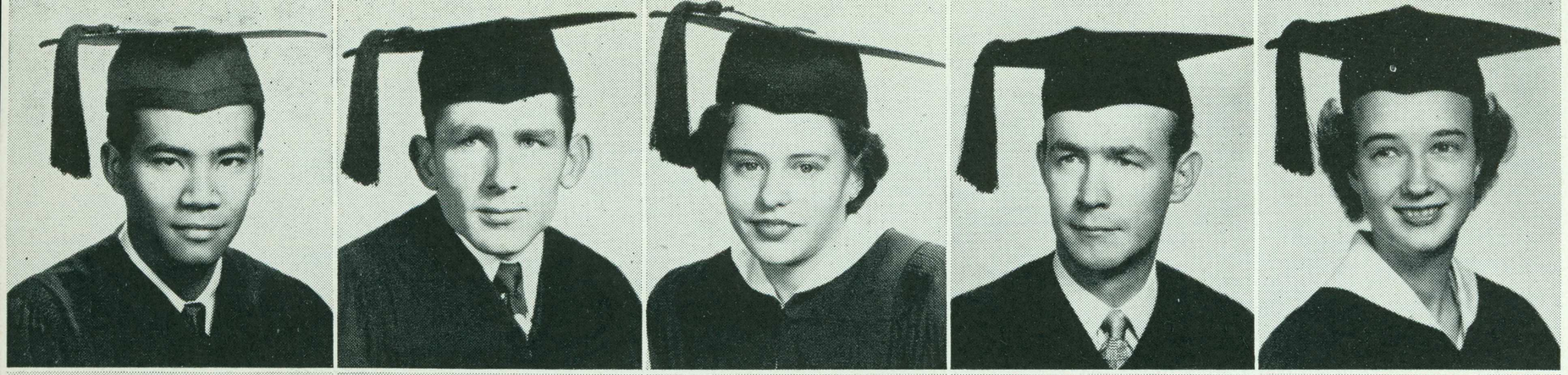

de GUZMAN, MOISES
A B Journalism

GWINN, THOMAS
A B Mathematics

HABERSAAT, LOIS L.
A B Education

HADLEY, VARD
A B Education

HAGLUND, PHYLLIS
A B English

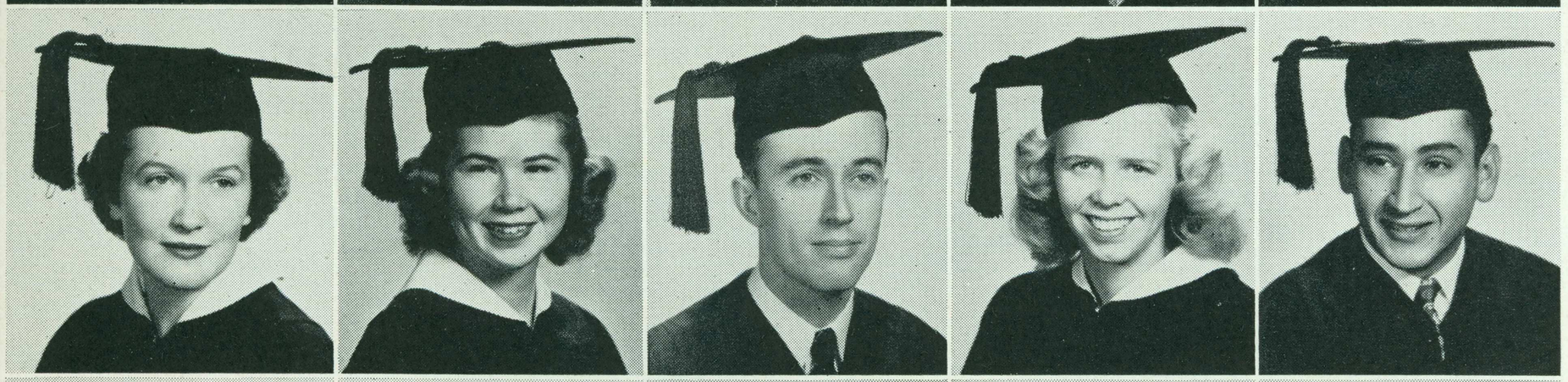

HALDEMAN, VIRGINIA L.
A B Education

HALE, JOAN JULIET
A B Commerce

HALL, GARY
A B Biological Science

HALL, NAOMI RUTH
A B Occ. Therapy

HAM, GEORGE
A B Merchandising



HAMILTON, LLOYD B.
A B Police

HAMILTON, ROBERT D.
A B Industrial Arts

HANSON, DORA J.
A B Education

HANSEN, HOWARD
A B Industrial Arts

HANSEN, JOANN
A B Education

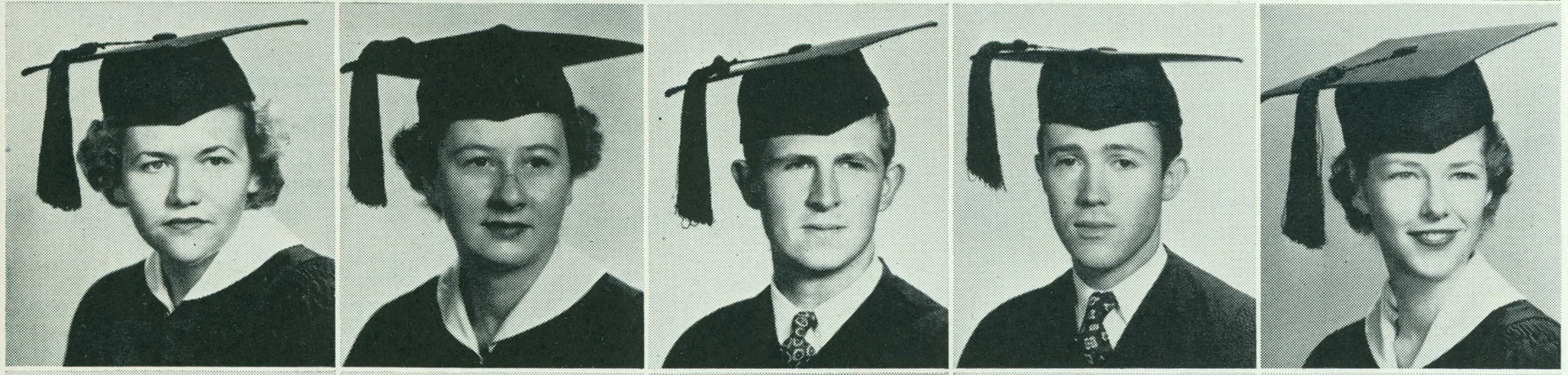

HANSON, EVADNE Z.
A B Education

HARDY, CHARLOTTE L.
A B Education

HARRINGTON, HUGH D.
B S Engineering

HARRISON, R. WARREN
A B Business Adm.

HARTLEY, NAN ALENE
A B Education



HARTNELL, SHIRLEY
A B Commerce

HASS, EDWIN O.
A B Physical Education

HATFIELD, EVORENE
A B Merchandising

HAYDEN, EDWARD B.
A B Radio Speech

HAYES, WILLIAM EDWIN
A B Industrial Tech.



HECK, CHRISTINE A.
A B Merchandising

HEIDINGER, ELMER
A B Business Adm.

HEIDKE, GLORIA
A B Merchandising

HELIN, DARLEEN R.
A B Merchandising

HENDERSON, LUCILLE S.
A B Education

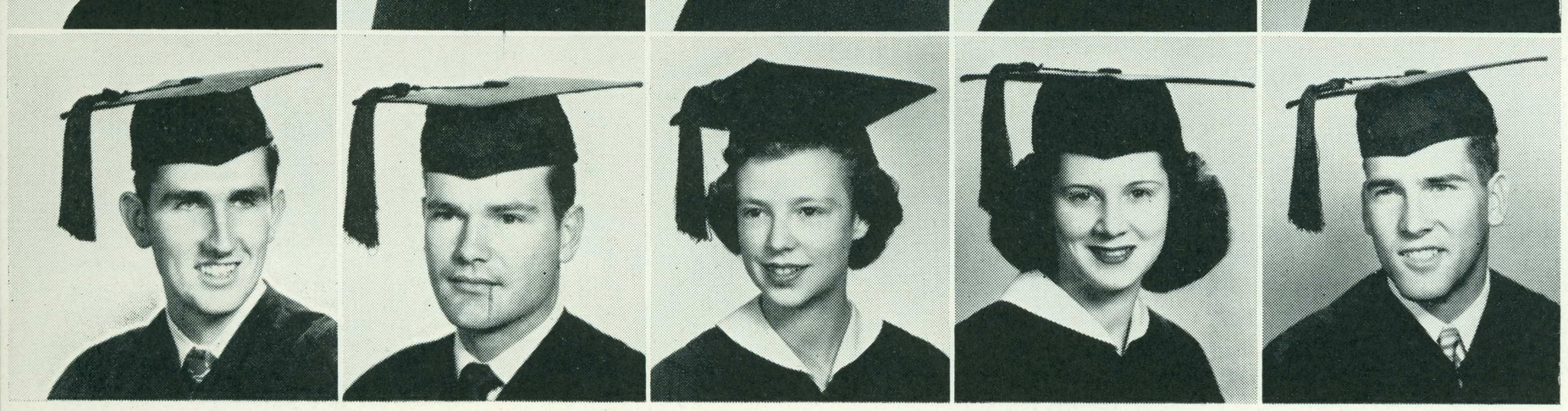

HENDERSON, ROBERT
A B Accounting

HENDRY, HUBERT
A B Fine Arts

HENRIKSEN, NORMA JEAN
A B Librarianship

HERINGER, DORIS M.
A B Education

HICKEY, TERRENCE J.
A B Psychology

HIGGINS, EILEEN
A B Business Adm.

HIGGINS, REED G.
A B Speech and Drama

HILLAS, ANGELO
A B Accounting

HIPKINS, BRUCE EDWARD
A B Police

HJELM, YVONNE
A B Secretarial


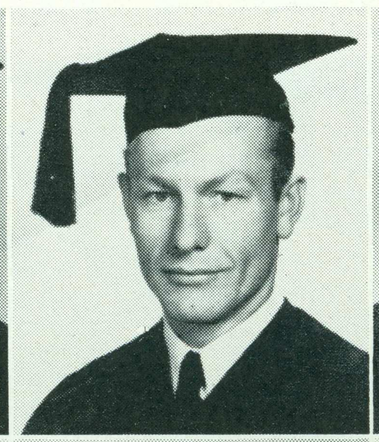
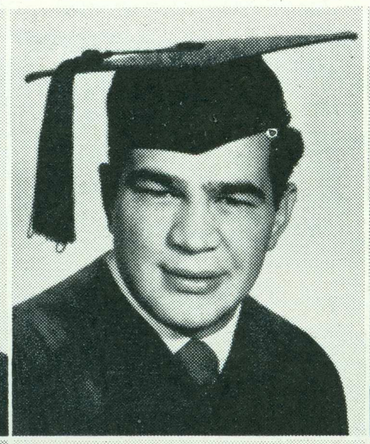
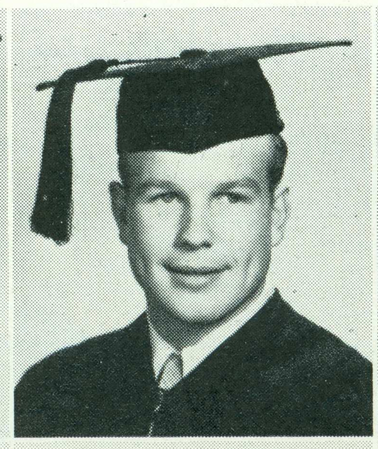


HODGSON, GLADYS E.
A B Education

HOFFE, MARY JACQUELINE
A B Psychology

HOFFMANN, FRANCES
A B Music

HOLCOMB, JAMES, JR.
A B Police

HOLSHEVNIKOFF, VICTOR
A B Radio Speech




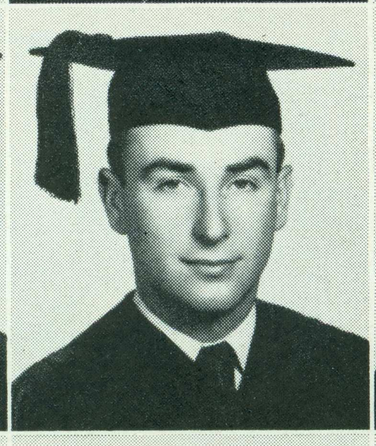
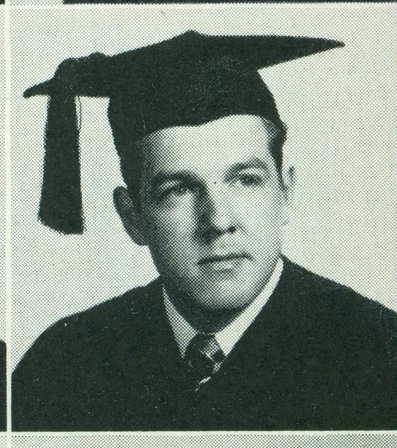

HOOPER, NATHAN
A B Business Adm.

HORN, DAVID H.
A B Education

HOUSER, SHIRLEY
A B Bio. Science

HOWARD, DOROTHY
A B Accounting

HOWARD, DOROTHY ELLEN
A B Education

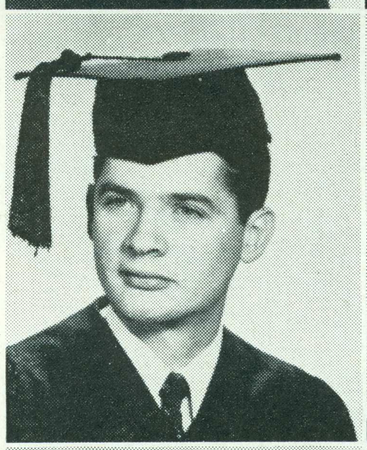
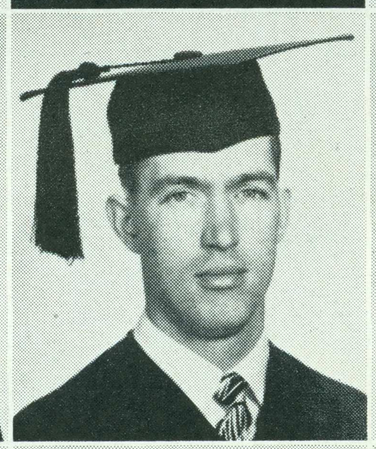




HOWES, MADELIN
A B Education

HRUBY, DAN D.
A B Journalism

HUANG, FU TSE
B S Engineering

HUBER, DONALD G.
B S Engineering

HUGHES, I. ROSEMARY
A B Education


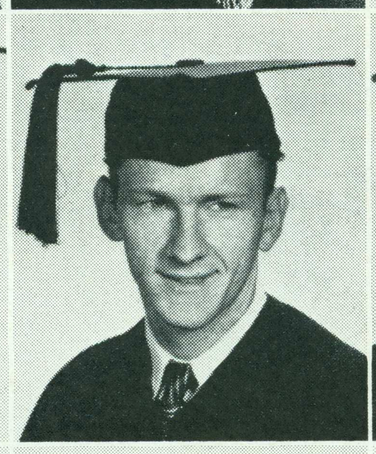

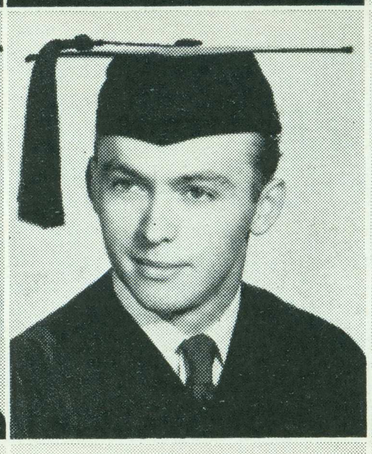


HUGLIN, FRANK M.
A B Merchandising

HUMMEL, RAY E.
A B Commerce

HUMPHRY, DONALD
B S Comm. Engineering

HUNT, HAROLD C.
A B Business Adm.

HUNTER, WILLIAM
A B Business Education

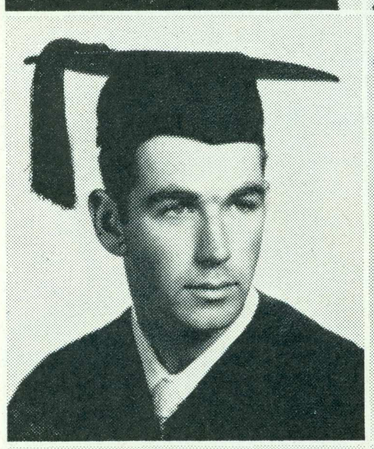

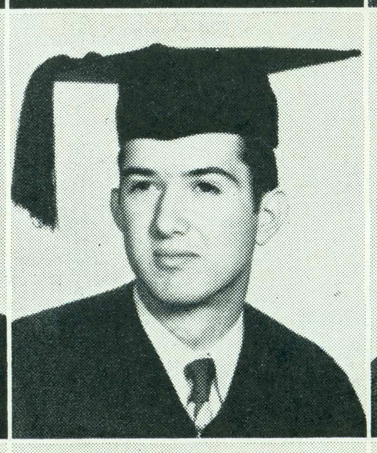
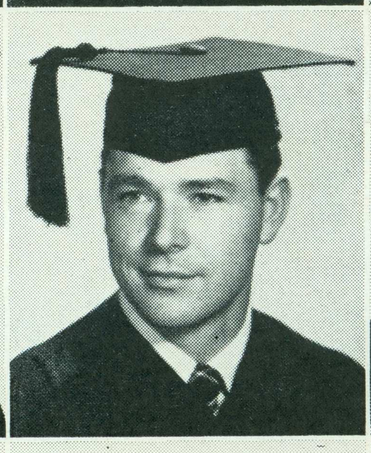
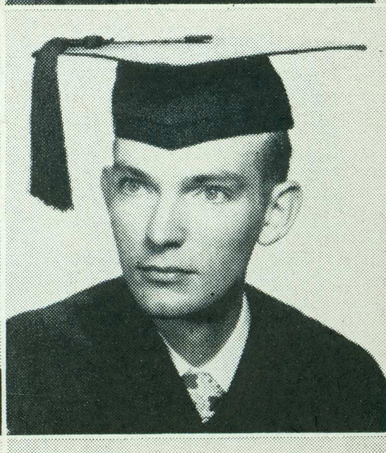

HUPP, DE WITT G.
A B Police

HURT, CLIFTON V.
B S Engineering

HUSTON, RAYMOND
A B Accounting

HUTTON, HARLEY, JR.
A B Psychology

IRELAND, HOMER E.
A B Penology

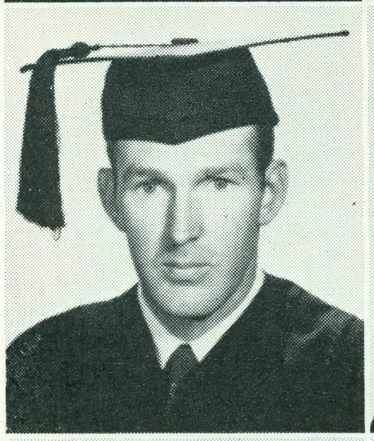

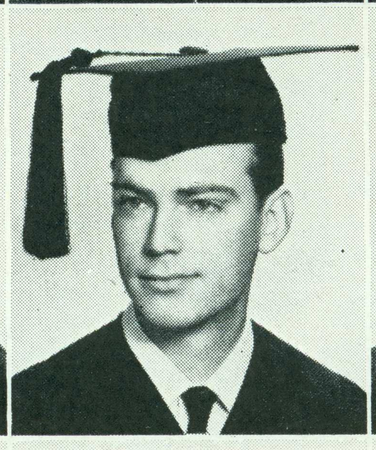
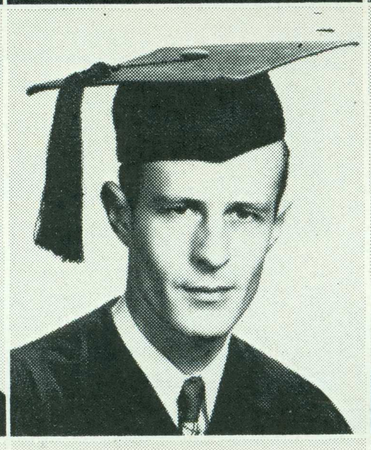
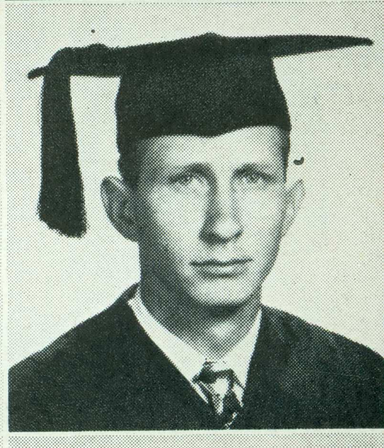

ISO, JAMES
A B Commerce

IVESTER, WINIFRED
A B Education

JACKSON, AGNES B.
A B Mathematics

JACKSON, CHURCHILL
A B Music

JACOBSON, CONRAD R.
A B Business Adm.


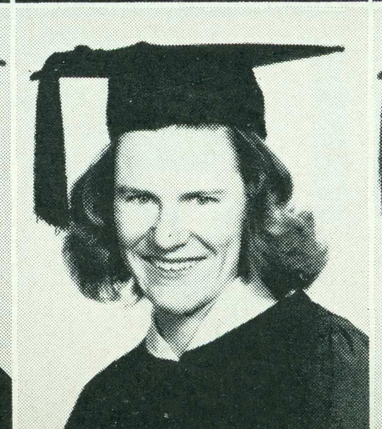
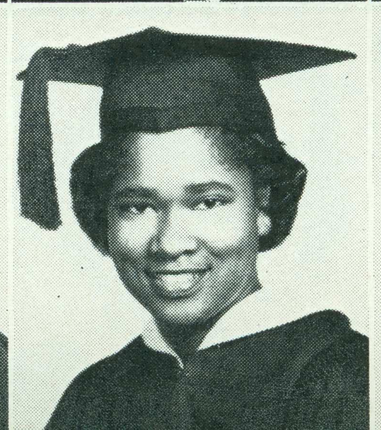
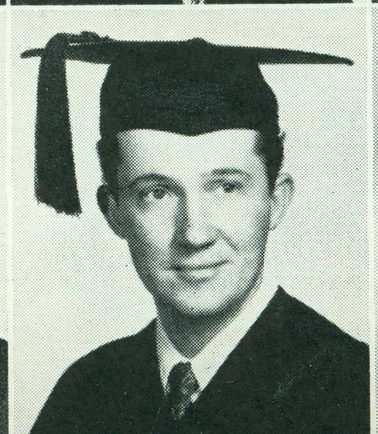
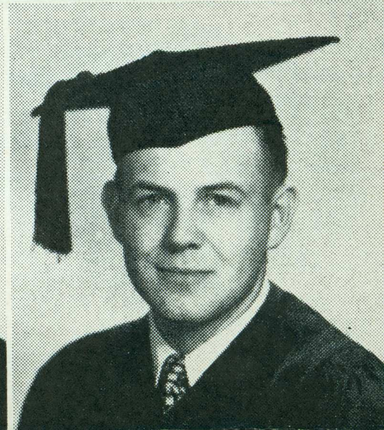

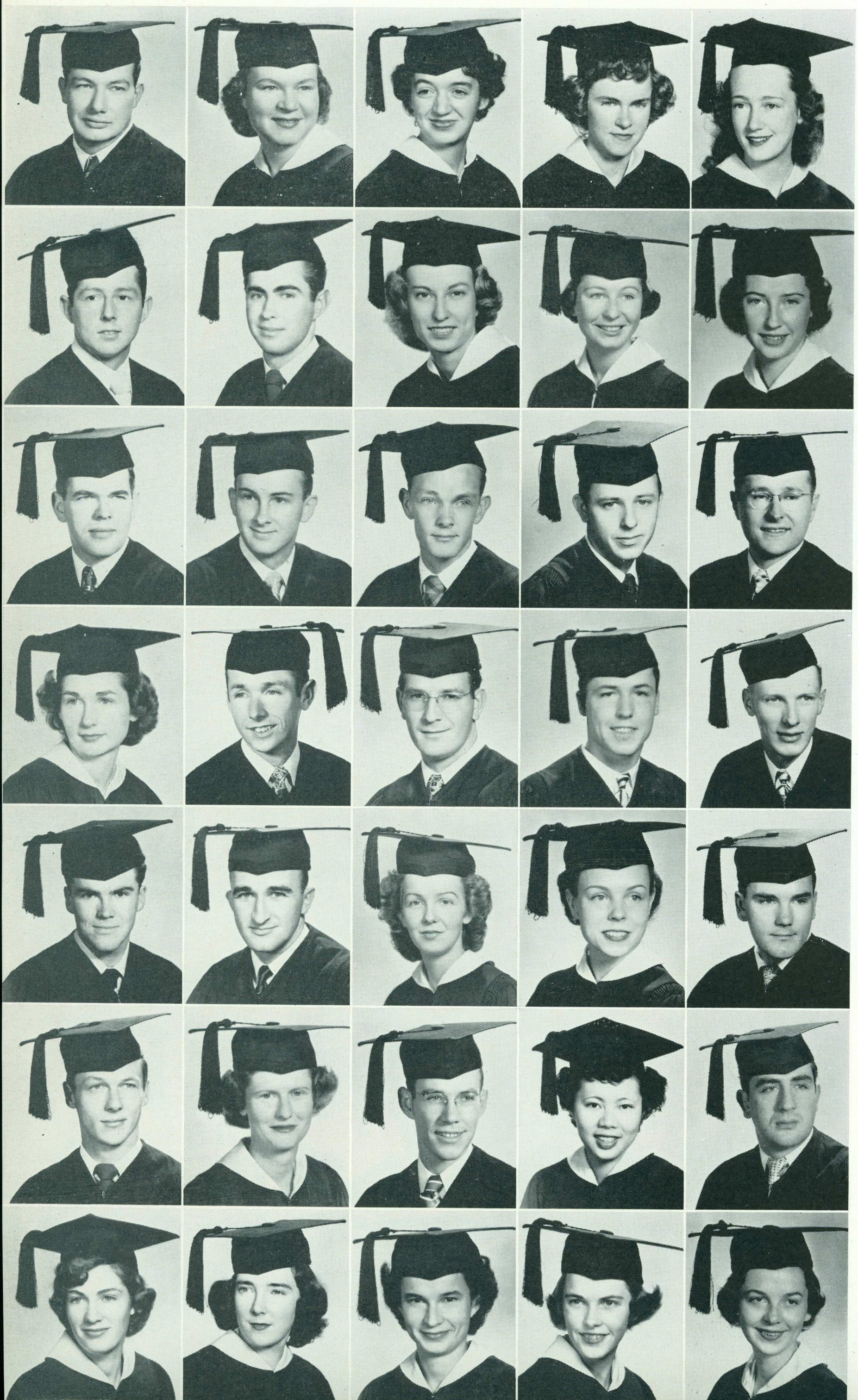

JACOBUS, RAYMOND L.
A B Physical Education

JAMISON, ALICE MIRIAM
A B Social Service

JAMISON, FLORENCE
A B Education

JANSEN, MIRIAM G.
A B Education

JENVEY, MARGARET W.
A B Commerce

JENVEY, WALTER
A B Accounting

JEWELL, RICHARD
A B Commerce

JOERGENSEN, CAROLYN
A B Biological Science

JOHNSON, DOROTHY
A B Education

JOHNSON, ELLA
A B Education

JOHNSON, ELMER P.
A B Merchandising

JOHNSON, HAROLD HUNT
A B Mathematics

JOHNSON, JAMES W.
A B Commercial Art

JOHNSON, REYNOLD C.
A B Business Adm.

JOHNSON, RICHARD G.
A B Education

JOHNSON, ROSALIE
A B Education

JOHNSON, SPENCER
A B Education

JOHNSON, THOMAS G.
A B Physical Education

JOHNSON, VERNON D.
A B Penology

JOHNSTON, DANIEL H., JR.
A B Aeronautics

JOLDERSMA, NORMAN L.
A B Chemistry

JOLIMAY, MARCEL R.
A B Industrial Arts

JONES, DOROTHY
A B Education

JONES, MARILYN
A B Education

JONES, ORBIN
A B Social Science

JONES, S. ROSS
A B Art

JONES, VIRGINIA L.
A B Commerce

JONES, WILLIAM
A B Psychology

JUE, MARGARET
A B Occ. Therapy

KANALAKIS, MITCHEL L.
A B Business Adm.

KAULBACH, DIANA M.
A B Education

KECK, LOU ANN
A B Occ. Therapy

KELLER, MARY
A B Occ. Therapy

BERGNA, ALICE KENT
A B Physical Education

KENT, C. PATRICIA
A B Fine Arts

KERWIN, JEANNE
A B Psychology

KERWIN, KEITH
A B English

KEVIN, EDWARD P.
A B Chemistry

KILGALLIN, ELIZABETH
A B Education

KING, ROBERT C.
A B Phy. Science



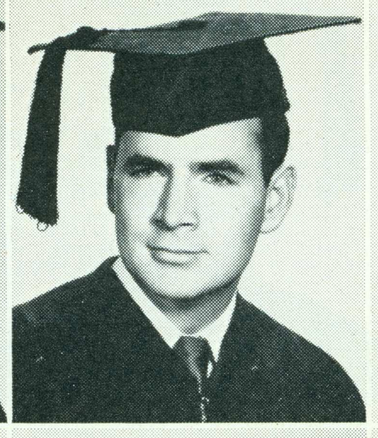

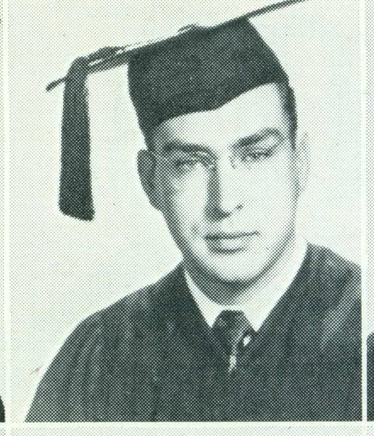



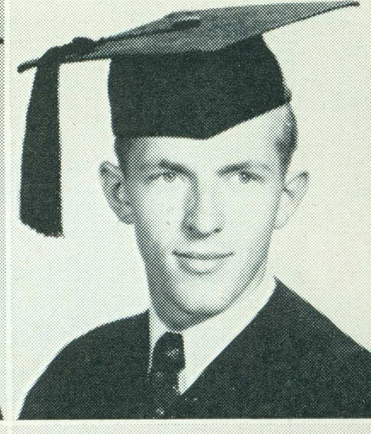

KINNEY, PAUL
A B Economics

KISSICK, ROBERT, JR.
A B Merchandising

KNEESHAW, LAVERNE
A B Merchandising

KNIGHT, PHYLLIS
A B Occ. Therapy

KNOTTS, GLORIA A.
A B Art

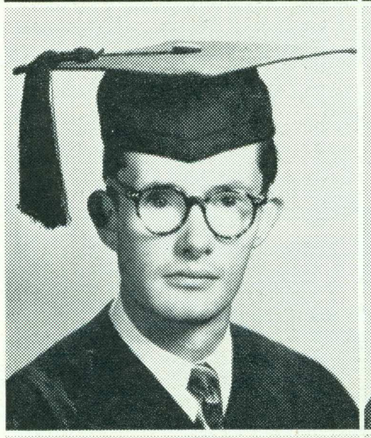

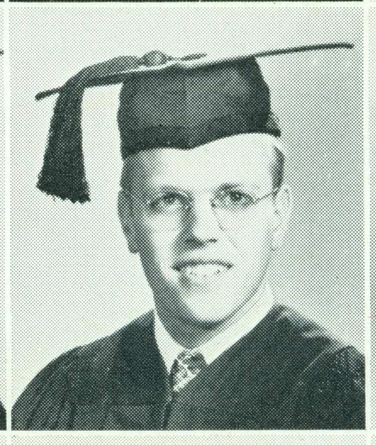



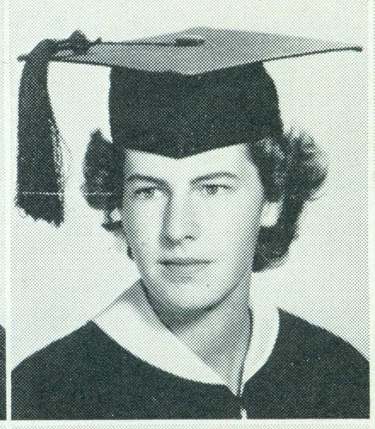



KNOWLTON, HAROLD CLAY
A B Industrial Arts

KONVALIN, ROBERT W.
B S Prod. Engineering

KOPERSKI, BARBARA JEAN
A B Commerce

KOUGHAN, MARVA
A B Education

KRIEGE, ANDREA
AB Recreation

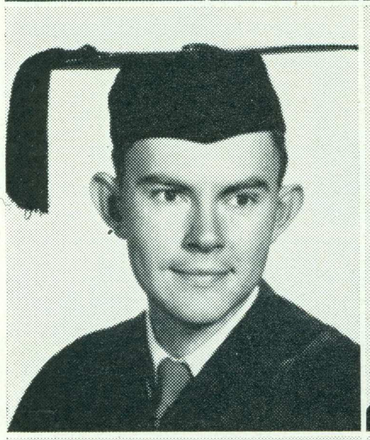

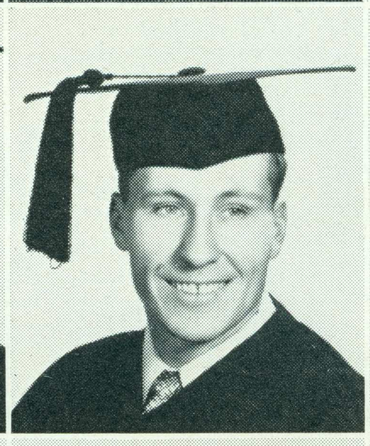



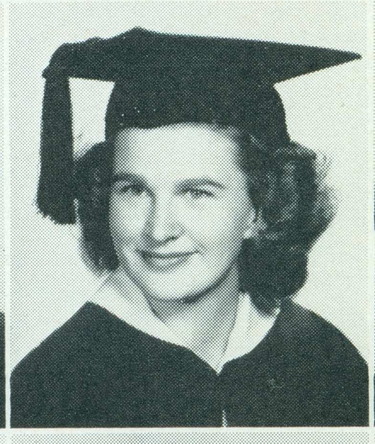



KRIENKE, CALVIN O.
A B Industrial Arts

KRMPOTIC, MATTHEW
A B Civil Engineering

KUNST, ROSEMARY
A B Education

KUNZ, JACK
A B Const. Engineering

LAINE, RUTH
A B Physical Education



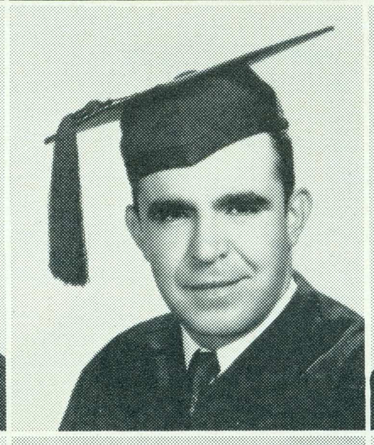

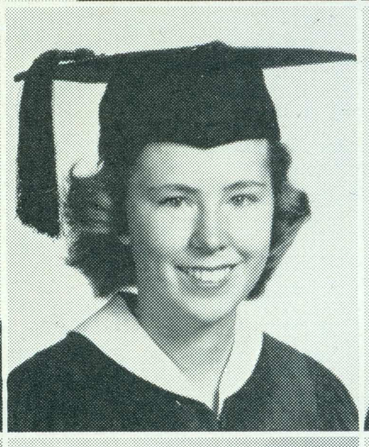

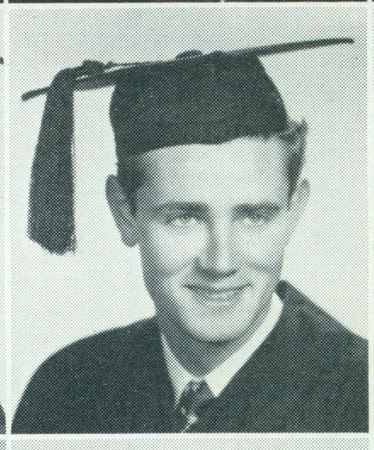



LALOND, JOHN LOUIS
A B Aero Transportation

LAMAR, RONALD V.
A B Education

LAMPSON, KEITH C.
A B Merchandising

LANCASTER, DAVID
A B Art

LANDAKER, WALTER L.
A B Art

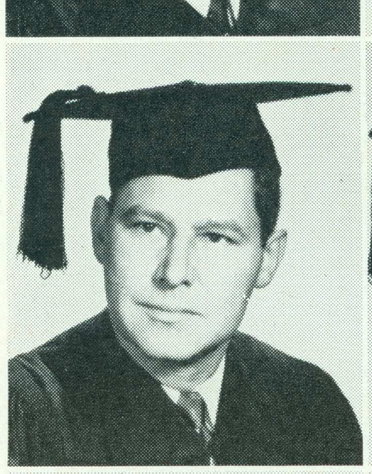

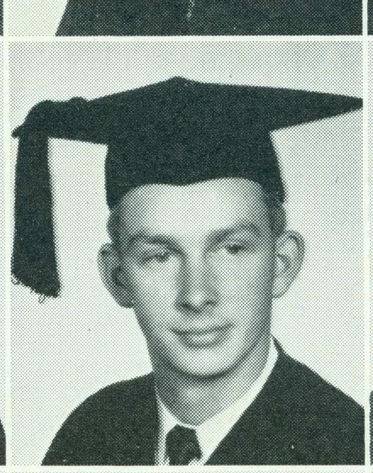

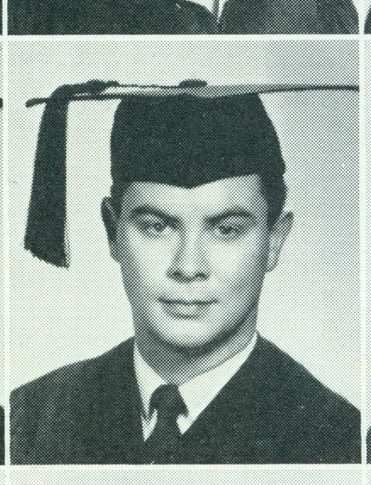

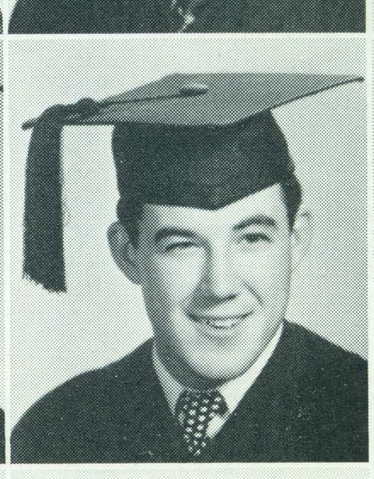

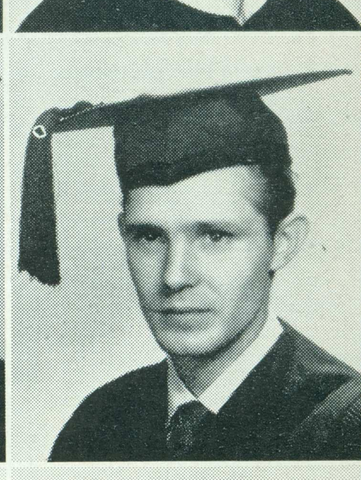

LANGA, VINCENT M.
A B Commerce

LAPP, LOUISE M.
A B Home Economics

LAUGHREY, DONALD
A B Business Adm.

LAURET, THOMAS
A B Biological Science

LAWE, WILLIAM
A B Industrial Tech.

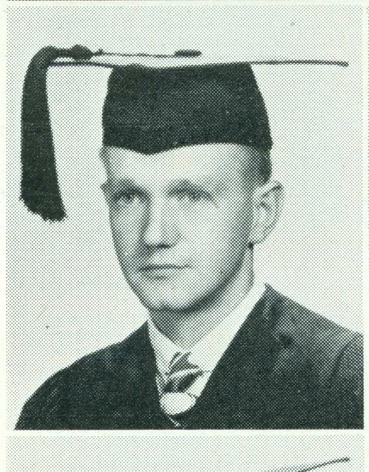

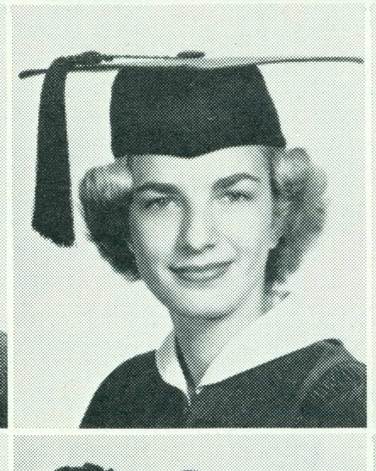

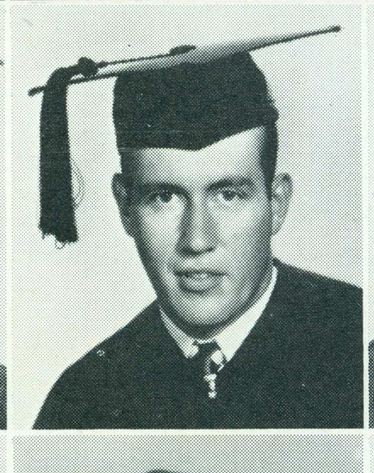

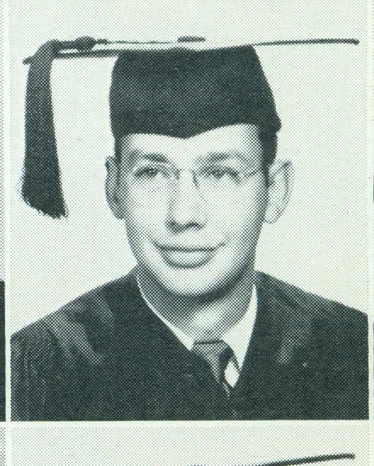



LE CHEVALIER, AVALON
A B Physical Education

LEWIN, PATRICIA ANN
A B Education

LEWIS, ANITA RUTH
A B Fine Arts

LEWIS, DUANE
A B General

LEWIS, GEORGE A.
A B Accounting

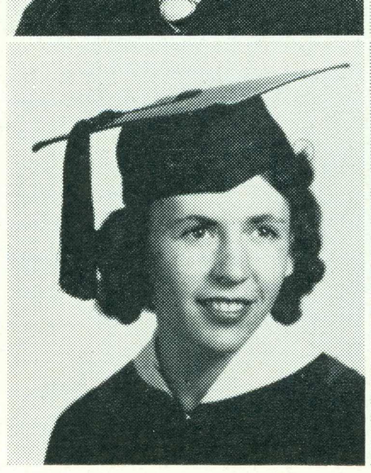





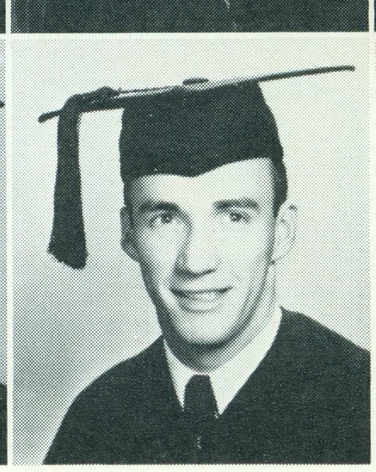

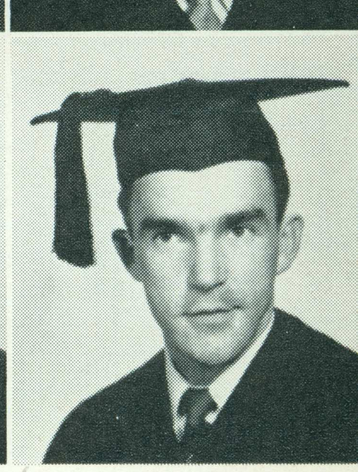

LEWIS, HERBERT A.
A B Industrial Arts

LIDDICOAT, JOHN F.
A B Commerce

LIEB, DARRELL O.
A B Accounting

LILLEY, TED
A B Accounting

LITTLE, CHARLEEN
A B Journalism

LLOYD, HENRIETTE
A B English

LOBODINSKI, STANLEY J.
A B Police

LONIGRO, JOSEPH L.
A B Business Adm.

LOPES, MARY ANNE
A B Art

LOPEZ, JOSEPH
AB Merchandising

LOPEZ, MICHAEL
A B Accounting

LOUGHLIN, NANCY
A B Journalism

LOTZ, DAVID L.
A B Art

LOVELY, JAMES P.
B S Bio. Science

LUCAS, KENNETH
A B Art

LUCHSINGER, LULU
A B Education

LUCZAK, VINCENT L.
A B Accounting

LUDEWIG, WALTER H.
A B Chemistry

LUDWIG, GORDON
A B Psychology

LUNDELL, CLARICE DALE
A B Education

LUTHER, WILLIAM B.
A B Chemistry

LYMAN, JOYCE
A B Commerce

LYTLE, WILLIAM J.
A B Accounting

McCLELLAN, NADEEN R.
A B Occ. Therapy

McCOLLUM, LA VERNE
A B Commercial Art

McCOWN, DONALD T.
A B Business Adm.

McCOY, MARIAN J.
A B Education

McCULLOUGH, STEWART
A B Political Science

McCURDY, EVELYN
A B Speech and Drama

McDONALD, GEORGE L.
A B Journalism

McFARLAND, MERRILLYN
A B Fine Arts

McKIM, PATRICIA
A B Fine Arts

McMAHON, FRANCIS
A B Commerce

McNEILLY, WILLIAM
A B Chemistry

MacDONALD, DOLORES
A B Social Science

MacLEOD, LOIS
A B Business Education

MacQUIDDY, RICHARD
A B Psychology

MACCHE, ROSALIE
A B Education

MACDONALD, GEORGELYN M.
A B Education

MACFADDEN, PAT
A B Education

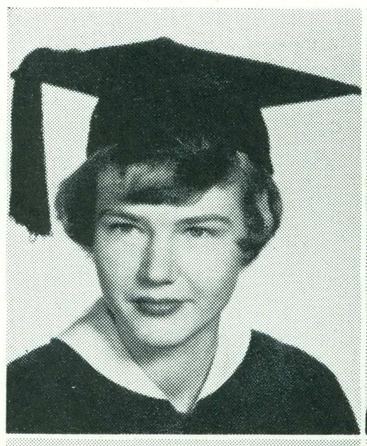

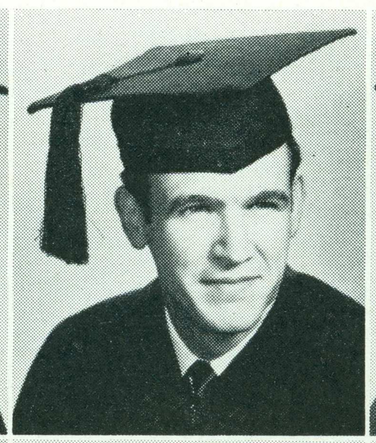





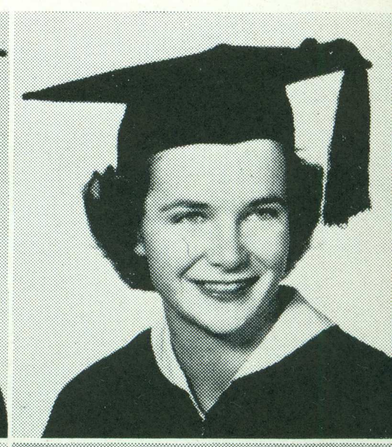

MADSEN, ROBERT
B S Biological Science

MADSEN, PETER C.
A B Psychology

MAHR, RUTH
A B Education

MAIN, MARY
A B Occ. Therapy

MAIRE, RONALD
A B Political Science

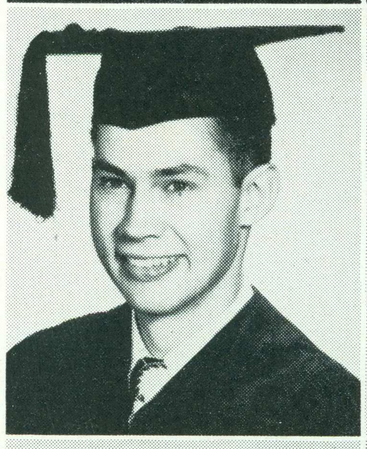

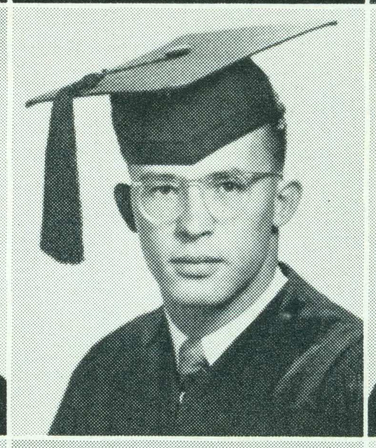



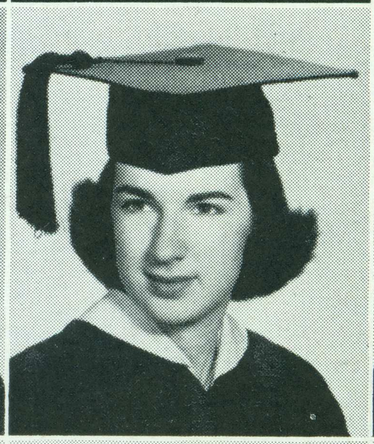

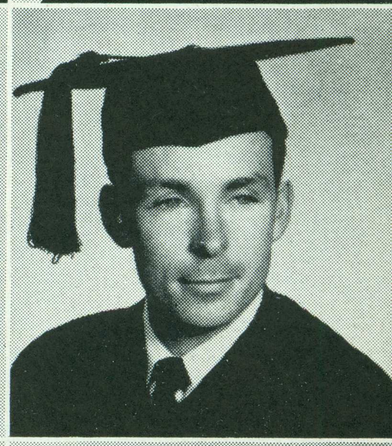

MAJORS, MARY NAOMI
A B Education

MALONEY, CORNELIUS F.
A B Industrial Arts

MALSON, BETTY LORINDA
A B Art

MANGIOLA, MARINO
A B Physical Education

MANN, MARY FRANCES
A B Commercial Art



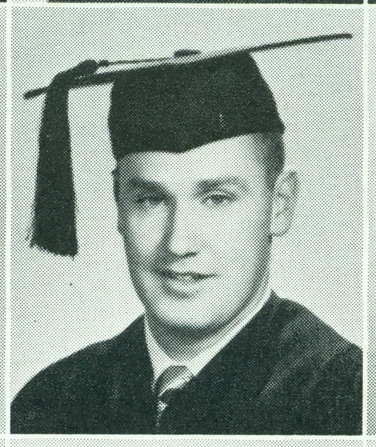



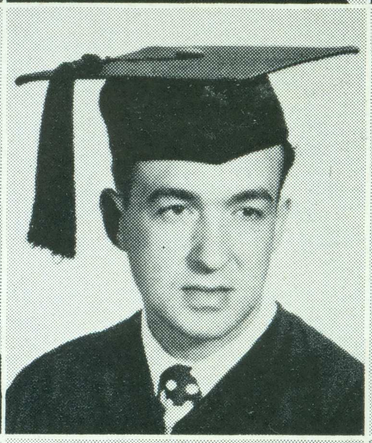



MARAFINO, VINCENT N.
A B Accounting

MARCHANT, WILLIAM C.
A B Commerce

MARGIOTTA, ARTHUR
A B Music

MARQUIS, TOM
A B Journalism

MARSI, KENNETH L.
A B Chemistry

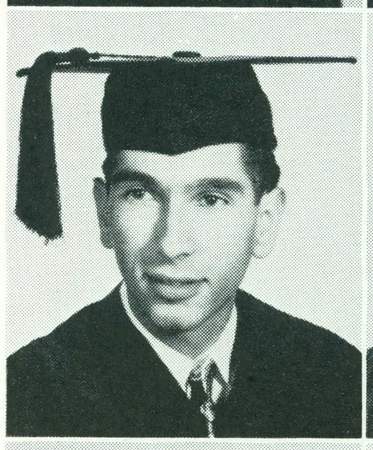

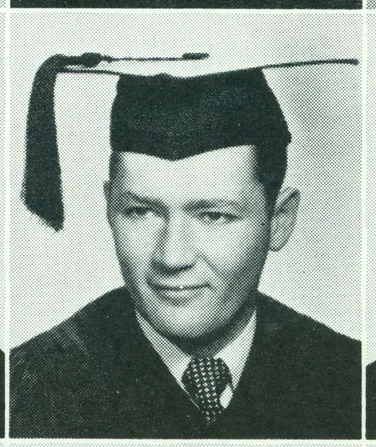

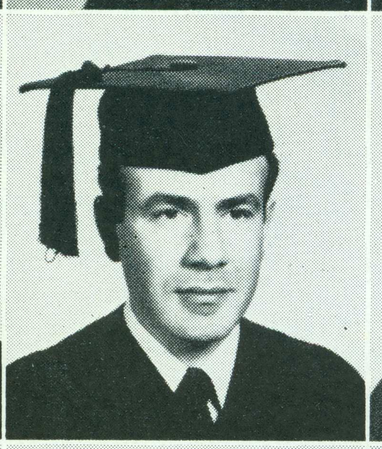

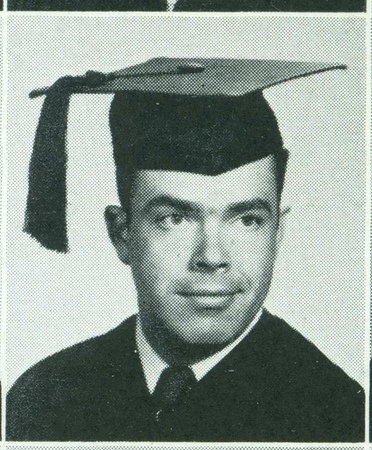

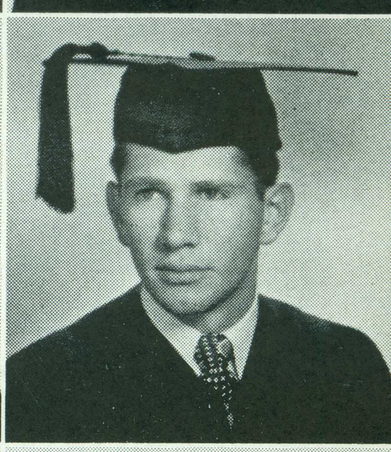

MARTIN, BILL EUGENE
A B Business Adm.

MARTIN, EARL W.
A B Air Transportation

MARTIN, JEAN
A B Music

MARTIN, NANCY JANE
A B Commerce

MARTINEZ, MANUEL
A B Spanish

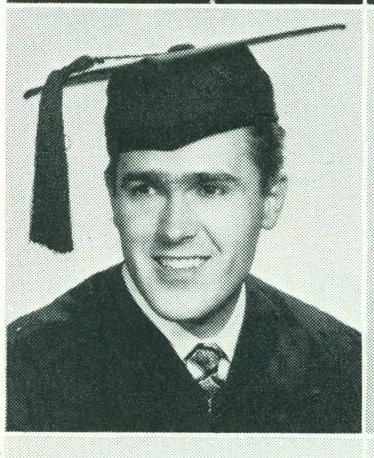

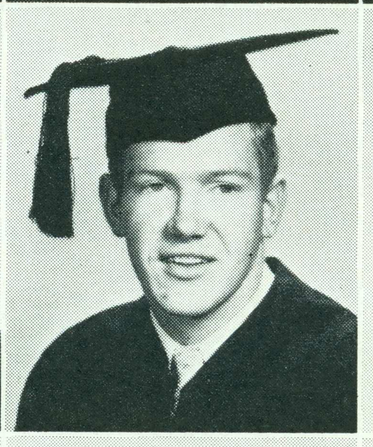

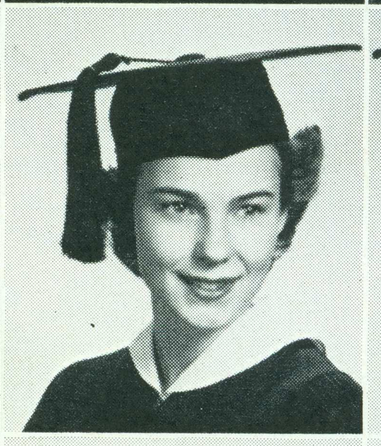



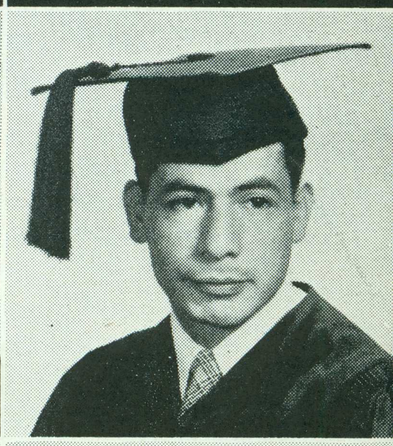

MASSEY, ROSS
A B Journalism

MEEK, CHARLES R.
B S Engineering

MEEK, PATRICIA
A B Education

MEIER, MURIEL
A B Education

MELTON, RICHARD LEE
A B Social Service

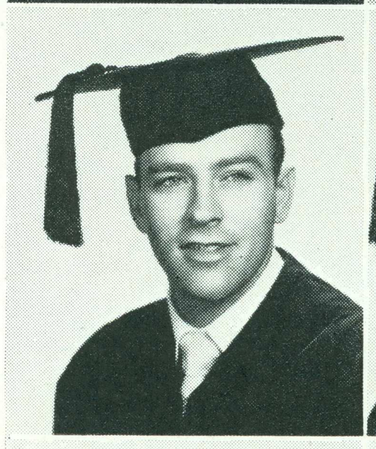

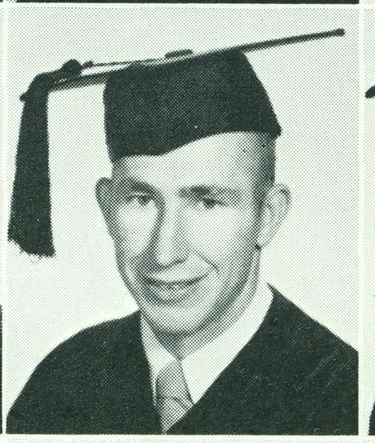





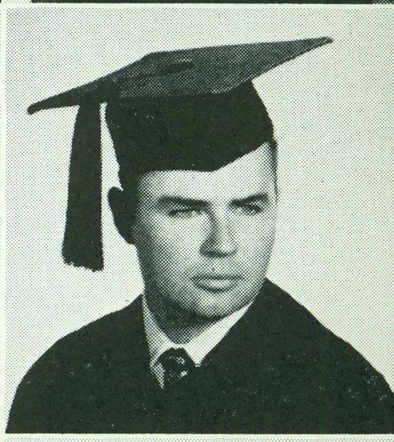

MERRILL, KARLIN A.
A B Industrial Arts

MEYER, SHIRLEY
A B Education

MICHEAL, LAWRENCE
A B Business Adm.

MICHELL, JOAN
A B Education

MILLER, EDWIN
A B Economics

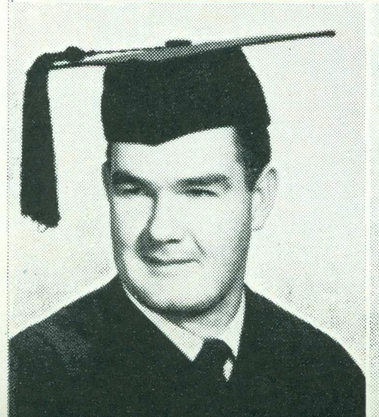





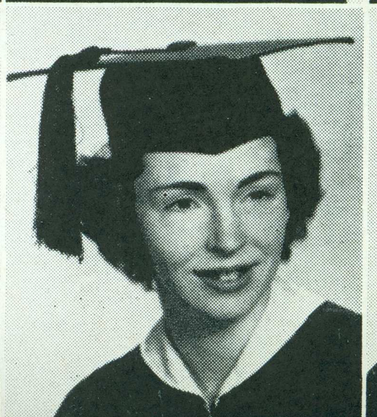

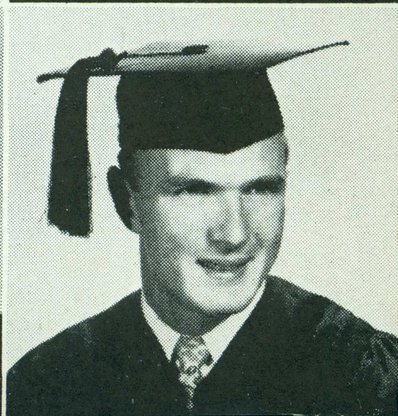

MILLER, HARRY J., JR.
B S Engineering

MILLER, JEANE IRENE
A B Commerce

MILLER, LEONARD W.
A B Merchandising

MILLER, MARILYN A.
A B Education

MILLER, WALTER
A B Business Administration

MILLOVICH, DAVID
A B Physical Education

MINOR, DAVID M.
A B Mathematics

MIRANDA, THOMAS
A B Physical Science

MIRES, JOHN
A B Physical Education

MISHIMA, HERBERT E.
A B Biological Science

MITCHELL, RUSSELL F.
A B Chemistry

MIX, JOHN F.
A B Speech

MOBERG, ROBERT
A B Accounting

MOELLER, JOHN
A B Interior Arts

MONTANO, EDWARD
A B Accounting

MONTGOMERY, ANNE
A B Education

MONTGOMERY, WILLIAM
B S Engineering

MOORE, BARBARA A.
A B Art

MOORE, BLANCHE
A B Education

MOORE, GLENN F.
A B Commercial Art

MOORE, M. PAMELA
A B Education

MOORE, PATRICIA
A B Education

MOORE, THOMAS W.
A B Industrial Arts

MORGAN, WILLIAM B.
A B Police

MORTON, HAROLD C.
A B Social Science

MOSHER, KATHARINE E.
A B General

MOTTA, IRENE
A B Physical Education

MOYNIHAN, WILLIAM
A B Commerce

MULLER, MAYRE
A B Education

MULLETT, MARILYN J.
A B Education

MUMMA, LAWRENCE A.
A B Physical Education

MUNCEY, GLORIA
A B Education

MURPHY, RICHARD
A B Geography

MURRAY, CHARLES W.
A B Accounting

MYERS, FRANK
A B Education

MYERS, JEAN
A B Interior Decoration

NAIL, JOHN H.
A B Public Administration

NAKANO, LOUIS K.
A B Biological Science

NEAL, ROBERT L.
A B Commercial Art

NEFF, HARLEY L.
A B Industrial Arts



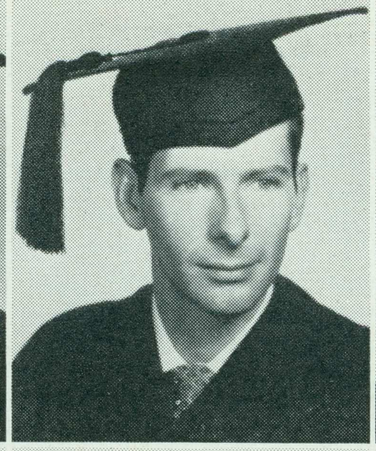

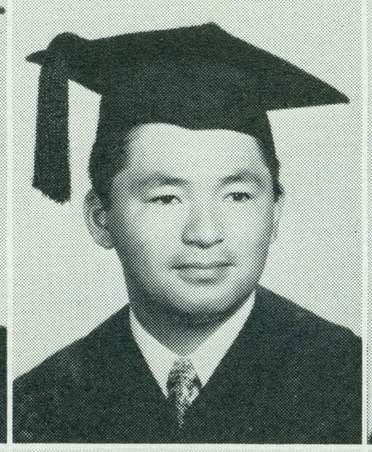

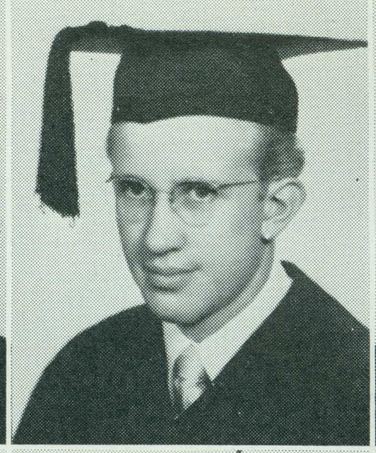

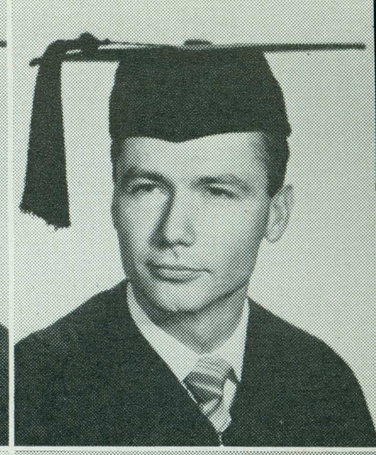

NELSON, ELEANOR A.
A B Education

NELSON, GERALD L.
A B Physical Education

NELSON, ROBERT A.
A B Biological Science

NERELL, DAVID C.
B S Engineering

NEWELL, JOAN
A B English



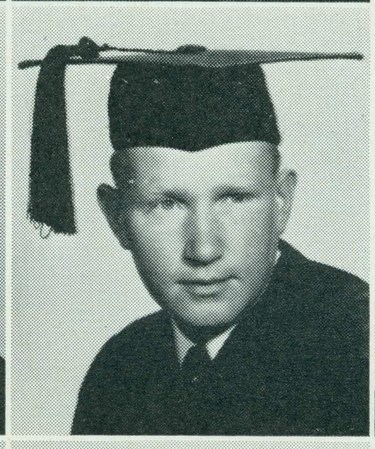

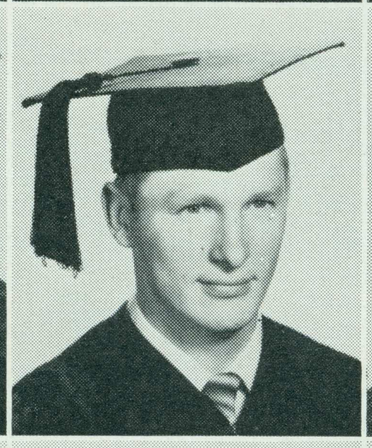

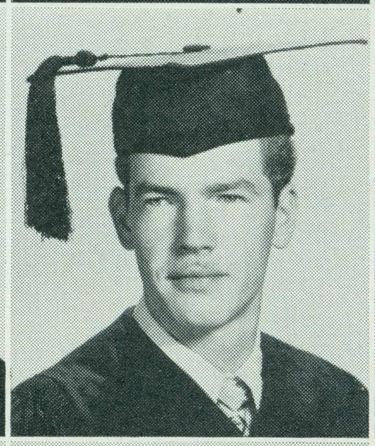



NEWMAN, MARIANNE
A B Education

NEWNAN, DON
B S Engineering

NEWTON, GALE E.
A B Business Administration

NEWTON, LOLA
A B Art

NICHOLSON, FRANK
A B Engineering



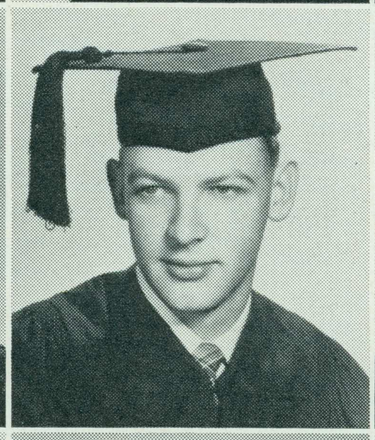

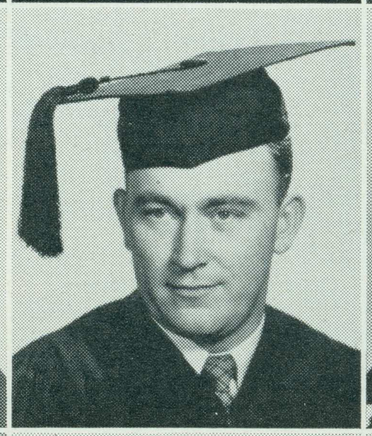

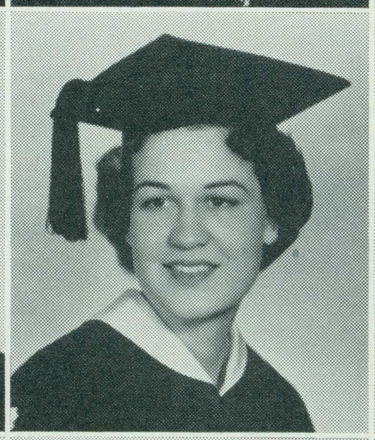

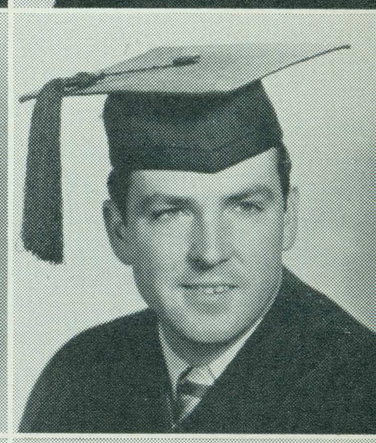

NICKELL, DELL OREY
B S Engineering

NIETSCHKE, MARTHA
A B Physical Education

NIMERICK, EVA
A B Music

NOWILL, KATHLEEN
A B Occupational Therapy

OAKLEY, LAFERN J.
A B Education

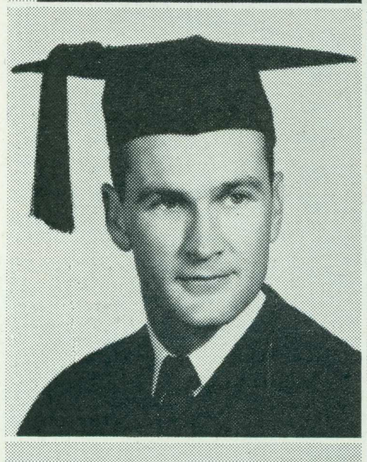









OAKS, RALPH E.
A B Accounting

OBERG, ELMER A.
A B Printing Management

O'BRIEN, PATRICIA A.
A B Education

O'CONNER, EDWARD M.
A B Commerce

OLIVER, BEVERLEY
A B Education

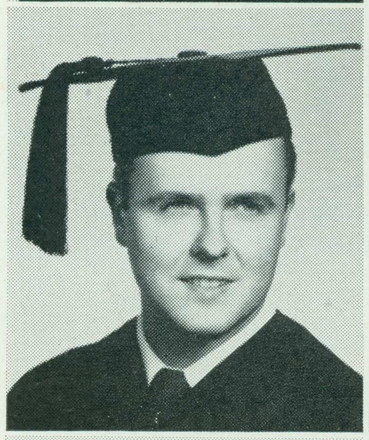

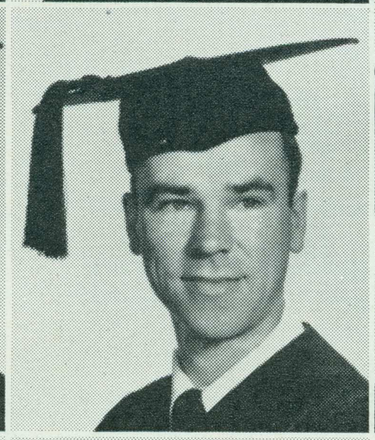



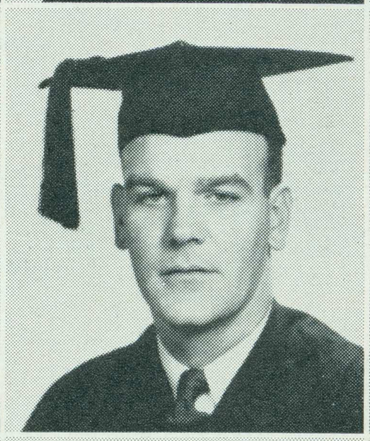



OLIVER, CLIFFORD F.
A B Industrial Arts

OLIVETE, CONSUELO J.
A B Music

OLSON, RICHARD D.
A B Business Administration

OLSEN, WILLARD R.
A B Business Administration

O'NEILL, HOWARD
A B Industrial Arts

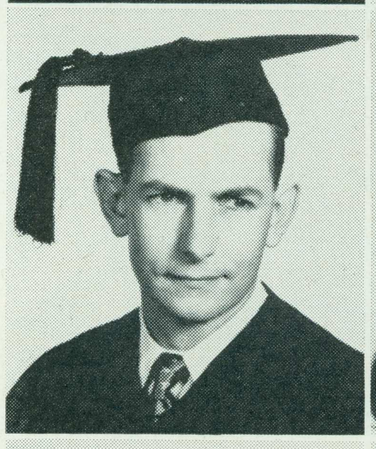



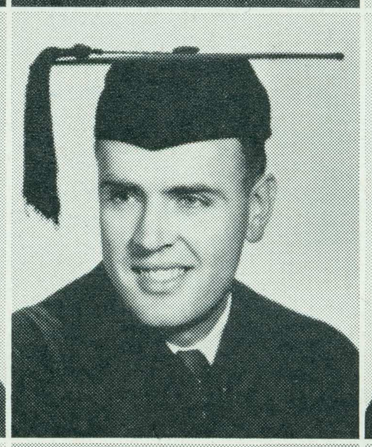

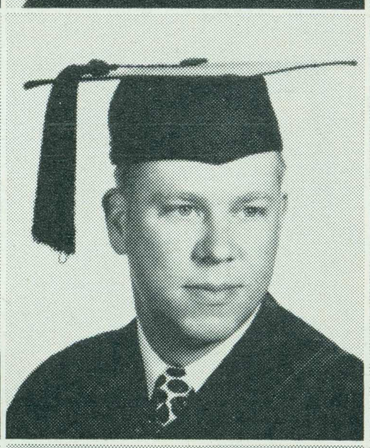

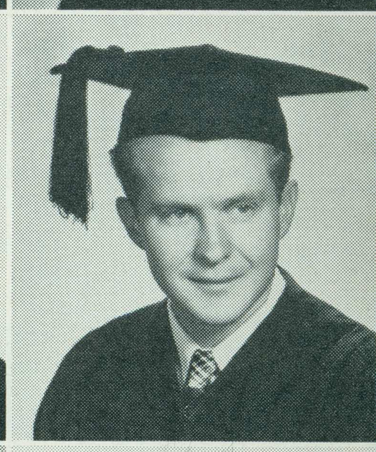

ORO, CARMELITA
A B Education

ORTIZ, LEOPOLD
A B Industrial Arts

OSTLUND, DORIS S.
A B Education

OSTLUND, OLIVER P., JR.
A B Education

PACCHETTI, JEAN
A B Education



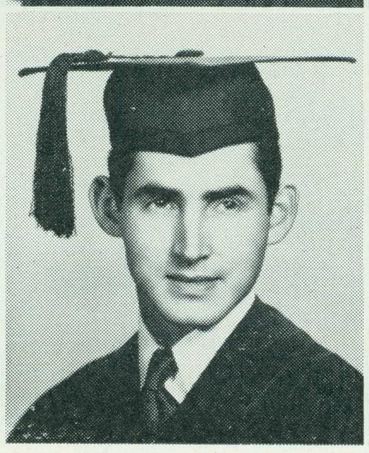



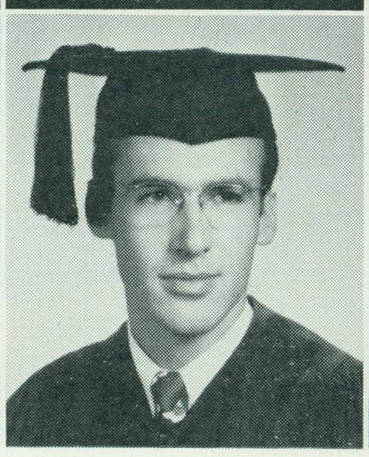





PADIN, FRANCISCO P.
A B Physical Education

PAGANO, DOMINIC
A B Commerce

PAIVA, FRANCIS J.
A B Social Science

PAHL, LORRAINE M.
A B Commerce

PAPAZONI, ALBERT E.
A B Mathematics

PAPPAS, JEANNETTE
A B Psychology

PARATORE, ROSS
A B Art

PARKER, RAE S.
A B Education

PARODI, ANDREW
A B Business Administration

PATNOE, HERB
A B Music

PATTON, DORIS B.
A B Education

PATTON, MARVIN E.
A B Commerce

PEARL, ROBERT
A B Merchandising

PECHNER, ROBERT M.
A B Commerce

PECK, WILLIAM L.
B S Engineering

PECKHAM, DONALD
A B Physical Education

PENTERMAN, LESTER
A B Social Science

PEREIRA, JUNE RUTH
A B Education

PERROTT, LEO M.
A B Commerce

PERSING, DAVID
A B Education

PERSING, NORMAN L.
A B Music

PETER, LOVONNE K.
A B Interior Decoration

PETERSEN, JOAN ELENORE
A B Occupational Therapy

PETERSEN, LLOYD E.
B S Engineering

PETERSON, BARBARA L.
A B Education

PETERSON, BERNARD K.
A B Business Administration

PETERSON, DONALD
A B Industrial Arts

PETERSON, RALPH
A B Advertising

PETTENGILL, ROB
A B Business Administration

PETTY, DALE
A B Industrial Arts

PFEFFER, A. ADELE
A B Education

PFLEGHAAR, ALLISON
A B Merchandising

PHILLIPS, BEVERLEY M.
A B Education

PIACENTI, MARGARET
A B Psychology

PIAZZA, PHILIP
A B Accounting

PIDOLI, ELEANOR J.
A B Recreation

PIERCE, BETTY J.
A B Education

PILZ, BEATRICE L.
A B Education

PILZ, LEONA
A B Home Economics

PIPPEN, SHIRLEY JEAN
A B Education

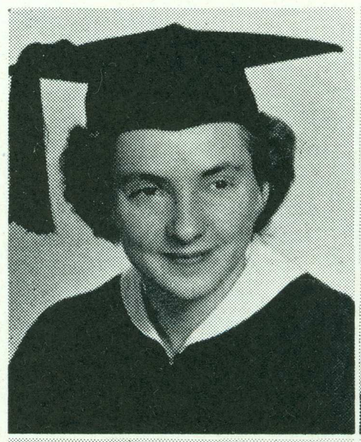

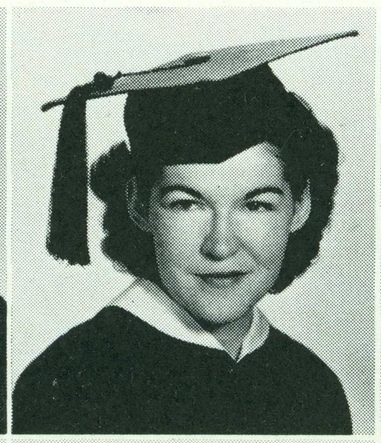







CROSS, NORVELLA PITNEY
A B Commercial Art

PLOUGH, CAROLYN R.
A B Education

POLSINELLI, ROSE M.
A B Interior Decoration

PORCH, BOYD
A B Physical Education

POTTER, SUZANNE
A B Art

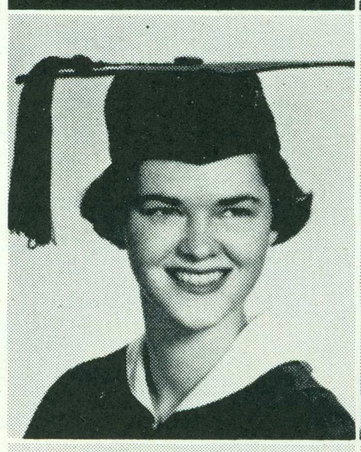





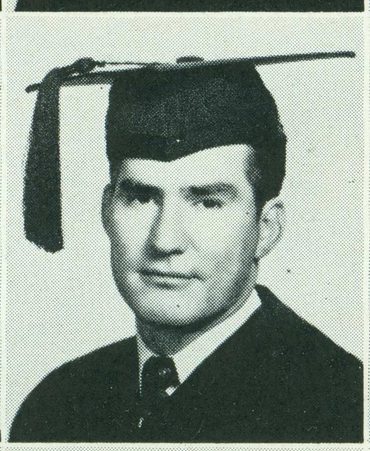



POWERS, HARRY
A B Fine Arts

PRESCOTT, DAPHNE
A B Occupational Therapy

PRICE, DEAN
M A Physical Education

PRIMROSE, ESTHER M.
A B Music

PROUTY, CAROLYN J.
A B Education

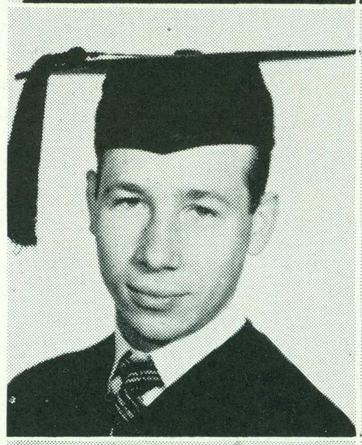

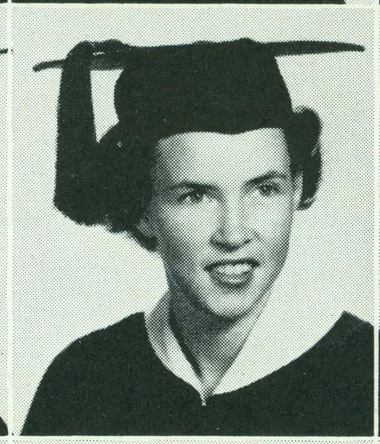

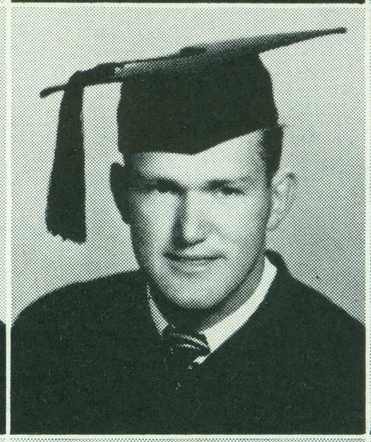

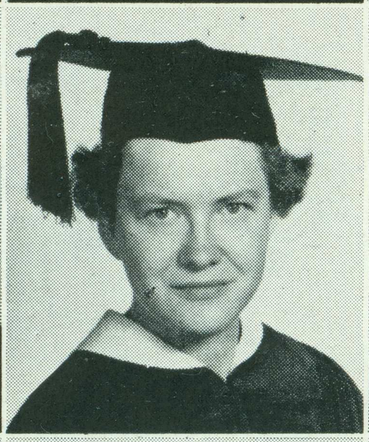



PURDY, CLARENCE R.
A B Commerce

QUARFOOT, WILLIAM
A B Commerce

QUINLEY, ORMA
A B Librarianship

QUIRK, JACK F.
A B Business Administration

RAINE, CAROLYN
A B Education

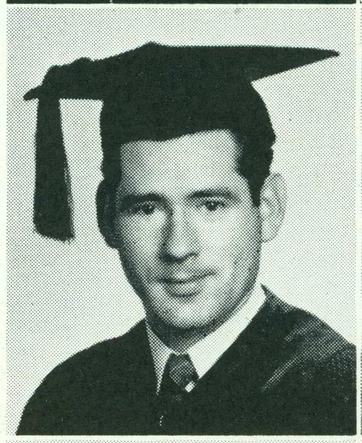

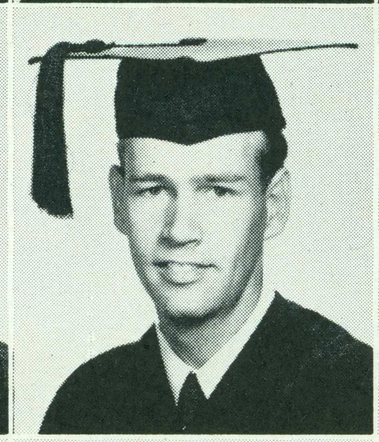

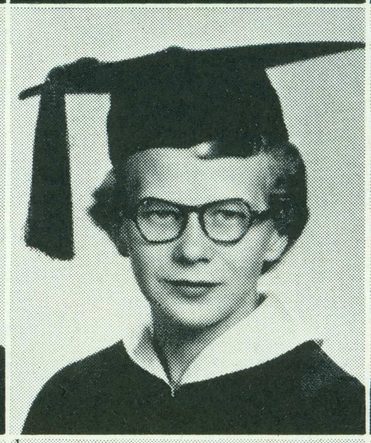

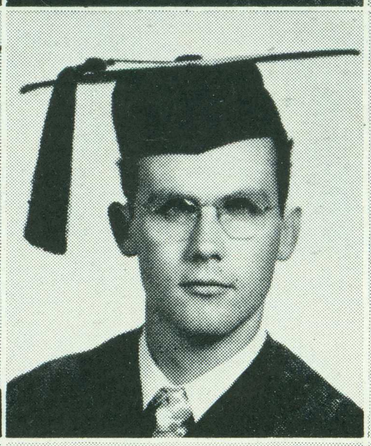



RADULOVICH, GEORGE
A B Commerce

RABENSTEIN, RITA I.
A B Education

REDEKER, RICHARD H.
A B Biological Science

REED, DOROTHY FERN
A B Education

REED, MILDRED
A B Commerce

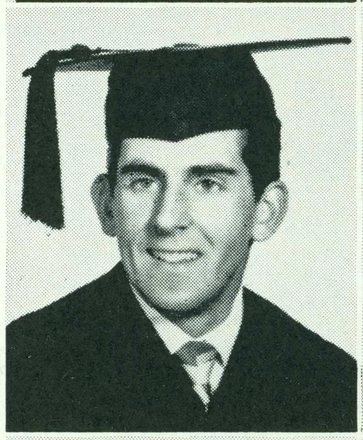



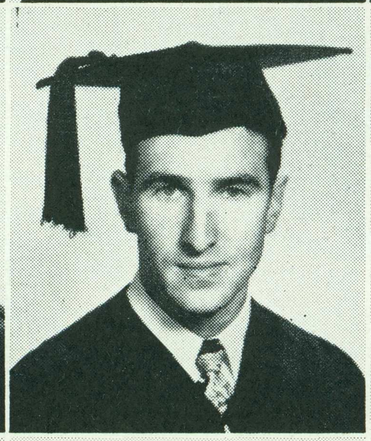



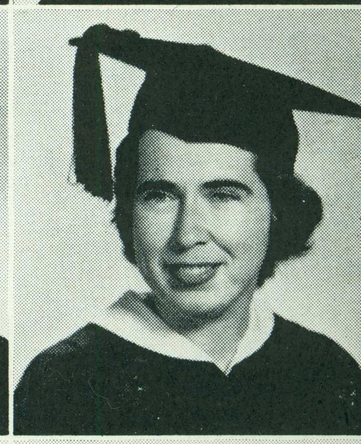

REED, RUSSELL
A B Music

RESECKER, CAROL
A B Education

RICHARDS, MILLARD
A B Advertising

RICHESON, WILLIAM E.
B S Comm. Engineering

RICKETTS, BEVERLY
A B Interior Decoration





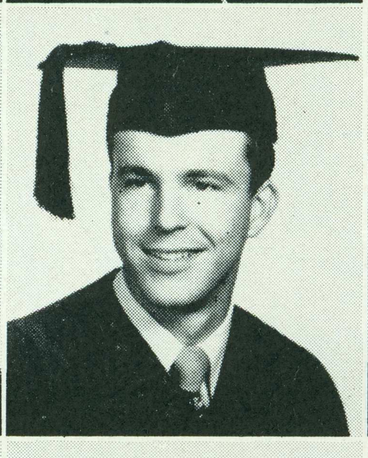

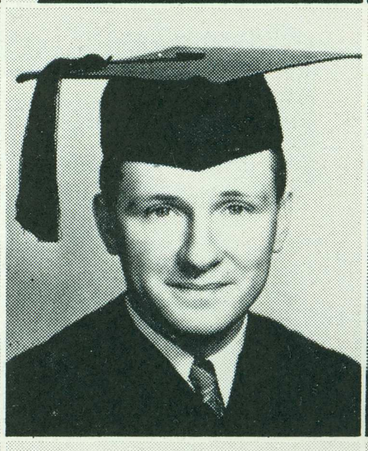



RIDDLE, JEWEL
A B Business Education

RIDGELY, JOHN G.
A B Business Administration

RIGGS, JANET E.
A B Education

RIMMER, ROBERT L.
A B Physical Education

RISELL, LOREN
A B Education







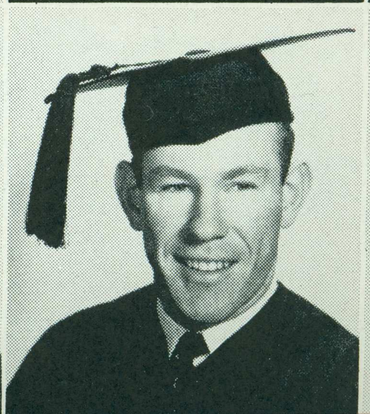



ROBERTS, JOHN D.
A B Business Administration

ROBERTS, MARTHA A.
A B Education

ROBBINS, BONNIE
A B Interior Decoration

ROCCA, JULIUS D.
A B Business Administration

RODERT, ELIZABETH
A B Occupational Therapy

RODRIGUES, ELMER
A B Journalism

ROELOFSEN, ROBERT
A B Commerce

ROGERS, DESMOND
A B Biological Science

ROGERS, VERNON D.
A B Police

ROJKA, ROBERT F.
A B Business Administration

ROLFES, PHYLLIS JANE
A B Business Education

ROLLINS, SARAH
A B Nursing Education

ROPER, EDWARD J.
A B Journalism

ROSE, DOLORES LOUISE
A B Spanish

ROSS, FREDERIC I.
A B Industrial Technology

ROTH, HAROLD
A B Mathematics

ROWE, JOYCE V.
A B Education

ROWLEY, MARILYN
A B Commerce

RUPE, DORIS MARIE
A B Occupational Therapy

RUSSELL, JOHN
A B Journalism

RUSSELL, JOHN M.
A B Engineering

RUSSO, LOUIS
A B Social Science

RYAN, PATRICIA DE VERE
A B Education

RYAN, PATRICIA MAE
A B Education

RYDQUIST, RONALD
A B Physical Education

SAMDAHL, LAWRENCE J.
A B Industrial Technology

SANFORD, GORDON
A B Music

SANFILIPPO, SAL
A B Spanish

SAUNDERS, GILBERT
A B Real Estate

SAVESTROM, WILLIAM
A B Psychology

SCAMPINI, VINCENT
A B Advertising

SCHATZ, ROBERT K.
A B Police

SCHAUER, ELIZABETH
A B Art

SCHILLIG, KEN D.
A B Business Administration

SCHLEER, ROBERTA
A B Education

SCHOTZKO, RICHARD
A B Industrial Arts

SCHNEIDER, ROBERT E.
B S Engineering

SCHRODER, FRANCES B.
A B Commerce

SCHRODER, SHERMAN F.
A B Business Administration

SCHROEN, NANCI ANN
A B Education



SCHUSSEL, BERNARD
A B Social Service

SCHWALBE, R. MAX
A B Economics

SCOFFONE, REMO G.
B S Engineering

SCOTT, IRENE M.
A B Education

SEIBOLD, CAROL
A B Occupational Therapy

SELOVER, ALAN
A B Industrial Arts

SENOUR, KENNETH
A B Art

SERA, KINJI
A B Biological Science

SERUM, WALTER
A B Physical Education

SEVDY, MAXINE S.
A B Education



SEVERO, FRED
B S Engineering

SHARP, ELMER M.
A B Industrial Arts

SHIPMAN, GEORGE R.
A B Psychology

SHOCKLEY, EDWINA
A B Art

SIDDALL, DON
A B Business Administration

SILLS, MELBA
A B Art

SIMONS, WILLIAM R.
A B Accounting

SIMONSON, CARLTON T.
A B Business Education

SIMPKIN, GEORGE D.
A B Industrial Arts

SINCLAIR, PHILIP M.
A B Commerce

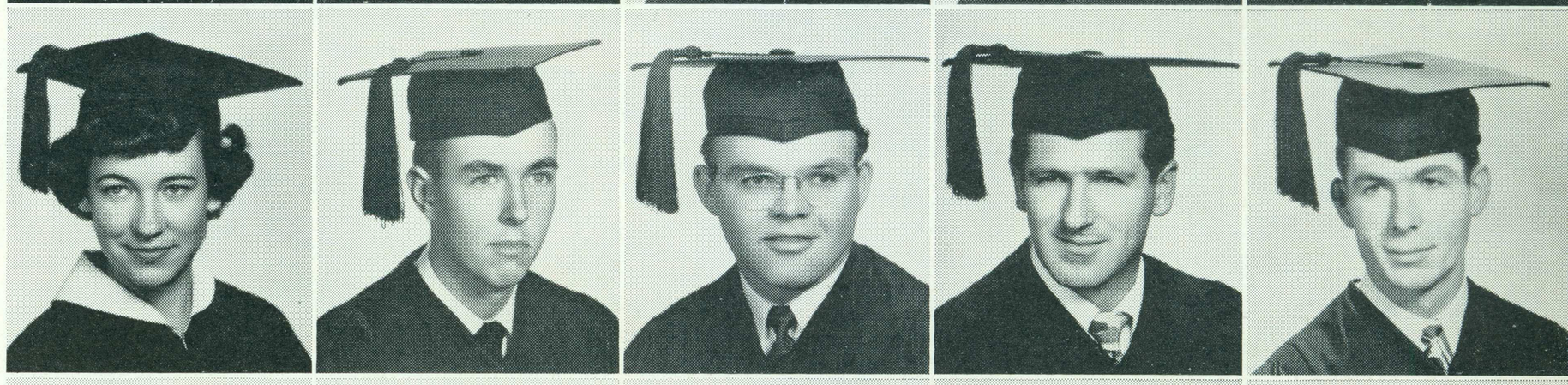

SLATER, HOMER LUTHER
A B Journalism

SLOAN, BARBARA EMMA
A B Education

SMART, SHIRLEY A.
A B Education

SMITH, DON
A B Mathematics

SMITH, MILTON W., JR.
A B Physical Science

SMITH, OLIVER
A B Accounting

SNAPP, RAY S.
A B Interior Decoration

SNIDER, CAROLYN E.
A B Physical Education

SNIFFEN, KAPULANI
A B Education

SNOW, KENNETH WAYNE
A B Business Administration

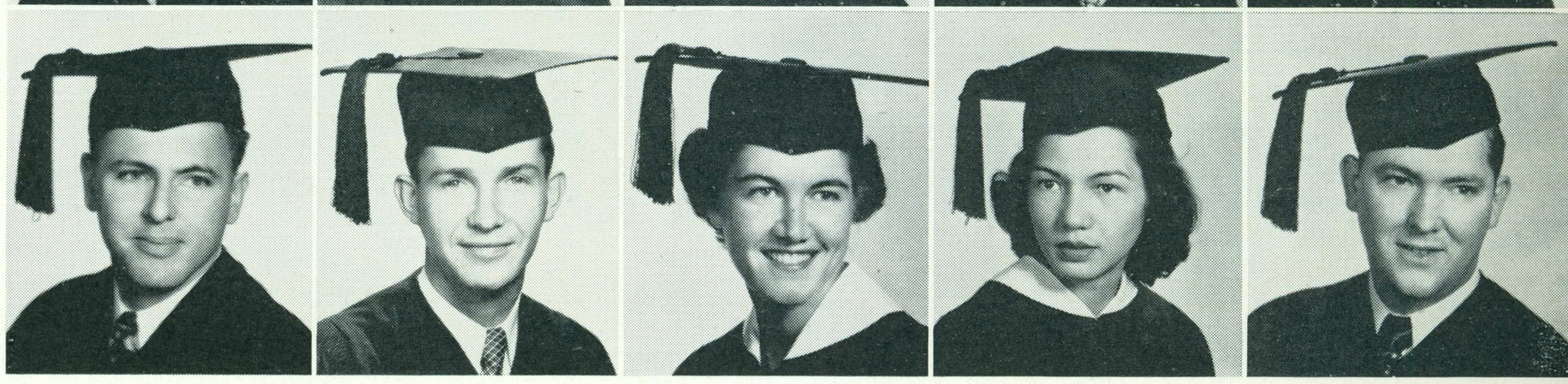

SNYDER, DRENNEN
A B Business Education

SNYDER, PATRICIA P.
A B Education

SNYDER, WILLIS H.
A B Public Administration

SOLOMON, ROBERT F.
A B Physical Science

SORBO, WILLIAM
B S Engineering

SORENSEN, THOMAS A.
A B Industrial Arts

SPENCE, DIANA J.
A B English

SPRAGUE, IRENE
A B Social Welfare

SPROUT, DONALD C.
A B Commerce

STAGGS, COY
A B Public Administration

STAHLHEBER, ARTHUR J.
A B Physical Education

STANTON, KATHERINE N.
A B Education

STARRS, WILLIAM J.
A B Penology

STEELE, RUTH
A B Home Economics

STEFFEN, ISABEL M.
A B Education

STEWART, JAMES R.
A B Business Administration

STINCHOMB, ABBOTT
A B Commerce

STONE, ROBERT D.
A B Journalism

STORM, WARREN E.
A B Commerce

STOUT, PATRICIA
A B Education

STRAM, LAWRENCE H.
A B Commerce

STRAUSS, BERDINE H.
A B Education

STRAW, G. GILBERT
A B Industrial Arts

STREEPEY, LELAND J.
A B Economics

STRONG, SUEANNE
A B Social Science

SULLIVAN, JEANNE M.
A B Education

SULLIVAN, MARTHA P.
A B Merchandising

SUMMERS, MARION
A B Journalism

SUMMERVILLE, NORMA J.
A B History

SWANSON, MARIAN
A B Education

SWEELEY, WILLIAM L.
A B Business Administration

SWEET, DORIS E.
A B English

SWINDAL, RUTH H.
A B Education

SYLVA, ROBERT L.
A B Music

SYLVESTRI, ROBERT
A B Industrial Technology

TAGGERT, L. DWIGHT
A B Public Administration

TAGGART, MELVA L.
A B Education

TAYLOR, ALTON
A B Education

TAYLOR, GEORGE
A B Merchandising

TAUMIS, GENEVIEVE
A B Education

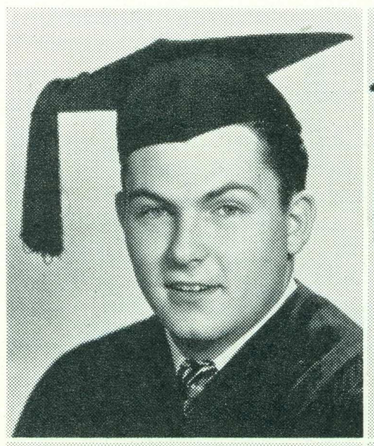



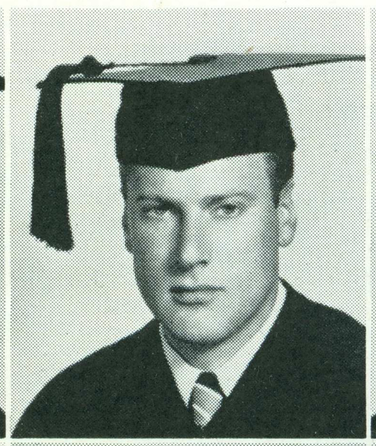

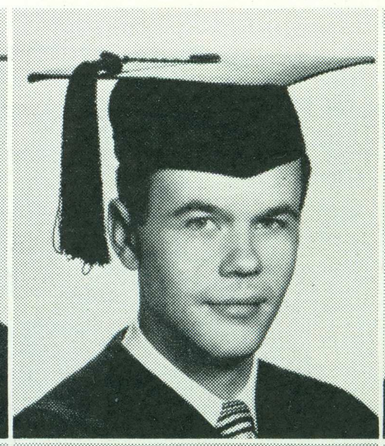



TEVES, BLANCHE
A B Home Economics

THEEP, RAYMOND J.
A B Biological Science

THIEBAUT, JULES
A B Business Administration

THEILER, MARGARET
A B Physical Education

THIESEN, LAURA
A B Education



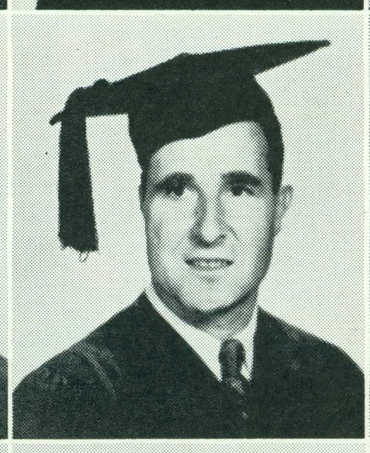

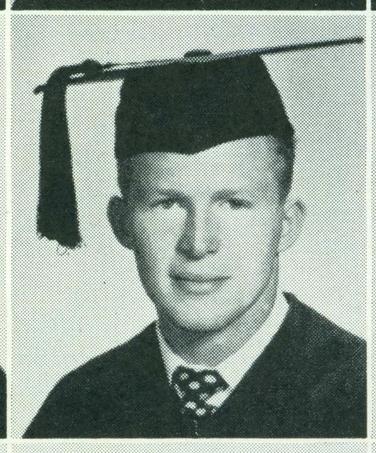





THIMANN, ROSALIE
A B Education

THOMAS, BENJAMIN G.
A B Industrial Arts

THOMAS, JACQUELINE L.
A B Art

THOMAS, JEANNE
A B Journalism

THOMAS, JEROME A.
A B Journalism



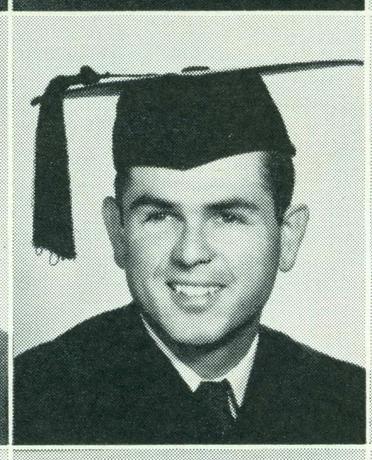





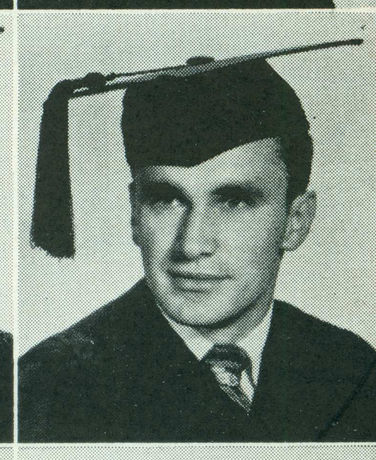

THOMAS JOHN P.
A B Social Science

THOMPSON, CHARLES E.
A B Business Administration

THOMPSON, EDNA
A B Recreation

THOMPSON, MILTON
A B Chemistry

THOMPSON, SHIRLEY LOU
A B Education

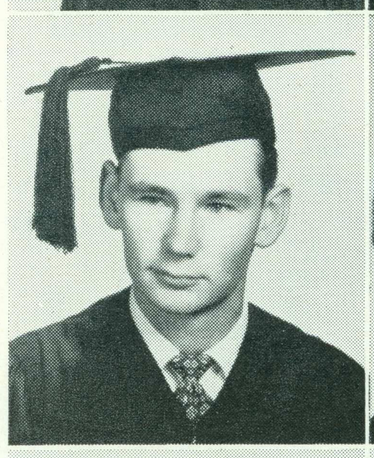

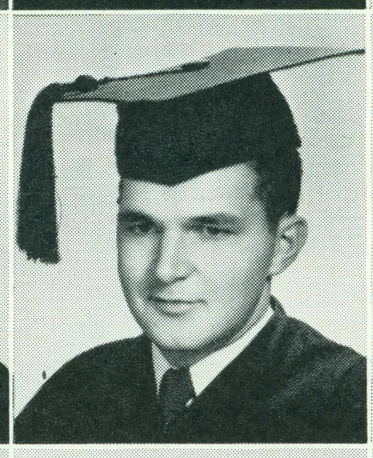



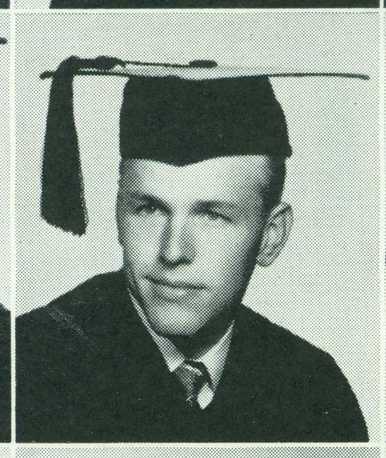



THOMSON, VIRGINIA W.
A B Social Science

THOR, JOHN
A B Business Administration

TIBBITTS, DEBORAH J.
A B Education

TOM, DORIS
A B Occupational Therapy

TOMLINSON, DERRIL W.
A B Advertising

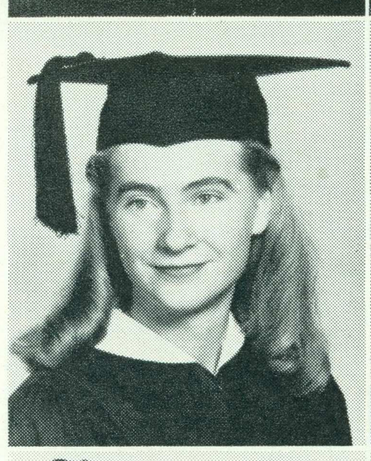

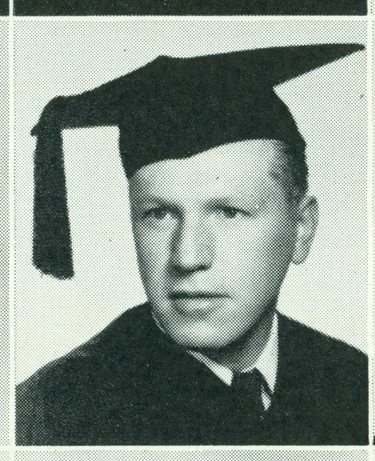





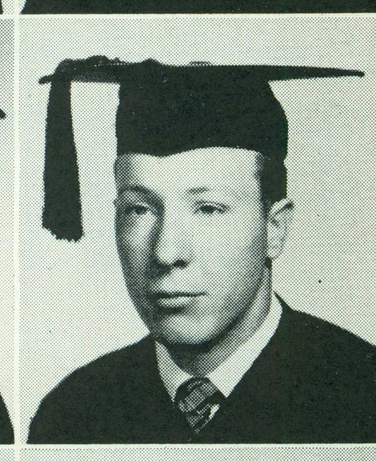

TORBURN, DONALD I.
A B Industrial Arts

TRAHAN, MARIAN
A B Librarianship

TRASK, WALTER
A B Industrial Arts

TRAUB, WALTER G.
A B Economics

TRIMINGHAM, WILLIAM E.
A B Biological Science

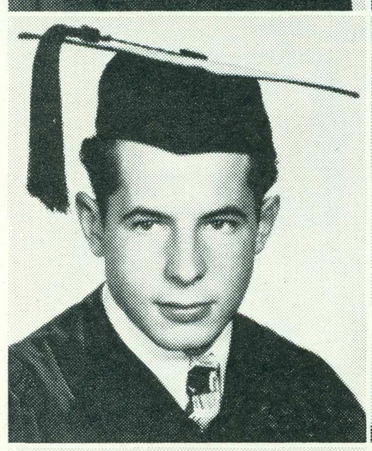



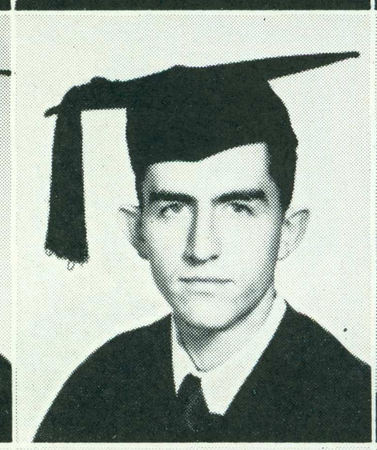

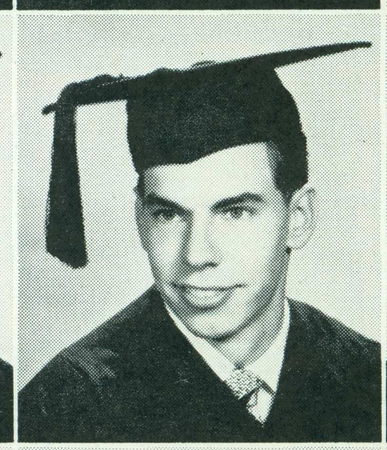

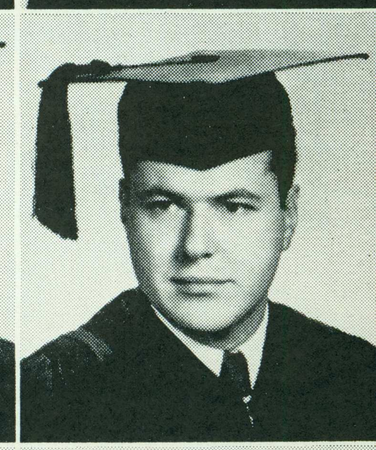

TUCKER, CLIFFORD W.
A B Physical Education

TUCKER, EDWARD
A B Physical Education

TUCKER, MARY E.
A B Social Service

TUCKER, NELSON
A B Business Administration

TULLY, LUCRETIA
A B Social Science

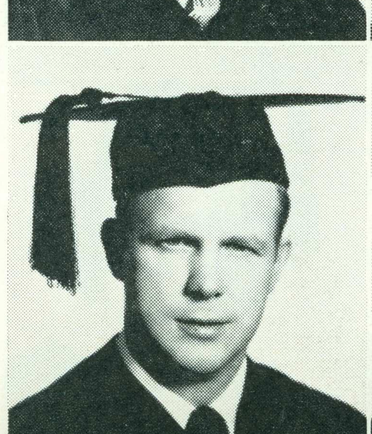

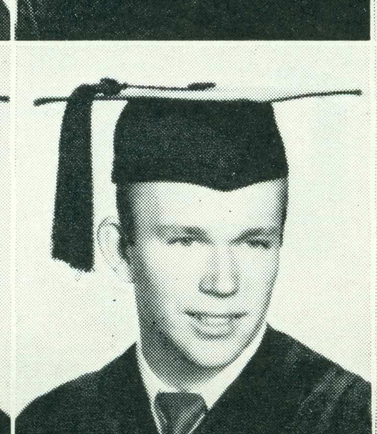









TURNBOW, MARJORIE
A B Education

TURNER, JOHN R.
A B Aeronautics

TURNER, PATRICIA
A B History

TYGRETT, DALE
A B Industrial Arts

TYLER, RICHARD W.
A B Art

URAMOTO, GEORGE
A B Accounting

UYEDA, CHARLES
A B Biological Science

VAN AMAN, ALBERT
A B Physical Education

VAN HEYST, RICHARD
A B Business Administration

VARGAS, ANNABELLE
A B Physical Education

VENEMAN, GENEVIEVE
A B Home Economics

VEVEIROS, HENRY H.
A B Social Science

VICK, ORVILLE C., JR.
A B Mathematics

VIERRA, AGNES MARIE
A B Biological Science

VILLANUEVA, MARIANO P.
A B Business Administration

VON HOLST, EDWARD
A B Music

WAGNER, JAMES B.
A B Psychology

WAGNER, MERVYN K.
A B Psychology

WALLACE, FRED
A B Art

WALLACE, THEODORE C.
M A Physical Science

WALLING, DOROTHY
A B Laboratory Technician

WALLS, MILDRED L.
A B Education

WALTER, HELEN LOUISE
A B Interior Decoration

WARDRIP, LAVONNE
A B Art

WARTHAN, LLOYD C., JR.
A B Police

WATERBURY, MELFORD
A B Education

WATERHOUSE, JOHN
A B Education

WATSON, BERT L., JR.
A B Business Education

WATSON, GLADYS
A B Business Education

WATSON, INA BETH
A B Advertising

WATTS, BARBARA
A B Interior Decoration

WEBER, LOIS
A B Recreation

WEDDELL, DOLORES
A B Education

WEGNER, MARJORIE
A B Education

WEHINGER, PHYLLIS A.
A B Occupational Therapy

WEEDEN, ROBERT N.
A B Business Administration
WHEELEHAN, JAMES M.
A B Physical Education
WHEELER, JERRID
A B Industrial Arts
WHELAN, BETTY JEAN
A B Education
WHELAN, JOSEPH M.
A B Commerce

WHITAKER, BEVERLY
A B Recreation
WHITE, JO ANN E.
A B Biological Science
WHITE, MARY
A B Physical Education
WHITTEN, BARBARA
A B Art
WILLIAMS, EARL
A B Psychology

WILLIAMS, ELEANOR ANN
A B Recreation
WILLIAMS, JILES B.
A B Biological Science
WILLIAMS, JUANITA
A B Social Service
WILLIAMS, KATHERINE A.
A B Interior Decoration
WILLIAMS, LOIS
A B Art

WILLS, DANIEL
A B Social Science
WILSON, MARILYN KAY
A B Speech
WILSON, R. CHARLAINE
A B Music
WINE, DORYNDA
A B Interior Decoration
WINSLADE, WILLIAM E.
A B Commercial Art

WISE, DIXIE D.
A B Journalism
WISER, CHARLES D.
A B Music
WISHON, EDWIN
A B Art
WOLFF, JANICE
A B Merchandising
WOMACK, CHARLES, JR.
A B Social Science

WOOD, PATRICIA C.
A B Education
WOODS, JACK
A B Laboratory Technician
WOOLEY, DORIS
A B Social Service
WRIGHT, HENRY V.
A B Commerce
WRIGHT, JAMES M.
A B Social Science

WU, JAMES
B S Engineering
WUESTHOFF, ROBERT W.
A B Physical Education
WURFEL, CLIFFORD
A B Modern Languages
WYSS, BETTY
A B Physical Education
YEAGER, HERMAN V.
A B Business Education



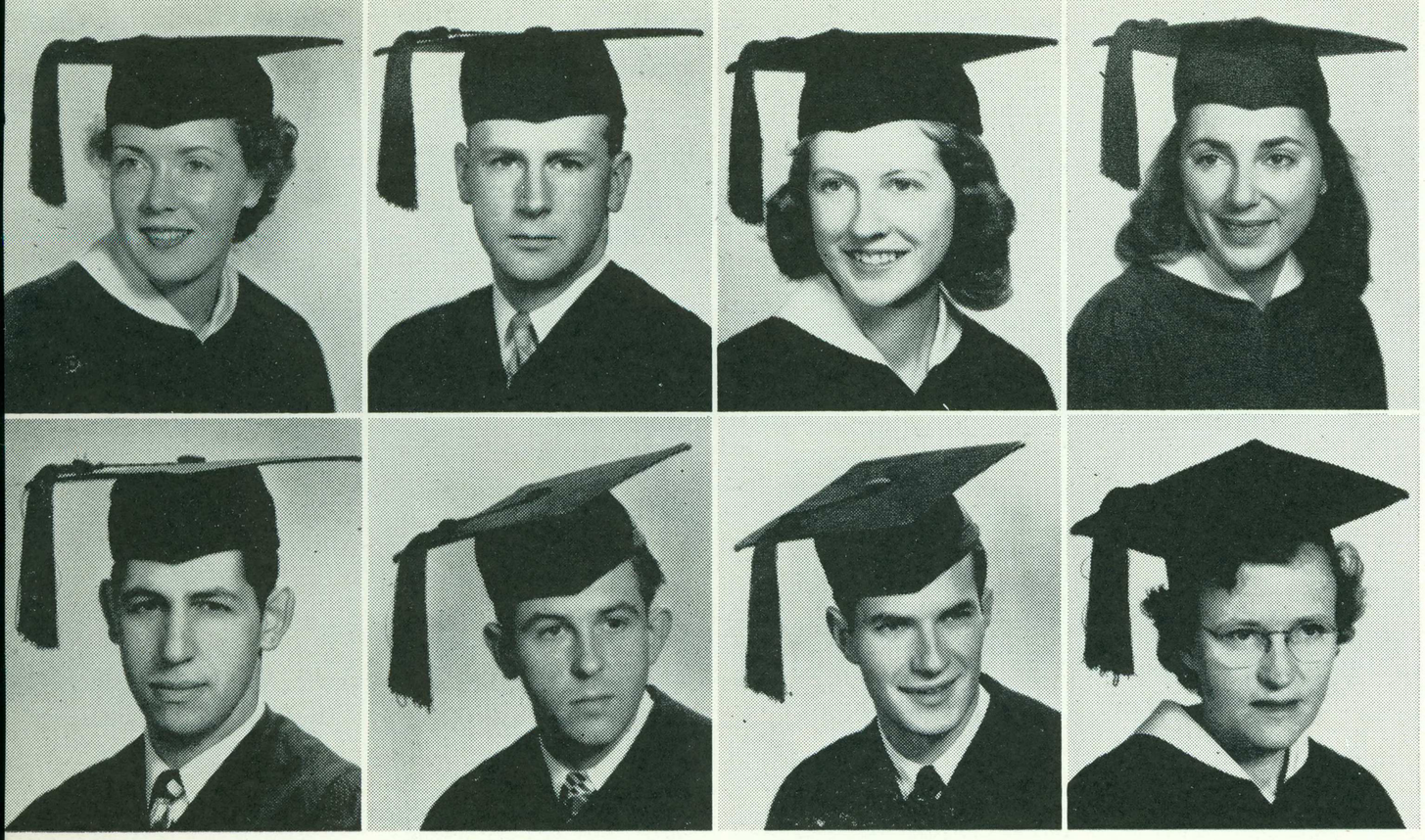

YOUNG, SHIRLEY
A B Social Science

YOUNG, MELVIN B.
A B Accounting

YOUNGDALE, MARY LOU
A B Accounting

ZAKIAN, LUCINE
A B Physical Education

ZEROUN, CHARLES
A B Business Administration

HOOVER, LOYAL
A B Business Administration

LYON, RAYMOND C.
A B Merchandising

RUSH, DORIS
A B Education

Late Seniors





About 300 seniors gather on Mondays for vital information concerning graduation, job possibilities, and senior week activities.



FIRST ROW, left to right: Krishna Dixit, Tad Bonell, Jim Reding, Ray Norwood, Herb Lister, Cora Perez, Gerald Lant, Joyce Warren, Bruce Pelton, Donna Plank. SECOND ROW: Walter Johnson, Jim Hudson, Thomas Cameron, Ray Schaefer, Nat Fast, Bill Wehner, Harlan Hewitt, Christine Heck, Jack McIntosh, Dorothy Weller, Pat Lovaglia, Les Talcott.



Barracks by Margaret Nakamura

government

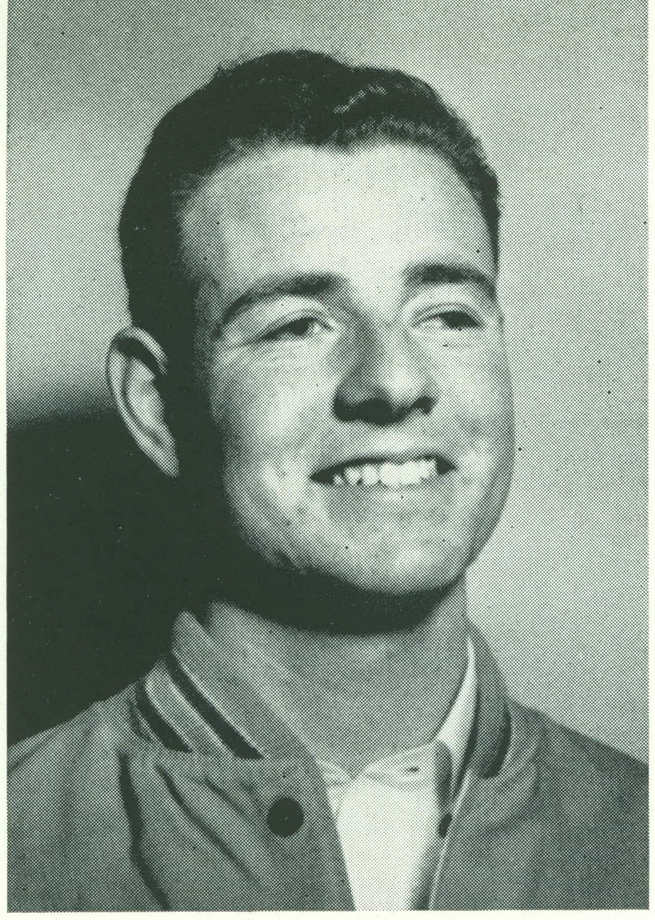

Dave Down, President

The 15 members of the Student Council are elected by the Associated Student Body to conduct the government of San Jose State. Council members serve year terms and are elected at the end of Winter and Spring quarters. The Council abides by the constitution, considers budgets, decides campus issues, and oversees activities. Open meetings are held in the Student Union.

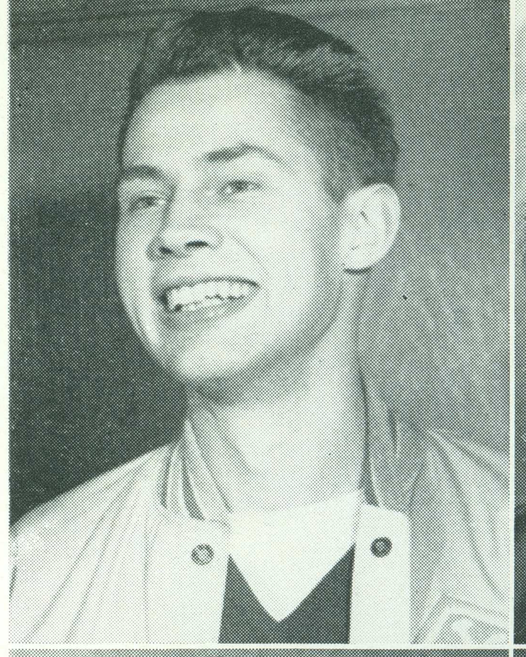





Bob Madsen, Vice-Pres.
Pat Macfadden, Corr. Sec.

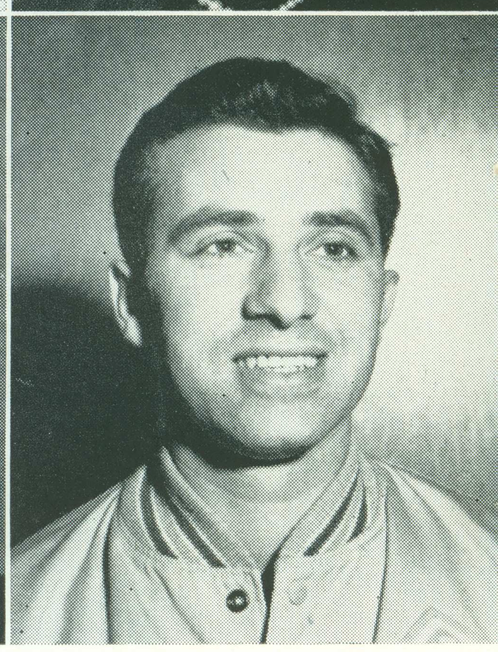

Barbara Downey, Rec. Sec.
Pete Cirivilleri, Treas.

The legislators in action.





Herb Patnoe, Sr. Rep.
Mike Barchi, Sr. Rep.

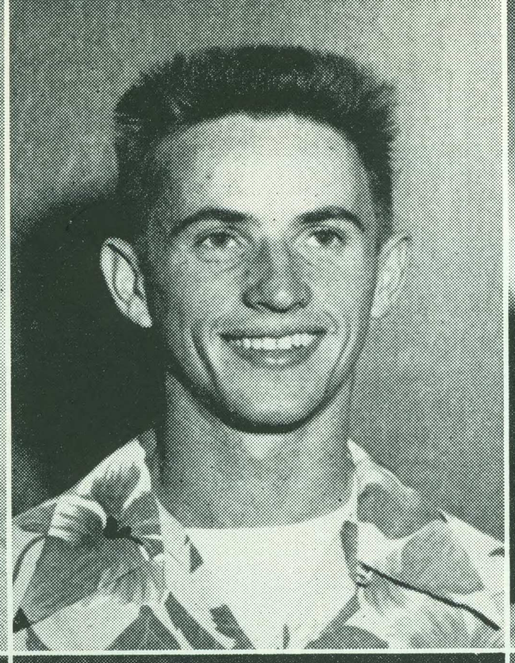

Dick Vaum, Jr. Rep.
Lud Spolyar, Jr. Rep.

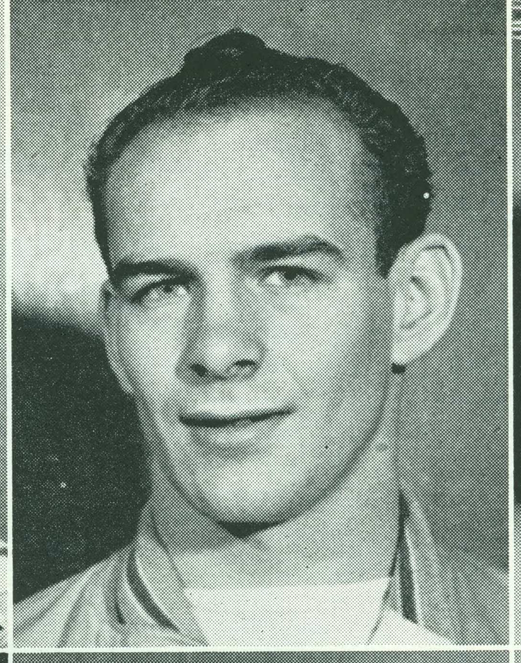

Tom Evans, Soph. Rep.
Mary Lou Carli, Soph. Rep.



Vince Malone, Rep-at-Large
Barbara Gale, Rep-at-Large

Student Council

A.S.B. President Dave Down discusses student body affairs in his office in the Student Union.



Bob King, Chief Justice

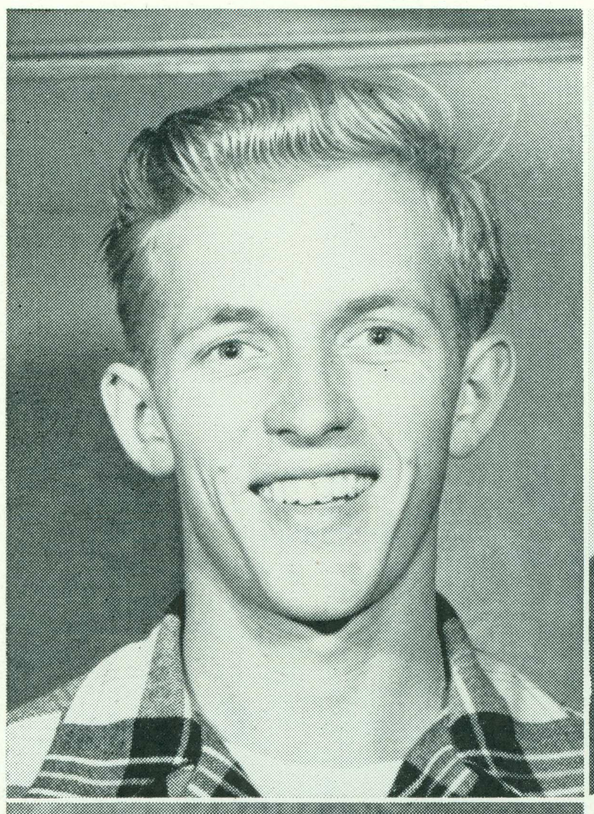

Dick Frost, Sen. Justice



Lynn Erickson, Sen Justice

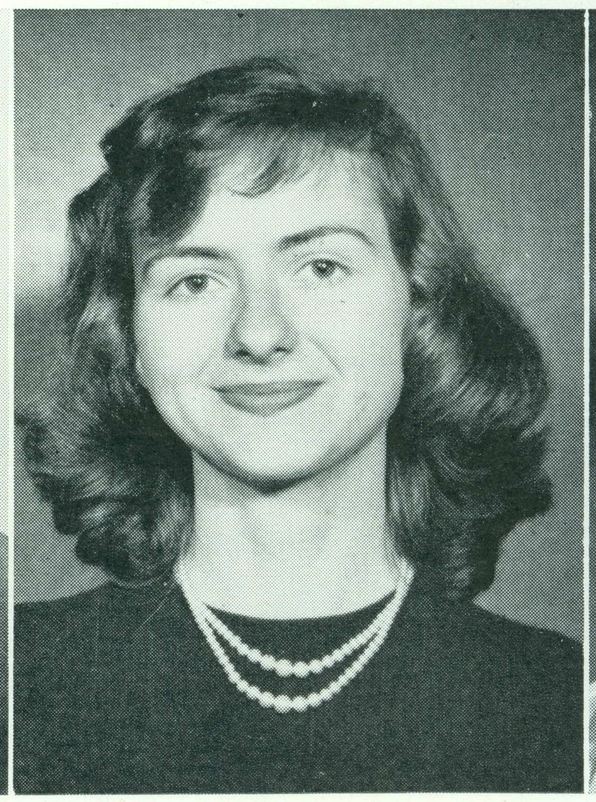

Harlow Lloyd, Jr. Justice

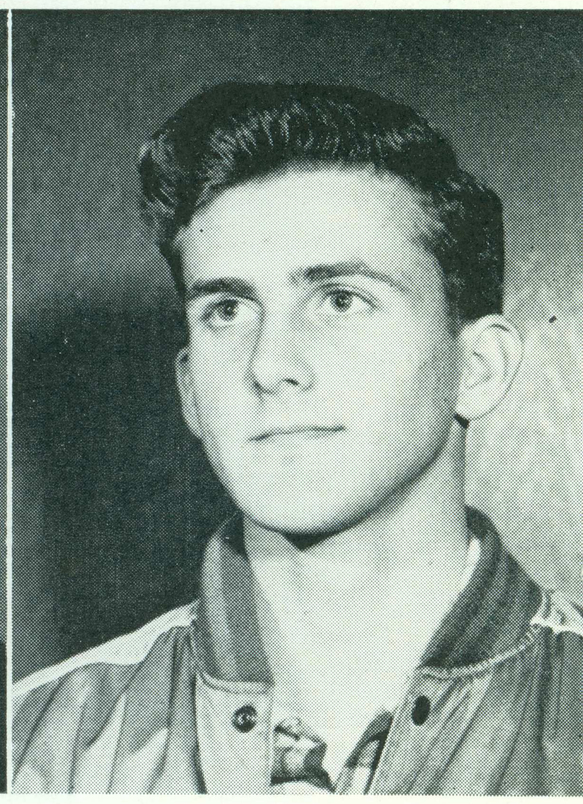



Pat Goulder
Jr. Justice

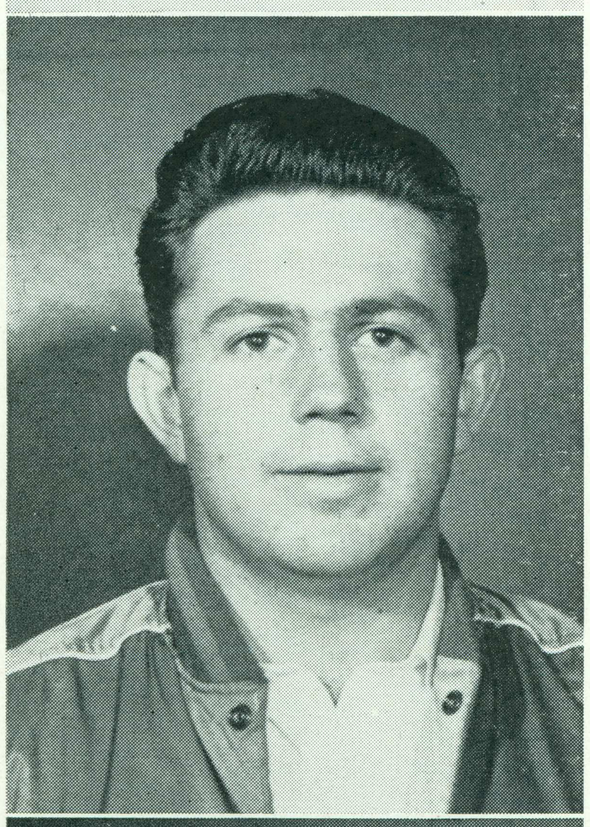

Chuck Wing
Soph. Justice

Student Court

In the Hall of Justice sits the Student Court. Gavels in hand, five iustices and the Chief Justice maintain law and order on the campus, prosecute violators, uphold the Constitution, and decide the fates of those they subpoena. At election time the Justices prepare ballots, work at the polls, and count votes.

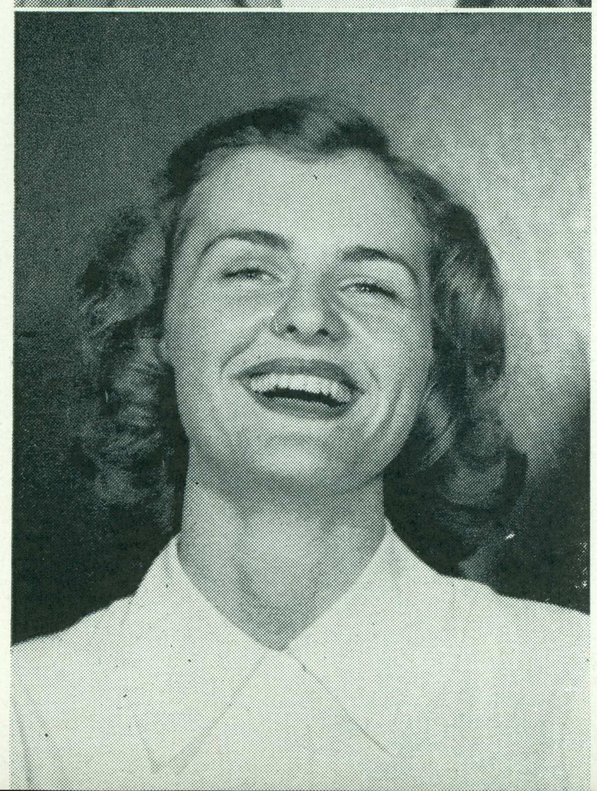

Jill Iverson
Soph. Justice

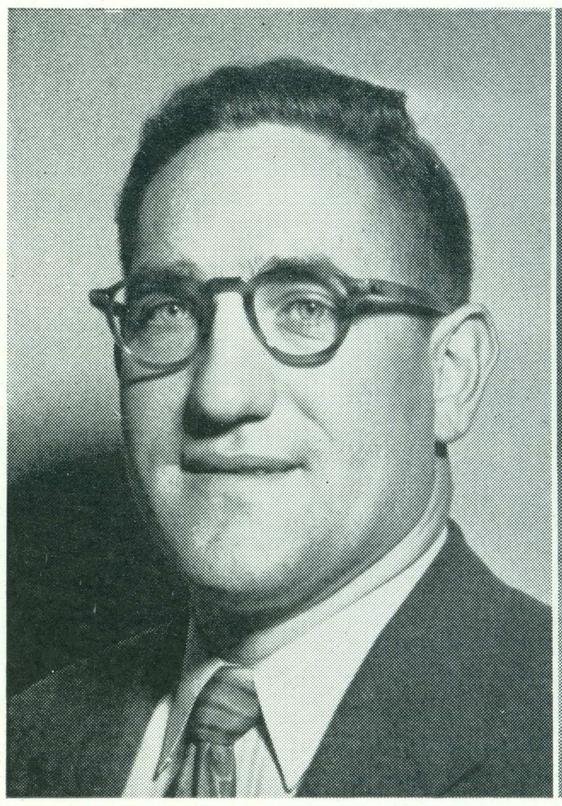



Joe Juliano
Alumni Director

Barton Collins
Alumni President

The Alumni Association this year established the position of Alumni Director. Former State student Joe Juliano received the appointment to this position. At the present time the Alumni Association includes ten chapters. Its activities range from Fall and June Homecoming to the publication of the monthly ALUMNI BULLETIN and the awarding of two $150 freshman scholarships. The Alumni Executive Board consists of 14 elected members, the Association President, the Association Director, and the presidents of the various Alumni Chapters.

Members of the Alumni Executive Board shown below are, TOP ROW, left to right: Gene Jung, Joe Juliano, Emerson Arends. SECOND ROW: Harry Hardiman, Ben Muccigrosso, George Link, Peter Hansen. FRONT ROW: Ailene Campbell, Alumni Secretary; Elizabeth Crossley Pearce, President of the Mother Lode Chapter; Rose Filice; Dot Nelson Bartlett, Santa Clara County Chapter President.

Alumni



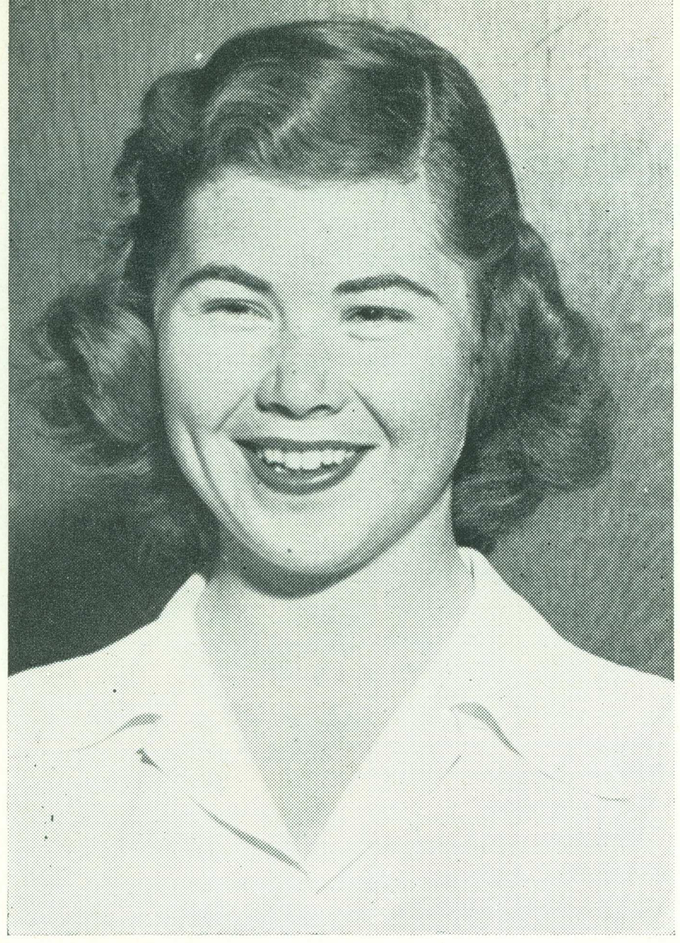

President Joan Hale

Associated Women Students

Every woman A.S.B. cardholder is a member of A.W.S. and is entitled to participate in its activities. An organ of the student government, A.W.S. attempts to meet the needs and interests of campus women. Most of the activities of A.W.S. are traditional. One of the most important is the big and little sister program. Other outstanding events of the year sponsored by A.W.S. are the publication of Campus Compass, the A.W.S. Jinx (for women only), Hearts Delight, (girl-ask-boy Valentine dance), and March Melodies, a spring sing fest for women's living groups. This year a new tradition was started—Women's Week, where the women take over and run the campus the week preceding the Heart's Delight dance.

Shirley Crandall, Secretary
Ingrid Andesson, Treasurer
Pat Flanagan, 2nd Vice-President
Joanne Keeler, 1st Vice-President









TOP ROW, left to right: Mildred Knowles, Joyce Malone, Marge Goody, Edith Perazzo.
SECOND ROW: Shirley Crandall, Pat Flanagan, President Joan Hale, Joanne Keeler, Mrs. Izetta Pritchard.

Fall Quarter's A.W.S. "get-acquainted" Jinx sponsored a pie-eating contest. Just who was the winner is doubtful, but there seems to have been plenty of pie.



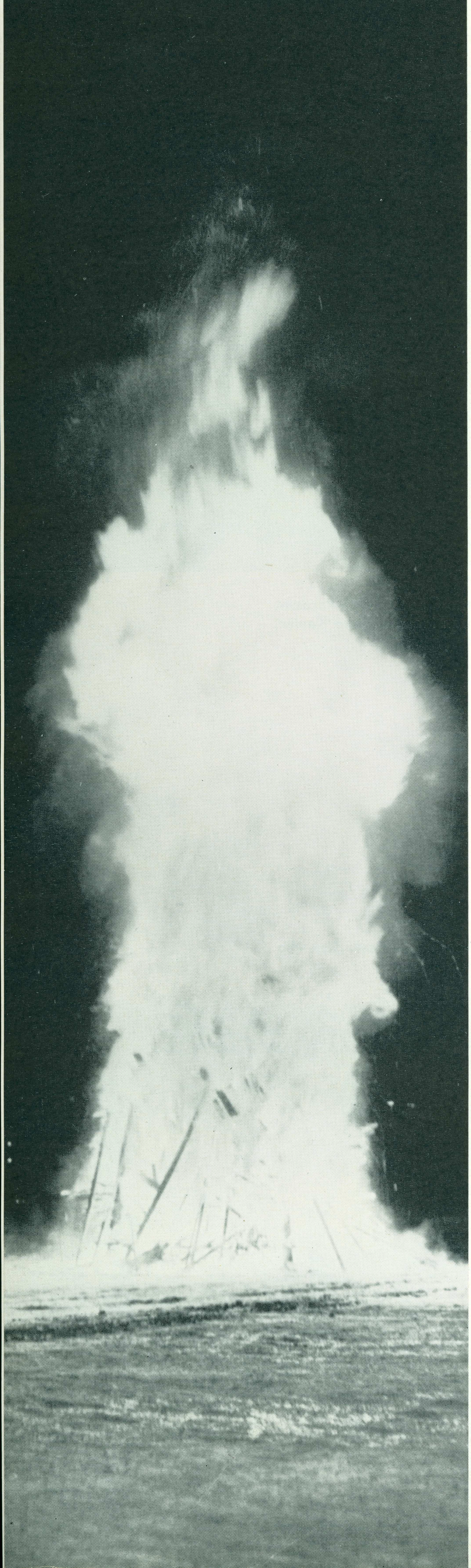

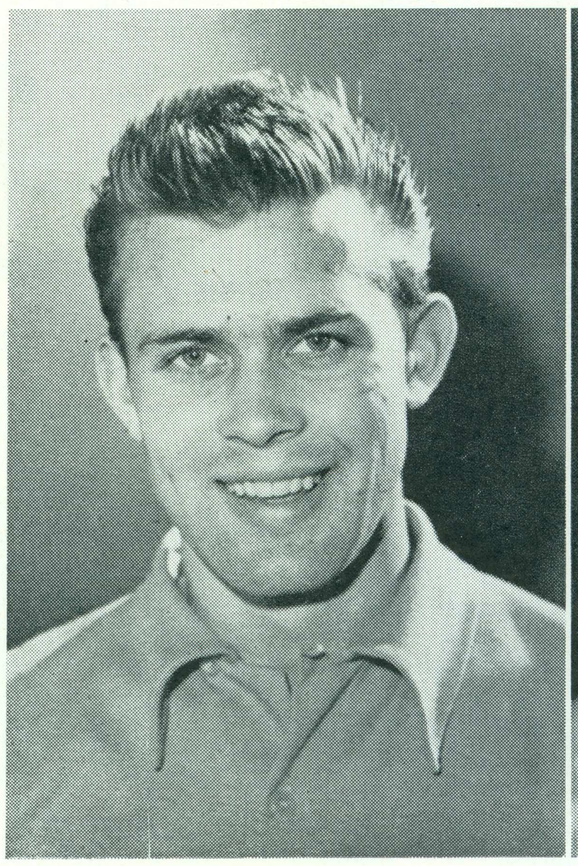

Johnny Piotti
Asst. Chairman

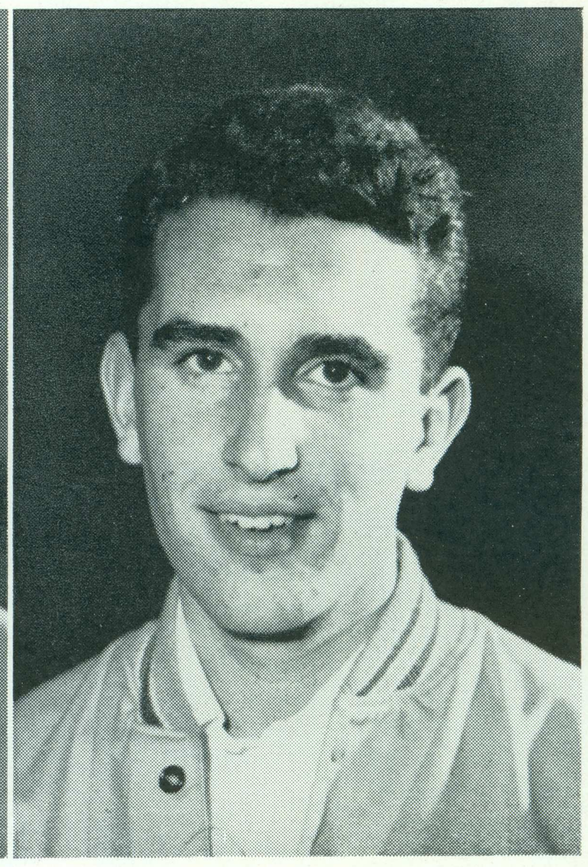

Ed Mosher
Chairman

Rally Committee



Officers of the Rally Committee: SEATED, left to right: Beverly Frane, Joyce Brizard, Yvonne Gineste, Johnny Melendez, Beth Calvin. STANDING: Ed Mosher, Tom Mullan, Ed Dickinson.

Card tricks! Street parades! Noise rallies! are the Rally Committee's tasks. During the football season the members organize rooting sections; sort, hand out, and collect the metallic stunt cards used at half-time. The group meets all-year-round under the direction of a Student Council appointed chairman. Students become members of the Rally Committee by attending the first two meetings of any quarter.

The Rally Committee poses en masse for your La Torre photographer.



Social Affairs

One of the hardest working groups on campus is the Social Affairs Committee, an A.S.B. sponsored organization. These industrious workers, led by chairman Alice Hays and adviser Dr. Murray Clark, are responsible for the Homecoming Dance, the Wintermist Formal, and a Spring Quarter dance, in addition to three Reg. dances. Seated at the table in the foreground are Delta Duke and Alice Hays. From right to left are: Dr. Murray Clark, Miss Anna L. Loze, Edward Ord, Cliff Lindsey, Garrett McClung, Ruth Rector, Yvonne Bass, Mary Power, Margie Beal, Madalyn Sandoval, Kay Morgan, Carol Ryan, Winifred Graf. The four girls in the second row from left to right are: Mary Ann Stadler, Shirley Hubbard, Janice Evans, and Jill Iverson. Standing at the rear are: Fred Hare, Bob Dean, and Chuck Wing. Second photo shows the Decoration Committee at work.





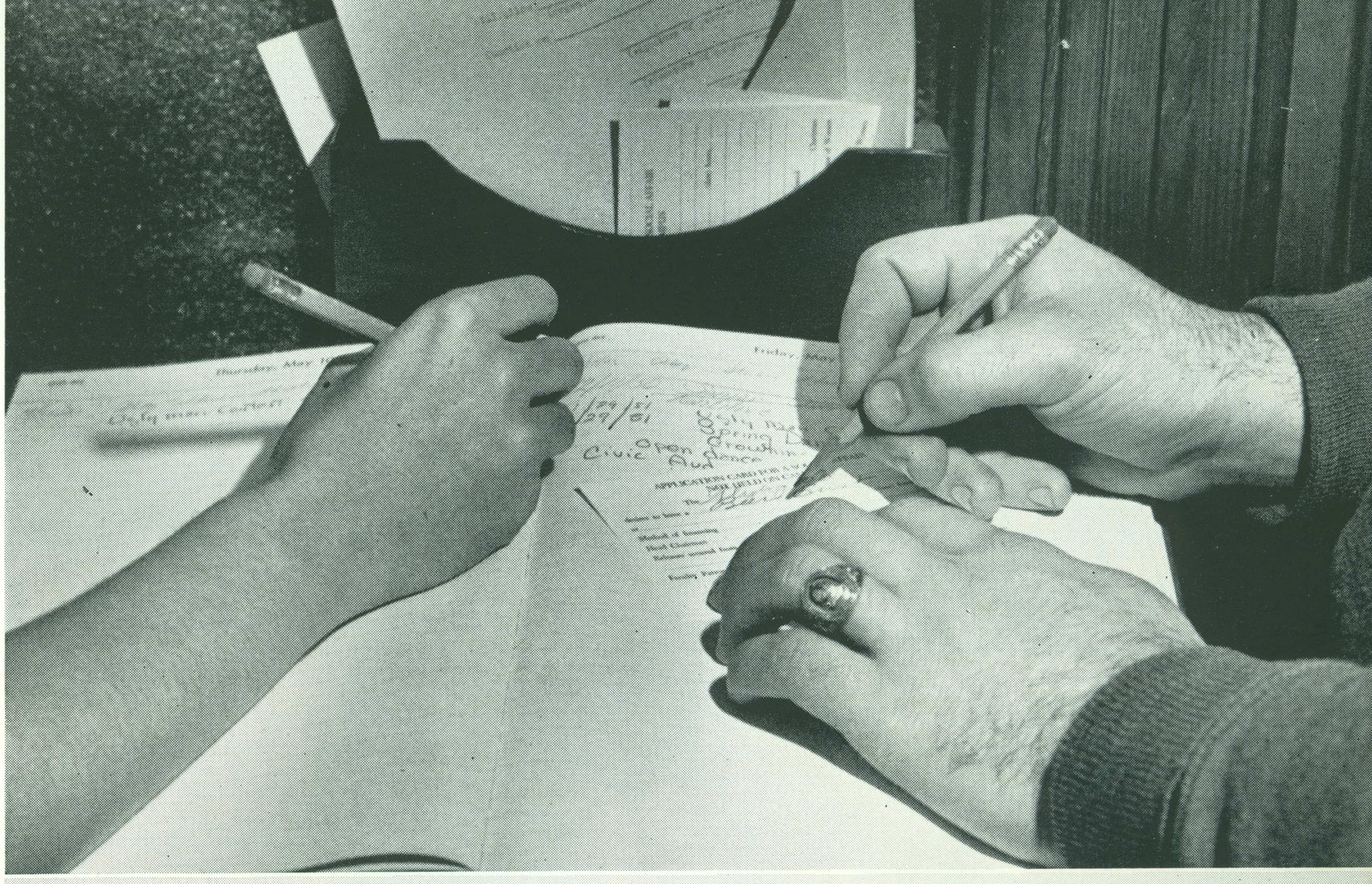



The Date Book is the concern of the Student Activities Board. To prevent social functions from overlapping, groups sign for dates which are then approved by the Board. The Date Book is located in the office of the Dean of Women. Members of the Board are Harry Beck, Lionel Cross, Edith Perazzo, Nancy Lee, Jim Porter, Coy Staggs, Dean Dimmick, Mr. James Anderson, Lud Spolyar.

Student Activities Board

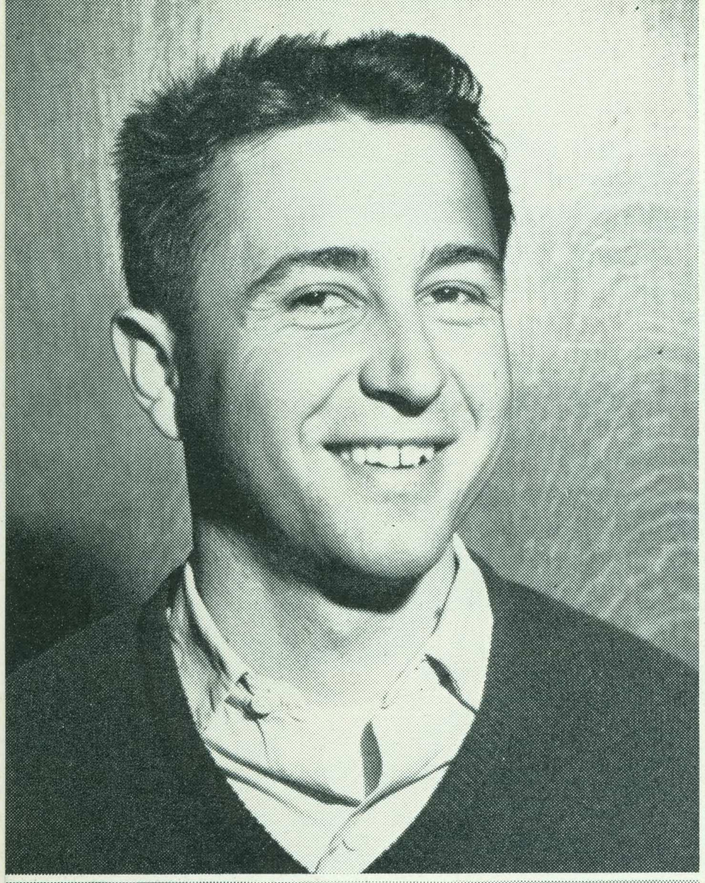

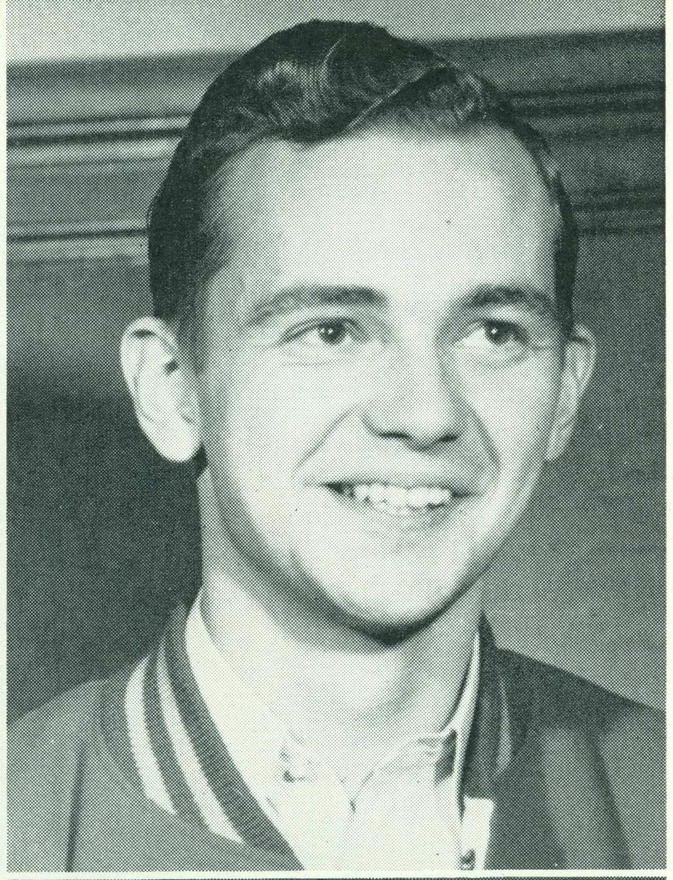

Class Of '51

Because of the unusually large December graduation class, an evening banquet at the De Anza replaced the annual President's Tea. The seniors intend the banquet as an annual affair. They hope also that the very successful Senior Overnight ski party at Cal Lodge will become another tradition.

Senior Orientation, Spring Quarter, plus the Asilomar Overnight, seem to be enough to keep the Council busy, but the Junior-Senior Mixer and the Senior Ball climaxing Senior Week received deserved attention.



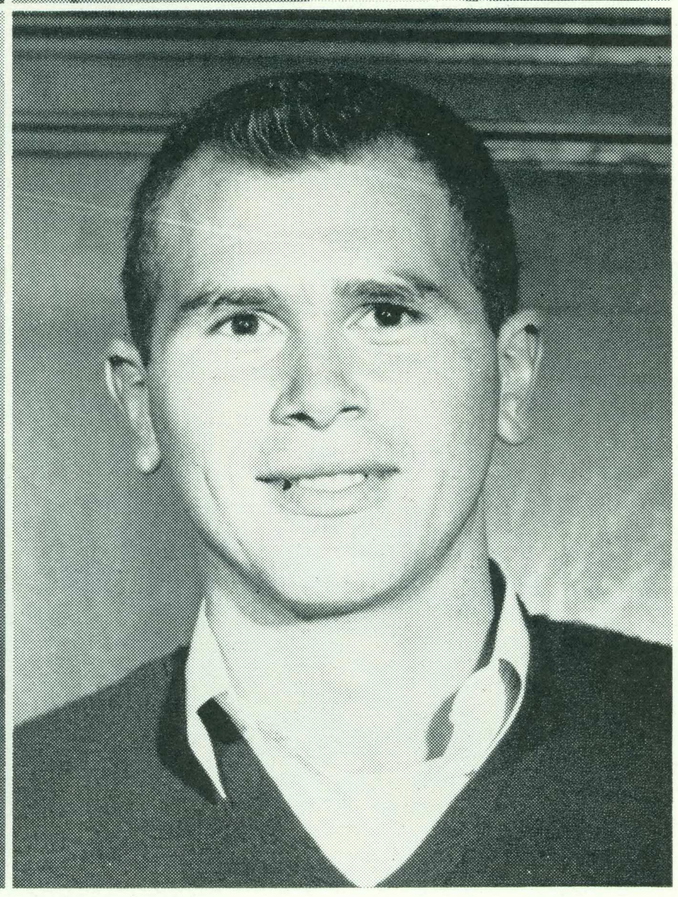

Ed Gasper, Pres.
Marilyn Rowley, Sec.

Rob Pettengill, Vice-Pres.
Bob Rojka, Treas.

President Ed Gasper leads the weekly meeting of the Senior Class Council, as Hetty Brownlee cheers the meeting with her report.





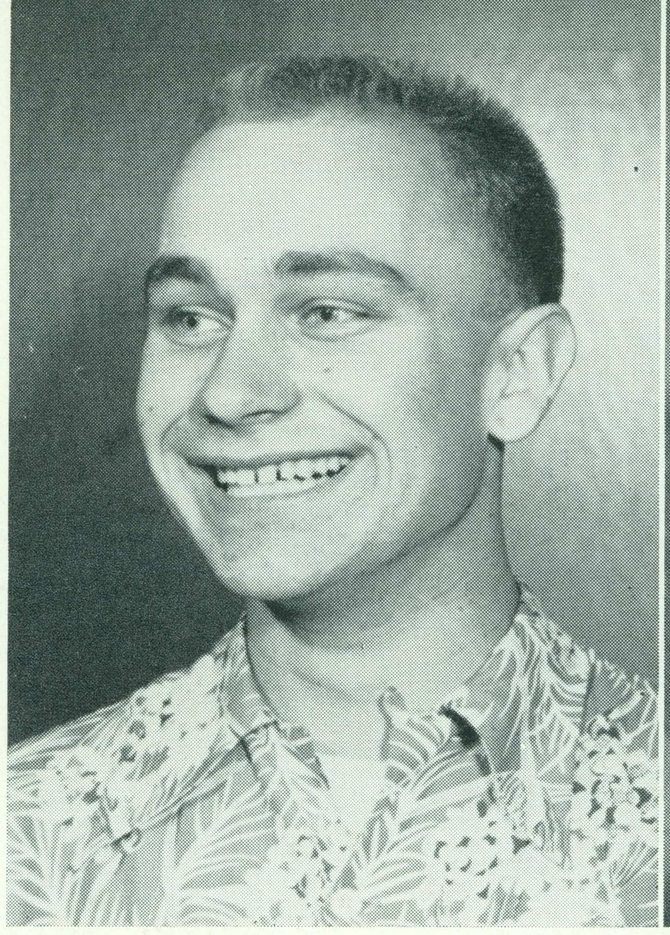

Dick Osborn
President

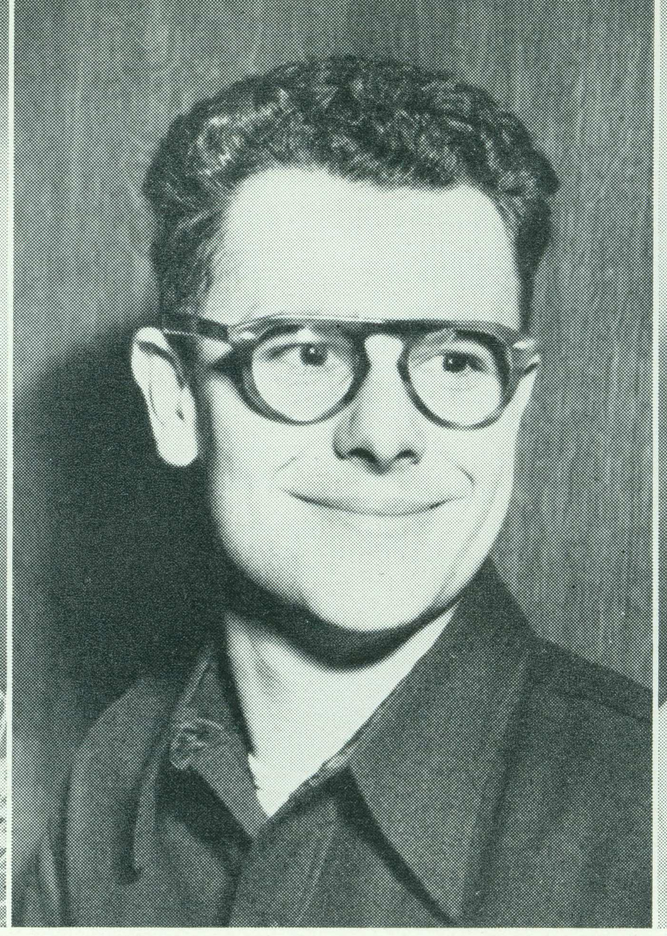

Bill Severns
Vice-President



Virginia Cox
Secretary

The Junior Class found that aftergame dances were a fine way to raise Prom funds. Under Prexy "Ozzie" Osborn dance plans were under way early. Other activities included an all-class barbecue, but it rained and 90 steaks were washed out. Undaunted, juniors participated in the Junior-Senior Mixer . . . loser contributing prize. So now the seniors have a new filing cabinet.

Class of '52

The Class Council meets for its weekly meeting under the frolicking leadership of Richard J. Osborn. Mr. Don Sevrens, adviser, smiles approvingly.



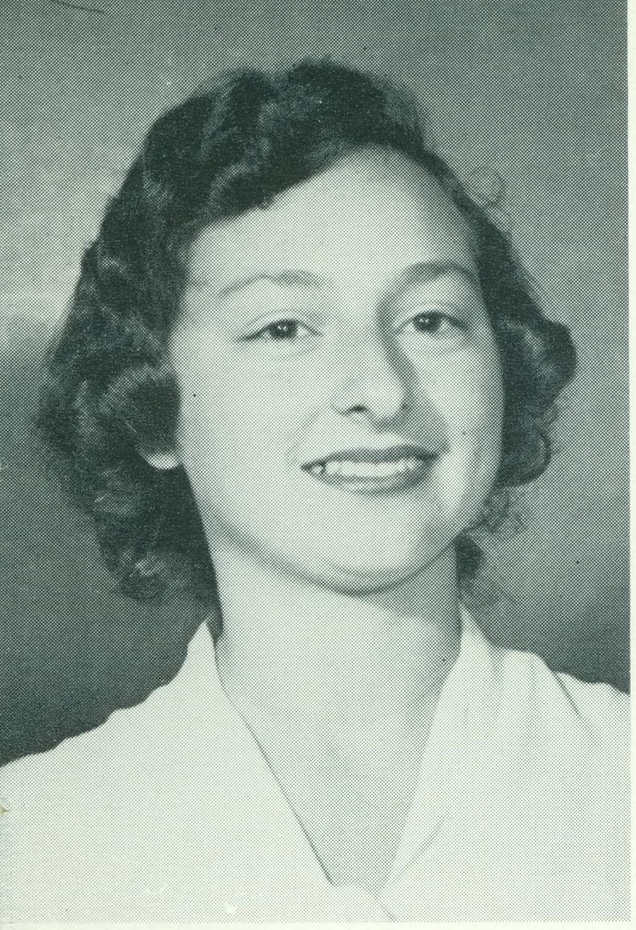

Jeanie Nieri
Treasurer

The Junior class presents the Senior Class with a new filing cabinet as the prize for winning the Junior-Senior Mixer. Accepting for the seniors is the class president Ed Gasper.

Below, class adviser Mr. Sevrens dishes out the beans to a hungry group of junior classmen at a recent class outing held on the campus.



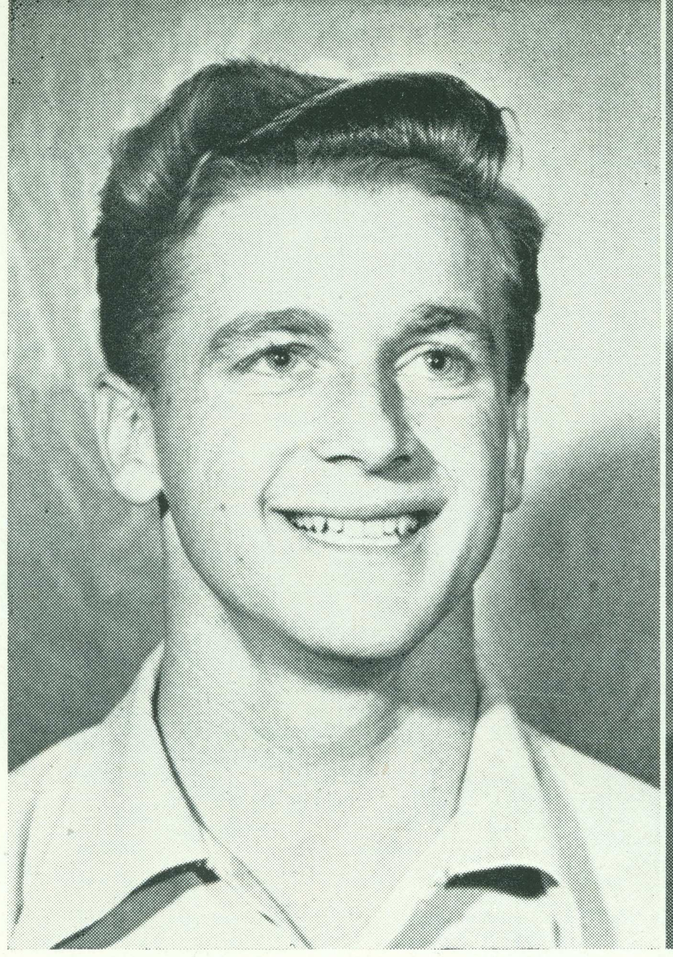

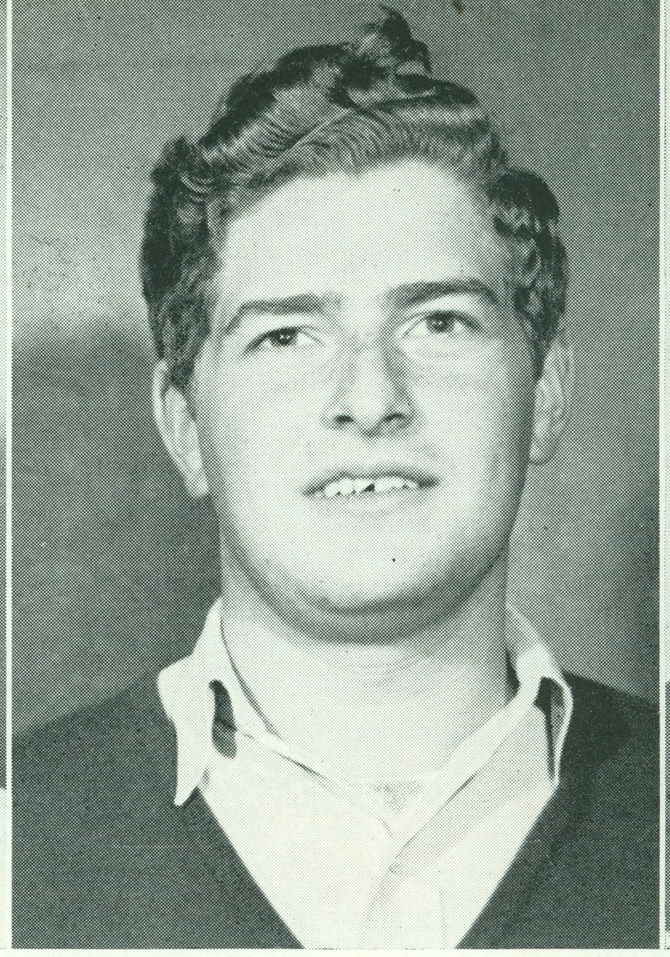



Tom Sparling
President

Seymour Abrahams
Vice-President

Joyce Dalton
Secretary

Ringing the college chimes before major campus events is the tradition established by the Sophomore Class. For the first time an all-class rally was held Fall Quarter in Morris Dailey. The annual Soph Hop took place in February with an active Council hard at work behind the scenes. With the freshmen, the sophomores compete annually in the Frosh-Soph Mixer.

Class of '53

Sophomore students listen attentively and seriously to prexy Tom. Looks like a full house.



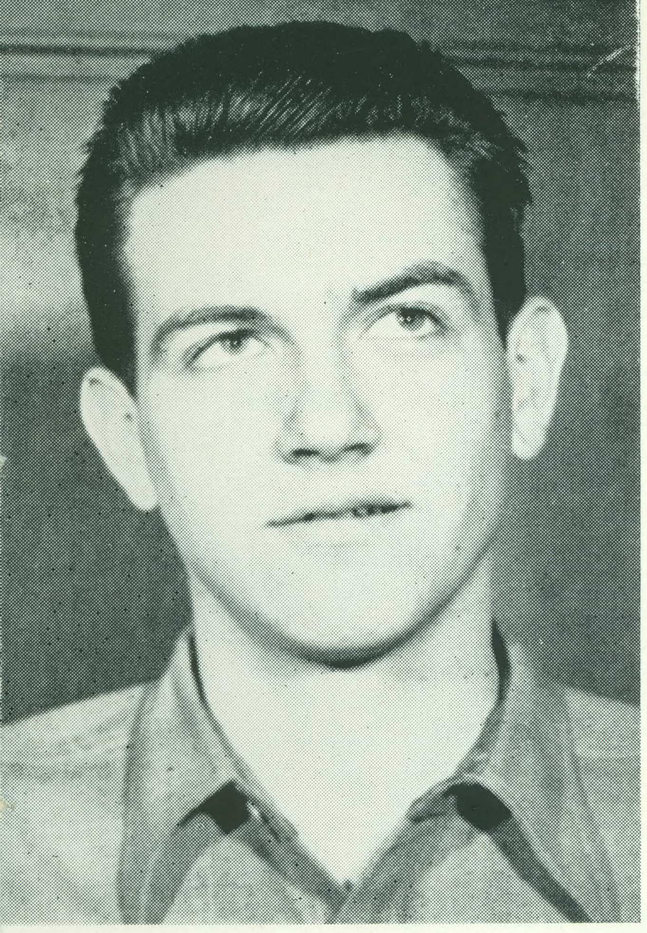

Dave Woods
Treasurer

Sophomore Class members sell bids to their gala Prohibition Prance. A genuine set of bagpipes was only one of the clever stunts introduced to advertise the affair.

Relaxing between numbers at the Frosh Shipwreck Dance. The spacious Newman Hall was decorated in the dance theme.



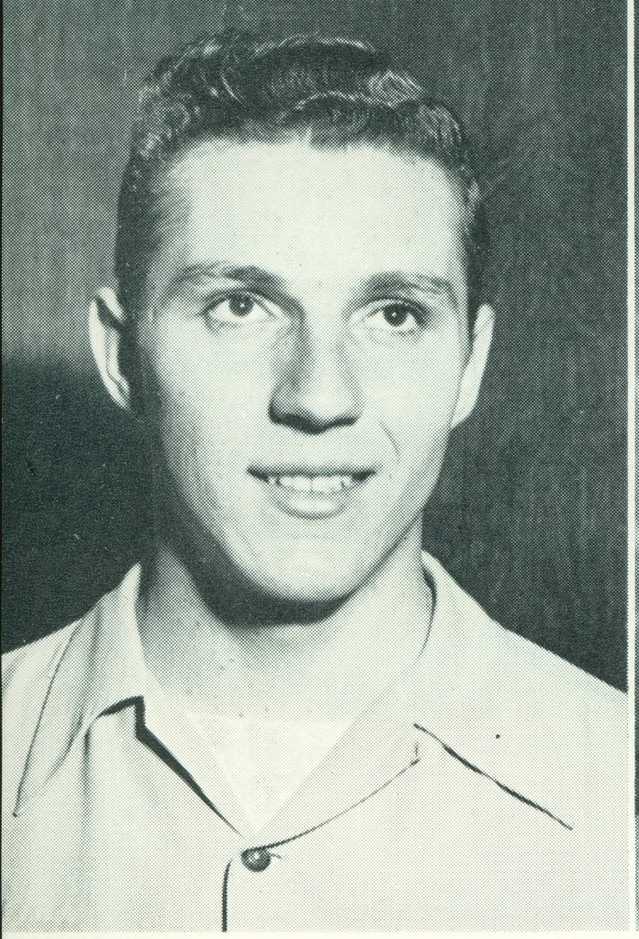

irby Campbell
reasurer

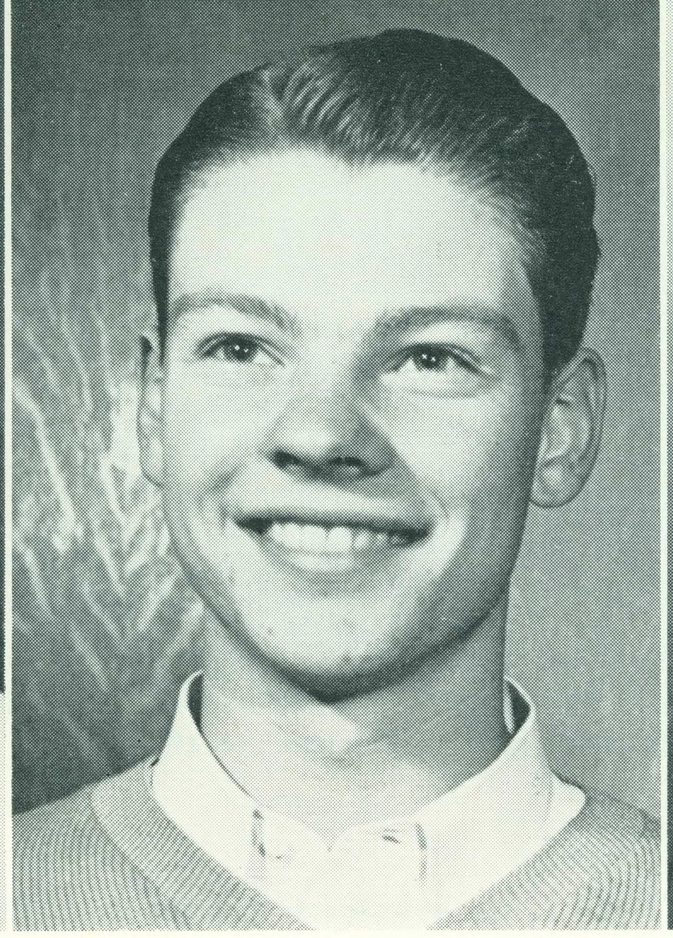

Chuck Luckhardt
Vice-President

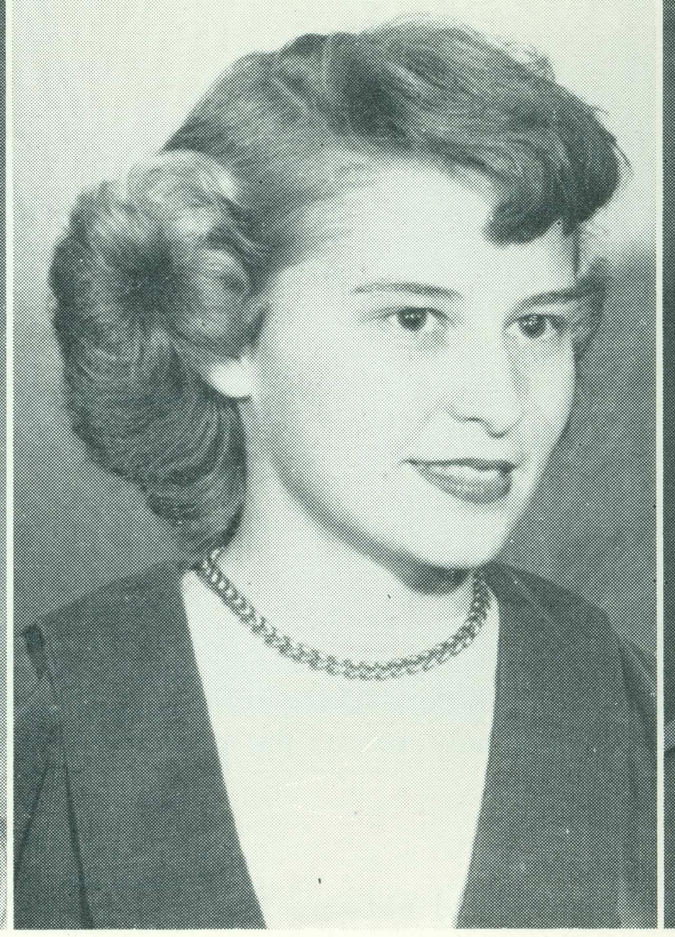

Joyce Velander
Secretary

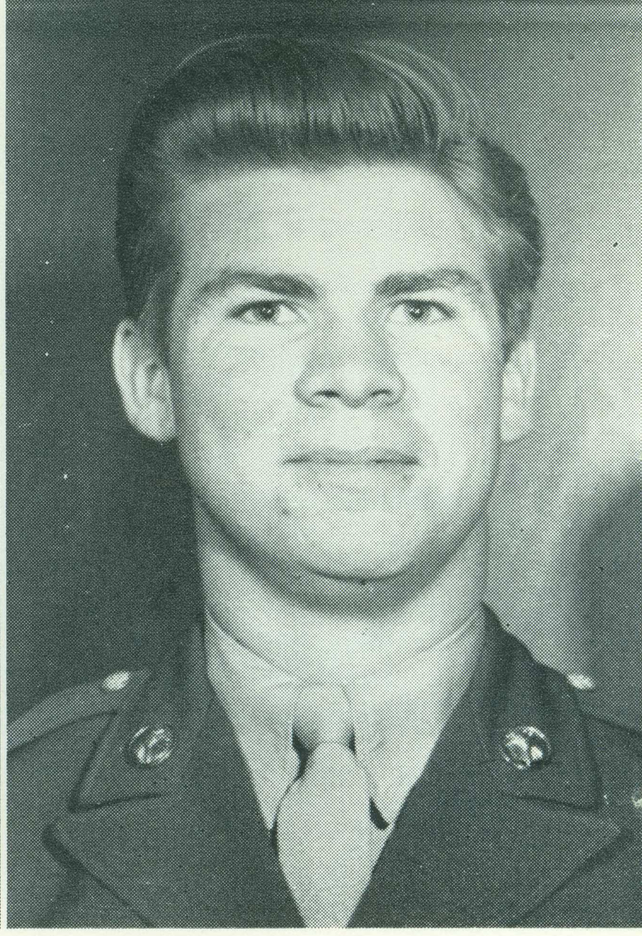

Bill Eckert
President

A "shipwreck" theme was used by the frosh for an all-class get-together. Entertainment was by the Council ukulele players. An organized council of 35 members recently replaced the frosh group meetings. Regular class officers now manage the class activities.

Class of '54

Class members are shown here discussing plans for a future event.



Publications . . . Spartan Daily . . . La Torre . . . Lyke



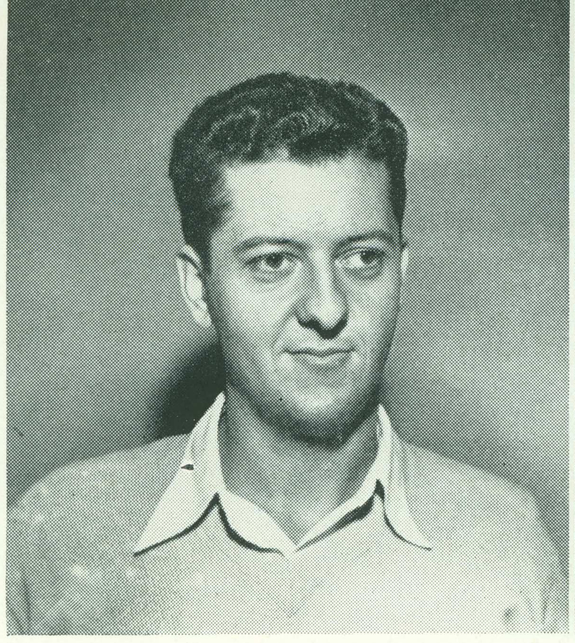

Jack Russell
Fall Editor

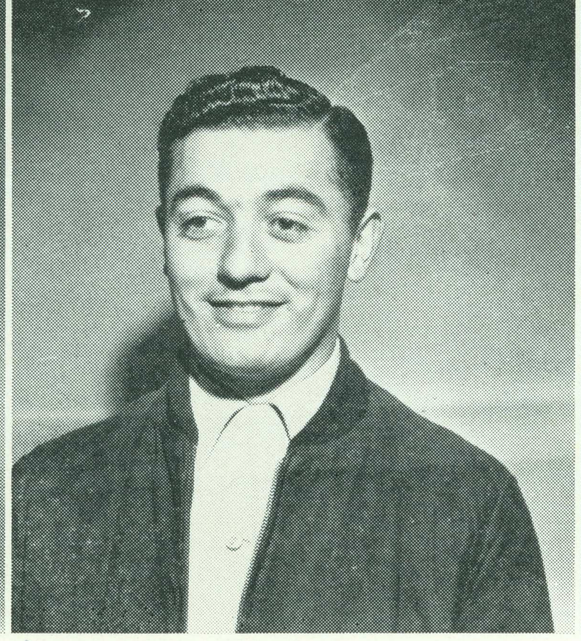

Bill Francis
Fall Business Manager



Dan Hruby
Winter Editor



Bill Ernst
Winter Business Manager

Spartan Daily

The Ad Staff. Standing on the left are Al Hooning, Bill Ernst, Jim Taylor and Marv Braunstein, above. Standing on the right: George Pizante, Bob Carlton, Bill Cain, and Ray Di Piazza. First row, seated, left to right: Nancy Loughlin, Wilma Loomis, Marguerite Crawford. Second row: Frank De Mayo, Tom Ellis, Ed Gasper. Third row: Ken Churma, Pete Edmondson, and Mel Glass.



These smiling photographers have their picture snapped for a change. La Torre, Lyke, and Spartan Daily assignments keep them busy around the clock. In front are Bob Stone, Bill Gilmore, and Bud Gagnon. Guy Arena, Doc Gmelin, and Dick Zimmerman are in the back row.



Published daily and distributed free to A.S.B. cardholders, the Spartan Daily is rated as one of the finest college papers in the country. Winter Quarter staff was headed by editor-in-chief Dan Hruby who was assisted by news editor Jack Gallagher and photo editor Ray Hasse. Besides reporting the local and campus news the Daily prints wire-service news.



Golden Shovel is the Honorary society of the Spartan Daily advertising staff. To become members, ad-staffers must secure five new contracts. Seated are Bev Baier and Marguerite Crawford. Standing, left to right: Bob Carlton, Bill Cain, Ed Gasper, Jim Baker, Ray Lehmkuhl, Pete Edmondson, Bill Simons, Tom Ellis, Bill Ernst, and Al Hooning.

Spartan Daily editors hold a conference in the Daily office while in the foreground Al Long, in charge of Exchanges, Dot Jocz, Society; Dixie Wise, Campus news; and Jerry Thomas, Sports; work on copy for the next issue of the Daily.



La Torre

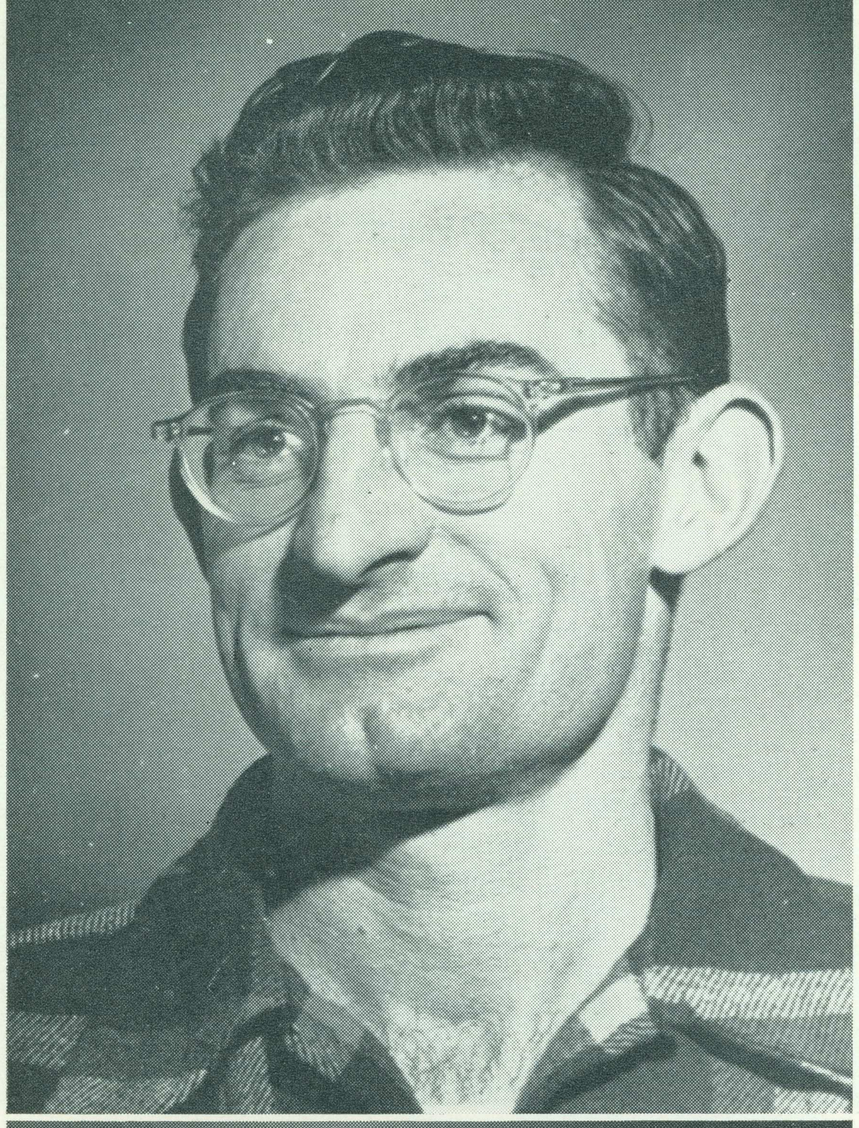

Ted Breeden



Iris Elwood

Bill Lytle

This year's La Torre staff has attempted to present an interesting record of student activities of the past year. It's been a great year with lots of work, but it has been fun, too! Here is your 1951 La Torre staff: Floating gracefully above her staff, Co-Editor Iris Elwood looks forward to a time when there will be no La Torre deadline to meet. Just below Iris, Co-Editor and Sports Editor Ted Breeden critically watches the camera, while to his left, Bill Lytle, La Torre Business Manager, keeps a wary eye out for William Felse, Graduate Manager and sales tabulator. Beneath Bill, Dianne Kinney, Copy Editor, smiles happily—no more copy! Maggie Nakamura and Arturo Moreno, Art Editors, are jubilant over their new and unusual water color division pages. La Torre salesman Chuck Wing poses proudly in his new R.O.T.C. uniform. Loyally covering the LYKE half of the sign over the door is staff photographer Bud Gagnon. Just below stand two more staff photo men, Dick Zimmerman and Bill Gilmore. Cheerful LaVerne McCollum, art staffer, starts the bottom row while at the extreme left of the picture defiantly stands hot copy writer Darlene Dewey. Reading across the bottom row we find layout artist Louise Cothary; copy writer Irene Sprague sitting happily on the large ladder; prominent campus personality Jeanne Kerwin with folded arms; Rita Rabenstein, student teacher; Jane Brady, art staffer, smiling her approval; Miriam "what'll I do with my hands" Jamison; second hot copy writer Keith Kerwin; and hard-working La Torre secretary, Eileen Higgins. Attempting to smother a Spartan Daily, chief photo man Bob "puniab" Stone smiles smugly. La Torre Photo Staffer Thea Pelligrini, not shown, wants her instructors to know that she was hard at work studying in the library. Staff members not shown: Bill Ernst and Doc Gmelin, photographers; Cherie Freeman, Helen Hill, Mary McDermiad, Walt Murray, Jane Scott, Barbara Strout, and Marian Swanson.


La Torre



Stan Bennett, Editor

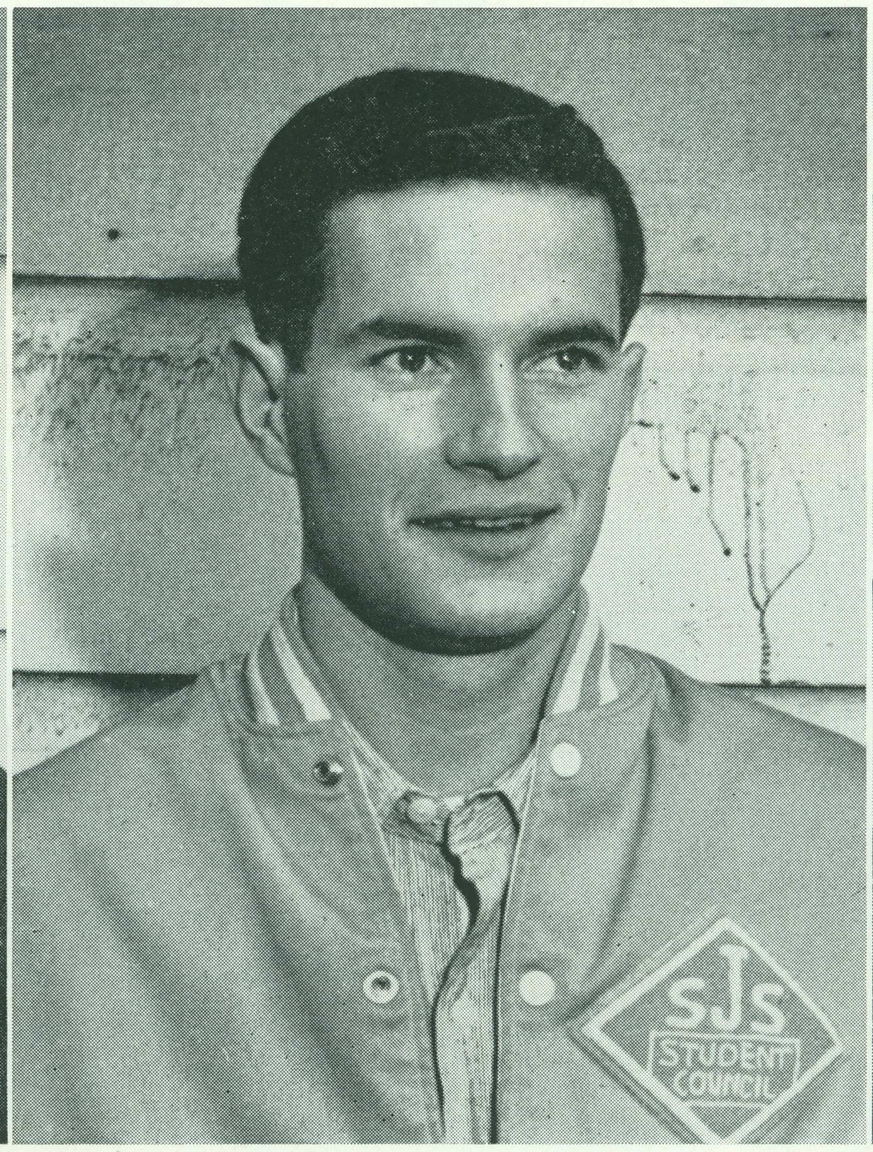

Ray Lyon, Business Manager



Bob McKenzie, Art Editor

Lyke



Mr. Owen Atkinson, advertising, publicity, and writing instructor, finds a refreshingly funny item in the TIGER. Ghost writer of upside-down captions Ed Roper handles exchange funnybooks. Special photographer for the La Torre, Spartan Daily, Lyke and the Second Milpitas Register, Doc Gmelin hides out behind a recent issue of PEST, while at his side Bruce Keith critically eyes the Michigan State brand of SPARTAN.

Picture of the year: The Fall Quarter LYKE staff who gave us the controversial issue last Fall. The College Humorists, BACK ROW, left to right: Harry Topoian, Tom Brandon, Jim Johnson, Bob Neal, Bob Bassian, Jim Roukes, Doc Gmelin, Bob McKenzie, and staff adviser Mr. Owen Atkinson. FRONT ROW: Betty Yoho, Dorothy Fallo, Terry Mathiesen, Norvella Cross, Joan Burns, Ray Lyon, Marilyn Maas, and LYKE Editor Stan Bennett.

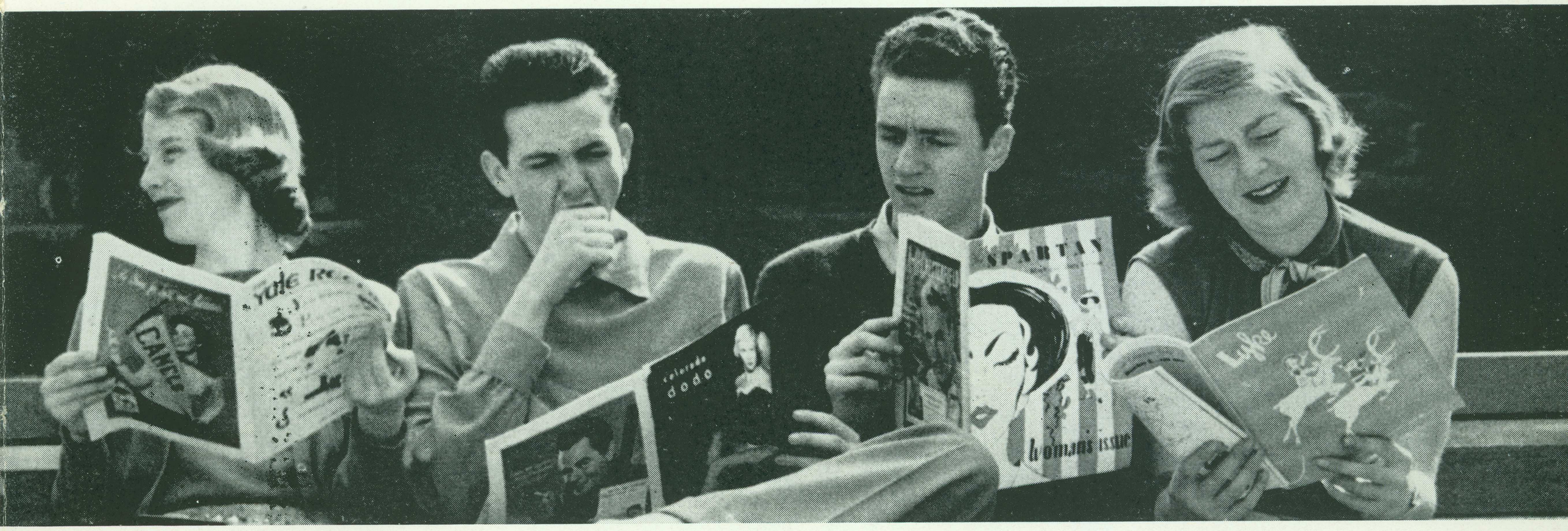

Nancy "Hey, read this one!" Martin is LYKE's Assistant Fashion Editor and an ardent fan of the Ivy League type of humor. Ad salesman Dave Woods amazingly enough yawns through the Colorado DODO. LYKE staffer Marv Hall, stuck with a Woman's Issue of the SPARTAN, just can't believe what he sees in Dave's DODO. Associate Editor Joan Burns loyally grimaces over the last issue of our own LYKE.



School for Scandal, November 2, 3, 4, 6, 7.



Golden Boy, December 7, 8, 9, 11, 12.

Golden Boy crew behind the scenes.
The Flies, March 1, 2, 3, 5, 6.







Pygmalion, February 1-6.

Speech and Drama

The Speech and Drama Department has proved itself through the years to be one of the top college drama departments in the country. Year after year this department stages difficult and complex productions and every year enjoys a successful season. This year the department had another great year with a successful blending of the classical drama and the contemporary theatre. Late season hits included Chekhov's "The Three Sisters" and "Noah" by Andre Obey.

Close-up scenes from Pygmalion.







Radio Guild

The Radio Guild offers practical training to those students interested in radio broadcasting. The Guild gathers every Tuesday and Thursday in room 165 to make transcriptions and study broadcasting technique. The Radio Guild also produces live programs over a local radio station.





Forensics

The Forensics group is an active member of the Bay Area Roundtable of Colleges and Universities. It is directed by Mr. Wilbur Luick, and managed by Student Manager John Mix. The subject this year is "What Should Be the Responsibility of the Federal Government for the Welfare of the People of the United States." The group offers interested students a fine opportunity to develop public speaking and debating techniques.





Men's Gymnasium by Roy Morita

Sports

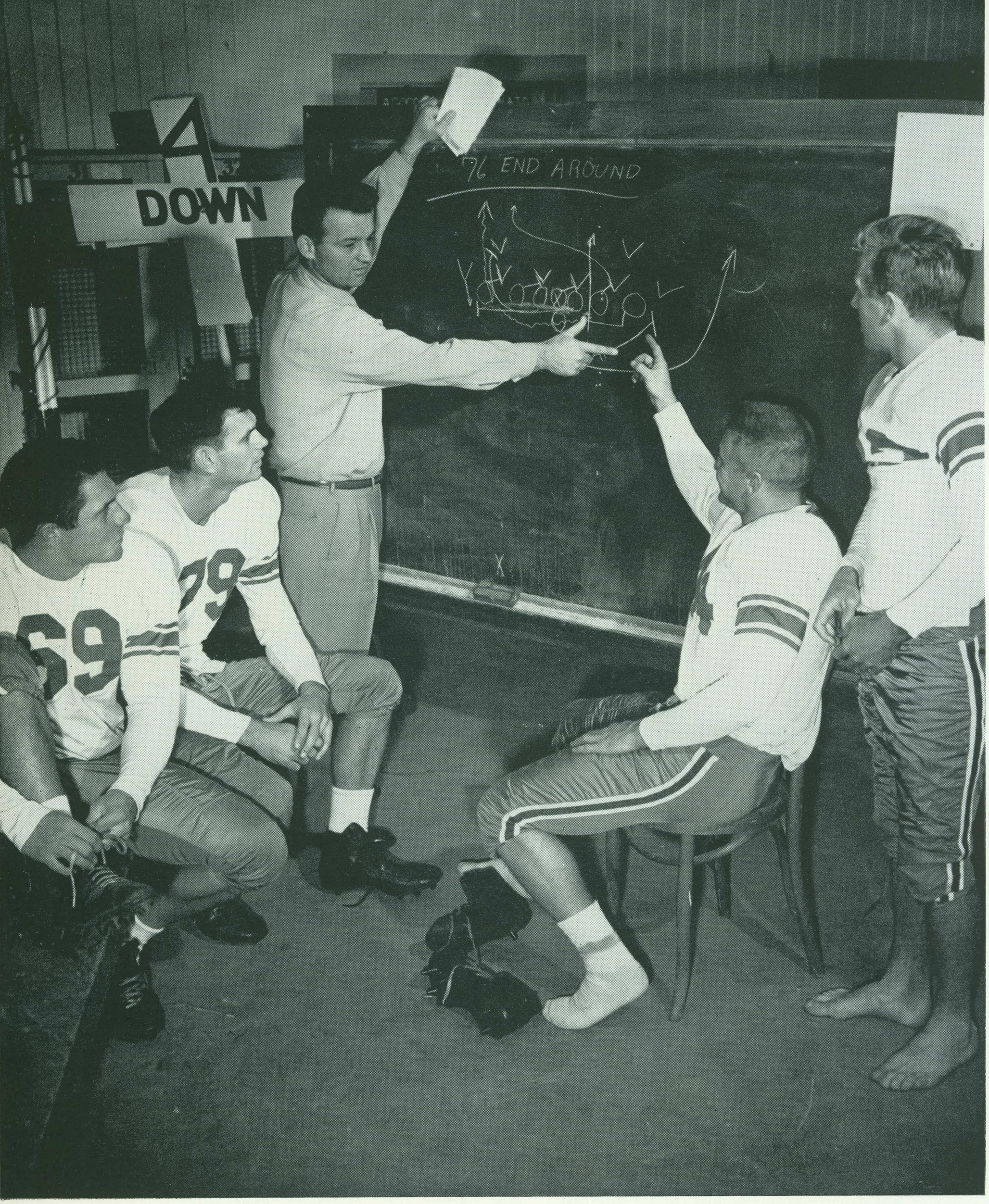

Football



Bud Winter, backfield coach; Bob Bronzan, head coach; Bill Perry, line coach.

Football

Entering a new phase of athletic competition San Jose State College launched its initial football team under the new status of an Independent and, guided by new Head Coach Bob Bronzan, met some of the finest teams on the coast. San Jose State gridders coached by Bronzan, Backfield Coach Bud Winter, and new Line Coach Bill Perry made a good account of themselves as evidenced by national rankings and the possibilities of scheduling future games with even more outstanding teams of the nation. In their first season after breaking away from the California Collegiate Athletic Association, the Spartans tallied six wins, three losses and one tie.

TEAM STATISTICS

	San Jose	Oppon.
First Downs	138	146
Yards Rushing	2241	2057
Average Per Game	224.1	205.7
Yards Passed	1124	842
Average Per Game	112.4	84.2
Yds. Pass. & Rush.	3365	2899
Average Per Game	336.5	289.9
Passes Attempted	141	167
Passes Completed	63	70
Passes Had Inter.	12	20
Scoring Passes	7	6
Punting Average	38.1	34.9
Penalties	54	67
Fumbles	39	44
Points Scored	201	118

SCORING

	TD	PAT	Pts.
Beck, f	12		72
Mendonsa, h	8	1–3	49
Kluewer, c	0	17–25	17
Wilson, e	2		12
DiCiccio, h	2		12
Amaral, e	2		12
Morriss, f	1	1–1	7
Sykes, f	1		6
Osborne, h	1		6
Menges, q	1		6
Totals	30	19–29	201*

*Safety against Stanford.

TOP ROW, left to right: Line Coach Perry, Head Coach Bronzan, Backfield Coach Winter. SECOND ROW: Kirchhof, Pozenkoff, Burnett, Sensenbaugh, Harding, Morriss, Carpenter, Vallercamp, Walker, Newton. THIRD ROW: Sykes, Porter, Oberg, Yost, Halladay, Cuffe, Martin, Buck, Traina, Gillespie. FOURTH ROW: Fitzgerald, Jim Moulton, Menges, Joe Moulton, Miller, Gallagher, DeSalvo, Wheelehan, O'Brien, Harper. FIFTH ROW: Osborne, DiCiccio, Houlihan, Compton, Lankas, Wiseman, Orr, Wilson, Wacholz. FRONT ROW: Kluewer, Beck, Hitchcock, Bondelie, Cementina, Chagonjian, Mendonsa, Amaral, Perich.





Fullback Harry Beck reaped all sorts of honors via the ground route, setting a new college rushing record, becoming rushing leader of the Independents, and receiving honorable mention on the United Press All-Pacific Coast team.

Center Keith Carpenter, highly rated stalwart on defense as well as offense, received honorable mention on United Press All-Pacific Coast team.

End Billy Wilson, greatest all-round athlete in Spartan history, was selected on the first team of the United Press All-Pacific Coast team.

Halfback Gibby Mendonsa came into his own as an outstanding ball carrier for a hustling Spartan team.

Quarterback Gene Menges continued to demonstrate his passing prowess to the extent that he was selected for honorable mention by Collier's.

Archie Chagonjian rambles in futile Spartan rally as the highly touted Stanford team triumphed.

Tackle Joe Moulton hurtles to the aid of pile driving Fullback Harry Beck during the clash with San Diego.

Bronc Saxon Wraith aids in dropping the Spartan's Beck. Only one of the few occasions that the Santa Clarans could stifle the workhorse back.

Roaring Loyola Lions charge into tottering Archie Chagonjian as Carl DeSalvo sneers in disdain.

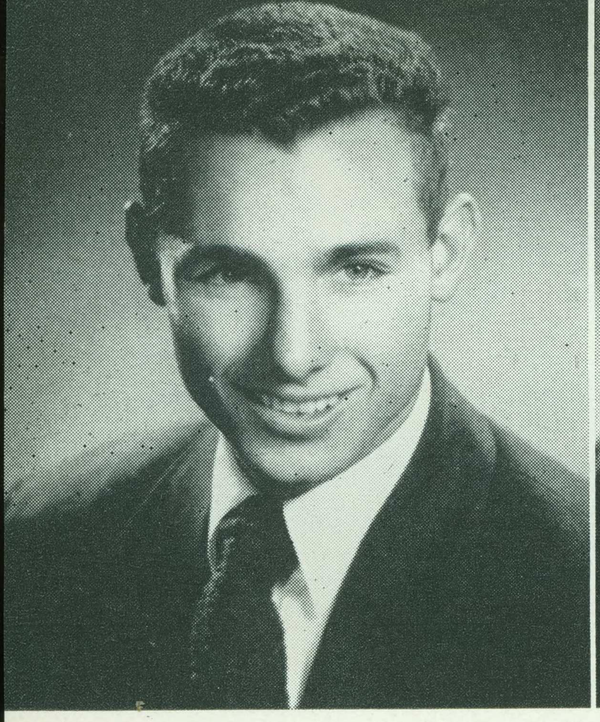

Bob Osborne

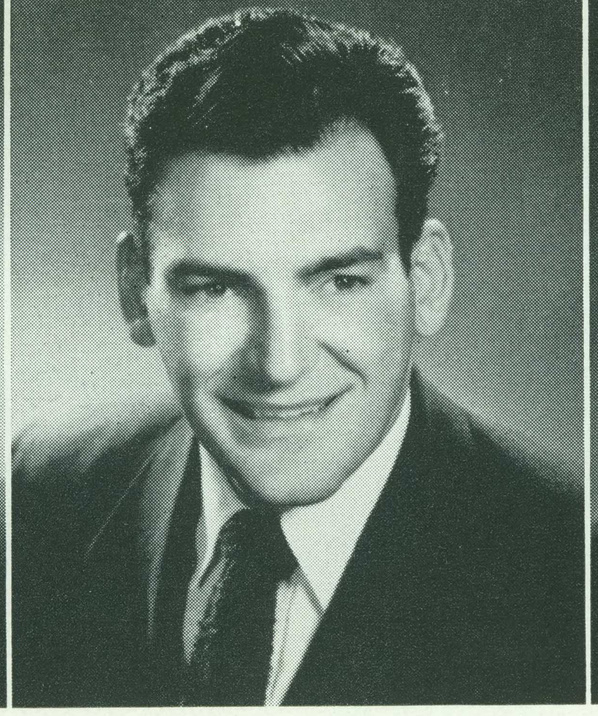

Jerry Perich



Dick Bondelie



Jim Wheelehan

Spartans 16
Indians 33

Dropping their football season opener to a highly rated Stanford machine, the Golden Raiders gave indications of potentialities with a late offensive attack that brought beads of perspiration to the brows of the Indian followers. Highlighting the initial 1950 fray for the Spartans was a 35-yard pass from Gene Menges to End Billy Wilson, who gathered in the ball and stumbled 45 yards into the Stanford end zone. Menges bewildered the Indians in the final period by alternating perfect pitches to Bob Amaral, Harry Beck, Bill Walker and Frank Morriss. Stanford All-American End Bill McColl was the top man on the field. Center Keith Carpenter and Quarterback Stan Wacholz were defensive stars for San Jose.

Spartans 26
Aztecs 0

For nearly two quarters the C.C.A.A. title hopeful San Diego squad and San Jose State team fought unyieldingly. Two lightning thrusts by the Spartans in the remaining four minutes of the first half reassured Raider adherents. Beck trudged 32 yards before being dropped on the Aztec two-yard line, but scored the initial touchdown on a subsequent play. Quarterback Menges used the "bootleg" play to score his only six pointer of the season. Menges flipped to Wilson for another score and little Max Houlihan engineered the final scoring thrust aided by Bob Sykes and Bob Osborne.

Stan Wacholz

Carl DeSalvo

Max Houlihan

Ed Miller

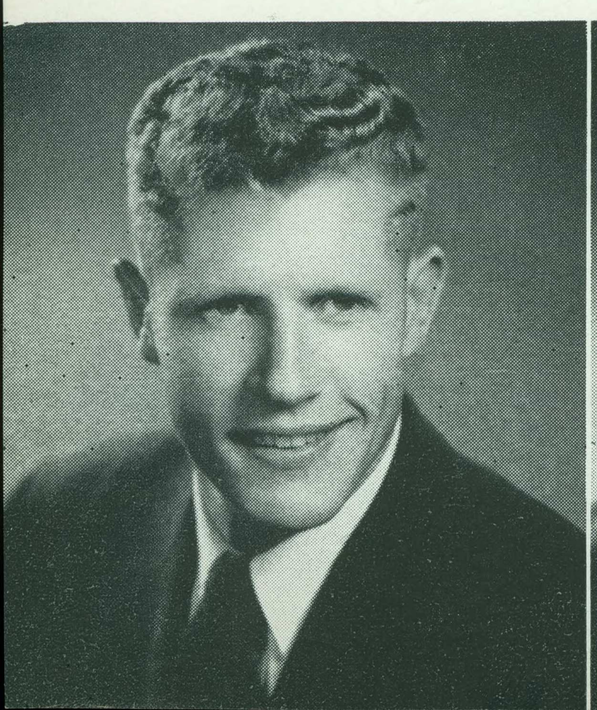





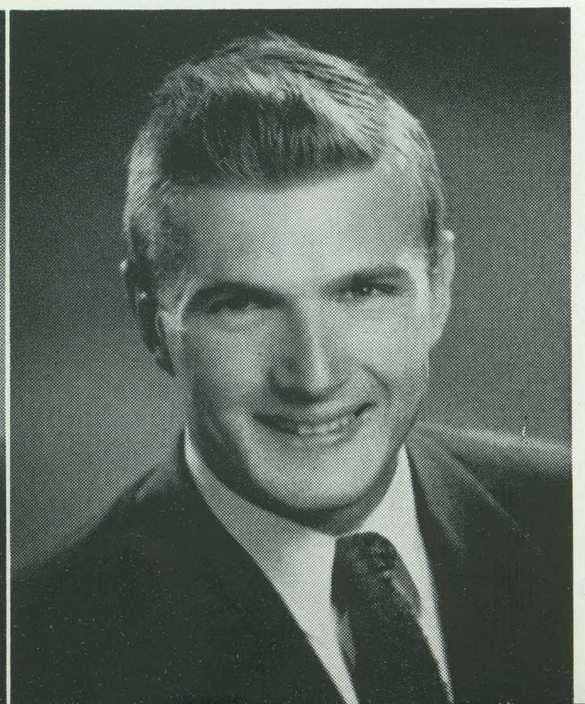

Spartans scramble Scudero, but fail to penetrate stout Don line as the University of San Francisco rolls to victory.

Halfback Gibby Mendonsa makes a futile fake as the wary Waves swarm over Spartan back Beck.



Sterling Spartan Beck charges to score one of his three touchdowns against the hapless Fresno State Bulldogs.

Spartans 14
Broncos 10

Failing to capitalize on two scoring opportunities in the first quarter San Jose State staggered into the fourth quarter of their clash with their cross-town rivals trailing 10-0, but by the final gun the Spartans had roared back to grasp victory by a 14-10 margin. The final gun was all that could stop the rampaging Golden Raiders Harry Beck and Buddy Traina as they compiled 209 and 127 yards respectively. Beck drove over from four and three yards out to score both touchdowns and Fran Kluewer converted successfully to dash the hopes of the 1950 Orange Bowl champions.

Spartans 7
Loyola 14

Paced by potential All-American George Musacco and passing marvel Don Klosterman the offense-minded Loyola team punched over to score in each of the first two quarters and then put up a stiff defense to suppress the "comeback" squad of Coach Bob Bronzan. A pass from Menges to Osborne early in the fourth quarter was good for 56 yards and a touchdown, Kluewer converted. The Spartans failed to score on a subsequent series of plays that found the Lions halting the Raiders on the Loyola seven-yard line. Halfback Archie Chagonjian squirmed free on numerous occasions to furrow the brows of the Loyolans.

Spartans 0
Dons 27

Husky Ollie Matson and the U.S.F. Dons proved to be the nemesis of the Spartans for the second straight year as they tromped all over the revenge-minded Golden Raiders. Ranked nationally as a top defensive club the U.S.F. squad had one of their better nights as they stymied the Spartan aerial and ground attack. After the San Jose team flubbed two scoring opportunities in the first quarter they never seriously threatened again. Outstanding in the line play were Billy Wilson, Jim Wheelehan, and Ed Miller. Stan Wacholz was outstanding in the secondary as were Gibby Mendonsa and Buddy Traina.

Spartans 48
Waves 7

Off and running the Spartans led the Pepperdine Waves from kickoff to the final gun. Four and a half minutes had elapsed after the start of the contest and already the Gold and White had swept over the Waves for two touchdowns. For a brief moment the Waves threatened in the second quarter as they made the score 13-7, State still leading, but again they relapsed. Breaks, sharp offensive and defensive play by the Spartans turned everything to their favor as backs Gibby Mendonsa, Orland DiCiccio and Harry Beck tallied two touchdowns apiece with Frank Morriss adding a seventh.

Frank Morriss
Al Cementina

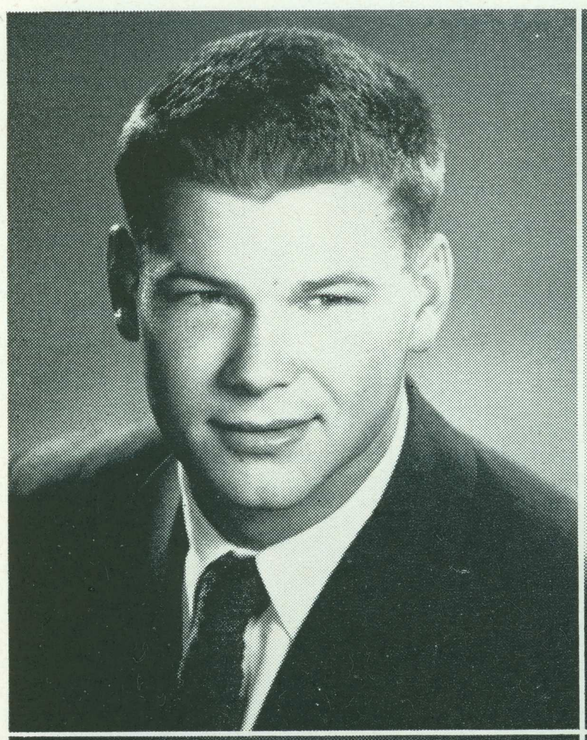

Archie Chagonjian
Fran Kluewer

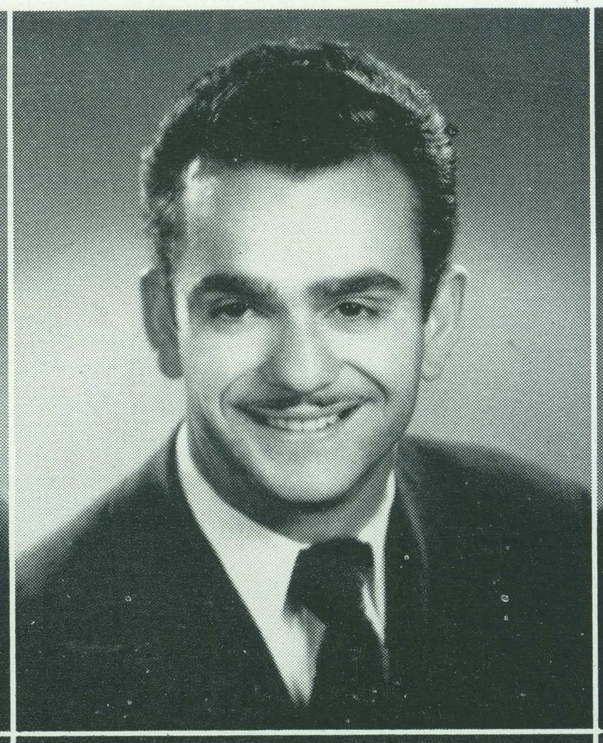

Bill Gallagher
Steve Harper

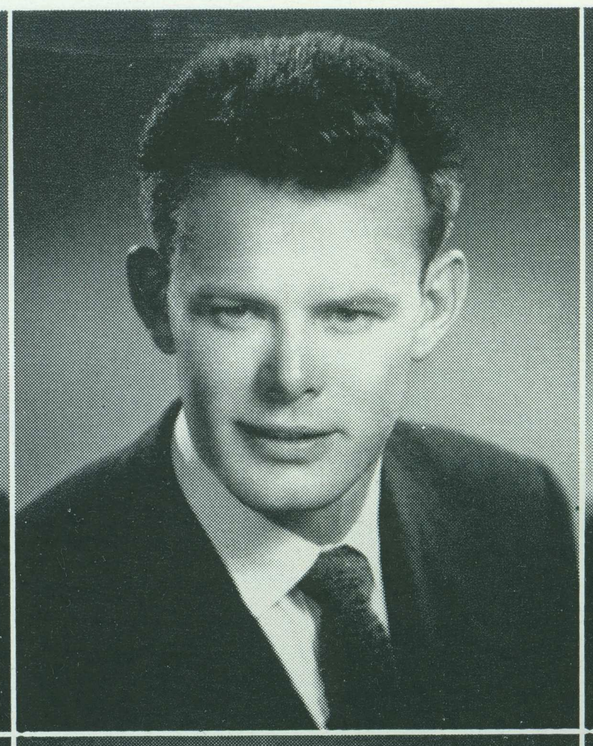

Clarence Orr
Dick Harding



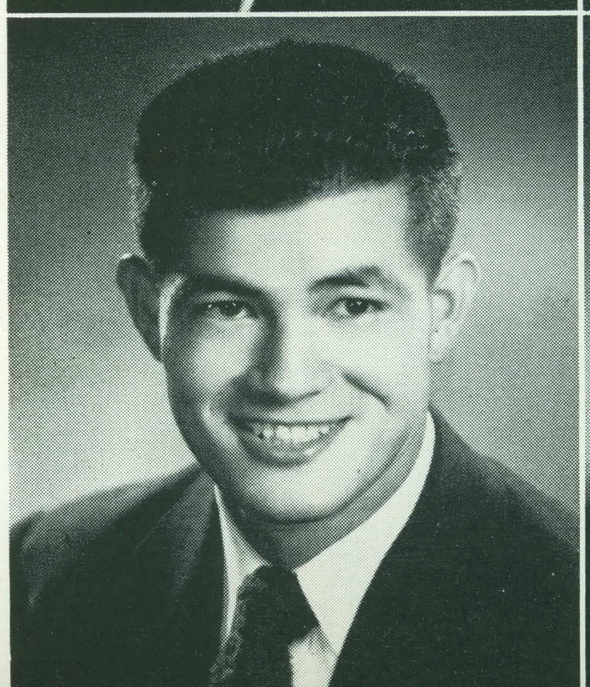



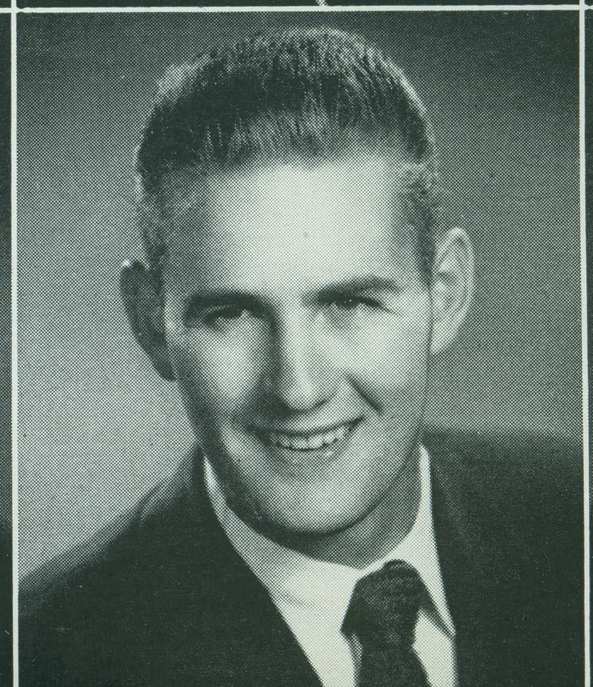

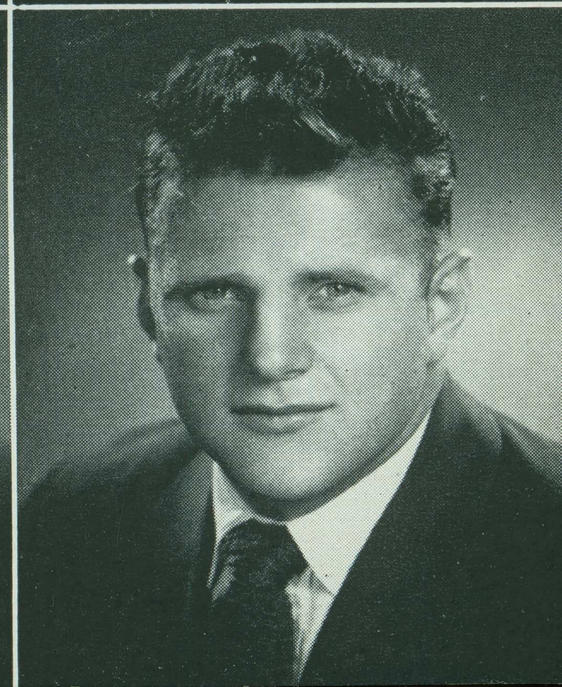

Spartans 33
Bulldogs 7

A magnificent maximum effort by the Spartan line squelched the efforts of a determined Fresno State team and catapulted the Spartans on their way to victory by laying down the blocks to spring Gene Menges, Billy Wilson, Archie Chagonjian, Harry Beck and Bob Sykes for long gainers. The contest was marked by the elusiveness of a slightly damp pigskin which cut down on passing yardage and accounted for seven fumbles for each team. Beck had one of his better nights as he scored three touchdowns; Gibby Mendonsa ground out another; and Max Houlihan tossed to End Bob Amaral for the final tally.

Spartans 18
Gaels 6

Treating the San Jose State Homecoming crowd to another of their last gasp spurts the Spartans came through with a blazing climax in the final four and a half minutes of their clash with St. Mary's. After a scoreless first period San Jose and the Gaels scored in quick succession and failed to convert. With the ball tucked beneath their arms, Gael backs John Henry Johnson and Frank Cassara and Spartans Beck, Mendonsa and Chagonjian roamed the field for considerable yardage throughout the contest. With improved protection Quarterback Menges completed nine out of 13 pass attempts for 114 yards, while Beck piled up 155 yards to eclipse the season total yardage record set by Harry Russell last year.

Buddy Traina
Vern Vallercamp

Bruce Halladay
Ray Poznekoff

Tom Cuffe
Elgin Martin

Dean Sensenbaugh
George Porter

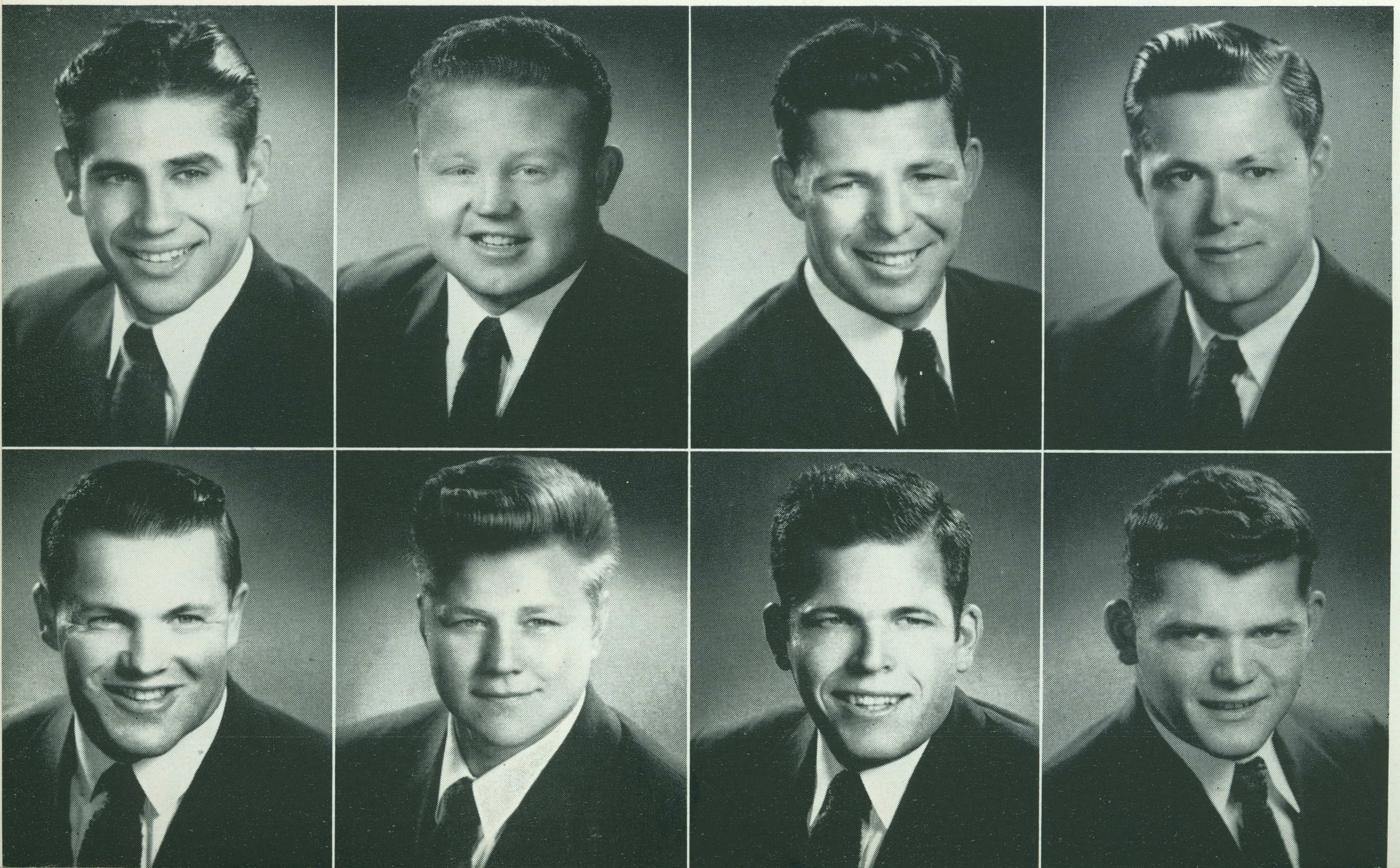

Chagonjian deftly eludes Gaels Cassara and Dugger to advance the pigskin as well as the Spartan cause.

High spirited San Jose State squad bursts onto the playing field prior to victory over Santa Clara.

Grimy Spartans wallow to 7-7 deadlock with College of Pacific in "Mud Bowl" game.

Island visiting Spartans celebrate the defeat of Montana with a typical Hawaiian luau.

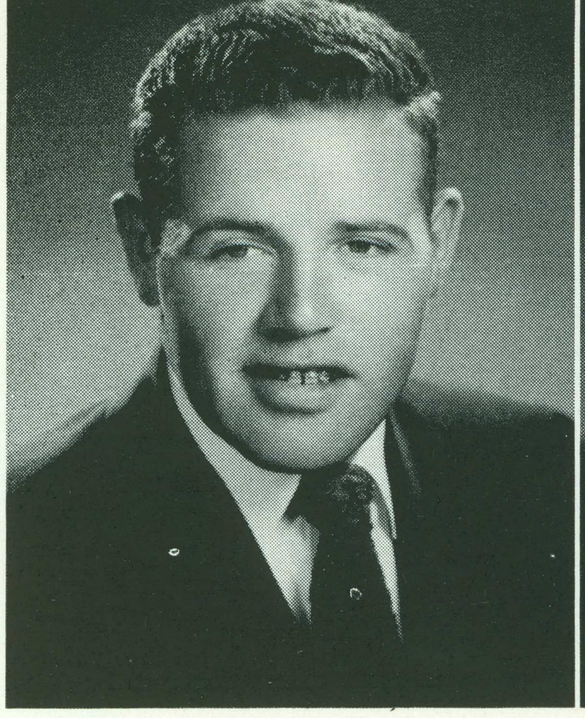

Bob Hitchcock

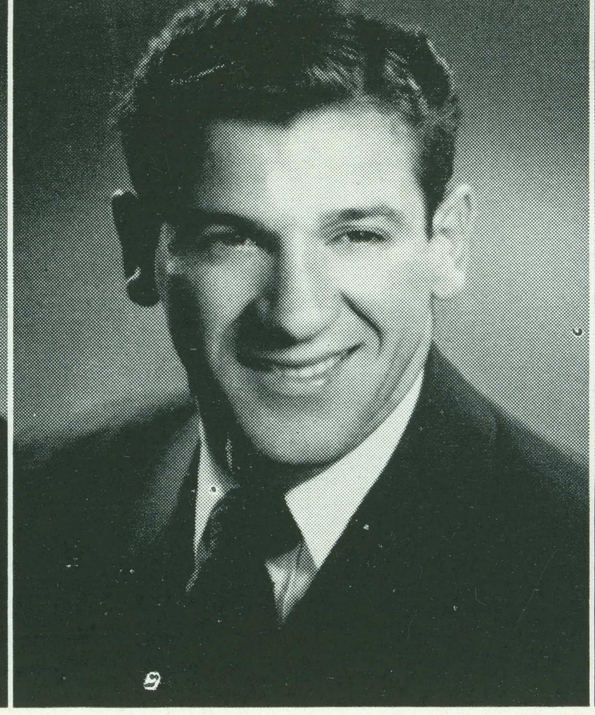

Orland DiCiccio

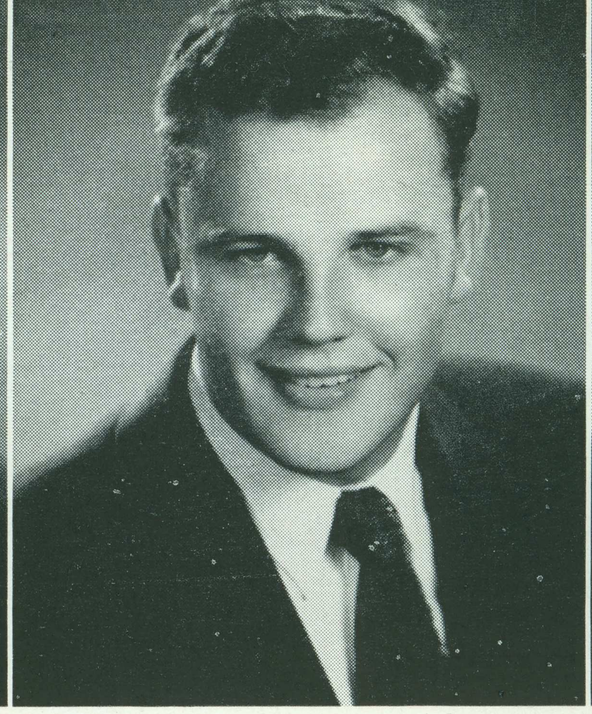

Charles Fitzgerald

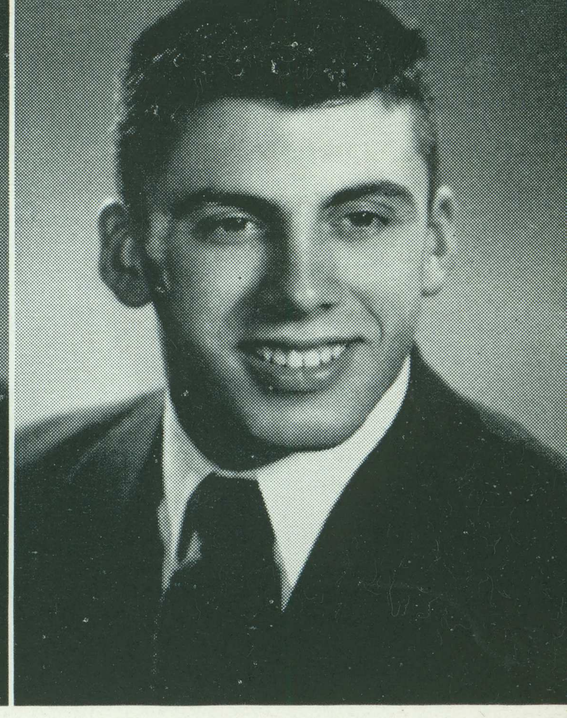

Bob Amaral

Spartans 7
Tigers 7

Nature and the College of Pacific provided one of the toughest games of the season for a grimly determined Golden Raider team that was pointing for a victory over the Tigers, but instead had to settle for a 7-7 deadlock. The Spartan forward wall failed to yield to the backfield witchery of the College of Pacific, thus cutting down on the expected offensive attack. What the San Jose line failed to do Harry Beck supplemented by booting the slippery ball 12 times for a 40.3 yard average and averaged 7.4 yards per run. Beck, a modern "swamp fox," skittered 60 yards for the State score and Kluewer converted to provide the clincher.

Spartans 32
Grizzlies 7

Bad weather and player fights highlighted the Gold and White in their season final against Montana in Honolulu's Police Benefit game. Gene Menges drew high praise from the rival coaches and the Islanders as he was highly adept in handling a wet ball in completing nine out of 16 passes for 156 yards. Menges passed for two Raider touchdowns and set up two others as the Spartans were handicapped by fumbles, penalties and the loss of Beck early in the contest. Frank Morriss filled in for Beck and did a highly creditable job. Billy Wilson, as usual, was outstanding.

Joe Moulton

Wayne Buck

Bob Sykes

Alan Kirchhof

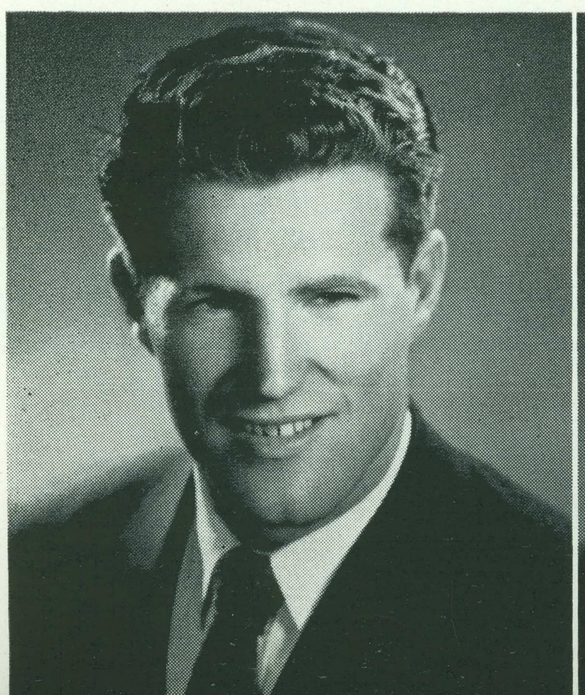

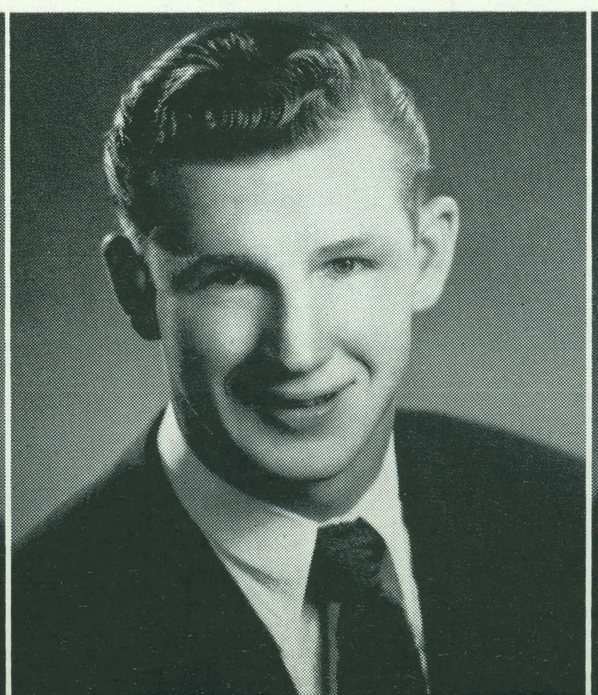







Coach Tom Cureton

Frosh Football

Serving as a proving ground for future varsity teams the frosh football squad, under Coach Tom Cureton, met several outstanding teams of the area and though suffering defeat in every case, except for a 26-26 tie with Fresno State, produced several individuals to be mentioned in future years in connection with Spartan athletics.

TOP ROW, left to right: Coach Cureton, LaClergue, Hinman, Duncan, Hamilton, Kennedy, Bennett, Jerner, Cassidy, Rice, Ambler, Cleghorn, Hendrickson, Barry, Johnson, Coley. SECOND ROW: Sekock, Lera, Sarro, Smith, Mancine, Cederlind, Moore, Ferguson, Jacobs, Hamber, Pappas, Oetinger, Barnes, Keene, Faulk. BOTTOM ROW: Mascot, Carpenter, Stephens, Pierce, Berg, Carbello, Pfeffer, Walsh, Snyder, Mitchell, Nuetz, Thomas.



Faced with the loss of key men from the 1949 team, Coach Charley Walker, nonetheless, had a good turnout for the 1950 water polo squad and was able to piece together a balanced squad. The poloists played a stiff schedule, but were consistently a threat to their opponents. However, a lack of depth kept the Spartan splashers from putting four quarters of inspired play into any one of the bigger meets. Other outstanding members of the squad, not pictured, were Bill Chang, Bill May, Bob Hamilton, Jack Hibner, Harvey Luke, and Glen Farnum.



Coach Charley Walker

Water Polo

FIRST ROW, left to right: Stanley Sondeno, Gerard Bright, Captain Chesley Douglas, Jr., Richard Lebedeff. SECOND ROW: Fred Postal, Dave Millovich, Don Lee, Earle Hassell. STANDING: Coach Charley Walker.



Basketball

Going high into the air, George Clark, San Jose's 6' 5" center, snags the rebound from Beloit's waiting hands. Spartan Bob Enzensperger crouches, ready to spring to his aid.

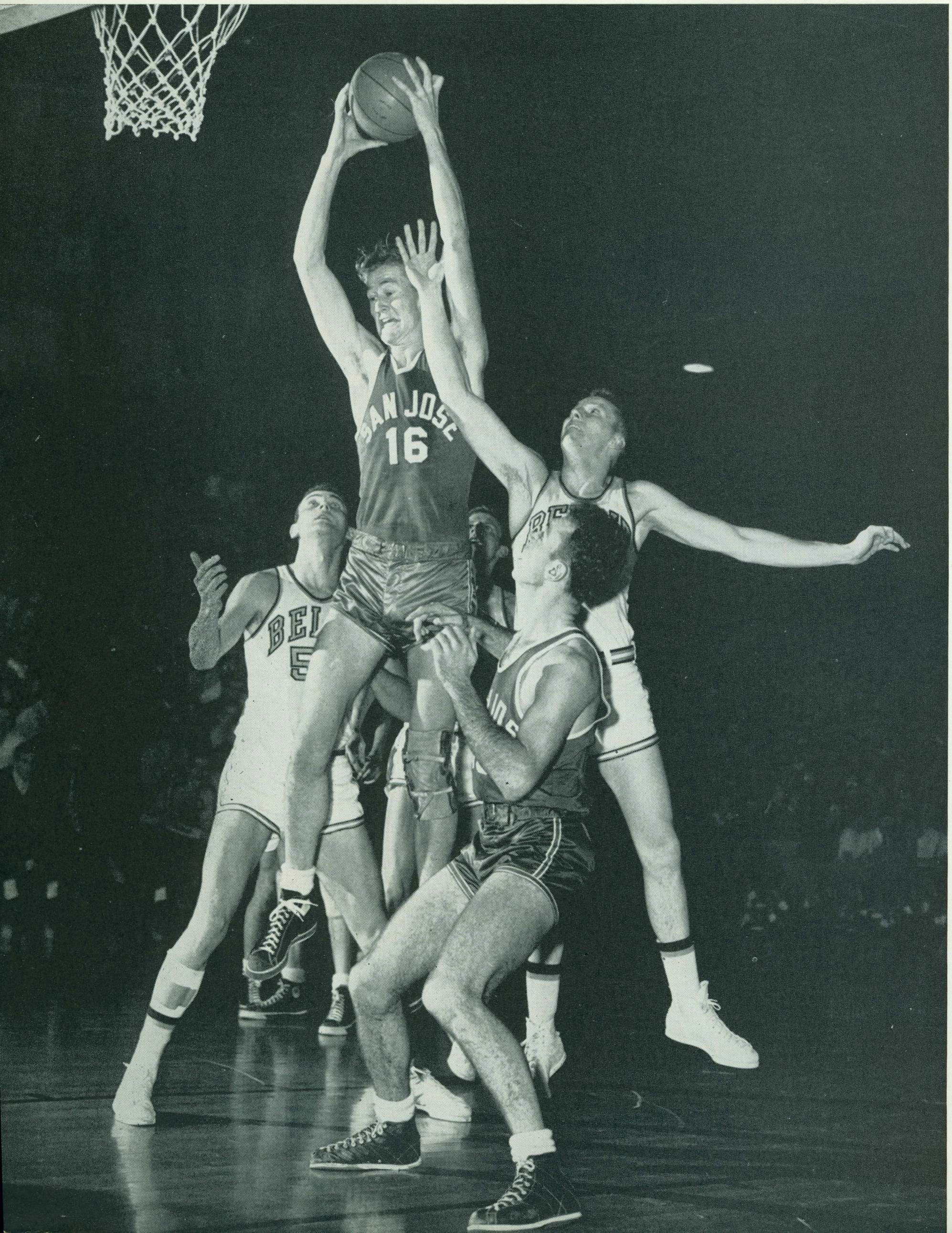

Playing one of the toughest basketball schedules in their history, the Spartans went up against U.C.L.A., Stanford, Beloit, Colorado, Arizona, U.S.F., Santa Clara, C.O.P., Wisconsin, Manhattan, Duquesne, Hamline, St. Mary's, Stewart Chevrolet, and others. Though the team faltered on a few occasions, they closed out the season in grand fashion by winning 13 of their final 17 games. Their driving finish brought them an invitation to the N.C.A.A. Basketball Tournament. Dean Giles became the second highest scorer in San Jose State history by racking up 369 points for the season. Spartans Giles, Clark, and Crampton were selected on the first annual Northern California Independent College All-Star Team. Elmer Craig was selected on the second team, while Spartan Team Captain, Bobby Crowe, received honorable mention.

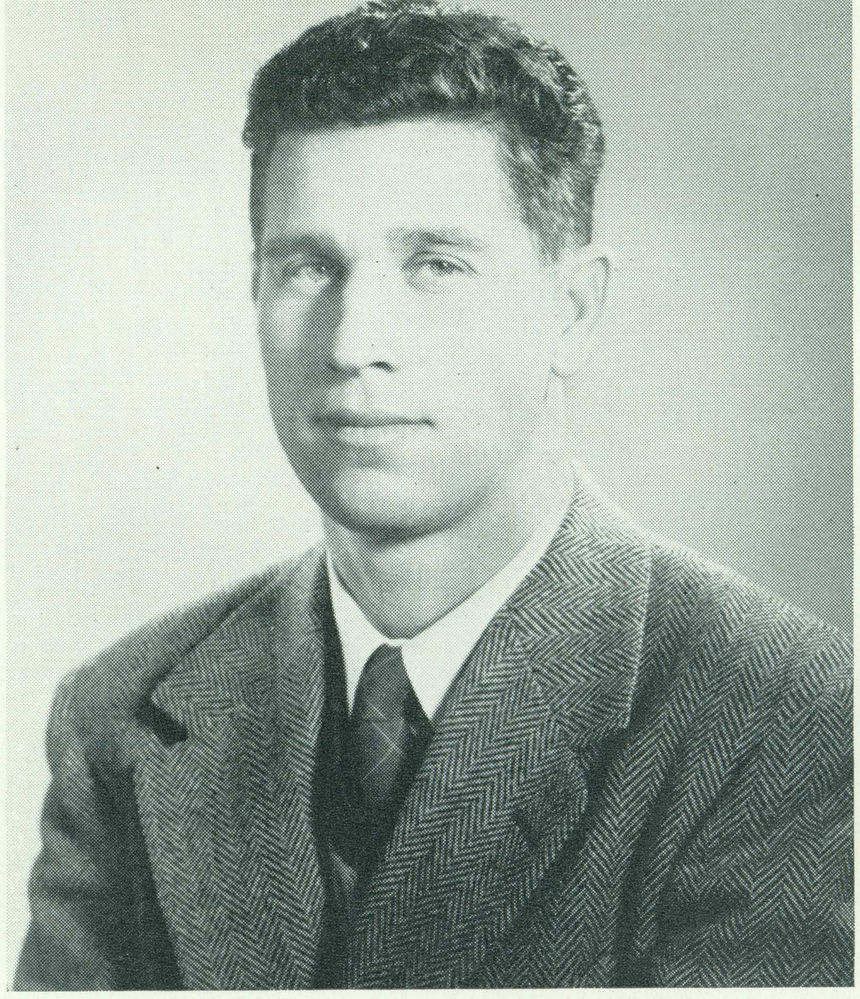

Coach Walt McPherson

FIRST ROW, left to right: Ass't Coach Bob Wuesthoff, Ted Prescott, Bob Enzensperger, Duane Baptiste, Coach Walt McPherson. SECOND ROW: Lee Deming, Bobby Crowe, Elmer Craig, Mort Schorr, Mgr. Harold McGill. THIRD ROW: Dean Giles, Billy Wilson, Lee Jensen, Stan Wacholz, Chuck Crampton, George Clark.

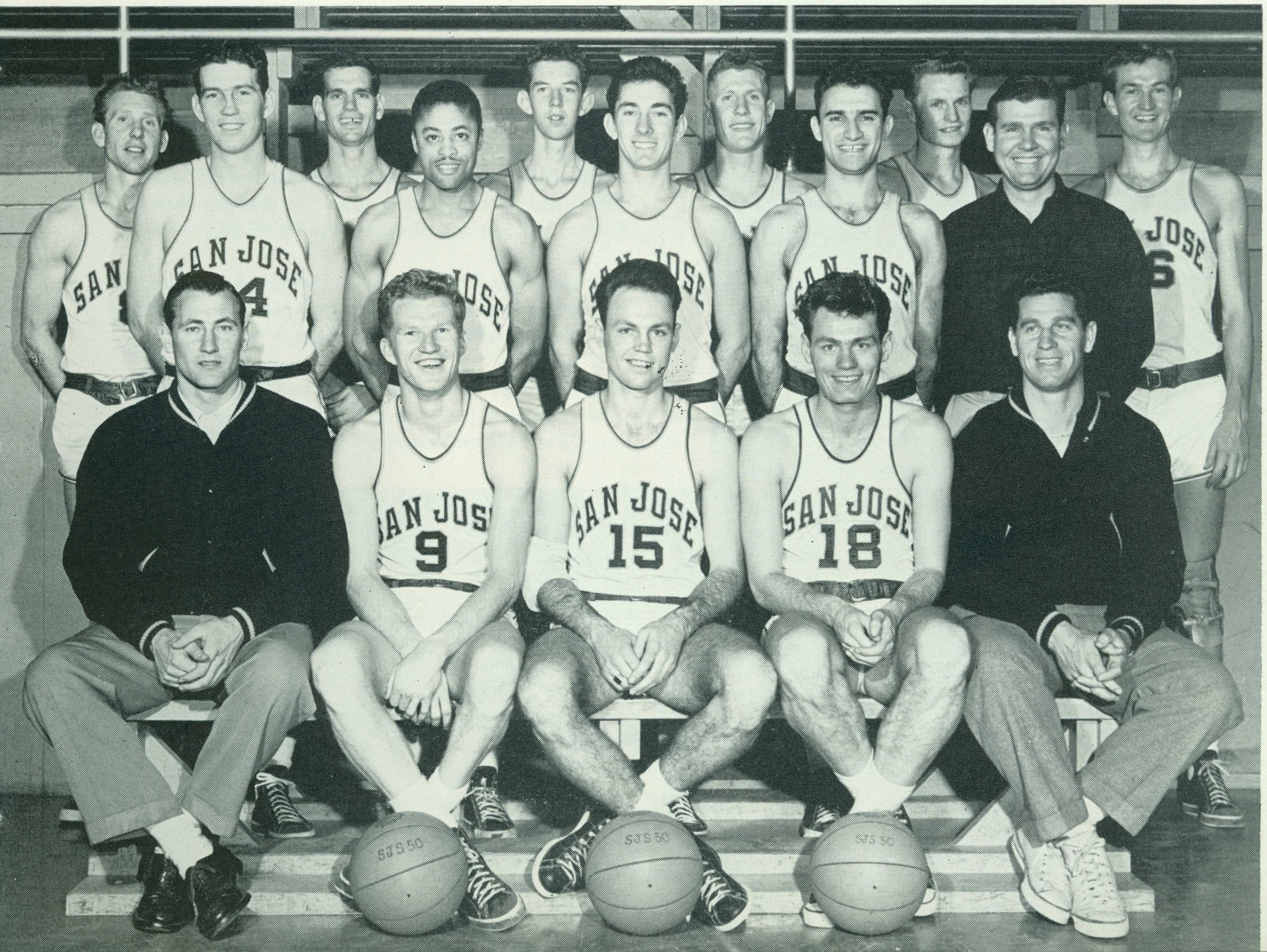

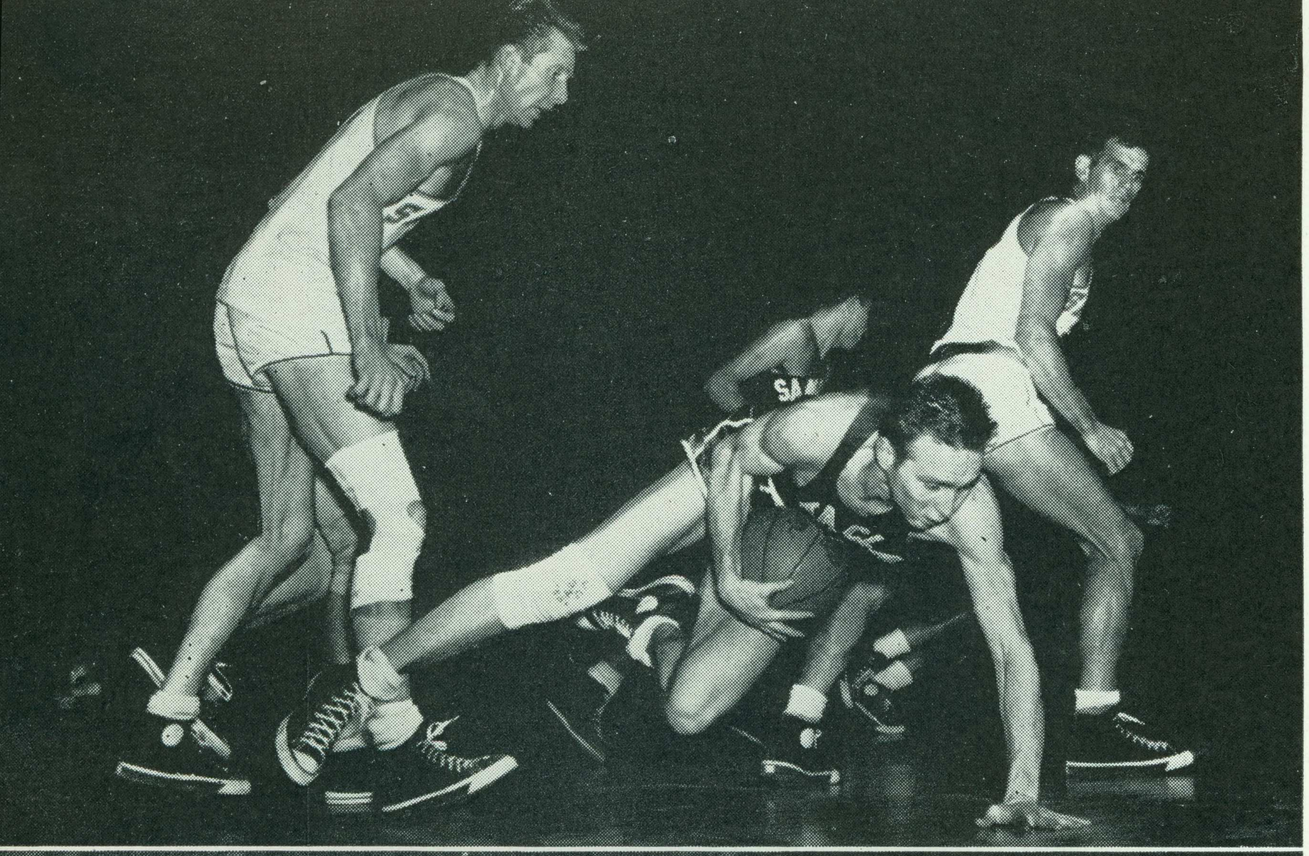

Dean Giles and Billy Wilson stare as a Santa Claran does a one-hand stand in the center of the Cow Palace. San Jose State tripped the Broncos, 55-50.

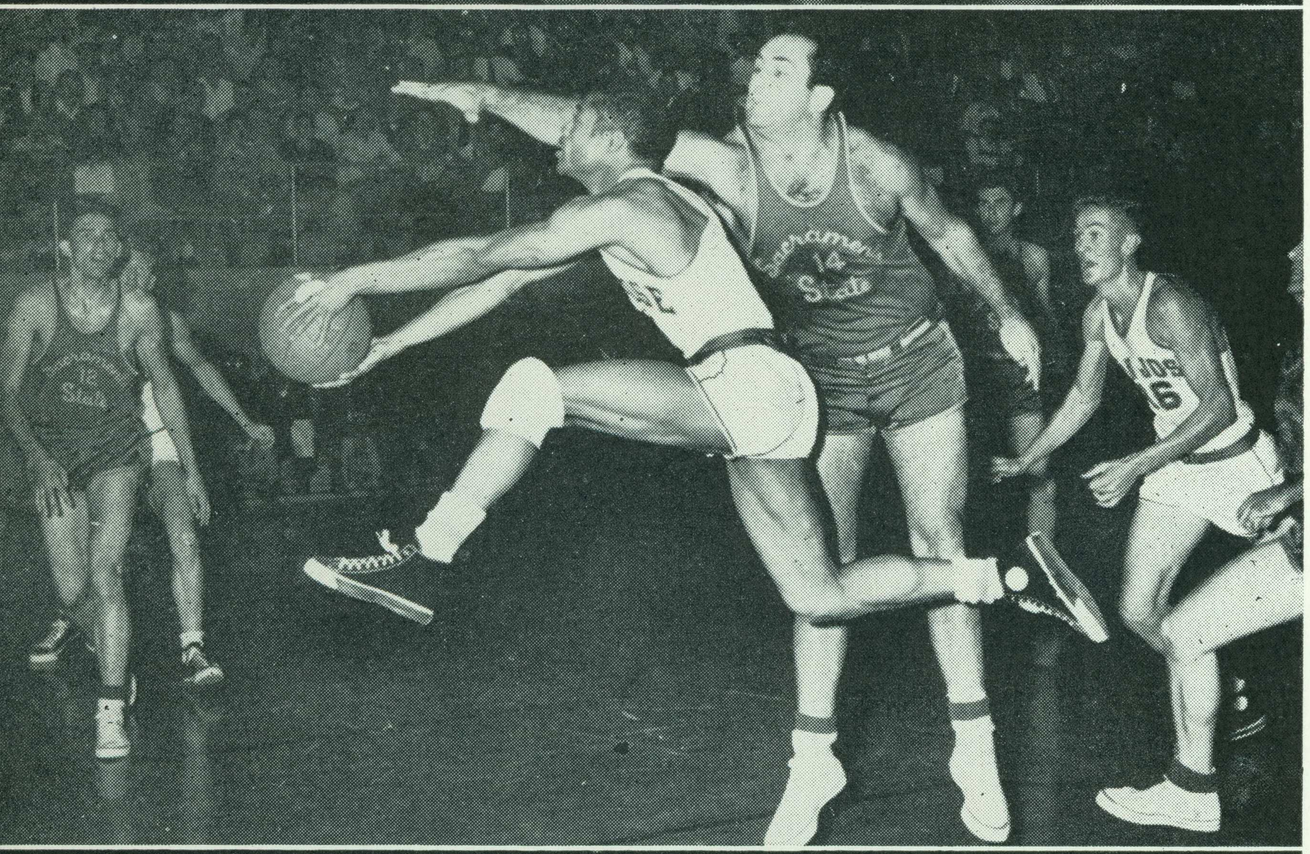

Captain Bobby Crowe drives in for a lay-up in spite of Sacramento State's defense, while George Clark covers any possible rebound. San Jose over Sacramento, 51-46.

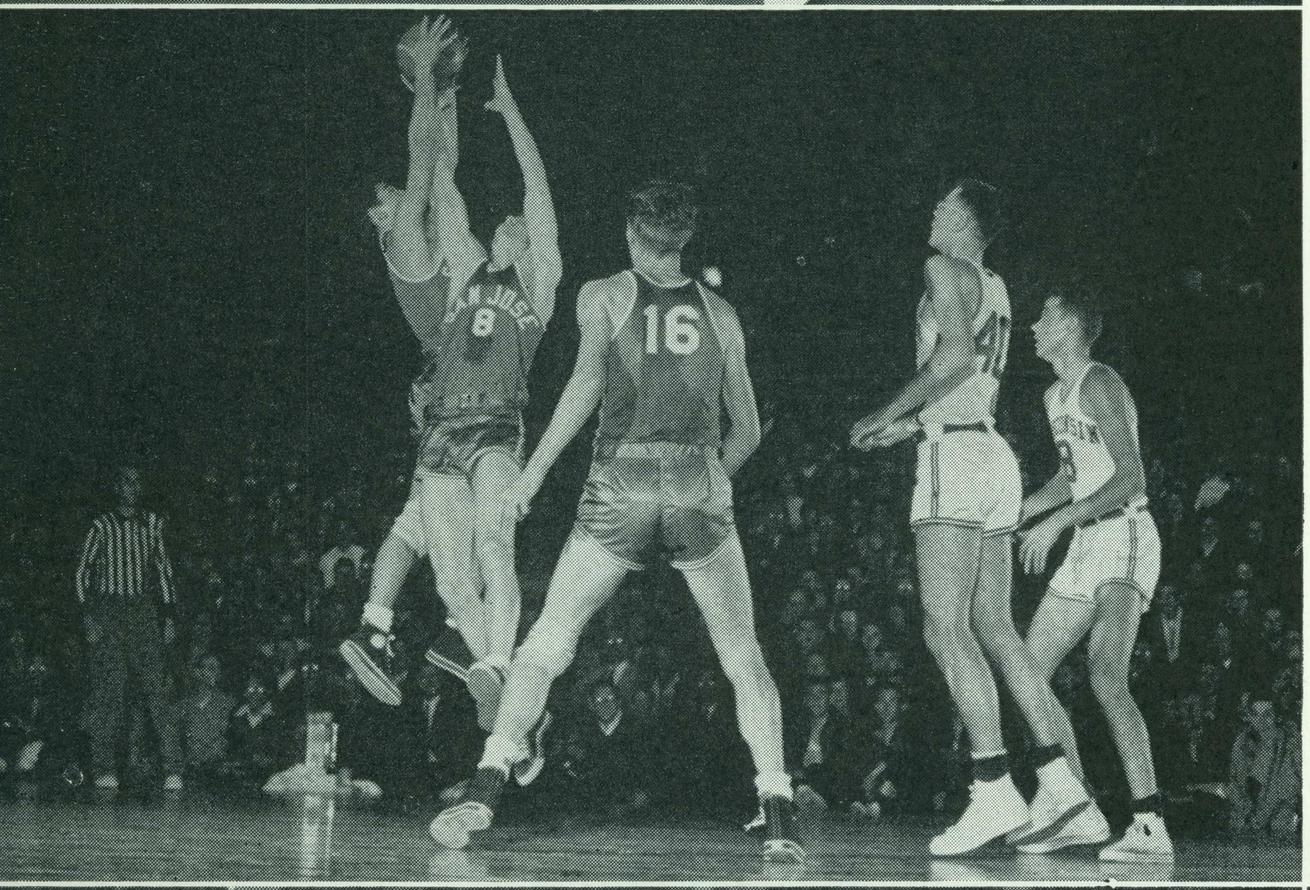

At Madison, Wisconsin, Spartans Elmer Craig, Dean Giles, and George Clark catch the Badgers flat-footed, but San Jose dropped the tilt 75-59.

Spartans edge Colorado, 49-47. While the Broncos and Bobby Crowe, hand on hip, look on, Elmer Craig uses the Australian Crawl to approach the ball.

Golden Raiders Elmer Craig, George Clark, and Lee Jensen gasp as the evasive ball bounds away from them. San Jose vs. Sacramento State.

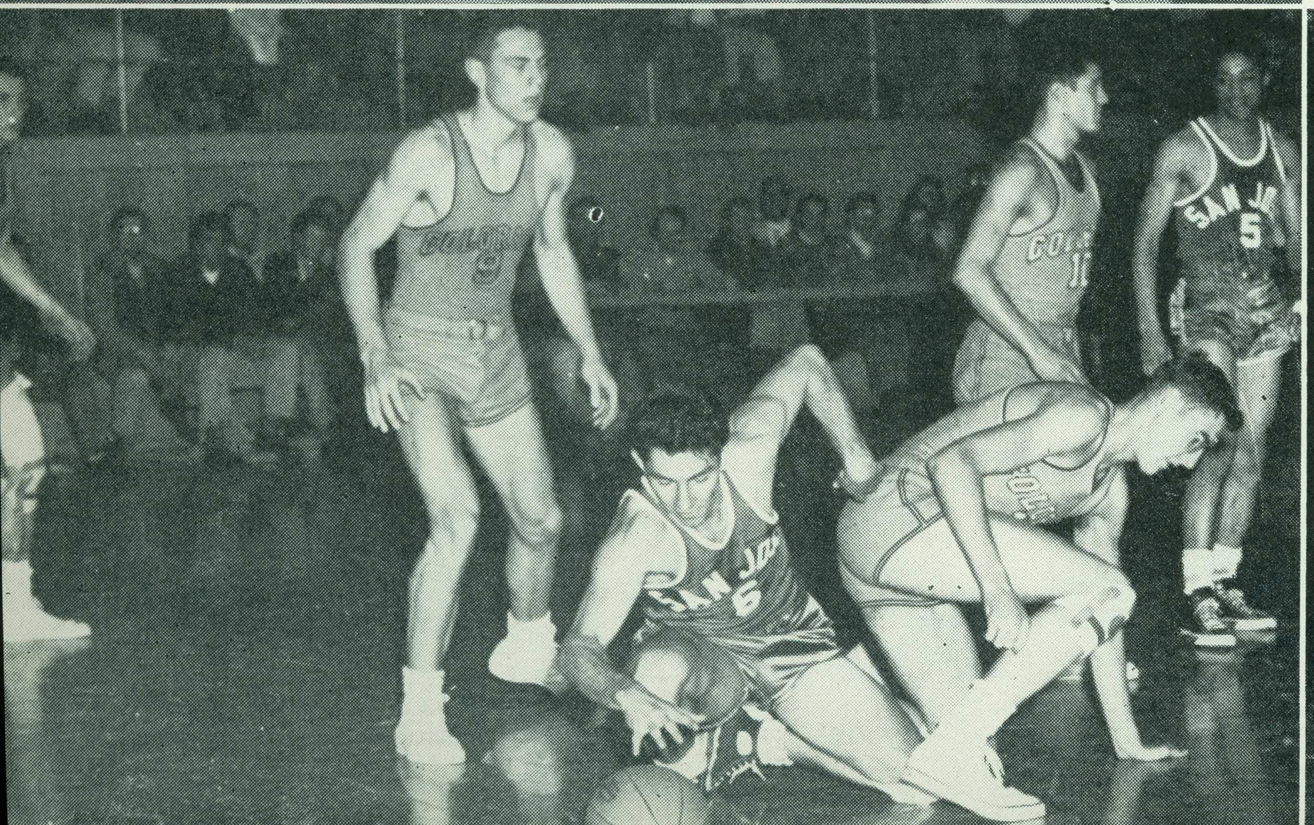

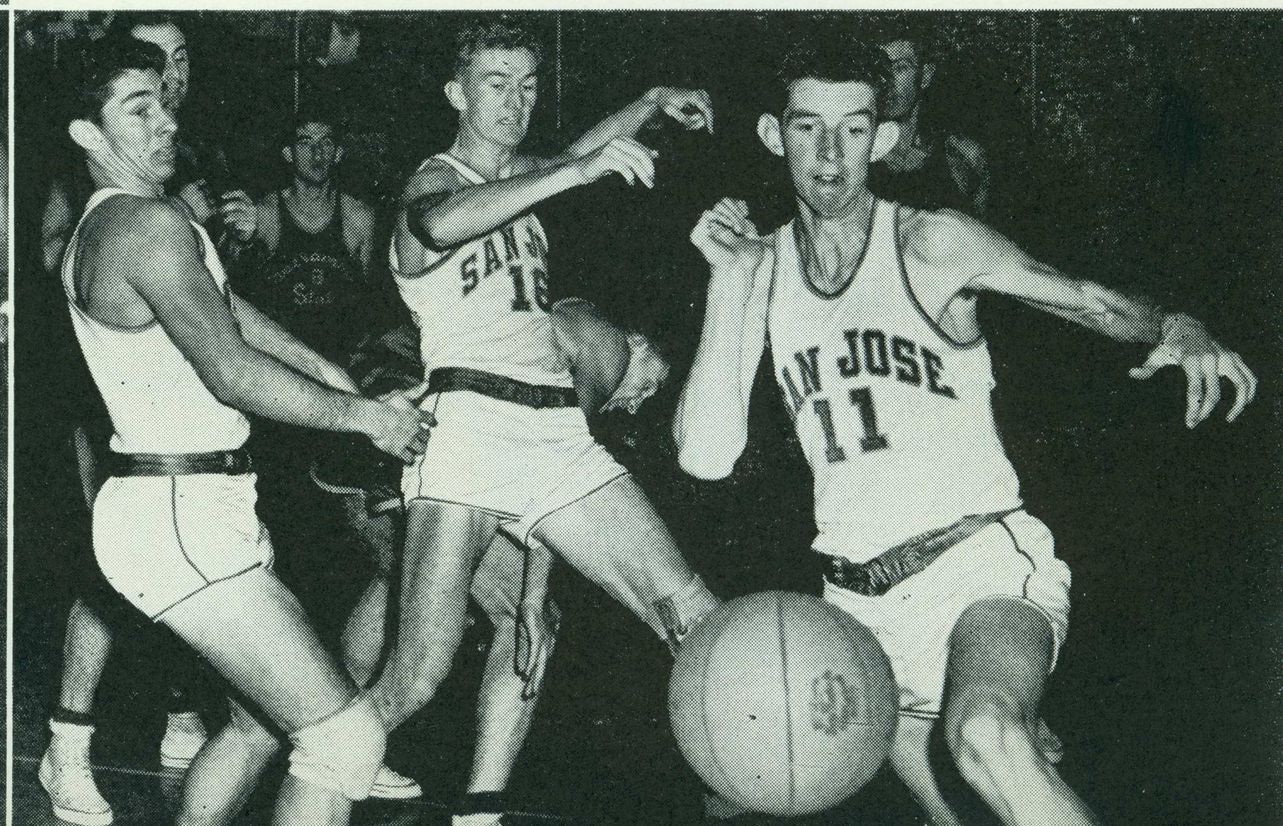

Frosh Basketball

Coach Tom Cureton's frosh squad had hardly been formed before the Korean situation necessitated the drafting of several outstanding prospects. Reforming, the team started slowly, but made great strides in the latter part of the season to post impressive wins over Campbell High School; Leonard's; San Jose High School; Hartnell J.C.; and Santa Clara, 50-49. The frosh team came up with the oddity of the year when they played a 47-47 tie game with the St. Mary's frosh. At the final buzzer, St. Mary's had apparently won the tilt, 47-45; but a check of the scorebook brought to light another San Jose basket. Fifteen minutes had elapsed and an overtime was impossible, thus, 47-47. Top men for the squad were Steve Burnett, Sal Burriesci, Leroy Small, Jerry Smith, Clark Arneal, John Martini, Kaye Tomlin, Doug Miller, Maurice Duncan, Jim Vettel, Howard Rapp, and Jim McHugh.

TOP: Spartan Doug Miller drives in for a lay-up as teammates Steve Burnett and Clark Arneal set to take the rebound should the try fail. U.S.F.'s Frank Evangeho, far right, set a new Spartan gym record in tallying 38 points.

BOTTOM: Sal Burriesci eludes the U.S.F. team for a shot under the basket. Spartan teammate Leroy Small stands by.

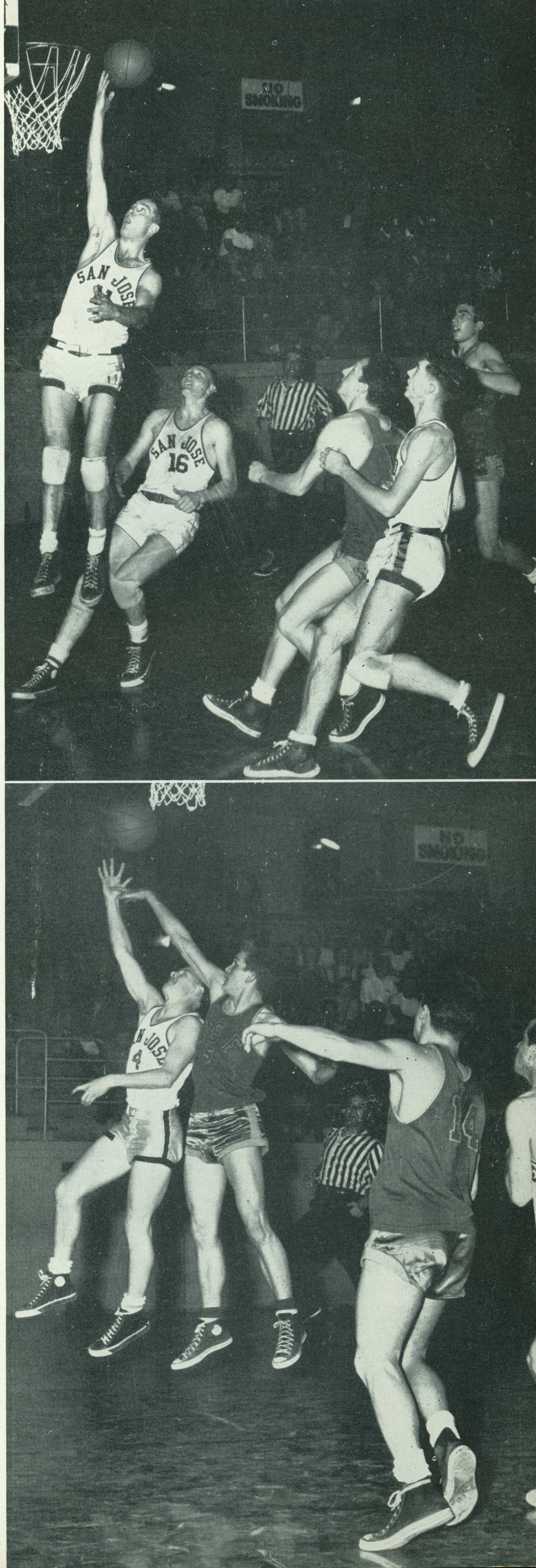

Boxing

Sparta's Johnnie Johnson and John Bowman, San Francisco State, in a 145-lb. bout.

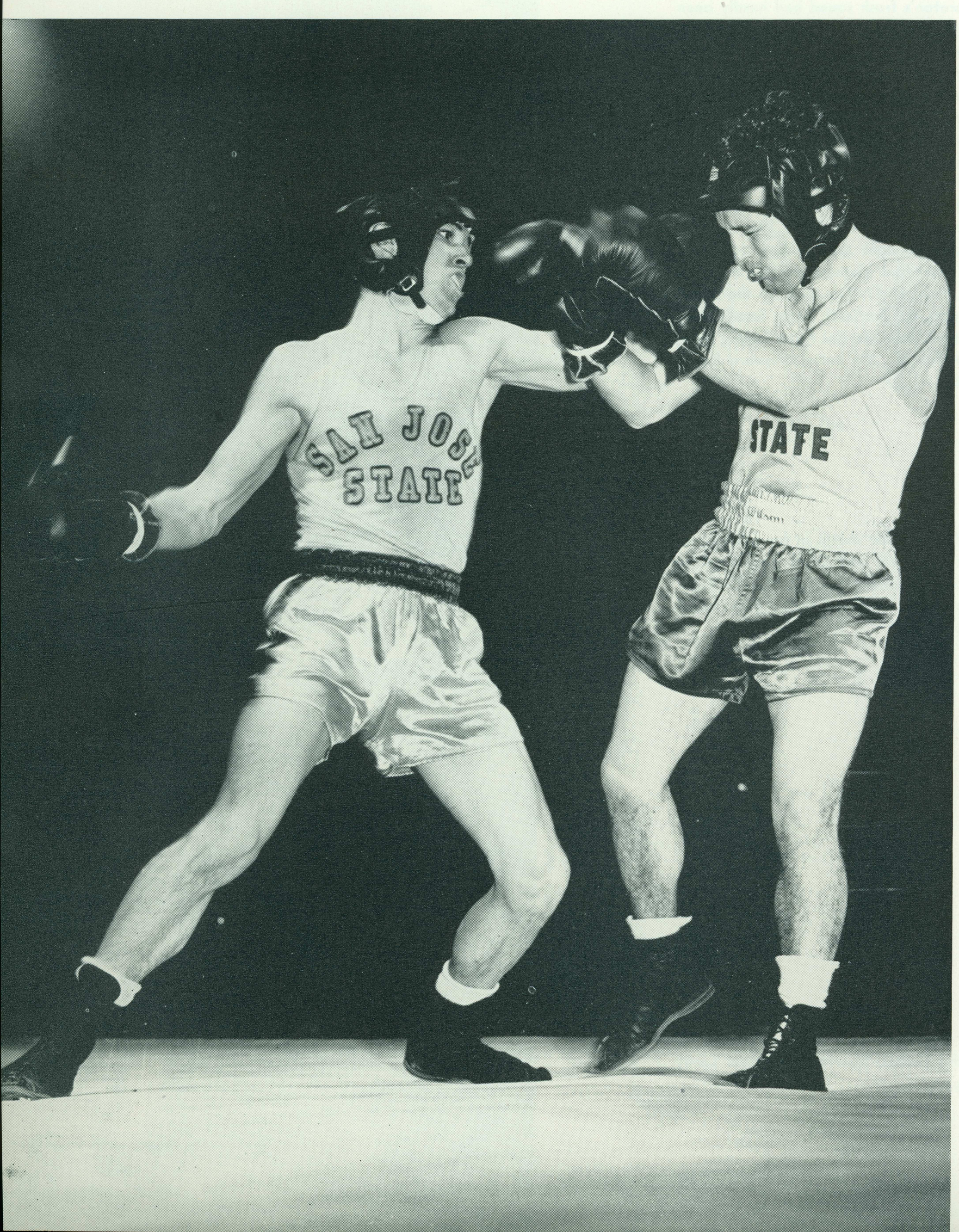

San Jose State boxers fashioned an impressive record as they went unbeaten in dual meet competition. Coach Dee Portal's boys fell victim to the flip of a coin and the decision of the judges to drop from contention in the Pacific Coast Intercollegiate and N.C.A.A. boxing tournaments, while individual boxers punched their way into the finals. In the P.C.I. finals 125-lb. defending champion Mac Martinez dropped a close decision, as did 165-lb. Nick Diez, 130-lb. Al Tafoya and heavyweight Jack Scheberies. Representing the Spartans in the Nationals were 125-lb. Intermountain Collegiate Champ Don Camp, Team Captain Tafoya, 145-lb. Johnnie Johnson, Diez and Scheberies. Diez and Scheberies gained the finals, but again were decisioned within reach of the illusive titles. Spartan ring prominence was heightened by the performances of the boxers, indicating an ambitious schedule in San Jose's boxing future.



Coach Dee Portal

KNEELING, left to right: Jerry Stern, Bob Frazer, Bill Mendosa, Doug Wilson, Johnnie Johnson, and Coach Dee Portal. SECOND ROW: Assistant Coach Jim Nutt, Don Camp, Ernie Paramo, Al Tafoya, Mac Martinez, and Vic Harris. BACK ROW: Jack Scheberies, Nick Diez, Ray Lehmkuhl, Stan Marcil, Darrell Dukes, and Manager George Anderson.



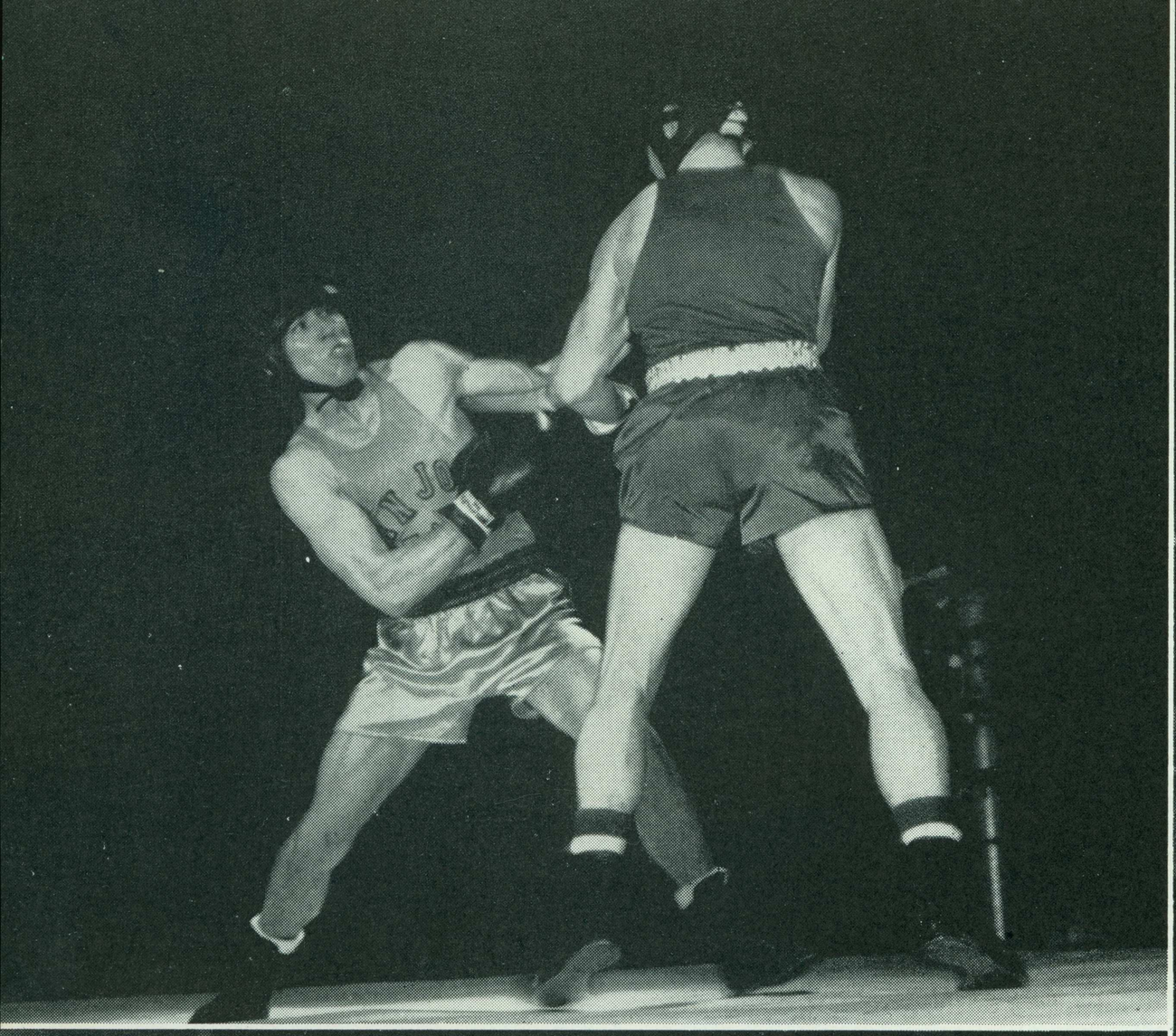

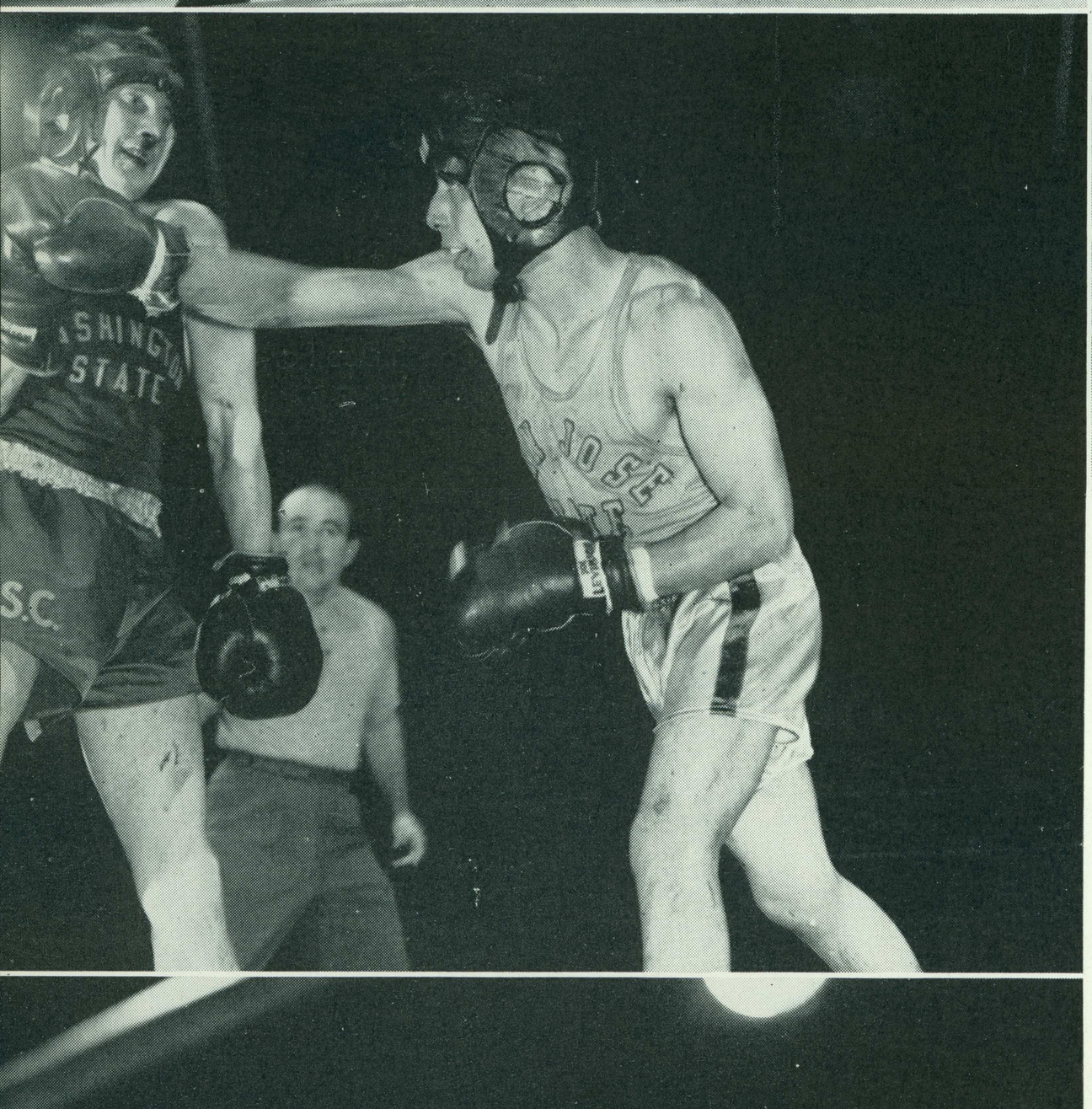

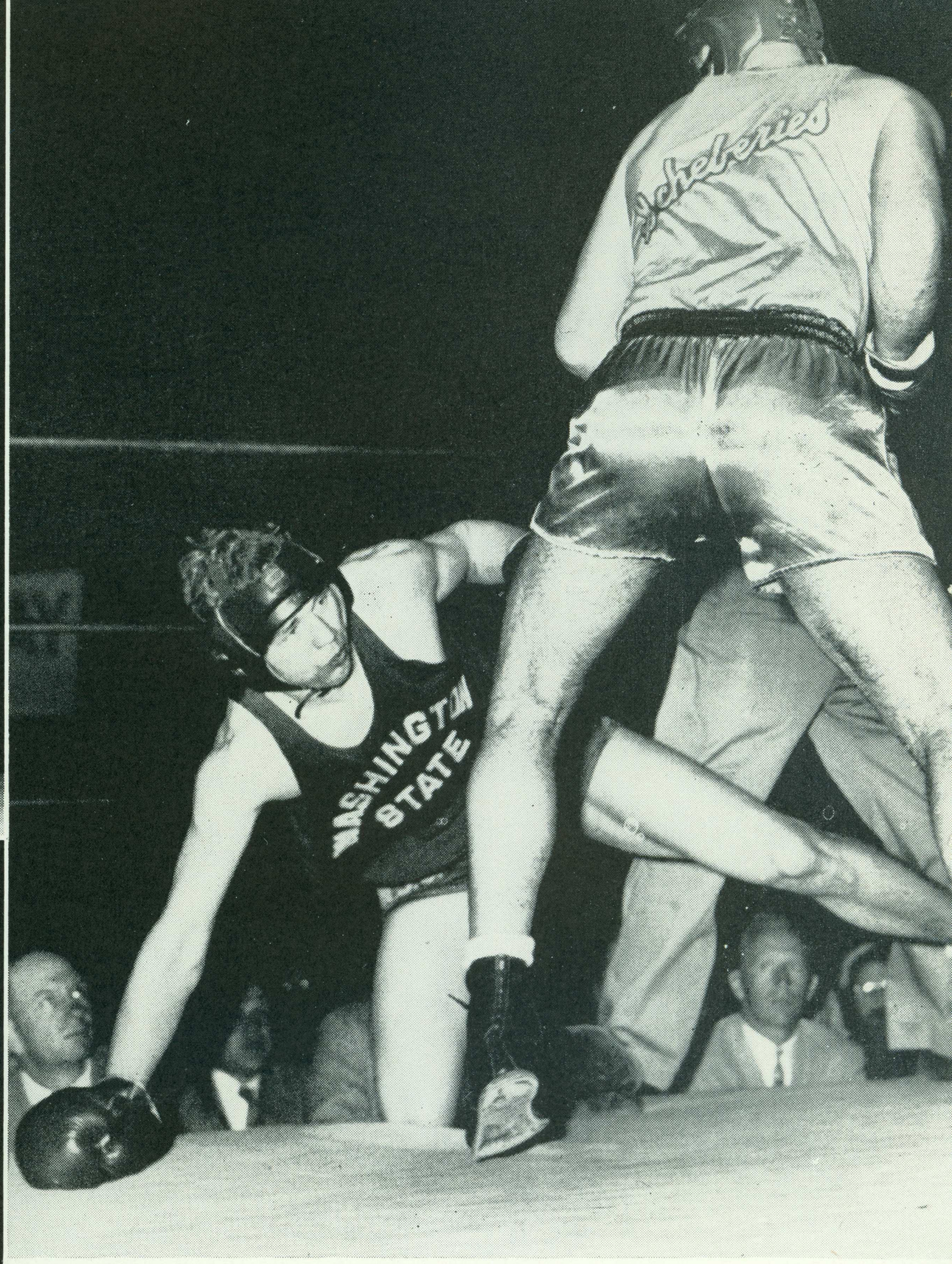

Above: In spite of this third-round knockdown, San Jose's Jack Scheberies lost the decision in the P.C.I. finals to defending titlist Hubert Christianson.

Upper left: 145-lb. Johnnie Johnson ducks a punch thrown by Washington State's Tom Hardwick, and counters with a left.

Left center: Four time P.C.I. and 1951 National 130-lb. champion Jackie Melson straightens up under a blow thrown by San Jose's own Mac Martinez.

Lower left: Spartan boxing team captain Al Tafoya strikes a glancing blow off the headgear of Washington State's Phil Largent.

Judo

Enjoying a highly successful season, Coach Yosh Uchida's Judoka turned in top performances. They dominated the annual Northern California judo championships by successfully defending their varsity team honors of last year and copping four individual titles. Jim Foster and Wes Dobbs each captured five wins to share individual honors and pace the team to the title. Ivan Bland posted five wins to take the brown-belt division trophy and Ray Capella walked off with the white-belt honors and the division trophy. Members of the championship team were Captain George Best, Ford Harvey, Gilbert Baker, Dobbs, and Foster.

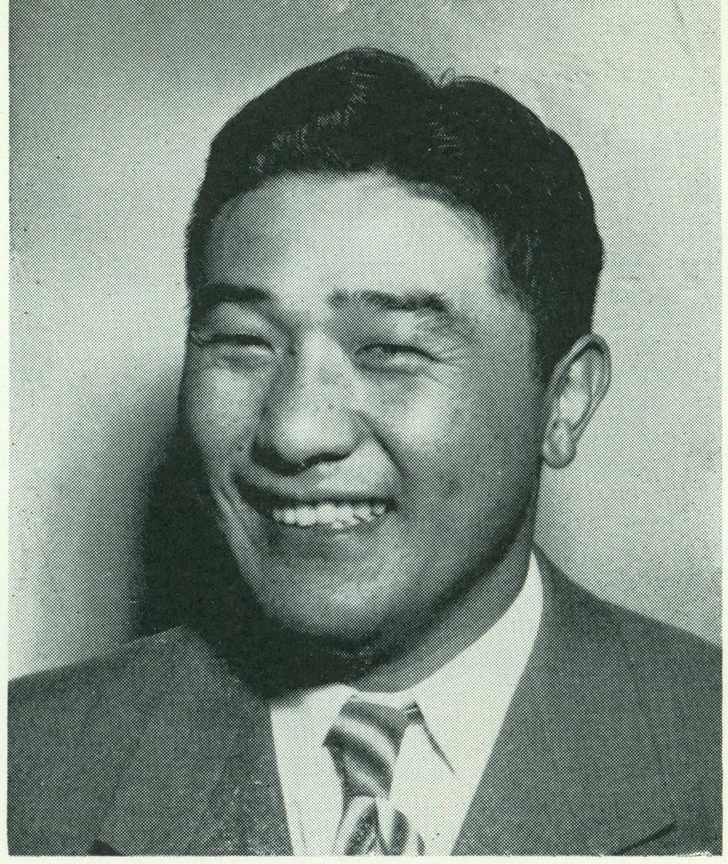

Coach Yosh Uchida

KNEELING, left to right: black-belters Ford Harvey, Johnnie Johnson, and Murl Tullis. STANDING: Warren Ramey, Bruce Hipkins, George Best, and Coach Yosh Uchida.

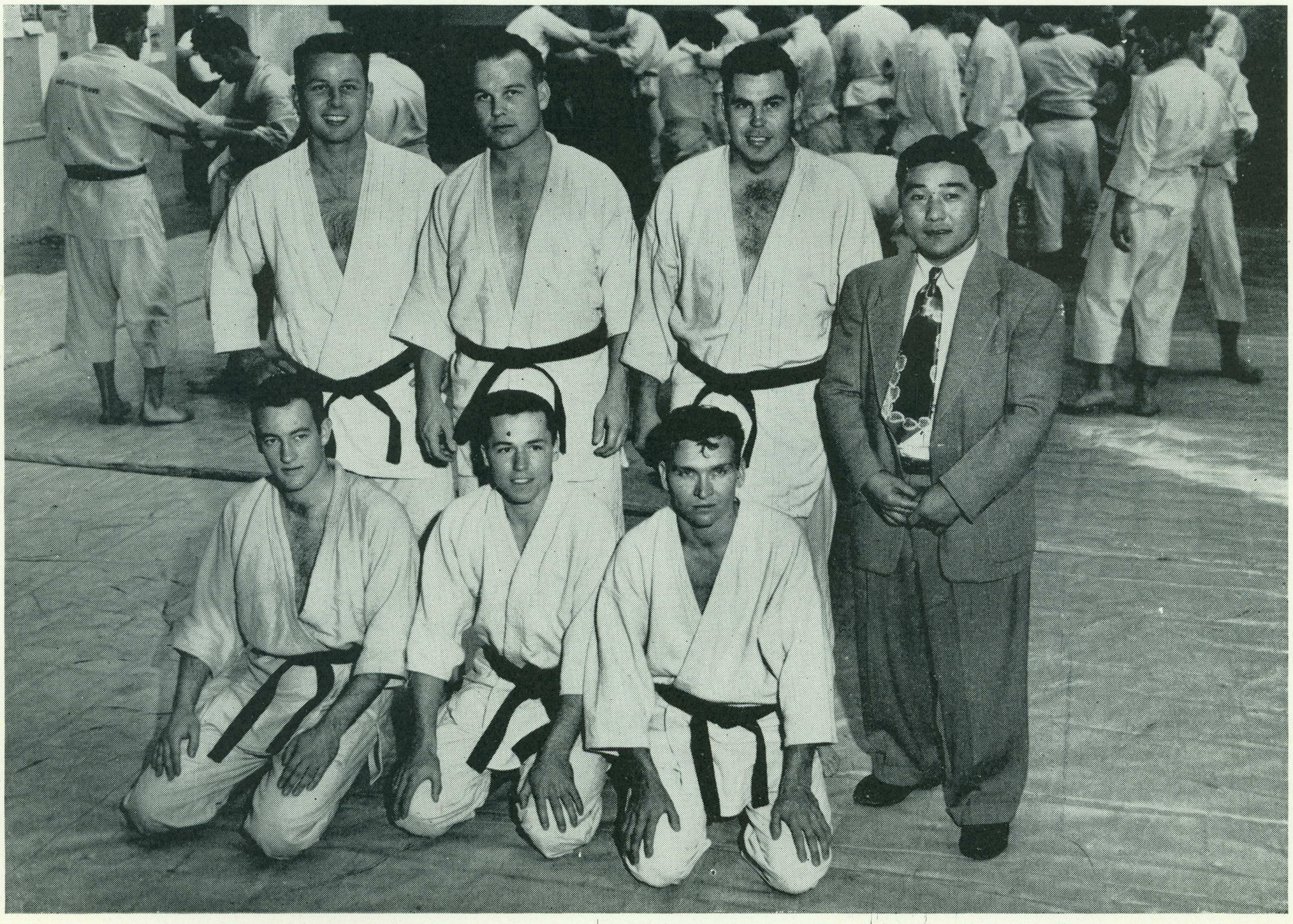

FIRST ROW, left to right: Robert Smalley, Stanley Sondeno, Captain Dick Lebedeff, Earle Hassell, Terry Bowman, Jerrold Hufford, and Num Kong Fong. SECOND ROW: Garry Smith, Howard Hays, Richard Self, Don Feak, Robert Filler, Don Ling, Russell Roberts, and Takeo Shishido. THIRD ROW: Coach Charley Walker, Wayne Parish, Fred Alvord, Douglas Murray, Chester Keil, Fred Postal, Chesley Douglas, and Dave Millovich.

Swimming

Enjoying one of their best seasons, the Spartan splashers gained impressive victories over Santa Clara, Arizona, St. Mary's, San Francisco State, and California Aggies. Freshman Howard Hays and Team Captain Dick Lebedeff inscribed their names in the record book with their performances. Hays cracked the school and Spartan Pool record for the 150-yard individual medley, while Lebedeff set a new standard for the 200-yard backstroke in 2:31.5 minutes.

Tennis

KNEELING, left to right: Don Gale, Butch Krikorian, Chet Bulwa, and Bud Edmondson. STANDING: Coach Ted Mumby, Bob Phelps, Tom Castaldo, Larry Mumma, and Don Straub.



Rated as one of Coach Ted Mumby's greatest tennis squads, the 1951 edition lived up to the plaudits of its followers by surmounting its opposition with aggressive and dogged play. Sophomore Butch Krikorian increased his standing by living up to his potential. Teamed with Chet Bulwa the two became one of the most formidable doubles in the nation.

Taking over the duties of the rifle team coach, Captain Hugh Donovan was forced to start from scratch, with only two experienced team members and meager facilities. Team initiative was sufficient to handle the administrative work and improvement of range facilities. Equipped with Remington Matchmasters, Winchester 52's and Stevens Army Target 22's, the Spartan team, a member of the Northern California Intercollegiate Rifle Conference, competed against the sharp-eyed Davis, California, Stanford, Santa Clara and University of San Francisco teams. The San Jose team also met Penn State, Santa Barbara, University of Alaska, and Florida via postal matches.



KNEELING, left to right: Frank Huglin, Ed Hageman, Tom Willis, Grattan Perry, and Walter Reinhardt. STANDING: Captain Hugh Donovan, Jack Reichart, Warren Winovich, Kaye Tomlin, Dan Estrada, and Alfred Malech.

Rifle Team

Gymnastics

KNEELING, left to right: Dick Engfer, Bob Scott, Don Peckham, Norm Hirschman, John Halfhill, Ed Bense, and Coach Glenn Walthall. STANDING: Coach Ted Mumby, Mark Hildebrand, Russ Rabeneau, Tony Lopes, Len Cross, Mario Valdastri, and Ron Bryan.

Short on returning lettermen but bolstered by enthusiastic newcomers, Coach Ted Mumby's gymnastic team this year suffered their losses by the barest margins. Loss of Glenn Walthall because of Navy duties, was one contributing factor which prevented the team from being on the winning side of the ledger. Veterans Mario Valdastri and Don Peckham gave standout individual performances for the Spartans.



Baseball

Team Captain Walt Johnson attempts to snag a careening foul.



Like most of the Spartan athletic teams, the baseball team was faced with a rough schedule and ever-dwindling player ranks. Pitching seemed to be a major problem for Coach Walt Williams' squad. Loss of mound aces Ralph Romero and Pete Mesa was sorely felt. Hitting was good, but could not cope with team deficiencies. In their initial game against Stanford, the San Jose nine played one of their better games, though dropping the decision to the Indians, 1-0. Although the majority of the squad was new to the San Jose ranks, the newcomers were able to take hold; and every game was kept in doubt until the final out of the final inning.



Coach Walt Williams

FIRST ROW, left to right: Pat Higgins, Tom Burch, Con Maloney, Jim Collins, Rod Fielder, and Ed Hallberg. SECOND ROW: Manager J. D. Russell, Dick Lane, Clarence Camara, Bob Glaves, Glenn Davis, and Manager Don Wager. THIRD ROW: Dean Giles, Captain Walt Johnson, Andy Collins, Joe Bonfiglio, Ray Jacobus, Frank Padin, and Coach Walt Williams.



"Cookie" Camara, attempting to beat the throw, dashes for first base.

Lanky left fielder Dean Giles connects to bolster the Spartan batting offensive.

Wrestling

Led by Co-Captains Frank Waxham and Lee Jordan, the Spartan matmen had one of their better years. The San Jose State team, coached by Ted Mumby, finished fourth in the Pacific Coast Invitational mat tourney, with Ben Ichikawa, Ray Bunnell, and Frank Waxham, defending champion in the 157-lb. division, gaining the finals. Waxham was the only finals winner as he successfully defended his title. The team won the Northern California Novice A.A.U., and for the fourth year in a row, the Northern California Junior Tournament. Coach Mumby was recently elected president of the Pacific Coast Intercollegiate Wrestling Association.



Coach Ted Mumby

KNEELING, left to right: Bill Wardrup, Jack Cassedy, Ralph Morocco, Frank Waxham, Ben Ichikawa, Chuck Matsumoto. STANDING: Coach Ted Mumby, Lou Menghini, Jean Snyder, Al Cadena, Lee Jordan, John Jackson, Ray Bunnell.



Track

Sparta's George Mattos begins the powerful swing upward which has carried him to a height of 14'5" and numerous national and international pole vaulting laurels.

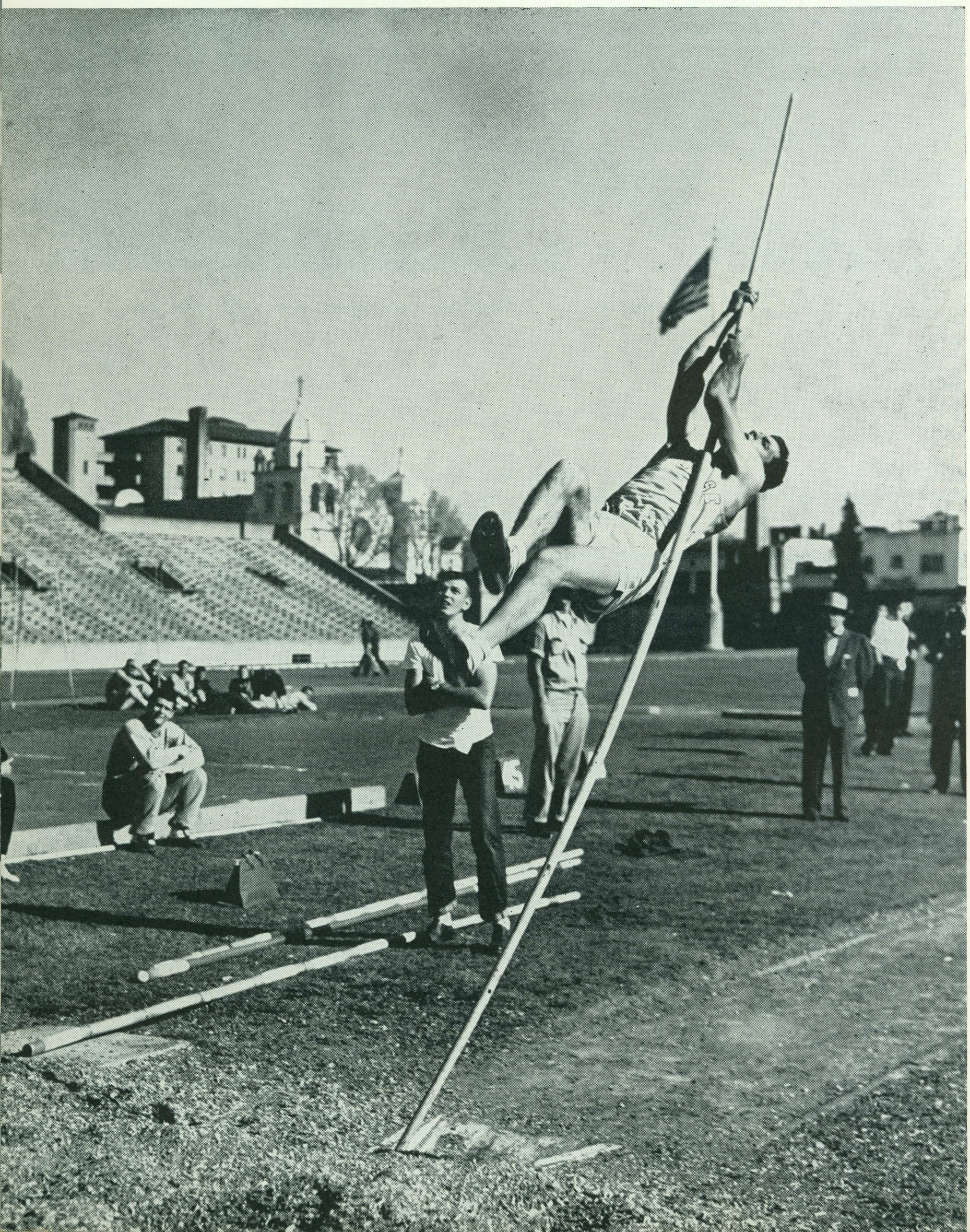

Surpassing the achievements of many of San Jose State College's past thinclad squads, the 1951 track team, with top men and depth in many events, had a triumphant season. From the outset of the season, Coach Bud Winter's cindermen showed a proficiency for garnering points, but dropped the opener, 66-65, to the San Francisco Olympic Club. The following week the Spartans hit their peak in trouncing their opponents in a five-way meet: San Jose State 89, California 81, College of Pacific 43, San Francisco State 7, University of San Francisco 0. Outstanding performances were prevalent from distance men Dore Purdy, Bob McMullen, and Paul Jennings; sprinters Bob Crowe and Jim Gillespie; hurdler Paul Dennis; broad jumper Ron Maire; pole vaulter George Mattos; weight man George Nickel; high jumper Herman Wyatt; 440 man Don Davis; javelin thrower Boyd Porch, and 880 men Bob Anderson and Jim Grant.



Coach Bud Winter

FIRST ROW, left to right: Elio Abrami, Bob McMullen, Marshall Prindle, Ron Maire, and Al Brenda. SECOND ROW: Coach Bud Winter, Joe Greggans, Archie Chagonjian, Dick Barger, Jim Gillespie, Bob Nicolai, Ken LaDuke, Hal Frisch, and Bob Anderson. THIRD ROW: Jim Grant, Dan Sawyer, Bob Crowe, Paul Dennis, Frank Johnson, George Nickel, Herman Wyatt, Dave Persing, Paul Jennings, and Don Davis.



Timber toppers Jim Gillespie and Paul Dennis match strides over the low hurdles at the University of California.

Herman Wyatt misses at 6'8" height after a winning leap of 6'6".

Beating the Bears to the pass, Spartan 440 stalwart Don Davis passes the baton to hurdler Paul Dennis.

Spartans Joe Greggans, Dick Barger and Bob Crowe receive the congratulations of their coach, Bud Winter.

George Nickel begins his preliminary gyrations prior to hurling the platter a distance of 155'5".

Frank Johnson, Bob Anderson, Boyd Porch, Hal Frisch, and Bob Crowe plot the downfall of the Cal track team.

Golf

Faced with the loss of most of the 1950 squad, Coach Walt McPherson depended heavily on veterans Ken Venturi, Jay Hopkins, Dom Pagano, and Wally Regan to point the way for the newcomers. Three strokes kept the San Jose State golfers from winning the Northern California Intercollegiate team title as Stanford edged them 297 strokes to 300. Ken Venturi demonstrated his mastery of the tricky Pasatiempo Country Club course by defeating Stanford's Roland Conklin for the individual N.C.I. title.

Top photo, Ernie King, Dick King, Dominic Pagano, Wally Regan, Ken Venturi, Jay Hopkins, Bill King, Lee Osborne, and Coach Walt McPherson.

Bottom photo, Ken Venturi, tees off under the surveillance of teammates Bill King, Jay Hopkins, and Dick King.







Boarding House by Pat Bell

Organizations



Honoraries

Black Masque

Senior Women's Honorary

Chosen at the end of their junior year, new members of Black Masque are named at the June recognition assembly. There are thirteen members. It is a secret society and that is all anyone has been able to find out about Black Masque. Officers for the year were: Marian Swanson, president; Marge Goody, vice-president; Melba Sills, secretary and Delores MacDonald, treasurer.

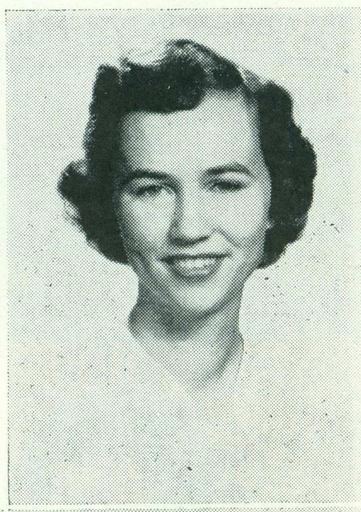

Marian Swanson



Patricia Anthony
Darlene Dewey
Patricia Burke
Patricia Goulder
Melba Sills

Iris Elwood
Marge Goody
Cora Perez
Jeanne Kerwin
Delores MacDonald

Margaret Jenvey
Evelyn McCurdy
Mrs. Grace Rowe
Miss Helen Dimmick
Miss Alice Hansen



Voyle Mcfarland
Donald Schulz
Rob Pettengill
Carlton Simonson
John Moeller

Fred Severo
Walter Schaffer
Thomas Sorensen
Clifford Wurfel
Robert Whitehall

Ray Huston
Theodore Wallace
Thormod Hanson
Loyal Hoover
Robert Edman

Robert Gerner
William Weber
William Dodge
Thurman Gray
Stewart Gregory

William Allman
Oliver Antonuccio
Don Archer
Glenn Fleming
Ben Ichikawa

Thomas Moore
John Henselman
Jim Browning
Fu Tse Huang
Douglas Batz
Harold McGill

Tau Delta Phi

Since 1915 Tau Delta Phi has maintained private dominion in the Tower, allowing only members to enter, with women in particular excluded. This honor fraternity is open to all male students who have a 2.0 grade average or better. A unique pledging is held quarterly in the Tower when nervous neophytes are made to walk the Plank.

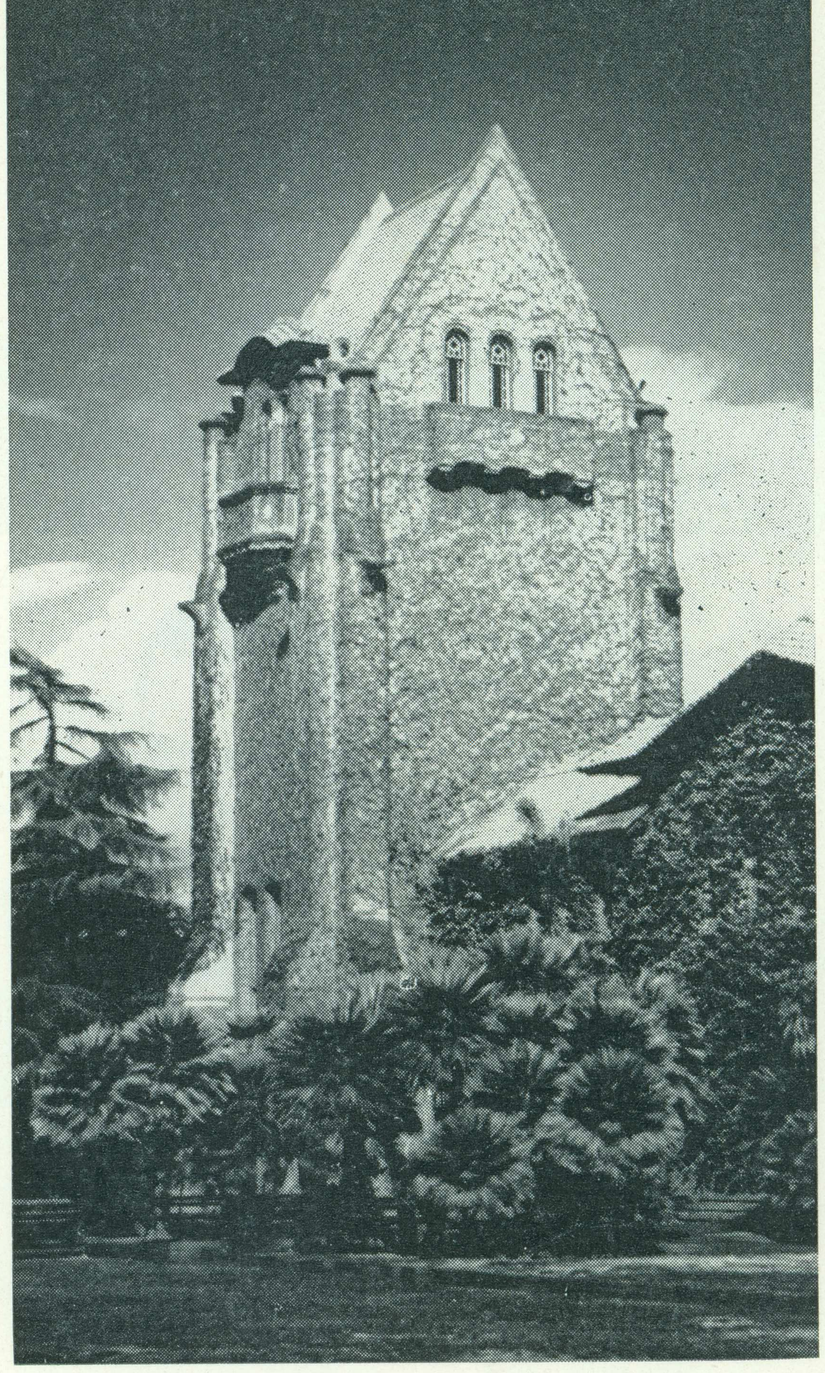

William Lloyd
Don Laclergue
Richard Johnson

Charles Thompson
Whalen Hickey
Richard Jordan

James Kongsle
Lawrence Stram
Robert Steffen

Vernon Johnson
Harold Stevens
Elwood DeVilbiss

William Donnelly
Harold Roth
William Gwinn

Melvin Young
Albert Hooning
Spruell Humphry



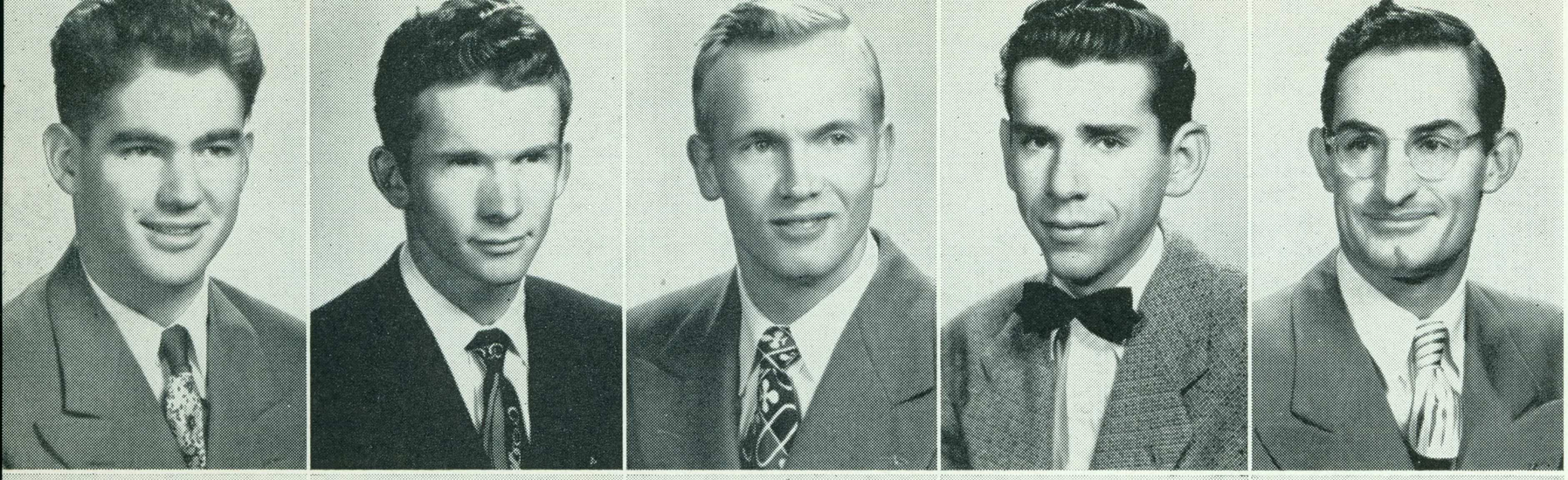

William Allman
Garrett McClung
Lionel Cross
Mel Binkley
Ted Breeden

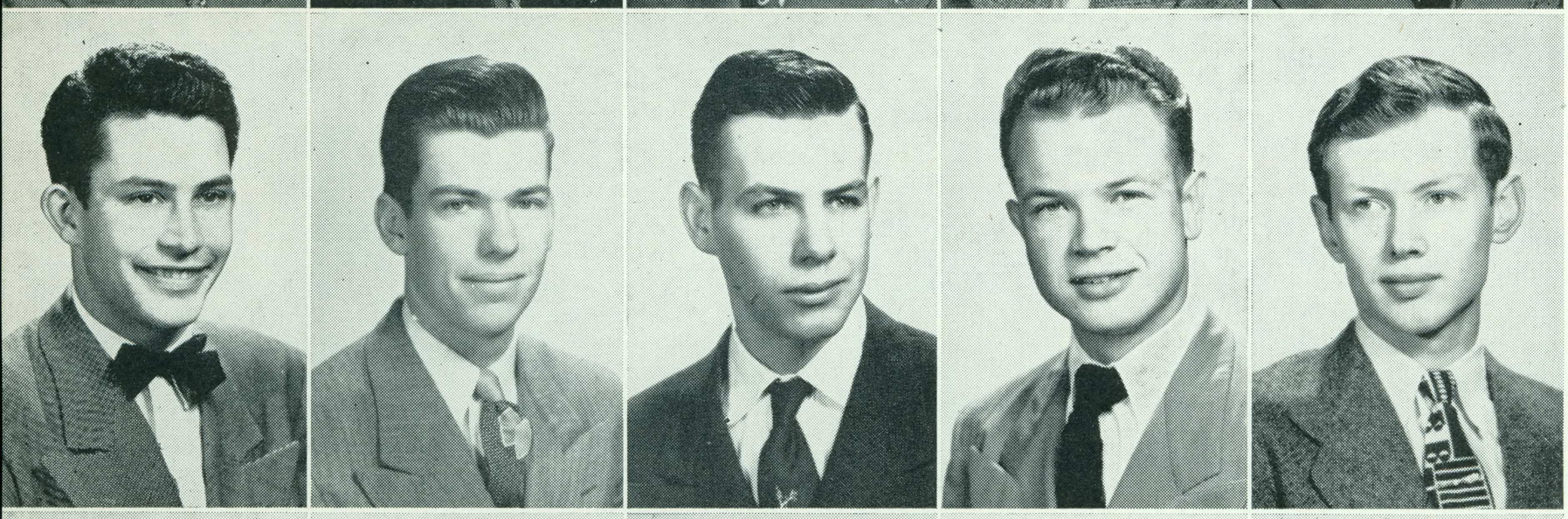

Bob Dean
Ed Ellis
Tom Lambert
Jerry Hufford
James Van Ess

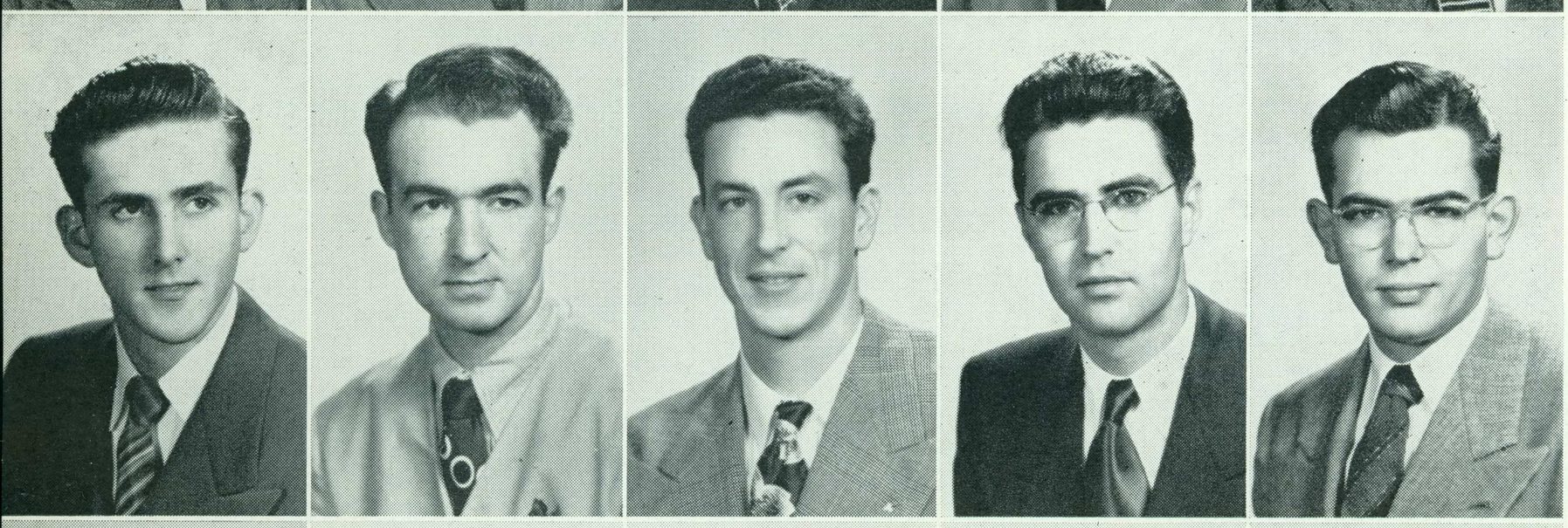

Harlow Lloyd
Marino Mangiola
Marvin McCorkle
Norman Marlatt
Vincent Luczak



Herbert Hansen
Harry Bias
Dana Sutton
Dick Villafuerte
Dan Marshall

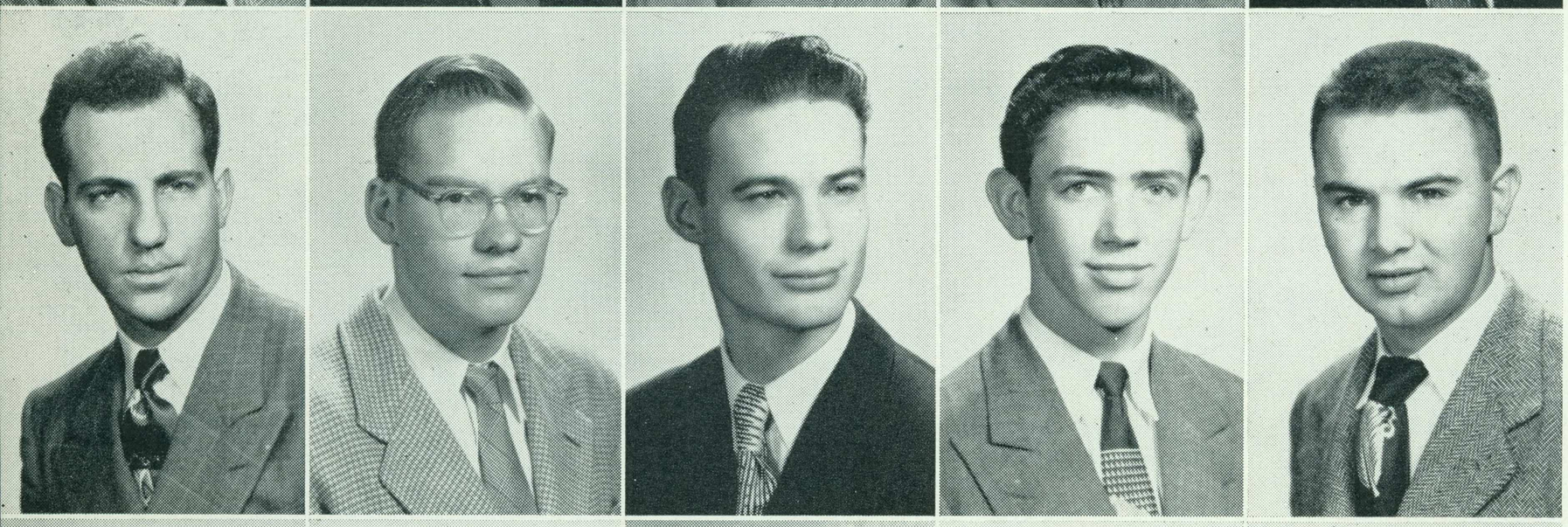

Dale Tygrett
Lauren Swanson
John Tyler
Gene Schwab
Len Marks

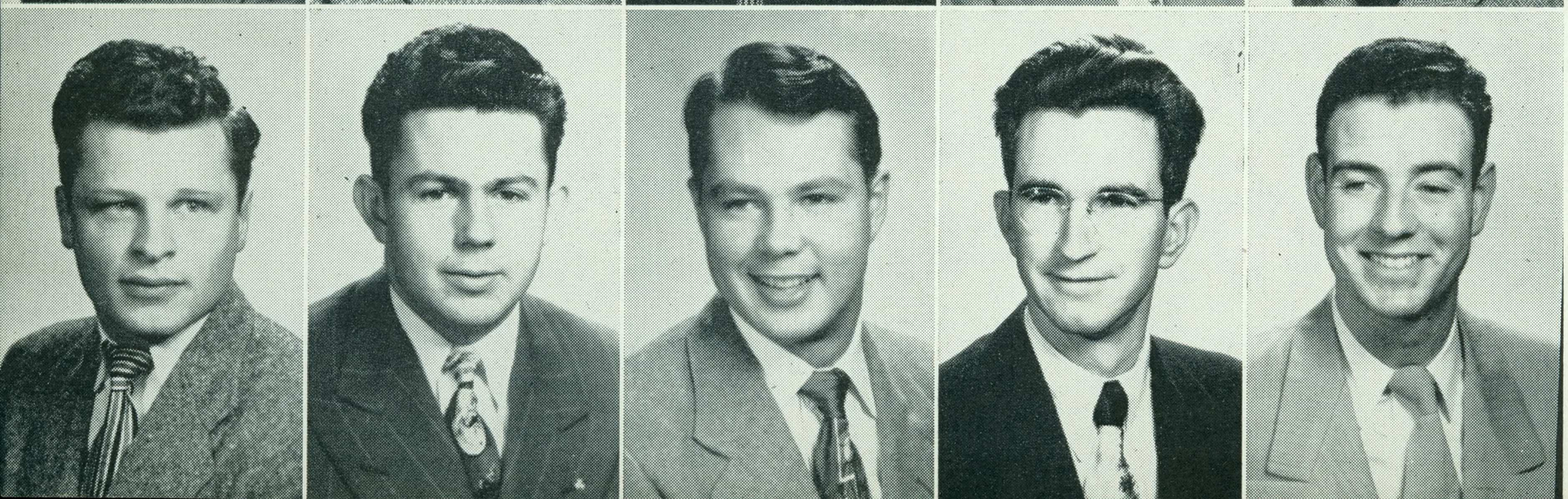

William Starrs
Chuck Wing
Milton Winters
Harold Fonda
Dave Down

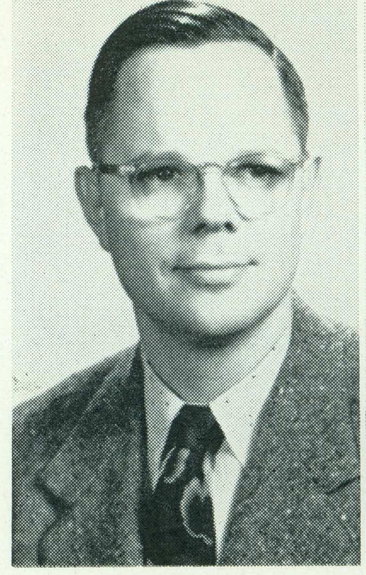

Murray Clark
Adviser

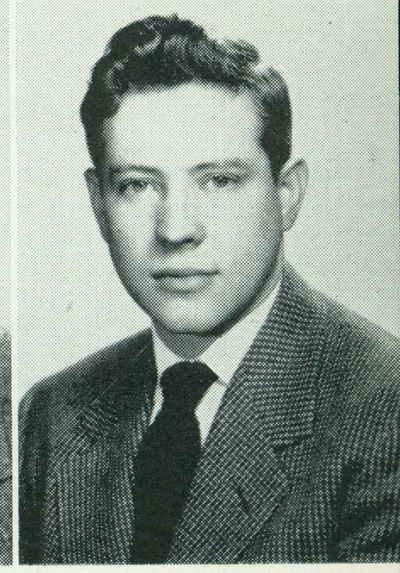

Russ Mitchell
President

Alpha Phi Omega

The Gamma Beta chapter of Alpha Phi Omega, the largest Greek letter organization in the U.S., was founded on this campus in 1939—the first national fraternity at San Jose State! Quarterly projects conducted by this organization are: the Bindex, the Book Exchange, the painting of the Macfadden Health Cottage, and the providing of campus cigarette urns. This year's major project was the construction of a student parking lot near the campus. Other activities include the forming of a local A.P.O. Alumni Association and a Bay Area Inter-Chapter Council.

A-Phi-O's begin clearing debris from the proposed student parking area. Left to right: Garrett McClung, Russ Mitchell hiding Jinx Johnson, Marino Mangiola, Bob Dean, Lauren Swanson, and Herbert Hansen heftily heaving the plank.



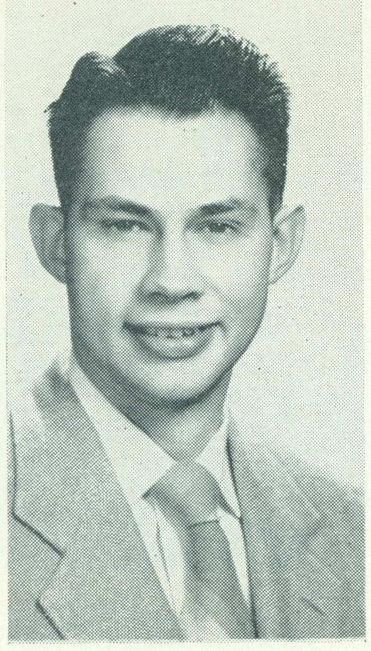

Bob Madsen

Blue Key is a national honor fraternity founded to promote school spirit and activities. Best known for its annual student directory, the group sponsors Easter Sunrise Services, ushers at athletic events, and in Spring Quarter conducts high school senior tours on campus. Officers are Bob Madsen, president; Dick Shaffar, vice-president; Mac Martinez, corresponding secretary; Ray Lyon, second secretary and treasurer.





Blue Key members are shown here on a meeting night checking copy for the Directory.

Blue Key

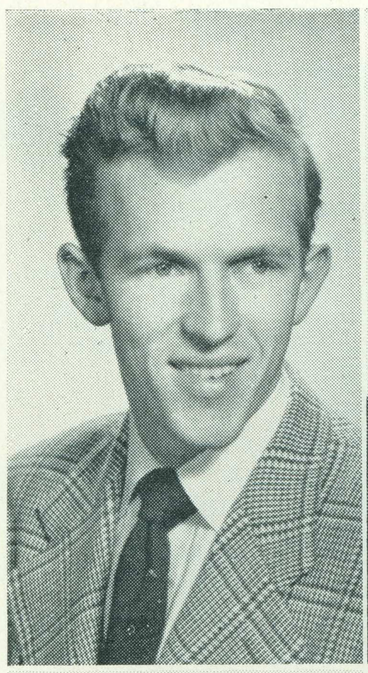

John Moeller

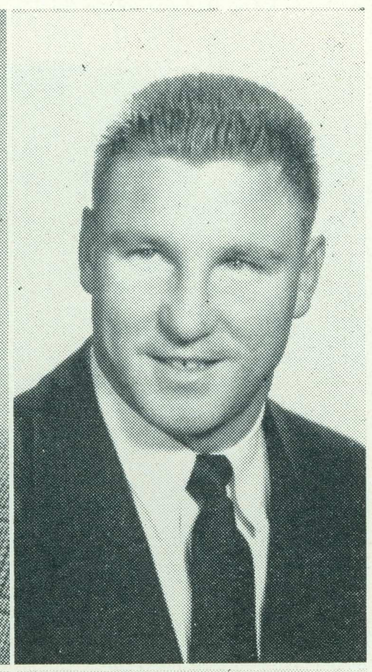

Dave Down
Walter Shaffer
Rob Pettengill
Jack Scheberies
Robert King
Harry Beck

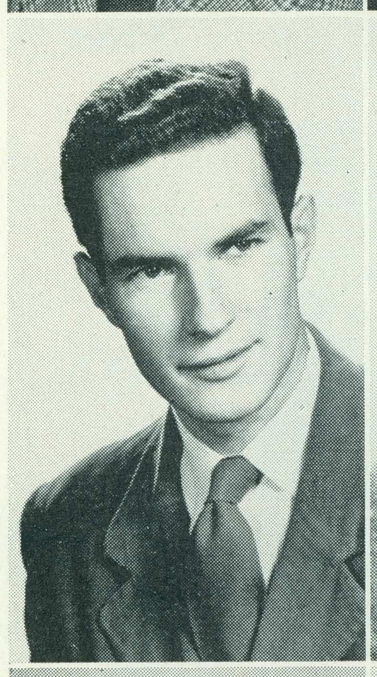

Dick Osborn

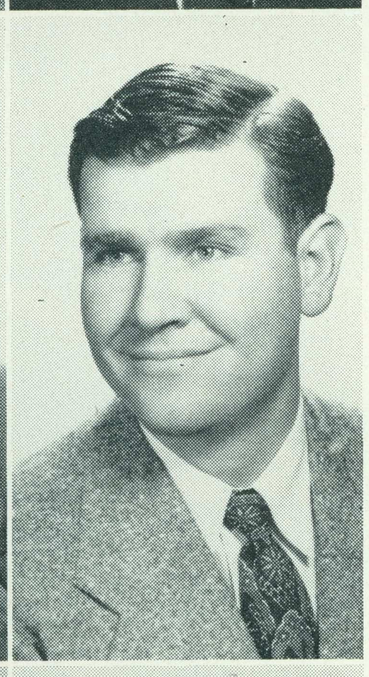

Mac Martinez
Clifford Majersik
Richard Snider
Coy Stagge
Ray Lyon
Harold McGill

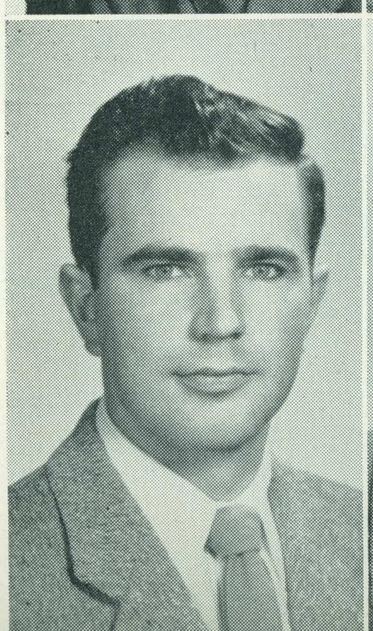

Michael Barchi

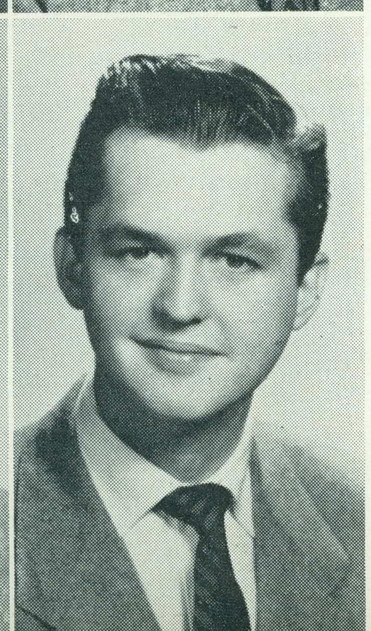

Pete Cirivilleri
Richard Frost
Robert Gross
Edward Gasper
Clifford Tucker
Tom Leonard
Bob Custer

Spartan Spears

Spartan Spears, sophomore women's service organization, has a maximum membership of twenty. New Spears are chosen from freshmen who have participated in at least two activities during their first year at San Jose State. Spears work in the information booths on Reg. Days, sponsor a quarterly lost and found rummage sale, and assist with various campus service projects.



Edith Perazzo
Marilyn Pestarino
Mary Power

Mildred Knowles
Jill Iverson
Rosalie Young
Joan Rogers

Virginia Johnson
Pat Ablett
Carol Larson
Jo Anne Moore

Mary Lou Carli
Joyce Dalton
Betty Darendinger
Nancy Embshoff

Joey Baldwin
Barbara Bentley
Ingrid Andersson
Joyce Malone

Spartan Shields

The Spartan Shields is composed of Sophomore men who were active during their Freshman year. Founded in 1949, the Shields sell coke at athletic events, help with registration, and generally aid the school. Officers for this year were: Jim Porter, president; Henry Down, vice-president; Don Curry, secretary; and Dave Woods, treasurer.

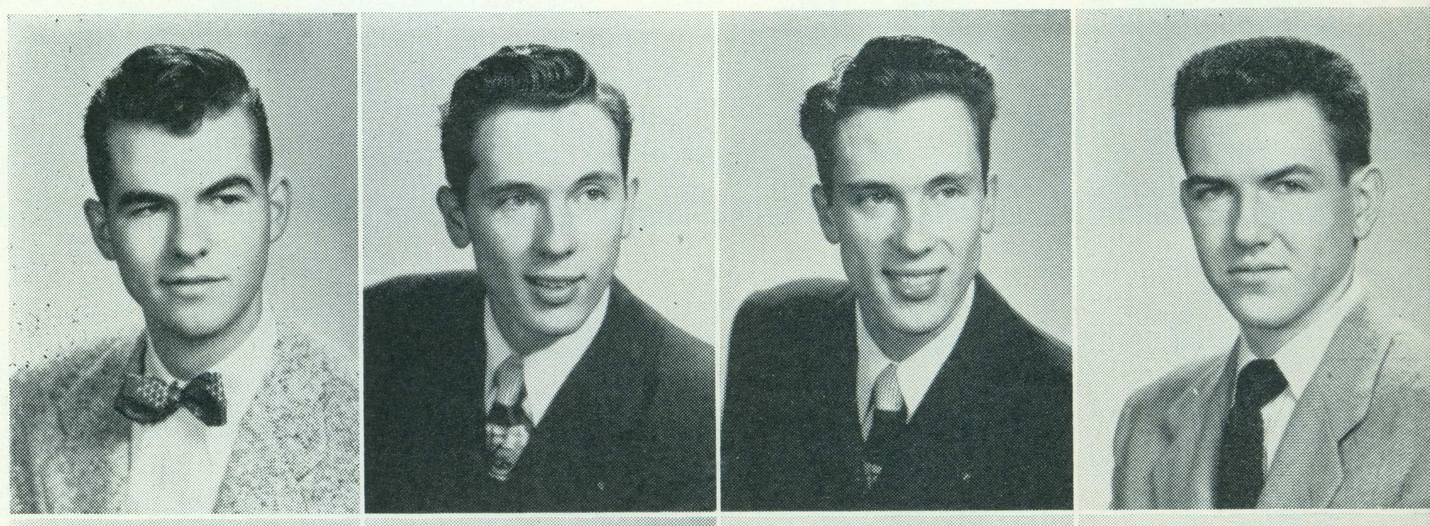

Bob Cross
Bob Pettit
Bill Pettit
Dave Woods



Fran Polek
Henry Down
James Burke
Edwin Tuft

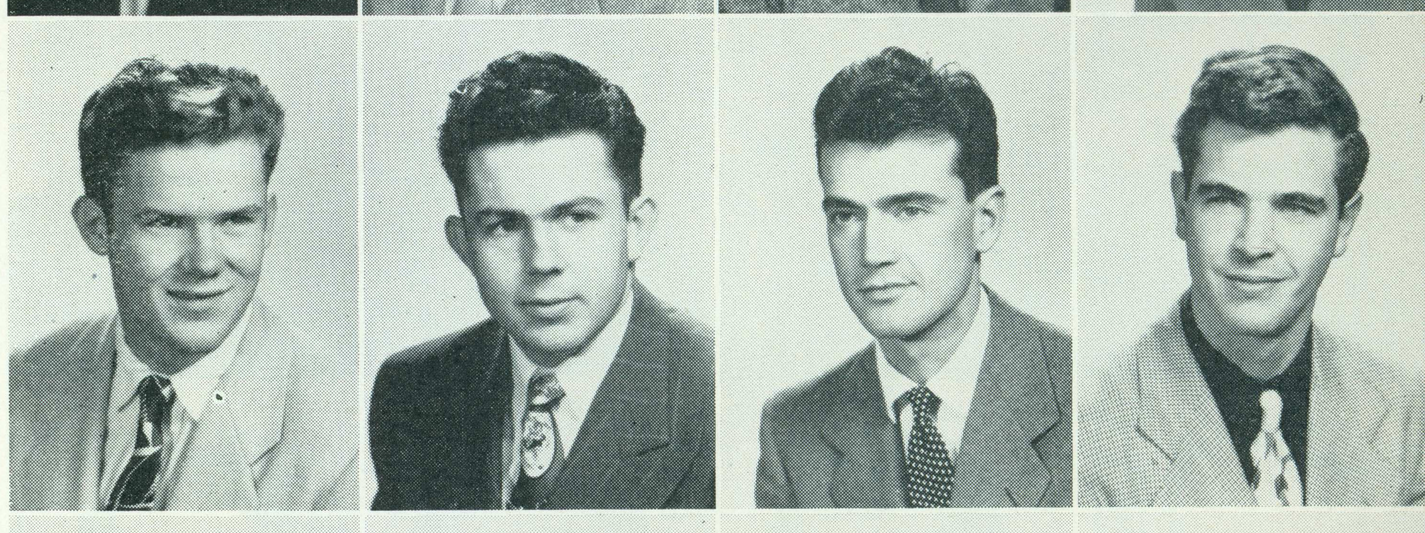

Philip Niederhoff
Chuck Wing
Don Curry
Ray McLean

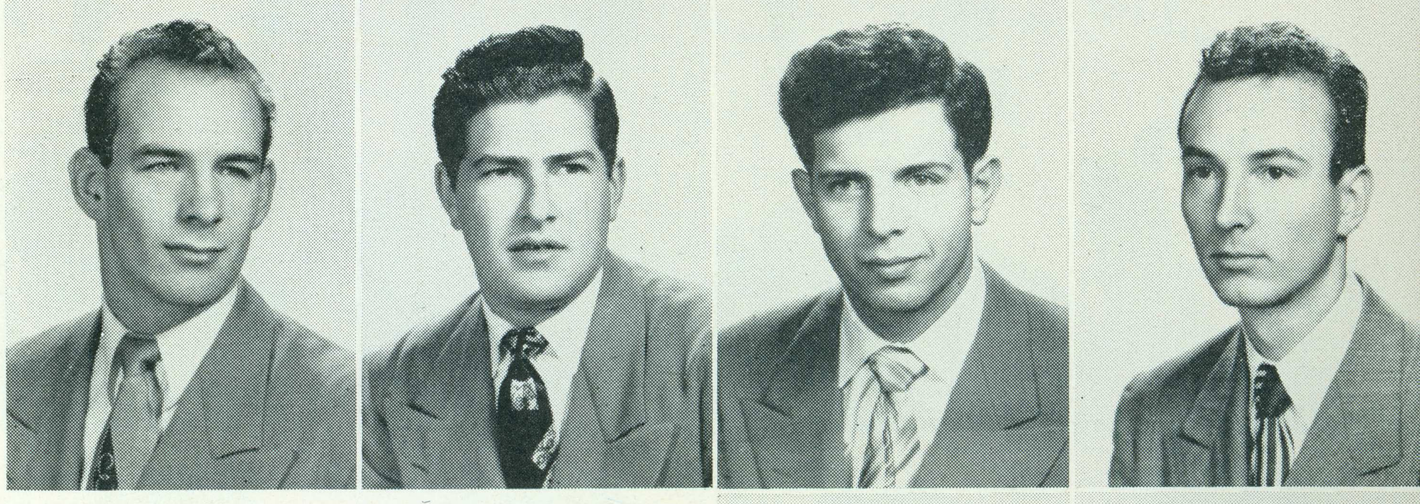

Tom Evans
Seymour Abrahams
Dick Albrecht
Don Doty



Ray Wilkerson
Jim Porter



Frank Winkler
Dan Sawyer
Abbott Stinchcomb
William Gwinn
Ted Breeden

Joe G. Lopez
Leopold Ortiz
Raymond Matthews
Warren Storm
Grattan Perry

Henry La Plante
Harry Holyfield
Raymond Capella
Douglas Freeborn
Edward Hansen

Ralph Abreu
Richard Barrick
Jerome Vidulich
Loyal Hoover
Warren Hehir

Richard Olson
Robert Dickey
Jerry Moore
Mitchell Kanalakis
Angelo Hillas

Jack Burton
Walter Corriea
Dale Olson
Laurence Burnham
William Groteguth

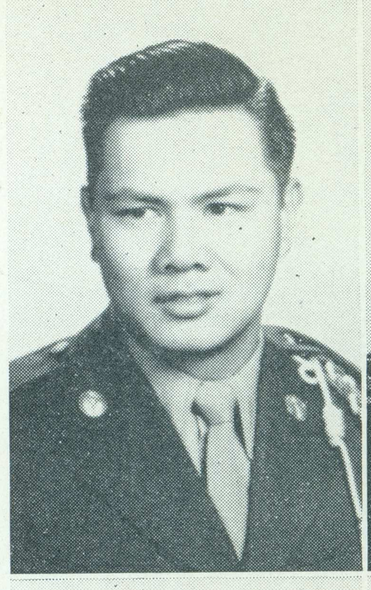

Robert Lum
Charles Royds

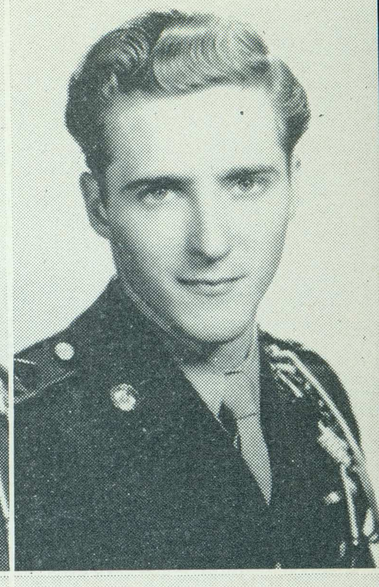

President: Charles Royds
Vice-President: Ed Hansen
Secretary: Frank Winkler
Secretary: Leopold Ortiz
Treasurer: Ted Breeden
President: Robert Lum
Vice-President: Warren Hehir
Secretary: Harry Holyfield
Treasurer: Abbott Stinchcomb



Lt. Col. Thomas Lee
Lt. Col. Harold Bowman



Silver Sabers

Military Social Society

Captain John Thompson escorts the 1950 Military Ball queen Suzanne Potter on a tour of inspection.

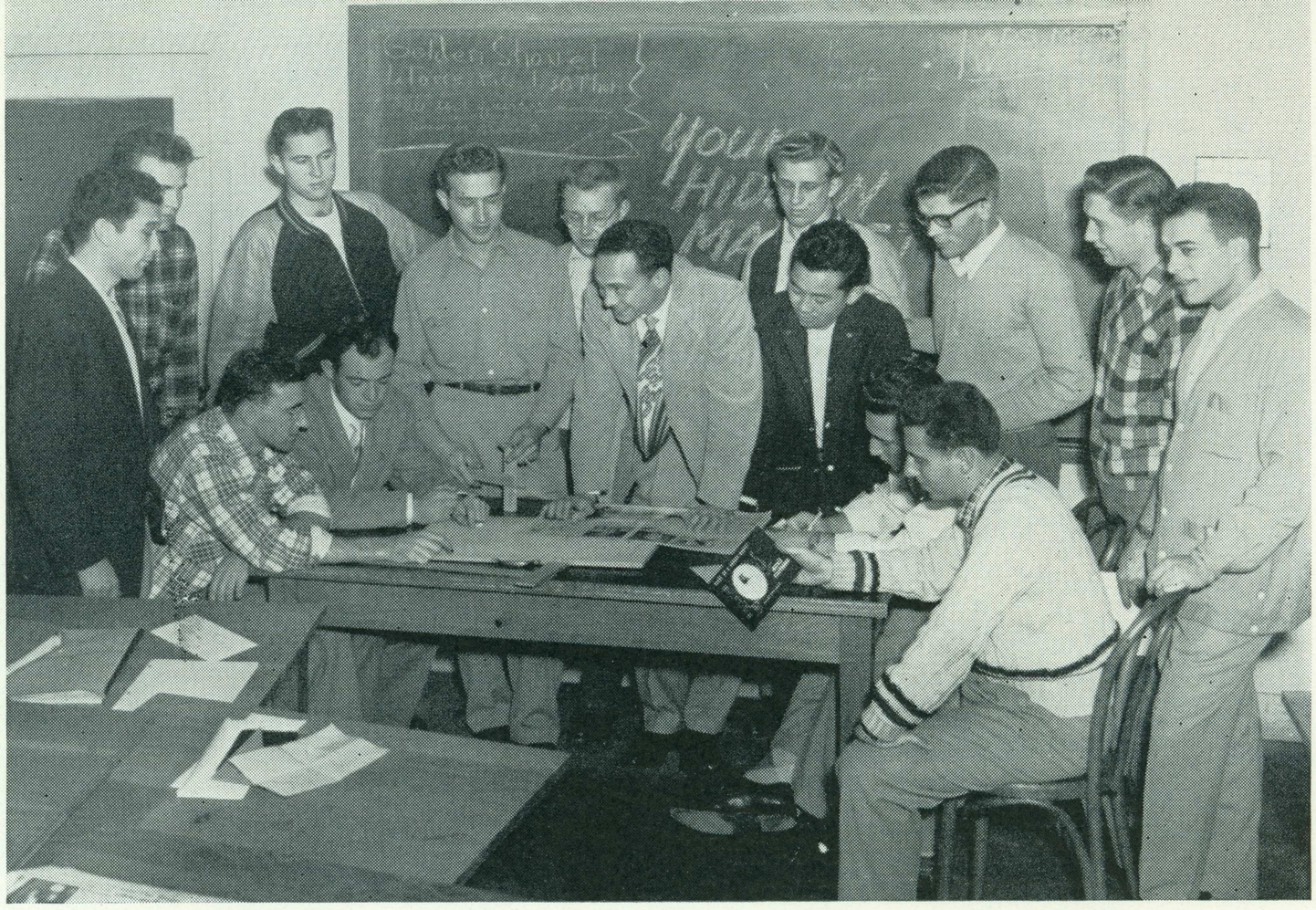

Alpha Delta Sigma members gather at a work meeting to plan future projects.

Bill Simons, President
Bill Francis, Vice-President
Ralph Peterson, Secretary
Bob Custer, Treasurer

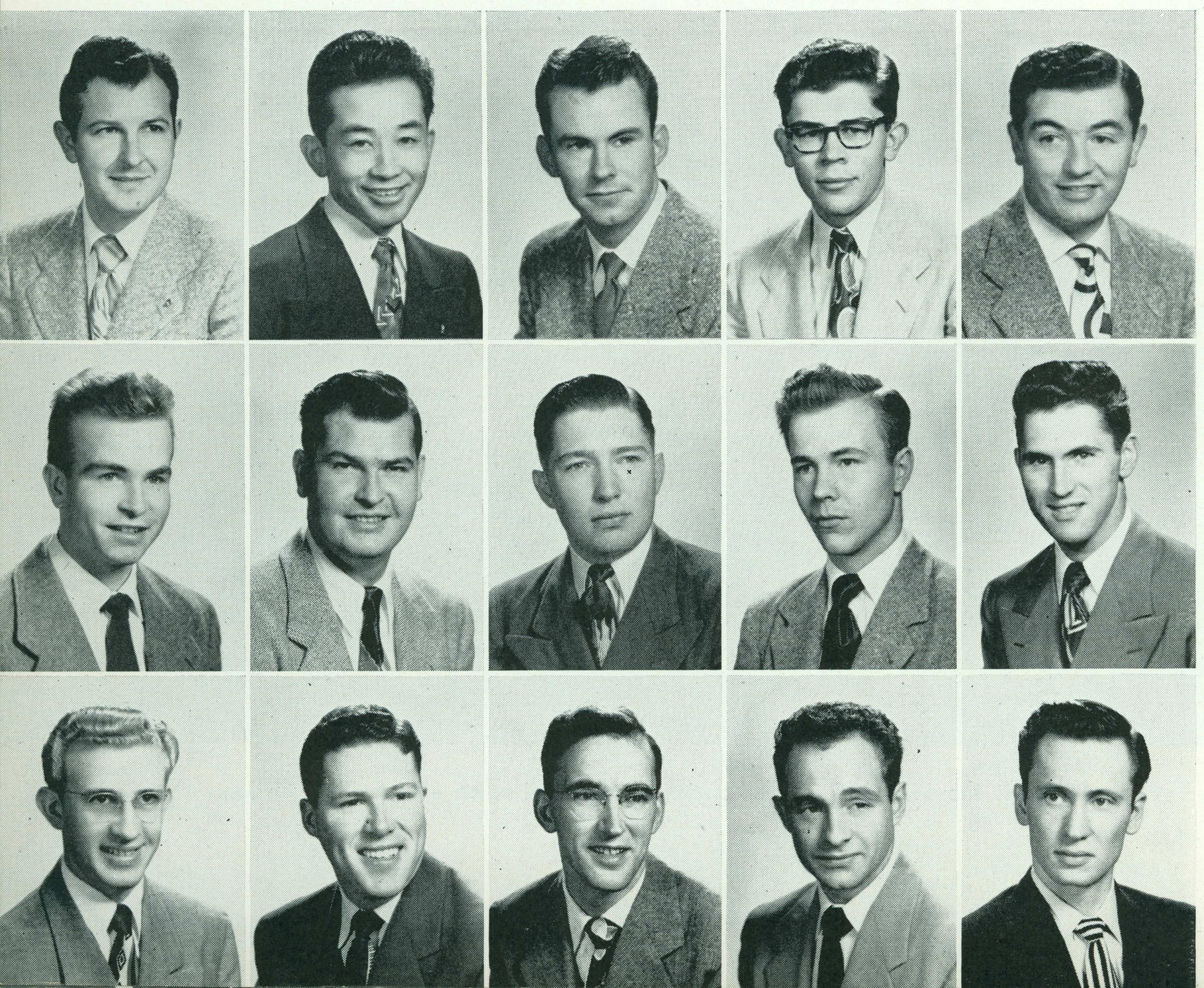

Julius Baldini
Mas Kumano
Elliot House
Ralph Peterson
William Francis

Bill Cain
Kenneth Churma
Albert Hooning
Robert Carlton
Richard Grant

Robert Neal
Peter Edmondson
William Ernst
Jack MacDonald
James Baker



A.D.S.'s pose for your La Torre photographer: FIRST ROW, left to right: Frank De Mayo, Ray Di Piazza, Taylor Chambers, Bob Carlton, George Pizante, Bill Pettit, Bill Simons. SECOND ROW Ray Yonce, Ted Short, Ken Churma, Pete Edmondson, Bill Cain, Elliot House, Jack MacDonald.

Alpha Delta Sigma

National Advertising Honorary

Ray Lehmkohl
Ray Di Piazza
Ray Lyon
Bob Custer
Marvin Braunstein

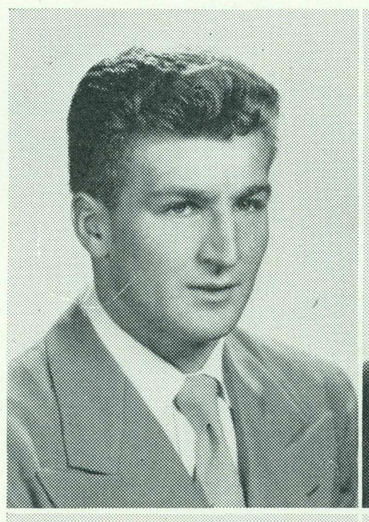
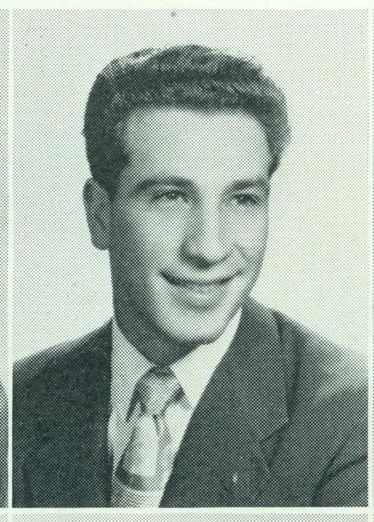
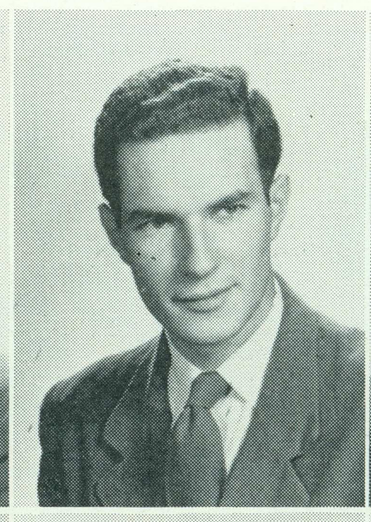
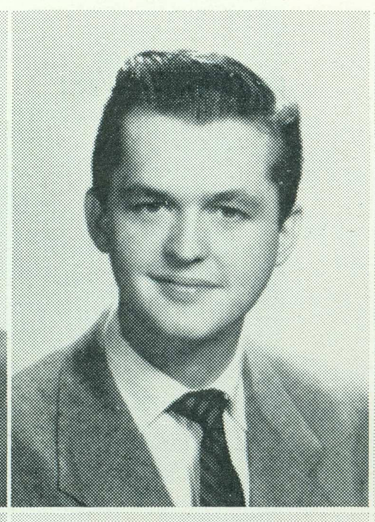
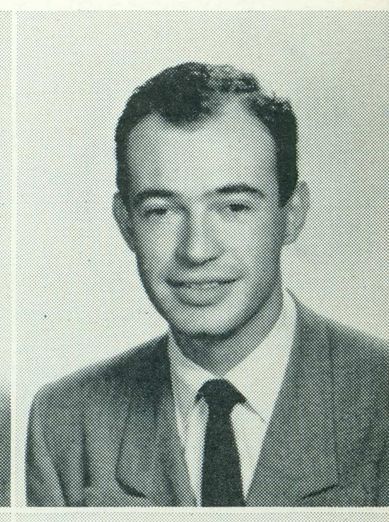

Bill Pettit
Tom Ellis
Ray Yonce
Ted Short
Vincent Scampini

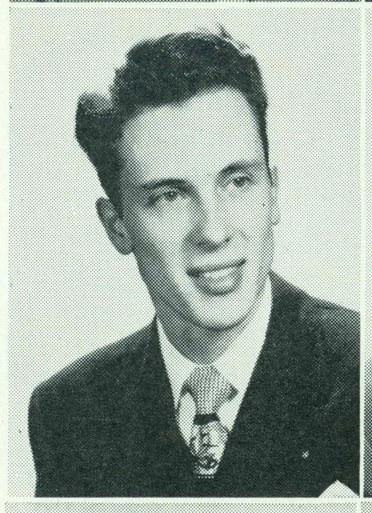
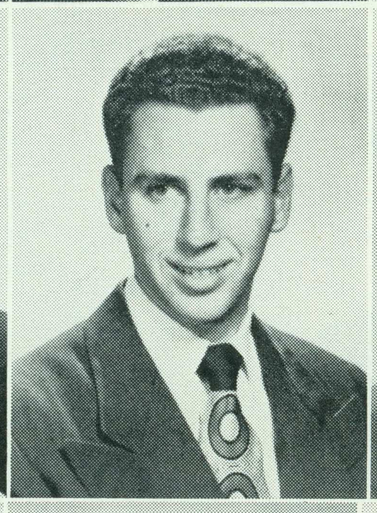
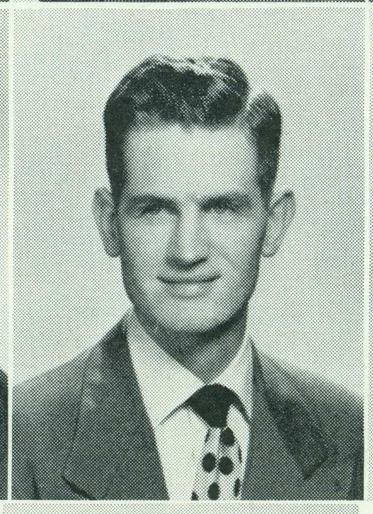
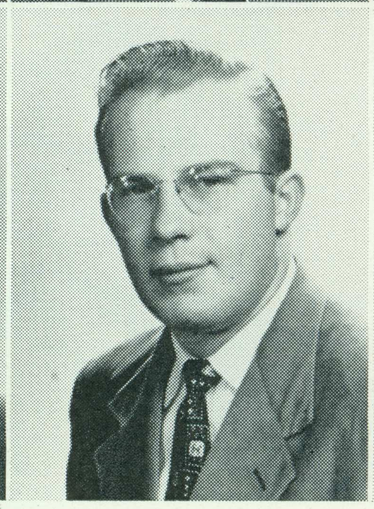
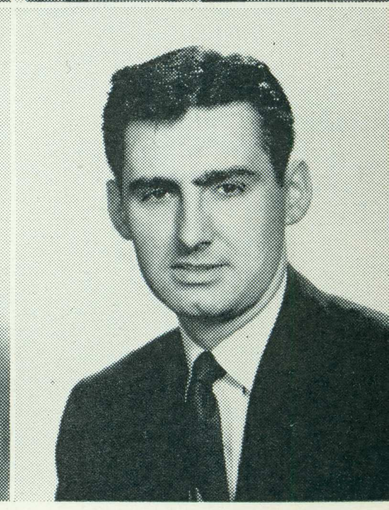

William Simons
Edward Gasper
Spruell Humphry

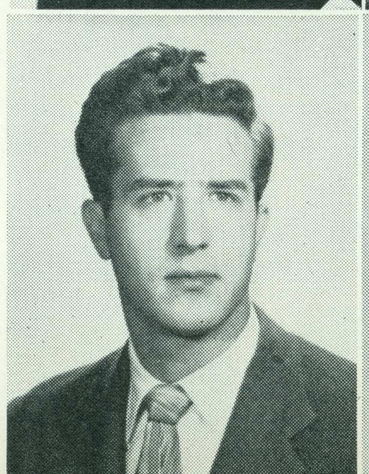





Members of Alpha Eta Sigma listen attentively to guest speaker in Student Union.

Mary Lou Youngdale
Melvin Young
William Simons

Warren Storm
Carl Anderson
Oliver Smith

Abbott Stinchcomb
Deloris Petersen
Vincent Langa

James Bohannon
Thurman Gray
Robert Henderson

Michael Lopez
Harold Stevens
Barney Bragg

Jackson Brandt III
Herman Velazquez
Virginia Neall


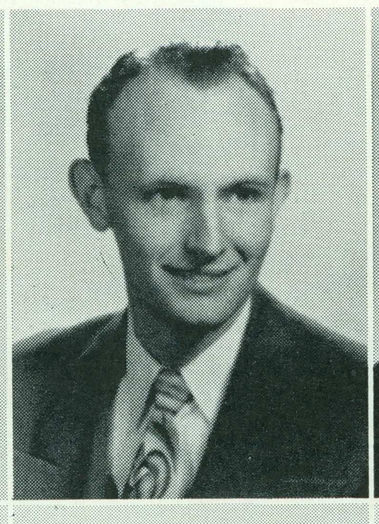
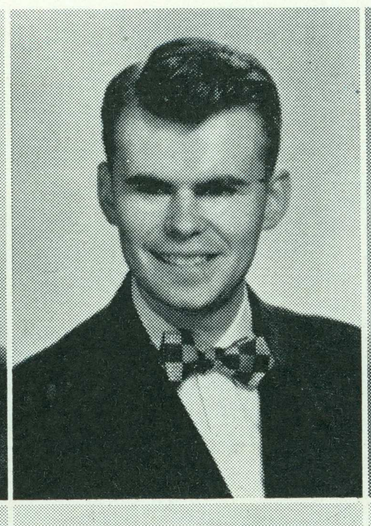
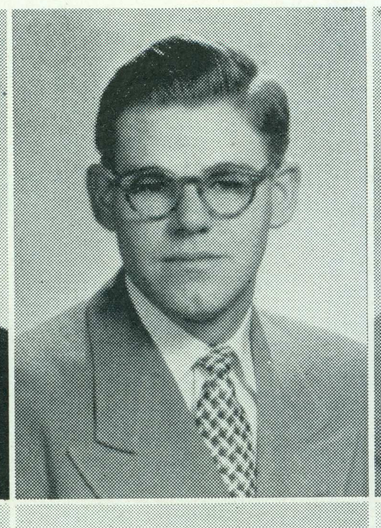
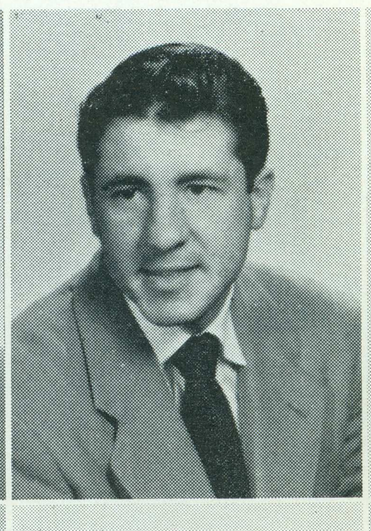
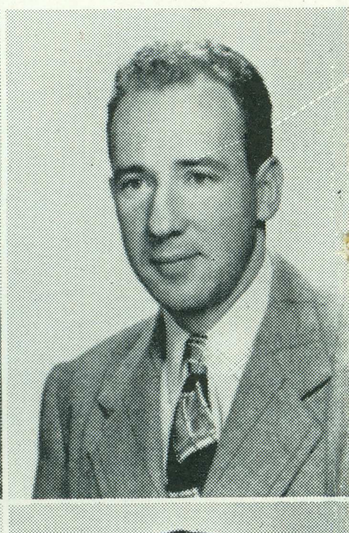
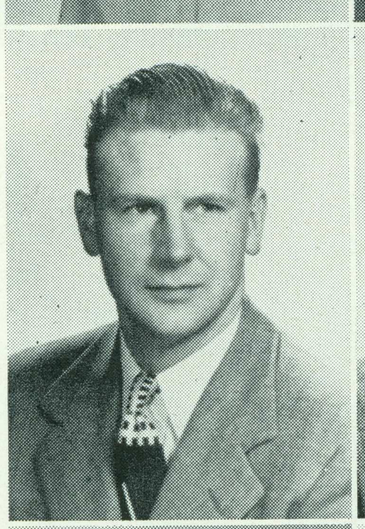
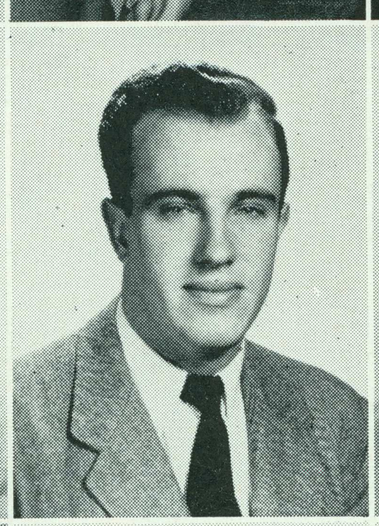

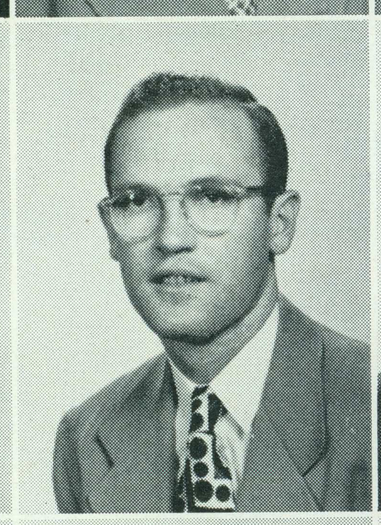
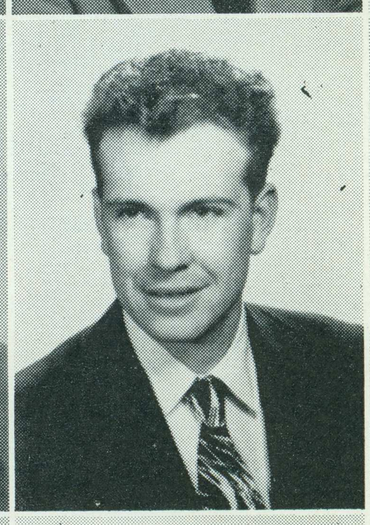
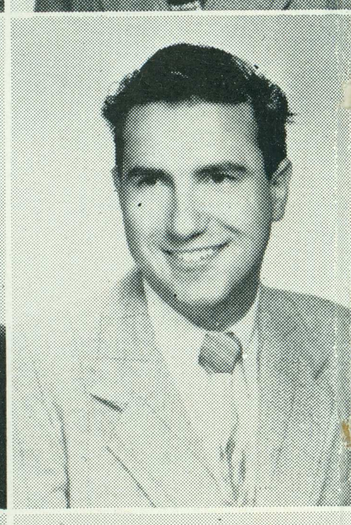
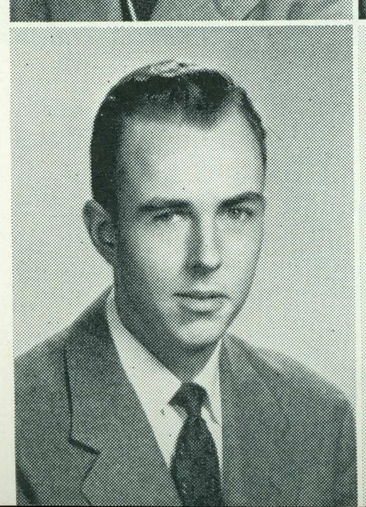
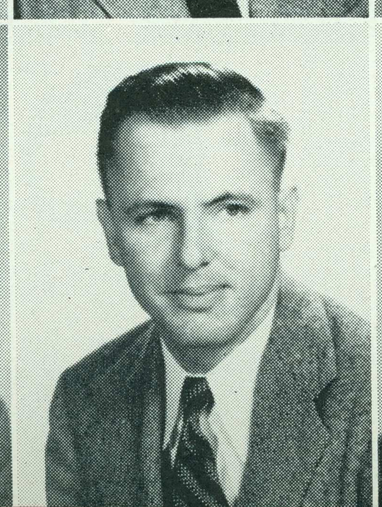
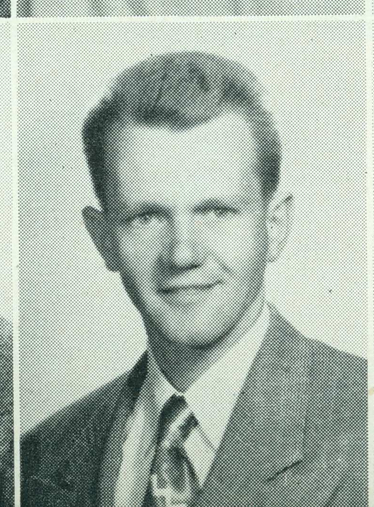
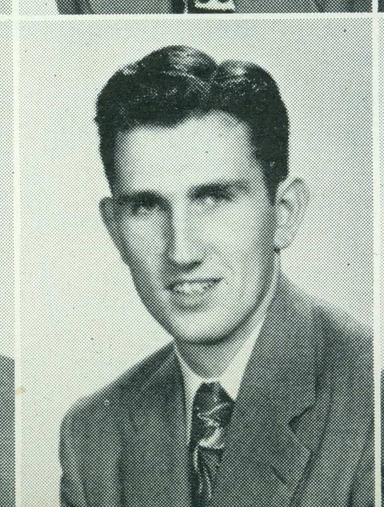
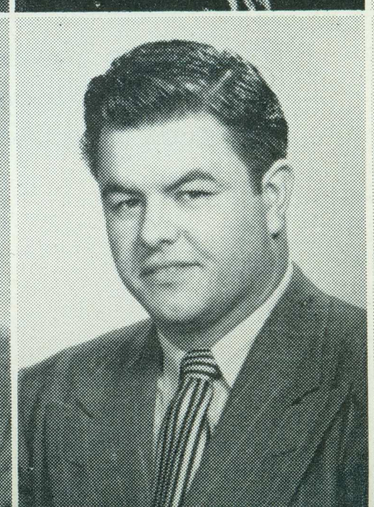
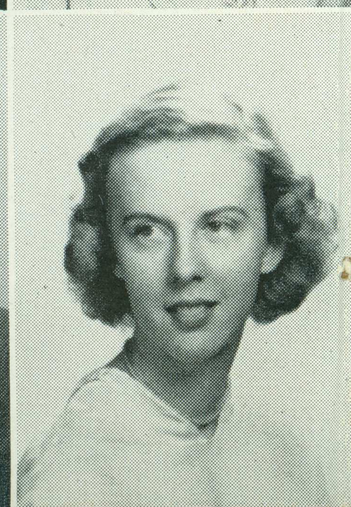

Alpha Eta Sigma

Honorary Accounting Fraternity

Warren Storm, president
Barney Bragg, vice-president
Vince Langa, secretary
Mike Lopez, treasurer

Sylvan Rosenzweig
Ray Huston
Dudley French

Vincent Luczak
Angelo Hillas
Pete Cirivilleri

Charles Thompson
Joe Lopez
Melvin Young

Ed Olivera
Bill Donnelly
Arthur Kelley

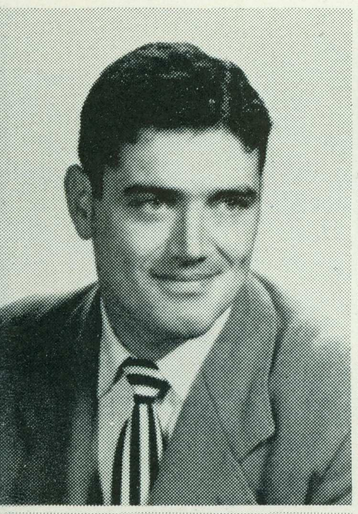
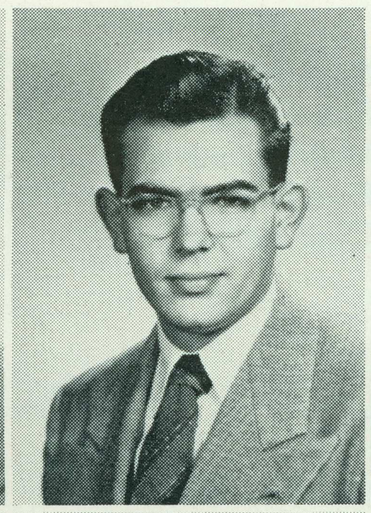
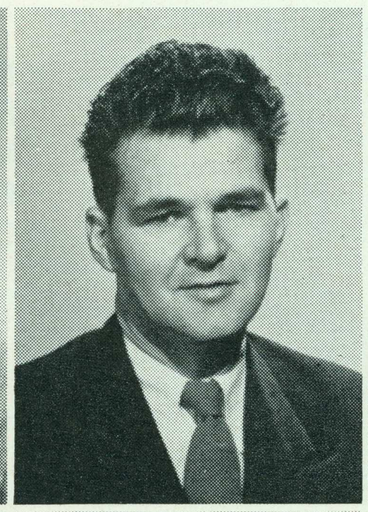
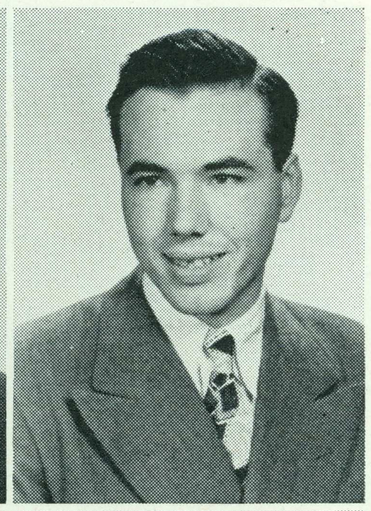
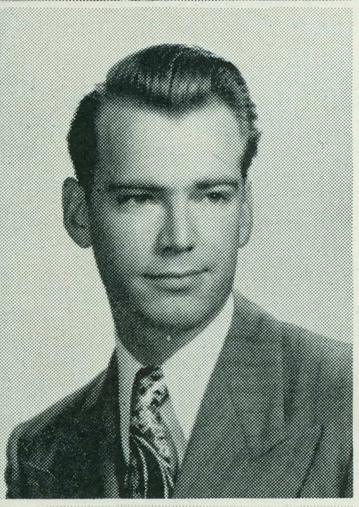
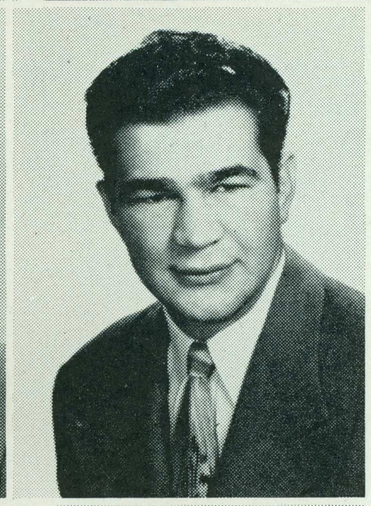
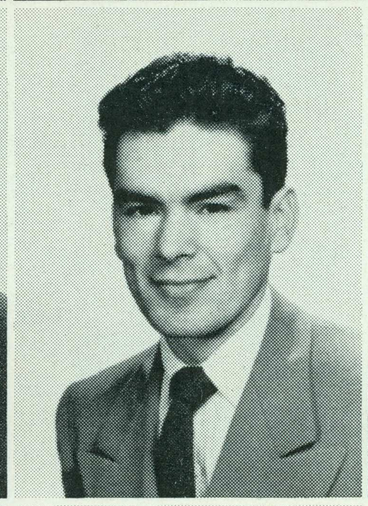
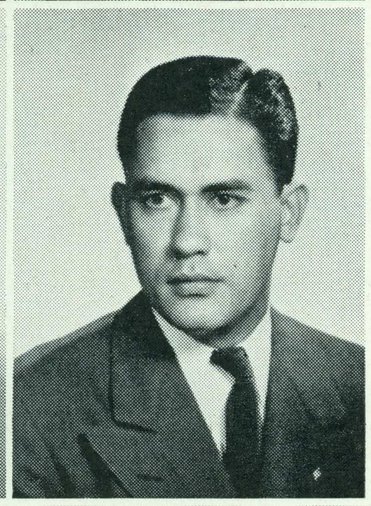
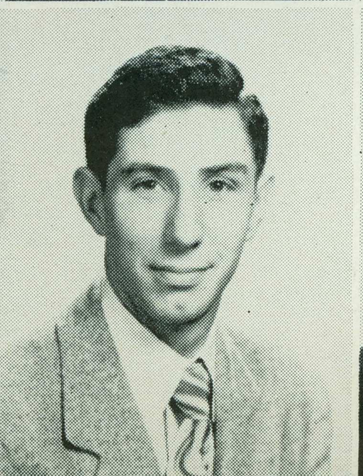
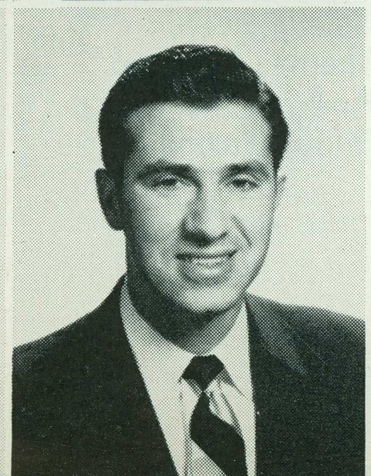
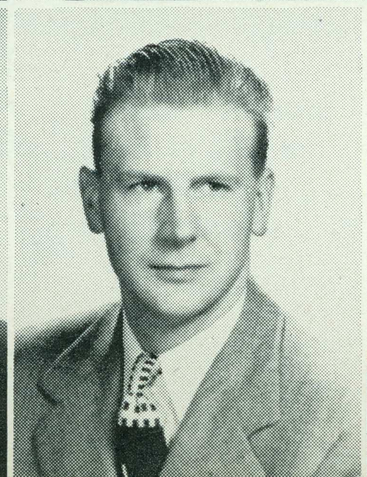
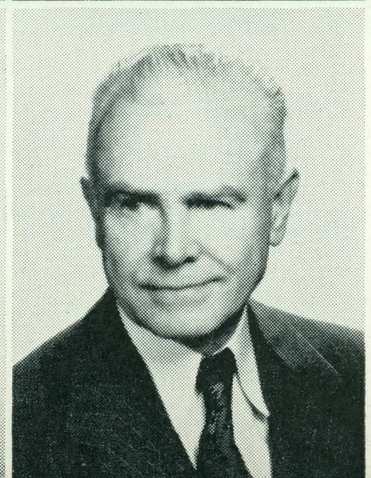

Alpha Eta Rho

International Aviation Fraternity

Ross Jacobson, president
Norman Beam, vice-president

Clair Tellier, secretary
Paul Nichols, treasurer

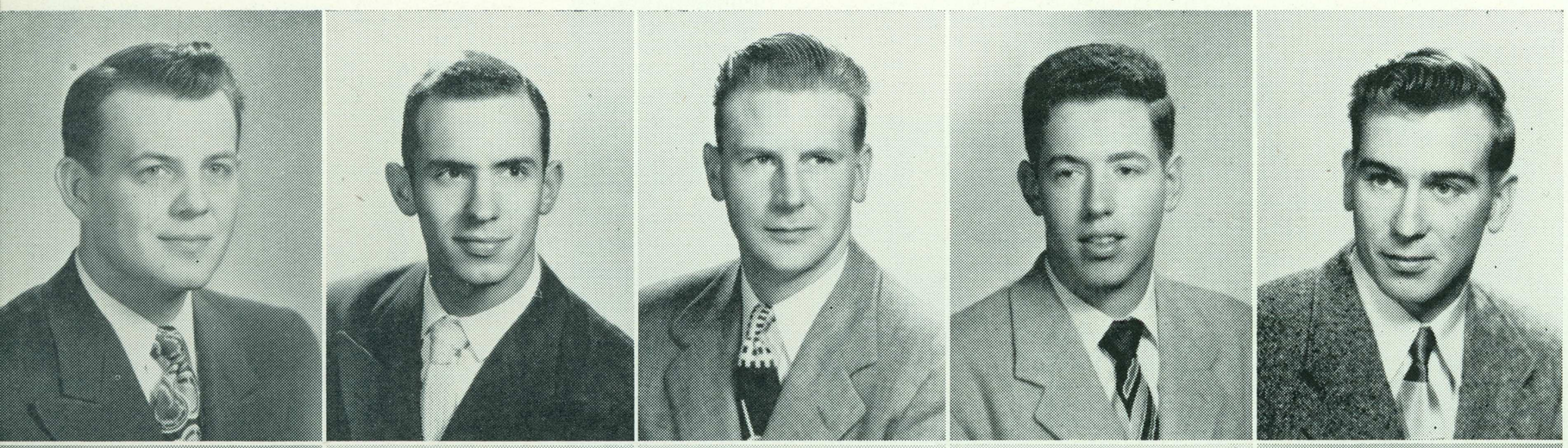

Ross Jacobson
Bob Gross
Melvin Young
Paul Nichols
Clair Tellier

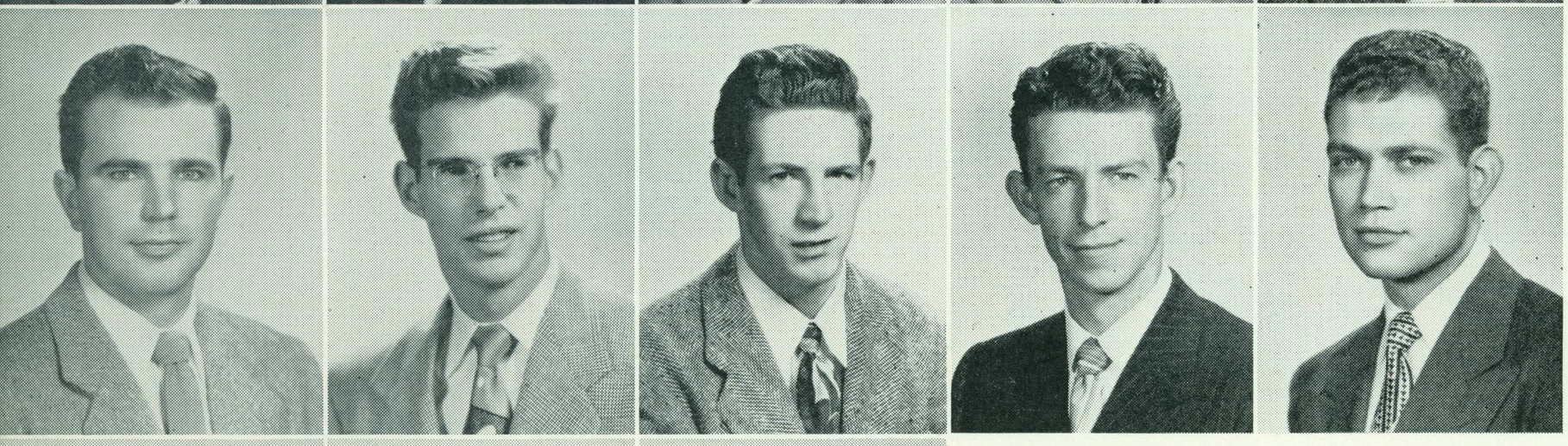

Robert Gilbert
Darrell Rouleau
Clyde Rutledge
Norman Beam
Marvin Patton

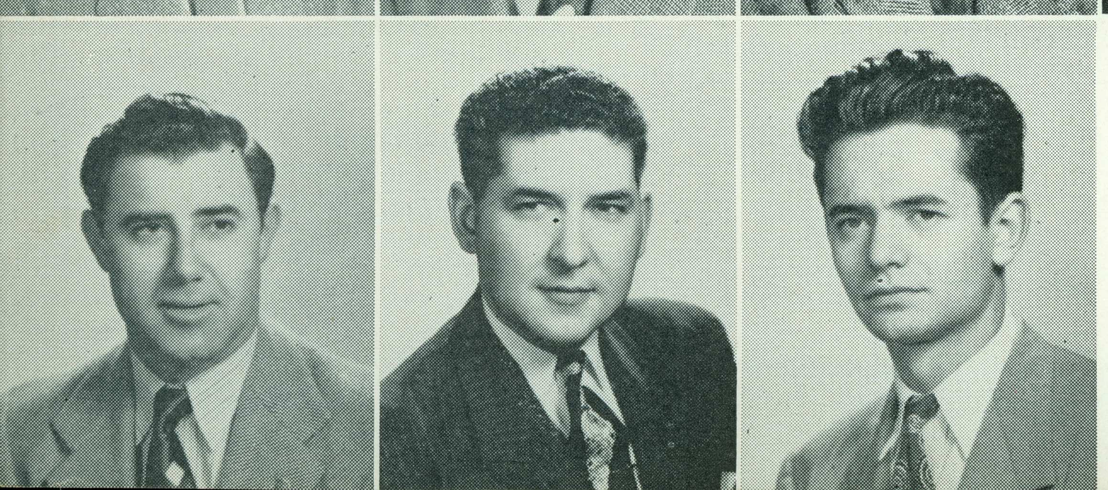

Thomas Leonard
Andrew Princeau
Guido Pastorino

Delta Phi Delta

National Honorary Art Society



Dora Andersen

James Johnson
Fred Wallace
Betty Malson
Pat Anthony

Edwin Wishon
Patricia Kent
Richard Franco
Roger Aragona

Anita Lewis
Elliott House
Mary Harris
Lilian Dimpfl

Margaret Nakamura
Leta Howard
Betty Hoenshell
Arturo Moreno

Barbara Koperski
Marion Nichols
Richard Alley
Nat Fast



FIRST ROW, left to right: Leopold Ortiz, John Lund, Tom Moore, Dr. Sotzin, Angelo Centanni. SECOND ROW: Robert Johnson, Jim Stevenson, Judson Aspinwall, Gordon Van Arsdale, George Abrahamson, George Petersen. THIRD ROW: William Green, Dale Petty, Charles Belden, Howard Seedall, Don Gorin, Norman Mortensen, George Boyle.

Epsilon Pi Tau

Epsilon Pi Tau is an International Professional Industrial Arts Organization for Industrial Arts majors. Rho Chapter at San Jose State boasts a large, active membership. The group holds get-togethers and social functions each quarter.

Pledges to Epsilon Pi Tau, FIRST ROW, left to right: Herb Neise, Arthur Suhr, Don Peterson, Ben Low, Jack Wilburn, Francis Winter. SECOND ROW: Herbert Lewis, Glen Fleming, Robert Fritz, Lawrence Pitts, Dale Taggert, Bob Gilbeau, Cliff Oliver. THIRD ROW: Walter Kick, Ed Geritz, Robert Bonde, Tom Sorenson, Louie Melo, Rolph Giese, Whalen Hickey, James Cahoon, William Burnes, Edgar Johnson, James Browning, Tom Chandler, Harry Boos, Robert Trimble, Allen Gyving, Howard Seedall.



Kenneth Snow
Warren Harrison
Morris Sherr

William Dodge
Philip Sinclair
Joyce Waldorf

Geraldine Gibbs
Lorraine Pahl
Harold Rue

Lawrence Stram
Douglas Batz
Allison Pfleghaar

Evorene Hatfield
John Francis
Robert Moberg

Chester Bise
Ray Hummel
Jack Holland

William Quarfoot
George Taylor
Rolf Bondelie

Charles Thompson
James Iso

James Fredericksen
Dick Banker

Martha Brazell
Darleen Helin

Gordon Fraser
Milburn Wright

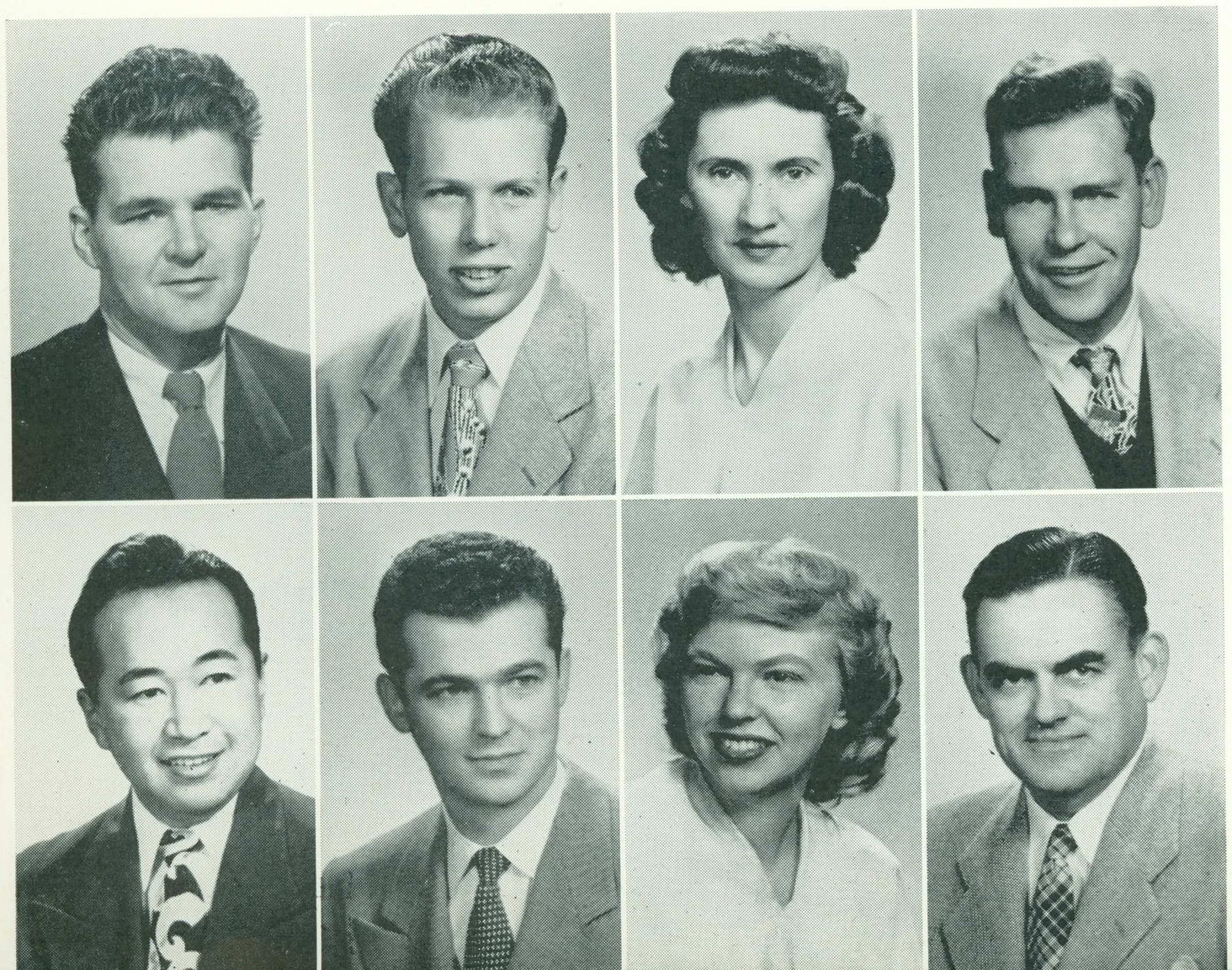

Eta Mu Pi

Honorary Merchandising Fraternity

Rolf Bondelie, president
Lorraine Pahl, vice-president
Allison Pfleghaar, secretary
Douglas Batz, treasurer

Gamma Alpha Chi

National Advertising Honorary

President, Barbara Koperski
Secretary, Dorothy Jocz
Treasurer, Wilma Loomis
Reporter, Jane Brady



Agnes Bolter
Christine A. Heck
Dorothy Jocz
Helen Louise Walter
Patricia Perry

Joanne B. Wilson
Janice Wolff
Wilma Loomis
Barbara Koperski
Beverly Baier

Rose Marie Polsinelli
Iris Beaton
Mary Carol Bartholemy
Jeannine Short
Betty Cicerone

Gladys Viles
Betty Yoho
Martha Brazell
Katherine A. Williams
Margaret Nakamura

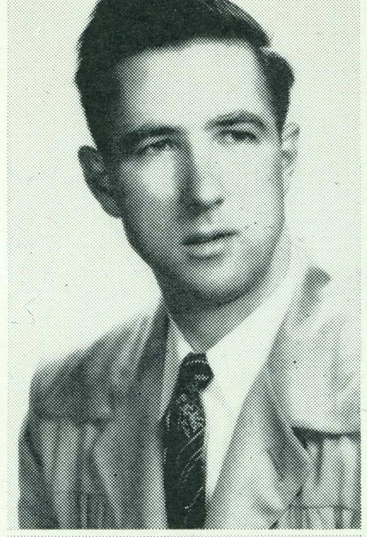

Charles Hummel
Patricia Wyatt
David Minor
Dresden Smith
Claude Cunningham

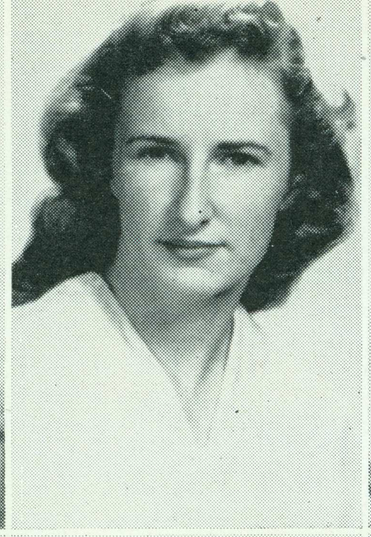

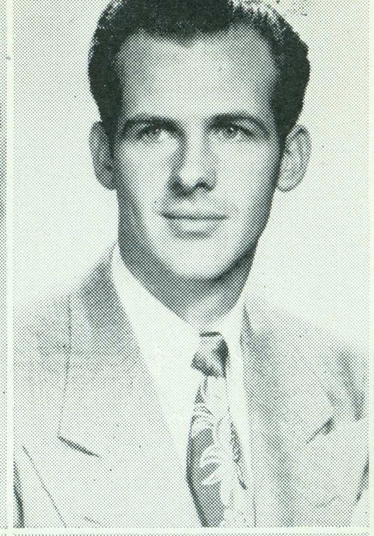

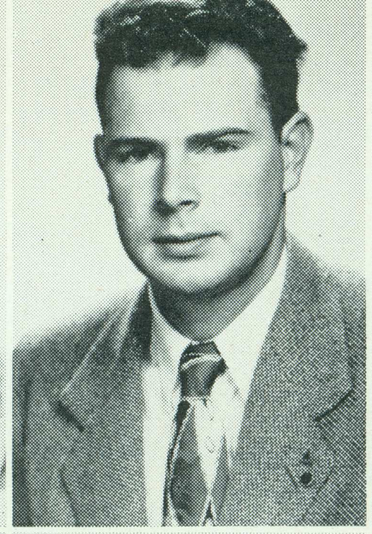

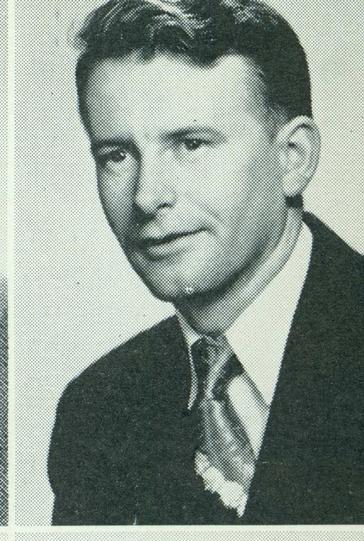



Agnes Jackson
B. Vincent Adams
Robert King
Harold Roth
William Gwinn

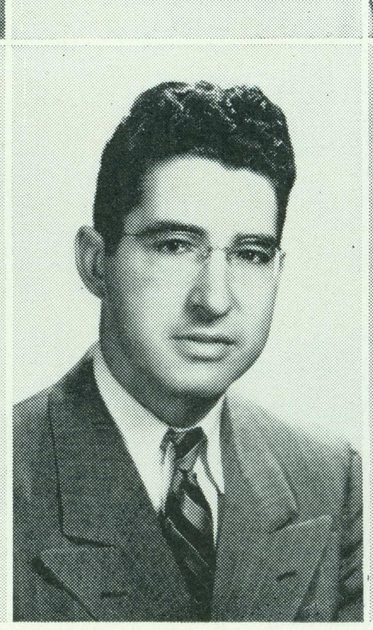

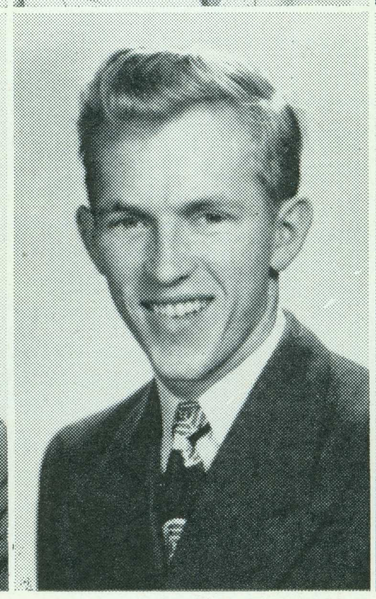

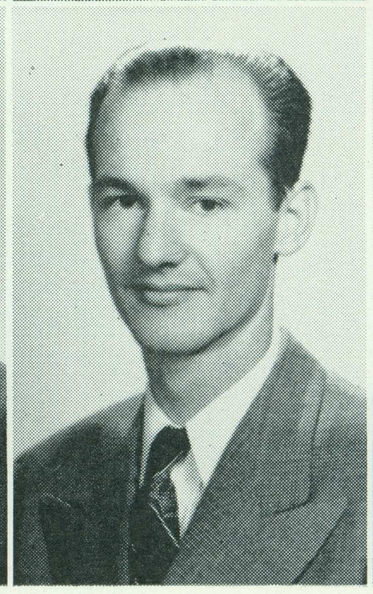



Gamma Pi Epsilon

Honorary Mathematics Society

B. Vincent Adams, president
Clyde Wilcoxon, vice-president
June Coates and Agnes Jackson, secretaries
Floyd Weymouth, treasurer

Gamma Pi Epsilon holds an open meeting in the Student Union.



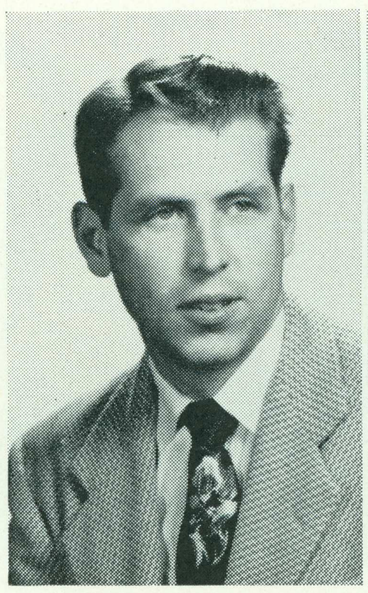



Bert Watson
Billy Crowell

Kappa Delta Pi

National Education Honorary

Roberta Scheer, president
Billy Crowell, vice-president
Marianne Newman, secretary
Gladys Watson, treasurer

FIRST ROW, left to right: Pat Stout, Ella Johnson, Phyllis Haglund, Joyce Ganser, Frances Hoffmann, Janis Rathbone, Joyce Anderson, Dorothy Copriviza. SECOND ROW: Hamilton Bailey, Pat O'Brien, Katherine Stanton, Pat Meek, Barbara Sloan, Joyce Hayward, Miriam Jansen, Anne Montgomery, Elsie Bassi, Elizabeth Keller. THIRD ROW: Dorothy Brown, Mildred Reed, Carol Scalapino, Jewell Austin, Peggy Dodds, Nadine Grasso, Audrey Cross, Carolyn Ketchum, Gladys Watson, Elizabeth Hill, Virginia Wetzel. FOURTH ROW: Maurice Freeland, Ralph Wing, Brooke Jarrett, Phylis Thom. FIFTH ROW: Oliver Ostlund, Mary Dougherty, Rosemary McKean, Elsa Groverman, Ross Fuller, Paul Carr, David Hammack, Leslie Fosterman, Joanne Flenniken, Robert Benesh, Dr. Henry Meckel.



Mu Phi Epsilon

National Professional Music Society

Katherine Sorensen, president
Charlotte Debay, vice-president
Beverly Autry, secretary
Jackie Kugel, secretary



Eva Hicks
Estelle Lopes

Melpo Zones
Frances Hoffmann
Beverly Autry

Lorilea Williams
Ilene Sandberg
Elsie Bassi

Bonnie Neubarth
Dolores Anderson
Katherine Sorensen

Phi Mu Alpha

National Music Fraternity

Charles Wiser, president
Walter Cothary, vice-president
Darrell Graves, secretary



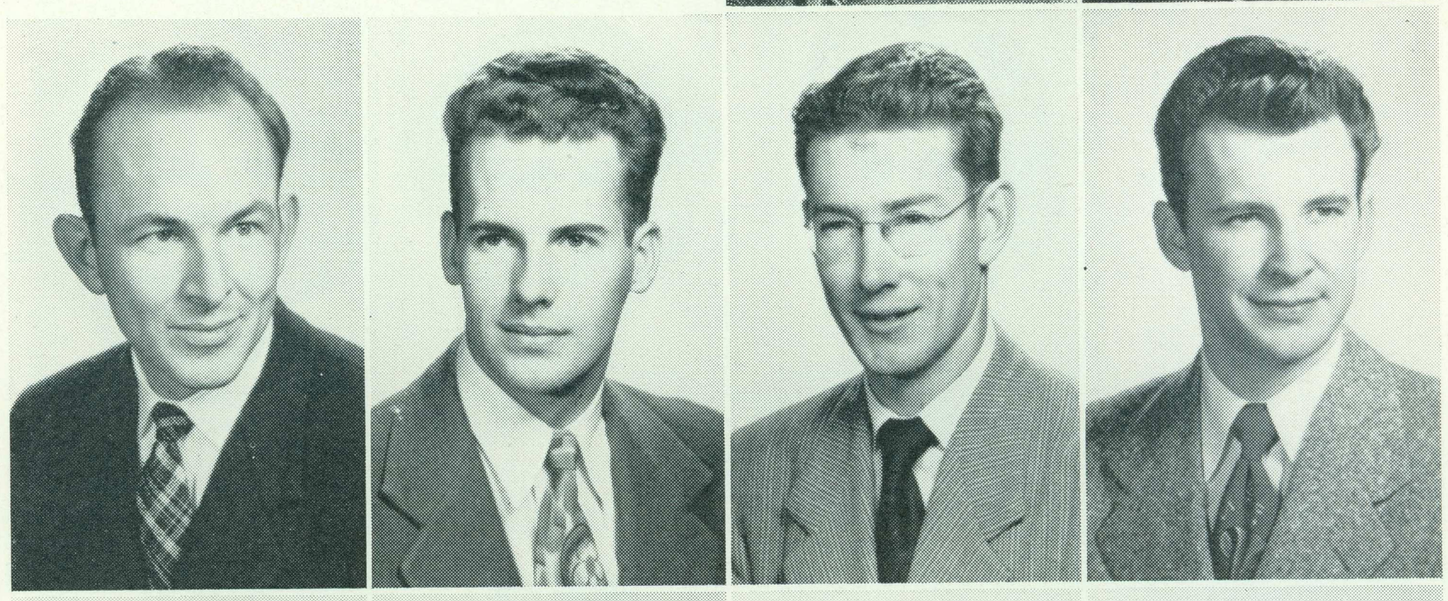



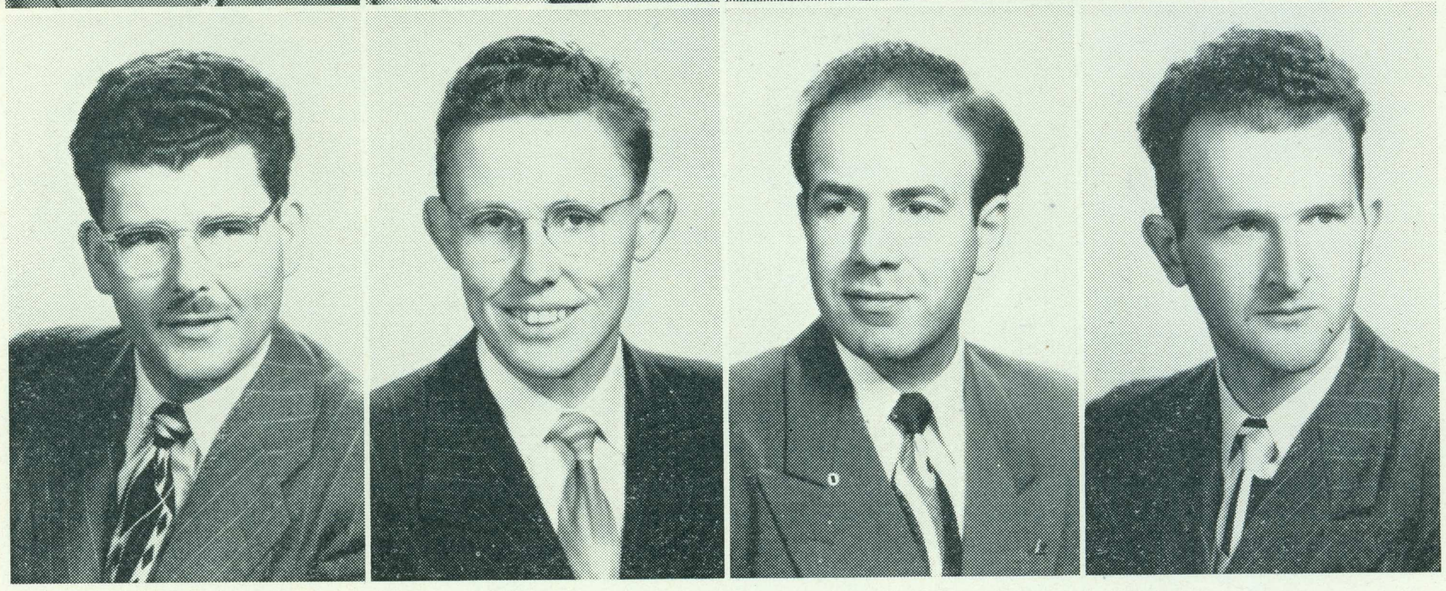

Roger Conklin
Norman Persing
Kenneth Mullen

Edward Von Holst
Darrell Graves
Russell Reed

Charles Wiser
Joe Guthrie
Rex Williams
Arthur Margiotta

Herb Patnoe
Joseph Graves
Gordon Sandford
Walter Cothary

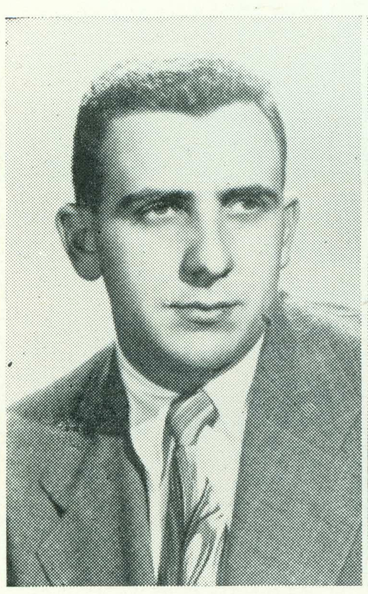

Mario Valdastri

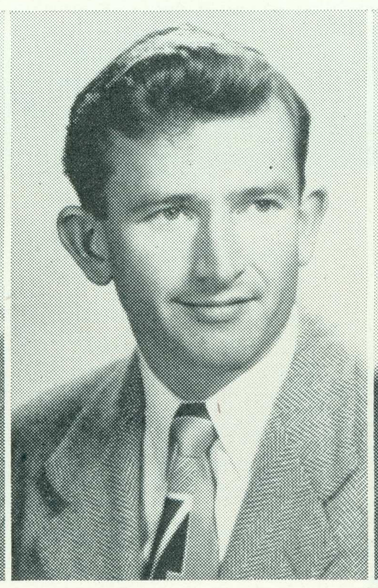

Robert Gill

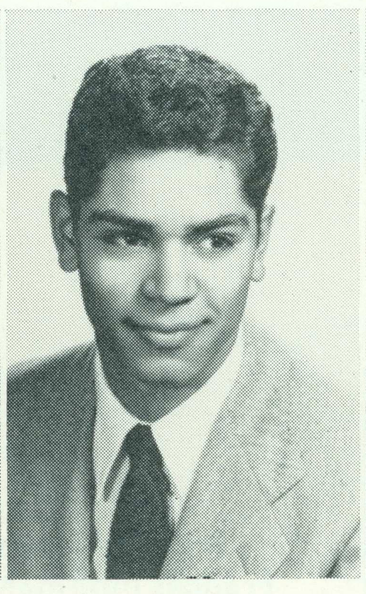

Peter Mesa

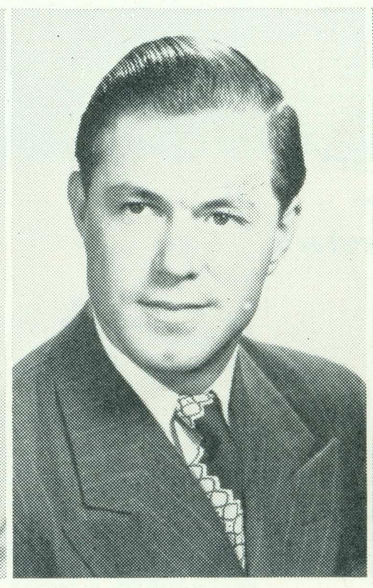

Dean Sensenbaugh



Fred Mangini



Cliff Tucker



Harold McGill

Phi Epsilon Kappa

Honorary Physical Education Fraternity



Members of Phi Epsilon Kappa at a recent dinner held at Rickey's in Palo Alto. P.E.K. officers are: Bob Shipley, president; Bob Gill, vice-president; Cliff Tucker, secretary; and I. D. Henry, treasurer.

Pi Epsilon Tau

G. E. Honor Fraternity

Barbara Sloan, president
Shirley Gere, reporter
Barbara de Long, secretary

Carolyn Ketchum
Rosemary McKean
Joyce Frost

Nadine Grasso
Beryl Glasby
Billy Crowell

Jean Atherton
Elsa Groverman
Marjorie Goody

Joyce Anderson
Elizabeth Keller
Barbara de Long

Barbara Sloan
Frances Hoffman
Elsie Bassi







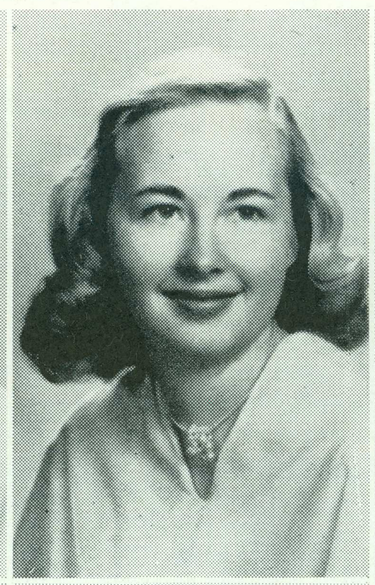



Shirley Gere
Anne Montgomery



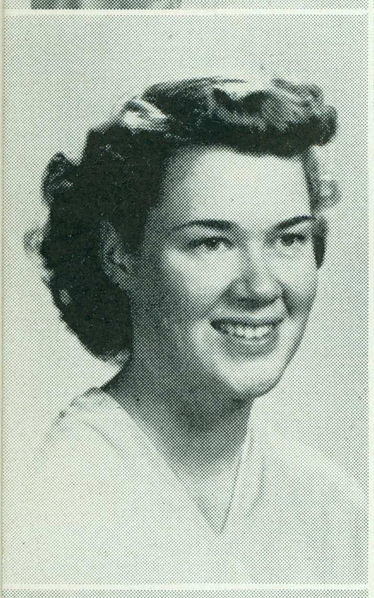











Sigma Delta Pi

National Spanish Honor Society

Alvaris Santos, president
Loren Cluff, treasurer
Glendawyn Cox, recording secretary
Aurora de LaRosa, corresponding secretary

Ralph Triano
Dorothy Copriviza
Mac Martinez

Dolores Rose
Glendawyn Cox
Maria Navarro

George Grijalva
Alvaris Santos
Robert Athenour

Loren Cluff
Salvador Sanfilippo
William Moellering

Thornton Fitzhugh
Aurora de LaRosa
Phyllis Bolinger



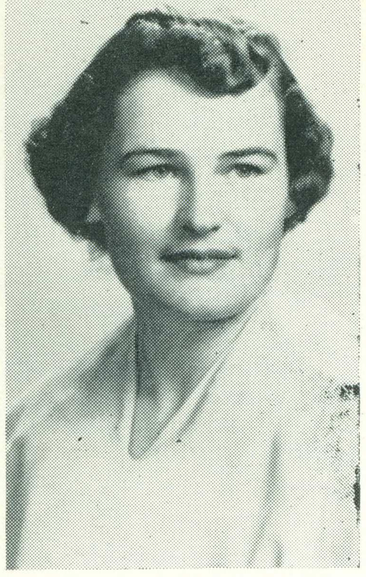

Lloyda Thompson

Tau Gamma

Honorary P.E. and Recreation Fraternity

Lloyda Thompson, president
Annabelle Vargas, vice-president
Dorothy Smith, secretary
Colleen Brooks, treasurer

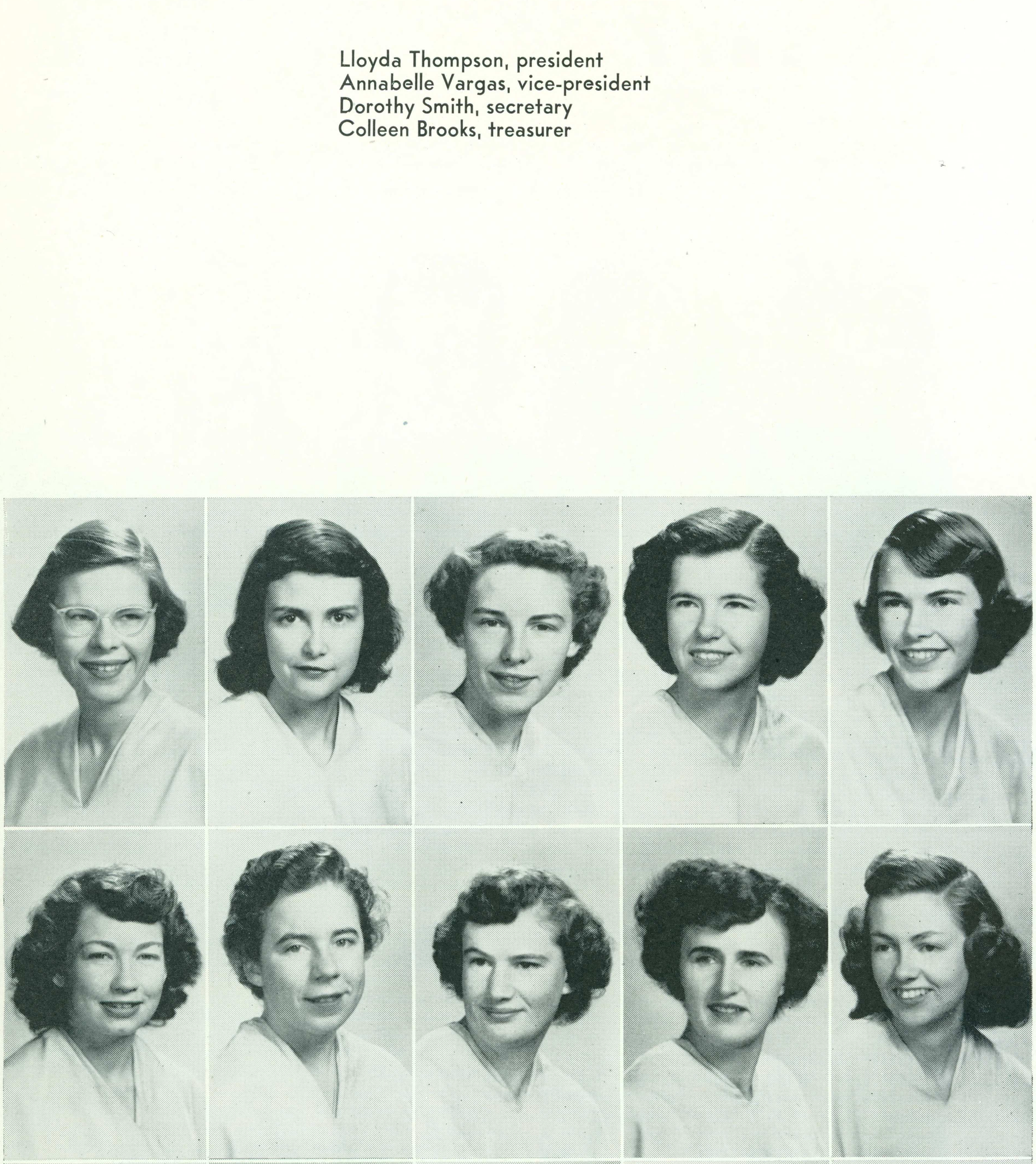

Andrea C. Kriege
Annabelle Vargas
Martha Nietschke
Kay Arnett
Alice Bergna

Dorothy M. Smith
Ruth Laine
Barbara Braun
Colleen Brooks
Mary Ann Brill

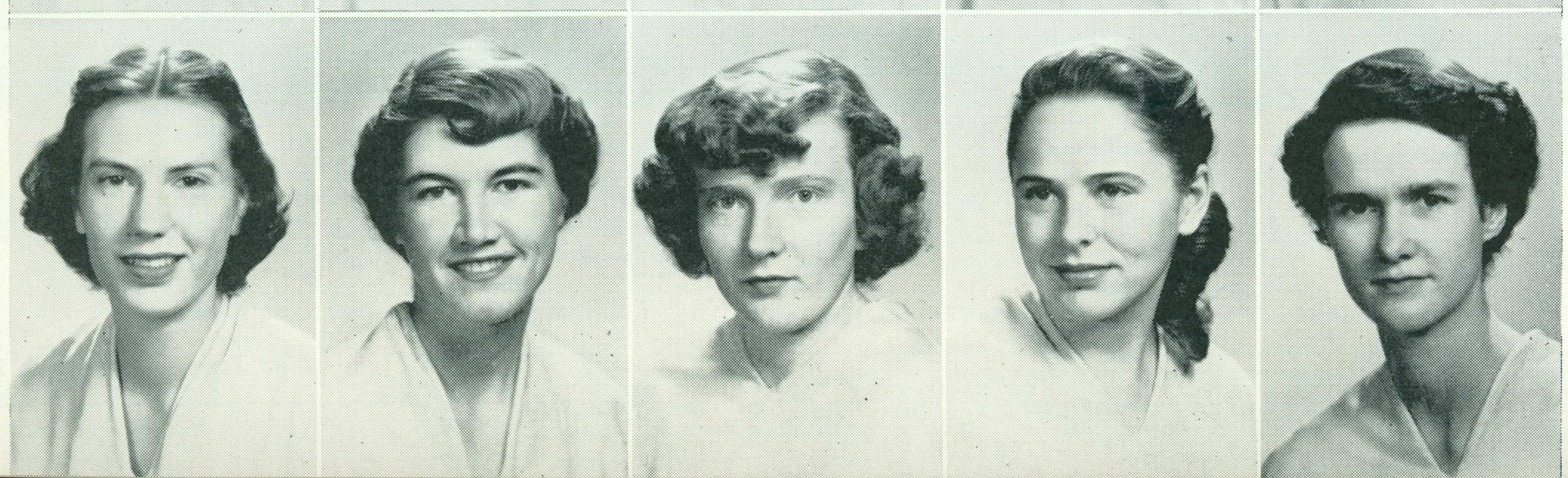

Lois Weber
Carolyn Snider
Mary White
Joan Buszek
Janet E. Openshaw

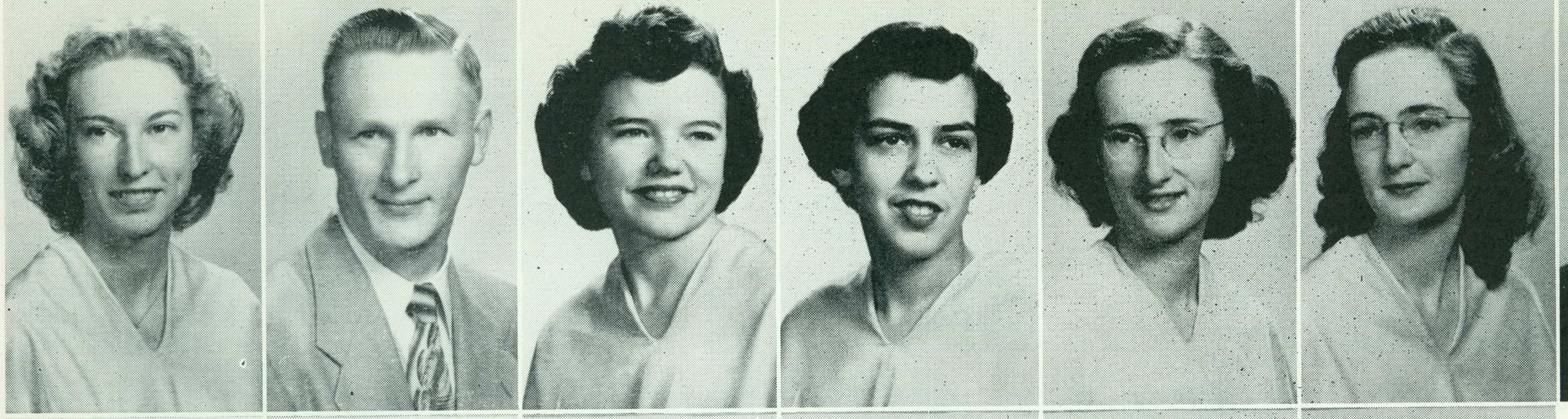

James St. Germain

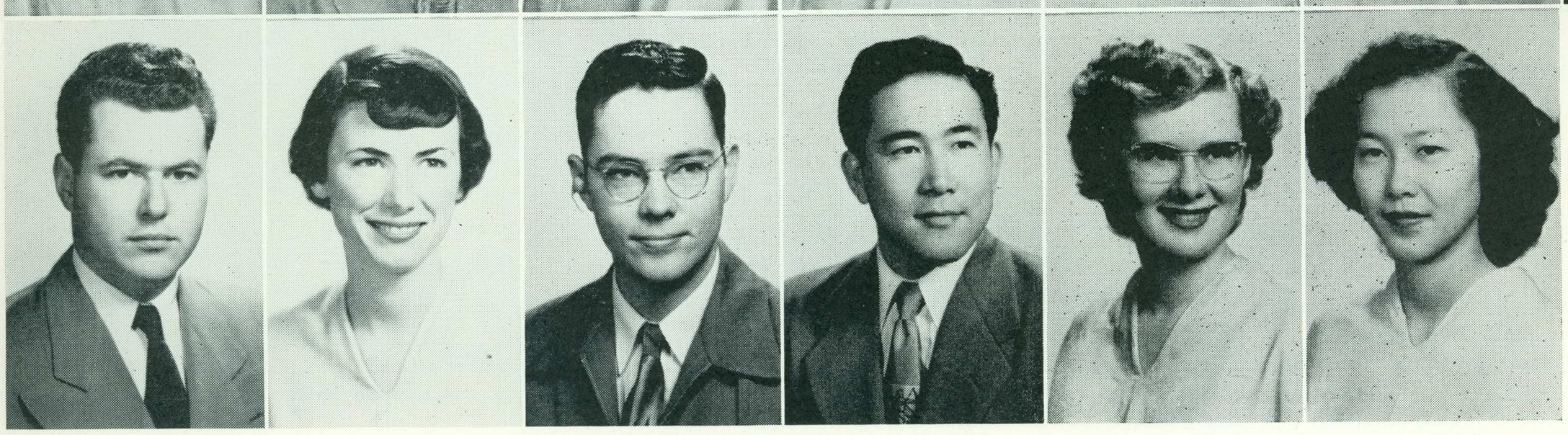

Carolyn Joergensen
William Trimingham

Robert Nelson
Betty Farrar

Dorothy Walling
Alfred Crowle

Agnes Vierra
Charles Uyeda

Mary Hill
Marilyn Petersen

Gay Byington
Masako Morimoto

Beta Beta Beta

Honorary Biology Society

Jim St. Germain, President
Masako Morimoto, Corres. Secretary
Gay Byington, Recording Secretary
Alfred Crowle, Historian

Delta Nu Theta

Home Economics Honorary

Joyce Harris, President
Helen Wass, Vice-President
Mary De Luchi, Secretary-Treasurer

Leona F. Pilz
Caroline Coleman

Joyce Harris
Mary Louise Bachmann

Mary J. Atkins
Frances Delucchi

Helen Wass
Blanche Teves

Jo Bugnone
Lois Goodspeed

Anne Garretson
Ruth Steele



Mary De Luchi



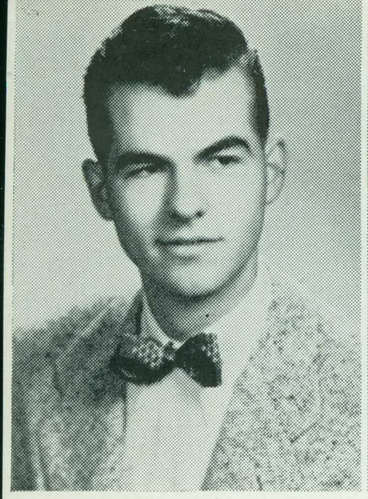

Bob Cross



Edith Perazzo



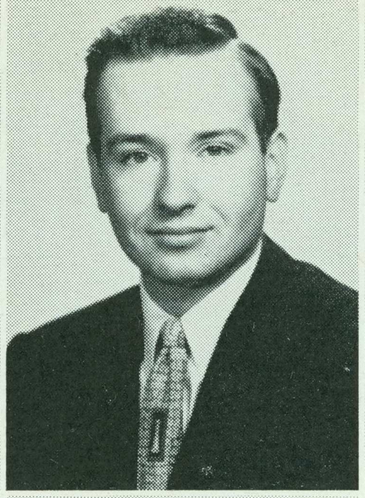





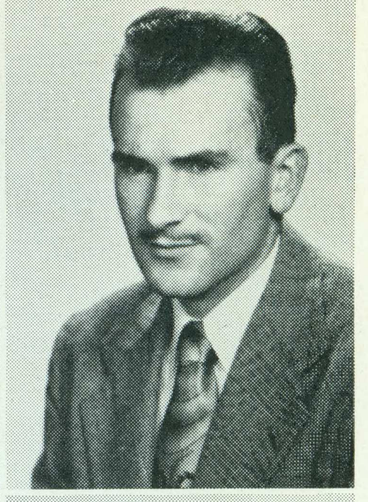











Doris Sweet
Juliana Alger

Richard Wimer
Clifford Wurfel

Caroline Robins
Phyllis Bolinger

Dolores Rose
Dorothy Copriviza

Robert Athenour
Ann Droubay

Iota Delta Phi

National French Honorary

Pi Omega Pi

National Honorary Business Education

Rolf M. Bondelie
Jewel Riddle
Walter Boock

Cora Perez
Jim Edwards
Barbara Koperski

Robert Benesh
Phyllis Rolfes
Carlton Simonson

Gladys Watson
Bert L. Watson
Jack H. Holland

Mildred Reed
Dorothy Alexander
Milburn D. Wright

Harold Stevens
Charles Miguelgorry
Edwin A. Swanson

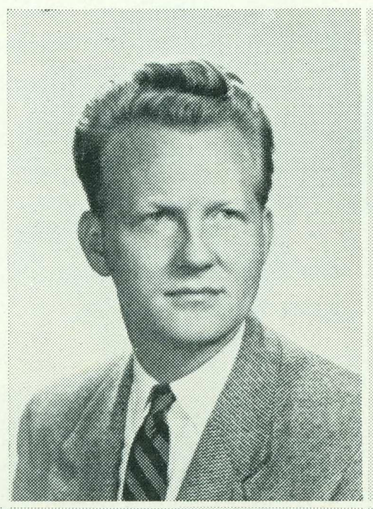

Dorothy Brown
Alton Fountain

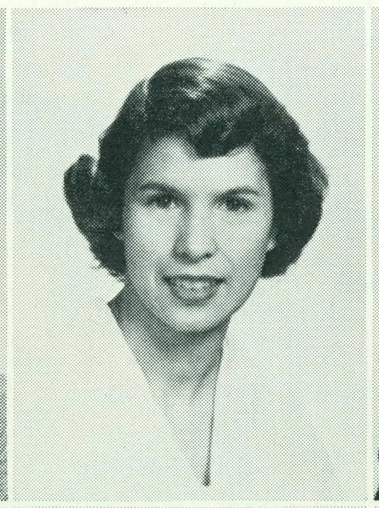

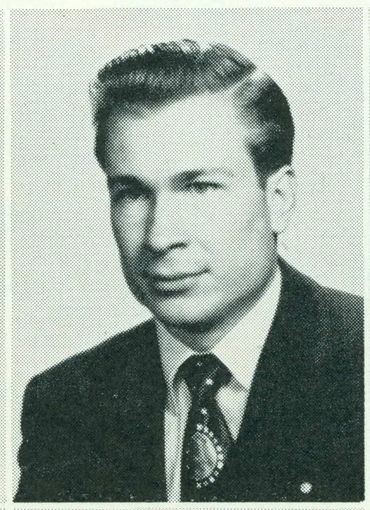





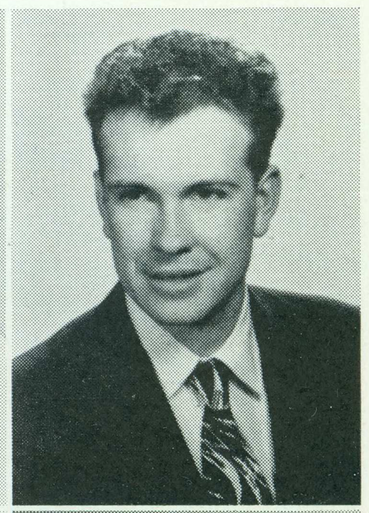





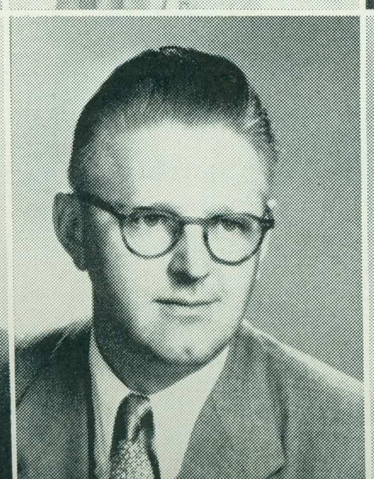





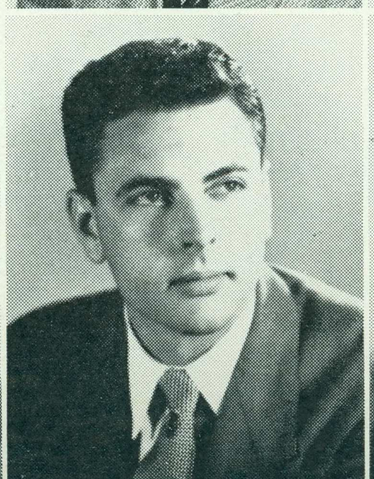







FIRST ROW, left to right: Walter Ludewig, Leon Hiam, Merrill Hugo, Brian Wright, Ray Fish, Ken Hardcastle, Milt Thompson, Russ Mitchell, Bill Groteguth. SECOND ROW: Herb Johnson, Ken Marci, Jerry Daly, John Wilson, Dwight Fisher, Alden Blood, Donald Davis, Art Hale, Irwin Rogers, Henry Wright, Dr. Schmoldt, Milt Santanocito.

Henry Wright, Grand Analyst
Gerald Westlake,
Vice Grand Analyst
Kenneth Marci, Secretary
Donald Davis, Treasurer

Phi Upsilon Pi

Honorary Chemistry Fraternity

Delta Phi Upsilon

National Kindergarten-Primary Organization

Delta Phi Upsilon members, SEATED ON COUCH, left to right, are: Mary Ellen Wise, Dr. Wills, Jean Pacchetti, Carol Scalapino. BACK ROW, around piano: Dolores Ridgely, Estelle Lopes, Donna Cooter, Genore Brokken, Lucile Harris. MIDDLE ROW: Roma Riter, Regina Smith, Clara Maggio, Gloria Cameron. SEATED: Betty Jessee and Patricia Wood.

Betty Jessee, President
Gloria Cameron, Vice-President
Estelle Lopes, Secretary
Jean Pacchetti, Treasurer





Sororities



Beverly Ricketts
Joan Michell

Joyce Frost
Phyllis Raef

Diana Anson
Mitzie Thorpe

Janice Wolff
Pat Atherton

Celeste Graeser
Marilyn Bone

Helen Dimmick
Evelyn McCurdy

Panhellenic Council

The Panhellenic Council, composed of representatives from each sorority on campus, decides policy on matters affecting the sororities. This organization is a new one on our campus, but has grown tremendously this year through the efforts of Evelyn McCurdy, president; and Dean of Women Helen Dimmick, adviser.

Organization	Senior	Junior
Alpha Chi Omega	Beverly Ricketts	Joan Michell
Alpha Omicron Pi	Joyce Frost	Phyllis Raef
Alpha Phi	Diana Anson	Mitzie Thorpe
Chi Omega	Janice Wolff	Pat Atherton
Delta Gamma	Celeste Graeser	Marilyn Bone
Delta Zeta	Virginia Ashley	Grace Griffel
Gamma Phi Beta	Virginia Cox	Carolyn Krengel
Kappa Alpha Theta	Mildred Canelo	Eleanor Stone
Kappa Kappa Gamma	Virginia Wetzel	Lorelei Holbrook
Sigma Kappa	Vaux Mervy	Ellen Copeland

Virginia Ashley
Grace Griffel

Virginia Cox
Carolyn Krengel

Mildred Canelo
Eleanor Stone

Virginia Wetzel
Lorelei Holbrook

Vaux Mervy
Ellen Copeland





Alpha Chi Omega

AChiO, the only sorority with a swimming pool, celebrated its third birthday at San Jose State this year. During the year, members volunteered their services at the Chandler Tripp School. Officers are Eva Hanson, president; Ardith Clinkscales, vice-president; Elsie Lawson, secretary; Sally Diekman, treasurer; and Mrs. Allen McMaster, adviser.



Shirlee Wilson
Martha Sullivan
Beverly Whitaker
Lu Weaver

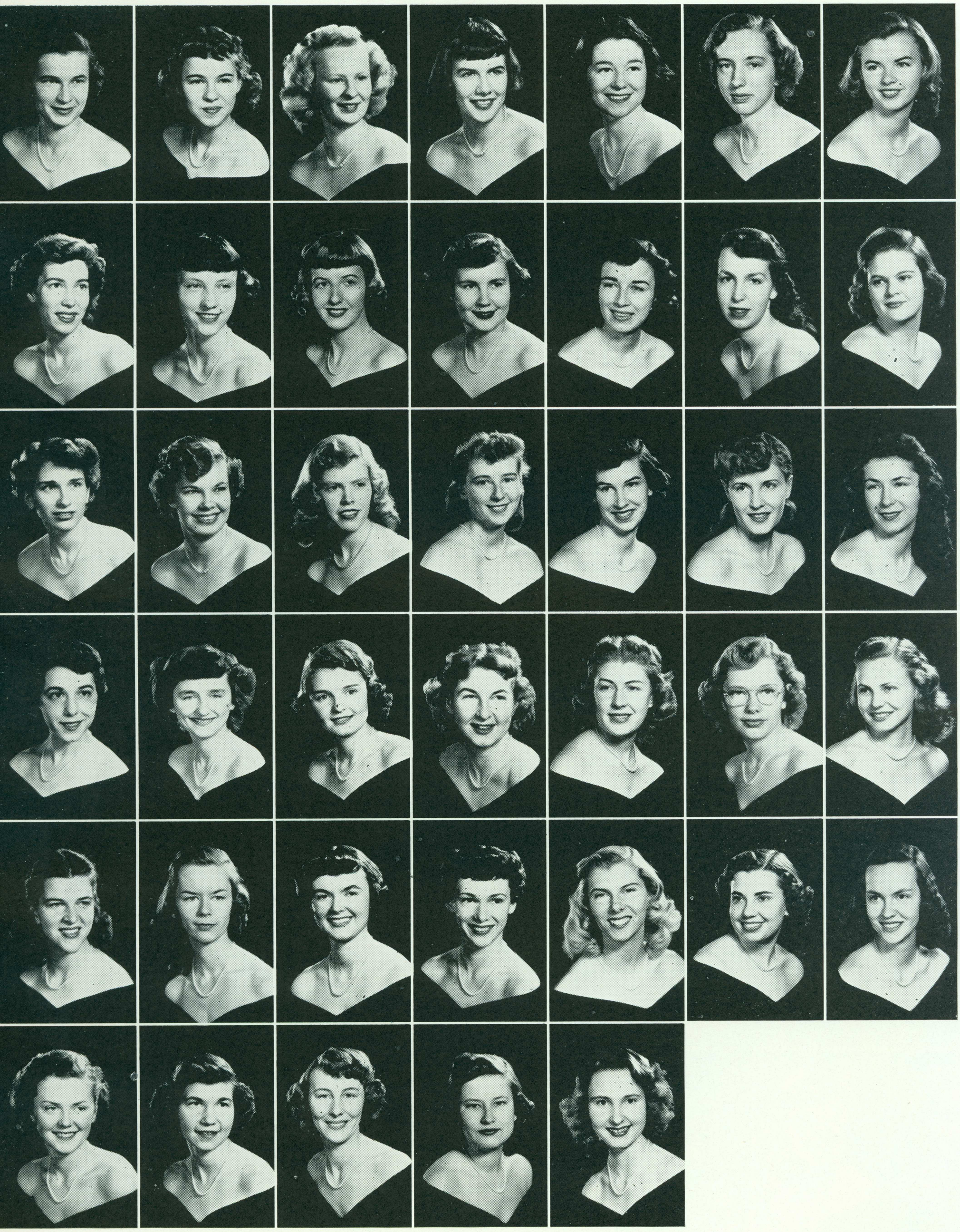

Mary Keller
June Mitchell
Bev Bergstrom
Jacque Andre
Mary Lou Bachmann
Joan Awbrey
Marlyn Ahlenius

Arvia Brooks
Marilyn Blue
Jane Brady
Ada Brockman
Jackie Bessiere
Winnie Brooks
Phyllis Raef

Marguerite Crawford
Pauline Day
Joan Fitzgerald
Joyce Frost
Janet Fraser
Jeanne Durrell
Diane Altimus

Joan Greco
Jeanette Gomes
Joan Alley
Jacqie Larsen
Henriette Lloyd
Marlyn Luther
Deloris Petersen

Marilyn Vasey
Nan Wilson
Cathy Savinovich
Sally Seacord
Ardenne Samuels
Ruth Swindal
Frances Atkins

Alicia Ward
LaRea Wells
Mary Lou Carli
Dorothy Watts
Carlee Gervais

Alpha Omicron Pi



Adding to the fun this year was a novel scholarship dinner held in winter quarter. The girls attended this party dressed according to the grades they received fall quarter. Officers are Jeanne Durrell, president; Andrea Kriege, vice-president; Marilyn Vasey and Pat Kiely, secretaries; Winifred Brooks, treasurer; and Dr. Roberta Holloway, adviser.



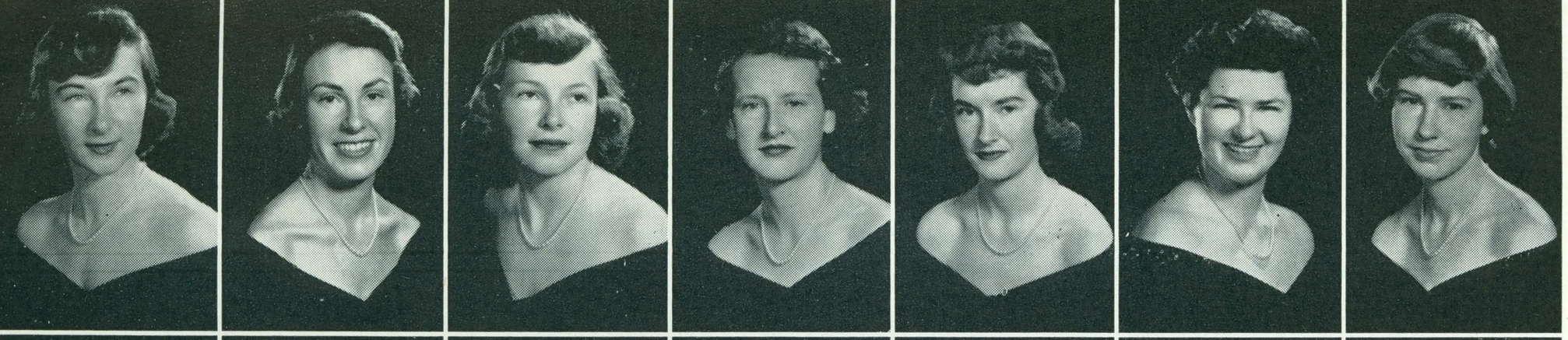

Sue Anater
Diana Anson
Jody Bartlett
Bette Bessler
Marylee Adams
Barbara Billing
Lee Blower

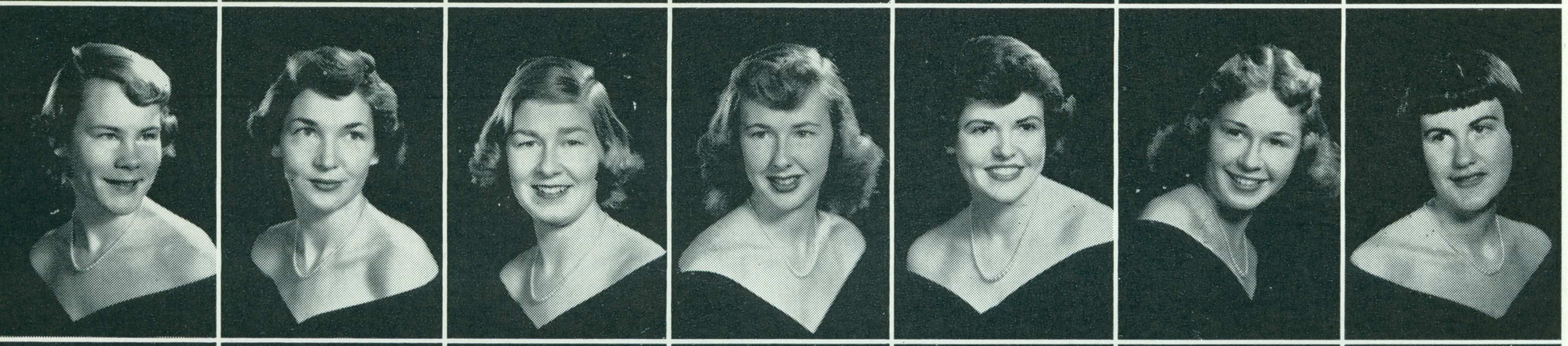

Jean Casey
Phyllis Bolinger
Joan Burns
Jeane Bowman
Betty Cameron
Carol Breckenridge
Babs Grattone

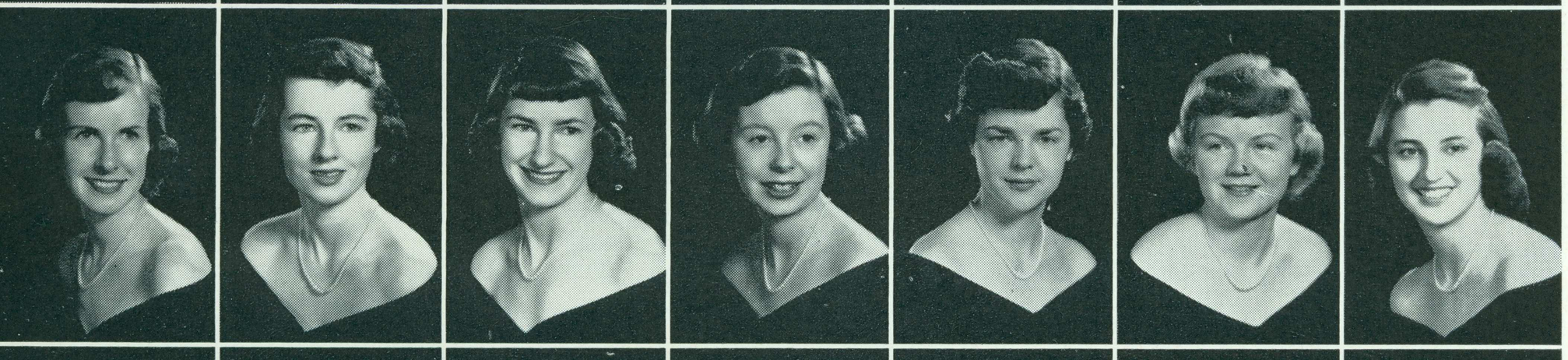

Nancy Curry
Jean Fitzgerald
Carolyn Fink
Norma Fleming
Margaret Clark
Barbara Hocking
Peggy Gagliardi

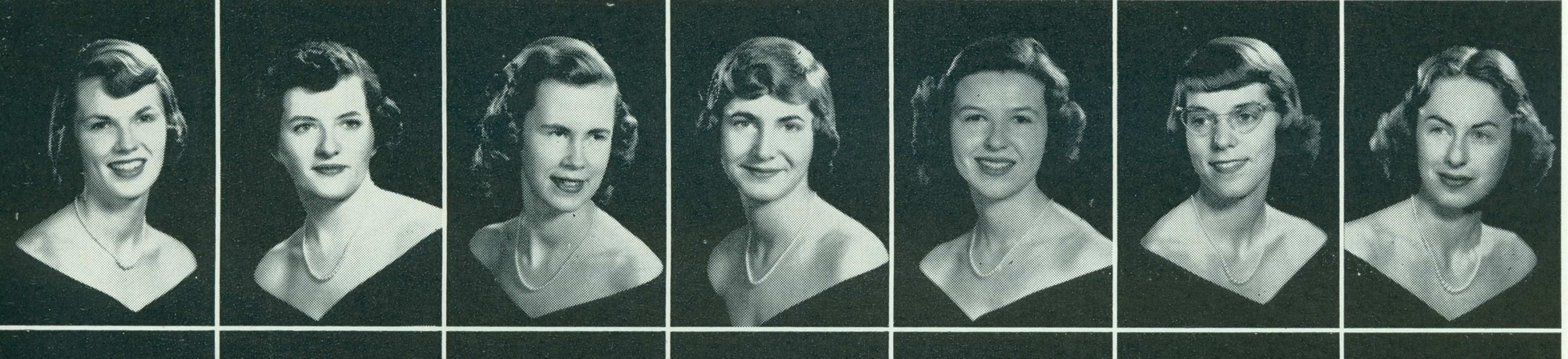

Virginia Gordon
Rosemarie Gosselin
Dorothy McCormick
Joan Kopfer
Mildred Knowles
Anne Krohn
Margaret McDonnell



Elizabeth Moore
Meriel Miller
Barbara O'Neal
Nancy Newport
Maxine Mazzanti
Blanche Moore
Carol Pace



Diane Pryor
Gay Richardson
Jean Prather
Carol Paige
Dorothy Rokusek
Barbara Robertson
Allison Pfleghaar

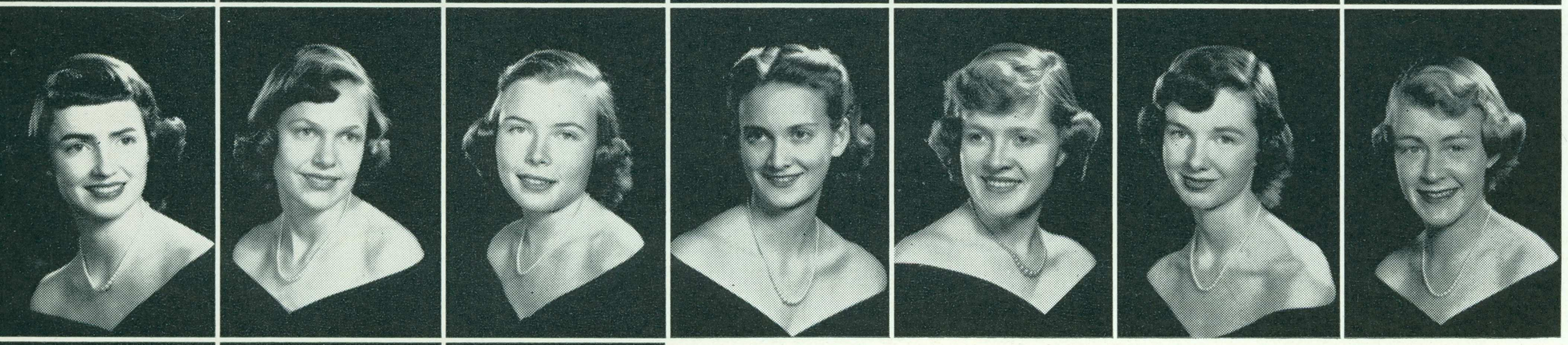

Carol Richey
Eileen Uttecht
Irene Sutter
Jody Stapler
Mary Thorpe
Pat Threlfall
Carol Warner



Virginia Wyne
Diane Norris
Nadine Wilson



Alpha Phi

Alpha Phi won second prize in the Homecoming parade, and third prize in March Melodies. They joined with D.U. to sponsor a Christmas party for the children of the Home of Benevolence. Founders' Day was celebrated by the Alpha Phi's at the Fairmont Hotel. Officers are Rosemarie Gosselin, president; Phyllis Bolinger, vice-president; Jody Stapler, secretary; Beverly Beeler, treasurer; and Miss Wood, Mrs. Stevens, and Miss Smith, advisers.



Patricia Ablett
Jackie Avery
Joan Buszek
Jo Bugnone
Joy Baerwald
Marilyn Adams
Patricia Atherton

Joan Campos
Diana Daley
Betty Cummings
Billy Crowell
Jessie Campbell
Nancy DeLude
Constance Carlson

Jeanne Daly
Joan Di Cristina
Lou Ann DeLude
Doris Evans
Peggy Dodds
Shirley Erickson
Betty Engman

Kitty Gunner
Edythe Garibotto
Frances Hoffmann
Betty Hoenshell
Barbara Hollar
Dora Jean Hanlon
Doris Heringer

Nadia Herter
Nancy Lee
Ivadel Loveless
Carolyn Ketchum
Jeanne Kerwin
Lorraine Leonetti
Gloria Knotts

Patricia Moore
Marilyn McHenry
Jean Martin
Betty Morse
Margaret Murphy
Evelyn McCurdy
Patricia McKim

Alyce Purinton
Betty Ralph
Janis Rathbone
Joan Rogers
Vivienne Schmidt
Dianne Schott
Marilyn Roberts

Melba Sills
Kay Sproul
Rosalie Thimann
Betty June Smith
Diane Tehan
Clara Stevenson
Donna Van Horn

The Chi O's, winners of the fall quarter scholarship trophy, ushered in the spooks with a Halloween party at the Mary Anne Gardens, joined wth the A.T.O.'s for a joint party for needy children, and feted their pledges at a February dance at the Devonshire Country Club. Officers are Melba Sills, president; Kitty Gunner, vice-president; Barbara Watts, secretary; Janice Wolff, treasurer; and Miss Marie Carr, adviser.

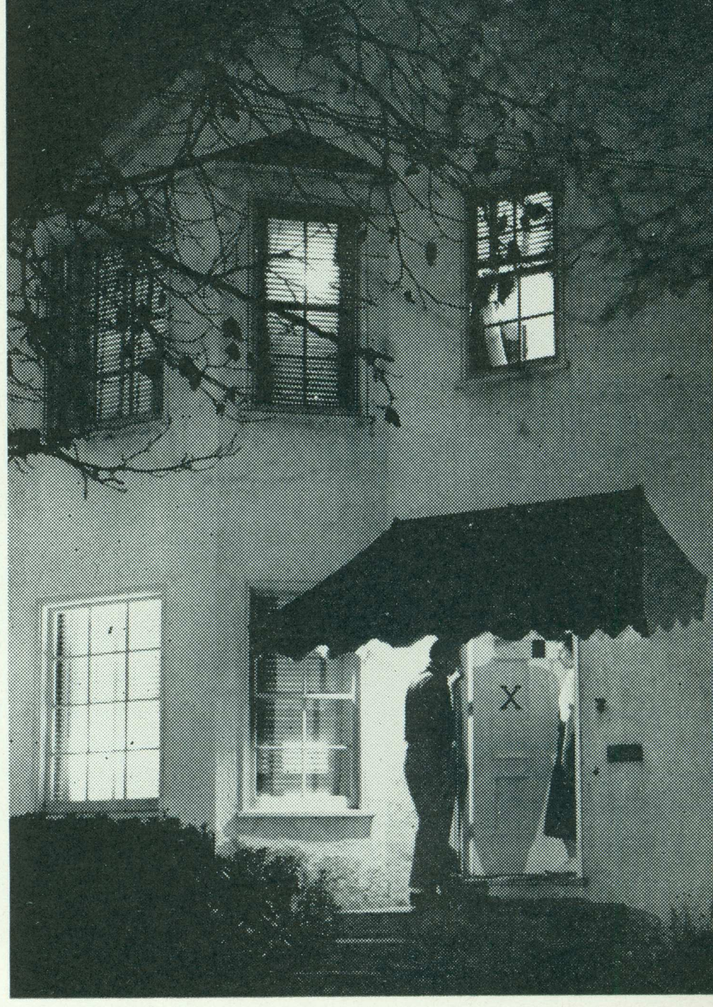

Chi Omega





Carol Lou White
Nancy Walton
Carol Frewaldt
Barbara Withey
Elizabeth Findlay
Norma Welch

Barbara Watts
Betty Jean Whitney
Janice Wolff
Donna Monroe
Mary Ann Weisbrod
Marcia Whitaker

Betty Getz
Laura Lee Willson
Marilyn Wilson

Christy Allen
Marie Bache
Jean Baillie
Joey Baldwin
Joan Beeler
Barbara Beeler
Bambi Benz

Marilyn Bone
Sallie Bond
Dorothy Hall
Patty Burke
Devere Calloni
Ruth Brannaman
Florie Cardinale

Marilyn Cox
Eileen Doyle
Doris Easterly
Sally Hart
Carleen Fisher
Shirley Crandall
Pat Ferretti

Carol Garvey
Elsie Garin
Celeste Graeser
Geraldine Anderson
Carol Foster
Charlotte Hardy
Nan Hartley

Eileen Higgins
Deborah Tibbitts
Madeline Howes
Patty Kent
Jo Ann Longshore
Patricia Howe
Betty Hostetter

Margie McCall
Kathy Kopnick
Susan Harris
Ruth Mudgett
Pat Mason
Mary Lou Montgomery
Nancy Klinger

Joyce Rowe
Joanne Schlegel
Mary Pahl
Lorraine Pahl
Jeanne Rego
Carole Renz
Pat Macway

Merri Sauble
Rita Marchoke
Nancy Reynolds
Jacque Gaudin
Kathleen Orsi
Barbara Soldavini
Dorean Simoni



Delta Gamma

D. G. Patty Burke was elected Homecoming Queen early this year. Delta Gamma held its annual pledge dance at the Mark Hopkins Hotel in San Francisco, and played host to seven D. G. chapters at a Province Council meeting. Officers are Joan Beeler, president; Shirley Crandall, vice-president; Marian Swanson, secretary; Bambi Benz, treasurer; and Miss Mabel Crumby and Miss Mary Lou Montgomery, advisers.



Carol Stelling
Carolyn Urenn
Lori Thureson
Alice Spagopulos
Marian Swanson

Miriam Wallace
Marilyn Thatcher
Glenny Whitmire
Nancy Weir
Carolyn Snider

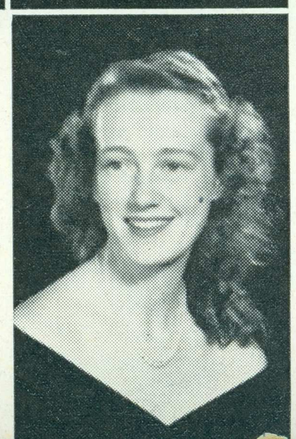

Marge Jenvey

Ginny Ashley
Dolores Barsotti
Pat Chisholm
Hetty Brownlee
Joy Aspinwall
Cara Lee Banta
Teddy Bulmon

Della Crisham
Bev Dettling
Barbara Downey
Dale Dyke
Barbara Gale
Pat Eldridge
Delta Duke

Moretta Harvey
Alice Hays
Grace Griffel
Nadine Grasso
Barbara Lee Champion
Anne Garretson
Marianne Hollis

Karleen Iverson
Carolyn Joergensen
Gini Johnson
Dorothy Johnson
Laura Johnson
Diana Kaulbach
Jackie Kugel

Shirlee Kerwith
Marilyn Miller
Joyce Lazzarini
Marjorie McClelland
Louise Lapp
Joan Dahnert
Thea Lou Pellegrini

Carolyn Raine
Marilyn Rowley
Madalyn Sandoval
Gerry Sartain
Joan Painter
Shirley Nelson
Ann Rogers

Jackie Thomas
Mary Ann Stadler
Liz Miranda
Virginia Valli
Beth Watson
Naomi Weiss
Winnie Graf

Elizabeth Kilgallin

Delta Zeta

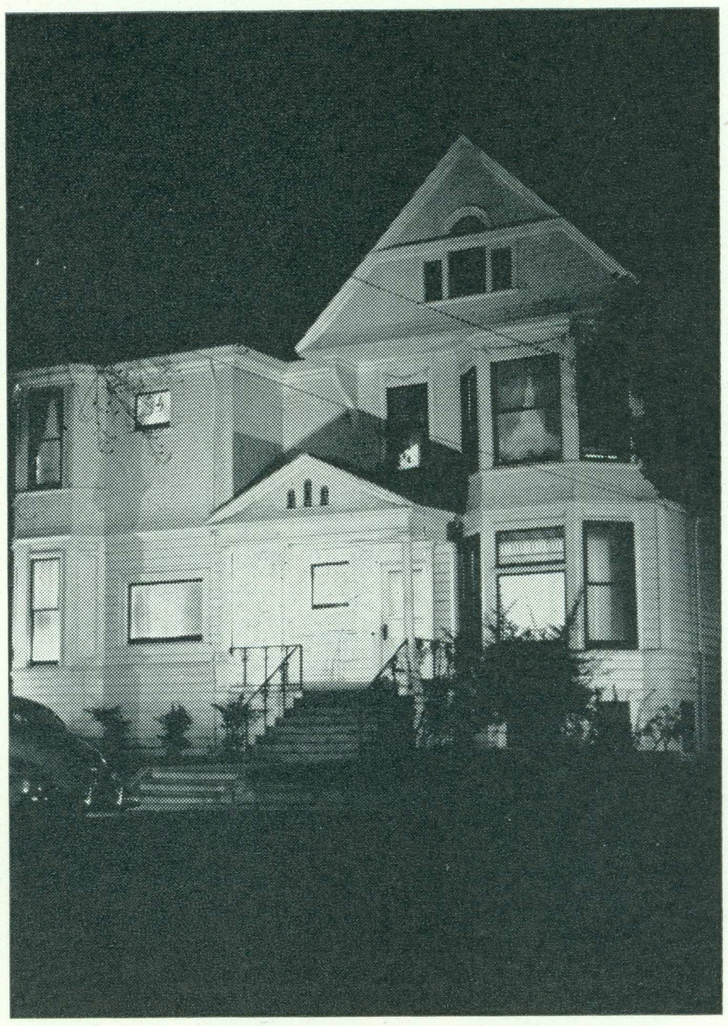

Delta Zeta this year celebrated with a costume party and a Christmas dance held at the chapter house, and a pledge dance at the Sir Francis Drake in San Francisco. Officers are Diana Kaulbach, president; Teddy Bulmon, vice-president; Carolyn Joergensen, treasurer; and Dr. Margaret Jones and Miss Pauline Lynch, advisers.



Ruth Eberling
Mary Jane Alden
Alice Bergna
Eileen Burke
Rosemarie Arndt
Eleanor Brooks
Connie Burke

Gail Bargones
Norma Bradshaw
Charleen Bertolani
Dena Smith
Jeanene Foote
Dolores Macdonald
Nancy Brooks

Virginia Cox
Beth Calvin
Pat Dillon
Louise Anderson
Barbara Janssen
Marian Bridenbaugh
Marlene de Tata

Beverly Frane
Nancy Gallot
Sue Gillespie
Claire Carlson
Helene Buchanan
Lorene Littleworth
Joann Cleveland

Marion Huttmann
Joan Hale
Carolyn Krengel
Joyce Lyman
Diana Spence
Holly Hedge
Bebe Liesegang

Jeanne Murphy
Jeanie Poage
Mary Hinman
Marjolie Foster
Jean E. Murphy
Stephanie Martin
Marjorie Morse

Joan McKibben
Marian McCoy
Phylis Thom
Ellen MacLean
June Wallenberg
Dorothy Leask
June Pereira

Shirley Meyer
Dorothy Edinger
Virginia Jones
Margie Herndon
Carol Terry
Jean Tamplin
Winki Teague



Gamma Phi Beta

Gamma Phi members were hostesses at the annual Panhellenic spring breakfast this year. This group also won the skit prize at the fraternity sponsored Greek get-together fall quarter. Officers are Alice Kent Bergna, president; Beth Calvin, vice-president; June Pereira, secretary; Joyce Lyman, treasurer; and Mrs. Dolores Spurgeon, adviser.





Jean Pennington
Jeanie Nieri

Ginger Anderson
Phyllis Agorastos
Mary Armanino
Pat Alexander
Carma Austin
Betsy Amick
Marjorie Burleson

Kathleen Baird
Barbara Bright
Nancy Cuneo
Millie Canelo
Charlotte Cuneo
Dorris Callaghan
Betty Cicerone

Nancy Dean
Nancy Childrey
Betty Driscoll
Alice Dougherty
Carolyn Doney
Ann Tremaine
Nancy Hardy

Lee Fuchs
Katy Klove
Frances Courtney
Yvonne Hjelm
Elizabeth Hayes
La Verne Kneeshaw
Jackie Foster

Corky Kenneally
Julianne Sawyer
Barbara Lehr
Diane Lovely
Arden Tree
Kay Mosher
Nancy Martin

Jill Rickly
Betty Powell
Colette Quement
Carol Rankin
Beth Lou Lundy
Eleanor Stone
Shirley Smart

Pat Stuart
Barbara Driscoll
Pat Turner
Sallie Sims
Carol Seibold
Luita Swales
Janet Trittschuh

Jeanne Will
Joan Wagers
Jean Wood
Marilyn Lindquist
Bonnie Von Wald
Lee Van Doren
Diane Wilson



Kappa Alpha Theta

The biggest event on the Theta's calendar this year was a $5000 fire which destroyed a part of their house. A Founders' Day luncheon commemorating the founding of the organization in 1870 was held during winter quarter. Officers are Nancy Martin, president; Pat Turner, vice-president; Yvonne Hjelm, secretary; Corinne Kenneally, treasurer; and Miss Bernice Tompkins, adviser.



Barbara Berry
Barbara Belknap
Audrey Berglund
Viola Bellora
Jean Baxter
Marie Bridges
Patsy Bolton

Jean Ann Bailey
Georgene Bowen
Dorothy Beall
Doreen Challen
Carol Ann Cottle
Betty Darendinger
Marguerite Clayton

Joyce Call
Joyce Dalton
Virginia Benson
Judith Dunlap
Pat Engerud
Margie Goody
Pat Flanagan

Marty Darrow
Elsa Groverman
Carol Galli
Kathleen Griffith
Norma Gentry
Jacque Holeman
Dorothy Herrick

Nancie Johnson
Jo Ann Keeler
Lee Hayes
Claire Knipe
Carole Hallahan
Lorelei Holbrook
Gloria Joerger

Sally Lotz
Barbara Leach
Marilyn Lind
Carol Larson
Lu Luchsinger
Pamela Moore
Rosemary McKean

Charlotte Maloyan
Ida Meschi
Jean Myers
Jan Miland
Nancy Matheson
Barbara Metherall
Yvonne Michie

Jill Nelson
Jo Anne Moore
Pam Pekor
Diane Price
Arta Jo Price
Maralyn Richards
Carol Ryan



Kappa Kappa Gamma

Kappa Kappa Gamma won first place in the A.W.S. sponsored March Melodies this year. They also presented a speech faculty reading hour for the college in general. Tiny key bracelets were presented to the pledges at the winter quarter pledge dance at the Devonshire Country Club. Officers are Marjorie Goody, president; Pat Flanagan, vice-president; Rosalie Young, secretary; Pamela Moore, treasurer; and Miss Martha Thomas, adviser.



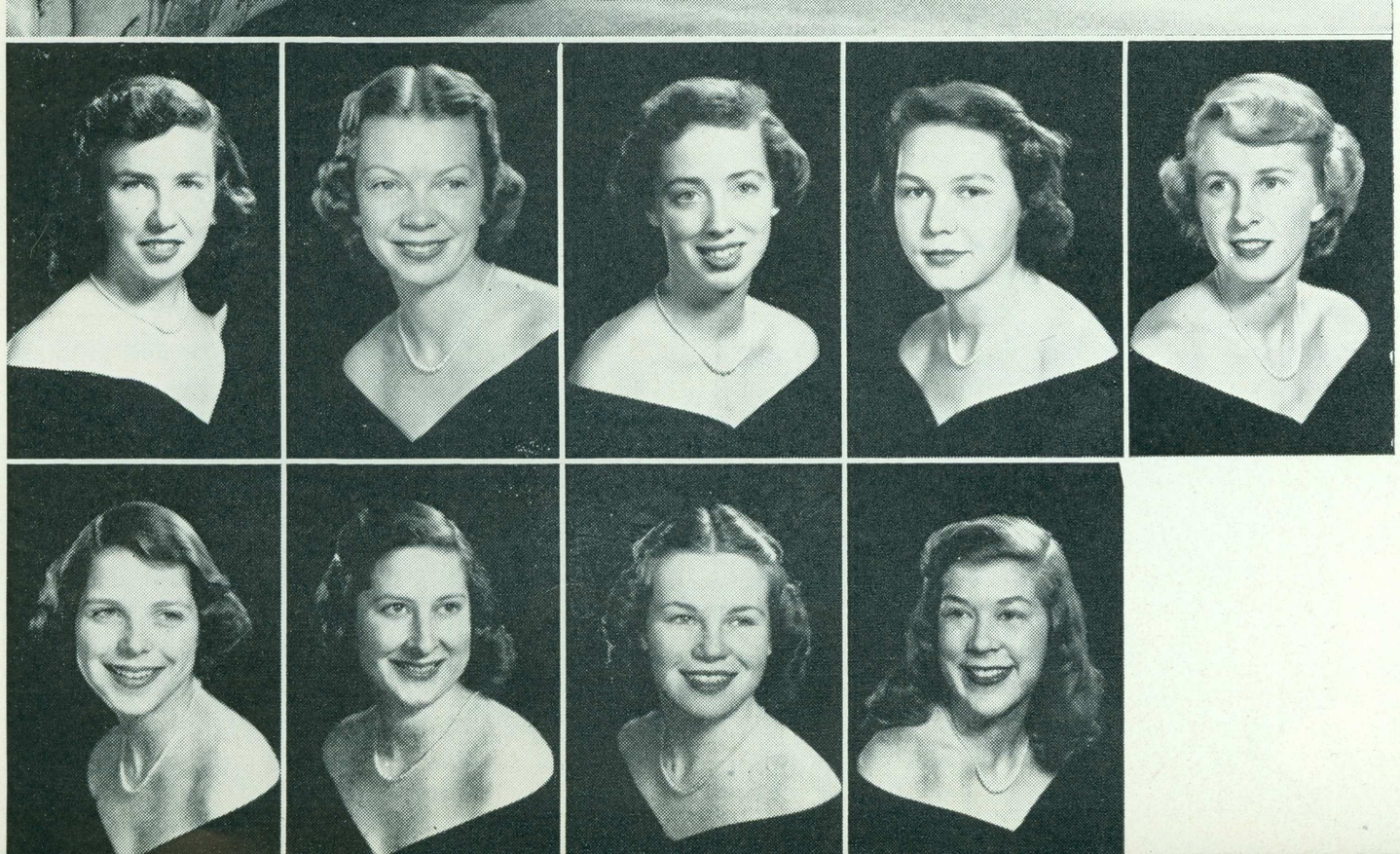

Mary Power
Jacque Van Arsdale
Katherine Stanton
Pat Ryan
Dale Schumacher

Alice Westfall
Rosalie Young
Marlene Zisch
Virginia Wetzel

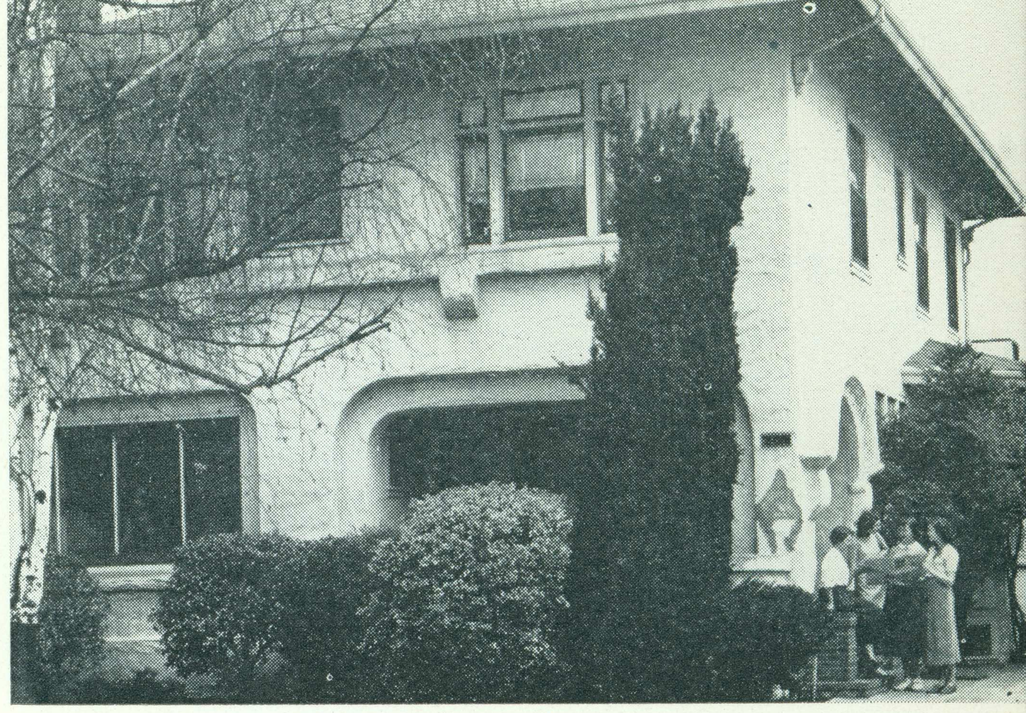

Sigma Kappa

A joint Christmas party wth Lambda Chi Alpha for the children at the County Hospital concluded the fall quarter for the Sigma Kappas. In spring quarter the group were week-end convention guests at the Lambda chapter house in Berkeley. Officers are Carolyn Plough, president; Mary Lou Gardner, vice-president; Marilou Borgen, secretary; Joan Conden, treasurer; and Dr. Alice Dement, adviser.









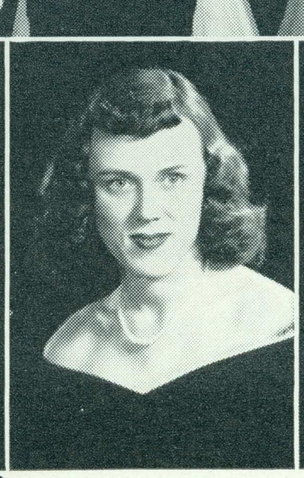





Joyce Yester
Mary Stone
Ann Shaw
Jeanne Thomas
Mildred Walls
Ann Woolaver







Donna Wegner
Jo Ann White
Marty Schroder



Fraternities

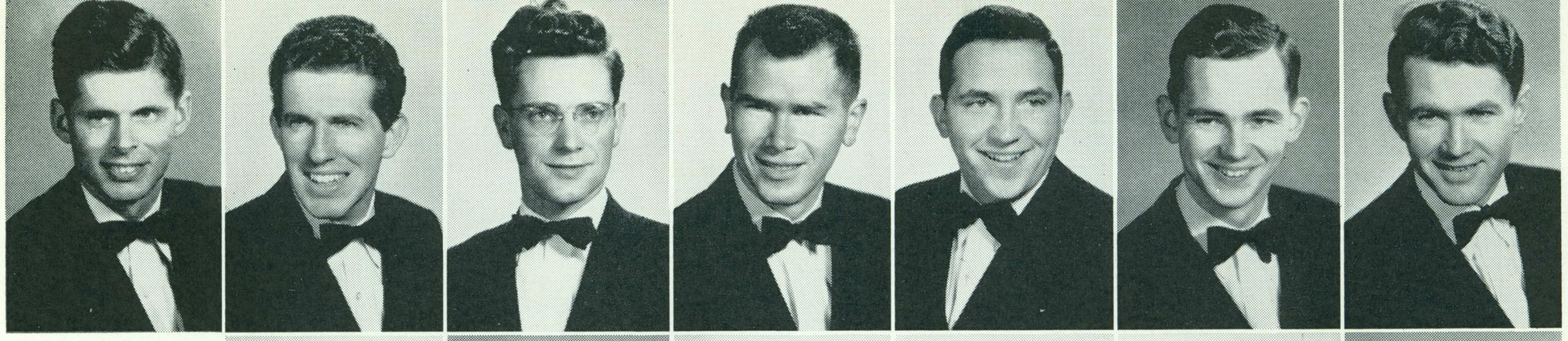

Coy Staggs
President

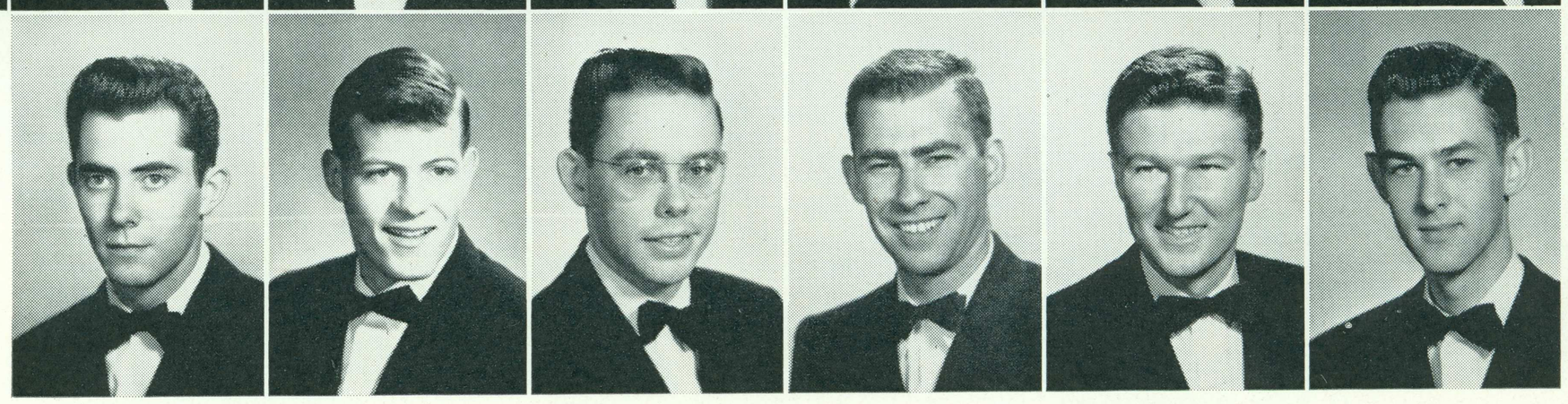

Walt Stover
Tom Hatch

John Wittwer
Stew McCullough

Bob Rojka
Jack Roberts

Lud Spolyar
Keith Medeiros

Rob Pettengill
Bill Finger

Duke Deras
Wally McClymont

I. F. C.

The Interfraternity Council is composed of representatives from most of the social fraternities at State. It's purpose is the regulation of the organizations which compose its membership. Officers are Coy Staggs, president; Rob Pettengill, vice-president; Tom Hatch, secretary; and Keith Madeiros, treasurer.

Organizations	Senior Representatives	Junior Representatives
Alpha Tau Omega	Walt Stover	Leland Willman
Delta Sigma Gamma	John Wittwer	Vince Malone
Delta Sigma Phi	Bob Rojka	Glenn Brown
Delta Upsilon	Lud Spolyar	John Moeller
Kappa Alpha	Rob Pettengill	Don Henricksen
Lambda Chi Alpha	Duke Deras	Rod Kelley
Pi Kappa Alpha	Tom Hatch	Walt Morse
Phi Sigma Kappa	Coy Staggs	Dick Hammer
Sigma Alpha Epsilon	Stew McCullough	Frank Dunn
Sigma Pi	Jack Roberts	Tom Miller
Theta Chi	Keith Medeiros	Dick Garcia
Theta Mu Sigma	Bill Finger	Keith Endersby
Theta Xi	Wally McClymont	George Sweet

Leland Willman
Dick Hammer

Vince Malone
Frank Dunn

Glenn Brown
Tom Miller

John Moeller
Dick Garcia

Rod Kelley
Keith Endersby

Walt Morse
George Sweet



Don Enos
Mike Chamberlain
Bob Hassli
Bill Armell
Will Olsen
Don Ellison
Milt Merrick

William Rafloski
John Aitken
Donald Mehrtens
Tom Bair
Gerald Simpson
Eddie Salvadalena
Norman Reger

Bob Mosle
Lee Willman
Bob Cline
Raub Butler
Pete Isola
Fred Wool
Claude Bolender

Terry Bowman
Valentin Donaire
George Prussia
Vince Bertolucci
Gerard Bright
Hezzie Moore
Henry Jacobs

Bob Baron
Roger Calleri
Robert Maydeck
Walter Stover
George Taylor
Louis Eike
Bob Velladao

Richard Bryan
Jim Morris
Len Cerney
Bernie Isaacson
Bill Miller
Bob Pugh
Bill Janssen

Bill Wilson
Bill Pitcher
John Cabri
Fred Cockrill
Frank Fairchild
Jerry Schmidt
Paul Bowen

Hal Gubernick
Jack Holland
Don Sweeney
Dale Cooksey
Hank Adams
Clarke Brierley
Gene Broderick



Alpha Tau Omega

Delta Tau Omega this year became Alpha Tau Omega, and celebrated the move with an Apache Dance held at Hillsdale and the Luau held in spring quarter. Officers are Bob Baron, president; Bill Armell, vice-president; Jerry Schmidt, secretary; Bill Miller, treasurer; and Jack Holland, adviser.

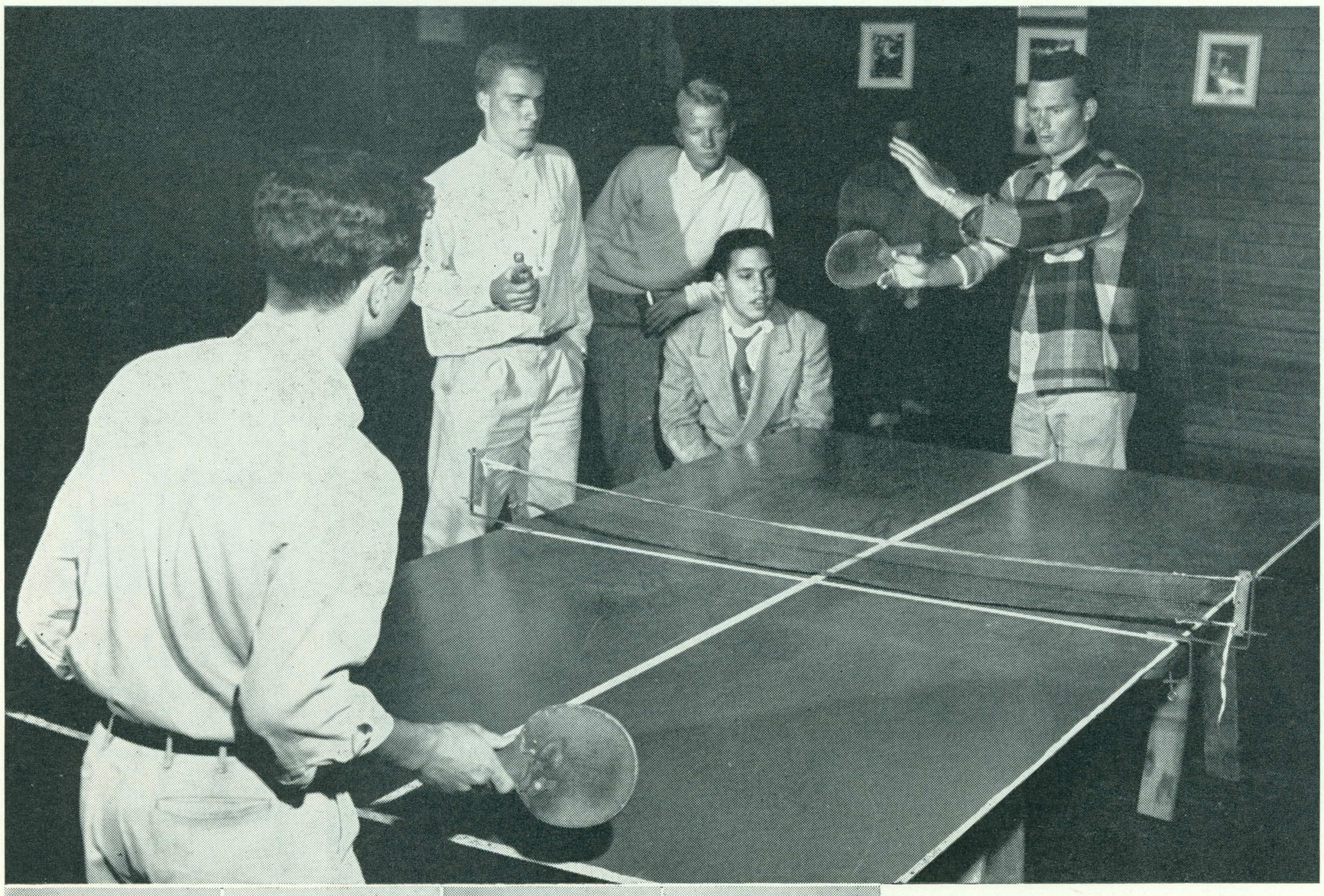





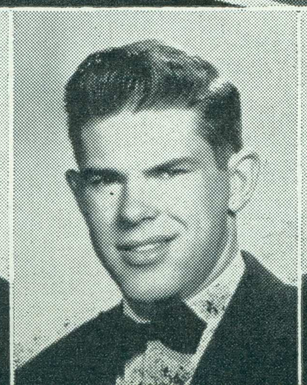

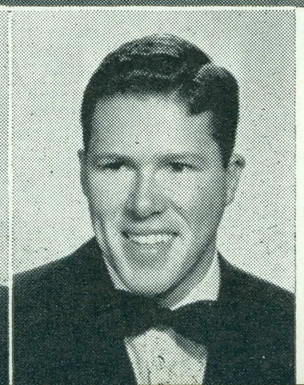

Ronald Bender
John Dehaan
John Steele
Peter Edmondson



Bob Clark
John Mueller
Dick Schmitz
Don Patterson
Leland Davis
Carl Zehm
Al Tafoya

Mike Barchi
Len Cavanaugh
Jim Smith
Dick Grant
Ted Chamberlain
Royce Mathews
Earl Nielsen

Bill Moore
Dick Rockhold
Jack Trimmingham
Bill Morgan
Ward Carson
Budd Sage
Don Siemons

Orme Shockley
Richard Jones
Darrell Rouleau
Walter Mueller
Ned Harding
Jerry Stevens
Thayer Johnson

Charles Rouse
Wilber Thureson
Clyde Zirbel
Tom Campbell
Bob Hines
Bob Farrand
Harry Powers

Jess Aguilar
William Mahan
Donald Fahler
Tom Mullan
Harold Reily
Bill Morgan
John Regalado

Bob Coffee
Vincent Malone
Charles Curtis
Robert Booher
Don Ling
Norm Simpson
Bud Jenvey

Donald Swanson
George Gunter
Harry Cordero
Joe Pappas
Jay Hopkins
Dr. Charles Suffield
George Kolb

Delta Sigma Gamma



The D.S.G.'s held their annual dinner dance at Shadowbrook and a New Year's party at the DeAnza. The pledges had fun too—walking in the snow from Virginia City to Reno, that is. Officers are Harry Powers, president; Dick Grant, vice-president; Bob Hines, secretary; Dick Rockhold, treasurer; and Earl Campbell, Norman Dolloff, and Charles Suffield, advisers.



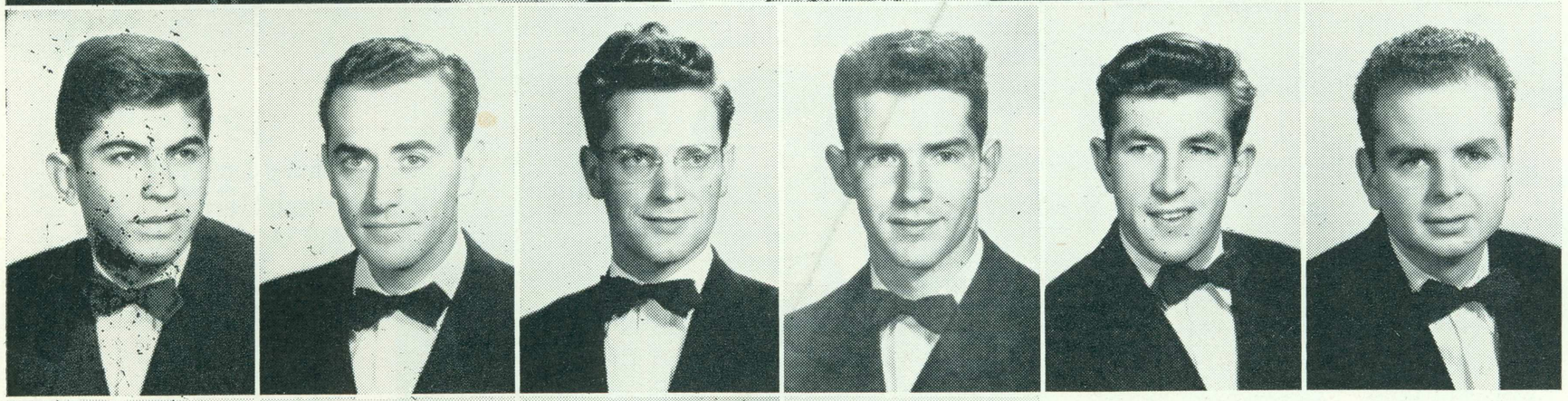

Jerry Martin
Frank Benito
John Wittwer
Bob Torrey
Hal Frisch
Dan Cresser

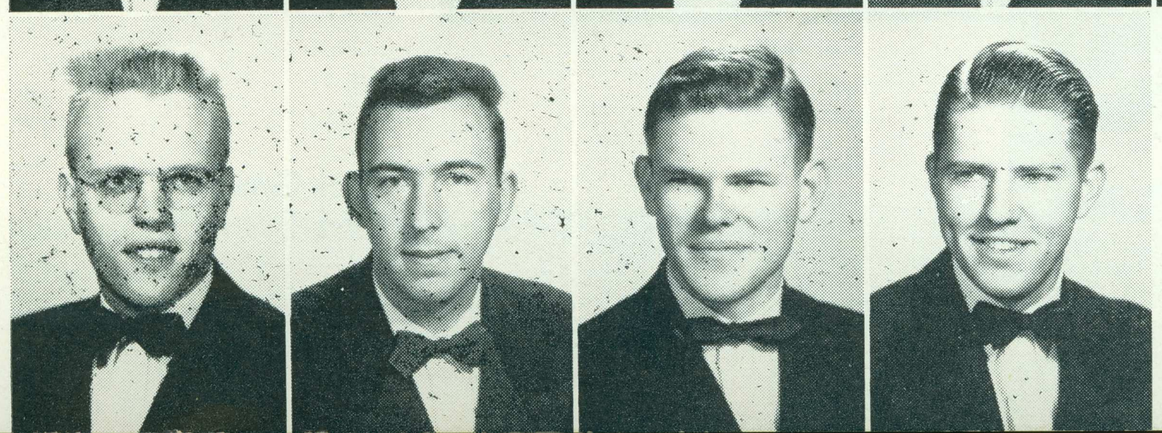

Bob Kissick
Bill King
Charles Casey
Fred Allred



Don Harkness
Art Aby
Jim Burke
Ken Maddux
Henry Rosendin
Marv Scarper
Bert Watson

Hal Morton
Dave Hill
William Lytle
Lee Newton
Gerry Salmon
Edward Hughes
Bob Hunter

Herb Larrus
Ken Bush
James Kane
Edward Clements
Wayne Glasgow
Ken Chelton
Delbert Knight

Art Bussi
Howard O'Neill
Bob Cancellieri
Frank DeMayo
Kenny Metherall
Bob Rojka
Glenn Brown

Al Di Pietro
Dale Rennie
Jack Pate
Don Starr
Louis Irace
Vic Holshevnikoff
Herb Gregory

Bob Artana
Jack Young
Bill Van Dorn
Joseph Lopez
Lee Duncan
Norm Brown
Pat Varketta

Philip Latimer
Herb Jenkins
Bill Woodfint
John Rogers
Bill Martin
Bill Erickson
Bob Osborne

Dick Grosser
Dick Edwards
Mervyn Wagner
Charles Stevens
Bob Shellenberger

Delta Sigma Phi

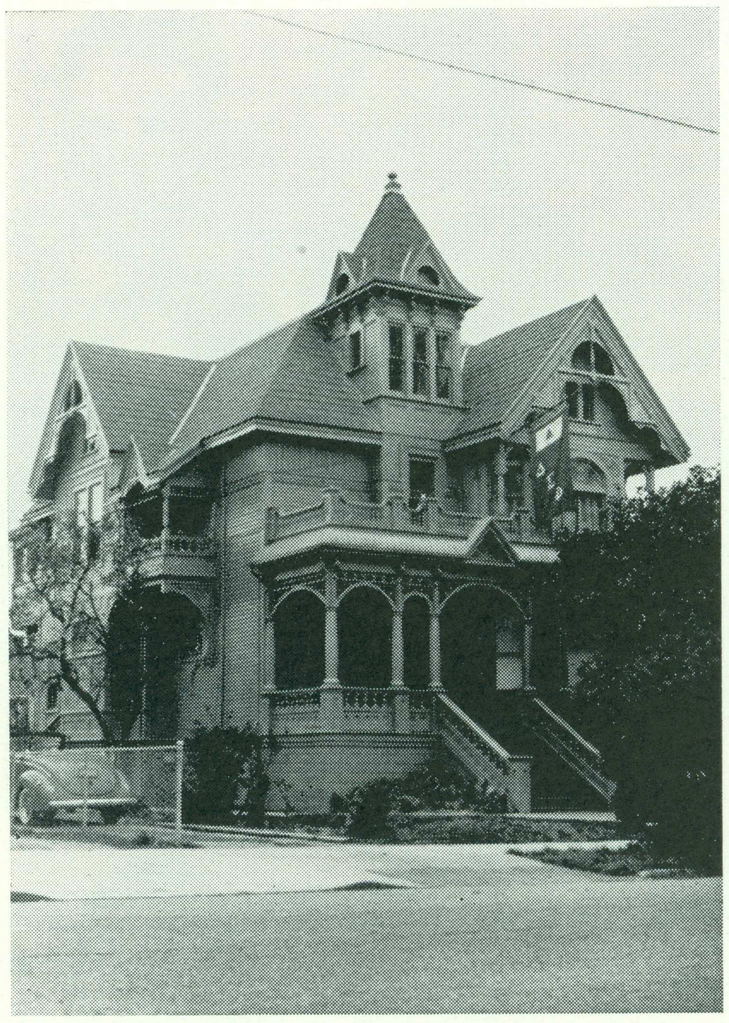

The annual Delta Sigma Phi Carnation Ball was held winter quarter at the San Francisco Bellevue Hotel. The Sweetheart of the chapter, Barbara Fontes, was chosen from among the girls attending this function. Officers are Glenn Brown, president; Bill Lytle, vice-president; John Rogers, secretary; Pat Varketta, treasurer; and Edward Clements, adviser.





Charles Lundy
Howard Brown
Oscar Metz
Ed Mosher
Don Douglas
Tad Bonell
Bill Miller

Bob Madsen
Fran McMahon
Delavan Kennedy
John Ryan
Bill Lausten
Tom Harney
Julius Rocca

Tom Sparling
Dick Jewell
Don Chenoweth
Edgar Hageman
Bill Edis
Frank Arena
Mike Stepovich

Darrell Dukes
Steve Harper
Charles Luckhardt
Bill Eckert
Lud Spolyar
Bill Boothe
Ray Cupps

Loren Walker
Len Rhodes
Dave Down
Ray Lehmkuhl
Bud Cligny
Harold Huxley
Steve Oliver

Neil Lascurettes
Tom Arvin
Bob Whalley
Don Straub
Jack Brunton
John Moeller
Lincoln Van de Griendt

Don Brown
George Coakley
Henry Down
Dick Thiel
Dick Vaum
Ross Carley
Ken Senour

Dick Murphy
Bob King
Jerry Nelson
John Benson
Bill Watts
Bob Schatz
Ray Jones

Delta Upsilon



The D.U.'s joined with Alpha Phi at Christmas to give a party for the children at the Home of Benevolence. A ski trip at Donner Summit highlighted January. Monthly alumni dinners and a regional conference at Cal were among the major activities. Officers are Don Brown, president; George Coakley, vice-president; Carlo Bottini and Richard Thiel, secretaries; John Herceg, treasurer; and Lt. Col. Howard Brown, adviser.



Ross Fuller
Walter Petersen
Jack Hoss
Carlo Bottini
Tip Harr
Bob Tschanz

Lloyd Bishop
Dick Burkhart
Stan Gum
Jay Brown
Don Lewis
Lionel Goularte
Gerald Larson

Don Henrichsen
Dick Osborn
Bill Lamson
Maurice Richmond
Warren Vandever
Keith Kepler
Jack LeFevre

Paul Davis
Don Palmer
John Kelsey
Paul Morgan
Warren Bishop
Jack Reidy
Bob Kastner

Bruce Jones
Dick Frost
Ed Von Holst
John Lo Monaco
Jay Raw
Bob Hitchcock
Dick Manseau

Ed Morgan
Bill Wardle
Bill Miley
Rob Pettengill
Jerry Vertin
Tom Castaldo
Bob Hockey

Paul Pursell
Bob Klousner
Hal Bristow
Rex Harbord
Alan Winterbotham
Chet Keil
John Stafford

Norm Carter
Lou Gerard
Hadley Ervin
Ted Richmond
Bill Gwinn
Ray Hanagan
Al Morton

Ed Gasper

Kappa Alpha



The local Kappa Alpha chapter was awarded the John Berryman trophy for outstanding achievement during the past two years. The award was presented in November at the Province Council meeting held in San Jose. Officers are Paul Davis, president; Ray Hanagan, vice-president; Bill Swift, secretary; Rob Pettengill, treasurer; and O. C. Williams, adviser.





Jack Shipe
Ray Silva
Morris Sherr
Harold Johnson
Dave Woods
Warren Jones
Bob DeWitt

Rudy Warner
Bob Miller
George Spadafore
Rodney Kelley
Plato Yanicks
Ed Mitchell
Duke Deras

Tom Snashall
Homer Lohr
Howard Ross
Franklin Hale
Dick Rafloski
Ken Churma
Michael Digan

Artie Christopher
Don Rivinius
Walter Traub
Bob Wiegand
Allen Hansen
John Marsh
Don Camp

Russ Ford
Marvin Hall
Elmer Sandy
Robert Bova
Gus Zongus
Lynn Boomershine
Dan Kieselbach

Bill Francis

Lambda Chi Alpha



The Lambda Chi's this year continued their traditional sponsorship of the annual Pushcart Relays. This event is held during the spring quarter every year. Officers are Don Camp, president; Homer Lohr, vice-president; Elmer Sandy, secretary; Bob DeWitt, treasurer; and Bert Morris, adviser.





Muggs
George Lewis
Bob deSalles
Coy Staggs
Don Frost
Paul Bryan
Richard Albrecht

Ed Tuft
Ted Ropolo
Curt Bidstup
Don Doty
Richard Hammer
John McSweeney
Larry Norton

Richard Reeves
Robert Holmes
John Scheidt
Robert Bowles
Philip Niederhoff
Jim Porter
Roger Flanagan

Ronald Moss
Corwin Barfield
Harry Walters
Bill Hamon
Fred Samler
Ed Martin
Ken Black

Don Edwards
Chuck Wing
Fred Hare
Joseph Sarria
Loren Lansberry
Howard Snapp
Jack Angius

Bill Latimer
Richard Schoen

Phi Sigma Kappa



A winter quarter banquet at the Brookdale Lodge, a dance at the Devonshire Country Club, a spring quarter banquet at Rickey's and a dance at the Claremont concluded the Phi Sig's social calendar. Officers are Coy Staggs, president; Howerd Macway, vice-president; Frank Canino, secretary; Ken Black, treasurer; and Ken Johnson and Edward Shaw, advisers.





John Hillman
Jack Simonton
Douglas Stemler
Bob Glaves
Walter Morse
Bob Durkin
Hal Messimer

Louis Menghini
Tom Hatch
Duane Baptiste
John Melendez
George Patterson
Maurice Charlat
Joe Mannon

George Abrahamson
Perry Linder
Dick Lebedeff
Herb Johnson
Carl Fernandes
Dale Harris
Jack Avina

Paul Dennis
Richard Benedetti
Bill Dodge
Tom Burch
Bill Hurst
Don Davis
Charles Mancine

Herb Bonds
William Scofield
George Perazzo
Lou Balbi
Jack Kunz
Phil Crimmins
Richard Strain

Edmond Bense
Bill Gallagher
Jack German
Harry Beck
Don Peckham
Robert Bonde
John Markle

Walter Johnson

Pi Kappa Alpha



The Pi K.A.'s won first place for house decorations during fall Homecoming. Fall quarter brought a sad note too, when the much-loved mascot of the group died. Officers are Harry Beck, president; Herbert Johnson, vice-president; Stan George, secretary; Phillip Crimmins, treasurer; and Boris Gregory and Gus Leese, advisers.





Dudley
Gordon Ludwig
Sam Bowman
John Passey
Quentin Smith
John Hamber
Ivan Bland

Bob Brady
Glen Lovell
Don McRae
John Drew
Warren Hagstrom
Frank Butterfield
Barry Andersen

Jack Osborn
John Lee
Bob Hall
Frank Dunn
Bill Rogers
Don Farias
Bob Moxley

Wilbur Watkins
Ed Miller
Tom Wright
William Wheeler
Jim Stewart
Bill Hayes
John Nail

Bill Peck
Earle Rice
Stewart McCullough
George Graaskamp
Floyd Brisbine
Dick Thompson
Gerald McAtee

George Callisch
Chesley Douglas
Elliot House
Steve Everett
Owen Hall
Ronald Wren
John McBain

Sigma Alpha Epsilon



The S.A.E.'s swept the Homecoming festivities by winning first prize with their float, and by sponsoring the winning candidate in the queen contest. Officers are Bill Rogers, president; Steve Everett, vice-president; John McBain, secretary; Owen Hall, treasurer; and Fred Graham, adviser.





Honey
Clifford Lindsey
Robert Marquis
John Hobberlin
Walter Andrews
Richard Booth
Robert Allen

Calvin Pitts
Jack Payne
Carl Burger
Pete Shegedin
Jack Roberts
Thomas Miller
Dale Reynolds

John Scott
Paul Ecker
Earl Parker
Robert Langston
Jerry Dedo
William Richardson
John Bishop

David Millovich
George Smith
Dale Hoyt
David Nelson
Wayne Whistler
Charles Barrena
Norman Nielsen

Cordell Jelf
Tom Rider
Ted Springston
Louis Gregory

Sigma Pi



The Orchid Ball, Sigma Pi's biggest social event of the year, was held this spring quarter. The Sigma Pi's moved into their Eleventh street chapter house during fall quarter. Officers are Dave Millovich, president; Bob Langston, vice-president; Louis Gregory, secretary; and Charles Barrena, treasurer.





Ed Tucker
Bill Casey
Warren Bush
Evan Reilly
Bob Custer
Dick Bondelie
Bill Cain

Tom O'Conner
Walter Whitmann
Hank Kreutzmann
Donald Dean
Bob Kemppe
Jim Van Houten
Bob Pettet

Dick Chappell
Bill Marchant
Claude Parker
Bob Bird
Charles Carlson
James Jacobs
Bob Miller

Marv Braunstein
Jack Mackay
Herb Patnoe
William Fielder
Jim Clark
George Anderson
Joe Thornley

Earl Williams
Ray Yonce
Armen Hanzad
Al Bache
Bill Clark
Len Miller
Don Curry

Don McPherson
David Stoddard
Bob Eastman
Herb Lister
Ed Boland
Dick Long
Clark Arneal

Warren Storm
Mike Horan
Sal Farrauto
Tom Adams
Cliff Michaelson
Ed Case
Jack Simone

Frank Nicholson
Siqurd Ross
Jack MacDonald
Tom Riddle
Rudy Sanfilippo
Dick Ganzert
Rich Perhins

Theta Chi



Carol Hultberg, chosen from among 13 finalists, was this year's Theta Chi Dream Girl. Carol received her crown of orchids at the formal dance held in her honor at the Devonshire Country Club. Joan Sims and Nancy Dean were named as attendants. Officers are Bill Marchant, president; Jim Van Houten, vice-president; Ray Yonce, secretary; Dick Perhins, treasurer; and James Jacobs and Edward Cundiff, advisers.

Phil Hernandez Dick Garcia



Frank Woodman
Larry Patton
George Nichols
Bill Pettet
Salvadore Solis
Jim Grant

Dick Flodstrom
Barclay Nalley
Keith Lampson
Ron Ruiz
Bob Melbye
Keith Madeiros

Sid Losher
John Cassedy
Ray Norwood
Warren Hehir
Rodney Kromann
Boyd Porch



Don Knappett
Hal Aguirre
Don Laclergue
Joe Livingstone
Dick Snider
Ed Colvin
Bob Snyder

Jerry Morrison
Bill Luther
Bob Fahey
Jack Arnoldy
Keith Endersby
Bill Finger
Dick Nelson

Hugh Riedle
Les Green
Donald Fulsaas
Ray Lyon
Dick Morris
Don Wardrop
Oliver Dibble

Ron MacKenzie
Glenn George
Dave Bowen
Chuck Jones
Armond George
Jim Welden
Buzz Rhine

Dick Inghram
Alan Selover
Jerry Hammond
Don Newnan
Doug LeFevre
Bob Bradley
Cliff Majersik

Don Gale
Pete Cirivilleri
Louis Smith
Don Anderson
Jim Kongsle
Wally Regan
John Lincoln

Garrett McClung
Jerry Girard
Russell Fulsaas
Jack Brand
Harvey Peterson
Dick Engfer
Fred Alvord

Mel Glass
Roy Levin
Leo Foley
Al Thomas
William Pack
Tom Keane
Willard Saunders

Theta Mu Sigma



The Theta Mu's won permanent possession of the I.F.C. scholarship trophy with their third win in three years, and the following quarter became the first fraternity to win the new trophy. Theta Mu also won the I.F.C.-Panhellenic joint mixer trophy fall quarter, and presented their annual "Springtime" formal in April. Officers are William Finger, president; Richard Snider, vice-president; Alden Blood, secretary; Leo Foley, treasurer; and Raymond Mosher, Willard Saunders, and Wesley Overson, advisers.





Bob Borrelli
James Prather
Bill Crouser
Charles Castro
Jim Moore
Lawrence Brown
Wallace McClymont

Robert Moberg
John del Secco
Dan Lee
Robert Billings
Robert Filler
John Muzio
Lowell Pratt

Robert Agers
Dan Peterson
Richard Redeker
Phillip Jones
Duncan Todd
Charles Sedgwick
Norm Stott

Robert Steffen
Bill Cartwright
George Ramsey
George Sweet
Tom Statti
Grattan Perry
Richard Wagner

Doug Wilson
Dean McKenzie
William Reed
Miller Taylor
Walker Van Antwerp
Art Adams
Ronnie Caspers

James Jorgensen
Edwin Hass
Stan Wacholz

Theta Xi

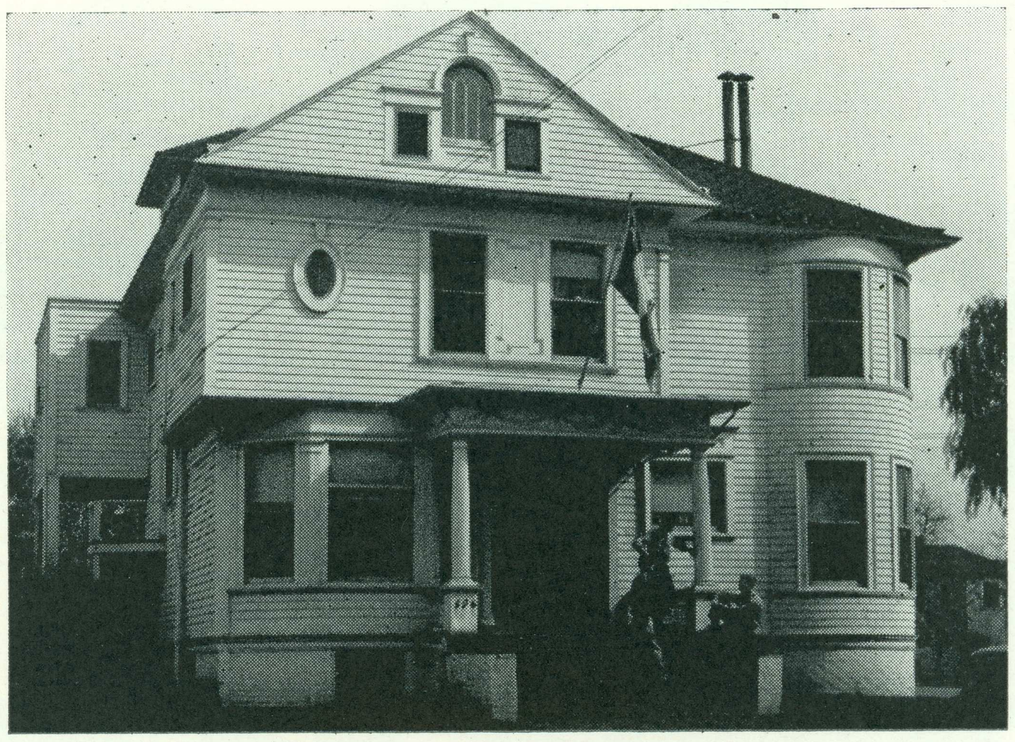

Theta Xi was established at formal initiation rites at the De Anza hotel during winter quarter. This new chapter took top honors at the interfraternity wrestling tourney. Together with A.O.Pi, Theta Xi received the individual wrestling trophy, the team wrestling trophy, and first prizes for yell leading and coaching. Officers are Dick Wagner, president; Lee Taylor, vice-president; Bill Reed, treasurer; George Sweet, secretary; and Major Robert Agers and Lowell Pratt, advisers.



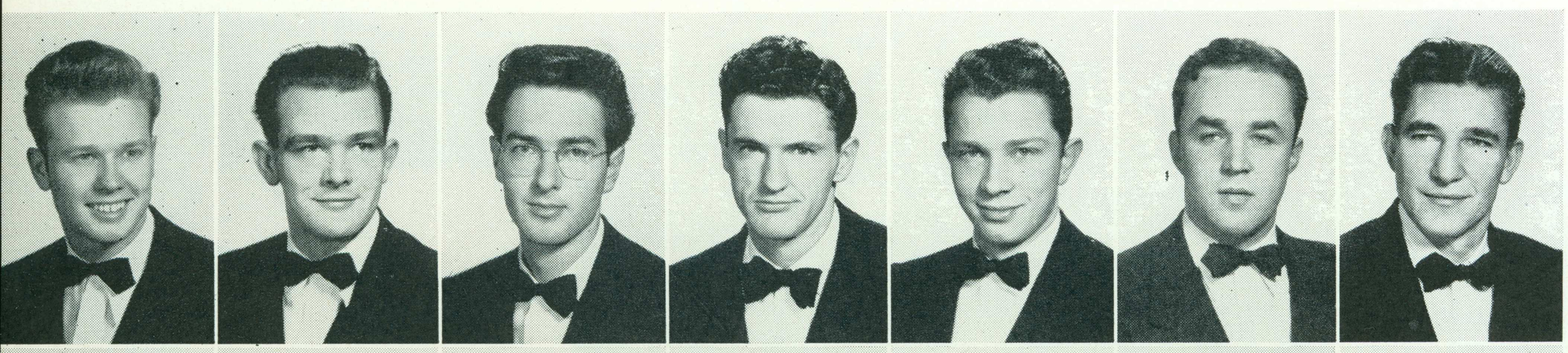

Edward McGowan
Lawrence Hedin
Larry Otter
Jim Grant
Harmon Bryant
Kenneth Pucker
Oscar Herrgesell

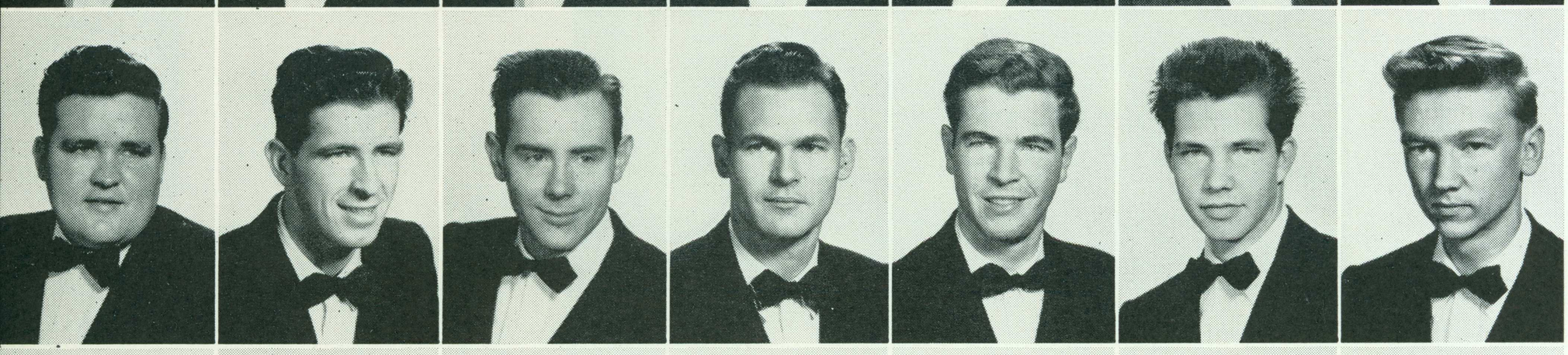

Leo King
James Foster
Lloyd Hamilton
Robert Lees
Ray McLean
Pete Gorvad
Robert Courtney

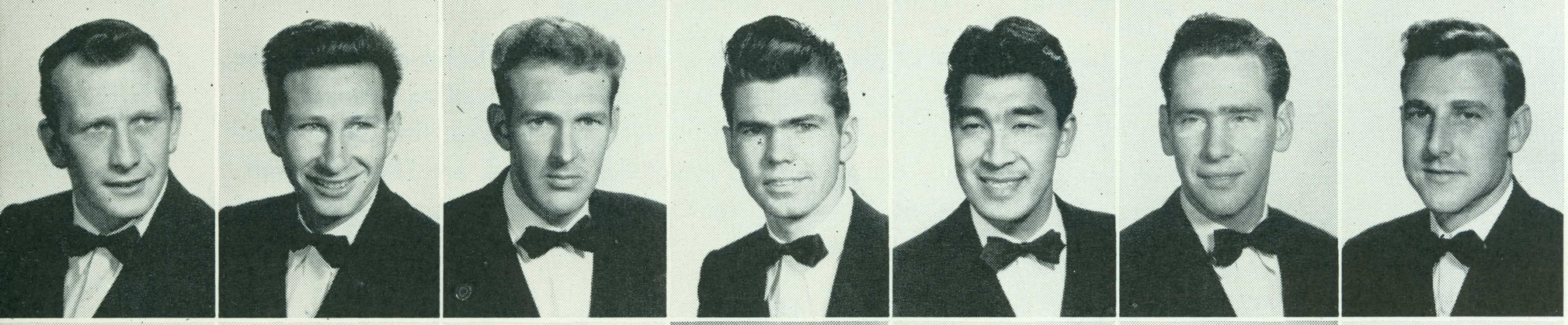

Thomas Dunlap
Homer Ireland
DeWitt Hupp
Stan Johnson
William Chang
Warren Jones
George Kalman

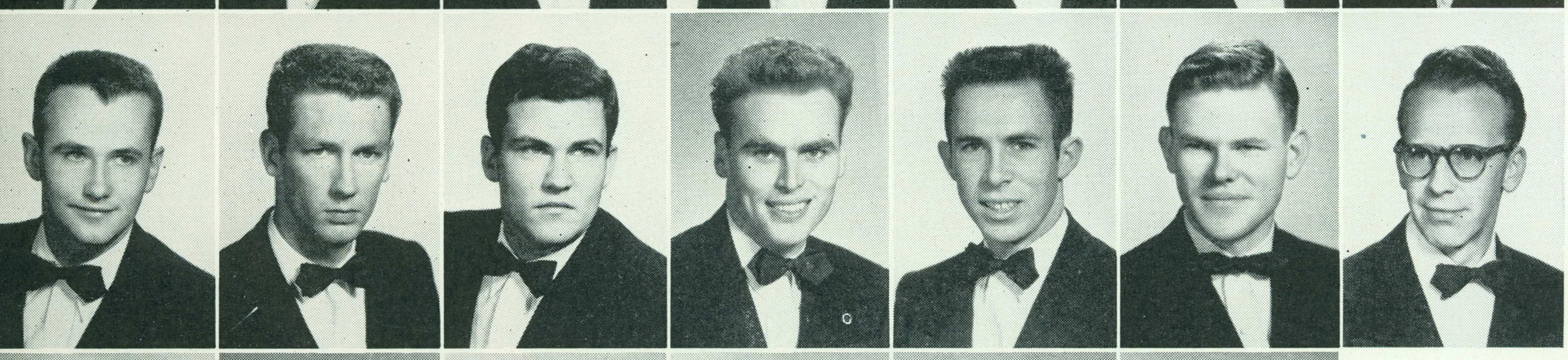

Cliff Chambers
Lyle Hunt
George Hesse
Harry Carlsen
John Malone
Charles Casey
Wesley Shellhammer

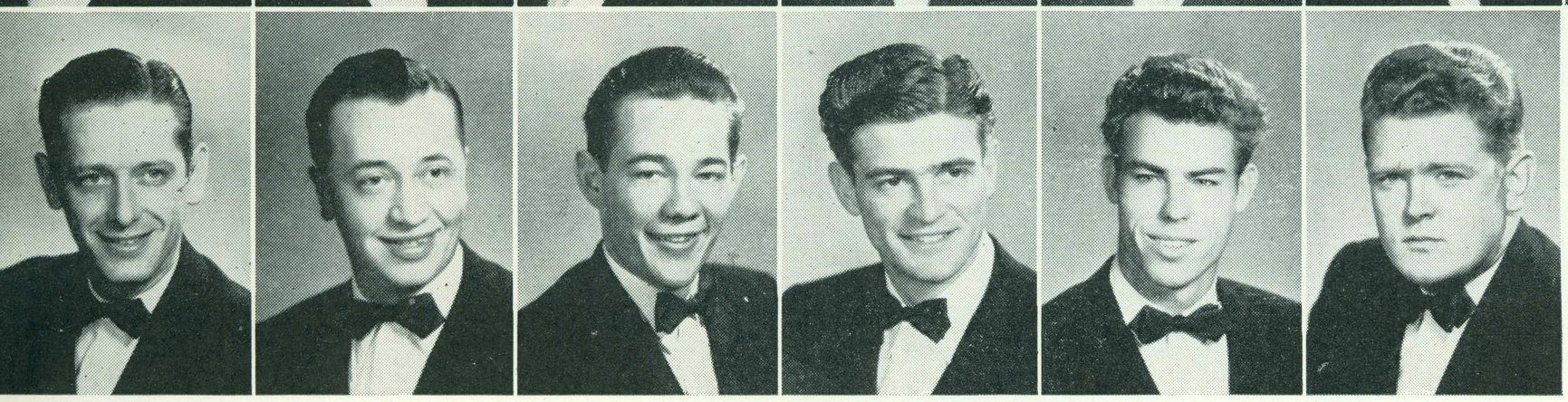

Jack Shipe
Stanley Lobodinski
Wesley Dobbs
Mike Barchi
Earl Harris
Tom Keane

Chi Pi Sigma



The Chi Pi's held their annual get-acquainted dinner at the Fior d'Italia, and their pledge dance at the Lyndon Hotel. They made the most noise, however, when they won the contest for the best rooting section at the novice boxing tourney. Officers are Homer Ireland, president; Stan Lobodinski, vice-president; George Kalman, secretary; Oscar Herrgesell, treasurer; and Wesley Shellhammer, adviser.



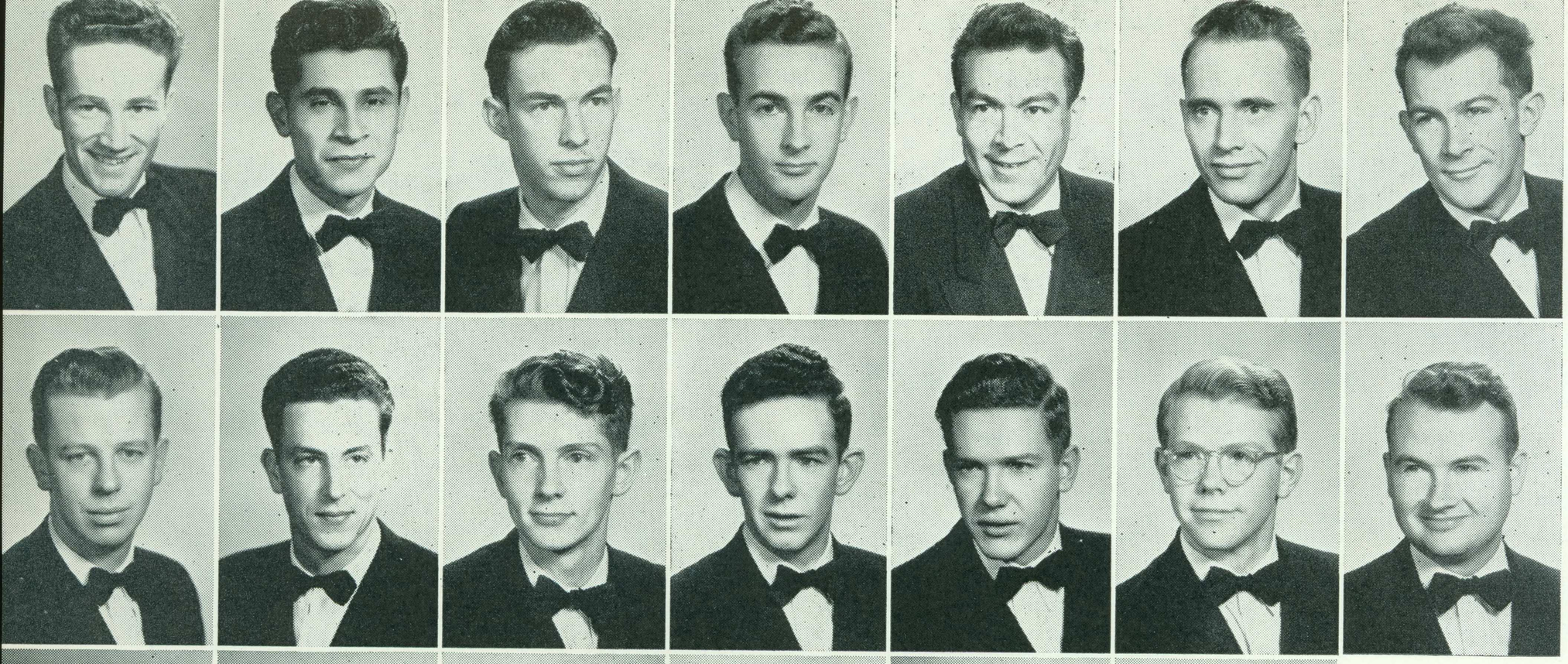

Robert Solomon
Chris Arce
Jack Hibner
Tom Richardson
Henry Ayala
Burton Long
Dick Shaffar

James Nash
Marvin McCorkle
Gene Standfield
Pat Reding
Earl Martin
John Jagger
Keith Jones

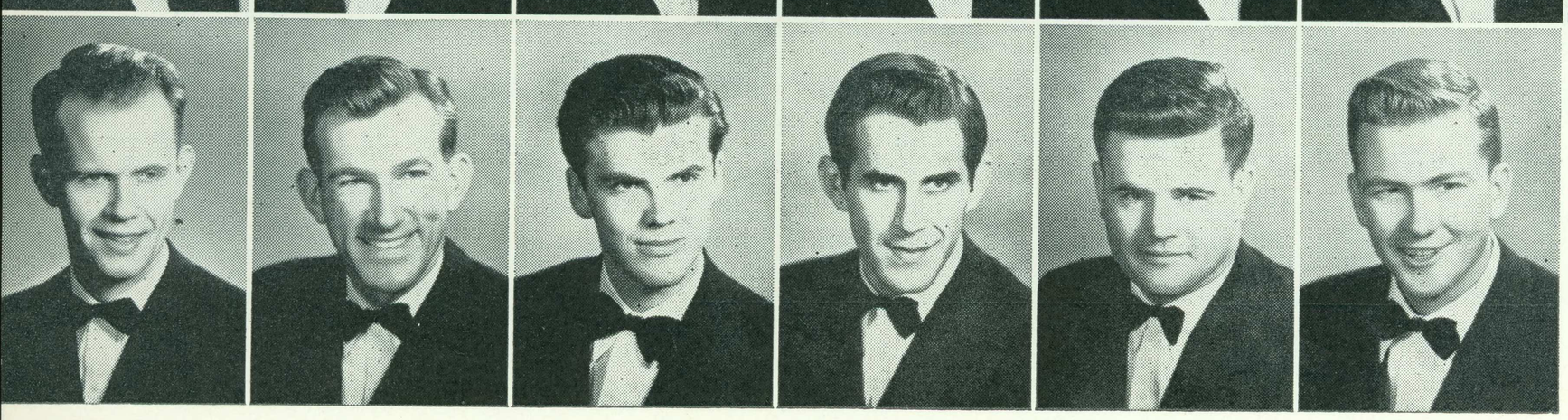

Charles Murray
Gene Blanc
Norman Joldersma
Allen Chapman
Jack Scheberies
Herbert Frame

Kappa Sigma Kappa

The Kappa Sigs came on campus in the winter quarter of 1947; and, although not recognized by the I.F.C., their first four years at State have been highly successful years. A swank dinner dance at Rickey's keynoted this year's social calendar. Officers are Jack Scheberies, president; Charles Gardner, vice-president; Chris Arce, treasurer; Chuck Murray, secretary; Gene Blanc, sergeant-at-arms; and Carlton McWilliams and Arturo Fallico, advisers.



Clubs



Alpha Gamma



The annual art exhibit highlighted the activities of Alpha Gamma, local art fraternity, during this year. The exhibit was heralded as one of the best ever featured on this campus and was enjoyed by many students and faculty members. Alpha Gamma members also enjoyed dances, parties, guest speakers, and gallery tours throughout the year.

Officers are, left to right: Art Moreno, treasurer; Betty Yoho, vice-president; John de Vincenzi, adviser; Fred Cooper, president; and Marilyn Collins, secretary.

The bottom picture shows the entire Alpha Gamma membership as they gathered for their formal initiation in February.

C. S. T. A.

The California Student Teachers' Association is an organization for any junior or senior student working toward a teaching credential. Dr. Carl Rich is the adviser of this student branch of the California Teachers' Association. The C.S.T.A. is an active group, holding regular meetings and several get-togethers during the school year. Officers are Arnold Levine, president; Eleanor Nelson, vice-president; Beverly Bergstrom, secretary; Richard Morrice, treasurer; Ron LaMar and Ruth Mahr, representatives-at-large.

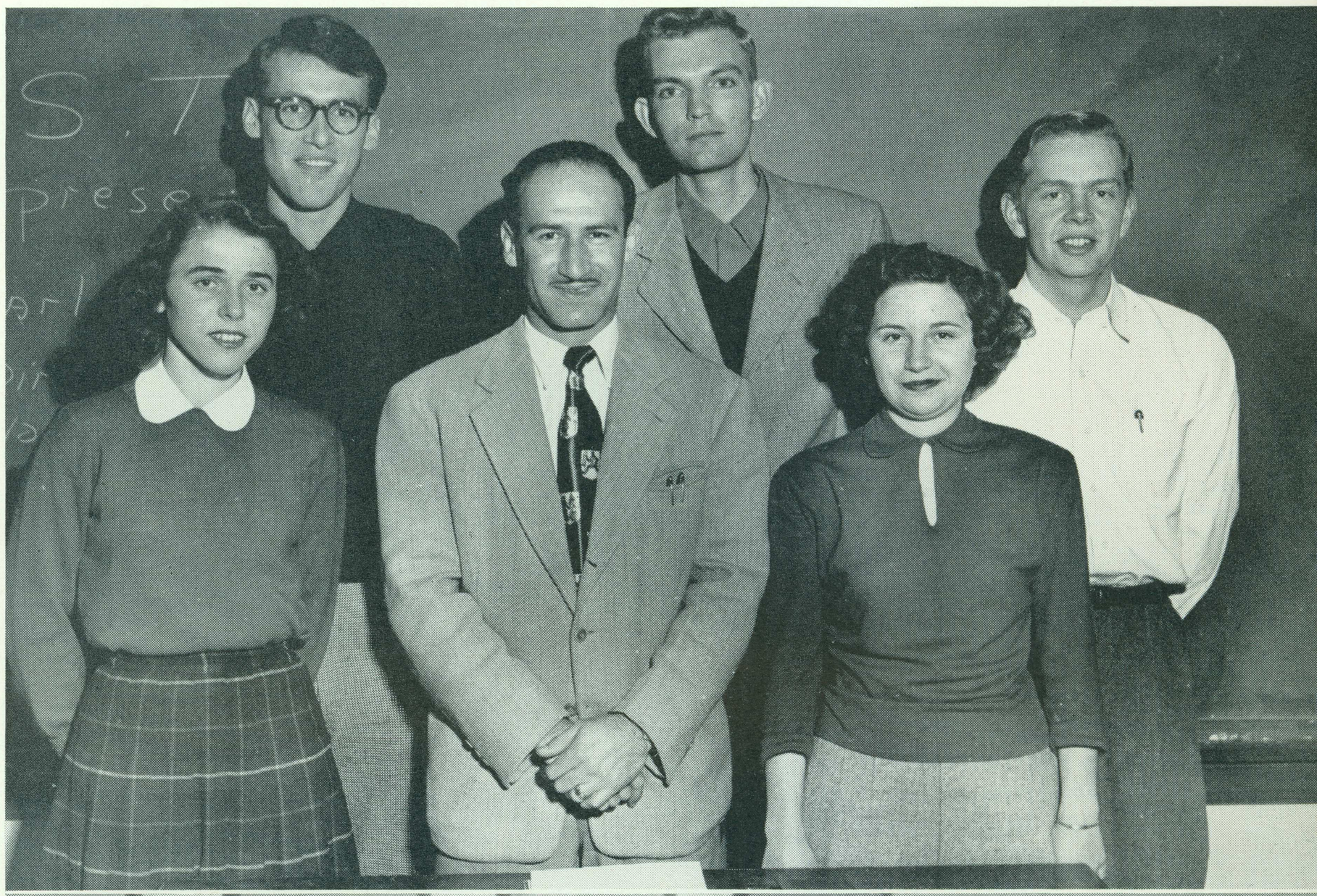

Pictured above are active members of C.S.T.A. FRONT ROW, left to right: Elaine Schulz, Arnold Levine, Sue Gingerich. BACK ROW: Oliver Ostlund, Bill Hunter, and Richard Morrice.



Members listen attentively to a guest speaker.

Engineering Society

In top picture are members of the Engineering Society. FRONT ROW, left to right: Thomas Mancebo, Ray M. Schumacher, William Richeson, Remo Scoffone, William Sorbo, Harlan Hewitt, Robert Stoffer, Dave Harrington, and Donald Dean. SECOND ROW: Edward Sinz, Hamilton Chin, Clarence Peterson, Harry Wong, S. Brooks Walton, Conrad Stieber, Jerome Vidulich, J. Dresden Smith, Donald Smith, Leon Twigg, Leif Brynroson, Ralph Pingle, Robert Konvalin, Clare Spencer, Don Newman, Onslow Rudolph, George Cashman, and Edward Morgan.

Founded in 1947, the purpose of the Engineering Society is to acquaint its members with the more practical aspects of their chosen profession. The group was founded through the assistance of Dr. Smith and Mr. Walton, advisers. The society invites men in the engineering profession from local industries to speak and answer questions about engineering in general and job openings in particular.

Engineering Society members and guests enjoying an evening at Hawaiian Gardens.





San Jose Players

Officers of San Jose Players hold a discussion. On the left is Jack Byers, vice-president; Barbara Kelley, secretary; and Stanley Schwimmer, president.

Members of Players are, FRONT ROW, left to right: Stanley Schwimmer, Martha Bowline, Jack Byers, Marilyn Wilson, and Lee Leidig. SECOND ROW: Lorraine Davidson, Bob Scruggs, Evelyn McCurdy, Dave Jenkinson, and Barbara Kelley.



This campus organization, under the sponsorship of Miss Marie Carr, has been one of the school's most active groups and certainly one of the most interesting. The fact that State's drama department enjoyed a fine season this year is due largely to the activities of the San Jose Players.

Ski Club

One of the largest organizations on the campus, the Ski Club is open to all student ski enthusiasts. Besides the trips to the snow, the members of the Ski Club are entitled by their membership fee to participate in several club dances, spring quarter beach parties, and movies of previous ski trips. The club meets once a week where these various activities are planned. Officers are Bill Cancilla, president; Norman Simpson, vice-president; Patricia Mason, secretary; and Marcia Wheeler, treasurer. Adviser for the group is Dr. Rusmore. At right is pictured Pat Mason, Ski Club queen for this year.





San Jose State College ski clubbers listen to plans for a week end at Cal Ski Lodge

Spartan Skiers prepare for their annual spring jaunt to the snow.

Ski club members find learning a pleasure.

Loading up for the big event.

Spartan Spinners



Gay, colorful costumes may be seen flying in time to the rhythmic music of folk dances from many countries on Tuesday nights when the Spartan Spinners take over the Y.W. C.A. Under the enthusiastic guidance of Dr. and Mrs. Carl Duncan and Mrs. Sarah Wilson, the Spinners have learned and enjoyed many new folk dances this year.



Pictured above, FIRST ROW, left to right: Robinette Woodside, publicity chairman; Dr. Duncan, adviser; and Mrs. Duncan, adviser. SECOND ROW: Margaret Jacobsen, refreshment chairman; Mrs. Wilson, adviser; Jo Anne Flenniken, secretary; Martin Tucker, treasurer; and Mary Ellen Wise, acting president.

Below, the Spartan Spinners whirl through the intricate steps of a folk dance from some foreign land.

Co-Rec

This comparatively young organization continued its very active program last year. Co-Rec sponsors a multitude of events to provide opportunities for friendly student get-togethers. These events include badminton, swimming and dancing.

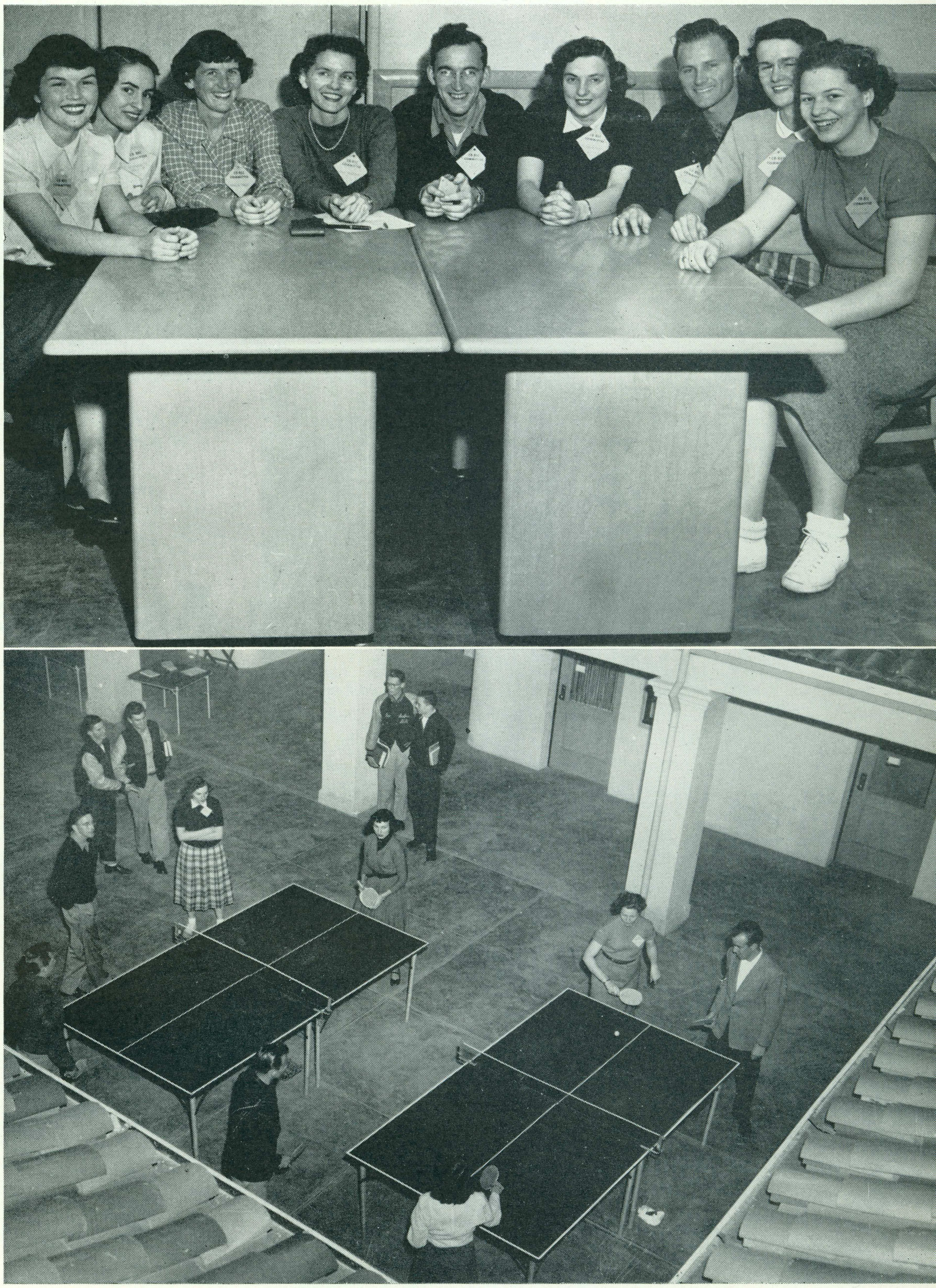

Above, LEFT TO RIGHT: Jeanne Empey, dance chairman; Charlotte Maloyan, ping pong chairman; Ardith Frost, adviser; Edna Thompson, co-chairman; Bill Ernst, co-chairman; Eleanor Pidoli, equipment and badminton chairman; Dan Sawyer, volleyball chairman; Janet Openshaw, secretary; and Shirley Cook, general staff member.

State students enjoying a Co-Rec program of ping pong in the patio of the newly completed women's gym.

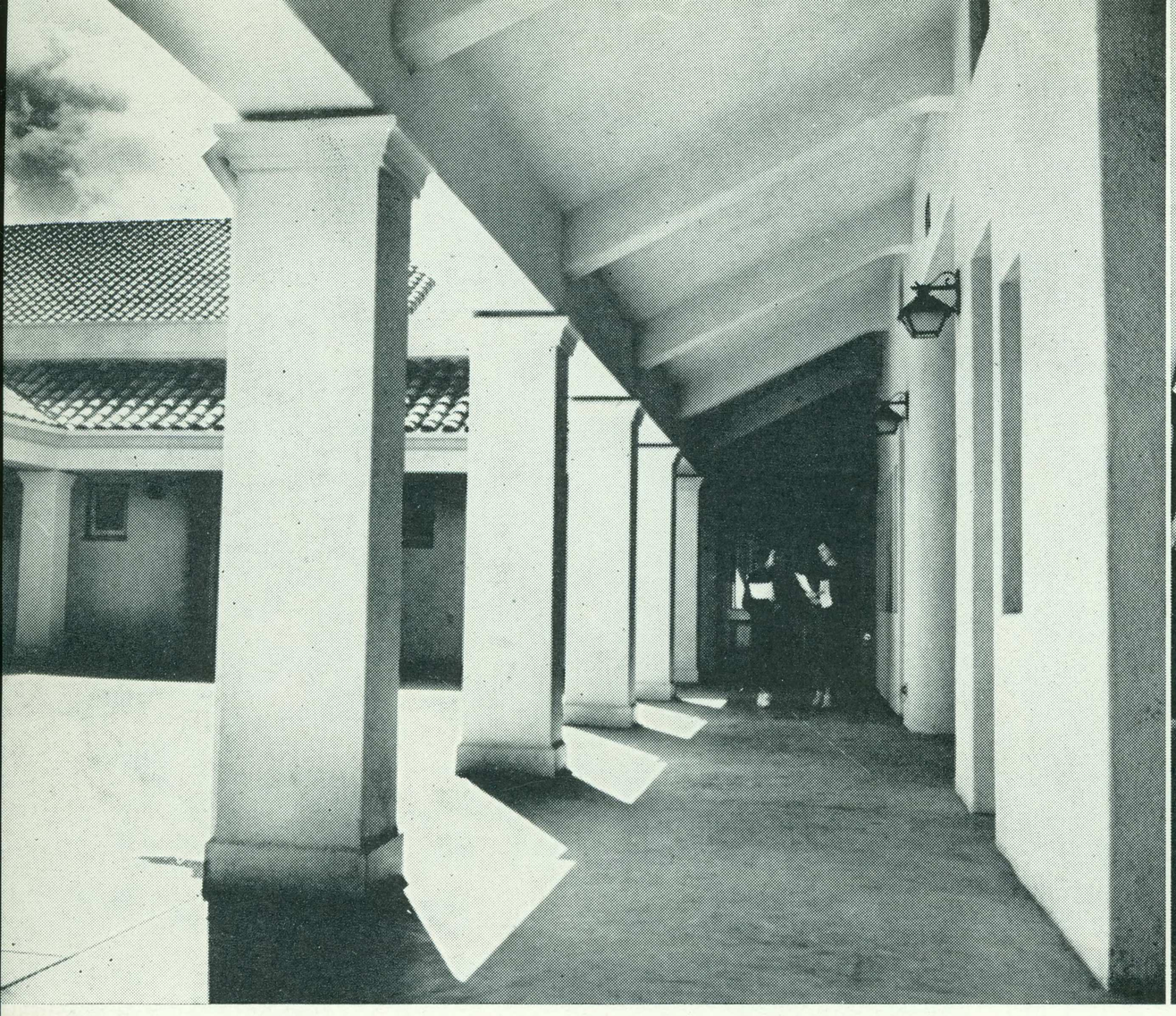

Photographer Bill Gilmore catches the spirit of the newly completed women's gym.



The W.A.A. Council is elected by the members of the W.A.A., and directs the activities of the W.A.A.

Women's Athletic Association

Women students that enjoy a good work-out in archery, badminton, bowling, fencing, golf, hockey, tennis, orchesis, riding, swimming, or volleyball will welcome the W.A.A.'s year-around program. This group has been active on the San Jose State campus for 33 years. W.A.A. officers are Ruth Laine, president; Colleen Brooks, vice-president; Alice Kent, recording secretary; Mary White, corresponding secretary; and Annabelle Vargas, treasurer. Miss Eleanore Coombe and Miss Mary Wiley serve the W.A.A. as faculty advisers.



Smiling swordsmen take time out.

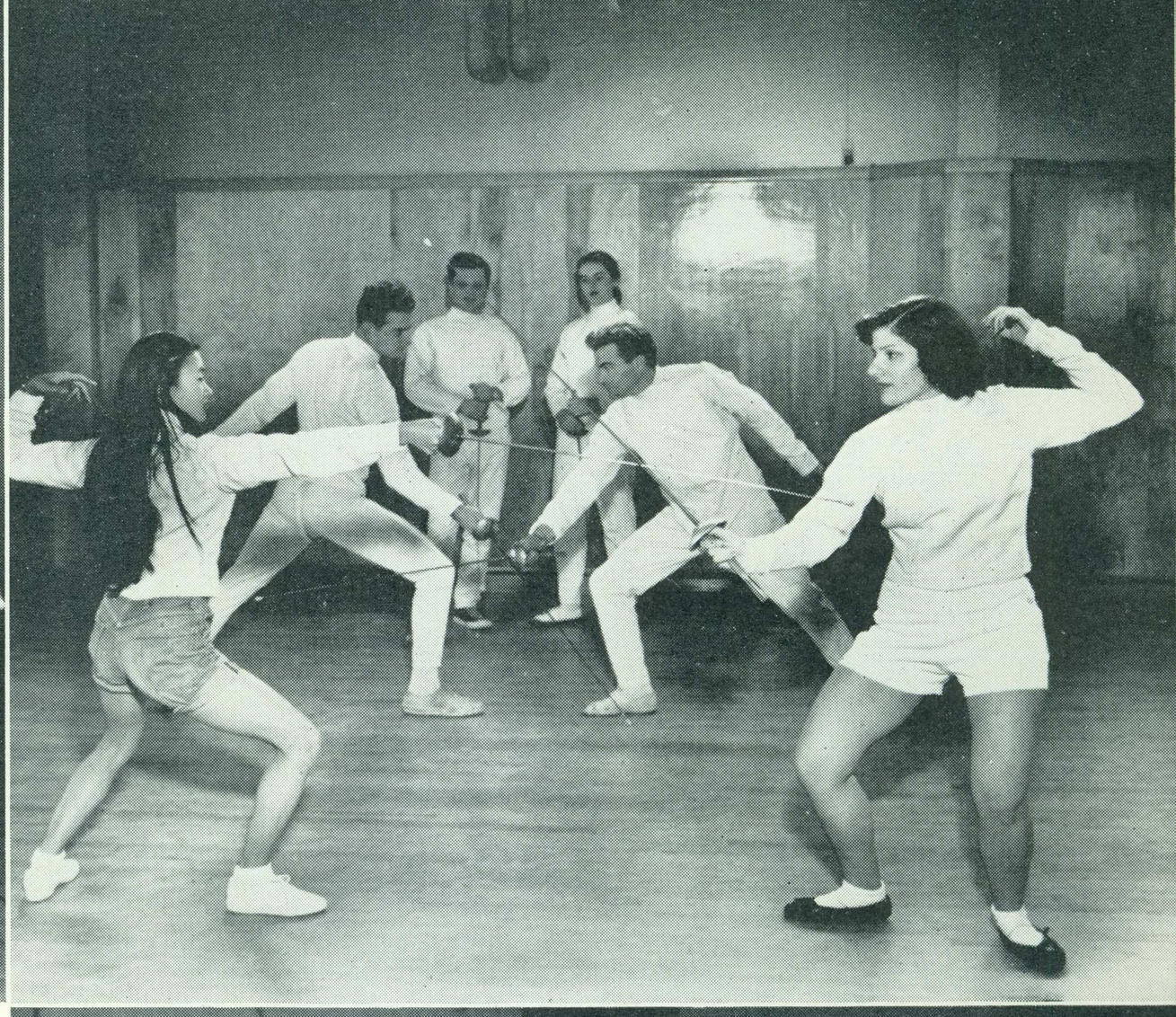

"En guarde!"

Oooh! It's a long way up!



The happy winners.



It's bottoms up, and into the new pool.



Steady.

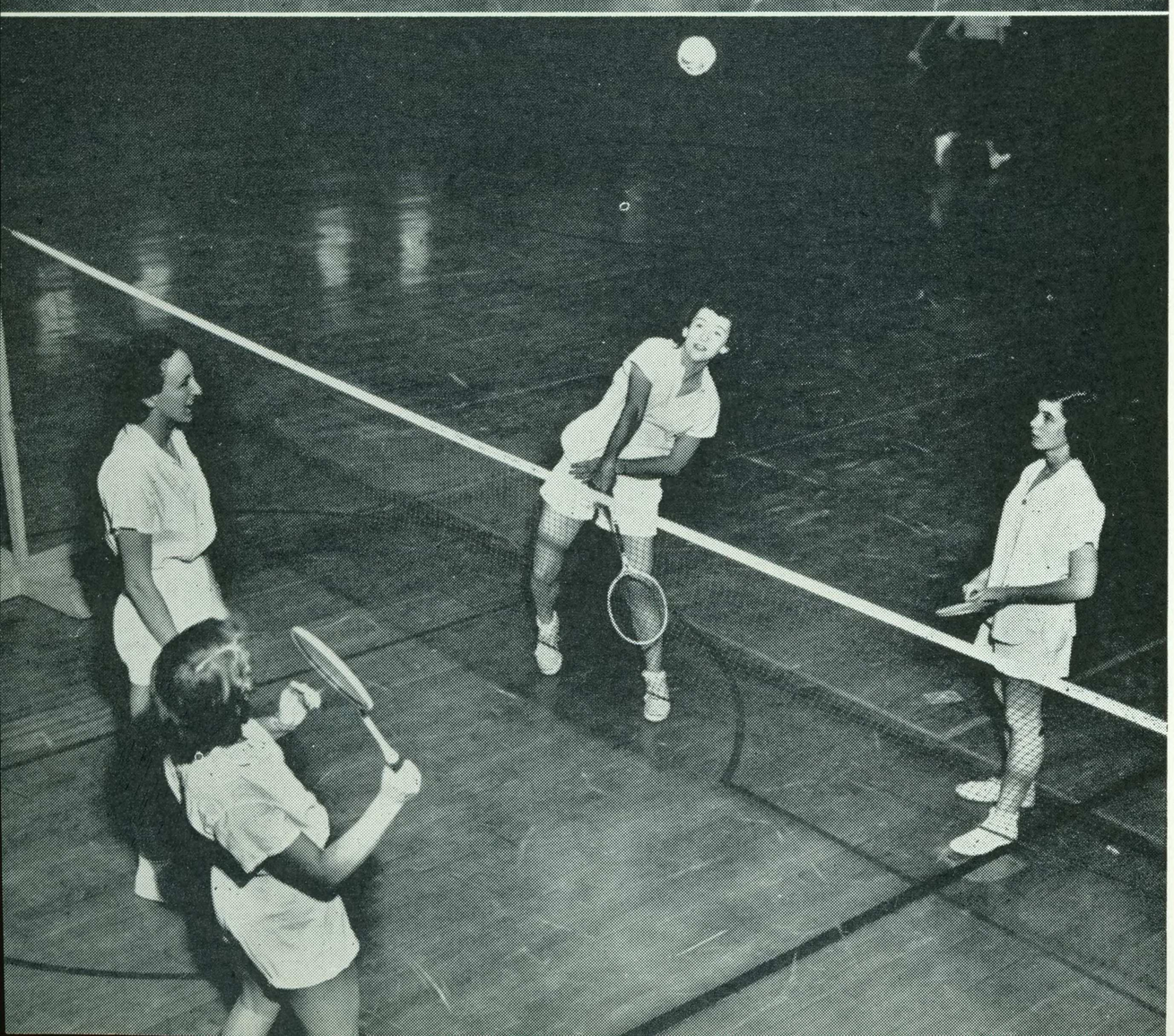

Watch the birdie!

Two Spartan athletes get their aim set for a rugged game of hockey.



Precision and form are exhibited by graceful Orchesis members.



"Get that ball!" shout energetic teammates in a fast-moving basketball game.



Alpha Chi Epsilon members gather for one of their regular meetings.



Alpha Chi Epsilon

This professional club is open to all kindergarten-primary education majors. Officers are Lucile Harris, president; Beverly Clark, vice-president; Regina Smith, secretary; and Constance Milner, treasurer. Miss Mabel Crumby is adviser.

Occupational Therapy

The San Jose State Occupational Therapy Club provided O.T. majors with additional practice in rehabilitation through manual therapy. This club represents one of the finest Occupational Therapy departments in any college or university in the United States. Officers are Betsy Wallick, president; Dale Hayashi, vice-president; Phyllis Knight, secretary-treasurer; and Mary Booth, adviser.



Listening closely, O.T. majors add to their education.

FIRST ROW, left to right: Lois Bastian, Donald Desch, Lester Benbow, Marjorie Bendl, A. L. Johnston, John P. Harville. SECOND ROW: Elinor Clark, Eleanor Carter, Walter Carter, Carl Duncan, J. W. Tilden, and Tom Lauret. THIRD ROW: Marilyn Petersen, Shirley Houser, Glenn Vargas, Walt Ivester, Albert Alberts, Norman A. Lewis, and Gordon Edwards.

Entomology Club

Qualifications for membership in the Entomology Club consist primarily of a genuine interest in some aspect of entomology. Club activities include field trips, guest speakers, week-end camping trips, and business meetings. Officers are Norman Lewis, president; Marjorie Bendl, vice-president; Lois Bastian, secretary-treasurer; and Dr. Carl Duncan, adviser.



Eta Epsilon

Eta Epsilon welcomes as members all home economics majors interested in furthering their study in this field. Many social events are planned each year to provide entertainment and to put into practical application the theories taught in the classroom. Officers are Sonja Castberg, president; Joyce Johnson, vice-president; Jeanne Murphy, secretary-treasurer; and Miss G. Nevenzel, adviser.

Members of Eta Epsilon smile happily as they hear plans for next quarter's activities.

From LEFT TO RIGHT: across the booths: Hal Borchert, Bill Weldy, and Fred Westphal; Fred Peltz, Mike Alaimo, and Monte Dayton; Bob Stone, Cliff Majersik, and Glenn Brown; Rich Jordan, Ray Hasse, and Bud Gagnon

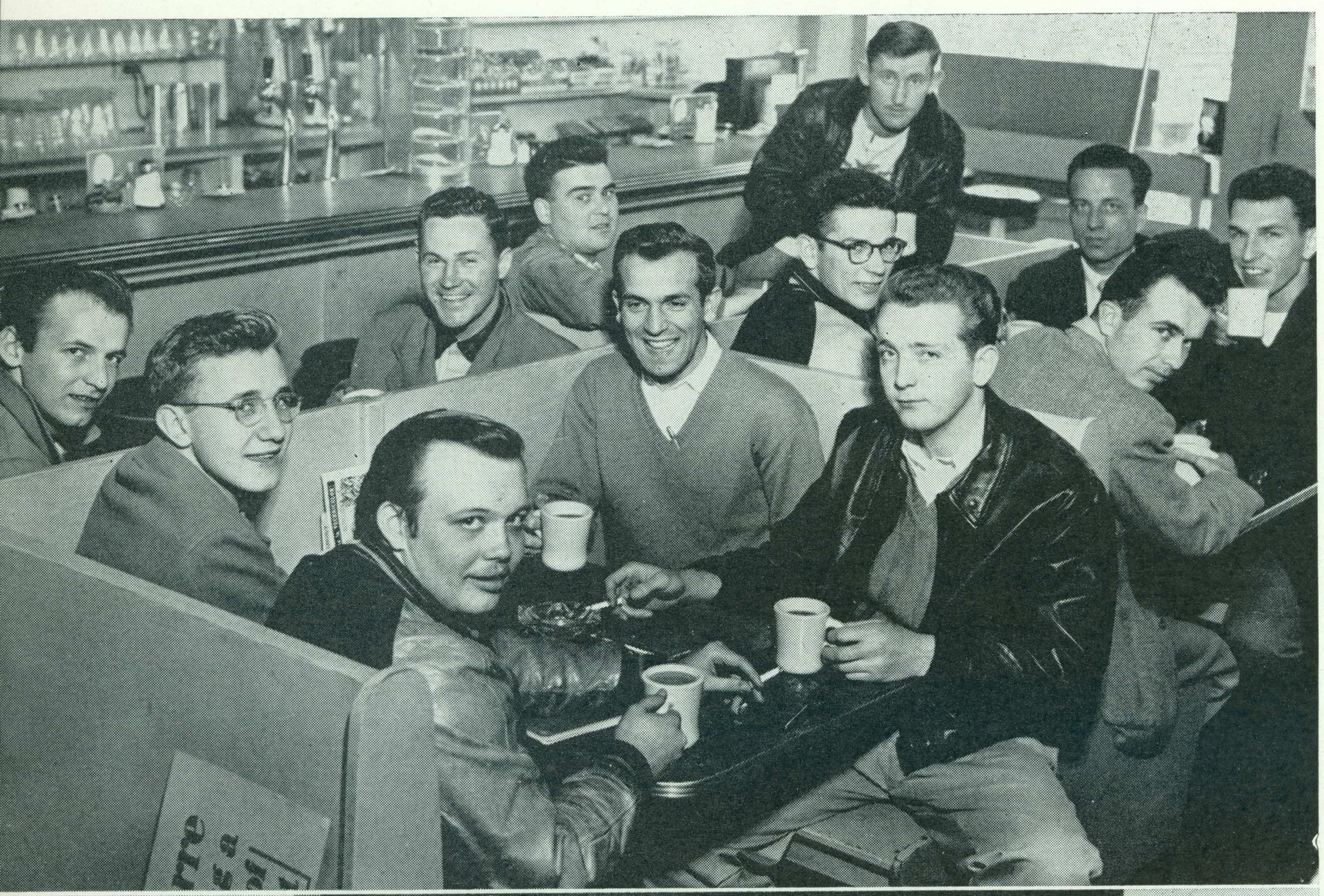

"30" Club

A trip through the leading newspapers of San Francisco highlighted the educational program of the "30" Club this year. Officers for this year are Glenn Brown, president; Ray Hasse, vice-president; and Monte Dayton, secretary.

Tri Sigma

Founded in 1944, this Social Service organization offers interested students many guest speakers plus an active social program. Officers are Carmen Chase, president; Jerry Sartain, vice-president; and Mary Tucker, secretary.



Seated around the table, LEFT TO RIGHT: Jack Lund, Ed Lanini, Joan Spencer, Ellen Copeland, Donna Monroe, Mr. Rendahl, Mary Tucker, Gerry Sartain, Carmen Chase, Harris. BACK ROW: Ed Klein, Caryl Copsey, Carol Hinds, and Nadia Herter.

Flying Twenty

The Flying 20 is so named because its membership is limited to twenty. The group owns and maintains a private ship for the convenience of its members. As might be expected, the favorite pastime of these members is flying. One of their outstanding activities each year is their participation in an aerial playday, a competitive air meet. Officers are Lowell Grattan, president; Bob Pugh, vice-president; Bob Kruse, secretary; Don Burklo, treasurer; and James Ross, adviser.

FIRST ROW, left to right: James Ross, Ray Paxton, Thelma Paxton, Doris Broadhurst, Lowell Grattan, Bob Gross, and Don Burklo. SECOND ROW: Ralph Struckman, Clair Tellier, Earl Grubb, Dave Bowen, Bob Kruse, Calvin Gunn, and Lee Truro. THIRD ROW: Jerry Dedo, Bob Allen, and Bob Stone.

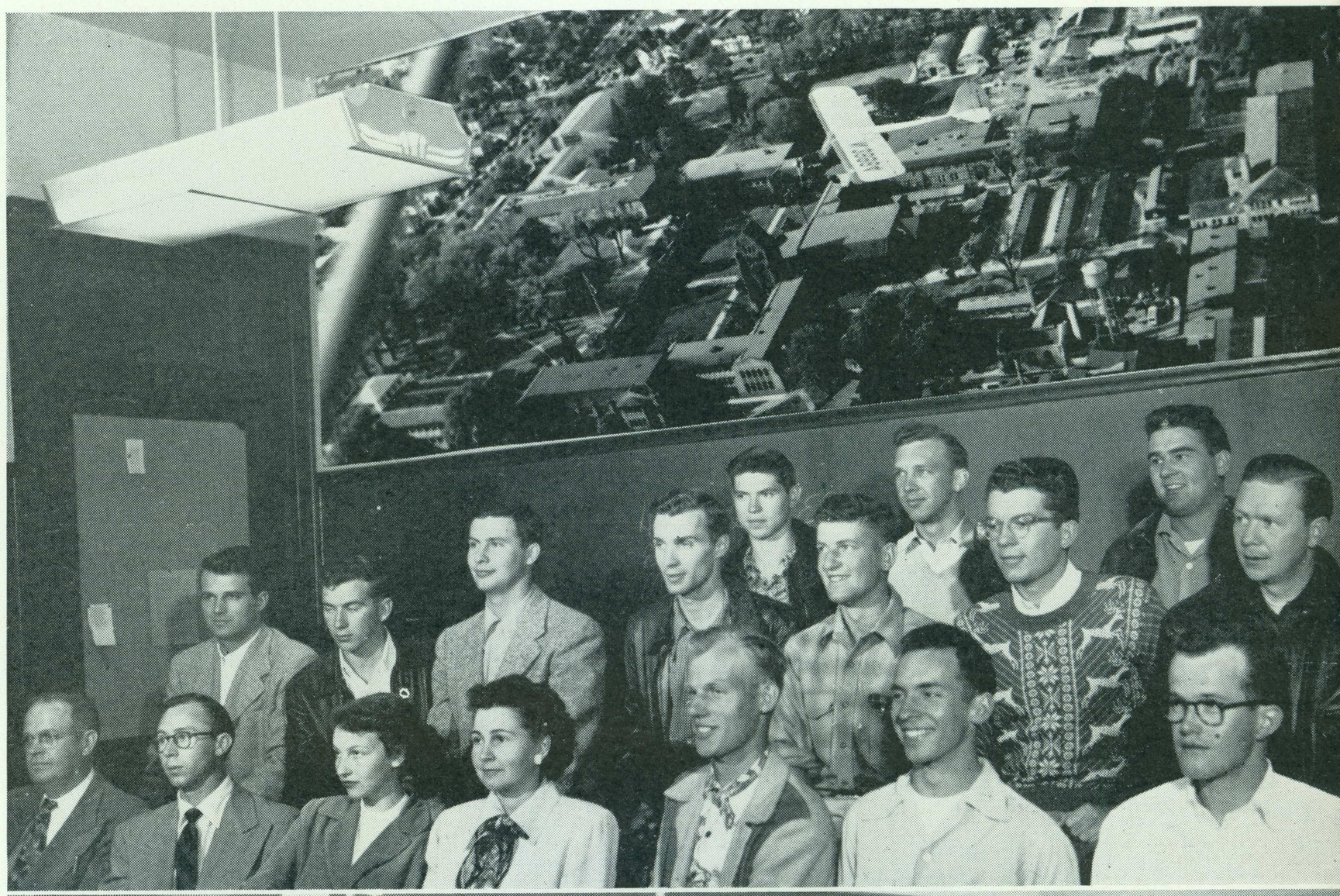

Biblio-philes

The members of the Bibliophiles are proud of this year's extensive activity program. One of their activities was the guiding of students through our large and complicated library. Bibliophiles is a local professional club founded on this campus in 1931. Officers are Norma Jean Henriksen, president; Orma Quinley, vice-president; Marilyn Bone, secretary; Nancy Mackay, treasurer; and Miss Dora Smith, adviser.



FIRST ROW, left to right: Elizabeth Schnereger, Marion Daniels, Nancy Mackay, Sue Gingerich, Marie Sakaguchi, and Sally Ellison. SECOND ROW: Betty Potter, Doris Gourley, Orma Quinley, Mary Woodhouse, Carol Pace, Ida Minkle, Dora Smith, Maxine Brooks, Jeannette Vander Ploeg, and Mildred Thornton. THIRD ROW: Marilyn Bone, Edith Slikbarg, and Jean Henriksen.

Spartan Chi was founded at San Jose State in 1946, and has since become one of the outstanding organizations on the campus. Membership in this very active group is open to all Chinese students enrolled at San Jose State. Mr. W. H. Vatcher is the adviser. Officers are Larry Woo, president; Shirley Chinn, vice-president; Marty Mau, secretary; and Benny Low, treasurer.

Spartan Chi

The Sojourners Club is open to all students affiliated with the F.& A.M. or the Masons. A local organization, Sojourners provides both work and pleasure for its members. Officers are Frederick Lindsay, president; Donald Crowell, vice-president; and Donald Burklo, secretary-treasurer.

Sojourners



In top picture members of Spartan Chi are, FRONT ROW, left to right: Ted Fong, Johnnie Chinn, Stanley Chun, Larry Woo, Kenny Shimasaki. BACK ROW: Janet Dang, Marty Mau, Margaret Jue, Betty Joke, Joyce Chinn, Lalorie Chung, and Shirley Chinn.

Members of Sojourners Club are, FRONT ROW, left to right: Donald Crowell, Frederick Lindsay, and William Mette, Jr. BACK ROW: Guy D. Wright, J. W. Lee, and Don Burklo.



B'nai B'rith Hillel was organized at San Jose State three years ago to bring Jewish students together in a campus organization. The group's purpose is fostering unity among its members. Hillel also cooperates with the San Jose chapter of B'nai B'rith. This year the club observed Brotherhood Week with Sigma Sigma Interracial fraternity by presenting a talent show. Officers are Bernard Schorr, president; Mort Schorr, vice-president; Beverlee Blaustein, treasurer; and Dr. Cooper, adviser.

Hillel



The International Students organization helps students from other nations get acquainted with their fellow students on the SJSC campus. Meeting twice each month, the group, which has a large number of members, has social meetings to foster a feeling of friendliness. Speakers from other lands are invited to meetings. In this way the club feels better understandings of other nations' cultures are established.

International Students

Members of Hillel listen to a speaker at their regular meeting.

The International Students organization of thirty members with advisers Dr. Hamilton and Dr. Fitch.



The new and old officers plan the agenda for the next meeting. SEATED, left to right: Katie Lambert and Jewell Austin. STANDING: Kirby Campbell, Barbara Amori, and Ron LaMar.



Students gather at the Student Y house on South 7th street for an informal get-together.

Student Y

Led by Ron LaMar, president, and Jim Martin, adviser, the Student Y has completed one of its busiest years. Boasting a new club house across the street from the campus, this organization has as its purpose the giving of service. In carrying out the purpose, the "Y" is an active member of the Campus Chest Committee, has made arrangements to sponsor several foreign students, and aided in the Lanini seeing-eye dog fund drive. The Travel Bureau, which was open for business at the end of each quarter, aided many students in getting home for vacations and proved to be a very popular service.



Executive Council of the Newman Club meets in Newman Hall. Pictured, FIRST ROW, left to right: Margaret Lloyd, Rosemary Laubacher, Fred Severo, Father Duryea, Doris Wooley, Anne Barquist, and Alina Bertolaccini. SECOND ROW: Marino Mangiola, Walter Phillips, Tony Meduri, and Adolph Quilici.



Catholic students at San Jose State gather for a meeting in Newman Hall under the direction of Father Duryea.

Newman Club

Founded at the University of Pennsylvania, the Newman Club has spread to many campuses across the nation. Meeting regularly in their spacious recreation hall on Fifth street, the members of this organization are offered a large and varied program consisting of bowling, dancing, table tennis, and billiards. The purpose of this group is to foster closer unity among Catholic students at San Jose State. Officers are Fred Severo, president; Rita Rabenstein, vice-president; Rosemary Laubacher, secretary; and Doris Wooley, treasurer.



Don Jamieson, C.C.F. president, addresses students gathered in the Little Theatre to hear movie actress Coleen Townsend tell of her Faith.



All-Spartan Mac Martinez and actress Coleen Townsend pose for the La Torre, Mac and Coleen will meet in September at a seminary in Marin County.

C. C. F.

The C.C.F. has been instrumental in bringing to State many nationally known personalities as guest speakers. Weekly meetings are held, and are open to all interested students.



Canterbury Club members attend an Evening Prayer Service at Trinity Episcopal Church.



Members hold weekly discussions and social activities in the recreation room at the Youth Center.

Canterbury Club

Episcopal students on campus find fun and fellowship in the Canterbury Club. This organization is now in its sixth active year on this campus and has as its objective the strengthening of the religious faith of Episcopal students at San Jose State. The local group is affiliated with the National Canterbury Association.



College Living Groups

Founded during the 1948-49 year, Presbyterian Hall is a cooperative living group housing 49 girls. The group entertained former movie actress Coleen Townsend during her visit to the college winter quarter. Officers are Mary Lou Barkman, standards committee chairman; Barbara Chesley, social affairs chairman; Mary Hill, Anne Montgomery, June Waller, and Helen Lavagino, floor managers. Mrs. Virginia Wachob is house mother.



BACK ROW, left to right: B. Grindle, B. Deemy, S. Houser, J. Waller, S. Morehouse, M. Barkman, B. Thomas, M. Hill, J. Hiser, D. Grigg, S. Rycraft, C. Copsey, M. Richardson, D. Edwards, B. Lardner, S. Connell, M. Sperling, B. Berg, B. Temps, G. Cox. SECOND ROW: B. Bentley, C. Reich, S. Castberg, C. Hinds, V. Dickie, G. Veneman, B. Chesley, N. Woodward, B. Price, Y. Michie, S. McHenry. SEATED: B. Sievert, B. Fink, P. Jones, E. Hicks, N. Thomas, N. Mackay. FRONT ROW: M. Sewell, C. Lambert, M. Jeffery, and A. Montgomery.

Presbyterian Hall

Aer-Wyck Manor

FIRST ROW, left to right: Bill Goodwin, Dick Barger, Frank Christenson. BACK ROW: Bob Stone, Gil Saunders, Bill Trimingham, and Carl Anderson.

From a meager beginning in a boarding house, Aer-Wyck Manor grew until it now boasts a home of its own and a total of seven members. Here is a fine example of men living together on a cooperative basis to combat the cost of living, enhance the joy of school life, and further the game of pinochle. Officers are Carl Anderson, chaplain; Dick Barger, athletic director; Frank Christenson, pastry chef; Bill Goodwin, finance; Gil Sanders, chef; Bob Stone, house father; and Bill Trimingham, sanitarian.







FRONT ROW, left to right: Lovina Sanders, Esther Buchner, Mrs. Ewing, Ginger Gauch, and Carmen Smith. BACK ROW: Ingrid Andersson, Ruth Adams, Kathy Kopnick, Susan Harris, Dorothy Washington, and Pat Patterson.

FRONT ROW, left to right: Marie Gavin, Shirley Whitaker, Gwen Lea Bailey, Eileen Murphy, Barbara Sawyer, and Romana Fabris. BACK ROW: Charlotte Inman, Stella Coleman, Mary Dougherty, Mary Lou Snell, Bonnie Zirbel, and Rosemarie Patella.

Grace Hall

Twenty-three SJSC coeds reside in the two adjoining buildings which are Grace Hall. Under the supervision of their housemother, Mrs. Ruth Ewing, the girls manage and operate the house cooperatively, dividing the cooking and house-cleaning duties among themselves. The residents of Grace Hall sponsored an outing in Alum Rock Park and entertained guests in the hall at a house party. Officers are Mary Dougherty, president; Stella Coleman, vice-president; Rosemarie Patella, 2nd vice-president; Gwen Bailey, secretary; and Lovina Sanders, treasurer.

Girls have been living and working together on a co-operative basis at Mary George Co-op since its founding in 1927. Faculty adviser to the group is Mrs. Izetta Pritchard. Residence in the house is open to all women students. Nancy Willhide, president; Mildred Ginn, business manager; and Betty Vanderwalker, food manager, assist head resident Mrs. Bertha Farrell in managing the house.



Top picture, FRONT ROW, left to right: Mrs. Farrell, housemother, Janet Nelson, Nellie Nelson, Laré Gabriel, and Donna Ingraham. BACK ROW: Marge Reid, Margie Einen, Barbara Braun, Dolores Reed, and Bertie Holt.

Bottom picture, FRONT ROW, left to right: Joan Malloy, Carolyn Lawson, Mildred Ginn, Betty Conover, and Donna Day. BACK ROW: Ila Rickel, Betty Vanderwalker, Nancy Willhide, Flora Fisher, and Jo Morgan.

Mary George Co-op

Pratt Hall

San Jose State's first women's dormitory, Pratt Hall, was founded in October, 1945. Other living groups will replace Pratt Hall, which is to be discontinued next year. The biggest news at the hall this year was a five-day quarantine which temporarily eliminated everyone's social life. This year's president was Elaine Schulz. Members of the Pratt Hall group pictured at right are, FRONT ROW, left to right: C. Krengel, A. Hinman, M. Zaayer, L. Littleworth, E. Wilson, M. Siler, and R. Eberling. SECOND ROW: J. Sites, D. Rupe, A. Brooks, R. Roberts, B. Clift, J. Zent, V. Denson, M. Harvey, L. Wells, and M. Summers.



FIRST ROW, left to right: P. Gatch, O. Wirtz, C. Newman, M. McCall, N. Walker, J. Crossman. SECOND ROW: S. Dean, C. Carlson, L. Kander, B. Liisegang, T. Gould, and J. Goheen. THIRD ROW: K. Scott, J. Steele, K. Castleberry, J. Harris, M. Castor, C. Dewey, K. Flugel, D. Clayton, J. Padgett, M. Cushing, and J. Halbersleben.



FIRST ROW, left to right: S. Potter, L. Cooper, B. Neubarth, S. Cook, S. Brye, and C. Gray. SECOND ROW: M. Hollis, S. Campbell, F. Castadio, D. Brown, M. Paul, J. Scott, M. Bozarth, and E. Schulz. THIRD ROW: T. Penner, J. Silcox, C. Burke, J. Brothers, W. Warren, J. Duffey, R. Rabenstein, and M. Johnson.



C. W. C.

The twenty-eight-year-old Catholic Women's Center is home to over one hundred women students. The "Center" is located just across the street from the Student Union. FIRST ROW, left to right: D. Copriviza, G. Scroggs, C. Gaspar, M. Bellone, G. Valerio, D. Watts. SECOND ROW: D. Hammel, P. Correa, P. Kavanagh, M. Bettini, N. Pieri, L. Loustau, E. Pidoli. THIRD ROW: S. Gingerich, S. Sampson, J. Johnson, J. Andre, K. Butier, E. Sischo, P. Eldridge, B. Ridenour, J. Zimbelmann.



FIRST ROW, left to right: Y. Paladini, M. Ferguson, J. Hendricks, P. O'Brien. SECOND ROW: J. Loretz, M. Jacobsen, R. Franzoia, E. Leffland, J. Manza. THIRD ROW: R. Laubacher, M. Lloyd, N. Vesco, M. Lescesne, J. Actis, B. Atkinson.

FIRST ROW, left to right: J. Hughes, M. DePaoli, E. Burke, M. De Tata, G. Dancer, P. Morton. SECOND ROW: B. Rapley, M. Volz, B. Burgess, R. Pettitt, A. Boatwright, J. Baerwald, J. Fraser, E. Doyle, E. Shockley. THIRD ROW: D. Pardee, C. Burrell, J. Rego, J. Prather, B. McNally, C. James, B. Lindsay, C. Burns, P. Fox, G. Childs.



DiBari girls pictured above are, FRONT ROW, left to right: Peggy Silveria, Betty Williams, Carol Babcock, Enid Harte, and Vera Bishop. SECOND ROW: Betty Harris, Bobbie Metherall, Joann Cleveland, Jean Cummings, and Janice McCaughna. THIRD ROW: Pat Felix, Holly Hedge, Nancy Adams, and Lois Lazzari.

Below, FIRST ROW, left to right: Nan Coltrin, Edie Lankenau, Harriet Odell, and Marydale Carr. SECOND ROW: Dorothy Turner, Jeri Young, Sue Anater, and Alice Brown. THIRD ROW: Jane Pryor, Sophie Leos, Jo Anne McDonough, Marjorie Gregory, Sue Rouse, and Phyllis White.

Di Bari House

Thirty-two Spartan girls call the Di Bari House "home" during school sessions. Mr. and Mrs. Louis Di Bari, house managers, provide room and board for the girls. Each quarter the house sponsors a party. Fall quarter they held a dinner-dance, winter quarter a barn dance, and spring quarter a beach party. The girls also celebrated Christmas with a big party. House officers are Marjorie Gregory, president; Edith Lankenau, vice-president; and Jean Lotts, secretary-treasurer.

The twenty-three girls at Marimur Hall share expenses while shopping and cooking on a cooperative basis. The house is divided into two living groups, each having a floor manager. Ella Johnson keeps the upstairs girls in line, and Miriam Jamison rules downstairs. Mary and John Murphy are house mother and father to the group.



ON THE FLOOR, left to right: Carolyn Williams, Iris Elwood, Jean Martin, Jeanne Boggs, Inez Finch. SECOND ROW: Ella Johnson, LaVada Begley, Helen Smith, Jessie Campbell, Norma Swanson, Dorothy Howard.

In bottom picture, FIRST ROW, left to right: Carol Lou White, Florence Vierra, Bette Bessler. SECOND ROW: Marilyn De Puy, Millie Wilchar, Jean Clark, Ardie Vetter, Miriam Jamison. Those not pictured are: Aylce Purintonton, Liz Findlay, Charleen Chew, Lee Spiers.

Marimur Hall

Located on South Eleventh street, is Belle Manor, a new girls' dormitory which houses thirty co-eds. Construction of this modernistic residence was begun in March, 1950, and was completed last fall quarter. Belle Manor is managed by a house council consisting of ten girls presided over by chairman, Marilyn Lind. The dormitory is under the supervision of house mother, Mrs. Grigsby.





In the top picture girls of Belle Manor pose for Bob Stone, La Torre photographer. FRONT ROW, left to right: L. Oakley, A. McGarva, M. Swenson, A. Westfall, B. Bruce, S. Knudsen, and J. Koenig. BACK ROW: M. Lind, E. Thompson, S. Macdonald, B. Turner, B. Robertson, B. Overton, I. Jensen, and J. Wagers.

In bottom picture, FRONT ROW, Mrs. Clara Grigsby, C. Garvey, B. Dorsey, S. Chapman, L. Berry, M. Henrigues, and L. Anderson. BACK ROW: C. Dobyne, N. Richards, J. Hale, J. McKibben, D. Smithee, D. Leash and S. Forbes.

Belle Manor



Wachob Hall, located on East San Fernando street, houses 26 Spartan co-eds. Edna Rasmussen, president, states that the group is run on a semi-cooperative basis; the girls work in exchange for their rent. Mrs. Gladys Reese presides as house mother. Each month the girls stage a party honoring those girls who have birthdays during that month. They also hold a Christmas party. The house standards committee includes Jewell Austin, Lois Barnes, and June Furnish.

In top picture Wachob Hall girls stroll leisurely home after a long day of classes.

Wachob Hall residents in bottom picture include, LEFT TO RIGHT: Mrs. Reese, Margaret Huff, Edna Rasmussen, Jewell Austin, Mary Gizdich, Jeanne Vanderbeek, Doris Cralle, Mary Alden, Lois Barnes, Beverly Babka, Elinor Clark, Margaret Boone, Dorothy Shaw, Joan Gettleson, Joyce Brown, Ann Hogarth, Joanne Rossman, Jean Madsen, Lois Hilton, Barbara Beitzel, Janet Dang, Martha Kitayama, June Furnish, Claire Chamberlain, Ruth Meeker, and Betty Cannon.

Wachob Hall



"Dave's" by Pat Anthony

Life



Life

Life

It's been a busy year! There was the football season with the rallies and the dances . . . the many nights of the novice boxing tournament . . . homecoming . . . senior overnight . . . women's week with the special edition of the Daily and the Heart's Delight dance . . . we all watched the Theta Chi Dream Girl contest . . . and attended the Reg dances. Then came the basketball season . . . the Junior Prom . . . Revelries . . . and ten thousand other things. There were the many (perhaps too many) pleasant hours in the Coop and the Union . . . and the goodbyes we said to boys leaving for the Service. We saw the new women's gym completed . . . we loafed in the sun at Santa Cruz.
It's been a busy year!









Campus Queen
Patty Burke—Fall Homecoming Queen



Athletics
Bobby Crowe—Basketball Captain



Dramatics
Evelyn McCurdy—Actress and Scholar

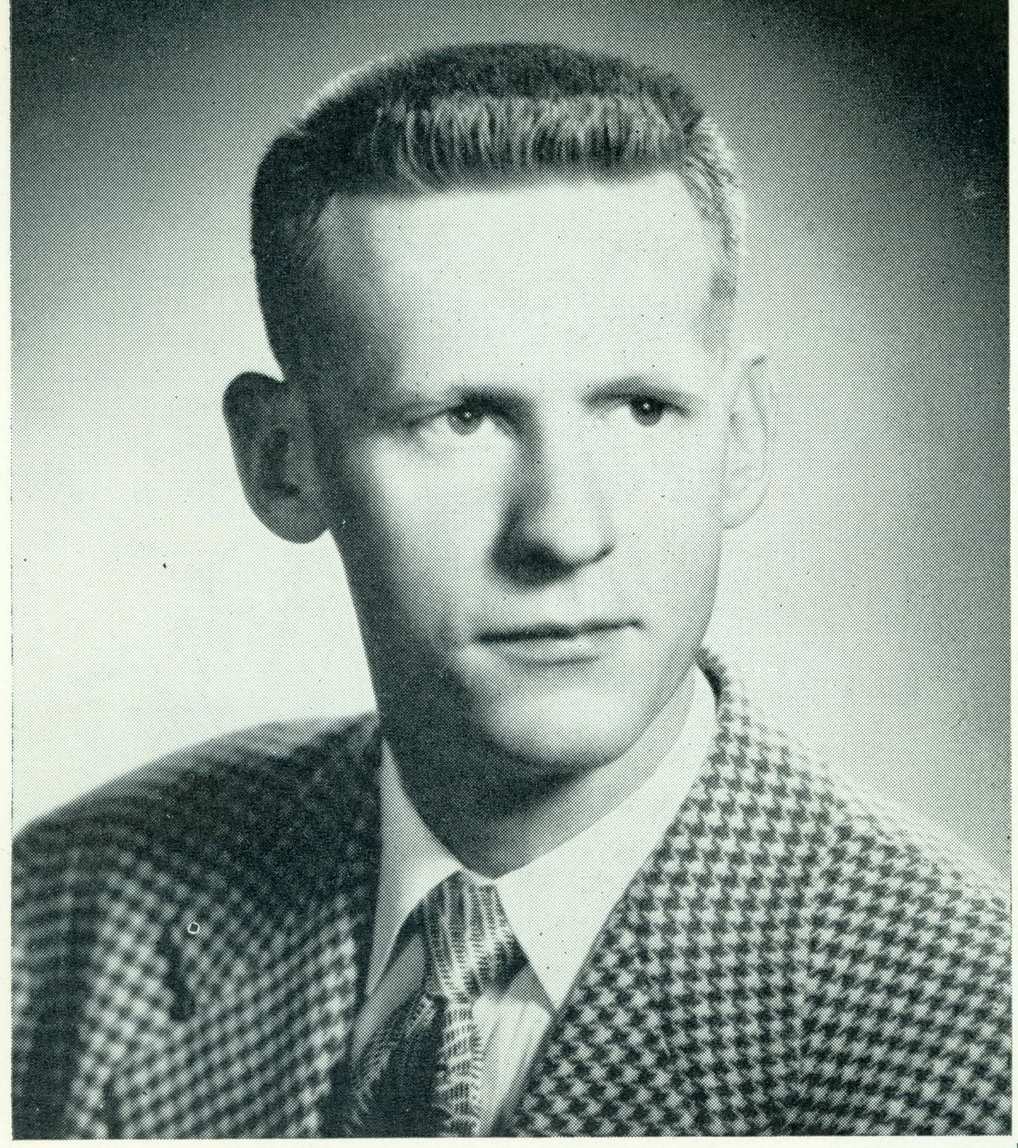

A.S.B. Activities
Paul Jennings—Turkey Trot Winner

Personalities



Fraternity Queen
Carol Hultberg—Theta Chi Dream Girl

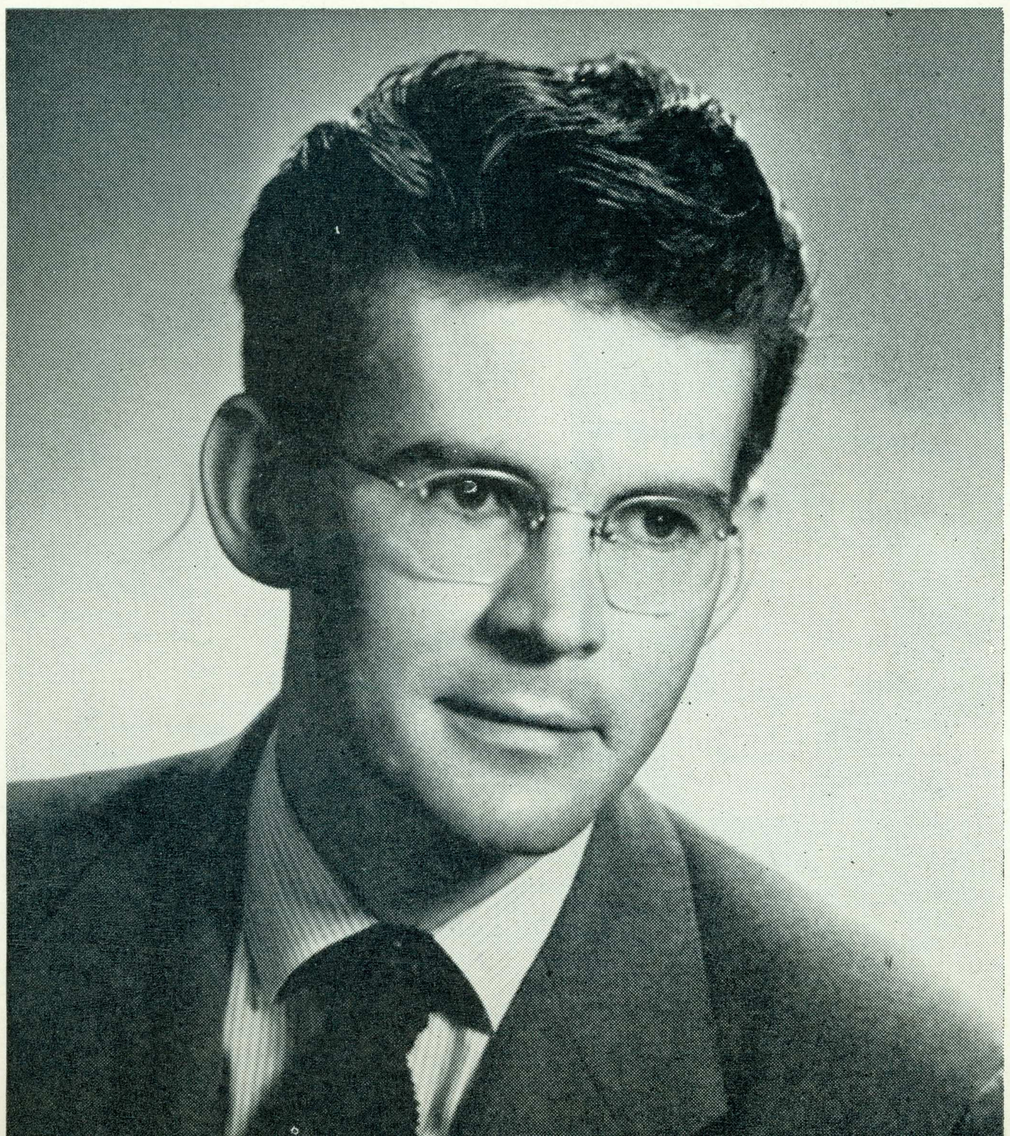

Publications
Jack Gallagher—Spartan Daily Editor



The end of the day.



Voting means a colorful walk to the Coop.

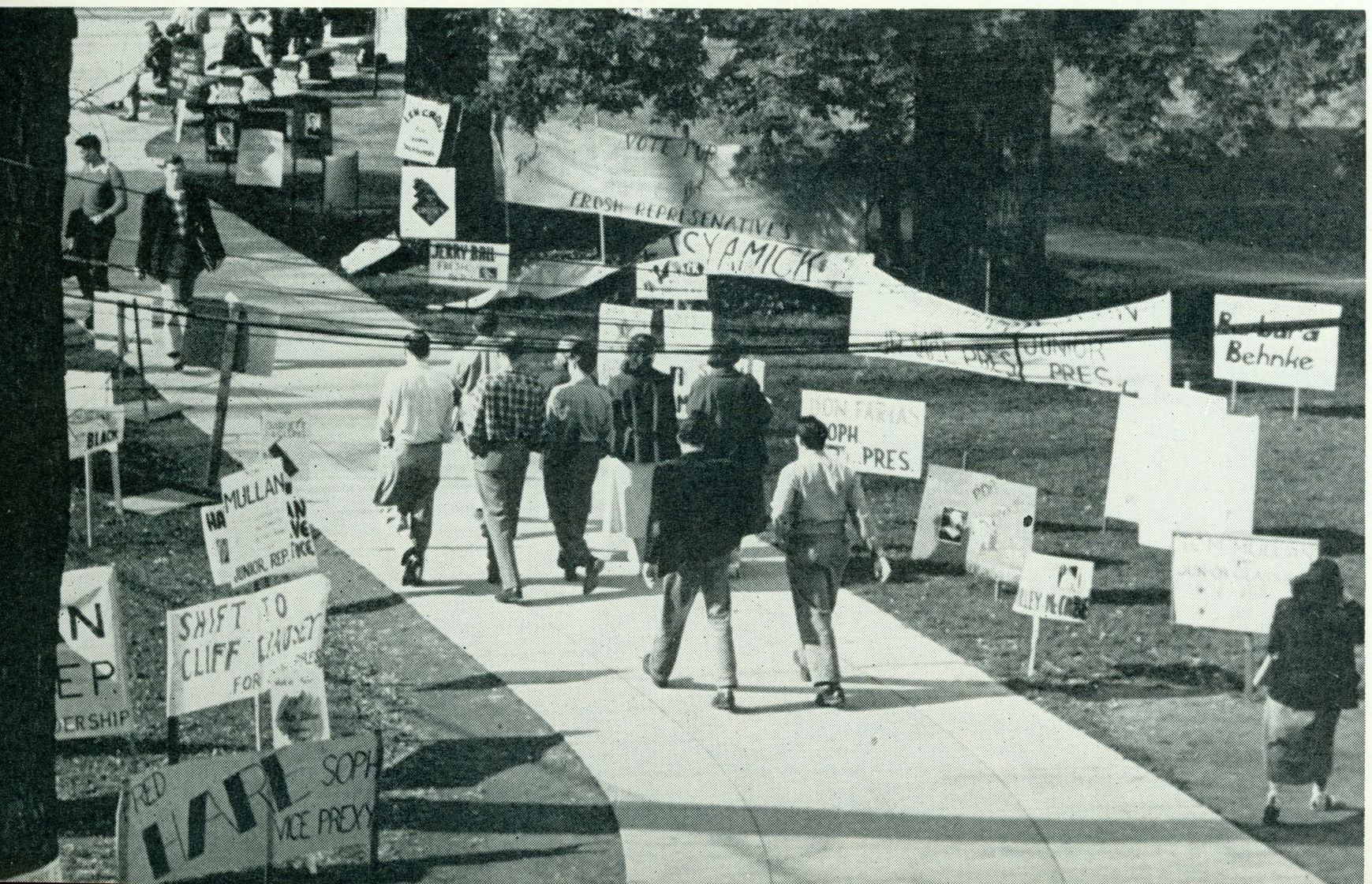







A quiet spring morning.

Have you read the Daily?





Bright lights, noise, excitement—it's Homecoming! And what would Homecoming be without a parade?

Queen Patty awards Homecoming trophies.




SPARTANS
vs
GAELS

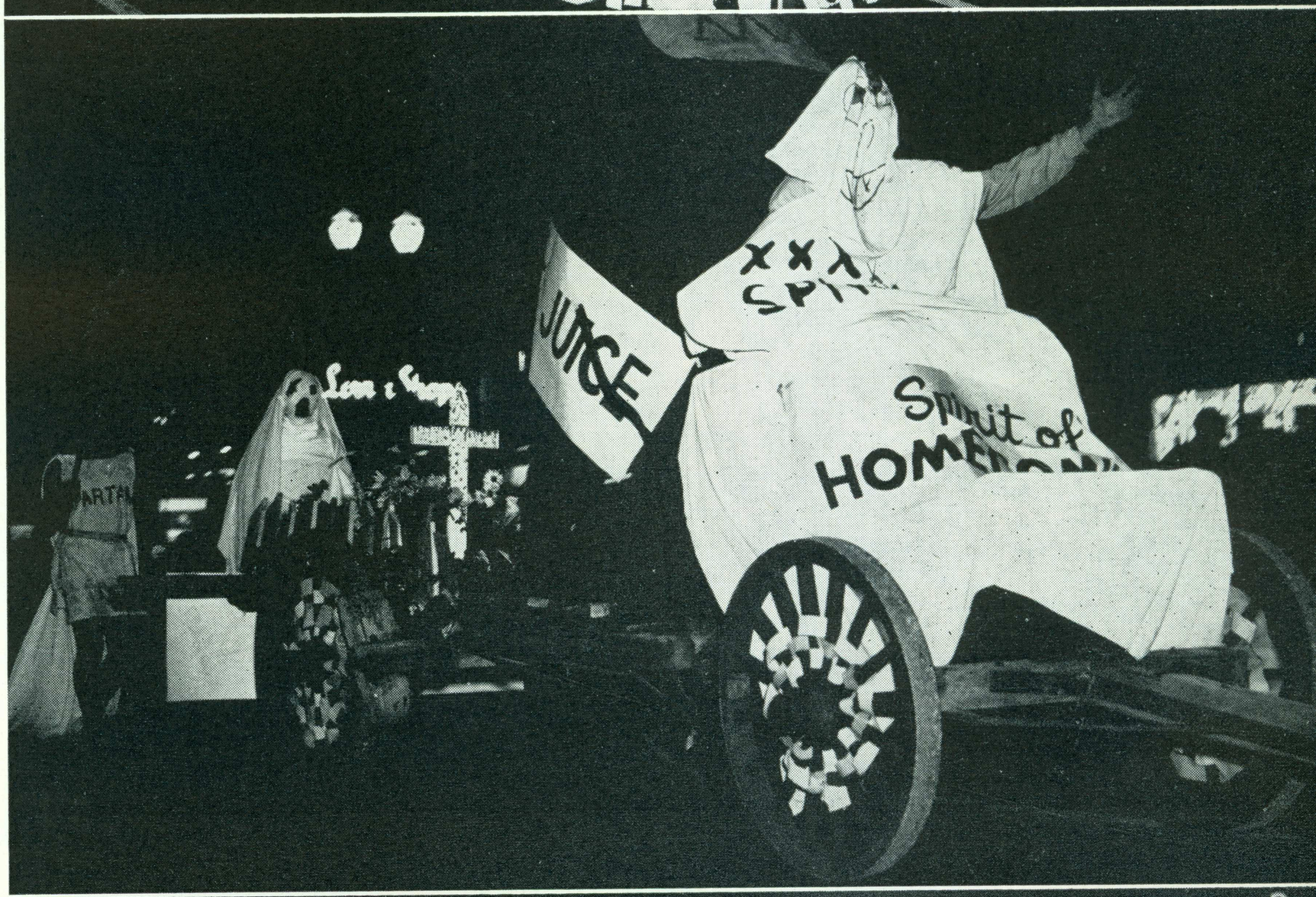
JUDGE
Spirit of


Wights
DEMO-SMILE

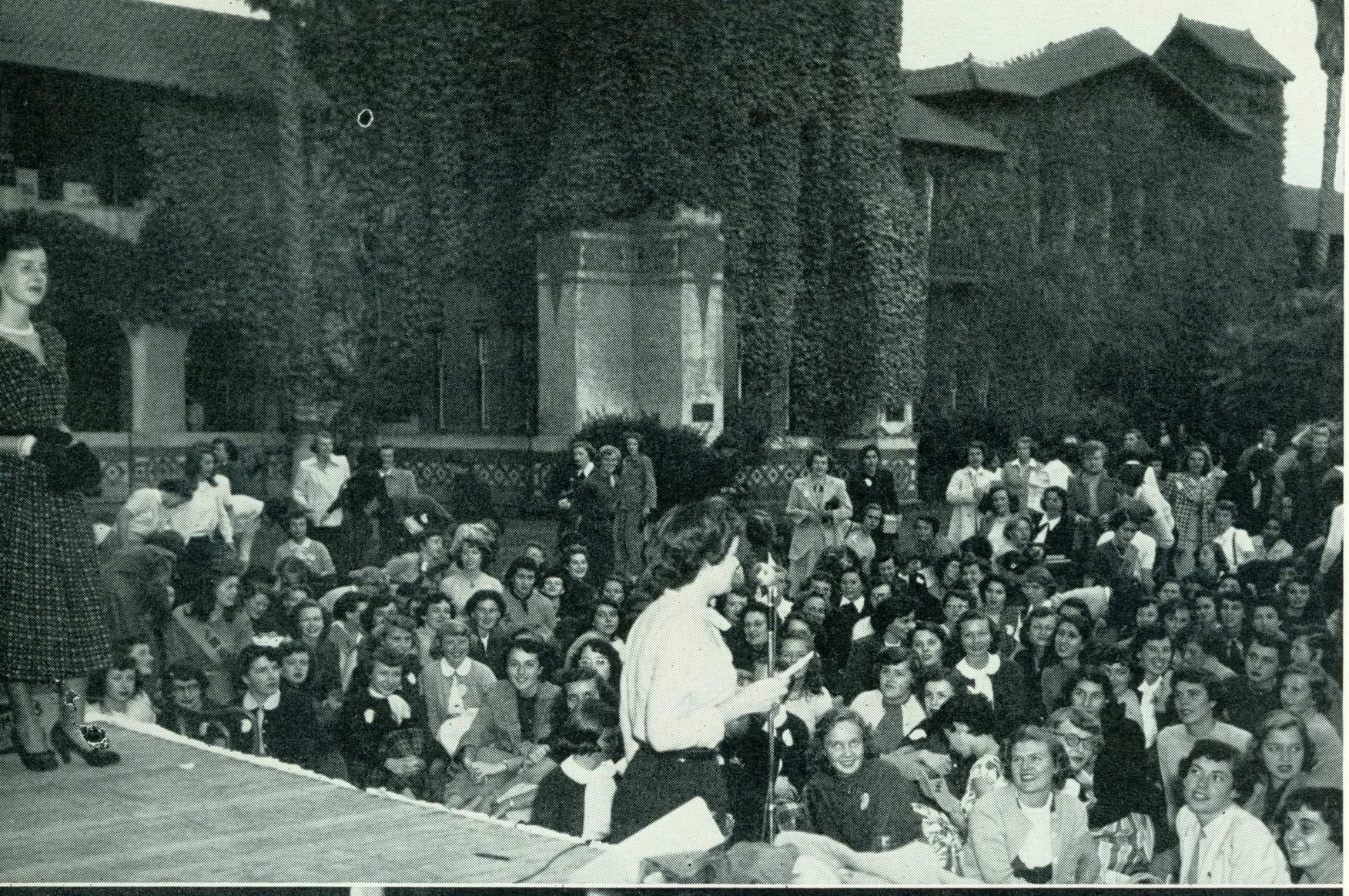

A.W.S. Big Sisters entertain.



To the left, the Spartan Daily is turned over to the A.W.S. Below, the A.W.S. sponsored Hearts Delight dance.





And it's another long gain for Sparta.

Fresno entertains with a great rally.



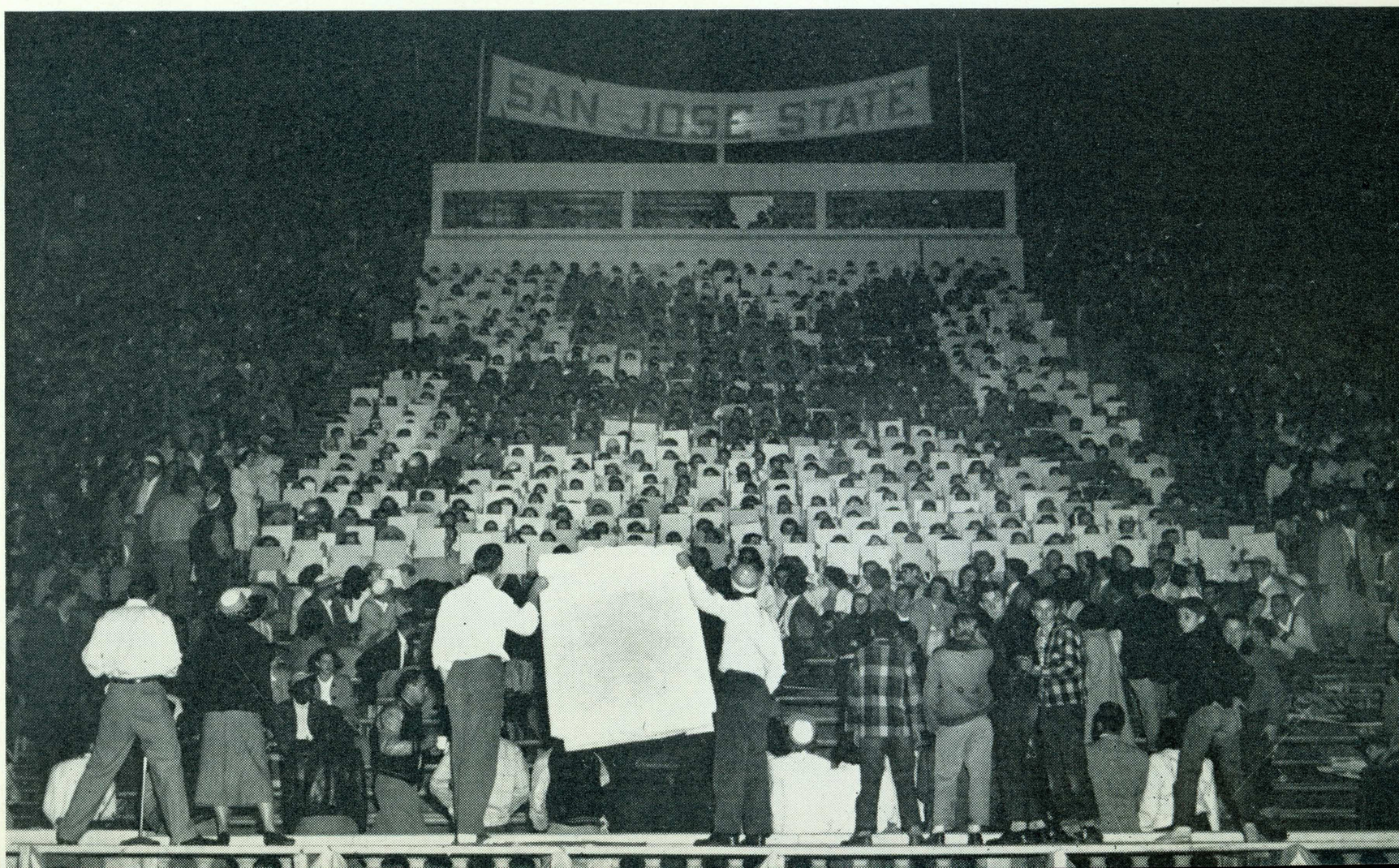

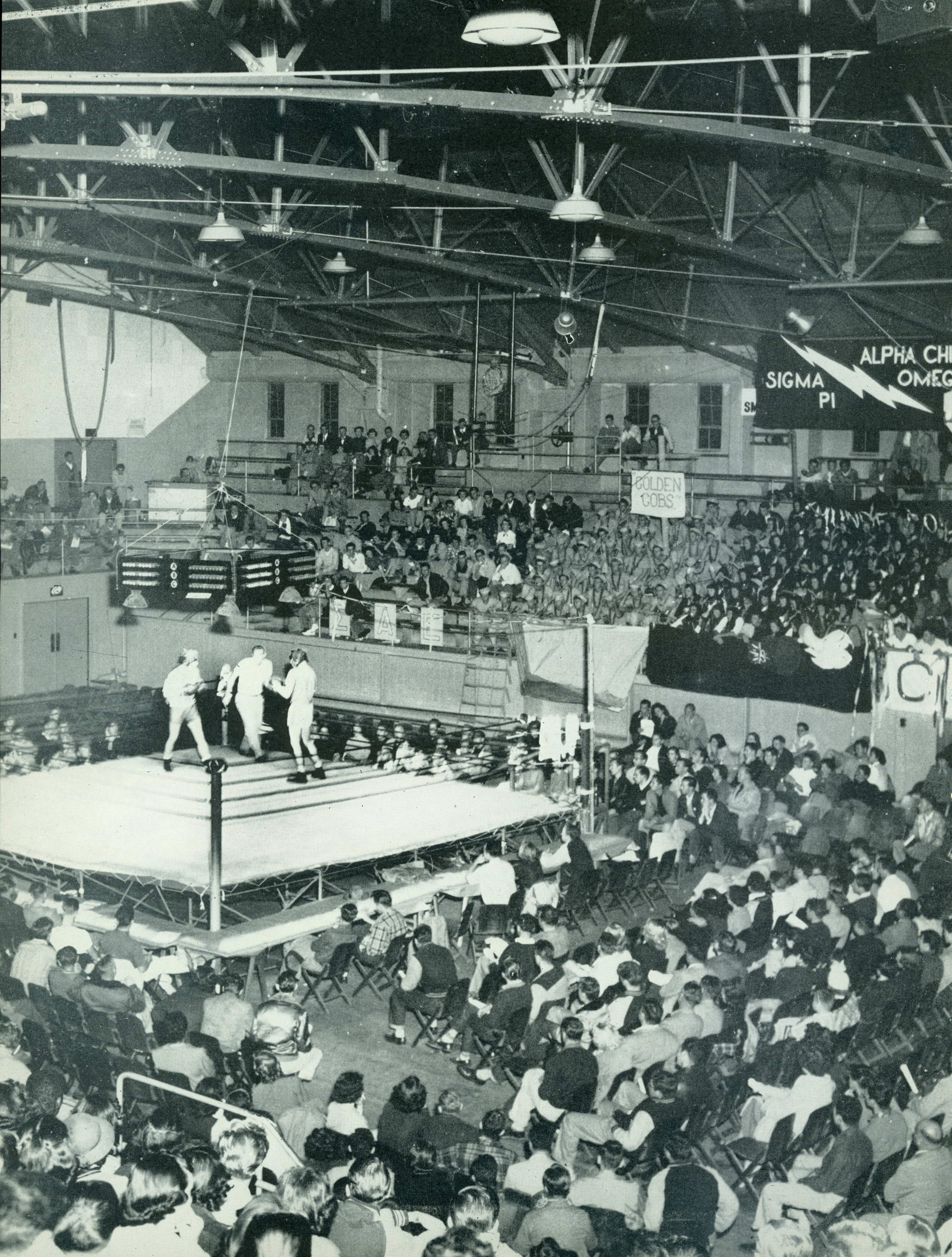
SIGMA
PI
ALPHA CHI
OMEG
GOLDEN
GOBS



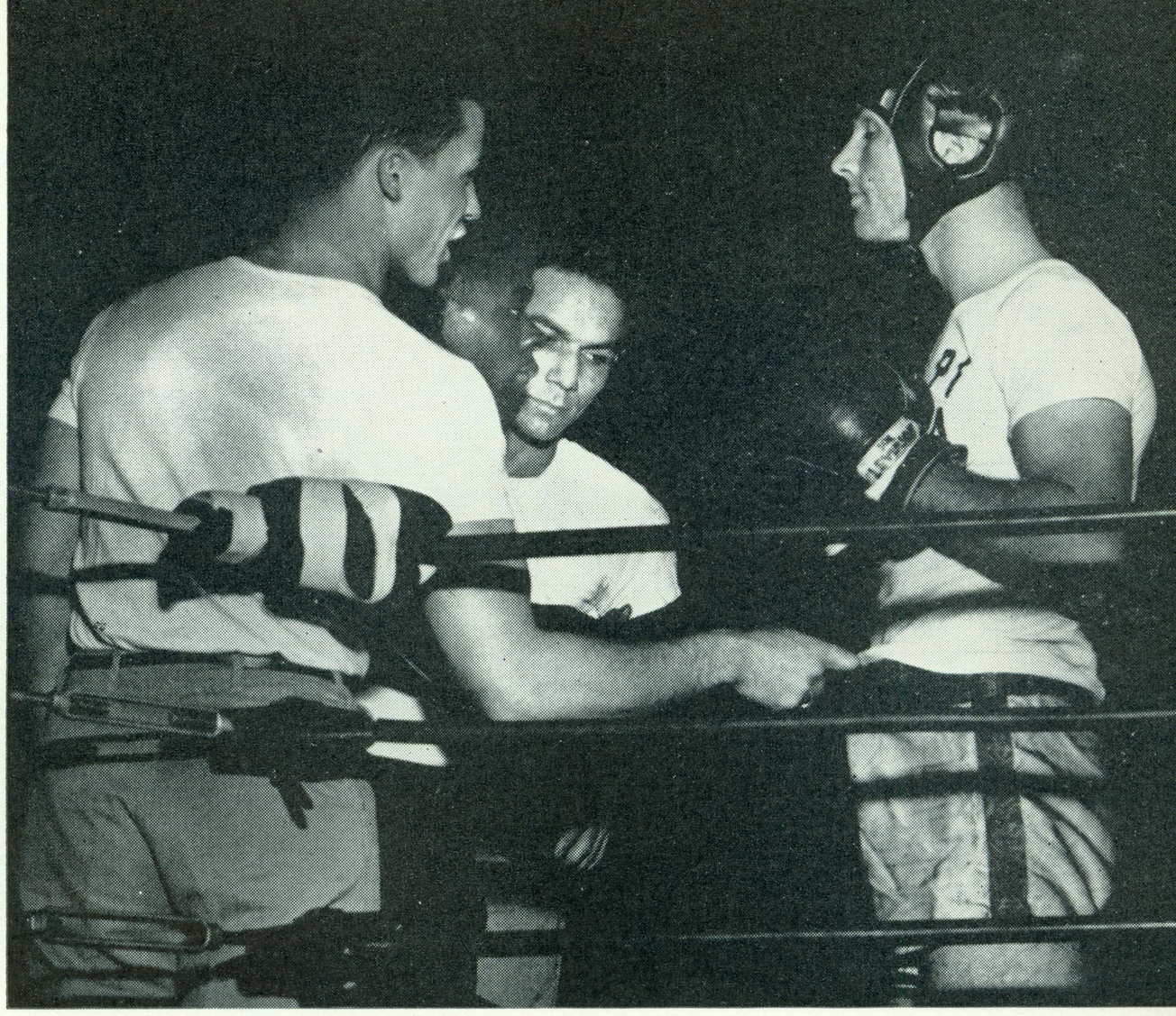

"Now when you get out there, fella . . . "

Novice Boxing Tournament

A big one, but it missed.

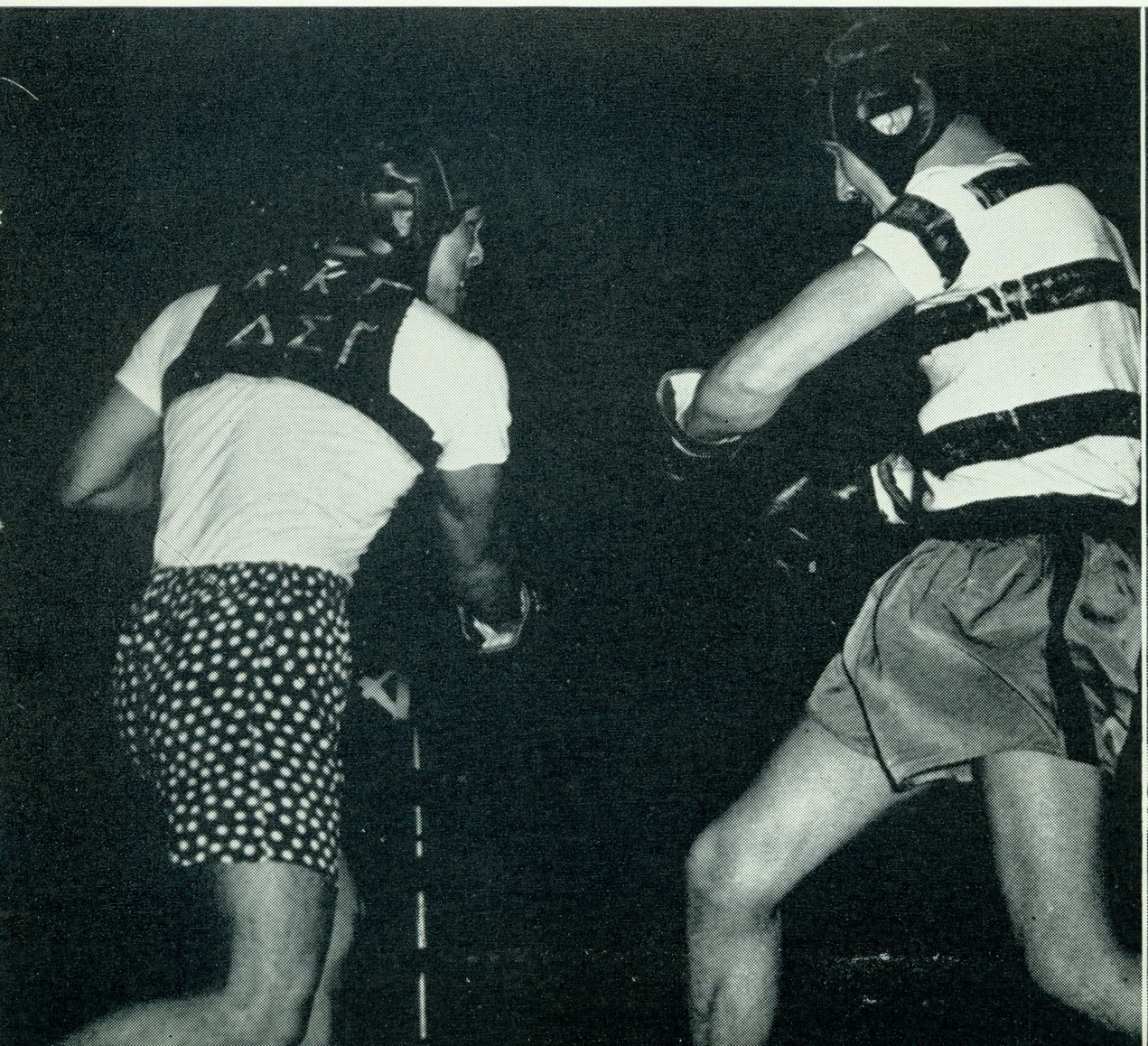

"Open your eyes, man."





"But, Daddy, aren't you in the upper half of your class?"

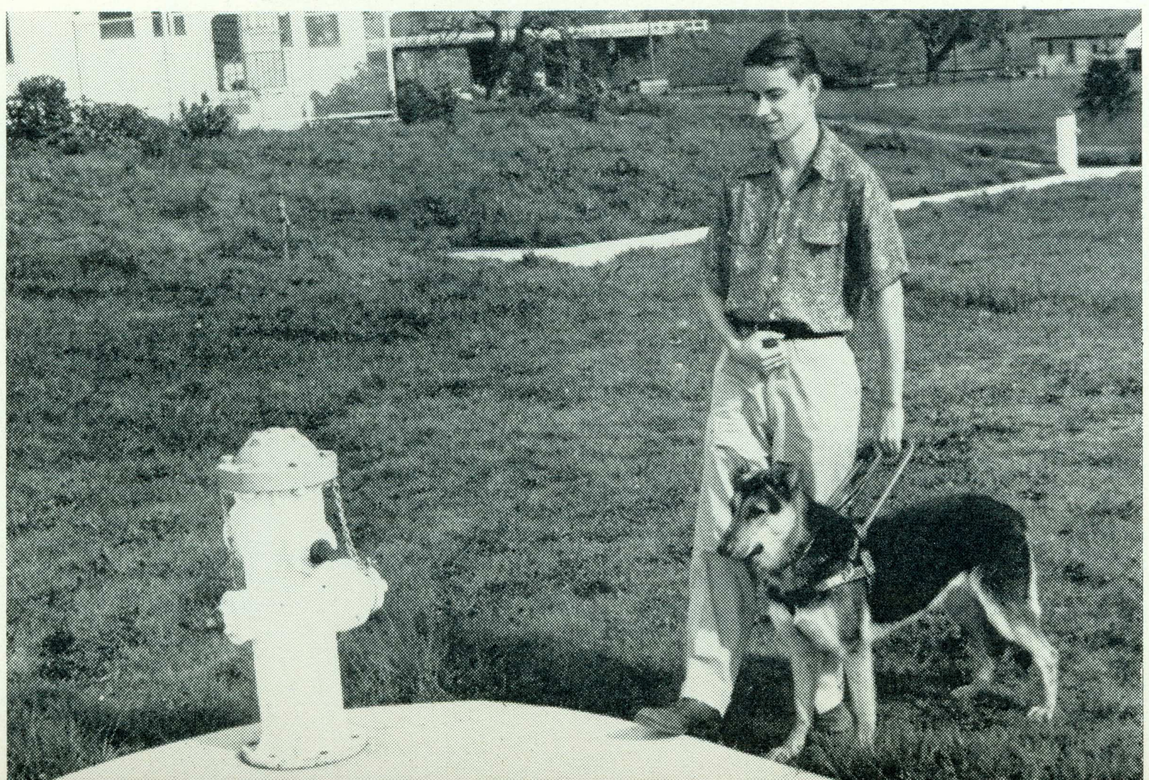

The highly successful Spartan Daily fund raising campaign provided Ed Lanini with a new seeing eye dog.

Shot at the Health office.



Is it a raid?



No A-Bombs here.



Wow!





Masked Marvel recommends Hadacol.

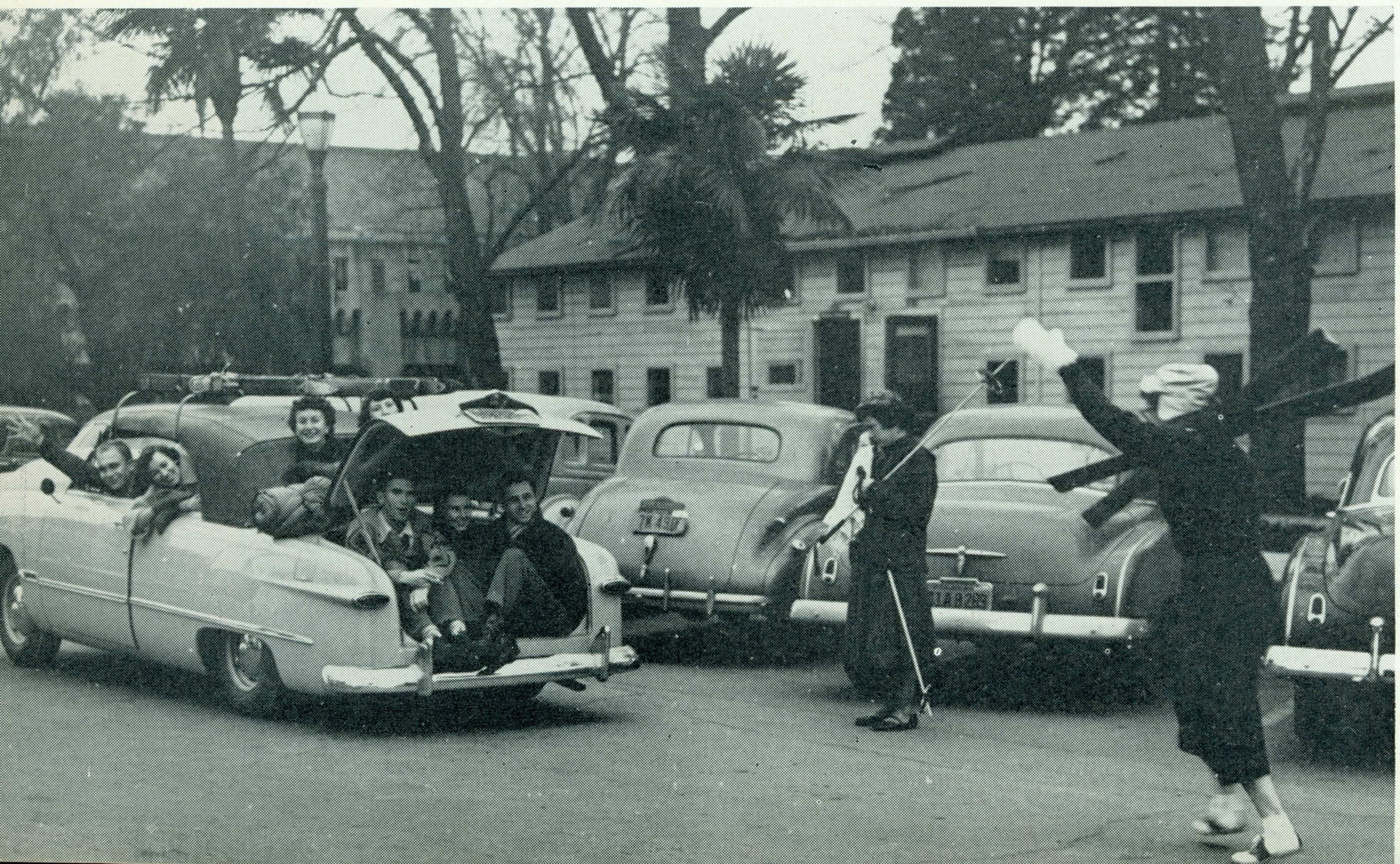

Off to the Senior Overnight.

Confusion—big fall, no ball.

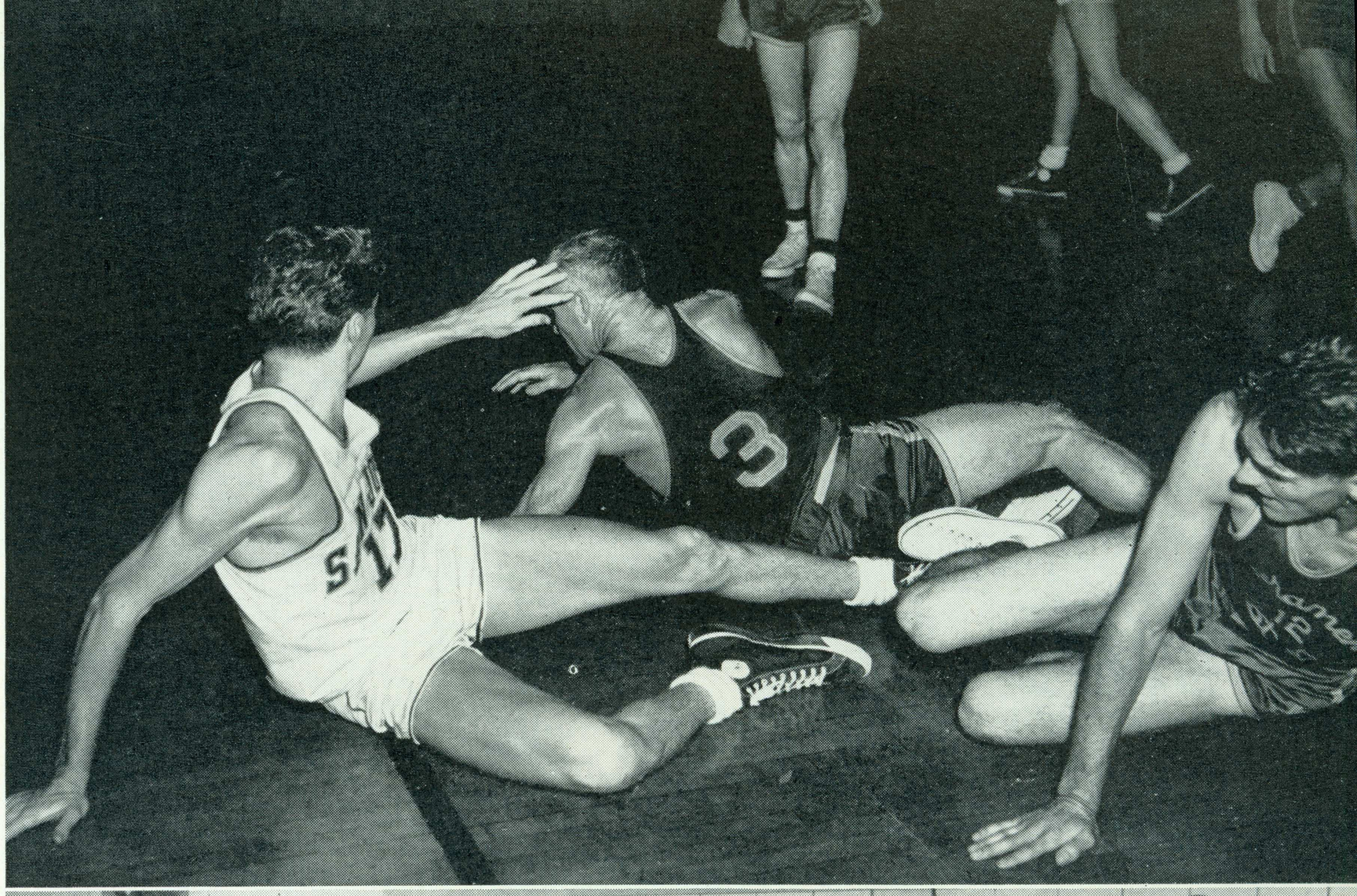

Oh, those aching muscles.

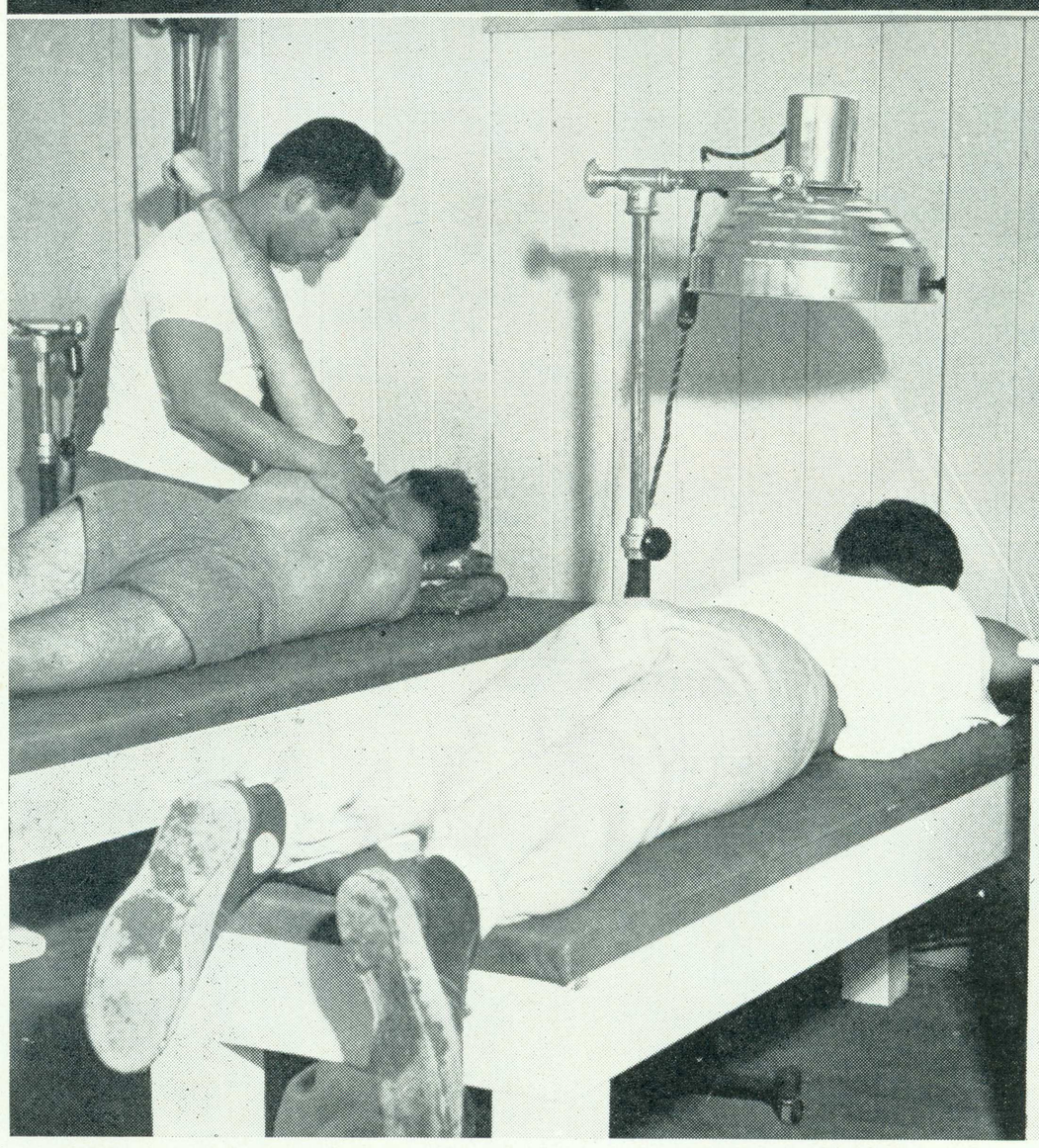



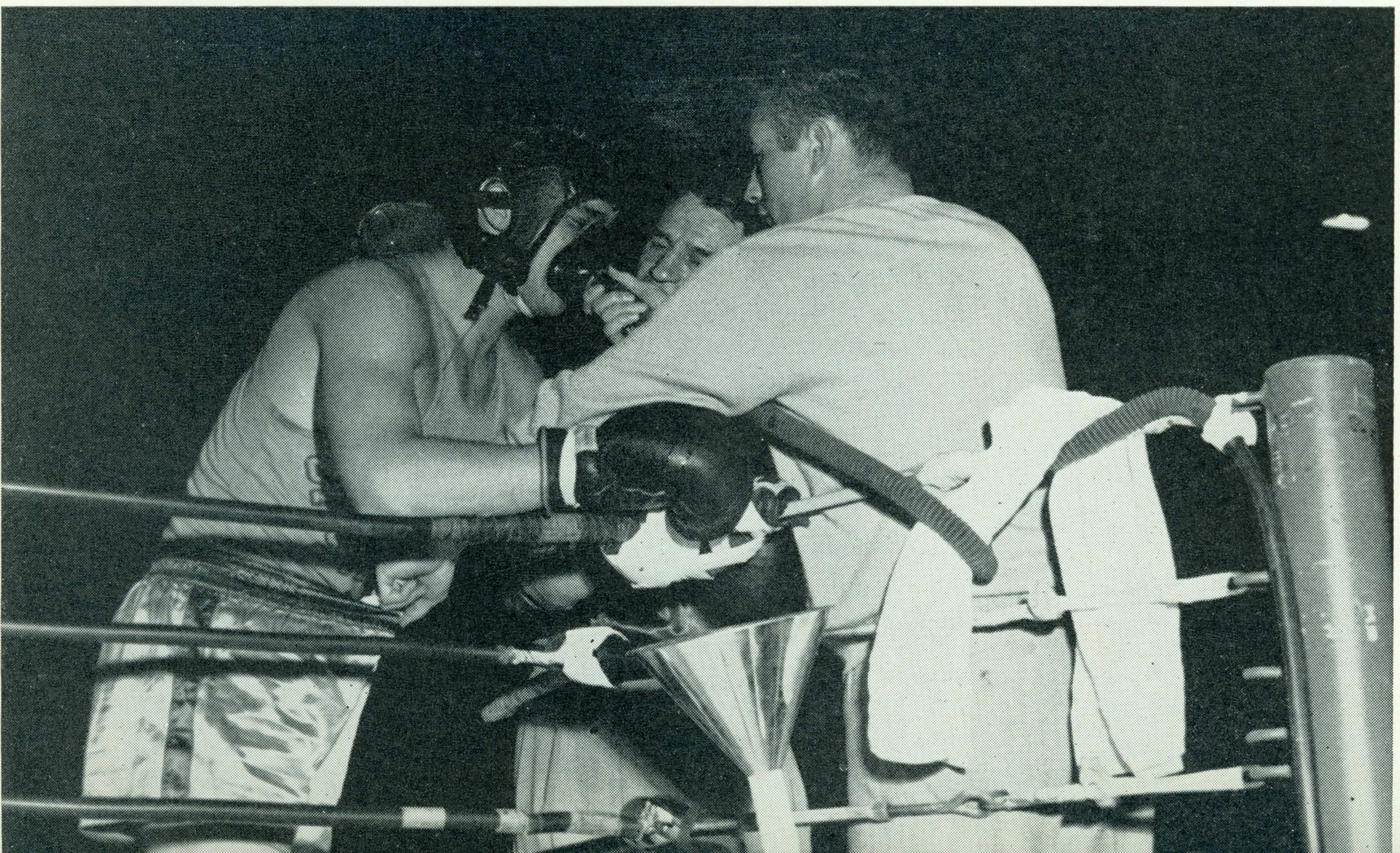

Back to the corner for some fresh air.

Ain't spring great?

It rained and rained and rained.



Even Frat men must eat.

Maybe another time, girls.

"Thanks for the coffee, Dave."

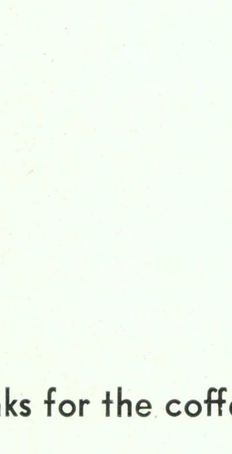

A long shot must have paid off.

The other end of the coop.



The exclusive "365" club.



A cheery smile for the patrons of "Tenth Street."



The equally exclusive Paupers club.



"Gosh, what a way to make a living!"

The end of a busy day on the Senior Overnight.

Anatomy Lab.





"Come out, come out—I've been waiting patiently for you."

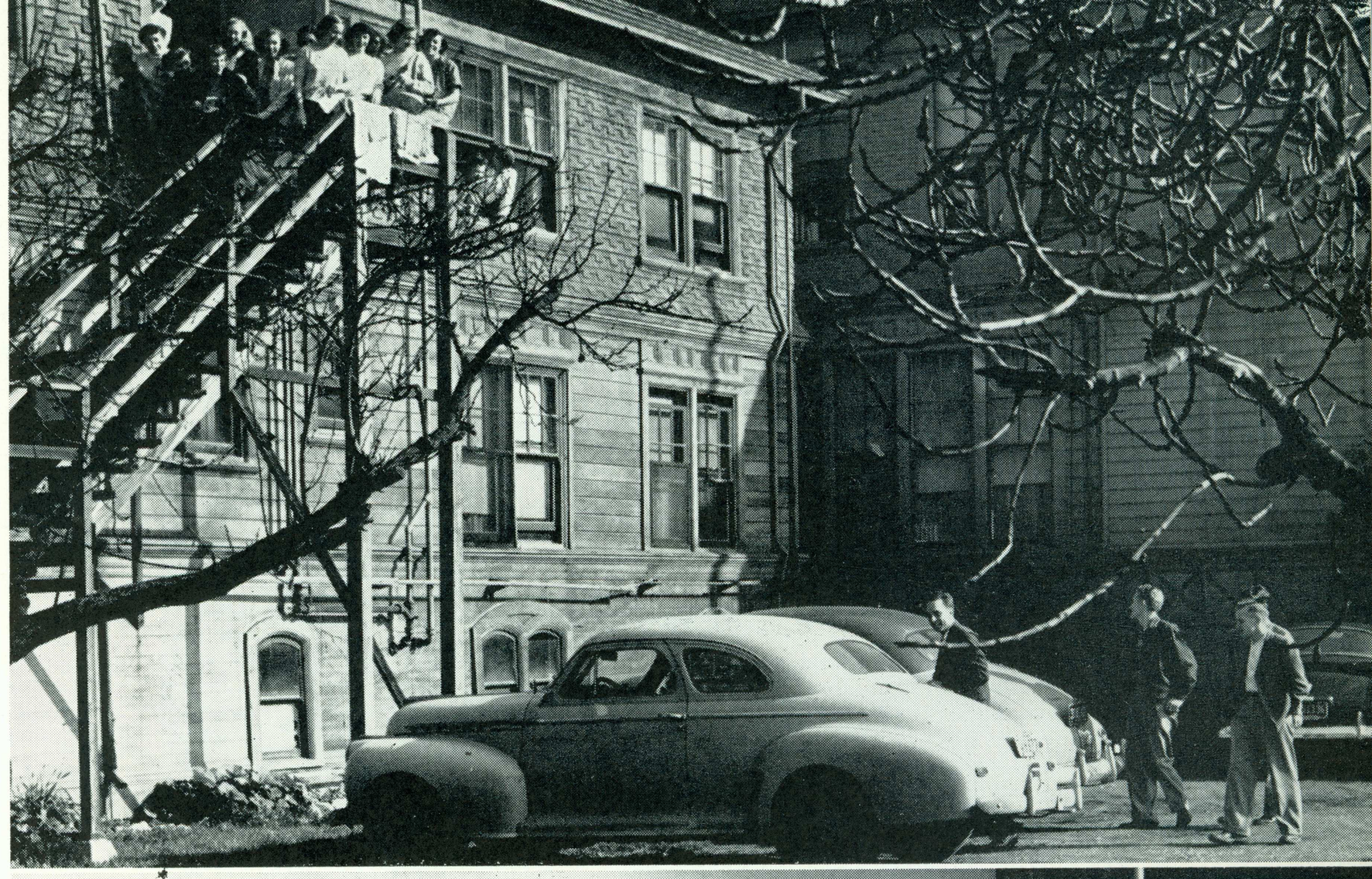

Meet you at Irene's; bring your sox and shirts.



Having a wonderful time, wish I were there.





A little here . . . a little there;
and whee! it's all done.

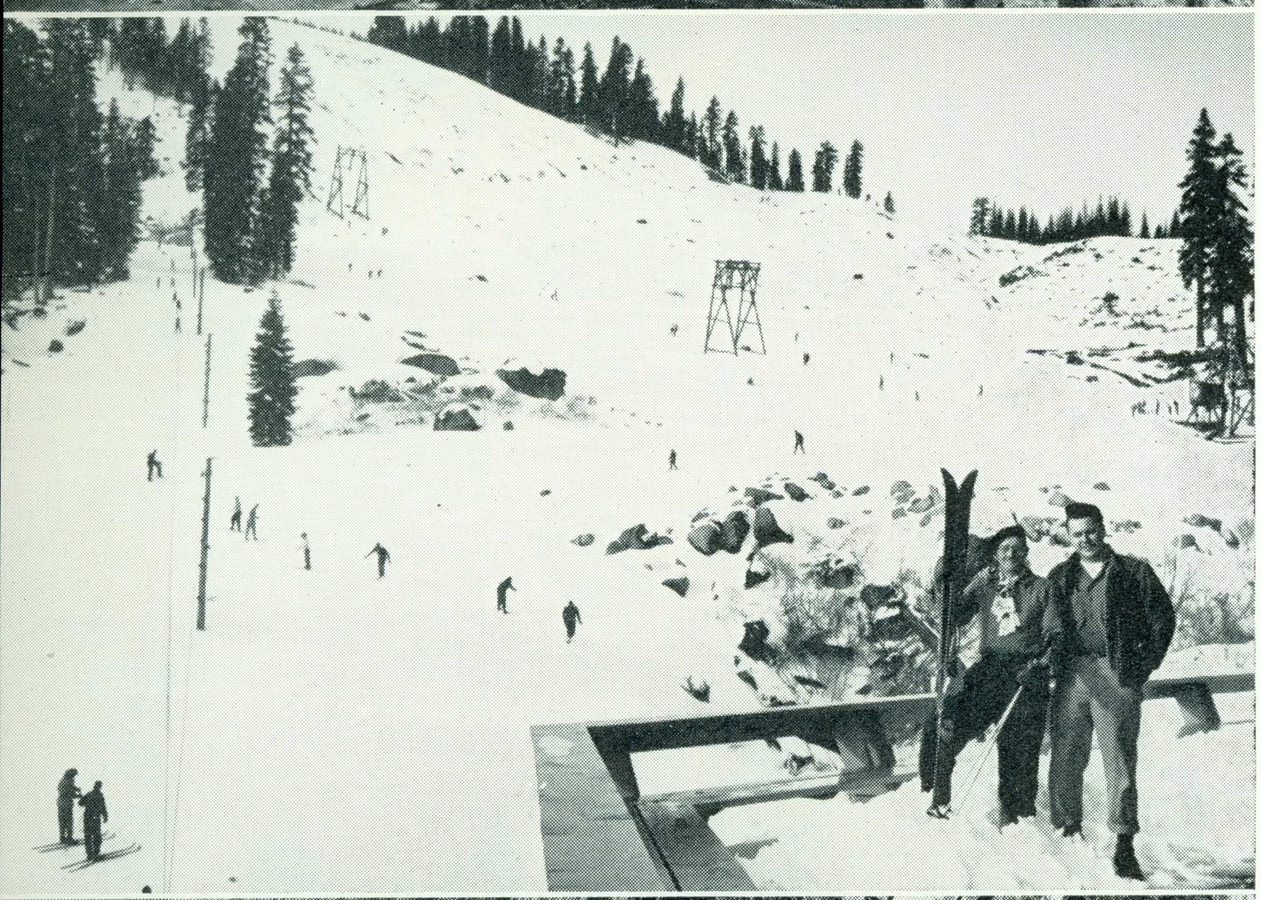

Donner Summit—a lot of white
snow and aching muscles.

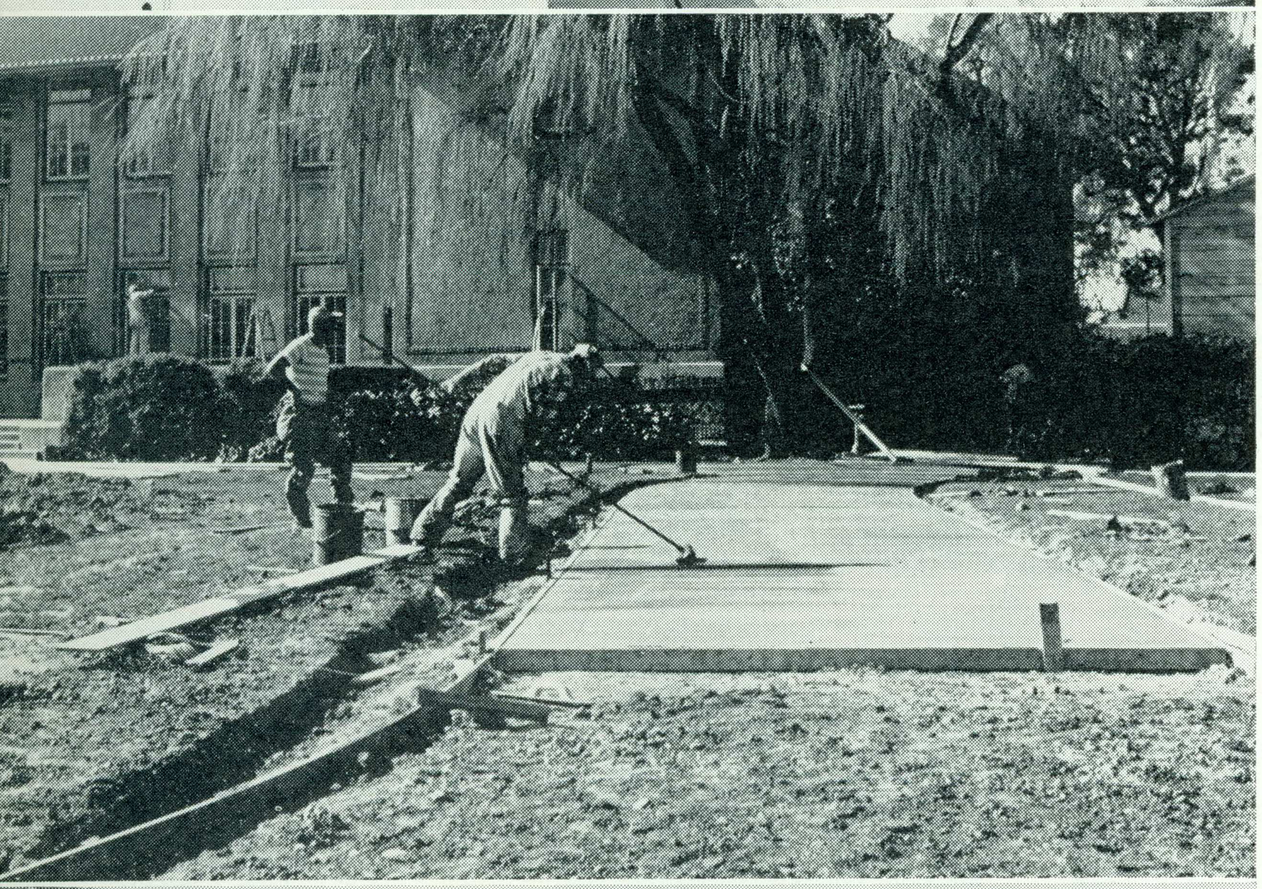

The last link between the new
gym (finally) and the campus.

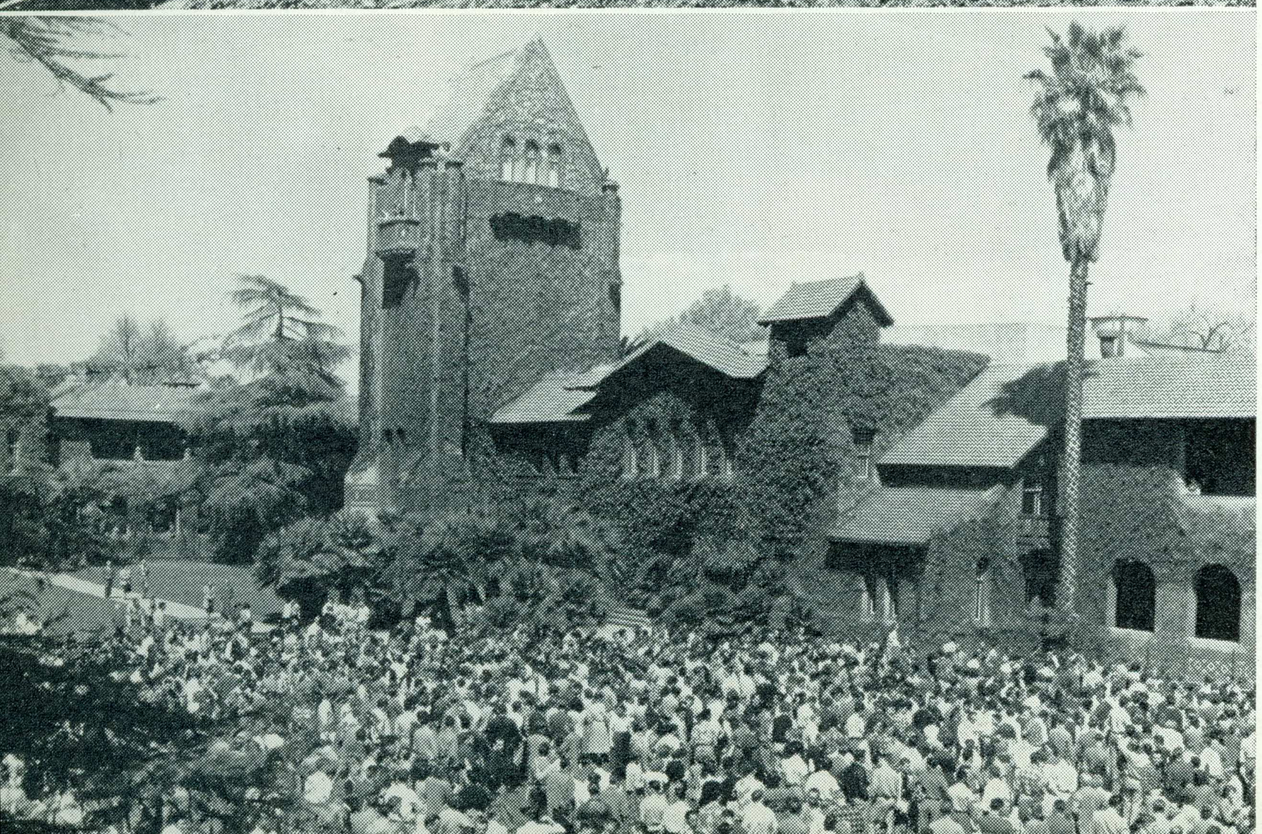

Hey, everybody! Come on over
and have your picture taken.

The "$200 kids" in early rehearsal.



A future voter stops at the Gasper Super Service Station.



Genial "Hank" Stoltenberg checks out ASB P.A. equipment.



New class officers, student body officers, and student courters.











Staff

CO-EDITORS Iris Elwood and Ted Breeden

BUSINESS MANAGER Bill Lytle
Jane Scott

PUBLICITY MANAGER Keith Kerwin

ART EDITORS Margaret Nakamura and Art Moreno
Jane Brady
La Verne McCollum
Louise Cothary

SPORTS EDITOR Ted Breeden

PHOTO EDITOR Jeanne Kerwin
Thea Pellegrini
Irene Sprague
Barbara Strout

COPY EDITOR Dianne Winslade
Jeanne and Keith Kerwin
Darlene Dewey

INDEX EDITOR Rita Rabenstein
Helen Hill
Cherie Freeman

SECRETARY Eileen Higgins

SALES STAFF
Miriam Jamison
Nancy Lee
B. J. Smith
Chuck Wing

ADVISER Dolores Spurgeon



■ ■ ■ a graphic expression of Spartan activity, and a formal and informal presentation of the student body—compiled through the assistance of:

T. W. MacQuarrie, president of San Jose State College; Dwight Bentel, head of the journalism department; Danny Hill, director of athletic publicity; Mary Harris, secretary, journalism department; Spartan Daily; Graduate Manager's Office; Warren Faus, art instructor; William Thurlow, California Art and Engraving Co., engraving; Robert Ozias, Lederer, Street & Zeus, Inc., printing; William Retchin and Jim Mapes, The S. K. Smith Co., cover; Benjamin P. Keys Co., binding; Angelo Butera, photography; Bob Stone, George Armstrong, Bill Ernst, Mel Gagnon, Bill Gilmore, Doc Gmelin, and Dick Zimmerman, college photo staff; Pat Anthony, Pat Bell, Roy Morita, and Margaret Nakamura, watercolor divisions; Dick Alley, hand lettering; Margaret Nakamura, line drawings. Cover photograph: Bob Stone, 4x5 Ektachrome with 127 mm Ektav lens on Speed Graphic camera. Exposure 1/30 @ f. 11, late morning light in June.

Index

A

Abbott, Jack 31
Ablett, Pat 134, 166
Abrahams, Seymour 74, 135
Abrahamson, George 144, 196
Abrami, Elio 121
Abreu, Ralph 31, 136
Aby, Arthur 31, 186
Actis, Jelsey 239
Adams, Art 206
Adams, Vincent 31, 147
Adams, Hank 182
Adams, Lester 31
Adams, Marilyn 166
Adams, Marylee 164
Adams, Nancy 240
Adams, Ruth 236
Adams, Tom 202
Aer-Wyck Manor 235
Agers, Robert 206
Agorastos, Phyllis 174
Aguilar, Jess 184
Aguirre, Harold 31, 204
Ahlenius, Marlyn 162
Aitken, Barbara Lee 31
Aitken, John 182
Alaimo, Mike 226
Alberts, Albert 225
Albrecht, Dick 135, 194
Alden, Mary Jane 172, 243
Alexander, Dorothy 31, 156
Alexander, Pat 174
Alford, John 31
Alger, Juliana 156
Allen, Christy 168
Allen, Mary 31
Allen, Robert 227
Allender, Edwin 31
Alley, Joan 162
Alley, Richard 143
Allman, William 31, 128, 130
Allred, Fred 185
Alpha Chi Epsilon 224
Alpha Chi Omega 160, 161
Alpha Delta Sigma 138, 139
Alpha Eta Rho 142
Alpha Eta Sigma 140, 141
Alpha Gamma 212
Alpha Omicron Pi 162, 163
Alpha Phi 164, 165
Alpha Phi Omega 130, 131
Alpha Tau Omega 182, 183
Altimus, Diane 162
Alumni Association 63
Alves, Manuel 31
Alvord, Fred 204, 114
Amaral, Bob 92, 103
Ambler, Delbert 104
Amick, Betsy 174
Amori, Barbara 230
Anater, Sue 162, 240
Andersen, Barry 198
Andersen, Dora 143
Andersen, Homer 31
Andersen, Nancy 31
Anderson, Audrey 31
Anderson, Bob 121, 122
Anderson, Carl 31, 140, 235
Anderson, Dolores 31, 149
Anderson, Donald 31, 204
Anderson, Eleanor 160
Anderson, George 111, 202
Anderson, Geraldine 168
Anderson, Ginger 174
Anderson, James 69
Anderson, Joyce 148, 152
Anderson, Justin 31
Anderson, Louise 172, 242
Anderson, Andrew 31
Anderson, Roy 31
Andersson, Ingrid 64, 134, 178, 236
Andre, Jacque 162, 239
Andrews, Edna 160
Andrews, Julie 31
Andrews, Walter 31, 200
Angius, Jack 194
Anson, Diana 164, 159
Anthony, Patricia 31, 127, 143
Antonuccio, Oliver 128
Aragona, Roger 143
Arce, Chris 31, 210
Archer, Don 128
Arena, Frank, Jr. 31, 78, 188
Arends, Emerson 63
Armanino, Mary 174
Armell, Bill 182
Armstrong, Garland 31
Armstrong, Marilyn 178
Arndt, Rosemarie 172
Arnett, Kay 154
Arneal, Clark 109, 202
Arnold, Mary 178
Arnoldy, John 31, 204
Arps, Beverly 31
Artana, Bob 186
Arvin, Tom 188
Ashley, Virginia 159, 170
Asmuth, Amos 31
Aspinwall, Joy 170
Aspinwall, Judson 144
Athenour, Robert 31, 153, 156
Atherton, Jean 31, 152
Atherton, Pat 159, 166
Atkins, Frances 162
Atkins, John 31
Atkins, Mary 155
Atkinson, Barbara 239
Atkinson, Earl 17
Atkinson, Owen 82, 83
Austin, Carma 174
Austin, Jewell 31, 148, 230, 243
Austin, Shirley 178
Autry, Beverly 149
Avery, Jackie 166
Avina, Jack 196
Awbrey, Joan 162
A.W.S. 64, 65
Ayala, Henry 32, 210

B

Babcock, Carol 178, 240
Babka, Beverly 243
Bache, Al 202
Bache, Marie 168
Bachmann, Mary 155, 162
Backus, Joyce 16
Baerwald, Joy 166, 239
Baier, Beverly 32, 79, 146
Bailey, Gwen 236
Bailey, Hamilton 148
Bailey, Jean 176
Baillie, Jean 168
Bair, Tom 182
Baird, Kathleen 174
Baker, James 32, 79, 138
Balbi, Lou 196
Baldini, Julius 138
Baldwin, Joey 134, 168
Baller, William 32
Banker, Dick 145
Banta, Cara Lee 170
Baptiste, Duane 107, 196
Barchi, Mike 61, 133, 184, 208
Barfield, Corwin 194
Barger, Dick 121, 122, 235
Bargones, Gail 172
Barkman, Mary 235
Barmettlor, Frances 32
Barnes, Joseph 104
Barnes, Lois 243
Baron, Bob 182
Barquist, Anne 231
Barrena, Charles 200
Barrick, Richard 136
Barry, David 104
Barry, Raymond 19
Barsotti, Dolores 170
Bartholemy, Mary Carol 146, 160
Bartlett, Dot 63
Bartlett, Jody 164
Bartosh, Dorothy 32
Baseball 116, 118
Basketball 106-108
Basketball (Frosh) 109
Bass, Clarence 32
Bass, Yvonne 68
Bassi, Elsie 32, 148, 149, 152
Bassian, Bob 83
Bastian, Lois 225
Batten, Gratia 32
Batz, Douglas 32, 128, 145
Batz, Irving 32
Bauch, Ginger 236
Baume, Edgar 32
Baxter, Jean 176
Beal, Margie 68
Beall, Dorothy 32, 176
Bean, Geraldine 32, 142
Bean, Marshall 32, 142
Beaton, Iris 32, 146
Beck, Bill 198
Beck, Harry 32, 69, 92, 93, 94, 95, 97, 98, 133, 196
Beeler, Barbara 168
Beeler, Joan 32, 168
Beeson, Donald 32
Begley, Lavada 241
Beitzel, Barbara 243
Belden, Charles 32, 144
Belden, Coral 32
Belknap, Barbara 32, 176
Belle Manor 242
Bellone, Melba 239
Bellora, Viola 176
Benbow, Lester 225
Bender, Ronald 183
Bendl, Marjorie 225
Benedetti, Richard 196
Benesh, Robert 148, 156
Benito, Frank 185
Bennett, Stan 82, 83
Benott, Barry 104
Bense, Edmond 32, 196, 115
Benson, John 32, 188
Benson, Virginia 176
Bentel, Dwight 21
Bentley, Barbara ..... 134 , 235
Benz, Bambi 168
Benz, Stanley 14
Beraldo, Dewey 32
Berg, Victor 104
Berg, Barbara 235
Berglund, Audrey 176
Bergna, Alice 42, 154, 172
Bergstrom, Bev 162
Bernard, Clare 32
Berry, Barbara 32, 176
Berry, Evelyn 32
Berry, Lois 242
Bersinger, Ellen 160
Bertaccini, Edward 32
Bertaccini, Frederick 32
Bertolaccini, Alina 32, 231
Bertolani, Charleen 172
Bertolucci, Vince 182
Bessiere, Jackie 162
Bessler, Bette 32, 164, 241
Best, George 113
Beta Beta Beta 155
Bettencourt, Norma 32
Bettini, Mary 239
Bettini, Rita 160
Beyers, Joanne 32
Biaggi, Harold 33
Bias, Harry 130
Bibliophiles 227
Bidstrup, Curt 194
Billing, Barbara 164
Billings, Robert 206
Bini, Lou 33
Binkley, Mel 130
Bird, Bob 202
Biron, Felicia 33
Bise, Chester 33, 145
Bishop, John 200
Bishop, Lloyd 190
Bishop, Vera 178, 240
Bishop, Warren 190
Bittman, Audrey 33, 178
Black, Ken 194
Black Masque 127
Blair, Alice 33
Blanc, Gene 33, 210
Bland, Ivan 198
Blewett, Betty 178
Blood, Alden 157
Blower, Lee 164
Blue Key 132, 133
Blue, Marilyn 162
Blum, Leo 33
Boatwright, Ann 239
Boggs, Jeanne 33, 241
Bohannon, James, Jr. 33, 140
Boland, Ed 202
Bolender, Claude 182
Boley, June 33
Bolinger, Phyllis 33, 153, 156, 164
Bollinger, Byron 16
Bolton, Patsy 176
Bond, Sallie 168
Bonde, Robert 144, 196
Bondelie, Dick 92, 96, 202
Bondelie, Rolf 145, 156
Bonds, Herb 196
Bone, Marilyn 159, 168, 227
Bonell, Tad 57, 188
Bonfiglio, Joe 117
Boock, Walter 156
Booher, Robert 184
Books, Maxine 33
Boomershine, Lynn 192
Boone, Margaret 33, 243
Boos, Harry 144
Booth, Mary 24
Booth, Richard 200
Boothe, Bill 188
Borchert, Hal 226
Borgen, Marilou 178
Borrelli, Bob 206
Bottini, Carlo 189
Bottoms, Robert 33
Bova, Robert 33, 192
Bowen, Dave 204, 227
Bowen, Georgene 176
Bowen, Paul 182
Bowles, Robert 194
Bowline, Martha 215
Bowman, Harold 137
Bowman, Jeane 164
Bowman, Sam 198
Bowman, Terry 182, 114
Boxing 110-112
Boyle, George 144
Bozarth, Mary 238
Bradley, Bob 204
Bradshaw, Norma 172
Brady, Jane 81, 162
Brady, Robert 33, 198
Bragg, Barney 33, 140
Brainard, Beverly 33
Bramer, Ray 33
Brand, Jack 204
Brandon, Tom 83
Brandt, Jackson, III 33, 140
Brannaman, Ruth 33, 168
Braun, Barbara 154, 237
Braunstein, Marv 78, 139, 202
Brazell, Martha 33, 145, 146
Breckenridge, Carol 164
Breeden, Ted 33, 80, 81, 130, 136
Brenda, Albert 33, 121
Bridenbaugh, Marian 172
Bridges, Marie 33, 176
Brierley, Clarke 182
Brigham, Cherie 178
Bright, Annette 33
Bright, Barbara 174
Bright, Gerard 105, 182
Brill, Mary Ann 33, 154
Brisbine, Floyd 198
Bristow, Hal 190
Brittingham, Don 33
Brizard, Joyce 67, 178
Brizee, Patricia 160
Broadhurst, Doris 227
Brockman, Ada 162
Brodehl, Betty 33
Broderick, Gene 182
Brokken, Genore 33, 157
Bronzan, Bob 91, 92
Brooks, Arvia 162, 238
Brooks, Colleen 33, 154
Brooks, Eleanor 172
Brooks, Maxine 227
Brooks, Nancy 172
Brooks, Winnie 162
Brothers, Janis 238

Brown, Alice 160, 240
Brown, Daphne 238
Brown, Don 188
Brown, Dorothy 33, 148, 156
Brown, Glenn 181, 186, 226
Brown, Howard 188
Brown, Jay 190
Brown, Joyce 243
Brown, Lawrence 206
Brown, Norm 186
Browning, Jim 128, 144
Brownlee, Hetty 33, 70, 170
Bru, Howard 33
Bruce, Barbara 242
Brunton, Jack 188
Bryan, Paul, Jr. 34, 194
Bryan, Richard 182
Bryan, Ron 115
Bryant, George 34
Bryant, Harmon 208
Brye, Sherry 238
Buchanan, Helene 172
Buchner, Esther 34, 236
Buck, Wayne 92, 103
Bueno, Betty 34
Bugnone, Jo 155, 166
Bulman, Teddy 170
Bulwa, Chet 114
Bunnell, Ray 119
Burch, Tom 117, 196
Burger, Carl 200
Burgess, Barbara 239
Burke, Connie 172, 238
Burke, Eileen 172, 239
Burke, James 135, 186
Burke, Patricia 34, 127, 168, 252, 256
Burkett, Donald 34
Burkhart, Dick 190
Burklo, Don 227, 228
Burleson, Marjorie 174
Burnes, William 144
Burnett, Charles 34
Burnett, Doyle 92
Burnett, Steve 109
Burnham, Laurence 136
Burns, Carolyn 239
Burns, Joan 83, 164
Burrell, Carolyn 239
Burrell, Joyce 178
Burriesci, Sal 109
Burton, Jack 34, 136
Busch, Beverly 34
Bush, Harlan, Jr. 34, 186
Bush, Warren 202
Bussi, Art 186
Buszek, Joan 34, 154, 166
Butier, Kathleen 239
Butler, Raub 34, 182
Butterfield, Frank 198
Bybee, Sue 178
Byers, Jack 215
Byers, Richard 34
Byington, Gay 155
Byrne, Gail 34

C

Cabri, John 182
Cadena, Al 119
Cadman, Alvin 34
Cahoon, James 34, 144
Cain, Bill 78, 79, 138, 139, 202
Call, Joyce 34, 176
Callaghan, Dorris 174
Calleri, Roger 182
Callisch, George 198
Calloni, Devere 34, 168
Callow, Marjorie 34
Calsy, Vern 34
Calvin, Beth 67, 172
Camara, Clarence 117, 118
Cambianica, Fermo 34
Cameron, Betty 164
Cameron, Gloria 157
Cameron, Thomas 57
Cameron, Velma 34
Camp, Don 111, 192
Campbell, Ailene 63
Campbell, Jessie 34, 166, 241
Campbell, Kirby 76, 230
Campbell, Sally 238
Campbell, Tom 184
Campos, Joan 166
Cancellieri, Robert 186
Cancilla, Bill 216
Canelo, Mildred 34, 159, 174
Cannon, Ruth 178, 243
Canterbury Club 233
Capella, Raymond 136
Carbello, Robert 104
Carder, Norma 178
Cardinale, Florie 168
Carley, Ross 188
Carli, Mary Lou 61, 134, 162
Carlsen, Harry 34, 208
Carlson, Charles 202
Carlson, Claire 172, 238
Carlson, Constance 166
Carlson, Lorraine 34
Carlton, Bob 78, 79, 138, 139
Carpenter, Dewey 104
Carpenter, Keith 92, 93
Carr, Marydale 240
Carr, Paul 148
Carroll, Shirley 34
Carson, Ward 184
Carter, Eleanor 225
Carter, Norman 190
Carter, Walter 225
Cartwright, Bill 206
Castberg, Sonia 235
Case, Ed 202
Case, Eloise 34
Casey, Charles 185, 208
Casey, Jean 164
Casey, William 34, 202
Cashman, George 34, 214
Caspers, Ronnie 206
Cassedy, Jack 119, 203
Cassidy, Happy 104
Castadio, Frances 238
Castaldo, Tom 114, 190
Castleberry, Kay 238
Castor, Marilyn 160, 238
Castro, Charles 206
Cavanagh, Len 184
C.C.F. 232
Cederborg, Marilyn 34
Cederlind, Don 104
Cementina, Al 92, 99, 144
Cerney, Len 182
Chagonjian, Archie 92, 94, 95, 99, 101, 121
Challen, Doreen 176
Chalmers, Helen 34
Chamberlain, Claire 243
Chamberlain, Mike 182
Chamberlain, Ted 184
Chambers, Cliff 208
Chambers, Taylor 139
Champion, Barbara 34, 170
Chandler, Thomas 34, 144
Chang, William 208
Chapman, Allen 210
Chapman, Susie 242
Chappell, Dick 202
Charlat, Maurice 196
Chase, Carmen 34, 226
Cheesman, Virginia 35
Chelton, Ken 186
Cheney, Frank 35
Chenoweth, Don 188
Chesley, Barbara 35, 235
Chew, Charleen 35
Childrey, Nancy 174
Childs, Grace 239
Chin, Hamilton 35, 214
Chin, Johnnie 228
Chinchen, Arthur 35
Chinn, Joyce 228
Chinn, Shirley 228
Chi Omega 166, 167
Chi Pi Sigma 208, 209
Chisholm, Pat 170
Chittenden, Clarence 35
Chrissanthos, Steve 35
Christen, Cecilia 160
Christenson, Frank 35, 235
Christiansen, Neil 35
Christianson, Hubert 112
Christopher, Artie 192
Chun, Stanley 35, 228
Chung, Lalorie 228
Churma, Kenneth 35, 78, 138, 139, 192
Cicerone, Betty 35, 146, 174
Cirivilleri, Peter 35, 133, 141, 204
Clark, Bill 202
Clark, Bob 184
Clark, Elinor 225, 243
Clark, George 106, 107, 108
Clark, Jean 241
Clark, Jim 202
Clark, Margaret 164
Clark, Murray 68, 131
Class of '51 ..... 70, 71
Class of '52 ..... 72, 73
Class of '53 ..... 74, 75
Class of '54 ..... 75, 76
Clayton, Darlene 160, 238
Clayton, Marguerite 176
Cleese, Robert 35
Cleghorn, Roy 104
Clements, Edward 15, 186
Cleveland, Joann 172, 240
Clift, Beverly 238
Cligny, Bud 188
Cline, Bob 182
Clinkcales, Ardith 35, 160
Cluff, Loren 153
Coakley, George 188
Coates, June 35
Coates, Maurice 35
Cockrill, Fred 182
Coffee, Bob 184
Coffey, Warren 35
Coleman, Caroline 155
Coleman, Stella 236
Collett, James 35
Coley, Max 104
Collins, Andy 117
Collins, Barton 63
Collins, Jim 117
Collins, Marilyn 212
Coltrin, Nanette 35, 240
Colvin, Ed 204
Compton, Betty 35
Compton, Stuart 92
Condon, Joan 35, 178
Conklin, Roger 150
Connell, Sharon 235
Conover, Betty 237
Contini, Charlotte 35
Cook, Eloise 35
Cook, Shirley 219, 238
Cooksey, Dale 182
Coombe, Eleanore 220
Coombs, Janet 160
Cooper, Fred 212
Cooper, Louise 35, 238
Cooter, Donna 35, 157
Copeland, Ellen 178, 159, 226
Copriviza, Dorothy 148, 153, 156, 35, 239
Copsey, Caryl 226, 235
Cordero, Harry 184
Co-Rec 219
Correa, Patricia 239
Corriea, Walter 35, 136
Cothary, Louise 81
Cothary, Walter 35, 150
Cottle, Carol 176
Coughlin, Jane 35
Courtney, Frances 35, 174
Courtney, Robert 208
Cox, Glendawyn 153, 235
Cox, Joyce 35
Cox, Marilyn 168
Cox, Raymond 35
Cox, Virginia 72, 159, 172
Craig, Elmer 107, 108
Cralle, Doris 243
Crampton, Chuck 107
Crandall, Shirley 64, 65, 168
Crawford, Marguerite 78, 79, 162
Cresser, Dan 185
Cresta, Mary Jane 35
Cresta, Richard 36
Crimmins, Philip 196
Crisham, Della 170
Crook, Geraldine 160
Cross, Audrey 36, 148
Cross, Bob 135, 156
Cross, Byron 36
Cross, Len 69, 115, 130
Cross, Norvella 49, 83
Crossman, Joan 238
Crouser, Bill 206
Crowe, Bobby 107, 108, 121, 122, 252
Crowell, Billy 36, 152, 166
Crowell, Donald 36, 228
Crowle, Alfred 36, 155
C.S.T.A. 213
Cuffe, Tom 92, 100
Cummings, Betty 36, 166
Cummings, Gladys 36
Cummings, Jean 240
Cuneo, Charlotte 174
Cuneo, Nancy 174
Cunningham, Claude 36, 147
Cupps, Ray 188
Cureton, Tom 104
Curry, Don 135, 202
Curry, Nancy 164
Curtis, Charles 184
Curtis, Nancy 178
Cushing, Marilyn 238
Custer, Bob 133, 139, 202
Cutter, Richard 36

D

Dahnert, Joan 170
Daley, Diana 166
Dallman, Arnold 36
Dalton, Joyce 74, 134, 176
Daly, Jeanne 166
Daly, Gerald 157
Dancer, Geraldine 239
Dang, Janet 228, 243
Daniels, Marion 227
Darendinger, Betty 134, 176
Darrow, Marty 176
Davidson, Lorraine 36, 215
Davis, Donald 121, 122, 157, 196
Davis, Glenn 117
Davis, Leland 184
Davis, Paul 190
Davis, Pauline 24
Dawson, William 36
Day, Donna 237
Day, Pauline 162
Dayton, Monte 226
Dean, Bob 68, 130, 131
Dean, Donald 202, 214
Dean, Nancy 174
Dean, Sherry 238
de Bay, Charlotte 36
Dedo, Jerry 200, 227
Deemy, Barbara 36, 235
Degen, Dorothy 178
De Haan, John 183
Deiss, Barbara 160
De La Rosa, Aurora 153
De Long, Barbara 152
Del Secco, John 206
Delta Gamma 168, 169
Delta Nu Theta 155
Delta Phi Delta 143
Delta Phi Upsilon 157
Delta Sigma Gamma 184, 185
Delta Sigma Phi 186, 187
Delta Upsilon 188, 189
Delta Zeta 170, 171
Delucchi, Frances 155
De Luchi, Mary 155
De Lude, Lou Ann 166
De Lude, Nancy 36, 166
Deman, Robert 128
De Mayo, Frank 78, 139, 186
De Mello, Don 36
Dement, Alice 178
Deming, Lee 107
Dennis, Paul 121, 122, 196
Denson, Virginia 176, 238
De Paoli, Marie 239
De Puy, Marilyn 241
Deras, Duke 36, 181, 192
De Salles, Bob 194
De Salles, Everett 36
De Salvo, Carl 92, 95, 96
Desch, Donald 225
de Tata, Marlene 172, 239
Dettling, Beverly 170
De Vilbiss, Elwood 129
De Vincenzi, John 212
De Voss, James 14
De Witt, George 36, 192
Dewey, Carolyn 160, 238
Dewey, Darlene 36, 81, 127
Dewey, Kay 27
Dewey, John 36
Dews, Marian 36
Di Bari House 240
Dibble, Oliver, III 36, 204
Di Ciccio, Orland 92, 103
Dickey, Robert 136
Dickie, Virginia 235
Dickinson, Charles 36, 67
Di Cristina, Joan 166
Diekman, Sally 36, 160
Diez, Nick 111
Digan, Michael 192
Dillon, Pat 172
Dimmick, Helen 14, 69, 127, 169
Dimpfl, Lilian 36, 143
Dinsmore, Eleanor 36
Di Piazza, Ray 78, 139
Di Pietro, Al 186
Dittemore, Nancy 178
Dixit, Krishna 57
Dobbs, Wesley 36, 203
Dobyne, Carla 242
Dodds, Peggy 36, 148, 166
Dodge, William 36, 128, 144, 196
Donaire, Valentin 36, 182
Doney, Carolyn 174
Donnelly, William 36, 129, 141
Donovan, Hugh 115
Dorsey, Betty 242
Doty, Don 135, 194
Dougherty, Alice 174
Dougherty, Mary 36, 148, 236
Douglas, Chesley 105, 198, 114
Douglas, Don 37, 188
Down, Dave 37, 60, 130, 133, 188
Down, Henry 135, 188
Downey, Barbara 37, 170
Downey, Lyle 23
Doyle, Eileen 168, 239
Dremel, John 37
Drew, John 198

Drew, Philip 37
Driscoll, Barbara 174
Driscoll, Betty 174
Droubay, Ann 156
Dudley 198
Duffey, Joyce 238
Duke, Delta 68, 170
Dukes, Darrell 188, 111
Duncan, Maurice 104
Duncan, Mrs. Carl 218
Duncan, Carl 24, 218, 225
Duncan, La Veda 37
Duncan, Lee 186
Dunlap, Judith 176
Dunlap, Thomas 208
Dunn, Frank 181, 198
Duran, Joe 37
Durkin, Bob 196
Durrell, Jeanne 37, 162
Duryea, John 231
Dyke, Dale 170

E

Easterly, Doris 168
Eastman, Bob 202
Eberling, Ruth 172, 238
Ecker, Paul 200
Eckert, Bill 76, 188
Eckstrom, Janice 37
Edinger, Dorothy 172
Edis, Bill 188
Edman, Robert 37
Edmondson, Bud 114
Edmondson, Peter 78, 79, 138, 139, 183
Edwards, Dick 186
Edwards, Dorothy 235
Edwards, Don 194
Edwards, Gordon 225
Edwards, Jim 156
Eike, Louis 37, 182
Einen, Margie 237
Eisenberg, Shirley 37
Elder, Jay 14
Eldridge, Pat 170, 239
Elliott, William 37
Ellis, Ed 130
Ellis, Tom 78, 79, 139
Ellison, Don 182
Ellison, James, Jr. 37
Ellison, Sally 227
Elwood, Iris 37, 80, 127, 241
Embshoff, Nancy 134
Empey, Jeanne 219
Endersby, Keith 181, 204
Engberg, Vera 37
Engerud, Pat 176
Engfer, Dick 115, 204
Engineering Society 214
Engman, Betty 166
Enos, Donald 37, 182
Entomology Club 225
Enzensperger, Bob 106, 107
Epler, William 37
Epsilon Pi Tau 144
Erickson, Bill 186
Erickson, Lynn 37, 62
Erickson, Shirley 166
Ernst, William 37, 78, 79, 138, 219
Ervin, Hadley 190
Ervin, Sally 160
Esrada, Dan 115
Eta Epsilon 225
Eta Mu Pi 145
Evans, Doris 37, 166
Evans, Janice 68
Evans, Tom 61, 135
Everett, Steve 198
Ewing, Ruth 236

F

Faber, Marlene 160
Fabris, Romana 236
Fahey, Robert 37, 204
Fahler, Donald 184
Fairchild, Frank 182
Faitos, Rosemary 37
Fallo, Dorothy 83
Farias, Don 198
Farrand, Bob 184
Farrauto, Sal 202
Farrar, Betty 37, 155
Farrell, Bertha 237
Farrell, John 37
Fast, Nat 143, 57
Faulk, Jack 104
Feak, Don 114
Felix, Pat 240
Feliz, Carlos 37
Felse, William 15
Ferguson, Marian 239
Ferguson, Robert 104
Fernandes, Carl 196
Ferrari, Vera 37, 160
Ferretti, Pat 168
Ferretti, Rema 37
Fieber, Raymond 37
Fielder, Rod 117
Fielder, William 202
Fields, Doris 37
Filben, Phyllis 178
Filice, Rose 63
Filler, Robert 206, 114
Finch, Inez 241
Findlay, Elizabeth 37, 167
Finger, Bill 181, 204
Fink, Barbara 235
Fink, Bernice 37
Fink, Carolyn 164
Fish, Ray 157
Fisher, Carleen 168
Fisher, Dwight 157
Fisher, Flora 237
Fitts, Margie 178
Fitzgerald Charles 92, 103
Fitzgerald, Jean 164
Fitzgerald, Joan 162
Fitzhugh, Thornton 37, 163
Flanagan, Pat 64, 65, 176
Flanagan, Roger 194
Fleming, Glenn 128, 144
Fleming, Norma 164
Flenniken, JoAnne 37, 148, 218
Flodstrom, Dick 203
Flugel, Kay 238
Flying Twenty 227
Foley, Leo 38, 204
Fonda, Harold 130
Fong, Num Kong 114
Fong, Ted 228
Fontes, Barbara 38
Football 91-104
Foote, Jeanene 172
Forbes, Shirley 242
Ford, Russ 192
Foster, Carol 168
Foster, Dolores 38
Foster, Donald 38
Foster, Jackie 174
Foster, James 208
Foster, Marjolie 172
Fosterman, Leslie 148
Fountain, Alton 156
Fourcade, Jack 38
Fowler, Walter 38
Fox, Pat 239
Fracolli, Victor 38
Frame, Herbert 210
Francis, John 145
Francis, William 38, 78, 138, 192
Franco, Richard 38, 143
Frane, Beverly 67, 172
Franzoia, Rosalie 239
Frasch, Lillian 38
Fraser, Gordon 38, 145
Fraser, Janet 162, 239
Frazer, Bob 111
Frederick, Jack 38
Fredericksen, James 38, 145
Freeborn, Douglas 136
Freeland, Maurice 148
French, Dudley 141
Frensley, Bertha 38
Frewaldt, Carol 167
Frisch, Hal 185, 121, 122
Fritz, Robert 38, 144
Frost, Ardith 219
Frost, Don 194
Frost, Joyce 152, 159, 162
Frost, Raymond 38
Frost, Richard 38, 62, 133, 190
Fuchs, Lee 174
Fuller, Robert 38
Fuller, Ross 148, 189
Fulsaas, Donald 204
Fulsaas, Russell 204
Furnare, Stelloraine 38
Furnish, June 243
Furtado, Shirley 178

G

Gabriel, Lare 237
Gagliardi, Margaret 38, 164
Gagnon, Melvin 38, 78, 81, 226
Gale, Barbara 38, 61, 170
Gale, Don 204, 114
Gallagher, Bill 92, 99, 196
Gallagher, John 38, 253
Gallegos, William 38
Galli, Carol 176
Gallot, Nancy 172
Gamma Alpha Chi 146
Gamma Phi Beta 172, 173
Gamma Pi Epsilon 147
Ganser, Joyce 148
Ganzert, Dick 202
Garcia, Dick 181, 203
Gardner, Mary Lou 178
Garibotto, Edythe 166
Garin, Elsie 168
Garretson, Anne 38, 155, 170
Gartz, Gordon 38
Garvey, Carol 168, 242
Gaspar, Carol 239
Gasper, Edward 38, 70, 73, 78, 79, 133, 139, 190
Gatch, Pat 238
Gauch, Virginia 236
Gaudin, Jacque 168
Gavin, Marie 38, 236
Geissler, Carol 38
Genest, Denis 38
Gennarella, Joseph 38
Gentry, Norma 176
George, Armond 38, 204
George, Glenn 204
George, Lorraine 38
Gerard, Lou 190
Gerblick, Allen 39
Gere, Shirley 39, 152
Geritz, Ted 144
German, Jack 196
Gerner, Robert 128
Gertsch, Nan 178
Gervais, Carlee 162
Gessner, James 39
Gettleson, Joan 243
Getz, Betty 38, 167
Giammona, Anthony 39
Gibbs, Geraldine 39, 145
Giese, Rolf 39, 144
Gikas, Ellen 39
Gilbeau, Bob 144
Gilbert, Robert 142
Giles, Dean 107, 108, 117, 118
Gill, James 39
Gillespie, Jim 92, 121, 122
Gillespie, Sue 172
Gillies, Robert 39, 151
Gillis, Hugh 27
Gilmore, Bill 78, 81
Gilstrap, Virginia 160
Gineste, Yvonne 39, 67
Gingerich, Sue 213, 227, 239
Ginn, Mildred 237
Ginnever, Carol 39
Girard, Jerry 204
Gizdich, Mary 243
Glasby, Beryl 39, 152
Glasgow, Wayne 186
Glass, Mel 78, 204
Glaves, Bob 117, 196
Glikbarg, Edith 39
Gmelin, J. Arthur 78, 82, 83
Goaman, Shirlee 178
Goheen, Joanne 238
Goldberg, Mary 39
Goldstein, Robert 39
Golf 123
Gomes, Jeanette 162
Goodell, Shirley 39
Goodspeed, Lois 155
Goodwin, Bill 235
Goody, Marjorie 39, 65, 127, 152, 176
Goold, Stanley 39
Gordon, Virginia 164
Gorin, Don 144
Gorvad, Pete 208
Gosselin, Rosemarie 39, 164
Goularte, Lionel 190
Gould, Teddy 238
Goulder, Patricia 39, 62, 127, 178
Gourley, Doris 227
Graaskamp, George 198
Grace Hall 236
Graeser, Celeste 39, 159, 168
Graf, Winifred 68, 170
Grant, Jim 113, 121, 203, 208
Grant, Richard 39, 138, 184
Grasso, Nadine 148, 152, 168
Grattan, Lowell 39, 227
Grattone, Babs 164
Graves, Darrell 150
Graves, Joseph 150
Graves, Edith 16
Gray, Carol 238
Gray, Thurman 39, 128, 140
Greb, Wallace 39
Greco, Joan 162
Green, Earl 39
Green, Les 204
Green, William 144
Greenhalgh, Marlene 39
Greenly, Dora 39
Greggans, Joe 121, 122
Gregory, Herb 186
Gregory, Louis 200
Gregory, Marjorie 240
Gregory, Stewart 128
Griffel, Grace 170, 159
Griffith, Kathleen 176
Grigg, Dulce 178, 235
Grigsby, Clara 242
Grijalva, George 153
Grindle, Betty 235
Groen, Reinder 39
Gross, Robert 39, 133, 142, 227
Grosser, Dick 186
Groteguth, William 136, 157
Groverman, Elsa 148, 152, 176
Grubb, Earl 227
Gubernick, Hal 182
Guest, Dorothy 39
Guest, Robert 39
Gum, Stan 190
Gunn, Calvin 227
Gunner, Kitty 166
Gunter, George 184
Guthrie, James 39
Guthrie, Joe 150
Guy, Myrwood 39
de Guzman, Moises 40
Gwinn, Thomas 40, 129, 136, 190
Gymnastics 115
Gyving, Allen 144

H

Habersaat, Lois 40
Hadley, Vard 40
Hageman, Edgar 188, 115
Haglund, Phyllis 40, 148
Hagstrom, Warren 198
Halbersleben, Jo Dee 160, 238
Haldeman, Virginia 40
Hale, Art 157
Hale, Franklin 192
Hale, Joan 40, 64, 65, 172, 242
Halfhill, John 115
Hall, Bob 198
Hall, Dorothy 168
Hall, Gary 40
Hall, Marv 83, 192
Hall, Naomi 40
Hall, Owen 198
Halladay, Bruce 92, 100
Hallahan, Carole 176
Hallberg, Ed 117
Ham, George 40
Hamber, John 104, 198
Hamilton, Lloyd 40, 208
Hamilton, Robert 40
Hamilton, Robert 104
Hammack, David 148
Hammel, Dawn 239
Hammer, Dick 181, 194
Hammond, Jerry 204
Hamon, Bill 194
Hanagan, Ray 190
Hanlon, Dora Jean 40, 166
Hansen, Alice 127
Hansen, Allen 192
Hansen, Edward 136
Hansen, Herbert 130, 131
Hansen, Howard 40
Hansen, Joann 40
Hansen, Peter 63
Hanson, Evadna 40, 160
Hanson, Thormod 128
Hanzad, Armen 202
Harbord, Rex 190
Hardcastle, Ken 157
Hardiman, Harry 63
Harding, Dick 92, 99
Harding, Ned 184
Hardy, Charlotte 40, 168
Hardy, Nancy 174
Hare, Fred 68, 194
Harkness, Don 186
Harney, Tom 188
Harper, Steve 92, 99, 188
Harr, Tyler 189
Harrington, Dave 214
Harris, Betty 240
Harris, Connie 226
Harris, Dale 196
Harris, Earl 208
Harris, Joyce 155
Harris, June 160, 238
Harris, Lucile 157
Harris, Mary 143
Harris, Susan 168, 236
Harris, Vic 111
Harrison, Warren 40, 145
Hart, Sally 168
Harte, Enid 178, 240
Hartley, Nan 40, 168
Hartnell, Shirley 40

Hartranft, Glenn 25
Harvey, Ford 113
Harvey, Moretta 170, 238
Harville, John 225
Hass, Edwin 40, 206
Hasse, Ray 226
Hassell, Earle 105, 114
Hassli, Bob 182
Hatch, Tom 181, 196
Hatfield, Evorene 40, 145
Hayden, Edward 40
Hayes, Elizabeth 174
Hayes, Lee 176
Hayes, William 40, 198
Hays, Alice 68, 170
Hays, Beverly 178
Hays, Howard 114
Hayward, Joyce 148
Hea, Col. James 22
Heath, Harrison 15
Heck, Christine 40, 57, 146
Hedge, Holly 172, 240
Hedin, Lawrence 208
Hehir, Warren 136, 203
Heidinger, Elmer 40
Heidke, Gloria 40
Helin, Darleen 40, 145
Helm, Audrey 160
Henderson, Lucile 40
Henderson, Robert 40, 140
Hendricks, Jeanette 239
Hendrickson, Peter 104
Hendry, Hubert 40
Henrichsen, Don 190
Henriksen, Norma 40, 227
Henriques, Mary 242
Henselman, John 128
Heringer, Doris 40, 166
Hernandez, Phil 203
Herndon, Margie 172
Herrgesell, Oscar 208
Herrick, Dorothy 176
Herter, Nadia 166, 226
Herceg, John 189
Herzog, Gerri 178
Hesse, George 208
Hewitt, Harlan 57, 214
Hiam, Leon 157
Hibner, Jack 210
Hickey, Terrence 40
Hickey, Whalen 129, 144
Hicks, Eva 149, 235
Higgins, Eileen 41, 81, 168
Higgins, Pat 117
Higgins, Reed 41
Hildebrand, Mark 115
Hill, Carol 160
Hill, Danny 16
Hill, Dave 186
Hill, Elizabeth 148
Hill, Mary 155, 235
Hillas, Angela 41, 136, 141
Hillel 229
Hillman, John 196
Hilton, Lois 243
Hinds, Carol 226, 235
Hines, Bob 184
Hinman, Mary 172, 238
Hinman, Richard 104
Hipkins, Bruce 41, 113
Hirschman, Norm 115
Hiser, Janet 235
Hitchcock, Bob 92, 103, 190
Hjelm, Yvonne 41, 174
Hobberlin, John 200
Hockey, Bob 190
Hocking, Barbara 164
Hodgson, Gladys 41
Hoenshell, Betty 143, 166
Hoffe, Mary 41
Hoffmann, Frances 41, 149, 148, 152, 166
Hogarth, Ann 243
Holbrook, Lorelei 159, 176
Holcomb, James 41
Holeman, Jacque 176
Holland, Jack 145, 156, 182
Hollar, Barbara 166
Hollis, Marianne 170, 238
Holmes, Robert 194
Holshevnikoff, Victor 41, 186
Holt, Bertie 237
Holt, Betty 178
Holyfield, Harry 136
Honey 200
Hooning, Albert 78, 79, 129, 138
Hooper, Nathan 41
Hoover, Loyal 56, 128, 136
Hopkins, Jay 184, 123
Horan, Mike 202
Horn, David 41
Hostetter, Betty 168
Houlihan, Max 92, 96
House, Elliot 138, 139, 143, 198
Hoss, Jack 189
Houser, Shirley 41, 225, 235
Howard, Dorothy 41
Howard, Dorothy Ellen 41, 241
Howard, Leta 143
Howe, Patricia 168
Howes, Madelin 41, 168
Hoyt, Dale 200
Hruby, Dan 41, 78
Huang, Fu Tse 41, 128
Hubbard, Shirley 68
Huber, Donald 41
Hudson, Jim 57
Huff, Margaret 243
Hufford, Jerry 130, 114
Hughes, Edward 186
Hughes, Rosemary 41
Hughes, Joan 239
Huglin, Frank 41, 115
Hugo, Merrill 157
Hultberg, Carol 253
Hummel, Charles 147
Hummel, Ray 41, 145
Humphry, Donald 41
Humphry, Spruell 129, 139
Hunt, Harold 41
Hunt, Lyle 208
Hunter, Bob 186
Hunter, William 41, 213
Hupp, DeWitt 41, 208
Hurst, Bill 196
Hurt, Clifton 41
Huston, Raymond 41, 128, 141
Huttman, Marion 172
Hutton, Harley, Jr. 41
Huxley, Harold 188

I

Ichikawa, Ben 119, 128
Inghram, Dick 204
Ingraham, Donna 237
Inman, Charlotte 236
Interfraternity Council 181
Iota Delta Phi 156
Irace, Louis 186
Ireland, Homer 41, 208
Isaacson, Bernie 182
Iso, James 41, 145
Isola, Pete 182
Iverson, Jill 62, 68, 134, 170
Iverster, Winifred 41
Ivester, Walt 225

J

Jackson, Agnes 41, 147
Jackson, Churchill 41
Jackson, Hartley 6
Jackson, John 119
Jacobs, Henry 104, 182
Jacobs, James 202
Jacobsen, Margaret 218, 239
Jacobson, Conrad 41, 142
Jacobus, Raymond 42, 117
Jagger, John 210
James, Cathryn 239
Jamieson, Don 232
Jamison, Miriam 42, 81, 241
Jamison, Florence 42
Jansen, Miriam 42, 148
Janssen, Barbara 172
Janssen, Bill 182
Jarrett, Brooke 148
Jeffery, Marilyn 235
Jelf, Cordell 200
Jenkins, Herb 186
Jenkinson, Dave 215
Jennings, Paul 121, 253
Jensen, Inge 242
Jensen, Lee 107, 108
Jenvey, Margaret 42, 127, 169
Jenvey, Walter 42, 184
Jerner, James 104
Jessee, Betty 157
Jewell, Richard 42, 188
Jocz, Dot 79, 146
Joergensen, Carolyn 42, 155, 170
Joerger, Gloria 176
Johnson, Dorothy 42, 170
Johnson, Edgar 144
Johnson, Ella 42, 148, 241
Johnson, Elmer 42
Johnson, Frank 121, 122
Johnson, Gini 170
Johnson, Harold 42
Johnson, Herbert 157, 196
Johnson, James 42, 83, 143
Johnson, Jean 239
Johnson, Jinx 131
Johnson, Johnnie 42, 129, 113, 110, 111, 112
Johnson, Laura 170
Johnson, Marilyn 238
Johnson, Nancie 176
Johnson, Phil 104
Johnson, Reynold 42
Johnson, Richard 42, 129
Johnson, Robert 144
Johnson, Rosalie 42
Johnson, Spencer 42
Johnson, Stan 208
Johnson, Thayer 184
Johnson, Thomas 42
Johnson, Virginia 134
Johnson, Walter 196, 57, 116, 117
Johnston, Albert 225
Johnston, Daniel 42
Joke, Bette 228
Joldersma, Norman 42, 210
Jolimay, Marcel 42
Jones, Bruce 190
Jones, Chuck 204
Jones, Dorothy 42
Jones, Keith 210
Jones, Marilyn 42
Jones, Margaret 20
Jones, Orbin 42
Jones, Phillip 206
Jones, Phyllis 235
Jones, Ray 188
Jones, Richard 184
Jones, Ross 42
Jones, Virginia 42, 172
Jones, Warren 192, 208
Jones, William 42
Jordan, Lee 119
Jordan, Richard 129, 226
Jorgensen, James 206
Judo 113
Jue, Margaret 42, 228
Juliano, Joe 63
Jung, Gene 63

K

Kalman, George 208
Kanalakis, Mitchell 42, 136
Kander, Lavon 238
Kane, James 186
Kappa Alpha 190, 191
Kappa Alpha Theta 174, 175
Kappa Delta Phi 148
Kappa Kappa Gamma 176, 177
Kappa Sigma Kappa 210
Kastner, Bob 190
Kaulbach, Diana 42, 170
Kavanagh, Patricia 239
Keane, Tom 204, 208
Keck, Lou Ann 42
Keeler, JoAnn 64, 65, 176
Keene, George 104
Keene, Ronald 77
Keil, Chester 114, 190
Keith, Bruce 82, 114, 190
Keller, Elizabeth 148, 152
Keller, Mary 42, 162
Kelley, Arthur 141
Kelley, Barbara 215
Kelley, Rodney 181, 192
Kelly, Barbara 178
Kelsey, John 190
Kemppe, Bob 202
Kenneally, Corky 174
Kennedy, Delaven 188
Kennedy, Jack 104
Kent, Patricia 42, 143, 168
Kepler, Keith 190
Kerwin, Jeanne 43, 81, 127, 166
Kerwin, Keith 43, 81
Kerwith, Shirlee 170
Ketchum, Carolyn 148, 152, 166
Kevin, Edward 43
Kick, Walter 144
Kieselback, Dan 192
Kilgallin, Elizabeth 43, 170
King, Bill 185, 123
King, Dick 123
King, Ernie 123
King, Leo 208
King, Robert 43, 62, 133, 147, 188
Kinney, Paul 43
Kirchhof, Al 92, 103
Kissick, Robert 43, 185
Kitayama, Martha 243
Klein, Ed 226
Klinger, Nancy 168
Klousner, Bob 190
Klove, Katy 174
Kluewer, Francis 92, 99
Knappett, Don 204
Kneeshaw, LaVerne 43, 174
Knight, Delbert 186
Knight, Phyllis 43
Knipe, Claire 176
Knotts, Gloria 43, 166
Knowles, Mildred 65, 134, 164
Knowlton, Harold 43
Knudsen, Shirley 242
Kolb, George 184
Koenig, Joan 178, 242
Kongsle, James 129, 204
Kongsle, Sharon 160
Konvalin, Robert 43, 214
Koperski, Barbara 43, 143, 146, 156
Kopfer, Joan 164
Kopnick, Kathy 168, 236
Koughan, Marva 43
Krengel, Carolyn 159, 172, 238
Kreutzmann, Hank 202
Kriege, Andrea 43, 154
Krienke, Calvin 43
Krikorian, Butch 114
Krohn, Anne 164
Kromann, Rodney 203
Krumpotic, Matthew 43
Kruse, Bob 227
Kugel, Jackie 170
Kumano, Mas 138
Kunst, Rosemary 43
Kunz, Jack 43, 196

L

Laclergue, Jim 104
Laclergue, Don 129, 204
LaDuke, Ken 121
Laine, Ruth 43, 154
Lalond, John 43
LaMar, Ronald 43, 230
Lambda Chi Alpha 193, 194
Lambert, Catherine 230, 235
Lambert, Tom 130
Lampson, Keith 43, 203
Lamson, Bill 190
Lancaster, David 43
Landaker, Walter 43
Lane, Dick 117
Langa, Vincent 43, 140
Langston, Robert 200
Lanini, Edwin 226, 262
Lankas, John 92
Lankenau, Edith 240
Lansberry, Loren 194
Lant, Gerald 57
LaPlante, Henry 136
Lapp, Louise 43, 170
Lardner, Billee 235
Larrus, Herbert 186
Larsen, Jacqueline 162
Larson, Carol 134, 176
Larson, Gerald 190
Lascurettes, Neil 188
Latimer, Bill 194
Latimer, Philip 186
La Torre 80, 81
Laubacher, Rosemary 231, 239
Laughrey, Donald 43
Lauret, Thomas 43, 225
Lausten, Bill 188
Lawlor, Jackie 178
Lawson, Carolyn 237
Lawson, Elsie 160
Lazzari, Lois 240
Lazzarini, Joyce 170
Leach, Barbara 176
Leash, Dorothy 172, 242
LeBaudour, Marie 178
Lebedeff, Richard 105, 114, 196
LeChevalier, Avalon 43
Lee, Don 105, 206
Lee, John 228
Lee, John 198
Lee, Nancy 69, 166
Lee, Col. Thomas 22, 137
Lees, Robert 208
LeFevre, Doug 204
LeFevre, Jack 190
Leffland, Ella 239
Lehmkuhl, Ray 79, 111, 139, 188
Lehr, Barbara 174
Leidig, Lee 178, 215
Lekock, Stan 104
Leonard, Tom 133, 142
Leonetti, Lorraine 166
Leos, Sophie 240
Lera, Ron 104
Lescesne, Mary 239
Levin, Roy 204
Levine, Arnold 213
Lewin, Patricia 43
Lewis, Anita 43, 143
Lewis, Don 190
Lewis, Duane 43
Lewis, George 43, 194
Lewis, Herbert 44, 144
Lewis, Norman 225
Lewis, Richard 18

Lieb, Darrell 44
Liesegang, Bebe 172, 238
Lilley, Ted 44
Lincoln, John 204
Lind, Marilyn 176, 242
Linder, Perry 196
Lindquist, Barbara 178
Lindquist, Marilyn 174
Lindsay, Barbara 239
Lindsay, Frederick, Jr. 228
Lindsey, Cliff 68, 200
Ling, Don 114, 184
Link, George 63
Lister, Herb 157, 202
Little, Charleen 44
Littleworth, Lorene 172, 238
Livingstone, Joe 204
Lloyd, Harlow 62, 129, 130
Lloyd, Henriette 44, 162
Lloyd, Margaret 231, 239
Lobodinski, Stanley 44, 208
Lohr, Homer, Jr. 192
Loken, Joan 178
LoMonaco, John 190
Long, Al 79
Long, Burton 210
Long, Dick 202
Longshore, Jo Ann 168
Lonigro, Joseph 44
Loomis, Wilma 78, 146, 160
Lopes, Estelle 149, 157
Lopes, Gerrie 160
Lopes, Mary Anne 44
Lopes, Tony 115
Lopez, Joseph 44, 136, 141, 186
Lopez, Michael 44, 140
Loretz, Joan 239
Losher, Sid, Jr. 203
Lotts, Jean 160
Lotz, David 44
Lotz, Sally 176
Loughlin, Nancy 44, 78
Loustau, Laurette 239
Lovaglia, Pat 57
Loveless, Ivadel 166
Lovell, Glen 198
Lovely, Diane 174
Lovely, James 44
Low, Ben 144
Lowe, William 43
Loze, Anne 68
Lucas, Kenneth 44
Luchsinger, Lulu 44, 176
Luckhardt, Chuck 76, 188
Luczak, Vincent 44, 130, 141
Ludewig, Walter 44, 157
Ludwig, Gordon 44, 198
Luedemann, Lenore 25
Luick, Wilbur 87
Lum, Robert 137
Lund, Jack 226
Lund, John 144
Lundell, Clarice 44
Lundy, Beth 174
Lundy, Charles 188
Luther, Marlyn 162
Luther, William 44, 204
Lyke 82, 83
Lyman, Joyce 44, 172
Lynch, Shirley 178
Lyon, Raymond 56, 83, 133, 139, 204
Lytle, William 44, 80, 81, 186

Mc

McAtee, Gerald 198
McBain, John 198
McCall, Margie 168, 238
McCaughna, Janice 240
McClellan, Nadeen 44
McClelland, Marjorie 170
McClung, Garrett 68, 130, 131, 204
McClymont, Wally 181, 206
McCollum, La Verne 44, 81
McCorkle, Marvin 130, 210
McCormack, Dorothy 164
McCown, Donald 44
McCoy, Marian 44, 172
McCullough, Stewart 44, 181, 198
McCurdy, Evelyn 44, 127, 159, 166, 215, 252
McDonald, George 44
McDonnell, Margaret 164
McDonough, JoAnne 240
McFarland, Merrillyn 44
McFarland, Voyle 128
McGarva, Ann 242
McGill, Harold 107, 128, 133, 151
McGowan, Edward 208
McHenry, Marilyn 166
McHenry, Sara 178, 235
McIntosh, Jack 57
McKean, Rosemary 148, 152, 176
McKenzie, Bob 82, 83
McKenzie, Dean 206
McKibben, Joan 172, 242
McKim, Patricia 44, 166
McLean, Ray 135, 208
McMahon, Francis 44, 188
McMullen, Bob 121
McNally, Beverly 239
McNeilly, William 44
McPherson, Don 202
McPherson, Walt 107, 123
McRae, Don 198
McSweeney, John 194

M

Maas, Marilyn 83
Macche, Rosalie 45
MacDonald, Dolores 44, 127, 172
Macdonald, Georgelyn 45, 178
MacDonald, Jack 138, 139, 202
Macdonald, Suzanne 242
Macfadden, Pat 45, 178
Mackay, Jack 202
Mackay, Nancy 227, 235
MacKenzie, Ron 204
MacLean, Ellen 172
MacLeod, Lois 45
MacQuarrie, T. W. 4
MacQuiddy, Richard 45
Macway, Pat 168
Maddux, Ken 186
Madsen, Jean 243
Madsen, Peter 45
Madsen, Robert 45, 132, 188
Maggio, Clara 157
Mahan, William 184
Mahr, Ruth 45
Main, Mary 45
Maire, Ronald 45, 121
Majersik, Clifford 133, 204, 226
Majors, Mary 45
Malech, Alfred 115
Malloy, Joan 237
Malone, John 208
Malone, Joyce 65, 134
Malone, Vince 181, 184
Maloney, Cornelius 45, 117
Maloyan, Charlotte 176, 219
Malson, Betty 45, 143
Mancebo, Thomas 214
Mancine, Charles 104, 196
Mangini, Fred 151
Mangiola, Marino 45, 130, 131, 231
Mann, Frances 45
Mannon, Joe 196
Manseau, Dick 190
Manza, Joyce 239
Marafino, Vincent 45
Marchant, William 45, 202
Marchoke, Rita 168
Marcil, Stan 111
Margiotta, Arthur 45, 150
Marimur Hall 241
Markle, John 196
Marks, Adella 160
Marks, Len 130
Marlatt, Norman 130
Marquis, Robert 200
Marquis, Tom 45
Marsh, John 192
Marshall, Dan 130
Marsi, Kenneth 45, 157
Martin, Bill 45, 186
Martin, Earl 45, 210
Martin, Ed 194
Martin, Elgin 92, 100
Martin, Jean 45, 166, 241
Martin, Jerry 185
Martin, Nancy 45, 83, 174
Martin, Stephanie 172
Martinez, Manuel 45, 111, 112, 133, 153, 232
Mary George Co-op 237
Mason, Pat 168, 216
Massey, Ross 45
Mathews, Royce 184
Mathiesen, Terry 83
Mathson, Nancy 176
Matsumoto, Chuck 119
Matthews, Raymond 136
Mattos, George 120
Mau, Marty 228
Maydeck, Robert 182
Mazzanti, Maxine 164
Meckel, Henry 148
Medeiros, Keith 181, 203
Meduri, Tony 231
Meek, Charles 45
Meek, Patricia 45, 148
Meeker, Barbara 160
Meeker, Ruth 243
Mehrtens, Donald 182
Meier, Muriel 45
Melbye, Bob 203
Melendez, Johnny 67, 196
Melo, Louie 144
Melton, Richard 45
Mendonsa, Gil 92, 93, 97
Mendosa, Bill 111
Menges, Gene 92, 93
Menghini, Lou 119, 196
Merrick, Milt 182
Merrill, Karlin 45
Mervy, Vaux 159, 178
Mesa, Pete 151
Meschi, Ida 176
Messimer, Hal 196
Metherall, Barbara 176, 240
Metherall, Kenny 186
Mette, William Jr. 228
Metz, Oscar 188
Meyer, Shirley 45, 172
Michael, Lawrence 45
Michaelson, Cliff 202
Michell, Joan 45, 160, 159
Michie, Yvonne 176, 235
Miguelgorry, Charles 156
Miland, Janet 176
Miley, Bill 190
Miller, Bill 182
Miller, William 188
Miller, Bob 192, 202
Miller, Doug 109
Miller, Edwin 45, 92, 96, 198
Miller, Harry, Jr. 46
Miller, Jeane 46
Miller, Leonard 46, 202
Miller, Marilyn 46, 170
Miller, Meriel 164
Miller, Thomas, Jr. 181, 200
Miller, Walter 46
Millovich, David 46, 105, 114, 200
Minkle, Ida 227
Miner, David 147
Miranda, Liz 170
Miranda, Thomas 46
Mires, John 46
Mishima, Herbert 46
Mitchell, Ed 192
Mitchell, June 162
Mitchell, Kenneth 104
Mitchell, Russell 46, 131, 157
Mix, John 46, 87
Moberg, Robert 46, 146, 206
Moeller, John 46, 128, 133, 181, 188
Moellering, William 153
Monroe, Donna 167, 226
Montano, Edward 46
Montgomery, Anne 46, 148, 152, 235
Montgomery, Mary Lou 168
Montgomery, William 46
Moore, Barbara 46
Moore, Blanche 46, 164
Moore, Elizabeth 164
Moore, Glenn 46
Moore, Hezzie 182
Moore, Jerry 136
Moore, Jim 206
Moore, Jo Anne 134, 176
Moore, Pamela 46, 176
Moore, Patricia 46, 166
Moore, Thomas 46, 128, 144
Moore, Walter 104
Moore, William 181
Morehouse, Shirley 235
Moreno, Arturo 81, 143, 212
Morgan, Bill 184
Morgan, Ed 190, 214
Morgan, Joan 237
Morgan, Kay 68
Morgan, Paul 190
Morgan, William 46, 184
Morimota, Masako 155
Morocco, Ralph 119
Morrice, Richard 213
Morris, Dick 204
Morris, Jim 182
Morrison, Jerry 204
Morris, Frank 92, 99
Morse, Betty 166
Morse, Marjorie 172
Morse, Walt 181, 196
Mortensen, Norman 144
Morton, Al 190
Morton, Harold 46, 186
Morton, Patricia 239
Mosher, Ed 66, 67, 188
Mosher, Katharine 46, 174
Mosher, Raymond 15
Mosle, Bob 182
Moss, Ronald 194
Motta, Irene 46
Moulton, Jim 92
Moulton, Joe 92, 94, 103
Moxley, Bob 198
Moynihan, William 46
Muccigrosso, Ben 63
Mudgett, Ruth 168
Mueller, John 184
Mueller, Walter 184
Mullan, Tom 67, 184
Mullen, Kenneth 150
Muller, Mayre 46
Mullett, Marilyn 46
Mumby, Ted 25, 114, 115, 119
Mumma, Lawrence 46, 114
Muncey, Gloria 46
Mu Phi Epsilon 149
Murphy, Eileen 236
Murphy, Jean 172
Murphy, Jeanne 172
Murphy, Margaret 166
Murphy, Richard 46, 188
Murray, Charles 46, 210
Murray, Douglas 114
Muzio, John 206
Myers, Frank 46
Myers, Jean 47, 176
Myers, W. Howard 22

N

Nail, John 47, 198
Nakamura, Maggie 81, 143, 146
Nakano, Louis 47
Nalley, Barclay, Jr. 203
Nash, James 210
Navarro, Marie 153
Neal, Robert 47, 83, 138
Neall, Virginia 140
Neff, Harley 47
Nelson, David 200
Nelson, Dick 204
Nelson, Eleanor 47
Nelson, Gerald 47, 188
Nelson, Janet 237
Nelson, Jill 176
Nelson, Nellie 237
Nelson, Robert 47, 155
Nelson, Shirley 170
Nerell, David 47
Neubarth, Bonnie 149, 238
Neumann, Carla 238
Newby, Lee 23
Newell, Joan 47
Newman Club 231
Newman, Marianne 47
Newnan, Don 47, 204, 214
Newport, Nancy 164
Newton, Gale 47
Newton, Lee 186
Newton, Lloyd 92
Newton, Lola 47
Nichols, George 203
Nichols, Marion 143
Nichols, Paul 142
Nicholson, Frank 47, 202
Nickel, George 121, 122
Nickell, Dell 47
Nicolai, Bob 121
Niederhoff, Philip 135, 194
Nielsen, Earl 184
Nielsen, Norman 200
Nieri, Jeanie 73, 173
Nietschke, Martha 47, 154
Nimerick, Eva 47
Noise, Herb 144
Norris, Diane 164
Norton, Larry 194
Nowill, Kathleen 47
Norwood, Ray 57, 203
Nuetz, John 104
Nutt, Jim 111

O

Oakley, Lafern 47, 242
Oaks, Ralph 47
Oberg, Bob 92
Oberg, Elmer 47
O'Brien, Dick 92
O'Brien, Patricia 47, 148, 239
Occupational Therapy 224
O'Conner, Edward 47
O'Connor, Tom 202
Odell, Harriett 240
Oetinger, Lewis 104
Oliver, Beverley 47
Oliver, Clifford 47, 144
Oliver, Steve 188
Olivera, Ed 141
Olivete, Consuelo 47
Olsen, Willard 47, 182
Olson, Dale 136
Olson, Richard 47, 136
O'Neal, Barbara 164
O'Neill, Howard 47, 186
Openshaw, Janet 154, 219

Ord, Edward 68
Oró, Carmelita 47
Orr, Clarence 92, 99
Orsi, Kathleen 168
Ortiz, Leopold 47, 136, 144
Osborn, Dick 72, 133, 190
Osborn, Jack 198
Osborne, Bob 92, 96, 186
Osborne, Lee 123
Ostlund, Doris 47
Ostlund, Oliver 47, 148, 213
Otter, Larry 208
Overton, Barbara 242

P

Pacchetti, Jean 47, 157
Pace, Carol 164, 227
Pack, William 204
Padget, Joan 238
Padin, Francisco 48, 117
Pagano, Dominic 48, 123
Pahl, Lorraine 48, 145, 168
Pahl, Mary 168
Paige, Carol 164
Painter, Joan 170
Paiva, Francis 48
Paladini, Yolando 239
Palmer, Don 190
Palmer, Irene 25
Palmer, Viola 15
Panhellenic Council 159
Papazoni, Albert 48
Papineau, Ruth 160
Pappas, Jeannette 48
Pappas, Joseph 184
Pappas, Remijio 104
Paramo, Ernest 111
Paratore, Ross 48
Pardee, Dawn 239
Parish, Wayne 114
Parker, Claude 202
Parker, Earl 200
Parker, Rae 48
Parodi, Andrew 48
Passey, John 198
Pastorino, Guido 142
Pate, John 186
Patella, Rosemarie 236
Patnoe, Herb 48, 61, 150, 202
Patterson, Don 184
Patterson, George 196
Patterson, Patricia 236
Patton, Doris 48
Patton, Lawrence 203
Patton, Marvin 48, 142
Paul, Joyann 178
Paul, Marjorie 238
Paxton, Ray 227
Paxton, Thelma 227
Payne, John 200
Pearce, Elizabeth 63
Pearl, Robert 48
Pechner, Robert 48
Peck, William 48
Peckham, Donald 48, 115, 196
Pekor, Pamala 176
Pellegrini, Thea 81, 170
Pelton, Bruce 57
Peltz, Fred 226
Penaat, Naomi 160
Penner, Tina 238
Pennington, Jean 173
Penterman, Lester 48
Perazzo, Edith 65, 69, 134, 156
Perazzo, George 196
Pereira, June 48, 172
Perez, Cora 57, 127, 156, 160
Perich, Jerry 92, 96
Perhins, Homer 202
Perrott, Leo 48
Perry, William 91, 92
Perry, Grattan 115, 136, 206
Perry, Patricia 146
Persing, David 48, 121
Persing, Norman 48, 150
Pestarino, Marilyn 134
Peter, Lovonne 48, 160
Petersen, Joan 48
Petersen, Lloyd 48
Petersen, Marilyn 155, 225
Petersen, Walter 189
Peterson, Barbara 48
Peterson, Bernard 48
Peterson, Clarence 214
Peterson, Daniel 206
Peterson, Deloris 140, 162
Peterson, Donald 48, 144
Peterson, George 144
Peterson, Harvey 204
Peterson, Ralph 48, 138
Pettengill, Rob 48, 70, 128, 133, 181, 190
Pettet, Bill 134, 139, 203
Pettet, Bob 135, 202, 239
Petty, Dale 48, 144
Pfeffer, Adele 48
Pfeffer, Robert 104
Pfleghaar, Allison 48, 145, 164
Phelps, Robert 114
Phi Epsilon Kappa 151
Phillips, Beverley 48
Phillips, Janet 178
Phillips, Walter 231
Phi Mu Alpha 150
Phi Sigma Kappa 194, 195
Phi Upsilon Pi 157
Piacenti, Margaret 48
Piazza, Philip 48
Pidoli, Eleanor 49, 219, 239
Pi Epsilon Tau 152
Pi Kappa Alpha 196, 197
Pierce, Betty 49
Pierce, William 104
Pieri, Norma 239
Pilaria, Beatrice 49
Pilz, Leona 49, 155
Pingle, Ralph 214
Pi Omega Pi 156
Piotti, Johnny 66
Pippin, Shirley 49
Pitcher, Bill 182
Pitman, Elizabeth 160
Pitman, Paul 7
Pitts, Calvin 200
Pitts, Lawrence 144
Pizante, George 78, 139
Plank, Donna 57, 160
Plaus, Carol 178
Plough, Carolyn 49, 178
Poage, Jean 172
Polek, Fran 135
Polsinelli, Rose Marie 49, 146
Porch, Boyd 49, 122, 203
Portal, Dee 111
Porter, George 92, 100
Porter, Jim 69, 135, 194
Postal, Fred 105, 114
Potter, Betty 227
Potter, Suzanne 49, 137, 238
Powell, Betty 174
Power, Mary 68, 134, 177
Powers, Audrey 160
Powers, Harry 49, 184
Poytress, William 27
Poznekoff, Ray 92, 100
Pracna, Joan 160
Prather, James 206, 239
Prather, Jean 164
Pratt Hall 238
Pratt, Lowell 16, 206
Presbyterian Hall 235
Prescott, Daphne 497
Prescott, Ted 107
Price, Arta Jo 176
Price, Barbara 235
Price, Dean 49
Price, Diane 176
Primm, Alice 160
Primrose, Esther 49
Princeau, Andrew 142
Prindle, Marshall 121
Pritchard, Izetta 15, 65
Prouty, Carolyn 49
Prussia, George 182
Pryor, Diane 164
Pryor, Jane 240
Pucker, Kenneth 208
Pugh, Bob 182
Purdy, Clarence 49
Purinton, Alyce 166
Pursell, Paul 190

Q

Quarfoot, William 49, 145
Quement, Colette 174
Quinley, Orma 49, 227
Quirk, Jack 49

R

Rabanus, Frances 178
Rabeneau, Russ 115
Rabenstein, Rita 49, 81, 231, 238
Radio Guild 86
Radulovich, George 49
Raef, Phyllis 159, 162
Rafloski, Dick 192
Rafloski, William 182
Raichart, Jack 115
Raine, Carolyn 49, 170
Raley, Laverta 160
Rally Committee 66, 67
Ralph, Betty 166
Ramey, Warren 113
Ramsey, George 206
Rankin, Carol 174
Rapley, Bernice 239
Rasmussen, Edna 243
Rathbone, Janis 148, 166
Raw, Jay 190
Rector, Ruth 68
Redeker, Richard 49, 206
Reding, Jim 57
Reding, Patrick 210
Reed, Dolores 237
Reed, Dorothy 49
Reed, Mildred 49, 148, 156
Reed, Russell 49, 150
Reed, William 206
Rees, Pat 178
Reese, Mrs. 243
Reeves, Richard 194
Regalado, John 184
Regan, Wally 123, 204
Reger, Norman 182
Rego, Jeanne 168, 239
Reich, Carolyn 235
Reid, Marjorie 237
Reidy, Jack 190
Reilly, Evan 202
Reily, Harold 184
Reinhardt, Walter 115
Reitzel, Marques 17
Rendahl, Milton 226
Rennie, Dale 186
Renz, Carole 168
Resecker, Carol 49
Reynolds, Dale 200
Reynolds, Nancy 168
Rhine, Buzz 204
Rhodes, Len 188
Rhodes, Robert 7
Rice, Earle 198
Rice, Marc 104
Richards, Maralyn 176
Richards, Milt 49
Richards, Neta 242
Richardson, Cheryl 178
Richardson, Mary 235
Richardson, Rosemary 164, 178
Richardson, Tom 210
Richardson, William 200
Richeson, William 49, 214
Richey, Carol 164
Richmond, Maurice 190
Richmond, Ted 190
Rickel, Ila 237
Ricketts, Beverly 49, 159, 160
Rickly, Jill 174
Riddle, Jewel 49, 156
Riddle, Tom 202
Ridenour, Beverly 160, 239
Rider, Tom 200
Ridgely, Dolores 157
Ridgely, John 49
Riedle, Hubert 204
Rifle Team 115
Riggs, Janet 49
Rimmer, Robert 49
Risell, Lorene 49
Riter, Roma 157, 178
Rivinius, Don 192
Robbins, Bonnie 50
Roberts, John 50, 181, 200
Roberts, Marilyn 166
Roberts, Martha 50, 160
Roberts, Roberta 238
Roberts, Russell 114
Robertson, Barbara 164, 242
Robins, Caroline 156
Robinson, Barbara 160
Robinson, Doris 15
Rocca, Julius 50, 188
Rockhold, Dick 184
Rodert, Elizabeth 50
Rodrigues, Elmer 50
Roelofsen, Robert 50
Rogers, Beverly 178
Rogers, Bill 198
Rogers, Desmond 50
Rogers, Irwin 157
Rogers, Joan 134, 166
Rogers, John 186
Rogers, Vernon 50
Rojka, Robert 50, 70, 181, 186
Rokusek, Dorothy 164
Rolfes, Phyllis 50, 156
Rollins, Sarah 50
Roper, Edward 50, 82
Ropolo, Ted 194
Rose, Dolores 50, 153, 156
Rosendin, Henry 186
Rosenzweng, Sylvan 141
Ross, Frederic 50
Ross, Howard 192
Ross, James 227
Ross, Siqurd 202
Rossaman, Joanne 243
Roth, Harold 50, 129, 147
Roukes, Jim 83
Rouleau, Darrell 142, 184
Rouse, Charles 184
Rouse, Sue 240
Rowe, Grace 127
Rowe, Joyce 50, 168
Rowley, Marilyn 50, 70, 170
Royds, Charles 137
Rudolph, Onslow, Jr. 214
Rue, Harold 145
Ruiz, Ron 203
Rupe, Doris 50, 238
Rush, Doris 56
Rusmore, Jay 216
Russell, John 50, 117
Russell, John 50, 78
Russo, Louis 50
Rutledge, Clyde 142
Ryan, Carol 68, 176
Ryan, John 188
Ryan, Patricia 50, 177
Ryan, Patricia 50
Rycraft, Suzanne 235
Rydquist, Ronald 50

S

Sage, Budd 184
Sakaguchi, Marie 227
Salmon, Gerry 186
Salvadalena, Eddie 182
Samdahl, Lawrence 50
Samler, Fred 194
Sampson, Shirley 239
Samuels, Ardenne 162
Sandberg, Ilene 149
Sanders, Lovina 236
Sandford, Gordon 50, 150
Sandoval, Madalyn 68, 170
Sandy, Elmer 192
Sanfilippo, Rudy 202
Sanfilippo, Sal 50, 153
San Jose Players 215
Santanocito, Mat 157
Santos, Alvaris 153
Sarria, Joseph 194
Sarro, Richard 104
Sartain, Gerry 226
Sauble, Merri 168
Saunders, Gilbert 50, 235
Saunders, Willard 204
Savestrom, William 50
Savinovich, Cathy 162
Sawyer, Barbara 236
Sawyer, Dan 136, 121, 219
Sawyer, Julianne 174
Scalapino, Carol 148, 157
Scampini, Vincent 50, 139
Scarper, Marv 186
Schaefer, Ray 57
Schalbe, Max 51
Schatz, Robert 50, 188
Schauer, Elizabeth 50
Scheberies, Jack 111, 112, 133, 210
Scheidt, John 194
Schillig, Ken 50
Schleer, Roberta 50
Schlegel, Joanne 168
Schmidt, Jerry 182
Schmidt, Vivienne 166
Schmidt, Willard 26
Schmitz, Dick 184
Schmoldt, Albert 157
Schneider, Robert 51
Schnereger, Elizabeth 227
Schoen, Richard 194
Schorr, Mort 107
Schott, Dianne 166
Schotzko, Richard 51
Schroder, Frances 51
Schroder, Marty 179
Schroder, Sherman 51
Schroen, Nanci 51
Schulz, Donald 128
Schulz, Elaine 213, 238
Schumacher, Dale 177
Schumacher, Ray 214
Schussel, Bernard 51
Schwab, Gene 130
Schwimmer, Stanley 215
Scoffone, Remo 51, 214
Scofield, William 196
Scott, Bob 115
Scott, Irene 51
Scott, Jane 238
Scott, John 200
Scott, Kathleen 160, 238
Scroggs, Gloria 239
Scruggs, Bob 215
Seacord, Sally 162

Sedgwick, Charles 206
Seedall, Howard 144
Seibold, Carol 51, 174
Self, Richard 114
Selover, Alan 51, 204
Senour, Kenneth 51, 188
Sensenbaugh, Dean 92, 100, 151
Sera, Kinji 51
Serjn, Walter 51
Sevdy, Maxine 51
Severo, Fred 51, 128, 231
Severns, Phillip 72
Sevrens, Donald 72, 73
Sewell, Marvis 235
Shaffar, Dick 210
Shaffer, Walter 128, 133
Sharp, Elmer 51
Shaw, Ann 179
Shaw, Dorothy 243
Shegedin, Pete 200
Shellenberger, Bob 186
Shellhammer, Wesley 208
Sherr, Morris 145, 192
Shimasaki, Kenji 228
Shipe, Jack 192, 208
Shipman, George 51
Shishido, Takeo 114
Shockley, Edwina 51, 239
Shockley, Orme 184
Short, Jeannine 146
Short, Joycelyn 160
Short, Ted 139
Siddall, Don 51
Siemons, Don 184
Sievert, Bettye 235
Sigma Alpha Epsilon 198, 199
Sigma Delta Pi 153
Sigma Kappa 178, 179
Sigma Pi 200, 201
Silcox, Jeanne 238
Sills, Melba 51, 127, 166
Silva, Ray 192
Siler, Mary 238
Silveria, Peggy 240
Silver Sabers 136, 137
Simone, Jack 202
Simoni, Dorean 168
Simons, William 51, 79, 139, 140
Simonson, Carlton 51, 128, 156
Simonton, Jack 196
Simpkin, George 51
Simpson, Gerald 182
Simpson, Norm 184
Sims, Sallie 174
Sinclair, Philip 51, 145
Sinz, Edward 214
Sischo, Edyne 239
Sites, Joan 238
Ski Club 216
Slater, Homer 51
Slikbarg, Edith 227
Sloan, Barbara 51, 152, 148
Small, Leroy 109
Smalley, Robert 114
Smart, Shirley 51, 174
Smith, Art 104
Smith, Betty June 166
Smith, Carmen 236
Smith, Dena 172
Smith, Don 51, 214
Smith, Dora 21, 227
Smith, Dorothy Mae 154
Smith, Dresden 147, 214
Smith, Garry 114
Smith, George 200
Smith, Helen 241
Smith, Jim 184
Smith, Louis 204
Smith, Milton, Jr. 51
Smith, Oliver 51, 140
Smith, Quentin 198
Smith, Ralph 18
Smith, Regina 157
Smithee, Diane 242
Snapp, Howard 194
Snapp, Ray 51
Snashall, Tom 192
Snell, Mary Lou 236
Snider, Carolyn 51, 154, 169
Snider, Richard 133, 204
Sniffen, Kapulani 51
Snow, Kenneth 51, 145
Snyder, Bob 204
Snyder, Drenner 52
Snyder, Jean 119
Snyder, Patricia 52
Snyder, Robert 104
Snyder, Willis 52
Social Affairs 68
Sojourners 228
Soldavini, Barbara 168
Solis, Salvadore 203
Solomon, Robert 52, 210
Sondeno, Stanley 105, 114
Sorbo, William 52, 214
Sorensen, Katherine 149
Sorensen, Thomas 52, 128, 144
Sotzin, Heber 20
Sousa, Marian 160
Spadafore, George 192
Spagopulos, Alice 169
Sparling, Tom 74, 188
Spartan Chi 228
Spartan Daily 78
Spartan Shields 135
Spartan Spears 134
Spartan Spinners 218
Speech and Drama 84, 85
Spence, Diana 52, 172
Spencer, Clare 214
Spencer, Joan 226
Sperling, Melva 235
Spolyar, Lud 61, 69, 181, 188
Sprague, Irene 52, 81
Springson, Ted 200
Sproul, Kay 166
Sprout, Donald 52
Stadler, Mary Ann 68, 170
Stafford, John 190
Staggs, Coy 52, 69, 133, 181, 194
Stahlheber, Arthur 52
Standfield, Gene 210
Stanton, Katherine 52, 148, 177
Stapler, Jody 164
Starr, Don 186
Starrs, William 52, 130
Statti, Tom 206
Steele, Jean 238
Steele, John 183
Steele, Ruth 52, 155
Steffan, Isabel 52
Steffen, Robert 129, 206
Stelling, Carol 169
Stemler, Douglas 196
Stephens, Merle 104
Stepovich, Mike 188
Stern, Jerry 111
Stevens, Charles 186
Stevens, Harold 129, 140, 156
Stevens, Jerry 184
Stevenson, Clara 166
Stevenson, Jim 144
Stewart, James 52, 198
Stewart, Ruth 160
St. Germain, James 155
Stieber, Conrad 214
Stinchcomb, Abbott 52, 136, 140
Stine, Roberta 160
Stoddard, David 202
Stoffer, Robert 214
Stoltenberg, Henry 272
Stone, Eleanor 159, 174
Stone, Mary 179
Stone, Robert 52, 78, 81, 227, 226, 235
Storm, Warren 52, 136, 140, 202
Stott, Norm 206
Stout, Patricia 52, 148
Stover, Walt 181, 182
Strain, Richard 196
Stram, Lawrence 52, 129, 145
Straub, Don 114, 188
Strauss, Berdine 52
Straw, Gilbert 52
Streepey, Leland 52
Striker, Dolores 160
Strong, Sueanne 52, 178
Strout, Barbara 160
Struckman, Ralph 227
Stuart, Pat 174
Student Activities Board 69
Student Council 60, 61
Student Court 62
Student "Y" 230
Suffield, Charles 184
Suhr, Arthur 144
Sullivan, Jeanne 52
Sullivan, Martha 52, 161
Summerville, Norma 52
Sutter, Irene 164
Sutton, Dana 130
Swales, Luita 174
Swanson, Donald 184
Swanson, Edwin 156
Swanson, Lauren 130, 131
Swanson, Marian 52, 169
Swanson, Norma 241
Sweeley, William 52
Sweeney, Don 182
Sweeney, William 18
Sweet, Doris 52, 156
Sweet, George 181, 206
Swenson, Marilyn 160, 242
Swimming 114
Swindal, Ruth 52, 162
Sykes, Bob 92, 103
Sylva, Robert 52
Sylvestri, Robert 52

T

Tafoya, Al 111, 112, 184
Taggart, Dwight 53
Taggart, Melva 53
Talboy, Alan 19
Talcott, Les 57
Tamplin, Jean 172
Tau Delta Phi 128, 129
Tau Gamma 154
Taylor, Alton 53
Taylor, George 145, 182
Taylor, Jim 78
Taylor, Miller 206
Taunis, Genevieve 53
Teague, Winki 172
Tehan, Diane 166
Telford, Charles 26
Tellier, Clair 142, 227
Temps, Betty 235
Tennis 114
Terry, Carol 172
Teves, Blanche 53, 155
Thatcher, Marilyn 169
Theep, Raymond 53
Theiler, Margaret 53
Theta Chi 202, 203
Theta Mu Sigma 204, 205
Theta Xi 206, 207
Thiebaut, Jules 53
Thiel, Dick 188
Thiesen, Laura 53
Thimann, Rosalie 53, 166
"30" Club 226
Thom, Phylis 148, 172
Thomas, Al 204
Thomas, Barbara 235
Thomas, Benjamin 53
Thomas, Fred 104
Thomas, Jacqueline 53, 170
Thomas, Jeanne 53, 179
Thomas, Jerome 53, 79
Thomas, John 53
Thomas, Nancy 235
Thompson, Charles 53, 129, 141, 145
Thompson, Dick 198
Thompson, Edna 53, 219, 242
Thompson, Edward 15
Thompson, Captain John 137
Thompson, Milton 53, 157
Thompson, Shirley 53
Thomson, Virginia 53
Thor, John 53
Thornley, Joe 202
Thornton, Mildred 227
Thorpe, Mary 159, 164
Threlfall, Pat 164
Thureson, Lori 169
Thureson, Wilber 184
Tibbitts, Deborah 53, 168
Tilden, James 225
Todd, Duncan 206
Tom, Doris 53
Tomlin, Kaye 115
Tomlinson, Derril 53
Topoian, Harry 83
Torburn, Donald 53
Torrey, Bob 185
Track 120-122
Trahan, Marian 53
Traina, Buddy 92, 100
Trask, Walter 53
Traub, Walter 53, 192
Tree, Arden 174
Tremain, Ann 174
Triano, Ralph 153
Trimble, Robert 144
Trimingham, Jack 184
Trimingham, William 53, 155, 235
Tri Sigma 226
Trittschuh, Janet 174
Truro, Lee 227
Tschnaz, Bob 189
Tucker, Clifford 53, 133, 151
Tucker, Edward 53, 202
Tucker, Martin 218
Tucker, Mary 53, 226
Tucker, Nelson 53
Tuft, Edwin 135, 194
Tullis, Murl 113
Tully, Lucretia 53
Turnbow, Marjorie 54
Turner, Barbara 242
Turner, Dorothy 240
Turner, John 54
Turner, Patricia 54, 174
Twigg, Leon 214
Twombly, Margaret 19
Tygrett, Dale 54, 130, 144
Tyler, John 130
Tyler, Richard 54

U

Uchida, Yosh 113
Uramoto, George 54
Urenn, Carolyn 169
Uttecht, Elleen 164
Uyeda, Charles 54, 155

V

Valdastri, Mario 115, 151
Valerio, Geraldine 238
Vallercamp, Vern 92, 100
Valli, Virginia 170
Van Aman, Albert 54
Van Antwerp, Walker 206
Van Arsdale, Gordon 144
Van Arsdale, Jacquelyn 177
Vancelleri, Bob 186
Van de Griendt, Lincoln 188
Vanderbeek, Jeanne 243
Vander Ploeg, Jeannette 227
Vanderwolker, Betty 237
Vandever, Warren 190
VanDoren, Lee 174
Van Dorn, Bill 186
Van Ess, James 130
Van Heyst, Richard 54
Van Horn, Donna 166
Van Houten, Jim 202
Vargas, Annabelle 54, 154
Vargas, Glenn 225
Varketta, Pat 186
Vasey, Marilyn 162
Vaum, Dick 61, 188
Velander, Joan 76
Velazquez, Herman 140
Velladao, Bob 182
Veneman, Genevieve 54, 235
Venturi, Ken 123
Vertin, Jerry 190
Vesco, Norma 239
Vetter, Ardie 241
Veveiros, Henry 54
Vick, Orville 54
Vidulich, Jerome 136, 214
Vierra, Agnes 54, 155
Vierra, Florence 241
Viles, Gladys 146
Villafuerte, Dick 130
Villanueva, Mariano 54
Volz, Margaret 239
Von Holst, Edward 54, 150, 190
Von Wald, Bonnie 174

W

Wachob Hall 243
Wacholz, Stan 92, 96, 107, 206
Wager, Don 117
Wagers, Joan 174, 242
Wagner, James 54
Wagner, Mervyn 54, 186
Wagner, Richard 206
Waldorf, Joyce 145
Walker, Bill 92
Walker, Charles 105, 114
Walker, Loren 188
Walker, Nancy 238
Wallace, Fred 54, 143
Wallace, Miriam 169
Wallace, Theodore 54, 128
Wallenberg, June 172
Waller, June 235
Walling, Dorothy 54, 155
Walls, Mildred 54, 179
Walsh, Patrick 104
Walter, Helen 54, 146
Walters, Harry 194
Walthall, Glenn 115
Walton, Nancy 167
Walton, Brooks 214
Ward, Alicia 162
Wardle, Bill 190
Wardrop, Don 204
Wardrup, Bill 119
Warner, Carol 164
Warner, Rudy 192
Warren, Joyce 57, 160
Warren, Wanda 238
Warthan, Lloyd 54
Washington, Dorothy 236
Wass, Helen 155
Water Polo 105
Waterbury, Melford 54
Waterhouse, John 54
Watkins, Wilbur 198
Watson, Bert 54, 156, 186
Watson, Gladys 54, 148, 156

Watson, Ina 54, 170
Watts, Barbara 54, 167
Watts, Bill 188
Watts, Dorothy 162, 239
Waxham, Frank 119
Weaver, Lu 161
Weber, Lois 54, 154
Weber, William 128
Weddell, Dolores 54
Weeden, Robert 55
Wegner, Donna 179
Wegner, Marjorie 54
Wehinger, Phyllis 54
Wehner, Bill 57
Weir, Nancy 169
Weisbrod, Mary Ann 167
Weiss, Naomi 170
Welch, Norma 167
Welden, Jim 204
Weldy, Bill 226
Weller, Dorothy 57
Wells, LaRea 162, 238
West, Joe 15
Westfall, Alice 177, 242
Westphal, Fred 226
Wetzel, Virginia 148, 159, 177
Whalley, Bob 188
Wheelehan, James 55, 92, 96
Wheeler, Jerrid 55
Wheeler, Marcia 216
Wheeler, William 198
Whelan, Betty 55
Whelan, Joseph 55
Whistler, Wayne 200
Whitaker, Beverly 55, 161
Whitaker, Marcia 167
Whitaker, Shirley 236
White, Carol Lou 167, 241
White, Jo Ann 179
White, Mary 55, 154
White, Phyllis 240
Whitehall, Clifford 128
Whitmann, Walter 202
Whitmire, Glenny 169
Whitney, Betty 167
Whitten, Barbara 55
Wieg, Ralph 148
Wiegand, Bob 192
Wilburn, Jack 144
Wilchar, Millie 241
Wiley, Mary 220
Wilkerson, Ray 135
Will, Jeanne 174
Willhide, Nancy 237
Williams, Betty 240
Williams, Carolyn 241
Williams, Earl 55, 202
Williams, Eleanor 55
Williams, Jiles 55
Williams, Juanita 55
Williams, Katherine 55, 146
Williams, Lois 55
Williams, Lorilea 149
Williams, Rex 150
Williams, Walt 117
Willis, Tom 115
Willman, Leland 181, 182
Wills, Clarice 157
Wills, Daniel 55
Willson, Laura 167
Wilson, Bill 182
Wilson, Billy 92, 93, 107, 108
Wilson, Charlaine 55
Wilson, Diane 174
Wilson, Doug 111, 206
Wilson, Elizabeth 238
Wilson, Joanne 146
Wilson, John 157
Wilson, Marilyn 55, 167, 215
Wilson, Nadine 162, 164
Wilson, Sarah 218
Wilson, Shirlee 161
Wimer, Richard 156
Wine, Dorynda 55
Wing, Chuck 62, 68, 81, 130, 135, 194
Winkler, Frank 136
Winovich, Warren 115
Winslade, Dianne 81
Winslade, William 55
Winter, Francis 144
Winter, Bud 91, 92, 121, 122
Winterbotham, Alan 190
Winters, Milton 130
Wirtz, Olga 238
Wise, Dixie 55, 79
Wise, Mary 157, 218
Wiseman, Merlyn 92
Wiser, Charles 55, 150
Wishon, Edwin 55, 143
Withey, Barbara 167
Wittwer, John 181, 185
Wolff, Janice 55, 146, 159, 167
Womack, Charles 55
W. A. A. 220-223
Wong, Harry 214
Woo, Larry 228
Wood, Jean 174
Wood, Patricia 55, 157
Woodfint, Bill 186
Woodhouse, Mary 227
Woodman, Frank 203
Woods, Dave 75, 83, 135, 192
Woods, Jack 55
Woodside, Robinette 218
Woodward, Nettie 235
Wool, Fred 182
Wooley, Doris 55, 231
Woolaver, Ann 178
Wren, Ronald 198
Wrestling 119
Wright, Brian 157
Wright, Guy 228
Wright, Henry 55
Wright, James 55
Wright, Milburn 145, 156
Wright, Tom 198
Wright, Ward 157
Wu, James 55
Wuesthoff, Robert 55, 107
Wurfel, Clifford 128, 156
Wyatt, Herman 121, 122
Wyatt, Patricia 147
Wyne, Virginia 164
Wyss, Betty 55

Y

Yanicks, Plato 192
Yeager, Herman 55
Yester, Joyce 179
Yoho, Betty 83, 146, 212
Yonce, Ray 139, 202
Yost, Fred 92
Young, Jack 186
Young, Jeri 240
Young, Melvin 56, 129, 140, 141, 142
Young, Rosalie 134, 177
Young, Shirley 56
Youngdale, Mary Lou 56, 140

Z

Zaayer, Millie 238
Zakian, Lucine 56
Zehm, Carl 184
Zent, Judy 238
Zeroun, Charles 56
Zimbelmann, Joy 239
Zimmerman, Dick 78, 81
Zirbel, Bonnie 236
Zirbel, Clyde 184
Zisch, Marlene 177
Zones, Melpo 149
Zongus, Gus 192