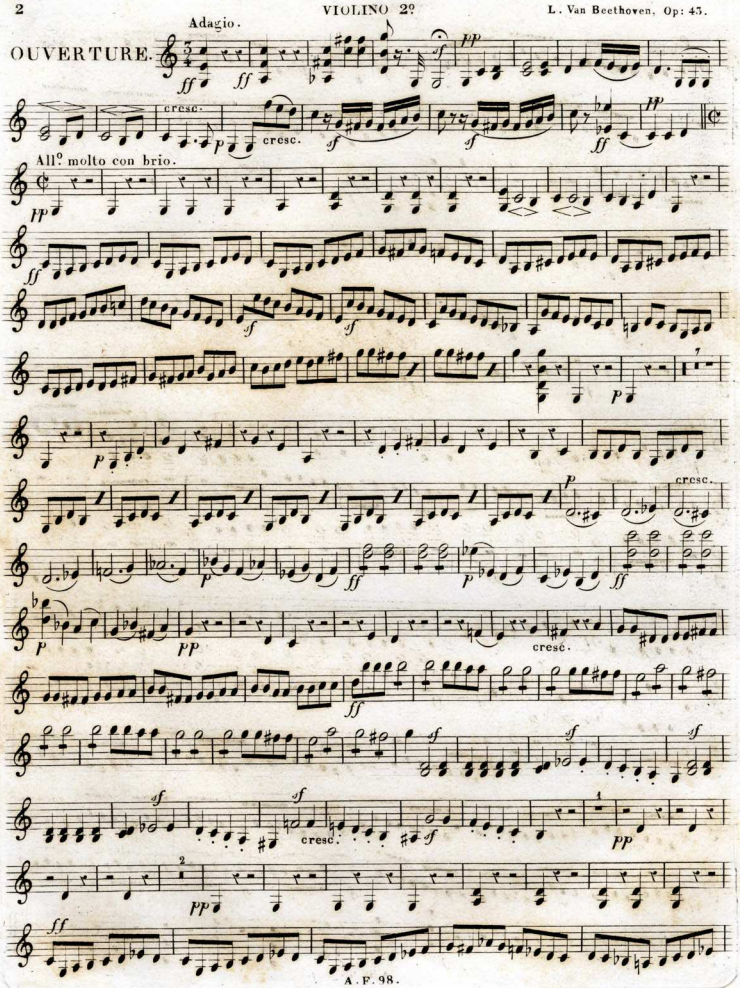
OUVERTURE.
Adagio.
ff
ff
sf
pp
cresc.
p
cresc.
sf
sf
ff
pp
All.º molto con brio.
pp
ff
sf
sf
p
p
p
cresc.
p
ff
p
ff
p
pp
cresc.
ff
sf
sf
sf
sf
cresc.
sf
pp
pp
ff

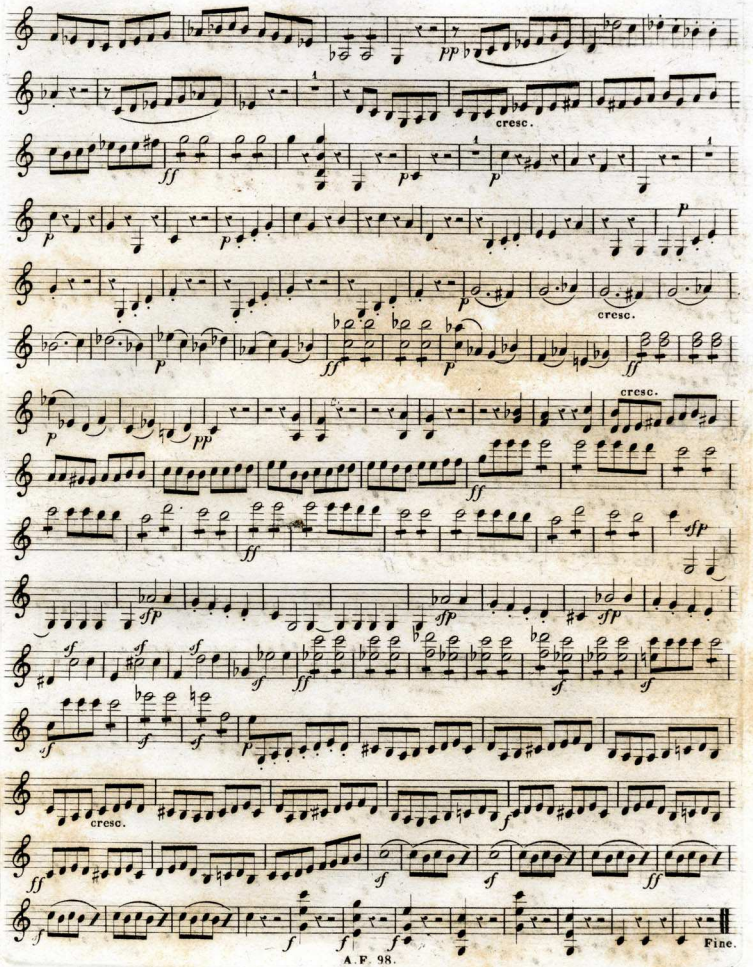
pp
cresc.
ff
p
cresc.
ff
cresc.
ff
sfp
sfp
sfp
sf
ff
sf
sf
sf
cresc.
f
ff
sf
sf
ff
f
f
f
Fine.