

Application for Building Permit

To the Honorable, the

Council
vol 50 p 2

of the City of San Luis Obispo:

I hereby ask permission to erect a building on lot
block *80* in the City of San Luis Obispo, Cal., as shown
on Diagram, in conformity with Ordinance No. 147, as adopted
by the Board of Trustees of said City, regulating Building
Permits.

Said building is to be *24* feet front by *45*
feet in depth, of *1* story
to be built of *Frame*, the
probable cost will be \$ *2500.00*; the work is to commence
on or about *Jan. 24th* 192*8*, and is to be completed
on or about *192*; the owner is
J. J. Swelling, the architect is

The building is intended to be used *Residence - Stucco finish*

San Luis Obispo, Cal., *Jan 23rd* 192*8*

J. J. Swelling Petitioner.

PERMIT

Permission is hereby given to erect a building in accordance with above Petition and with the provisions of said Ordinance No. 147, and to use during the time of construction one-third of the roadway and one-half of the sidewalk until the day of 192, or the further order of this body.

Attest:

City Clerk.

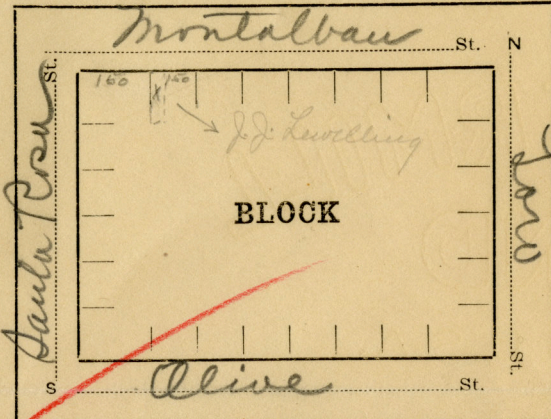

Designate Distance from Corner

Stroms & Hart

3200
1600

Application and Permit for Building

TO

J. Jewell

Dated

Jan 23^d 1928

Filed

Jan 23^d 1928

City Clerk.

Charles M. Parker

