

# Cal State Fullerton 96

Cal State Fullerton  
Alumni Association Scoreboard

## Go Titans

AT BAT	BALL	STRIKE	OUT	H/E
	1 2 3 4 5 6 7 8 9 10			
GUEST				
HOME				

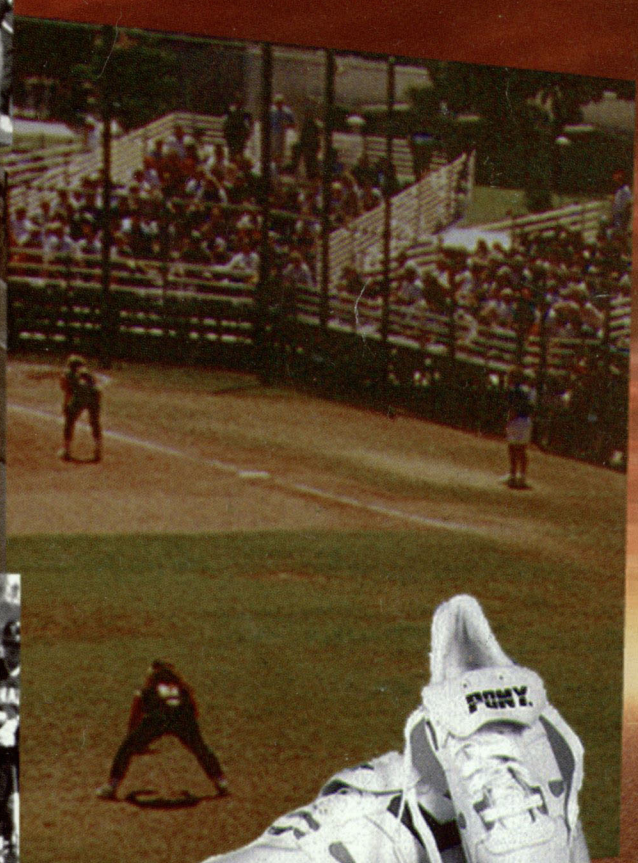
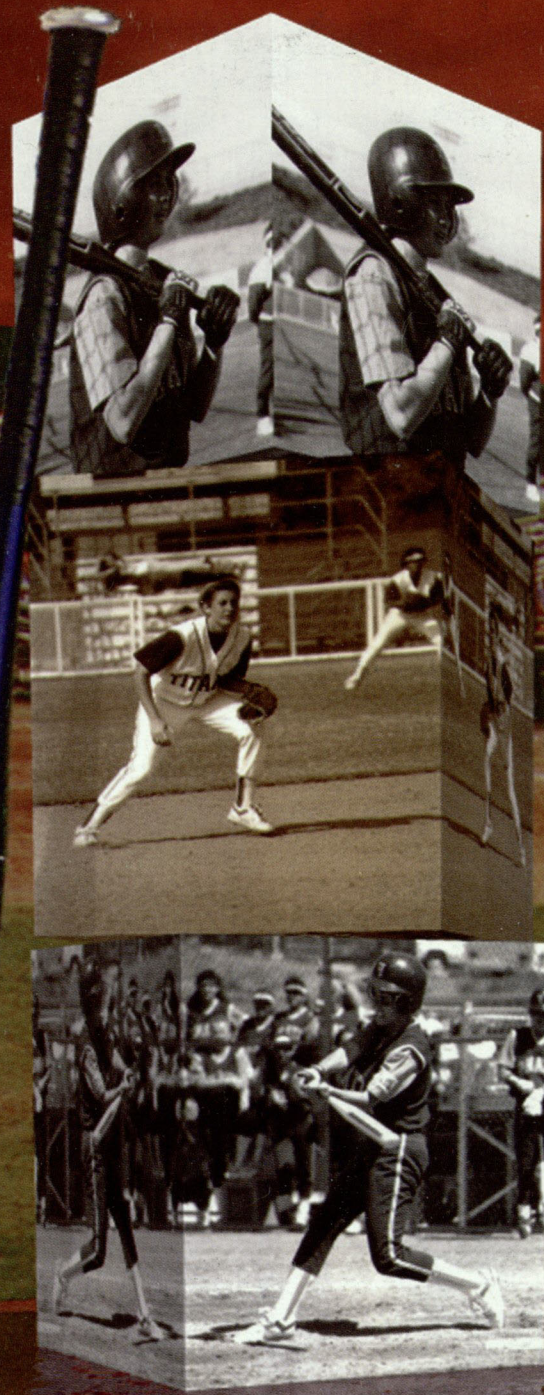

# 1996 Cal State Fullerton Women's Softball QUICK FACTS



# CAL STATE FULLERTON

LOCATION: 800 N. State College Blvd., Fullerton, CA 92634

HOME FIELD: Titan Softball Complex (2,000)

### Published February, 1996:

Editor: Mel Franks  
 Contributors: Jason Franks, Jody Roginson, Mark Shimamoto  
 Photos: Mel Franks (action shots); Visual Sports Network, Oceanside (team photo)  
 Head Shots: **Mike Riley**, CSUF Learning Technology Support Center  
 Typesetting: PageMaker 4.0 on Macintosh Quadra 610 and LaserWriter Select Printer  
 Printing: **Linda Lockwood** and **Jack Plump**, CSUF Reprographics Center

AFFILIATION: NCAA Division I CONFERENCE: Big West  
 NICKNAME: Titans COLORS: Navy Blue, Orange and White  
 ENROLLMENT: 22,000 FOUNDED: 1957 (first classes in 1959)  
 PRESIDENT: **Dr. Milton A. Gordon** ATHLETIC DIRECTOR: John Easterbrook  
 ASSOCIATE ATHLETIC DIRECTOR/SWA: Dr. Maryalyce Jeremiah

HEAD COACH (Alma Mater, year), years at school:  
**Judi Garman** (Saskatchewan '66), 17th year  
 Garman's CSUF and NCAA Division I career record: 775-264-4 (.745), 16 years

ASSISTANT COACHES (Alma Mater, year), years at school:  
**Michelle Gromacki** (Cal State Fullerton '87), 2nd year;  
**Susie Parra** (University of Arizona '95), 1st year

SPORTS INFORMATION DIRECTOR: **Mel Franks**  
 Softball Contact: **Jody Roginson**

Front Cover Design by:

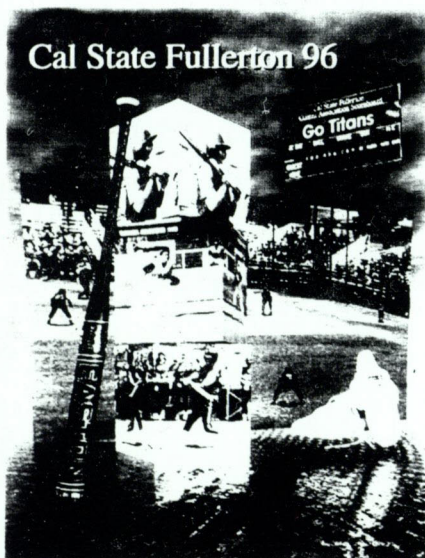

**frederick alfaro designs**  
 a computer graphic design studio dedicated to original art for the internet, print, and the video media

370 W Sierra Madre Blvd. Suite H  
 Sierra Madre, Ca. 91024  
 818.355.6866 818.355.9183

<http://earthlink.net/~falfaro>  
 falfaro@earthlink.net

1995 RECORD: 46-17 overall  
 20-8 in the Big West (2nd)  
 Final National Ranking: 5th

### TELEPHONE NUMBERS

**Softball: (714) 773-3495** **Press Row: (714) 449-5851 or 5852**  
**SID: (714) 773-3970** **Mel Franks: (home) (714) 525-7609**  
**SID Fax: (714) 773-3141**

Starters Returning/Lost: **5/6**  
 Letterwinners Returning/Lost: **10/9**

### Top Returnees:

**Chris Zboril** (2B), R/R Sr. Avg. .373; **Senetha Thomas** (DH), R/R Sr. .326;  
**Julie Williams** (SS), R/R Soph. Avg. .301; **Traci Fischer** (3B), R/R Sr. Avg. .270  
**Brandi Isgar** (P) R/R Soph. 17-5 .237 ERA;

### Top Newcomers:

**Liza Brown** (P) R/R Fresh. Rancho Cucamonga H.S.;  
**Wendi Griffin** (1B/OF) R/R Fresh. Garden Grove H.S.

### Key Losses:

**Shannon Dolan** (C) Avg. .326; **Rose Garces** (1B) Avg. .321, 35 RBI;  
**Jennifer Mortensen** (P) 23-8 1.81 ERA; **Tracie Noggle** (OF) Avg. .270;  
**Heidi Robertson** (OF) Avg. .319, 15 SB

# 1996 Cal State Fullerton Softball Guide

## Media Information

**Sports Media Relations Office**  
**800 N. State College Blvd. • PE133C**  
**Fullerton, CA 92634**  
 Mel Franks, Director  
 Jody Roginson, Softball SID  
 Office: (714) 773-3970

### Credentials

Credentials will be issued on a per game or per tournament basis only. Requests should be made at least a day in advance. The pass list is located in the ticket booth at the entrance to the softball complex. Photo locations on the field are subject to umpires' discretion.

### Parking

Parking regulations are enforced from 7:30 a.m. to 10:30 p.m. on Monday through Thursday and from 7:30 a.m. to 4 p.m. on Friday. Daily permits are available from vending machines in the parking lots for \$1.50 (bills and quarters accepted). Or, request a parking permit from the SID office in advance. Or, present your accredited media credentials at the Information Booth located at the northwest corner of Commonwealth and Nutwood Avenues.

### Press Box

The press facilities consists of an enclosed pressbox located behind home plate in the back row of bleachers.

### FAX-on-Demand

Cal State Fullerton and the balance of the Big West Conference schools make their news releases and statistical data available on a constant basis via the FAX-on-Demand network. You may access Fullerton information or that of any other Big West school. The phone number is (770) 399-3066. The access code for the Big West Conference is 292#. The Fullerton specific codes are: 1250 for entire softball release; 1252 for statistics and 1253 for latest box score.

### Telephones

A total of two telephones can be made available in the press box. The main press box number is: **(714) 449-5851**

## Table of Contents

Athletic Department Directory & Cal State Fullerton Campus Profile .....	page 2
Big West Conference Information and Opponents .....	18-19
Coaches:	
Head Coach Judi Garman .....	4-5
Assistant Coaches Michelle Gromacki & Susie Parra .....	5
Media Information and Directory .....	1
Opponents:	
Non-Conference .....	14-16
Big West Conference .....	18-19
Player Biographies:	
Bagalayos, Brown, Davis, Fischer .....	7
Griffin, Guerrero, Isgar, Kirkpatrick .....	8
Medina, Queypo, Saavedra, Stippey .....	9
Thomas, Trueblood, Williams, Zboril .....	10
PONY Mid-Season Tournament & Titan Softball Complex .....	inside back cover
Preview of 1996 Season .....	6
Quick Facts for 1996 .....	inside front
Results from 1995:	
Player Statistics .....	20
Game by Game .....	21
Rosters for 1996:	
Roster for 1996 by position .....	12
Alphabetical and Numerical Rosters .....	13
Schedule for 1996 .....	back cover
Softball History:	
All-Americans and Honda/Broderick Awards .....	3
All-Time Roster .....	28
Career Batting and Pitching Leaders .....	24-25
Post-Season History .....	27
Series Records vs. All Opponents .....	17
Single Season Batting and Pitching Leaders .....	22-23
Sponsors .....	11
Trainer: Stacey Jensen .....	11

## Media Directory

<b>Daily Titan, H-230, Box 2040, Cal State Fullerton, Fullerton, CA 92634</b>	
(714) 773-2991	FAX: (714) 773-2702
<b>Orange County Register, 625 N. Grand Ave., Santa Ana, CA 92701</b>	
(714) 953-7808	FAX: (714) 565-6765
<b>Los Angeles Times:</b>	
<b>Orange County, 1375 Sunflower Ave., Costa Mesa, CA 92626</b>	
(714) 966-5904	FAX: (714) 966-5663
<b>Downtown, Times Mirror Square, Los Angeles, CA 90065</b>	
(213) 237-7145	FAX: (213) 237-7876
<b>USA Today, 1000 Wilson Blvd., Arlington, VA 22229</b>	
(703) 276-3400	FAX: (703) 524-4698
<b>OCN, 625 N. Grand Ave., Santa Ana, CA 92701</b>	
(714) 565-3859	FAX: (714) 565-3869
<b>Amateur Softball Assn., 2801 NE 50th St., Oklahoma City OK 73111</b>	
(405) 424-5266	FAX: (405) 424-3855
<b>Women's FastPitch World, Box 326, St. Charles, IL 60174</b>	
(708) 377-7917	FAX: (708) 377-5330

# Cal State Fullerton Campus Profile

California State University, Fullerton is a broadly based liberal arts institution that also offers many professional studies, such as business administration, education, engineering and nursing.

Classes were offered for the first time in 1959, and the first commencement (for five students) was in 1960.

The University's 22,000 students come primarily from Southern California with many from other states and other nations. Many students commute each day to and from classes; some come to classes only in the evening.

Drawn from throughout the world, the 700-member faculty is noted for its commitment to effective teaching and scholarly activity. Research is actively pursued, typically with students involved.

The University enjoys full accreditation for its overall program. In addition, national recognition has been accorded to programs in art, athletic training, business, chemistry, communications, education, engineering, music, nursing, public administration, speech and hearing and theater. All told there are 94 degree programs—44 of them at the graduate level — plus a wide variety of credential and certificate programs.



Reinforcing classroom instruction is an internship and cooperative education program that allows students to gain on-the-job experience while continuing their regular studies.

Another amenity is the extended education program. It provides classes, workshops, conferences and study tours without the formalities of regular admission to the University.

Still another strong point is the University's cultural events program. It includes a series that brings nationally-known professional artists to Cal State Fullerton for residencies and public performances.

An extensive recreation program aimed chiefly at students but also open to community members is another highlight, as is the network of community support groups. Another is Continuing Learning Experience, which spearheaded the fund-raising campaign to build a gerontology center on campus.

The Ruby Gerontology Center serves as an educational and research facility for the study of aging and a meeting place for the Continuing Learning Experience.

Through a series of joint ventures started in 1979 with the establishment of the Fullerton Arboretum and continuing with the opening of a Marriott hotel on campus in 1989, the University and the city of Fullerton opened the Titan Sports Complex in 1992. A 10,000-seat multipurpose stadium, an adjoining baseball stadium and a separate track facility are newly completed features of the complex.

To reinforce the University's commitment to high academic standards and community services, Cal State Fullerton has embarked on a comprehensive fund-raising campaign. Its purpose is to raise the necessary non-state funding to make a very good university a great institution.

## Athletic Department Directory

ATHLETIC DIRECTOR: John Easterbrook .....	773-3058
ASSOC. A.D./SWA: Dr. Maryalyce Jeremiah .....	773-3058
ATHLETIC DEPT. SECRETARY: Marlo Carr .....	773-3058
ASST. A.D./MEDIA RELATIONS DIR.: Mel Franks .....	773-3970
DIR. OF ACADEMIC SERVICES: Christine McCarthy .....	773-3057
EQUIPMENT MANAGER: Cliff Hatter .....	773-3429
ASS'T. EQUIPMENT MANAGER: Joe Camacho .....	773-3429
COORD. OF ADMIN. SERVICES: Nan Bullington .....	773-2678
INTERIM FINANCIAL MGR: Michael Grubbs .....	773-3507
COMPLIANCE DIRECTOR: Dr. June Kearney .....	773-3431
TICKET MANAGER: Patty Sexton .....	773-CSUF
PROMOTIONS COORDINATOR: Jeff Poltorak .....	773-2783
DIR. OF DEVEL. FOR ATHLETICS: Bob May .....	773-7621
COORD. OF ACADEMIC SERVICES: Barbara Kempton .....	773-3057
SPORTS COMPLEX: DIRECTOR: Ron Bond .....	773-3337
ASSOC. DIRECTOR: Ron Andris .....	773-2087
ASSOC. DIRECTOR: Mike Uraine .....	773-3243

### HEAD COACHES:

BASEBALL: Augie Garrido .....	773-3789
MEN'S BASKETBALL: Bob Hawking .....	773-3711
WOMEN'S BASKETBALL: Deborah Ayres .....	773-3604
M/W CROSS COUNTRY: John Elders .....	773-3490
M/W FENCING: Heizaburo Okawa .....	773-2090
WOMEN'S GYMNASTICS: Lynn Rogers .....	773-2778
M/W SOCCER: Al Mistri .....	773-3489
SOFTBALL: Judi Garman .....	773-3495
WOMEN'S TENNIS: Bill Reynolds .....	773-3053
M/W TRACK: John Elders .....	773-3490
WOMEN'S VOLLEYBALL: Mary Ellen Murchison .....	773-3052
WRESTLING: Ardeshir Asgari .....	773-2138
TRAINING ROOM:	
HEAD TRAINER: Julie Max .....	773-2219
ASSISTANT TRAINER: Chris Mumaw .....	773-2561
GRADUATE ASST. TRAINER: Stacey Jensen .....	773-2219

# Titan Honda-Broderick Award Winners

The Honda-Broderick Award is presented annually to the nation's outstanding collegiate female student-athlete. A single finalist is selected from individual sports.

The three Titan pitchers pictured below were the overall softball winners in the respective years. Also, Missy Coombes was one of the softball finalists in 1989.



1986 – Susan LeFebvre, right, with Dinah Shore.



1982 – Kathy Van Wyk



1987 – Connie Clark

## Titan All-America Selections

The National Softball Coaches Association annually honors the top collegiate softball players with the selection of the NSCAA All-America teams. Head coaches choose three teams with 13 athletes on the first and second teams and 15 athletes on the third team. The teams are announced each year in conjunction with the College Softball World Series in May.

Cal State Fullerton's All-America history is deep, with at least one selection on every team except three since the program was launched in 1980. Nineteen different Titan players have been selected to a total of 25 All-America berths. First baseman Sue Lewis is the only three-time winner among the Titans. Tiffany Boyd, Denise DeWalt, Susan LeFebvre and Chenita Rogers are two-time winners.

1981  
Pam Edde, rhp  
Sue Lewis, 1b  
Janet Lloyd, 1b

1985  
Debbie Mygind, rhp  
JoAnn Ferrieri, inf  
Terri Oberg, of

1990  
Joy Tiner, inf  
Ann Van Dortrecht, rhp

1982  
Sue Lewis, 1b  
Kathy Van Wyk, rhp

1986  
Susan LeFebvre, rhp  
Chenita Rogers, of

1991  
Tiffany Boyd, rhp  
Mich DeBree, of

1983  
Elise King, inf  
Susan LeFebvre, rhp

1987  
Connie Clark, rhp  
Chenita Rogers, of

1992  
Tiffany Boyd, rhp  
Denise DeWalt, ss

1984  
Sue Lewis, 1b

1988  
Valerie Douglas, inf

1993  
Denise DeWalt, ss

1989  
Missy Coombes, inf-of  
Carey Hess, of

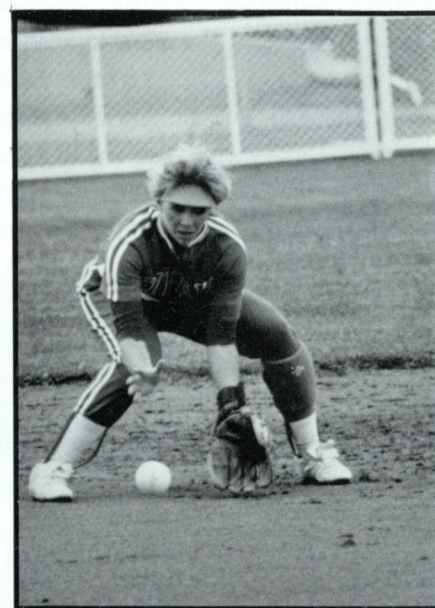

Denise DeWalt (1992-93)  
1992 NSCAA All-America, 3rd team  
1993 All-America, 3rd team  
1993 CoSIDA-GTE Academic  
All-America 1st team

**Did you know? Three CSUF pitchers are ranked in the top 10 in the NCAA softball record book for career consecutive victories: Kathy Van Wyk, 3rd with 33; Connie Clark, 4th with 30; and Tiffany Boyd, 8th with 20.**

# Coach Judi Garman

## Cal State Fullerton Coaching Record

Year	W	L	T	Pct.	Conference	Regional	National
1980	30	27	0	.526	3rd (WCAA)	2nd	9th (AIAW)
1981	51	14	0	.785	1st (WCAA)	1st	2nd (AIAW)
1982	55	6	2	.902	1st (WCAA)	1st	3rd (NCAA)
1983	56	15	0	.789	1st (WCAA)	1st	2nd (NCAA)
1984	54	12	0	.818	1st (WCAA)	2nd	
1985	54	10	0	.843	1st (WCAA)	1st	2nd (NCAA)
1986	57	9	1	.851	1st (PCAA)	1st	1st (NCAA)
1987	59	10	0	.855	Co-1st (PCAA)	1st	3rd (NCAA)
1988	52	20	0	.722	3rd (PCAA)	2nd	
1989	47	15	0	.758	2nd (Big West)	2nd	
1990	45	23	0	.662	3rd (Big West)	2nd	
1991	52	16	1	.765	3rd (Big West)	2nd	
1992	45	20	0	.705	2nd (Big West)	2nd	
1993	37	21	0	.638	Co-1st (Big West)	2nd	
1994	35	29	0	.547	3rd (Big West)	2nd	
1995	46	17	0	.730	2nd (Big West)	1st	5th (NCAA)
<b>Totals</b>	<b>775</b>	<b>264</b>	<b>4</b>	<b>.745</b>			

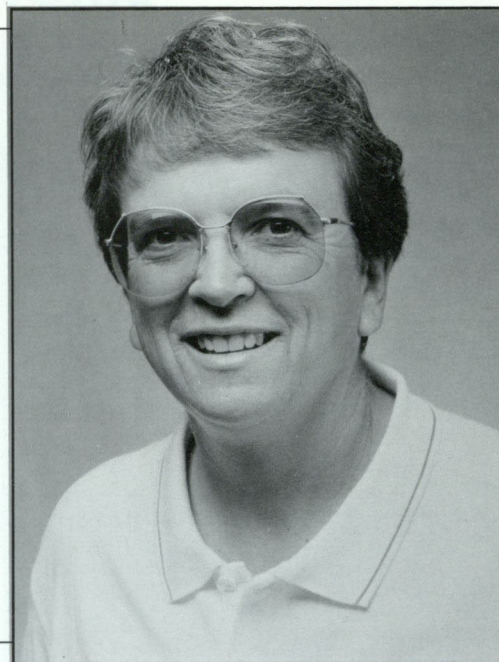

Selected as a recipient of the 1995 Woman of Excellence in Sports Award, Judi Garman was honored by the Orange County community for her efforts to provide opportunity for girls and women to participate in softball. As she enters her 17th season at Cal State Fullerton, Garman's reputation as a mainstay at the institution and in the sport precedes her. Consider: Since establishing the softball program in 1980, the Titans have participated in post season play every year; Garman has helped to raise over \$750,000 to provide opportunities for girls in the sport; she is a sought after speaker across the nation and abroad; and, several of

her student/athletes have represented the United States in international competition.

Long regarded as one of the top softball coaches in the nation, Judi Garman saw that reputation permanently acknowledged on Dec. 4, 1993, when she was elected to the National Softball Coaches Association Hall of Fame.

The nation's winningest collegiate coach with 986 victories—211 at Golden West Junior College in Huntington Beach and 775 at Cal State Fullerton—was enshrined in Atlantic City, New Jersey.



Her career record is 775-264-4 (.745) at the Division I level and 986-304-4 (.762) including eight seasons at Golden West. The induction is only the latest in a seemingly endless stream of honors and accomplishments for Garman, who established the CSUF softball program in 1980 and never has placed lower than ninth in the nation in her 16 seasons.

Her inaugural team finished third in the conference, second in the region and ninth in the AIAW Tournament.

Since then, Garman's teams have won or shared eight conference titles and seven regional championships while finishing second in the College World Series in 1981, 1983 and 1985; third in 1982 and 1987; fifth in 1995 and winning the 1986 NCAA Championship.

Garman's accomplishments stretch across the continent from Canada to Santa Barbara to Golden West College to Cal State Fullerton.

She earned her bachelor's degree from the University of Saskatchewan in 1966 and moved to California where she began working on her master's degree at UCSB. While at Santa Barbara, she started club softball and soon had a varsity team. Upon completion of her studies, she took the women's athletic director position at Westmont College in Santa Barbara and coached the volleyball, basketball and tennis programs in addition to softball.

Garman moved to Golden West College where, along with softball, she coached basketball (1973-76) and cross country (1977-79). Garman coached the Rustlers' softball team to an unprecedented four consecutive national championships (1975-

78) while compiling a record of 211-40 (1972-79). Twenty-one of her softball players received scholarships to four-year institutions. Due to those outstanding feats at GWC she was named to the California Community College Hall of Fame in 1992.

When she came to Fullerton there was no on-campus diamond. Her first five teams called a municipal facility at Lions Field their home diamond until an outstanding two-diamond complex with lights was constructed as part of a joint venture with the city of Fullerton.

Very involved professionally, Garman served a two-year reign as president of the National Softball Coaches Association from 1990-1991. Each year she hosts clinics which bring over 200 coaches and 1,500 players to the campus. Additionally, she has produced highly successful pitching video tapes with acclaimed pitching coach Don Sarno.

In February, 1991, Garman was honored at the Fifth Annual National Girls and Women in Sports Luncheon sponsored by the Amateur Athletic Foundation of Los Angeles for her contribution to collegiate athletics in Southern California.

A popular speaker at clinics around the country, Garman has also made numerous trips abroad to Holland, Italy, Czechoslovakia, Japan and, most recently, Australia. She runs a camp each summer in Italy.

Fishing and snow skiing in Aspen occupy Garman's time away from the softball field. She also has numerous business interests and is actually involved in running a family business in Canada that manufactures moccasins. Her sister, Lorraine Garman Klippel, was twice named the LPGA professional of the year for her accomplishments as the head pro at Bumble Bee Hollow golf club in Mechanicsburg, Pennsylvania.

## Asst. Coach Michelle Gromacki

Michelle Gromacki, a former all-conference catcher at Cal State Fullerton and a former member of several gold-medal winning USA teams, returns for a second year on the Titan coaching staff for 1996.



"Michelle brings a lot of positive energy to our program and as a current player she provides a great working example," said Garman. "Her experiences on both the national and international level mean that she will bring the latest techniques and a winning attitude to our program."

After playing the 1984 season at Butte Community College in her native northern California, Gromacki was a reserve for the Titans in 1985 and then the starter the next two years as Fullerton won the national championship in 1986 and placed

third in 1987. She won All-Pacific Coast Athletic Association honors in 1987 and received a large share of the credit for the development of pitcher Connie Clark, the 1987 Honda Broderick Award winner who posted a 53-7 career record.

Gromacki also caught the 1986 Broderick winner in the Titans' Susan LeFebvre.

Gromacki, 31, has won Amateur Softball Association All-America honors eight times and was a member of the three-time national champion Redding Rebels. She also was reunited with Clark on a team that won the national championship of New Zealand. Other trips have taken her to Japan, China and Australia, and, in the summer of 1994, Guatemala.

## Asst. Coach Susie Parra

Susie Parra joins the Titan staff this year after a distinguished collegiate playing career at the University of Arizona, in Tucson.

She graduated from the University in May 1995 and was an assistant coach for the team last season, which finished second at the College World Series.

Susie was a two-time All-American pitcher who led her Wildcats to the National Championship an incredible three out of four possible years from 1991 through 1994. In her final collegiate appearance, May 30, 1994, she tossed a one-hitter as the Wildcats defeated Cal State Northridge by a score of 4-0. It capped a 33-1 season for her.

As pitching coach for the Titans, Susie looks forward to bringing her knowledge of the game — and of winning — to younger players. Still an outstanding pitcher herself, Susie will also continue to pitch for the United States in international competition.

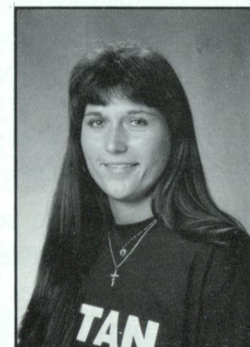

## Season Preview

Cal State Fullerton's trip to the 1995 College Softball World Series whet the appetite for an encore visit in 1996 for the talented nucleus of the lineup that returns for this season. And, after 16 seasons and 775 victories at Cal State Fullerton, softball coach Judi Garman finds herself as excited as ever about the Titans' 1996 season.

"I'm very optimistic," says the woman who launched the Titan program in 1980. "We have a majority of the players back from last year's team. They really came together and I think if they continue to play that kind of ball, a return trip to the tournament is reasonable."

Pitcher Brandi Isgar and the heart of the batting order are back for Coach Garman, whose 17th season at Fullerton begins with a pre-season national ranking of 6th.

Isgar posted a 17-5 record in her freshman season, while second baseman Chris Zboril, shortstop Julie Williams and outfielder Senetha Thomas provided much of the Titans' potent offense.

Zboril was an All-Regional selection who led the Titans with a .373 batting average (seventh on the all-time list for best average in a season). She had 8 home runs and 25 RBI. Her slugging percentage was a team-leading .602. She returns for her senior season and figures to continue her strong defensive play at second base.

Along with her outstanding bat, Williams developed into a fine defensive shortstop for the team as well. In her freshman campaign, she hit .301 with 8 home runs, 7 doubles and a team-high 40 RBI.

Thomas, who saw action last year as both an outfielder and the designated player, begins her senior season after posting some impressive 1995 numbers as well. Her .326 batting average ranked her second on the squad. She hit 7 home runs, 5 doubles and a triple while driving in 28 runs and scoring a team leading 38 runs herself.

"Last year we had a question mark with our pitching, but Brandi Isgar from San Dimas High School and Gabby Guerrero from Col-

lege of the Sequoias JC proved they could perform in the 'big time' and were impact pitchers for us."

Although the loss of senior Jennifer Mortensen (23-8) – a three-year veteran and a second-team All-Big West Conference selection in 1994 – will be felt, Garman feels that with Isgar and Guerrero and the infusion of strong newcomers, the pitching will be extremely solid.

"Brandi really developed last year with fine games under pressure," Garman said.

"Gabby moves the ball around and hits her spots. She's smart, and doesn't make the same mistake twice."

Newcomer Liza Brown, a freshman out of Upland, Rancho Cucamonga H.S., may make an impact early for Titans.

"I'm looking forward to seeing how Liza handles the jump to college play. She's a tough competitor who also has the skills to be a strong utility player for us. I look for her to make an impact for us in several ways," Garman said.

Several key senior position players were lost including Shannon Dolan, Rose Garces, Heidi Robertson, Tracie Noggle and Mortensen.

Prominent among the other Titan veterans are third baseman Traci Fischer, who batted .297 and had 3 home runs, and the versatile Beth Queypo, an outfielder who posted a .280 batting average in the 1995 effort. Both of these players return for their senior seasons. Also returning for her senior season is Monica Bagalayos, providing solid support on the infield. Rocky Medina, Barbara Saavedra and Teresa Stippey also return for the 1996 season.

"With Julie at short, Traci at third and Chris at second, most of our infield is set and is stronger offensively and defensively.

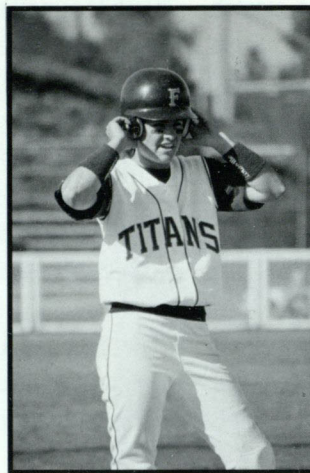

Julie Williams – SS

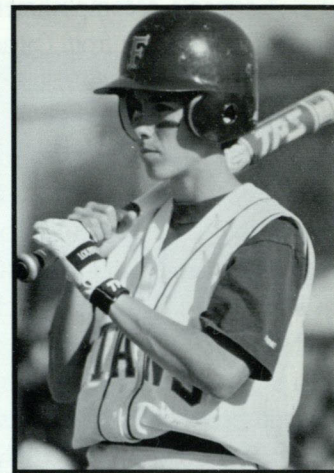

Chris Zboril – 2B

We have a great core group of freshmen who will challenge these players for playing time and for the spot at first."

These freshmen include: Brown; Wendy Griffin, out of Garden Grove H.S.; and Bevan Trueblood, out of Ventura's Buena H.S., each of whom Garman expects to have an impact.

The Titans catching will likely fall to junior Teresa Stippey, who played in 27 games for Cal State Fullerton in 1995. Redshirt freshman Rocky Medina and freshman Erin Kirkpatrick, out of Serrano H.S., will compete for catching duties.

The outfield will be again be very competitive. Beth Queypo will likely anchor the group, along with Thomas and newcomers Carrie Davis, a freshman out of Bellflower H.S., Griffin and Saavedra.

Returning for her second season is assistant coach Michelle Gromacki (Cal State Fullerton '87), and Susie Parra (Univ. of Arizona '94) joins the Titan coaching staff this year.

Gromacki, 31, is a former all-conference (1987) catcher for the Titans while Parra, 22, was an All-American pitcher for three years at the University of Arizona. Both are still active players on the international level who were considered for the 1996 U.S. Olympic team.

"Their enthusiasm and energy is contagious," said Garman. "They bring such a positive attitude and approach. The players see the example of what it takes to be a winner and a champion at this level."



**6 Monica Bagalayos**  
**Inf Sr. Stockton**  
**5-4 San Joaquin Delta JC**

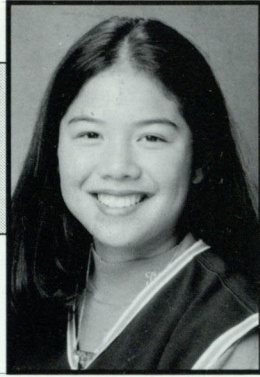

Catalyst for the offense with her ability to handle the bat and run the bases. Already ranks in the top ten career stolen base leaders at CSUF and counting.

**1995:** Played solidly in an all-purpose infield back-up role, committing only 2 errors...collected 14 hits in 58 AB...Had a triple and contributed 6 RBI.

**1994:** First-team All-Big West Conference selection... second team All-West Region...led the team with a .327 batting average...was named Big West Field Player of the Week on Apr. 25... second on the team with 26 stolen bases... started all 64 games at second.

**JC:** Batted a remarkable .719 in her only season at Delta JC in Stockton... selected the Golden Gate Conference MVP... all-state and Northern California JC Player of the Year.

**HIGH SCHOOL:** Female Athlete of the Year at Lincoln High School in Stockton... league MVP as a senior when she set state records with 76 hits in a season and 208 for her career... all-state as a senior and first-team all-league three times... first athlete, male or female, to be selected to the *Stockton Record's* all-area team four times... also played four years of varsity basketball as a point guard... criminal justice major... born 7/27/74 in Stockton... parents are Jesse and Debbie Bagalayos.

**BAGALAYOS' CAREER BATTING STATISTICS**

Year	Avg.	G/GS	AB	R	H	2B	3B	HR	RBI	SB-Att
1994	.327	64/64	208	25	68	3	1	0	19	26-30
1995	.241	30/20	58	10	14	0	1	0	6	0-3

**8 Liza Brown**  
**P/Util Fr. Upland**  
**5-4 Rancho Cucamonga**



A talented prospect out of Rancho Cucamonga High School, Liza Brown comes to Cal State Fullerton with impressive statistics offensively and defensively. She is expected to make an impact for Garman's squad as both a pitcher and in a utility role.

**HIGH SCHOOL:** Graduated from Rancho Cucamonga High School...she won All-CIF honors in 1995 as a pitcher posting an earned run average of 0.15; while averaging 15.5 strikeouts per game... offensively, she hit 8 home runs... she was the school and the Mt. Baldy League's most valuable player...her honors include selection to the All-Southern California and All-Inland Valley Empire squad and she was a member of the Case Batbusters, who placed third in the nation in Division A of the ASA... played volleyball, basketball and softball... was named Scholar/Athlete of the year in both her junior and senior years.

**PERSONAL:** Born 1/19/1977... major is undeclared... parents are Daniel and Kathy Brown... she has a brother, Justin... most memorable sports' thrill was a 19 strikeout, perfect game, in which she was 3 for 4 with a home run.

**9 Carrie Davis**  
**OF Fr. Bellflower**  
**5-5 Bellflower HS**

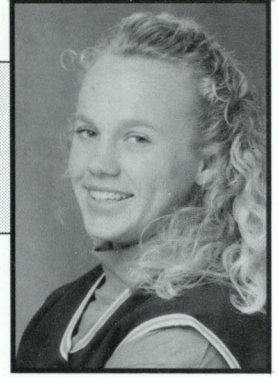

Carrie Davis is another example of the solid core of freshman players who is expected to contribute to the CSUF program this season.

**HIGH SCHOOL:** Graduated from Bellflower High School...she was named most valuable player of the league her senior year; along with offensive player of the year accolades for her team...during her junior year she was named first team All-CIF, All-League and was selected to the All-Woodbridge tournament team...played varsity all four years, primarily as an infielder...also played volleyball during her freshman year.

**PERSONAL:** Born 5/2/77 in Long Beach...parents are Dennis and Mary Davis...a child development major, Carrie cites hitting her first home run as a slap hitter as her most memorable sport's thrill.

**7 Traci Fischer**  
**Inf Sr. Arcadia**  
**5-6 Arcadia HS**



Three-year letterwinner moved to third from shortstop to help offense and defense last year.

**1995:** Started every game...hit .297...had 14 doubles... scored 27 runs... led the team in assists with 140.

**1994:** Fourth on the squad with a .305 batting average... led the team with 142 assists... batted .385 (5-13) in the regional.

**1993:** Played in 19 games behind All-American shortstop Denise DeWalt.

**1992:** Tore ligaments in her left elbow on March 7... gained a medical hardship redshirt season.

**HIGH SCHOOL:** Graduated from Arcadia HS in 1991 on honor roll... first-team All-Pacific League and first-team All-CIF as a senior... second-team all-league and All-CIF as a junior... second-team all-league as a sophomore...also played soccer and was team MVP, first-team all-league and second-team All-CIF as a senior.

**PERSONAL:** Born 10/22/73 in Arcadia... parents are Steve and Judi Fischer of Temple City... has one older brother... majoring in kinesiology but hopes to become an airline pilot... her uncle's brother is former Ram and sportscaster Pat Haden.

**FISCHER'S CAREER BATTING STATISTICS**

Year	Avg.	G/GS	AB	R	H	2B	3B	HR	RBI	SB-Att
1992	.182	9/ 5	11	2	2	0	0	0	0	0-1
1993	.429	19/ 2	7	5	3	0	0	0	2	0-0
1994	.305	57/54	167	21	51	5	1	2	23	3-3
1995	.297	63/63	192	27	57	14	0	3	26	4-6
<b>Career</b>	<b>.300148/124</b>		<b>377</b>	<b>55</b>	<b>113</b>	<b>19</b>	<b>1</b>	<b>5</b>	<b>51</b>	<b>7-10</b>

**12 Wendi Griffin**  
**Inf/OF Fr.**  
**Garden Grove**  
**5-5 Garden Grove HS**



Freshman Wendi Griffin, like teammate Bevan Trueblood, comes to Cal State Fullerton with an impressive list of national competitions under her belt. Also a member of the two National Champion Orange County 18 and under Batbusters teams, Wendi has been to the ASA Championships three times. Her versatility will be a tremendous asset to the Titans.

**HIGH SCHOOL:** Graduated from Garden Grove High School...is considered the most talented Argonaut softball player to come out of the school as she holds records for stolen bases, runs batted in, total bases and runs created...was named "Argo of the Year" in addition to All-League honors... she made the principal's honor roll in 1993/94.

**PERSONAL:** Born 12/27/76 in Santa Ana... a child development major, she aspires to teach... her most memorable sport's thrills are: winning the ASA national championship; and, driving in the winning run in an 11 inning game against the number one ranked team as a freshman... Parents are John and Tina Griffin... has a brother, Johnny.

**10 Gabby Guerrero**  
**P Sr. Visalia**  
**5-6 College of Sequoias**

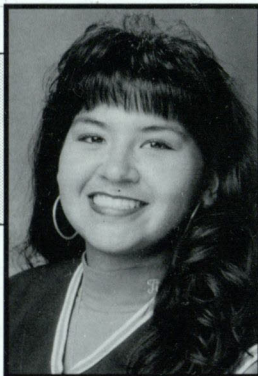

**1995:** Had a 6-4 record with 16 games started and 23 appearances...ERA 3.42...threw 3 complete games and had a shut out, while combining with Titan pitchers for 5 others.... effective high school and junior college pitcher who stepped into the Titans' frontline pitching rotation.

**JC:** The Most Valuable Player at the state JC tournament in 1994 for College of the Sequoias... pitched 50 innings and allowed only one earned run to lead COS to state title... had season mark of 33-8... as a freshman was 20-13 with 1.05 ERA... struck out 159 and walked only 31 in 220.1 innings... broke school record with 81.2 consecutive innings without allowing an earned run... coach was Ken Tokunaga... chosen to All-NorCal team as freshman and won team MVP award.  
**HIGH SCHOOL:** Played variety of positions for Coach Skip Pendergrast at Mt. Whitney HS... selected *Fresno Bee's* and *Visalia Times'* all-valley utility player...won team best offensive award as sophomore, best defensive award as junior and also pitched... team won CIF championship her sophomore year.

**PERSONAL:** Born 8/9/74 in Visalia... majoring in physical therapy and hopes to become a physical therapist... played two years on the California Stars... parents are Bob and Carmen Guerrero... has a sister, Juliet... full name is Susana Gabriela Guerrero.

**GUERRERO'S CAREER PITCHING STATISTICS**

Year	ERA	G/GS	W	L	SV	IP	H	R	ER	SO	BB
1995	3.42	23/16	6	4	1	81.2	75	38	31	15	19

**5 Brandi Isgar**  
**P So. San Dimas**  
**5-7 San Dimas HS**



**1995:** Outstanding freshman year, Isgar was 17-5 with an ERA of 2.37... she started 19 games, appeared in 31, had 13 complete games, threw 5 shutouts and combined with her teammates for another 3 shutouts... figures to be number one pitcher on opening day.

**HIGH SCHOOL:** Brilliant four-year career at San Dimas High School for Coach Don Arlotti... four-time Most Valuable Player of the Valle Vista League... first-team All-CIF as a junior and senior... had her Saints' jersey No. 16 retired... All-Inland Valley selection four times... was school's Athlete of the Year for 1993-94... also played junior varsity volleyball and basketball as a freshman.

**PERSONAL:** Born 4/16/76 in Covina... athletic training major who hopes to become an athletic trainer... enjoys animals and bike riding... parents are Glenn and Brenda Isgar... has one sister, Geri.

**ISGAR'S CAREER PITCHING STATISTICS**

Year	ERA	G/GS	W	L	SV	IP	H	R	ER	SO	BB
1995	2.37	31/19	17	5	1	155.2	146	60	41	87	25

**13 Erin Kirkpatrick**  
**C Fr. Wrightwood**  
**5-6 Serrano HS**

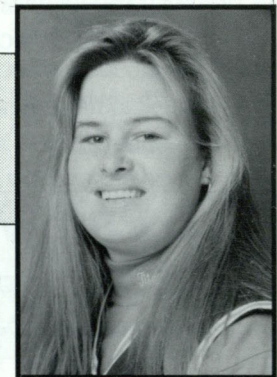

A versatile athlete, Erin Kirkpatrick comes to Cal State Fullerton after a successful high school career, playing catcher for the varsity team all four years.

**HIGH SCHOOL:** Graduated from Serrano High School in Phelan, Calif... played volleyball, basketball and softball all four years in high school... was named the 1995 Athlete of the Year by both her school and the booster's club... named All-League in softball all four years... won numerous school and coaching awards throughout her prep career... significantly, she made the honor roll all four years as well.

**PERSONAL:** Born 12/14/76 in Waco, Texas... a kinesiology major who hopes to coach and be an athletic trainer... chose CSUF for its great softball and academic programs... cites her sense of humor and open-mindedness as most interesting traits... greatest sport's thrill occurred during her first CIF softball game in her senior year: a bases loaded, one-out, sacrifice fly with an 0-2 count which drove in the winning run in the seventh inning... that was, according to Kirkpatrick, what softball is all about.... parents are Milton and Susan Kirkpatrick... has a sister, Heather.

**18 Raquel Medina**  
**C So. Visalia**  
**5-3 Mt. Whitney HS**



**1995:** Gained valuable experience from four-year catcher, Shannon Dolan...played in 5 games behind Dolan and Teresa Stippey... had a hit in 3 AB and 5 put outs.

**1994:** Sat out a redshirt season at CSUF.

**HIGH SCHOOL:** Four-year varsity letterwinner in softball at Mt. Whitney HS in Visalia... also lettered twice in volleyball and women's basketball... softball team captain and MVP... all-league and all-area... batted .278 as a senior with 22 runs and 14 RBI... had a .962 fielding average... won Best Hustle award on volleyball team.

**PERSONAL:** Born 10/7/75 in Tulare... business administration major with an emphasis in accounting... hopes to become a CPA... chose Fullerton because of the reputation of its business department and softball program... parents are Carlos and Anita... oldest of three daughters... enjoys all sports and reading a good book... began playing softball at age 7.

**MEDINA'S CAREER BATTING STATISTICS**

Year	Avg.	G/GS	AB	R	H	2B	3B	HR	RBI	SB-Att
1995	.333	5/0	3	0	1	0	0	0	0	0-0

**30 Beth Queypo**  
**Of Sr. Buena Park**  
**5-2 Univ. of Washington**



**1995:** Utility player who was considered the most improved performer on the Titans' squad last year...she anchored the outfield from her center field position...batted .280, with 9 doubles and 12 RBI... scored 19 runs...had game winning double in the 7th vs. Long Beach St. in last regular game of the season. **1994:** Played in 36 games after transferring from Washington... batted .183... appeared once as a pitcher. **1993:** Batted .239 for the Huskies in 57 games... 2-2 on the mound with a 2.16 earned run average.

**HIGH SCHOOL:** Three-time all-league performer at Western HS in Anaheim... Orange League MVP as a senior... won U.S. Army Reserve scholar-athlete award... made several all-tournament teams.

**PERSONAL:** Born 5/8/74 in Fullerton... parents are Kenneth and Sandi... has two older sisters... child development major... has worked as a ride operator at Knott's Berry Farm... played on national finalists in 16-and-under ASA ball.

**QUEYPO'S CAREER BATTING STATISTICS**

Year	Avg.	G/GS	AB	R	H	2B	3B	HR	RBI	SB-Att
1994	.183	36/24	71	6	13	2	0	0	7	4-4
1995	.280	60/58	161	19	45	9	0	0	12	2-2
Career	.246	153/149	391	44	96	19	2	0	37	7-10

**QUEYPO'S CAREER PITCHING STATISTICS**

Year	ERA	G/GS	W	L	Sv	CG	ShO	IP	H	R	ER	SO	BB
1994	inf	1/0	0	0	0	0	0	0	2	4	4	0	2
Career	4.98	12/5	2	2	0	2	1	32.1	39	23	14	15	10

**24 Barbara Saavedra**  
**OF Sr. Anaheim**  
**5-3 Fullerton JC**



**1995:** Solid transfer from Fullerton JC who provided outfield depth.

**JC:** Two-year letterwinner for the Hornets as an outfielder... gained the president's academic list in both 1993 and 1994.

**HIGH SCHOOL:** Four-year varsity letterwinner at Notre Dame HS in Riverside... four-time all-league and three-time all-county selection... played third base and the outfield... batted .376 as a senior for Coach Rocky Carlos and had a career mark of .305... made the honor roll in 1990 and 1991 and won a math honor award in 1990... also played junior varsity basketball as a freshman and was selected most improved.

**PERSONAL:** Born 6/24/73 in Anaheim... history major who hopes to become a corporate lawyer... enjoys horseback riding... biggest sports thrill was hitting three triples to help win a CIF playoff game... parents are Gilbert and Maria Saavedra... has an older sister, Lucy, and a younger sister, Vanessa.

**SAAVEDRA'S CAREER BATTING STATISTICS**

Year	Avg.	G/GS	AB	R	H	2B	3B	HR	RBI	SB-Att
1995	.000	3/0	0	2	0	0	0	0	0	0-0

**2 Teresa Stippey**  
**C-Inf. Jr. Santee**  
**5-9 Santana HS**

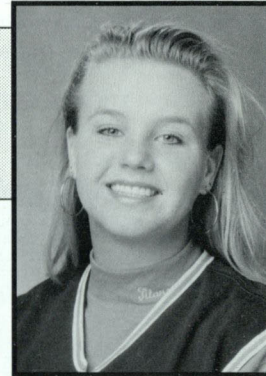

Powerful, versatile athlete who made an impact in support of Shannon Dolan at the catcher position. She was named 2nd team All-America catcher on her ASA team which won the Women's A Nationals (Hot Stuff).

**1995:** Hit .214 with 2 doubles and 4 runs... contributed 5 RBI... handled the catching responsibilities well, committing only 1 error for a .989 fielding pct. **1994:** Hit .222 in limited role behind Dolan.

**HIGH SCHOOL:** Four-year varsity letterwinner in softball at Santana HS... two-time team Most Valuable Player... four times all-league... batted .388 as a junior... All-CIF as a senior... played three years of varsity basketball and one year of tennis... basketball captain and team's best rebounder... team won three consecutive league championships... her junior year both softball and basketball won CIF championships... won Coca-Cola Athlete of the Year Award and scholarship... had a 3.48 gpa... played summer ball for the Power and Hot Stuff and was part of national championship team.

**PERSONAL:** Born 9/14/75 in San Diego... business major who hopes to become an accountant... parents are Allan and Agnes Stippey... one of three children.

**STIPPEY'S CAREER BATTING STATISTICS**

Year	Avg.	G/GS	AB	R	H	2B	3B	HR	RBI	SB-Att
1994	.222	24/14	36	6	8	2	1	1	4	0-0
1995	.214	27/20	56	4	12	2	0	0	5	0-0
Career	.217	51/34	92	10	20	4	1	1	9	0-0

**3 Senetha Thomas**  
OF Sr. Anaheim Hills  
5-10 Central Arizona JC



A first-team All-Big West conference and West All-Regional team selection last year as the designated player, Thomas led the team in runs scored with 38. She will likely see more outfield action this season, but will again be counted on heavily to contribute on offense. **1995:** Hit .326 with 7 home runs, a triple and 5 doubles for a .474 slugging percentage... it was Thomas' 2 out game-winning single in the 8th vs. CSU Northridge that sent the Titans to the CWS.

**JC:** All-American selection for two seasons at Central Arizona JC in Coolidge... batted .505... played both left and right field... also played one season of basketball.

**HIGH SCHOOL:** Three-year standout at Canyon HS in Anaheim Hills... two-time All-CIF selection for Coach Lance Eddy... All-Century League selection... also played basketball and ran track for four years and was an outside hitter on the volleyball team for two seasons.

**PERSONAL:** Born 12/10/73 in Los Angeles... communications major who hopes to direct or produce shows for blacks... has done work as an extra for television shows and movies... third cousin to comedian Sinbad... enjoys shopping in Los Angeles... is dedicating her senior season with love for their support to: her mother, Katherine Thomas; her father, Ben Thomas; her sister, Tracy; and, her boyfriend, Emanuel Dean.

**THOMAS' CAREER BATTING STATISTICS**

Year	Avg.	G/GS	AB	R	H	2B	3B	HR	RBI	SB-Att
1995	.326	62/61	190	38	62	5	1	7	28	2-6

**33 Bevan Trueblood**  
Inf/C Fr. Ventura  
5-8 Buena HS

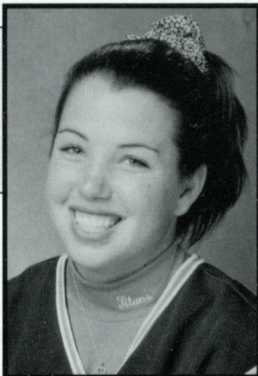

Although she will compete as a true freshman in 1995, Bevan Trueblood is no stranger to success at a high level in softball. A member of the 16 and under National Champion Gordon's Panthers, she was also a member of the 3rd place 18 and under Panthers' squad... Is expected to have an impact this season both offensively and defensively... Figures to see much action at the first base position with the graduation of Titan standout Rose Garces.

**HIGH SCHOOL:** Multi-sport athlete, she participated in volleyball, basketball and softball during her four-year career; although she began to concentrate on softball during her junior year... the effort paid off as she was selected to the All-CIF first team in her junior year, along with first team All-League honors and team MVP... she was again selected to the first team All-League and the second team All-CIF in her senior campaign.

**PERSONAL:** Born 9/23/77 in Ventura, Calif... business major with future plans of making alot of money... chose CSUF because of the successful softball and business programs... cites playing well at nationals as her most memorable sports thrill... Parents are Steve and Sandy Trueblood... has a younger brother, Reed... full name is Cecily Bevan Trueblood.

**23 Julie Williams**  
Inf So. Dublin  
5-8 Dublin HS

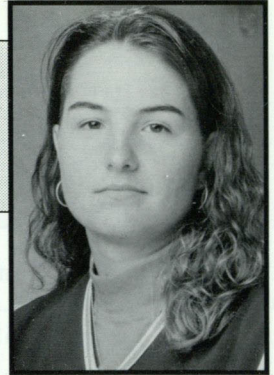

Earned Honorable Mention honors at the short-stop position for the Big-West Conference in her freshman campaign.

**1995:** An outstanding power hitter, Williams hit 8 home runs (tied for first among Titans with Chris Zboril), led the team with 40 RBI, had 7 doubles, scored 26 runs while batting .301 and accumulating a .491 slugging percentage.

**HIGH SCHOOL:** Played shortstop in softball for Coach Bill Silva and pitched and played second base on the baseball team at Dublin HS... team Most Valuable Player and all-league selection in softball, volleyball and basketball her senior year... also MVP in volleyball and softball as a sophomore... as a junior played on the varsity baseball team as a pitcher and second baseman... as a freshman played junior varsity baseball as a pitcher and third baseman.

**PERSONAL:** Born 12/28/75 in Eureka... criminal justice major who hopes to become a parole officer... enjoys playing golf... nickname is Willy... played for the San Jose Strikers and last summer with the Montclair Diamonds; went to nationals the past three summers... parents are Robert and Joanne Williams... has a brother, Jim.

**WILLIAMS' CAREER BATTING STATISTICS**

Year	Avg.	G/GS	AB	R	H	2B	3B	HR	RBI	SB-Att
1995	.301	62/60	163	26	49	7	0	8	40	3-5

**4 Chris Zboril**  
Inf Sr. San Gabriel  
5-7 Pasadena CC

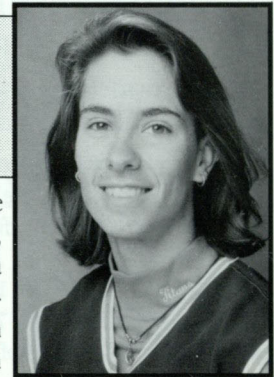

Was named to the West All-Region first team, the second team All-Big West Conference team and, during the summer of 1995, the ASA All-America first team, while playing for the national finalists, So. Cal. Jazz. **1995:** She led the team in hitting, with a .373 average—ranking her 7th on the single season list at CSUF—had 8 home runs,

12 doubles and a triple which gave her a team-leading .602 slugging percentage... a consistent second baseman, she posted a .962 fielding percentage, committing only 9 errors in 229 chances. **JC:** Selected the Southern California Player of the Year as shortstop for Pasadena City College in 1994... All-American and All-State pick... league batting champion with a .469 average... hit .454 for the season... also played two years of basketball as a guard and averaged 18 points as a sophomore.

**HIGH SCHOOL:** Multi-sport performer at San Gabriel HS... three-year varsity letterwinner in softball but didn't play as a senior... all-league three seasons for Coach Lyn Zorbas... also earned three varsity letters in basketball and one in track as a long jumper... participated in the state track meet and was Most Valuable Player of the basketball team.

**PERSONAL:** Born 3/14/74 in San Gabriel... kinesiology major who hopes to become an athletic trainer... parents are Tony Balurdi and Pat Parrish.

**ZBORIL'S CAREER BATTING STATISTICS**

Year	Avg.	G/GS	AB	R	H	2B	3B	HR	RBI	SB-Att
1995	.373	56-49	166	35	62	12	1	8	25	4-7

## CSUF Softball Sponsors

The Cal State Fullerton softball program would like to thank the following sponsors for their generous and repeated support of Titan softball:

**ATEC**



**BIKE**



**SPORTFENCE**



Stacey Jensen  
Graduate Assistant Trainer

A key member of the Titan team, Stacey Jensen has been with Cal State Fullerton for three years since completing her undergraduate work at Long Beach State.

She finished her graduate work—in kinesiology—at Cal State Fullerton in the Fall of 1995.

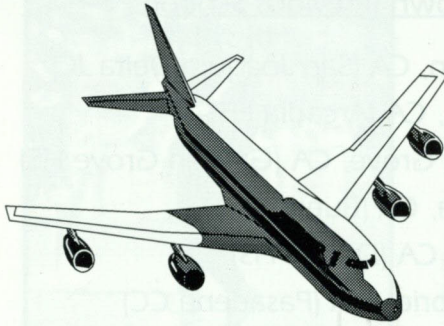

### Titans Travel the World

This year, Cal State Fullerton opened their season by travelling to New Zealand and Australia to participate in exhibition softball in an international setting.

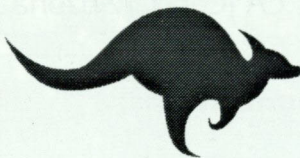

This trip is just another example of the outstanding opportunities offered by the Titan softball program.



The 1995 Titans at the College World Series.

# Cal State Fullerton Titans 1996 Softball Roster

## Pitchers

No.	Name	Pos.	Ht.	B/T	Yr.	Hometown (Previous School)
8	Liza Brown	P/Util	5-4	R/R	Fr.	Upland, CA (Rancho Cucamonga HS)
10	Gabby Guerrero*	P	5-6	R/R	Sr.	Visalia, CA (College of Sequoias JC)
5	Brandi Isgar*	P	5-7	R/R	So.	San Dimas, CA (San Dimas HS)

## Catchers

No.	Name	Pos.	Ht.	B/T	Yr.	Hometown (Previous School)
13	Erin Kirkpatrick	C	5-6	R/R	Fr.	Wrightwood, CA (Serrano HS)
18	Rocky Medina*	C	5-3	R/R	So.	Visalia, CA (Mt. Whitney HS)
35	Teresa Stippey**	C	5-9	R/R	Jr.	Santee, CA (Santana HS)

## Infielders

No.	Name	Pos.	Ht.	B/T	Yr.	Hometown (Previous School)
6	Monica Bagalayos**	Inf	5-4	L/R	Sr.	Stockton, CA (San Joaquin Delta JC)
7	Traci Fischer***	Inf	5-6	R/R	Sr.	Arcadia, CA (Arcadia HS)
12	Wendi Griffin	Inf/OF	5-5	R/R	Fr.	Garden Grove, CA (Garden Grove HS)
33	Bevan Trueblood	1B/C	5-8	R/R	Fr.	Ventura, CA (Buena HS)
23	Julie Williams*	Inf	5-8	R/R	So.	Dublin, CA (Dublin HS)
4	Chris Zboril*	Inf	5-7	R/R	Sr.	San Gabriel, CA (Pasadena CC)

## Outfielders

No.	Name	Pos.	Ht.	B/T	Yr.	Hometown (Previous School)
9	Carrie Davis	OF	5-5	L/R	Fr.	Bellflower, CA (Bellflower HS)
30	Beth Queypo**	OF	5-3	R/R	Sr.	Buena Park, CA (Univ. of Washington)
24	Barbara Saavedra*	OF	5-3	R/R	Sr.	Anaheim, CA (Fullerton JC)
3	Senetha Thomas*	OF	5-10	R/R	Sr.	Anaheim Hills, CA (Central Arizona JC)

\* CSUF letters earned prior to the 1996 season

### Breakdowns:

Seniors: 7

Juniors: 1

Sophomores: 3

Freshmen: 5

Returning Letterwinners: 11

Letterwinners Lost: 9

Returning Starters: 4 position/2 pitcher

Starters Lost: 5 position/1 pitcher

HEAD COACH:

**Judi Garman** (Saskatchewan '66), 17th year

ASSISTANT COACHES:

**Michelle Gromacki** (Cal State Fullerton '87), 2nd year

**Susie Parra** (Univ. of Arizona '95), 1st year

### Pronunciations:

Monica BAG-uh-LAY-ose

Beth KWAY-poh

Barbara sah-VEHD-ruh

suh-NEE-thuh Thomas

Chris zuh-BOHR-uhl

## Cal State Fullerton Titans Softball Roster 1996

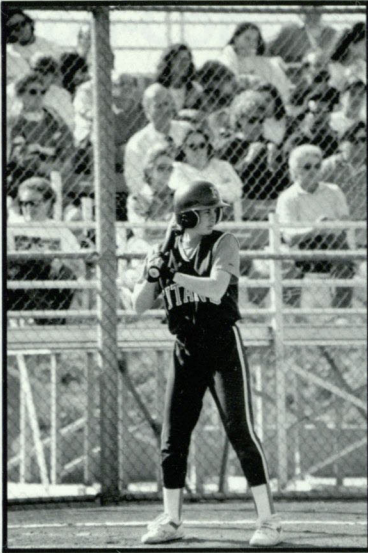

Traci Fischer

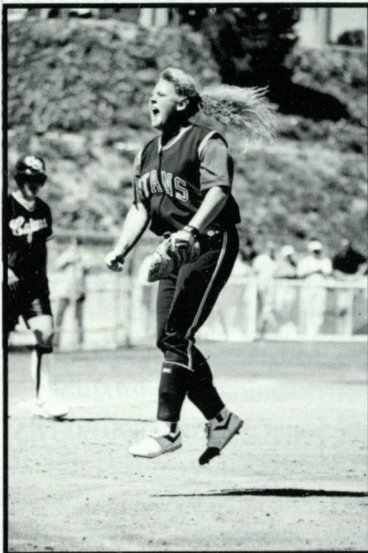

Brandi Isgar



Senetha Thomas

## Numerical Roster

<u>No.</u>	<u>Name</u>	<u>Pos.</u>	<u>Ht.</u>	<u>B/T</u>	<u>Yr.</u>	<u>Hometown</u>
3	Senetha Thomas	OF	5-10	R/R	Sr.	Anaheim Hills
4	Chris Zboril	Inf	5-7	R/R	Sr.	San Gabriel
5	Brandi Isgar	P	5-7	R/R	So.	San Dimas
6	Monica Bagalayos	Inf	5-4	L/R	Sr.	Stockton
7	Traci Fischer	Inf	5-6	R/R	Sr.	Arcadia
8	Liza Brown	P/Util	5-4	R/R	Fr.	Upland
9	Carrie Davis	OF	5-5	L/R	Fr.	Bellflower
10	Gabby Guerrero	P	5-6	R/R	Sr.	Visalia
12	Wendi Griffin	Inf/OF	5-5	R/R	Fr.	Garden Grove
13	Erin Kirkpatrick	C	5-6	R/R	Fr.	Wrightwood
18	Rocky Medina	C	5-3	R/R	So.	Visalia
23	Julie Williams	Inf	5-8	R/R	So.	Dublin
24	Barbara Saavedra	OF	5-3	R/R	Sr.	Anaheim
30	Beth Queypo	OF	5-3	R/R	Sr.	Buena Park
33	Bevan Trueblood	1B/C	5-8	R/R	Fr.	Ventura
35	Teresa Stippey	C	5-9	R/R	Jr.	Santee

## Alphabetical Roster

<u>No.</u>	<u>Name</u>	<u>Pos.</u>	<u>Ht.</u>	<u>B/T</u>	<u>Yr.</u>	<u>Hometown</u>
6	Monica Bagalayos	Inf	5-4	L/R	Sr.	Stockton
8	Liza Brown	P/Util	5-4	R/R	Fr.	Upland
9	Carrie Davis	OF	5-5	L/R	Fr.	Bellflower
7	Traci Fischer	Inf	5-6	R/R	Sr.	Arcadia
12	Wendi Griffin	Inf/OF	5-5	R/R	Fr.	Garden Grove
10	Gabby Guerrero	P	5-6	R/R	Sr.	Visalia
5	Brandi Isgar	P	5-7	R/R	So.	San Dimas
13	Erin Kirkpatrick	C	5-6	R/R	Fr.	Wrightwood
18	Rocky Medina	C	5-3	R/R	So.	Visalia
30	Beth Queypo	OF	5-7	R/R	Sr.	Buena Park
24	Barbara Saavedra	OF	5-3	R/R	Sr.	Anaheim
35	Teresa Stippey	C	5-9	R/R	Jr.	Santee
3	Senetha Thomas	OF	5-10	R/R	Sr.	Anaheim Hills
33	Bevan Trueblood	1B/C	5-8	R/R	Fr.	Ventura
23	Julie Williams	Inf	5-8	R/R	So.	Dublin
4	Chris Zboril	Inf	5-7	R/R	Sr.	San Gabriel

HEAD COACH: Judi Garman; ASSISTANT COACHES: Michelle Gromacki, Susie Parra

**Did you know? Cal State Fullerton is one of only two schools that have made it to the NCAA Championships every year since their existence, (the other is Fresno State).**

**Did you know? Only four schools have won the NCAA Softball College World Series: Arizona; Cal State Fullerton; Texas A&M and UCLA.**

**Did you know? Cal State Fullerton is tied for 1st in the All Time NCAA Record Book for the Longest Winning Streak; a streak of 35 wins from March 6 through April 21, 1987.**

**Did you know? Cal State Fullerton is the only Division I school with the distinction of having a winning record against UCLA.**

# Non-Conference Opponents

## ARIZONA WILDCATS

Location: Tucson, AZ  
 Conference: Pac-10  
 Head Coach: Mike Candrea (11th year)  
 Alma Mater: Arizona State, '78  
 Record at UofA: 508-125  
 Career Coaching Record: 693-195  
 1995 Overall Record: 66-6  
 1995 Conference Record: 24-4, 1st  
 1995 Starters Returning/Lost: 5/4  
 1995 Letterwinners Returning/Lost: 9/4  
 Softball SID Contact: TBA (520) 621-4163  
 FAX: (520) 621-2681  
 Press Box: None

## CAL POLY SAN LUIS OBISPO MUSTANGS

Location: San Luis Obispo, CA  
 Conference: Independent  
 Head Coach: Lisa Boyer (8th year)  
 Alma Mater: Creighton, '83  
 Coaching Record: 224-129  
 1995 Overall Record: 25-18  
 1995 Conference Record: Independent  
 1995 Starters Returning/Lost: 2/4  
 1995 Letterwinners Returning/Lost: 7/5  
 Softball SID Contact:  
 Kevin Melissare (805) 756-6531  
 FAX: (805) 756-2650  
 Press Box: None

## CAL STATE NORTHRIDGE MATADORS

Location: Northridge, CA  
 Conference: Western Athletic  
 Head Coach: Janet Sherman (2nd year)  
 Alma Mater: UCLA ('87)  
 Coaching Record: 43-17  
 1995 Overall Record: 43-17  
 1995 Conference Record: 22-5, 1st  
 1995 Starters Returning/Lost: 8/2  
 1995 Letterwinners Returning/Lost: 11/2  
 Softball SID Contact:  
 Ryan Finney (818) 885-3243  
 FAX: (818) 885-3854  
 Press Box: (818) 885-3854

## DEPAUL BLUE DEMONS

Location: Chicago, IL  
 Conference: Mid-Continent  
 Head Coach: Eugene Lenti (15th year)  
 Alma Mater: DePaul, '79  
 Coaching Record: 401-263-3  
 1995 Overall Record: 38-25  
 1995 Conference Record: 10-2, 1st  
 1995 Starters Returning/Lost: 8/1  
 1995 Letterwinners Returning/Lost: 8/5  
 Softball SID Contact: Scott Reed (312) 325-7546  
 FAX: (312) 325-7531  
 Press Box: None

## FRESNO STATE BULLDOGS

Location: Fresno, CA  
 Conference: Western Athletic  
 Head Coach: Margie Wright (10th year)  
 Alma Mater: Illinois State, '74  
 Record at FSU: 515-164-1  
 Career Coaching Record: 664-244-3  
 1995 Overall Record: 50-19  
 1995 Conference Record: 18-8, 3rd  
 1995 Starters Returning/Lost: 7/4  
 1995 Letterwinners Returning/Lost: 11/5  
 Softball SID Contact: Jan Winslow (209) 278-2509  
 FAX: (209) 278-4689  
 Press Box: (209) 278-7450

## GEORGIA STATE LADY PANTHERS

Location: Atlanta, GA  
 Conference: Trans America Athletic  
 Head Coach: Bob Heck (12th year)  
 Alma Mater: Georgia, '51  
 Career Coaching Record: 361-260-2  
 1995 Overall Record: 30-19  
 1995 Conference Record: 11-1  
 1995 Starters Returning/Lost: 7/2  
 1995 Letterwinners Returning/Lost: 11/4  
 Softball SID Contact:  
 Rob Preiditsch (404) 651-3168  
 FAX: (404) 651-3204  
 Press Box: (404) 244-2992

## HAWAI'I-HILO VULCANS

Location: Hilo, HA  
 Conference: Independent  
 Head Coach: Callen Perreira (7th year)  
 Alma Mater: Hawai'i, '80  
 Career Coaching Record: 162-89-1  
 1995 Overall Record: 24-18-1  
 1995 Conference Record: Independent  
 1995 Starters Returning/Lost: 7/2  
 1995 Letterwinners Returning/Lost: 11/3  
 Softball SID Contact:  
 Kelly Leong (808) 933-3543  
 FAX: (808) 935-5729  
 Press Box: None



Titan softball complex pitcher's warm-up area and press box facilities.



# Non-Conference Opponents

## IOWA STATE CYCLONES

Location: Ames, IA  
 Conference: Big 12  
 Head Coach: Deb Kuhn (14th year)  
 Alma Mater: Kansas, '78  
 Career Coaching Record: 311-342-5  
 1995 Overall Record: 22-21-1  
 1995 Conference Record: 3-13, 6th  
 1995 Letterwinners Returning/Lost: 11/4  
 Softball SID Contact:  
     Penny Peterson (515) 294-3372  
 FAX: (515) 294-0558  
 Press Box: none

## MINNESOTA GOLDEN GOPHERS

Location: Minneapolis, MN  
 Conference: Big Ten  
 Head Coach: Lisa Bernstein (5th year)  
 Alma Mater: Arizona, '86  
 Career Coaching Record: 111-124-1  
 1995 Overall Record: 27-29  
 1995 Conference Record: 15-13, 4th  
 1995 Starters Returning/Lost: 7/3  
 1995 Letterwinners Returning/Lost: 14/5  
 Softball SID Contact:  
     Amy Eberhard (612) 624-3335  
 FAX: (612) 624-8018  
 Press Box: (612) 626-1394

## NEW MEXICO LOBOS

Location: Albuquerque, NM  
 Conference: Western Athletic  
 Co-Head Coach: Susan Craig (19th year)  
 Co-Head Coach: Ken Johnson  
 Alma Mater: New Mexico, '70 (Craig)  
 Coaching Record: 486-390  
 1995 Overall Record: 12-36  
 1995 Conference Record: 6-22, 7th  
 1995 Starters Returning/Lost: 6/4  
 1995 Letterwinners Returning/Lost: 7/5  
 Softball SID Contact:  
     Georgette Lombardo (505) 277-6983  
 FAX: (505) 277-0142  
 Press Box: (505) 277-8972

## OHIO BOBCATS

Location: Athens, OH  
 Conference: Mid-American Conference  
 Head Coach: Tracy Bunge (3rd year)  
 Career Coaching Record: 68-43  
 1995 Overall Record: 39-22  
 1995 Conference Record: 23-13, 1st  
 1995 Starters Returning/Lost: 7/3  
 1995 Letterwinners Returning/Lost: 9/5  
 Softball SID Contact:  
     Carrie Sizemore (614) 593-1298  
 FAX: (614) 593-2420  
 Press Box: None

## OKLAHOMA SOONERS

Location: Norman, OK  
 Conference: Big Eight  
 Head Coach: Patty Gasso (2nd year)  
 Alma Mater: Long Beach State, '84  
 Coaching Record: 43-23  
 1995 Overall Record: 43-23  
 1995 Conference Record: 12-4, 2nd  
 1995 Starters Returning/Lost: 8/2  
 1995 Letterwinners Returning/Lost: 17/3  
 Softball SID Contacts:  
     Geoff Sittler (405) 325-8372  
 FAX: (405) 325-7623  
 Press Box: None

## OKLAHOMA STATE COWGIRLS

Location: Stillwater, OK  
 Conference: Big Eight  
 Head Coach: Sandy Fischer (16th year)  
 Alma Mater: Western Illinois, '74  
 Coaching Record: 644-228-36  
 1995 Overall Record: 46-12  
 1995 Conference Record: 15-3  
 1995 Starters Returning/Lost: 7/1  
 1995 Letterwinners Returning/Lost: 10/6  
 Softball SID Contacts:  
     Lee Eiland (405) 744-5749  
 FAX: (405) 744-7754  
 Press Box: (405) 744-5757

## OREGON STATE BEAVERS

Location: Corvallis, OR  
 Conference: Pac-10  
 Head Coach: Kirk Walker (2nd year)  
 Alma Mater: UCLA, '88  
 Coaching Record: 13-41  
 1995 Overall Record: 13-41  
 1995 Conference Record: 4-24, 7th  
 1995 Starters Returning/Lost: 6/3  
 1995 Letterwinners Returning/Lost: 11/3  
 Softball SID Contact:  
     Jeff Schloss (541) 737-3720  
 FAX: (541) 737-3072  
 Press Box: None

## SAN DIEGO STATE AZTECS

Location: San Diego, CA  
 Conference: Western Athletic  
 Co-Head Coach:  
     Linda Spradley (12th year)  
 Co-Head Coach:  
     Kathy Van Wyk (2nd year)  
 Alma Mater: Long Beach St., '70 (Spradley)  
 Coaching Record: 274-411-1  
 1995 Overall Record: 21-39  
 1995 Conference Record: 10-18, 6th  
 1995 Starters Returning/Lost: 5/6  
 1995 Letterwinners Returning/Lost: 10/7  
 Softball SID Contact:  
     Scott Yoffe (619) 594-5547  
 FAX: (619) 582-6541  
 Press Box: None

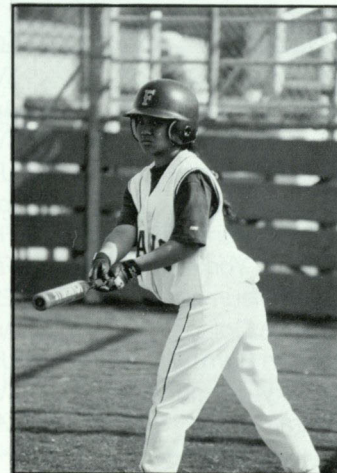

Beth Queypo

# Non-Conference Opponents

## SOUTH CAROLINA LADY GAMECOCKS

Location: Columbia, SC  
 Conference: Independent  
 Head Coach: Joyce Compton (10th year)  
 Alma Mater: Trenton State, '72  
 Record at South Carolina: 422-140-1  
 Coaching Record: 630-236-1 (21st year)  
 1995 Overall Record: 53-21  
 1995 Starters Returning/Lost: 8/4  
 1995 Letterwinners Returning/Lost: 11/5  
 Softball SID Contact:  
 Tommy Amico (803) 777-7743  
 FAX: (803) 777-2967  
 Press Box: None

## SOUTHWESTERN LOUISIANA LADY CAJUNS

Location: Lafayette, LA  
 Conference: Independent  
 Head Coach: Yvette Girouard (16th year)  
 Alma Mater: USL, '76  
 Career Coaching Record: 532-181  
 1995 Overall Record: 49-9  
 1995 Starters Returning/Lost: 7/2  
 1995 Letterwinners Returning/Lost: 10/3  
 Softball SID Contact:  
 Dax Lowery (318) 482-6330  
 FAX: (318) 482-6649  
 Press Box: (318) 277-2248

## STANFORD CARDINAL

Location: Palo Alto, CA  
 Conference: Pac-10  
 Head Coach: Sandy Pearce (3rd year)  
 Coaching Record at Stanford: 29-66  
 Career Coaching Record: 69-124  
 1995 Overall Record: 15-37  
 1995 Conference Record: 1-27, 8th  
 1995 Letterwinners Returning/Lost: 9/4  
 Softball SID Contact:  
 Beth Goode (415) 723-4418  
 FAX: (415) 725-2957  
 Press Box: None

## WASHINGTON HUSKIES

Location: Seattle, WA  
 Conference: Pac-10  
 Head Coach: Teresa Wilson (5th year)  
 Alma Mater: Missouri, '84  
 Record at Washington: 125-71  
 Career Coaching Record: 329-232  
 1995 Overall Record: 50-23  
 1995 Conference Record: 17-11  
 1995 Letterwinners Returning/Lost: 14/3  
 Softball SID Contact:  
 Cindy Fester (206) 543-2230  
 FAX: (206) 543-5000  
 Press Box: None

## 1996 COLLEGE SPORTS magazine Preseason Softball Top 20

1. UCLA
2. Arizona\*
3. Fresno State\*
4. SW Louisiana\*
5. UNLV\*
6. Cal State Fullerton
7. Michigan
8. Cal State Northridge\*
9. Washington\*
10. Iowa
11. Nebraska
12. Oklahoma State\*
13. Cal
14. Oklahoma\*
15. Cal State Sacramento#
16. Florida State
17. South Carolina\*
18. Notre Dame
19. Princeton
20. Kansas

\* Denotes Titan home opponent  
 # Becomes a member of the Big West Conference in 1997.

## 1996 COLLEGE SPORTS magazine Preseason All-America Team

<u>Pos.</u>	<u>Name</u>	<u>School</u>	<u>Year</u>
1B	Stephanie DeFeo*	SW Louisiana	Jr.
2B	Jenny Dalton*	Arizona	Sr.
3B	Lynn Britton*	SW Louisiana	Sr.
SS	Kim Rondina*	UNLV	Jr.
OF	Tasha Reents	Iowa	Sr.
OF	Sharmalene Wilson	Florida State	Sr.
OF	Robyn Yorke	Fresno State	Jr.
C	Scia Maumausolo*	CS Northridge	Sr.
P	Carrie Dolan*	Arizona	Jr.
P	B'ann Burns	UCLA	Jr.
P	Cheryl Longeway*	SW Louisiana	Sr.
UP	Sara Griffin	Michigan	Soph.

\* Denotes player appearing at Titan Softball Complex in 1996.



*As fastpitch softball becomes a medal sport at the 1996 Olympic Games in Atlanta, the best competition on the west coast will be at the Titan Softball Complex on the campus of CSUF.*

# All-Time Series Records vs. Opponents

OPPONENT	W	L	T	OPPONENT	W	L	T
Adelphi .....	2	0	0	Northwestern .....	7	2	0
Akron .....	1	0	0	Notre Dame .....	1	1	0
Arizona (Univ. of) .....	25	16	0	Ohio State .....	7	0	0
Arizona State .....	23	12	0	Oklahoma .....	6	0	0
Baylor .....	2	0	0	Oklahoma City .....	1	0	0
Bowling Green .....	5	0	0	Oklahoma State .....	8	2	0
Cal .....	20	9	0	Oregon .....	7	1	0
Cal Poly Pomona .....	41	28	1	Oregon State .....	5	0	0
Cal Poly San Luis Obispo (SLO) .....	7	1	0	Pacific (UOP) .....	36	9	0
Cal State Dominguez .....	17	0	0	Penn State .....	1	0	0
Cal State Northridge (CSUN) .....	29	15	1	Rutgers .....	2	0	0
Central Michigan .....	2	0	0	Sam Houston State .....	1	4	0
Chaminade .....	2	0	0	San Diego (Univ. of) .....	6	0	0
Chapman .....	19	3	0	San Diego State .....	39	3	0
Chico State .....	1	0	0	San Francisco (U. of) .....	3	0	0
Creighton .....	6	0	0	San Jose State .....	23	9	0
Florida State .....	4	1	0	South Carolina .....	4	0	0
Fresno State .....	26	26	0	South Florida .....	1	0	0
Georgia State .....	1	0	0	Southern Utah State .....	1	0	0
Hawai'i .....	36	5	0	Southwestern Louisiana .....	2	1	0
Illinois State .....	2	0	0	Stanford .....	2	0	0
Indiana .....	3	0	0	Stephen F. Austin .....	2	0	0
Iowa .....	1	1	0	Texas A&M .....	17	13	0
Kansas .....	2	1	0	Texas-Arlington .....	2	0	0
Kent .....	1	0	0	Texas Tech .....	1	0	0
Long Beach State .....	45	24	0	Toledo .....	6	1	0
Louisiana Tech .....	4	0	0	UCLA .....	26	20	1
Massachusetts .....	3	0	0	UC Riverside .....	4	0	0
McNeese State .....	1	0	0	UC San Diego .....	3	0	0
Michigan .....	4	0	0	UC Santa Barbara .....	55	3	0
Minnesota .....	14	1	0	UNLV .....	29	15	1
Missouri .....	4	0	0	US International (USIU) .....	31	3	0
Nebraska .....	5	2	0	Utah .....	8	7	0
Nevada .....	1	0	0	Utah State .....	20	11	0
New Mexico .....	8	2	0	Washington .....	3	5	0
New Mexico State .....	23	3	0	Weber State .....	4	1	0
Northeast Louisiana .....	1	0	0	Western Illinois .....	3	1	0
Northern Arizona .....	2	0	0	Western Michigan .....	2	1	0
Northern Colorado .....	2	0	0	Wichita State .....	1	0	0
Northern Illinois .....	0	1	0				
				<b>TOTALS (.746)</b>	<b>775</b>	<b>264</b>	<b>4</b>

# Big West Conference Opponents

## HAWAI'I RAINBOW WAHINE

Location: Honolulu, HI  
 Home Field: UH Softball Field (500)  
 Enrollment: 19,810  
 Colors: Green and White  
 Head Coach: **Bob Coolen** (5th year)  
 Alma Mater: Wesleyan, '80  
 Coaching Record: 156-103  
 1995 Overall Record: 47-21  
 1995 Conference Record: 21-11  
 1995 Starters Returning/Lost: 7/3  
 1995 Letterwinners Returning/Lost: 12/5  
 Softball SID Contact:  
 Mike Machado (808) 956-7523  
 FAX: (808) 956-4470  
 Press Box: None

*Note: The addition of an apostrophe in "Hawai'i" was made for women's programs throughout the state.*

## LONG BEACH STATE 49ers

Location: Long Beach, CA  
 Home Field: 49er softball complex (500)  
 Enrollment: 26,277  
 Colors: Black and Gold  
 Head Coach: **Pete Manarino** (13th year)  
 Alma Mater: Cal State Fullerton, '78  
 Coaching Record: 442-280-1  
 1995 Overall Record: 32-31  
 1995 Conference Record: 13-17, 5th T  
 1995 Starters Returning/Lost: 8/4  
 1995 Letterwinners Returning/Lost: 11/4  
 Softball SID Contact: Tony Gervase (310) 985-7565  
 FAX: (310) 985-8197  
 Press Box: (310) 985-4667

## NEW MEXICO STATE ROADRUNNERS

Location: Las Cruces, NM  
 Home Field: Askev Field (1,000)  
 Enrollment: 15,788  
 Colors: Crimson and White  
 Head Coach: **Rick Gamez** (2nd year)  
 Alma Mater: Texas-El Paso, '83  
 Coaching Record: 35-66  
 1995 Overall Record: 20-43  
 1995 Conference Record: 9-23, 8th  
 Softball SID Contact:  
 (505) 646-3929  
 FAX: (505) 646-2425  
 Press Box: (505) 644-2908

## PACIFIC TIGERS

Location: Stockton, CA  
 Home Field: Simoni Field (600)  
 Enrollment: 4,100  
 Colors: Orange and Black  
 Head Coach: **Brian Kolze** (4th year)  
 Alma Mater: Cal State Northridge, '84  
 Career Record: 66-99-1/34-40-0 at UOP  
 1995 Overall Record: 17-35  
 1995 Conference Record: 7-21, 9th  
 1995 Starters Returning/Lost: 6/3  
 1995 Letterwinners Returning/Lost: 11/4  
 Softball SID Contact: Susan Pitz (209)946-2479  
 FAX: (209) 946-2757  
 Press Box: None

## SAN JOSE STATE SPARTANS

Location: San Jose, CA  
 Home Field: P.A.L. Stadium (1,000)  
 Enrollment: 27,000  
 Colors: Gold, White and Blue  
 Head Coach: **Debbie Nelson** (4th year)  
 Alma Mater: Sacramento State, '88  
 Coaching Record: 123-133/87-106 at SJSU  
 1995 Overall Record: 26-39  
 1995 Conference Record: 13-17, 5th T  
 1995 Starters Returning/Lost: 5/4  
 1995 Letterwinners Returning/Lost: 9/4  
 Softball SID Contact:  
 Tracy Stanbridge (415) 343-6427  
 FAX: (408) 924-1291  
 Press Box: (408) 272-4212

## UC SANTA BARBARA GAUCHOS

Location: Santa Barbara, CA  
 Home Field: Campus Diamond (300)  
 Enrollment: 18,600  
 Colors: Blue and Gold  
 Head Coach: **Liz Kelly** (2nd year)  
 Alma Mater: Utah State, '83  
 Coaching Record: 196-158/24-35 at UCSB  
 1995 Overall Record: 24-35  
 1995 Conference Record: 10-22, 7th  
 1995 Starters Returning/Lost: 9/1  
 1995 Letterwinners Returning/Lost: 11/2  
 Softball SID Contact:  
 Ross French (805) 893-3428  
 FAX: (805) 893-4537  
 Press Box: None

## UNLV LADY REBELS

Location: Las Vegas, NV  
 Home Field: Rebel Diamond (500)  
 Enrollment: 20,239  
 Colors: Scarlet and Gray  
 Head Coach: **Shan McDonald** (10th year)  
 Alma Mater: Texas A&M, '83  
 Coaching Record: 312-211-2  
 1995 Overall Record: 49-14  
 1995 Conference Record: 27-5, 1st  
 1995 Letterwinners Returning/Lost: 8/5  
 Softball SID Contact:  
 Scott Gulbransen (702) 895-3207  
 FAX: (702) 895-0989  
 Press Box: None

## UTAH STATE AGGIES

Location: Logan, UT  
 Home Field: Aggie Field (500)  
 Enrollment: 17,555  
 Colors: Navy Blue and White  
 Head Coach: **Lloydene Searle** (16th year)  
 Alma Mater: Utah State, '75  
 Coaching Record: 447-308-2  
 1995 Overall Record: 38-28  
 1995 Conference Record: 18-14, 4th  
 1995 Starters Returning/Lost: 7/3  
 1995 Letterwinners Returning/Lost: 8/8  
 Softball SID Contact:  
 Jeff Reynolds (801) 755-5783  
 FAX: (801) 797-2615  
 Press Box: (801) 797-3714



Former Titan Sue Lewis (1981-1984)

# Big West Conference

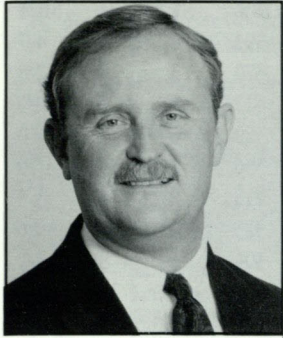

**Dennis Farrell**  
Commissioner

2 Corporate Park  
Suite 206  
Irvine, CA 92714  
(714) 261-2525  
(714) 261-2528 FAX  
FAX-on-Demand Code: 292#  
Softball Information Director:  
Dennis Bickmeier



## 1995 Big West Conference Final Standings

	Conference					Overall			
	W	L	T	Pct.		W	L	T	Pct.
UNLV#	27	5	0	.844	47	14	0	.771	
<b>CS Fullerton*</b>	<b>20</b>	<b>8</b>	<b>0</b>	<b>.714</b>	<b>46</b>	<b>17</b>	<b>0</b>	<b>.730</b>	
Hawai'i*	21	11	0	.656	47	21	0	.691	
Utah State	18	14	0	.563	38	28	0	.525	
San Jose State	13	17	0	.433	26	39	0	.400	
Long Beach State	13	17	0	.433	32	31	0	.508	
UC Santa Barbara	10	22	0	.313	24	35	0	.407	
New Mexico State	9	23	0	.281	20	43	0	.317	
Pacific	7	21	0	.250	17	35	0	.327	

#-earned NCAA Tournament automatic bid \*-earned NCAA Tournament at-large bid \$-attended College World Series

## 1995 All-Big West Conference Softball Team

### FIRST TEAM

- 1B - Cyndi Parus, sr., UNLV
- 2B - Laynie Sueyasu, jr., Hawai'i
- SS - Kim Rondina, so., UNLV
- 3B - Cathy Turner, jr., Hawai'i
- C - Julie Crandall, fr., UNLV
- OF - Sara Mallett, jr., UNLV
- OF - Abbie Sodaro, jr., New Mexico St.
- OF - Heidi Robertson, sr.,  
Cal State Fullerton**
- P - Brooke Wilkins, so., Hawai'i
- P - Amie Stewart, sr., UNLV
- P - Jennifer Mortensen, sr.,  
Cal State Fullerton**
- UP - Kristyn Frady, sr., Long Beach State
- DP - Senetha Thomas, jr.,  
Cal State Fullerton**

### SECOND TEAM

- 1B - Rose Garces, sr., CSUF**
- 2B - Chris Zboril, jr., Cal State  
Fullerton**
- 3B - Andi Balandran, sr., UNLV
- SS - Nina Lindenberg, fr., Long Beach St.
- C - Shannon Dolan, sr., CSUF**
- OF - Pat Martinez, jr., San Jose State
- OF - Julie Luft, jr., Hawai'i
- OF - Tracy Del Rio, sr., Utah State
- P - Brandi Isgar, fr.,  
Cal State Fullerton**
- P - Teresa Branch, so., UNLV
- P - Amy Miner, so., Long Beach State
- UP - Stacy Atwood, jr., UC Santa Barbara
- DP - Tia Morenz, fr., Hawai'i
- DP - Amie Stewart, sr., UNLV
- DP - Rhealee Thom, so., Utah State

### HONORABLE MENTION:

- Rhealee Thorn, UT, Utah State;
- Tara Thompson, P, Utah State;
- Julie Williams, SS,  
Cal State Fullerton;**
- Tia Morenz, UP, Hawai'i

### PLAYER OF THE YEAR:

Kim Rondina, UNLV

### PITCHER OF THE YEAR:

Brooke Wilkins, Hawai'i

### COACH OF THE YEAR:

Shan McDonald, UNLV

**Did you know? In 1987  
Chenita Rogers led the nation  
for Division 1 schools with  
the most hits, 89; she had a  
.401 batting average.**

# 1995 Batting Statistics

Player	Avg.	GP-GS	AB	R	H	2B	3B	HR	RBI	BB	HBP	SO	OB%	SF	SH	SB/A
Chris Zboril .....	.373	56-49	166	35	62	12	1	8	25	6	0	25	.391	2	4	4/7
Senetha Thomas .....	.326	62-61	190	38	62	5	1	7	28	12	3	22	.370	3	6	2/6
Shannon Dolan .....	.326	52-45	129	15	42	6	0	1	18	16	3	13	.412	0	6	0/0
Rose Garces .....	.321	62-62	218	27	70	16	2	6	35	3	0	18	.329	1	9	0/0
Heidi Robertson .....	.319	62-61	210	28	67	7	5	0	13	5	1	16	.336	1	4	15/19
Julie Williams .....	.301	62-60	163	26	49	7	0	8	40	27	6	40	.418	0	4	3/5
Traci Fischer .....	.297	63-63	192	27	57	14	0	3	26	7	1	6	.325	0	7	4/6
Beth Queypo .....	.280	60-58	161	19	45	9	0	0	12	6	0	10	.304	1	8	2/2
Tracie Noggle .....	.270	58-52	141	25	38	6	0	1	13	11	1	11	.327	0	10	2/3
Rocky Medina .....	.333	5-0	3	0	1	0	0	0	0	0	0	0	.333	0	0	0/0
Melissa Wong .....	.250	44-0	4	13	1	0	0	0	0	0	0	1	.250	0	0	1/2
Monica Bagalayos .....	.241	30-20	58	10	14	0	1	0	6	2	0	4	.267	0	4	0/3
Teresa Stippey .....	.214	27-20	56	4	12	2	0	0	5	3	0	9	.254	0	2	0/0
Christina Wagy .....	.175	37-14	40	8	7	0	0	0	1	2	0	8	.214	0	1	5/7
Brandi Isgar .....	.167	31-19	6	0	1	1	0	0	2	0	0	1	.143	1	0	0/0
Jennifer Mortensen .....	.000	14-9	3	0	0	0	0	0	0	0	0	2	.000	0	0	0/0
Gabby Guerrero .....	.000	12-8	1	0	0	0	0	0	0	0	0	0	.000	0	0	0/0
Barbara Saavedra .....	.000	3-0	0	2	0	0	0	0	0	0	0	0	.000	0	0	0/0
<b>Totals .....</b>	<b>.303</b>	<b>63</b>	<b>1741</b>	<b>277</b>	<b>528</b>	<b>85</b>	<b>10</b>	<b>34</b>	<b>224</b>	<b>100</b>	<b>15</b>	<b>186</b>	<b>.345</b>	<b>9</b>	<b>65</b>	<b>38/60</b>
<b>Opponent .....</b>	<b>.226</b>	<b>63</b>	<b>1669</b>	<b>155</b>	<b>380</b>	<b>48</b>	<b>7</b>	<b>25</b>	<b>121</b>	<b>106</b>	<b>24</b>	<b>247</b>	<b>.282</b>	<b>4</b>	<b>40</b>	<b>16/26</b>

# 1995 Pitching Statistics

Pitcher	ERA	W-L	APP	GS	CG	SHO	SV	IP	H	R	ER	BB	SO	WP	HBP	SFA	SHA
Jennifer Mortensen	1.81	23-8	42	27	16	5	4	203.1	159	57	41	62	145	7	16	1	30
Brandi Isgar	2.37	17-5	31	19	13	5	1	155.2	146	60	41	25	87	5	6	1	5
Gabby Guerrero	3.42	6-4	23	16	3	1	1	81.2	75	38	31	19	15	4	6	2	5
<b>Totals</b>	<b>2.21</b>	<b>46-17</b>	<b>63</b>	<b>63</b>	<b>32</b>	<b>18</b>	<b>6</b>	<b>440.2</b>	<b>380</b>	<b>155</b>	<b>108</b>	<b>106</b>	<b>247</b>	<b>16</b>	<b>28</b>	<b>4</b>	<b>40</b>
<b>Opponents</b>	<b>4.38</b>	<b>17-46</b>	<b>63</b>	<b>63</b>	<b>50</b>	<b>4</b>	<b>0</b>	<b>425.0</b>	<b>528</b>	<b>277</b>	<b>207</b>	<b>100</b>	<b>186</b>	<b>35</b>	<b>14</b>	<b>9</b>	<b>63</b>

# 1995 Fielding Statistics

Name	PO	A	E	FLD%
Chris Zboril .....	144	85	9	.962
Senetha Thomas .....	7	0	0	1.000
Shannon Dolan .....	191	31	4	.982
Rose Garces .....	437	54	12	.976
Heidi Robertson .....	51	1	5	.912
Julie Williams .....	104	131	26	.900
Traci Fischer .....	65	140	12	.945
Beth Queypo .....	77	6	4	.954
Tracie Noggle .....	74	9	1	.988
Rocky Medina .....	5	0	0	1.000
Monica Bagalayos .....	52	28	2	.976
Teresa Stippey .....	82	10	1	.989
Christina Wagy .....	15	0	1	.938
Brandi Isgar .....	4	20	0	1.000
Jennifer Mortensen .....	8	38	1	.979
Gabby Guerrero .....	5	21	0	1.000
<b>Totals .....</b>	<b>1321</b>	<b>574</b>	<b>78</b>	<b>.960</b>
<b>Opponent .....</b>	<b>1251</b>	<b>533</b>	<b>94</b>	<b>.950</b>

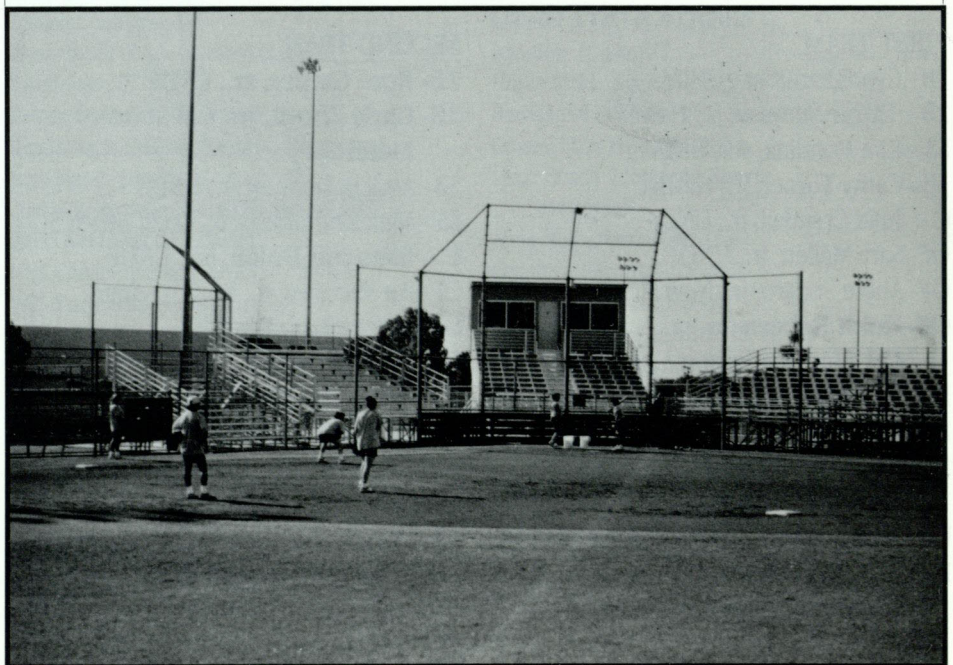

The Titans boasted a .960 fielding average in 1995.

# 1995 Titan Softball Game-by-Game Results

Date	Opponent (innings)	W/L	Score	Record	Big West	CSF Pitcher
2- 5	@Cal State Northridge	W	5- 3	1- 0		MORTENSEN (1-0)
2- 5	@Cal State Northridge	W	6- 0	2- 0		ISGAR (1-0)
<i>at Arizona State Tournament in Tempe</i>						
2- 16	Arizona	L	6- 10	2- 1		Mortensen (1-1)
2- 17	Florida State	W	9- 5	3- 1		Isgar (2-0)
2- 17	Massachusetts (5)	W	10- 0	4- 1		Mortensen (2-1)
2- 18	Ohio State	W	2- 0	5- 1		Mortensen (3-1)
2- 18	Oregon	W	2- 1	6- 1		Mortensen (4-1)
2- 19	Oklahoma State	W	10- 3	7- 1		Guerrero (1-0)
2- 26	San Diego (5)	W	17- 0	8- 1		Mortensen (5-1)
2- 26	San Diego (6)	W	10- 0	9- 1		Isgar (3-0)
2- 28	@Fresno State	L	0- 4	9- 2		ISGAR (3-1)
2- 28	@Fresno State (10)	L	1- 2	9- 3		MORTENSEN (5-2)
<i>at Cal State Fullerton Mini-Tournament</i>						
3- 4	Cal State Northridge	L	1- 6	9- 4		Mortensen (5-3)
3- 4	San Diego State	W	9- 3	10- 4		ISGAR (4-1)
3- 7	Long Beach State*	L	3- 4	10- 5	0- 1	Guerrero (1-1)
3- 7	Long Beach State* (8)	W	4- 3	11- 5	1- 1	ISGAR (5-1)
3- 13	Notre Dame	L	0- 1	11- 6		Guerrero (1-2)
3- 13	Notre Dame	W	2- 0	12- 6		ISGAR (6-1)
3- 15	New Mexico	W	7- 2	13- 6		Isgar (7-1)
3- 15	New Mexico	W	3- 0	14- 6		Guerrero (2-2)
<i>at PONY-Louisville Tournament at Cal State Fullerton</i>						
3- 22	Georgia State	W	2- 0	15- 6		Isgar (8-1)
3- 24	Oklahoma State (10)	W	3- 2	16- 6		Mortensen (5-3)
3- 24	Bowling Green	W	1- 0	17- 6		ISGAR (9-1)
3- 25	Oregon State (5)	W	9- 1	18- 6		ISGAR (10-1)
3- 25	Fresno State	W	4- 0	19- 6		MORTENSEN (6-3)
3- 26	SW Louisiana	W	1- 0	20- 6		Isgar (11-1)
3- 26	Arizona (9)	L	6- 7	20- 7		ISGAR (11-2)
3- 29	@UNLV*	L	3- 4	20- 8	1- 2	ISGAR (11-3)
3- 29	@UNLV*	W	3- 2	21- 8	2- 2	MORTENSEN (8-3)
4- 1	@New Mexico State*	W	3- 2	22- 8	3- 2	ISGAR (12-3)
4- 1	@New Mexico State*	W	2- 1	23- 8	4- 2	Mortensen (9-3)
4- 7	San Jose State*	L	0- 2	23- 9	4- 3	Isgar (12-4)
4- 7	San Jose State*	W	8- 3	24- 9	5- 3	GUERRERO (3-2)
4- 8	Pacific*	W	7- 6	25- 9	6- 3	Isgar (13-4)
4- 8	Pacific*	L	5- 9	25- 10	6- 4	Guerrero (3-3)
4- 10	Arizona	L	3- 5	25- 11		Guerrero (3-4)
4- 10	Arizona	W	9- 4	26- 11		MORTENSEN (10-3)
4- 14	UC Santa Barbara*	W	3- 2	27- 11	7- 4	ISGAR (14-4)
4- 15	UC Santa Barbara* (8)	W	3- 0	28- 11	8- 4	GUERRERO (4-4)
4- 17	UNLV*	W	5- 4	29- 11	9- 4	Mortensen (11-3)
4- 17	UNLV*	L	4- 5	29- 12	9- 5	Mortensen (11-4)
4- 21	@Utah State*	W	1- 0	30- 12	10- 5	ISGAR (15-4)
4- 22	@Utah State*	L	3- 4	30- 13	10- 6	Isgar (15-5)
4- 22	@Utah State*&	W	7- 5	31- 13	11- 6	GUERRERO (5-4)
4- 23	@Utah State*& (5)	W	8- 0	32- 13	12- 6	MORTENSEN (12-4)
4- 25	Hawai'i* (8)	W	3- 2	33- 13	13- 6	MORTENSEN (13-4)
4- 25	Hawai'i*	W	5- 0	34- 13	14- 6	ISGAR (16-5)
4- 27	Hawai'i*&	L	2- 3	34- 14	14- 7	MORTENSEN (13-5)
4- 27	Hawai'i*&	W	6- 2	35- 14	15- 7	Mortensen (14-5)
4- 28	New Mexico State*	W	5- 1	36- 14	16- 7	MORTENSEN (15-5)
4- 28	New Mexico State* (6)	W	11- 3	36- 14	17- 7	Guerrero (6-4)
5- 5	@Cal Poly SLO	W	2- 0	38- 14		MORTENSEN (16-5)
5- 5	@Cal Poly SLO (10)	W	4- 2	39- 14		Mortensen (17-5)
5- 6	@UC Santa Barbara*	L	1- 2	39- 15	17- 8	MORTENSEN (17-6)
5- 6	@UC Santa Barbara* (9)	W	5- 4	40- 15	18- 8	Isgar (17-5)
5- 9	@Long Beach State*	W	2- 1	41- 15	19- 8	MORTENSEN (18-6)
5- 9	@Long Beach State*	W	3- 1	42- 15	20- 8	Mortensen (19-6)
5- 19	Illinois State§ (6)	W	9- 1	43- 15		MORTENSEN (20-6)
5- 20	CSU Northridge§	W	1- 0	44- 15		MORTENSEN (21-6)
5- 21	CSU Northridge§ (8)	W	2- 1	45- 15		MORTENSEN (22-6)
5- 25	UNLV#	W	1- 0	46- 15		MORTENSEN (23-6)
5- 26	Arizona# (5)	L	0- 11	46- 16		Mortensen (23-7)
5- 27	Iowa# (9)	L	5- 6	46- 17		Mortensen (23-8)

**Notes**  
 Titans spot Matadors 3 unearned runs but rally  
 Thomas' HR backs Isgar's 4-hit shutout in debut

Wildcats jump out to 9-0 lead before Titans awaken  
 Seven-run sixth inning lets Titans coast  
 Garces has 4 rbi as Titans "mercy rule" UMass  
 Guerrero (3.1 IP), Mortensen (3.2 IP) combine for SHO  
 Williams' HR in 7th ties it, Garces' Sac Fly wins it  
 Robertson 4-for-4 in rout of Cowgirls

Queypo 4-for-4 w/3 doubles to pace 24-hit outburst  
 Thomas 4-for-4 with 2 HRs, 3B, 4 rbi in 14-hit assault  
 Robertson gets 3 of Titans' 4 hits in SHO loss to Brady  
 Mortensen loses in tenth after hitless 7th, 8th & 9th

Three walks, hit batter aid 4-run Matador fourth  
 Stippey 4-for-4 with 2 doubles in rout of Aztecs

Pair of 2-out errors in seventh give 49ers victory  
 Garces single, Zboril Sac Fly in 8th salvage split  
 Titans manage only two singles off Terri Kobata  
 Isgar tosses 1-hit shutout; Williams, Garces w/rbi  
 Isgar wins with 4.1 IP of relief; Garces has 3 hits  
 Guerrero (5 IP), Mortensen (2 IP) combine on 4-hitter

Williams' RBI single breaks scoreless tie in 6th  
 International tie-breaker, Dolan grounder win it  
 Isgar wins no-hitter on Stippey's rbi single in 7th  
 Williams has HR, 4 rbi as Titans "mercy" Beavers  
 Zboril HR helps snap 6-game losing streak to 'Dogs  
 Dolan doubles in Zboril to beat ex-Titan Longeway  
 Gomez HR in 7th ties it, blood double in 9th wins it

Rebels rally from 3-0 deficit with 4 in the fourth  
 Fischer double keys 2-run fourth that erases 2-1 deficit  
 Isgar pitches 6-hitter and drives in 2 runs  
 Unearned runs in fifth, sixth enable Titans to sweep  
 Lilly checks Titans on five singles  
 Six-run fourth inning carries Guerrero to win  
 Guerrero saves win despite three Tiger home runs  
 Three more Tiger HRs help overcome 5-4 Titan lead  
 Wildcats hit three HRs in 5-run first inning  
 3-run 'Cat error, HRs by Noggle, Garces carry Titans  
 Garces leads off bottom of eighth with first shutout  
 Dolan, Zboril key hits to back Gabby's home run  
 Noggle 3 rbi, Isgar save overcome 4-0 UNLV lead  
 Another 4-0 lead erased, but Rondina hit in 7th wins  
 Thomas doubles home Zboril in 4th for only run  
 Aggies rally for 3 in 7th to offset Thomas HR  
 5-run fourth offsets Aggies' five in top of inning  
 Flu-stricken Mortensen flies in late, gets 6-run fourth  
 Garces' 2-out 1B ties in 7th, Bagalayos' 1B wins in 8th  
 Isgar 6-hit shutout; Dolan 2-run HR caps 4-run first  
 Rainbow Wahine get all 4 hits in 3-run fourth  
 Morty 6.1 IP of relief; Thomas, Fischer HRs to rally  
 Zboril 3 hits, HR to back Mortensen's 5-hitter  
 Zboril HR, Williams 4 rbi, Garces 3 rbi, Morty save  
 Mortensen tosses 4-hit shutout, Stippey key rbi single  
 Thomas 2-run HR in 10th; Mortensen 9 IP in relief  
 Thomas HR in 6th ties it but Atwood triple beats CSF  
 Zboril doubles in Wagy, Isgar 6 shutout IP in relief  
 Dolan's 2-out, 2-run single wins it in 7th inning  
 Queypo's two-run double wins it in 7th inning  
 Robertson's two triples and double pace Mercy win  
 Mortensen makes Dolan's rbi single in first stand up  
 Thomas' 2-out single in 8th sends Titans to Oklahoma  
 Williams singles home Zboril in seventh  
 UofA tallies 14 hits to send Titans to losers' bracket  
 Hawkeyes score 4 in 7th to tie; Titans place fifth

Ⓜ Home team batted first    \*Big West Conference    §NCAA regional at CSUN    #College World Series    pitcher in ALL CAPS means complete game

# Single Season Batting Leaders

NOTE: Bold Face type indicates active players

## Average: (2 AB per game)

.418	Denise DeWalt	1993
.409	Carey Hess	1989
.408	Sue Lewis	1981
.400	Chenita Rogers	1987
.381	Janet Lloyd	1981
.377	Denise DeWalt	1992
<b>.373</b>	<b>Chris Zboril</b>	<b>1995</b>
.359	Missy Coombes	1989
.354	Sue Lewis	1984
.351	Valerie Douglas	1988

## Games:

73	Sue Lewis	1981
71	Carey Hess	1988
71	Leslie King	1983
71	Pam Newton	1983
71	Tobi Perkins	1983
71	Jan Pierini	1983
71	Pam Edde	1981
70	Mich DeBree	1991
70	Jill Matyuch	1991
70	Missy Coombes	1988
70	Elise King	1983
70	Kim Kirk	1983

## At Bats:

238	Sue Lewis	1981
236	Carey Hess	1990
232	Elise King	1983
229	Tobi Perkins	1981
228	Joy Tiner	1990
228	Carey Hess	1988
225	Tobi Perkins	1983
224	Mich DeBree	1991
224	Chenita Rogers	1986
222	Chenita Rogers	1987

## Runs:

52	Carey Hess	1989
47	Sue Lewis	1981
45	Chenita Rogers	1987
41	Denise DeWalt	1993
41	Sue Lewis	1984
40	Carey Hess	1988
40	Sue Lewis	1982
<b>38</b>	<b>Senetha Thomas</b>	<b>1995</b>
37	Terri Oberg	1986
36	Leslie King	1985

## Hits:

97	Sue Lewis	1981
89	Chenita Rogers	1987
85	Carey Hess	1989
83	Denise DeWalt	1992
77	Denise DeWalt	1993
75	Carey Hess	1988
74	Chenita Rogers	1986
72	Valerie Douglas	1988
72	Charis Monroe	1988
71	Joy Tiner	1990

## Doubles:

19	Sue Lewis	1981
18	Denise DeWalt	1993
18	Lisa Baker	1985
16	Sue Lewis	1984
14	Rose Garces	1995
14	Traci Fischer	1995
14	Missy Coombes	1989
14	Lisa Baker	1987
13	Tiffany Boyd	1993
13	Terri Oberg	1986

## Triples:

8	Terri Oberg	1986
8	Terri Oberg	1985
7	Sue Lewis	1982
7	Sue Lewis	1981
<b>5</b>	<b>Heidi Robertson</b>	<b>1995</b>
5	Carey Hess	1990
4	Rose Garces	1992
4	Mich DeBree	1991
4	Lisa Baker	1987
4	Rina Foster	1987
4	Michelle Gromacki	1986
4	Elise King	1984
4	Sue Lewis	1984

## Home Runs:

15	Janet Lloyd	1981
10	Sue Lewis	1981
9	Sue Lewis	1982
<b>8</b>	<b>Julie Williams</b>	<b>1995</b>
<b>8</b>	<b>Chris Zboril</b>	<b>1995</b>
<b>7</b>	<b>Senetha Thomas</b>	<b>1995</b>
7	Terri Oberg	1985
6	Rose Garces	1995
4	Lisa Baker	1987
Several players with 3		

## Runs Batted In:

50	Sue Lewis	1982
47	Sue Lewis	1981
41	Janet Lloyd	1981
<b>40</b>	<b>Julie Williams</b>	<b>1995</b>
39	Terri Oberg	1986
38	Missy Coombes	1987

35	Rose Garces	1995
35	Tiffany Boyd	1993
35	Terri Oberg	1985
30	Missy Coombes	1990

## Stolen Bases:

27	Jstone Vines	1994
<b>26</b>	<b>Monica Bagalayos</b>	<b>1994</b>
23	Chenita Rogers	1987
18	Heidi Robertson	1994
17	Jstone Vines	1991
15	Heidi Robertson	1995
14	Chenita Rogers	1986
12	Jstone Vines	1993
12	Elise King	1983
12	Tobi Perkins	1983

## Strikeouts:

<b>40</b>	<b>Julie Williams</b>	<b>1995</b>
40	Terri Oberg	1985
35	Kim Kirk	1983
30	Marci White	1992
29	Chris Carns	1980
28	Sue Lewis	1981
27	Jan Pierini	1983
27	Pam Newton	1982
26	Tami Hart	1980
<b>25</b>	<b>Chris Zboril</b>	<b>1995</b>
25	KC Clark	1992
25	Pam Newton	1983

## Walks:

32	Pam Edde	1981
28	Denise DeWalt	1993
<b>27</b>	<b>Julie Williams</b>	<b>1995</b>
27	Lisa Baker	1987
27	Sue Lewis	1982
26	Missy Coombes	1989
25	Chris Carns	1980
23	Carey Hess	1989
22	Sue Lewis	1984
22	Pam Edde	1982
22	Sue Lewis	1981

## Sacrifices:

35	Buffy Sanchez	1989
33	Pam Edde	1982
30	Leslie King	1983
25	Valerie Van Kirk	1988
20	Lisa Baker	1985
19	Rina Foster	1987
19	Leslie King	1984
19	Leslie King	1982
18	Jill Matyuch	1991
18	Elise King	1984

**Did you know? In 1982 Titan Sue Lewis – in her sophomore year – led the nation in Home Runs with 9 and in RBI with 50; a .79 per game average. In 1984 Sue hit 16 doubles, most in the nation. And, Lisa Baker's doubles, 18 in 1985, led that category again.**



# Single Season Pitching Leaders

NOTE: The "yellow ball" was introduced prior to the 1994 season.

## Wins:

35	Kathy Van Wyk	1982
33	Tiffany Boyd	1991
33	Connie Clark	1987
31	Susan LeFebvre	1986
31	Terry Keasling	1981
30	Tiffany Boyd	1992
29	Ann Van Dortrecht	1990
28	Debbie Mygind	1985
26	Anjie Bryant	1988
26	Susan LeFebvre	1983

## Games Started:

37	Tiffany Boyd	1991
37	Ann Van Dortrecht	1990
36	Connie Clark	1987
36	Susan LeFebvre	1986
35	Terry Keasling	1981
33	Jennifer Mortensen	1994
33	Cheryl Longeway	1992
33	Anjie Bryant	1988
32	Tiffany Boyd	1992
32	Kathy Van Wyk	1982

## Runs Allowed:

101	Jennifer Mortensen	1994
73	Trinity Johnson	1994
<b>60</b>	<b>Brandi Isgar</b>	<b>1995</b>
57	Jennifer Mortensen	1995
53	Tiffany Boyd	1991
50	Tiffany Boyd	1992
50	Anjie Bryant	1989
50	Anjie Bryant	1988
46	Cheryl Longeway	1992
46	Pam Edde	1981

## Earned Run Average (ERA):

(Minimum 70 Innings)

0.08	Pam Edde	1982
0.16	Lisa Baker	1983
0.18	Kathy Van Wyk	1982
0.18	Connie Clark	1986
0.23	Susan LeFebvre	1983
0.27	Susan LeFebvre	1986
0.27	Debbie Mygind	1985
0.34	Lori Neff	1984
0.38	Susan LeFebvre	1984
0.40	Debbie Mygind	1984

## Complete Games:

34	Susan LeFebvre	1986
32	Connie Clark	1987
31	Tiffany Boyd	1991
31	Kathy Van Wyk	1982
31	Terry Keasling	1981
28	Tiffany Boyd	1992
28	Ann Van Dortrecht	1990
28	Anjie Bryant	1989
28	Debbie Mygind	1985
27	Anjie Bryant	1988
27	Pam Edde	1981

## Earned Runs Allowed:

70	Jennifer Mortensen	1994
50	Trinity Johnson	1994
<b>41</b>	<b>Brandi Isgar</b>	<b>1995</b>
41	Jennifer Mortensen	1995
<b>31</b>	<b>Gabby Guerrero</b>	<b>1995</b>
30	Tiffany Boyd	1992
30	Janis Okerlund	1988
29	Tiffany Boyd	1991
28	Anjie Bryant	1988
Three pitchers with 27		

## Losses:

16	Jennifer Mortensen	1994
13	Tiffany Boyd	1993
13	Cheryl Longeway	1992
12	Trinity Johnson	1994
12	Ann Van Dortrecht	1990
12	Pam Edde	1980
10	Shireen Campbell	1990
9	Michelle Dunn	1980
8	Pam Edde	1981
8	Julie Anderson	1980

## Shutouts:

23	Kathy Van Wyk	1982
22	Susan LeFebvre	1986
22	Debbie Mygind	1985
19	Connie Clark	1987
18	Terry Keasling	1981
17	Ann Van Dortrecht	1990
17	Susan LeFebvre	1983
16	Tiffany Boyd	1991
15	Ann Van Dortrecht	1989
15	Connie Clark	1986

## Walks:

79	Ann Van Dortrecht	1990
74	Terry Keasling	1981
72	Tiffany Boyd	1992
70	Connie Clark	1987
67	Tiffany Boyd	1991
66	Jennifer Mortensen	1994
65	Susan LeFebvre	1983
63	Ann Van Dortrecht	1989
62	Jennifer Mortensen	1995
Two pitchers with 59		

## Games:

51	Ann Van Dortrecht	1990
47	Tiffany Boyd	1991
47	Connie Clark	1987
46	Jennifer Mortensen	1994
44	Tiffany Boyd	1992
44	Susan LeFebvre	1983
42	Jennifer Mortensen	1995
42	Anjie Bryant	1988
39	Anjie Bryant	1989
39	Susan LeFebvre	1986
39	Kathy Van Wyk	1982

## Innings Pitched:

310.2	Ann Van Dortrecht	1990
299.1	Tiffany Boyd	1991
284.2	Susan LeFebvre	1986
283	Connie Clark	1987
280.2	Tiffany Boyd	1992
279.2	Terry Keasling	1981
278	Kathy Van Wyk	1982
259	Anjie Bryant	1988
253.2	Pam Edde	1981
250	Jennifer Mortensen	1994

## Strikeouts:

328	Terry Keasling	1981
297	Tiffany Boyd	1992
270	Kathy Van Wyk	1982
261	Connie Clark	1987
246	Tiffany Boyd	1991
217	Ann Van Dortrecht	1990
208	Susan LeFebvre	1986
201	Susan LeFebvre	1983
183	Debbie Mygind	1985
163	Ann Van Dortrecht	1991
163	Debbie Mygind	1984

## Hits Allowed:

274	Jennifer Mortensen	1994
201	Tiffany Boyd	1992
180	Tiffany Boyd	1991
178	Anjie Bryant	1989
172	Anjie Bryant	1988
171	Trinity Johnson	1994
168	Ann Van Dortrecht	1990
159	Jennifer Mortensen	1995
147	Pam Edde	1981
<b>146</b>	<b>Brandi Isgar</b>	<b>1995</b>

## Winning Percentage:(min. 10 decisions)

.972 (35-1)	Kathy Van Wyk	1982
.909 (20-2)	Connie Clark	1986
.875 (28-4)	Debbie Mygind	1985
.868 (33-5)	Connie Clark	1987
.838 (31-6)	Susan LeFebvre	1986
.838 (26-5)	Susan LeFebvre	1983
.838 (31-6)	Terry Keasling	1981
.833 (10-2)	Chris Gage	1987
.833 (15-3)	Janis Okerlund	1987
.833 (20-4)	Susan LeFebvre	1984
.833 (10-2)	Lisa Baker	1983

**Did you know? Three Titan pitchers rank in the NCAA top 20 pitcher's list for season-best ERA (min. 100 innings):**  
**Kathy Van Wyk, 0.18 (1982, sr.);**  
**Connie Clark, 0.18 (1986, jr.);**  
**and Susan LeFebvre, 0.23 (1983, fr.).**  
 (These are the Honda/Broderick Award winning CSUF pitchers.)

# Career Batting Leaders

## Games

1. Missy Coombes (1987-90) .....	266
2. Jan Pierini (1981-84) .....	255
3. Mich DeBree (1988-1991) .....	253
Tobi Perkins (1980-83) .....	253
Valerie Van Kirk (1985-88) .....	253
6. Leslie King (1982-85) .....	250
7. Carey Hess (1987-90) .....	249
8. Rose Garces (1992-95) .....	239
9. JoAnn Ferrieri (1983-86) .....	238
10. Robin Goodin (1983-86) .....	237

## At Bats

1. Missy Coombes (1987-90) .....	800
2. Carey Hess (1987-90) .....	759
3. Rose Garces (1992-95) .....	746
4. Leslie King (1982-85) .....	738
5. Jan Pierini (1981-84) .....	735
6. Tobi Perkins (1980-83) .....	731
7. Sue Lewis (1981-84) .....	727
8. Mich DeBree (1988-91) .....	714
9. Valerie Van Kirk (1985-88) .....	669
10. JoAnn Ferrieri (1983-86) .....	628

## Batting Average

(minimum 400 plate appearances)

1. Denise DeWalt (1992-93) .....	396
2. Chenita Rogers (1986-87) .....	365
3. Sue Lewis (1981-84) .....	354
4. Carey Hess (1987-90) .....	336
5. Charis Monroe (1986-88) .....	304
6. Heidi Robertson (1992-95) .....	301
7. Janet Lloyd (1980-82) .....	299
8. Elise King (1983-84) .....	297
9. Traci Fischer (1992- ) .....	296
10. Missy Coombes (1987-90) .....	291

## Runs

1. Sue Lewis (1981-84) .....	149
2. Carey Hess (1987-90) .....	134
3. Leslie King (1982-85) .....	104
4. Tobi Perkins (1980-83) .....	84
5. Heidi Robertson (1992-95) .....	82
Valerie Van Kirk (1985-88) .....	82
7. Missy Coombes (1987-90) .....	79
Rose Garces (1992-95) .....	79
9. Mich DeBree (1988-91) .....	76
Rina Foster (1984, 86-87) .....	76

## Hits

1. Sue Lewis (1981-84) .....	257
2. Carey Hess (1987-90) .....	255
3. Missy Coombes (1987-90) .....	233
4. Rose Garces (1992-95) .....	212
5. Mich DeBree (1988-91) .....	198
6. Jan Pierini (1981-84) .....	195
7. Heidi Robertson (1992-95) .....	181
8. JoAnn Ferrieri (1983-86) .....	172
9. Leslie King (1982-85) .....	171
10. Tobi Perkins (1980-83) .....	167

## Doubles

1. Sue Lewis (1981-84) .....	53
2. Missy Coombes (1987-90) .....	41
3. Rose Garces (1992-95) .....	40
4. Lisa Baker (1983-85, 87) .....	39
5. Jan Pierini (1981-84) .....	33
6. Denise DeWalt (1992-93) .....	27
7. Shannon Dolan (1992-95) .....	24
JoAnn Ferrieri (1983-86) .....	24
9. Janet Lloyd (1980-82) .....	23
10. Carey Hess (1987-90) .....	22
Maridee Richards (1983-85) .....	22

## Triples

1. Sue Lewis (1981-84) .....	20
2. Terri Oberg (1985-86) .....	16
3. Rose Garces (1992-95) .....	10
4. Carey Hess (1987-90) .....	9
5. Rina Foster (1984, 86-87) .....	8
6. Missy Coombes (1987-90) .....	7
7. Heidi Robertson (1992-95) .....	6
Mich DeBree (1988-91) .....	6
Elise King (1983-84) .....	6
Janet Lloyd (1980-82) .....	6

## Home Runs

1. Sue Lewis (1981-84) .....	25
2. Janet Lloyd (1980-82) .....	18
3. Rose Garces (1992-95) .....	10
Terri Oberg (1985-86) .....	10
5. <b>Julie Williams (1995- )</b> .....	8
<b>Chris Zboril (1995- )</b> .....	8
7. <b>Senetha Thomas (1995- )</b> .....	7
Lisa Baker (1983-85, 87) .....	7
Tiffany Boyd (1991-93) .....	7
10. Kelly Hunt (1991-93) .....	6

## Runs Batted In

1. Sue Lewis (1981-84) .....	138
2. Missy Coombes (1987-90) .....	126
3. Rose Garces (1992-95) .....	89
Jan Pierini (1981-84) .....	89
5. Terri Oberg (1985-86) .....	74
6. Lisa Baker (1983-85, 87) .....	73
7. JoAnn Ferrieri (1983-86) .....	70
8. Janet Lloyd (1980-82) .....	68

9. Valerie Van Kirk (1985-88) .....	61
10. Tiny Glomboske (1987-89) .....	60
Rina Foster (1984, 86-87) .....	60

## Stolen Bases

1. Jstone Vines (1991-1994) .....	59
2. Heidi Robertson (1992-95) .....	47
3. Chenita Rogers (1986-87) .....	37
4. Carey Hess (1987-90) .....	31
5. Tobi Perkins (1980-83) .....	27
6. <b>Monica Bagalayoy (1994- )</b> .....	26
7. Sue Lewis (1981-84) .....	25
8. Valerie Van Kirk (1985-88) .....	19
9. Elise King (1983-84) .....	18
10. Charis Monroe (1986-88) .....	15

## Sacrifices

1. Leslie King (1982-85) .....	76
2. Valerie Van Kirk (1985-88) .....	57
3. Pam Edde (1980-82) .....	56
4. Buffy Sanchez (1989-90) .....	50
5. Tobi Perkins (1980-83) .....	48
6. Jan Pierini (1981-84) .....	44
7. Rina Foster (1984, 86-87) .....	42
8. Carey Hess (1987-90) .....	38
9. Lisa Baker (1983-85, 87) .....	37
10. Elise King (1983-84) .....	34

## Walks

1. Sue Lewis (1981-84) .....	89
2. Pam Edde (1980-82) .....	76
3. Carey Hess (1987-90) .....	61
4. Missy Coombes (1987-90) .....	59
5. Mich DeBree (1988-91) .....	55
Tobi Perkins (1980-83) .....	55
7. Jan Pierini (1981-84) .....	53
8. Lisa Baker (1983-85, 87) .....	47
9. Denise DeWalt (1992-93) .....	46
10. Chris Carns (1980-81) .....	43

## Strikeouts

1. Sue Lewis (1981-84) .....	79
2. Leslie King (1982-85) .....	78
3. Heidi Robertson (1992-95) .....	73
4. Jan Pierini (1981-84) .....	70
5. Rose Garces (1992-95) .....	67
6. Tobi Perkins (1980-83) .....	65
7. Lisa Baker (1983-85, 87) .....	62
8. Janet Lloyd (1980-82) .....	61
9. Kim Kirk (1981-84) .....	58
Terri Oberg (1985-86) .....	58

**Did you know? In 1989 Titan Carey Hess led the NCAA's Division 1 schools with 52 runs scored in 61 games played.**



# Career Pitching Leaders

## Wins

1. Susan LeFebvre (1983-86) .....	100
2. Tiffany Boyd (1991-93) .....	82
3. Ann Van Dortrecht (1989-91) .....	65
4. Connie Clark (1986-87) .....	53
5. Anjie Bryant (1988-89) .....	51
6. Jennifer Mortensen (1993-95) .....	72
Debbie Mygind (1984-85) .....	49
8. Pam Edde (1980-82) .....	47
9. Terry Keasling (1981-82) .....	44
10. Kathy Van Wyk (1982) .....	35

## Losses

1. Tiffany Boyd (1991-93) .....	28
2. Jennifer Mortensen (1993-95) .....	27
3. Ann Van Dortrecht (1989-91) .....	24
4. Pam Edde (1980-82) .....	22
5. Susan LeFebvre (1983-86) .....	21
6. Cheryl Longeway (1992-93) .....	18
7. Anjie Bryant (1988-89) .....	14
8. Shireen Campbell (1989-91) .....	11
9. Debbie Mygind (1984-85) .....	10
10. Terry Keasling (1981-82) .....	9
Michelle Dunn (1980) .....	9

## Winning Percentage (min. 20 decisions)

1. Kathy Van Wyk (1982) .....	35-	1.972
2. Connie Clark (1986-87) .....	53-	7.883
3. Debbie Mygind (1984-85) .....	49-	10.831
4. Terry Keasling (1981-82) .....	44-	9.830
5. Susan LeFebvre (1983-86) .....	100-	21.826
6. Lori Neff (1982-84) .....	16-	4.800
7. Anjie Bryant (1988-89) .....	51-	14.785
8. Janis Okerlund (1987-88) .....	29-	8.784
9. Tiffany Boyd (1991-93) .....	82-	28.745
10. Ann Van Dortrecht (1989-91) .....	65-	24.730

## Games

1. Susan LeFebvre (1983-86) .....	149
2. Tiffany Boyd (1991-93) .....	125
3. Ann Van Dortrecht (1989-91) .....	114
4. Jennifer Mortensen (1993-95) .....	103
5. Anjie Bryant (1988-89) .....	81
6. Pam Edde (1980-82) .....	78
7. Connie Clark (1986-87) .....	70
8. Debbie Mygind (1984-85) .....	65
9. Cheryl Longeway (1992-93) .....	63
10. Terry Keasling (1981-82) .....	57

## Games Started

1. Susan LeFebvre (1983-86) .....	116
2. Tiffany Boyd (1991-93) .....	91
Ann Van Dortrecht (1989-91) .....	91
4. Jennifer Mortensen (1993-95) .....	73
5. Pam Edde (1980-82) .....	70
6. Anjie Bryant (1988-89) .....	63
7. Connie Clark (1986-87) .....	58
8. Debbie Mygind (1984-85) .....	57

9. Cheryl Longeway (1992-93) .....	55
Terry Keasling (1981-82) .....	55

## Complete Games

1. Susan LeFebvre (1983-86) .....	98
2. Tiffany Boyd (1991-93) .....	77
3. Pam Edde (1980-82) .....	59
Ann Van Dortrecht (1989-91) .....	59
5. Anjie Bryant (1988-89) .....	55
6. Connie Clark (1986-87) .....	52
7. Jennifer Mortensen (1993-95) .....	49
8. Debbie Mygind (1984-85) .....	48
9. Terry Keasling (1981-82) .....	45
10. Cheryl Longeway (1992-93) .....	33

## Shutouts

1. Susan LeFebvre (1983-86) .....	59
2. Ann Van Dortrecht (1989-91) .....	40
3. Tiffany Boyd (1991-93) .....	38
4. Connie Clark (1986-87) .....	34
5. Debbie Mygind (1984-85) .....	33
6. Terry Keasling (1981-82) .....	28
7. Kathy Van Wyk (1982) .....	23
8. Pam Edde (1980-82) .....	22
9. Jennifer Mortensen (1993-95) .....	14
Cheryl Longeway (1992-93) .....	14

## Innings Pitched

1. Susan LeFebvre (1983-86) .....	894.2
2. Tiffany Boyd (1991-93) .....	776.1
3. Ann Van Dortrecht (1989-91) .....	665.0
4. Pam Edde (1980-82) .....	538.2
5. Jennifer Mortensen (1993-95) .....	519
6. Anjie Bryant (1988-89) .....	502.1
7. Connie Clark (1986-87) .....	438.1
8. Debbie Mygind (1984-85) .....	424.1
9. Terry Keasling (1981-82) .....	402.2
10. Cheryl Longeway (1992-93) .....	355.1

## Runs

1. Jennifer Mortensen (1993-95) .....	178
2. Tiffany Boyd (1991-93) .....	136
3. Anjie Bryant (1988-89) .....	100
4. Ann Van Dortrecht (1989-91) .....	99
5. Pam Edde (1980-82) .....	94
Susan LeFebvre (1983-86) .....	94
7. Cheryl Longeway (1992-93) .....	81
<b>8. Brandi Isgar .....</b>	<b>60</b>
9. Terry Keasling (1981-82) .....	56
10. Janis Okerlund (1987-88) .....	54

## Earned Runs

1. Jennifer Mortensen (1993-95) .....	126
2. Tiffany Boyd (1991-93) .....	86
3. Ann Van Dortrecht (1989-91) .....	67
4. Anjie Bryant (1988-89) .....	51
5. Pam Edde (1980-82) .....	50
6. Cheryl Longeway (1992-93) .....	46
7. Susan LeFebvre (1983-86) .....	43
8. Janis Okerlund (1987-88) .....	42
<b>9. Brandi Isgar (1995-) .....</b>	<b>41</b>
Two pitchers with 31	

## Earned Run Average (min. 200 IP)

1. Kathy Van Wyk (1982) .....	0.18
2. Debbie Mygind (1984-85) .....	0.33
3. Susan LeFebvre (1983-86) .....	0.34
4. Connie Clark (1986-87) .....	0.37
5. Terry Keasling (1981-82) .....	0.54
6. Pam Edde (1980-82) .....	0.65
7. Ann Van Dortrecht (1989-91) .....	0.71
8. Anjie Bryant (1988-89) .....	0.71
9. Tiffany Boyd (1991-93) .....	0.78
10. Cheryl Longeway (1992-93) .....	0.91

## Hits

1. Tiffany Boyd (1991-93) .....	514
2. Jennifer Mortensen (1993-95) .....	490
3. Ann Van Dortrecht (1989-91) .....	387
4. Susan LeFebvre (1983-86) .....	369
5. Anjie Bryant (1988-89) .....	350
6. Pam Edde (1980-82) .....	318
7. Cheryl Longeway (1992-93) .....	242
8. Janis Okerlund (1987-88) .....	202
9. Debbie Mygind (1984-85) .....	187
10. Terry Keasling (1981-82) .....	176

## Strikeouts

1. Susan LeFebvre (1983-86) .....	702
2. Tiffany Boyd (1991-93) .....	701
3. Ann Van Dortrecht (1989-91) .....	516
4. Terry Keasling (1981-82) .....	463
5. Connie Clark (1986-87) .....	458
6. Jennifer Mortensen (1993-95) .....	444
7. Debbie Mygind (1984-85) .....	346
8. Kathy Van Wyk (1982) .....	270
9. Cheryl Longeway (1992-93) .....	246
10. Pam Edde (1980-82) .....	208

## Walks

1. Susan LeFebvre (1983-86) .....	202
2. Ann Van Dortrecht (1989-91) .....	201
3. Tiffany Boyd (1991-93) .....	182
4. Jennifer Mortensen (1993-95) .....	145
5. Terry Keasling (1981-82) .....	111
6. Connie Clark (1986-87) .....	94
7. Anjie Bryant (1988-89) .....	82
8. Cheryl Longeway (1992-93) .....	70
9. Shireen Campbell (1989-91) .....	63
10. Pam Edde (1980-82) .....	61

**Did you know? Titan pitcher Terry Keasling ranks 6th on the all-time NCAA list for career strikeout ratio per game; she averaged 8Ks each 7 innings.**

# Titan Softball Record Book

## Team, Season

Most Wins: 59 (1987)  
 Best Winning Percentage: .902  
 (55-6-2 in 1982)  
 Most Conference Wins: 31 (1987)  
 Best Conference Pct.: .861  
 (31-5 in 1987)  
 Fewest Wins: 30 (1994)  
 Most Losses: 29 (1994)  
 Fewest Losses: 6 (1982)  
 Most Consecutive Wins: 35 (1987)  
 Most Consecutive Losses: 6 (1980)  
 Most Games Played: 74 (1981)  
 Highest Fielding Pct.: .971 (1985)

## Team Batting, Game

Most Runs: 20 vs. SDSU (3/19/87)  
 Most Hits: 24 vs. San Diego (2/26/95)  
 Most HR: 3 vs. Utah State (3/26/82)  
 Most Stolen Bases: 8 vs. Arizona (4/11/80)  
 Most Walks: 9 vs. CSUN (3/9/83) (18 inn.)

## Team Pitching, Game

Most Strikeouts: 20 vs. CSUN (3/1/82)  
 Terry Keasling and Kathy Van Wyk  
 (16 inn.)

## Team Batting, Season

Most Runs Scored: 316 (1987)  
 Highest Runs per game avg.: 4.57 (1987)  
 Fewest Runs Scored: 135 (1980)  
 Lowest runs per game avg.: 2.0 (1980)  
 Most Hits: 571 (1981)  
 Fewest Hits: 307 (1980)  
 Most Home Runs: 35 (1981)  
 Fewest Home Runs: 1 (1990)  
 Most Stolen Bases: 88 (1994)  
 Fewest Stolen Bases: 20 (1985)  
 Most Strikeouts: 238 (1983)  
 Fewest Strikeouts: 134 (1987)  
 Most at Bats: 2,084 (1981)  
 Highest Batting Avg.: .303 (1995)  
 Lowest Batting Avg.: .192 (1980)

## Team Pitching, Season

Most Runs Allowed: 189 (1988)  
 Fewest Runs Allowed: 34 (1986)  
 Most Innings Pitched: 569.1 (1981)  
 Most Complete Games: 72 (1988)  
 Fewest Complete Games: 32 (1995)  
 Most Shutouts: 44 (1986)  
 Fewest Shutouts: 14 (1994)  
 Most Hits Allowed: 380 (1995)  
 Fewest Hits Allowed: 172 (1986)  
 Lowest ERA: 0.25 (1982)  
 Highest ERA: 2.21 (1995)  
 Most Strikeouts: 438 (1986)  
 Fewest Strikeouts: 190 (1988)  
 Most No-Hitters: 9 (1982)

## Individual Batting, Season

Games: 73 Sue Lewis (1981)  
 At Bats: 238 Sue Lewis (1981)  
 Runs: 52 Carey Hess (1989)  
 Hits: 97 Sue Lewis (1981)  
 Doubles: 19 Sue Lewis (1981)  
 Triples: 8 Terri Oberg (1985)  
 Home Runs: 15 Janet Lloyd (1981)  
 Runs Batted In: 50 Sue Lewis (1982)  
 Stolen Bases: 27 Jstone Vines (1994)  
 Strikeouts: 40 Terri Oberg (1985)  
 Walks: 32 Pam Edde (1981)  
 Sacrifices: 35 Buffy Sanchez (1989)  
 Average: .418 Denise DeWalt (1993)

## Individual Pitching, Season

Wins: 35 Kathy Van Wyk (1982)  
 Losses: 16 Jennifer Mortensen (1994)  
 Games: 251 Ann Van Dortrecht (1990)  
 Starts: 37 Ann Van Dortrecht (1990),  
 Tiffany Boyd (1991)  
 Complete Games:  
 34 Susan LeFebvre (1986)  
 Shutouts: 23 Kathy Van Wyk (1982)  
 Innings Pitched:  
 310.2 Ann Van Dortrecht (1990)  
 Hits Allowed:  
 201 Jennifer Mortensen (1994)  
 Runs Allowed:  
 101 Jennifer Mortensen (1994)

Earned Runs Allowed:

70 Jennifer Mortensen (1994)  
 Walks: 79 Ann Van Dortrecht (1990)  
 Strikeouts: 328 Terry Keasling (1981)

## Individual Batting, Career

Games: 266 Missy Coombes (1987-90)  
 At Bats: 800 Missy Coombes (1987-90)  
 Runs: 149 Sue Lewis (1981-84)  
 Hits: 257 Sue Lewis (1981-84)  
 Doubles: 53 Sue Lewis (1981-84)  
 Triples: 20 Sue Lewis (1981-84)  
 Home Runs: 25 Sue Lewis (1981-84)  
 Runs Batted In: 138 Sue Lewis (1981-84)  
 Stolen Bases: 37 Chenita Rogers (1986-87)  
 Strikeouts: 79 Sue Lewis (1981-84)  
 Walks: 89 Sue Lewis (1981-84)  
 Sacrifices: 76 Leslie King (1982-85)  
 Average: .396 Denise DeWalt (1992-93)

## Individual Pitching, Career

Wins: 100 Susan LeFebvre (1983-86)  
 Losses: 28 Tiffany Boyd (1991-93)  
 Games: 149 Susan LeFebvre (1983-86)  
 Games Started:  
 116 Susan LeFebvre (1983-86)  
 Complete Games:  
 98 Susan LeFebvre (1983-86)  
 Shutouts: 59 Susan LeFebvre (1983-86)  
 Innings Pitched:  
 894.2 Susan LeFebvre (1983-86)  
 Hits Allowed: 514 Tiffany Boyd (1991-93)  
 Runs Allowed:  
 178 Jennifer Mortensen (1993-95)  
 Earned Runs Allowed:  
 126 Jennifer Mortensen (1993-95)  
 Walks: 202 Susan LeFebvre (1983-86)  
 Strikeouts: 702 Susan LeFebvre (1983-86)  
 No-Hitters:  
 7 Susan LeFebvre (1983-86)  
 7 Terry Keasling (1981-82)  
 4 Kathy Van Wyk (1982)  
 3 Pam Edde (1980-82)  
 3 Tiffany Boyd (1991-93)  
 2 Cheryl Longeway (1992-93)

# 16 Consecutive Years of Post-Season Competition

**1980 – WAIAW Regional at Fresno (2nd)**

- W Fullerton 7, UCLA 0 (by forfeit)
- W Fullerton 2, Arizona State 0
- W Fullerton 2, Cal Poly Pomona 0
- L California 1, Fullerton 0
- L California 4, Fullerton 0

**AIAW Nationals at Norman, Oklahoma (9th)**

- W Fullerton 5, Creighton 0
- L Western Illinois 2, Fullerton 0
- L Western Illinois 3, Fullerton 2

**1981 – WAIAW Regional at Tempe, Arizona (1st)**

- W Fullerton 1, UCLA 0
- W Fullerton 3, California 2
- W Fullerton 3, California 1

**AIAW Nationals at Norman, Oklahoma (2nd)**

- W Fullerton 7, New Mexico State 6
- W Fullerton 2, Western Michigan 0
- W Fullerton 1, California 0
- L Utah State 2, Fullerton 0
- W Fullerton 5, UCLA 4
- W Fullerton 6, Utah State 1
- L Utah State 4, Fullerton 3

**1982 – NCAA Atlantic Coast Regional at Fullerton (1st)**

- W Fullerton 4, Bowling Green 1
- W Fullerton 11, Bowling Green 0

**NCAA College World Series at Omaha, Nebraska (3rd)**

- L Arizona State 2, Fullerton 0
- W Fullerton 4, Creighton 1
- W Fullerton 1, Western Michigan 0
- L UCLA 1, Fullerton 0

**1983 – NCAA West Regional at Fullerton (1st)**

- W Fullerton 6, New Mexico 0
- L New Mexico 4, Fullerton 0
- W Fullerton 6, New Mexico 0

**NCAA College World Series at Omaha, Nebraska (2nd)**

- W Fullerton 3, Indiana 2
- W Fullerton 2, South Carolina 0
- W Fullerton 6, UCLA 1
- L Texas A & M 1, Fullerton 0
- L Texas A & M 2, Fullerton 0

**1984 – NCAA Regional at Fullerton (2nd)**

- W Fullerton 5, Texas A & M 1
- L Texas A & M 2, Fullerton 1
- L Texas A & M 5, Fullerton 3

**1985 – NCAA Regional at Fullerton (1st)**

- W Fullerton 5, Central Michigan 0
- W Fullerton 5, Central Michigan 0

**NCAA College World Series at Omaha, Nebraska (2nd)**

- W Fullerton 1, Adelphi 0
- W Fullerton 2, UCLA 0
- L Nebraska 5, Fullerton 1
- W Fullerton 2, Cal Poly Pomona 1
- L UCLA 1, Fullerton 0

**1986 – NCAA West Regional at Fullerton (1st)**

- W Fullerton 2, Cal Poly Pomona 0
- W Fullerton 1, Cal Poly Pomona 0

**NCAA College World Series at Omaha, Nebraska (1st)**

- W Fullerton 1, Long Beach State 0
- W Fullerton 3, California 0
- W Fullerton 3, Texas A & M 0
- W Fullerton 3, Indiana 1
- W Fullerton 3, Texas A & M 0

**1986 NCAA College World Series Champions**

**1987 – NCAA West Regional at Fullerton (1st)**

- W Fullerton 4, Cal Poly Pomona 0
- W Fullerton 3, Cal Poly Pomona 1

**NCAA College World Series at Omaha, Nebraska (3rd)**

- W Fullerton 3, Florida State 0
- L Texas A & M 2, Fullerton 1
- W Fullerton 2, Fresno State 1
- L UCLA 1, Fullerton 0

**1988 – NCAA Regional at UCLA (2nd)**

- L UCLA 3, Fullerton 0
- L UCLA 2, Fullerton 0

**1989 – NCAA Regional at Fullerton (2nd)**

- L Cal Poly Pomona 1, Fullerton 0
- L Cal Poly Pomona 4, Fullerton 1

**1990 – NCAA Regional at Fullerton (2nd)**

- W CSF 3, Long Beach St. 2 (8 inn.)
- L Long Beach St. 4, CSF 0
- L Long Beach St. 2, CSF 1 (16 inn.)

**1991 – NCAA Regional at Fullerton (2nd)**

- W CSF 3, Long Beach St. 2 (10 inn.)
- L Long Beach St. 2, Fullerton 1
- L Long Beach St. 5, Fullerton 1

**1992 – NCAA Regional at Fullerton (2nd)**

- W Fullerton 1, Toledo 0
- W CSF 3, Long Beach St. 2 (11 inn.)
- L Long Beach State 2, Fullerton 1
- L Long Beach State 4, Fullerton 0

**1993 – NCAA Regional at UCLA (2nd)**

- L UCLA 2, Fullerton 1 (9 inn.)
- L UCLA 1, Fullerton 0

**1994 – NCAA Regional at Northridge (2nd)**

- W Fullerton 2, Washington 1
- L CSU Northridge 9, Fullerton 0
- W Fullerton 4, Washington 0
- W Fullerton 2, CSU Northridge 0
- L CSUNorthridge 4, Fullerton 0

**1995 – NCAA Regional at Northridge (1st)**

- W Fullerton 9, Illinois State 1 (6 inn.)
- W Fullerton 1, CSU Northridge 0
- W Fullerton 2, CSU Northridge 1 (8 inn.)

**NCAA College World Series at Oklahoma City, Oklahoma (5th)**

- W Fullerton 1, UNLV 0
- L Arizona 11, Fullerton 0 (5 inn.)
- L Iowa 6, Fullerton 5 (9 inn.)

**All-Time Post-Season Series Records**

	W	L
Adelphi .....	1	0
Arizona .....	0	1
Arizona State* .....	1	1
Bowling Green .....	2	0
California* .....	4	2
Cal Poly Pomona* .....	6	2
Cal State Northridge .....	3	2
Central Michigan .....	2	0
Creighton* .....	2	0
Florida State .....	1	0
Fresno State .....	1	0
Illinois State .....	1	0
Indiana .....	2	0
Iowa .....	0	1
Long Beach State .....	4	6
Nebraska .....	0	1
New Mexico .....	2	1
New Mexico State* .....	1	0
South Carolina .....	1	0
Texas A&M .....	3	5
Toledo .....	1	0
UCLA* .....	5	7
UNLV .....	1	0
Utah State* .....	1	2
Washington .....	2	0
Western Illinois* .....	0	2
Western Michigan* .....	2	0
Totals* .....	49	33

*\* includes AIAW results (12-6) in 1980 and 1981: Arizona State 1-0; California 3-2; Cal Poly Pomona 1-0; Creighton 1-0; New Mexico State 1-0; UCLA 3-0; Utah State 1-2; Western Illinois 0-2; Western Michigan 1-0*

## All-Time Titan Roster

Theresa Abplanalp (1980)  
 Julie Anderson (1980-1982)  
**Monica Bagalayos (1994-**  
 Vera Bahr (1983)  
 Lisa Baker (1983-85, 87)  
 Tiffany Boyd (1991-93)  
 Anjie Bryant (1988)  
 Shireen Campbell (1989-91)  
 Chris Carns (1980-81)  
 Connie Clark (1986-87)  
 Karla (KC) Clark (1991-92)  
 Melissa (Missy) Coombes (1987-90)  
 Carol Costarella (1980)  
 Jennifer Crafton (1993)  
 Caryn Day (1985)  
 Cheryl Dazalla (1986-87)  
 Paula (Mich) DeBree (1988-91)  
 Denise DeWalt (1992-93)  
 Diane Dodd (1985-86)  
 Shannon Dolan (1992-95)  
 Valerie Douglas (1987-88)  
 Michelle Dunn (1980)  
 Pam Edde (1980-82)  
 Cheri Ertel (1980)  
 Kari Escobedo (1991-92)  
 Tammy Fa'agata (1993)  
 JoAnn Ferrieri (1983-86)  
**Traci Fischer (1983-**  
 Brenda Ford (1980)  
 Diana Forman (1990-91)  
 Rina Foster (1984-87)  
 Chris Gage (1987-88)  
 Rose Garces (1992-95)  
 Connie George (1981-82)  
 Kristine (Tiny) Glomboske (1987-90)  
 Krisin Goodall (1986-88)  
 Robin Goodin (1983-86)  
 Andrea Gray (1986)  
 Michelle Gromacki (1985-87)  
**Gabby Guerrero (1995-**  
 Melissa Hadfield (1991-94)  
 Cathi Hall (1987-88)  
 Tami Hart (1980-82)  
 Debbie Hartwig (1989-90)  
 Yvette Hernandez (1989-91)  
 Carey Hess (1987-90)  
 Kelly Hunt (1990-93)

**Brandi Isgar (1995-**  
 Laurie Jakemer (1980)  
 Gloria Johnson (1990)  
 Trinity Johnson (1994)  
 April Jones (1985-86)  
 Debi Jones (1981-82)  
 Terry Keasling (1981-82)  
 Elise King (1983-84)  
 Leslie King (1982-85)  
 Kim Kirk (1981-84)  
 Karin Knoop (1991-92)  
 Pam Knox (1980-81)  
 Kathy Lee (1980)  
 Susan LeFebvre (1983-86)  
 Nicole (Nikki) Lewis (1989-90)  
 Sue Lewis (1981-84)  
 Janet Lloyd (1980-83)  
 Laurie LoForti (1993-95)  
 Cheryl Longeway (1992-93)  
 Miki Mangan (1993)  
 Jill Matyuch (1988-91)  
 Donna McElrea (1984)  
 Tammy McKinney (1984)  
**Raquel (Rocky) Medina (1995**  
 Lauren Mitchell (1981)  
 Charis Monroe (1986-88)  
 Andy Montouri (1982)  
 Jennifer Mortensen (1993-95)  
 Tanya Muhle (1980-82)  
 Debbie Mygind (1984-85)  
 Lori Neff (1982-84)  
 Pam Newton (1982-83)  
 Tracie Noggle (1992-95)  
 Lisa Noriega (1984-85)  
 Terri Oberg (1985-86)  
 Janis Okerlund (1987-88)  
 Malia Ouzts (1989-90)  
 Tobi Perkins (1980-83)  
 Jan Pierini (1981-84)  
 Jackie Pittman (1988)  
 Mardell Powell (1989)  
 Kim Powers (1991-92)  
 Shannon Lee Psomas (1989)  
**Beth Queypo (1994-**  
 Marcy Rainwater (1994)  
 Joey Ray (1992)  
 Maridee Richards (1983-85)

Heidi Robertson (1992-95)  
 Chenita Rogers (1986-87)  
 Jody Roginson (1980)  
 Diana Rossi (1980)  
**Barbara Saavedra (1995-**  
 Deanna (Buffy) Sanchez (1989-90)  
 Miho Sasamoto (1991)  
 Debbie Schneider (1987-88)  
 Michele Shanks (1993)  
 Jennifer Shuey (1991-92)  
 Alani Silva (1986-87)  
 Corina Smith (1985)  
 Yvonne Solis (1986-87)  
**Teresa Stippey (1994-**  
 Tammy Stith (1981)  
 Kristen Stone (1994)  
 Stephanie Tanaka (1983-85)  
**Senetha Thomas (1995-**  
 Joy Tiner (1990-91)  
 Tracy Tousley (1990-91)  
 Ann Van Dortrecht (1989-93)  
 Valerie Van Kirk (1985-88)  
 Kathy Van Wyk (1982)  
 Jstone Vines (1991-94)  
 Christina Wagy (1994-95)  
 Kathy Werth (1991)  
 Marci White (1992-93)  
 Charlotte Wiley (1990-91)  
**Julie Williams (1995-**  
 Melissa Wong (1994-95)  
 Karin Yehling (1989)  
 Teri Young (1980)  
**Chris Zboril (1995-**

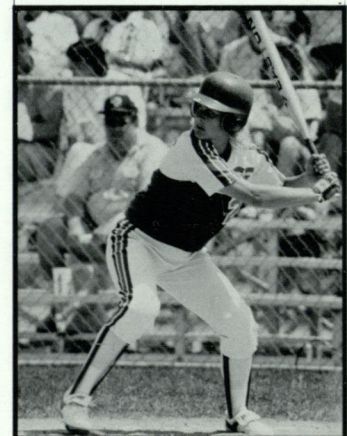

Missy Coombes (1987-90)  
 1989 All American

# PONY Mid-Season Tournament

Cal State Fullerton annually hosts what is generally regarded as the premiere mid-season collegiate tournament in the country in the PONY Invitational to be held in 1996 from March 20 through March 24.

Sixteen teams, most of them in the pre-season Top 20 national poll, will collide in

a pool-play format consisting of four pools of four teams. Results from pool play will seed a 16-team single-elimination championship bracket. The champion will be crowned on Sunday, March 24.

Cal State Fullerton has won eight of the 16 previous PONY events. The now defunct

Cal Poly Pomona program and Arizona are the only other multiple winners, capturing titles in 1983 and 1984; and 1988 and 1995, respectively. Fresno State (1990), Oklahoma State (1989), Cal State Northridge (1993) and Southwestern Louisiana (1994) each have won a title and are in this year's field, looking to repeat. The pool play schedule:

## **Pool A**

Arizona  
Oklahoma  
DePaul  
South Carolina

## **Pool B**

Northwestern  
UNLV  
Oregon State  
Oklahoma State

## **Pool C**

Fresno State  
Minnesota  
Cal State Fullerton  
Ohio

## **Pool D**

Southwestern Louisiana  
Washington  
Cal State Northridge  
Georgia State

### **Wednesday, March 20:**

5:00 p. CSU Northridge vs. Georgia State  
7:00 p. **CSU Fullerton** vs. Minnesota

### **Thursday, March 21:**

8:30 a. Northwestern vs. Oregon St.  
Oklahoma vs. South Carolina  
10:15 a. Arizona vs. DePaul  
Fresno St. vs. Ohio  
12:15 p. SW Louisiana vs. Washington  
UNLV vs. Northwestern  
2:00 p. Oregon St. vs. Oklahoma St.  
DePaul vs. South Carolina  
4:00 p. Arizona vs. Oklahoma  
Washington vs. Georgia State  
5:45 p. **CSU Fullerton** vs. Fresno St.  
Minnesota vs. Ohio  
7:30 p. UNLV vs. Oklahoma St.  
SW Louisiana vs. CSU Northridge

### **Friday, March 22:**

9:00 a. Fresno St. vs. Minnesota  
Oklahoma vs. DePaul  
11:00 a. CSU Northridge vs. Washington  
Northwestern vs. Oklahoma St.  
1:00 p. South Carolina vs. Arizona  
Georgia State vs. SW Louisiana  
3:00 p. **CSU Fullerton** vs. Ohio  
UNLV vs. Oregon St.  
5:00 p. **Championship Play Begins**

## Titan Softball Complex

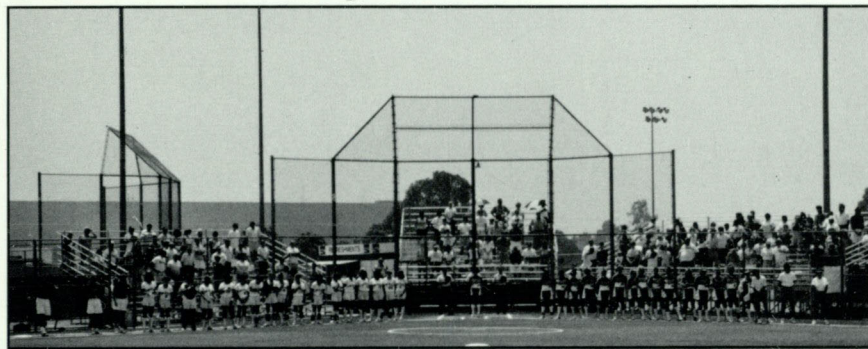

The Titan Softball Complex encompasses two lighted and fenced softball fields which are utilized at capacity during the annual 16-team PONY Tournament as well as year-round by the City of Fullerton.

The primary diamond features elevated grandstand seating, individual chair-backs on the third-base side, an improved electronic scoreboard and multiple batting cages with astroturf and warm-up mounds. Improvements constantly are being made.

Last year's additions included concrete pavement around both

backstops for added fan comfort and safety and expanded batting cages and bullpens.

Additionally, the press facilities were improved by enclosing and elevating them on the top rows of the homeplate grandstand.

The softball complex is part of a unique joint partnership among the city of Fullerton, the University and the Marriott Hotel Corp., that was responsible for the \$14 million multi-venue complex that also includes a 1,500-seat baseball pavilion and a multi-purpose 10,000 seat stadium.





## Cal State Fullerton 1996 Softball Schedule

<u>Day</u>	<u>Date</u>	<u>Opponent</u>	<u>Local Time</u>	<u>Day</u>	<u>Date</u>	<u>Opponent</u>	<u>Local Time</u>
	Jan. 9-25	on tour in New Zealand / Australia		Tue.	Apr. 2	at Hawai'i-Hilo .....	6:00 p.m.
<b>Fri.</b>	<b>Feb. 9</b>	<b>Cal State Northridge</b> .....	<b>4:00 p.m.</b>	Thu.	Apr. 4	at Hawai'i* .....	5:00 p.m.
<b>Mon.</b>	<b>Feb. 12</b>	<b>Puerto Rico Olympic Team</b>	<b>4:00 p.m.</b>	Sat.	Apr. 6	at Hawai'i* .....	2:00 p.m.
Thu.-Sun.				<b>Sat.</b>	<b>Apr. 13</b>	<b>Cal Poly SLO</b> .....	<b>1:00 p.m.</b>
	Feb. 15-18	at Arizona State Tournament .....	tba	Sun.	Apr. 14	at Fresno State .....	1:00 p.m.
<b>Fri.</b>	<b>Feb. 23</b>	<b>UC Santa Barbara*</b> .....	<b>4:00 p.m.</b>	Wed.	Apr. 17	at UNLV* .....	1:00 p.m.
Sun.	Feb. 25	at San Diego State .....	1:00 p.m.	<b>Sat.</b>	<b>Apr. 20</b>	<b>Pacific*</b> .....	<b>1:00 p.m.</b>
Fri.-Sun.				<b>Sun.</b>	<b>Apr. 21</b>	<b>San Jose State*</b> .....	<b>1:00 p.m.</b>
	Mar. 1-3	at San Diego State Tournament .....	tba	<b>Fri.</b>	<b>Apr. 26</b>	<b>UNLV*</b> .....	<b>5:00 p.m.</b>
<b>Thu.</b>	<b>Mar. 7</b>	<b>Long Beach State*</b> .....	<b>5:00 p.m.</b>	Sun.	Apr. 28	at New Mexico State* .....	noon
<b>Sat.</b>	<b>Mar. 9</b>	<b>New Mexico State*</b> .....	<b>1:00 p.m.</b>	Fri.	May 3	at Long Beach State* .....	2:00 p.m.
<b>Mon.</b>	<b>Mar. 11</b>	<b>Iowa State</b> .....	<b>5:00 p.m.</b>	Sat.	May 4	at UC Santa Barbara* .....	noon
<b>Wed.</b>	<b>Mar. 13</b>	<b>New Mexico</b> .....	<b>5:00 p.m.</b>	Fri.-Sun.			
<b>Sat.</b>	<b>Mar. 16</b>	<b>Utah State*</b> .....	<b>4:00 p.m.</b>		May 17-19	NCAA Regionals .....	tba
<b>Sun.</b>	<b>Mar. 17</b>	<b>Utah State*</b> .....	<b>1:00 p.m.</b>	Thu.-Mon.			
<b>Wed.-Sun.</b>					May 23-27	College World Series - Columbus, Georgia .....	tba
	<b>Mar. 20-24</b>	<b>PONY Tournament (16 teams)</b> .....	<b>all day</b>				
<b>Wed.</b>	<b>Mar. 27</b>	<b>Stanford</b> .....	<b>5:00 p.m.</b>				
Fri.	Mar. 29	at Pacific* .....	1:00 p.m.				
Sat.	Mar. 30	at San Jose State* .....	1:00 p.m.				

\*Big West Conference game

all dates doubleheaders except tournaments