Oscar Mack

Chas. Cushman

Oscar Lynch

Damer Lynds

Etta Jackson

Emma Carley

Mary Sheridan

Julia Harrington

Nellie Calhoun

Lina Hillman
'80

Ida Bennet
80

Rose Everett
'81

Carrie Drake

Emma Farnsworth

Sadie Judson

Emma Davis

Mamie Gaddis

Eddie Paddock

Annie Brady

Will Mantz
8[illegible]

Fred Noble

H. M. L.

Elmer Carey
8[illegible]

10 yrs

at Normal 1879

Sarah Lockhart

W. A. L.

E. H. Lockhart

Amy Maddox

Esther

Rev. W. E. Stewart

Nettie Kunty

Annie Pohler

Lenni Swenson

Kate D.

Blanche Dann

M. L. Smith

Sarah Locke

L. B. Freeman

Esther

R. N. Locke

Sarah Freeman

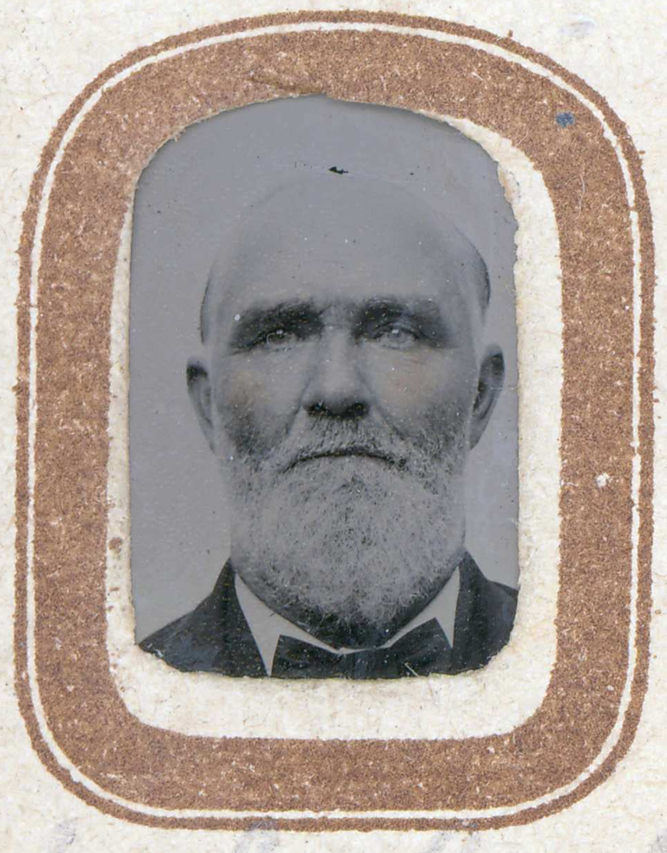

G. L. Locke

30

Mr & Mrs Vervalin

Geo. Francis

Berta Vervalin

JQ