

# EIGHTY FOUR

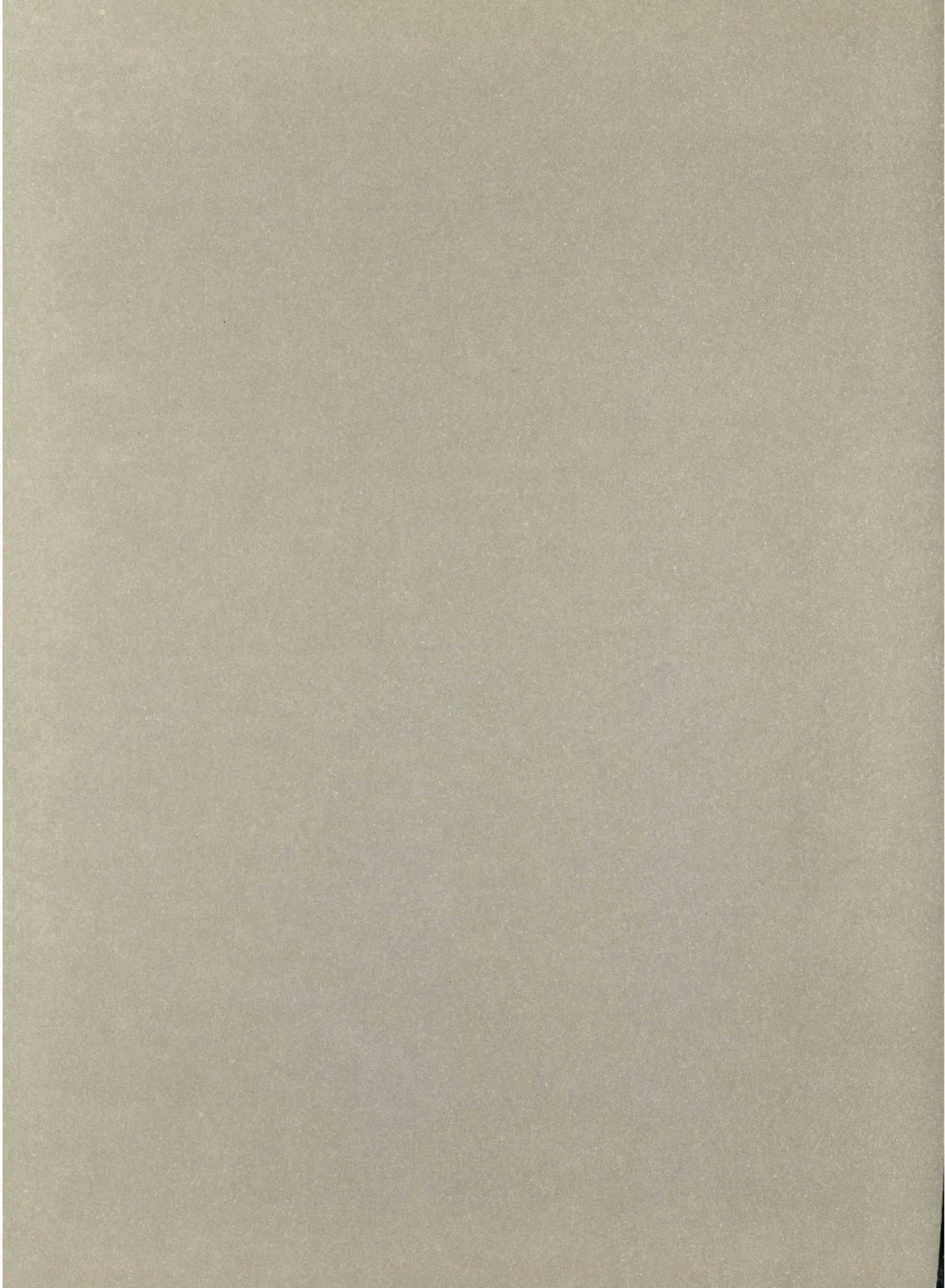

## TREILLAGE







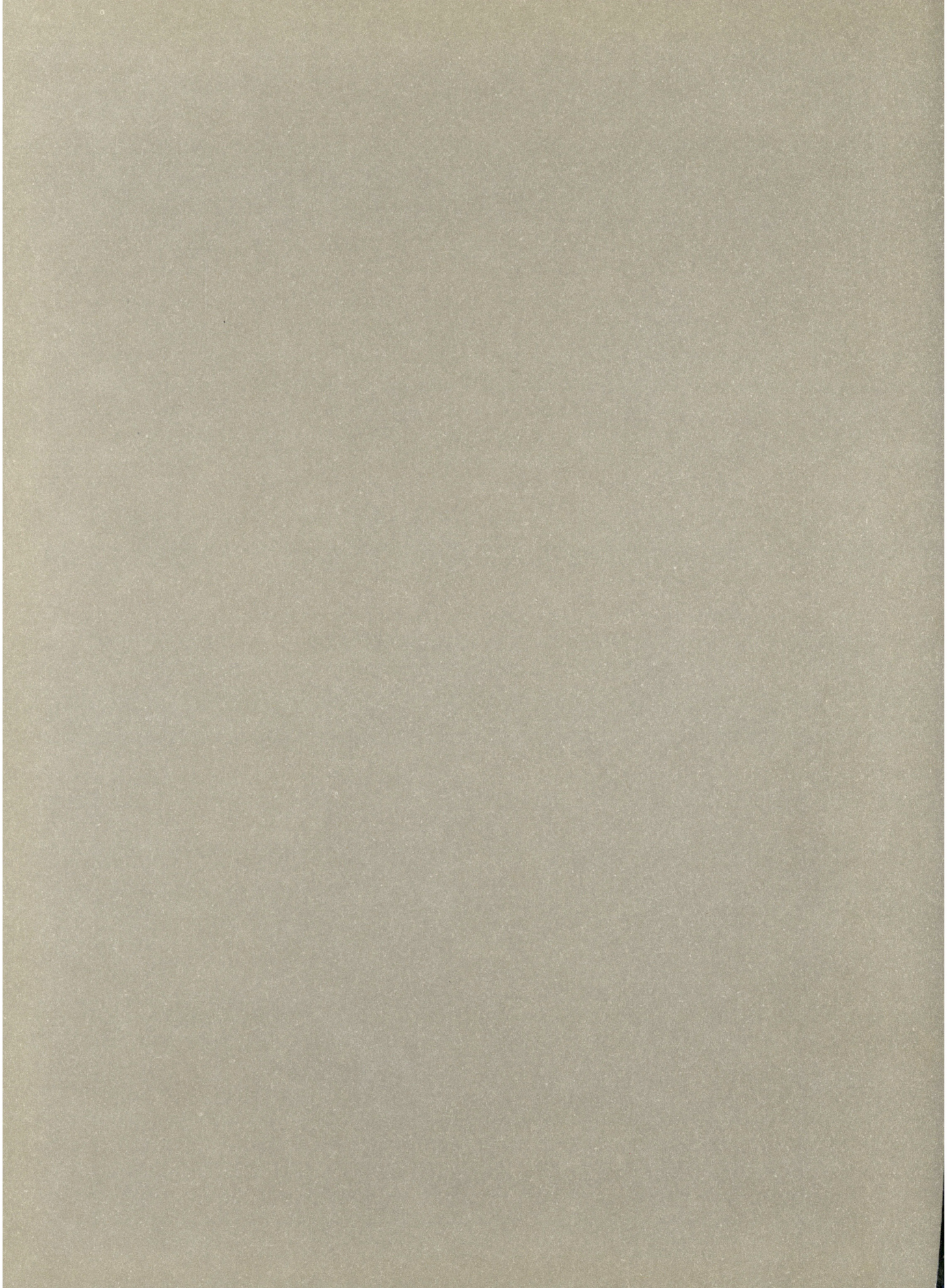









# 1984 TREILLAGE

PROUDLY PUBLISHED BY THE  
ASSOCIATED STUDENTS OF  
CAL STATE BAKERSFIELD

Administration .....	3
Associated Students .....	6
Senior And Graduates .....	8
Residential Life .....	14
Campus Life .....	20
Education Activities .....	30
Gamma Pi Beta .....	36
Sigma Pi .....	38
Athletics .....	42





# CSB GETS NEW PRESIDENT

*The California State  
University and Colleges*



*The President*

Faculty, administrators, and staff recognize full well that our communities, our society, and our world need an educated citizenry able to meet the challenges of the modern era. Certainly, the opportunities for students to develop, explore and gain satisfaction out of life could not be greater than at the present time.

All of us at CSB are proud of the role this college plays in offering a high quality education to our students. We work hard to provide a learning climate which is positive and enables students to develop and grow as individuals as well as professionally.

I very much enjoy being part of that important institutional tradition here and am committed to maintaining it in the years ahead.

*Tomas A. Arciniega*

Tomas A. Arciniega





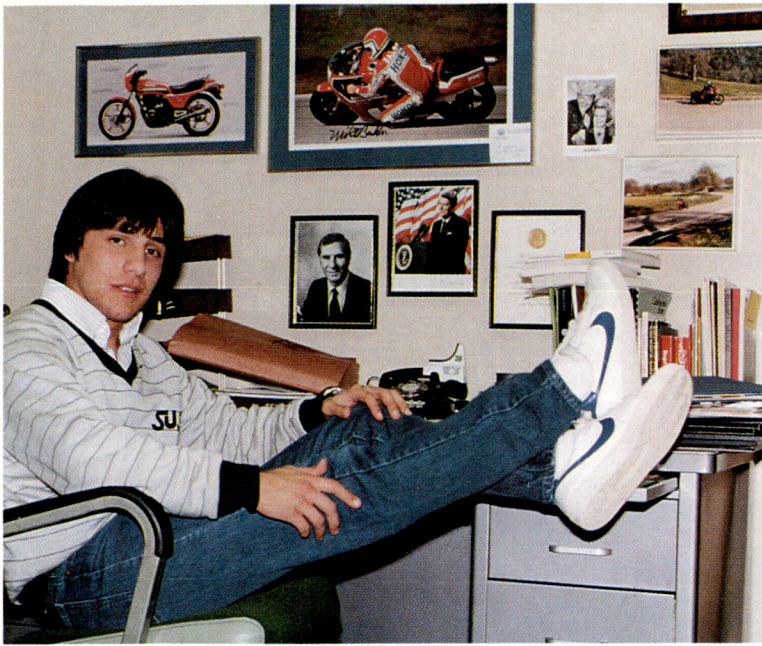















# ADMINISTRATION

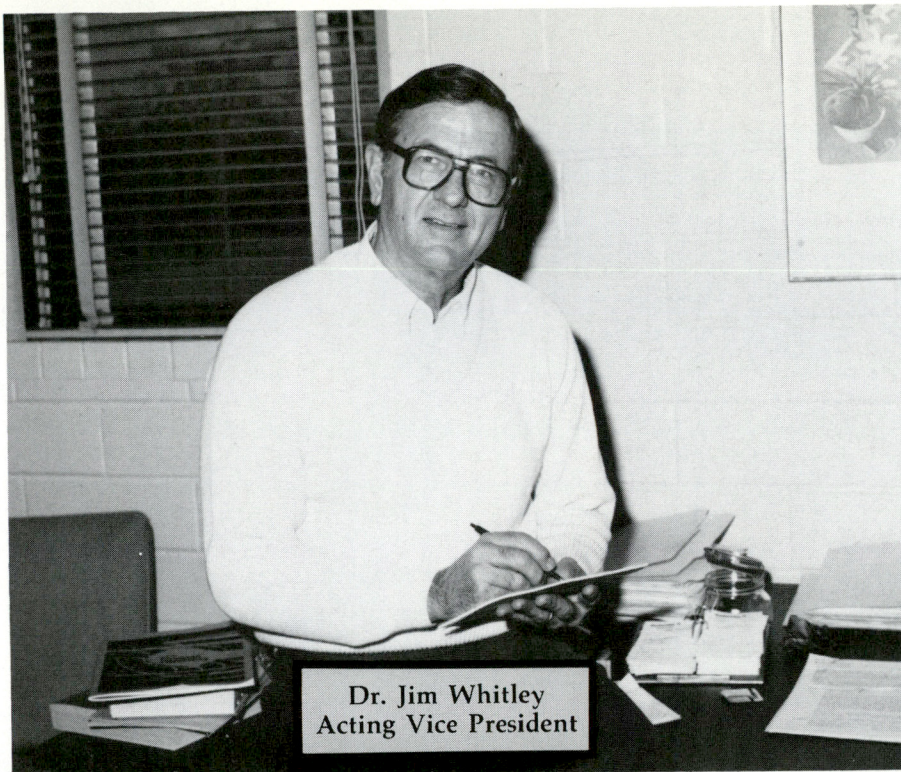

Dr. Jim Whitley  
Acting Vice President



Mr. Sid Sheffield  
Director of Public  
Affairs/Development



Dr. George Hibbard  
Dean of Students





**Dr. Deborah Hancock**  
Dean, School of Education

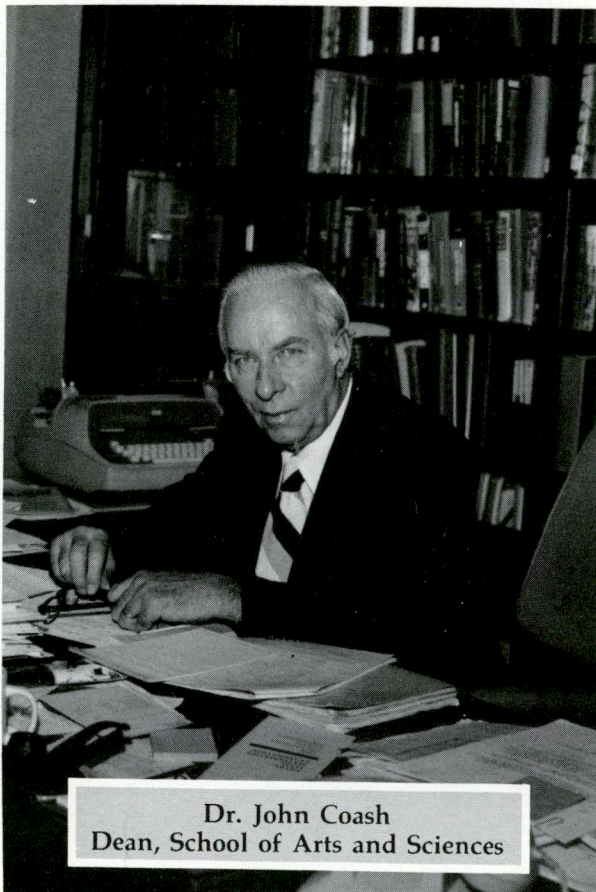

**Dr. John Coash**  
Dean, School of Arts and Sciences



**Mr. Stan T. Frazier**  
Business Manager/Foundation





Dr. Jim Whitley  
Acting Vice President



Mr. Sid Sheffield  
Director of Public  
Affairs/Development



Dr. George Hibbard  
Dean of Students



# ASSOCIATED STUDENTS



Cal State Bakersfield

## Associated Students

Cal State Bakersfield 9001 Stockdale Highway, Bakersfield, California 93311-1099 (806) 833-2381

At the beginning of the 1983-84 academic year, Cal State Bakersfield was not going to have a yearbook. Through the efforts of the Associated Students, however, we will again be able to have a valuable memento of our educational achievements and social experiences at CSB.

In addition, students of the 19-campus CSU system were faced with increased student fees. On July 21, 1983, the CSU system budget was slashed by nearly \$90 million. Student fees were substantially hiked for the third time in 14 months, raising nearly \$73.1 million from increased student fees. These fee hikes included an average \$246 per full-time student, an additional \$36 first-time ever post baccalaureate fee, and a \$5 increase in the application fee.

Through efforts in the statewide student leadership, however, the Associated Students have renewed an on-going commitment to higher education. In 1984-85, CSU students will be receiving a \$42 decrease in fees.

This year has been extremely busy and has also been personally rewarding to me.

With kindest regards, I am,  
Very truly yours,

*Al Tello*  
Al Tello  
A.S. President

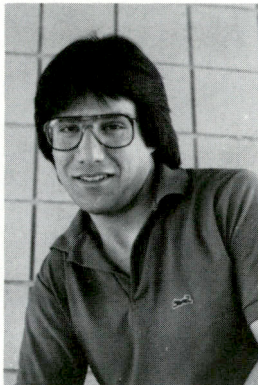

Al Tello  
President



Linda Quinones  
Vice President

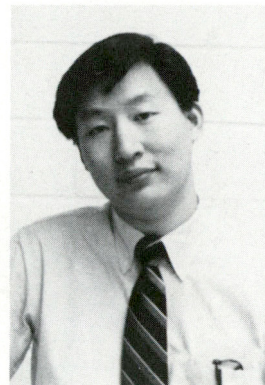

Jimmy Yee  
Executive Secretary



Ronna Gentry  
Comptroller



# A.S. COUNCIL MEMBERS

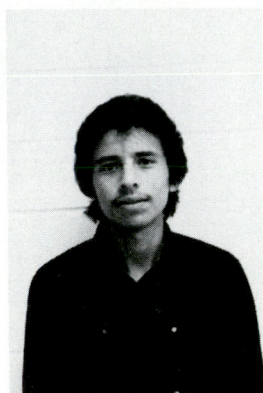

Javier Arreola  
At-Large Rep.  
Denise Carlos  
At-Large Rep.  
Katherine Ware  
At-Large Rep.  
Sheila Hernandez  
Lower Division Rep.

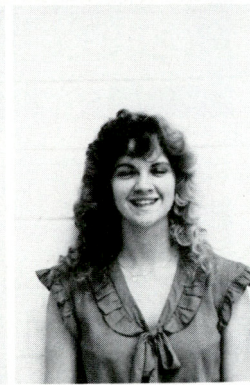
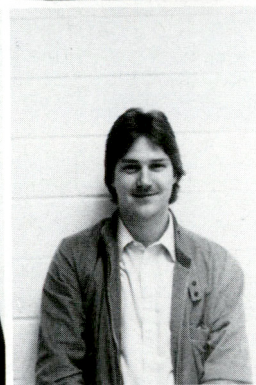
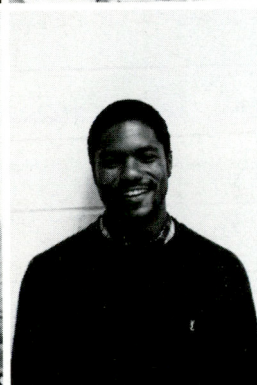

Maria Ramos  
Lower Division Rep.  
Donald Boyd  
Upper Division Rep.  
Gary Hytrek  
Upper Division Rep.  
Ruth Ennis  
Upper Division Rep.



Vera Diaz  
Graduate Rep.  
Ellen Nichols  
Graduate Rep.  
Patty Colchado  
Programs Coordinator  
Timothy Curry  
At-Large Rep.



Sandy Serrano  
A.S. Advisor  
Becky Seitz  
Secretary



# SENIORS AND GRADUATES-1984

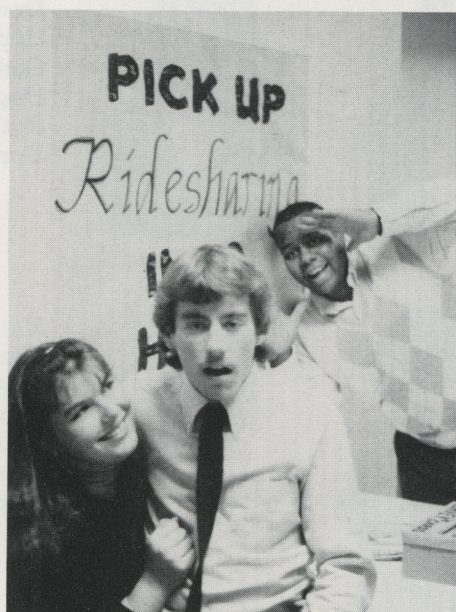



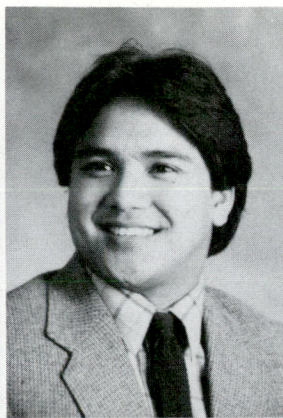
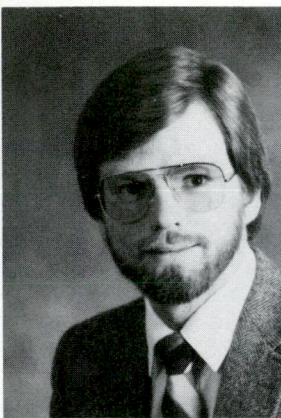

GAIL AGAN  
BENJAMIN  
AYCOCK  
GLENN  
BASCONCILLO  
EME BASSEY



UMO BASSEY  
SHERRIE  
BILLIARD  
CARMEL  
BOSWELL  
KATHY  
BOWMAN

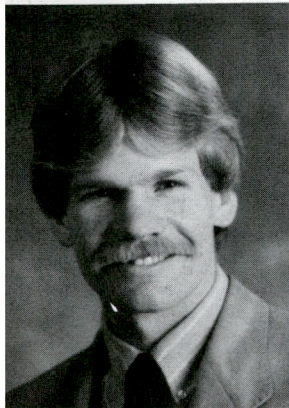

STEVE BRIDGES  
JUDY  
CAMENISCH  
STEPHANIE  
CAMPBELL  
SUSAN  
CHURCHWELL

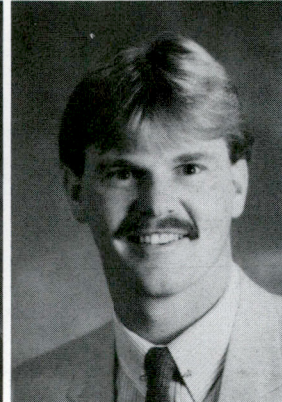
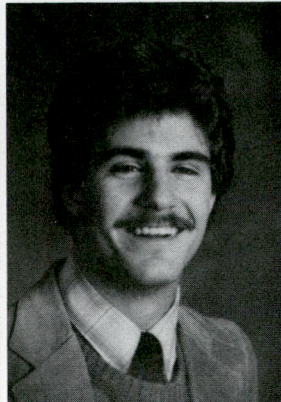

TAMARA  
CLARKSEAN  
BRIAN COOK  
NADINE  
COOPER  
CURT  
DeROSSETT



MICHAEL  
GAMBE  
CHAU KIM DINH  
OSCAR DUENAS  
JOHN ECKROTH

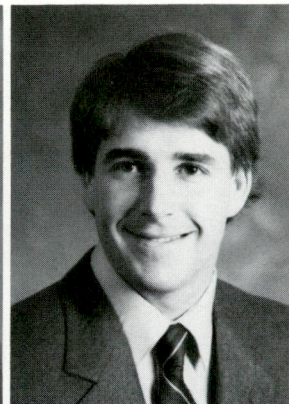
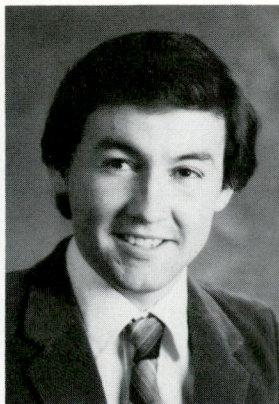
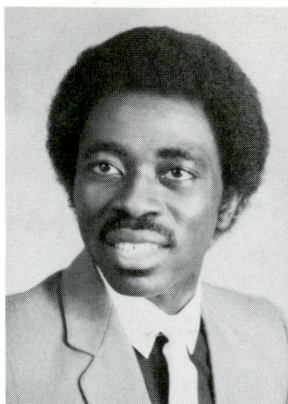

LISA EDWARDS  
PAT EDWARDS  
ALLISON  
ELLIOTT  
SHARI ELLIS



JALAL FAMIL  
PHIL FONTES  
YOW WAI FORK  
CYNTHIA FOX

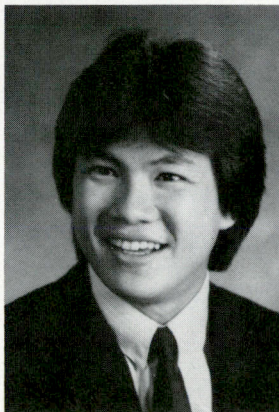
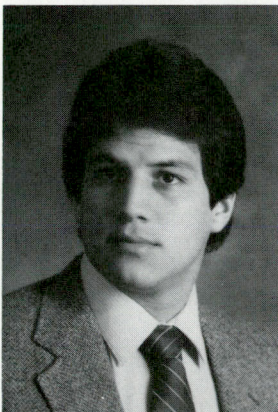
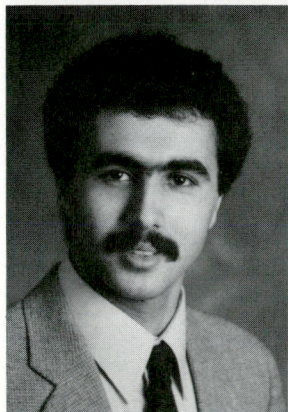

NICKI GALANTE  
JIM GARBER  
RONNA GENTRY  
MELANIE  
GLOVER

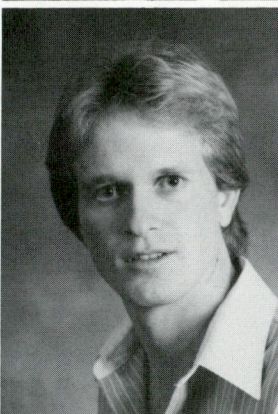



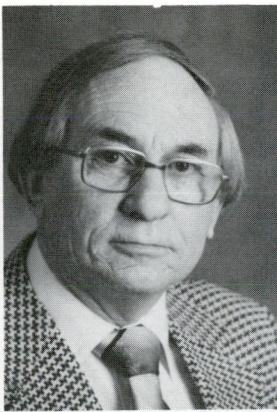
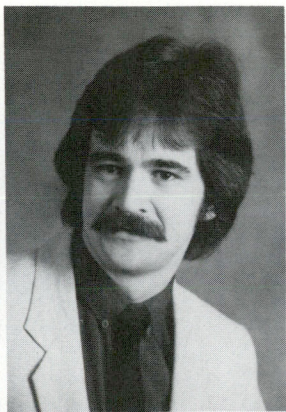
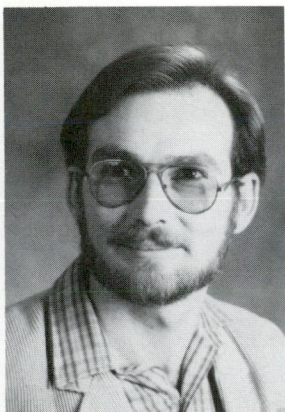

BETTY  
GUTIERREZ  
JOEL HAMPTON  
DAVE HILL  
DON HOFFMAN

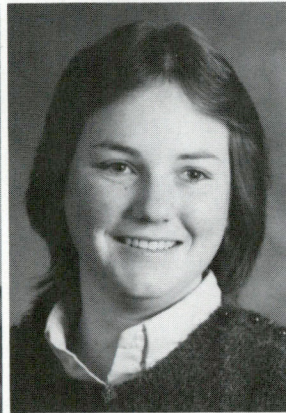
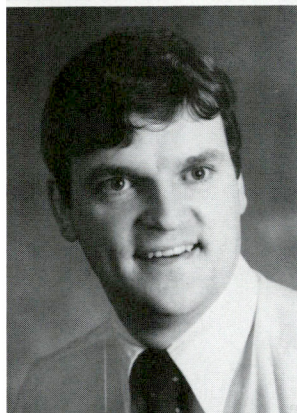

ROBERT  
JACKSON  
KIRSTEN  
JANSEN  
ELEANOR JONES  
KAREN JONES

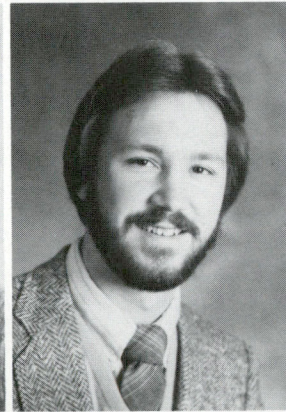
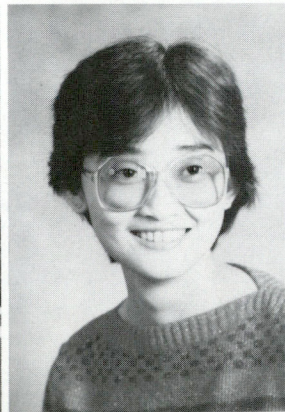

SHIRIN  
KARACHIWALLA  
JUSTINA  
KARNADI  
KEVIN KERWIN  
KIM KRUGH

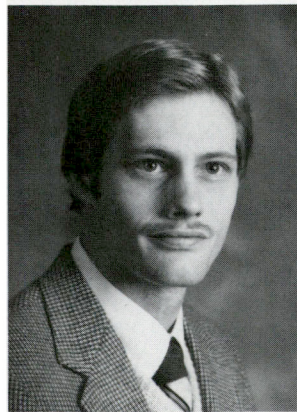

DAVE  
LAWRENCE  
KARIN  
LIGHTFOOT  
ROBIN LINDSAY  
LENEE  
LOUSTALOT



TINA  
MacPHERSON  
ARLENE  
MENDEZ  
DOLORES NEIRA  
JAY OLSEN

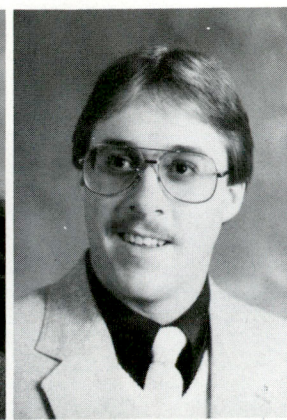
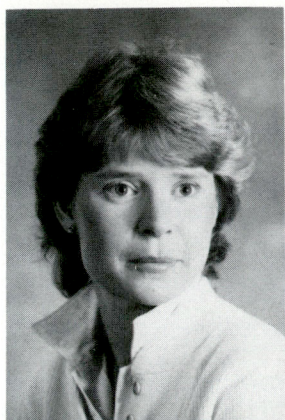

BENJAMIN ORR  
JIMMIE PAGE  
SUSAN PAYNE  
KEVIN PLATT

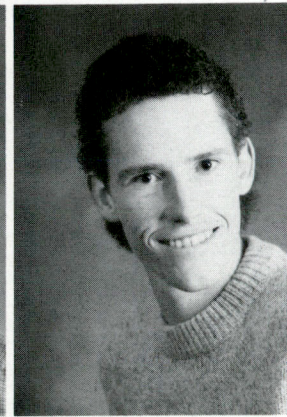
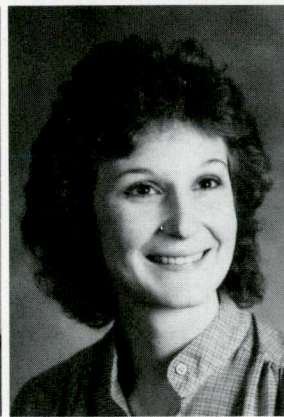
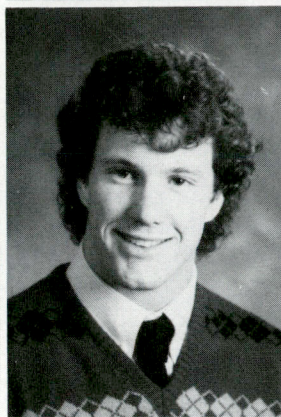
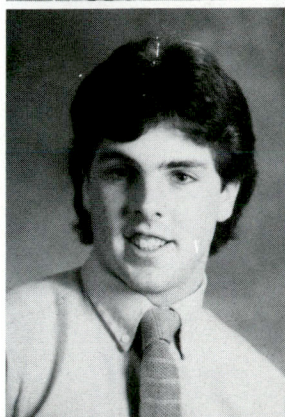

LILLIAN  
PONDER  
DEBBIE PRYSE  
JEFF RICHERT  
DEBORAH REID

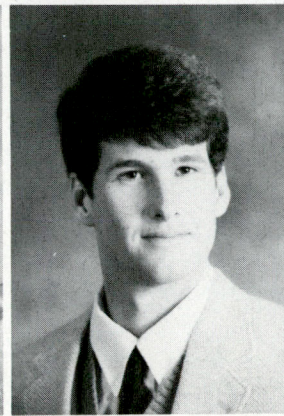

GERRIE  
RODENBURG  
FELIZ  
RODRIGUEZ  
MARY SAWYER  
JAMES  
SCHAFFER

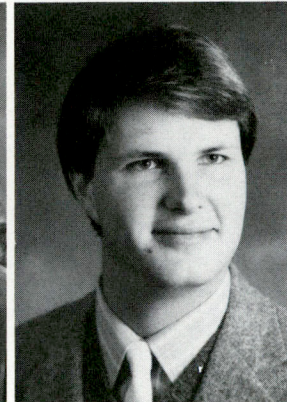



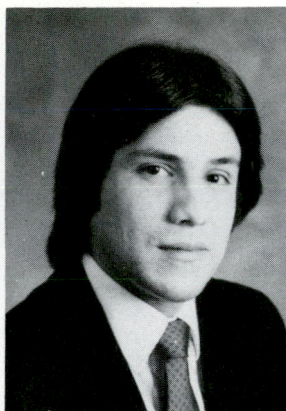
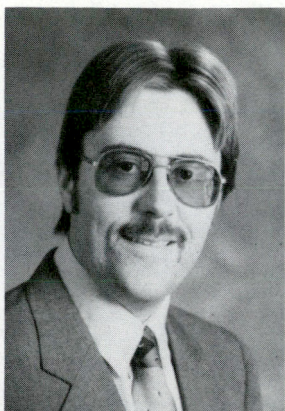
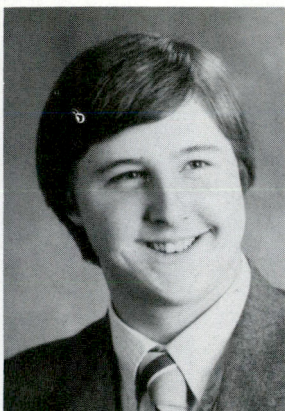

INGRID  
SCHROEDER  
JEROLD SNYDER  
DON SUROVEC  
AL TELLO

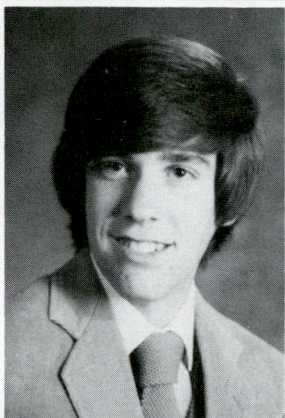
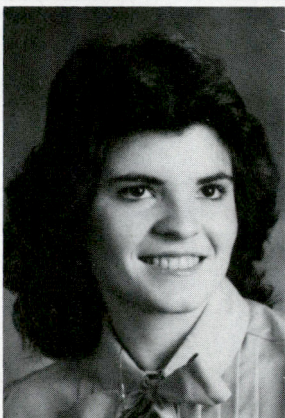
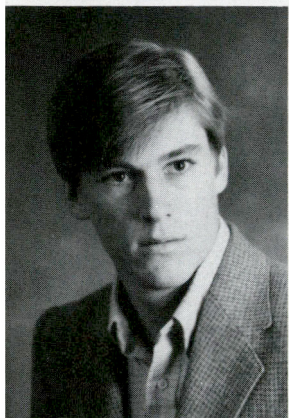

BRETT TURLEY  
DEBBIE VALDEZ  
EDWARD VAN  
HALEN  
STACEY WADE

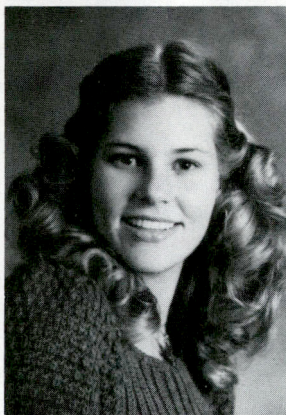
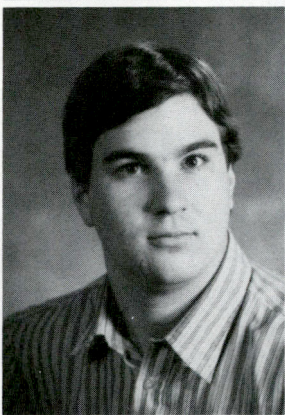
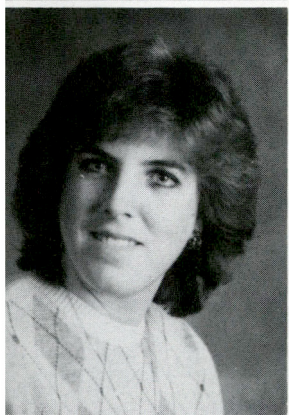

ALLANA WARK  
CRAIG WEBBER  
LAURA  
WHITAKER  
LISA WILLHELM

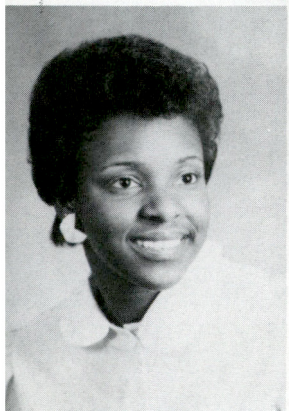

CELADORE  
WINSTON  
JANE WINTERS  
VALERIE  
- ZUMBRO



# RESIDENTIAL LIFE

## LORIEN

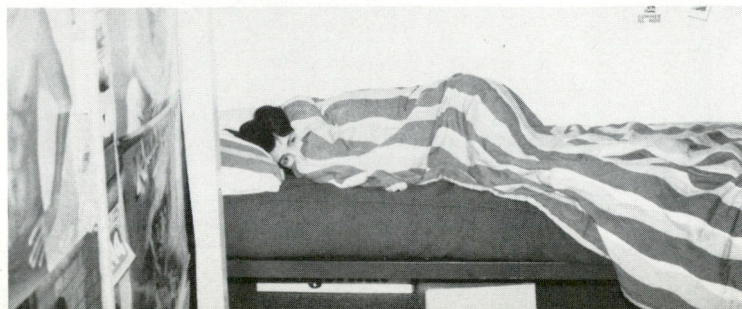
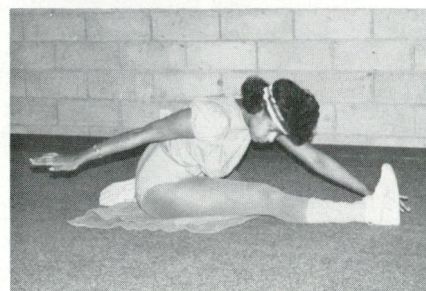



# ENTWOOD

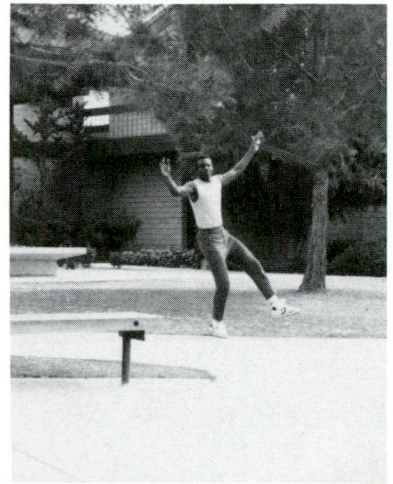



# DOBRY

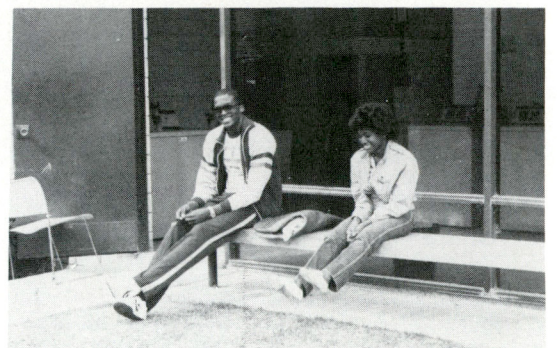



## RIVENDELL

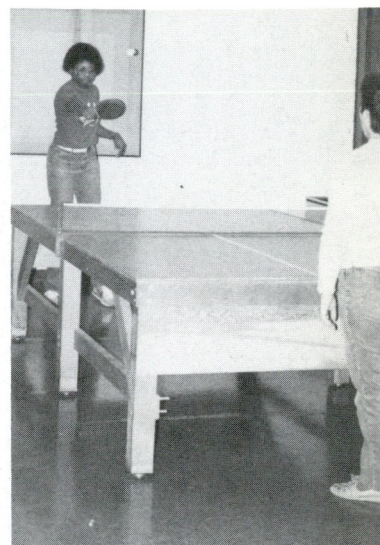



# NUMENOR

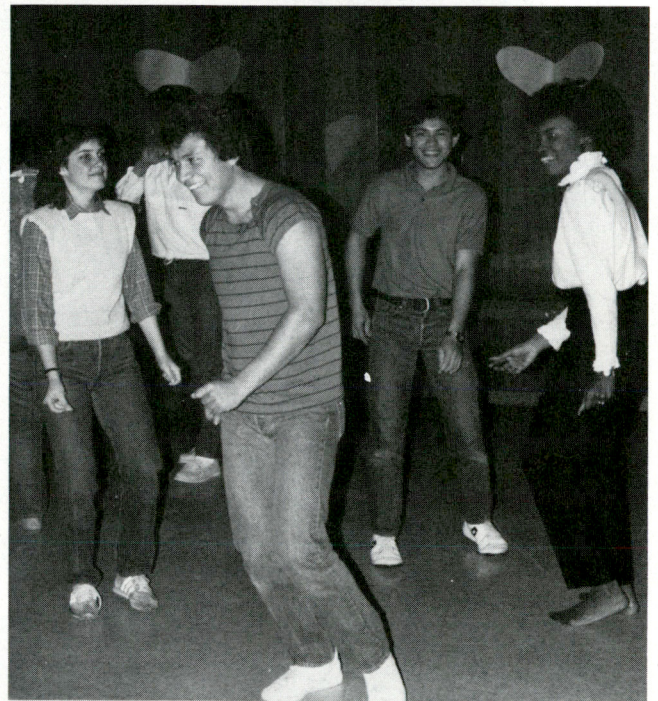
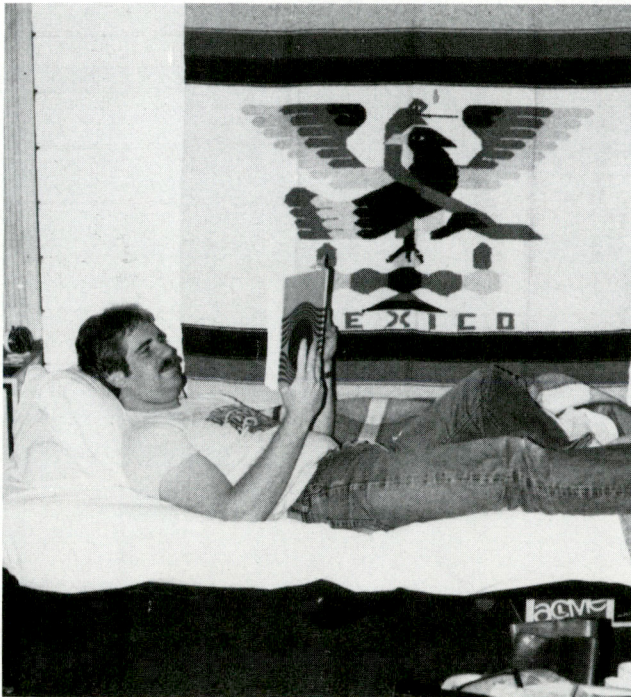



# ROHAN

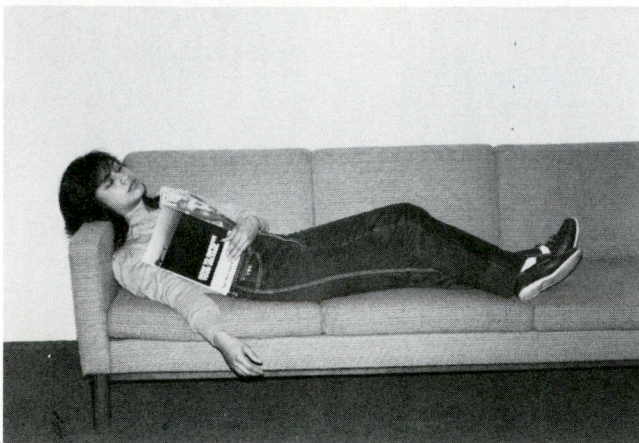
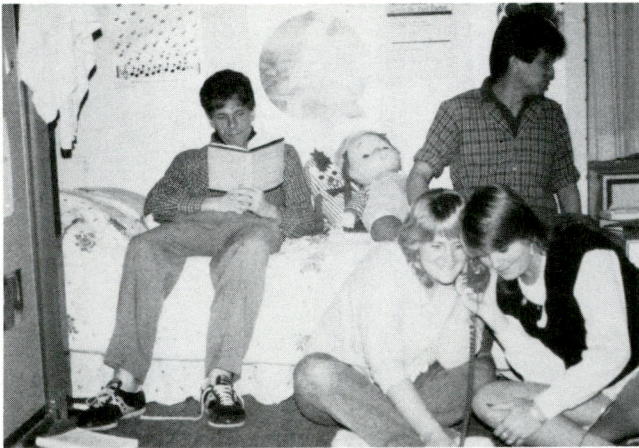



# CAMPUS LIFE

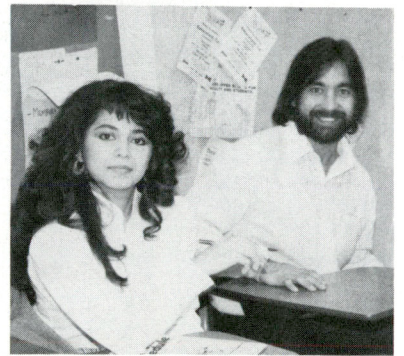
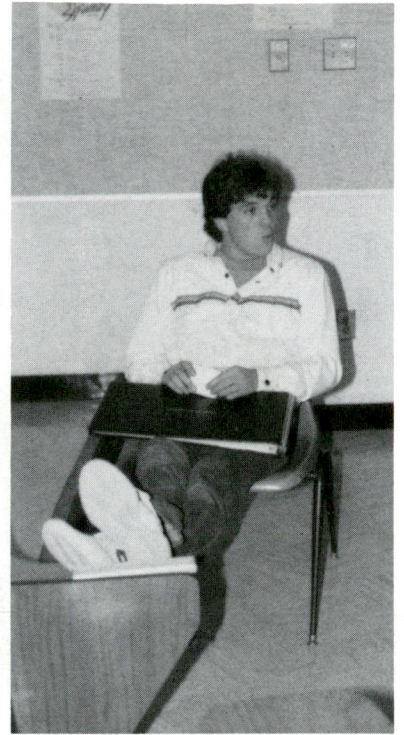







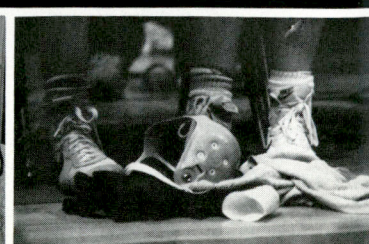
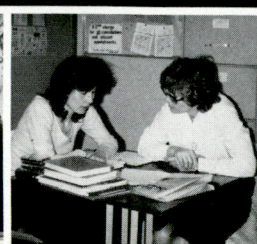
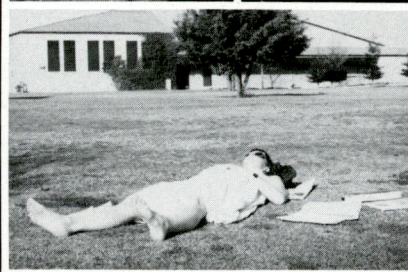
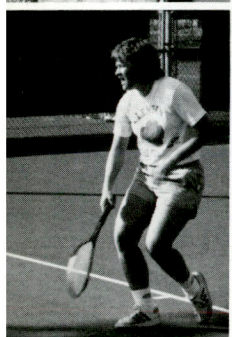
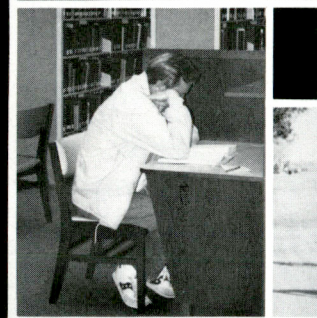
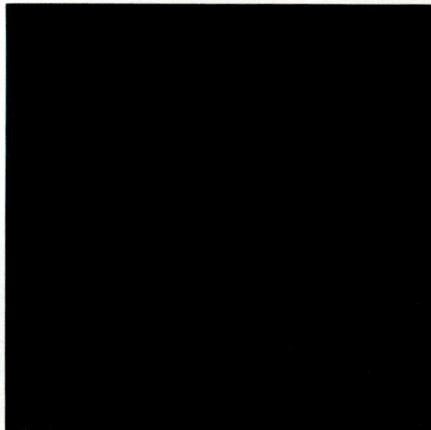
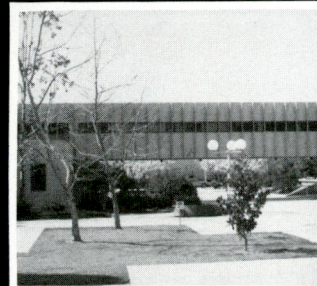
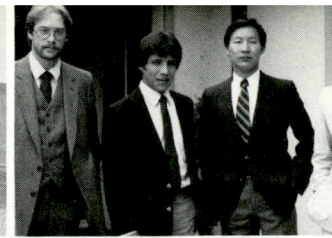
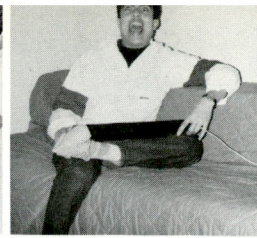



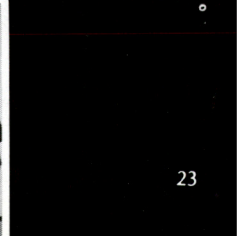
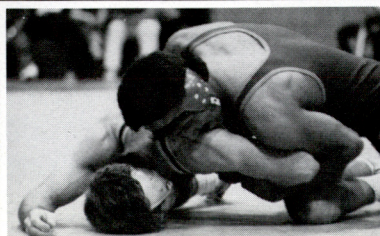
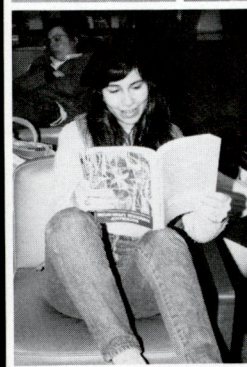
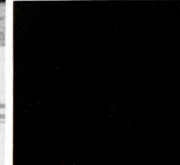
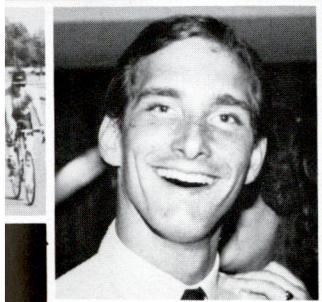
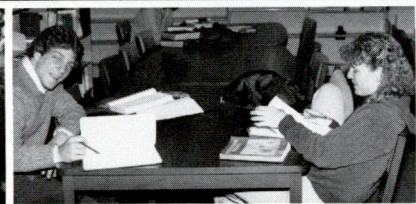
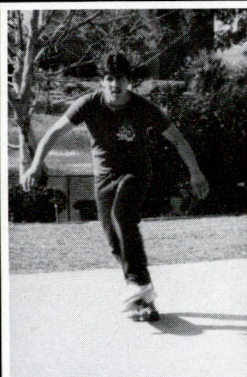
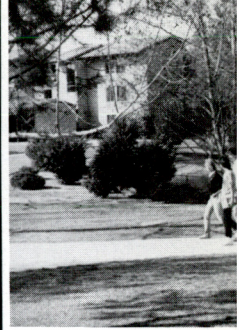
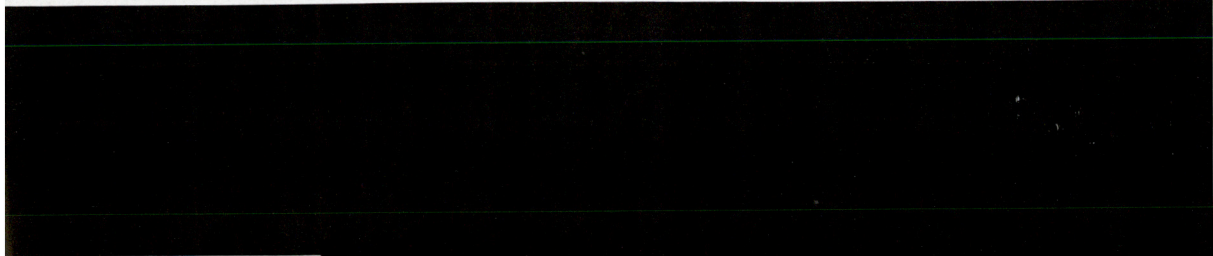
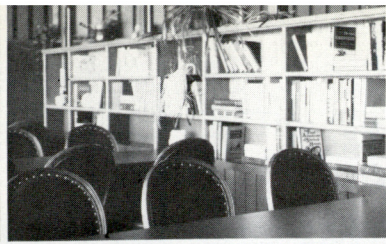
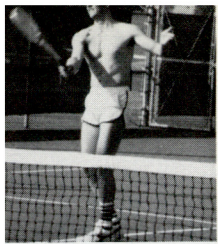



# WOMEN OF CSB





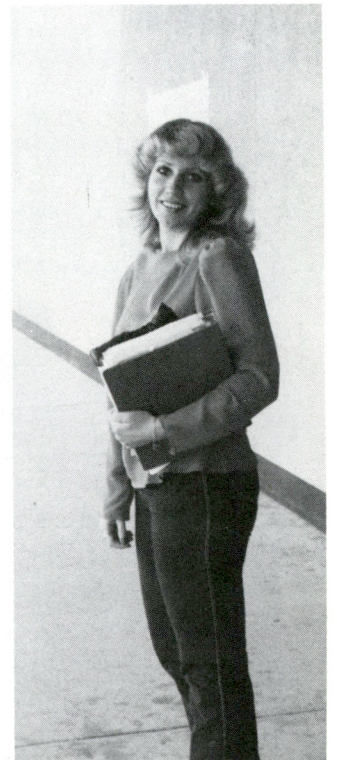



# CHILDREN'S CENTER







Through the efforts of the Associated Students and the Children's Center Director Diane Hendrickson, evening child care hours were established to benefit student-parents that have evening courses. A.S. Council passed a measure allocating \$4,500 to the program for Spring Quarter 1984.

The Associated Students also scheduled a Children's Center Day allowing young, growing, learning minds to establish a "role model." During the scheduled day, children of Cal State Bakersfield students, faculty, and staff visited the A.S. Office, had their pictures taken, and pretended to be A.S. executives. A good time was had by all.





# ASSOCIATED STUDENTS FRIDAY NIGHT AT CSB





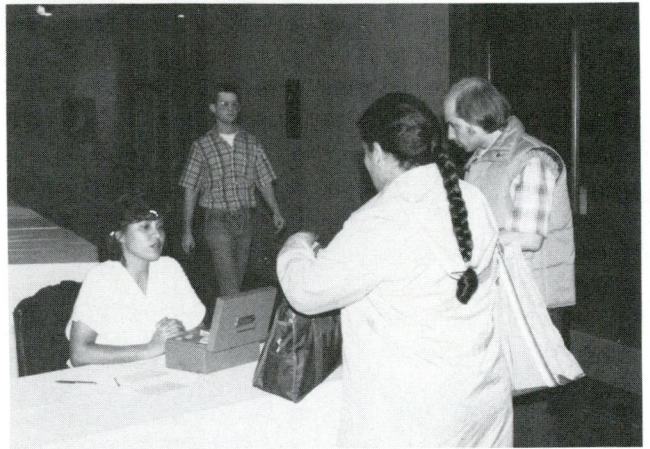

**On Fridays The Associated Students  
Sponsor Films Free Of Charge To  
Students**

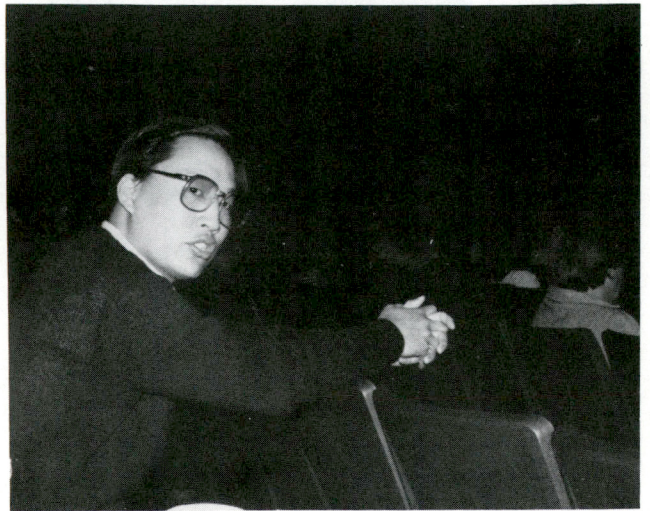



# EDUCATIONAL ACTIVITIES

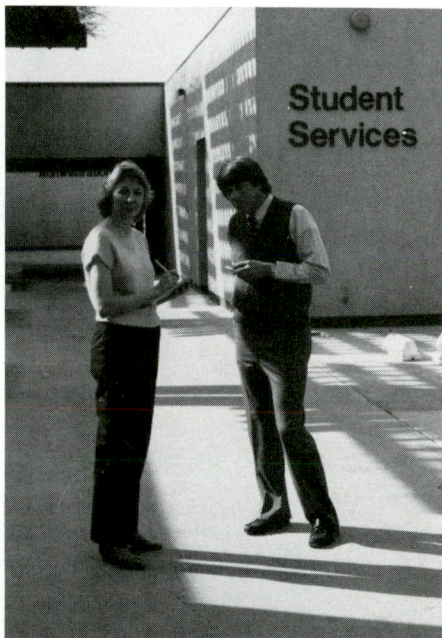
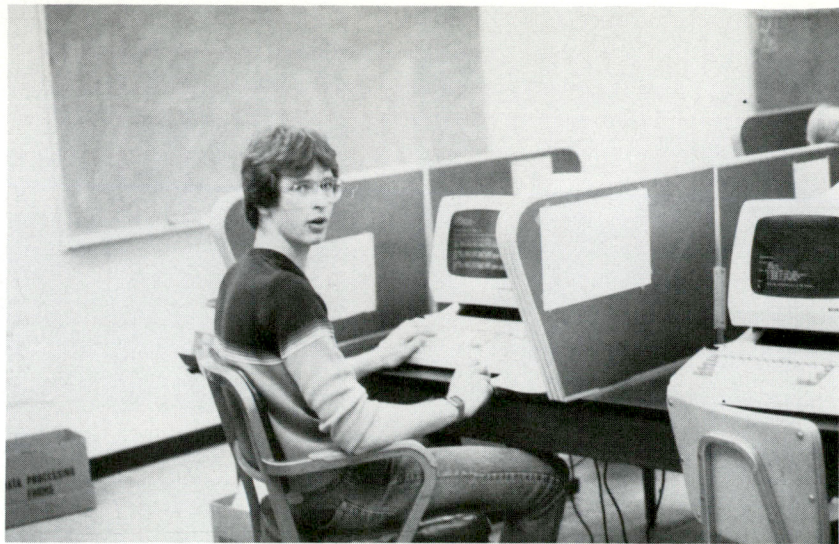



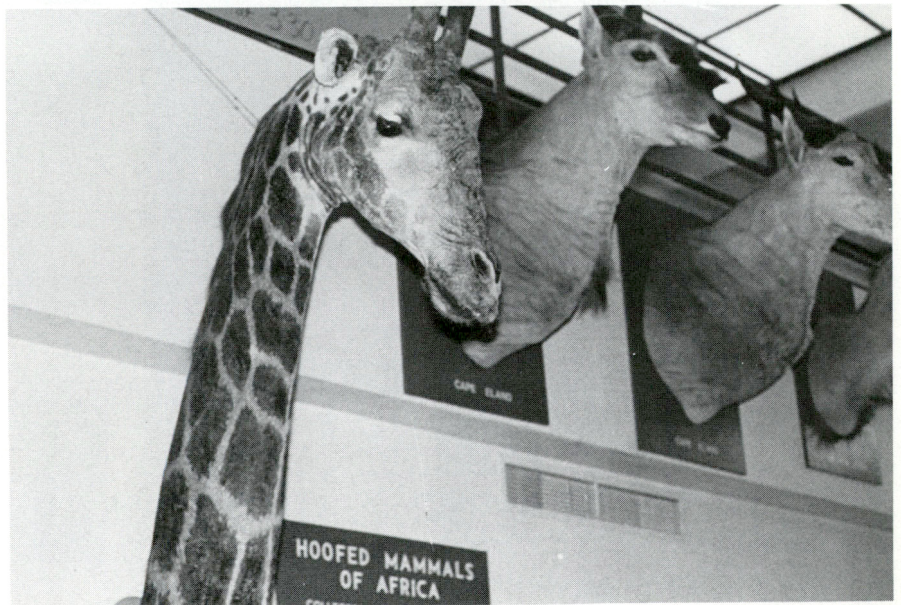
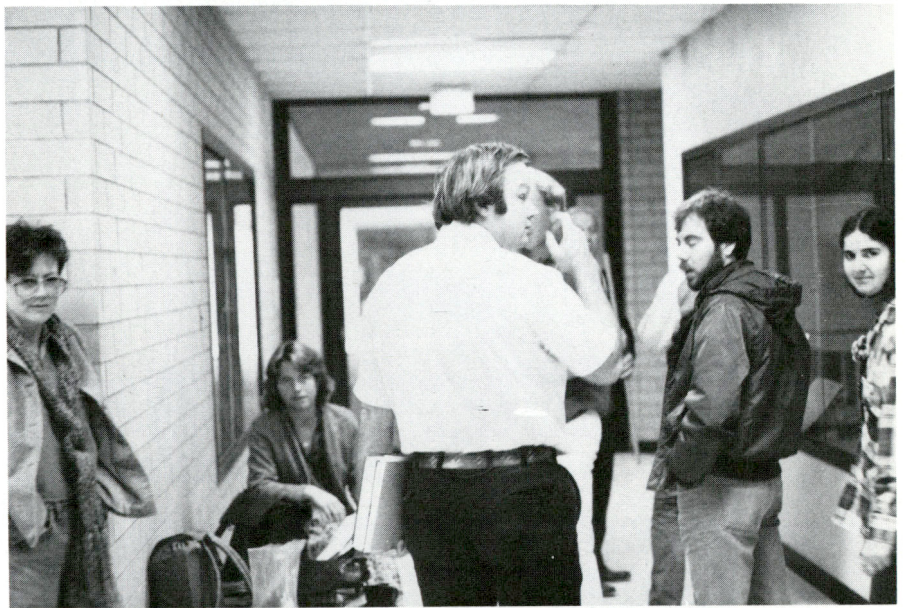
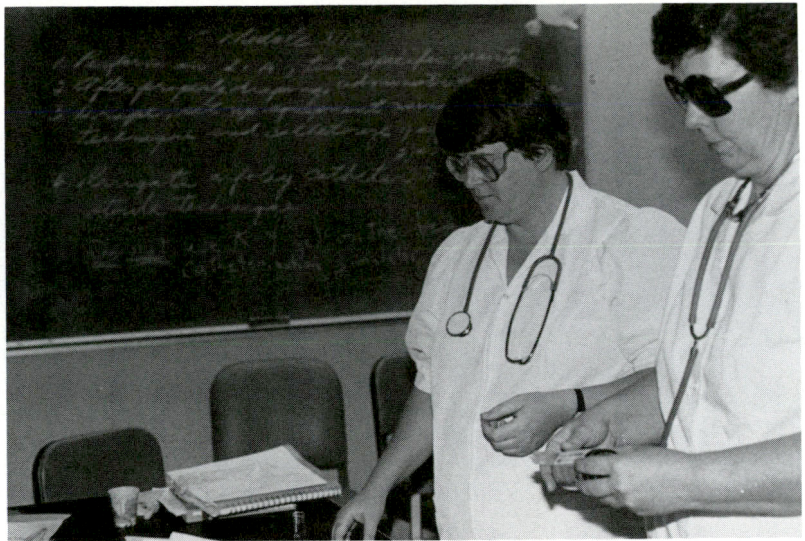
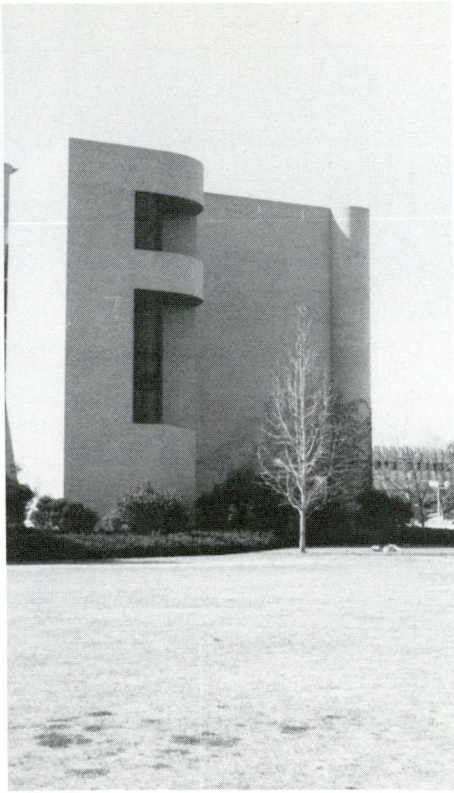



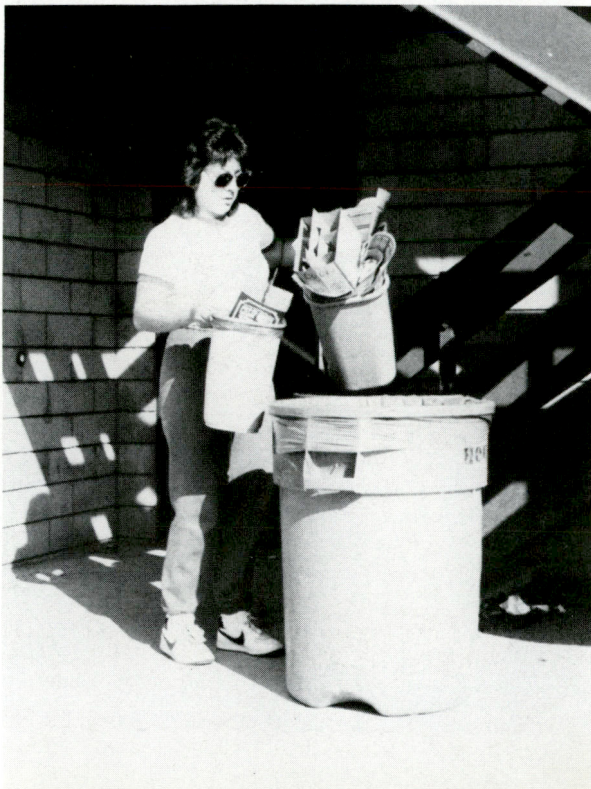



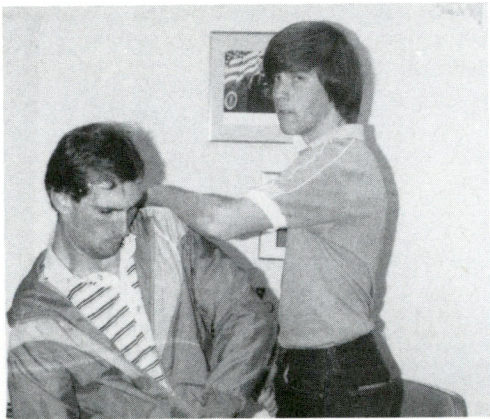







# THE RUNNER



Putting out weekly issues of the school newspaper on a barebones budget is not an easy task. Despite this, however, The Runner is filled with up-to-date news as well as features and editorials on campus life.

In addition to their journalistic duties, The Runner staff continues to maintain a good relationship with the Associated Students. Both have complemented each other and have added to school spirit.

As a result, the award winning Runner has firmly entrenched itself as a part of Cal State Bakersfield.





# Gamma Phi Beta









# *Sigma Pi* *The* *Fraternity* *of the* *United States*

## FRATERNITY









# 1983-84 CSB CHEERLEADERS





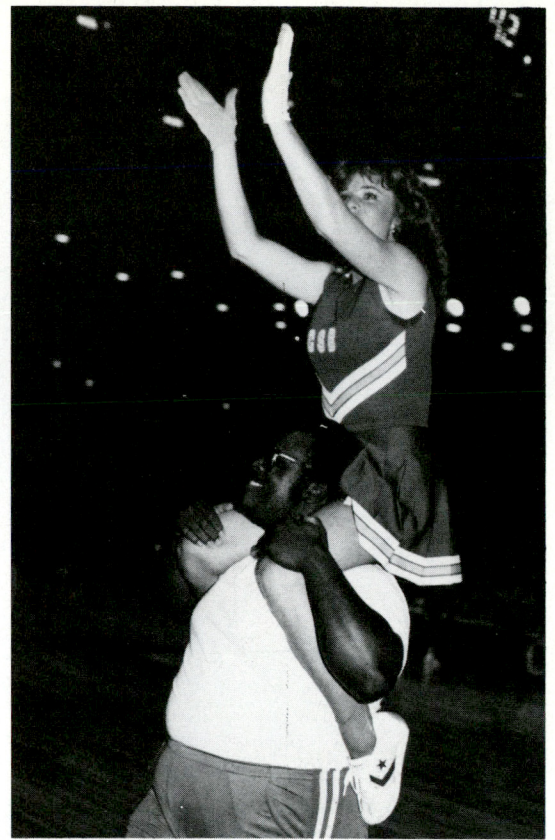



# CSB WRESTLING

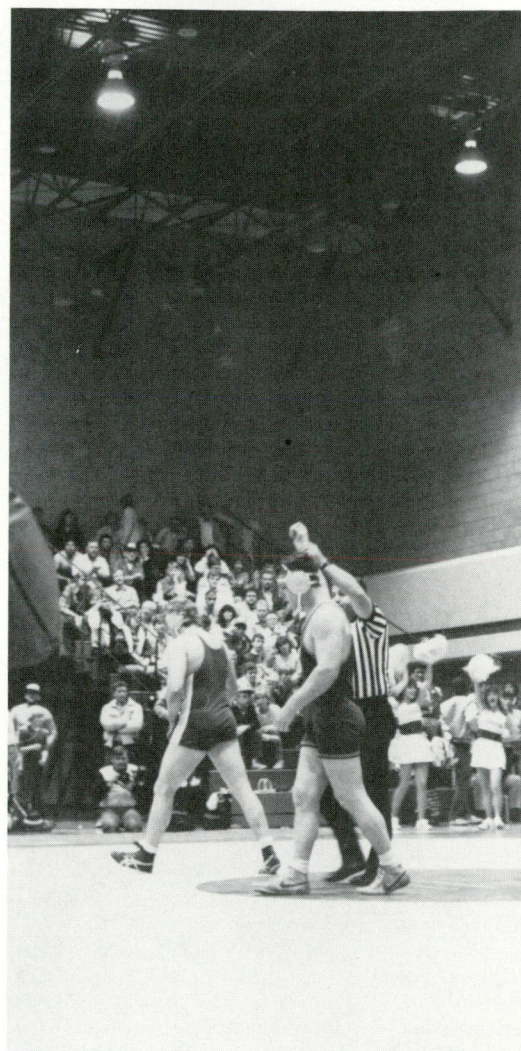
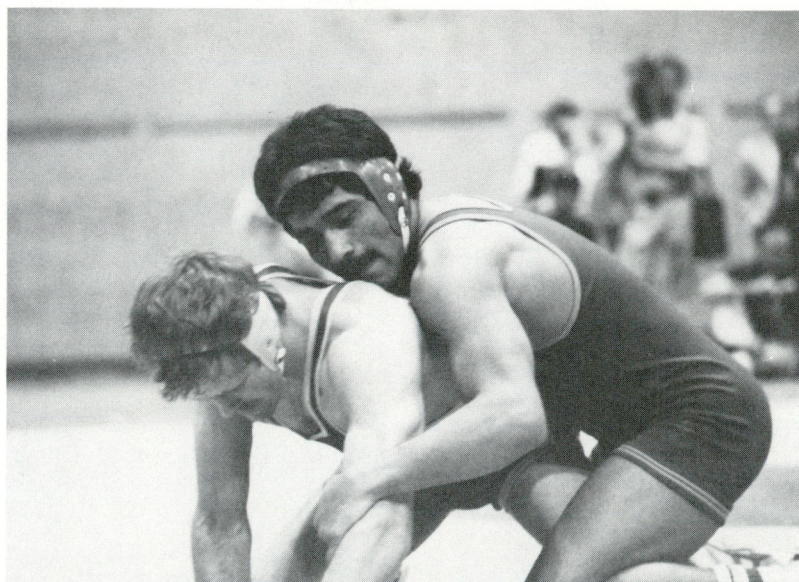



## Runners 14-6 For The Season

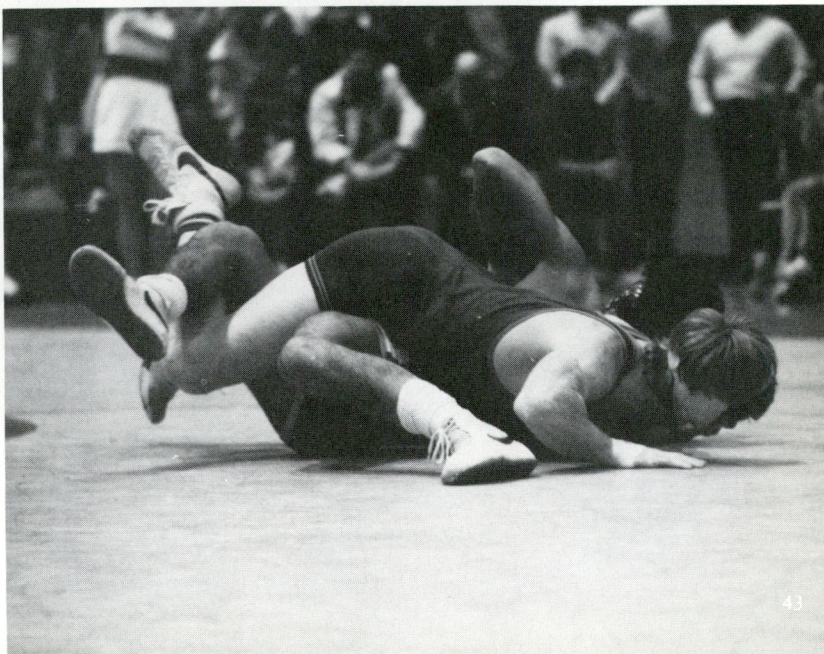
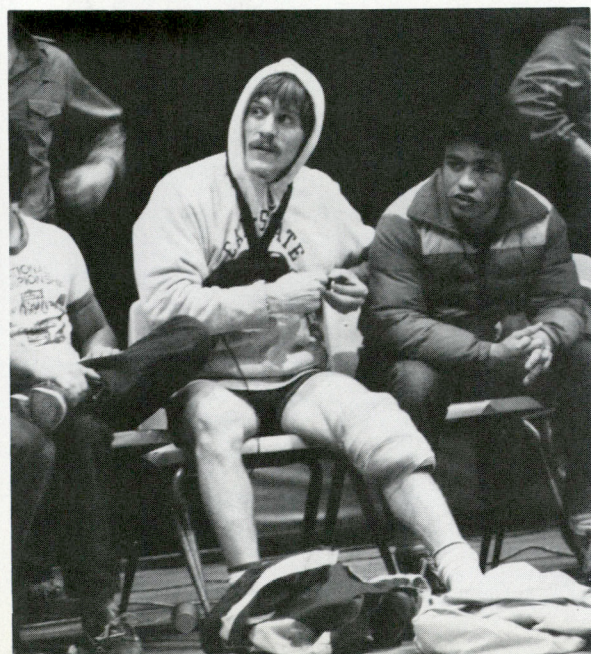
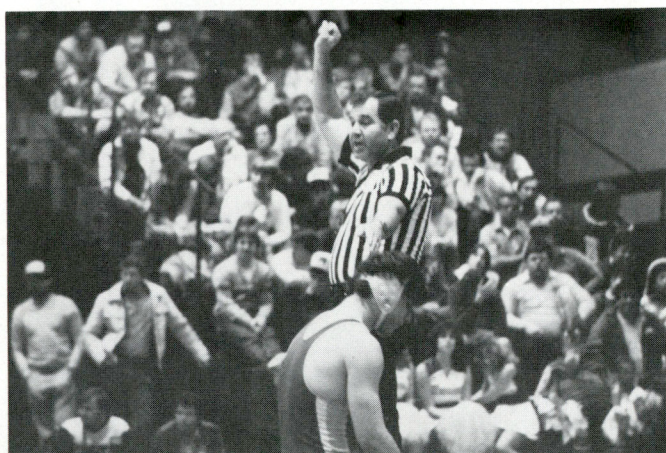
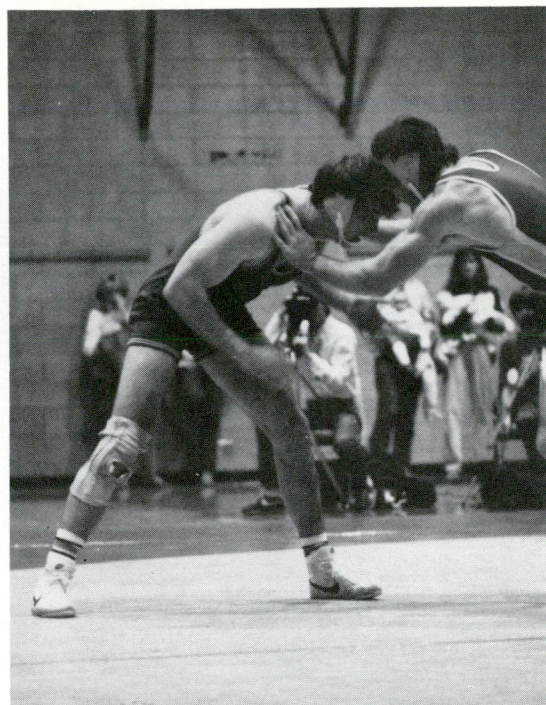
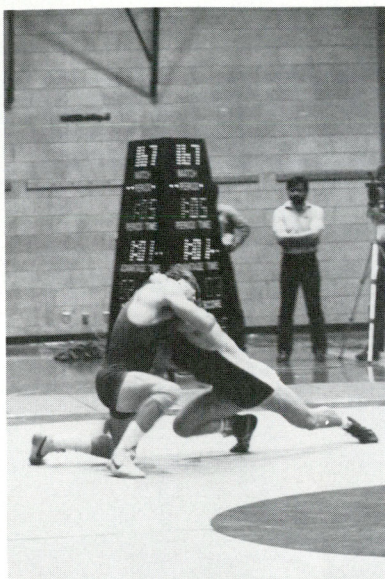
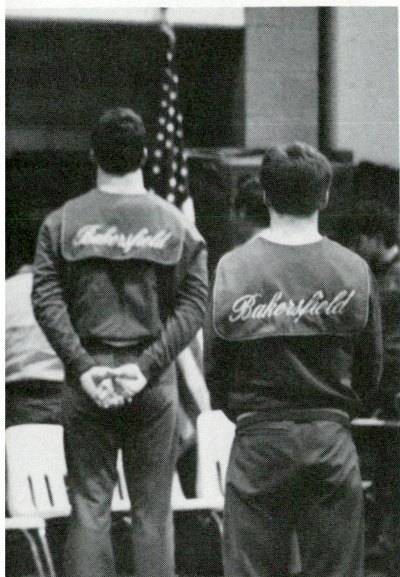



# RUNNER BASKETBALL

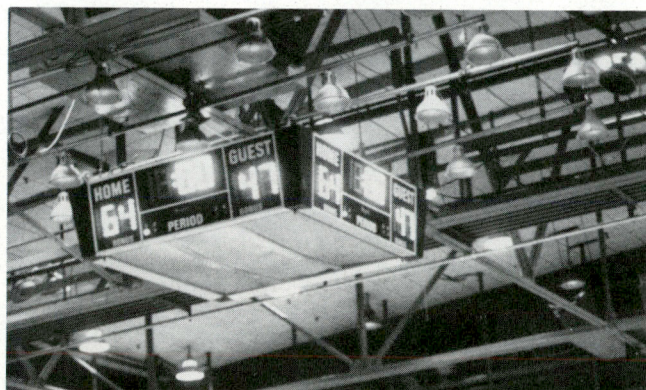
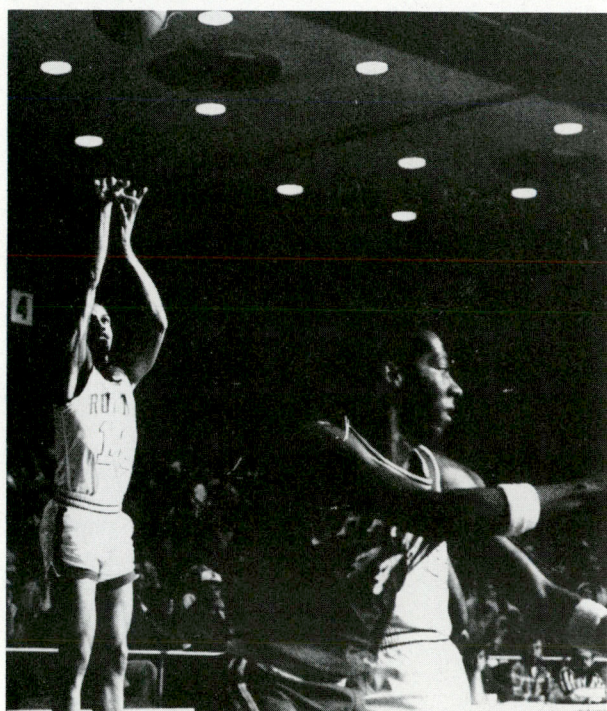



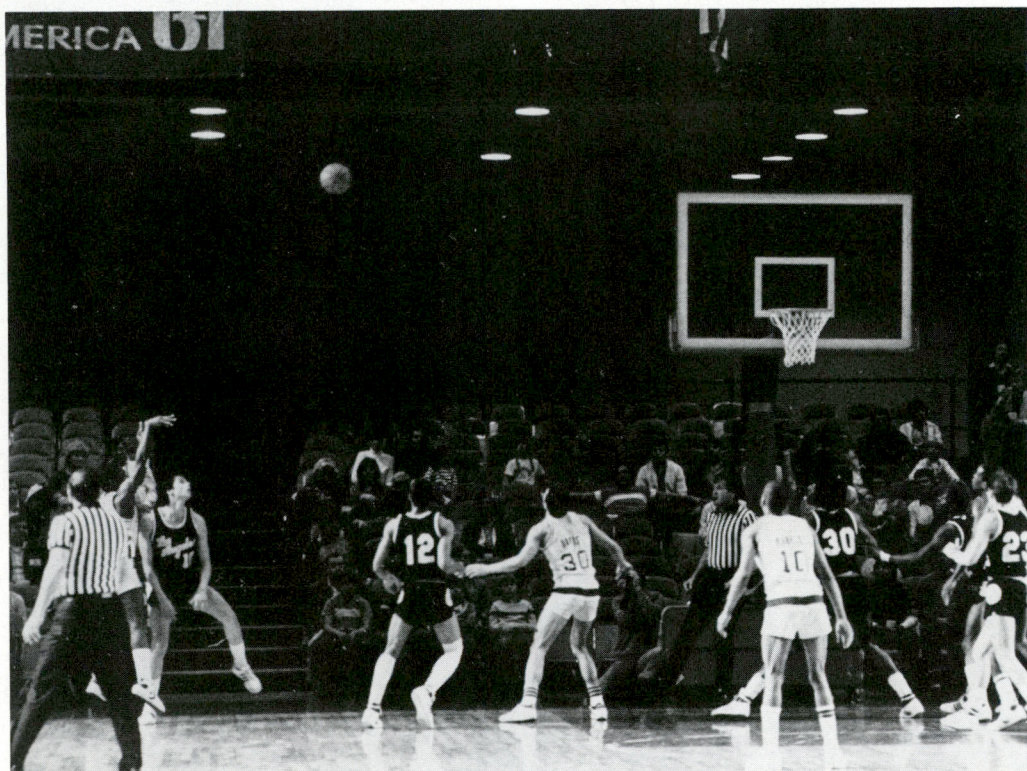
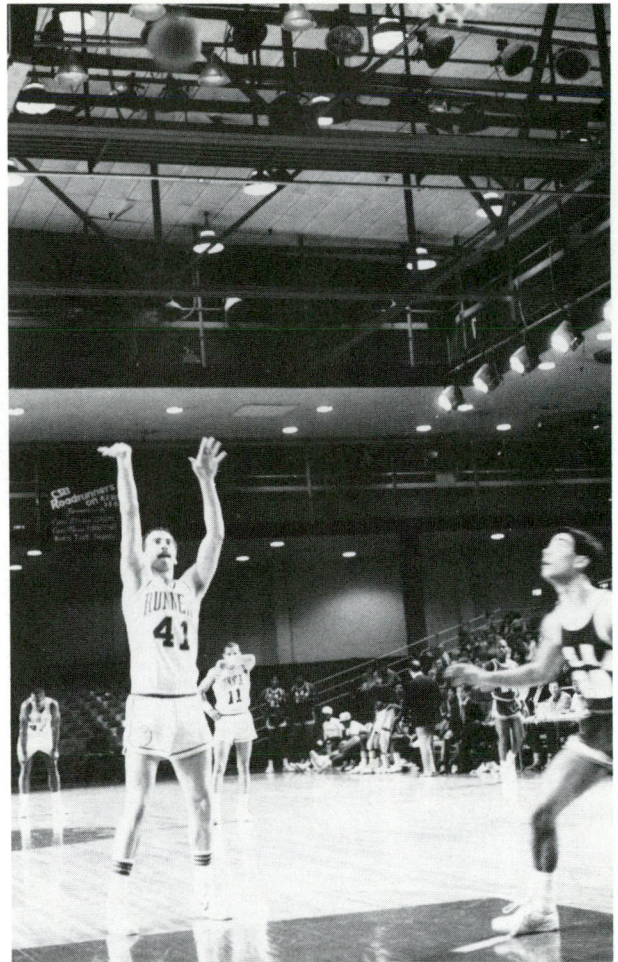



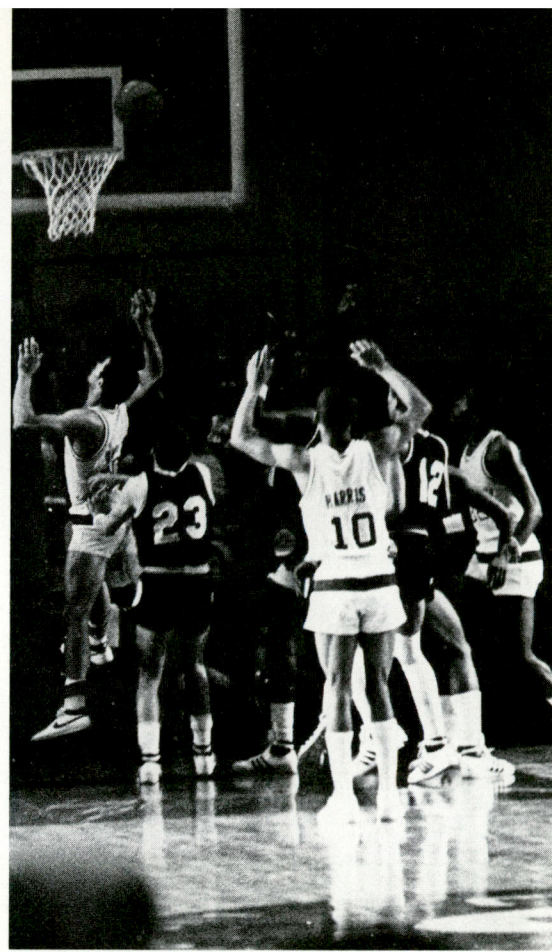

Go Don







Student Spirit Soars In 83-84

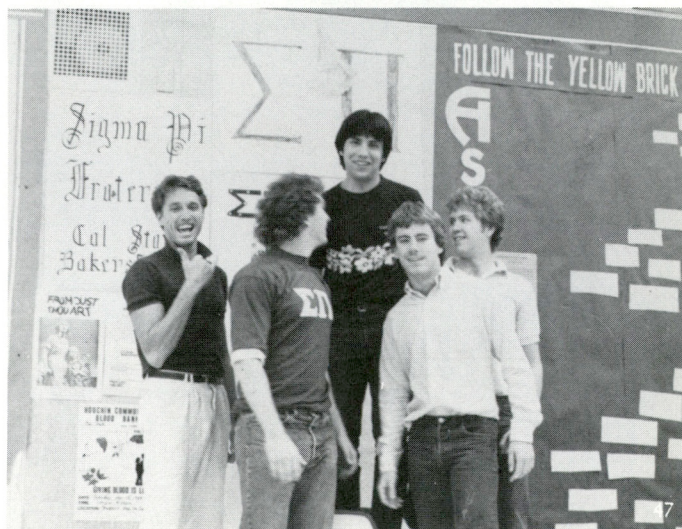
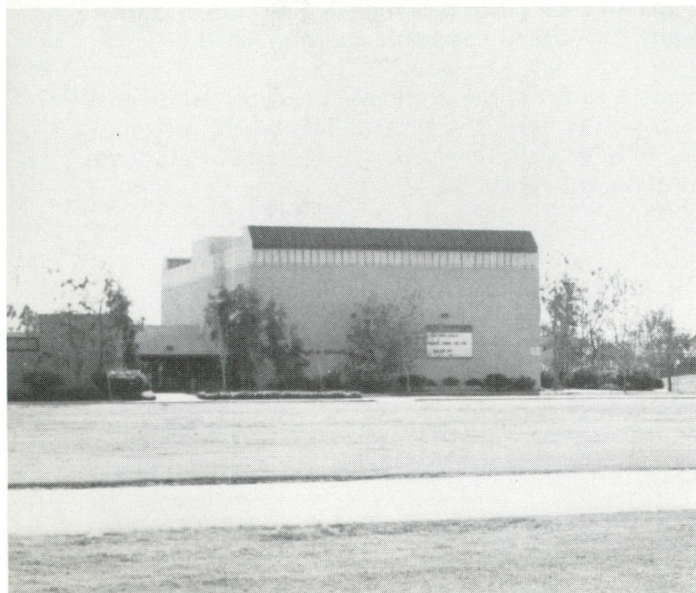



# 1984 TREILLAGE STAFF

This was the first yearbook staff that was comprised of identical twins.

Editor ..... Al Tello  
Associate Editor ..... Lori Irwin  
Asst. Editor ..... Maria Ramos  
Supplying the ride ..... Associated Students  
Assistance ..... Half the staff  
Senior Portraits ..... Steven Studios  
Advisor ..... Clarke Sanford  
Josten's Rep ..... Cathy Boutwell

A special thanks to Fred Sbardellati of Steven Studios for all his support

This book is sponsored by the Associated Students of Cal State Bakersfield.



A yearbook is a very important part of a college. It is as much an institution as the school newspaper. If such a program is lost, students will be missing something, especially those who are graduating.

With no funding, no advisor, and no staff, Cal State Bakersfield was not going to have a yearbook at the beginning of this year. Fortunately, because of the efforts of the Associated Students, a yearbook staff was organized. Of the few students on staff, however, none were yearbook staffers the previous year. And as for myself, I have never been on any yearbook staff, nor have I ever taken a layout or journalism course. Despite the odds, a yearbook was published.

As for the future of the yearbook, I encourage students to become involved. If Cal State Bakersfield is to continue to have a yearbook, it will have to be students that make it happen.

Al Tello  
Editor, Treillage







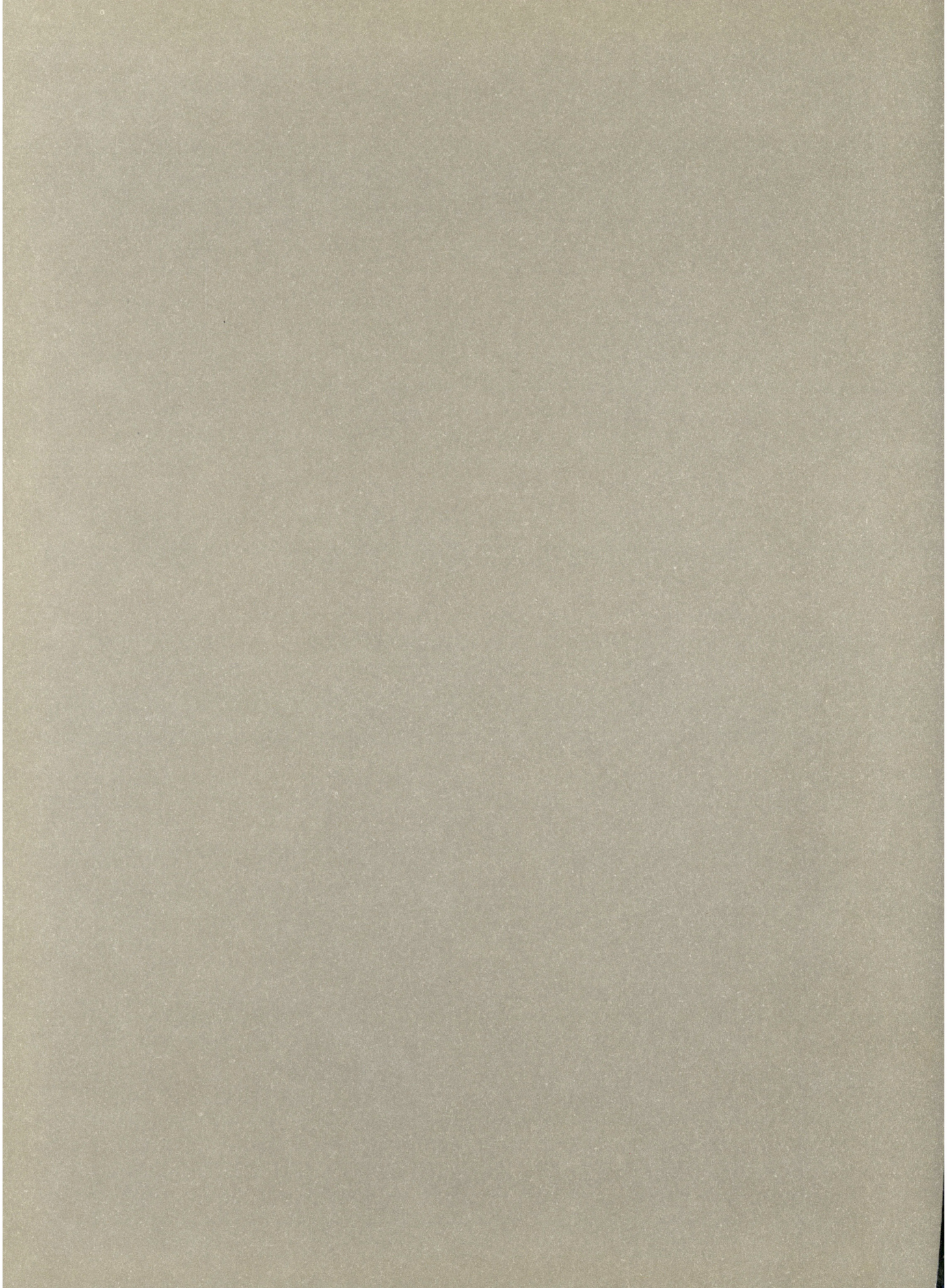



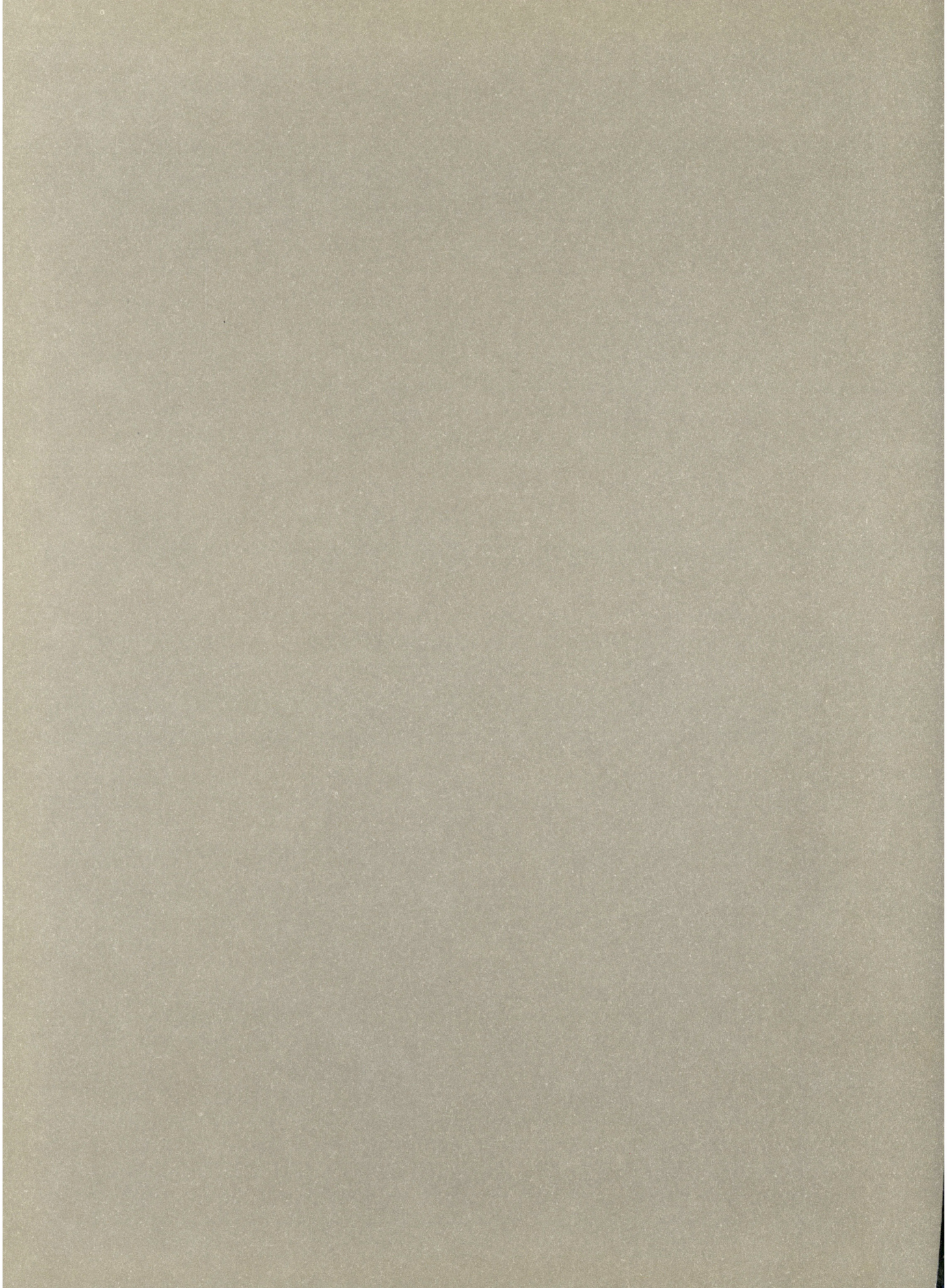



CALIFORNIA STATE COLLEGE BAKERSFIELD

