

5721.01

Mustang HANDBOOK *1957-58*

CALIFORNIA STATE POLYTECHNIC COLLEGE
★ SAN LUIS OBISPO CAMPUS



LEGEND

A	Administration Bldg.	J-3
	Aero. Unit	B-7
	Agric. Engr. Office	F-11
	Agric. Mach. & Engr. Bldg.	E-11
	Air Cond. Bldg.-Aud.	M-6
	Architecture Dept.	I-14
	Assoc. Student Body Office	
	(ASB Office, Adm. 26)	J-3
	Athletic Field House	G-3
	Auto Shop	H-3
B	Baseball Stadium	F-3
C	Cafeteria (North)	H-5
	Cafeteria (South)	N-3
	Calaveras Dorm	G-8
	Campus Housing	
	Maintenance Shop	E-12
	Campus Store	G-14
	Chase Hall	N-3
	Classroom Bldgs. 1-16	L-6
	Classroom Bldgs. 18, 19	I-7
	Cubicle Units	K-5
D	Dairy Unit	B-1
	Deuel Dorm (Housing Off.)	O-3
	Diablo Dorm	G-15
E	El Corral Bookstore	J-3
	El Corral Coffee Shop	J-3
	El Dorado Dorm	H-4
	Engineering Building	K-11
F	Farm Shop	D-11
	Feed Mill	C-14
	Fire House and Dorm	F-12
	Football Stadium	N-2
G	Gymnasium	M-3
H	Health Center	H-8
	Heron Hall	O-2
	Hillcrest Dorm	K-15
	Horseshoe Unit	C-14
	Housing Office	O-3
J	Jespersen Dorm	O-2
L	Lassen Dorm	H-15
	Library	J-5
	Livestock Pavilion	B-11
M	Machine Shop	E-12
	Maintenance and Security Office	I-5
	Mariposa Dorm	G-5
	Meat Lab	B-15
	M. E. Lab.	N-11
	Modoc Dorm	H-2
	Monterey Dorm	G-4
N	Natatorium (Swimming Pool)	M-3
O	Ornamental Hort. Unit	O-16
P	Palomar Dorm	H-15
	Parking Lot A	O-5
	Parking Lot B	M-10
	Parking Lot C	I-13
	Parking Lot D	H-10
	Parking Lot E	G-11
	Parking Lot F	K-14
	Parking Lot G	H-15
	Parking Lot H	M-13
	Parking Lot J	J-14
	Parking Lot K	J-10
	Parking Lot L	J-2
	Parking Lot M	I-14
	Parking Lot N	L-9
	Parson's House	I-1
	Plumas Dorm	G-4
	Poly Grove	H-2
	Poly Ninos (Vetville)	F-7
	Poly Vue Trailers	M-15
	Post Office	L-4
	Poultry Unit	D-1
	Power Plant	N-11
	President's House	O-6
R	Rifle Range	G-12
	Rodeo Grounds	C-2
	ROTC Offices	I-1
S	Science Building	K-13
	Security Dept.	I-5
	Shasta Dorm	G-15
	Sheep Unit	C-4
	Sierra Dorm	
	(Men's Infirmary)	G-7
	Sonoma Dorm	G-4
	Student Body Office (See ASB)	J-3
	Student Garage, Wash Rack	F-15
	Swine Unit	H-1
T	Tehama Dorm	G-7
	Temporary College Union	J-15
	Tennis Courts	O-2
	Thoroughbred Horse Barn	G-14
	Truckee Dorm	B-1
	Tuolumne Dorm	G-8
V-W	Veterinary Hospital	C-1
	Welding Shop	E-12
	Whitney Dorm	H-15

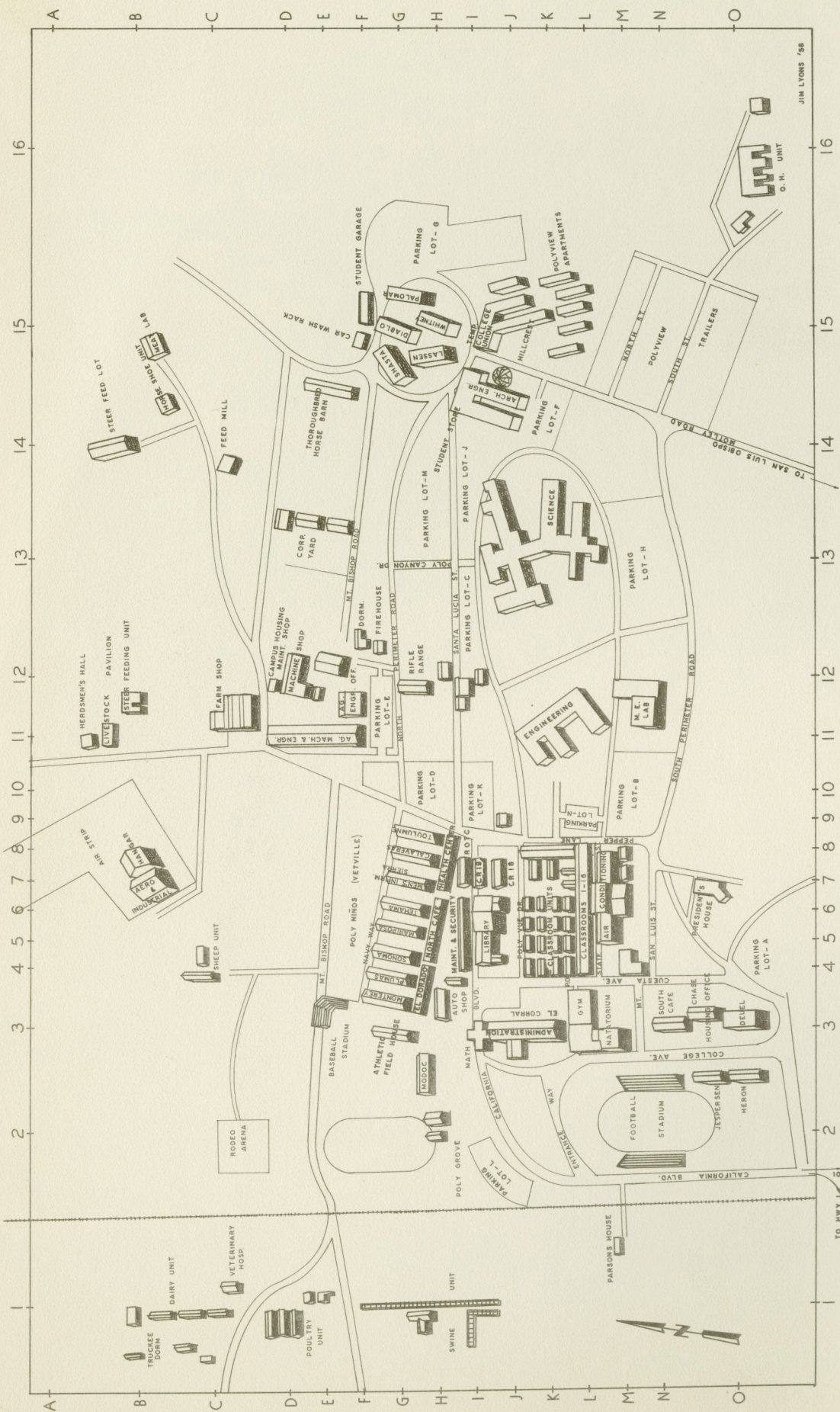

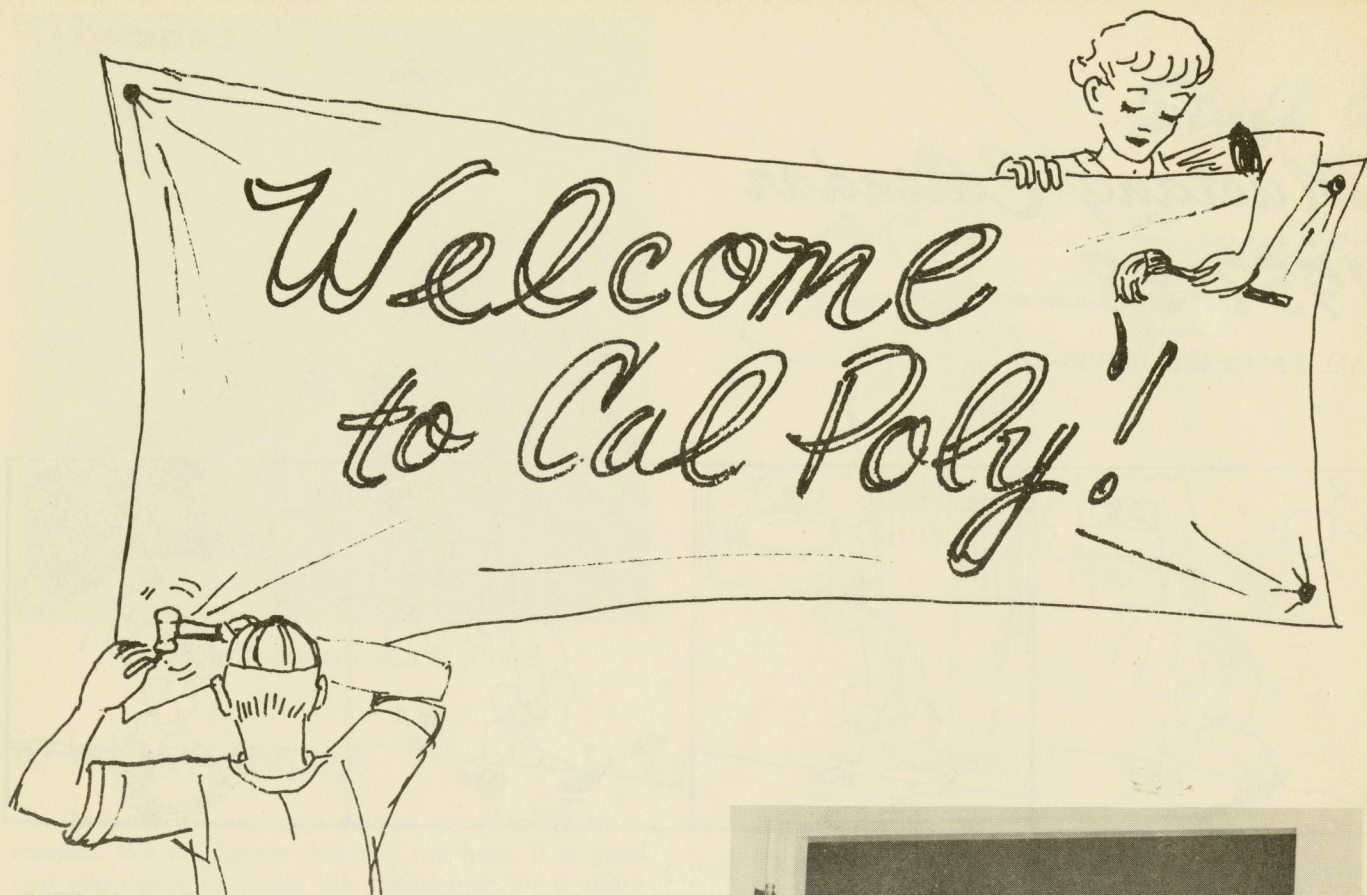

This handbook has been concocted to help you new Mustangs become better acquainted with your college, its staff, services, activities, organizations, and traditions.

You're sure to find that Cal Poly is a friendly campus . . . so if you need information you can't find in this book, just ask!

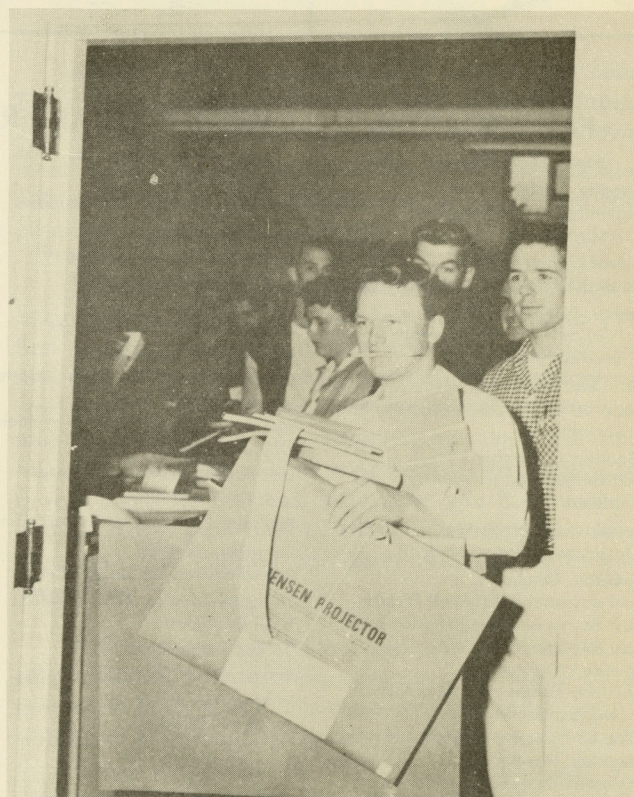

Published by the Associated Students in cooperation
with the Student Personnel Division, summer, 1957.
Photography News Bureau
Editor Joan Sistrunk

Blake-Culbertson
PUBLISHERS
1014-1020 COURT STREET, SAN LUIS OBISPO, CALIFORNIA

Mustang Calendar 1957-58

(ALL DATES INCLUSIVE)

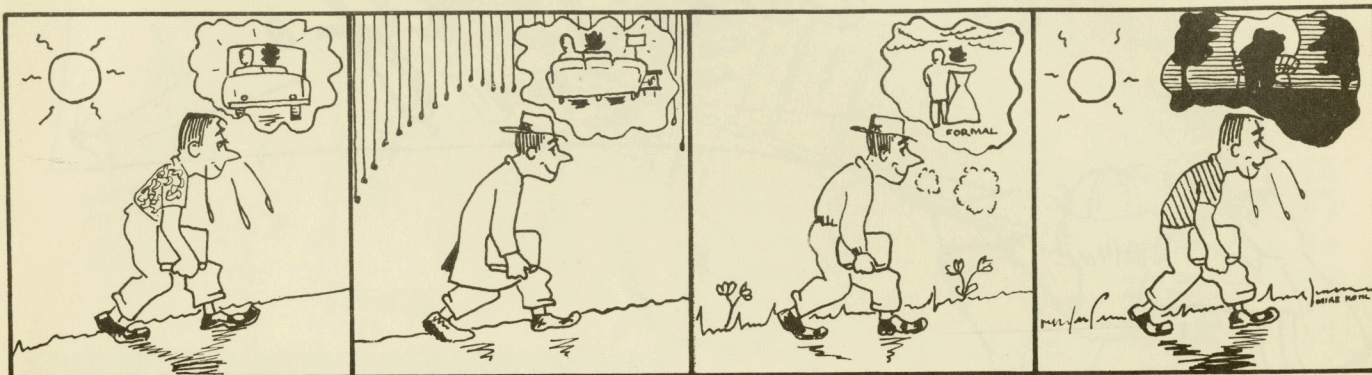

FALL QUARTER

Sept. 21 to Dec. 13, 1957

Monday, September 16
Beginning of Academic Year
(Faculty Only)
Tuesday, September 17
Guidance Testing of new students
Friday, September 20
Arrival date for new students
previously tested
Saturday, September 21
Registration and scheduling of new
students
Monday, September 23
Registration and scheduling of old
students
Tuesday, September 24
Classes begin for all students
Tuesday, October 1
Last day to enroll for Fall Quarter
Last day to return registration books
Last day to add courses
Monday, October 14
Last day classes may be dropped
without penalty
Oct. 28-Nov. 2 — Mid-Term Exams
Monday, November 11
Veterans Day—Academic Holiday
Nov. 27 (noon)-Nov. 30
Thanksgiving—Academic Holiday
Saturday, December 7
Pre-scheduling for Winter Quarter
Mon.-Fri., December 9-13
Final Examinations
Friday, December 13
End of Fall Quarter
Dec. 16-Jan. 1
Christmas—Academic Holiday

WINTER QUARTER

Jan. 4 to March 18, 1958

Thursday, January 2
Guidance Testing of new students
Saturday, January 4
Registration and scheduling of
all students
Monday, January 6
Classes begin for all students
Monday, January 13
Last day to enroll for Winter Quarter
Last day to add courses
Last day to return registration books
Friday, January 24
Last day classes may be dropped
without penalty
February 10-14 — Mid-term Exams
Saturday, March 8
Pre-scheduling for Spring Quarter
Thursday-Tuesday, March 13-18
Final Examinations
Tuesday, March 18
End of Winter Quarter
Wednesday, March 19
Academic Holiday

SPRING QUARTER

March 24 to June 14, 1958

Thursday, March 20
Guidance Testing of new students
Monday, March 24
Registration and scheduling of
all students
Tuesday, March 25
Classes begin for all students
Tuesday, April 1
Last day to enroll for Spring Quarter
Last day to return registration books
Last day to add courses
Friday-Sunday, April 4-6
Easter—Academic Holiday
Monday, April 14
Last day classes may be dropped
without penalty
Thursday, April 17
Last day for acceptance of senior
projects without penalty
Last day to file for June
Commencement
Saturday, April 26
Last day to file for Masters
Examinations
May 5-9—Mid-Term Examinations
Friday, May 30
Memorial Day—Academic Holiday
Saturday-Friday, June 7-13
Final Examinations
Saturday, June 14
End of Spring Quarter,
Commencement
Sunday, June 15
End of Academic Year (Faculty Only)

SUMMER QUARTER

Tentative Schedule
Four Weeks Term

June 23 to July 18, 1958

Thursday, June 19
Guidance Testing of new students
Monday 8 a.m., June 23
Registration and scheduling of
all students
Tuesday, June 24
Classes begin for all students
Friday, July 4
Independence Day—Academic
Holiday
Thursday-Friday, July 17-18
Final Examinations

Six Weeks Term
July 21 to August 29, 1958

Thursday, July 17
Guidance Testing of new students
Monday 8 a.m., July 21
Registration and scheduling of
all students
Tuesday, July 22
Classes begin for all students
Thursday-Friday, August 28-29
Final Examinations



President Julian A. McPhee

TO THE NEW STUDENT:

The college welcomes you as a newcomer to its campus. We are happy that you are here. It is good that you desire to obtain the preparation for a useful career which this college can help you attain. Cal Poly folks are pleased, too, that you saw in their college the things which caused you to select it as your college in preference to many other institutions which you might have attended.

If you conduct yourself as a good college citizen, if you get into the swing of things and do your share in the life of the campus, if you work faithfully to get the training which you came here to acquire, we shall all be sincerely happy with you. What is even better, you will be happy with yourself.

It should help you to get the most from your college experience, if you understand at the very beginning some of the ways in which Cal Poly is different from most institutions of higher learning. Cal Poly's purpose is to provide occupational education. Such training will make it possible for you to make yourself useful in the world and to get for yourself the material rewards which come from usefulness. On this campus students are not urged to learn merely for the sake of learning and of knowing. Learning here is purposeful—it leads to action.

Cal Poly believes, too, in the dignity to work and to work hard. Labor is essential to the maintenance of our way of life.

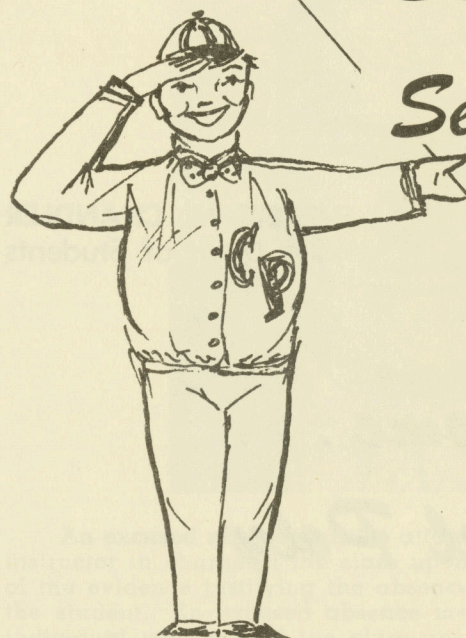

Staff & Services

Humility is another principle of the Cal Poly code. The college trains its students to start in the beginning jobs in their occupational fields and to earn advancement by accomplishment. The Cal Poly graduate does not expect some modern miracle to make him vice president of his company overnight.

Your curriculum here is said to be "upside down" because you begin study of your major field in your first quarter. At most colleges you would spend your first two years on general education and background courses with little, if any, time devoted directly to your major interests. On this campus, you will get your scientific background and your general education, but it will come for the most part after you have learned enough about your major field to appreciate the value of these other courses and their relationship to your objectives.

Although your education here will be occupationally centered, preparation to earn a living is by no means its only goal. Your experiences on this campus will have been inadequate if they do not ready you for the duties of citizenship. Through your efforts in student activities you should learn to work with your fellows. Through your study of social science you should gain the knowledge of government, economics and social organization which you will need to become an effective citizen.

Most sincerely,
Julian A. McPhee

EVERETT M. CHANDLER
Dean of Students



Welcome . . . to Cal Poly

We assume that your primary purpose in coming to Cal Poly is to receive college training in an occupational field and to develop good qualities of citizenship and leadership. The entire effort of the college is devoted toward providing this training and developing these qualities. The education you receive in your subject fields will be through instructional departments. In addition, there are many valuable lessons to be learned while taking a part in group activities during your college years. The Student Personnel Division, in cooperation with the curricular phases of college life, provides opportunities in this out-of-classroom education known as the "co-curriculum."

Your success in college requires various services to be performed for you and for your instructors. Records must be kept, tests scored, and reports made. Your health must be maintained in order for body and mind to function effectively so that you can receive full value from your education. Counseling and personal testing are provided to help you make certain that your educational, vocational, and personal goals

are understood by you in a realistic manner. Placement services are available to you while in college and for assistance in obtaining full-time employment upon leaving college.

Many of you will need financial assistance through loans and scholarships. It has been recently estimated that a college education is worth \$100,000. Therefore, borrowing a few hundred dollars can be a sound investment in your future.

The Dean of Students is Foreign Student Advisor. Foreign students are encouraged to keep in touch with the Dean of Students on all matters relating to their immigration and visa status, as well as other problems that may arise in adjusting to the college and the American culture.

The Dean of Students coordinates and administers the student personnel program with its various services. Students are always welcome to come to his office at any time to discuss problems, or to offer objective criticisms of any phase of college life.

Best wishes,
Everett M. Chandler

Admissions

PAUL WINNER

Associate Dean (Admissions and Records)



The staff in the Admission, Registrar and Recorder's office welcome you to the San Luis Obispo campus of California State Polytechnic College. The purpose of this office is to assemble and evaluate your previous school records and to maintain a record of your scholastic achievements while you are here. Please feel free to drop by whenever we can be of assistance to you.

Listed below are ten important items which may answer some of the questions presently running through your mind.

1. **SCHOLARSHIPS** for the 1957-58 college year have been awarded. Recipients should report to the Admissions Office, Administration Room 125 to receive their scholarship money. Students who are interested in making application for advance scholarships for the 1958-59 college year will be given word regarding scholarships available through their department head and the student paper El Mustang.

2. **NON-RESIDENT TUITION FEE:** According to California state law a non-resident tuition fee of \$180 for the regular college year is charged to all students who have not been legal residents of the State of California one year prior to the date of registration. The non-resident tuition fee is charged at the rate of \$60 per quarter for each of the fall, winter and spring quarters.

3. **CHANGE OF PROGRAM:** Students who may find it necessary to change their course program after having registered for any given quarter should first contact their departmental advisor regarding the proposed change. Proper forms for dropping or adding courses may be obtained in the college Recorder's office, Administration Room 102. It is the student's responsibility, once he has enrolled in a course or course section, to notify the course instructor in both the lecture and laboratory sections if it becomes necessary to withdraw from the course.

4. **ATTENDANCE:** Students are expected to be regular in attendance in order to meet the quantity and quality of high work. Absences from classes is regarded as a serious offense and no excuses for missing work are provided.

An excused absence can be allowed only by the instructor in charge of the class upon consideration of the evidence justifying the absence presented by the student. An excused absence merely gives the individual who missed the class an opportunity to make up the work and in no way excuses him from the work required.

5. **GRADUATION REQUIREMENTS:** Students should follow the curriculum requirements in their chosen major department in order to avoid scheduling problems. Careful consideration of this problem with the student's department advisor will save the student many problems.

6. **WITHDRAWAL:** Students who find it necessary to withdraw from college should obtain proper withdrawal forms from the college Recorder's office.

7. **CHANGE OF ADDRESS:** Student directory cards are maintained in the Recorder's Office and in the foyer of the administration building in order to locate students in case emergency calls are received. Address changes should be reported immediately to the Recorder's Office, Administration Room 102, and to the Information Booth in the foyer of the administration building.

8. **TRANSFER STUDENTS:** Students who transfer from a college or junior college should report to the Admissions Office, Administration Room 125, to make arrangements for an evaluation of their transfer units if the evaluation has not already been received.

9. **GRADE REPORT:** Each student is furnished with a complete copy of his quarterly grade report shortly after the close of any given quarter. This report is sent to the student through the college post office. A copy of the report is also given to the student's departmental advisor.

10. **VETERAN STUDENTS:** Veteran students who have problems regarding their enrollment under the various laws included in the G.I. Bill or a California State veteran student, should report to the Registrar's Office, Administration Room 137.

Counseling Center Services

DR. HARRY GRACE

Associate Dean (Counseling and Testing)



Wondering about your choice of a major and how it will affect your vocation? Concerned about organizing your time efficiently, or learning how to study? Worried about personal problems that just don't seem to get untangled? You may find it extremely helpful to visit the Counseling Center, located in Cubicle E., to talk over your worries with a counselor.

The Counseling center is dedicated to help you attain your maximum growth during your college years. A folder containing entrance tests and other

information is kept on each student, and you are invited to make an appointment with a counselor to find out about your test scores. Also, Cubicle F, the Testing Center, contains a fine occupational library, with materials describing job information which may interest you.

Dr. Harry Grace, Associate Dean (Counseling and Testing), heads the counseling staff at Cal Poly. He and other counselors whom you may soon meet (Dr. William Armentrout and Dr. John Coyne) look forward to serving you.



MRS. MARY ETTA MURRAY
Associate Dean (Women)

Another important member of the counseling program is Mrs. Mary Etta Murray, Associate Dean (Women), whose primary responsibility is to help you women students in orientation to college life. She administers the women's dormitory program, working with the housemothers and coeds in the three dorms for women (Heron, Jespersen, and Chase).

Much of her time is spent in counseling with coeds. Her office is open to you at all times, and she is glad to help you with any problems you may have: your college adjustment, housing, studies, vocational worries, roommate difficulties — or you may just want to talk to someone. It's amazing how easily two people can solve a problem that has kept one person awake nights. Why not drop by Room 135, Administration building, and get acquainted? Mrs. Murray is very much interested in you and your college career.

The Foundation

of California State Polytechnic College

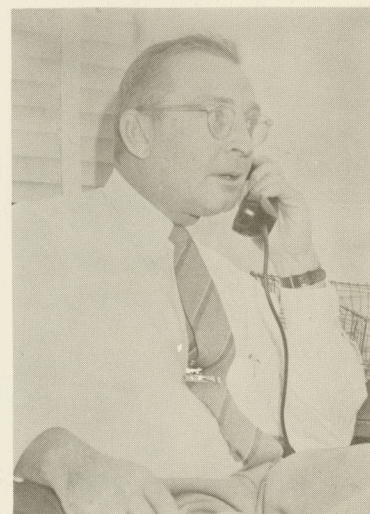

GENE BRENDLIN
Foundation Manager

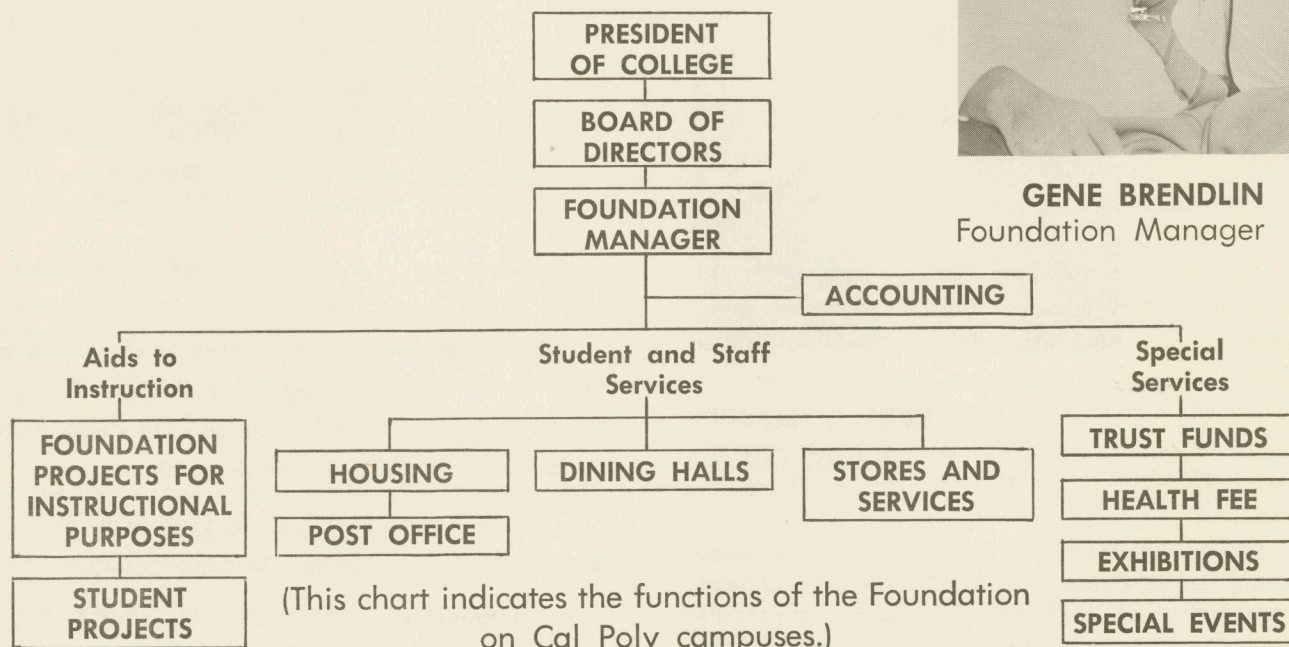

The California State Polytechnic College Foundation is a non-profit corporation organized under the laws of California for the purpose of aiding and extending the educational program at the college. Policy and overall business decisions are made by a Board of Directors composed of seven faculty and staff members of the college. The president of the college is also the president of the Foundation. The board meets monthly on matters pertinent to the operations of the program.

The encouragement of the student project program is one of the basic features of the Foundation. Student projects have long been a valuable part of the "learn by doing" Cal Poly instructional program. The Foundation over many years has accumulated a "project fund" of sufficient size to allow for the complete financing of all approved student projects other than breeding stock. Students purchasing dairy breeding stock can secure partial financing through the Foundation. Breeding herds and flocks are maintained by the Foundation for the use of the instructional program. The college furnishes the land, buildings and equipment for these herds and flocks. It is possible on Cal Poly campuses to work with and study

fine purebred animals and poultry of many breeds. The Foundation also makes it possible for advanced students in Engineering to engage in test projects of various kinds and to operate the Printing shop and the Radio and TV repair shop.

The Foundation, by agreement with the college, operates and manages campus housing and dining facilities for students. Approximately 1200 single students live on the campus, and Poly Ninos and Poly View furnish housing for 263 married students. The Student Personnel division looks after the problems of the campus-housed students with student house managers directing the men's dormitories and adult house mothers managing the women's dormitories.

Other campus services are offered by the Foundation, and one of the most interesting is the Kellogg Horse Show at the Kellogg campus of Cal Poly. This beautiful horse show is given twice each Sunday for the period between October and June. Prize Arabian horses make up the show with help from Shetland ponies and a top Percheron team on the big wagon. Students interested in horses can not afford to miss a visit to the stables at the Kellogg campus and a Sunday show.



DR. EARL D. LOVETT
Medical Officer

Sprain something? Or just feel lousy? Dr. Lovett and the Health Center staff are the people you need. If you are ill or think you are coming down with something, check with the Health Center **immediately**. That's when they can help the most.

The 12-bed Health Center is a well-equipped clinic and hospital, with facilities available for minor surgery, complete diagnostic and X-ray facilities, and is here to provide general medical care for all students (not wives or families, however).

Your health fee each quarter covers examinations, treatment, most medicines, room (but not board) at the Health Center. It does not cover expenses incurred off campus or treatment for ailments brought with you at time of enrollment.

A physical examination is a required part of registration. If any unusual conditions are found you will be asked to return for possible further study and to talk the problem over with one of the doctors. If you have any disabilities, it is the aim of the Health Center staff to protect and help you. They can usually continue a treatment series begun at home, and welcome the recommendation of your own private physician.

Health Service

Polio Vaccine in a series of three shots, is available for a minimum cost. The College Physician urges students to take advantage of this opportunity to insure your continued good health.

Office Hours: 9:30 a.m. to 11:00 a.m. and 2:30 p.m. to 4:00 p.m., Monday through Friday.

Emergencies: on 24-hour duty; after 5:00 p.m. call 389 or 224 (not for a common cold, please!)

Location: near North Cafeterian (see Campus Map).



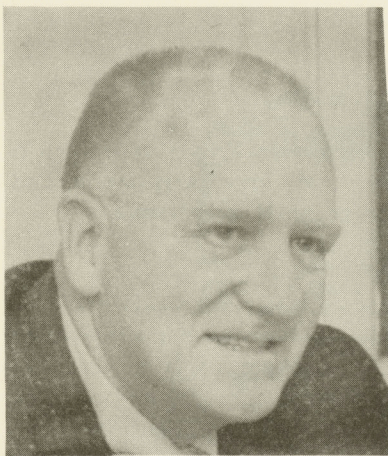

DON WATTS
Housing Officer

HOUSING—ON CAMPUS

Room and board fees for Freshman dormitories are \$175.00 per quarter (upper class dormitories \$180.00 per quarter). These fees are to be paid by August 1 to the cashier, along with signed contract and Notice of Housing Assignment.

The above fees include room in dormitory and three meals daily, Monday a.m. through Friday p.m.—or, as an alternate, you may have lunch and dinner daily, Monday through Saturday evening, and Sunday dinner.

When room and board fees are paid, you will be assigned a room. On arrival to the campus report directly to the Housing Office for your room assignment and key. **Housing Office hours** are from 8:00 a.m. to 5:00 p.m.

New students: Freshmen will be housed in dorms set aside for them. Transfers will be assigned one of the nine upperclass dorms.

Returning students: Whenever possible, the student is assigned to the dorm of his choice.

Your upper-class dorm manager will do everything possible to assign mutually accepted new students as roommates. If changes are desirable, he can initiate them through the Housing Office in Deuel Dorm.

Married Students Housing On the Campus

Trailer assignments are made by Housing Officer Don Watts and his assistants. Trailer rent of \$25.00 per month is payable in advance to the college Housing Office.

Names are placed on the waiting list for Poly-Ninos the day you move into a trailer. These are small apartments and you must have children to be eligible.

Housing

RESIDENCE HALL PROGRAM

The Residence Hall Program at California State Polytechnic College is based on acceptance of the philosophy of student self-government. Freedom of action and its accompanying responsibilities are delegated by the college administration within the basic rules of conduct of the college. Our regulations define some things that students must do and some things they must not do if they wish to remain associated with the college. This association is voluntary and the undergraduate may withdraw from it any time he chooses if he considers the obligations out of proportion to the benefits.

The Residence Supervisor is the direct representative of the Dean of Students in the dormitory program and supervises the student **dormitory managers**. We at Poly feel that there is a large area of rewarding college experience which can best be gained in a dormitory living situation.

These are a few of the things our **dorm managers** do:

Become acquainted with each occupant, for example, learning his name, home town, hobby interests and major.

Help students develop and maintain attractive dorm rooms.

Obtain and provide information on individual sports, recreational and hobby opportunities, both on campus and in the community.

Foster and encourage the organization of a dorm club if the group so desires.

* * *

OFF-CAMPUS HOUSING

Fifteen hundred single men students will live in approved college housing off campus. The college in cooperation with the City Engineering Department and the City Fire Department has inspected all possible living accommodations to insure safe and adequate housing for single men students. Look for the "College Approved Housing" certificate to be certain you will be living in an approved house that has cooperated with the college in maintaining good standards.



JIM WILKINSON
Off-Campus Housing Coordinator

Single women students are expected to live on campus, at home, or in the homes of relatives or friends approved by parents in writing to the Dean of Students in advance of registration.

Married students may select from a large number of small homes and apartments in the San Luis Obispo area. In addition there are several good trailer parks that cater to Cal Poly students. A file of married student housing cards is maintained in the college Housing Office.

The office of Dean of Students keeps in close touch with householders and landlords who accommodate Cal Poly students. All matters of behavior, standards of living, rental disagreements and any similar problems are referred directly to that office. Students must reside in an environment which permits healthful living and effective study habits and conditions which hinder either should be reported. The college's objective is good housing for as many students as possible year after year.



DON LAWSON
[Housing]

Placement Service



GENE RITTENHOUSE
Placement Officer

The College Placement Service, headed by Placement Officer Gene Rittenhouse, is available to all students, graduates, and former students of Cal Poly. The staff will be glad to help you with your occupation problems.

Part-time Employment

Listings are maintained of both on and off campus part-time job openings. On-campus jobs will vary from work in your major department to work in the cafeteria, library, or on the grounds. Off-campus employment may be virtually anything from yard work to selling shoes!

Loans and Scholarships

Need financial help? Talk it over with Jim Wilkinson, whose office is located in CU-E (Counseling Center).

The college maintains an extensive loan program to help students. If you are in financial difficulty, either an emergency or long range, a friendly discussion of your problem may set you on the right track.

An emergency loan from one of the ten short term loan funds may help you. If not, plans may be developed for a long term educational loan for a larger amount.

Scholarships for this college year have been awarded, but information regarding scholarship applications for 1958-59 is available. See Mr. Wilkinson or the Admissions Office (Administration 125).

You will need to make sure that your time is budgeted to allow adequately for classes, study, and student activities, in addition to employment.

Summer Employment

Each year employers send representatives to the campus to interview students who are interested in summer work. The jobs offered vary from specialized experience with minimum pay to well-paid jobs in production and manufacturing. The Placement Service emphasizes the correlation of work with your major course of study. Many students establish themselves with employers and are offered full-time jobs after graduation.

Teacher Placement

If you are obtaining teaching credentials, the Placement Service can help you prepare your confidential folder, as well as find positions available to you.

Employment of Graduates and Alumni

There is a continual flow of employment opportunities referred to the Placement Office by staff members, alumni, and employers. A large number of companies and individuals send representatives to the campus to interview graduating seniors and students who have completed a training program. You may make appointment with the Placement Office (Administration 136).

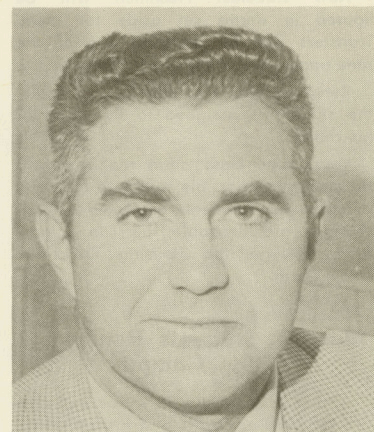

JIM WILKINSON
Loans and Scholarships

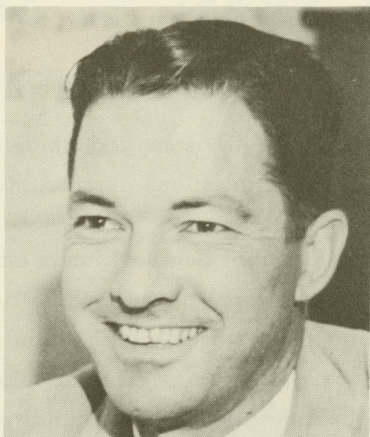

DAN LAWSON
Associate Dean (Activities)

Taking part in organized group activities during your college years is one of the best ways to help you make friends, discover your interests and abilities, develop your initiative and responsibility, and learn how to get along with people of every kind.

The average Cal Poly student participates in about two activities during the year, and some have the ability and opportunity to take part in three or four activities. But whatever organized activities you choose here at Cal Poly, the opportunities for your personal social growth are almost unlimited.

Dan Lawson, Associate Dean (Activities), and Joan Sistrunk, Activities Adviser, are here to help you find your own special place in activities.

Mr. Lawson (whose office is in 134 Administration Building) and Mrs. Sistrunk (located in the ASB Office) also work closely with faculty advisors and student leaders in planning and evaluating group activities. Student self-government, new student orientation ("Welcome Week" activities), College Union programs, Homecoming, awards, and leadership training courses are all parts of their total service to the student body. They coordinate the campus activity calendar, publish "El Mustang Pony," a weekly calendar of student activities, and supervise campus bulletin boards.

Student Activities

Did you know that a record of your activity participation will be kept during your years at Cal Poly? Your **ACTIVITY TRANSCRIPT** lists your membership in organizations, teams, dorms, committees, and other groups, with an evaluation (made by the officers and advisor of each group) on a 5-point scale of your cooperation, dependability, thoroughness, tact, and leadership. These transcripts are used by the Awards Committee to consider individuals for various students body awards, and by the Placement and Activities offices to make recommendations for employment, military commissions, and similar uses.

Questions? Puzzled about where to start? Just see Mr. Lawson or Mrs. Sistrunk — they'll be glad to discuss your personal plans and the activity program with you.



JOAN SISTRUNK
Activities Adviser

Associated Student Body

You will soon discover that \$10.00 of your registration money goes toward your Associated Student fee, and you will receive a most important square of cardboard — your Student Body card. This card entitles you to all the privileges and responsibilities of membership in the Associated Student Body of California State Polytechnic College.

Responsibilities we'll discuss further on in this book, primarily under Student Government. Right here we'd like to show you a list of some of the **privileges** of belonging to the Associated Students.

Located in Administration 26 (basement) is the **Associated Student Body Office**. Here you will find the three Student Body officers, the Graduate Manager, the Student Body secretary and stenographer,



BOB BOSTROM
Graduate Manager

and the Activities Advisor, and therefore — the answers to all your questions about ASB matters.

Graduate Manager **Bob Bostrum** is employed by the ASB to be its fiscal officer and to administer its \$125,000 budget (approved by the Student Affairs Council this past spring for next year). He helps all recognized groups with their expenditures, and supervises the bookkeeping for all clubs, committees, classes, and teams. **Cladys Clark** is the bookkeeper (located in the El Corral business office down the hall). **Helen Watt**, the ASB secretary and the ASB stenographer help with the millions of details involved in the secretarial part of Student Body work. These people make up the team that keeps the ASB running smoothly for you.

Services of the ASB Office are as follows:

- ✓ Master Calendar of all-campus events (check it frequently!)
- ✓ Club mimeographing and typing (minutes, meeting notices, etc.)
- ✓ Room assignments for group meetings.
- ✓ Post office boxes for all student organizations
- ✓ Directory of student officers of all recognized groups
- ✓ Tickets to Student Body functions (athletic events, etc.)
- ✓ Payment of traffic citations
- ✓ Records, constitutions, and reports of all recognized organizations.
- ✓ Forms for sponsoring activities, payment requests, and many others.
- ✓ Information on almost anything involving student affairs.

This is Your Campus . . .



Two Cal Poly students gaze upon Dexter Memorial Library, one of the busiest places on campus, especially toward the end of the quarter when term reports are due and exams are approaching. Located just east of the Administration building, the library has over 58,000 volumes and a staff of friendly people there to help you at any time. (Library hours are given on page 26.)



Here we go
Down the sloping
walk toward the
Administration
building, with the South
Cafeteria and
the Gym on the right
and the football
stadium on the left.

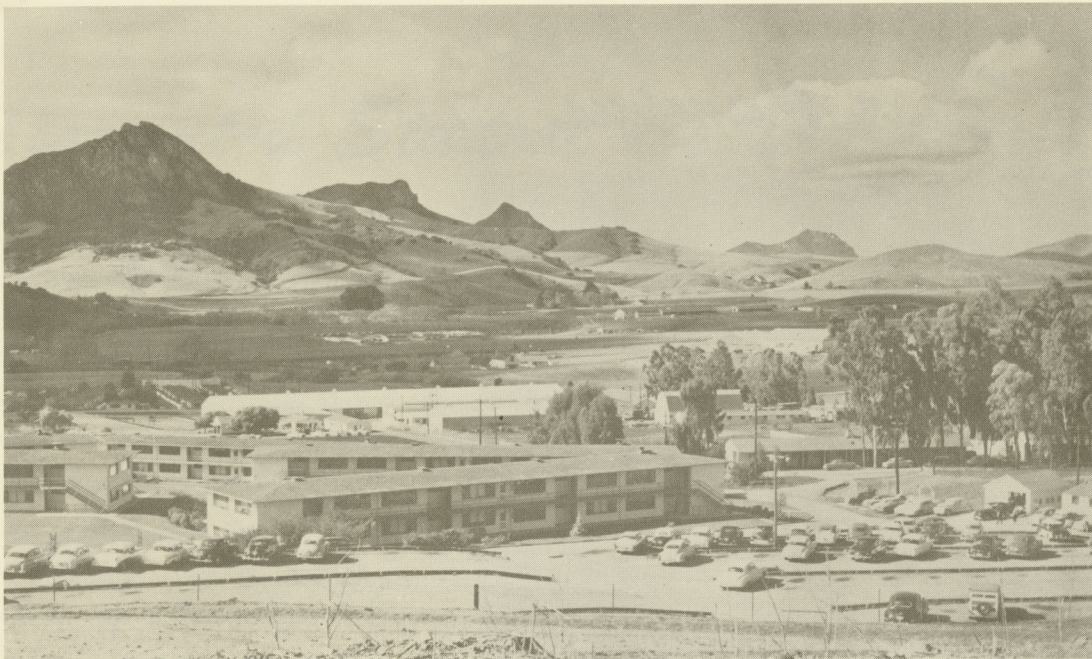

The modern, attractive "Mountain DORMS" are the focus of attention here, with the mountains providing an appropriate backdrop. The Student Garage, to the right, a convenient place for students to tinker with their cars or motorcycles (a service provided by the College Union).



The Ad Building (that's Poly for "Administration") is the focal point of the campus

Here you will find the Administrative Personnel, the book store and the central information desk . . .

Your whole college career will revolve about this building.

Your Student Officers

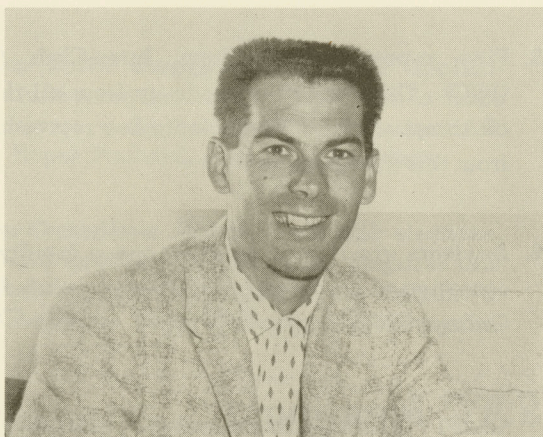

"CHUCK" CUMMINGS
ASB President, 1957-58

Message from Chuck:

In the following section you will find many extra-curricular activities that are offered at Cal Poly. I sincerely urge you to participate in some facet of our college life. There is no substitute for that feeling that one gets in exchanging his viewpoints with others and working together for a common purpose.

Personally, and on behalf of the Student Body, I welcome you to Cal Poly. We are happy that you

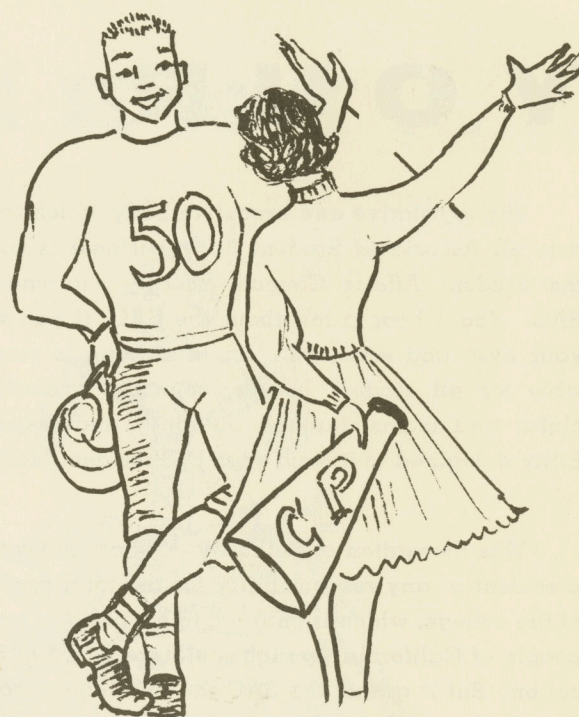

have selected our college to further your education. I wish you the best of luck in your college career; may it be filled with accomplishment, fellowship and purpose.

Yours sincerely,

CHUCK CUMMINGS

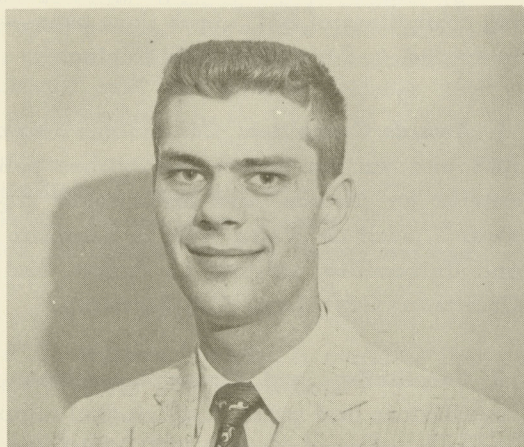

ROGER PACKARD
ASB Vice-President

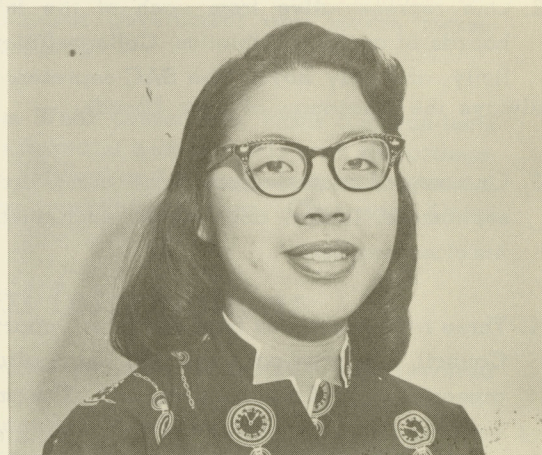

GAYE LUM
ASB Secretary

YOUR STUDENT

The legislative and executive body which transacts all Associated Student Body business is called the Student Affairs Council, usually shortened to SAC. You'll hear a lot about the SAC, if you keep your eyes and ears open, for this group is responsible for **all** student boards, councils, committees, clubs, and teams, through authority and responsibility delegated to it each year by President McPhee.

This delegation of authority does not relieve the president of any responsibility for the total program of the college, which is charged to his position by the people of California through the State Board of Education. But it grants the SAC the privilege of carrying out the responsibilities of student government, as set forth in the Constitution, By-Laws, and Codes of the Associated Students.

SAC Membership:

1. President (chairman of SAC, Vice-president, and Secretary (elected by the Associated Student Body).
2. One representative from each of the following boards of control: Athletics, College Union, Publicity, and Poly Royal (the SAC representative is always the Chairman of each board).
3. One representative from each class, freshman, sophomore, junior, and senior, each elected by his class members.
4. Three representatives from the Inter-Departmental Council, one from each division (Agriculture, Engineering, and Arts and Sciences). The president of each departmental club or his appointed representatives are automatic members of the IDC, and the IDC elects its 3 SAC representatives from this membership.

5. Five representatives from Inter-Club Council (ICC). This council is made up from all the clubs on campus. The ICC elects its five representatives from this membership.

6. Advisors are two in number, one a faculty representative at large and the other appointed by the College President.

SAC Meetings:

1. **Robert's Rules of Order** are the parliamentary guide lines by which orderly meetings are conducted.
2. Meetings are held once a week on Tuesday at 7:00 p.m. in Lib. 206 (check "El Mustang Pony" for changes.) **All Students are cordially invited to attend at any time, and may present opinions on the business being transacted.**

Committees:

There is a place for **you** in student self-government groups. The following committees are standing committees of SAC. Look them over — if you're interested, find out now about joining.

1. **Awards Committee:** Coordinates awards for the ASB and various groups, establishes policies and criteria for awards, and recommends students for awards, such as Who's Who in American Colleges and Universities, outstanding seniors, and so forth. Chairman: Gaye Lum, ASB Secretary.

2. **Constitution and Codes Committee:** Reviews constitutions and codes of all student organizations, makes recommendations to SAC, and keeps a master file of all constitutions and codes. Chairman: Roger Packard, ASB Vice-president.

GOVERNMENT...

3. **Donation Drive Committee:** Processes applications from student organizations which wish to make donation drives, make recommendations to SAC. Chairman: Roger Packard, ASB Vice-president.

4. **Election Committee:** Conducts all ASB elections, formulates and enforces election rules, prepares and counts ballots, reports the results of an election to the SAC. Chairman: Roger Packard, ASB Vice-president.

5. **Fall Leadership Conference Committee:** Plans and conducts a Fall Leadership Conference which will develop understanding and unity among student leaders and provide opportunities for training in leadership techniques. This year, the Conference will be held October 4, 5, and 6 at Camp Pinecrest near Cambria. Chairman: Jim Sistrunk.

6. **Finance Committee:** Prepares a balanced budget of ASB funds and expenditures each year for the approval of SAC, and makes recommendations on all financial affairs referred to it by SAC. Chairman: Bob McCorkle.

7. **Homecoming Committee:** Plans and conducts, in cooperation with the Alumni Association, a program of activities involving the entire campus, including parade, queen selection dances, rally, bonfire, receptions, and open houses. This year's Homecoming theme centers around the 50th Annual Homecoming, "Golden Reunion," and the date is October 26. Chairman: Scott Redington.

8. **Host Committee:** Cooperates with the College Director of Public Relations in providing student hosting service for campus visitors throughout the school year.

9. **Intramural Committee:** Provides a complete intramural sports program for all students.

10. **Personnel Committee:** Provides members for various ASB boards, councils, and committees, and keeps records.



11. **Rally Committee:** Promotes college spirit by such activities as organizing the rooting section, selecting and working with yell leaders and song leaders, sponsors half-time stunts, bonfires, car caravans, and rallies. Chairman: Gary Garfield.

12. **Student Government Committee:** Studies and evaluates student government and makes recommendations to SAC.

13. **Welcome Week Committee:** Plans and conducts programs to acquaint new students with the college, its facilities, services and personnel, as well as social opportunities available to them. Chairman: Orval Brown.

General Information:

All phases of campus activity life revolves around committees, board, and the Council — student and faculty groups working together. There are openings on nearly all these groups. Inquire at the ASB Office. Your student Body officers, Chuck Cummings, Roger Packard, and Gaye Lum, will be glad to talk to you about ASB activities.

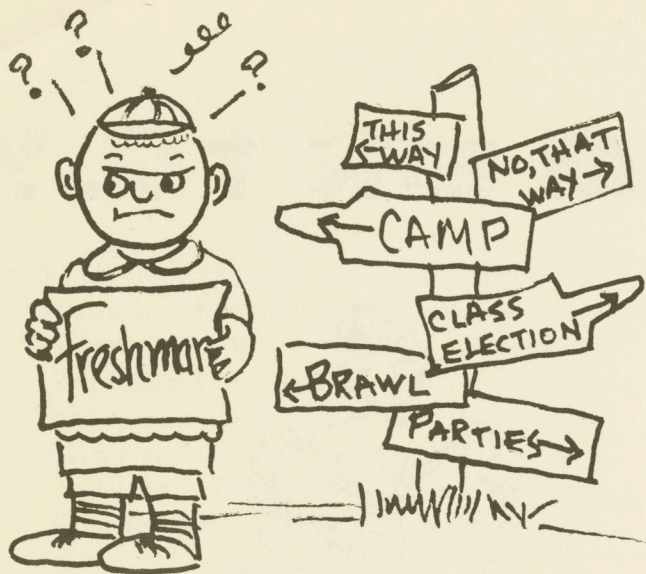

Class Activities

WELCOME ROUNDUP CAMP . . .

Your first contact with Cal Poly student life can be a peck of fun! Read the information on our camp for new students, enclosed with this handbook. Two days and two nights of fun and fellowship at Camp Pinecrest will give you a head start in knowing people and facts about your college . . . so sign up now, 'cuz we're limited to 300 students.

CLASS ELECTION . . .

Nomination and election meetings will be held soon after school begins, and you'll want to take part in choosing your freshman class officers. Watch for publicity.

FRESHMAN-SOPHOMORE BRAWL . . .

An annual affair during fall quarter which includes all shapes and sizes of contests and relays between the two classes. Be sure to come out and help your side win the prize!

CLASS PARTIES AND PROJECTS . . .

The Freshman Class has always been active in sponsoring events. Last year the class brought in two jazz concerts for the student body (the Chico Hamilton Quintet and the Red Mitchell Quartet),

sponsored a "Moonlight Serenade" dance, built the Homecoming bonfire, and had a "Penny Pitch" booth at the Poly Royal Carnival.

WHAT DO ALL FROSH NEED?

A Mustang Rooter's cap (buy one from any Rally Committee member — get a good seat at football games), a Class Card, and of course, your Mustang Handbook.

HOW TO KEEP INFORMED . . .

Read "El Mustang" on Tuesdays and Fridays. Read "El Mustang Pony" (schedule of events) on Mondays.

Look at the Master Calendar in the ASB Office. Watch the Bulletin boards.

Ask your dorm manager for information.

Listen to Station KVOP (Voice of Poly) on campus.

TRANSFER STUDENTS:

Contact your class president and find out about your class activities, become a part of your class now.

Class Presidents — 1957 - 58

Senior Class — Dallas Pruett, Box 1875

Junior Class — Dick Streeter, Box 2119

Sophomore Class — Bill Dickson, Box 933

The Boards and their Activities . . .

ATHLETICS

Outstanding performances in its more than 10 different varsity sports have caused Cal Poly to become recognized as one of the fastest growing athletic machines among west coast small colleges.

Fall football begins the sports year, followed by basketball, wrestling, water polo, swimming, boxing, track, tennis, golf, baseball and gymnastics.

Head football Coach Leroy Hughes and his Mustangs tackle one of the toughest pigskin schedules in the college's history this year, with Poly's two greatest rivals, Fresno State and San Jose State, appearing on the home gridiron. Basketball, headed by Ed Jorgensen, will conduct again its Christmas tournament here at Cal Poly. Tom Lee and his Mustang sluggers, with last year's national champion returning (see photo), will be near favorites to win the annual Pacific Coast Intercollegiate boxing tourney.

Member of the California Collegiate Athletic Association, the National Collegiate Athletic Association and the National Association of Intercollegiate Athletics, Poly has reason to support strong intramural and intercollegiate athletic programs. Guided by physical education majors, practically the entire student body participates in one or more of the various sports, either through their departmental club teams or other campus organizations. Among the intramural highlights is the annual novice boxing tourney and basketball "leagues."

COACHES

FOOTBALL: LeRoy Hughes (University of Oregon '31); Sheldon Harden (Santa Clara '43); Howie O'Daniels (Santa Clara '31); Tom Lee (San Jose '49); Bill Hicks (UCLA '50).

BASKETBALL: Ed Jorgensen (Chico State '36).

J.V. BASKETBALL: Graduate Student.

BASEBALL: Bill Hicks (UCLA '50).

SWIMMING AND WATER POLO: Richard Anderson (University of Southern Calif., '42).

TRACK: Jim Jensen (Washington State '35).

TENNIS: Ed Jorgensen (Chico State '36).

GOLF: Charles Hanks (Pennsylvania State '42).

GYMNASTICS: Charles Plath.

BOXING: Tom Lee (San Jose State '49).

WRESTLING: Sheldon Harden (Santa Clara '43).

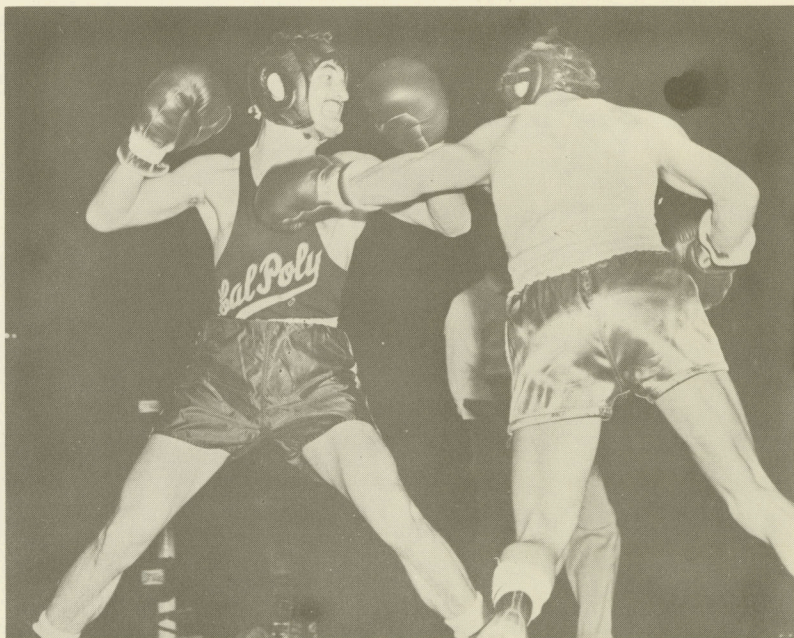

National Intercollegiate Boxing Champion Eduardo Labastida prepares to counter a left lead. Labastida brought home the honors to Cal Poly last spring.

College Union

The College Union is part of the educational program of the college. More than just a building, it is primarily a program and an organization. The College Union Program Board is composed of chairmen of each of the eight activity committees (listed below) six members-at-large, and three officers, plus three faculty-staff advisors. This important group coordinates cultural, social, and recreational programs or the Cal Poly student body and faculty. Board Chairman for this year is Bob Bayley.

Here at Cal Poly we have what we call the "TCU" or Temporary College Union, which offers snack-bar service, a lounge, magazines, newspapers, television, table tennis, a piano, a poster room, and a dark room. This limited space requires us to carry on our various programs using other campus and city facilities.

Membership on College Union committees is open to any student who is interested and who will share in the responsibility for successful activities.

This is Your College Union Program at Cal Poly:

Assembly Committee — plans and presents the college family a series of about 20 programs during the year. Most of them are offered during "College Hour," Thursdays at 11:00 a.m., but others occur in the afternoons or evenings, usually on weekends. Programs include concerts, lectures, water shows, panel discussions, fashion shows, and so on. Committee members make all arrangements for facilities, hosting visitors, and ushering. Chairman: Dave Ridge.

Dance Committee — administers and schedules all dances on and off campus — formal, sport, and Western occasions — awarding trophies to the organizations sponsoring the outstanding dances of each year. The committee holds contests, gives prizes to the best dancers during the year. There is a large dance (with music by the Collegians) or a record dance nearly every Saturday night from September to June. Chairman: Glen Farber.



"They Gave Him a Coed" was the 3-act comedy presented in a successful experiment at the T. C. U. last year — Drama Committee's own "horseshoe theater."

Drama Committee — is the campus spearhead for dramatic productions, such as plays and skits, the Poly Royal Carnival ten show, and an annual dramatics assembly program. This year the group plans several 3-act plays to be presented in the downtown Elmo Theatre. Chairman: Bill Crow.

Film Committee — selects movies for the year and puts out a film schedule each fall. This year the series includes 22 Friday night movies, beginning with "The Snows of Kilimanjaro," to be shown during Welcome Week. Chairman: Phil Ritterband.

House Committee — directs activities and looks after the facilities of the Temporary College Union. It sponsors song fests, socials, jam sessions, television, ping pong, table games, chess tournaments, coffee hours, and receptions. It also supervises the photography dark room through the **College Union Camera Guild**, a sub-committee, services the Poster Room and the Student Garage. Chairman: Andy Farrar.

Outings Committee — organizes good times in the out-of-doors, such as tours, picnics, hayrides, boating parties, hikes, skating parties, bicycle rides, beach parties, ski trips, clam bakes, and other similar activities. Chairman: Maurice Shuman.

Personnel Committee — finds members for College Union committees and the Board, and orients these new members to the College Union program. The committee also records and maintains College Union data. Chairman: Jack Richey.

Public Relations Committee — is the advertising committee of your College Union program, working on posters, photographic displays, newspaper articles, radio and loudspeaker publicity, and dreaming up other advertising stunts. Chairman: Jack Charlson.

How do you sign up or inquire ? ? ?

There are three simple steps:

1. Write your name and box number on a sheet of paper, giving some idea of your specific interest or questions.
2. Take this Vital Message to the ASB Office (Administration 26).
3. Put it in the College Union PERSONNEL COMMITTEE mailbox.

You'll be contacted soon.

Music

If you like to sing or play an instrument, come try out for one of Cal Poly's famous musical organizations. We're proud as punch of each one of these groups, and you'll soon see why.

The Men's Glee Club is a large, but closely-knit group. You might be surprised to know that over half of the members of this well-known organization have never sung in a glee club or choir before coming to Cal Poly! The old members choose the new men, and they look for men who have a pleasant tone quality, can sing a part, and will be congenial and faithful members. In the spring, 40 to 50 men are chosen from the group to make the annual Music Tour throughout the state. The Men's Glee Club also gives a yearly Home Concert, along with the Collegians, and puts out a long-playing record.

The Majors and Minors, an exclusive twelve men who specialize in barber-shop music and fancy mustaches, are popular on many programs throughout the year. They are also part of the Men's Glee Club.

The Collegiate Quartet is another important group from the Glee Club, and appears before audiences all over the county during the year.

The Women's Glee Club made news last year as the first feminine musical group at Cal Poly. The girls appeared in the Home Concert, and on other programs. Of course, the group is hoping to expand greatly, so there may be a spot for you if you're a coed who likes to sing.



The Majors and Minors blend harmoniously in a spirited rendition of a barber-shop ballad. Hi- [and sometimes lo-] jinks are all a part of the performances they give.

The Marching Band is a high-stepping, fast-marching group which presents tricky maneuvers at football games and parades. **The Concert Band** presented a successful outdoor concert last spring, in addition to other programs. The **Pep Band** (see the cover of this Handbook) provides musical spirit at rallies and basketball games during the year.

The Collegians, 15-piece band, play for most college dances, as well as the Home Concert and the Music Tour. The old members choose the new men, as is done in the Glee Club, and there are several vacancies to be filled this year.

Incidentally, if you have an instrument and wish to try out for any of the instrumental groups, bring it with you. If you don't own one, the college furnishes the department with several fine instruments.

Try-Outs for any of these groups will take place during the first week of the quarter. Look for times and dates, to be posted on the door of classroom No. 1, across from the gym. Or see Mr. Harold P. Davidson, known as "Davy," Cal Poly's genial chairman of the Music Department. He'll be glad to help you with your questions about any of the music organizations.

Poly Royal



The 1957 Poly Royal Queen and Princesses made headlines as the first Cal Poly coeds to reign over the annual celebration, this year the Silver Anniversary. [Left to Right: Princess Jan Angell, Princess Pauline Woods, Princess Karna Thorson, Queen Val De Geus, and Princess Dorothy Tullock.]

Poly Royal was long ago termed "A Country Fair on a College Campus," and that's just what it is. The big spring show, now in its 26th year, combines the traditional college open house with the variety and color of a country fair. It is annually attended by nearly 20,000 persons from throughout California and many other states. It is like no other show you've ever seen.

A few of the many attractions include an Inter-Collegiate Rodeo, a Country Carnival, an outdoor barbecue of Poly-raised beef, a band concert, a carnival dance (last spring featuring the fabulous "Firehouse Five Plus Two"), a parade, a barn dance, and the grand climax of the whole show, the beautiful formal Coronation Ball where the Poly Royal Queen is ceremoniously and officially crowned.

In addition to the above special events, each of the many departments of the three divisions — agriculture, engineering and arts and sciences — will present to the Poly Royal visitor displays of the work and training done in these departments. Each display is designed to show Cal Poly's "Learn by Doing" approach to higher education.

What can **you** do toward Poly Royal? Well, as you may have guessed, all these fine things don't just happen. Poly Royal is entirely produced and managed by Cal Poly's 4000 students. A year of careful planning is done by a student organization known as the **Poly Royal Board**, this year headed by Superintendent Jim Troxel. The board is made up of representatives from all clubs and departments on campus. It is the responsibility of the board to direct and organize all aspects of Poly Royal and to conscientiously regulate the spending of the \$12,000 annually budgeted to produce Poly Royal.

You can help produce Poly Royal by volunteering your services to the board, or by volunteering to work through your clubs, department, or other campus groups.

You'll soon hear announcements in the various group meetings of possible ways you can contribute your time, services and talents toward Poly Royal. But if you have questions, meanwhile, just see Mr. Carl Beck, farm management instructor, who is Poly Royal's inimitable faculty advisor.

Publications

Got a writing or photography bug? Then there's a place for you in Cal Poly publications, if you've got ambition, energy, a "nose-for-news," and some spare time to spend in these fascinating activities.

The primary purpose of the publications staffs is to give Cal Poly students a good semi-weekly newspaper and a complete yearbook. The Board of Publications and Publicity Control is a student group which supervises the production of the various college publications and publicity for ASB activities. Board members are usually Agricultural Journalism members, but other staff members are majors of many other departments.

First, let's introduce you to the campus by-word, "El Mustang," which is published twice a week throughout the year, and is free to all students, administration, faculty and employees of the college. This four-page tabloid-size newspaper is filled with news, features, and advertising of interest to the Cal Poly family. Editor for fall quarter, 1957, is Marge De Palma, and she'll be happy to talk to you about your possible contributions to "El Mustang." Or you can see Mr. Ken Kitch, head of the Ag Journalism department.

"El Rodeo," Cal Poly's yearbook, is completely student written and edited. In the last few years it has been a project of the freshmen ag journalists in collaboration with other students interested in yearbooks. Editor for 1957-58 is Pat Fitzpatrick, and she'd like to talk to you about your interest and/or past experience in yearbook work.

Other projects for budding journalists are found in producing brochures (such as those for Poly Royal, Fall Leadership Conference, Welcome Week, and the like), the Herd Book (student directory), and a yearly issue of "Green and Gold," monthly alumni magazine. Information on all these publications can be found in the publications office, Administration 14.



New faces appeared in the Publications office this past year, too, as coeds brought the "feminine touch" to Cal Poly journalism, and expanded the outlook of "El Mustang" and "El Rodeo."

What Clubs to Join? ?

A good question! Cal Poly has many organizations, and undoubtedly there are some for you.

For example, every student should plan to join his **department** club. For it's here that you'll meet informally students and faculty with the same major interest as yours, will hear speakers, see movies, and take field trips of technical interest and help to you. Meetings are held on Thursday nights.

You ought to plan your study and work schedule, too, so that you'll have time to participate in an **all-campus** club. In addition to the activities listed under Student Government, and the five Boards, there are numerous hobby and interest groups which can broaden your interests and develop your skills. Watch for announcements of meetings, or talk to the advisor of the group you're interested in.

HOBBY AND INTEREST CLUBS

AMATEUR RADIO CLUB:

For students holding amateur radio licenses and who want to continue "ham" radio activities while in college. Mr. Wills, advisor, Ag Ed 214.

BLOCK P SOCIETY:

Lettermen's society for varsity athletic award winners. Mr. Ed Jorgensen, advisor.

BOWLING CLUB:

Carries out the intramural bowling program during the year. Open membership. Mr. Stobbe, Library.

CHESS CLUB:

Plays chess during noon hour, takes part in tournaments. Open membership, whether you play or not. Mr. Andreini, advisor, Lib. 106-A.

COLLEGE UNION CAMERA GUILD:

For camera and photography enthusiasts. Sponsors photographic contests and exhibits, supervises College Union Darkroom (see College Union). Mr. Keith, advisor, Machine shop.

CORINTHIANS:

The yacht club for those interested in boating. See Dan Lawson, Adm. 134.

CUTTING AND REINING HORSE CLUB:

For stock horse enthusiasts. Mr. Gibford, advisor, Sci. C-36.

FARM CENTER:

Campus farm center of the San Luis Obispo County Farm Bureau. Open to everyone interested in agriculture. Mr. McLachlin, advisor, Sci. C-36.

GRANGE:

College chapter of National Grange. A social group for men and women of the Cal Poly family. Membership by application. Mr. Talbott, advisor, Crops Dept.

HUI O' HAWAII:

For students from the Hawaiian Islands. To promote understanding of Hawaii and fellowship among Hawaiian students at Cal Poly. Mr. Ritzenhouse, advisor, Adm. 136.

INTERNATIONAL RELATIONS CLUB:

Promotes better understanding among the world's peoples. Sponsors speakers, forums, discussions, movie, tours. Open membership. Mr. Cruikshanks, advisor, Sci. D-41.

MODEL UNITED NATIONS:

For students interested in United Nations. The group takes part in the national student convention each year. Mr. Cruikshanks, advisor, Sci. D-41.

MUSTANG FLYING ASSOCIATION:

A non-profit corporation of student and faculty whose main interest is flying. Membership by application. Mr. Nally, advisor, Poly hangar.

POLY CHI:

For those who have lived in China. Mr. Howell Reece, advisor, CR-3.

POLY DIVERS:

For skindiving enthusiasts. Members go on diving trips around the county, hold abalone fries and other social events. Mr. Applegarth, advisor, Sci. C-27.

POLY PENGUINS:

Cal Poly's motorcycle club. Promotes motorcycle activities, safety, sportsmanship, cooperation. Mr. Richards, advisor, Machine shop.

RODEO CLUB:

Promotes inter-collegiate rodeo and horse events. Mr. Miller, advisor, Sci. C-36.

SKI CLUB:

For those interested in skiing and other winter sports. Mr. Adamson, advisor, M. E. Lab.

SPORTS CAR CLUB:

For sports car enthusiasts. Mr. Jackson, advisor, M. E. Lab.

SQUARE AND COMPASS:

For Master Masons. Mr. Steffel, advisor, Printing Lab.

STUDENT WIVES CLUB:

For married students' wives. Sponsors social, educational, and service activities. Mrs. R. J. Birkett (phone LI 3-1878), Mrs. Robert Mott, (phone LI 3-3202), advisors.

VOLKSWAGEN CLUB:

For Volkswagen owners and enthusiasts. Sponsors social events and rallies.

YOUNG FARMERS:

Affiliated with California Young Farmers Association. Open to those interested in farming. Carl Beck, advisor, CU-G.

DEPARTMENT

AND VOCATIONAL CLUBS

Aeronautics — Mr. Hall, Aero Lab.
Ag. Engineering Society — Mr. Rich, Ag Ed 106.

Air Conditioning Club — Mr. Witmer, AC 111-A.

American Institute of Architecture — Mr. Hasslein, Architecture Bldg.

American Society of Electrical Engineers — Mr. Warren Anderson, EE Lab. No. 4.

American Society of Tool Engineers — Mr. Whiting, Machine shop.

American Welding Society — Mr. Wiley, Welding Bldg.

Boots and Spurs (Animal Husbandry) — Mr. Bennion, Sci. C-34.

Beta Beta Beta (Biological Science) — Mr. Applegarth, Sci. C-27.

CAPHER (Physical Education) — Dr. Mott, Gymnasium.

Crops Club — Mr. Troutner, CR-7.

Collegiate FFA — Mr. Burlingame, CR-13.

CSTA (Education) — Mr. Wewer, CR-13.

Dairy Club — Mr. Nelson, Dairy Office 5.

Farm Management Club — Mr. Hyer, CU-G.

Horticulture Club — Mr. Amato, Sci. D-38.

Industrial Engineers' Club — Mr. Fother, CU-U.

Institution of Aeronautical Sciences — Mr. Gustafson, CR-16.

Institute of Radio Engineering — Mr. Hendricks, Ag Ed 216.

Math Club — Mr. Mach, Ag Ed 104.

Mat Pica Pi — Mr. Gregory, Printing Dept.

Mechanical Engineering Society — Mr. Taylor, CR-3.

Physical Science Club — Mr. Kabat, Sci. D-47.

Poly Phase (Electrical Engineering) — Mr. Anderson, Elec. Eng. Lab.

Poultry Club — Mr. Leach, Sci. C-43.
Press Association — Mr. Kitch, Adm. 14.

Social Science Club — Mr. Perello, Sci. D-40.

Society of Automotive Engineers — Mr. Richardson, M. E. Lab.

Soil Conservation Society — Mr. Dean, Sci. C-41.

Soils Club — Mr. Dean, Sci. C-41.
Woolgrowers — Mr. Collins, Sci. C-33.

SERVICE-HONOR CLUBS

ALPHA PHI OMEGA:

National service fraternity for college men with scouting experience. Mr. Elston, advisor, Ag Ed 105.

BLUE KEY:

National service honor fraternity. Gives service to the college, fosters good citizenship activities. Dean Chandler, advisor, Adm. 10.

CIRCLE K:

The college Kiwanis Club. Mr. Wilkinson, advisor, CU-E.

GAMMA PI DELTA:

Agricultural scholarship and service fraternity. Fosters leadership, scholarship, character. Mr. Beck, advisor, CU-G.

SCABBARO AND BLADE:

National fraternity, ROTC honorary group, promotes high military ideals, citizenship, military ability. Capt. Ulrich, advisor, ROTC.

SCARAB:

National Society of Architectural Engineers. Mr. Ward, advisor, Arch. Bldg.

TAU SIGMA:

Engineering honor society. Sponsors, other services. Mr. Richardson, advisor, M. E. Lab.



Campus Events

Activities affecting nearly everyone on campus come along sometimes as often as three or four times during a quarter. Whether they are of a social, recreational, educational, or inspirational nature, you are sure to find enthusiastic Cal Poly crowds in attendance at these events. For example, here are some of the red-letter days . . .

FALL QUARTER

Welcome Week, this year held September 14 through 22. All activities this week are planned around you, the new student, in helping you to become acquainted with Cal Poly academic and non-academic life.

Fall Leadership Conference, for campus leaders, or for would-be leaders, this informal conference, held at Camp Pinecrest this year October 4, 5, and 6, is a time for inspiration, fun, and fellowship.

Homecoming, scheduled for the weekend of October 26 this year, promises to be the best and biggest ever, with celebrations honoring alumni and Cal Poly's 50th year of Homecoming.

Christmas Formal, always the most gala social event of the quarter, will be held this year on Saturday evening, December 7, at the Veteran's Memorial Building.

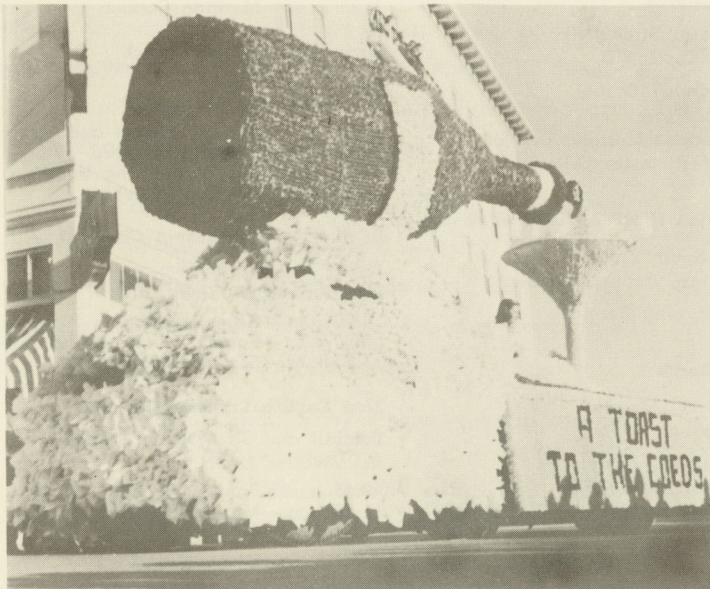

The 1956 Homecoming theme, "A New Era," inspired many float-builders to celebrate the coming of coeds to Cal Poly. The winning float even showed us a Coed-Producing Machine!

WINTER QUARTER

Religion-in-Life Week, February 23 through 27, features outstanding leaders of many religions and denominations who appear as speakers, discussion leaders, and seminar leaders. In conjunction with this week, the Friday night College Union movie is the color production "Great Religions of the World," made by Life Magazine, Inc.

R.O.T.C. Military Ball at Camp San Luis Obispo, is the big formal dance of winter quarter. A queen and four attendants are selected from among coed candidates. The date of the ball will be announced later.

SPRING QUARTER

Home Concert, the annual appearance of the Collegians and Men's and Women's Glee Club from the Music Department, will be the highlight of Thursday and Friday evenings, April 10 and 11, at the High School auditorium.

Poly Royal, festival to end all festivals, provides two event-packed days in 1958, the 26th year, on April 25 and 26. (See further details under "Poly Royal.")



Cal Poly's first "home-grown" Homecoming queen, coed Barbara Foley, smiles on the arm of 1956 Homecoming chairman Harry George, as the crowd applauds.

Local Churches

Assembly of God

Rev. Paul Ferguson
1600 Chorro Street

9:45 a.m.—Sunday School
10:50 a.m.—Morning Worship
6:30 p.m.—Christ Ambassadors
7:30 p.m.—Evangelistic Service

Beacon Baptist Church

Basement Veteran's Memorial Building
801 Grand Avenue
Rev. Conrad N. Barber, Pastor

10:00 a.m.—Sunday School
11:00 a.m.—Morning Worship
6:45 p.m.—Training Union
7:45 p.m.—Evening Worship

Calvary Baptist Church

863 Pacific Street
Rev. Donald Husted

9:45 a.m.—Sunday School
11:00 a.m.—Morning Worship
6:30 p.m.—Youth and Adult Fellowship
7:45 p.m.—Evening Service

The Central Church of Christ

Buchon and Santa Rosa Streets
Rev. Donald J. Walker

10:00 a.m.—Bible Study
11:00 a.m.—Morning Service
7:00 p.m.—Evening Service

Marsh Street Church of Christ

2740 South Broad (Temporary)
Mr. Earl W. Chambers

9:45 a.m.—Sunday School
10:45 a.m.—Morning Service
7:30 p.m.—Evening Service
8:30 p.m.—Youth Meetings (Tuesday)

Church of Jesus Christ of Latter-Day Saints

2747 Broad Street
Mr. Gilbert A. Hutchings, Bishop

9:00 a.m.—Priesthood
10:30 a.m.—Sunday School
7:00 p.m.—Evening Service

Church of the Nazarene

652 Santa Rosa Street
Rev. Roy A. Bevan

9:45 a.m.—Sunday School
11:00 a.m.—Morning Service
6:45 p.m.—Youth Groups
7:45 p.m.—Evening Service

The First Baptist Church

Johnson Avenue
Rev. Otto A. Kliever

9:00 a.m.—First Service of Worship
10:00 a.m.—College Sunday School
11:00 a.m.—Service of Worship
6:30 p.m.—College Youth Fellowship

Grace Tabernacle

Osos and Pismo Streets
Rev. Leroy Persson

9:45 a.m.—Sunday School
11:00 a.m.—Morning Service
6:15 p.m.—Young People's Service
6:15 p.m.—Young Married Couples Service
7:00 p.m.—Evening Service

First Church of Christ Scientist

1326 Garden Street

9:30 a.m.—Sunday School
11:00 a.m.—Morning Service
8:00 p.m.—Wednesday Evening Service
Reading Room—1126 Morro Street

Old Mission Catholic Church

Chorro and Monterey Streets
Msgr. Patrick Daly

Sunday Masses:
6:15, 8:00, 9:00, 10:30, 11:30 a.m.

Presbyterian Church

Marsh and Morro Streets
Rev. Albert J. Knoll, B.D.

9:30 a.m.—Sunday School
9:30 a.m.—First Service
11:00 a.m.—Second Morning Service
7:00 p.m.—Westminster Fellowship

County Unitarian (Universalist) Fellowship

Grange Hall, South Broad Street
Mr. Elliott Chern, Acting President

11:00 a.m.—Morning Service

Foursquare Church

Islay and Carmel Streets
Rev. Marie Loftus

9:45 a.m.—Sunday School
11:00 a.m.—Morning Service
7:45 p.m.—Evening Service (Wednesday)

The Methodist Church

Pacific and Morro Streets
Rev. William A. Kendall

9:00 a.m.—First Morning Service
9:40 a.m.—Sunday School
10:30 a.m.—Coffee Fellowship
11:00 a.m.—Second Morning Service
6:30 p.m.—Wesley Club

Mt. Carmel Lutheran Church

(National Lutheran Council)

Veteran's Memorial Building
(church under construction,
1701 Fredericks St.)
Glenn Midthun, Pastor

9:45 a.m.—Sunday School
11:00 a.m.—Morning Worship

Quaker Fellowship

1640 Phillips Lane
(Jack Huffman residence)
4:00 p.m.—Worship
6:00 p.m.—Potluck Supper

Reorganized Latter-Day Saints

294 Buchon Street

10:00 a.m.—Sunday School
11:00 a.m.—Morning Service
7:30 p.m.—Evening Service

Seventh-Day Adventist

Orcutt Road
Clyde Bradley, Elder

9:30 a.m. Saturday—Sabbath Service
11:00 a.m.—Morning Service

Springfield Baptist Church

160 Brook Street
Rev. J. Charles Hawkins

9:30 a.m.—Sunday School and Church
11:15 a.m.—Morning Worship
6:30 p.m.—Baptist Training Union
8:00 p.m.—Evening Worship

St. Stephen's Episcopal Church

Pismo and Nipomo Streets
Rev. Francis W. Reed, J.D.

8:00 a.m.—Holy Eucharist
9:30 a.m.—Family Service & Church School
11:00 a.m.—Service and Sermon

Zion Lutheran Church

Foothill and Santa Rosa Streets
Rev. Walter Loretz

9:45 a.m.—Sunday School
11:00 a.m.—Morning Service

Student Religious Organizations and Inter-Faith Council

Although Cal Poly is a state institution and non-sectarian, it recognizes the importance of religion in the development of the individual, and encourages students to become active in the church of their choice.

The Inter-Faith Council was organized by the various student religious groups of Cal Poly to promote a greater emphasis of spiritual matters on the campus. At least eleven groups are now participating, including those of the Protestant, Catholic and Moslem faith, and all others are invited to do so.

Perhaps its greatest project is **Religion in Life Week**, to be held this year February 23-27. Speakers and discussion leaders of many faiths will attend the events scheduled for this week, and the emphasis will be upon showing students and faculty the necessity for religion in life, and to help those who are struggling to find spiritual guidance.

Inter-Faith Council has also been discussing with college administrators and faculty the possibility of building a **Campus Chapel**, to be used for services or meetings of all faiths. You may hear more about this project during the year.

Inter-Faith Council has set up a year-around program of spiritual guidance at Cal Poly, and through the **Inter-Faith Council office** in CU-E, pastors of the various religious groups have scheduled hours when they will counsel with students at the college counseling center. Any student interested in finding more information about religious clubs of his own faith is invited to make inquiries at that office.

Those student clubs now participating in Inter-Faith Council are:

B'nai B'rith Hillel (Jewish)
Canterbury Club (Episcopal)
Christian Fellowship
Deseret Club (Latter-Day Saints)
Grace Tabernacle Young People
Lutheran Student Association
Moslem students
Newman Club (Roman Catholic)
Roger Williams Fellowship (Baptist)
Wesley Fellowship (Methodist)
Westminster Fellowship (Presbyterian)



I.F.C. stimulates good discussions. Here's one following the panel on "Who Is My Brother" during Brotherhood Week.

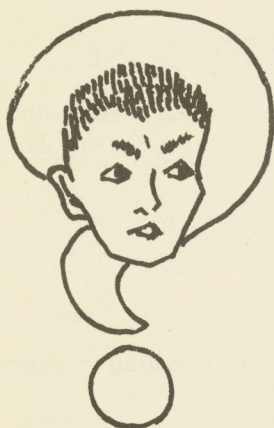

CAMPUS

Questions and

Every new student gets that Confused Feeling at first, but it won't take long to get your bearings. Maybe these questions and answers can help you when you ask, "WHERE CAN I FIND OUT . . . ? ? ?"

Academic problems — see your department advisor.

Admission problems — see Mr. Winner, Adm. 125.

Books and supplies — El Corral Bookstore, basement of administration building, carries all types of required supplies and books, candy, tobacco, drugs, and sundries.

Hours: Monday through Friday, 8:00 a.m. to 4:30 p.m. Saturday, 8:00 a.m. to 12:00 noon.

Cashing a check — For checks up to and including \$20.00, El Corral cashier's office, Adm. 23. Present your Student Body card and/or other identification.

Hours: 9:00 a.m. to 12:00 noon, 1:00 p.m. to 3:00 p.m., daily. 9:00 a.m. to 12:00 noon, Saturday.

Closing Hours For Coeds

Monday through Thursday	10:30 p.m.
Friday and Saturday	1:30 a.m.
Sunday (freshmen)	10:30 p.m.
Sunday (upperclassmen)	11:30 p.m.

For further details, check "Cues for Coeds," booklet on regulations for women students.

Counseling and testing — see Dr. Grace, CU-E (Counseling Center).

Deans — In addition to President McPhee, Dean Chandler, and various Associate Deans of Student Personnel, whose pictures appear in this handbook, there are others whose names and titles you should know:

Administrative Dean of Finance and Development	George Clucas
Administrative Dean of Student and College Affairs	Harold O. Wilson
Administrative Dean of Instruction	C. O. McCorkle
Dean of Agriculture	Vard Shepard
Dean of Arts and Sciences	Robert Kennedy
Dean of Engineering	Harold Hayes

Dorm Managers — These upperclass students are living in your dorm to help answer questions, make you feel at home, and see that college regulations and policies are followed.

Eating on campus — El Corral Coffee Shop, for breakfast, lunch, snacks (see Snacks)

North Cafeteria (near Freshman dorms)

Monday through Saturday—

Breakfast	6:30 a.m.— 8:00 a.m.
Lunch	11:00 a.m.— 1:00 p.m.
Dinner	5:00 p.m.— 6:30 p.m.

Sunday—

Breakfast	8:00 a.m.—9:00 a.m.
Dinner	11:00 a.m.— 1:00 p.m.

South Cafeteria (between Gym and Chase Hall)

Monday through Friday—

Breakfast	7:00 a.m.— 8:30 a.m.
Lunch	11:30 a.m.— 1:30 p.m.
Dinner	5:30 p.m.— 7:00 p.m.

Closed Saturday and Sunday—

Fees — See Miss Nolan, Adm. cashier's window.

Financing for projects — see Mr. Brendlin, Adm. 118.

Fire — To report a fire, dial "O" (operator), or 333 (Campus Fire Dept.). If no answer, then dial 9, and LI berty 3-6027. To call the San Luis Obispo Fire Department, dial LI berty 3-1212.

Foreign Students — For questions on immigration, visa status, and other problems, see Dean Chandler, Adm. 133.

Housing — (On campus) see Mr. Watts, Deuel Dorm. (Off campus) see Mr. Lawson, Adm. 134, or Mr. Wilkinson, CU-E.

(Women) see Mrs. Murray, Adm. 135.

Intramural sports — Ask about your dorm team from your dorm manager, or see Dr. Mott, Gym Office.

Jobs — On and off-campus jobs, as well as full-time employment after graduation are handled by Mr. Rittenhouse, Adm. 136.

Library Hours —

Monday through Thursday:

7:45 a.m. to 5:00 p.m.
7:00 p.m. to 10:00 p.m.

Friday:

7:45 a.m. to 5:00 p.m.

Saturday:

7:45 a.m. to 12:00 noon
1:00 p.m. to 5:00 p.m.

Sunday:

7:00 p.m. to 10:00 p.m.

Loans — see Mr. Wilkinson, CU-E.

Lost and Found articles — Report to the Security office (see campus map for location).

Mailing addresses — P. O. Box numbers are assigned to all students at registration. Letters and packages addressed to you should state your box number, California State Polytechnic College, San Luis Obispo, California. Married students living in Polyview or Polyninos may be addressed in care of their house number.

COMPASS

Answers...

Medical service — see Dr. Lovett, Health Center.

Music interest — see Mr. Davidson, Classroom 1.

Parking — If you drive a car, whether you live on or off campus, you must register the car with the Security Office. You will be given a sticker, plus definite information on **where** you may park during the day. Parking lots are assigned according to individual status (on or off campus, faculty or student, etc.). After 5:00 p.m., parking on campus is not specified as to place.

Automobile traffic control is a big factor in campus safety, and your relationships with the Security officers will be happy ones if you abide by the speed, stop, and parking signs.

Police — Call Campus Security, in cases of accident or other emergency, by dialing "O" (operator) or 226.

Post Office hours — Windows are open Monday to Friday: 11:00 a.m. to 1:00 p.m.
2:00 p.m. to 4:00 p.m.

You may pick up your mail at any time, as the Post Office never closes.

Publications (student)—Publications office, Adm. 21.

Registration — Fall quarter registration begins for new students at 8:00 a.m.; Saturday, September 21, 1957. Classes begin for everybody the following Tuesday, September 24. Be sure to READ CAREFULLY the detailed information on where-to-go-what-to-do sent to you from the Admissions Office.

Regulations — In general, the college expects students to conduct themselves as mature individuals. Specifically, the college will not tolerate dishonesty, drinking on campus, or being on the campus in an intoxicated condition.

As in other state colleges, a student may be placed on probation, or suspended, or expelled for one or more of the following reasons:

- (a) Disorderly, unethical, or immoral conduct.
- (b) Violation of any regulation governing the use or parking of motor vehicles on the campus.
- (c) Misuse, abuse, theft or destruction of any state property.

Naturally, it is expected that students will be discreet in their actions, dress, and language at all times.

R.O.T.C. program — At Cal Poly R.O.T.C. is an elective course open to all physically fit male students who are U. S. citizens. The four-year program is divided into two two-year periods, the Basic and Advance course. All students receive free uniforms and textbooks. By agreeing to complete the four-year R.O.T.C. course and accept a commission, a student may be granted a deferment from induction and service after the first college quar-

ter if he maintains a C average and carries at least 15 units. Other important details about the R.O.T.C. may be obtained from Colonel Voehl, OB 5.

Scholarships — Mr. Winner, Adm. 125, or Mr. Wilkinson, CU-E.

Snacks — Two places on campus are open for coffee, cokes, sundaes, donuts and sandwiches. They are:

Temporary College Union — Weekdays and Saturdays, 7:30 a.m. to 10:30 p.m.

El Corral Coffee Shop — Weekdays —

7:30 a.m. to 4:30 p.m.

6:00 p.m. to 10:30 p.m.

Saturdays —

7:30 a.m. to midnight.

Social activities — Watch the big Bulletin Board in the ASB Office, where all major activities are scheduled, or club bulletin boards along the basement hall of the Administration building. Groups wishing to sponsor a student activity must fill out a request form in the ASB office, listing chaperones and other information.

Stores — Several stores on campus are operated to assist students in marketing their project materials and to give other students and staff the benefit of convenient and inexpensive shopping.

Campus Store — poultry and eggs, dairy products:

Weekdays, 2:00 to 5:45 p.m.

vegetables, fruits and nuts in season:

Saturday, 11:00 a.m. to 1:00 p.m.

(phone 327)

Meat Lab — Meats, freshly butchered:

Weekdays, 1:00 p.m. to 5:00 p.m. (phone 223)

O.H. Unit — Nursery and floral products:

Saturdays, 8:00 a.m. to 12:00 noon (phone 281)

Repair Shop — Radio and TV repair (Electronics Dept.) Weekdays, 3:00 p.m. to 5:00 p.m.

(phone 336)

Student activities — How to get into clubs and organizations, activity transcripts, questions about your place in Cal Poly activities, see Mr. Lawson, Adm. 134, or Joan Sistrunk, Adm. 26.

Student Body Cards—Questions on what they may be used for, or how to replace a lost one, go to the ASB Office, Adm. 26. Some business places in San Luis Obispo give a discount with a Student Body card.

Transcripts Evaluated—see Miss Rowland, Adm. 125.

Varsity Sports — see Mr. Hughes, Stadium office.

Veterans' Affairs — Adm. 137.

Women, hours for — see Closing Hours for coeds.



Recreation

On the Campus . . .

Your leisure time will be an important part of your 24-hour program at Cal Poly. On the campus and throughout the county there are many opportunities for recreation.

Intramurals — Dorm and Club groups compete in many sports, including softball, volleyball, touch football, basketball, and bowling. Intra-class intramurals feature boxing, wrestling, track and field, and swimming. Individual sign-up intramurals are set up in tennis, golf, handball, horseshoes, foul shooting, and cross country. Each dorm club and class has an intramural manager. Keep in touch with him regarding the schedules for these sports.

Reading — The Library's Browsing Room contains many fiction and non-fiction books, comfortable chairs, and a restful atmosphere.

Swimming — The Cal Poly swimming pool (adjoining the gym) is open for recreational swimming Monday through Friday 3:00 to 4:00 p.m., Wednesdays 7:30 to 9:30 p.m., and Sunday between 2:00 and 4:00 p.m. The sun-deck outside is available for basking, too.

In San Luis Obispo County . . .

Beaches — The closest beaches are located at Avila Beach and Pismo Beach (Highway 101 South), and Morro Bay (Highway 1 North).

Bowling — Bowling alleys are located in San Luis Obispo at 1115 Santa Rosa, in Atascadero at 5730 El Camino Real, in Paso Robles at 1329 Spring, and in Pismo Beach at 277 Pomeroy Avenue.

Boating — Try Morro Bay State Park and several other places in Morro Bay, Avila, and Cayucos. Santa Margarita Lake is newly opened, \$1.00 per car.

Fishing — Try Santa Margarita Lake, Morro Bay (especially for skindiving) Avila Beach, Cayucos. Fishing trips (boats and fishing equipment available for rent) are found especially in Morro Bay. Information at the Waterfront.

Golf — Atascadero Golf Course is one of the largest in the county, with professional instruction available and practice ranges. Green fees: \$1.00 weekdays, \$1.50 weekends and holidays. The County Golf Club is located at Morro Bay, with an 18-hole course, a driving range, and lessons available.

Libraries — The San Luis Obispo City Public Library is located at 888 Morro, and the County Library on Johnson Avenue. Closed on Sundays only.

Skating — A large roller skating rink is open daily at 175 Pomeroy Avenue in Pismo Beach.



A College Union "Hootnanny" [song fest] in full swing . . .

Tables Games — Ping pong, chess, checkers and other games are yours for the asking at the Temporary College Union lounge. Television and a piano are also available.

Tennis — Cal Poly has two tennis courts, one behind Heron Hall and the other located near Poly Grove.

Swimming — Public pools are located in San Luis Obispo (Nuss Memorial Pool), in Atascadero (Community Plunge), at Hidden Valley Hot Springs on Avila Road, and in Paso Robles (Municipal Plunge).

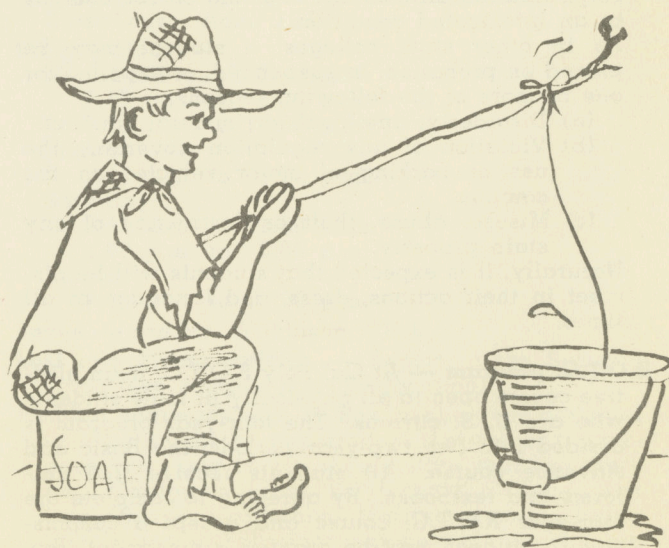

Mustang Songs and Yells



HEY, MUSTANGS

(This starts out with the cheer leader pointing at someone and yelling HEY! The rooting section picks up the pointing and the HEY! This goes on until it is just a lot of noise. The cheer leader asks for quiet and we come out with a big

HEY!

(Silence)

HEY, WHAT?

(Silence)

HEY MUSTANGS!

(Silence)

LET'S GO!

ALL HAIL, GREEN AND GOLD

(Alma Mater)

All Hail, Green and Gold!

May your praises e'er be told,
Of friendship and of courage
And stalwart sons of old,

All Hail, Green and Gold!

In your name we shall prevail,
So to California Polytechnic
HAIL! HAIL! HAIL!

MUSTANG BEAT

MU—MU—M—U—S—T . . .

AN—AN—A—N—G—S

M-U-S-T-A-N-G-S

M—U—S—T—A—N—G—S

M U S T A N G S !

Three Times—

First time, **talk it.**

Second time, **Yell it!**

Third time, **SCREAM IT!**

RIDE HIGH YOU MUSTANGS

(Fight Song)

Ride high you Mustangs,
Kick the frost out, burn the breeze,
Ride high, you Mustangs,
These bow-wows we'll knock to their knees.
Hi, Ki, Yi,
Ride high, you Mustangs!
Chin the moon and do it right,
Ride high and cut a rus—ty
FIGHT! FIGHT! FIGHT!

CHANT

Green Machine, roll on—

Green Machine, roll on—

Green Machine, roll on—

FIGHT! FIGHT! FIGHT!

CAL POLY LOCOMOTIVE

(Start slow and loud but increase speed with each Cal Poly.)

C-A-L P-O-L-Y

C-A-L P-O-L-Y

C-A-L—P-O-L—Y

CAL POLY!

CAL POLY!

CAL POLY!

YEA GREEN

YEA GREEN, YEA GOLD,

YEA MUSTANGS . . .

LET'S GO!

Mustang

HANDBOOK

1957-58

INDEX

	Page
CALENDAR, Academic	2
Campus Events	25
STAFF AND SERVICES (begins)	3
Admissions	5
Counseling	6
Dean of Students	4
Foundation	7
Health Service	8
Housing	9
Loans and Scholarships	10
Placement	10
President of College	3
Student Activities	11
Student Body Office	12
STUDENT LIFE (begins)	15
Boards and Their Activities	
Athletics	19
College Union	20
Music	21
Poly Royal	22
Publications	23
Churches, Local	26
Class Activities	18
Clubs	24
Questions and Answers (Campus Compass)	28, 29
Recreation	30
Religious Organizations	27
Songs and Yells	31
Students Government	16, 17
Student Officers	15
THIS IS YOUR CAMPUS	13, 14
WELCOME	1

*Now you know that you're pursuing
Cal Poly's famous "learn by doing"
idea as you begin
to find your way . . .*

*We'd like to say—
we wish you lots of luck!*

