la torre

61

transition search
search growth
transition search
search growth
transition search
search growth



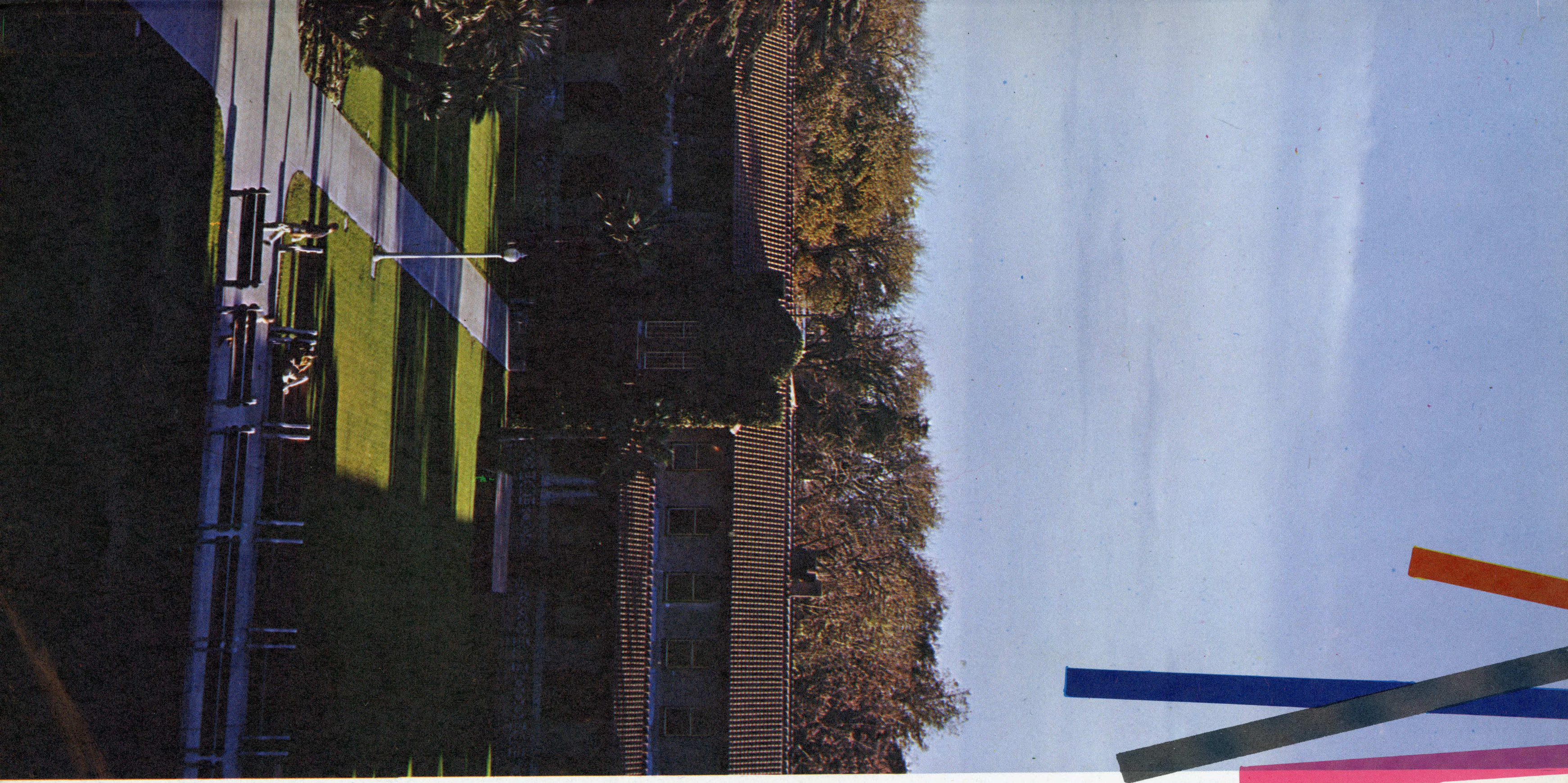

growth

contents

61



the college 8

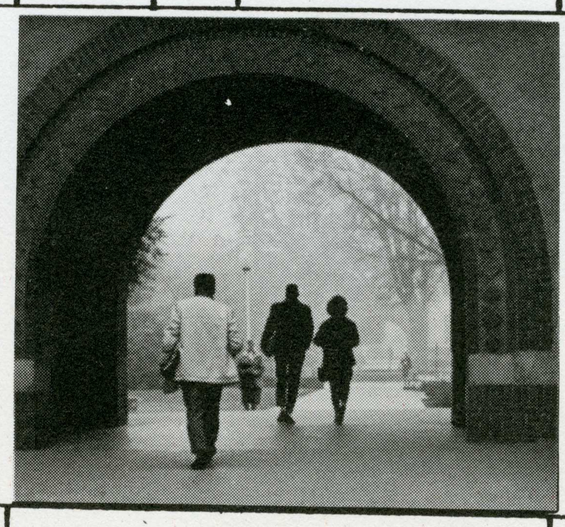

leadership 52



organizations 74



seniors 292

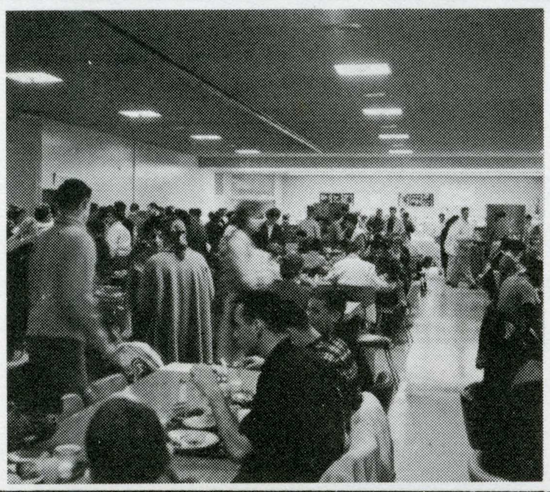

campus life 108

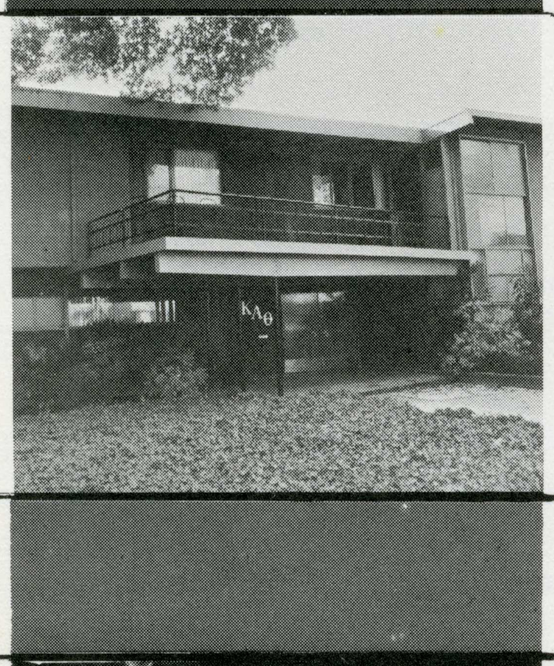

residences 160



sports 240

editors'

message

The San Jose State College of today, of which the 1961 La Torre is a pictorial history, is one dotted by towering scaffolds, suspended steel girders, and solitary cement pillars. It is one in which barricaded walkways, blocked entrances, and disappearing crosswalks have harassed many students.

Adding to the confusion of the construction scene were the tools of progress. The noise of pile drivers and air hammers disrupted many classes, and wheelbarrows, shovels and dirt covered once-green lawns.

In 1951, the college had an enrollment of 5,293 students. Today, the enrollment has reached 14,648. But the growth of the student body has not surpassed the growth of the college as a whole.

The students, the faculty, and the college are carrying on a constant search for new and better ways of life. The search has led to the inevitable period of growth and transition.

This growth will not only benefit the student of today, but the student of tomorrow as well . . . who will begin again the cycle of search, growth, transition, and further search . . . for knowledge.

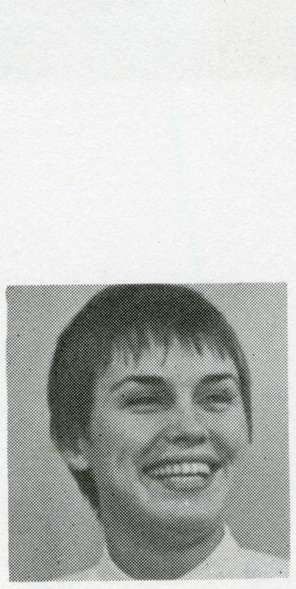

Darla Grainger



Jill Weinberger



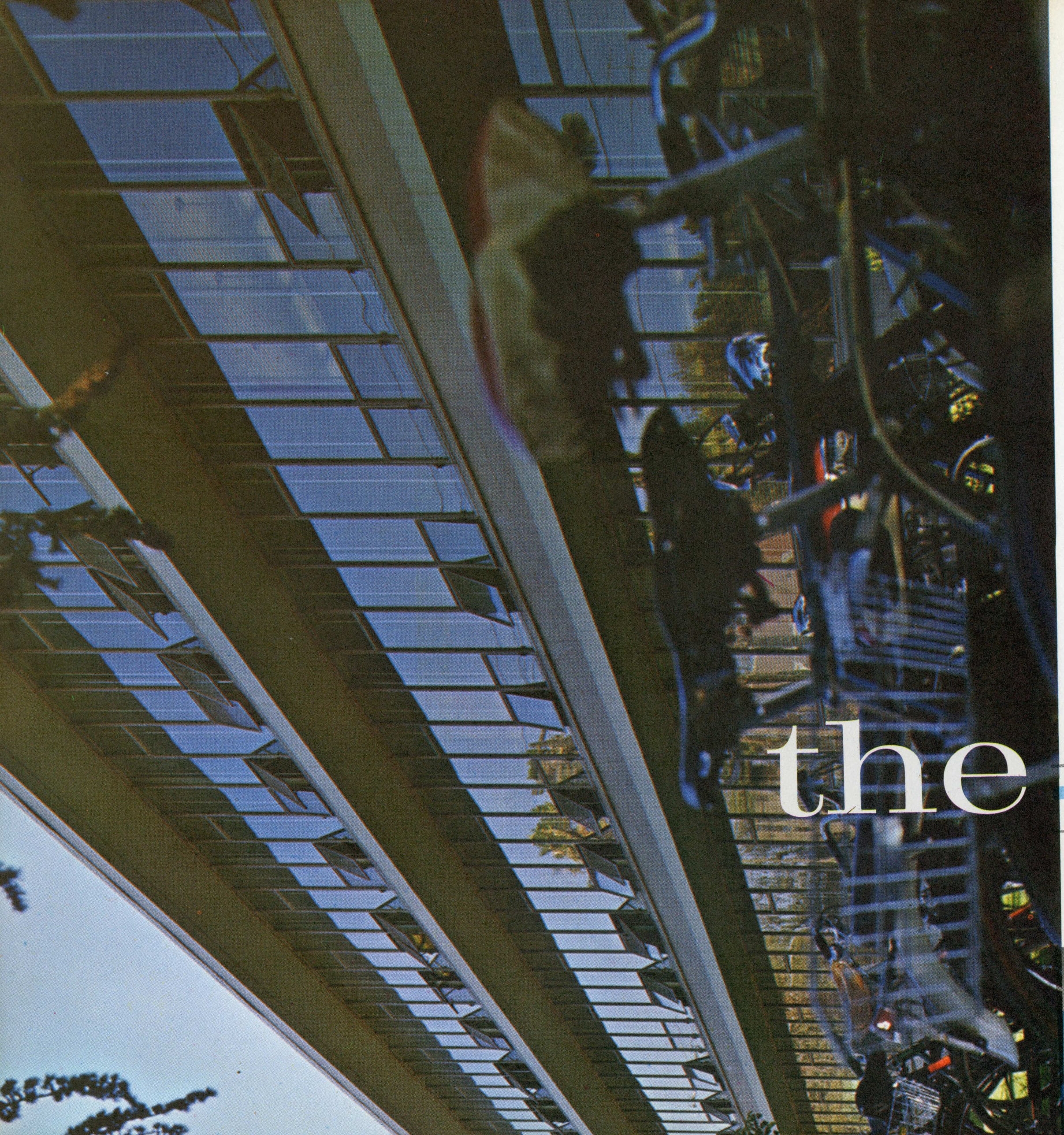

the college

search . . .







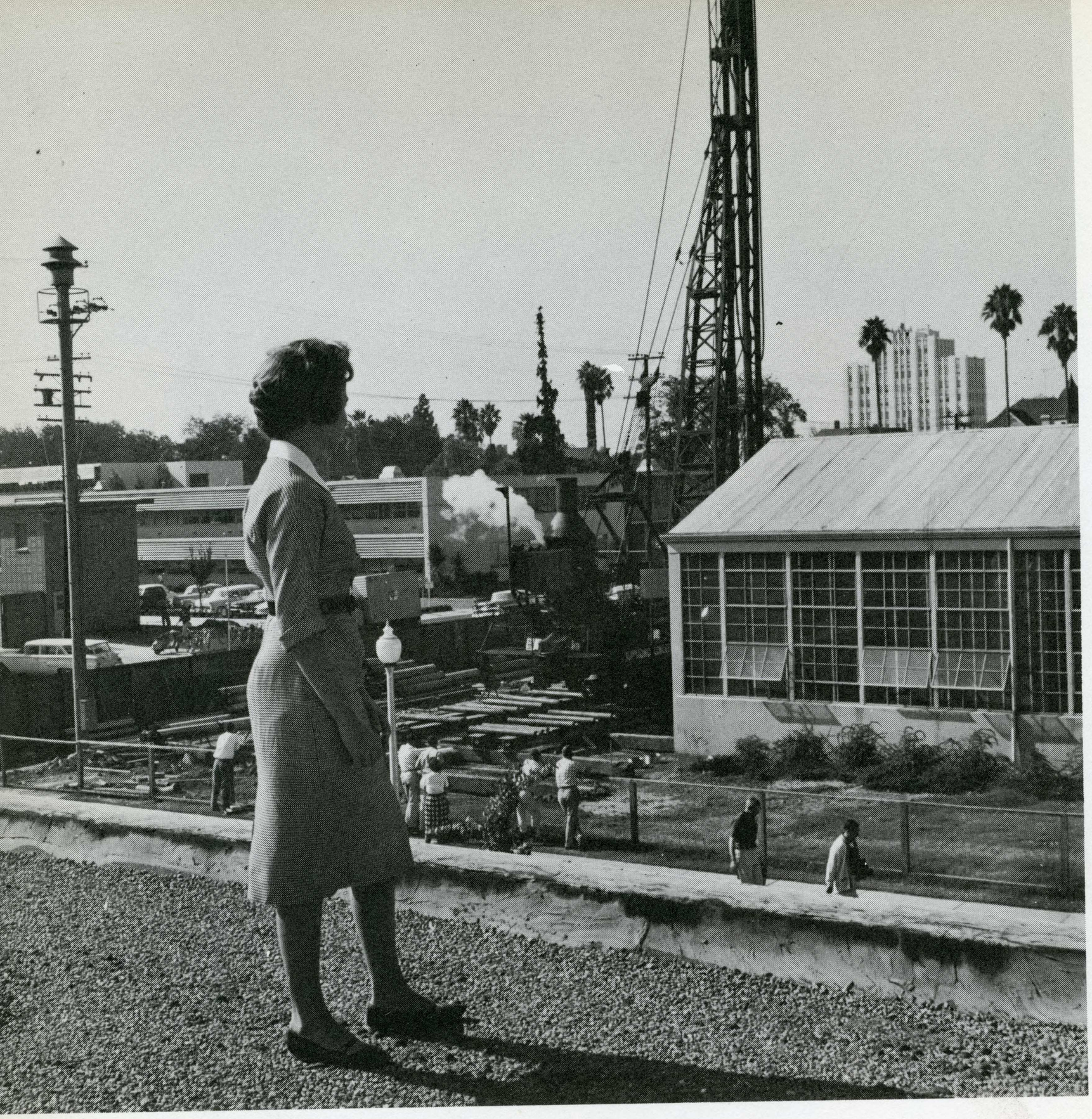

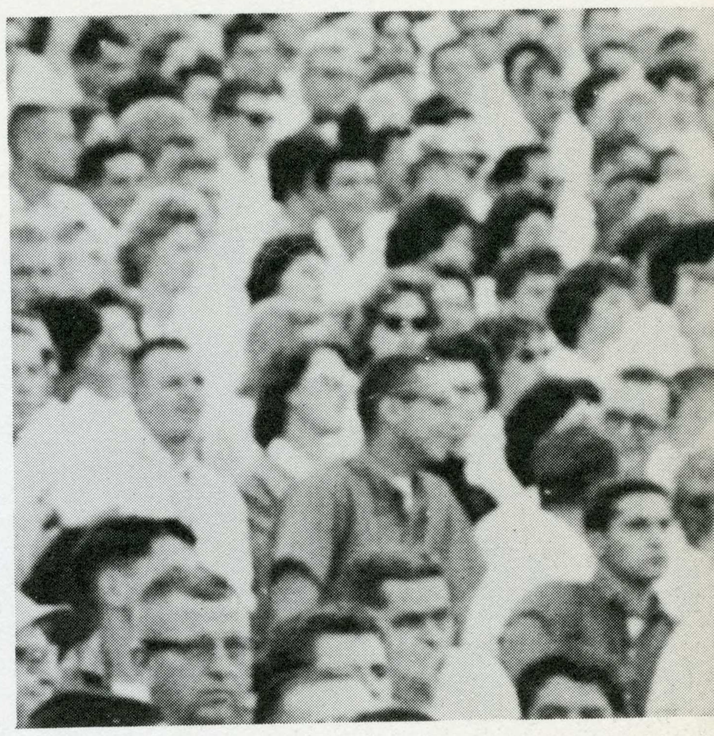

growth . . .





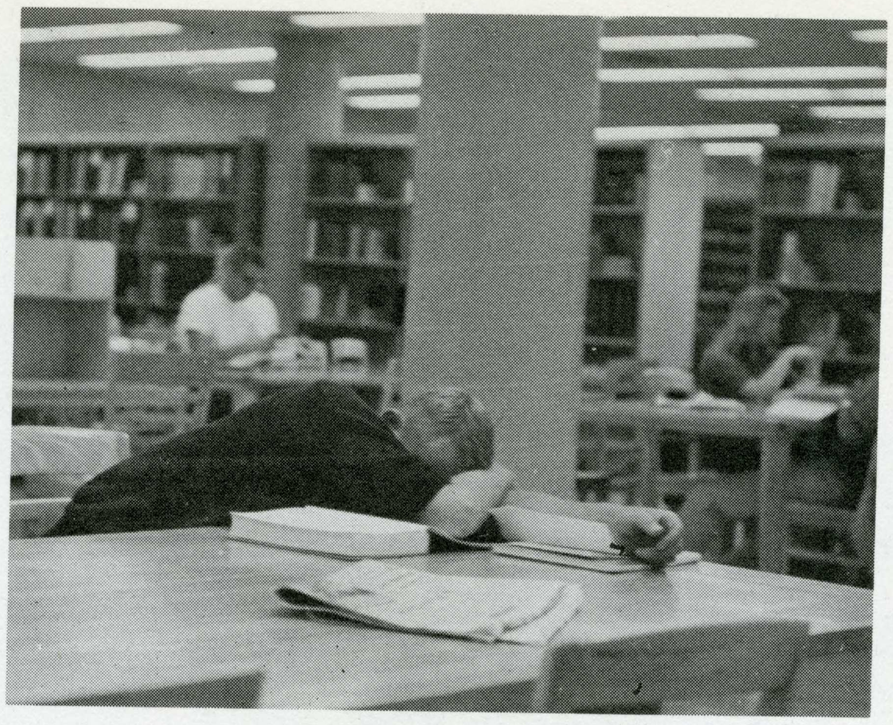



transition . . .



search . . .

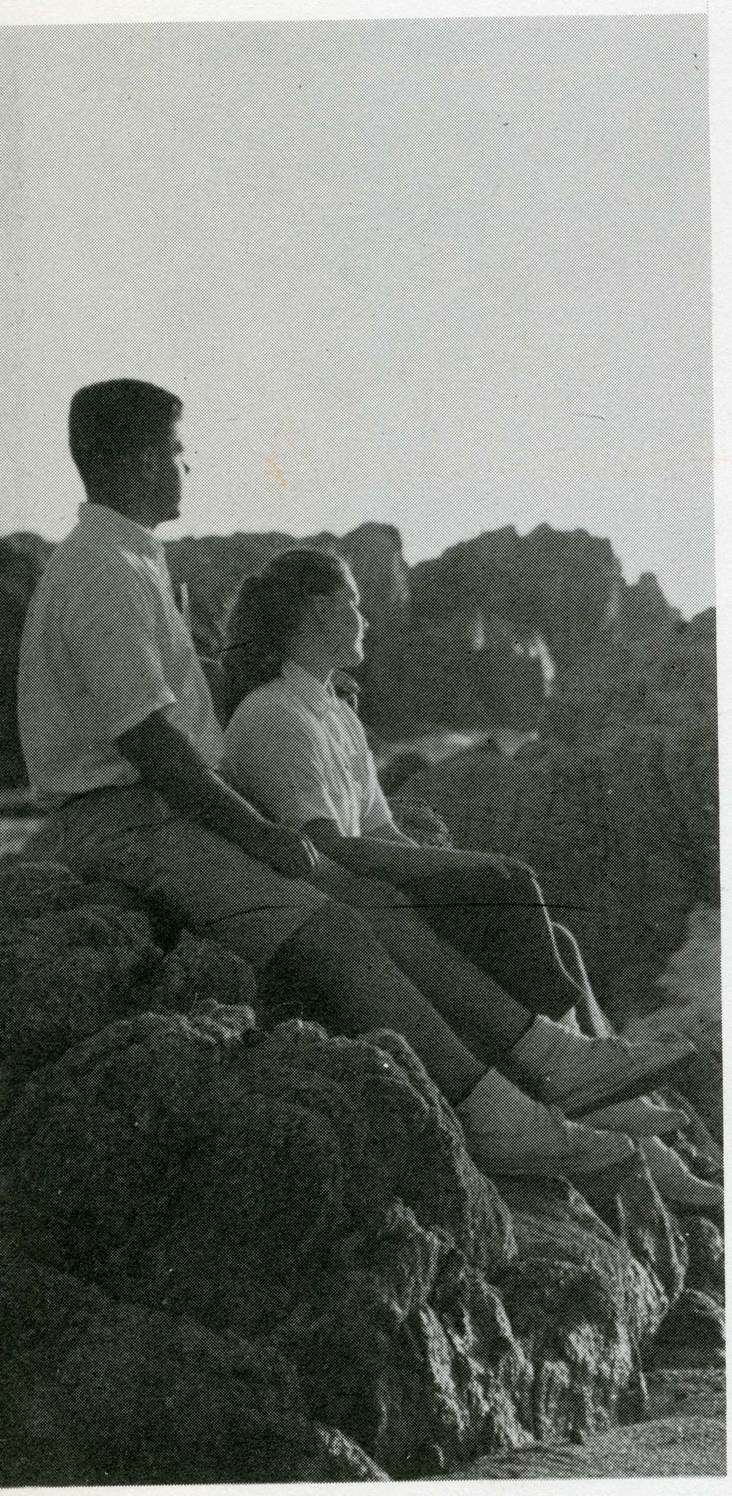

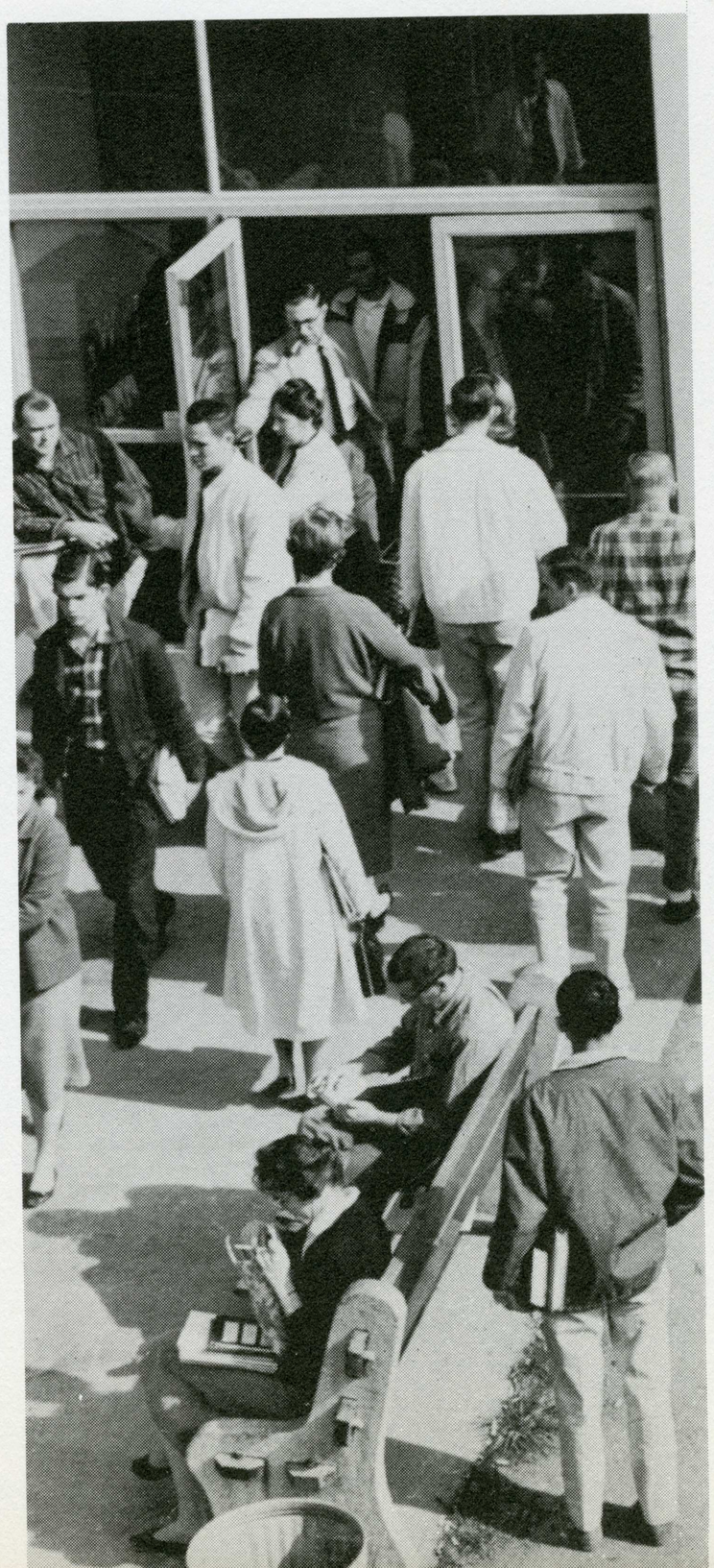

the college . . .

Paradoxically, San Jose State College fosters both uniformity and individuality. The college fosters a desirable uniformity in setting up a standard criterion in education, a criterion which requires that each student, regardless of his major field of study, satisfy certain basic requirements judged to be necessary in the formation of liberally educated men and women. But it is equally significant that the college provides the student with opportunities for individual growth and development — not only intellectual, but also psychological and social.

The student must take the initiative. He must utilize the services and facilities which the college offers him. He must recognize that his ultimate growth and development hinges upon his taking advantage of services which the college makes available to him.

Two of the most important services are rendered by the College Writing Clinic, which provides a practice lab for students deficient in written English skills, and by the Counseling and Guidance Center, where psychologists advise students with serious mental and emotional problems.

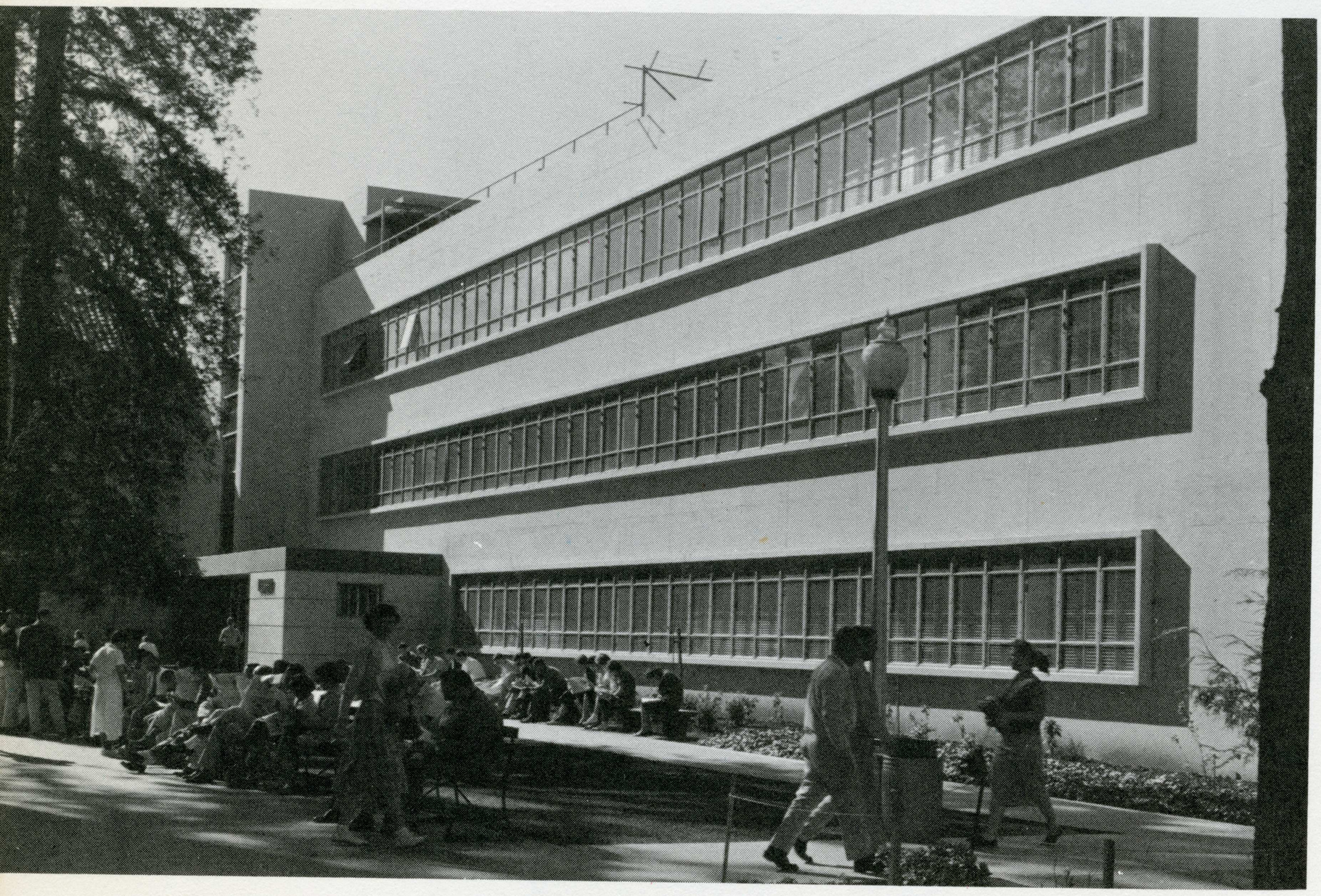

THE COLLEGE LIBRARY IS AN "OPEN ACCESS" LIBRARY, ITS USERS HAVING FREE ACCESS TO ALL BOOK STACKS.

and its services



To help students maintain their highest level of efficiency, the college provides the Student Health Services. Services include health examinations, health counseling, immunizations, X-rays, physical therapy and laboratory work.

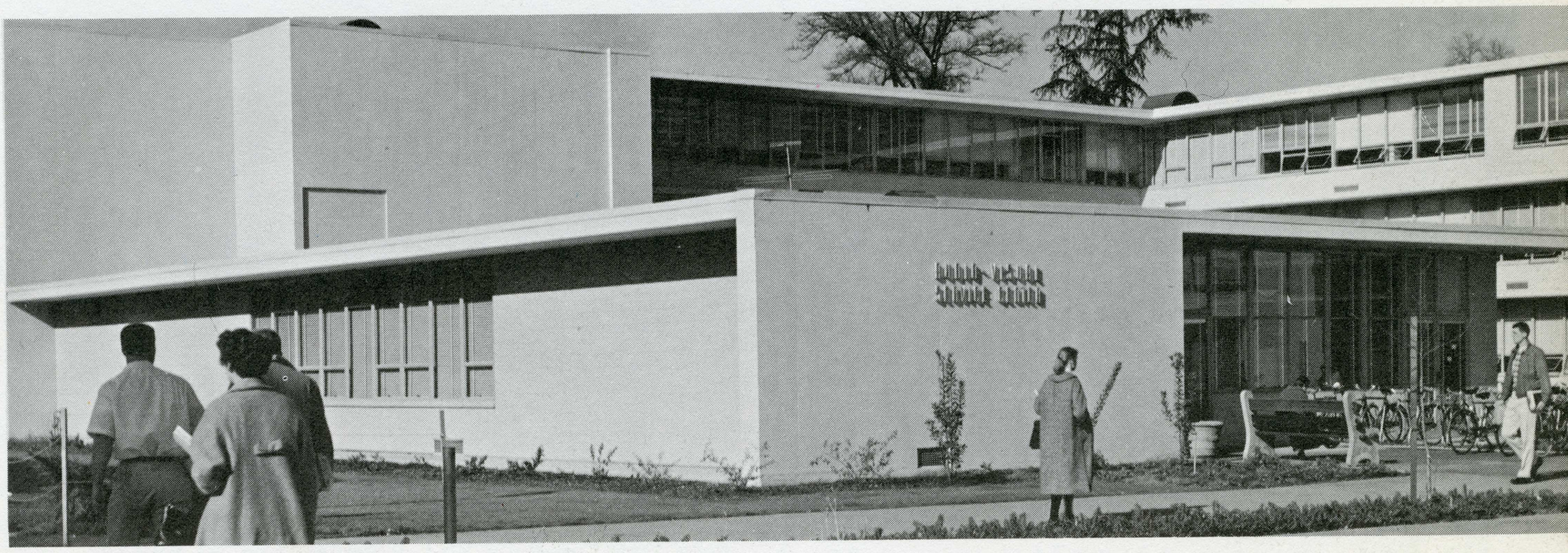

The Audio-Visual center provides filmstrips, films, projectors, recorders, and all other audio-visual equipment for both students and faculty.



placement service

San Jose State College maintains a centralized job placement service in cooperation with the various deparments of the college and as part of the student personnel program. Under the guidance of Placement Officer E. W. Clements, the Placement Service carries out its function of providing business, educational, industrial, and part-time student placement services.

The office provides information of the employment opportunities and practices of schools, businesses, industries, and various government and private agencies; arranges for effective contacts with employers; and seeks to promote positive relations between employers and students and alumni. It also offers a counseling service to students interested in knowing what vocational opportunities are open to them.

alumni

Maintaining current address records on all graduates of the college is the function of the Alumni Association. The association sends a monthly alumni newsletter giving the latest information on college happenings to all members. The association arranges Annual Fall Homecoming Activities for alumni and Spring Alumni Week, which is held during the first week of May. Library privileges at the college are granted to members of the Alumni Association. Membership dues are $5.00 per year. Governed by a Board of Directors elected by the general alumni members, the association meets once each month during the school year.



EXECUTIVE DIRECTOR OF THE ALUMNI ASSOCIATION, KEN ROED, AND SECRETARY MRS. MELBA HOOK, ASSIST IN COORDINATING ALUMNI AFFAIRS.

extended day classes

In order to serve the entire adult population of Santa Clara County, San Jose State College offers extended day classes. These classes run from 4:30 p.m. to 10 p.m., with approximately one-third of the entire student body in attendance, of which the greatest majority are classified as limited students.

Credits earned in these classes can be applied toward a degree. A program as varied as the day classes is available to both graduate and undergraduate students.



extension classes

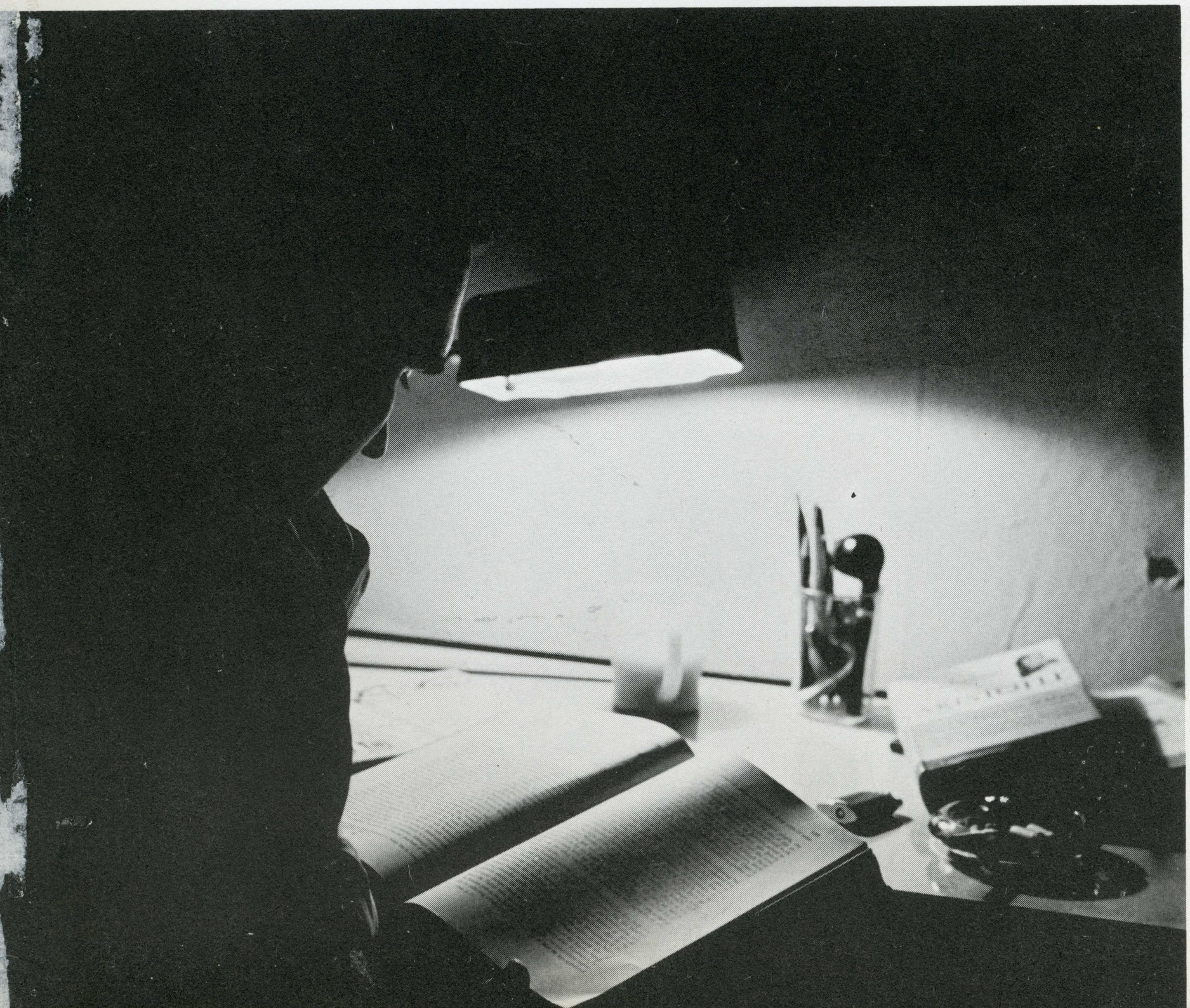

The Extension Service, San Jose State College's off-campus educational program, offers a wide range of accredited courses to area teachers, business people, and others. All classes must meet minimum enrollment numbers — differing according to location of the class — in order to continue beyond the first meeting.

School systems and other groups have the services of the Extension Division at their disposal. The Extension Service covers Santa Clara and five other area counties.

Dotting the campus lawns and walks during the ten weeks of the college's 1960 Summer Session were 9334 students.

These students, 335 of whom were awarded B.A. and B.S. degrees upon completion of the session, participated jointly in the academic and recreational offerings of the college and the area. Workshop courses drew record enrollments.

Teaching in many of the academic areas were visiting faculty members. Highlighting the recreational activities offered by the college were programs featuring guest lecturers and performers. A Summer Session barbecue also attracted many students.

summer sessions

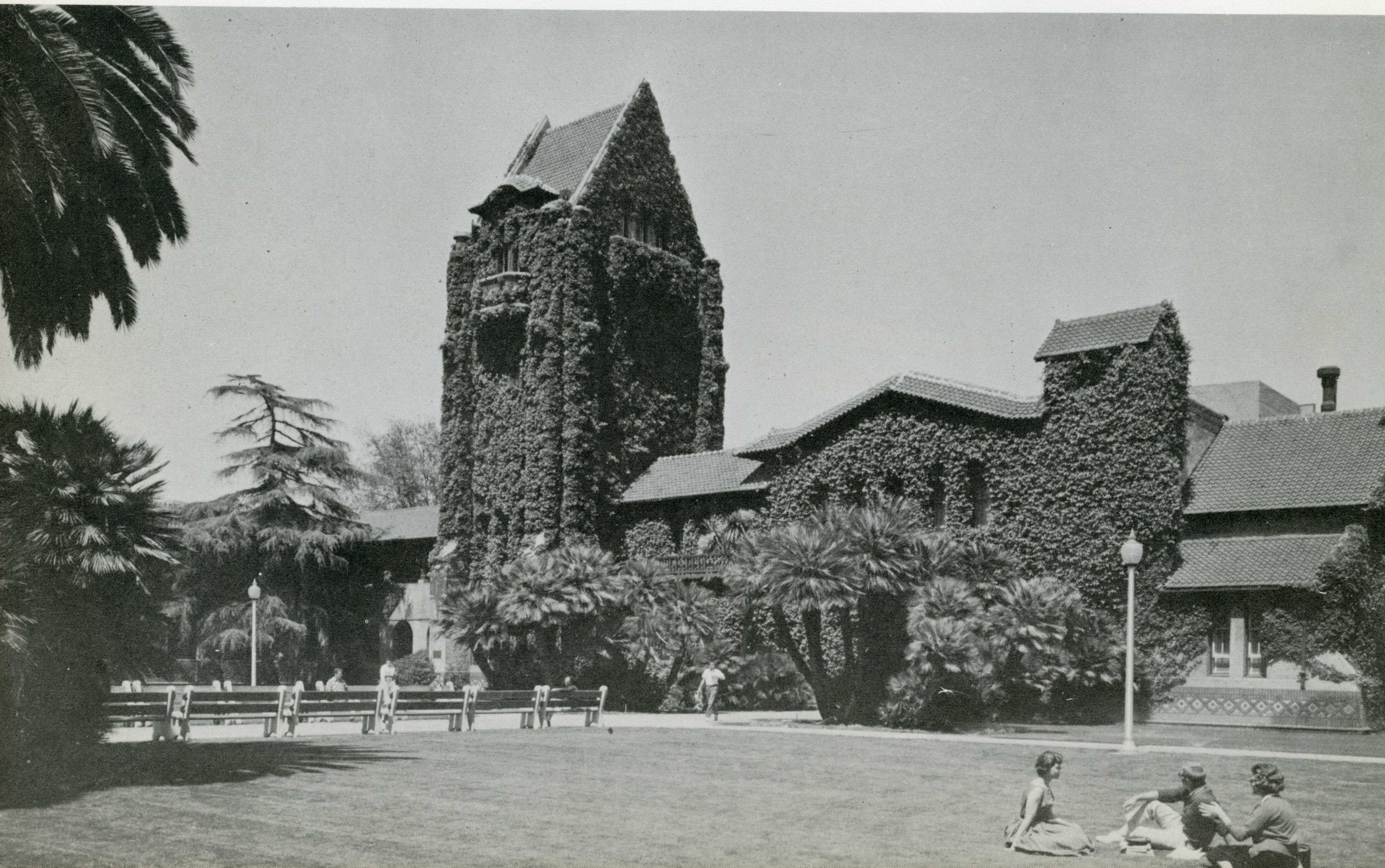


HALL





president's message

This yearbook is the pictorial record of your College Year — an attempt to capture on paper a succession of important moments in many lives, including your own.

In a way, these pictures are far superior to the human memory — a fact that you will appreciate more and more as your recollections grow dim with the years. And yet, these pictures would be flat indeed without your personal memories to supply the added dimensions of remembered sounds, colors, and excitement of college life.

I am sure that you have become stronger, wiser, more interesting people during your stay here. May this yearbook always remind you that you have tasted at the Pierian spring. But no matter how much you have experienced already, the best is, must be, yet to come. The earnest wish of all your friends of the faculty is that you will continue throughout your lives to enjoy the fruits of learning and to progress steadily toward the horizon of your potentialities.

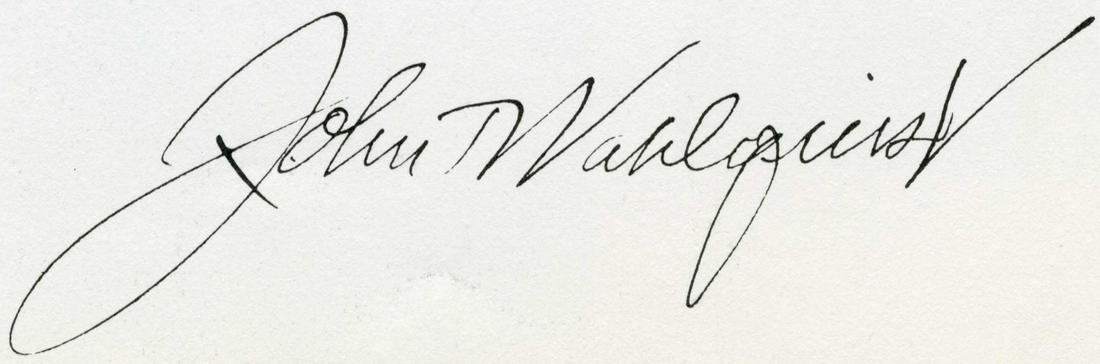





VICE PRESIDENT WILLIAM J. DUSEL

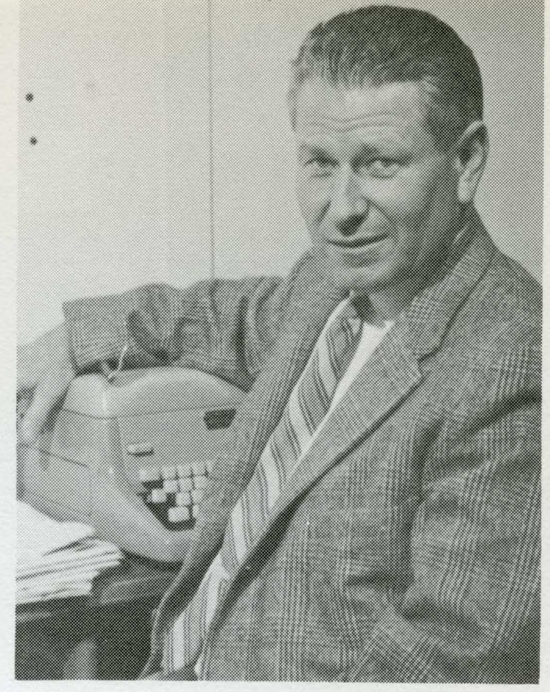

ASSISTANT TO THE PRESIDENT
DWIGHT BENTEL

executive

Members of the college's administrative staff are a dedicated group of men and women concerned with both the objectives of the institution and the welfare of the student.

The average student comes in little personal contact with the administrative staff, but the staff's efforts on the behalf of the student body as a whole should not be overlooked.

The demand on their time, by the students, committees, school and state is such that their working hours are far more than the normal eight. The reward for their hours of active concern and participation is in the feeling of satisfaction that follows a job well done.



EXECUTIVE DEAN
C. GRANT BURTON



DEAN OF THE COLLEGE
DR. JOHN GILBAUGH

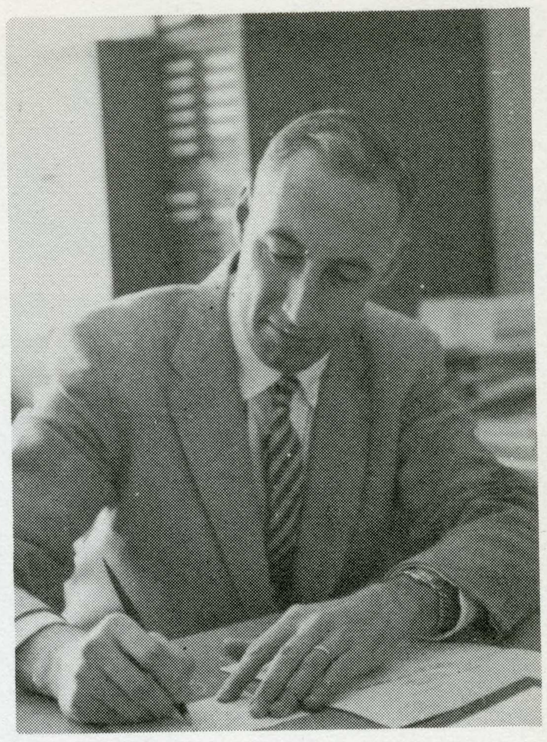

ASSISTANT TO THE DEAN
OF THE COLLEGE
THEODORE SIELAFF

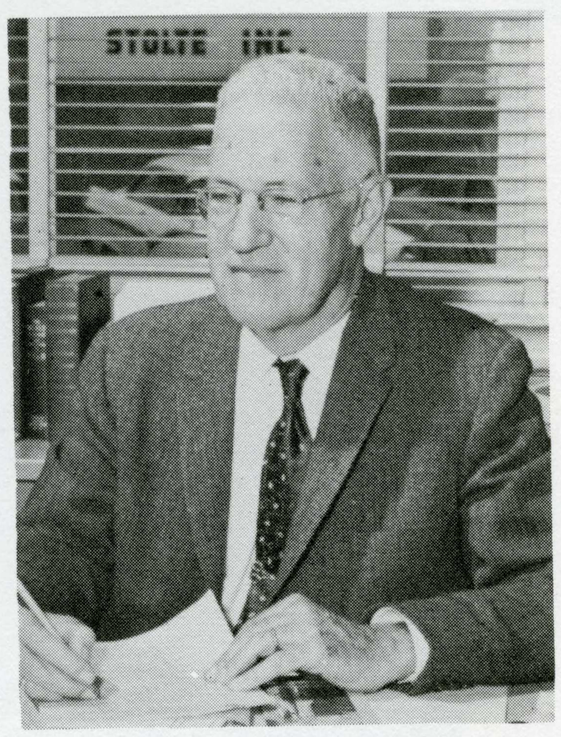

PUBLICATIONS MANAGER
LOWELL PRATT



ASSISTANT TO THE DEAN
OF THE COLLEGE
JOHN R. BANISTER



ASSISTANT TO EXECUTIVE DEAN
ANGELO C. CENTANNI

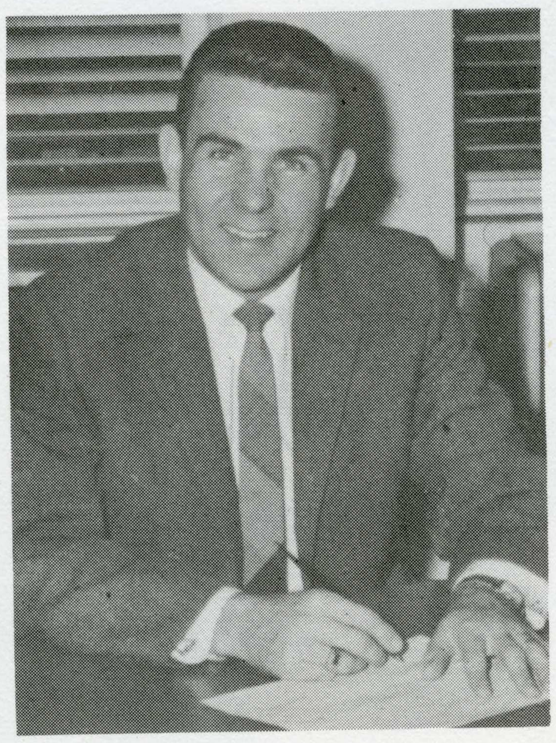

RESEARCH ASSISTANT
TO THE VICE PRESIDENT
WILLIAM R. SIDDOWAY



DEAN, DIVISION OF EDUCATIONAL
SERVICES AND SUMMER SESSIONS
JOE H. WEST

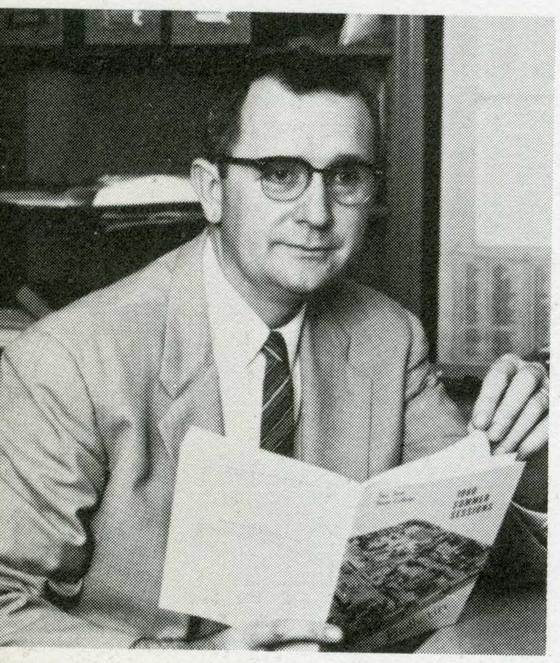

ASSISTANT TO THE DEAN
J. B. WOODSON, JR.

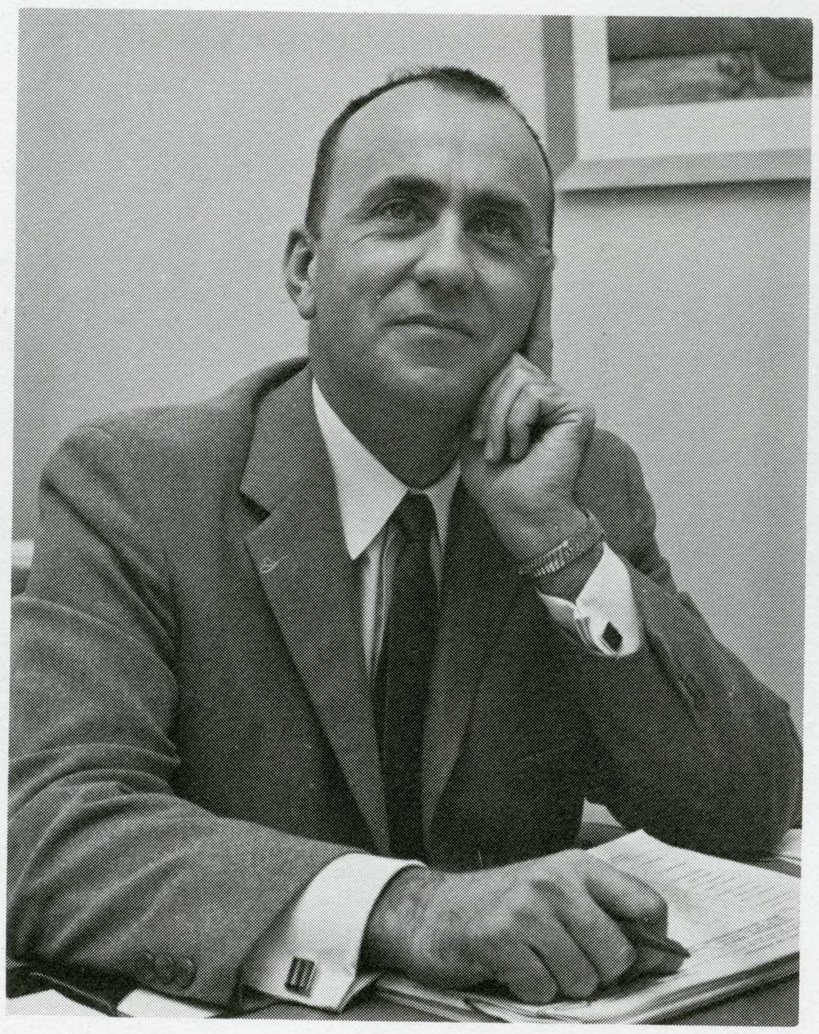

DEAN, DIVISION OF SCIENCES
AND OCCUPATIONS
ROBERT J. MOORE

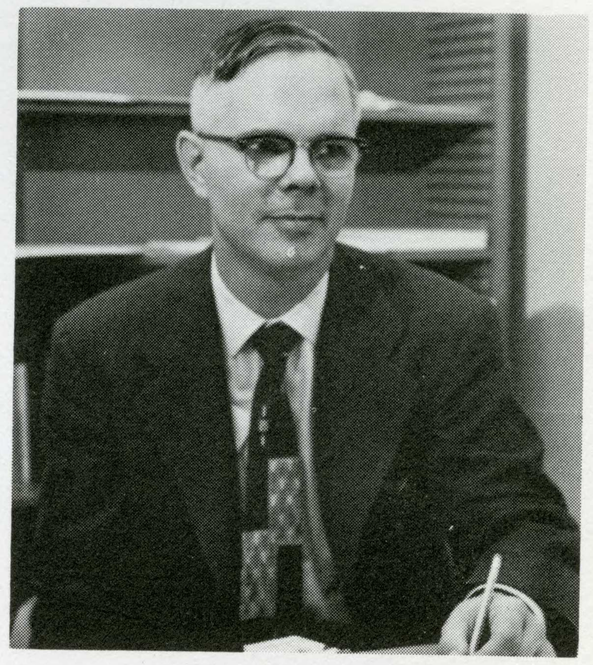

ASSISTANT TO THE DEAN
H. MURRAY CLARK



DEAN, DIVISION OF HUMANITIES
AND THE ARTS
DUDLEY T. MOORHEAD

academic administration

division heads

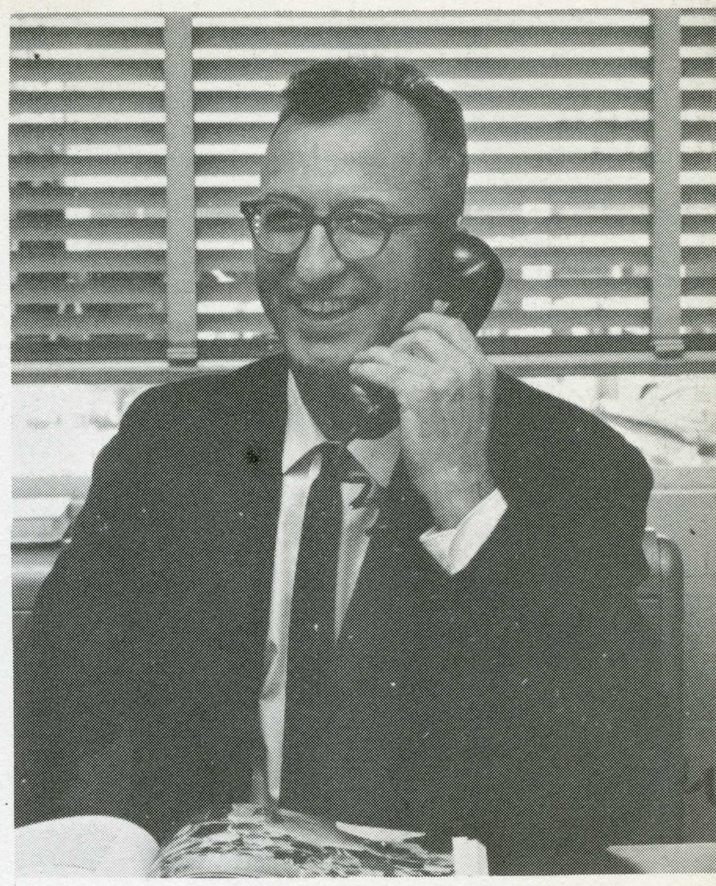

DEAN, GRADUATE DIVISION
JAMES W. BROWN

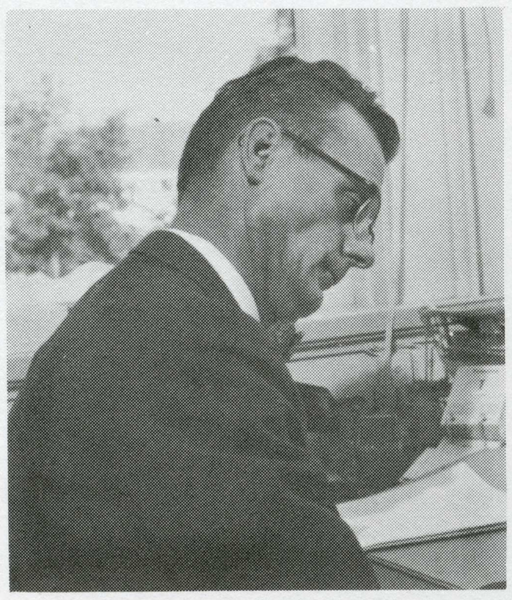

ASSISTANT TO THE DEAN
PETER ZIDNAK



DEAN, DIVISION OF BUSINESS
MILBURN WRIGHT



GRADUATE COUNSELOR
GERALD E. WHEELER

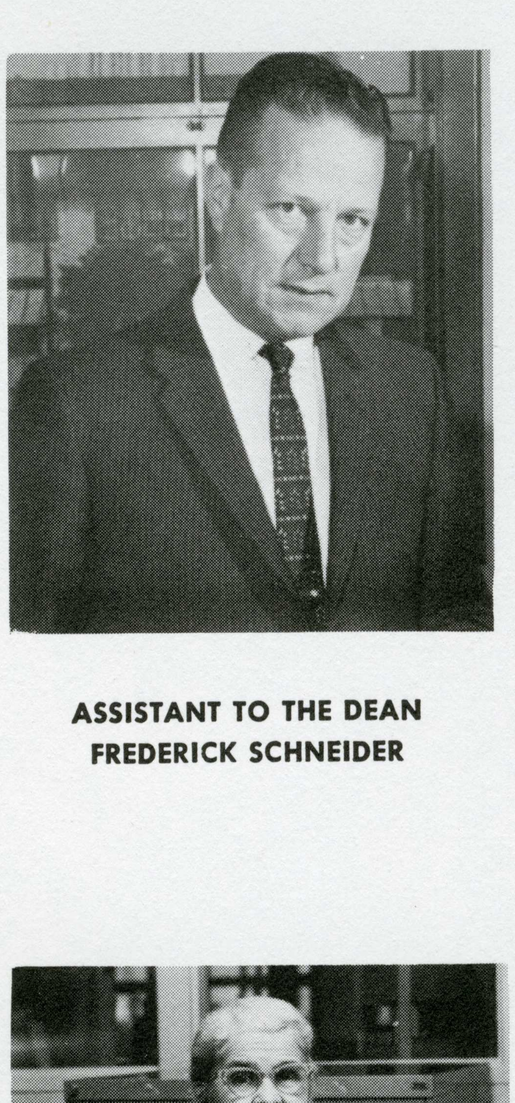

ASSISTANT TO THE DEAN
FREDERICK SCHNEIDER

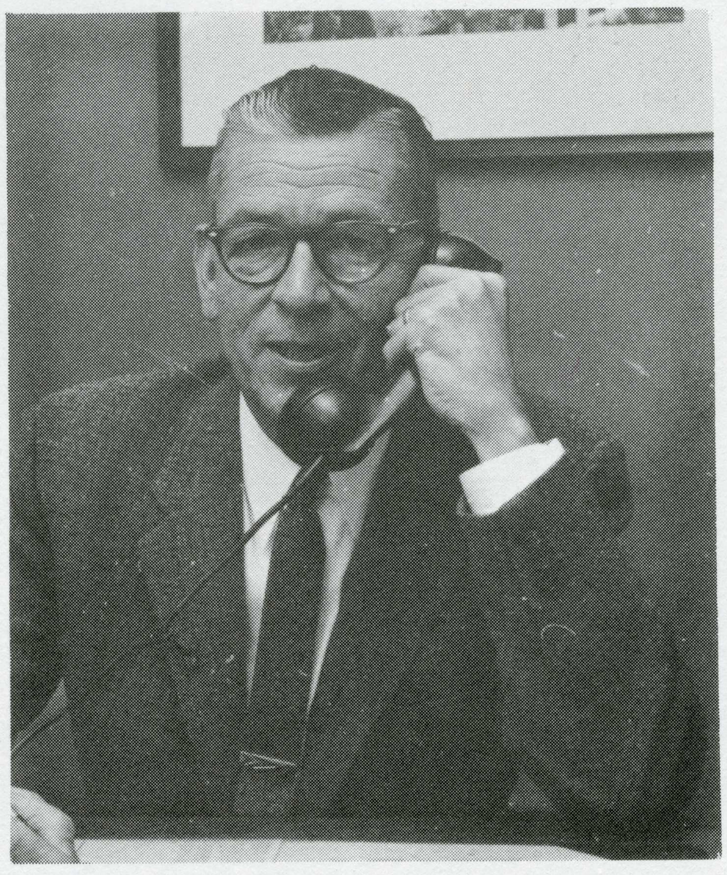

DEAN, DIVISION OF EDUCATION
WILLIAM SWEENEY

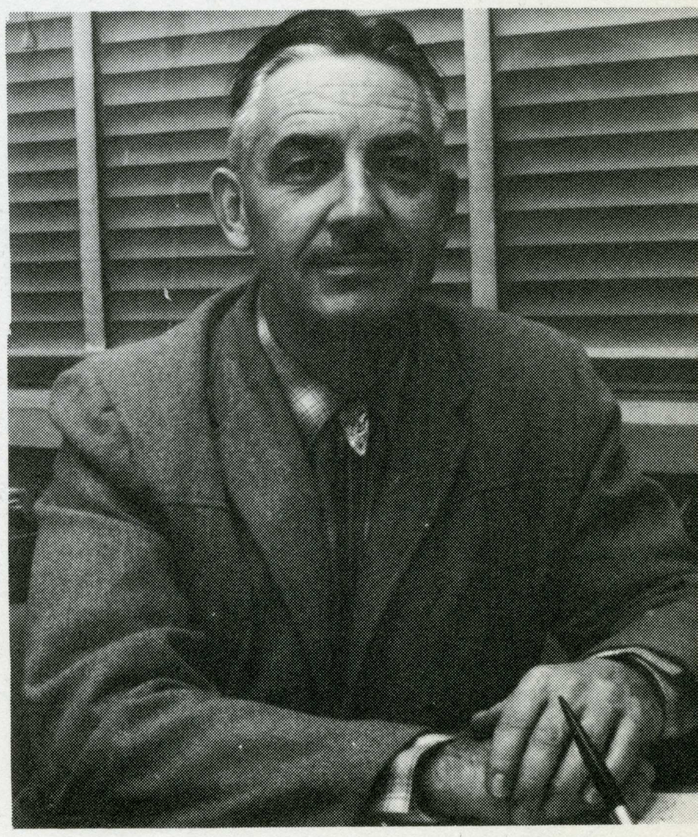

HEAD, DIVISION OF AUDIO-VISUAL
SERVICES
RICHARD B. LEWIS

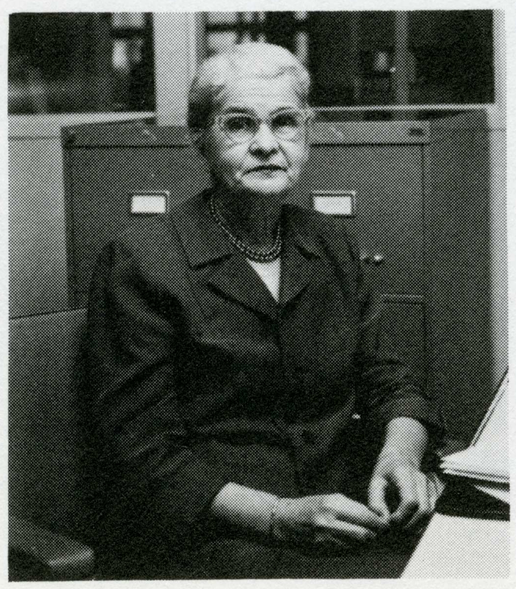

COLLEGE LIBRARIAN
JOYCE BACKUS

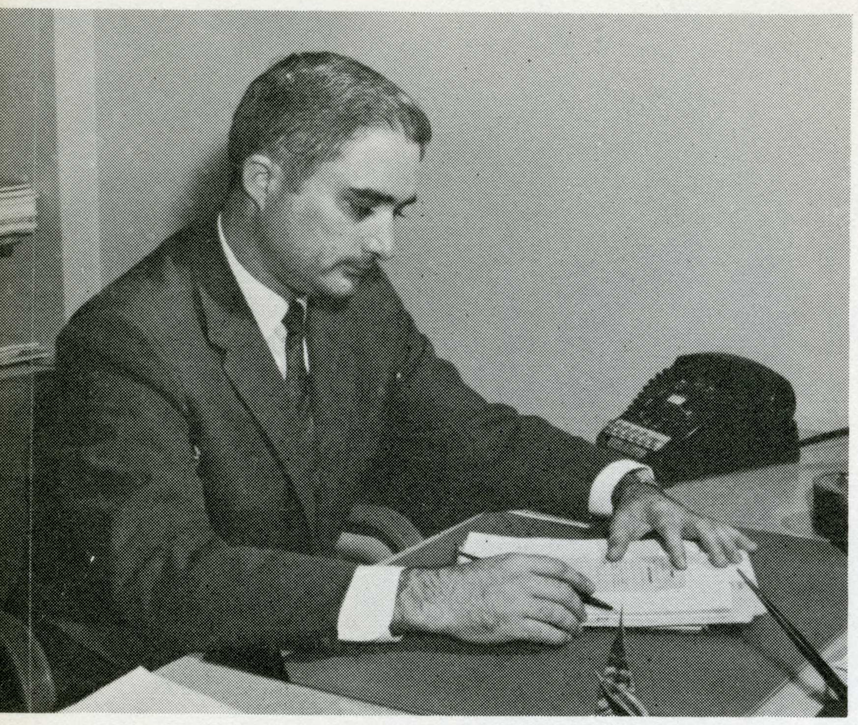

ROBERT MARTIN
ASSOCIATE DEAN OF STUDENTS

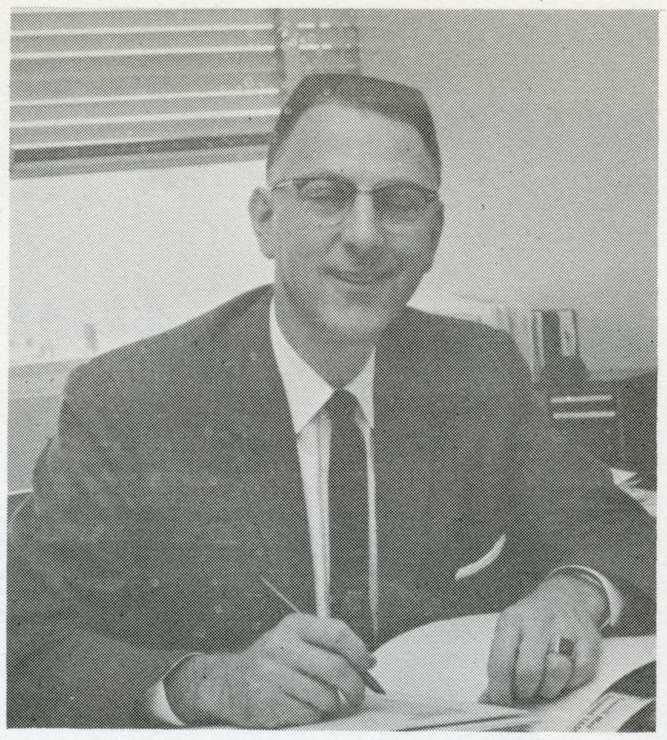

STANLEY BENZ
DEAN OF STUDENTS



JANET DOUGLAS
ASSOCIATE DEAN OF STUDENTS



ROBERT BARON
ASSISTANT TO THE
DEAN OF STUDENTS

student personnel services

The welfare of the college student is the principal concern of the various Deans of San Jose State College. Consequently, the many college activities conducted by the Deans are the result of thoughtful and careful planning.

Interpreting, implementing, and formulating policies pertaining to the college-wide student personnel services program is the responsibility of the Dean of Students. This office synchronizes the activities of five areas of service: admissions and records, guidance and counseling, student activities and housing, health services and placement services.



TERRI GALVIN
ACTIVITIES ADVISOR



MRS. DOROTHY HUTCHINGS
HOUSING COUNSELOR

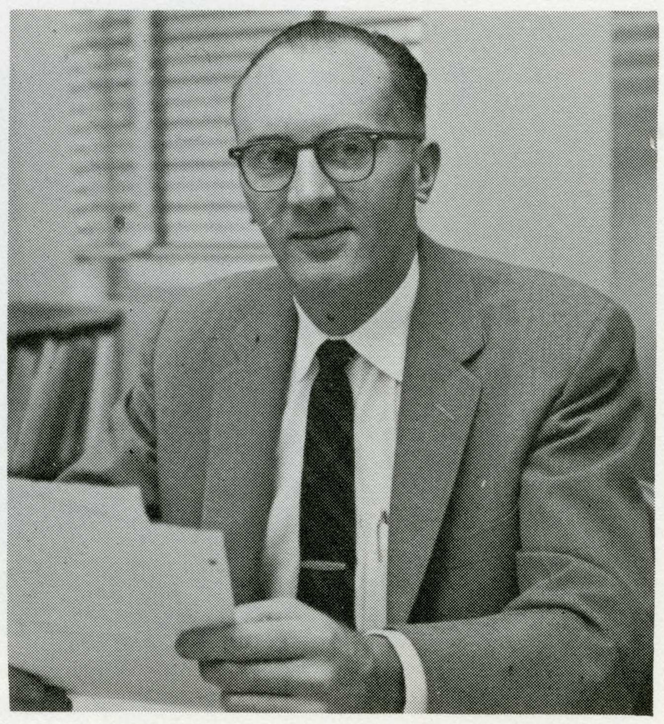

LOWELL WALTER
PERSONNEL COUNSELOR

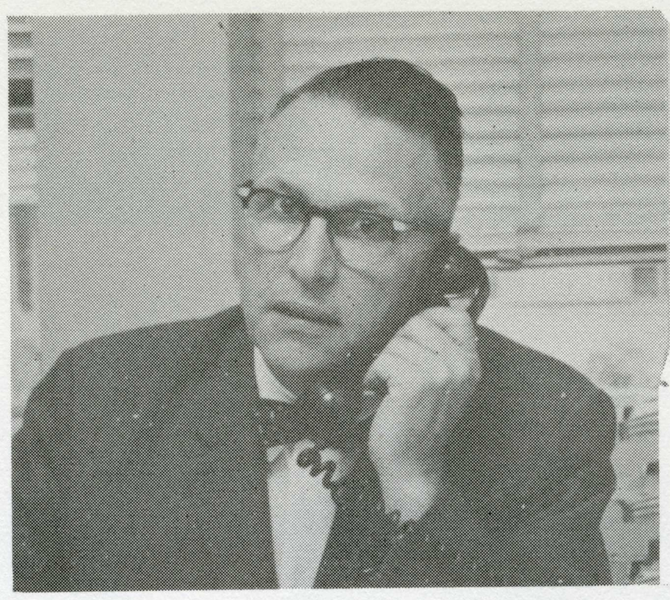

RALPH R. CUMMINGS
ASSOCIATE DEAN OF STUDENTS
ADMISSIONS AND RECORDS

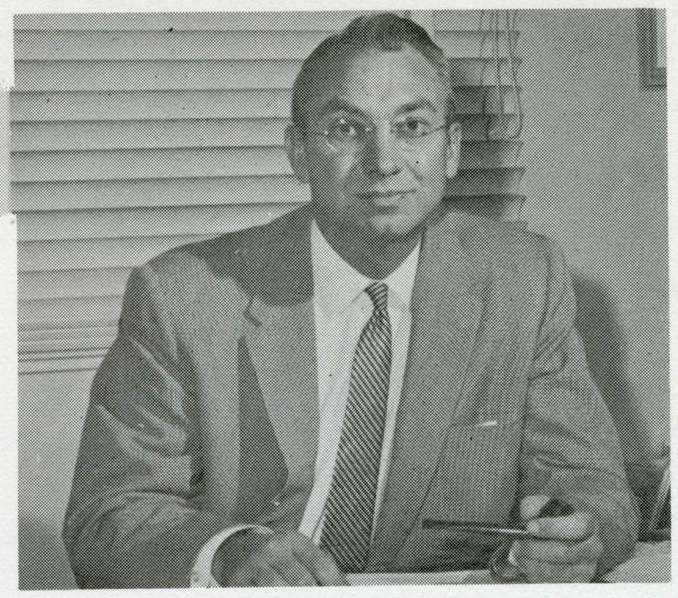

GEORGE A. MUENCH
HEAD, COUNSELING CENTER

The Associate Dean of Students and Student Personnel Office serves as a general counseling agency which provides information for all students.

The Activities Office supervises and coordinates all co-curricular activities and assists faculty members and student officers in planning and scheduling activities for their organizations.

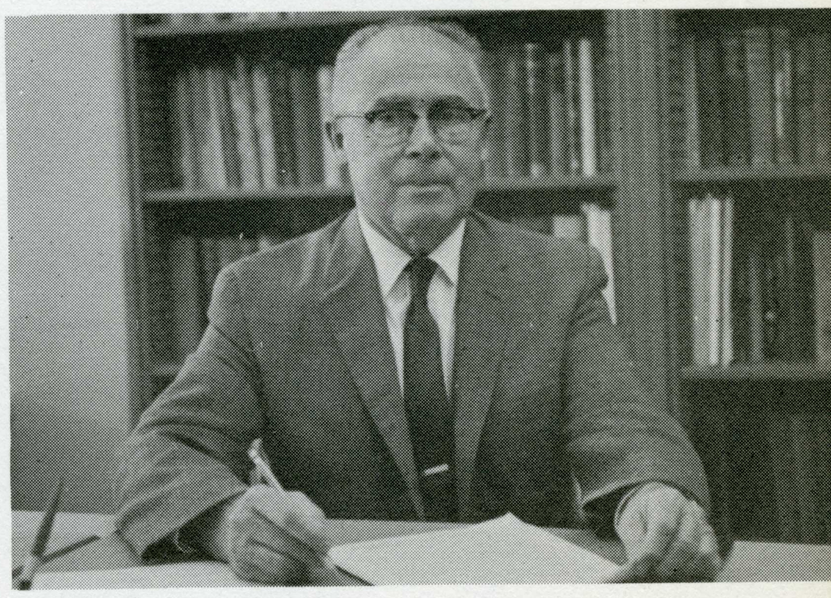

HARRISON F. HEATH
TESTING OFFICER



JOHN C. MONTGOMERY
REGISTRAR

The housing office maintains an up-to-date list of approved and available housing for single and married students during both regular and summer sessions.

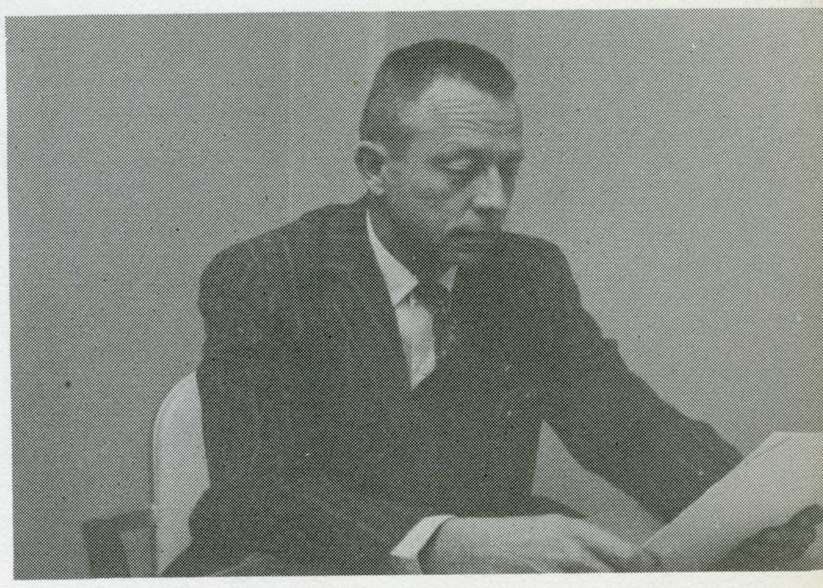

THOMAS GRAY, M.D.
STUDENT HEALTH SERVICE



SAM MILIOTO
ADMISSIONS OFFICER



EDWARD W. CLEMENTS
PLACEMENT OFFICER



MRS. DALE HARRIS
EDUCATIONAL PLACEMENT SUPERVISOR

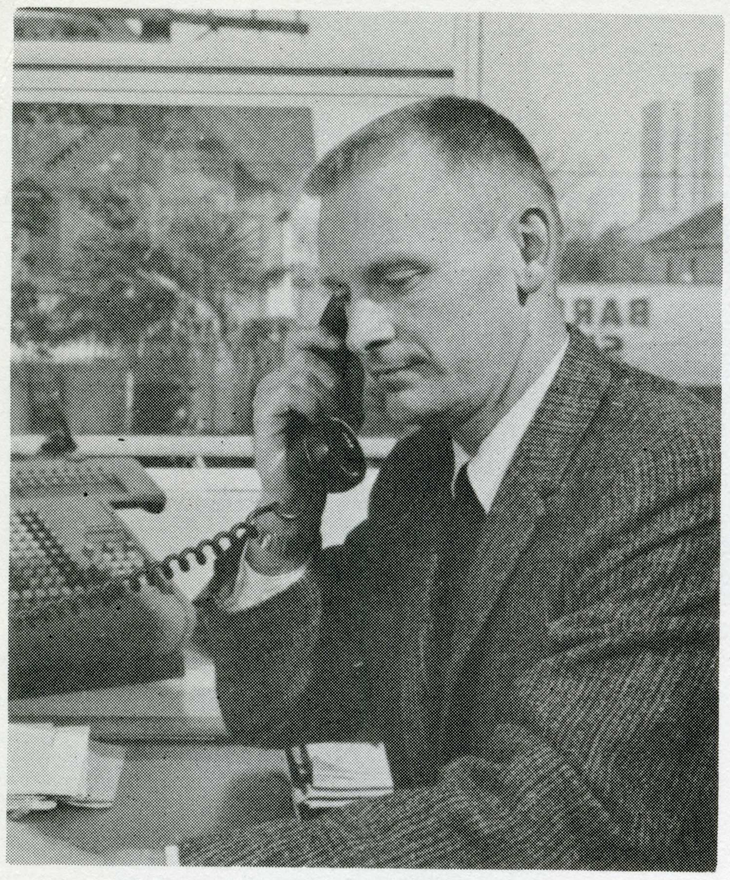

ACCOUNTING OFFICER
GLEN E. GUTTORMSEN

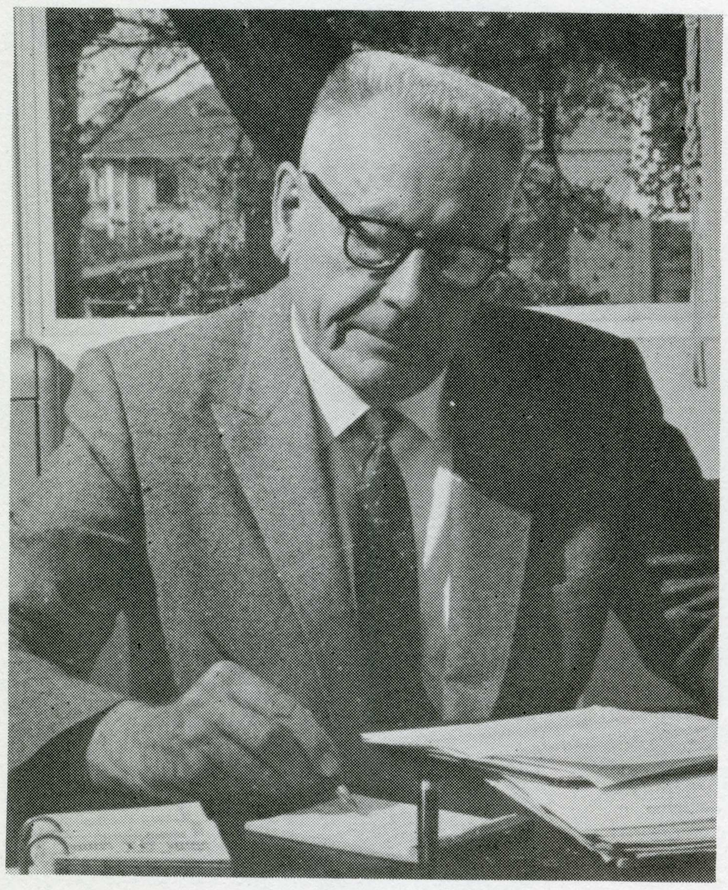

BUSINESS MANAGER
E. S. THOMPSON



ADMINISTRATIVE ASSISTANT
STANFORD BOHNE

business

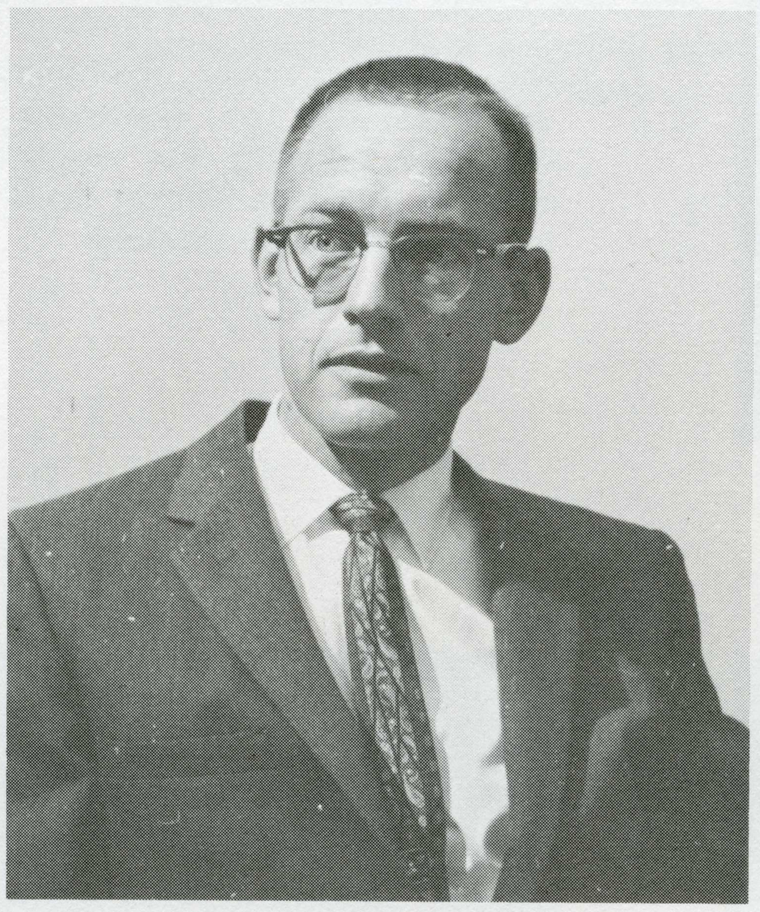

PERSONNEL OFFICER
JACK L. FILER

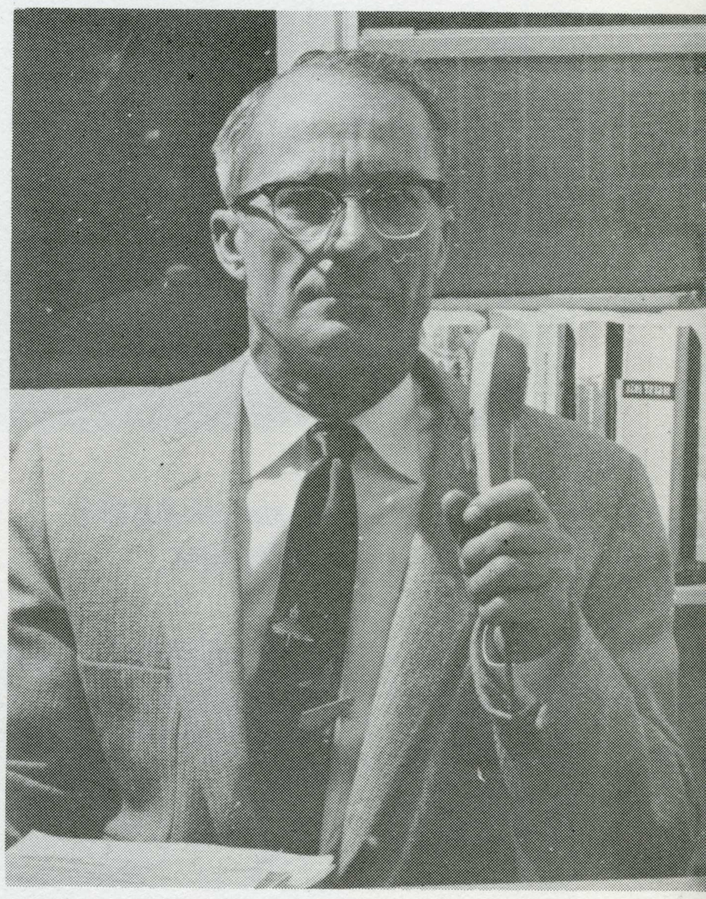

PURCHASING OFFICER
DANIEL C. PETERSEN

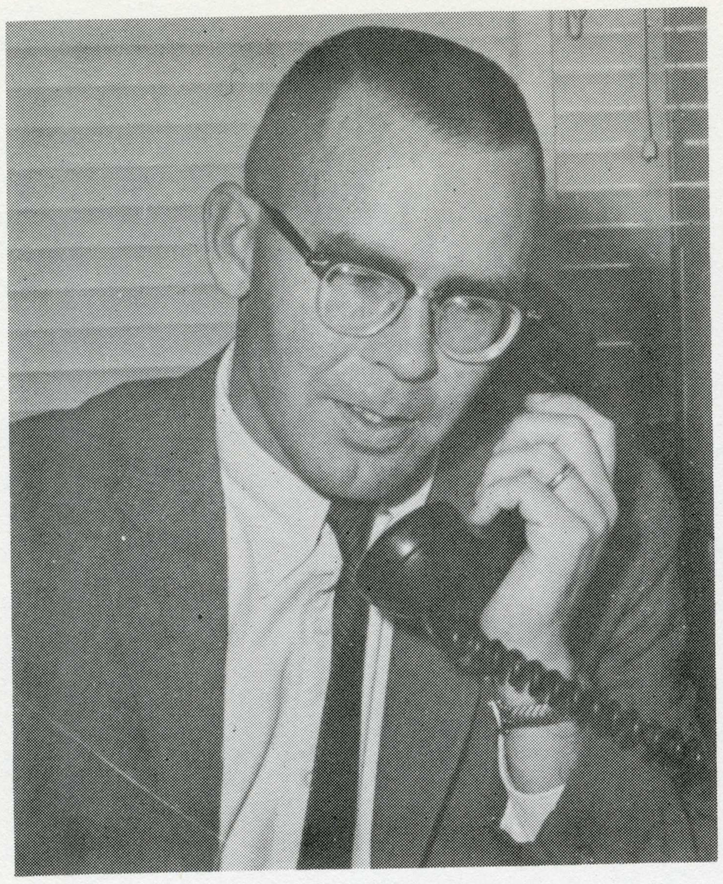

HOUSING MANAGER
RICHARD MURPHY



BOOK STORE MANAGER
HARRY WINEROTH

management



CAFETERIA MANAGER
MICHAEL L. DOLAN



STUDENT AFFAIRS BUSINESS MANAGER
WILLIAM M. FELSE

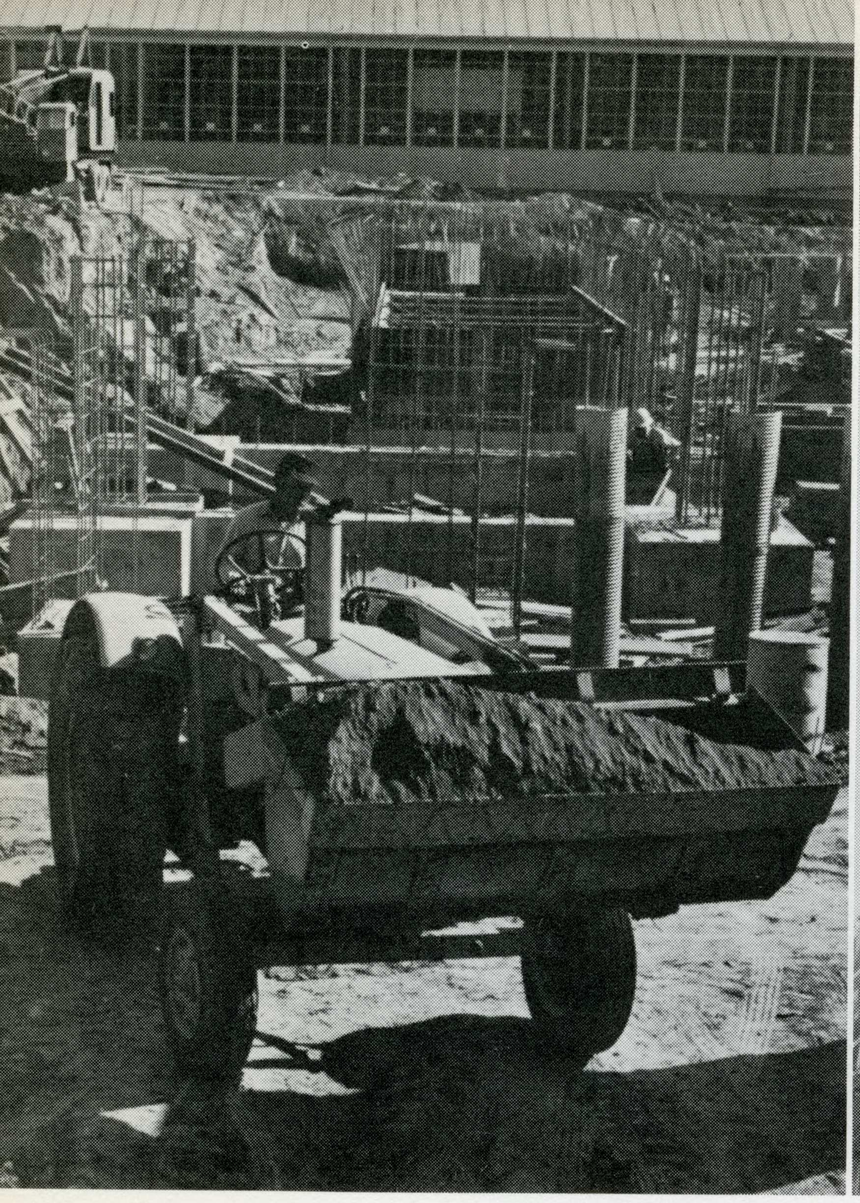



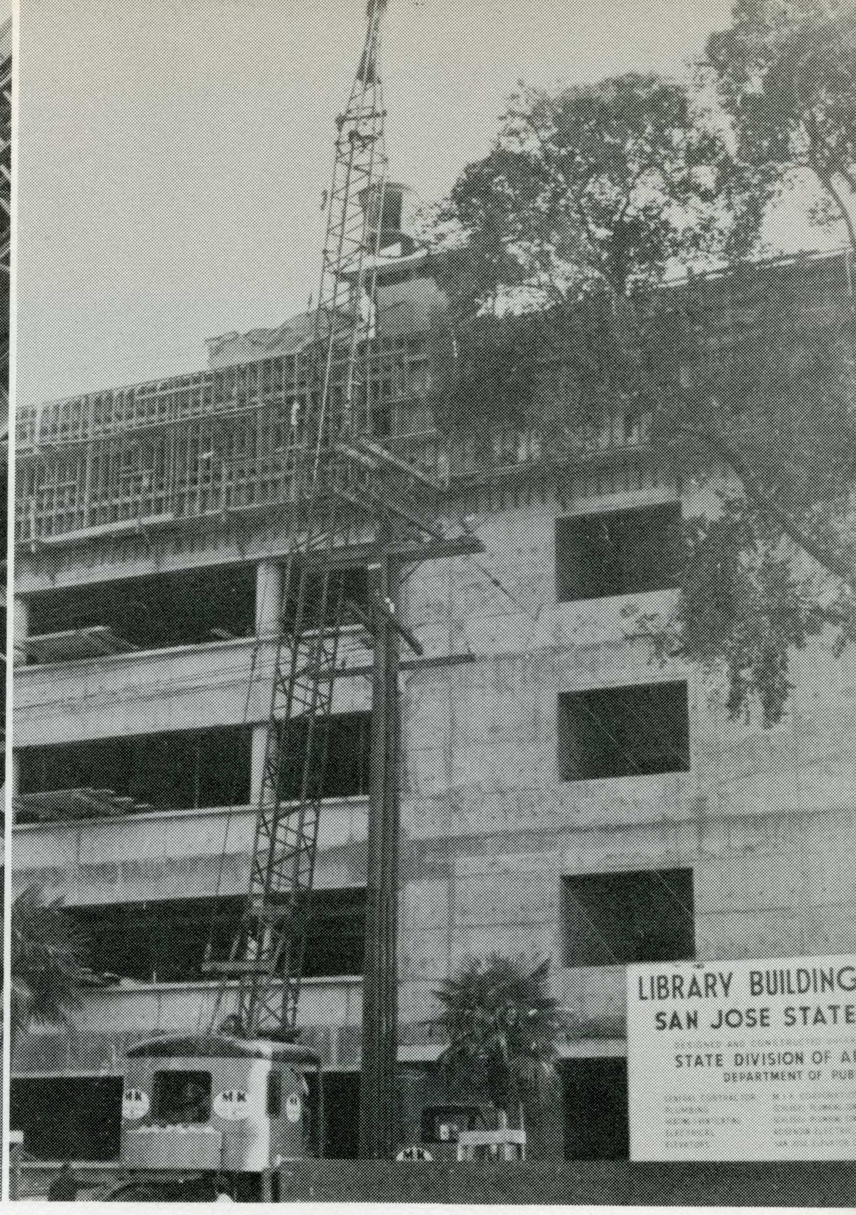

search **transition** **growth**

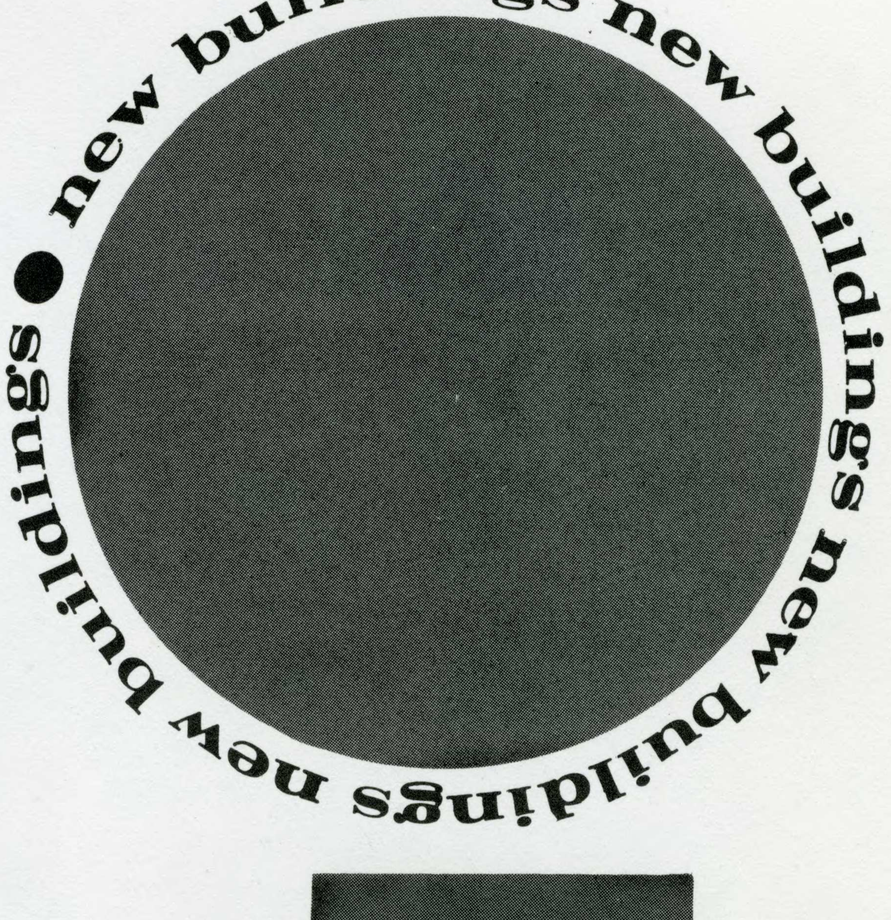

SJS IS TRADITIONAL IN ITS EVER GROWING PACE.

CONSTRUCTION SYMBOLIZES THE CAMPUS IN STRENGTH AND PROGRESS.

THE NEW STRUCTURES ARE BUT A SMALL GROWTH COMPARED TO WHAT THE FUTURE HOLDS IN STORE.

THE NEW LIBRARY ADDITION REPRESENTS ANOTHER STEP TOWARD MEETING THE NEED FOR MORE FACILITIES.

GROW SJS — GROW —

THE TRANSITION BETWEEN PAST AND PRESENT IS EVIDENT TO ALL.

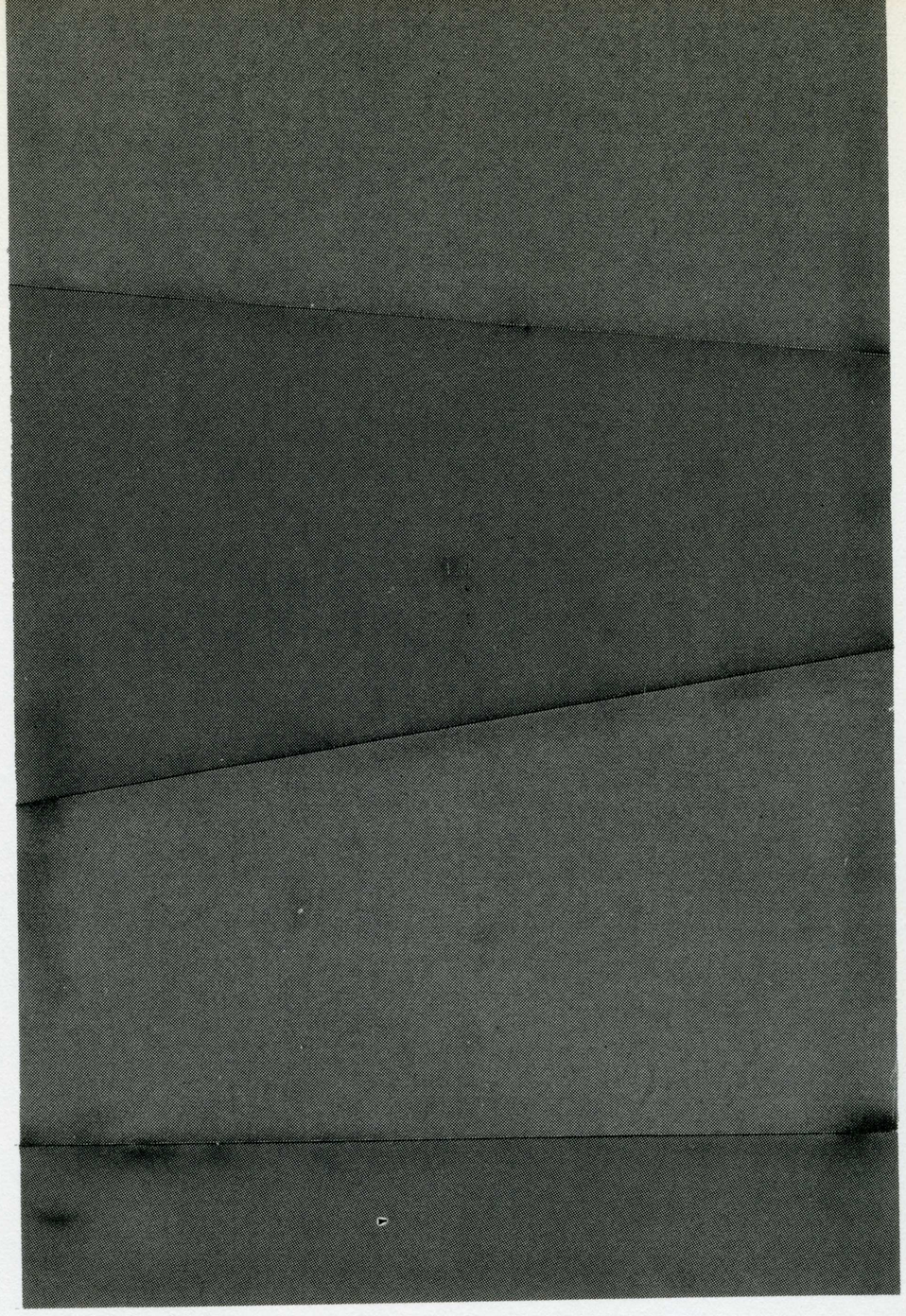

academics

academics

academics

academics

academics

academics

academics

academics

academics

academics



DEPT. HEAD — WARREN G. FAUS

art

The Art Department's 3-story new building is one of the most active on campus. The building features an Art Gallery in which various art shows are presented throughout the year. The Gallery is one of the most interesting features in the new building.

The department offers a variety of courses for anyone interested in the many specialties in the art field.

The department also offers a unique service through its Art Service Studio. These services are for those who are student-teaching and need such things as posters, flash cards and charts. Students on campus can also make use of the studio.



COMMERCIAL ART — USE OF LIVE MODELS

THE ART GALLERY OFFERS STUDENTS THE CHANCE OF SEEING PROFESSIONAL AND STUDENT ART.

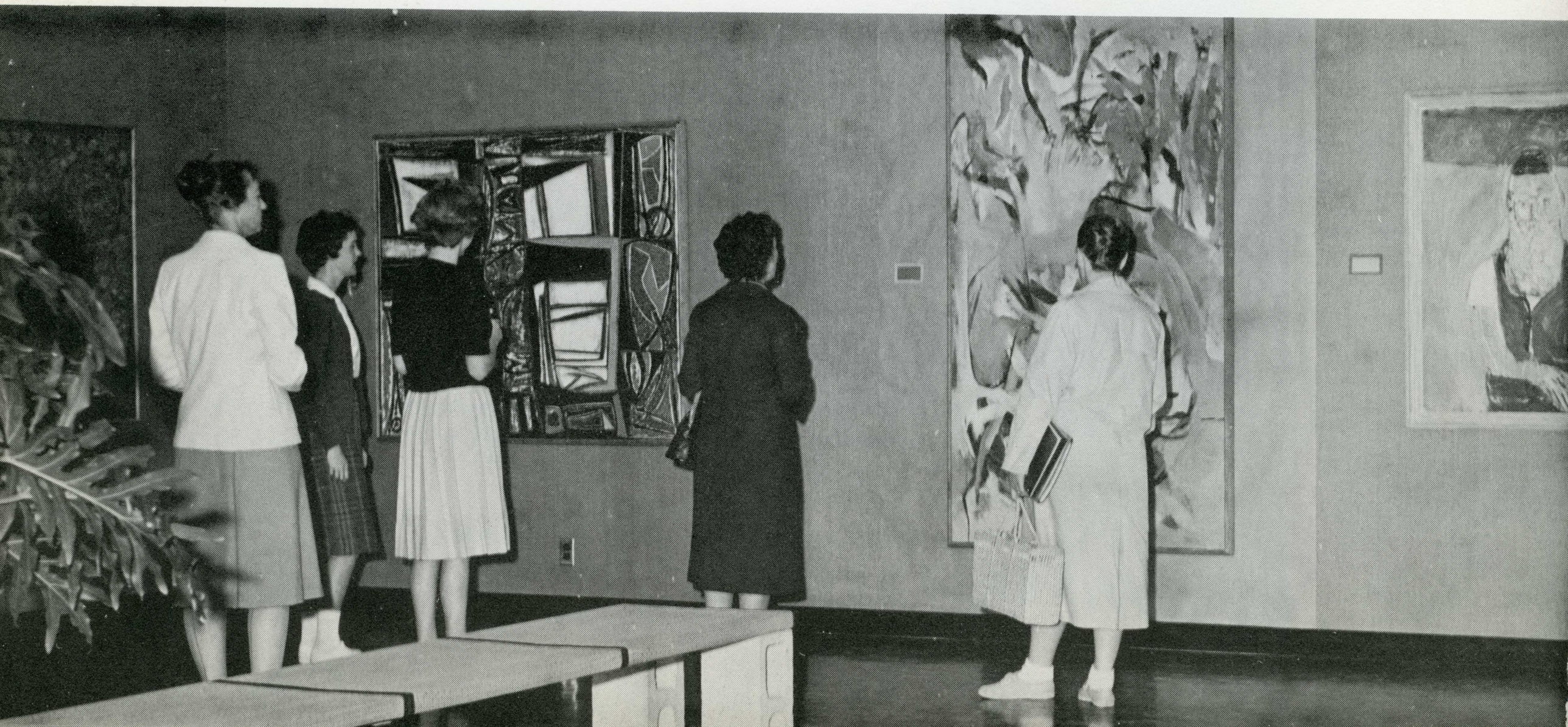



DESIGN CLASS

WEAVING SJS STYLE



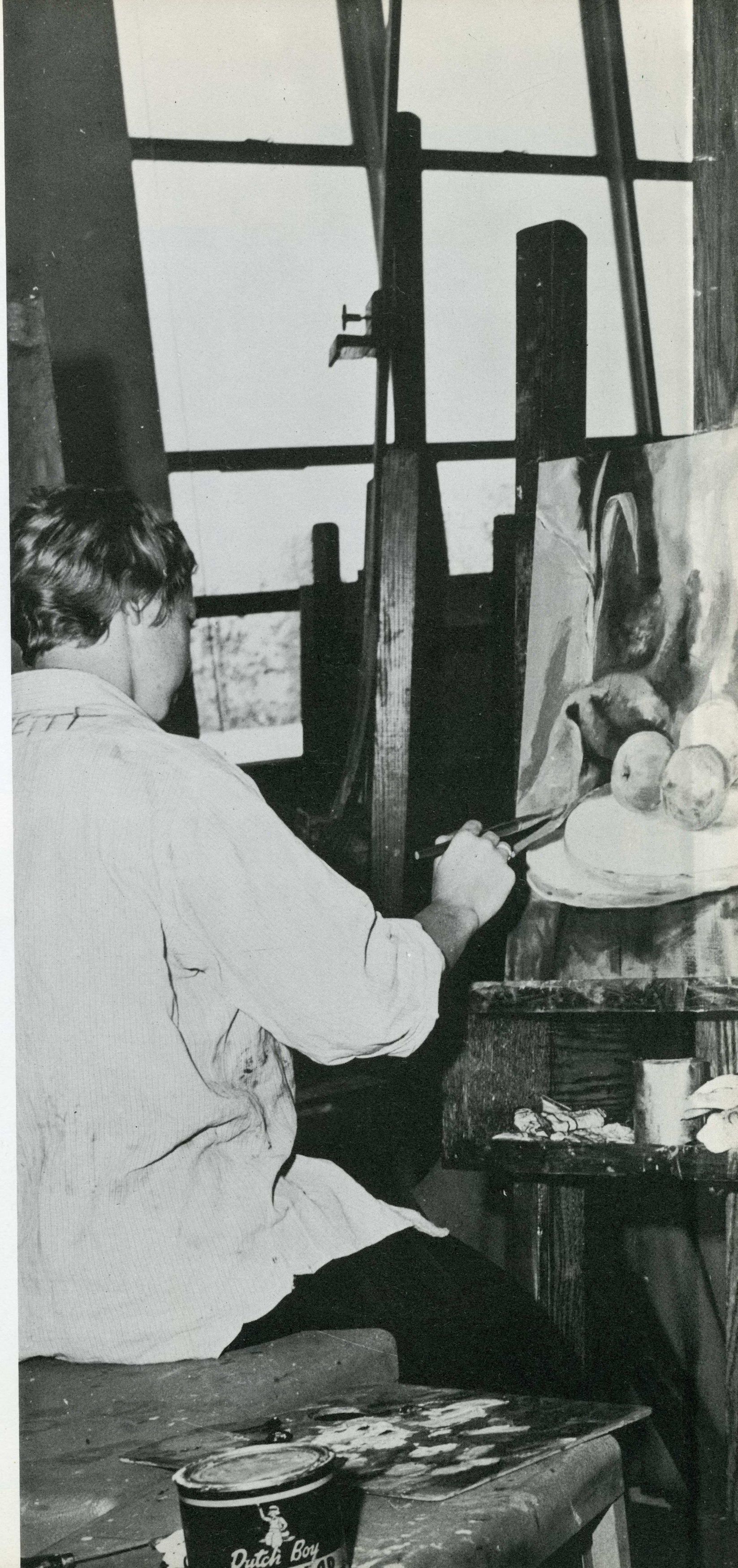



DEPT. HEAD — DWIGHT BENTEL

journalism

The old Art Wing of Tower Hall will be the new home of the Journalism and Advertising Department when remodeling is completed in the fall of 1961. The department has been located in the old "Barn" since the early 1950's.

Within the department are located the offices of three main campus publications: the Spartan Daily, La Torre, and Lyke.

The department offers courses to three major categories. These are Advertising, Public Relations, and all phases of Journalism.





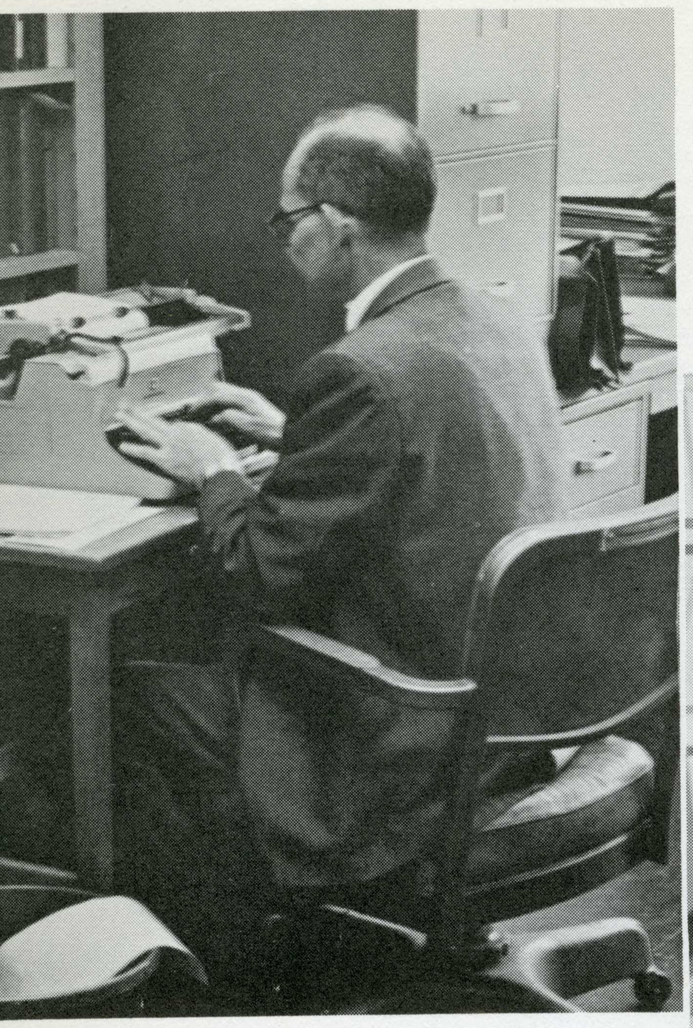

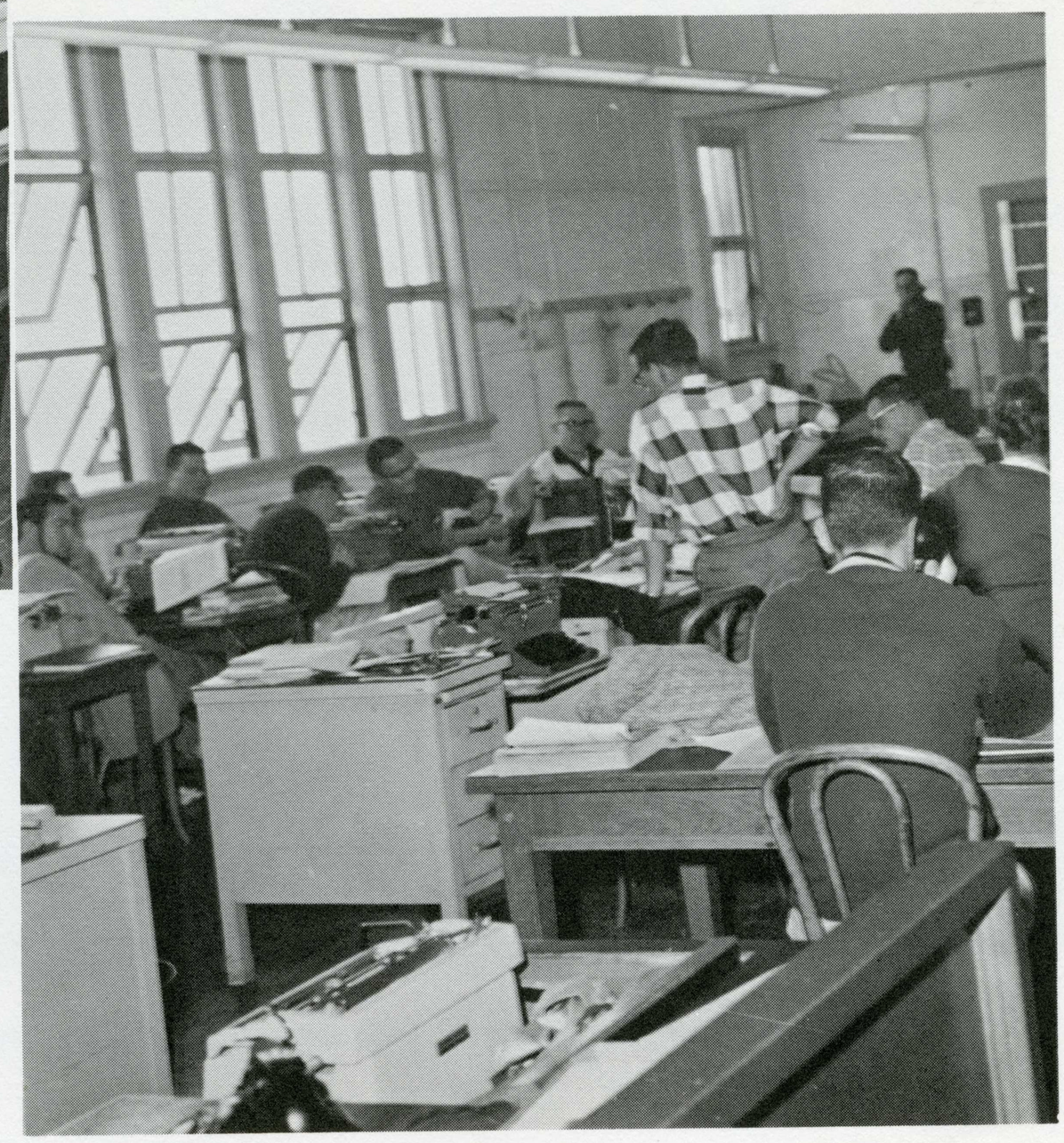

JOURNALISM

This is the Aeronautics Department's last year in the hut-type structures which have housed its classrooms for many years. In the fall of 1961 the department will move its facilities to the San Jose Municipal Airport.

The new five-acre site will be one of the finest college aeronautics installations in the entire United States. The new location will also allow for future expansion. It will mark the first time the SJS Aeronautics Department can make use of operational jet engines.

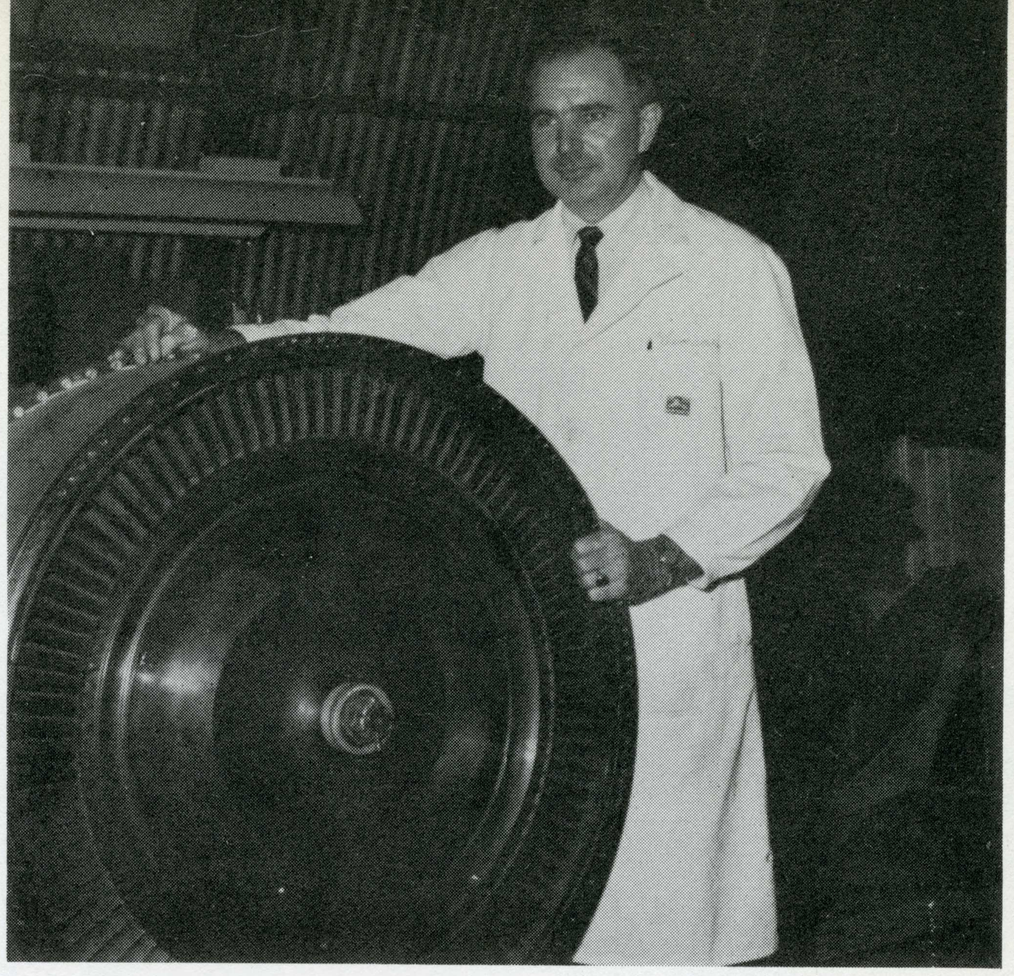

DEPT. HEAD — THOMAS E. LEONARD

aeronautics

THE STATIC TEST OF A WING RIB DETERMINES STRESSES AND WING DRAGS.



A FAMILIAR FIXTURE OF THE AERO DEPT. IS THE DJINN; A FRENCH-BUILT TURBINE POWERED HELICOPTER.

activities



The type of aeronautics training received by SJS students is typified by the Link Trainer. The Link is used to simulate flying conditions when the pilot must use his instruments to guide his flight and landing.

AT LEFT, A STUDENT PREPARES TO START A PROBLEM.



DEPT. HEAD — RALPH C. BOHN

Boasting "one of the best departmental buildings of its kind in the world" is the San Jose State Industrial Arts Department.
Housed in the year-old 4 million dollar, 100,000 sq. ft. building, the department is headed by Ralph C. Bohn. The program offered students in the department is the largest such program in the state, and provides instruction for future industrial arts teachers, business and industrial arts majors and industrial design majors. A graduate program in teacher education is also offered.

industrial arts



ONE OF THE IMPORTANT FUNCTIONS OF THE I.A. DEPARTMENT; DESIGN AND ITS COMMERCIAL USES.

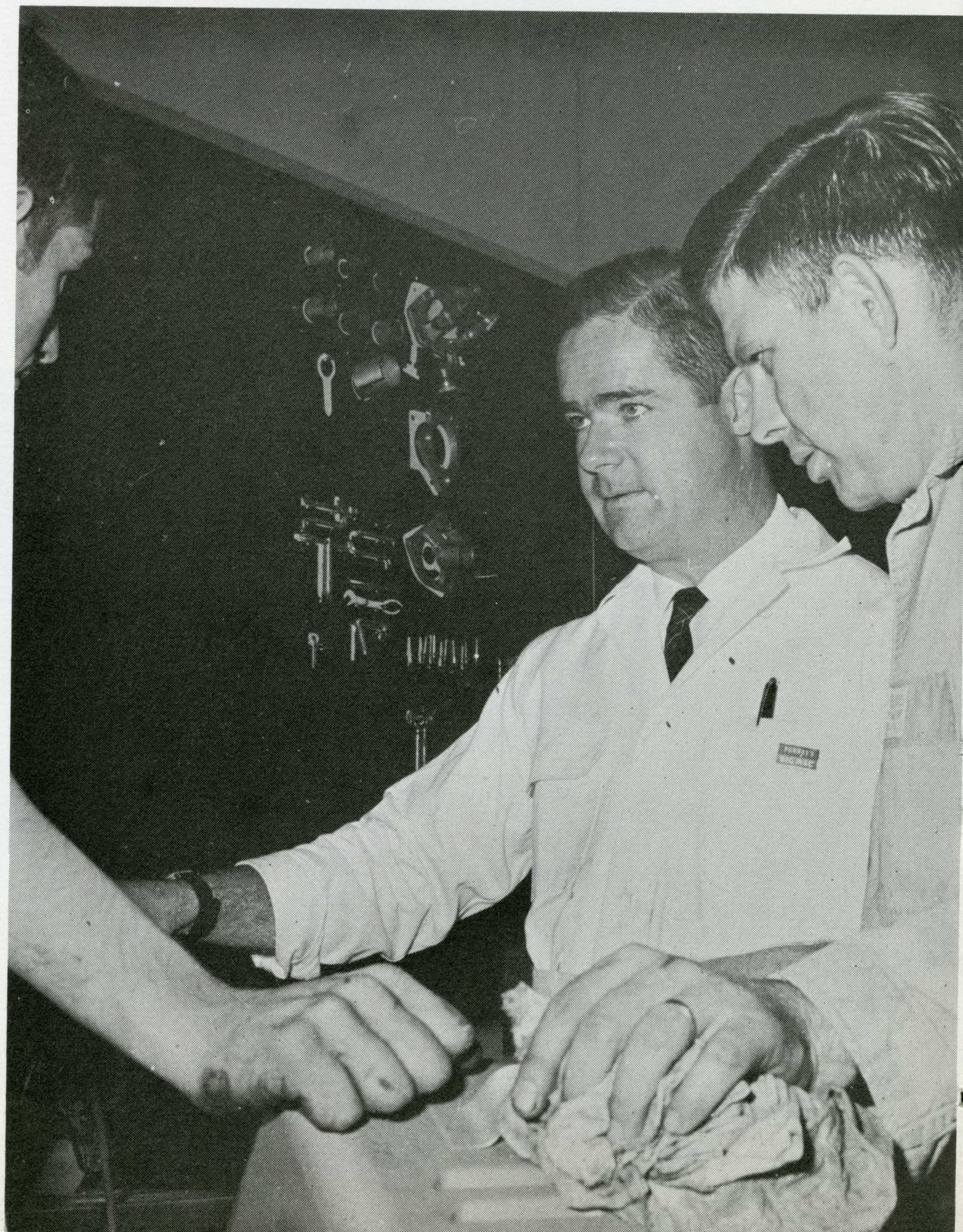

THE NEW AUTO SHOP IS ONE OF THE MOST COMPLETE IN THE NATION.

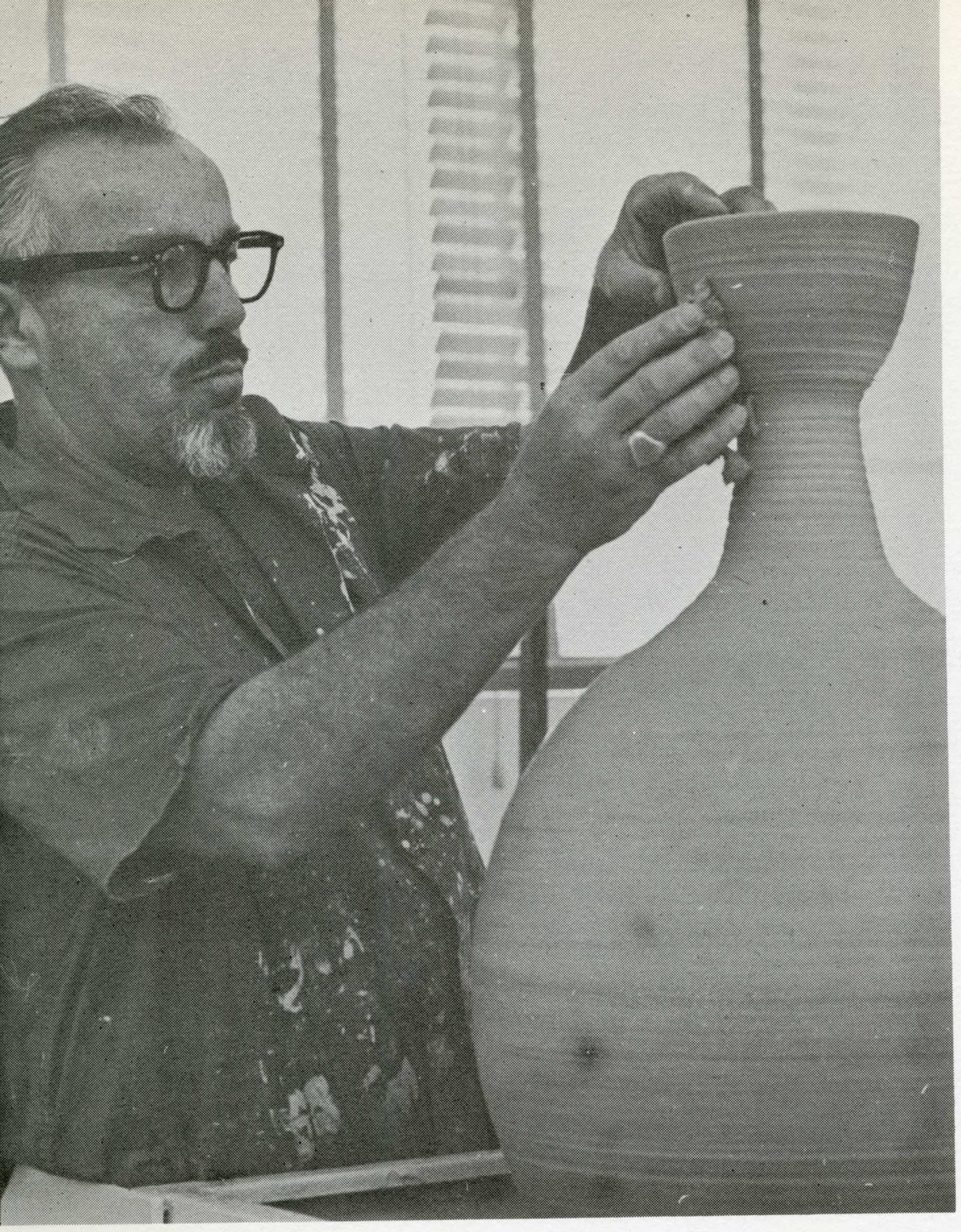

LEARNING TO USE THE POTTER'S WHEEL

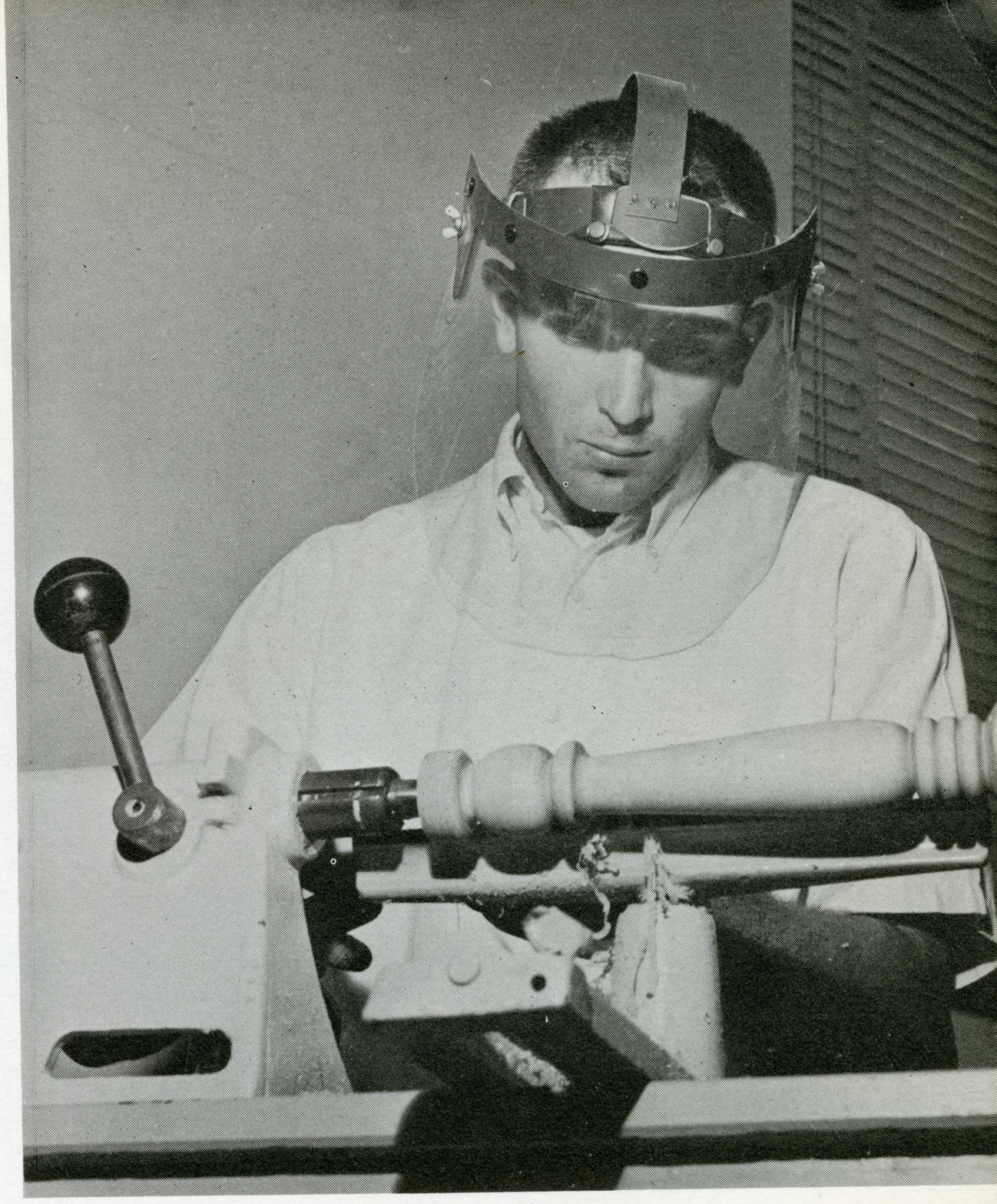

TURNING A TABLE LEG ON THE LATHE

LEARNING TO USE A LINOTYPE IN THE PRINT CLASS

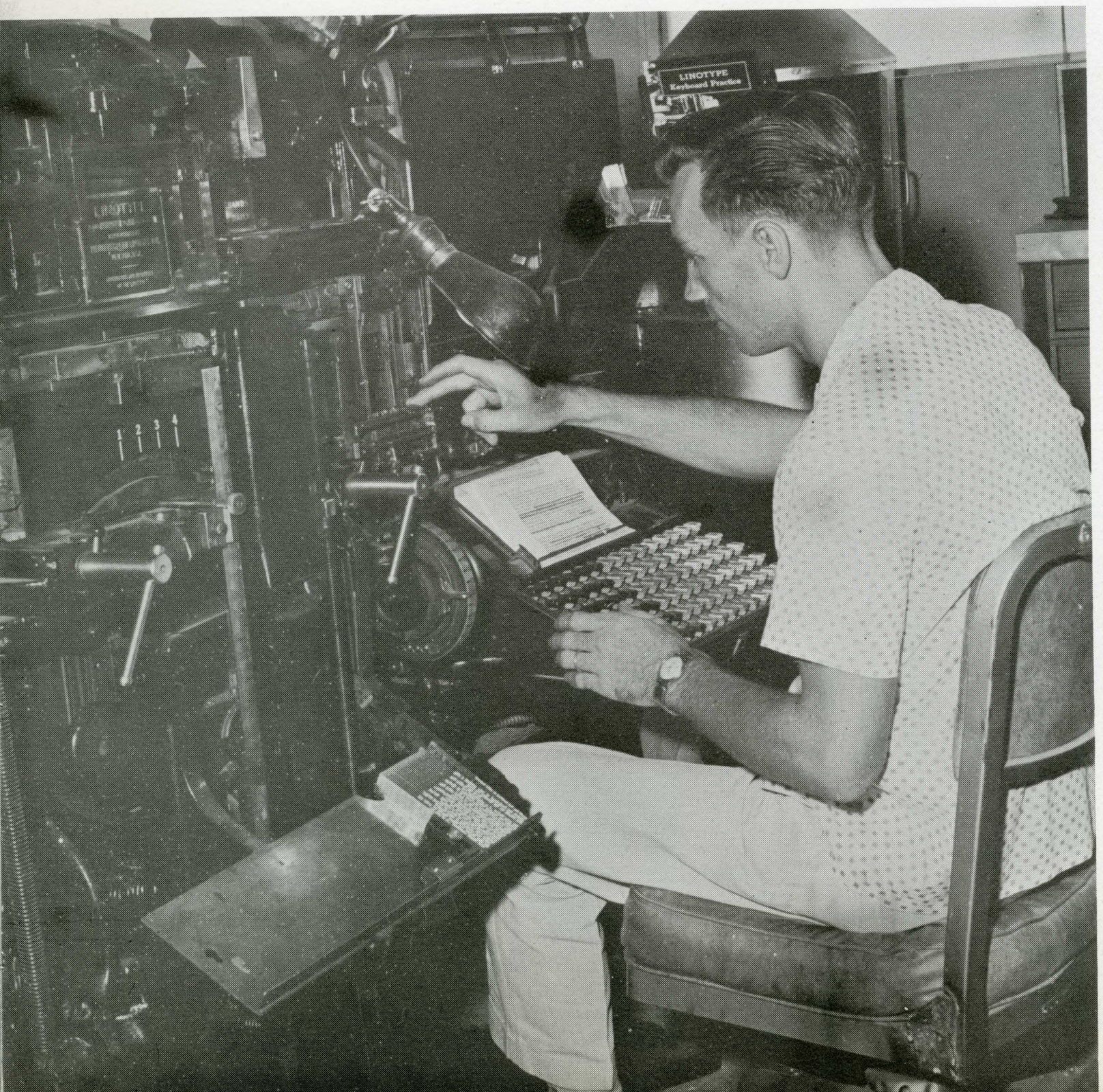

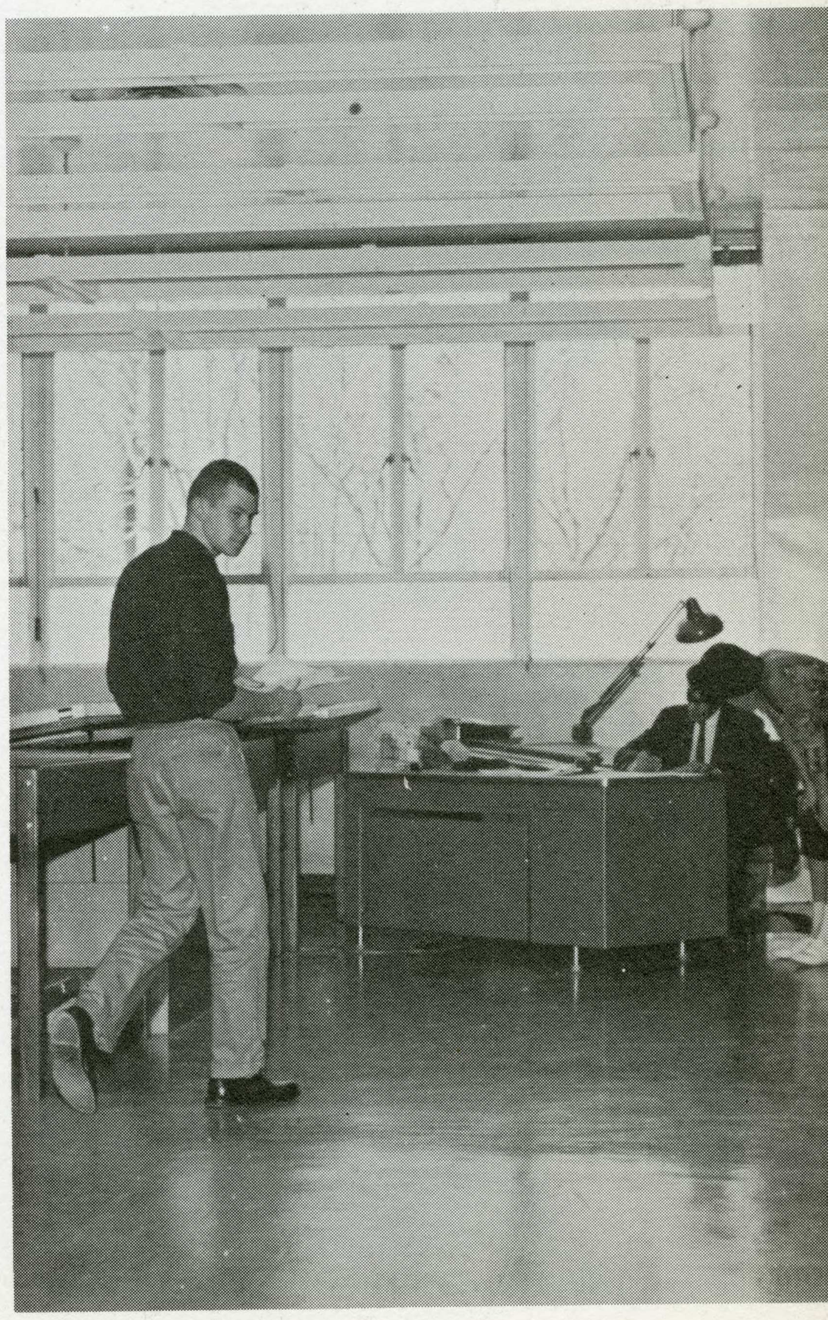



DEPT. HEAD — HARTLEY D. SNYDER

music



The Music Department offers programs for the individual music student that are designed to satisfy needs for cultural growth, stimulation of artistic development, and to provide preparation for either teaching or professional careers. Training is under the supervision of specialists with artist teachers guiding the study of piano, voice, band and orchestral instruments. A thorough study of music theory and literature establishes the foundation for musical and artistic growth.

The Music Concert Hall, with latest in sound and recording equipment, includes a recital room and a modern Concert Hall where the annual concert series is presented. These concerts feature solo recitals, chamber and ensemble groups, and the larger organizations. Department offices, large rehearsal hall, studios and practice rooms are included in the new Music Building.

Musical activities include the symphony orchestra; concert, marching bands; opera work shop, a cappella choir, glee clubs and madrigal singers; and string, brass and woodwind chamber groups.





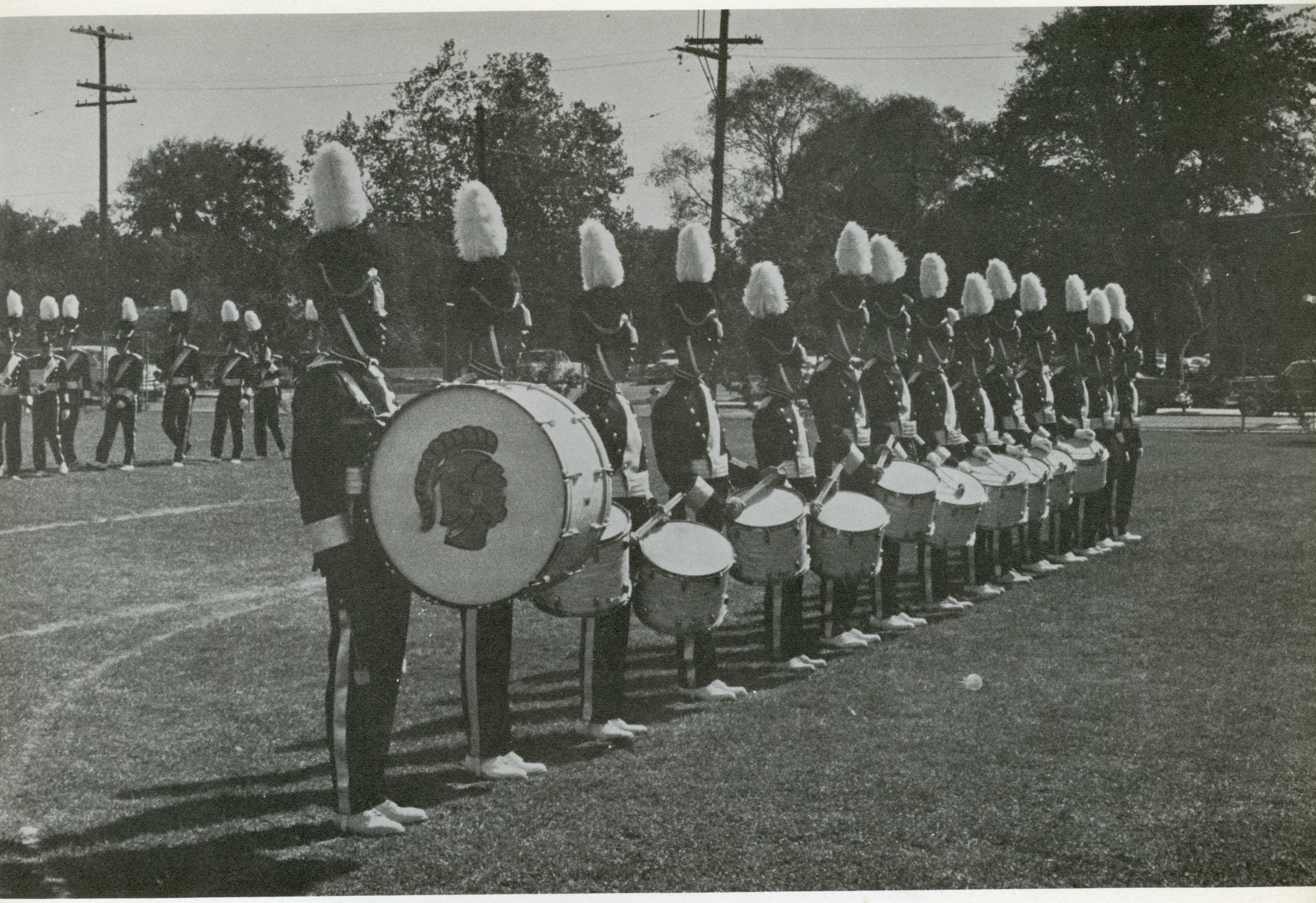



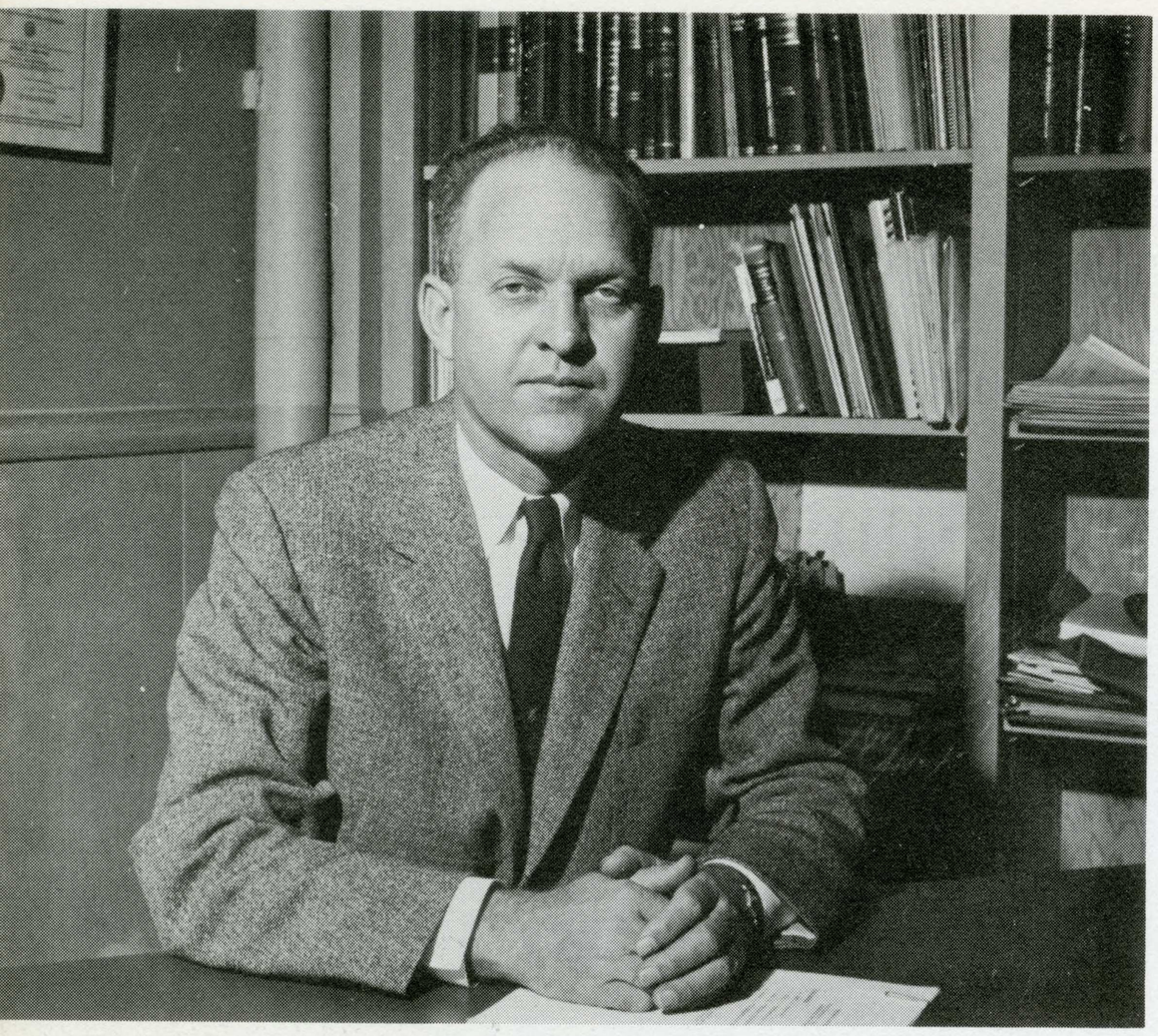

DEAN NORMAN O. GUNDERSON

engineering

When San Jose State's new engineering building addition is completed, the facility will be one of the largest such facilities for engineering education in the nation.

The $9,764,200 building expansion program being carried on will be well-equipped for student and faculty research activity. The complete physical facilities, which will be available upon completion, will help insure that San Jose State College's engineering graduates are experienced in research techniques.

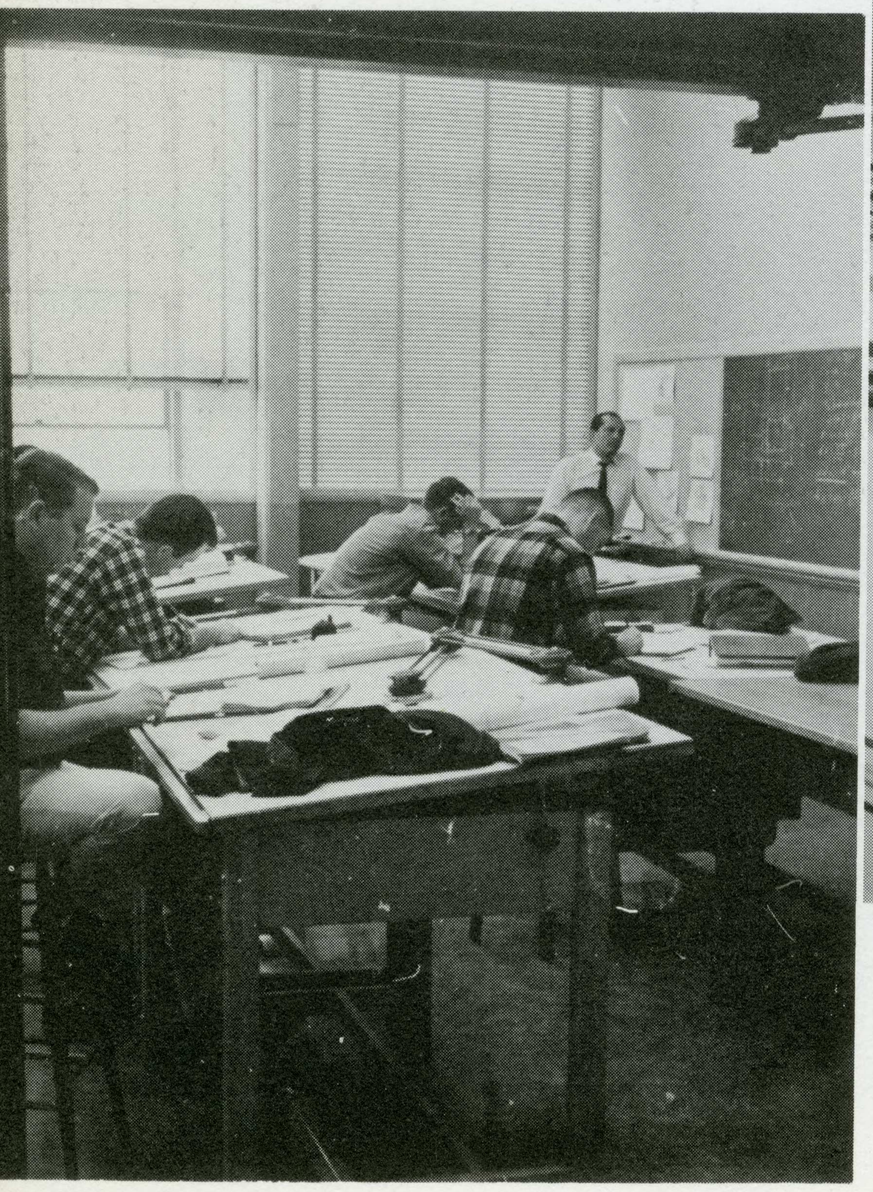

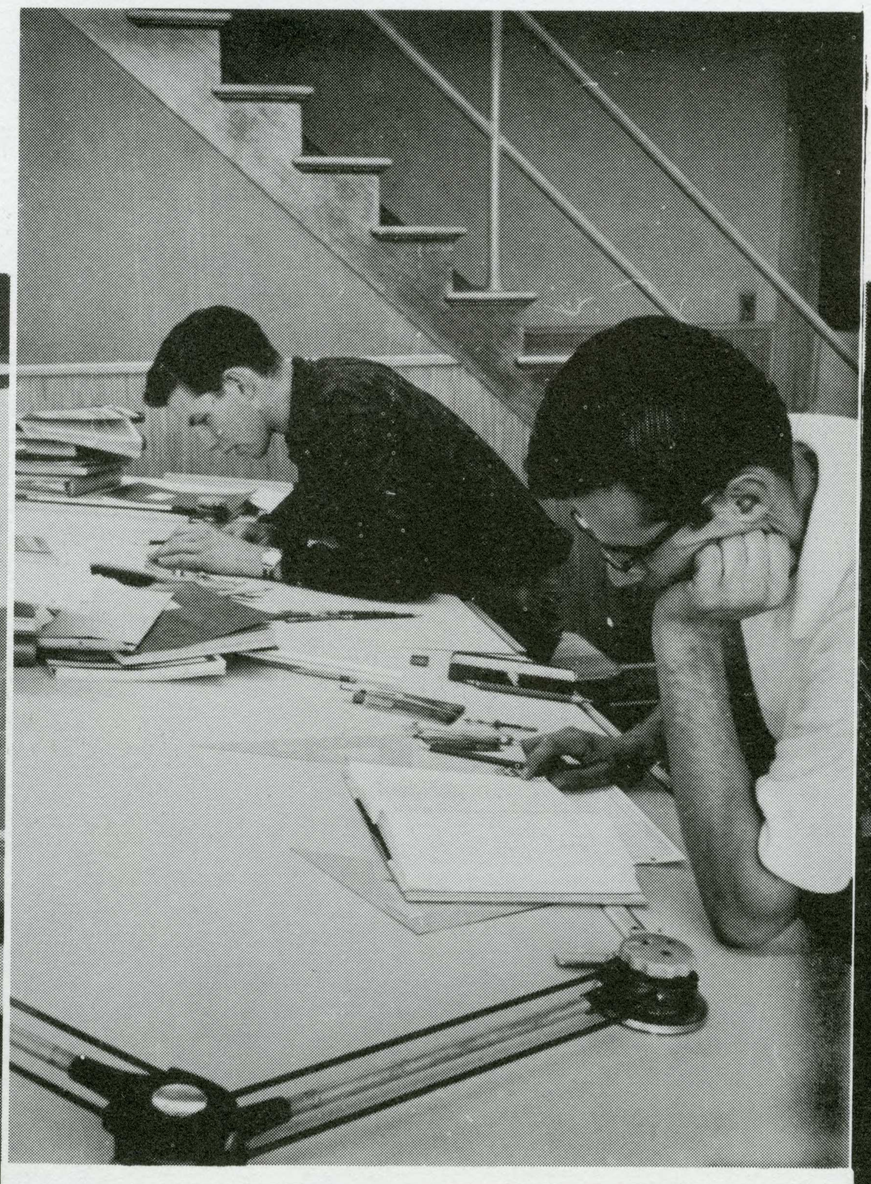

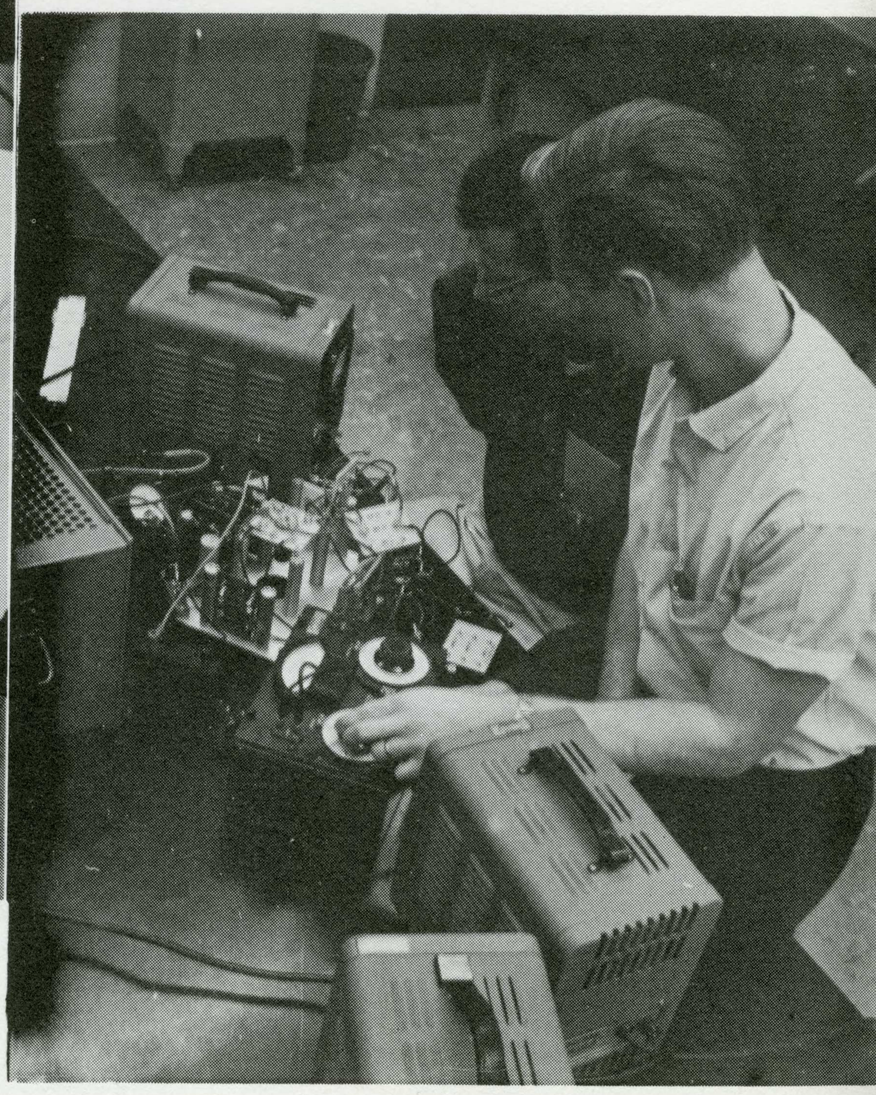





DEPT. HEAD — HAROLD C. CRAIN

Among the special features found in the second floor addition of the Speech and Drama Department's building are the Speech Correction Labs. Through use of these labs, students will be able to obtain practical experience working with children with speech impediments.

One-way vision screens and acting labs are still other new facilities included in the addition.

speech and

SELECTION OF THE RIGHT COSTUME IS PART OF THE ACTOR'S TRAINING.





SPEECH CORRECTION LABS ARE AN IMPORTANT PART
OF THE TRAINING GIVEN TO STUDENTS.



FUTURE ACTORS AND ACTRESSES RELAX IN THE GREEN ROOM.

drama

DRESS REHEARSAL FOR PETER PAN.

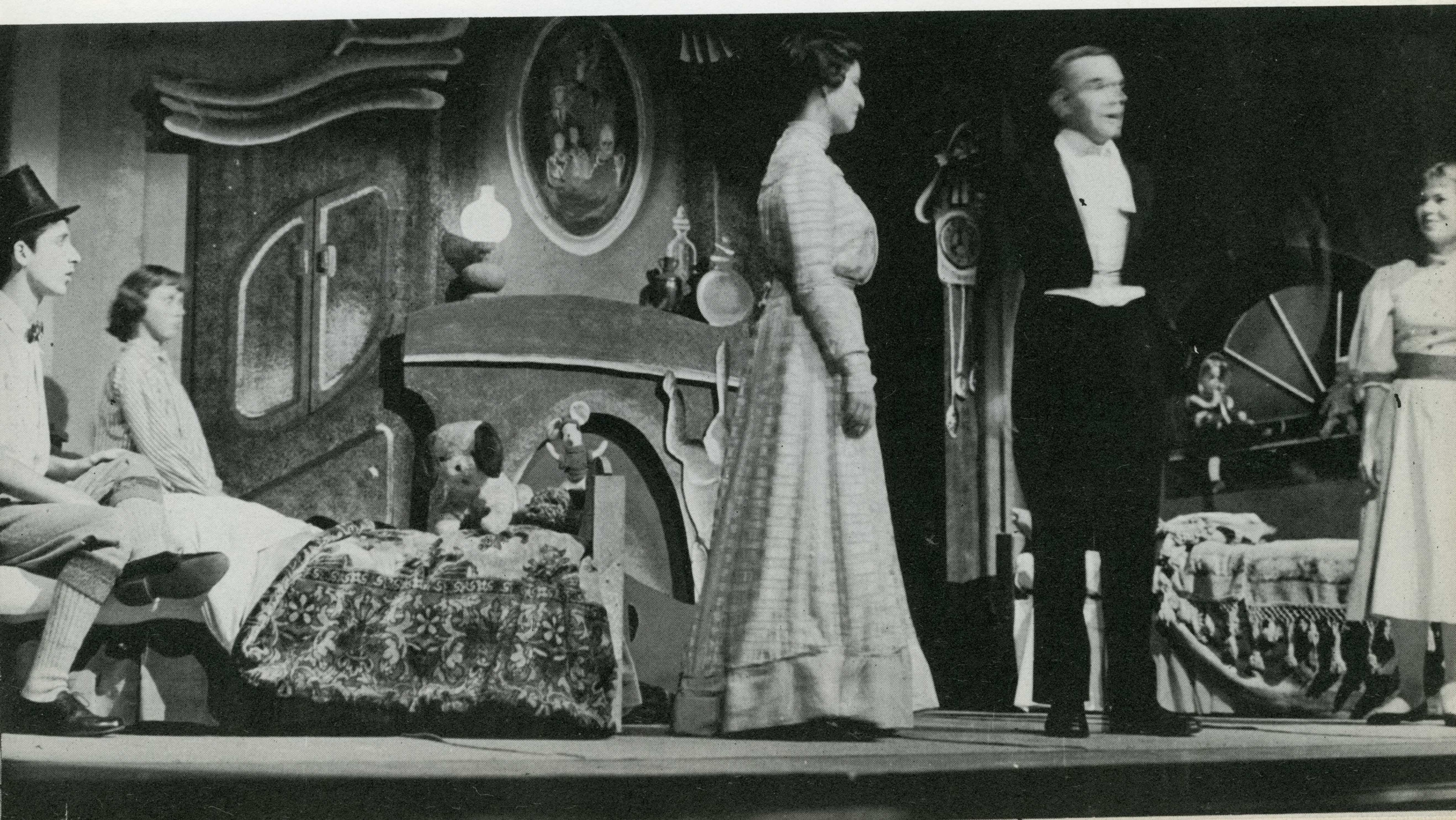



"MISTRESS OF THE INN," BY CARLO GOLDONI, A PERSPECTIVE PRESENTATION. Left to right: BONDA LEWIS, SANDRA WARD, CHERYL DEL BIAGGIO, BEN SHELTON, AND RICK DEWEESE (IN SILHOUETTE) BOOM OPERATOR.

"Perspective, subtitled "A View of the Arts," is a weekly television program presented by the Speech and Drama department every Saturday at 11 a.m. from Channel 11. It is a series of general interest programs drawn from the areas of speech, drama and art. The programs are designed to give practical experience to all students of radio and television.

The three faculty producers are Dr. Clarence E. Flick, Mr. Frank T. McCann, and Mr. Richard Elliott.

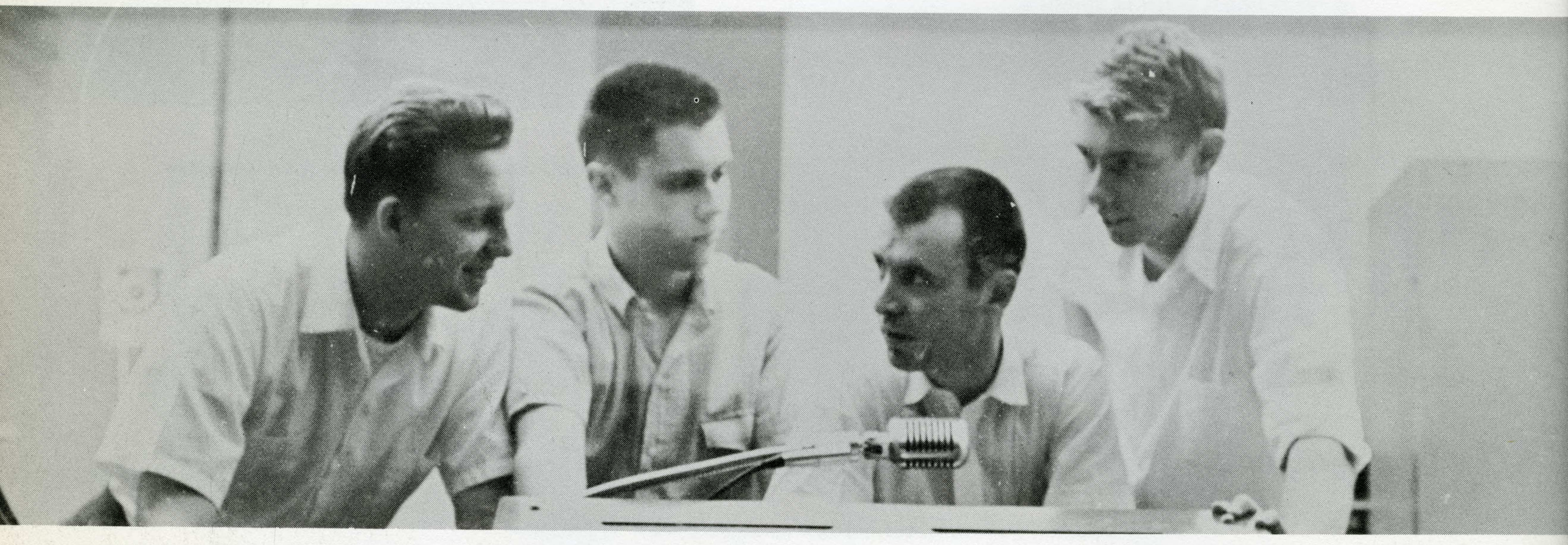

JIM WILLIAMS, JIM WOOD, BOB STEVENS, RICH DAMON, KOED STAFF MEMBERS.

RICH DAMON, CHIEF ENGINEER FOR KOED, CUES BOB COHN, PRESIDENT OF THE RADIO-TELEVISION GUILD.

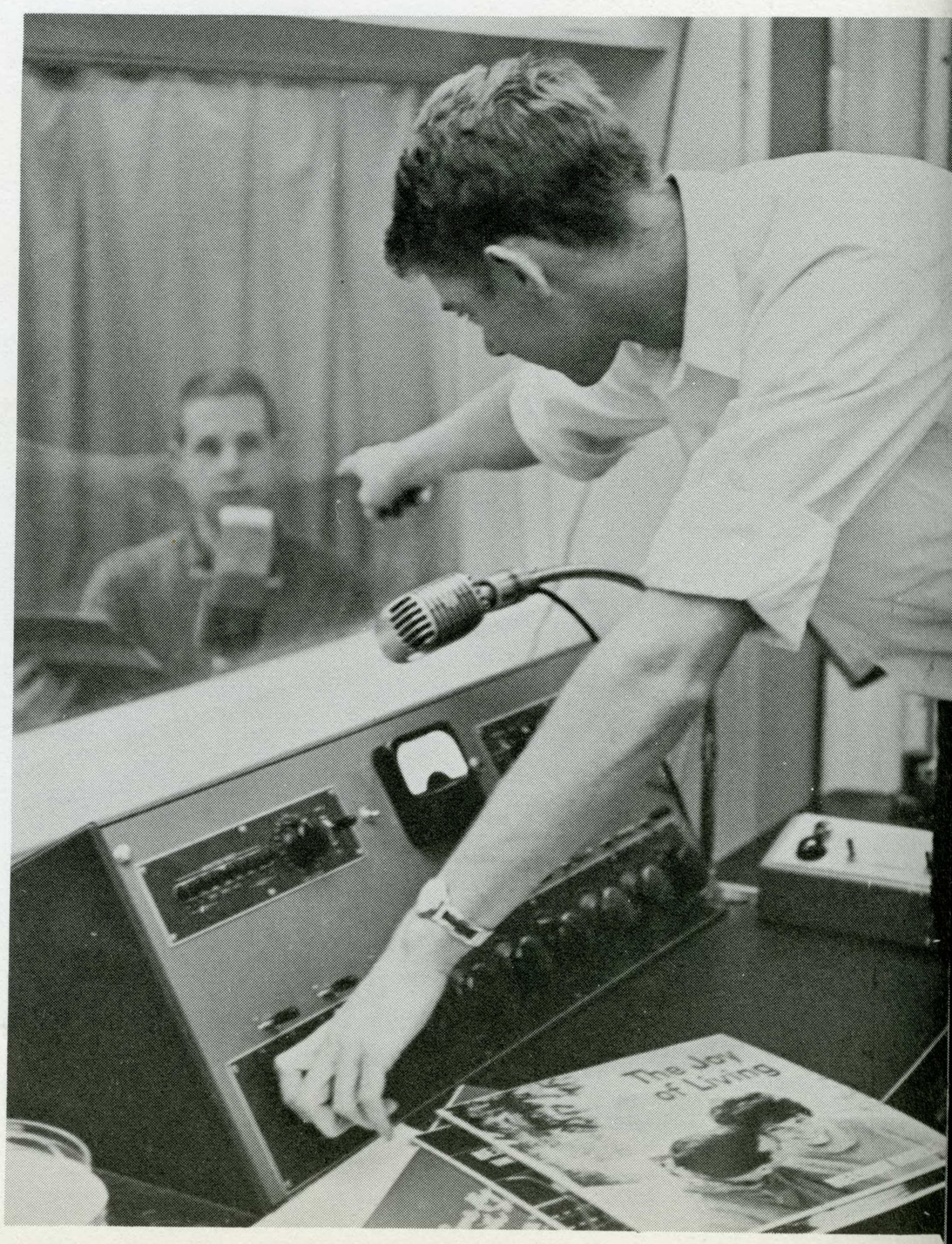

television

"Showcase-SJS" is a student-produced weekly radio show, broadcast Sunday evenings at 9:30 on KLOK, 1170 kc. It began operation November 1960, and is designed to continue throughout the year.

The show is divided into four segments:

"Career Forum," which is designed to acquaint high school students with the many different majors offered at SJS.

"Close-up," featuring campus personalities, visitors to the college and outstanding instructors.

"Showcase Special," which is the entertainment portion of the show, including excerpts from the college plays, from musical recitals, and outstanding student groups.

"State Mike," which broadcasts the news of the campus to the community.

Chuck Lagomarsino and Dick Reid served as student directors. Production coordinator was John Cailleau. Sue Doerr headed the news bureau, while Bob Cohn headed interviews. Tony Canteras, Roger Macioge and Joan Novak handled programming.

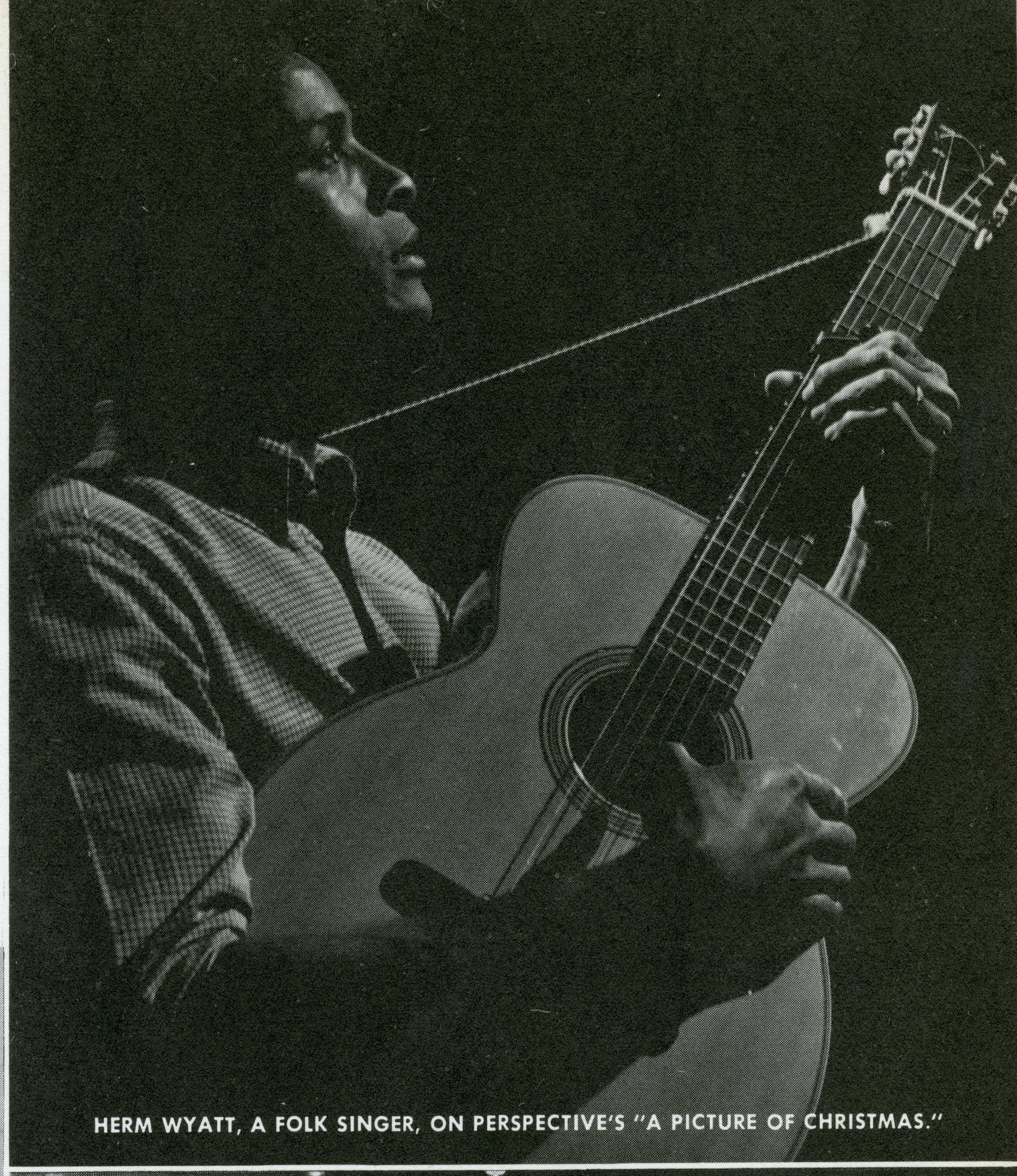

HERM WYATT, A FOLK SINGER, ON PERSPECTIVE'S "A PICTURE OF CHRISTMAS."



"PRIMO VILLARRUZ TRIO," GUEST ARTISTS ON KOED "SHOW CASE." JOHN GUITERRIZ, PRIMO VILLARRUZ AND FRANK PASSANTINO.



BOB CLARK, BOB HAYWOOD, AND JIM GAULT, THE "HIGHWAYMEN" ON "SHOWCASE."

and radio

KOED is the student owned and operated closed circuit radio station broadcasting daily to the College Union, with plans for evening transmission to the new student dormitories. It gives Radio-Television majors practical experience in the complete operation of a radio station, with announcing, managing and engineering.

physical science

The facilities of the San Jose State Physical Science Department include chemistry labs and photographic dark rooms as well as lecture halls.
The department is located in both old and new wings of the Science Building. Its staff instructs students of six majors, physics, geology, astronomy, photography, meteorology, and physical science.

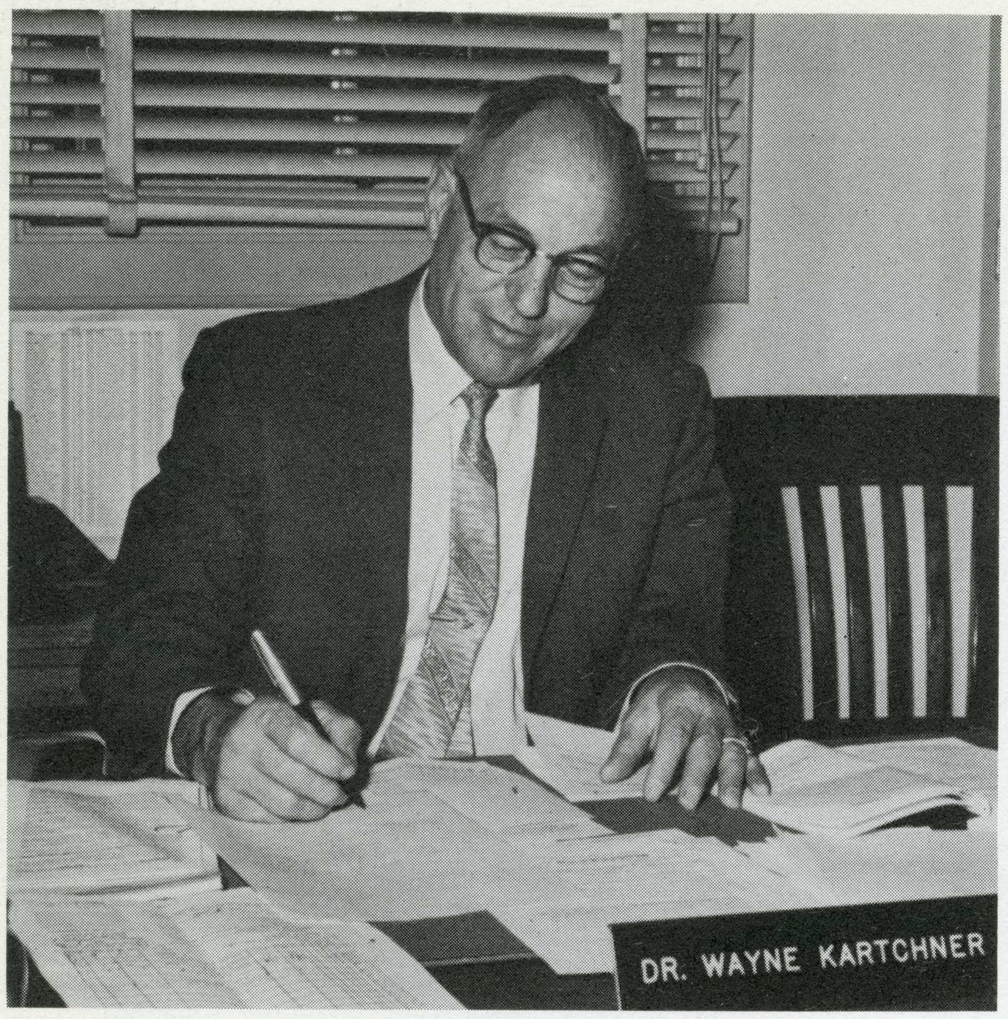

DEPT. HEAD — WAYNE KARTCHNER

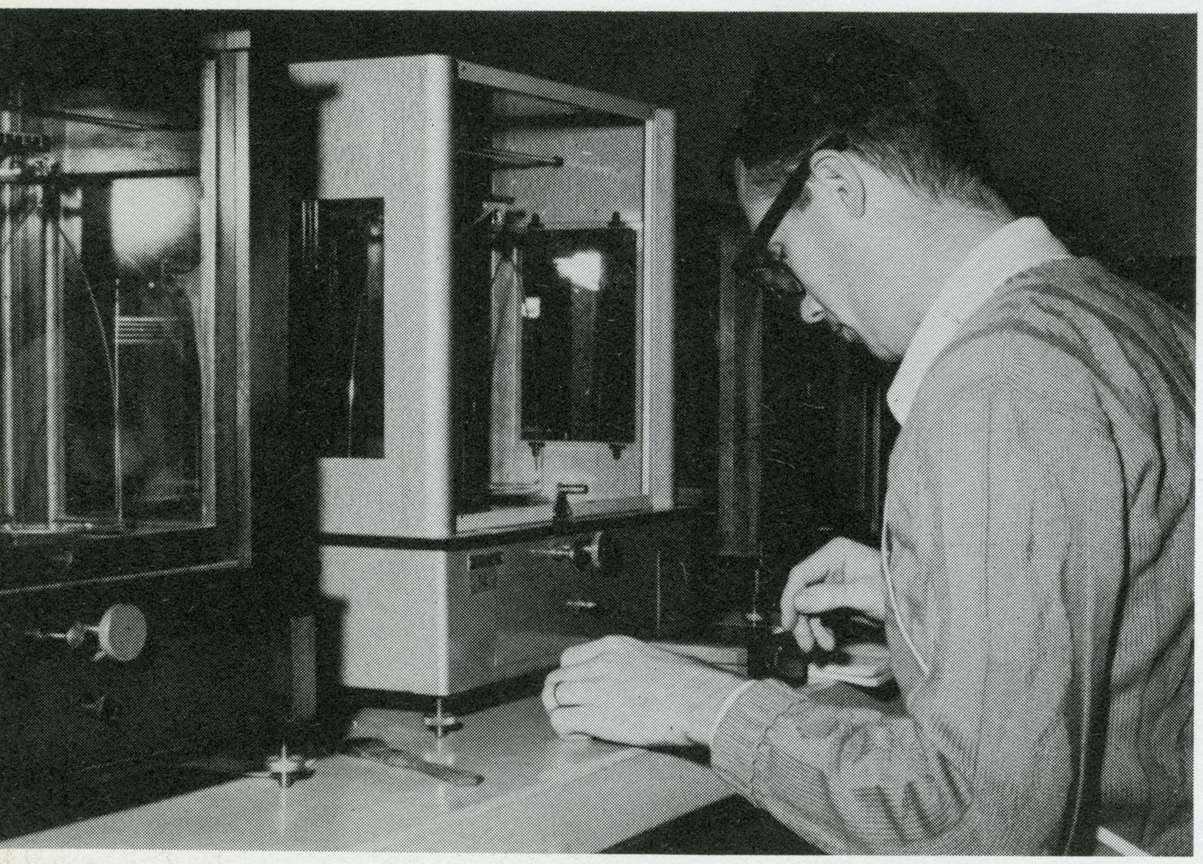

WEIGHING FACILITIES ARE PROVIDED EACH STUDENT.

PIN-POINT ACCURACY.

A STUDENT WORKS ON A CHEMISTRY PROBLEM.

WIRES, WIRES, WIRES . . .

HOPING FOR RESULTS

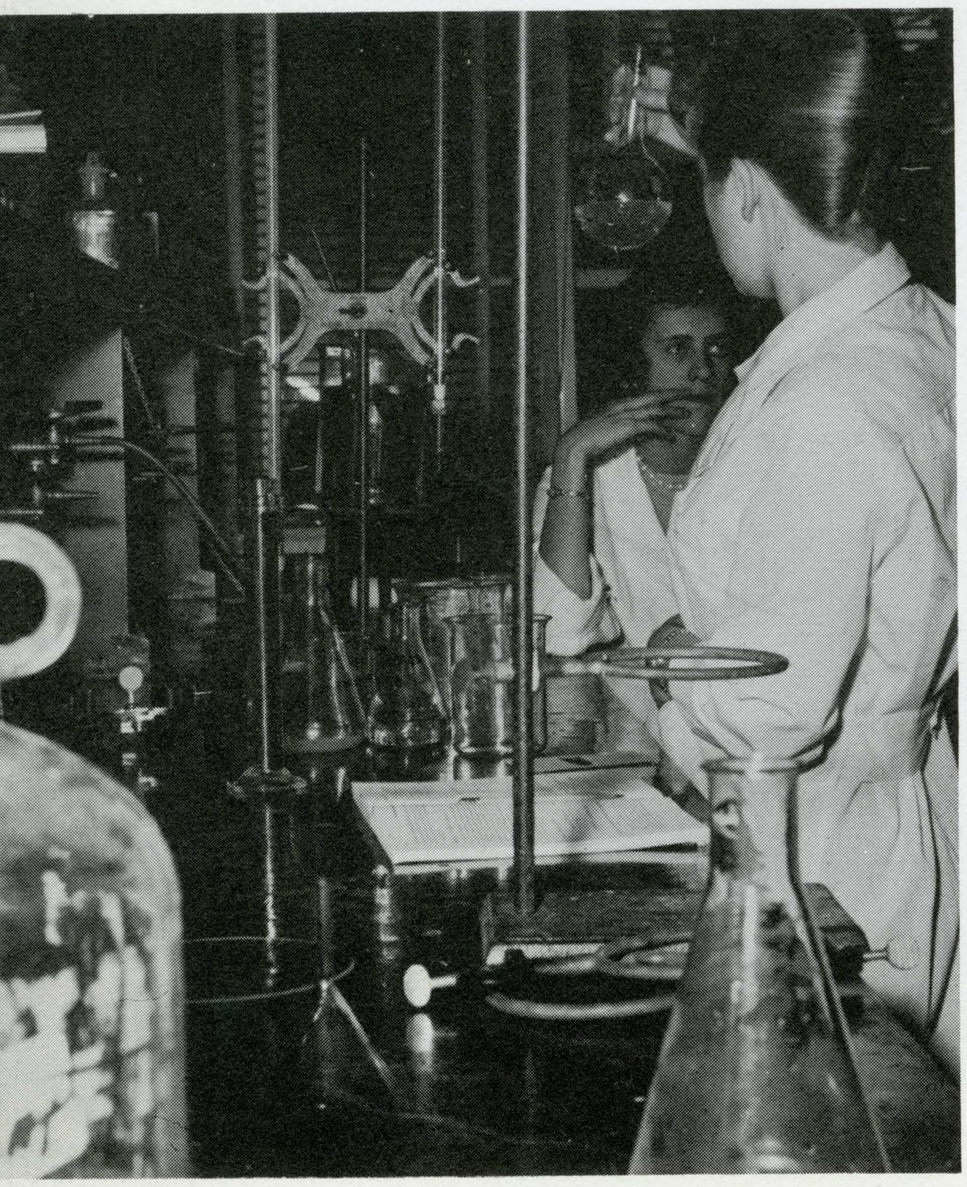

LECTURES . . .





DEAN WILLIAM G. SWEENEY

Education is one of the departments for which San Jose State is best known. The Education department is one of the largest on campus. The prospective teacher must pass requirements in the basic subjects of arithmetic, social studies, grammar and speech, along with a health examination. San Jose State provides an observation and student teaching program, which enables the students to get adequate practical experience before their first jobs in the classroom. The credentials offered by the Education department are Kindergarten-Primary, General Education, and the Junior High credential. Special Secondaries are offered in a variety of fields. Many advancements in the education field are being made on the San Jose State campus today.

education



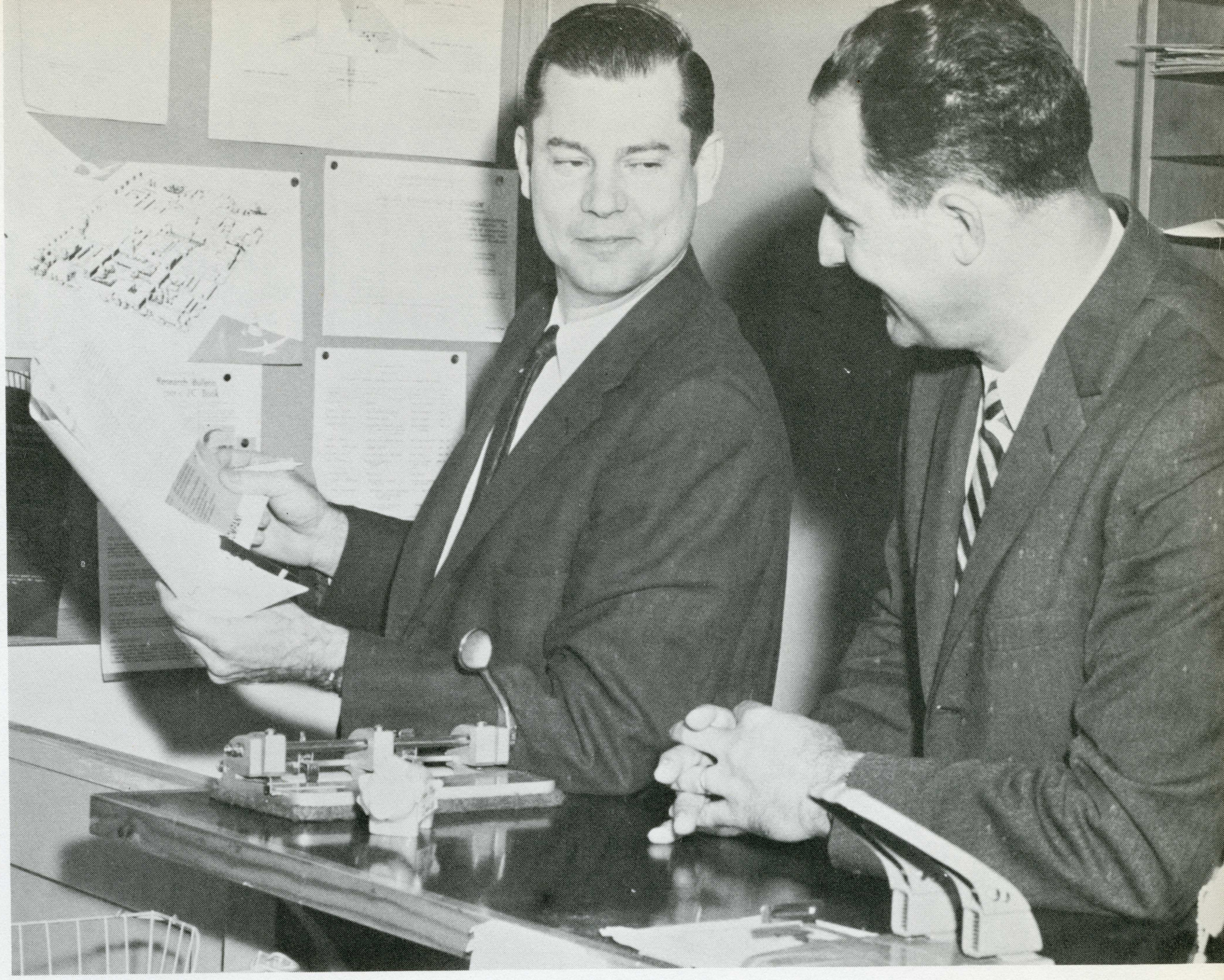



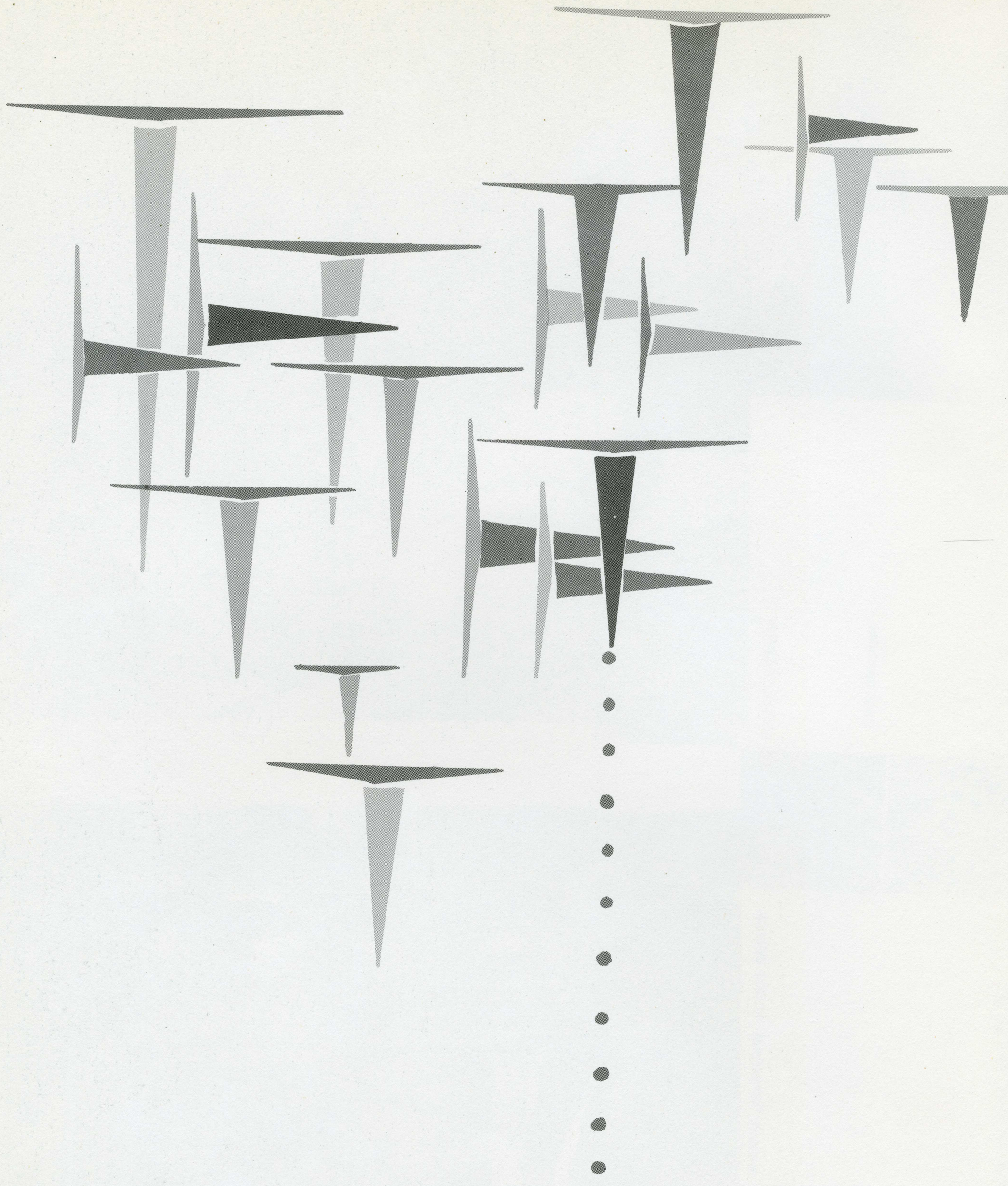

leadership





The 1960 presidential campaign, chosen as the year's most outstanding news event, was perhaps the most vigorously contested political rally in our history. In their efforts to inform the public both candidates brought their campaigns to San Jose.

Characterized by young men and new ideas, the campaign ended with the victory of the senator from Massachusetts, John F. Kennedy.

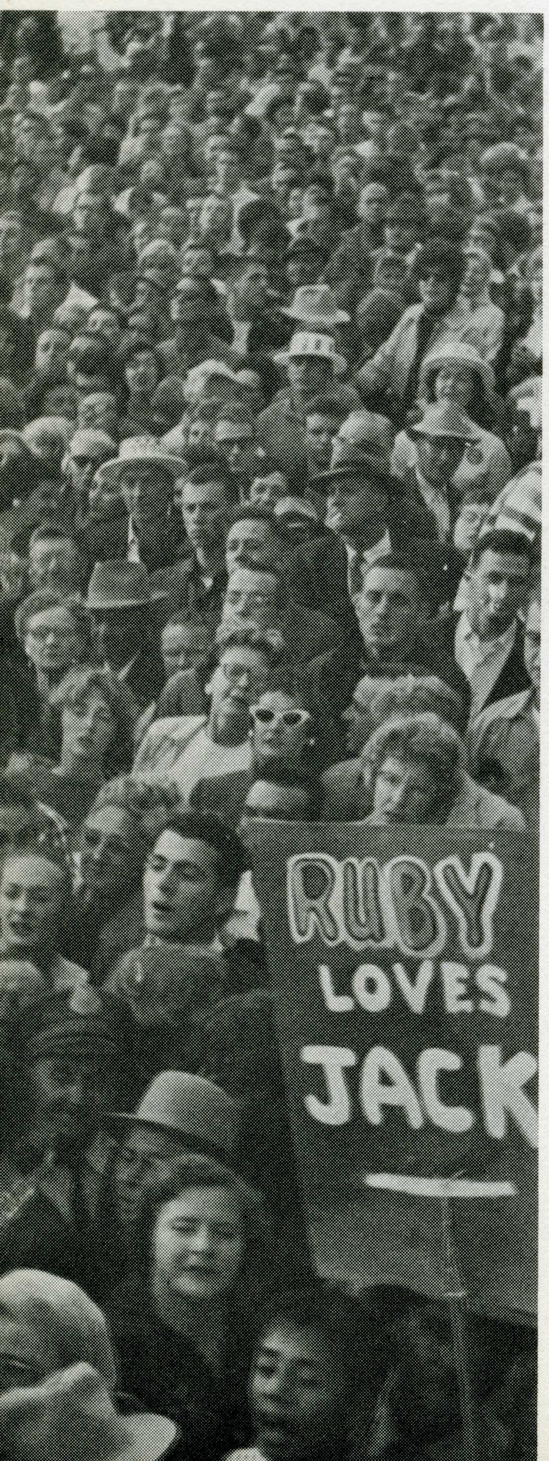

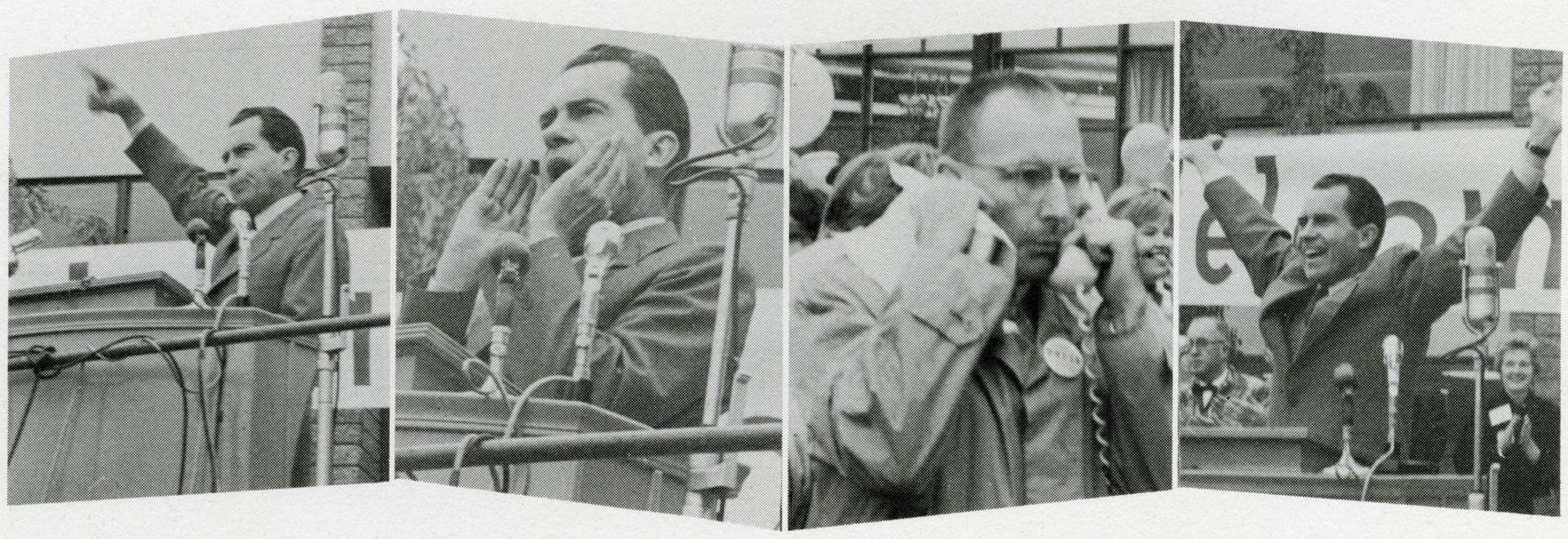



JOHN F. KENNEDY

PRESIDENT OF THE UNITED STATES

1961 — 1964



TO STUDENTS AND GRADUATES OF SAN JOSE STATE COLLEGE:

Those of us who are graduating this year from San Jose State College and those who will graduate in the future will face many new challenges and responsibilities in the outside world. We should not forget, however, that we have a continuing responsibility to this institution which has made and will make, for us and others, higher education such a meaningful experience.

The growth and prestige of the college depends a great deal on how we as students and graduates meet this continuing responsibility to San Jose State College. In the past we have had to depend for the most part on administrative and faculty personnel to support our growth and prestige, but the real responsibility lies with us, its present and prospective products.

We have in the last four years truly begun to become a college campus. We have seen the construction of new classrooms, a cafeteria, and new dormitories; parking facilities, and perhaps a Student Union Building which will enable the maximum in intellectual, physical, and social educational experiences.

But we, as present and prospective graduates of San Jose State, must first realize and accept our responsibility to support this institution of which we are a part and a product; and after this is done, we can support it verbally, financially, through participation in the Alumni Association, and by our actions in our chosen fields of work.

My sincere hope is that we accept this continuing responsibility, not only to help ourselves, but to help those who will come after us. The age in which we live and the need which is ever present demands our continuing support of San Jose State College, an institution of higher learning, our college campus.

Sincerely,
ROBERT (Pat) McCLENAHAN
A.S.B. President, 1960-1961

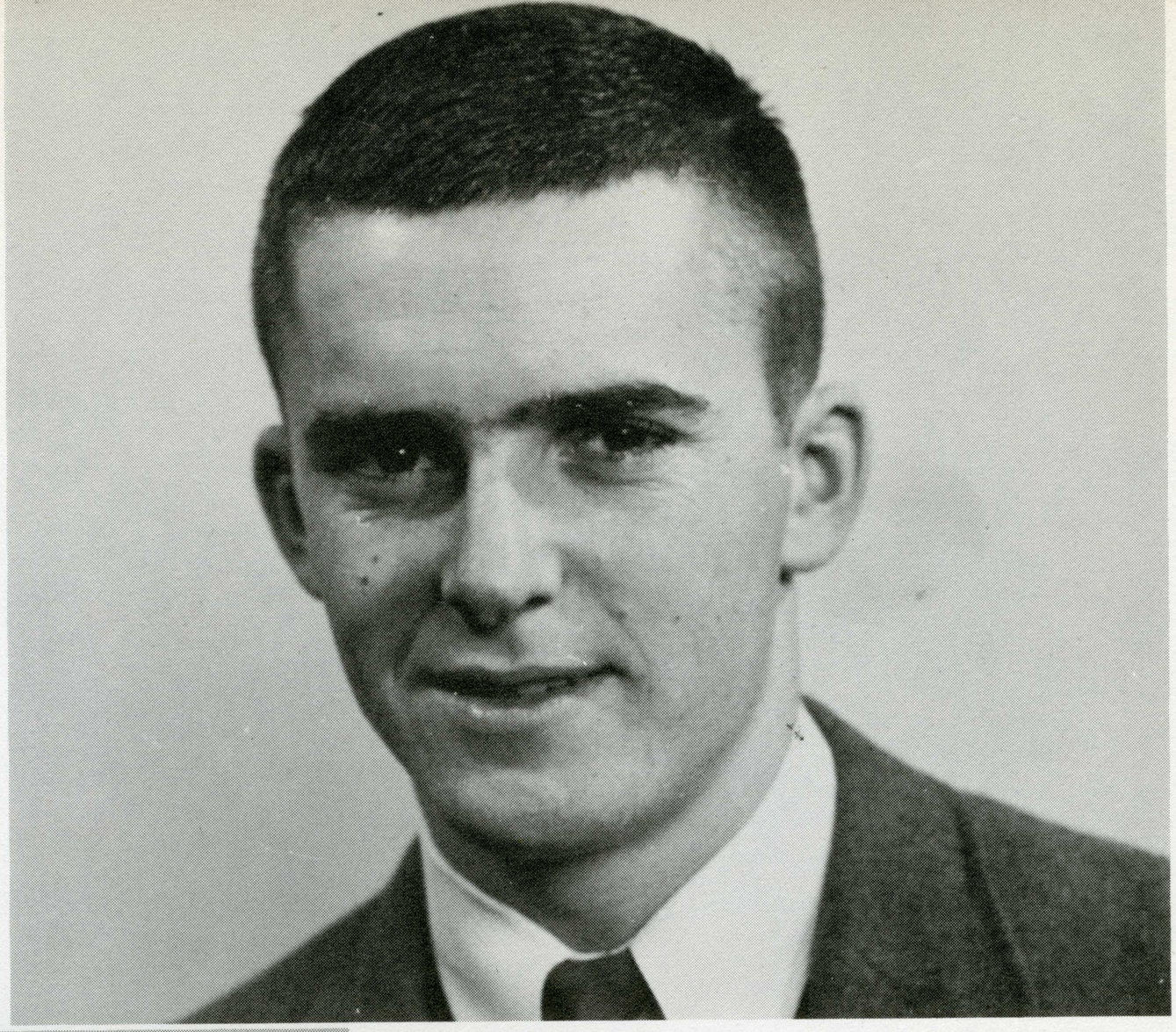

vice president

SKIP FISK

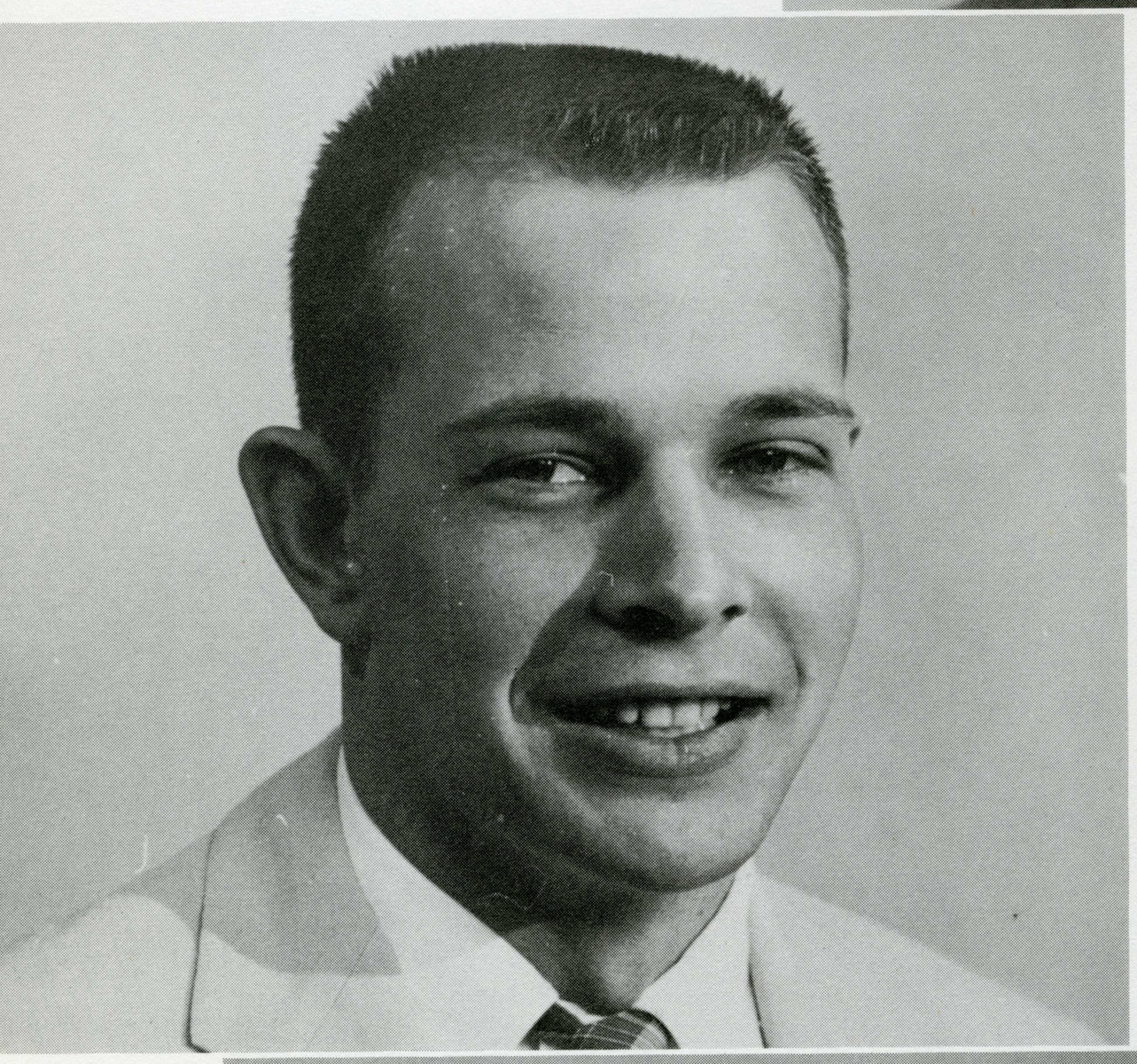

executive secretary

BRENT DAVIS



treasurer

JIM WATSON

(L-R): ANITA SEGADOR, STEVE FROHLING, GARY OLYMPIA, BRENT DAVIS, PATTI CLARK, MARILYN R. CAPERTON, TERRI GALVIN, DENNIS CHAMBERS.

student activities board

The eight members of the Student Activities Board coordinate and regulate the activities presented by student organizations. This Board also handles advertising and selling activities on campus.

election board

The seven members of the Election Board set up and supervise all student elections, thus carrying out an important role in the student government.

(L-R): VICKI GLANVILLE, SANDY HANSAN, DR. WALTER, GARY WOOD, CHAIRMAN; DIRK EASTMAN, JAMES PARENT, BOB SHARP.



awards board committee

The Awards Board allocates the money for all A.S.B. awards. The Board decides to whom awards shall be given and what type. The Board also decides how much money each organization can spend.



Left to right: DR. WARREN FRALEIGH, LINDA CREWS, CAROLYN ALLEN, ALLEN STROM, VAL LOWEN, JIM WATSON.



LINDA HARDIN
CORRESPONDING SECRETARY

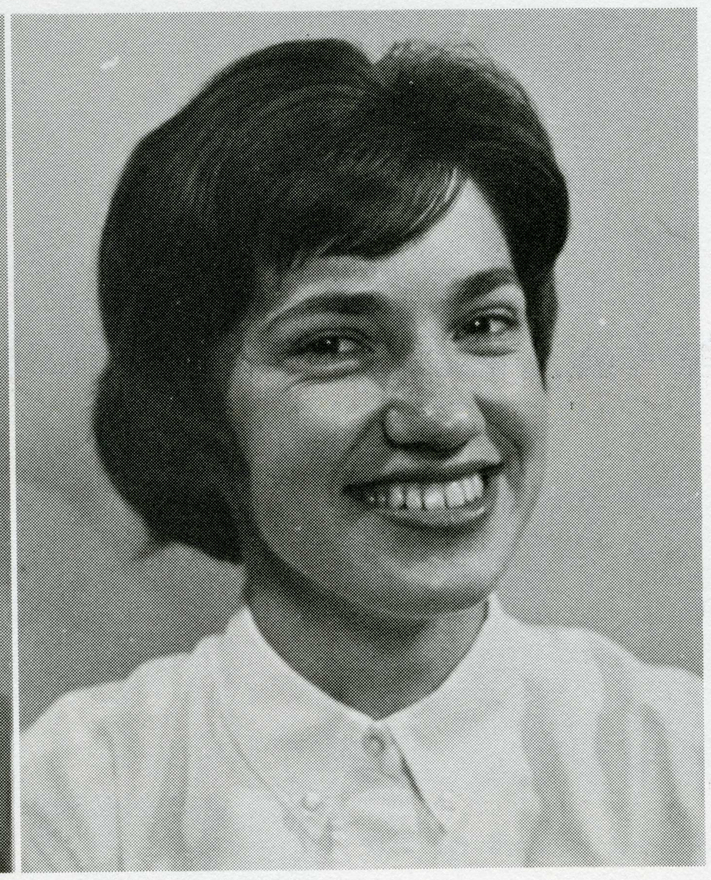

SUE DOLL
RECORDING SECRETARY



AL GARNER
PERSONNEL OFFICER

a.s.b. judiciary

student court



CHIEF JUSTICE
BILL HAUCK

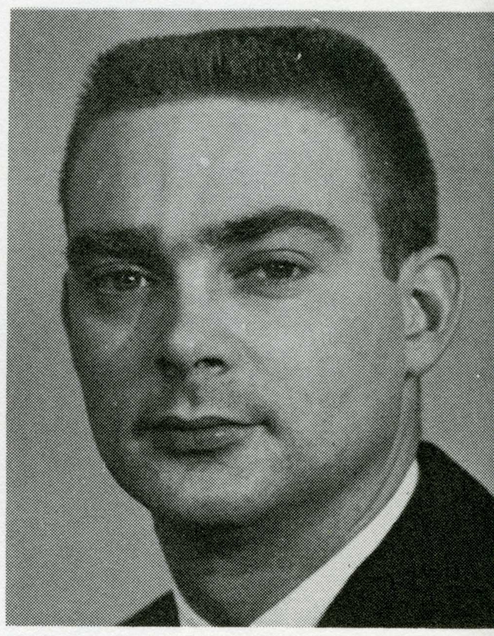

ATTORNEY GENERAL
DAN PLUMLEY

Left to right, back row: FRANCIS AZIMI, DR. WARREN FRALEIGH, DR. GEORGE McCALLUM. Front row: EARL MONTGOMERY, BILL HAUCK (CHIEF JUSTICE), BARBARA LONGONOTTI, ROBERT WRIGHT.



NANCY REESINK



PATSY ROSS

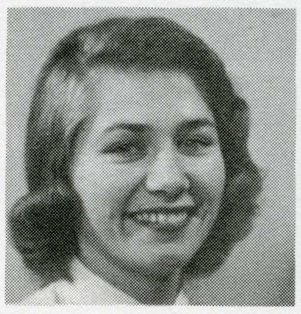

MARTHA ALLSHOUSE



LOUISE SAYLOR



SUZIE BARTON

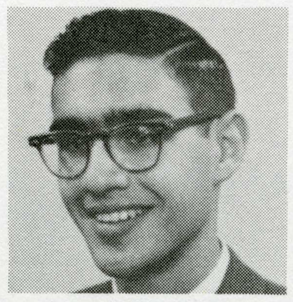

EVERET AVILA

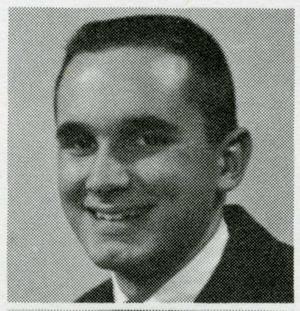

DIRK EASTHAM

student council



MARTY SLEEPER

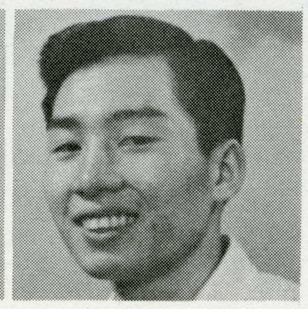

RAY CHEW



MARY NELSON

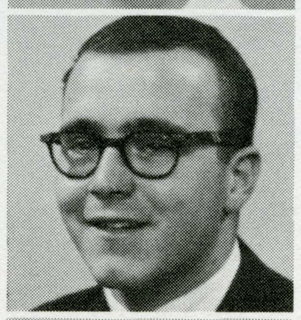

PAUL DUPONT



JUNE SHERRY

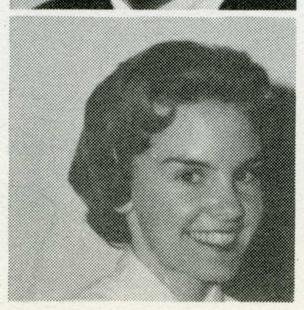

BERNICE MANGSETH



FRONT ROW (left to right): DENNIS CHAMBERS, JUD CLARK, STEPHNIE WILLIAMS, CAROLYN COTTRELL, BILL PAULOS. BACK ROW: SUE CURIA, CHRIS ANDERSON, JACKIE MEZELLE, DEANN KINNEAR, WENDY BRURET, SUE ALFSON, DR. JONES.

orientation committee

Headed by Sue Alfson, the Orientation Committee enthusiastically and successfully introduced new students to the Spartan spirit and campus. The outstanding points of the program were the Orientation Dance, which attracted many incomng students; and the student guided tours of the campus.

social affairs committee

ROW ONE (left to right): SYD DUNTON, FRED MEYER, DONALD R. RYAN, ADVISOR. ROW TWO: CAROLE CADMUS, ANNE DAVIS, DEANN KINNEAR, MARILYN BURROWS, JANE JOHNSON.

This ASB sub-committee provides social activities for the Student Body. This year it planned the Registration Dance, Coronation Ball, Spring Formal, Activities Night, and Big Name Entertainment throughout the year.



cultural affairs committee

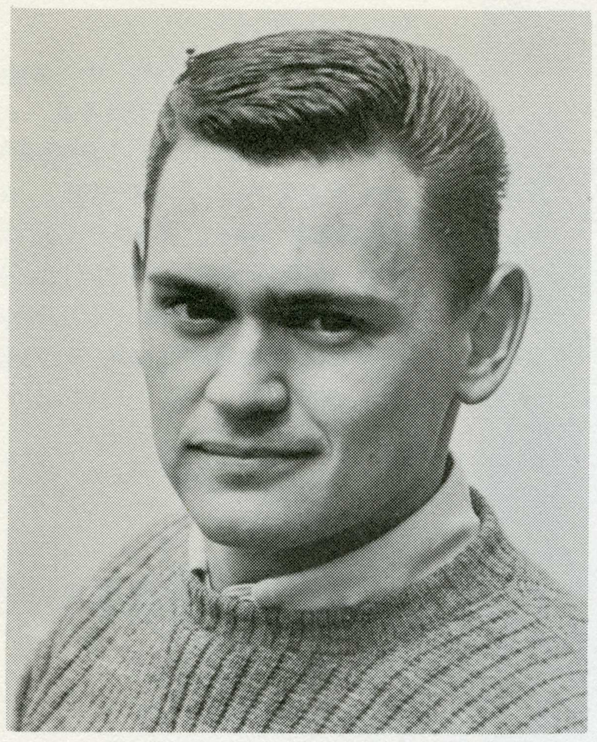

CHAIRMAN

BILL NELSON

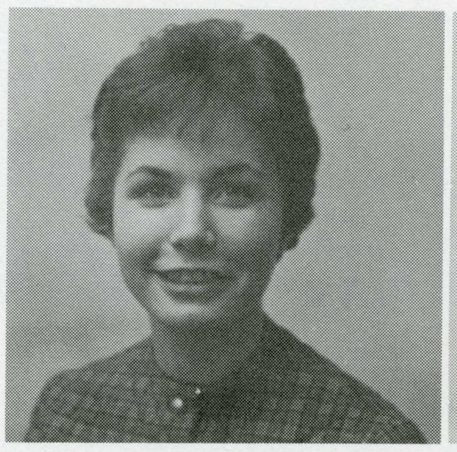

VICKI GREENLEY

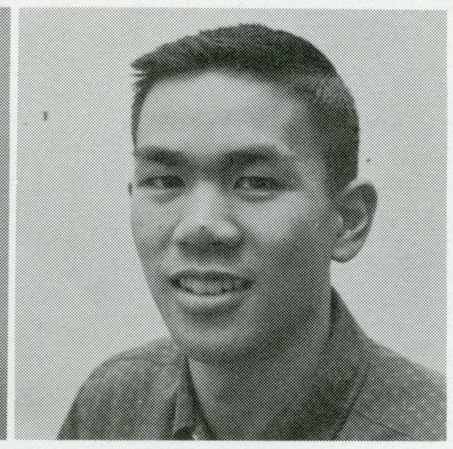

RICK TRIMILLOS

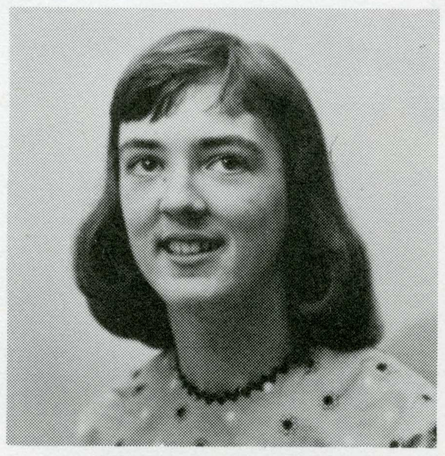

JOAN WINSOR

DANA WILIE

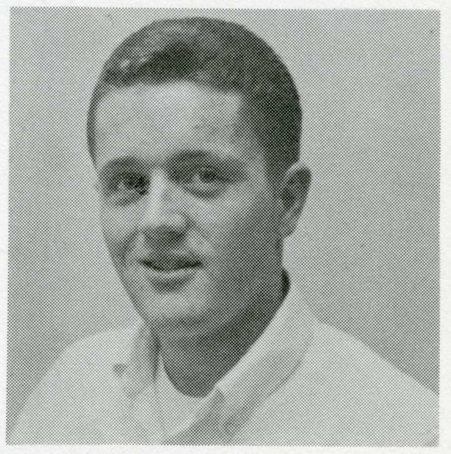

By utilizing both local and off-campus talent in the art, music, drama, dance, literature and world affairs field, the Cultural Affairs Committee, headed by Bill Nelson, planned and executed a very interesting and meaningful program for our Associated Student Body.

DR. HARTLEY SNYDER

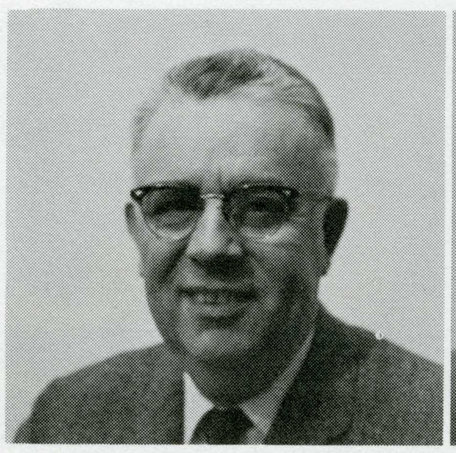

DR. HAROLD CRAIN

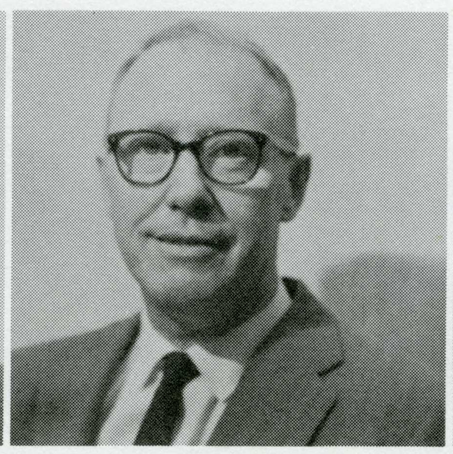

KAREN WATSON



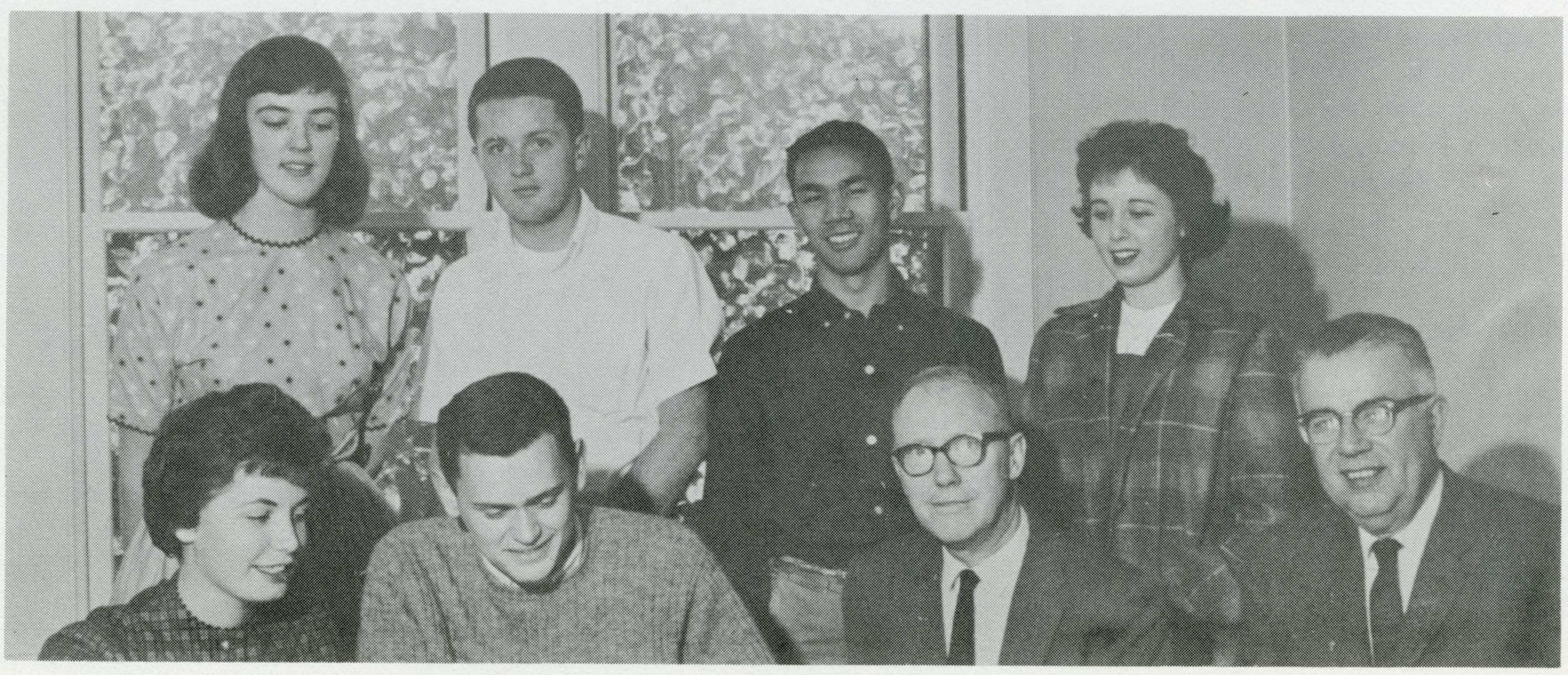



homecoming committee

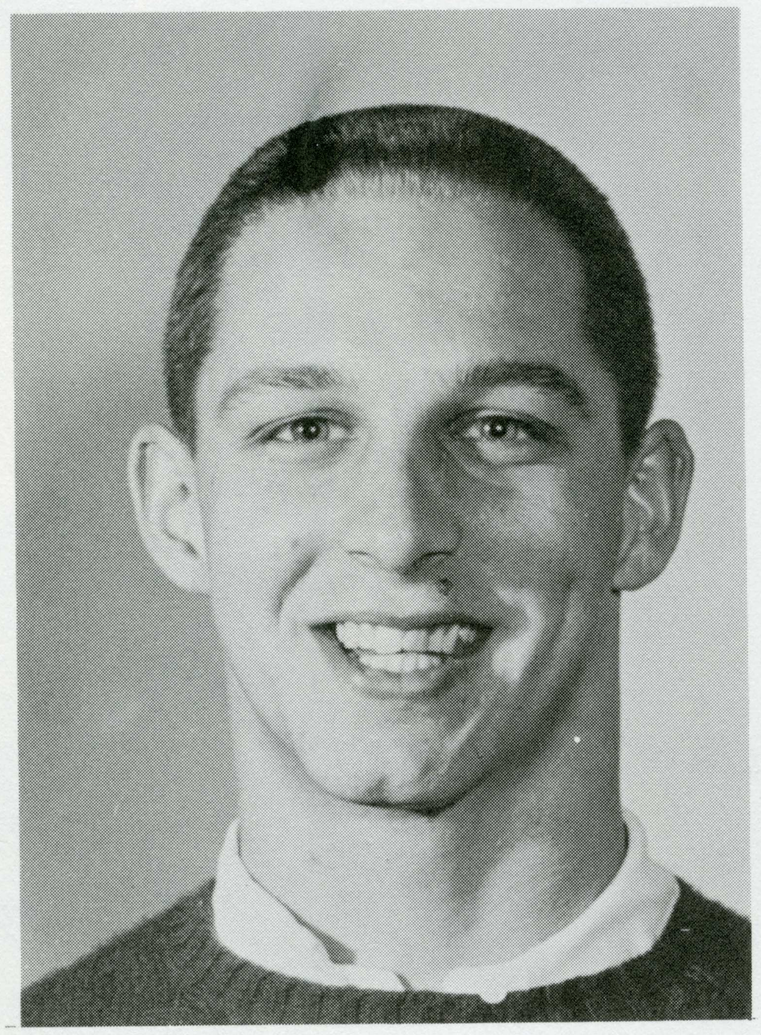

CHAIRMAN
DON FRENCH

The Homecoming Committee was the push behind the very attractive homecoming festivities this fall. The main events included the big downtown parade, fashion show, the queen's contest, and the exciting Coronation Ball.

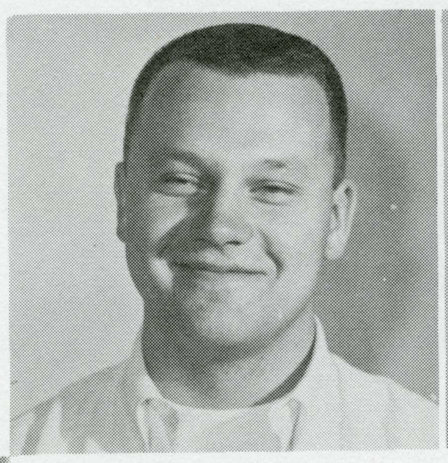

BOB LILJENWALL

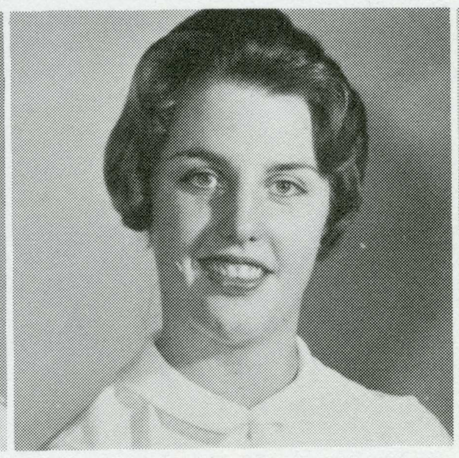

JUDY MURRAY



SHARON BRAWLEY



MISS TERRI GALVIN

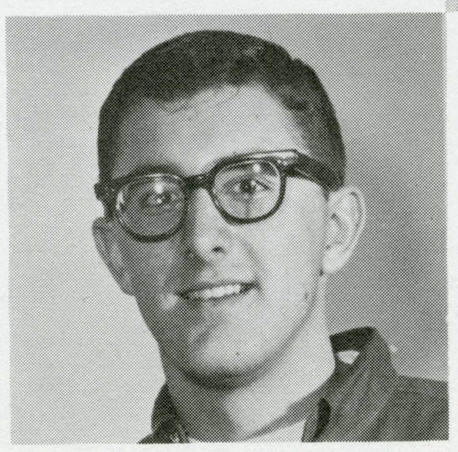

GARY OLIMPIA

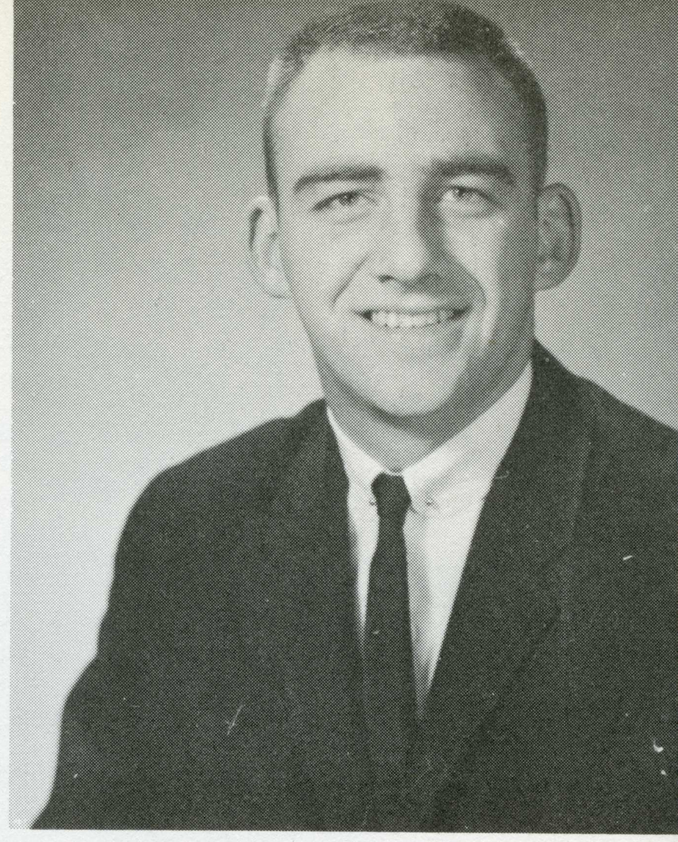

CHAIRMAN
CHUCK BUTTERS

The Rally Committee planned student activities at the athletic events and student rallies. The committee assisted in the Homecoming events and parade. This year's Ugly Man Contest was sponsored by the Rally Committee. The student ralliers, and the card tricks at half time, added color to San Jose State's enthusiastic football season.



rally committee

Left to right, back row: STEVE HAVIS, LINNIE STONE, PAT CLARK, CHUCK COBURN, KATHY LYNES, DR. JAMES E. BLACKWELL. Front row: DENNIS CHAMBERS, NANCY REESINK, CHUCK BUTTERS, BILL JACOBSEN.



Left to right, back row: CATHY TUXFORD, DIANE HEMBERGER, DAVID O'LEARY, DENNIS CHAMBERS, BILL RAMBO, SUE STACKS, KATHY VAN LEEUWEN. Second row: KAREN WATSON, SANDY BUERMAN, DONNA ELLERTON, BOB DEVLIN, JOANN WOODARD, PAT FLAHERTY, PAT ARGILLA, VIRGINIA HALLIGAN, JEANNE LONGIWOTH, MILLIE WYNNE. First row, PAT THOMAS, DORETTE WIGNEY, JUDI OSBORNE, LINDA STRAND, ADRIENNE HALL, JOYCE ANTHONY, LYNN WALKER, CAROL LENTINE, MARVINA TUPPER, KATHY LYNES.

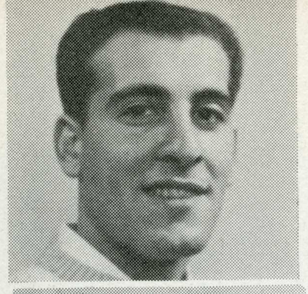

JERRY DI SALVO

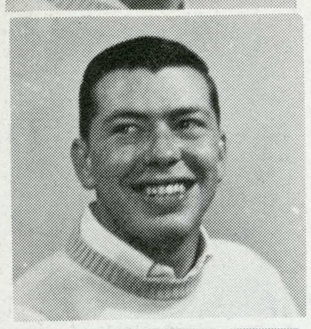

JIM NEVIS

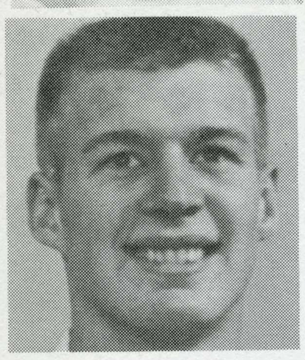

STEVE HAVIS

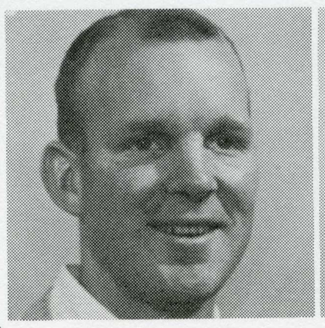

MIKE DEVLIN



SANDY ASHABRANER

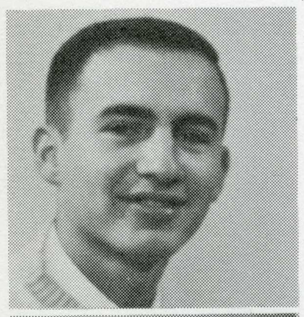

BEN PRICE

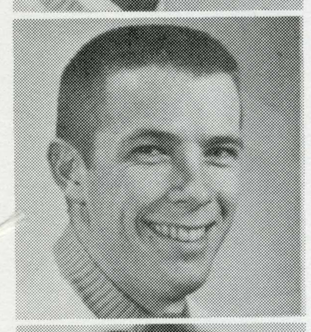

DALE HEISINGER



SUE MYLES



CYNTHIA SPALDING



JACKIE ERICKSON



JAN JOHNSON

BEV HOUCK



spirit of sparta

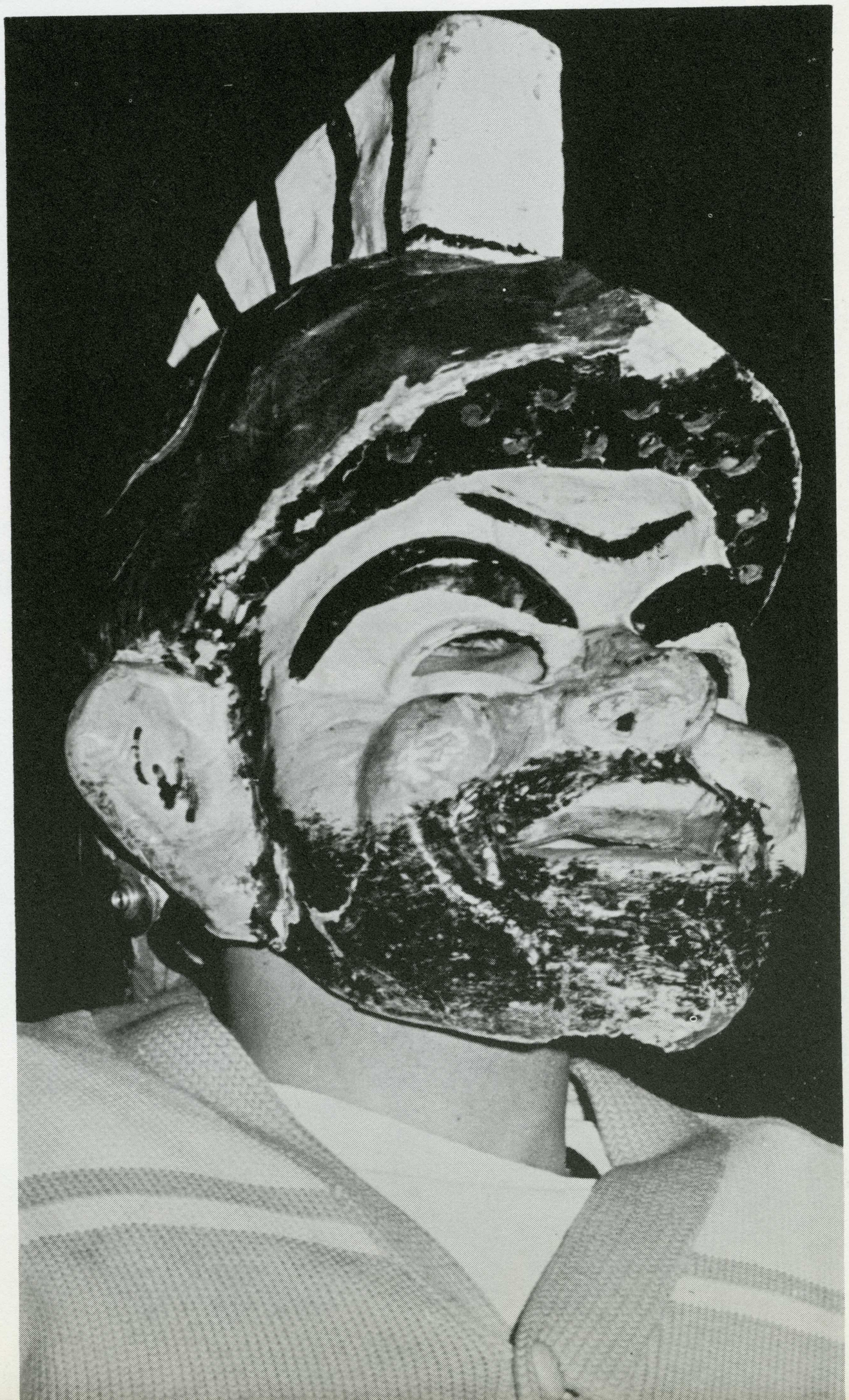

The spark of San Jose State spirit is the energy and enthusiasm of Spardi and the able assistance of the cheerleaders and pompon girls.

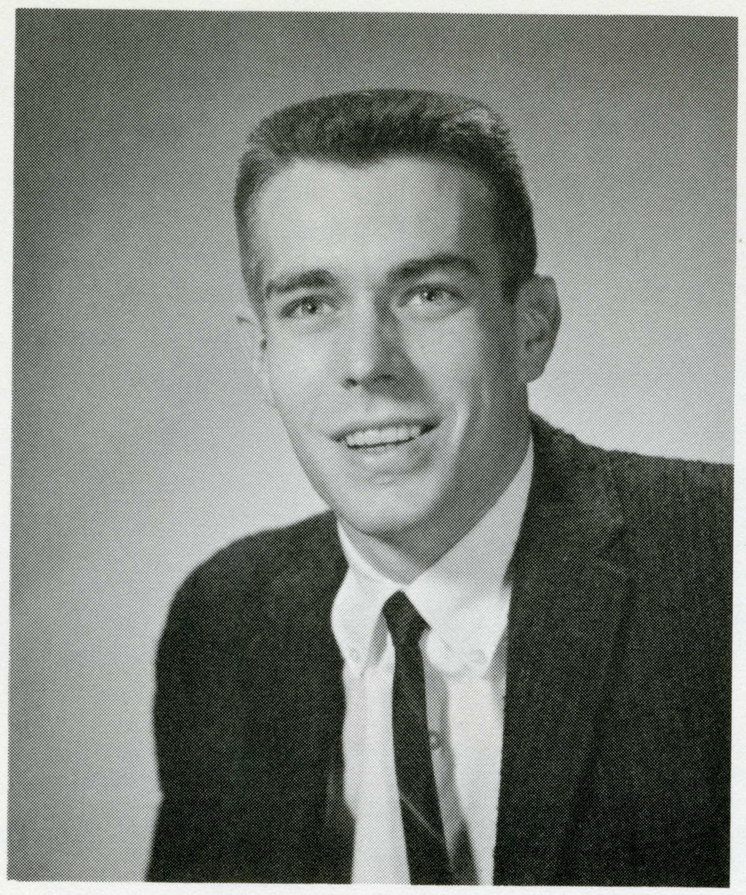

EARLE TRUAX
CHAIRMAN

sparta camp committee

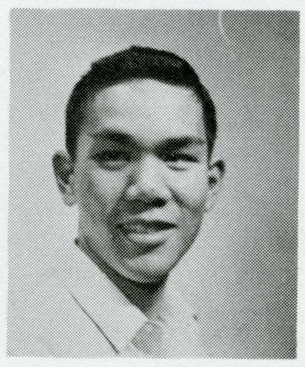

RIC TRIMILLOS



JACKIE AMIS

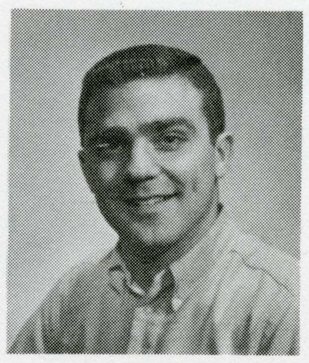

ROGER PLUMLEY

Members of the Sparta Camp Committee organize and direct the annual Sparta Camp leadership training camp held at Asilomar. The conference, held March 18 and 19 this spring, is open to all students interested in student government. This year's committee, composed of nine students, three faculty members and one administrator, was headed by Earle Truax, chairman.

NANCY NEWMAN
GARY CONIGLIO
JACKIE McKIM
SUE MERRIET



Front row (left to right): ELIAS ABUNDIS, SANDY JENKINS, VIRGINIA HALL, GLEN ROBERTS; BACK ROW: FALL SEMESTER EDITOR JOHN HOPKINS, RON MILLER, CHRIS DUTCH, BOB TAYLOR, PAT O'DANIELS, MARY SNAER, BOB CHOPLIN.

lyke . . .

The feature magazine made its scheduled publications twice during each semester. Each edition was crammed to capacity with the good old college humor so typical of the ability of the selected Lyke staff members. Cartoons and reviews on campus students, national and world affairs, personal interviews with current newsmakers, and the fiction and non-fiction articles all helped to make complete sell-outs every edition.

A selected group of Spartans published a very helpful handbook designed expressly for the purpose of offering a thorough and complete orientation to San Jose State College. When it was read carefully by new or confused students it put them in the "know" about our college and campus. It also pointed precisely to the most convenient way of becoming . . .

a spartan from the start



Front row, left to right: IRENE MASON; JOAN PETERSEN JACKSON, EDITOR; SHERRY THOMPSON; back row: PATTI McLEAN, ANGELA COSTANZA, JIM LEWIS.

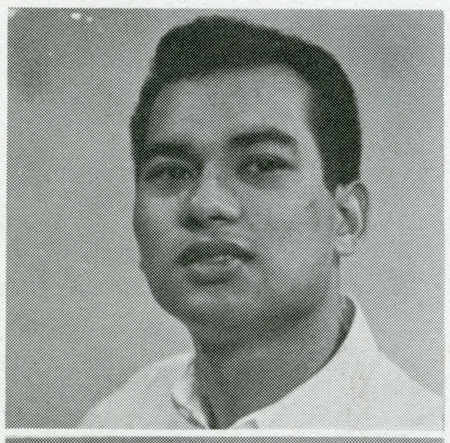

PRIMO VILLARRUZ
ART EDITOR

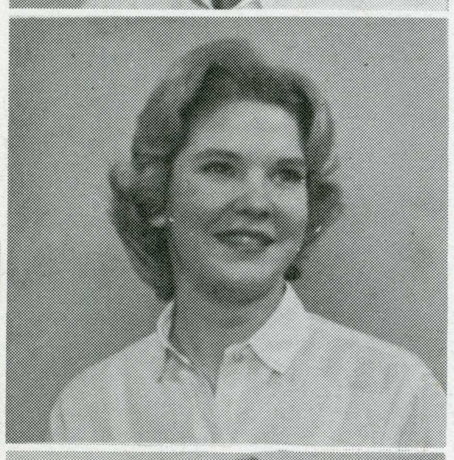

GEORGIA JACOBSEN
RESIDENCES EDITOR

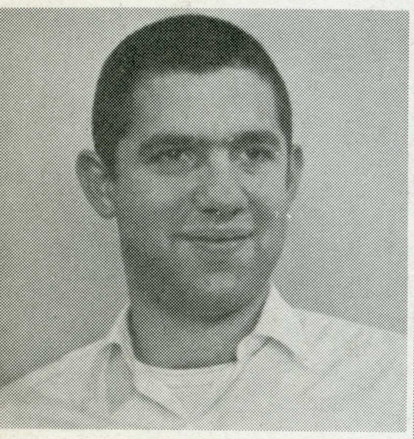

NICK PETERS
SPORTS EDITOR

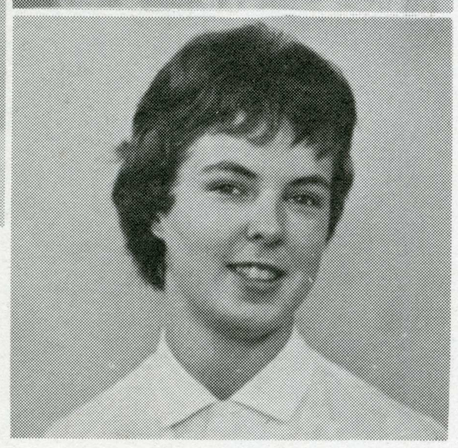

BARBARA ARTHUR
THE COLLEGE EDITOR



ARLENE D'ARCY
ORGANIZATIONS EDITOR

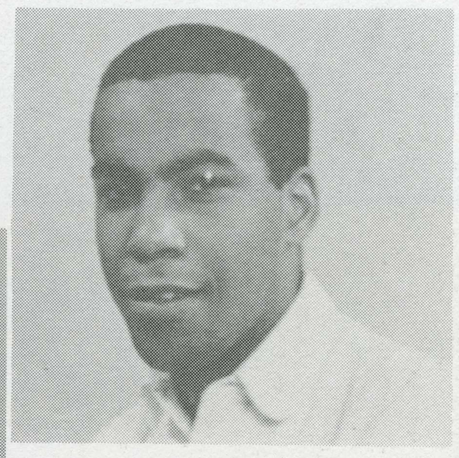

TONY METOYER
SPORTS ASSISTANT

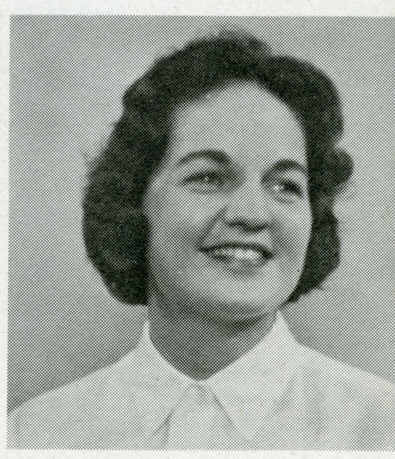

GRETCHEN GRUBE
GREEK EDITOR

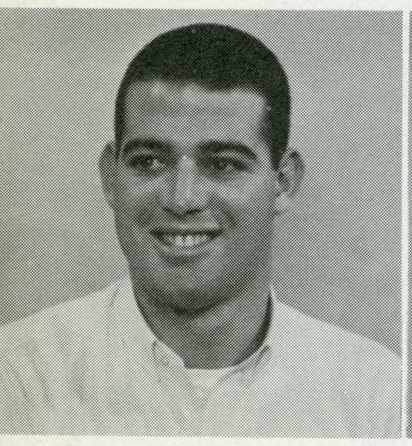

JIM KLESS
ASS'T. BUSINESS
MANAGER



SHERRY RING
LEADERSHIP
EDITOR

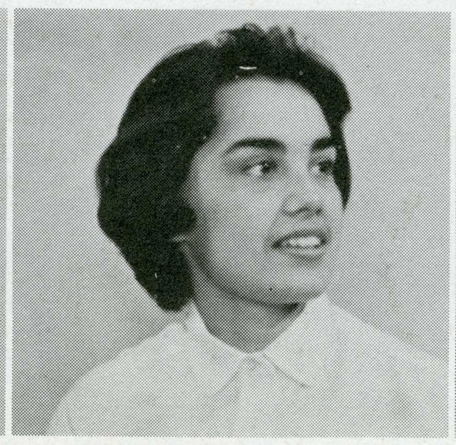

MARGO PIZZO
LEADERSHIP
ASSISTANT

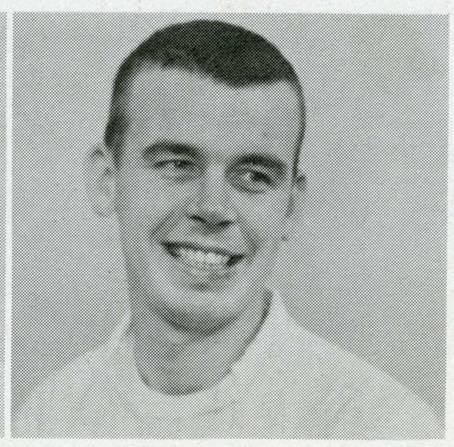

LARRY REID
PUBLIC RELATIONS
DIRECTOR

la torre

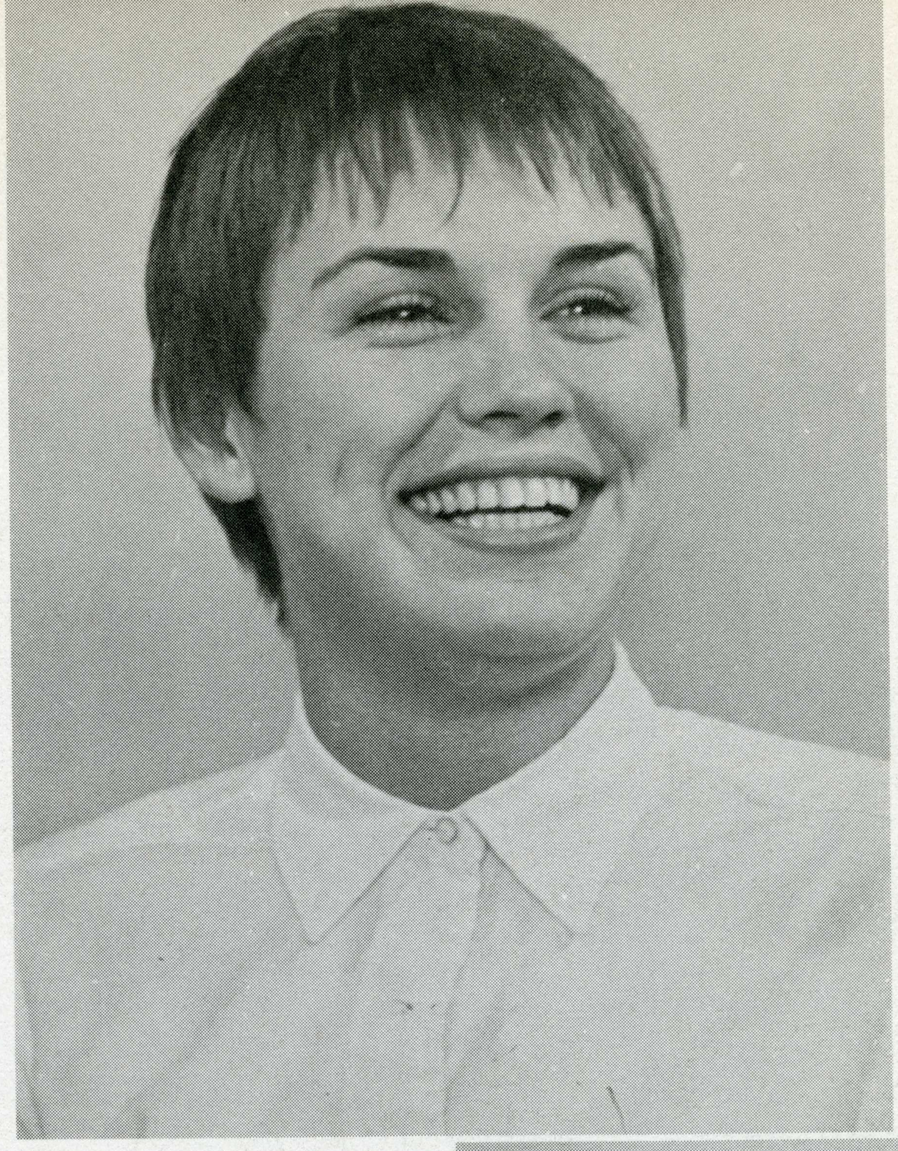

DARLA GRAINGER
CO-EDITOR



JILL WEINBERGER
CO-EDITOR

RONAELE JONES
CAMPUS LIFE
CO-EDITOR

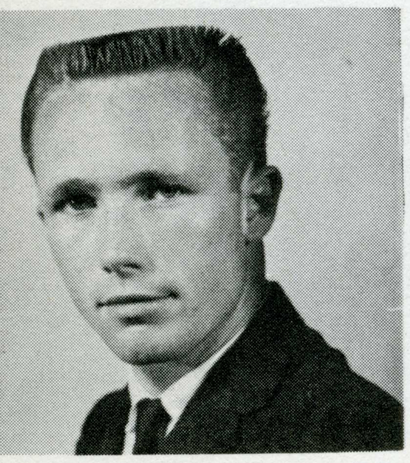

JERRY ASHTON
LAB CHIEF

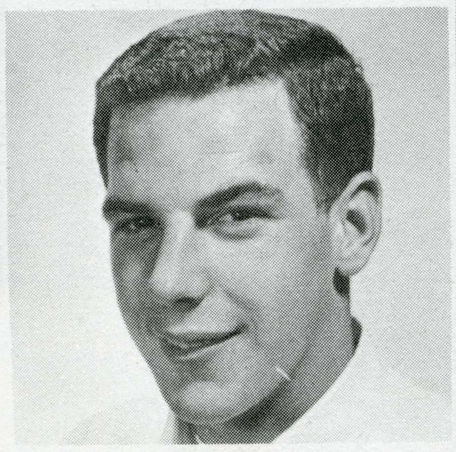

STEVE ALBRIGHT
SALES MANAGER

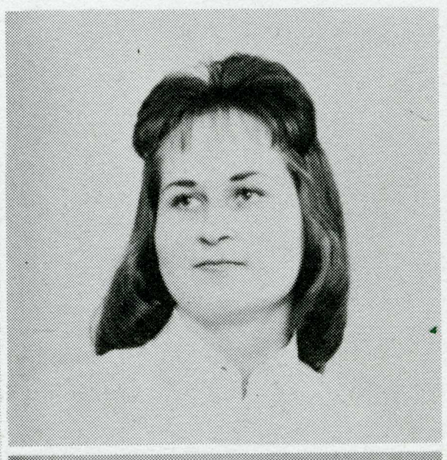



DIANA RALPH
CAMPUS LIFE
CO-EDITOR

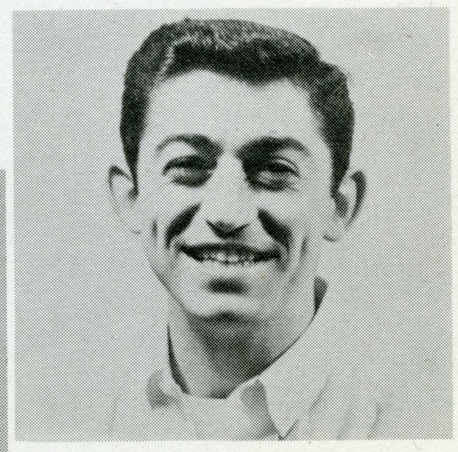

RUSSELL PECORARO
SENIOR EDITOR

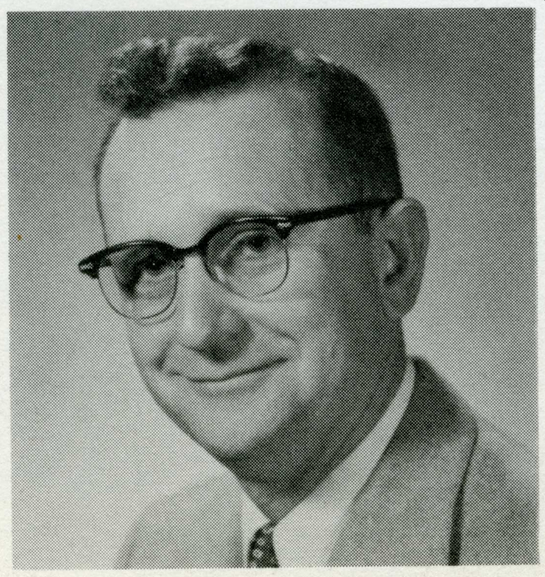

JENNINGS B. WOODSON
ADVISOR



CATHERINE JOHNSON
THE COLLEGE ASSISTANT

spartan daily



ADVERTISING MANAGER, LYNN LUCCHETTI AND OFFICE MANAGER, MIKE SANDERS

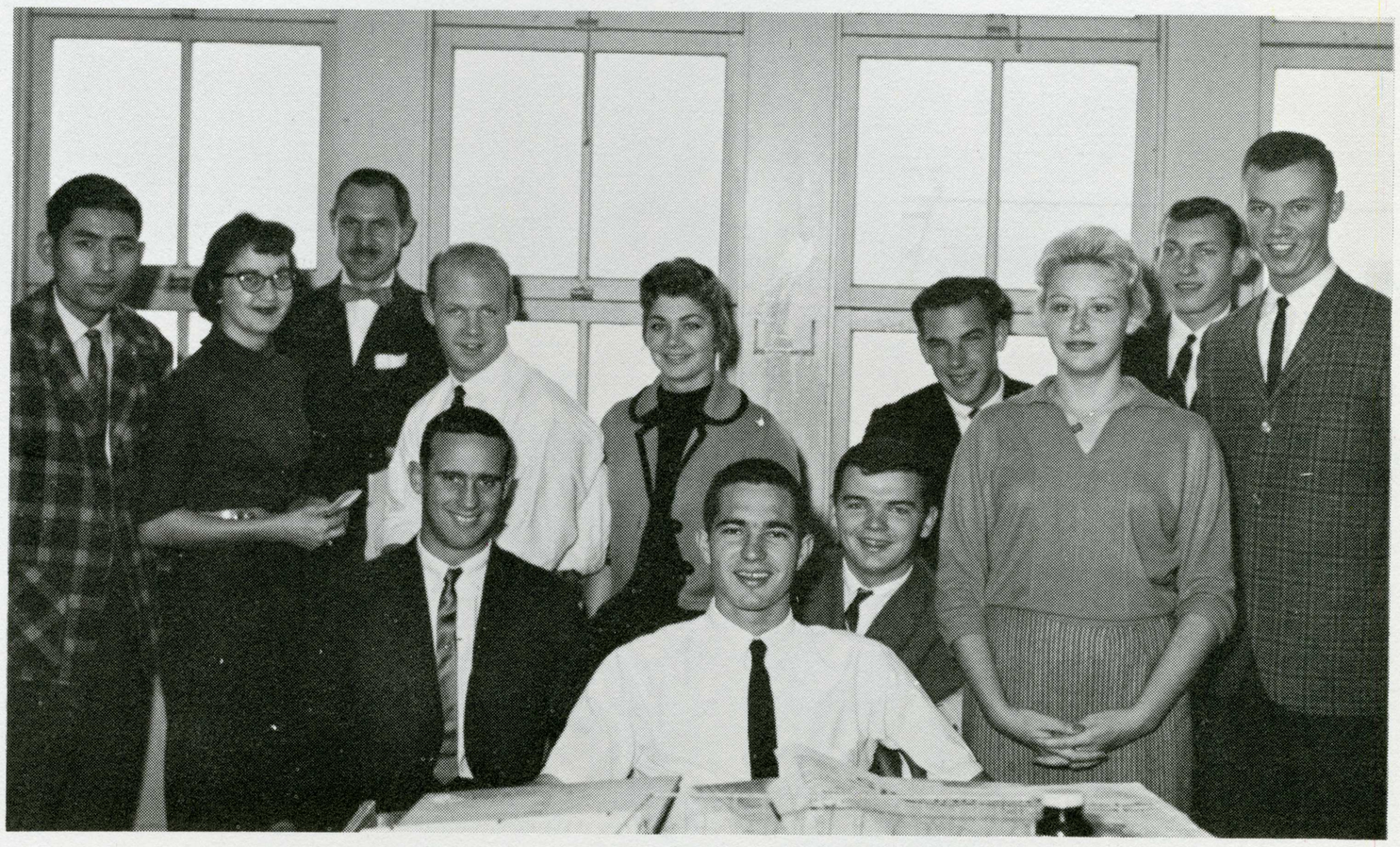

ADVERTISING STAFF—Seated: PHILIP MAY, RICHARD SCHRUDDER AND ROBERT SCHOCK; Standing: ROBERT PIERCE, JEFF VEITCH, PATTI McLEAN, STEVE ALBRIGHT, TONI WALSH, ROBERT CLARK, FACULTY ADVISOR MR. LEON QUERA, SHIRLEY PARKS, AND MIKE FUJIKAKE.

Assisting in the physical makeup of the Spartan Daily is just one of the many tasks performed by the Advertising Manager. He, or she, also assigns local accounts to staff members, handles all national advertising, takes care of all correspondence, and is directly responsible for all ads appearing in the newspaper.

The Office Manager assists the Advertising Manager, works as a link between accounts and the billing department, and handles the Classified Advertising Department.

advertising staff

fall 1960

spring
advertising staff



ADVERTISING MANAGER MIKE SANDERS AND OFFICE MANAGER MIKE FUJIKAKE.

SPRING SEMESTER ADVERTISING STAFF (left to right): ROW ONE: SHIRLEY PARKS, CAROLYN PERKIO, ELOISE OLSEN, SHERRY THOMPSON. ROW TWO: LEON QUERA, ADVISOR; STUART FLANSBURG, DON McILHENNY, DEAN THOMPSON, JACK CARSON, RON JONSON, BILL MASINGALE. ROW THREE: ALBERT METZLER, BRUCE BATTEY, PHIL JUE.



The campus newspaper, Spartan Daily, is published five days a week, and is one of less than 40 such daily papers in American colleges and universities.

The Student Council generally allots about $17,000 a year for one-third support of the paper. The remaining two-thirds support comes from advertising.

The editor of the publication is appointed by the Council from a list of preferred nominees prepared within the Department of Journalism and Advertising.

Ron Bates headed the fall semester staff as editor-in-chief.



ROW ONE (left to right): JIM JANSSEN, ANN PHILLIPS, BOB SHEPPARD, RICHARD DYER, RON BATES, TED PETERSON. ROW TWO: MIKE SANDERS, PHIL MAY, PATTI McLEAN, PETE KUEHL, NICK PETERS, DEANNE BOOMER, JIM RAGSDALE. ROW THREE: JAY THORWALDSON, WALLACE WOOD, FRED WALSTON, TODD PHIPERS, LYNN LUCCHETTI, PETE SHAW, GARY PALMER, MARSH REZOS. NOT SHOWN ARE: JIM BROCK, ELLEN SHULTE, DICK TJADEN, LARRY WORTHINGTON, WILLIAM KEENER, AND ED RAPAPORT.

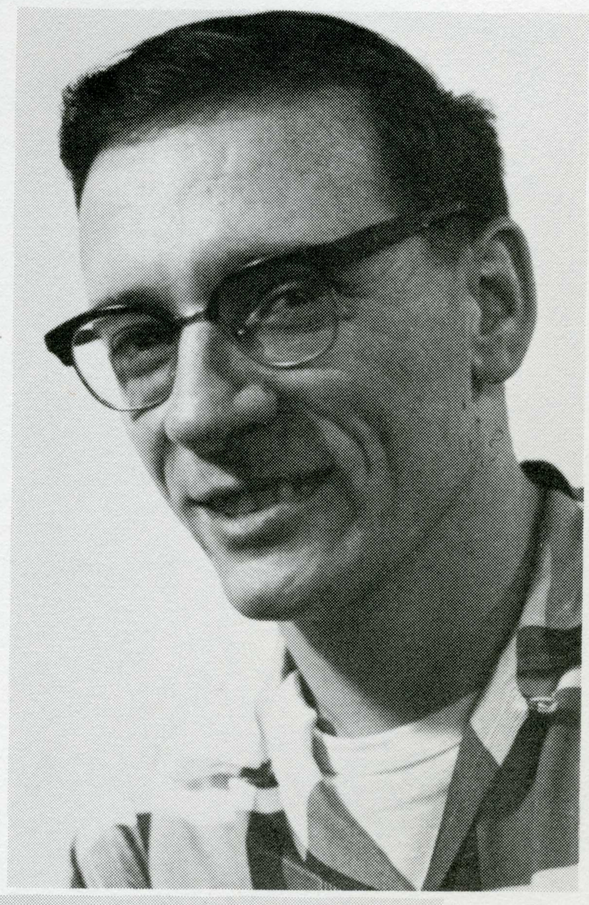

spartan daily

RON BATES
FALL EDITOR

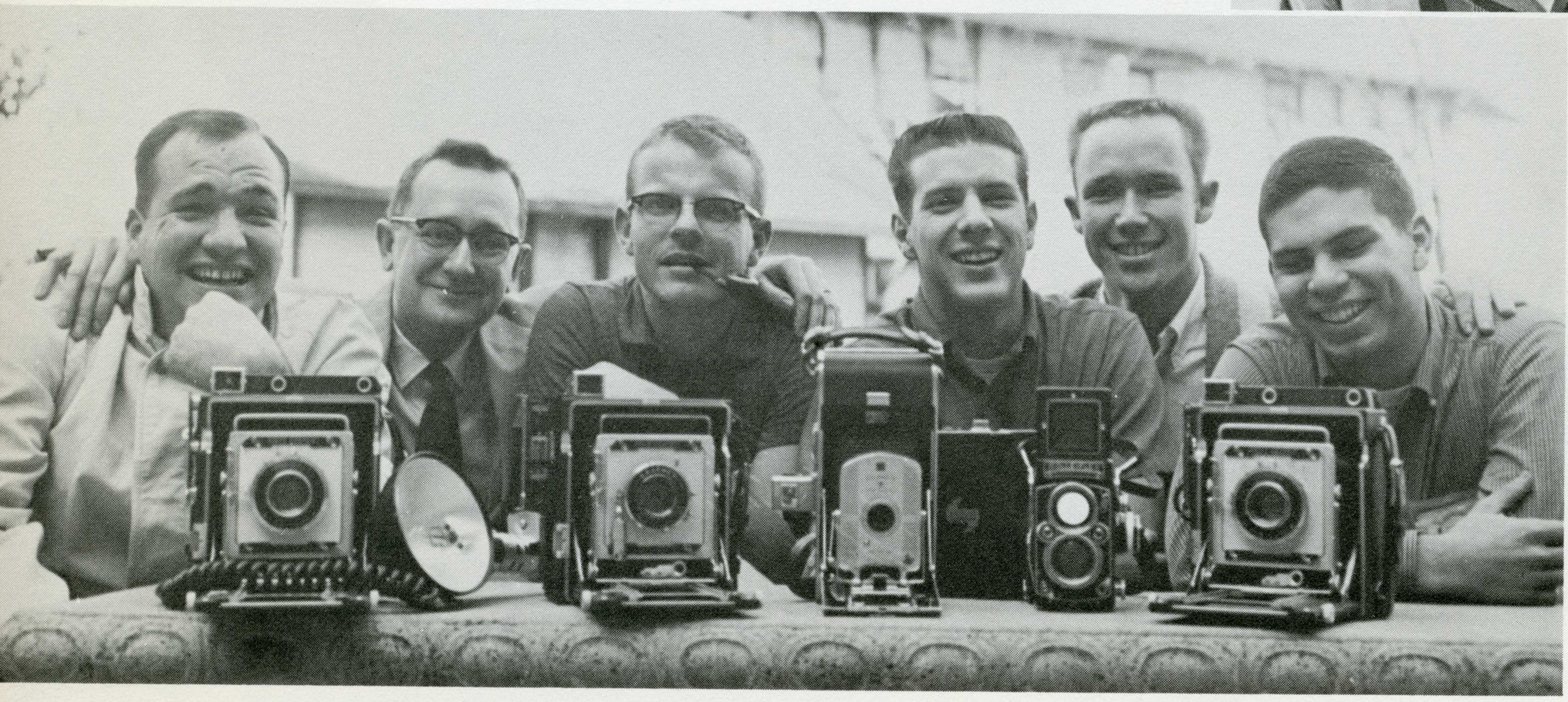

Practical experience in photographing and developing prints of a wide variety of subjects is acquired by members of the Photo Staff. Staff members are kept busy taking pictures for three publications—**Lyke, Spartan Daily,** and the **La Torre.**

Left to right: JIM BALZARETTI, MR. J. B. WOODSON (ADVISOR), JIM LEWIS, KENT FOREST, JERRY ASHTON, RON CRODA

editorial staff

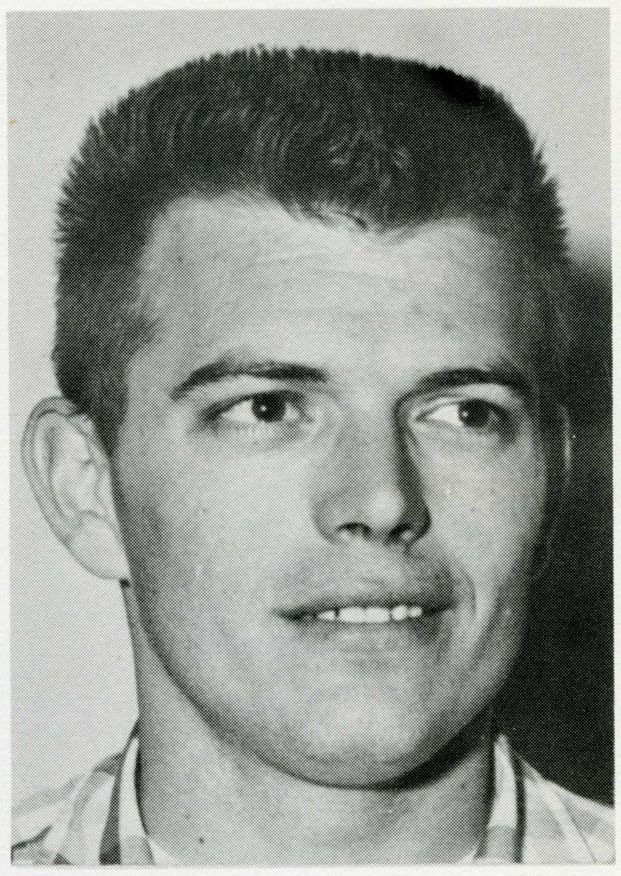

JIM RAGSDALE
SPRING EDITOR



SEATED (left to right): WILL KEENER, JAY THORWALDSON, TODD PHIPHERS, ADDIE COSTA, LINDA AXENTY, ELLEN SCHULTE. ROW ONE (standing): WALLACE WOOD, RICH FREELAND, DICK POLESE, MARGARET SAVIDGE, MICKEY MINTON, MARIE LOPEZ, ANN PHILIPS, JOANNE WILLIAMS, VERN CRISTOPHERSON, FRED SCHWARTZ, PETE KUHL. ROW TWO: JIM BROCK, ROBERT SHEPARD, DAN PETERSON, KEN WINKLER, RONALD BURTON, RUSTY MILLER, JERRY CARROLL, EARL GUSTKEY, ELIAS ABUNDIS, JIM JANSSEN, RICHARD DYER.

organizations





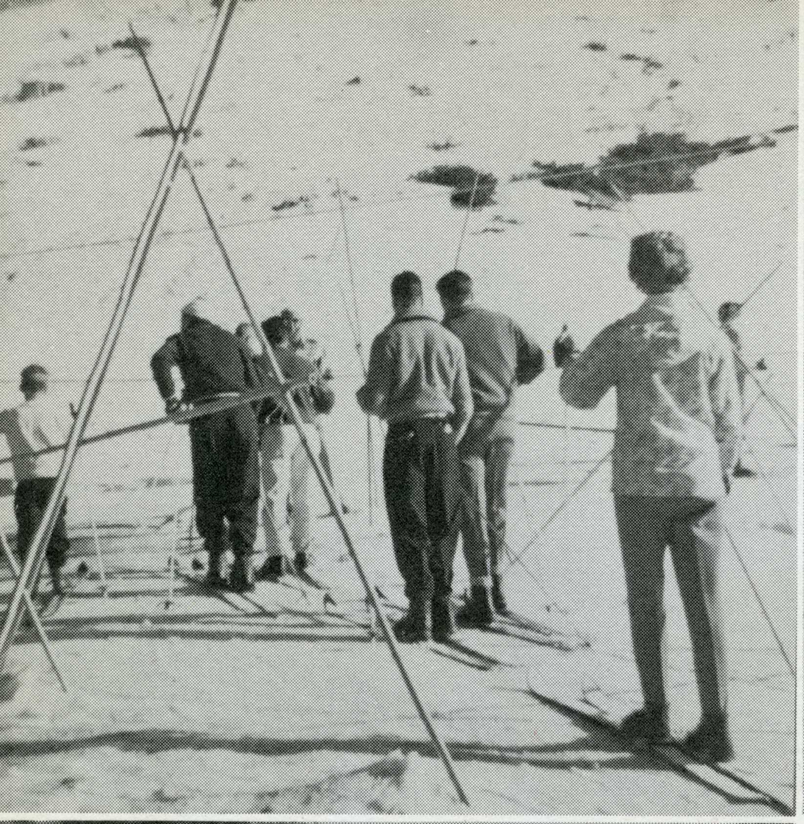

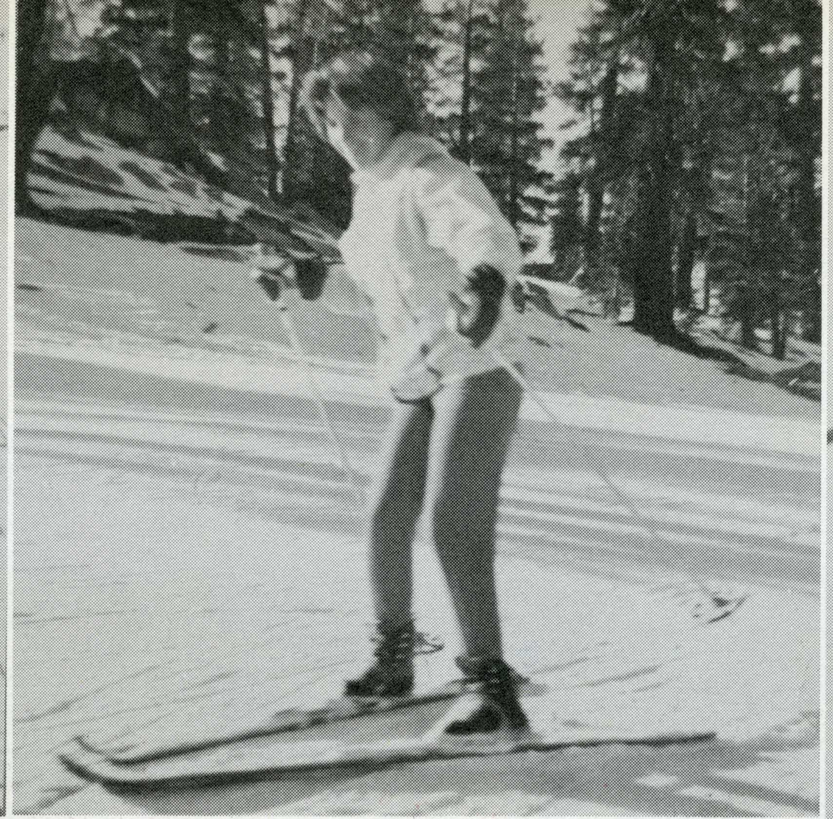





ski club

The Ski Club's main purpose is to promote and provide group skiing for San Jose State students. Activities included ski trips to Heavenly Valley, Yosemite, and Soda Springs; also featured were ice-skating and a dry ski school. The ski club wishes to thank the advisors for their help during the past year.



PRESIDENT ..... **ROGER PARKER**
VICE PRESIDENT ..... **KEVE GABBERT**
TREASURER ..... **JERRY THOMPSON**
SECRETARY ..... **MARY-LETHA ZETS**
PUBLICITY ..... **NANCY STEGER**
PROGRAM ..... **AL HARRIS, BONNIE PERRY**
REPRESENTATIVES ..... **JUEGEN RINNERT, BOB BARD, SANDY HANNA**

alpha phi omega

PRESIDENT ..... ROBERT ALLISON
VICE PRESIDENT ..... ROBERT TAYLOR
RECORDING SECRETARY ..... BRUCE BARTON
CORRESPONDING SECRETARY ..... PAT YOUNG
TREASURER ..... ROY ITO

The distinction of belonging to the only national service fraternity belongs exclusively to the members of Alpha Phi Omega. Their wide scope of service activities includes the annual book exchange, class elections, the Turkey Trot and the Homecoming Bonfire.
The goals of Alpha Phi Omega, leadership, friendship, and service, are accomplished by performing these and other service projects on the campus and throught the community.

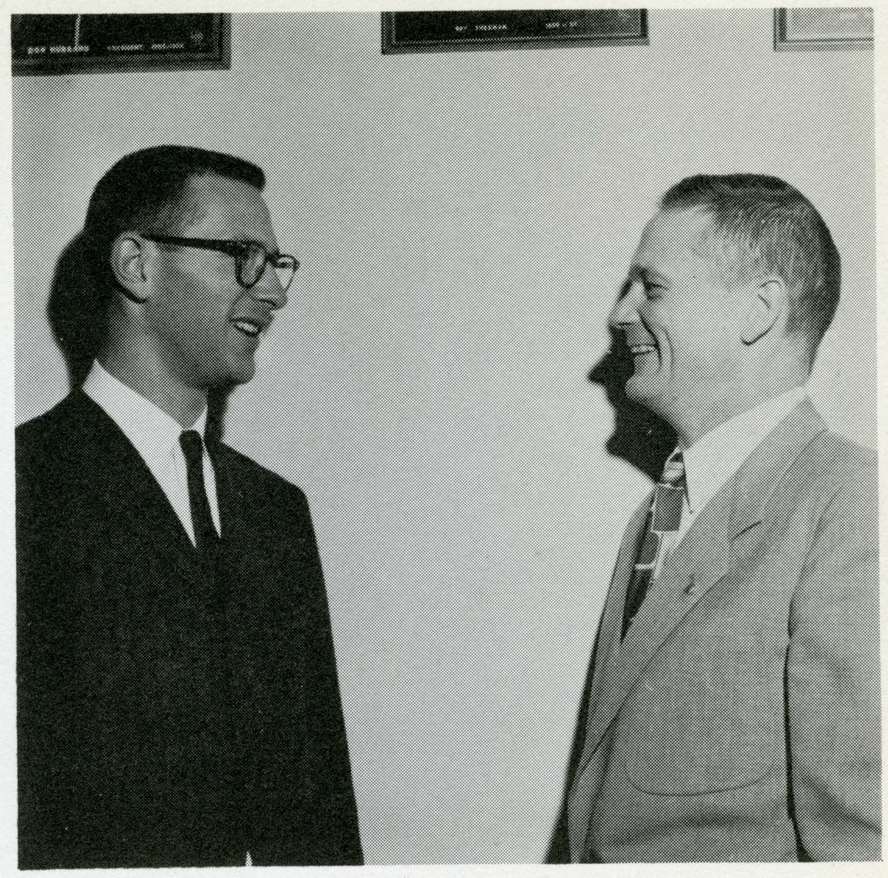



Left to right: ROBERT ALLISON, PRESIDENT, BYRON BOLLINGER, ADVISOR.

MEMBERS, ROW 1, left to right: BRUCE BARTON, BOB ALLISON, STEVE DREHER, JEFF CRONE, BOB FLORES, KEN VLAVTIN. ROW 2, left to right: DR. ED HARRINGTON, DR. TOM HARVEY, TOM WEST, DICK IMPERIALE, BOB TAYLOR, SHELBY GIVENS, JIM SWEENEY, BYRON BOLLINGER, RALPH LIBBY.

PLEDGES, ROW 1, left to right: BOB BIGELOW, VERN TAYLOR, KEN BONE, SKIP SHIMMIN, MARK JACOPS, DAVE BEACH, KENT HUMPAL. Row 2, left to right: NORMAN WORTH, KEN NEAL, HERMAN RADLOFF, JUDD FULLER, ROBIN WAINWRIGHT, MORRIE CRAIG, DOUG GOLD.



student nurse's association

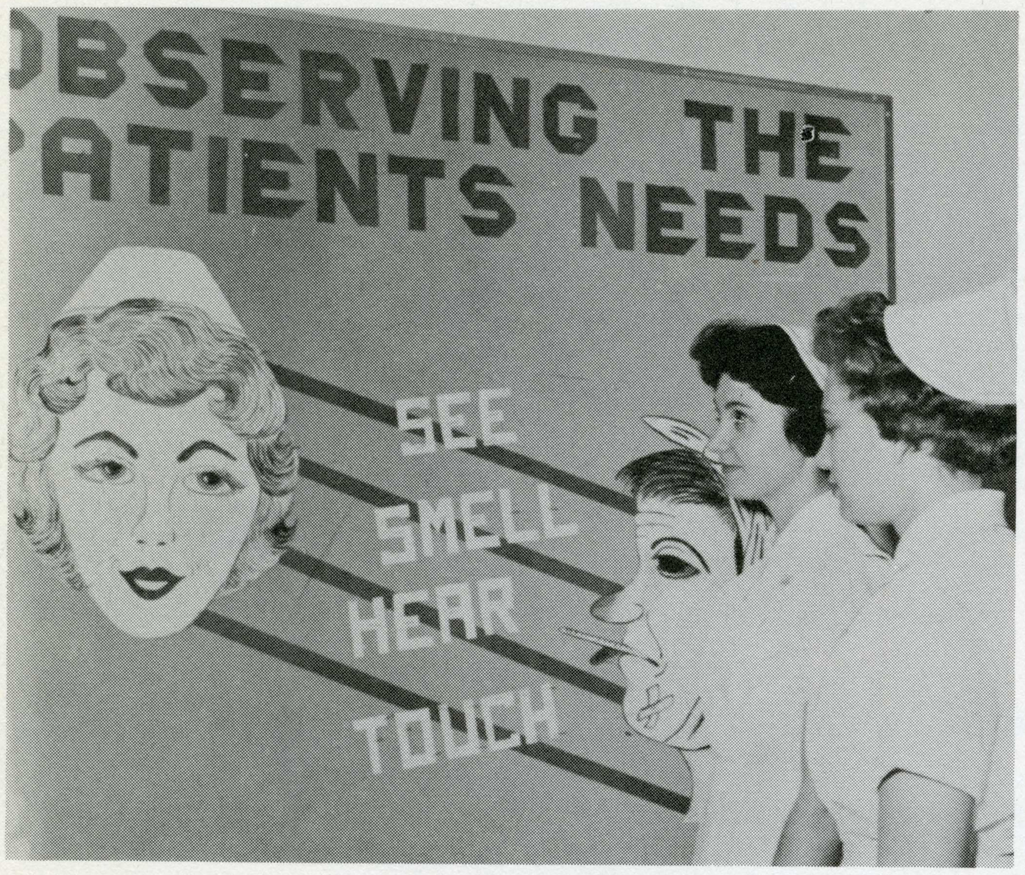

The Student Nurses Association is a professional organization for nursing majors. It is a branch of the American Nurses Association and is affiliated with the Regional, State, and National Student Nurses Associations. Their active program for this year included professional speakers, service projects, and social functions.



PRESIDENT ..... **MARGARET SPONSELLOR**

VICE PRESIDENT ..... **ELIZABETH JONDAN**

SECRETARY ..... **SUE PERRY**

TREASURER ..... **NANCY BUCHALEW**

tau gamma

Tau Gamma is a women's Physical Education Honorary Organization. Following their motto, "To live most and serve best," the members of Tau Gamma seek to promote professional growth in the field of Physical Education. Included in their annual activities are fireside chats, speakers, a ski trip, and formal installations and initiations.



PRESIDENT ..... **ANN BARNES**

VICE PRESIDENT ..... **GAIL PRENTISS**

SECRETARY ..... **MELANIE WEBER**

TREASURER ..... **BARBARA ENGFER**

HISTORIAN ..... **NAT GOLDBLATT**

ROW ONE (left to right): MELANIE WEBER, NANCY ANGLE, MARY RUBY, MISS MARY NEAL (ADVISOR); ROW TWO: GAIL PRENTISS, DONNA VAN PELT, VEE ANNE HERBST, ANNE BARNES, JUDY DOMBROWSKI, MISS BETTY TROTTER (ADVISOR), NAT GOLDBLATT.



Row one (left to right): ALAN ANETSKY, ED FIELD, GEORGE LUMSDEN, THANE BECKSTRAND, ANDREW HILL, DALTON HILLBERRY; row two: DICK BERRY, JOE MORI, MR. REYNOLDS (ADVISOR), GLENN MORRISON, LARRY HASWELL, BOB DeMAYO, KENNETH HAZEN; row three: JIM MacDONALD, FRANCIS NETTO, MIKE SPARKMAN, JACK KOGEL, AL ANKRUM, RAY CASTELLO, RICHARD DORMAN, BYRON McMILLAN, DALE JOHNSTON.

alpha eta sigma

The goals of Alpha Eta Sigma, San Jose State College's Honorary Accounting Society, are to promote interest in accounting, to create a social and educational spirit among its members, to further their knowledge of the profession and to act as a medium between professional men, students, and others interested in the study of accounting.

Outstanding speakers in the field of accounting are featured at regular meetings throughout the year. During both semesters, field trips were conducted which enabled the members of Alpha Eta Sigma to visit various accounting firms in the bay area.

PRESIDENT ..... **GLENN MORRISON**

FIRST VICE PRESIDENT ..... **JOE MORI**

2ND VICE PRESIDENT ..... **GEORGE LUMSDEN**

RECORDING SECRETARY ..... **DICK BERRY**

CORRESPONDING SECRETARY....**FRANCIS NETTO**

TREASURER ..... **THANE BECKSTRAND**



Row one (left to right): SAM NAKAHARA, PARNIK HAZARIAN, BOB MAXWELL, KARL SCHULTZ, RAY BRUINGTON, DON LURVEY; row two: DERWARD BURBANK, NIEL McKENZIE, LOUI MELO, FRANCIS BUCK, ELROY BURR, DAVE GILMAN, GEORGE SHEETS, CLIFFORD KIM, RICHARD GERACI; row three: LES STEPHENSON, GORDON VAN ARSDALE, JIM STEVENSON, MEL RODACKER, MEL MANCHESTER, RON NEWBUD, BILL MORITZ, EVERETT ADELMAN, LEROY MUNOZ, ALEX PULIDO.

epsilon pi tau

PRESIDENT ..... **KARL SCHULZ**

VICE PRESIDENT ..... **RAY BRUINGTON**

RECORDING SECRETARY..... **SAM NAKAHARA**

CORRESPONDING SECT'Y. ..... **EVERETT ADELMAN**

TREASURER ..... **DON LURVEY**

HISTORIAN ..... **MEL RODACKER**

Epsilon Pi Tau is an honorary organization in Industrial Arts. The goals of this organization are skill, research, and social proficiency. One of the activities sponsored by the Epsilon Pi Tau to meet the goals is to award outstanding students in craftsmanship. They have a selected membership according to student scholastic achievement. The members participate in various projects and also participate in club offices and committees, and attend professional meetings.

The organization sponsors many field trips for the department to various places in this area.

COMMANDER....CADET MAJOR HERBERT C. MEYR
ADJUTANT ..... MICHAEL J. KING
EXECUTIVE OFFICER ..... WILLIAM R. O'BRIEN
OPERATIONS OFFICER ..... WILLIAM R. DODGE
COMPTROLLER ..... BRIAN J. STRICKLAND
INFORMATION SERVICES
OFFICER ..... MARK R. FOUTCH

arnold air society



Seated, HERBERT MEYR, BILL O'BRIEN; right to left: BRIAN STRICKLAND, MARK FOUTCH, MIKE KING, BILL DODGE.



Left to right: JOHN GWINN, JERRY CORNWELL, ROBERT CACCIA, DON GADD

The goals of Arnold Air Society are:

—to advance air and space citizenship.

—to support air power and its role in national security.

—to further the purpose, mission, tradition of the United States Air Force.

—to create a closer and more efficient relationship within the Air Force Reserve Officer's Training Corps.

—to aid in the development of an effective Air Force Officer.



Kneeling, left to right: HYATT BARNER, WILLIAM DIAS, STANLEY SHOGREN, RONALD MURDOCK, DALE JOHNSTON, ROBERT JARVIS. Sitting: BRIAN STRICKLAND, MICHAEL KING, NUEYO, PRINCE, WILLIAM DODGE, MARK FOUTCH. Standing, left to right: PETE COSTA, HAROLD BAKER, RAY CORDARNE, CARL DeFRANCO, JOHN GWINN, JERRY CORNWELL, RICHARD PENZOTTI, JOHN GANLEY, JAMES KERR.



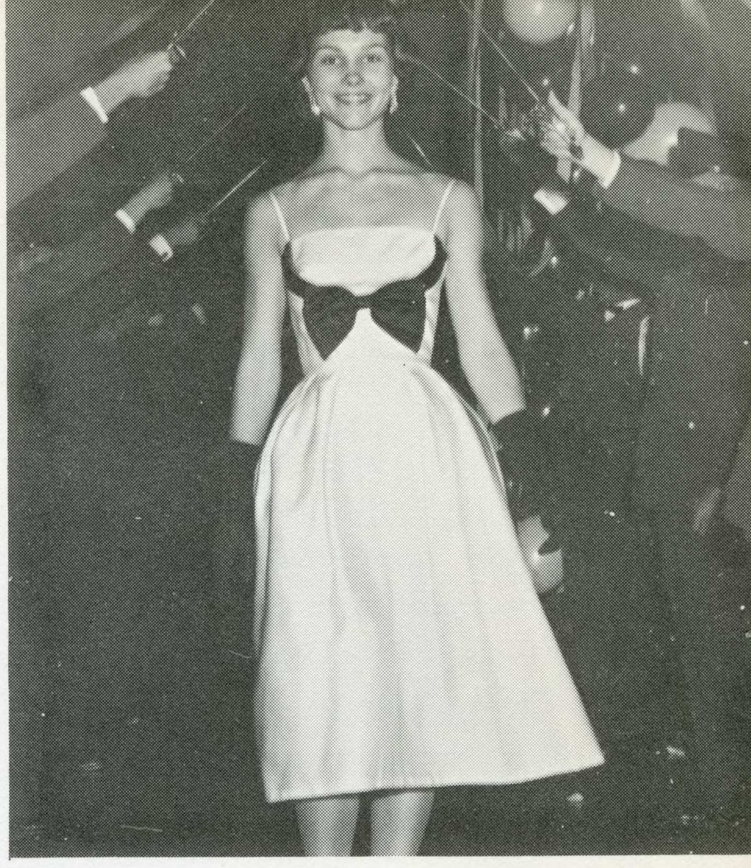

MISS BONNIE McCALLY,
QUEEN OF THE 1960 MILITARY BALL.

afrotc

Air Force ROTC activities are designed to provide cadets with a variety of leadership experiences. These activities include precision drill during Leadership Laboratory, drill team competition, sponsorship of the campus blood drive, Arnold Air Society, fall and spring picnics, fall mixer dance, and the military ball. The espirit-de-corps of the Cadet Group is of the highest order, and the comradeship which cadets share is an outstanding college experience.

fall staff

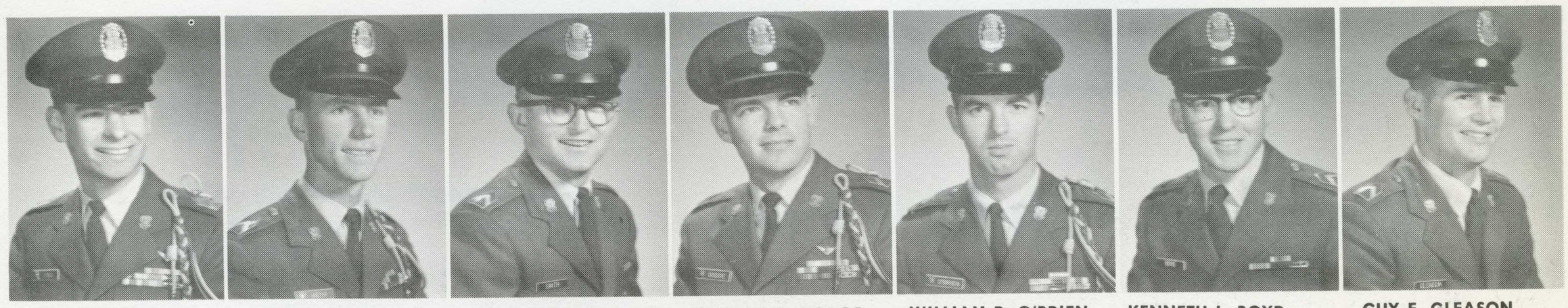

MICHAEL KING
Group Commander

HERBERT MEYR
Executive Officer

WILLIAM SMITH
Administrative Officer

WILLIAM R. DODGE
Operations and
Training Officer

WILLIAM R. O'BRIEN
Inspector-Controller

KENNETH L. BOYD
Information Officer

GUY E. GLEASON
Athletic Officer

spring staff

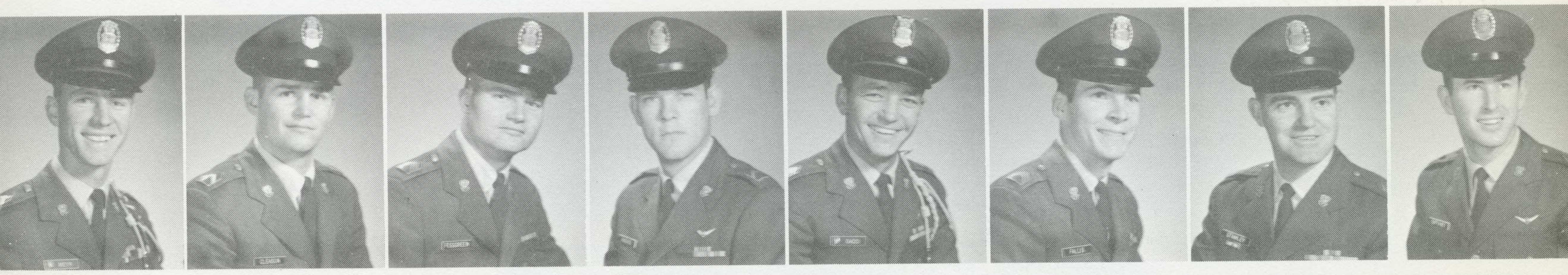

HERBERT C. MEYR
Group Commander

GUY E. GLEASON
Executive Officer

ANDREW E. FOSSGREEN
Administrative Officer

EMMETT L. HUGHES
Operations and
Training Officer

ELMO D. GADD
Personnel Officer

DAVID L. FALLIS
Material Officer

NORMAN W. STANLEY
Comptroller

ALAN GAFFANEY
Athletic Officer

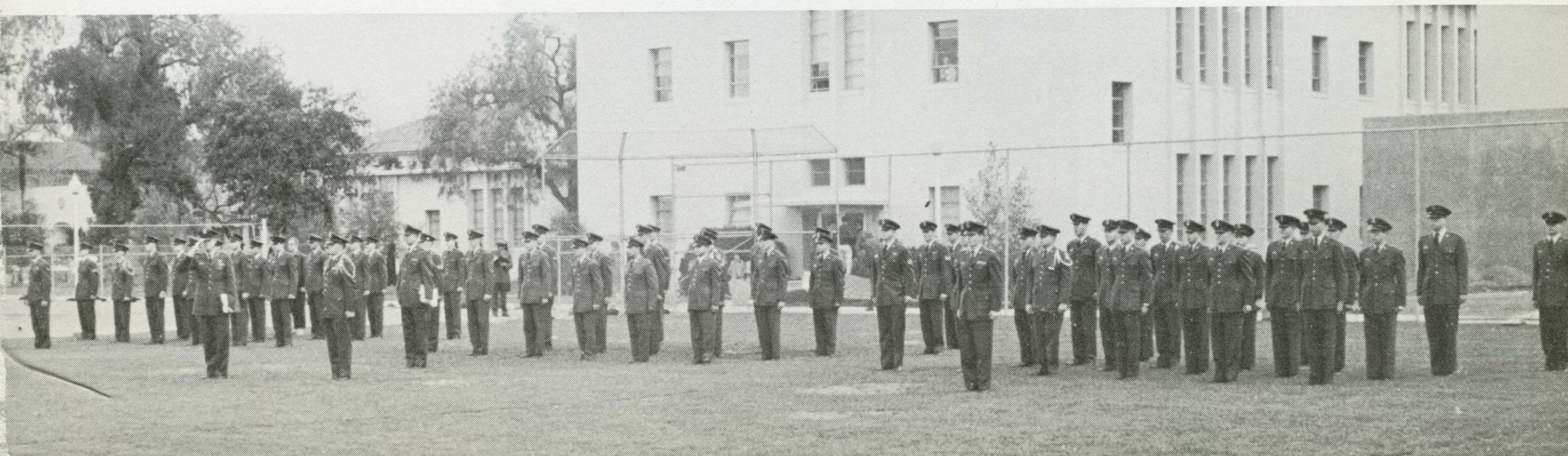

women's athletic association

The Women's Athletic Association is an athletic organization for all co-eds carrying a minimum of 12 units. The purpose of the organization is to provide opportunity for participation in sports and related activities and to promote good sportsmanship, good fellowship, and an interest in athletics among women at San Jose State College.

The Women's Athletic Association sponsors house tournaments in basketball, softball, bowling, and volleyball. The organization's social events include the annual Women's Athletic Association Banquet, an open house in the fall, and the Associated Women Student-Women's Atheltic Association Cat's Meow barecue in the spring. A numer of sports days are held during the year at University of California, Mills College, Stanford, San Francisco State College, Holy Names, and Dominican.



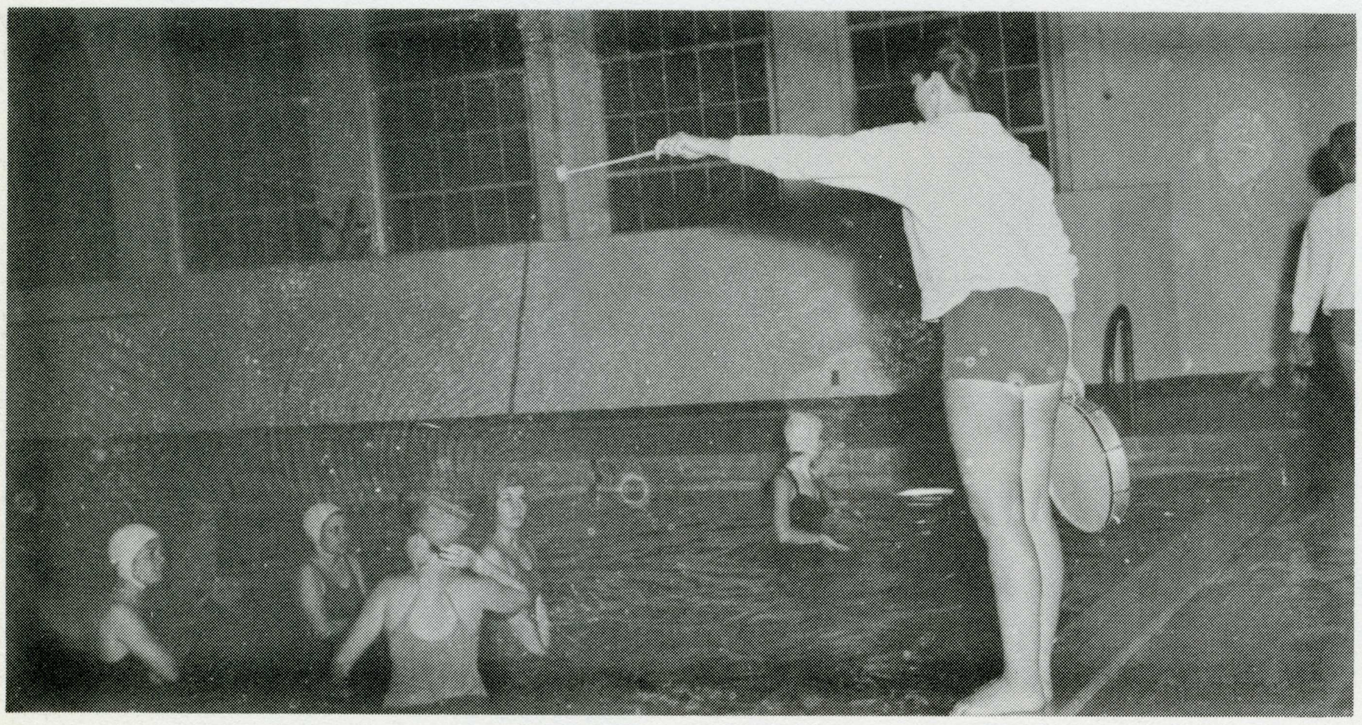



Instruction in the art of modern dance and swimming is offered women students by WAA.

The Orchesis modern dance group, and swimming group are just two of the late afternoon or early evening activity sessions in existence.

Among other activities available are: fencing, basketball, tennis, badminton, horseback riding and archery.



PRESIDENT ..... CAROLYN COTTRELL
FIRST VICE PRESIDENT.....KAY BLODGETT
2ND VICE PRESIDENT ..... SUE SORENSON
SECRETARY ..... PAT JOHNSON
TREASURER ..... SUE BARTON
IAWS ..... SUE SWARTZ
ADVISOR ..... MISS TERRI GALVIN



ASSOCIATED WOMEN STUDENTS CABINET, ROW ONE (left to right): KAY BLODGETT, BARBARA BARNARD, CAROLYN COTTRELL, PAT JOHNSON, MOLLY WOOL. ROW TWO: CLAIRE HAYDON, GRETCHEN HAUG; MISS TERRI GALVIN, ADVISOR; LYNNE MARTIN, LINDA HOWE; ROW THREE: SUSIE BARTON, PENNY PATCH, SUE CORWIN, CAROL NEW, WENDY BOURET, BERNIE MANGSETH.

associated women students

The Associated Women Students have had a very successful year. In the fall, AWS sponsored the Big-Little Sister Program, New Women Student Orientation Meeting, Christmas Door Decoration and the Student-Faculty Tea. In the spring, the program includes March Melodies, Housing Conference, New Intellectual Program, and Women's Week. The members participated in the conferences scheduled by the Intercollegiate Association of Women Students, the national organization, of which SJS advisor, Miss Terri Galvin, is executive secretary.

The Judicial Branch of AWS worked hard all year to maintain a high standard for women students. The board revised the constitution in order to establish a stronger foundation for a more effective organization with a better qualified and diversified representation of women students.

The goals of AWS are high, but this year has been a milestone for the group.



AWS JUDICIARY BOARD MEMBERS, ROW ONE (left to right): MISS TERRI GALVIN, KAY BLODGETT, JILL REICHARD, CAROLYN COTTRELL. ROW TWO: GRETCHEN ECKER, JUDY BENDER, CAROLE TAYLOR, GRETCHEN HAUG, CAROL NEW.

61

a W S

KAY BLODGETT
CHAIRMAN
GRETCHEN HAUG
SECRETARY
LINDA HOWE
SPEECH CHAIRMAN
MARILYN ATKINSON
RECORDS CHAIRMAN
CAROL NEW
EVALUATOR OF RULES AND STANDARDS
PAT HEARNEY
CORRESPONDING SECRETARY
MOLLY WOOL
REPRESENTATIVE AT LARGE
TERRI GALVIN
ADVISOR
CAROLYN COTTRELL
PRESIDENT



STUDENT AND FACULTY MEMBERS WERE ABLE TO MEET INFORMALLY AT THE AWS-SPONSORED FACULTY-STUDENT BREAKFAST.

pi omega pi



Pi Omega Pi is a men's and women's business education honor fraternity. Members are selected on the basis of scholastic records and school activities. The aims of the organization are to promote an interest in scholarship, good citizenship, high ethical standards in business and to teach the ideals of service. Some of the activities this year were an informal and formal initiation, an information booth in the business section of registration, and the planning of the business education dinner. Pi Omega Pi represents loyalty, service, and progress, as their motto indicates: "Pistis, Ophelia, Prokope."

ROW ONE (left to right): LINDA BENTLEY, LOIS FRANSCIONI, LAUREL MASTROFINI, LORETTA BRACCO, PHYLLIS ONISHI, CAROLYN KADIO, JAN THOMAS, SUE DOLL. ROW TWO: MRS. RUTH WALLACE, ORELIE ANSOLABEHERE, ELSIE WIGNALL, JO ANNE CREED, ANNAMARIE PAVLOVICH, TONY CARDOZA, CAROL OLIMPIA, ANN GUGLIELMATTI, JOANIE LE CLERCQ, BARBARA NELSON, JUDY CARLSON. ROW THREE: BILL J. JOHNSON, JOSEPH GHIO, MRS. CHARLOTTE MEEKER, PAT JOHNSON, MIKE CATTUZZO, DENNIS RANO, CHRIS PARSONS, DR. EDWIN SWANSON, DR. RICHARD DALE, DR. GERALD MAXWELL.

society of civil engineers

PRESIDENT ..... JOHN HAIGH
VICE PRESIDENT ..... ED McCARTHY
SECRETARY ..... CHRIS PHILLIPS
TREASURER ..... TOMIO UCHIYAMA

The Society of Civil Engineers membership is open to Civil Engineering majors. The organization's aims are to enrich the college career of its members and to introduce them to useful contacts in the professional world.

Among activities sponsored by the members this year were: outside speakers at organization meetings, a Christmas Dance, and a Spring Picnic.



ROW ONE (left to right): JOHN HAIGH, KARL KOHLER, FAY BABCOCK, ED METKA. ROW TWO: MIKE KOMAS, CHRIS PHILLIPS, ERNEST RINDE, FRANK KUKLINSKI.

theta sigma phi



ROW ONE (left to right): MARYLEELA RAO, VICE PRESIDENT; DARLA GRAINGER, PRESIDENT. ROW TWO: LINDA AXENTY; ELLEN SCHULTE, SECRETARY-TREASURER; MICKEY MINTON. NOT SHOWN: MRS. DOLORES SPURGEON, ADVISOR; GRETCHEN GRUBE; GLORY BRUTTO; CAROL ULMAN.

Theta Sigma Phi is a national professional honorary fraternity for women in Journalism. Members, selected on the asis of their scholastic ability and their interest in journalism, hold varied meetings and teas. The women students also hold joint meetings with professional area Theta Sigma Phis as well as with Sigma Delta Chi journalism fraternity. A representative from the local chapter attends a national convention each year. Mrs. Dolores Spurgeon is the groups faculty advisor.

PRESIDENT ..... DARLA GRAINGER
VICE PRESIDENT....MARYLEELA RAO
SECT'Y.-TREASURER..ELLEN SCHULTE
ARCHIVIST ..... GLORY BRUTTO

roger williams fellowship



ROW ONE (left to right): RUSS ZIMMERMAN, BILL BLACK, RICH BENSTEAD, DION SMEDLEY. ROW TWO: KAREN McCUTCHEON, GERRE MILLS, SHIRLEY BOWERS, CAROL CATHEY, NAN ARMENTROUT, DIANE WILLEMS. ROW THREE: GENEVA VAUGHAN, ADVISOR; EARL VAUGHAN, ADVISOR: PERRY WALIA, BOB MELTON, DON JOHNSON, JOHN BURKE, GLENN VAUGHAN, DON SHEPPARD, ART ALWAY.

Roger Williams Fellowship was established at San Jose State to provide a church home for American Baptist students. Regular meetings are held every Sunday evening at the Grace Baptist Church. The aim of this group is to provide a church home for American Baptist Students. Their wide scope of activties ranges from social events to prayer groups.

PRESIDENT ..... JOYCE GEHMAN
VICE PRESIDENT ..... ANN RAMEY
RECORDING
SECRETARY ..... SHIRLEY BOWERS
CORRESPONDING
SECRETARY .... DENNY FULLERTON
TREASURER ..... BILL BLACK



LEFT TO RIGHT, FRONT ROW: SHIRLEY ABE, LINDA LUCAS, PATTI BERG, SUZANNE BURROWS, LINDA YAMAMOTO, RUTHELLEN OVELAND, PAT MASUNAGA. SECOND ROW: JANET MECKLER, VAL COEN, JOANN KUDO, TERRY AIKENS, ALINKA GILKEY, LINDA SEARIGHT, NANCY BRANDES, LILLIAN BLAYLOCK, SUSAN SHAW. THIRD ROW: EILEEN OLSEN, KATHLEEN KEECH, CONNIE BULKLEY, PEGGY BINNS, LOIS REAGER, JUDY PIERSON, SHIRLEY HENRICHSEN, EDNA BEDAL, DIANE NELSON. FOURTH ROW: PENNY McGEE, JOAN JARVIS, DOROTHY WANAKE, JEANNIE ROBINSON, LINN GREEN, SHARON WAHRER, MURIEL ROBINSON.

PRESIDENT ..... **SUZANNE BURROWS**

VICE PRESIDENT ..... **JACQUELIN JEWETT**

2ND VICE PRESIDENT.....**RUTHELLEN TOMALINE**

SECRETARY ..... **JANET MECKLER**

TREASURER ..... **SUE KOESTER**

Kappa Phi is a religious National Methodist Women's organization on the San Jose State Campus. The members engage in social activities and services and promote fellowship among themselves and fellow students.

kappa phi

home economics club

PRESIDENT ..... **BAMBI RUDOLPH**

VICE PRESIDENT ..... **CAROL SMITH**

SECRETARY ..... **EDNA BEDAL**

TREASURER ..... **GERRI MILLS**

HISTORIAN ..... **CAROL FAIRBANKS**

The Home Economics Club is a department sponsored organization of San Jose State College.

The Home Economics Club began the school year with an orientation for the freshmen in the department. This organization sponsored various activities pertaining to their department, and also sponsored social gatherings with an interest to unify the Home Economics group.



BACK ROW, left to right: GRACE LANAKA, ROSALIE MARSEILLES, BETTY BUEHNER, SUE KELLOGG, MARIANNA VOORHEES, DIANNE CHANDLER, ANN MARIE RECANZONE, LAAH WHITING, ADVISOR. MIDDLE ROW: CLAIRE EISENBERG, LIZ POULOS, CAROLYN BUEHNER, NANCY CARPENTER, MARGE BECKER, PAM WILKINSON, LAURA COX. FRONT: CAROL STRACHAN, CAROL SMITH, MARSHA SWEENEY, SHIRLEY OCKERMAN, MARCY McCOMAS.

pi delta omega

Pi Delta Omega, founded at San Jose State College in September of 1955, is the local sorority for policewomen. The purpose of Pi Delta Omega is to develop a common bond of friendship, to sanctify principles of comradeship by devotion to mutual helpfulness, and to further educational, professional and social interests.

PRESIDENT ..... **JEANNE A. HOHEISAL**
VICE PRESIDENT ..... **SUE DEVINE**
SEC.-TREASURER ..... **ROXANNA THAYER**
PUBLICITY ..... **MARY BAMBAUER**
SOCIAL ..... **ROSIE REYES**
PLEDGE CHAIRMAN ..... **SUE JONES**
SERGEANT-AT-ARMS ..... **LINDA FRY**



First row, (l. to r.): SEVERANCE LASELL, SUE JAKLE, ROSIE LINDA REYES, JERI ROTHSCHILD, VALERIE LUCHETTI. Second row: LINDA FRY, MARY JANE MARLOW, MARY BAMBAUER, ROXANNA THAYER, JEANNE HOHEISAL. Third row: DORIS BATTIE, SUE DEVINE, ROBIN HALPIN, SUSAN JONES, ROSE HERNANDEZ.

pi lambda theta



This spring Pi Lambda, women's education honor fraternity, was recognized nationally and named Beta Alpha Chapter of Pi Lambda Theta. The goals of this organization are to maintain the highest standards of scholarship and professional preparation and to foster professional spirit and fellowship by working closely with the national organization.

FIRST ROW (left to right): DR. VIOLET THOMAS, ADVISOR; LORETTA GOLDNER, ADVISOR; RUTH BROWN, CHARMIE AINSWORTH, ELLEN TOBIN, VIRGINIA VINT, ADVISOR. SECOND ROW: JEAN GRABIEC, LOIS ROBINSON, JANET HELLUMS, BEVERLY ANN TURNER, MARY EILEEN DIERKS, LINDA YAMAMOTO, DONNA DUNWOODY.

PRESIDENT ..... **CHARMIE ANISWORTH**
VICE PRESIDENT ..... **BRUCE BROWN**
RECORDING SECRETARY ..... **ANN TURNER**
CORRESPONDING SECRETARY ..... **EUGENIA GRABIEC**
TREASURER ..... **CAROL CHATHAM**



THE GOALS OF NEWMAN CLUB ARE TO DEEPEN THE SPIRITUAL AND ENRICH THE TEMPORAL LIVES OF ITS MEMBERS, ACCOMPLISHED THROUGH A BALANCED PROGRAM OF RELIGIOUS, INTELLECTUAL, AND SOCIAL ACTIVITIES.



ROW ONE (left to right): JOAN HARSHAW, PHIL FLEMING, JIM CUSIMANO, REV. JOHN DURYEA, VERN PIUMARTA, DICK SILVA, CHRIS LEE. ROW TWO: ANN McCATHY, ANNETTE SCOTT, CAROL CLAYTON, DARLENE McNAIR, JAN TOMCICH.

FALL PRESIDENT ..... **JIM CUSIMANO**

SPRING PRESIDENT ..... **DICK SILVA**

Newman Club started its round of activities with a Registration Dance and Open House featuring displays of all phases of Newman life. Highlighting their year, Newman Club members sponsored a winter formal, took first place in the novelty entry of the Homecoming parade, after game dances, information classes under the direction of Father Duryea, weekly meetings, and a ski trip to Heavenly Valley. Newman Club members ended the year by participating in the Central-Pacific Provence Convention at the Sheraton Palace Hotel in San Francisco.

chi sigma epsilon

PRESIDENT ..... **VIRGINIA GOLDSMITH**

VICE PRESIDENT ..... **BARBARA NELSON**

SECRETARY ..... **CAROL HOLDEN**

TREASURER ..... **GAIL CROCKET**

Chi Sigma Epsilon, San Jose State's Secretarial Honorary organization, was originally founded in 1940. The objective of this organization is to promote interest in the secretarial field and to create a social and educational spirit among its members in order to further their knowledge of their future profession.



christian science organization

FALL PRESIDENT
MARY E. BRINTON

SPRING PRESIDENT
DELSIE FINCH

The purpose of the CSO is to encourage the growth and development of Christian Science in their daily lives. This year, as in the past, the organization sponsored two lectures by members of the Christian Science Board of Lectureship. The annual reception to welcome new students who are interested in Christian Science was held in October, 1960.

Front row, left to right: DAVE MACE, JOAN GALLO, LARRY DAWN, MAGGI PURCELL, LEANNA POOLE, TOBEY McMANN, BOB OLSON. Back row, left to right: BOB WARNER, BEVERLY HOOVER, PETE SAGUES, DELSIE FINCH, KATHY REED, SALLY ELLIS. THOSE NOT PRESENT INCLUDE: NANCY CALDWELL, PAT DOUGAN, MICHELLE ELLIOT, MARY E. BRINTON, DICK GREEN, MARION GREEN, GARY LYNES, BURCE PUFFER, ELBERT SPEIDEL, RICH THOMPSON and BETTY WOOD.



occupational therapy



PRESIDENT ..... GRACE JACOBSON
VICE PRESIDENT .... ANNE GILUSO
RECORDING
SECRETARY ..... MARY TREVINO
CORRESPONDING
SECRETARY ..... JEANNE OKUBO
TREASURER ....MARY LOU KINGERY

The Occupational Therapy Club is open to all students who are majoring in Occupational Therapy and to students interested in the field. The purpose of the group is to further professional interest and to acquaint members with others interested in the field.

FIRST ROW, left to right: MARY LOY KIRGERY, GRACE JACOBSEN, RAY FRIABY, GAYLE SHEEHAN, MARY HUEBSCH. SECOND ROW: ARMENDA BARROS, JAN OKUBO, MILDRED NAROHARA, SHARON BOWE, RUTH ELSTEIN, JUANITA VULLER. THIRD ROW: PEPITA ATENTA, KAREN POHLMAN, ANN GILUSE, MARIA TRAVINO, FLORENCE FONG, BARBARA MARTINEZ, PAT HANSEN.

phi upsilon omicron

PRESIDENT ....CHARLOTTE LISENBY
VICE PRESIDENT....LEORA SCATTINI
SECRETARY ..... LORETTA PAYNE
TREASURER ..... RITA CROWELL
LIBRARIAN ..... BARBARA WIGG
EDITOR ..... LINDA HANDLY

Phi Upsilon Omicron is San Jose State's national home economics fraternity. The purpose of this organization is to aid in the advancement and promotion of home economics, and their activities include various community projects. Scholarships and fellowships for graduate work are available at both national and local levels.



SEATED (left to right): MISS VAUNDEN NELSON, ADVISOR; CHARLENE LISENBY, LEORA SCATTINI, RITA CROWL. STANDING: GRACE SIGUI, MARETTE BRARREN, LAURA COX, SHIRLEY BOWERS, BETTY DEANER, CAROL FAIRBANKS, KAREN MILLER, JOAN HARSHAW, GLORIA SIQUI.

tau delta phi

GRAND MAGISTRATE ..... EARL HAUTALA
MAGISTRATE ..... ROBERT HOUSE
MASTER OF RECORDS ..... PERRY WEDDLE
MASTER OF FINANCE ..... RAY CASTELLO
MASTER OF ENTRANCE ..... LARRY LARSEN

GRAND MAGISTRATE ..... LARRY LARSEN
MAGISTRATE ..... PERRY WEDDLE
MASTER OF RECORDS ..... ROD RAGSDALE
MASTER OF FINANCE ..... DENNIS HARP
MASTER OF ENTRANCE ..... DAVE SINNOTT

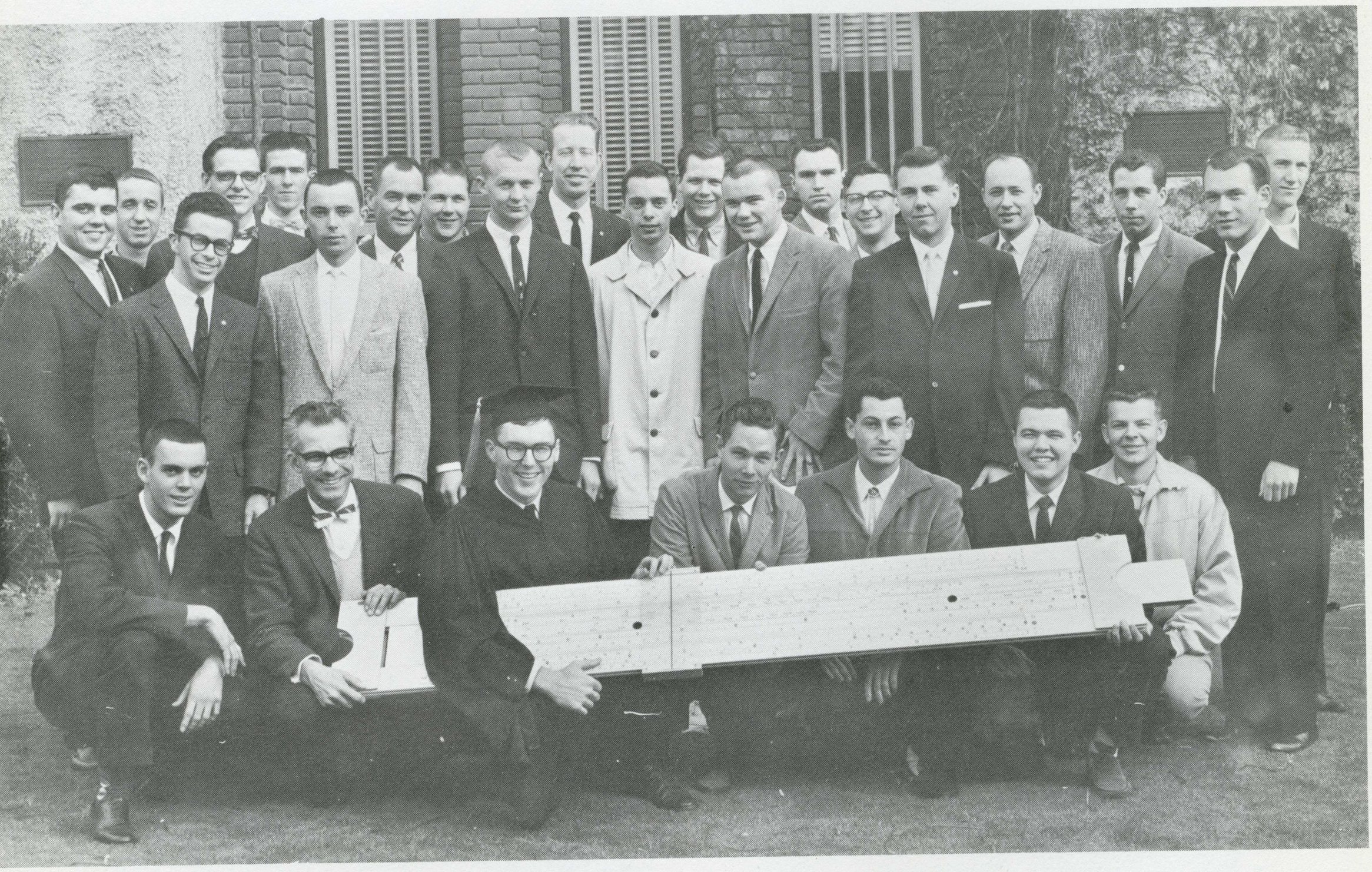

ROW ONE (left to right): TOM BRUNEAU, BERT GRAFF, BILL GILBRETH, PERRY WEDDLE, RAY CASTELLO, EARL HAUTALA, BUT SWANSON. ROW TWO: FRED KARLSEN, DAVE LUBKERT, GLENN SIEBERT, JIM RICKARD, BILL CAHILL, ROBERT OLSEN, JERRY SCOTT, ROGER ARNO, J. B. PRICE, RON KEIL. ROW THREE: JOHN SIMAS, LARRY LARSEN, CHUCK WYNN, ROGER BROWN. ROW FOUR: BILL ASH, ROBERT LEMMON, BOB DE BRIES, ROBERT ANNETT, DAVE SINNOTT.

Tau Delta Phi, the Men's Honorary Fraternity, was founded in 1916 and is the oldest fraternity on the San Jose State campus. They have held exclusive rights for use of the tower since 1927. Membership is open to male students who have completed a minimum of 30 semester units, with at least 15 units completed at San Jose State with an overall grade point average of 3.0. Tau Delta Phi awards a cash prize each semester to the student who shows the greatest improvement in grade point average.



FIRST ROW, left to right, LINDA YAMAMOTO, ANNERE KOCH, SONORA GROVES. SECOND ROW: JANET BRAKER, PATRICIA ROZELL, DARYL MAGUIRE, JEANNE KAROW.

PRESIDENT ..... PAT WILLIAMS
VICE PRESIDENT ..... ANNERE KOCH
CORRESPONDING SECRETARY.....SONDREA GROVES
RECORDING SECRETARY.....JEANNE KAROW
TREASURER ..... JANET BRAKER
HISTORIAN, PUBLICITY ..... LINDA YAMAMOTO

Delta Phi Upsilon is a National Honorary Fraternity of Early Childhood Education. It was founded in 1923 for the purpose of promoting professional attainment of outstanding young women interested in the education of young children. Delta Phi sponsors a dessert yearly in which a scholarship is presented to the outstanding junior and senior in Kindergarten-primary education.

delta phi upsilon



Left to right: TOM MELENS, LARRY BAKER, SCOTT RATHSAM, JIM WATSON, MARSH WARD, WILLARD SAUNDERS, ADVISOR.

PRESIDENT ..... LARRY BAKER
VICE PRESIDENT ..... JIM WATSON
SECRETARY-TREASURER ..... SCOTT RATHSAM
ACTIVITIES CHAIRMAN ..... MARSH WARD

real estate club

The Real Estate and Insurance Club is open to all students who have an interest in either the real estate or the insurance field. The purpose of the organization is to further professional interest in the two fields.

The club offers members meetings with professional speakers and films as well as office visitations and placement help.



FIRST ROW, left to right: LANCE MORTENSON, SECOND VICE PRESIDENT; BOB GUTHRIE, PRESIDENT; GRAYDON THOMPSON, FIRST VICE PRESIDENT; SECOND ROW: ANDREA MARINI, SECRETARY; NORM BOSTOCK, TREASURER.



PRESIDENT ..... ROBERT GUTHRIE
1ST VICE PRESIDENT .....GRAYDON THOMPSON
2ND VICE PRESIDENT ..... LANCE MORTENSON
SECRETARY ..... ANDREA MARINI
TREASURER ..... NORM BOSTOCK

society for advancement of management

The Society for Advancement of Management, has been dedicated to the promotion and advancement of the art and science of management. The varied activities of the individual chapters are developed to further the growth of all students, regardless of their academic major, by stimulating their thinking and widening their knowledge and outlook.

They not only are able to learn more about the actual practice of good management in business, but they have the opportunity to put to use the principles of good management, organization, planning and control in the operation of the chapter. "They learn by doing." The development of human resources is our aim — providing business with a better product to train, mold and refine to meet its needs, is our goal.

society of industrial engineers

FALL.....

PRESIDENT ..... **DICK BAMBERY**
VICE PRESIDENT ..... **ART HARDIN**
SECRETARY ..... **ORMAND DIX**
TREASURER ..... **JIM SPILLMAN**

SPRING.....

PRESIDENT ..... **ART HARDIN**
VICE PRESIDENT ..... **JIM SPILLMAN**
SECRETARY ..... **ARNIE COLONNA**
TREASURER ..... **GARY WOOD**

The Society of Industrial Engineers welcomes all students majoring in the field of industrial engineering.
Activities of the organization include monthly meetings at which guest speakers from industry are often present. Field trips, such as the one the group took to the Ford Plant in the fall, are also held.
The engineers also arrange social functions such as their annual Christmas Party and Spring Picnic.



FIRST ROW, left to right: ORMAND DIX, SECRETARY; ART HARDIN, VICE PRESIDENT; RICH BAMBERY, PRESIDENT; JAMES SPILLMAN, TREASURER; PROFESSOR E. S. CARMICH, FACULTY ADVISOR; SECOND ROW, JACK HOLMES, PROFESSOR JOHN CREVELING, FACULTY ADVISOR; COL. DANIEL ALLISON, BRAYTON HAHN, WAYNE COX, ARNOLD COLONNA. THIRD ROW: LEROY SCHEIBER, JOHN ORGROOTHUIS, LLOYD ANDERSON, THOMAS HUDDLESON, HAROLD KRUEGGER, STEVE BRADLEY, HAMID NOORAUI, CHARLES BISH, DR. F. B. HARRIS, HEAD OF DEPARTMENT; FOURTH ROW: GERALD PRICE, GERALD PALMER, WILLIE NG, GARY WOOD, PROFESSOR M. WAITE, DAVID SCOTT, MR. WOOD, RICH WINSLOW.

associated independent students



Left to right: NAN GRECO, GWEN JORGENSON, DON WOOD, JUDY BENDER, CAROL NEW, BARNEY GOLDSTEIN, MARV PATTERSON, DAVID FRIEDMAN, EVE COLLINS, GUS NORTON.

PRESIDENT ..... **BARNEY GOLDSTEIN**
VICE-PRESIDENT ..... **CAROL NEW**
SECRETARY ..... **JUDY BENDER**

The purpose of the Associated Independent Students Organization is to provide the independent student with a chance to participate in student government and take an active part in activities at San Jose State. Some of the various activities sponsored by AIS are after game dances, Shillalagh Shenanagans, the annual AIS dance and a Jack of Hearts dance in April. There are many members of the AIS serving on various committees of the ASB.



co-rec.

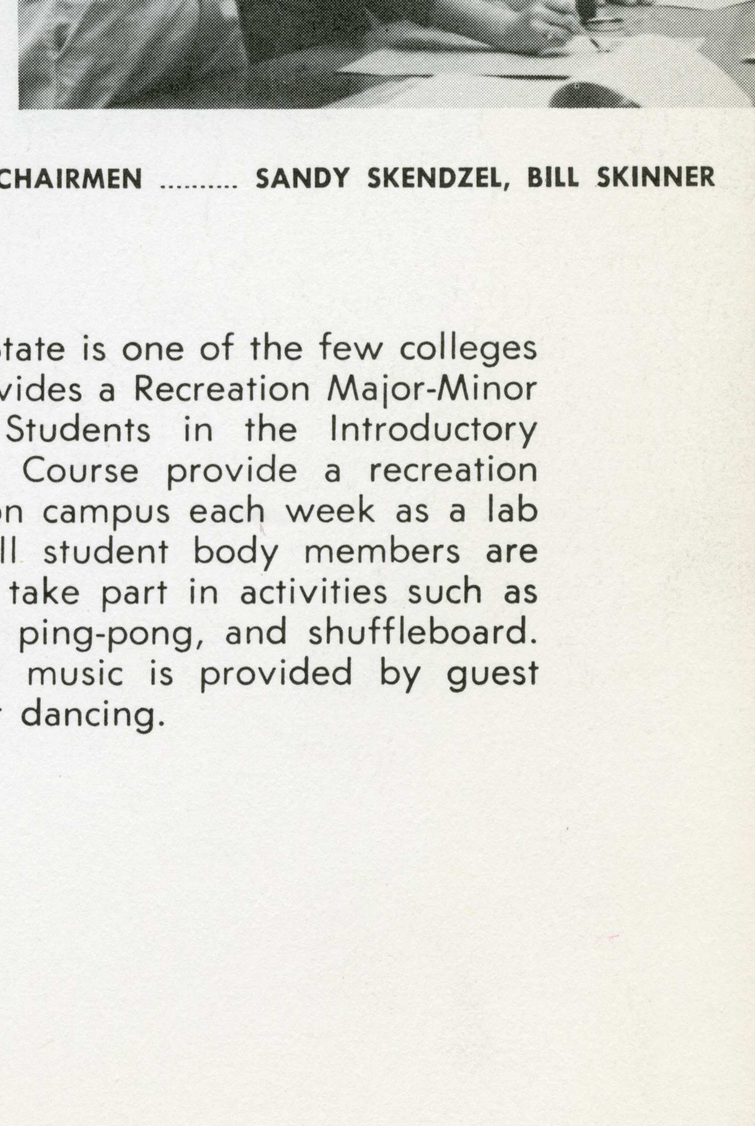

CHAIRMEN ..... SANDY SKENDZEL, BILL SKINNER

San Jose State is one of the few colleges which provides a Recreation Major-Minor program. Students in the Introductory Recreation Course provide a recreation program on campus each week as a lab project. All student body members are invited to take part in activities such as volleyball, ping-pong, and shuffleboard. Frequently music is provided by guest groups for dancing.



ROW ONE (left to right): MAUREEN BRADLEY, ERNIE MELONAS, SANDY SKENDZEL, BILL SKILLER, BONNY PERRY, FRANK COLLETTO. ROW TWO: JUDI BLEWETT, SUDIE GOODRICH, DENINE HILBISH, JANE KEMPER, HELEN HUMES, DELORES HABORA, MARTI MERRITT, TERI CROXALL, LOIS CHENEY, CANOY GIUSTO, LOUISE FEARON. ROW THREE: DAVE LAWRENCE, BETTY CORBETT, DALE SENGER, DIANE TANNO, DOROTHY SACKS, DORIS LEZCHUK, MARGO PIZZO, MARTHA BRUNDAGE, ANN MAYFIELD, RICHARD PETERSEN, CAL CALLOWAY.

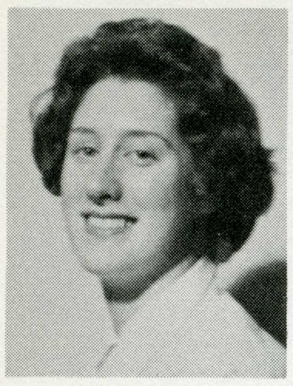

MARY BAMBAUER



SUE BARTON



MARSHA BERNARD



WENDY BOURET



KAREN CHICKUMA

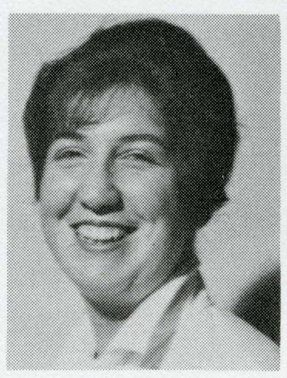

SUE CURIA



LILLIAN DERBY

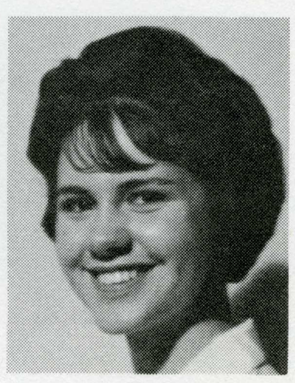

JUDY EDMUNDS

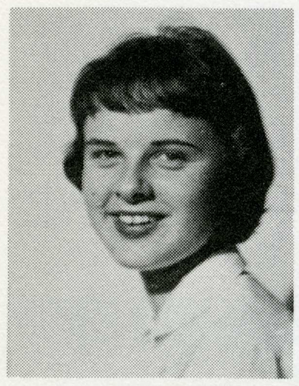

MARY ANN FUDGE

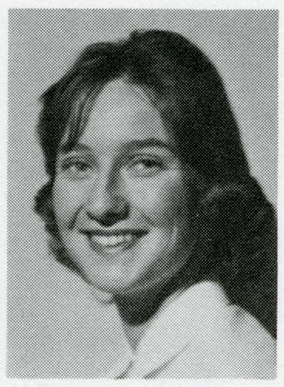

CLAIRE HAYDEN



LYNDA JENSON

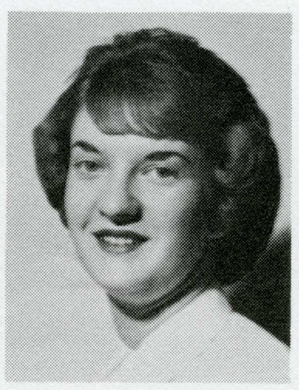

JUDY LANGEN



ELISIE LANDIS

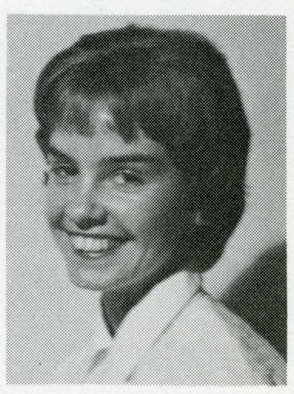

BERNICE MANGSETH

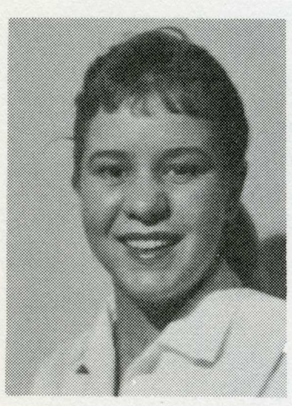

SANOE REWAK



LOUISE SAKAMOTO



ANITA SEGADOR

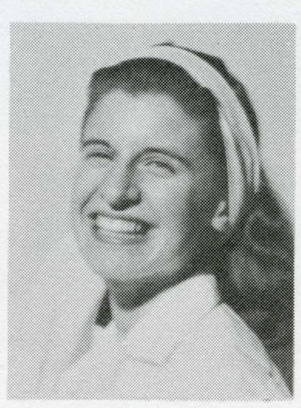

NANCY TURNER

spartan spurs

The Spartan Spurs is a Sophomore women's honor and service organization which has served the San Jose State campus for 27 years. It is affiliated with the national organization, Spurs. "At your service" is the motto of the Spartan Spurs. The membership of the Spartan Spurs is limited to 20 sophomore girls, who have participated actively in school activities, have a high scholastic record and have a sincere desire to serve San Jose State.

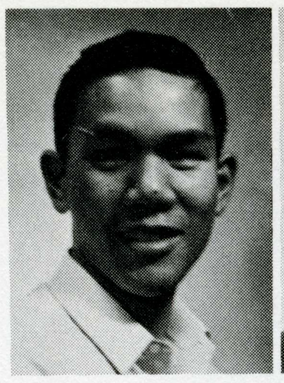

RIC TRIMILLOS

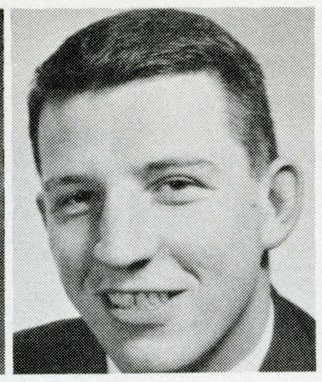

BILL BOWMAN

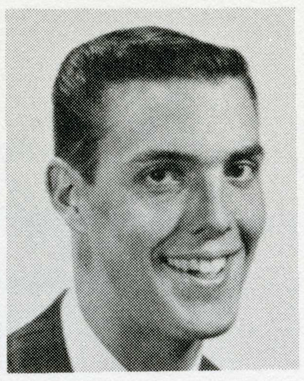

GARY RODGERS

PRESIDENT ..... RIC TRIMILLOS
VICE-PRESIDENT ..... DAVE LOOMIS
SECRETARY-TREASURER ..... BOB GANGI

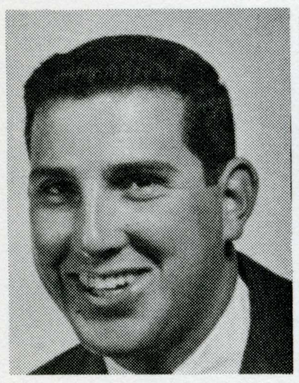

TONY WILSON

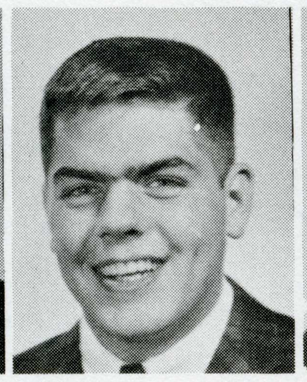

EVAN HOWARD

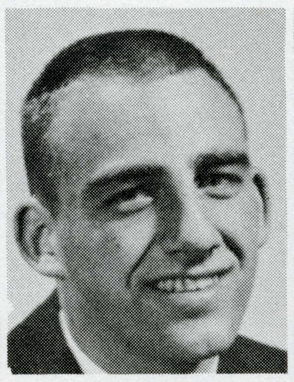

CHUCK BUTTERS

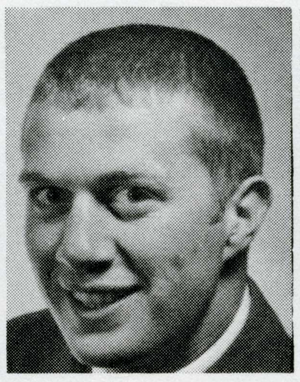

BILL POULOS

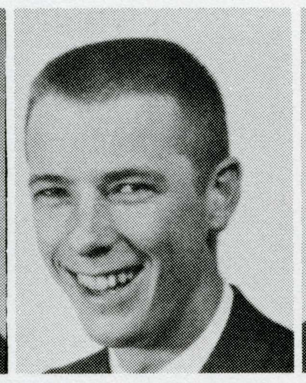

DALE HEISINGER

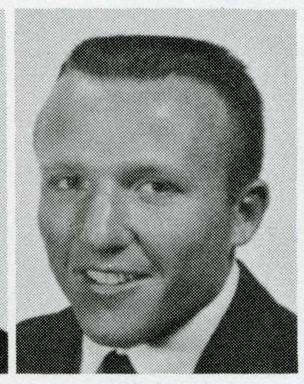

LES BENNETT

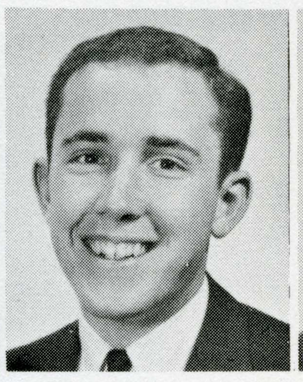

GARY WOOD

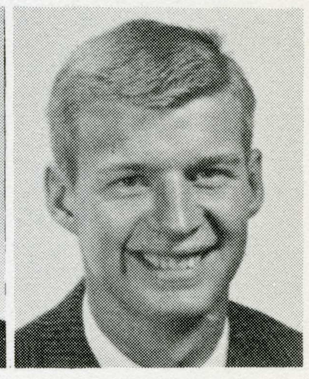

STEVE HAVIS

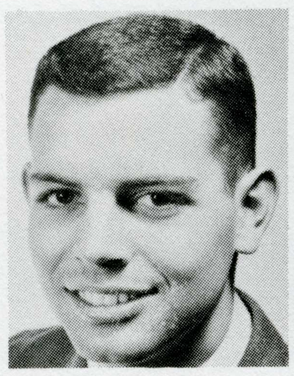

JEFF DAVIS

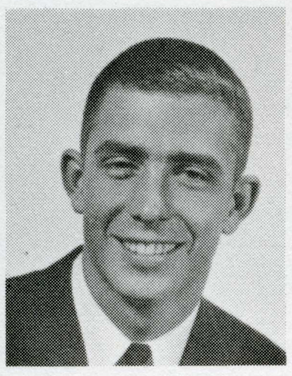

PHIL MESERVE

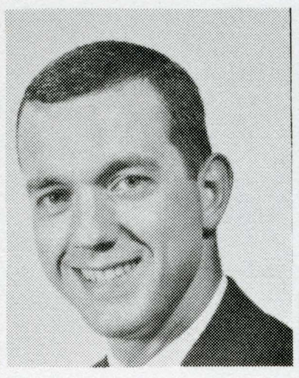

JOHN OLSEN

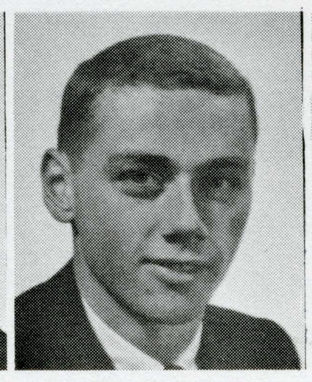

DICK WALDO

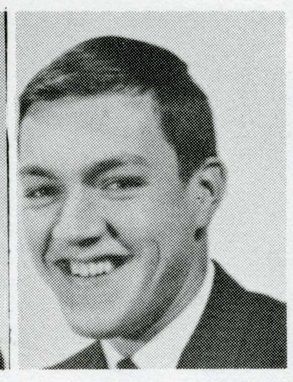

BOB MURPHY



DICK ALDERSON



DAVE LOOMIS

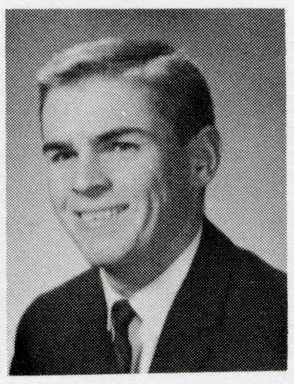

BARNEY DEASY

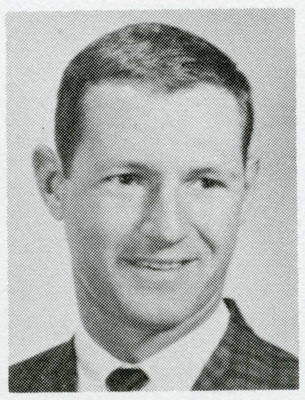

ROGER REARICK

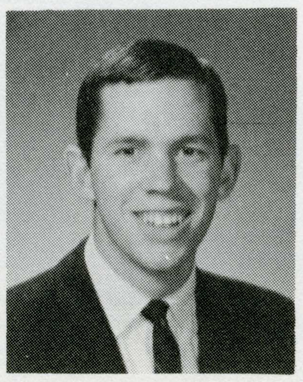

LEE COX

spartan shields

Spartan Shields is an honorary men's service organizaton. The forty Shield members are the official guardians of the Spartan Shield, symbol of the college. The members are selected in their sophomore year on the basis of scholastic achievement and outstanding achievements in student government or athletics.

The purpose of the Shields is reflected in their motto, "Serving While Learning." The Shields perform various service activities which will benefit the students. They assist at many campus activities, acting as ushers and guides for many activities.

Members of Spartan Shields can be recognized by their yellow shirts on which appear the name and symbol of their organization. The shirts are worn at Shield projects and on campus every Tuesday.

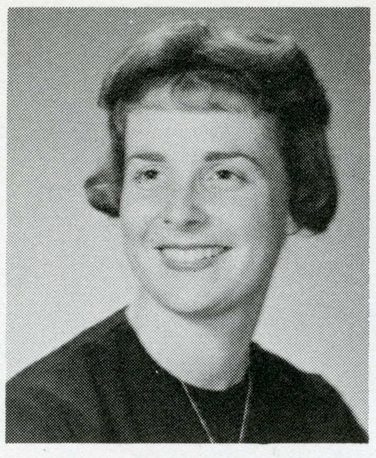

CLAIRE CHESBRO
PRESIDENT



KATHRYN BLODGETT

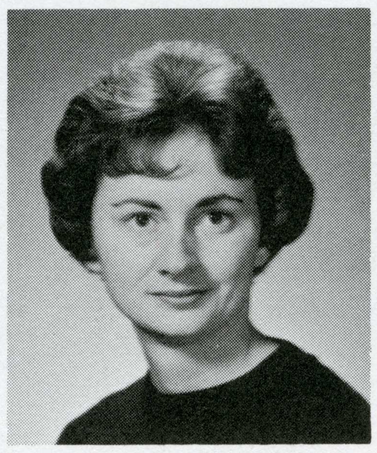

ELEANOR ANN PURPUS

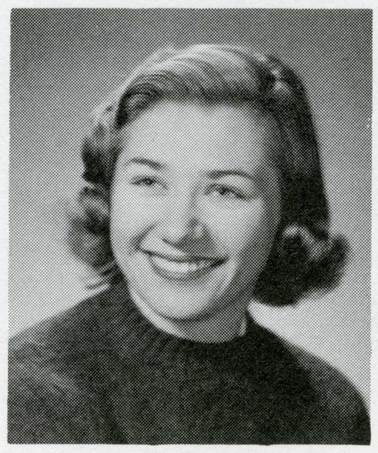

MARTHA ALLSHOUSE



PAULETTE McDONALD DAVIS

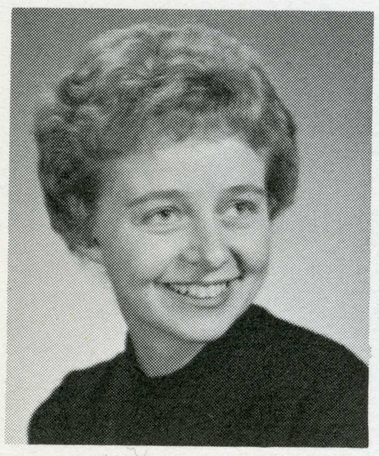

PAT WILLIAMS ROZELL

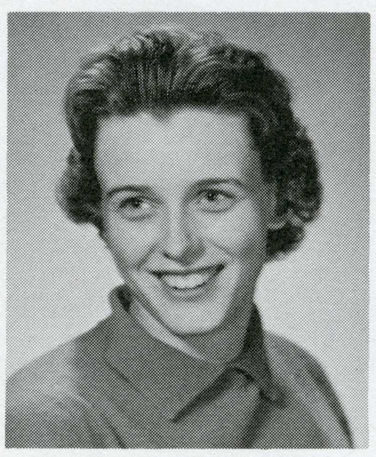

LINDA LUCAS

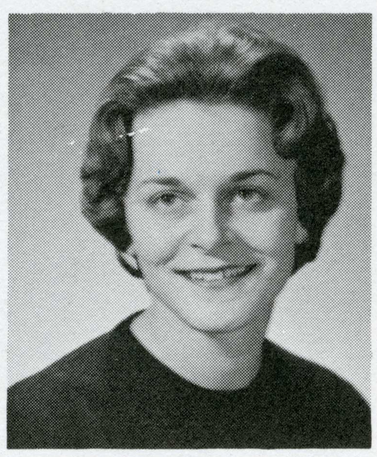

MERLE OSBORN

black masque

PRESIDENT ..... **CLAIRE CHESBRO**
VICE PRESIDENT ..... **MARTHA ALLSHOUSE**
SECRETARY ..... **ANN PURPUS**
TREASURER ..... **LINDA LUCAS**
HISTORIAN ..... **NANCY CRANDALL**

Black Masque is an activities-honor society for senior women who have outstanding achievement in scholarship and service to the school. These eleven girls were chosen and named last year at the ASB Spring Banquet. Black Masque performed a number of secret service projects for the school and the community.

The group traditionally wears black academic gowns and black masks at all public functions. The highlight of the year is the annual Black Masque Banquet during which former Black Masque members return to pay tribute to the new pledges. Other activities include participation in AWS Big-Little Sister Party, March Melodies, and Halloween Baccalaureate.



blue key

PRESIDENT ..... GUY GLEASON

VICE PRESIDENT ..... SKIP FISK

SECRETARY AND
TREASURER ..... DICK CHRISTIANA

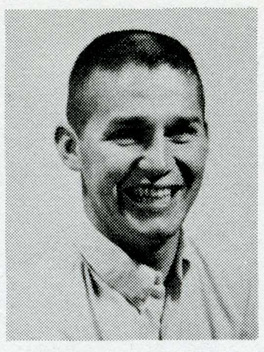

GUY GLEASON

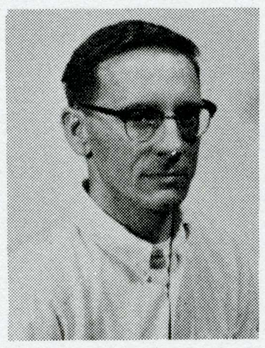

RON BATES

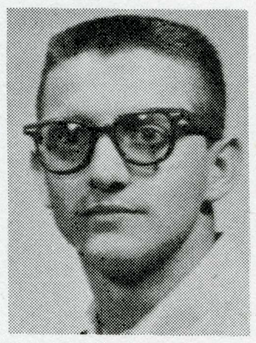

JIM WATSON

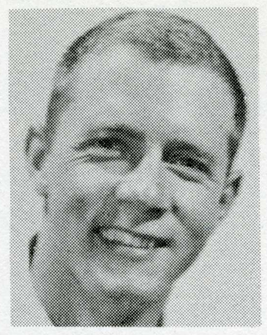

BOB YOUNG

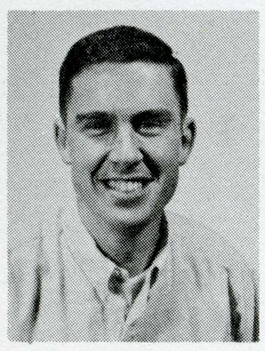

RON GEREVAS

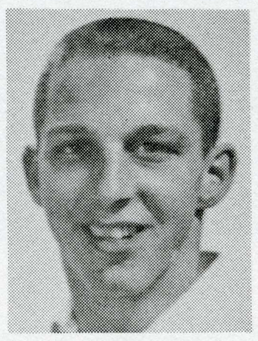

DON FRENCH

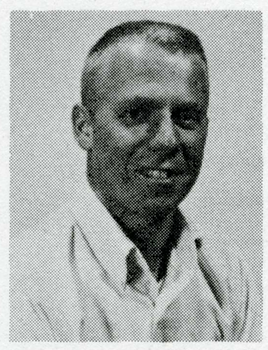

MARSH WARD



BILL NELSON

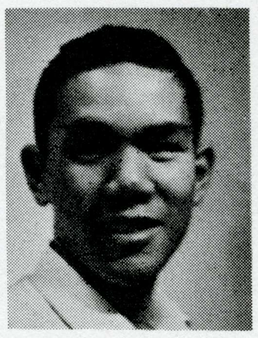

RIC TRIMILLOS

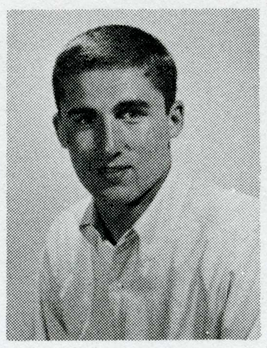

DICK CHRISTIANA

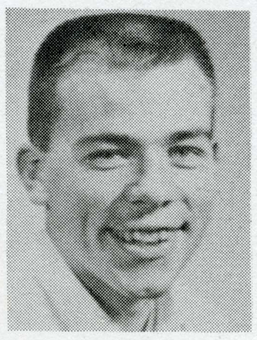

JUD CLARK

The Blue Key is an honorary organization having a selected number of members, with Dr. Walter as the advisor.

The members of this organization participated in giving a resume to the prospective college students in high schools in this area, on what is expected of them upon entering college. A faculty dinner was enjoyed by all the members during this past school year. The Blue Key also planned various functions with the Black Masque, which is also an honorary organization.

freshman class



OFFICERS (Left to right): KRIS ANDERSON, TREASURER; JUDY WOOD, SECRETARY; REED JONES, PRESIDENT; MARY NELSON, REPRESENTATIVE; DON OSBORNE, VICE PRESIDENT.

FRESHMEN VOICE APPROVAL AT CLASS MEETING

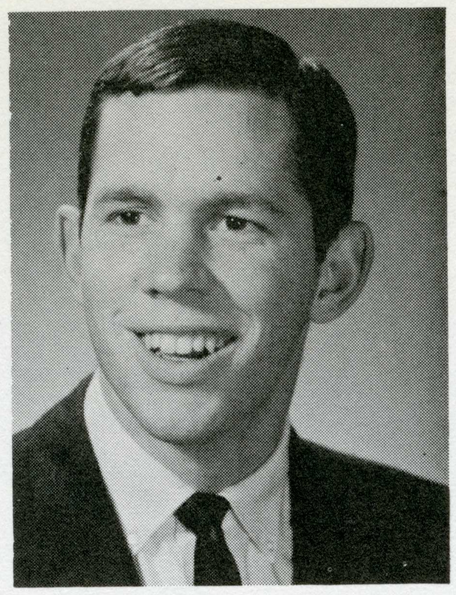

LEE COX
PRESIDENT

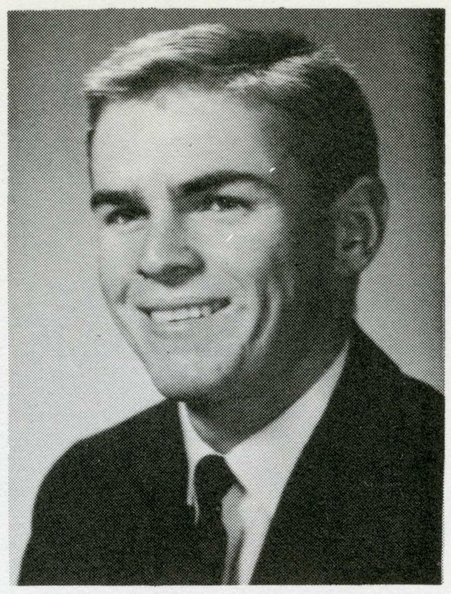

BARNEY DEASY
VICE PRESIDENT

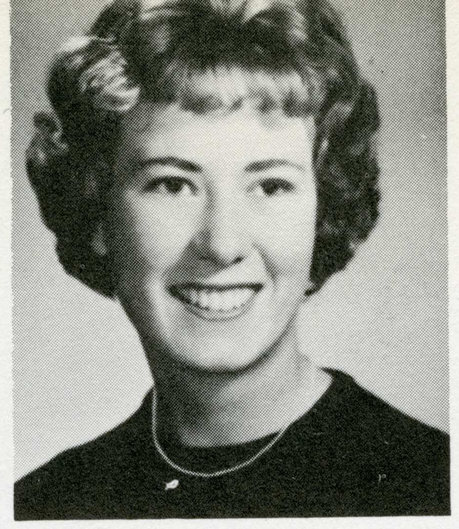

BARBARA BARNARD
SECRETARY

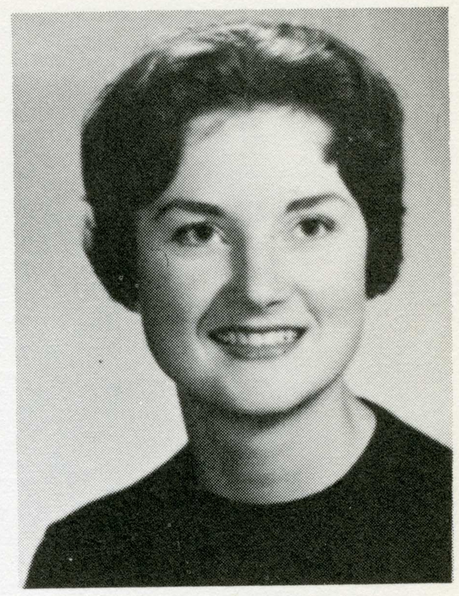

NANCY DOUGLAS
TREASURER

sophomore class



Left to right: BARNEY DEASY, BARBARA BARNARD, NANCY DOUGLAS, AL MAYON

BARNEY DEASY
PRESIDENT

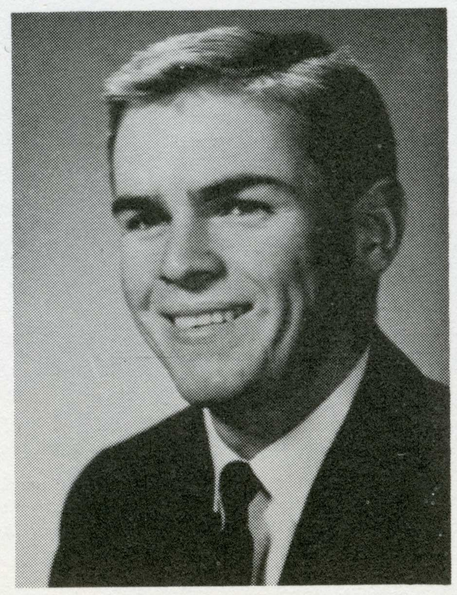

PHIL BARRY
VICE PRESIDENT

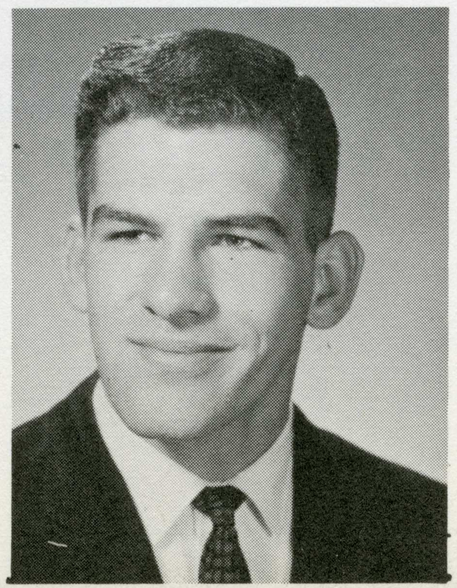

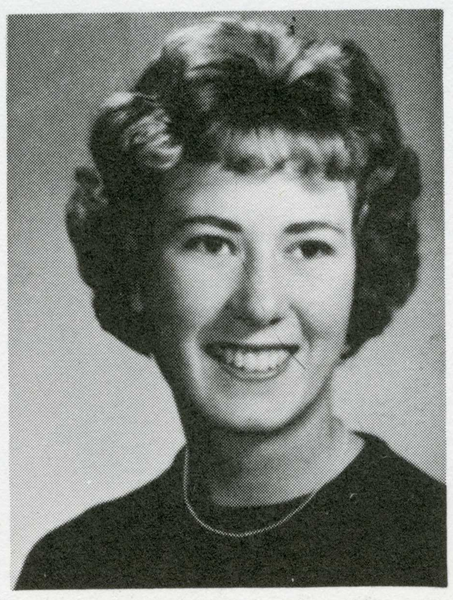

BARBARA BARNARD
SECRETARY

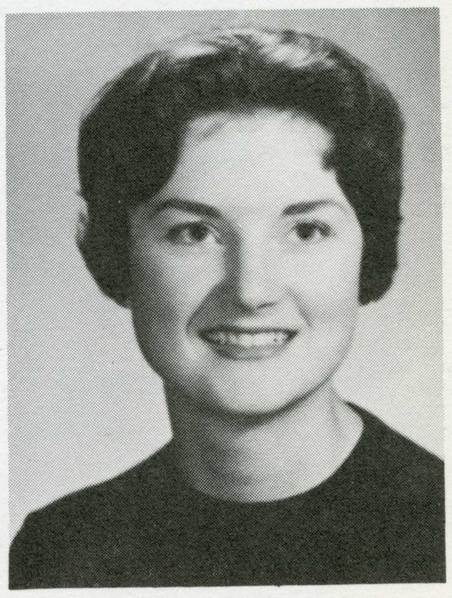

NANCY DOUGLAS
TREASURER



Left to right: JUDY WARNKE, JOHN OLSON, DR. JOHN DUNTON, ADVISOR; DAVID DOUGHERTY, CAROLYN ALLEN.

junior class



SEATED (left to right): ELAINE MOORE, ROD DIRIDON. STANDING: MARY HORNE, CAROLYN ALLEN.



senior class



OFFICERS (left to right): ROGER SCAIFE, BOBBIE BEAUDET, DR. PISANO, RITA CROWELL, STEVE McQUEEN.



th 16

To Student Affairs Business Manager William Felse and those who man the Student Affairs Business Office, TH 16, the La Torre staff wishes to express their thanks.

It was the business office force who handled the many organization and residence space contracts for the 1961 yearbook. The efficient force kept the contract lists up to date and credited all payments to the **La Torre** account. Chaotic confusion descended upon the office when appointments for senior and greek pictures were being made, but the courteous secretaries managed to take care of the onrush, despite missing sign-up sheets, lack of sitting times, and other daily crises.

The tower hall office was called upon to assist further when the yearbook sales staff announced that the 1961 book could be purchased there.

The able assistance of the office's staff with all yearbook financial matters has been, and is, greatly appreciated.

Thank you.

The La Torre staff.



campus



life

tivities

vities ●

activities

ctivities

ivities



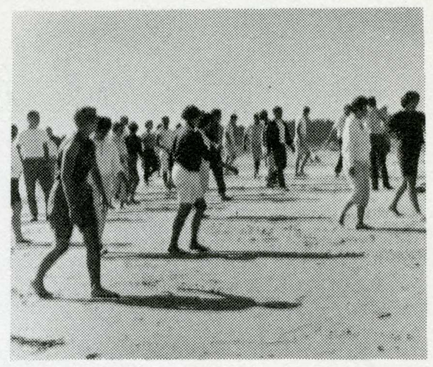

ASILOMAR, WITH ITS PICTURESQUE SCENERY, MAKES THE PERFECT LOCATION FOR THE FUN-FILLED DAYS AT FRESHMAN CAMP.

freshman camp

september 16 - 18

Asilomar on the Monterey Peninsula, with its magnificent scenery, attractive buildings, and good food, offered a three-day vacation to approximately 450 enthusiastic Freshman Campers. Presented by the Associated Student Body, Freshman Camp was a wonderful introduction to college life and Spartan activities. Freshmen and transfer students met with student leaders from San Jose State for a varied program of recreational, social and informational activities.



DIRECTOR DON DUNTON HOPES FOR RAIN AS HE HOLDS THE NEW UMBRELLA HE RECEIVED AS A GIFT OF APPRECIATION FOR HIS FINE SERVICE.

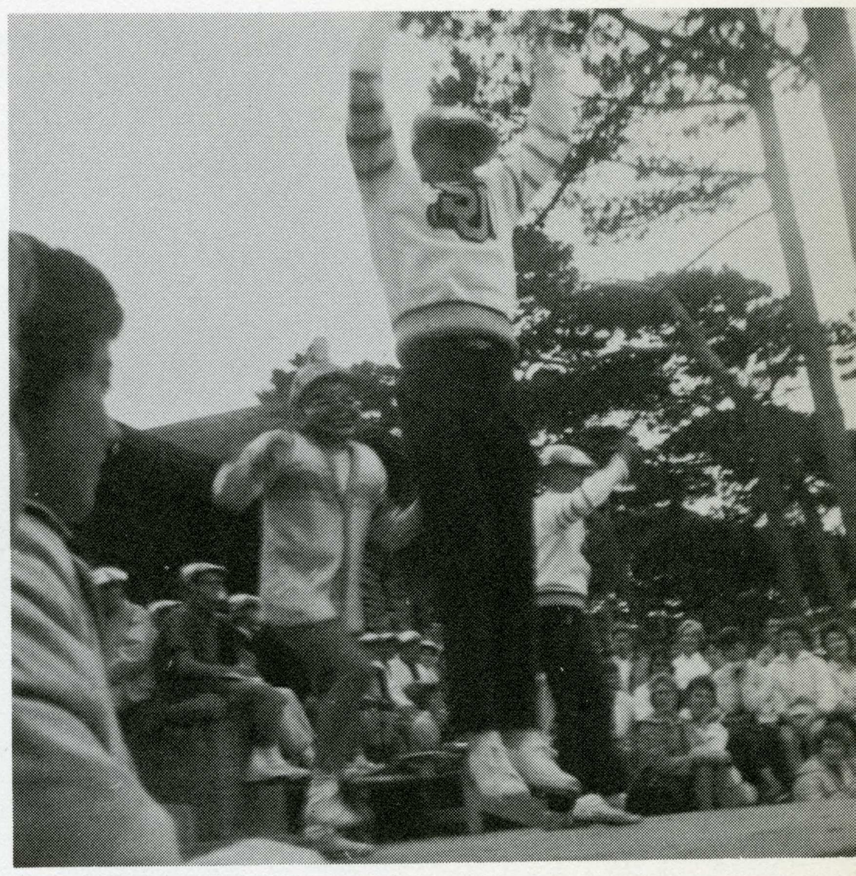

THE NEW FRESHMEN MET SPARDI FOR THE FIRST TIME AT FRESHMAN CAMP.

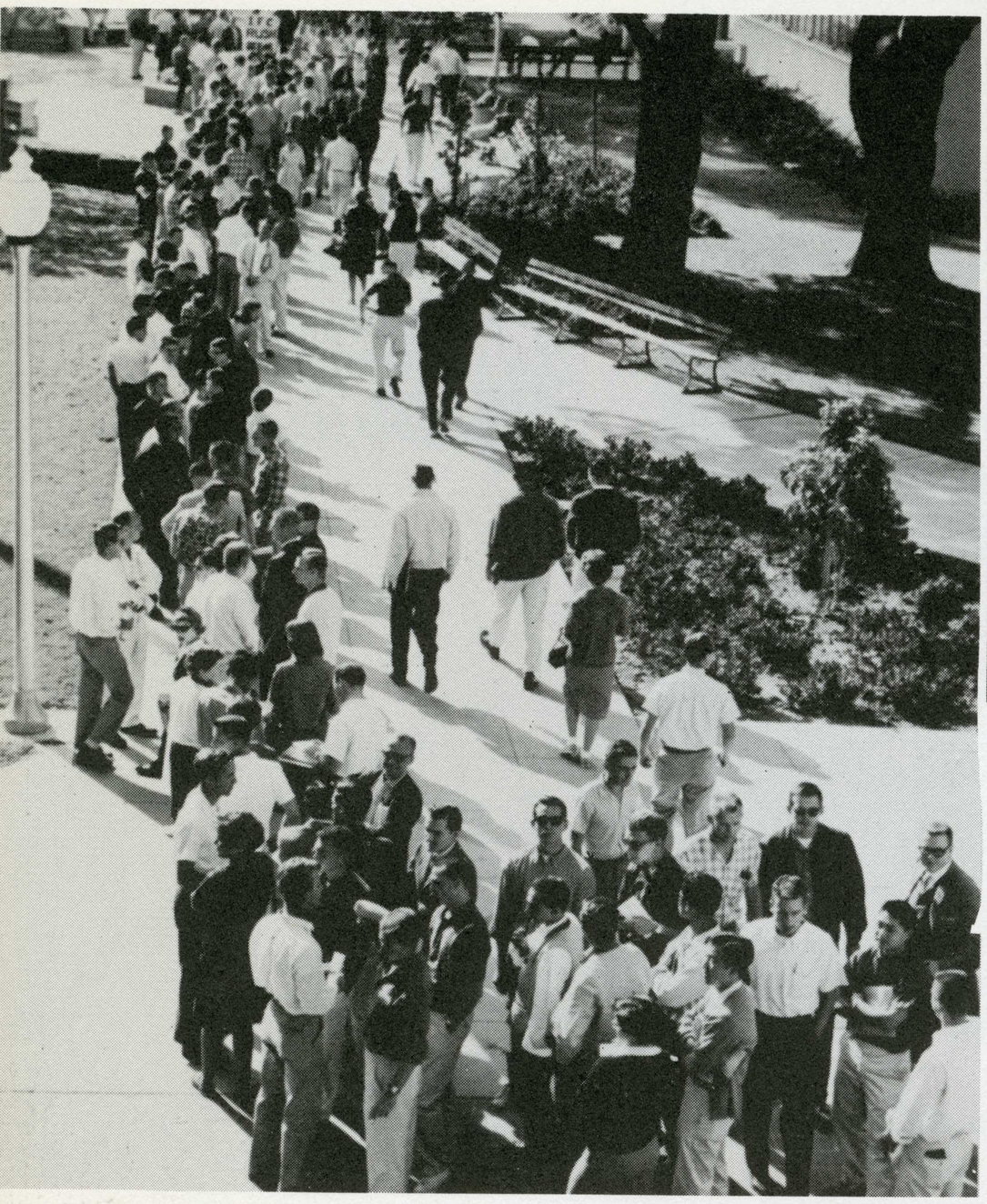

WEARY AND FOOTSORE, THE TIRED STUDENTS ANXIOUSLY WAITED FOR THE LINE TO MOVE ONWARD.



THE RACE WAS ON AS EAGER SPARTANS FILLED OUT THEIR CARDS IN THE LIBRARY.

registration

september

22 and 23

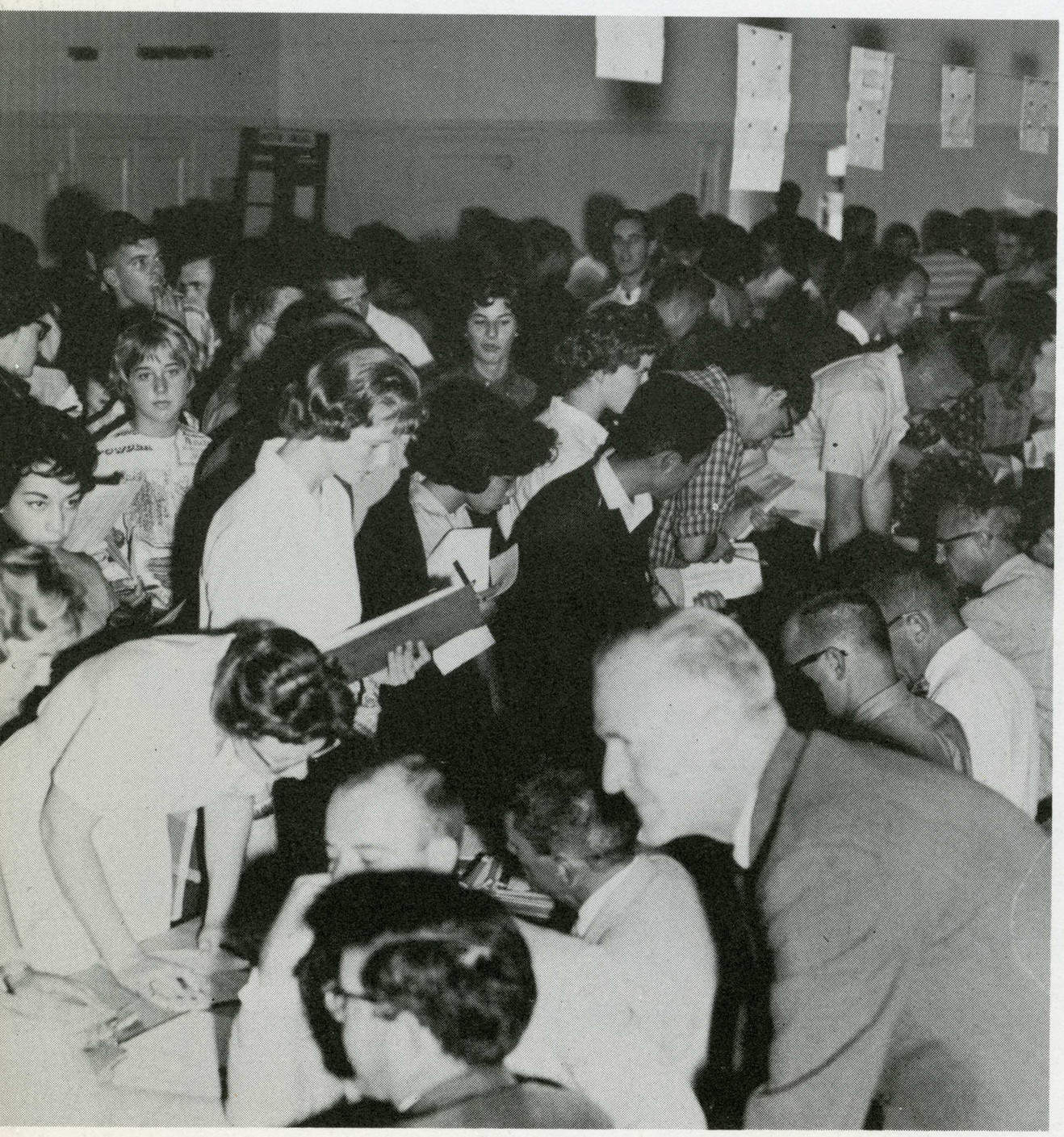

WHILE STANDING AMONGST THE CROWDS, EACH WONDERED HOW HE WOULD BE ABLE TO COMPETE WITH SUCH GREAT COMPETITION.

All Spartans can remember the hustle and bustle of registration. The endless lines, I.B.M. cards, green arrows, racing from gym to gym, scribbled validations, and the heart-break of closed classes make this day an unforgettable step of the stairway to a higher education.

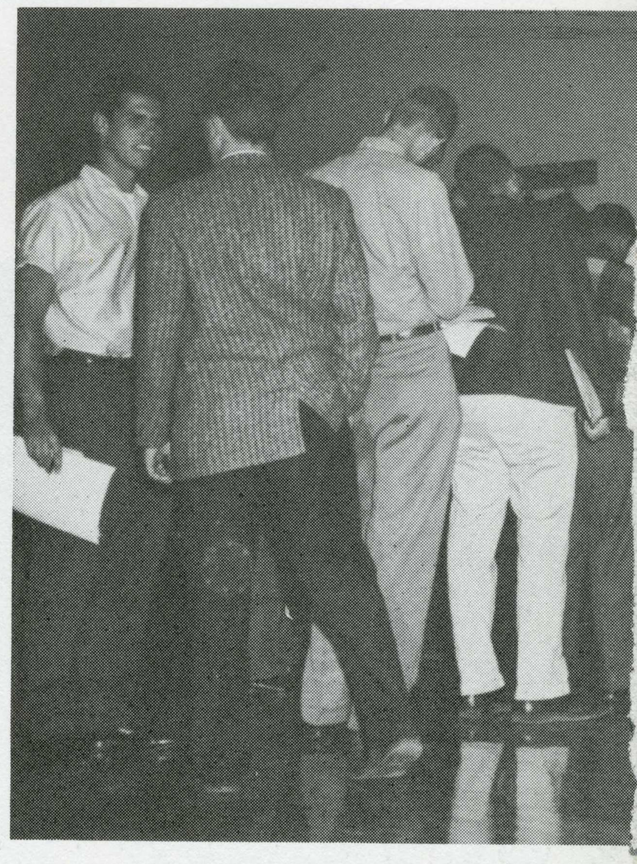

EVERYONE HURRIED FROM BOOTH TO BOOTH IN HOPES THAT THEIR DESIRED CLASS WOULD NOT BE CLOSED.

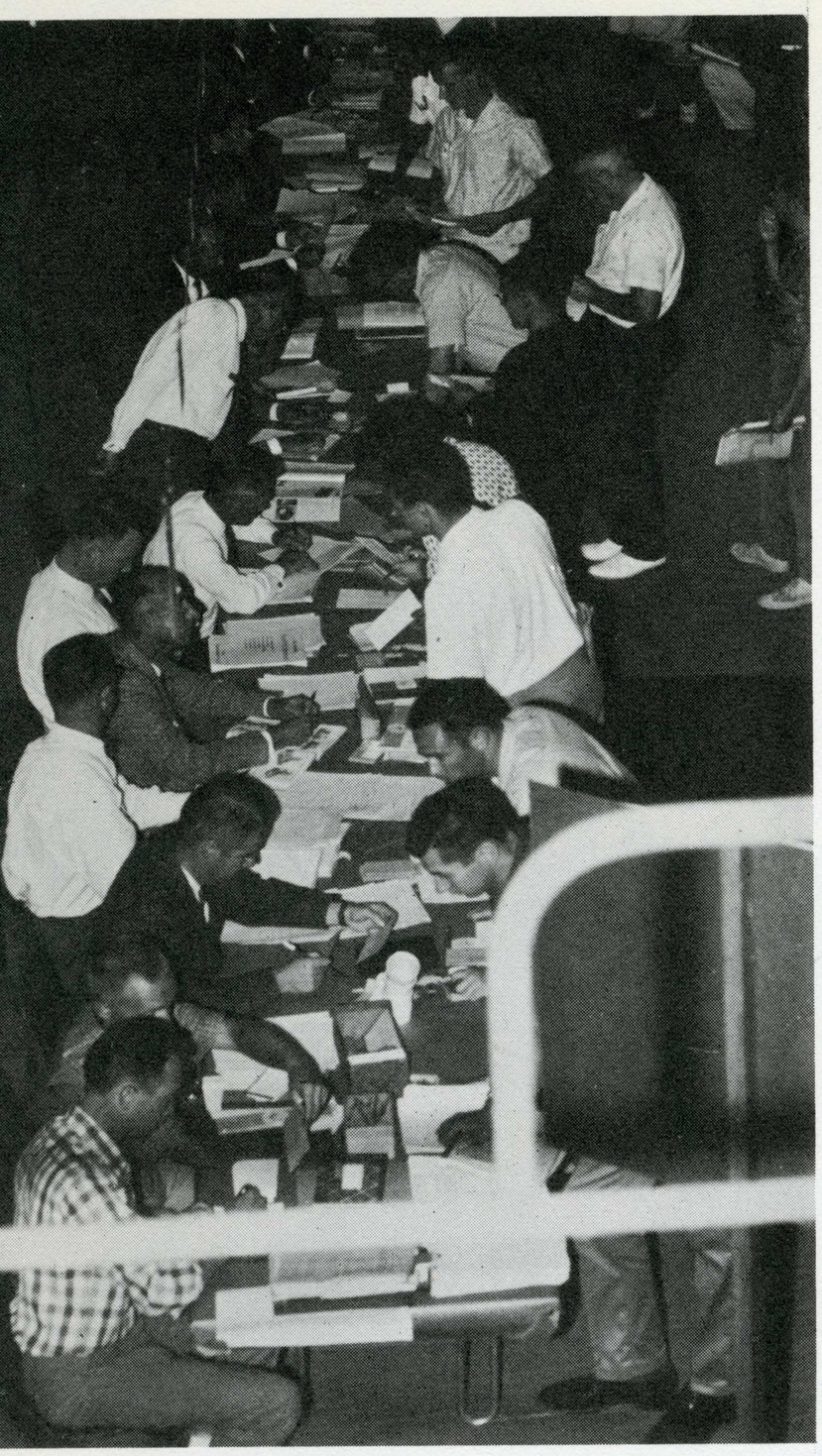

AT THE END OF THE DAY AS THE CLASSES WERE CLOSED, THE LINES GREW SHORTER IN LENGTH.

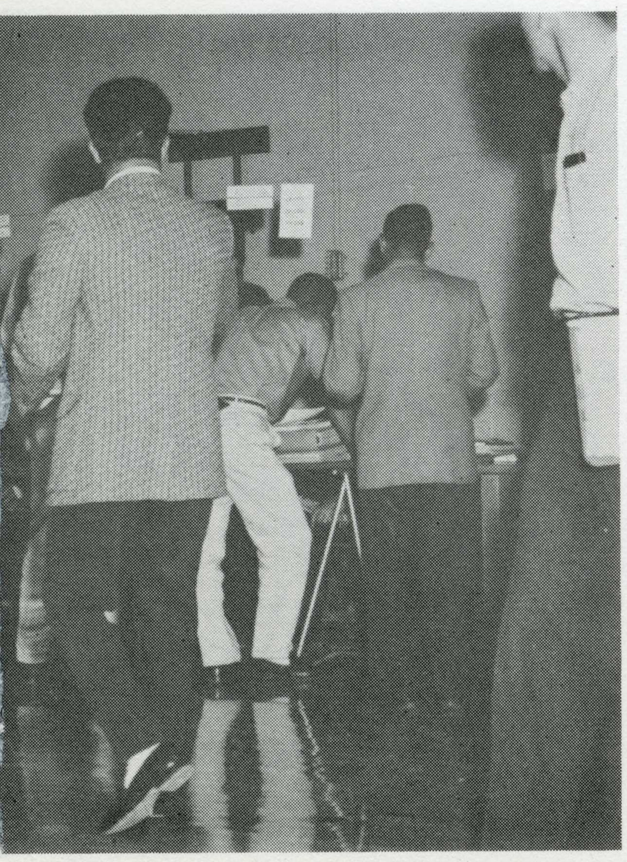

THE TRADITION OF SILENCE IN THE INNER QUAD WAS BROKEN DURING REGISTRATION AS THE NOISY, IMPATIENT CROWD FORMED A LINE WHILE WAITING.



THE RECEIVING OF PACKETS WAS THE REWARD OF WAITING IN THE ENDLESS LINE, BUT AS MANY FOUND OUT, IT WAS ONLY THE BEGINNING OF MORE CONFUSION.

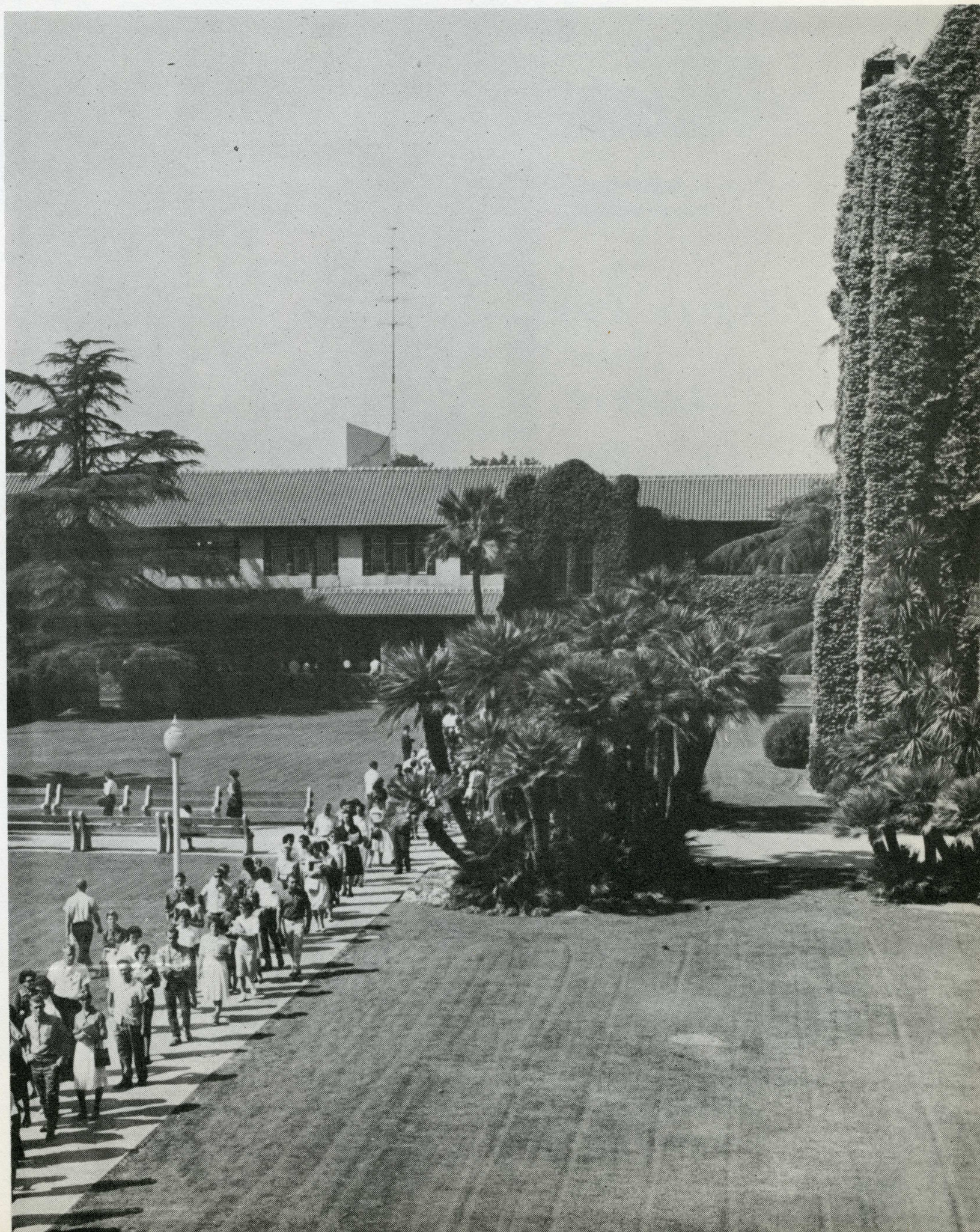



THE RUSHING PERIOD ENDS WITH HAPPY SMILES ON EVERYONE'S FACES.



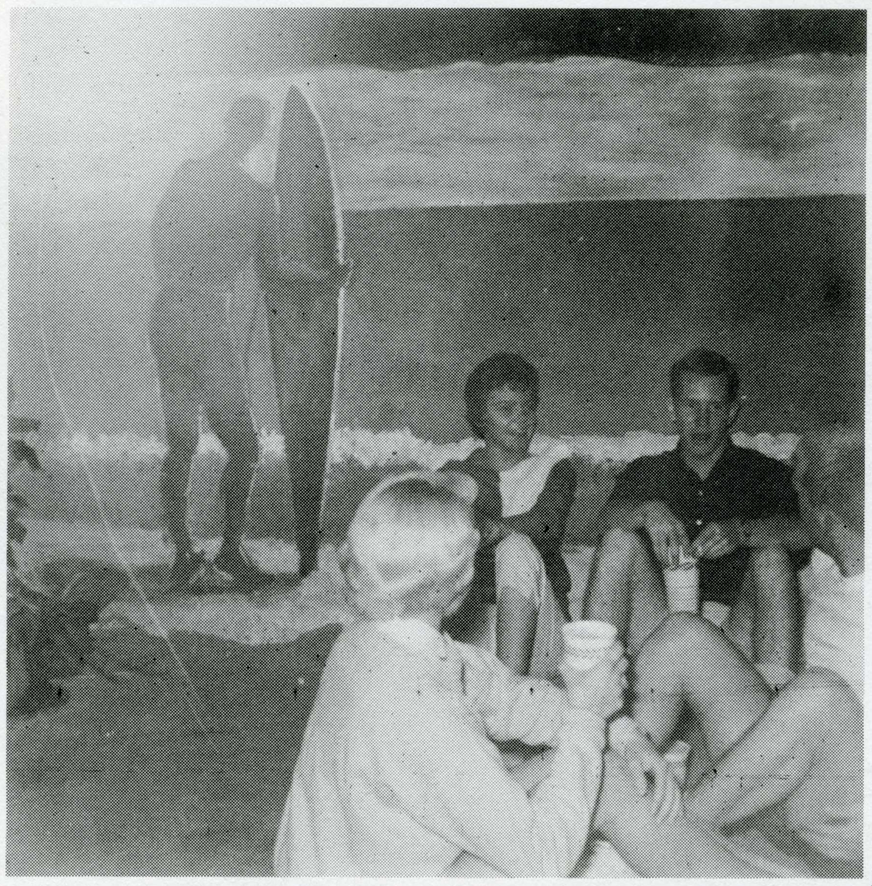

WITH THE THIRD PARTY STRESSING THE COSTUME THEME, THESE COWGIRLS FOLLOWED IT THROUGH.

THE FRATERNITIES, TOO, WERE OUT TO SHOW THEIR RUSHEES A GOOD TIME.

rush week

september 24 - october 5

The informal and friendly parties of rush week gave the new rushees a wonderful chance to become familiar with fraternity and sorority life. At the same time, they made many new acquaintances, and this also gave the different houses a chance to meet each rushee personally.

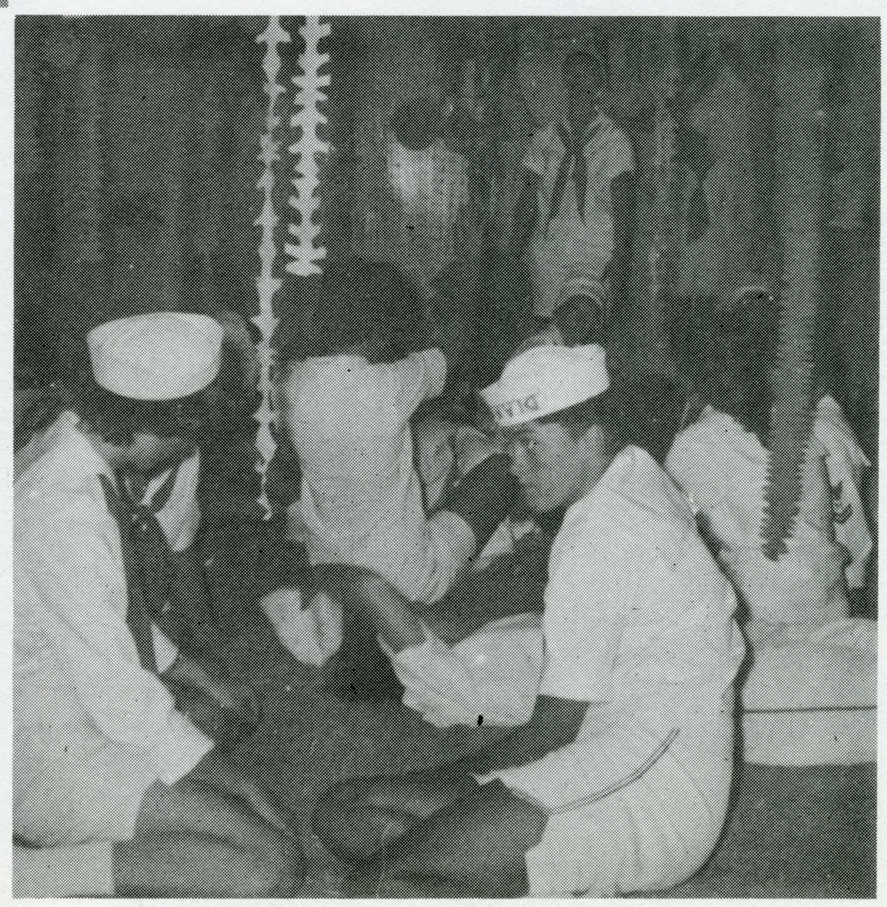

THE ELABORATELY DECORATED HOUSES LEFT A BIG IMPRESSION ON THE NEW RUSHEES.

panhellenic presents

Panhellenic Presents is an event during which the new pledges from every sorority are presented to the public. Lines of pledges are formed in each house giving them an opportunity to be introduced to the visitors.



THE GIRLS MADE A PRETTY PICTURE AS THEY STOOD IN THE INTRODUC TION LINES.



THERE WAS TIME OUT FOR COFFEE DURING PANHELLENIC PRESENTS.



MEN FROM EVERYWHERE CAME TO MEET THE NEW PLEDGES.

united nations week

october 24 - 28

On October 24 of United Nations Week, Stanley D. Stevens, an SJS graduate who spent three months working for the 14th general assembly of the United Nations, spoke on the topic, "The United Nations — Twixt Hope and Disaster."

Stevens discussed his experience as a conference officer, and stated some of his views of the world picture. His speech marked the first time a student has spoken under the lecture committee's sponsorship.

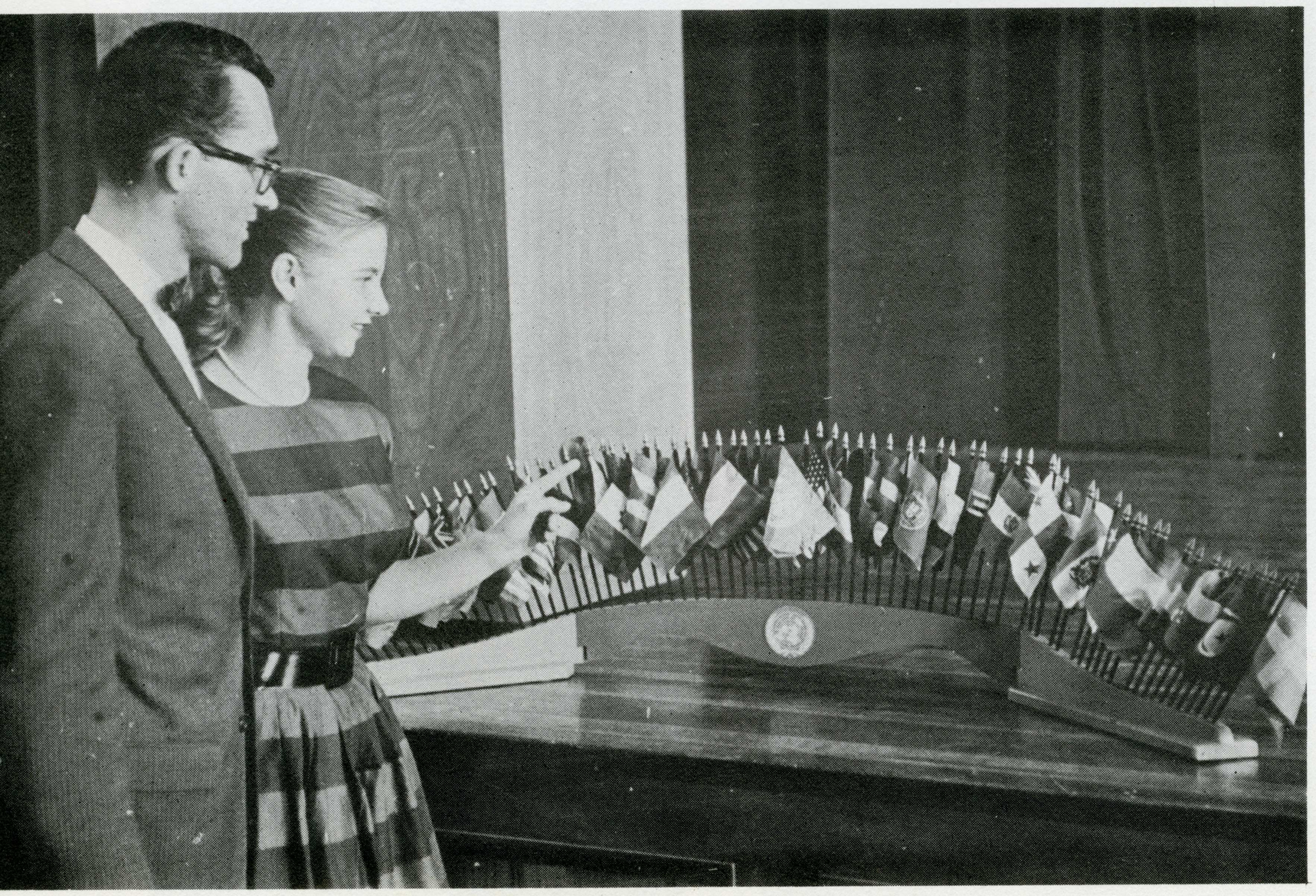

SPEAKER STANLEY STEVENS AND HIS WIFE VIEWING THE FLAGS OF THE MEMBER NATIONS OF THE UNITED NATIONS.

elections for queen

october 13 and 14



STUDENTS SHOWED ENTHUSIASM AS THEY WENT TO THE POLLS TO PLACE THEIR VOTE FOR HOMECOMING QUEEN.

The election of homecoming queen brought many spirited Spartans to the polls to express their choice. The results narrowed the difficult decision down to ten lovely ladies.

homecoming queen fashion show

october 20



THE QUEEN MODELING COLLEGE SPORTSWEAR.



THE QUEEN DISPLAYING HER OWN NATIVE COSTUME.

The Homecoming Queen contest entered its final stage when the ten semi-finalists were narrowed down to five finalists at the fashion show. Each candidate was judged by personal interviews, sportswear modeling, and formal-wear modeling. Judges for the affair were fashion experts.



THE ATTENDANTS, (LEFT TO RIGHT) BONNY CORBIN, PATSY ROSS, BROOKE SHEBLEY, AND GRACIE WILSON, WERE THRILLED AT THE NEWS OF MARYLEELA'S SELECTION.

coronation ball

october 21

The excitement of the selection of the Homecoming Queen was brought to its height at the Coronation Ball where Miss Maryleela Rao was crowned queen to reign over the Homecoming activities. All were pleased by the enthronement of this 20-year-old beauty from Bombay, India. Music for the affair was provided by the famed Ray Hackett and his band.



HER HIGHNESS AND ESCORT STROLLED UNDER THE ARCH MADE BY THE SWORDS OF MILITARY MEN.







bonfire
october 27

The bonfire, a highlight of the homecoming activities, was a big success, with Spartan spirit at its utmost. Although Santa Clara pranksters tried to set fire to the bonfire prematurely, the fraternity men saved the day by gallantly fighting off the invaders.

homecoming parade

october 29



THE CHEERLEADERS, SONG GIRLS, AND S.J.S. BAND ROUSED THE SPIRIT OF THE HEARTY CROWD OF ONLOOKERS.

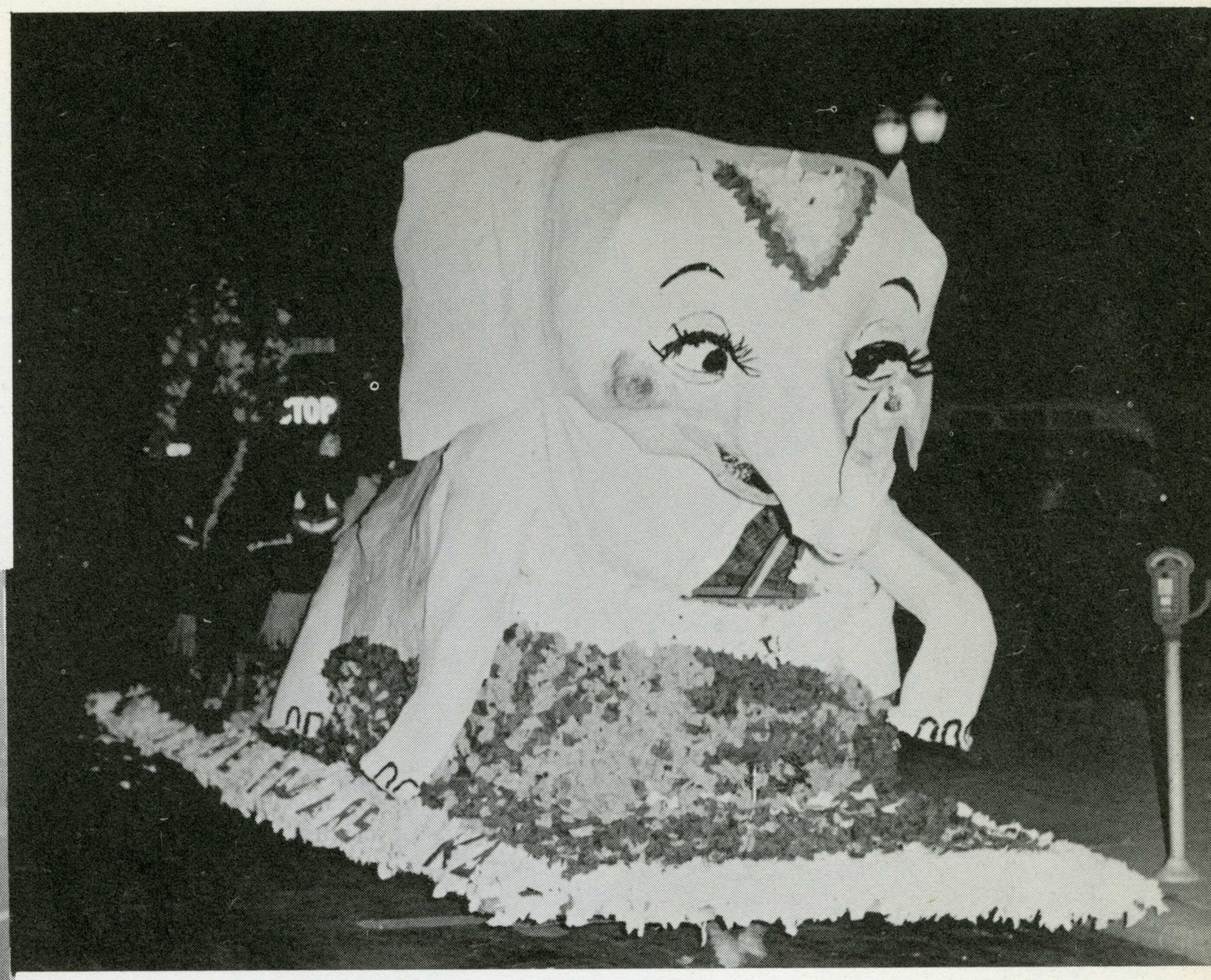

THE COMBINED ENTRY OF SIGMA ALPHA EPSILON FRATERNITY AND KAPPA DELTA SORORITY CARRIED OUT THE JUNGLE THEME AS IT WENT ON TO WIN THE SWEEPSTAKES PRIZE AS BEST ALL AROUND FLOAT.

After numerous hours of preparation, the Homecoming parade proved to be one of the biggest and showiest ever presented. The theme, "Spardi on a Safari," indicated that Spardi and his Friends intended to eat the Washington State Cougars alive in the football game following.

Sweepstakes trophy for all-around excellence was awarded to the joint entry of Sigma Alpha Epsilon fraternity and Kappa Delta sorority. It also topped entries in the fraternity-sorority division. Other first-place winners were the Dormitories, independent class; S.J.S. Army ROTC drill squad; and Newman Club, novelty class.



THE ROYAL FLOAT CARRYING THE QUEEN AND HER FOUR ATTENDANTS WAS A MAGNIFICENT SPECTACLE.



HIGH-LIGHT . . . THE LOVE SCENE BETWEEN ROMEO AND JULIET.

romeo and juliet

october 28,29

november 2 - 5

Shakespeare's immortal tragedy, "Romeo and Juliet" opened the 30th season of the Speech and Drama department. This delicately handled presentation was put forth in a simple, but direct fashion. The set was done in classic simplicity, while the costumes were colorful but not over-done. The capacity audience, which filled the College Theatre every night of the performance, praised the play as being a tremendous success.

cast

Romeo ..... Peter Nyberg
Juliet ..... Carolyn Reed
Mercutio ..... Bruce Lovelady
Lady Capulet ..... Carole Warren
Juliet's Nurse ..... Sara Cori
Friar Laurence ..... Richard Rossomme
Escalus ..... Donald J. Hughes
Tybault ..... James Dunn
Capulet ..... Alton Blair
Paris ..... James Bertholf
Montague ..... Ronald Magnuson
Benvolio ..... John Higgins
Friar John ..... Ed Chilla
Balthasar ..... Douglas Johnson
Abram ..... Robert Sherman
Lady Montague ..... Diane Hunt
Ladies ..... Bonda Gay Lewis
Ann Kissack
Maria Wida
Gentlemen ..... Charles Ogeden
Richard Bylin
Officer of the Prince ..... Gary Proost
Old man and the apothecary.....Gary Hamner



TRAGEDY . . . THE DEATH SCENE OF MERCUTIO



firehouse 5 + 2

november 9

The Firehouse Five plus Two, a Dixieland band made up of Walt Disney artists, writers, and directors, has been playing together for over ten years. While playing jazz of the "Roaring Twenties" in danceable tempos, this group has been described as an "assurance of success to any dance party for which it plays." They were a big success here.



religion-in-life week
november 13 - 17

Religion-in-life week was highlighted with Canon Bryan Green the guest speaker. Attracting capacity audiences of students and faculty alike at numerous lectures, discussions and informal talks, he stressed young adults' moral principles. This rector from the St. Martins-in-the-Bullring Church in Birmingham, England, made a tremendous impression on all who heard him.

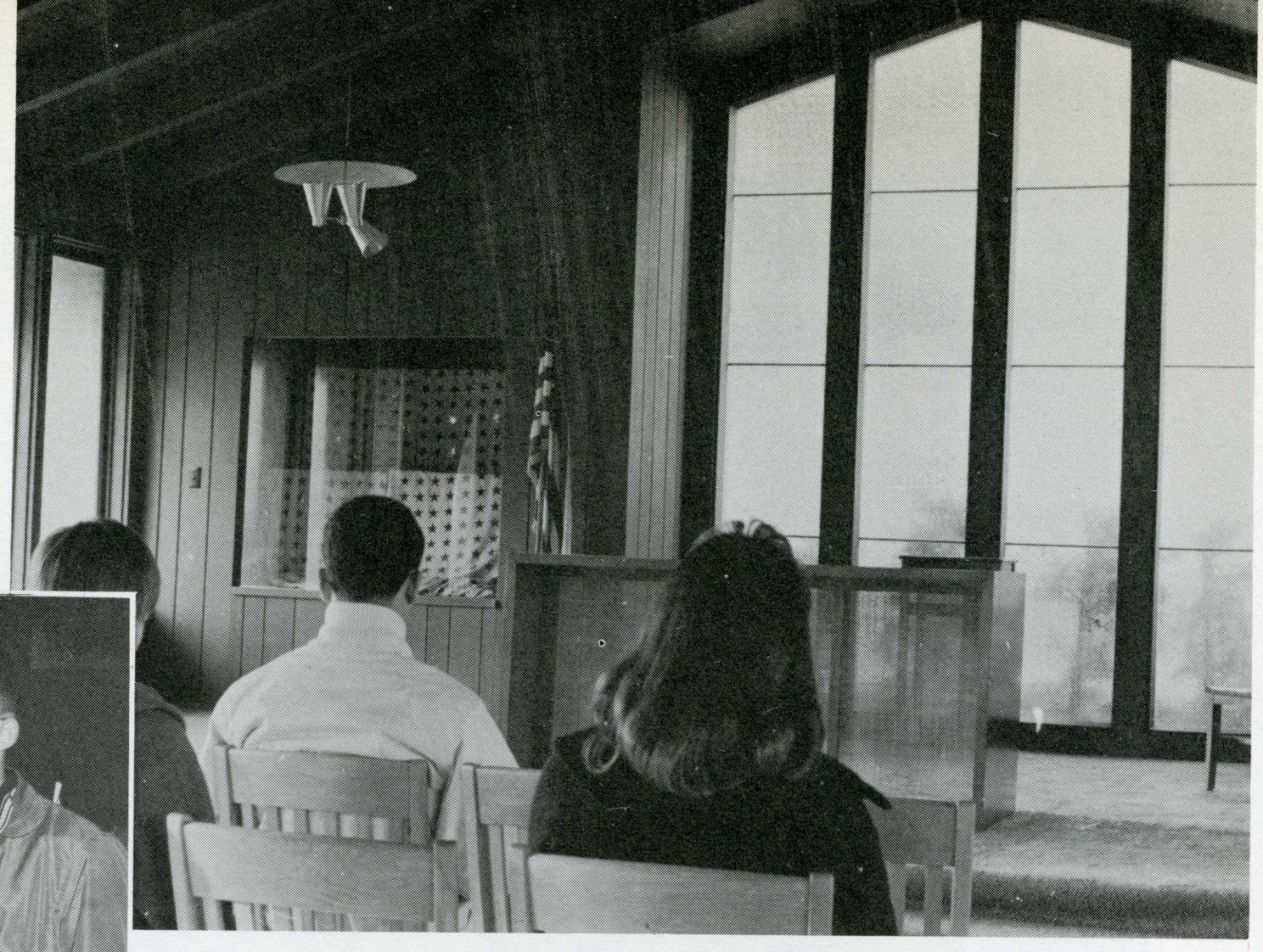

RELIGION IS A BIG PART IN THE LIVES OF SAN JOSE STATE STUDENTS.

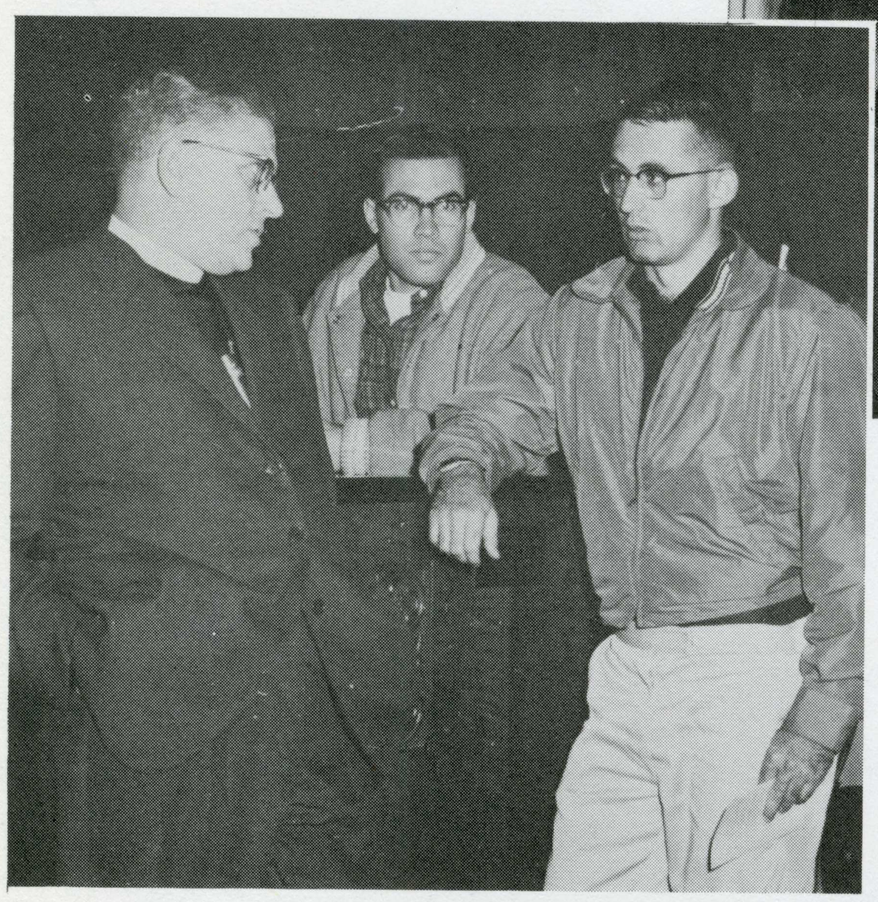

CANON GREEN HELD ENLIGHTENING INFORMAL DISCUSSIONS WITH THE STUDENTS.

elisabeth schwarzkopf
november 15



Elisabeth Schwarzkopf is recognized as one of the greatest operatic sopranos and as an interpreter of German lieder. A versatile singer, Miss Schwarzkopf sings almost every soprano role in the standard opera repertoire. She also has made numerous recordings.

San Jose was on her regular touring schedule of the United States and her appearance at San Jose State was enthusiastically received.

Over 300 runners were entered in the pre-holiday Turkey Trot sponsored by Alpha Phi Omega, a campus service fraternity. Several perpetual and permanent trophies were awarded to the winners of the long race. Frank Wulftange set a new record as he ran the 3.3 mile course in 14.43 minutes. Delta Upsilon fraternity won the 1,000 yard Greek Relay and trophy for the most finishers in the Turkey Trot within the 30-minute time limit.

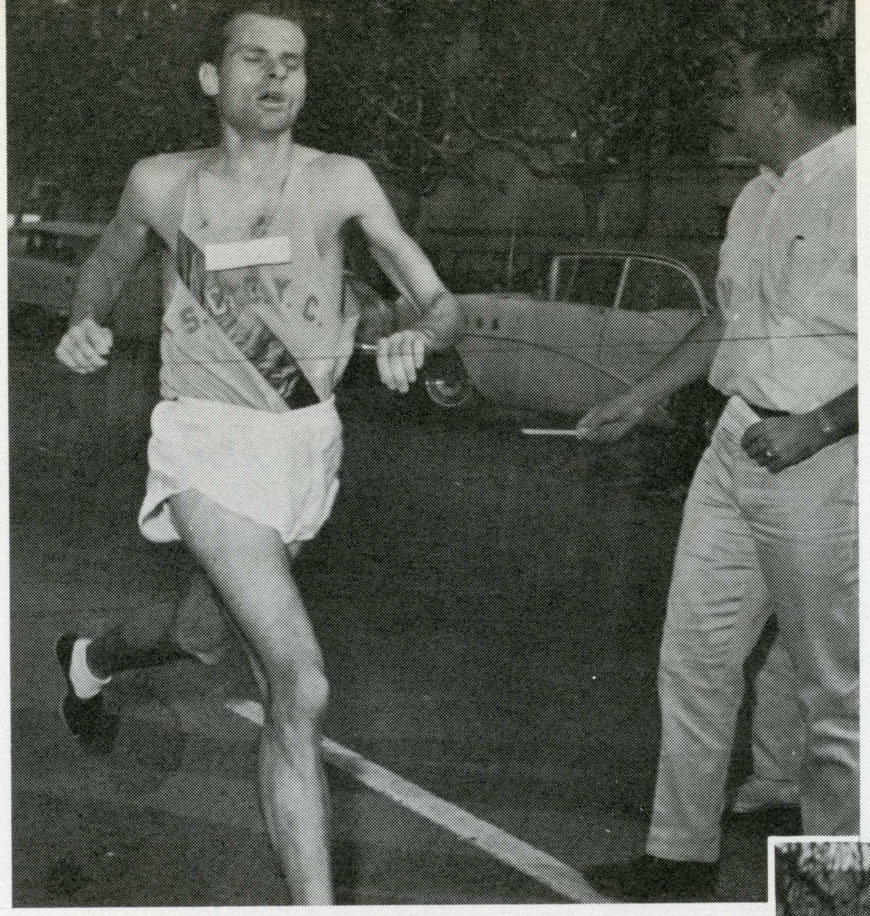

november 22

turkey trot

FRANK WULFTANG MAKING HIS GRAND FINISH AFTER A RECORD-BREAKING RACE.



FRANK RECEIVES HIS PRIZE, OLD "TOM" TURKEY FOR HIS THANKSGIVING DAY FEAST.

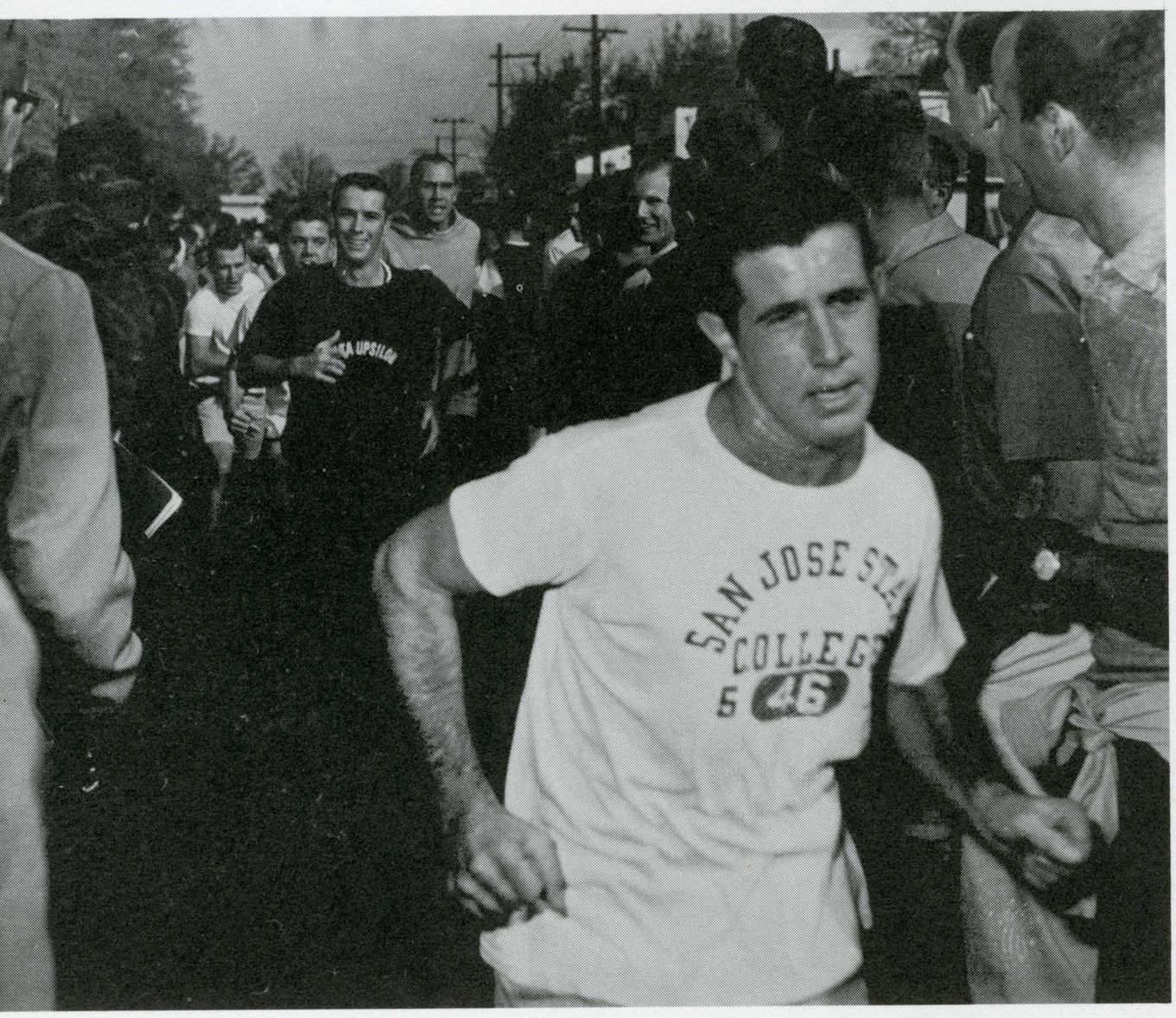

THERE WERE SMILES ALONG WITH THE HUFFING AND PUFFING AS THE RUNNERS CROSSED THE FINISH LINE.



THE HOMECOMING QUEEN AWARDS THE TROPHY TO THE WINNING FRATERNITY.

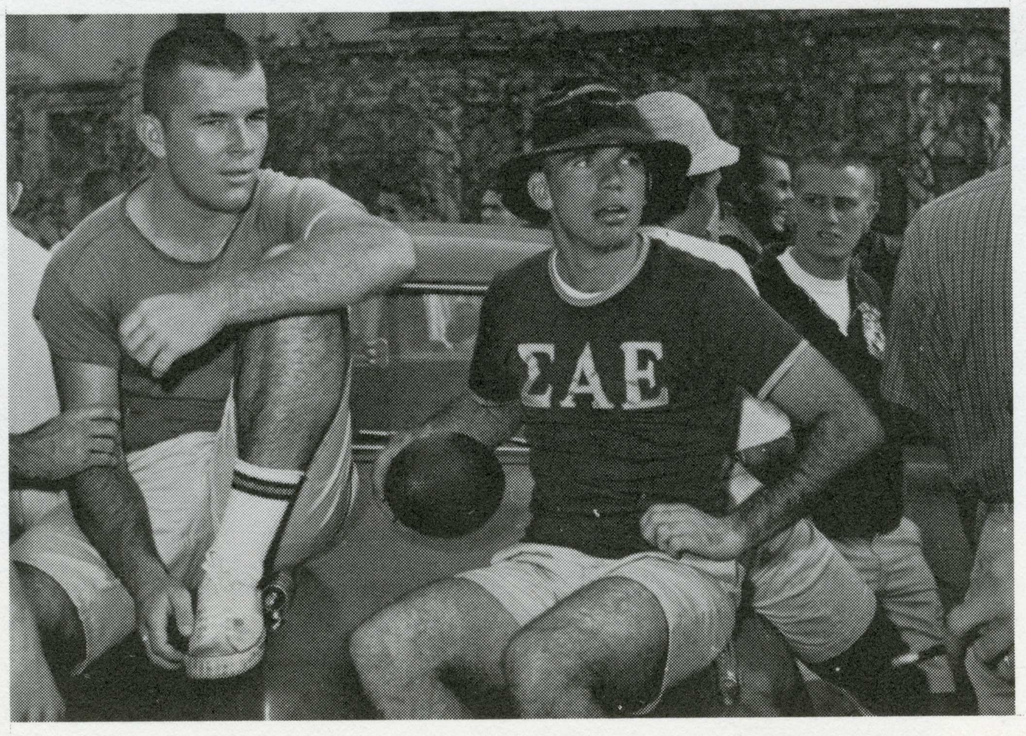

AFTER THE WINNERS HAVE BEEN DECIDED, THE PARTICIPANTS DISCUSS THE RACE WHILE RESTING.



WENDY COMFORTS HER PET SHAGGY DOG AFTER HER FATHER HAS POURED HIS DISTASTEFUL MEDICINE IN THE DOG'S BOWL.

James M. Barrie's fairy tale, "Peter Pan," was presented as a fascinating dramatical production by the S.J.S. drama department. The audience was amazed by the antics of the main character as he flew through the air before their very eyes. The flickering fairies and mermaids with their flapping tails also made an unforgettable spectacle.

december 2-3 and 7-10

"peter pan"

cast

MR. DARLING		JERRY DE BONO
MRS. DARLING		CAROL ROSE
WENDY		SUSAN EVERS
JOHN		DON KIRKORIAN
MICHAEL		SANDRA EMERY
NANA		GAY LEWIS
PETER		RICHARD PARKS
LIZA		CAROLE WARREN
SLIGHTLY		SHARON CRESSIO
TOTTLES		DRUSILLA GREEN
NIBS		LONA WRIGHT
CURLY	LOST BOYS	SHAROL HOLLY
FIRST TWIN		CATHI PURCELL
SECOND TWIN		ANNE MORRIS
CECCO		JAMES KELLEY
BILL JUKES		LAYNE EVANS
COOKSON		DICK GUSTAFSON
STARKER	PIRATES	RAY BAPTISTA
MULLINS		JOHN BETTENCOURT
SMEE		JAMES DUNN

TIGER LILLY ..... CAROLE WARREN

INDIANS ..... PATRICIA CHAFFEE, MARY LOUISE NELSON, JAMES RIX, ROGER IVIE

MERMAIDS ..... VIRGINIA KRELL, WENDY VODKE, GAY LEWIS

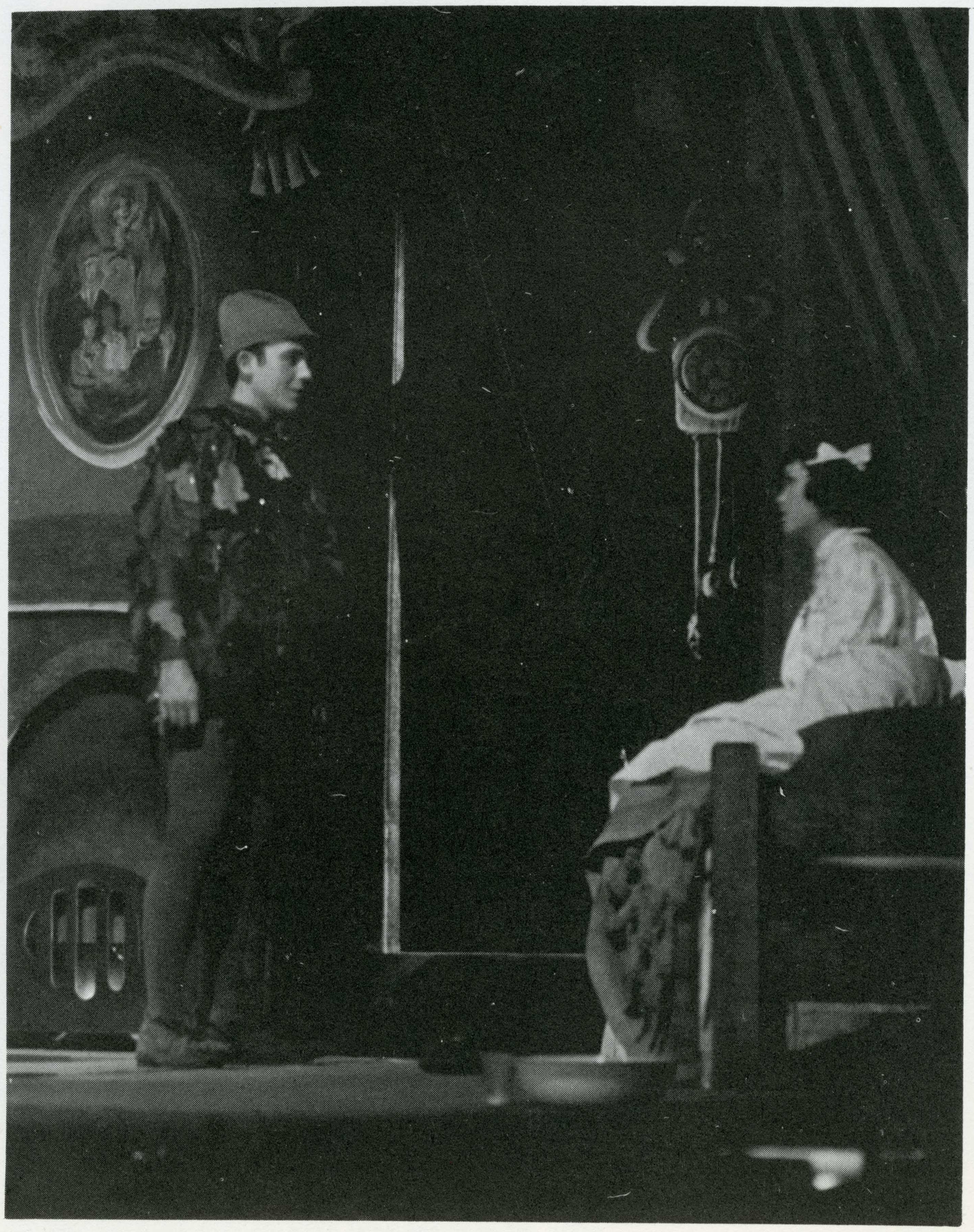

THE ELFISH PETER PAN VISITS WENDY IN HER BED CHAMBERS.



Over hot coffee and delicious donuts the students became acquainted with their professors.



THE LINE FORMED BY THE BUSY COFFEE POT.

student-faculty breakfast

december 7 and 8

A student-faculty breakfast was sponsored by the A.W.S. early in December. The gathering gave students a chance to exchange ideas with the faculty members. The main purpose of the affair was to better faculty-student relationships.



THIS BREAKFAST TURNED INTO A GOOD DISCUSSION TIME.



The Christmas Door Contest, sponsored by A.W.S. and Delta Sigma Phi fraternity, helped to get all Spartans in the holiday spirit. Trying to stay within the theme of contemporary Christmas carols, Coral Manor, Century Hall, and Gay Manor were announced as winners in the women's competition, while Pi Kappa Alpha, Sigma Alpha Epsilon, and Theta Chi fraternities had the best decorated doors in the men's division, bringing in first, second, and third places respectively.

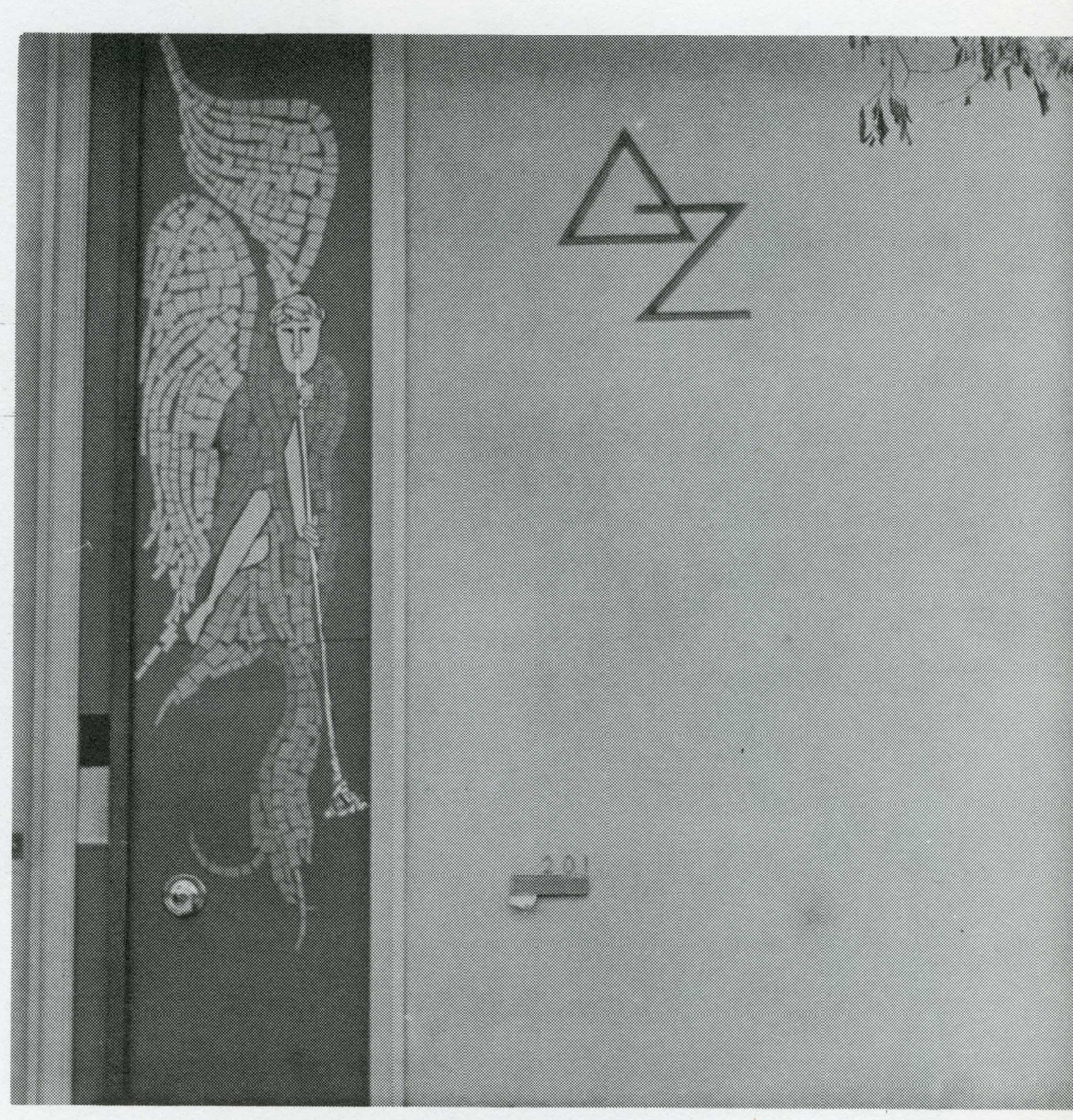

christmas door contest

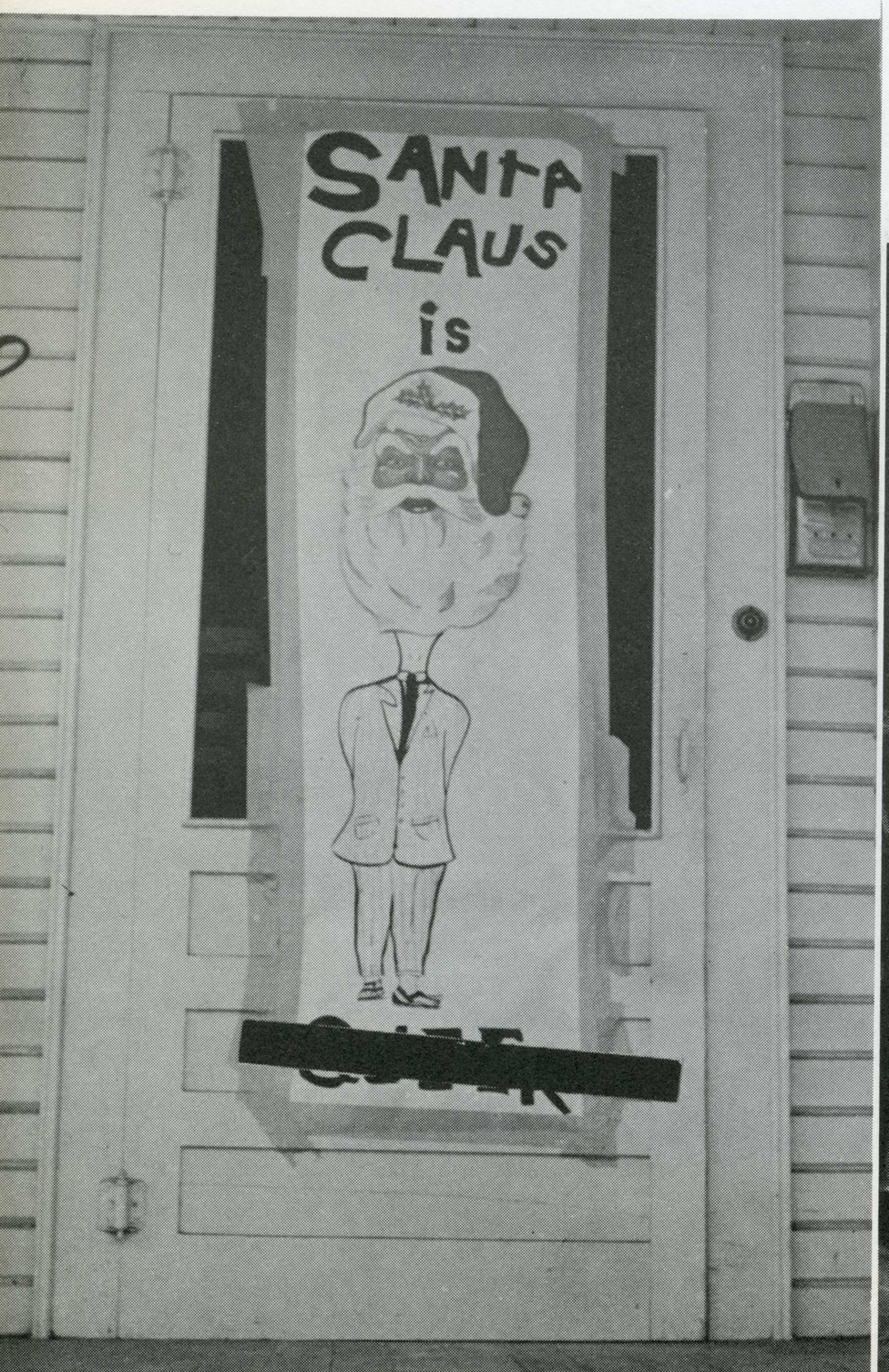

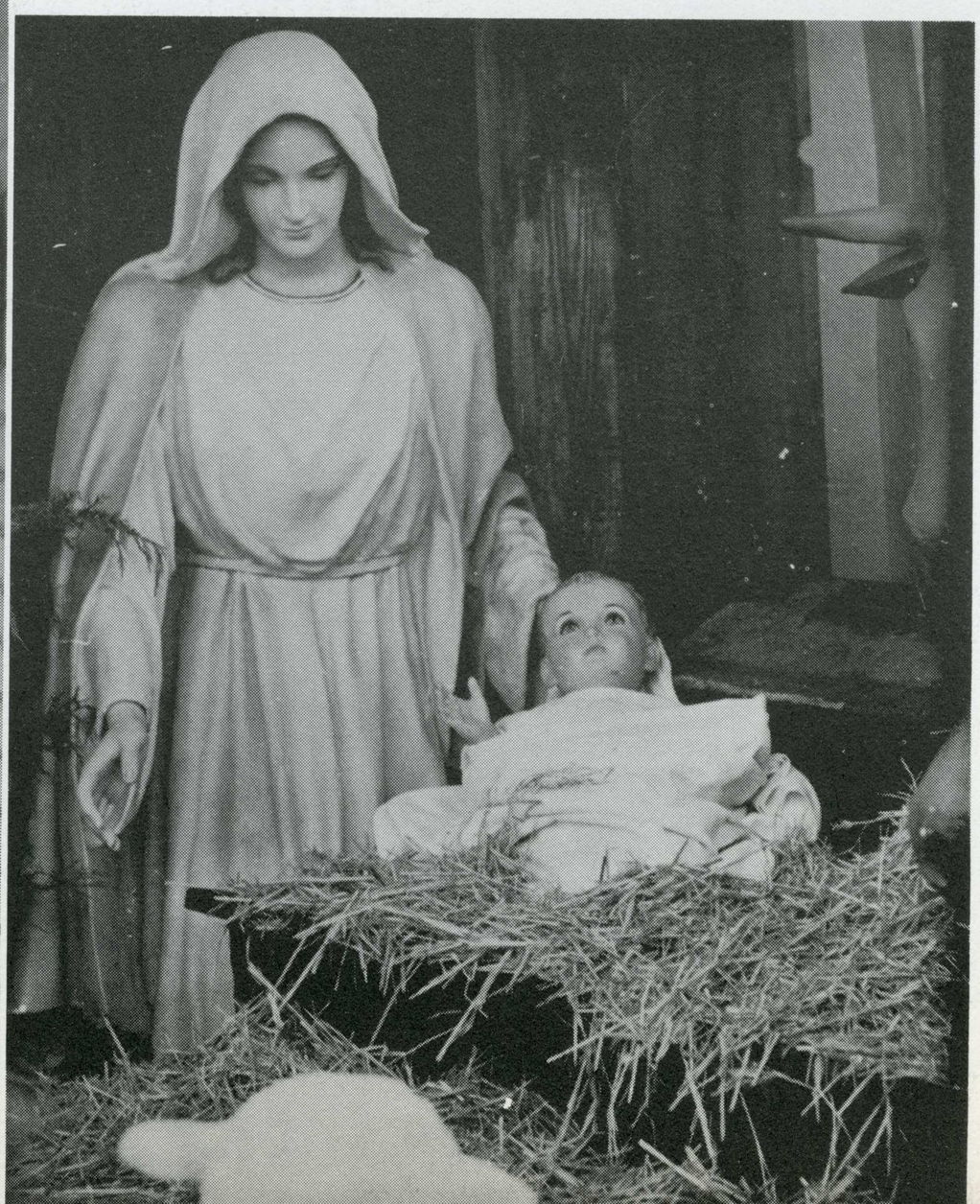

december 12

"Love is Eternal," Irving Stone's best-selling biographical novel, was presented in an oral reading by the Speech Department. This presentation was dealing with Ae Lincoln's early romance with Mary Todd as well as his introduction into local politics. Mr. Stone was present at this well-done, yet simple performance of his novel.

love is eternal

december 13 and 14

JAMES ROBIN KERR ..... LINCOLN
RAYMOND BAPTISTA ..... NARRATOR and MARY'S FIRST LOVER
CAROL HILGEMAN ..... MARY TODD
JERRY JUHL ..... NARRATOR and STATE POLITICAL LEADER
LUIS MINGUEL VALDEZ ..... STEPHEN DOUGLAS
SUPPORTING ACTORS:
RILMA RAKER, MARIAN GREEN, L. DALE HARRIS, WAYNE FOX, LIBERTY LA PAREN, MERLE OSBORN, MICHAEL MORETTI, CHRISTY GUNN, DONALD BROWN, LINDA DODDS, ROBERT FRIEDMAN, LONA WRIGHT, MICHAEL O'BRIEN, BARBARA ZAHNER, BETTY MOORE, LOUISE PICCHI, AND ROBERT COHN.



THE FAMOUS LINCOLN-DOUGLAS DEBATE WAS ONE OF THE SUPERIOR PARTS OF THE ORAL READING.

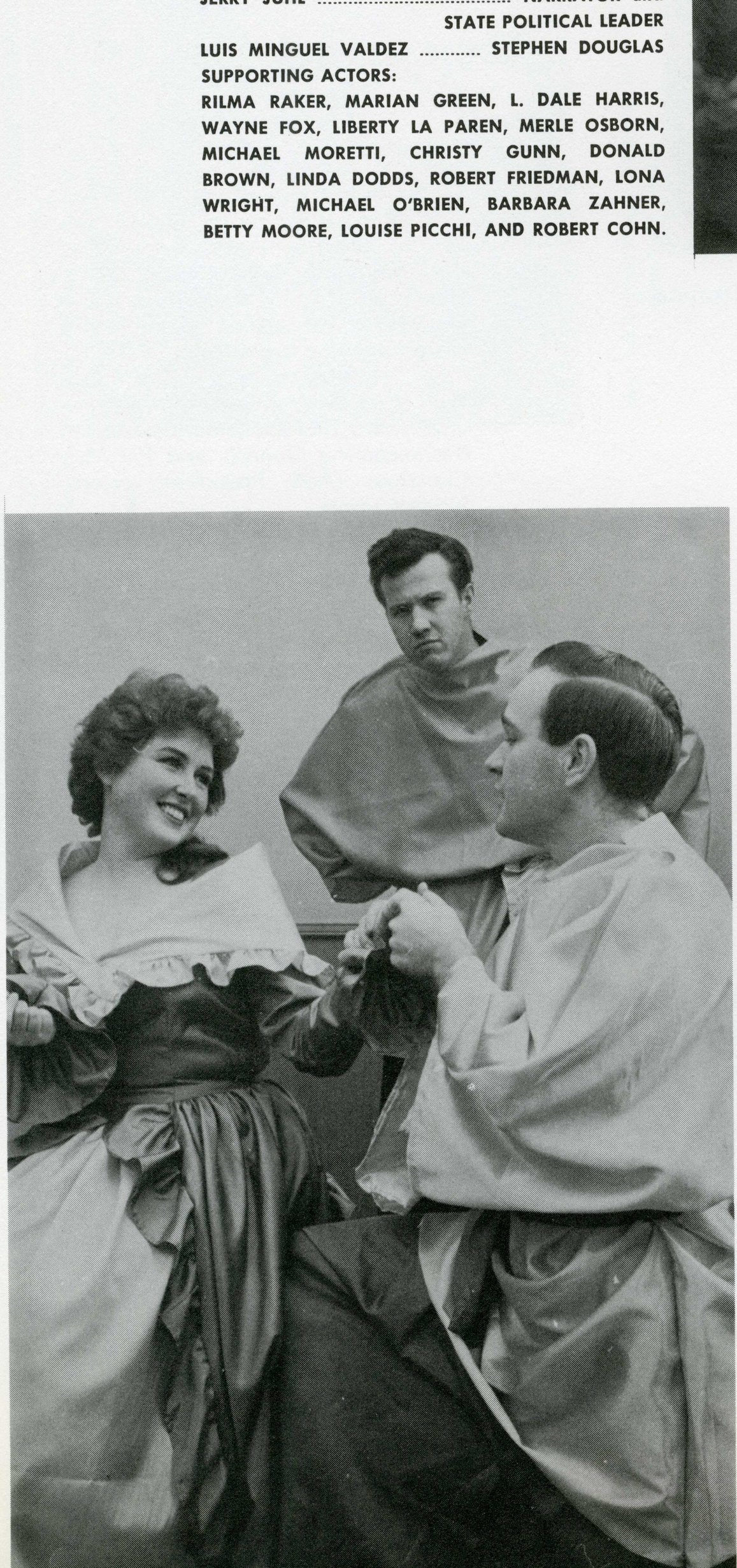

cosi fans tutte

january 11-14

The opera workshop performance of Mozart's success with Edwin C. Dunning, as the director. The involved plot brought out the humor of fickle lovers, with disguises and joviality.

JAMES MacDONALD .... "FERRANDO" ..... MICHAEL CHANG, JOHN GOMEZ
JAMES ANDERSON ..... "GUGLIELMO" .... WALTER BEKIOWIES
ERNEST BUDER ..... ALLFONSO" ... ROBERT WATERBURY
RUTH WILLIAMSON ..... "FIORDILIGI" ..... GLENDA PARKER
BROOKE SHELBEY ....."DESORABELLA"..... LINDA STONES
YVONNE TOMASENA .. "DESPINA" ..... JO BOLANDER
MARILYN BEEBE ..... PIANISTS BERTHA SWEDENBURG

THESE CHARACTERS SHOWED THE HUMOROUS SIDE OF LOVE MAKING.



TERRY GALVIN BEING AUCTIONED OFF BY THE ENTHUSIASTIC STUDENT AUCTIONEER.

student-faculty auction

december 14

Twenty-three students and instructors went up for bid at the annual Faculty-Student auction staged by the Community Service Committee. The profits from the drive were allotted to various non-profit community service organizations. Prominent figures such as President Wahlquist, Deans Benz and Martin, Coach Bob Titchenal, Maryleela Rao (Homecoming Queen), and Pat McClenahan (ASB President), were bidded upon.

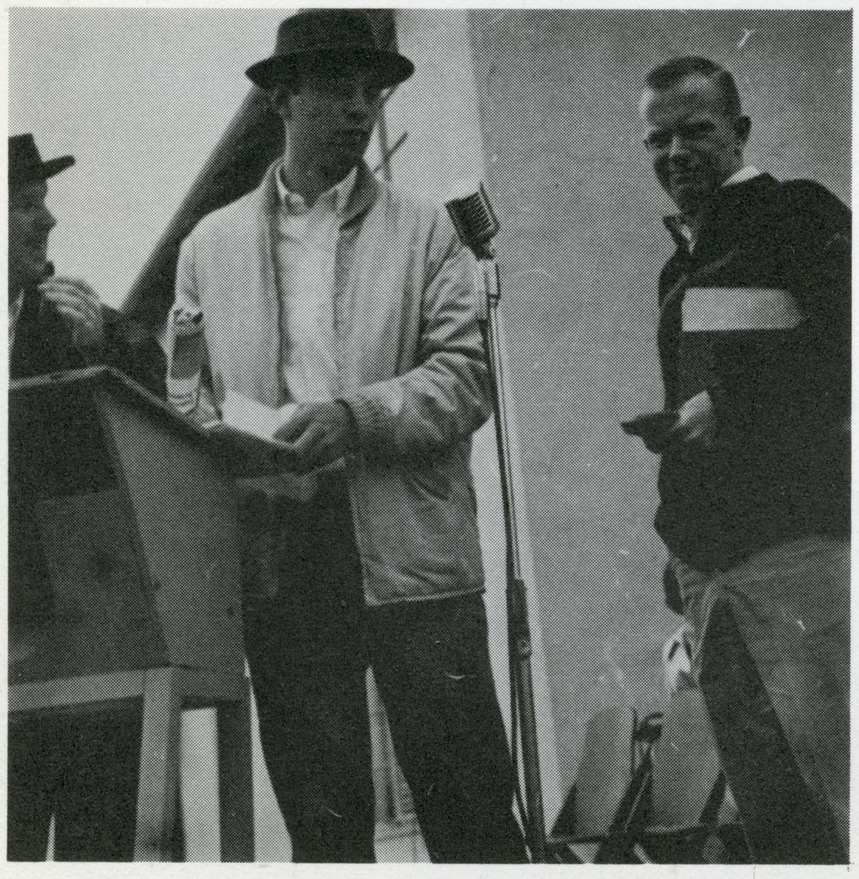

THE HIGHEST BIDDER PAYS HIS PRICE.



THE MEN OF DELTA UPSILON DRAG AWAY THEIR NEWLY PURCHASED "HASHER," MISS TERRY GALVIN.

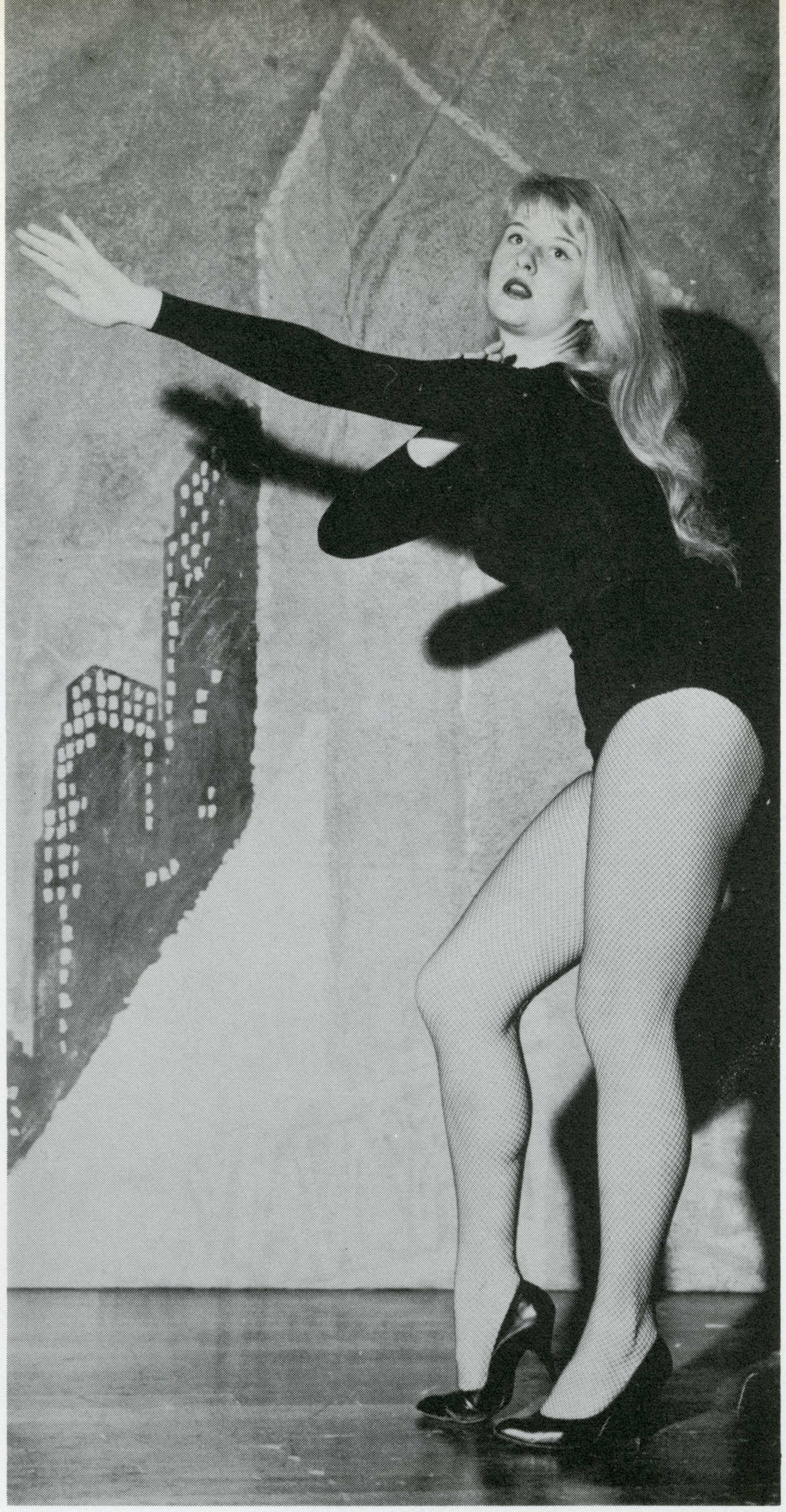



so this is college

january 19 and 20

The San Jose State Associated Glee Clubs presented a rollicking musical satire on college life. With scenes taken from such places as a dormitory room and a hofbrau, this show portrayed the non-studying side of college in song and dance.





january 18-21



The Italian comedy, Mistress of the Inn, written by Carlo Goldoni, was truly a success when presented by the Speech and Drama Department. The SJS production, presented theater in the round and gave its audience an intimate and delightful glimpse into the foibles of human comedy.

mistress of the inn



cast

MARQUIS OF FORLIPOPLI ..... BEN SHELTON
COUNT d'ALBAFIORITA ..... GARY HAMNER
FABRIZIO ..... DOUGLAS JOHNSTON
CAVALIER OF RIPAFRATTA ..... BRUCE LOVELADY
MIRANDOLINA ..... CHERYL DEL BIAGGIO
PIETRO ..... GERALD PROOST
ORTENSIA ..... SANDRA WARD
DEJANEIRA ..... BONDA LEWIS

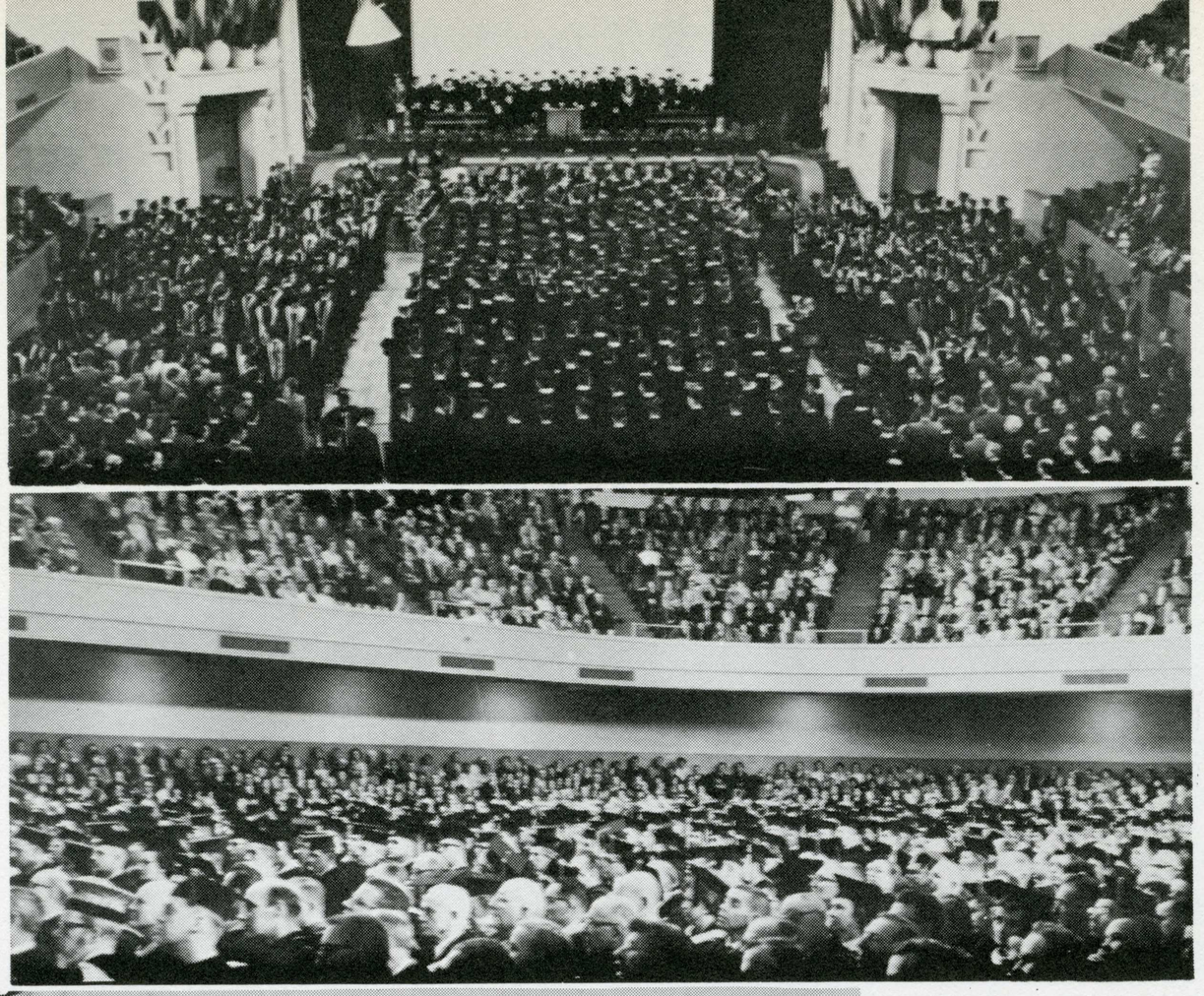



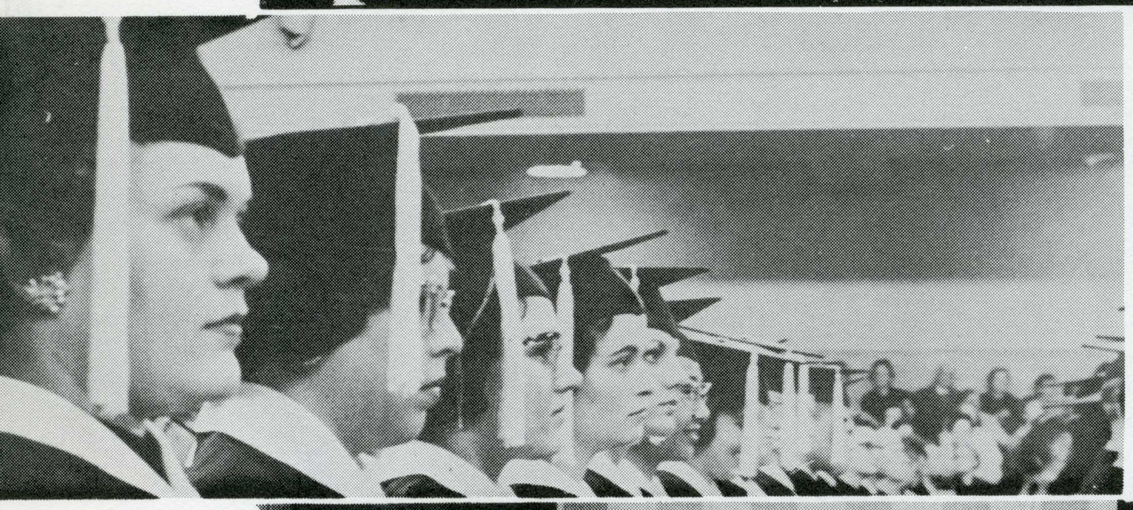

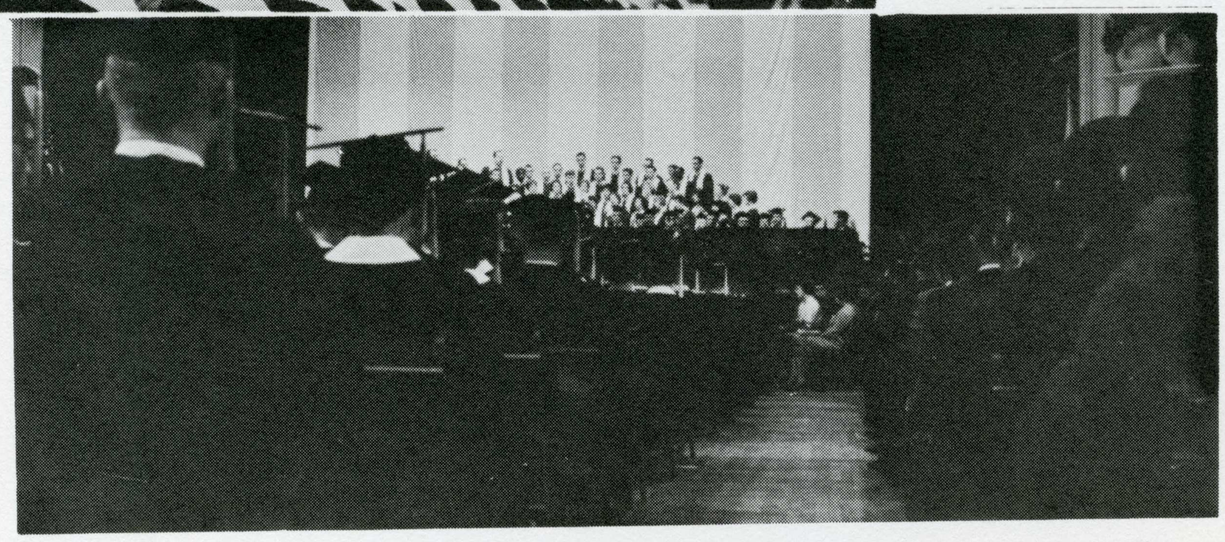

Degrees were conferred on 575 seniors or graduate students by San Jose State College at commencement exercises on February 3, 1961, at 10:30 a.m. in the San Jose Civic Auditorium. There were 346 bachelor of arts, 169 bachelor of science, 6 bachelor of education, 46 master of arts, and 8 master of science degrees awarded by President John T. Wahlquist.

Commencement speaker was Louis H. Heilbron, President of the California State Board of Education. His topic was "Goals for Graduates." A reception was held for the graduates by President and Mrs. Wahlquist in the Spartan Cafeteria on February 2.

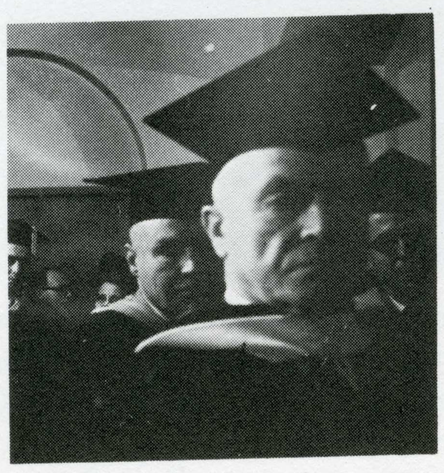

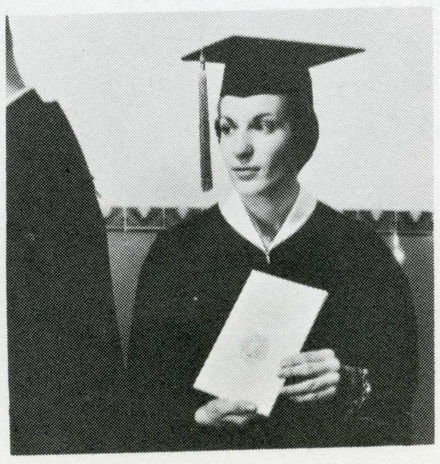

fall graduation

fall graduation
fall graduation
fall graduation
fall graduation
fall graduation



byron janis

february 19

Concert pianist Byron Janis presented an evening of classical music February 19 in Morris Dailey Auditorium. The program was presented under the auspices of the Cultural Affairs Committee.

Showing their approval and appreciation of his talent, the audience applauded Mr. Janis back for three encores.

there are crimes and crimes



The presentation of "There are Crimes and Crimes" by August Strindberg marked the end of a semester of study for one drama class. The students under instructor-director Dr. Paul W. Davee, Professor of Drama, presented the play January 23 and 24. Included in the cast were George Yanok, Marcia Molek, Linda Gadberry, Gary Hamner, and Mari-Lyn Henry.

january 23, 24



Registration in the Spring of 1961 overcame a broken IBM machine to see the registration of 14,545 people. The number exceeded the 14,400 predicted by the registration office. The figure was 321 more than the fall semester. Registration was characterized by the usual long lines of people waiting to enter the library, students running for classes, and individuals experiencing pleasure and disappointment.

spring registration

february 16 and 17

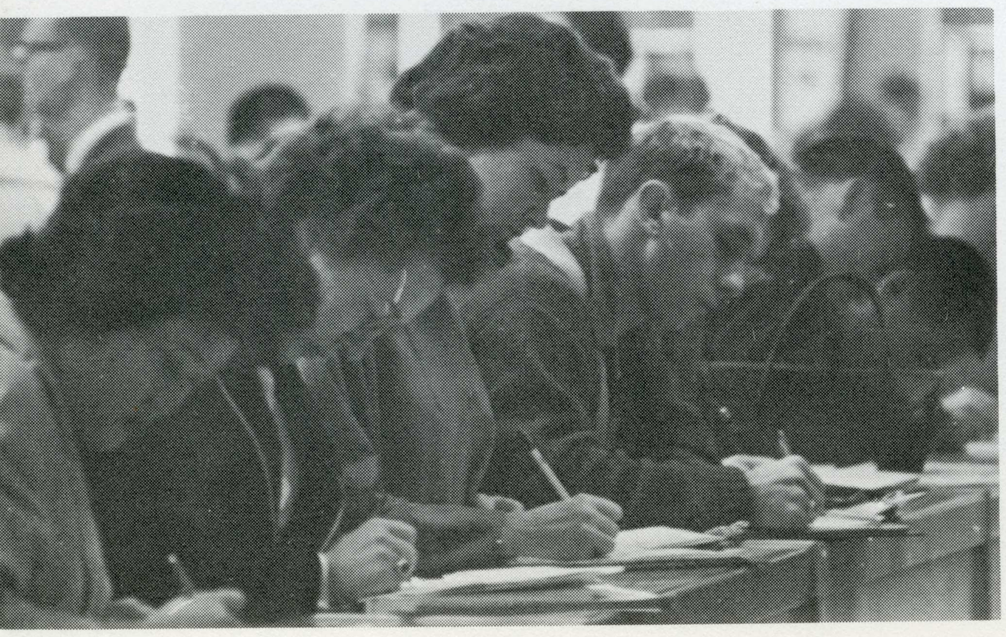







february 24

iso program

Original entertainment from 14 foreign countries was presented by the International Student Organization on February 24, in the Spartan cafeteria.
Student performers were from San Jose State, University of California, San Jose City College and local high schools.
Over 400 people, including major consul generals from San Francisco, San Jose city government officials and San Jose State administrators, attended the affair. Judge Robert S. Peckham, San Jose Superior Court judge, was the guest speaker.

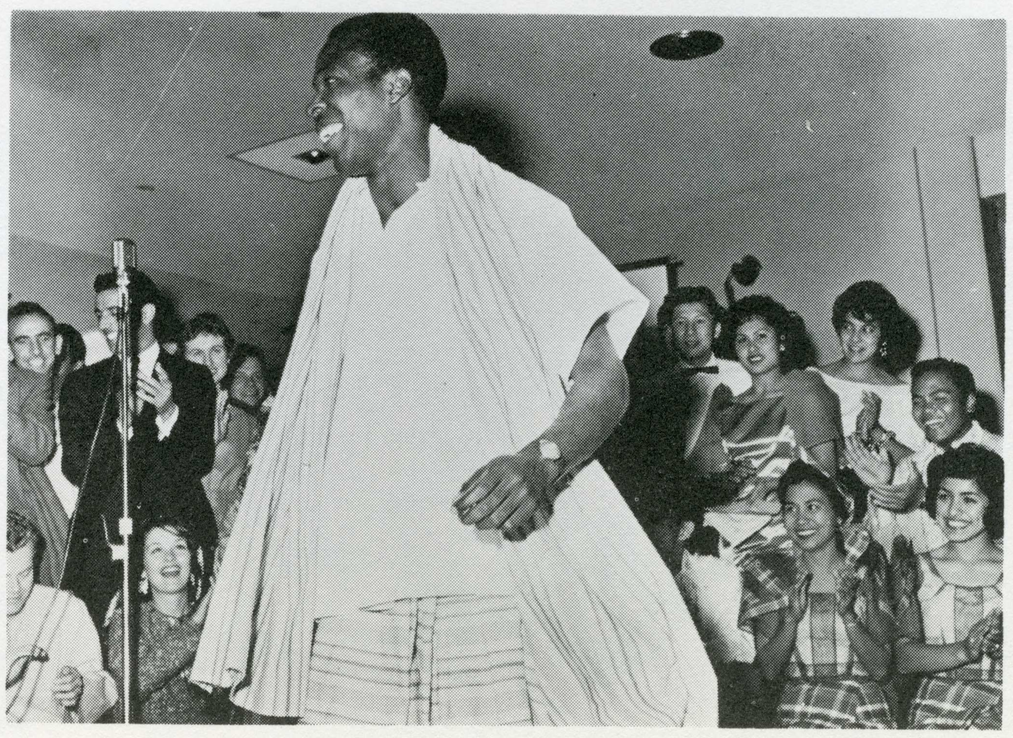





jose limon

february 26

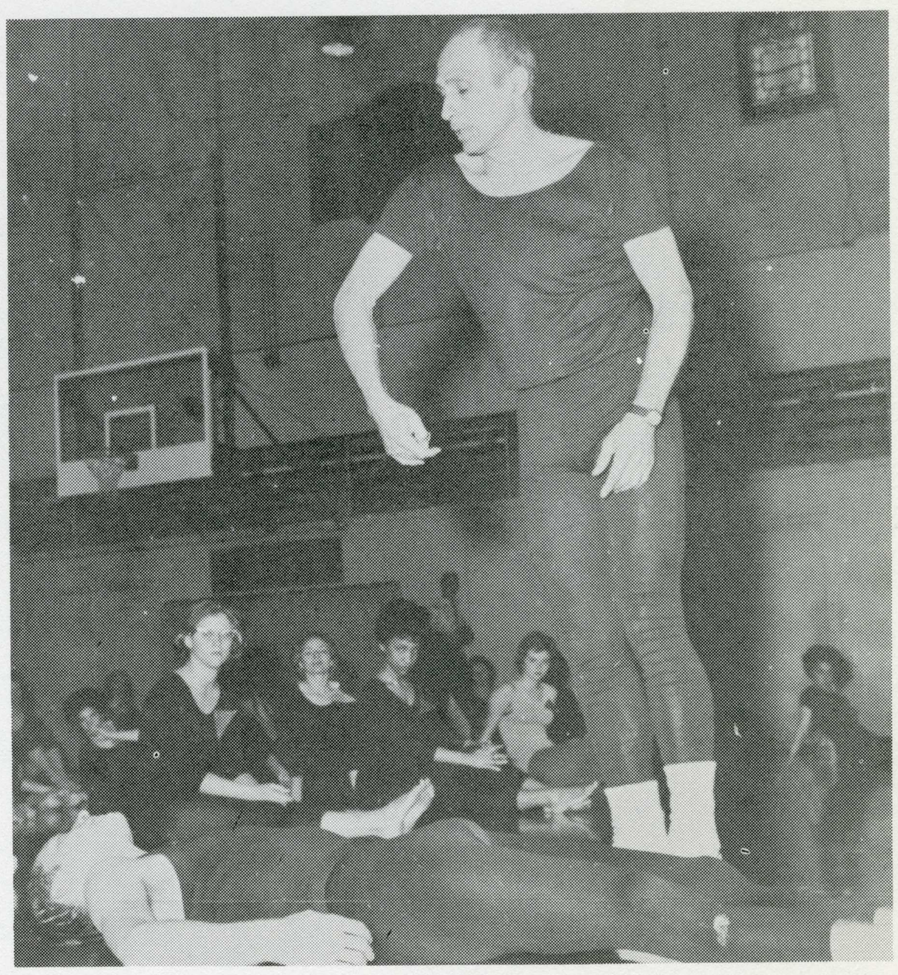

The Cultural Affairs Committee presented the world-renowned Jose Limon dance troupe Sunday, February 26, in the Morris Dailey Auditorium. The program included a repertoire of classic and recent works.

The Argentine dancer conducted a dance symposium Sunday afternoon in the Women's Gym. Some 175 dancers participated.

Limon won the Nobel Prize in 1957 for his creation of a dance to a musical score by Norman Dello Joio. The troupe had just returned from a tour of Western and Central Europe.



The drama department presented "Ring 'Round The Moon," a sophisticated French comedy, on March 10, 11, 15 and 18. The story is essentially that of a four-way "love triangle" involving a ballet dancer and twin brothers. Play was directed by James C. Dunn under the supervision of Miss Elizabeth Loeffler, associate professor of drama. Included in the cast were Richard Rossomme who played the dual role of the twins. Bonda Lewis, Anne Kissack, Ben Shelton, Richard Ogden, Carolyn Reed, Donna Stinecipher, Maria Wida, Donald J. Hughes, Bruce Lovelady, Cheryl Del Biaggio and Alton Blair.

ring 'round the moon

BEN SHELTON	JOSHUA
RICHARD ROSSOMME	HUGO
RICHARD ROSSOMME	FREDERIC
ANNE KISSACK	DIANA MESSERSCHMANN
RICHARD OGDEN	PATRICE BOMBELLES
CAROLYN REED	LADY INDIA
DONNA STINECIPHER	MADAM DESMORTES
MARIA WIDA	CAPULET
DONALD J. HUGHES	MESSERSCHMANN
BRUCE LOVELADY	ROMAINVILLE
BONDA LEWIS	ISABELLE
CHERYL DEL BIAGGIO	ISABELLE'S MOTHER
ALTON BLAIR	A GENERAL



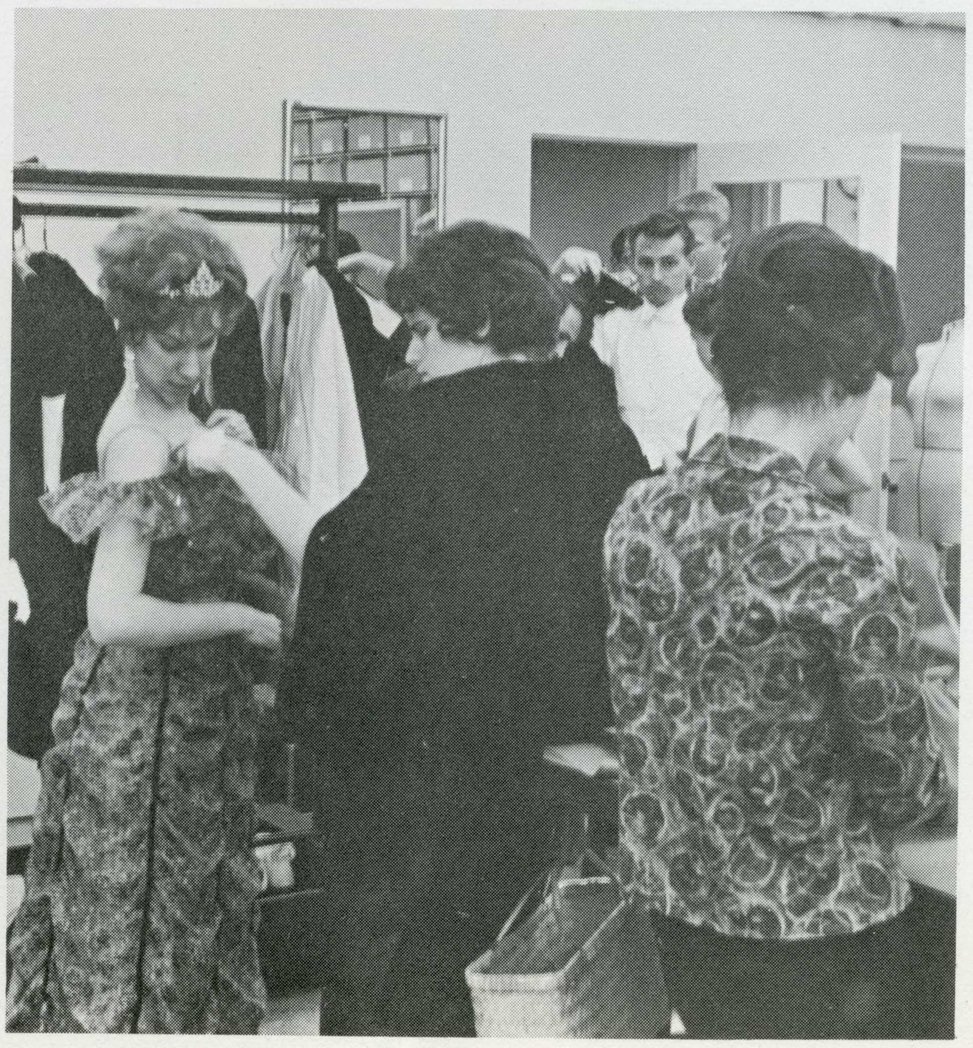

gorgeous gams

march 13 - 17

Sixteen pairs of legs competed in the Freshman Class's annual contest for the title of Gorgeous Gams.

Voting was held the week of March 13 through 17 at booths set up at various locations around the campus. Voters showed their preference by contributing money under a photograph of the contestant's legs. Freshman Dennis Fregger was chairman of the affair.



march melodies

march 17

"Nature in Four Seasons" was the theme of March Melodies this year on March 17th. Bonnie Corbin and Wendy Bouret were co-chairmen of the event. Groups entered and the theme they chose included: Alpha Phi, rain; Alpha Chi Omega, swinging on a star; Clair Ellen, songs of the wanderer; Hoover Hall, day and night; Kappa Alpha Theta, trees; Kappa Kappa Gamma, after the storms; and Delta Gamma, through yonder green valley.





About 250 week-end campers headed for Asilomar, near Monterey the week-end of March 18 and 19 for a combination of fun, relaxation and provocative discussion. Spartacamp has been in operation for 13 years, or since 1947. Camp Director for this year was Earle Truax. This year's periodic discussion centered around morals, ethics, and leadership.

sparta camp march 18, 19



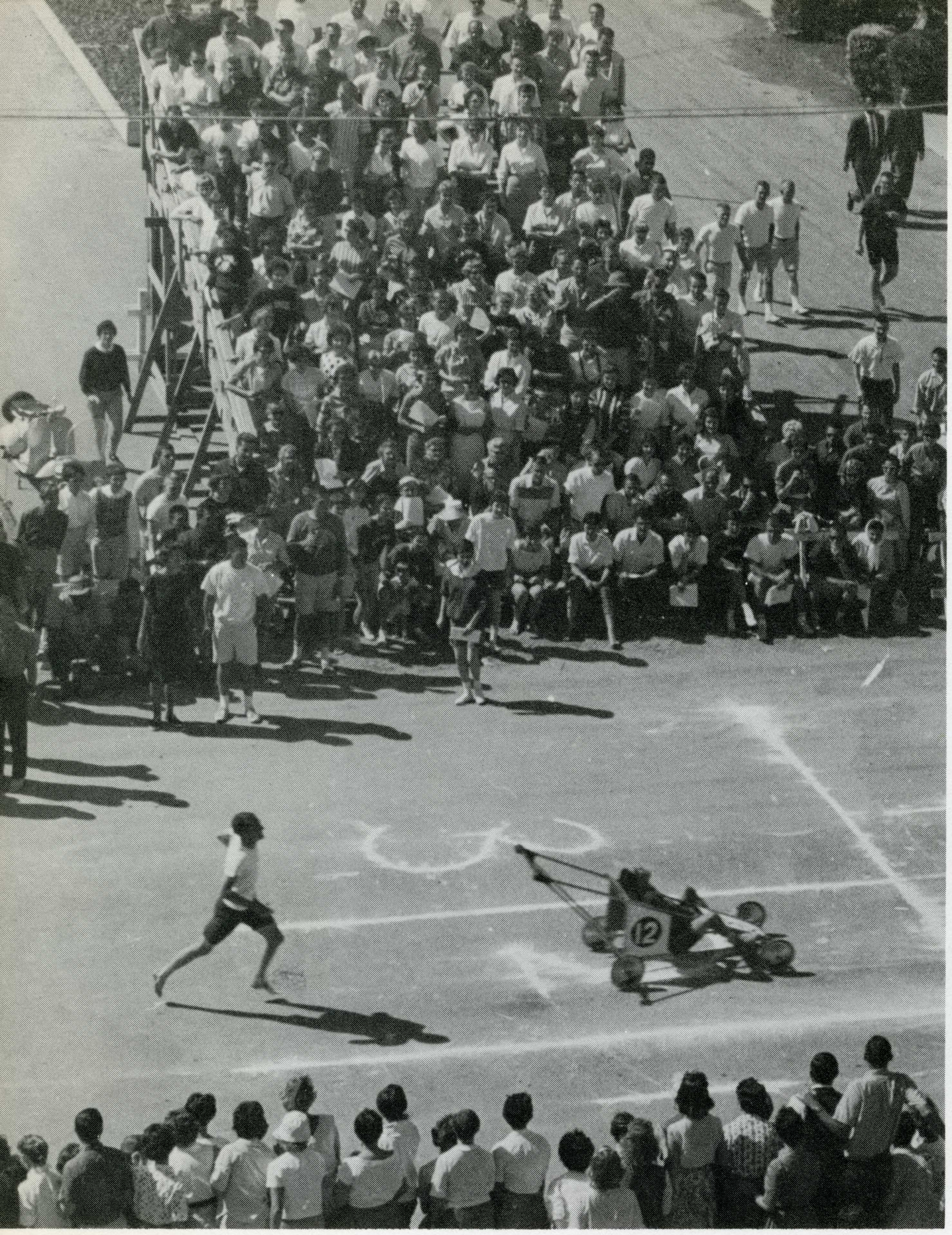

The 13th Annual Lambda Chi Alpha Pushcart Relays were held at the Santa Clara County Fairgrounds May 12. Boarding houses, sororities and fraternities entered pushcarts in the event.

Entrants competed in men's and women's divisions on the 550 yard track. Winners of individual runnings competed in the grand sweepstakes run for a perpetual trophy.

A parade preceded the relays at which awards were presented for the most original ideas used in construction and decoration of the pushcarts. The Lambda Chi Alpha Crescent Girl presided over the affair and presented all the awards.

lambda chi alpha pushcart relays

may 12





spring
spring
spring spring graduation spring
spring
spring
spring

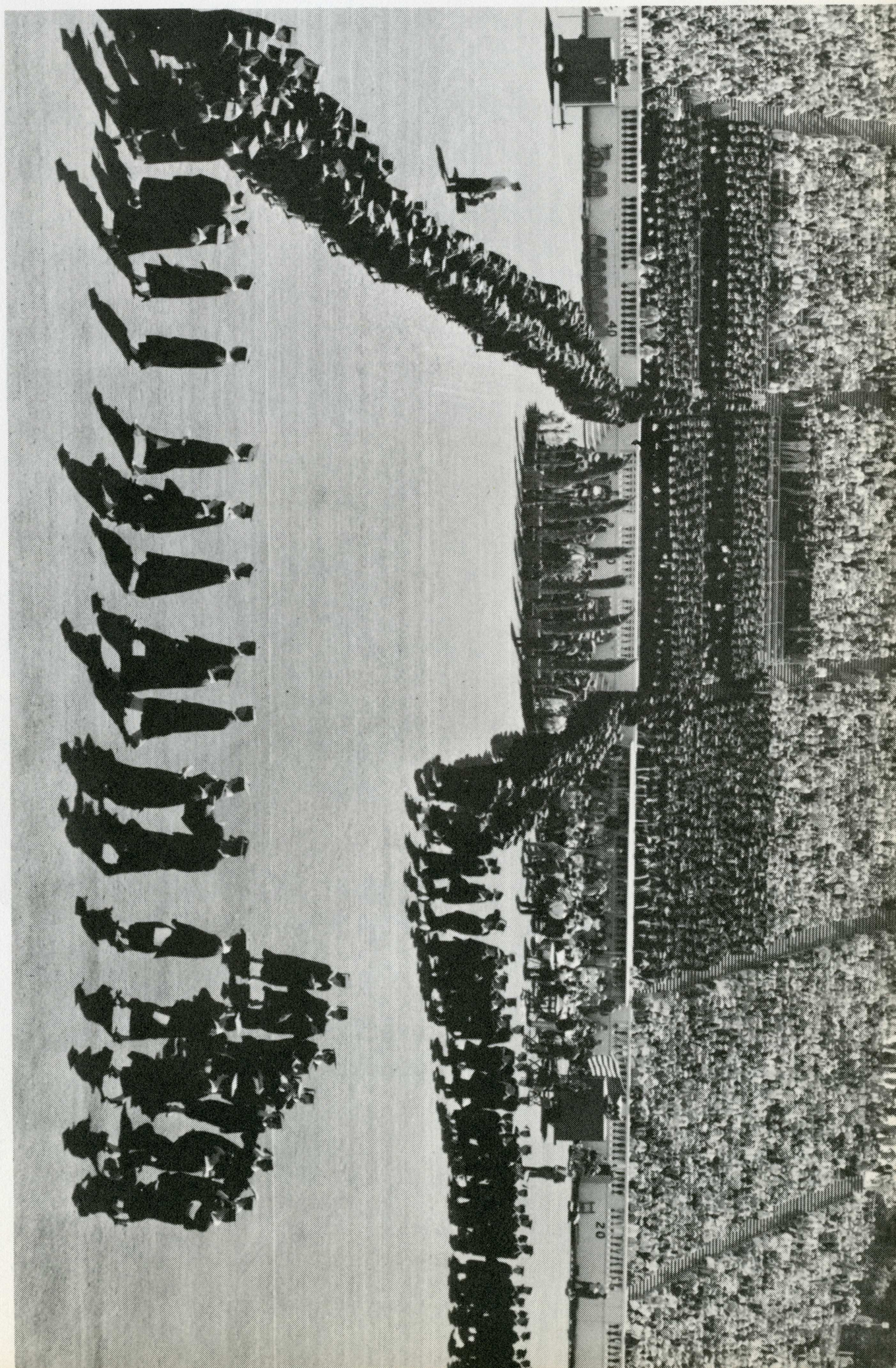

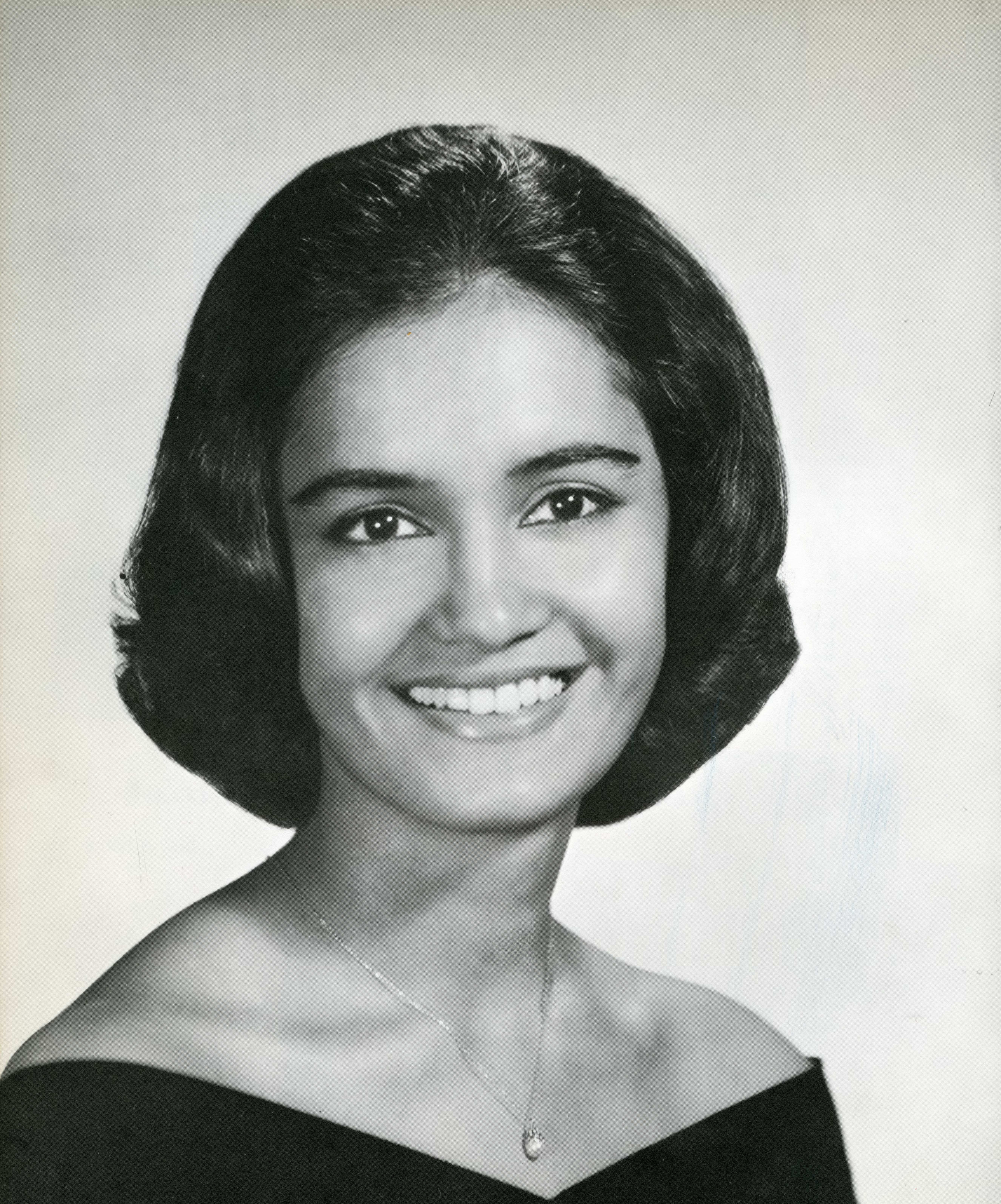

maryleela rao
homecoming queen

61

personalities ●

personalities
personalities
personalities
personalities

jan constantino
theta chi dream girl

barbara barnwell
phi sigma kappa moonlight girl



della kahn
sigma nu pledge white rose princes

carol de lauder
sigma nu white rose queen



darlene riesz
delta sigma phi carnation girl

carol skapik
sweetheart of sigma chi

sue smart
pi kappa alpha dream girl

marie giancoli
betty coed

bonnie hougtaling
sigma pi orchid ball queen

chuck butters
joe college

jim ellis
alpha chi omega favorite guy

wayne nelson
delta gamma anchor man

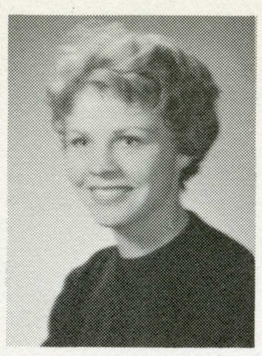

GRETCHEN HAUG



SHARON BRANTLEY

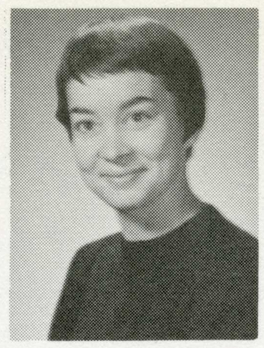

JACKIE McKIM



SUE ESCHEN

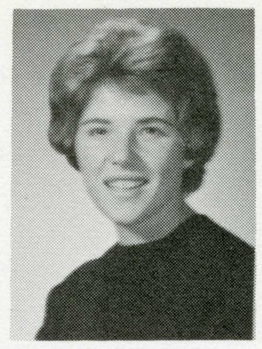

NANCY WELBY

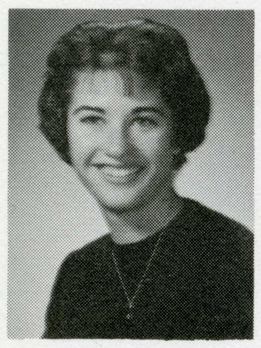

SUE McGREGOR

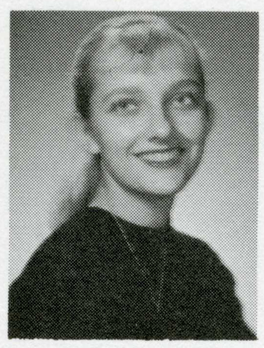

TOMMI JACOBS

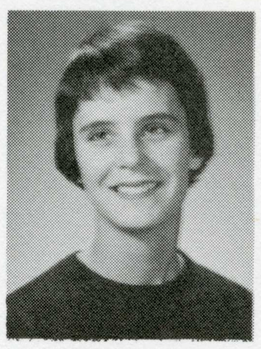

SHELLY ASHBY

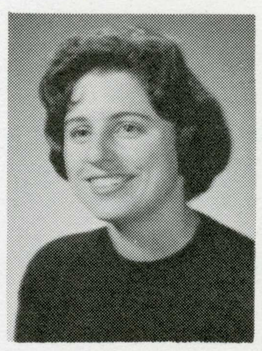

BARBARA DICKMAN

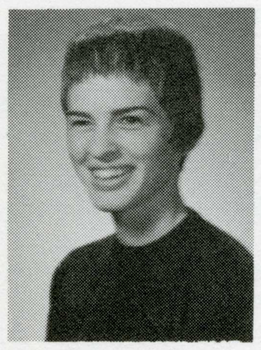

SHAY SMITH



JOAN LANGE

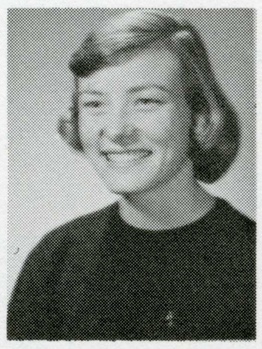

SHERRY STEINER

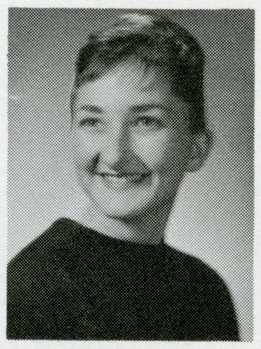

NANCY CRANDALL

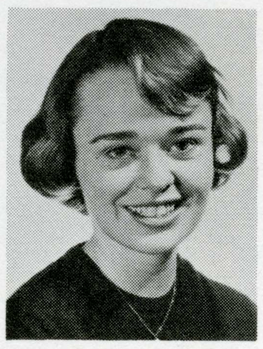

JENNIE COOLEY

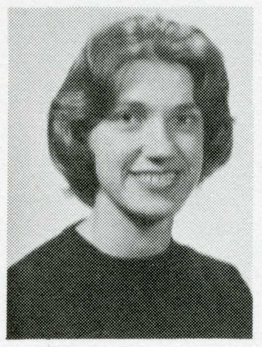

SUE DOLLMAHN



JUDEE RISTREM



KATHY ARMSTRONG

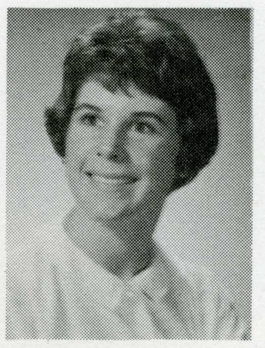

ANN GEORGE

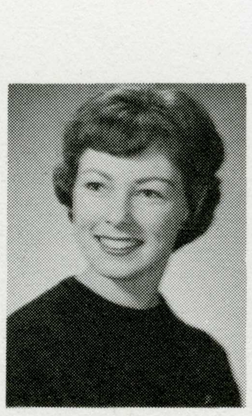

JOAN BAGLEY

BETTY PURVIS

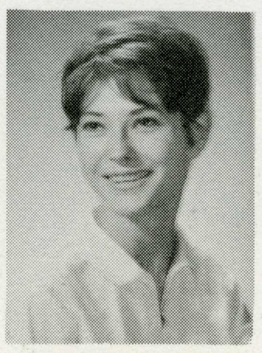

BARBARA RENNER



larry cappelli
gamma phi beta man

darla grainger

la torre queen . . . panic

RON GENEVAS
VICE PRESIDENT

BILL GILBRETH
EXECUTIVE SECRETARY

PAUL DOOLITTLE, JR.
PERSONNEL OFFICER

VALERIE LOWEN
FRESHMAN REPRESENTATIVE

JEFF DAVIS
SOPHOMORE REPRESENTATIVE

CAROLYN ELLIGSTON
JUNIOR REPRESENTATIVE

FRANCIS AZIMI
GRAD REPRESENTATIVE

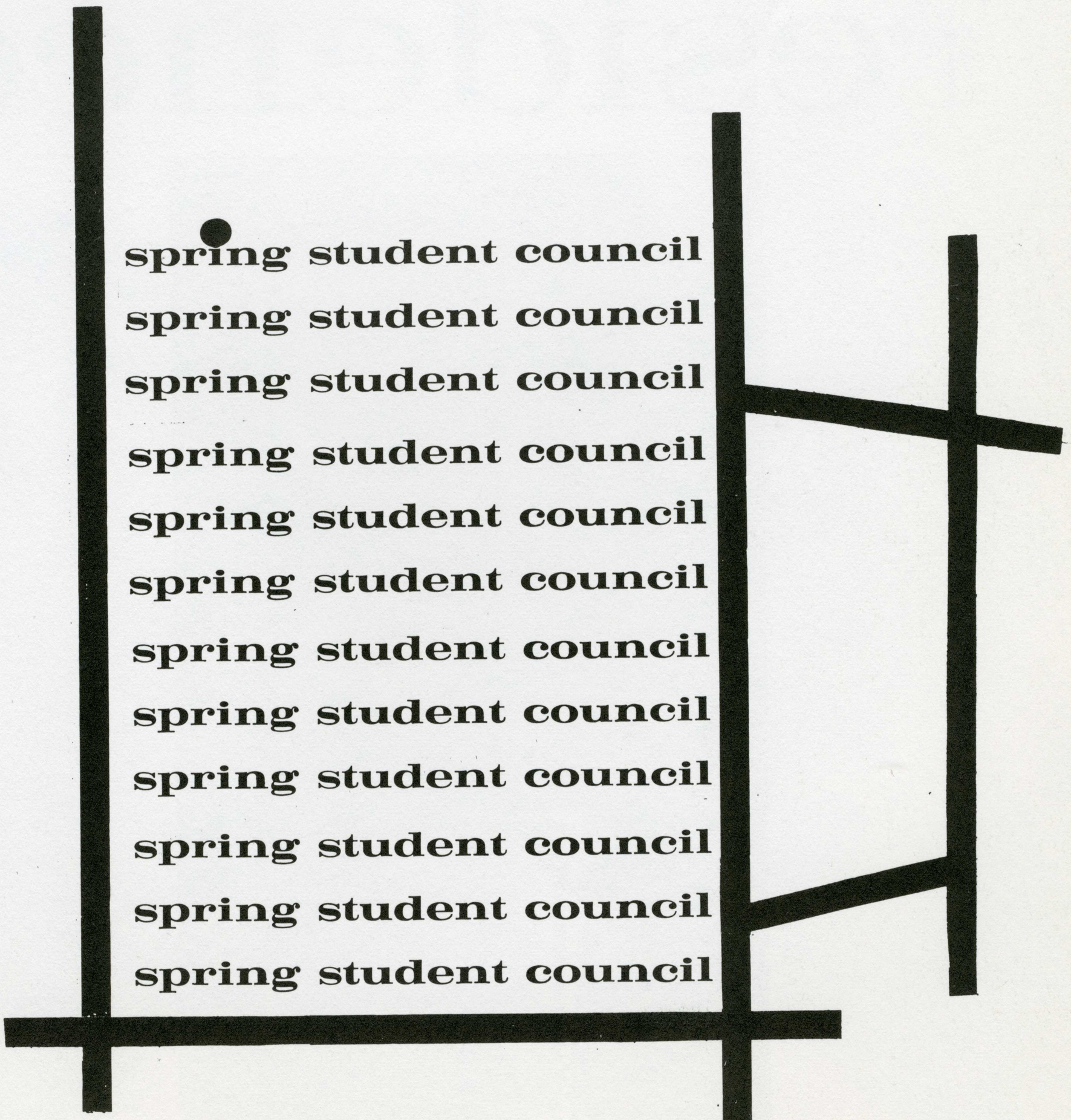

residences



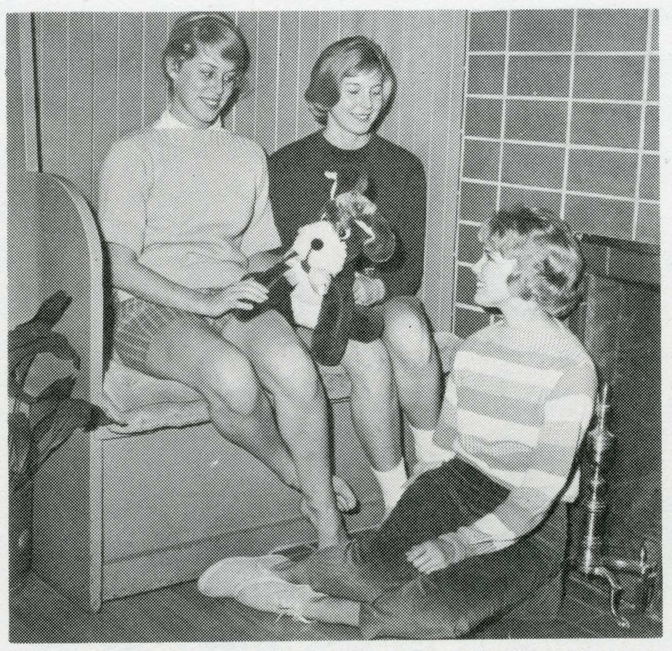



Left to right, top row: CLAIRE EMERSON, DONNA LANZA, SANCHIA WOLFE, KATHY McGURRIN, MRS. ULLESEIT, DORETTE WIGNEY, PAM HAUCT, MARGIS VELASQUEZ, ALICE GANLEY; second row: JAN DALKE, JOYCE HACHMANN, SHARON SCHAFFLER, BETSY LUBY, CAROL MARALDO, MARY QUIGLEY, MARGIE RUDHOLM, DORNA LE ANDERSON; third row: KATHY FERRARIO, GEORGIA BARROS, LARAINE BOENNER, KITTY STANDFORD, DARLENE VonFLUE, JOANNE HARVEY, NANCY GRECO.

duchess hall

This year was a very active one for the girls of Duchess Hall. They began with an exchange with the boys from Birch Manor. They contributed their efforts to the decoration of the AIS Home-Coming float. Other highlights of the year were birthday parties for each girl, passing the candle to announce engagements and participation in March Melodies. The Christmas activities included an annual party, caroling, and preparing a food basket for an underprivileged family. The officers of the house are: Dorna Le Anderson, president; Joyce Hachmann, vice-president; Mary Quigley, treasurer; Kathy McGurrin, social chairman.

the garland

The girls from The Garland had a very good time this year participating in the Christmas Door contest, having exchanges with the men's houses, filling a Christmas basket for the needy, and generally participating in campus affairs. As for school work — Carolyn Brown had the top freshman grade point average.



Left to right, top row: CAROL WINCHESTER, SUE ANDERSON, HELEN WELLS, JULIANN CONDLY, CATHERINE D'ORSA, PAT BROWN, CAROLYN BROWN, MERILEE DURHAM, KAY ARNAUDO, MYRNA KEITH, PAT LITTLETON, ANN WHALEY, JANET RAKOWICZ, JEAN MULLIN, JOAN SPOONER; second row: CAROL ERICKSON, PAT HAY, DONNA DUCHARME, SANDRA MURRAY, NANCY HOPKINS, LOUISE PICCHI; third row: NANCY SPEARIN, DIANA MORIN, LOUISE SCHAEFFER, ANITA WILLIAMS, LINDA DORICK, BARBARA CHANDLER.



Left to right, top row: BARBARA HUDSON, JANET FARANDA, VICKI GOODSELL, CAROLYN HAVENER, JOAN BLANC, CAROLE CARLSON; second row, SHARON SEELY, JUDEE LOSEE, NANCIE DEAN, JUDY SCOTT, MARCELLA SELIGMAN; third row: MICKEY MINTON, SUE BLACK, JACKIE ERICKSON, SANDY LEAK.

halls of ivy

During the year the Halls of Ivy girls were active in campus affairs. Song girl Jackie Erickson from the house was their candidate for homecoming queen. Social exchanges with other campus groups provided new acquaintances for the coeds. The Christmas door contest and the March Melodies were projects participated in. Pinnings and birthdays kept the girls busy with serenades and celebrations. Just before the Christmas holidays, an open house brought together friends and relatives of the girls. The second semester another open house was given for the parents to see how their daughters lived. The house president was JuDee Losee; social chairmen were Carolee Shradel and Mickey Minton; and treasurer was Judy Scott.



Left to right, top row: KAREN SEIDELMAN, DIANE HUNT, KAREN DOERING, JAIME MORRIS, JUDY COATES, second row: DIANE MURPHY, SUSAN HENRIQUES, JEANNE LONGINOTTI, GEORGIA JACOBSEN, JUDY CALLAGHAN; third row: CHRISTINE ERICKSON, SUSAN BURR, BETTY LIGON, SUE HINSHAW.



First row, left to right: REO BLAKE, CRISTA NICOLSON, PAMELA WILKENSON, JUDY BIANCHINA, SANDI DOOLEY, DARLA AALTO, ROSEMARIE BENNICAS, Second row: BARBARA CLARK, CAROLYN BANKS, JOANNE PARKHAM, JO-ANN SCHAEFER, MARY PAT GUYETT, JOAN GALLO, LYNNE DAVIS, VYANN GILMORE, CYNTHIA DALEY, NANCY HARMAN, TERRY KICKMAN, KYOKO KODAMA, JUDITH PINION, DALE SHIRACHI. Back row: SUSAN RUTZ, SUZZANE MARTIN, VICTORIA SPENCER, MIMI DOOLING, SHARON McCLEMENTS, JANE ROSS, CATHI PRUCELL, BEVERLY HOOVER, BARBARA BENNETT, CLAIRE SMART.

coral manor

After winning the first place in the Christmas Door Contest with their entry of Frostie the Snowman, the girls of Coral Manor went on to enter the intra-mural volleyball competition. They also contributed to the Spartan Spurs Christmas Drive. March Melodies were another source of excitement and entertainment. The year was rounded out with the annual barbecue.

elmwyck

Elmwyck girls have had a lot of fun this year. They enjoyed an exchange with Hi House and many parties. During these parties they asked members of the faculty over for dinner. The girls had a Christmas party complete with Santa Claus. Miss Ann Alillis announced her engagement. The final activity of the fall semester was a burial service for Susie Rat who gave her life to service in the anatomy and physiology laboratory.



Left to right, top row: ANN KUIZENGA, SANDRA NORRIS, CAROLYN SCHRICKER, CARINA SHEPPERSON, LESLIE BALENGERO; second row: CHARLOTTE JACKSON, ELOISE JARDIN, MARTHA BRUNDAGE, MARY MacMILLAN, JUDY WONG; bottom row: JANN TURNER, IONE CHEESEBROUGH, PAT LESSARD, ANN WILLIS, EDWINA YOUNG, GERRIE CRISTIANI, LESLIE POWERS, SHARI NOTEBOOM, SUE CONNELLY, PAT CAHILL.



Left to right, top row: KAREN SCOTT, RENEE GIGLIO, VALERIE WILLIS, ELAINE MANLEY, KAREN STERLING, VICKY NEWNES, MARGIE STREIGHT. Second row: MARCY McCOMAS, MARYALICE SCHLOSSER, ELAINE BARULICH, JOAN LACY, SUSAN HARRELL, PAT BANKS, JONNIE BALKE, PAT BROCK, JAN CONNER, LINDA MONTGOMERY.

There were 38 very busy girls staying at Dibari House this year. They participated in several exchanges held at the house. A highlight of the year was a dinner dance held for the girls and their beaus at Lou's Village. They also had a Christmas Holiday Party and exercised their voices by both caroling at Christmas and participating in March Melodies. The house boasts both a volleyball and a basketball team. The year was rounded out by a picnic at Alum Rock Park and a Spring Social.

dibari house

Left to right, top row: JANEY BEUTEL, TERRIANN STACY, PAT FAIRHURST, MARY MARTIN, MILLY CALHOUN, NICKY MOLLER, JAN WALTERS, LIZ ROWE, WINOANA QUICK; second row: BONNIE BALLMENT, BARBARA HELLMUTH, JUDY CAREY, CAROLYN THEISS, JANET LANFRI, SUE PRATT, RITA BEAM, BEV GUST, DAWN MATHIS.





TOP ROW, left to right, ANN PHILLIPS, SHARON KING, DIANA SASS, KAREN HARPER, DONNA SANDS; MIDDLE ROW: KAREN WATSON, LINDA GOEHRINGER, MARTHA SLERPER, DIANNA ENGLEMAN; BOTTOM ROW: LINNEA BENSEN, HOLLY ABBOTT, JOAN HAMMAND, BETTY MORDESICH, JUDY ADAMS.

ivy hall

Under the capable leadership of President Robin Smith and other house officers, the ladies of Ivy Hall enjoyed a very active year, including exchanges, working on the AIS Homecoming Float, selling Lyke magazines, and sponsoring an entry in the Gorgeous Gams contest. During the Christmas Season they participated in caroling and in the AWS Christmas Door Decoration contest, as well as preparing a basket for a needy family.



TOP ROW, Left to right: MARGO SINCLAIR, SUE BARRY, BRENDA GUSTAFSEN, MARILYN MUHLKER, PAMELA THOMAS; MIDDLE ROW: JUDY NICOLARPEN, KAY HULSEY, ROBIN SMITH, LINDA WULISS, SHARON SANDBERG; BOTTOM ROW: LAUREL HANSEN, GAIL CONLON, PHYLLIS GRESS, LINDA CREWS, KATHLEEN BALL.



Left to right, top row: ROCK COLBERT, BOB DUFFY, GARY WAGNER, BILL SELDITZ, RICHARD BURKET, KERRY OSTHUES, bottom row: FRED KARLSEN, AL BREWER, STEVE EDWARDS, STEVE SNOW.

the pink tub

The Pink Tub, so named because of its distinctive geranium planted pink bathtub on its front lawn, is operated under the direction of Keith and Terry Kalderback. During the Spring term of 1960 the Pink Tub was second in collective grade averages for men's boarding houses. The Tubbers have high hopes for the same this year. Social activities include date nights, coffee hours, guest speakers and dinner exchanges with women's living groups.

the wilson's

The boys at Wilson's Boarding House have really had a busy time this year. They have held exchanges with several women's houses including Dibari House and Merrilee Hall. At Christmas time they held an interhouse Christmas Party. Sports are very important to the boys in the house and they sponsored both a football team and a basketball team. The year was rounded out by a swimming party and picnic at Alum Rock Park.



Lef to right, top row: DENNIS McCARTHY, DALE JOHNSTON, JERRY HODNEFIELD, RICH HARDEN, DAVE BOSWORTH, HAL COLE, KEN HANAKI, DALE GLEIKWEIT; second row: ART FIEKE, ALICE AND FRANK WILSON, LOU MILLER; bottom row: GEORGE SOUSA, STAN DEWEY, LARRY CANAGA, ED BELLING.



Left to right, top row: JOANNE WYDO, CAROLE SACHEN, BETSY TEIGELER, VERNE CHRISTOFFERSON, KAREN BLOMQUIST, GEORGAN ARATA; second row: BONNIE MINER, BARBARA MADSEN, LINDA DeJONG, MARGE DELOS, CAROLINE SMITH; third row: JANE PEZZUTE, BONNI CLUCAS, LYNETTE McCORD, MARIANNE RUBB.

Engagements seemed to be the trend at Tranquil Manor this year. Both Lois Powers and Mary Ann Rabb surprised the girls with the announcement of their engagements. The girls also celebrated their birthdays with the other girls in the house. At Christmas time, along with their Christmas Party, the girls held a joint dance with Magnolia Manor. The girls asked dates and had a very good time. Another exchange was held with the Leiphart's boarding house for men.

tranquil manor



Left to right, top row: SUE MONROE, RONALEE KLINKNER, CANDY RIVARA, SHERRY RIVARA, BONNIE YOUNG, LINDA APENTY; second row: BARBARA BARNARD, CAROLYN PERKIO, LORA WRIGHT, LINDA SHIFELY, MARCIA LAUGHLIN; third row, LOIS POWERS, CAROL DeSCALA, SUE BISHOP, JANET CARTY.



Left to right, top row: C. SUTHERLAND, N. ENGSTROM, B. CERRUTI, MRS. J. O'NEIL, L. ARCHER, C. SCOTT, M. ASAI; second row: V. ROHRER, P. DALGLIESH, M. McCORMACK, D. HOLLAND, D. MIKLES, J. GIARAMITA; bottom row: E. EILERS, D. BURMAN, G. DALIN, K. BUCKLEY, C. TATE, C. NEWLIN.

erin castle

The girls of Erin Castle have been very busy this year participating in many activities. They gave a party for the Brandon Guest House. At Christmas time they sang the traditional carols. They have had several exchanges with different men's houses on campus. During the spring semester the girls kept busy taking sun baths along with their other activities.

wee terrace

To open the year's activities the ladies of Wee Terrace held a Halloween Party for themselves and their dates. They also had a Christmas party. A highlight came for the 11 girls when one of the girls became engaged to a Phi Sigma Kappa at Stanford and the Fraternity came down and serenaded them. The year was ended with another party for the girls and their dates.



BACK ROW (l-r): SUSAN JONES, MARGIE SIMS, BERIT MATLISEN, JUDY SILVA, MARY HECKIN, LAVON STEWART. FRONT ROW: CORKIE MESERVE, JUDY O'BRIAN, MARILYN MASON, SUZANNE JAKLE, PATT AVERAKER.



Left to right, top row: DONNA WALL, BARBARA BOISON, KATHY EMERY, LINDA SEARIGHT, ELLEN PETRINKA, SUSAN BREWSTER, NANCY BRANDES, SANDI SILBER; second row: PAT STEWART, AKIKO OMURA, JUDY JACOBS; third row, PATTI BERG, JUDITH JOHNSON.

merri lee hall

The year started for the girls at Merri Lee Hall with an exchange with Wilson's Boarding House. Ellen Petrinka was sponsored by the house in the Homecoming Queen contest. The last evening before Christmas vacation the girls had a Christmas Party with a gift exchange and a midnight supper. They sponsored a volleyball team and did very well in the tournament.

college manor

The ladies of College Manor sponsored both a volleyball and a baseball team this year. They participated both in the Christmas Door Contest and the March Melodies. The girls worked together for the door contest and manufactured a large Scottish Snowman! Their Christmas party included the revealing of good angels. The final activities included a picnic at Alum Rock Park.



Left to right, top row: MARLA RUBOTTOM, KAREN RISSER, BONNIE HEIMSTADT, BARBARA CHODY, BARBARA CUSHMAN; second row: JANIS ROBBINS, JOANNE KATANIC, LORETTA BRACCO, DIANE PERRINE, LOIS FRANSCIONI; third row: PAM RATTO, MARILYN BERTULEIT, BETTY DOMONOSKE, CAROLYN TORRANCE, LYNNE AVILLA.



Left to right, top row: JANET BERTINO, B. BOSCO, K. DAUM, M. KAMIGNKI, S. BELVIL, F. HASHINORO, M. BOTTERI, J. HALVERSON, L. MASON; third row: T. CASAZZA, A. RAMOS, P. SLORP, L. GADDINI, N. MARCHI, P. KAISER, M. FRASSETTI, N. IMPELIDO, B. BUFFUNA, J. POLI, M. OTTO, J. CLEARY, J. RIDGEWAY; second row: M. CASSELLI, K. ABBY, P. HUSTON, N. PETERSEN, B. KAUFMAN, C. ROBINSON, L. LORENZETTI, G. GRANZOU, bottom row: L. PUCCI, J. KOFRON, N. NEIDERHOLZER, C. SHEWCRAFT, S. BAIRD, J. NUNZIATI.

The first activity of the Catholic Women's Center was a "Get-Acquainted Party" for the girls in the house. The girls held an exchange with Allen Hall. Tessie Cassazza was sponsored for Homecoming Queen by both the C.W.C. and the Newman Club. At Christmas time the girls held a dinner and party, participated in the Christmas Door contest and went caroling. Spring activities included a Spring Mixer, and a Senior Dinner. The girls were active in intramural sports and had a volley ball, a basketball, and a baseball team.

catholic women's center



Left to right, top row: D. GOMES, G. SUTTER, S. BUTLER, J. SPENCER, J. GLIKBORG, B. FERNANDEZ, C. LOGAN, C. GARNER, J. BOSCO, D. BIGNA, J. HARBAUGH, L. AVELAR; third row: M. BULLOCK, A. D'ARCY, J. CORDY, A. VEERKAMP, L. SOUZA, C. SOMERVILLE, C. GLAVIN, I. RADAVERO, A. PICCHI, D. MILLER, S. STACKS, C. BRESCHINI, M. BASTIEN; second row: M. EDMUNDSON, C. BARBERIS, R. WELP, A. PASTORINI, D. HEMBERGER, A. METCALF, K. McLAUGHLIN, A. COSTANZA, M. BOLLA, M. VEDO; bottom row: S. BASS, M. BUCKALERO, M. NELSON, J. HERSHAW, D. ENNENGER, C. LEE.



Left to right, top row: SUE KLEY, JEAN STOKES, SUE THOMPSON, FRANCES KRAHN, HALLA WYCKOFF, JUDY BOWLIN, JACQUELINE TURNER, CAROL QUINNEY; second row: G. G. PLUMMER, JUDY D'ASCENZO, KARIS LOWE AND BUTTONS, ROSE SHIMIZU, JOAN DEPROSPERA, ROSALIE FREDD; bottom row: CATHERINE PHILLIPS, JUDITH ENDS, CAROL BLOSS, SUSAN TUCKER, MARIANNE STEVENSON.

The Betty Lee Apartments are a member of the newly initiated Spartan Rental Service. This gives girls under the age of 21 a chance to live in an apartment while still under the supervision of the school. The girls participated in the Spartan Float and in several exchanges.

betty lee apartments



Left to right, top row: GLORIA PICOT, KATIE ALBERG, GLORIA BEFFA, JOANN WILBUR, NANCY MILLER, MARILYN COOK, ARLENE DeGUILIO, LINDA WEITZEL, MARLENE AZEVEDO; second row: BRENDA SMITH, BECKY GIBSON, JUDY LIFFENS, BEVERLY HAND, SHARON MEEKER, LORNA CALVIN, bottom row: VALERIE LUCHETTI, RITA CRAWFORD, ANNETTE TOUYA, PAT FLEMING.



Left to right, top row: JUDITH FARRELL, BONNIE CROCKET, JUDY ANN WRIGHT, AUDREY FROST, KARYN ALWAY, KAREN OLSON, DARLYNE FONG; second row: MARY JO ABUSCAL, BONNIE FLEISCHAUER, BETTI WEED, KAREN KAISER, SUE TURNER; front row: CAROL FEICHTMEIR, ELAINE GRAVEY, PAT WILSON, NANCY MATUSHA.

Magnolia Manor was the home for 31 girls this year. Mr. and Mrs. Jack Rutan, besides acting as parents away from home, encouraged the girls to participate in many activities. House officers for the year include: President, Jeanette Fain; Vice President Patricia Wilson, and Secretary-Treasurer, Darlyne Fong. The girls had many good times both planning and attending their house activities which included a house dance and a Christmas Party. The Christmas Party seemed like something extra special because of the fact that they entertained an underprivileged family.

magnolia manor



Left to right, top row: SANDY ROGERS, ELVERA THORNESBERRY, MARY McMILLAN, CAROLYNN BERCH, SANDY McCOY, TANGA JUDGE, COLETTE SOULT; second row: JEAN MILLER, CAROL BENHOW, BARBARA BEACH, LINDA BLACKBURN, DAY MYLER CAMPBELL, bottom row: BECKY HARRIS, MYRNA SWEET, "FLETCHER," JEANETTE FAIN, SANDE MOHMA.



ROW ONE (left to right): JANET MERRILL, JANE BRECHLER, CAROLE EVANS, MARY BATES, MARILYN MEDLAND; ROW TWO: THERESA MILAN, MARY CONTASTA, LYNN WALKER, CYNTHIA MOORE, RUTH ACRES, PATRICIA MOORE, JUDY ACRES, PATRICIA MOORE, JUDY IKUTA, MRS. FAYE AMMOROSO; ROW THREE: MARLENE DI PILLO, SHARON BARTLEY, PATRICIA MOORIS, MARJORIE SALLIS; ROW FOUR: MYRNA MIDDLESWORTH, DARRYL ROGERS, PATRICIA SKAARUP, KRISTINE BERGMAN, JOAN AGSTEN, BARBARA BUND, ARLENE MEGRDLE, CAROLYN HERMAN, GLORIA MINANO, MARY SUSAN CHAPMAN, SHARON McQUICKLIN.

marimur hall

Marimur Hall participated in many activities this year, led by house president Carole Evans. The girls were active in the AWS Christmas Door Decoration Contest, exchanges with various men's groups and in the hmecoming queen contest, sponsoring Karen Harvey. The girls have also sponsored a volleyball team.



ROW ONE (left to right): RUB DURRINGTON, BEVERLY GLOGART, BOBBIE HAWERTH, HARRIET NEVES; ROW TWO, MRS. GLORIA AMOROSO, ELSIE MAY PEARD, STEFFI SORRELL, CAROLYN JONES, MARION RICHARDSON, CECI SOPER, SHARON PRICKETT, CAROL VAN DUZER, JUDY McCARTER, KAREN HARVEY, CAROL WALLACE, HIDEKO AZAMA.



Left to right, top row: BETSY WINNBURG, SANDY SAKATA, VALERIE TINTI, HELEN MARLBOROUGH; second row: NANCY CHOCOL, SUSAN TRIMM, BETTY BABCOCE, MARY BROWN, CAROLE SPONSELLER, bottom row: MARILYN GRINDSTAFF, JUDY FRENCH, JOYCE SCHWAKE.

The thirty girls of Clar-Elen had a full year participating in San Jose State College's many activities. At Christmas time they held a tea and open house for friends and relatives along with participating in the Christmas door contest. Bev Hood surprised the girls by announcing her engagement during the first semester. March was of special interest to the girls for they sang in March Melodies.

clar-elen



Left to right, top row: JODY KINCAID, BEA FONTANA, PAT IRWIN, SHARLENE CORBET, BARBARA NARDINE; second row: MARLENE RAU, MARGARET YATZE, JANET TEAFORD, BEV HOOD; bottom row: MARGE ANDERSON, JUDY WOOD, BOBBIE TINETTI.



Left to right, top row: MAGGIE GARLAND, PENNY POST, SUSAN OLIVER, ROSEMARY ELLIS, ELAINE JUDAH, BARBARA MURDOCK, LAURENE TUND, JEAN McKAY, JANINE TRAVIS, JEAN OGILVY, NANCY FARR, SUE BROMLEY; second row: CAROLYN CERLETTE, MRS. DORIS WHARFF, JACKIE YATES, MARILYN DeVOL, SUE NOLAND, JUDY HARRIS, JEAN KELLY, DORIE BALLATI; bottom row: CAROL BOSWORTH, PAT CAMPION, MICHELLE KIDDOO, CAROL BJORNSON, JOY HAVENS, CAROL DETTEGA.

The girls of Marian Hall, along with their Christmas Party, collected food and clothing for a needy family. They also participated in the AWS Christmas Door Contest. They sponsored a girl for the Betty Coed contest. Pictured with the girls is their mascot, Miss Michelle Kiddoo. The Spring Semester held many interesting activities for the girls also.

marian hall



Left to right, top row: JUDIE ROSS, SHARON DAUM, MARY OGBURN, CAROLE TAYLOR, ANNA YOUNG, SHARON LOY, JOLENE WINKLER, JOYCE LOPER, MARILYN RUSH, CAROLYN RUSH; second row: KATHY KENYON, ROSEANNE HUIZINGA, JEAN DeVORE, DOTIA HENDERSON, JOAN HALKINS, BARBARA WIEMAN, LAURI CRAFTS; bottom row: LUCY NOON, MICHELLE KIDDOO, MARCIA HART, DIANE WISTAN, JUDY FURRY, CAROL GREUTERT.



Left to right, top row: D. EDWARDS, J. THOMAS, D. BENNETT, G. HELWIG, E. FARLEY, P. PADEN, P. NAGEL, M. RICHIE, M. ORLOPP, B. SCHAFFER; second row: L. KOPPERUD, S. MARIETTE, J. NUNN, K. WALKER, S. SEEGER, J. COSGROVE, D. FINCH, S. COTLETT, M. MARRS; third row, L. GAYLORD, D. POPKINS, P. GOACOMAZZI, K. WALCH, P. BUCKLEY, C. HENDERSON, B. GUEST, J. JOHNSON, B. RUDE; fourth row: J. BAUSCH, K. JOHNSTON, S. BLUNDELL, G. SOFFA, P. DONEGAN, M. PURCELL, C. HOOVER, L. NIELSEN; fifth row: S. BLUNDELL, J. CHAMBERS, M. NAEGLE, N. JONES.

The first year for Wendy Glen No. 2 was an active and busy one. The ladies of Wendy Glen No. 2 achieved a fine spirit of unity through their participation in many Spartan activities including the Christmas Door Decoration Contest and March Melodies. The house was also represented in several other contests including Betty Coed, Homecoming Queen, and Lyke Doll. Throughout the year Wendy Glen No. 2 enjoyed many social activities including several exchanges and a pre-final dance. The officers for the fall semester were Margie Plaisted, President; Claudia Simpson, Vice President; Betty Guest, Secretary; and Pat Lewis, Treasurer.

wendy glen no. 2



Left to right, top row: M. HOHMAN, B. TYLER, P. LEWIS, J. RUSSELL, K. SCHIPPY, S. BOSWELL, P. KENNEDY, P. RYDER, L. BALLARD, C. NEVARD; second row: J. WINFIELD, S. CURIA, S. MONTGOMERY, M. SMITH, S. SCOTT, K. RANDALL, C. SIMPSON, P. MARCUCCI, L. HAYES; third row, L. REINERT, C. CHADDOCK, P. LANDSMAN, K. KIRKER, S. GOODERHAN, J. GOERTZ, C. OLYMPIA, E. DeNOLA, V. JOHNSON, G. LARSON; fourth row: C. NICOLSON, S. CARSHANSEN, D. FERNANDEZ, C. LASSERET, V. COE, E. HALVERSEN, J. JORGERSON, C. AINSWORTH, S. OLSEN; fifth row: K. FORREST, K. BALDERSON, P. SULLIVAN, J. PHELAN, N. WISHON, J. MATHIS, C. COOK, G. WEBSTER.



Left to right, top row: L. GERSTEN, M. GEORGE, S. SEEDMAN, A. ROBINSON, N. HARWOOD, N. POND, C. RUTHERFORD, J. LEYMAN, D. GOLDBERG, V. JOHNSON, N. THOYRE, L. SONNER; second row: S. LAZARUS, S. ADELMANN, M. McFERREN, P. DOUGLAS, S. JORDEN, M. DEVLIN, J. LaGRANGE, D. DEASON, B. PATTERSON, S. WOODRUFF, S. SORRENSON; third row: R. FLETCHER, K. REYNOLDS, C. MERRITT, M. DARAUGH, V. MARSHALL, A. DAVIS, D. BELL, JUDY MELLO, S. STRONG, L. NEWMAN.

Wendy Glen No. 1 started their year's activities with an exchange with Allen Hall. Following this there were exchanges with Markquem Hall and Stern Hall at Stanford. Other activities included a Christmas party and pre-final dance. The President of the house is Joan Stewart with social functions being handled by Rosemarie Cluse.

wendy glen no. 1



Left to right, top row: G. TORRES, J. BRANTLEY, J. WILSON, D. WILLEMS, J. KUDO, Z. SONKIN, B. BALL, R. CLEESE, L. RICHARDSON, K. PLATT, M. McDONNELL, N. RODONI; second row: J. ORR, G. REED, J. MERRILL, J. SELBY, V. COEN, S. HERNANDEZ, S. EADIE, J. BLAKELY, P. COLUMBO, S. DUTY, J. WOOD, C. HARRIMAN, A. ARANT, K. WARREN, R. EDGERTON; third row: S. RODEKOR, L. JONES, L. SCOTT, J. LEARD, A. MANFUL, M. KOOT, K. DARLING, J. WEINBERGER, P. MEITZ, J. FRIESINGER; bottom row: K. ROBINSON, J. WISENNAMM, J. STEWART.



Left to right, top row: PAT JENKINS, SANDY HARRIS, PAT MAYER, JUDY EDMONDS, KEADY ACKER; second row, MELINDA ROYER, KAREN BLUMENSTOCK, BOBETTE ROOT, CAROLYN HAYES; third row, LONNIE BALINT, BREN GIFFIN, MRS. SUE SCOPPETTONE, BONNIE GURLEY, WENDY MUNSON.

charlotte apartments

The 44 girls that stayed in the Charlotte Apartments had the advantages of having exchanges along with the advantage of living alone and cooking for themselves. The exchanges were with Delta Sigma Phi for dinner and a casual one with Alpha Tau Omega. The girls also participated in campus affairs by sponsoring Gracy Wilson for Homecoming Queen.



Left to right, top row; BARBARA MAHONEY, MARY ANN ECKFORD, PAM PETERS, PAT BARROWS; second row: CHERYL BARNES, JUDY REIFF, ADRIENNE MARMO, ALICE MATINHO, SUE WILLIAMS; third row: DART BLUM, GEORGIA FABIAN, SYLVIA ARMSTRONG, NANCY HENNESSY.

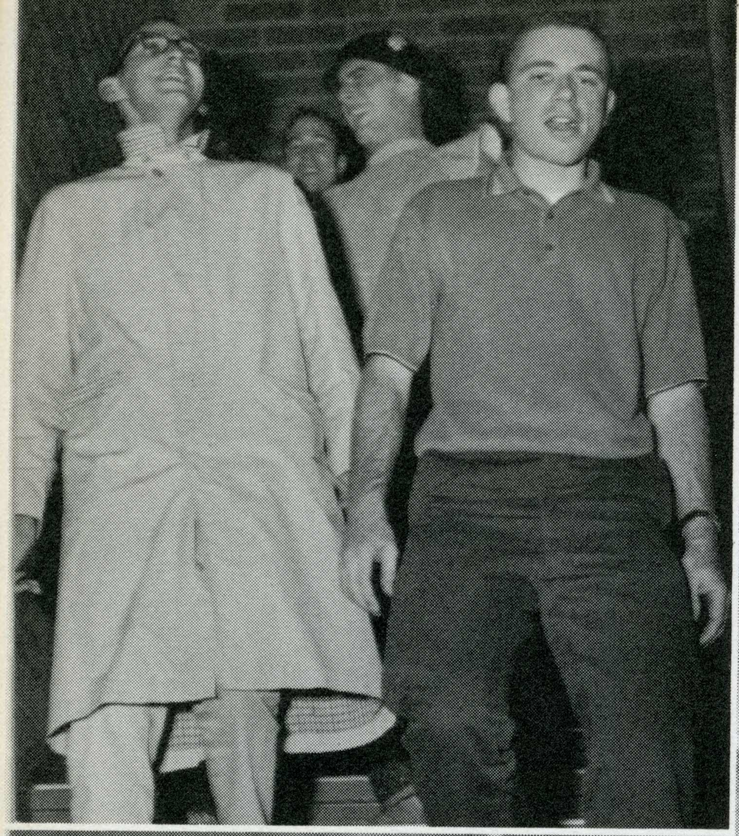

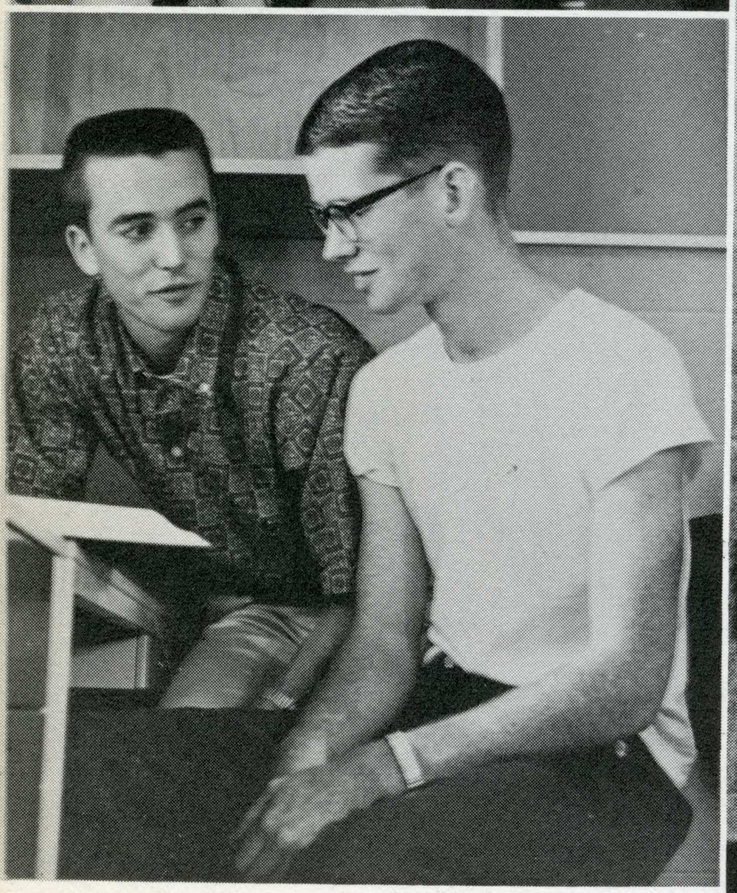

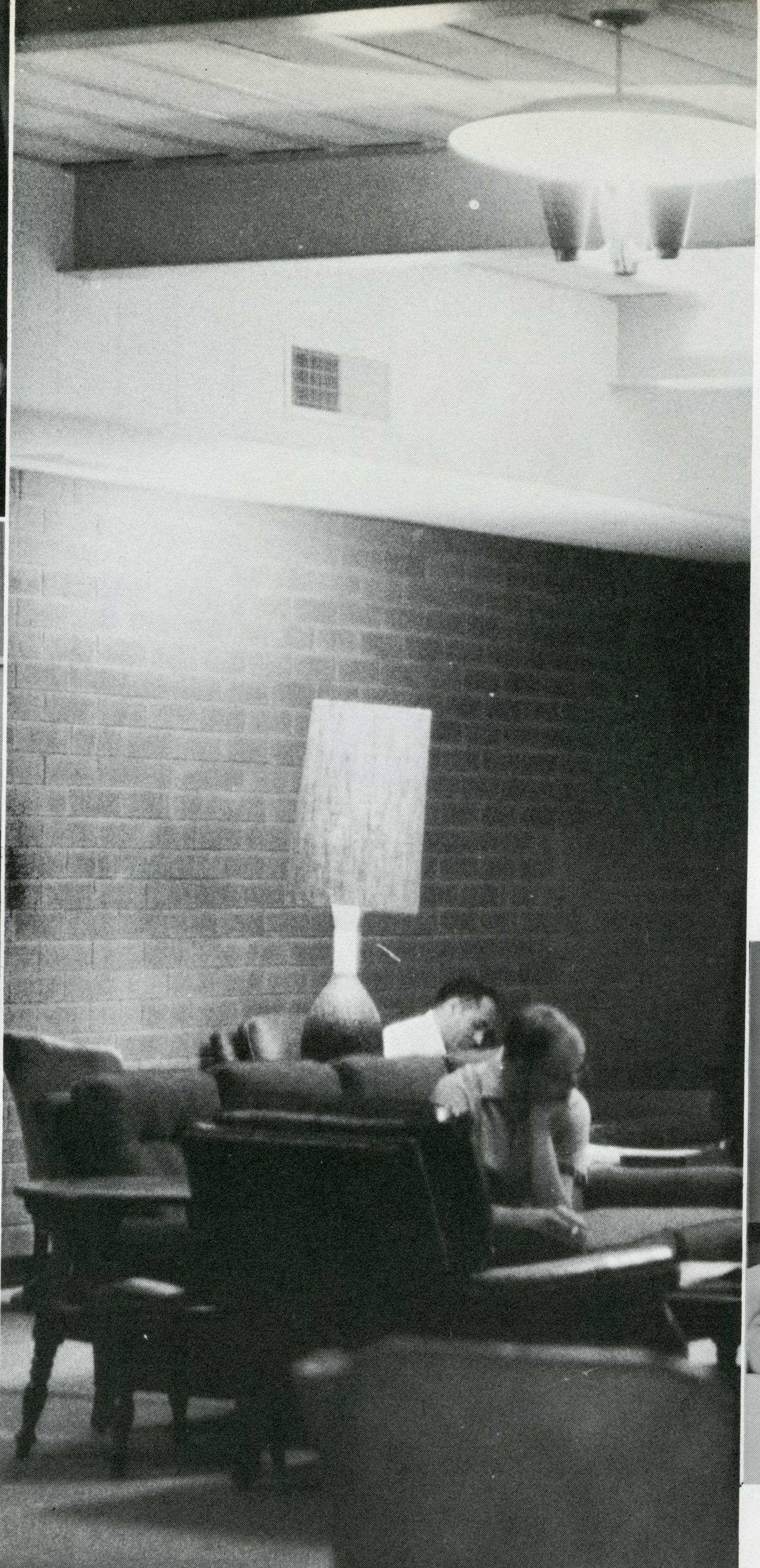

allen hall

marquem hall

moulder hall

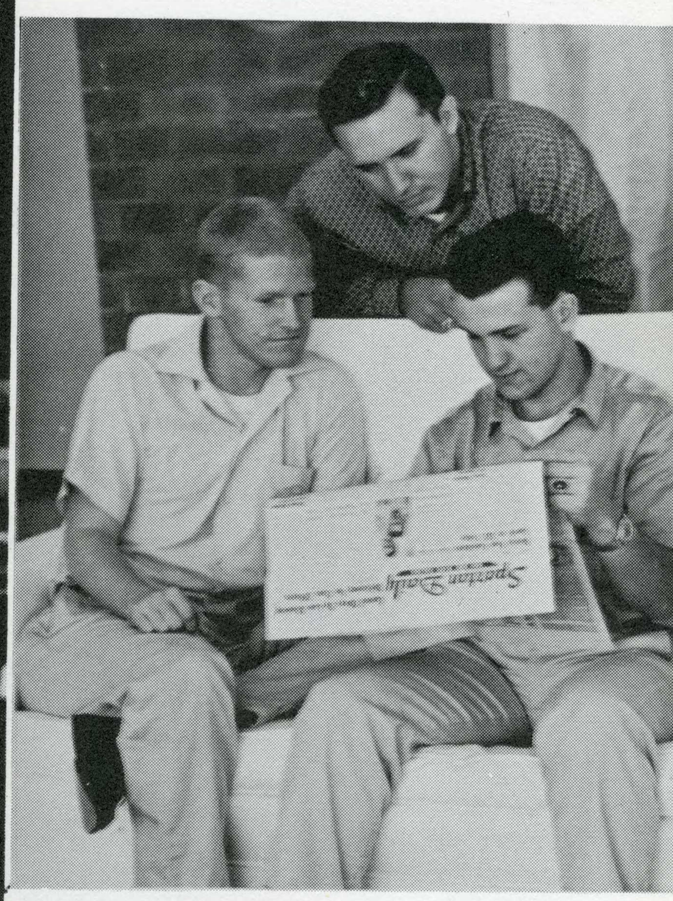

men's dorms



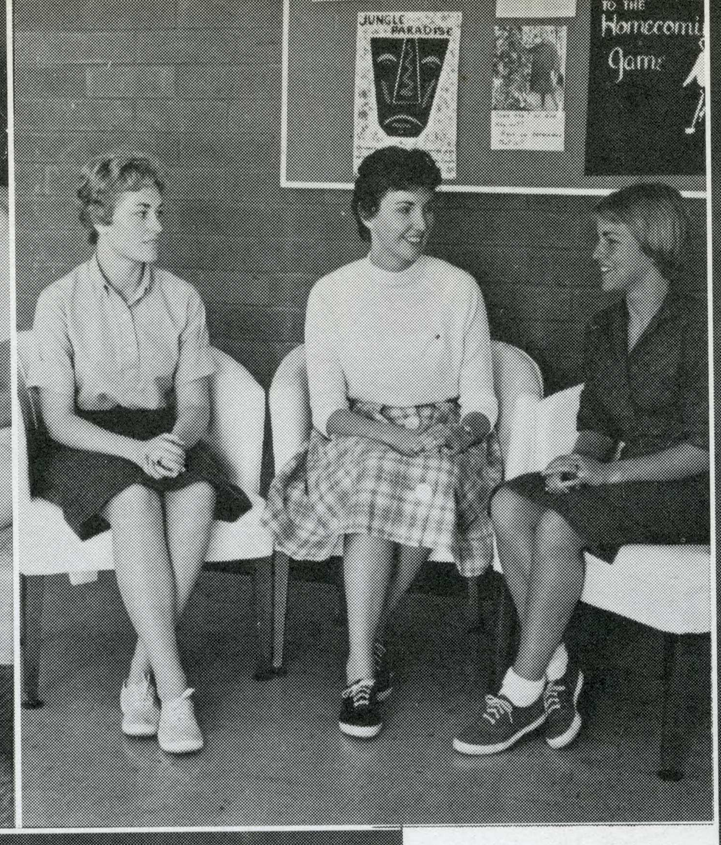

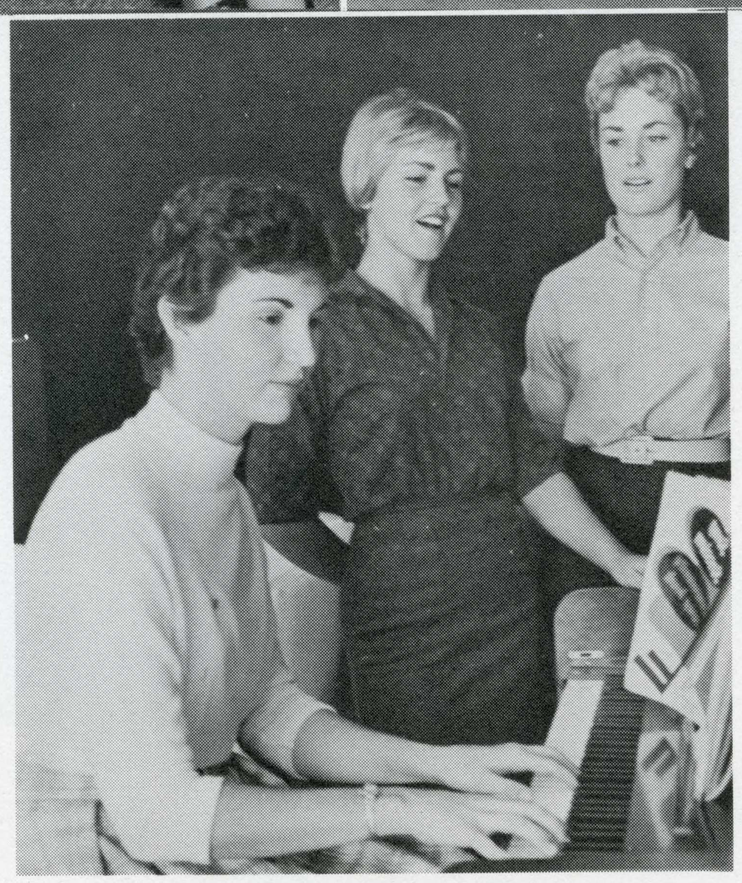



royce hall

washburn hall

hoover hall

women's dorms



TOP ROW (left to right): CONNIE LOVEDAY, MARLY DALLY, SHARON RAY, JUDY THORSTENSEN, MARY JOHNSTON, CAROL SANAGER; MIDDLE ROW: KAY JOHNSON, JUDY MALDONADO, BARBARA FRANCE, PAM MARTIN, ANITA COOK; FRONT ROW: CORRIE OTTINGER, LINDA LENSDOWNE, SUE CONNENS, PEGGY DOUGHTEN, JOAN SIPTINS.

blackmore hall

The women of Blackmore Hall have had a full year. Events which the coeds participated in included such activities as the exchange dinner with the International House, the Christmas party and the Spring barbecue.



ALL THIS TO HIT ONE VOLLEYBALL!

MOTHER MUST NEVER KNOW!

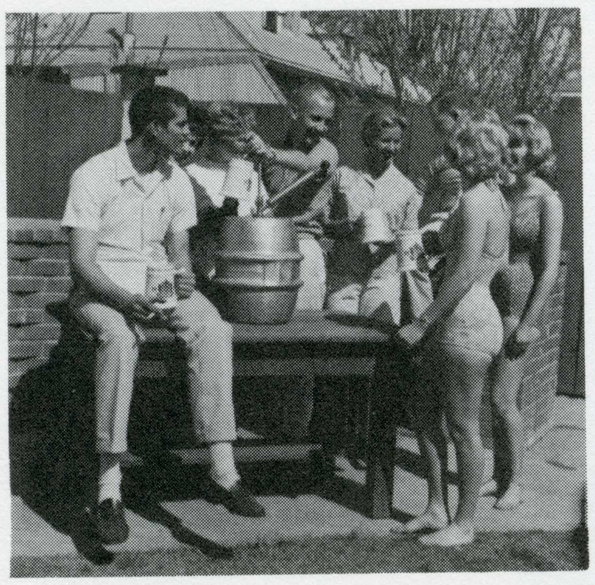

residences behind the scenes

HOME WAS NEVER LIKE THIS!







spring . . .



greeks
greeks
greeks
greeks
greeks

fall officers

NANCY CRANDALL — PRESIDENT
SUE LOVELY — SECRETARY
LINDA DODDS — TREASURER
MYRNA McANNALLY — VICE PRESIDENT

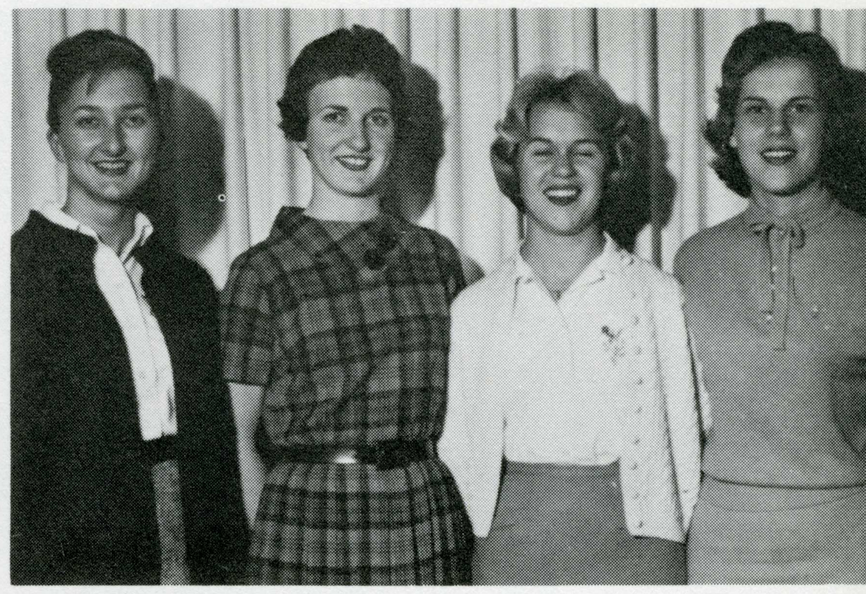

panhellenic council



COUNCIL MEMBERS — LINDA DODDS, MYRNA McANNALLY, NANCY CRANDALL, SUE LOVELY, PAT HAYES. 2nd row, DEAN JANET DOUGLAS, CAROLE CADMUS, NANCY HUNTLEY, PAT JOHNSON, JILL REICHARD, JUNE SHERRY, CYNTHIA BYERS, GAYLE REINEGGER, JANE SLONEKER. 3rd row, LOLLY FASANI, CINDY COGGESHALL, KAREN POWELL, CAROL KAUFMAN, MARCIA McDOWALL, JEAN JORGENSEN, SANDI REWAK, SHARRON COREA, KAY BIBER, PAULINE LYMBERIS, SUSIE WASTLUND.

spring council

PRESIDENT ..... SHARON BRAWLEY
VICE PRESIDENT ..... PAT HAYES
SECRETARY ..... CLAUDIA CAUGHLIN
TREASURER ..... SALLYE SPARKS

Promoting c l o s e cooperation and friendship among all sororities is one of the aims of the Panhellenic council. The council also works to unify their interests with those of the independent women.

They endeavor to maintain high social standards and work to furtherd fine intellectual accomplishments and good scholarship. Representatives from all sororities hold council posts and through close cooperation compile rules governing rushing, pledging and initiations. A further activity of council members includes the promotion of better community relations.

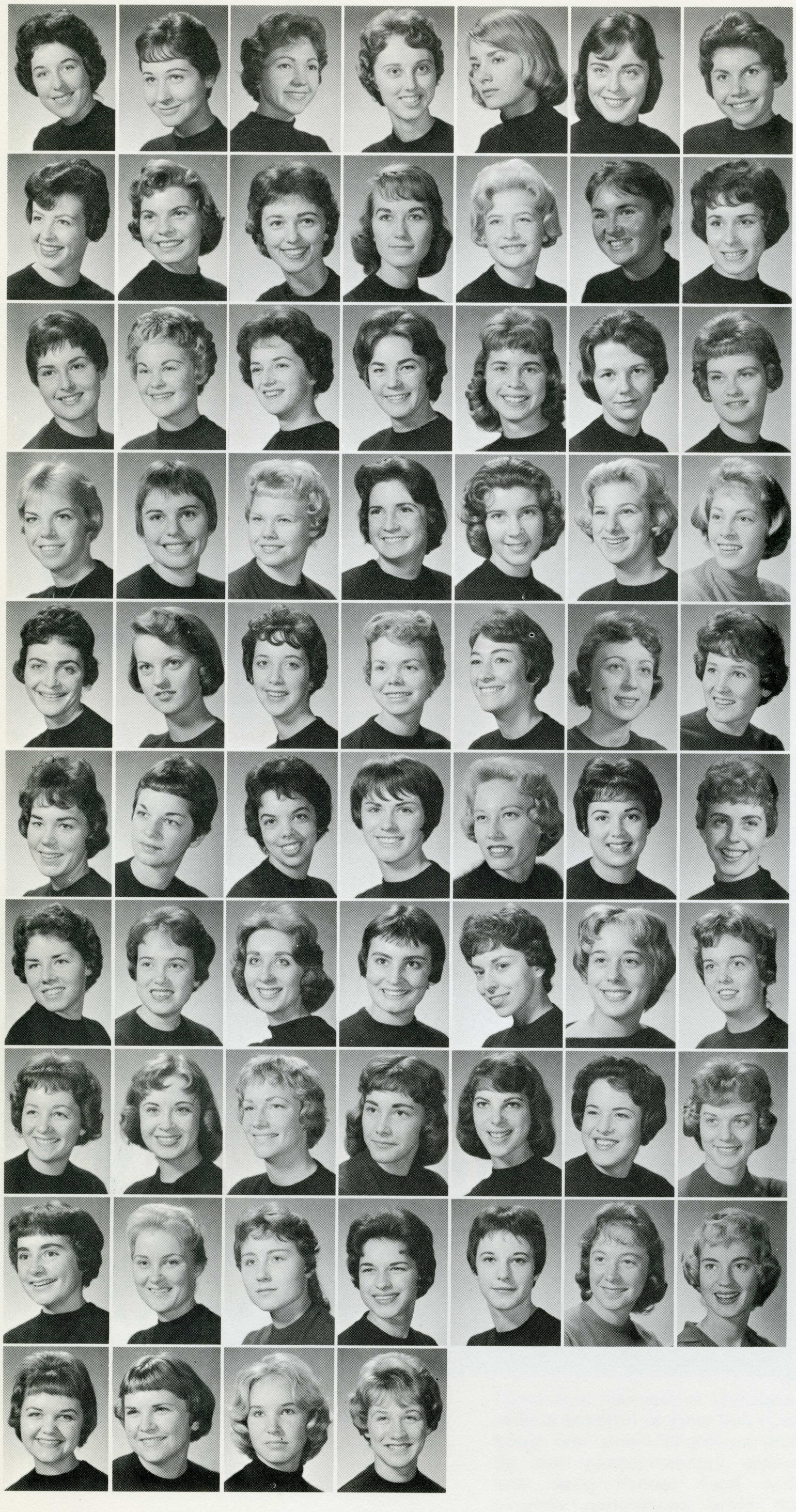

MIMI ALLEN
MARGARET BAER
JOYCE BEVRY
REO BLAKE
ANN BORDER
ALMALEE BURNS
MARILYN BURROWS

CAROLE CADMUS
DARLIS CARLE
PATRICIA CATHCART
BARBARA CLARK
PAT CLARK
GINNY COLLINS
BARBARA COPELAND

SHERI COSTI
RITA CRAWFORD
GAIL CROCKET
JOAN DeVORE
PAT DOUGAN
DEEDEE DUMESNIL
RUBY DURRINGTON

NORLYN EIERMAN
JOAN ELWOOD
CECELIA FAIRLESS
BARBARA FILIPPI
KIT FOX
MARTHA GIANNINI
JOYCE GUEFFROY

GLORIA GURSKE
SANDY HANSEN
ELLEN HORNE
BARBARA HURD
BARBARA JELLETT
CHRISTINE JOHNSON
SUE JORDAN

ELLEN KOERNIG
LIBBY JO LANDERS
JUDY LEHMAN
TEVIS MacGILLIVRAY
SANDRA JEAN MALZAHN
VALERIE MARSHALL
LINDA MAXWELL

MARCIA McDOWALL
MIMI MILLAR
JACQUELYN MIZELLE
ELAINE MOORE
JUDITH ANN MOORE
JUDITH PENNIMAN
BONNY PERRY

SUSAN PRATT
KARENLEE RAITT
JANE RANDALL
PAT ROSE
JERI ROTHSCHILD
RUTH SHERMUND
LANA SISLEY

PHYLLIS SMITH
SUSAN SNOW
CAROLE SWENSON
BARBARA TAZO
ELIZABETH TYLER
CAROL WHITNELL
DOROTHY WALDIE

STEPHANY WILLIAMS
NANCY WILSON
CAROLYN WINNEGAR
SHERRILL WOOD

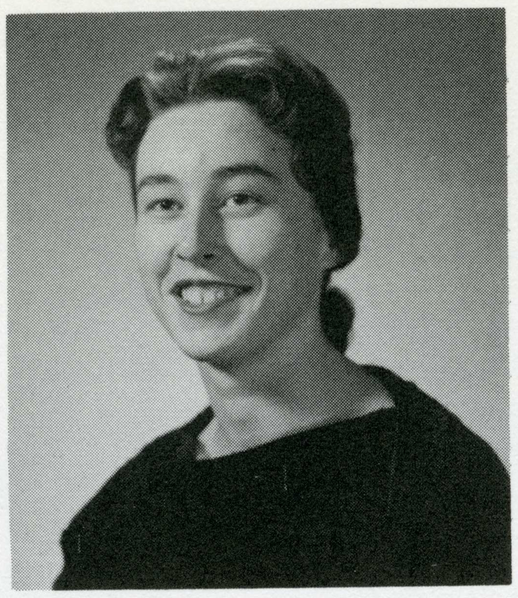

KARLA NEAL, FALL PRESIDENT

alpha chi omega

Moving into a new house presents many problems, and the women of Alpha Chi Omega experienced most of them. Many alumni teas and parties were held in the house, as well as a dedication and open house.

The sorority's philanthropy this year included a Christmas party for underprivileged children held with Sigma Nu fraternity. Other activities included a Pledge Dance at the Sheraton Palace Hotel and a Toga Party with Gamma Phi Beta sorority.

Nancy Reesink was a semi-finalist in the Homecoming Queen contest. Mary Ellen Horne and Elaine Moors are Vice President and Secretary of the Junior Class.

NANCY REESINK, SPRING PRESIDENT

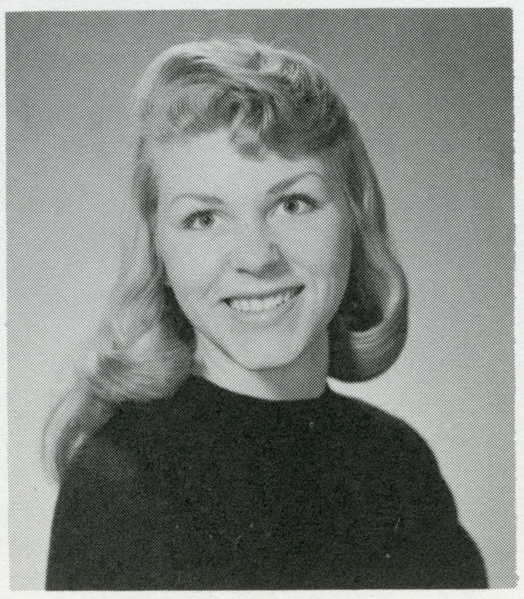



OPEN HOUSE AT THE NEW HOUSE

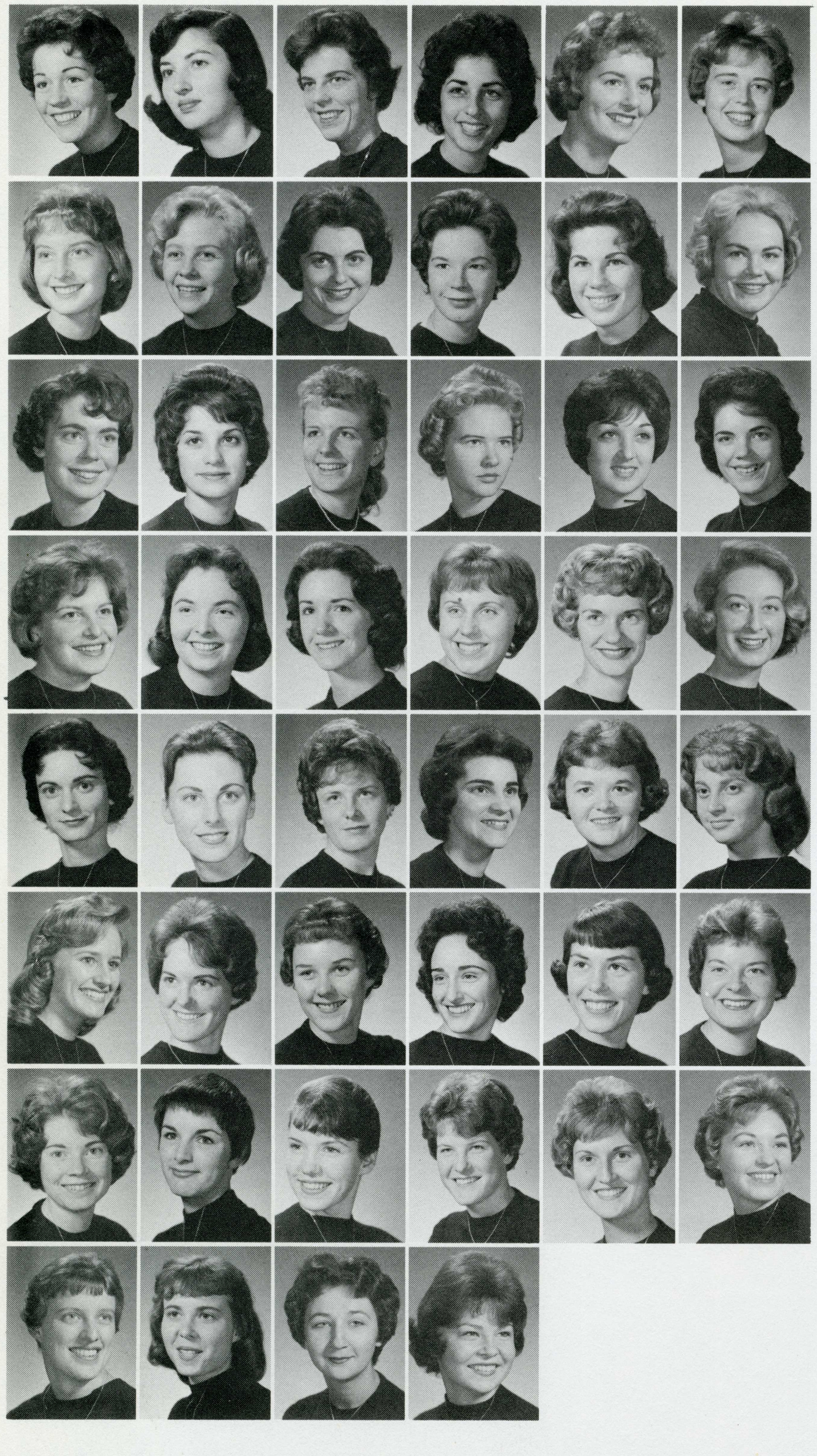

CAROLYN ALLEN
JO ELLEN ARNAUDO
JOAN BANNERMAN
DONNA BELL
KAREN BETZ
KAY BLACKBURN

NANCY BLAKE
LORRAINE BRENNAN
AILEEN CABRAL
LINDA COLLINS
JACKIE EDELSTEIN
SALLY ENGLAND

LINDA FRY
MARIE GIANCOLI
SUE LYNN GOODRICH
JULIE HOADLEY
JUDY CAROL HOCHFIELD
CLAIRE JACOBS

NANCY JAHN
JUDI JOHNSON
CAROLYN JONES
NANCY JONES
NANCY JORGENSEN
ARLEEN LANGLEY

SHERIL LERCARI
SANDRA LUNN
SUSAN MAAS
GAIL MacÀLVEY
DIANE MADSEN
STEVIE MALIN

JUDY MILLS
SANDRA MUNDAY
JEAN PARMENTER
JUDITH PEARSON
BARBARA JEAN PEMBERTON
JUDITH PRIDDY

MIKI RICHARDS
NANCY ROURKE
PAM SPARROW
PAT SPENCE
SANDRA STEPHENS
GAYLE STEPHENSON

NANCY TARBOX
COLLEEN TRESADEN
LUANE VIDAK
KAREN WARNICK

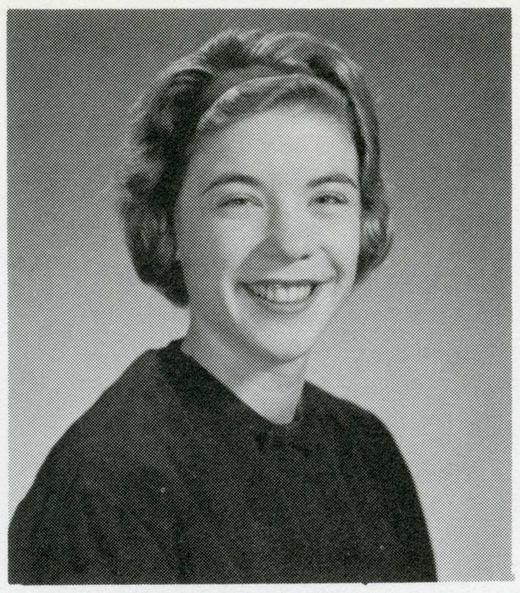

NANCY SCHLOSSER, FALL PRESIDENT

alpha omicron pi

Alpha Omicron Pi was installed at San Jose State in 1948. The sorority's national philanthropy is the Frontier Nursing Service in Kentucky. This year's philanthropies included soliciting for the United Fund, a Christmas Party for underprivileged children, co-sponsored with Sigma Phi Epsilon fraternity; and an Easter Party for underprivileged children.

Alpha Omicron Pi's activities included participation in the Homecoming Float competition, the Annual Fall Pledge Dance, the Christmas Dance, the Pushcart Relays, and the annual Spring Cotillion.

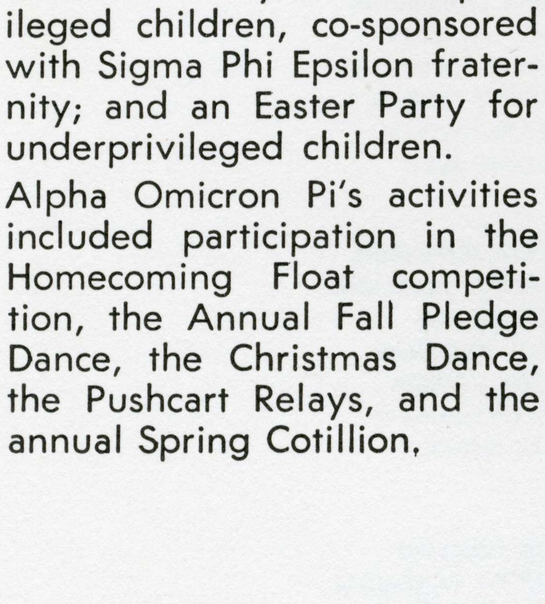

SHARON COREA, SPRING PRESIDENT

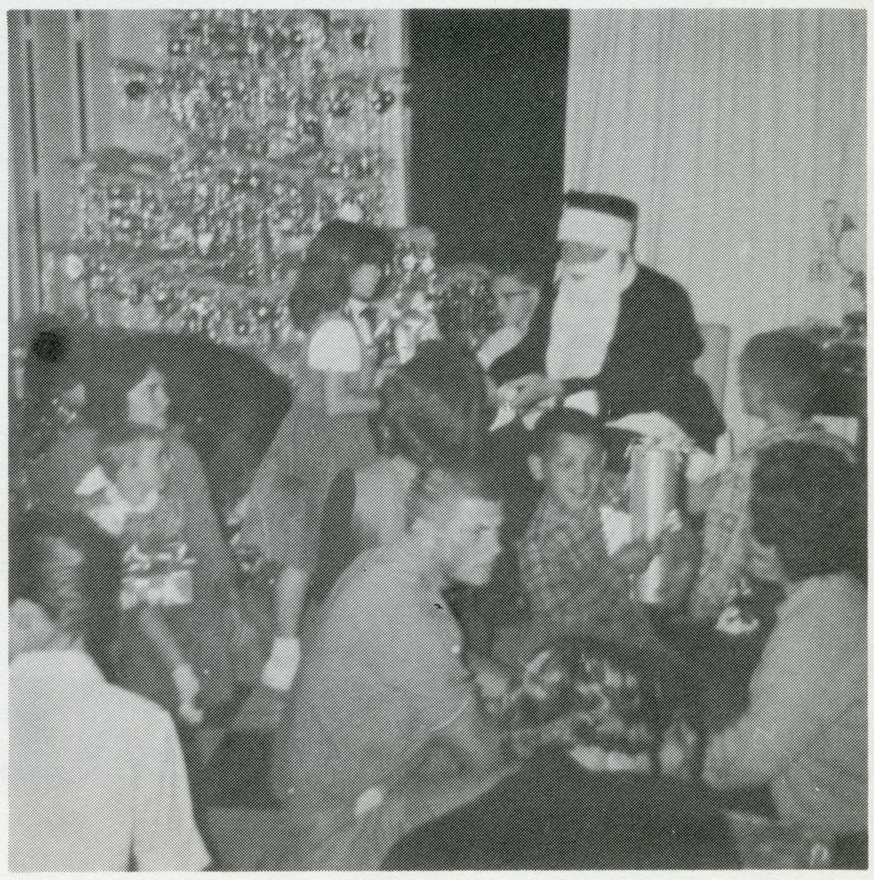

AOPi's SPREAD GOOD WILL

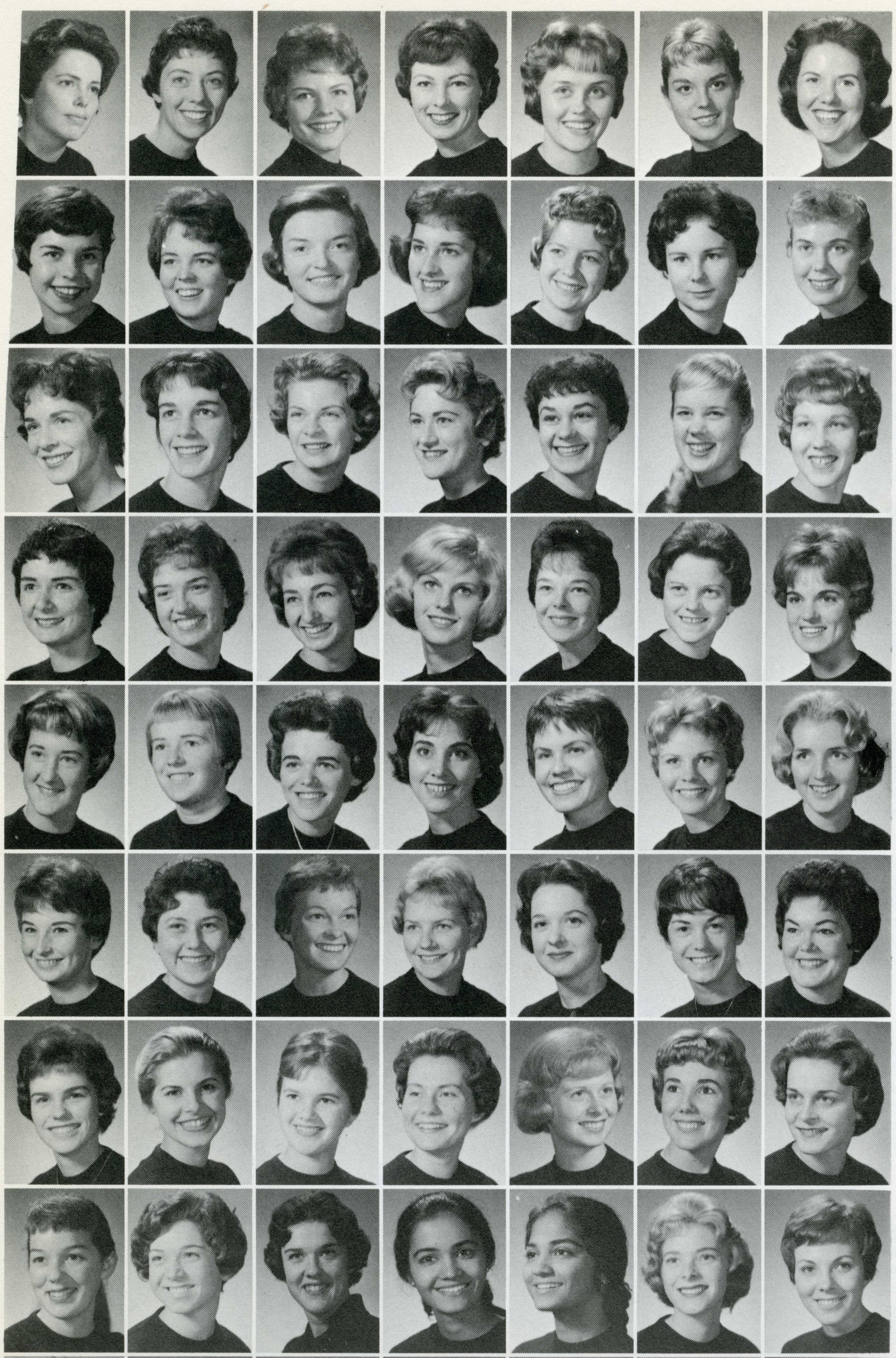

SUSAN ADELMANN
JACKIE AMIS
SANDI ASHABRANER
JOAN BAGLEY
SUZNNE BARTON
BONNIE BEEKMAN
DOROTHY BESACK

BONNIE BOWING
BARBARA BOWMAN
ROERTA BRAIN
JULIE BREDWELL
SUSAN BROWN
SANDRA BUERMAN
SUSAN BURR

PHYLLIS BURTON
MARILYN BUTCHER
PATRICIA CAHILL
MARY LOU CANTU
KATHLEEN CANZANO
KAREN CAUHAPE
MARDIS COMPTON

JUDI CONNOR
JAN CONNOR
BONNIE CROCKETT
BARBARA DAY
CAROL DeLAUDER
LILLIAN DERBY
MAUREEN DEVLIN

GLORIA DOWN
JUDITH GALLUS
SANDRA GEORGE
JOAN HARRIS
JUDITH HARRIS
GRETCHEN HAUG
CAROLYN HAYES

HOLLY HILL
DEANA HOLLIMON
JUDITH A. HUEY
VALERIE JOHNSON
MARILYN MARKLEY
BERIT MATHISEN
JERELENE MAY

MARCIA McFERREN
JULIANNE McLELLEN
DIANE MILLER
WENDY MUNSON
ARLENE NIESEN
GAIL OPENSHAW
MERLE OSBORN

LINDA PAOLINI
CAROLYN PASQUALI
PATRICIA PEPPERS
MARYLEELA RAO
NANI RAO
JILL REICHARD
DARLENE RIESZ

KATHIE RITLAND
ADELE ROSSIE
ANNE RUFFO
SUE SCHWARTZ
GAYLE SHEEHAN
SUE SHEPHERD
SUSAN SMITH

VIRGINIA SNYDER
PATRICIA SPEETZEN
COLLEEN SULLIVAN
PENNY THORNS
ALLISON TREE
ANN VAUGHAN
CAROLYN WEISHAAR

GRACIE WILSON
BEV WOOD
MOLLY WOOL

alpha phi

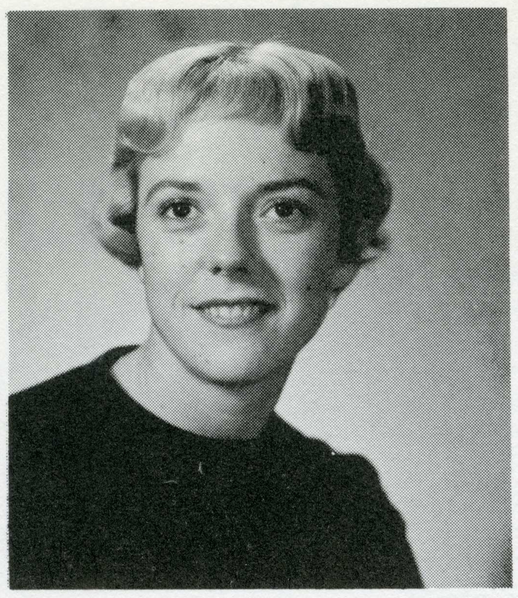

SUE DORWIN, FALL PRESIDENT

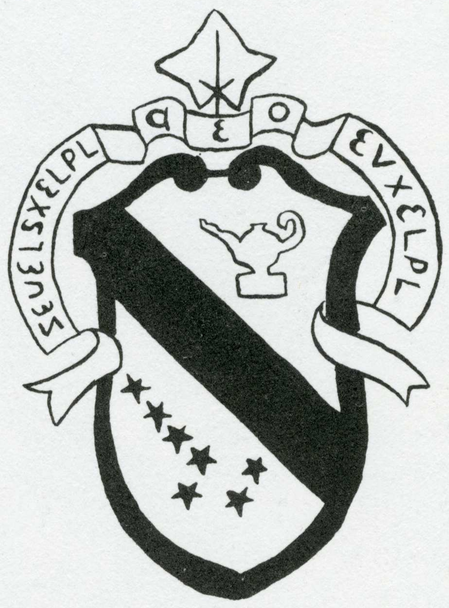

Alpha Phi Sorority was founded at Syracuse University in 1872. San Jose State's Beta Psi chapter was established in 1948. The sorority's philanthropy is the American Heart Association. Among their many other activities, their many other activities, members participated in house parties, pledge class activities, exchanges and a Christmas party for underprivileged children. Homecoming Queen Mary Leela Rao is a member of Alpha Phi, as is Sandy Ashabraner, head pompon girl. Other active members of the sorority are affiliated with Sparta Camp, Black Masque, Spartan Spurs, and the Associated Women Students. Fall semester president Sue Dorwin represented the sorority at the national convention held in Miami, Florida.



SNOW FELL ON THE ALPHA PHI HOUSE FOR THE THIRD RUSH PARTY BOASTING A WINTER THEME.

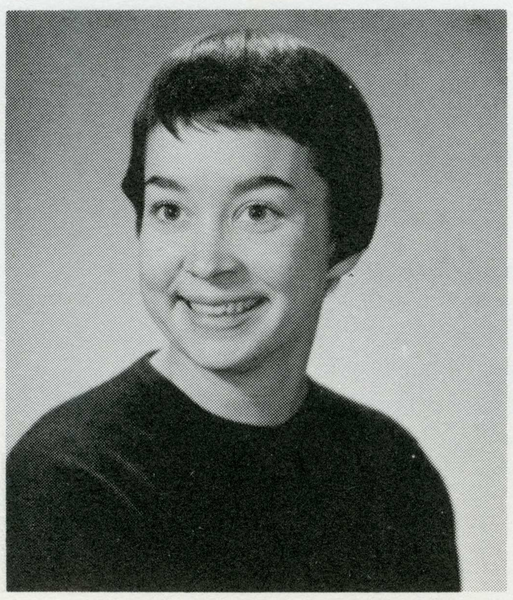

JACKIE McKIM, SPRING PRESIDENT



SUSAN ALTSOW
AVON AMESTAY
MARILYN ATKINSON
LESLIE ANN BALLARD
BARBARA BAMFORD
CAROL BARTLETT
DIANE BEGGS

LOUISE A. BERRY
CAROL BLOSS
CHARLENE BOHART
PAULA BRESCHINI
SUE BROMLEY
PAT BUTLER
NANCY CALDWELL

KAREN CHRISTENSEN
KAREN COOPERIDER
NANCY CORBETT
JUDY COREY
CAROLYN JEAN COTTRELL
LINDA DODDS
CATHERINE D'ORSA

ANNE DOWRICK
PATRICIA DUNNING
DONNA ELLERTSON
CAROLYN ELLINGSON
JOAN ERICKSON
NANCY FARR
MARY ANN FUDGE

CAROL GALLUP
SANDRA GODMAN
TERRY GREBE
PATRICIA HAYES
JEAN HERBERT
MAYO HIGSON
BEV HOMEN

MARY JESSUP
LINDA JORGENSEN
ARLENE JUNG
DEANN KINNEAR
ESTHER KLEY
JUDY LANGEN
ANDREA LARKCOM

BERNIECE MANGSETH
KATIE MAPLES
SUZANNE MARKLEY
RAE MARSTON
JUDITH McHAN
KAREN METHENY
ANN MORRIS

LINDA MOSS
LAURIE MUSIAL
SUSAN MYERS
JUDY NOLTE
CAROLE PALLITTO
PAT PATTON
SALLY PATTON

NANCY POND
MAGGI PURCELL
SUZANNE REED
DIANA GAIL REINERT
JUDEE RISTREM
PATRICIA ROSS
MARGIE SCHMITT

FRANCIE SCOTT
KAREN SHIPPEY
LINDA SHIVELY
CYNTHIA SIMECEK
SHIRLEY SORENSEN
SUSAN SORENSEN
BARBARA STERN

CAROL THOMAS
CATHY TUXFORD
LINDA RAE WINTERHALDER
JOANNE WYATT
KATHLEEN WESTLUND

chi omega

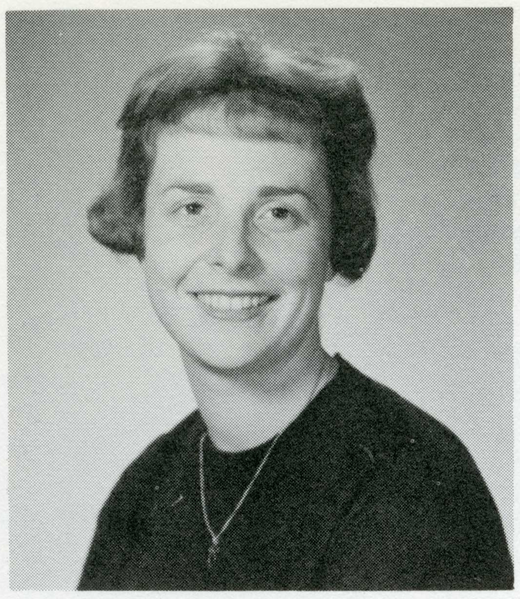

CLAIRE CHESBRO, FALL PRESIDENT

Chi Omega Sorority was founded at University of Arkansas in April, 1895. It was founded on the San Jose State campus on February 22, 1948. Their philanthropy is education, and a check is given to a deserving coed in the social science department each year. They participate in many of the major school activities as well as sorority activities such as the annual Pledge Dinner-dance, Christmas party for underprivileged children with the Alpha Tau Omegas, and Father - Daughter Banquet. Many Chi Omegas are active on campus in various activities. Claire Chesbro is president of Black Masque, and Carolyn Cottrell is president of Associated Women Students.

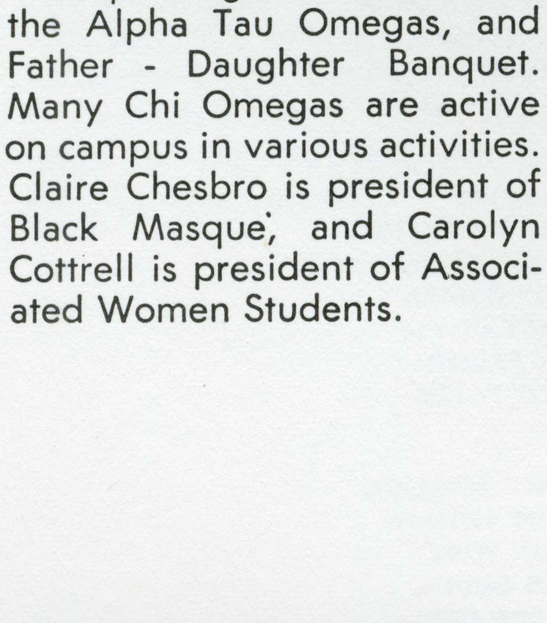

BARBARA SHRUM, SPRING PRESIDENT



HEY CHI OMEGAS! WHAT ARE YOU DOING?



SUE ALBRIGHT
KRISTEN ANDERSEN
SHERRIE ARCEMONT
BARBARA BARES
MARLYN BARRICK
MASHA BOARTS
WENDY BOURET

SHAROLN BRAWLEY
FA BRINK
WANDA BROOKSHIRE
SANDI BUTLER
JAYNE CHAMBERS
NANCY CHILDS
JENNIE COOLEY

BONNIE CORBIN
CLAUDIA COUGHLIN
CAROL DONALDSON
CHARLENE DRIVER
JOAN DUDAK
ANNE DUNCAN
GRETCHEN ECKER

SUSAN EVERS
CHRIS FARROW
PAM GAYNOR
CAROLE GORDON
CHRIS GRAY
JUDY GREVSTAD
MARGIE HARVEY

NORMA HARWOOD
DENINE HILRISH
VIRGINIA IRVING
KAREN JOHNSON
SUSAN JOHNSTON
JUDY KOPPITCH
JUDY KROPKE

HELEN LUFF
MYRNA McANNALLY
BARBARA McCARTY
WART WcWHORTER
ANN MERRILL
JEAN MULLEN
ELIZABETH MUMMEY

SUE MYLES
MARY SUE NELSON
NANCIE NIEDERHOLZER
JANET O'GARA
NANCY OLIVER
JUDY PARENT
PENNY PATCH

NANCY PETERSON
PENNY PITTMAN
SUSAN POOL
JOAN QUINN
SHARON REED
MELODIE ROBBINS
LINDA ROSS

TONI SANCHEZ
SHARON SCHMIDT
SUE SMART
JACKIE SMITH
JOAN SPOONER
ANN THOMAS
VICKY VOGEL

KATHY WALKER
LINDA WEITZEL
JULIE WILSON
JANE WINFIELD
SHARON WOODRUFF

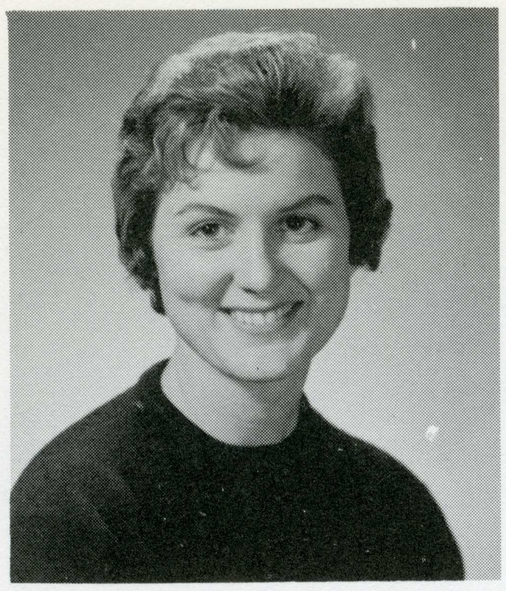

JUDITH ROBERTS, FALL PRESIDENT

delta gamma

Delta Gamma Sorority was founded at Lewis School, Oxford, Mississippi in 1873.

The sorority's national philanthropy is sight conservation and aid to the blind. The Gamma Eta, Delta Gamma chapter at San Jose State contributes to the national program by soliciting funds, purchasing electric canes and giving a Christmas party with Delta Sigma Phi fraternity for blind children in the area.

The Delta Gamma Anchorman was selected during the spring semester from representatives from each fraternity and honored at the house's annual Anchorman Dance.

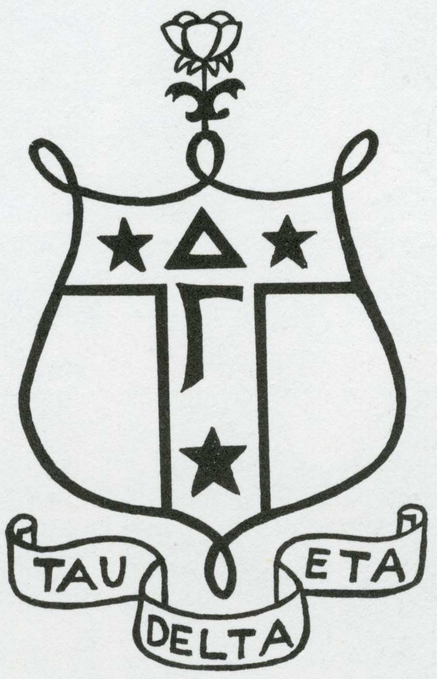



AHOY THERE, RUSHEES!

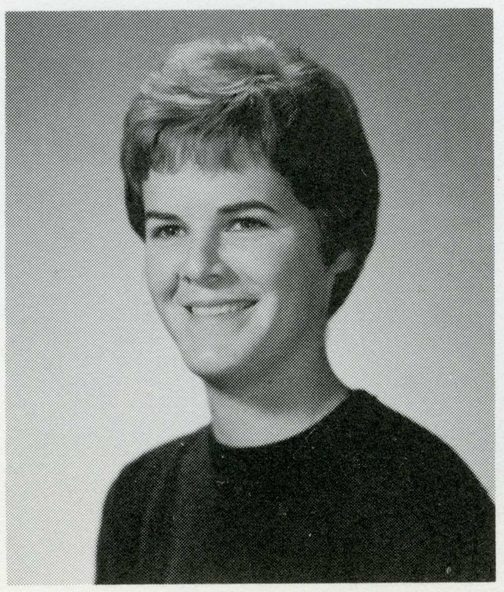

LOLLY FASANI, SPRING PRESIDENT



BARBARA ALINIO
NAN ARMENTROUT
MARIA BALAKSHIN
SHIRLEY BARKSDALE
KAY BIBER
LYNN BROWN

MARY CALLAHAN
DIANE CHASE
CAROL CLAYTON
CAROL COFFIN
MARILYN CRANE
KAY DEXTER

PAT FAIRHURST
LAUREL FRENCH
CAROL GARRETT
GRETCHEN GARRICK
DENISE GELARD
MARY GILLMANN

DONNA GUST
VERALOU HALE
CLAUDIA HAMM
CELIA HAND
JAN HARDAWAY
BRENDA HARRIS

ELIZABETH ANN HEANEY
SUSAN HOOPER
BONNIE HOUGHTALING
GINIA HULL
NANCY JENSEN
ANN JOHNSON

CATHERINE JOHNSON
GLORIA JORGENSEN
PATRICIA KNOWLES
BETTY LANE
MARIANNA LINDEN
JO ANN LINSON

JO ANN LOMBARDI
CHRISTIE LUBKEN
BETTY LUPTON
JUDY MAESTRE
MARTNA MAURITZ
MARCELLE McCOMAS

JO ANNE MESNER
CONNIE NEWLIN
LORNA JOELENE OLIVE
CHERIE PHENNY
SHARON RAY
GLENELL REED

SANDI ROBINSON
CATHY RUNNELS
PATRICIA SCANNELL
DEBORAH SILVERNAIL
LINDA SUE SONNER
SALLYE SPARKS

NOEL THOMPSON
ROCKLYN ULMER
LU VLAARDINGER
FRANCES WAHLGREEN
VIRGINIA WARFEL
CAROL WESSLING

BARBARA JOAN WHITE
SANDIE WHITEHEAD
MARY LOU WILLETTE
CONSTANCE WYANT

delta zeta

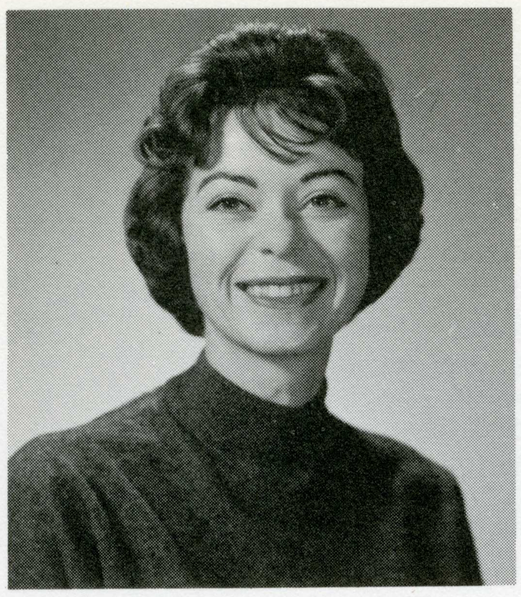

NANCY BUTTRAM, FALL PRESIDENT

Delta Zeta Sorority was founded at Miami University in Oxford, Ohio. The local chapter was established on February 28, 1948.

The philanthropies of Delta Zeta consist of help, gifts, and cheer given to a leprosy patient at Carvel Hospital; gifts for Agnew patients and Gallaudet College for the deaf. The only college for the deaf in the United States, Gallaudet College is supported solely by Delta Zeta sorority chapters.

Sorority activities included Homecoming, the Delta Zeta Man contest, Big and Little Sister party, Pledge Dance at Aptos Beach Inn, Father-Daughter Banquet, Greek Week and several exchanges.

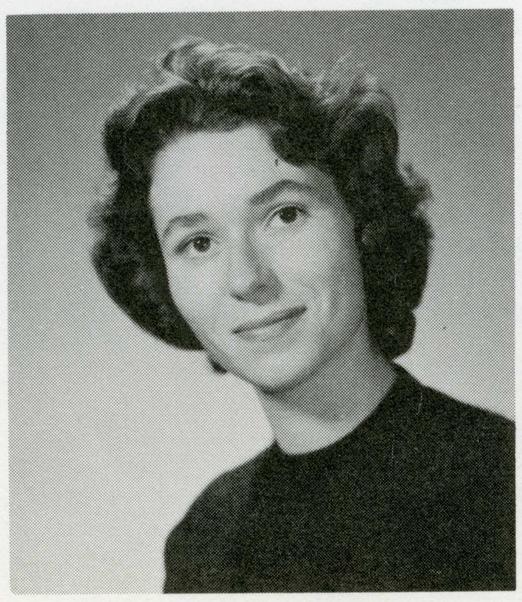

M. JANE SLONEKER, SPRING PRESIDENT

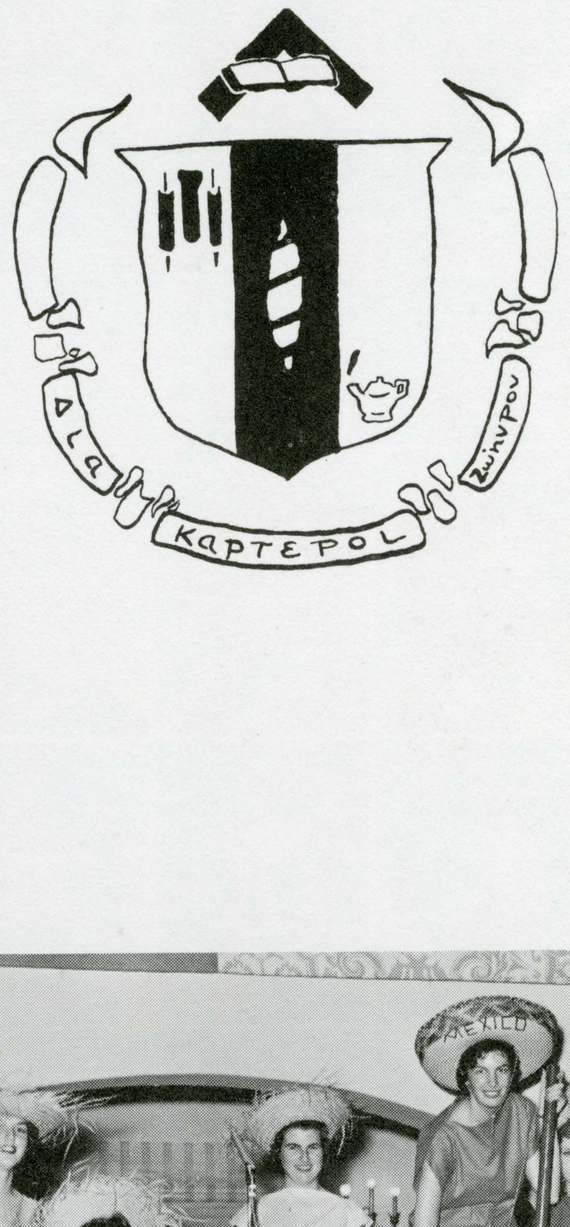



DELTA ZETA FIESTA!



SHELLY ASHBY
KATHY AUSTIN
SUSAN BAGNALL
SANDRA BAKER
JOAN BOHNETT
BETTY BOWMAN
KERIN BURNS

CYNTHIA BYERS
ARCELIA CARDONA
AUDREY CARROL
MARY CASADY
JANET CONSTANTINO
MARILYN COOK
LUANN COPRIVIZA

CAROLYN COX
PAM DAVENPORT
ANNE DAVIS
KATHLEEN DAVIS
DYAN DeBENEDETTI
BARBARA DECKMAN
JUDY DELLANINNI

SOFIA DEMAKOPOULOS
SUSANE DOERR
JOAN DOUGERY
MARILYN DUGGAN
DIANNE FISHER
JEANNIE FREDMAN
COLLEEN GARCELON

CELIA HAMPTON
BECKY HARRIS
SUE HARRIS
PATRICIA HATCH
SALLIE HERNANDEZ
TOMMI JACOBS
JANET LEACH

YVONNE LEMMON
CAROL LENTINE
LUCILE LYTLE
SUE MacGREGOR
MARLENE MARRS
BONNIE McAULAY
PHYLLIS McCUEN

NANCI McGROREY
JUDITH McPHAIL
JEAN MINOR
JUDIE MURRAY
LYNDA NEWMAN
MERRI OLSON
MARY LOU OSBORN

PATRICIA OWDOM
LINDA PIERCE
NANCY PORTAL
WENDY RENWICK
DIANE SAARINEN
PEGGY SALMON
JUDI SILVERIA

JOAN SIMPKINS
NOEL SMITH
JUDI STAFFELBACH
SUSAN STEUERWALD
PAM STODDARD
LORI STROM
MAUREEN SWANSON

CAROLE TAYLOR
KAREN VITALI
SYNNOVE WARE
SUSIE WASTLUND
KAREN WELLS
MARY JANE WRIGHT

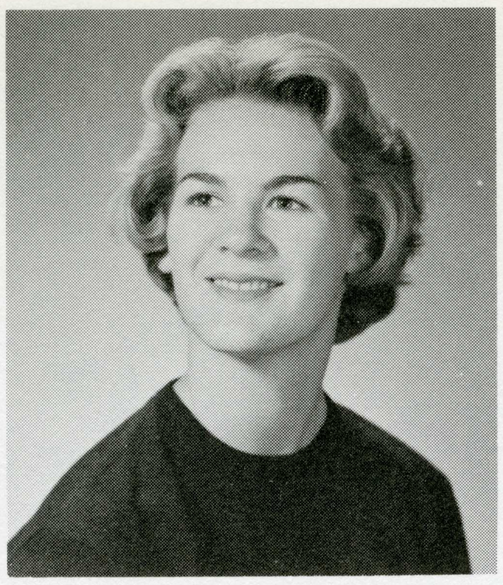

CAROL McVEAN, FALL PRESIDENT

gamma phi beta

Beta Theta chapter of Gamma Phi Beta was established on the San Jose State campus in 1948. Gamma Phi's began their 1960-61 year by welcoming their new housemother, Mrs. McClung. Activities for the year included participation in Homecoming, March Melodies, a Pledge Dinner-Dance, a joint dance with the Alpha Chi Omega's, a Christmas Mother-Daughter Party, and a Gamma Phi Man Dance and a Father-Daughter banquet.

Philanthropies for this past year included soliciting for the United Crusade, volunteer work for the Mental Health Drive, and the annual Christmas party for underprivileged children with Delta Upsilon. The international philanthropy is contribution to the support of camps in Colorado and Canada for underprivileged girls.



NANCY AITHEN
NORMA ANDERSON
JOYCE ANTHONY
PAM BEAUMONT
VICTORIA BOID
ANN CARLSON
KATHY CARR

CAROL CASTLE
SHARON CIRESE
NANCY COOPER
KATHY COUCHOIS
NANCY CRANDALL
CARROL CROWDER
PEGGY CUMMING

MOLLY DARRAGH
BARBARA J. DUFFEY
MARY EMIGH
TRICIA ENFIELD
SUE ESCHEN
ROBIN FINLEY
KATHERINE FOSTER

NANCY FREE
NORMA FROST
GAIL GANDZWARD
DRUSILLA GREEN
ELIZABETH ANN GREEN
GALE GROSSKOPF
CHARLES MARY HAGERTY

NANCY HANSHAW
PAM HENNING
ELISE HERZOG
MARION HINSHAW
NANCY HOEL
JOAN JACOBUS
SUSAN JENKINS

DELLA KAHN
ARLEEN KING
SALLY KING
JOANNE LACEY
ANN LAMBRECHT
JOAN LANGE
MARCIA LAUGHLIN

RUTH LONG
BARBARA LONGINOTTI
JEANNE LONGINOTTI
SUE LOVELY
VAL LOWEN
ANN MADDEN
ELAINE MANLEY

NADINE MARSHALL
KAY McCROHAN
SUE McKAY
BETH MOBLEY
RUTH MONNIER
STEFANI MURDOCK
BONNIE ODELL

LISA PHELAN
JANET PIKE
SALLY REES
GAYLE REINEGGER
LYNNE RUCKER
CYNTHIA RUTHERFORD
CLAREEN SASSE

BARBARA SCHULER
BARBARA SCURICH
SHARON SEELY
LINDA SCHIELDS
CAROL SMITH
CYNTHIA SPALDING
LINDA STRAND

SHERRY STEINER
MARILYN TONASCIA
KATHY VanLEEUWEN
LYNN WALKER
KAREN WINSLOW

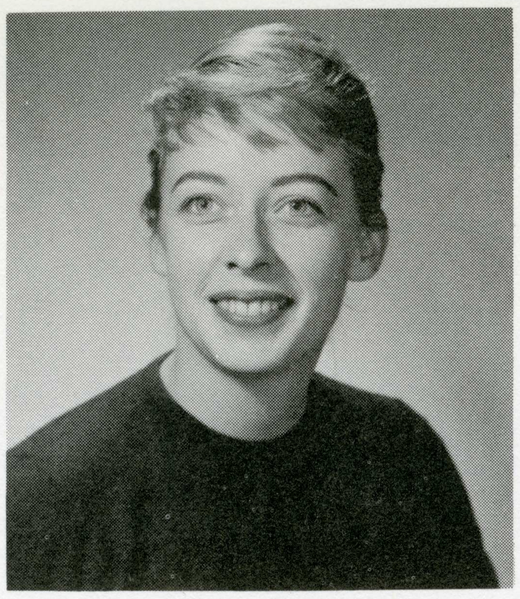

BARBARA EGAN, FALL PRESIDENT

kappa alpha theta

Kappa Alpha Theta was founded at De Pauw University in 1870, and the San Jose State chapter was established in 1948.

1960-61 was a busy year for the women of Kappa Alpha Theta. Working with the Lambda Chi Alphas, they took third place in the Homecoming Float competition. The Pledge Dance was held at the Golden Doors in Los Gatos, and there were many fraternity exchanges.

Christmas activities centered around the annual orphans' party held with Sigma Alpha Epsilon fraternity. Through the Foster Parents' Plan, the Thetas adopted a German war orphan, Helen Lombadari.

Members priminent in campus activities were Nancy Crandall, Panhellenic President; and Robin Finley, who was selected "most active member of the class of '62." Della Kahn was chosen Sigma Nu White Rose Princess, and Betty Babcock was selected Lambda Chi Alpha Crescent Girl.

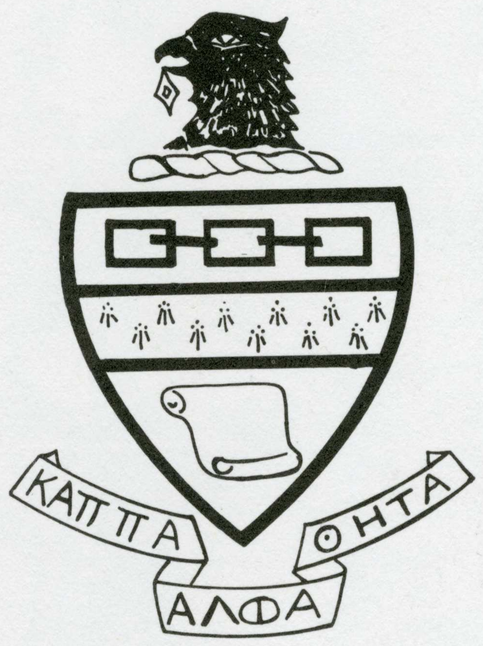

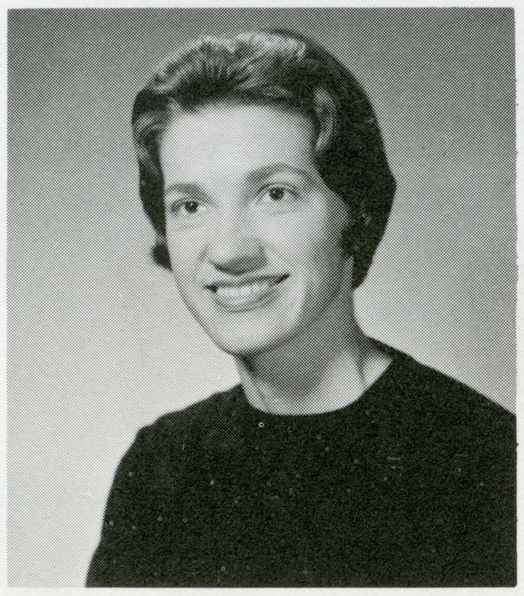

SUSAN DOLI, SPRING PRESIDENT



DENNI ANDREWS
LIDA BAICHER
PAT BALDWINSON
SUE BERTOTTI

RITA CROWELL
JUDY DIRKS
JO DREWS
MARIE DURKEE

SUSAN HAIM
ADRIENNE HALL
ALICE IZMIRIAN
SUSAN JOHNSON

KAREN KRALOVANSKY
PATRICIA LOCKE
PAULINE LYMBERIS
MARIE MISFELDT

CAROLYN PARKS
DEANNA PLUMLEE
GAYLE ROBERTS
SUSAN ROBERTS

MARILYN ROSSINI
SHARON RUSSELL
VERA SCHMETGEN
JO ANNE STEWART

PAMELA THOMAS
KAREN WATSON
ANNE WILSON

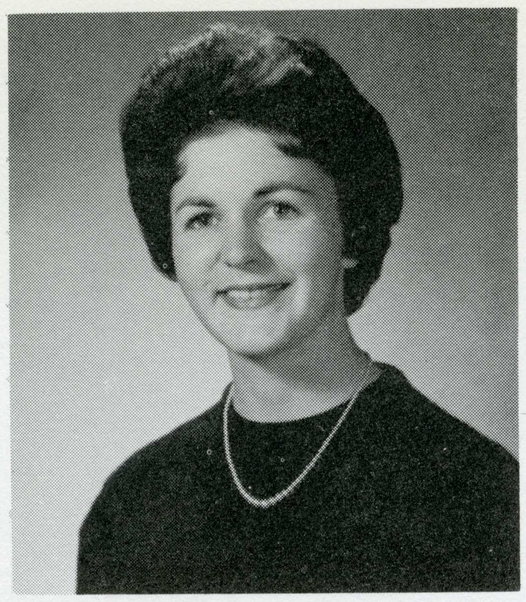

MARGO GREGSON, FALL PRESIDENT

kappa delta

Kappa Delta was founded at Longwood College in Farmville, Virginia in 1897 and the Gamma Iota Chapter at San Jose State was founded in 1955. The local philanthropy of Kappa Delta is volunteer work done at San Jose Hospital each Saturday.

Kappa Delta began their '60-'61 year by welcoming their new housemother, Mrs. Preece. The KD's have enjoyed a very busy and successful year. Teamed with the Sigma Alpha Epsilon's, they won first place and sweepstakes in the Homecoming parade. Other activities included the Pledge Dinner-Dance held at the Los Gatos Swim and Racquet Club, March Melodies, and the White Rose Formal in the spring.

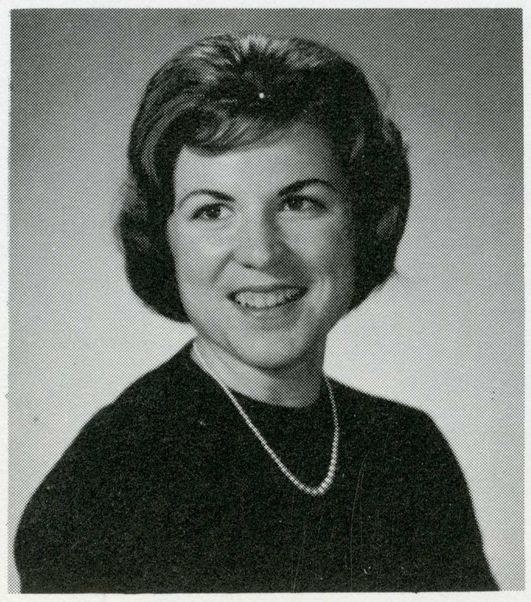

LAURA ZAVOSKY, SPRING PRESIDENT



KD'S IN COSTUMES FOR RUSHING



SALLY ARMOND
CAROL ANN ATKINS
GENIE ATKINS
PATTI BALL
JUDY BECKMAN
LINDA BENTLEY
LYNN BERGLUND

ELAINE BRINKER
GWEN BUTTS
DENISE CAILLEAU
SALLY CAMOU
ANN DAVIES
DIANE DEASON
PATT DICKSON

KATHIE EGBERT
LINDA ELIAS
SHARON EVANS
PAT FLINK
JANET FRANKLIN
BONNIE FRAZIER
CAROL FURMAN

ANN GANNON
VIRGINIA GOLDSMITH
PATTI GRAVES
VICKI GREENLEE
GRETCHEN GRUBE
SONJA HALVORSEN
LINDA HARDIN

SHARON HATLETT
CAROL HILGEMAN
GAY HILGEMAN
NANCY HUNTLEY
JAN JOHNSON
SANDRA JOHNSON
PAT JOHNSON

MARY JONES
CARLYN KINNISON
KAY KIRKER
CAROL LaBOUBE
JULIE LaGRANGE
SUSAN LIBBY
JAN LIVACICH

JOAN LUCKING
MARY MacMAHON
LAURIE MASTROFINI
LYNNE McCALL
SANDY MEDINE
MARILYN MEDLAND
JUDY NIEDERHAUS

SUE NORRIS
NANCY O'BRIEN
BETSY ORBAN
SANDY PACE
MARILOU PASQUINELLI
PAM PURPUS
KATHY RAHLFS

GAIL REAM
PAM REED
JOANNE RISDON
KATHY ROBINSON
LOUISE SAYLOR
BROOKE SHEBLEY
CAROL SKAPIK

LINDA SODEMAN
CILLA SORAUF
CAROL SPOTSWOOD
BARBARA STOLL
JEAN TOSTENSON
NORMALEE TOSTENSON
SUZAN TRIMM

CORKY WARREN
LYNN WHITAKER
JUDY WILLARD
SYDNEY WOOD
BETTY ZAUN

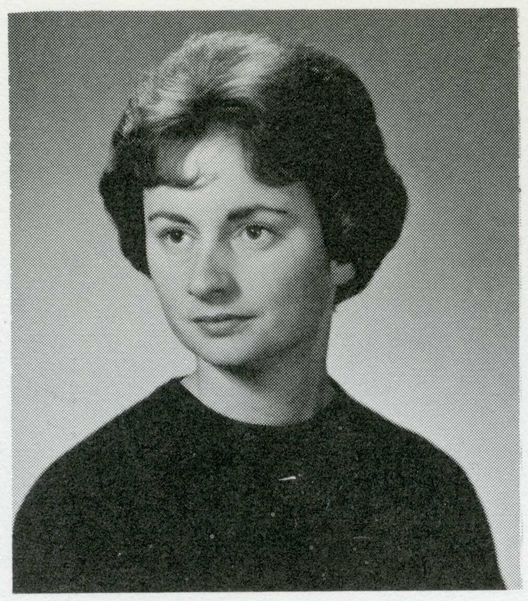

ANN PURPUS, FALL PRESIDENT

kappa kappa gamma

Riding high on their first place in scholarship for the past two years, the Kappas returned to their temporary three-house arrangement, still waiting impatiently for that promised new house on 11th.

Philanthropies include soliciting for the United Crusade, a Christmas party for underprivileged children with Theta Chi, and an Easter Egg Hunt for children with Sigma Nu.

Social activities for '60-'61 included the Pledge Dance at the Hyatt House, a tea for their new housemother, Mrs. Pryor, a tea with Pi chapter at Cal, Christmas party, Kappa-Theta Dance, Father-Daughter Banquet, and Senior Breakfast. In addition the Kappas participated in Homecoming, March Melodies, and Push Cart Relays.

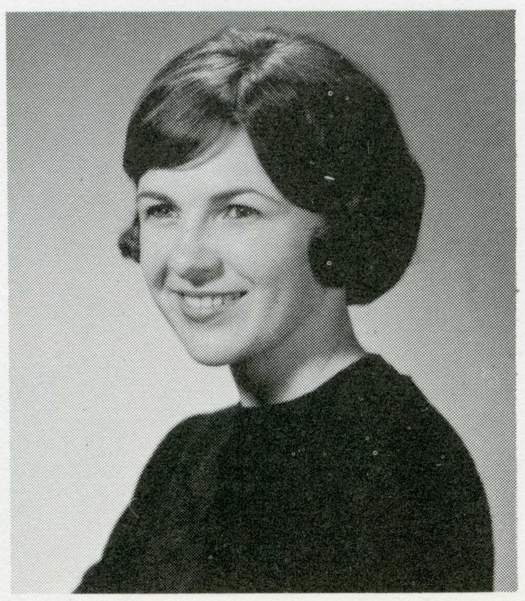

BEV HOUCK, SPRING PRESIDENT



THE KAPPA PLEDGES ARE "PRESENTED"!



LINDA BARDEEN
SANDRA CHAPMAN
CAROL CHRISTIANSEN
SHARON CHRISTIANSEN
CINDY COGGESHALL

MARGARET DANI
DIANE DEARBORN
ANNA LOU DYSON
JUDY FARRELL
CAROLYN FRITZLER

LOIS GERSTEN
NORMA GRIFFIN
BARBARA HAIGHT
DONNA HICKS
BETH HOPLER

LINDA HOWE
MARY ELLEN HUNTER
LINDA JONES
DIANA LAUTON
NANCY LEBKICHER

BONNIE McBRIEN
DANA MOREL
BARBARA NELSON
KATHLEEN O'BRIEN
KATHLEEN O'CONNOR

JUDI PERRY
MARILYN PESCO
CAROL PORTER
LORETTA ROACH
NINA SANGER

JUNE SHERRY
IRMA SIPE
LINDA TANFERANI

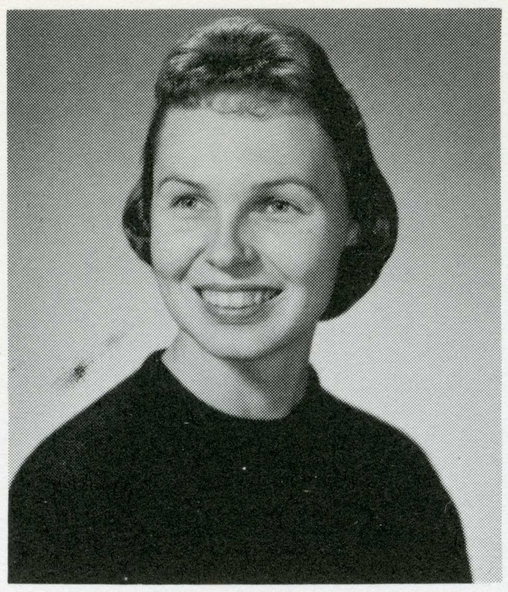

BARBARA HARTWIG, FALL PRESIDENT

phi mu

Phi Mu was founded in Georgia in 1852 and is the second oldest secret organization for women in the country. Over the 109 years of its history, Phi Mu has established nearly 90 chapters. Eta Theta was founded at San Jose State in 1956. The Phi Mu's traditional functions include two pledge dances, two chapter fun parties, a spring fashion show for the mothers and alumni, two retreats, a Dads-and-Daughters banquet, and the annual celebration of the chapter's birthday in January. They also have a Christmas philanthropy party for the Brandon Guest Home.

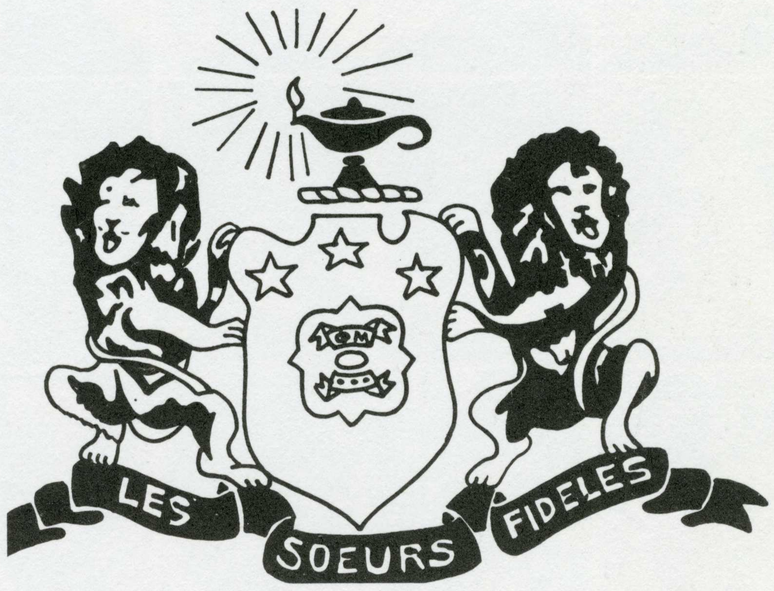

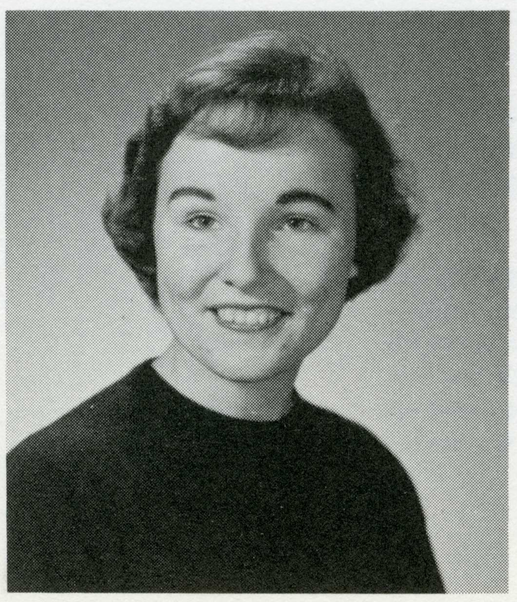

SANDRA WATTS, SPRING PRESIDENT



CHRISTMAS FUN AT THE PHI MU HOUSE



JULIE BARTLETT
DONNA JEAN BELL
JO ANN BHEND
SUE BISHOP
SHARON BOSWELL
SHARON BRANTLEY
BOBBIE BRUMMEL

BARBARA BUCHSER
LINDA BURKINSHAW
KAREN CANTOR
SHARON CASTEEL
JUDY COLEMAN
JOAN COLLINS
LINDA CONKLIN

CLAUDIA COOK
DOREEN DANIELL
HARRIET DAUPHIN
JUDY DAY
JANE DiVEECHIO
RUTH DODGE
CAROL ELISKOVICH

SUSAN G. ELLIOT
BARBARA ENGIER
SHEILA ERIKSEN
BARBARA ANNE ERLER
LOIS ETHINGTON
JOAN EYKEL
SHARON FARNAN

MARY FLYNN
JULIE ANN FORCHINI
MAGALENE GARLAND
CORINE GERAMONI
JUDY GIBSON
GANDY GIUSTO
COLLEEN HAROLD

ARLINE HAVENER
BARBARA HELDMAN
JANICE HERR
LINDA HOLMQUIST
SHELIA HOWE
LINDA IRBY
JANE JACOBS

TISH KELLEY
DAULTON KOHLER
JOAN LAMPLEY
SUE LOCHNER
BARBARA MASTERTON
NANCY McFARREN
JEAN McKAY

TOBY MILAM
BONNIE MINER
CHARLENE MINOR
EILEEN MOORE
SUE MONTGOMERY
JUDY POOLE
SANDI REWAK

SANDRA RIZZUTO
MARJORIE SCHMOLDT
SHARON SEVERSON
SHAY SMITH
KAREN SNYDER
KATHRYN STEPHENS
SHARON STONE

CONSTANCE SWANK
SUSAN TAIRD
GERRY WEBSTER
NANCY WELBY
ARLENE WERNER
GAIL WIEMAN
MARY SUE WILSON

JO ANN WOODARD
PAT YOGGERST
CAROLYN YOUNGER
NATALIE ZAVIOLOFF

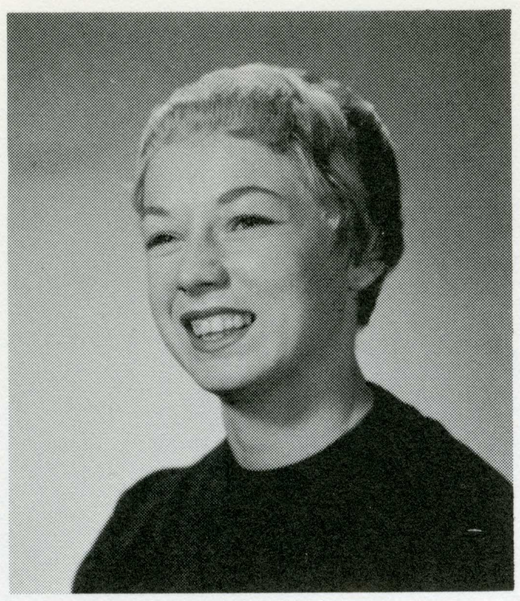

BETTY PURVIS, FALL PRESIDENT

sigma kappa

Sigma Kappa sorority was founded at Colby College, Waterville, Maine, on November 9, 1874. The Beta Rho chapter was established on the San Jose State campus in February of 1948. The sorority has 97 collegiate chapters.

The national philanthropy is the support given to the Maine Sea Coast Mission and its work among the coastal and seafaring people of the area. The annual local philanthropy is a Christmas party held jointly with Delta Sigma Phi fraternity for the underprivileged children in this area.

House activities consist of a Smorgasbord for the faculty, which is given at Christmas time; March Melodies; Intrasorority sports; a homecoming house decoration; and a Parents' Day. A dance is also given each semester to honor new pledges.





ROW ONE (left to right): BOB WRIGHT, RON GEREVAS, SKIP FISK, BUD HALDEMAN, BOB YOUNG. ROW TWO: BOB LILJENWALL, PHIL MESERVE, ROGER SCAIFE, TED KOBEY, DALE HEISINGER, CORKY KEESLING, BILL NELSON, MIKE STEMEN, TOM HESSLER. ROW THREE: BOB FENTEN, BOB SHARP, BILL WENDT, DICK ROBINSON, LEE BROWN, MIKE CERLETTI, JERE WALLACE, GARY LEVI.

PRESIDENT ..... CHUCK ALLARD
VICE PRESIDENT ..... GENE LARRIGAN
SECRETARY ..... ROGER JOHNSON
TREASURER ..... JIM BILUND

ifc fall

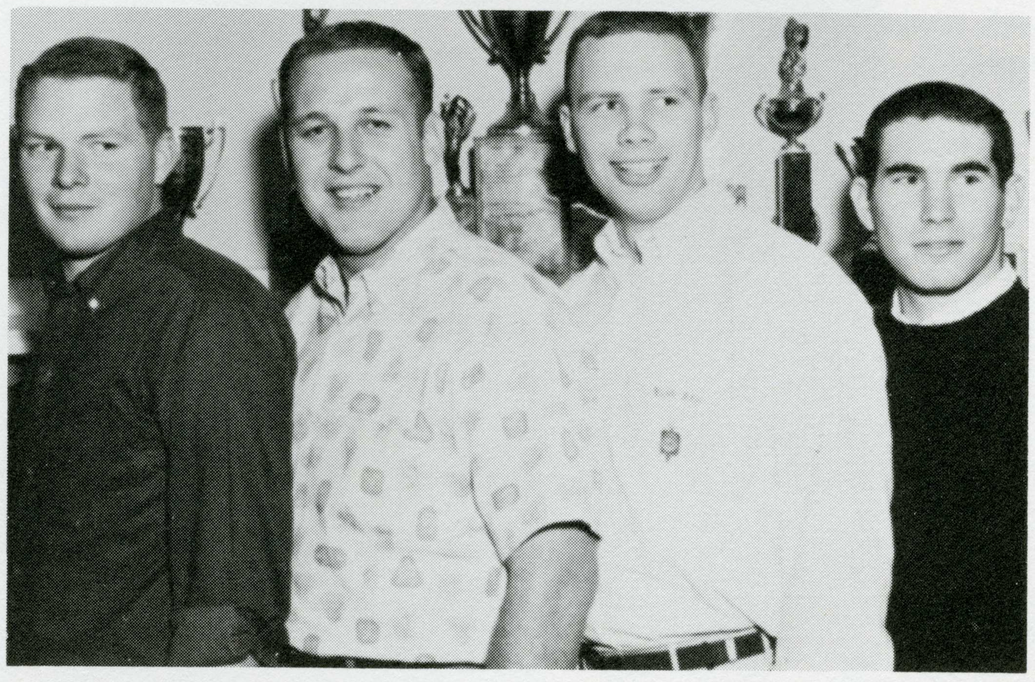

(Left to right): JIM BILUND, TREASURER; GENE LARRIGAN, VICE PRESIDENT; ROGER JOHNSON, SECRETARY; CHUCK ALLARD, PRESIDENT.

and ifc spring

The purpose of the Interfraternity Council is to promote harmonious relations among the member fraternities, to govern and regulate interfraternity relations, and to serve as spokesman for the fraternity system in its relations with the college and the community.

This year IFC sponsored a contest among the fraternities for the most constructive pre-initiation week activities. They also sponsored a Little League baseball team, and held their annual IFC Formal. Working with Panhellenic, they published "The Columns" and sponsored Greek Retreat. IFC completed this year's activities by hosting the Western Regional Interfraternity Conference.



ROW ONE (left to right): J. WALLACE, J. LEITH, R. FENTON, L. BROWN, G. LEVI, R. ROBINSON. ROW TWO: R. SHARP, C. BEST, J. MEADOWS, B. NELSON, P. MESERVE, D. BOOHER, R. SCAIFE, J. MOYA. ROW THREE: D. RYAN, H. REED, D. HOLMES, D. PLUMLEY, L. BERLIN, D. HURLBURT, W. KEMPER, R. CROWDER, S. BOOWMAN, J. ENGLES, T. KOBEY, B. HALDEMAN, B. YOUNG, C. WATKINS. NOT SHOWN: NORM BOSTOCK, MIKE CERLETTI.

PRESIDENT ..... GARY LEVI
VICE PRESIDENT ..... BILL NELSON
SECRETARY ..... BOB YOUNG
TREASURER ..... PHIL MESERVE

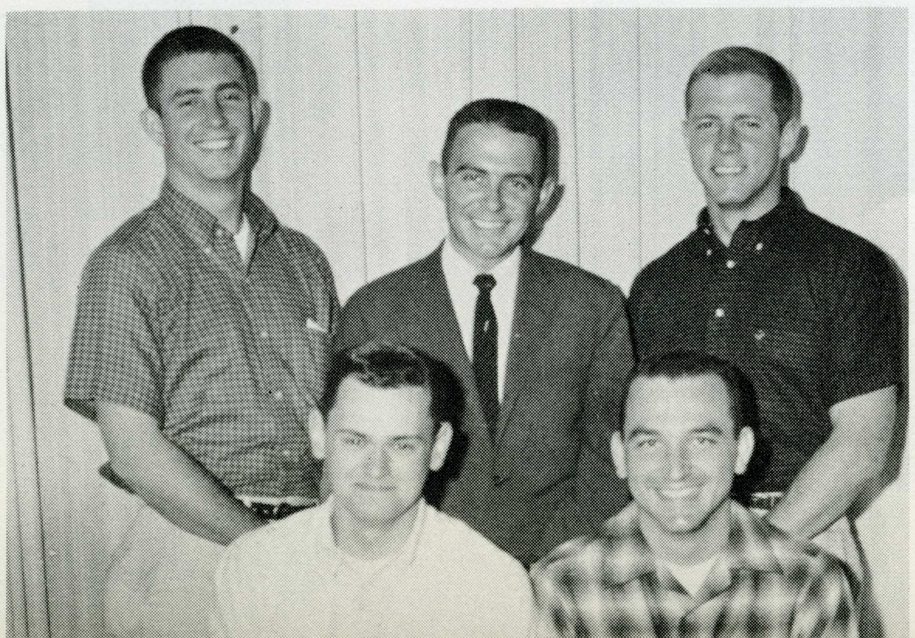

ROW ONE (left to right): BILL NELSON, VICE-PRESIDENT; GARY LEVI, PRESIDENT. ROW TWO: PHIL MESERVE, TREASURER; DON RYAN, ADVISOR; BOB YOUNG, SECRETARY.



STEVE ANDREWS
LARRY ARMSTRONG
TOM BARBER
DON BLACK
CLAY BOWERS
DONALD BROWN
TOM BUTTE

JOHN BYDE
JOSEPH CALCAGNO
DENNIS CHAMBERS
GARY CHRISTENSEN
MICHAEL CLEMENS
GARY COGNIGLIO
MICHAEL CONWAY

ROGER L. CUMMING
EDGAR CURTIS
GILL CYESTER
GENE DAVIS
RICHARD DEWEESE
DAVE EDRINGTON
JIM ELLIS

LARRY EMARINE
DON FLOOD
DONALD FRENCH
HARRY FRISHMAN
THOMAS GAUDIO
ALEXANDER GERANIOS
ROBERT WILLIAM GINN

GARY GOSPODNETICH
DALLAS HALL
RICHARD HARTLEY
BILL HOUWER
ALAN HUNT
EARL JONES
REED JONES

PETER KALDVEER
ROBERT KAPPEN
STEPHEN LEE
PAUL LORENTZEN
NEILL WILLIAM MINER
PETE MOTTA
JOHN NOHR

BRUCE NORMAN
RUSSEL PHINDER
RICHARD POCOCK
RAY RANDALL
PATRICK REEVE
JOHN ROESLE
DAVE SCHWEIKERT

JAMES SHERMAN
ERNIE SPENO
BILL STRANGE
RON STREET
SKIP STROM
ROGER SUTTER
JIM TANZOLA

ALAN VALERIUS
LANCE WALDEN
DON WALLER
BOB WEGMAN
GEORGE WINN
FRED YRUETA

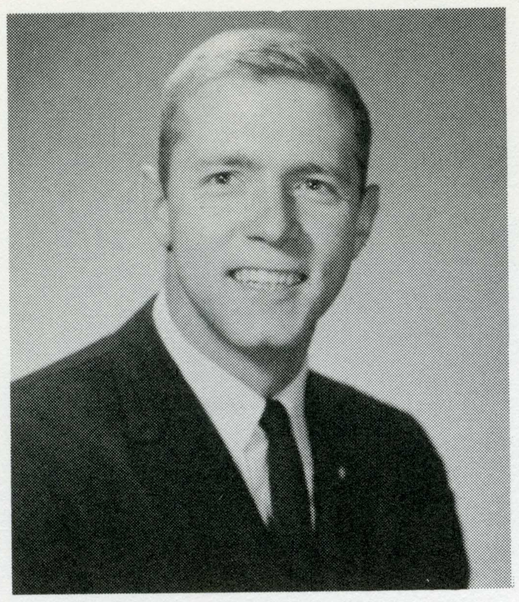

BOB YOUNG, PRESIDENT

alpha tau omega

Alpha Tau Omega is an active organization on our campus. Their philanthropies consist of a Christmas party with Chi Omega Sorority for underprivileged children and last spring they helped remodel part of the inside of the YWCA. The ATOs have several activities throughout the school year such as their annual "Roaring Twenties" Dance, Christmas Dinner Dance, Spring Formal, and Luau. They also have a "Weekend with the Tau's" with a DAAM Day, (Dads, Actives, Alums, Mothers) and a big dance for everyone afterward.

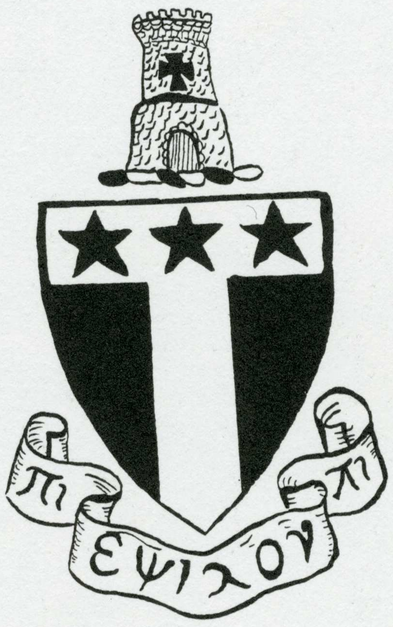

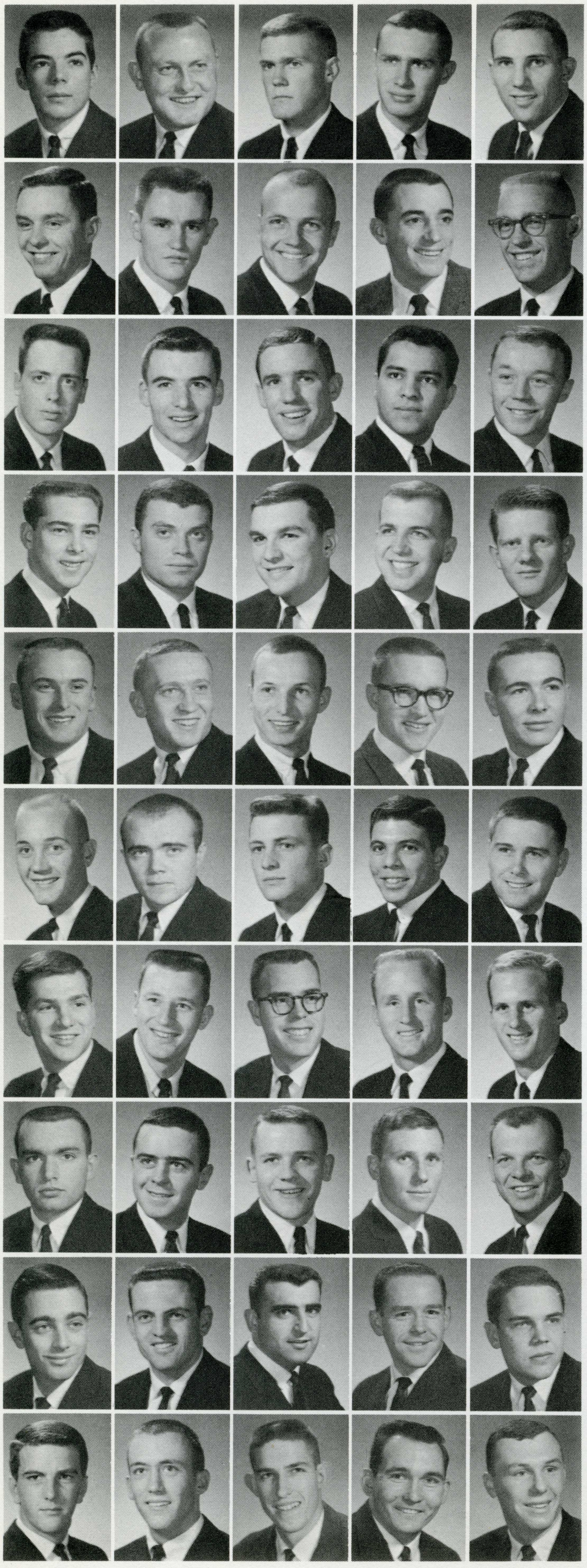

JERRY ARCA
JIM BARBER
BERGER BENSON
HAROLD BENSON
DAVE BOJARSKY

DENNIS BROWN
LORNE BROWN
MICKEY CARHART
DON CARROLL
CHARLES COBURN

DENNIS CROWE
JOHN EHRLICH
BRAD FRY
HENRY GALLEGUS
JOHN GILLMARTIN

CHARLES GOULD
ROBERT GUENZA
JOHN HENRY
JOHN HERRGOTT
LANCE JOHNSON

DAVE JORDAN
MIKE JORDAN
DON KIBBY
ROBERT KREBS
LARRY LEWIS

GERALD MADSEN
BILL MARTIN
HERB MASI
BILL MAZZACCO
ED McCARTHY

WAYNE MERRITT
PAUL MILLER
DICK MILLS
LLOYD MURPHY
TIM MURPHY

DAYLE NICHOLAS
BOB OSBORNE
JOHN PARK
STEPHEN PARKS
DENNIS PEDROTTI

STEVE PIERCE
DICK ROBINSON
FRANK SALINERO
LEROY SCHEIBER
DAVE SCHRADER

DON SCOTT
JOHN SERGEANT
PETE SHAW
SONNY SPELLMAN
WAYNE WILLIS

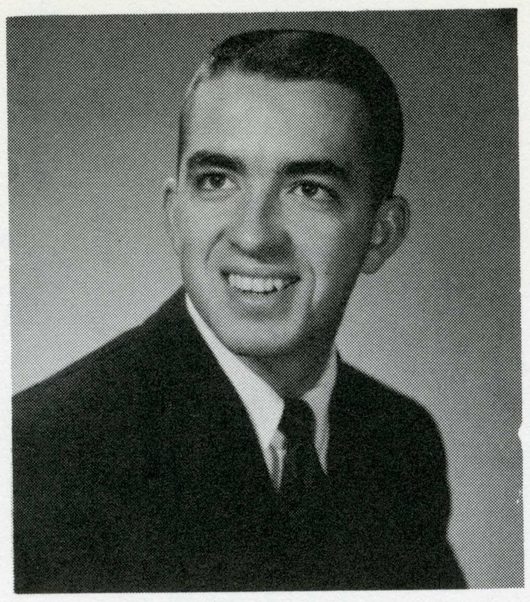

GIL ZABALLOS, FALL PRESIDENT

delta sigma phi

All things considered, 1960-61 turned out to be a fine year for the Delta Sigs. Today one of the larger fraternities at San Jose State with over 65 members, the DSPs were active in all phases of campus and Greek life.

Some of the noteworthy events of the fall semester included the Christmas party for blind children with the ladies of Delta Gamma, and the party for underprivileged children with the Sigma Kappas. They constructed house decorations instead of a float for Homecoming — a San Jose first, and saw the crowning of their candidate, Mary Leela Rao as the Homecoming Queen. Alpha Phi Darlene Riesz was chosen Carnation Girl at the annual Carnation Ball at San Francisco's Mark Hopkins.

Spring semester saw beach parties and exchanges, participation in the Spring Sing and the Push Cart Relays. They topped off the year with the Sailor's Ball, an infamous nautical affair at which water is conspicuously absent.



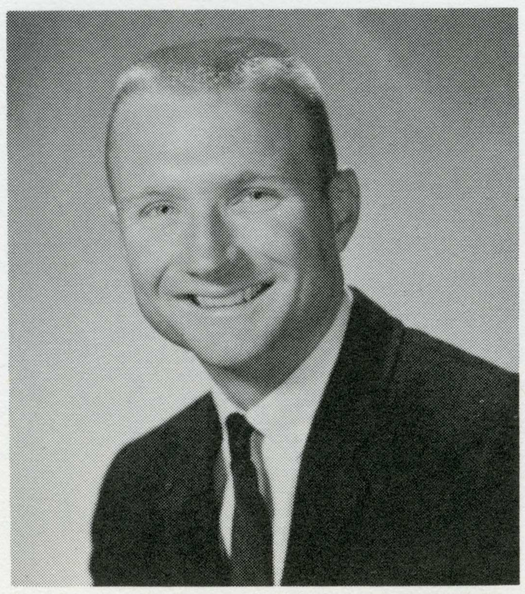

JACK MEADOWS, SPRING PRESIDENT

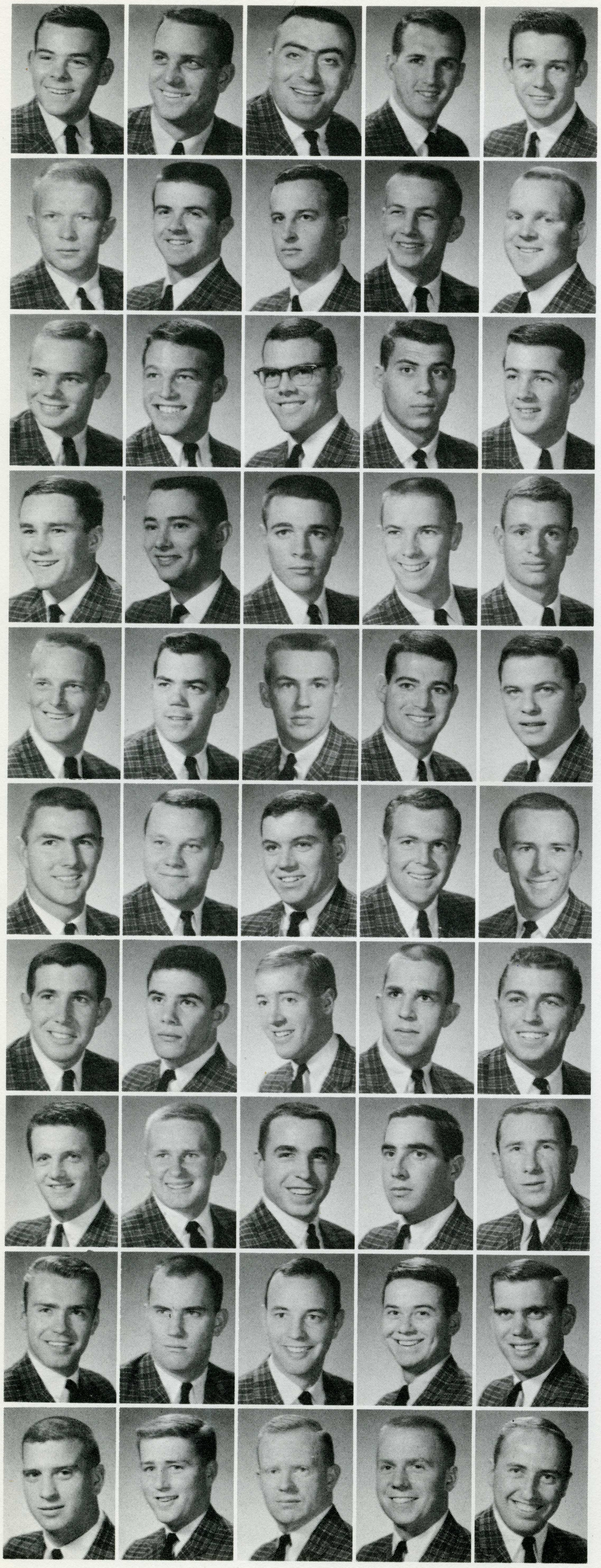

WARD ANDERSON
GARY BALLENGEE
ROBERT BARKER
DON BECKER
JAMES BEEBE

STANLEY BOONE
MICHAEL BOWMAN
ROGER BROWN
STEVE CORNELL
MIKE DEVLIN

ROBERT DRUE
CHUCK DWIGHT
JAMES EDWARDS
JOHNNY FAURIA
LONNIE FENCHEL

GARY FINEFROCK
ROBERT GRIFFIN
DAVID HARDWICKE
DALE HEISINGER
GARY HOLBROOK

GORDON HUNTZE
ROBERT LEE KEIM
CHARLES KEMPLE
JIM KLESS
TED KOBEY

DAVID LAGE
ROBERT LILJENWELL
ROBERT LLOYD
RICHARD MARKSTEIN
DAVE MIDDLESWORTH

MIKE NAVE
FRANK NICOLETTI
REGINALD OLIVER
PAUL PENROSE
BILL RICHARDS

KEN ROBIE
MIKE SARKELA
PETE SCHMID
DOUGLAS SMITH
STEVE STILE

BOB STONE
STEVEN STRONG
C. B. SWENSON
GARVIN TANKERSLEY
DURWOOD TELL

DAVID VAN NOY
KEITH WALDIE
JOHN WALSH
MARSH WARD
JOHN WATT

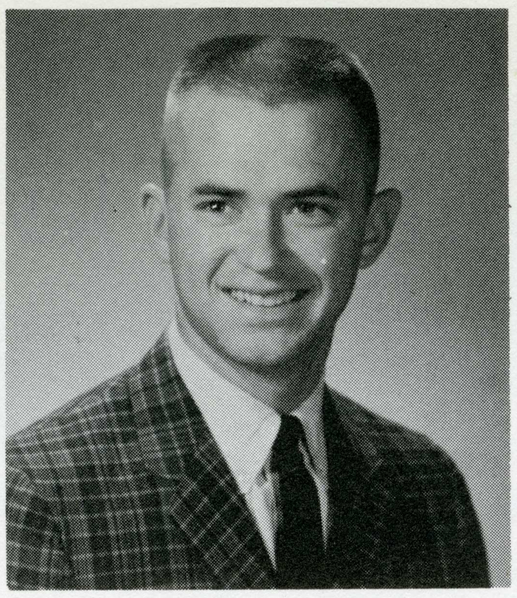

JERRY ACKERET, FALL PRESIDENT

delta upsilon

Delta Upsilon was founded in 1834 at Williams College. The San Jose chapter was established in 1948.

This year the fraternity was selected to represent the Interfraternity Council at Happy Hollow Children's Park. Each Christmas the members of Delta Upsilon and Gamma Phi Beta entertain underprivileged children at a party. In addition, this year the men worked for the Muscular Dystrophy Foundation.

Socially, the year was highlighted by the Full Moon Formal in the fall, and the Kanaka Kapers luau in the spring. The interim periods were filled by exchanges, movie nights, and occasional overnights.

For the eighth consecutive year the fraternity won the annual Turkey Trot and the Interfraternity Council volleyball championship.





HARD-WORKING DU'S TAKE FIVE AT HAPPY HOLLOW

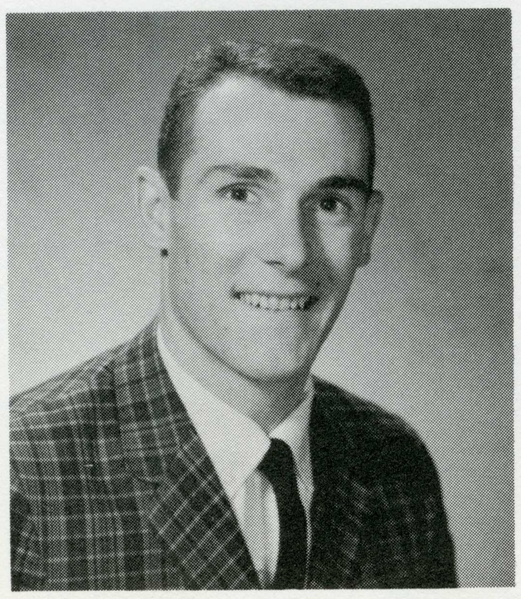

NORM BOSTOCK, SPRING PRESIDENT

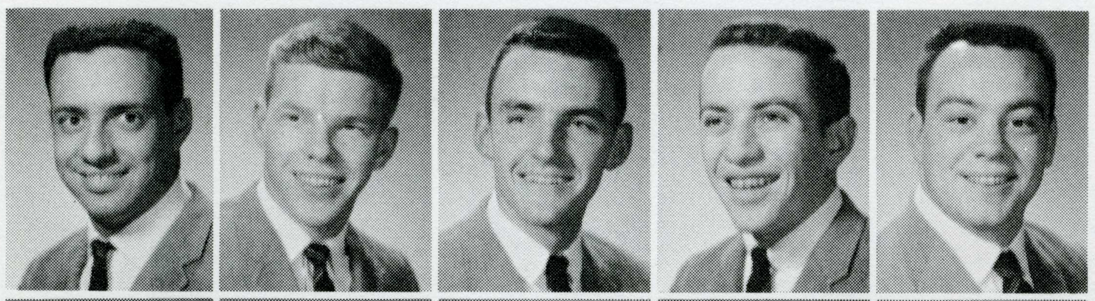

THOMAS ACCANTINO
JOHN ADAMS
JAMES ANDERSON
WILLIAM BISCHOFF
BRUCE CARTWRIGHT



R. GORDIE CHAPMAN
WALTER COBLE
BILL COX
PAUL DOOLITTLE
JOHN DUIGNAN

STEPHEN DUNN
TED ECONOMIDIS
PHIL GAGEN
THOMAS GRAHAM
JOHN HALVORSON

GERALD HURLEY
LARRY MIKE JORDAN
MAURICE KAPLAN
JOHN MACHI
ROBERT MACOMBER

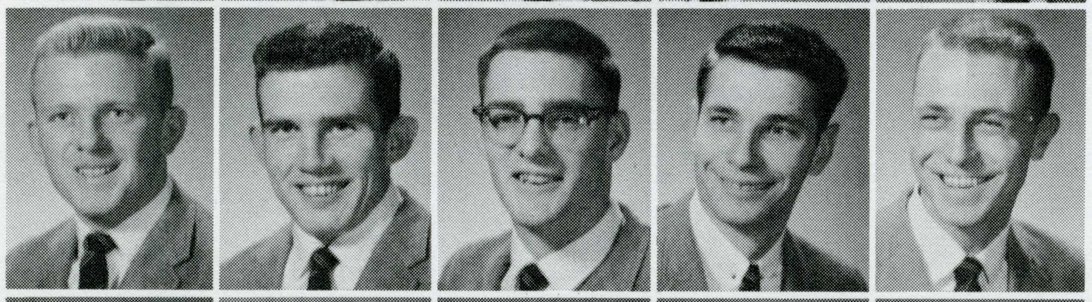

DON MALL
ROD MASTERS
RAYMOND McFARLAND
WILLIAM MORRIS
KEITH NICOLLE MURRAY

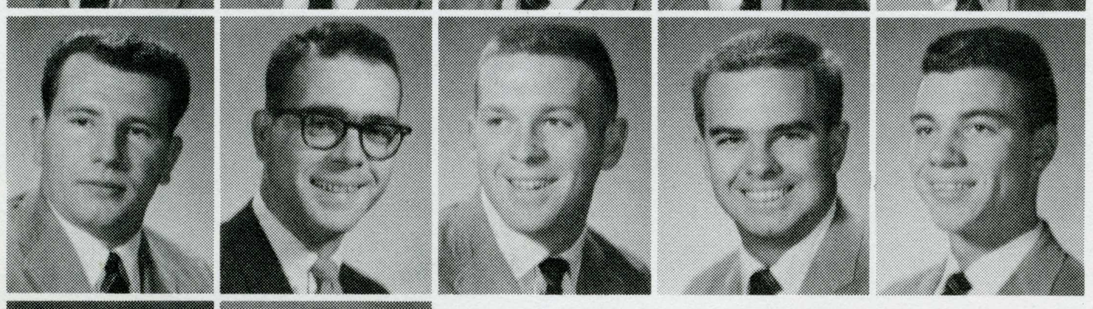

DONALD PRINGLE
ERNST RAY
JIM RAYMOND
ARTHUR RYAN
ELBERT SPEIDEL

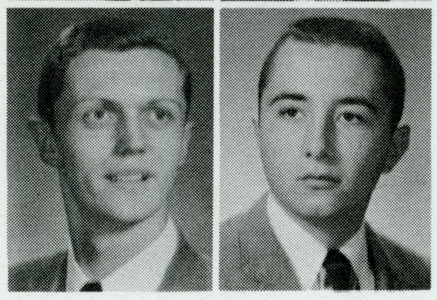

JOHN TERRILL
WILLIAM DAVID WINGO

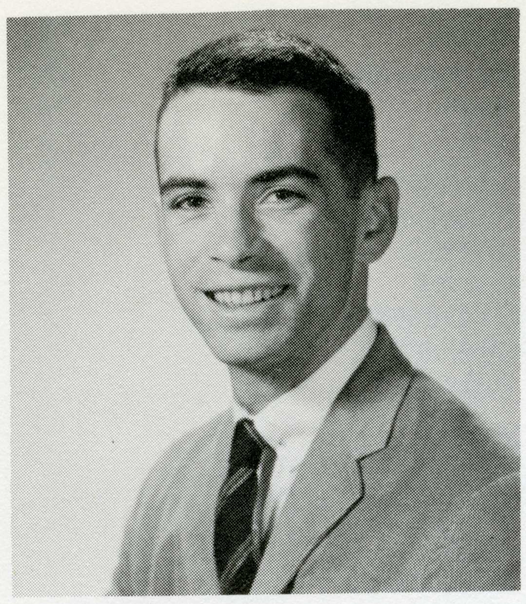

JOHN SAVAGE, FALL PRESIDENT

lambda chi alpha

Lambda Chi Alpha National Fraternity was founded on November 2, 1909, and since then has grown into an international organization with 152 chapters. San Jose State's chapter of Lambda Chi Alpha was founded in 1947, where it is best known for its sponsorship of the Annual Pushcart Relays. Other major activities of Lambda Chi Alpha include the Crescent Girl Formal, the Christmas Ball, the annual ski trip to Squaw Valley, and the participation in the Pacific Coast Conclave which was held this year in Reno, Nevada. Lambda Chis are also active in IFC sports, Homecoming, and Spring Sing.

Again this year the Lambda Chi pledge class selected their pledge class queen from the pledges of the campus sororities. Miss Betty Babcock of Kappa Alpha Theta was crowned this year in the contest Lambda Chi pledges originated last year.

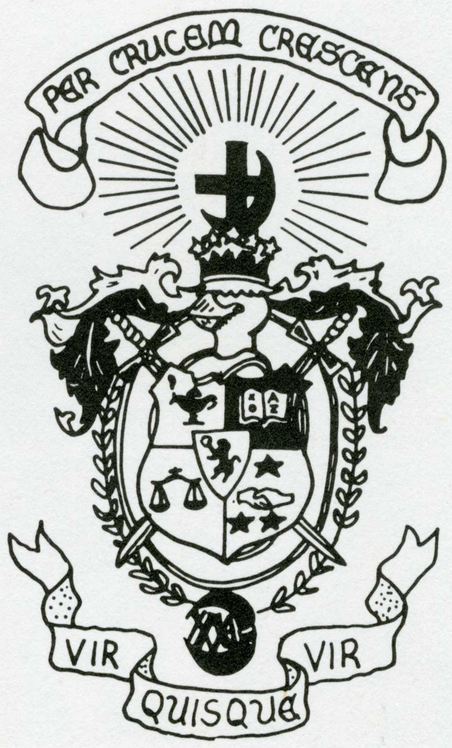

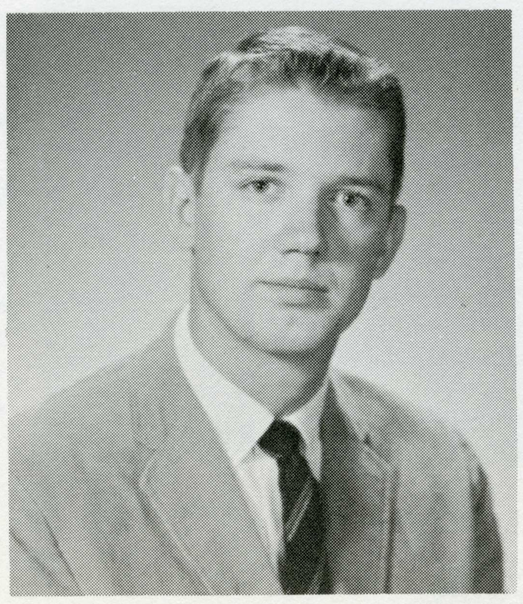

BUD HALDEMAN, SPRING PRESIDENT



FINISH OF ANOTHER SWEEPSTAKES RELAY: LAMBDA CHI ALPHA PUSHCART RELAYS — "DAMN WOMEN DRIVERS!"



DAVE AMOROSA
GARY ANDERSON
CARLOS ANGLIN
BRINLEY APPLETON
ALAN BEVIER
DON BREITENBUCHER
BRUCE BUSH

CHUCK BUTTERS
DONALD CALVELTO
LARRY CAPELLI
FRANK CASCA
RICHARD CATLETT
DON CHAPMAN
JERRY CHOATE

DONALD COMSTOCK
GEORGE COOLEY
MIKE DAVIS
MARSHALL ESTRADA
KEITH FERRIS
TOM FISHER
TONY FISHER

DAVE FLEMING
MIKE FLYNN
JOHN THOMAS GALVAN
RAYMOND GILDEN
WILLIAM GOODWIN
BOB GULEY
GARY HARTNETT

RALPH HAUN
STEVE HAVIS
DENNIS HELWIG
DOUG HOPE
THOMAS HUBER
ALAN KAPPELER
TERRY KLAUS

SHARK JACKSON
ARTHUR JOHNSON
GORDON JOHNSON
PAUL MALANDRA
PETER MARSHALL
DONALD MASTRANGELO
ROBERT L. MATTOS

DICK McMILLON
K. G. McNEIL
DONALD MILLER
GEORGE MILLER
CHARLES MOORE
FRED NEFT
ROBERT NICKEL

JIM OWENS
TONY PARINA
BEN PRICE
DAVID PROVAN
DON RADEMAKER
BARRY RICHARDSON
DAVID ROBERTS

GEORGE RUBINE
RUSSELL RUST
BOB SAUNDERS
DON SEATON
ROGER SHATAFIAN
DON SHOEMAKER
LARRY STANLEY

GENE STEINER
WILLIAM STEINKAMP
DAVID STUART
BOB TROMPETTO
JEFF VEITCH
JIM WARNER
DEE WELCH

BILL WENDT
JERRY WHEELER
LARRY WURZBACH
JERRY YOUNG
MICHAEL ZARZANA

phi sigma kappa

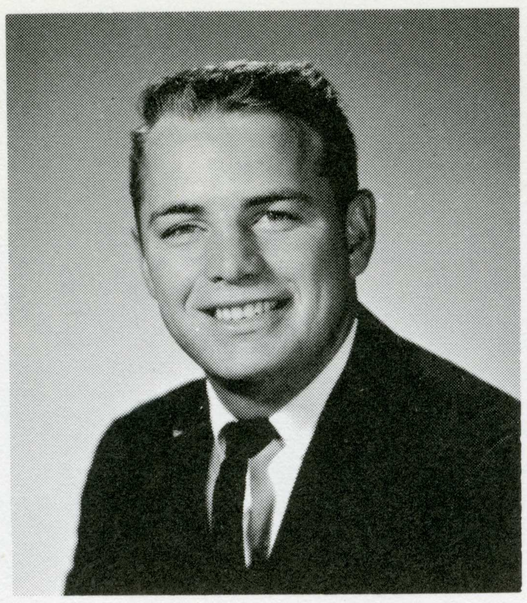

A. J. LAYMON, FALL PRESIDENT

Phi Sigma Kappa was founded in 1873 and Xi Triton chapter at San Jose State was inducted in 1948.

Phi Sig's highlight of the year is the Moonlight Girl Dance, held this year in San Francisco, where they crown their queen. Their Christmas dance this year had the theme of "The Night Before Christmas" and all came in pajamas. They joined with other chapters in the area for the 49er Dance held at Cal and the Quad Boat Party held with their four regional chapters. They joined with a sorority to give a Christmas party for the Ming Kwong Orphanage.

Other activities included a Housemother's Dinner, Boxer's Banquet, Parent's Day Barbecue, Roman Dance, and numerous exchanges.

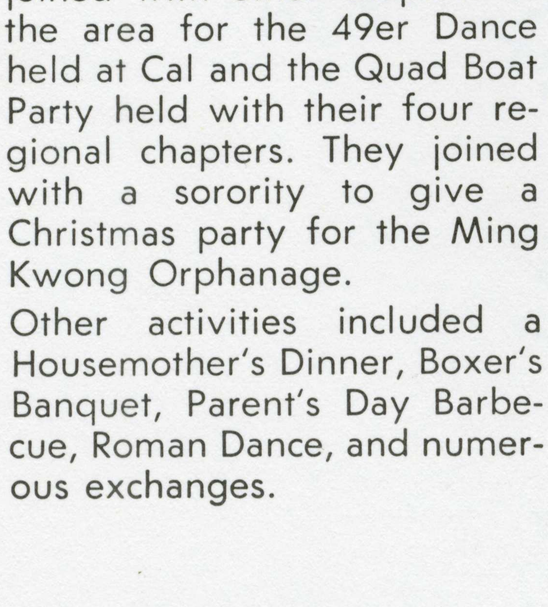

LARRY BERLIN, SPRING PRESIDENT

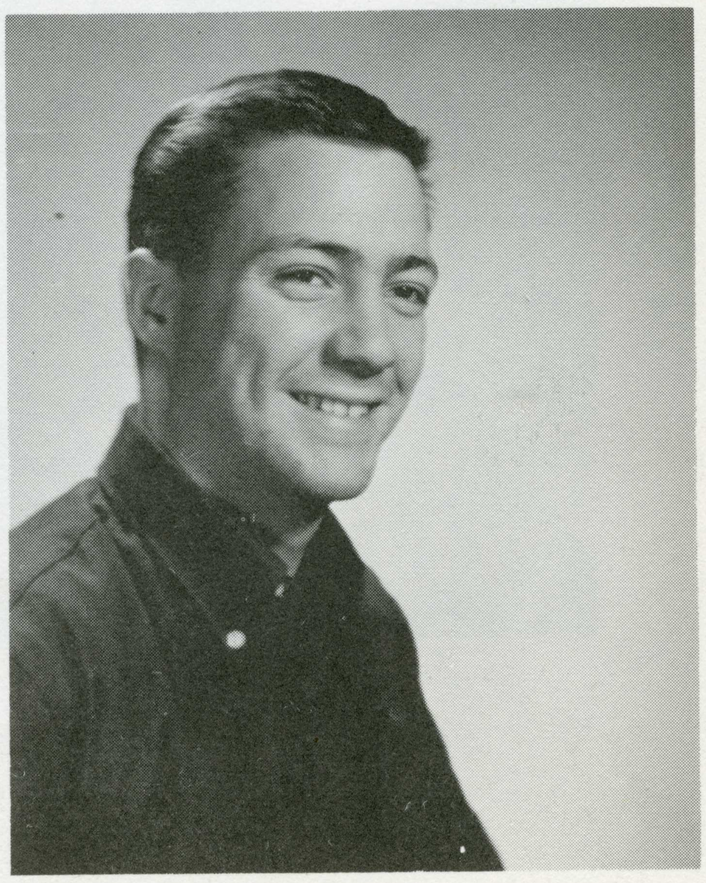

THE BROTHERS AND PLEDGES OF PHI SIGMA KAPPA DEDICATE THIS PAGE TO RAY LUGEA, A TWENTY-THREE YEAR OLD SOPHOMORE, WHO DIED ON NOVEMBER 23, 1960.

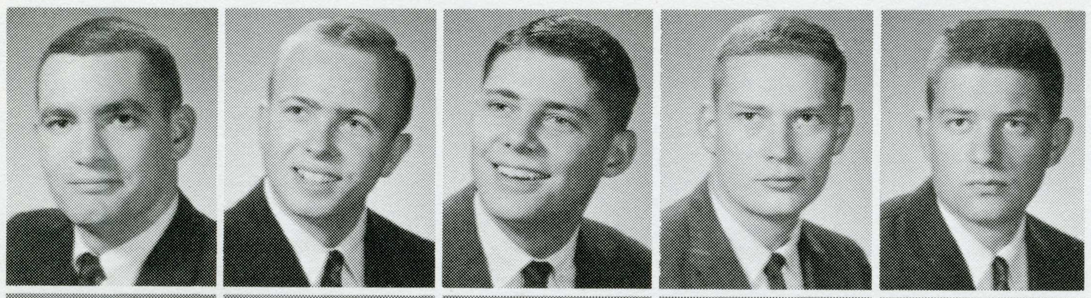

STEPHEN ASHWORTH
GRAYDEN BARKER
JERRY BLACKMORE
DEAN BRADFIELD
JAMES CARR

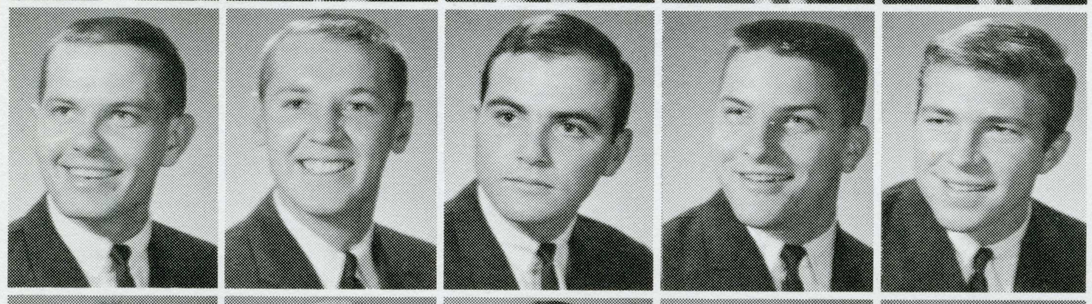

ALBERT CONOVER
VIC CORL
RICHARD CORTI
BOB DRAGGE
RONALD DURAND

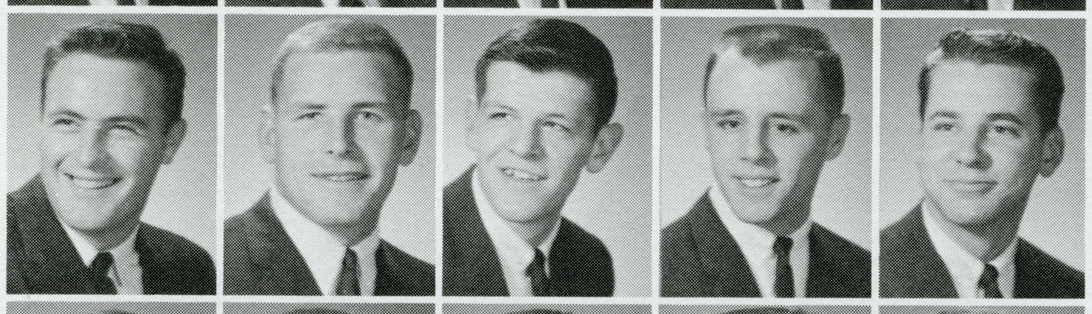

CHARLES BILL ELLIOTT
J. R. GOODRICH
TOM GRAHAM
JON GULLIXSON
FREDERIC HANELT

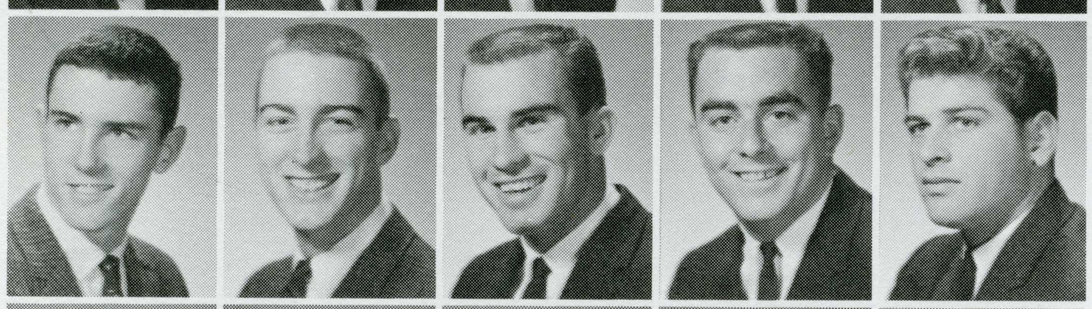

DAN HARRINGTON
RICK HARRINGTON
DAVID HURLBURT
RODNEY KIPPI
KEN LaBARBERA



CLAYTON GRADY LAWYER
DENNY MAGINNIS
MIKE MALLIN
JOE McENEANY
FRANK MELTON

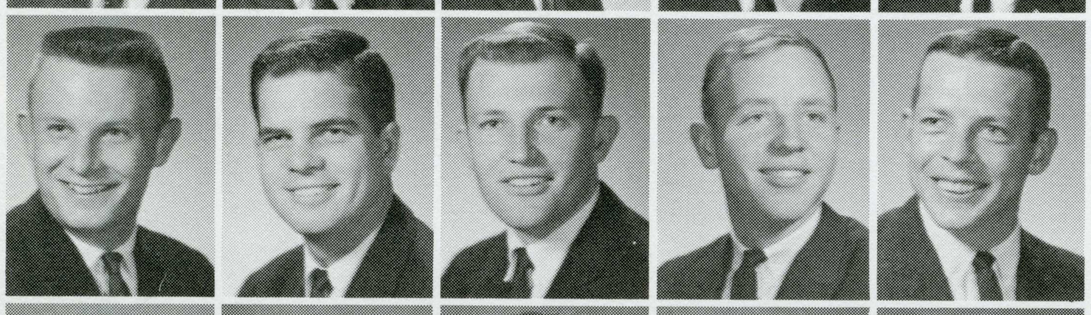

JOE C. MILLERY
DICK NEWGREN
DON NOON
NICK PETERS
BEN PRATHER

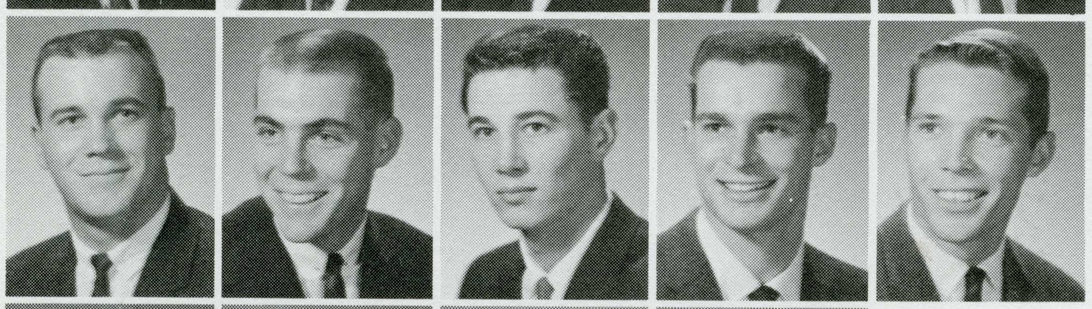

CLAYTON REECE
STEVE SCOTT
LARRY SMITH
EARL STEVENSON
OZZIE STEVENSON

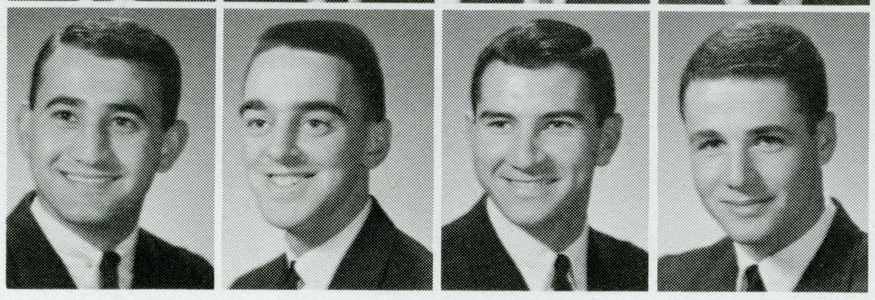

HARRY SUTTER
DENNIS WALKER
ROBERT WILLIAMS
ROBERT ZAVACK

pi kappa alpha



BEN GENISE, FALL PRESIDENT

After the first week of school, which was devoted to pledging, the PKA's settled down to a regular school grind. Intramural football gave them a break from studies early in the semester. The house won seven games and lost four. Their first social event was the trip to the COP game. Two buses were chartered to carry the fellows and their dates to the rain at the game in Stockton. Towards the end of the semester the first annual Fireman's Fling was held. Dates were picked up on the fire engine and brought to the house.

Spring semester included the Fireman's Ball, at which the annual Dream Girl is chosen. Also, Founder's Day is a big day celebration at the Pi K A house.

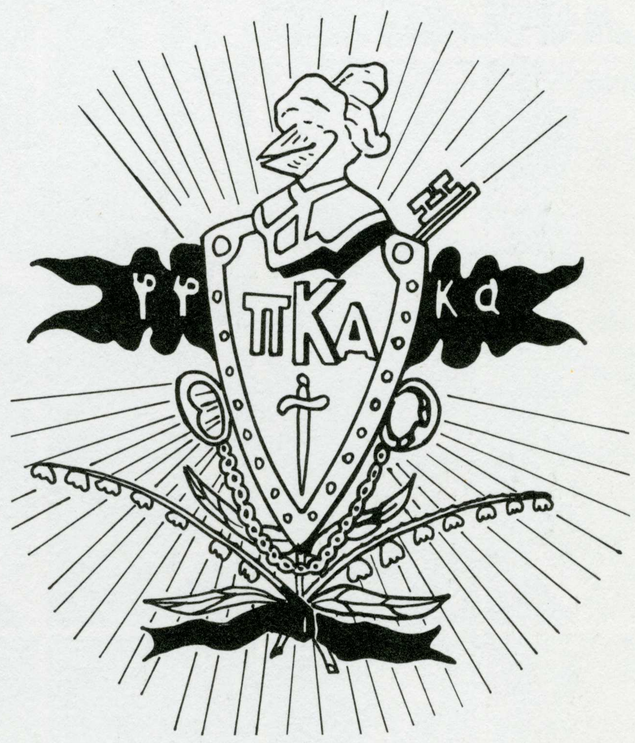

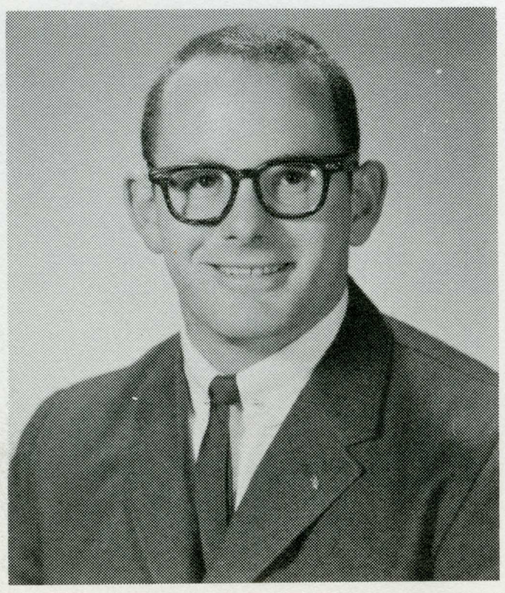

HOWARD REED, SPRING PRESIDENT

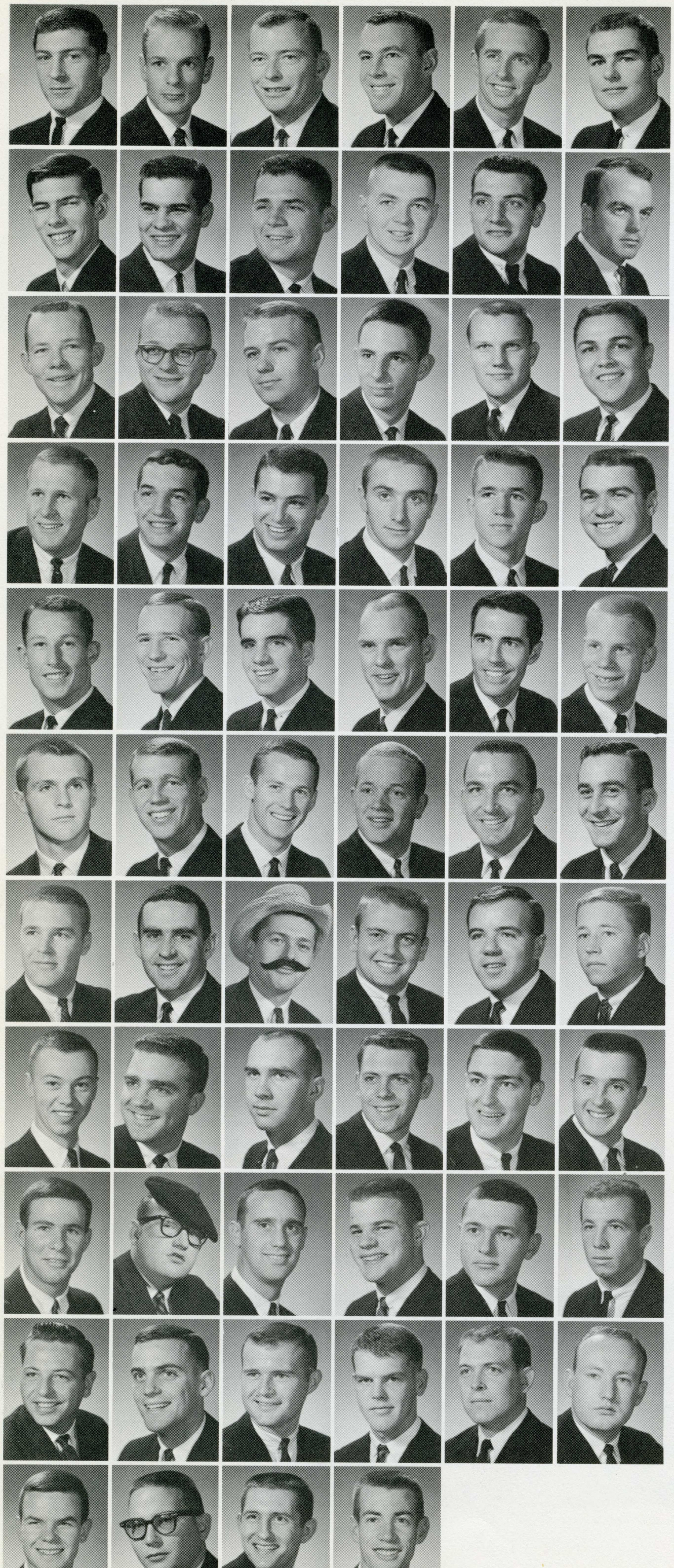

KEITH ADKINS
JOHN ALBRECHT
BILL BAILEY
DEAN BIERBOWER
JACK BOSE
LEE BROWN

BOB BUCHSER
RON CASAGA
VINCENT CASPER
RONALD DAHLIN
VINCE DeMARTINI
JOHN DAVIS

BRENDAN FERGUSON
WADE FOSDICK
BOB FOSTER
JEFF FOY
JIM FULLER
ABE GARCIA

GARY P. GATES
GARY GATES
RUDI GOLYN
EDGAR GRANT
DAVID HAMILTON
DALLAS HARRISON

DANIEL HAUT
THOMAS HEDRICK
REED HOLCOMB
LEE HUGHES
KEN HUNTER
STAN IMUS

JAMES LELAND
STEVE JOHNSON
JOE JOHNSTON
ROBERT LEE
GARY LEVI
JON LEVICH

TOM LOVEJOY
GENE MAHN
RIVERBOAT McGREW
MIKE MELIN
DENNIS PALMER
DUNCAN PENNELL

ROBERT PIERCE
ROGER PLUMLEY
KARL POLILKA
EDWARD PRAH
GLEN PUTMAN
ARMAND RICE

STEVE RICHARD
NUBS SARNS
BOB SCHOCK
WILLIAM T. SEXTON
JOHN SHANAFELT
EUGENE L. SHUBERT

STEVE SNELL
COURT STEWART
JACK STINCHFIELD
BILL SWAIN
DANIEL TAPSON
JAY VERHAAG

WESLEY WADSWORTH
HOWARD WEILAND
THOMAS WEISS
MARK WHEATON

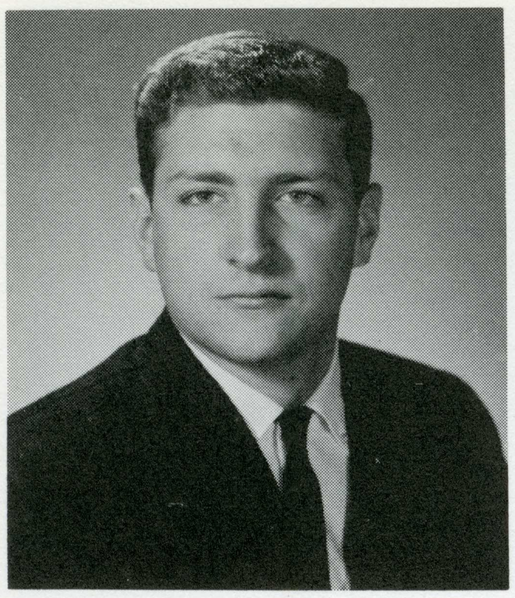

LEONARD PERRONE, FALL PRESIDENT

sigma alpha epsilon

Sigma Alpha Epsilon was founded at the University of Alabama in 1856. The local chapter was established in 1947. The outstanding event on the Sigma Alpha Epsilon's social calendar was the Golden Eagle Fantasy Spring Formal. Also on their social calendar was the Gay Nineties Party, the Homecoming Banquet, and the annual Christmas Party with the Kappa Alpha Theta Sorority for underprivileged children. The brothers also participated in Spring Sing, the Turkey Trot, Push Cart Relays, and interfraternity sports.

SAE's are known on campus for their painted lions and their Daughters of Minerva.



DAN PLUMLEY, SPRING PRESIDENT



THE SAE's LIVE IT UP AT AN EXTRAVAGANT LUAU.



JIM BARNETT
JACK BRADY
WILLIAM BURNS
WILLIAM CAMPBELL
LOUIS CAPIFONI
GORDON CERVO

ALLEN COX
SHELDON CRANDALL
JERRY CRENSHAW
JERRY CURRY
PETE DEMARE
DAN DIFUSCO

JERRY DiSALVO
JOHN EVANSON
STEVE FROHLING
STEVE GOSSETT
ROBERT GRAHAM
JOHN GROOTHUIS

KENNETH HABECKER
ROBERT HAUCK
BUD HILLS
MIKE HOWARD
DENNIS JEPPESEN
DOUGLAS JOHNSTON

SUGGS JOLLY
WILLIAM KENYON
DICK KING
KENNETH KOEHLER
BOB LAURIDSEN
JOHN LODLOW

DOUGLAS LOWE
DALLAS LUNDQUIST
BUZZ MARCETTI
ED MARCOS
BIL McCULLOCH
BILL NELSON

KEITH NICOLES
PATRICK O'GRADY
GARY OLIMPIA
ROBERT OLSON
WILLIAM OLMSTED
LARRY OSBORNE

STEVEN RAMM
SCOTT RATHSAM
NOEL ROSEN
JIM SILVERIA
WILLIAM SMITH
BILL STANSBERRY

BILL SUMAN
EUGENE TRIPLETT
WALTER VANCE
DON WALBURG
JIM WATSON
RANDY WEST

RICKARD WHITE
CHARLES WILSON
ROBERT WRIGHT
DANA WYLIE

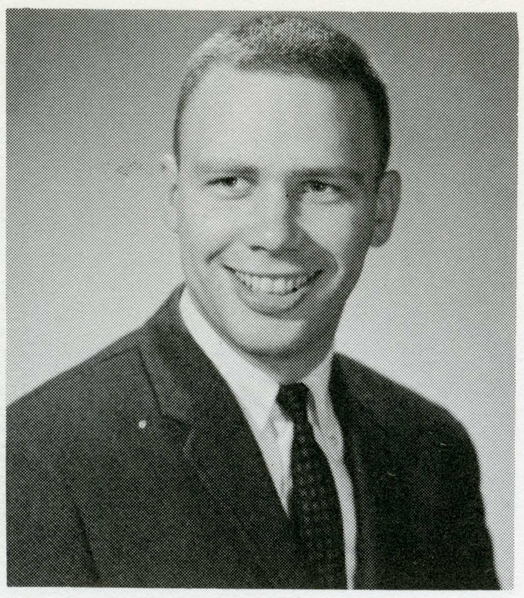

ROGER L. JOHNSON, FALL PRESIDENT

sigma chi

Sigma Chi fraternity was founded at Miami University in 1855 and is the oldest national fraternity on the San Jose State campus.

The fraternity strives for a balance in the areas of scholarship, social, athletics and student government.

Highlighting the year was the annual Sweetheart of Sigma Chi Dance held at the Flamingo Hotel which featured the crowning of the Sweetheart of Sigma Chi. Other activities throughout the year included the Christmas Dance, Military Ball, Beachcombers' Ball, Halloween Dance, the annual Christmas Party for underprivileged children and informal exchanges with various sororities on campus.

The Sigma Chi's also participated in the intercollegiate division of the annual Frog Jumping Contest held at Angels Camp, California.

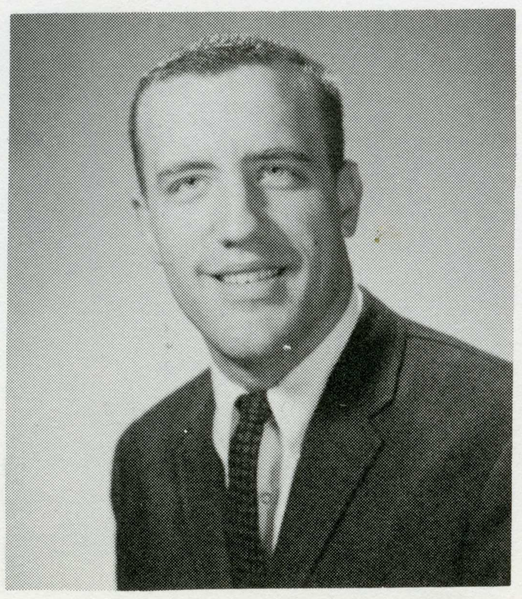

MICHAEL CERLETTI, SPRING PRESIDENT



POOLSIDE AT THE FLAMINGO

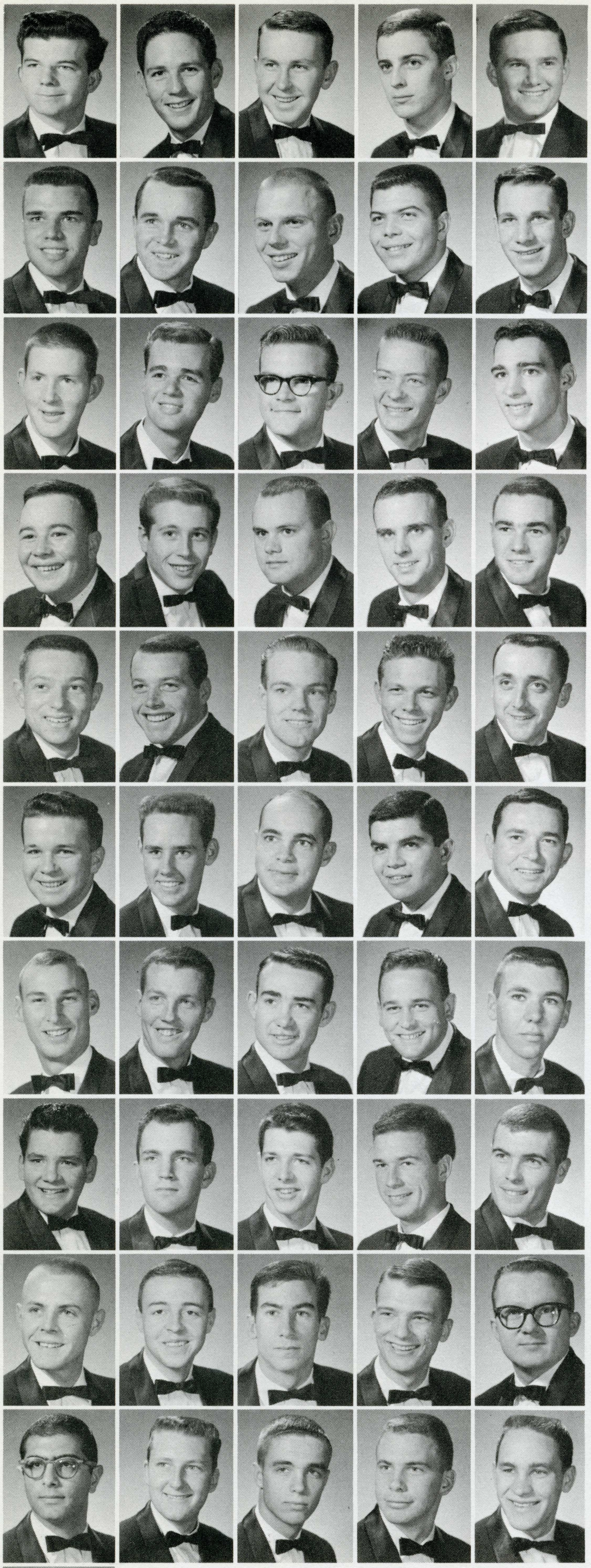

LESLIE ALLEN
KENNETH ALTO
JAMES ANDERSON
CONWAY BARLOW
ROBERT BARROW

GEORGE BERG
DAVID CARTER
ELLIOTT CHARNOW
BILL CLENNELL
RAY CORNELIUS

WILLIAM DALY
GRAHAM DUNBAR
CHARLES DURHAM
CHARLES ENGLES
PAUL FORDEVER

RICH FREELAND
BILL GALBRAITH
GEORGE GREENO
NATAN HAINES
ALLEN HARRIS

DON HELSTRUP
JOHN HOLLWEDEL
VICTOR HUGHES
LYNN KIRKHOFER
PHIL KOCH

PATRICK McCONNELL
JIM McFARLIN
MARTIN MESSINGER
JOE MOYA
BOB NEUMAN

JERE OWEN
HAL PENNY
THOMAS PERONG
RON PERRY
JACK PETERSON

LOU PETOVICH
GENE POWNING
ROBERT L. READ
GARY REYNOLDS
JOHN ROWLEY

HERBERT SCHAELLER
PETER SHOEMAKER
GEORGE SNOW
ERIC SOLANDER
JOHN SPAFFORD

ELIAS TOTAH
BOB TUCKNOTT
JERE WALLACE
RICHARD WETHERELL
JOHN WOLCIECHOWSKI

MRS. DREW (MOM) RHOTEN

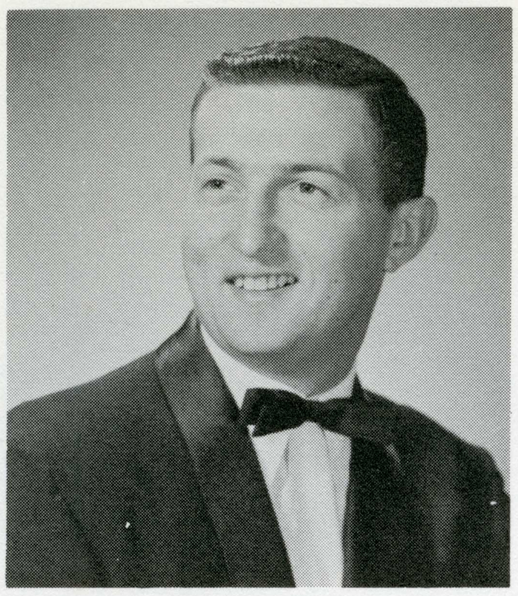

RON HELSTRUP, FALL PRESIDENT

sigma nu

Sigma Nu's philanthropies consist of a Christmas Party for the underprivileged children which is held jointly with Alpha Chi Omega, and an Easter Egg Hunt held jointly with Kappa Kappa Gamma.
The goal for Sigma Nu is to build better men socially and intellectually throughout the brotherhood.

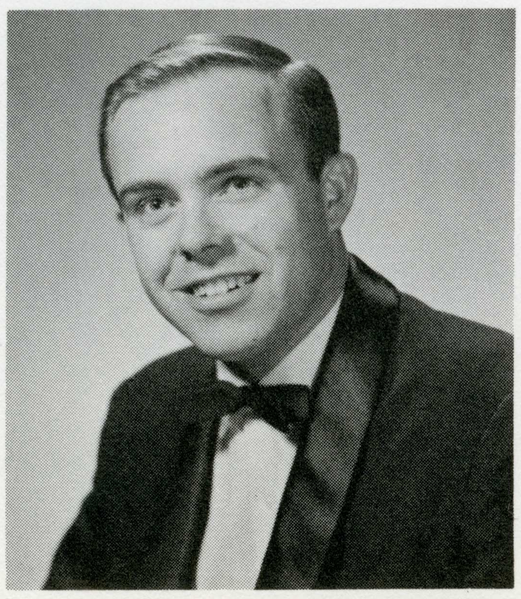

CORKY KEESLING, SPRING PRESIDENT



"MAKIN' ARTIFICIAL FLOWERS" — FOR THE 1960 HOMECOMING FLOAT.

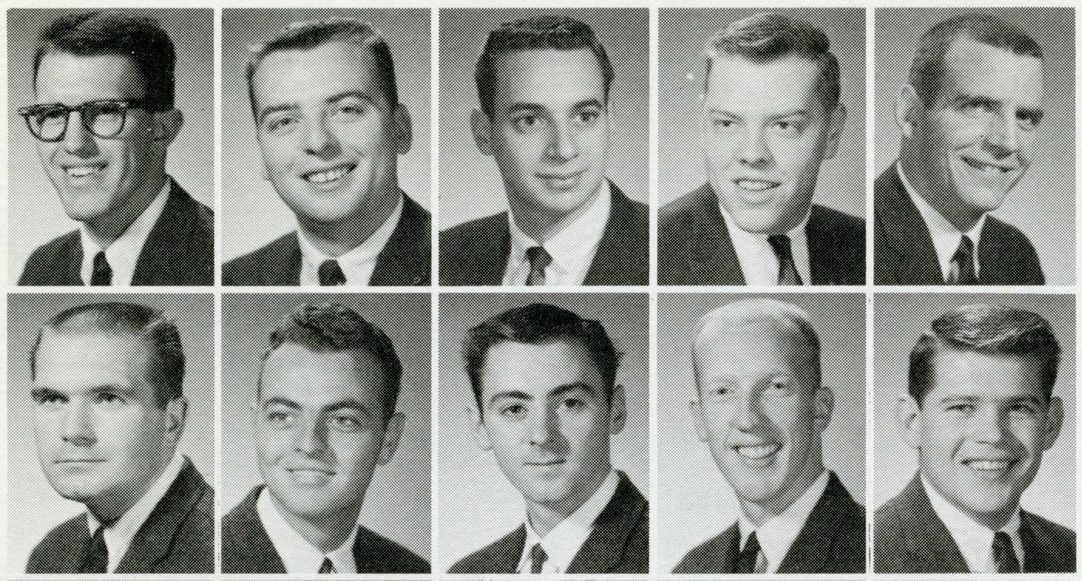

ROBERT AHMANN
DON ALLISON
EUGENE BAROWAY
ROBERT BERGSTEDT
DON BOOHER

JACK NEAL BURDICK
GARY BUTZBACH
DENNIS CAMPAGNA
DIRK CHANDLER
ROBERT LEE CRAWFORD



RODNEY J. DIRIDON
DAVID DOUGHERTY
CHRIS DUTSCH
JOHN HAGGERTY
DAVID F. HANSON

RONNIE HARTINGER
THOMAS HESSLER
NORMAN KAESBERG
TOM KENNA
DOUGLASS LE BLANC

HADLEY LITTLEWOOD
LUTHER THOMAS LOPER
SID MAESTRE
JAMES MALCOLM
TOM MARLIN



DAVE MASULCI
PETER McGRATH
PHIL MESERVE
ART PATCH
TERRY PETTERSON

ROBERT PHILLIPPI
JIM OLSON
ROGER SCAIFE
DALE SCOTT
PAUL SENISE

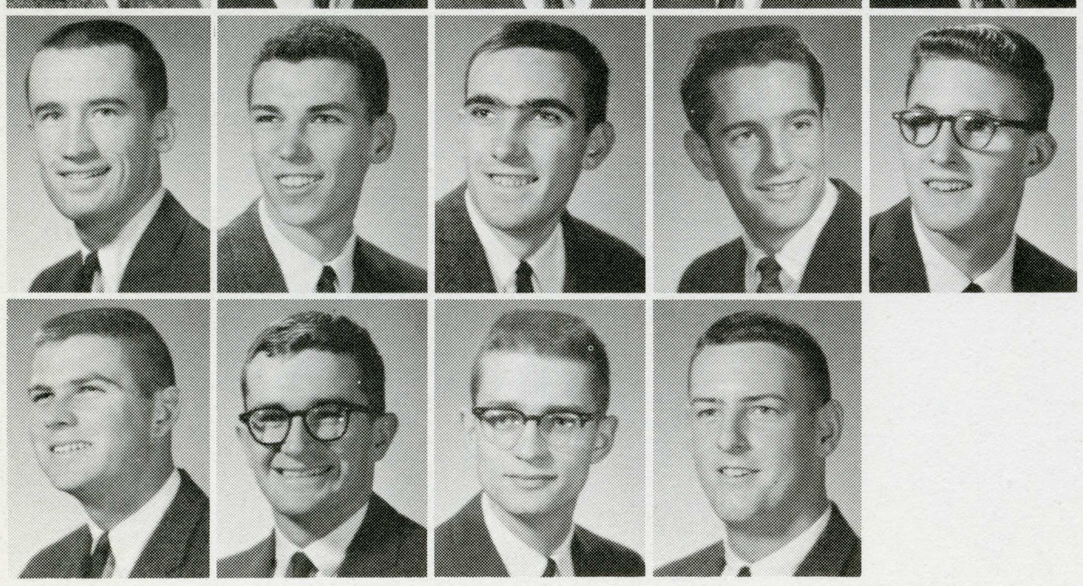

ALVER SEVETT
DANIEL SHARP
DENNY TEATER
STEVEN THOMSON
HOWARD WARE

JAMES WELSH
KEN WINKLER
BILL WITT
JOHN WORTHINGTON

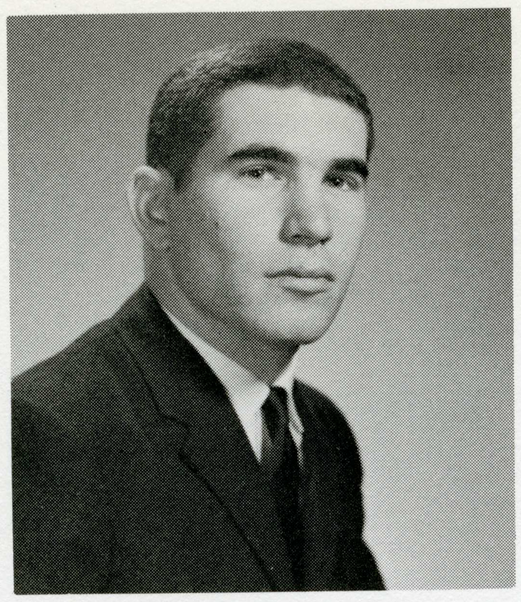

CHARLES ALLARD, FALL PRESIDENT

sigma phi epsilon

Sigma Phi Epsilon was founded at the University of Richmond, 1901. San Jose's California Epsilon Chapter was established in Spring, 1958. As the Sig Ep's pin is in the shape of a heart, the brothers take an active part in helping with the Heart Fund Drive every year. The chapter also contributes help to the Camp for Underprivileged Children Project, which is sponsored entirely by the Sig Eps. The Queen of Hearts Ball is the Social Highlight of the year. The Queen is chosen from one of the sororities and reigns for two semsters.

This year the Sig Eps made their appearance on the 11th street row and joined in all the infamous fraternity fun.

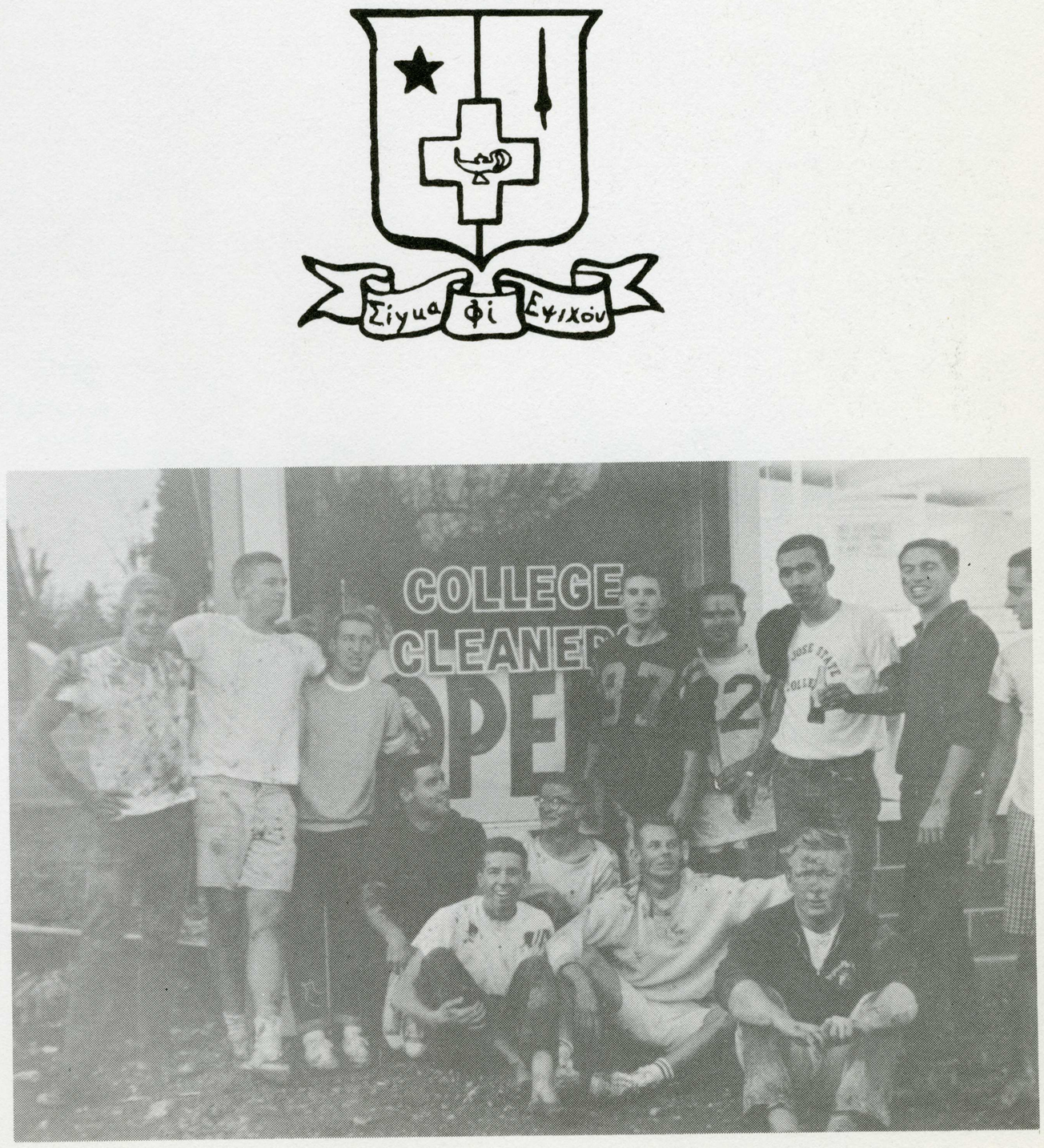

THE SIG EP's VISIT THEIR NEIGHBOR FOR A MUCH-NEEDED "COLLEGE CLEAN"



GARY ALLISON
REED BAIRD
PHIL BARRY
RICHARD BEAZELL
JOHN BELLANDI
JIM BIRDSONG
JON BORAD

BILL BOWMAN
BOB BOWMAN
DAVID BOYE
BRUCE BROWN
BILL BRYAN
EDWARD BURKE
KENNETH CHOPPING

CARL CLAUSSEN
WILLIAM COTTON
LEE COX
WAYNE COX
STEPHEN DALY
JOHN DAVIES
JEFF DAVIS

ROBERT DAVIS
BARNEY DEASY
TERRY DYCKMAN
JACK ENRIGHT
DAN FAGER
SKIP FISK
ROBERT GARRATT

EDWARD GIACHETTI
JOSEPH HARLAN
JERRY HESS
JOHN HOPS
EVAN HOWARD
WILLIAM HUTCHENS
MIKE JACOBS

CHARLES KAPPEN
RICHARD KESTER
STEVE LAMBRECHT
EUGENE LA HANIER
ALAN MALYON
WILLIAM McCLELLAN
PAT McCLENAHAN

LANNY McCULLAH
JAY MITCHELL
ROBERT MURPHY
WAYNE NELSON
LARRY NEWGEN
DICK NIBBLER
JOHN OLSEN

DON OSBORNE
BILL POULOS
LARRY PYKA
RONNIE RAGNO
ROGER REARICK
GARY ROGERS
KEN ROLIN

DOUG SHERBOURNE
TOD SPERLING
ROBERT BRUCE STEVENTON
TRENT THOMPSON
CHICK THRELFALL
TOM TRUAX
BARRY TURNER

RICHARD WALDO
STEVE WALSH
FRANK WALTER
RICHARD WELLS
DICK WHITE
TONY WILSON

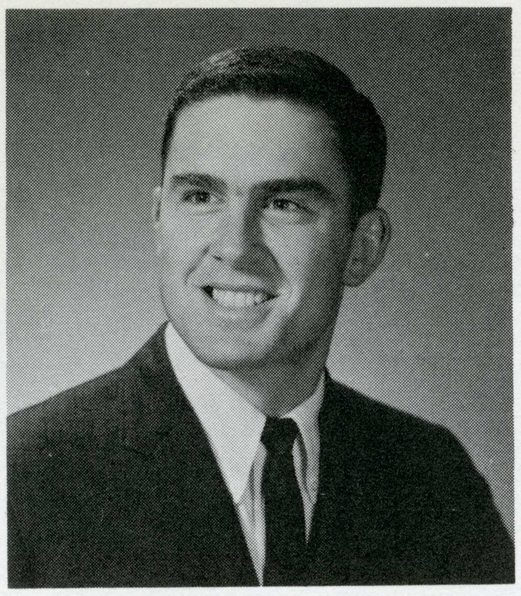

RON GEREVAS, FALL PRESIDENT

theta chi

Theta Chi Fraternity was founded at Norwich University in 1856 and established at San Jose State in 1948. Its general goal is to balance scholarship, social life, and participation in school and fraternity government. Their philanthropy is an annual Christmas party for underprivileged children complete with Santa Claus and presents. The Theta Chi Dream Girl Contest and Dance is held every year.

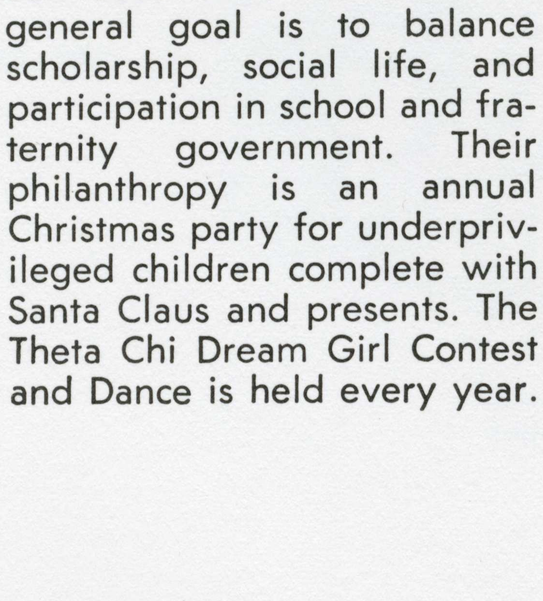

CHUCK WATKINS, SPRING PRESIDENT





THE THETA CHI's ARE ALL WORKING HARD ON THAT NEW HOUSE.

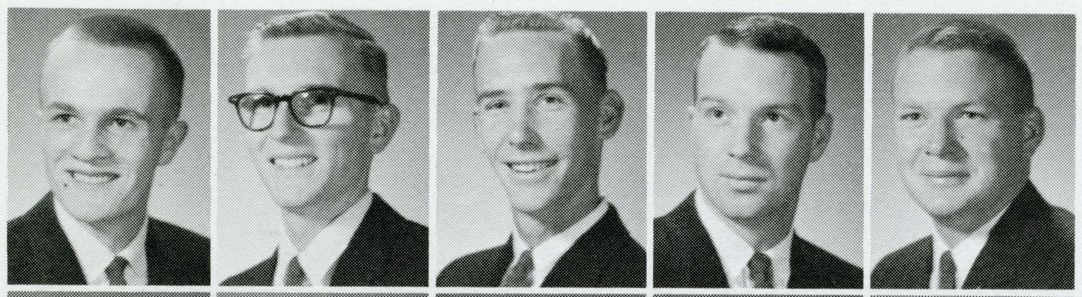

PETE BAKER
BILL BAKER
JIM BARTHE
ELTON BECKMAN
JIM BILUND



GARY BRASFIELD
PAGE BROWNTON
GEORGE BURGESS
BUD GALBREATH
REX CHAPMAN

GARY COLEMAN
RALPH COTTON
DICK DAYBELL
DENNY DEHART
DALE ELVRUM

LARRY FARLEY
BOB FENTON
DAVE GLUBETICH
FRED E. GSCHWENG
PHIL HERRON



JIM JACOBUS
FLOYD KUEHNIS
LANCE MacARTHUR
JOHN MACK
BILL MIZE

DAVE MUNSON
RON NEVINS
JACK OGDEN
WAREHAM SEAMAN
BOB SCHULENBURG

BOB SCOTT
CLARK SMITH
LARRY SWENSON
LEROY TAYLOR
SCOTT TURNER

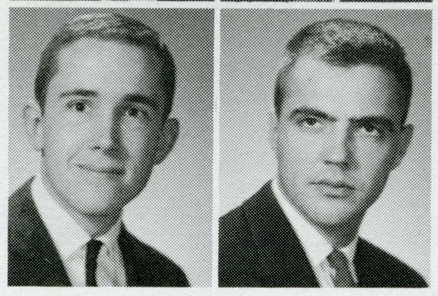

GARY WOOD
GEORGE WREN

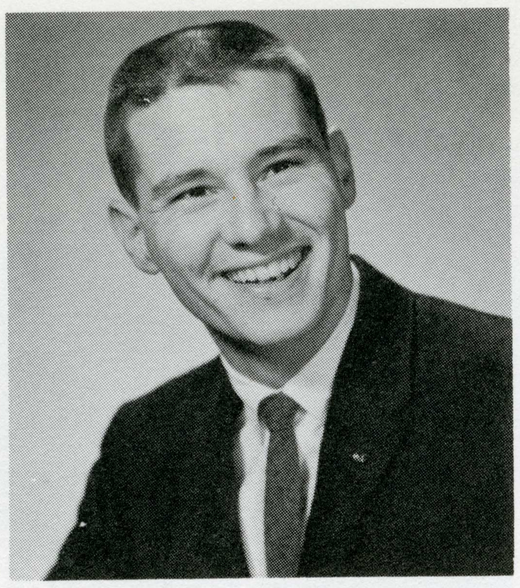

ROBERT SHARP, PRESIDENT

theta xi

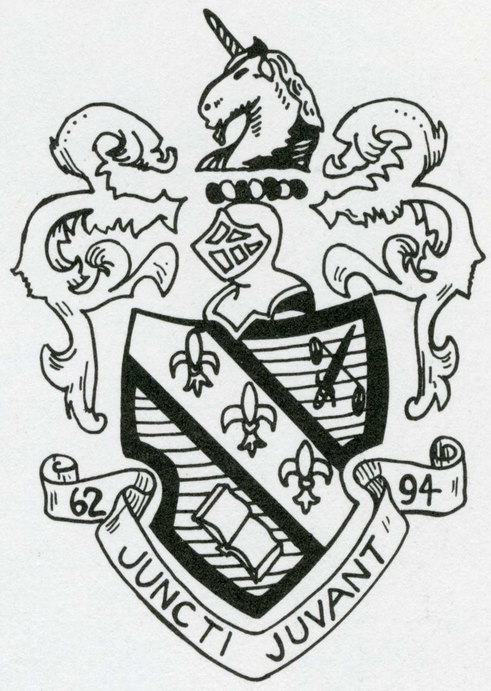

The brothers of Theta Xi, with a highly successful fall rush, launched one of their most successful years under the leadership of Bob Brooks and Bob Sharp. They started the year with a series of house parties following the football games. The highlight of the fall semester was the annual Cinderella Ball at which Carol LaBoube of Kappa Kappa Gamma was crowned 1960 Cinderella Girl at the Cliff House in San Francisco.

The Spring semester activities included the Blossom Time Ball, the Luau, and the highlight — the 10th Anniversary of Beta Beta chapter at San Jose State which was celebrated at the annual 6294 banquet.



"PLEDGES! — FLY THAT THETA XI FLAG!"

sigma pi

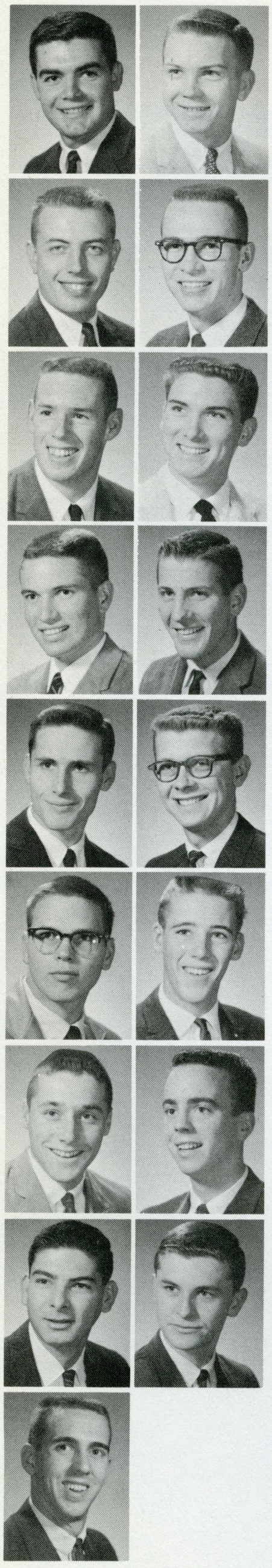

JOSEPH ALEXANDER
ARTHUR ALWAY

PHILLIP COOK
DOUGLAS COX

BOB DOWNER
DAVID FAST

ROBERT FRIIS
BOB GIUBBIWI

THEODORE HECKATHORN
WAYNE HOLTGREN

WILLIAM KEMPER
KEVIN McKOY

WILLIAM MOODY
FRANK NAPIER

DYER POWELL
MIKE STEMEN

RAYMOND YARGEAU

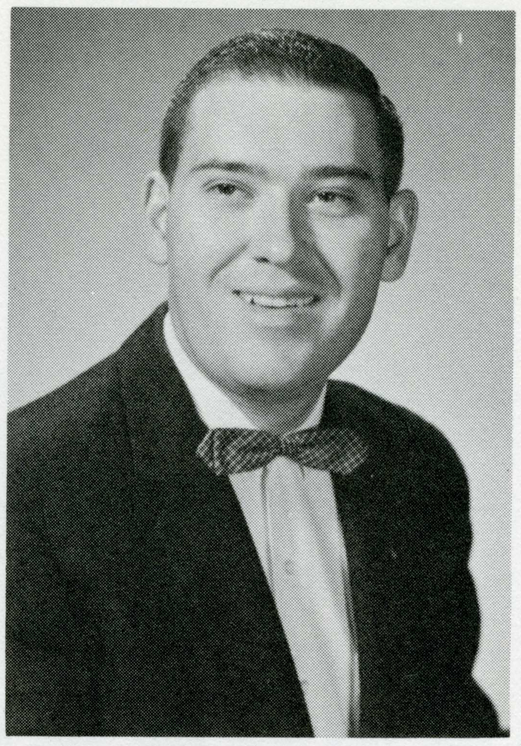

ROBERT CROWDER, PRESIDENT

Sigma Pi was established in 1897 at Vincennes University in Indiana. Beta Eta chapter was founded in October, 1950, and rejuvenated in October, 1959. The national fraternity was originated and continued in order to establish true brotherhood and to advance scholarship. The highlight of Sigma Pi this year was in February when they moved into their newly acquired house.

Sigma Pi had several after-game dances, a Halloween Dance in Los Gatos, Founders' Day Dinner celebration, and the Spring Orchid Ball held at the San Francisco Yacht Club.

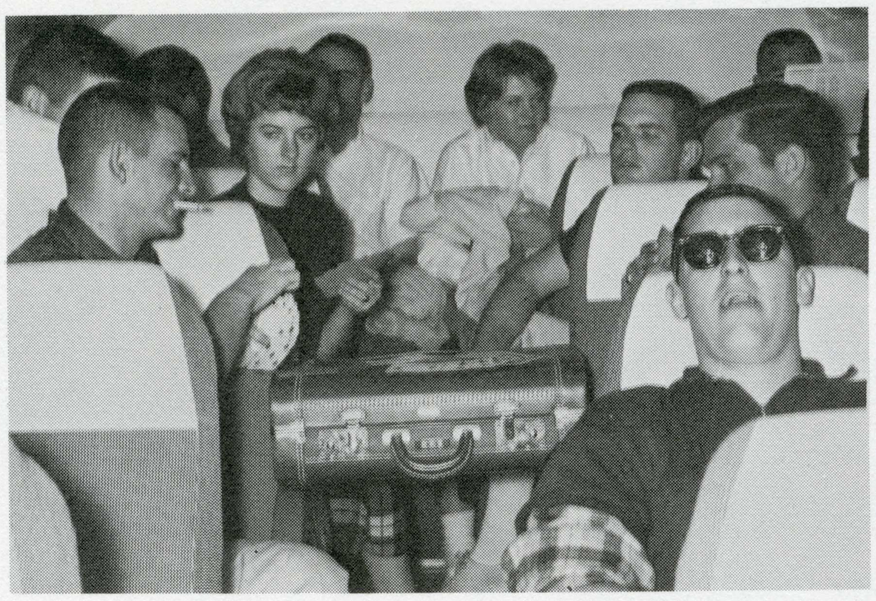



The second annual Greek Retreat was held March 4th and 5th at Asilomar Conference Grounds. Chuck Allard and Barbara Egan were Co-chairmen of the planning committee. Others on the committee were Adele Rossi and Phil Meserve. Four officers from each Fraternity and Sorority attended the retreat. There were also ten faculty members present.

The Retreat was held in order to evaluate the present Fraternity and Sorority programs in light of the developments of preceding semesters. This was accomplished through the discussion group and case study methods. All aspects of Fraternity and Sorority life were discussed. The main theme of this year's retreat was the bringing of the Fraternity and Sorority programs into focus with their basic goals and objectives.

greek retreat

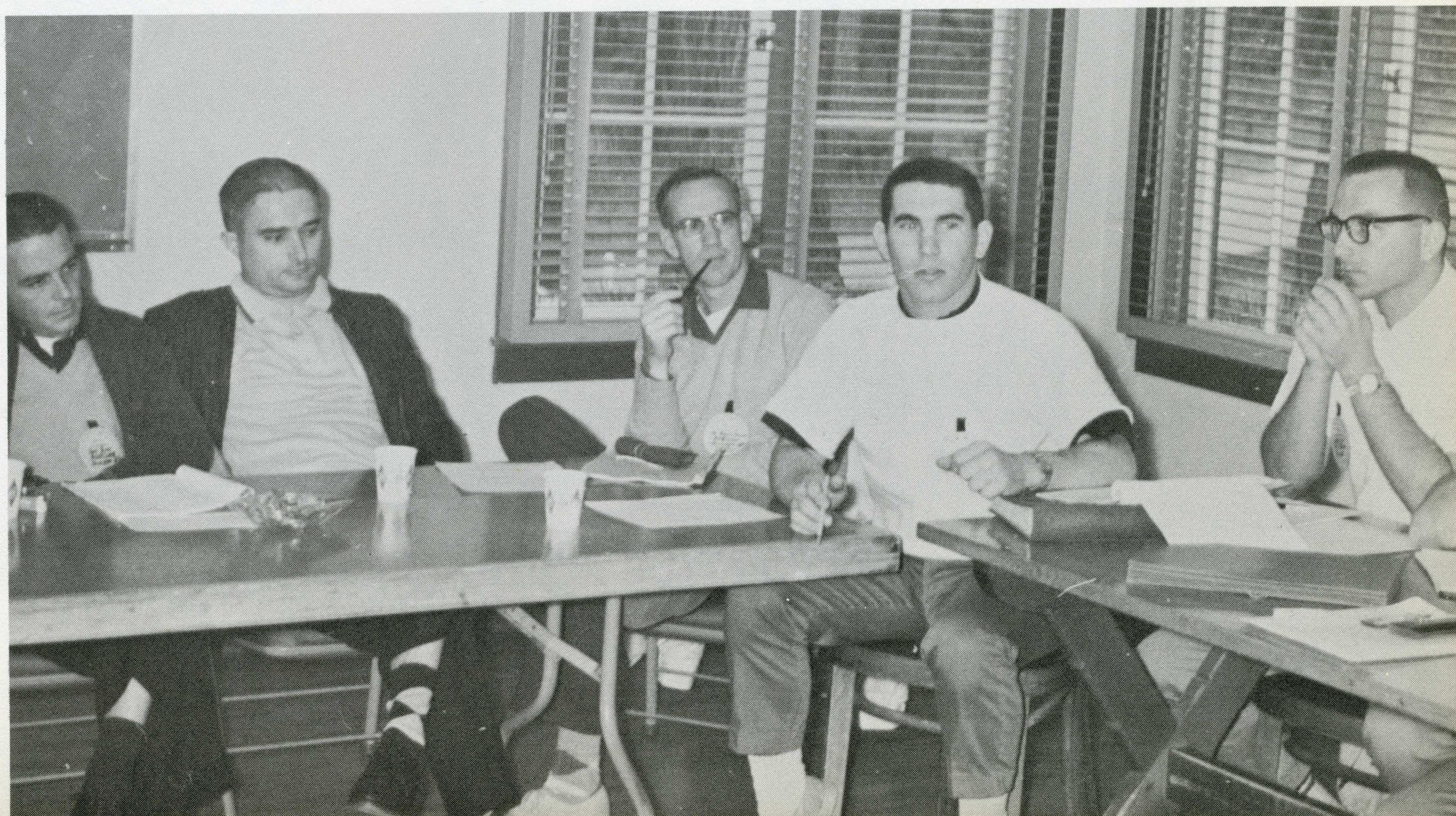


23



61 sports

19



administration...

San Jose State has one of the most complete physical education programs in the United States.
Under the capable direction of department head Dr. Charles Nagel, the college claims a vast and extensive graduate and undergraduate curriculum which includes competition in practically every intercollegiate sport.

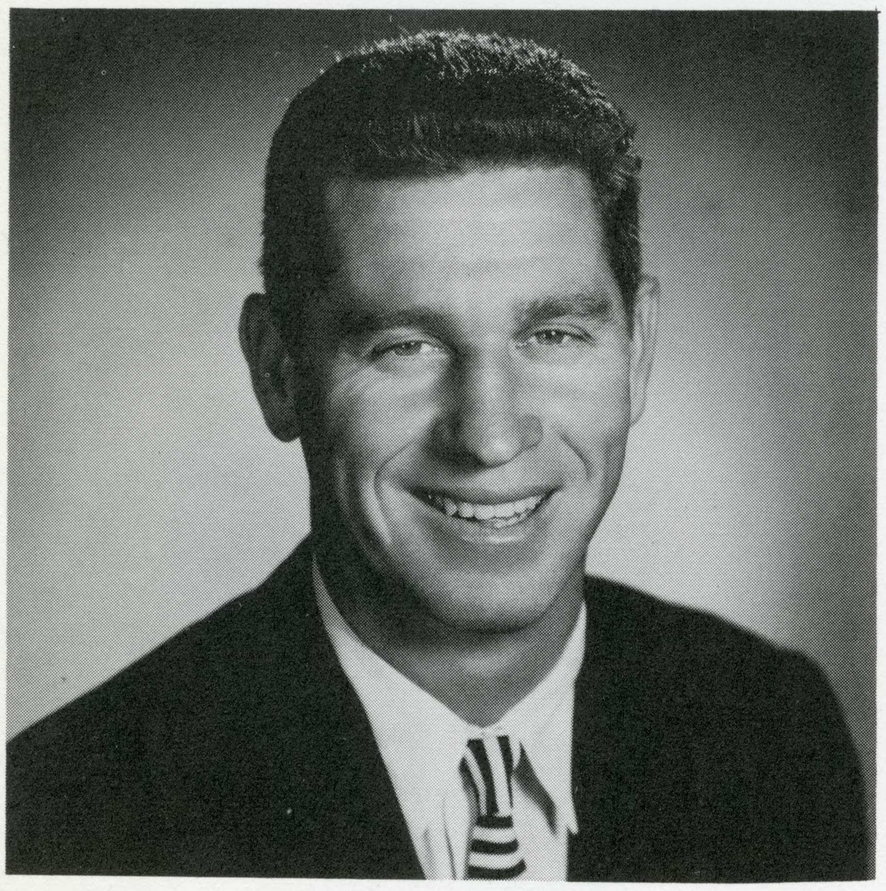

DIRECTOR OF ATHLETICS WALT McPHERSON

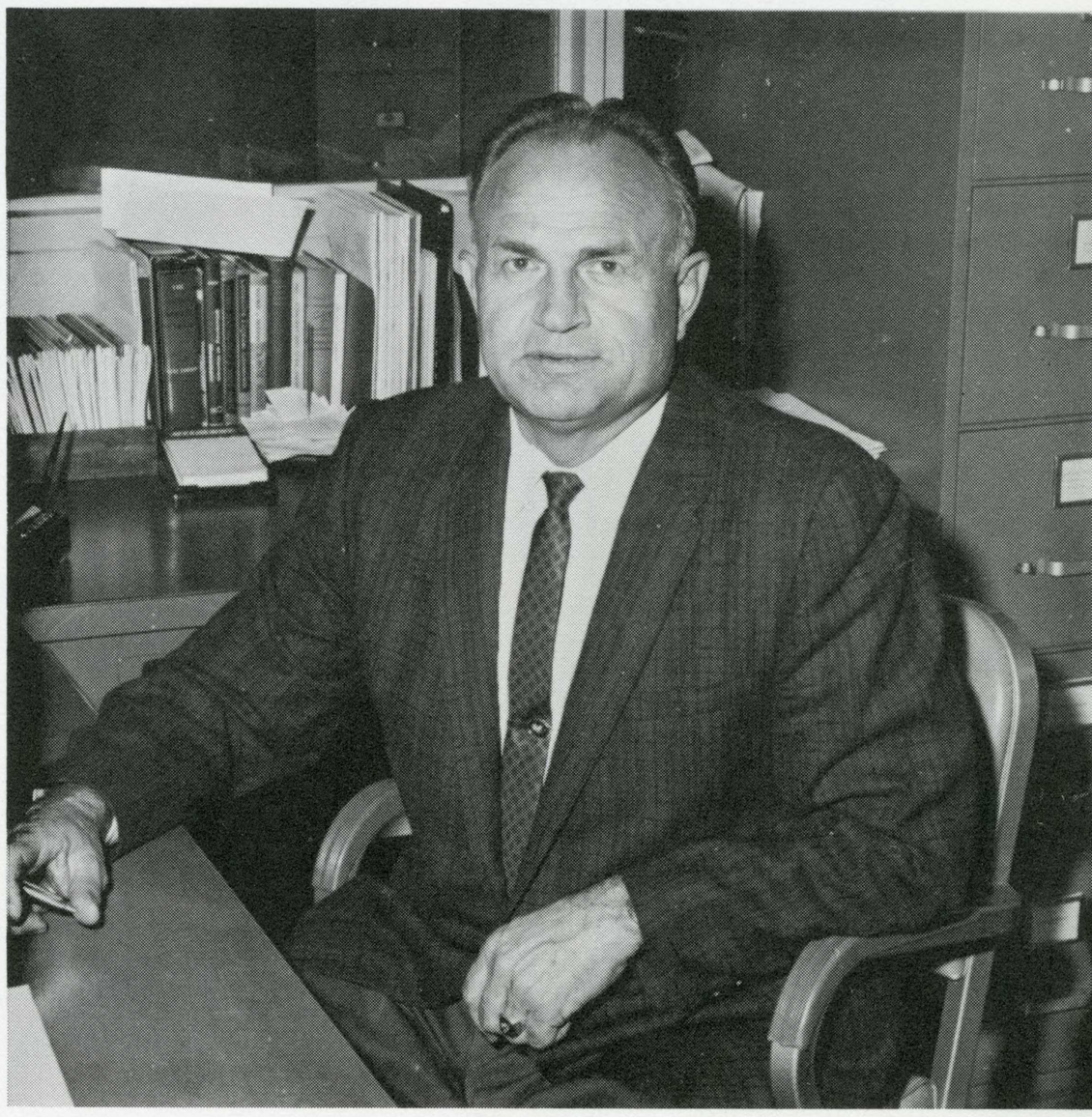

DEPARTMENT HEAD DR. CHARLES NAGEL

BOB BRONZAN

DR. WARREN FRALEIGH

GLENN "TINY" HARTRANFT

BILL HUBBARD

CHARLES WALKER



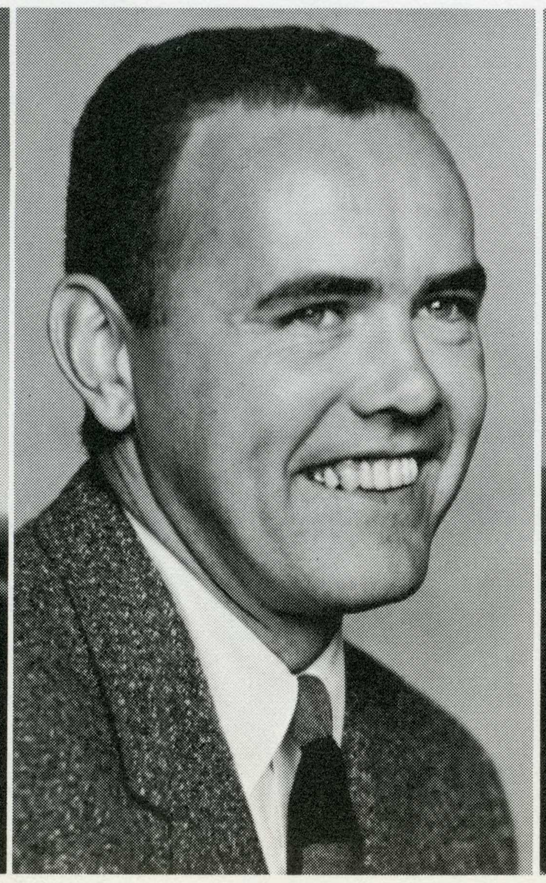

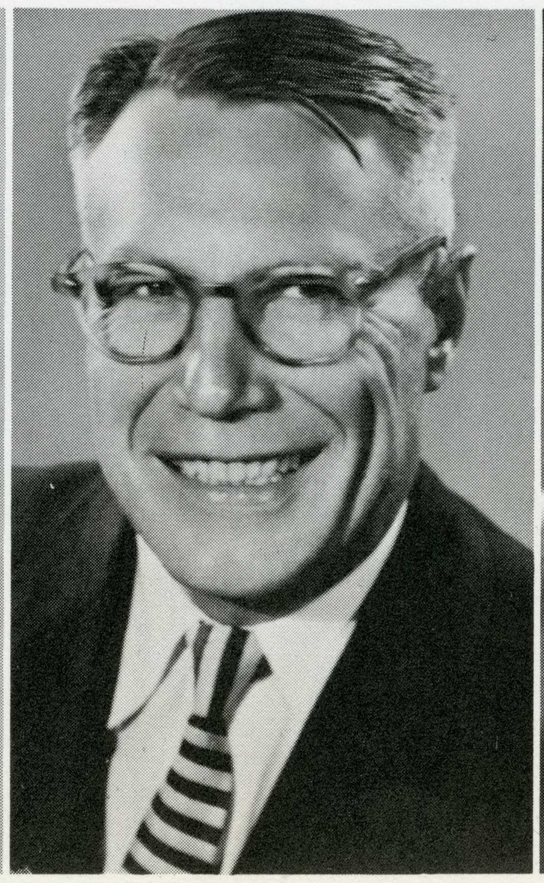

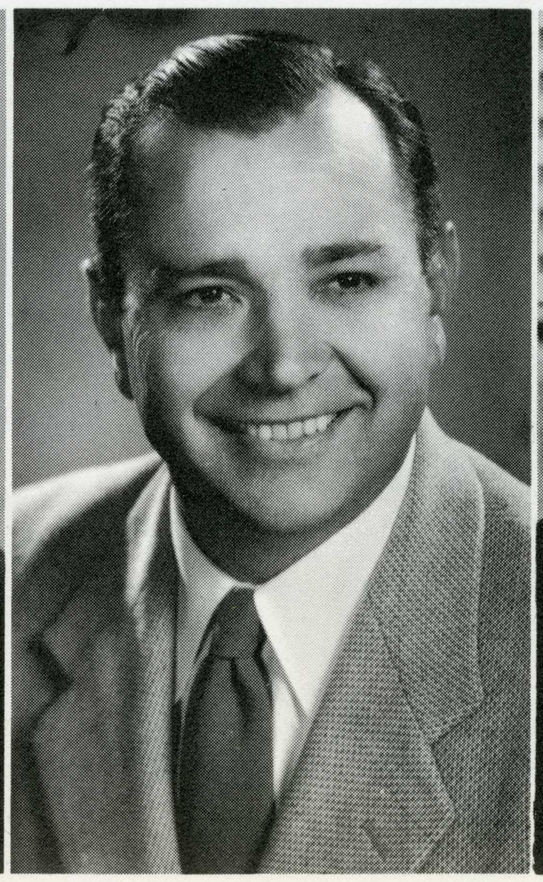



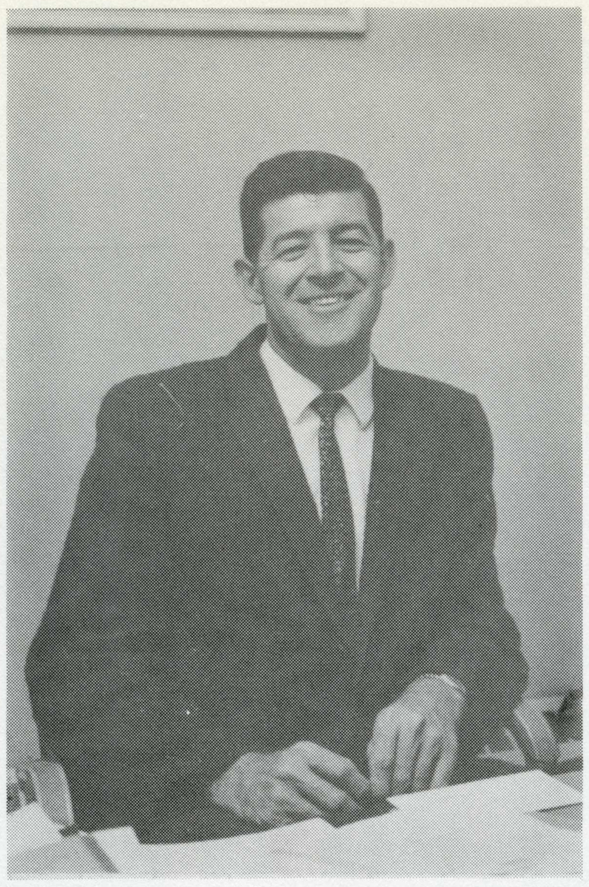

BUSINESS MANAGER JERRY VROOM

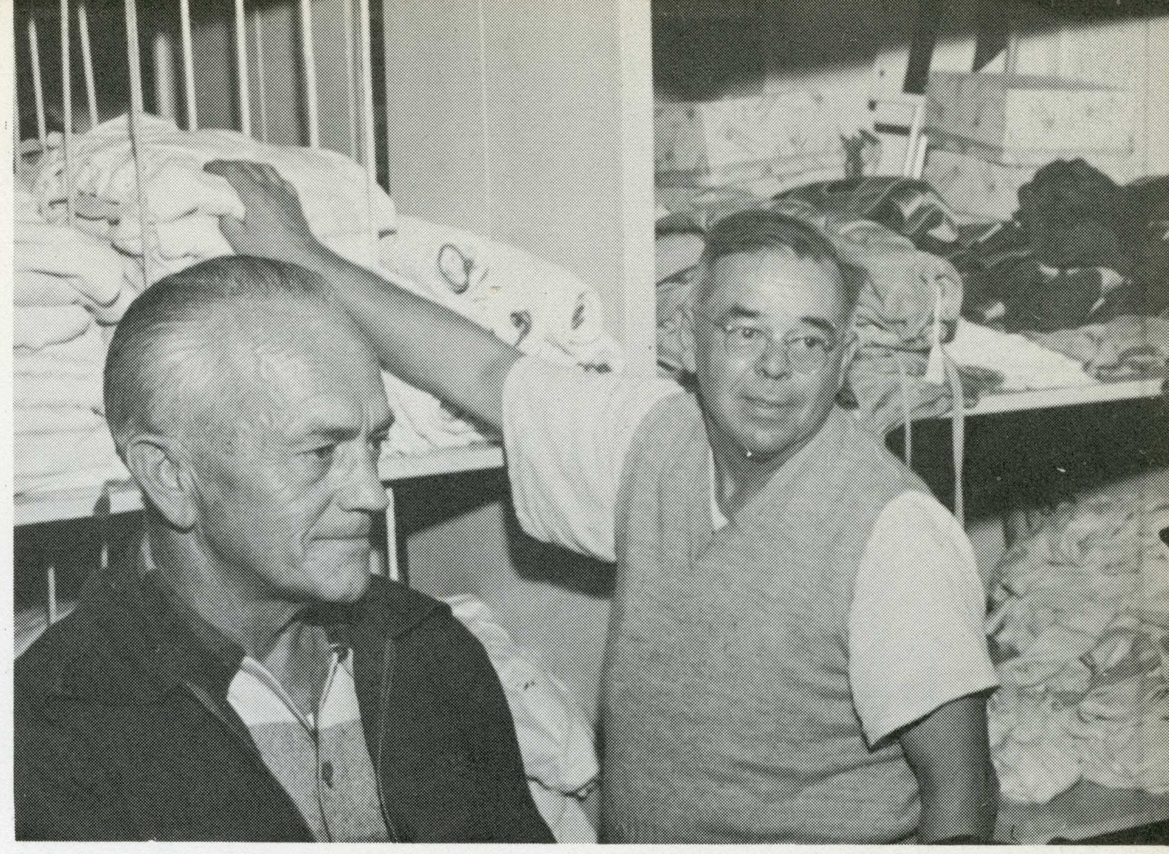

EQUIPMENT MANAGER PETE McNEILL AND ASSISTANT RALPH LORD

the unsung heroes...

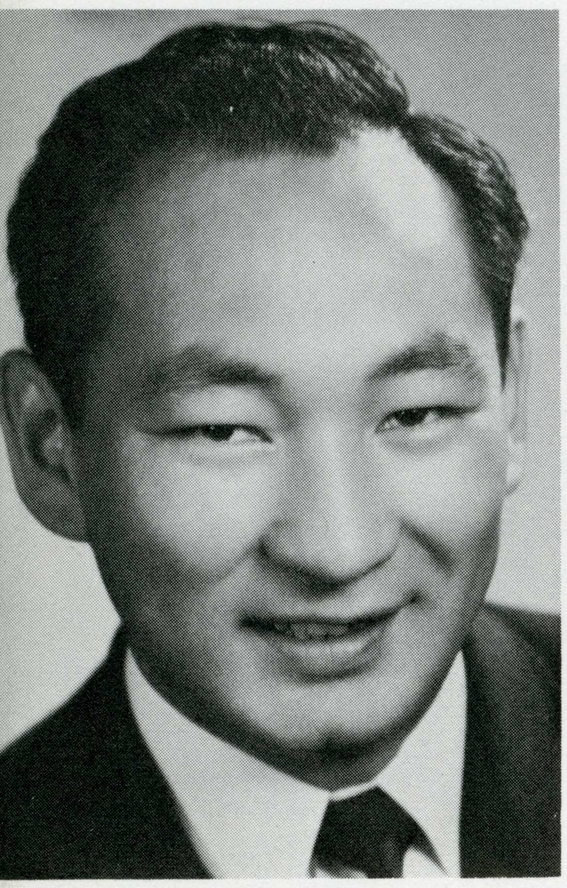

TRAINER LINC KIMURA

Working behind the scenes in a constant effort to maintain efficiency in the physical education department is a handful of individuals who are vital cogs in its operation. Included in this group is athletic business manager Jerry Vroom; equipment men Pete McNeill, Ralph Lord, Martin Mash, and Fred Lyons; secretaries Louann Baudrand, Geri Colson, and Georgia Nonog, and trainer Linc Kimura.

Kimura, one of the finest trainers in the business, is also employed by the professional San Francisco '49ers in that capacity.



GERI COLSON



GEORGIA NONOG AND LOUANN BAUDRAND



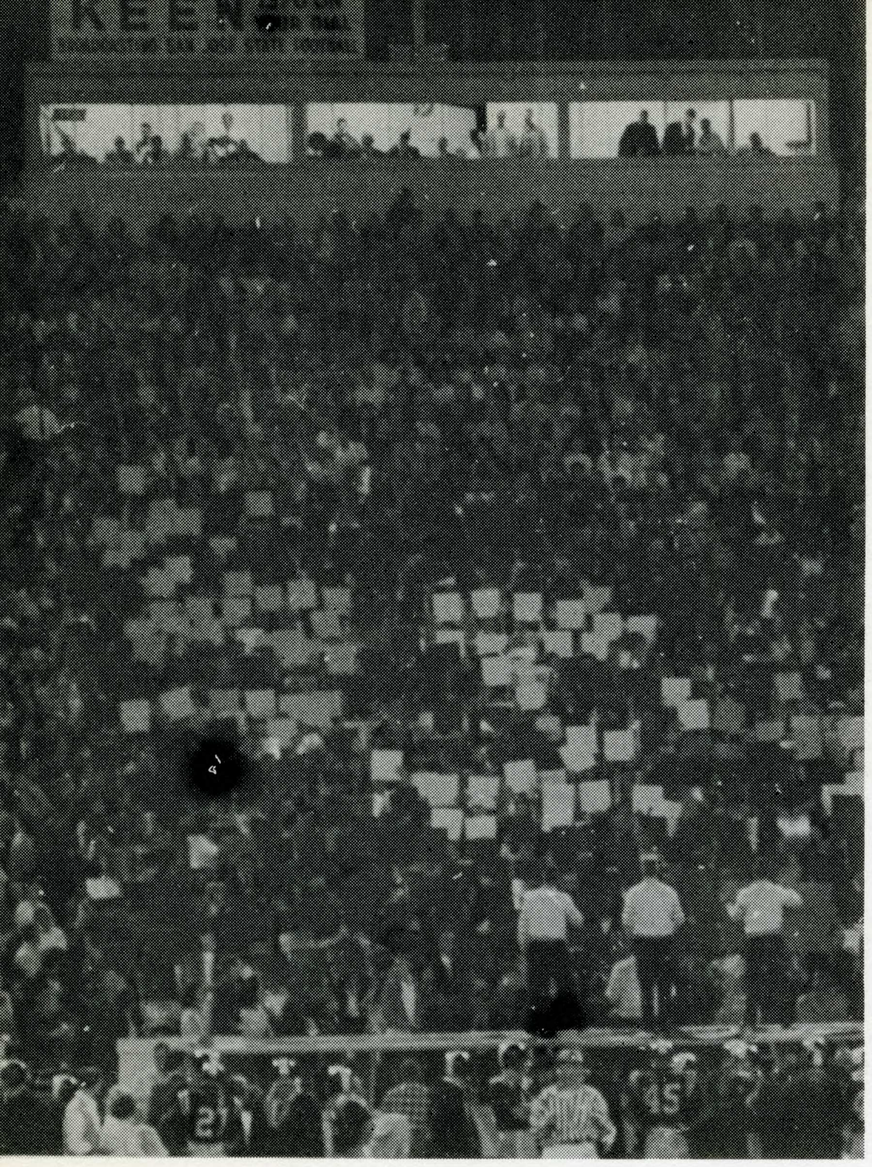

athletic publicity...

"Mr. PR" of the physical education department is red-headed, boyish-looking Art Johnson.

Art filled the gap vacated by Danny Hill a few years ago.

Hill is currently a high official for the National Collegiate Athletic Assn. (NCAA).

Johnson was privileged to work as a press aide at the Squaw Valley Winter Olympics under the auspices of the U.S. Government.

DANNY HILL



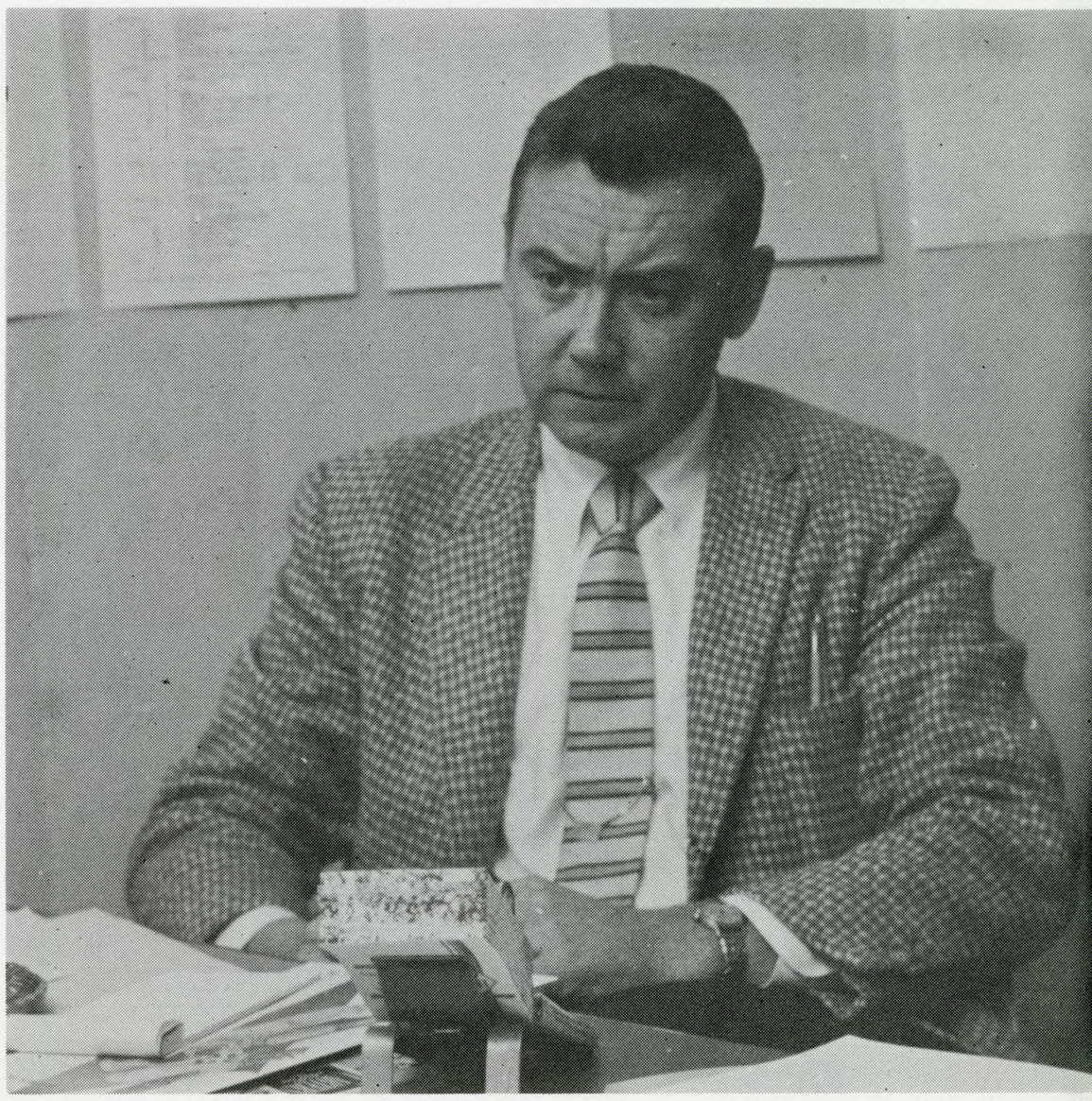

NICK PETERS (seated), GARY PALMER, PETE SHAW, AND TODD PHIPERS (standing l to r.)

ATHLETIC PUBLICITY DIRECTOR ART JOHNSON

student aides...

Spartan Daily and La Torre sports editor Nick Peters assists Johnson with athletic publicity.

Others who publicize SJS athletics through the Daily are assistant sports editor Gary Palmer, Pete Shaw, and Todd Phipers, the artist whose sports cartoons appear in the Daily and La Torre.

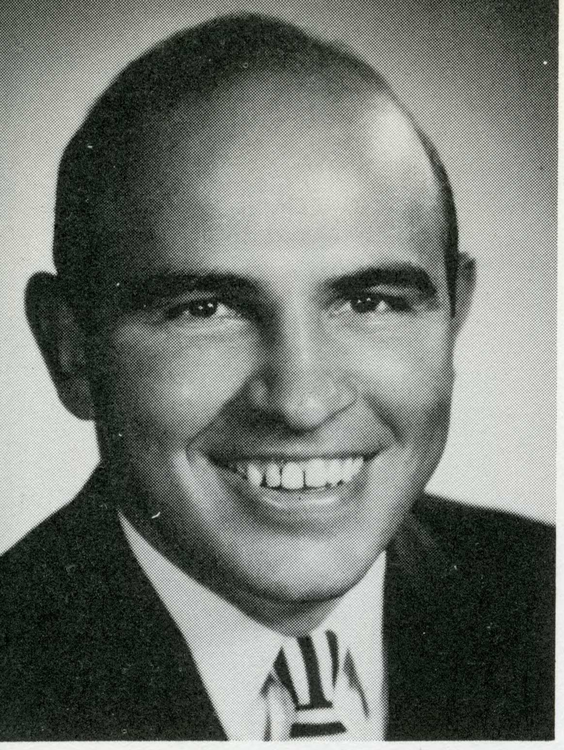

JULIE MENENDEZ



BUD WINTER

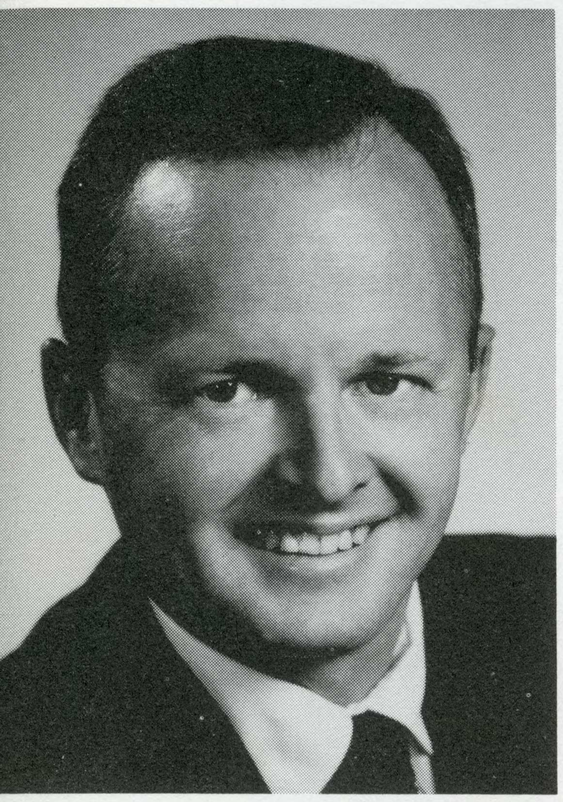

TOM O'NEILL

EDDIE SOBCZAK

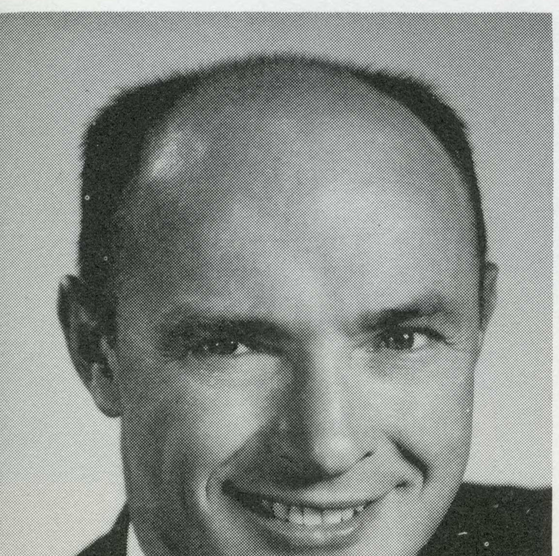

A TALENTED COACHING STAFF

SJS has an expert staff of athletic coaches, many of whom were outstanding athletes in their playing days.

Included on the coaching corps is Olympic boxing mentor Julie Menendez and assistant Olympic track coach Bud Winter.

Bob Titchenal, Gene Menges, Stu Inman, Art Lambert, and Butch Krikorian starred as SJS athletes.

Eddie Sobczak was a slugging pro baseballer, while Yosh Uchida is considered one of the nation's top judo instructors.



HEAD COACH STU INMAN AND DANNY GLINES

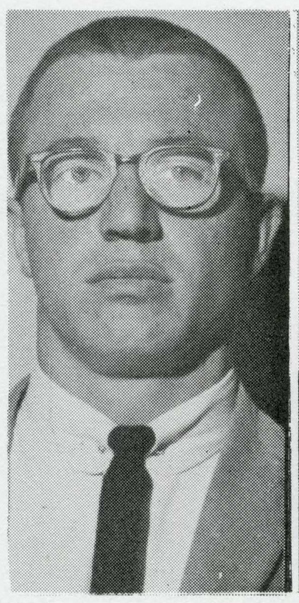

ROY DAVIS



BILL GUSTAFSON

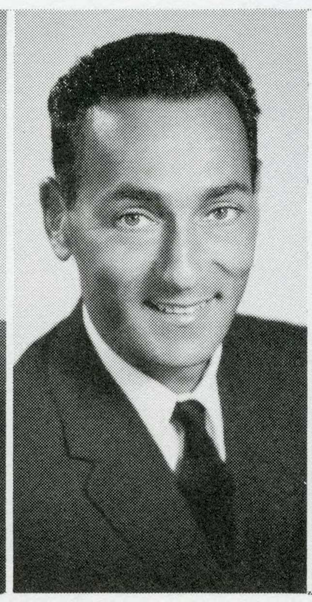

BUTCH KRIKORIAN



ART LAMBERT

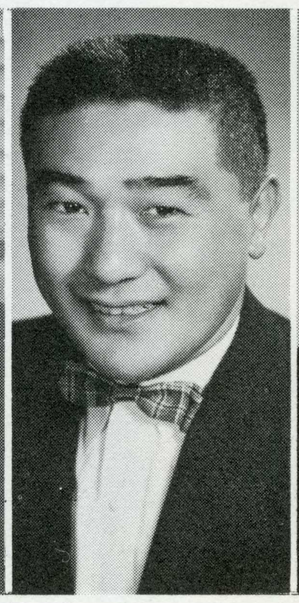

YOSH UCHIDA



VERN WOLFE

BOB TITCHENAL, BOB JONES, BILL QUINLAN, HARRY ANDERSON, GENE MENGES (l. to r.)

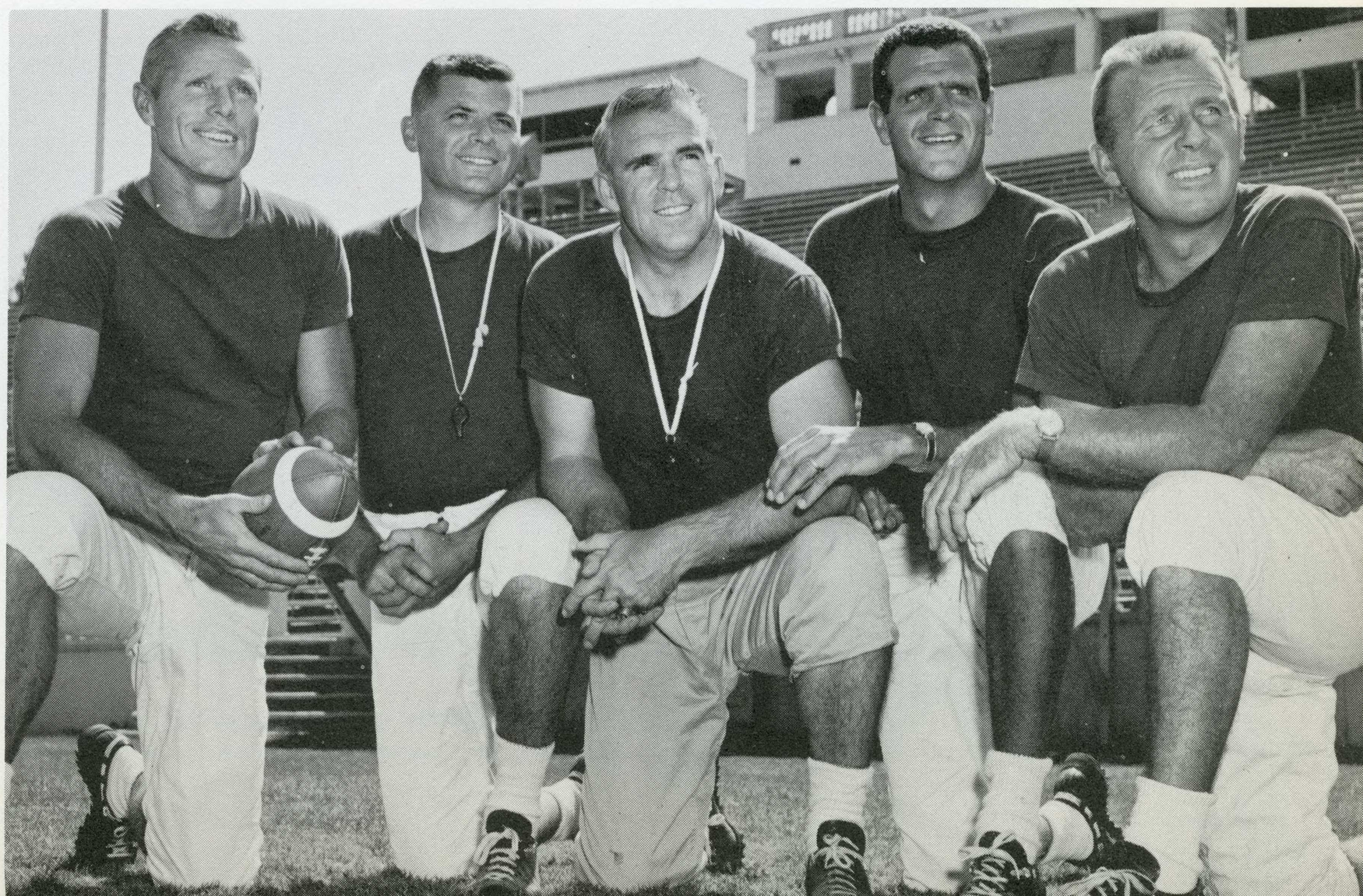

a glistening past . . .

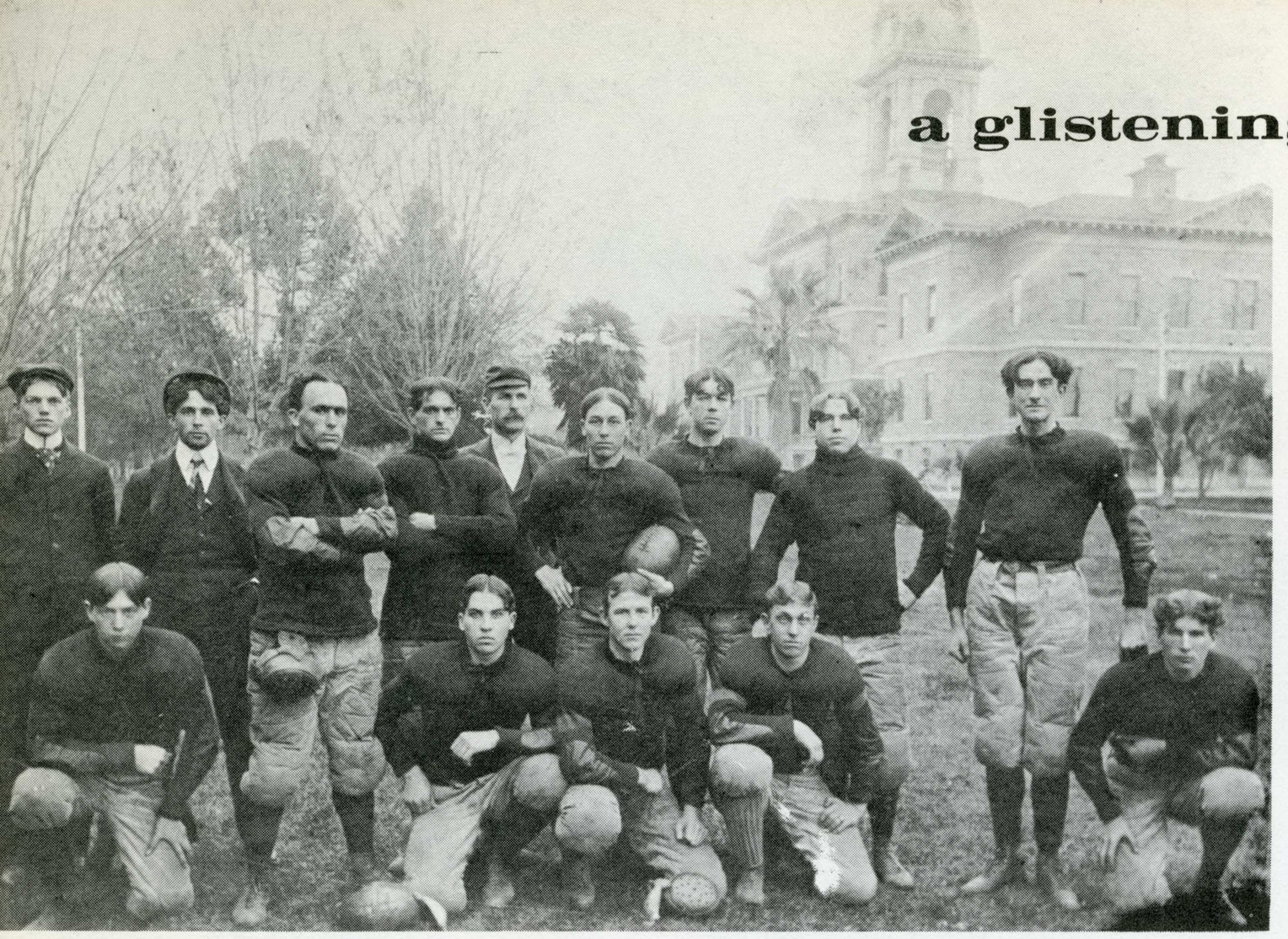

ONE OF EARLIEST SJS GRID TEAMS, 1900 SQUAD WAS COACHED BY JAMES ALDICOTT (5th FROM LEFT, TOP ROW) and INCLUDED FABULOUS WILLIE HESTON (8th FROM LEFT, TOP ROW), WHO LATER GAINED GRID IMMORTALITY AS DAZZLING MICHIGAN U. HALFBACK.

In a tradition-filled past that has included athletic competition in most sports since the college's founding in 1857, San Jose State has won more than its share of contests in arenas throughout the nation.

Its basketball teams have an unofficial 519-384 record while the grid contingents show a 199-142-29 mark.

Dud DeGroot, Bill Hubbard, and Bob Bronzan (football); H. C. McDonald, Walt McPherson, and Hubbard (basketball); Walt Williams (baseball); Dee Portal (boxing); Charley Walker (swimming), and Ted Mumby (wrestling, tennis, and gymnastics) are just a few of the brilliant past SJS coaches who guided the fortunes of outstanding Spartan teams.

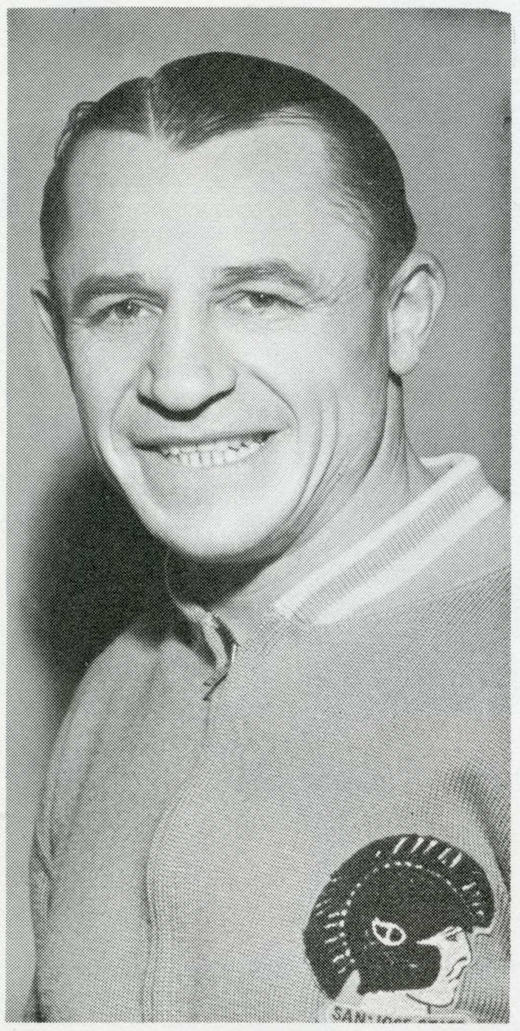

DEE PORTAL

ncaa champs

1948	GOLF
1958	BOXING
1959	BOXING
1960	BOXING

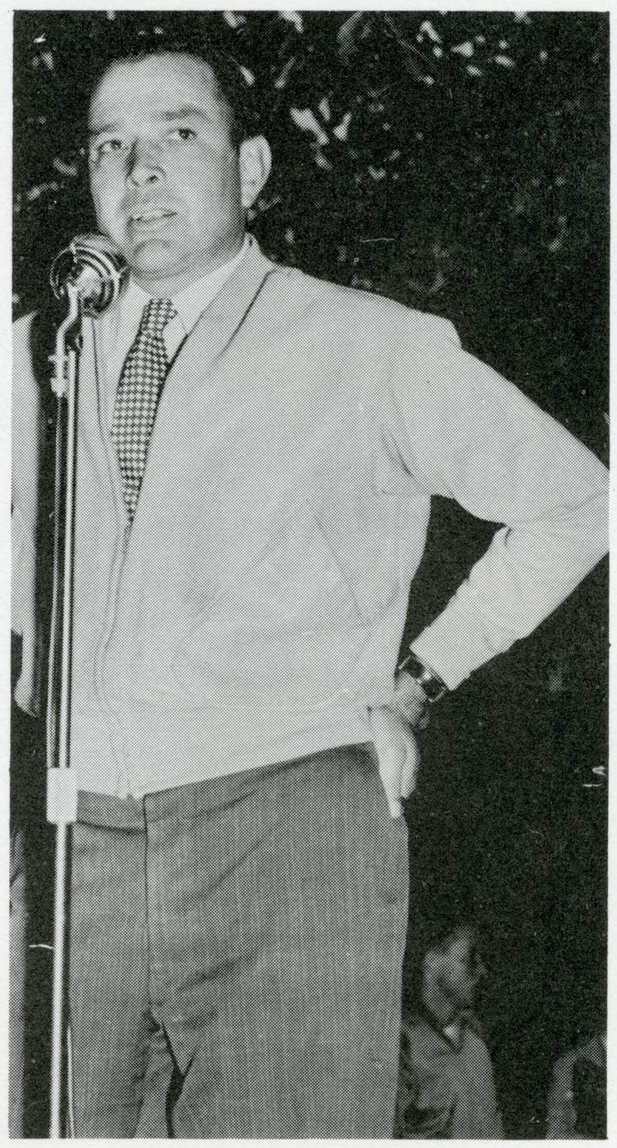

BILL HUBBARD

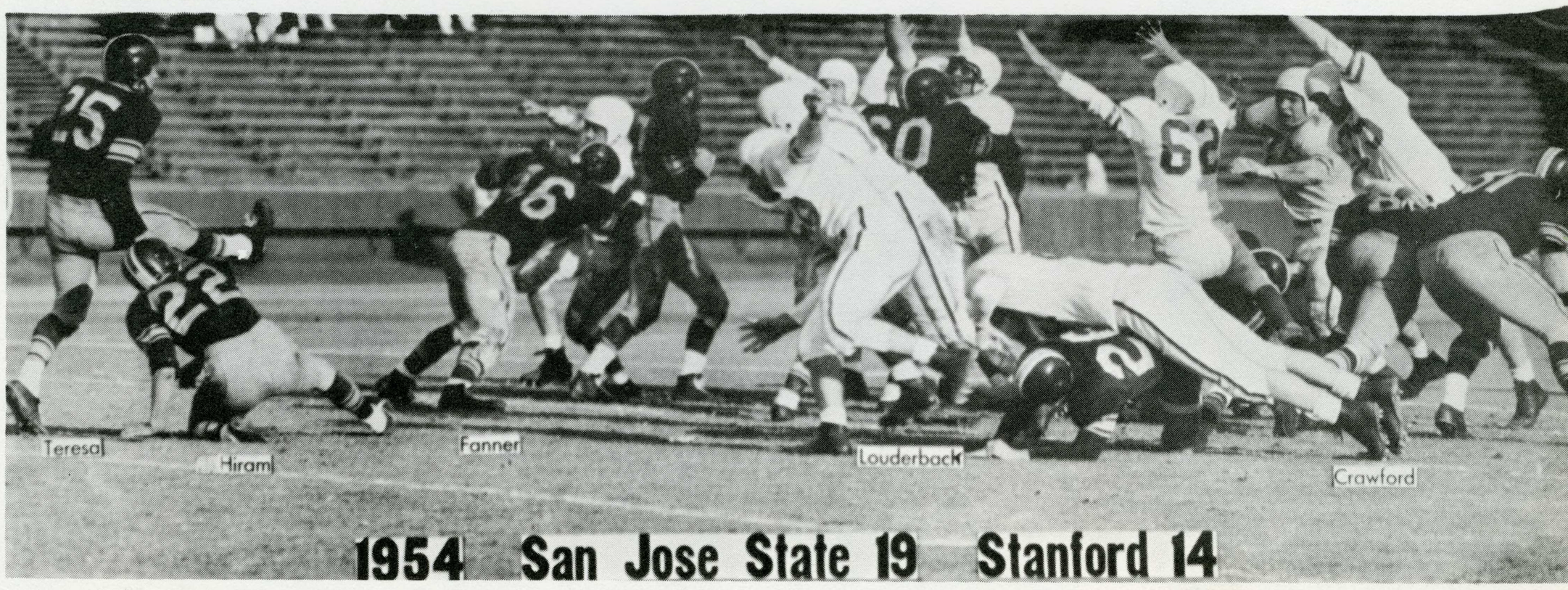

SPARTAN'S FINEST HOUR — 19-14 UPSET WIN OVER STANFORD IN 1954 AND 34-20 1960 TRIUMPH OVER INDIANS ARE TWO OF SJS' SWEETEST VICTORIES. TONY TERESA AND TOM LOUDERBACK OF THE '54 SQUAD ARE CURRENTLY WITH THE OAKLAND RAIDERS.



RAPID RAY NORTON, NOW A 49ER GRIDDER, RUNS 9.4 100-YD. DASH AGAINST STANFORD IN 1957

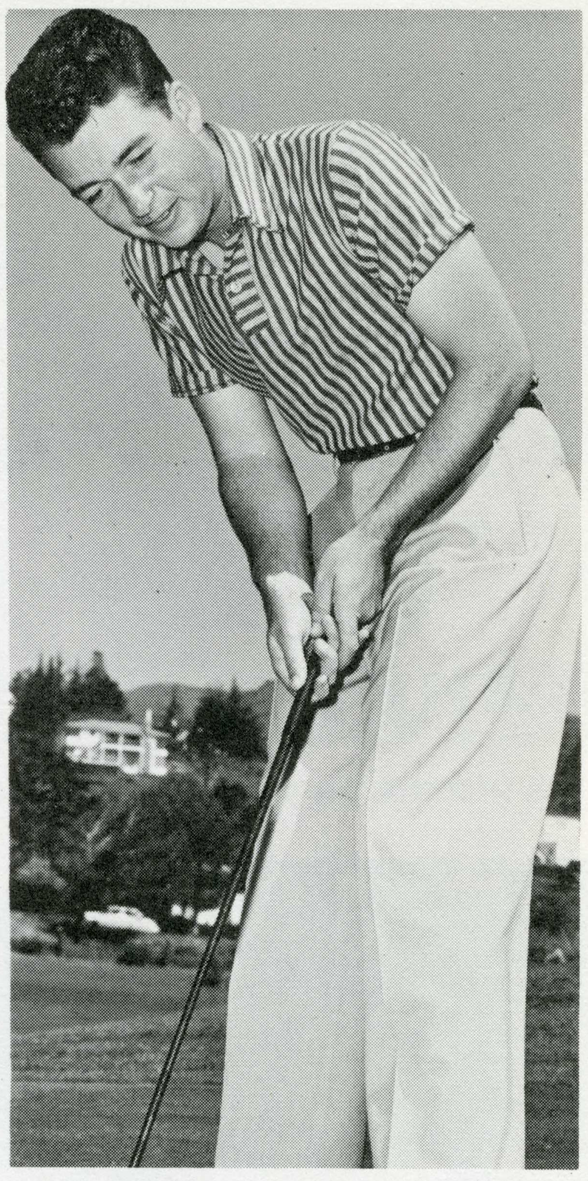

TOP PROFESSIONAL GOLFER KEN VENTURI COMPETED AS SJS LINKER AND WON STATE AMATEUR TITLE.

. . . its brightest stars

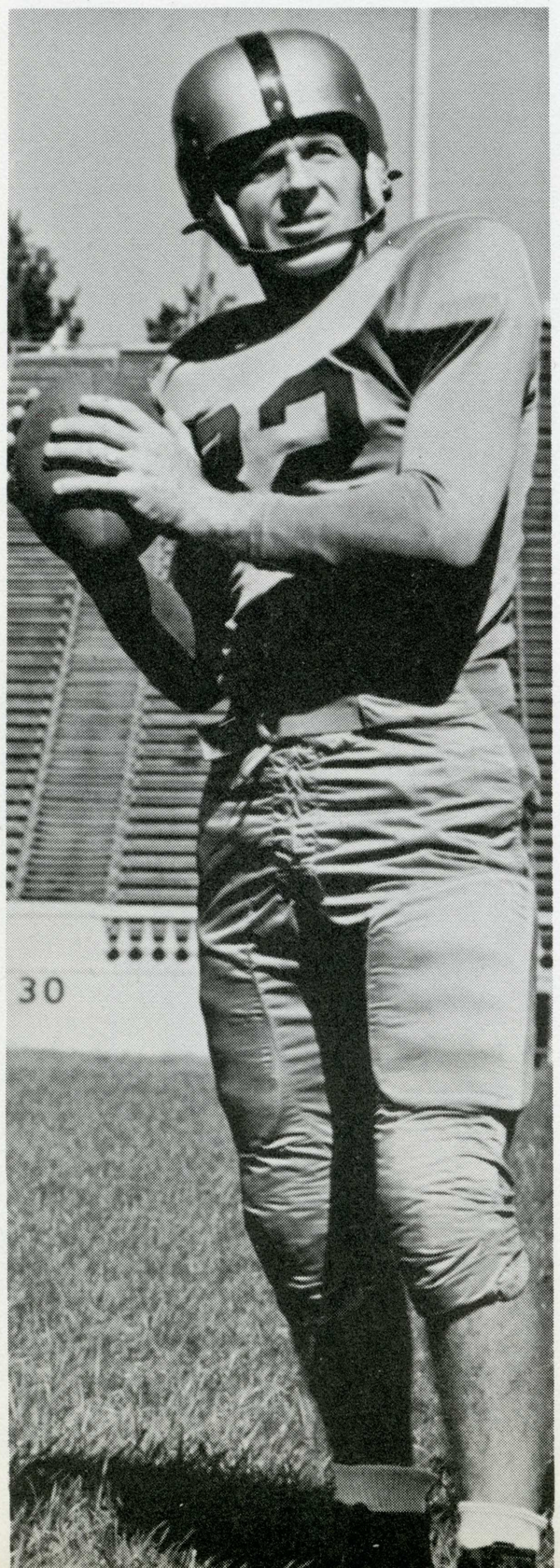

Along with the many fine teams which have brought fame to San Jose State are a group of individual standouts who stand head and shoulders above their athletic counterparts. SJS has had more than its share of stars who fall under this category. 35 Spartans have won national titles and four have been on the U.S. Olympic team.

Spartan boxers (pg. 290) have accounted for 19 of the NCAA titles with most of the others begin won by members of the track squads. In these two sports, SJS is consistently among the nation's best. Athletes who have gone on to fame in pro sports include Art Powell, Tony Teresa, Dan Colchico, Tom Louderback, Ray Norton, and Billy Wilson (football), boxer Chuck Adkins, and golfer Ken Venturi. NCAA champs of recent vintage include Ray Norton, Errol Williams, Charlie Clark (track); Whitney Reed (tennis); and Archie Milton, Ron Nichols, Dave Nelson, Steve Kubas, Stu Bartell, and T. C. Chung (boxing).

BACKFIELD COACH GENE MENGES AS SPARTAN QUARTERBACK IN 1949. HE HOLDS MOST SJS PASSING RECORDS.

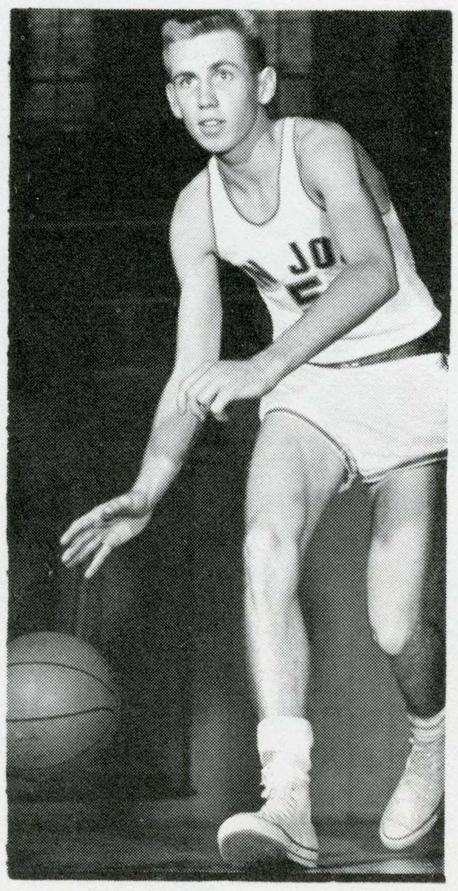

GUARD CARROLL WILLIAMS (ABOVE) AND PRESENT COACH STU INMAN (LEFT) ARE TOP SJS SCORERS IN HISTORY, INMAN WITH 1503 AND WILLIAMS WITH 1049.

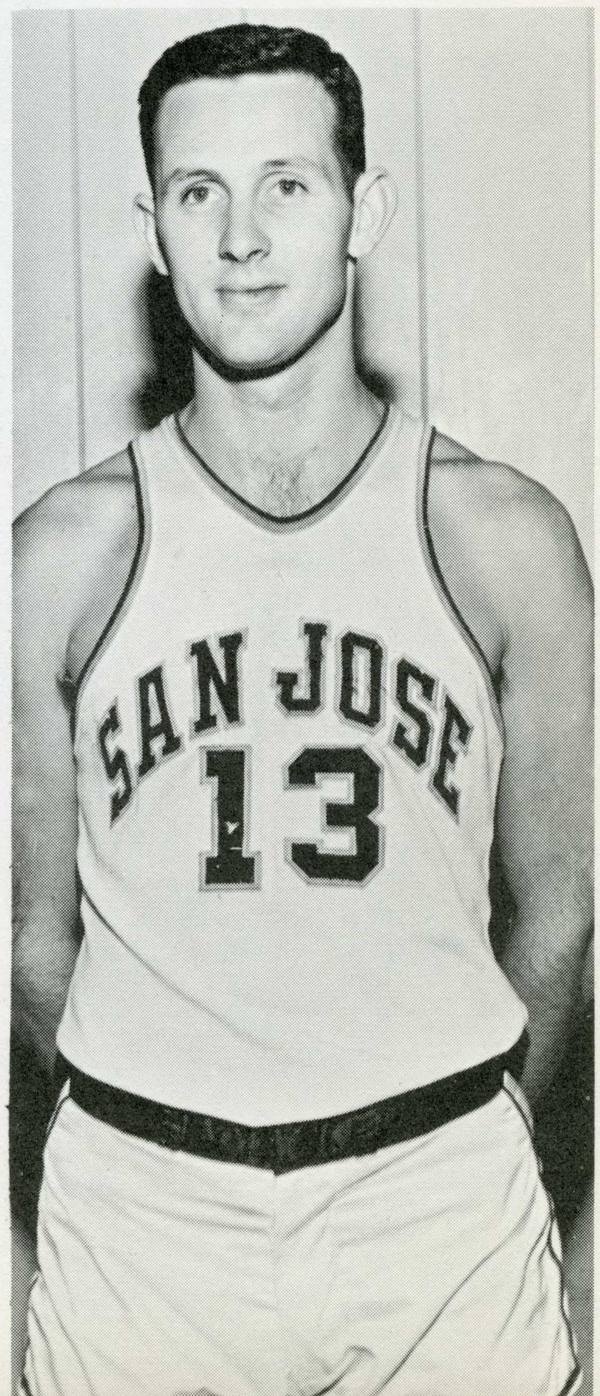



A MASS OF FLESH COMBINES TO BRING DOWN BALL CARRIER IN MUDDY COP "BIG GAME."

1960 spartan football :

HEAD COACH BOB TITCHENAL PACES SIDELINES.



scoreboard

SJS		Opponent
21	B.Y.U.	8
0	Oregon U.	33
34	Stanford	20
12	Arizona St.	7
6	Wash. St.	29
20	C.O.P.	26
12	Fresno St.	27
22	Idaho U.	20
48	Hawaii U.	6
175	Totals	176

sjs had its ups . . .

. . . the dazzling debut of Johnny "Touchdown" Johnson against BYU . . .
. . . the marvelous team effort which ripped Stanford for only the second time in Spartan gridiron history . . .
. . . Johnson's four TD's against the Indians and post-game awards which followed that brilliant victory . . .
. . . The stunning upset of Arizona State at Tempe. Only the second loss for the Sun-Devils in 23 games, both to a spirited Spartan eleven . . .
. . . the freak win against Idaho at Spartan Stadium which snapped a miserable three-game losing streak . . .
. . . the crushing terminal win over Hawaii in Honolulu giving SJS its first winning grid season since '55 . . .
. . . the honor paid to guard Dick Erler, QB Mike Jones, and end Jim Cadile, who received All-American honorable mention by Associated Press.
. . . the rewarding draft of Jones and end Claire Appledoorn by the professional (AFL) Oakland Raiders . . .
. . . the tireless hours spent on the practice field by players and coaches alike . . .
. . . the gutty play of senior halfbacks Freddie Blanco and Doug McChesney . . .
. . . the steady performance of a highly spirited Spartan line, never receiving its just publicity . . .
. . . no doubt, a season long to remember.

JOHSON TACKLED BY A FRESNO DEFENDER.

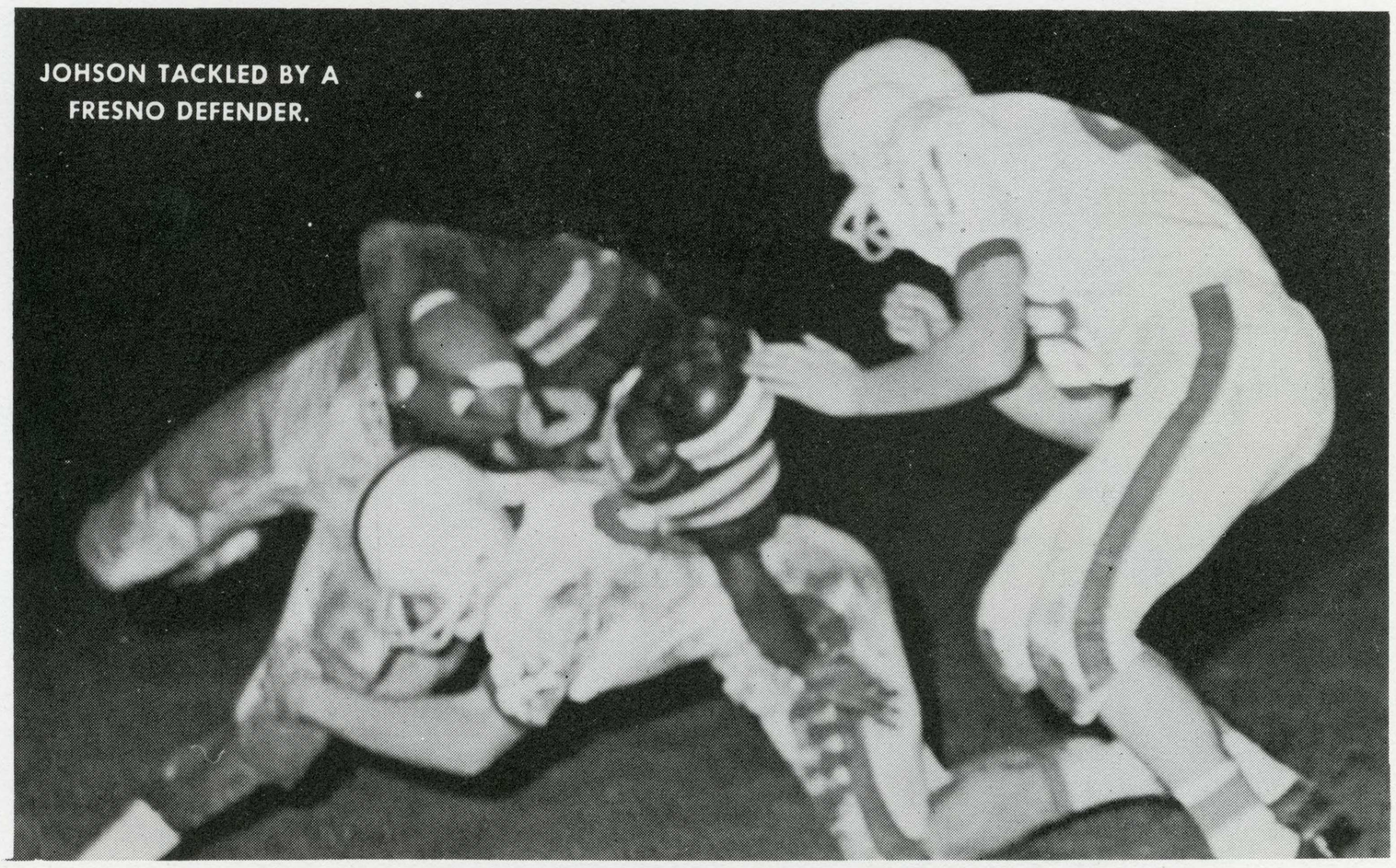

BURTON (23) CHURNS THE TURF AT STANFORD. MITCHELL (64) LOOKS ON.



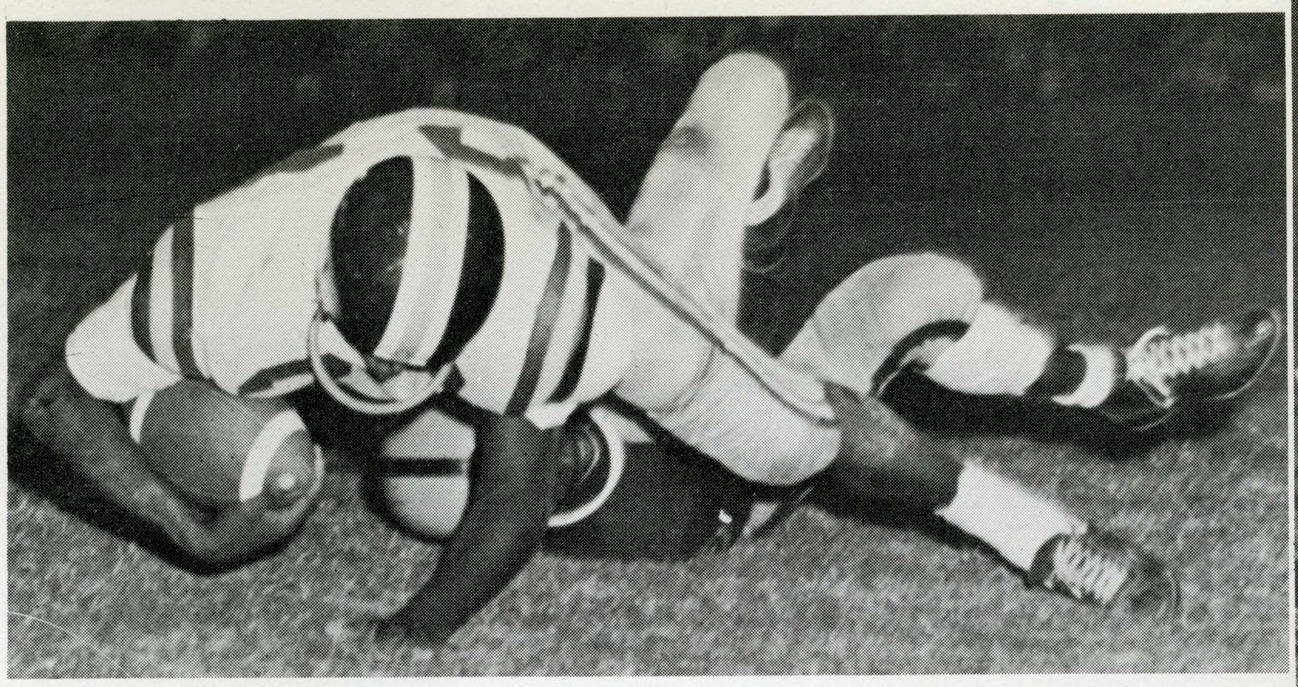

ARIZONA STATE TACKLER WRESTLES BURTON (WITH BALL) TO TURF.



EXUBERANT SPARTAN ROOTING SECTION.

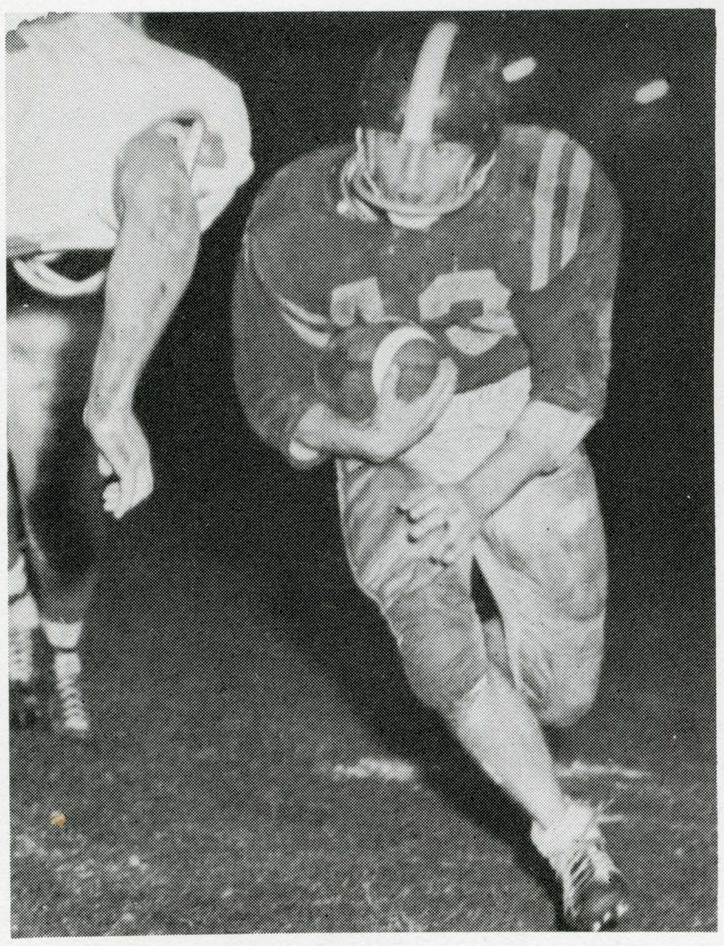

McCHESNEY (43) ABOUT TO BE MET BY FRESNO TACKLER.

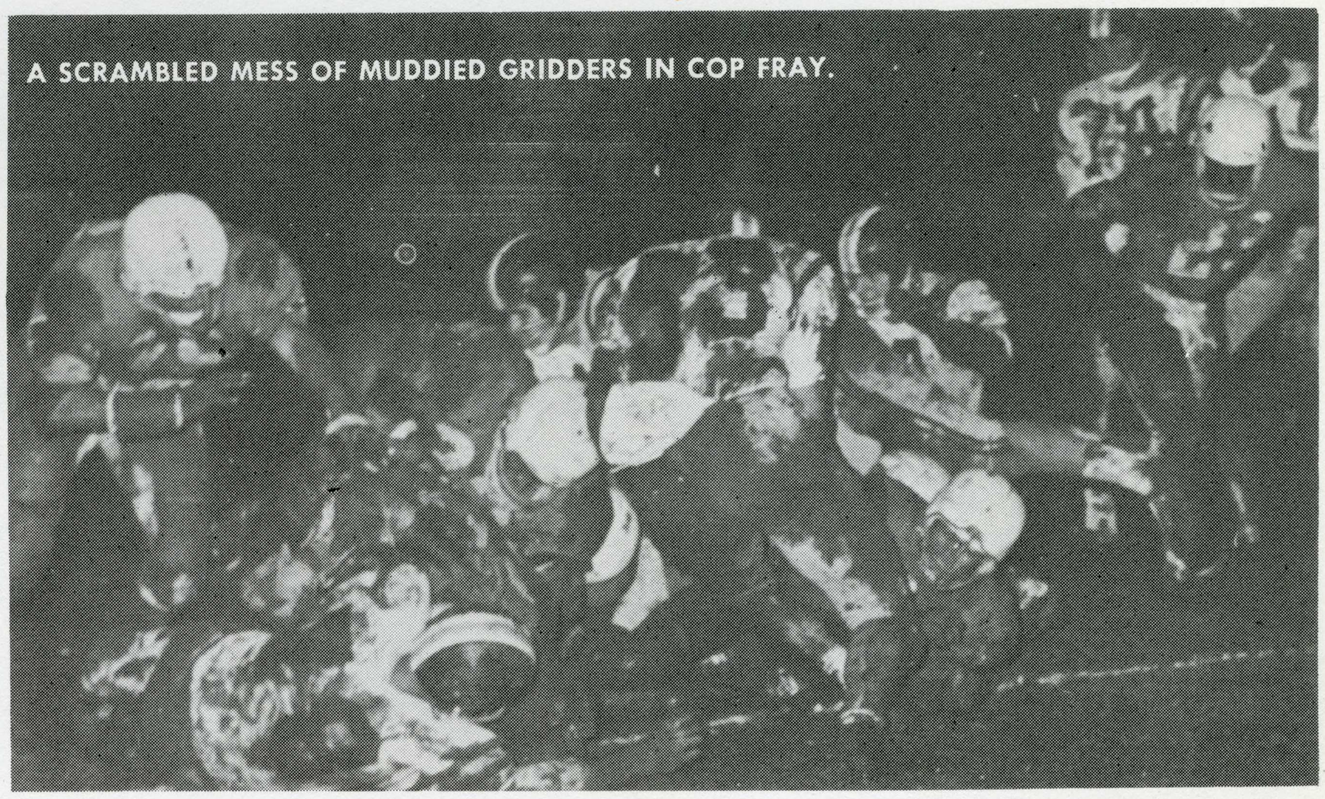

A SCRAMBLED MESS OF MUDDIED GRIDDERS IN COP FRAY.



. . . and downs

. . . the Oregon game in which SJS was completely outclassed in every phase of the game . . .
. . . the three consecutive mid-season losses to Washington State, COP, and Fresno State . . .
. . . the painful leg injuries which hampered Johnny Johnson and Mike Jones in those contests . . .
. . . the snub by East-West game officials who failed to nominate any of the star Spartan seniors for the grid classic . . .
. . . the tragic news of the Cal Poly plane disaster, occuring on the night of our Homecoming . . .
. . . the parting of the ways for several star seniors who saw their final collegiate action in 1960 . . .



FRESNO STATE BULLDOGS (WHITE) IN VAIN ATTEMPT TO BLOCK SPARTAN CONVERSION ATTEMPT. PENA'S BOOT WAS WIDE AND NO GOOD, AS FSC WON 27-12.

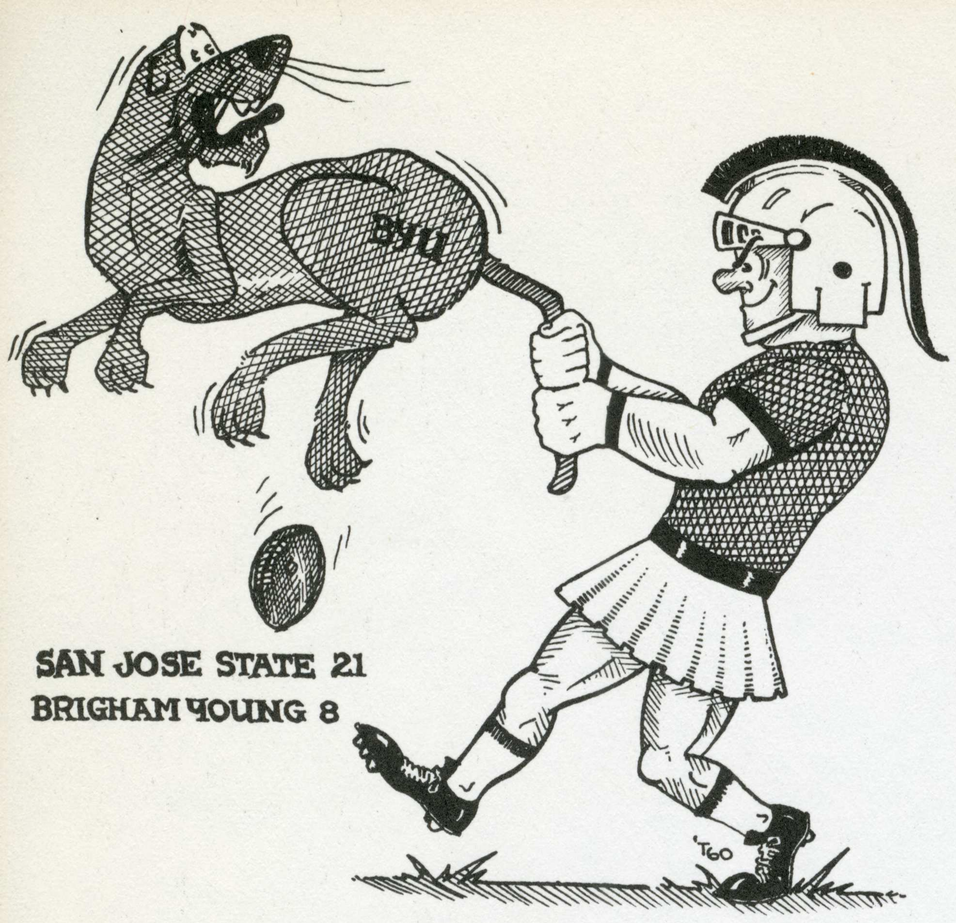



BURTON (23) MAKES YARDAGE WITH WOODWARD (70), ERLER (67), AND SUTRO (78) IN ON THE PLAY.

johnny's deBYU ...



JOHNNY JOHNSON

Fullback Johnny "Touchdown" Johnson, playing in his first college game, scored all three Spartan TDs and collected 91 yards rushing to lead SJS to a one-sided 21-8 victory over hapless Brigham Young.

The Spartans rolled up 455 yards compared to a mere 86 for BYU, as the locals' offense and defense blended to perfection.

Quarterback Mike Jones and halfack Mac Burton combined talents for the game's longest gainer — an electrifying 58 yard pass play to set up Johnson's second TD.

The 5'10", 175 pound fullback scored on runs of 3, 4, and 3 yards.

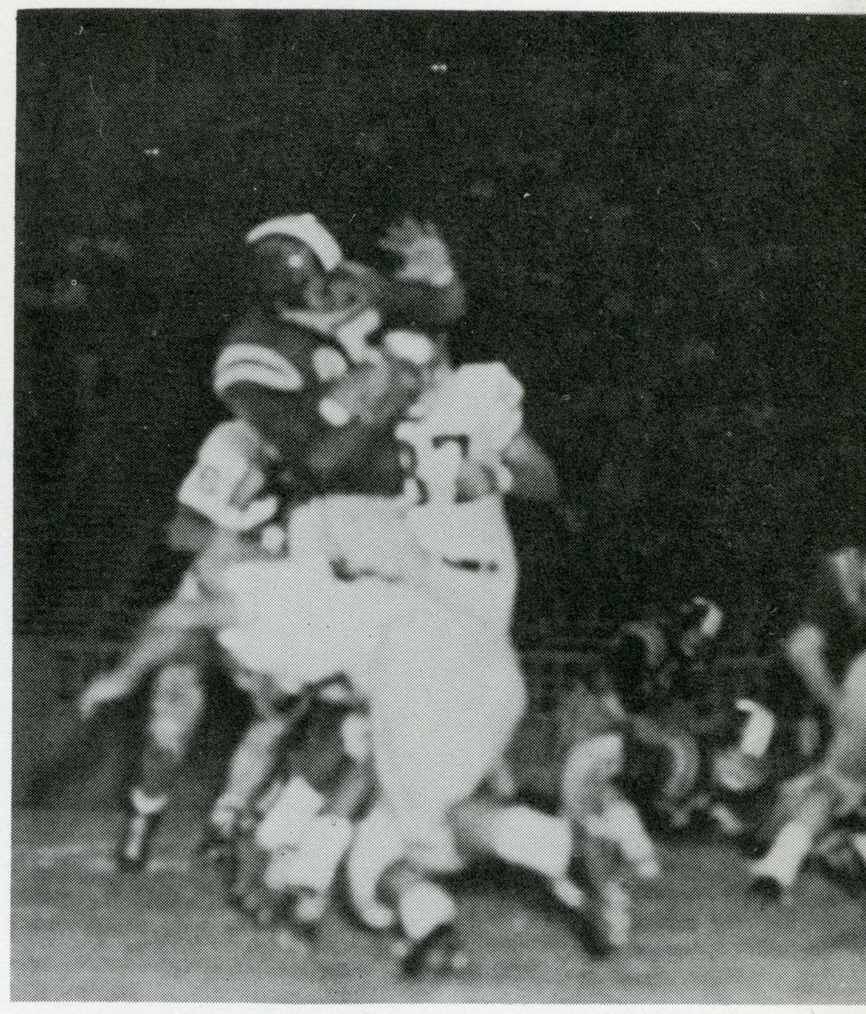

"TOUCHDOWN JOHNSON STOPPED BY THREE COUGAR DEFENDERS.

BLANCO (41) PICKS UP YARDAGE AROUND RIGHT END

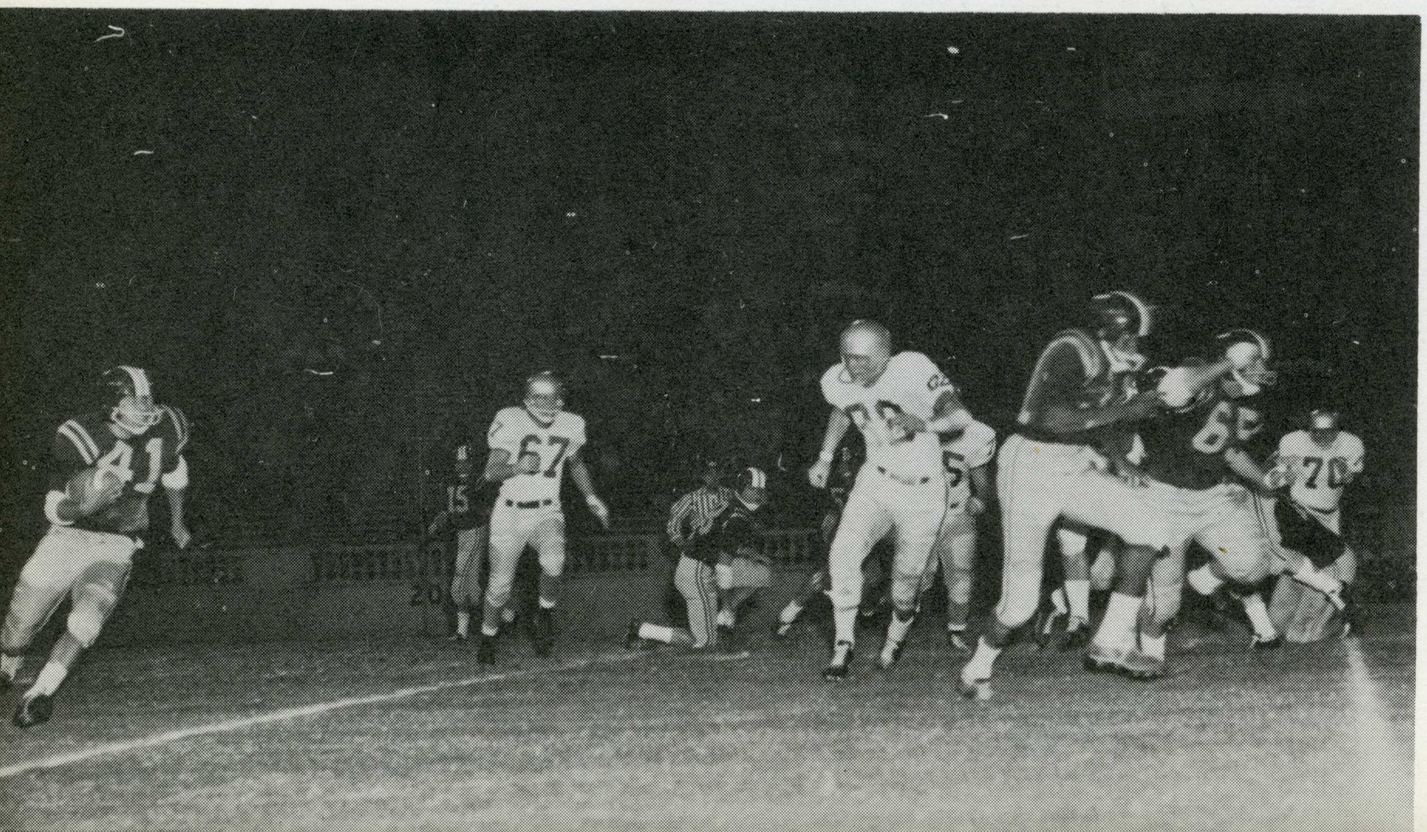

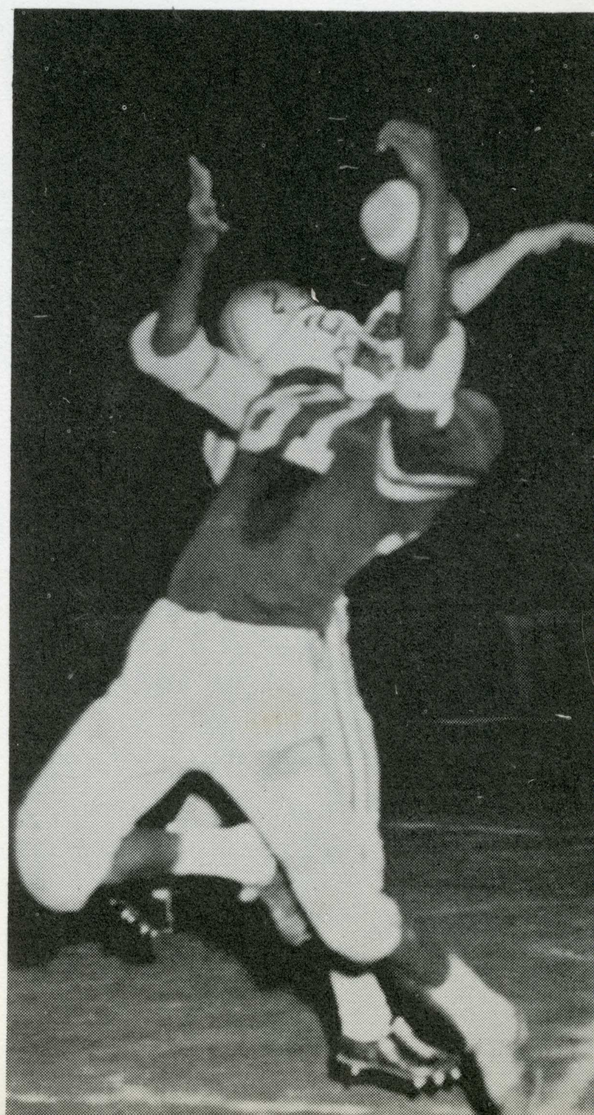

BYU DEFENDER KNOCKS BALL FROM REACH OF DONAHUE (81).



JONES (15) IS ABOUT TO TACKLE ASU's JOE DRAKE (20) WITH MITCHELL (64) COMING TO ASSIST.

you win some..

Upsetting talented Arizona State for the third straight year, SJS knocked the Sun-Devils from the unbeaten ranks with a terrific 12-7 win at Tempe.

"Touchdown" Johnson's 44-yard second half dash to paydirt with ASU ahead 7-6 proved to be the margin of victory.

Led by center Hank Chamness and tackle John Sutro, the Spartan line was instrumental in the triumph.

A Jones-to-Donahue pass gave SJS its other TD.



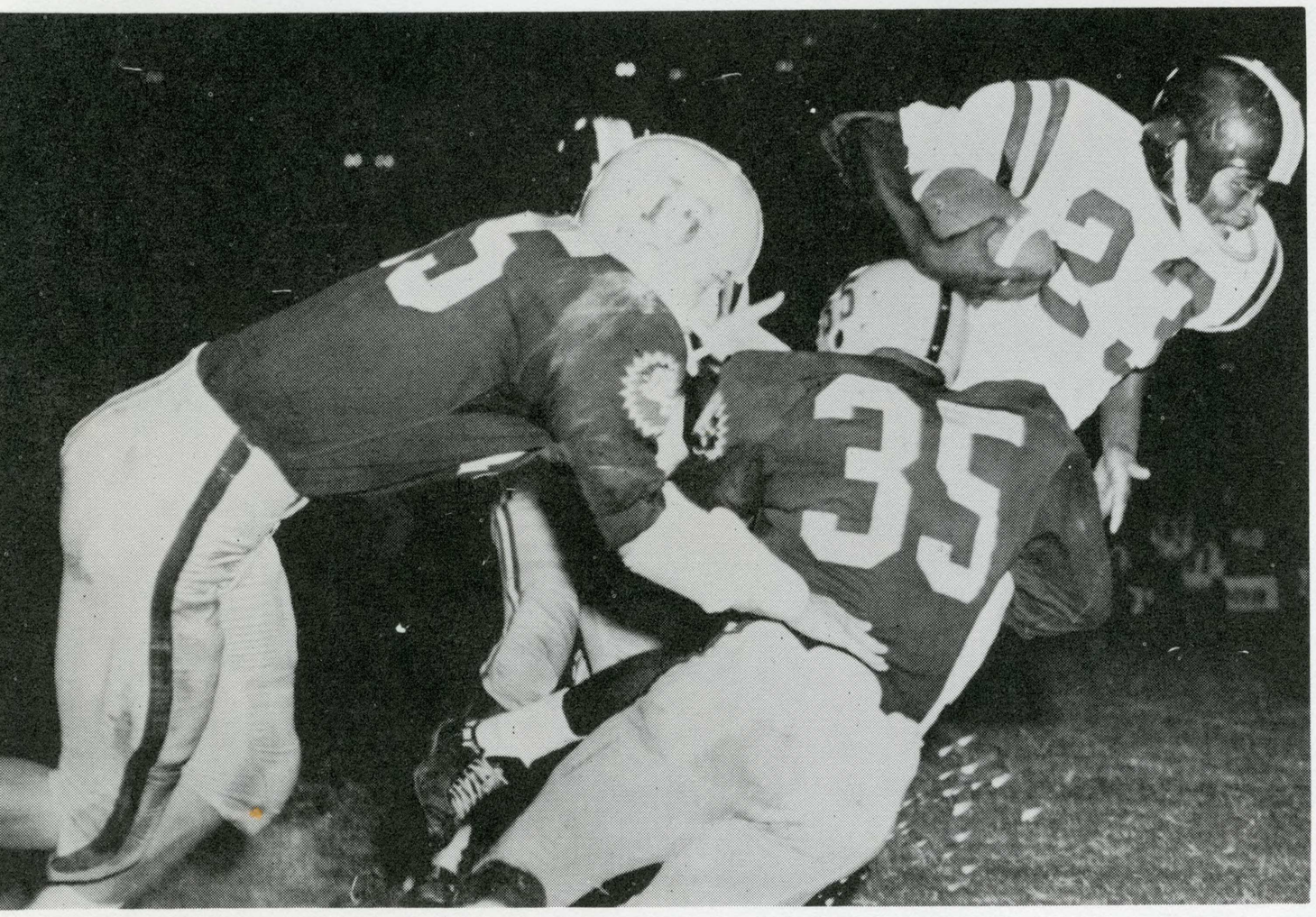

BURTON STRAINING FOR YARDAGE

you lose some...

Playing on a rain-soaked U. of Oregon turf, the Spartans exhibited one of their worst performances in losing to the Ducks at Eugene, 33-0.

With the exception of Kent Rockholt, who became the nation's leader with his booming punts, all the Spartans had "off-days" in being decisively outclassed by an excellent Oregon football team.

BURTON (23) GRABS PIGSKIN FROM ASU DEFENDER

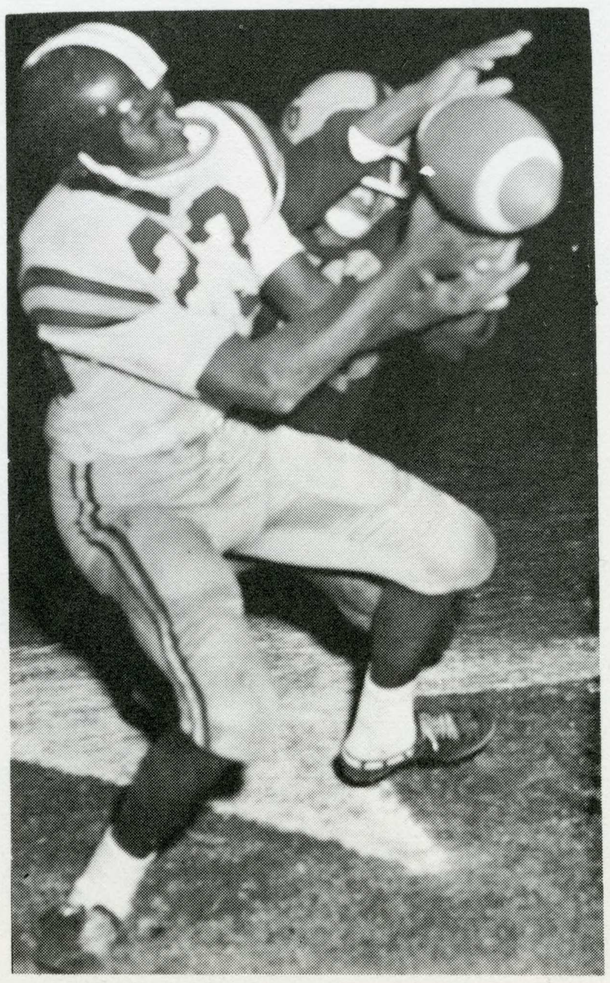

KENT ROCKHOLT

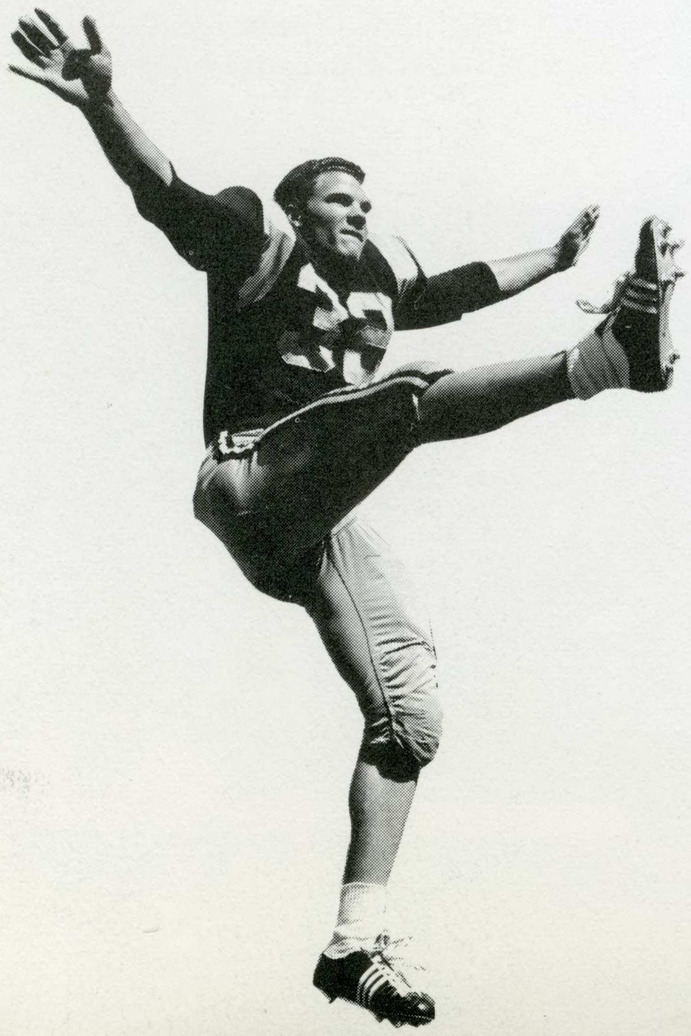





SAN JOSE STATE 34
STANFORD 20

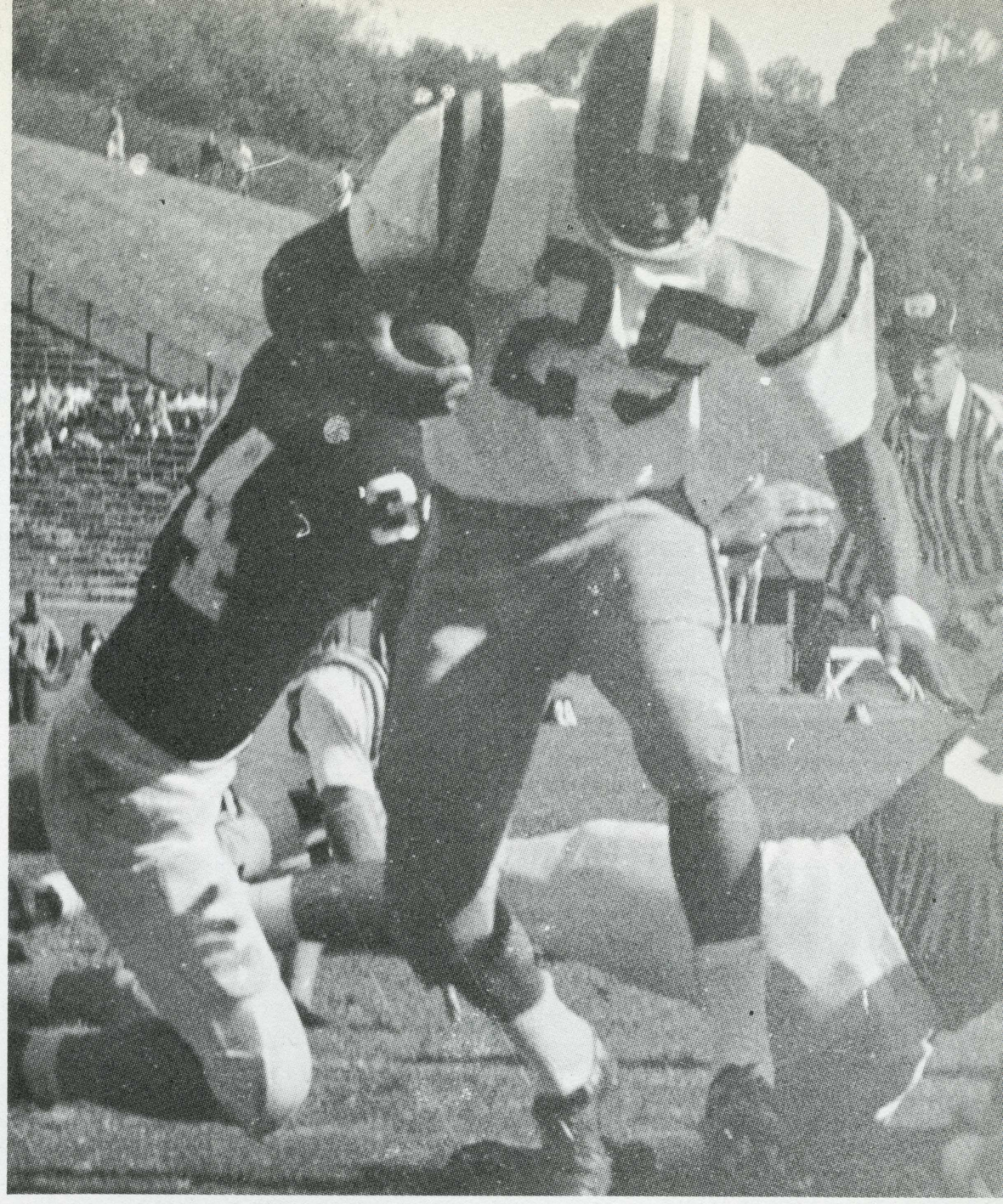

JOHNSON (25) SCORES ONE OF HIS FOUR TDs.

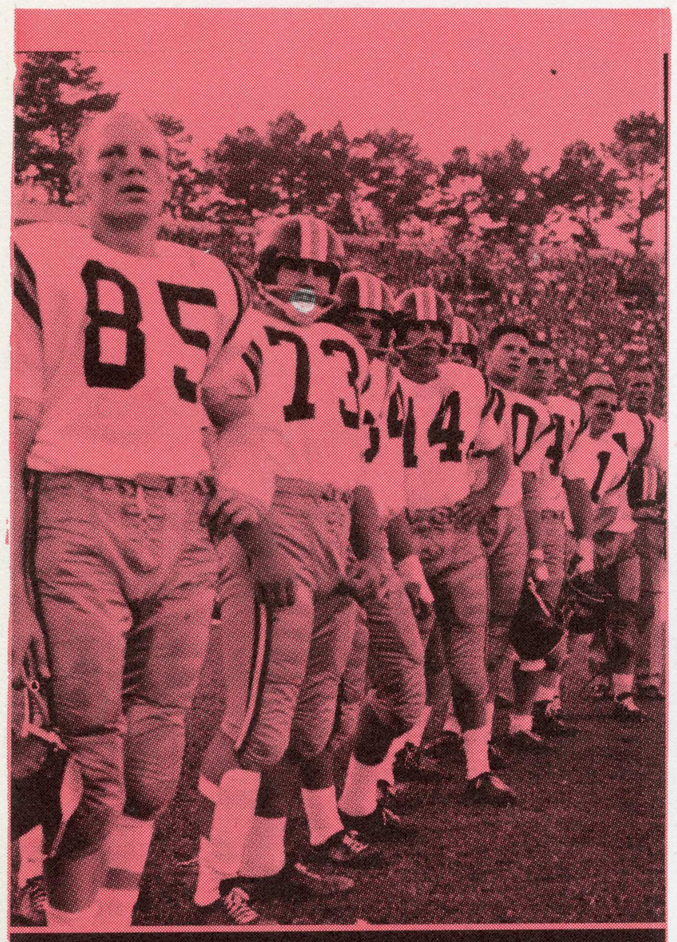

the stunned injuns saw RED...

GOAL POST RIOT . . .

BEFORE . . .

With "Touchdown" Johnson packing the mail for four six-pointers, the Spartans enjoyed their finest hour in crushing the neighboring Stanford Indians, 34-20, at Palo Alto.

Joining with Mike Jones to completely baffle the Tribe with explosive runs and dazzling fakes, Johnson scored on sprints of 3, 29, 1, and 2 yards. His 29-yard jaunt was the day's outstanding play — a well-executed draw up the middle through a bevy of redshirts.

Jones hit Mac Burton on a 53-yard pass play for the other tally, as he completely outplayed Stanford's Dick Norman.

. . . AFTER

the huskies came..

Washington State University entered the Spartan's Homecoming Game as the nation's top passing grid team with QB Mel Melin using Hugh Campbell as his main target.

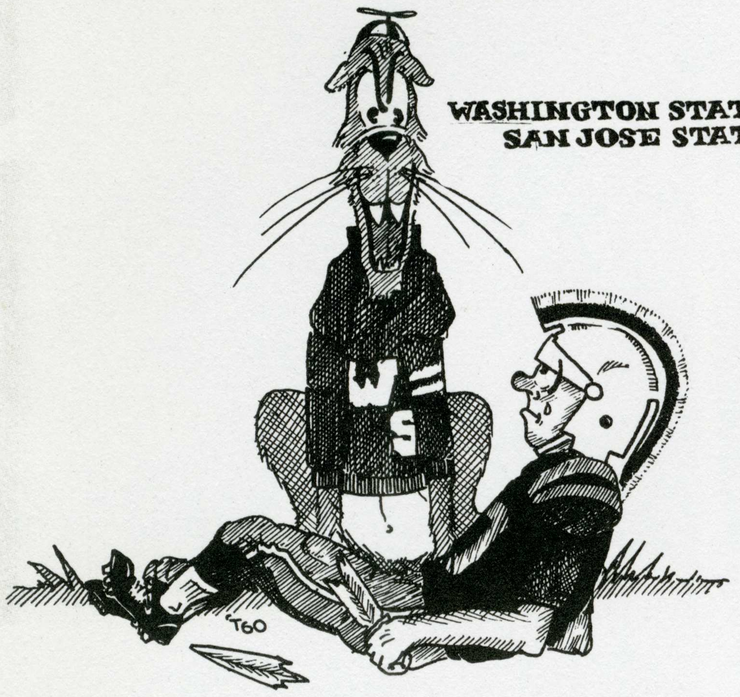

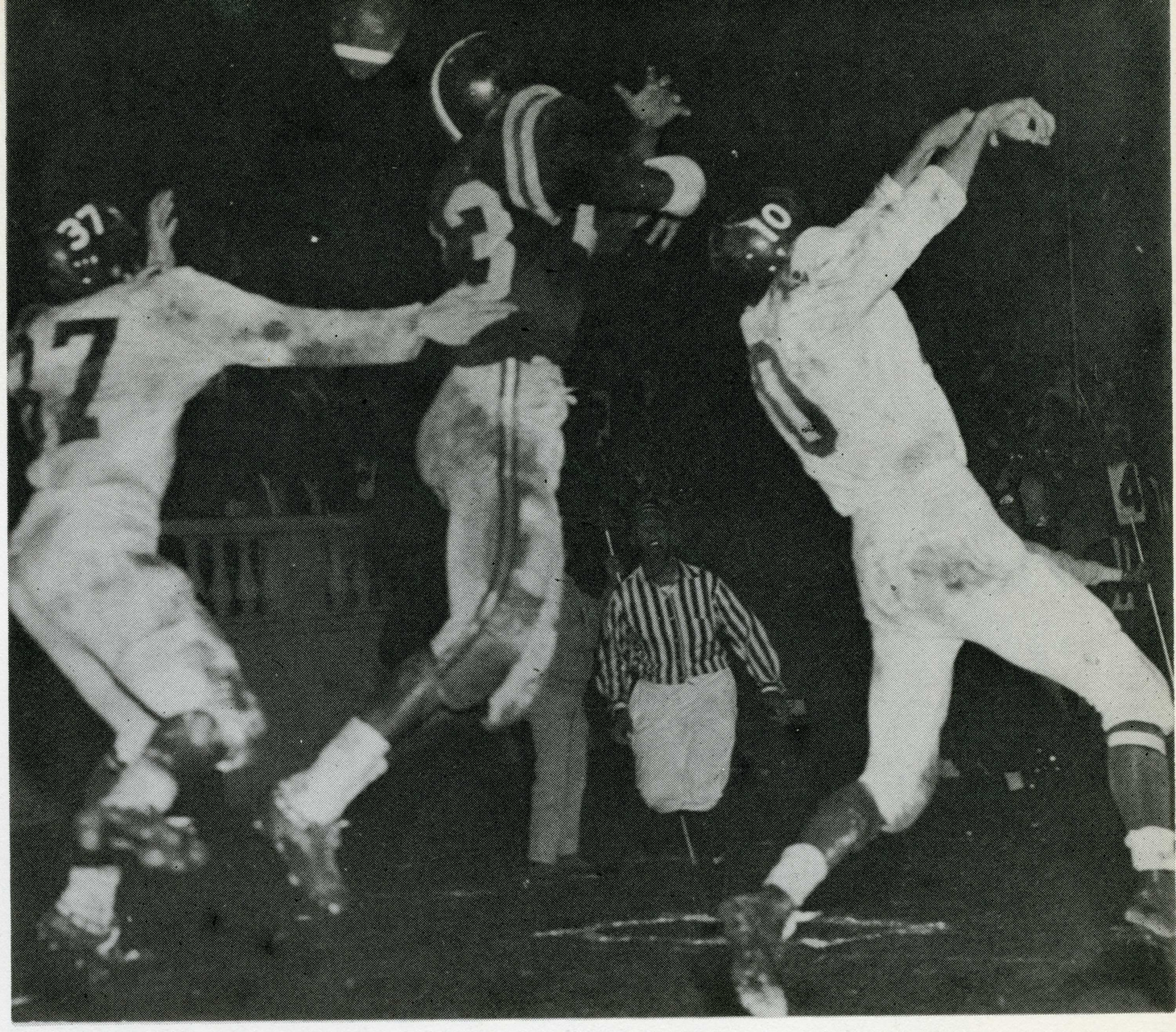

WSU's DAVE KERRONE (37) PUSHES BURTON (23)

...they conquered

WSU staggered the Spartans 29-6 in what was billed as a toss-up.
Sophomore end sensation Campbell nabbed 7 Melin aerials to pad his NCAA receiving lead.
San Jose State, with strong play by the interior line, hung in at 15-6 until two fourth quarter Huskie dazzlers broke its back.

...they saw

Cougar coach Jim Sutherland saw the largest crown in Spartan Stadium history — 19,000 plus — fill the local arena to capacity.
He saw the locals display a poor performance before the highly partisan audience.
He also saw gutty SJS halfback Freddie Blanco literally put on a one-man offensive show in vain.

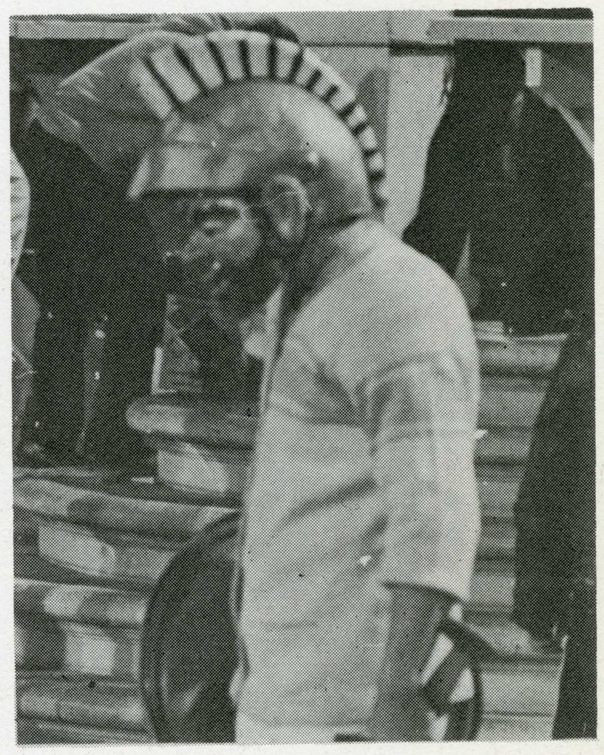

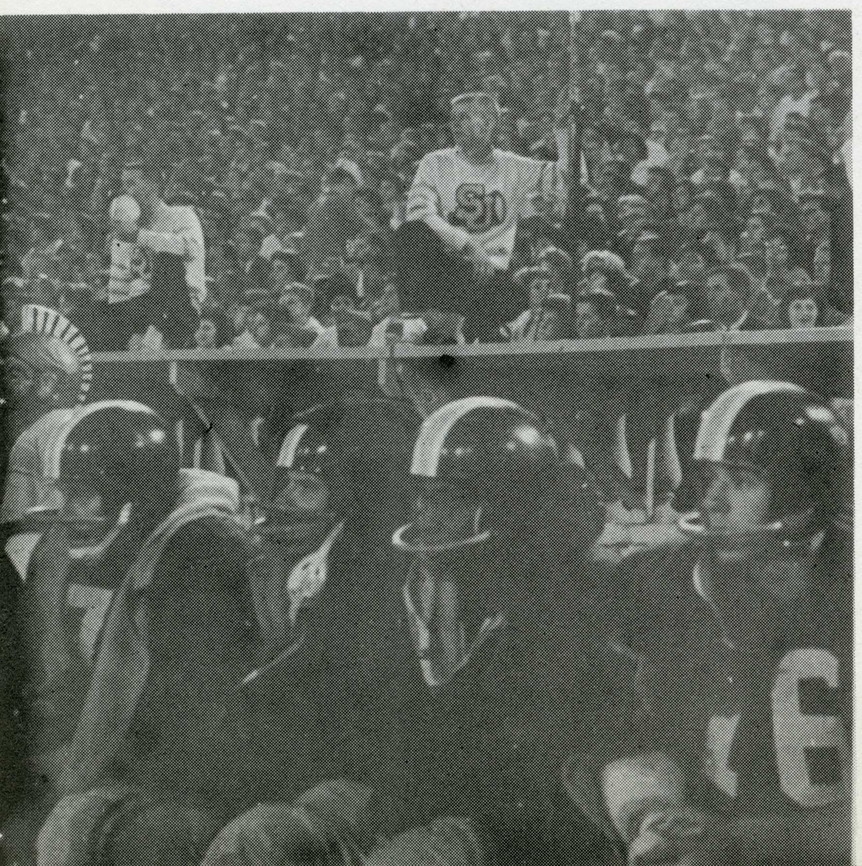





MUD, WHAT MUD? SAYS MITCHELL (I.) TO MORGAN

here's mud in our eye . . .

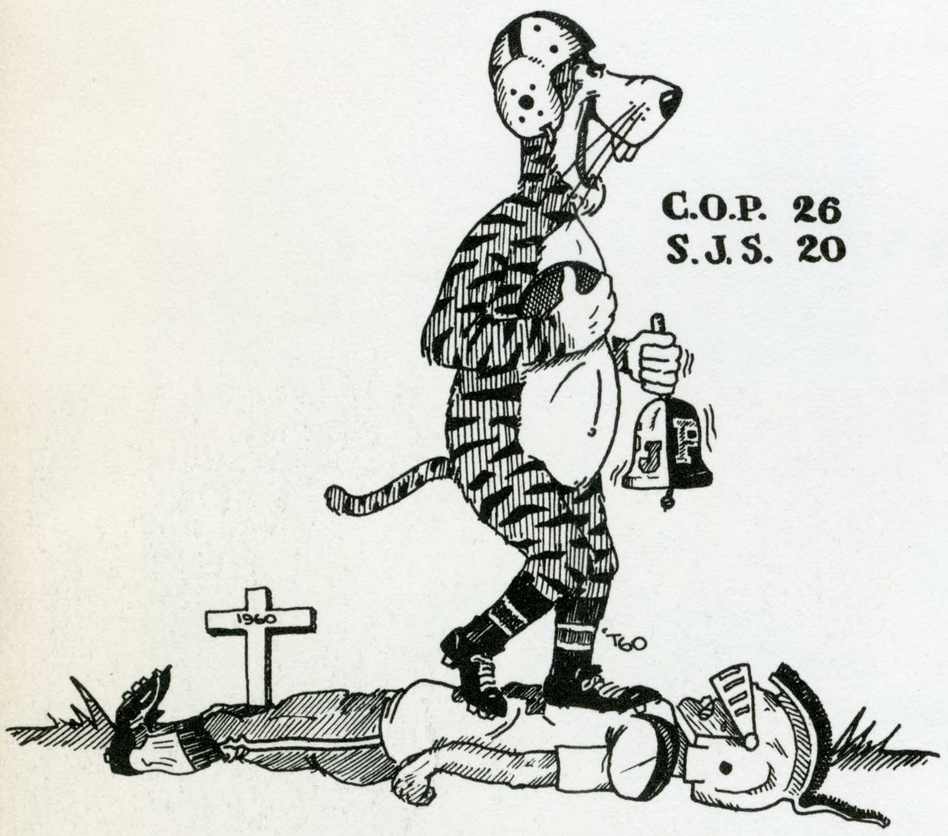

Proving once more that they're not good "mudders," the Spartans dropped their Big Game to COP, 26-20, on a mud-shrouded Stockton Memorial Stadium gridiron.

When the chips were down, the highly inspired underdog Tigers rose to occasion in thwarting late SJS comeback bids to hand the Spartans their eighth straight loss at the hands of "Moose" Myers' Bengals.

Blanco, once more, was the big gun in the SJS offense.

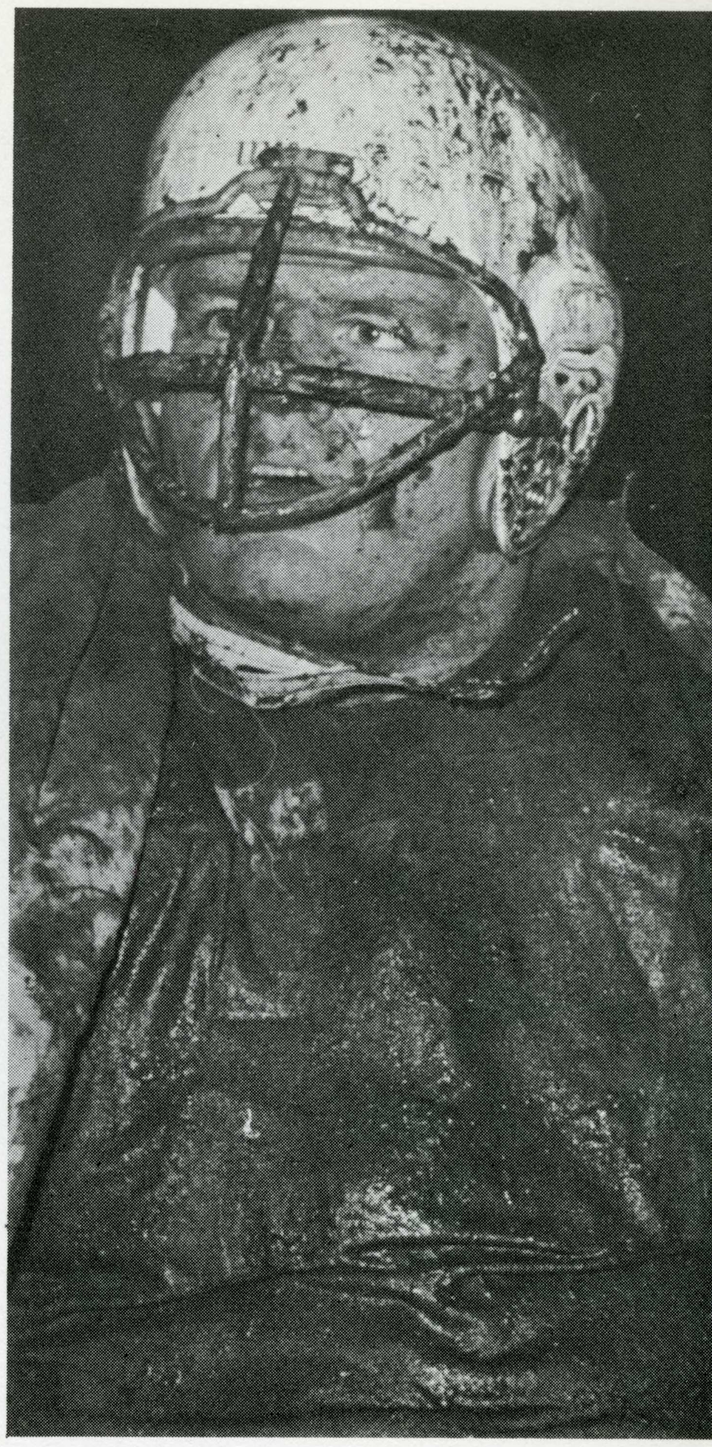

MUDDIED TIGER REFLECTS BIG GAME TENSION



A ROLLING "ROCK" GATHERS SOME MUD —KENT ROCKHOLT BEING "GROUNDED" BY A TIGER TACKLER.

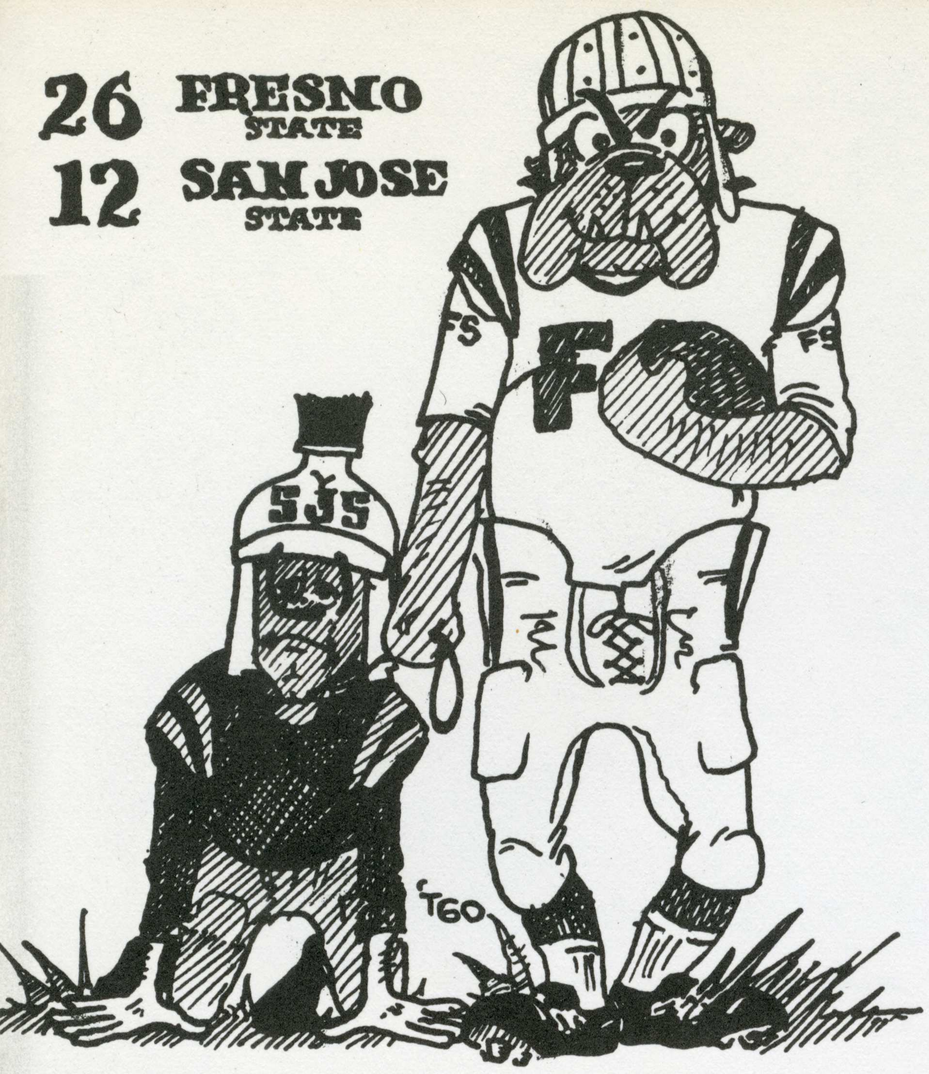

what a mess(er) . . .

Living up to its reputation as one of the finest small college teams in the nation, gutty Fresno State toppled the once-mighty Spartans, 27-12, as Little All-American halfback Dale Messer dazzled the highly partisan SJS fans with three touchdowns.

The upset was the eighth consecutive win for the Bulldogs, who ended the season at 9-1 after clobbering COP 32-7.

"Touchdown" Johnson tallied one of the SJS scores while the other came on the game's most spectacular play - a 40-yard "alley-ooper" from Mike Jones to Phil Clifton.

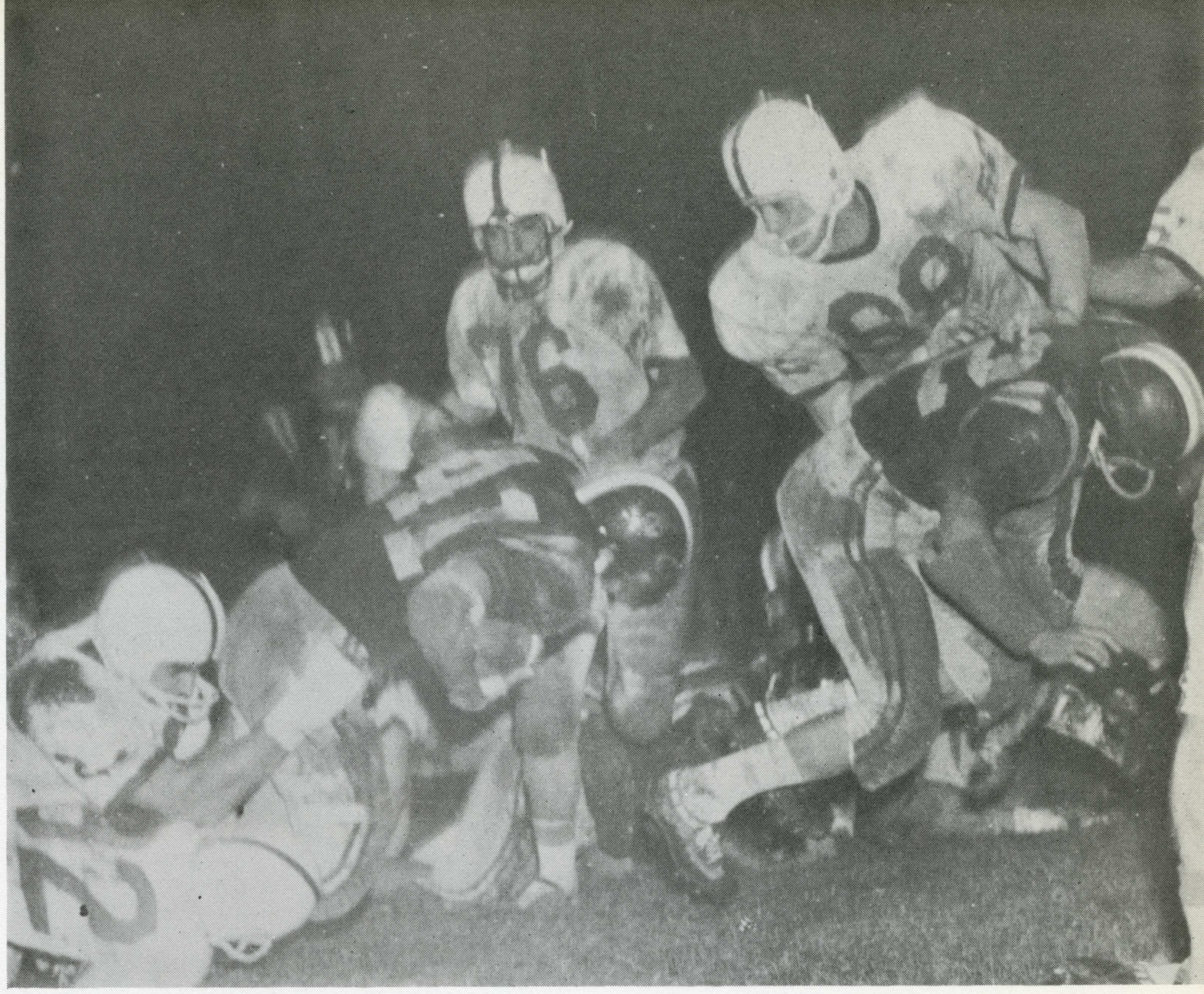

BLANCO (41) IS TACKLED BY A PAIR OF BULLDOGS, AS MITCHELL (64) LOOKS IN ON PLAY.

BURTON (23) AND UNIDENTIFIED BULLDOG LEAP FOR FRESNO STATE AERIAL.

BULLDOG BEAR-HUG STOPS BLANCO.







SAN JOSE STATE 22 IDAHO 20

safety first . . .

By virtue of a freak last-second safety, SJS tripped the visiting Idaho Vandals, 22-20, to snap a three-game losing skein.

It was the Spartans' final home game, and a good one.

Trailing 20-12 with five minutes to go in the game, the locals tied it up as senior end Claire Appledoorn scored on an end sweep and duplicated the play for a two-point conversion.

With 11 seconds on the scoreboard, QB Chon Gallegos threw a desperation pass to Mac Burton which was intercepted by a Vandal on the two.

The Idahoan carried the hide into the end zone and was tackled by Burton for the winning safety.



"TOUCHDOWN" JOHNSON (25) ELUDES LAST VANDAL TACKLER EN ROUTE TO BRILLIANT 54-YD. TD RUN.



JOHNSON TRAPPED BY GROUP OF IDAHO DEFENDERS ON FOURTH QUARTER PLAY IN WHICH THE SPARTAN STAR WAS INJURED.



APPLEDOORN (85) SCORES TYING TOUCHDOWN

. . . hawaii last

Saving its best for the last game of the season, SJS overpowered Hawaii in Honolulu with a vicious offensive attack that featured the passing of Mike Jones and the running of Willie Williams to paste the Rainbows, 48-6.

Punctuating their puzzling season with a five-day Hawaiian holiday, the Spartans rolled up 347 yards while an air-tight defense held Hawaii scoreless until the last few minutes of play.

Jones tossed three TD aerials while Williams returned a kickoff 85 yds.

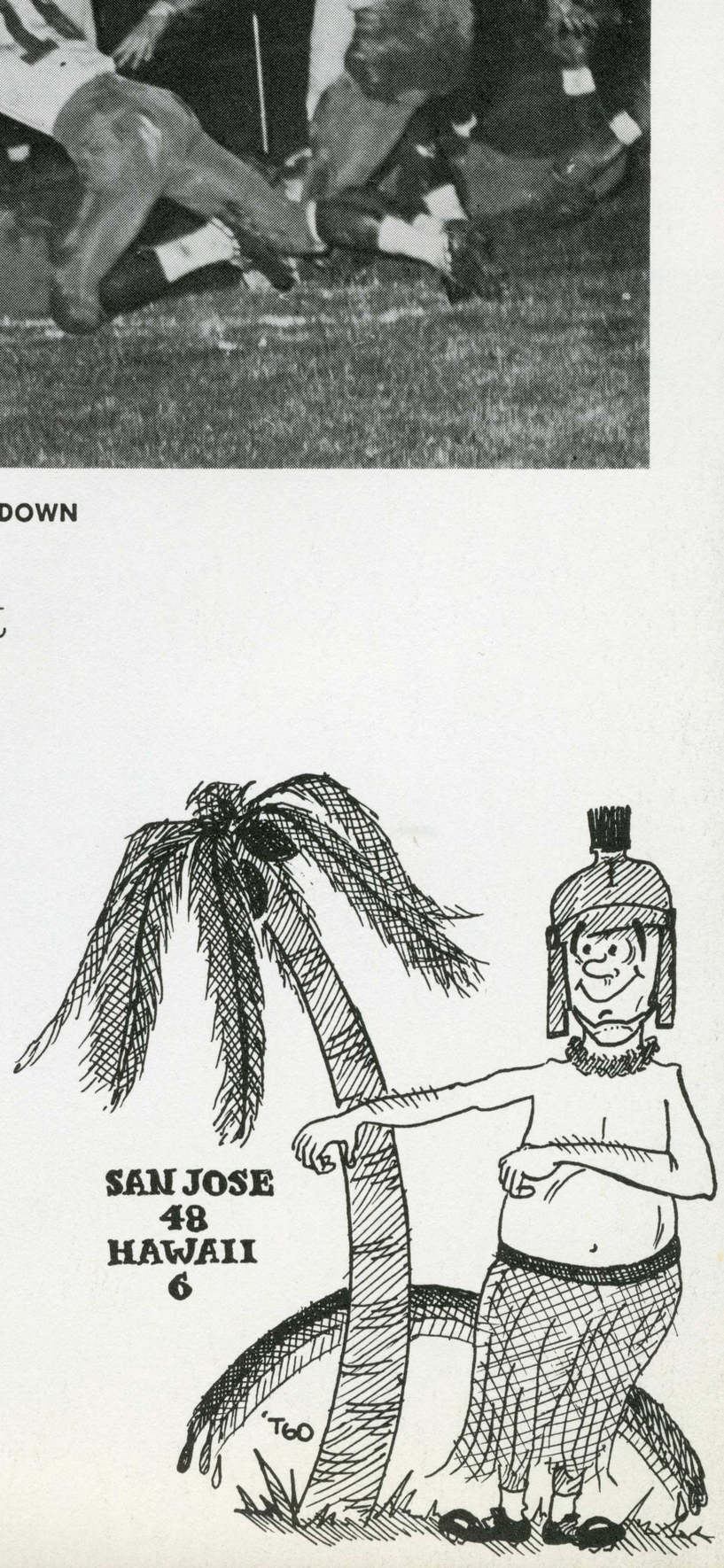

season standouts . .

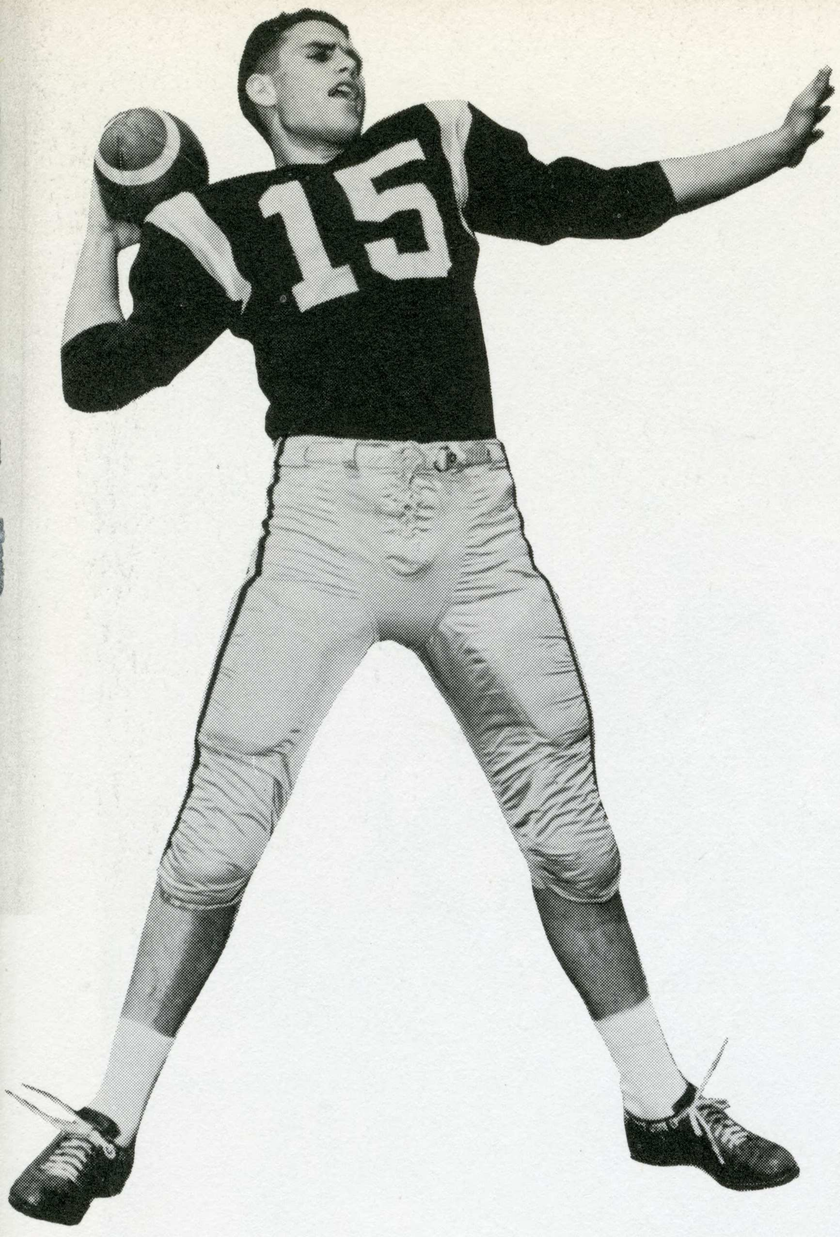

MIKE JONES

As a fitting tribute to the first winning football season since 1955, several Spartan gridders were honored in post-season polls.

Quarterback Mike Jones, guard Dick Erler, and end Jim Cadile received All-American honorable mention by the AP. Fullback Johnny Johnson was on UPI's All-Coast first team. Jones and end Claire Appledoorn were both drafted by the Oakland Raiders.

For individual performances Johnson won the Wiley Smith Bag twice, Jones once.

Coach Bob Titchenal was UPI's "Coach-of-the-Week" after the win over Stanford.



DICK ERLER

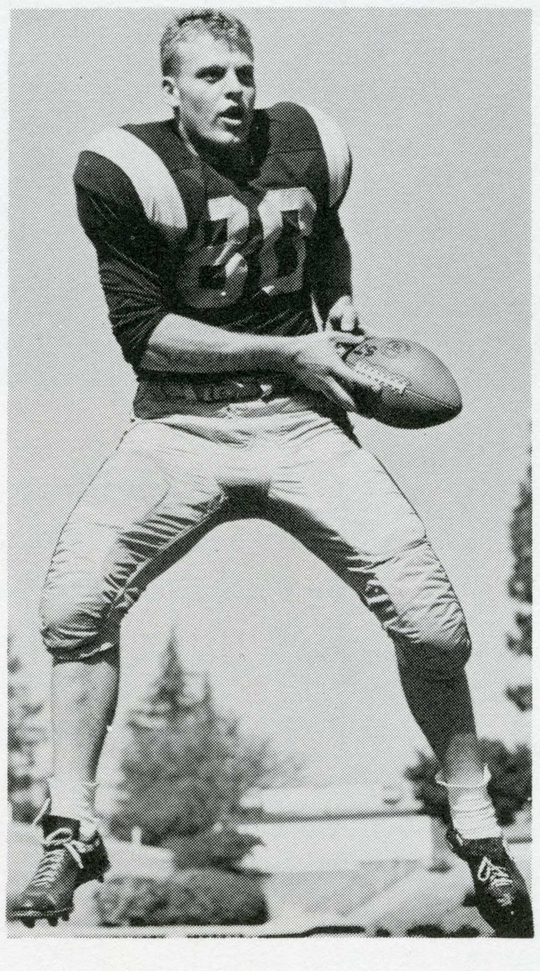

JIM CADILE

grid grads

Eleven senior athletes completed their collegiate football careers in 1960. Claire Appledoorn, Les Atteberry, Freddie Blanco, Dick Erler, Mike Jones, Ron Jones, Paul Lorentzen, Pete Morgan, Kent Rockholt, Doug McChesney, and Herschel Sanders will no longer cavort on the Spartan gridiron.

1960 FOOTBALL (left to right): bottom—DR. HELSLEY, BADGLEY, BLANCO, BONILLAS, GALLEGOS, HURTADO, KIMURA; second — JOHNSON, ERDELATZ, ROCKHOLT, WILLIAMS, McCHESNEY, M. JONES; third —DAVIS, DONAHUE, APPLEDOORN, DOSS, BURTON, PENA, CADILE; fourth — McBRIDE, BASS LORENTZEN, ERLER, STIVERS, R. JONES, McGRATH; fifth — ATTEBERRY, CHAMNESS, CHAID, SANDERS, SUTRO, WOODWARD, MURPHY; top — TITCHENAL, ANDERSON, MAJ. QUINLAN, SHUGH, MENGES, B. JONES, and SELSDITZ.

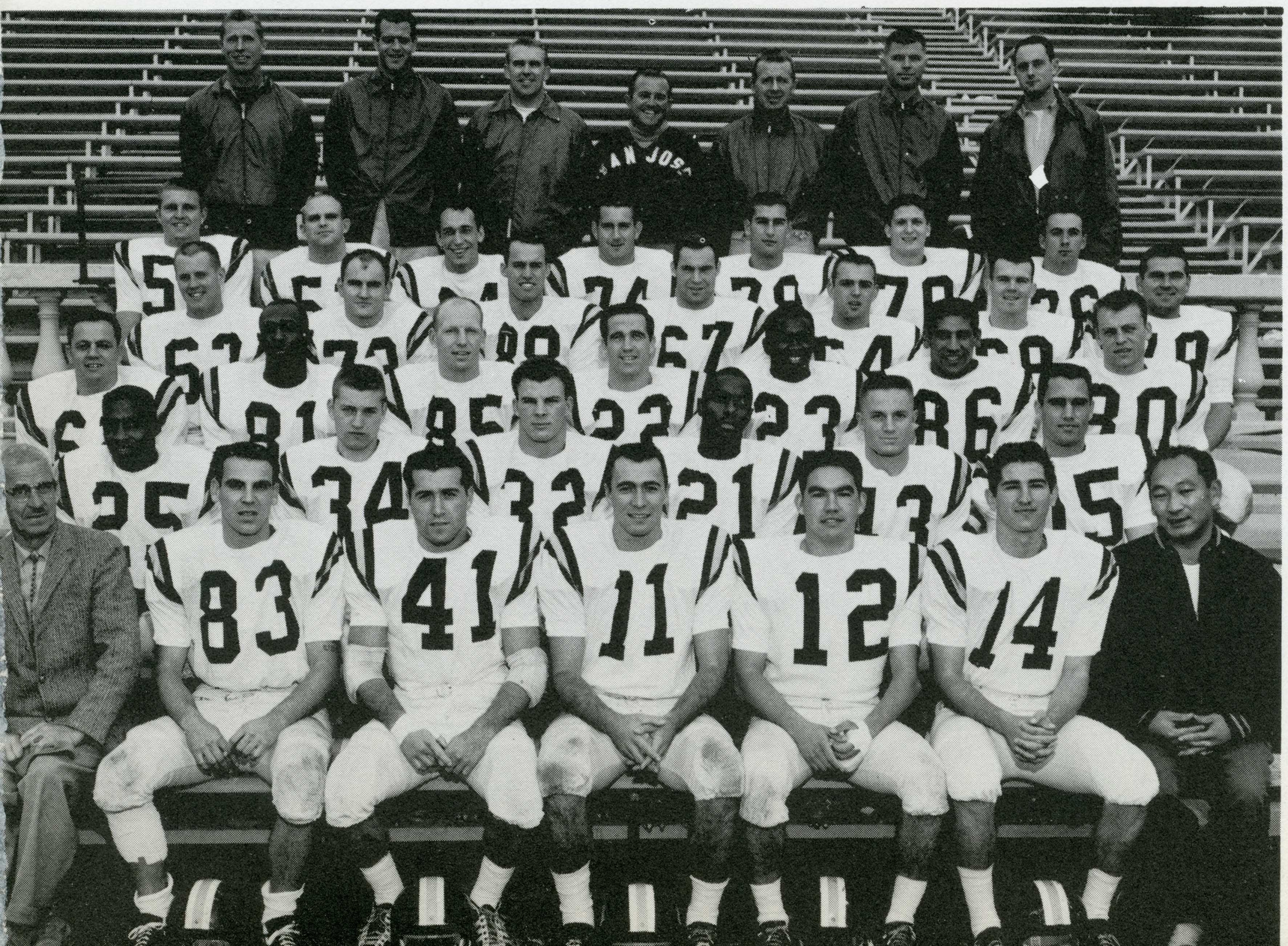

team totals

	SJS	Opp.
Off. Plays	626	553
Rush. Att.	379	365
Rush. Yds.	1279	1261
Avg. Gain	3.3	3.4
Pass. Att.	213	139
Pass. Comp.	105	61
Pass. Yds.	1382	905
Pass. Pct.	.492	.453
Tot. Yds.	2661	2166
Punts	34	49
Punt. Yds.	1444	1780
Punt. Avg.	42.4	36.3
Tot. Pts.	175	176

individual

RUSHING

NAME	TCB	YDS.	AVG.
Johnson	91	523	5.7
Blanco	73	367	5.0
Rockholt	48	149	3.1
McChesney	42	139	3.3

PASSING

NAME	ATT.	C.	YDS.
M. Jones	152	71	1049
Gallegos	56	30	301
Bonillas	5	4	32

RECEIVING

NAME	NO.	YDS.	TD
Burton	23	367	2
Williams	13	73	0
Blanco	12	114	0
McChesney	12	113	0

SCORING

NAME	TD	PAT	TOT
Johnson	11	1	68
Appledoorn	3	2	22

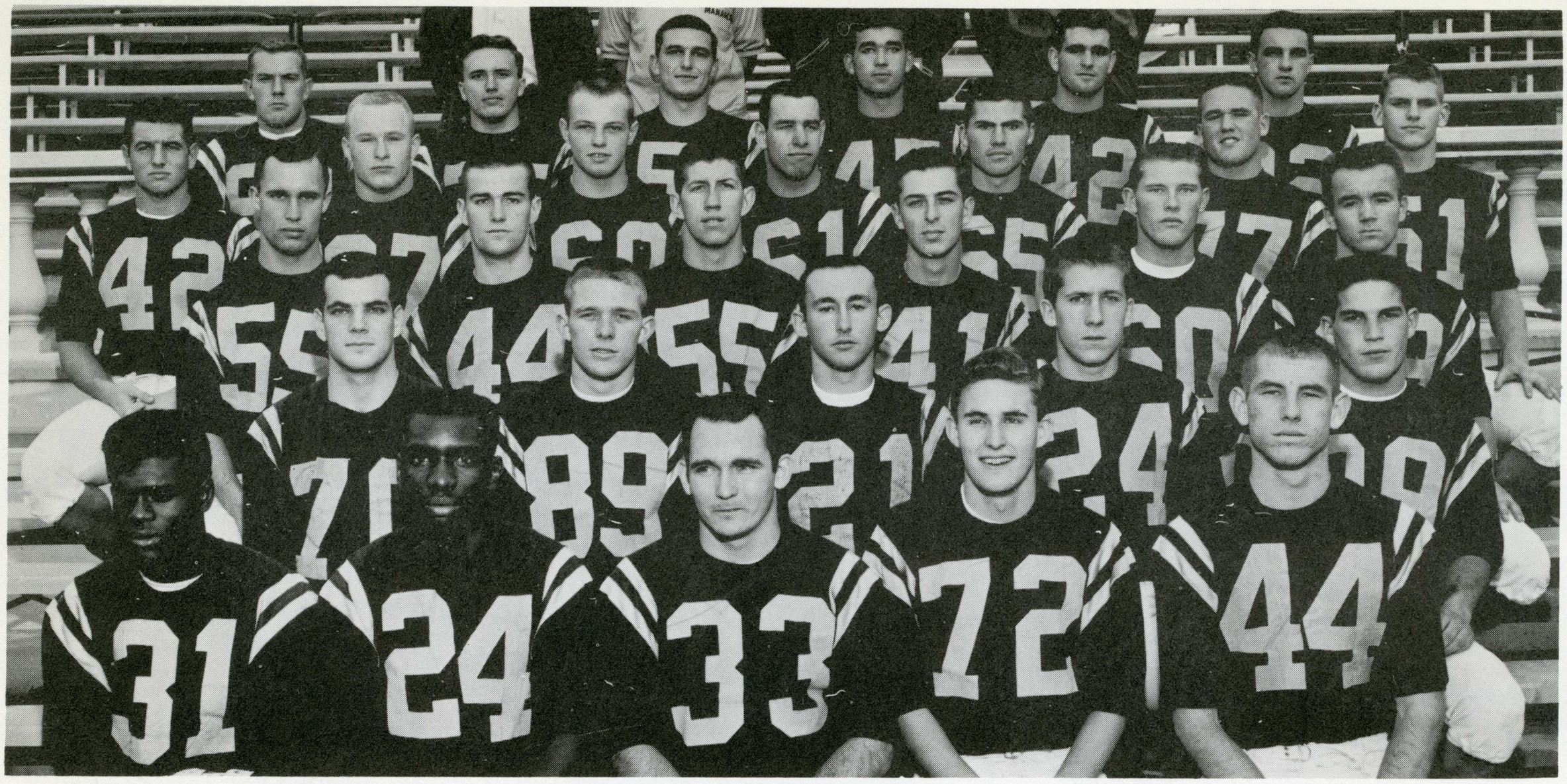

frosh football

a deceiving record

Despite a not-too-impressive 3-2-1 record, coach Bob Jones' freshman gridders were one of the most potent yearling squads SJS has ever fielded.

Paced by an outstanding group of former prep standouts, the Spartababes were at their best in mid-season — rolling up 93 points against their rivals' 16 in collecting three straight triumphs.

In his first year as an SJS coach Jones guided his troops to an upset 14-14 tie with "one of the finest Stanford freshman teams in years" while being assisted by graduate students Dave Hurlburt and John Webb. Halfback Tom Cousey was the top ball carrier with 401 yards and a 5.2 average.

Top passers were Bob Bonds and Walt Roberts, using Dave Johnson as their main target.

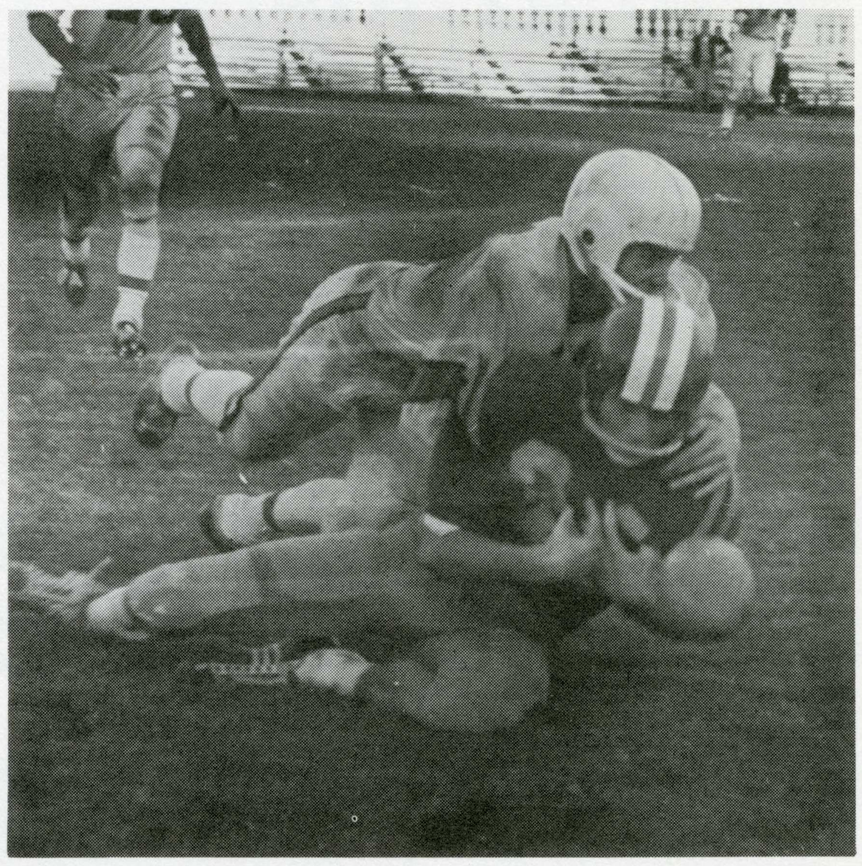

TOP SPARTABABE RECEIVER DAVE JOHNSON HITS THE DIRT AGAINST FSC.

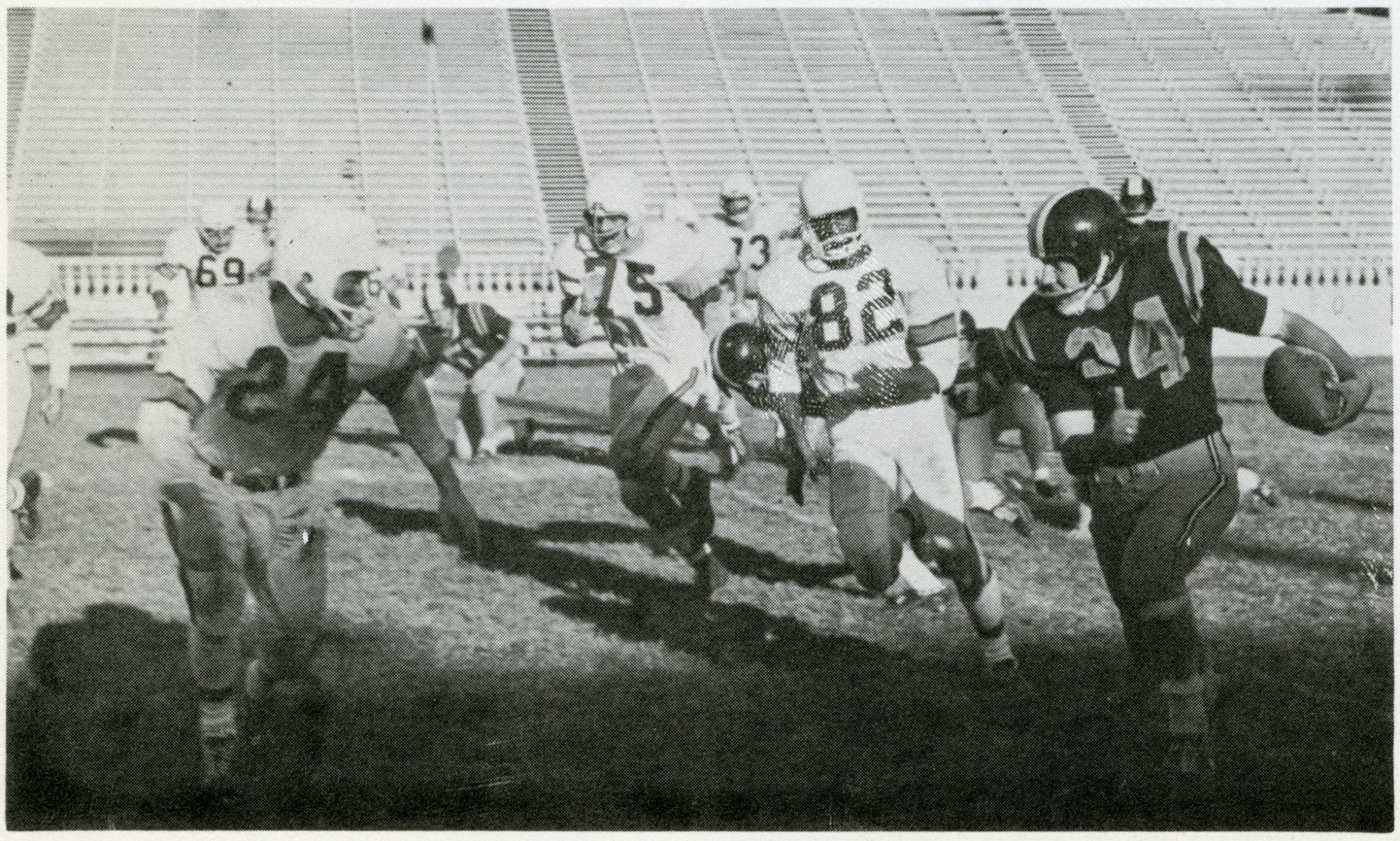

HALFBACK BOB FARRIS AROUND END AGAINST FSC.

spartababe slate

SJS		Opp.
7	SF State JV	14
14	Stanford Frosh	14
40	Fresno St. JV	8
26	Cal Poly JV	0
27	COP Freshmen	8
13	Cal Frosh	24

a soccer renaissance . . .

After several meager years soccer at SJS is on the upswing.

Competing in the tough Northern California Intercollegiate Soccer Conference, the Spartans came through with a sixth-place 2-4-1 finish.

Highlight of the season was a 3-3 deadlock with perennial champion USF.

Primarliy consisting of sophomores and juniors, the Spartan booters could be threats for the 1961 crown. Coach Julie Menendez' booters were 4-4-1 over-all, winning two non-conference hassles.

Joe Battaglini and Adul Mashal represented the Spartans on the All-League team and also starred for the South in a 4-3 All-Star victory over the North.

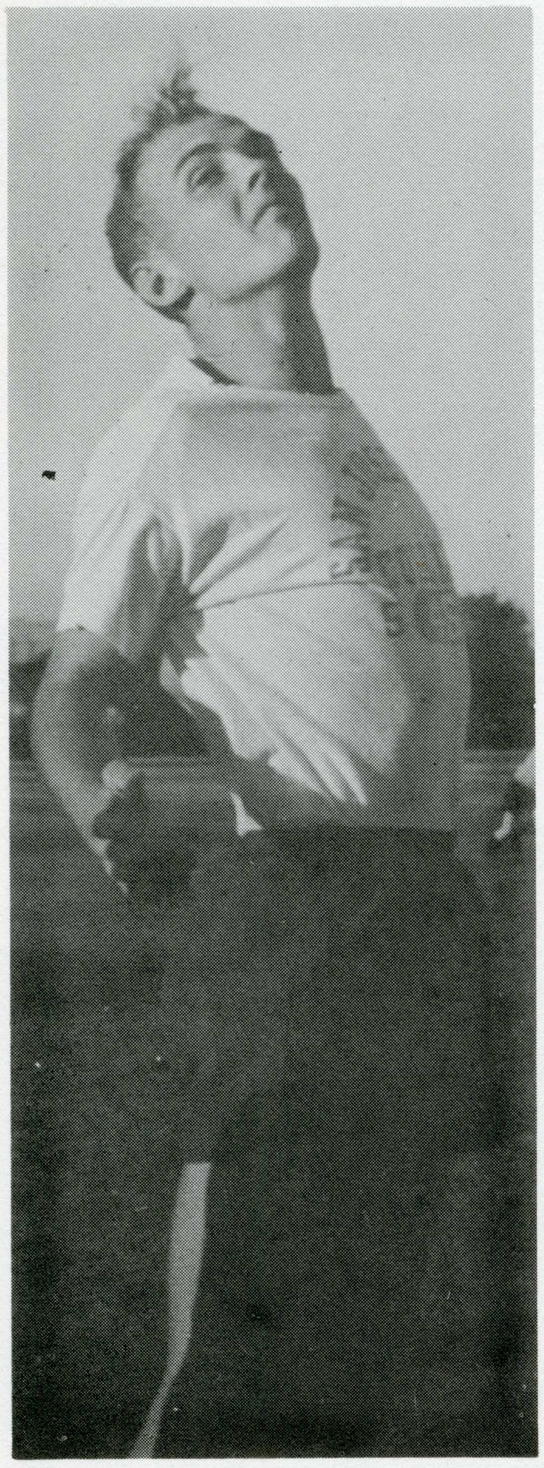

LEADING SCORER JERRE KOOPMAN USES HIS HEAD IN PRACTICE DRILLS.

kicker's log

SJS		Opp.
5	Santa Clara	1
1	*Stanford	5
2	*Cal Aggies	3
3	Cal Poly	2
4	*SF State	1
0	California	11
3	USF	1
6	*Santa Clara	1
1	*CCSF	6
25	TOTALS	33

*-league games

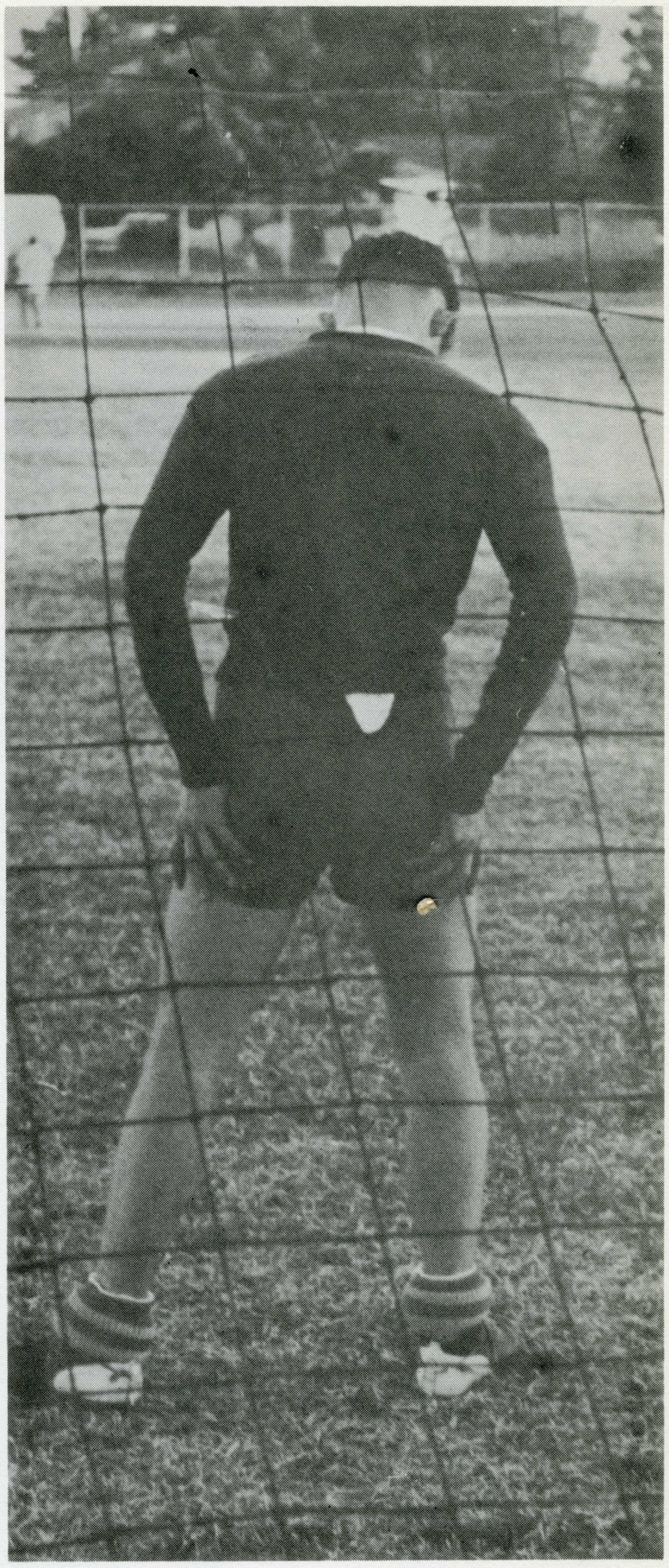

A GOALIE — THE LONELIEST MAN ON THE FIELD



ncisc standings

Team	W-L-T	Pts.	GB
Cal	6-1-0	12	——
CCSF	6-1-0	12	——
Stanford	5-2-0	10	1
USF	4-3-3	8	2
Aggies	3-3-1	7	2½
San Jose	2-4-1	5	3½
SF State	1-6-0	2	5
S. Clara	0-7-0	0	6





1960-61 basketball . . .

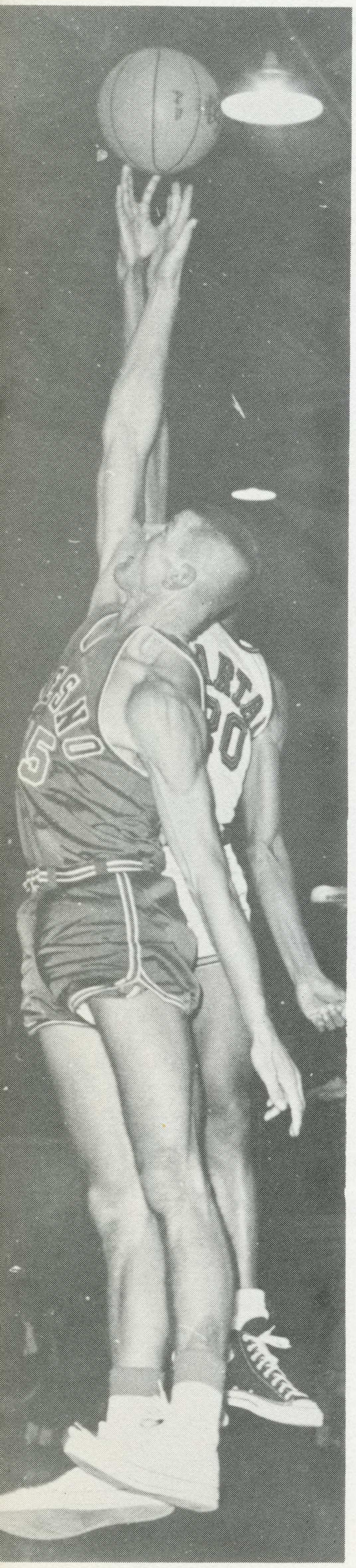

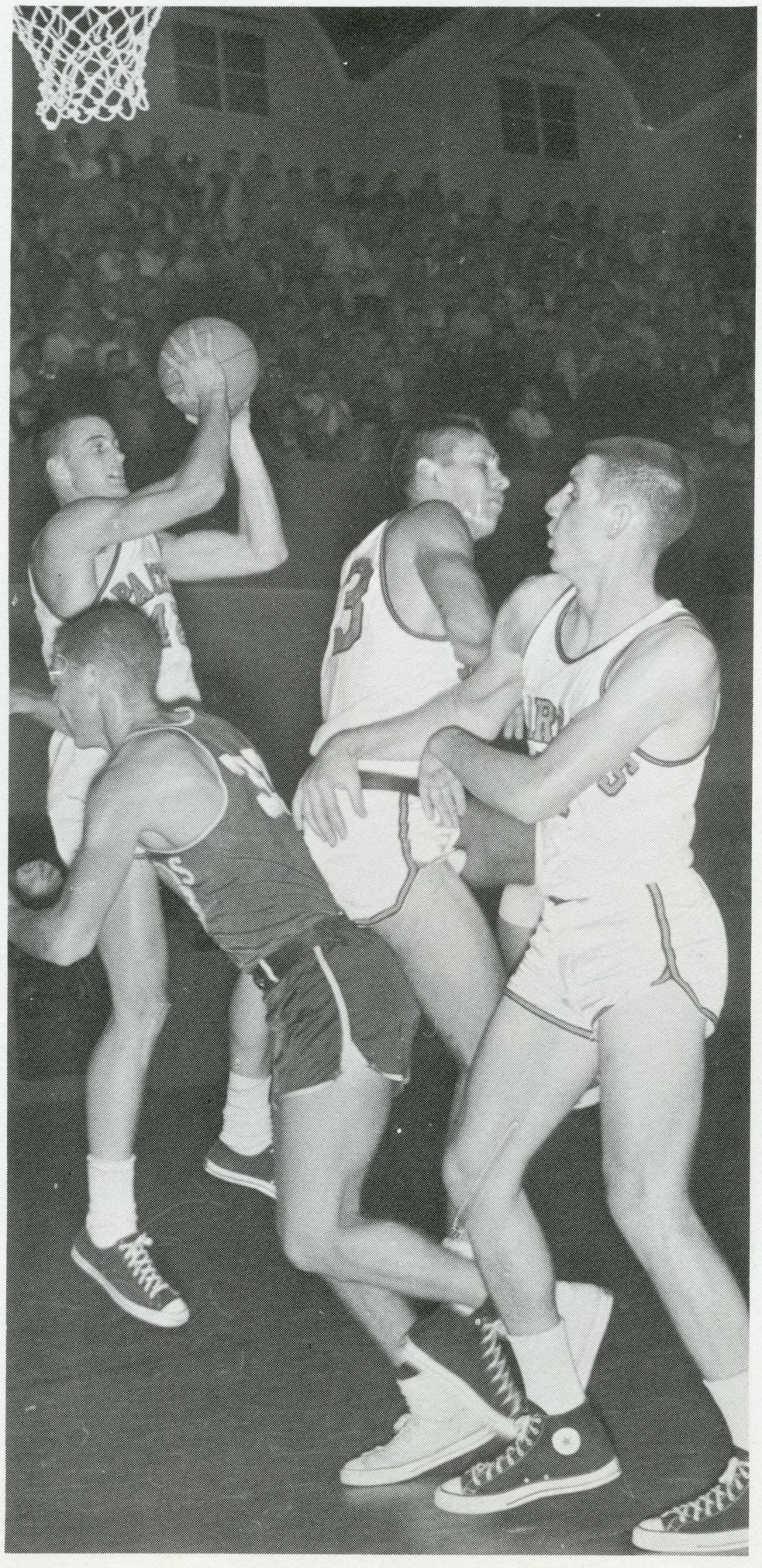

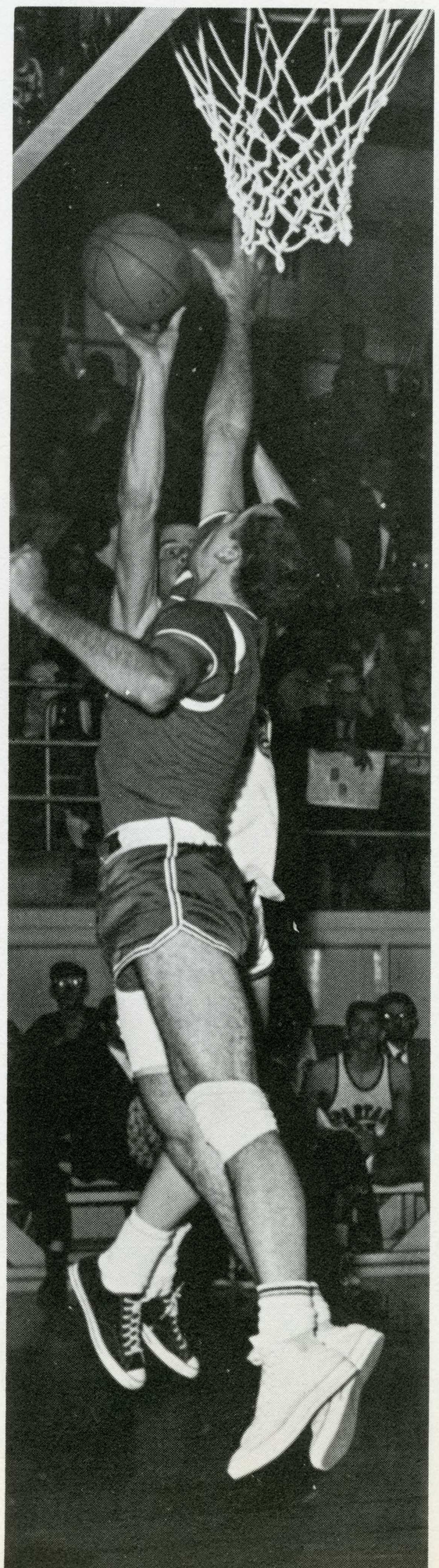

S-T-R-E-T-C-H — (Left): FSC's MIKE McFERSON (25) AND SPARTAN VANCE BARNES (20) REACH FOR JUMP BALL IN SEASON OPENER. (Top): JOE BRAUN GRABS REBOUND AS TEAMMATES DENNIS BATES (33) AND BILL ROBERTSON LOOK ON. (Right): BRAUN (WHITE) SCORES OVER TOM MESCHERY.

defense,

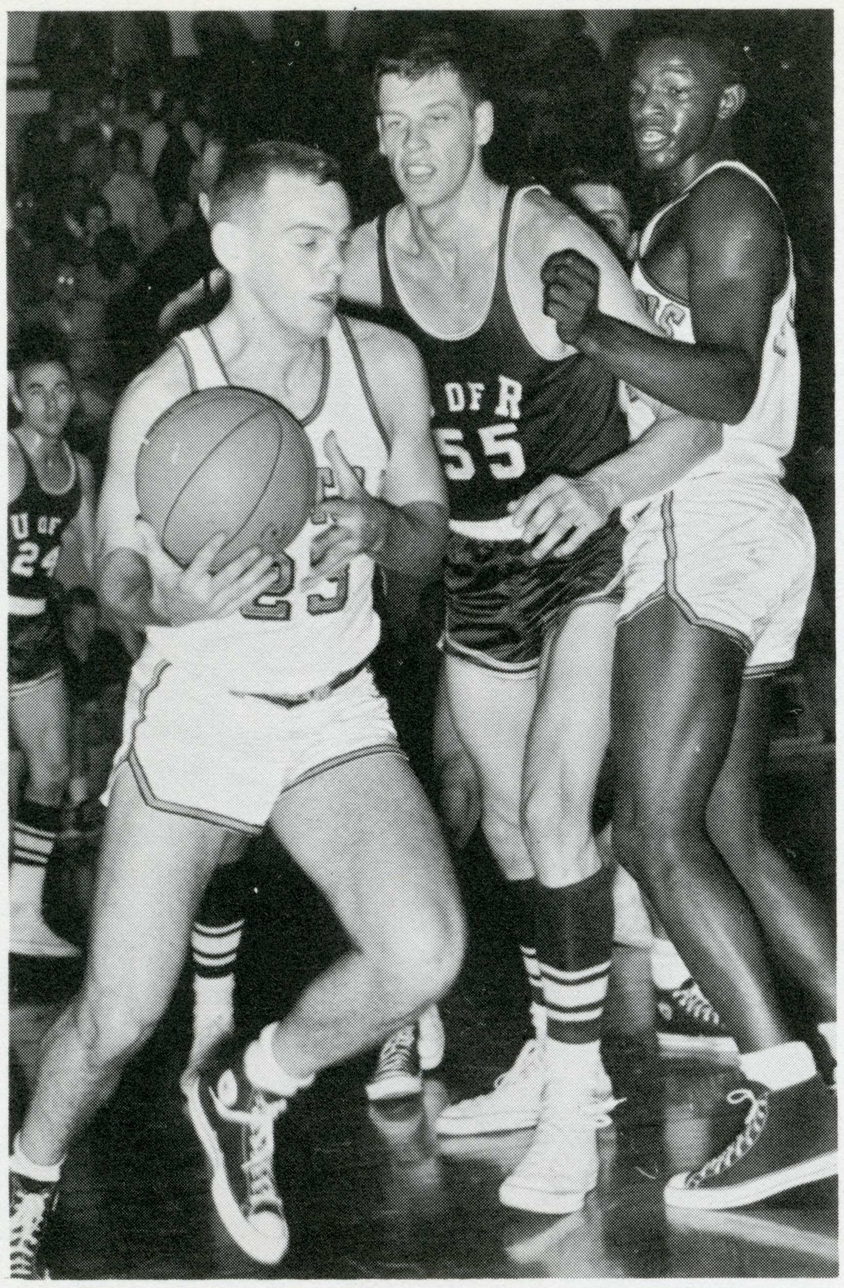

LEMME' GO — SPARTANS GARY RYAN (WITH BALL) BREAKS FROM CLUSTER AS REDLANDS' GLEN VORPAGEL (55) AND BOBBY LISTER (right) LOOK ON. SJS WON, 55-41.

. . . Competing in an area that has won national acclaim for its defensive emphasis, San Jose State was the NCAA defense leader throughout most of the season before being nosed out for top honors by neighboring Santa Clara in the last week of play.

Nevertheless, SJS yielded only 50.2 points per game while leading its rivals in field goal attempts, rebounds, and personal fouls committed — all indicating the aggressive brand of defensive ball that coaches Stu Inman and Danny Glines initiated in their first year at State. In a 30-29 loss to point-stingy S.C., the Spartans re-wrote the WCAC record book in the defense department.

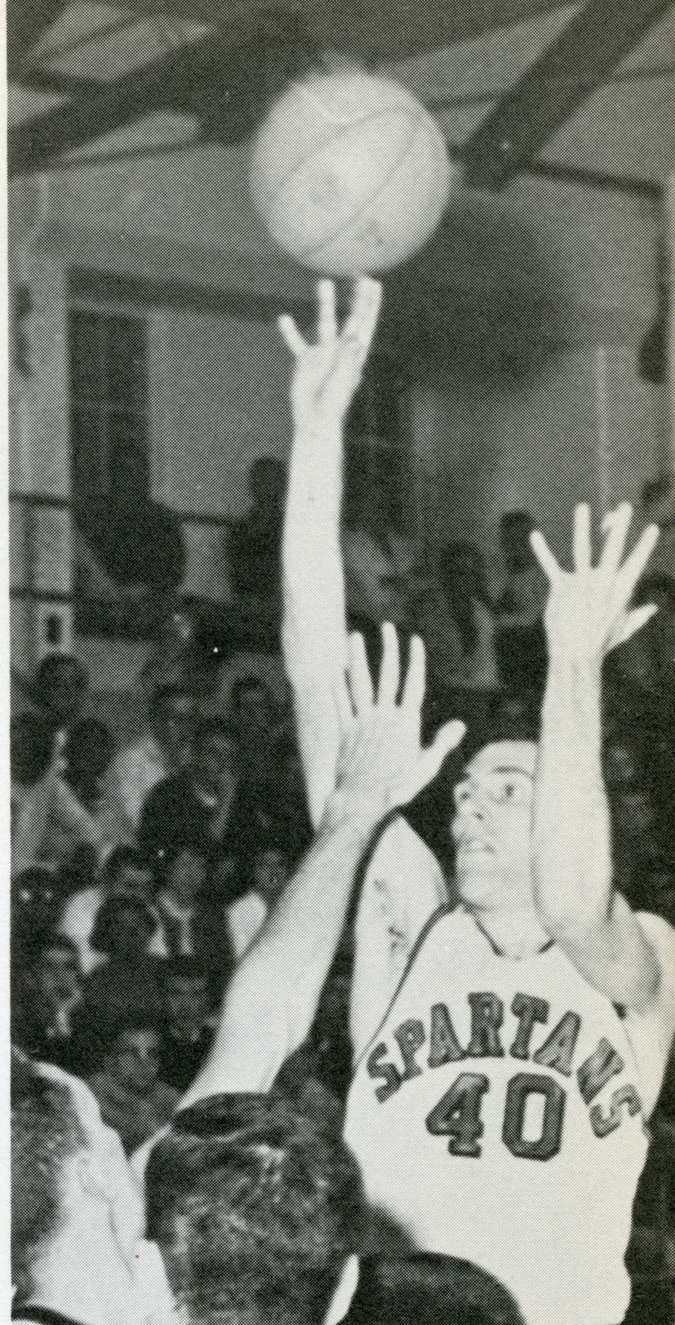

NORM IN ORBIT — NORM BOSTOCK (40) HAD BIGGEST NIGHT OF CAREER WITH 20 POINTS IN 60-45 WIN OVER UOP.

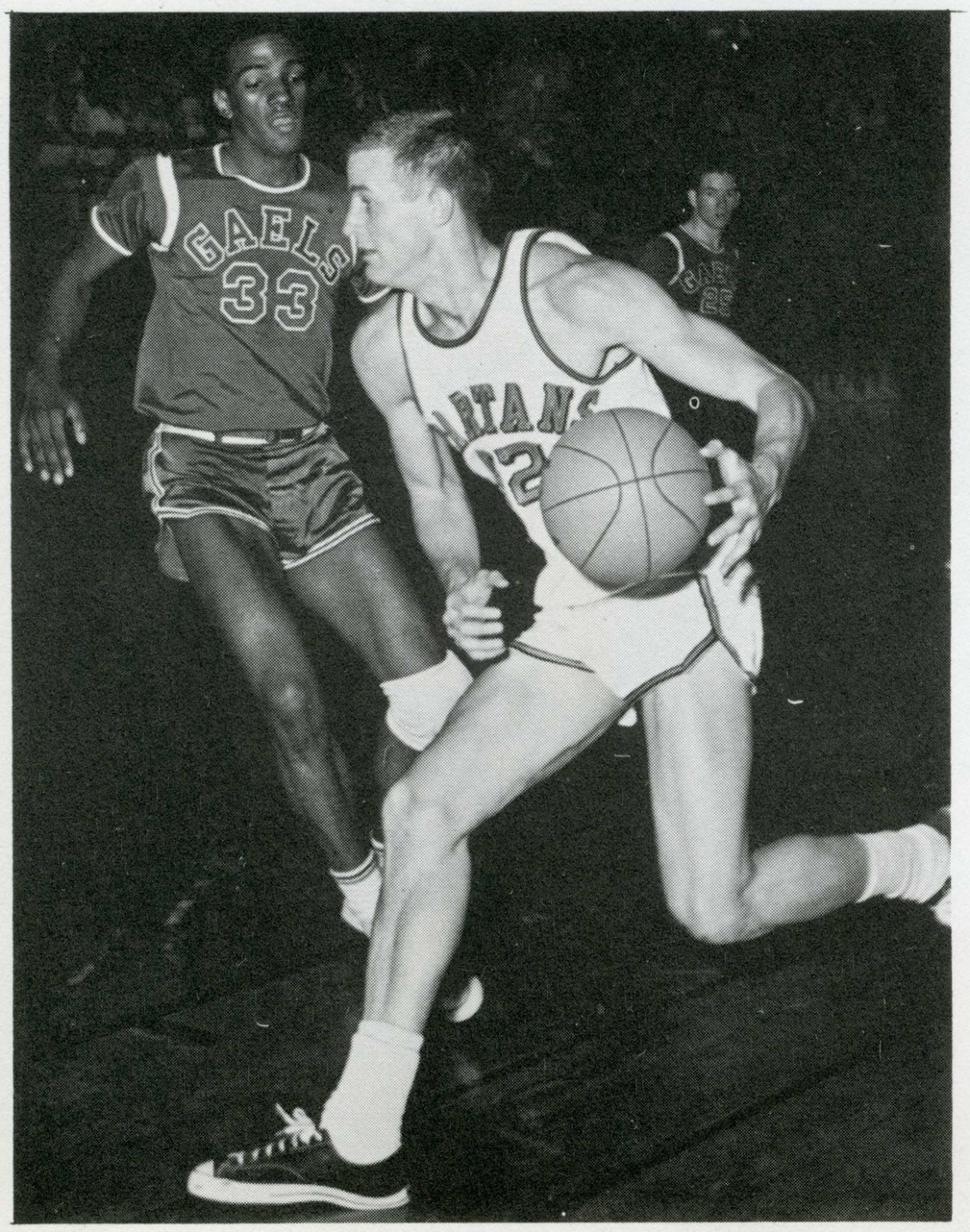

COMING THROUGH — BRAUN (ABOVE, WITH BALL) DRIVES PAST SAINT MARY'S STEVE GRAY FOR LAY-IN 65-46 LOSS. AT RIGHT, JUMPING-JACK — BARNES (5) PICKS OFF REBOUND IN 45-31 LOSS TO SANTA CLARA IN CIVIC AUDITORIUM.

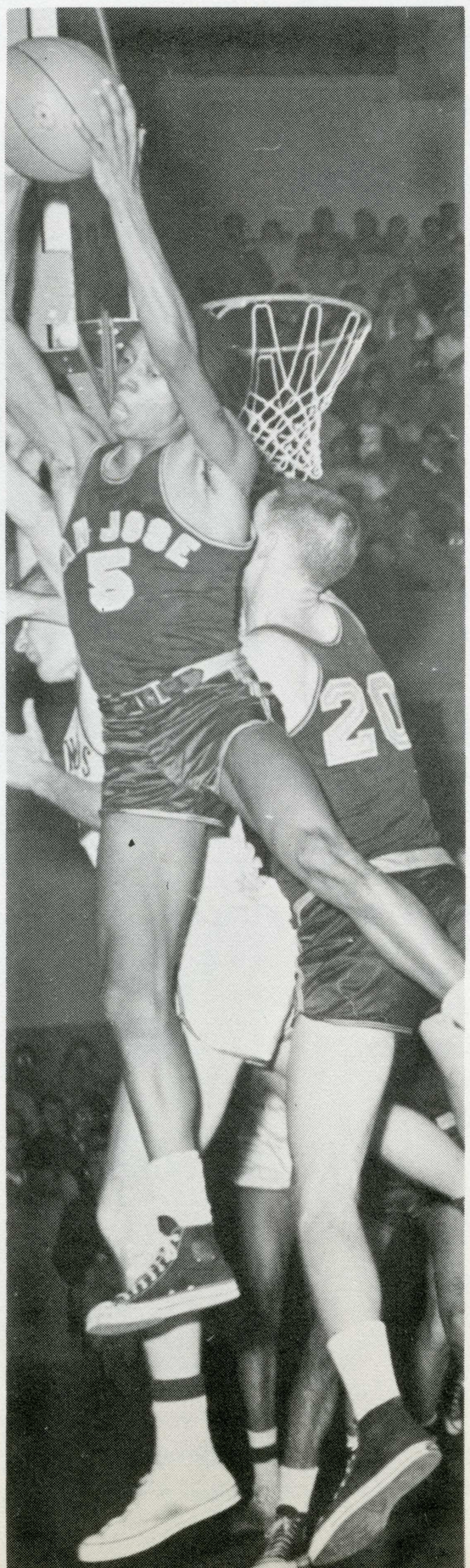

. . . BUT NO OFFENSE

SJS opened and closed the season with its best offensive efforts, a 74-54 win over FSC and a 74-72 upset triumph over St. Mary's, but sandwiched in between was the pathetic sight of a team averaging less than 50 points per game, often hitting less than 25 per cent of its shots, and losing a total of four games by a total of five points.

At that, the team improved on its '59 slate of 6-19 to a mark of 11-14 with a sophomore-studded lineup that indicates a bright Spartan cage future.

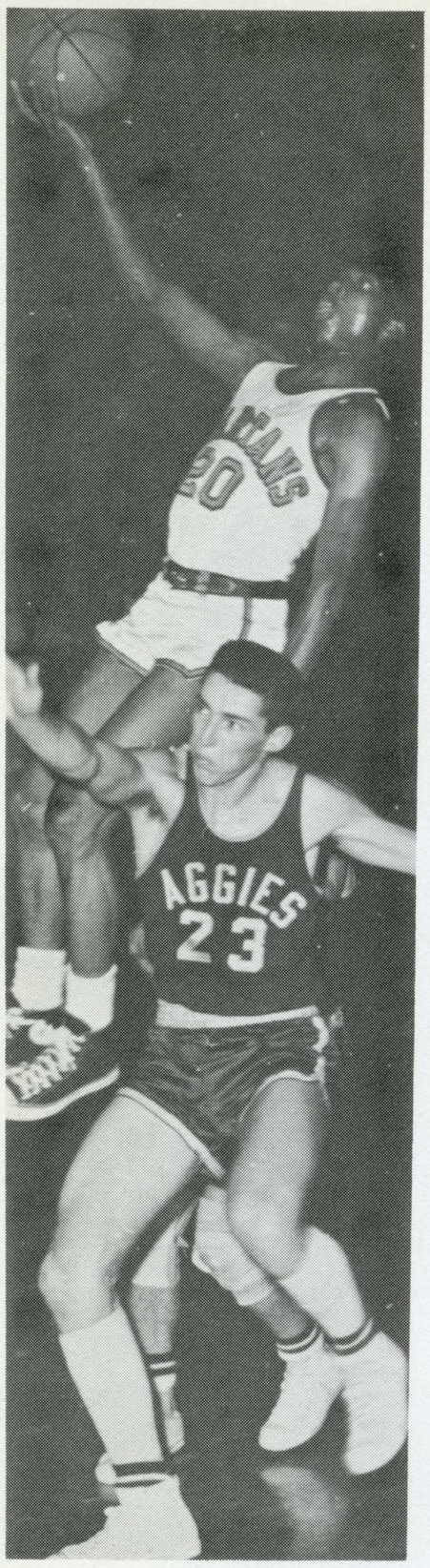

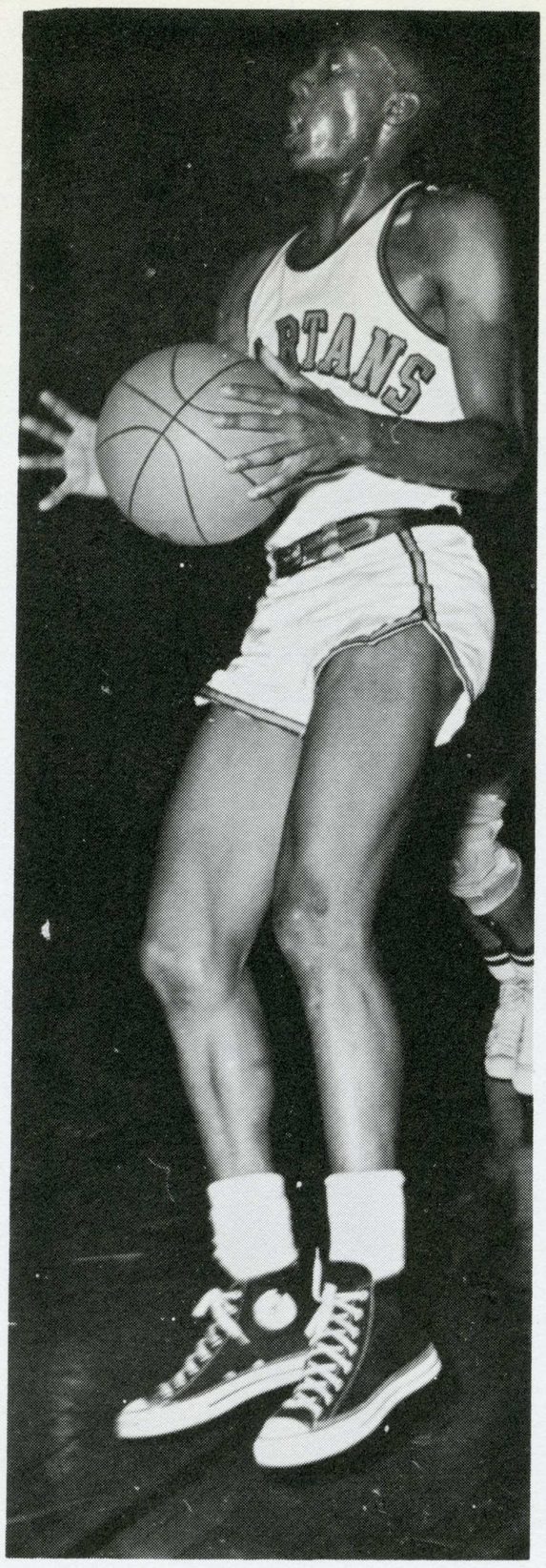

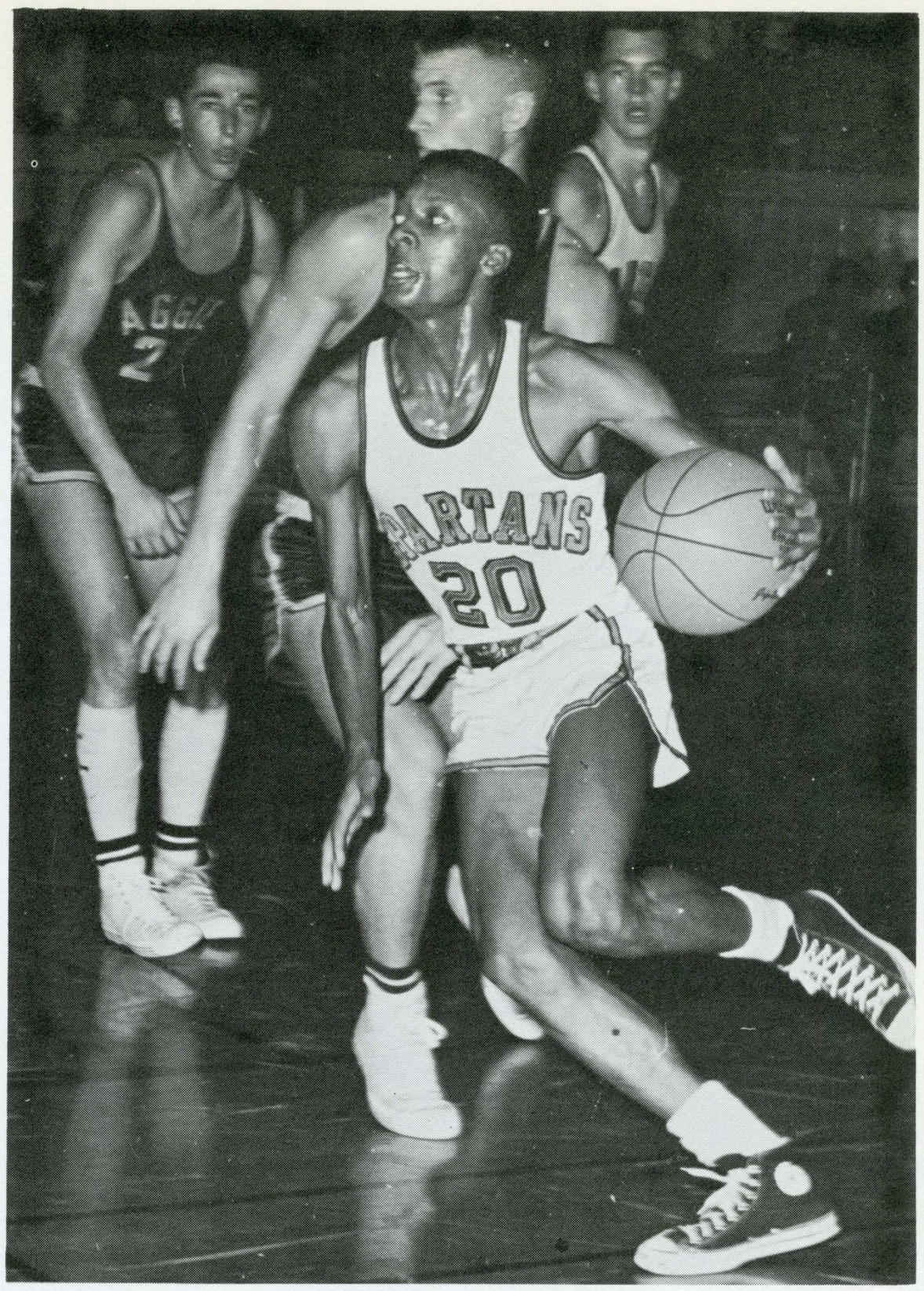

CANDID CAMERA — AGILE GUARD VANCE BARNES CAUGHT IN ACTION DURING 12-POINT SPURT IN 63-39 VICTORY OVER CAL AGGIES, AT RIGHT, CAT-LIKE VANCE DRIVES PAST AGGIE DEFENDER AS TEAMMATE DICK ROMINE (right) LOOKS ON. IN CENTER PHOTO VANCE IS A PICTURE OF GRACEFUL MOTION IN PLUCKING REBOUND. AT RIGHT THE LITHE GUARD "CLIMBS" JOHN DEAN'S (23) BACK FOR TWO POINTS WITH THE SPRING IN HIS LEGS THAT HAS MADE HIM A SPARTAN FAVORITE FOR TWO SEASONS.

THE L-O-O-NG SEASON . . .

. . . Taking on some of the nation's finest hoop teams in its non-conference schedule, SJS posted a 6-7 mark, including a 46-41 upset win over a Rocky Mt. toughie—Idaho State.

Other non-conference victims included Redlands (55-41), Cal Aggies (63-39), Fresno State (70-54), and S. F. State (55-44). Highly ranked Utah, with Billy McGill scoring 30, handed the Spartans their most embarassing loss, 82-48. Other non-loop losses found St. Louis (52-26), Washington of St. Louis (49-47), California (43-39), and Fresno State (68-63) emerging victorious over SJS.

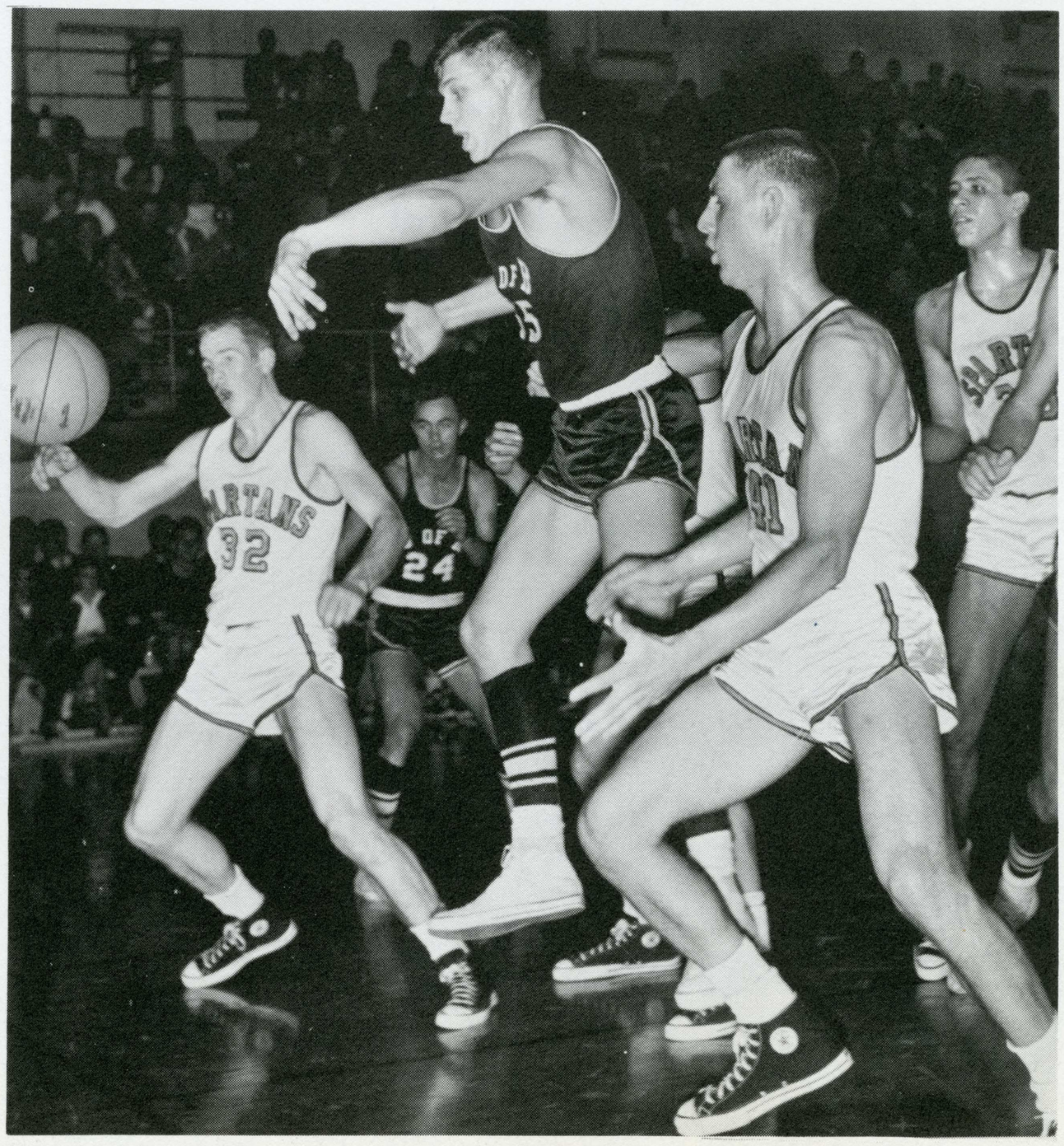

DON'T TOUCH IT, IT'S HOT — SPARTANS BILL YONGE (32) AND BILL ROBERTSON (41) APPEAR TO SHY AWAY FROM BALL ALONG WITH REDLANDS' GLEN VORPAGEL, AS DENNIS BATES (right) LOOKS ON.

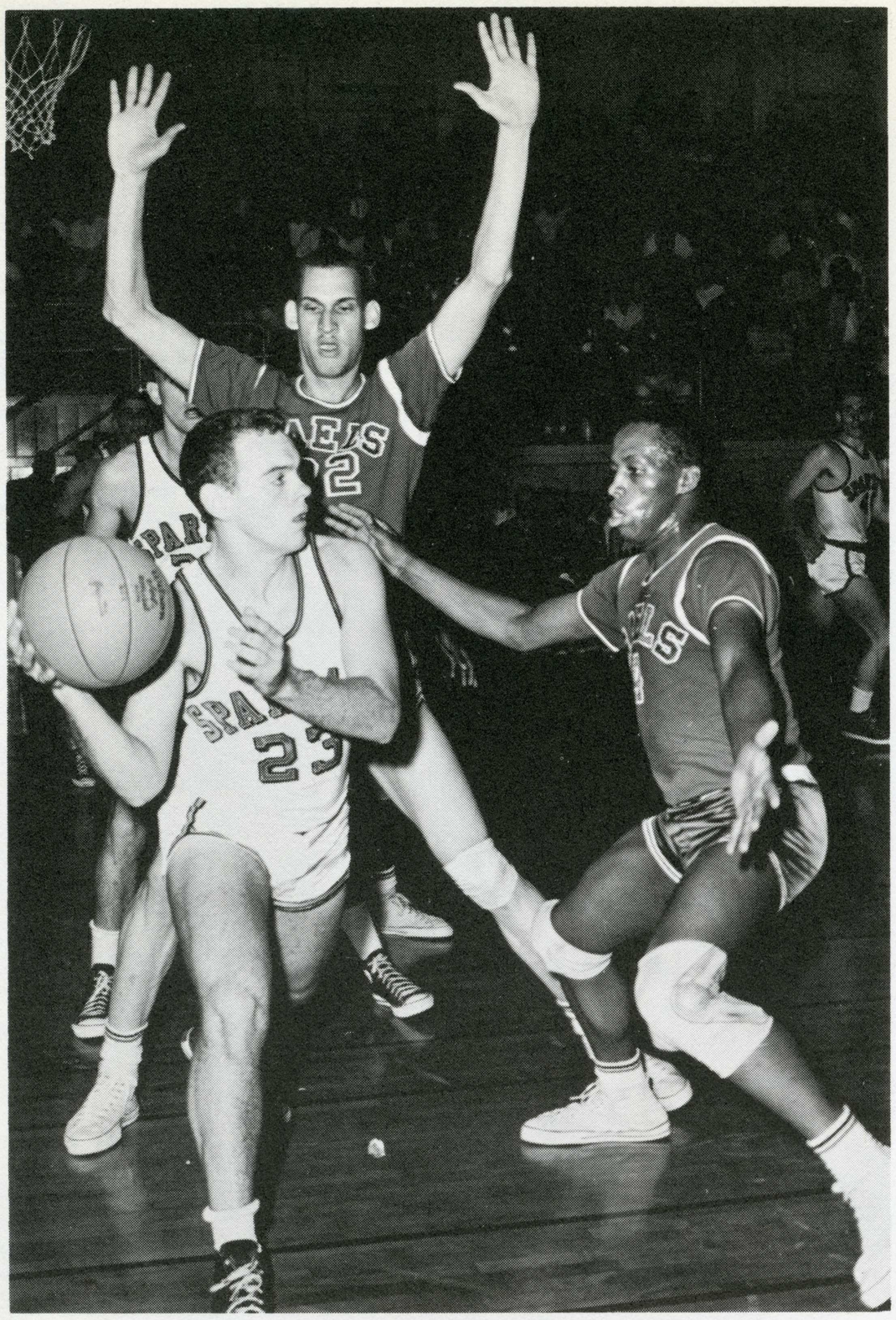

FENCED IN — RYAN (23) KEEPS COOL DESPITE CLOSE GUARDING OF GAELS AL CLAIBORNE (22) AND GENE WOMACK (right).

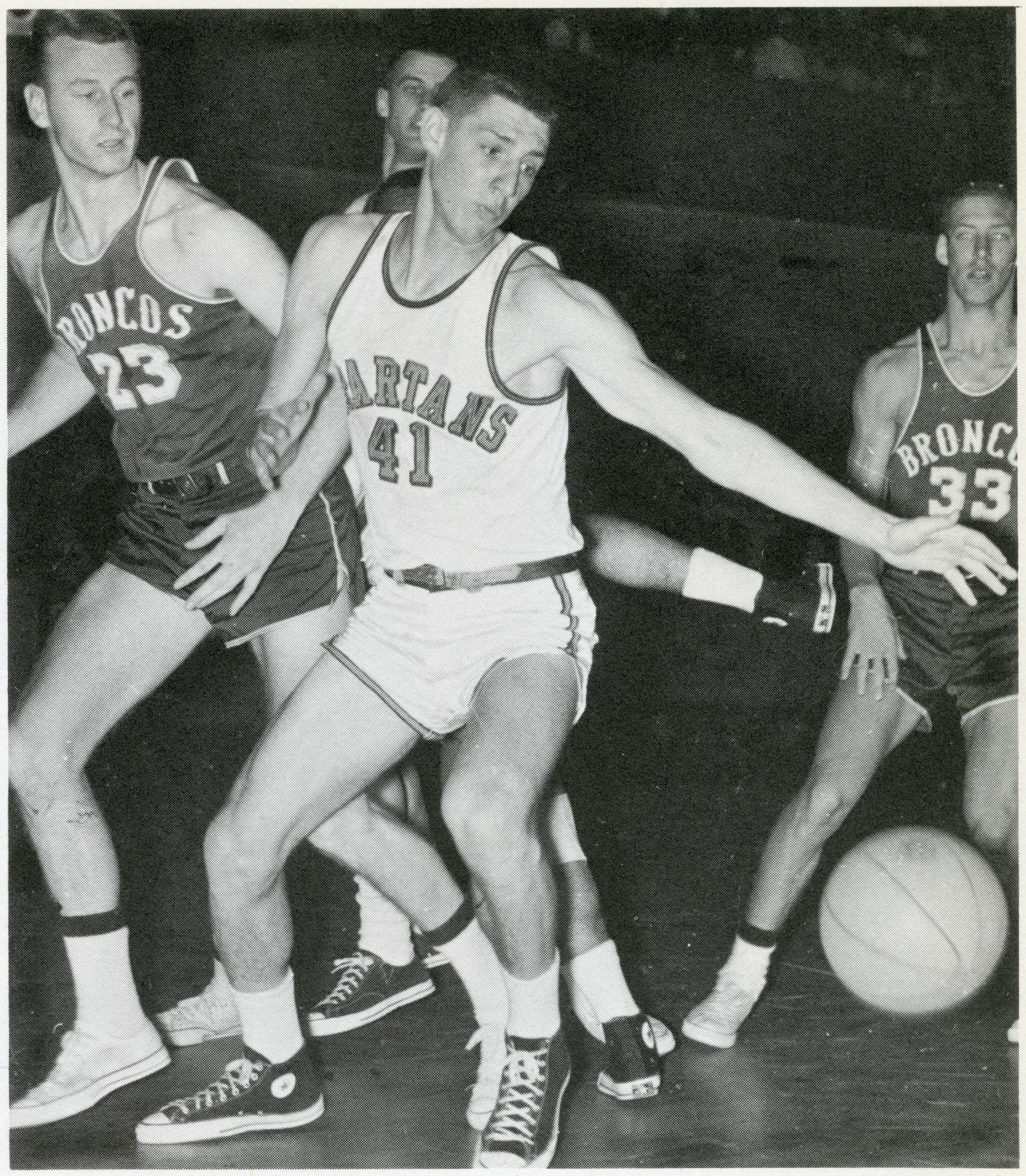

SO CLOSE, YET SO FAR — ROBERTSON (41) FUTILELY REACHES FOR BALL AS BRONCOS RON McGEE (23) AND BARRY CRISTINA (33) WITNESS.

. . . ITS SWEETEST REWARD

Swinging the cat by the tail, Stu Inman's win-hungry Spartans surprised everyone but themselves in returning from an unproductive road trip to post a stunning 53-51 upset win over defending champion Loyola in the first round of the annual WCAC Holiday Tournament at USF. The following tourney defeats to St. Mary's (41-40) and Santa Clara (48-42), were anti-climactic to SJS, which posted its greatest upset of the season by edging the high-flying Lions. Center Joe Braun paced the win with 12 points, all coming in a second half that saw the determined Spartans erase a 22-19 halftime deficit. The second-rounder saw the Spartans hold All-American Tom Meschery to one field goal in blowing a one-point decision on the foul line.

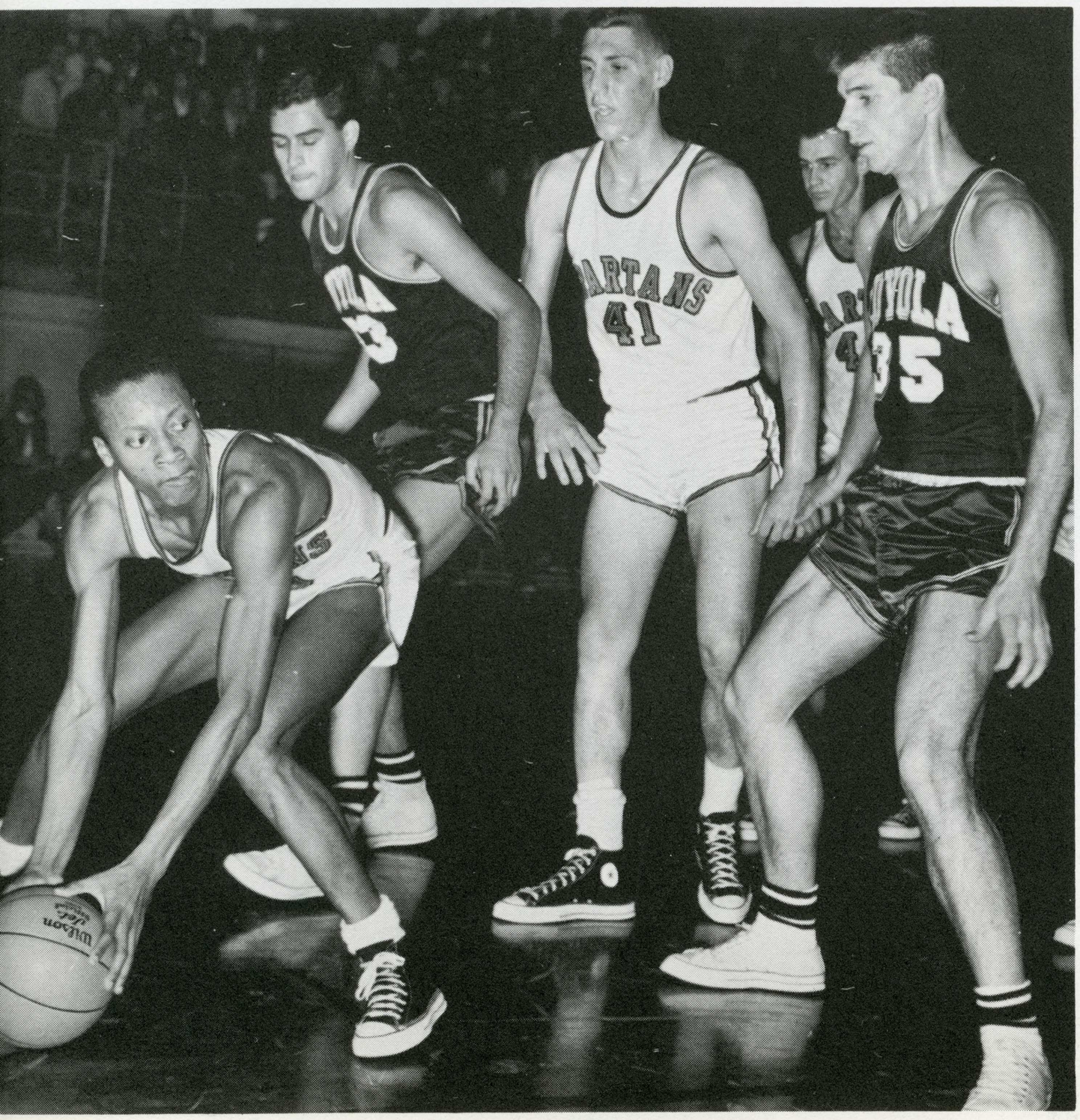

BASKETBALL??? — "CENTER" BARNES (WITH BALL) SET TO SNAP BALL BACK TO "QB" ROBERTSON (41). "HALFBACKS" ARE LOYOLA'S ED BENTO (53) AND TONY KRALLMAN (35). BRAUN IS THE "FULLBACK."

wcac . . .

- **A 5-7 RECORD**
- **A FIFTH-PLACE FINISH**
- **THE UPSET-OF-THE-YEAR**

The scrappy SJS cagers completed their WCAC schedule with a respectable 5-7 mark for fifth place, a great improvement over the 1959-60 mark of 2-10.

Stu Inman's varsity swept a pair from Pepperdine (68-46, 67-56) and UOP (48-44, 60-45), lost two to USF (49-38, 40-39), Santa Clara (45-31, 30-29), and Loyola (54-45, 55-46), and split a duo with St. Mary's (65-46, 74-72). The latter, being staged at Moraga, no doubt was the league's biggest upset and ended the Spartan season on a sweet note.

Bill Yonge and senior Norm Bostock won "Player - of - the - Week" honors during the course of the league season.

Dennis Bates set a seasonal scoring high of 22 points against Loyola. Bostock and center Joe Braun, the statistical leader in practically every department, were the only members who will not return next season.

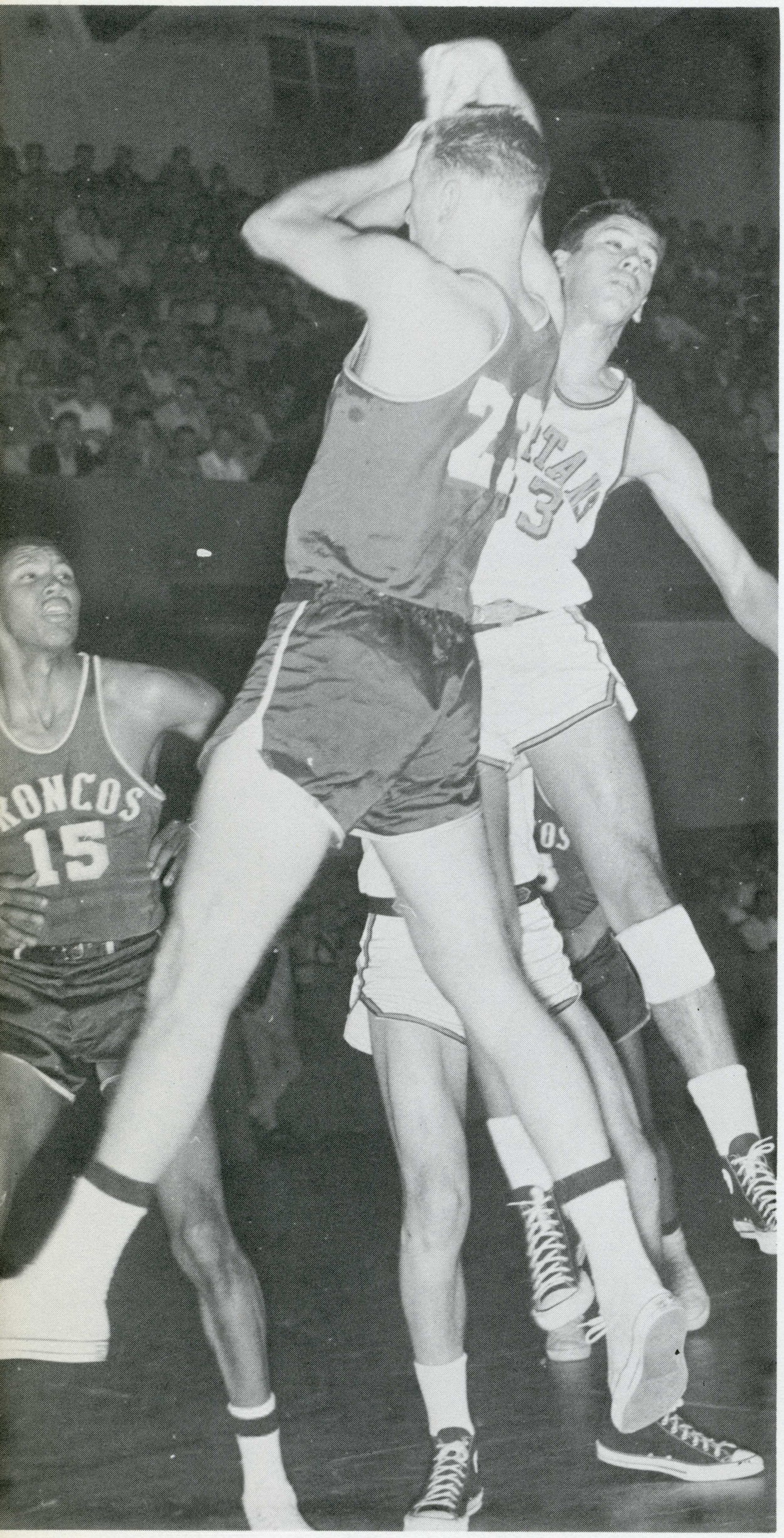

FLYING HIGH — SPARTAN DENNIS BATES (33) HOOKS UP WITH BRONCO RON McGEE (23) IN FIGHT FOR REBOUND DURING HEARTBREAKING 30-29 LOSS TO S.C. IN CIVIC AUDITORIUM. LEROY JACKSON (15) HELPLESSLY WATCHES. BATES WAS ONE OF THE TEAM'S MOST CONSISTENT REBOUNDERS ALL SEASON.

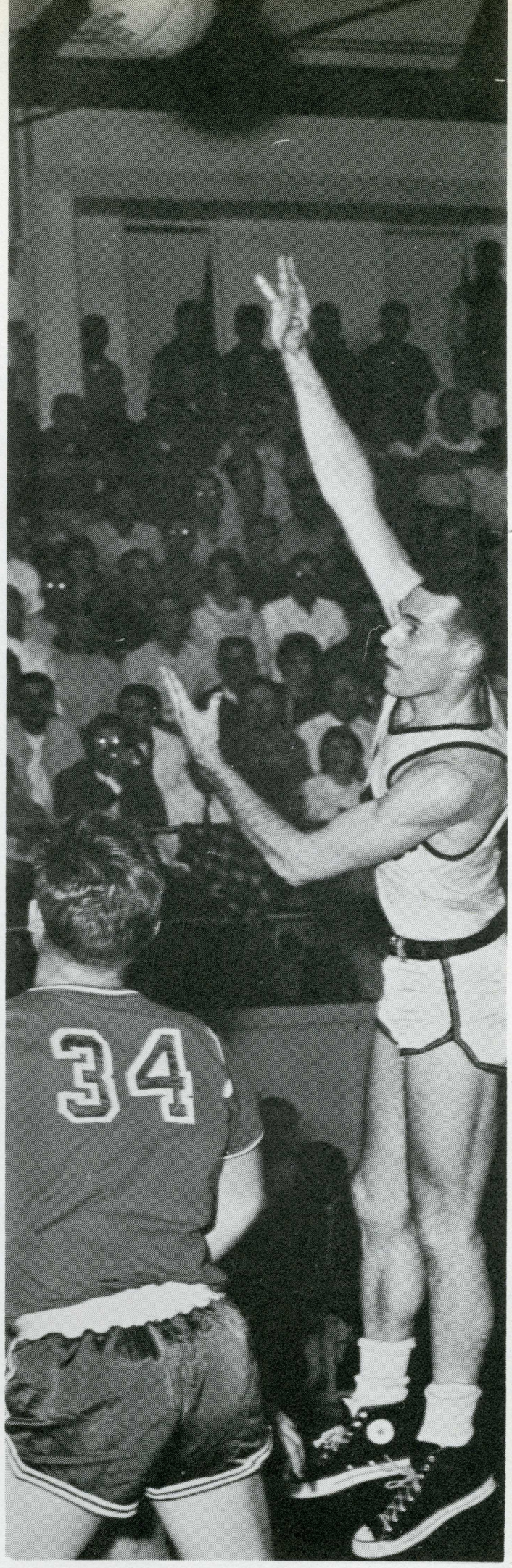

INDEFENSIBLE—BOSTOCK RELEASES ARCHING JUMP SHOT AS GAELS' KIT RUONA (34) STANDS FLAT-FOOTED.

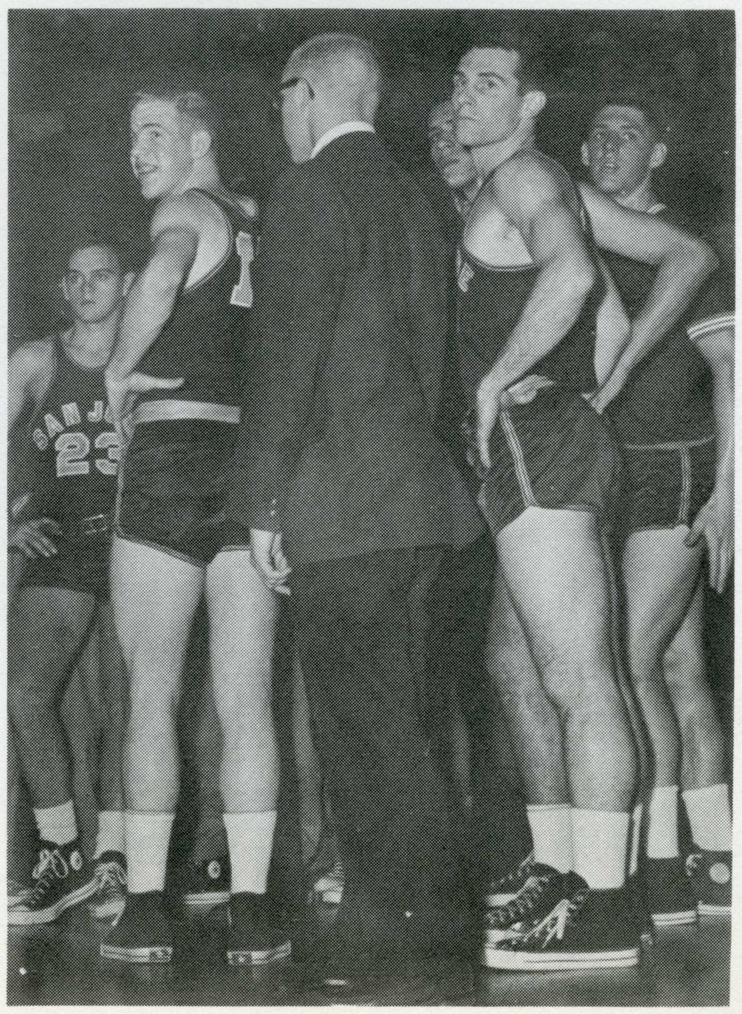

TIME OUT — RYAN, YONGE, COACHING AIDE ANDY BAUMGARTNER, BATES, BOSTOCK, AND ROBERTSON (left to right) TAKE A BREATHER DURING A TIME OUT.

league lineup

Team	W-L	Pct.	GB
Loyola	10- 2	.833	----
Santa Clara	8- 4	.667	2
St. Mary's	8- 4	.667	2
USF	8- 4	.667	2
SJS	5- 7	.417	5
Pepperdine	3- 9	.250	7
UOP	0-12	.000	10

THE LINEUP—EVERYONE BUT SANTA CLARA'S PETE LILLEVAND IS CAUGHT IN THIS PANORAMIC VIEW OF "HEADS-UP" ACTION DURING SJS-S.C. CONTEST AT CIVIC AUDITORIUM. TROUBLE IS, ALTHOUGH ALL PLAYERS ARE APPARENTLY ENGROSSED IN THE GAME, NO ONE SEEMS TO BE GOING FOR THE BALL! LEFT TO RIGHT, SPARTANS VANCE BARNES (5), DENNIS BATES (33), BILL YONGE (10), BILL ROBERTSON (MAKING TACKLE), AND DICK ROMINE (22). BRONCOS ARE DENNIS McGRATH (head turned), RON McGEE (22), BARRY CRISTINA (32), AND LEROY JACKSON (REAR). S.C. WON, 45-31.

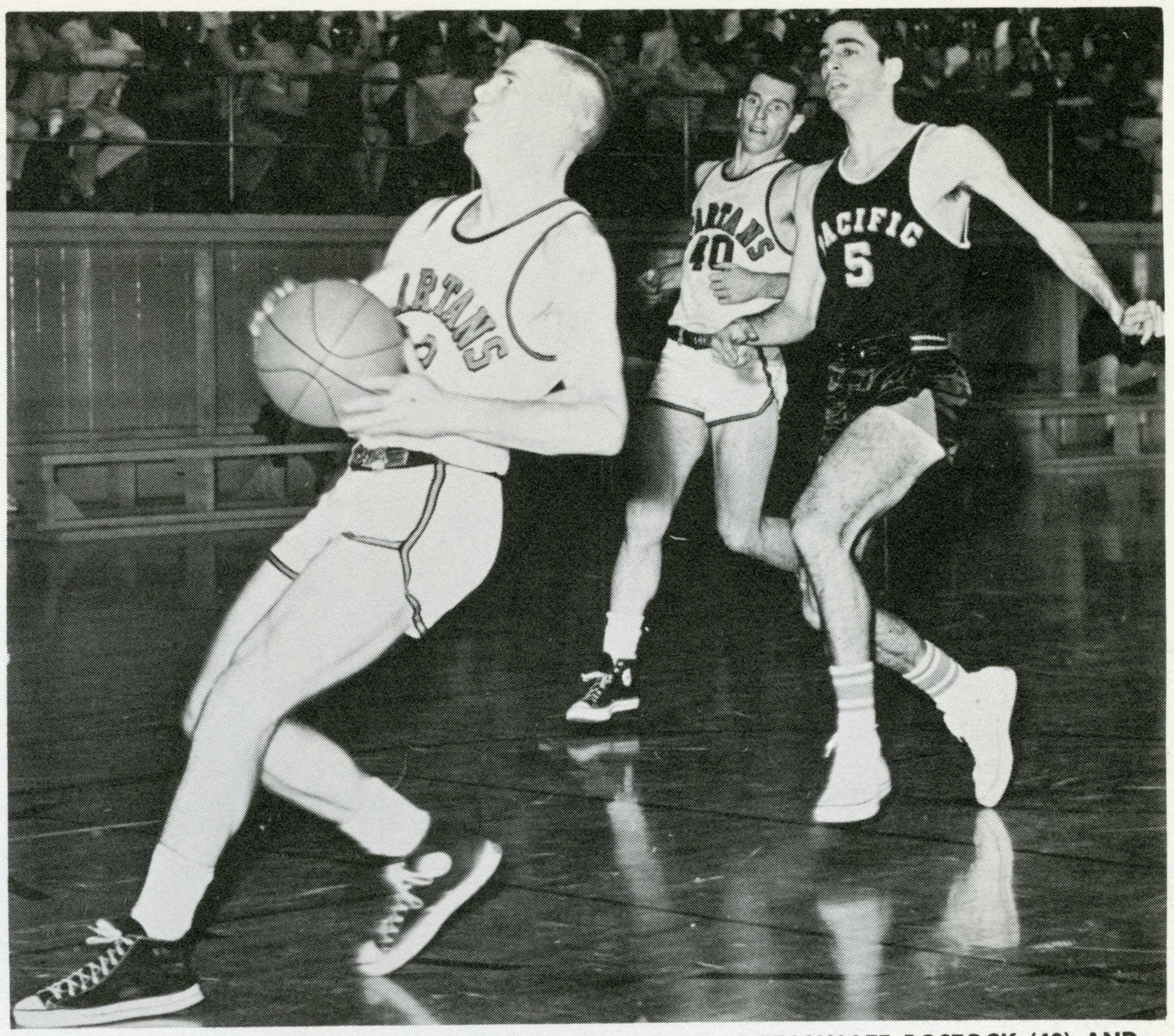

ALL ALONE — UNGUARDED YONGE GOES IN FOR LAY-IN AS TEAMMATE BOSTOCK (40) AND UOP'S SANDY BLEIER (5) FOLLOW. SOPH GUARD YONGE WON "PLAYER-OF-THE-WEEK" LAURELS FOR PLAY AGAINST SANTA CLARA AND UOP IN JANUARY.

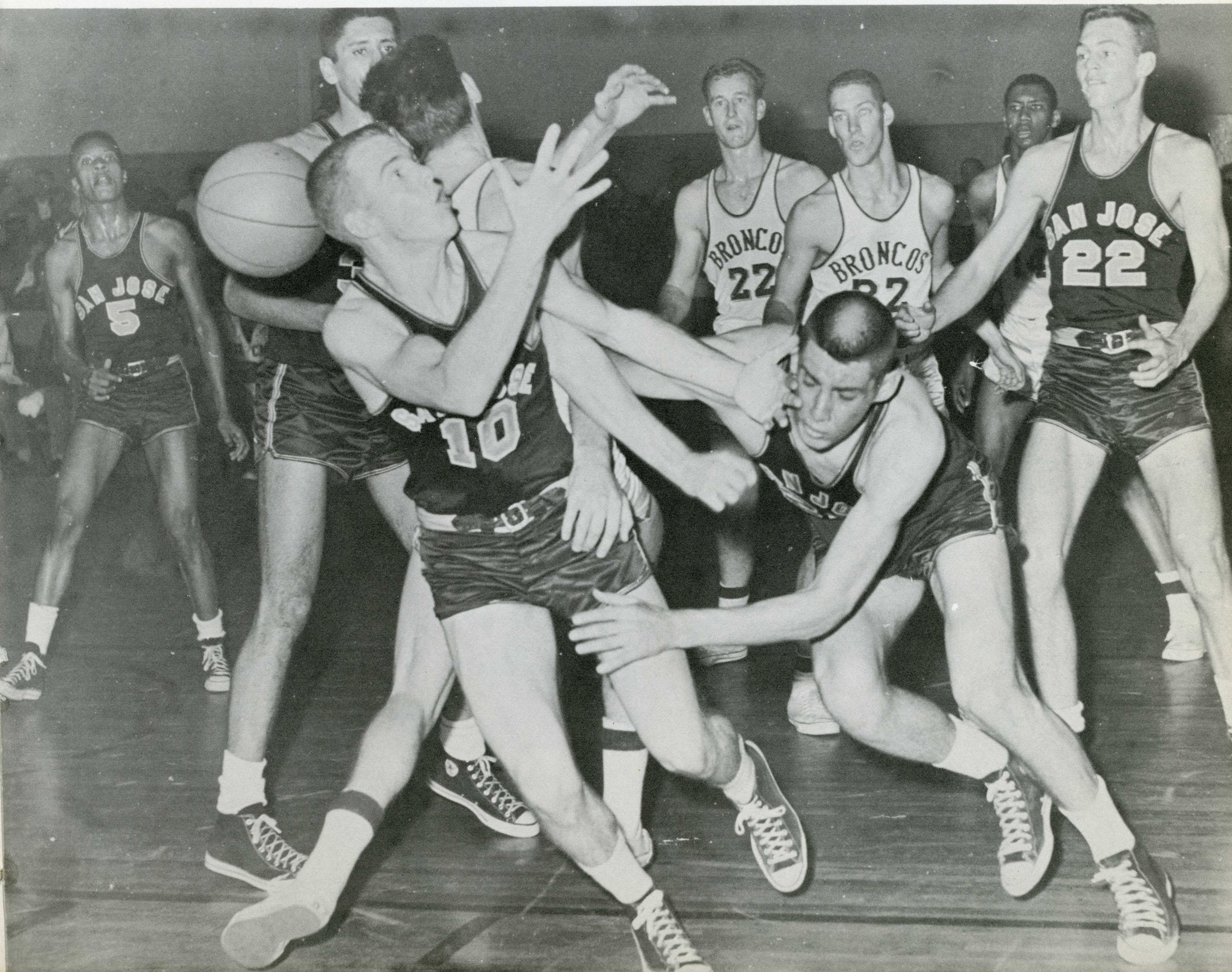

brawny braun muscles in

NAME	G	FGA	FGM	PCT.	FTA	FTM	PCT.	REB	PTS	AVG.
BRAUN, C	25	238	98	.412	111	69	.622	176	265	10.6
BOSTOCK, F	25	204	69	.338	66	41	.621	90	179	7.2
BATES, f	25	182	57	.313	97	60	.619	134	174	7.0
BARNES, G	25	187	58	.310	76	48	.632	113	161	6.4
YONGE, G	25	153	52	.340	64	35	.547	81	139	5.6
ROBERTSON, F	20	135	50	.370	37	24	.649	103	124	6.2
RYAN, G	22	121	36	.290	55	41	.746	53	113	5.2
ROMINE, F	19	48	10	.208	21	9	.429	23	29	1.5
LISTER, C	12	25	7	.280	17	9	.529	27	23	1.9
O'MOHUNDRO, F	8	28	6	.214	8	6	.750	15	18	2.3
CORL, G	7	15	2	.133	2	2	1.000	7	6	0.9
ANDREAS, G	2	0	0	.000	6	4	.667	0	4	2.0
CASSELL, F	1	3	1	.333	0	0	.000	1	2	2.0
SKILLERN, G	5	1	0	.000	5	2	.400	3	2	0.4
SJS TOTALS:..	25	1340	446	.333	565	350	.619	993	1242	49.7
OPPONENTS:..	25	1094	420	.384	628	414	.659	946	1254	50.2

THE TALL MEN — SPARTAN SCORING LEADER JOE BRAUN AT WORK AGAINST THREE ALL-COAST PERFORMERS: TOP RIGHT: HE PULLS REBOUND FROM UOP POINT ACE KEN STANLEY (33). BOTTOM RIGHT: HE PREPARES FOR SHOT AGAINST LOYOLA'S STRONG PIVOT ED BENTO (53). BELOW: HE "CHATS" WITH ST. MARY'S ALL-AMERICAN TOM MESCHERY (31). "CHECK THAT BLONDE IN THE THIRD ROW, TOM!"

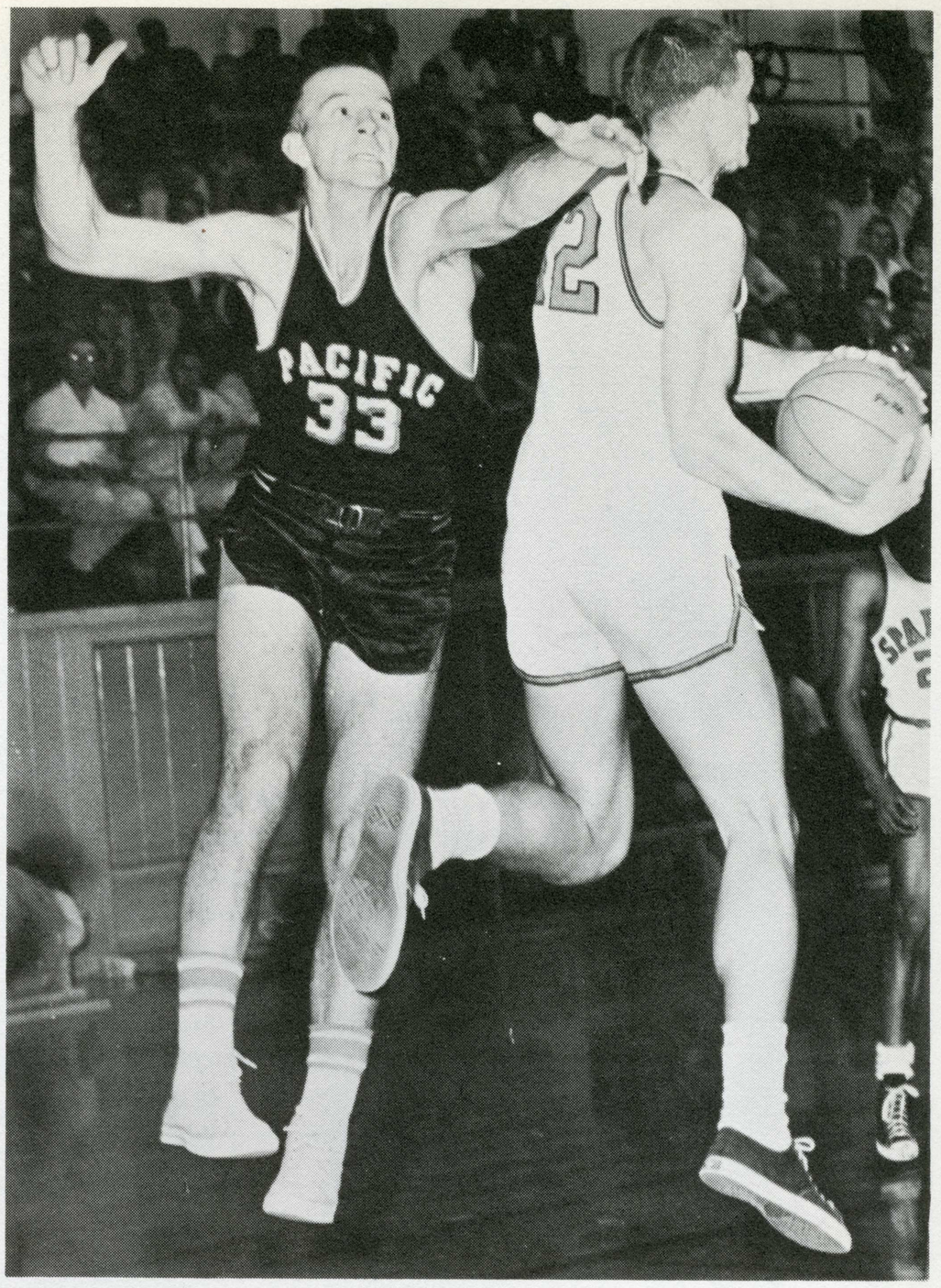

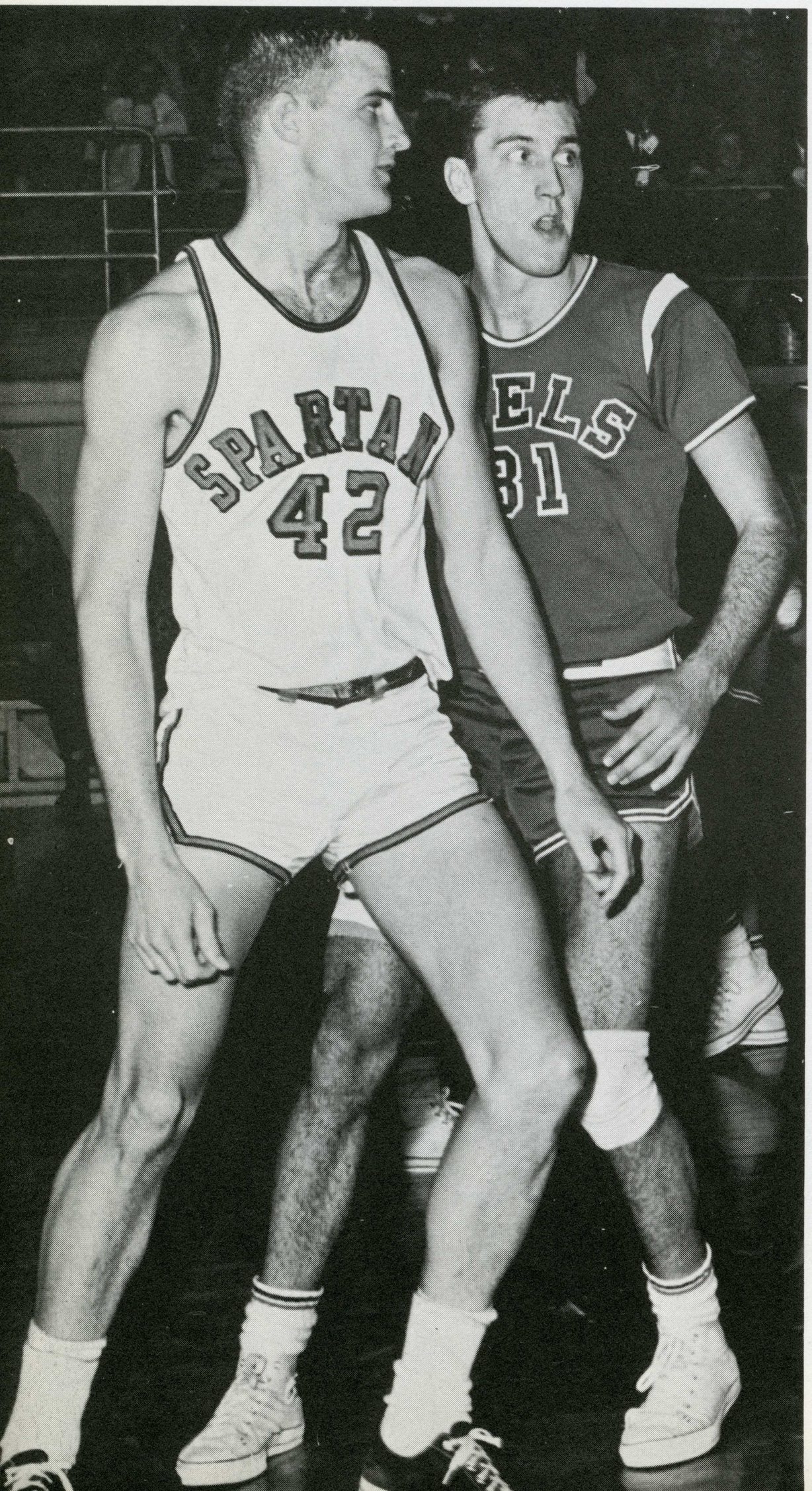

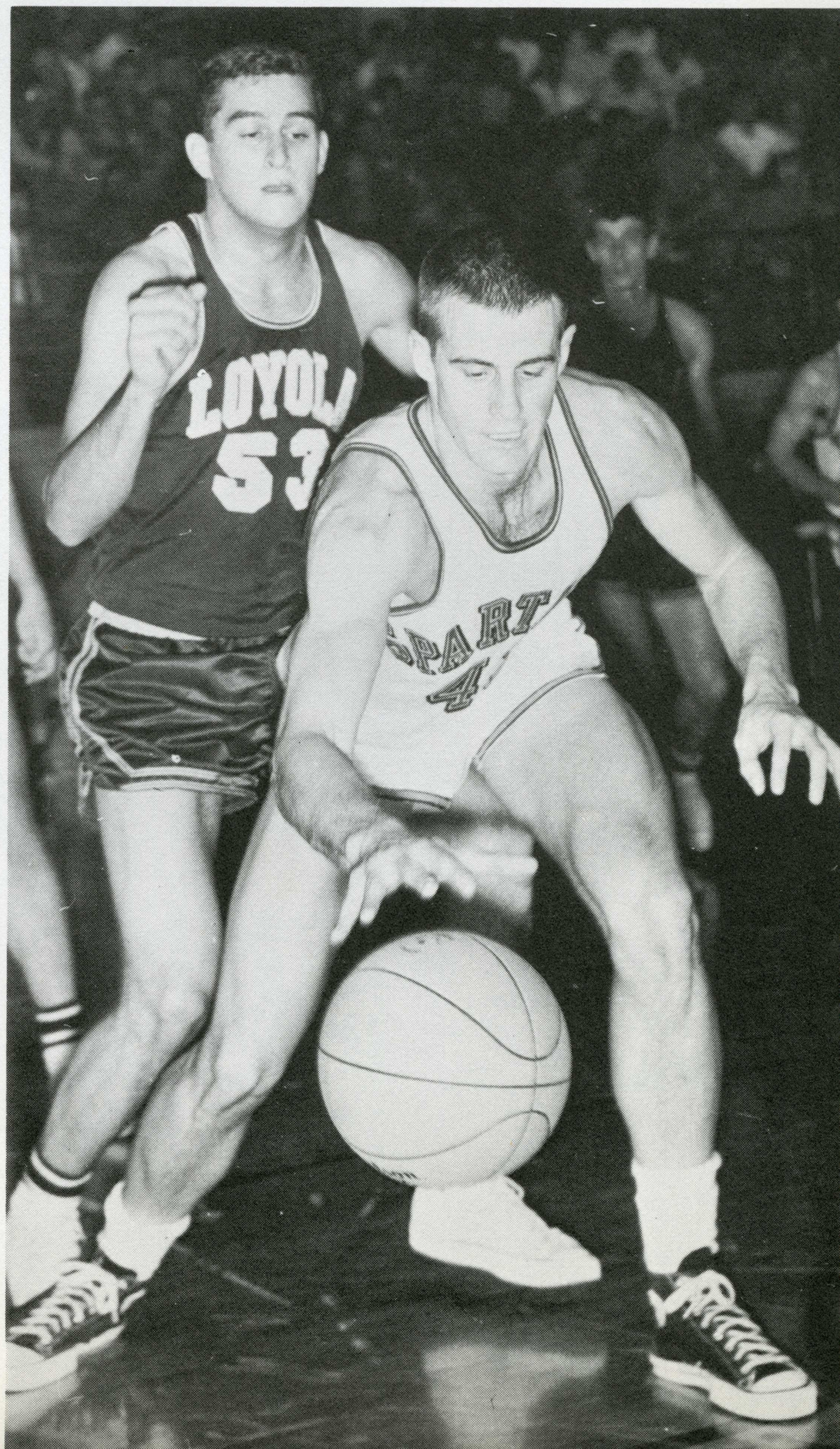

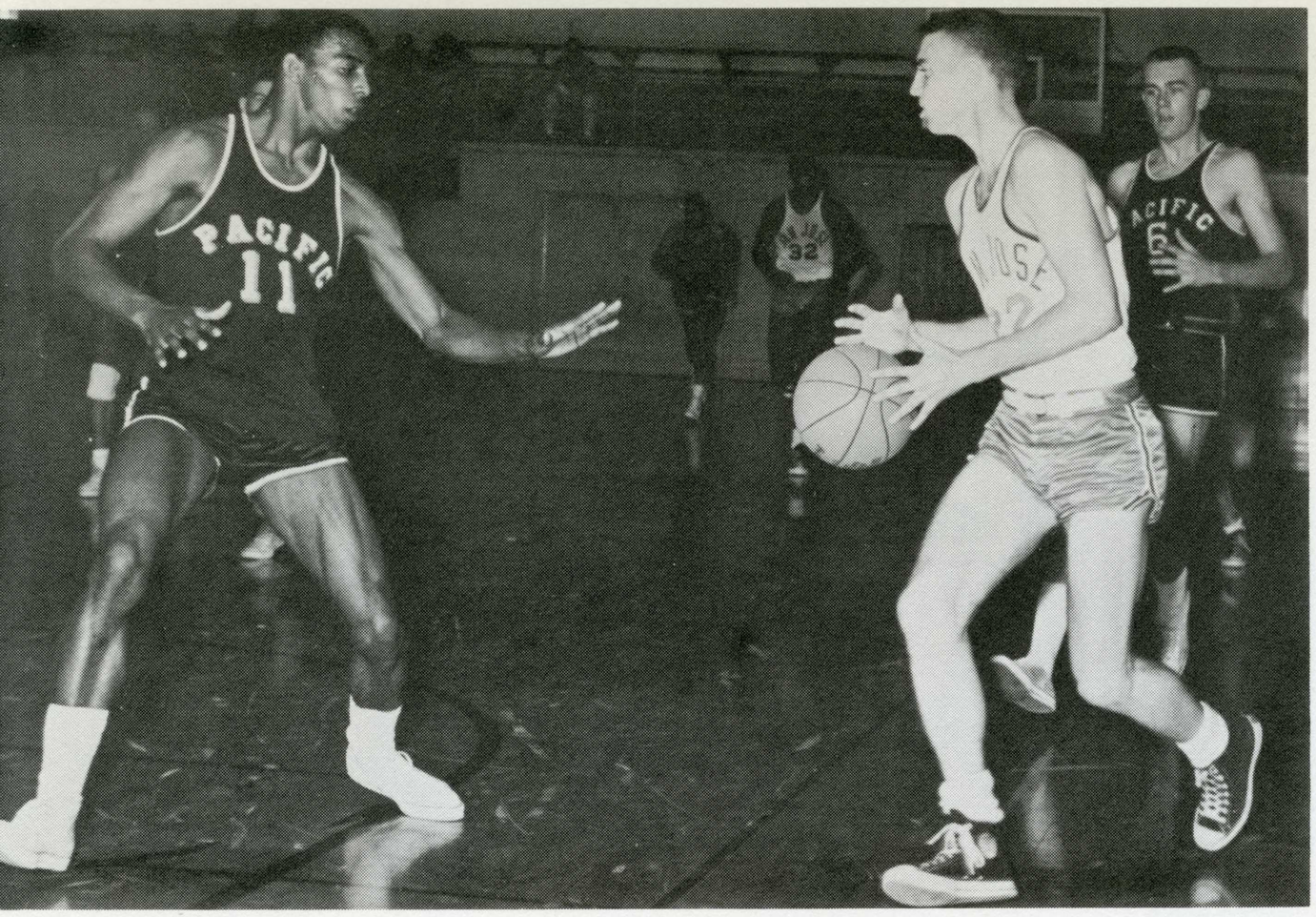

HOLD IT, GARY — PACIFIC FROSH'S WATKINS DEFENSES SCRAPPY SPARTABABE GUARD GARY GRESHAM, IN 47-46 WIN OVER SJS FROSH.

a carbon copy . . .

Rookie coach Danny Glines' Spartan frosh completed the 1960-61 campaign with one of the finest records ever accumulated by an SJS yearling cage team.

Its 12-6 mark included upset victories over Stanford, USF, and Santa Clara frosh squads and a composite 4-1 mark against junior college competition.

After jumping to a terrific start with a 9-1 mark, including eight in a row, the Spartababes hit a mid-season slump, but finished strong.

The team was a carbon copy of the defensive-minded varsity, limiting opponents to only 48.6 points per game. However, it displayed a little more punch than its varsity counterparts, scoring at a 53.1 clip.

Center Harry Edwards was named to a post-season all-frosh five.

MONOPOLY — SPARTAN FROSH APPEAR TO HAVE A CINCH TWO-POINTER AS FOUR SJS YEARLINGS CONVERGE ON THE BASKET. SPARTANS IN ACTION INCLUDE GRESHAM (22), AL OLMSTEAD (30), HARRY EDWARDS (32) AND BOB NYE (CLOSEST TO NETTING).



frosh figures

Name	G	FG	FT	Tot.	Avg.
Edwards ..	18	85	44	214	11.9
Simpson ..	18	68	49	185	10.3
Nye	18	72	26	170	9.4
Carpenter	18	39	60	138	7.7
Gresham ..	18	38	26	102	5.7
Olmstead..	18	23	24	70	3.9
Nichols	12	21	12	54	4.5
Others	—	8	6	22	——

NO. 1 — BRIGHTEST PROSPECT FOR A BRILLIANT SJS VARSITY FUTURE APPEARS TO BE 6'8" PIVOT HARRY EDWARDS. THE RECORD-TOSSING DISCUS STAR FROM ST. LOUIS LED THE YEARLINGS IN POINTS SCORED AND REBOUNDS.




SJS

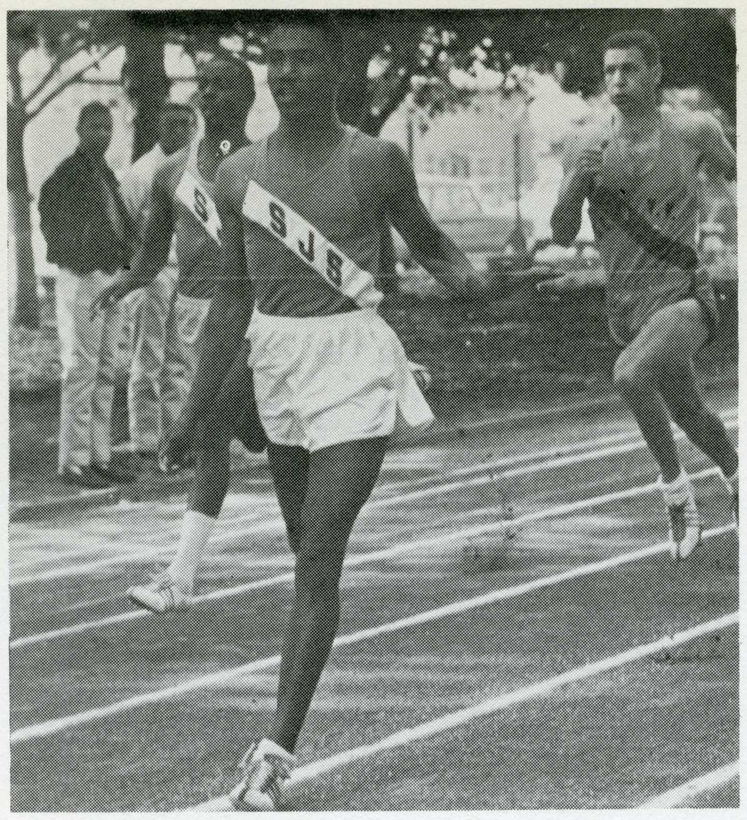

61 track

track

track

track

track

track





CINDER CHAMPS — Opposite page: S. J. Mercury photographer Rocky Santoro snaps Spartan Dick Gear after he breaks SJS pole vault record with 15'½" vault.
Upper left: Spartan Dennis Johnson wins 220 against SC-VYV, with Willie Williams (left) running second.
Right: NCAA 1960 steeplechase champ Charlie Clark leaps over barrier. He holds SJS two-mile mark of 8:55.6 and also threatened one-mile standard as 1961 season progressed.

MINUS NORTON . . .



UP 'N OVER — GEAR CLEARS BAR IN RECORD 15'½" VAULT.

MINUS POYNTER . . .



FLYING HIGH — VAULTER DICK KIMMEL BREAKS PREVIOUS HIGH OF 14'8½" IN SCVYV MEET.

sjs spike standards

Event	Record	Holder	Year
100 yds.	:09.3	Norton	1958
220 yds.	:20.2	Norton	1959
440 yds.	:47.9	Stanley	1956
440 (2 turn)	:46.4	W. Williams	1960
880 yds.	1:48.7	Stanley	1956
Mile	4:09.6	Napier	1958
Two-mile	8:55.0	Clark	1961
Broad Jump	25'7"	Steele	1942
High Jump	6'10"	E. Williams-Barnes	'60
Pole Vault	15'½"	Gear	1961
Shot	54'9"	Wright	1955
Discus	167'8"	Daniels	1959
Javelin	235'	Bocks	1959
Low Hurdles	:23.3	Maramonte	1955
High Hurdles	:14.3	Redus	1958

* Records include meet of 3/4/61

JAMAICAN JET — DENNIS JOHNSON, 1960 STATE JC CHAMP FROM JAMAICA, TAKES CENTURY IN OPENING DUAL MEET OF THE SEASON WITH WILLIE WILLIAMS (left) TAKING SECOND. NEWCOMER TO TRACK TEAM MADE IT A DOUBLE WITH 220 TRIUMPH IN SAME MEET.

. . . SJS SPRINTERS STILL NATION'S BEST

With Bud Winter, "builder of sprint champions" and assistant track coach of the 1960 U. S. Olympic team, still handling the Spartan reins, San Jose State once again is among the country's leaders in intercollegiate track.

Only teams of the USC, Kansas, and Oregon caliber can match the local spikers for overall strength with the Spartans probably having the best sprinters in the nation and one of its finest distance men in the durable Charlie Clark.

Winter estimates that several school records could tumble by the season's end (including the discus (Edwards), the mile (Clark), the javelin (Studney), the 440 (Williams), plus possible new marks in the mile and sprint medley relays.



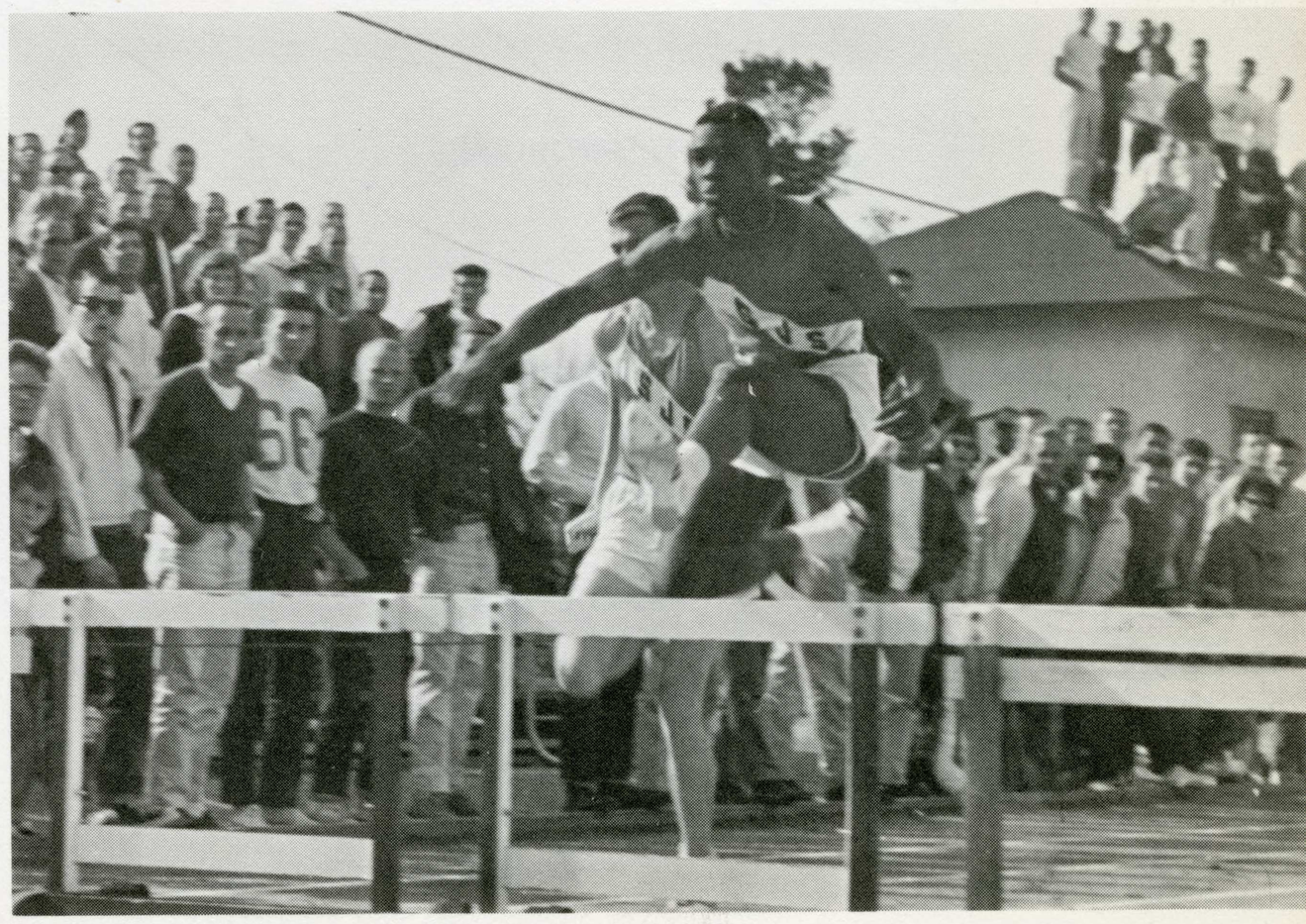

QUICK TRIP BY THE WHIP — WILLIE "THE WHIP" WILLIAMS BLAZES TO 440 VICTORY IN RECORD TIME AT '60 ALL-COMERS MEET. ABOVE: BRUCE McCULLOUGH CLEARS HURDLE IN SEASON OPENER.



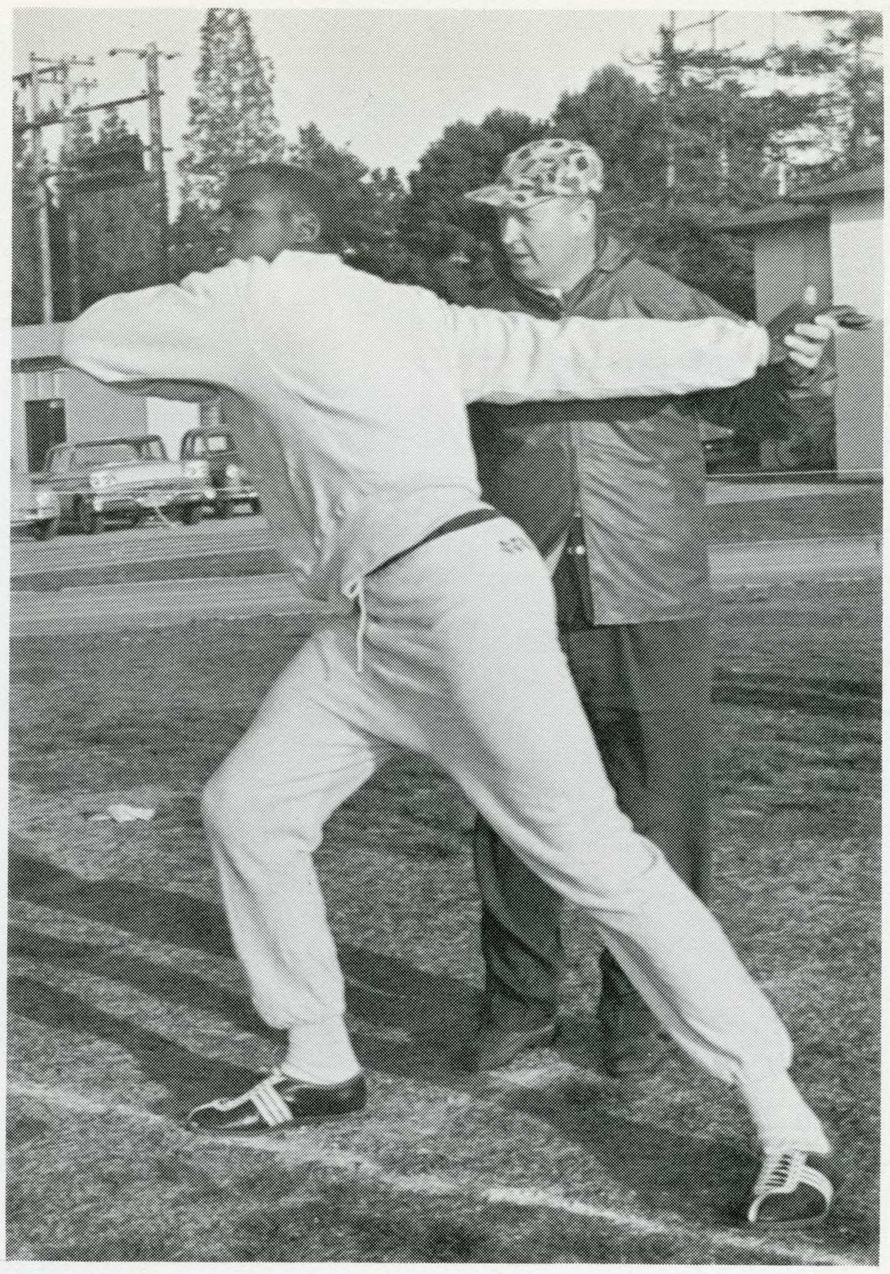

LEFT: JAVELIN ACE DAN STUDNEY FOLLOWS THROUGH AFTER RELEASING SPEAR. TOP: COACH WINTER GIVING DISCUS PROTEGE HARRY EDWARDS A FEW TIPS (DISC-USSION?). BOTTOM: GRID CENTER TURNS TRACKMAN — LES ATTEBERRY PUTTING SHOT IN PRACTICE.

WEIGHT PROBLEMS . . .

No longer receiving the versatile services of all-around weightman Tom Daniels, coach Winter must turn to a pair of sophomores for his biggest points in the weight department.

1960 JC discus champ Harry Edwards and 1960 Spartan frosh javelin ace Dan Studney are expected to re-write the record books in their respective specialties before they terminate their track tenure at SJS. Assistant varsity, and frosh, coach Vern Wolfe, a specialist in building champions through weight lifting, has worked with most of the weightmen and the results have been evidenced throughout the season.

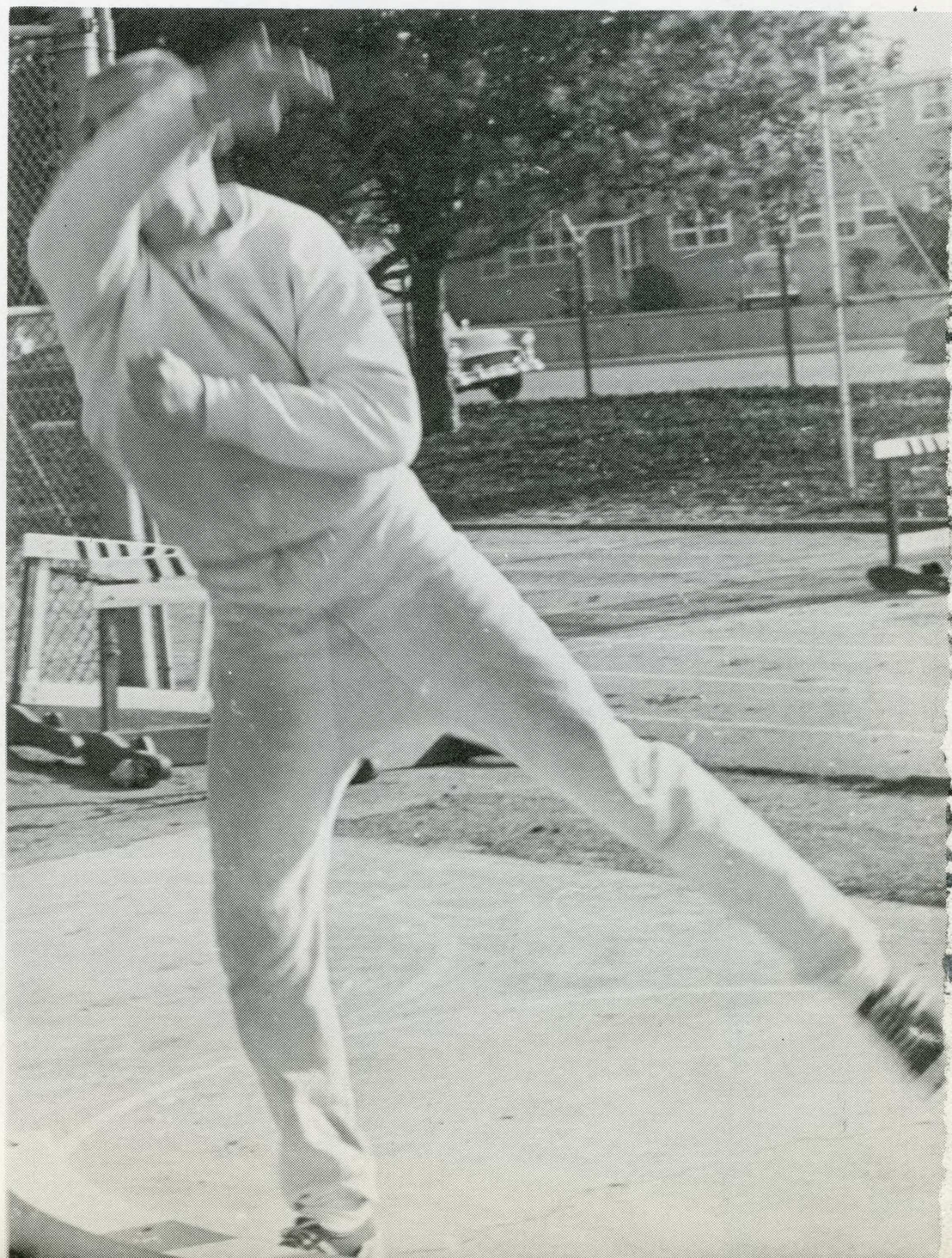

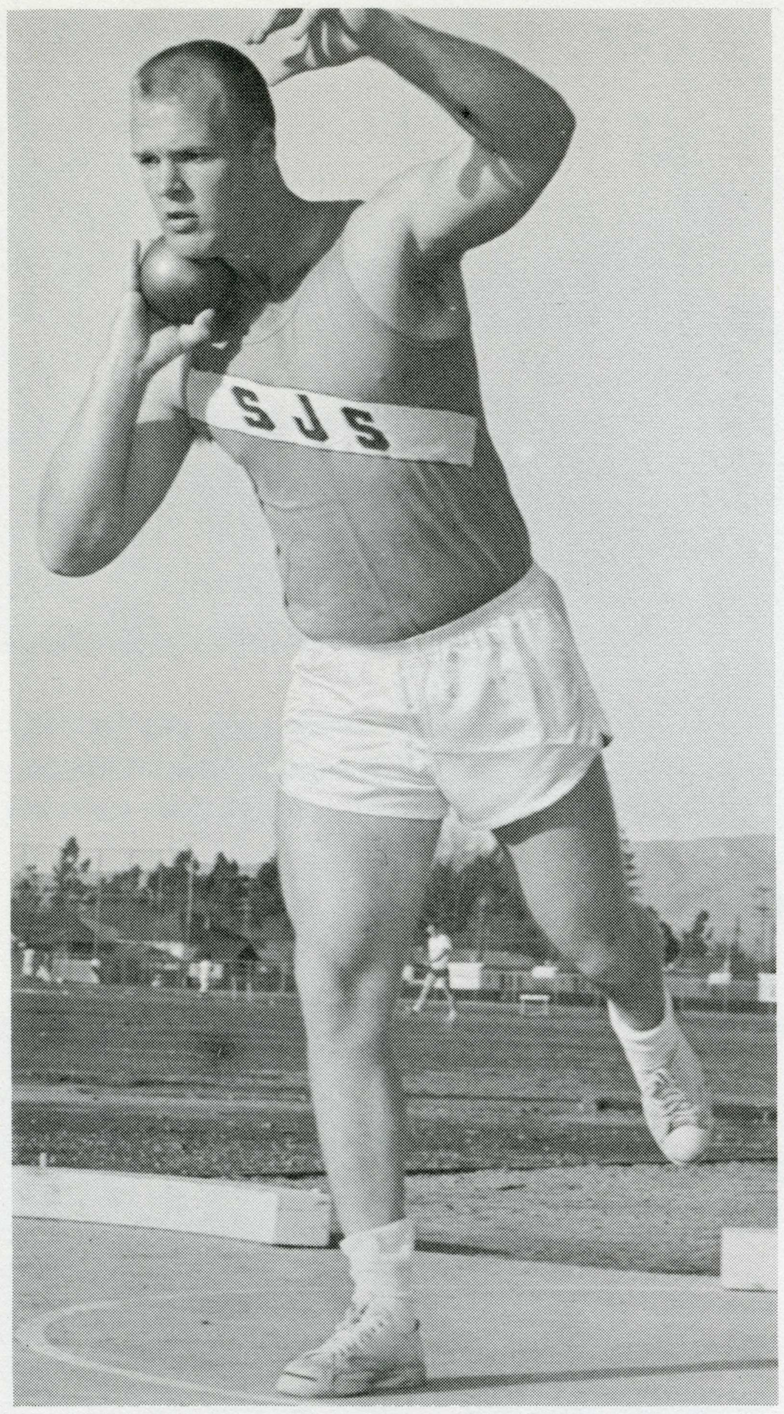



SHOT PUTTER MIKE AIRINGTON DISPLAYS PROPER FORM AT START OF HIS WEIGHT SPE CIALTY.

BOI-I-I-I-NG — WITH THE SPRING OF A CAT PROPELLING HIM PAST THE 22-FOOT MARK, BROADJUMPER MAC BURTON WAS SPARTANS' BEST AT THIS EVENT IN '60. THIS SEASON MAC SAW VERY LITTLE ACTION AT THE PITS BECAUSE OF A BACK INJURY, INSTEAD DEVOTING HIS TIME AND TALENT TO THE RELAYS.



frosh track . . .



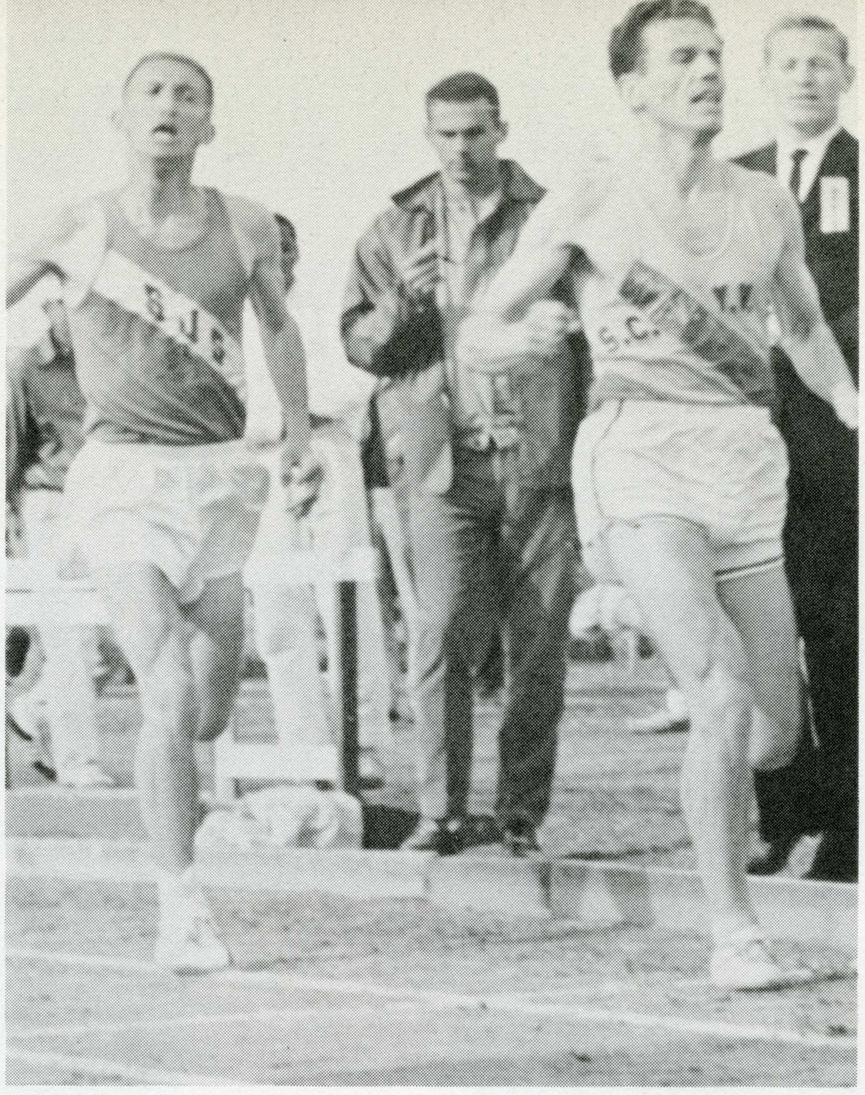

NEMESIS — ALTHOUGH SETTING NEW SJS TWO-MILE MARK OF 8:55.0, CHARLIE CLARK IS RUNNER-UP TO OLD NEMESIS LASZLO TABORI IN EARLY-SEASON DUEL.

. . . LOADED

New personnel, new coach, new everything, but still resembling one of the finest yearling track aggregations in the nation.

In 1960 the SJS frosh were named the No. 1 freshman track squad in the country and with the talented Vern Wolfe taking over as coach of several prep champions the Spartababes should be right up there again.

Versatile Walter Roberts, hurdler Bob Bonds, and distance man Ben Tucker, No. 2 performer on the cross-country squad, should be the best of a bumper crop that is ticketed for fame in Bud Winter varsities of the future.

WALTER ROBERTS (LEFT), FROSH STANDOUT, PREPS FOR HIGH JUMP TAKEOFF IN DRILLS.

UGH! — HARRY EDWARDS, STAR VARSITY DISCUS FLIPPER, LETS LOOSE IN WORKOUT.

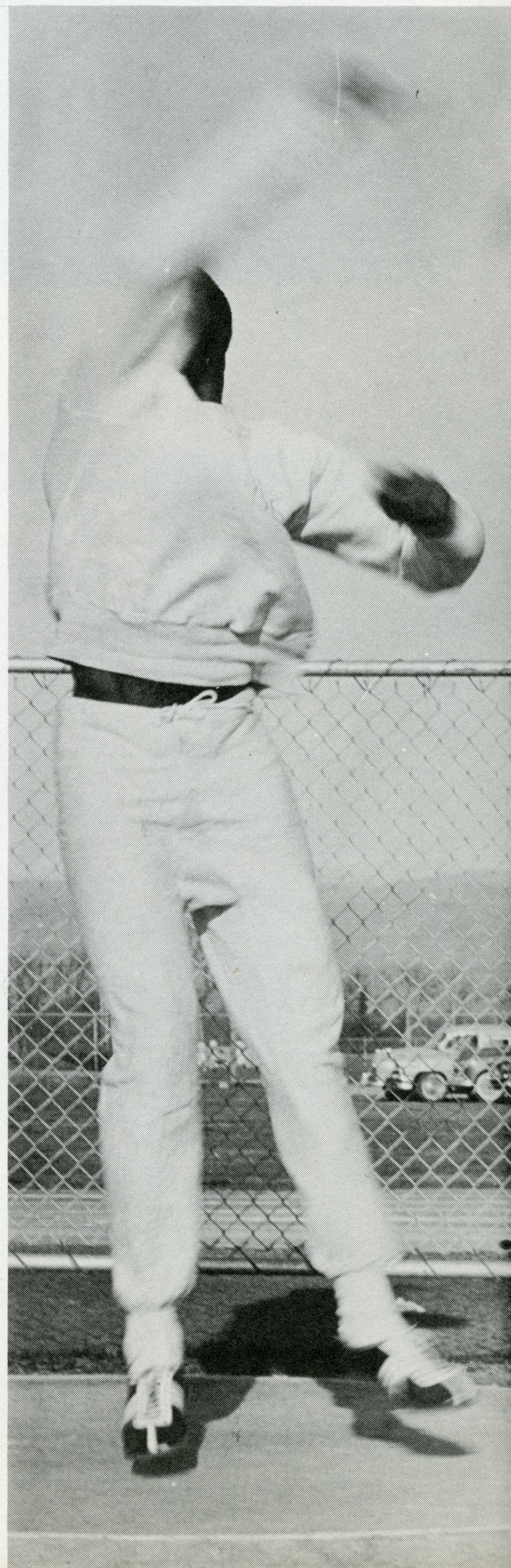

AROUND THE CLUBHOUSE TURN — SOME 32 (COUNT 'EM) ENTRANTS IN THE NORTHERN CALIFORNIA CROSS-COUNTRY CHAMPIONSHIPS CLOSELY NESTLED TOGETHER AT START OF TITLE RUN ON THE SPARTAN FIELD TRACK.

clark-less cross country . . .

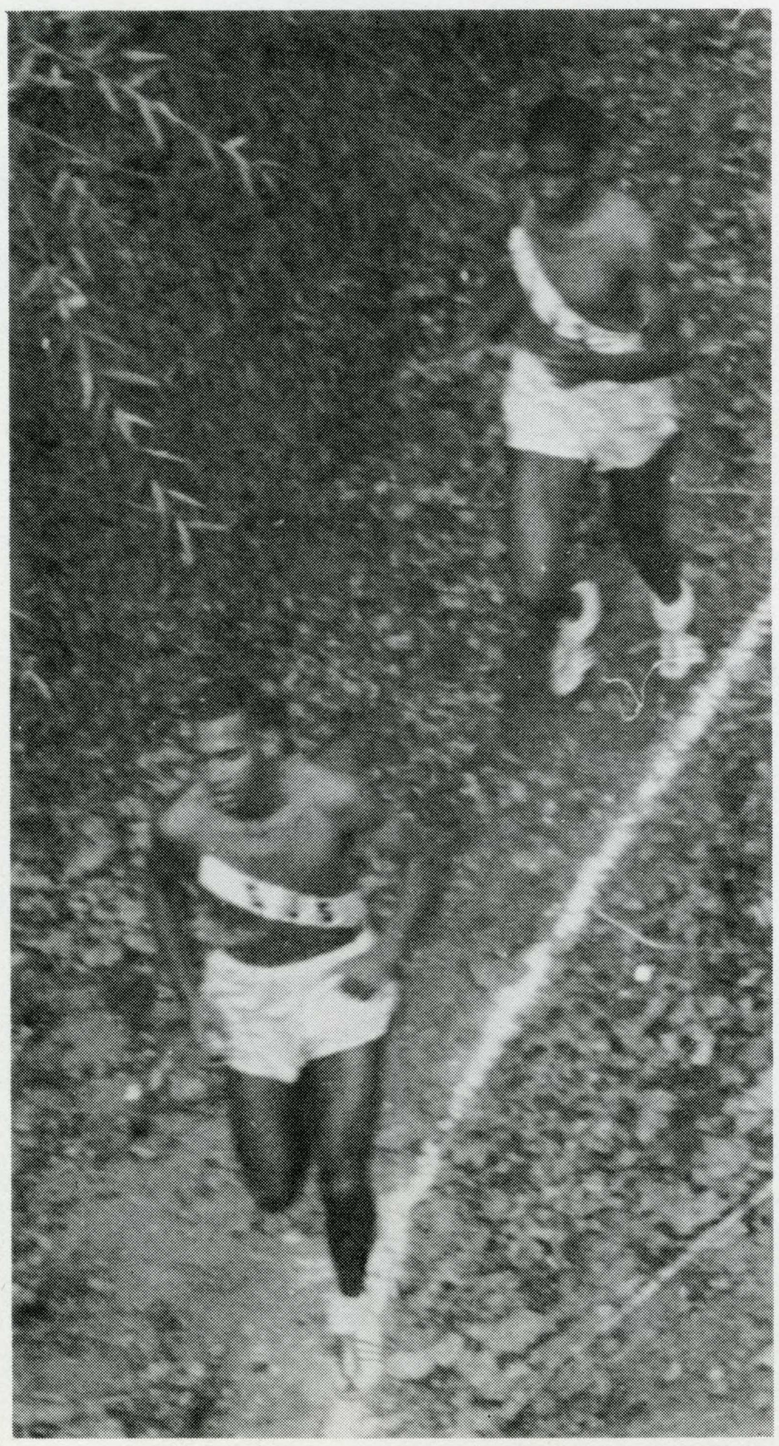

. . . Running without 1959 distance ace Charlie Clark, who was shelved with a broken leg, the 1960 Spartan cross countrymen finished lower than expected. Finishing third behind the University of California and the SCVYV in the Northern California championships here in San Jose, the Spartans relied on Ron Davis and Ben Tucker for most of their points in the title run. The pair also was one-two during the dual meet season. Others who placed in the harriers' finale were Dan Landers, Horace Whitehead, and Allen Anetsky. John Phillips, Bill O'Hanlon, Elmer Rice, John Quick, and Ron Nichols rounded out the team of well-conditioned athletes who ran their hearts out for SJS under the talented tutorage of Bud Winter.

FOLLOW THE LEADER — SPARTANS RON DAVIS (FOREGROUND) AND BEN TUCKER TRAMPLING THROUGH THE FOLIAGE DURING NORCAL TITLE RUN. SJS' ONE-TWO PUNCH FINISHED 8TH AND 11TH, RESPECTIVELY, IN THE CURTAIN-DROPPER.



TOUGH AND TIRED — RON DAVIS, NO. 1 SJS DISTANCE MAN, EXHIBITS PHYSICAL STRAIN OF THE GRUELLING 3.8 MILE CROSS COUNTRY RUN AS HE APPROACHES FINISH LINE.



WHEN DAY IS DONE — COACH ED SOBCZAK (FOREGROUND) AND PLAYERS CALL IT QUITS AFTER A DAY OF HARD PRACTICE.

1961 baseball . . .

Coach Ed Sobzak's defending 1960 WCAC champions found the road a little rougher this past season after finishing a successful '60 campaign with a 27-14 mark. Although five regulars from '60 returned to bolster this year's squad—Jim Pusateri, John Jurivich, Larry Bachiu, Tom Rike, and Doug McChesney — the team was wanting of a sound mound corps and some consistent catching. Sobzak listed defense as the team's strong point, but after starting off on the losing side against California, Stanford, Cal Poly, and Fresno State, it was obvious that the SJS nine needed more than defense to win its share.

BAT CHAMP — 1960 BATTING LEADER DOUG McCHESNEY (.346) WAS RELIABLE AT DISH AGAIN THIS SEASON AND PLAYED A STEADY THIRD BASE.





STUDENTS OF THE GAME — PLAYERS INTENSILY VIEWING OPPOSITION'S PRE-GAME WARM-UP SESSION FROM SPARTAN DUGOUT.



OUT! — OUTFIELDER JOHN JURIVICH THROWN OUT AT FIRST AGAINST FSC. VETERAN FLY-CHASER STARTED OUT AS THE BATTING LEADER AND WAS ONE OF THE MOST CONSISTENT SLUGGERS ALL SEASON.

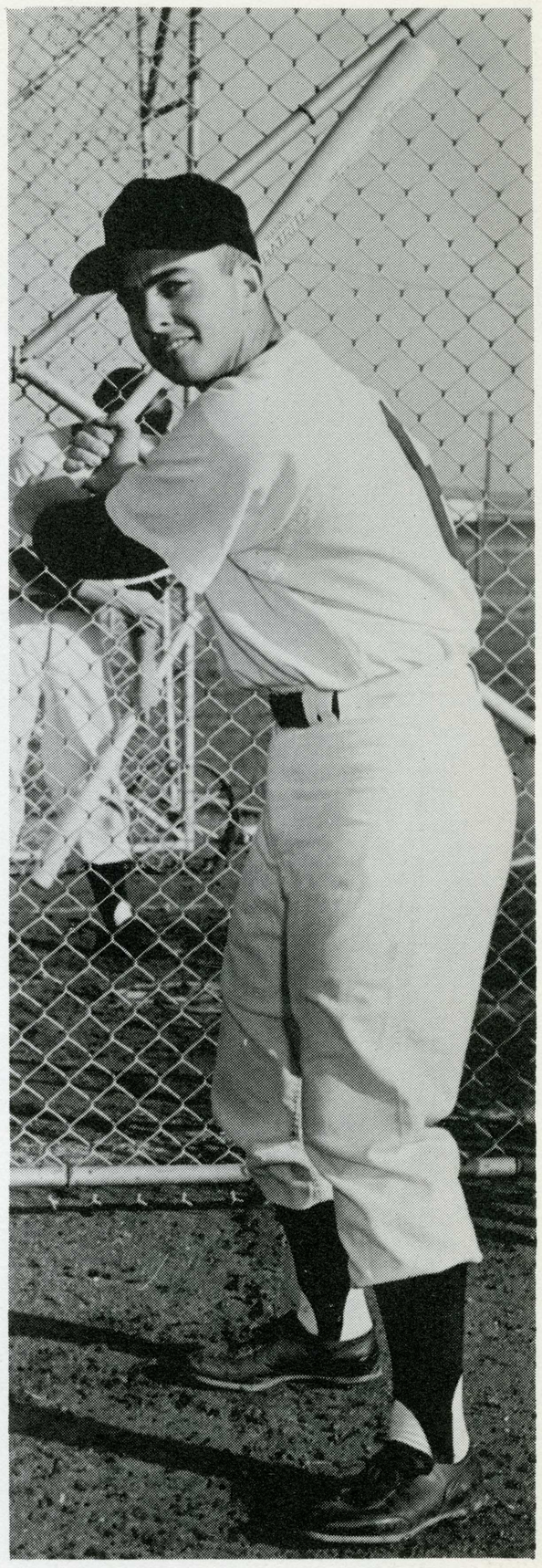

MR. SHORTSTOP — GLOVE WHIZ LARRY TOGNOLINI PLAYED SHORTSTOP FOR THE SPARTANS AND PICKED UP BAT AVERAGE AFTER DISMAL START.

WHACKIN' THE APPLE — FLEET-FOOTED CENTERFIELDER JIM PUSATERI RAPS ONE OUT AGAINST FSC. ONE OF THE FINEST ALL-AROUND PLAYERS ON THE TEAM, PUSATERI WAS ALWAYS A THREAT WITH HIS BAT AND GLOVE AND ON THE BASEPATHS.





MOUND ACE — STRONG RIGHTHANDER DAVE TURNBULL WAS THE WORKHORSE AND OUTSTANDING PITCHER OF THE '61 VARSITY. REPORTEDLY HEADING FOR NY YANKEE CONTRACT.

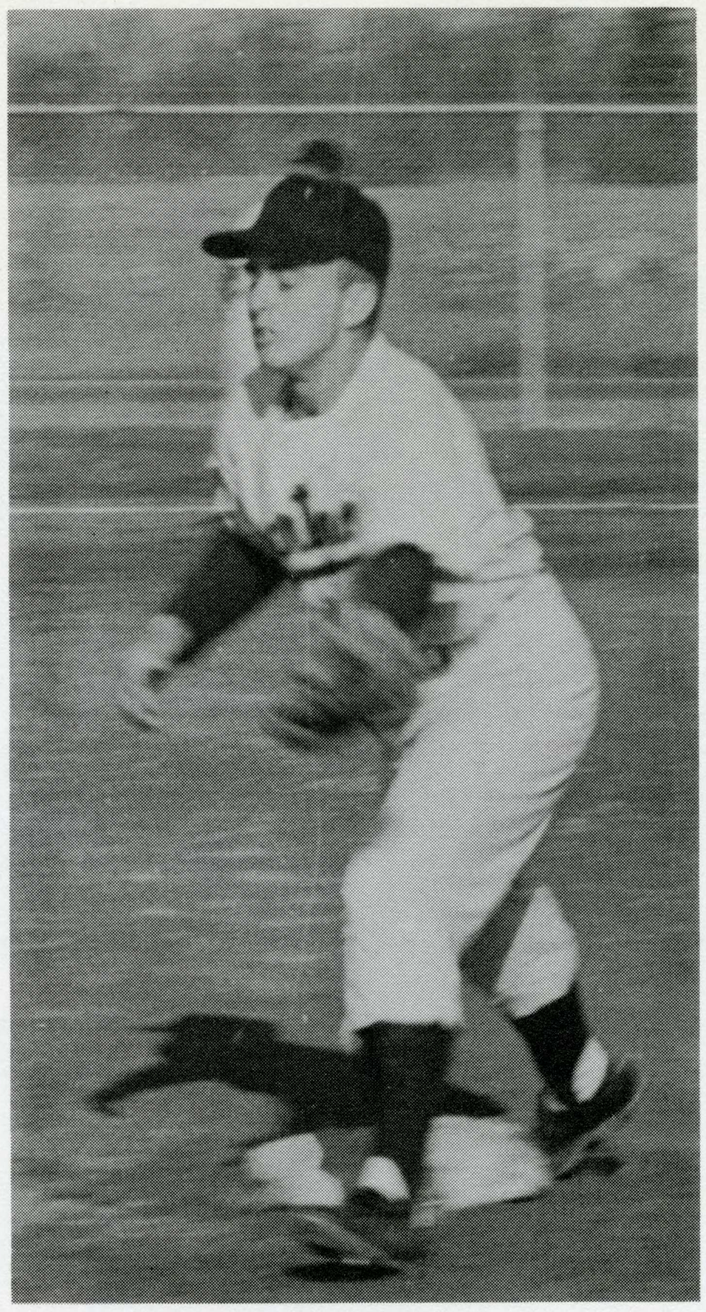

DOUBLE PLAY — SHORTSTOP LARRY TOGNOLINI NAILS RUNNER AT SECOND, THROWS TO FIRST IN DP ATTEMPT.

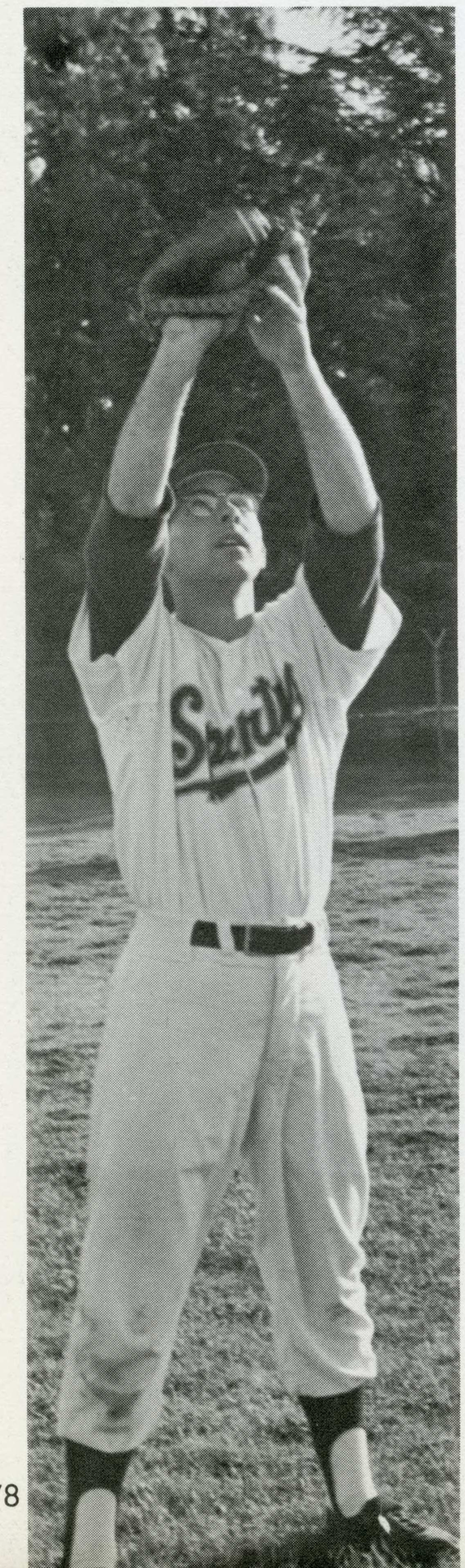

GOT IT — OUTFIELDER BOB PIMENTEL NABS FLY BALL IN PRE-GAME WARM-UP.

SOPH SLUGGER — INFIELDER STEVE CHELL, A FIRST YEAR MAN ON THE VARSITY, TAKES HIS CUTS AGAINST FRESNO STATE.

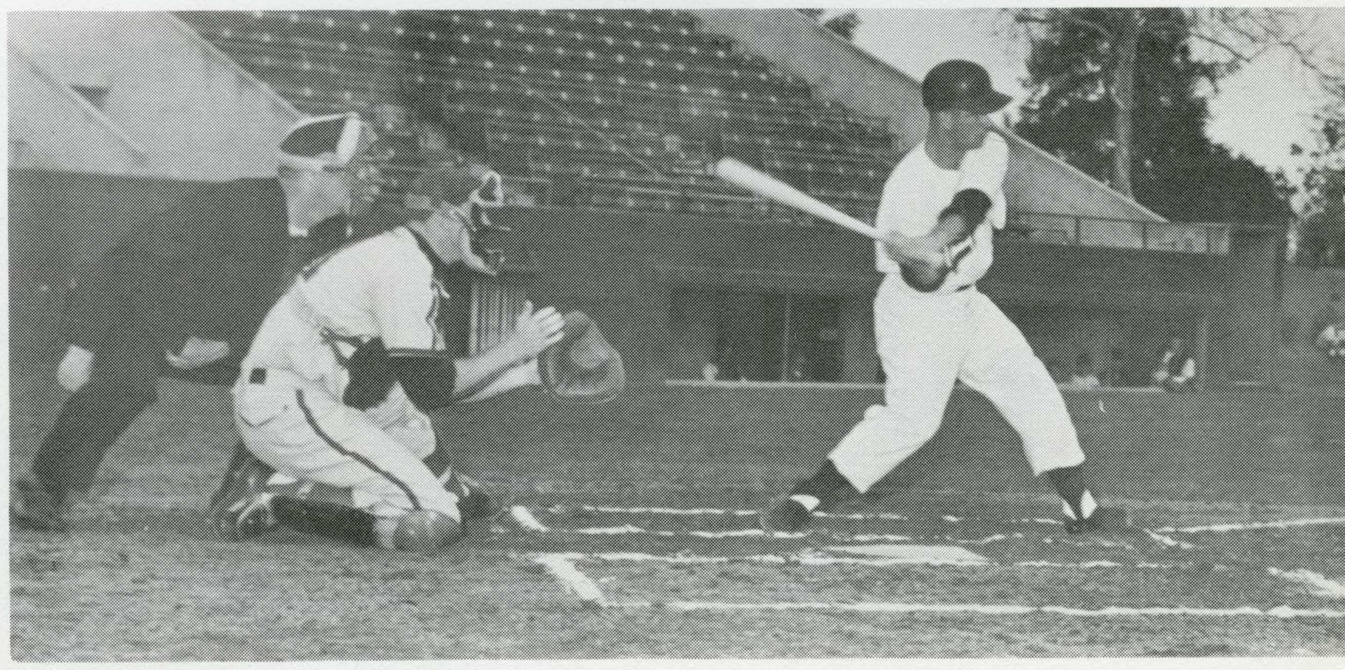

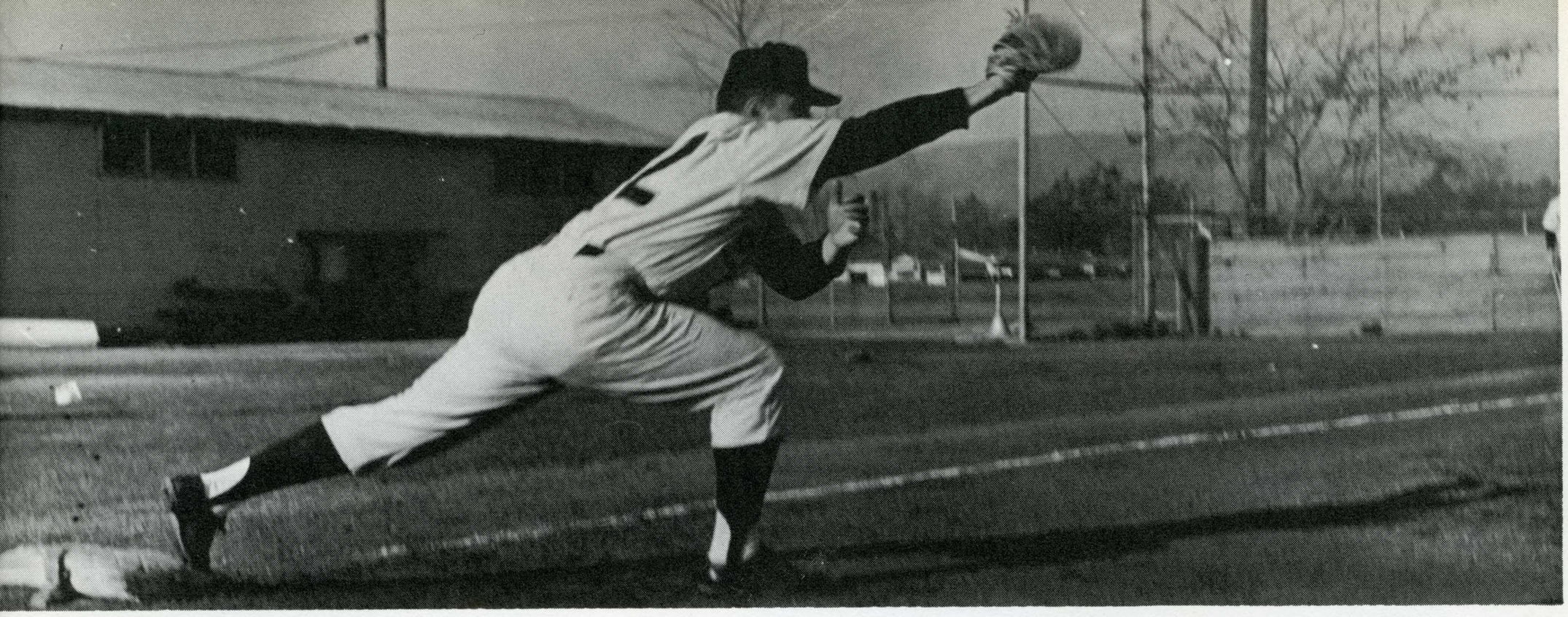

BALLET AT FIRST — FIRSTBASEMAN TOM RIKE GLOVES ONE IN IN FIELD DRILLS. A SOLID HITTER, HE SHARED INITIAL SACK DUTIES WITH JOHN GALVAN THIS SEASON.

SLAB STALWARTS — 1961 SPARTAN PITCHING STAFF. LEFT TO RIGHT: DICK HARTLEY, BOB WOODS, MARK JOHNSON, JIM WILSON, ISIDRO MAYTORENA, AND DAVE TURNBULL. NOT PICTURED: JOEL GUTHRIE. THIS STAFF MARKED A COMPLETE TURNOVER FROM THE FOUR 1960 HILL ACES. THREE OF THE FOUR SIGNED PROFESSIONAL CONTRACTS PRIOR TO THE '61 CAMPAIGN: DICK HOLDEN (BRAVES), GENE TAGLIAFERRI (ATHLETICS), AND LARRY WILLIAMS (TWINS).





'FLY CHAMP — PETER WOLFE, SPARTAN 200 YD. BUTTERFLY RECORD-HOLDER, SWIMS PRACTICE LAP.

swimming . . .



IT'S A BIRD, IT'S A PLANE — NO, IT'S BEUKERS DIVING INTO SJS POOL.



ROSS IS READY — ROSS BERRY DIVES IN AFTER TEAMMATE FINISHES LAPS IN RELAY.

IN UNISON — WEGMAN, BERRY, WISWELL AND MONSEES TAKE PRACTICE DIVE FOR CAMERAMAN.

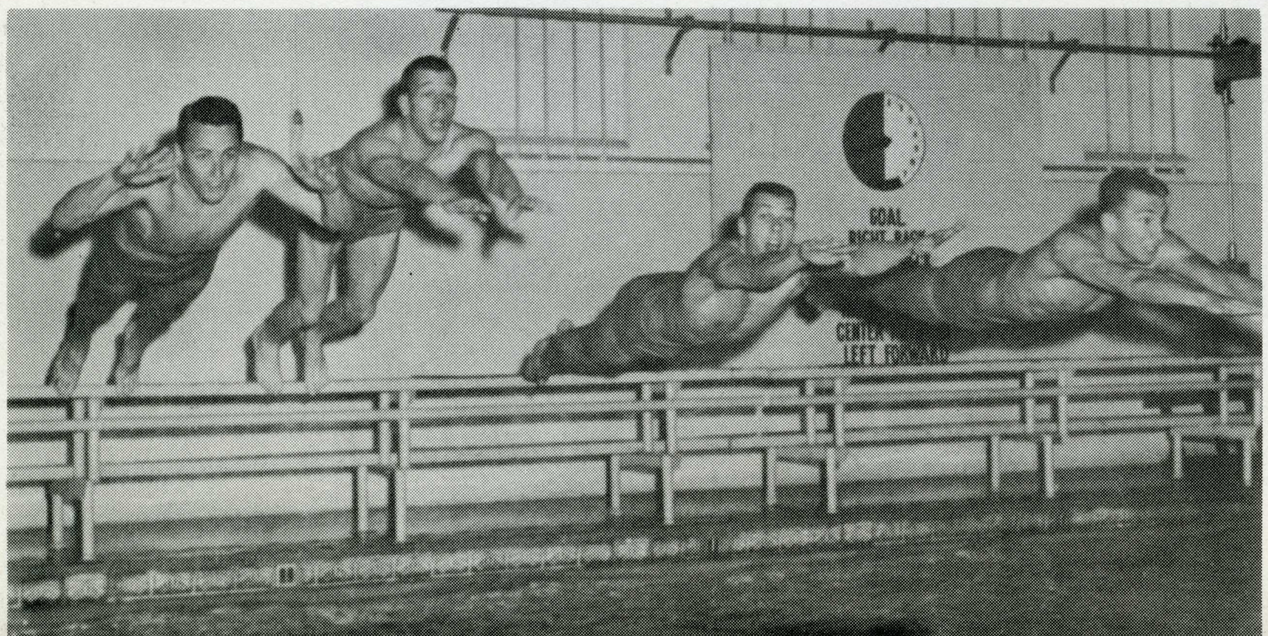

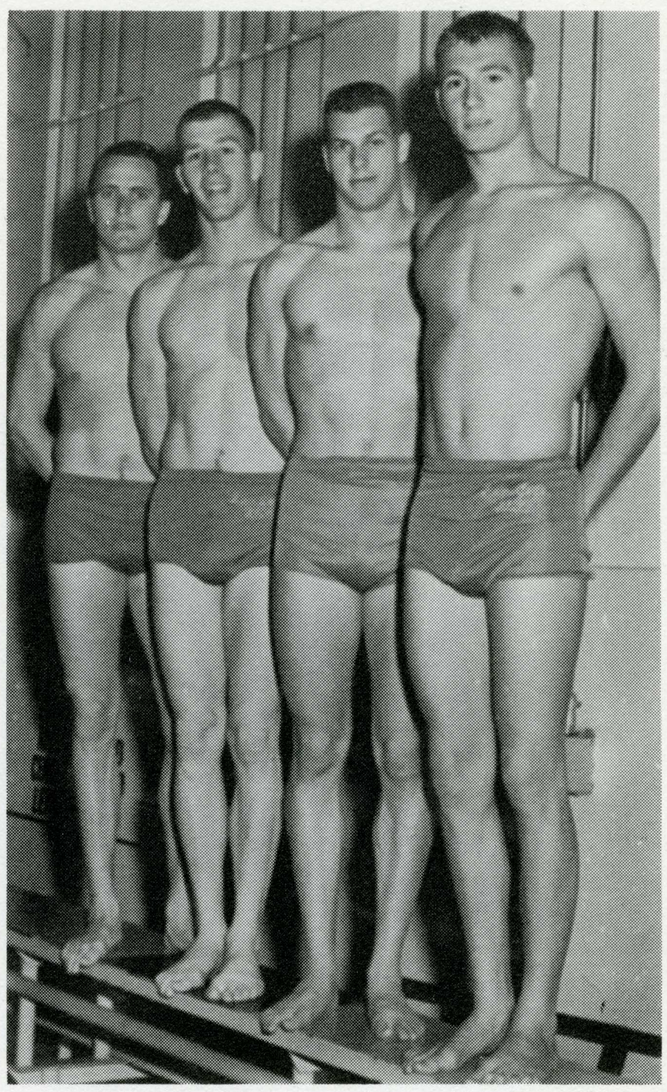

TANK TITANS — FOUR OF TOM O'NEILL'S MOST RELIABLE SWIMMERS (left to right): DON BEUKERS, ROSS BERRY, AUSTIN WISWELL, AND JIM MONSEES.

. . . BEST IN HISTORY

Coach Tom O'Neill's defending state college swimming champions were even better in '61, as they swept through eight dual meet opponents to record the first undefeated varsity swim season in SJS history. Victims included U C L A, Oregon State, Oregon U., California, and Stanford. By walloping the Indians 56-38, SJS defeated an always-strong Tribe t a n k team for the first time in history.

At the three-quarter mark of the season school records had been already toppled by Pete Wolfe (200 butterfly), Bob Wegman (200 ind. medley), and the 400 freestyle relay team of Ross Berry, Don Beukers, Austin Wiswell, and Wegman.

A few of the swimmers competed in the NCAA championships at Seattle, March 23-25.

water polo . . .

Rookie coach Art Lambert's Spartan water polo charges completed the 1960 season with a 4-6 record, compiled against some of the finest teams in the state.

Four of the losses came at the hands of powerhouse California and Olympic Club squads. In one of their finest efforts, the Spartans were nipped 23-19 by the highly-rated O.C. in Spartan Pool.

Paced by leading scorer Lonnie Christensen, the team finished second in the state college tourney and fourth in the Northern California Championships. The freshman water polists compiled a sub-par record of 1-4.

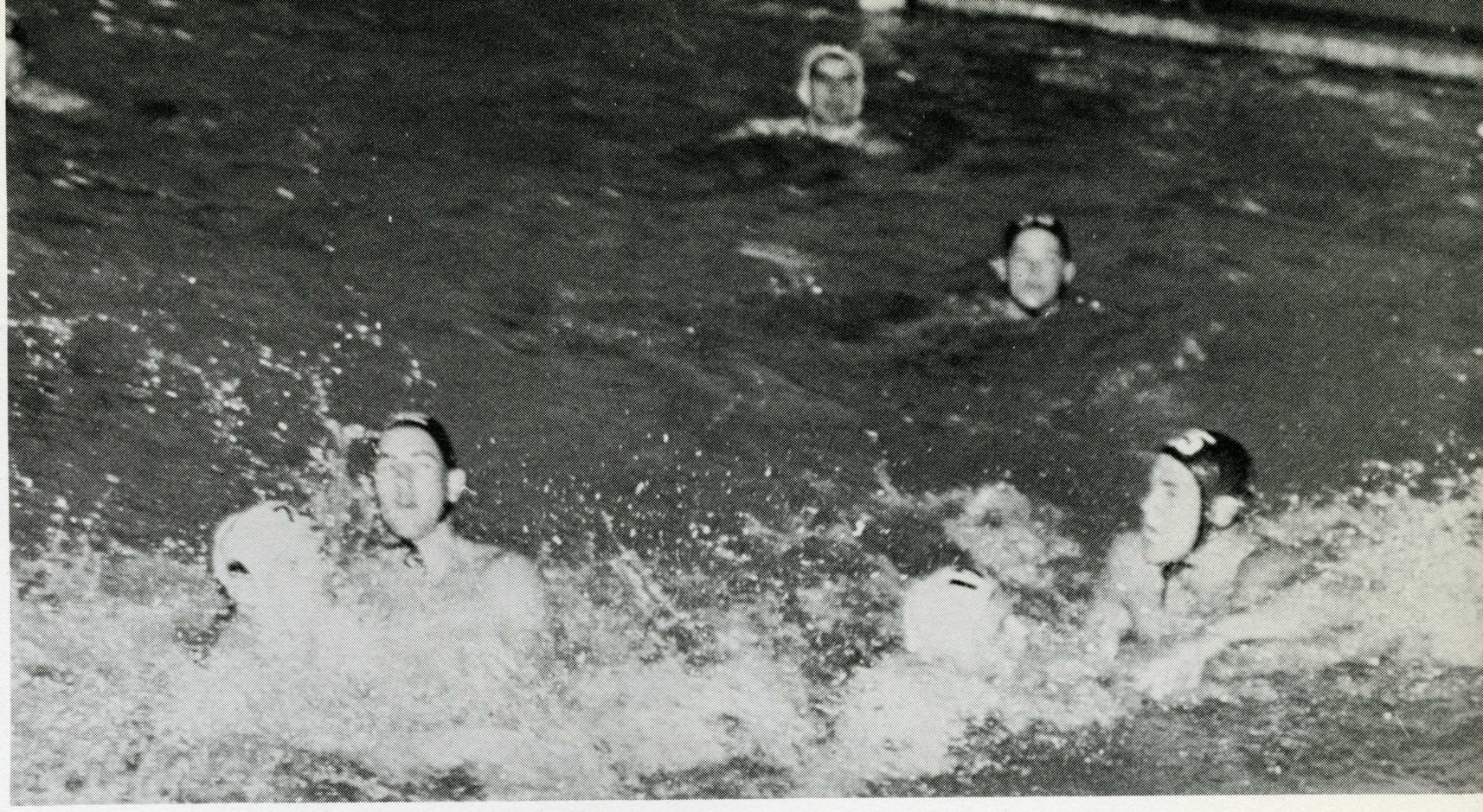

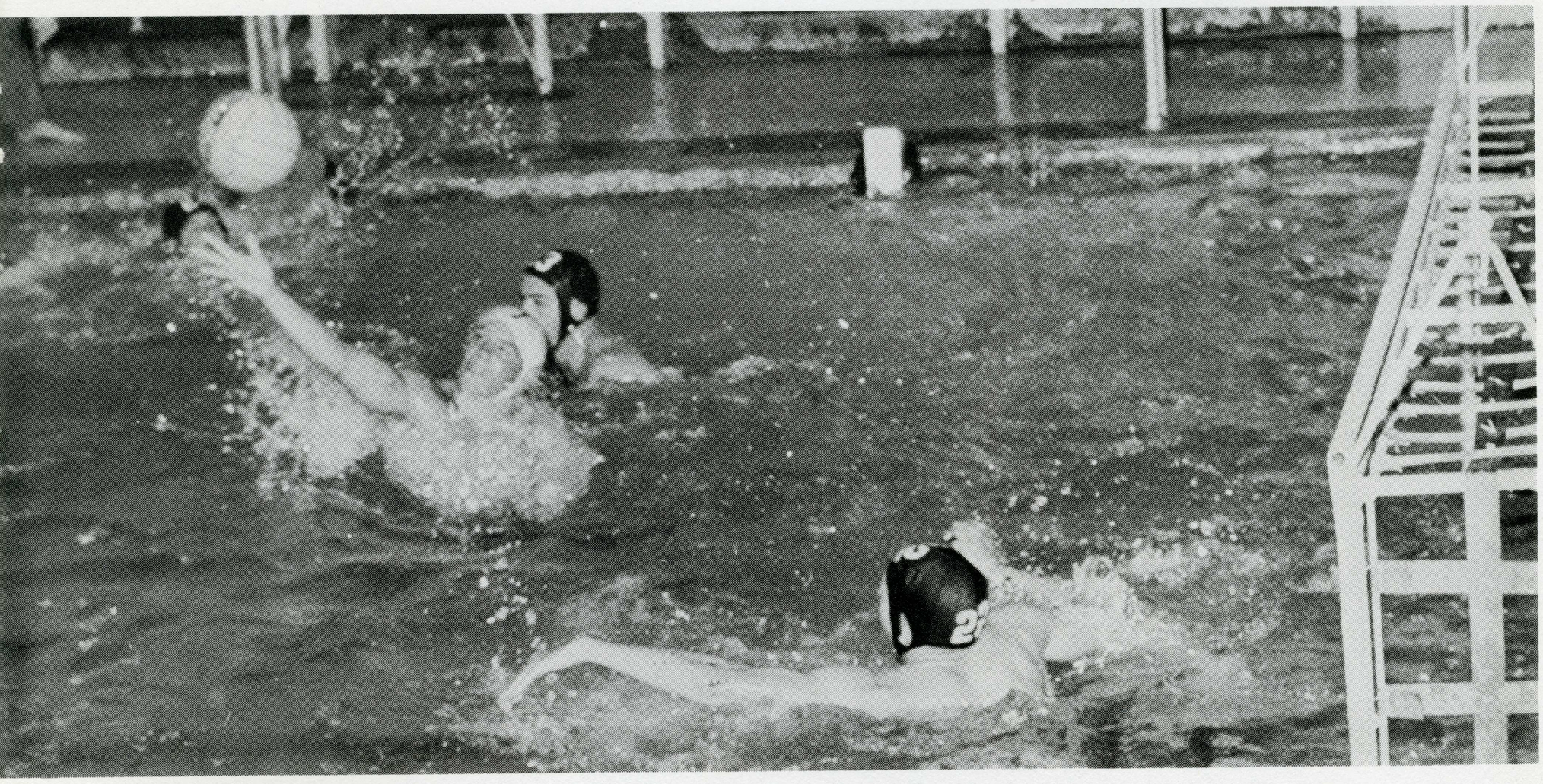

TOP: LEADING SJS SCORER LONNIE CHRISTENSEN (LOWER LEFT WITH DARK HEADPIECE) BATTLES BEAR POLOIST FOR BALL. CENTER: CAL PLAYER ATTEMPTS GOAL. BOTTOM: GOALIE JOHN HENRY LEAPS UP TO BLOCK SHOT.

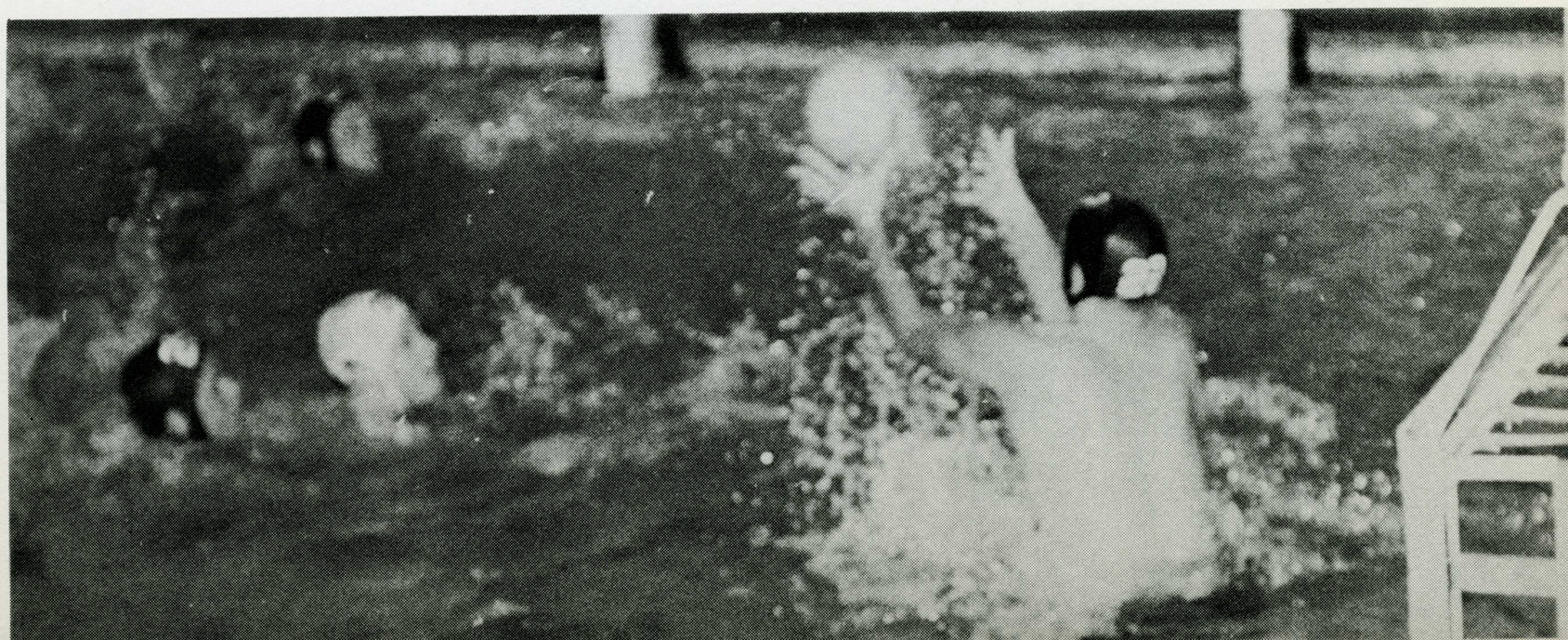

golf...

Director of Athletics Walt McPherson rated his 1961 golf team as one which had certain individuals who were capable of winning consistently, but that it didn't contain the overall depth which has made SJS one of the state's top collegiate golf powers in previous seasons. In sophomore John Lotz, the team's No. 1 linker, SJS had a young golfer with an outstanding amateur reputation in the East Bay.
Needless to say, within two years he would have a good chance to finish high in the NCAAs.

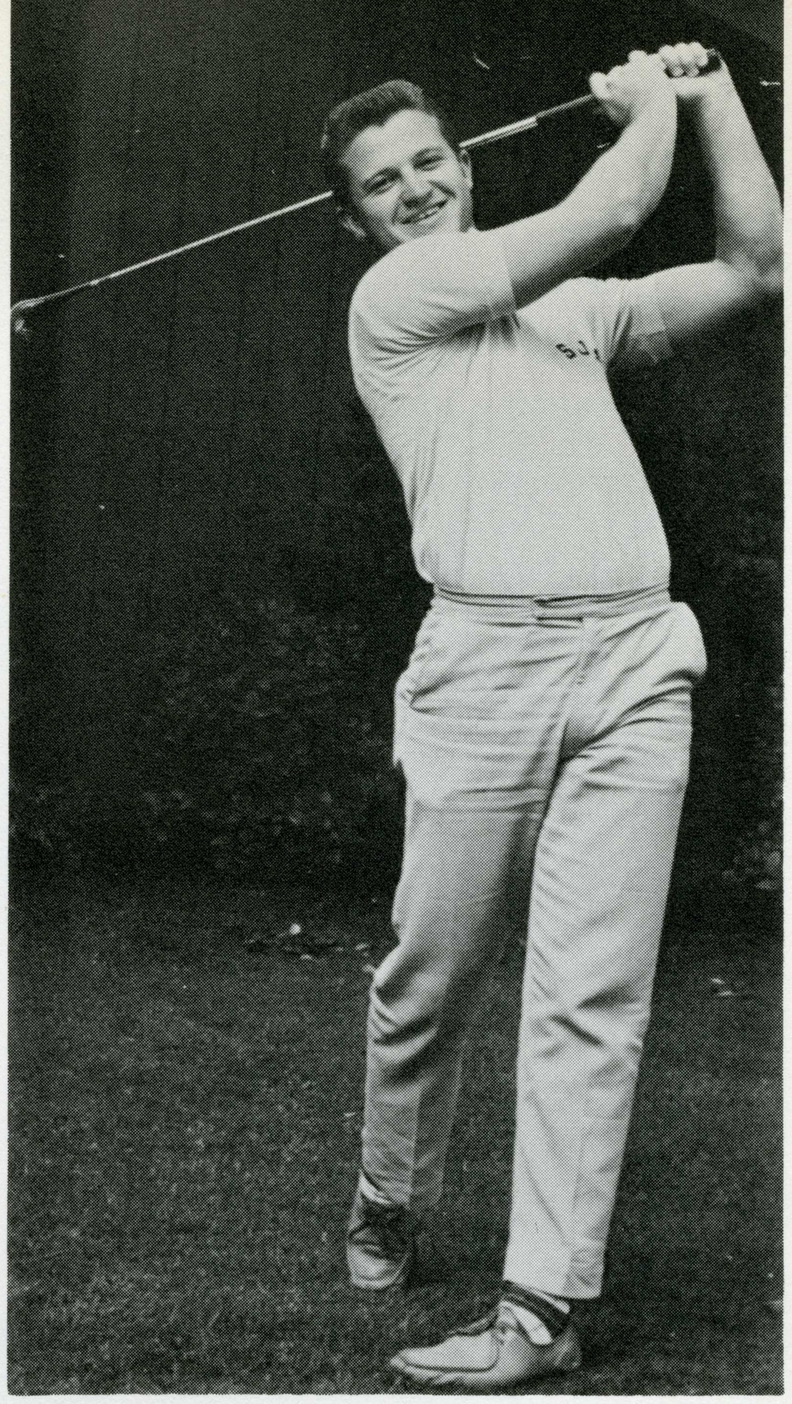

TOP LINKER — JOHN LOTZ HOLDS THE FIRST POSITION ON THE SJS GOLF TEAM.

GOLFERS — ROW ONE, (left to right): GRANT HORNBEAK, JOHN LOTZ. ROW TWO: BOB CLAUSON, GENE MIRANDA, BILL McCARROLL, DIRECTOR OF ATHLETICS WALT McPHERSON.



tennis . . .

Facing a rugged tennis schedule with a team that was mediocre in comparison to past SJS net squads, Butch Krikorian's outlook for a highly successful season was somewhat dimmed.

Graduation took its toll in talented 1959 NCAA champ Whitney Reed. Also gone were Bob Hill and Nick Scharf from a good '60 team.

In early season play senior Bill Schaefer topped the net ladder followed by Gordie Stroud, Lee Junta, Larry Willens, and Stillson Judah.

Feature matches on the schedule pitted SJS with Bill Hoogs-led Cal, Dick Ogden-led Stanford, USC, and a U.S. Marines squad featuring Jon Douglas and Allan Cranston.

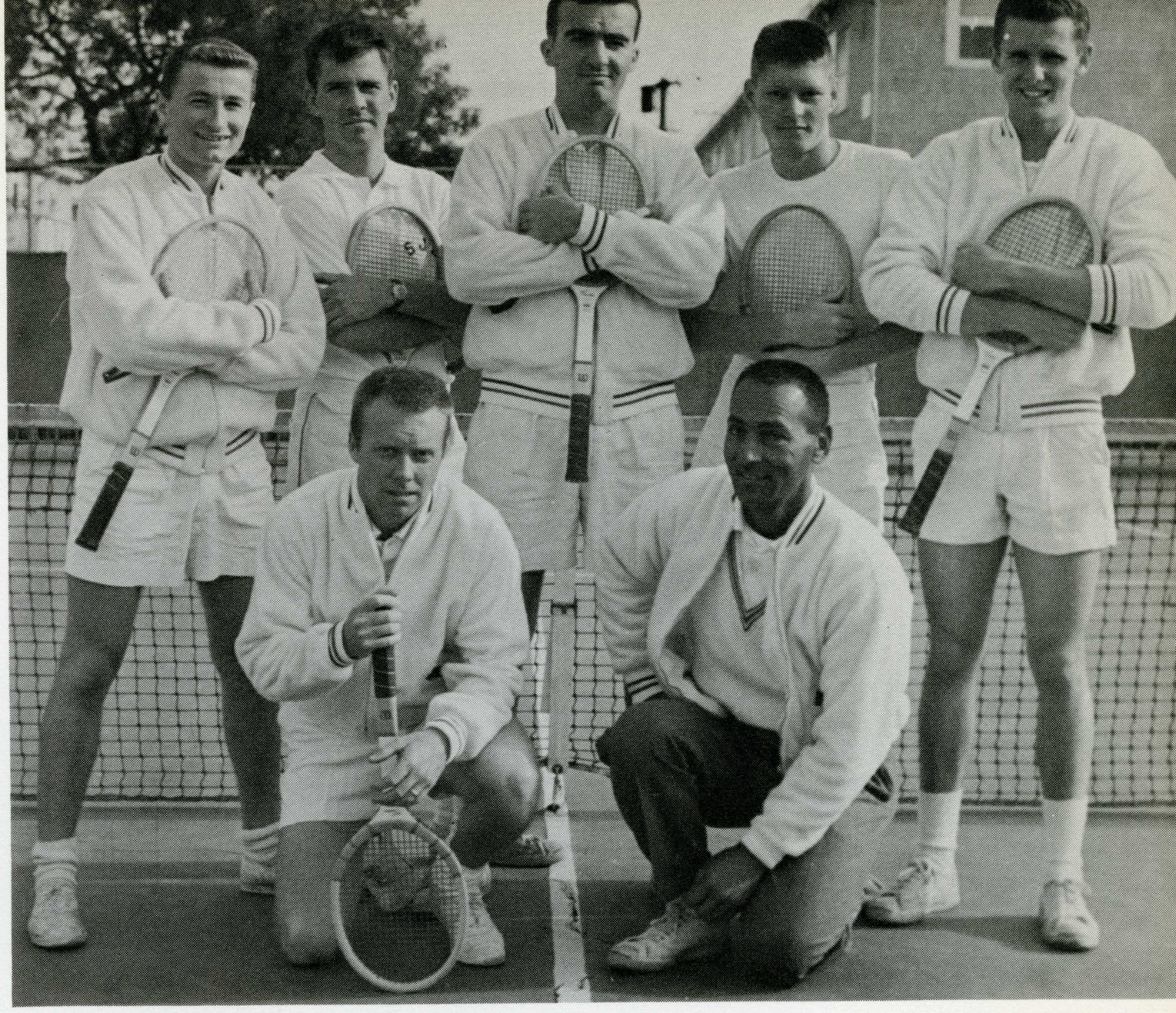

ROW ONE (left to right): BILL SHAEFER, COACH BUTCH KRIKORIAN. ROW TWO: GORDIE STROUD, STUART JONES, LEE JUNTA, BRUCE WILLIAMS, STILLSON JUDAH.

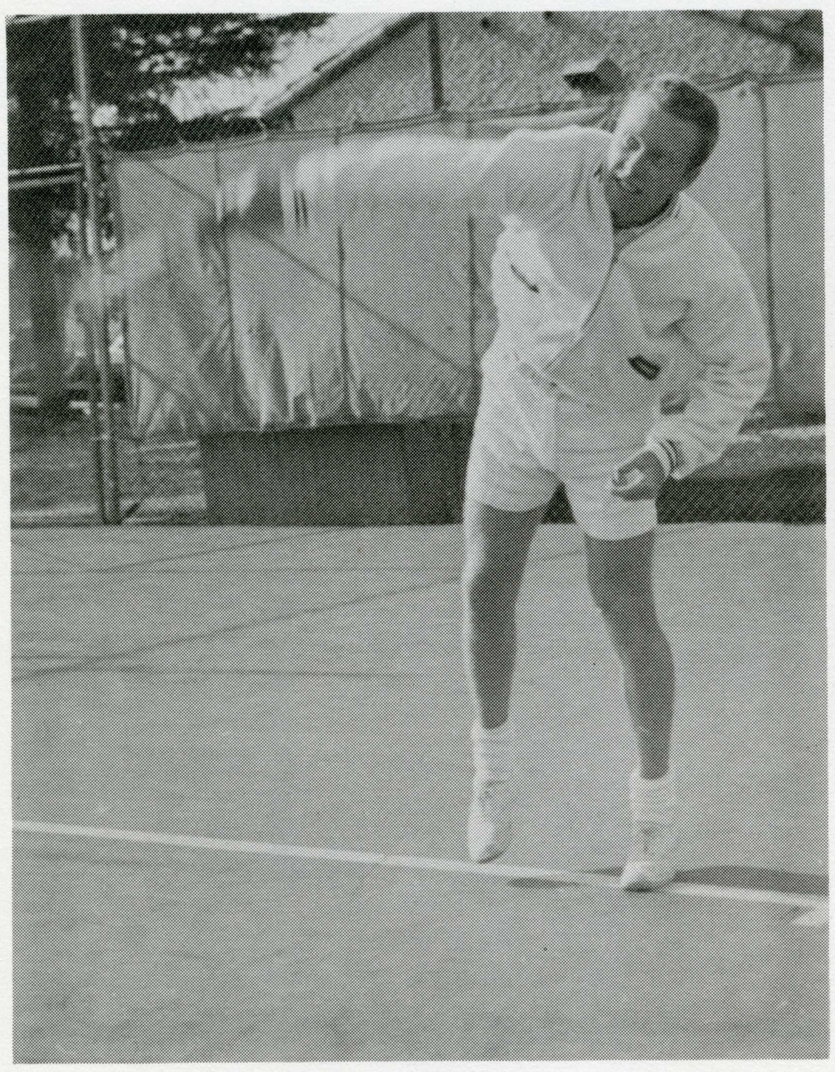

TOPS LADDER — NO. 1 NETTER BILL SCHAEFER SERVES ONE UP.



DOUBLE TROUBLE — NET PAIR OF GORDIE STROUD (left), AND STILLSON JUDAH.

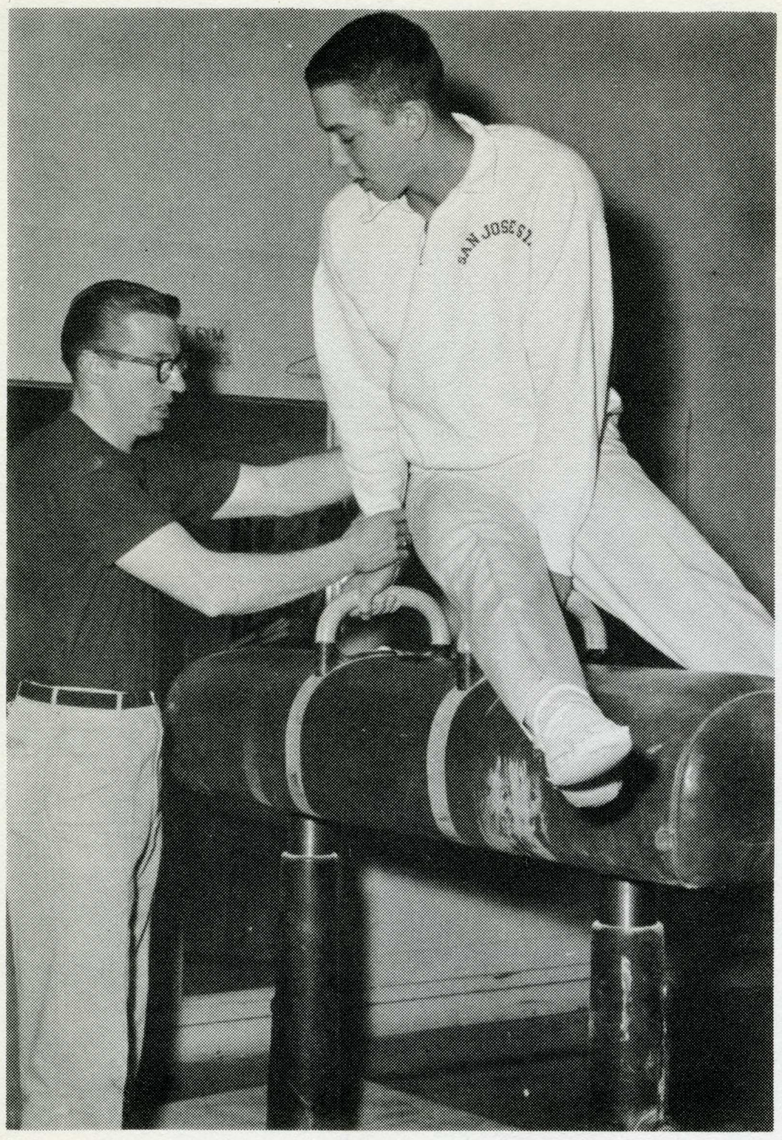

OVER EASY — DOUG HOAK BEING INSTRUCTED BY COACH ROY DAVIS.

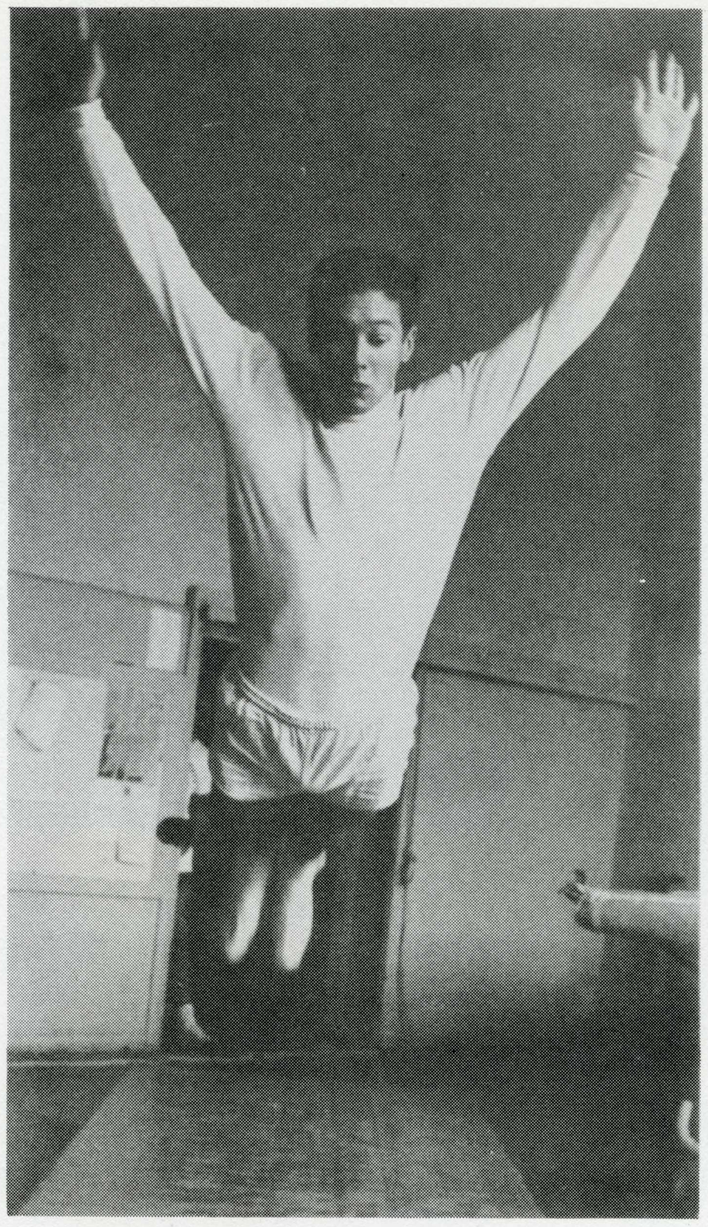

HAPPY LANDING — FREE EXERCISE STAR KEITH GOUGER LEAPS FOR CAMERAMAN.

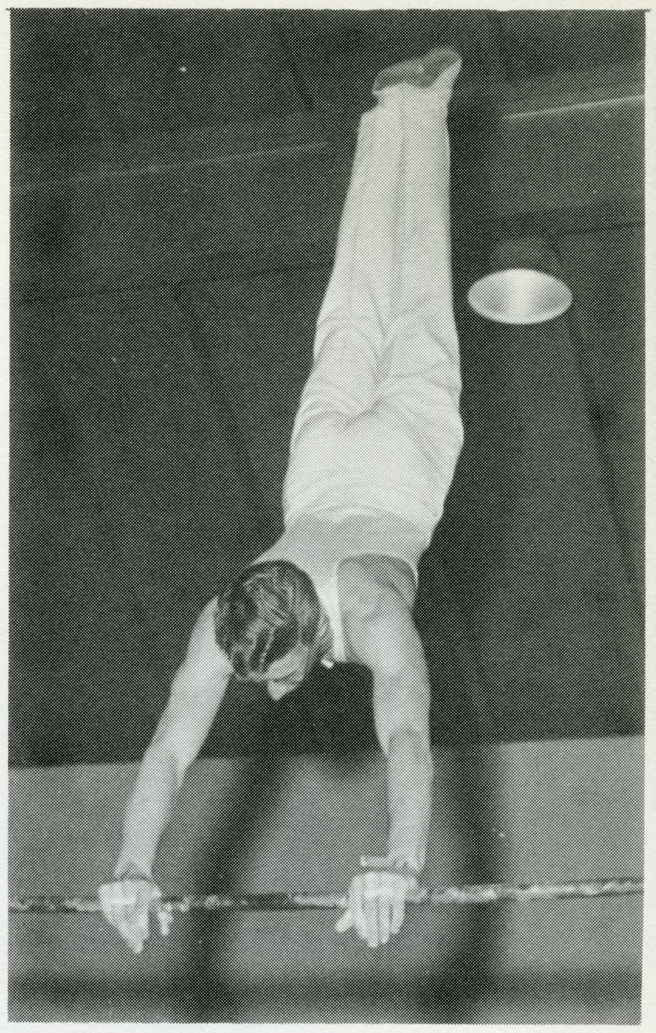

WITH THE GREATEST OF EASE — JOHN DAHLQUIST ON THE HIGH BAR.

GRUNT — RICH WETHERELL DOING A DIFFICULT "TWISTER" HAND-STAND.

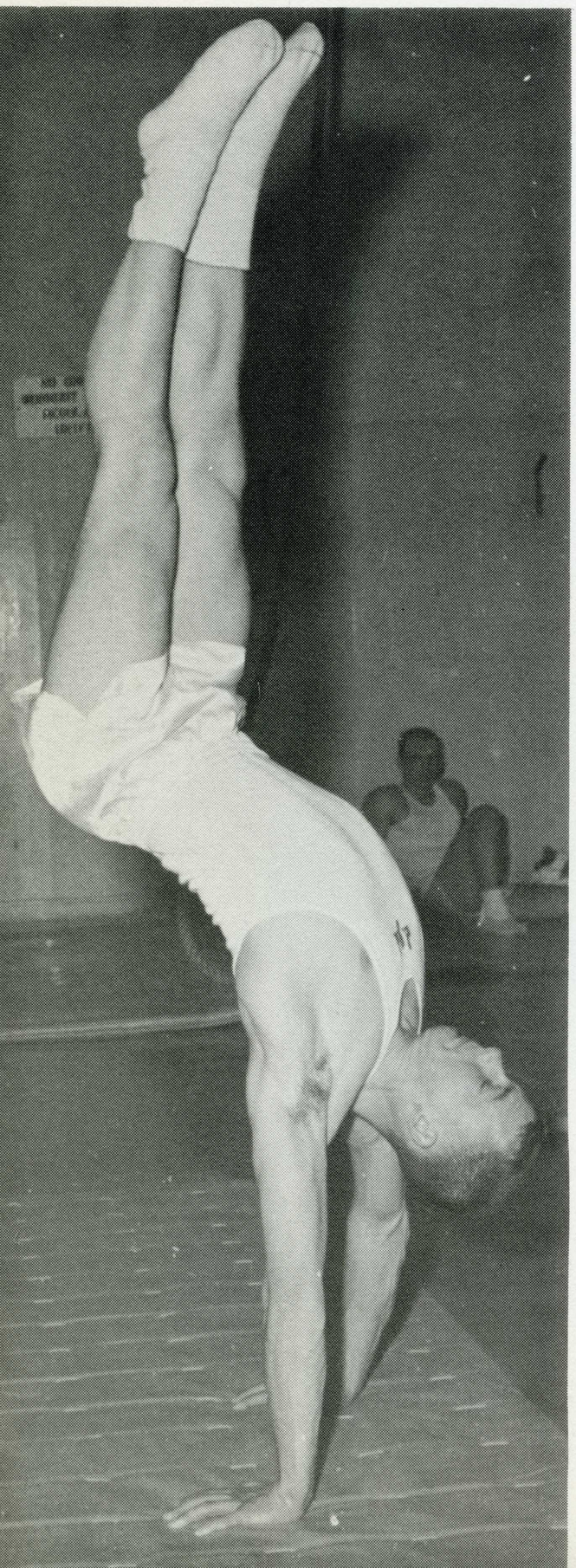

. . . Although below the usual SJS par, Coach Roy Davis' Spartans, defending state champs, were again expected to make a good showing in the state finals. Spry Keith Gouger, 1960 Pacific Coast tumbling champ, has a good chance for national honors in free exercise and tumbling according to Davis.

gymnastics . . .

STRONG-ARMED — DENNIS FREGGER DISPLAYING PARALLEL BAR PROWESS.

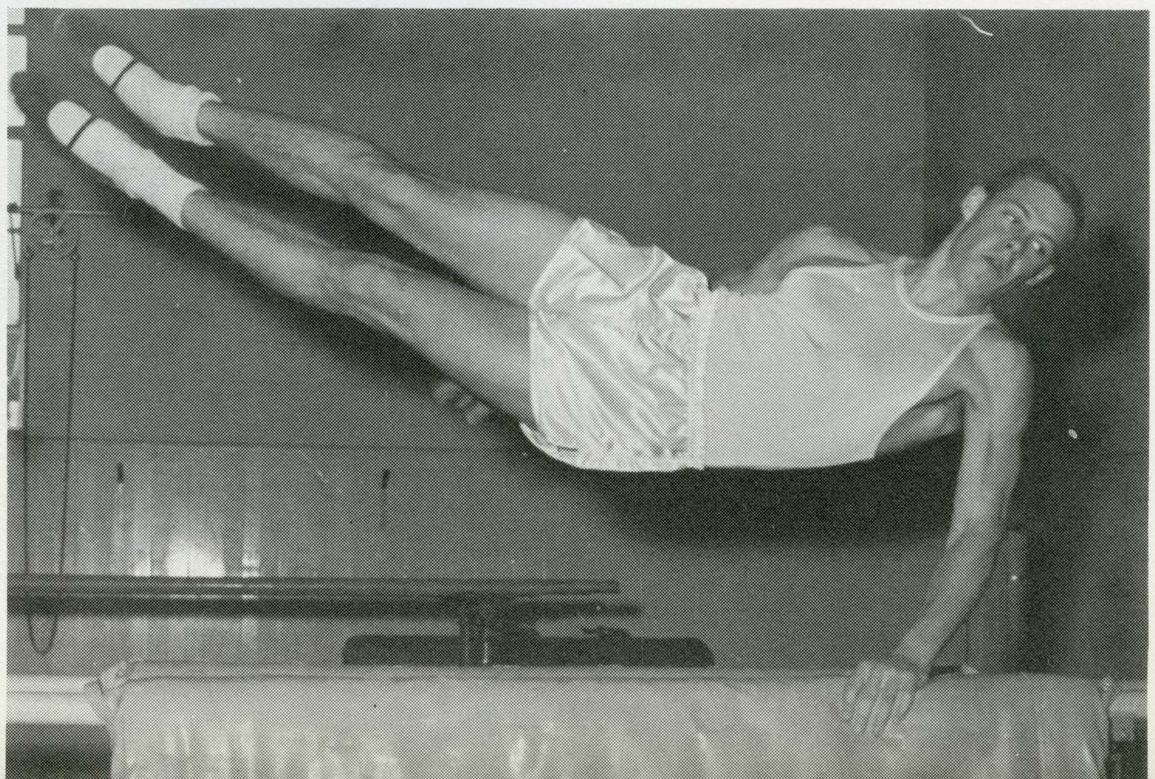

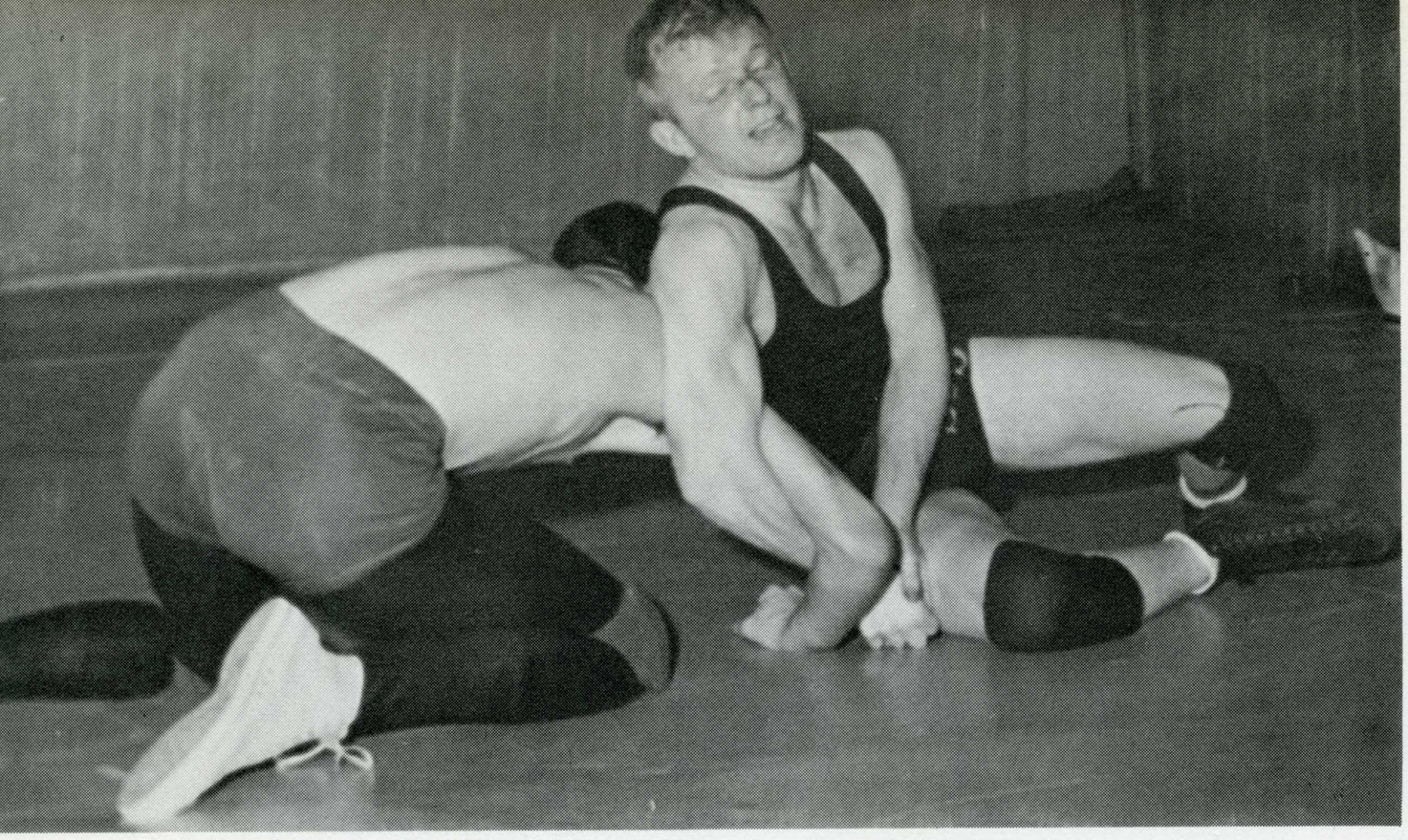

wrestling . . .

Finishing their 1960 - 61 season with a sparkling 9-2 mark, marred only by losses to Cal and powerhouse Oregon State, Coach Hugh Mumby's Spartan grapplers had one of the most successful wrestling campaigns in SJS history.

In the Pacific Coast Intercollegiates won by Oregon State, the Spartans took an eighth with Bernie Slate, the biggest winner all year, advancing to the finals.

Other grapplers who recorded creditable performances throughout the season were Leroy Stewart, Bob Lopez, Fred Yrueta, Paul Hodgins, and Don Mall.

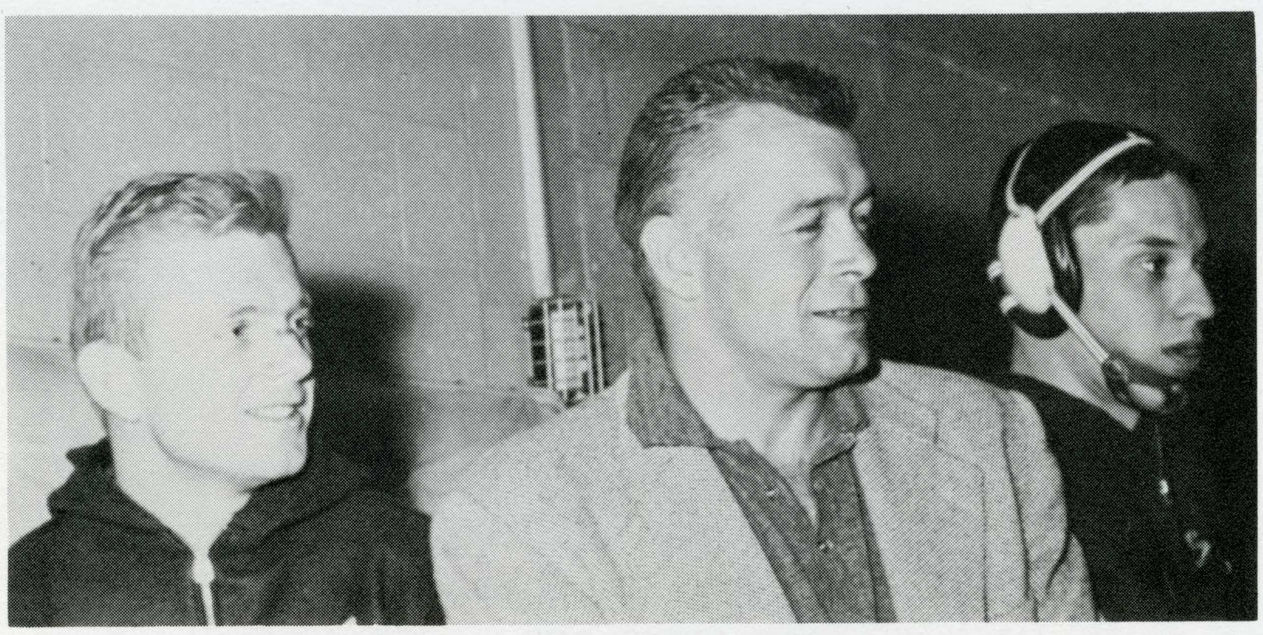

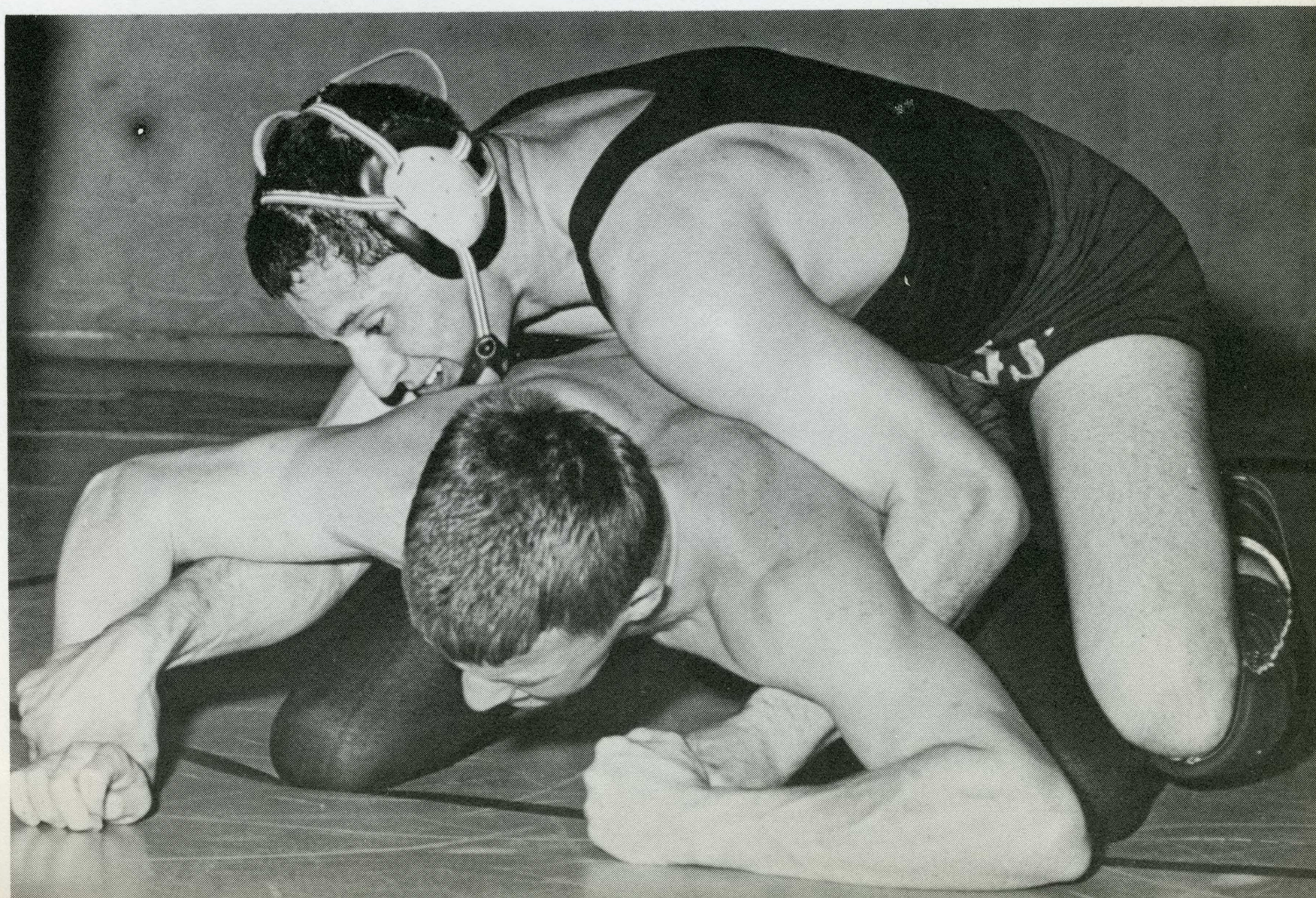

CENTER: COACH MUMBY WITH MALL (left) AND YRUETA AT SANTA CLARA SEASON-ENDING DUAL MEET. TOP: MALL GETS UPPER HAND AGAINST BRONCO OPPONENT. BOTTOM: BULL-SHOULDERED YRUETA DEFEATING BRONCO.

skiing...

. . . Although faced with a team decimated by injuries at semester break, Turley Mings, coach of the SJS Ski Team, managed to rebuild his club. Coaching the skiiers for the third straight year, Mings is working with Gary Allison, Sam Ciofalo, Doug Gunn, John Kuoppamaki, Jerry Hanson and Mark Rocchio this season. The team competes against five to twelve schools at each meet. Their main competitors are the University of California, Stanford, Nevada, Chico State and Sierra College. The team competes in four events: downhill, cross-country, slalom and forty meter jump.



SPIKE SQUAD — FRONT ROW (left to right): JERE SMITH, TOM KNEESHAW, WILLARD BANKS, BILL SMYTHE; SECOND ROW: LEN KACZMAREK (COACH), HERB STEWART, WES YOUNG, BOB DAKEN, "MO" ABEL, AL ANDREAS, AND DON HOGAN.

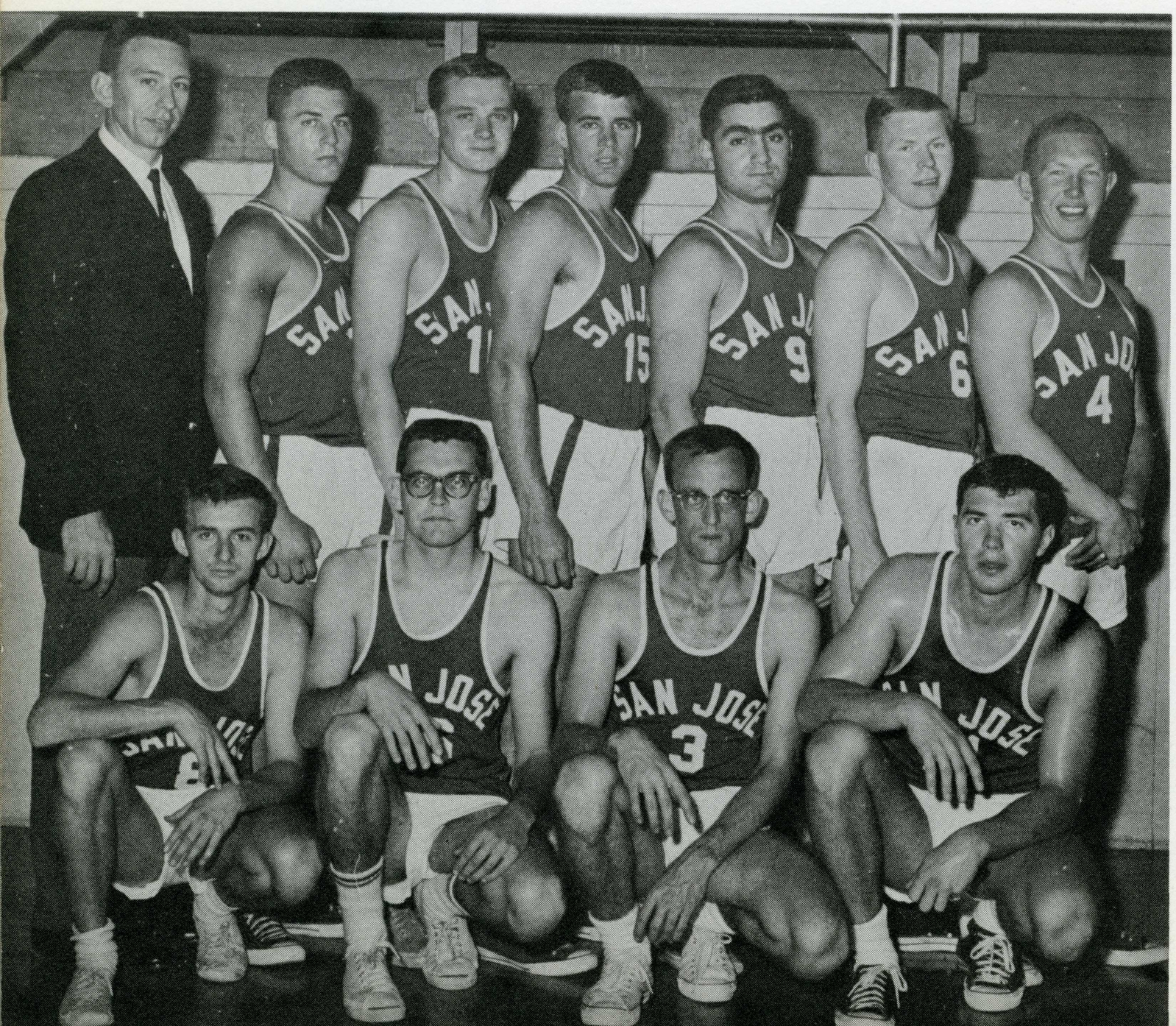

volleyball...

. . . With a third and fourth place finish in two early season meets under its belt, Lee Kaczmarek's Spartan volleyball team, under faculty supervision of Bill Hubbard, is looking forward to the state and national championship tourneys. U C L A, Santa Monica JC and SJS will be top-seeded in the state matches in mid-May. The team has been invited to the nationals in Minneapolis, and will go if possible.

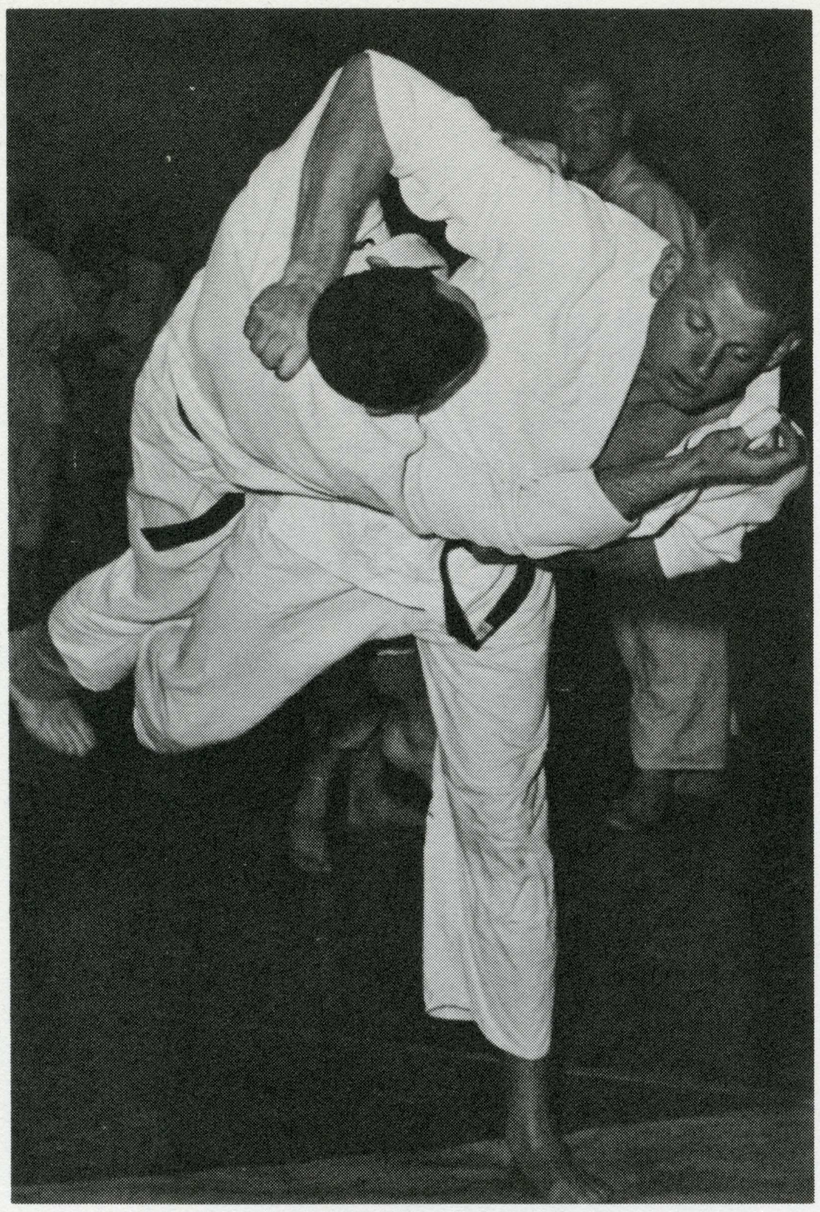

EASY DOES IT — DABLE (right) THROWING BAKER.



WAKE UP, LEE! — FIVE TOP JUDOISTS (left to right): WARREN MINAMI, WALT DABLE, NOZUMU IWASAKI, JIM BAKER, AND LEE PARR.

UP 'N OVER — MINAMI (top) THROWS AL FELICE (upside down).

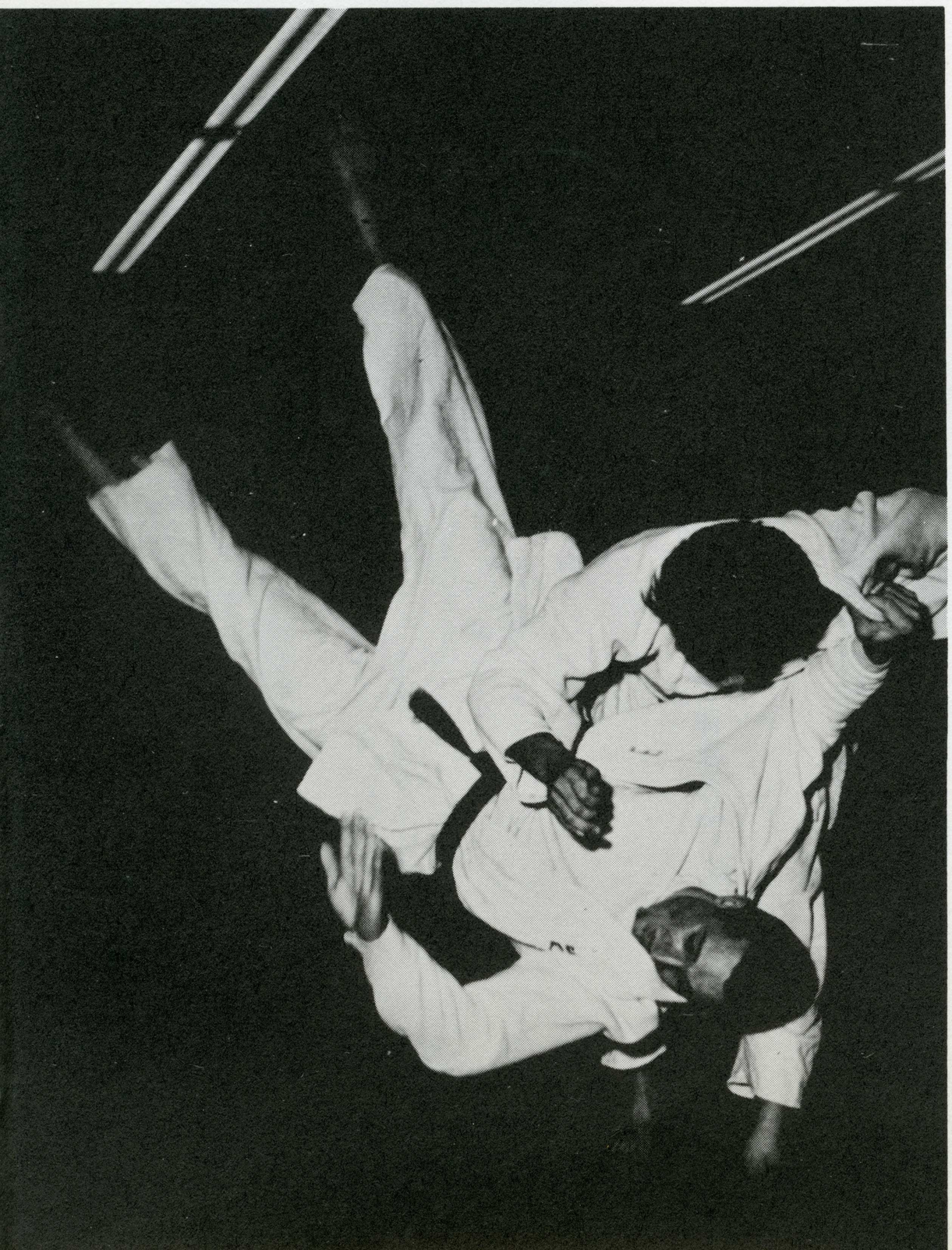

judo...

. . . As always, Coach Yosh Uchida's Spartan judo team is one of the best in the state.
The team was energetically training all year long for the national AAU meet which was held at Spartan Gym in mid-April.
Captain Jim Baker, Walt Dable, Lee Parr, Warren Minami, Gilbert Saiki, Nozumu Iwasaki, and Roy Kimura were the steadiest performers for SJS all season long.

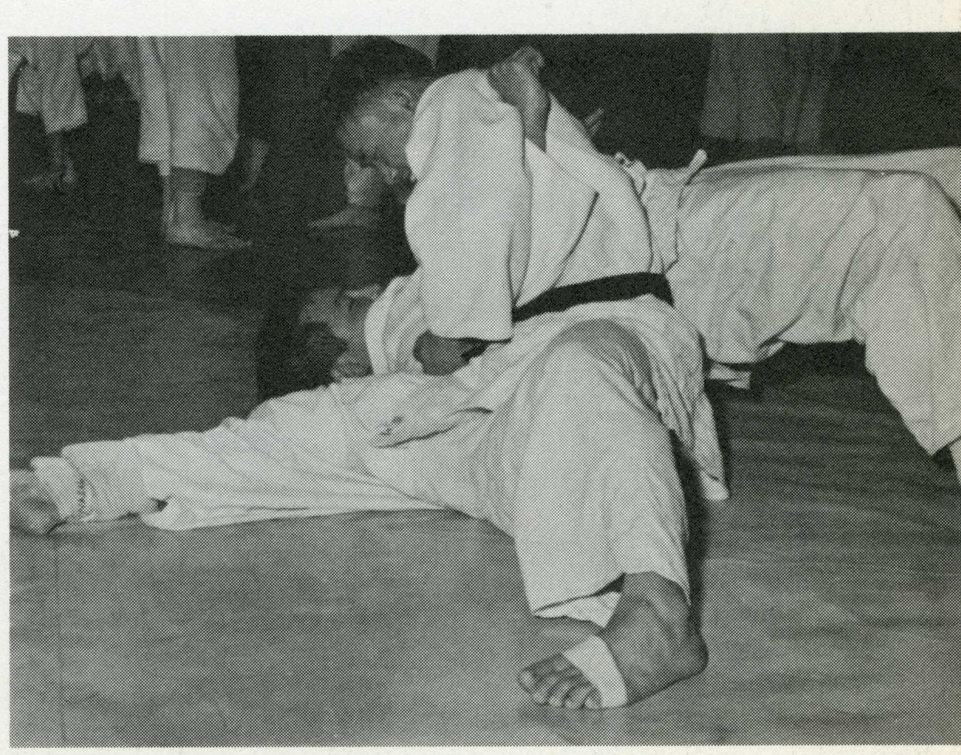

FLATTENED — IWASAKI (top) APPLYING MAT HOLD ON MINAMI.

1960-61 **intramurals**

intramurals

intramurals

intramurals

intramurals . . .

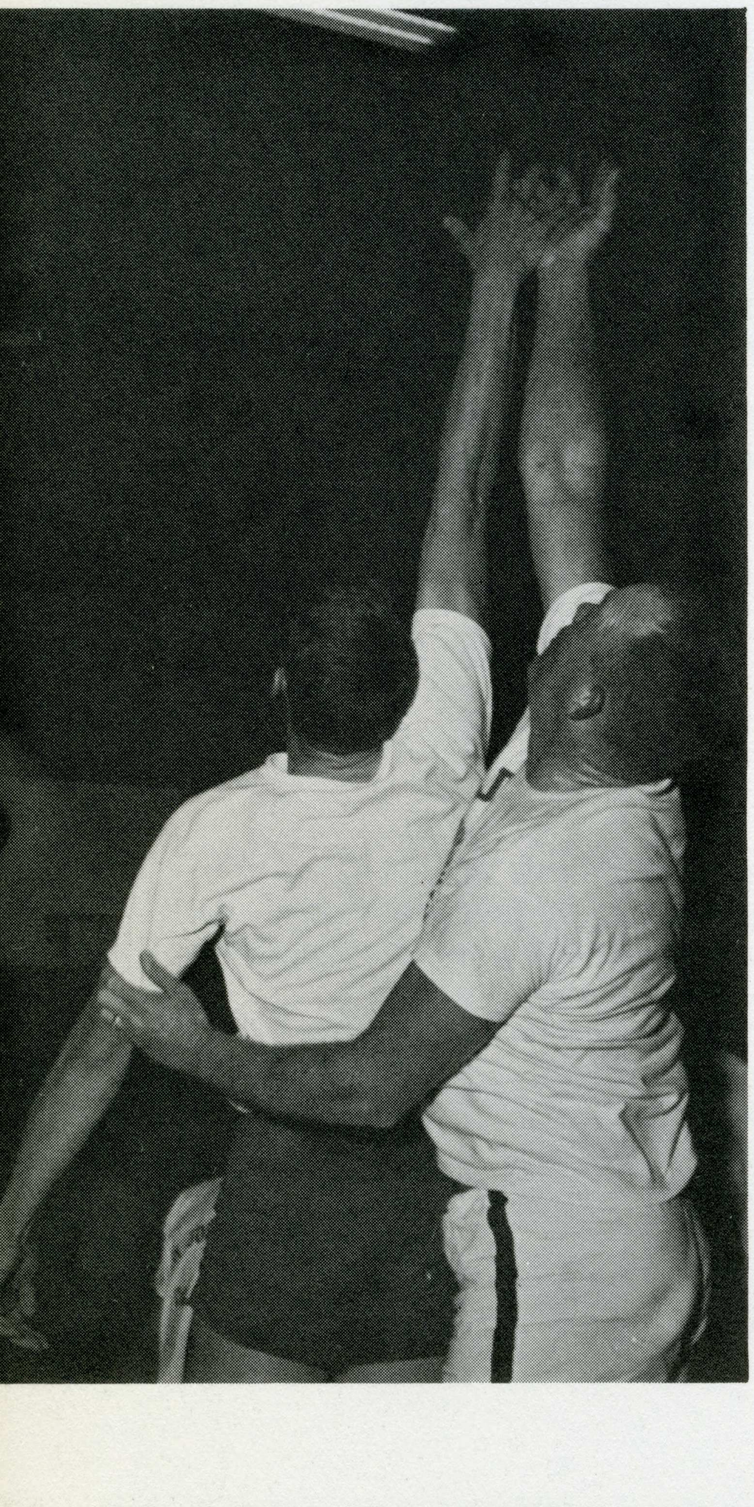

The SJS intramural athletic program, coordinated by faculty director Danny Glines and student aide Don Hogan, is an excellent means by which students can participate in competitive athletics on a lesser scale than their intercollegiate counterparts.

There are intramural sports offered for both men and women with independents and Greeks usually participating in different leagues. Football, basketball, and softball are the three most popular male sports with a record signup of intramural basketball teams early this semester.

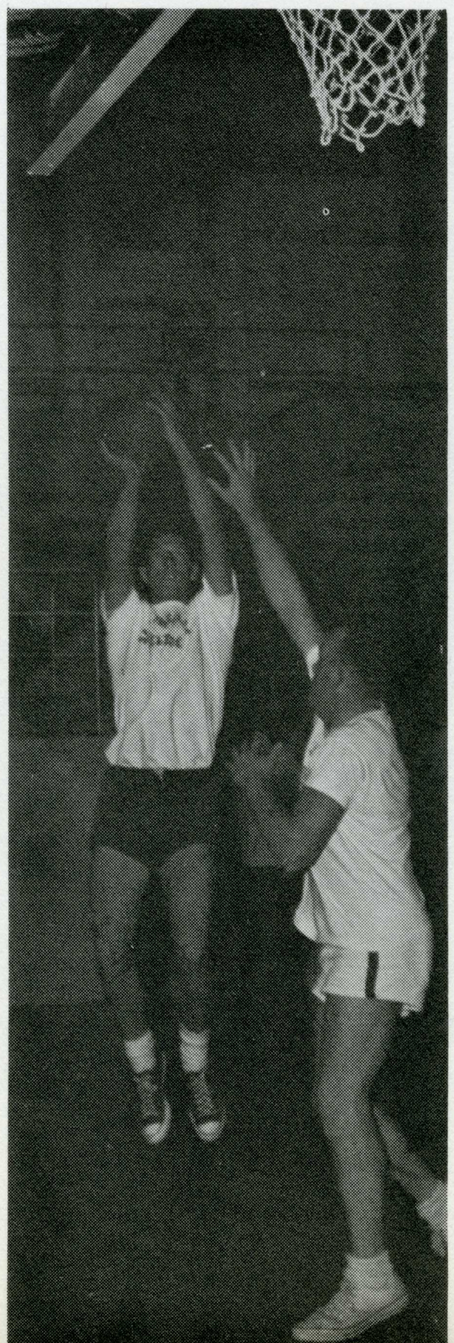

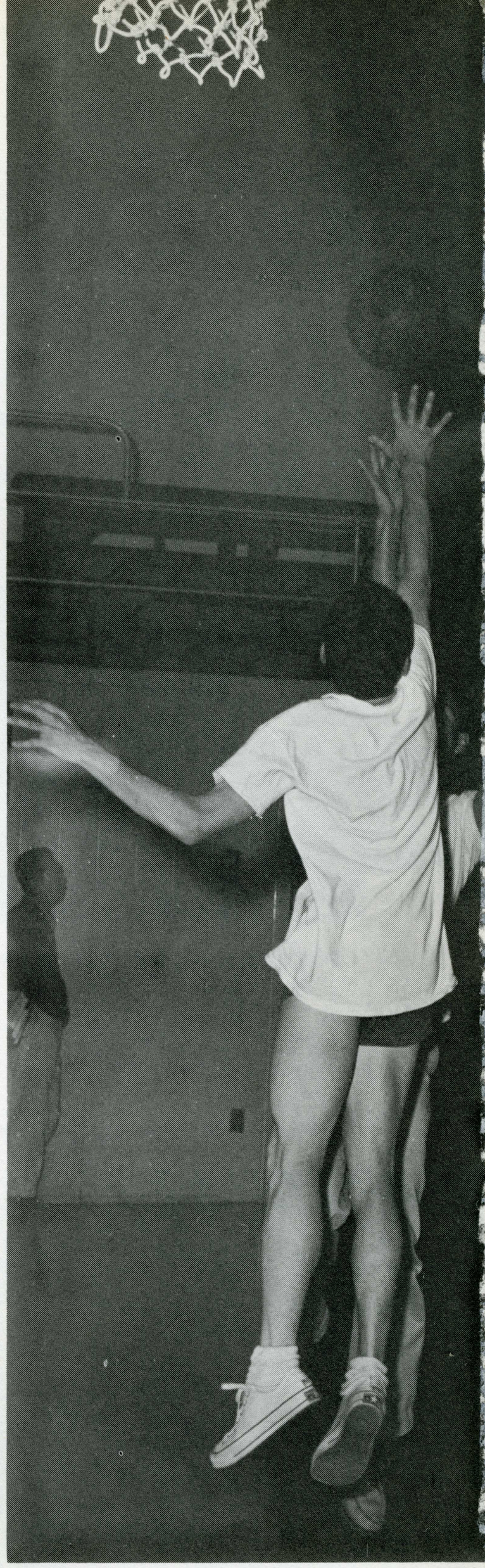

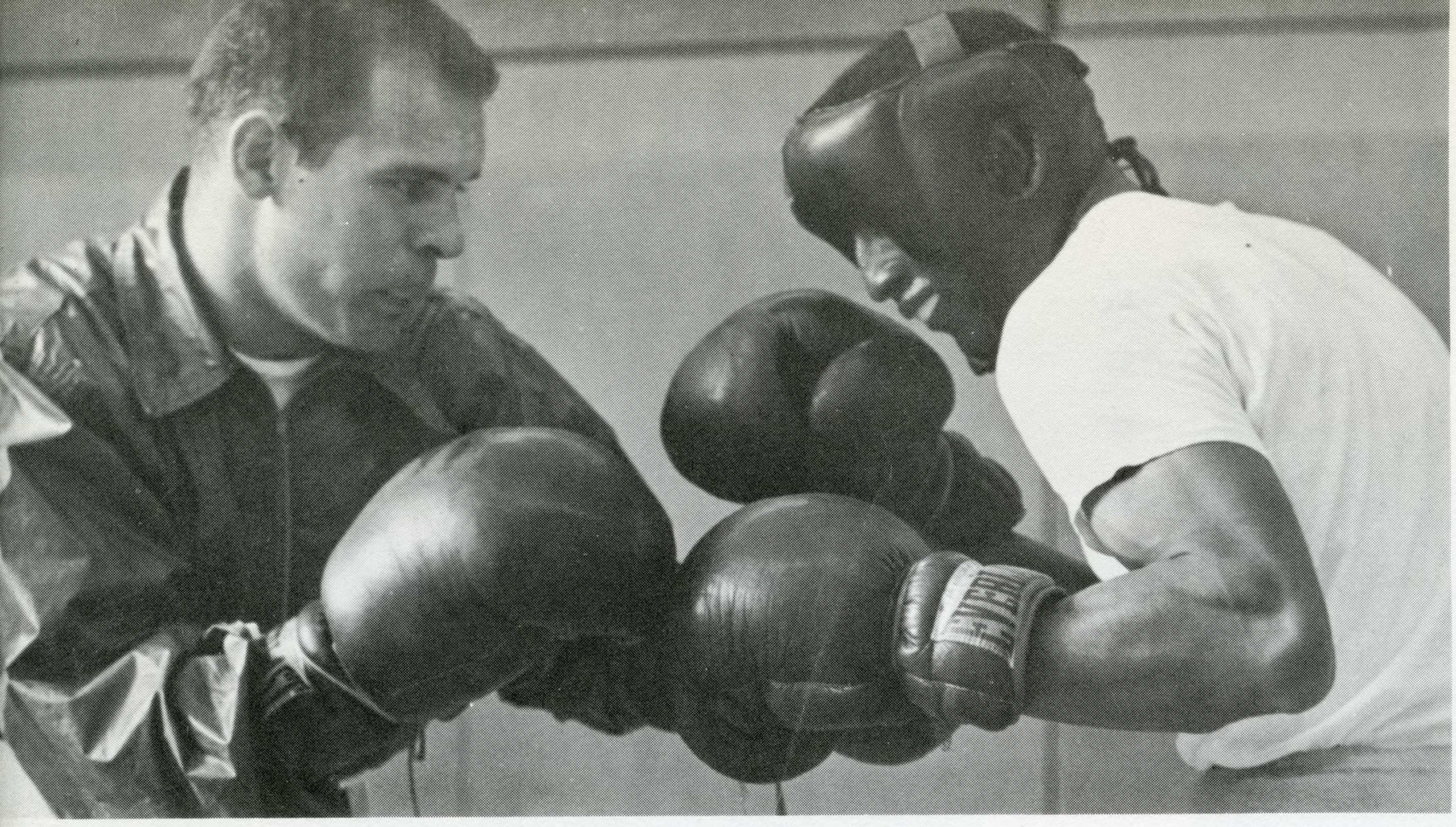

SPAR SESSION — 1960 NCAA CHAMP STU BARTELL (left) and TALENTED CHARLIE BROWN SQUARE OFF IN PRACTICE. PLAGUED BY INACTIVITY, BROWN ENTERS AMATEUR TOURNEYS WHENEVER HE CAN. BARTELL TURNED PRO LAST FALL IN BROOKLYN.

IN MEMORY . . .

. . . Of San Jose State boxing on an intercollegiate level. An unfortunate tragedy which shrouded last year's NCAA finals brought to an end the three-year reign SJS had on college boxing. This pas tseason the Spartans were not allowed to compete against collegiate rivals because other glove squads were afraid to fight SJS. Such a waste of talent, and such a ridiculous outcome for an accident that could have occured in any sport, and has, without the drastic repercussions that resulted from a fatal injury to a Wisconsin boxer.

. . . GONE, BUT NOT FORGOTTEN

Today, very few people know the course of action SJS will take in organizing a collegiate boxing team. Although the organized sport may have died, interest at SJS is at a fever pitch. Julie Menendez, coach of the three-time NCAA champs and the U.S. Olympic boxing mentor, reports that attendance in beginning and intermediate boxing classes is the highest in SJS history. Should SJS be allowed to box on a collegiate level, students from these classes would serve as a nucleus to man a team.

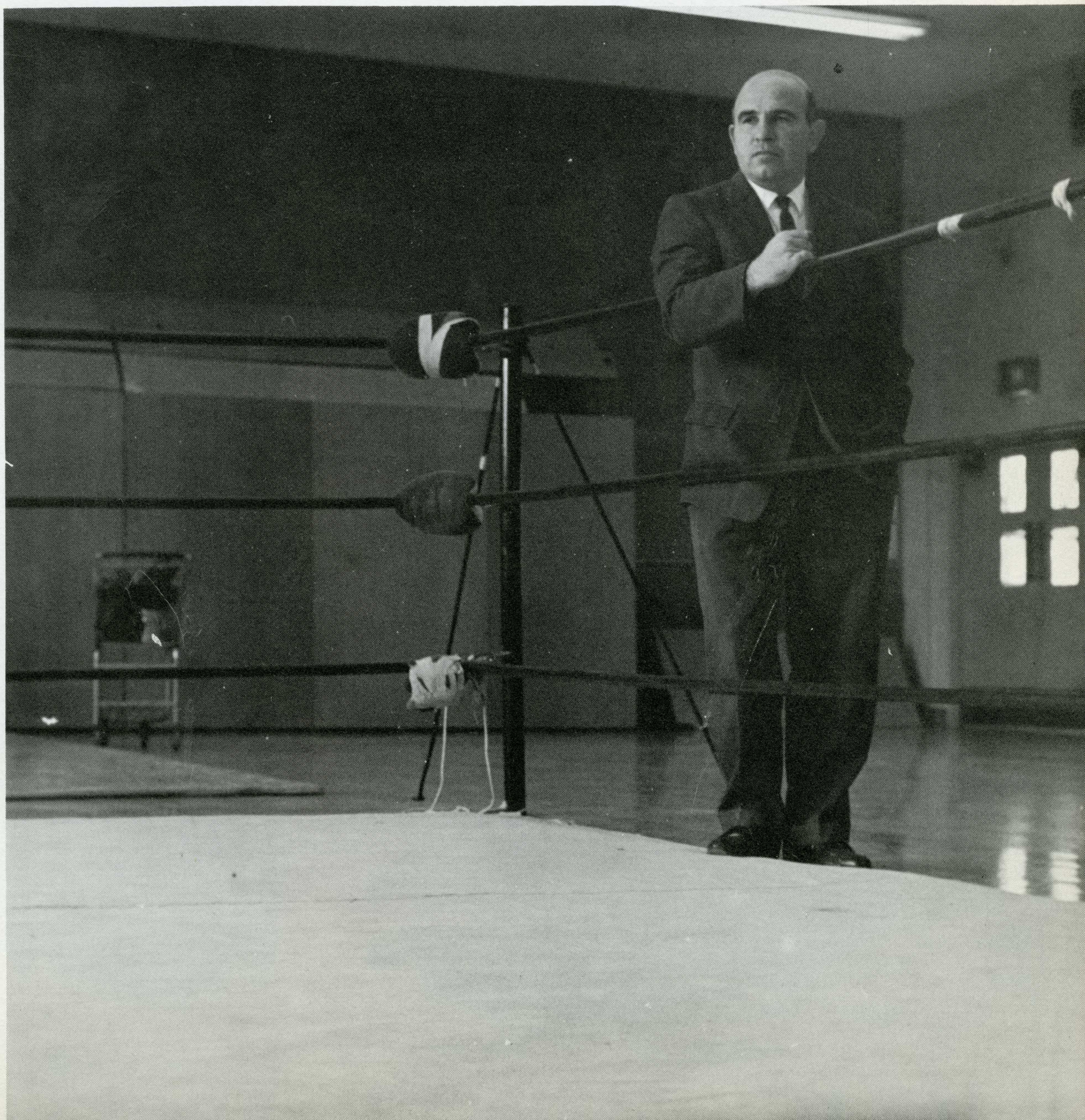

ALL ALONE — JULIE MENENDEZ GAZES INTO EMPTY RING, PERHAPS RECALLING THE EXPERT TRAINING SESSIONS WHICH BROUGHT THREE STRAIGHT NCAA BOXING TITLES TO SJS.

seniors
seniors
seniors
seniors
seniors
seniors
seniors seniors
seniors seniors
seniors
seniors
seniors
seniors
seniors

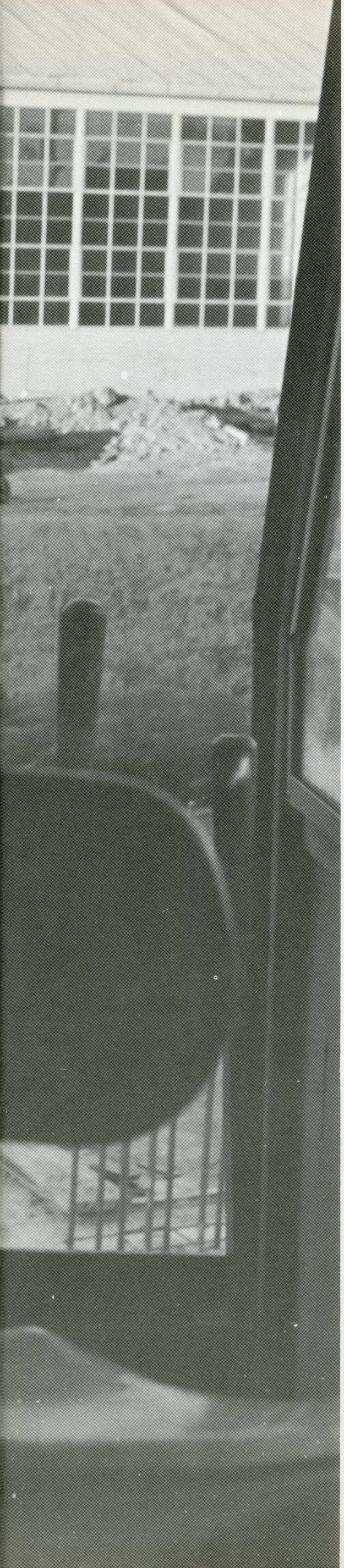

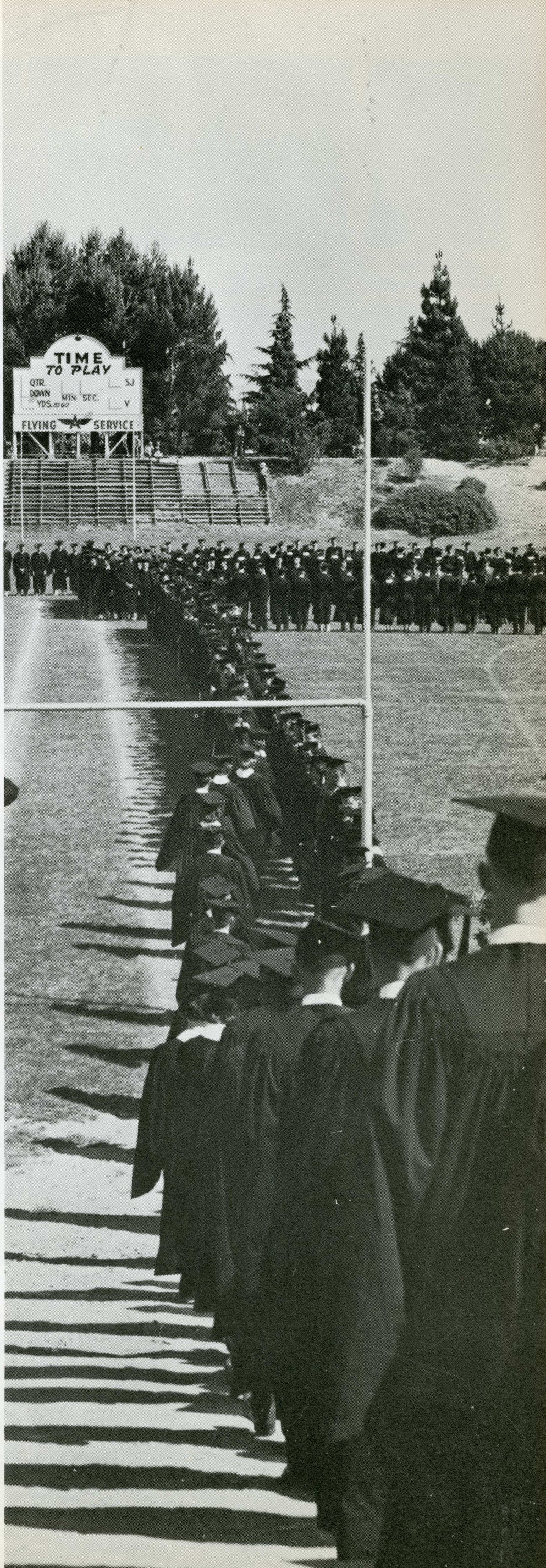
TIME
TO PLAY
QTR.
DOWN
YDS. TO GO
MIN. SEC.
SJ
V
FLYING SERVICE

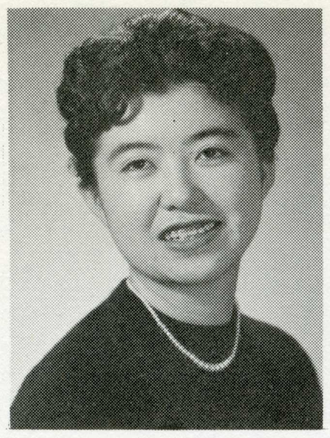

SHIRLEY ABE
ELEMENTARY ED., B.A.

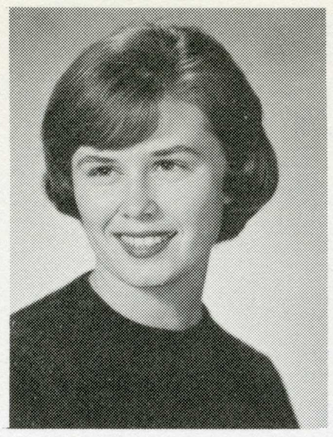

KATHLEEN ABERG
ELEMENTARY ED., B.A.

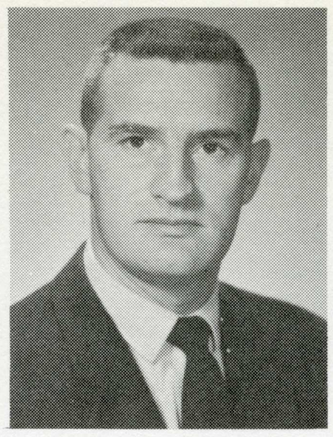

GERALD ABNEY
SOCIAL SCIENCE, B.A.

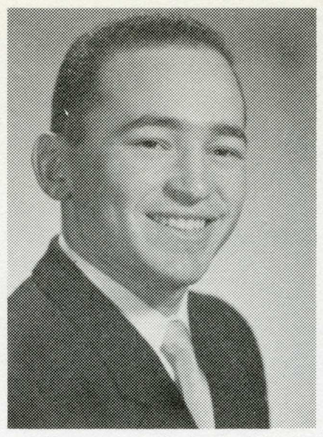

RICHARD L. ABRAMSON
MATH, B.A.

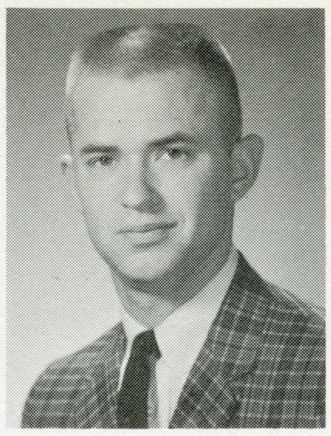

JERRY ACKERET
HISTORY, B.A.



INA ADAMS
PSYCHOLOGY, B.A.

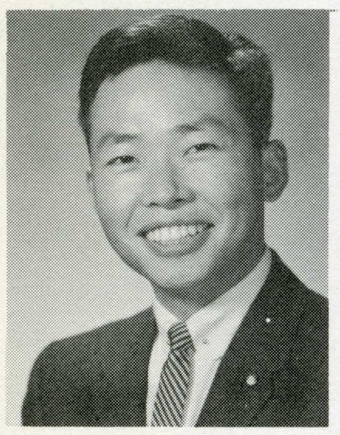

SIM AESOP
POLITICAL SCI., B.A.

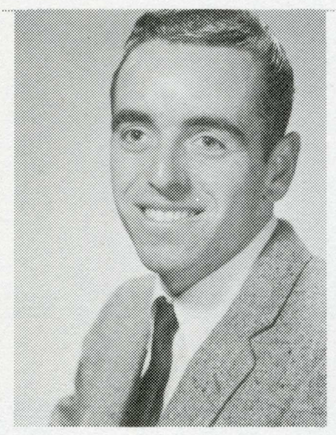

ROBERT AGUAYO
ACCOUNTING, B.A.

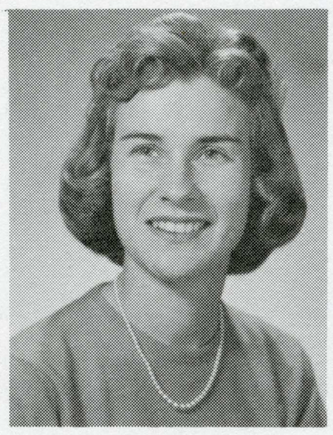

CHARMIE AINSWORTH
EDUCATION, B.A.



BARBARA ALINIO
PHYSICAL ED., B.A.

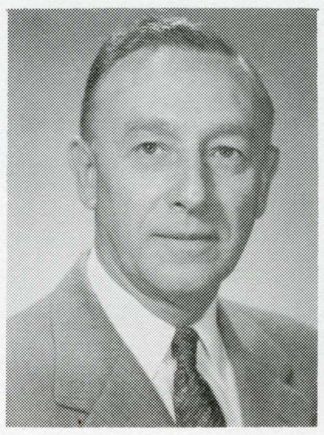

DANIEL W. ALLISON
INDUSTRIAL ENG., B.A.

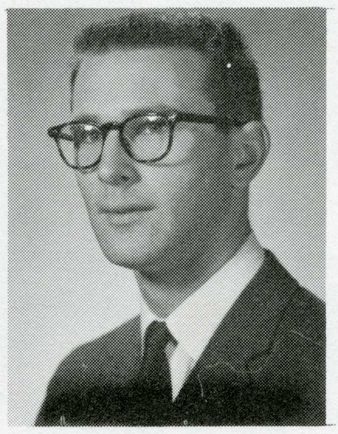

ROBERT ALLISON
CHEMISTRY, B.S.

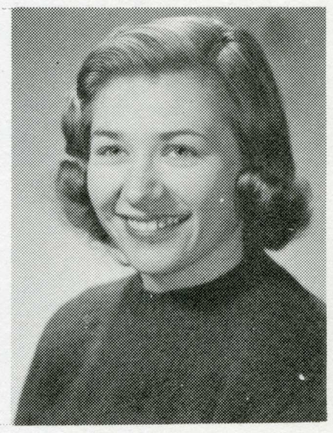

MARTHA ALLSHOUSE
SOCIAL SCIENCE, B.A.

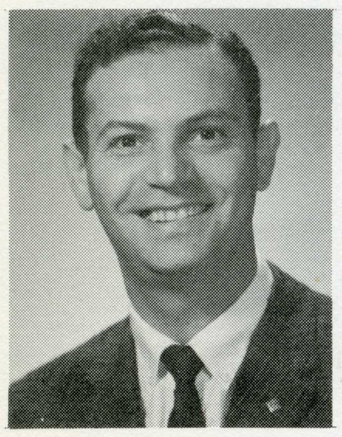

RUBEN AMBARUCH
ELECTRICAL ENG., B.S.

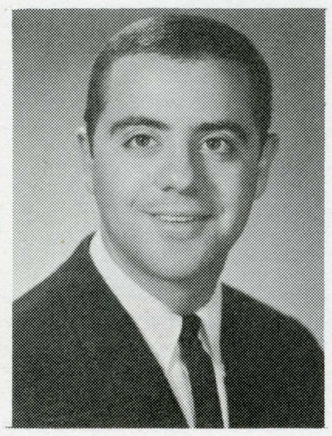

DAVE AMOROSO
BUS. MGMT., B.S.

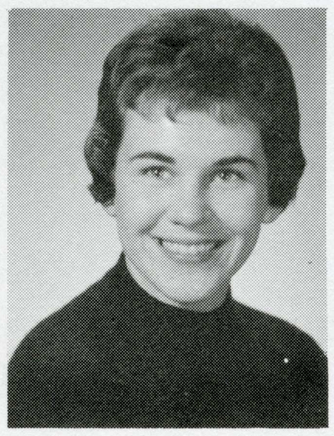

PHYLLIS AMUNDSON
ELEMENTARY ED., B.A.

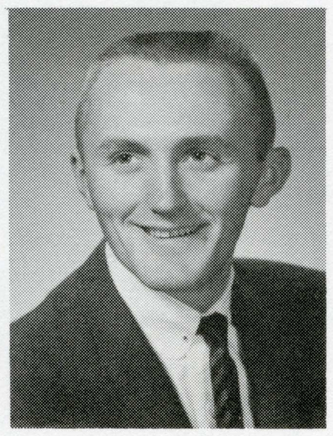

LESLIE AMUNDSON
BUS.-IND. MGMT., B.S.



JEWEL ANDERSEN
EDUCATION, B.A.

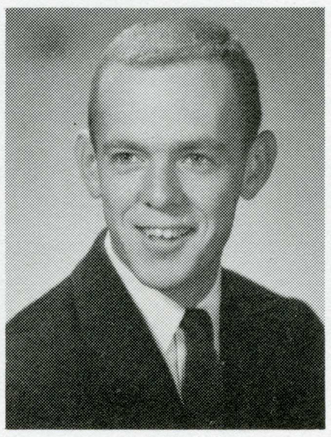

DENNIS ANDERSON
MATH, B.A.



DOLORES E. ANDERSON
ELEMENTARY ED., B.A.



JO ANN ANDERSON
EDUCATION, B.A.

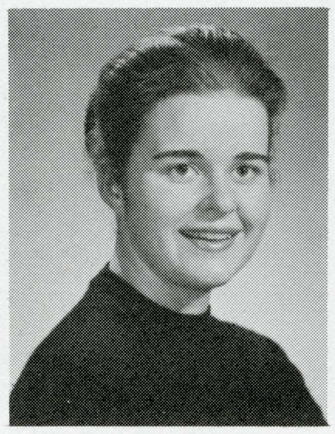

LOLA ANDERSON
EDUCATION, B.A.

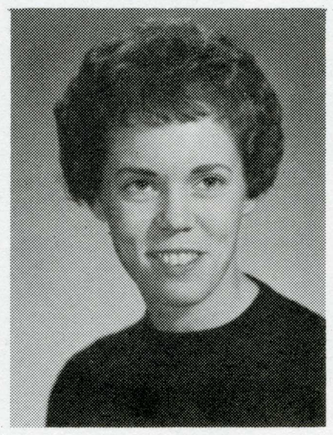

JOAN ANDREWS
EDUCATION, B.A.

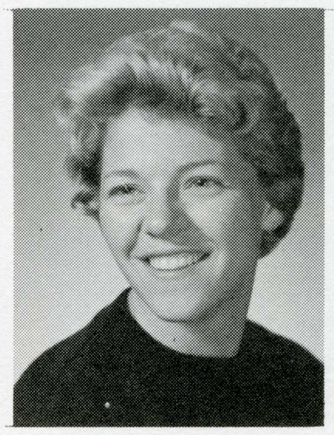

NANCY ANGLE
PHYSICAL ED., B.A.

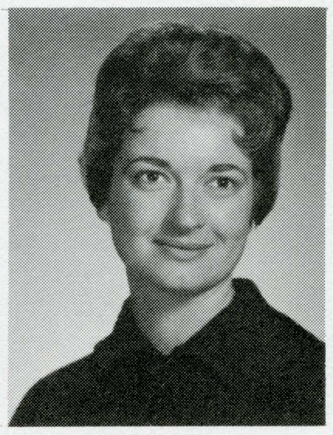

ORELIE ANSOLABEHERE
BUSINESS ED., B.A.

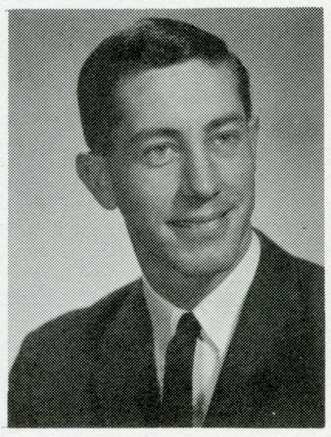

GARY ANTES
BUS.-IND. MGMT., B.S.

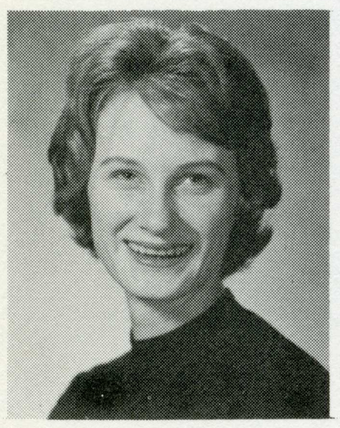

JOAN LOI APPLEMAN
BUSINESS MGMT., B.S.

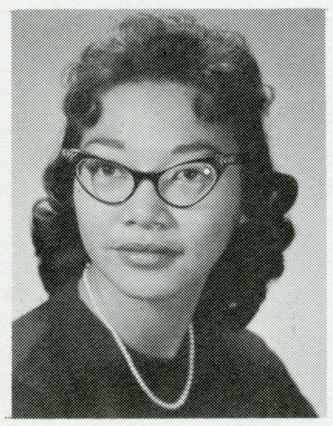

ARLENE ARAFILES
RECREATION, B.A.

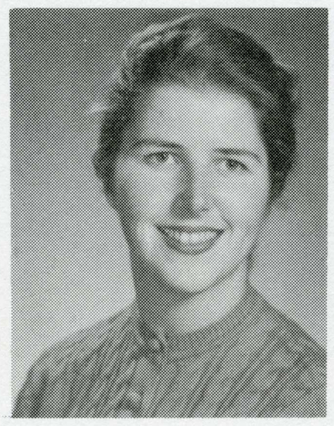

NANCY ARCHIBALD
EDUCATION, B.A.

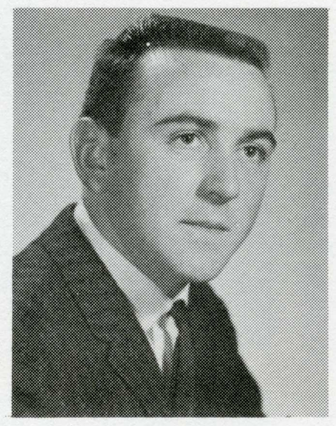

DAN L. ARIGONI
IND. ART ED., B.A.

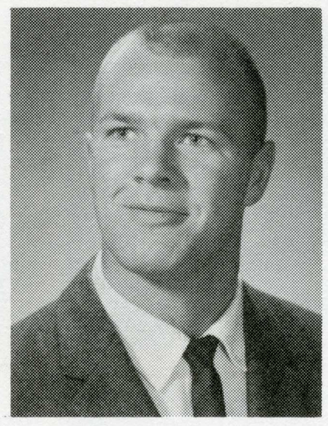

MICHAEL D. ARLINGTON
PHYSICAL ED., B.A.

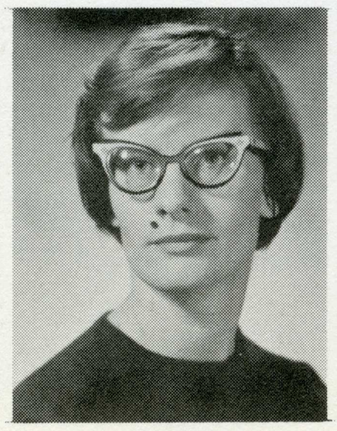

NAN ARMENTROUT
SOCIOLOGY, B.A.

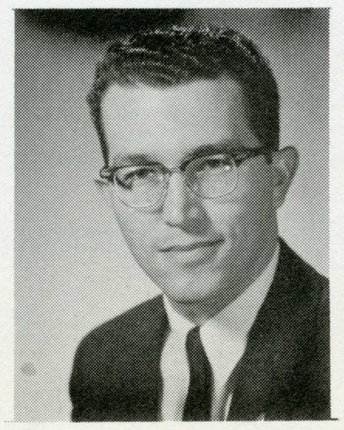

DAVID ARNOLD
ENGINEERING, B.S.

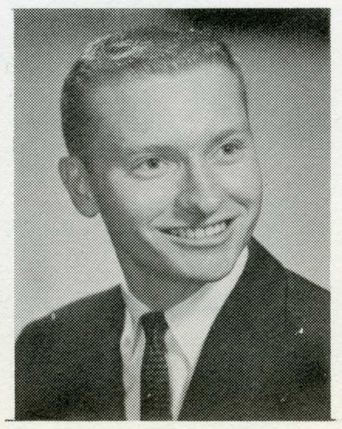

DONALD ASKEW
MARKETING, B.S.

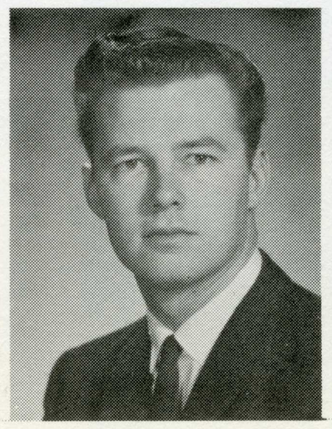

THOMAS M. ATKINSON
INDUSTRIAL TECH., B.S.

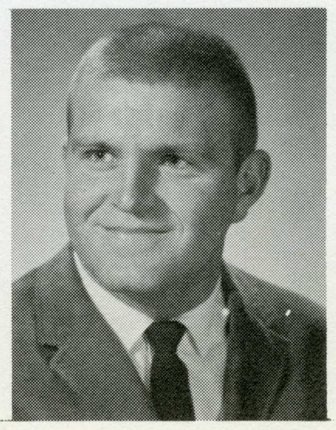

LESLIE H. ATTEBERRY
PHYSICAL ED., B.A.

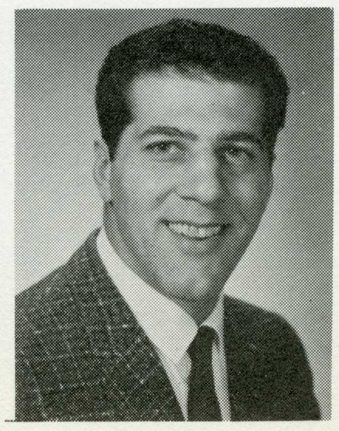

ALEXANDER A. ATTO
ART, B.A.

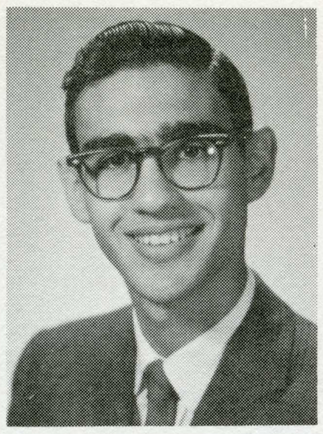

EVERETT AVILA
PHILOSOPHY, B.A.

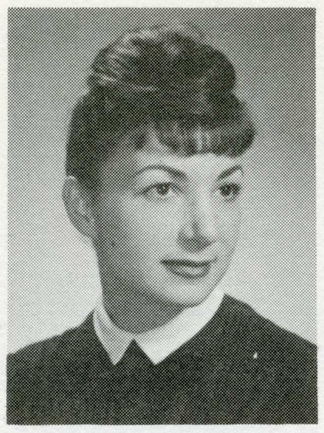

MILDRED BABA PEARAH
PSYCH-DIETETICS, B.A.

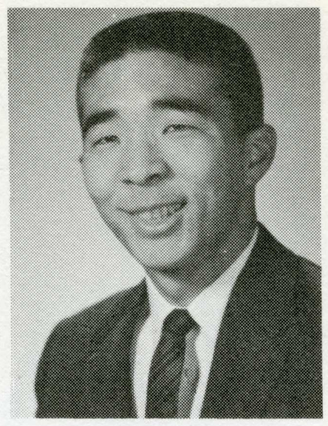

GERALD BABU
MARKETING, B.A.

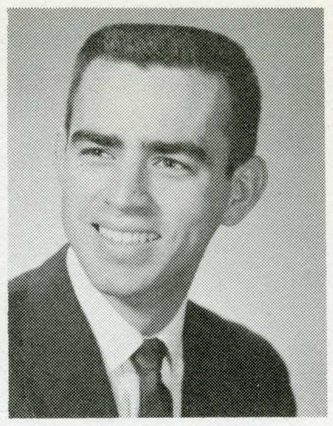

FRED B. BADAL
ELECTRICAL ENG., B.S.

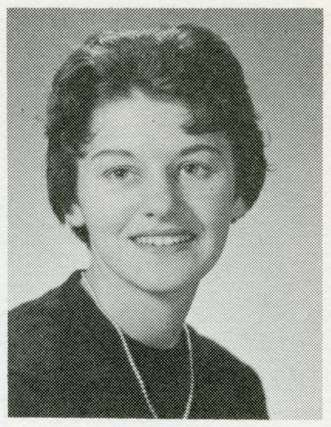

LIDA BAICHER
EDUCATION, B.A.

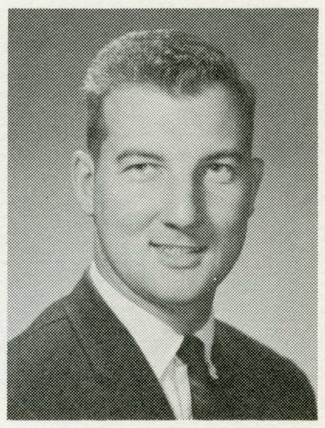

REED B. BAIRD
INDUSTRIAL TECH, B.S.

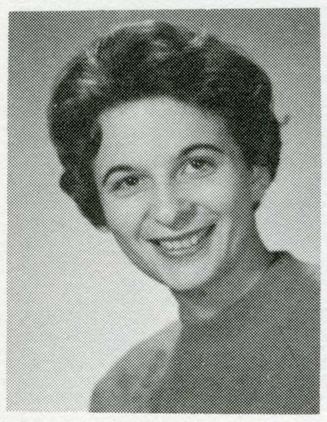

PATRICIA M. BAKER
ACCOUNTING, B.S.

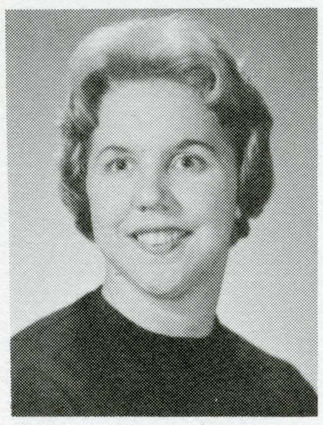

MARIA BALAKSHIN
ELEMENTARY ED., B.A.

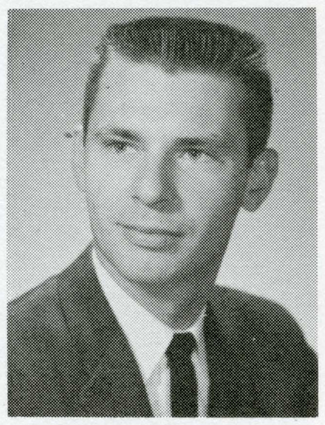

GORDON G. BALLARD
POLICE, B.A.

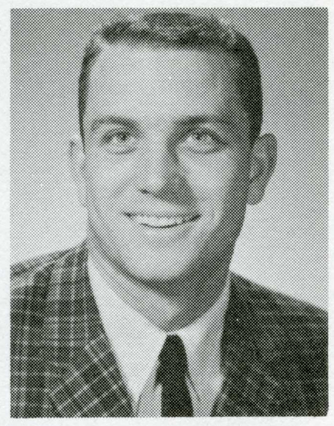

GARY BALLENGEE
BIOLOGICAL SCI., B.A.

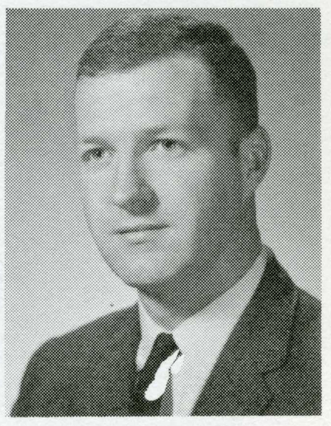

RICHARD BAMBERY
INDUSTRIAL ENG., B.S.

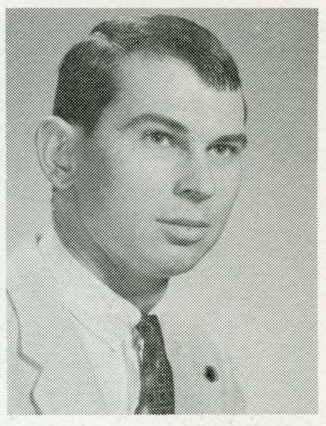

AARON DAVID BANDY
BIOLOGICAL SCI., B.A.

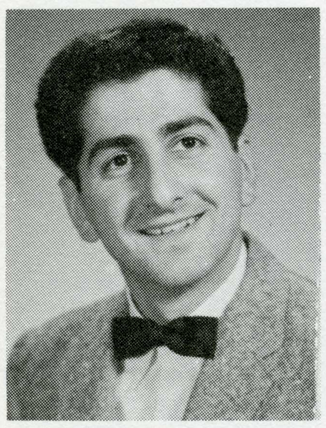

JACK BARBACCIA
BIOLOGICAL SCI., B.A.

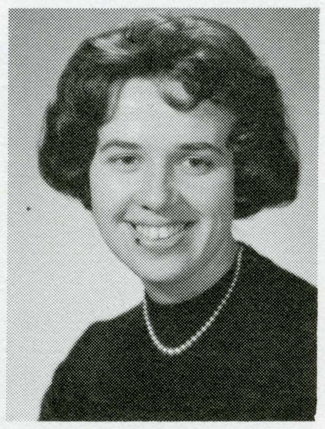

DIANNA BARDSLEY
ELEMENTARY ED., B.A.



ROBERT BARKER
INDUSTRIAL REL., B.A.

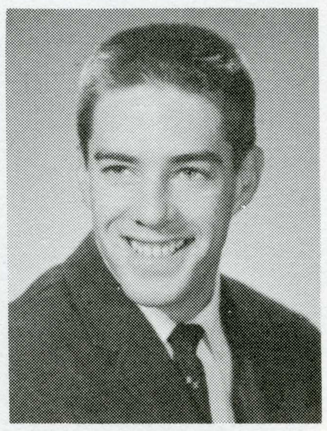

JIM BARNETT
BUSINESS, B.S.

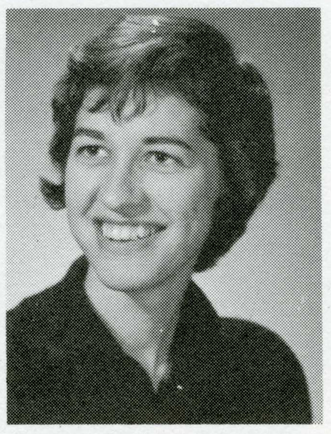

ARMINDA BARROS
OCCUP. THERAPY, B.S.

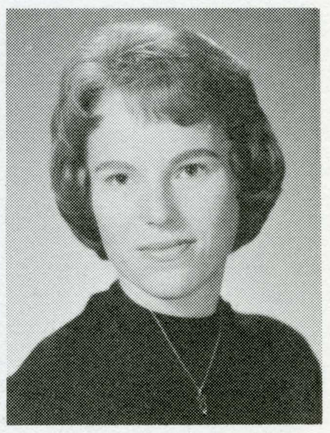

CAROL BARTLETT
HOME EC., B.A.

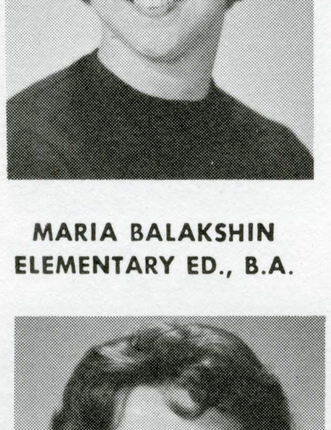

PENNY BARTLETT
SOCIOLOGY, B.A.

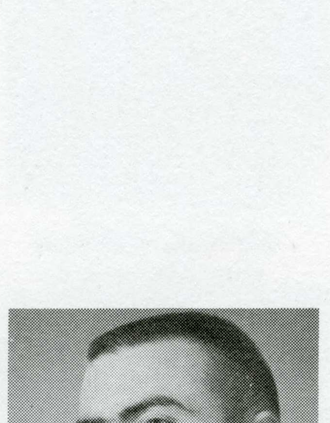

HABIBOLLAH BASSIRI
POLITICAL SCI., B.A.

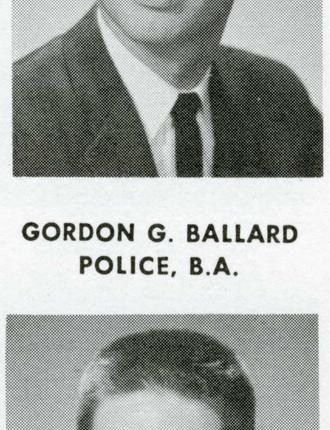

RONALD D. BATES
JOURNALISM, B.A.

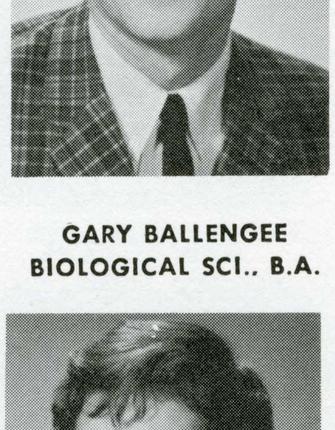

BOBBIE BEAVDET
ELEMENTARY ED., B.A.

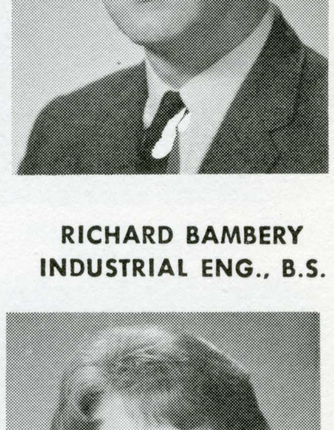

LYDA B. BECKETT
EDUCATION, B.A.

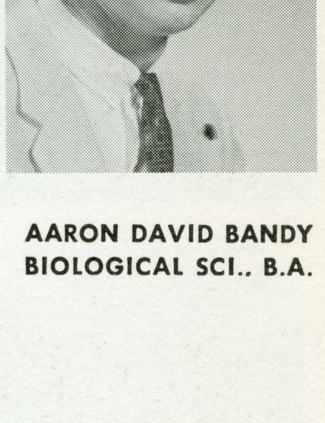

JEFFREY BEDELL
RADIO-T.V., B.A.

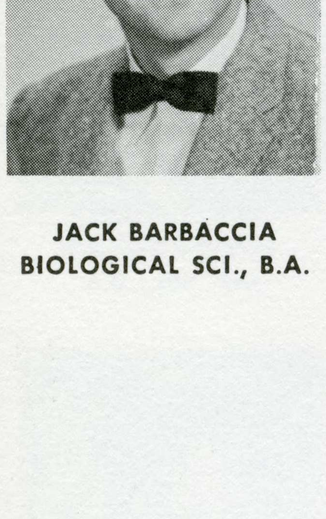

SANDRA BEKKELA
ELEMENTARY ED., B.A.

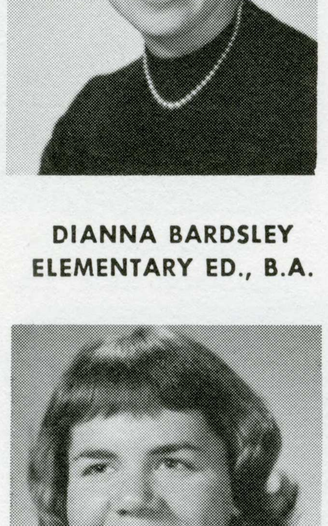

DAVID BELL
ELECTRICAL ENG., B.S.

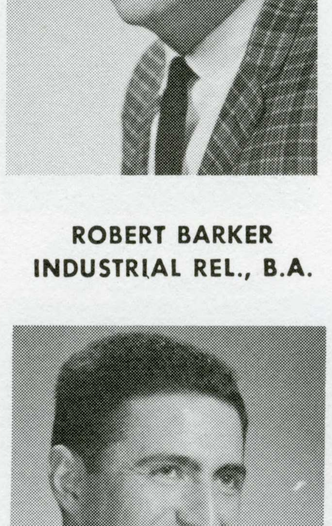

ROBERT BELL
POLICE, B.A.

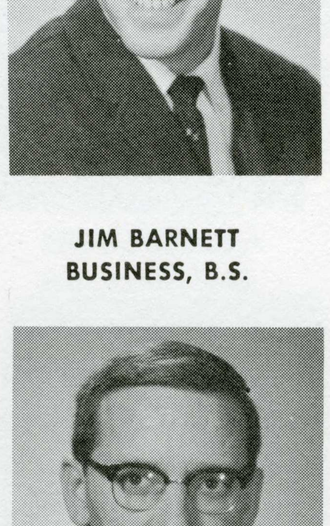

PETER BENAVIDEZ
PUBLIC REL., B.A.

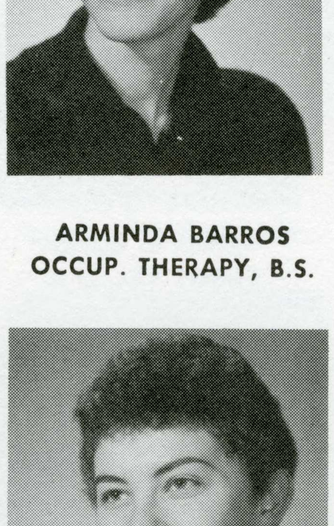

PHILLIP BENDER
RADIO-T.V., B.A.

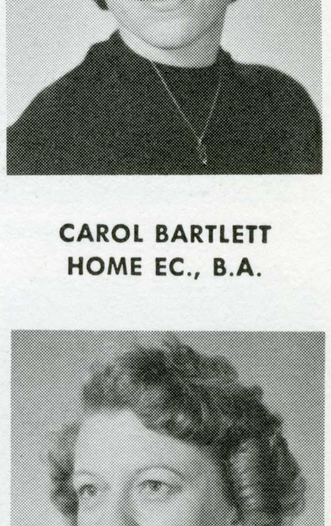

EDDI BENJAMINI
BACTERIOLOGY, B.A.

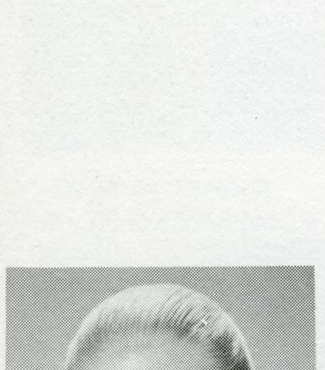

EDWARD BENSON, JR.,
INDUSTRIAL MGMT., B.S.

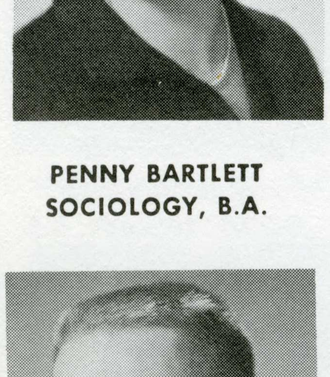

LINDA BENTLEY
BUSINESS ED., B.A.



PATRICIA ANN BERG
ELEMENTARY ED., B.A.

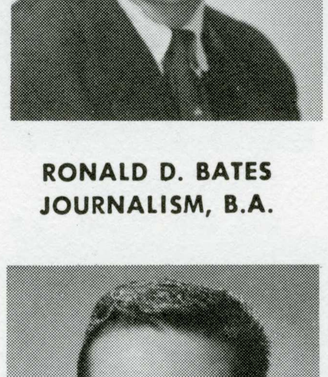

ROSE MARIE BERNARD
SOCIAL SCIENCE, B.A.

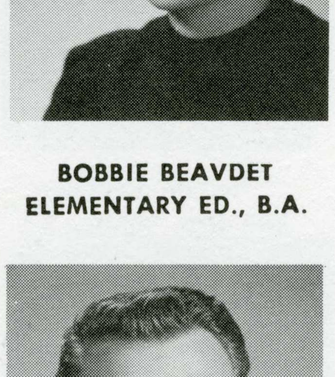

DICK H. BERRY
ACCTG.-FINANCE, B.S.

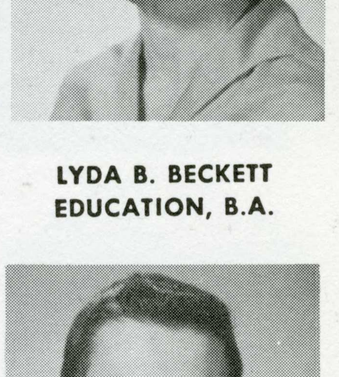

JANET BERTAINA
EDUCATION, B.A.

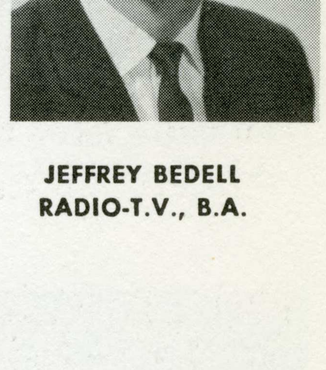

LARRY E. BERTOLONE
REAL ESTATE-INSUR., B.S.



DOROTHY BESACK
BUSINESS ED., B.A.

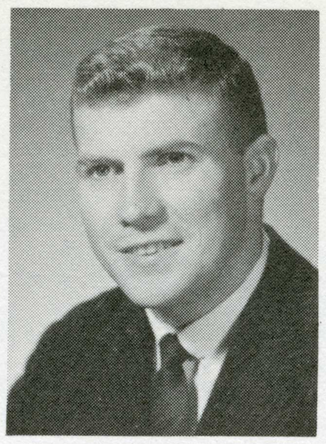

HANS BESSINGER
CHEMISTRY, B.S.

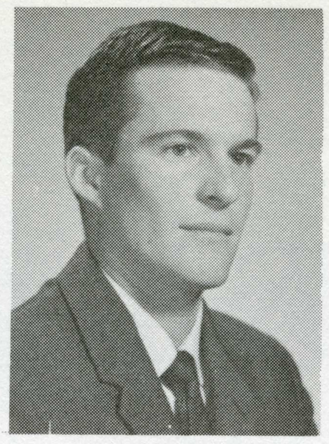

ROBERT EARL BEYRER
SOCIOLOGY, B.A.

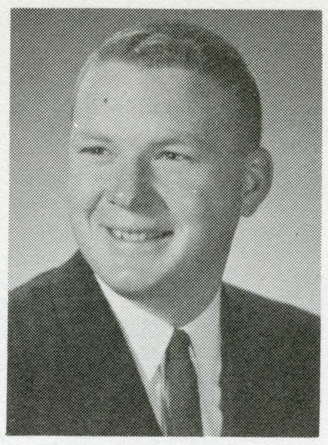

JAMES BILUND
BUSINESS MGMT., B.S.

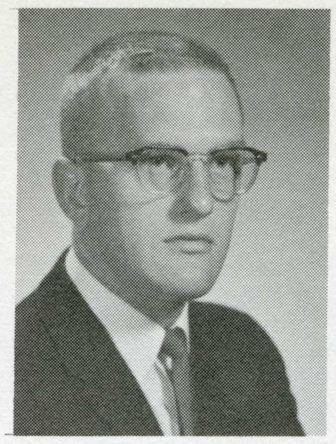

RANDALL BINKLEY
PSYCHOLOGY, B.A.

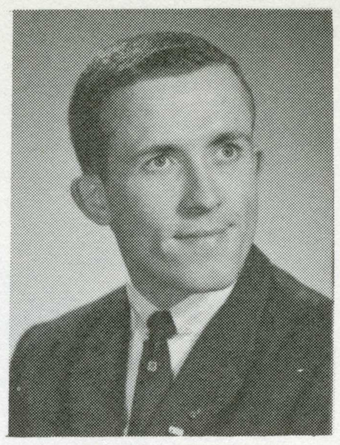

JOHN R. BIRD
PUB. ADM., B.A.

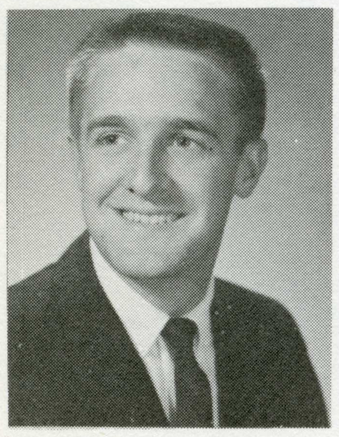

DAVID BIRKELAND
BUS.-IND. MGMT., B.S.

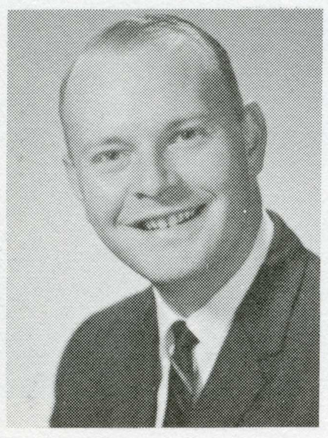

CHARLES BISH
INDUSTRIAL ENG., B.S.

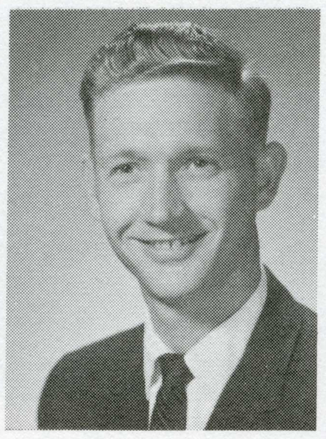

JOHN BLANCHE
BUS.-IND. MGMT., B.S.

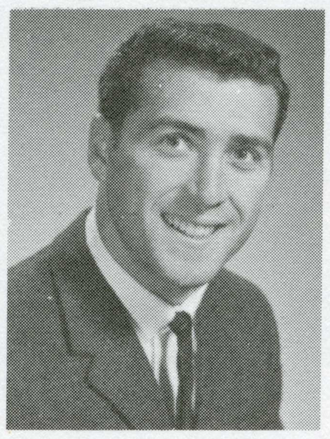

FRED A. BLANCO
PHYSICAL ED., B.A.

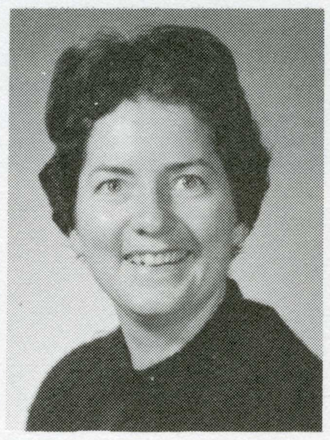

GERALDINE BLAZIN
EDUCATION, B.A.



KATHRYN F. BLODGETT
ENGLISH, B.A.

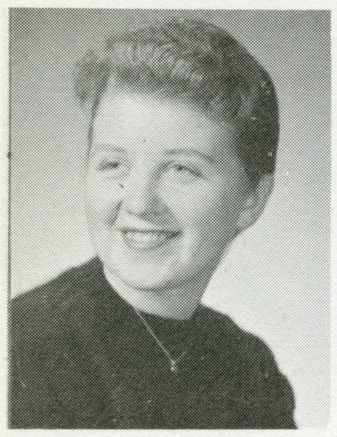

JANICE BLOHM
MEDICAL TECH., B.A.

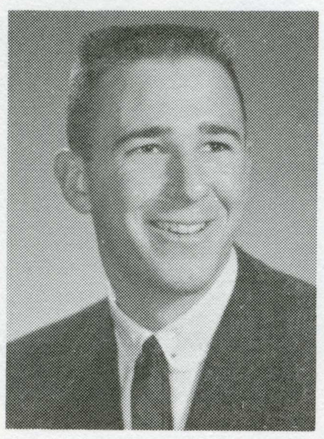

MICHAEL J. BLUE
POLITICAL SCI., B.A.

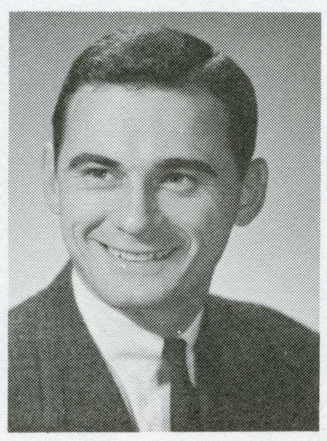

JAMES C. BOLEN
PUBLIC REL., B.A.

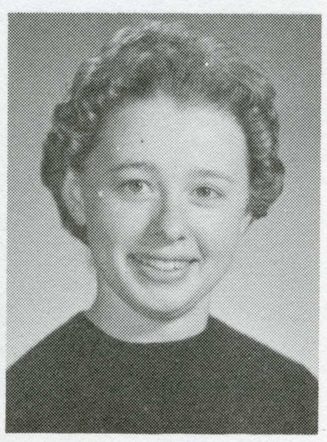

LOIS BOOGAERT
EDUCATION, B.A.

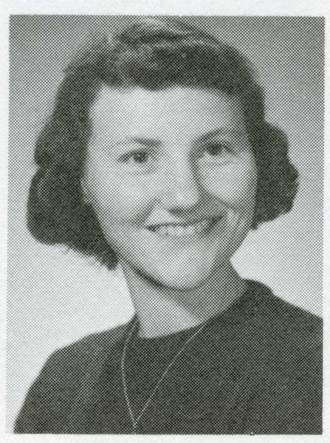

DEANNE BOOMER
JOURNALISM, B.A.

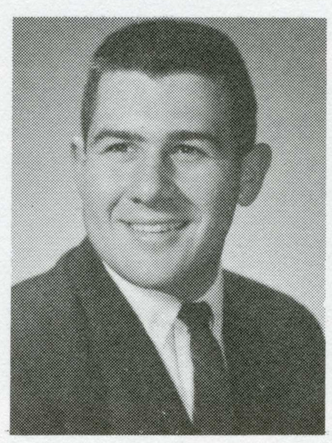

JON BORAD
INDUSTRIAL ARTS, B.A.

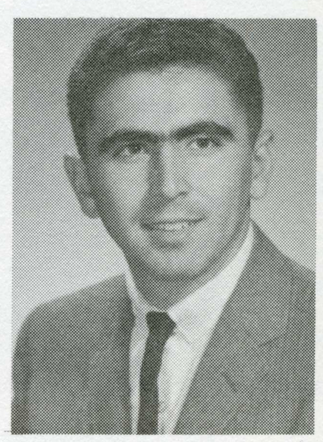

LOUIS BORREGO
IND. REL., B.S.

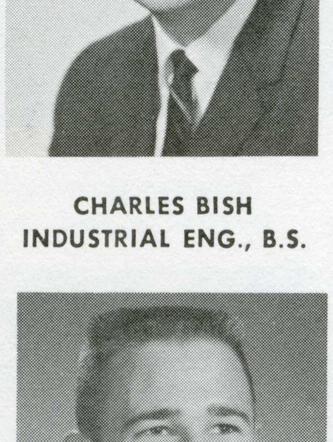

JACK BOSE
PHYSICAL ED., B.A.

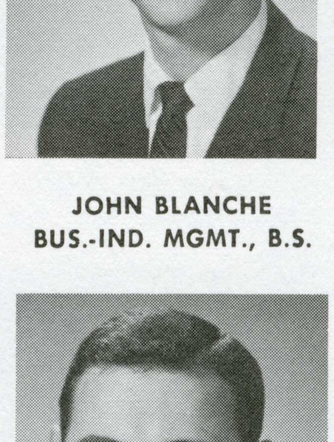

NORM BOSTOCK
BUS.-IND. MGMT., B.S.

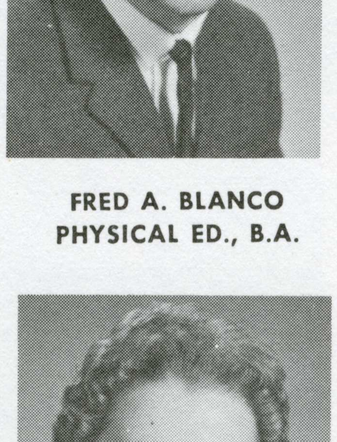

DAVID BOSWORTH
BUS.-IND. MGMT., B.S.

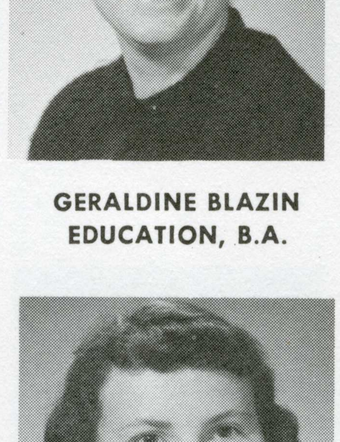

CAROLYN SUE BOUSE
ELEMENTARY ED., B.A.

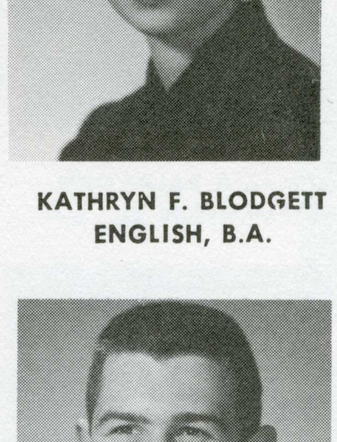

SHARON BOWE
OCCUP. THERAPY, B.S.

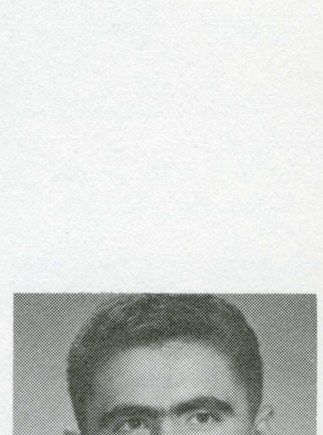

SHIRLEY BOWERS
HOMEMAKING ED., B.A.

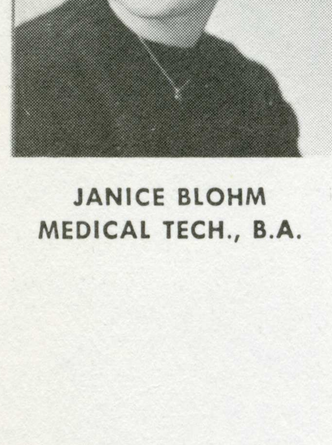

JANE BOWMAN
EDUCATION, B.A.



LORETTA BRACCO
BUSINESS ED., B.A.

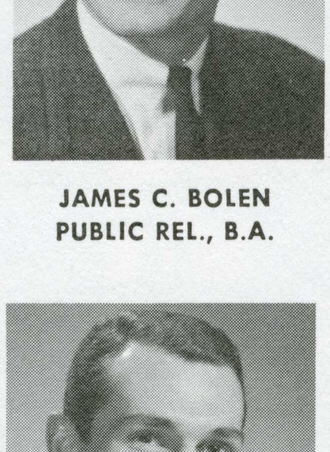

STEVE BRADLEY
INDUSTRIAL ENGR., B.S.

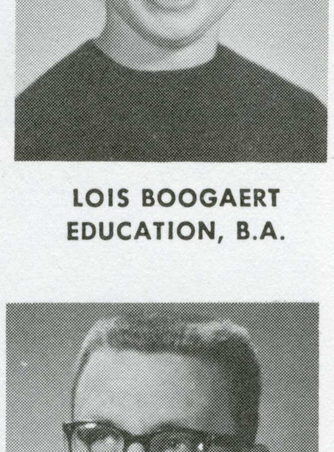

JANET LEE BRAKER
EDUCATION, B.A.

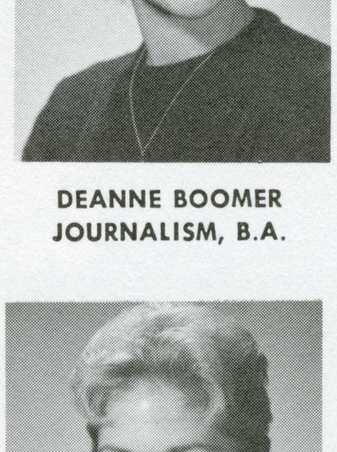

MARRETT ELAINE BRAREN
HOMEMAKING ED., B.A.

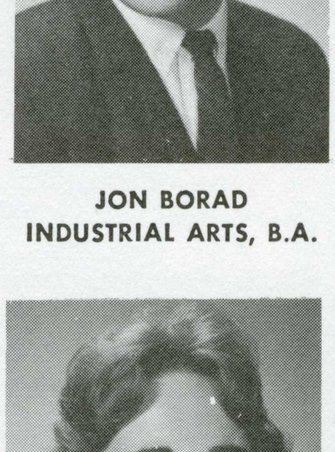

JOE LEE BRAUN
SOCIAL SCI., B.A.

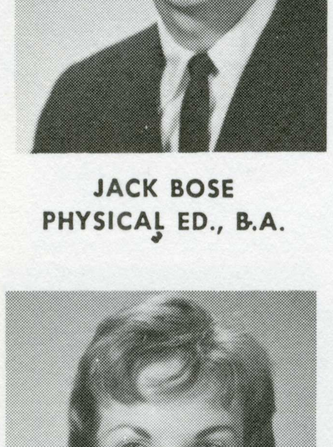

DON BREITENBUCHER
BUSINESS MGMT., B.S.

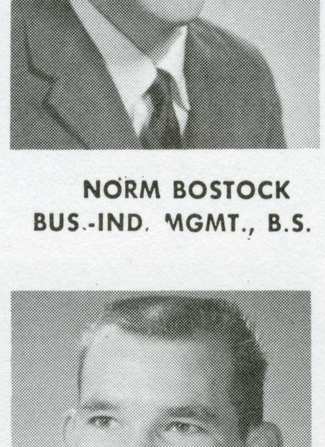

JUNE BRENTON
POLITICAL SCI., B.A.

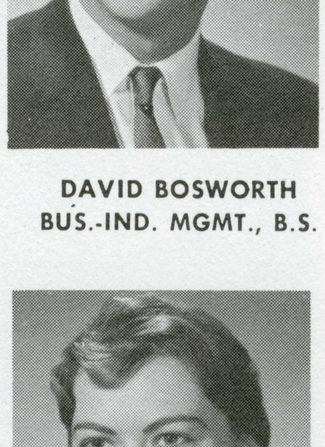

PAULA BRESCHINI
BUS.-SECRETARIAL, B.A.

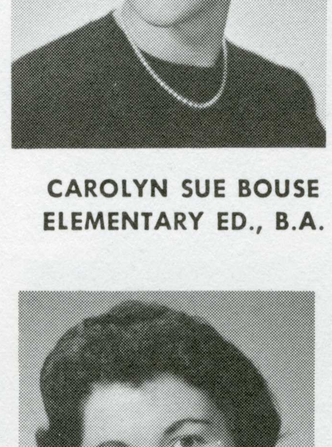

PEARL E. BREWTON
ELEMENTARY ED., B.A.

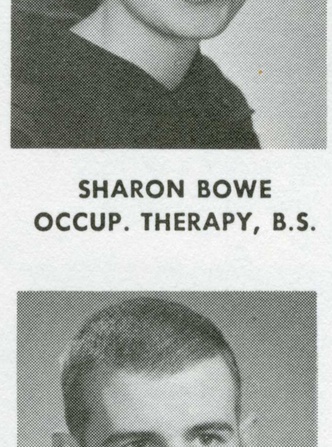

BETTY BRIDGE
ELEMENTARY ED., B.A.

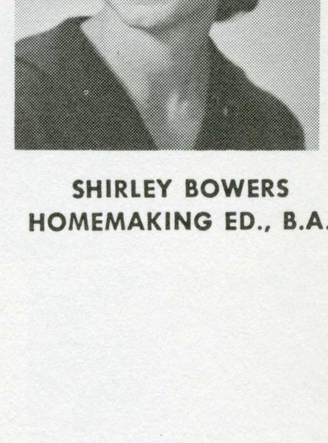

WANDA BROOKSHIRE
EDUCATION, B.A.



DONALD BROWN
POLITICAL SCI., B.A.

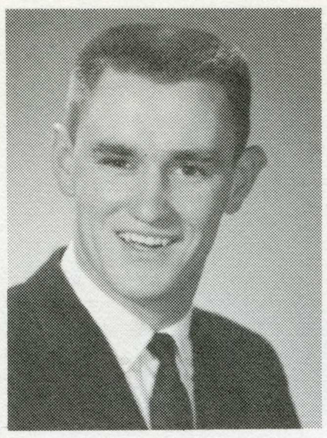

LORNE BROWN
SOCIAL SCI., B.A.

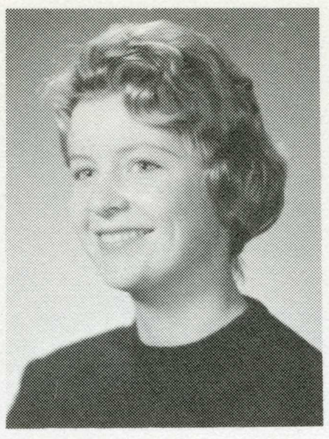

SUSAN K. BROWN
SOCIOLOGY, B.A.



KAROL BRUECHERT
NURSING, B.S.

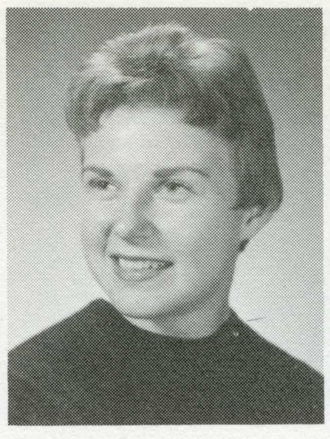

BARBARA BRUMMEL
EDUCATION, B.A.



MITSUE BRYAN
LIBRARIANSHIP, B.A.

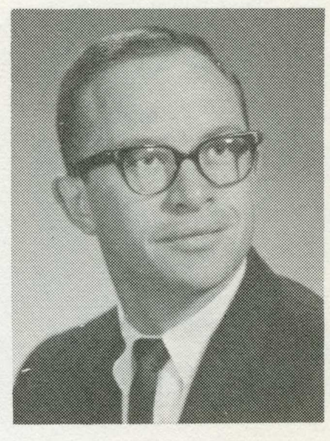

LESLIE L. BUCHOLZ
BUS.-IND. MGMT., B.S.

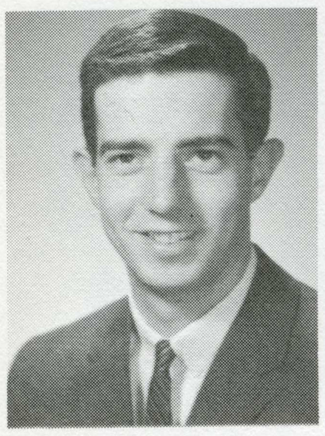

JOHN M. BUCK
BUS.-IND. MGMT., B.S.



CONNIE M. BUCKLEY
EDUCATION, B.A

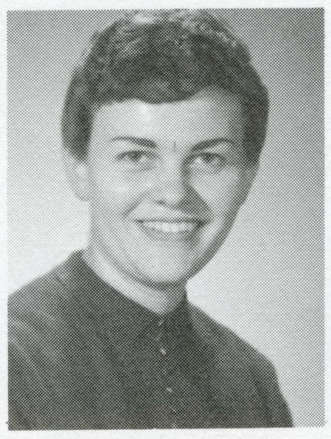

BETTY BUEHNER
HOME EC., B.A.



LILLIAN BUERER
SOCIOLOGY, B.A.

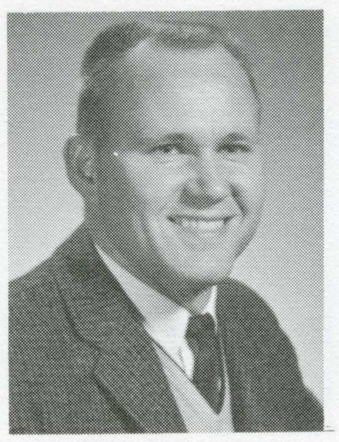

HAROLD BURCHETT
INDUSTRIAL REL., B.A.

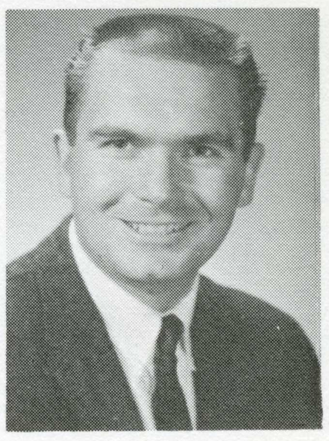

JACK N. BURDICK
BUS.-IND. MGMT., B.S.

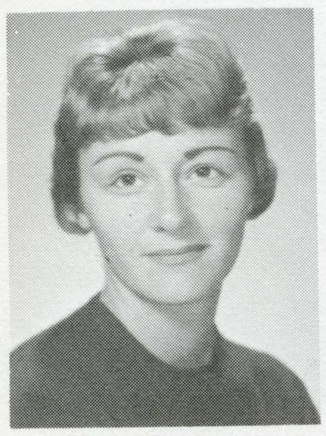

CAROLE BURKE
SOCIOLOGY, B.A.



ALMALEE BURNS
HOMEMAKING ED., B.A.

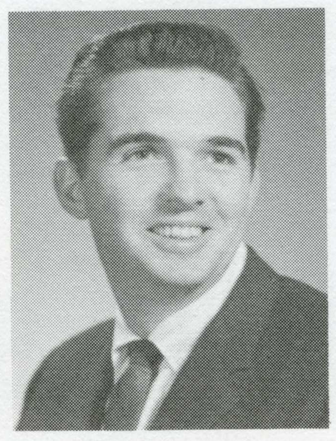

JAMES BURNS
ZOOLOGY, B.A.

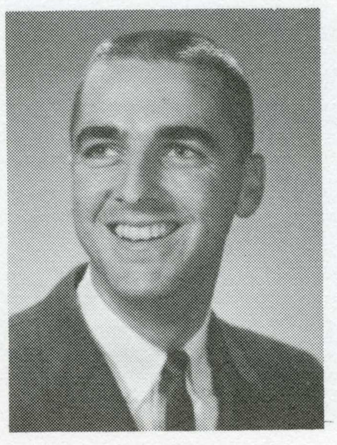

ROBERT BURPEE
PUBLIC REL., B.A.

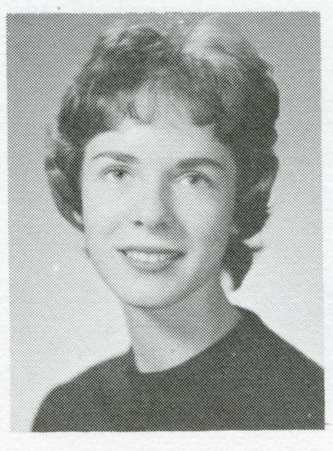

PHYLLIS BURTON
ELEMENTARY ED., B.A.

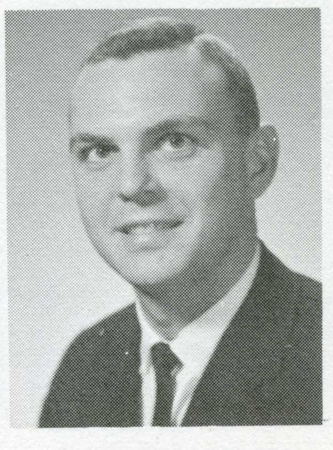

HERBERT J. BUSBOOM
METALLURGICAL ENGR., B.S.

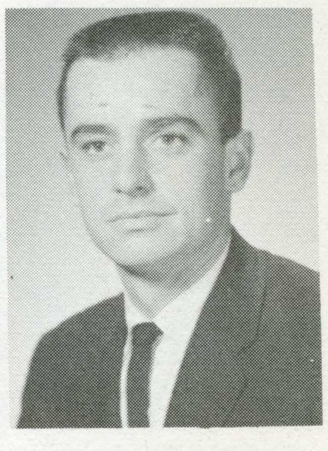

BRUCE BUSH
INDUSTRIAL TECH., B.S.



PHYLLIS BUTLER
HOMEMAKING ED., B.A.

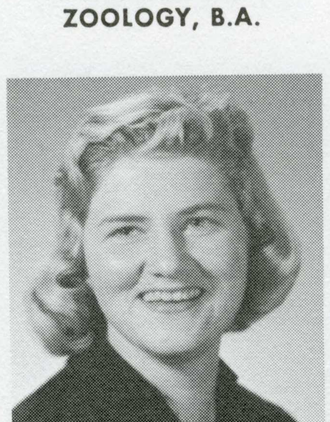

SUZANNE F. CADE
SOCIOLOGY, B.A.

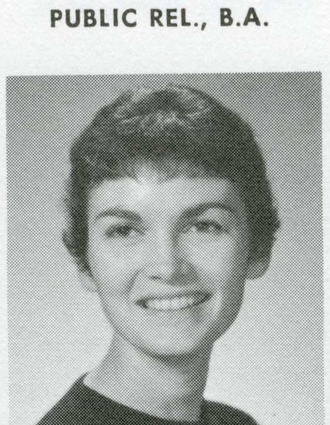

IOLA CALDWELL
GEOGRAPHY, B.A.

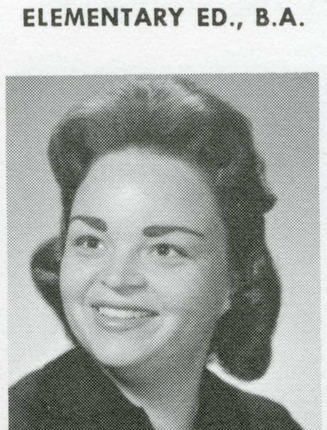

PATRICIA ANN CAHILL
EDUCATION, B.A.

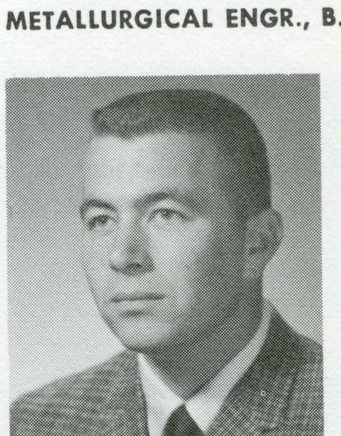

WILLIAM CAIN
GEOLOGY, B.S.

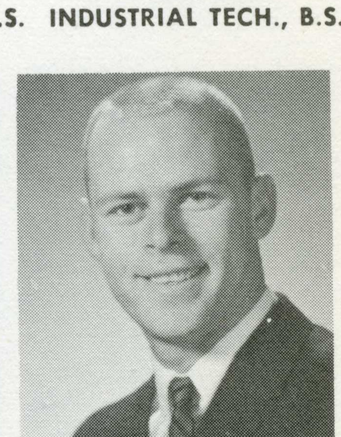

BUDDY CALBREATH
PHYSICAL ED., B.A.

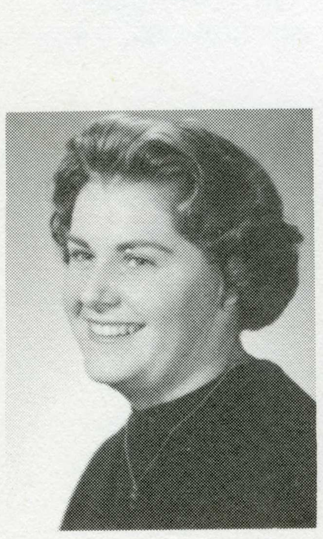

NANCY CALDWELL
EDUCATION, B.A.

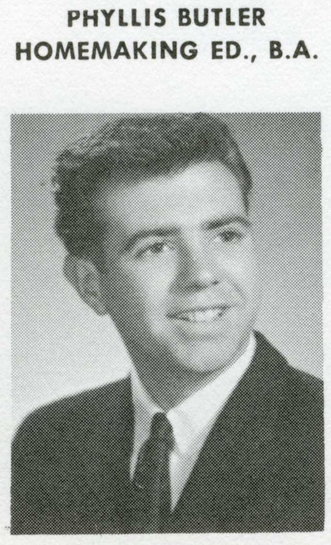

DONALD CALVELTO
ECONOMICS, B.A.

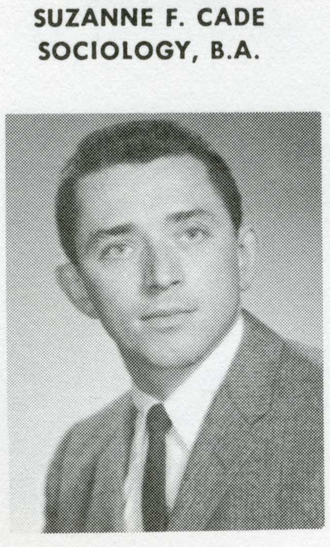

CLAYDE CAMERON
SOCIAL SCI., B.A.

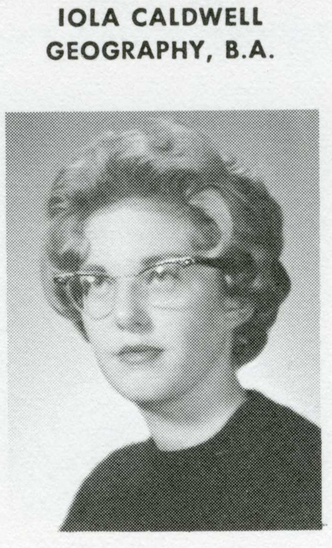

PATRICIA ANN CAMPBELL
CHEMISTRY, B.S.

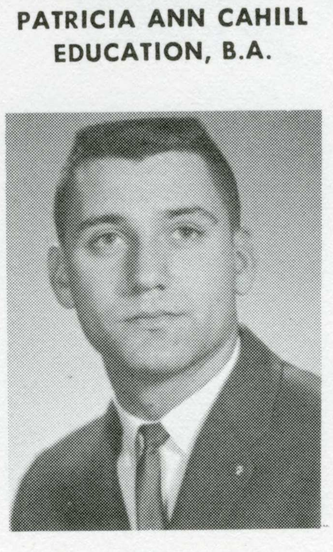

LOUIS CAPIFONI
PHYSICAL ED., B.A.

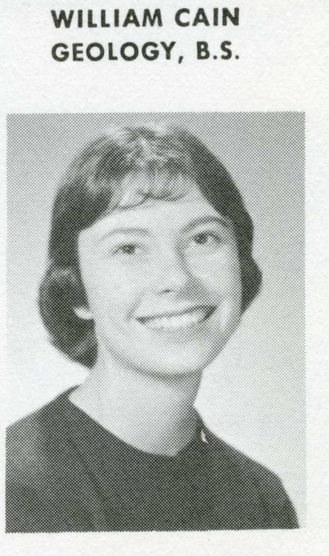

ANN M. CARLSON
EDUCATION, B.A.

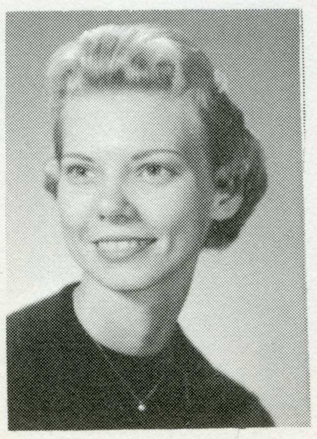

JUDITH CARLSON
BUSINESS ED., B.A.

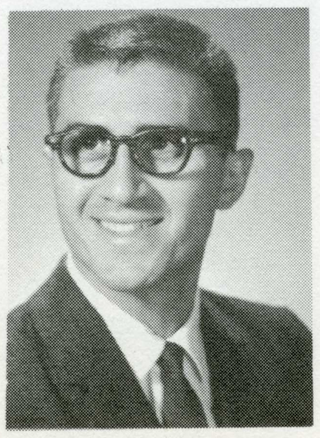

DONALD CARPENELLO
INDUSTRIAL REL., B.S.

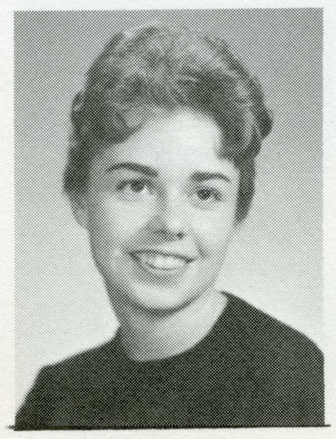

FRANCINE CARR
COMMERCIAL ART, B.A.

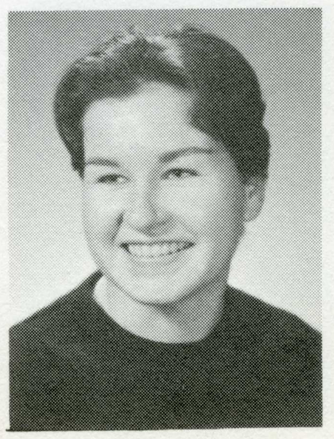

AUDREY CARROLL
MARKETING-BUS., B.A.

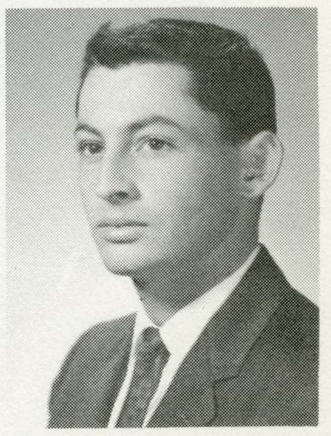

RAYMOND V. CASTELLO
ACCOUNTING, B.S.

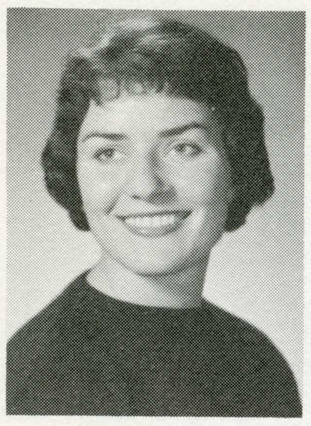

CAROL CASTLE
ELEMENTARY ED., B.A.



ALFRED B. CASTLEMAN, JR.
BUSINESS MGMT., B.S.

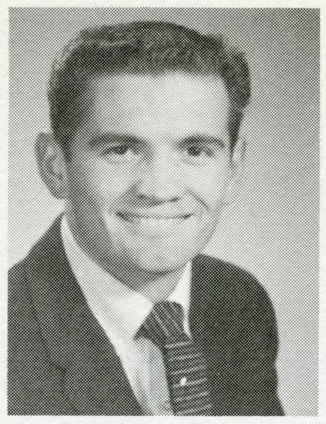

DAVID CASTRO
PHYSICAL ED., B.A.



JOANNE CASTRO
EDUCATION, B.A.



SHERRI CATLETT
ELEMENTARY ED., B.A.

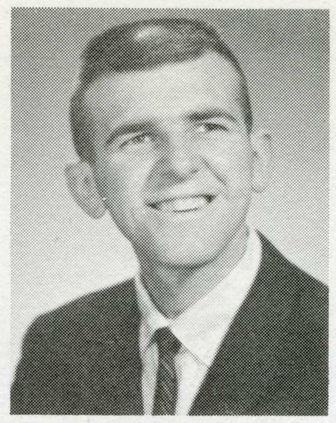

MICHAEL CATTUZZO
BUSINESS ED., B.A.

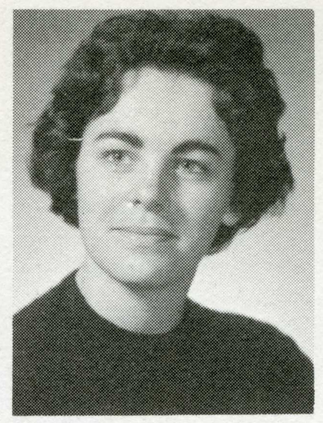

EVELYN CAULEY
EDUCATION, B.A.

61



CRIS CAVALLARO
BUS.-IND. MGMT., B.S.

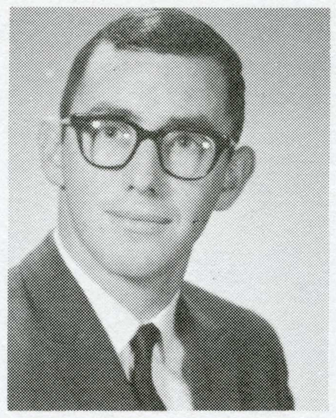

FREDERIC L. CELLARIOS
AERONAUTICAL MAINT., B.S.



MICHAEL CERLETTI
BUS.-IND. MGMT., B.S.

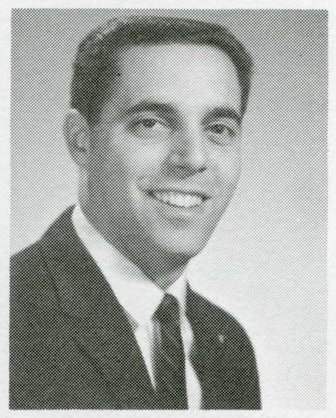

GORDON CERVO
BUS.-IND. MGMT., B.S.

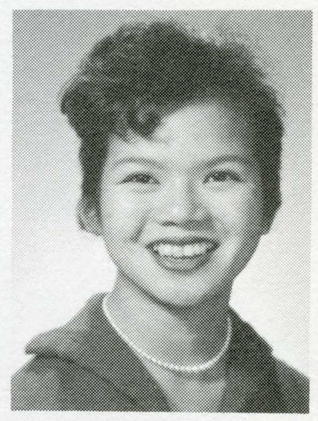

CLARA CHAN
ELEMENTARY ED., B.A.



FRANCES CHAPMAN
EDUCATION, B.A.

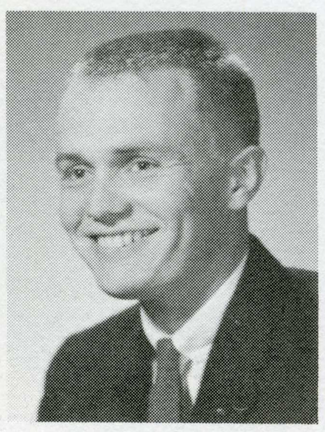

REX CHAPMAN
ACCOUNTING, B.S.

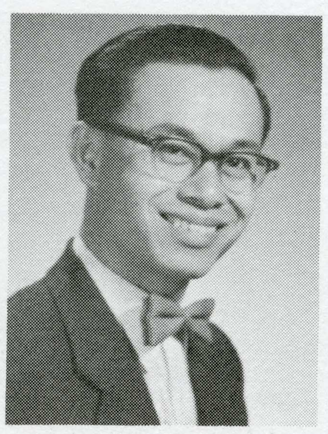

THEODORE CHEN
ELECTRICAL ENGR., B.S.

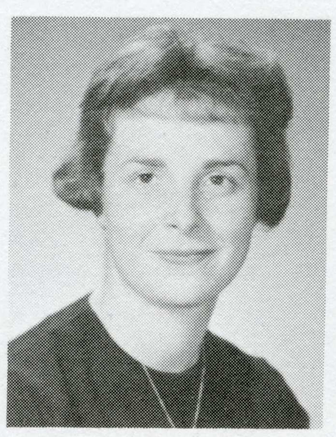

CLAIRE R. CHESBRO
BUS.-IND. MGMT., B.S.

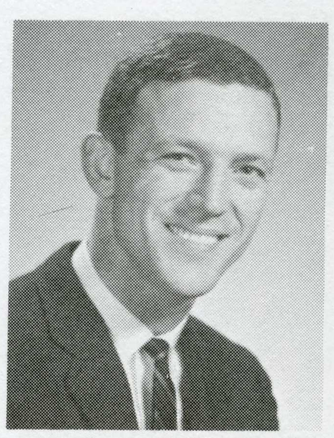

JERRY CHOATE
BUS.-IND. MGMT., B.S.



JUDY CHRISTIAN
ELEMENTARY ED., B.A.

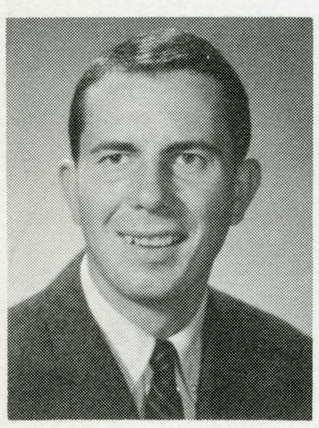

RAY CHRISTIANSEN
BUS.-IND. MGMT., B.S.

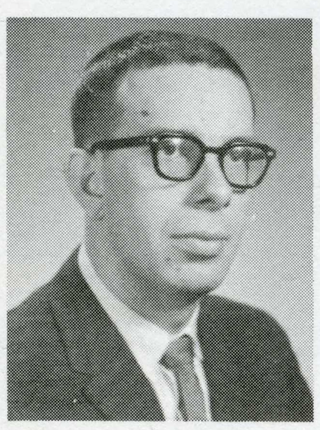

ROBERT KENNETH CHRISTMAN
JOURNALISM, B.A.



SHARON CIRESE
LIFE SCIENCE, B.S.

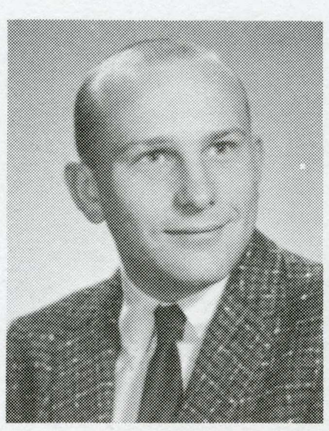

DON CLAPP
POLITICAL SCIENCE, B.A.

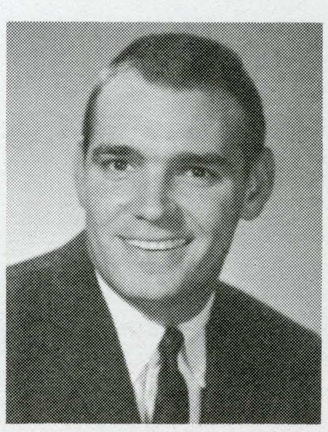

EARL CLARK
BUS.-IND. MGMT., B.S.

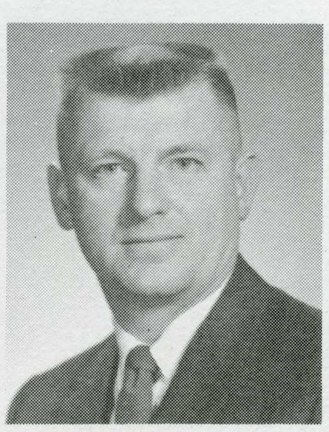

JAMES E. COLE
BUSINESS ED., B.A.

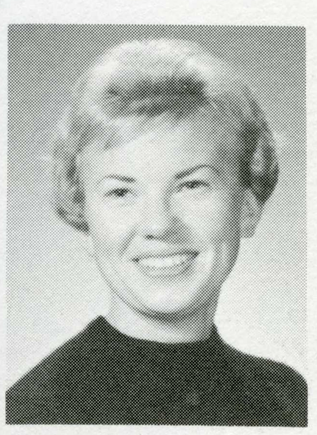

JUDY COLEMAN
PHYSICAL ED., B.A.



JOAN COLLINS
ELEMENTARY ED., B.A.

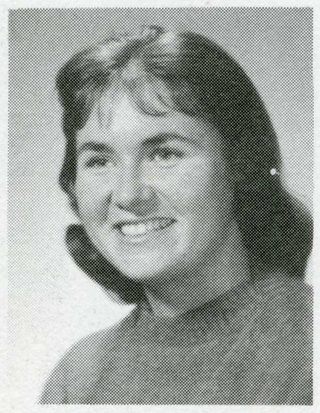

VIRGINIA M. COLLINS
ELEMENTARY ED., B.A.

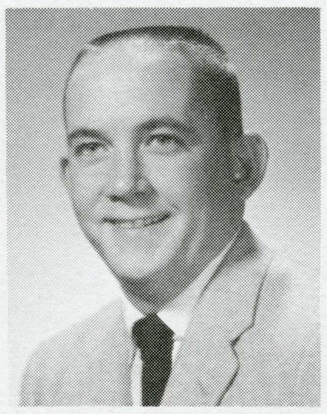

GARY COMBS
BUS.-IND. MGMT., B.S.

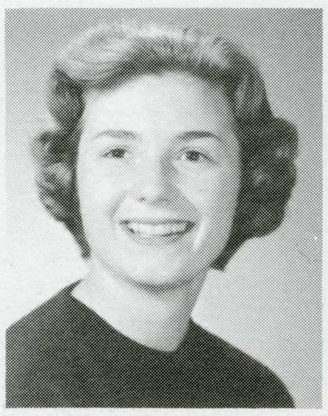

NANCY COOPER
ELEMENTARY ED., B.A.

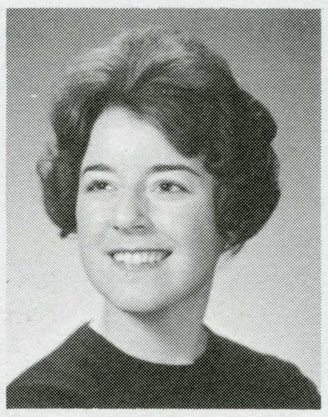

LUANN CAPRIUIZA
BUSINESS ADMIN., B.A.

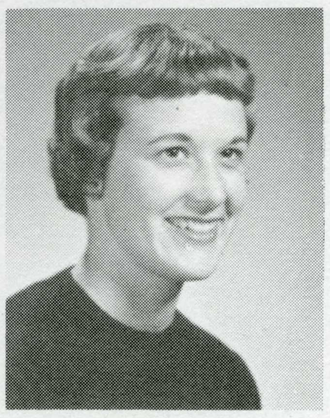

JOAN COREY
SOCIAL SCI., B.A.

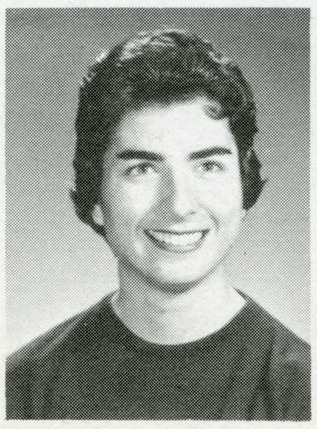

NORINE CORSI
GENERAL ED., B.A.



RAUL CORTEZ
BUS.-IND. MGMT., B.S.



ADELINE MARY COSTA
PUBLIC REL., B.A.

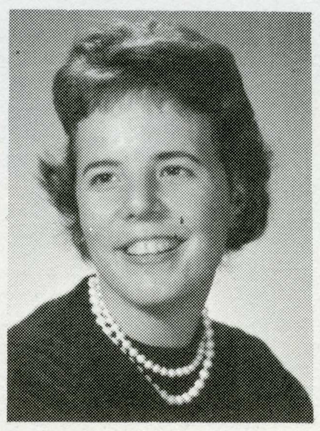

ANGELA M. COSTANZA
SOCIAL SCI., B.A.

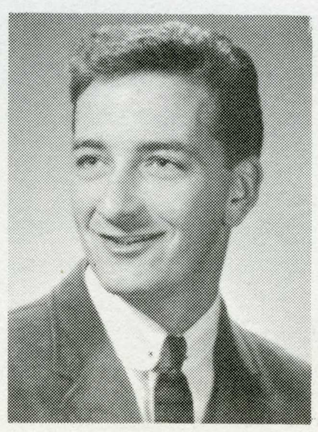

ROBERT COTANT
PSYCHOLOGY, B.A.

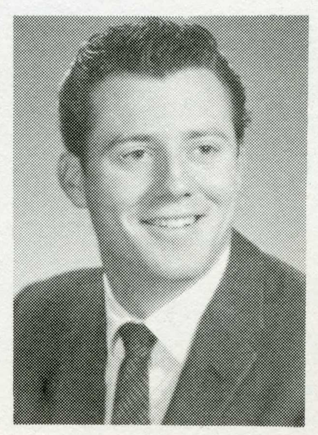

WARREN COTHRAN
BIOLOGICAL SCI., B.S.

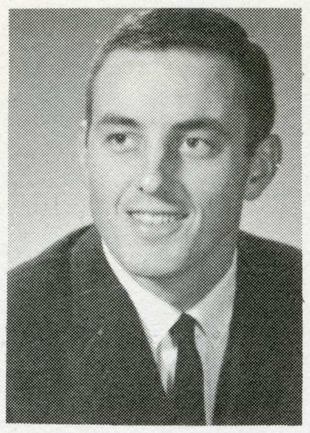

WILLIAM R. COTTON
GEOLOGY, B.A.

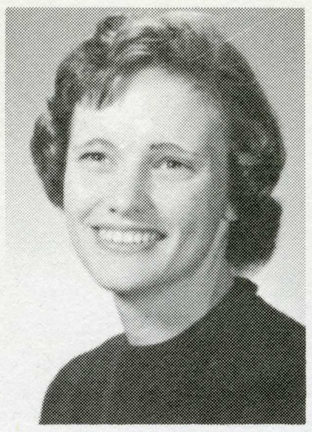

CAROLYN JEAN COTTRELL
BUS.-IND. MGMT., B.S.

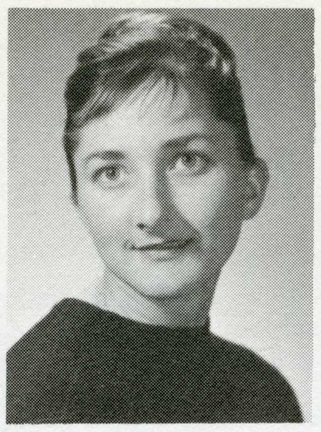

NANCY CRANDALL
EDUCATION, B.A.

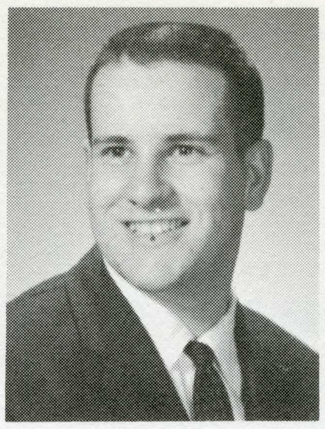

SHELDON CRANDALL
BUS.-IND. MGMT., B.S.

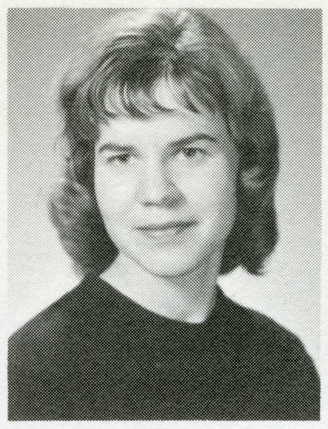

MARILYN CRANE
SOCIAL SCI., B.A.

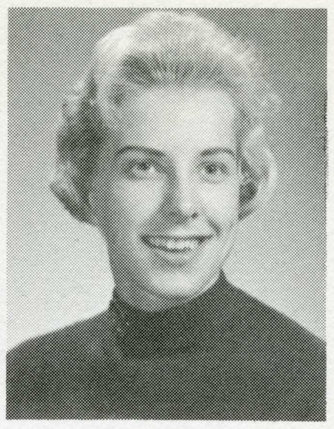

MARGARET CRAMTON
EDUCATION, B.A.

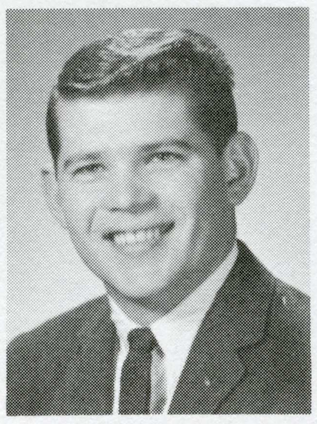

ROBERT LEE CRAWFORD
BUS.-IND. MGMT., B.S.

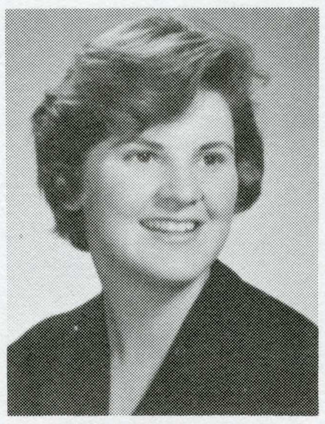

JOANNE CREED
BUSINESS ED., B.A.

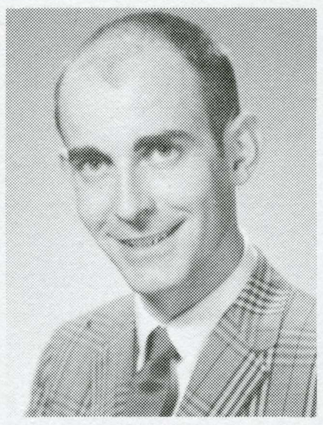

CHARLES CREIGHTON
EDUCATION, B.A.

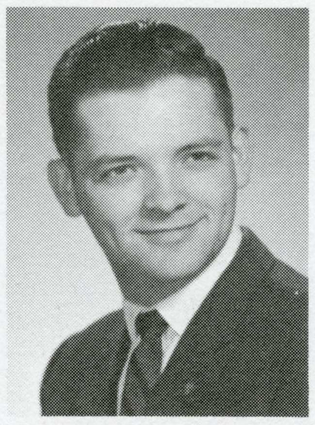

JOHN E. CRONE
COMMERCIAL ART, B.A.

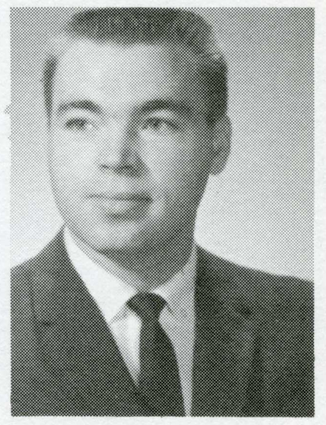

HARRY CROFOOT
MEDICAL TECH., B.A.

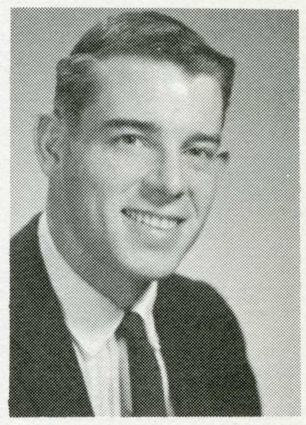

FRED CROSHAW
SOCIOLOGY, B.A.

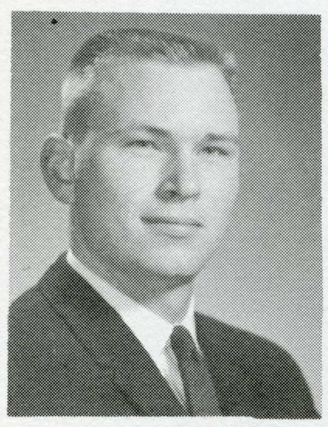

WILLIAM CROSS
PHYSICS, B.A.

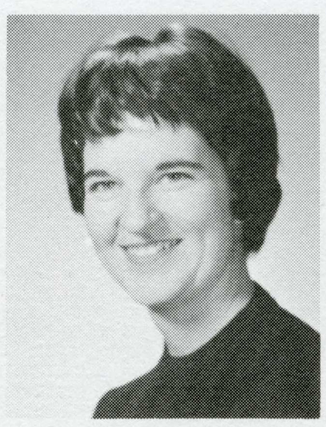

CARROL CROWDER
ELEMENTARY ED., B.A.

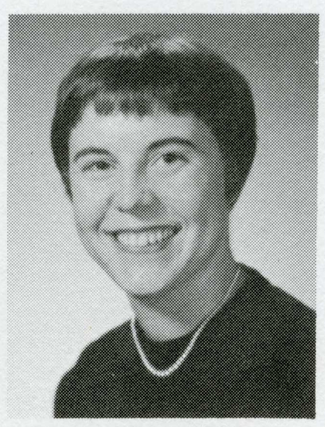

RITA CROWELL
HOMEMAKING, B.A.

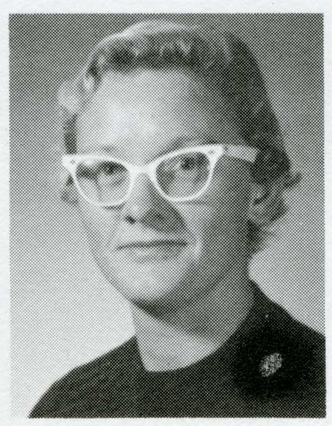

LINDA CUSHMAN
PHYSICAL ED., B.A.

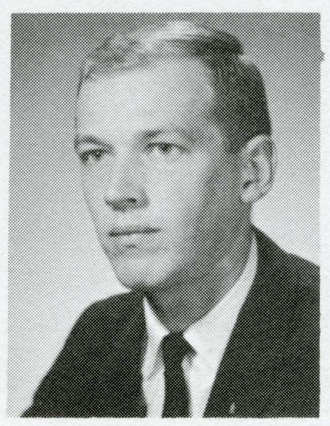

EDGAR CURTIS
BUS.-IND. MGMT., B.S.

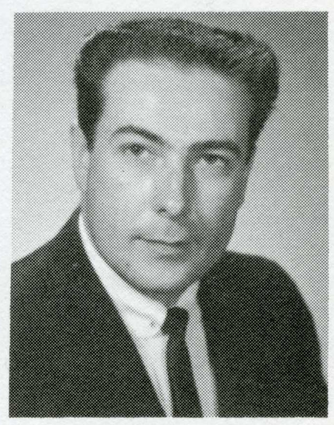

JAMES P. DACE
INDUSTRIAL TECH., B.S.

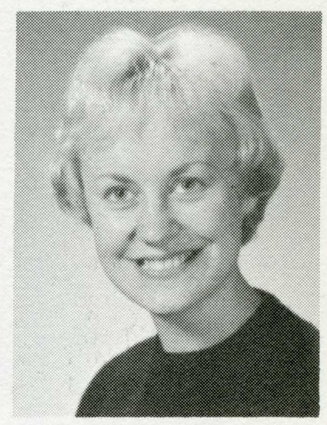

KARIN DAHL
EDUCATION, B.A.

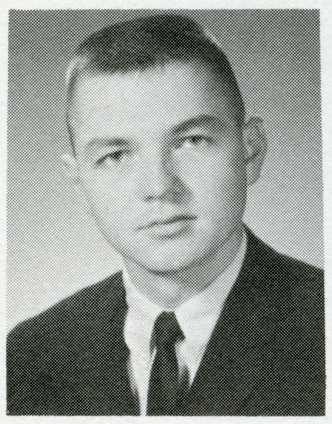

RONALD DAHLIN
INDUSTRIAL MGMT., B.S.

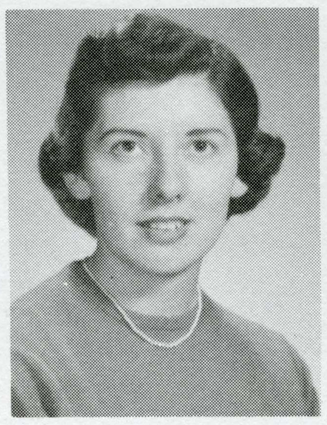

JOAN A. DAMM
EDUCATION, B.A.

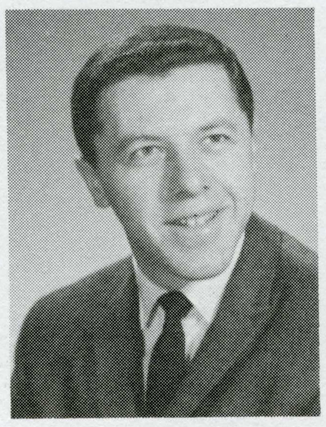

DAVID P. DAVIS
PSYCHOLOGY, B.A.

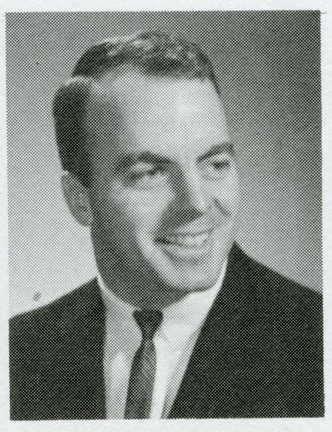

JOHN V. C. DAVIS
AERONAUTICS, B.S.

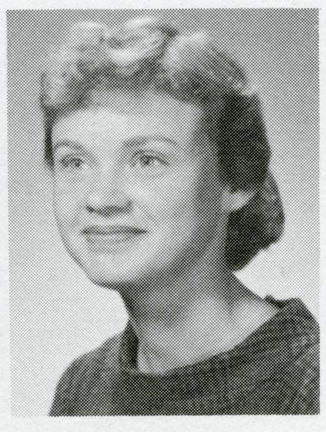

ROBERT H. DAVIS
PHYSICAL ED., B.A.

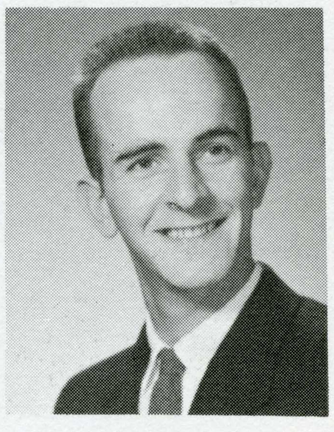

RICHARD DAYBELL
CIVIL ENGR., B.S.

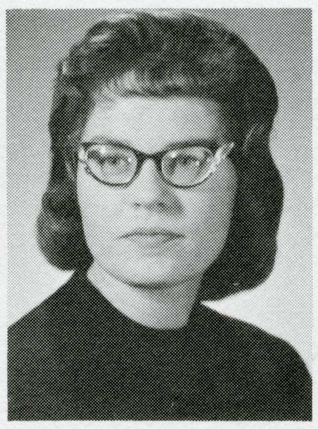

DIANE DEARBORN
HEALTH-HYG., B.S.

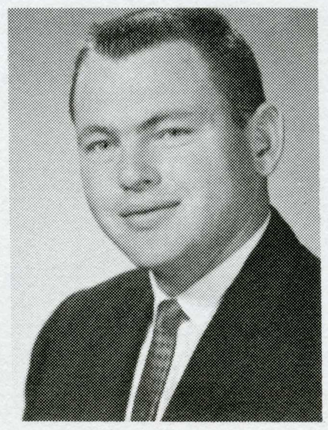

LESLIE G. DELBON
CIVIL ENGR., B.S.

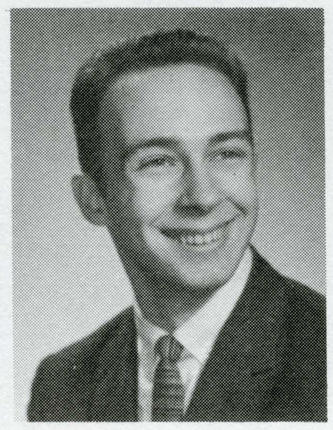

RUSSELL DELONG
BUSINESS MGMT., B.S.

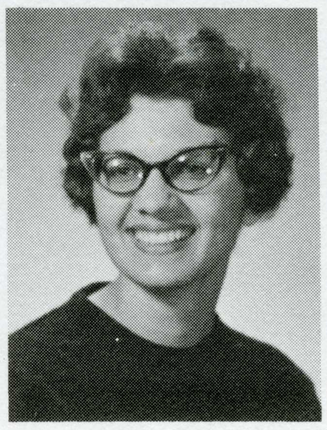

SOFIA DEMAKOPOULOS
EDUCATION, B.A.

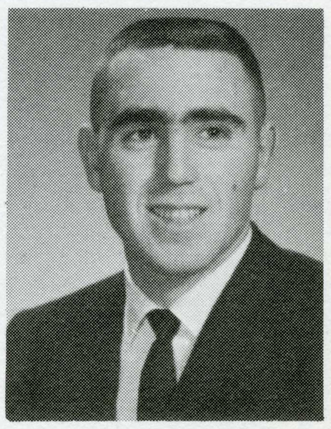

CLIFTON DeMARTINI
PHYSICAL SCI., B.A.

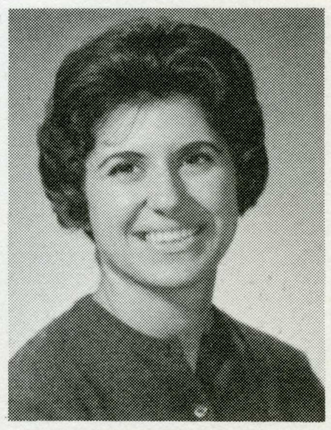

MARILYN DEMATTEIS
PSYCHOLOGY, B.A.



HELEN DENNY
OCCUP. THERAPY, B.S.

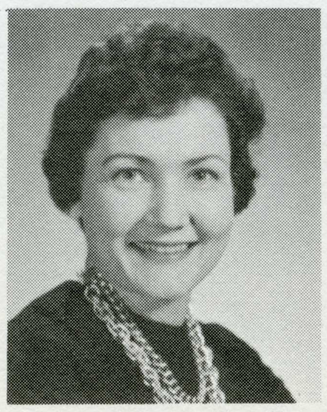

JEAN I. DENNY
HOMEMAKING ED., B.A.

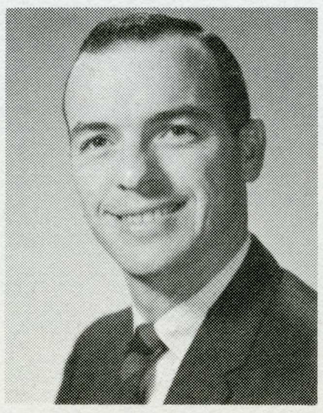

MERVIN K. DEUTSCHER
ACCOUNTING, B.S.

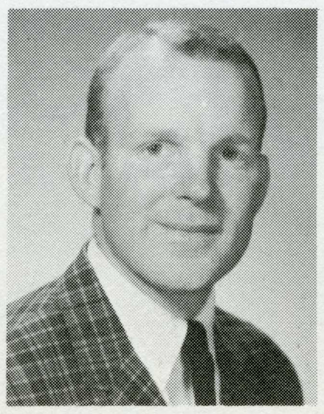

MICHAEL DEVLIN
BUS.-IND. MGMT., B.S.

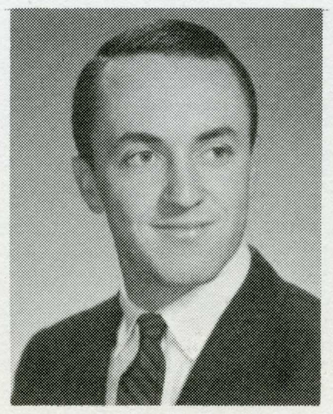

RICHARD DeWEESE
INDUSTRIAL TECH., B.A.

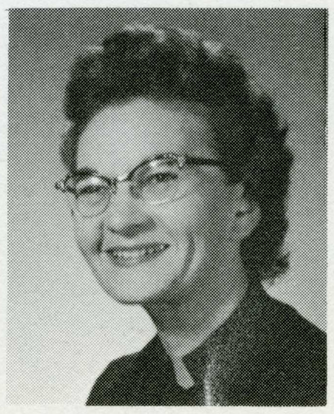

SHIRLEY E. DICK
BUSINESS ED., B.A.



BARBRA DICKMAN
EDUCATION, B.A.



MARY ELLEN DIERKS
EDUCATION, B.A

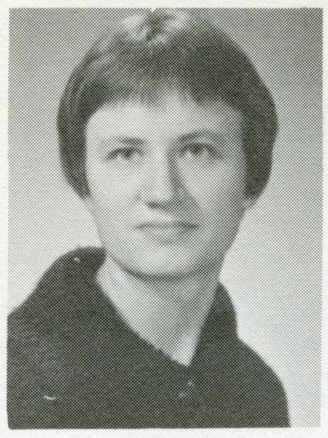

YVONNE DIETRICH
ELEMENTARY ED., B.A.



JUDITH DILLINGHAM
EDUCATION, B.A.

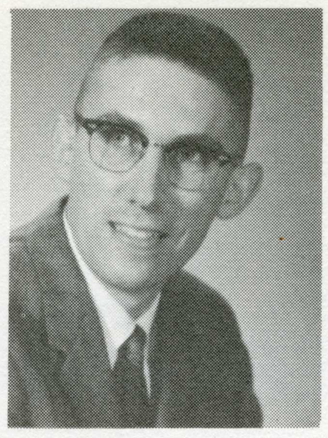

ROBERT DINSMORE
ACCOUNTING, B.A.

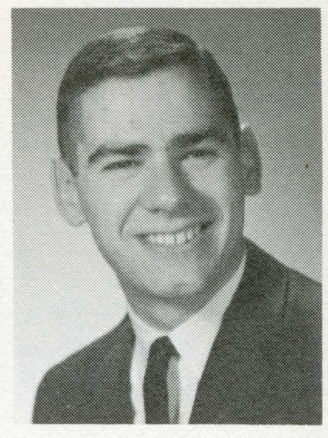

RODNEY J. DIRIDON
ACCOUNTING, B.S.

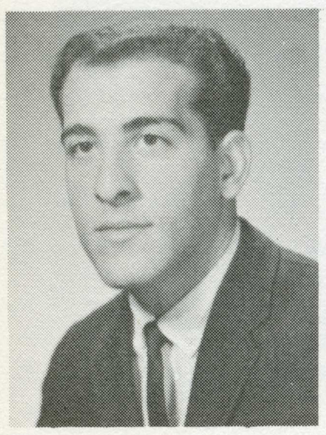

JERRY DiSALVO
BUS.-IND. MGMT., B.S.



JANE DIVECCHIO
INTERNATIONAL REL., B.A.

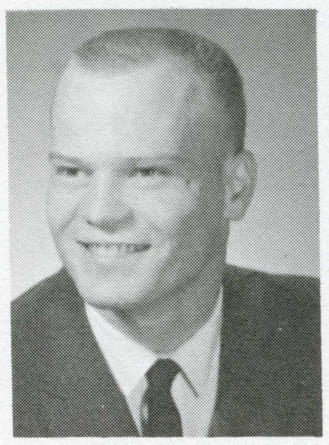

ARMAND EDWARD DIX
INDUSTRIAL ENGR., B.S.

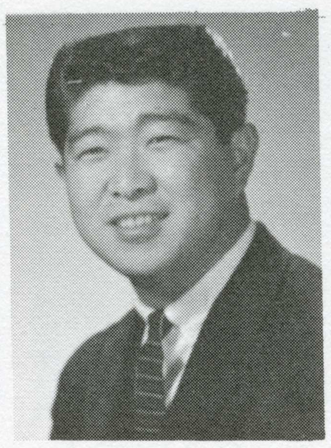

PERRY DOBASHI
BUS.-IND. MGMT., B.S.

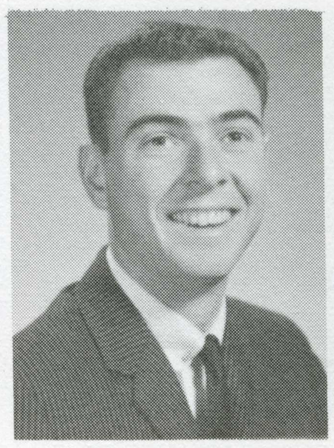

MICHAEL DOBRIN
PUBLIC RELATIONS, B.A.

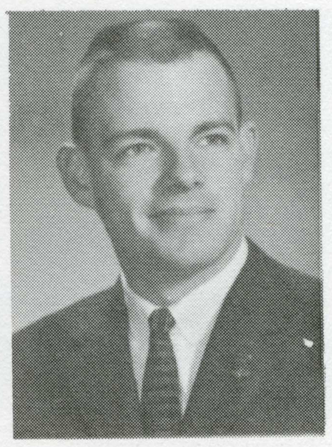

WILLIAM DODGE
AERONAUTICS, B.S.



MARIA DOLLIMORE
PHILOSOPHY, B.A.



MARY DONALD
PSYCHOLOGY, B.A.

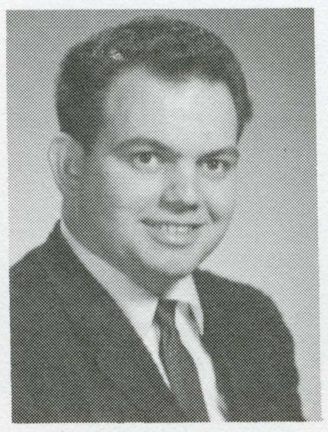

AMEDIA DONATELLI
IND. ARTS, B.A.

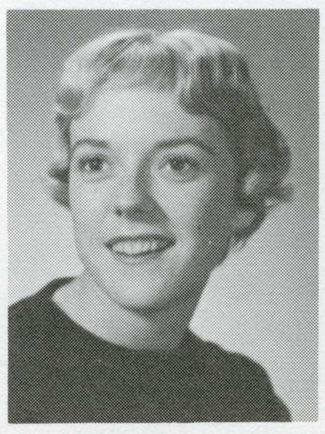

SUE DORWIN
EDUCATION, B.A.



ANNE DOWRICK
ENGINEERING, B.S.

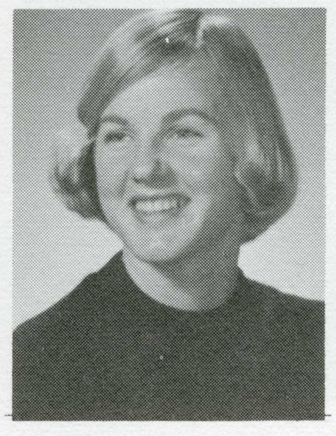

CHARLENE DRIVER
EDUCATION, B.A.



ROBERT DRUE
BUS.-IND. MGMT. B.S.

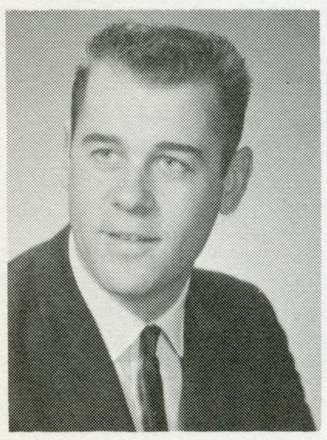

DONALD DUCKWORTH
INDUSTRIAL REL., B.S.

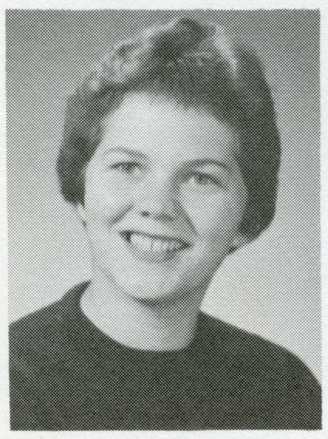

MARILYN DUGGAN
LIBRARIANSHIP, B.A.

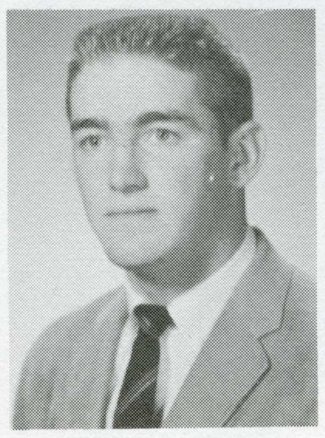

JOHN DUIGNAN
BUSINESS, B.S.

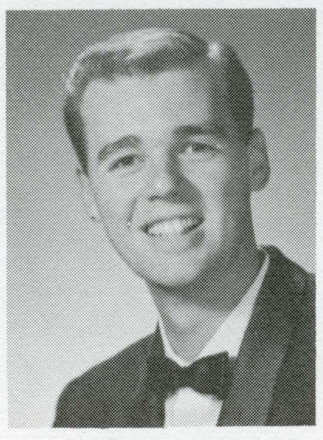

GRAHAM DUNBAR
SOCIAL SCIENCE, B.A.

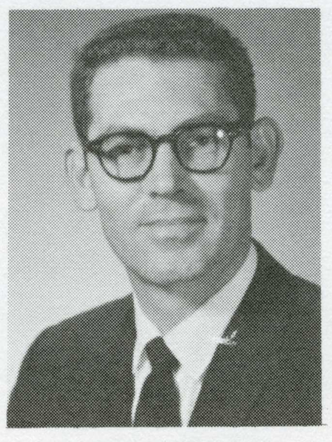

HAROLD DUNEGAN
ENGINEERING, B.S.



DONNA DUNWOODY
ELEMENTARY ED., B.A.



JANICE EAGAN
MARKETING, B.S.



JOSE ECHEVERRIA
ELECTRICAL ENGR., B.S.

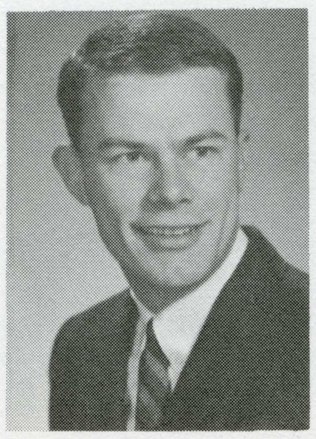

MICHAEL EDMINSTER
BUSINESS MGMT., B.S.

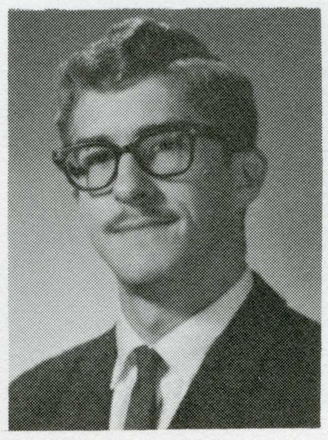

GARY M. EDSON
PHILOSOPHY, B.A.

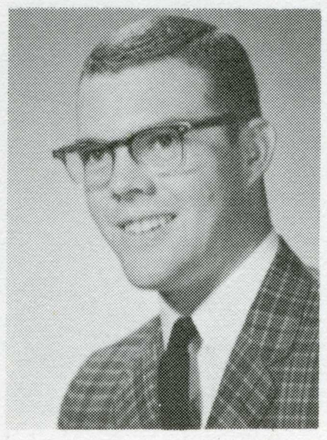

JAMES EDWARDS
BUS.-IND. MGMT., B.S.

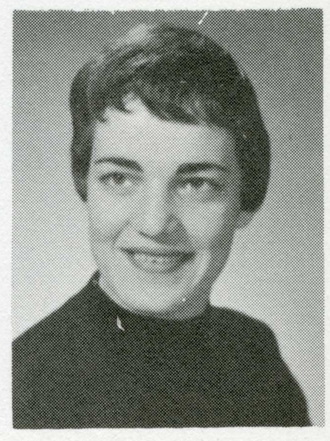

JULIE EDWARDS
EDUCATION, B.A.



BARBARA EGAN
ENGLISH, B.A.



KATHLEEN EGBERT
SOCIAL SCIENCE, B.A.

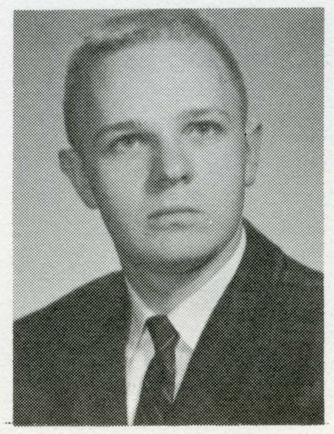

LEONARD EIGEN
BUS.-IND. MGMT., B.S.



CAROL EISENMAN
EDUCATION, B.A.

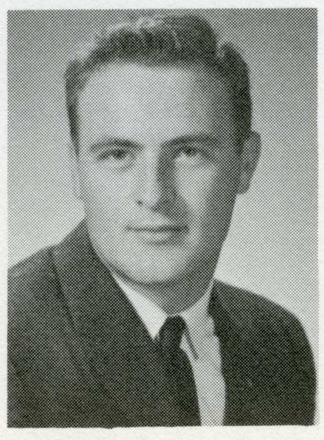

CHARLES BILL ELLIOTT
ECONOMICS, B.S.

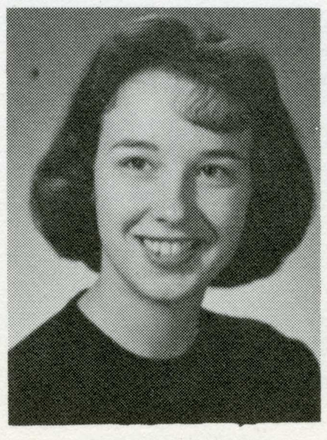

ELOISE ANN GANNON
EDUCATION, B.A.

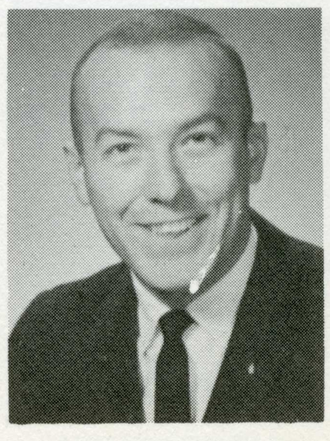

LARRY EMARINE
BUS.-IND. MGMT., B.S.



KERMIT H. ENANDER
BUSINESS ED., B.A.

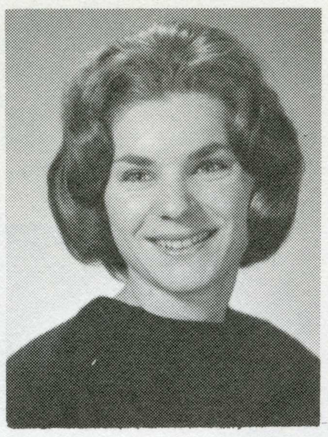

BARBARA ENGIER
PHYSICAL ED., B.A.

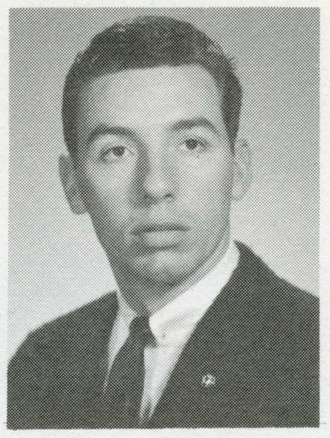

FRED C. ERTMAN
PHYSICAL ED., B.A.

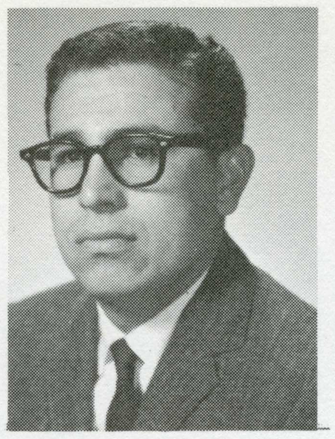

MARSHALL U. ESTRADA, JR.
MARKETING, B.S.



PATRICIA A. EVANS
SOCIAL SCI., B.A.

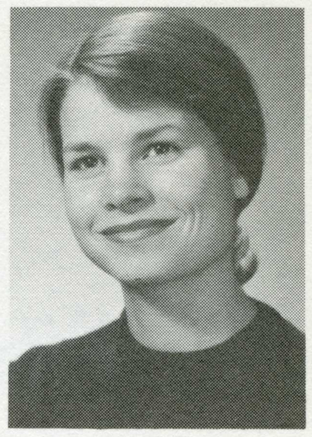

SUSAN EVERS
SPEECH-DRAMA, B.A.

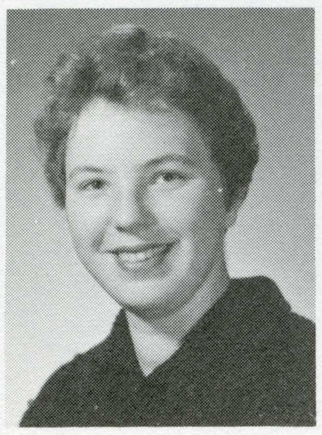

CAROLE FAIRBANKS
HOMEMAKING ED., B.A.

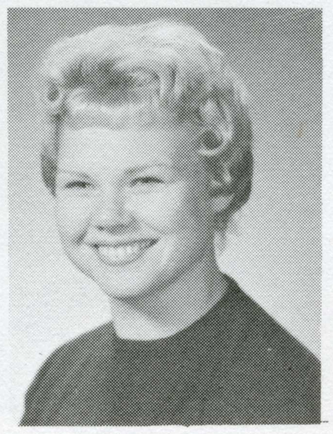

CECELIA A. FAIRLESS
ELEMENTARY ED., B.A.

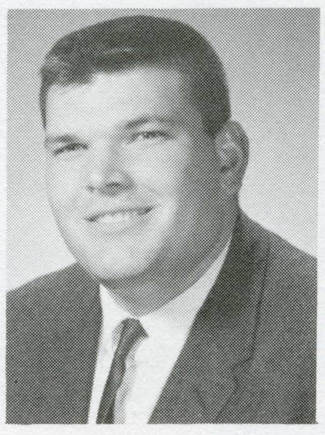

WILLIAM FAIRBANKS
SOCIAL SCI., B.A.

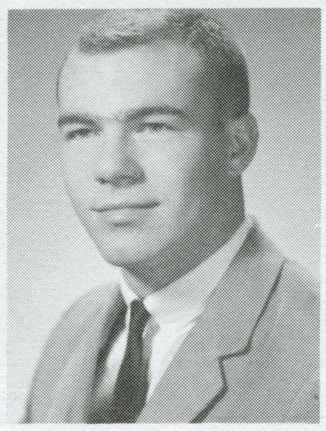

DANIEL FALCONER
LIFE SCIENCES, B.A.

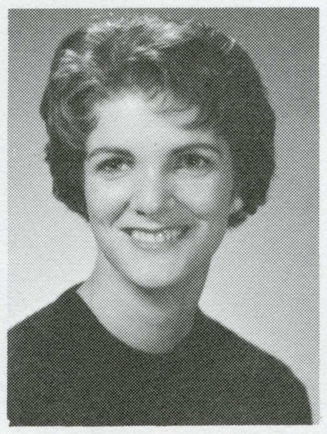

ELEANOR A. FARLEY
ELEMENTARY ED., B.A.

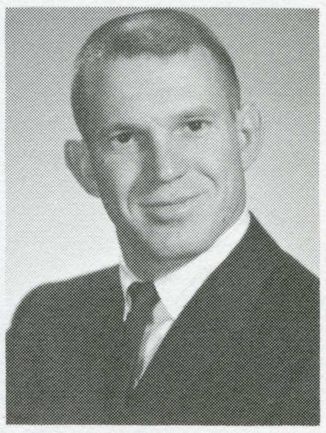

WILLIAM B. FARMER
SOCIAL SCI., B.A.

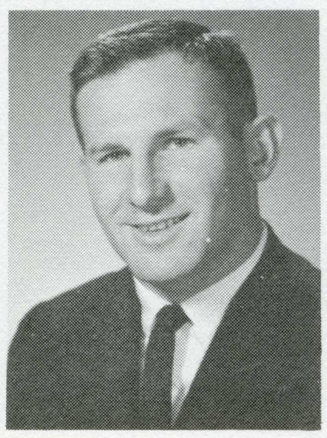

KEITH FERRIS
INSURANCE, B.S.

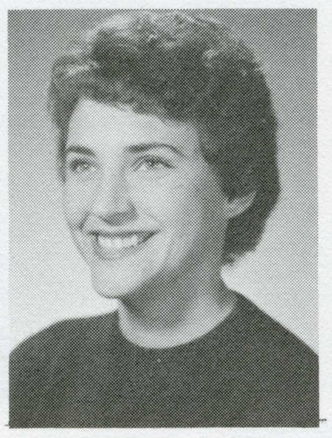

DIANNE FISHER
EDUCATION, B.A.

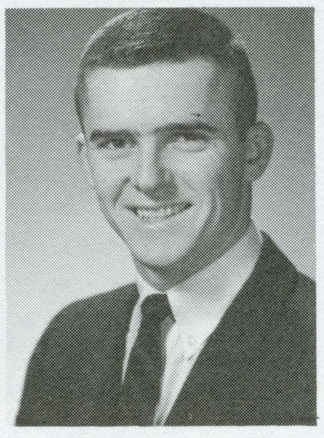

SKIP FISK
BUS.-IND. MGMT., B.S.

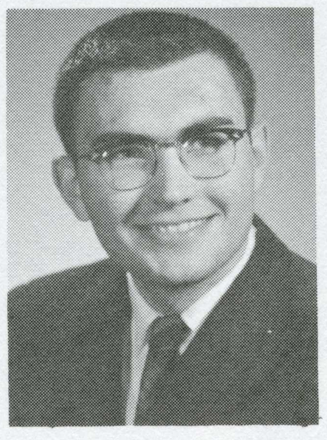

JOHN FITZLOFF
CHEMISTRY, B.S.

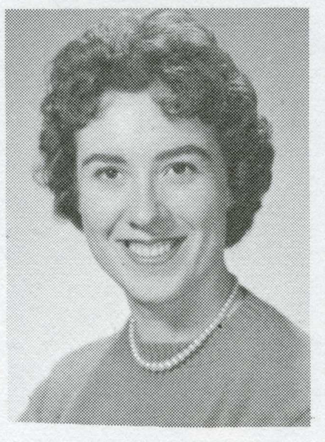

MARY ANN FLATH
ELEMENTARY ED., B.A.

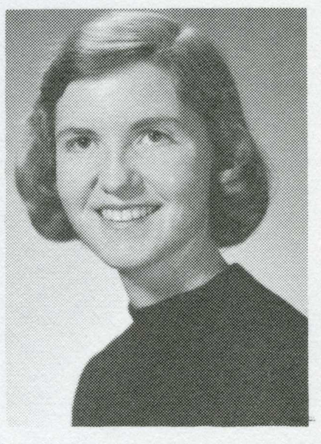

ISABEL FLETCHER
FINE ARTS, B.A.



DON FLOOD
BUSINESS MGMT., B.A.

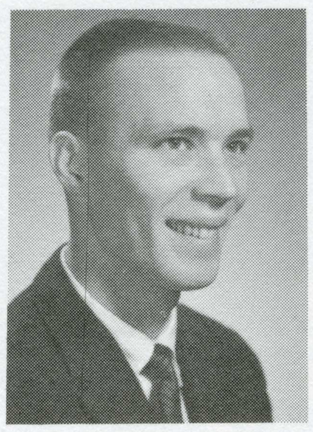

CHARLES T. FLYNN
PUB. ADMIN., B.A.



MARION LEE FORD
INDUSTRIAL MGMT., B.S.

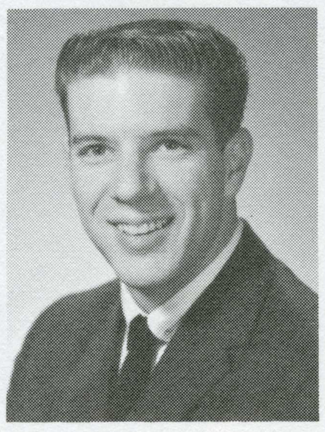

RONALD FORD
ENGLISH, B.A.

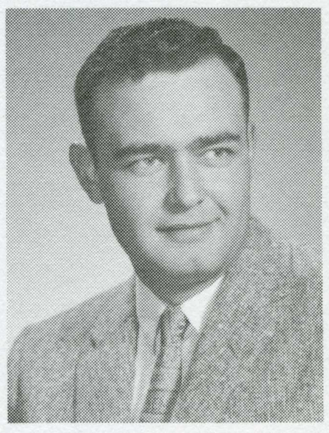

KENT R. FOREST,
IND. ARTS, B.A.

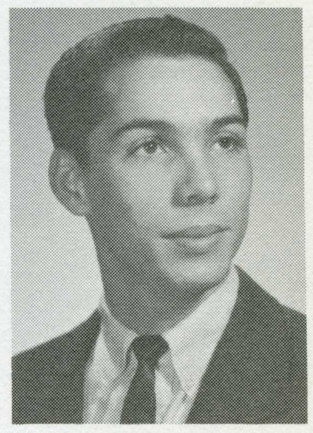

RICHARD FORSTALL
RADIO-T.V., B.A.

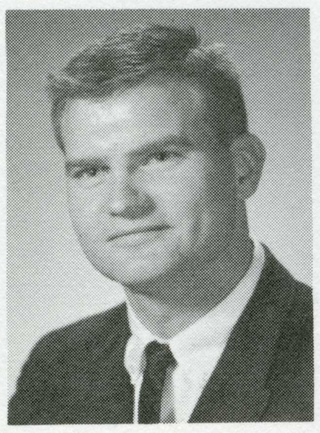

ANDREW FOSSGREEN
EDUCATION, B.A.

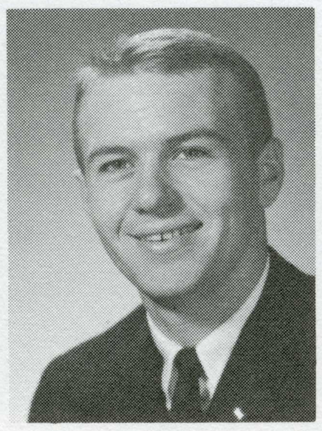

BOB FOSTER
HISTORY, B.A.

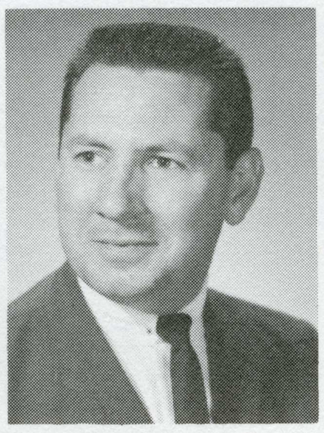

RONALD FOX
ACCOUNTING, B.A.

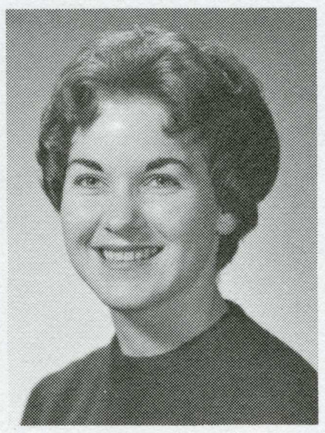

JANET FRANKLIN
ELEMENTARY ED., B.A.

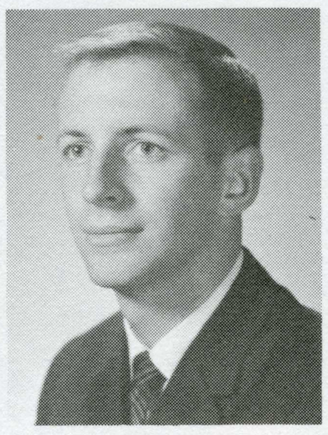

PAUL FRATESSA
CIVIL ENGR., B.S.

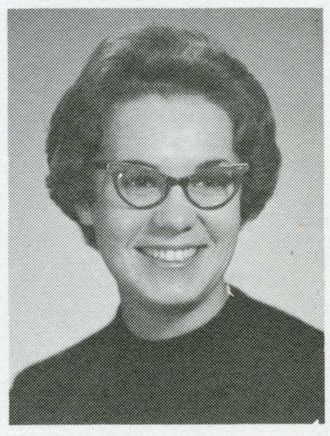

JUDITH FREASE
SPEECH-DRAMA, B.A.

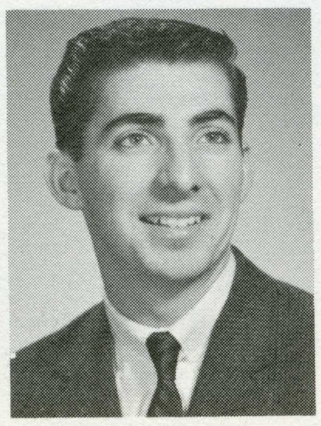

ROGER M. FREEMAN
ELEMENTARY ED., B.A.

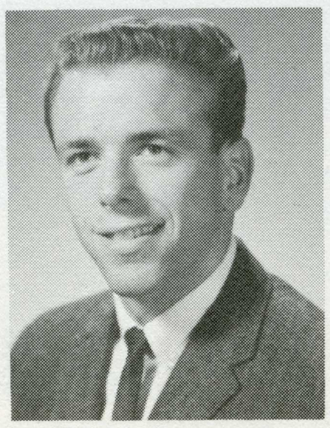

FRANCIS FRIEDMAN
INDUSTRIAL REL., B.S.

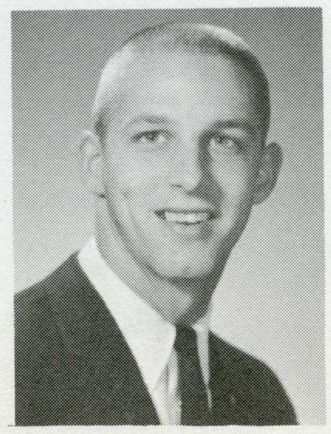

DONALD E. FRENCH
BUS.-IND. MGMT., B.S.

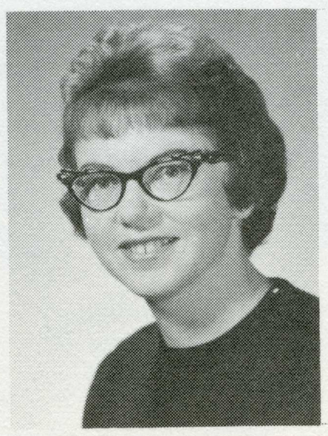

LAUREL E. FRENCH
MARKETING, B.A.

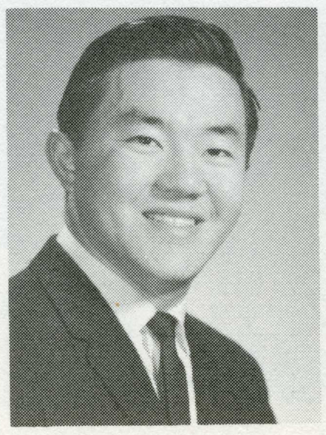

WAYNE T. FUJITO
MATH, B.A.

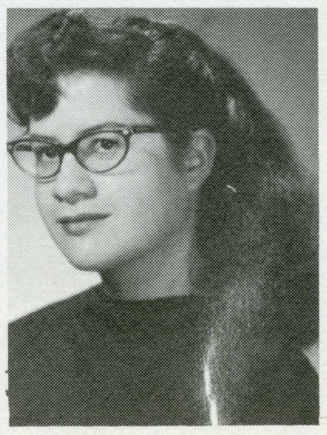

INEZ GALANTINE
ENGLISH, B.A.

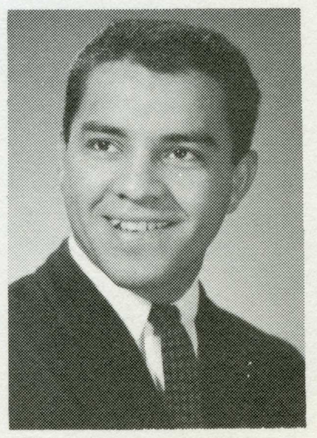

HENRY GALLEGUS
ELEMENTARY ED., B.A.

61

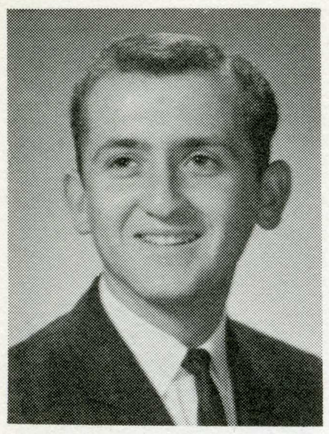

GEORGE GALLUCCI
BUS.-IND. MGMT., B.S.

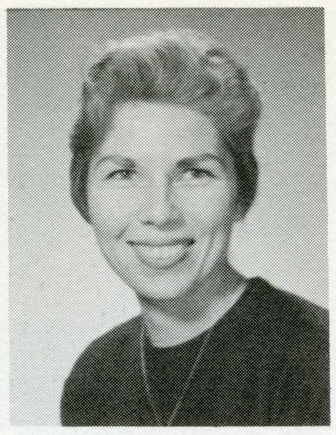

CAROL A. GALLUP
BUSINESS, B.A.

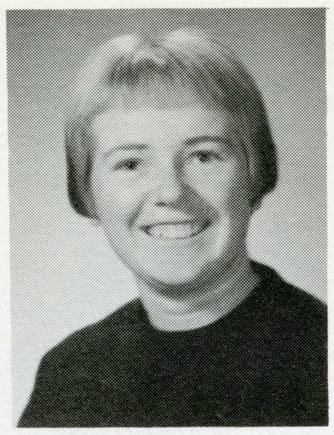

JUDITH GALLUS
EDUCATION, B.A.

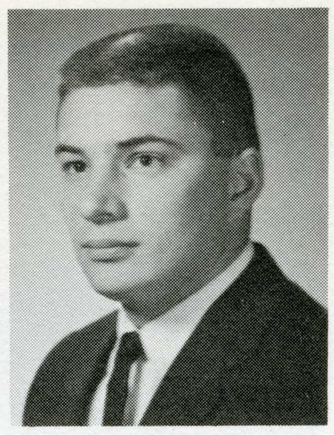

JOHN THOMAS GALVAN
PHYSICAL ED., B.A.

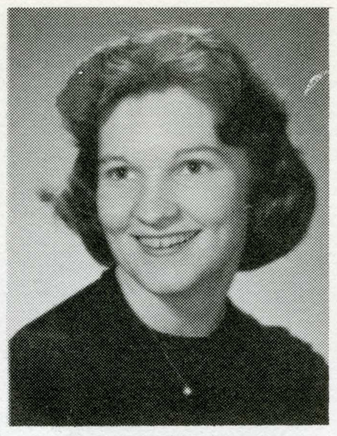

ANNETTE GARATTI
EDUCATION, B.A.

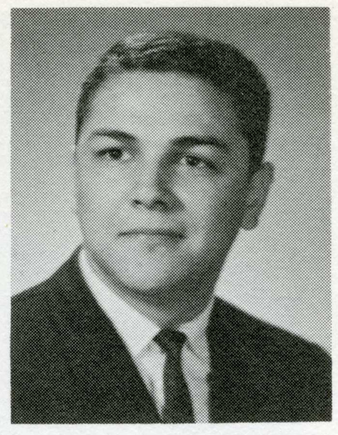

ABE GARCIA
COMMERCIAL ART, B.A.

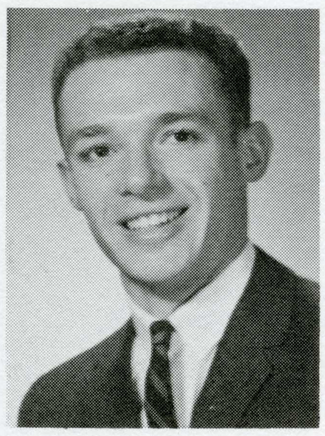

ANDREW GARCIA
INDUSTRIAL REL., B.A.

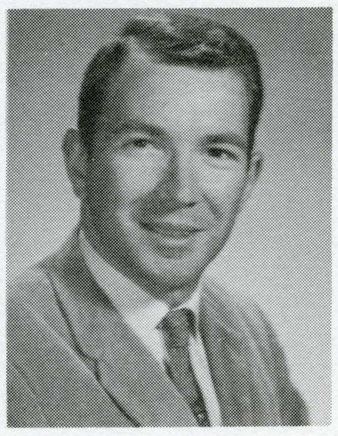

JOHN GARCIA
BIOLOGICAL SCI., B.A.

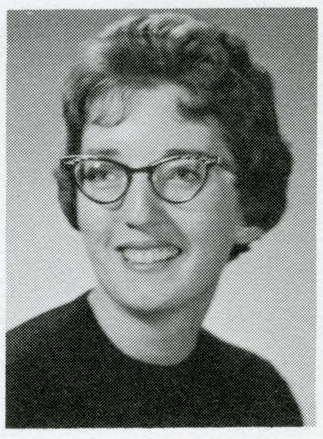

GRETCHEN GARRICK
PHYSICAL SCI., B.A.

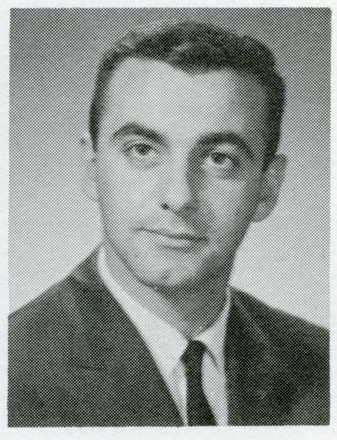

THOMAS GAUDIO
MUSIC, B.A.

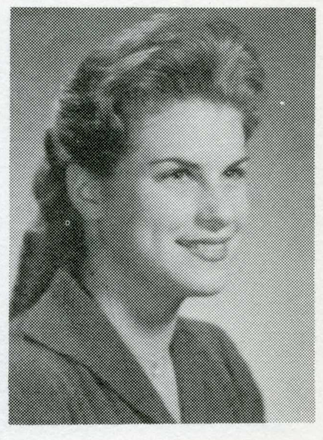

LYNNE GAYLORD
EDUCATION, B.A.

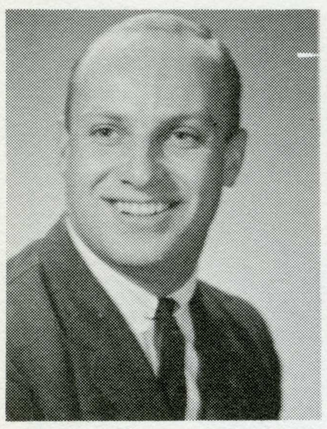

BEN GENISE
SOCIAL SCI., B.A.

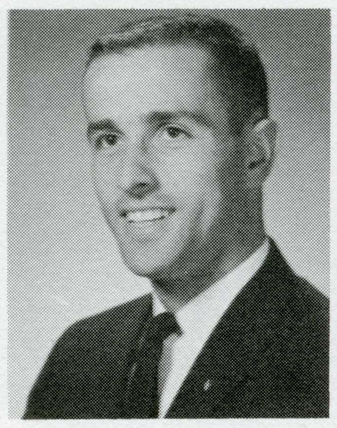

ALEXANDER GERANIOS
BUS.-IND. MGMT., B.S.

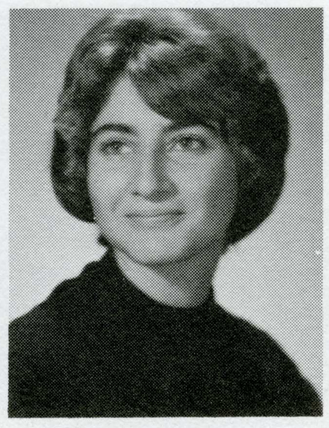

PAT GIACOMAZZI
ELEMENTARY ED., B.A.

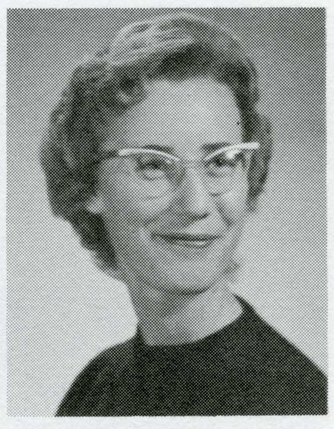

CLAUDIA GIACOMINI
PHYSICAL ED., B.A.

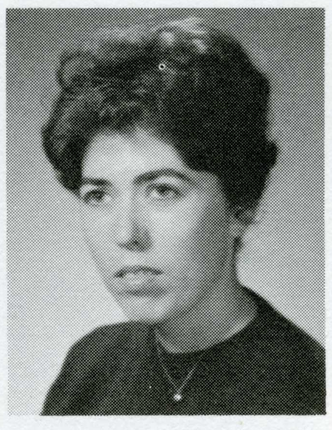

MARGARET GIANNOPULAS
MEDICAL TECH., B.A.



PHYLLIS GIDDINGS
ENGLISH, B.A.

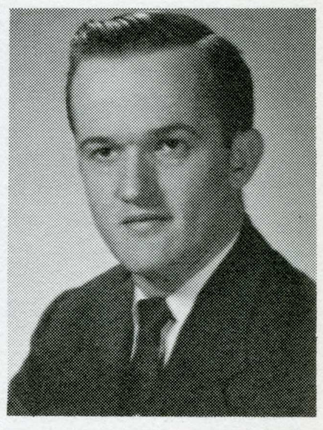

RICHARD D. GILES
PSYCHOLOGY, B.A.

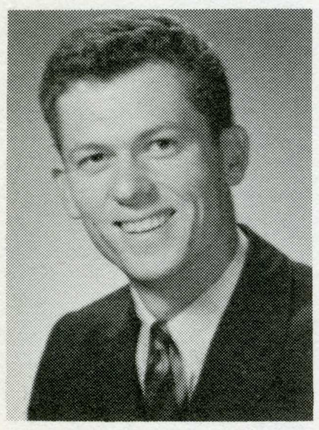

RICHARD GILLELEN
BUSINESS, B.S.

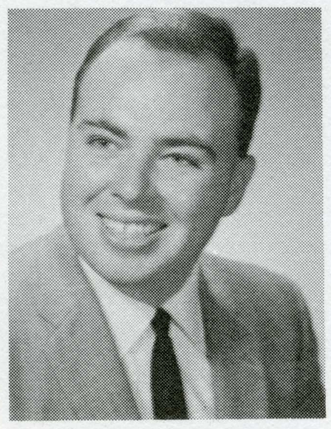

JOHN GILLIVAN
SOCIAL SCI., B.A.

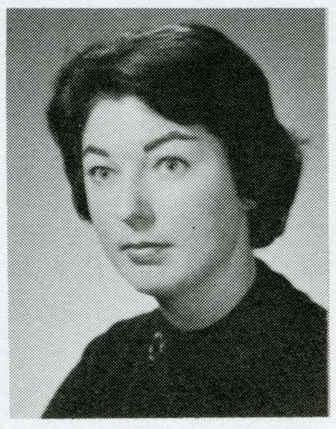

MARY GILLMANN
ENGLISH, B.A.

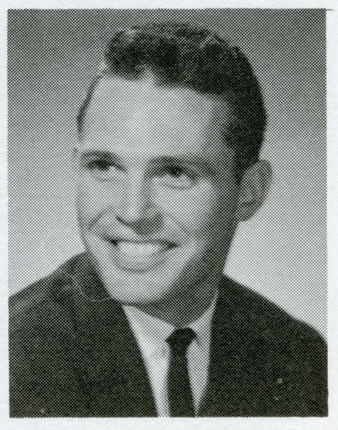

ROBERT W. GINN
BUS.-IND. MGMT B.S.

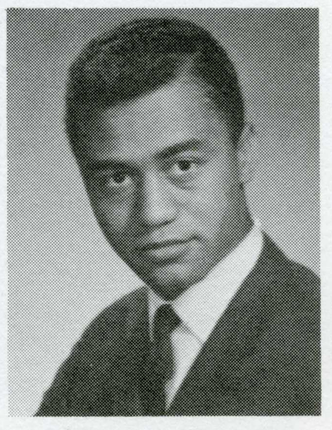

SHELBY M. GIVENS
SOCIAL SCI., B.A.

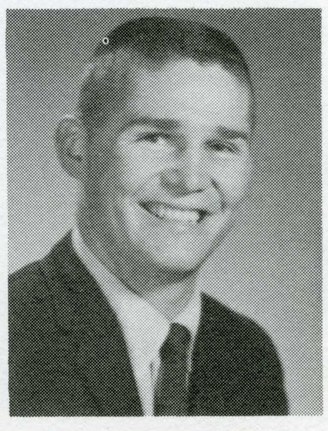

GUY GLEASON
PHYSICAL ED., B.A.

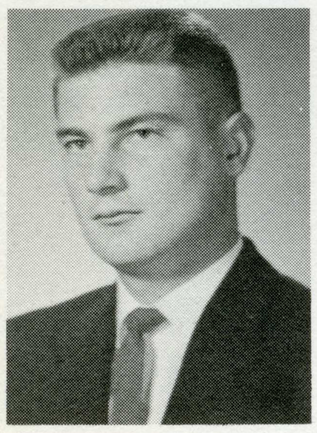

DAVE GLUBETICH
JOURNALISM, B.A.

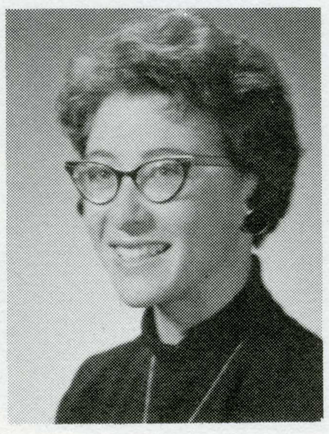

NATALIE GOLDBLATT
PHYSICAL ED., B.A.

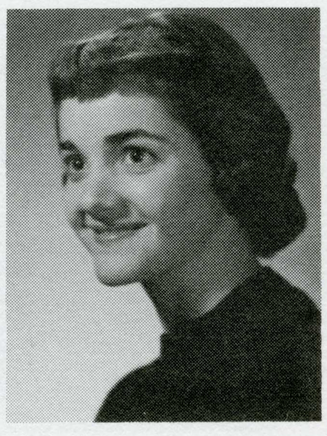

VIRGINIA GOLDSMITH
BUS.-SECRETARIAL, B.A.

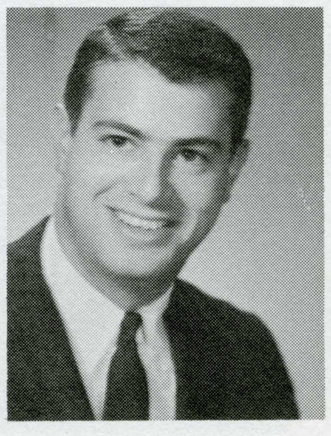

RUDI GOLYN
SPEECH, B.A.

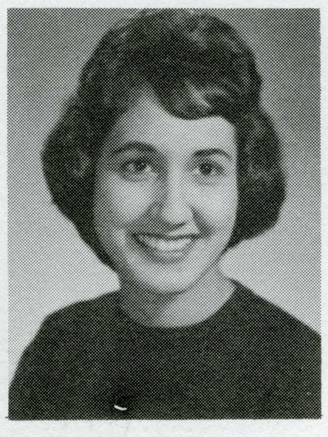

DEOLINDA GOMES
EDUCATION, B.A.



JACKIE GONSKI
EDUCATION, B.A.

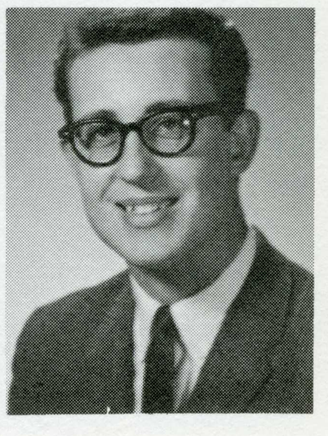

WILLIAM GOODWIN
PSYCHOLOGY, B.A.

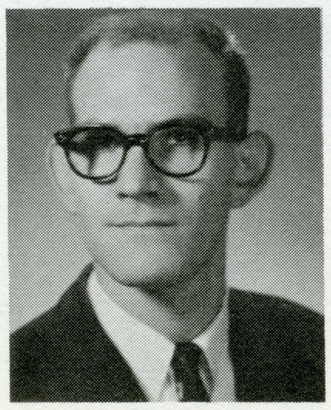

RICHARD GOTTFRIED
BACTERIOLOGY, B.A.

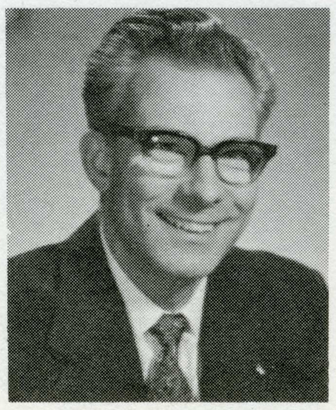

BERTRAM GRAFF
PSYCHOLOGY, B.A.

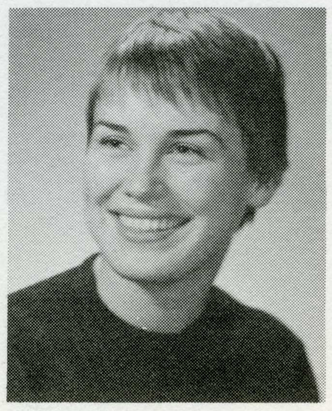

DARLA A. GRAINGER
JOURNALISM, B.A.

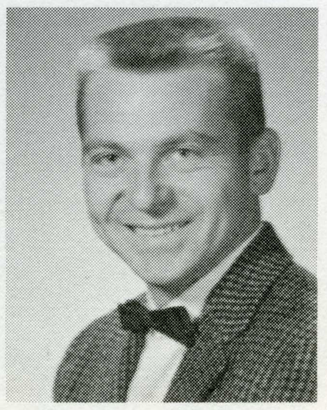

MELVIN GRANT
MATH, B.A.

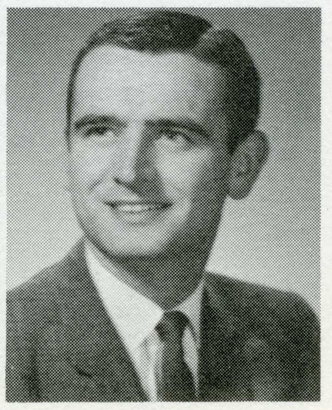

PETER GRAVES
POLICE, B.A.

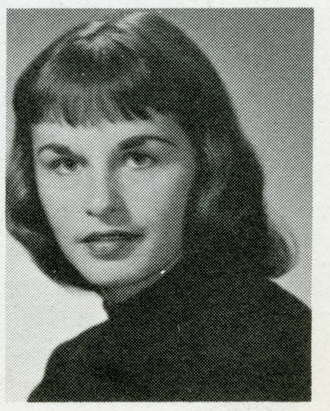

ELIZABETH A. GREEN
HOMEMAKING ED., B.A.

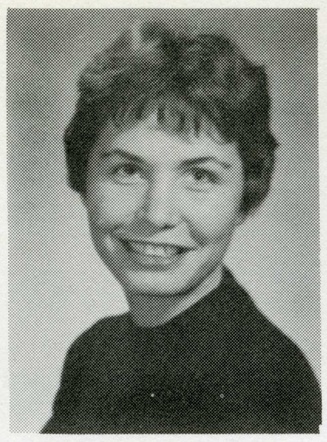

VICKI GREENLEE
INT. RELATIONS, B.A.

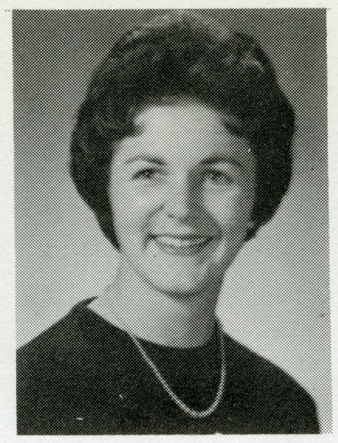

MARGO GREGSON
ELEMENTARY ED., B.A.



CAROL GROENE
EDUCATION, B.A.

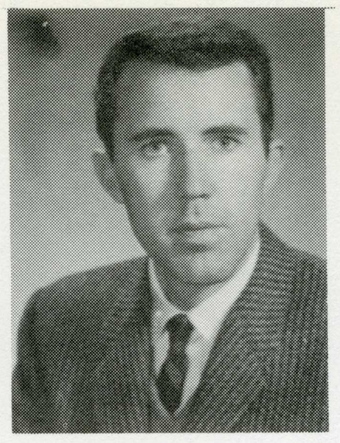

WILLIAM GROVES
GEN. SCIENCE, B.A.

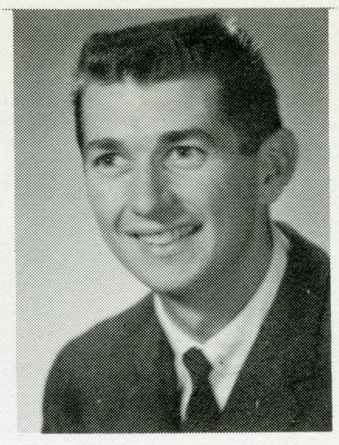

DONALD E. GUNDRED
IND. ARTS, B.A.

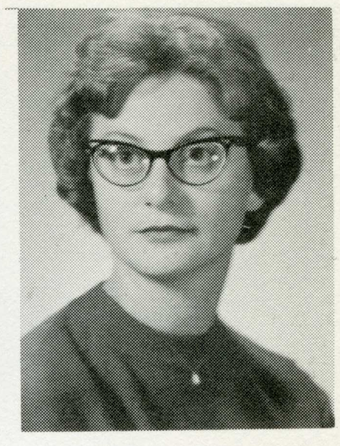

DOROTHY GUIDOTTI
EDUCATION, B.A.

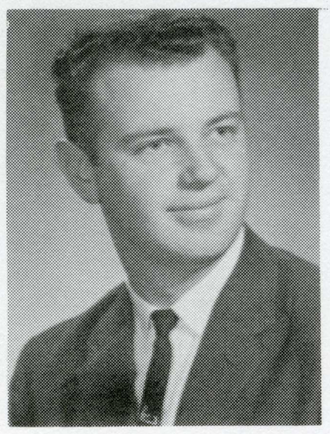

MERWIN A. GUNTER
IND. ARTS, B.A.

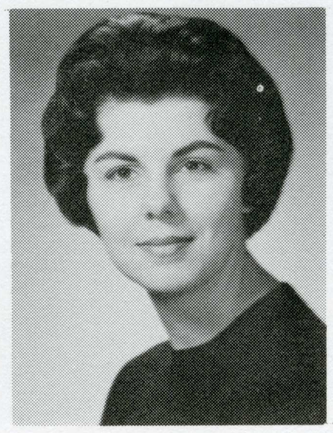

DONNA GUST
BUSINESS ED., B.A.

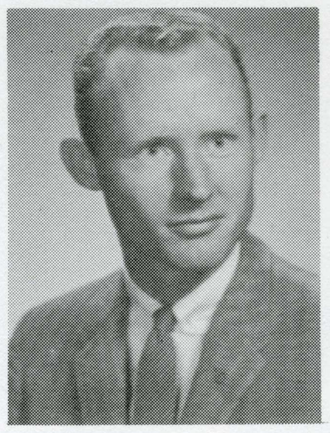

ROBERT GUTHRIE
INDUSTRIAL MGMT., B.S.



IRMA GUZMAN
ELEMENTARY ED., B.A.



ALMARINDA GUZZETTA
ELEMENTARY ED., B.A.

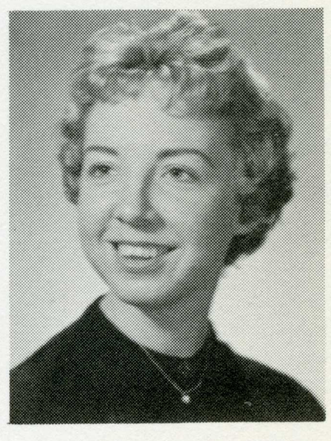

WILLIAM HACHWORTH
EDUCATION, B.A.

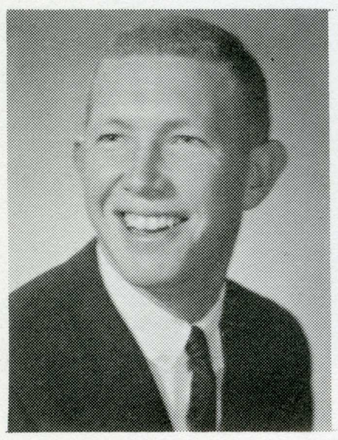

DONALL HAGAN
PHYSICAL ED., B.A.

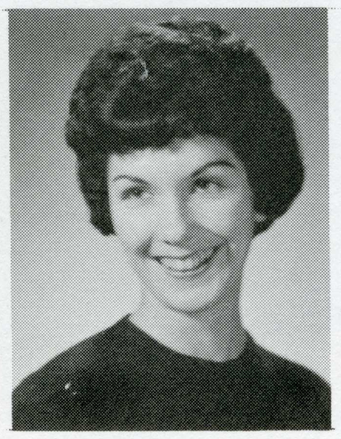

VERA LOU HALE
EDUCATION, B.A.

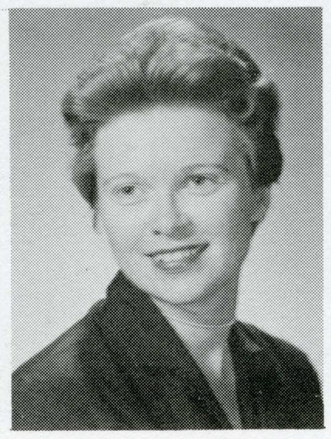

SARAH L. HALOWELL
PHYSICAL ED., B.A.

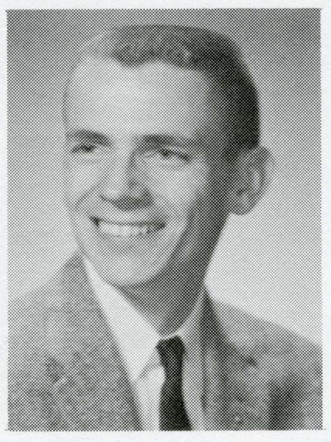

DAVID K. HALSTEAD
ELECTRICAL ENGR., B.S.

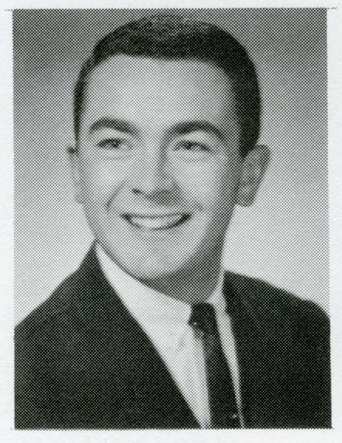

ALLEN HAMILTON
BUS.-IND. MGMT., B.S.

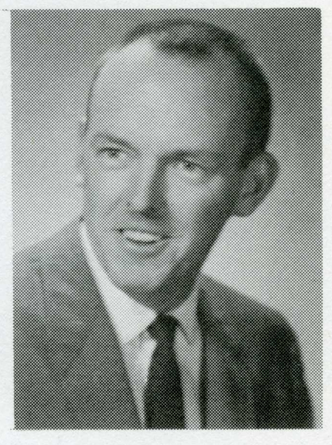

FRED HAMPEL
BUS.-IND. MGMT., B.S.

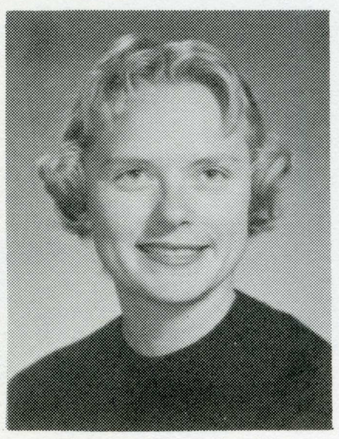

JOAN HAMPTON
EDUCATION, B.A.

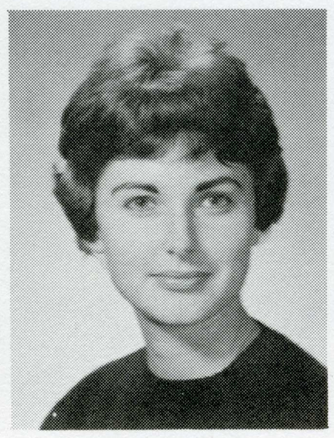

LINDA HANDLEY
HOME EC., B.A.

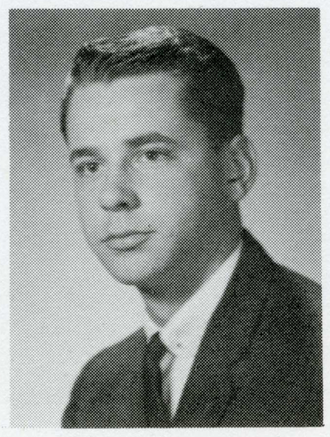

FREDERIC M. HANELT
POLITICAL SCI., B.A.

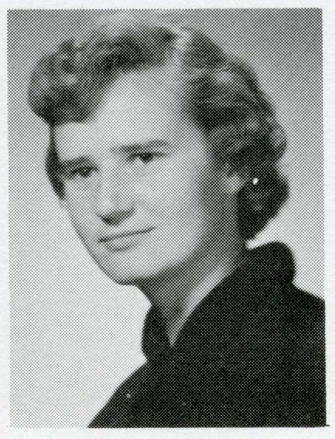

SANDRA HANNA
EDUCATION, B.A.

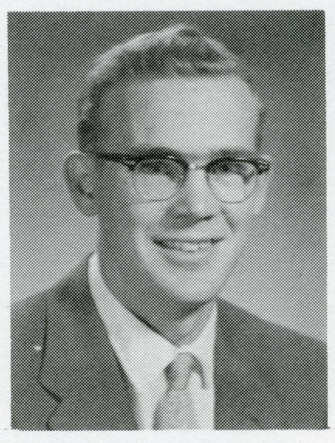

EDWARD HANSEN
ENGINEERING, B.S.

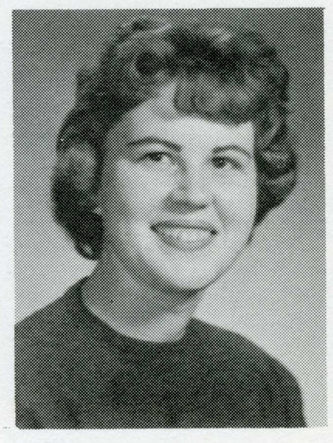

JUDITH HARDESTER
EDUCATION, B.A.

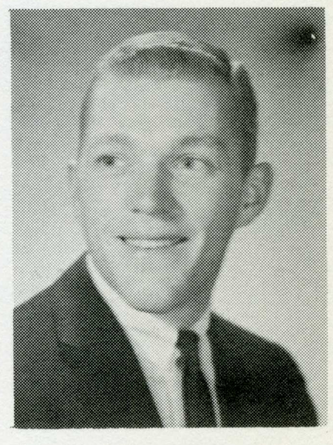

ARTHUR C. HARDIN
INDUSTRIAL ENGR., B.S.

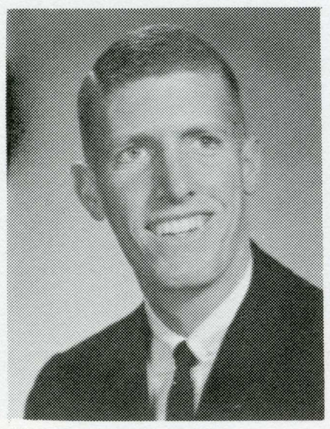

KEN HARLAN, JR.
COMMERCIAL ART, B.A.

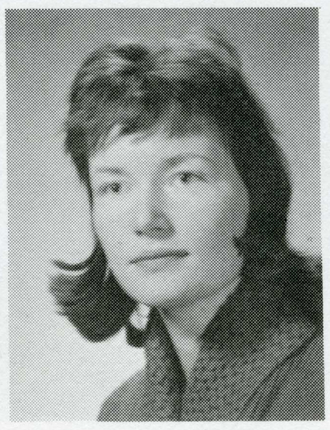

KATHLEEN HARP
MATH, B.A.

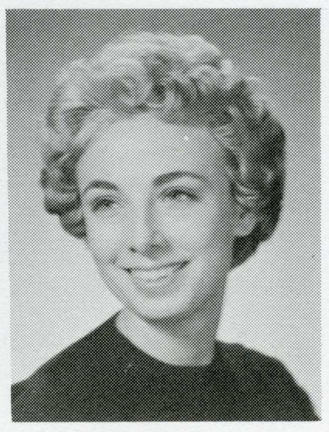

BRENDA HARRIS
SOCIAL SCI., B.A.

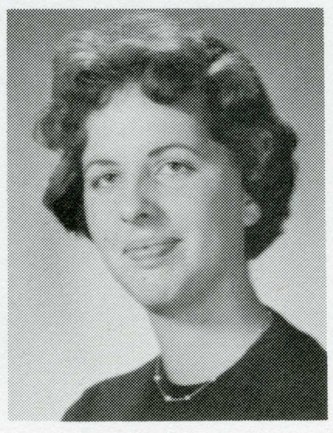

JOAN HARSHAW
HOME EC., B.A.



BARBARA HARTWIG
NURSING, B.S.



SANDRA HARVEY
ELEMENTARY ED., B.A.



FUMIKO HASHIMOTO
ELEMENTARY ED., B.A.

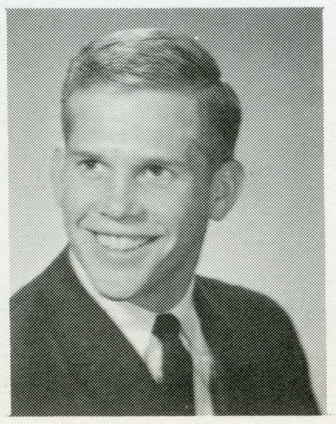

LAWRENCE V. HASWELL
ACCOUNTING, B.S.



PATRICIA HATCH
ELEMENTARY ED., B.A.

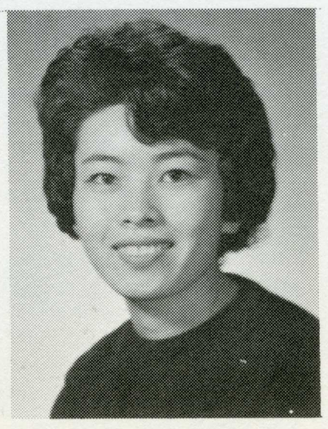

SUMIYO HATTORI
EDUCATION, B.A.

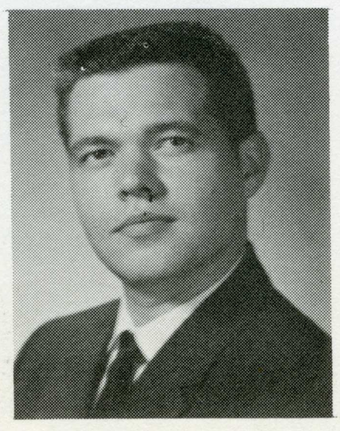

EARL HAUTALA
CHEMISTRY, B.A.

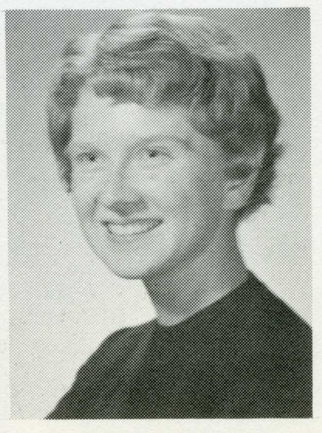

KAREN HAYNES
EDUCATION, B.A.

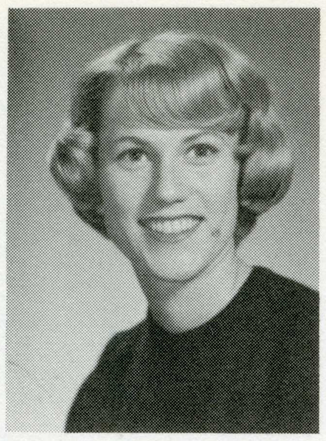

PATRICIA HAWKINS
ELEMENTARY ED., B.A.

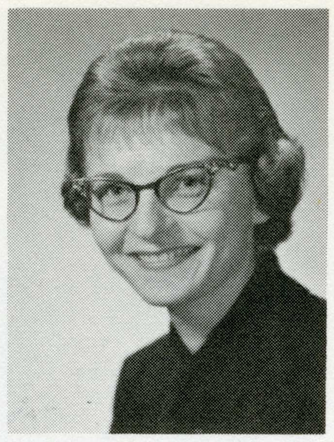

FRANCES HEINZ
MEDICAL TECH., B.A.

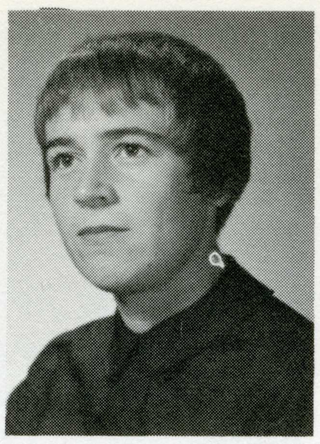

ELIZABETH HEISINGER
PHYSICAL ED., B.A.

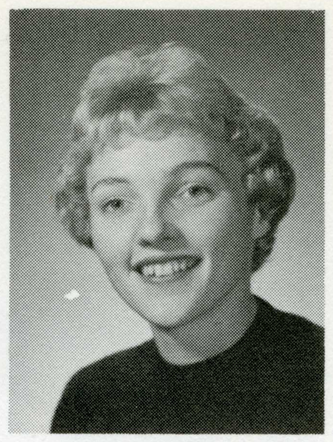

GEORGINE HELWIG
ELEMENTARY ED., B.A.



JANET HELLUMS
PHYSICAL ED., B.A.

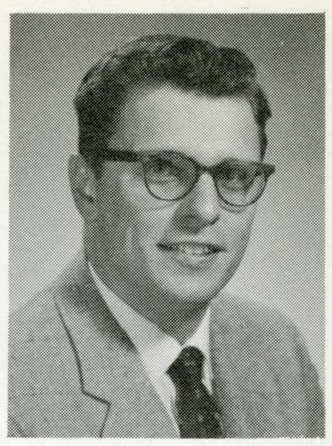

RUDOLPH J. HENDRICKS
ELECTRICAL ENGR., B.S.

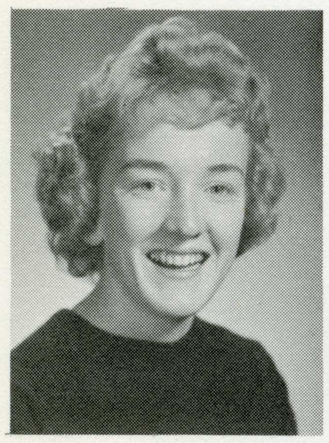

JULIE HENNINGSEN
EDUCATION, B.A.

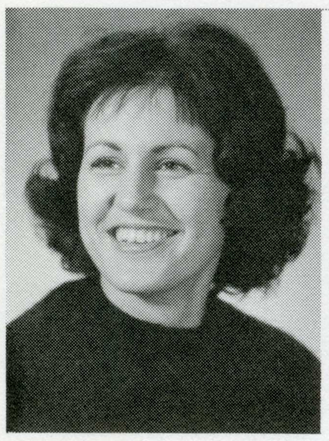

CAROL HENNESSY
HOME EC., B.A.

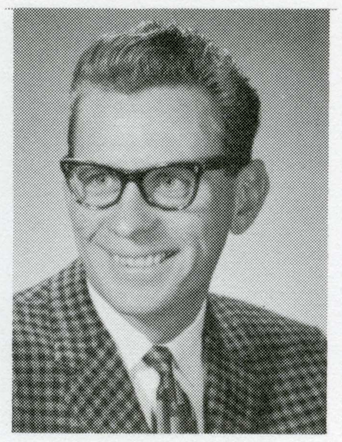

ROBERT N. HEPPE
IND. ARTS, B.A.

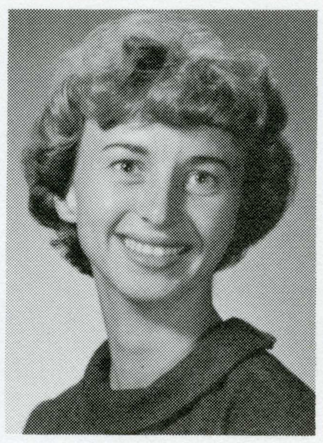

VEE ANN HERBST
PHYSICAL ED., B.A.

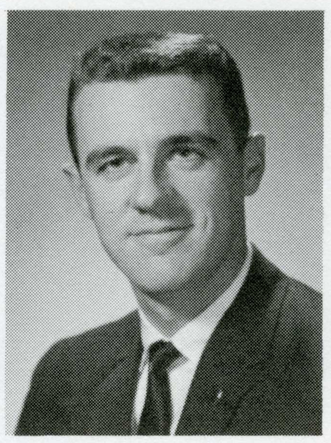

KENT HERKENRATH
PHYSICAL ED., B.A.



SALLIE A. HERNANDEZ
ELEMENTARY ED., B.A.

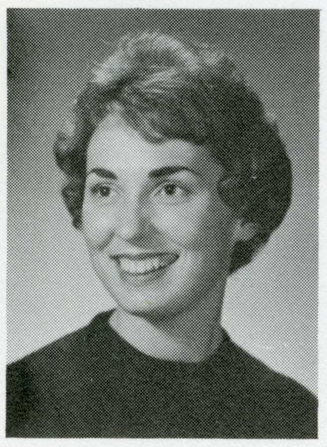

JANICE HERR
EDUCATION, B.A.

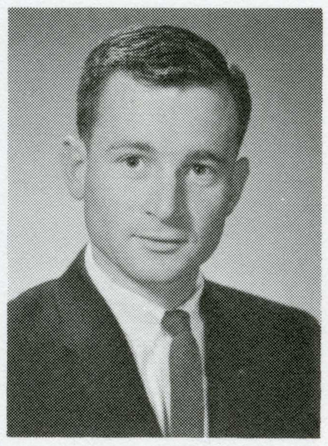

PHILIP HERRON
CIVIL ENGR., B.S.

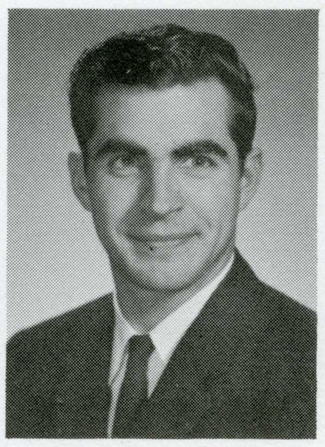

LLOYD A. HILDEBRAND
ELECTRICAL ENGR., B.S.

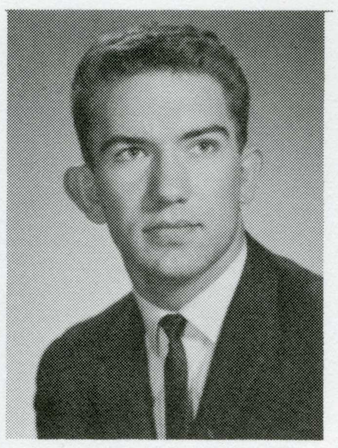

ANDREW L. HILL
ACCOUNTING, B.S.

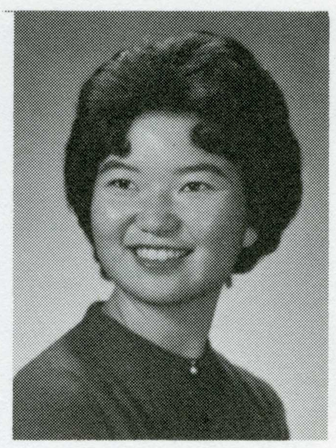

MIEKO HIRAHARA
EDUCATION, B.A.

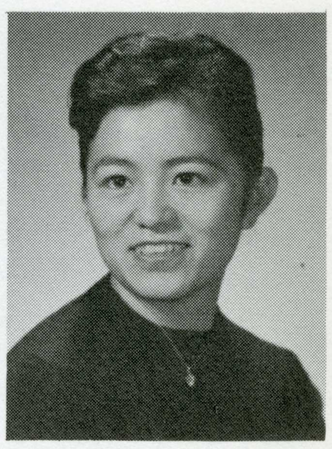

YOSHIKO HIGASHI
NURSING, B.S.

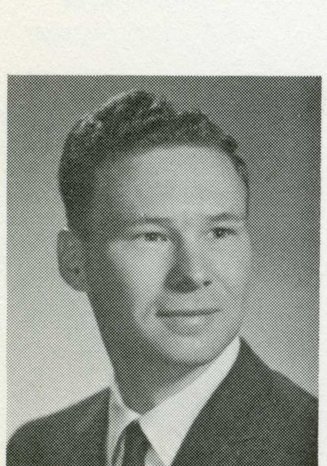

JACK HOBLEY
BUS.-IND. MGMT., B.S.

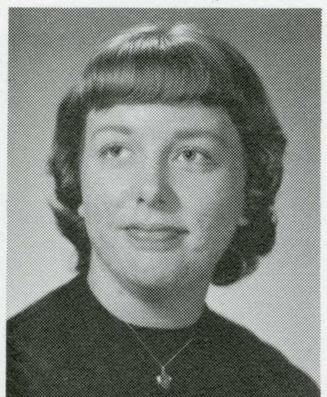

CAROL HOLDEN
BUS.-SEC. ADMIN., B.A.

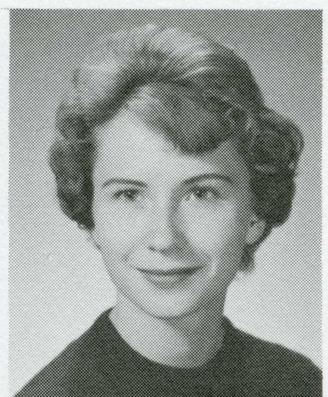

LINDA HOLMQUIST
EDUCATION, B.A.

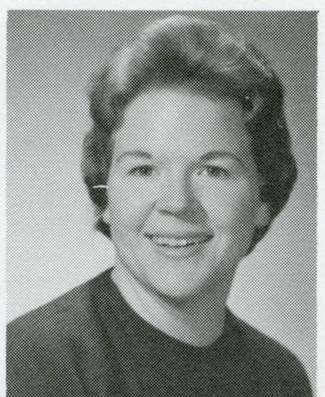

JANICE D. HOLTZ
NURSING, B.S.

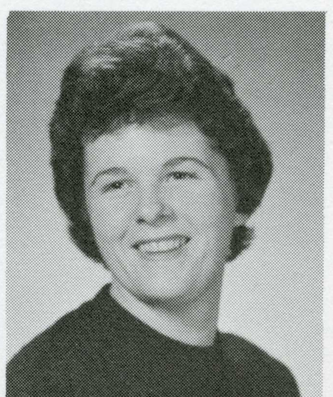

SUSAN HOOPER
EDUCATION, B.A.

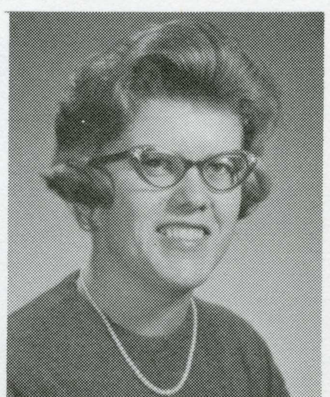

ANN HORTON
HEALTH ED., B.A.

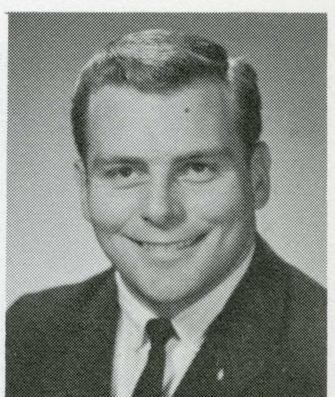

WILLIAM B. HOUWER
CHEMICAL ENGR., B.S.

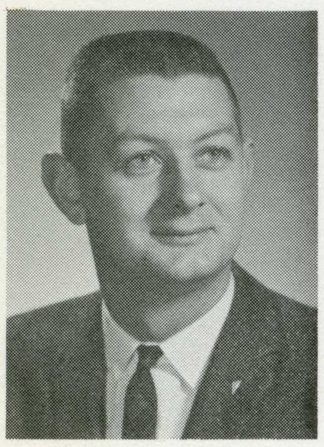

THOMAS E. HUEBNER
PUB. ADMIN., B.A.

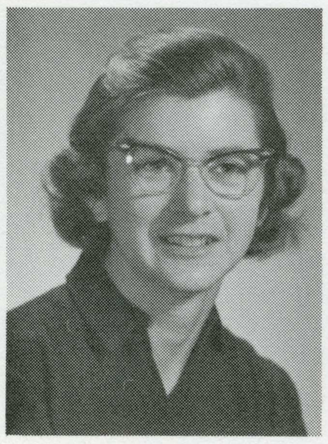

MARY HUEBSCH
OCCUP. THERAPY, B.S.

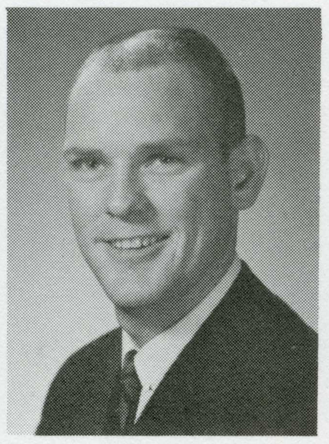

LEE HUGHES
RADIO-T.V., B.A.



GINIA HULL
ART BA.

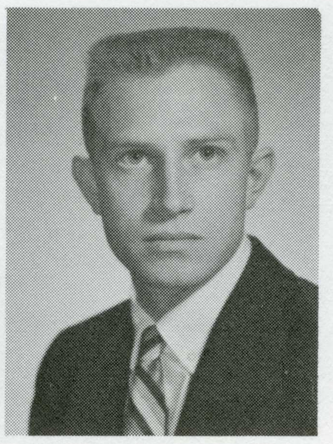

MAX HUMPAL
PSYCHOLOGY, B.A.

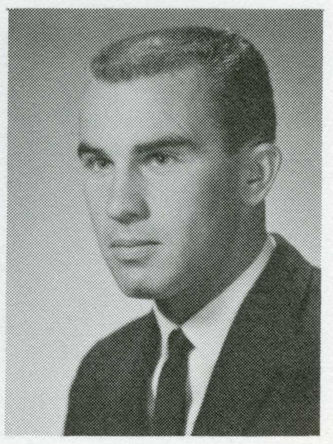

DAVID HURLBURT
PHYSICAL ED., B.A.



SHIZUKO IMADA
ELEMENTARY ED., B.A.



SCOTT A. IRWIN
ADVERTISING, B.A.

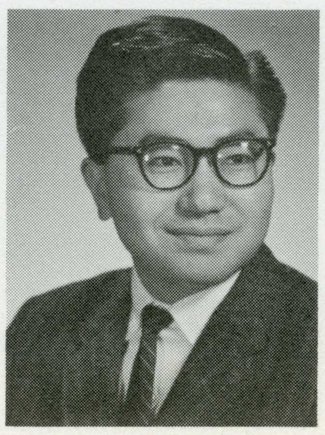

DAVID ISHIKAWA
POLITICAL SCI., B.A.

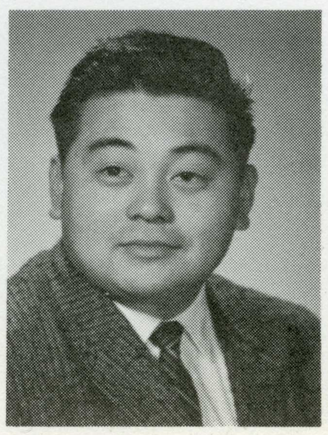

RAY ITO
GEN. SCI., B.A.

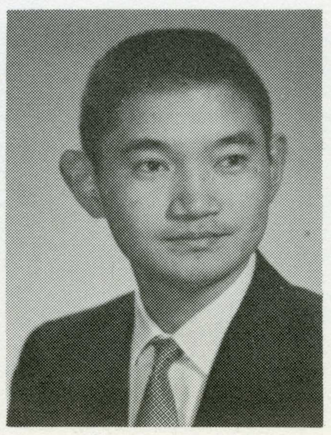

ROY ITO
ELECTRICAL ENGR., B.S.

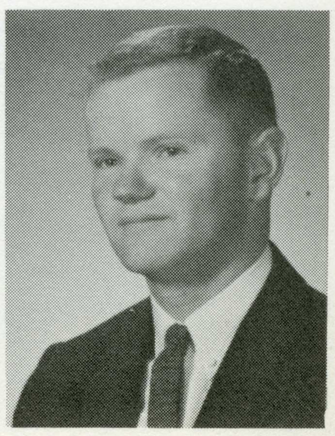

JAMES JACOBUS
ELEMENTARY ED., B.A.



GRACE JACOBSON
OCCUP. THERAPY, B.S.

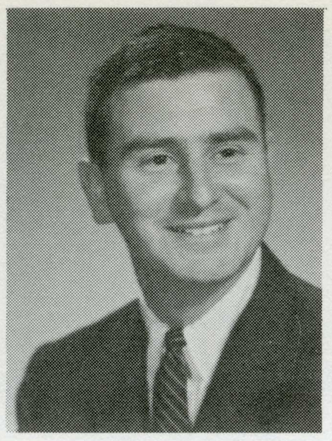

LEONARD JACQUES
SCIENCE, B.S.

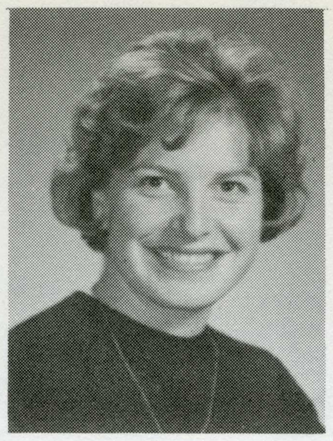

NANCY JAHN
EDUCATION, B.A.

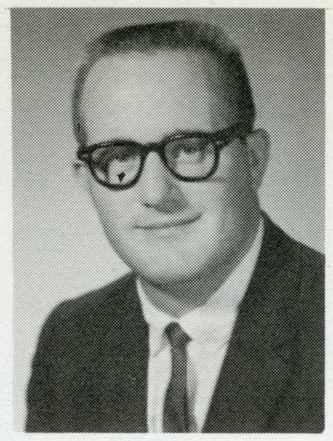

JAMES E. JANSSEN
JOURNALISM, B.A.

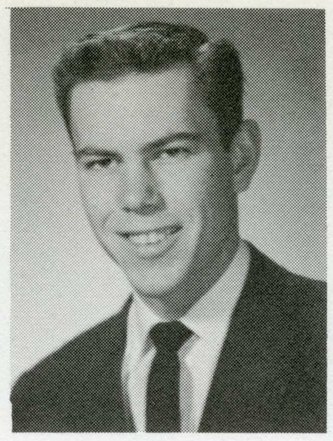

ARTHUR JOHNSON
BUS.-IND. MGMT., B.S.

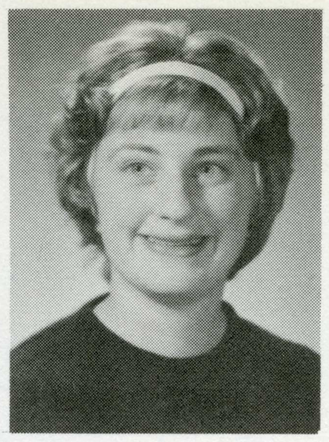

CATHERINE JOHNSON
ENGLISH, B.A.



CHRISTINE JOHNSON
EDUCATION, B.A.

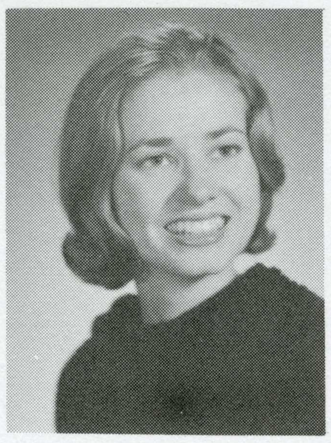

KAREN JOHNSON
INTERIOR DEC., B.A.

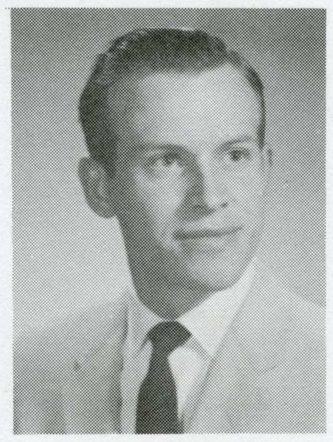

RICHARD JOHNSON
BIOLOGICAL SCIENCE, B.A.

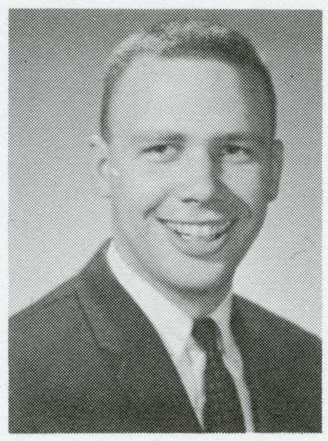

ROGER L. JOHNSON
BUS. IND. MGMT., B.S.

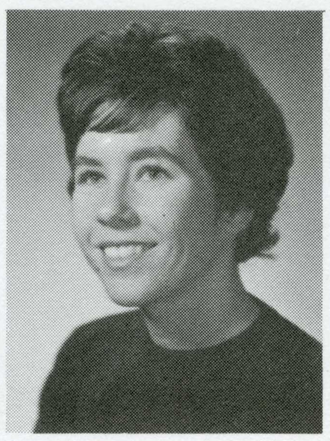

MARY JONES
ELEMENTARY ED., B.A.

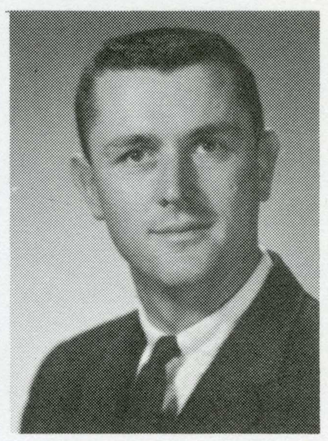

ROBERT R. JONES
PSYCHOLOGY, B.A.



WANDA LOU JONES
EDUCATION, B.A.

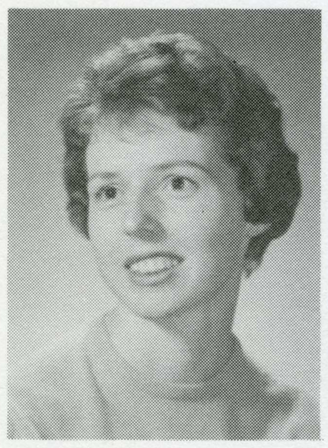

ELIZABETH M. JORDAN
NURSING, B.S.

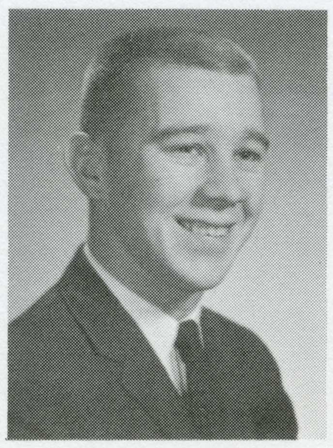

WALTER JUCHERT
PHIL.-PSYCH., B.A.

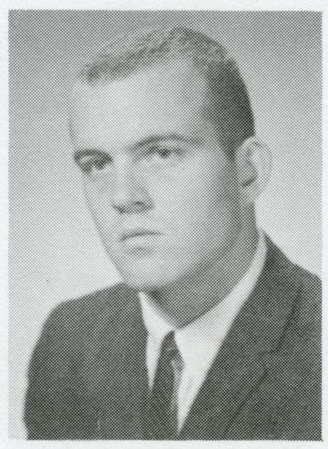

MICHAEL KAMBEITZ
MUSIC, B.A.



BARBARA R. KASSITY
RECREATION, B.A.

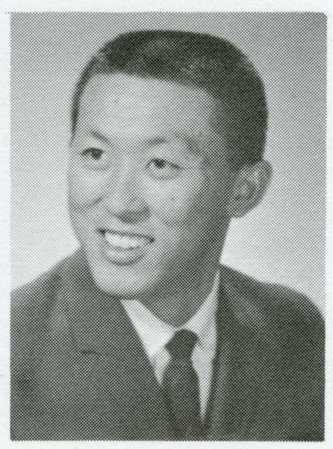

KAZ KITAGAWA
PHYSICAL ED., B.A.

61

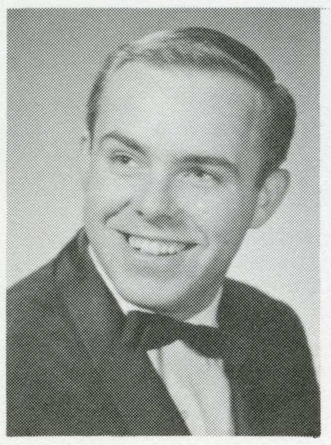

CORKY KEESLING
EDUCATION, B.A.

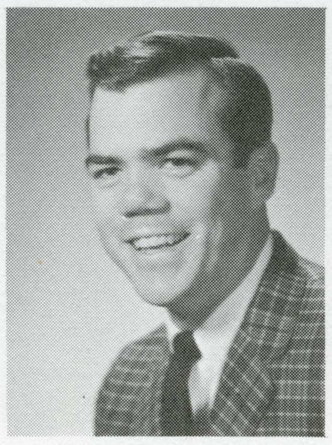

ROBERT LEE KEIM
BUS.-IND. MGMT., B.S.

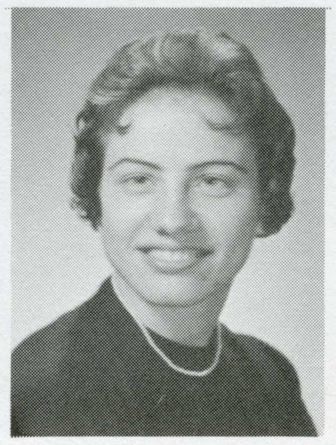

NADINE KELLOGG
SPEC. LIBRARY, B.A.

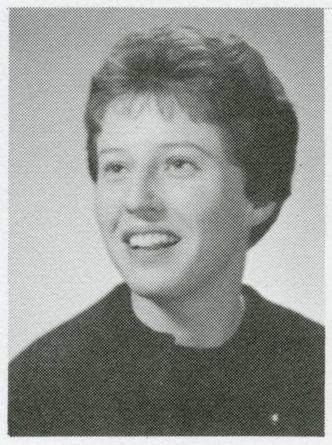

MARJORIE KELLY
ELEMENTARY ED., B.A.

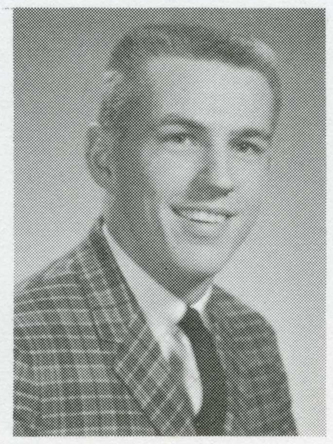

CHARLES R. KEMPLE
BUS.-IND. MGMT., B.S.

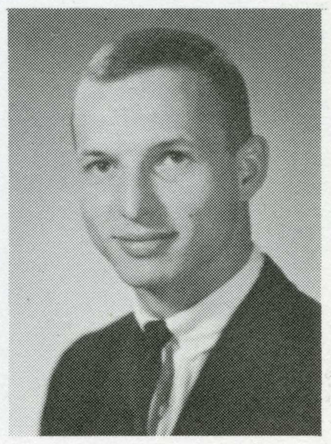

DONALD KIBBY
BUS.-IND. MGMT., B.S.

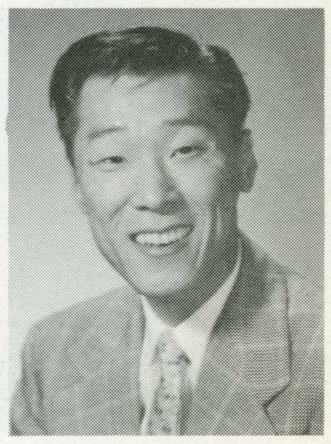

CLIFFORD KIM
IND. ARTS, B.A.

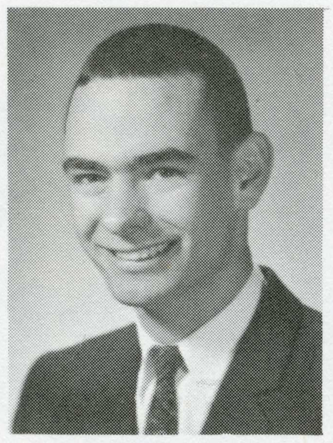

MICHAEL KING
MECH. ENGR., B.S.

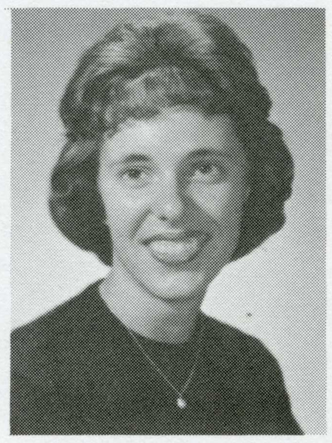

MARY LOU KINGERY
OCCUP. THERAPY, B.S.

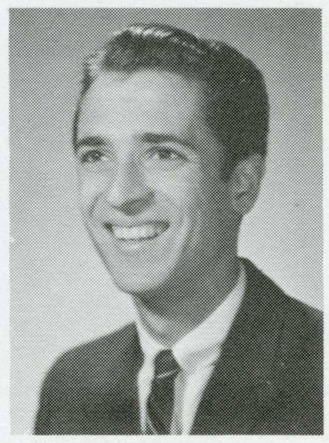

DONALD KIRKORIAN
RADIO-T.V., B.A.

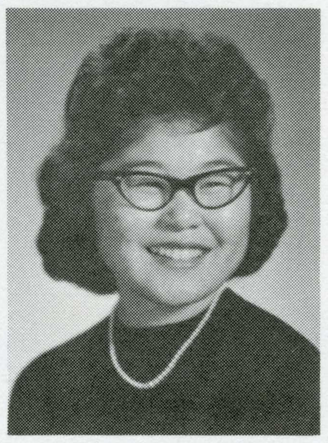

YOSHIYE JANE KISHIDA
EDUCATION, B.A.

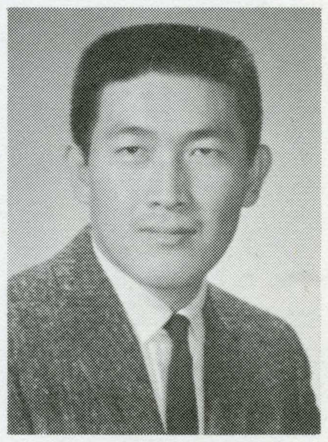

KENNETH KITAJIMA
SCIENCE, B.A.

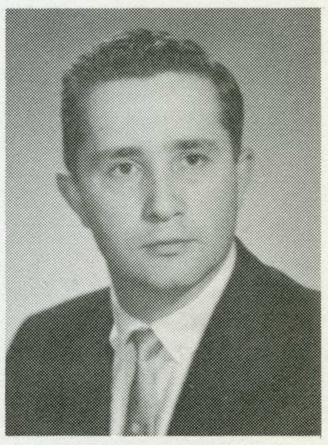

ROBERT KLINGER
ENGINEERING, B.S.

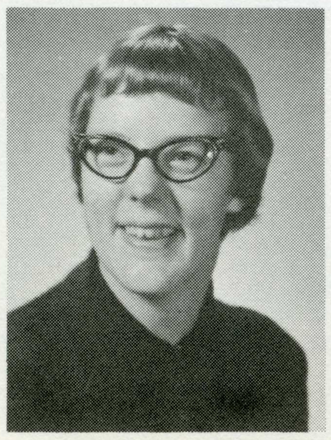

PATRICIA KNOWLES
EDUCATION, B.A.

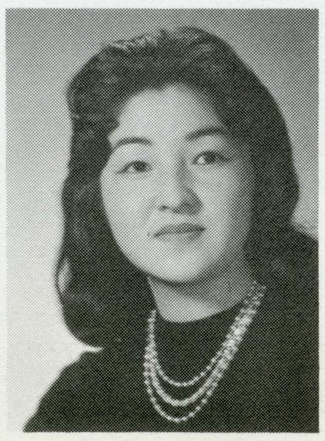

NANCY KODAMA
EDUCATION, B.A.



FLORENCE KOSHNER
OCCUP. THERAPY, B.S.

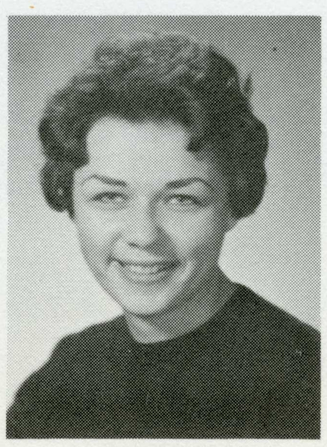

ELEANOR KRAIL
SOCIOLOGY, B.A.

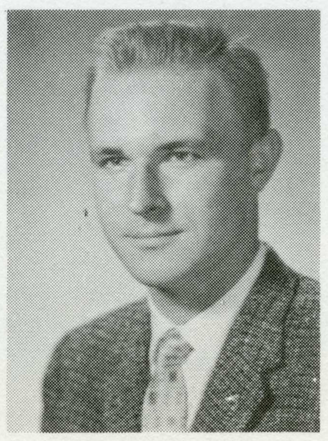

HARALD KRUEGER
CHEMISTRY, B.S.

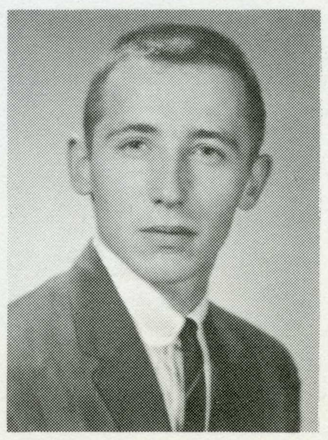

CHARLES LAGOMARSINO
RADIO-T.V., B.A.

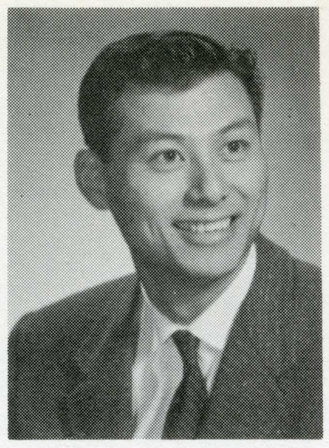

JOHN LAI
CIVIL ENGR., B.S.

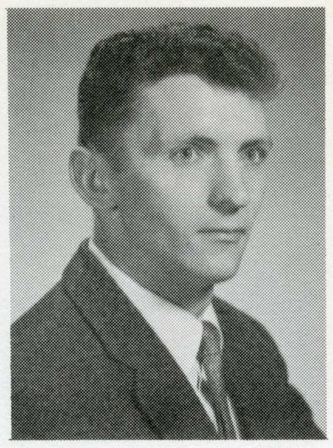

WARD LAMB
SOCIAL SCI., B.A.

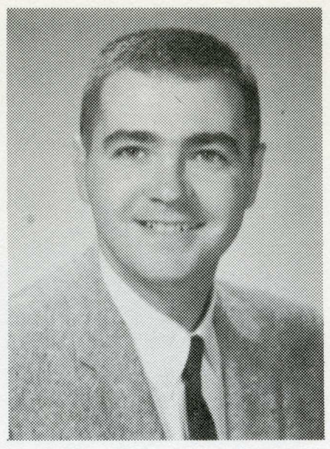

THOMAS W. LAMBERT
SANITATION, B.A.

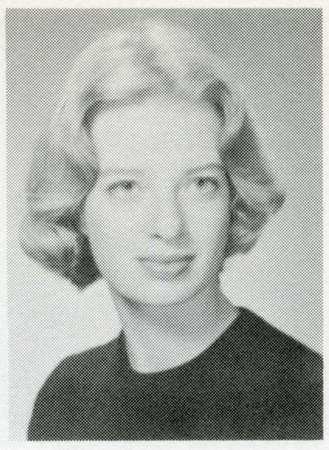

ANN LAMBRECHT
PHILOSOPHY, B.A.

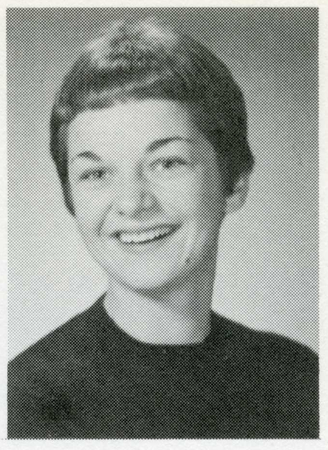

LIBBY JO LANDERS
PHYSICAL ED., B.A.



ELSIE LANDIS
ENGLISH, B.A.

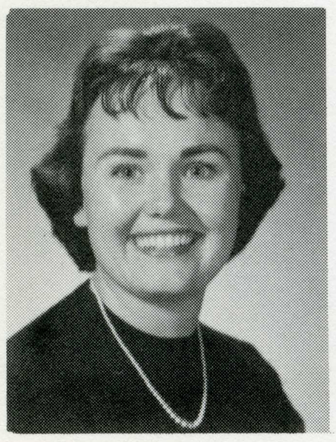

WILMA LANE
EDUCATION, B.A.

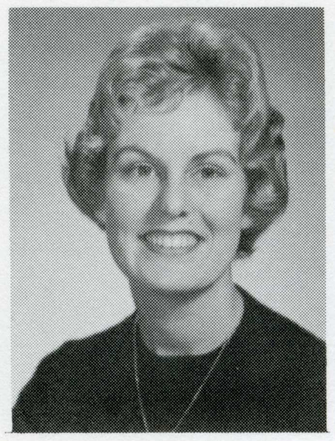

ANDREA LARKCOM
EDUCATION, B.A.

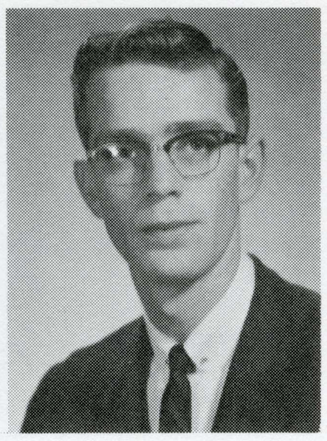

IB LARSEN
PUBLIC REL., B.A.

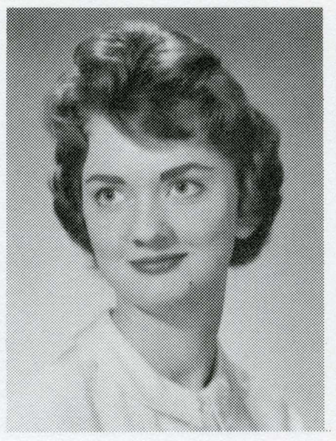

FRANCES LATHAM
PSYCHOLOGY, B.A.

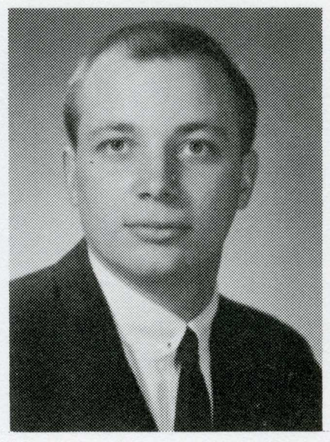

EUGENE LATTANIER
PUB. ADMIN., B.A.

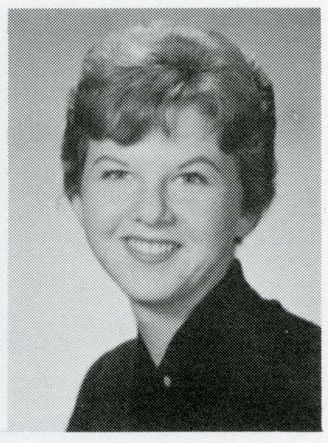

SANDRA LEAK
SOCIAL WORK., B.A.

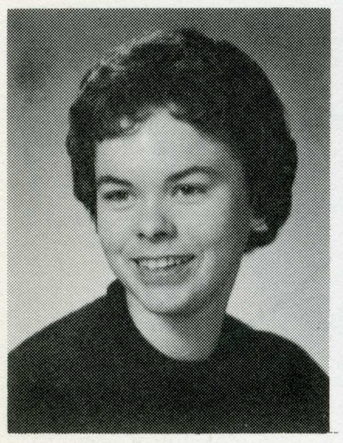

NANCY LEBKICHER
ELEMENTARY ED., B.A.

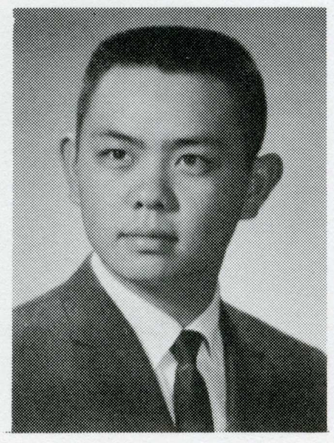

HOWARD LEE
BUS.-IND. MGMT., B.S.

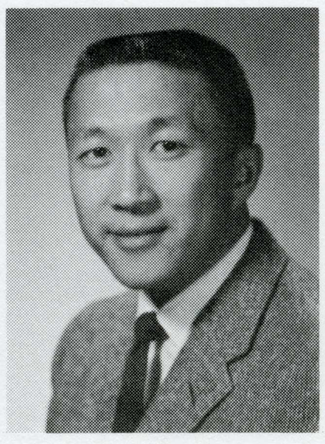

ROBERT LEE
BUSINESS ED., B.A.

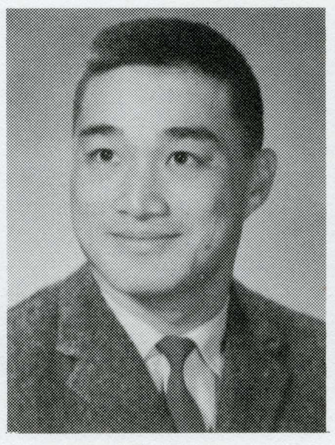

RUDY K. Y. LEE
MEDICAL TECH., B.A.

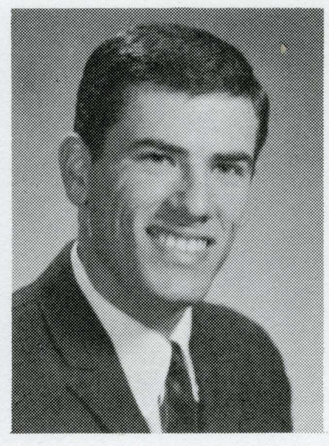

STEPHEN LEE
BUS.-IND. MGMT., B.S.



DENNIS LEHTO
ACCOUNTING, B.S.

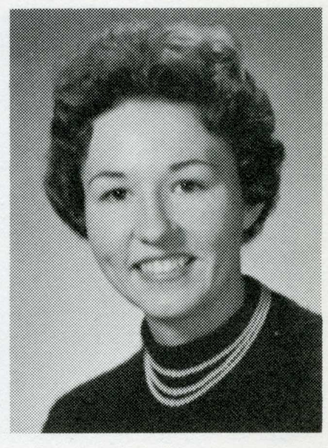

GLADYS LEIPHART
ELEMENTARY ED., B.A.

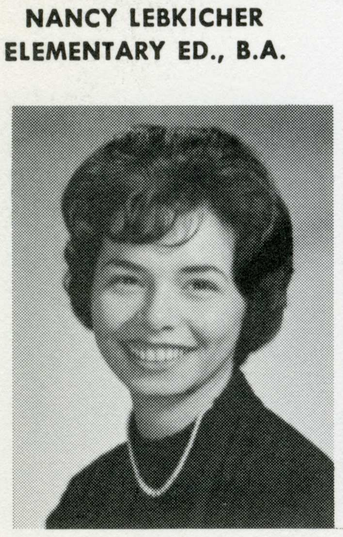

PATRICIA LEMES
SOCIAL SCI., B.A.

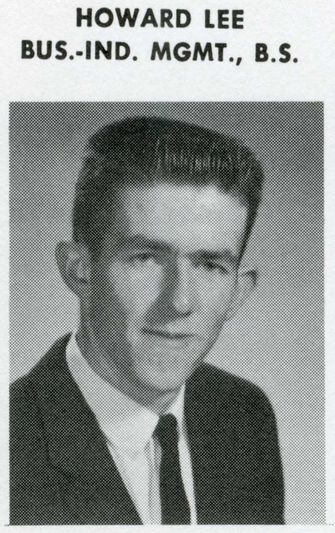

ROBERT LEMMON, JR.
MATH, B.A.

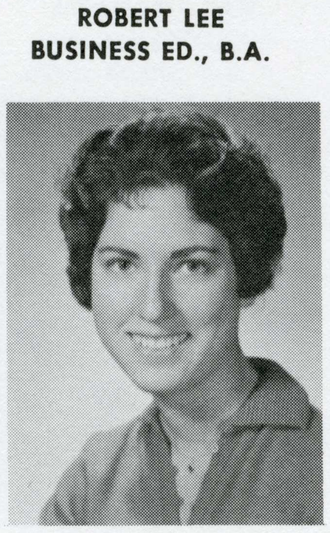

NANCY LEONARD
ELEMENTARY ED., B.A.

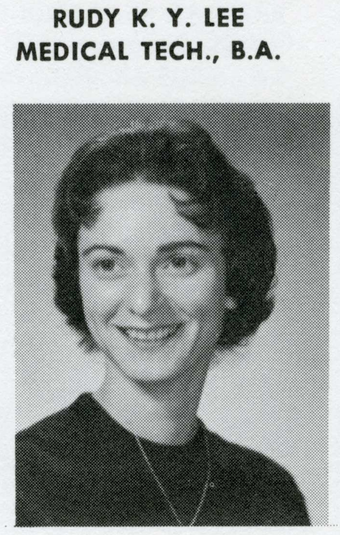

SHERRIL LERCARI
EDUCATION, B.A.

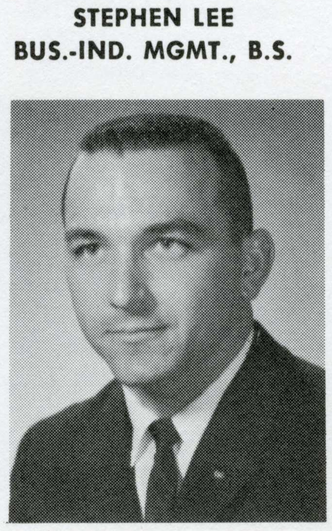

GARY LEVI
MARKETING, B.S.

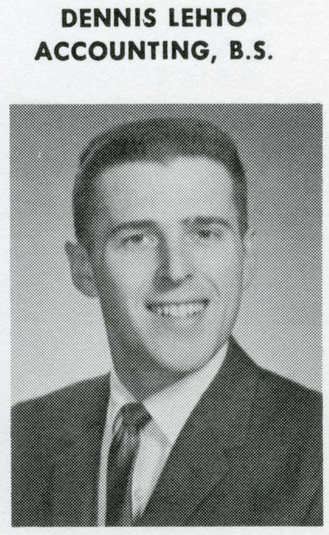

ROBERT LEWIS
MARKETING, B.S.



ROBERT J. LILJENWALL
PUBLIC REL., B.A.

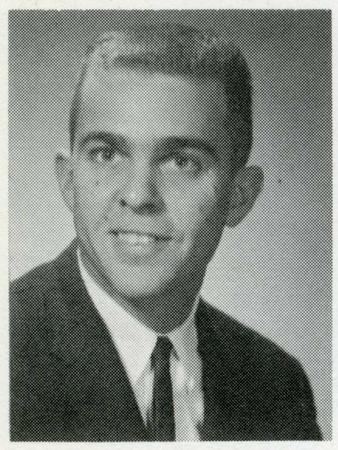

CHRIS LIND
BUS.-IND. MGMT., B.S.

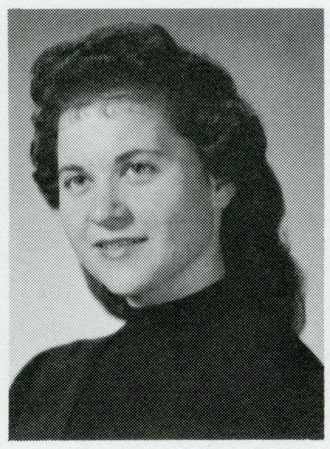

VINCENTA LINTINI
MUSIC, B.A.

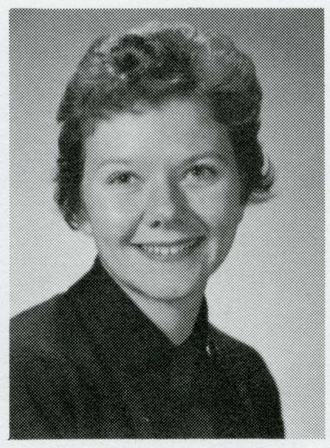

CHARLENE R. LISENBY
HOMEMAKING ED., B.A.

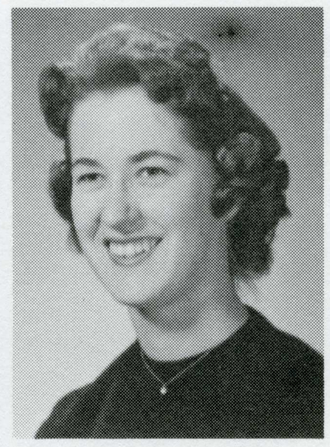

DIANE LITTLE
ELEMENTARY ED., B.A.

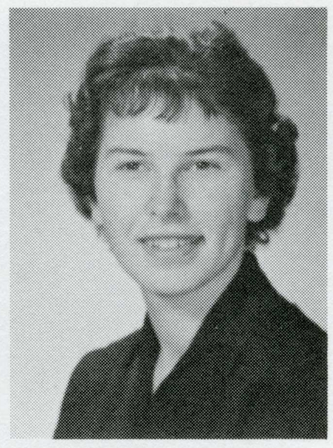

PATRICIA LITTLETON
EDUCATION, B.A.

61



VERNON LITZELMAN
INDUSTRIAL MGMT., B.S.

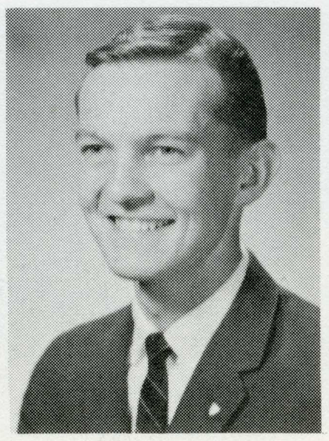

JOHN LODLOW
BUS.-IND. MGMT., B.S.

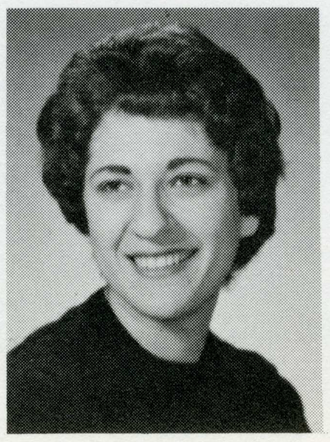

JOANN LOMBARDI
ENGLISH, B.A.

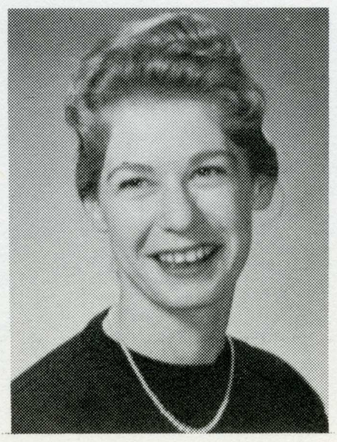

PATRICIA ANN LONG
EDUCATION, B.A.

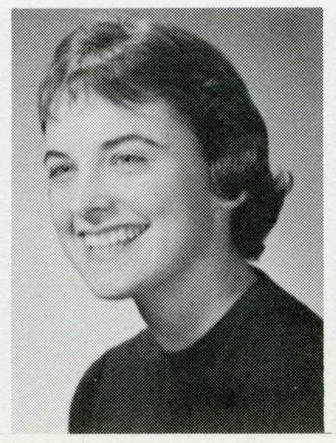

BARBARA LONGINOTTI
MEDICAL TECH., B.A.

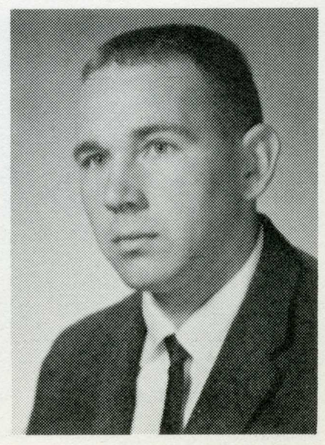

LUTHER T. LOPER
AERO. MAINT., B.S.

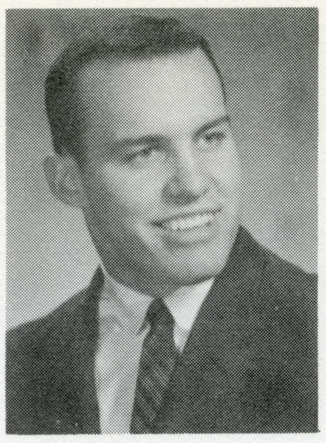

PAUL LORENTZEN
SOCIOLOGY, B.A.

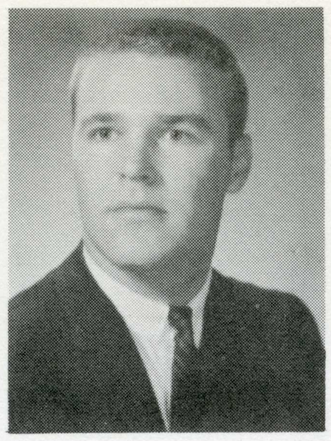

TOM LOVEJOY
BIOLOGICAL SCI., B.A.

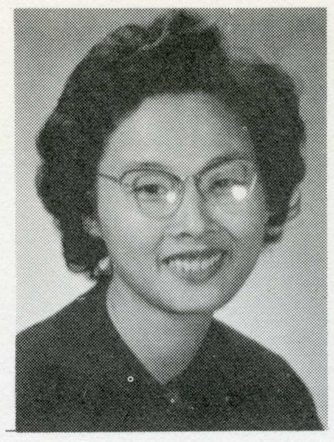

EVELYN LOWE
MEDICAL TECH., B.A.

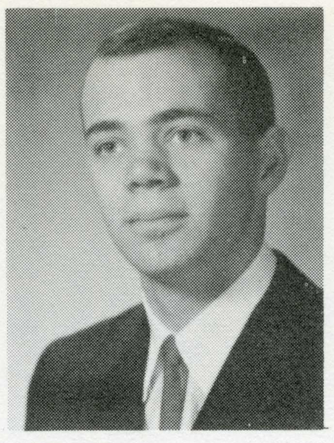

LARRY LOWRY
CHEMISTRY, B.S.

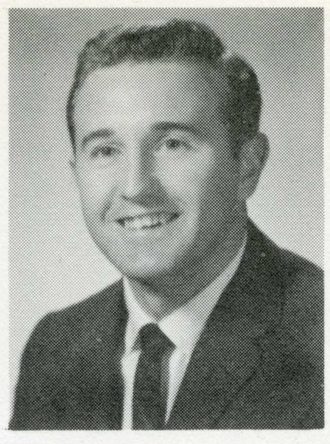

ROBERT LOZANO
BUS.-IND. MGMT., B.S.

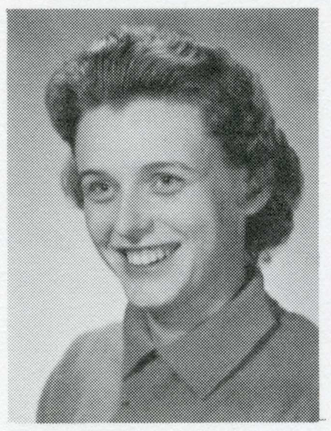

LINDA L. LUCAS
ENGLISH, B.A.

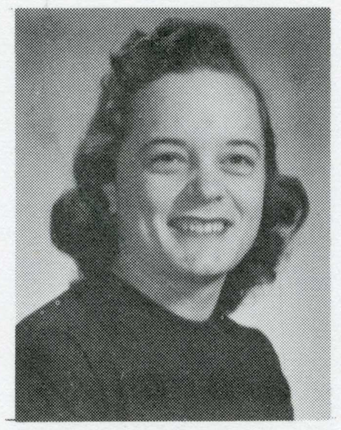

JANIS FOX LUCERO
ELEMENTARY ED., B.A.

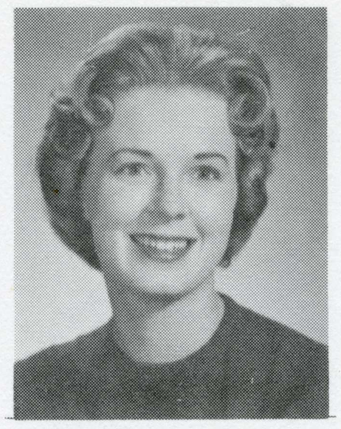

JOAN LUCKING
ELEMENTARY ED., B.A.

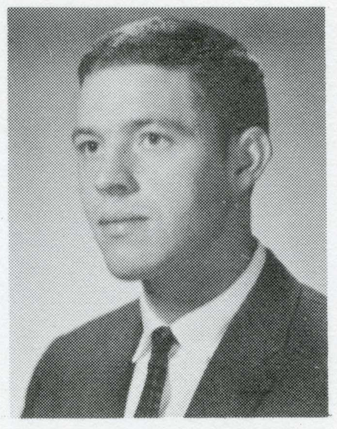

DALLAS LUNDQUIST
BUS.-IND. MGMT., B.S.

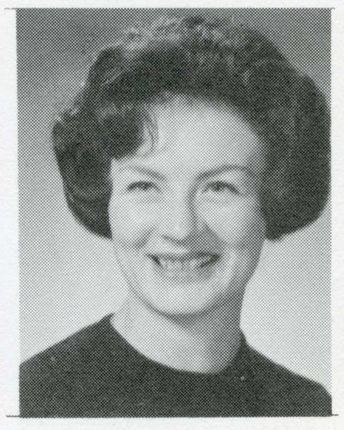

BETTY LUPTON
EDUCATION, B.A.

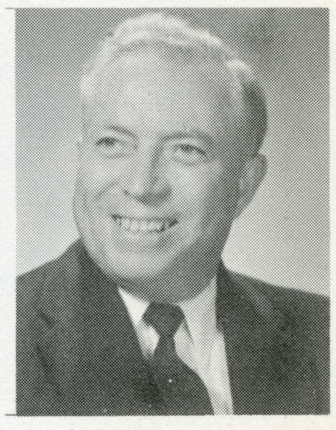

DON LUTVEY
IND. ARTS., B.A.



SUZANNE LUSTY
EDUCATION, B.A.

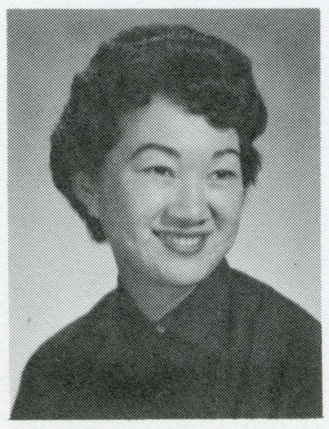

JOYCE LYANG
EDUCATION, B.A.

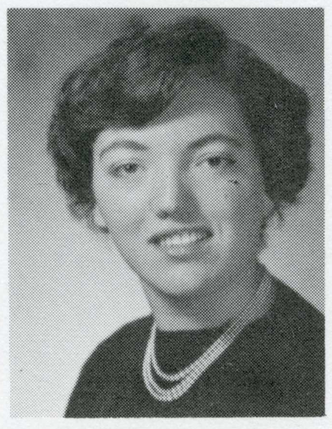

LYNN LUCCHETTI
ADVERTISING, B.A.

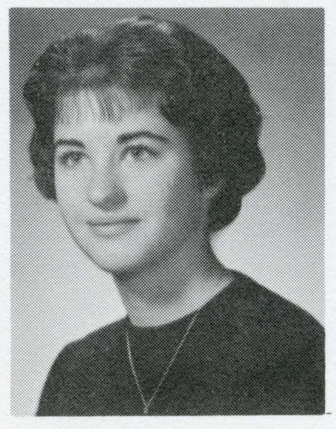

SUE MacGREGOR
SOCIOLOGY, B.A.

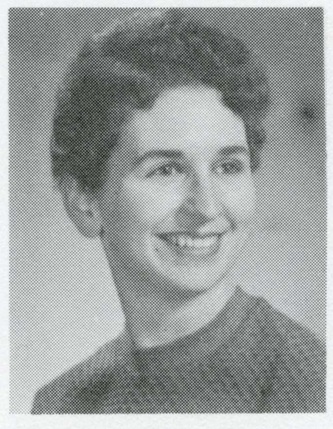

LINDA McARDLE
ELEMENTARY ED., B.A.

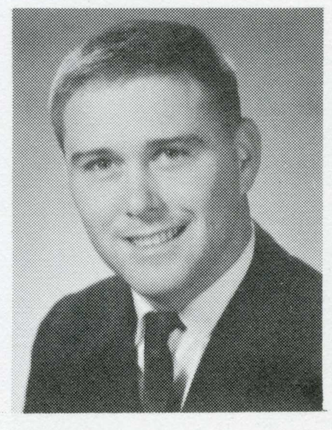

EDMOND McCARTHY
ENGINEERING, B.S.

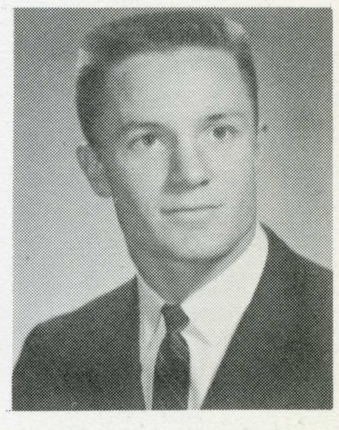

DOUGLAS G. McCHESNEY
SOCIOLOGY, B.A.



ROBERT I. McCLENAHAN
SOCIAL SCI., B.A.

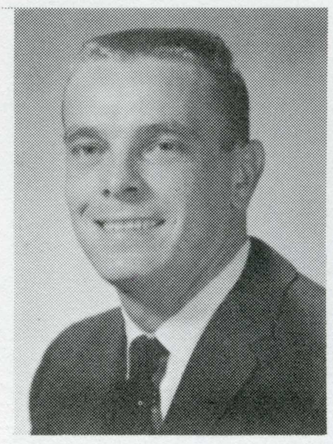

DONALD F. McCLURE
ACCT.-FINANCE, B.S.

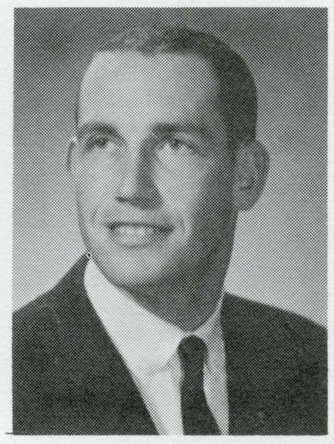

LANNY McCULLAH
POLICE, B.A.

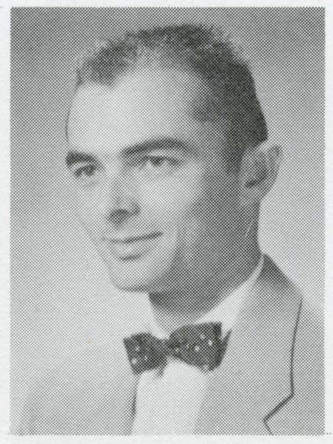

DONALD F. McDERMOTT
PHYSICS, B.A.

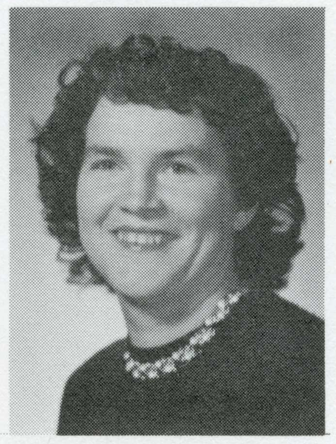

VECY McDONALD
EDUCATION, B.A.

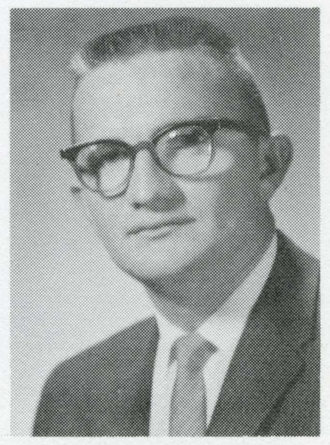

JOHN McDOWELL
BUS.-IND. MGMT., B.S.

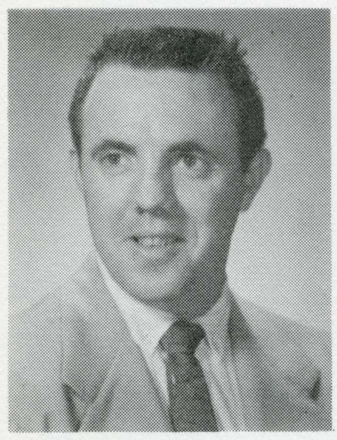

LAWRENCE McELROY
ELEMENTARY ED., B.A.

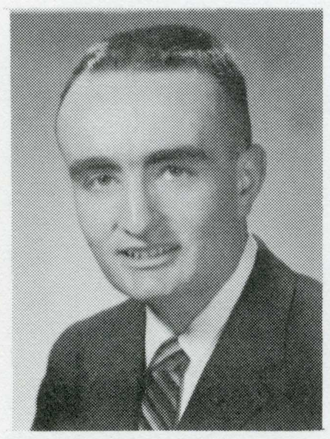

ROBERT L. McKEOWN
BUS.-MARKETING, B.S.

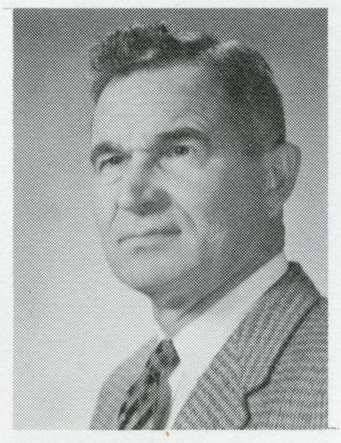

MAX McLALLIN
PSYCHOLOGY, B.A.

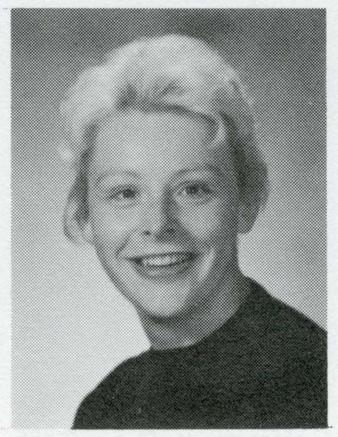

PAT McLEAN
ADVERTISING, B.A.

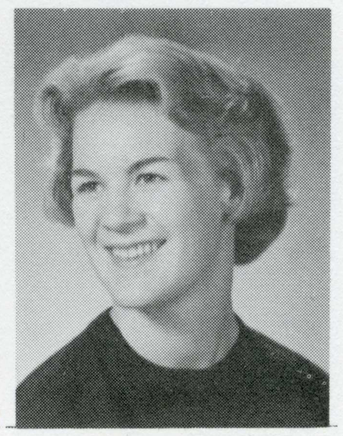

CAROL McVEAN
EDUCATION, B.A.

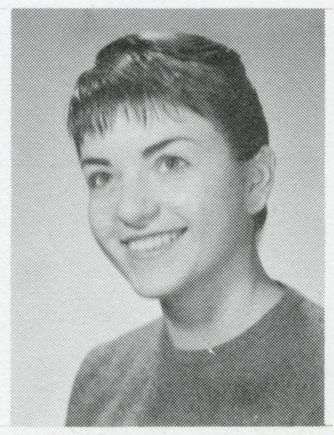

LUCY MACEDONIO
ART EDUCATION, B.A.



MARJORIE MADDOCKS
EDUCATION, B.A.

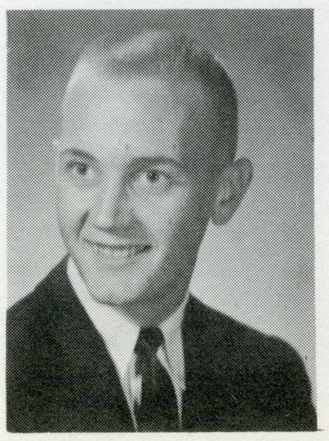

GERALD MADSEN
BIOLOGICAL SCI., B.A.

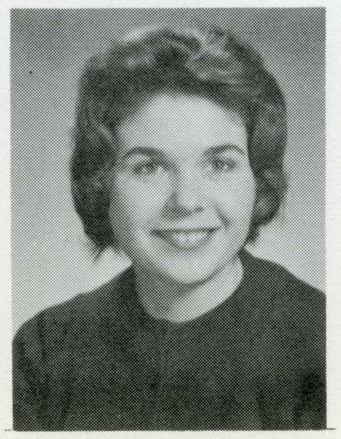

BARBARA MAGGARD
ART, B.A.

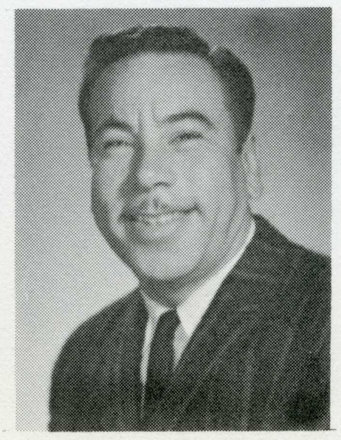

GARY MAGNELLI
BUSINESS, B.S.

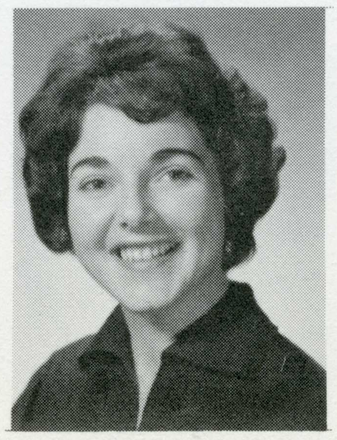

DARYL MAGUIRE
EDUCATION, B.A.

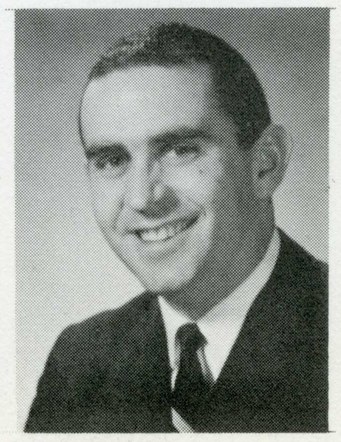

GENE MAHN
PUBLIC REL., B.A.

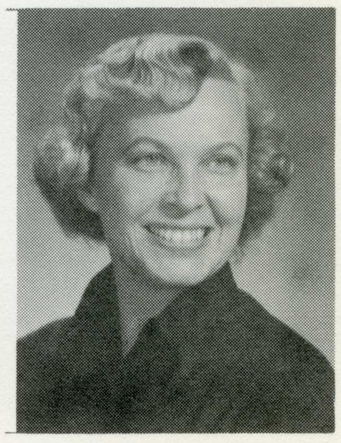

MARGARET MAIN
EDUCATION, B.A.

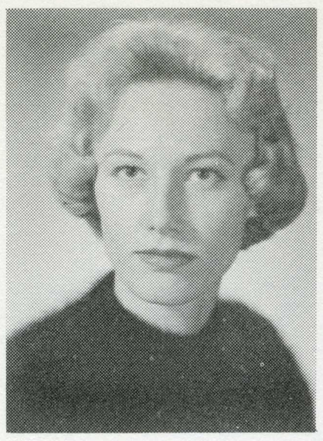

SANDRA J. MALZAHN
MEDICAL TECH., B.S.

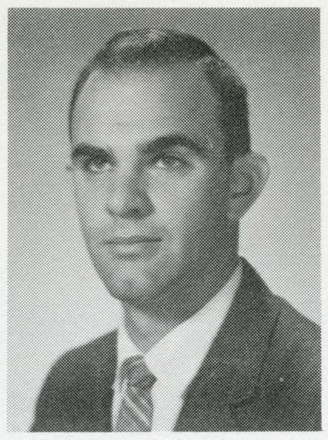

MELVIN F. MANCHESTER
IND. ARTS., B.A.

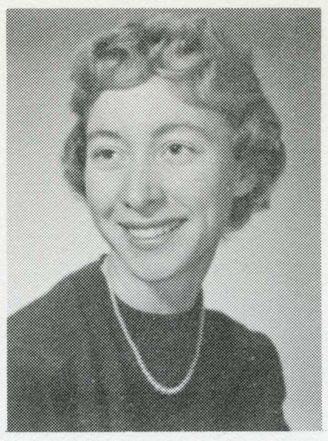

GRETCHEN MANLEY
EDUCATION, B.A.

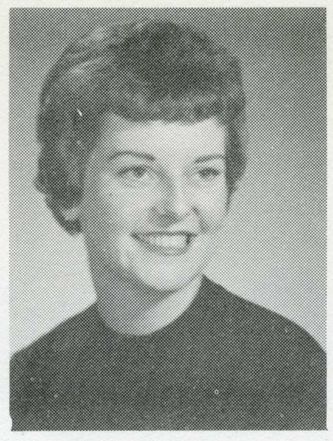

KATHY C. MANN
EDUCATION, B.A.

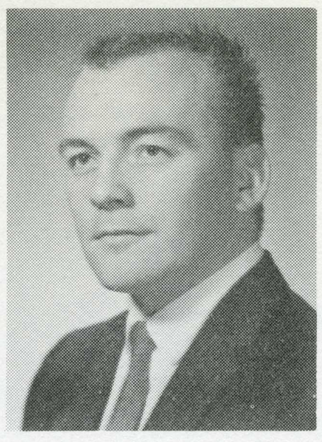

JACK MANNS, JR.
EDUCATION, B.A.

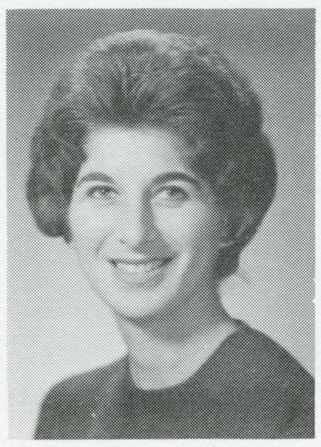

CAROL MARALDO
SOCIAL WELFARE, B.A.

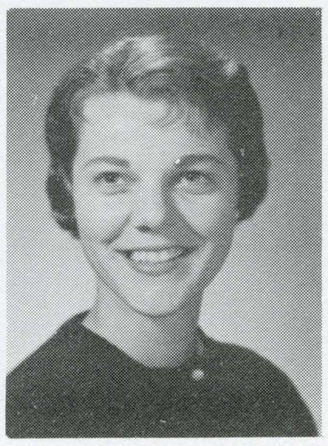

ANDREA MARINI
INDUSTRIAL REL., B.S.



MARILYN MARKLEY
EDUCATION, B.A.

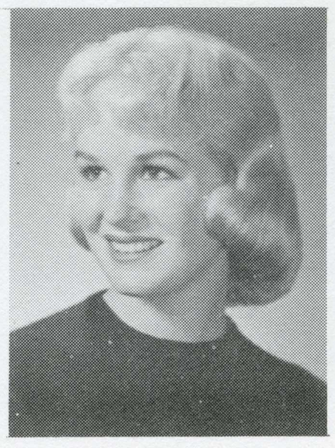

NADINE MARSHALL
EDUCATION, B.A.

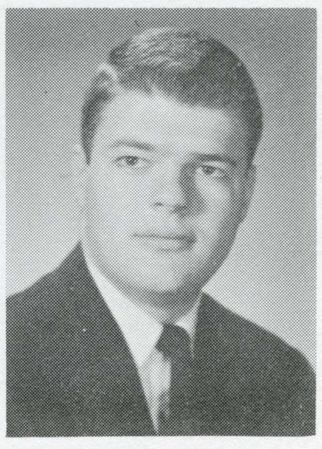

PETER C. MARSHALL
BUS.-IND. MGMT., B.S.



MARY ELLEN MARTIN
EDUCATION, B.A.

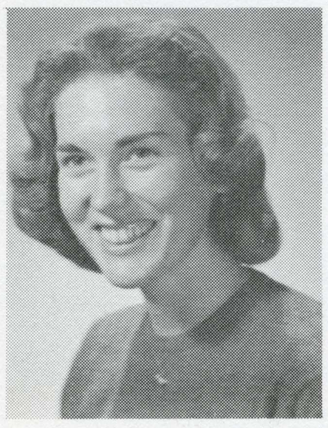

MARILYN MASON
EDUCATION, B.A.



MELINDA MASON
ENGLISH, B.A.

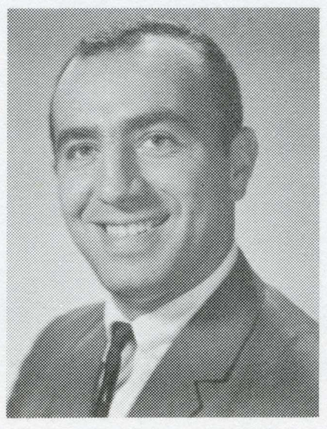

GARY MASTRANDREA
BUS.-IND. MGMT., B.S.

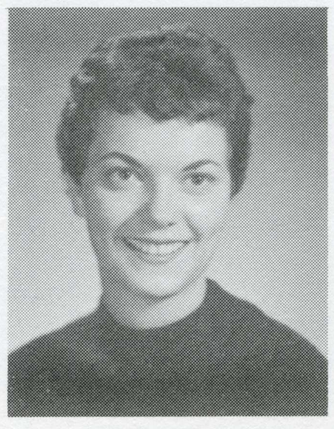

LAUREL ANN MASTROFINI
BUSINESS ED., B.A.

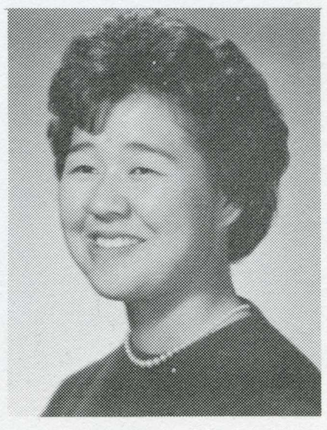

PATRICIA MASUNAGA
ELEMENTARY ED., B.A.

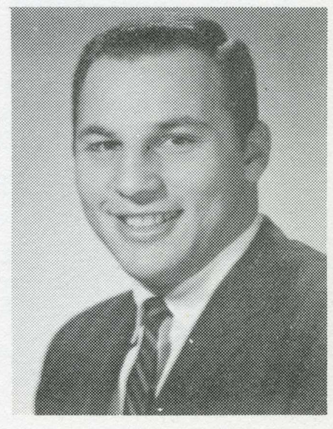

SHERIDAN R. MATLOW
JOURNALISM, B.A.

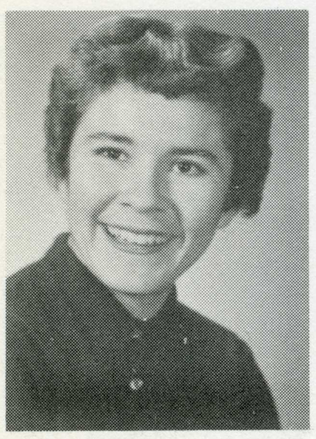

SYLVIA MATO
ELEMENTARY ED., B.A.



YUKO MATSUMOTO
NURSING, B.S.

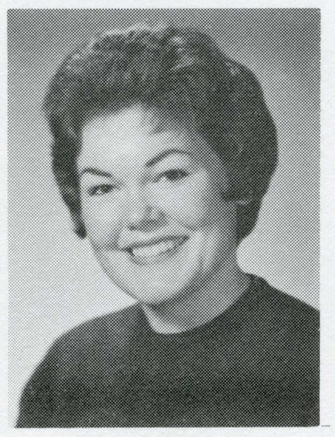

JERELENE MAY
BUS.-ACCT., B.S.

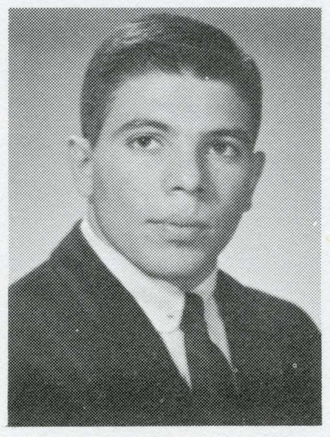

BILL MAZZACCO
ADVERTISING, B.A.

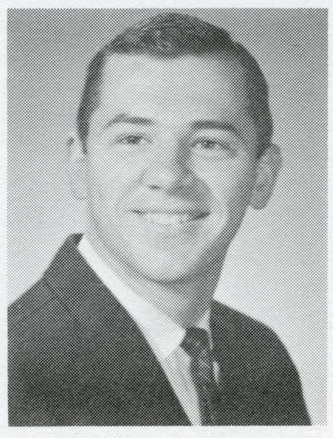

GERALD D. MECKLER
POLICE, B.A.

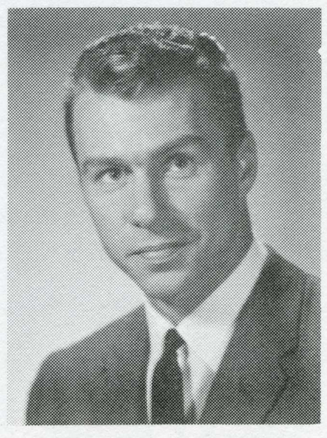

JOHN MEEKER
PSYCH.-P.R., B.A.

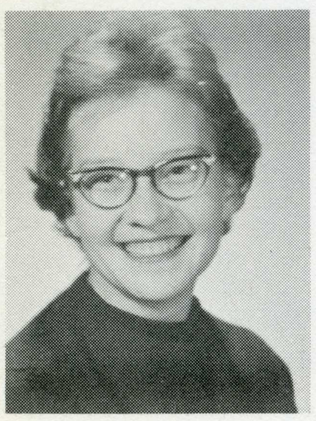

PATRICIA MENNE
CHEMISTRY, B.S.

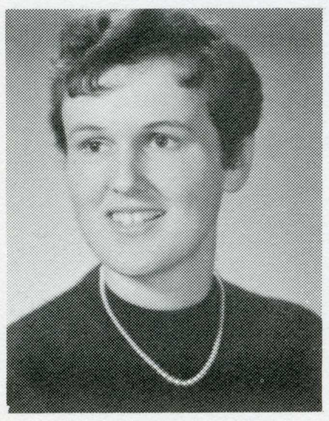

DONNA MERLOTTI
ELEMENTARY ED., B.A.

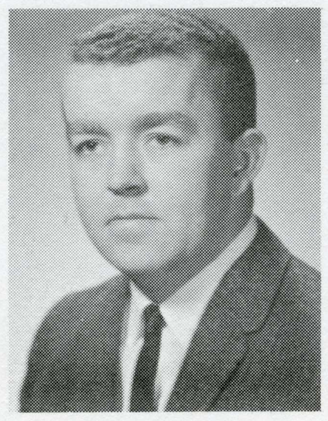

JOHN METCALE
BUS.-IND. MGMT., B.S.

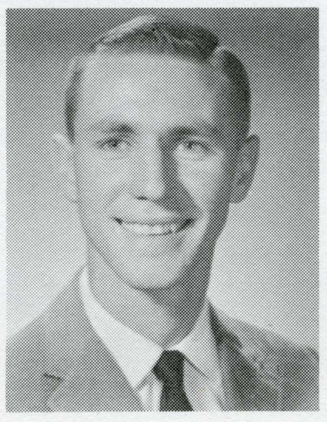

HERBERT C. MEYR, JR.
CHEMISTRY, B.S.



DONNA M. MIGUELGORRY
NURSING, B.S.

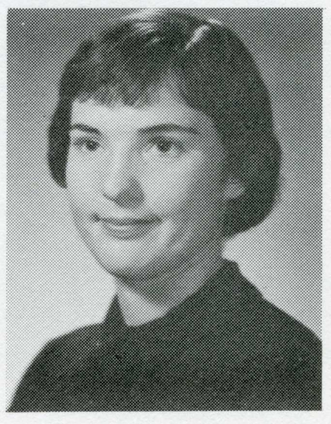

FRANCES MILINS
ELEMENTARY ED., B.A.

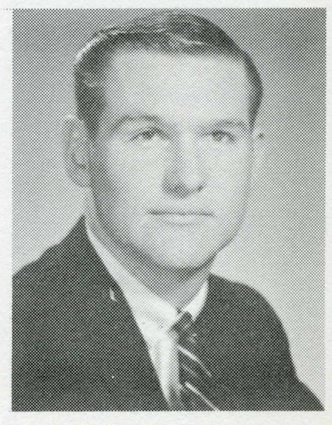

DONALD HOLGER MILLER
BUS.-IND. MGMT., B.S.

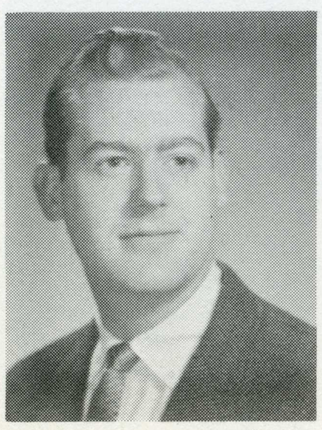

DWIGHT M. MILLER
JOURNALISM, B.A.

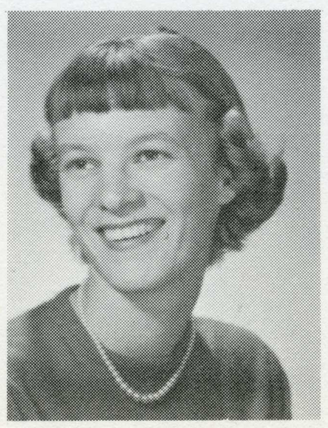

MARY ANN MILLER
EDUCATION, B.A.

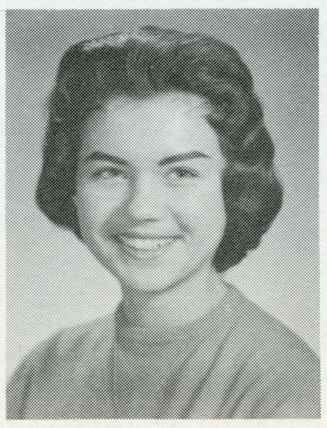

NANCY MILLER
ELEMENTARY ED., B.A.

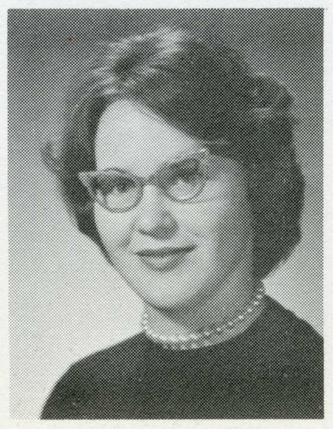

GERALDINE MILLS
HOMEMAKING ED., B.A.

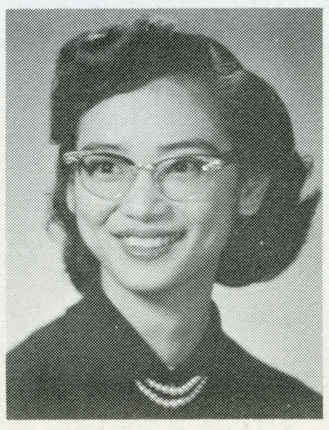

JACKIE MILLS
EDUCATION, B.A.

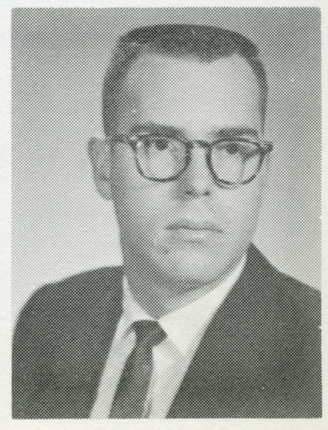

W. RICHARD MILLS
ACCOUNTING, B.S.

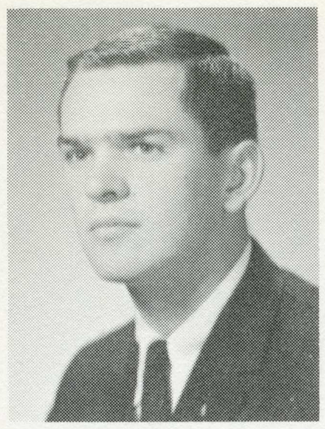

NEILL W. MINER
BUS.-IND. MGMT., B.S.



JEAN MINOR
ELEMENTARY ED., B.A.



BETH MOBLEY
EDUCATION, B.A.

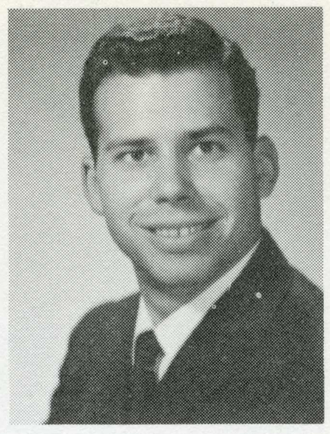

RONALD MOE
IND. REL., B.S.

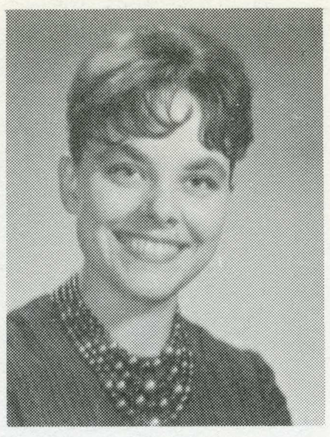

SHARON C. MOMAND
ART EDUCATION, B.A.

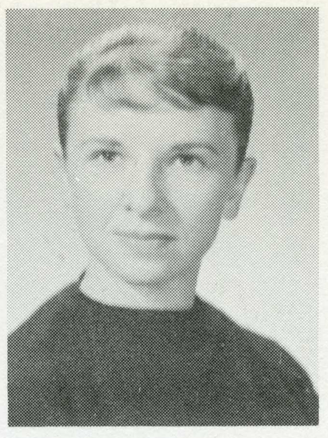

RUTH MONNIER
ELEMENTARY ED., B.A.

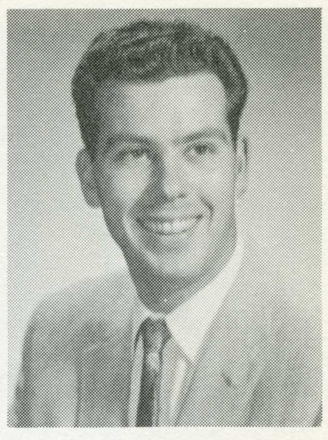

RICHARD MOODY
PHYSICS, B.A.

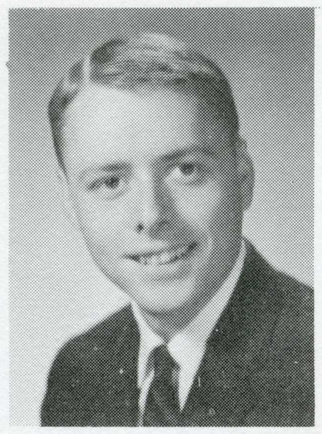

ROBERT MOORE
BUS.-IND. MGMT., B.S.

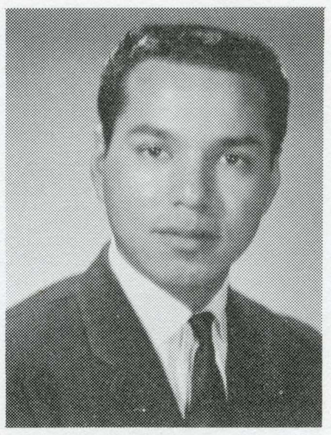

SEFERINO MORAN
ACCOUNTING, B.S.

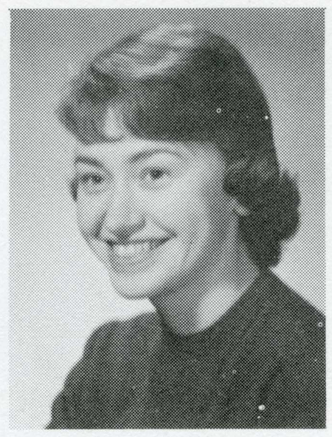

MARLENE MORGAN
ELEMENTARY ED., B.A.



EDITH MORIBE
MEDICAL TECH., B.A.

61

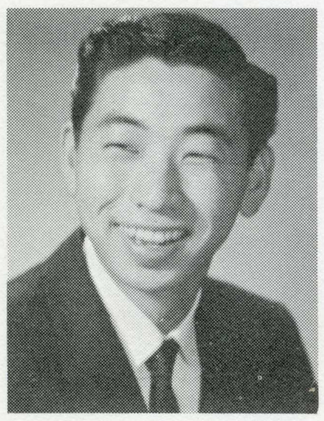

YOSHINOBU MORIMOTO
PHYSICS, B.A.

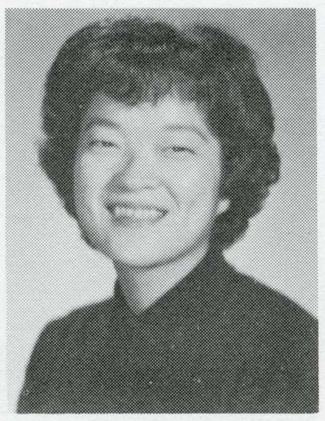

CAROLE N. MORITA
ELEMENTARY ED., B.A.

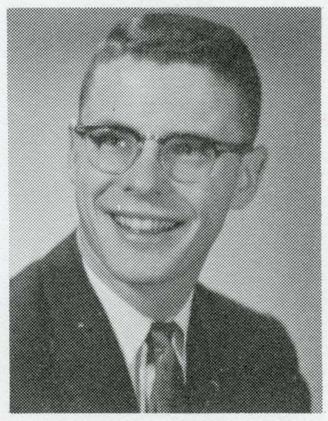

GLENN MORRISON
ACCOUNTING, B.S.

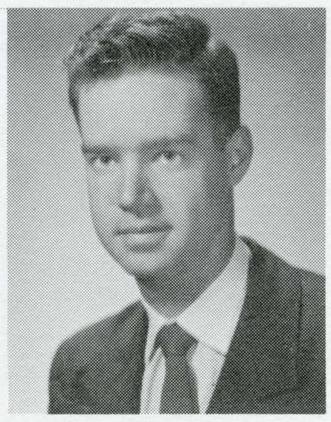

HERBERT MORTZ
AIRCRAFT OPER., B.S.

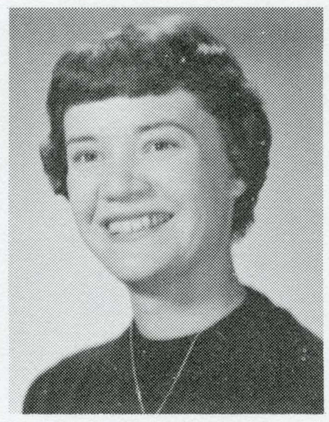

LINDA MOSS
SOCIAL SCI., B.A.

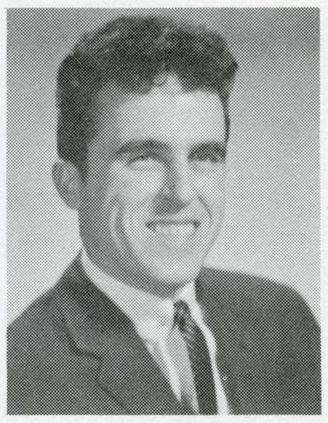

THOMAS MULRON
INDUSTRIAL TECH., B.S.

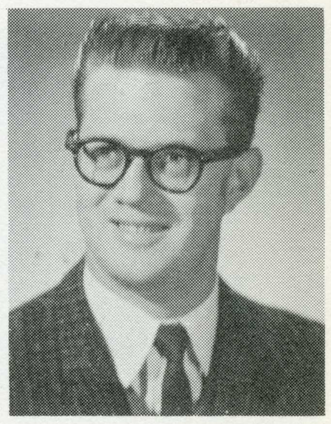

BRUCE W. MUND
FOR. LANGUAGE, B.S.

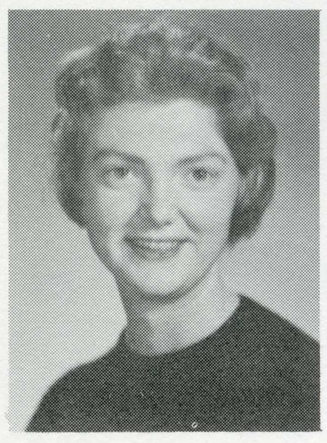

MARJO MUNSON
SOCIAL SCI., B.A.

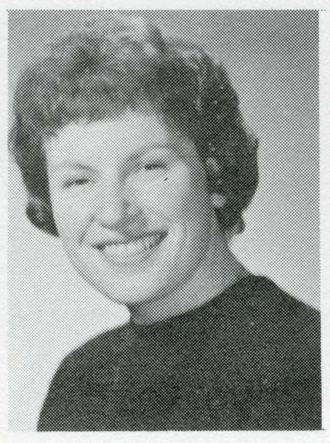

STEFANI MURDOCK
SOCIOLOGY, B.A.



JUDIE MURRAY
EDUCATION, B.A.

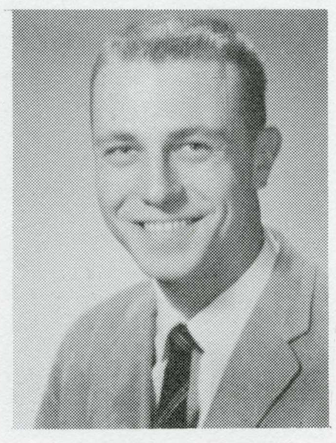

KEITH N. MURRAY
CHEMISTRY, B.S.

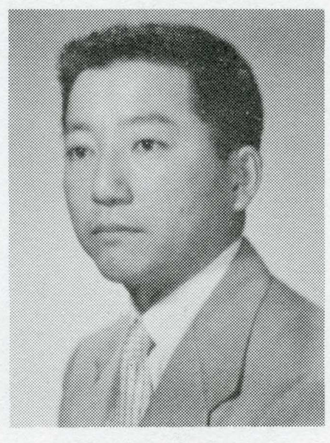

SAM NAKAHARA
IND. ARTS., B.A.

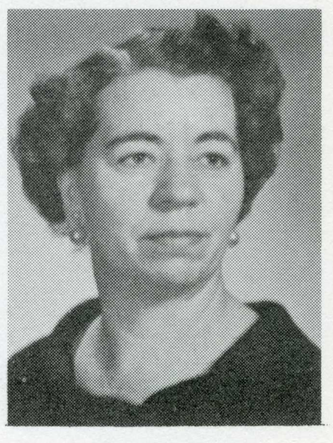

SOPHIA NAPIER
ENGLISH, B.A.

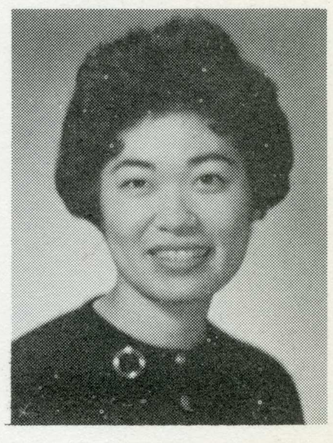

MILDRED NARAHARA
OCCUP. THERAPY, B.S.



PHILLIP C. NASH
SOCIAL SCI., B.A.

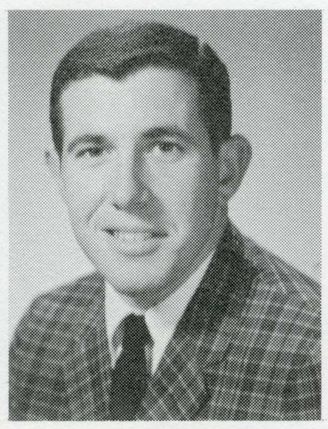

MICHAEL NAVE
BUSINESS MGMT., B.S.

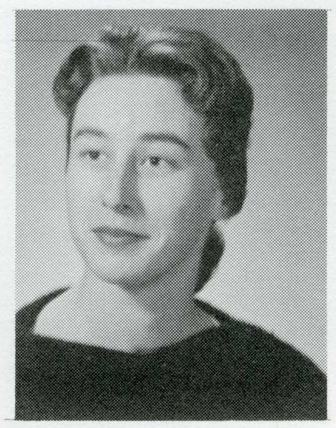

KARLA NEAL
NURSING, B.S.

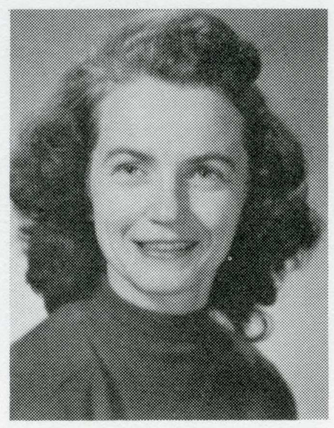

FAITH NEALLEY
EDUCATION, B.A.

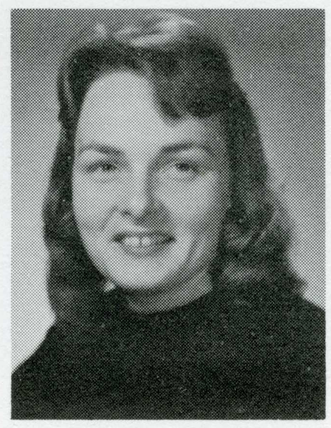

DIANE J. NEIL
ADVERTISING, B.A.

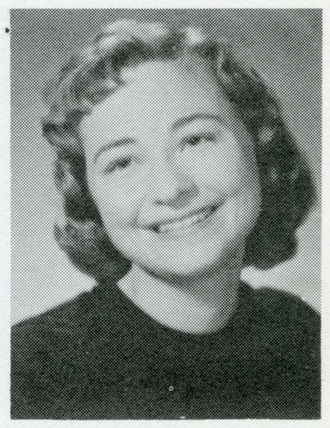

BARBARA NELSON
BUSINESS ED., B.A.

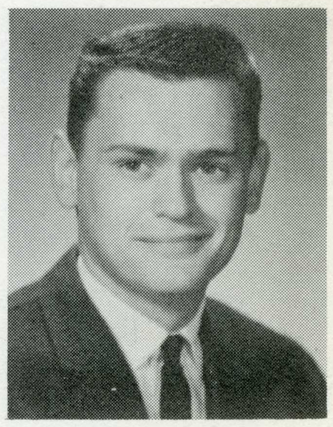

BILL NELSON
CHEMISTRY, B.S.

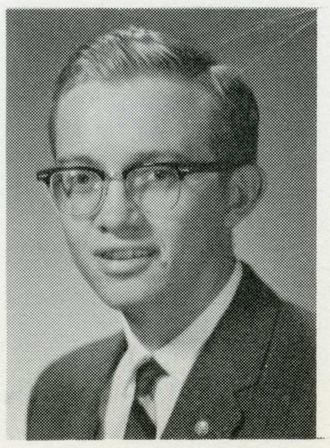

GERALD E. NELSON
AERO MAINTENANCE, B.S.

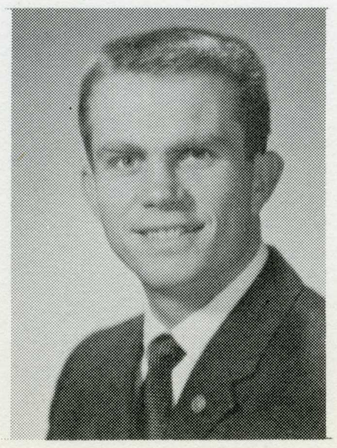

W. DAVID NELSON, JR.
PHYSICAL ED., B.A.

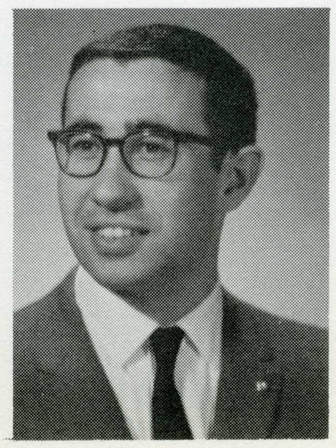

FRANCIS NETTO
BUS. ACCOUNTING, B.S.

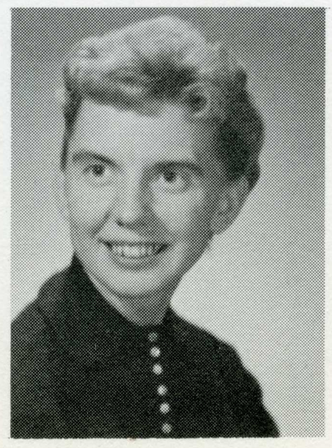

EVELYN NEUFELD
EDUCATION, B.A.

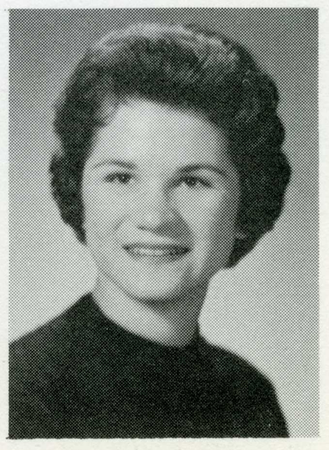

JUDITH NIEDERHAUS
EDUCATION, B.A.



RONALD S. NICHOLS
PRE-PHYS. THERAPY, B.A.

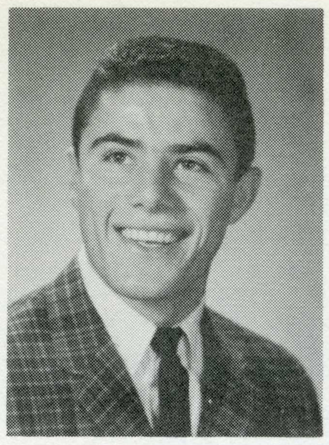

FRANK NICOLETTI
PRE-LAW, B.S.

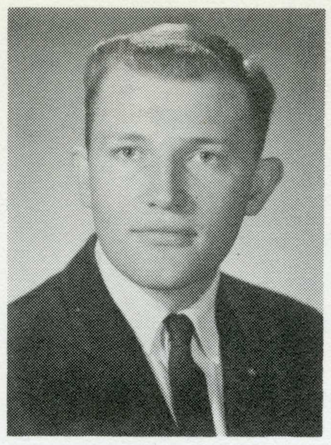

DON NOON
BIOLOGICAL SCI., B.S.

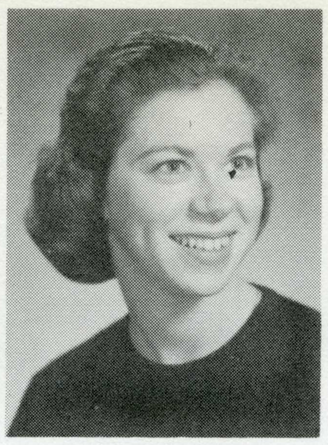

KATHLEEN O'BRIEN
EDUCATION, B.A.

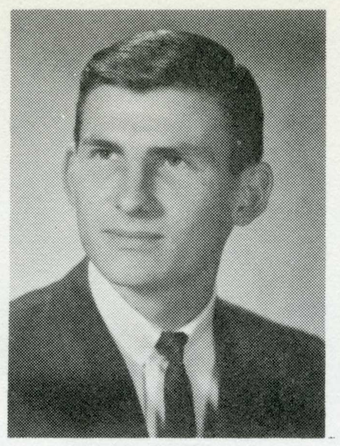

MIKE T. O'BRIEN
PHYSICAL ED., B.A.

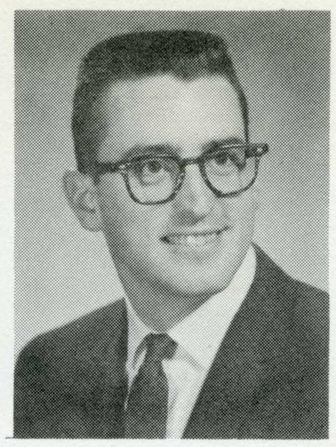

WILLIAM O'BRIEN
MECHANICAL ENGR., B.S.

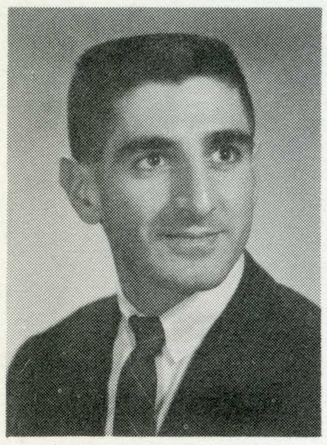

DON OHANNES
BUS.-IND. MGMT., B.S.

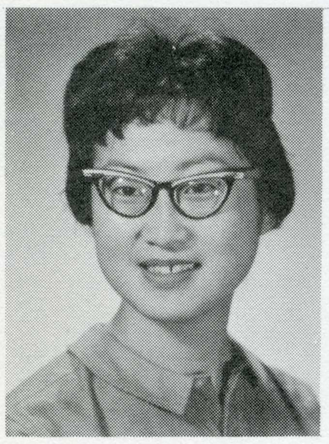

JEANNE M. OKUBO
OCCUP. THERAPY, B.S.

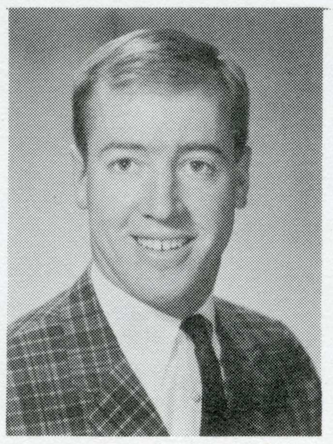

REGINALD OLIVER
BUS.-IND. MGMT., B.S.

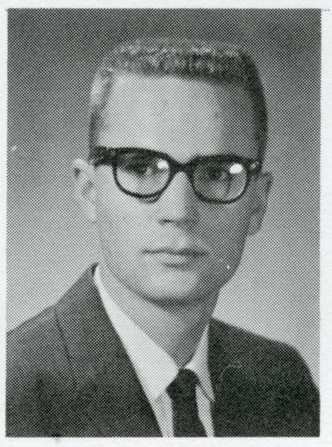

STEPHEN OQUIST
BUS.-ACCT.-FIN., B.S.

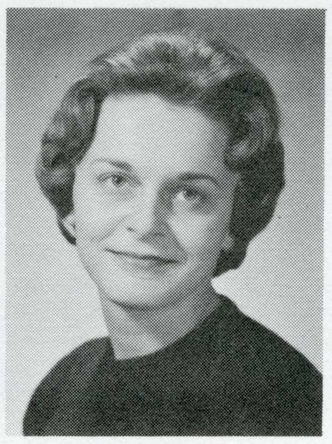

MERLE OSBORN
OCCUP. THERAPY, B.S.



LARRY OSBORNE
MATH, B.A.



LUVERNA OSBORNE
EDUCATION, B.A.

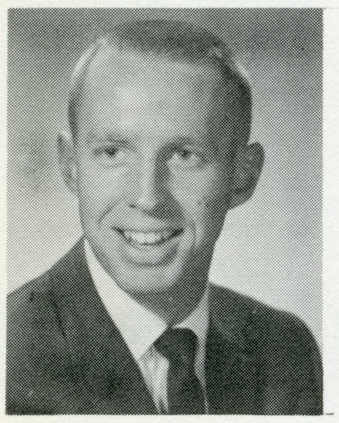

DAVID OSTERAAS
PHYSICAL ED., B.A.

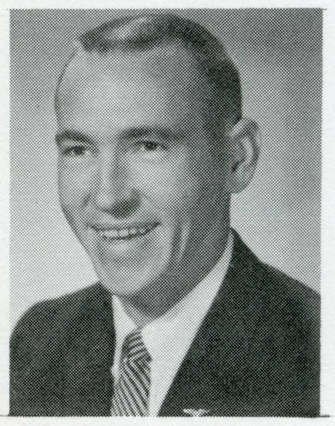

DONALD G. OVERTON
AERO OPERATIONS, B.S.

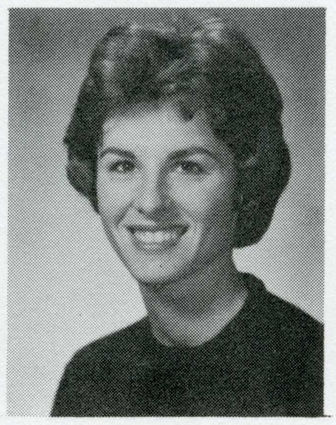

PATRICIA OWDOM
MARKETING, B.A.

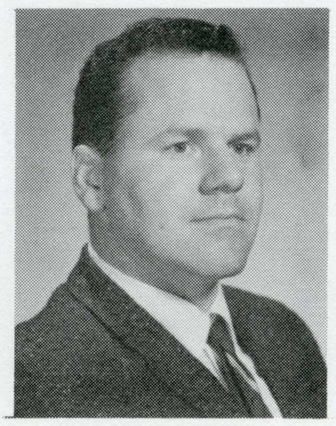

DONALD OWEN
PUBLIC REL., B.A.

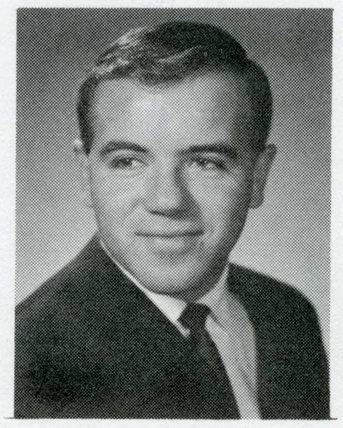

DENNIS PALMER
BUS.-IND. MGMT., B.A.

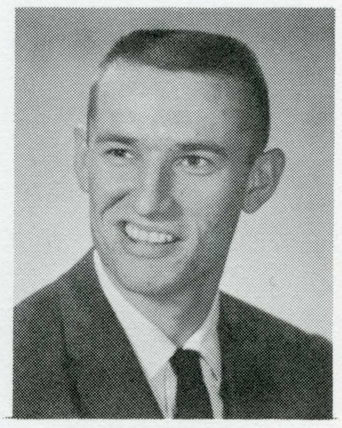

GARY PALMER
JOURNALISM, B.A.

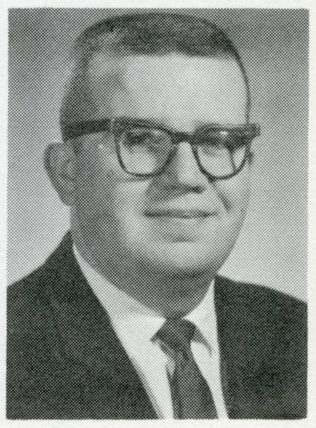

JAMES PARENT
SOCIAL SCI., B.A.

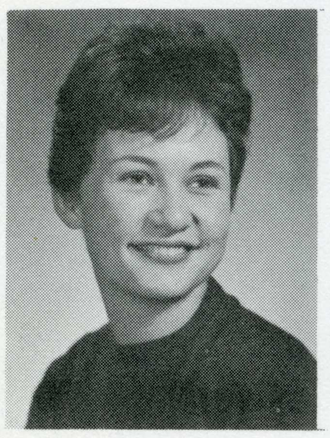

JUDITH PARK
PHYS. THERAPY, B.A.

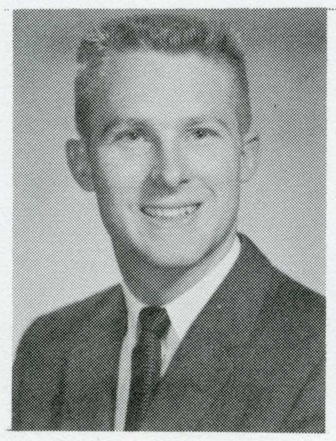

ROGER M. PARKER
IND. RELATIONS, B.A.

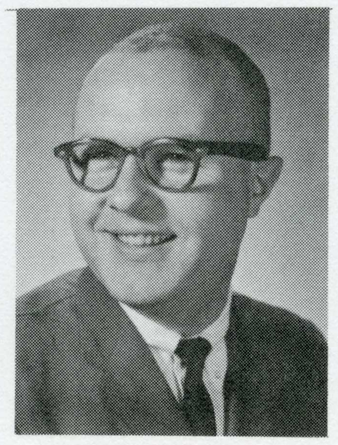

ROY L. PARKINS
AERO OPERATIONS, B.S.

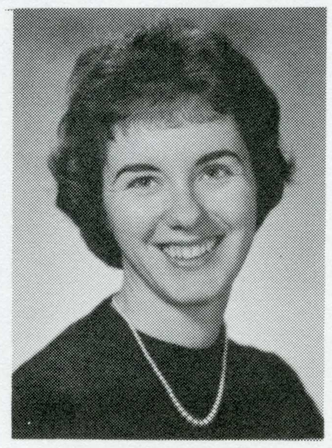

CAROLYN PARKS
ENGLISH, B.A.

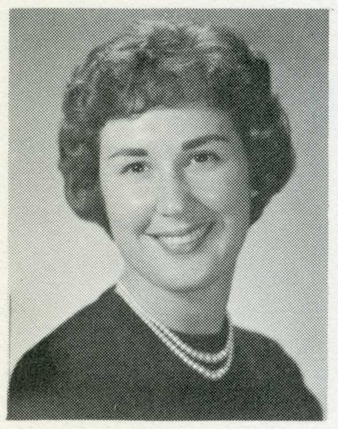

CHRISTINE PARSONS
BUSINESS ED., B.A.

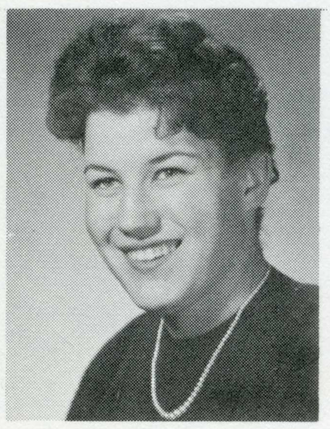

PAT PATTON
NURSING, B.S.

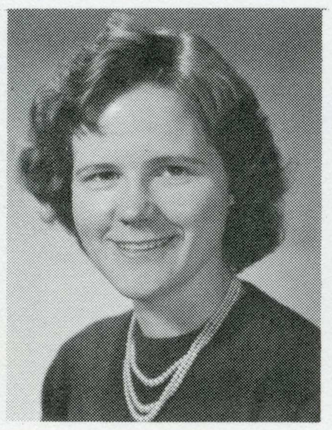

PATRICIA PRUITT
HOME EC., B.A.

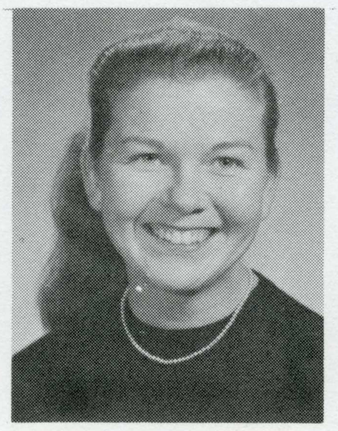

SHARON PEART
ELEMENTARY ED., B.A.

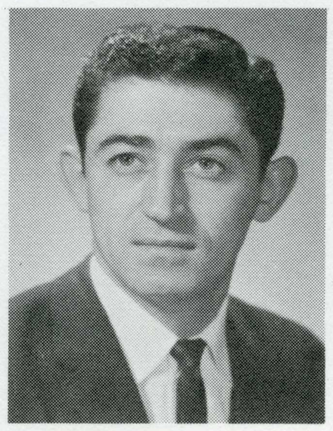

RUSSELL A. PECORARO
ADVERTISING, B.A.

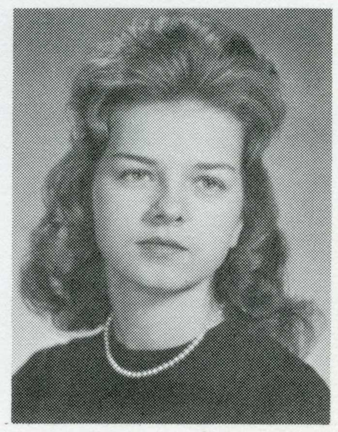

NANCY PELLAND
SOCIAL WORK, B.A.

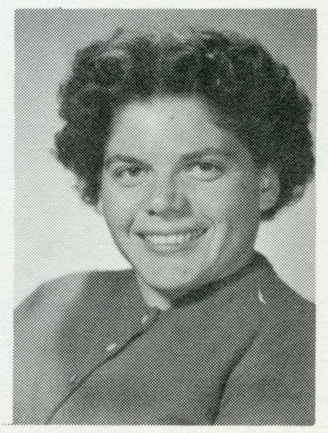

NADINE PENCE
SP. CORRECTION, B.A.



PATRICIA PEPPERS
ELEMENTARY ED., B.A.

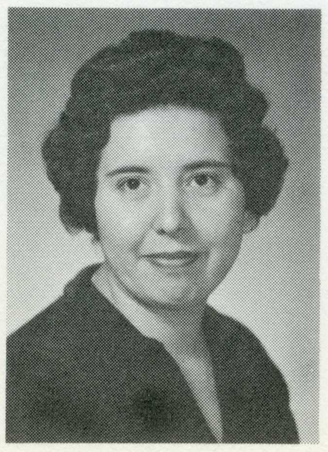

ELISA PEREZ
SCIAL SERVICE, B.A.

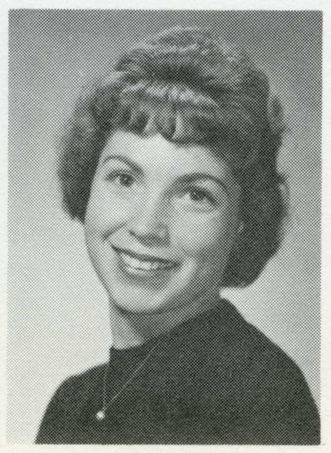

EVELYN PERL
BUS.-IND. MGMT., B.S.

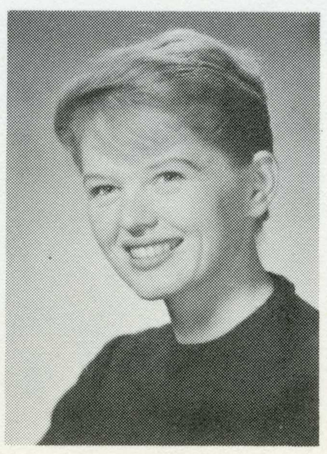

JUDI PERRY
OCCUP. THERAPY, B.S.

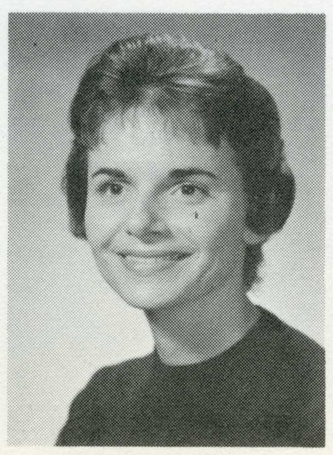

SUSAN PERRY
NURSING, B.S.

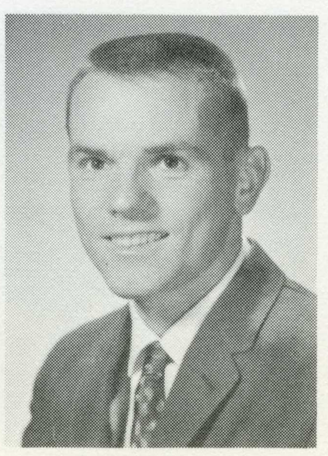

GARY PETERS
IND. ARTS., B.A.

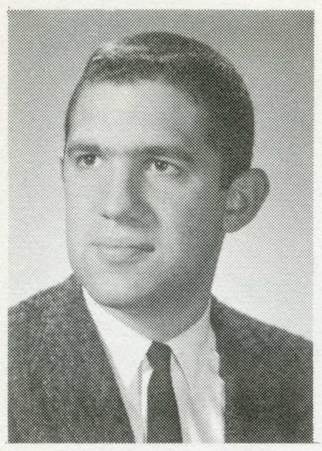

NICHOLAS A. PETERS
JOURNALISM, B.A.



PETER PETERS
COMMERCIAL ART, B.A.

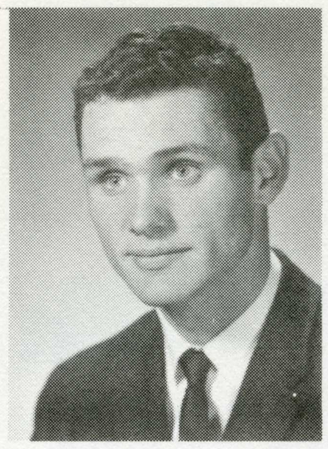

JOHN PHILLIPS
SOCIOLOGY, B.A.

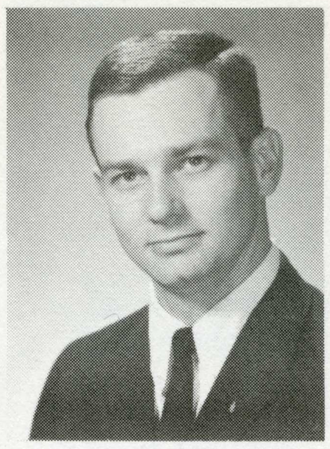

RUSSELL PHINDER
INTERIOR DESIGN, B.A.



ALFRED PIMENTEL
PHYSICAL ED., B.A.



ROBERT PIMENTEL
SOCIAL SCI., B.A.

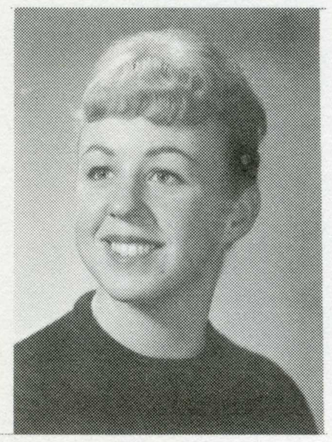

PENNY PITTMAN
EDUCATION, B.A.

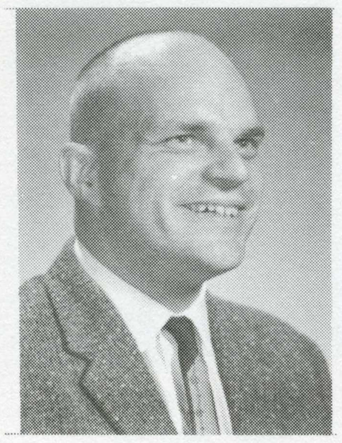

PETER PLEGER
MATH, B.A.



DEANNA PLUMLEE
ELEMENTARY ED., B.A.



DAN PLUMLEY
BUSINESS, B.S.

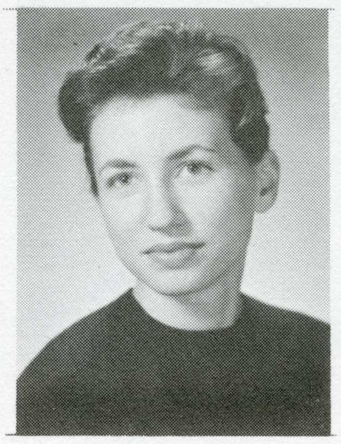

PATRICIA POLE
HISTORY, B.A.

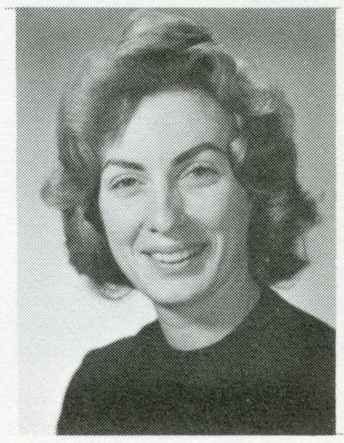

SHIRLEY POLLASTRINI
HISTORY, B.A.

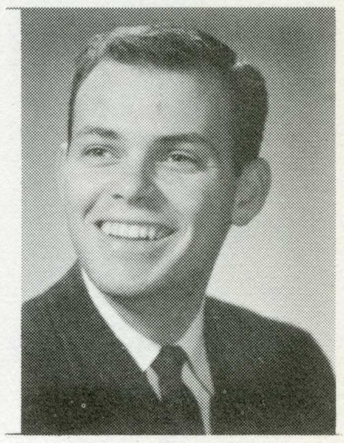

PHIL POTEETE
IND. ARTS, B.A.



KAREN POWELL
ART, B.A.



LOIS POWERS
PSYCHOLOGY, B.A.

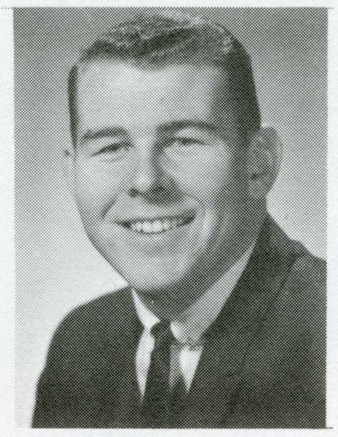

HOWARD T. POYER
INDUSTRIAL MGMT., B.S.



GAIL PRENTISS
PHYSICAL ED., B.A.

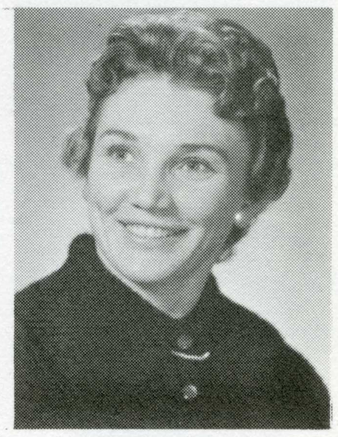

BARBARA PRESTON
EDUCATION, B.A.

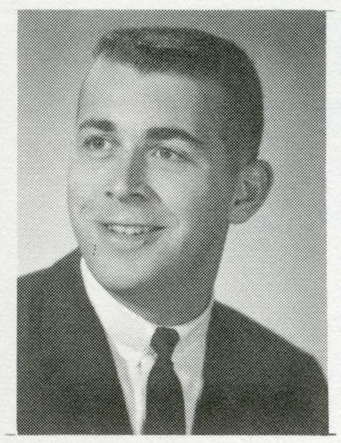

MAX PRICE
MARKETING, B.S.

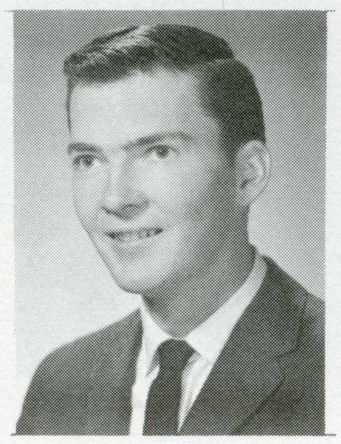

CHARLES PRYOR
PHYSICAL SCI., B.A.

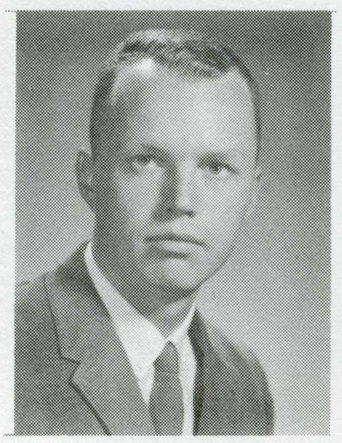

WILLIAM PUGH
IND. ARTS., B.A.



ELIZABETH PURCELL
PHYSICAL ED., B.A.



ELEANOR ANN PURPUS
PHYSICAL ED., B.A.

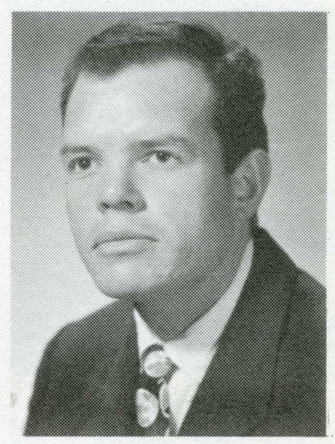

SANDORD PURVIANCE
SOCIOLOGY, B.A.

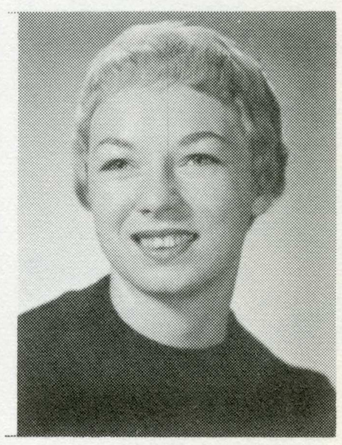

BETTY PURVIS
ART, B.A.

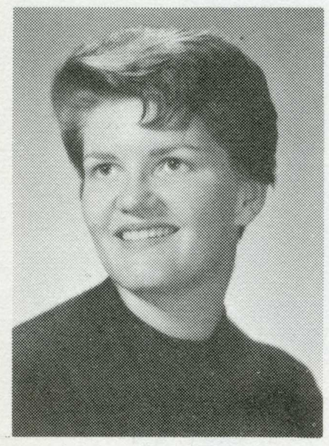

JANET QUEEN
MUSIC ED., B.A



GARY QUILLA
BUSINESS MGMT., B.S.



RICHARD J. QUIGLEY
POLITICAL SCI., B.A.



RONNIE RAGNO
BUS.-IND. MGMT., B.S.

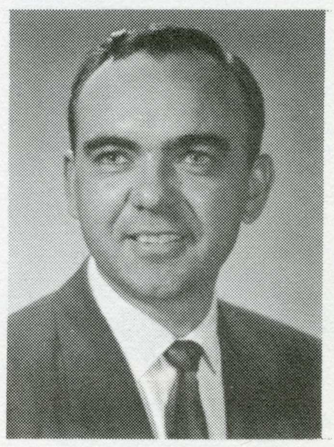

GEORGE D. RAGSDALE
IND. ARTS, B.A.

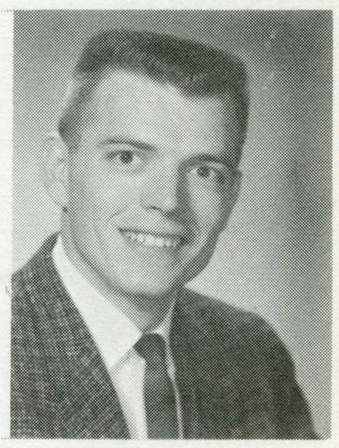

JAMES RAGSDALE
JOURNALISM, B.A.



DONALD RALPH
BUSINESS ED., B.A.

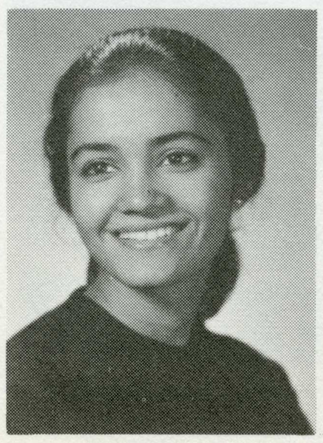

MARYLEELA RAO
JOURNALISM, B.A.

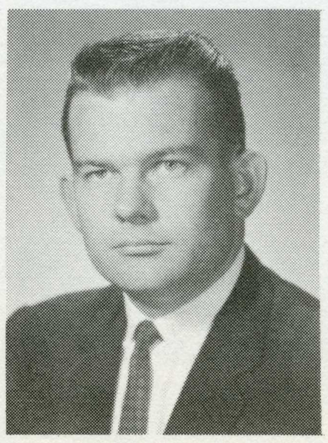

THOR RASMUSSEN
PSYCHOLOGY, B.A.

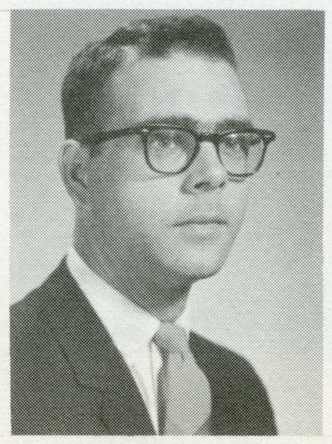

ERNST B. RAY
FRENCH, B.A.

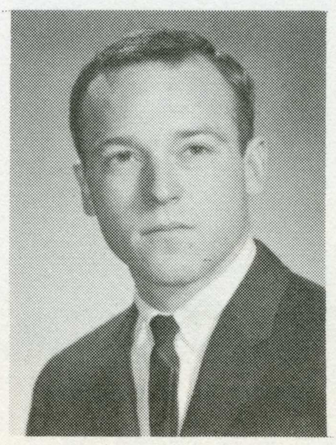

MONTE E. RAY
GEOLOGY, B.A.

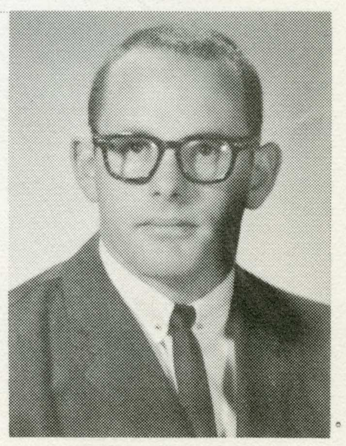

HOWARD REED
RADIO-T.V., B.A.



SALLY REES
SOCIAL SCI., B.A.

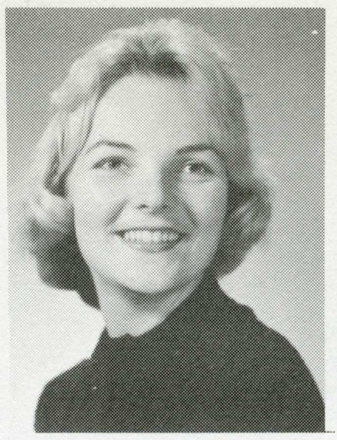

GAIL REEVE
ELEMENTARY ED., B.A.

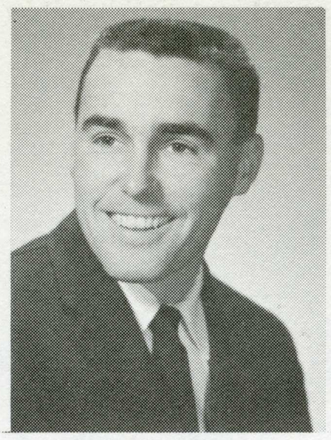

PATRICK REEVE
PHYSICAL ED., B.A.



DIANE GAIL REINERT
ELEMENTARY ED., B.A.

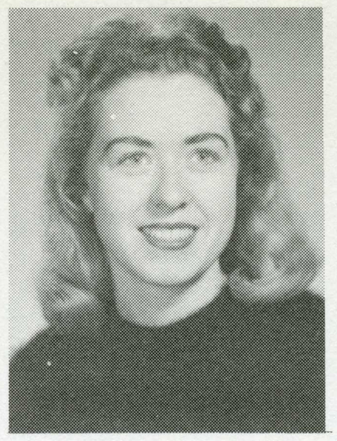

JUDITH REINSCHMIDT
EDUCATION, B.A.



JOSEPHINE REYES
ENGLISH, B.A.

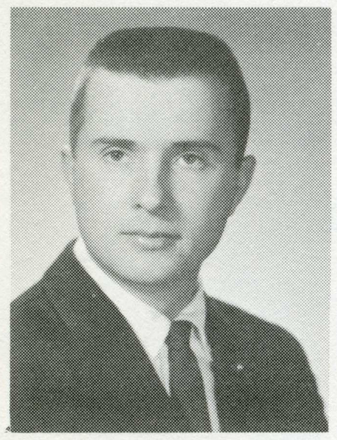

ARMAND RICE
IND. ARTS, B.A.

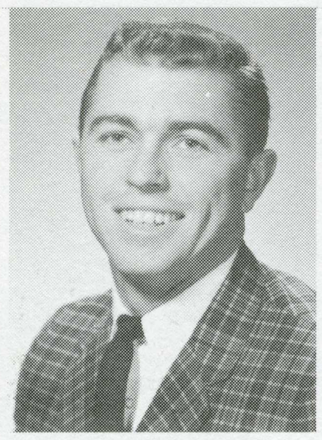

BILL RICHARDS
SOCIAL SCI., B.A.

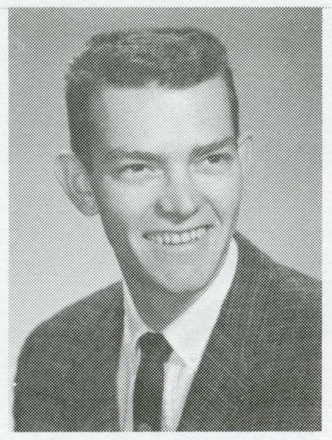

STEVEN RICHARDSON
IND. ARTS, B.A.

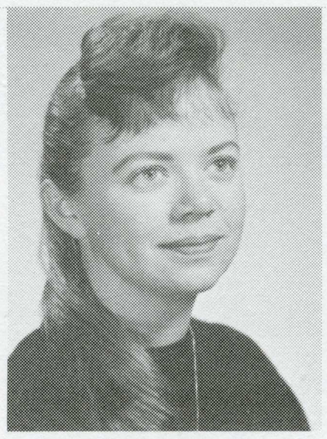

JUDEE RISTREM
EDUCATION, B.A.

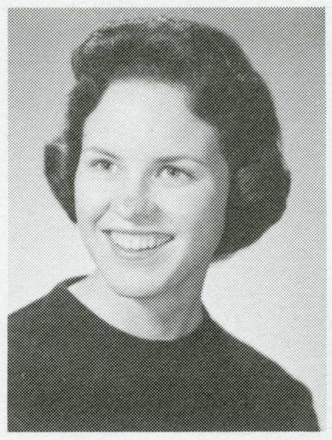

KATHIE RITLAND
SOCIAL SCI., B.A.

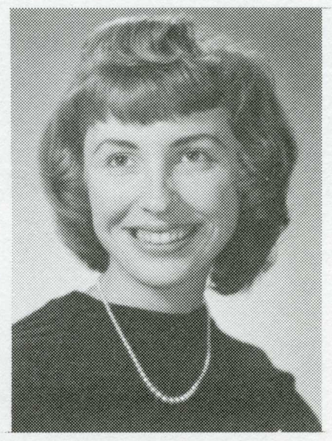

GAYLE ROBERTS
BUSINESS, B.A.



MERLE ANN ROBERTS
PSYCHOLOGY, B.A.

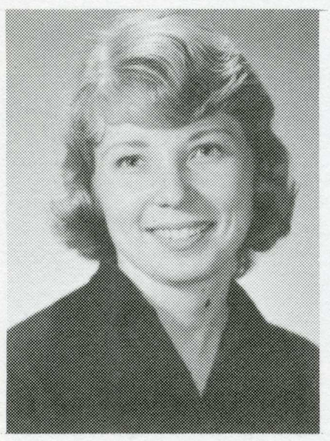

SUSAN ROBERTS
BIOLOGICAL SCI., B.A.



BARBARA ROBINETTE
HISTORY, B.A.

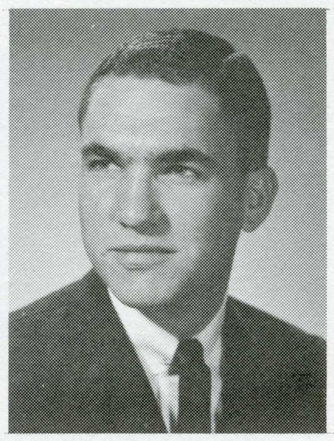

KIRK J. ROBISON
PUBLIC REL., B.A.

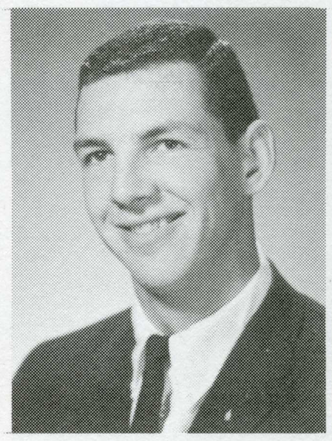

JOHN ROESLE
INDUSTRIAL MGMT., B.S.

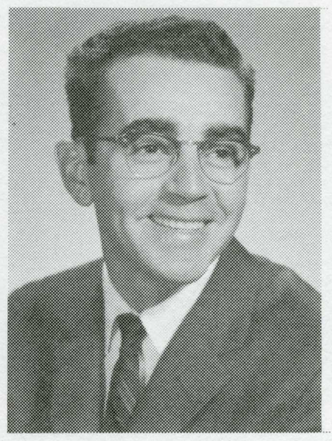

DONALD ROGGERMAN
PSYCHOLOGY, B.A.



TINA ROCCO
RECREATION, B.A.

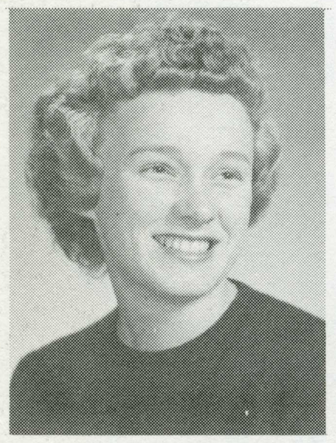

BARBARA ROSANDER
EDUCATION, B.A.

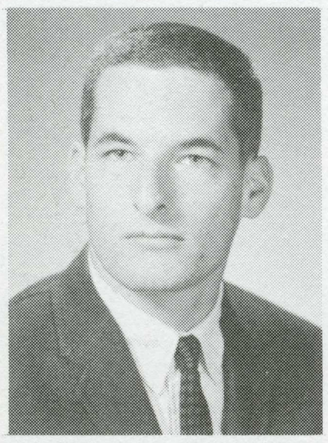

NOEL ROSEN
ENTOMOLOGY, B.A.

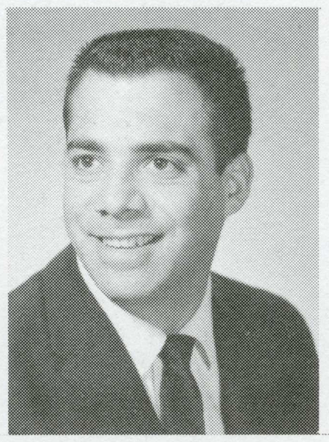

MARVIN ROSENBLUM
ACCT.-FINANCE, B.S.

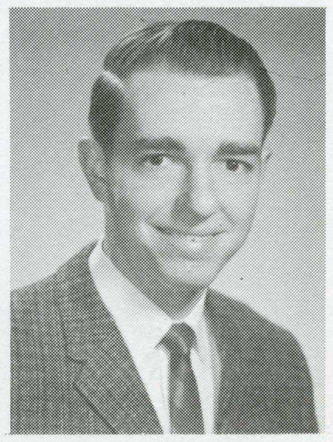

CHARLES ROSNICK
SOCIAL SERVICE, B.A.

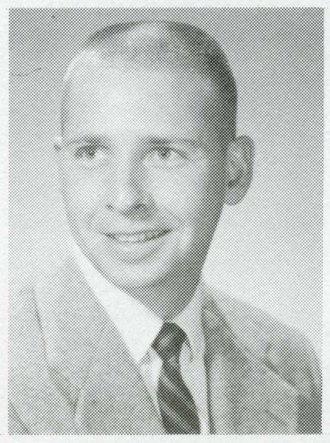

BILL ROSS
AERONAUTICS, B.S.



JUDY ROSS
ENTOMOLOGY, B.A.



LOUCRETIA J. ROSS
EDUCATION, B.A.



MARY RUBY
PHYSICAL ED., B.A.

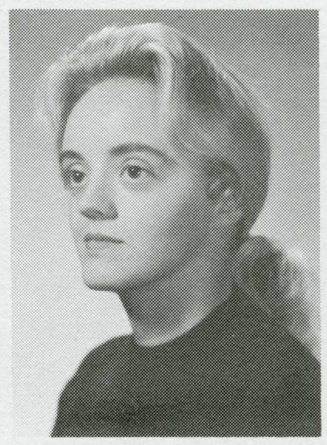

BARBARA RUDOLPH
HOMEMAKING ED., B.A.

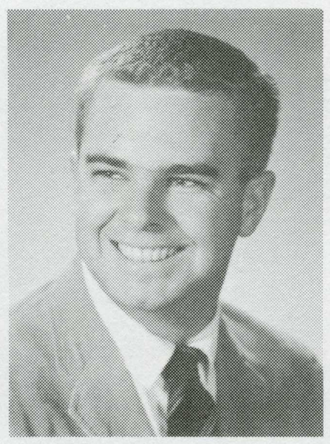

ARTHUR RYAN
SOCIAL SCI., B.A



DIANE SAARINEN
EDUCATION, B.A.

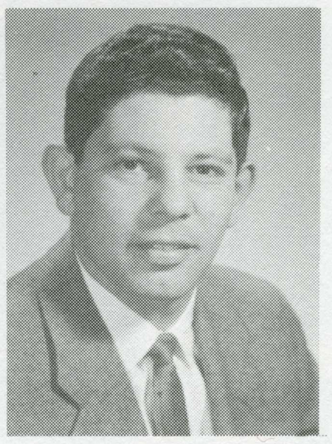

JOHN SABEL
ENGINEERING, B.S.

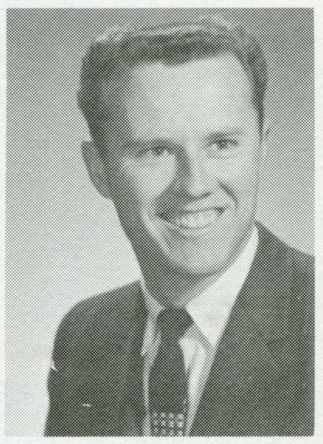

WARREN SADLER
IND. ARTS, B.A.

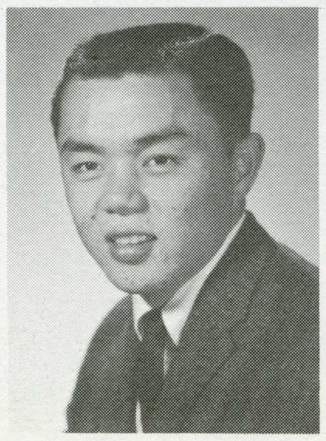

OSCAR Y. SAKAMOTO
PHYSICAL ED., B.A.

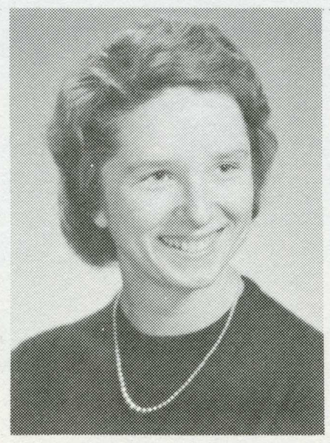

MARGARET SAMPSON
MUSIC, B.A.

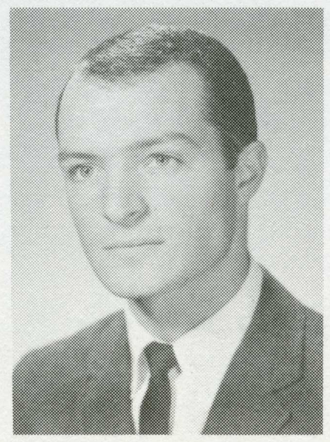

ROBERT C. SANCHEZ
SPANISH, B.A.

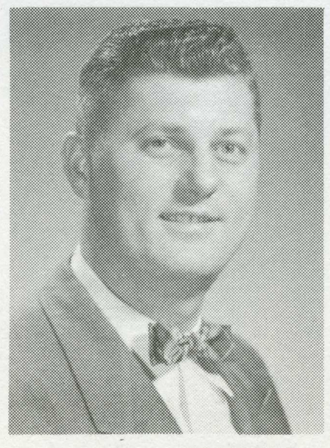

NICOLAS E. SANFORD
EDUCATION, B.A.

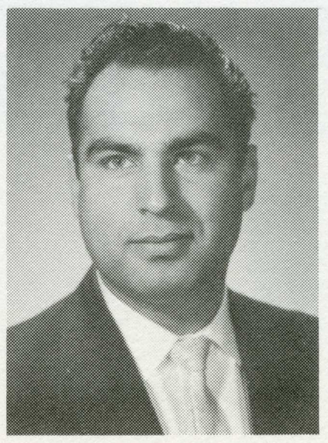

LEO L. SAUNDERS
POLICE, B.A.

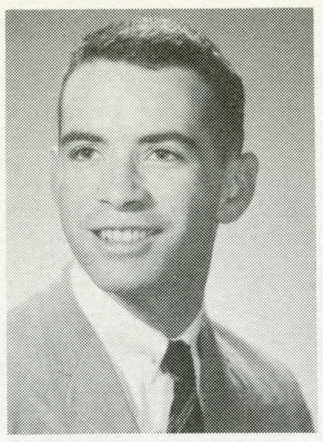

JOHN W. SAVAGE
BUS.-IND. MGMT., B.S.

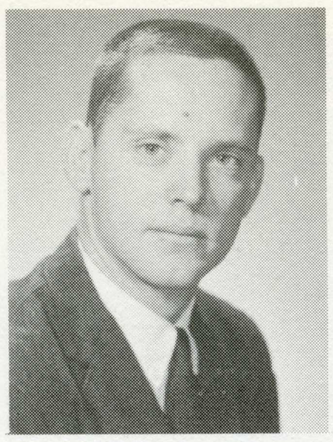

ROGER SCAIFE
POLITICAL SCI., B.A.



LEORA SCATTINI
HOMEMAKING ED., B.A.

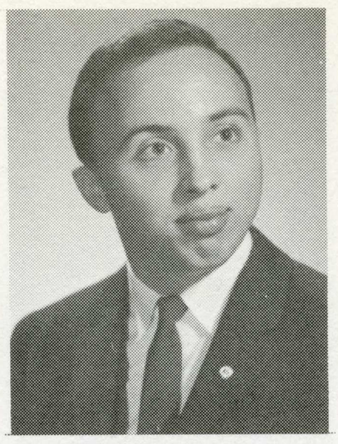

FRANK R. SCHIAVO
PHYSICS-HEALTH, B.A.

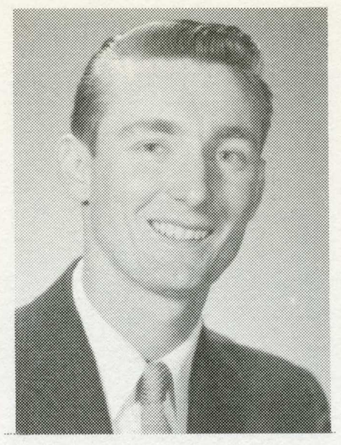

ANTHONY SCHLEDER
PHYSICAL ED., B.A.

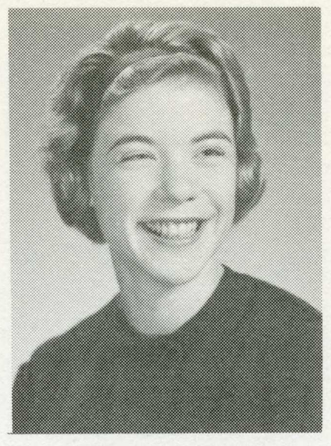

NANCY SCHLOSSER
ELEMENTARY ED., B.A.



VERA SCHMETGEN
NURSING, B.S.

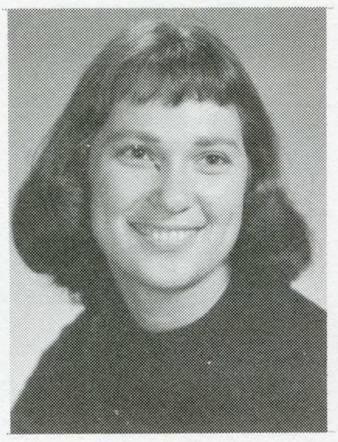

SHARON SCHMIDT
OCCUP. THERAPY, B.S.

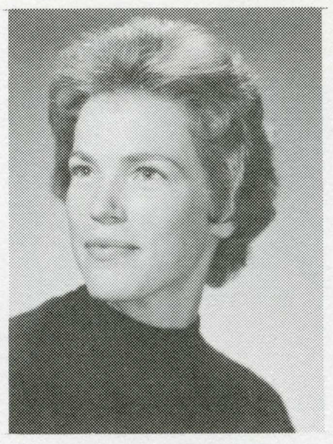

MARJORIE SCHMOLDT
SOCIAL SCI., B.A.

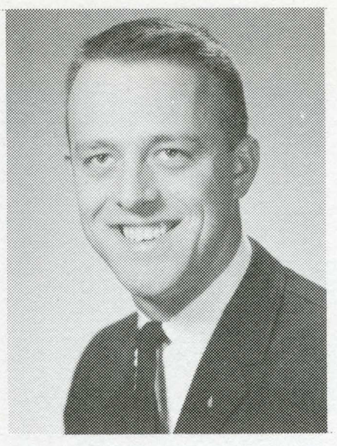

DAVE SCHWEIKERT
BUS.-IND. MGMT., B.S.

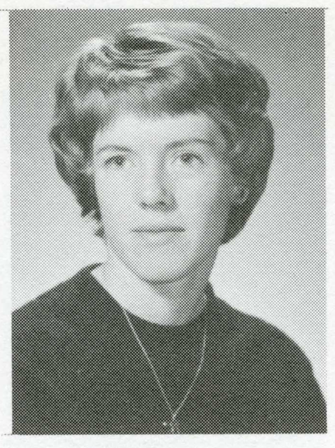

FRANCIE SCOTT
EDUCATION, B.A.

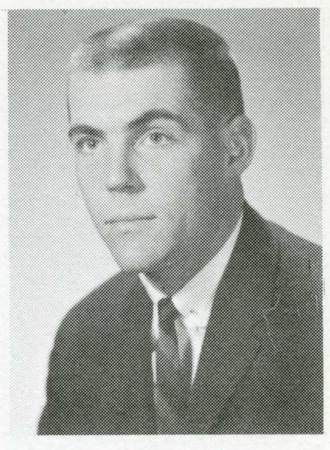

STEPHEN SCOTT
PHYSICAL ED., B.A.

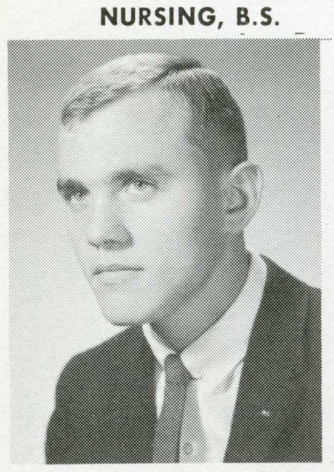

WAREHAM SEAMAN
BUSINESS, B.A.

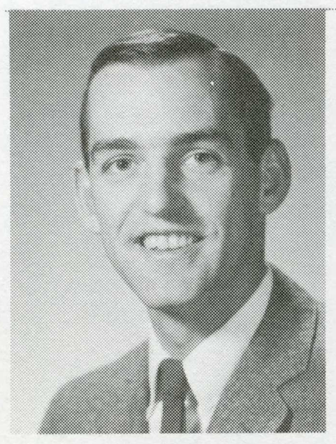

DON SEATON
BUS.-IND. MGMT., B.A.



BARBARA SEDERQUIST
ELEMENTARY ED., B.A.

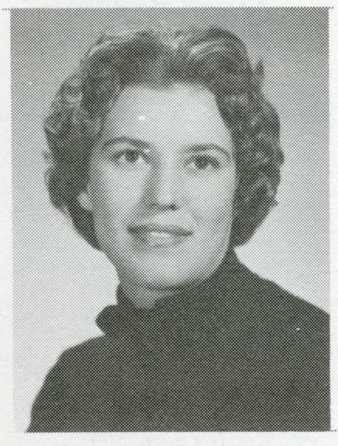

VIRGINIA SEEMAN
EDUCATION, B.A.

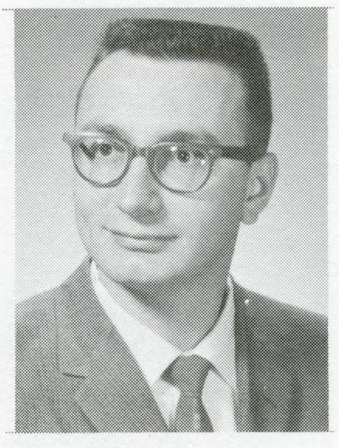

RONALD A. SEIFERT
PHYSICS, B.A.

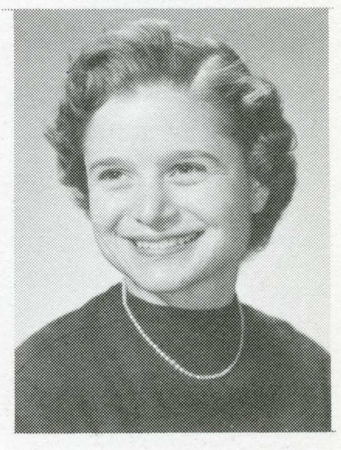

HELEN SEITER
PHYSICAL ED., B.A.

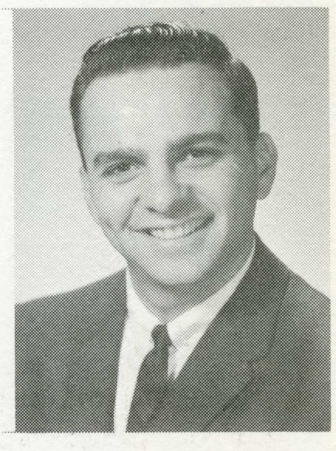

JOHN SELLAROLE
IND. ARTS, B.A.

61

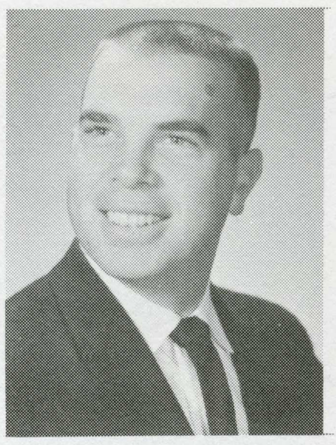

LARRY SENIOR
BIO. SCI.-ENT., B.A.

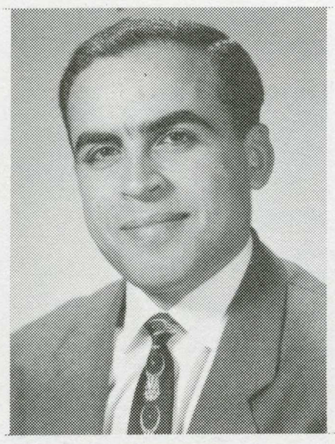

EHSANOLLAH A. SETAREH
MATH., B.A.

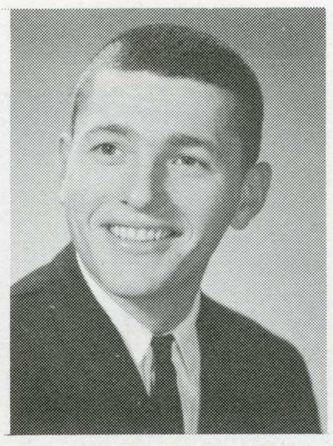

JOHN SHANAFELT
REAL ESTATE-INSUR., B.S.

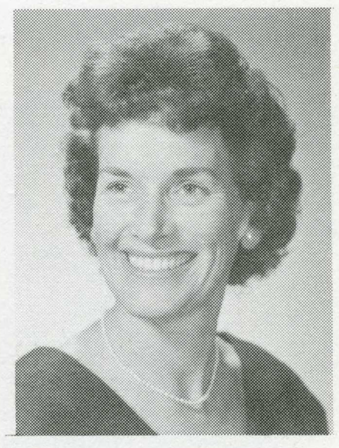

HELEN SHANTEAU
EDUCATION, B.A.

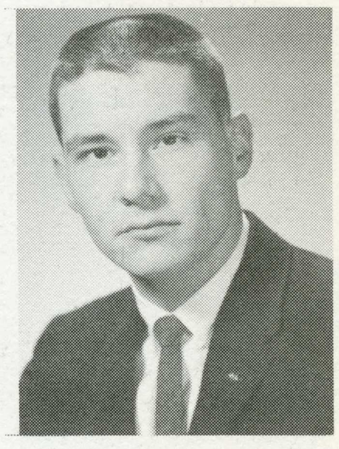

ROBERT L. SHARP
PSYCHOLOGY, B.A.



ROGER SHATAFIAN
BUS.-IND. MGMT., B.S.



ROBERT W. SHAY
ART, B.A.

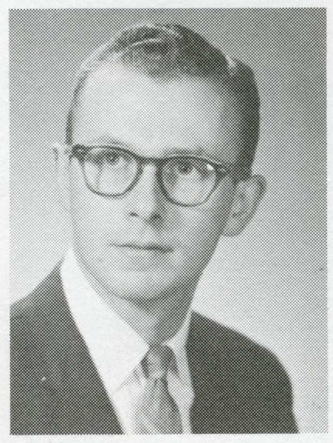

PATRICK E. SHEA, JR.
DRAMA, B.A.



SUZANNE SHEBBY
LIBRARIANSHIP, B.A.

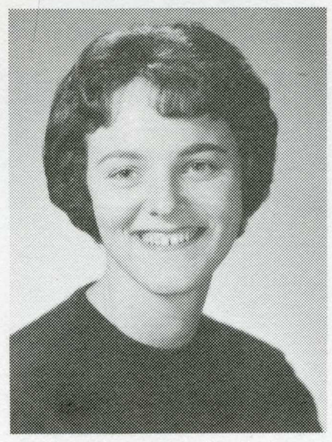

GAYLE SHEEHAN
OCCUP. THERAPY, B.A.



MARY SANDRA SHEPHERD
EDUCATION, B.A.

ROY SHIPE
MATH, B.A.

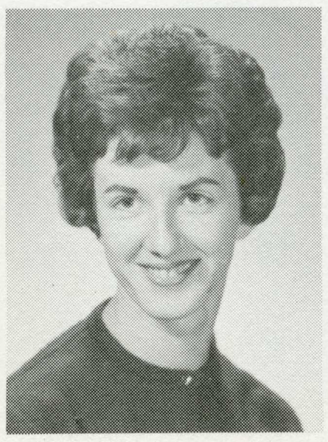

EDNA SHIREY
EDUCATION, B.A.

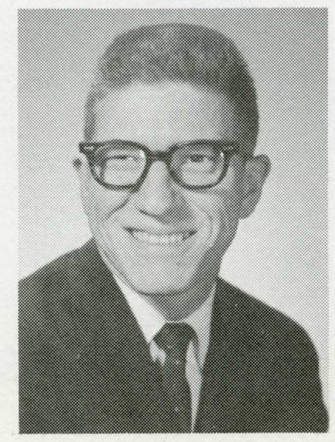

JOHN SHIRLEY
ACCT.-FINANCE, B.S.



ELLEN SILVEIRA
ELEMENTARY ED., B.A.

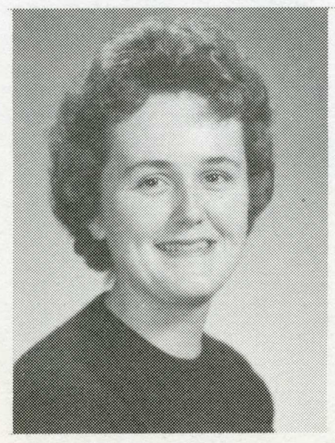

IRMA SIPE
ELEMENTARY ED., B.A.



CAROL SKAPIK
ELEMENTARY ED., B.A.



MARTHA SLEEPER
OCCUP. THERAPY, B.S.

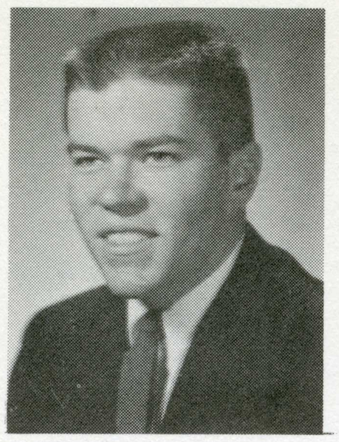

CLARK G. SMITH
BUSINESS MGMT., B.S.

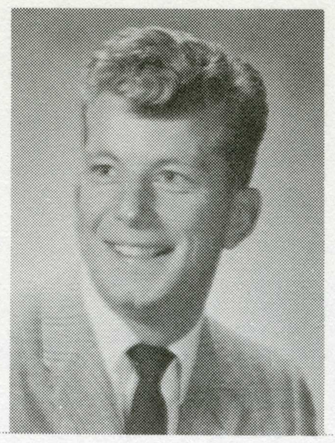

EDWARD S. SMITH
CONSERVATION, B.A.



JACKIE SMITH
EDUCATION, B.A.

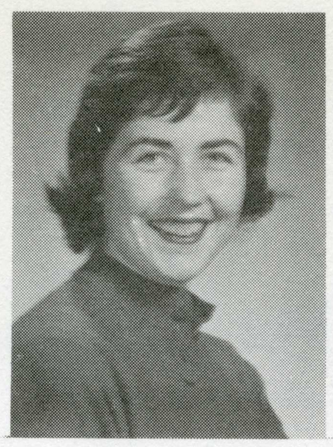

JODENE SMITH
EDUCATION, B.A.

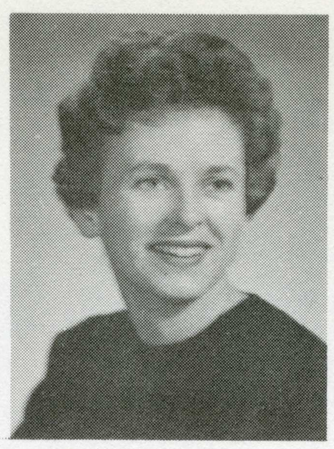

NOEL SMITH
EDUCATION, B.A.

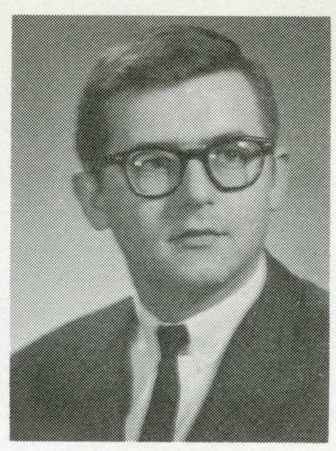

ROBERT A. SMITH
BUS.-IND. MGMT., B.S.

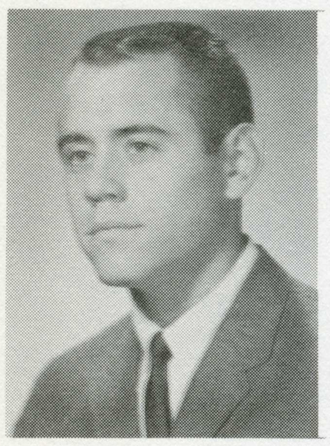

ROBERT W. SMITH
SCIENCE, B.A.

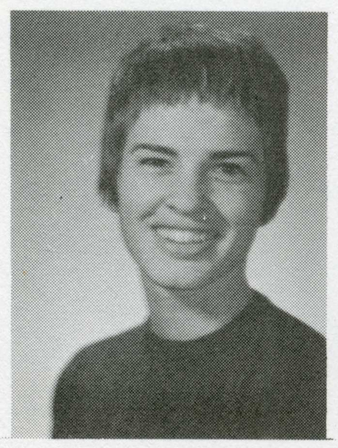

SHAY SMITH
ELEMENTARY ED., B.A.



STAMFORD D. SMITH
ENTOMOLOGY, B.A.

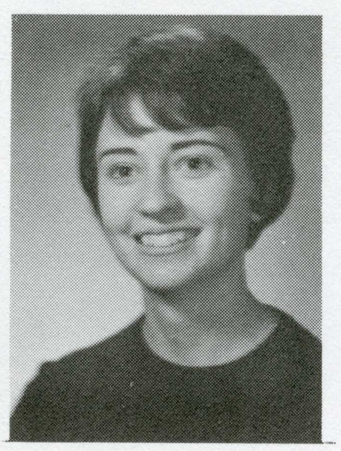

SUSAN M. SMITH
EDUCATION, B.A.

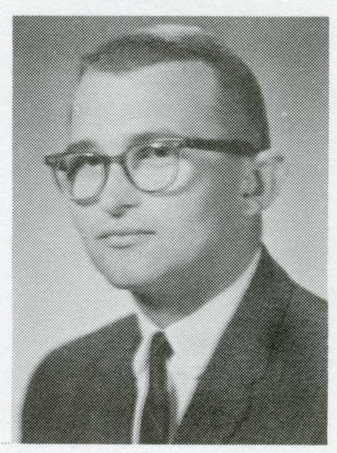

WILLIAM C. SMITH
BUS. ADV.-IND. MGMT., B.S.

61

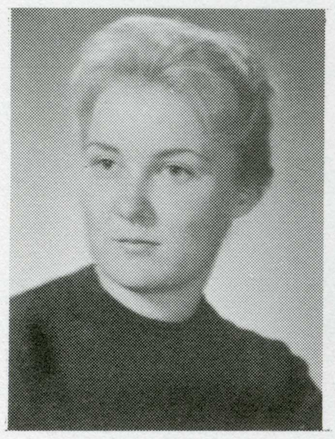

SUSAN SNOW
PHYSICAL ED., B.A.

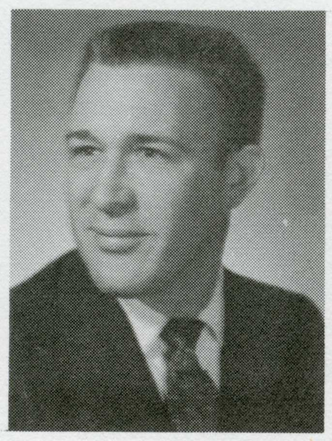

LANE SPAIN
BUS.-IND. MGMT., B.S.

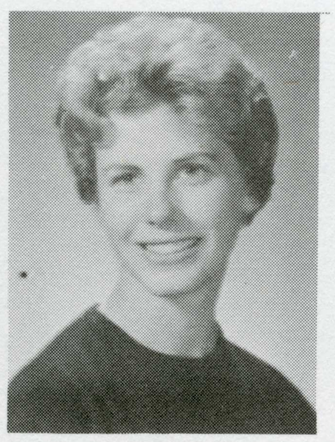

CYNTHIA D. SPALDING
ELEM. ED.-SP. CORRECT., B.A.

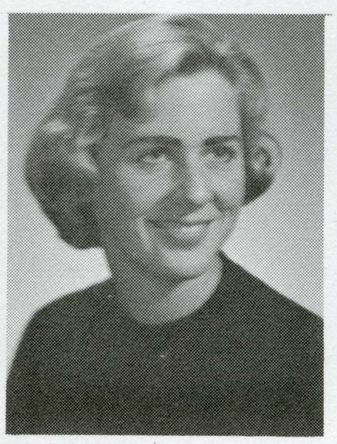

CAROLYN SPARKS
BUS.-SECT., B.A.

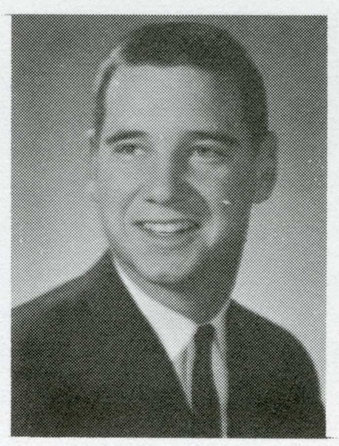

TOD SPERLING
IND. PSYCH., B.A.

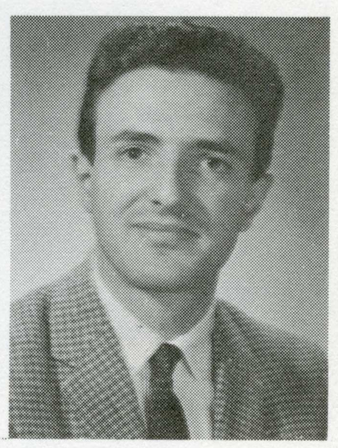

NED SPINA
MUSIC, B.A.

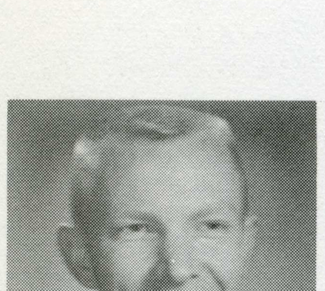

CHARLES SPINDT
ELECTRICAL ENGR., B.S.

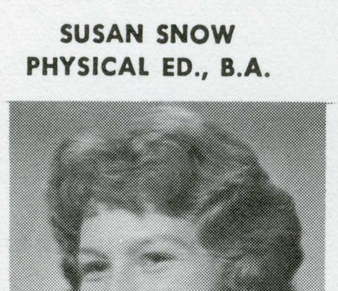

MARGARET E. SPONSELLER
NURSING, B.A.



RUDY STAEDLER
SOCIOLOGY, B.A.

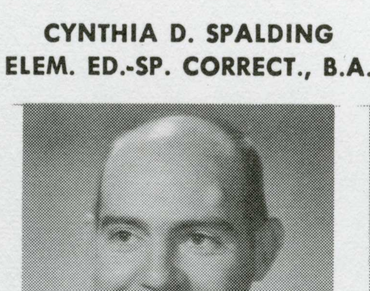

NORMAN W. STANLEY
POLICE, B.A.

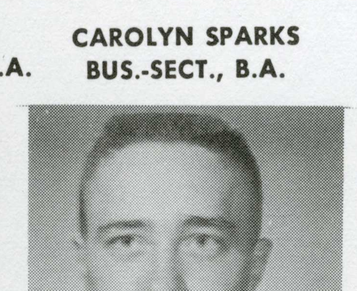

BILL STANSBERRY
AERONAUTICS, B.S.

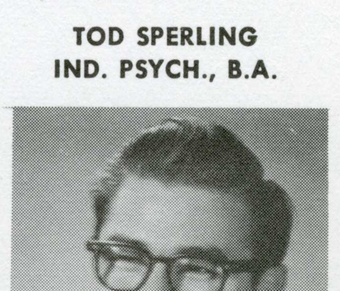

MARSHALL STECCER
ACCOUNTING, B.S.



NANCY STEGER
ELEMENTARY ED., B.A.

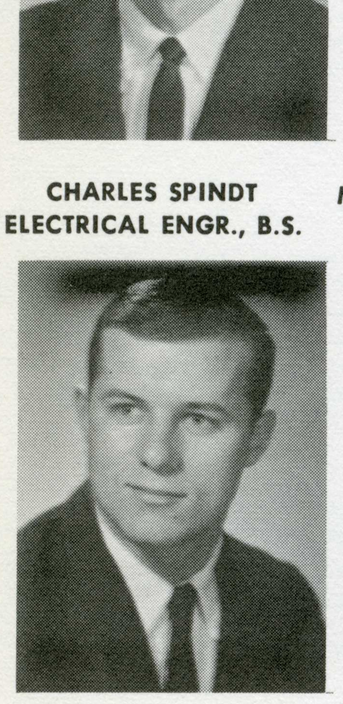

WILLIAM A. STEINKAMP
BUSINESS ADMIN., B.A.

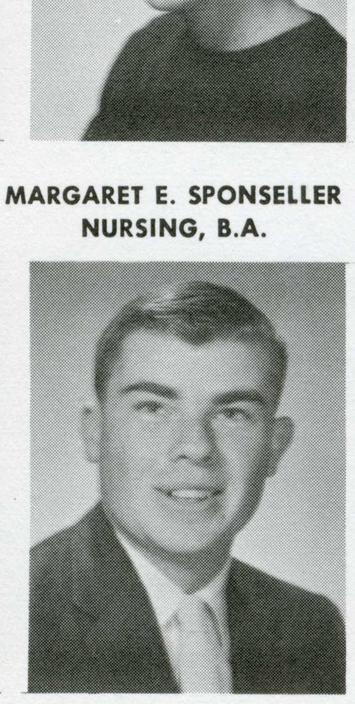

JAMES L. STEPHENSON
PHYSICAL ED., B.A.

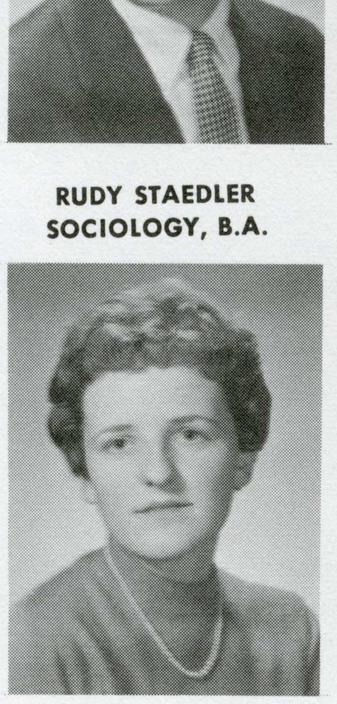

GAYLE STEVENS
ELEMENTARY ED., B.A.

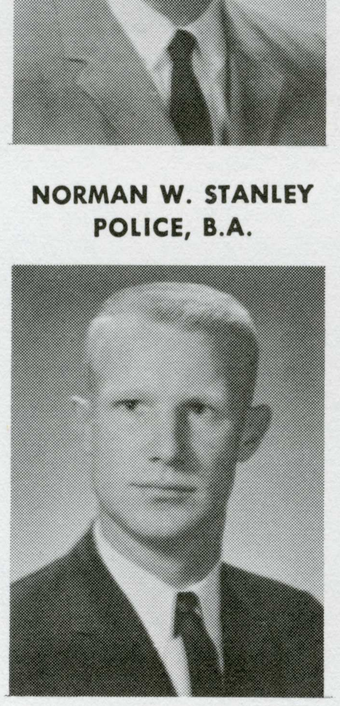

ROBERT B. STEVENTON
REAL EST.-INSUR., B.S.

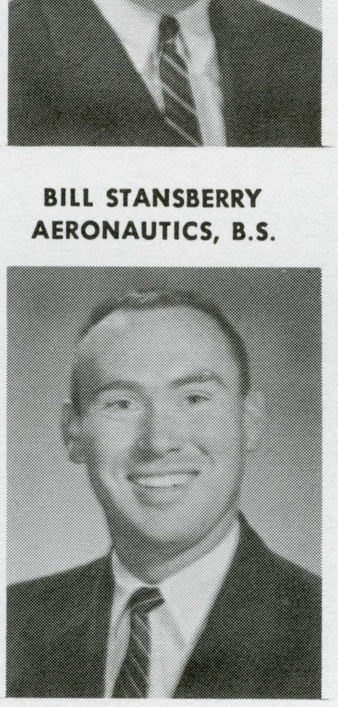

JAMES STEWART
MATH, B.A.

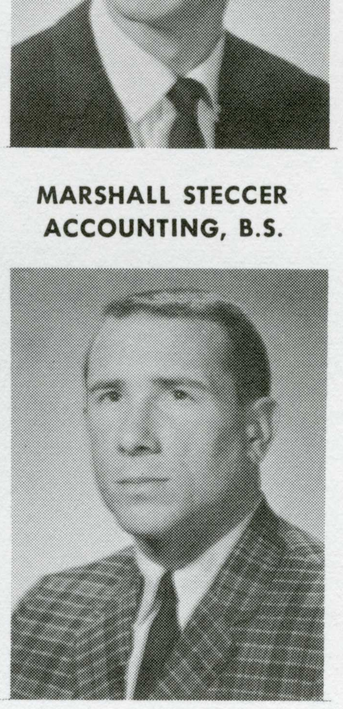

STEVE STILE
SOCIAL SCI., B.A.

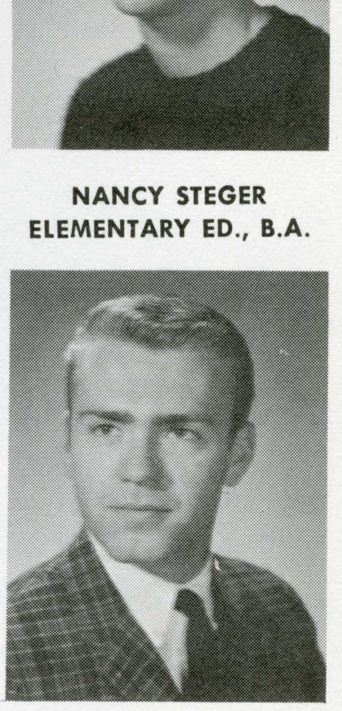

ROBERT W. STONE
BUSINESS, B.A.

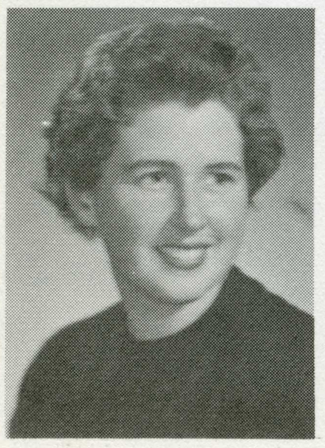

LINDA STONES
MUSIC, B.A.

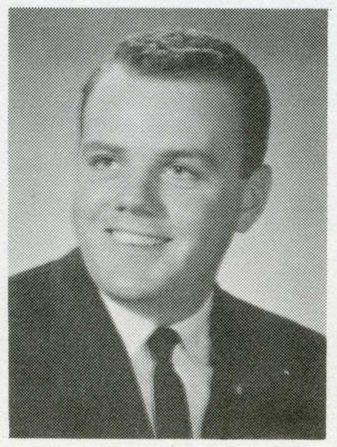

RON STREET
ACCT.-FINANCE, B.S.

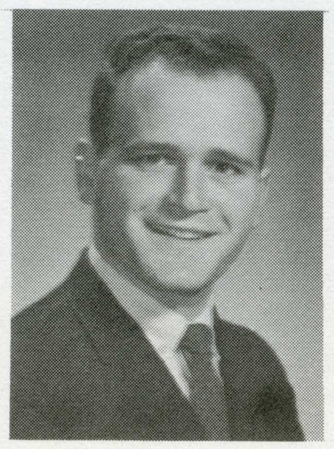

PAUL STROBEL
PUB. RELATIONS, B.A.



MARILYN STROMBERG
SECT. ADMIN., B.A.

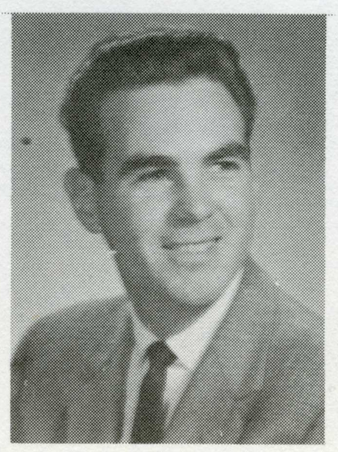

PHILLIP STRONG
MUSIC, B.A.



WILLIAM STRUNK
ACCOUNTING, B.S.

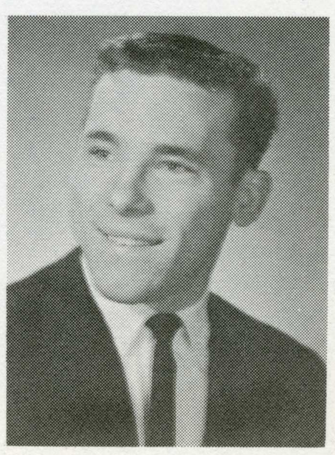

DAVID W. STUART
BUS.-IND. MGMT., B.S.



ELIZABETH STUMPF
SOCIOLOGY, B.A.

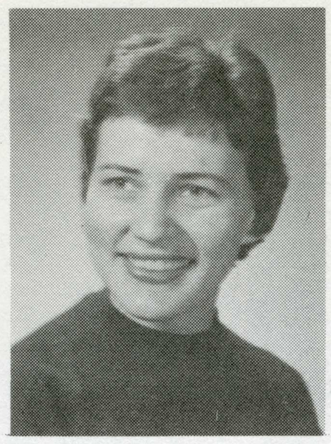

NANCY STUTZNEGGER
EDUCATION, B.A.

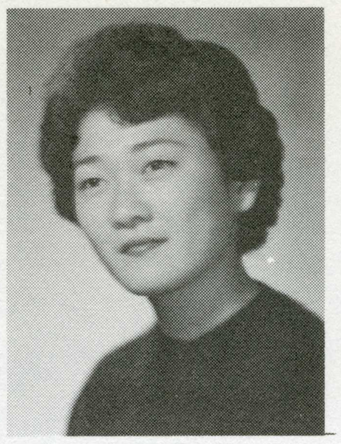

CAROLYN SUDA
BUSINESS, B.A.

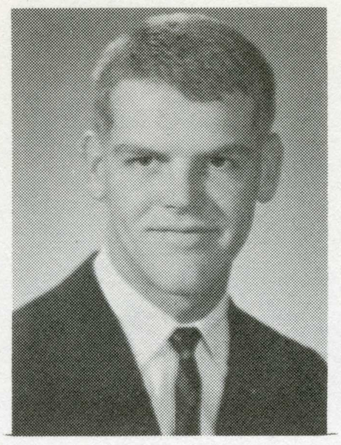

BILL SWAIN
MARKETING, B.S.

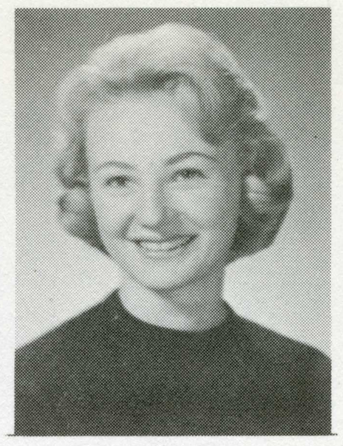

CONSTANCE SWANK
ELEMENTARY ED., B.A.

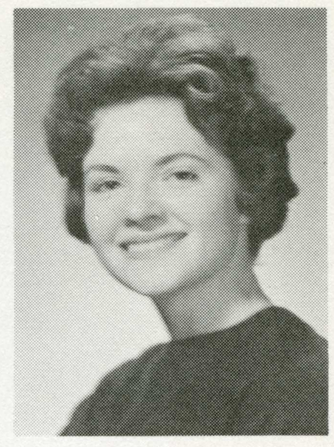

MAUREEN F. SWANSON
MEDICAL TECH., B.A.

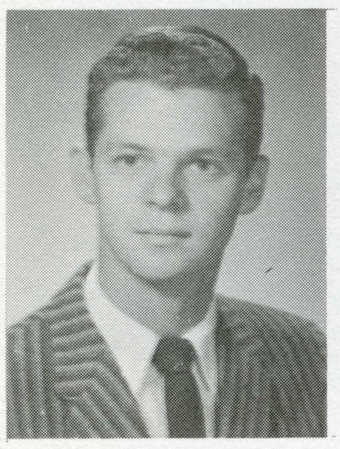

MYRON SWEZEY
PHYSICAL ED., B.A.



MARLYN TAKAKURA
EDUCATION, B.A.

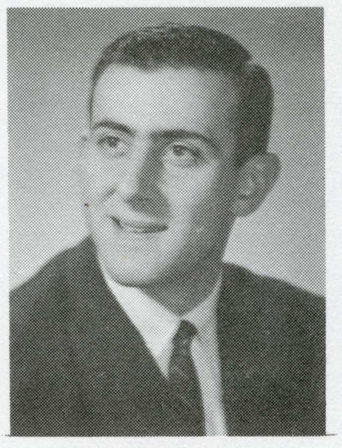

JOE TALLERICO
SOCIAL SCI., B.A.

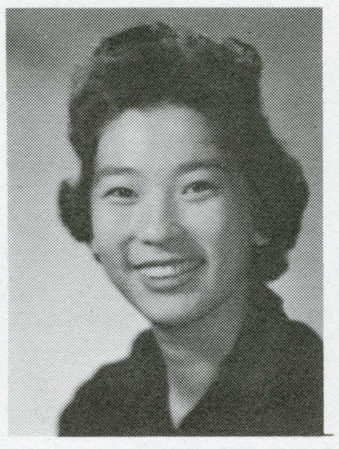

GAIL TANI
EDUCATION, B.A.

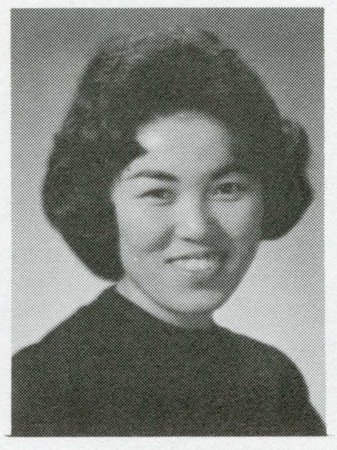

MARY TANIGAWA
NURSING, B.S.

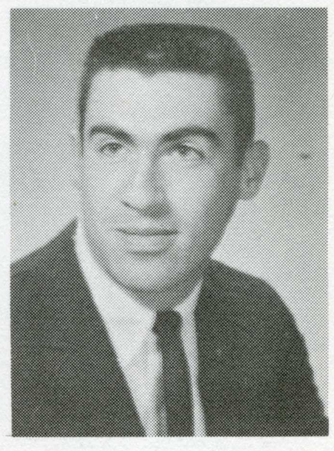

JIM TANZOLA, JR.
INDUSTRIAL TECH., B.S.

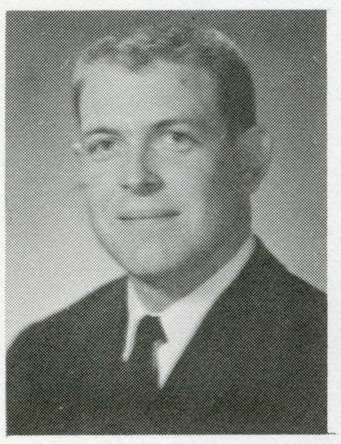

DANIEL TAPSON
INDUSTRIAL TECH., B.S.

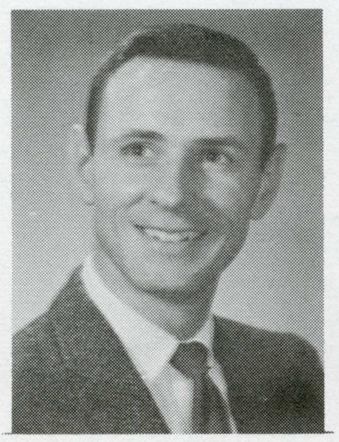

VINCENT TARASCIO
ECONOMICS, B.A.

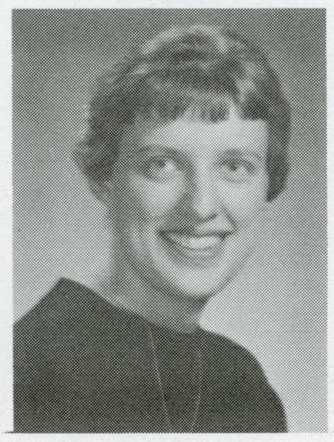

NANCY TARBOX
ELEMENTARY ED., B.A.



CAROLE TAYLOR
HOME EC., B.S.

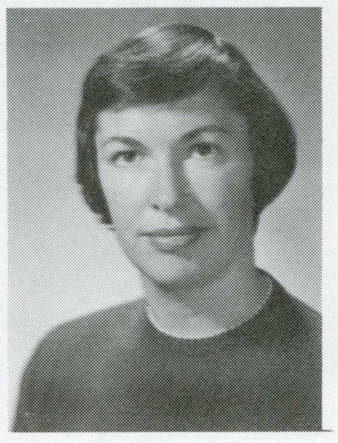

MARGARET ANN TAYLOR
PHILOSOPHY, B.A.

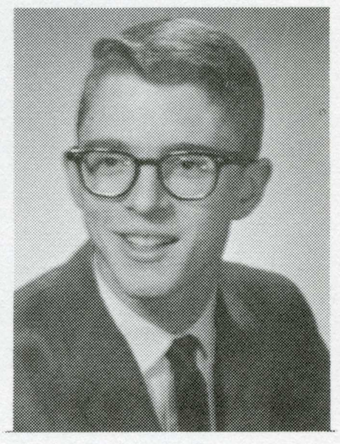

ROBERT TAYLOR
JOURNALISM, B.A.

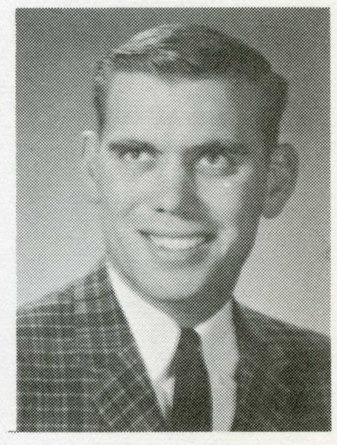

DURWOOD TELL
BUSINESS MGMT., B.S.

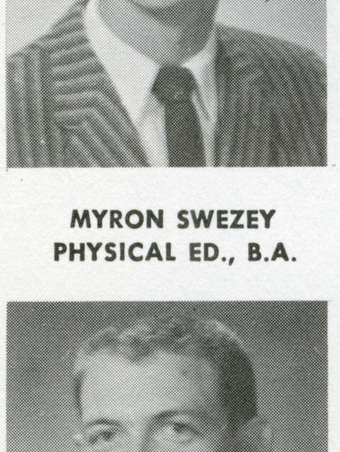

KAY TEMPLE
ELEMENTARY ED., B.A.

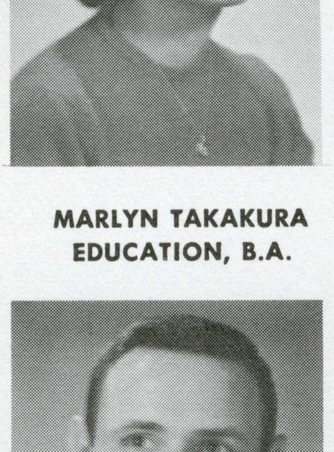

SACHIKO TERAMOTO
NURSING, B.S.



McBRIDE TEVERBAUGH
LIBRARIANSHIP, B.A.



MARY-JANE THOMAS
SECT.-BUS. MGMT., B.A.



BARBARA THOMPSON
EDUCATION, B.A.

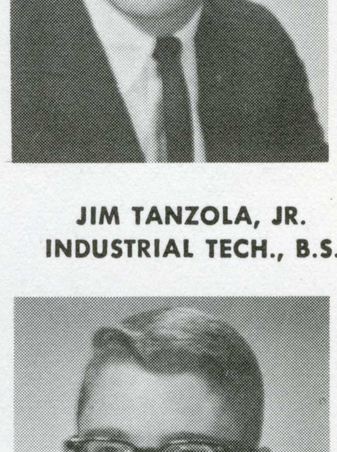

GRAYDON THOMPSON
BUS.-IND. MGMT., B.S.

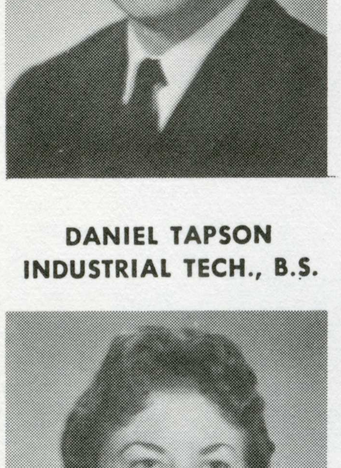

NANCYANNE THUSH
NURSING, B.S.



NORMA TIGNER
EDUCATION, B.A.

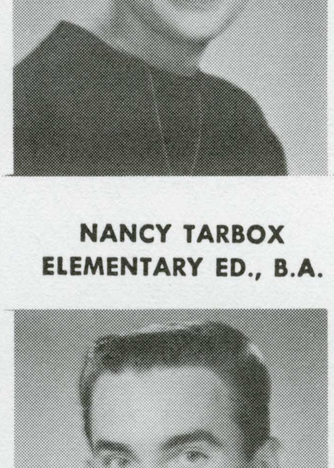

CAROL TITUS
SOCIOLOGY, B.A.

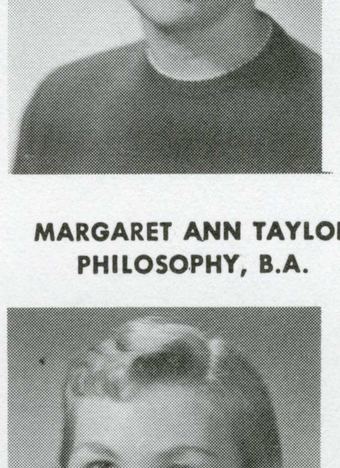

RICHARD I. TJADEN
JOURNALISM, B.A.

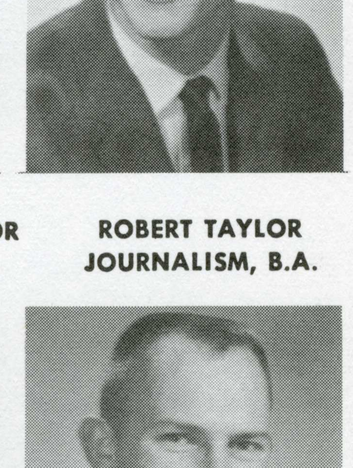

JACK E. TODD
SOCIAL SCI., B.A.

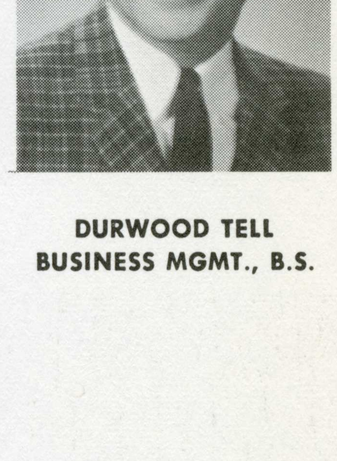

LINDA TOM
MEDICAL TECH., B.A.

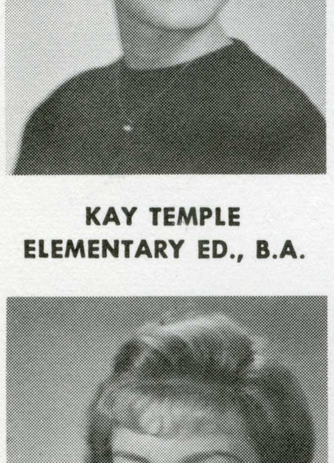

CHARLES TOULI
SOCIAL SCI., B.A.

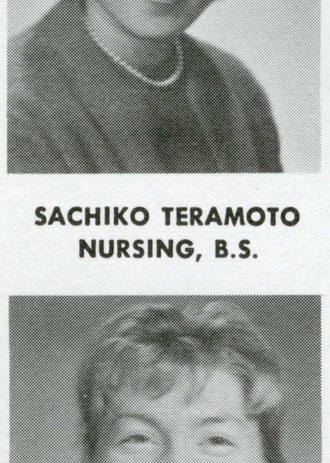

COLLEEN TRESADEN
MARKETING, B.A.

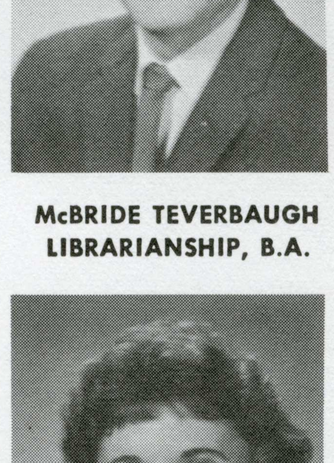

EMIL TRIMILLOS, JR.
PUB. ADMIN., B.A.

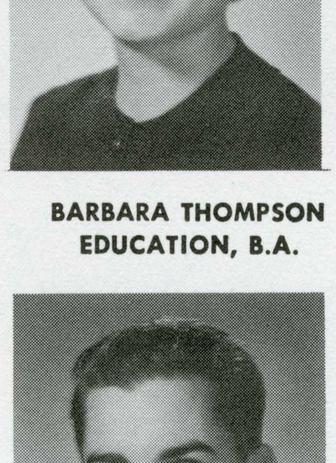

EUGENE TRIPLETT
PSYCHOLOGY, B.A.

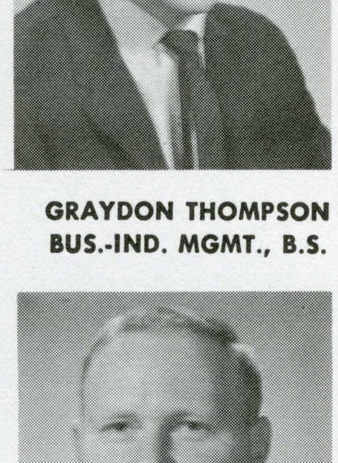

CARLE TRUAX
JOURNALISM, B.A.

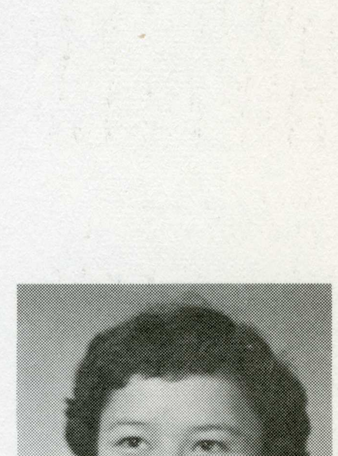

ELIZABETH J. TSAI
MEDICAL TECH., B.A.

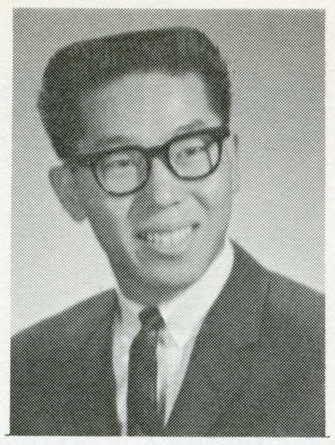

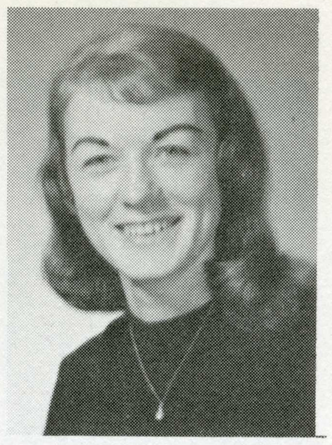

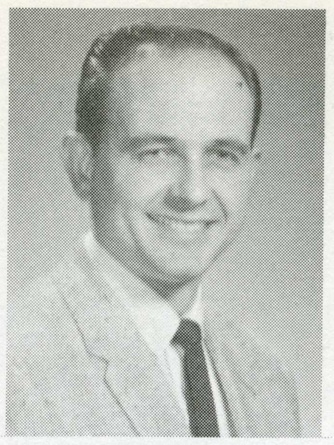



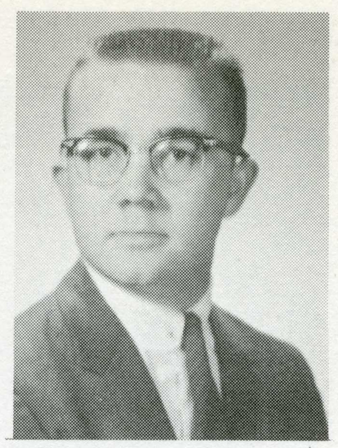

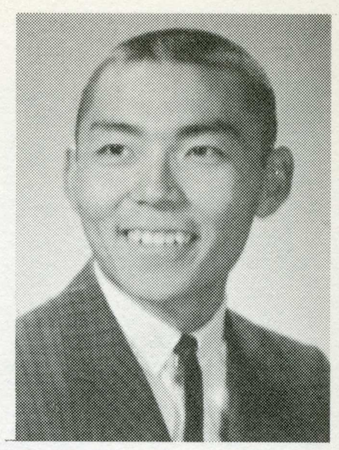

DAVID S. TUMURA
ENGINEERING, B.S.

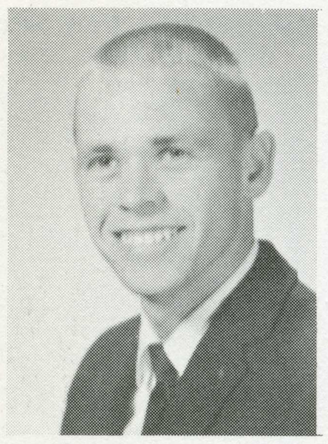

BEVERLY ANN TURNER
EDUCATION, B.A.



A. WARREN TURNEY
BIOLOGICAL SCI., B.S.

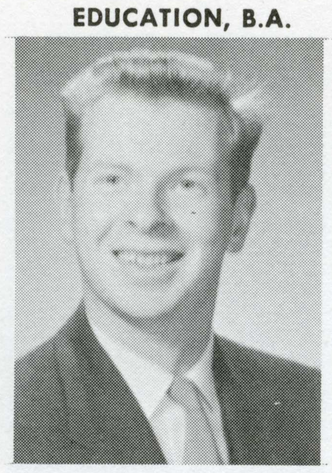

MARILYN TURVILLE
EDUCATION, B.A.



PETER TYER
BUSINESS, B.S.

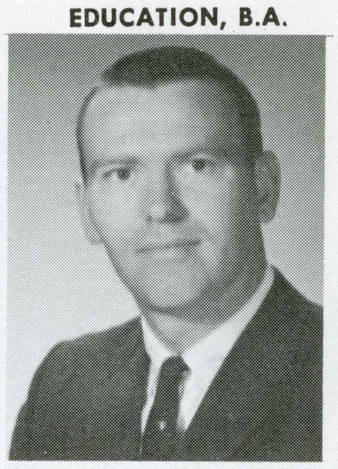

RICHARD UCHIDA
POLITICAL SCI., B.A.



DENNIS UISHER
POLICE, B.A.



JOYCE ULRICH
EDUCATION, B.A.

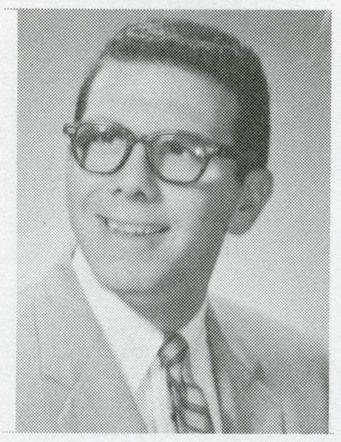

ALLAN L. VAN LEHN
PSYCH.-PHIL., B.A.



DONNA VAN PELT
PHYSICAL ED., B.A.



JOHN VAN SCHAACK
GEOLOGY, B.S.

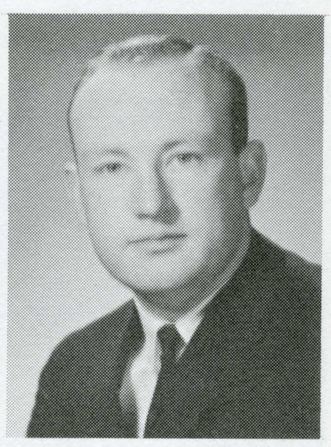

WALTER D. VANCE III
INDUSTRIAL REL., B.A.



GLORIA H. VANISKO
NURSING, B.S.

CECLIA LOUISE VASQUEZ
ELEMENTARY ED., B.S.

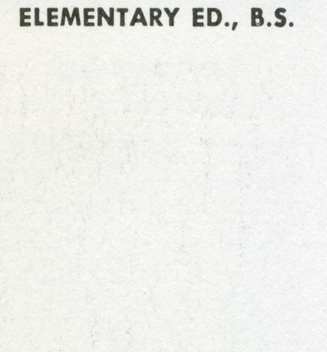

ROBERT VEDER
SP. CORRECT.-ED., B.A.

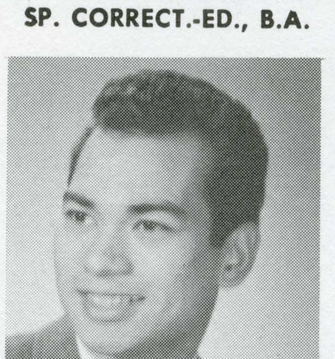

BARBARA VEERKAMP
ELEMENTARY ED., B.A.

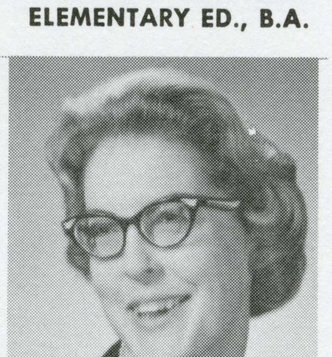

BARBARA MAY VENDELIN
MATH, B.A.

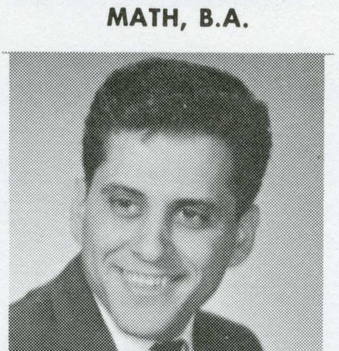

HACKETT JAY VERHAAG
INDUSTRIAL REL., B.S.

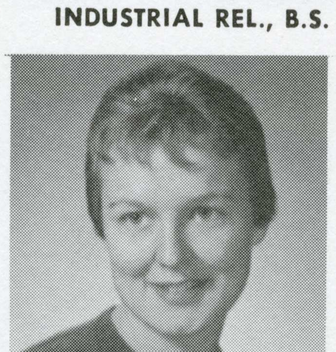

LUANE VIDAK
ELEMENTARY ED., B.A.

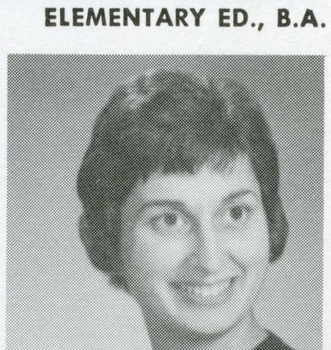

PRIMO VILLARRUZ
COMMERCIAL ART, B.A.

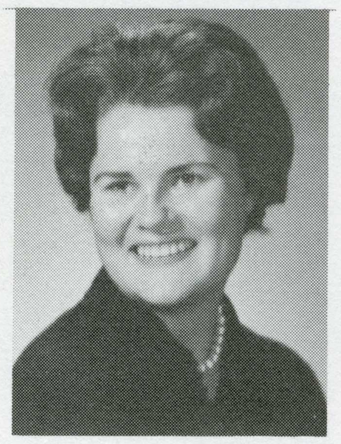

JOAN VOIT
LIBRARIANSHIP, B.A.

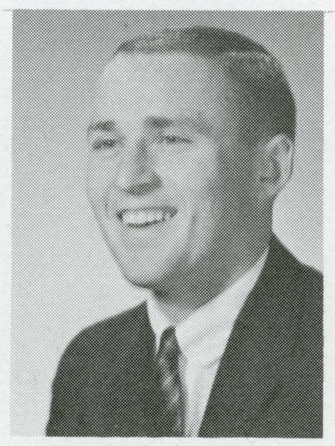

EUGENE VOLLUCCI
ACCOUNTING, B.S.

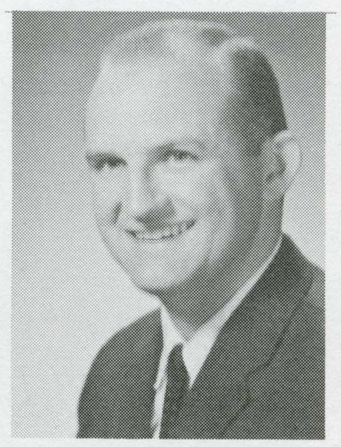

CAROL VON WAADEN
ELEMENTARY ED., B.A.

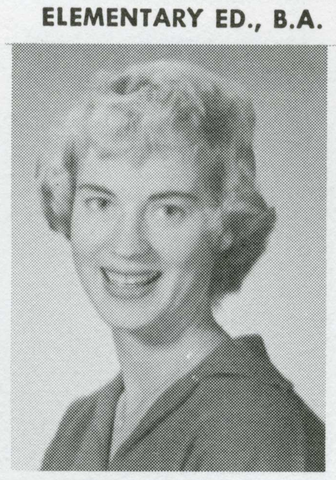

GERI VON WAADEN
HOME EC., B.A.

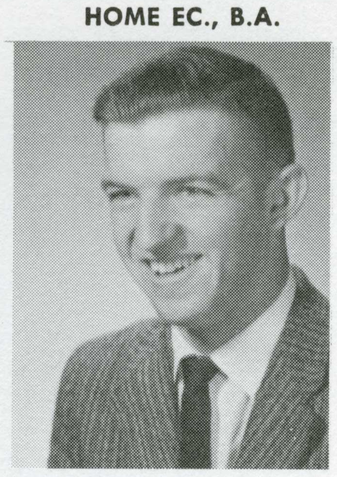

GORDON H. WADSWORTH
ADVERTISING, B.A.

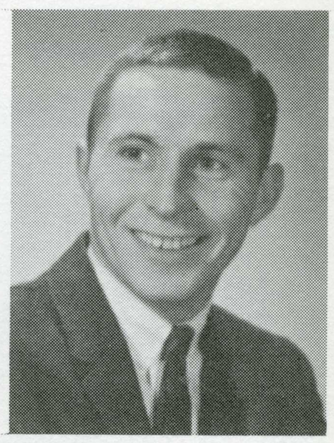

RICHARD WAHL
AERONAUTICS, B.S.

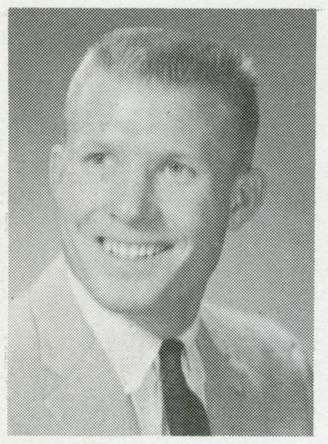

FRANCES WAHLGREEN
EDUCATION, B.A.

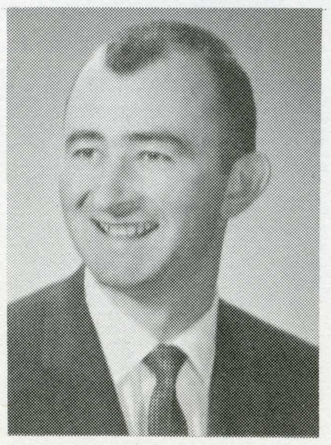

BRUCE E. WALDIE
BUSINESS ADM., B.A.

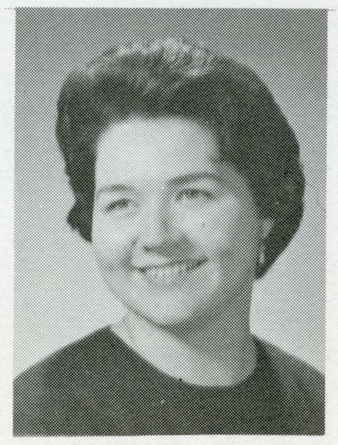

DONALD WALBURG
SOCIAL SCI., B.A.

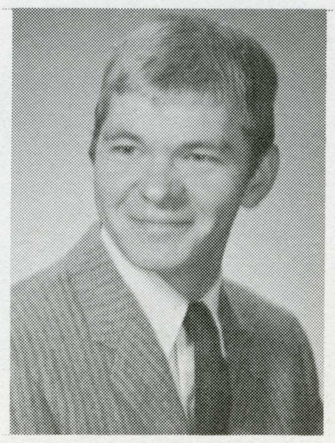

DOROTHY R. WALDIE
ELEMENTARY ED., B.A.

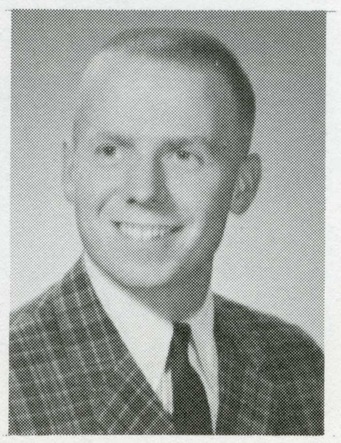

GERALD WALL
MATH., B.A.



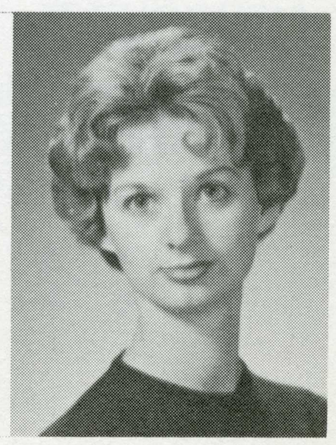

VINCENT WALLACE
BUS.-IND. MGMT., B.S.

DOROTHY WANAKE
ED.-ENGINEERING, B.A.

JAMES G. WARD
ART, B.A.

MARSHALL WARD
BUSINESS ADM., B.S.

MARY WARD
EDUCATION, B.A.

VIRGINIA WARFEL
ENGLISH, B.A.

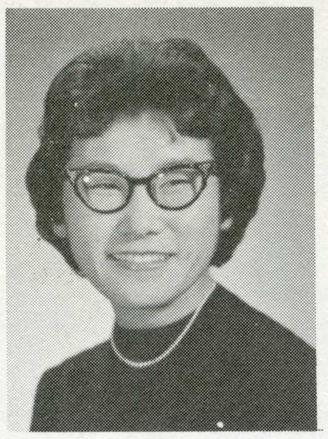

MAY S. WANTANBE
BUS.-SECT., B.A.

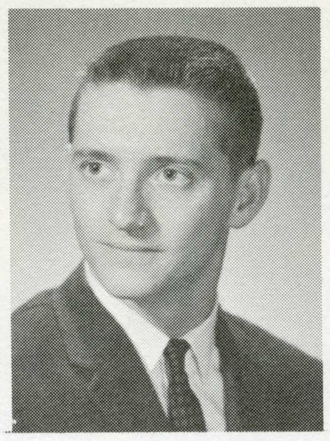

JAMES WATSON
REAL EST.-FIN., B.S.



LEO WATKINS
INDUSTRIAL REL., B.S.

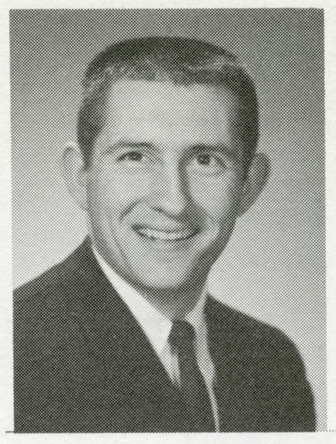

THOMAS WEISS
INDUSTRIAL ENGR., B.S.



VIRGINIA WENTZ
BUSINESS ED., B.A.

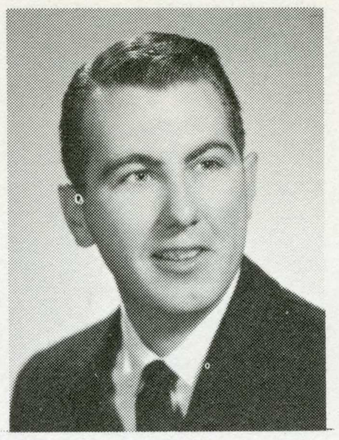

RICHARD C. WHITE
BUS.-IND. MGMT., B.S.



MARIA COLETTE WIDA
MODERN LANG., B.A

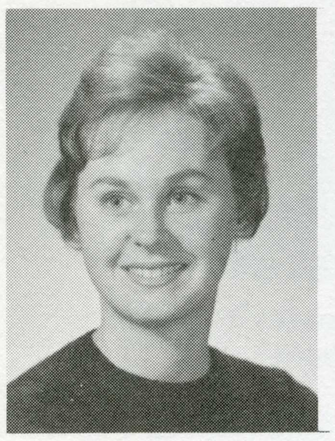

BARBARA WIGG
HOMEMAKING ED., B.A.



NANCY WIKSTEN
ELEMENTARY ED., B.A.



JUDITH ANN WILLARD
ELEMENTARY ED., B.A.



MARY LOU WILLETTE
EDUCATION, B.A.



JOANNE E. WILLIAMS
LANG. ARTS, B.A.

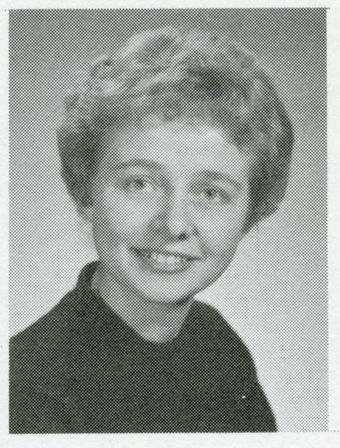

PATRICIA R. WILLIAMS
EDUCATION, B.A.

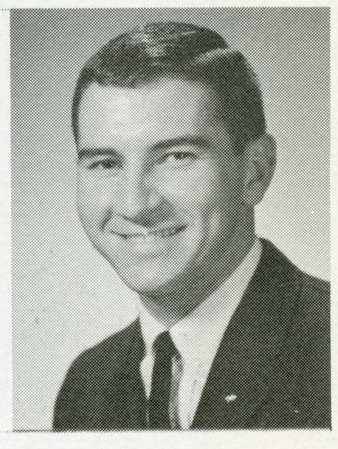

ROBERT WILLIAMS
ACCOUNTING, B.S.

61

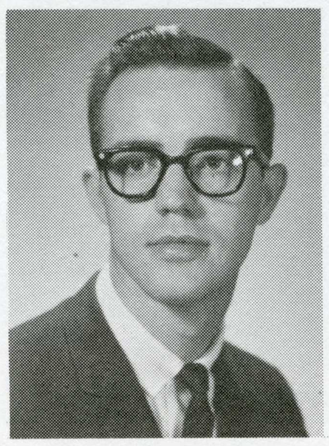

RONALD N. WILLIAMS
PSYCH.-SOC., B.A.

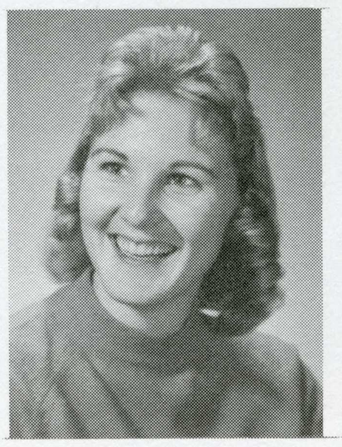

SHIRLEY L. WILLIAMS
SOCIAL SERVICE, B.A.



CHARLES A. WILSON, SR.
BUS.-IND. MGMT., B.S.

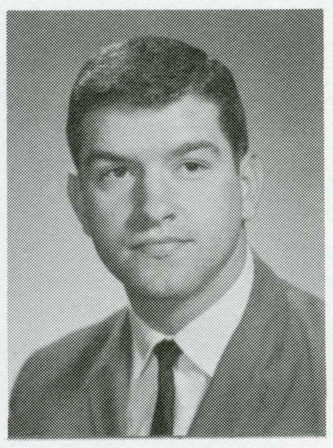

DANIEL W. WILSON
PHYSICAL ED., B.A.

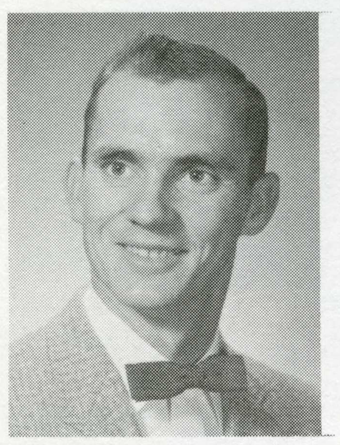

WILLIE WILSON
EDUCATION, B.A.

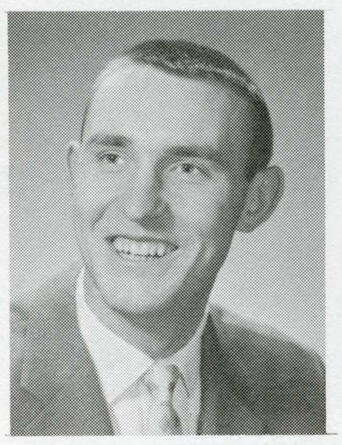

THEO PAUL WINARSKE
MATH, B.A.

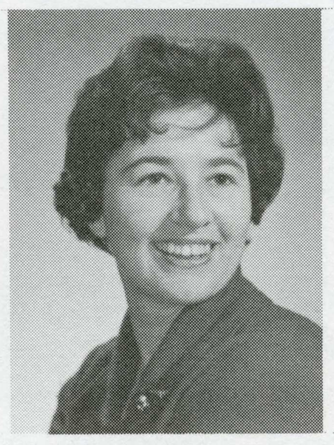

CECELIA WINOKUR
SP.-DRAMA, B.A.

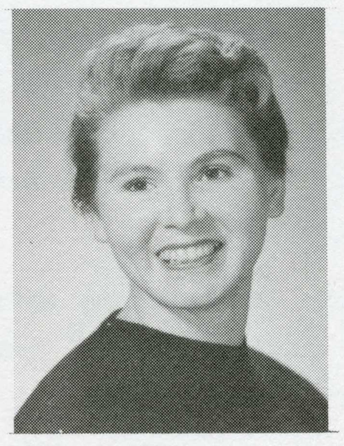

DOROTHY R. WINTTERLE
EDUCATION, B.A.



ANNA M. WONG
SECT.-OFF. MGMT., B.A.

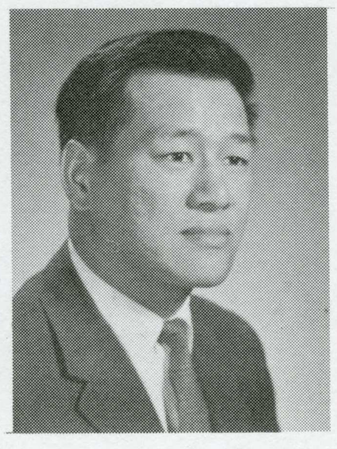

JOHNNY WONG
INDUSTRIAL TECH., B.S.



STELLA WONG
HEALTH-HYG., B.A.

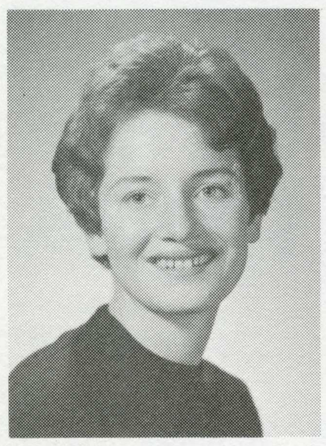

BEVERLY WOOD
EDUCATION, B.A.

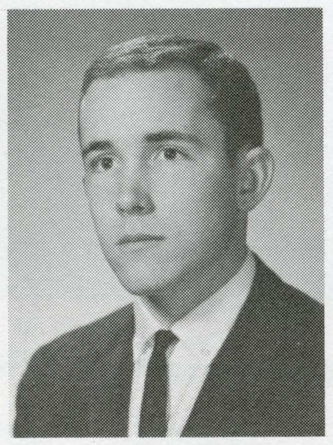

GARY WOOD
INDUSTRIAL ENGR., B.S.

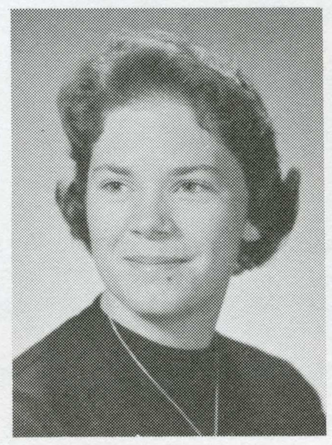

JUDITH WOODS
MEDICAL TECH., B.A.

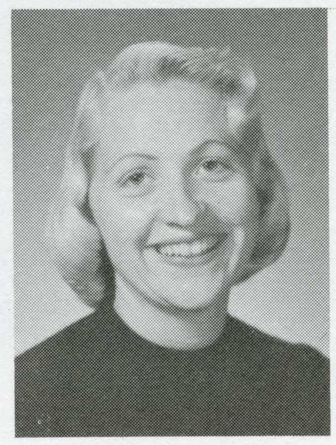

EDWINA WOODWARD
PHYSICAL ED., B.A.

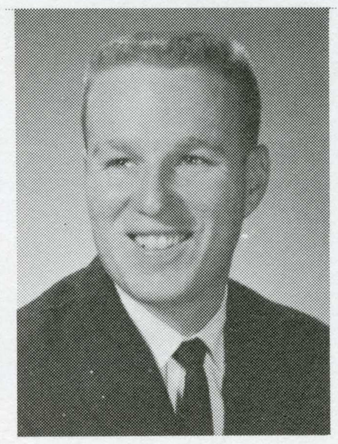

JOHN WOOLDRIDGE
IND. ARTS, B.A.

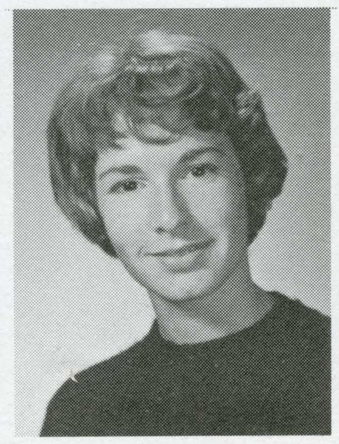

DIANE WOOLERY
SOCIAL SCI., B.A.

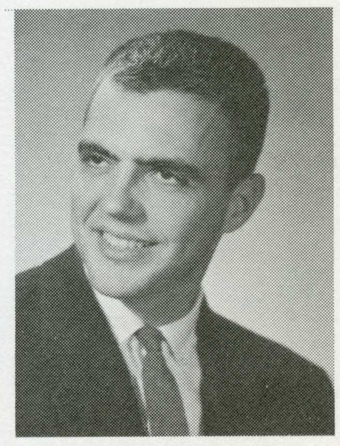

GEORGE WREN
ENGINEERING, B.S.

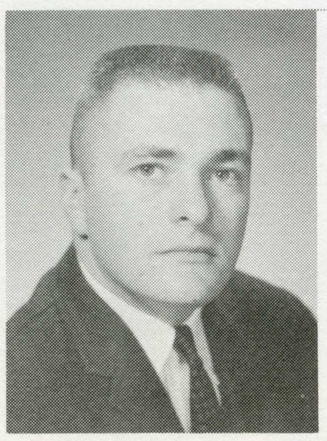

ROBERT F. WRIGHT
BUS.-IND. MGMT., B.S.

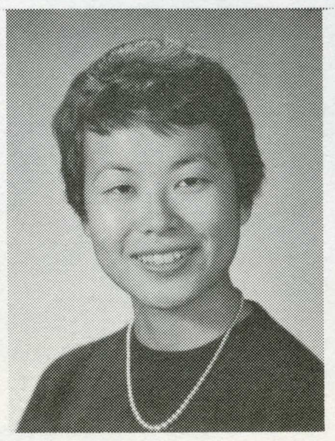

JUNE YAMAMOTO
MEDICAL TECH., B.A.



YURIKO YAMAQUCHI
SECT.-BUSINESS, B.A.

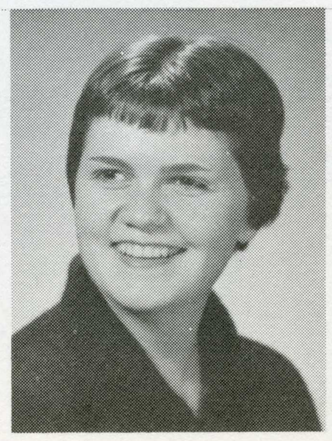

SHARON YEARIAN
EDUCATION, B.A.

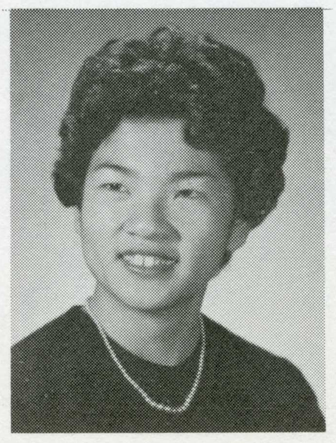

JUNE YOKOI
BACTERIOLOGY, B.A.

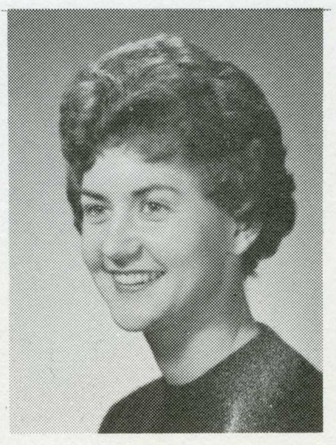

BETTY ZAUN
EDUCATION, B.A.

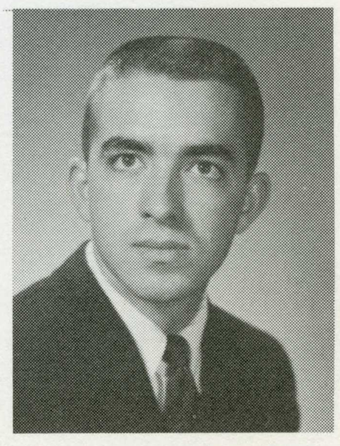

GIL ZABALLOS
BUS.-IND. MGMT., B.S.

acknowledgements

Only with the capable and cooperative assistance of the administration, faculty representatives, student body, and other volunteer workers was the production of this, the 1961 La Torre, made possible.

Their patience and willingness to assist made our task easier, and aided greatly in speeding up final production.

To Mr. John Stewart, a very grateful thank you, for the innumerable hours he spent assisting us with organization and revision problems.

Many thanks to Brian and Ralph printers for the complete typography, including the Craw Modern Bold heading type which they purchased especially for the 1961 La Torre.

Jerry Ashton, Jim Balzaretti, Jim Lewis, Kent Forrest, Ed Rapapport, Jim Brock, Dwight "Rusty" Miller, Bob Christman, and Kathy Carroll deserve deep appreciation for their photography contributions which have enabled our book to excel the average yearbook.

For the outstanding artwork featured in the book and for the cover design, special praise and congratulations are given to Art Editor, Primo Villarruz. His conscientious efforts and original contributions make this book something very special.

Mr. J. B. Woodson, Mr. William Felse, Mr. Keith Cole, and Mrs. Mary Harris contributed much to this production.

Our gratitude extends to the Associated Women Students for their loan of the AWS Lounge used as a location for taking senior and greek portraits.

The Student Activities, Student Affairs Business and Public Relations Offices rendered us invaluable assistance.

Publicity Director of the physical education department, Art Johnson; the physical education coaches, and secretaries; and the San Jose Mercury were especially helpful in assisting with information and picture material used in the sports section.

And to Todd Phipers, a sincere thank you for the caricatures adorning the sports pages.

Thank you everyone.

DARLA GRAINGER
Editor

la torre 61 art in transition . . .

The San Jose State College yearbook, La Torre, is a traditional, yearly publication. Its goals and aims have been consistent in an endeavor to preserve the prestige and dignity of San Jose State. The La Torre publication is a great accomplishment of team work of students who combine new ideas and progressive attitudes. This year the concentration of thought was placed upon a theme of progress, search, and transition. The motif was based on construction since our campus growth bares such considerable evidence.

Our cover was designed to give the feeling of growth in construction by indications of towering scaffolding and exciting colors. The colors are reflections of today's communication. We have stressed new forms of typography and introduced the reader to experiments with color. The type used was selected in order to stress a new feeling of transition.

Through new forms of art and typography we have been able to produce a different and unusual yearbook. In years to come, however, we shall experience even greater capacity in searching for effective and purposeful communication.

As a senior art major, the opportunity to contribute work and ideas to a publication of this size was both a challenge and a worthwhile experience.

Special thanks is given to my San Jose State art instructors for training received from them in the past; and to Mr. John Stewart, who assisted greatly in technical production.

Search, growth and transition depict today's San Jose State College. We have endeavored to portray this in the 1961 La Torre. I sincerely hope we have reached our goal.

Primo Villarruz,
Art Editor

a

Abe, Shirley 88, 292
Abel, Mo 286
Aberg, Kathleen 292
Abney, Gerald 292
Abramson, Richard L. 292
Abundis, Elias 73
Accantino, Thomas 220
Ackeret, Jerry 219, 292
Adams, Ina 292
Adams, John 220
Adascal, Mary Jo 173
Adelman, Everett 79
Adelmann, Sue 178, 192
Adkins, Keith 226
Aesop, Sim 292
Aguayo, Robert 292
Ahmann, Robert 232
Aikens, Terry 88
Ainsworth, Charmie 89, 292
Airington, Mike 273
Aitken, Nancy 202
Alberg, Katie 175
Albrecht, John 226
Albright, Steve 69, 70
Albright, Sue 196
Aldicott, Sue 196
Aldicott, James 246
Alexander, Joseph 238
Alinio, Barbara 198, 292
Allard, Charles 233
Allen, Carolyn 59, 104, 190
Allen, Leslie 230
Allen, Mimi 188
Allison, Daniel W. 292
Allison, Don 232
Allison, Gary 234
Allison, Robert 77, 292
Allshouse, Martha 60, 100, 292
Altsow, Susan 194
Alto, Kenneth 230
Alway, Art 82, 238
Alway, Karyn 173
Ambaruch, Ruben 292
Amestay, Avon 194
Amis, Jackie 192
Amorosa, Dave 222, 292
Amundson, Leslie 292
Amundson, Phyllis 292
Andersen, Dorne-Le 162
Andersen, Jewel 292
Andersen, Kristen 196
Anderson, Dennis 292
Anderson, Dolores E. 292
Anderson, Gary 222
Anderson, Harry 245
Anderson, James 127, 220, 230
Anderson, Jo Ann 292
Anderson, Kris 102
Anderson, Lola 292
Anderson, Marge 175
Anderson, Norma 202
Anderson, Sue 162
Anderson, Ward 218
Andreas, Al 286
Andrews, Denni 204
Andrews, Joan 292
Andrews, Steve 214
Anetsky, Allen 79, 275
Angle, Nancy 78, 292
Anglin, Carlos 222
Ankrum, Al 79
Annett, Robert 93
Ansolabehere, Orelie 86, 87, 292
Antes, Gary 292
Anthony, Joyce 202

a

Aomsworth, C. 177
Apenty, Linda 168
Appledoorn, Claire 256
Appleman, Joan Loi
Appleton, Brinley 222
Arafiles, Arlene 292
Arant, Ann 178
Arata, Georgean 168
Arca, Jerry 216
Archibald, Nancy 292
Arcemont, Sherrie 196
Arigoni, Dan L. 292
Arlington, Michael D. 292
Armentrout, Nan 87, 198, 292
Armond, Sally 206
Armstrong, K. 157
Armstrong, Larry 214
Arnaudo, Jo Ellen 190
Arnaudo, Kay 162
Arno, Roger 93
Arnold, David 292
Arsdale, George Van 79
Arthur, Barbara 68
Arula, Everet 60
Ash, Bill 93
Ashabraner, Sandy 65, 192
Ashby, Shelly 157, 200
Ashton, Jerry 69
Ashworth, Stephen 224
Askew, Donald 292
Atkins, Carol Ann 206
Atkinson, Marilyn 194
Atkinson, Thomas M. 292
Atteberry, Leslie H. 272, 292
Atto, Alexander A. 292
Austin, Kathy 200
Avila, Everett 293
Avilla, Lynne 170
Axenty, Linda 73, 87
Azevedo, Marlene 175
Azimi, Francis 60

b

Baba Pearah, Mildred 293
Babcock, Betty 175, 203
Babcock, Fay 86
Babu, Gerald 293
Backus, Joyce 25
Badal, Fred 293
Baer, Margaret 188
Bagley, Joan 157, 192
Bagnall, Susan 200
Baicher, Lida 204, 293
Bailey, Bill 226
Baird, Reed 234, 293
Baker, Bill 236
Baker, Jim 287
Baker, Patricia M. 293
Baker, Pete 236
Baker, Sandra 200
Balakshin, Maria 198, 293
Baldwin, Pat 204
Balengero, Leslie 163
Balke, Jonnie 165
Ball, Beverly 178
Ball, Patti 206
Ballard, Gordon G. 293
Ballard, Leslie Ann 177, 194
Ballati, Dorie 176
Gallengee, Gary 218, 293
Ballment, Bonnie 165
Balzaretti, Jim 69
Bambauer, Mary 89, 98
Bambery, Richard 293
Bamford, Barbara 194

b

Bandy, Aaron David 293
Banks, Pat 165
Banks, Willard 286
Bannerman, Joan 190
Bannister, John R. 25
Baptista, Raymond 127
Barbaccia, Jack 293
Barber, Jim 216
Barber, Tom 214
Bard, Bob 76
Bardeen, Linda 208
Bardsley, Dianna 293
Bares, Barbara 196
Barker, Grayden 224
Barker, Robert 218, 293
Barksdale, Shirley 198
Barlow, Conway 230
Barnard, Barbara 84, 168
Barner, Hyatt 80
Barnes, Ann 78
Barnes, Vance 260, 261, 262, 263
Barnett, Jim 228, 293
Barnwell, Barbara 145
Baron, Robert 26
Baroway, Eugene 232
Barrick, Marilyn 196
Barros, Arminda 293
Barros, Georgia 162
Barrow, Robert 230
Barry, Phil 234
Bartell, Stu 289
Barthe, Jim 236
Bartlett, Carol 194, 293
Bartlett, Julie 210
Bartlett, Penny 293
Barton, Bruce 77
Barton, Sue 60, 84, 98, 192
Barulich, Elaine 163
Bassiri, Habibollah 293
Bates, Ronald D. 69, 101, 293
Battie, Doris 89
Bates, Dennis 260, 265
Battaglini, Joe 259
Baudrand, Lovann 243
Bausch, J. 177
Beach, Barbara 173
Beach, Dave 77
Beam, Rita 165
Beaudet, Bobbie 106, 293
Beaumont, Pam 202
Beazell, Richard 234
Becker, Don 218
Becker, Marge 88
Beckett, Lyda B. 293
Beckman, Elton 236
Beckman, Judy 206
Beckstrand, Thane 79
Bedal, Edna 88
Bedell, Jeffrey 293
Beebe, James 218
Beebe, Marilyn 127
Beekman, Bonnie 192
Beffa, Gloria 175
Beggs, Diane 194
Bekidwies, Walter 127
Bekkela, Sandra 293
Bell, David 293
Bell, Donna 178, 190, 210
Bell, Robert 293
Bellandi, John 234
Benavidez, Peter 293
Benbow, Carol 173
Bender, Judy 84
Bender, Phillip 293
Benjamini, Eddi 293
Bennett, D. 177
Benson, Berger 216

b

Benson, Edward 293
Benson, Harold 216
Benstead, Rich 87
Bentel, Dwight 22
Bentley, Linda 86, 87, 206, 293
Benuz, Stanley 18, 26
Berck, Carolyn 173
Berg, George 230
Berg, Patricia Ann 88, 170, 293
Berglund, Lynn 206
Bergstedt, Robert 232
Berlin, Larry 223
Bernard, Marsha 98
Bernard, Rose Marie 293
Berry, Dick H. 79, 293
Berry, Louise A. 194
Berry, Ross 280
Bertaina, Janet 293
Bertholf, James 120
Bertolone, Larry E. 293
Bertotti, Sue 204
Bertuleit, Marilyn 170
Besack, Dorothy 192, 294
Bessinger, Hans 294
Bettega, Carole 176
Betz, Karen 190
Beukers, Don 280
Beutel, Janey 165
Beuier, Alan 222
Bevry, Joyce 188
Beyrer, Robert Earl 294
Bhend, Jo Ann 210
Biber, Kay 186, 198
Bierbower, Dean 226
Bigelow, Bob 77
Bilund, James 236, 294
Binkley, Randall 294
Binns, Peggy 88
Bird, John R. 294
Birdsong, Jim 234
Birkeland, David 294
Bish, Charles 294
Bishop, Sue 168, 210
Bischoff, William 220
Bjornson, Carol 176
Black, Bill 87
Black, Don 214
Black, Sue 163
Blackburn, Kay 190
Blackburn, Linda 173
Blackmore, Jerry 224
Alton, Blair 120
Blake, Nancy 190
Blake, Reo 188
Blakely, Jackie 178
Blanc, Joan 163
Blanche, John 294
Blanco, Fred A. 294
Blaylock, Lillian 88
Blazin, Geraldine 294
Blodgett, Kay 84, 100
Blodgett, Kathryn F. 294
Blohm, Janice 294
Blomquist, Karen 168
Bloss, Carol 175, 194
Blue, Michael J. 294
Blundell, S. 177
Boarts, Marsha 196
Boenner, Laraine 162
Bohart, Charlene 194
Bohn, Ralph C. 38
Bohne, Stanford 28
Bohnett, Joan 200
Boid, Victoria 202
Boison, Barbara 170
Bojarsky, Dave 316

b

Bolander, Jo 127
Bolen, James C. 294
Bollinger, Byron 77
Bonds, Bob 258
Boogaert, Lois 294
Booher, Don 232
Boomer, Deanne 294
Boone, Sttanley 218
Borad, Jon 234, 294
Border, Ann 188
Bone, Ken 77
Borrego, Louis 294
Bose, Jack 226, 294
Bostock, Norm 95, 219, 261, 294
Boswell, Sharon 177, 210
Bosworth, Carol 176
Bosworth, David 294
Bouret, Wendy 84, 98, 196
Bouse, Carolyn Sue 294
Bowe, Sharon 294
Bowers, Clay 214
Bowers, Shirley 87, 294
Bowing, Bonnie 192
Bowlin, Judy 175
Bowman, Barbara 192
Bowman, Betty 200
Bowman, Bill 234
Bowman, Bob 234
Bowman, Jane 294
Bowman, Michael 218
Boye, David 234
Bracco, Loretta 86, 87, 170, 294
Bradfield, Dean 224
Bradley, Steve 294
Brady, Jack 228
Bradfield, Dean 224
Brain, Roberta 192
Braker, Janet Lee 294
Brantley, Jan 178
Brantley, S. 157
Braren, Marret Elaine 294
Brandes, Nancy 88, 174
Brantley, Sharon 210
Brasfield, Gary 236
Braun, Joe 260, 261, 294
Brawley, Sharon 196
Bredwell, Julie 192
Breitenbucher, Don 222, 294
Brennan, Lorraine 190
Brenton, June 294
Breschini, June 294
Brewster, Susan 170
Brewton, Pearl E. 294
Bridge, Betty 294
Brink, Fa 196
Brinker, Elaine 206
Brinton, Mary E. 91
Brock, Jim 73
Brock, Pat 165
Bromley, Sue 176, 194
Bronzan, Bob 242
Brookshire, Wanda 196, 294
Brown, Bruce 234
Brown, Carolyn 162
Brown, Charlie 289
Brown, Dennis 316
Brown, Donald 127, 214, 295
Brown, James W. 25
Brown, Lee 226
Brown, Lorne 216, 295
Brown, Lynn 198
Brown, Mary 175
Brown, Patricia 162
Brown, Roger 93, 218
Brown, Ruth 89
Brown, Susan 192, 295
Brownton, Page 236

b

Bruechert, Karol 295
Bruington, Ray 79
Brummel, Barbara 210, 295
Bruneau, Tom 93
Bryan, Bill 234
Bryan, Mitsue 295
Butzbach, Gary 232
Buchalew, Nancy 78
Bucholz, Leslie L. 295
Buchser, Barbara 210
Buchser, Bob 226
Buck, Francis 79
Buck, John M. 295
Buckley, Connie M. 88, 295
Buckley, Pat 177
Buder, Ernest 127
Buehner, Betty 88, 295
Buehner, Carolyn 88
Buerer, Lillian 295
Buerman, Sandra 192
Burbank, Derward 79
Burchett, Harold 295
Burdick, Jack Neal 232, 295
Burgess, George 236
Burke, Carol 295
Bruke, Edward 234
Burke, Edward 234
Burke, John 87
Burkinshaw, Linda 210
Burpee, Robert 295
Burns, Almalee 188, 295
Burns, James 295
Burns, Kevin 200
Burns, William 228
Burr, Elroy 79
Burr, Susan 163, 192
Burrows, Marilyn 188
Burrows, Suzanne 88
Burton, C. Grant 22
Burton, Mac 250, 251, 253, 256, 273
Burton, Phyllis 192, 295
Burton, Ronald 73
Busboom, Hebert J. 295
Bush, Bruce 222, 295
Butcher, Marilyn 192
Butler, Pat 194
Butler, Phyllis 295
Butler, Sandi 196
Butte, Tom 214
Butters, Chuck 153, 222
Buttons 175
Buttram, Nancy 199
Butts, Gwen 206
Byde, John 214
Byers, Cynthia 186, 200
Bylin, Richard 120

c

Cabral, Aileen 190
Caccia, Robert 80
Cade, Suzanne F. 295
Cardmus, Carioe 186, 188
Cahill, Pat 163, 192, 295
Cahuzzo, Mike 86
Cailleau, Denise 206
Calvelto, Donald 222
Cain, William 295
Calbreath, Buddy 236, 295
Calcagno, Hoseph 214
Caldwell, Iola 295
Caldwell, Nancy 91, 194, 295
Calhoun, Milly 165
Callaghan, Judy 163
Callahan, Mary 198
Calvelto, Donald 222, 295
Calvin, Lorna 175
Cameron, Clayde 295
Camou, Sally 206
Campagna, Dennis 232
Campbell, Day Myler 173
Campbell, Patricia Ann 295
Campbell, William 228
Campion, Pat 176
Cantor, Karen 210
Canto, Mary Lou 192
Canzano, Kathleen 192
Capelli, Larry 157, 222
Caperton, Marilyn R. 58
Capifoni, Louis 228, 295
Capriuiza, Luann 296
Cardona, Arcelia 200

c

Cardoza, Tony 86, 87
Carey, Judy 165
Carhart, Micky 216
Carle, Darlis 188
Carlson, Ann 202, 295
Carlson, Carole 163
Carison, Judy 86, 87, 295
Carpenello, Donald 295
Carpenter, Nancy 88
Carr, Francine 295
Carr, James 224
Carr, Kathy 202
Carroll, Don 216
Carroll, Audrey 200, 295
Carroll, Don 216
Carroll, Jerry 73
Carshansen, S. 177
Carter, David 230
Cartwright, Bruce 220
Carty, Janet 168
Casady, Mary 200
Casaga, Ron 226
Casca, Frank 222
Casper, Vincent 226
Casteel, Sharon 210
Castle, Carol 202, 296
Castleman, Alfred B. 296
Castro, David 296
Castro, Joanne 296
Cathcart, Patricia 188
Cathey, Carol 87
Catlett, Richard 222
Catlett, Sherri 296
Cattuzzo, Michael 87, 296
Cavallaro, Cris 296
Cauley, Evelyn 296
Cauhape, Karen 192
Centanni, Angelo C. 23
Cerlette, Carolyn 176
Cerletti, Michael 229, 296
Cervo, Gordon 228, 296
Chaddock, C. 177
Chaill, Bill 93
Chambers, Dennis 58, 214
Chambers, Jayne 177, 196
Chamness, Hank 254
Chan, Clara 296
Chandler, Barbara 162
Chandler, Dianne 88
Chandler, Dirk 242
Chane, Michael 127
Chapman, Don 222
Chapman, Frances 296
Chapman, Rex 236, 296
Chapman, R. Gordie 220
Castello, Raymond V. 79, 93, 295
Chapman, Sandra 208
Charnow, Elliott 230
Chase, Diane 198
Cheesebrough, Ione 163
Chell, Steve 278
Chen, Theodore 296
Chew, Ray 60
Chesbro, Claire R. 100, 195, 296
Chickuma, Karen 98
Childs, Nancy 196
Chilla, Ed 120
Choate, Jerry, 222, 296
Chody, Barbara 170
Cholcol, Nancy 175
Choppin, Kenneth 234
Christian, Judy 296
Christiana, Dick 101
Christensen, Carol 208
Christensen, Gary 214
Christensen, Karen 194
Christensen, Lonnie 281
Christiansen, Ray 296
Christiansen, Sharon 208
Christman, Robert Kenneth 296
Christofferson, Verne 73, 168
Cirese, Sharon 202, 296
Clapp, Dan 296
Clark, Barbara 188
Clark, Bob 47
Clark, Charlie 269, 274
Clark, Robert 70
Clauson, Bob 282
Claussen, Carl 234
Claybaugh, Jinny 178
Clayton, Carol 198
Cleese, Rose Marie 178
Clements, E. W. 16, 27

c

Clemens, Michael 214
Clenell, Bill 230
Clucas, Bonni 168
Coates, Judy 163
Coble, Walter 220
Coburn, Charles 216
Coburn, Don 216
Coe, Y. 177
Coen, Val 88, 178
Coffin, Carol 198
Coggeshall, Cindy 186, 208
Cogniglio, Gary 214
Cohn, Robert 127
Cole, James E. 296
Coleman, Gary 236
Coleman, Judy 210, 296
Collett, S. 177
Collins, Ginny 188
Collins, Joan 210, 296
Collins, Linda 190
Colson, Geri 243
Columbo, Pat 178
Combs, Gary 296
Compton, Mardis 192
Comstock, Donald 222
Conelly, Julianne 162
Connelly, Sue 163
Conklin, Linda 210
Connens, Sue 182
Conner, Jan 165, 192
Conner, Judi 192
Conover, Albert 224
Constantino, Janet 144, 200
Conway, Michael 214
Cook, Anita 182
Cook, Claudia 177, 210
Cook, Marilyn 175, 200
Cook, Phillip 238
Cooley, George 222
Cooley, Jennie 157, 196
Cooper, Nancy 202, 296
Cooperider, Karen 194
Copeland, Barbara 188
Copriviza, Luann 200
Corbet, Shaerlene 175
Corbett, Nancy 194
Corbin, Bonnie 117, 196
Corea, Sharron 186, 191
Corey, Joan 296
Corey, Judy 194
Cori, Sara 120
Corl, Vic 224
Cornelius, Ray 230
Cornell, Steve 218
Cornwell, Jerry 80
Corsi, Norinne 296
Cortez, Raul 296
Corti, Richard 224
Corwin, Sue 84
Cosgrove, J. 177
Costa, Adeline Mary 73, 296
Costanza, Angela M. 296
Costi, Sheri 188
Cotant, Robert 296
Cothran, Warren 296
Cotton, Ralph 236
Cotton, William R. 234, 297
Cottrell, Carolyn Jean 84, 100, 194, 195, 297
Couchois, Kathy 202
Coughlin, Claudia 196
Cousey, Tom 258
Cox, Allen 228
Cox, Bill 220
Cox, Carolyn 200
Cox, Douglas 238
Cox, Laura 88
Cox, Lee 234
Cox, Wayne 234
Crafts, Lauri 176
Craig, Morrie 77
Crain, Harold C. 44
Cramton, Margaret 297
Crandall, Nancy 100, 186, 202, 203, 297
Crandall, Sheldon 228, 297
Crane, Marilyn 198, 297
Crawford, Rita 175, 188
Crawford, Robert Lee 232, 297
Creed, JoAnne 86, 87, 297
Creighton, Charles 297
Crenshaw, Jerry 228
Cristina, Barry 263, 265

c

Cristiani, Gerrie 163
Crocket, Bonnie 173, 192
Crockett, Gail 91, 188
Croda, Ron 72
Crofott, Harry 297
Crone, Jeff 77
Crone, John E. 297
Croshaw, Fred 297
Cross, William 297
Crowder, Carroll 202, 238, 297
Crowe, Dennis 216
Crowell, Rita 204, 297
Crowll, Rita 106
Cumming, Peggy 202
Cumming, Roger L. 214
Cummings, Ralph R. 27
Curia, Sue 98, 177
Curry, Jerry 228
Curtis, Edgar 214, 297
Cushman, Barbara 170
Cushman, Linda 297
Cusimano, Jim 90
Cyester, Gill 214

d

Dable, Walt 287
Dace, James P. 297
Dahl, Karin 297
Dahlin, Ronald 226, 297
Dahlquist, John 284
Daily, Marly 182
Dakan, Bob 286
Dalderson, K. 177
Dale, Dr. Richard 86
Dalke, Jan 162
Dally, William 230
Daly, Stephen 234
Damm, Joan A. 297
Dani, Margaret 208
Daniell, Doreen 210
Daraugh, Millie 178
D'Arcy, Arlene 68
Darling, Kathy 178
Darragh, Milly 202
D'Ascenzo, Judy 175
Daum, Sharon 176
Dauphin, Harriet 210
Davenport, Pam 200
Davies, Ann 206
Davies, John 234
Davis, Ann 178, 200
Davis, Brent 57, 58
Davis, David P. 297
Davis, Gene 214
Davis, Jeff 234
Davis, John 226, 297
Davis, Kathleen 200
Davis, Mike 222
Davis, Paulette 100
Davis, Robert H. 234, 297
Davis, Ron 275
Davis, Roy 245
Dawn, Larry 91
Day, Barbara 192
Day, Judy 210
Daybell, Richard 236, 297
Dean, John 262
Dean, Nancie 163
Dearborn, Diane 208, 297
Deason, Diane 178, 206
Deasy, Barney 234
DeBenedetti, Dyan 200, 157
DeBries, Bob 93
Deckman, Barbra 200
DeGroot, Dud 246
De Guilro, Arlene 175
Dehart, Denny 236
De Jong, Linda 168
De Lauder, Carol 147, 192
Delbon, Leslie G. 297
Dillanini, Judy 200
Delong, Russell 297
Delos, Marge 168
Demokopoulos, Sofia 200, 297
De Mare, Pete 228
De Martini, Clifton 297
DeMartini, Vince 226
Dematteis, Marilyn 297
De Mayo, Bob 79
Denny, Helen 297
Denny, Jean I. 297
DeNola, E. 177

d

De Prospera, Joan 175
Derby, Lillian 98, 192
DeScala, Carol 168
Deutscher, Mervin K. 297
Devine, Sue 89
Devlin, Maureen 178, 192
Devlin, Michael 65, 218, 297
DeVol, Marilyn 176
Devore, Joan 176, 188
DeWeese, Richard 214, 297
Dexter,, Kay 198
Dias, William 80
Dick, Shirley E. 297
Dickman, Barbra 157, 298
Dickson, Patt 206
Dierks, Mary Ellen 89, 298
Dietrick, Yvonne 298
Di Fusco, Dan 228
Dillingham, Judith 298
Dinsmore, Robert 298
Diridon, Rodney J. 232, 298
Di Salvo, Jerry 65, 228, 298
Divecchio, Jane 210, 298
Dix, Armand Edward 298
Dobashi, Perry 298
Dobrin, Michael 298
Dodds, Linda 127, 186, 194
Dodge, Ruth 210
Dodge, William 80, 298
Doering, Karen 163
Doerr, Susane 200
Dolan, Michael L. 29
Doli, Susan 203
Doll, Sue 59, 86, 87, 157
Dollimore, Maria 298
Dombrowski, Judy 78
Domonske, Betty 170
Donahue, Oscar 250
Donald, Mary 298
Donaldson, Carol 196
Donatelli, Amedia 298
Donegan, P. 177
Doolittle, Paul 220
Dorick, Linda 162
Dorman, Richard 79
Dorrison, Shirley 178
D'Orsa, Catherine 162, 194
Dorwin, Sue 193, 298
Dougas, Pat 178
Dougery, Joan 200
Doughterty, David 104, 232
Doughten, Peggy 182
Dougan, Pat 91, 188
Douglas, Janet 26, 186
Douglas, Stephen 127
Down, Gloria 192
Downer, Bob 238
Dowrick, Anne 194, 298
Dragge, Bob 224
Drews, Jo 204
Drivers, Charlene 196, 298
Drue, Robert 218, 298
Ducharme, Donna 162
Duckworth, Donald 298
Dudak, Joan 196
Duffey, Barbara J. 202
Duggan, Marilyn 200, 298
Duignan, John 220, 298
Dumesnil, Dee Dee 188
Dunbar, Graham 230, 298
Duncan, Anne 196
Dunegan, Harold 298
Dunn, James 120
Dunn, Stephen 220
Dunning, Edwin C. 127
Dunning, Patricia 194
Dunton, Don 111
Dunton, Dr. John 104
Dunwoody, Donna 89, 298
Dupont, Paul 60
Durand, Ronald 224
Durham, Charles 230
Durham, Merilee 162
Durkee, Marie 204
Durrington, Ruby 188
Dutsch, Chris 232
Dusel, William J. 22
Duty, Sharon 178
Dwight, Chuck
Dyckman, Terry 234
Dyer, Richard 73
Dyson, Anna Lou 208

e

Eadie, Shiela 178
Eastman, Dirk 58, 60
Echeuerria, Jose 298
Ecker, Gretchen 84, 196
Economidis, Ted 220
Edelstein, Jackie 190
Edgerton, R. 178
Edminister, Michael 298
Edmunds, Judy 98
Edrington, Dave 214
Edson, Gary M. 298
Edwards, D. 177
Edwards, Harry 267, 272, 274
Edwards, James 218, 298
Edwards, Julie 298
Egan, Barbara 203, 298
Egan, Janice 298
Egbert, Kathleen 206, 298
Eierman, Norlyn 188
Eigen, Leonard 298
Eisenberg, Claire 88
Eisenman, Carol 298
Eisenmann, Jean 178
Elias, Linda 206
Eliskovich, Carol 210
Ellertson, Donna 194
Elliot, Michelle 91
Elliott, Charles Bill 224, 298
Elliot, Susan G. 210
Ellis, Jim 154, 214
Ellis, Sally 91
Elvrum, Dale 236
Elwood, Joan 188
Emarine, Larry 214, 298
Emerson, Claire 162
Emery, Kathy 170
Emigh, Mary 202
Enander, Kermit H. 299
Ends, Judith 175
Enfield, Tricia 202
Engfer, Barbara 78
Engier, Barbara 210, 299
England, Sally 190
Engles, Charles 230
Enright, Jack 234
Erickson, Carol 162
Erickson, Christine 163
Erickson, Jackie 65, 163
Erickson, Joan 194
Eriksen, Sheila 210
Erler, Barbara Anne 210
Erler, Dick 250
Ertman, Fred C. 299
Eschen, Sue 157, 202
Estrada, Marshall V., Jr. 222, 299
Ethington, Lois 210
Euenson, John 228
Evans, Patricia A. 299
Evans, Sharon 206
Evers, Susan 196, 299
Eykel, Joan 210

f

Fager, Dan 234
Fain, Jeanette 173
Fairbanks, Carole 88, 299
Fairbanks, William 299
Fairhurst, Pat 165, 198
Fairless, Cecelia 188, 299
Falconer, Daniel 299
Faranda, Janet 163
Farley, Eleanor 177, 299
Farley, Larry 236
Farmer, William B. 299
Farnam, Sharon 210
Farr, Nancy 176, 194
Farrell, Judy 173, 208
Farris, Bob 258
Farrow, Chris 196
Fasani, Lolly, 186, 197
Fast, David 60
Fauria, Johnny 218
Faus, Warren G. 32
Feichtmeir, Carol 173
Felse, William M. 29, 107
Fenchel, Lonnie 218
Fenton, Bob 236
Ferguson, Brendan 226
Fernandez, D. 177
Ferrario, Kathy 162
Ferris, Keith 222, 299

f

Field, Ed 79
Filer, Jack L. 28
Filippi, Barbara 188
Finch, Delsie 91, 177
Finefrock, Gary 218
Finley, Robin 202, 203
Fisher, Dianne 200, 299
Fisher, Tom 222
Fisher, Tony 222
Fisk, Skip 57, 101, 234, 299
Fitzloff, John 299
Flath, Mary Ann 299
Fleischauer, Bonnie 173
Fleming, Dave 222
Fleming, Pat 175
Fletcher, Isabel 299
Fletcher, Robin 178
Flink, Pat 206
Flood, Don 214, 299
Flores, Bob 77
Flynn, Charles T. 299
Flynn, Mary 210
Flynn, Mike 222
Fong, Darlyne 173
Fontana, Bea 175
Forchini, Julie Ann 210
Ford, Marion Lee 299
Ford, Ronald 299
Fordever, Paul 230
Forest, Kent 69, 299
Forrest, Karen 177
Forstall, Richard 299
Fosdick, Wade 226
Fossgreen, Andrew 299
Foster, Bob 226, 299
Foster, Katherine 202
Foutch, Mark 80
Fox, Kit 188
Fox, Ronald 299
Fox, Wayne 127
Foy, Jeff 226
Fraleigh, Dr. Warren 59, 242
France, Barbara 182
Franscioni, Lois 86, 87, 170
Franklin, Janet 206, 299
Fratessa, Paul 299
Frazier, Bonnie 206
Frease, Judity 299
Fredd, Rosalie 175
Fredman, Jeannie 200
Free, Nancy 202
Freeland, Rich 73, 230
Freeman, Roger M. 299
Fregger, Dennis 284
French, Don 101, 299
French, Judy 175
French, Laurel 198, 299
Friedman, Francis 299
Friedman, Robert 127
Friesinger, Joan 178
Frishman, Harry 214
Friis, Robert 238
Fritzler, Carolyn 208
Frohling, Steve 58, 228
Frost, Audrey 173
Frost, Norma 202
Fry, Brad 216
Fry, Linda 89, 190
Fudge, Mary Ann 98, 194
Fujikake, Mike 70
Fujito, Wayne T. 299
Fuller, Jim 226
Fuller, Judd 77
Furman, Carol 206
Furry, Judy 176

g

Gabbert, Keve 76
Gadd, Don 80
Gagen, Phil 220
Galantine, Inez 299
Galibraith, Bill 230
Gallegos, Chon 256
Gallegus, Henry 216, 299
Gallo, Joan 91
Gallup, Carol 194, 300
Gailus, Judith 192, 300
Gallucci, George 300
Galvan, John Thomas 222, 300
Galvin, Miss Terri 26, 58, 84
Gandzward, Gail 202

g

Ganley, Alice 162
Gannon, Ann 206
Gannon, Eloise Ann 298
Garatti, Annette 300
Garcelon, Colleen 200
Garcia, Abe 226, 300
Garcia, Andrew 300
Garcia, John 300
Garland, Magdalene 210
Garner, Al 59
Garratt, Robert 234
Garrett, Carol 198
Garrick, Gretchen 198, 300
Gates, Gary P. 226
Gaudio, Thomas 214, 300
Gaylord, Lynne 177, 300
Gaynoi, Pam 196
Gear, Dick 270
Geland, Denise 198
Genise, Ben 225, 300
George, Maruln 178
George, A. 157
George, Sandra 192
Geraci, Richard 79
Geramoni, Corine 210
Geranius, Alexander 214, 300
Gerevas, Ron 235, 101
Gersten, Lois 178, 208
Giachetti, Edward 234
Giacomazzi, Pat 177, 300
Giocomini, Claudia 300
Giancoli, Marie 151, 190
Giannini, Martha 188
Giannopulas, Margaret 300
Gibson, Becky 175
Gibson, Judy 210
Giddings, Phyllis 300
Giglio, Renee 163
Gilbaugh, John 23
Gilbreth, Bill 93
Gilden, Raymond 222
Giles, Richard P. 300
Gilkey, Alinka 88
Gillelen, Richard 300
Gillivan, John 300
Gillman, Mary 198, 300
Gilman, Dave 79
Gillmartin, John 316
Ginn, Robert William 214, 300
Givens, Shelby M. 77, 300
Giubbiwi, Bob 238
Giusto, Gandy 210
Glanville, Vicki 58
Gleason, Guy 101, 300
Glines, Danny 245
Glubetich, Dave 236, 300
Godderham, S. 177
Godman, Sandra 194
Goertz, J. 177
Gold, Doug 77
Goldberg, Debbie 178
Goldblatt, Nalilie 78, 300
Goldner, Loretta 89
Goldsmith, Virginia 91, 206, 300
Golyn, Rudi 226, 300
Gomes, Deolinda 297, 300
Gomez, John 127
Gonski, Jackie 300
Goodrich, J. B. 224
Goodrich, Sue Lynn 190
Goodsell, Vicki 163
Goodwin, William 222, 297, 300
Gordon, Carole 196
Gottfried, Richard 300
Gospodnetich, Gary 214
Gossett, Steve 228
Gouger, Keith 284
Gould, Charles 216
Grabiec, Jean 89
Graff, Bert 93, 300
Graham, Robert 228
Graham, Tom 220, 224
Grainger, Darla A. 69, 87, 158, 300
Grant, Edgar 226
Grant, Melvin 300
Graves, Patti 206
Graves, Peter 300
Gravey, Elaine 173
Gray, Chris 196
Gray, Dr. Thomas 27
Grebe, Terry 194
Greco, Nancy 162

g

Green, Bryan 122
Green, Dick 91
Green, Drusilla 202
Green, Elizabeth A. 202, 300
Green, Linn 88
Green, Marian 91, 127
Greenlee, Vicki 206, 301
Greeno, George 230
Gregson, Margo 205, 301
Gresham, Gary 267
Grevstad, Judy 196
Greutert, Carol 176
Griffin, Norma 208
Griffin, Robert 218
Grindstaff, Marilyn 175
Groene, Carol 301
Groothuis, John 228
Grosskopf, Gale 202
Groves, William 301
Grube, Gretchen 68, 206
Gschweng, Fred 236
Gueffroy, Joyce 188
Guenza, Robert 216
Guest, B. 177
Guglielmatti, Ann 86, 87
Guidotti, Dorothy 301
Guley, Bob 222
Gundred, Donald E. 301
Gunter, Merwin A. 301
Gurske, Gloria 188
Gustkey, Earl 23
Guthrie, Robert 95, 301
Gullixson, Jon 224
Gunn, Christy 127
Gust, Beverly 165
Gust, Donna 198, 301
Gustafson, Bill 245
Guttormsen, Glen E. 28
Guzman, Irma 301
Guzzetta, Almarinda 301
Gwinn, John 80

h

Habecker, Kenneth 228
Hackmann, Joyce 162
Hackworth, William 301
Hagan, Donall 301
Hagerty, Charles 202
Haggerty, John 232
Haigh, John 86
Haight, Barbara 208
Haim, Susan 204
Haines, Nathan 230
Haldeman, Bud 221
Hale, Vera Lou 198, 301
Halkens, Joan 176
Hall, Adrienne 204
Hall, Dallas 214
Halowell, Sarah L. 301
Halpin, Robin 89
Halstead, David K. 301
Halverson, E. 177
Halvorson, John 220
Halvorsen, Sonja 206
Hamilton, Allen 301
Hamilton, David 226
Hamm, Claudia 198
Hamner, Gary 120
Hampel, Fred 301
Hampton, Celia 200
Hampton, Joan 301
Hand, Beverly 175
Hand, Celia 198
Handley, Linda 301
Hanelt, Frederic M. 224, 301
Hanna, Sandra 76, 301
Hansan, Sandy 58
Hansen, Edward 301
Hansen, Sandy 188
Hanshaw, Nancy 202
Hanson, David F. 232
Hardaway, Jan 198
Hardester, Judity 301
Hardin, Arthur C. 301
Hardin, Linda 59, 206
Hardwicke, David 218
Harlan, Joseph 234
Harlan, Ken 301
Harland, Maggie 176
Harold, Colleen 210
Harp, Dennis 93

h

Harp, Kathleen 301
Harrell, Susan 165
Harrie, Judy 176
Harriman, Candy 178
Harrington, Dan 224
Harrington, Ed 77
Harris, Al 76, 230
Harris, Becky 173, 200
Harris, Brenda 198, 301
Harris, Dale 127
Harris, Mrs. Dale 27
Harris, Joan 192
Harris, Judity 192
Harris, Sue 200
Harrison, Dallas 226
Harshaw, Joan 301
Hart, Macia 176
Hartinger, Ronnie 232
Hartley, Richard 214, 279
Hartnett, Gary 222
Hartranft, Glenn 242
Hartwig, Barbara 209, 301
Harvey, Jeanne 162
Harvey, Margie 196
Harvey, Sandra 301
Harvey, Tom 77
Harwood, Norma 178, 196
Hashimoto, Fumiko 301
Haswell, Larry 79, 301
Hatch, Patricia 200, 301
Hatlett, Sharon 206
Hattori, Sumiyo 301
Hauck, Bill 60
Hauck, Robert 228
Hauct, Pam 162
Haug, Gretchen 84, 157, 192
Haut, Daniel 226
Hautala, Earl 93, 301
Haun, Ralph 222
Havener, Arline 210
Havener, Carol 163
Havens, Joy 176
Havis, Steve 65, 222
Hawkins, Patricia 302
Hay, Pat 162
Haydon, Claire 84, 98
Hayes, Carolyn 192
Hayes, L. 177
Hayes, Pat 186, 194
Haynes, Karen 301
Haywood, Bob 47
Hazarian, Parnik 79
Hazen, Kenneth 79
Heaney, Elizabeth Ann 198
Heath, Harrison F. 27
Heckathorn, Theodore 238
Hedrick, Thomas 226
Heimstadt, Bonnie 170
Heinz, Frances 302
Heisinger, Dale 65, 218
Heisinger, Elizabeth 302
Heldman, Barbara 210
Hellmuth, Barbara 165
Hellums, Janet 89, 302
Helstrup, Don 230, 231
Helwig, Dennis 222
Helwig, Georgine 177, 302
Henderson, C. 177
Hendricks, Rudolph H. 302
Henderson, Dotia 176
Hennessy, Carol 302
Henning, Pam 202
Henningsen, Julie 302
Henrichsen, Shirley 88
Henriques, Susan 163
Henry, John 216, 281
Heppe, Robert N. 302
Herbert, Jean 194
Herbst, Vee Ann 78, 302
Herkenrath, Kent 302
Hernandez, Rose 89
Hernandez, Sallie 200, 302
Hernandez, Sylvia 178
Herr, Janice 210, 302
Herrgott, John 316
Herron, Philip 236, 302
Herzog, Elise 202
Hess, Jerry 234
Hessler, Thomas 232
Heston, Willie 246
Hicks, Donna 208
Higashi, Yoshiko 302
Higgins, John 120

h

Higson, Mayo 194
Hilberry, Dalton 79
Hildebrand, Lloyd A. 302
Hilgeman, Carol 127, 206
Hilgeman, Gay 206
Hill, Andrew L. 79, 302
Hill, Danny 244
Hill, Holly 192
Hills, Bud 228
Hilrish, Denini 196
Hinshaw, Marion 202
Hinshaw, Sue 163
Hirahara, Mieko 302
Hoadley, Julie 190
Hoak, Doug 284
Hobley, Jack 302
Hochfield, Judy Carol 190
Hoel, Nancy 202
Hogan, Don 286
Hoheisal, Jeanne A. 89
Hohman, M. 177
Holbrook, Gary 218
Holcomb, Reed 226
Holden, Carol 91, 302
Hollimon, Deana 192
Hollwedez, John 230
Holdgren, Wayne 238
Holtz, Janice D. 302
Homen, Bev 194
Holmquist, Linda 210, 302
Hood, Bev 175
Hook, Mrs. Melba 16
Hooper, Susan 198, 302
Hoover, Beverly 91
Hoover, C. 177
Hope, Doug 222
Hopkins, Nancy 162
Hopler, Beth 208
Hops, John 234
Hornbeak, Grant 282
Horne, Ellen 188, 189
Horton, Ann 302
Houck, Bev 65, 207
Houghtaling, Bonnie 152, 198
Housé, Robert 93
Houwer, Bill 214, 302
Howard, Evan 234
Howard, Mike 228
Howe, Linda 84, 208
Howe, Sheila 210
Hubbard, Bill 242, 246
Huber, Thomas 222
Hudson, Barbara 163
Huebsch, Mary 302
Huebner, Thomas E. 302
Huey, Judith A. 192
Hughes, Lee 226, 302
Hughes, Donald 120
Hughes, Victor 230
Huizinga, Roseanne 176
Hull, Ginia 198, 302
Humpal, Kent 77
Humpal, Max 302
Hunt, Alan 214
Hunt, Diane 120, 163
Hunter, Ken 226
Hunter, Mary Ellen 208
Huntley, Nancy 186, 206
Huntze, Gordon 218
Hurd, Barbara 188
Hurlburt, David 224, 258, 302
Hurley, Gerald 220
Hutchings, Mrs. Dorothy 26
Hutchens, William 234

i

Imada, Shizuko 302
Imperiale, Dick 77
Imus, Stan 226
Inman, Stu 245, 247
Irby, Linda 210
Irving, Virginia 196
Irwin, Pat 175
Ishikawa, David 302
Ito, Ray 302
Ito, Roy 77, 302
Iwasaki, Nozomu 287
Izmirian, Alice 204

j

Jackson, Charlotte 163
Jackson, Leroy 265
Jackson, Shark 222
Jacobs, Claire 190
Jacobs, Jane 210
Jacobs, Judy 170
Jacobs, Mark 77
Jacobs, Mike 234
Jacobs, Tommi 157, 200
Jacobsen, Georgia 68, 163
Jacobson, Grace 303
Jacobus, James 236, 302
Jacobus, Joan 202
Jacques, Leonard 303
Jahn, Nancy 190, 303
Jakle, Sue 89
Janssen, James E. 73, 303
Jardine, Eloise 163
Jarvis, Joan 88
Jarvis, Robert 80
Jellett, Barbara 188
Jenkins, Susan 202
Jensen, Nancy 198
Jeppesen, Dennis 228
Jessup, Mary 194
Jewett, Jacquelin 88
Johnson, Ann 198
Johnson, Art 222, 244, 303
Johnson, Bill J. 86, 87
Johnson, Catherine 69, 198, 303
Johnson, Christine 188, 303
Johnson, Dave 258
Johnson, Dennis 269, 271
Johnson, Don 87
Johnson, Douglas 120
Johnson, Gordon 222
Johnson, J. 177
Johnson, Jan 65, 206
Johnson, Johnny 250, 252
Johnson, Judity 170, 190
Johnson, Karen 196, 303
Johnson, Kay 182
Johnson, Lance 216
Johnson, Pat 84, 186, 206
Johnson, Richard 303
Johnson, Roger 229, 303
Johnson, Sandra 206
Johnson, Steve 226
Johnson, Susan 204
Johnson, V. 177
Johnson, Val 178, 192
Johnston, Dale 79, 80
Johnston, Douglas 228
Johnston, Joe 226
Johnston, Karen 177
Johnston, Mary 182
Johnston, Susan 196
Jolly, Suggs 228
Jones, Bob 245, 258
Jones, Carolyn 190
Jones, Earl 214
Jones, Linda 178, 208
Jones, Mary 206
Jones, Mike 251, 256
Jones, Nancy 177, 190
Jones, Robert R. 303
Jones, Reed 102, 214
Jones, Ronaele 69
Jones, Sue 89
Jones, Wanda Lou 303
Jordan, Dave 216
Jordan, Elizabeth M. 78, 303
Jordan, Mike 216, 220
Jorden, Sue 178, 188
Jorgensen, Gloria 198
Jorgensen, Jean 177, 186
Jorgensen, Linda 194
Jorgensen, Nancy 190
Juchert, Walter 303
Judah, Elaine 176
Judge, Tanga 173
Juhl, Jerry 127
Jung, Arlene 194
Jurivich, John 277

k

Kaczmarek, Len 286
Kadoi, Carolyn 86, 87
Kaesberg, Norman 232
Kahn, Della 146, 202, 203
Kaiser, Karen 173
Kaldueer, Peter 214
Kambeitz, Michael 303
Kaplan, Maurice 220
Kappeler, Alan 222
Kappen, Charles 234
Karlsen, Fred 93
Karpen, Robert 214
Kartchner, Dr. Wayne 48
Kassity, Barbara R. 303
Katanic, Joanne 170
Kaufman, Carol 186
Keech, Kathleen 88
Keener, Will 73
Keesling, Corky 231, 303
Keil, Ron 93
Keim, Robert Lee 218, 303
Kelley, Tish 210
Kellogg, Nadine 303
Kellogg, Sue 88
Kelly, Jean 176
Kelly, Marjorie 303
Kemper, William 238
Kemple, Charles R. 218, 303
Kenna, Tom 232
Kennedy, John F. 55
Kennedy, P. 177
Kenyon, Kathy 176
Kenyon, William 228
Kerr, James 127
Kester, Richard 234
Kibby, Don 216, 303
Kiddoo, Michelle 176
Kieth, Myrna 162
Kim, Clifford 79, 303
Kimmel, Dick 270
Kimura, Linc 243
Kincaid, Jody 175
King, Arleen 202
King, Dick 228
King, Michael 80, 303
King, Sally 202
Kingery, Mary Lou 303
Kinnear, Deann 194
Kinnison, Carlyn 206
Kippi, Rodney 224
Kirker, Kay 177, 206
Kirkhofer, Lynn 230
Kirkorian, Donald 303
Kishida, Yoshiye Jane 303
Kissack, Ann 120
Kitagawa, Kaz 303
Kitajima, Kenneth 303
Klaus, Terry 222
Kless, Jim 68, 218
Kley, Esther 194
Kley, Sue 175
Klinger, Robert 303
Klinkner, Ronalee 168
Kneeshaw, Tom 286
Knowles, Patricia 198, 303
Kobey, Ted 218
Koch, Phil 230
Kodama, Nancy 303
Koehler, Kenneth 228
Koernig, Ellen 188
Koester, Sue 88
Kogel, Jack 79
Kohler, Daulton 210
Kohler, Karl 86
Komas, Mike 86
Koopman, Jerre 259
Kopperud, L. 177
Kappitch, Judy 196
Koshner, Florence 303
Krail, Eleanor 303
Krallman, Tony 263
Kralovansky, Karen 204
Krebs, Robert 216
Krikorian, Butch 245
Krahn, Frances 175
Kroot, Merry 178
Krapke, Judy 196
Krueger, Harold 303
Kuehnis, Floyd 236
Kudo, Joann 88, 178
Kuhl, Pete 73
Kuizenga, Ann 163
Kuklinski, Frank 86

l

La Barbera, Ken 224
La Boube, Carol 206, 237
Lacey, Joanne 163, 202
Lagomarsino, Charles 303
Lage, David 218
La Grange, Julie 178, 206
La Hanier, Eugene 234
La,i John 304
Lamb, Ward 304
Lambert, Art 245
Lambert, Thomas W. 304
Lambrecht, Ann 202, 304
Lambrecht, Steve 234
Lampley, Joan 210
Lanaka, Grace 88
Landers, Dan 275
Landers, Libby Jo 188, 304
Landis, Elsie 98, 304
Landsman, P. 177
Lane, Betty 198
Lane, Wilma 304
Lanfri, Janet 165
Lang, Ruth 202
Lange, Joan 202
Langen, Judy 98, 194
Langley, Arleen 190
Lanza, Donna 162
La Paren, Liberty 127
Larkcom, Andrea 194, 304
Larsen, Ib 304
Larson, G. 177
Larsen, Larry 93
Lasell, Severance 89
Laserot, C. 177
Latham, Frances 304
Lattanier, Eugene 304
Laughlin, Marcia 202
Lauridsen, Bob 228
Lauton, Diana 208
Lawyer, Clayton 224
Laymon, A. J. 223
Lazarus, Sandy 178
Leach, Janet 200
Leak, Sandra 163, 304
Leard, Joann 178
Lebkicher, Nancy 208, 304
Le Blanc, Douglas 232
Le Clercq, Joanie 86, 87
Lee, Howard 304
Lee, Robert 226, 304
Lee, Rudy 304
Lee, Stephen 214, 304
Lehman, Judy 176, 188
Lehton, Dennis 304
Leiphart, Gladys 304
Leland, James 226
Lemes, Patricia 304
Lemmon, Robert 93, 304
Lemmon, Yvonne 200
Lensdowne, Linda 182
Lentine, Carol 200
Leonard, Nancy 304
Leonard, Thomas E. 36
Lercari, Sherril 190, 304
Lessard, Pat 163
Levi, Gary 226, 304
Levich, Jon 226
Lewis, Bonda Gay 120
Lewis, Jim 69
Lewis, Larry 216
Lewis, P. 177
Lewis, Robert 304
Lewis, Richard B. 25
Libby, Ralph 77
Libby, Susan 206
Liffins, Judy 175
Ligon, Betty 163
Liljenwall, Robert 218, 304
Lind, Chris 304
Lindea, Marianna 198
Linson, Jo Ann 198
Lintini, Vincenta 304
Lisenby, Charlene R. 304
Lister, Bobby 261
Little, Diane 304
Littleton, Patricia 304
Littlewood, Hadley 232
Litzelman, Vernon 304
Livacich, Jan 206
Lloyd, Robert 218
Lochner, Sue 210
Lodlow, John 304
Lombardi, Jo Ann 304

l

Long, Patricia Ann 304
Longinotti, Barbara
202, 163, 304, 60
Loper, Joyce 176
Loper, Luther 232, 304
Lopez, Marie 73
Lord, Ralph 243
Lorentzen, Paul 214, 305
Losee, JuDee 163
Lotze, John 282
Loughlin, Marcia 168
Loveday, Connie 182
Lovejoy, Jon 226
Lovejoy, Tom 305
Lovelady, Bruce 120
Lovely, Sue 186, 202
Lowe, Douglas 228
Lowe, Evelyn 305
Lowe, Karis 175
Lowen, Val 59, 202
Lowry, Larry 305
Lozano, Robert 305
Lubken, Christie 198
Lubkert, Dave 93
Luby, Betsy 162
Lucas, Linda 88, 305
Luchetti, Lynn 70, 305
Lucero, Janis Fox 305
Lucchetti, Lynn 70, 305
Lucking, Joan 206, 305
Ludlow, John 228
Luff, Helen, 196
Lumsden, George 79
Lund, Laurene 176
Lundquist, Dallas 228, 305
Lunn, Sandra 190
Lupton, Betty 198, 305
Lurvey, Don 79
Lusty, Suzanne 305
Lutuey, Don 305
Lyang, Joyce 305
Lymberis, Pauline 186, 204
Lynes, Gary 91
Lytle, Lucile 200

m

Maas, Susan 190
MacAlvey, Gail 190
MacArthur, Lance 236
MacDonald, James 79, 127
Mace, Dave 91
Macedonio, Lucy 305
MacGillivray, Tevis 188
MacGregor, Sue 200, 305
Machi, John 220
Mack, John 236
MacMahon, Mary 296
MacMillan, Mary 163
Macomber, Robert 220
Madden, Ann 202
Maddocks, Marjorie 305
Madsen, Barbara 168, 190
Madsen, Gerald 216, 305
Maestre, Judy 198
Maestre, Sid 232
Maggard, Barbara 305
Magnelli, Gary 305
Maginnis, Denny 224
Magnuson, Ron 120
Mahn, Gene 226, 305
Main, Margaret 305
Malandra, Paul 222
Malcolm, James 23
Maldonado, Judy 182
Malin, Stevie 190
Mall, Don 222
Mallin, Mike 224
Malyon, Alan 234
Malzahn, Sandra J. 188, 306
Manchester, Melvin 79, 306
Manful, Ann 178
Mangseth, Bernice
60, 98, 84, 194
Manley, Elaine 202, 163
Manley, Gretchen 306
Manns, Jack Jr. 306
Mann, Kathy C. 306
Maples, Katie 194
Maquire, Daryl 305
Maraldo, Carol 162, 306
Marcetti, Buzz 228

m

Marcos, Ed 228
Marcucci, P. 177
Markley, Marilyn 192
Mariette, S. 177
Marini, Andrea 95, 306
Markstein, Richard 218
Markley, Suzanne 194
Marlborough, Helen 175
Marlin, Tom 23
Marlow, Mary Jane 89
Marrs, Marlene 177, 200
Marseilles, Rosalie 88
Marshall, Nadine 202, 306
Marshall, Peter C. 222, 306
Marshall, Val 178, 188
Marston, Rae 194
Martin, Bill 216
Martin, Lynne 84
Martin, Mary Ellen 165, 306
Martin, Pam 182
Martin, Robert 26
Mashal, Abdul 259
Mari, Herb 216
Mason, Marilyn 306
Mason, Melinda 306
Masters, Rod 220
Masterton, Barbara 210
Mastrandrea, Gary 306
Mastrangelo, Donald 222
Mastrofini, Laurel-Ann 86, 87, 206, 306
Masulci, Dave 232
Masunaga, Patricia 88, 306
Mathis, Dawn 165
Mathis, J. 177
Mathisen, Berit 192
Matlow, Sheridan 306
Mato, Sylvia 306
Matsumoto, Yuko 306
Mattos, Robert L. 222
Matsuka, Nancy 173
Mauritz, Martha 198
Maxwell, Bob 79
Maxwell, Dr. Gerald 86, 87
Maxwell, Linda 188
May, Jerelene 192, 306
May, Philip 70
Maytorena, Isidro 279
Mazzacco, Bill 216, 306
Meadows, Jack 217
Meckler, Gerald 88, 306
Meckler, Janet 88
Medine, Sandy 206
Medland, Marilyn 206
Meeker, John 306
Meeker, Sharon 175
Meitz, Pam 178
Melin, Mike 226
Mello, Judy 178
Melo, Laui 79
Melton, Bob 87
Melton, Frank 224
Menendez, Julie 245, 289
Menges, Gene 245, 247
Menne Patricia 306
Merlotti, Donna 306
Merrill, Ann 196
Merrill, Judy 178
Merritt, Carolyn 178
Merritt, Wayne 216
Meserve, Phil 232
Mesner, Jo Anne 198
Messinger, Martin 230
Metcale, John 306
Metheny, Karen 194
Metka, Ed 86
Metoyer, Tony 68
Meyr Jr., Herbert C. 80, 306
Middlesworth, Dave 218
Miguelgorry, Donna 306
Milan, Toby 210
Milins, Frances 306
Milioto, Sam 27
Millar, Mimi 188
Miller, Diane 192
Miller, Donald H. 222, 306
Miller, Dwight M. 306
Miller, George 222
Miller, Jean 173
Miller, Mary Ann 306
Miller, Nancy 306, 175

m

Miller, Paul 216
Miller, Rusty 73
Millery, Joe 224
Mills, Geraldine 87, 88, 306
Mills, Jackie 306
Mills, Judy 190
Mills, W. Richard 216, 306
Minami, Warren 287
Miner, Bonnie 168, 210
Miner, Neill W. 214, 307
Minor, Charlene 210
Minor, Jean 200, 307
Minton, Mickey 73, 87, 163
Miranda, Gene 282
Misfeldt, Marie 204
Mitchell, Carl 251, 254
Mitchell, Jay 234
Mize, Bill 236
Mizelle, Jacquelyn 188
Mobley, Beth 202, 307
Moe, Ronald 301
Mokma, Sande 173
Moller, Nicky 165
Momand, Sharon 307
Monnier, Ruth 202
Monroe, Sue 168
Monsees, Jim 280
Montgomery, Earl 60
Montgomery, John C. 27
Montgomery, Linda 165
Montgomery, Sue 177, 210
Moody, Richard 307
Moody, William 238
Moore, Betty 127
Moore, Charles 222
Moore, Eileen 210
Moore, Elaine 189, 188
Moore, Judith Ann 188
Moore, Robert 307
Moore, Robert 24
Moorhead, Dudly 24
Monnier, Ruth 307
Moran, Sefering 307
Morel, Dana 208
Moretti, Michael 127
Morgan, Marlene 307
Morgan, Pete 254
Mori, Joe 79
Moribe, Edith 307
Morimoto, Yoshinobu 307
Morin, Diana 162
Morita, Carole 307
Moritz, Bill 79
Morris, Ann 194
Morris, Jaime 163
Morris, William 220
Morrison, Glenn 79, 307
Mortenson, Lance 95
Mortz, Herbert 307
Moss, Linda 194, 307
Motta, Pete 214
Moy, Sharon 176
Moya, Joe 230
Muench, George 27
Mullen, Jean 196, 172
Mulron, Thomas 307
Mumby, Ted 246
Mummey, Elizabeth 196
Mund, Bruce 307
Munday, Sandra 190
Munoz, Leroy 79
Munson, Dave 236
Munson, Margo 307
Munson, Wendy 192
Murdock, Barbara 176
Murdock, Ronald 80
Murdock, Stefani 202, 307
Murphy, Diane 163
Murphy, Lloyd 216
Murphy, Robert 234
Murphy, Richard 29
Murphy, Tim 216
Murray, Sandra 162
Murray, Judy 200, 307
Murray, Keith 220, 307
Musial, Laurie 194
Myers, Susan 194
Myles, Sue 65, 196

mc

McAnnally, Myrna 186, 196
McArdle, Linda 305
McAulay, Bonnie 200
McBrien, Bonnie 208
McCall, Lynne 206
McCarroll, Bill 282
McCarthy, Edmond 216, 305
McCarty, Barbara 196
McChesney, Douglas 276, 305
McClellan, William 234
McClenahan, Robert 234, 305
McClure, Donald 305
McConnas, Marcy 88, 163, 198
McConnell, Patrick 230
McCord, Lunette 168
McCoy, Sandy 173
McCrohan, Kay 202
McCuen, Phyllis 200
McCullah, Lanny 234, 305
McCulloch, Bill 228
McCullough, Bruce 271
McCutcheon, Karen 87
McDermott, Donald 305
McDonald, H. C. 246
McDonald, Vecy 305
McDonnell, Mary Ellen 178
McDowell, John 305
McDowall, Marcia 186, 188
McElroy, Lawrence 305
McEheany, Joe 224
McFarland, Raymond 220
McFarlin, Jim 230
McFarren, Nancy 210
McFerren, Marcia 178, 192
McFerson, Mike 260
McGee, Penny 88
McGee, Ron 263, 265
McGrath, Dennis 265
McGrath, Peter 232
McGrew, Riverboat 226
McGrorey, Nanci 200
McGurrin, Kathy 162
McHan, Judith 194
McKay, Jean 176, 210
McKay, Sue 202
McKenzie, Niel 79
McKeown, Robert 305
McKim, Jackie 193
McKoy, Kevin 238
McLallin, Max 305
McLean, Pat 70, 305
McLellen, Julianne 192
McMann, Tobey 91
McMillan, Byron 79
McMillan, Mary 173
McMillon, Dick 222
McNeil, K. G. 222
McNeill, Pete 243
McPhail, Judith 200
McPherson, Walt 246, 242, 282
McQuen, Steve 106
McVean, Carol 201, 305
McWhorter, Wart 196

n

Naegle, M. 177
Nagel, Dr. Chas. 242
Nagel, P. 177
Nakahara, Sam 79, 307
Napier, Frank 238
Napier, Sophia 307
Narahara, Mildred 307
Nardine, Barbara 175
Nash, Phillip 307
Nave, Michael 218, 307
Neally, Faith 307
NeAlley, Faith 307
Neal, Karla 189, 307
Neal, Ken 77
Neal, Mary 78
Neft, Fred 222
Neil, Diane 307
Nelson, Barbara 86, 87, 91, 208, 307
Nelson, Bill 101, 228, 307
Nelson, Gerald 307
Nelson, Mary 60, 102
Nelson, Wayne 155, 234
Nelson, W. David 307
Nevfeld, Evelyn 307
Netto, Francis 79, 307
Nevard, C. 177

n

Nevins, Ron 236
Nevis, Jim 65
New, Carol 84
Newgen, Larry 234
Newgren, Dick 224
Newlin, Connie 198
Newnes, Vicky 163
Newman, Linda 178, 200
Newbud, Ron 79
Nibbler, Dick 234
Nicholas, Dayle 216
Nicoletti, Frank 218
Nichols, Ronald 275, 308
Nicholson, C. 177
Nickel, Robert 222
Nicoles, Keith 228
Nicoletti, Frank 308
Niederhaos, Judith 307, 206
Niederholzer, Nancie 196
Nielsen, L. 177
Nielson, Arlene 192
Nohr, John 214
Noldand, Sue 176
Nolte, Judy 194
Nonog, Georgia 243
Noon, Don 224, 308
Noon, Lucy 176
Noteboom, Shari 163
Norman, Bruce 214
Norris, Sue 206
Norton, Ray 247
Nueys 80
Nunn, J. 177
Nyberg, Peter 120
Nye, Bob 267

O

O'Brien, Kathleen 208, 308
O'Brien, Mike 127, 308
O'Brien, Nancy 206
O'Brien, William 80, 308
O'Connor, Kathleen 208
Ockerman, Shirley 202
Odell, Bonnie 202
O'Gara, Janet 196
Ogburn, Mary 176
Ogden, Jack 236
Ogeden, Charles 170
Ogilvy, Jean 176
O'Grady, Patrick 228
O'Hanlon, Bill 275
Okubo, Jeanne 308
Olimpia, Carol 86, 87
Olive, Lorna 198
Oliver, Nancy 196
Oliver, Reginald 218, 308
Oliver, Susan 176
Olmstead, Al 267
Olmstead, William 228
Olsen, Eileen 88
Olsen, John 234
Olsen, Robert 93
Olson, Jim 232
Olson, John 104
Olson, Karen 173
Olson, Merri 200
Olson, Robert 91, 228
Olson, S. 177
Olympia, C. 177
Olympia, Gary 58, 228
Omura, Akiko 170
Ohannes, Don 308
O'Neill, Tom 245
Onishi, Phyllis 86, 87
Openshaw, Gail 192
Oquist, Stephen 308
Orban, Betsy 206
Orlopp, M. 177
Orr, Judi 178
Osborn, Merle 192, 127, 308
Osborne, Bob 216
Osborne, Don 102, 234
Osborne, Larry 228, 308
Osborne, Luverna 308
Osborn, Mary Lou 200
Osteraas, David 308
Ottinger, Corrie 182
Oveland, Ruthellen 88
Overton, Don 308
Owdom, Pat 200, 308
Owen, Don 308
Owen, Jere 230
Owens, Jim 222

p

Pace, Sandy 206
Paden, P. 177
Pale, Dr. Richard 87
Pallitto, Carole 194
Palmer, Dennis 226, 308
Palmer, Gary 244, 308
Panhellenic Council 186
Paolini, Linda 192
Parent, James 58, 308
Parent, Judy 196
Parina, Tony 222
Park, Judy 308
Park, John 216
Parker, Glenda 127
Parker, Roger 76, 308
Parkins, Roy L. 308
Parks, Carolyn 204, 308
Parks, Shirley 70
Parks, Stephen 216
Parmenter, Jean 190
Parr, Lee 287
Parsons, Christine 86, 87, 308
Pasquali, Carolyn 192
Pasquinelli, Marilou 206
Patch, Art 232
Patch, Penny 84, 196
Patterson, Bernice 178
Patton, Pat 194, 308
Paulos, Bill 234
Pavlovich, Annamarie 87, 86
Pearson, Judy 190
Peart, Sharon 308
Pecoraro, Russell 69, 308
Pedrotti, Dennis 216
Pelland, Nancy 308
Pemberton, Barbara 190
Pence, Nadine 308
Pennell, Duncan 226
Penniman, Judy 188
Penny, Hal 230
Penrose, Paul 218
Peppers, Patricia 192, 308
Perez, Elisa 308
Perkio, Carolyn 168
Perl, Evelyn 308
Perong, Thomas 230
Perrine, Dianne 170
Perrone, Leonard 227
Perry, Bonny 76, 188
Perry, Judi 208, 308
Perry, Susan 78, 308
Pesco, Marilyn 208
Peters, Gary 308
Peters, Nick 224, 244, 68
Peters, Peter 309
Petersen, Daniel C. 28, 73
Peterson, Jack 230
Peterson, Nancy 196
Petovich, Lou 230
Petterson, Terry 232
Petrinka, Ellen 170
Pezzute, Jane 168
Phelan, J. 177
Phelan, Lisa 202
Phenney, Cherie 198
Phillips, Ann 73
Phillips, Catherine 175
Phillips, Chris 86
Phillips, Hona 275
Phillips, John 309
Phillippi, Robert 232
Phinder, Russel 214, 309
Phipers, Todd 244, 73
Picchi, Louise 127, 162
Picot, Gloria 175
Pierce, Linda 200
Pierce, Robert 70, 226
Pierce, Steve 216
Pierson, Judy 88
Pike, Janet 202
Pimentel, Alfred 309
Pimentel, Robert 278, 309
Pisano, Dr. 106
Pittman, Penny 196, 309
Pizzo, Margo 68
Platt, Karen 178
Pleger, Peter 309
Plumlee, Deanna 204
Plumley, Dan 60, 227, 309
Plumley, Roger 226
Plummer, G. G. 175
Pocock, Richard 214

p

Pole, Patricia 309
Polese, Dick 73
Polilka, Karl 226
Pollastrini, Shirley 309
Pond, Nancy 178, 194
Pool, Sue 196
Poole, Judy 210
Poole, Leeanna 91
Polkins, D. 177
Portal, Dee 246
Portal, Nancy 200
Porter, Carol 208
Post, Penny 176
Poteete, Phil 309
Poulos, Liz 88
Powell, Dyer 238
Powell, Karen 186, 309
Powers, Leslie 163
Powers, Lois 168, 309
Powning, Gene 230
Poyer, Howard 309
Prah, Ed 226
Prather, Ben 224
Pratt, Lowell 23
Pratt, Sue 165, 188
Preher, Steve 77
Prentiss, Gail 78, 309
Preston, Barbara 309
Price, Ben 65, 222
Price, J. B. 93
Price, Max 309
Priddy, Judy 190
Prince 80
Pringle, Don 220
Proost, Gary 120
Provan, David 222
Pruitt, Patricia 308
Pryor, Charles 309
Puffer, Bruce 91
Pugh, Wm. 309
Pulido, Alex 79
Purcell, Elizabeth 309
Purcell, Maggi 91, 177, 194
Purpus, Ann 207
Purpus, Pam 206
Purviance, Sandord 309
Purvis, Betty 211, 309, 159
Pusateri, Jim 277
Putman, Glen 226
Pyka, Larry 234

q

Queen, Janet 309
Quera, Leon 70
Quick, Hohn 275
Quick, Winoona 165
Quigley, Mary 162
Quigley, Richard 309
Quilla, Gary 309
Quinlan, Bill 245
Quinn, Joan 196
Quinney, Carol 175

r

Rademaker, Don 222
Radloff, Herman 77
Ragno, Ron 234, 309
Ragsdale, Jim 309
Ragsdale, Rod 93
Rahlfs, Kathy 206
Raitt, Karenlee 188
Rakeur, Rilma 127
Rakowicz, Jan 162
Ralph, Diana 69
Ralph, Don 309
Ramm, Steve 228
Randall, Jane 188
Randall, K. 177
Randall, Ray 214
Rano, Dennis 86, 87
Rao, Maryleela
309, 87, 117, 142
192, 193, 217
Rao, Nani 192
Rasmussen, Thor 309
Rathsam, Scott 228
Ratto, Ram 170
Rau, Marlene 175
Ray, Ernst 220, 309

r

Ray, Monte 309
Ray, Sharon 182, 198
Raymond, Jim 220
Read, Robert L. 230
Reager, Lois 88
Ream, Gail 206
Rearick, Roger 234
Recanzone, Ann 88
Reed, Howard 309, 225
Reed, Sharon 196
Riece, Clayton 224
Reed, Carolyn 120
Reed, Glenell 18, 198
Reed, Kathy 91
Reed, Larry 68
Reed, Pam 206
Reed, Suzanne 194
Reele, Clayton 224
Rees, Sally 202, 310
Reesink, Hanly 60, 189
Reeve, Gail 310
Reeve, Pat 214, 310
Reichard, Jill 84, 186, 192
Reid, Dick 47
Reinegger, Gayle 186, 202
Reinert, Diane Gail 194, 310
Reinschmidt, Judity 310
Renwick, Wendy 200
Rewak, Sandi 98, 186, 210
Reyes, Josephine 310
Reyes, Linda 89
Reyes, Rosie 89
Reynolds, Gary 230
Reynolds, Kathy 178
Rhoton, Mrs. Drew (Mom) 230
Rice, Armand 226, 310
Rice, Elmer 275
Richard, Steve 226
Richards, Bill 214, 310
Richards, Mike 190
Richardson, Barry 222
Richardson, Lynn 178
Richardson, Steve 310
Rickard, Jim 93
Rienhart, L. 177
Riesz, Darlene 148, 192, 217
Rike, Tom 279
Rinde, Ernest 86
Ring, Sherry 68
Rinnert, Joeger 76
Risdon, Joanne 206
Risser, Karen 170
Ristrem, Judee 194, 310
Ritchie, M. 177
Ritland, Kathie 192, 310
Rivara, Candy 168
Rivara, Sherry 168
Rizzuto, Sandra 210
Roach, Loretta 208
Roberts, Walt 258
Robbins, Janis 170
Robbins, Melodie 196
Roberts, David 222
Roberts, Gayle 204, 310
Roberts, Judy 197
Roberts, Merle Ann 310
Roberts, Sue 204, 310
Roberts, Walt 274
Robertson, Bill 260, 263, 262, 265
Robie, Ken 218
Robinette, Barbara 310
Robinson, Anita 178
Robinson, Dick 216
Robinson, Jeanne 88
Robinson, Kathy 178, 206
Robinson, Lois 89
Robinson, Muriel 88
Robinson, Sandi 198
Robison, Kirk 310
Rocco, Tina 310
Roche, Pat 204
Rockholt, Kent 251, 254
Rodacker, Mel 79
Rodekor, Sue 178
Rodoni, Nancy 178
Roed, Ken 16
Rosele, John 214, 310
Rogers, Gary 234
Rogers, Sandy 173
Roggerman, Don 310
Rolin, Ken 234
Rosander, Barbara 310
Rose, Pat 188

r

Rosen, Noel 228, 310
Rosenblum, Marvin 310
Rosnick, Charles 310
Ross, Bill 310
Ross, Judy 310
Ross, Linda 196
Ross, Pat 60, 117, 194
Rossie Adele 192
Rossini, Marilyn 204
Rossomme, Richard 120
Rothschild, Jeri 89, 188
Rourke, Nancy 190
Rowe, Liz 165
Rowley, John 230
Rubb, Marianne 168
Rubine, George 222
Rubottom, Marla 170
Ruby, Mary 78, 310
Rucker, Lynne 202
Rude, B. 177
Rudholm, Margie 162
Rudolph, Barnbi 88
Rudolph, Barbara 310
Ruffo, Anne 192
Runnels, Cathy 198
Rush, Carolyn 176
Russel, J. 177
Russel, Sharon 204
Rust, Russell 222
Rutherford, Cynthia 178, 202
Ryan, Arthur 310
Ryan, Gary 261, 263
Ryder, P. 177

S

Saarinen, Diane 200, 310
Sabel, John 310
Sadler, Warren 310
Sagues, Pete 91
Sakamoto, Louise 98
Sakamoto, Oscar 310
Sakata, Sandy 175
Salinero, Frank 216
Salmon, Peggy 200
Sampson, Margaret 310
Sanager, Carol 182
Sanchez, Robert 310
Sanchez, Toni 196
Sanders, Mike 70
Sanford, Nicolas 310
Sanger, Nina 208
Sarkela, Mike 218
Sarns, Nubs 226
Sasse, Chareen 202
Saunders, Bob 222
Saunders, Leo 310
Savage, John 221, 311
Savidge, Margaret 73
Saylor, Louise 60, 206
Scaife, Roger 106, 232, 311
Schaffler, Sharon 162
Scannell, Pat 198
Scattini, Leora 311
Schaeffer, Louise 162
Schaeller, Herbert 230
Scheiber, Leroy 216
Schien, Carole 168
Schiavo, Frank 311
Schields, Linda 202
Schippy, K. 177
Schlosser, Mary 163
Schlosser, Nancy 191, 311
Schmetgen, Vera 311
Schmid, Pete 217
Schmidt, Sharon 196, 311
Schmold, Marjorie 194, 210, 311
Schneider, Fred 25
Schnetgen, Vera 204
Schock, Bob 70, 226
Schrader, Dave 216
Schricker, Carolyn 163
Schrudder, Rich 70
Schulenburg, Bob 236
Schuler, Barbara 202
Schulte, Ellen 73, 87
Schultz, Karl 79
Schwartz, Fred 73
Schwartz, Sue 192
Schweikert, Dave 214, 311
Scott, Bob 236
Scott, Dale 232

S

Scott, Don 216
Scott, Francie 194, 311
Scott, Judy 163
Scott, Jerry 93
Scott, Karen 163
Scott, LaTroy 178
Scott, S. 177
Scott, Stephen 224, 311
Scottwake, Joyce 175
Scurich, Barbara 202
Seaman, Wareham 226, 311
Searight, Linda 88, 170
Seaton, Don 222, 311
Sederquist, Barbara 311
Seedman, Sandy 178
Seeger, S. 177
Seely, Sharon 163, 202
Seeman, Virginia 311
Segador, Anita 58, 98
Seidelman, Judy 163
Seifert, Ron 311
Selby, Judy 178
Seligman, Marcella 163
Sellarole, John 311
Senior, Larry 311
Senise, Paul 232
Sergent, John 216
Setareh, Ehsanolah A. 311
Sevett, Alver 232
Severson, Sharon 210
Sexton, Wm. 226
Shaffer, B. 177
Shanafelt, John 226, 311
Shanteau, Helen 311
Sharp, Dan 232
Sharp, Robert 58, 237, 311
Shatafian, Roger 222, 311
Shaw, Pete 216, 244
Shaw, Sue 88
Shay, Robert 311
Shea, Pat 311
Shebby, Suzanne 311
Shebley, Brooke 117, 127, 206
Sheehan, Gayle 192, 311
Sheets, George 79
Shepherd, Mary 311
Shepherd, Sue 192
Sheppard, Don 87
Sheppard, Robert 73
Shepperson, Carina 163
Sherbourne, Doug 234
Sherman, Jim 214
Sherman, Robt. 120
Shermund, Ruth 188
Sherry, Jane 60
Sherry, June 60, 186, 208
Shifely, Linda 168
Shipe, Roy 311
Shippey, Karen 194
Shirey, Edna 311
Shirley, John 311
Shively, Linda 194
Shimmir, Skip 77
Shimizu, Rose 175
Shrum, Barbara 195
Shubert, Eugene 226
Shoemaker, Don 222
Shoemaker, Peter 230
Shogren, Stanley 80
Siddoway, Wm. 23
Siebert, Glenn 93
Sielaff, Ted 23
Silber, Sandi 170
Silva, Dick 90
Silveira, Ellen 311
Silveria, Jim 228
Silveria, Judi 200
Silvernail, Debby 198
Simas, John 93
Simecek, Cynthia 194
Simpkins, Joan 200
Simpson, C. 177
Sinnott, Dave 93
Sipe, Irma 208, 311
Siptons, Joan 182
Sisley, Lana 188
Skapik, Carol 149, 206, 311
Sleeper, Marty 60, 311
Sloneker, Jane 186, 199
Smart, Sue 150, 196
Smedley, Dion 87
Smith, Brenda 175
Smith, Carol 88, 202

S

Smith, Caroline 168
Smith, Clark 312, 236
Smith, Doug 218
Smith, Ed 312
Smith, Jackie 196, 312
Smith, Jodene 312
Smith, Jere 286
Smith, Larry 224
Smith, M. 177
Smith, Noel 200, 312
Smith, Phyllis 188
Smith, Robt. A. 312
Smith, Robt. W. 312
Smith, Shay 210, 312
Smith, Stamford 312
Smith, Sue 192, 312
Smith, Wm. 312
Smythe, Bill 286
Snell, Steve 226
Snow, George 230
Snow, Sue 188, 312
Snyder, Karen 210
Snyder, Virginia 192
Sobczak, Ed 245, 276
Sodeman, Linda 206
Soffa, G. 177
Solander, Eric 230
Sonkin, Zo 178
Sonner, Linda Sue 178, 198
Soravf, Cilla 206
Sorensen, Shirley 194
Sorensen, Sue 84, 194
Soss, Judie 176
Soulte, Colette 173
Spafford, John 230
Spain, Lane 312
Spalding, Cynthia 65, 202, 312
Suarkman, Mike 79
Sparks, Carolyn 312
Sparks, Sallye 198
Sparrow, Pam 190
Spearin, Nancy 162
Speetzen, Pat 192
Speidel, Elbert 91
Spellman, Sonny 216
Spence, Pat 190
Speno, Ernie 214
Sperling, Tod 234, 312
Spina, Ned 312
Spindt, Charles 312
Spooner, Joan 162, 196
Sponseller, Carole
78, 175, 312
Spotswood, Carol 206
Stacey, Terriann 165
Staedler, Rudy 312
Staffelbach, Judi 200
Stanford, Kitty 162
Stanley, Larry 222
Stanley, Norman 312
Stansberry, Bill 228, 312
Steccer, Marshall 312
Steger, Nancy 76, 312
Steiner, Gene 222
Steiner, Sherry 202
Steinkamp, Wm. 222, 312
Stephen, Kathryn 210
Stephens, Sandra 190
Stephenson, Gayle 190
Stephenson, James 312
Stephenson, Les 79
Steven, Mike 238
Sterling, Karen 163
Steverwald, Sue 200
Stevens, Gayle 312
Stevens, Stanley, 115
Stevenson, Earl 224
Stevenson, Jim 79
Stevenson, Ozzie 224
Steventon, Robt. 234, 312
Stewart, Court 226
Stewart, Herb 286
Stewart, James 312
Stewart, Jo Anne 204
Stewart, Joanie 178
Stewart, Pat 170
Stile, Steve 218, 312
Stinchfield, Jack 226
Stoddard, Pam 200
Stokes, Jean 175
Stoll, Barbara 206
Stone, Bob 218
Stone, Robt. W. 312

s

Stone, Sharon 210
Stones, Linda 127, 312
Strachan, Carol 88
Strand, Linda 202
Strange, Bill 214
Street, Ron 214, 312
Streight, Margie 163
Strickland, Brian 80
Strobel, Paul 312
Strom, Allen 59
Strom, Lori 200
Strom, Skip 214
Stromberg, Marilyn 312
Strong, Phillip 312
Strong, Stephen 218
Strong, Sue 178
Struenson, Marianne 175
Stuart, David 222, 312
Studney, Dan 272
Stumpf, Elizabeth 313
Strunk, Wm. 312
Stutznegger, Nancy 313
Suda, Carolyn 313
Sullivan, Colleen 192
Sullivan, P. 177
Suman, Bill 228
Sutro, John 250
Sutter, Hardy 224
Sutter, Harry 224
Sutter, Roger 214
Swain, Bill 226, 313
Swank, Constance 210, 313
Swanson, Bill 93
Swanson, Dr. Edwin 86, 87
Swanson, Maureen 200, 313
Swartz, S. 84
Swedenburg, Bertha 127
Swedt, Myrna 173
Sweeney, Jim 77
Sweeney, Marsha 88
Sweeney, Wm., Dean 25
Swenson, Carole 188
Swenson, C. B. 218
Swenson, Larry 236
Swezey, Myron 313

t

Taird, Sue 210
Takakura, Marlyn 313
Tallerico, Joe 313
Tani, Gail 313
Tanigawa, Mary 313
Tanzola, Jim 214, 313
Tapson, Daniel 226, 313
Tarascio, Vincent 313
Tarbox, Nancy 190, 313
Taylor, Carole 84, 176, 200, 313
Taylor, Leroy 236
Taylor, Margaret 313
Taylor, Robt. 313, 77
Taylor, Vern 77
Teaford, Janet 175
Teeter, Denny 232
Teigeler, Betsy 168
Tell, Durwood 313, 218
Temple, Kay 313
Teramoto, Sachiko 313
Tererbaugh, McBride 313
Tabori, Laszlo 274
Tanferani, Linda 208
Tankersley, Garvin 218
Tazo, Barbara 188
Thayer, Roxanna 89
Theiss, Carolyn 165
Thomas, Ann 196
Thomas, Jan 86, 87
Thomas, Jane 177
Thomas, Mary Jane 313
Thomas, Pam 204
Thomas, Dr. Violet 89
Thompson, Barbara 313
Thompson, E. S. 28
Thompson, Graydon 95, 313
Thompson, Jerry 76*
Thompson, Noel 198
Thompson, Rich 91
Thompson, Sue 175
Thompson, Trent 234
Thomson, Steven 232
Thornesberry, Elvera 173
Thorns, Penny 192

t

Thorstensen, Judy 182
Thorwaldson, Jay 73
Thoyre, Norma 178
Threlfall, Chick 234
Thush, Nancy 313
Tichenal, Bob 245
Tigner, Norma 313
Tinetti, Bobbie 175
Tinti, Valerie 175
Titus, Carol 313
Tjaden, Richard 313
Tobin, Jean 89
Todd, Jack 313
Tognolini, Larry 277, 278
Tom, Linda 313
Tomaline, Ruthellen 88
Tomasena, Yvonne 127
Tonascia, Marilyn 202
Torrance, Carolyn 170
Tostenson, Jean 206
Tostenson, Normalee 206
Totah, Elias 230
Touli, Charles 313
Touya, Annete 175
Travis, Janine 176
Tree, Allison 192
Tresaden, Colleen 313, 190
Trimillos Jr., Emil 313
Trimillos, Ric 101
Trimm, Sue 175, 206
Triplett, Eugene 228, 313
Trompetto, Bob 222
Trotter, Betty 78
Truax, Earle 313
Truax, Tom 234
Tsai, Elizabeth 313
Tucker, Ben 275
Tucker, Sue 175
Tucknott, Bob 230
Turnbull, Dave 278, 279
Turner, Barry 234
Turner, Beverly 89
Turner, Jacqueline 175
Turner, Jan 163
Turner, Nancy 98
Turner, Scott 95, 178, 236
Turner, Sue 173
Twaroski, Kitty 122
Tyler, B. 177
Tyler, Elizabeth 188

u

Uchida, Yosh 245
Ulmer, Rocklyn 198

v

Valerius, Alan 214
Van Leeuwen, Kathy 202
Van Noy, David 218
Van Pelt, Donna 78
Vaughan, Ann 192
Vaughan, Earl 87
Vaughan, Glenn 87
Veitch, Jeff 70, 222
Velasquez, Margie 162
Venturi, Ken 247
Verhaag, Jay 226
Vidak, Luane 190
Villarruz, Primo 47, 68, 315
Vint, Virginia 89
Vitali, Karen 200
Vlaardinger, Lu 198
Vlavtin, Kent 77
Vogel, Vicky 196
Von Flye, Darlene 162
Voorhees, Marianna 88
Vorpagel, Glen 261
Vroom, Jerry 243

W

Wacker, Charley 246
Wadsworth, Wesley 226
Wahlgreen, Frances 198
Wahlquist, John T. 21
Wainright, Robin 77
Wanrer, Sharon 88
Walburg, Don 228
Walch, K. 177
Waldie, Dorothy 188

w

Waldie, Keith 218
Walden, Lance 214
Waldo, Richard 234
Walia, Perry 87
Walker, Charles 242
Walker, Dennis 224
Walker, Kathy 177, 196
Walker, Lynn 202
Wall, Donna 170
Wallace, Jere 230
Wallace, Mrs. Ruth 86, 87
Waller, Don 214
Walsh, John 218
Walsh, Steve 234
Walsh, Toni 70
Walter, Dr. 58
Walter, Frank 234
Walters, Jan 165
Walters, Lowell 26
Wanake, Dorothy 88
Ward, Marsh 101, 218
Ware, Howard 232
Ware, Synnove 200
Warfel, Virginia 198
Warner, Bob 91
Warner, Jim 222
Warnick, Karen 190
Warnke, Judy 104
Warren, Carole 120
Warren, Corky 206
Warren, Kathy 178
Wastlund, Susie 186, 200
Waterbury, R. 127
Watkins, Chuck, 235
Watson, Jim 59, 57, 101, 228
Watson, Karen 204
Watt, John 218
Watts, Sandra 209
Webb, John 258
Weber, Melanie 78
Webster, C. 177
Webster, Gerry 210
Weddle, Perry 93
Weed, Betty 173
Wegman, Bob 214, 280
Weiland, Howard 226
Weinberger, Jill 7, 69, 178
Weishaar, Carolyn 192
Weiss, Tom 226
Weitzel, Linda 175
Welby, Nancy 210
Welch, Dee 222
Wellis, Rosemary 176
Wells, Helen 162
Wells, Karen 200
Wells, Rich 234
Welsh, Jim 232
Wendt, Bill 222
Werner, Arlene 210
Wessling, Carol 198
West, Joe 24
West, Randy 228
West, Tom 77
Wetherell, Rich 230, 284
Weuman, Bob 230
Whaley, Ann 162
Wheaton, Mark 226
Wheeler, Gerald 25
Wheeler, Jerry 222
Whitaker, Lynn 206
White, B. 198
White, Dick 228, 234
Whitehead, Horace 275
Whitehead, Sandie 198
Whiting, Laah 88
Whitnell, Carol 188
Wida, Maria 120
Wieman, Barbara 176
Wieman, Gail 210
Wignal, Elsie 86, 87
Wigney, Dorette 162
Wilbur, Joan 175
Wilkinson, Pam 88
Willard, Judy 206
Willems, Diane 87, 178
Willette, Mary Lou 198
Williams, Anita 162
Williams, Carroll 247
Williams, Jim 47
Williams, Joanne 73
Williams, Robt. 224
Williams, Stephany 188

w

Williams, Walt 246
Williams, Willie 269, 271
Williamson, Ruth 127
Willis, Ann 163
Willis, Val 13
Willis, Wayne 216
Wilson, Anne 204
Wilson, Charles 228
Wilson, Gracie 117, 192
Wilson, Jim 279
Wilson, Juanita 178
Wilson, Julie 196
Wilson, Mary Sue 210
Wilson, Nancy 188
Wilson, Pat 173
Wilson, Tony 234
Winchester, Carol 162
Wineroth, Harry 29
Winfield, Jane 177, 196
Winkler, Jolene 176
Winkler, Ken 73, 232
Winn, George 214
Winnsburg, Betsy 175
Winnegar, Carolyn 188
Winslow, Karen 202
Winter, Bud 245, 272, 275
Wishon, N. 177
Wistan, Diane 176
Wiswell, Austin 280
Witt, Bill 232
Wolciechowski, John 230
Wolfe, Peter 280
Wolfe, Sanchia 162
Wolfe, Vern 245
Womack, Gene 263
Wong Judy 163
Wood, Betty 91
Wood, Bev 192
Wood, Gary 58, 236
Wood, Jan 178
Wood, Judy 102, 172
Wood, Sherrill 188
Wood, Sydney 206
Wood, Wallace 73
Woodruff, Sharon 178, 196
Woods, Bob 279
Woodson, Mr. 24, 69
Woodward, Jack 250
Wool, Molly 84, 192
Worris, Sandra 163
Worth, Norman 77
Worthington, John 232
Wren, George 236
Wright, Judy 173
Wright, Lona 127, 168
Wright, Mary Jane 200
Wright, Milburn 25
Wright, Robt. 60, 228
Wurzbach, Larry 222
Wyant, Constance 198
Wyatt, Herm 47
Wyckoff, Halla 175
Wydo, Joanne 168
Wylie, Dana 228
Wynn, Chuck 93

y

Yamaguchi, Carolyn 178
Yamamoto, Linda 88
Yargeau, Raymond 238
Yates, Jackie 176
Yatze, Margaret 175
Yonge, Bill 262, 265
Young, Anna 176
Young, Bob 101, 215
Young, Bonnie 168
Young, Edwina 163
Young, Jerry 222
Young, Pat 77
Young, Wes 286
Yrueta, Fred 214

z

Zaballos, Gil 217
Zahner, Barb 127
Zarzana, Michael 222
Zauack, Robt. 224
Zavosky, Laura 205
Zaun, Betty 206
Zets, Mary-Letha 76
Zidnak, Peter 25

Z

Zimmerman, Russ 87