La Jolie

LA TORRE

NINETEEN HUNDRED AND FORTY-FOUR

Published by

Associated Students of
San Jose State College

EDITOR

Jeanette Owen

BUSINESS MANAGER

Jean Petrinovich





CAMPUS



MRS. LOUISE RALPH

In Memoriam

IN TIMES like these a dedication such as this is applicable to one and many. But it is with sincerest feelings that we proudly dedicate this 1944 La Torre to Mrs. Louise Ralph. No one has won the respect and admiration of the Spartan family as she has, especially that of the men and women in service, many of whom are pictured in this book.

☆







In Memoriam

GOLD STARS

Lt. Jack W. Aldrich
Ens. James R. Andersen
Sgt. Joseph P. Azevedo
Lt. Kenneth Bailey
Lt. Ray Lewis Baughman
1st Lt. William Bebbington
Major Keith Birlem
Capt. Charles Blanchard
Rudolph Blauer
Paul Bunch
Lt. Donald E. Carter
A/C William Cashin
A/C Leroy Charlsworth
Pvt. Donald Cochran
Sgt. Paul M. Compton
A/C Iril Crowe
Pfc. Allan Daley
Lt. Marvin Dillwood
Jack Dixon
Lt. Stanley Dodge
A/C Donald Ferguson
A/C Ernest J. Figone
A/C Kenneth Fox
Lt. William F. Gilson
Lt. George Glans
Lt. Joseph Haas
Sgt. William Hanchett
Sgt. Svend Hansen
Lt. Joseph Heatwole
Lt. Edwin C. Hill
Lt. William Hoover
Capt. Lloyd Hubbard
A/S Houston Hunter
Sgt. John B. Hutchison
Lt. Henry Hoffman Jacobs
Ph. M. 1/c Paul Jungermann
Lt. Peter Knudsen
A/C Emil Kunz
Lt. William Logan
Lt. Jesse Luker
Lt. Herbert Mayes
Lt. William P. McDonald
A/C Wilbur Meeks
Walter Moore
A/C Francis E. Morgan
Lt. William R. Newby
Lt. Jack J. Niosi
Lt. Forrest O'Brien
1st Lt. Sidney Ormsbee
Lt. Ralph Poling
Lt. Lloyd W. Rauch
Lt. Eugene E. Ravera
Charles Robinson
S.Sgt. Claude W. Seifert
Lt. Robert E. Slater
Lt. Gilbert Smith
Lt. Malta Stepp
Ens. Ellsworth Stevens
S 1/c Ralph Sweezey
Pvt. Wesley Thomas
Cpl. Clyde C. Vance
R 3/c Burton Vanderkamp
A/C Henry E. Walker
Pvt. Hamilton White
Lt. Frederick Wool



DR. T. W. MacQUARRIE

President's Message

IT HAS been a fine, successful year. We have also put up a good fight. Community and War Chest, bond drives, Red Cross—every one of them over the top. College programs, exhibits, entertainments, student activities, the Daily and La Torre—all have carried on. Now we're making plans for the future. More campus, new buildings, new courses.

We'll be ready for our boys

when they come home.

☆



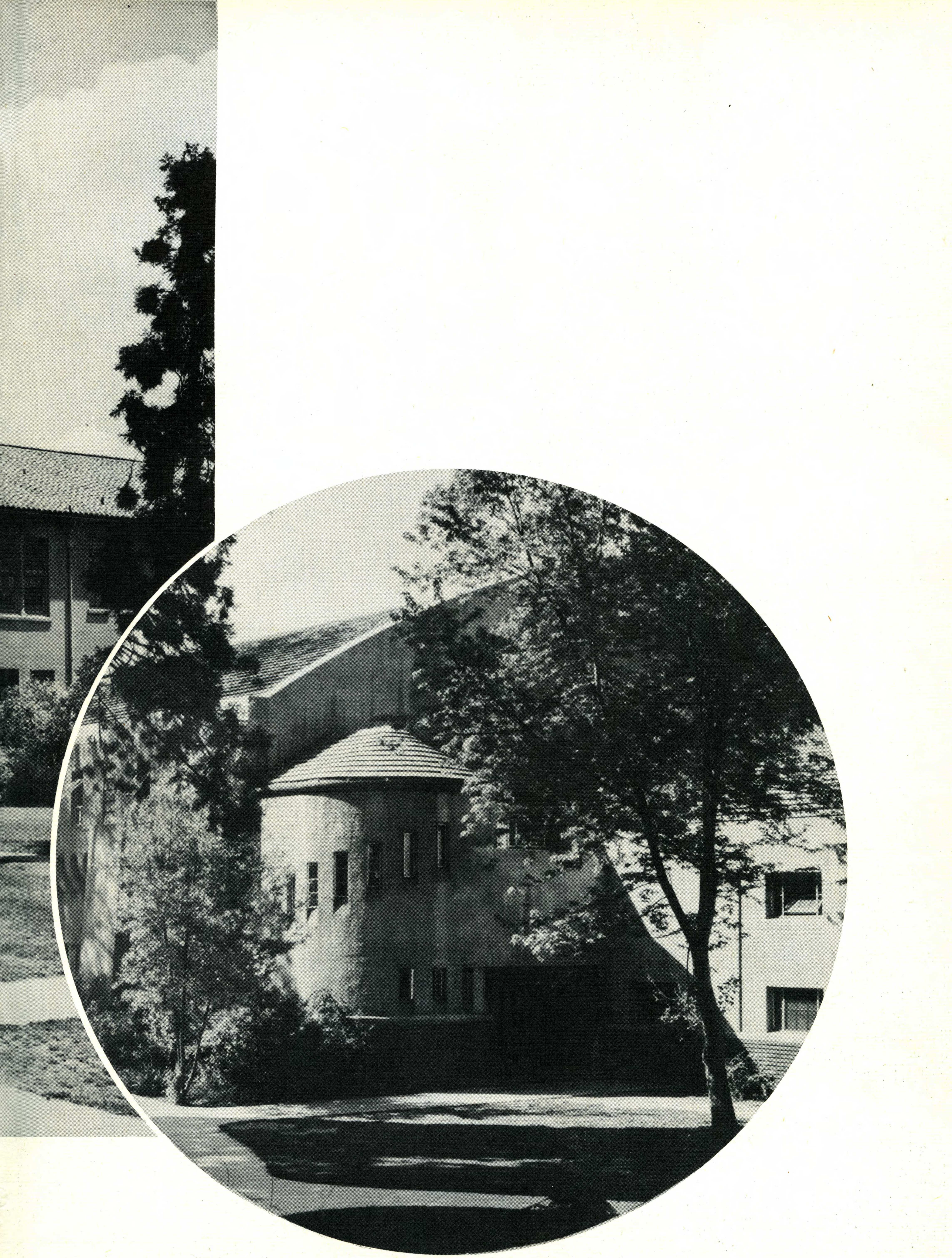








DMER'S

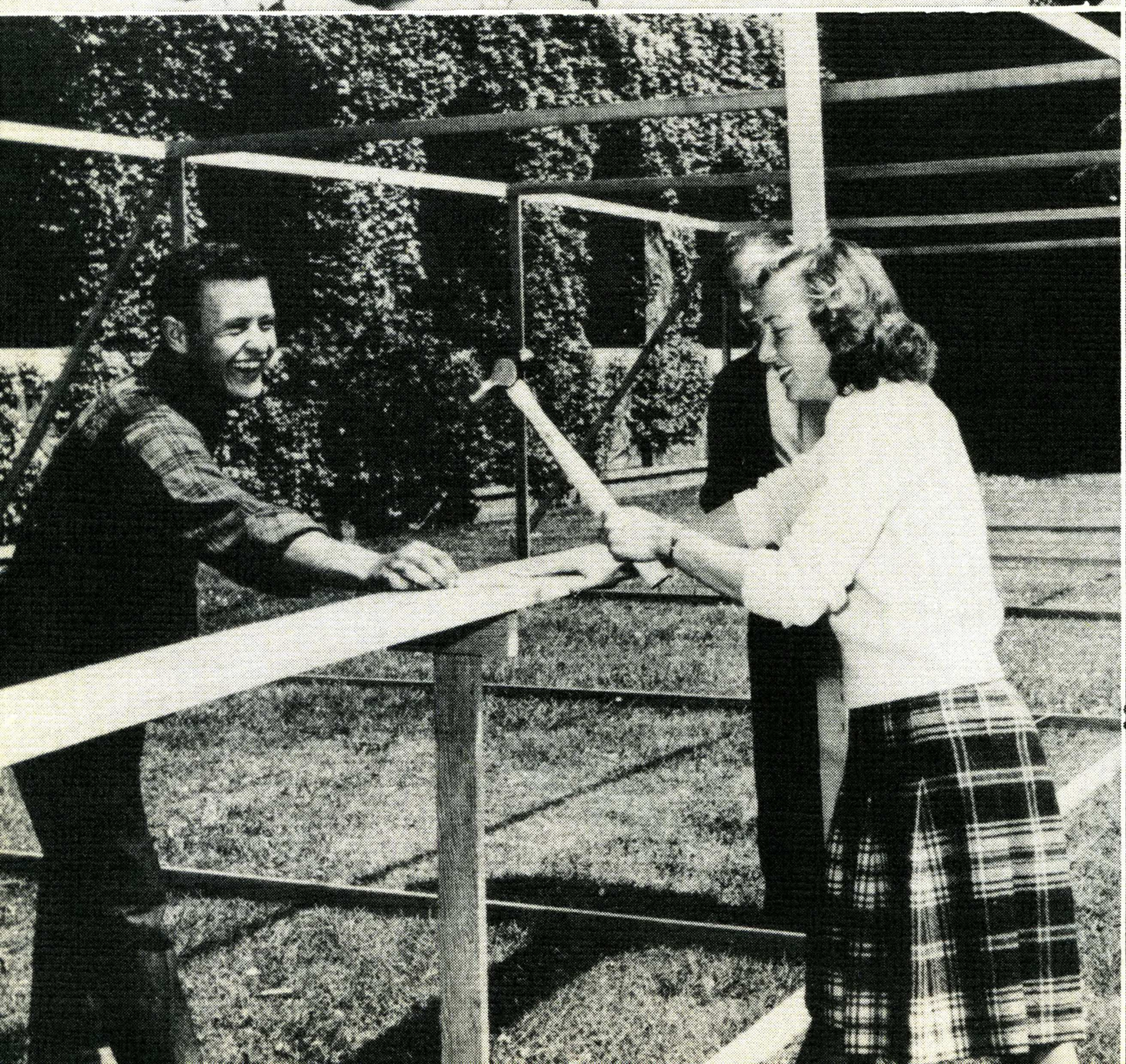

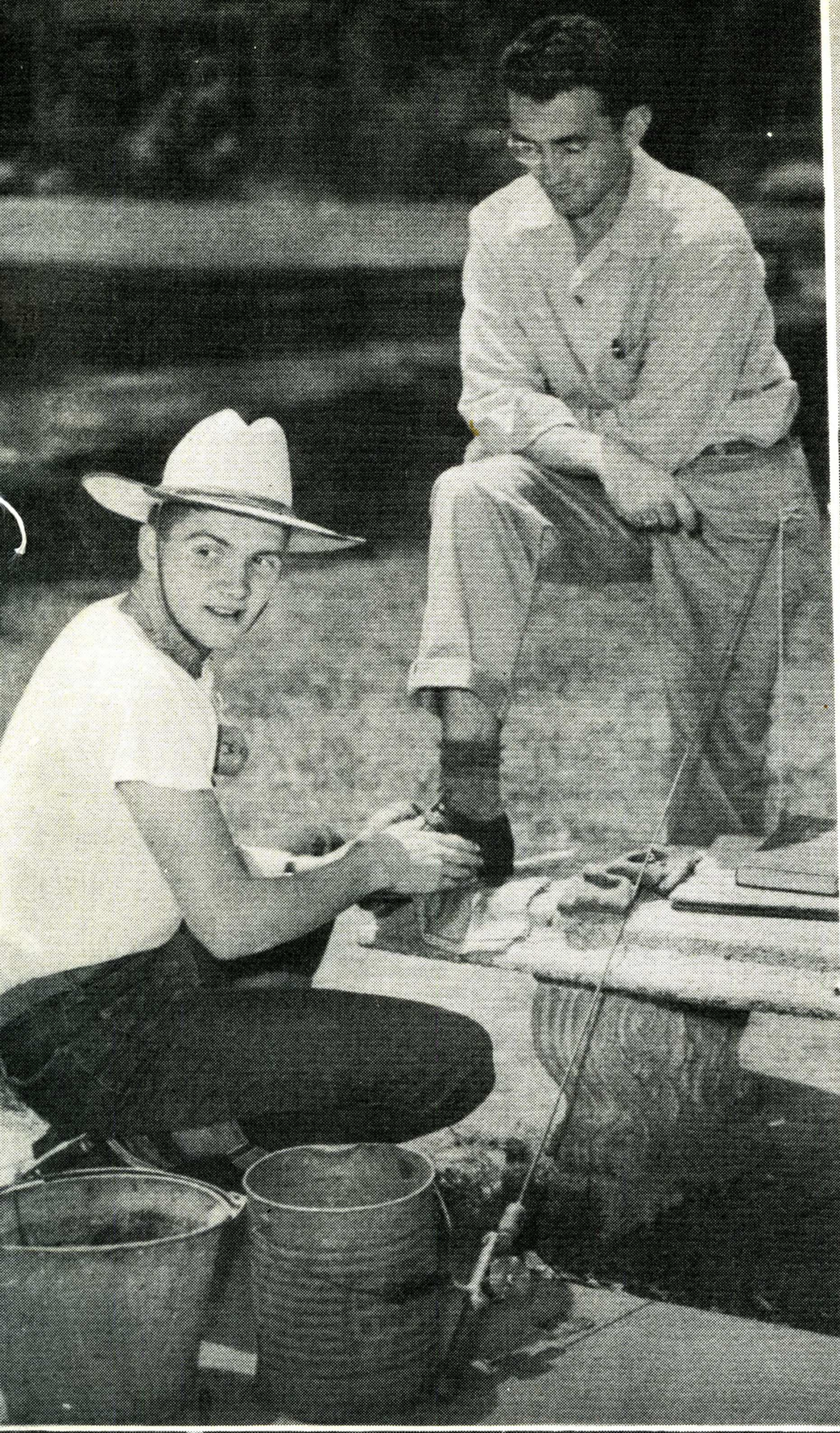

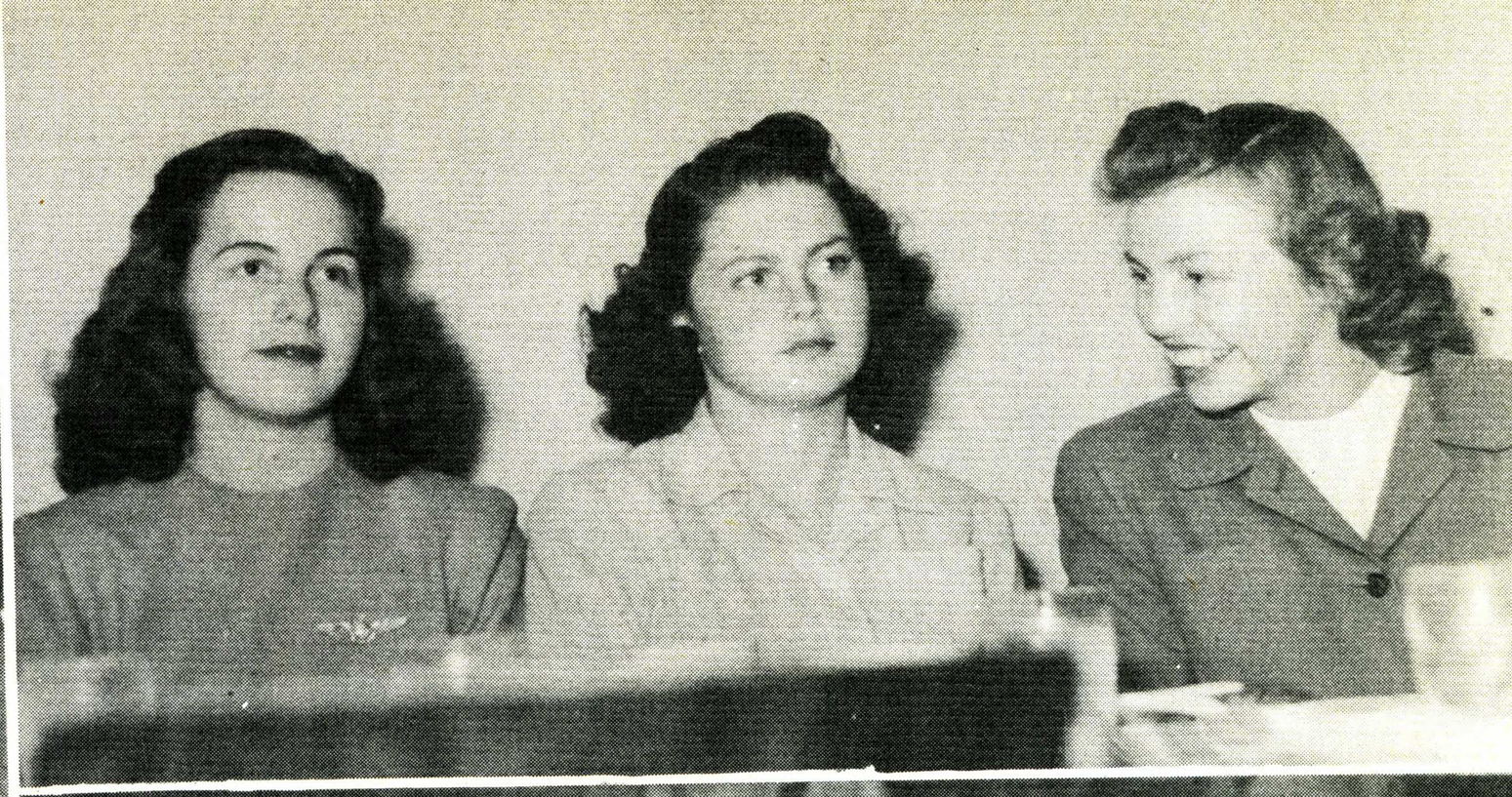







Helen Dimmick, Dean of Women

Izetta Pritchard,
Assistant Dean of Women

Jay C. Elder, Dean of Lower Division

ADMINISTRATION

Muriel Clark, President's Secretary

Paul M. Pitman, Dean of Men

James C. DeVoss, Dean of Upper Division

Mary Lou Montgomery and E. S. Thompson, college comptroller.

Edith Graves

ADMINISTRATION—Business Office

Byron Bollinger

Ila Minter and Pearl Pinard

ADMINISTRATION

Joe H. West, Registrar

Myrtle B. Calkins and Viola Palmer, Asst. Registrar

Helen Holmes

Virginia Mansfield and Mary Sweany



J. C. Stillwell, Superintendent of Buildings and Grounds.



Ethelyn Fuller, Information Office

ADMINISTRATION



Alumni Placement Bureau: Carolyn Peabody, standing; Doris K. Robinson, Placement Secretary; Doris Barbarez.



Dr. Marques E. Reitzel, Head

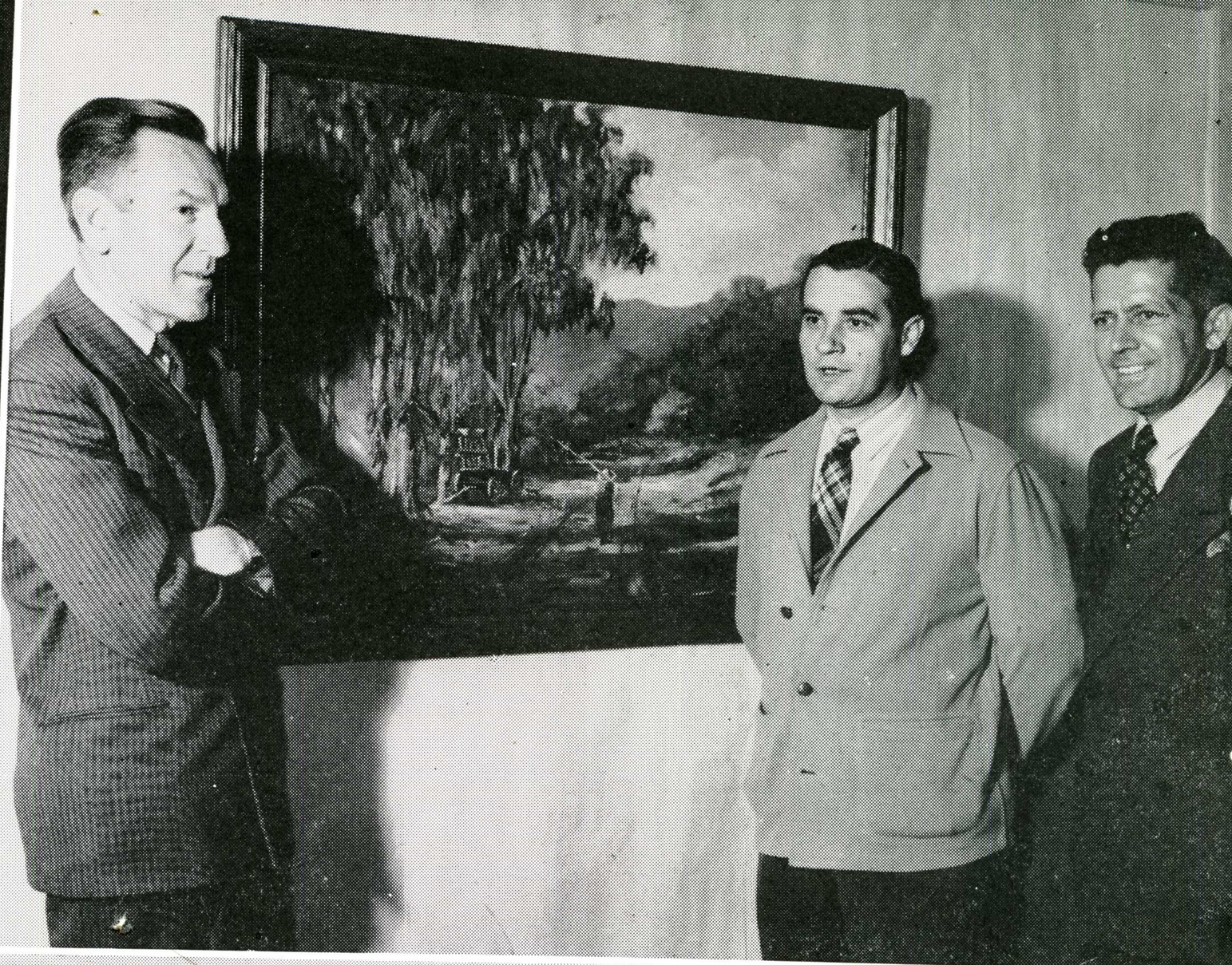

Milton Lanyon, Herbert Sanders, Donald Sevrens

ART DEPARTMENT

Elizabeth Frembling, Clara Bianchi, secretaries



Ruth Turner, Marion Wilkins





Guy George and Arthur Kelley



Jay Burger and Milburn Wright

COMMERCE DEPARTMENT

Norma Gillespie, Dr. Earl Atkinson, Head; Marie Curtis





Katherine Hall and Dr. Harry Jensen



Bonnie Patterson, secretary, Dr. William Sweeney, Head

EDUCATION DEPARTMENT



Mabel Crumby, Emily DeVore and Lillian Gray

Erma Conley, Secretary; Dr. Harold P. Miller, Dr. James O. Wood.

Dr. Raymond W. Barry, Head

ENGLISH DEPARTMENT

Dr. Esther Shephard, Dr. Josephine Chandler, Charlotte W. Rideout, Florence Bryant.

Eleanor Gratz, Stella W. Schuchardt



Betty Mikelson

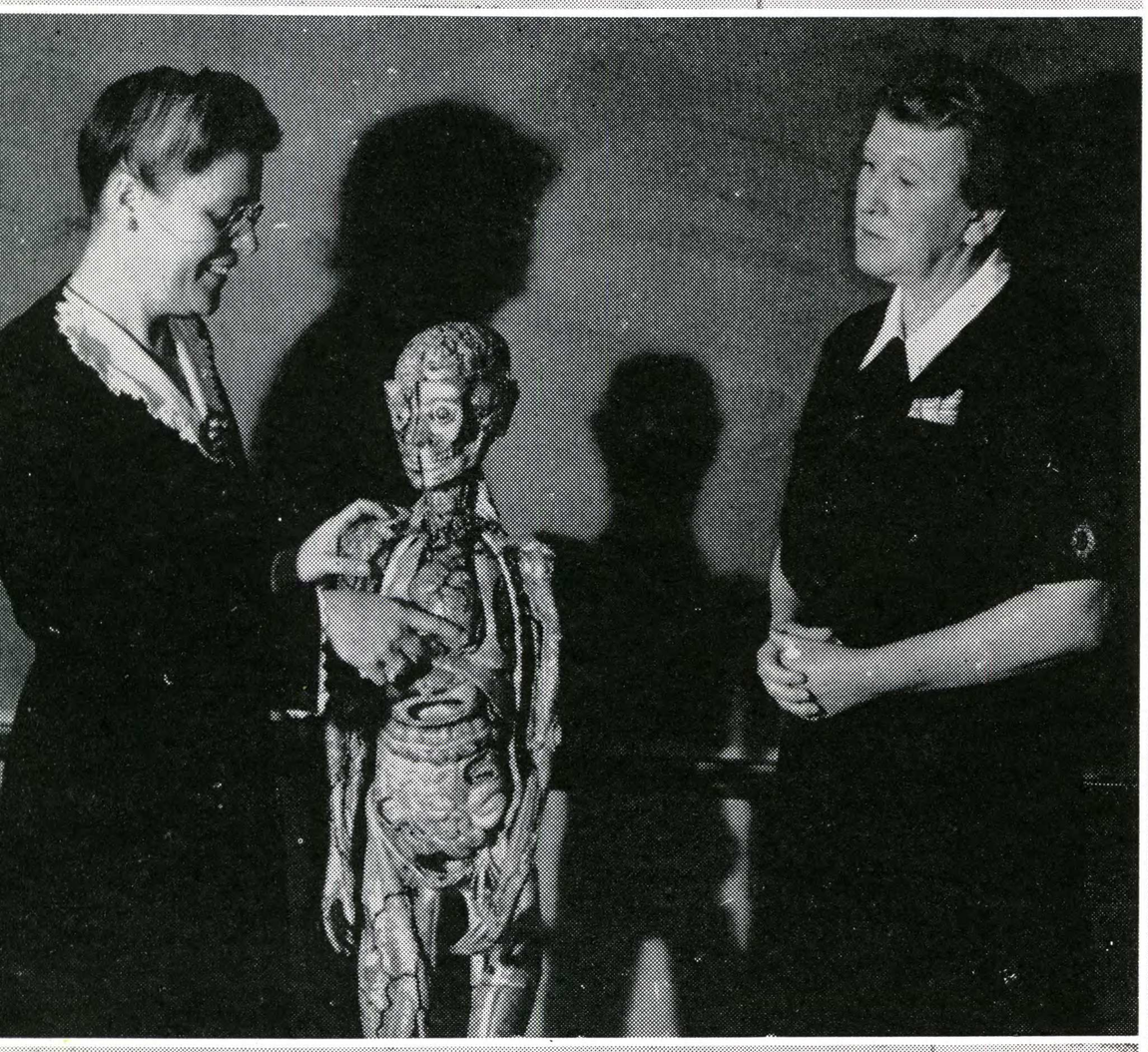

Dr. Anita Laton, Dr. Anne Aller

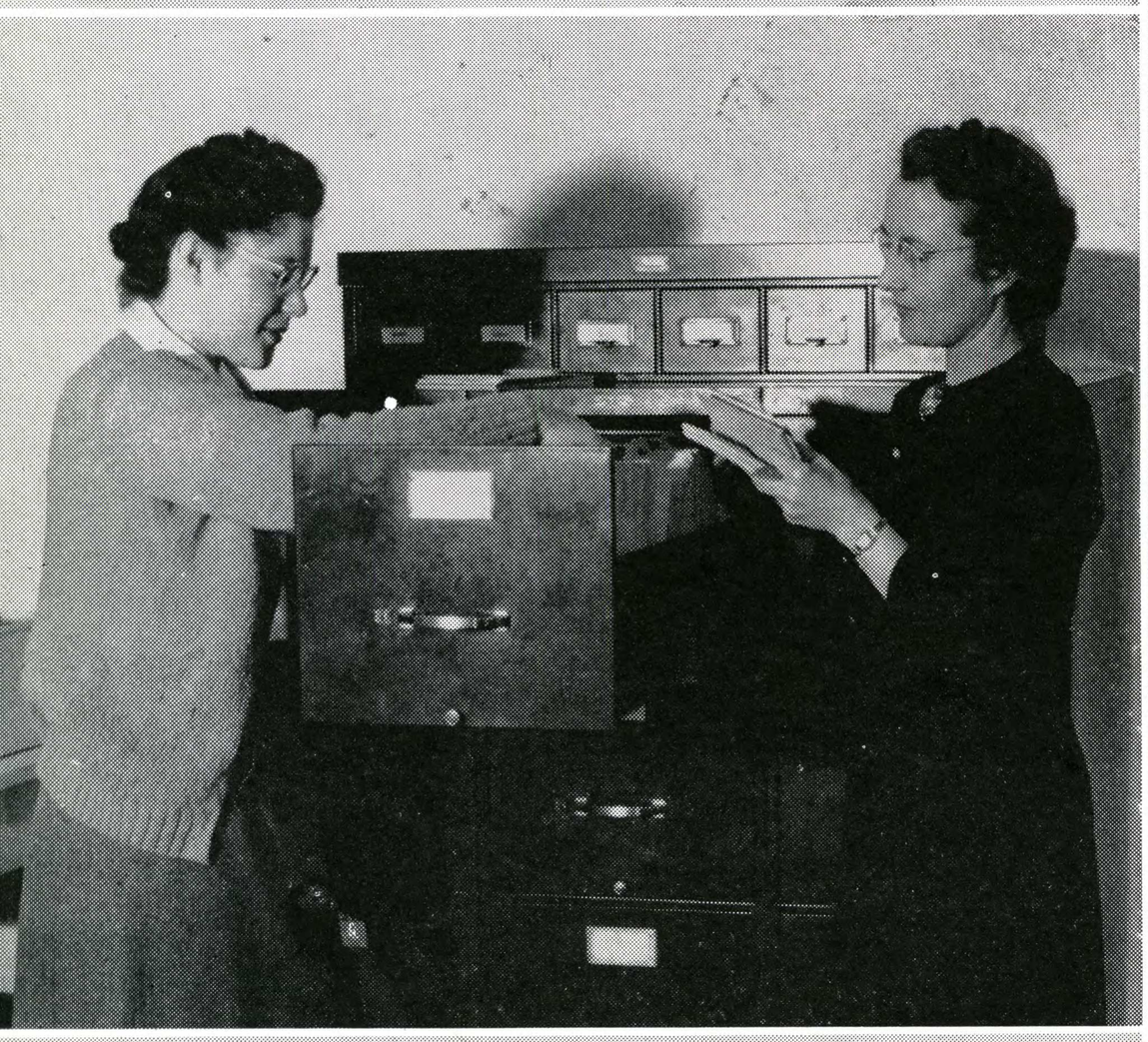

Genevieve Stumpff and Ruth Cromwell, secretaries



Mabel Fitzhugh and Margaret Twombly, Head



Grace Plum, Mary Bagnatori and Dr. Fleta Williams

HEALTH AND HYGIENE

Dr. Margaret Jones, Head

HOME ECONOMICS DEPARTMENT

Left to right: Martha Thomas, Maude Ash, Helen Mignon, Winifred Reynolds, Joan Greenwood, secretary; Dr. Jones, Glady Nevenzel, Pauline Lynch, Sarah Dowdle.

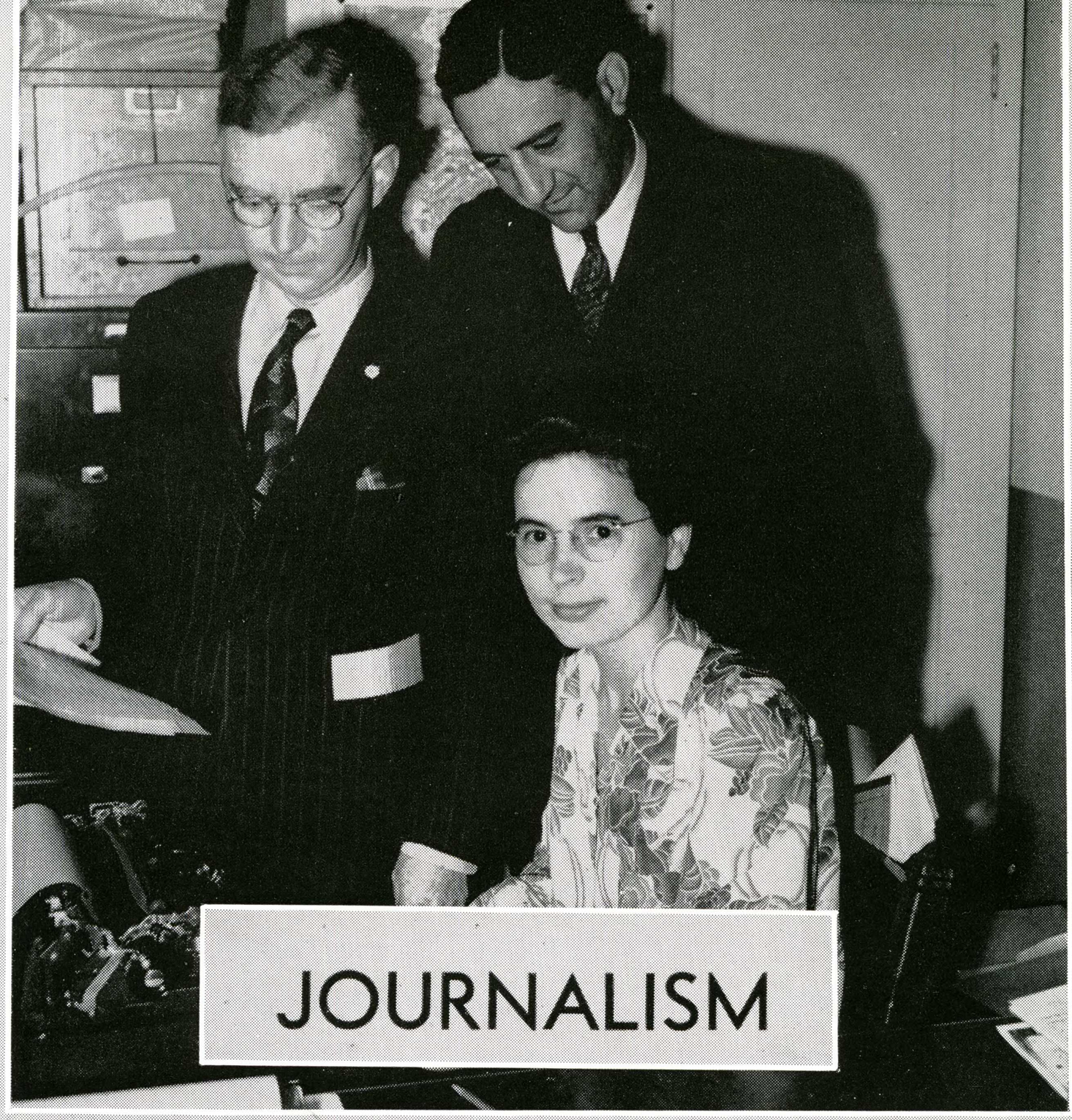

JOURNALISM

Seated: Dolores Spurgeon, acting head; standing, left to right: John Brokenshire and Francis Wank.





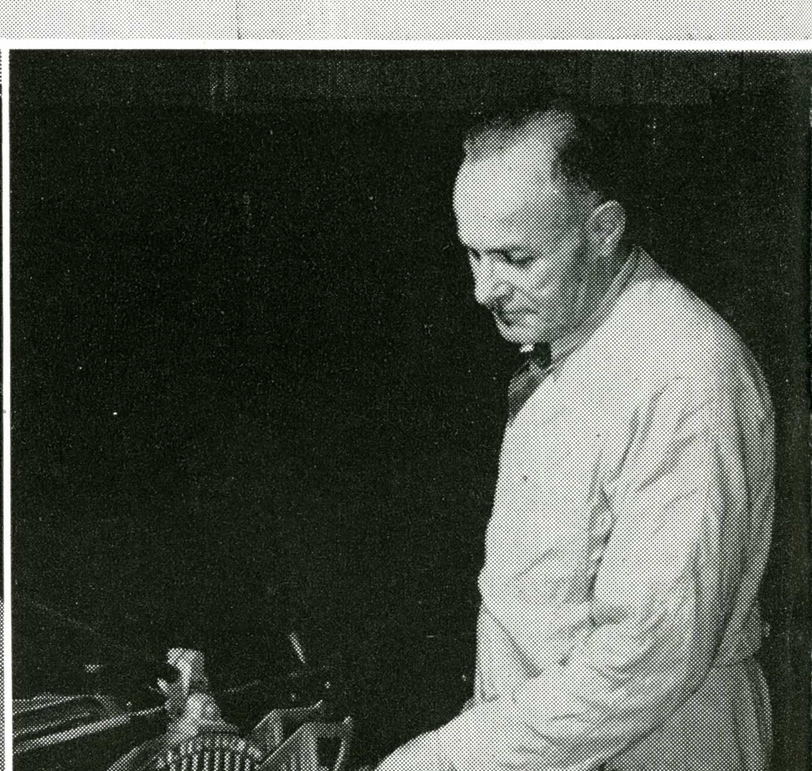

INDUSTRIAL ARTS

Judson Aspinwall

Dr. H. A. Sotzin, Head
George Spearman deceased

Benjamin Spaulding deceased

Upper Left: R. F. Brownell, Russell West, Florence Flanagan, Dr. W. Howard Myers, Head.

Upper Right: Judson Aspinwall, Eleanor Gratz, Dr. Harrison Heath.

MATHEMATICS DEPARTMENT



Winifred Ferris and Meta Gordoy

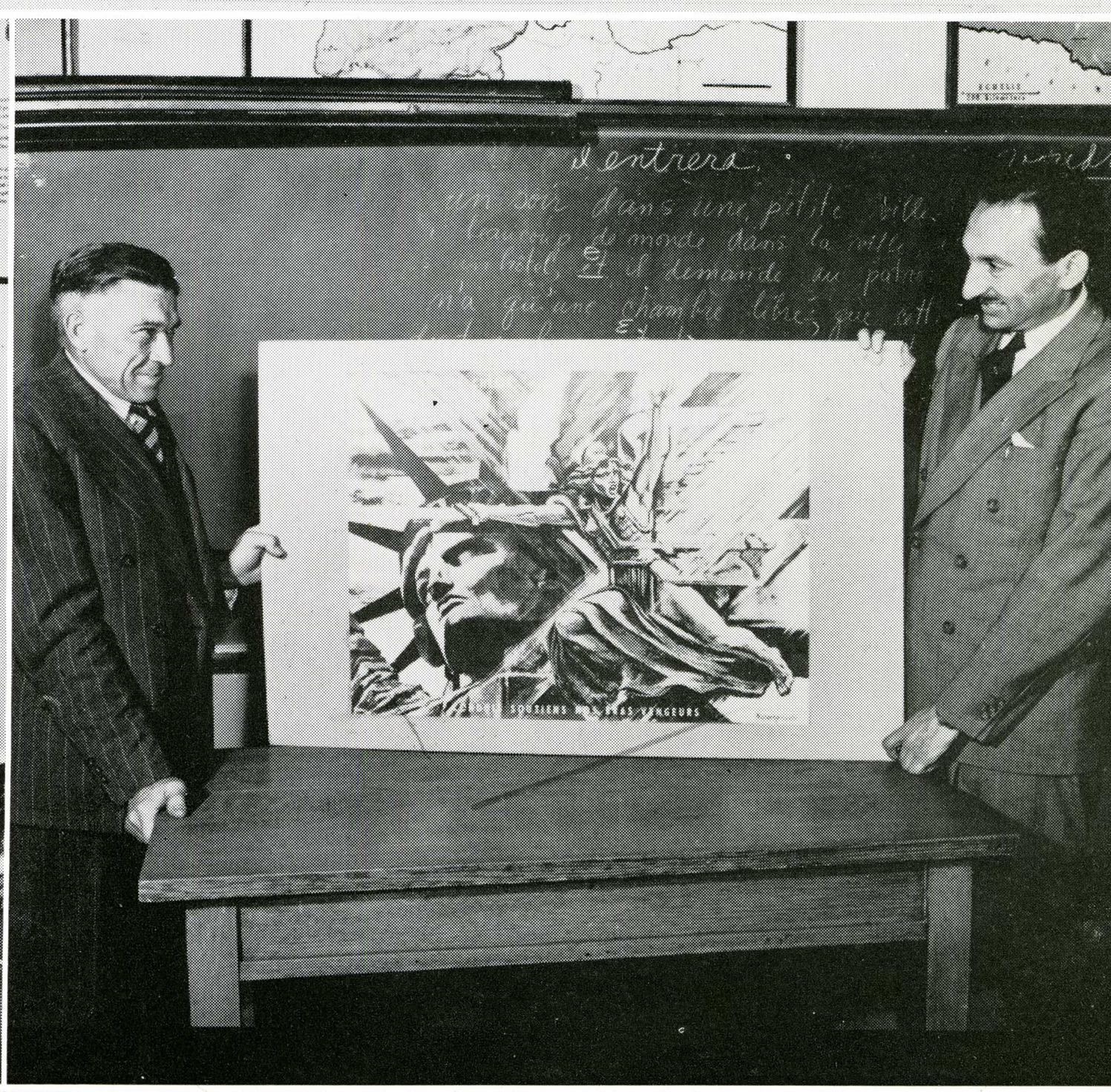

L. C. Newby, Head; Dr. Boris Gregory

MODERN LANGUAGE DEPARTMENT



Ruth Paulus, Jeanette Vander Ploeg, Mabel Carlson



Eunice Speer, Alice Caldwell



Inez Nadler, secretary; Joyce Backus, Head

Helen Bullock, Elizabeth Groves



Dora Smith, Reva Nearhood



LIBRARY

Back row: Eleanor Joy, secretary; Benning Dexter, Maurine Thompson. Front: Margaret Weyand, Thomas Eagan.

Left to right: Alma Lowry Williams, Frances Robinson, George T. Matthews, Head; Lydia Boothby.

MUSIC DEPARTMENT

deceased

Dr. Raymond D. Mosher, Head

deceased

Left to Right: Betty Belle Johnson, Dean Paul Pitman, Edna Bruggman, Daisy Mathews, Dr. H. Clay Skinner, Margaret Woodard, Edith Germain, Dean James DeVoss, Raymond D. Mosher, Betty H. Gire, Harrison F. Heath.

deceased

PSYCHOLOGY DEPARTMENT



Dr. P. Victor Peterson, Head

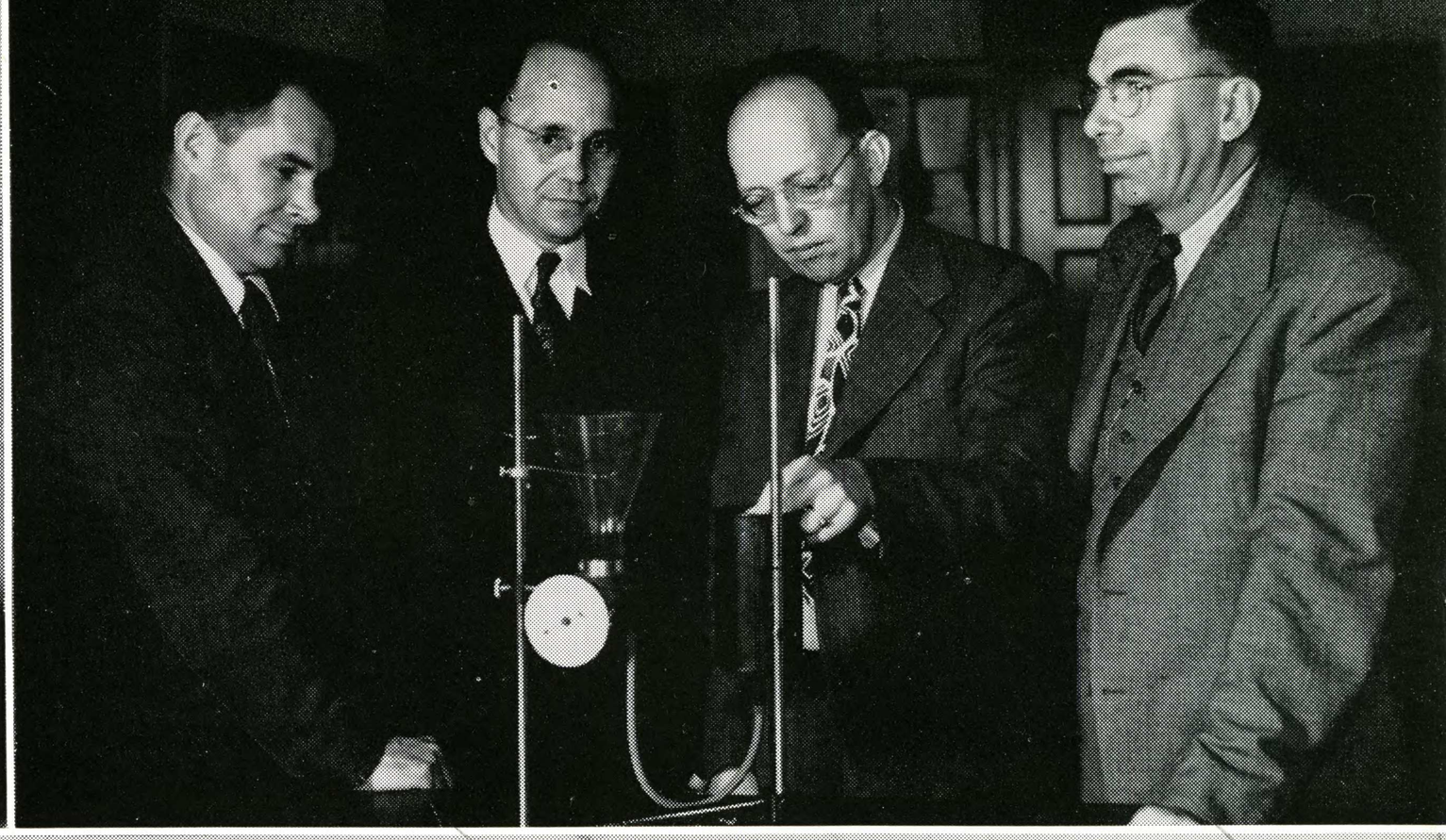

Left to right: Lester Brubaker, Wilbur Moreland, Harry Engwicht, Dr. Earnest Greene.



Left to right: Benjamin Taylor, Dr. Gertrude Witherspoon, Dr. Oscar Brauer.



Left to right: Dr. Alexander McCallum, Dr. Carl Duncan, Dr. Gayle Pickwell, Dr. Robert Rhodes.



Left to right: Secretaries Adeline Dewald, Eva McRae, Lucienne Sgarlatto.



Left to right: Alice B. Hansen, Dr. Karl Hazeltine, Lyman S. Daugherty, Dr. Ralph Smith, Dr. Allan Jacobs.

NATURAL SCIENCE DEPARTMENT



Dr. William Poytress, Dolores Fischer, Secretary.



Upper: Dr. Olive Gilliam and Bernice Tompkins.
Lower: Dr. Earl Campbell, Milton Rendahl, Clara Hinze, Owen Broyles.

SOCIAL SCIENCE DEPARTMENT



Lawrence Mendenhall, Hugh Gillis, Dr. Dorothy Kaucher.



Barbara Trelease, Mary McCreath secretaries.



Hugh Gillis, Head

SPEECH DEPARTMENT

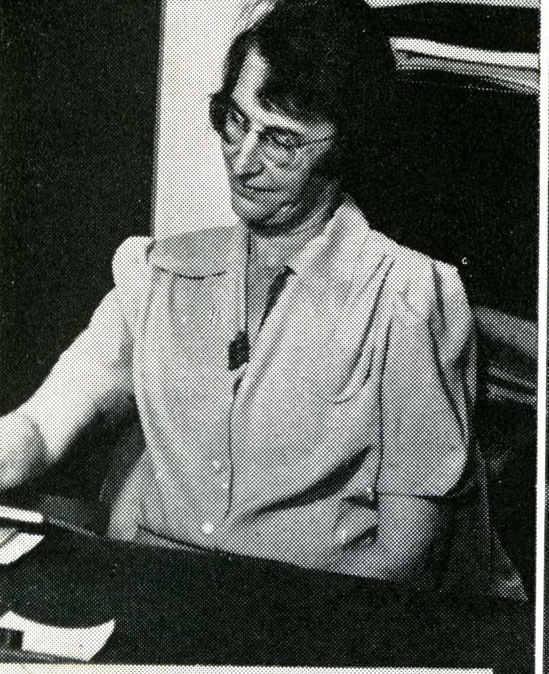

Dr. Irene Palmer, Head



Margaretta Fristoe and
Hildegarde Spreen



Lenore Norona, secretary; Evelyn Amaral

Rep. Office now

WOMEN'S PHYSICAL EDUCATION



Sarah Wilson

Wilbur Hubbard, Elaine Rogers, secretary



Glenn Hartranft, Head



MEN'S PHYSICAL EDUCATION

FACULTY

ART DEPARTMENT

Clara Bianchi
Secretary
Elizabeth M. Frembling, A. B.
Laboratory Assistant
Estella Hoisholt, M. A.
Associate Professor
Milton C. Lanyon, A. B.
Instructor
Marques E. Reitzel, Ph.D.
Associate Professor, Head
Susan S. Richards, B. S.
Instructor
Herbert H. Sanders, M. A.
Associate Professor
Donald P. Sevrens, M. F. A.
Instructor
Ruth W. Turner, M. A.
Associate Professor

COMMERCE DEPARTMENT

Earl W. Atkinson, Ph.D.
Professor, Head
J A. Burger, M. A.
Instructor
Marie Curtis, M. A.
Associate Professor
Guy G. George, M. A.
Associate Professor
Norma Gillespie, A. B.
Assistant Commerce
Arthur C. Kelley
Associate Professor
Milburn D. Wright, M. B. A.
Assistant Professor

EDUCATION DEPARTMENT

Ann A. Bocchino
Secretary
Mabel G. Crumby, M. A.
Assistant Professor
Emily De Vore, M. A.
Associate Professor
Ralph R. Fields, Ph.D.
Associate Professor
Lillian Gray, M. A.
Associate Professor
Harry T. Jensen, Ed.D.
Associate Professor
Lorraine B. Patterson, A. B.
Secretary
William G. Sweeney, Ed.D.
Associate Professor,
Acting head

ENGLISH DEPARTMENT

Raymond W. Barry, Ph.D.
Professor, Head
Ezekial Bogosian, Ph.D.
Assistant Professor
Edna Bradfield, A. B.
Assistant
Florence Bryant, A. B.
Instructor
Josephine Chandler, Ph.D.
Assistant Professor
Erma Conley, A. B.
Secretary
Harold P. Miller, Ph.D.
Professor
Lu Emily Pearson, Ph.D.
Assistant Professor
Charlotte W. Rideout, M. A.
Associate Professor
Stella W. Schuchardt, M. A.
Assistant Professor
Esther Shephard, Ph.D.
Assistant Professor
James O. Wood, Ph.D.
Professor

HEALTH AND HYGIENE DEPARTMENT

Anne S. Aller, Ph.D.
Instructor
Mary S. Bagnatori, R.N., P.H.N.
Instructor-Nurse
Ruth P. Cromwell
Secretary
Mabel L. Fitzhugh
Assistant Professor
Grace V. Plum, B. S., R. N.
Instructor-Nurse
Marion B. Stevens, B. S.
Assistant
Genevieve Stumpff, A. A.
Secretary
Margaret M. Twombly, M. A.
Associate Professor, Head
Fleta H. Williams, M. D.
Physician and Instructor

HOME ECONOMICS DEPARTMENT

Sarah M. Dowdle, M. S.
Associate Professor
Joan Greenwood
Secretary
Margaret C. Jones, Ed.D.
Professor, Head
Pauline F. Lynch, M. A.
Associate Professor
Helen L. Mignon, M. A.
Professor
Gladys M. Nevenzel, M. A.
Associate Professor
Winifred Reynolds, M. S.
Assistant Professor
Martha E. Thomas, M. A.
Associate Professor

JOURNALISM DEPARTMENT

John R. Brokenshire, A. B.
Instructor
Dolores Spurgeon, M. A.
Instructor, Acting Head
Francis J. Wank, B. S.
Instructor

INDUSTRIAL ARTS DEPARTMENT

Judson Aspinwall, M. A.
Associate Professor
Kathleen Fitzgerald, A. B
Secretary
Heber A. Sotzin, Ph.D.
Professor, Head
Benjamin Spaulding, M. A.
Associate Professor

LIBRARIANSHIP

Joyce Backus, M. A.
Associate Professor. Head
Caroline H. Bailey, A. B.
Assistant
Alice Caldwell, B. S.
Clerk, Library
Mabel M. Carlson, A. B.
Assistant, Library
Maude Coleman, A. B.
Assistant, Library
Orcena Dawson, A. B.
Assistant, Library
Elizabeth Groves, A. B.
Instructor
Florence D. Keegan, A. B.
Assistant, Library
Inez Nadler
Secretary, Library
Reva Nearhood, A. M.
Assistant, Library
Ruth Paulus
Book Repairer
Dora Smith, A. M.
Associate Professor
Eunice Speer, M. S.
Instructor
Frances Van Beek, A. B.
Clerk, Library
Jeannette Vander Ploeg, A. M.
Associate Professor

MATHEMATICS DEPARTMENT

Russell F. Brownell
Instructor, Aeronautics
Florence M. Flanagan, M. A.
Instructor
Eleanor V. Gratz, M. A.
Assistant Professor
W. Howard Myers, Ph.D.
Associate Professor,
Acting Head
Russell L. West, A. M.
Instructor, Aeronautics

MODERN LANGUAGES DEPARTMENT

Winifred Ferris, M. A.
Assistant Professor
Meta M. Gordoy, M. A.
Associate Professor
Boris L. Gregory, Ph.D.
Associate Professor
L. C. Newby, M. S.
Professor, Head

MUSIC DEPARTMENT

Lydia Boothby, M. A.
Assistant Professor
Benning Dexter, A. B.
Assistant Professor
Thomas E. Eagan, A. B.
Assistant Professor
Eleanor Joy
Secretary
George T. Matthews, A. B.
Associate Professor,
Acting Head
Frances Robinson, M. M.
Assistant Professor
Thomas Stevens, A. B.
Assistant
Maurine Thompson, M. A.
Associate Professor
Margaret T. Weyand, B. M.
Instructor
Alma L. Williams, M. M.
Assistant Professor

NATURAL SCIENCE DEPARTMENT

E. D. Botts, Ph.D.
Professor, Chemistry
Oscar L. Brauer, Ph.D.
Professor, Chemistry and Physics
Lester Brubaker, A. B.
Technician
Charles E. Cliften, Ph.D.
Professor, Bacteriology
Lyman H. Daugherty, M. A.
Associate Professor, Botany
Adeline Dewald
Secretary
Carl D. Duncan, Ph.D.
Professor, Entomology and Botany
Harry Engwicht, M. A.
Assistant Professor, Radio
Earnest S. Greene, Ph.D.
Associate Professor, Chemistry and Physics
Alice B. Hansen, M. A.
Associate Professor, Physiology
Karl S. Hazeltine, Ph.D.
Professor, Nature Study
Allen W. Jacobs, M. S
Assistant Professor, Botany
G. Alexander McCallum, Ph.D.
Assistant Professor, Botany
Eva McRae
Stockroom Assistant
Wilbur H. Moreland, M. S.
Associate Professor, Physics
P. Victor Peterson, Ph.D.
Professor, Chemistry, Head, Natural Science Department
Gayle B. Pickwell, Ph.D.
Professor, Zoology
Robert D. Rhodes, Ph.D.
Associate Professor, Biology
Albert Schmoldt, Ph.D.
Assistant Professor, Chemistry
Emily Smith, A. B.
Assistant Professor, Nature Study
Ralph A. Smith, Ph.D.
Assistant Professor, Nature Study
Elton S. Stinson, Ph.D.
Assistant Professor, Chemistry
Manuel G. Taxera
Laboratory Assistant
Benjamin Taylor
Laboratory Assistant
Gertrude Witherspoon, Ed.D.
Assistant Professor, Chemistry

PHYSICAL EDUCATION FOR MEN

S. Glen Hartranft, M. A.
Associate Professor, Head
Wilbur V. Hubbard, M. A.
Associate Professor
Elaine Rogers
Secretary

PHYSICAL EDUCATION FOR WOMEN

Evelyn A. Amaral, M. A.
Instructor
Lenore Norona, A. B.
Secretary
Irene Palmer. Ph.D.
Professor, Head
Hildegard L. Spreen, M. A.
Instructor
Sarah Wilson, B. S.
Assistant Professor
Ethel Wright, A. B.
Instructor

PSYCHOLOGY AND PERSONAL DEPARTMENT

Edna R. Bruggman, A. B.
Secretary
Ada R. Carver, A. B.
Secretary
James C. DeVoss, Ph.D.
Professor, Dean,
Upper Division
Edith G. Germane, M. A.
Assistant Professor
Betty Hood Gire, A. B.
Secretary
Harrison F. Heath, Ed.D.
Professor
Betty Belle Johnson
Secretary
Daisy R. Matthews, A. B.
Assistant
Raymond M. Mosher, Ph.D.
Professor, Head
H. Clay Skinner, Ph.D.
Associate Professor
Dorothy H. Yates, Ph.D.
Associate Professor

SOCIAL SCIENCE DEPARTMENT

Owen M. Broyles, M. A.
Associate Professor, Economics
Earl C. Campbell, Ph.D.
Professor, Political Science
Dolores Fischer, A. B.
Secretary
Olive K. Gilliam, Ph.D.
Professor, History
Frederick E. Graham, Ph.D.
Professor, History
Clara Hinze, B. L.
Assistant Professor, Georgarphy
William H. Poytress, Ph. D.
Professor, Head, Economics
Milton B. Rendahl, B. S.
Assistant Professor, Sociology
Bernice B. Tompkins, M. A.
Associate Professor, History

SPEECH DEPARTMENT

Hugh W. Gillis, M. A.
Associate Professor, Head
Dorothy Kaucher, Ph.D.
Associate Professor
Margaret C. Letzter, Ph.D.
Associate Professor
Mary Kirtley McCreath, A. B.
Secretary
Lawrence C. Mendenhall, M. S.
Associate Professor

ADMINISTRATION

Doris M. Barbarez
Placement Office
Byron Bollinger, A. B.
Business Office
Myrtle B. Calkins
Registrar's Office
Muriel Clark, A. B.
President's Office
Helen Dimmick, M. A.
Associate Professor,
Dean of Women
Jay C. Elder, Ph.D. (Nat. Sci.)
Dean, Lower Division
Ethelyn L. Fuller
Information Office
Edith Graves, A. B.
Business Office
Helen Holmes
Registrar's Office
Virginia Mansfield
Registrar's Office
Elizabeth D. Marchisio
Business Office
Ila Minter
Business Office
Viola Palmer, A. B.
Assistant Registrar
Carolyn Peabody
Placement Office
Pearl Pinard
Business Office
Paul M. Pitman, M. A.
Dean of Men
Izetta Pritchard
Assistant to Dean of Women
Doris Robinson, A. B.
Acting Placement Secretary
Lillian E. Scott
Assistant Registrar
J. C. Stillwell
Superintendent of Buildings and Grounds
Mary Sweany
Registrar's Office
E. S. Thompson, M. B. A.
Comptroller
Joe H. West, M. A.
Registrar

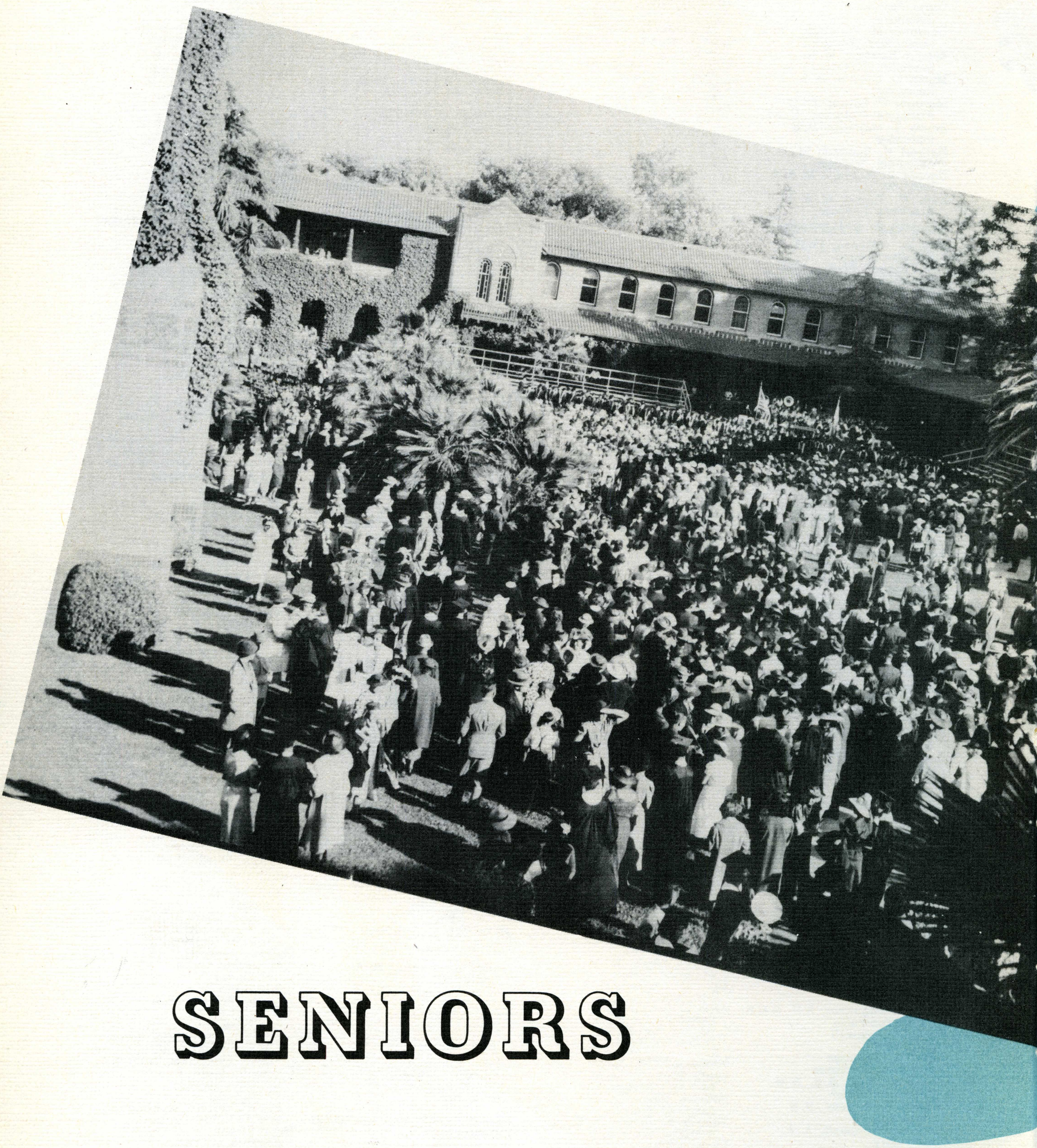

SENIORS



Jeannette Louise Abbott, A. B.
Physical Education Secondary

Jewell Lee Abbott, A. B.
Physical Education Secondary

George Aiassa, A. B.
Social Science

Peggy Jane Akard, A. B.
General Elementary

Thomasine Helen Alexander, A. B.
Physical Education Secondary

Alice Joy Allen, A. B.
English

Carolyn Jane Allen, A. B.
Education

Carol Elaine Anderson, A. B.
General Elementary

Elsa Anderson, A. B.
General Elementary

Fern Constance Anderson, A. B.
Kindergarten-Primary

Maryle Anderson, A. B.
Kindergarten-Primary

Raymond E. Balcomb, A. B.
Industrial Arts

Enza Celeste Baglione, A. B.
General Elementary

Iris June Bakeman, A. B.
General Elementary

Donald M. Balcom, A. B.
Chemistry

Florence Margaret Barlow, A. B.
General Elementary

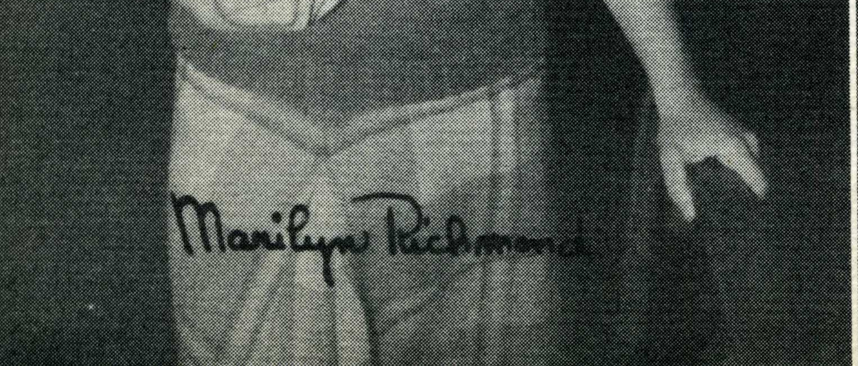

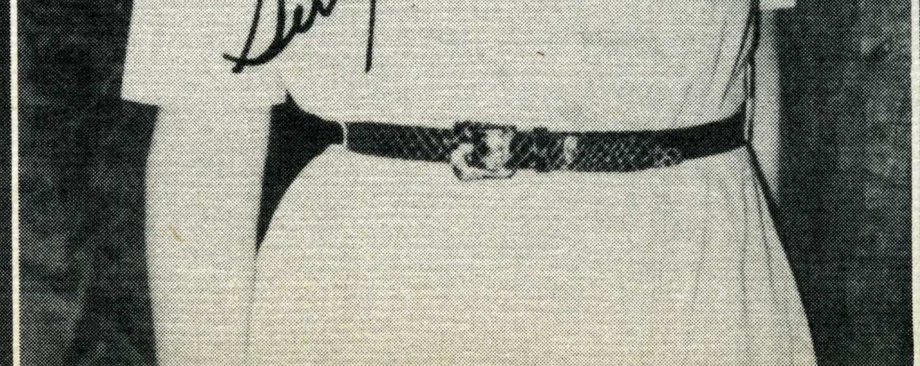



Betty Barrington, A. B.
Music

Esther Marie Barton, A. B.
Commerce

Dorothy Elizabeth Beegle, A. B.
Business Education Secondary

Mary Jane Beistle, A. B.
General Elementary

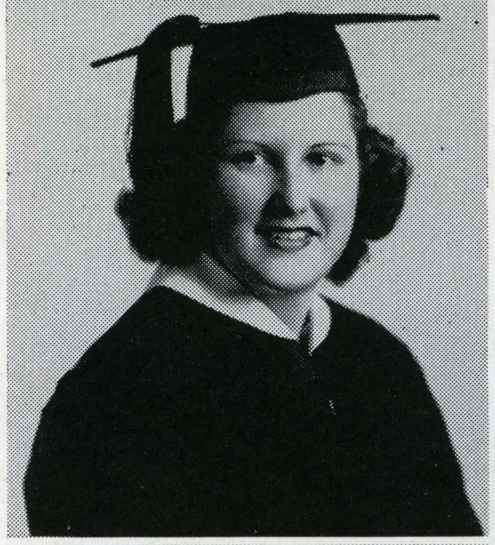

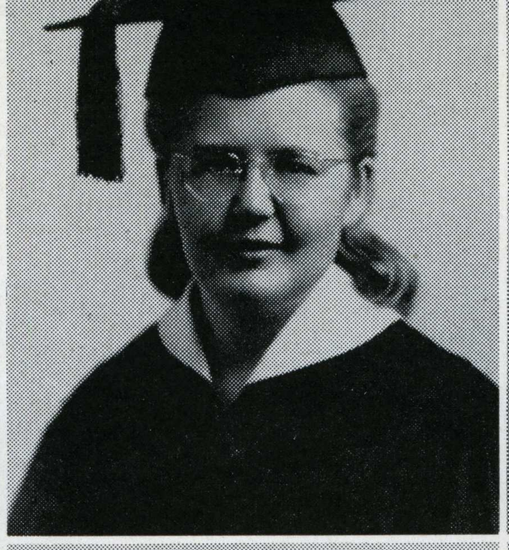





Kathryn Berman, A. B.
Music

Betty Louise Berry, A. B.
General Elementary

Howard Biebesheimer, A. B.
Industrial Arts Secondary

Marie Beatrice Bisazza, A. B.
General Elementary





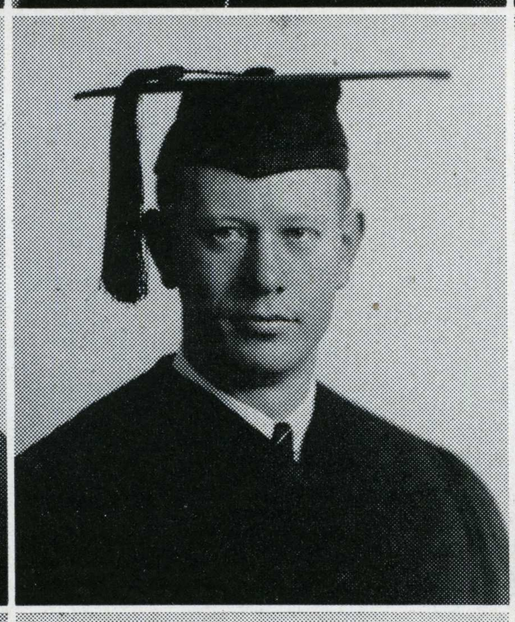

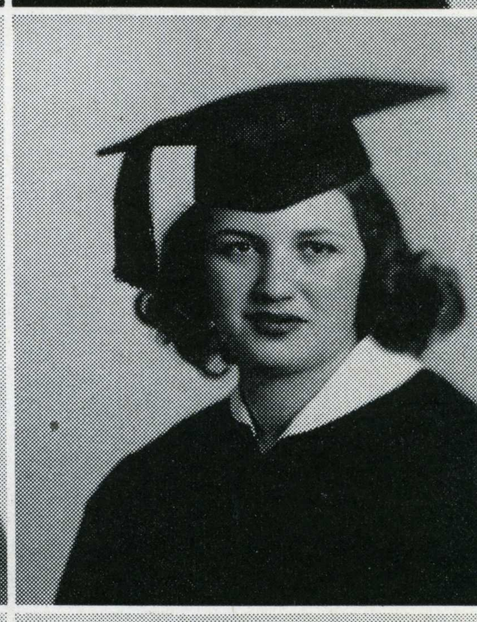

Betty Jeanne Blauert, A. B.
Home Economics

Margaret Ann Boerner, A. B.
Business Education Secondary

Lois Bohnett, A. B.
Mathematics, Physics

Marjorie Louise Bone, A. B.
General Elementary



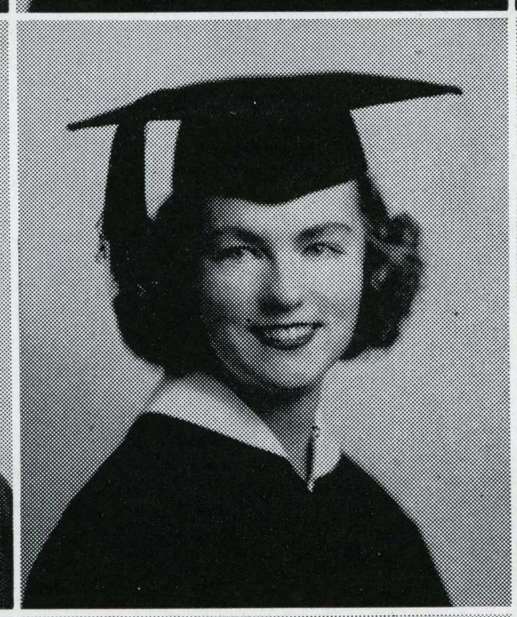



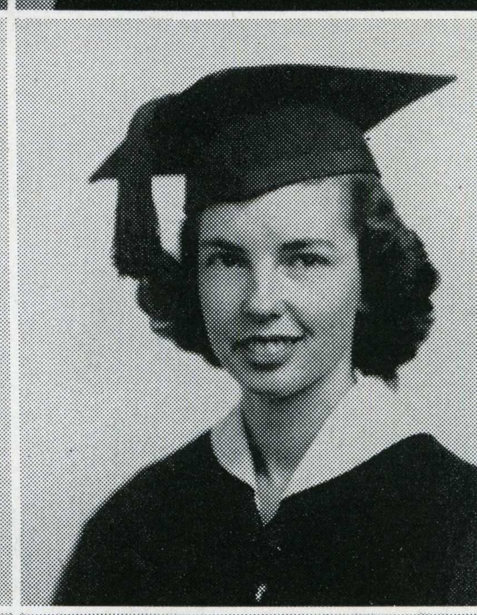

Patricia Jean Boyd, A. B.
Music

Mildred Lucille Brown, A. B.
Art

Beverley Mary Buckingham, A. B.
General Elementary

Betty Louise Buckley, A. B.
Art Secondary



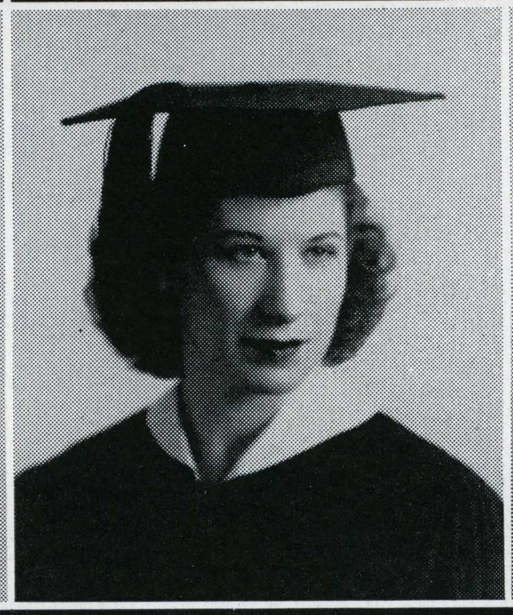

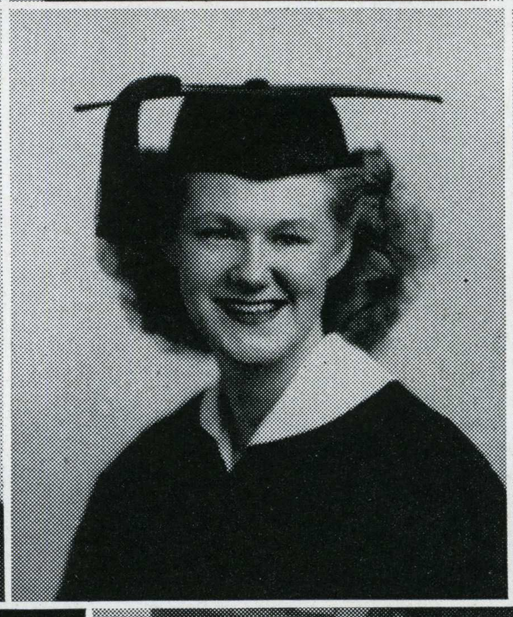

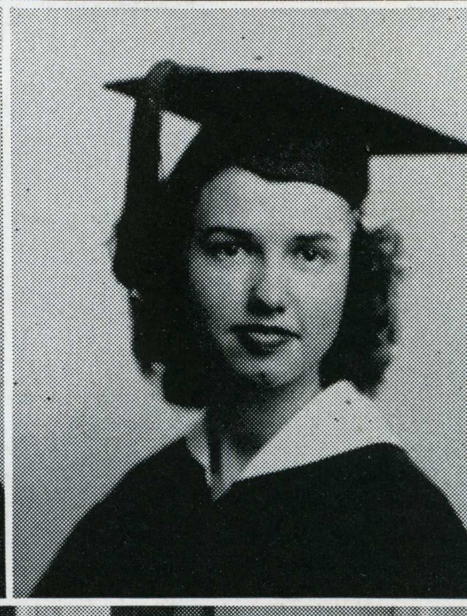



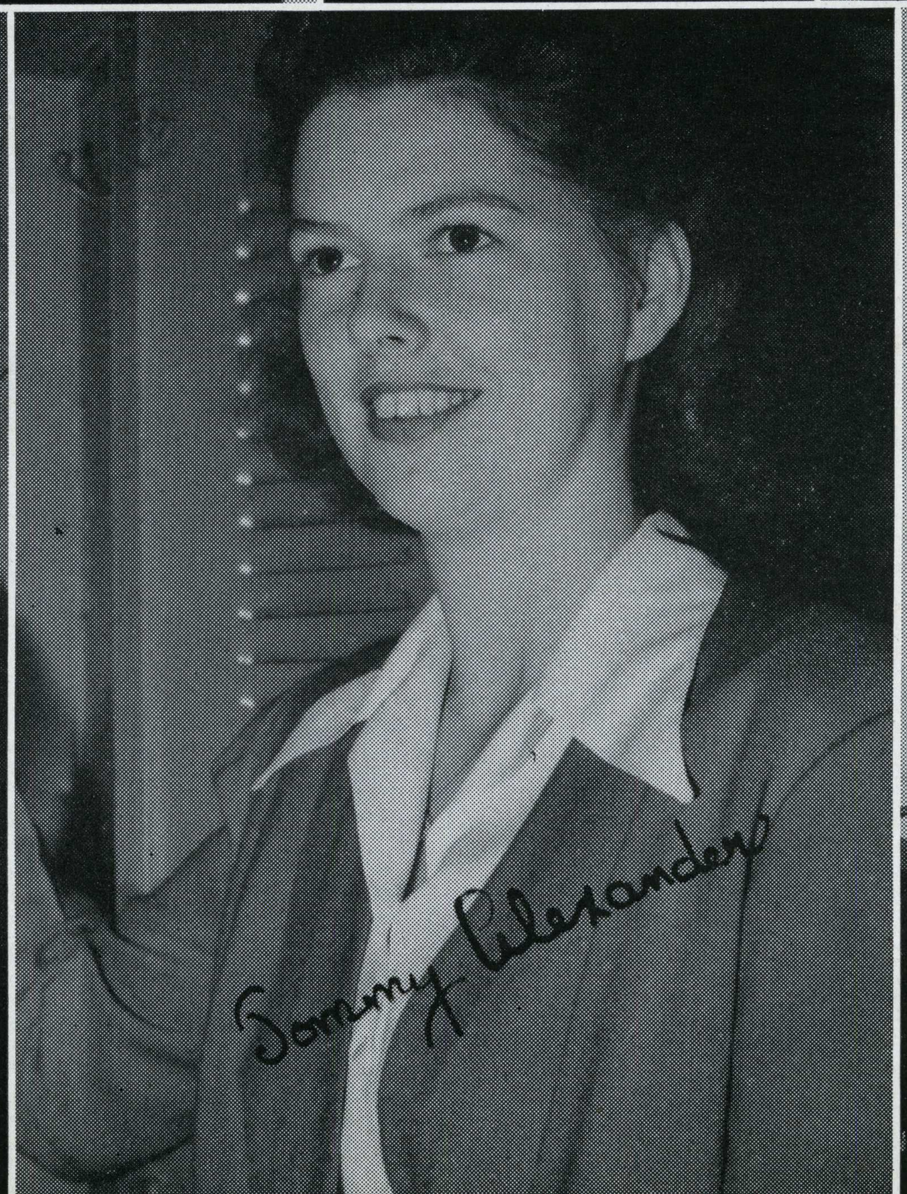

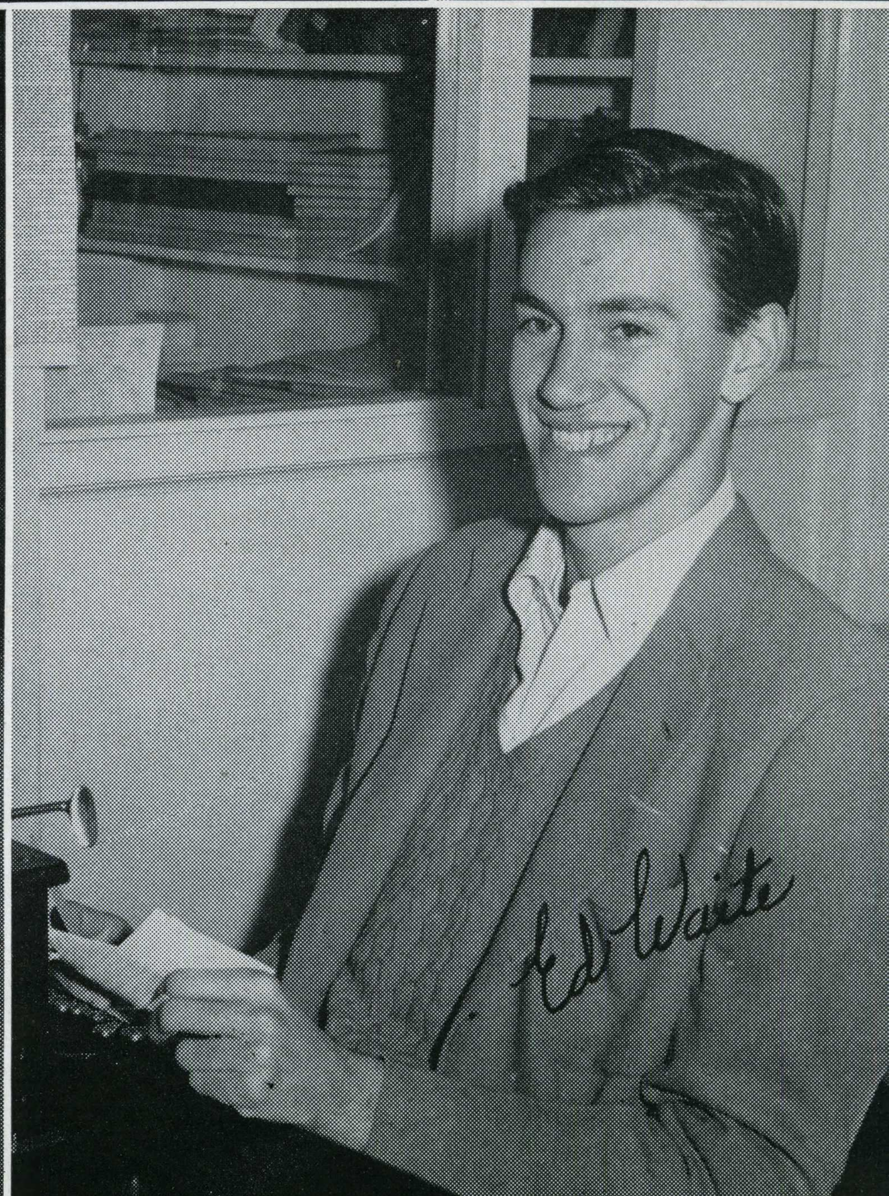

Kathleen Bull, A. B.
Business Education Secondary

Elda Carolyn Button, A. B.
Homemaking Secondary

Audrey Louise Carmody, A. B.
Homemaking Secondary

Eva Freitas Carver, A. B.
Home Economics

Billie Casto, A. B.
Art

Shirley Anne Cecil, A. B.
Home Economics

Beatrice Hughes Comini, A. B.
General Elementary

Leola Evelyn Conklin, A. B.
Art Secondary
General Junior High

Elizabeth Ellanor Cooper, A. B.
Occupational Therapy
Home Economics

Lucille Sarah Copponi, A. B.
General Elementary

Eleanor Jane Cralle, A. B.
Education

Jo Cribari, A. B.
English

Mildred M. Crow, A. B.
Home Economics

Jane Ellen Curry, A. B.
History

Addie Loraine Davis, A. B.
Business Education Secondary

Helen Lurana Davis, A. B.
General Elementary

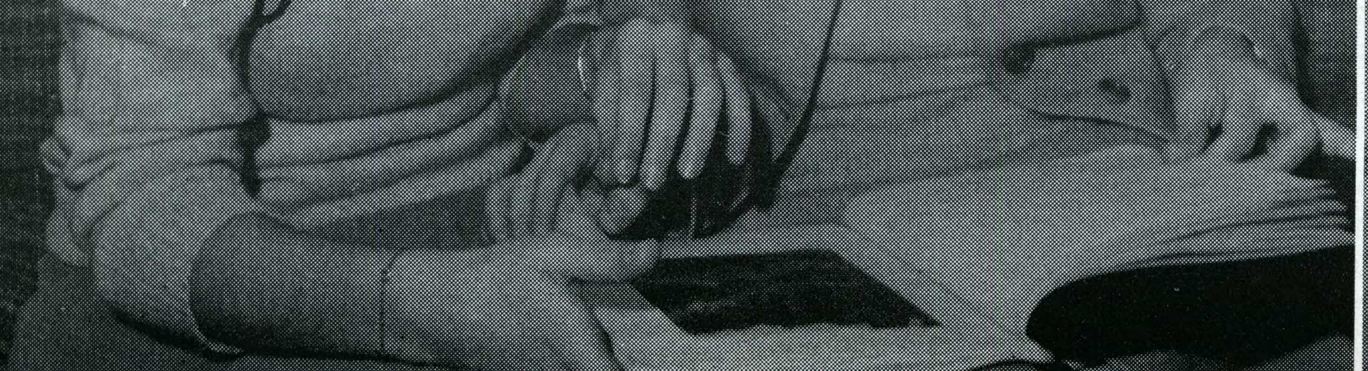



V. Marie Davis, A. B.
Librarianship Secondary

Elwyn Willia Deatsch, A. B.
Biological Science

Martha Jane DeVilbiss, A. B.
Homemaking Secondary

Sara Jeanne Earll, A. B.
Kindergarten Primary



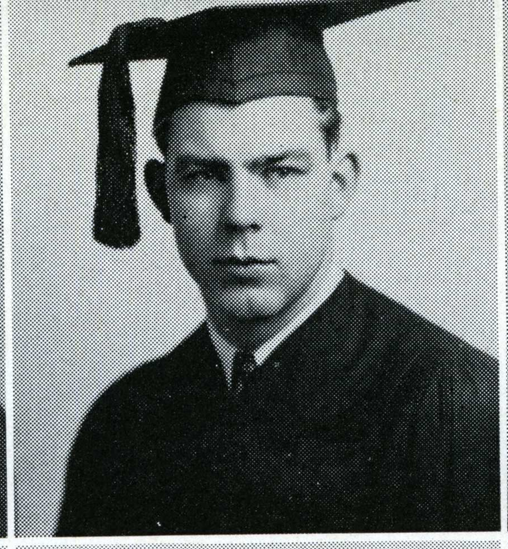

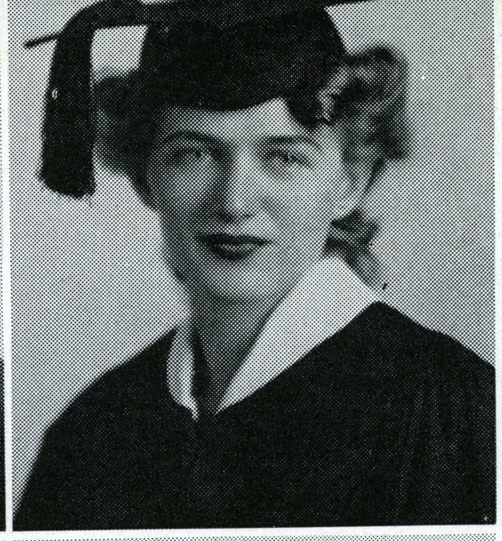

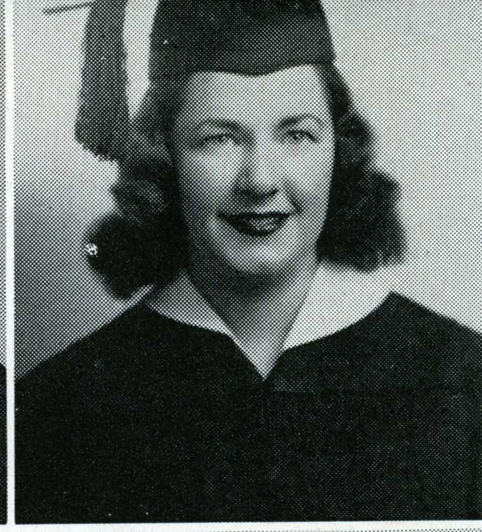

Paulamae Eder, A. **B.**
Psychology, Social Service

Coral Cordelia Elder, A. B.
Commerce

Loma Linda Eyerly, A. B.
Mathematics, Physics

Josephine Falcone, A. B.
Speech









Laura Ann Fear, A. B.
Commerce

Claire Bulkley Ford, A. B.
Art

Virginia Dawn Foss, A. B.
General Elementary

Alice Lee Freeman, A. B.
General Elementary

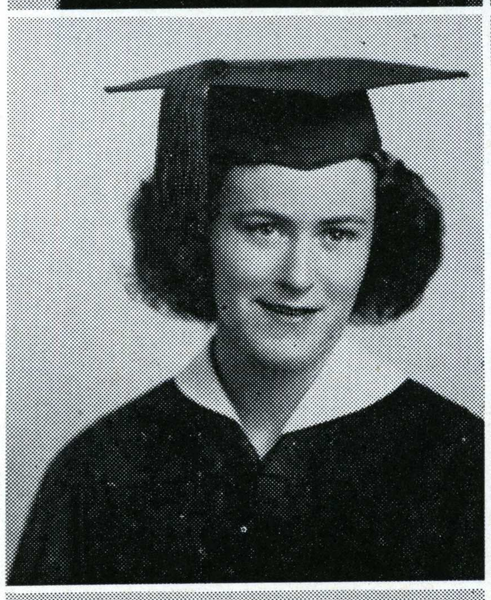



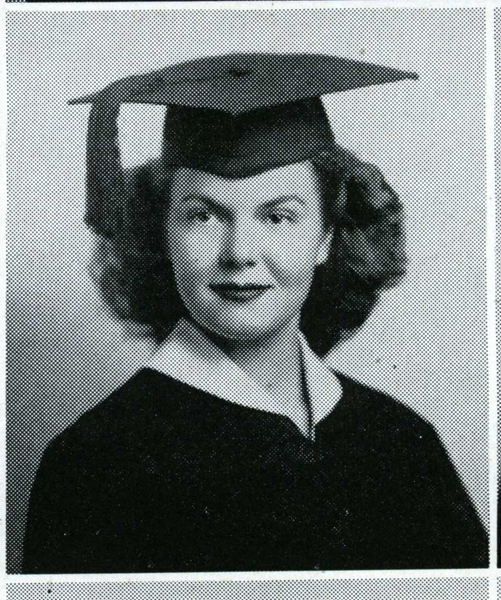



Phyllis Fudge, A. B.
Homemaking Secondary

Wanda Margaret Fuhlendorf, A. B.
General Elementary

Elaine Bernadette Gallagher, A. B.
Kindergarten-Primary

Evelyn Mae George, A. B.
Commerce









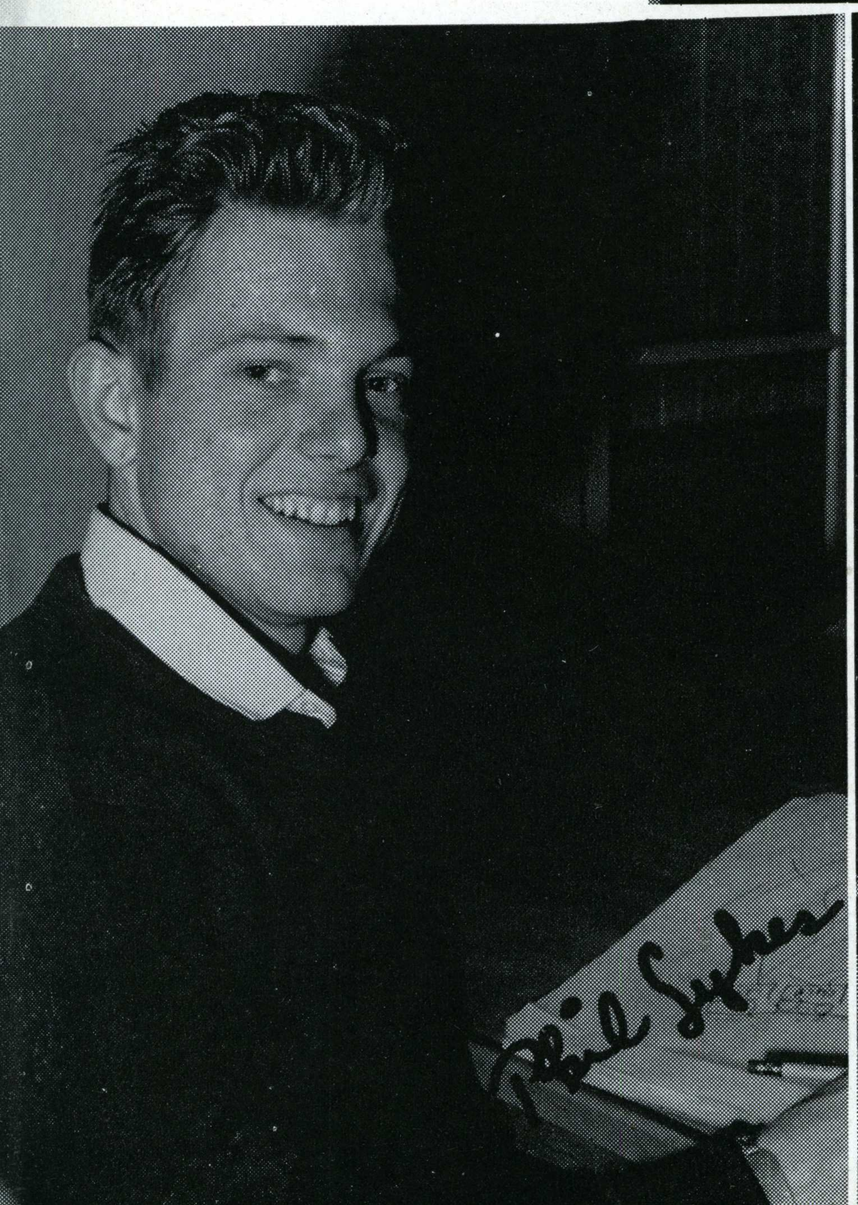





Myrtis Jean Gill, A. B.
Commerce

Elizabeth Jane Gilliam, A. B.
Education

Josephine Blanche Giminiani, A. B.
General Elementary

Miriam Glines, A. B.
General Elementary

Carol Jean Gouley, A. B.
General Elementary

Jane Reed Graham, A. B.
General Elementary

Ruth Carolyn Greve, A. B.
Social Science

Rosalie Haabesland Jacobsen, A. B.
Commerce

Margaret Louise Hall, A. B.
Home Economics

Betty Jean Hammond, A. B.
English

Carol Hancock, A. B.
General Elementary

Cynthia Ann Hancock, A. B.
History

Bernice Hanson, A. B.
Homemaking

Velma Hanst, A. B.
Art Secondary

Edith Viola Harris, A. B.
Business Education
Secondary

Margaret Hartigan, A. B.
Commerce

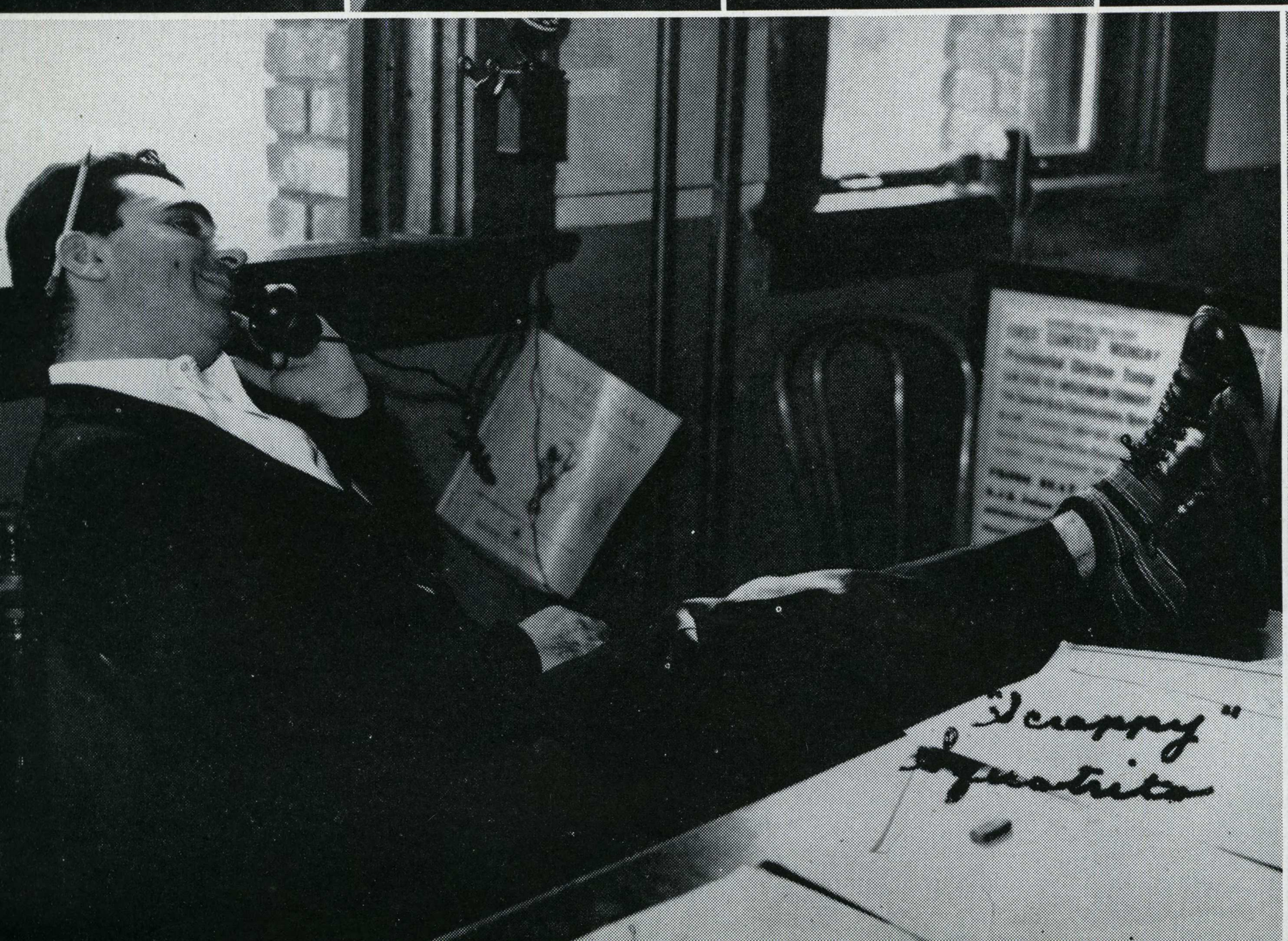



Doris Jane Haskell, A. B.
Art Secondary

Geraldine Hawkins, A. B.
Music Secondary

Barbara Grace Healy, A. B.
Education

Hazel Tibbs Hill, A. B.
General Elementary

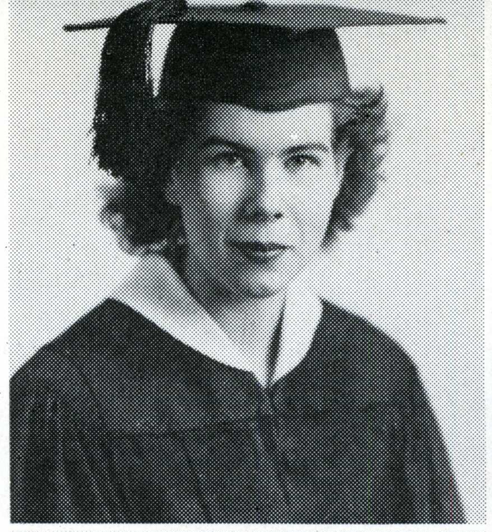



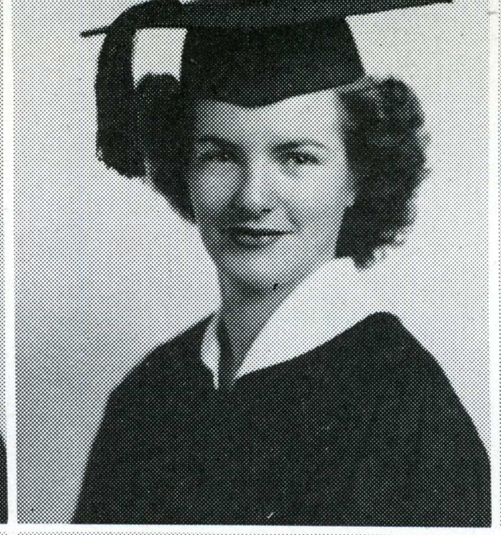



Barbara Marie Holbrook, A. B.
Social Science

Eloise Christine Hoogner, A. B.
General Elementary

Betty Jane Hopper, A. B.
Home Economics

Ruth Westmoreland Hoxie, A. B.
General Elementary

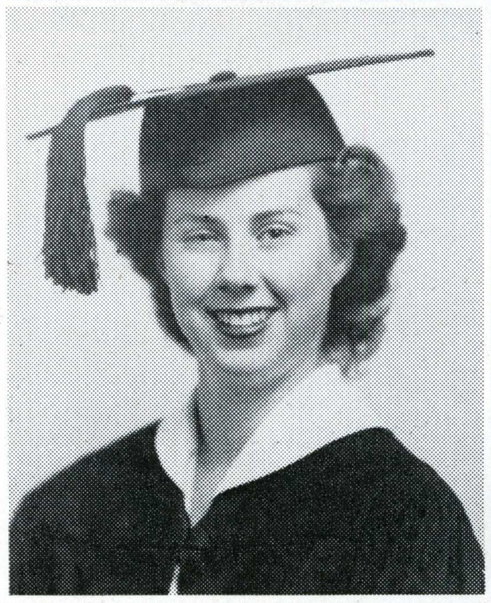

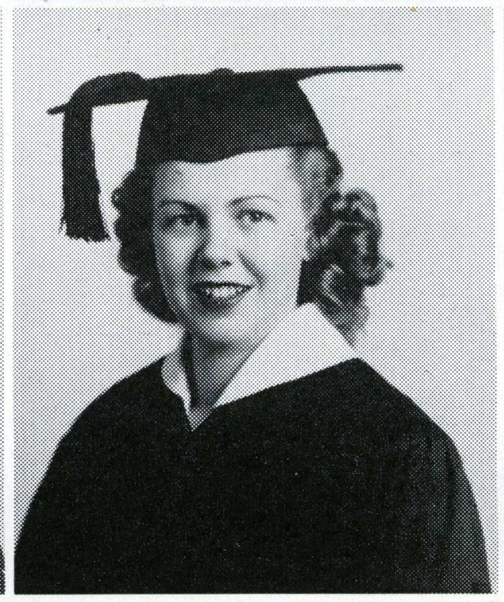



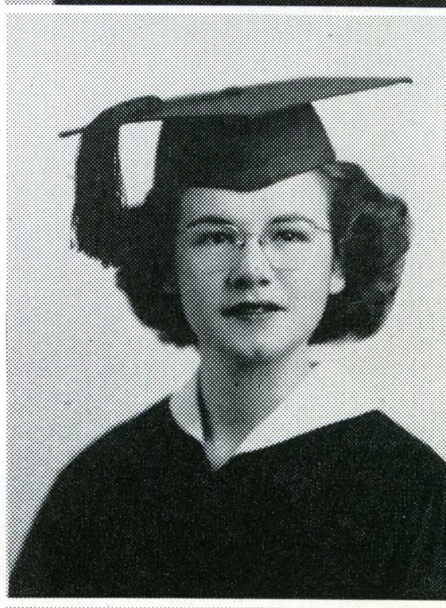

Emma Francis Ingram, A. B.
History

Nadine Annabell Johns, A. B.
General Elementary

Betty Belle Johnson, A. B.
Commerce

Claudine Arletta Johnson, A. B.
Education

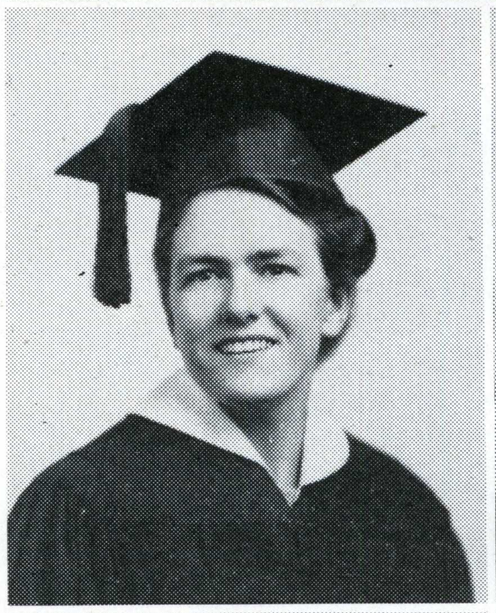



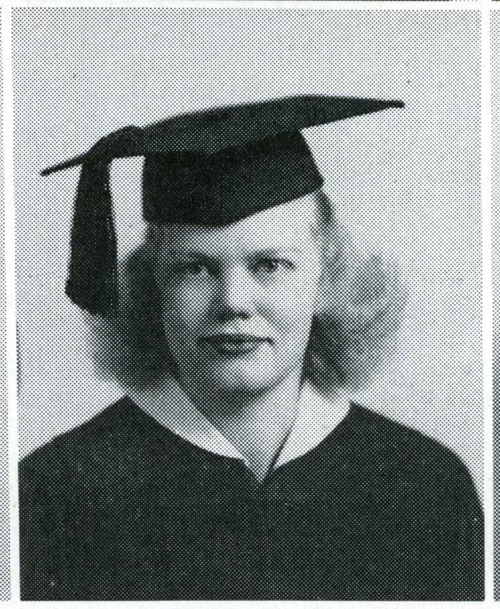



Jennie Marie Johnson, A. B.
General Elementary

George Herber, A. B.
Biological Science and
Physical Science

Frances Patricia Jones, A. B.
Biological Science

Roberta Allen Jones, A. B.
Education

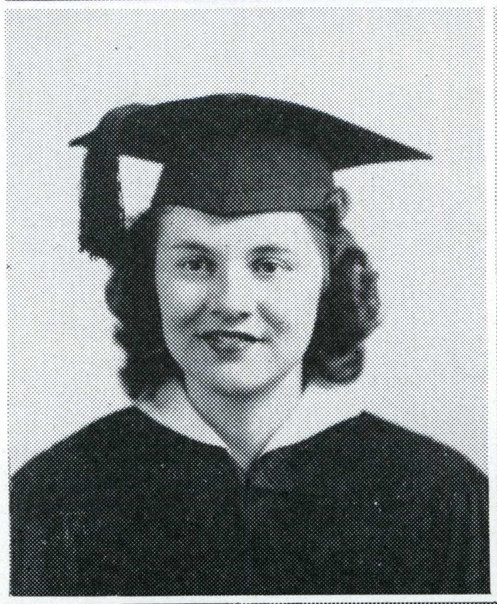

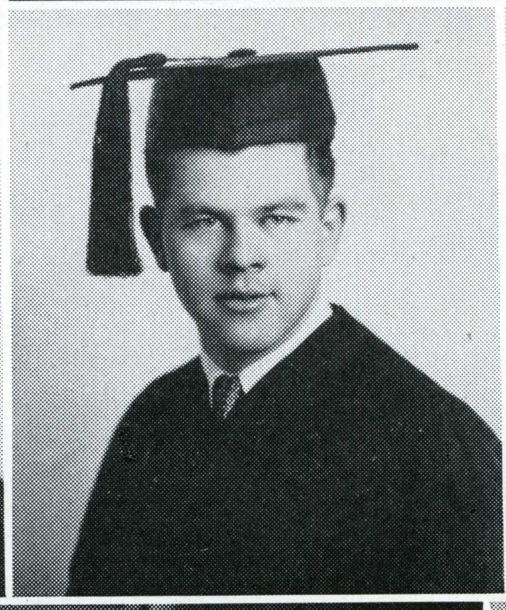

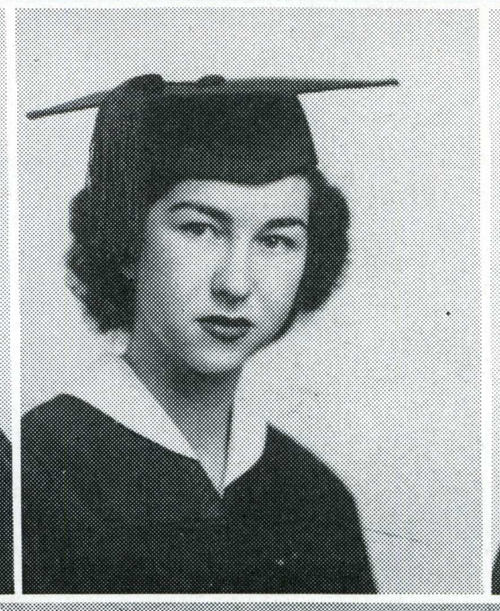



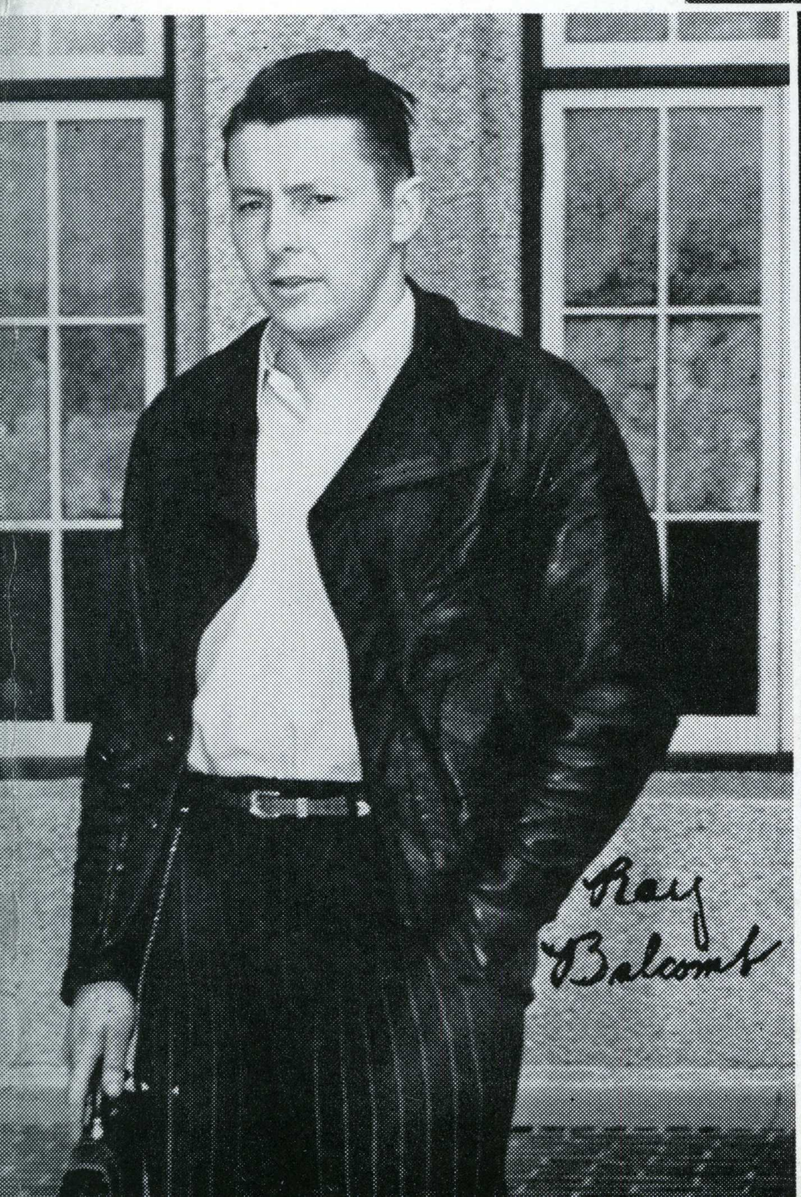





Gem Kallam, A. B.
Journalism

Eleanor Marie Kamp, A. B.
Commerce

Barbara Kirtley, A. B.
General Elementary

Virginia Alice Kottinger, A. B.
Art Secondary

Mary Ann Gloria La Malfa, A. B.
Spanish

Ruthanne Langford, A. B.
Education

Gladys Ileen Larson, A. B.
Home Economics

Bee Laurence, A. B.
Journalism

Doris Ann Leach, A. B.
General Elementary

Jean Hazel Leo, A. B.
Physical Education

Ruth Lindstrom, A. B.
General Elementary

Evelyn Louise Litten, A. B.
Home Economics

Helen Lorraine Little, A. B.
Home Economics

Vivian Mae Logan, A. B.
General Elementary

Evelyn Grace Loney, A. B.
Mathematics

Anna Jean Lotz, A. B.
Librarianship Secondary



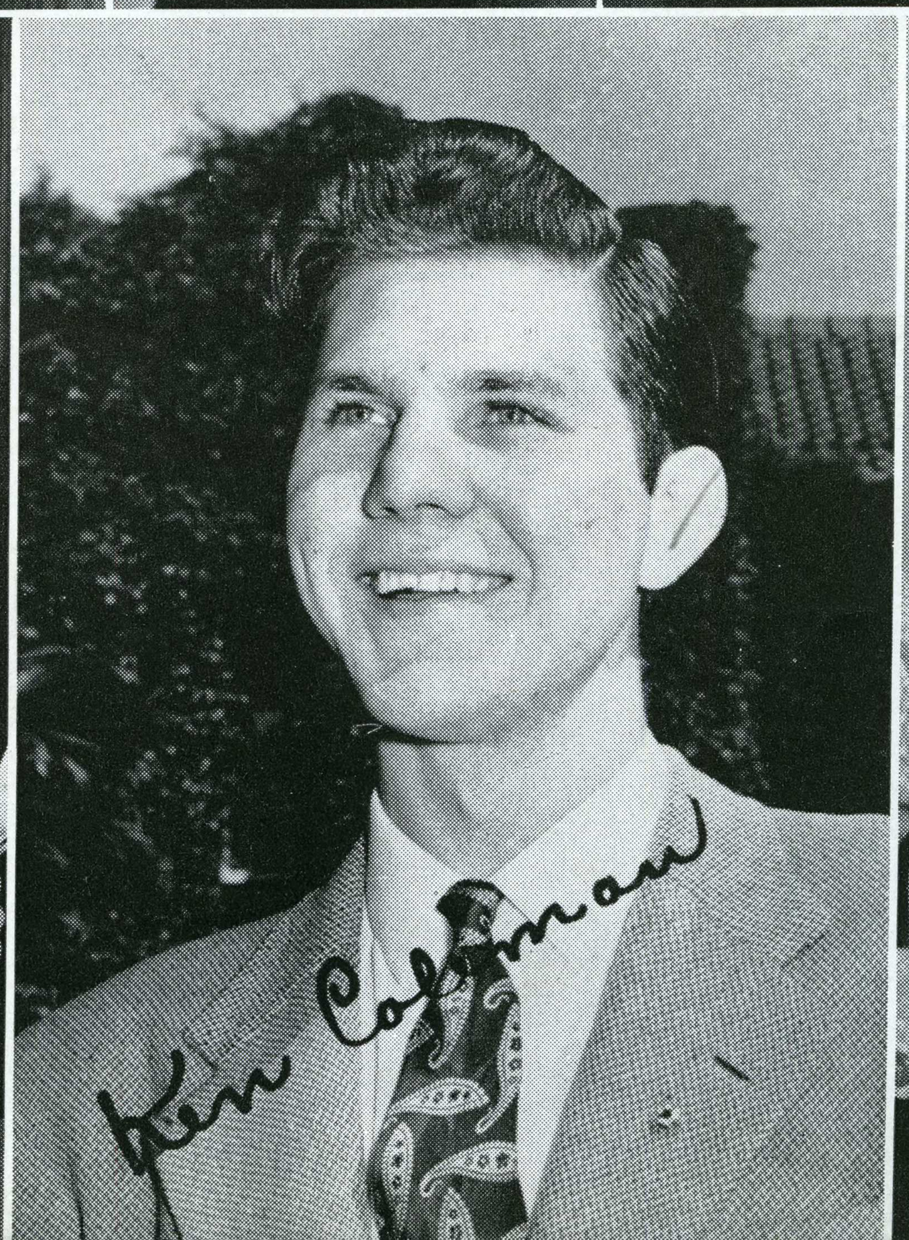



Waneta Barbara Lowe, A. B.
Home Economics

Charlotte Margaret Lund, A. B.
Kindergarten-Primary

Avis Jane MacKarcher, A. B.
General Elementary

Shirley Ruth Marshall, A. B.
Commercial Art



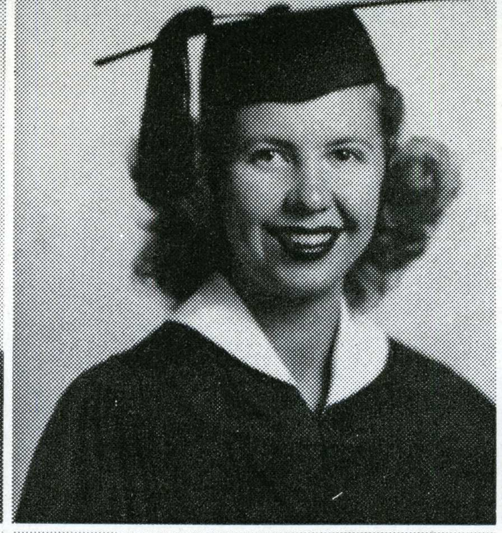





Jemima Jane McCormick, A. B.
Education

Margaret Finette McCready, A. B.
General Elementary

Jean Sloan McInnes, A. B.
General Elementary

Betty Jane McReynolds, A. B.
Commercial Art

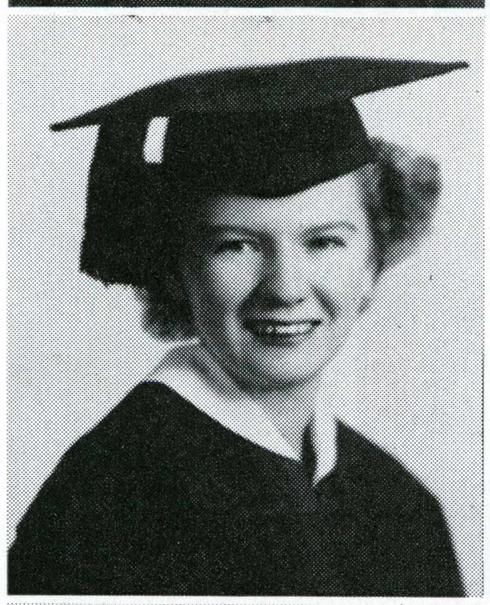

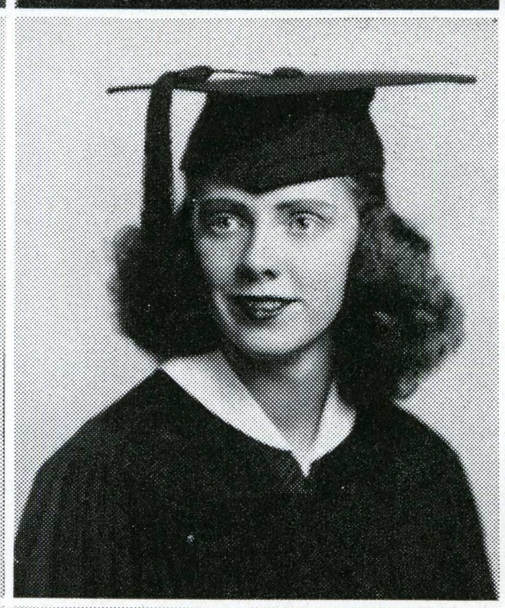





Muriel Edith Meininger, A. B.
General Elementary

Geraldine Melton, A. B.
General Elementary

Bernice Evelyn Meng, A. B.
Business Education Secondary

Robert Mogg, A. B.
Chemistry

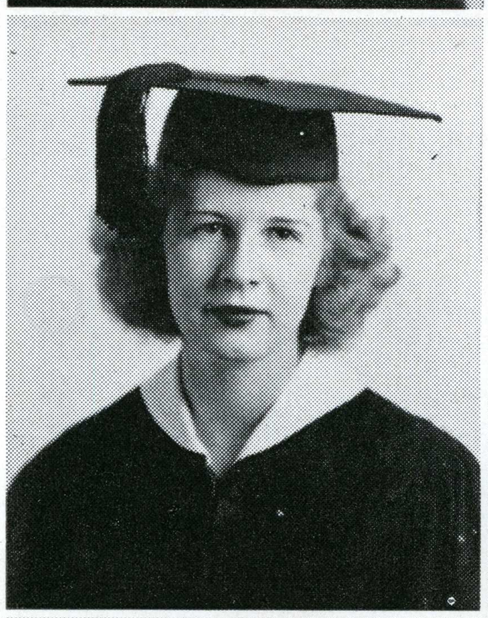



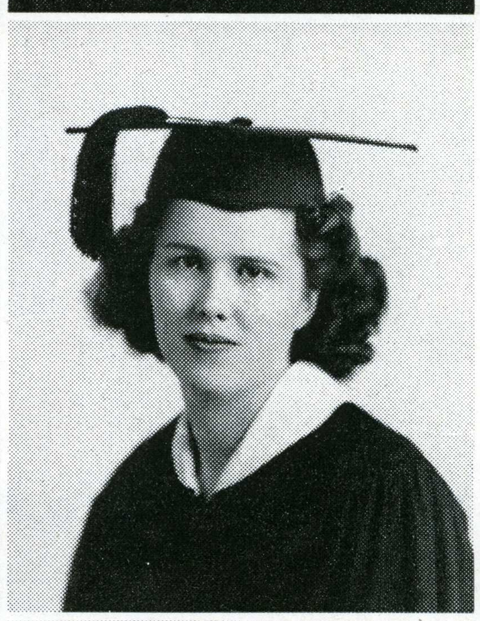

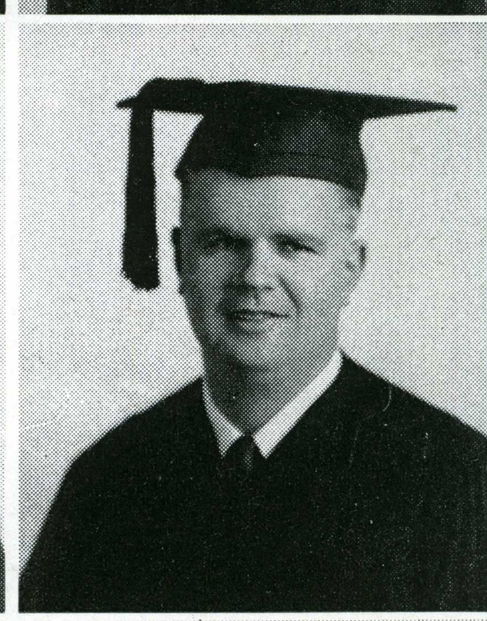

Clarice Marie Mondo, A. B.
Social Science

Mary Lucille Montgomery, A. B.
Commerce

Lois White Moody, A. B.
Kindergarten-Primary

Mildred Macy Morgan, A. B.
Physical Education

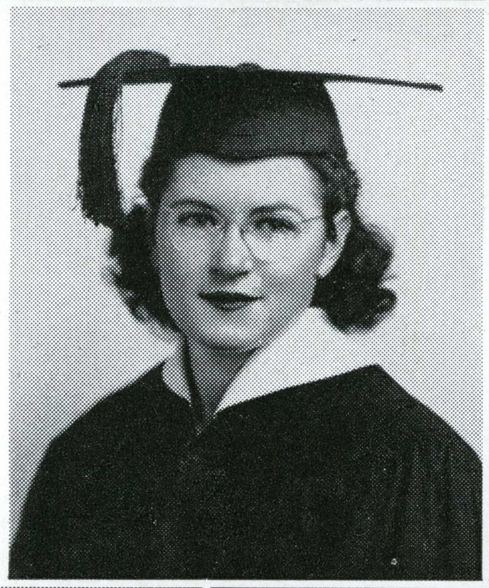

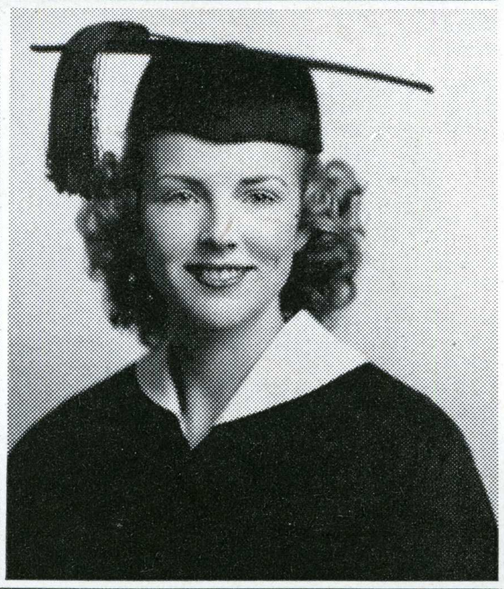











Felix Hunter Morris, A. B.
Chemistry

Anna Motmans, A. B.
General Elementary

Gertrude Mozzetti, A. B.
Physical Education

Alberta Mumby, A. B.
Art

Clara May Neece, A. B.
Social Service

Maya Nafziger, A. B.

Douglas Neff, A. B.

Laurise Nelson, A. B.
Librarianship

Mary Jane Nevin, A. B.
General Elementary

Annie Greba Nixon, A. B.
Music Secondary

Freda Noreen, A. B.
Business Education Secondary

Margaret Elizabeth O'Brien, A. B.
Commerce

Patricia O'Donnell, A. B.
Mathematics

Helen Carolyn Offutt, A. B.
General Elementary

Sigrid Marie Olesen, A. B.
General Elementary

Ruth Ineborg Olson, A. B.
Business Education Secondary





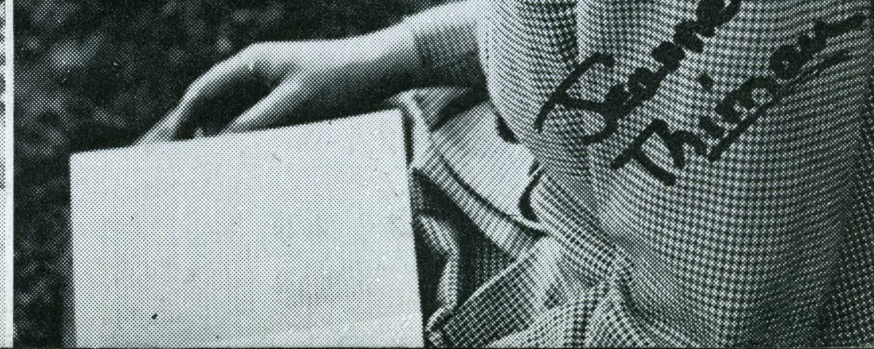

Barbara Marian Onyett, A. B.
History

Jeanette Rose Owen, A. B.
Commercial Art

Paul Palazzo, A. B.
History

Virginia Lou Paterson, A. B.
Commerce

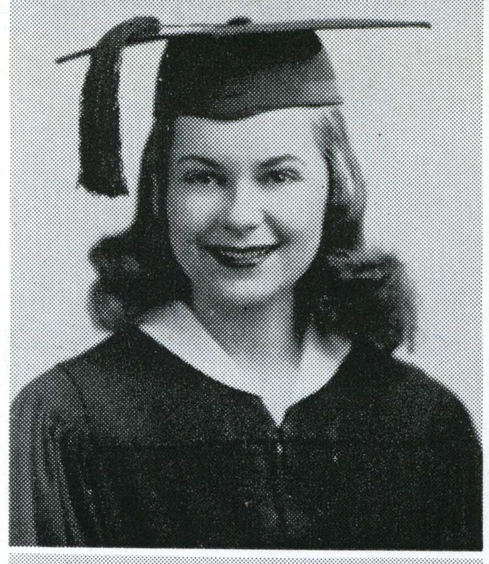

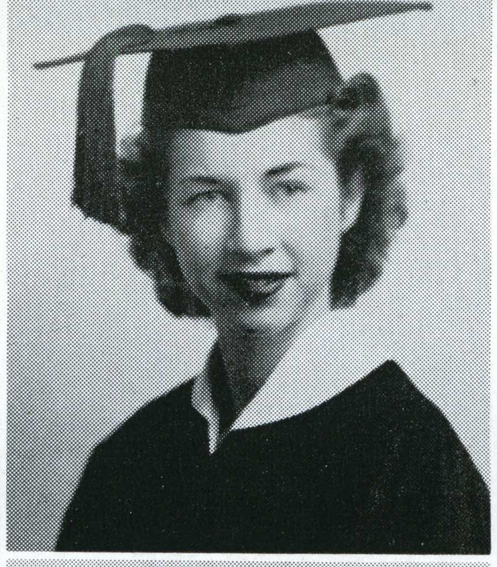

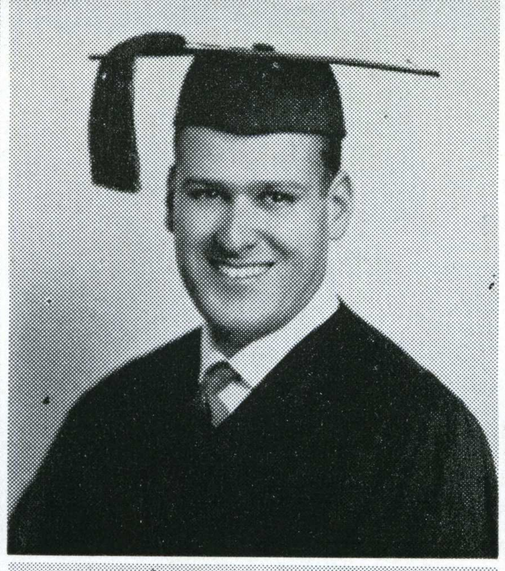



Gwen Fern Perham, A. B.
Comb. Nurse's Training

Dorothy Laverne Perkins, A. B.
General Elementary

Winifred Marie Peterson, A. B.
Art Secondary

Joan Pfeiffer, A. B.
General Elementary

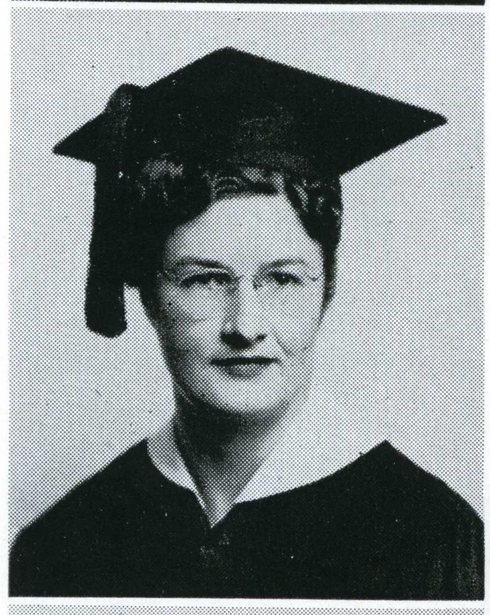

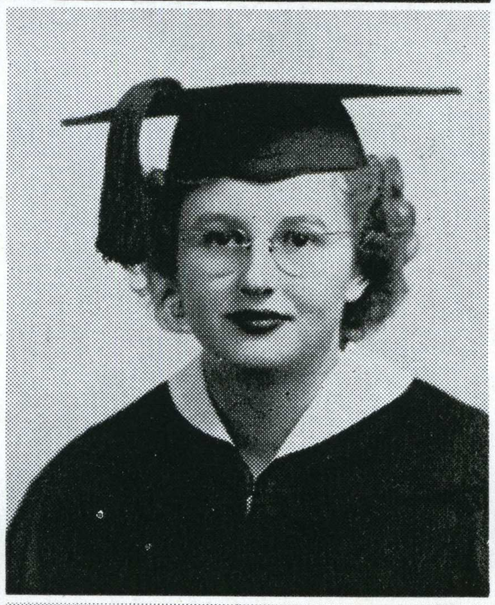

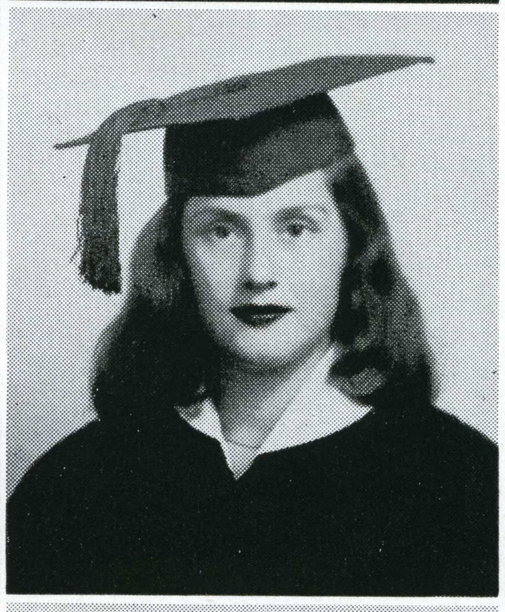



Elma Pierini Mustanich, A. B.
General Elementary

Bernice Platt, A. B.
Commerce

Audrey Fern Pope, A. B.
General Elementary

Ellen Power, A. B.
General Elementary



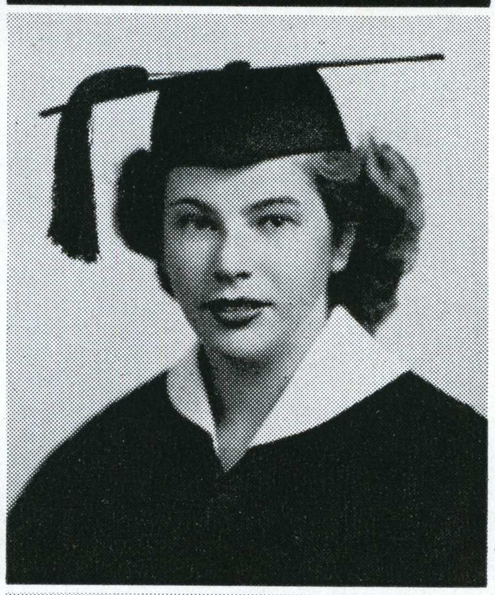

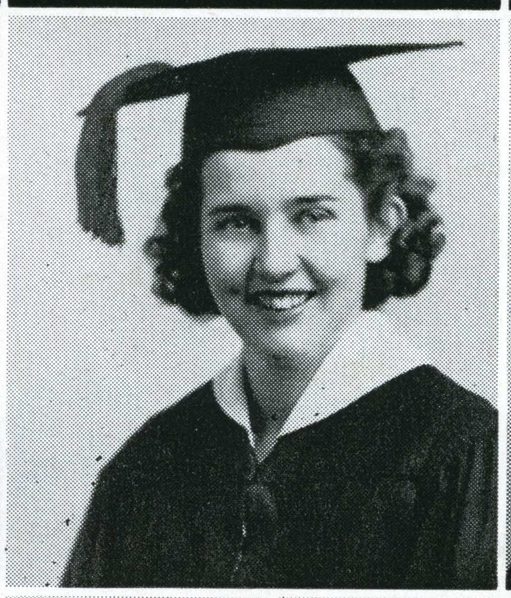

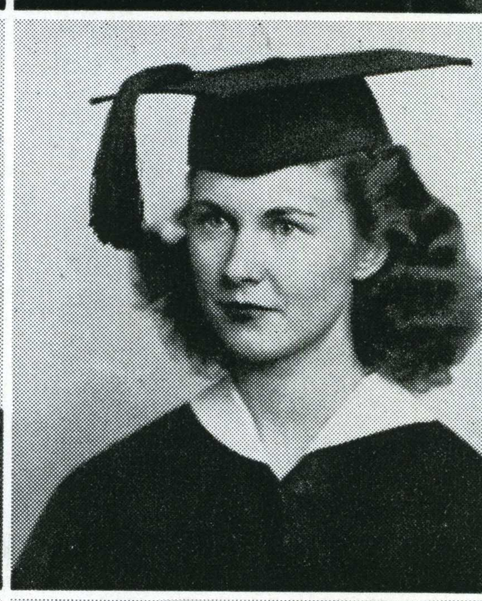

Helen Patricia Prindiville, A. B.
General Elementary

Martha Irma Ramke, A. B.
Commerce

Margaret Ann Regan, A. B.
General Elementary

Geraldine Claire Reynolds, A. B.
Journalism

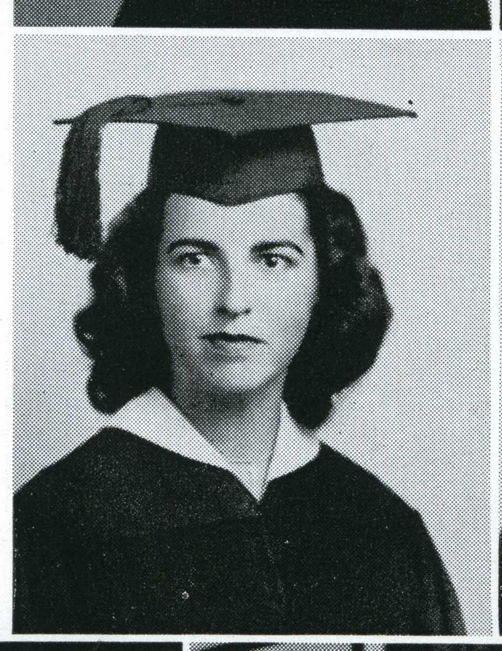

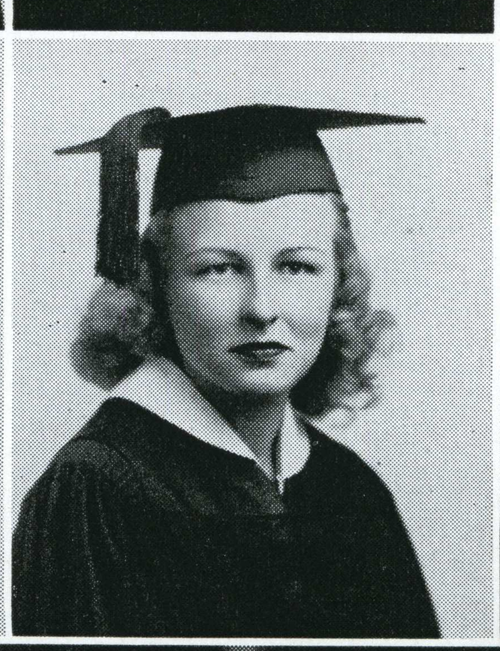

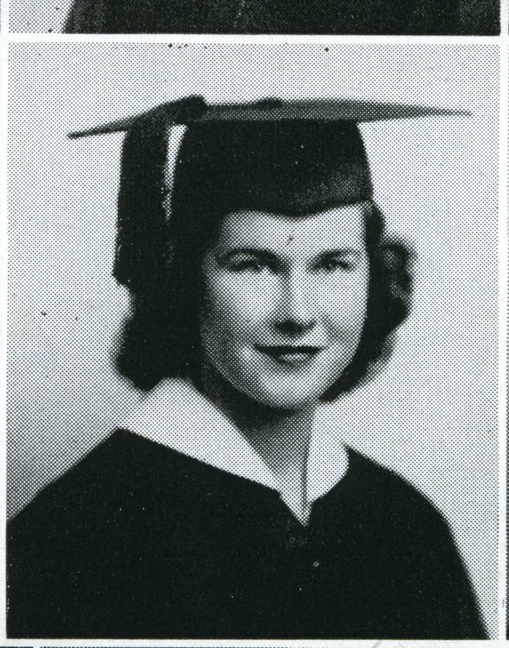









Marilyn Therese Richmond, A. B.
General Elementary

Mildred Emma Riemann, A. B.
General Elementary

Helen June Roberts, A. B.
Art Secondary

Rozellah Ryan, A. B.
English

Mantha Jane Robinson, A. B.
General Elementary

Wilma Eileen Sabelman, A. B.
Journalism

Zadie Florence Saecker, A. B.
Art Secondary

Ora Lee Glenn Sample, A. B.
Journalism

Mary Elisabeth Schmidt, A. B.
Art Secondary

Margaret Cecelia Schroeder, A. B.
General Elementary

Helen Dunlap Seiber, A. B.
Social Science

Dorothy Anne Shaw, A. B.
Speech

Eunice Laverne Stebbins, A. B.
Home Economics

Virginia Beth Standley, A. B.
Education

Patricia Anne Siglin, A. B.
General Elementary

Dorothy Pauline Sievers, A. B.
Kindergarten-Primary







Kathryn Mary Storme, A. B.
Home Economics

Jean Fay Swithenby, A. B.
General Elementary

Sebastian Frank Squatrito, A. B.
Journalism

Mary Charlotte Tavares, A. B.
Spanish

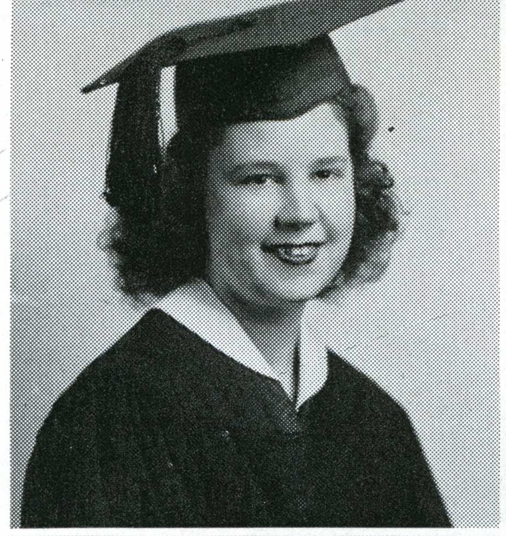



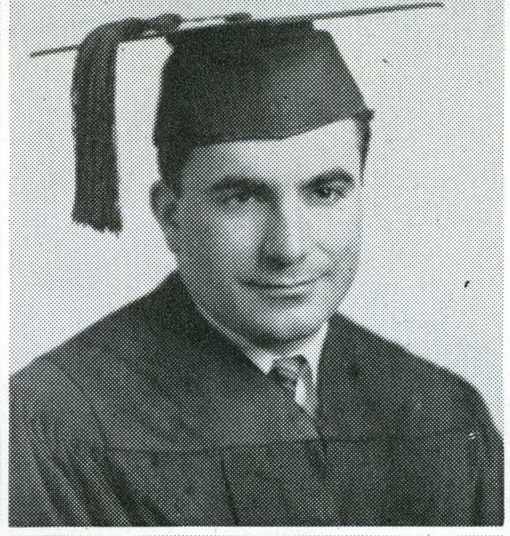



Virginia Gertrude Taylor, A. B.
Librarianship Secondary

Jeannette Frances Thimann, A. B.
General Elementary

Jane Thulin, A. B.
Art Secondary

Bette Jane Toland, A. B.

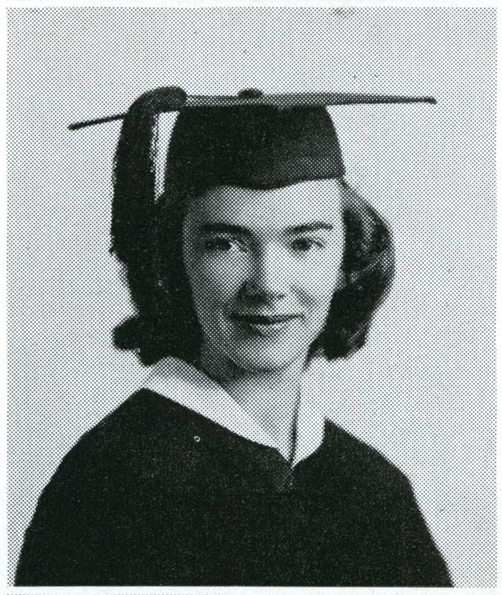

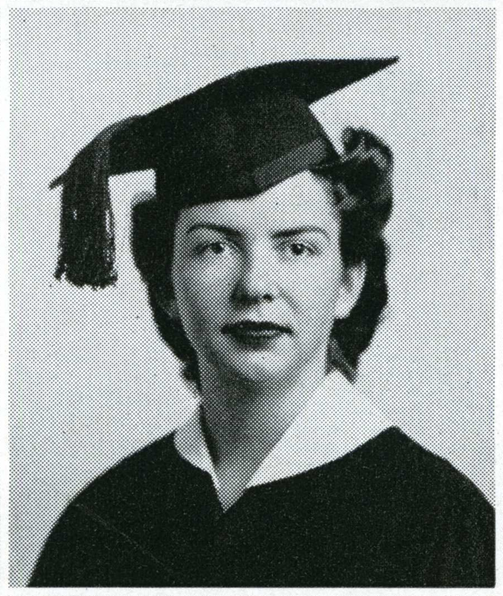

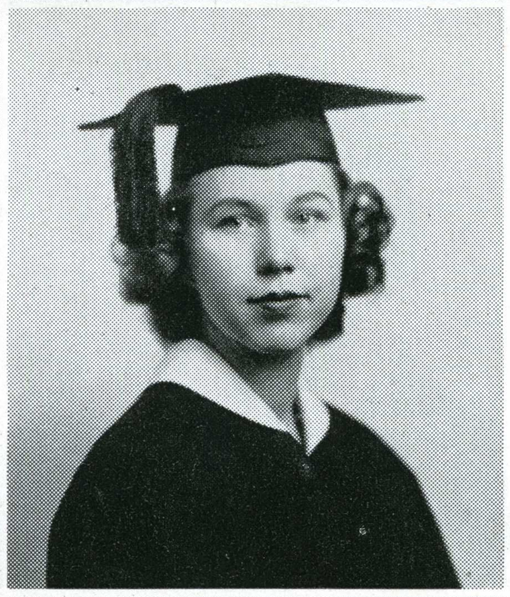

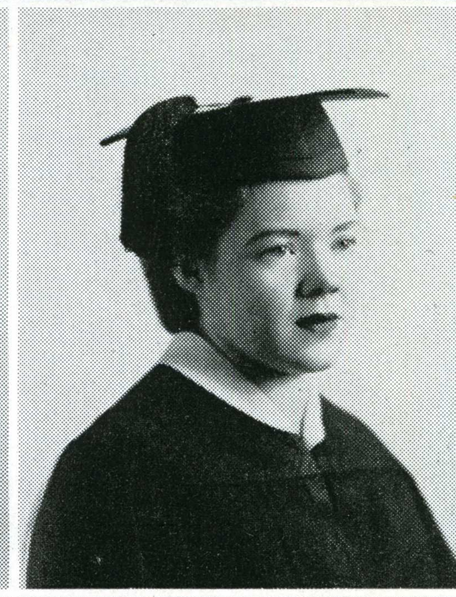

Enes Madelene Veglia, A. B.
Education

Frances Vierra Miraglio, A. B.
Commerce

Patricia Joann Vogelman, A. B.
Art

Roberta Mabel von Glahn, A. B.
Music Secondary



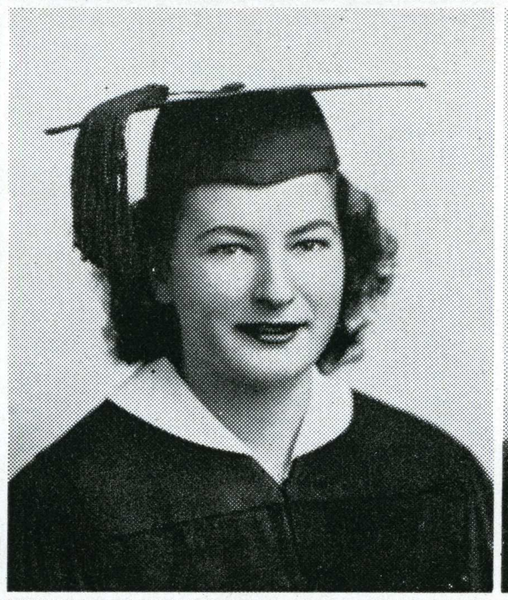



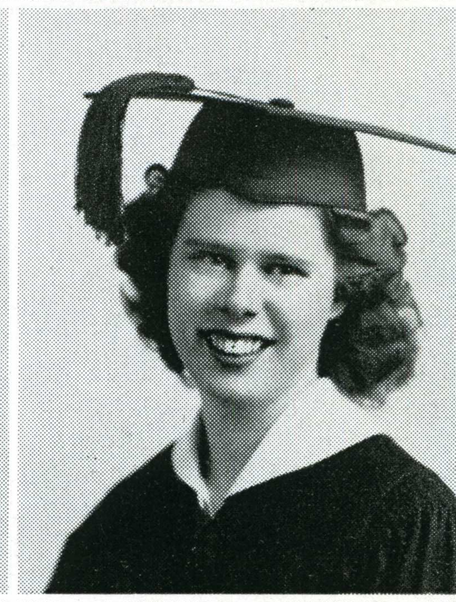

Marjorie Winona Wade, A. B.
Spanish

Virginia Lavonne Warner, A. B.
Education

Edith Margaret Wasley, A. B.
General Elementary

Jean Ellen Webster, A. B.
Commerce

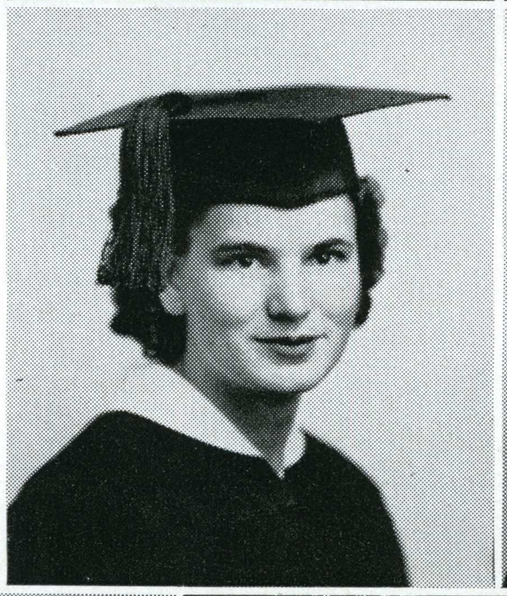







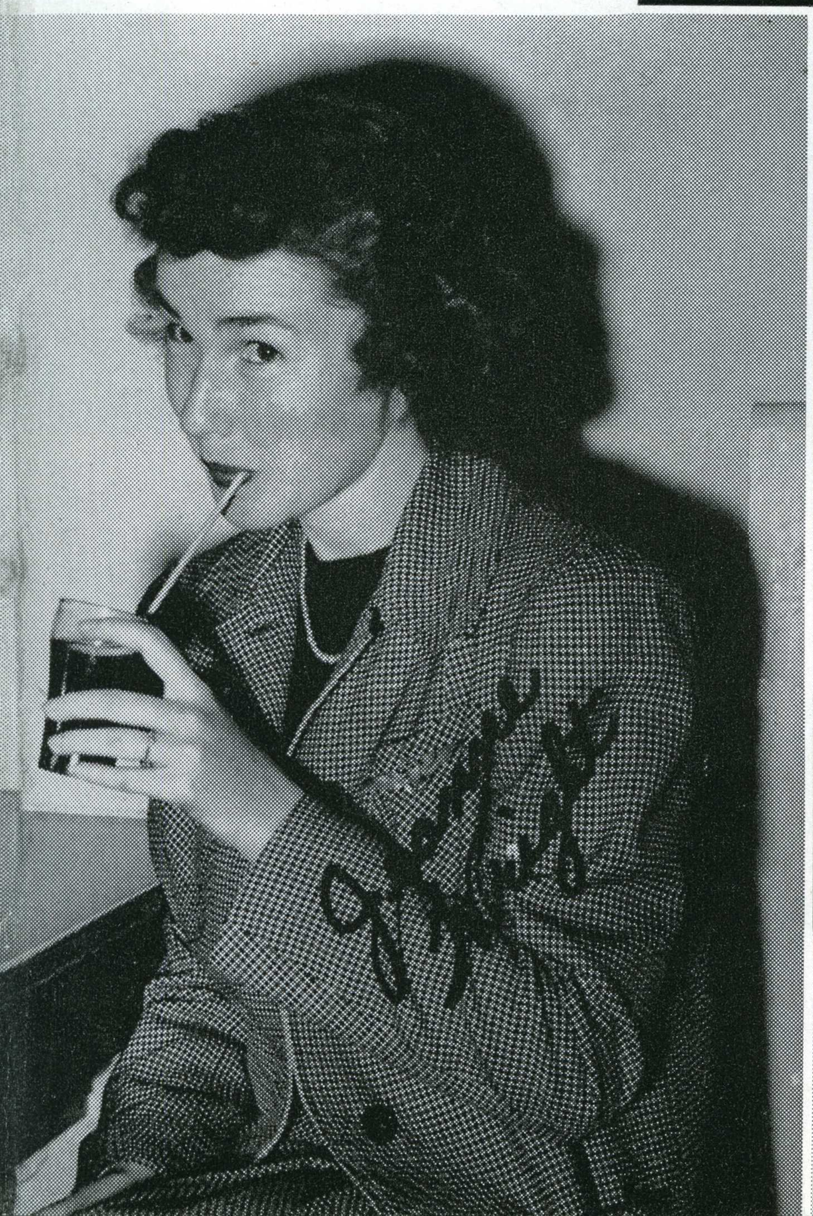





Dorothy Mae Weller, A. B.
Music Secondary

Marilyn M. Westfall, A. B.
Home Economics

Betty Jane Wernick, A. B.
Commerce

Lelia Whearty, A. B.

Dorothy Shirley Wilkinson, A. B.
Commerce

Helena Passarella Wolmuth, A. B.
General Elementary

James Walter Wright, A. B.
Music

Jeanne Wright, A. B.
French

Ethel Eleanor Wulff, A. B.
Music

Helen Elizabeth Yaussy, A. B.
General Elementary

Louise Calara Zanetta, A. B.
Physical Education Secondary







Seniors Without Pictures

Douglas Gordon Aitken, A. B.
Business Administration

Martha Byrd Aspinwall, A. B.
Bachelor of Education

Raymond E. Balcomb, A. B.
Industrial Arts

Jack Eli Bariteau, A. B.
Business Administration

Frances Grace Beatty, A. B.
General Elementary

Charles Eugene Berressini, A. B.
Police

Miriam Glines Bettinger, A. B.
General Elementary

Myrta Harriett Blackman, A. B.
Bachelor of Education

Byron John Bollinger, A. B.
Physical Science

John Waldo Brooke, A. B.
(none)

Bernard August Casaurang, A. B.
Music

David Gordon Coen, A. B.
Commerce

Dewey Aubrey Coldiron, A. B.
History

Kenneth O. Coleman, A. B.
Journalism

A8melia Joynt Combs, A. B.
General Elementary

Dorothy Jane Cowperthwaite, A. B.
Biological Science

Walter Harry Curry, A. B.
Economics

John Anton Dahl, A. B.
Physical Education

Francis John Ebert, A. B.
(none)

Lucile K. Ellis, A. B.
Art

Raymond Fahn, A. B.
Social Science

Neil Taylor Ferguson, A. B.
Business Administration

Crawford M. Gates, A. B.
Music

Eugenia Marie Goerling, A. B.
Music

Edward Milton Grassell, A. B.
Industrial Arts

Shirley M. Hamilton, A. B.
Music

Ruth Colson Haney, A. B.
General Elementary

Janet Maren Hansen, A. B.
History

Marian Harris, A. B.
Kindergarten-Primary

Irene Henderson, A. B.
Education

George Nelson Herbert, A. B.
Biological Science,
Physical Science

Clara Bernadetta Holland, A. B.
Homemaking Secondary

Ina Mae Holt, A. B.
Music Secondary

Charles Thomas Hosley, A. B.
Music

Arthur Nelson Inman, A. B.
Journalism

Rosalie Haabesland Jacobsen, A. B.
Commerce

Stephen Samuel Jarrett, A. B.
Chemistry

Evan Denis Jelsick, A. B.
Business Administration

Ralph Craig Kennedy, A. B.
Radio

Emi L. Kimura, A. B.
Social Service

Willis Delbert Kinney, A. B.
Chemistry

Philip Patrick La Barbara, A. B.
Physical Science

William Lee, A. B.
Art

Eleanor Rye Lundgren, A. B.
Home Economics

James Dennis McDade, A. B.
Mathematics

Maxine Benbrook McDowell, A. B.
Music Secondary

Elmer Jerome Michaeloff, A. B.
Business Administration

Frances Vierra Miraglio, A. B.
Commerce

Paul Charles Mobley, A. B.
Psychology

Ellen Lucille Oberg Moreno, A. B.
General Elementary

Felix Hunter Morris, Jr., A. B.
Chemistry

Elizabeth Guthrie Peers, A. B.
Speech

Gwendolyn Brooks Penniman, A. B.
Speech

Eugene J. Pieracci, A. B.
Psychology

Earl Francis Poytress, A. B.
Mathematics, Chemistry

Donald Edward Rouse, A. B.
Business Administration

Katharine Lenore Sandholdt, A. B.
Psychology

John Satterstrom, A. B.
(none)

Wayne Paul Staley, A. B.
Mathematics

Leota Henry Sweeney, A. B.
General Elementary

Lyle Dival Thurman, A. B.
Biological Science,
Physical Science

William John Toaspern, A. B.
Chemistry

Adrian Charles West, A. B.
Mathematics, Physics

Vernon George Wizeman, A. B.
Business Administration

Helena Passarella Wolmuth, A. B.
General Elementary

Roy J. Wride, A. B.
Business Administration

Louis Thomas Zitelli, A. B.
Mathematics

Honor Graduates
1943-44

WITH GREAT DISTINCTION

Jack Eli Bariteau
Dorothy Elizabeth Beegle
Howard Biebesheimer
Lois Irene Bohnett
Betty Louise Buckley
Beatrice Hughes Comini
Jane Ellen Curry
Loma Linda Eyerly
Alice Lee Freeman
Crawford M. Gates
Ruth Carolyn Greve
Cynthia Ann Hancock
Geraldine Hawkins
Eloise Christine Hoogner
Emi L. Kimura
Earl Francis Poytress
Virginia Gertrude Taylor
Lyle Duval Thurman
Enes Madelene Veglia
Adrian Charles West
Jeanne Wright

WITH DISTINCTION

Peggy Jane Akard
Iris June Bakeman
Raymond E. Balcomb
Betty Louise Berry
Kathleen Bull
Kenneth O. Coleman
Helen Lurana Davis
Francis John Ebert
Shirley M. Hamilton
Neil Taylor Ferguson
Virginia Dawn Foss
Phyllis Pauline Fudge
Betty Jean Hammond
Bernice Hanson
Barbara Kirtley
Bee Laurence
Evelyn Louise Litten
Charlotte Margret Lund
Charlotte Ruth McBride
Muriel Edith Meininger
Mary Lucille Montgomery
Elma Pierini Mustanich
Margaret Elizabeth O'Brien
Eugene J. Pieracci
Helen June Roberts
Wilma Eileen Sabelman
Wayne Paul Staley
Kathryn Mary Storme
Marjorie Winona Wade
Helena Passarella Wolmuth
James Walter Wright

DEPARTMENTAL HONORS

Jeannette Louise Abbott
Physical Education
Jewell Lee Abbot
Physical Education
Peggy Jane Akard
Education
Thomasine Helen Alexander
Physical Education
Donald M. Balcom
Chemistry
Raymond E. Balcomb
Industrial Arts
Jack Eli Bariteau
Commerce
Dorothy Elizabeth Beegle
Commerce
Betty Louise Berry
Education
Howard Biebesheimer
Industrial Arts
Lois Irene Bohnett
Mathematics, Physics
Marjorie Louise Bone
Education
Mildred Lucille Brown
Art
Betty Louise Buckley
Art
Kathleen Bull
Commerce
Kenneth O. Coleman
Journalism
Amelia Joynt Combs
Education
Beatrice Hughes Comini
Education
Lucille Sarah Copponi
Education
Dorothy Jane Cowperthwaite
Biological Science
Jane Ellen Curry
History
Elwyn Willis Deatsch
Biological Science
Paulamae Eder
Psychology
Loma Linda Eyerly
Mathematics, Physics
Alice Lee Freeman
Education
Elizabeth Jane Gilliam
Education
Josephine Blanche Giminiani
Education
Roberta Mabel von Glahn
Music
Ruth Carolyn Greve
Social Science (Social Service)
Shirley M. Hamilton
Music
Betty Jean Hammond
English
Cynthia Ann Hancock
History
Bernice Hanson
Home Economics
Geraldine Hawkins
Music
Ina Mae Holt
Music
Eloise Christine Hoogner
Education
Arthur Nelson Inman
Journalism
Betty Belle Johnson
Commerce
Emi L. Kimura
Social Science (Social Service)
Bee Laurence
Journalism
William Lee
Art
Charlotte Margret Lund
Education
Charlotte Ruth McBride
Social Science
Avis Jana MacKarcher
Education
Mary Lucille Montgomery
Commerce
Niels Amalius Nielsen, Jr.
Journalism
Margaret Elizabeth O'Brien
Commerce
Winifred Marie Peterson
Art
Joan Louise Pfeiffer
Education
Eugene J. Pieracci
Psychology
Earl Francis Poytress
Chemistry, Mathematics
Helen June Roberts
Art
Wilma Eileen Sabelman
Journalism
Katharine Lenore Sandholdt
Psychology
Helen Dunlap Seiber
Social Science (Social Service)
Jeannette Frances Thimann
Education
Lyle Duval Thurman
Biological Science,
Physical Science
Enes Madelene Veglia
Education
Adrian Charles West
Mathematics, Physics

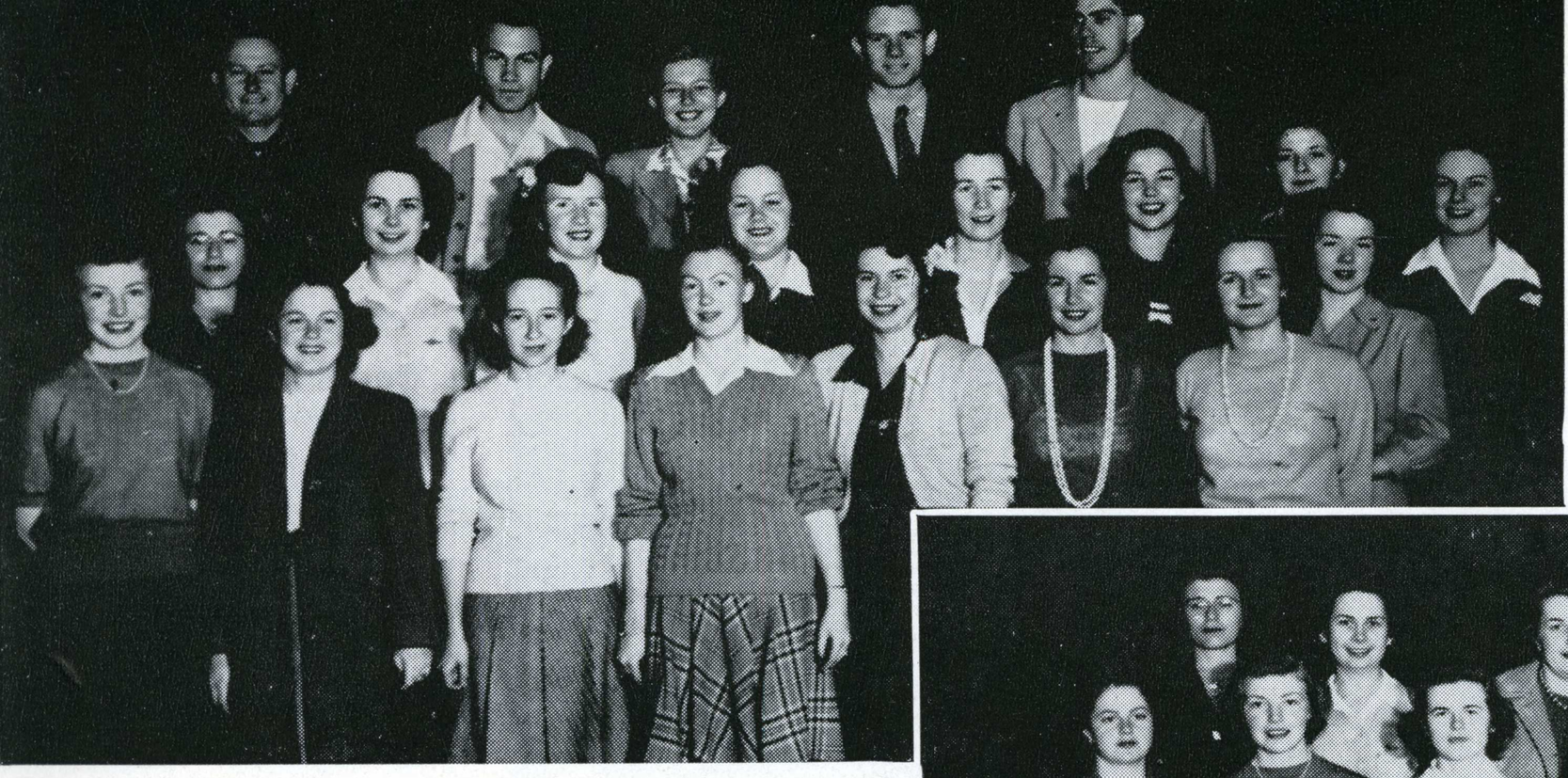

JUNIOR COUNCIL I.

Front row: Sylvia Ronning, Jean Petrinovich, Dorothy Sayles, Madeliane Popovich, Barbara Lee Rico, Emma Ann Wishart, Betty Kier. **Second row:** Lorraine Glos, Elsie Schreiber, Marie Kurle, Winifred Choisser, Mary McCluen, Audrey Levick, Marilyn Wilson. **Third row:** Ed Loudon, Bruce Duke, Rae Klasson, Clinton St. John, Bob Coombs.



JUNIOR COUNCIL II.

Front row: Ed Loudon, Phil Clark, Bruce Duke, Bob Coombs, Clinton St. John. **Second row:** Jeane Petrinovich, Sylvia Ronning, Pat Cook, Dorothy Sayles, Madeliane Popovich, Emma Ann Wishart. **Third row:** Lorraine Gloss, Elsie Schreiber, Bernice Ballard, Marie Kurle, Grace Villasenor, Audrey Levick, Mary McCluen. **Fourth row:** Rae Klasson, Winifred Choisser, Barbara Keaton, Marilyn Wilson.



SOPH COUNCIL I.

FALL QUARTER

Back row: Irving Schynert, Milton Levey, Wayne Deatsch, Mary Hooton, Hugh Johnston, Pat Dunlavy, Dr. Robert Rhodes, Ernie DeFord. **Second row:** Chlorinda Burriesci, Gerry Stevens, Betty Jones, Marge Hopper, Ellen Anne Baily, Pat Cavanagh, June Storni, Jean Crandall. **Front row:** Jo Harrison, Betty Regan, Joan Ross, Roberta Ramsay, Chickie Hayes, Nettie Suhlsen.



SOPH COUNCIL II.

WINTER QUARTER

Front row: Beverly Luisardi, Betty Lennon, Jo Harrison, Ellen Ann Baily, Mary Hooton, Dorothy Jean Henderson, June Storni, Jean Crandall. **Middle row:** Gerry Stevens, Jo Ann Sweeney, Clorinda Burriesci, Betty Jones, Marge Hopper, Betty Regan, Pat Cavanagh, Roberta Ramsay, Joan Ross, Chickie Hayes, Nettie Suhlsen, Jeanne Allen, Dr. Gertrude Witherspoon. **Back row:** Dave Webster, Irving Schynrt, Bob Eldridge, Bev Greer, Wayne Deatsch, Milton Levey, Hugh Johnston, Pat Dunlavy, Dr. Robert Rhodes, Ernie DeFord, Jack Reiserer, Carl Data.

SPRING COUNCIL

Top row: Dave Coen, Ruth Lindstrom, Phil Sykes.

Second row: Gerry Reynolds, Bobbie Jones, Lorraine Glos, Bee Laurence, Wilma Sabelman.

First row: Jean Webster, Frances Jones, Mary Lou Montgomery, Kay Mathews, Peggy Akard.

WINTER COUNCIL

Top row: Donald Sevrens, Gerry Reynolds, Addie Davis, Jeannette Abbott, Tommy Alexander, Phil Sykes, Carolyn Allen.

Second row: Jo Falcone, Rozellah Ryan, Frances Jones, Kay Mathews, Jewell Abbott, Shirley Wilkinson, Elwyn Deatsch.

First row: Dotti Shaw, Gertrude Mozetti, Marilyn Richmond, Marge Bone, Bee Laurence, Jean McInnes, Helen Prindiville.

FALL COUNCIL

Second row: Jeannette Abott, Betty Buckley, Wilma Sabelman, Phil Sykes, Addie Davis, Jewel Abbott.

First row: Donald Sevrens, Gerry Reynolds, Jeanne Wright, Jane Ellen Curry, Shirley Wilkinson.



Betty Buckley
President, Fall Quarter

Helen "Boots" Prindiville
President Winter Quarter

Phil Sykes
President Spring Quarter



ACTIVITIES


BUY
WAR
BONDS
AND
STAMPS

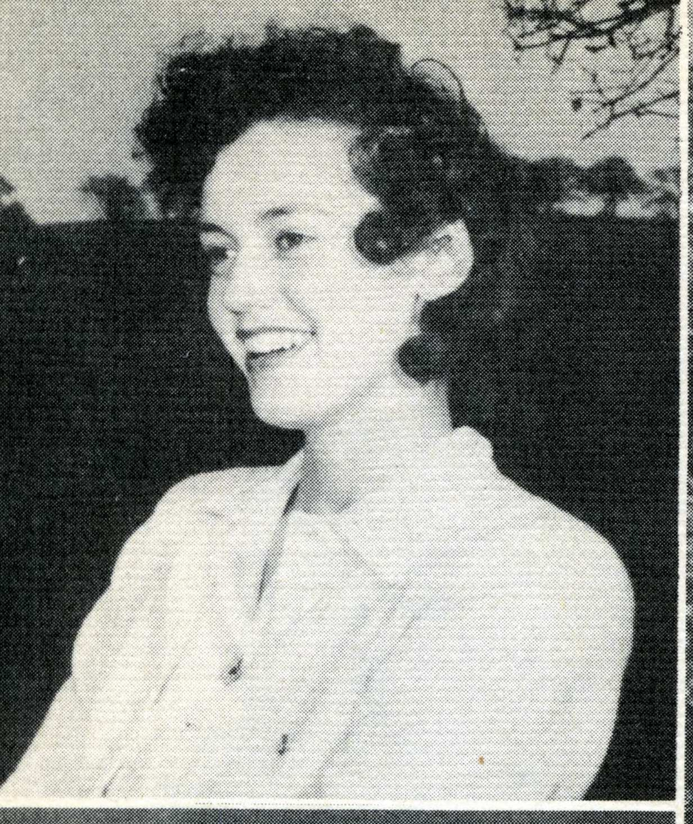

Jane Roberts
Chairman, fall quarter



Beverly Lusardi
Chairman, spring quarter



Frieda Hinck
Head Yell Leader

Dolores Dolph
Assistant Yell Leader

RALLY COMMITTEE

Sitting: Frieda Hinck, Marialice Foster, Shirley Forbes, Elsie Schreiber, Stella Barreto, Beverly Lusardi, Carmendale Fernandes, Dolores Dolph. **Standing:** Claire Zanger, Jack Reiserer, Jane Roberts, Jo Anne Sweeney, Lois Aiton.



Front row: Clorinda Burriesci, Jean Smith, Gayle Marten, Bev Greer, Betty Regan, Marciel Ryan, Elizabeth Leecing. **Back row:** Yvonne Bigley, Ann Carruthers, Dorothy Herger, Carmendale Fernandes, Betty Doyle, Pat Prentiss.

SOCIAL AFFAIRS

Lower left picture shows some of the decoration for the George Washington dance.

Front row: Betty Doyle, June Robertson, Beverly Greer, Carmendale Fernandes, Malkah Wolper. **Middle row:** Clorinda Burriesci, Helen Pianto, Betty Regan, Dorothy Herger, Helen Murphy, Virginia Miller. **Back row:** Velma Cooley, Marciel Ryan, Anne Buxton, Al Peterson, Pat Rhodes.

La Torre



Jeanette Owen
Editor



Hold that smile! La Torre staff members grin at the photographer as they contemplate progress on the yearbook. Gathered around the work table, left to right, are Sylvia Baird, Phil Sykes, Marjorie Wilcox, Adviser Dolores Spurgeon, Pat Dunleavy, Claire Canevari, Harold Hyman, and Peggy Akard. Seated in front of them are Marjory Lynch, Bobbie Jones, and Jean LeFevre.

Bee Laurence, Associate Editor
Anna Mae Diffin, Assistant Editor

Jean Petrinovich, Business Manager
Jean Webster, Mounting Editor

Velma Ellis, Photography Editor
Bobbie Jones, Assistant Editor

Sylvia Baird, Art Editor
Laurie Fear, Senior Editor

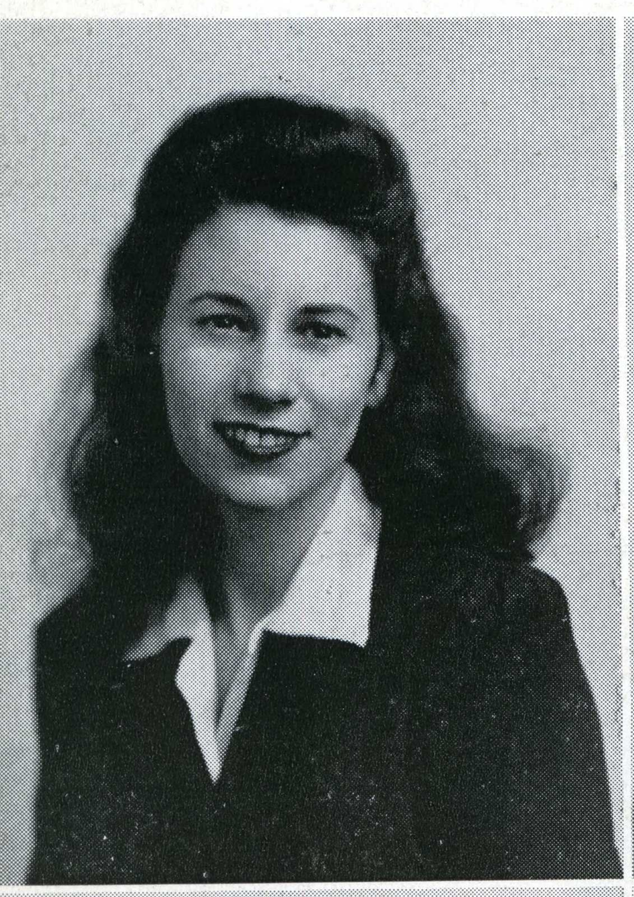















Dolores Dolph
Pat Siglin
Pat Keating

Harold Hyman
Betty Christensen
Margaret Hartigan

Peggy Akard
Phil Sykes
Margaret Regan

Sebastian Squatrito
Helen McEntee
Margaret Moore

Pat Dunleavy
Pat Vogelman
Pat O'Donnell

Top: Carmendale, Pat and Claire work on the Directory.
Bottom: Bobbie and Peggy check some copy, while Barbara and Mary dummy a page.

So long Johnny! You're in the Army now.





Marilyn Thompson
Barbara Holbrook

Eleanor Wedde
Emma Wishart

Catherine Eaby
Mary McCluen

Jeanne LeFevre
Barbara Lee Rico



Ann Rogers
Winter and Spring Business Mgr.



Ken Coleman
Fall Business Mgr.



Spartan Daily

ADVERTISING STAFF

Jeanette Owen, Ann Rogers, Phil Sykes, Yvonne Bigley.

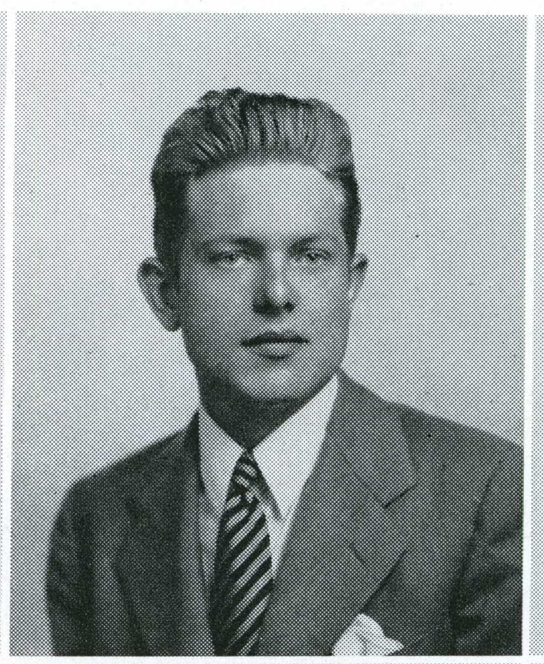



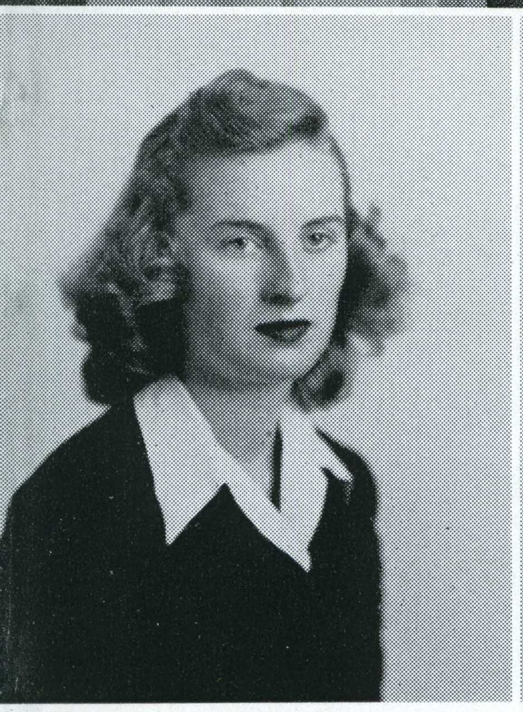

Cecile Monahan



Jeanette Owen



Dorothy Ucovich
Rae Klasson



Phil Sykes
Ora Lee Sample

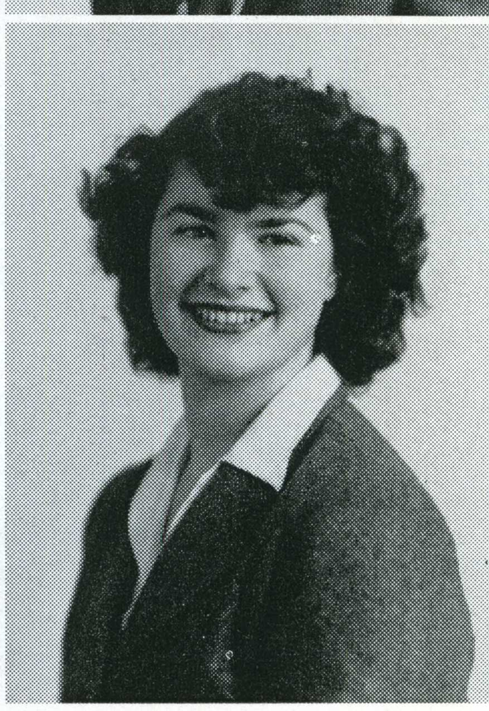

Betty McReynolds
June Hazdovac



Wilma Sabelman,
Editor Fall

Sebastian Squatrito,
Editor Winter

Bee Laurence,
Editor Spring

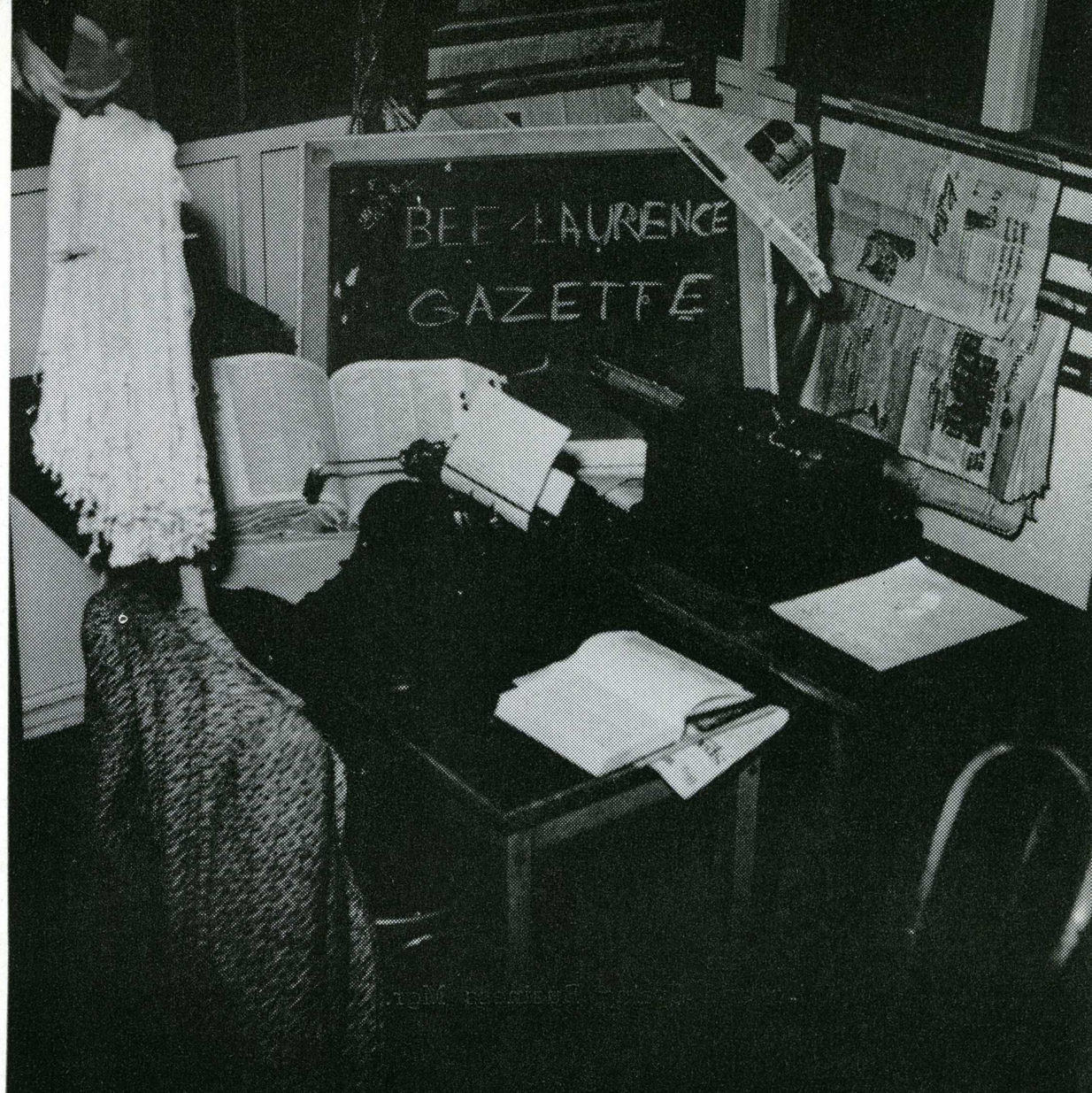

That's a "Longhair" seated at the editor's desk.

SPARTAN DAILY

Hold the Press—here comes some copy!





Jeanette Owen



Gerry Reynolds



Lorraine Glos



Peggy Scruggs









Here they are! Yes, those Spartan Daily "long hairs" took time out from putting out a paper to pose for the La Torre camerman, or should we say woman?

With adviser Mrs. Dolores Spurgeon lending a hand, some members of Washington Square's favorite newspaper are seen busy at work. Reading clockwise are: Sebastian "Scrappy" Squatrito, Mrs. Spurgeon, Ora Lee Sample, Eleanor Frates, Barbara Healy, and Marion Felich.

Up in the left hand corner is Chief Bouncer and "Long hair" for the Spring quarter, Bee Laurence, with former Stater Corp. Henry Leland smirking behind her. Top right we find sophomore business manager Ann Rogers looking like she just signed a big advertising contract.

At bottom right we have the entire Fall quarter gang. **Top row:** Bob Popp (now a Marine), Editor Sabelman, Mrs. Spurgeon, Laurence, Glos, Kliewer, and Kamp. **Front row:** Scruggs, Moore, Waite, Reynolds, Daniels, and Frates.

Jewel Abbott

Jeanne Wright

Jane Knudson







Mary Hooton

Roberta Ramsey

Phyllis Forward







Wilma Sabelman

Jo Ann Sweeney



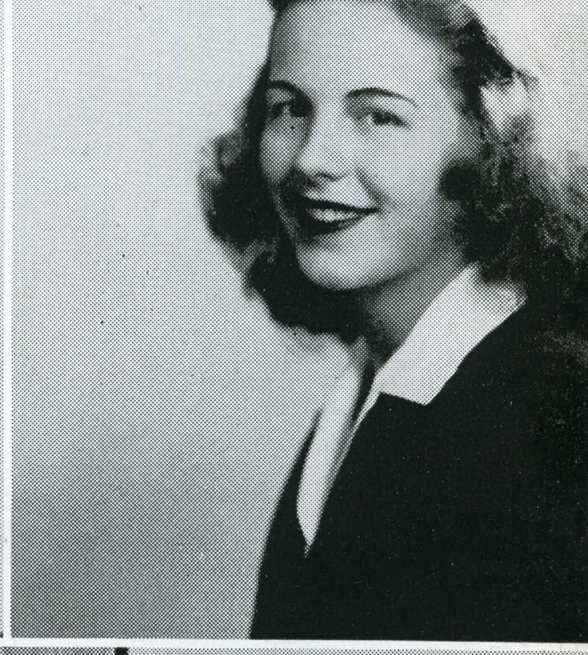

A. W. A.

Roberta Jones,
President

64







Audrey Backenstoe



Roberta Jones



Elsa Anderson



Marilyn Wilson



Jane Reed Graham



Jeanette Owen



Jeanette Rankin



Mary Lou Montgomery

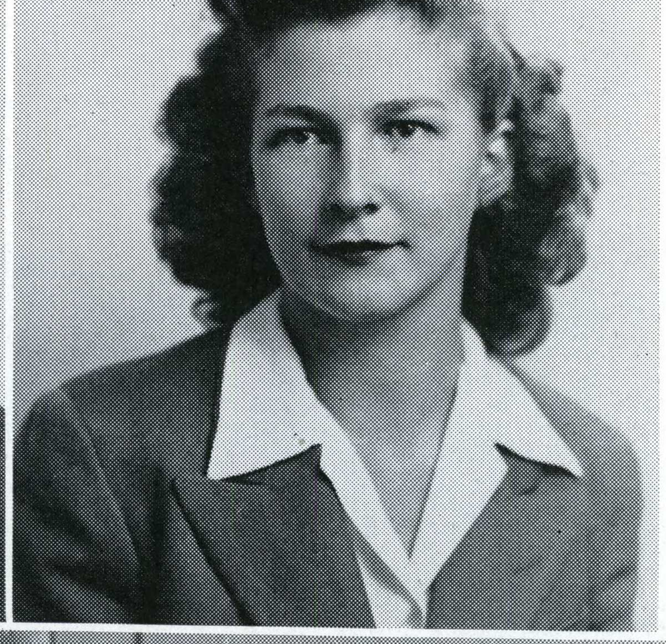

Eleanor Hay

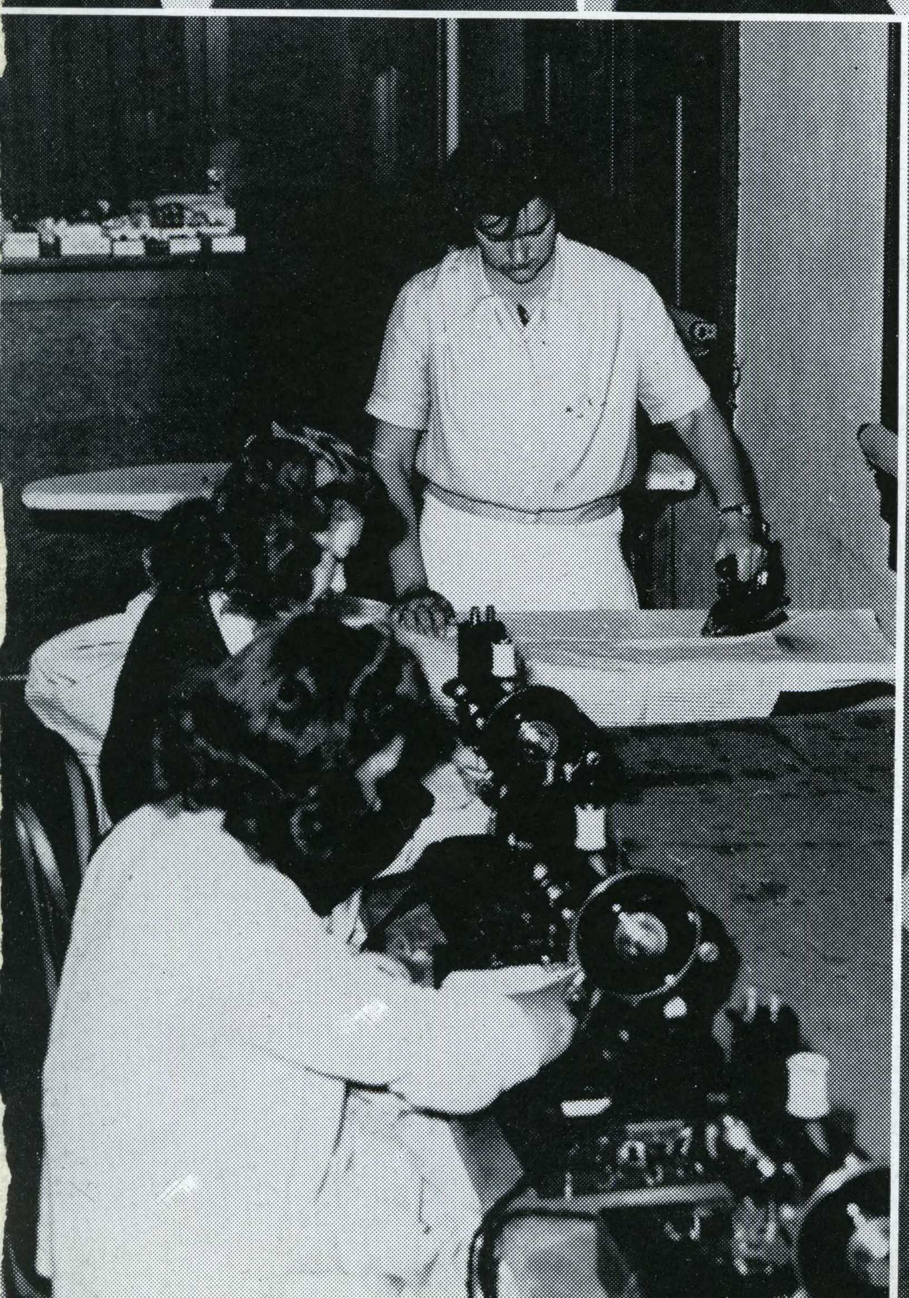





Jane Reed Graham
ASB President

STUDENT COUNCIL

Sebastian Squatrito
Wilma Sabelman



Mary Lou Montgomery, Sect.
Ken Coleman

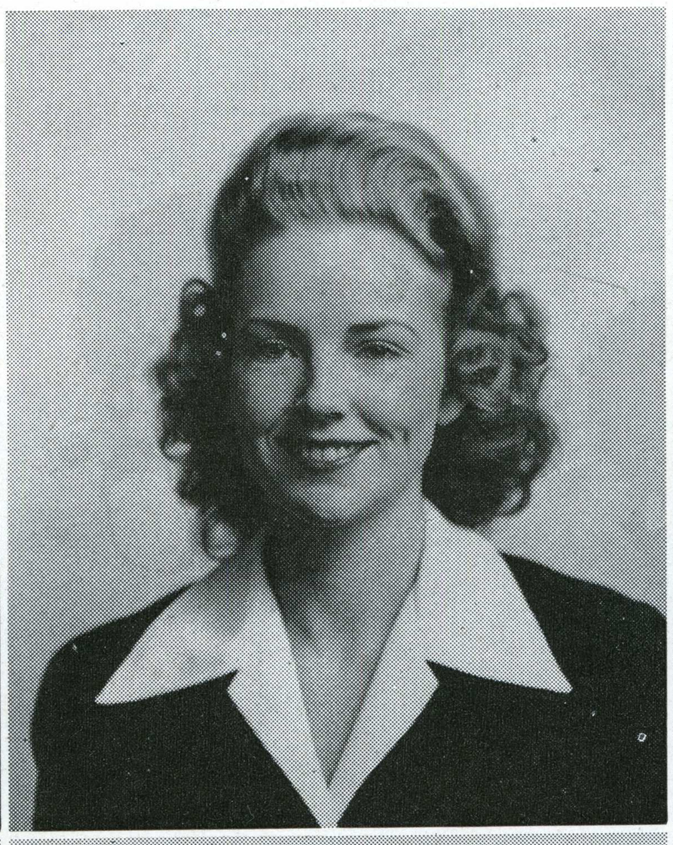

Howard Riddle
Bee Laurence

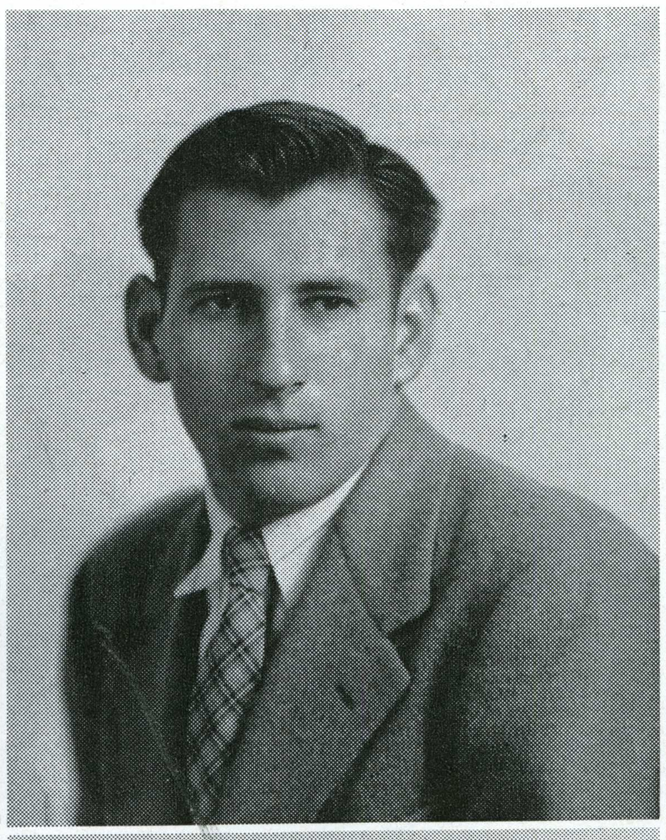

Jeanette Owen, V. Pres.
Elsa Anderson





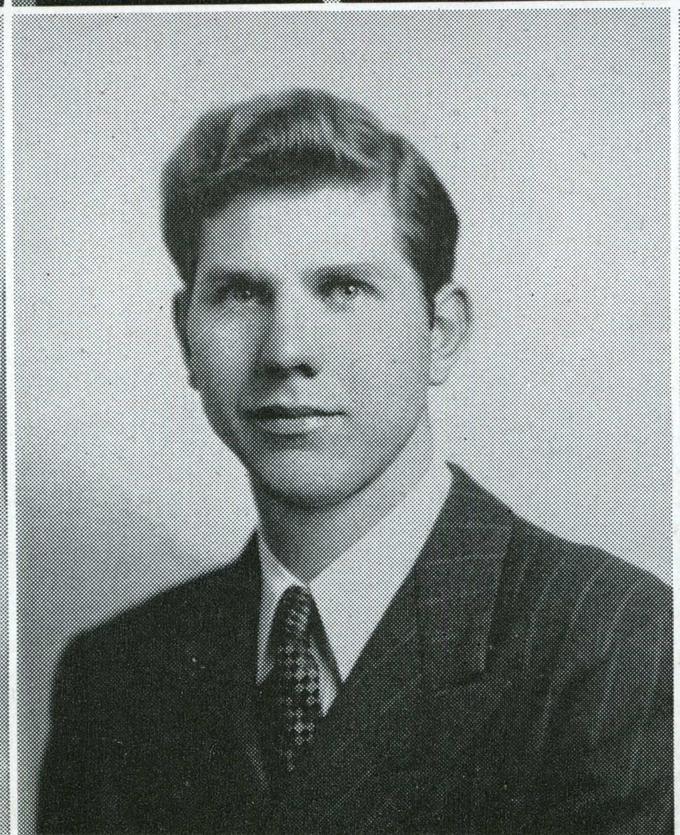

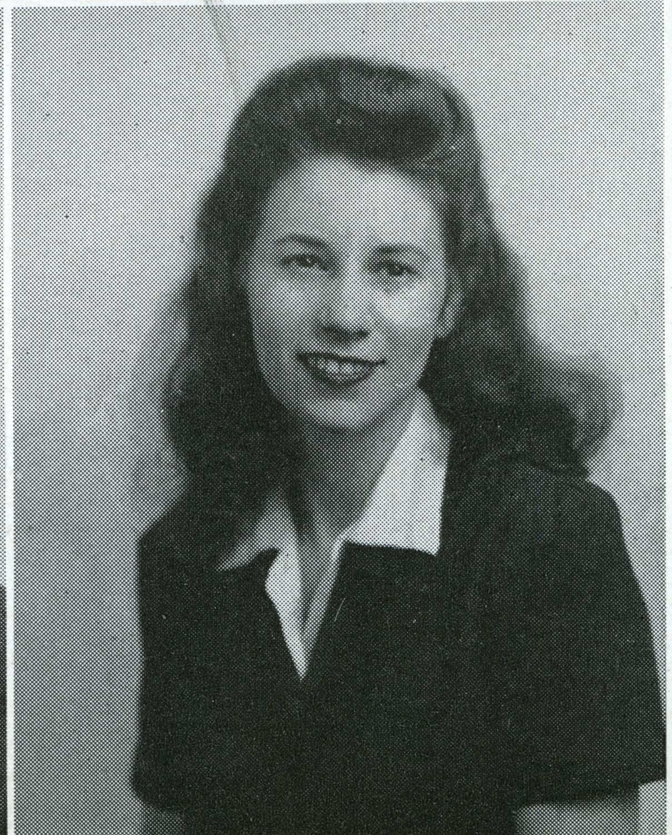







Alicelee Freeman
Senior Judge

Emma Wishart, Clerk

Jane Ellen Curry

Paulamae Eder

Betty Jane Toland

STUDENT COURT



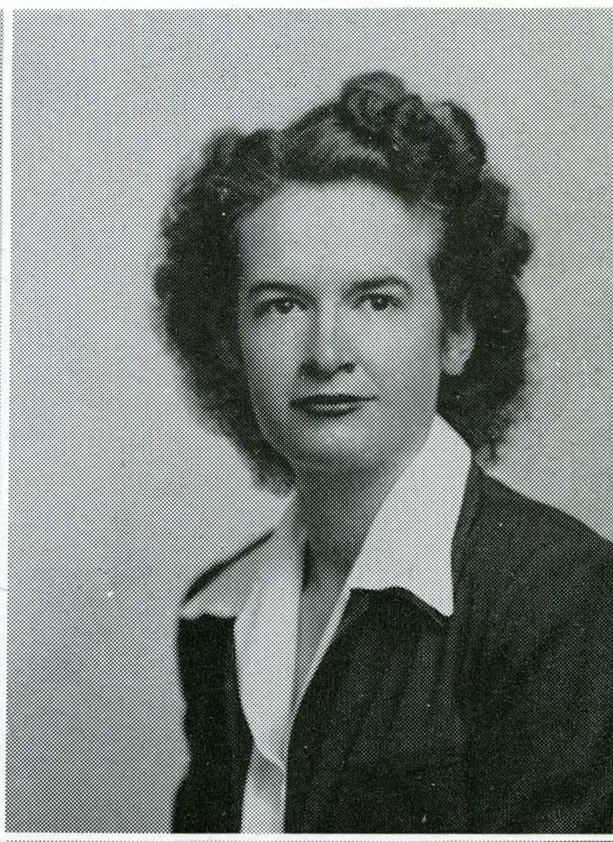

Marjorie Howell

Barbara Kirtley









SPARTAN



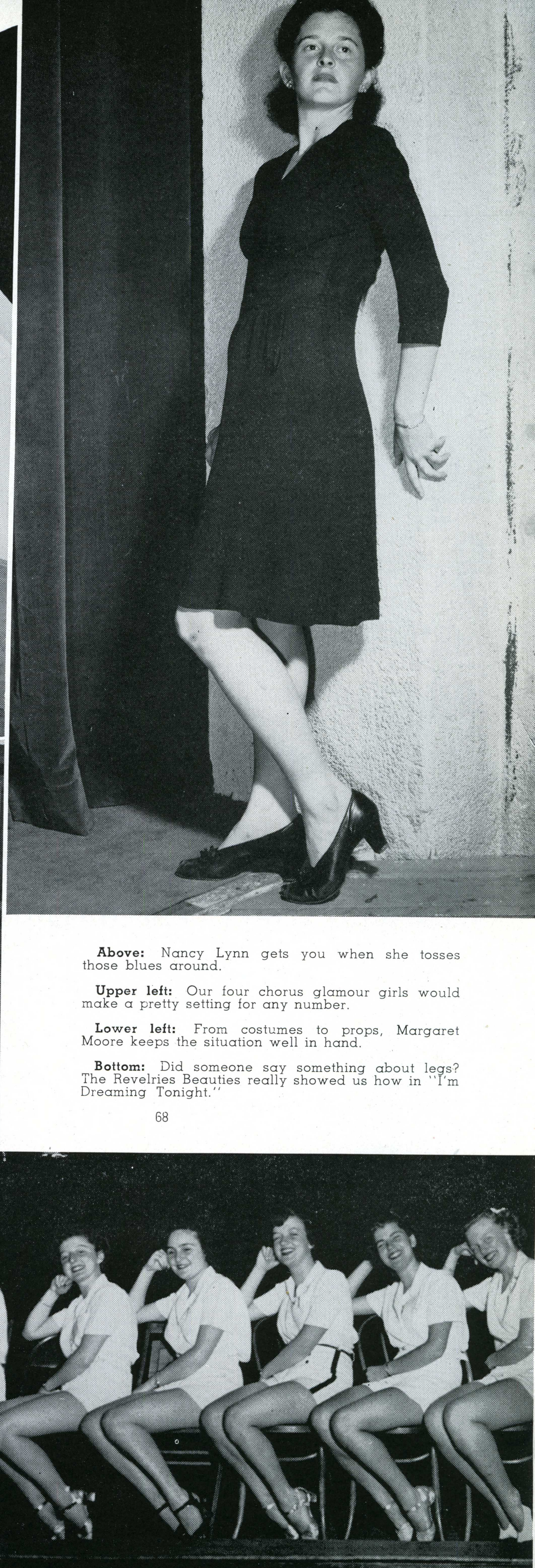

Above: Nancy Lynn gets you when she tosses those blues around.

Upper left: Our four chorus glamour girls would make a pretty setting for any number.

Lower left: From costumes to props, Margaret Moore keeps the situation well in hand.

Bottom: Did someone say something about legs? The Revelries Beauties really showed us how in "I'm Dreaming Tonight."

REVELRIES



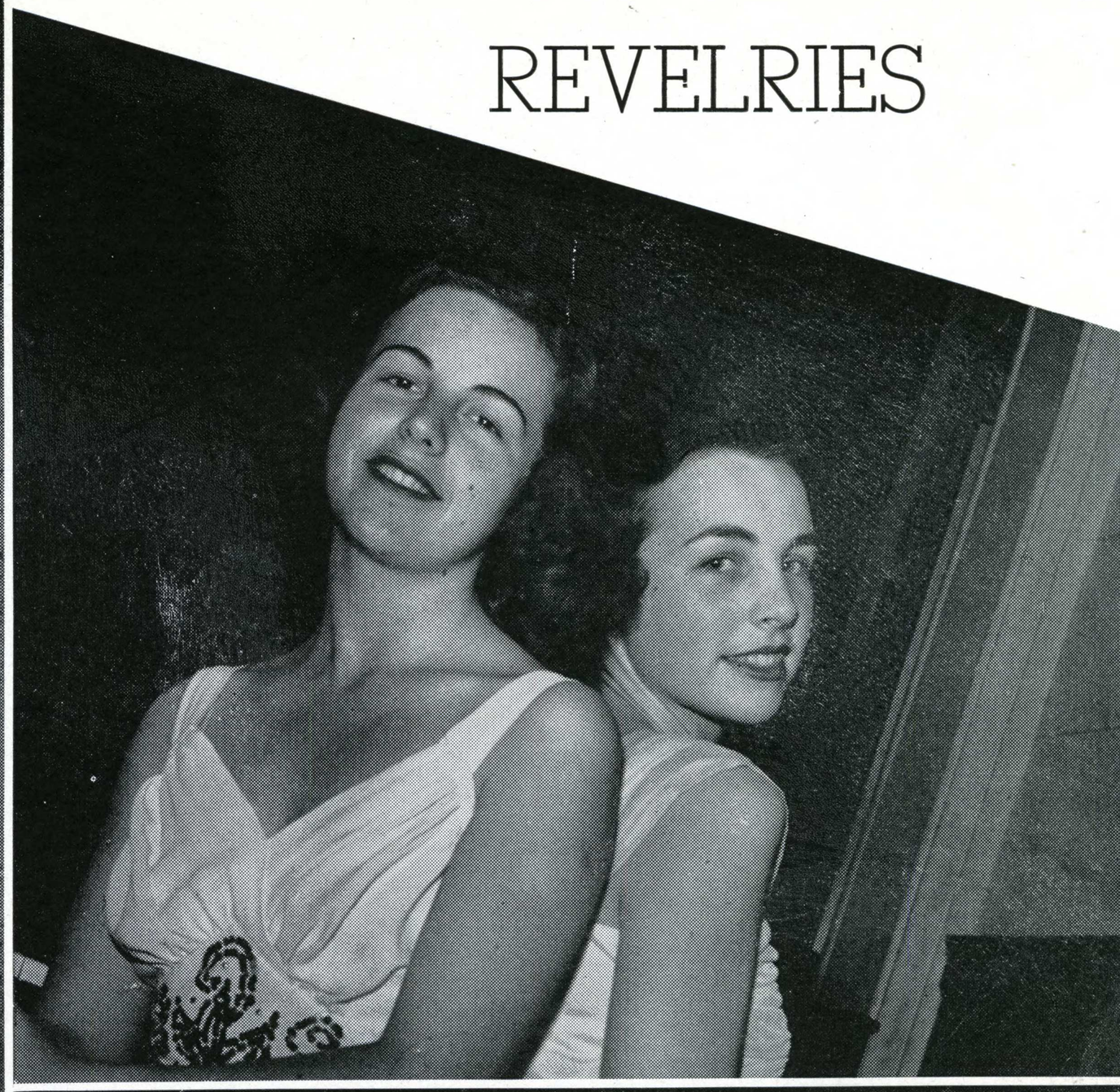

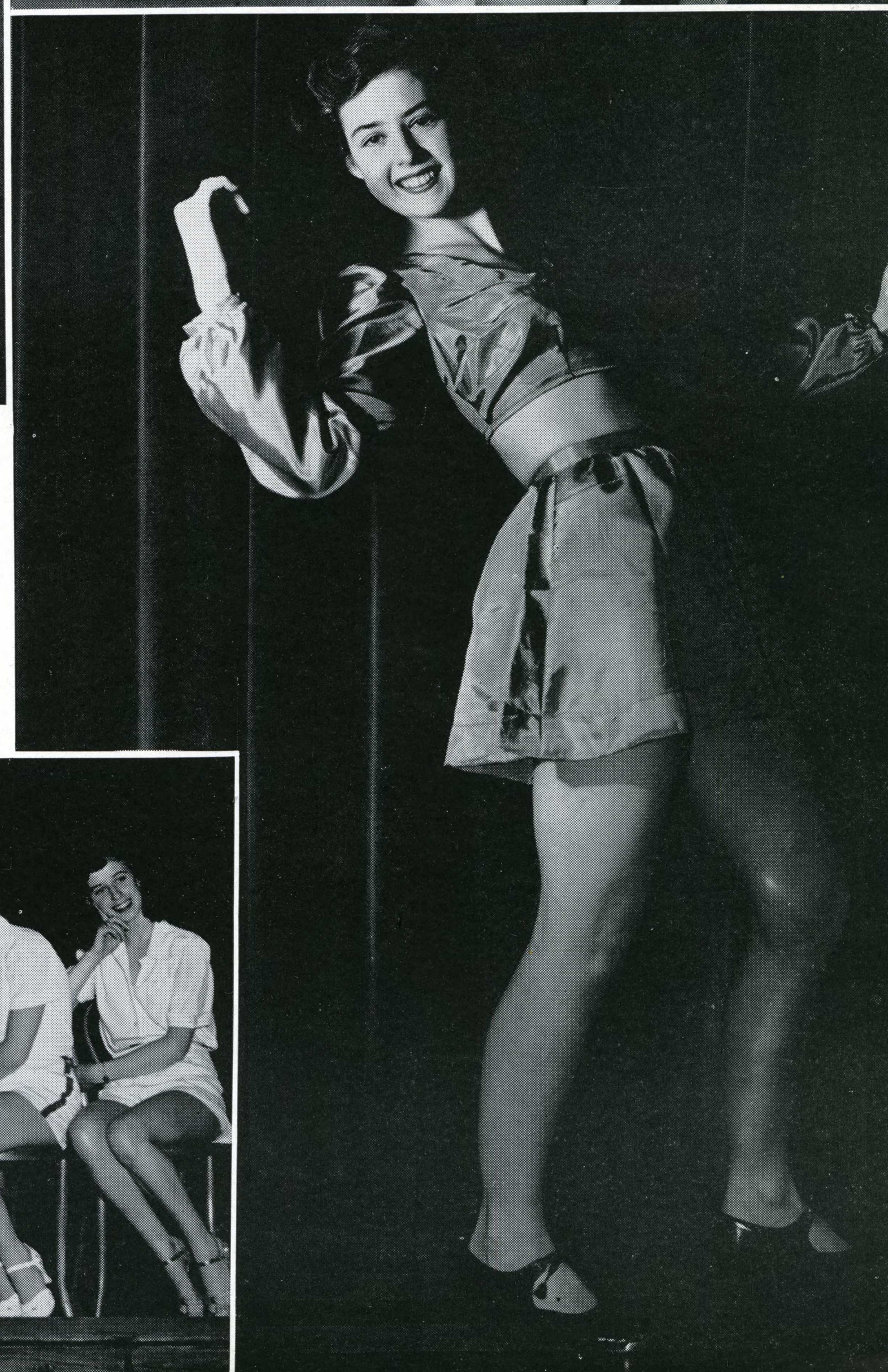

Above: Virginia Sherwood. Just time for a few publicity shots before Virginia gets aboard the "Chatanooga Choo Choo."

Upper right: Er Duo—Lovely Jo Ann Sweeney and Danna Trimble playing Danna's own creation, "Shades of Evening."

Lower right: Lois Mendenhall struts into her tap routine.



Above: Costume director, head director and script writer meet for a little script cuttin'. B. Doyle must be dreeming up some gor-g-e-ous costumes.

Upper left: Louise Saso looks worried here, and well she might be. She was the comedian of the chorus who just couldn't seem to learn the steps.

Lower left: Cute Betty Jean Kinney did a breath-taking acrobatic dance with amazing agility.

Right: Helen Pianto, featured singer in "Moments I've Spent With You", is one little girl you'll long remember.

Lower right: Dorothy Shaw, assistant director; Jeane Petrinovich, business manager; Marion Jacobsen, dance diector; Dawn Bradford, script writer; Jo Falcone, technical director; Jeanette Owen, director.

SPARDI GRAS

Below: Revelry reaches its height in the Quad.
Right: Hugh Johnston, chairman of Spardi Gras.

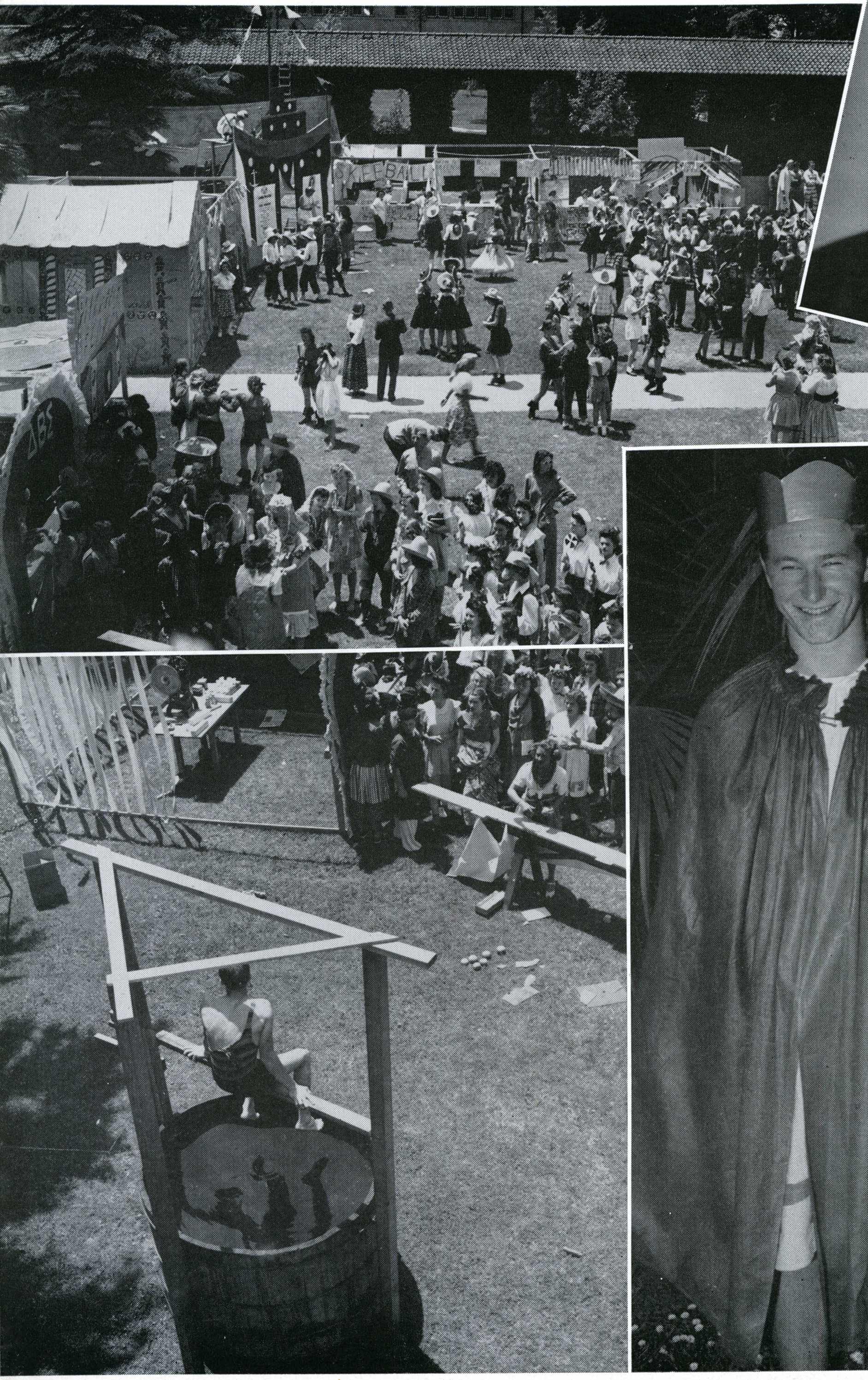



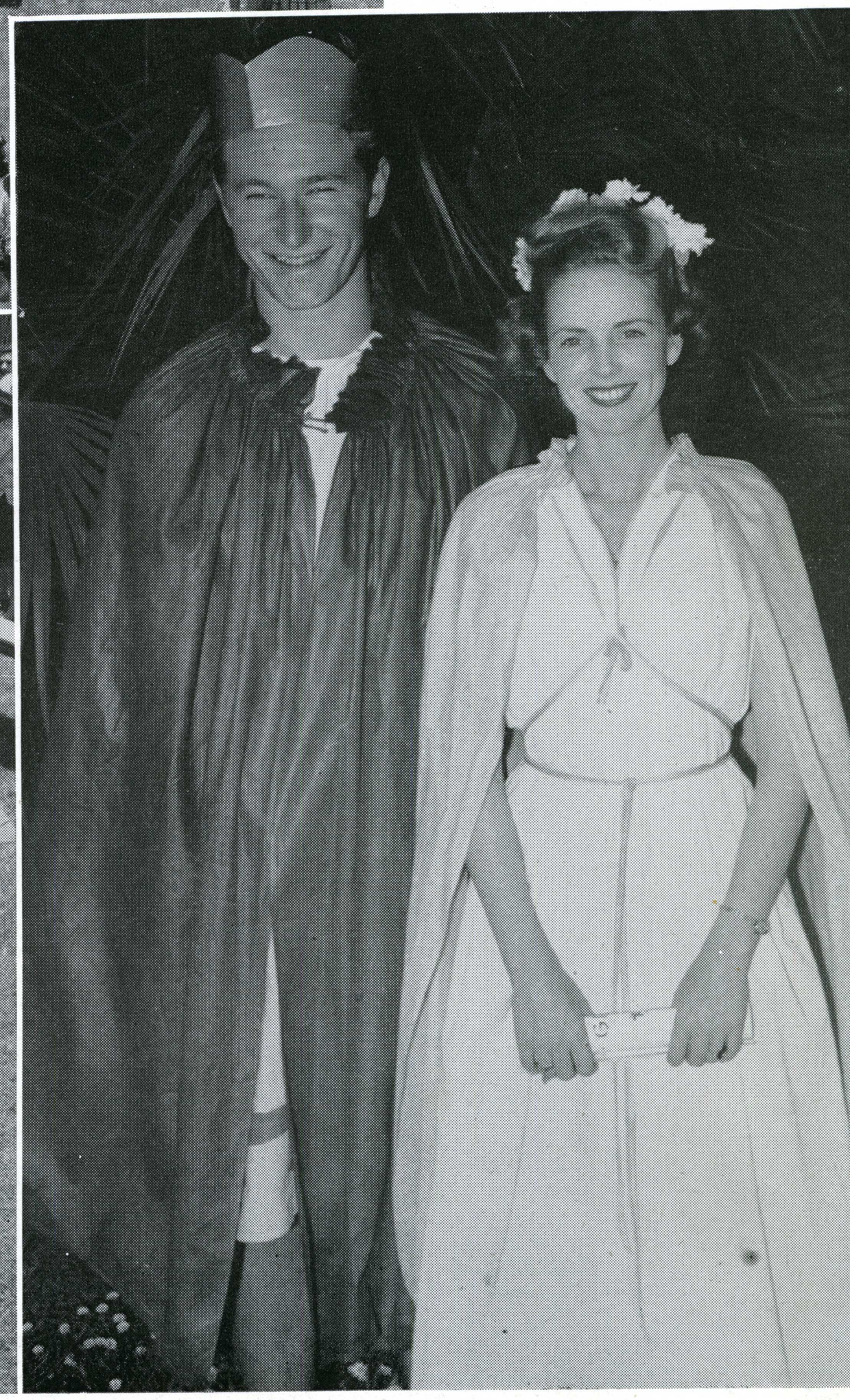

Above: One of the most popular Spardi Gras concessions.

King Jerry Evans and Queen Mary Lou Montgomery smile for the Spardi Gras camera.











The males were fewer than ever, the concessions were not as many as before, but the 1944 Spardi Gras can go down in history with the best of them. Starting with the traditional breakfast dance at six in the morning and ending up with the big dance in the gym at night, all participants had a whale of a time.

Two outstanding features were the faculty chorus pictured at the left and a sensational newcomer to Sparton shows, Ken "just call me versatile" McGill, pictured just above.

Other pictures show scenes at the breakfast dance, and the pie eating contest, being watched very closely by judge Dr. Robert Rhodes.

The smiling gent up in the left hand corner isn't a Hindu but our own Vance Snyder sporting the crop of whiskers which won him the best "Bearded Man" title and award.

Those "kids" at the top right hand corner are partaking in the milk contest.

With cowboy, or farmer (we can't tell which) Milt Lanyon judging, we see part of the tug-o'-war contest which found the seniors and freshmen winning over the sophs and juniors.

Queen Mary Lou Montgomery and King Jerry Evans await "crowning" by traditional Chief Crowner, Dr. William "Wild Bill" Poytress.

Worn out, but still carrying on here, are some of the Spartans who wound the day up right by attending the dance held in the Men's gym.


MATH

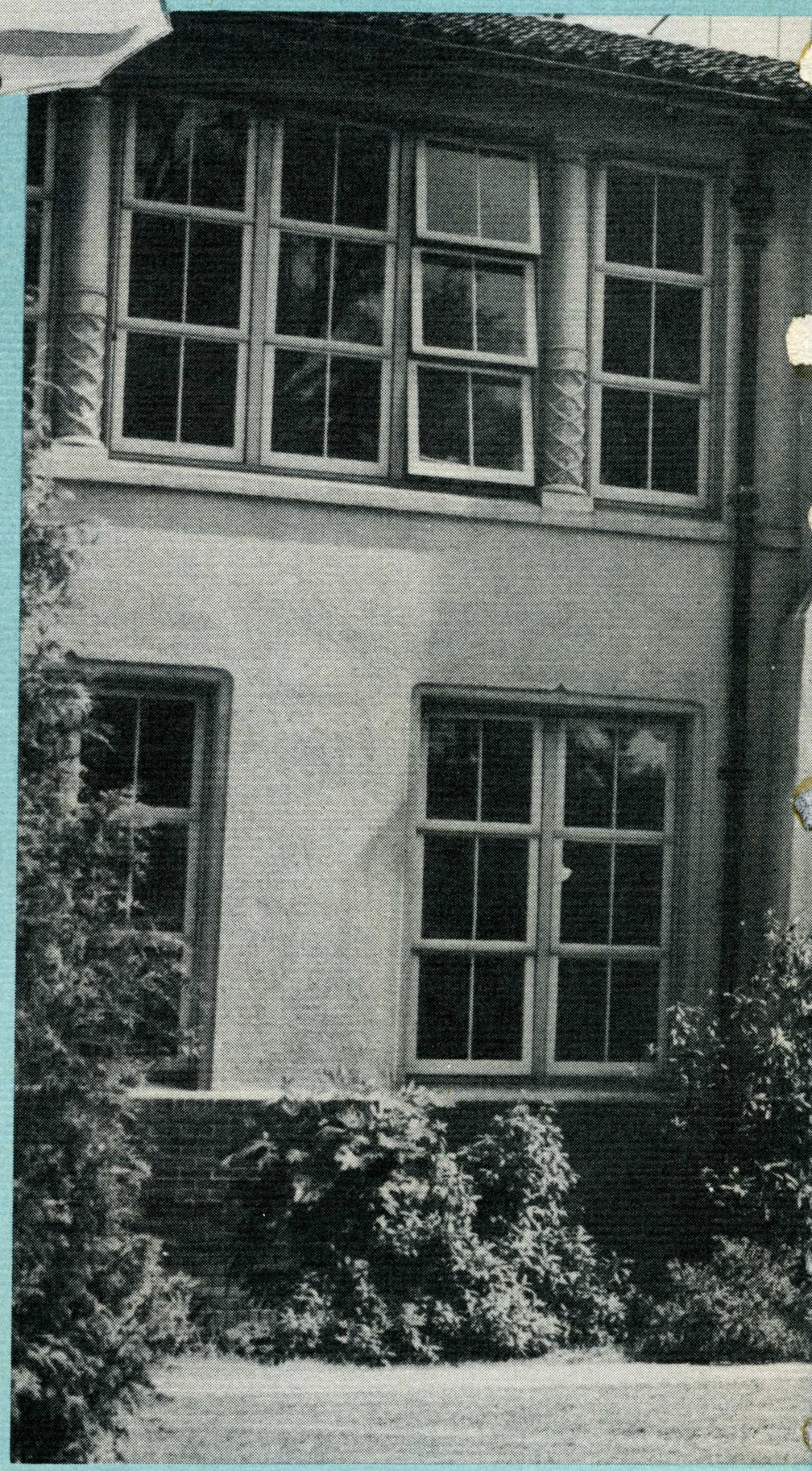

HONOR

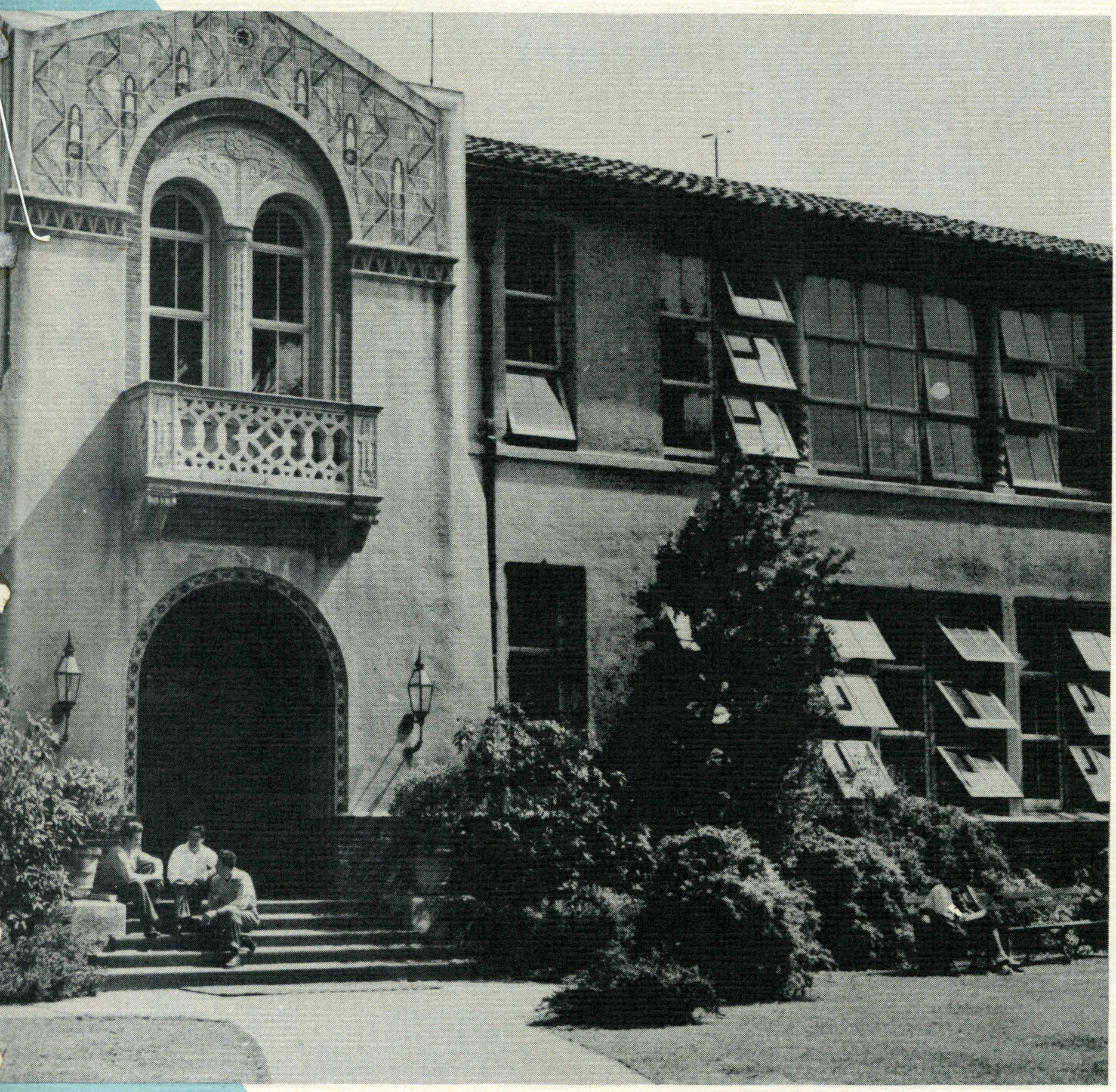

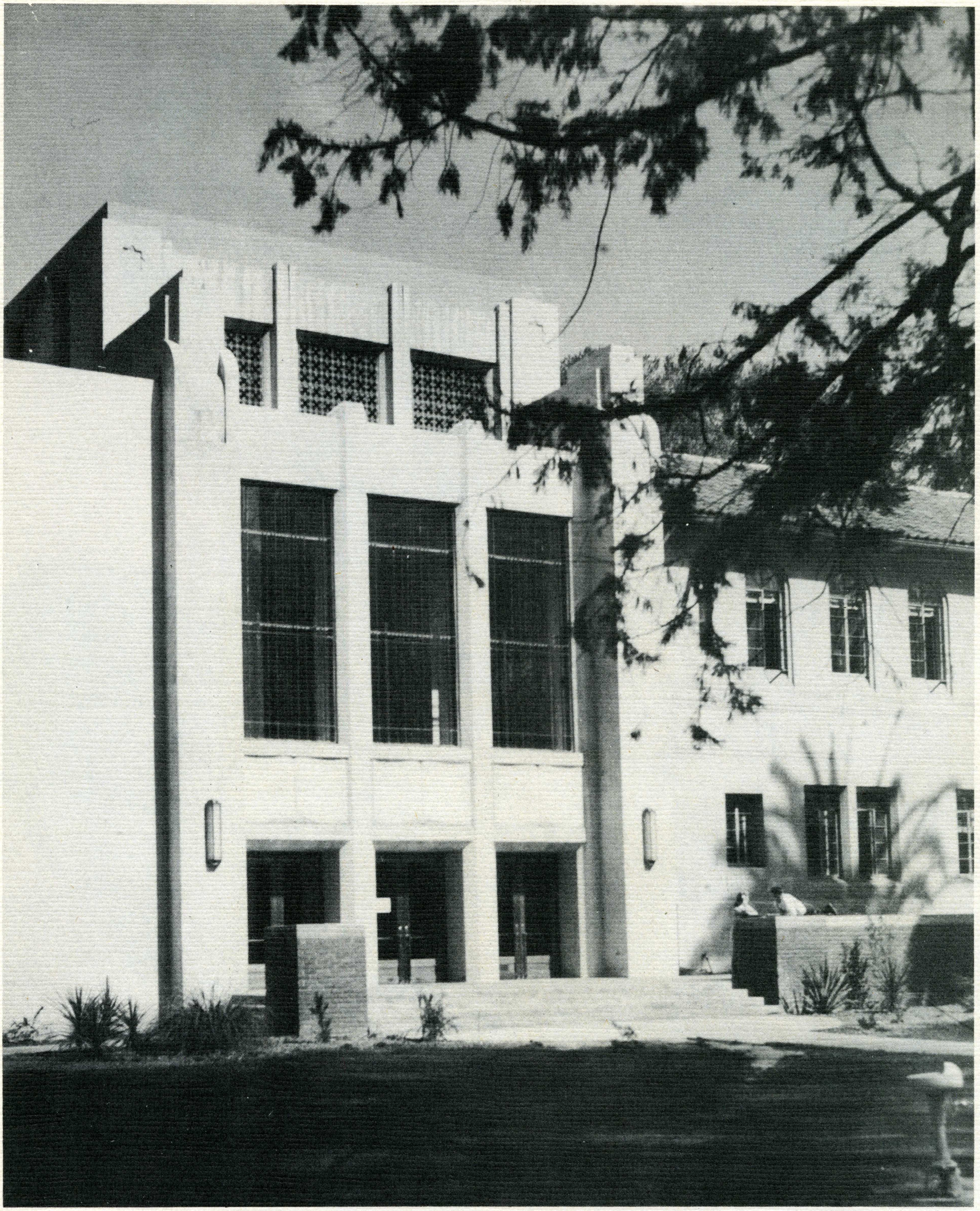



Pat Dunlavy
June Storni
Phyllis Forward



Joan Ross
Dorothy Jane Henderson
Jo Harrison
Betty Lennon

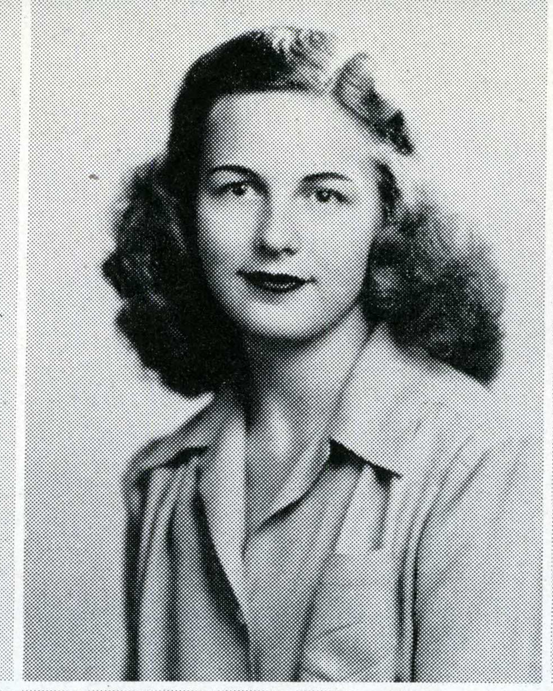

Jo Ann Sweeney
Roberta Ramsay
La Verne Knapp
Marianne Hayes



Betty Regan
Madge Jennings
Pat Cavanagh
Nettie Suhlsen



Mary Hooton
Betty Ann Kelley
Phyllis Hackman
Gerry Stevens

SPARTAN SPEARS



James Wright



Duran Hernandez

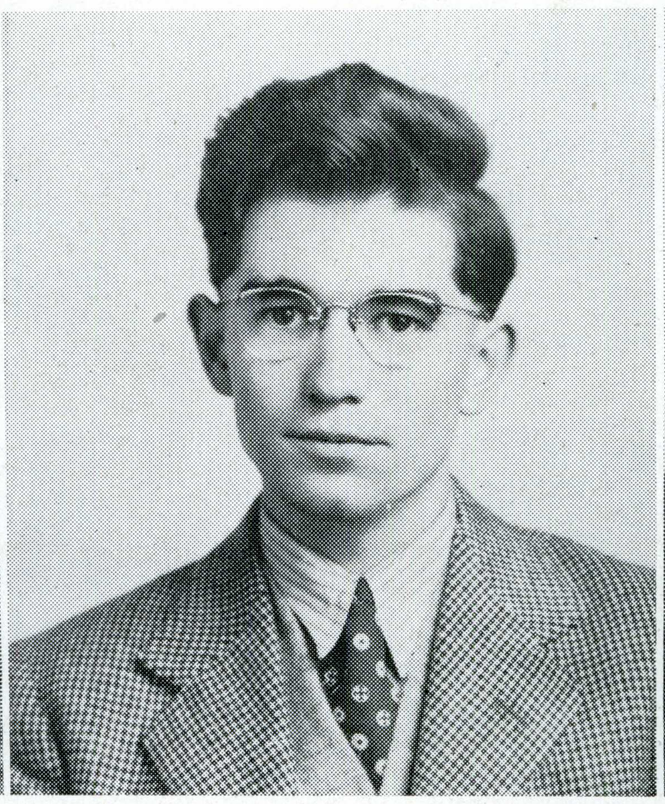

George Matthews



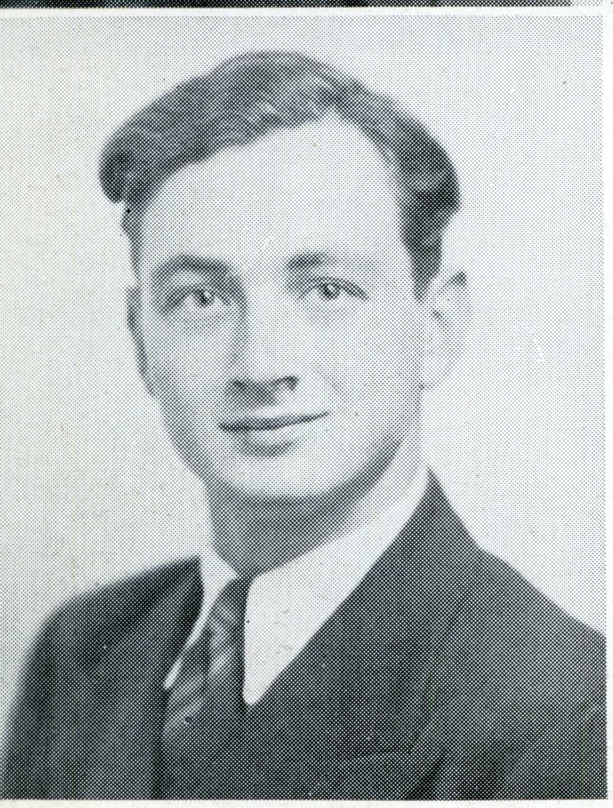

Thomas Eagan
William Harry

PHI MU ALPHA

MEN'S MUSIC



Addie Davis



Mary Gardner
Edith Harris



Dorothy Ryan
Constance Booher



Freda Noreen
Kathleen Bull



Dorothy Beegle
Margaret Boerner

PI OMEGA PI

NATIONAL BUSINESS EDUCATION



Clementina Voz

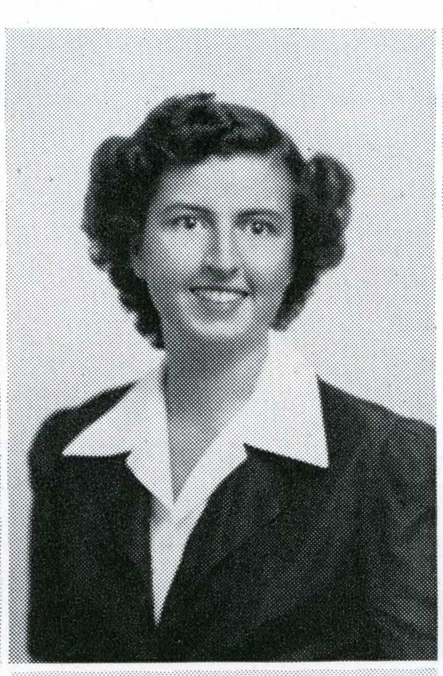

Jean Swintheby
Jeannette Abbott



Louise Zanetta
Davonna Williams

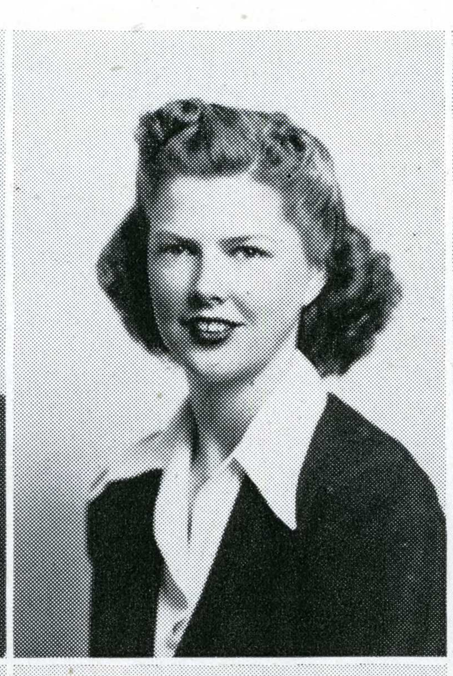

Thomasine Alexander
Helen Jacobsen

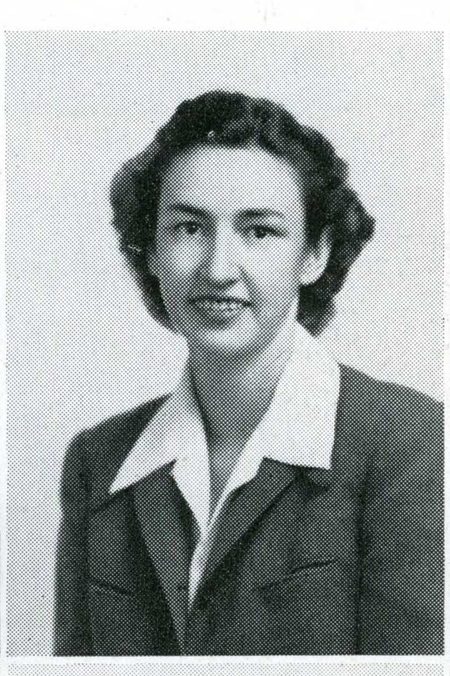

Laura Smith
Jewell Abbott



Norma Ojstedt
Eleanor Hay

TAU GAMMA

WOMEN'S P. E.

Peggy Airth
Eloisa Ardaiz
Virginia Jones

Barbara Kolberg
Lois Foster
Yvonne Dalis

Meroy Topham
Roberta Van Glahn
June Chappell
Janet Ehrke
Gwendolyn Thomas

Ethel Wulff
Geraldine Hawkins
Patricia Boyd
Jeannette Thimann
Mary Lee Herron

Dorisse Thomassen
Roberta White
Eleanor Holzworth
Barbara Welch
Carol Purvine

MU PHI EPSILON

WOMEN'S MUSIC

Dorothy Pellini
Gene Stratton
Jean Worcester

Bettie Schmidt
Roberta Schneider
Velma Hanst

Virginia Kottinger
Shirley McCart
Jane Thulin
Lois Schultz

Dorothy Hurger
Florence Saecker
Pat Vogelman
Dorothy Czerny
Joan Pfeiffer

Winifred Peterson
Linda Ferrel
Mildred Brown
Alberta Mumby
Betty McReynolds

Betty Buckley
Sylvia Baird
Audrey Levick
Helen Roberts
Jeanette Owen

SMOCK AND TAM

WOMEN'S ART

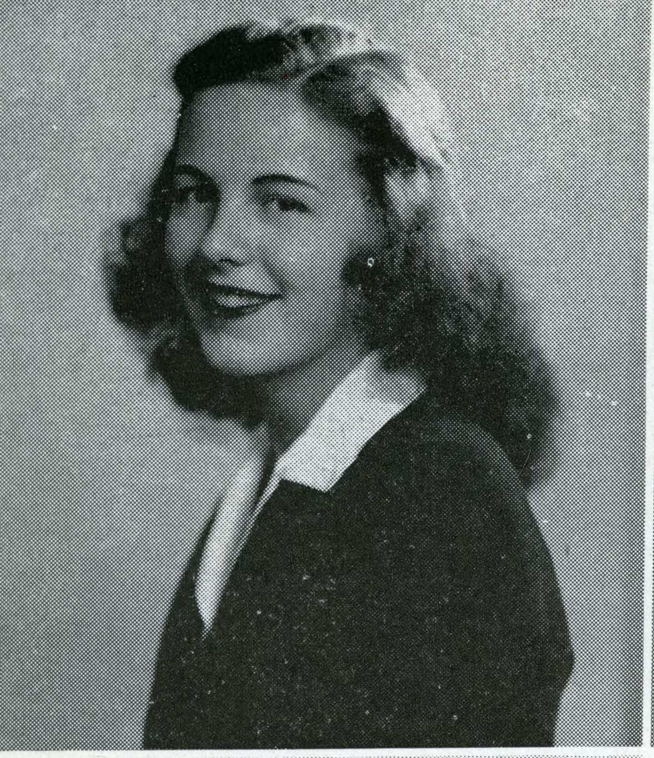



Gwendolyn Thomas



Margaret Burd





Jo Ann Sweeney
Jeanne Wright

IOTA DELTA PHI

FRENCH



Elsie Benge
Marjorie Rouse

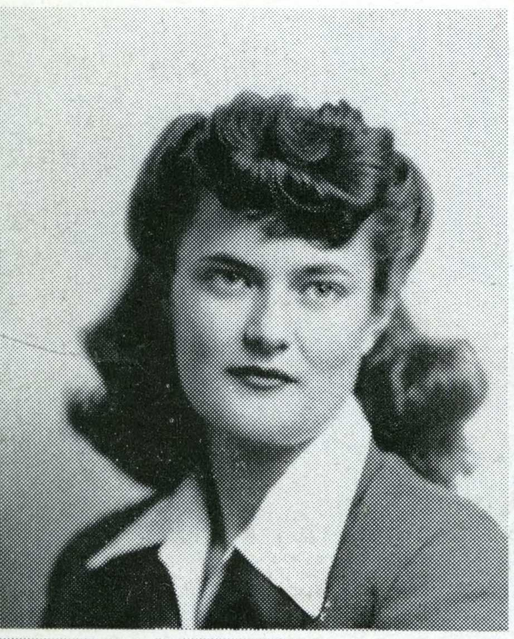

Bettyclare Nordquist
Bob Coombs

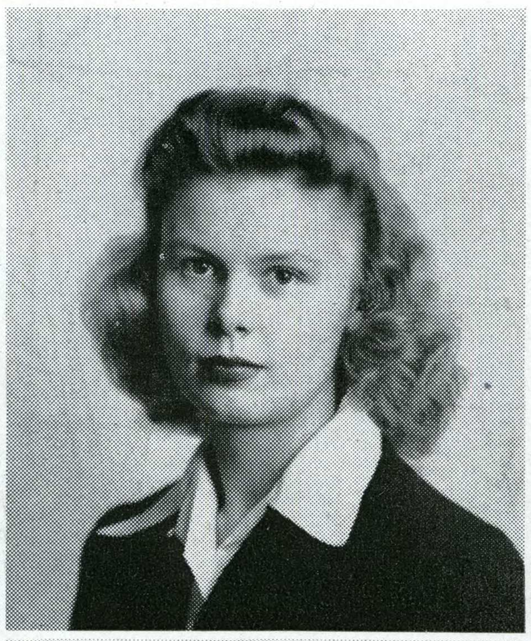

Emma Mulligan
Lois Bohnett

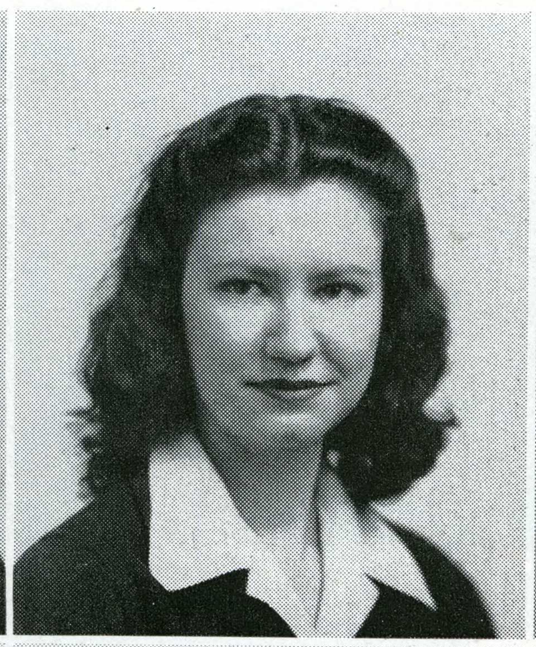

Betty Pearson
Alice Harker



Dorothy Pearson
Juanita Toney



Pat O'Donnell
Loma Eyerly

GAMMA PI EPSILON

MATHEMATICS

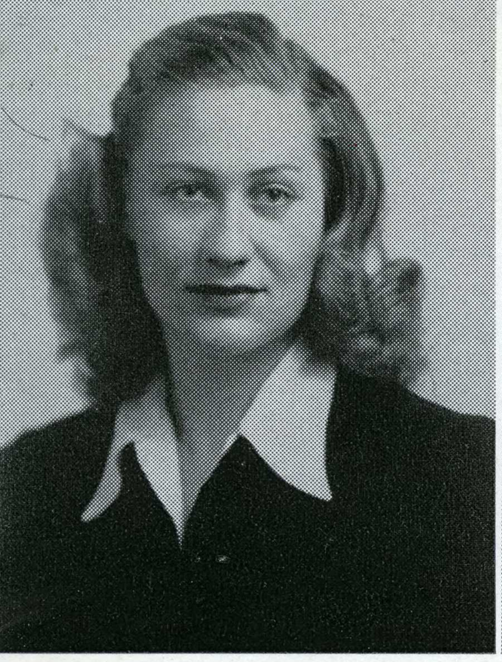

Marian Jacobson



Jo Falcone

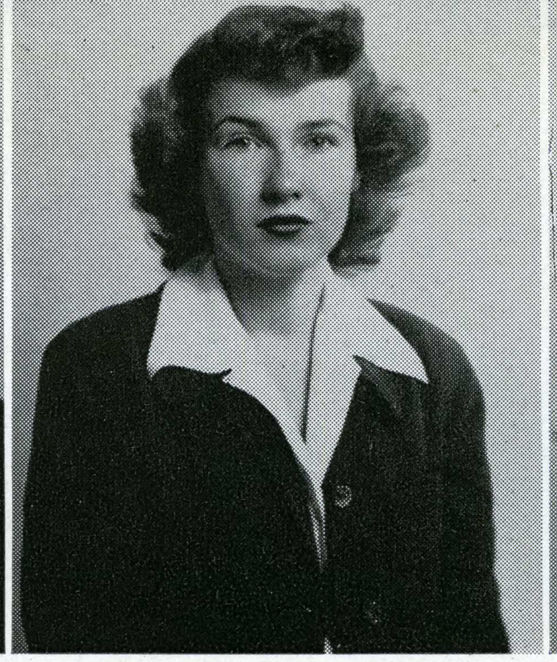

Jeanne Wright

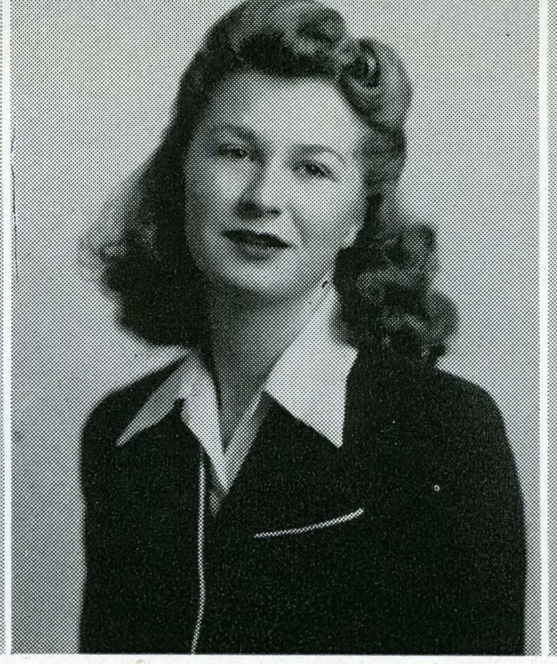

Margaret Moore



Dorothy Shaw

SAN JOSE PLAYERS

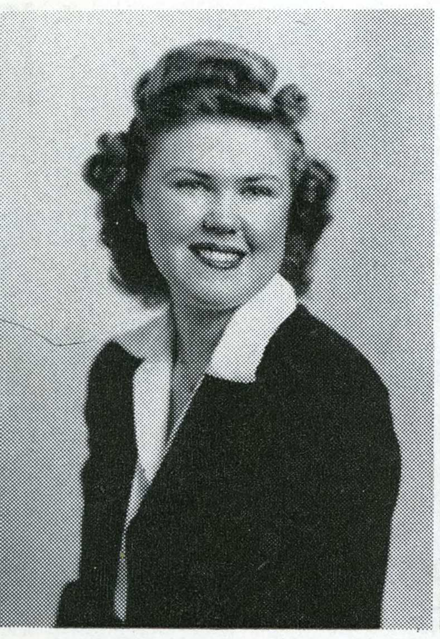

Fern Anderson

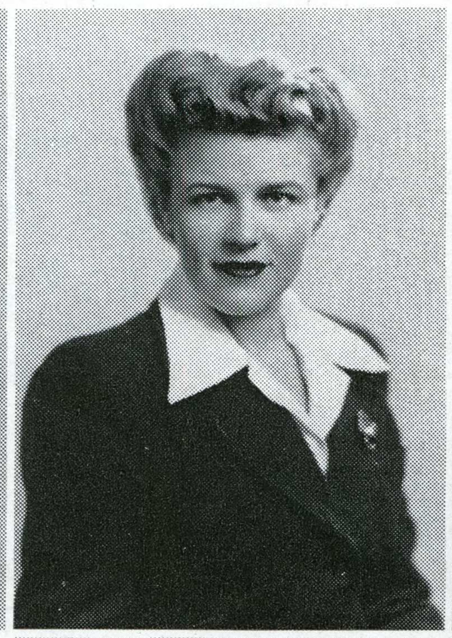

Jane Getchell
Mardi Durham



Jeanne Earle
Charlotte Lund

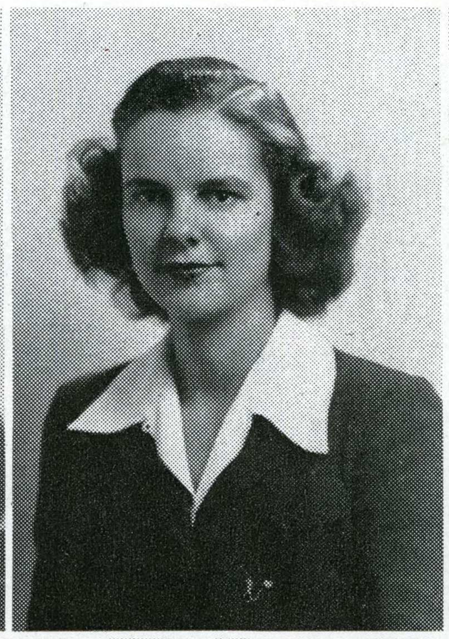

Dorothy Sievers
Maryle Anderson

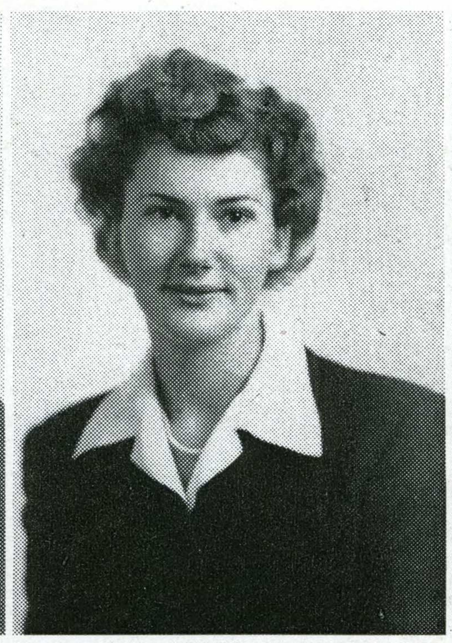

Jane Gilliam
Barbara Beck



Marie Kurle
Roberta Southward

DELTA PHI UPSILON

K. P.

Alicelee Freeman
Elsa Anderson
Mary Lee Herron

Mary Saunders
Freda Noreen
Dorothy Beegle
Velma Dana

Eleanor Cralle
Charlotte Lund
Helen Lu Davis
Mary Jane Nevin

Helena Wolmuth
Marilyn Richmond
Enes Veglia
Thomasine Alexander

Beatrice Comini
Dorothy Dean
Mary Bohemian
Jeannette Thimann

KAPPA DELTA PI

EDUCATION

Barbara Kirtley
Virginia Foss
Muriel Meininger
Howard Biebeshiemer

Ruthanne Langford
Elma Mustanich
Joan Pfeiffer
Carolyn Allen

Fern Anderson
Elda Button
Patricia Siglin
Jane Getchell

Josephine Giminiani
Betty Berry
Kathleen Bull
Jewell Abbott

Eloise Hoogner
Jane Gilliam
Dorothy Perkins
Louise Zanetta

KAPPA DELTA PI

EDUCATION



Jane Ellen Curry

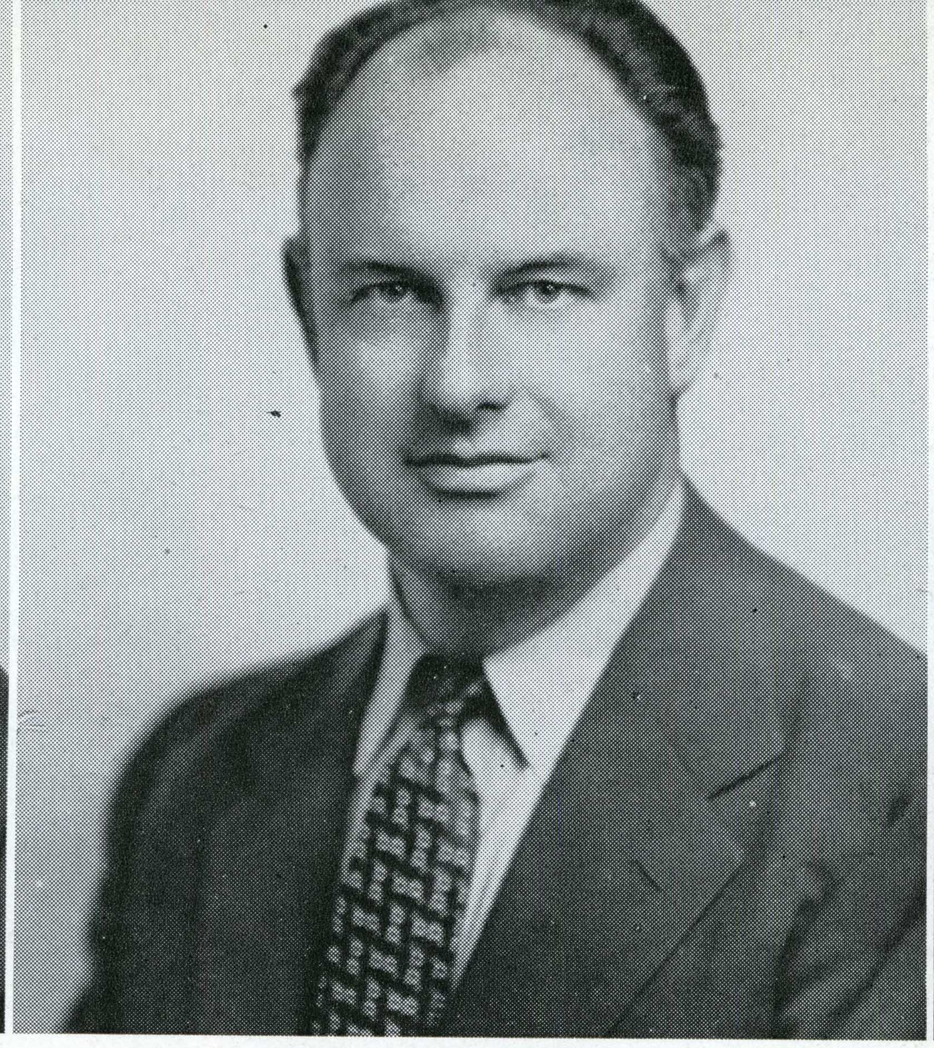

Dr. Fredrick Grahm

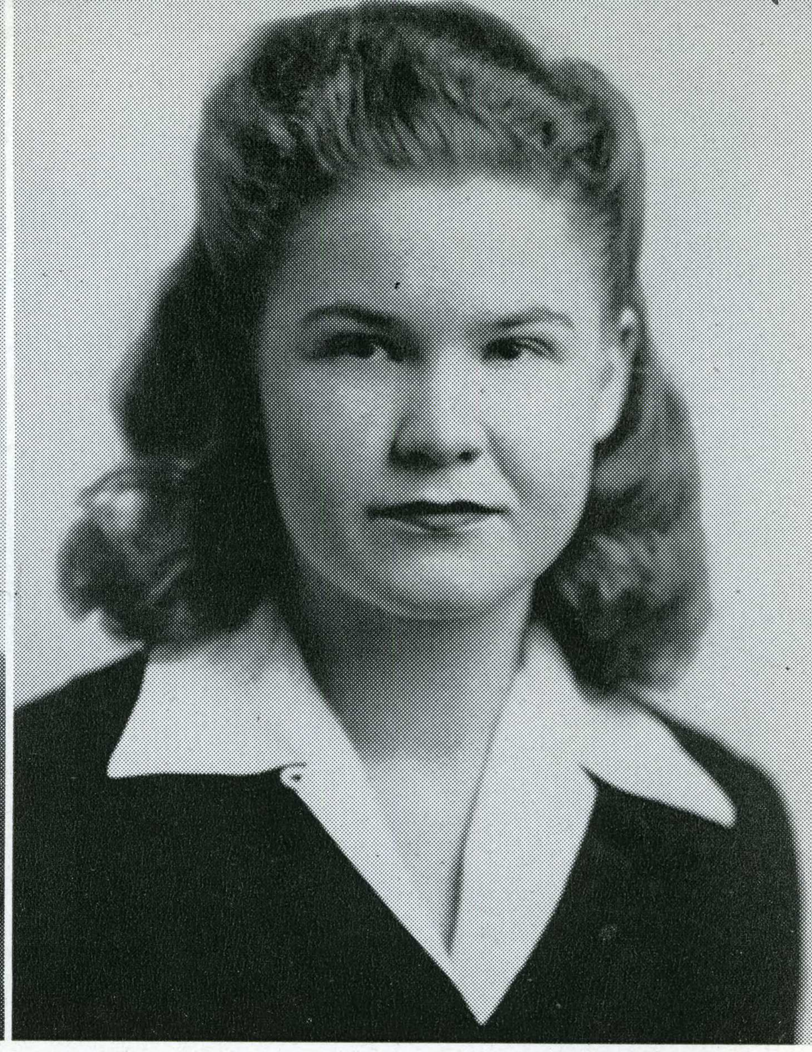

Cynthia Hancock

SIGMA KAPPA ALPHA

HISTORY











Ann Ruscigno



Alice Sabory
Pat O'Donnell

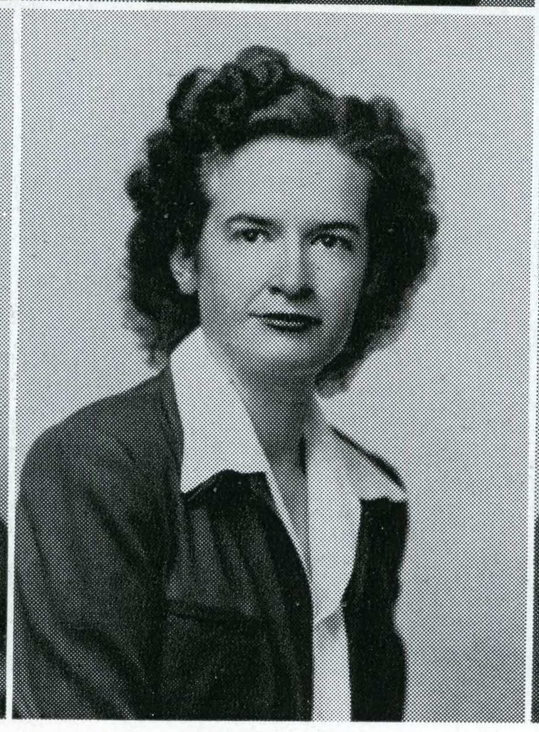

Betty Hammond
Jane Ellen Curry

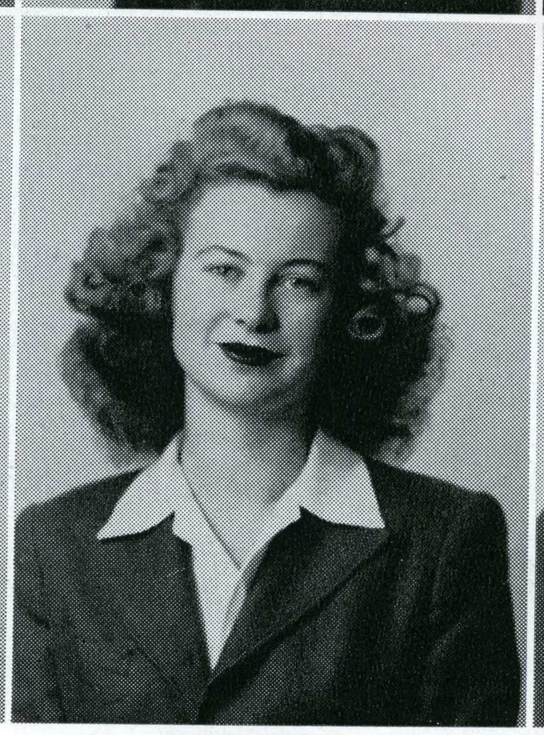

Marjorie Wade
Betty O'Brien

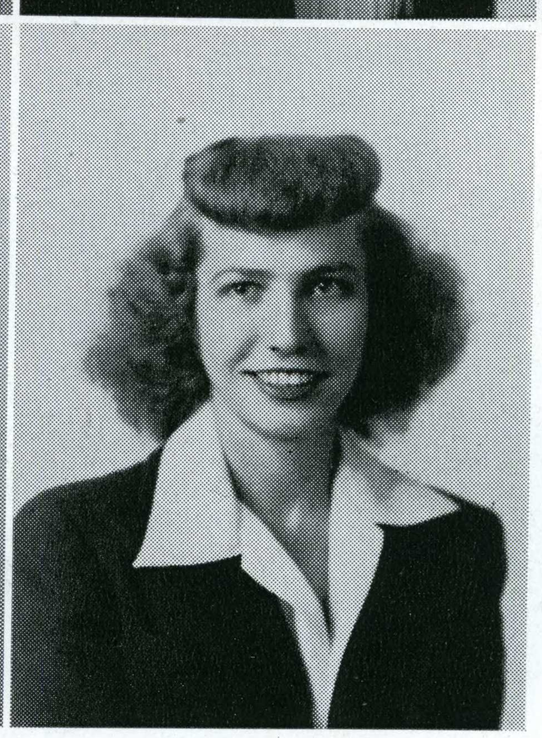

Carol Duer
Audrey Syverson

SIGMA DELTA PI

SPANISH

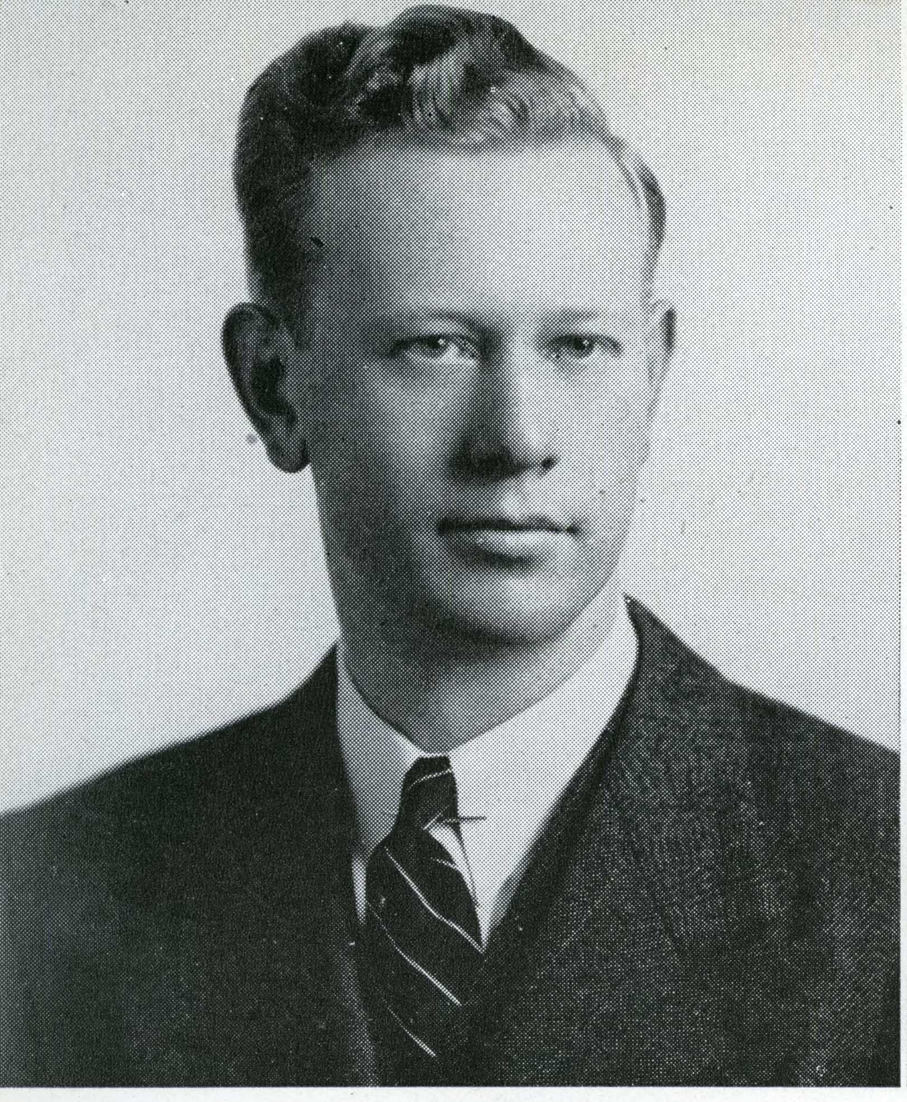

Howard Biebesheimer



Raymond Balcomb

EPSILON PI TAU

INDUSTRIAL ARTS

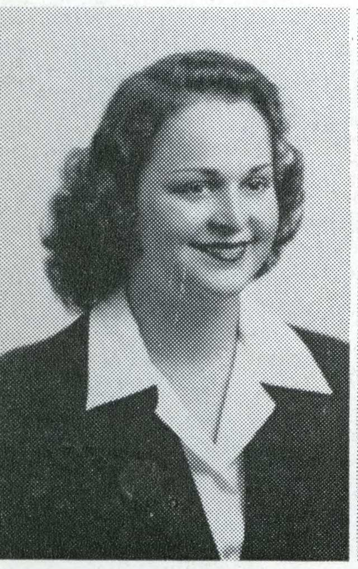

Jean Stratton



Jane Haskell
Sylvia Baird

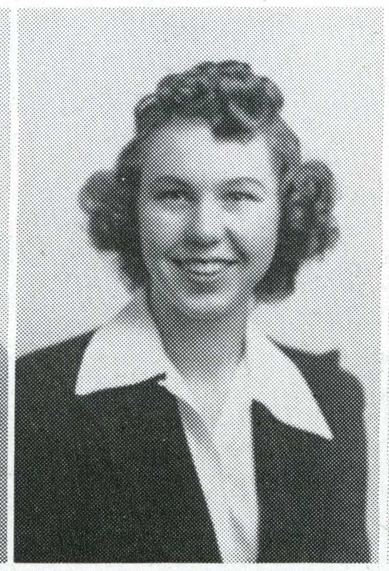

Jane Thulin
Betty Buckley



Betty McReynolds
Dorothy Czerny



Bettie Schmidt
Florence Saecker



Roberta Schneider
Helen Roberts



Audrey Levick
Mildred Brown

DELTA EPSILON

ART

Row 1: Don Morton, Carol Bryant, Betty Pearson, Bernadine Fransler, Shirley Bertolotti, Dr. Carl Duncan. **Row 2:** Earl Motta, Malcolm Reed, Wayne Deatsch, Elwyn Deatsch, Daniel Murphy.

ENTOMOLOGY

PI NU SIGMA NURSING

Row 1: Mrs. Bagnatori, Virginia Anderson, Charlyn Lockwood, Pat Lamson, Ada Daggett, Peggy Williams, Pat Phillips, Velma Cooley, Beverly Decker, Margaret Grace. **Row 2:** Elizabeth Leecing, Harriet Jackson, Audrey Anderson, Harriet Dickerman, Margaret Dickerman, Alice Sabony, Claire Zanger, Peggy McCue, Rosalie Jones, Marjorie Petty. **Row 3:** Jeanne Clarke, Joann Faw, Nancy Frost, Gloria Fox, Virginia Smith, Beatrice Freitas, Ruth Kilpatrick, Lorraine Piola.



Clara Colley
Evelyn Letten
Audrey Carmody

Meriam Coon
Pauline Fudge
Martha DeVilbiss

Patricia Reitter
Bernice Hanson
Kathryn Storme

DELTA NU THETA

HOME ECONOMICS

Virginia Ferguson
Elda Button
Ruth Morris
Genna Rhode



Evelyn Morrison
Elsa Anderson
Sadie Govier
Betty Berry

LaVerne DeSmet
Virginia Shottenhamer
Muriel Meininger

Beatrice Comini
Danna Trimble
Pat Siglin

Betty Davis
Betty Gunn
Enza Baglione

Carolyn Allen
Enos Veglia
Ruthanne Langford

PI EPSILON



Yvonne Taylor
Dorothy Perkins
Dorothy Sayles



Velma Dana
Virginia Foss
Eleanor Cralle



Iris Bakeman
Elma Pierini
Jeannette Thimann

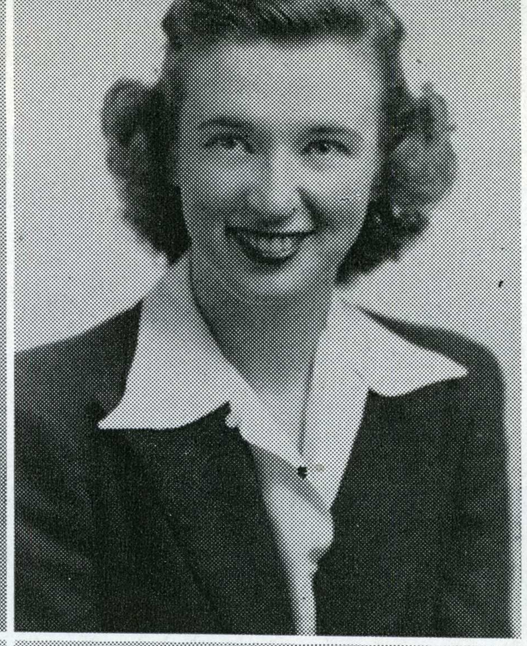

Mary Saunders
Eloise Hoogner
Audre Lannin



Marilyn Richmond
Alicelee Freeman
Helen Davis
Shirley Frusetta

TAU



First row: Mary Melvin, Mary Jane Benham, Dorothy Pellini, Madeline Popovich, Henrietta Kleinsmitt, Ruth Henshaw. **Second row:** Lil Cooper, Louise Burleson, Marion Gondring, Verna Ellis, Dorothy Norvell, Gloria Hanna, Eleanor Simpson, Margaret Stevens, Mrs. Susan Richards. **Third row:** Claire Ford, Josephine Kind, Irene Robertson, Anne Murany, Vivian Dugansich, Pat Thurman, Mary Louise Blanchett, Jean Wolf, Betty Hilton.

OCCUPATIONAL THERAPY

First row: Clarice Mondo, Edith Groves, Anna Jean Lotz. **Second row:** Ruth Bettinger, Marie Davis, Virginia Taylor, Sadie Govier.

BIBLIOPHILES

COLLEGIATE CHRISTIAN FELLOWSHIP

Row one: Mrs. Mabel Carlson, Dr. Karl Hazeltine, Esther Barton, Jacob Belleg, Jane Couval. **Row two:** Mildred Stainbrook, Marjorie Montgomery, Leslyn Leach, Margaret Rogers. **Row three:** Gene Chappel, Doris Ellsner, Florence Roberts, Majel Sweezy, Ora Lee Sample, Ione McFarland, Lois Schmidt. **Row four:** Robert James, Mrs. Robert James, Hamilton Bailey, Esther Stormont, June Storni.



Bottom row: Mary McFeeley, Ada Goria, Carmendale Fernandes, Barbara Healy. **Top row:** Monseigneur Murphy, Ann Thomsello, Lauretta Brehmer, Edna Fanucchi, Dorothy Herger, Al Rosenga.

NEWMAN CLUB

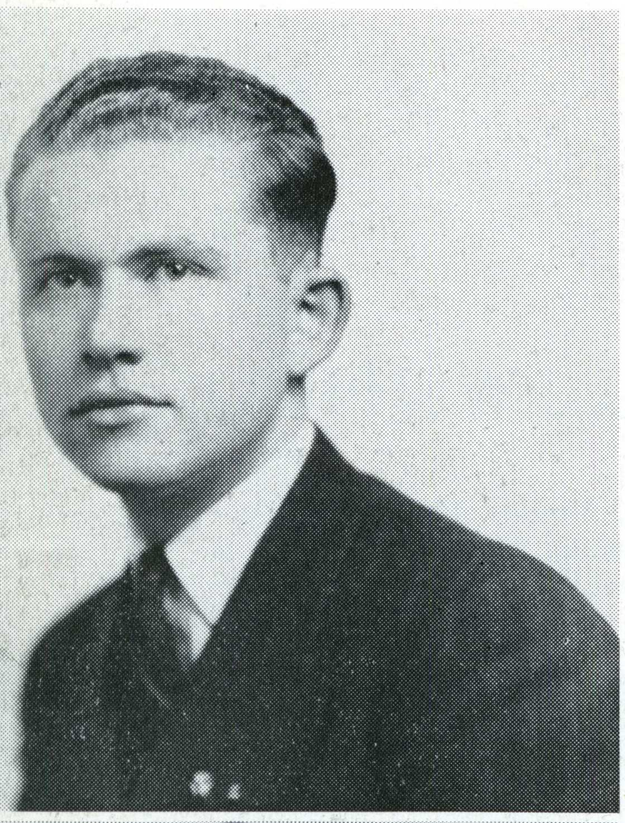

Ken Coleman

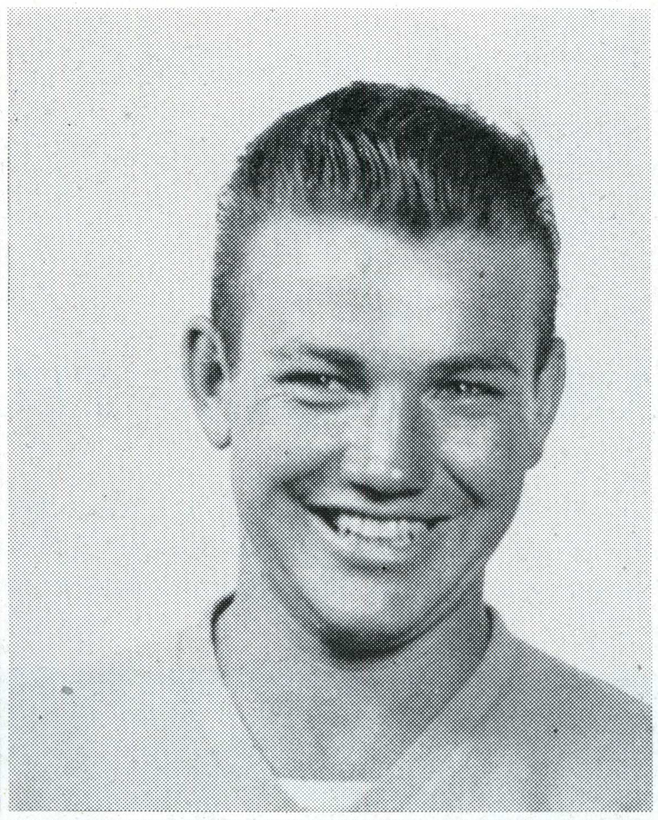

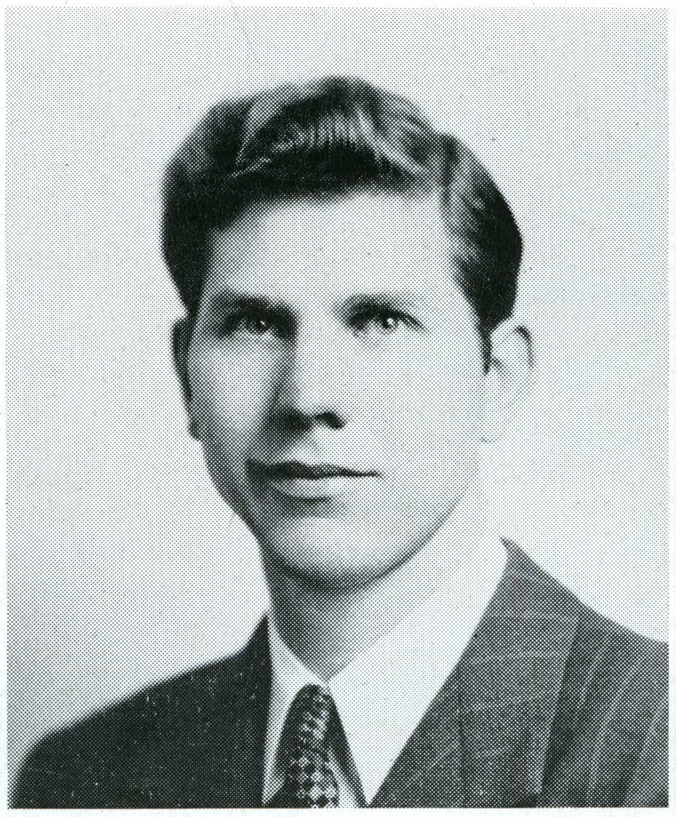

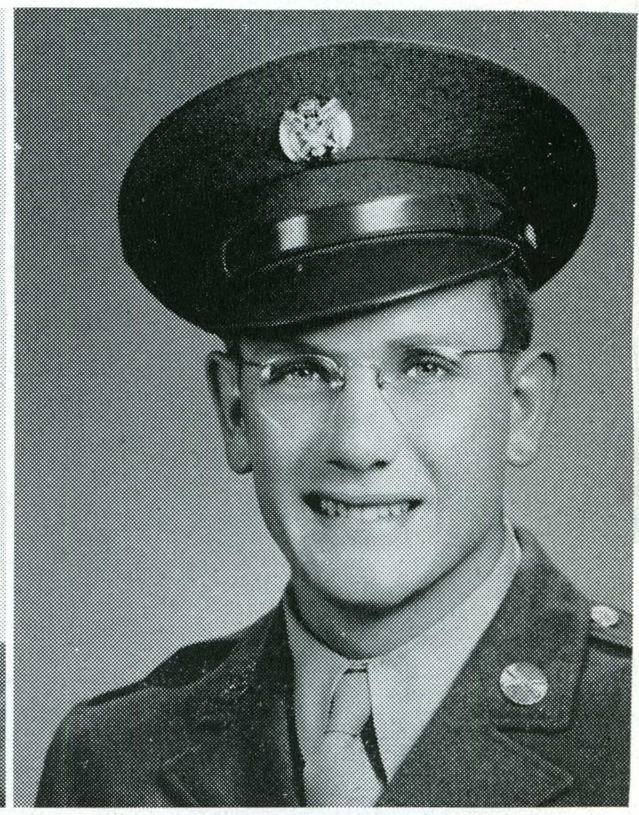

George J. Nothwang





TAU DELTA PHI

MEN'S HONORARY SCHOLASTIC

Ignatius Lo Monaco
John Watson

Alvin VanEvery
Bruce Lepper

GRACE HALL

Mary Scriven
Esther Slomant
Carol Ingoldsby

Mary Ann La Malfa
Margaret Knedel
Oreda Rouse

Betty Knowlton
Dorothy Dyche
Betty Dow
Carol Bryant

Dorothy Ruby
Helen Little
Carmel La Malfa
Dorothy Holmquist

Dorothy Jacobs
June Buschke
Dorothy Sykes
June Arnold

Top row: Clorindo Burriesci, Charlotte Tavares, Miss Tompkins, Miss Hinze, Roberta McFadden, Jane Ellen Curry. **Bottom row:** Betty Hammond, Carol Duer, Merrily Allen, Alice Joy Allen, Maria Ruth McCue.

PAN AMERICAN GROUP

MARY GEORGE CO-OP

Front row: Peggy Williams, Betty Maus, Mary Wattles, Bernice Ballard. **Second row:** Helen Jacobsen, Jewell Haddock, Marjorie Drone, Eleanor Hay, Dorothy Sayls, Iris Bakeman, Ernestine de Ford, Miss Farrel. **Third row:** Evelyn Flora, Davona Williams, Marjorie Barnard, Ellender Wedde, Dorothy Jane Henderson, Jessie Stinagl. **Top row:** Jan Arrants, Eleanor Budiselich, Jean Foland.



First row: Mary Grace McFeely, Virginia Ferguson, Dorothy Ucovich. **Middle row:** Frieda Hinck, Betty Regan, Leah Hardcastle, Laurraine Manley. **Back row:** Dolores Simmons, Pat Dunlavy, Helen Pianto, Cecile Monahan, Pat Malone, Virginia Birmingham.

STUDENT BODY EXCHANGE

CAMPUS USO

Spartanettes enjoying games at U.S.O. Dance.



Shirley Forbes gets cokes ready for the Navy.





Helen Tennis
Martha Foster
Marie Kurle



Wanda Weede
Barbara Saxon
Esther Stormont



Phyllis Hackman
Marjorie Rouse
Dorothy Dyche



Mary Lou Wilson
Marge Faulkner
Betty Belle Johnson

KAPPA PHI

METHODIST



Bonnie McPherson, Nancy Lynn, Phyliss Hackman (sitting), Mary Margaret Thompson, Mr. George Cherryhomes.

Religious Emphasis Week held Spring quarter centered around informal discussion with visiting leaders.

CABINET MEMBERS

Pres. Alicelee Freeman
V. Pres. Mary Margaret Thompson
Sect. Betty Anne Kelley
Treas. Versa Pitman

National YWCA Rep. Marjorie Howie; National YMCA Rep., James Hamilton; Race relations, Sadie Govier; Social Service, Juel Peters; Supper Chairmen, Betty Hammond, Waneta Lowe, Sigrid Lowe, Marilyn Davis, Virginia Cook; Lions Den retreats, Betty Peterson; Finance chairman, Bill Shopairo; Social Action, Ann Buxton; Treas., Jean Worcestor; CRC Rep. Phillis Hackman.

STUDENT CHRISTIAN ASSOCIATION

Back row: Dave Webster, Phyliss Hackman, Tieh Wu, Jemima McCormick, Bill Shapiro, Roberta Von Glahn, Virginia Cook, Dr. Alfred Fiske, Muriel Waltz, Frances Tuttle. **Front row:** Jim Howie, John Hopkins, Mr. Roy Nichols, Mr. Robert James.

At membership supper, Phyliss Hackman, John Hopkins, Mr. Roy Nichols, and Dr. Fiske presented a panel discussion.



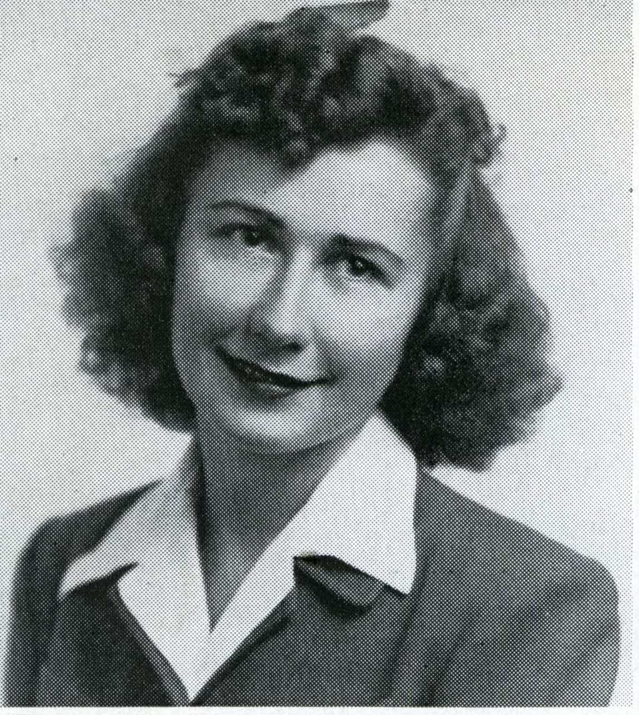

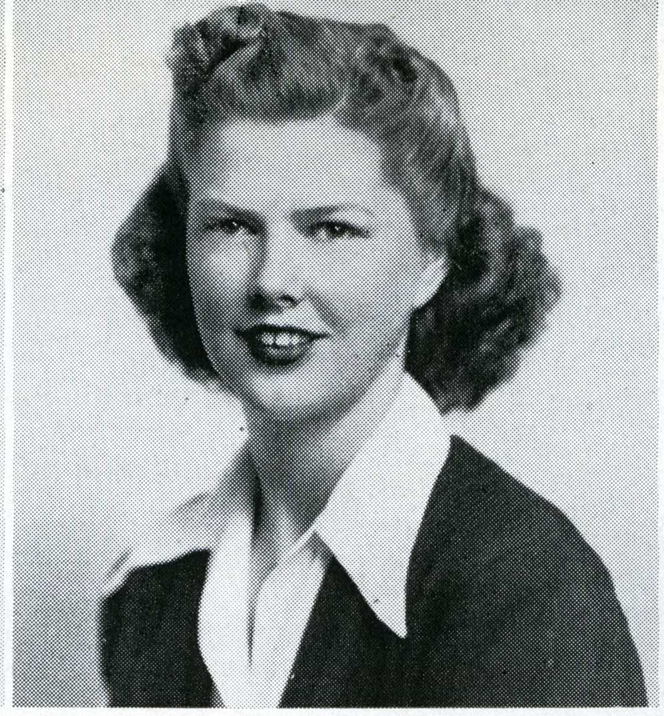



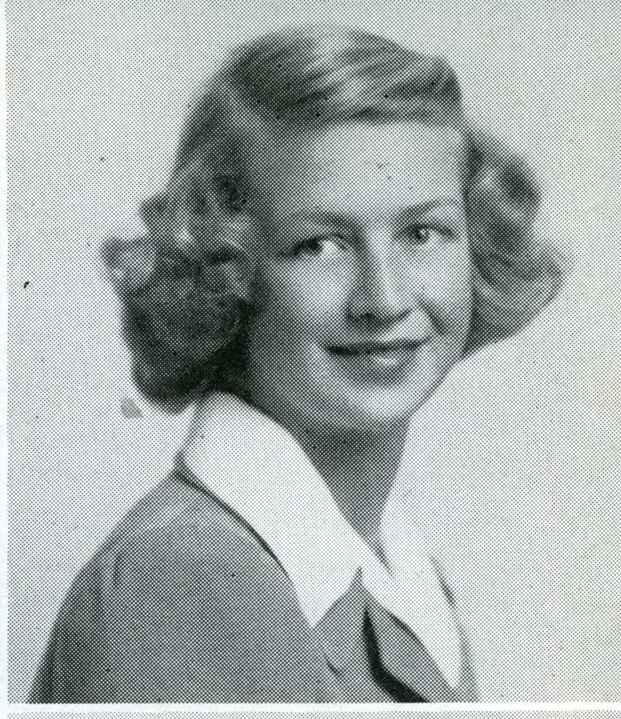









Elsa Anderson
Alicelee Freeman





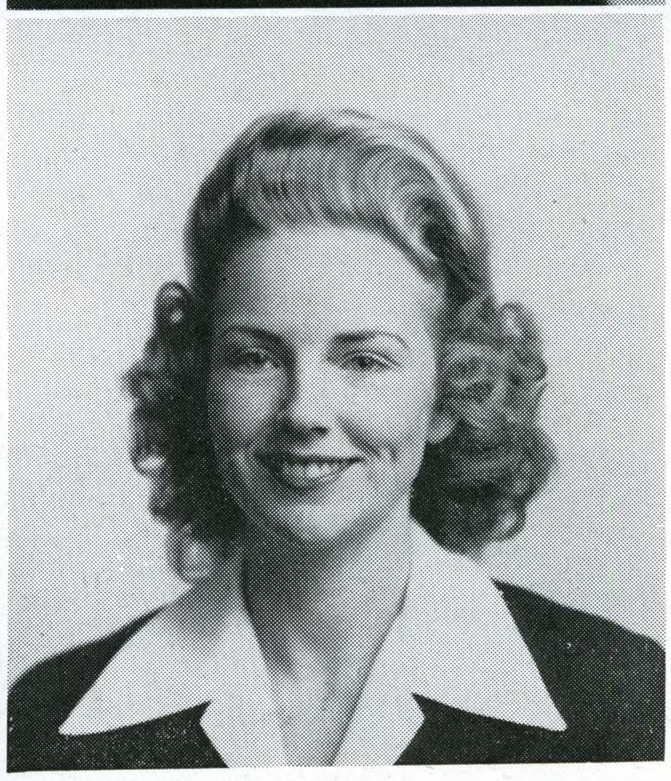

Jeannette Thimann
Clara Colley
Mary Lou Montgomery





Wilma Sabelman
Jewell Abbott
Betty Buckley
Pat Siglin

Thomasine Alexander
Peggy Akard
Barbara Kirtley
Jane Ellen Curry

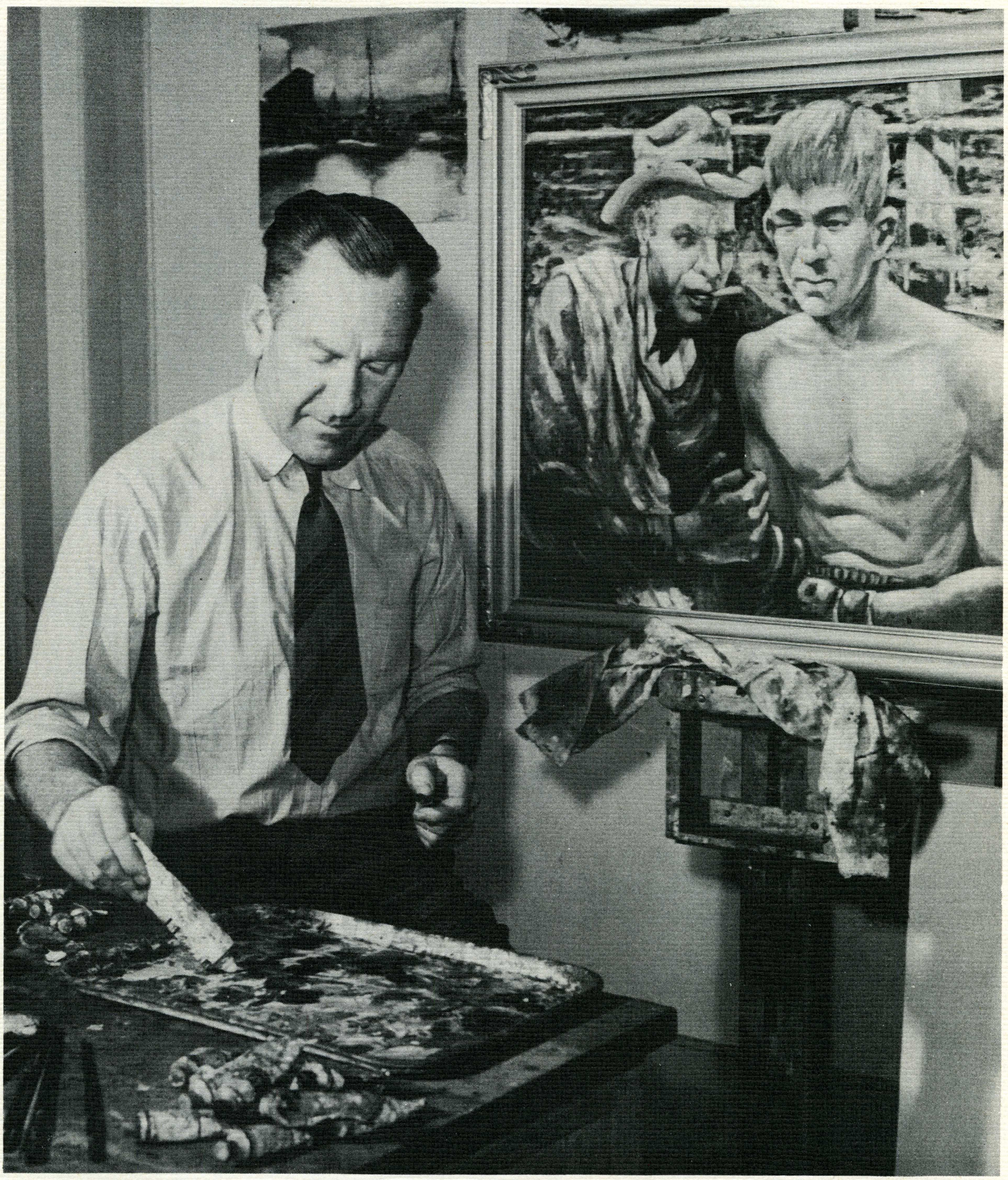

MILTON LANYON
Art Advisor, La Torre

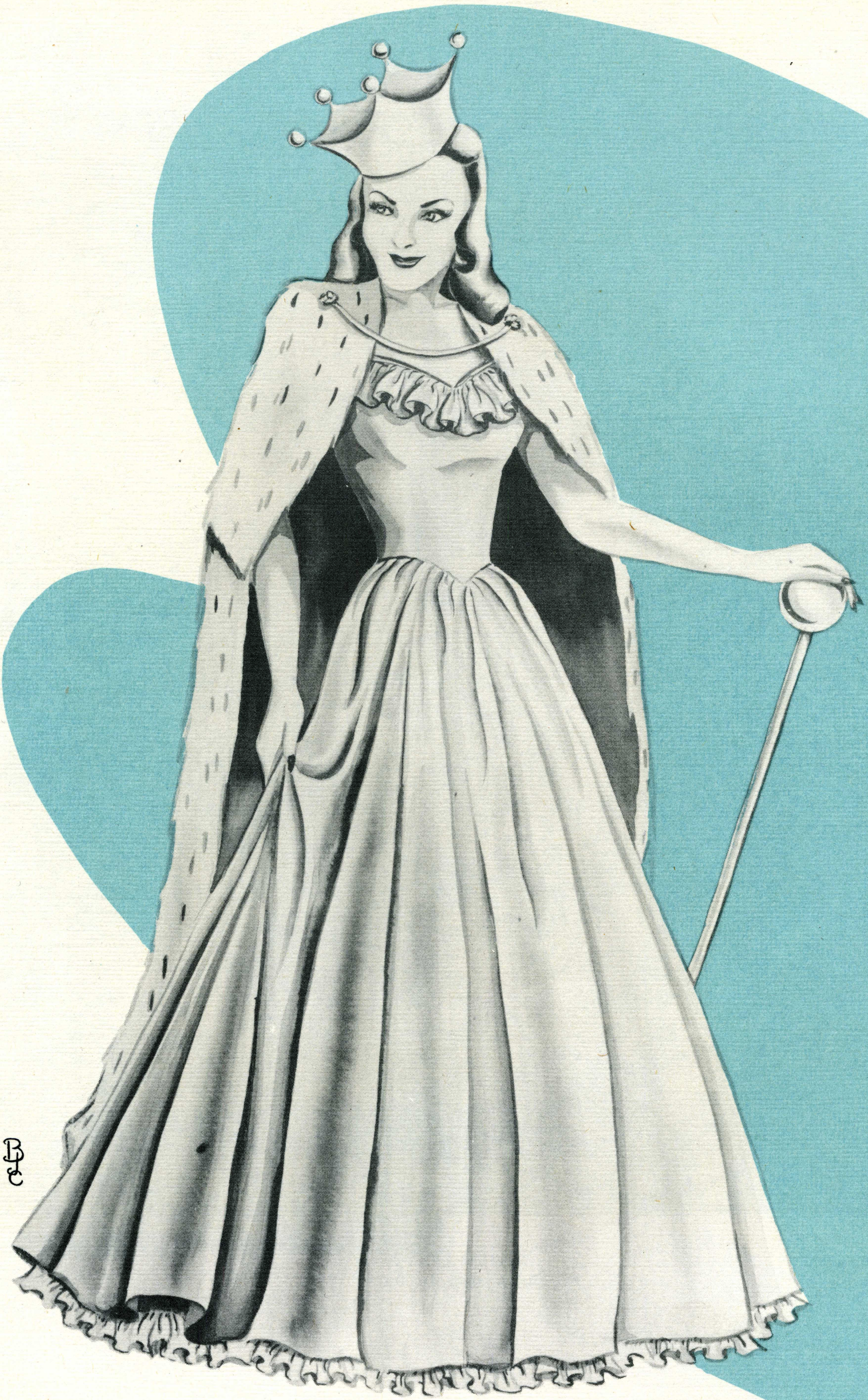



CAMPUS QUEENS

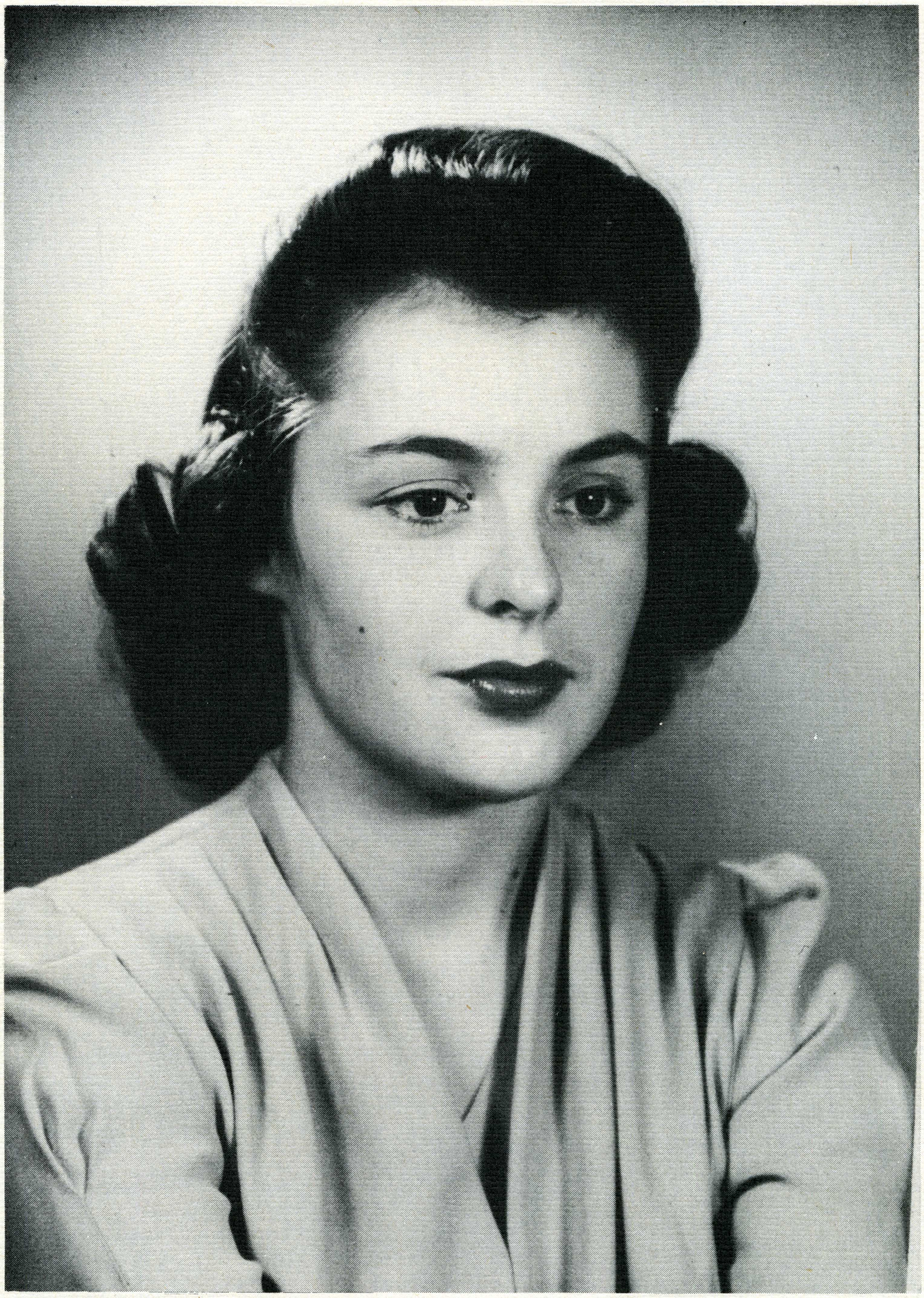

Miss Adela Jean Acedo . . . "Dream Girl"

Sponsored by A. W. A.

Miss Pat Dolan . . . "All American Coed"

Sponsored by Phi Kappa Pi





Miss Jo Ann Sweeney . . . "Sweet and Lovely"
Sponsored by Spartan Spears

Miss Margaret Hartigan . . . "Our Hepburn"
Sponsored by Theta Mu Sigma





Miss Phyllis Hackman . . . "Lady in the Dark"

Sponsored by Kappa Phi

Miss Helen Jacobson . . . "Outdoor Girl"

Sponsored by Kappa Sigma Levi





Mrs. Nancy Hickman . . . "Sweet Romance"
Sponsored by Gamma Phi Sigma

Miss Eleanor Swenson . . . "Scarlet O'Hara"
Sponsored by Beta Gamma Chi





Miss Mary Davis . . . "Blond and Beautiful"
Sponsored by Allenian

Miss Elsa Anderson . . . "Beauty and Brains"

Sponsored by Sappho





Miss Betty O'Brien . . . "Star Eyes"
Sponsored by Sigma Delta Pi

Miss Jane Gilliam . . . "Cover Girl"

Sponsored by Delta Phi Epsilon







SOCIAL



BETTE SCHMIDT, ARTIST AT WORK

Inter-Society

Top Row:

Emma Ann Wishart

Marjorie Howell

Eleanor Fammatre

Middle Row:

Jo Harrison

Bobbie Jones

Betty James

Bottom Row:

Marian Jacobsen

Lucille Meek



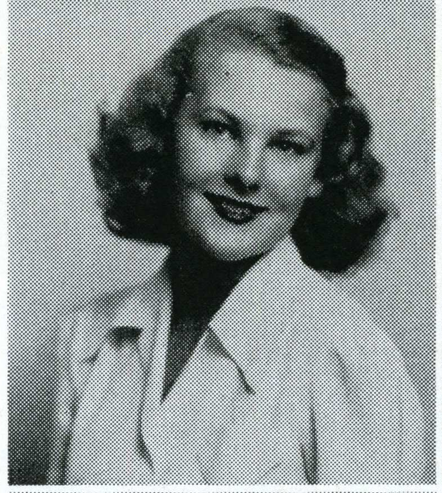

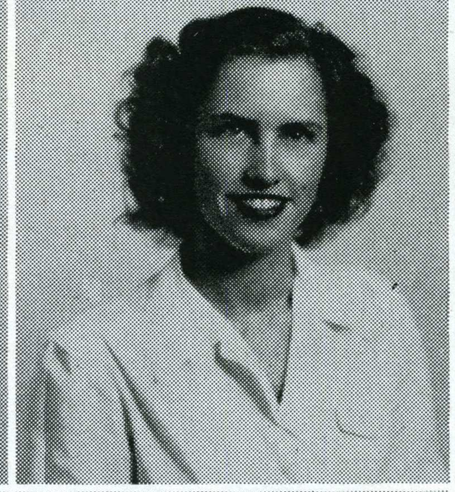











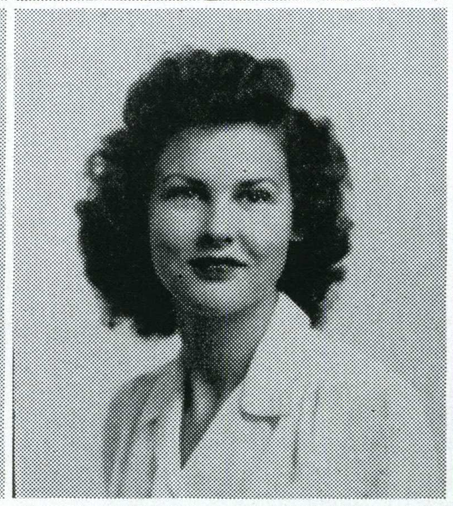







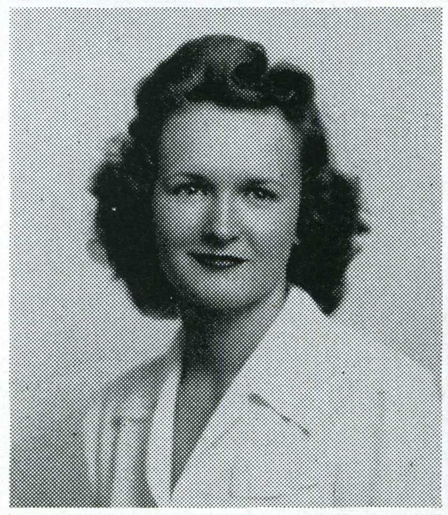



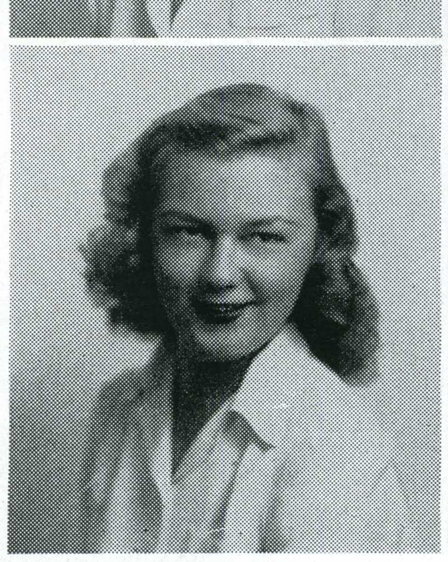



Peggy Roberts
Betty Crawford
Jackie Hagen

June Kopplin
Jo Ann Faw
Maxine Miller
Gladys Larson
Emma Ann Wishart
Helen Stevenson

Dorothy Byers
Jean Webster
Marilee Will
Joan Kennedy
Evelyn Vipham
Shirley Frusetta

Shirley Thomas
Olga Popovich
Mary Young
Marilyn Wilson
Pat Prentiss
Charlyn Lockwood

Phyliss Forward
Barbara Kirtley
Jane Knudsen
Gloria Teresi
Betty Ann Kelley
Audrey Anderson

Marilyn Bettinger
Betty Jane Christenson
Jean Hill
Marian Heinke
Elizabeth Leecing
Virginia Sherman

Nancy Hickman
Dorothy Baker
Velma Cooley
Marge Wilcox
Alice Harker
Leslie Frusetta

Barbara Lee Rico
Frances Schubert
Gerry Stevens
Doris Moody
Betty Kline
Paulamae Eder

Phyllis Hackman
Mary Davis
Lois Fancher
Roberta Thompson
Cornelia Gilbert







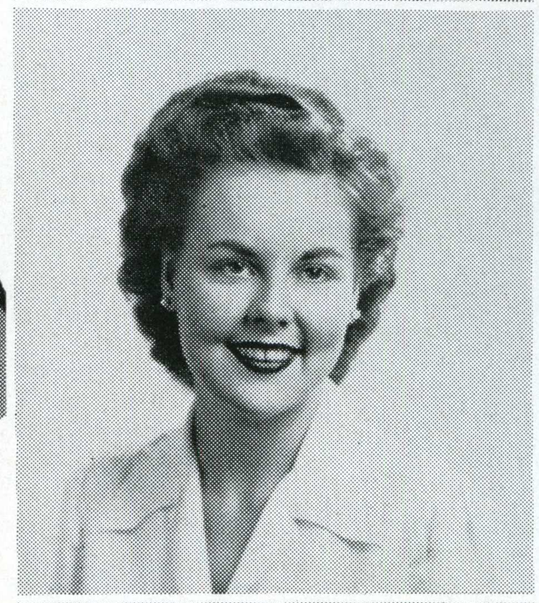

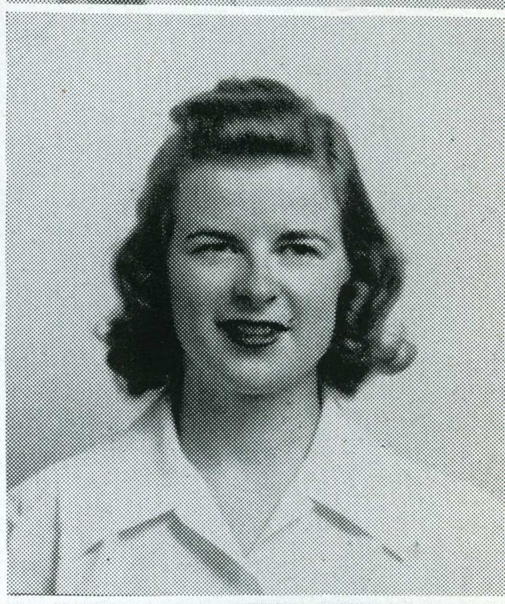

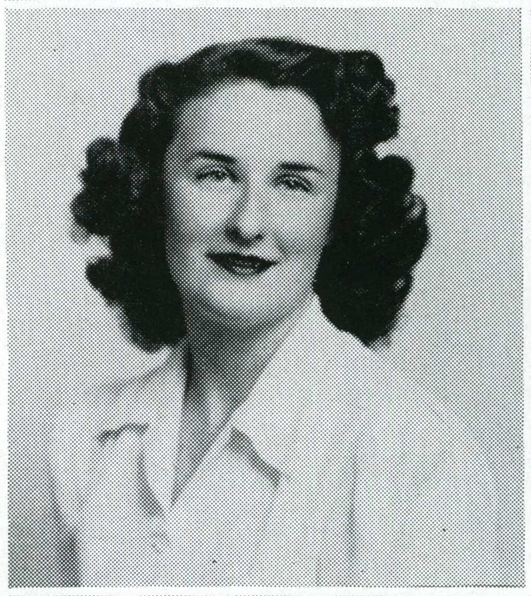

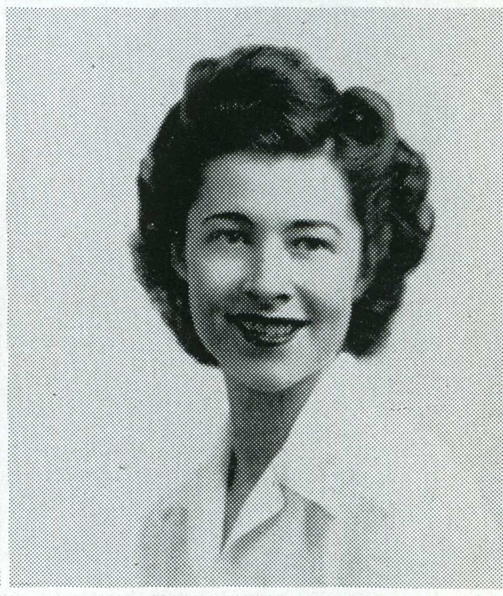

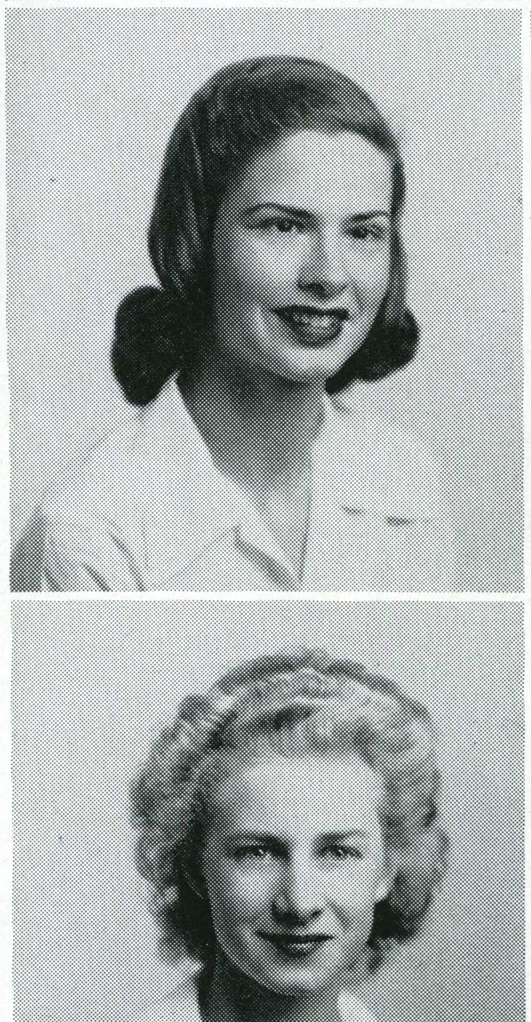

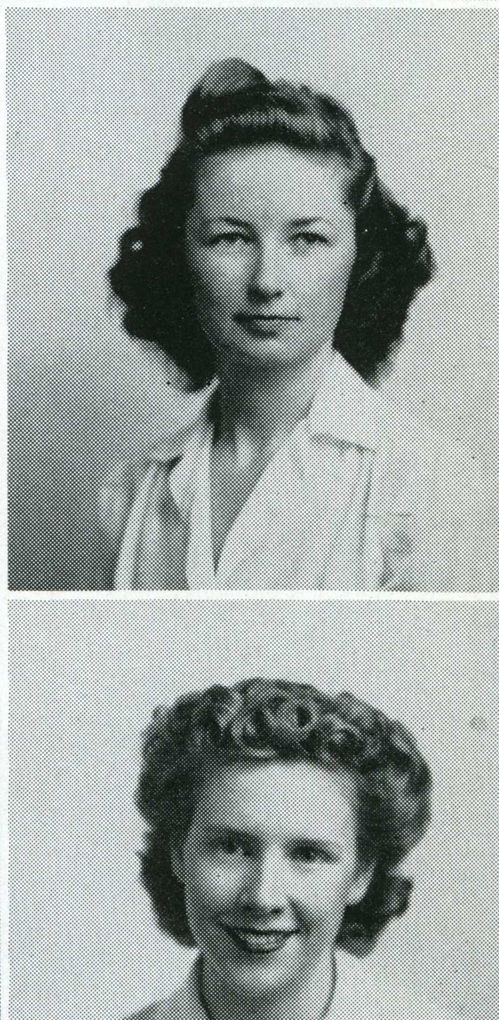





Wanda Fuhlendorf
Billie Casto
Elaine Gallagher
Betty Jones
Jane Beattie

Jean Wolfe
Pat Cook
Margaret Hall
La Verne Knapp
Lois Howden

Beta Gamma Chi

Marian Jacobson
Jo Cribari
Shirley Wright
Martha Ramke
Florence Minnich

Rose Filice
Genevieve Gallagher
Pat Harris
Donna Cox
Winifred Berticevich

Marjorie Probert
Nancy Page
Jackie George
Jeannette Thimann
Donna Keller

Betty Hilton
Eleanor Swenson
Ardine Wilson
Constance Booher
Roberta Ressell

Sadie Jane Coppone
Betty Blauert
Mary Saunders
Vera Ramke
Pat Reitter



Delta Beta Sigma

Virginia Birmingham
Earlene Crane
Mary Lou Allen
Laurraine Manley
Beverly Hoppe

Louise Chabre
Pat Malone
Jeannette Hageman
Helen Pianto
Glenna Anderson

Audre Lannin
June Koster
Betty McReynolds
Coral Elder
Jane Turner
Irene Walton

June Buschke
Leah Hardcastle
Barbara Saxon
Virginia Meyer
Yvonne Bigley
Gwendolyn Thomas

Marjorie Rouse
Geraldine Shary
Elizabeth Cooper
Carol Anderson
Shirley Bertolotti
Marjory Meyer

Carolyn Allen
Irene Hull
Eleanor Wescott
LaVerne DeSmet
Margaret Boerner
Grace Brown

Frieda Hinck
Betty Bigelow
Dorothy Weigum
Cecile Monahan
Virginia Ferguson
Marjory Howell

Joyce Norwall
Marilyn Derby
Dorothy Ucovich
Marilyn Westfall
Dolores Simmonds
Evelyn Morrison

Barbara Johnston
Nancy Nyman
Virginia McMillan
Peggy McCue
Marion Moore
Gem Kallam



Ero Sophian



Barbara Bone

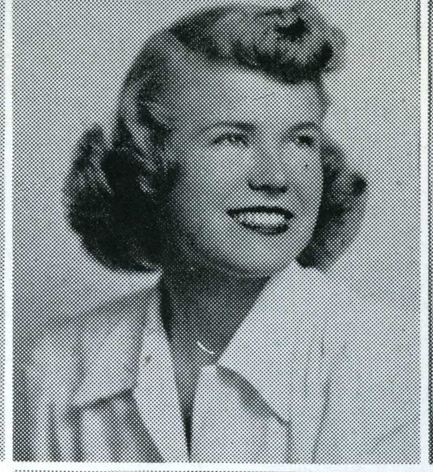





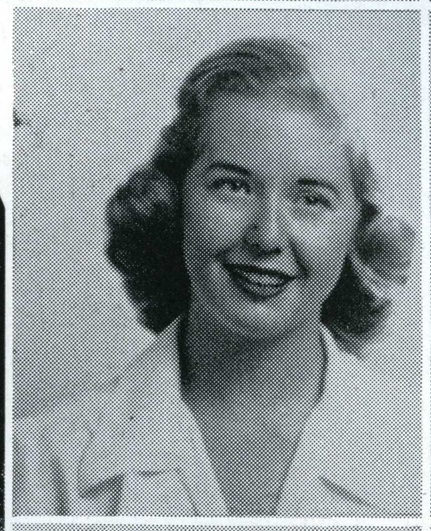



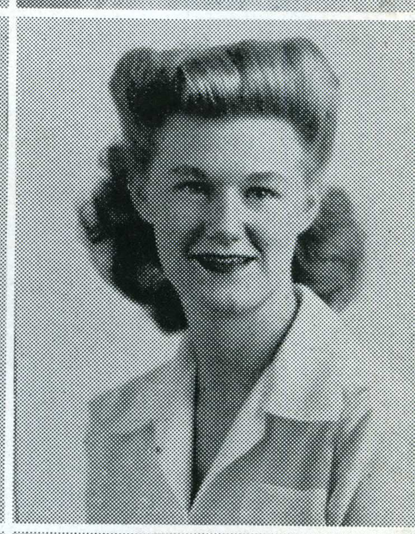

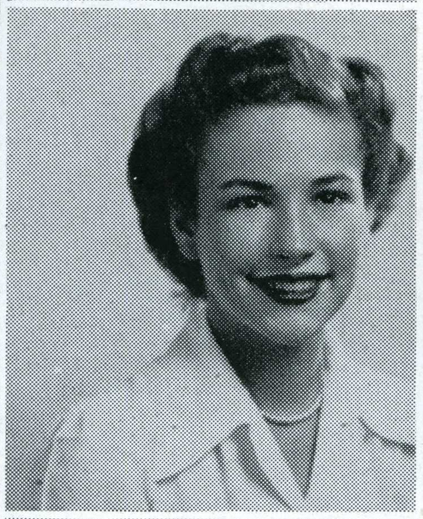



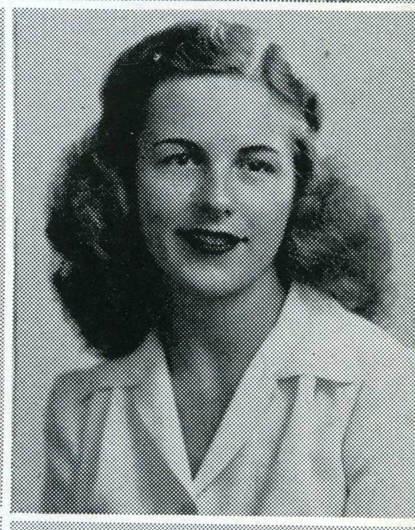

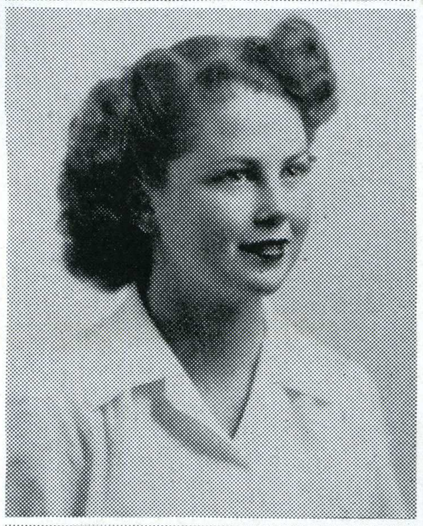

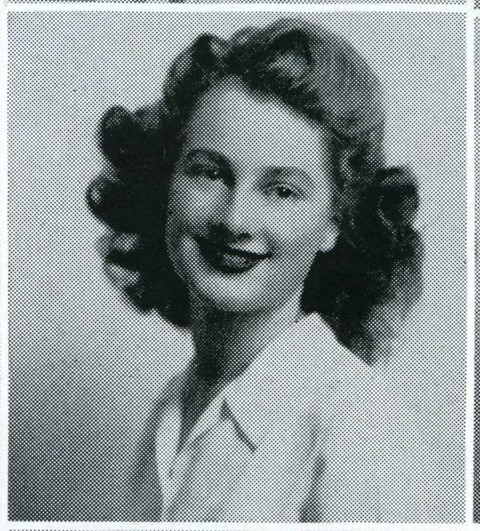

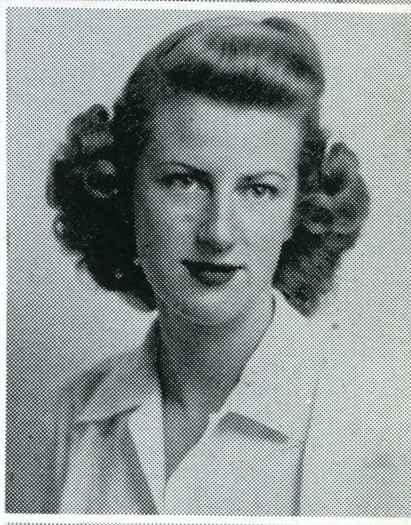

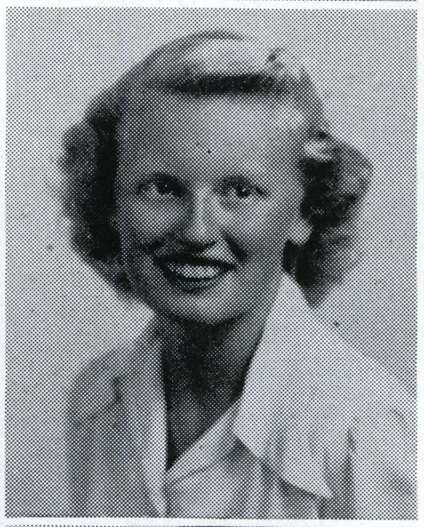

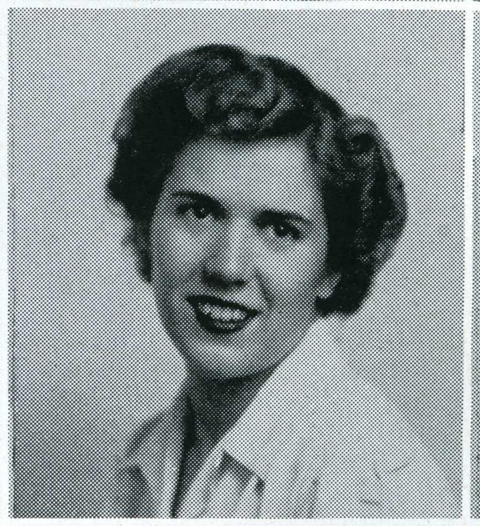



Roberta Ramsay
Betty McGowan
Clara Hasen
Jean Petrinovich
Betty Prouse
Dora Smith

Joan Ross
Kay Caldwell
Claire Zanger
Joanne O'Brien
Betty Barnard
Danna Trimble

June Robertson
Beverly Buckingham
Jo Ann Sweeney
Phyllis McDonald
Louise Saso
Elsie Scheiber

Janet Anthes
Helen McEntee
Jeanne Wright
Anna Mae Diffin
Barbara Kenner
Jean Durkee

Jeannette Rankin
Pat Comley
Jane Roberts
Marge Black
Marjorie Bone
Marion Nash

Pat Moore
Betty James
Pat Siglin
Audrey Backenstoe
Barbara Onyett
Bernice Norris

Marsha Morton
Mildred Neves
Catherine Doane
Jeanette Owen
Sylvia Ronning
Charlotte Lund

Virginia Hook
Marian Hayes
Georgia Buckingham
Katherine Landis
Eunice Stebbins
Nettie Suhlsen

Jane Graham
Ruth Quadros
Betty Doyle
Harriet Kennedy
Yvonne Welsh
Dorothy Gray

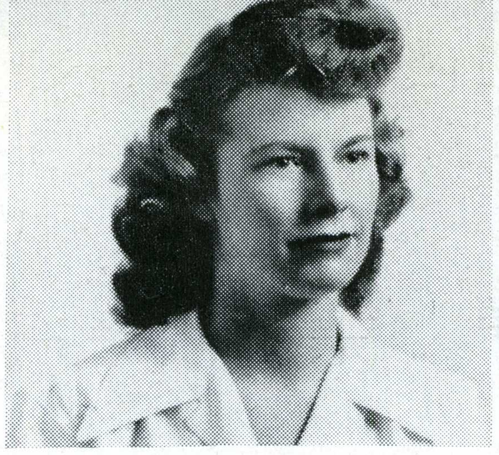

Shirley Sibbitt



Jerry Brand

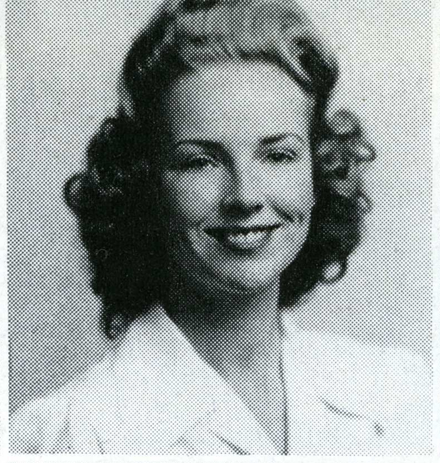

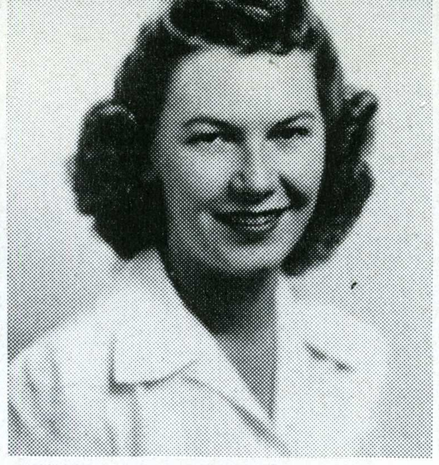

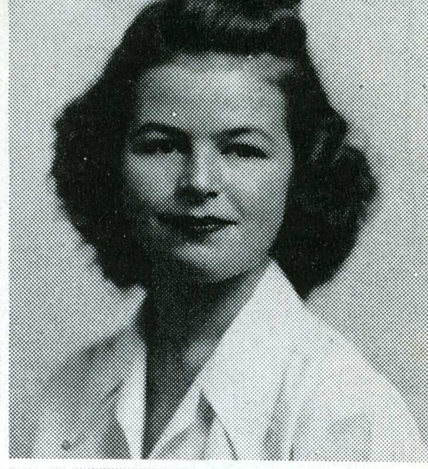











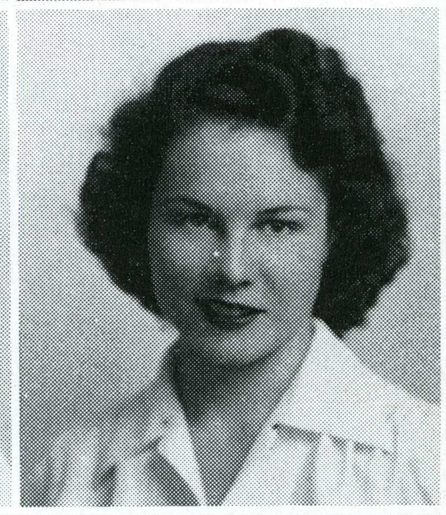

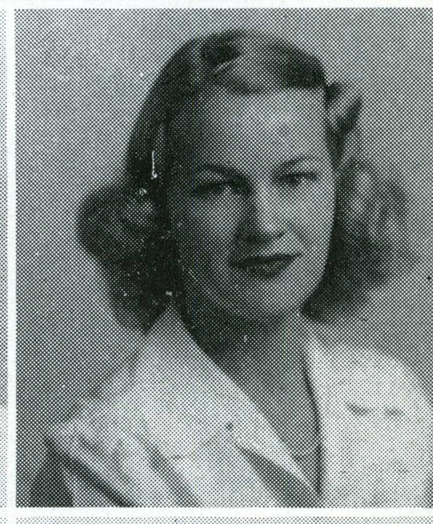

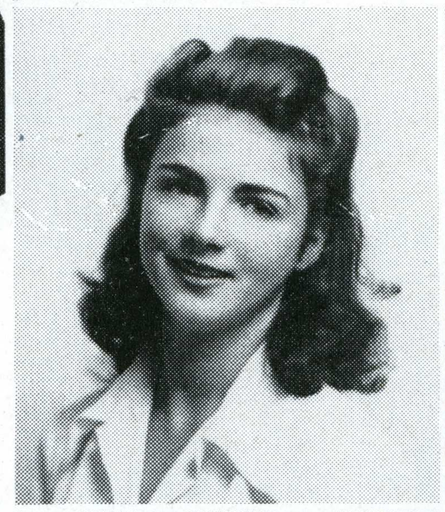

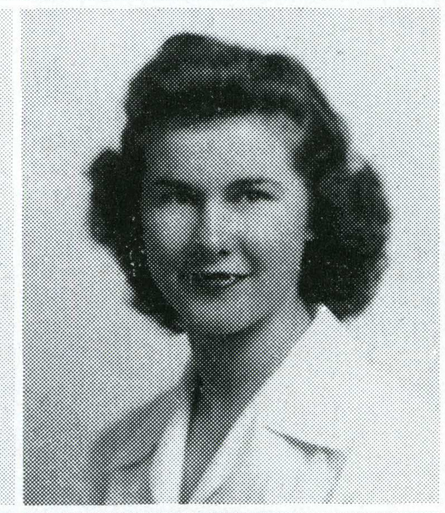

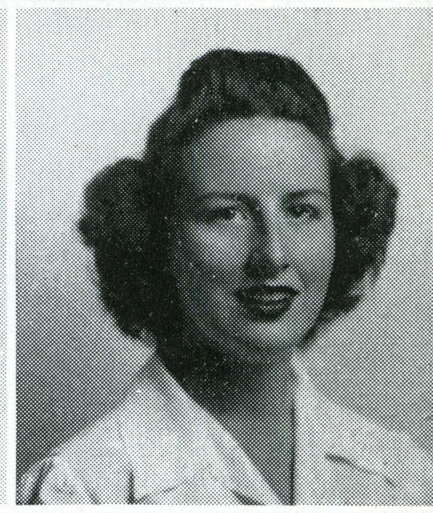





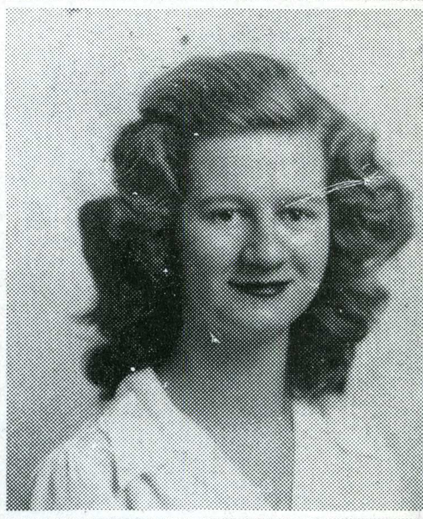

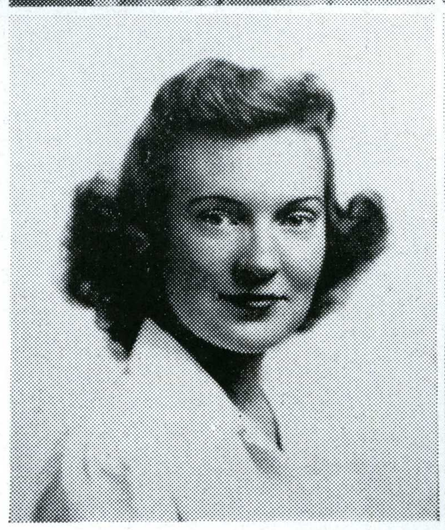



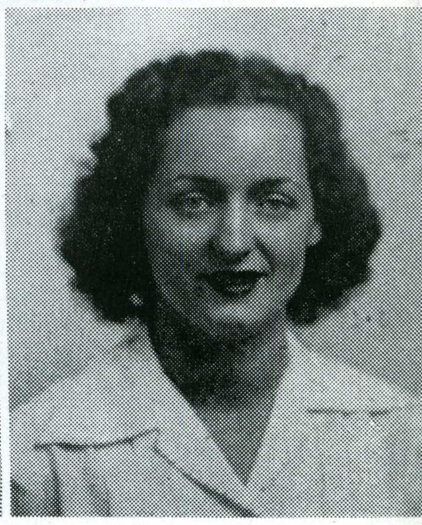

Kappa Kappa Sigma

Mary Lou Montgomery
Frances Wulff
Marilyn Toy
Marjorie Lynch
Pat Dunleavy
Mardie Durham

Betty Berlingen
Olive Ann Arnerich
Jean Crandall
Margaret Regan
Pat Dunlavy
Pat Cavanagh

Marjorie Simpson
Jewell Haddock
Irene Anderson
Ann Rogers
Diane Graham
Jewell Abbott

Mary Ann Underwood
Ellen Ann Baily
Roberta Fields
Allis Marie Bachan
Jeanne Allen
Jeannette Abbott

Marilyn Thompson
Dorothy Sales
Bobbie Jones
Alberta Mumby
Nancy Lynn
Bobbie Russell

Barbara Holbrook
Jeanne Limas
Jane Henry
Shirley Everett
Ruthie Schalow
Barbara Kolberg

Ellener Wedde
Kaye Kaney
Ardine Arthur
Laurie Fear
Betty Knowlton
Mary McCluen

Carol Lantz
Louise Baer
Pat Renz
Pat Vogelman
Clare Emigh
Kay Matthews

Pat O'Donnell
Peggy Akard
Arta Williams
Joanne Jackson
Betty Jansen
Betty Jean Jurras



Phi Kappa Pi

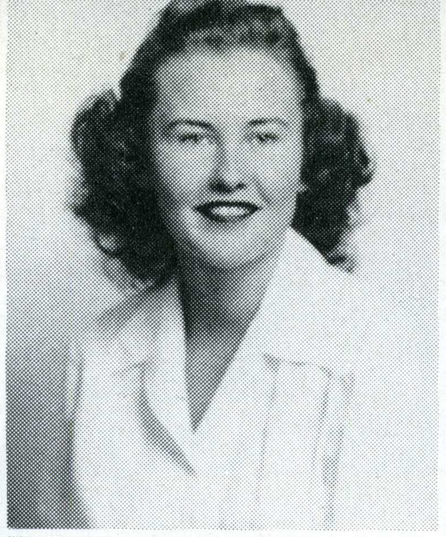

Betty Wernick



Jewell Marie Davis

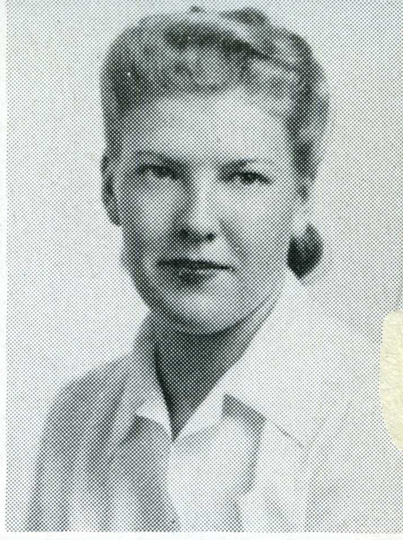

Elsie Hunt

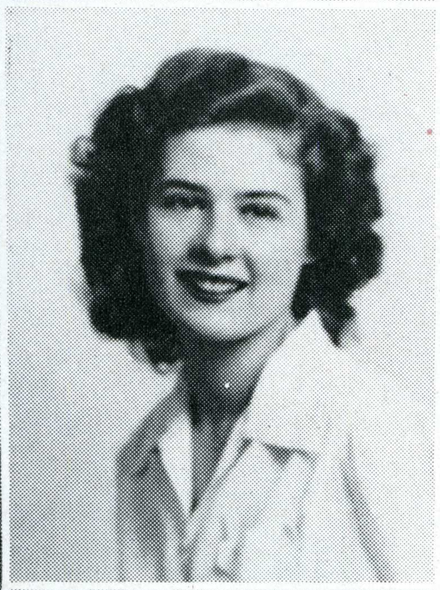

Lois Mendenhall

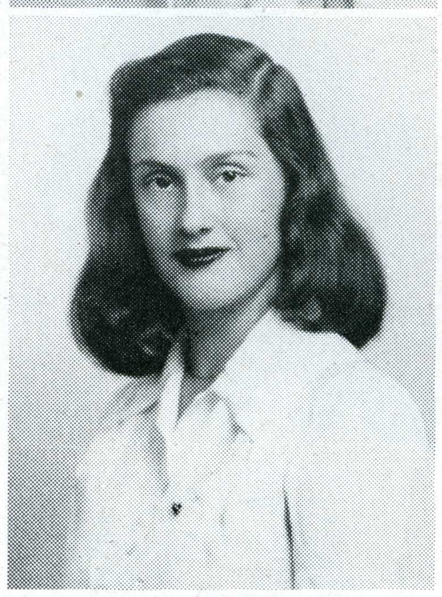

Winifred Peterson



Laverne Curtis



Martha Rosingana

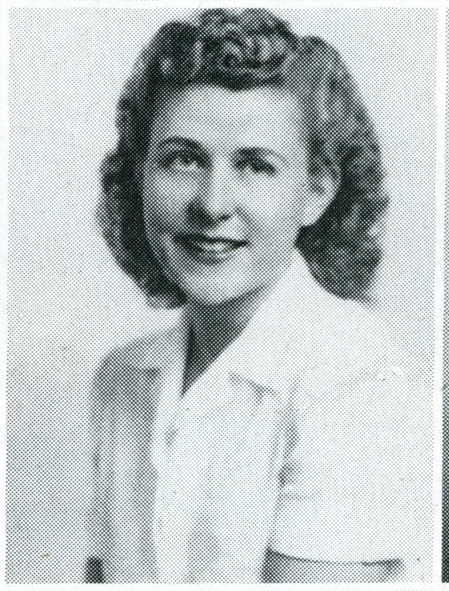

Carolyn Sedgwick O'Mara

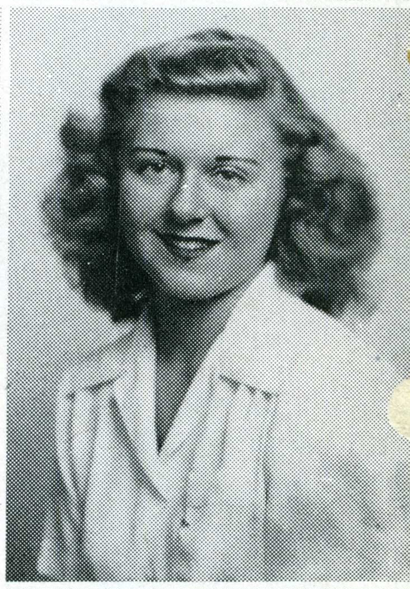

Ernestine Fahler

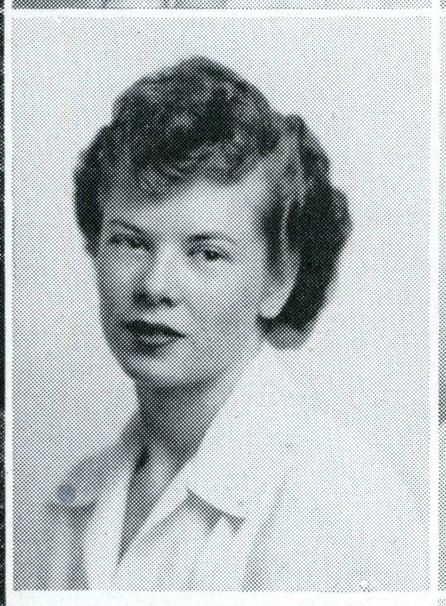

Lois Magnusson

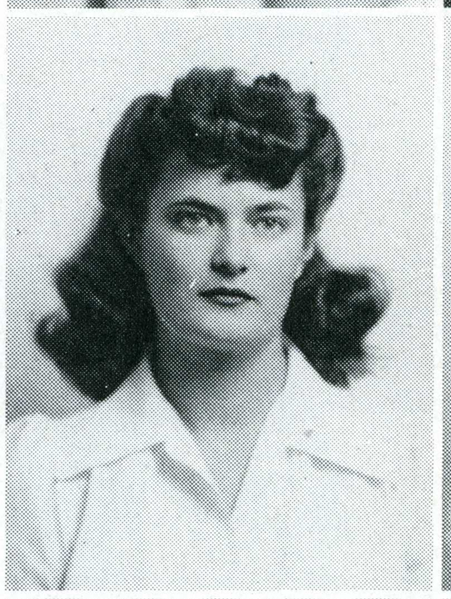

Betty Claire Nordquist

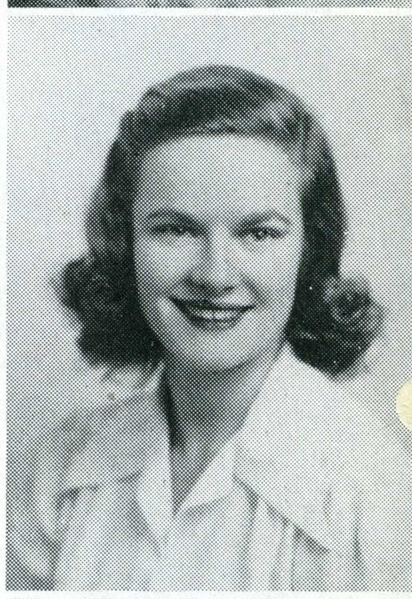

Wardine Grant

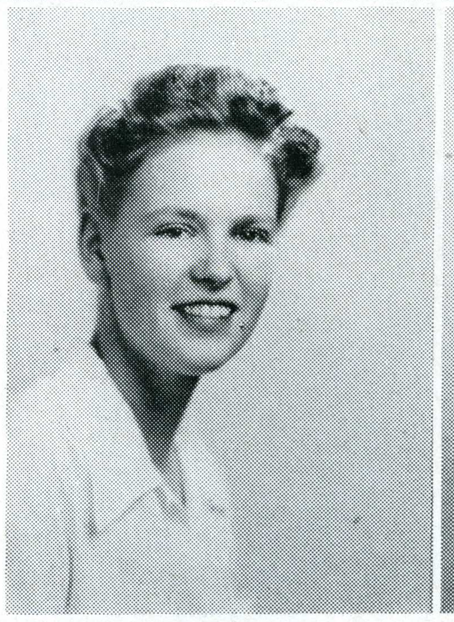

Leslie Fairchild

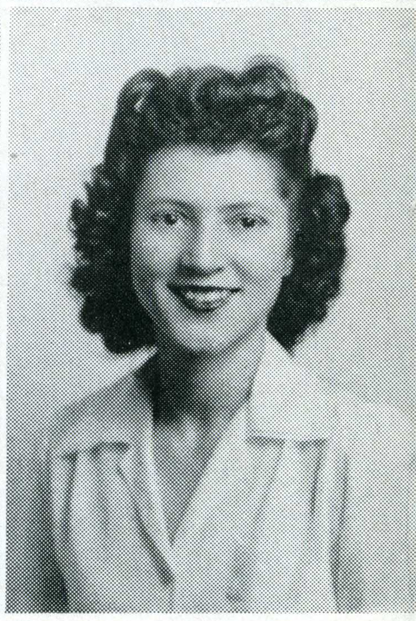

Rosemary Cunha

Dorothy Pellini
Evelyn George
Wilma Sabelman
Pat Dolan
Jo Harrison

Viola Palmer
Betty Lennon
Mary Hooton
Beverly Lusardi
Jean Bocca

Gaylene Cureton
Jean Arrants
Jean Foland
Ruth Lindstrom
Barbara Stewart

Betty Davis
Elizabeth Groves
Clorinda Burriesci
Lorraine Jones
Rosalie Jacobsen

Winifred Duncan
Jean Perry
Beverly Bigger
Dorothy Jane Henderson
Margaret Hartigan

Alva Stout
Janice Polley
Nancy Duncan
Ruth Heintz
Norma Armstrong



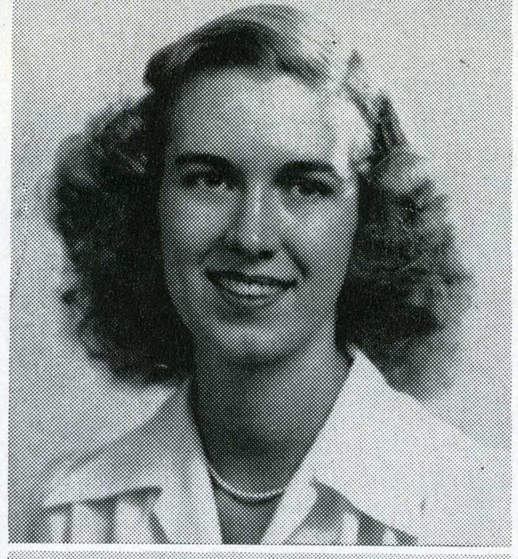

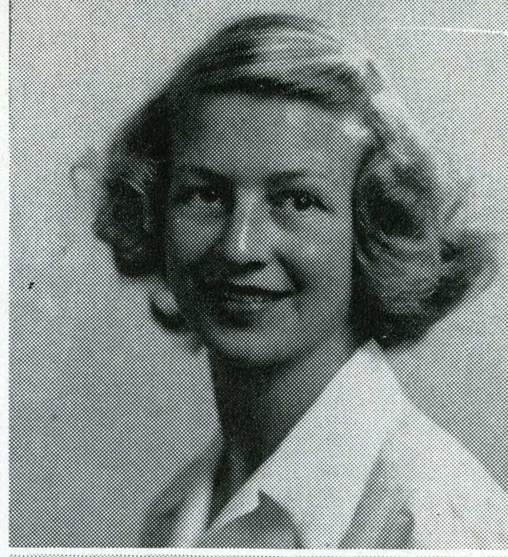





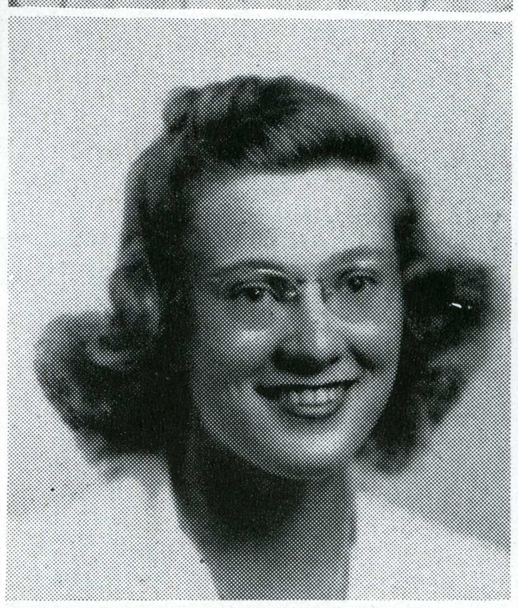

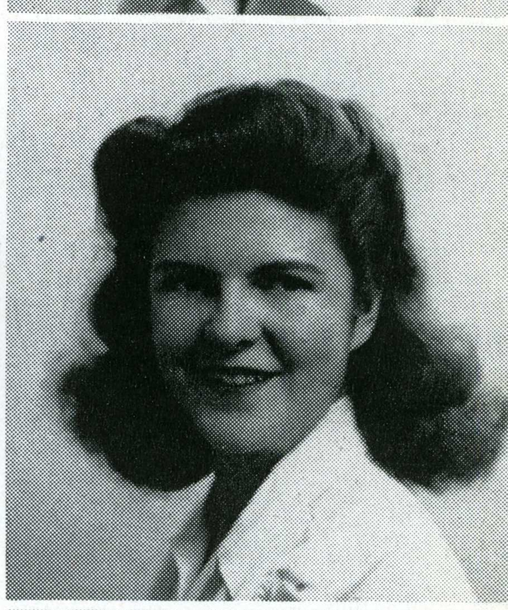



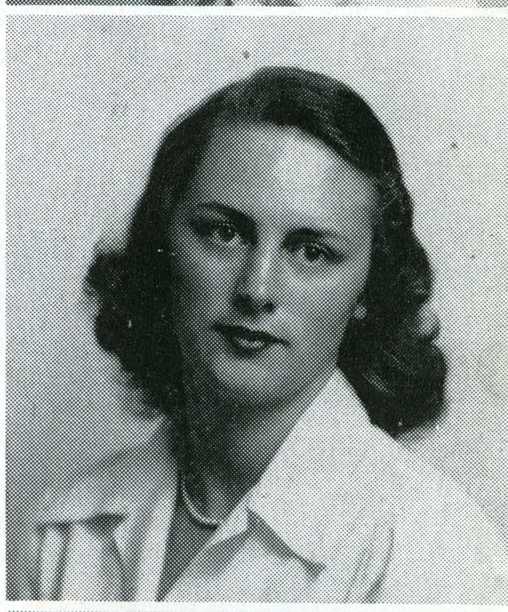

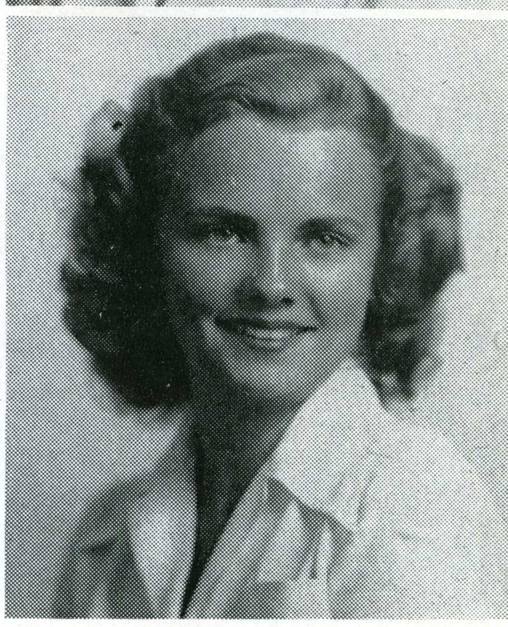

Sappho

Marjorie Kluge
Marsha Blase
Betty Le Hane
Bernice Tompkins

Elsa Anderson
Phyllis Edwards
Ann Carruthers
Barbara Duncan
Meredith Bryan

Marilyn Richmond
Marianne Bacigalupe
Dolores Fischer
Hetty Van der Bos
Meroy Topham

Shirley Wilkinson
Norma Owen
Pat Jefferson
Jane Helbush
Denise Bradley

Dorothy Lewis
Marjean Nygren
Jacqueline Wise
Doris Snell
Virginia Miller

Jeanne Fischer
Jean McInnes
Elizabeth Marchisio
Jean Palmer
Barbara Bressani

Malkah Wolper
Pat Keating
Jackie Wilson
Jean Stansfield
Lucille Meek



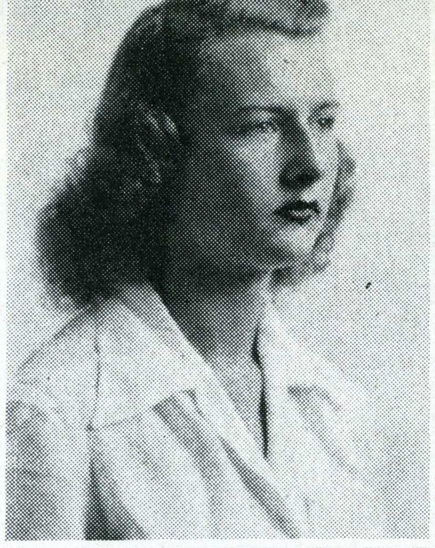

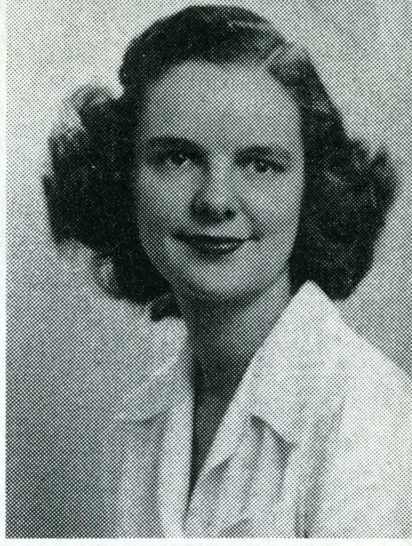



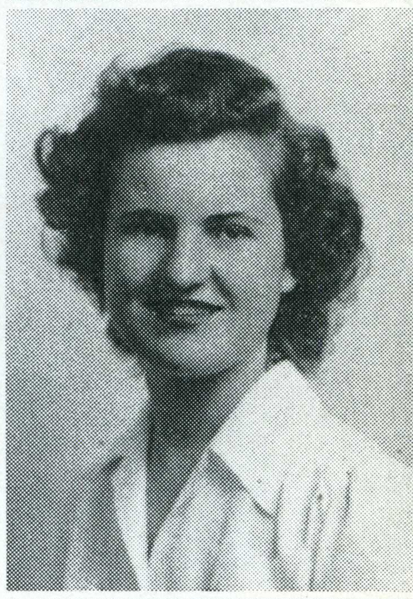

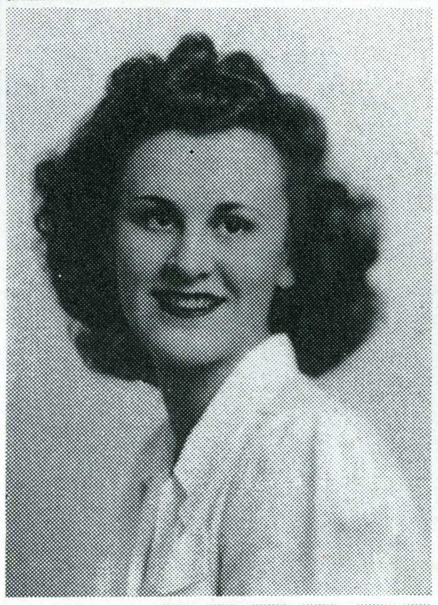

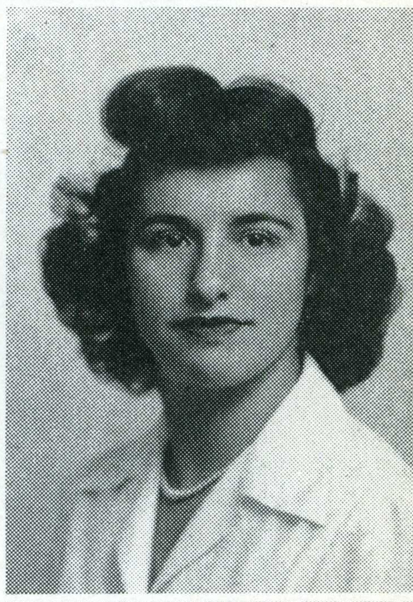

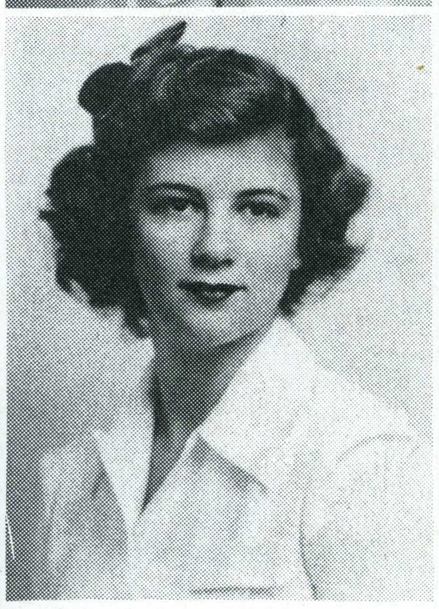

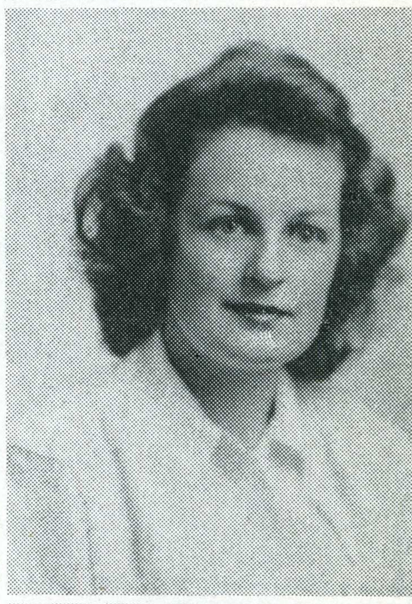

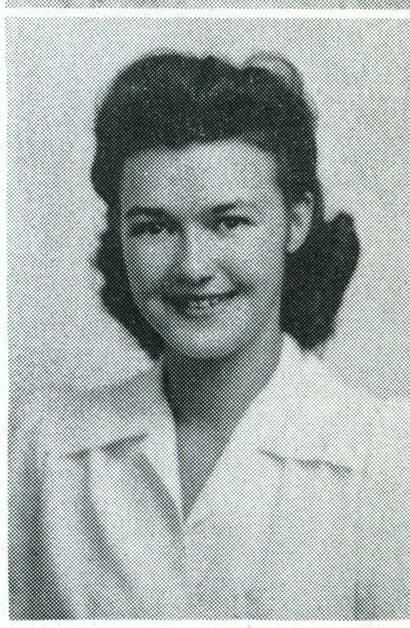

Dorothy Pricer
Dorothy Ryan
Florence Dixon
Madge Jennings

Dorothy Sievers
Dawn Bradford
Grace Villasenor
Marion Cohen
Beverly Bloom

Zeta Chi

Barbara Keaton
Virginia Sherwood
Elda Button
Jacqueline Popp
Marciel Ryan

Cynthia Hancock
Vivian Logan
Gloria Guillii
Anna Jean Lotz
Juanita Galvin

Jean Smith
Rae Klasson
Dorothy Czerny
Charlotte Robertson
Edith Wasley

Margaret Hadlock
Roberta Schneider
Katherine Klotz
Helen Offutt
Lois Bohnett

Maryle Anderson
Vivian Dehay
Coyle Martin
Loma Eyerly
Jo Falcone

Pat Fleshman
Eleanor Fammatre
Mildred Hadlock
Jeanne Earll
Audrey Carmody



Bob Barton

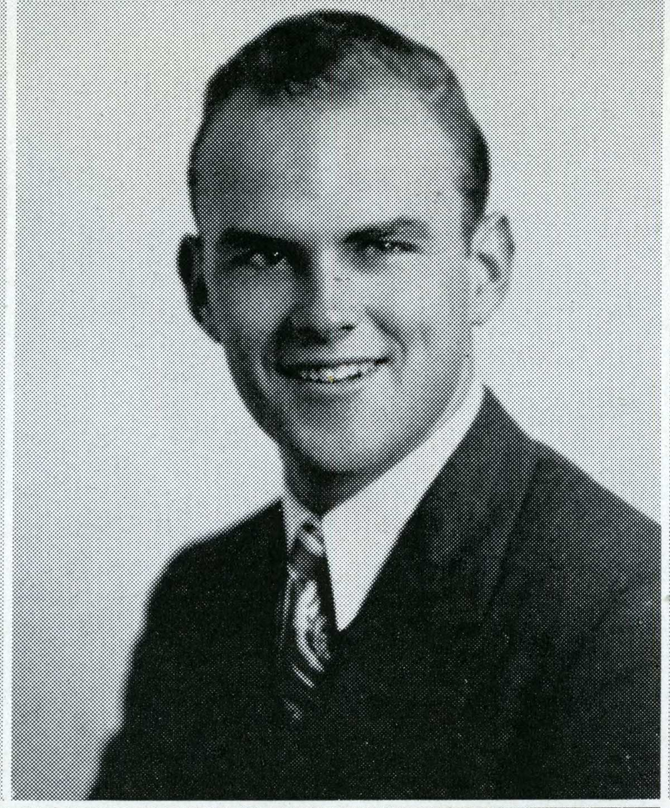

Bill Shaw

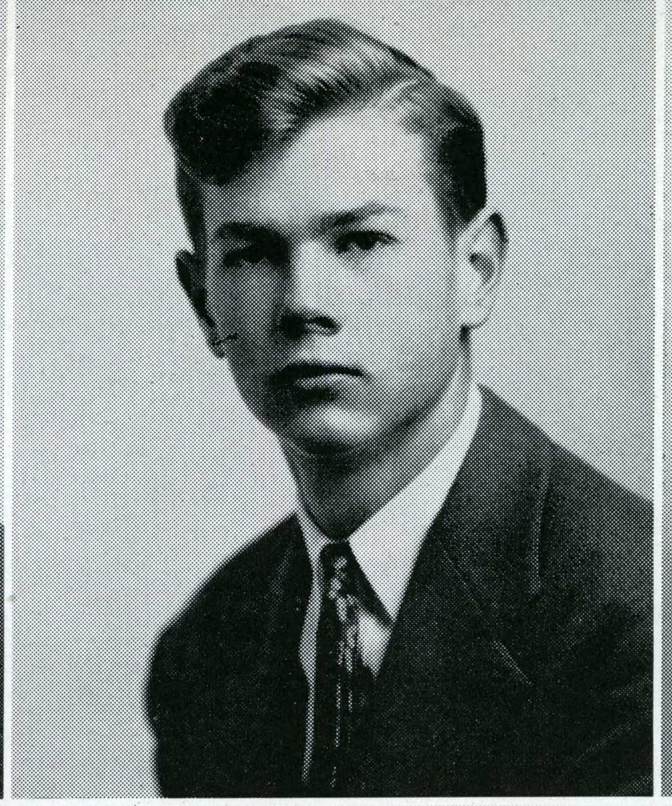

Robert Cronemiller

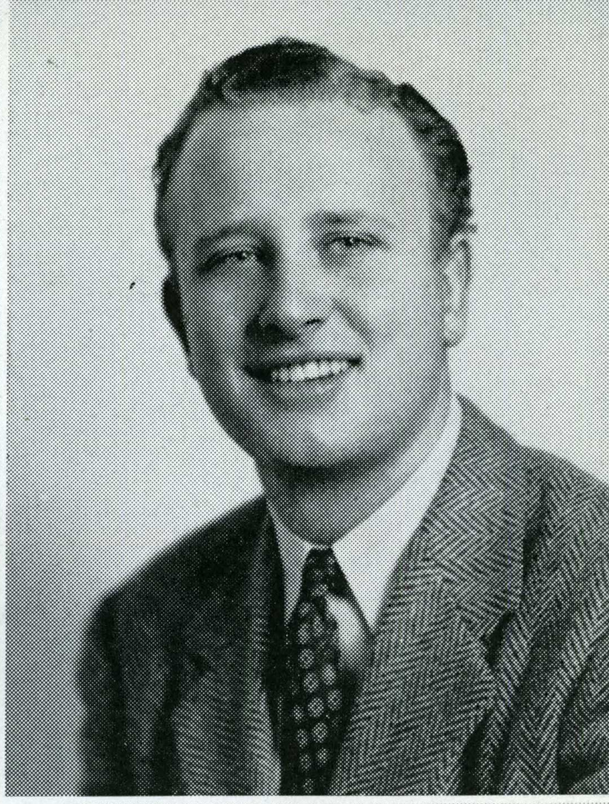

Clay Sheets





Lee Ross

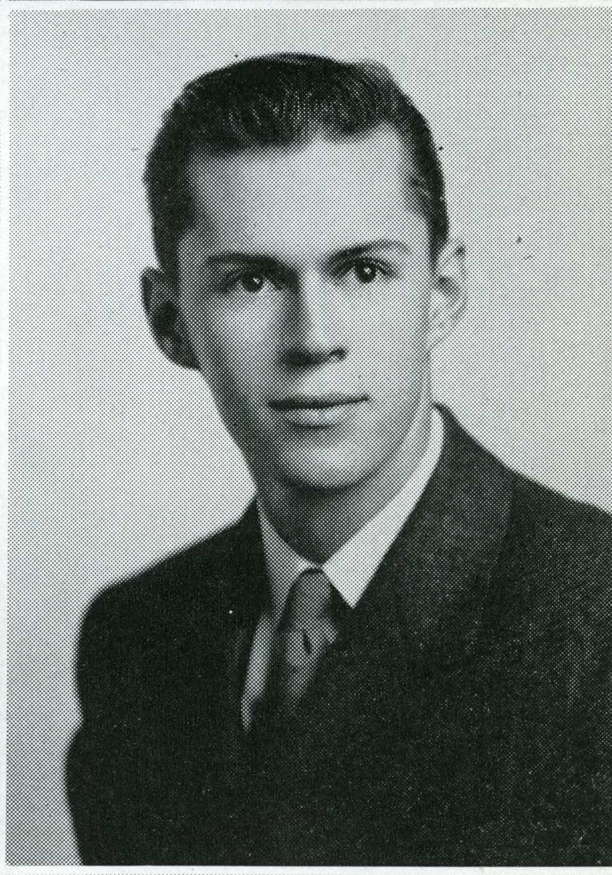

Al Simpkins



Hugh Johnston

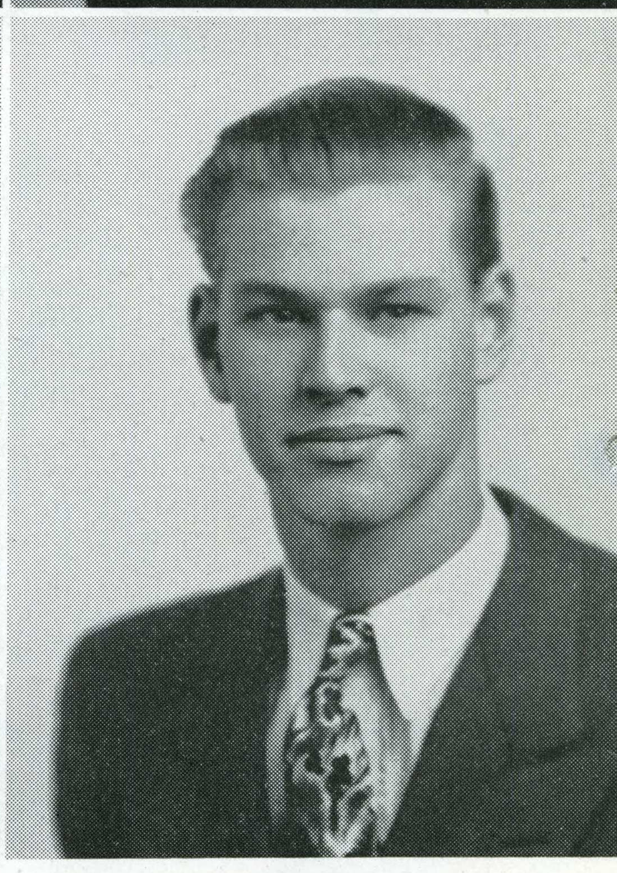

Donald Blucker

Gamma Phi



Bruce Duke
Charles Griffin
Al Wilkerson

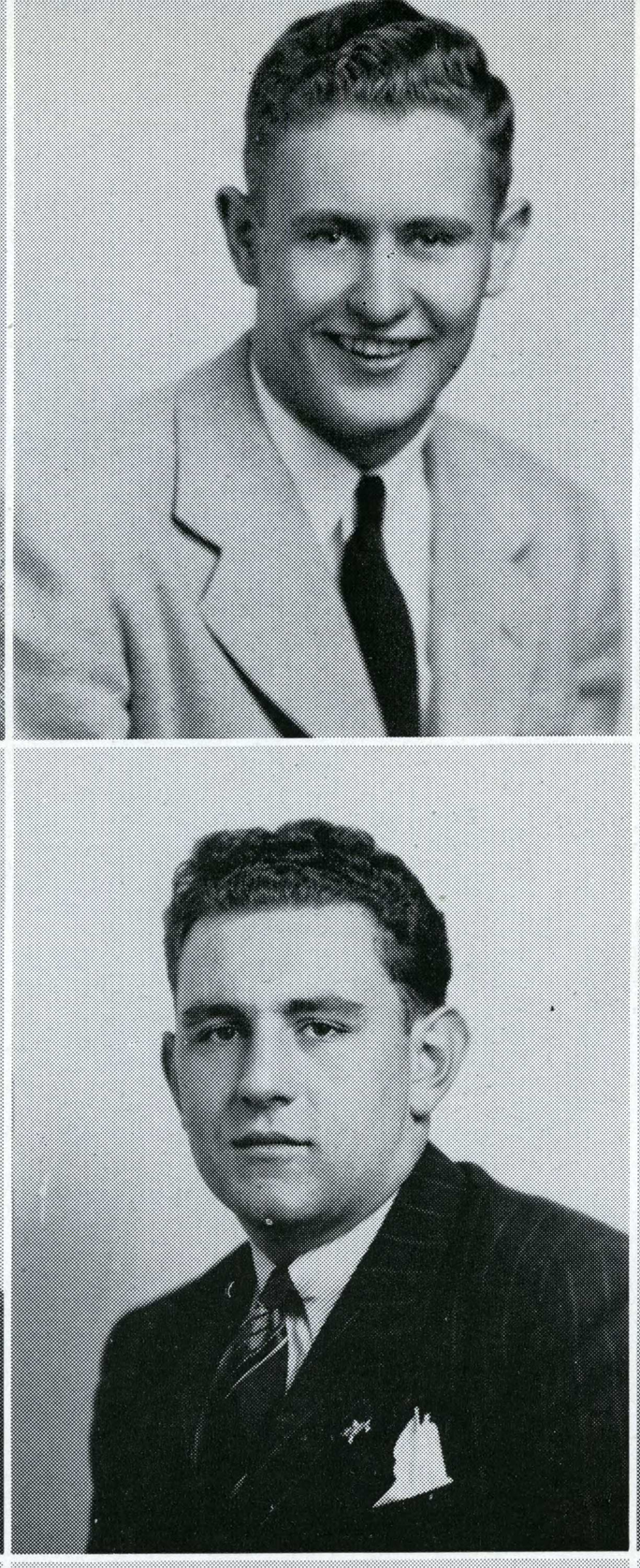

Jack Reiserer
Al Rosenga
Jerry Brown

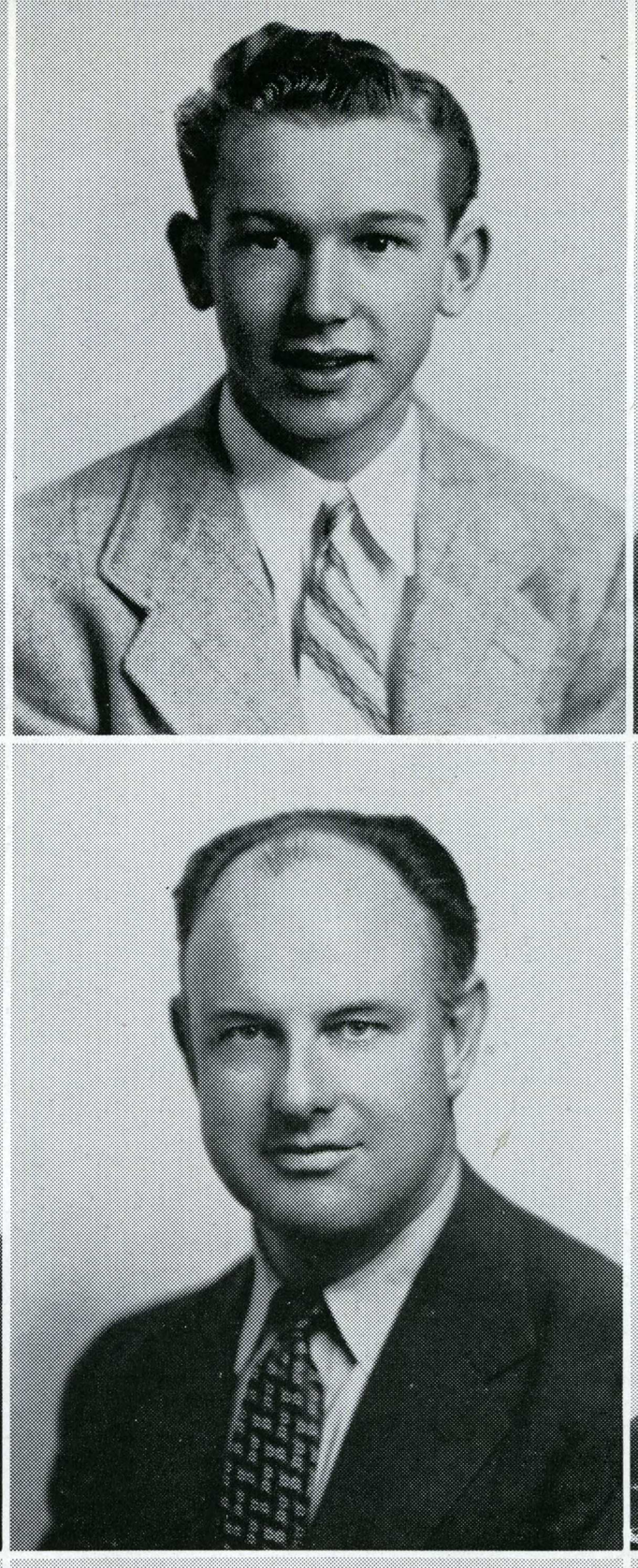

Walt Carter
Frederick Graham
George Milias

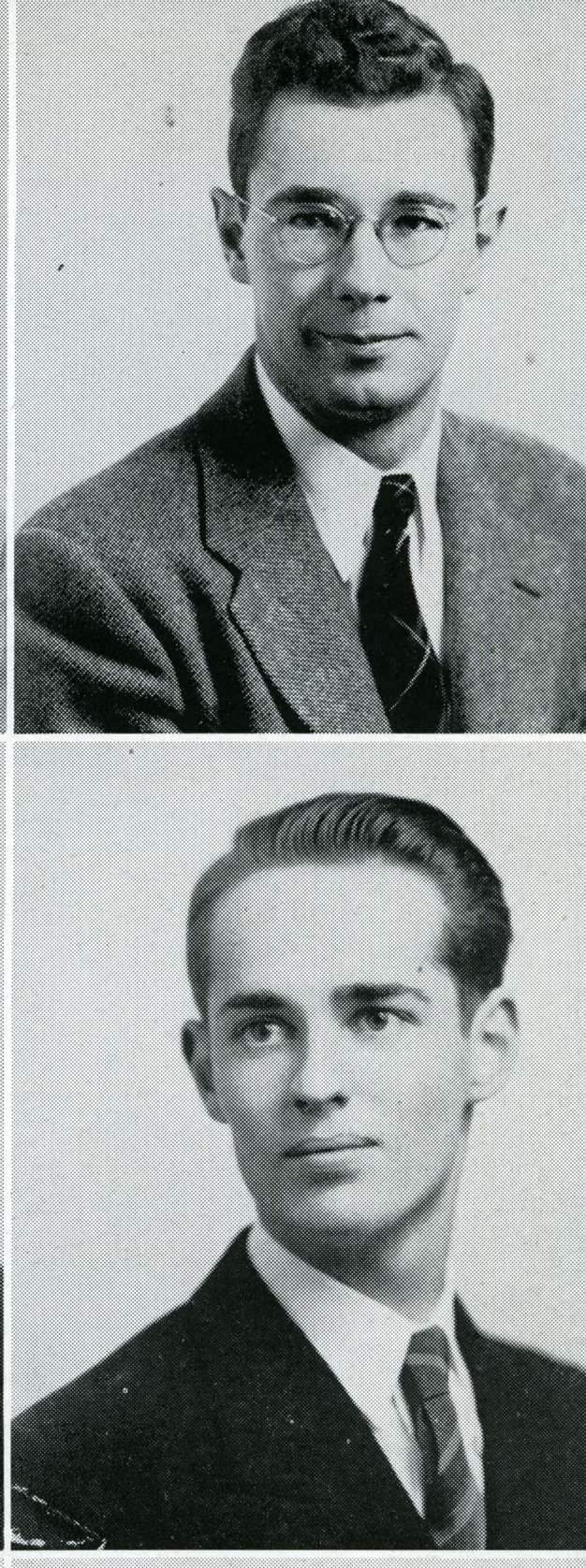

William Gleisberg
Stan Hollingsworth
Mel Gorow





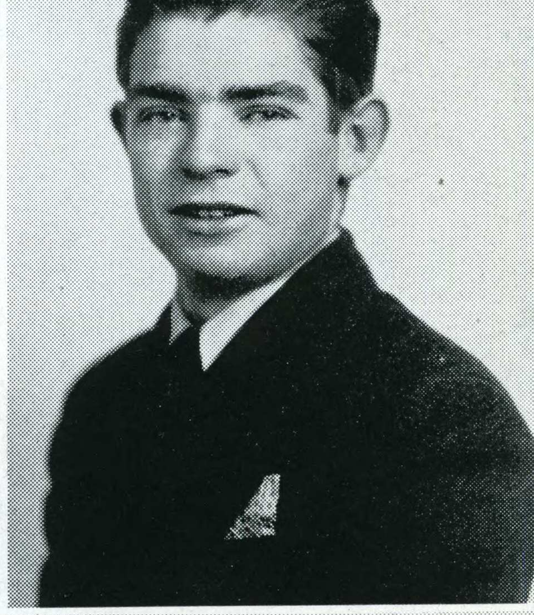



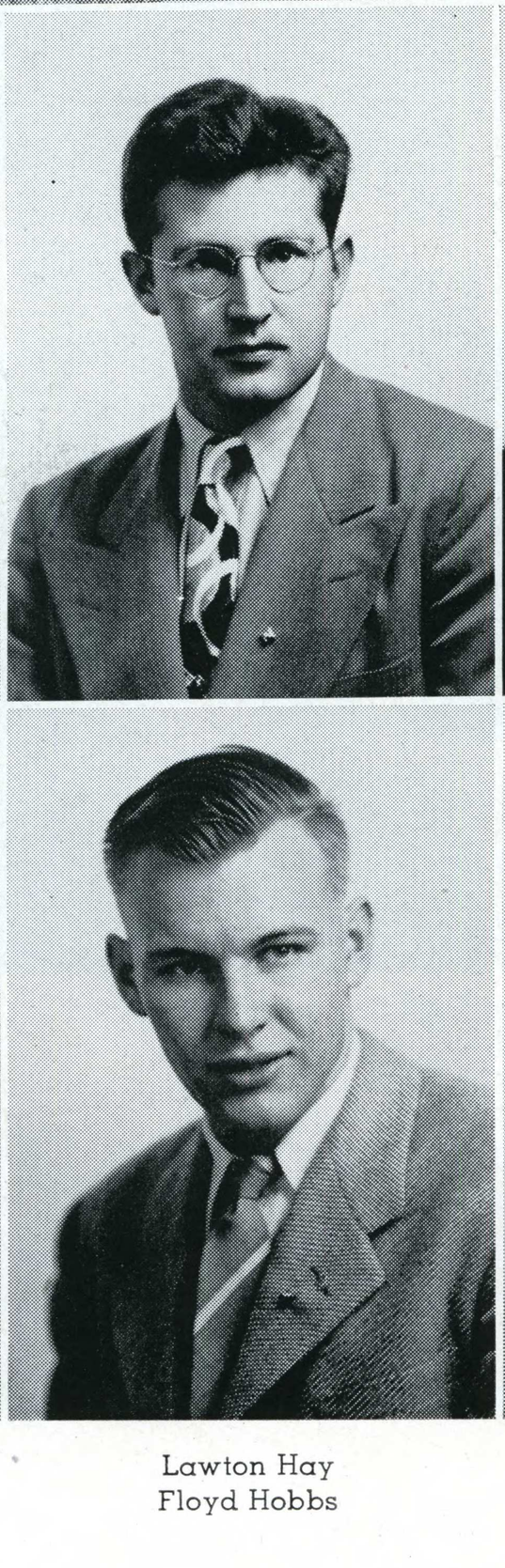

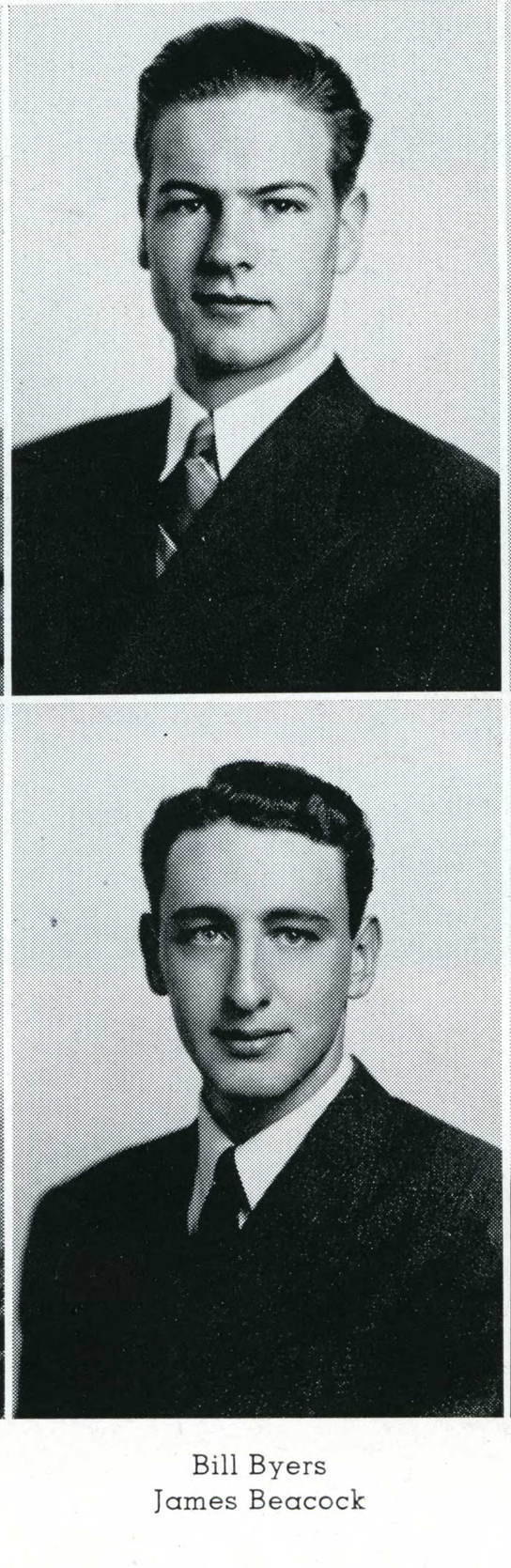

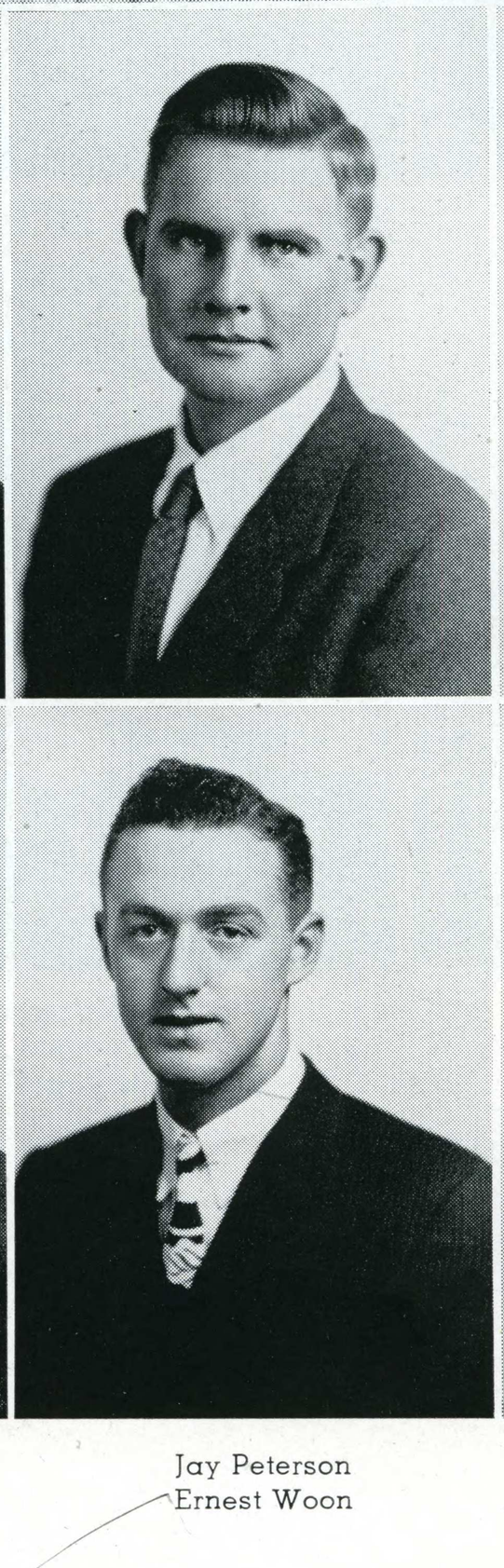

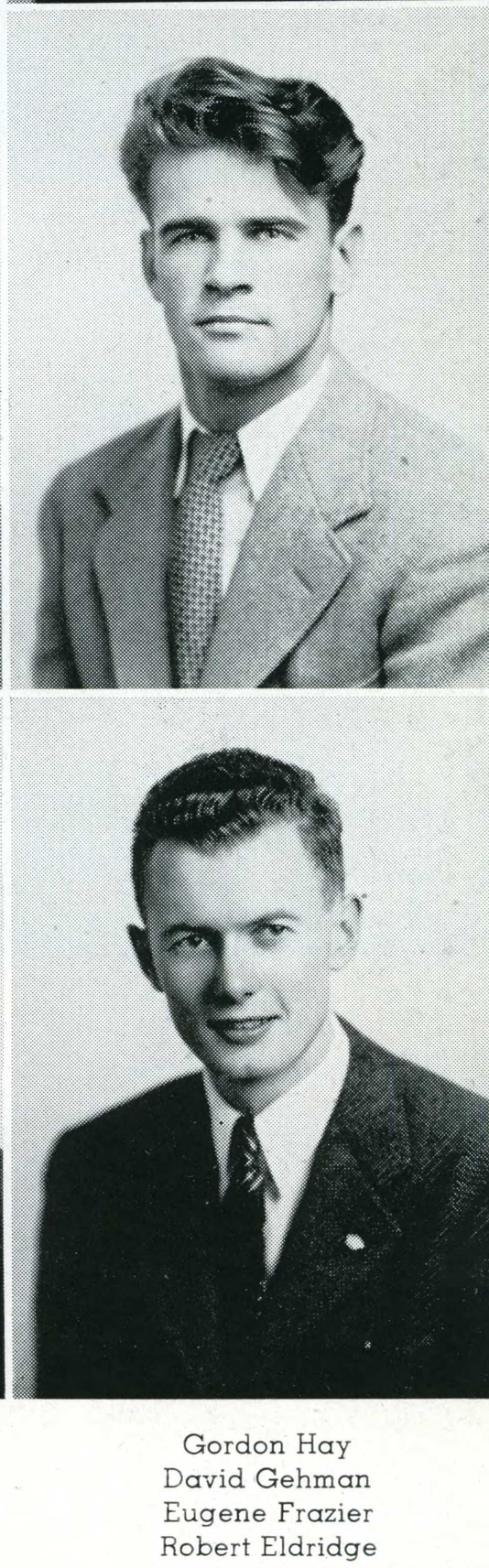

William Holmes
Bob Hudgens

Lawton Hay
Floyd Hobbs

Bill Byers
James Beacock

Jay Peterson
Ernest Woon

Gordon Hay
David Gehman
Eugene Frazier
Robert Eldridge

Beta Chi Sigma



Bucher
Gray
Hyman

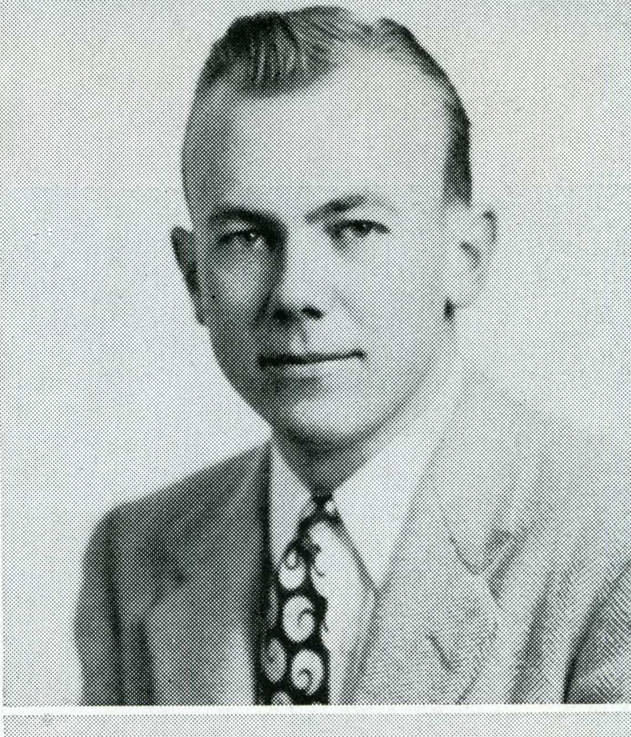

Parrish
Scott
Data



Myers
Mines
Fong
Fairchild



Matheson
Lenard
Nissen
Riddle

WORLD WAR II VETERANS



Left to Right: Lydia Boothby, Maurine Thompson, Peggy Airth, Glenna Anderson, Stanley Hollingsworth, James Wright, Win Siler, Virginia Jones, Marji Black, Anne Nixon, Jean Koch, Pat Fleshman, Thomasine Alexander, Yvonne Dalis, Roberta White, Mary Lee Herron, Janet Ehrke, Barbara Welsh, Geraldine Hawkins, Eleanor Swenson, Dave Webster.

MUSIC



Front row: Dorothy Weller, Wilma Sabelman.
Back row: Louise Man, Gene Chappell, Beth Childs, Shirley

Left to Right: Anne Nixon, Jean Koch, Margi Black, Virginia del Grande, Ruth Cousins, Pat Fleshman, Twila Simpson, Lary Lee Herron, Pat Jefferson, Dorisse Thompson, Shirley Etter, Eleanor Swenson, Yvonne Dalis, Maurine Thompson, Thomasine Alexander, Geraldine Hawkins, Roberta White, Roberta Von Glahn, Janet Ehrke, Barbara Welsh, Peggy Airth, Phyliss Wakefield, Pat Boyd, Pat Roll, Glenna Anderson, Jean Marie Jorgensen.

MUSIC

Edith Eagan, Betty Barrington, Harline Blue.
Hamilton, Thomas Egan, Carol Purvine, Meroy Topham.

MUSIC

Front row: Beverly Hoppe, Dorisse Thomassen, Gwendolyn Thomas, Brigitta Liskinen, Jewell Smith, Doris Elsner, Roberta Wood, Peggy Airth, William Harry, Frances Robinson. **Back row:** Myrra Mosher, Winona Davis, Russell Wolfram, Lorraine Mitchell, Donna Keller, Elizabeth James, Louise Brain.





Beth Childs, Gwendolyn Thomas



Gwendolyn Thomas, Ethel Wulíf, Peggy Airth, Dorisse Thomassen

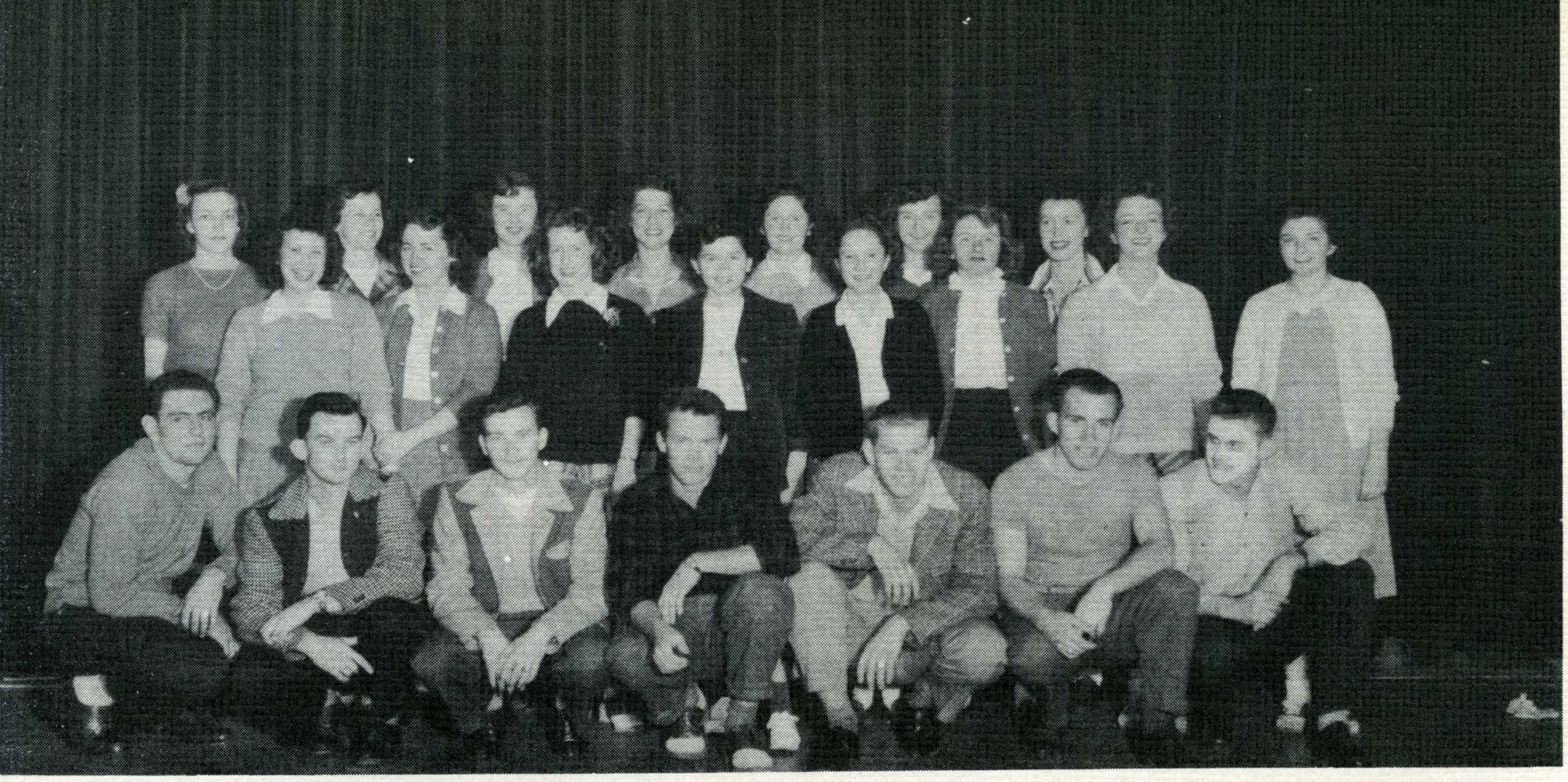

Front row: Al Rosenga, George Milias, Tom Bowman, Don Blucker, Don Morton. **Second row:** June Robertson, Betty Doyle, Nancy Duncan, Dedie McNiel, Betty Davis, Virginia Miller, Jackie Popp, Sue Stern. **Third row:** Dorothy Nelson, Ruth Jones, Harriet Kennedy, Lucille Carder, Helen Jones, Carol Lantz, Jean Wolff.

FRESHMAN COUNCIL

First row: Betty Davis, Claire Zanger, June Robertson. **Second row:** Nancy Lynn Harriet Kennedy, Al Rosenga, Ruth Jones.



First row: Edith Ann Gates, Betty Doyle, Helen Jones, Clarice Albertine. **Second row:** Jean Wolff, Dorothy Nelson, Nancy Page, Cathie Landis, June Koppland, Constance Jones. **Third row:** Marcia Morton, Dolores Bassi.




SAZ CONE

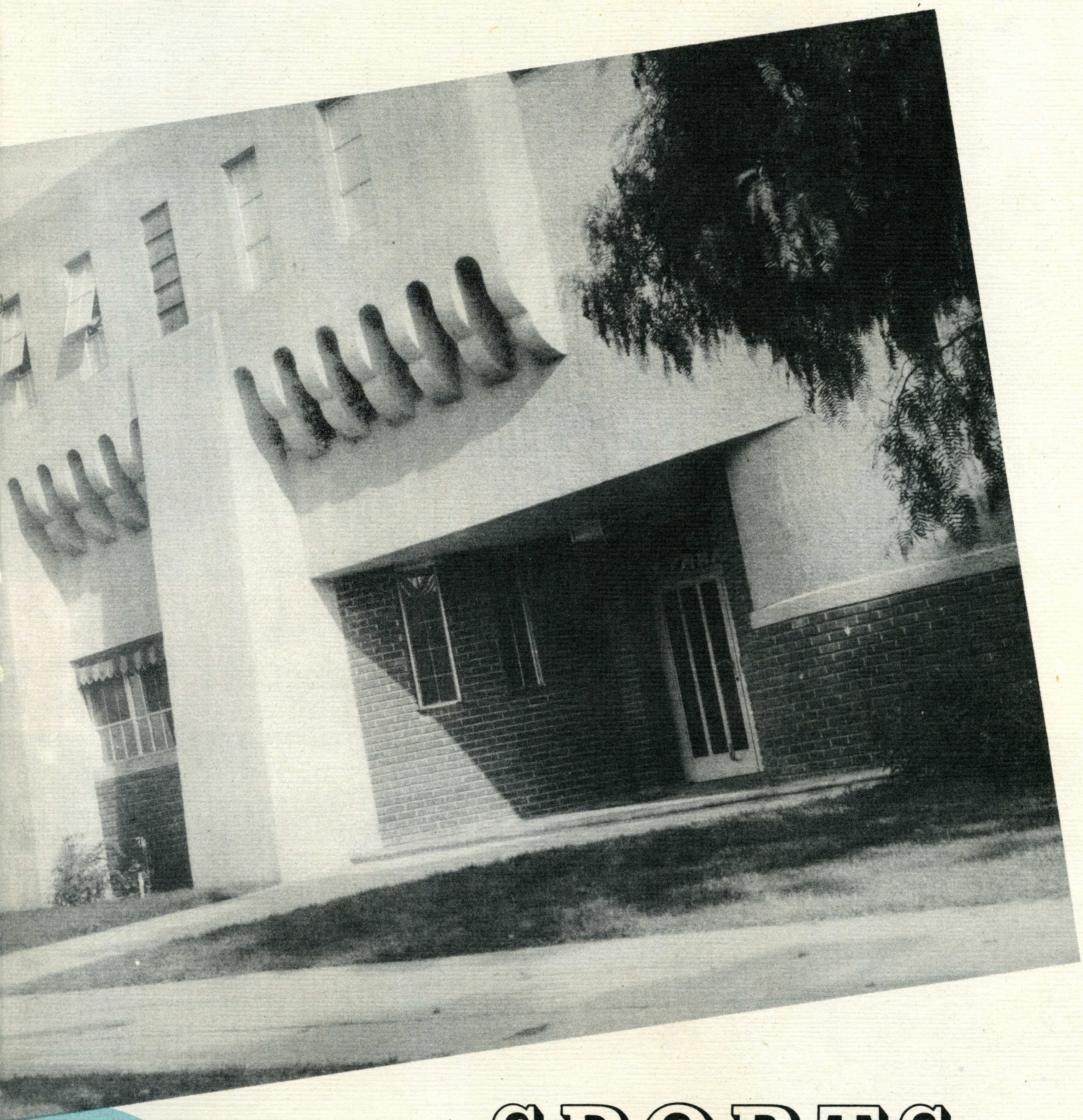

SPORTS

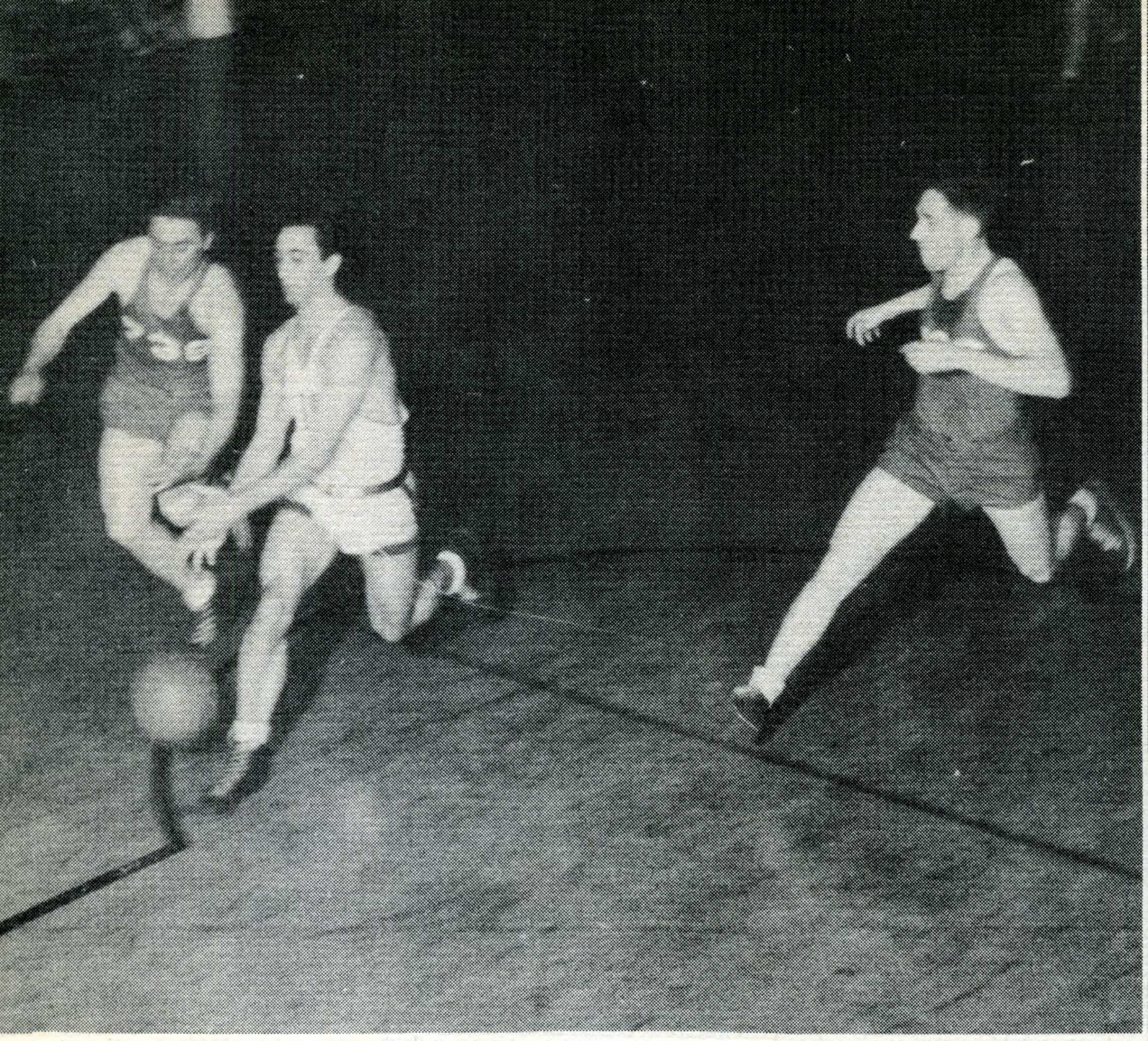

Don Lopes, the lad who came out of nowhere to spark the Spartans in their last six basketball games, dribbles in for a shot with two Fort Ord men in pursuit.



The beginning of the Ford Ord game finds Jack Maughmer of the Spartans in at the jump for Coach Bill Hubbard's men.

BASKETBALL

Here is the team which, although drubbed by the powerful service teams, did all right with teams in their class. Pictured left to right are Jack Maughmer, Alexander "Mal" Sinclair, Kerlin Morgan, Dick Wehner and Ed Loudon.

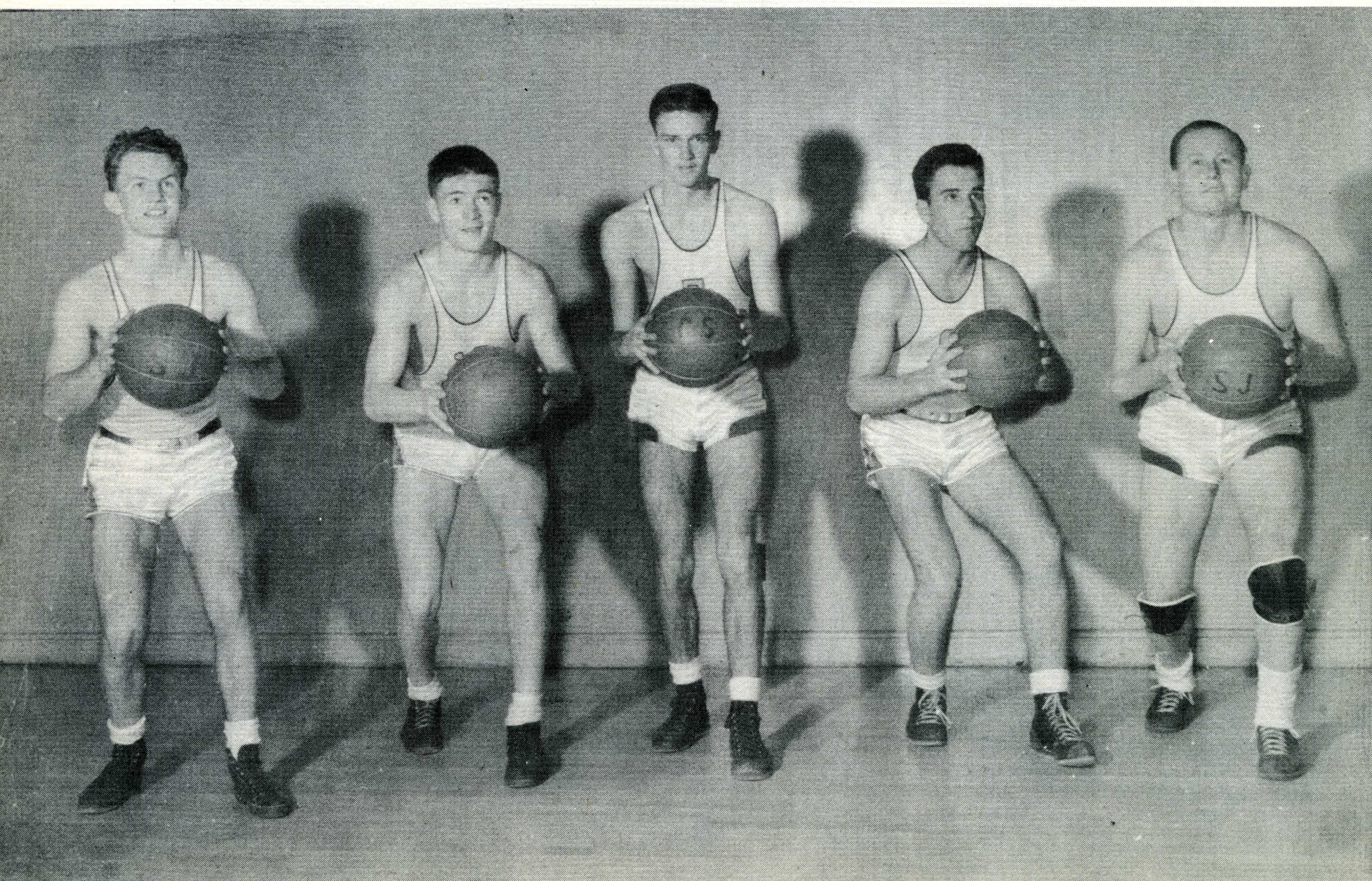

Pictured is the Spartan Varsity squad for the 1943-1944 season. In normal times it would have been regarded as an average freshman team as all members with the exception of Ed Loudon were freshmen.

Top row: Joe Murrillo, (mgr.) Dick Freeman, Alex Sinclair, Kerlin Morgan, Norman Crowell, Louie Bini, Ed Loudon, and Coach Wilbur "Bill" Hubbard.

Bottom row: Bob Hamilton, Jack Maughmer, Rex Maddy, Manuel Lopes, Frank Vizza, and Dick Wehner.

BASKETBALL

On the left we find center Kerlin Morgan, leading scorer for the Spartans, jumping against the San Francisco State pivot man in the game played at the Spartan gym. In the background facing the camera is Ed Loudon.

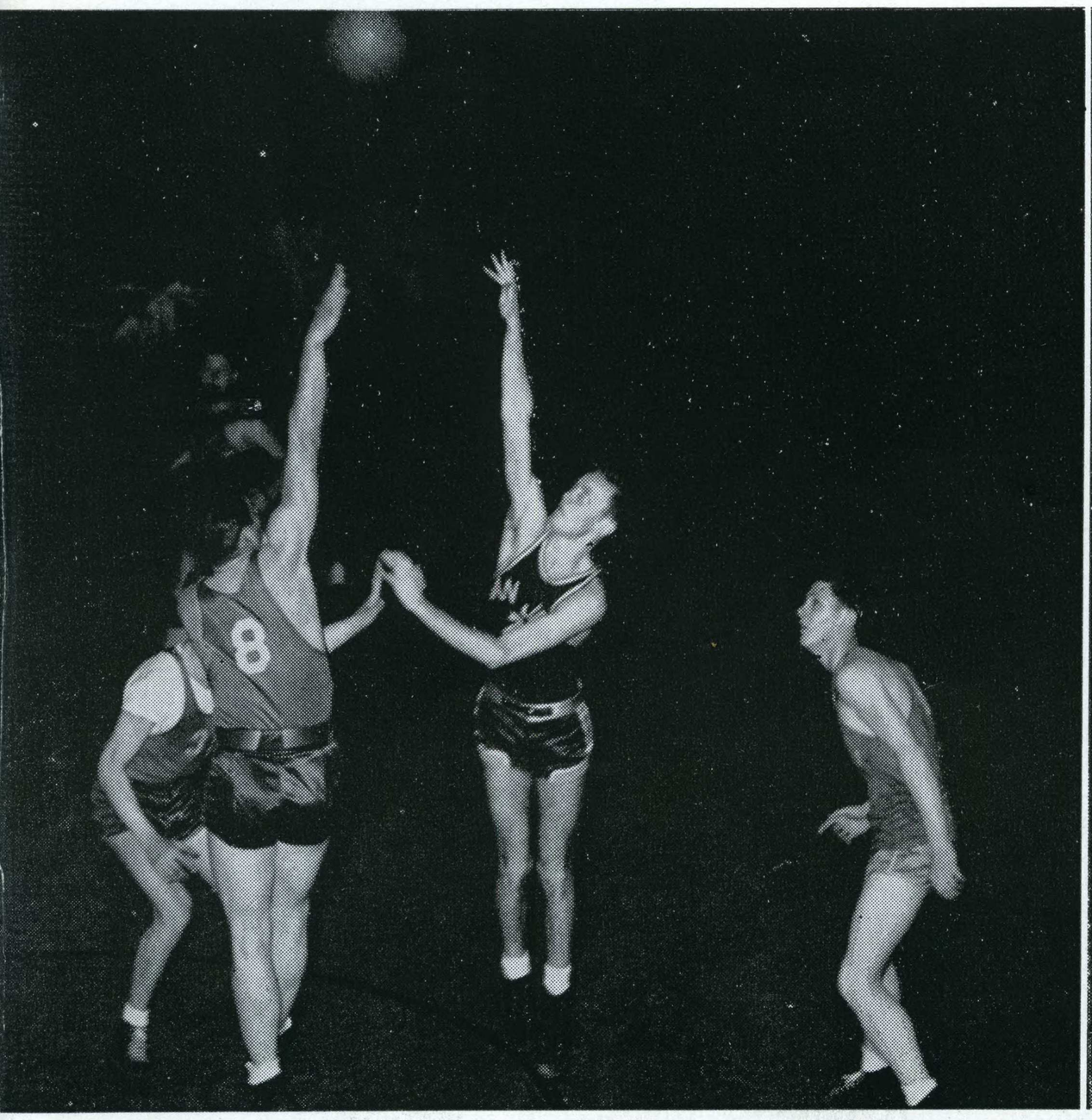

Ed Loudon, the waterpolo coach, baseball player, and man about campus, is seen in a bit of action in the Fort Ord game. Ray Saunders, number 16, is applying the block.

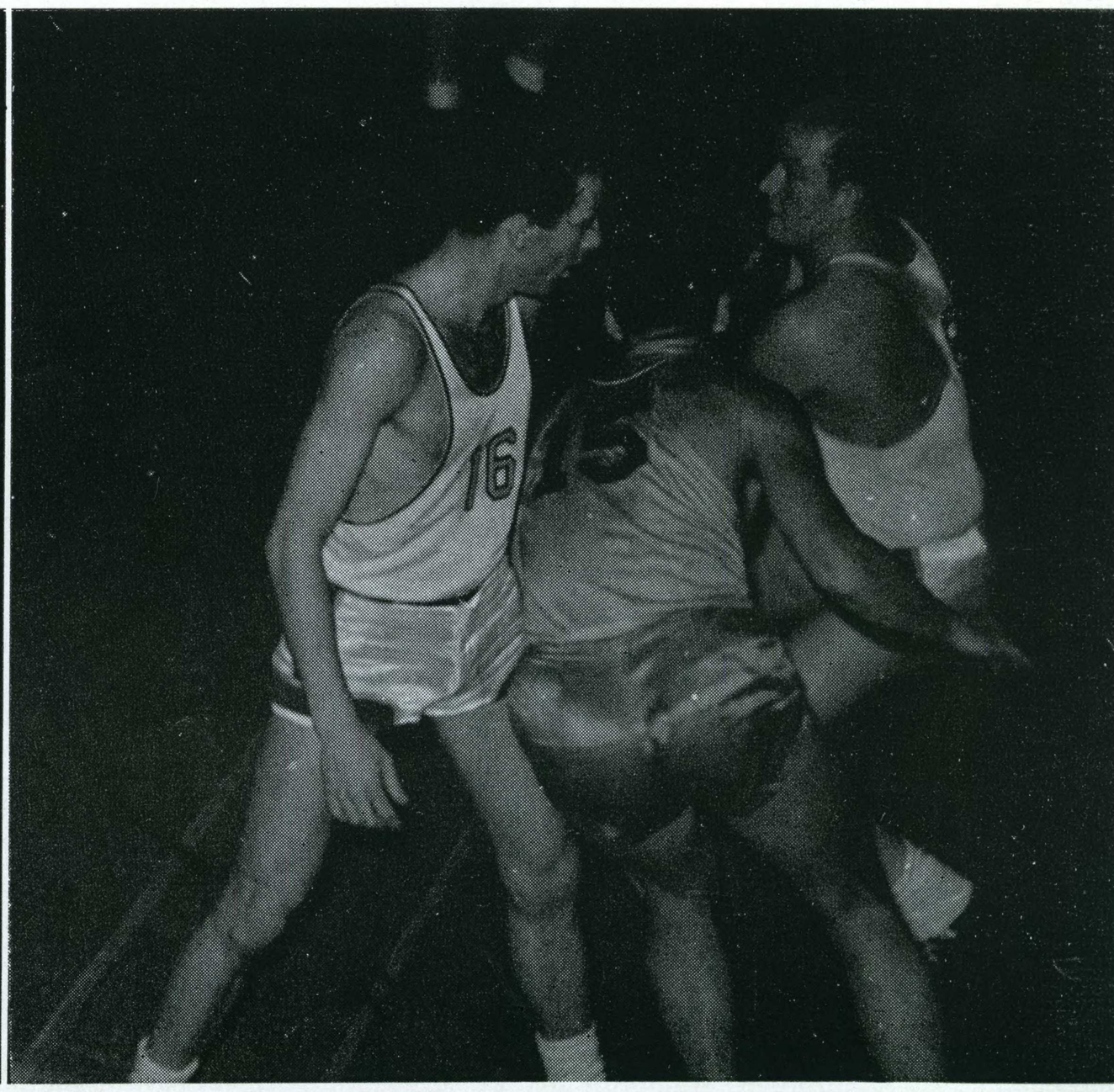

First row: Rose LaFranke, Peggy Williams, Carol Duer, Dorothy Burner, Florence Dixon. **Second row:** June Robertson, Nadine Gardner, Lorraine Jones, Felix Jones, Mildred Morgan, Mary Hooton, Georgene Bihlman, Mary McCluen. **Third row:** Nancy Lynn, Bonnie McPhearson, Eleanor Budicilich, Dorothy Pearson, Laura Smith, Helen Jacobson, Mary Wattles, Marjorie Hopper.

SWIMMING CLUB

WATER POLO

Left to Right, First row: Willard Hillyer, Jack Reiserer, Frank Goulette, Tudor Bogart, Bob Popp, Bill Folsum. **Second row:** Jim Cassingham, Ted Thompson, Ed Louden, Bob Hudgens, Oscar Thompson. **Third row:** Carl Data, Clay Sheets, Howard Spiker, Bill Byers, Mal Sinclair, Bob Barton.

Top row: Coach Glenn "Tiny" Hartranft, Alex "Mal" Sinclair, Bob Siebert, Bill Folsom, Norman Crowell, Bob Hudgens, Phil Clark, and Louie Bini.

Bottom row: Ed Loudon, Bob Huck, Mel Gorow, Jack Maughmer, Jim Cassingham, Robert Moon, and Ed Marion.

BASEBALL

Winning four, losing four and tying one, this bunch of freshmen did all right for themselves and for Sparta on the diamond this past season. Outstanding batters were: First Sacker Jim Cassingham and Catcher Mal Sinclair. Phil Clark and Jack Maughmer lead the pitching department.

Seen in action (left) is chucker Phil Clark, the only member of the squad who saw college competition before this year. On the right Mal Sinclair is behind the bird cage waiting for the pitch, while Third Sacker Bob Huck waits for a "fat" one. Both men did noble work, with Sinclair doing more than was expected of him after being converted to a backstop from an infielder by Coach Hartranft.

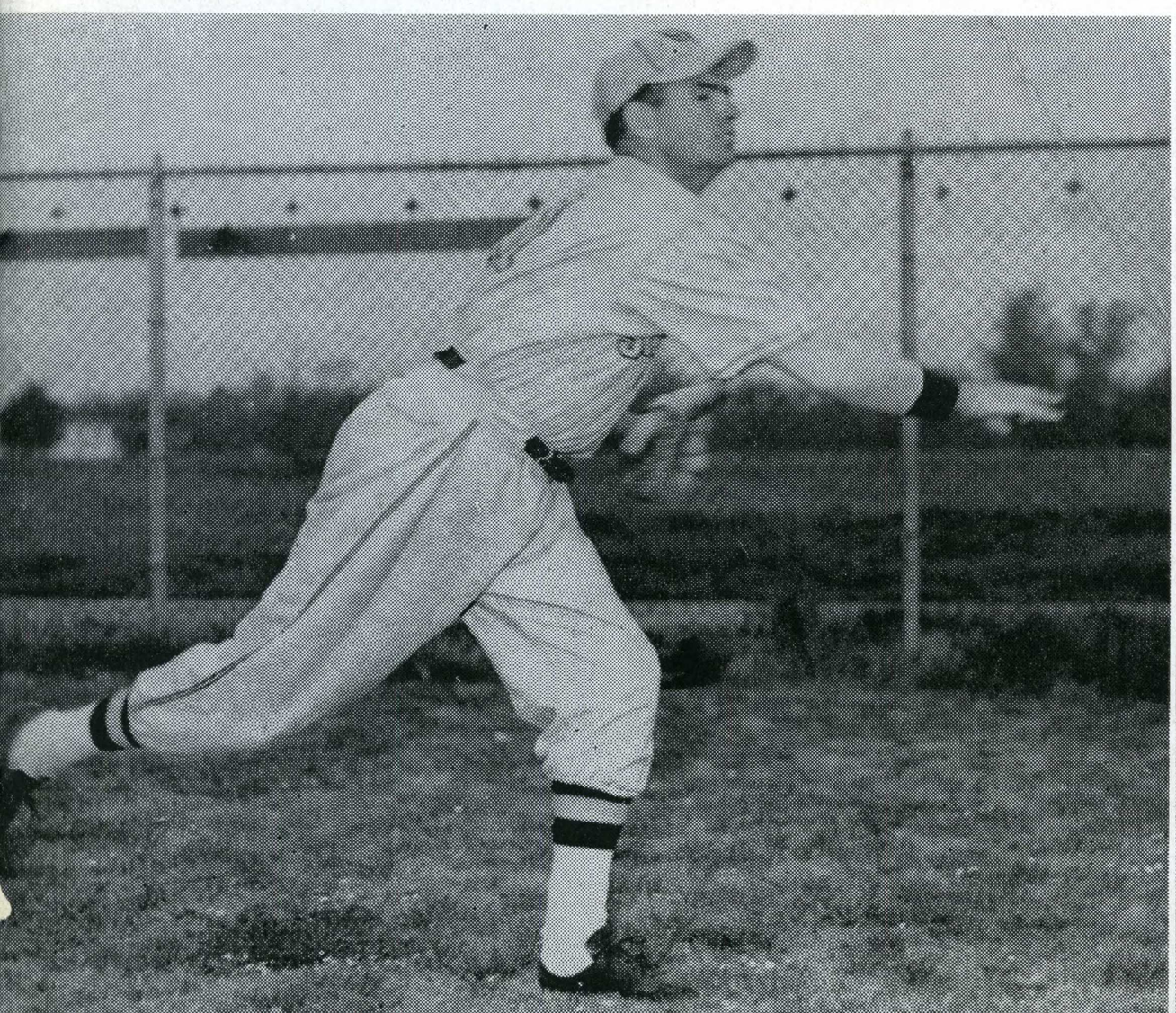

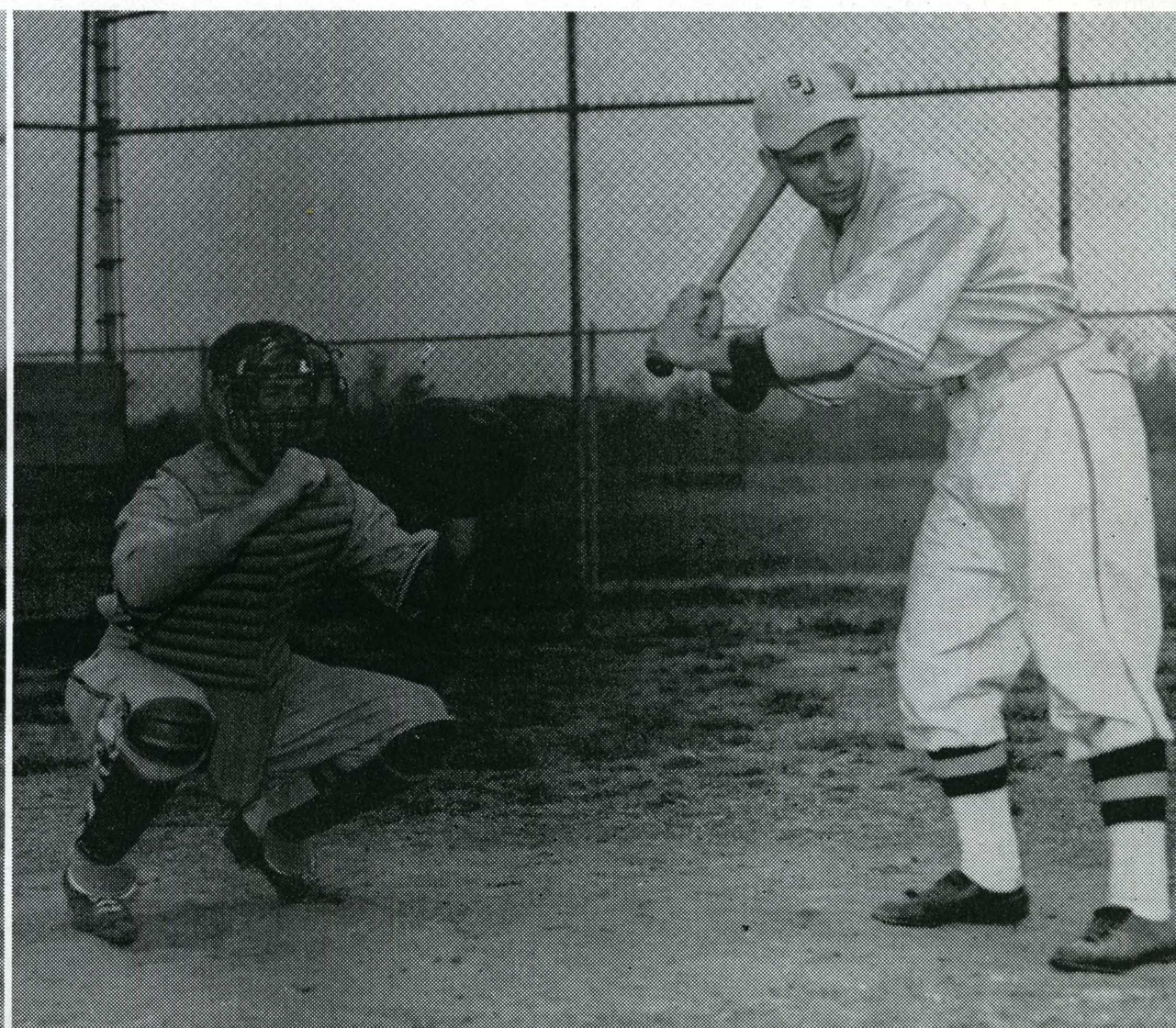

Row 1: Mildred Morgan, Dorothy Cavera, Gay Williams, Winifred Duncan, Florence Dixon, Bonnie McPherson, Nancy Lynn, Lorraine Jones, Jewell Haddock, Helen Kingery, Dorothy Burner, Mary Hooton. **Row 2:** Marilyn Plesh, Eleanor Budiselich, Georgine Behlman, Bonnie McWilliams, Muriel Helliwell, Mary Simmon, Yvonne Welch, Roberta Ramsay, Dorothy Weigum, Dorothy Holmquist, Hazel Ench, Clementine Voz. **Row 3:** Davona Williams, Mary Branyt, Jean Swithenby, Frances, Adele Acedo, Eleanor Hay, Beverly Stoll, Hazel Rudholm, Evelyn Flora, Gertrude Mozetti, Pat Beard, Phyllis Jones, Rosemary Powell, Mary Walsh. **Row 4:** Louise Zanetta, Jeannette Abbott, Marjorie Drone, Laura Smith, Helen Jacobson, Jewell Abbott, Margaret Anderson, Shirley Stewart, Bernice Bassi, Arta Williams.

P. E. MAJORS

P. E. MINORS

(Front), First row: Leslyn Leach, Ann Nell Underwood, Marjorie Hopper. **Second row:** Phyllis Wife, Florence Thompsen, Alice Codamo, June Storni. **Third row:** Betty Gunn, Mrs. Sarah Wilson, Velma Anderson, Lyla Libby, Jewell Smith.














HOT DOGS
& CAFE



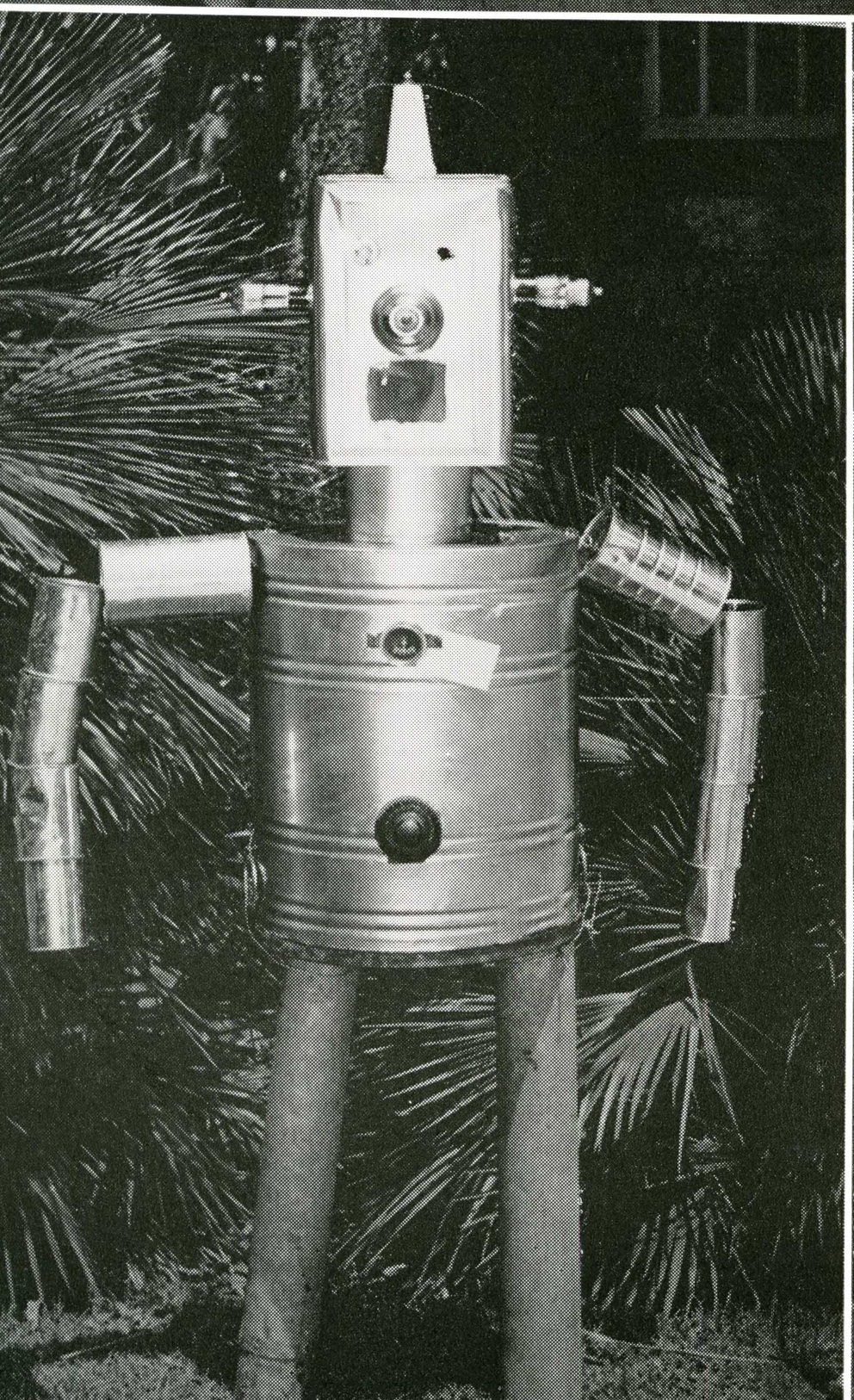

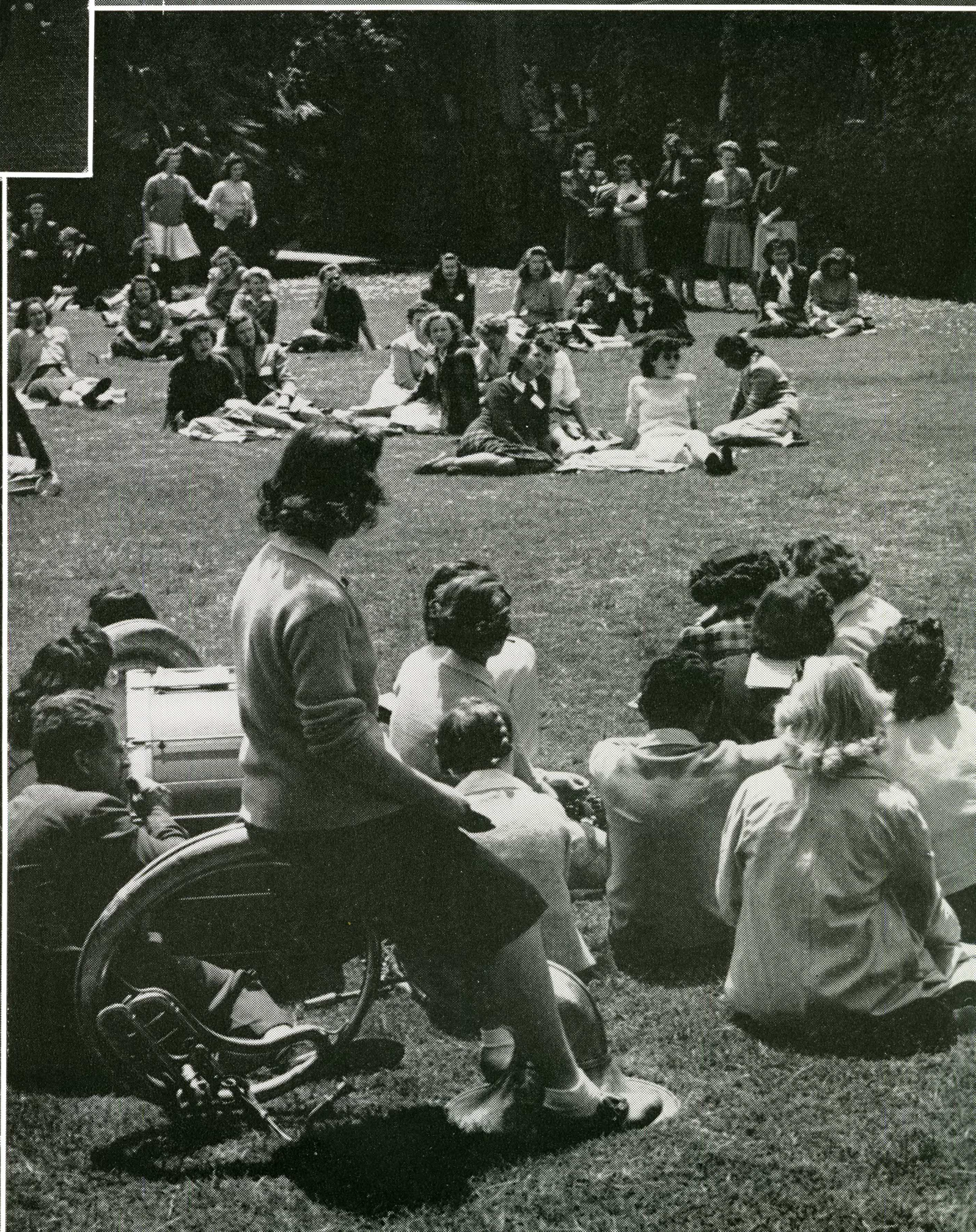









SERVICE MEN

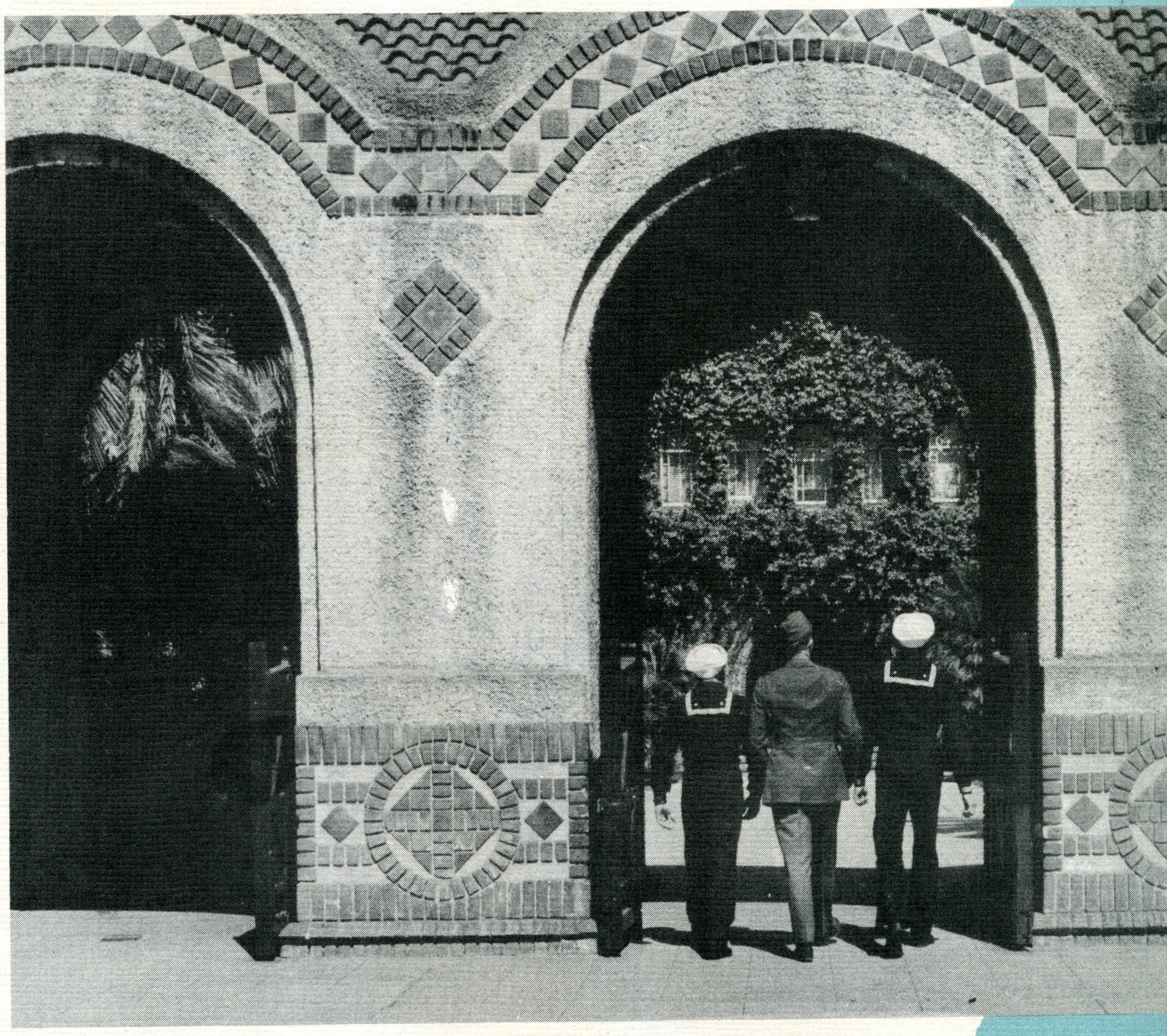


With love
Ed
Love
Bob
Love
Johnny



Capt. Jean C. Parker, WASP Student Autumn, 1940



Cpl. Arthur "Babe" Inman; Class of '43. Inducted April 9, 1943, now overseas. Member of S.G.O.; on Student Council.

Don Campbell, Class '44. Attended State Teachers College, Valley City, and Columbia University. Member of S.G.O. Fraternity.



A/S Al Gross, stationed at Valley City, North Dakota. Member of Gamma Phi and Spartan Knights while at State.

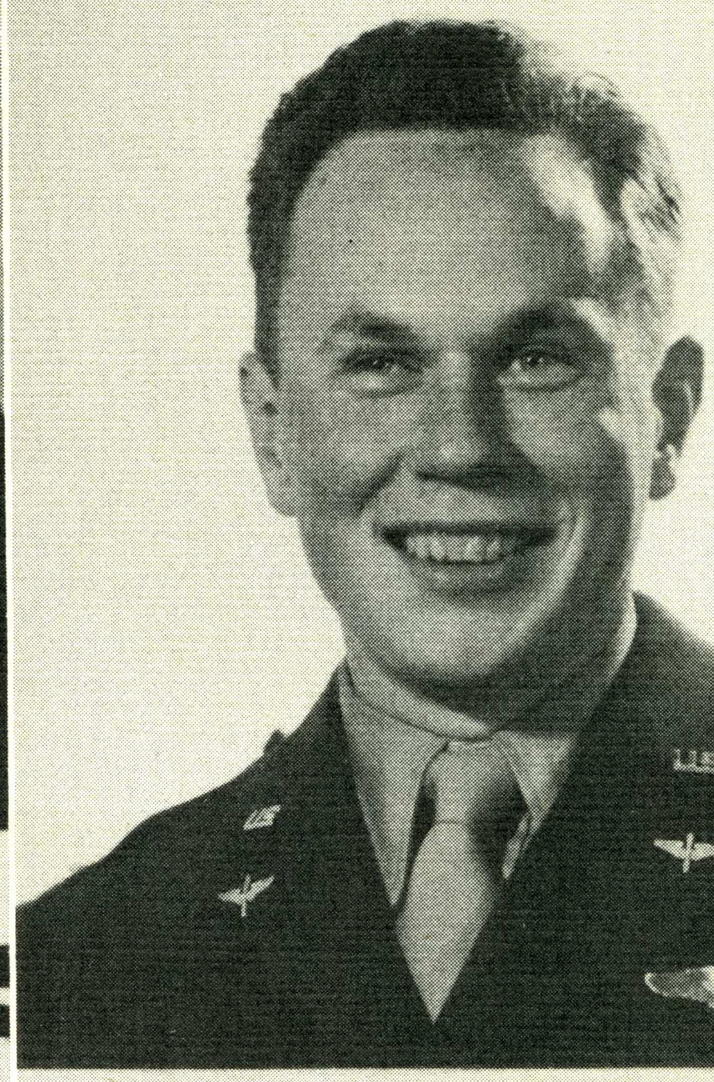

Second Lt. Raymond P. Puck, received his commission as a new aerial fighter at Victorville Army Air Field.

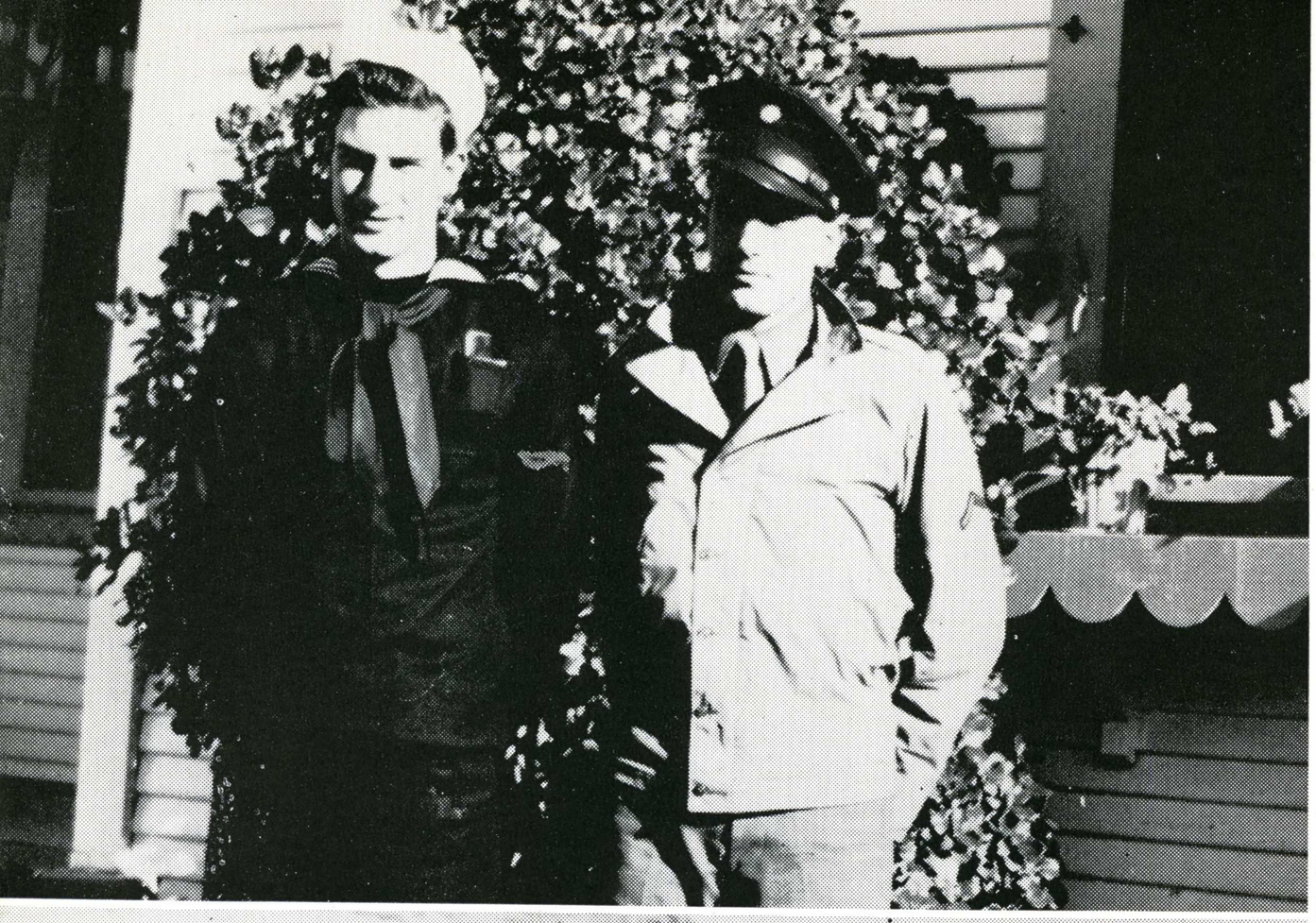

Robert McArthur of the Navy is stationed at Ohio Wesleyan university, Delaware, Ohio. Pfc. Frank Valenti is with the Public Relations Office at Camp Cooke, Calif.



Lt. Gail Tucker, former women's p. e. instructor, now of the WAC at Fort Des Moines, Iowa.



Ens. Wilbur Wool, former football captain, received his wings from Corpus Christi, Texas.

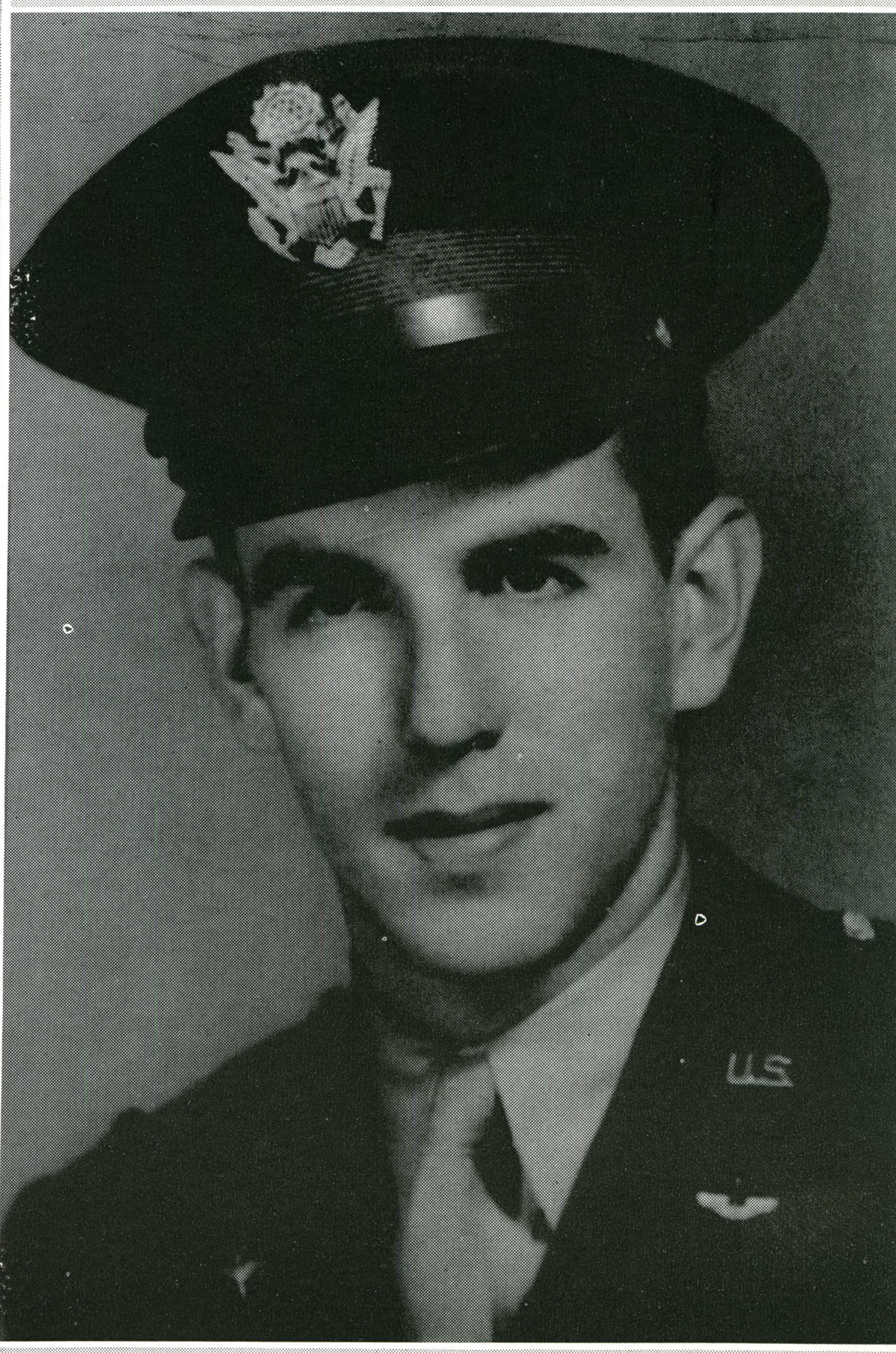

Lt. Don Gibson has been stationed at Barksdale Field, La.

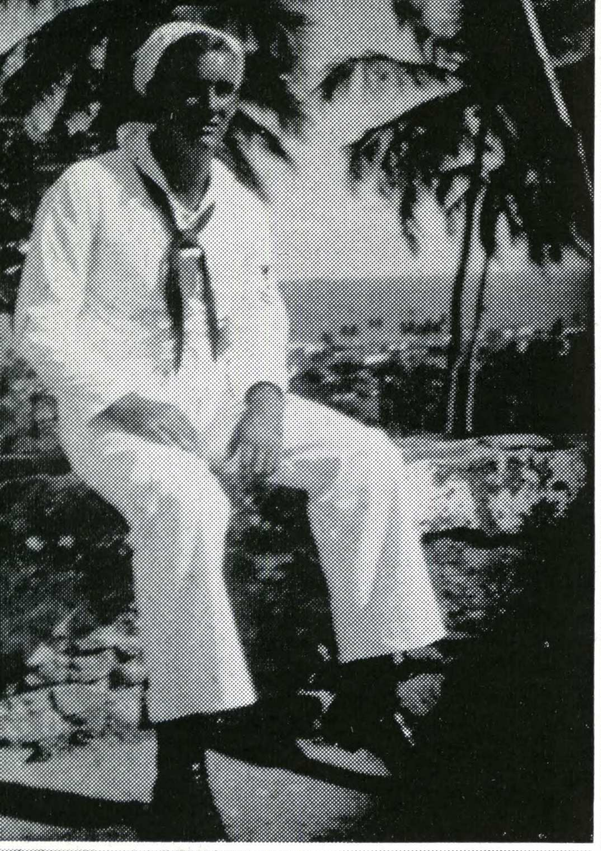

Justin N. Lundquist. Enlisted in Navy May 1, 1942. Stationed in Brazil—doing Naval Research Work.



Ens. Joe Talbot. Stationed at San Ysidro, Calif. Member of Sigma Gamma Omega. Former Student Councilman. Graduate, June 1943.



John E. Rhoads, 1st lieutenant, dental corps, Camp McQuaide.

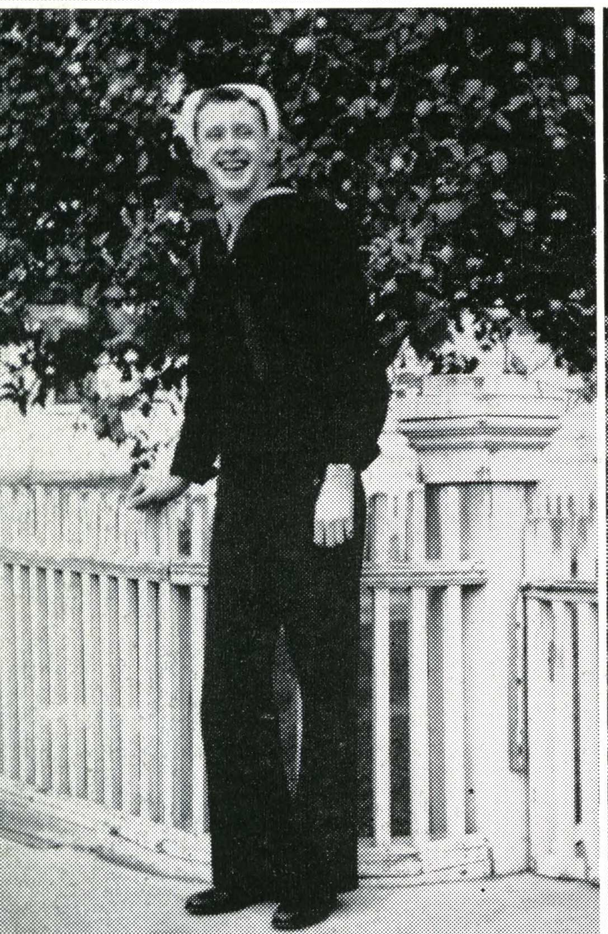

Bruce Prather, student from 1940-43, stationed at Minot State College, Minot, N. D.



Donald Rayner, in the V-12 program at College of Pacific, Stockton.

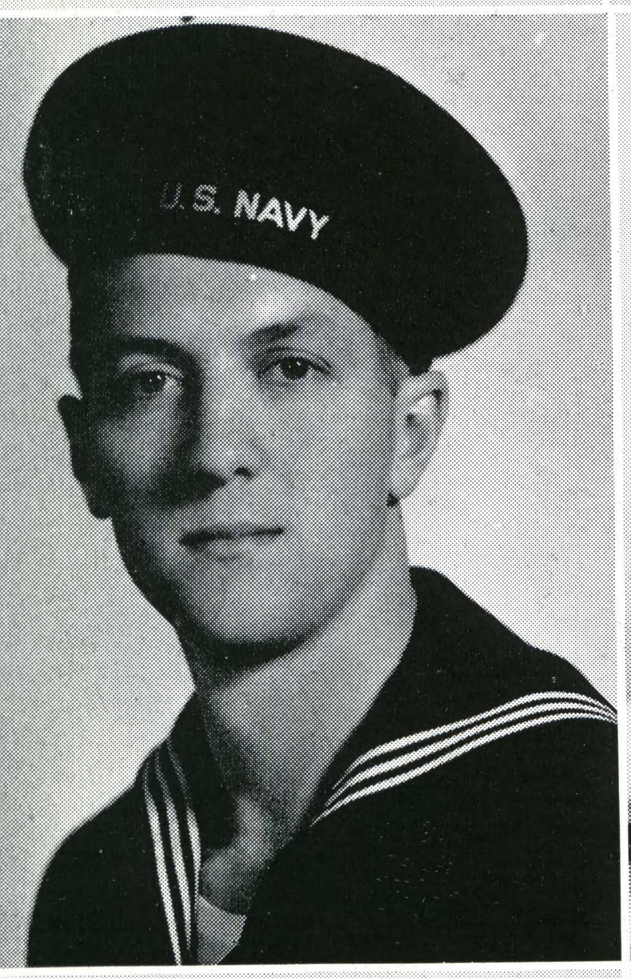

E. H. Ralph, Sp.(T)2c at the Navy training center, Norman, Okla.



Lt. Norman C. Werner, Marine Air Corps.

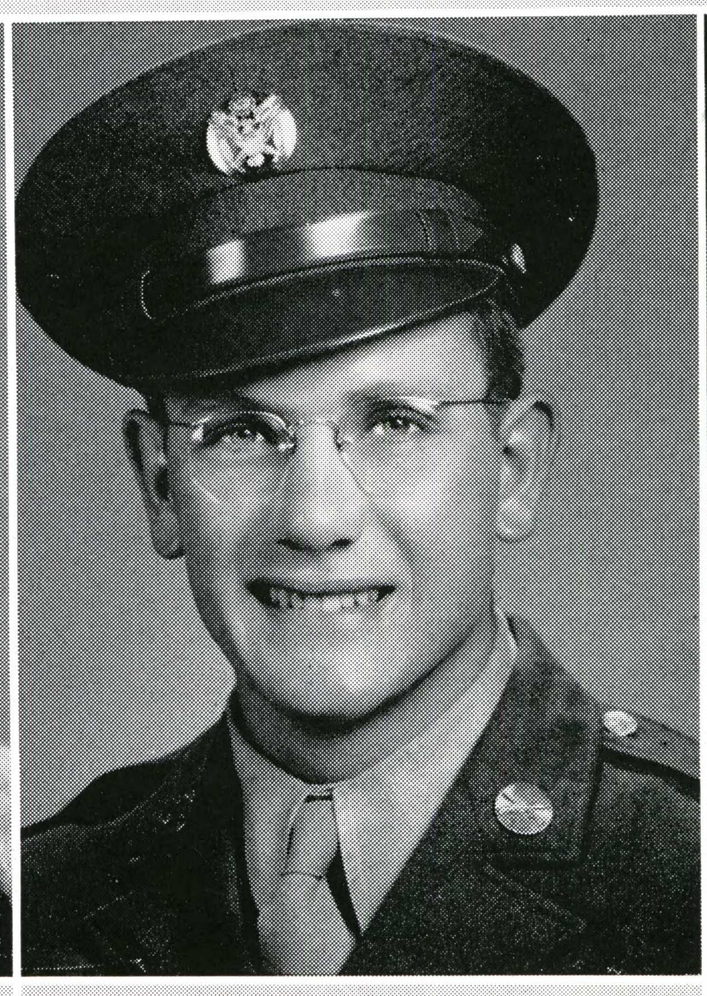

Pfc. George J. Nothwang, stationed at Texas A. & M. Attended State 1941-43; member Tau Delta Phi.

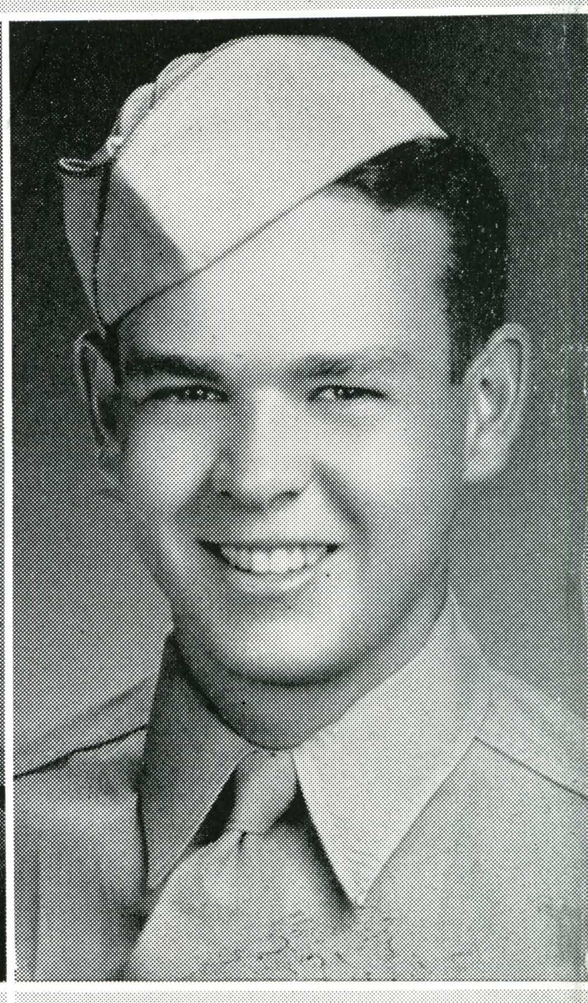

Lt. John Weller, stationed in Texas. Attended State 1941-43. Member of Alpha Pi Omega.



Ens. J. Frank Turbeville, U. S. Naval Air Corps. Attended State 1941-42.

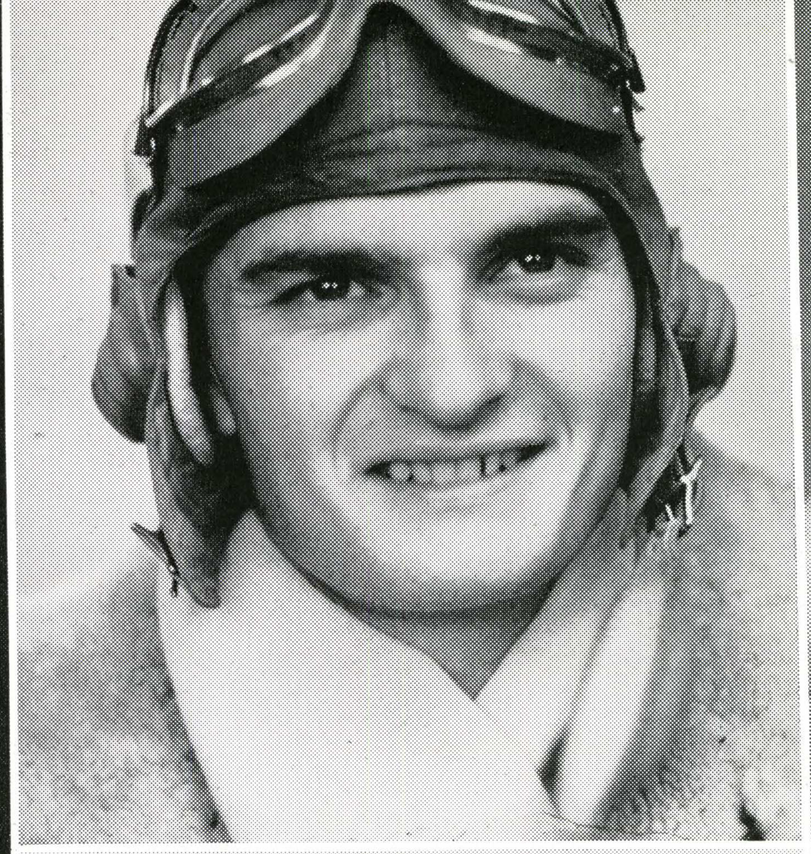

Lt. John W. Nicholson, Marine Air Corps Reserve.



William Rodrick, lieutenant stationed near Camp Roberts with a signal platoon. Former editor of Spartan Daily; '41 graduate.

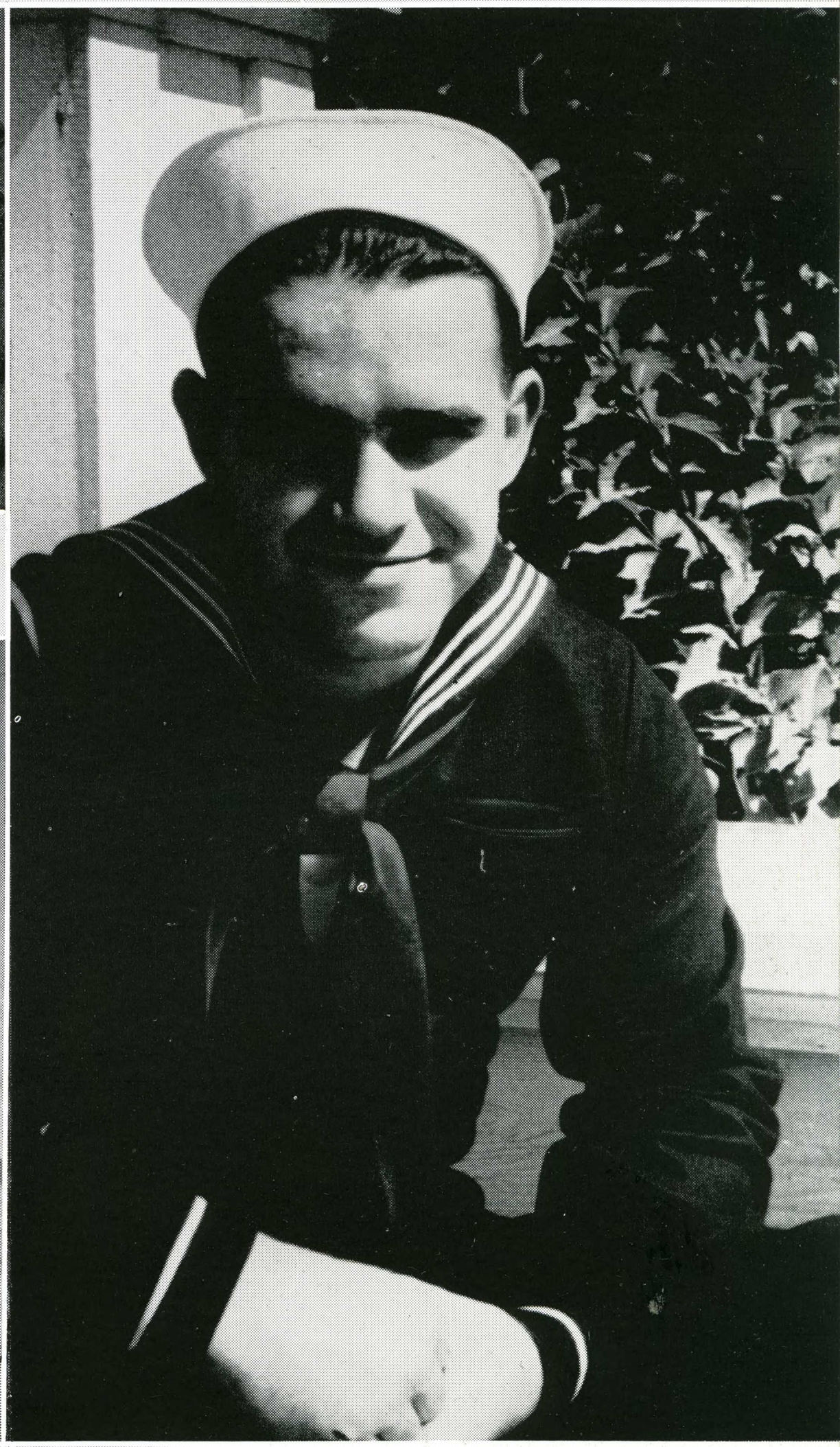



A/C G. Hibbard Moore. Stationed at La Junta Army Air Field, Colorado.

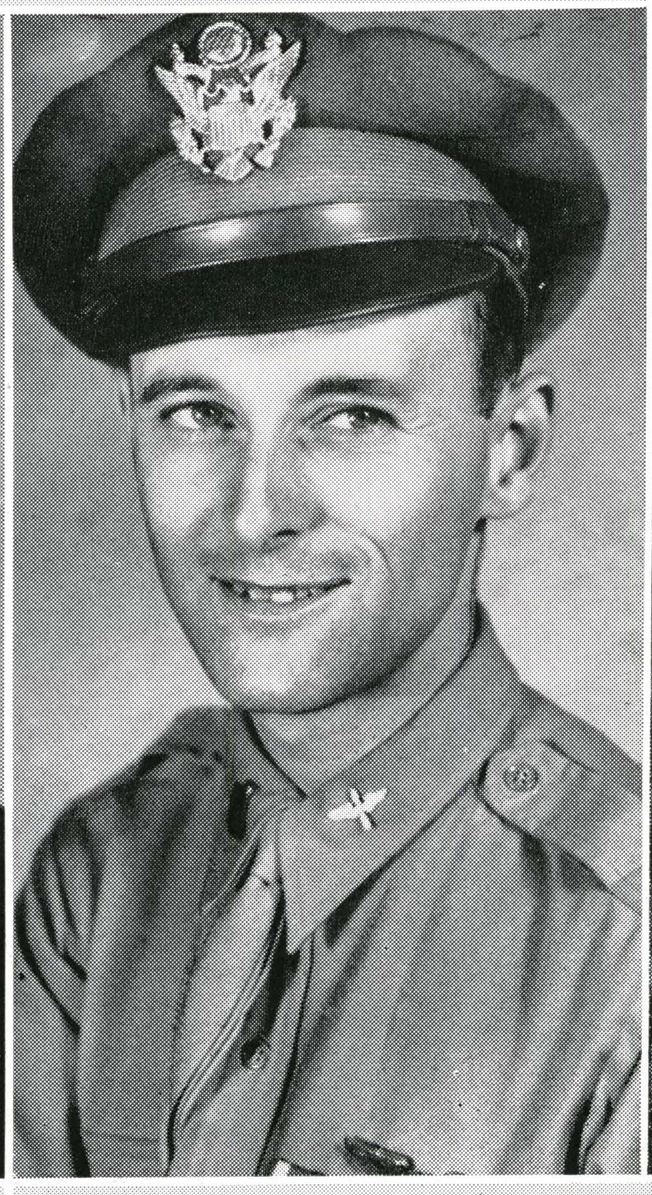

Lt. Robert Wescott. He has taken part in 50 bombing missions over Africa—received 9 oak leaf clusters.

Bill Whitmire. Stationed at Pre-Midshipman's School, Asbury Park, New Jersey.



A/C Lloyd R. Britton, Texas

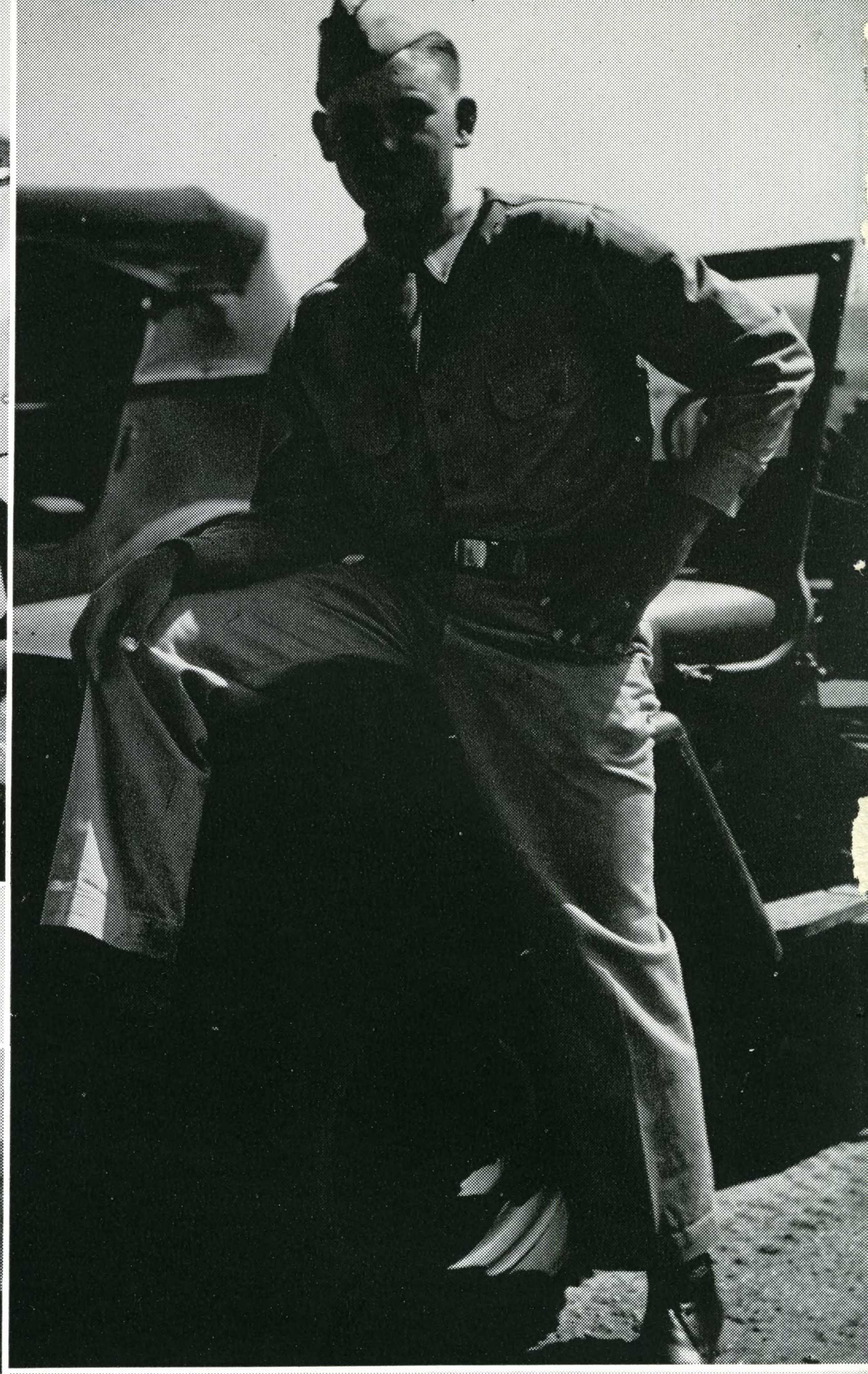

Pvt. Clarence Duke, member of Gamma Phi Sigma, in the Field Artillery.



Lyman S. Coeke attended San Jose State in 1942-43; is pictured here as a cadet in the army air corps.



Pfc. Bill White, State student in 1942; radio operator at Hobbs Field, New Mexico, with the army air corps.

Ensign Barbara E. Granite, U. S. Coast Guard, a '42 Graduate, working in the Public Relations Office at the Chicago District office.



Jack Bariteau, USNR, pictured while at Columbia university Midshipman's school, where he graduated in December, 1943.



2nd Lt. Frank R. Lovoi, bombardier instructor at Victorville army air field; member Sigma Gamma Omega.



Pvt. Bob Col, former forestry major and member of Delta Sigma Gamma Stationed in Fresno with the army air corps ground crew.



Cpl. Minnie Ryley, Air-Wac stationed at Victorville Army Air Field. Is a postal clerk.



Capt. Bob Hamill and wife. Army Air Corps. Was co-captain of State football team 1941.



1st Lt. Harold M. Samuelson from Los Gatos. Is in the Marine Air Corps, stationed in the South Pacific.



Ens. Margaret Jenkins, USNR, of Santa Clara. Former Olympic star, now directs recreation and athletic activities for WAVES quartered in Coronado.



Lt. Robert E. Work. Now overseas.



Betty Sullivan, United Airlines Stewardess.



Ruth Bishop, United Airlines Stewardess.

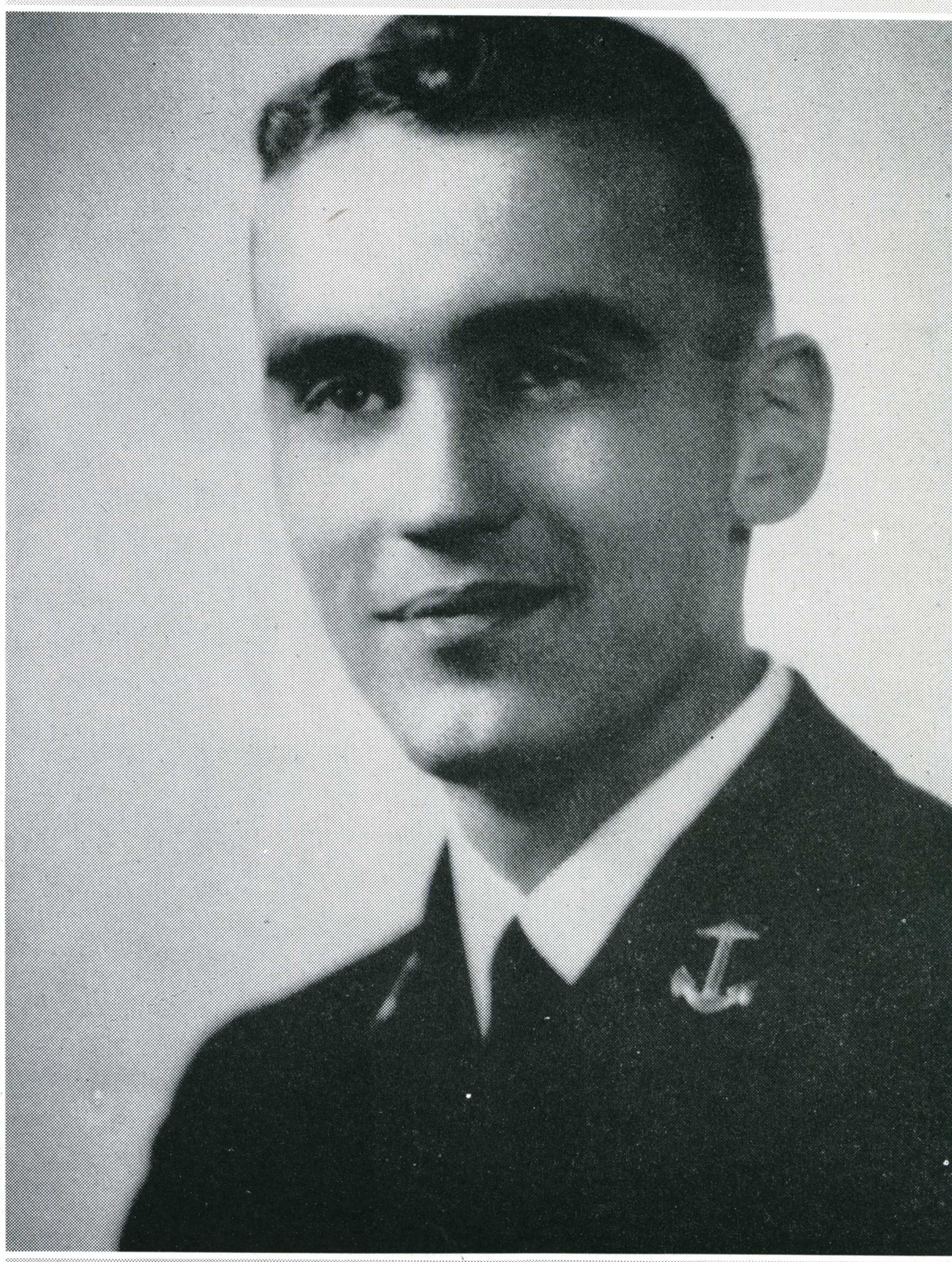

Ensign H. Peniston, U.S.N.R.



WAVE Geraldine A. Faber, H/A2c, who is stationed at Oak Knoll hospital.



Cadet Bob Mendenhall, APO at S. J. S., edited "Flying Line" at Corsicana, Texas. Now at Enid, Oklahoma.



Lieutenant Carlton Fletcher, U. S. Marine r corps.



Tom Hosley, A/S, V-12, USNR.

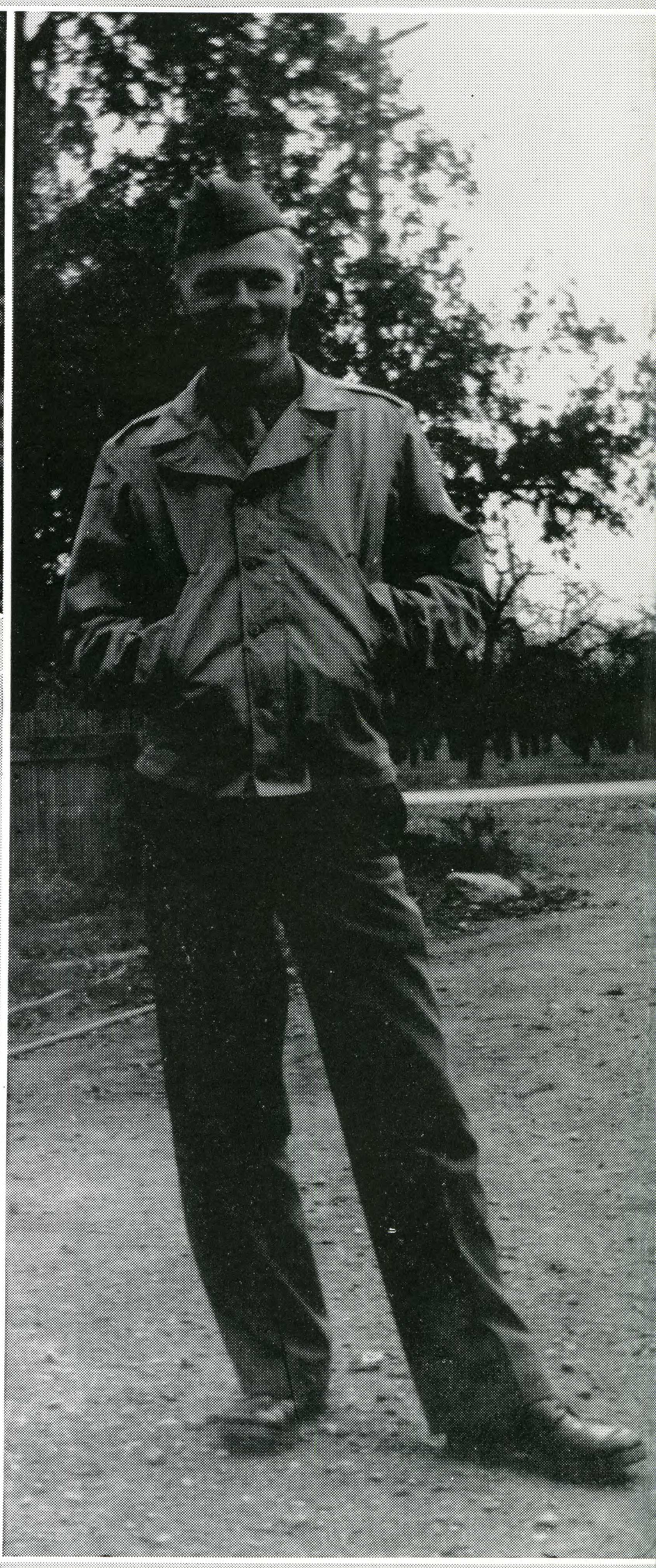

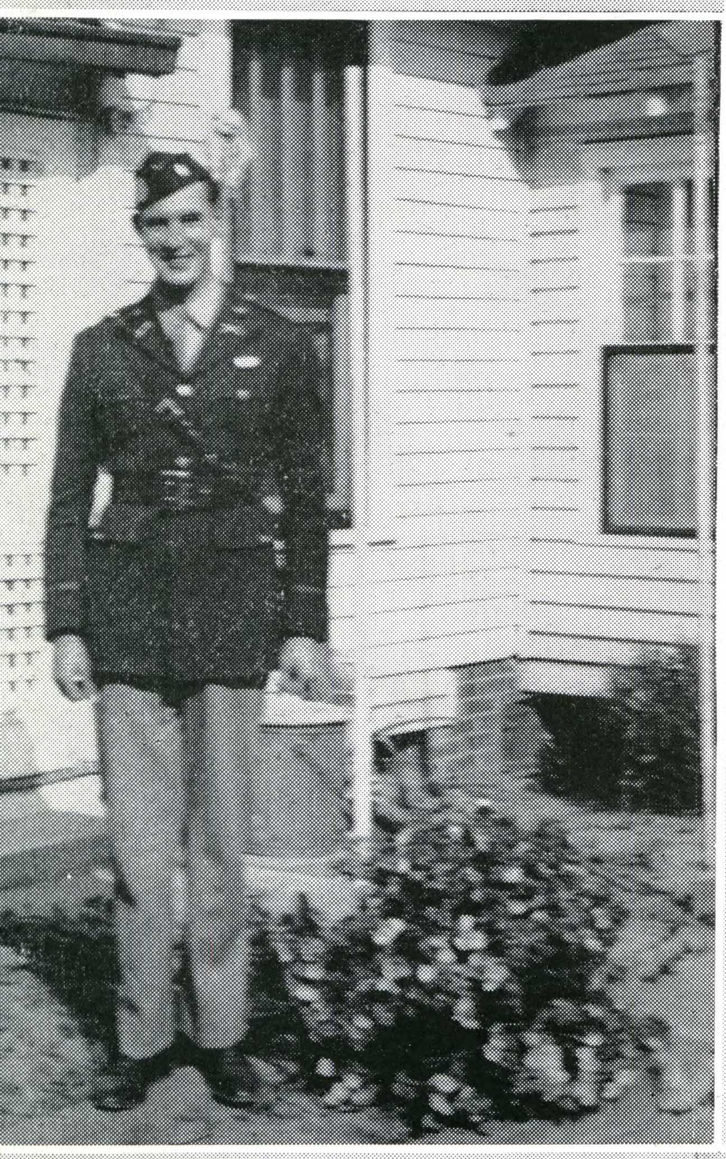

Capt. A. B. Britton, special service officer, overseas with the paratroops.



T. Sgt. Forrest K. Humrichouse, and his son. The sergeant is stationed in Yukon territory.

Pvt. Ed Carman was an ASTU engineering student at Arkansas State.



Ens. Leon Fletcher, USNR. Graduated from State in June, 1943. Graduated from Columbia University Midshipman School. On duty in South Pacific.



Pfc. Bryan Millar. Stationed at Ohio State U. Attended State '43.



S. Sgt. Raymond Jones, USMCR. Overseas with Fifth Amphibious Corps.



Harold Johnson, SK/C. Attended State '38-'40. Action in South Pacific: Pearl Harbor, Midway, Coral Sea, Guadalcanal.

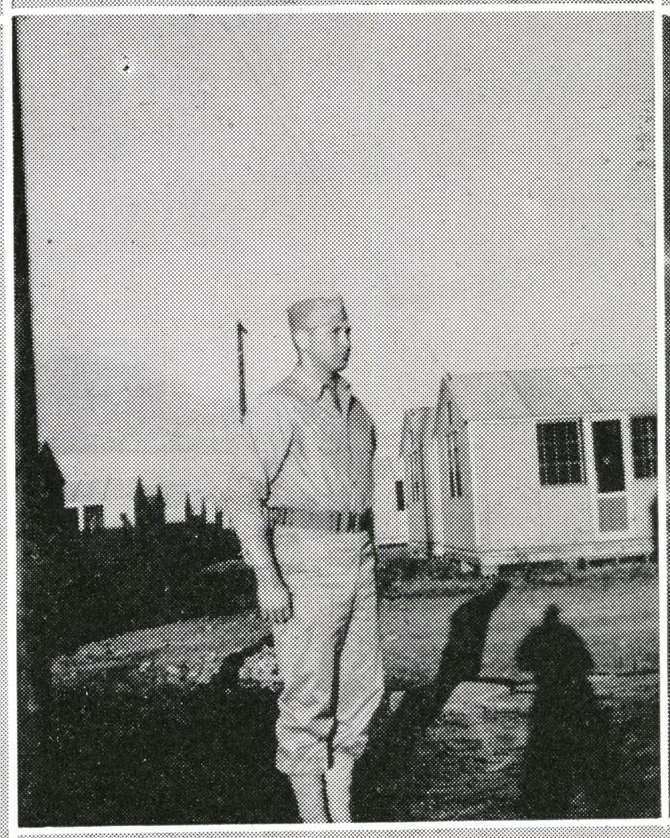

S. Sgt. Frank D. Minini. In South Pacific.





Storekeeper 3/c Pat Lynn, left, stationed at Livermore, with the Waves.

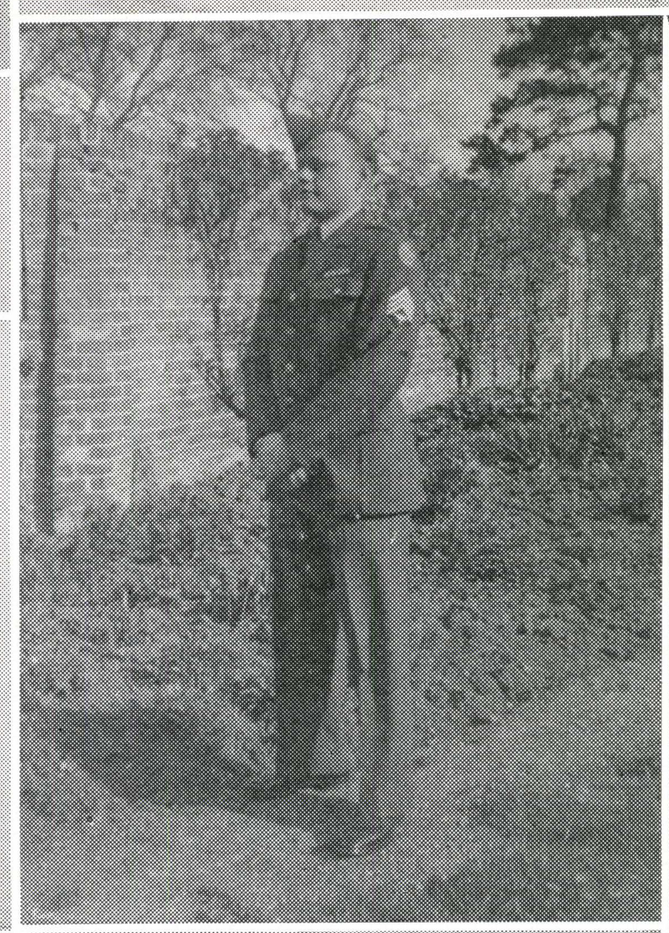

Lieut. O. E. Kersgard. Stationed in England.

Av. Cadet Vic. Morton, USNR. Member of DTO. At State 1940-1943.

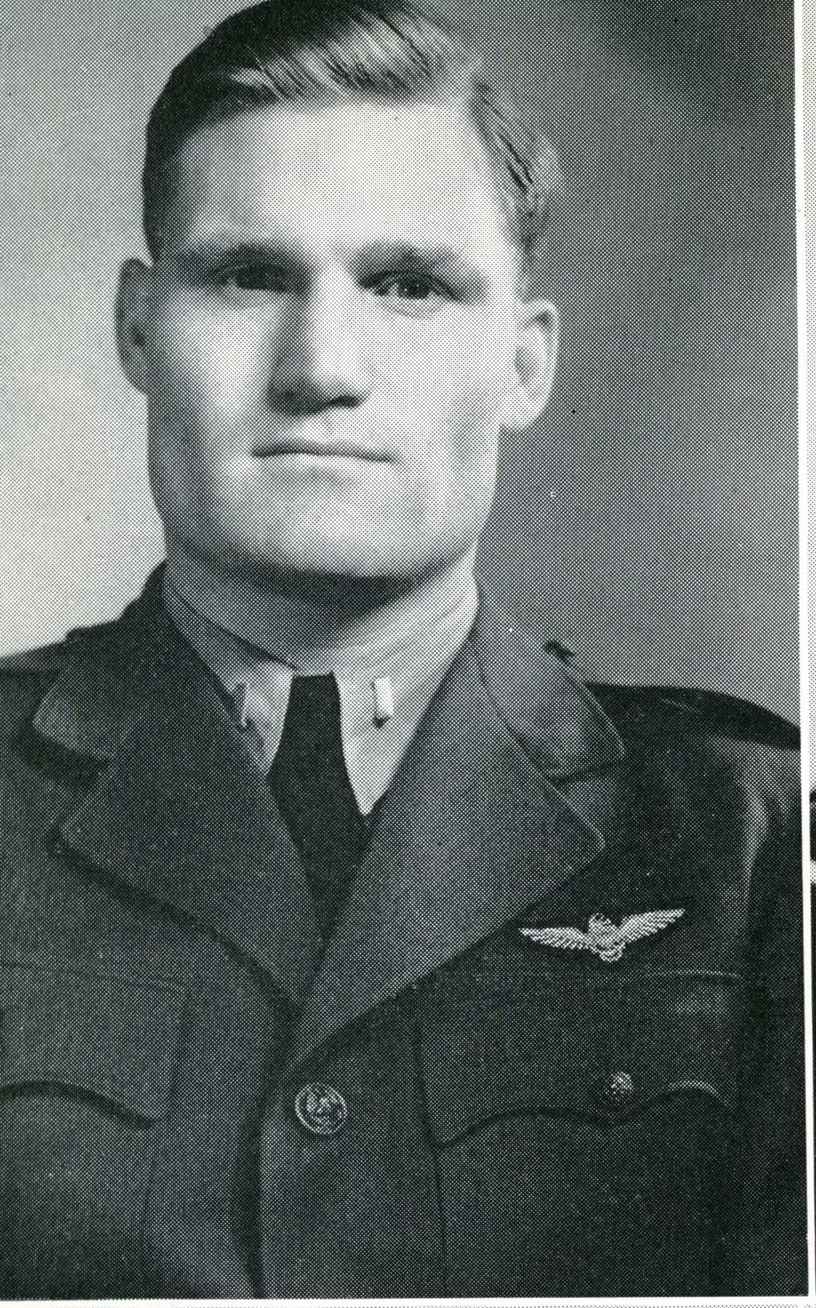

Lt. (s. g.) Doan Carmody, former grid star, was cited for heroic action as a flier in the Pacific.

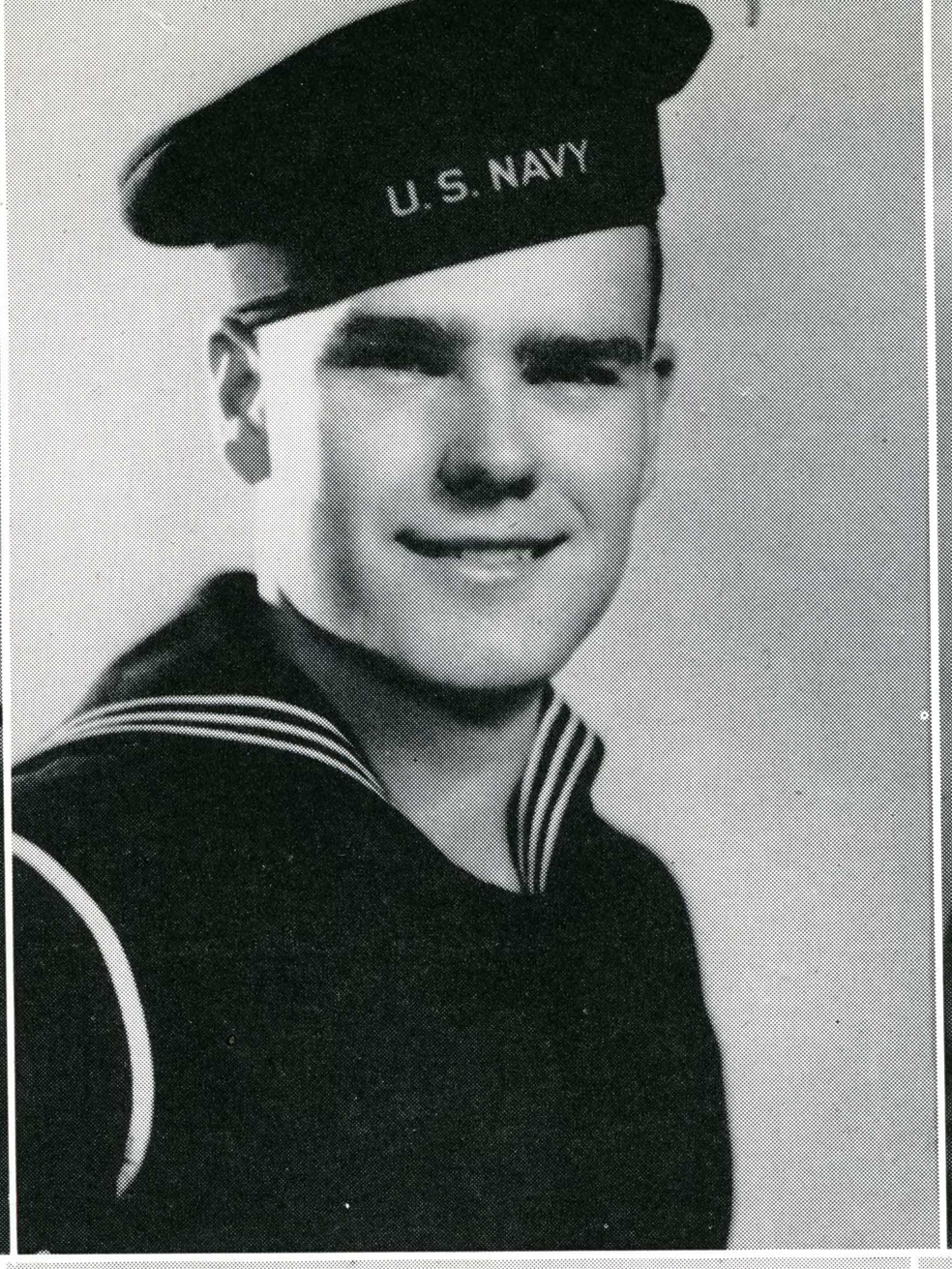

James Arends, Jr. attended state in 1942. He is now with the Supply Corps.

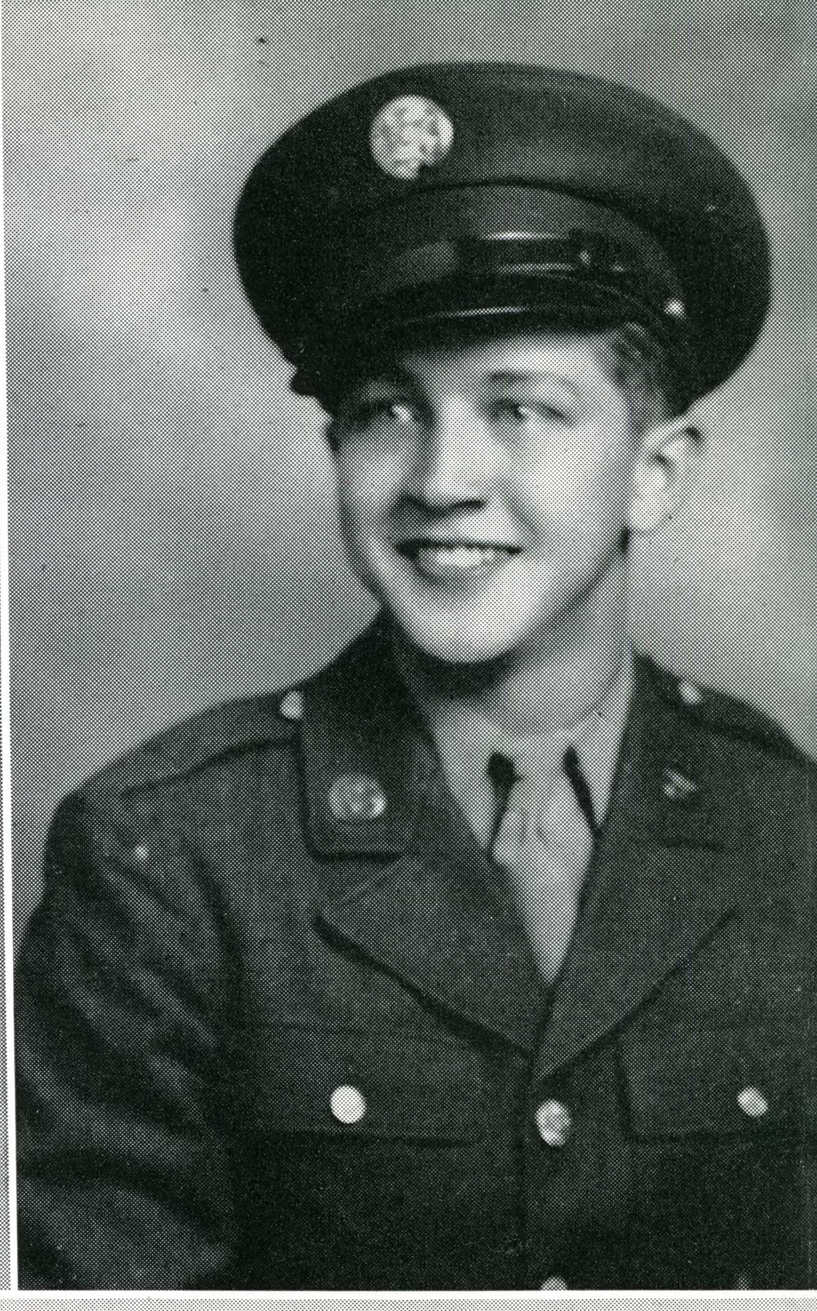

Bob Montilla, now with the army, is a former member of Gamma Phi Sigma.

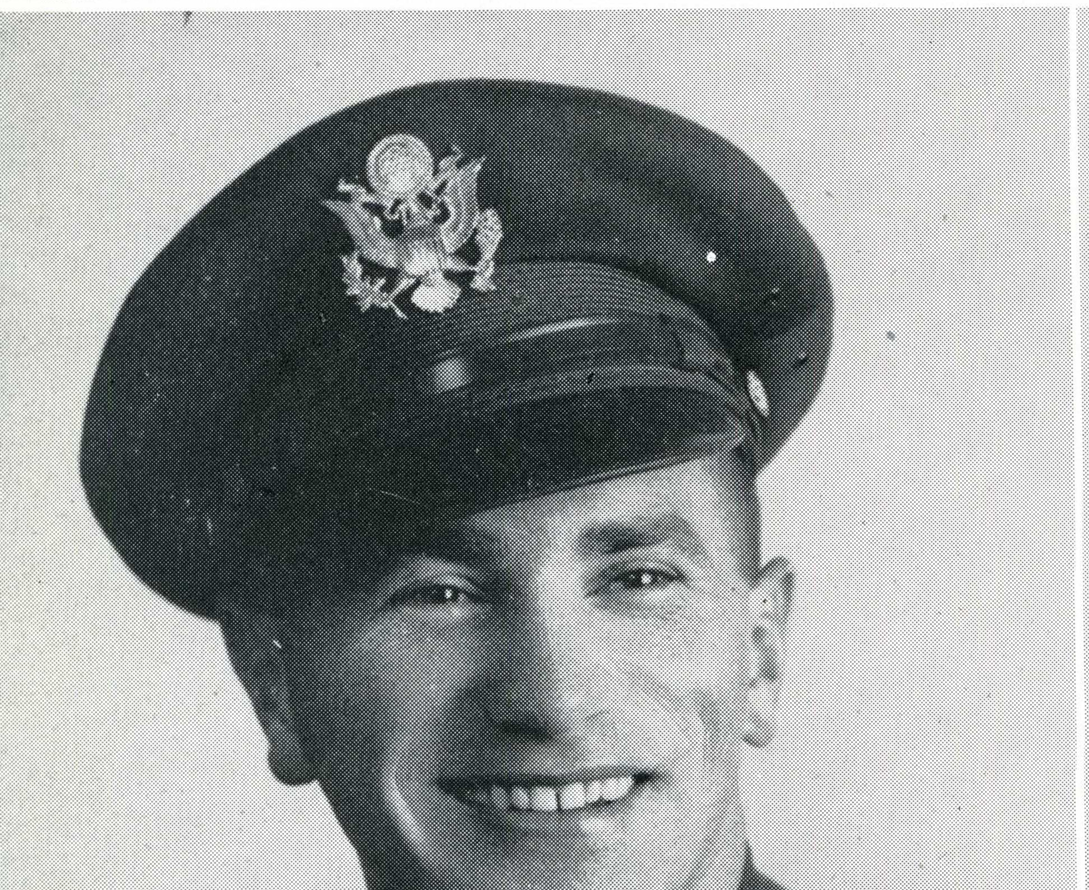

2nd Lt. Arthur C. Eldridge is a Spartan graduate of 1939. He is now a bombardier in the Army Air Corps stationed overseas.



Ensign Walter Curry is a March '44 graduate of State. He was an Economics major and belonged to Gamma Phi Sigma.



Cadet John Raffinella is now at the College of Physicians and Surgeons in San Francisco.

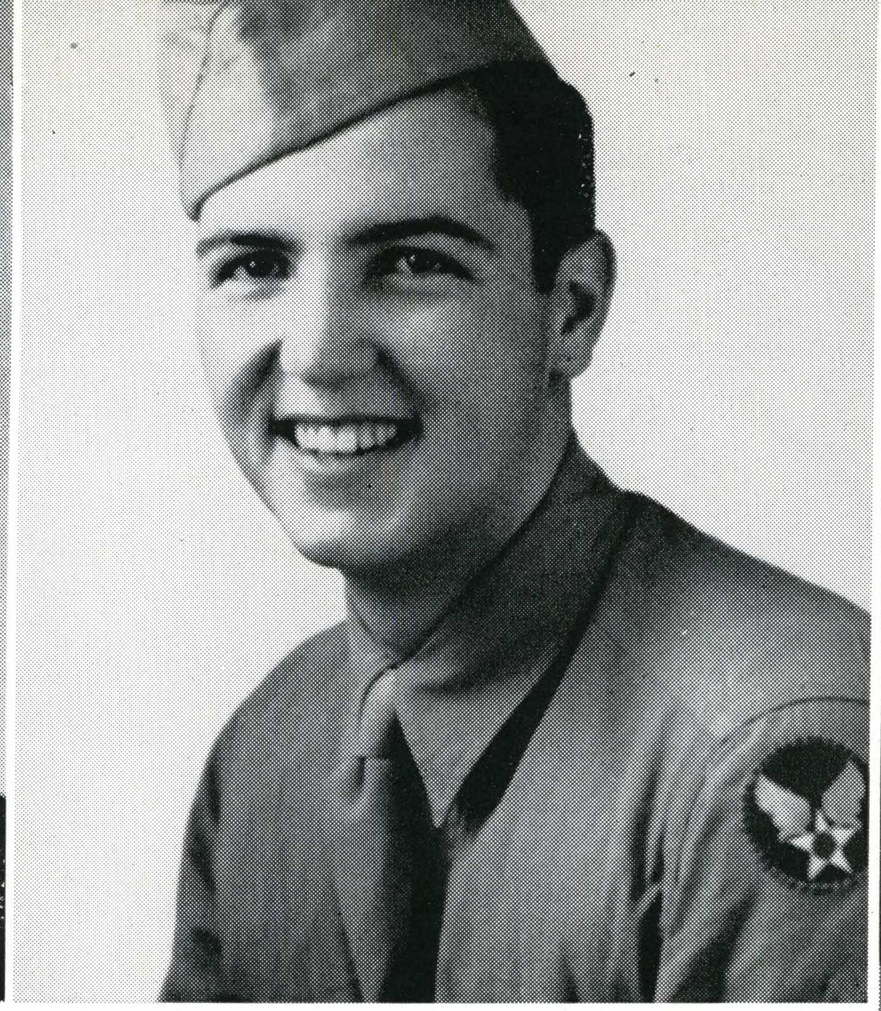

Pfc. Robert Culbertson is a radio operator at Truan Field.



Two Spartans at Marine Officer School: Peter Hearn, left, and Bob Nerell, right, are both members of Gamma Phi Sigma.

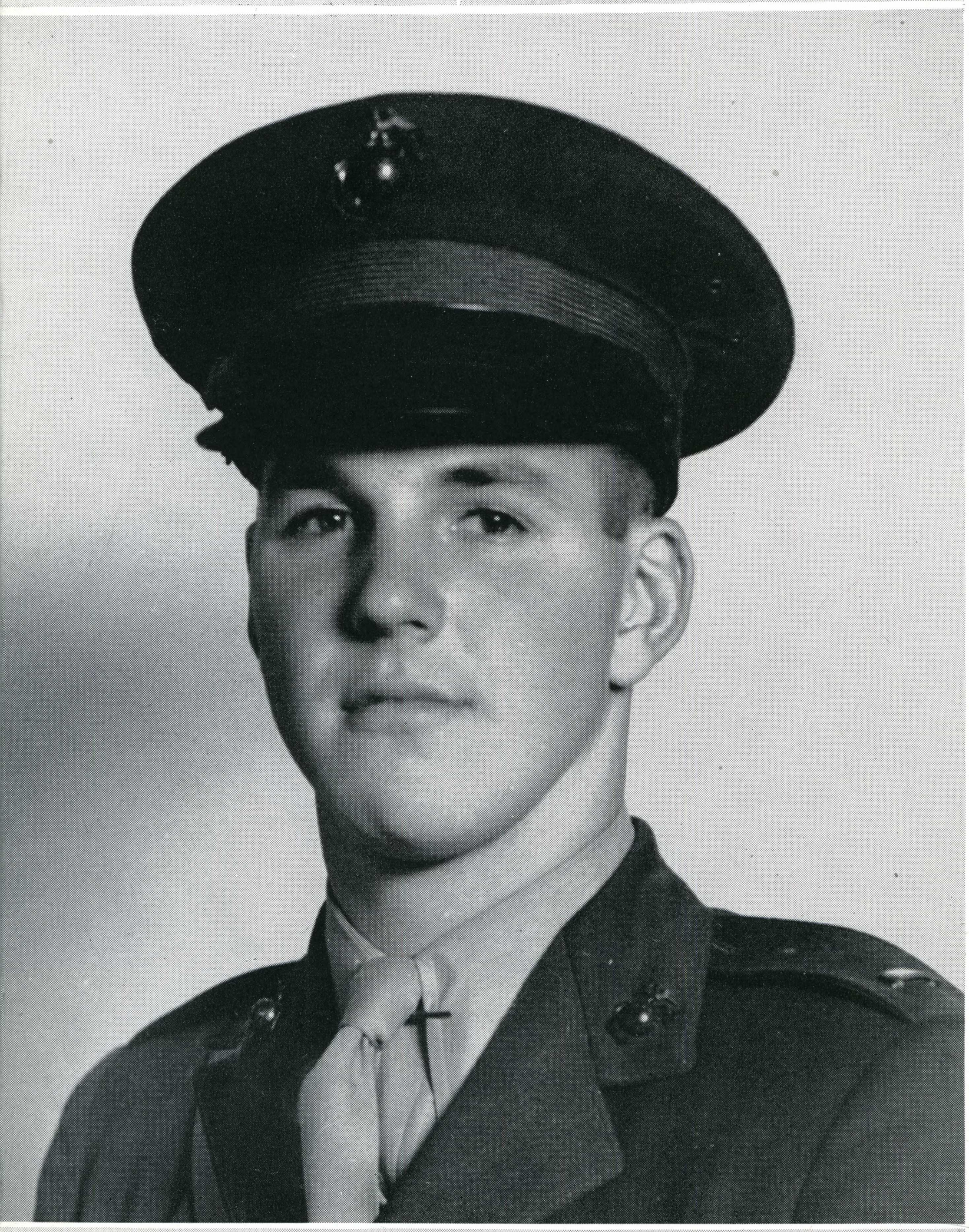

1st Lt. Burch Calkins of the U. S. Marine Corps is serving in the Southwest Pacific.

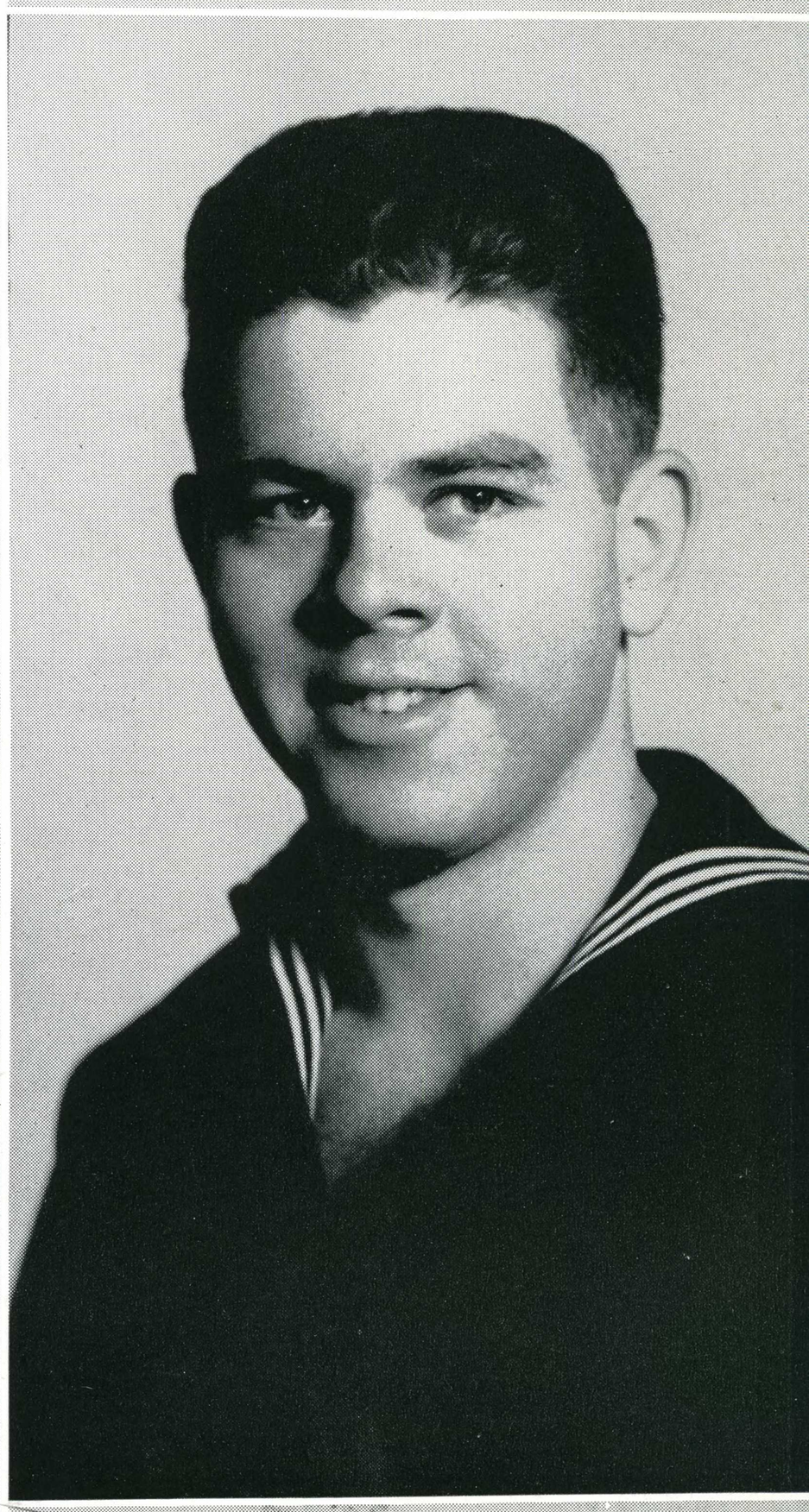

George Herbert, former Spartan, enrolled in the V-12 program at the College of Pacific.

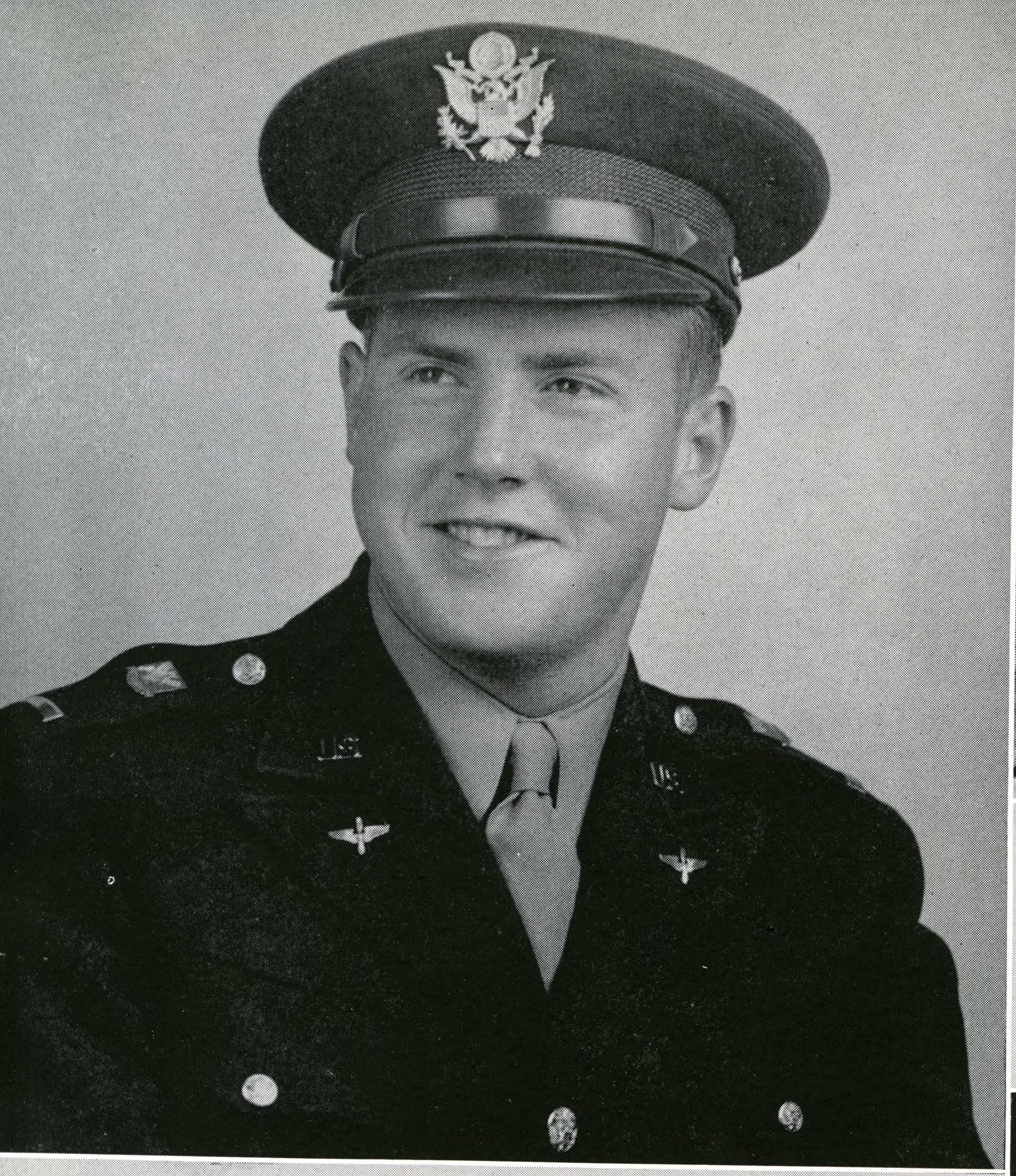

Lieutenant Lawrence Frembling, student 1940-42; with 5th bomber command in Australia.



Lieutenant Edgar Barr, U. S. Army Air Corps.



Cpl. Phil Goddard; in Casablanca, N. Africa.

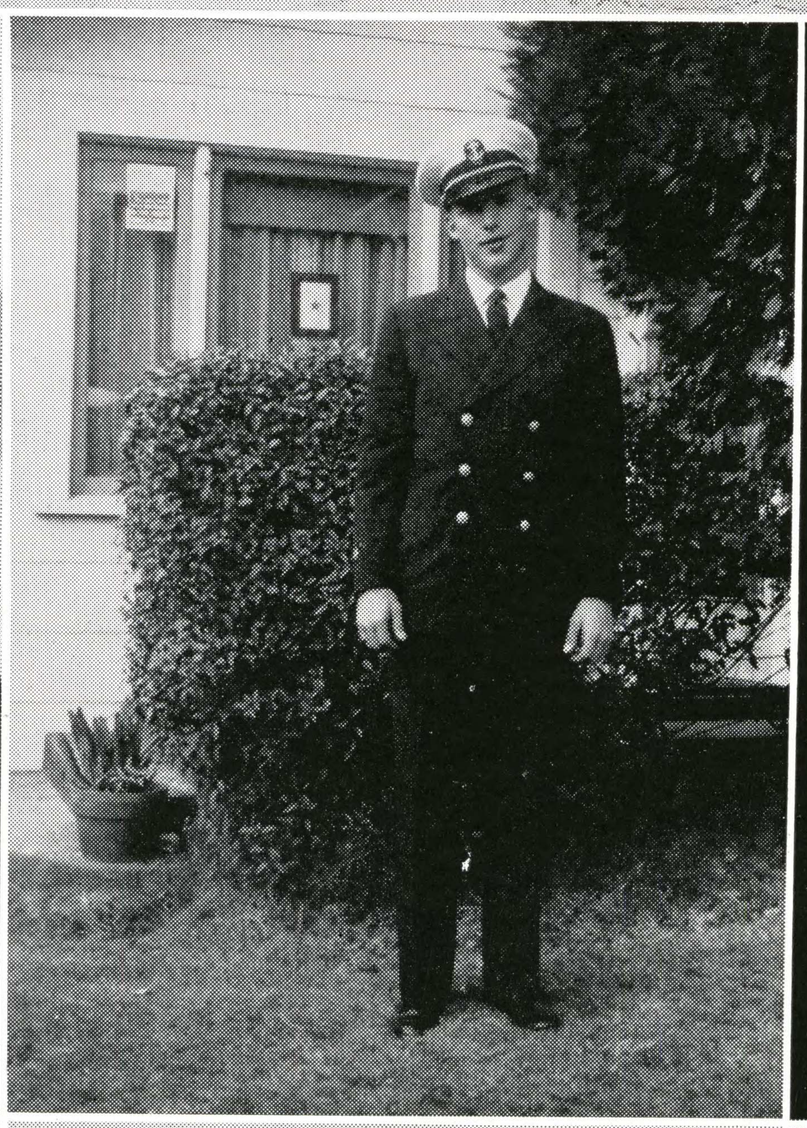

Bryan Bradford, Cadet at the Naval Air Station, Olathe, Kansas.

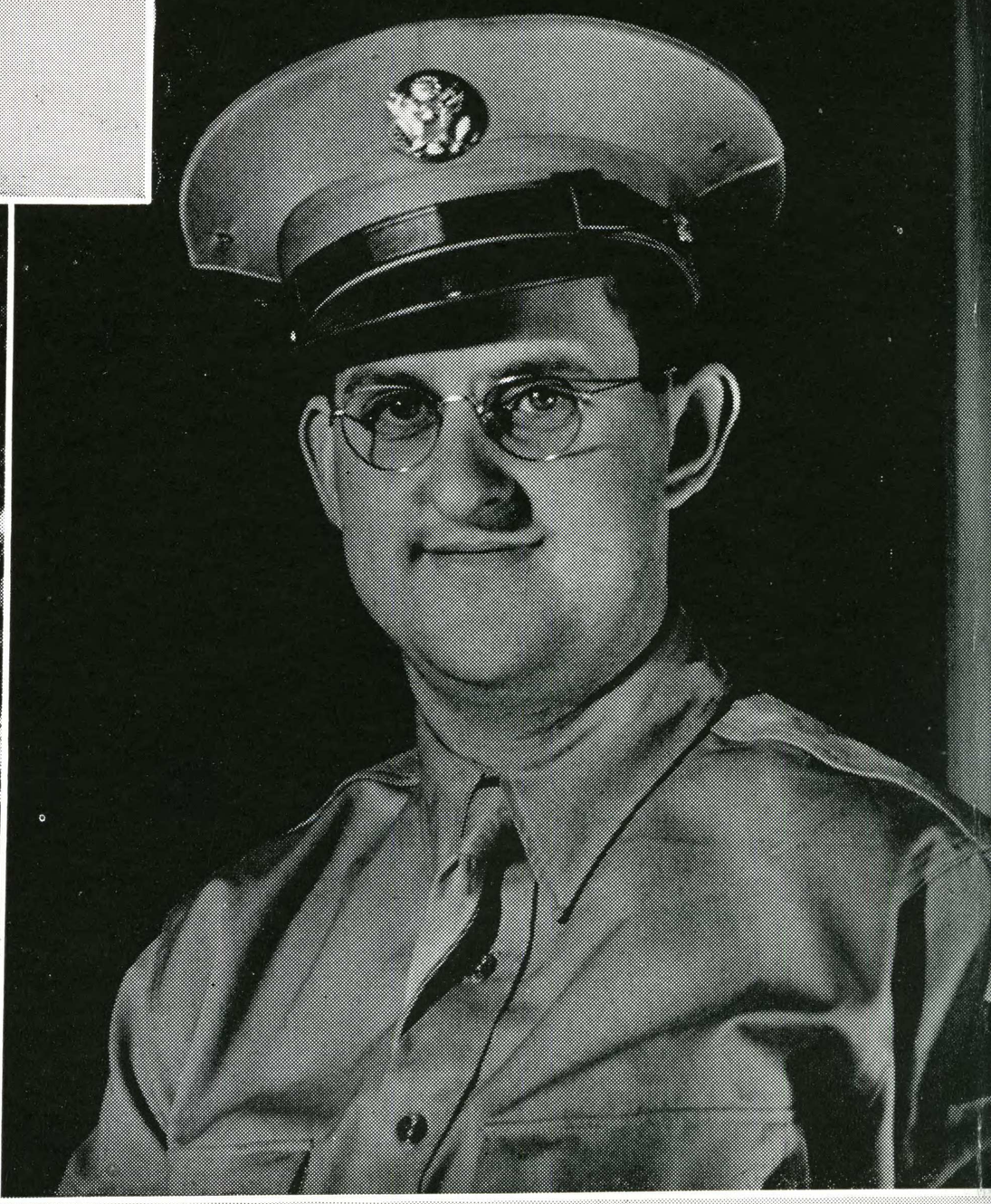

John Denhart, graduated in 1942; T/5 with the 3rd armd. sig. bn.

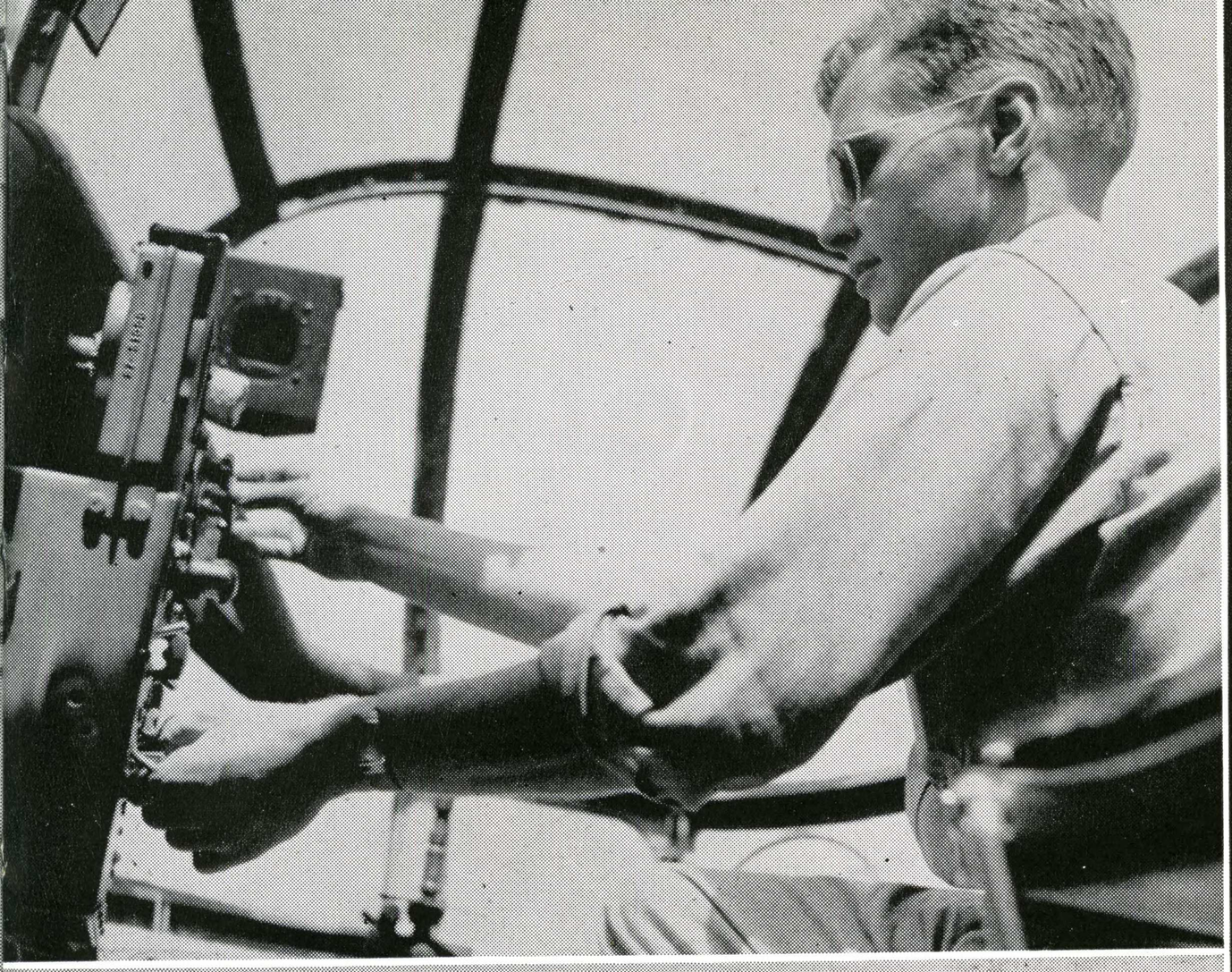

Captain Arnold Grim, at Robins Field, Georgia



Ensign Wallace Metcalf, Construction Battalion

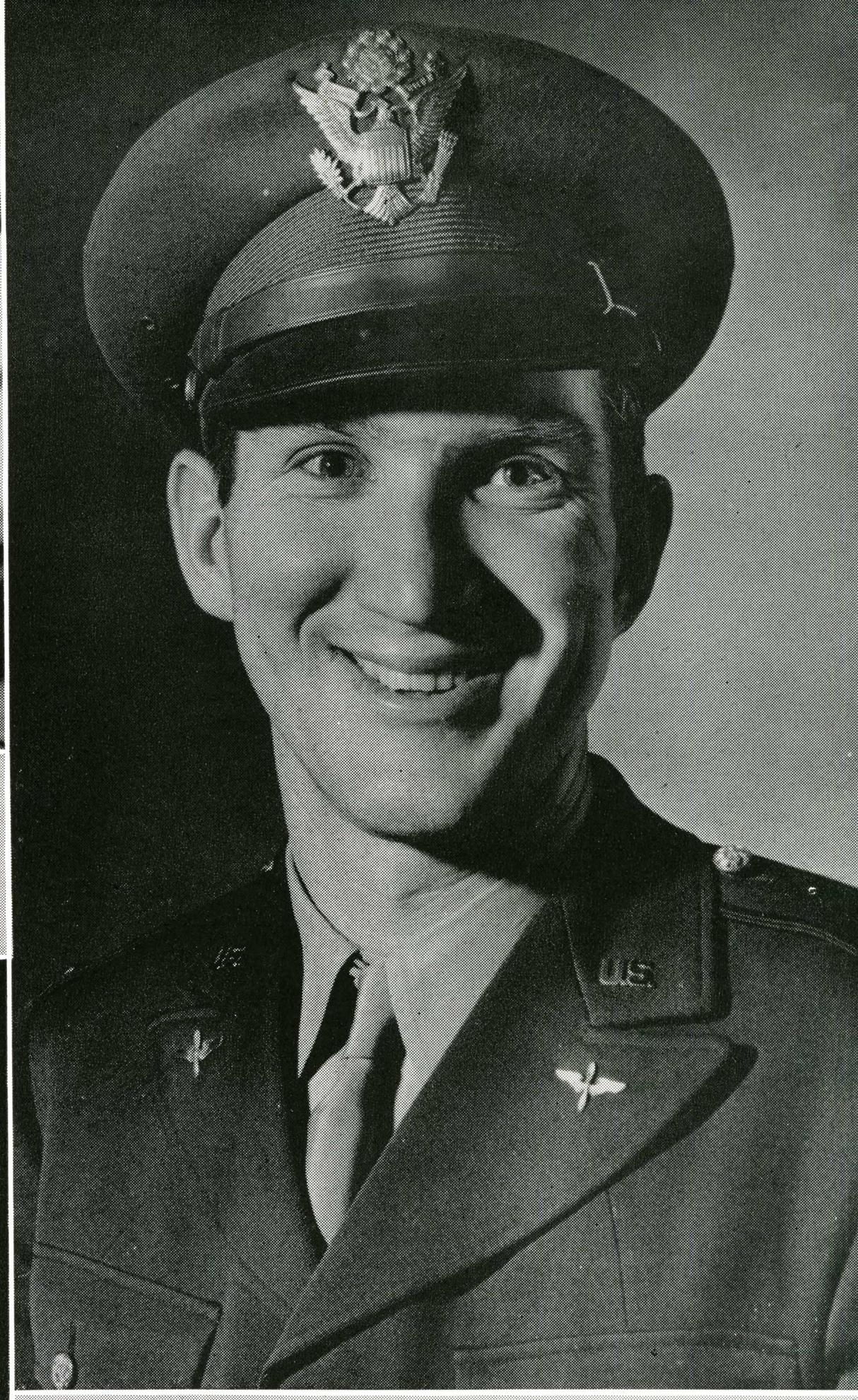

Capt. Ralph Kelley, Air Corps Administration, England.

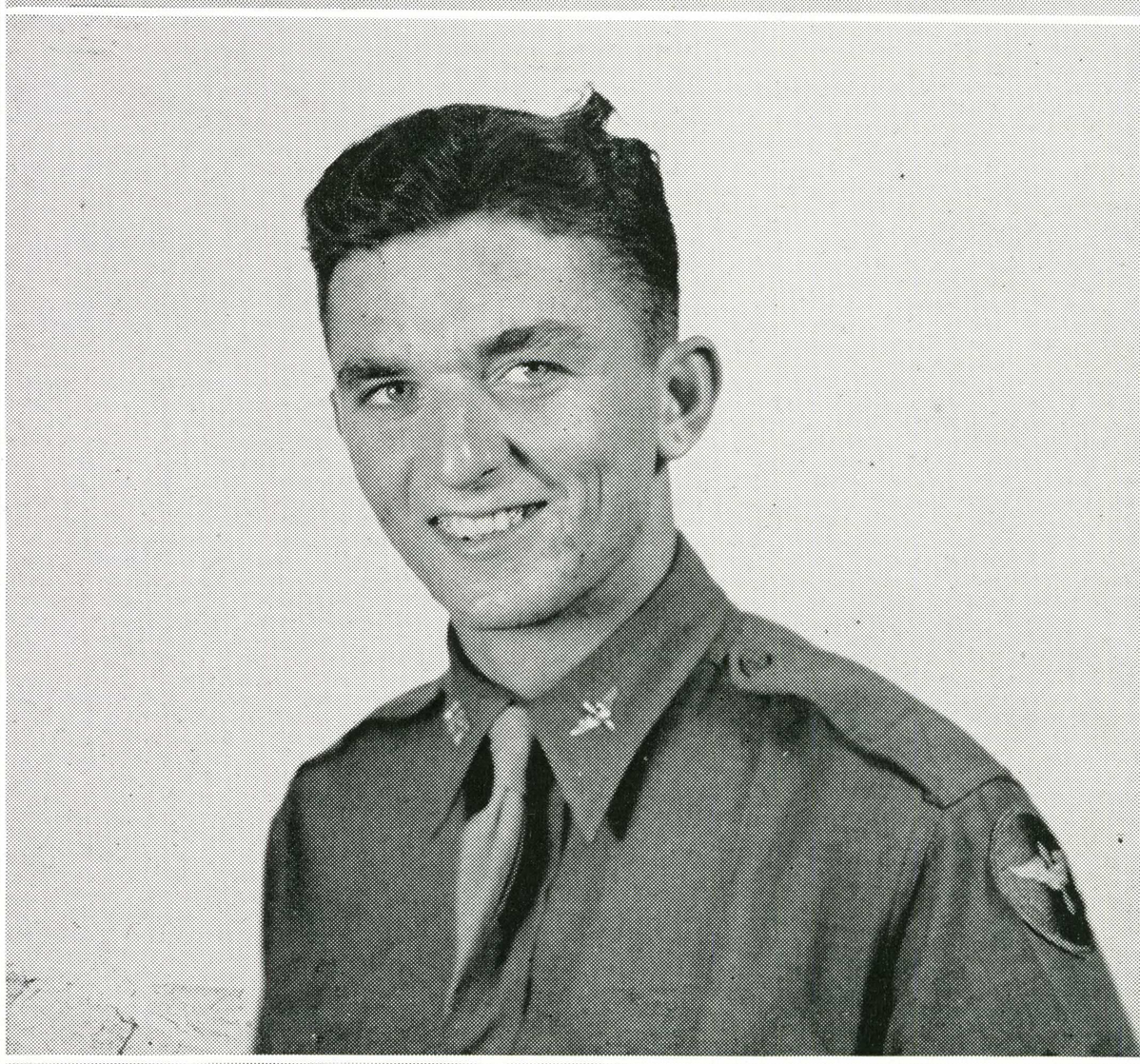

2nd Lt. Frank S. Foster. Graduated at Stockton in January, 1944.

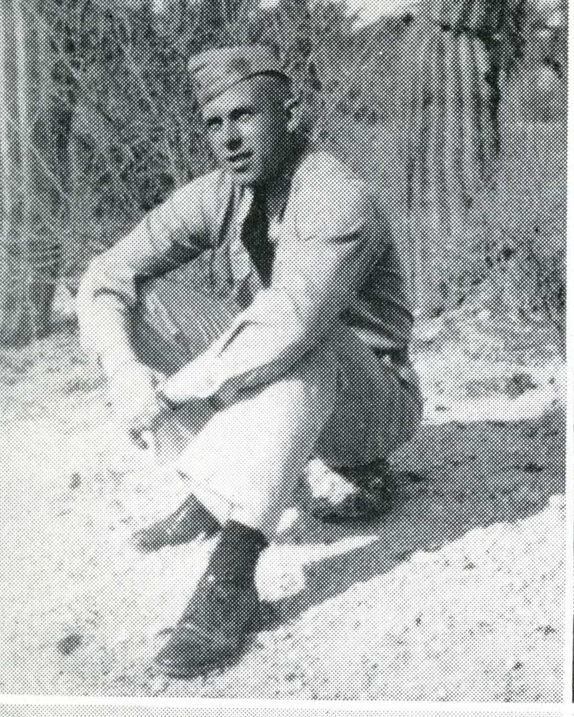

Bob Abrott attended State in '42-'43. Now stationed at Norman, Oklahoma.



Yeoman Gregor McGregor. Stationed at Alameda Naval Base.



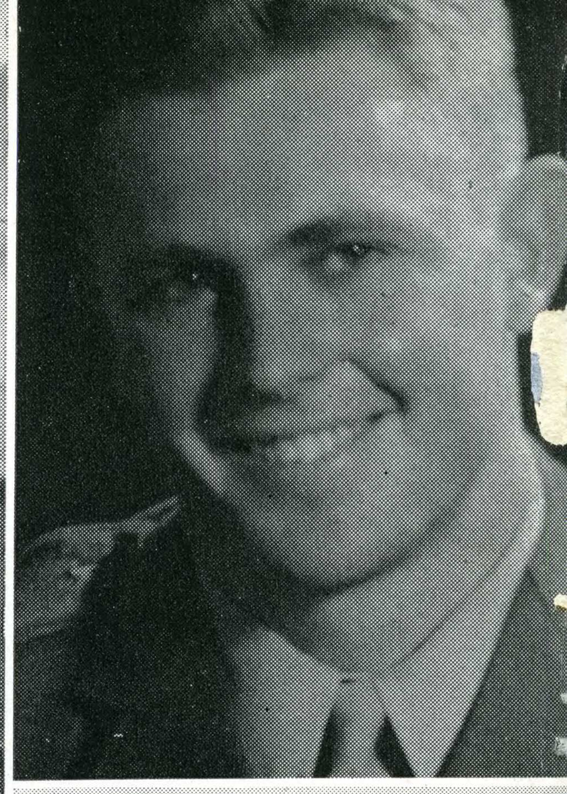

Clyde (Bill) Alexander, USMCR. Attended State 1940-42.



Elwin (Larry) Moore, U. S. Photograph unit, Pensacola, Fla. Member SGO frat and the student council. Class of '43.



John F. Chaney, Army. Stationed at Camp Davis, N. C.

1st Lt. Carl (Pony) Swenson. Intelligence officer, heavy bomber group, overseas.

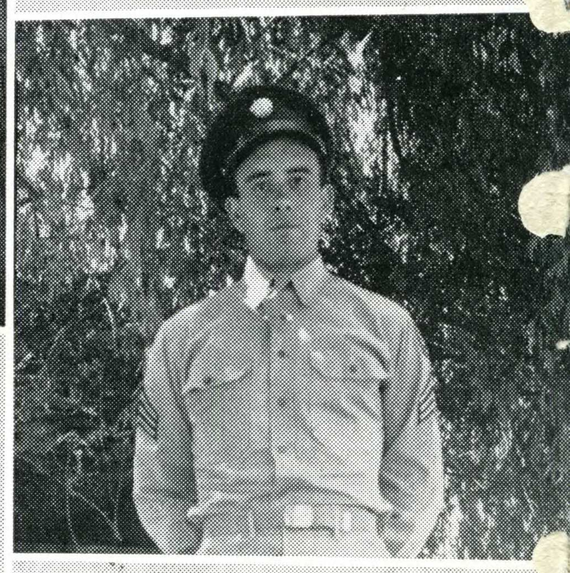

T. Sgt. M. H. McGlynn, Army air corps.



Curt Southern, Merchant Marine. On overseas duty.

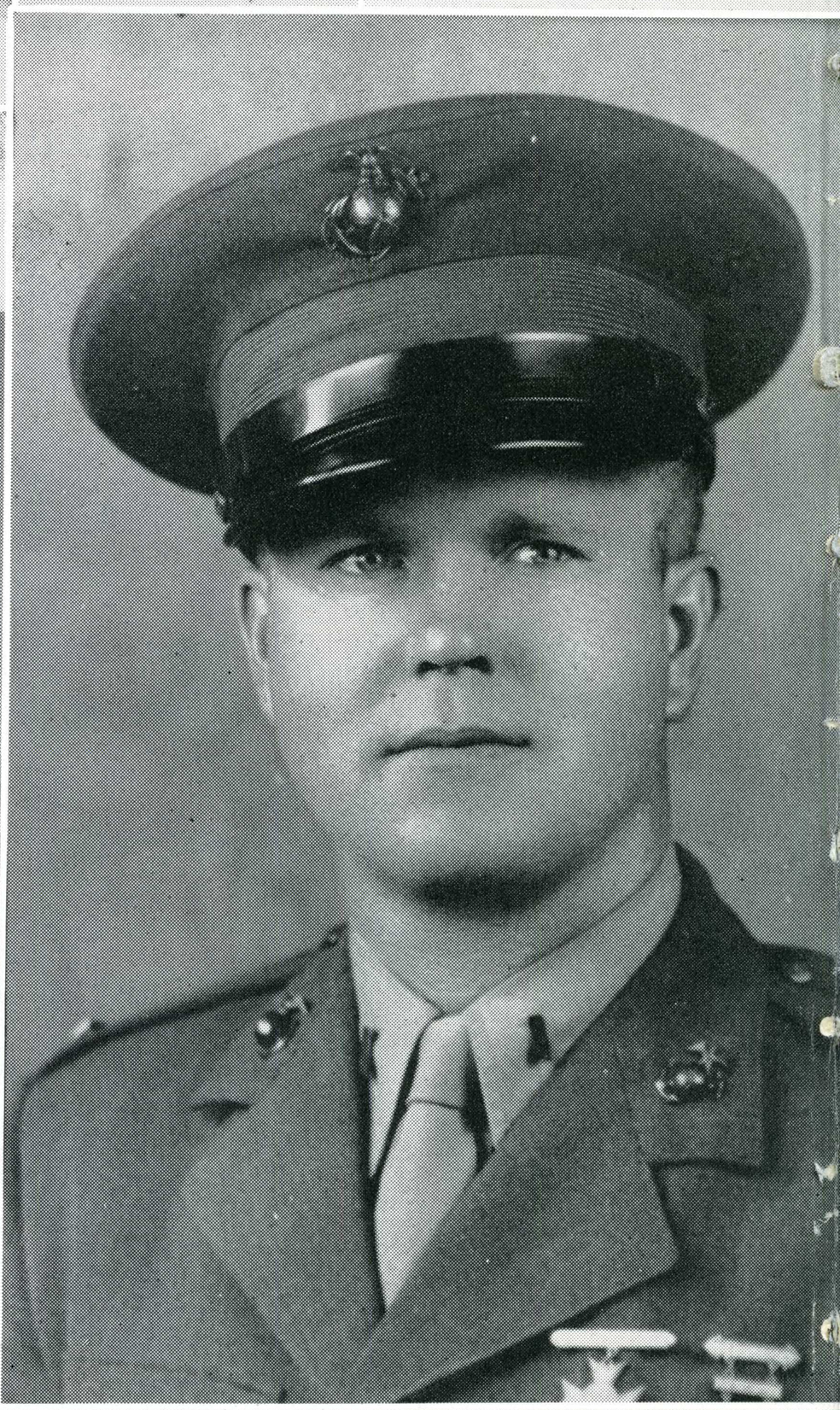

Lt. Clifton O. Shannon, USMC. Class of '40.



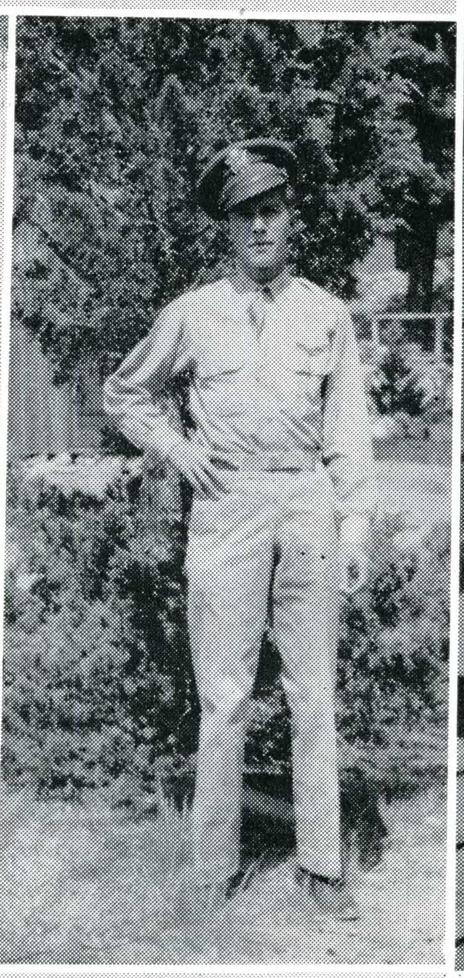

S. Sgt. R. T. Wren, Greenville Army air base, S. C. Ist Lt. Dale P. Wren, stationed at Ellington Field, Houston, Texas.



Lt. Leonard Morton. Now overseas. Graduated in 1942.



Gerry Averitt, Ph. M. 3/c, U. S. Naval Hospital X-Ray Dept., Seattle, Wash.



Alameda St. Coll.

Lts. Arthur and Edgar Smith. Class of 1939. Stationed at Bradley Field, Conn.

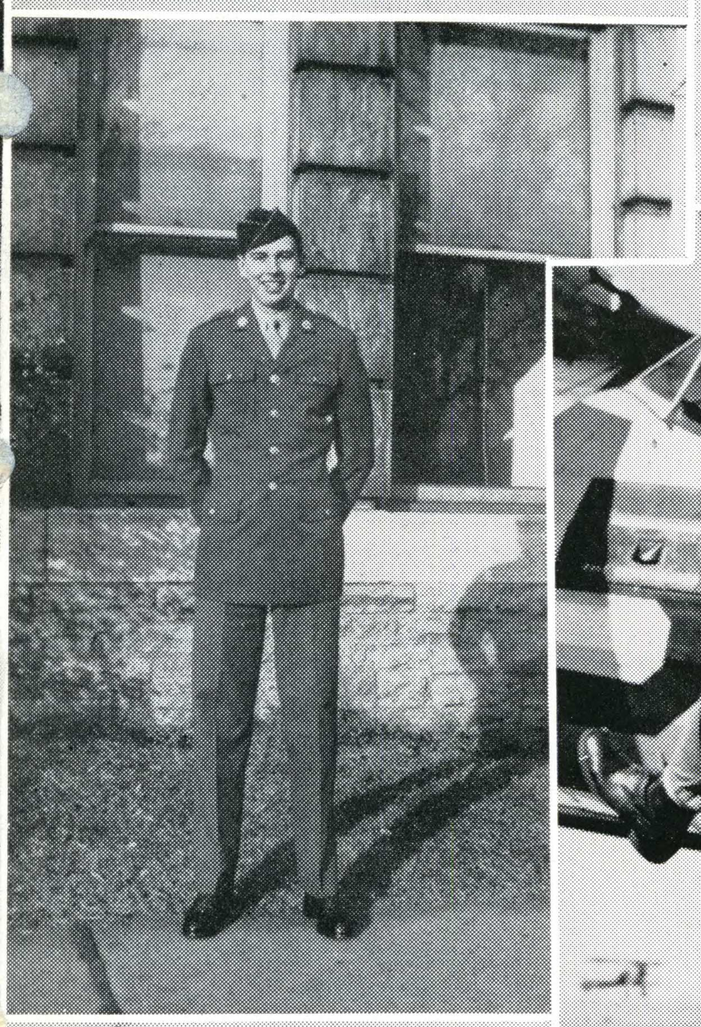

Pvt. John Wilhelmy. Stationed at Ft. Monmouth, N. J.

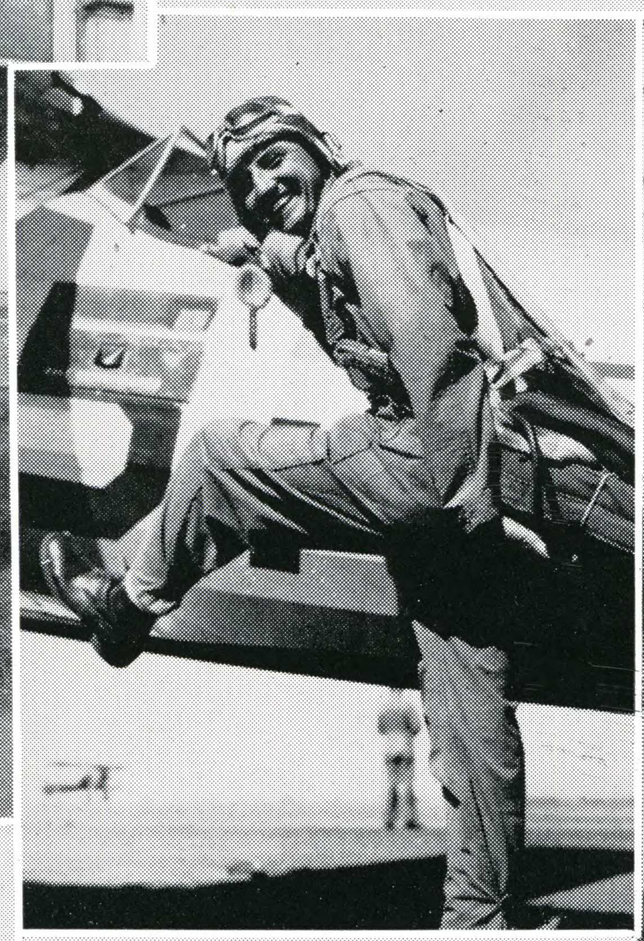

A/C Henry Cortani. Stationed at Thunderbird, Ariz.

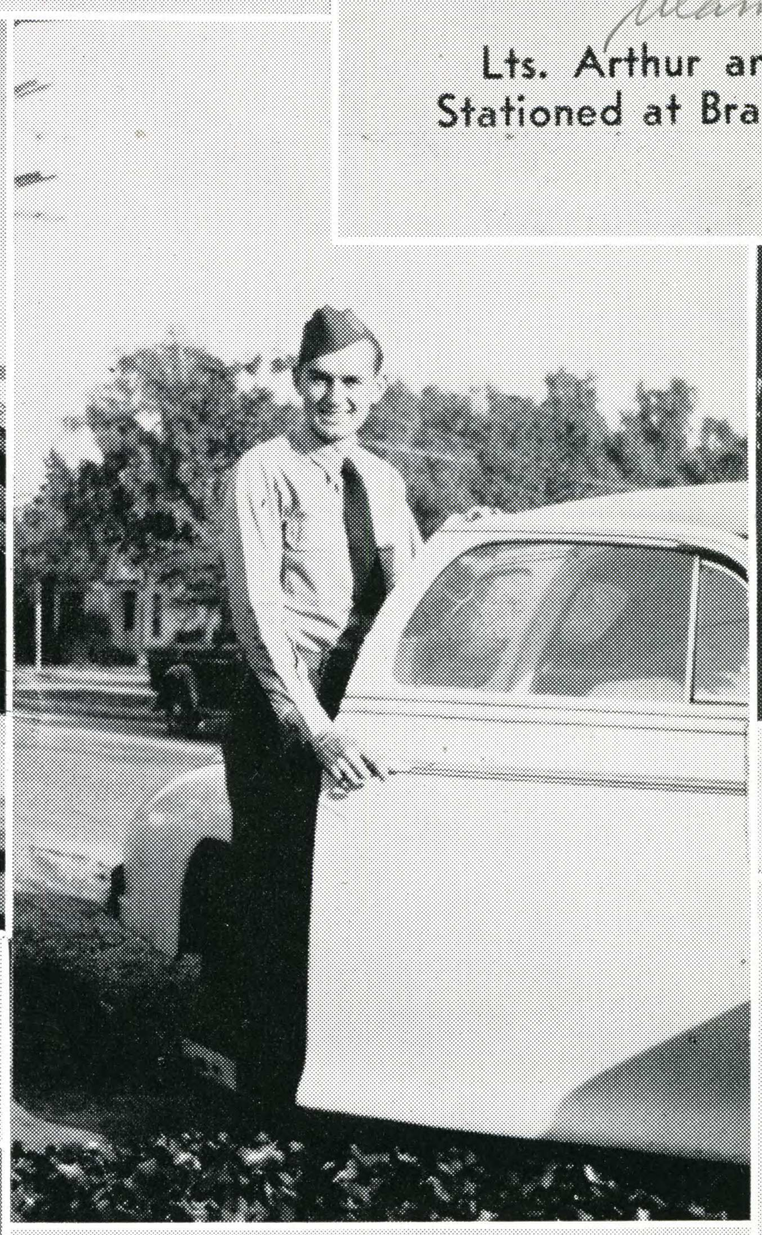

A/C Dean Thompson, U.S.N.R. Now stationed at Norman, Okla.

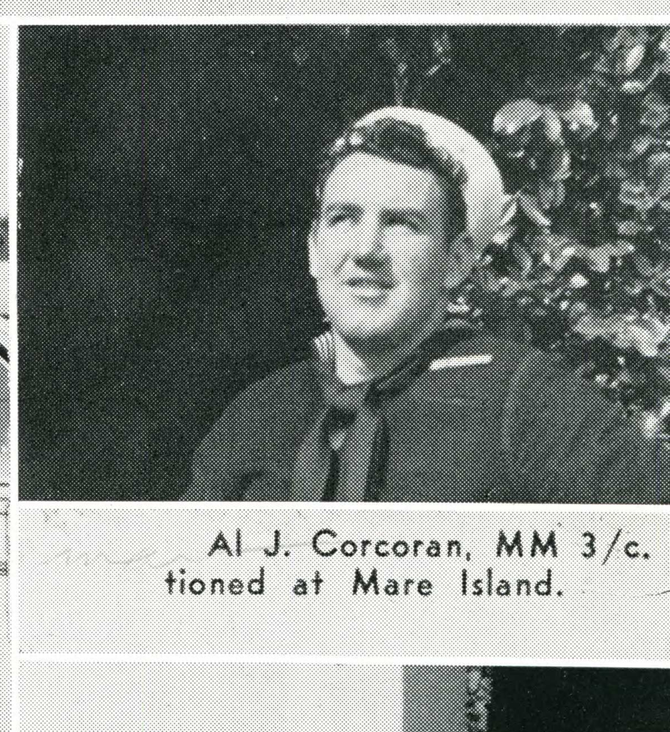

Al J. Corcoran, MM 3/c. tioned at Mare Island.



Lt. Marybelle Fraser, Air Nurse.

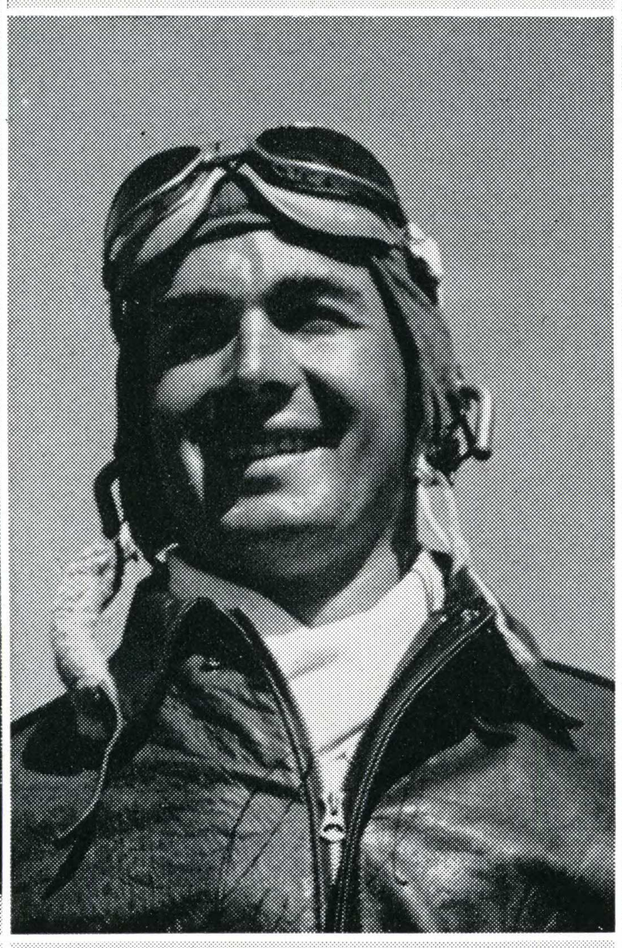

A/C Paul J. Farnham, Ryan Field, Tucson, Arizona.

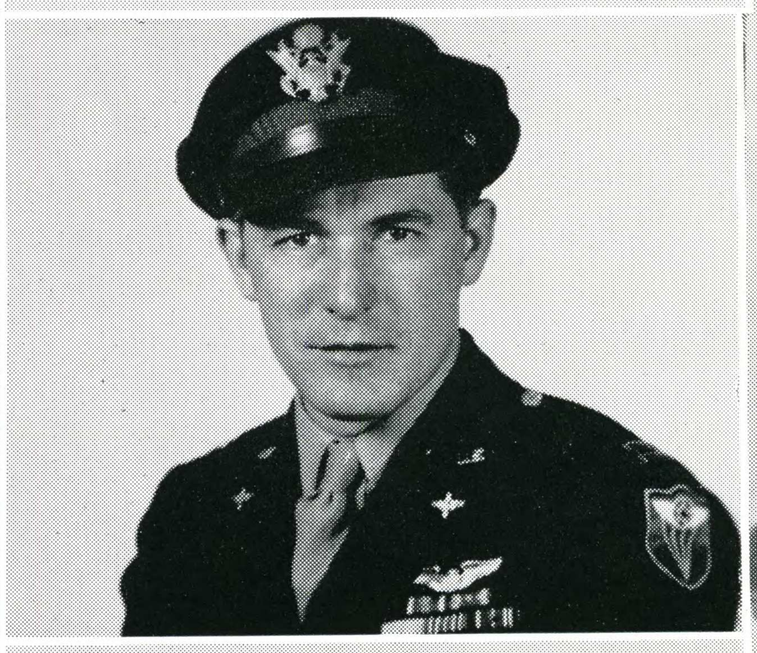

Capt. Robert N. Carlton. Receiver of the D.F.C., presented by Maj. Gen. Doolittle. Class of '40.



Ens. Robert Brisbin



Willard Rice attended State for the last two years.



Maxine Robertson, American Red Cross assistant program director serving in India. Received her A.B. at State in 1939.

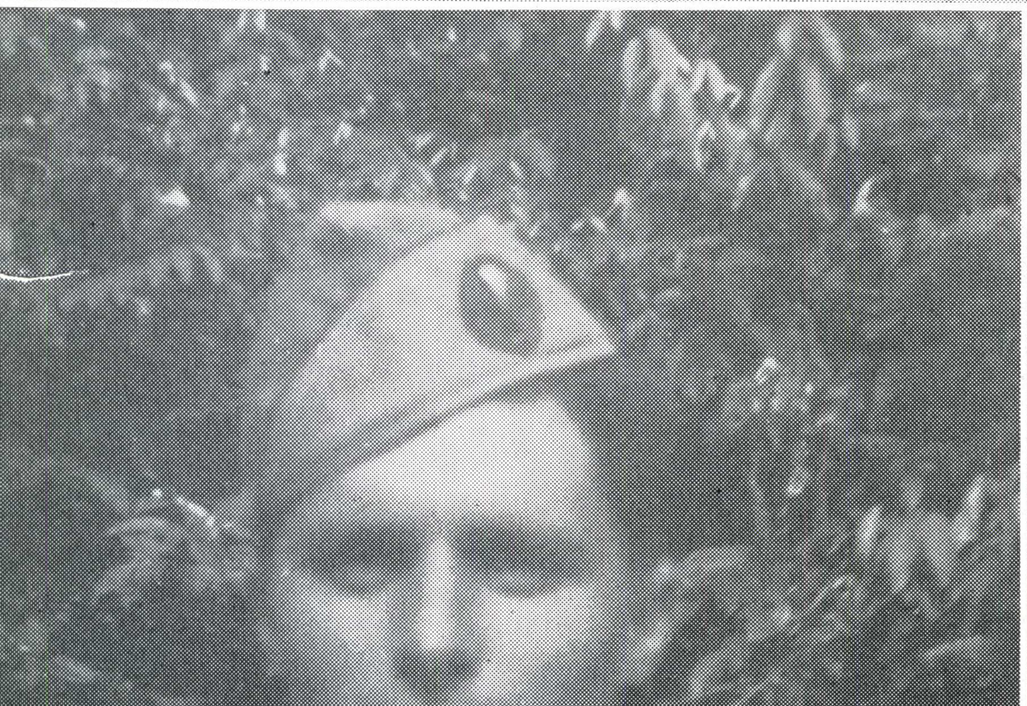

Lieut. Ernest Rideout, overseas since Nov. 1942 with U. S. Army Anti-Aircraft Command.



Lieut. Melvin Weyand left State in December, 1941, for the army infantry. That's a snake he's looking at—North African variety.



Barbara Standring (extreme right). Class of 1943. WAC.



Capt. Bob Ramsay, 1942 grad, former gridder, with Marine Air Corps in South Pacific.



Lieut. Hugh Rideout, stationed at Amarillo Air Base, Texas.

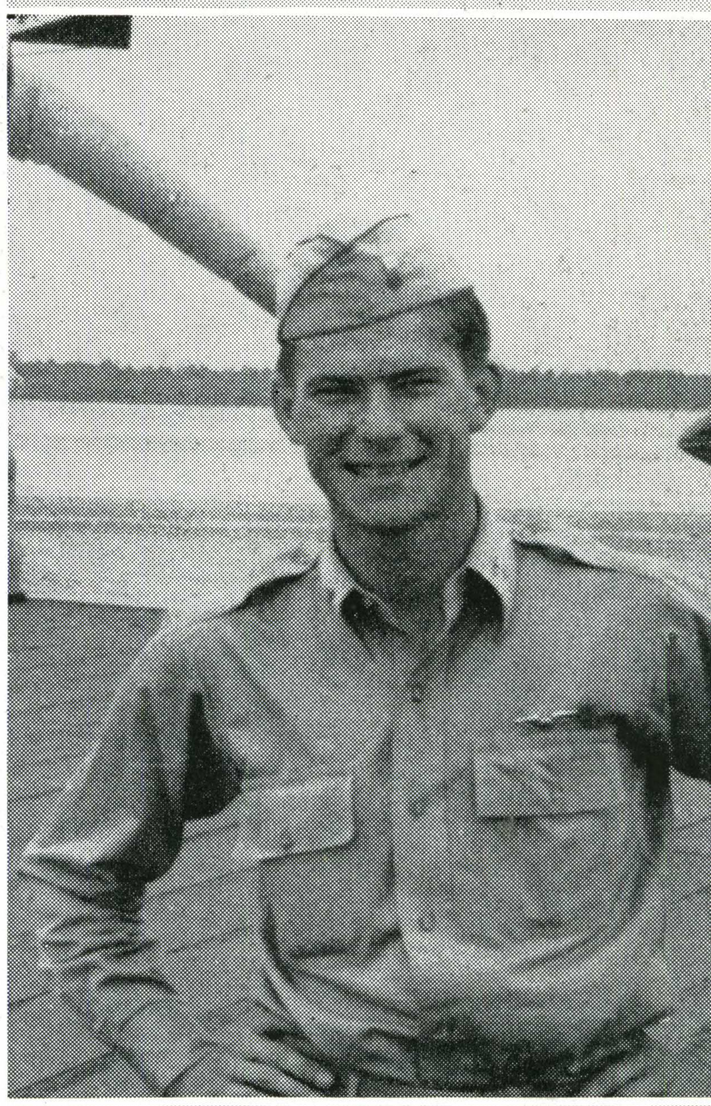

Lieut. Ransom Rideout, snapped on an air field in the Florida Keys, serving with 124th Tac. Ren. Squadron.



Mary E. Bean, SpR 3/c. Now stationed in Pittsburgh, Pennsylvania. Member of Allenian while at State.



Lt. J. E. Kerr, ex-Spartan track man, is a physical education instructor at Lincoln Air Base, Nebraska.



Lt. (j. g.) James Rouse, somewhere in the Mediterranean area. Graduated from State with class of '40.



Pfc. William Oliver, Mather Field, Sacramento, Calif.

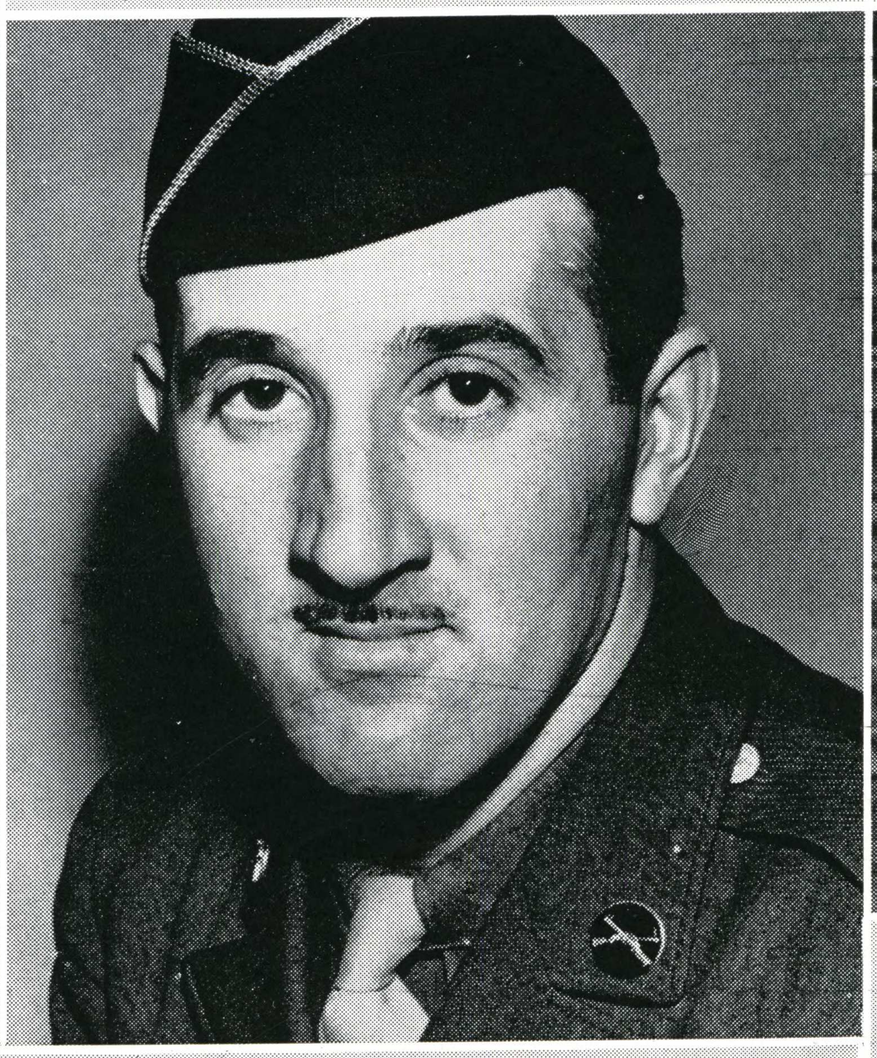

Pfc. Frank Bonanno, Camp Hale, Colorado

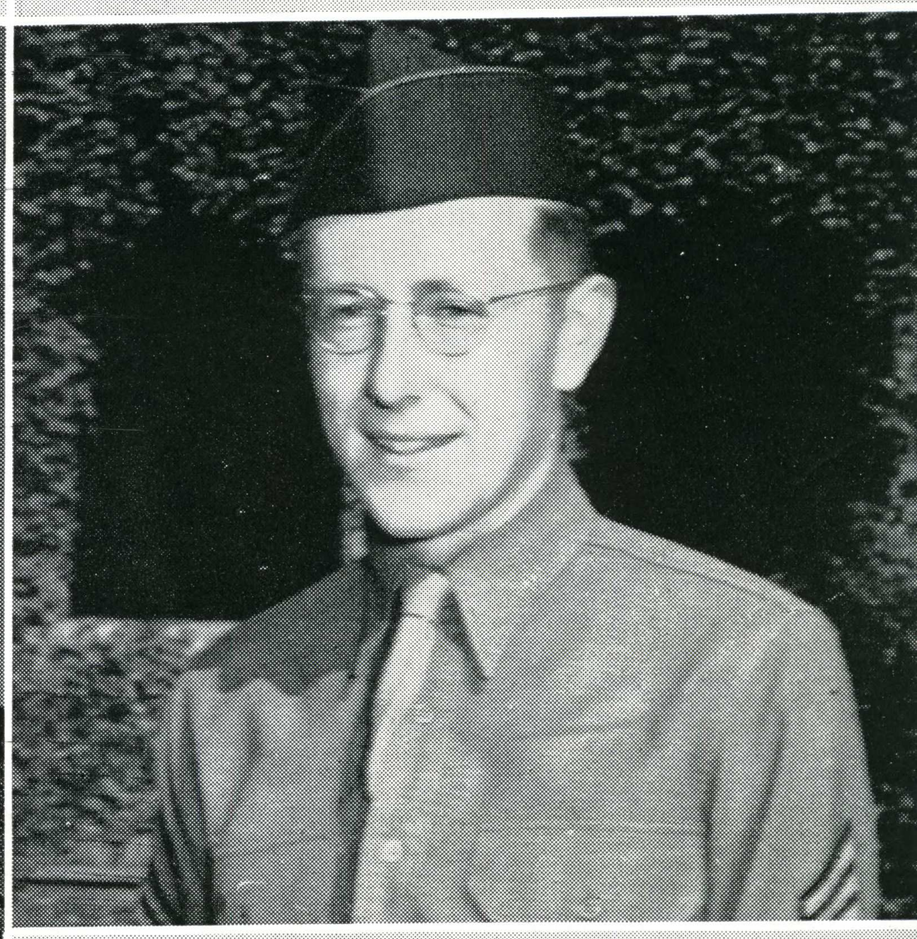

Sgt. Austen Warburton, stationed at Ogden, Utah



A/C Alfred Long, Navy Air Corps, stationed at Corpus Christi.

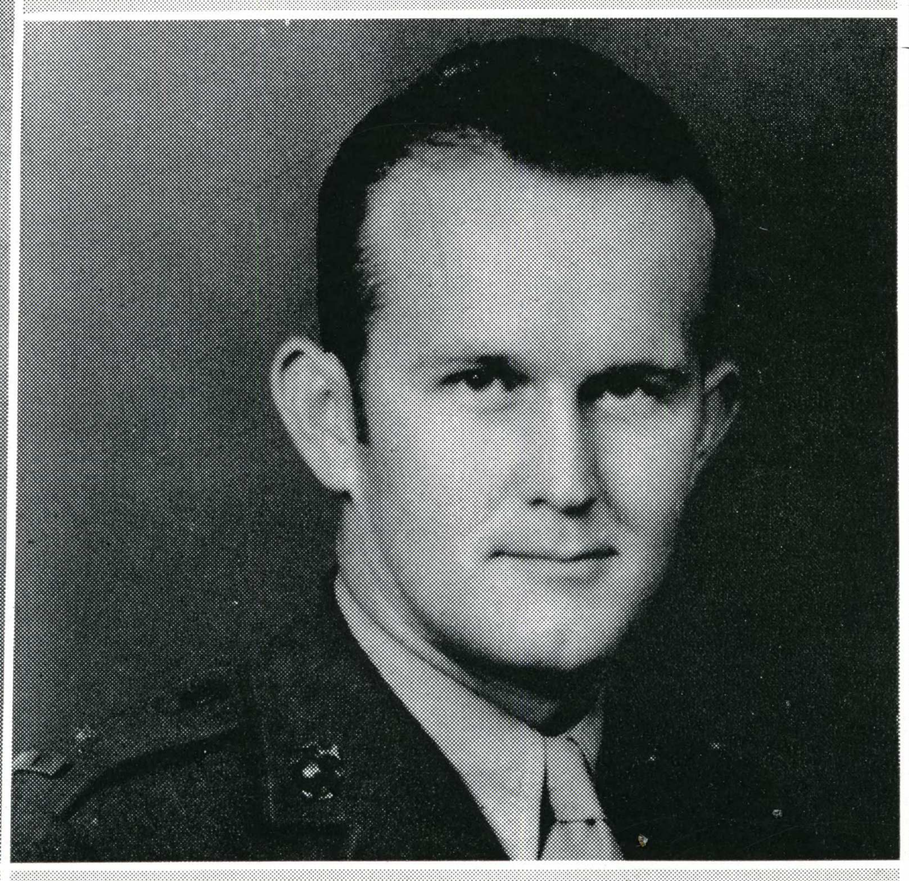

Capt. William Craddock, Marine Corps, stationed in the South Pacific. Attended State '39.

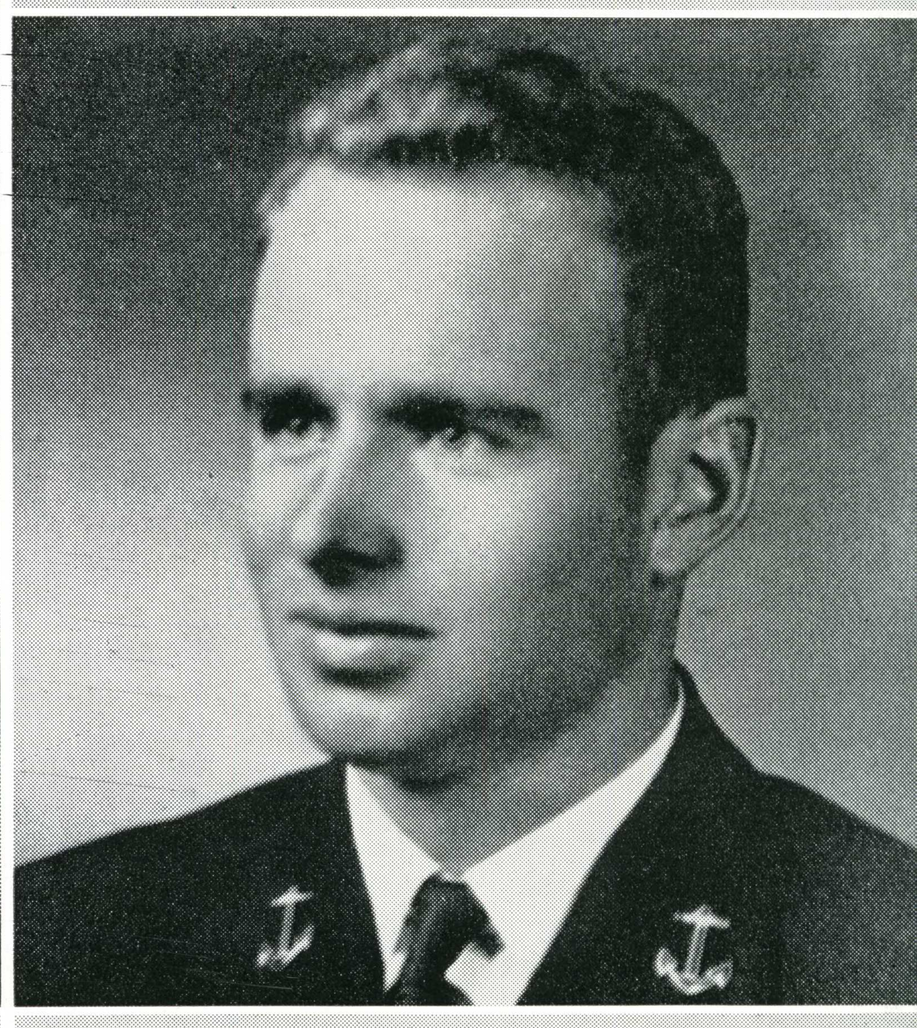

Ensign Don Rouse, Raleigh, North Carolina. Left State in June '43.



Jimmy Wilson was a music major while attending State. He is with the army.

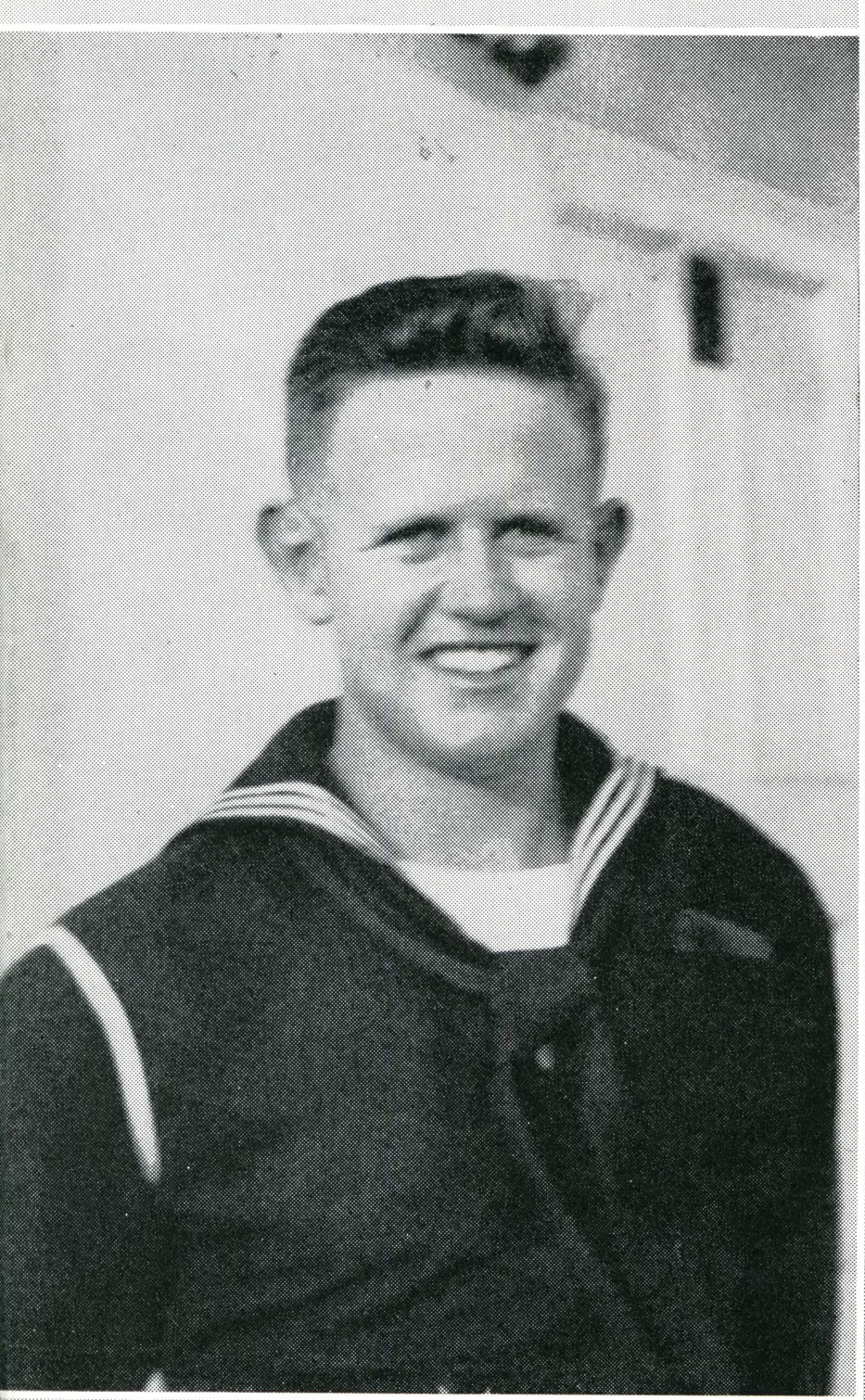

William Toaspern, engineering major, left S.J.S. to join V-7 at U.S.C.



Cpl. Tom Gifford attended State for 4 years. He is in the Aleutians.



"Del" Hill attended State 1940-43 as a P. E. major. He is in North Dakota.



M/Sgt. Elmer "Lee" Wickersham is stationed with the 18th army in Texas.



Front row, third from the left, is Lt. Dale Nelson, former Stater who is with the Army Air Forces.



Sgt. Dick Marriott is now stationed in Washington. He attended State in 1942-43 and belonged to APO fraternity.

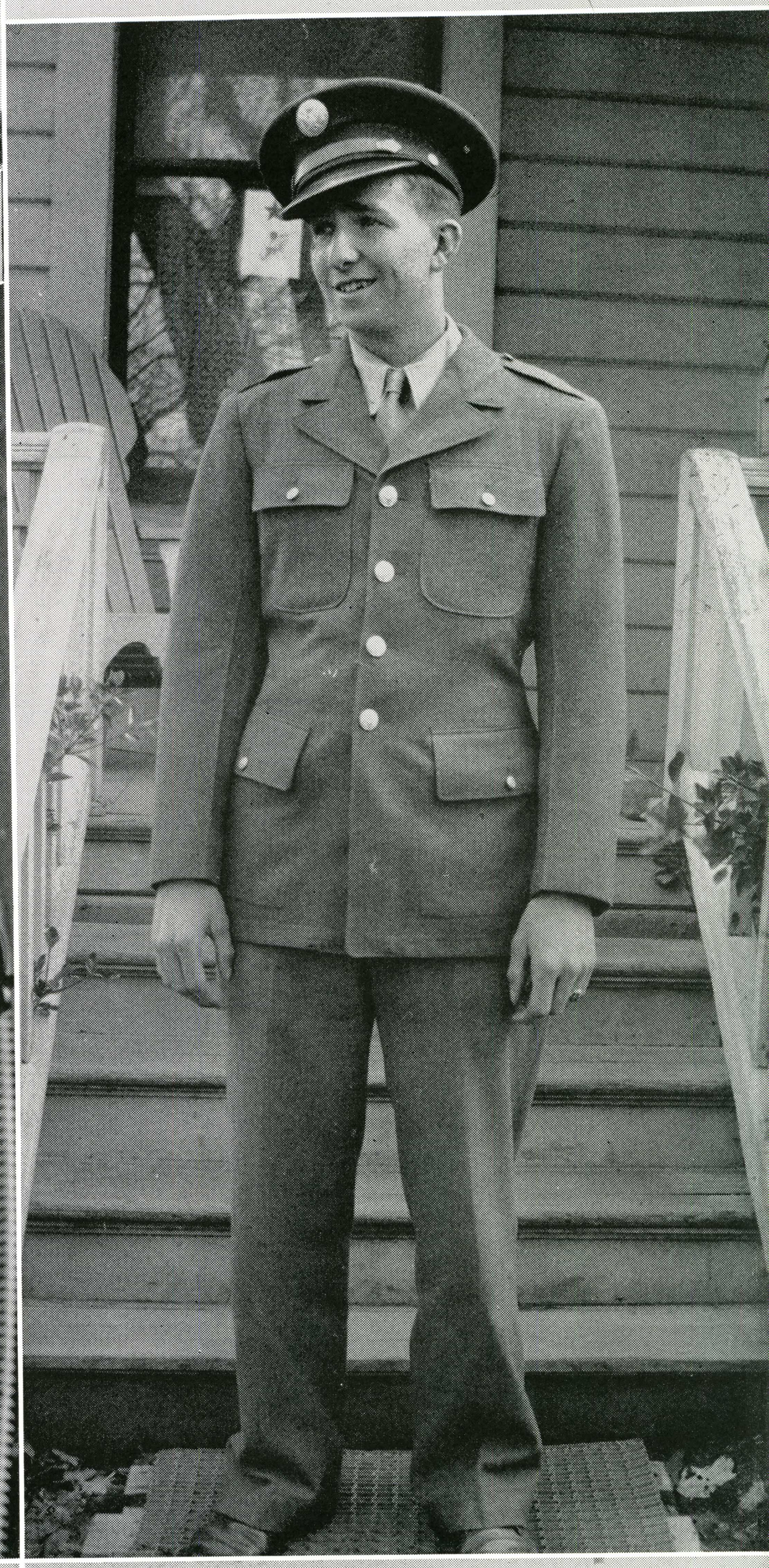



Kenneth Roberts is now a captain in the Marines and is stationed in the South Pacific.

Wesley Springer is with the air force branch of the army.



1st Lt. Albert McCreight (on the left) is a pilot stationed in the South Pacific. With him is his co-pilot.

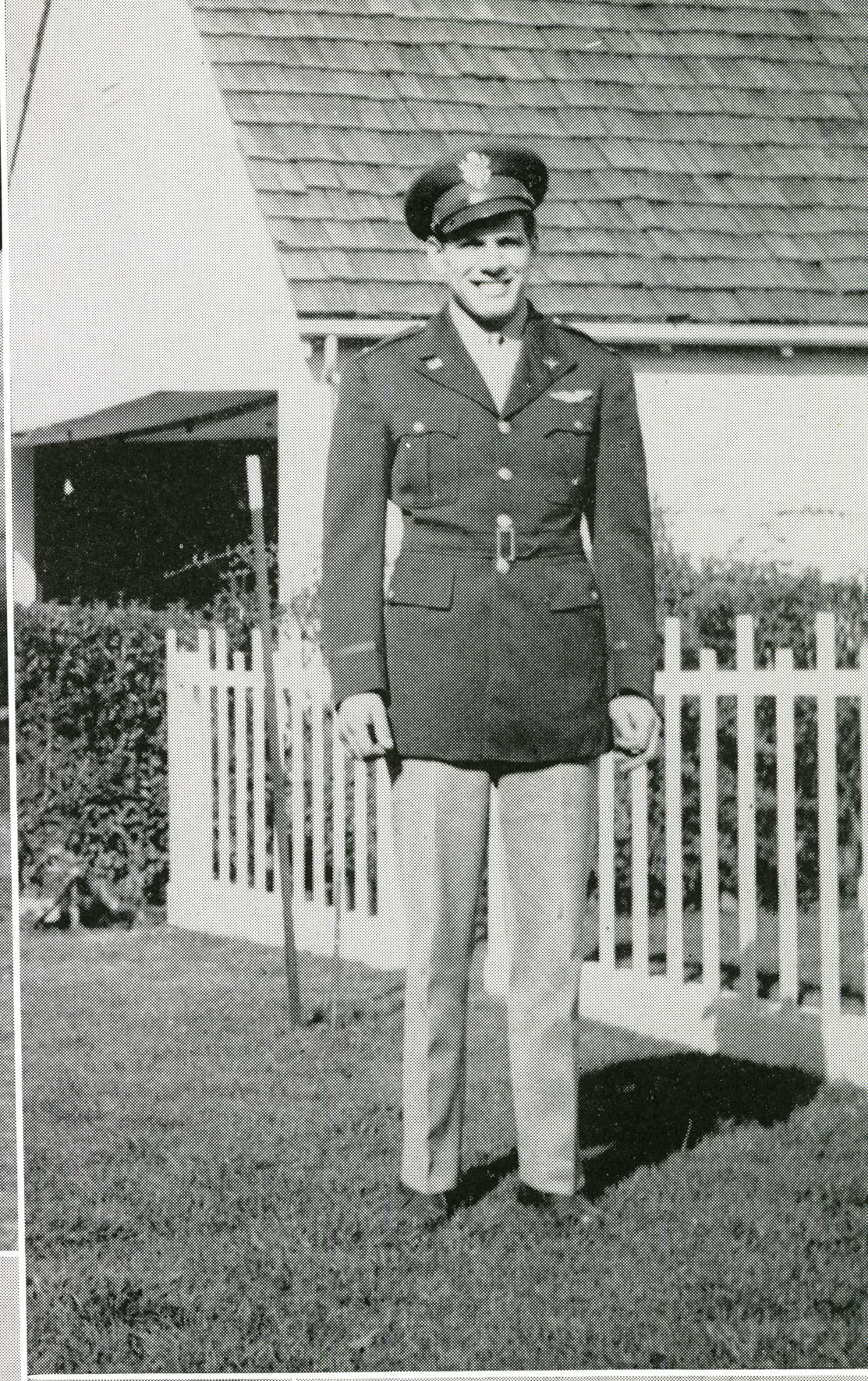

Lt. Herman Zetterquist, former Spartan athlete, is with the Army Air Corps.

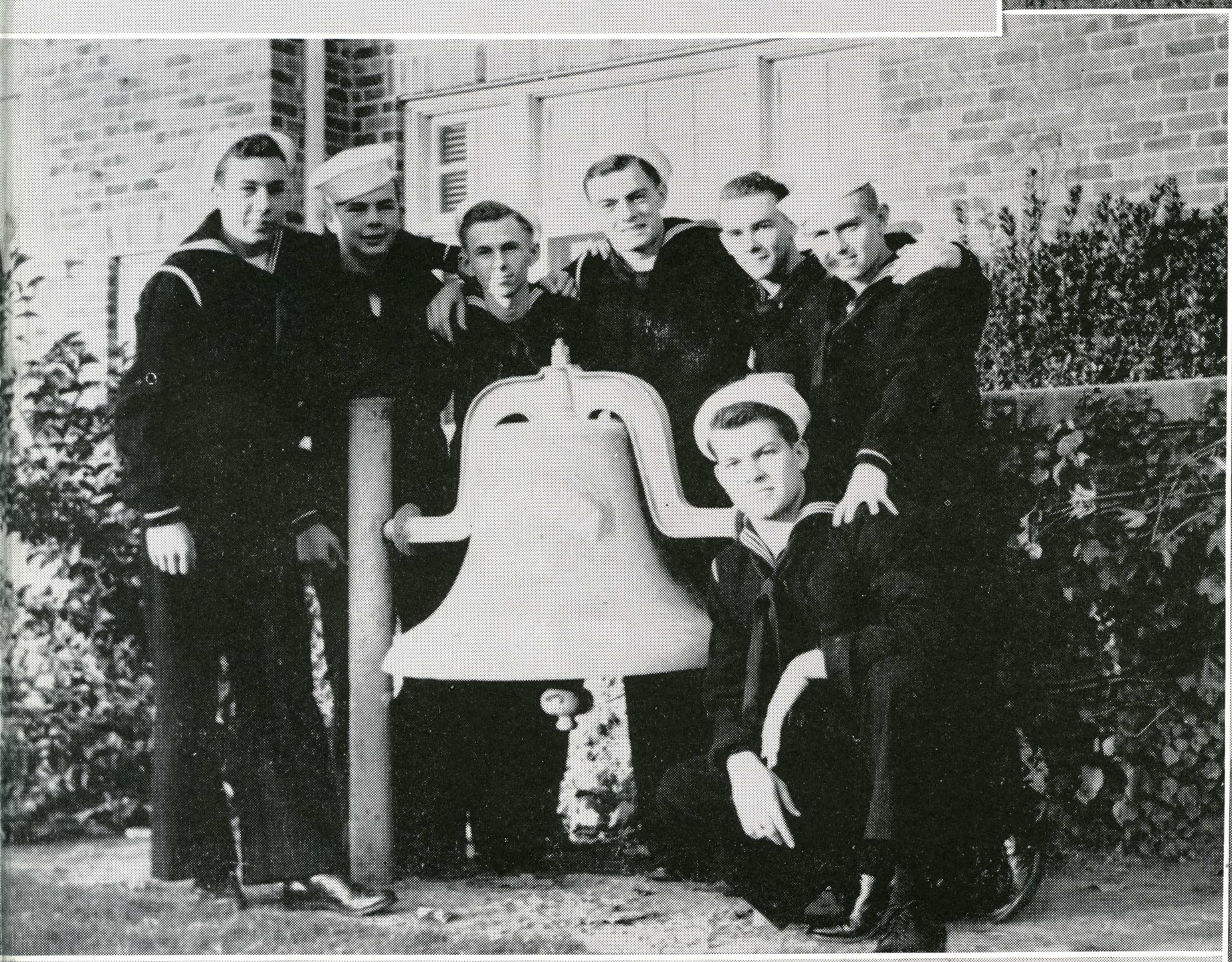

Here we have a group of former Spartans who were stationed at COP for a time.



Ens. Allan Hardisty attended State from 1940-42. He is stationed with the Atlantic fleet as a flier.



1st Lt. William Wambold, '42, is a Liberator pilot stationed in England.

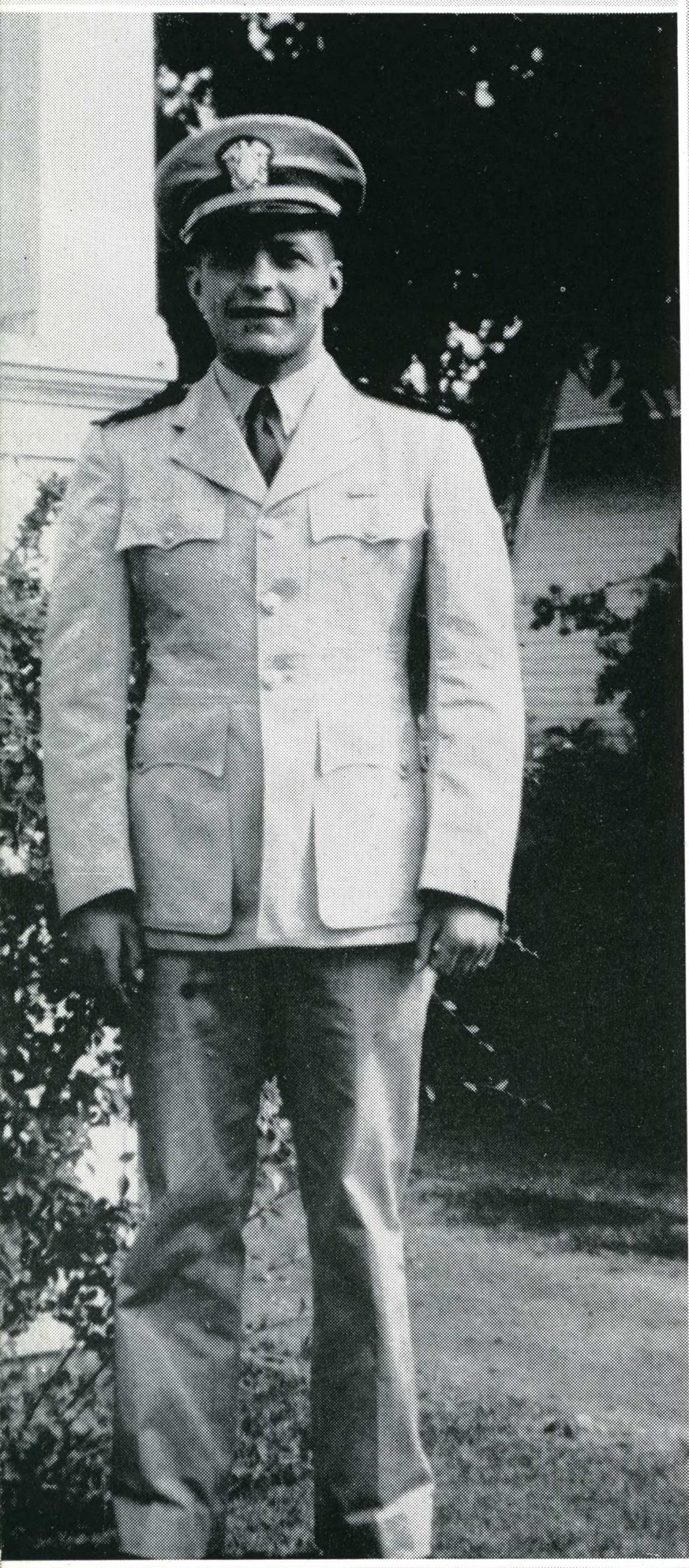

Ens. Robert Norona is aboard an aircraft carrier.

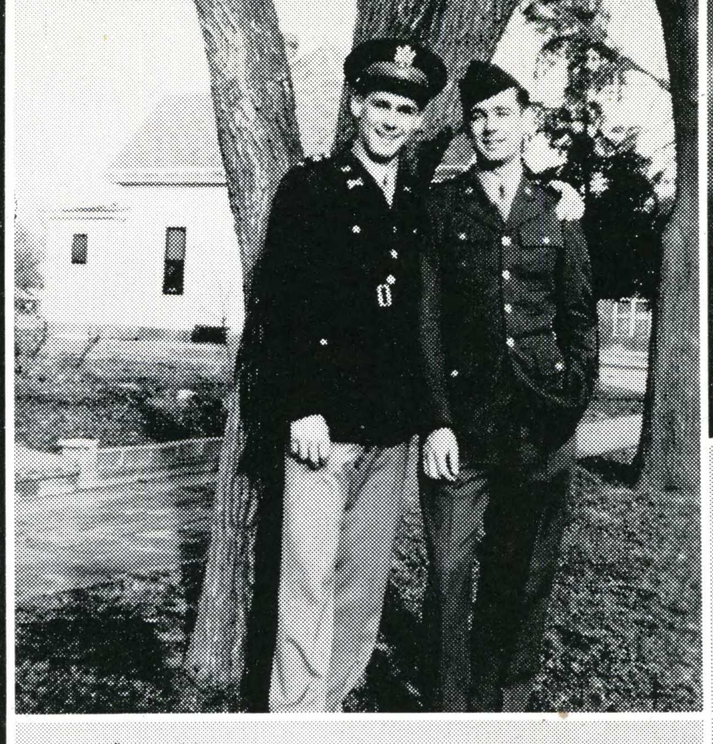

Lt. Kenneth Wallace, stationed in New Jersey; Corp. Vernon Wallace, Fort Riley, Kansas.



Pvt. Jack Wilbur of the army.



Lois Ellithorpe, SK3c, Naval Air Station at Santa Ana.



Lt. Emory (Bud) Hult of the Army Air Corps.



Lt. Albert Seiber, '40, of the Navy Air Corps, overseas.



Don R. Yowles of Squadron 17A, M. A. A. F., Tucson, Arizona.

Vernon Wizeman, USNR, as a midshipman at Notre Dame.



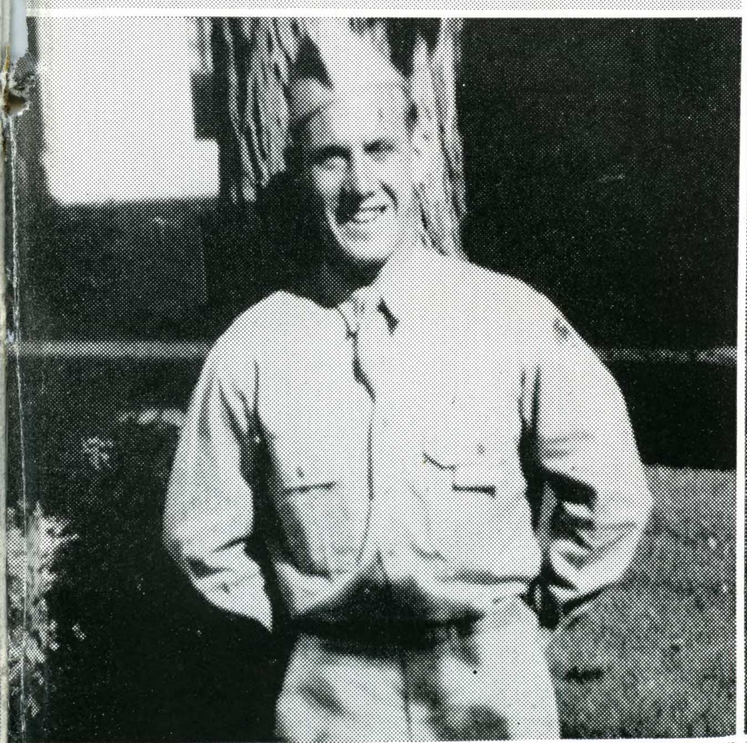

Pvt. A. "Ray" Miser, Scott Field, Ill., radio school.

Bert Gale, Neil Anderson and Bill Perry of the E.R.C. at University of Oklahoma.



Private Dale Jones of the United States Marine Corps is reported serving Uncle Sam in the South Pacific.



A/S Jerry Vroom was on the Publications Staff and was one of our basketball players.



Maurice Dunham is a storekeeper third class in the United States Navy.



T/S Clark Alger is in the South Pacific with the Army Finance. He received the Soldier's Medal in April, 1943. Attended State in 1941.

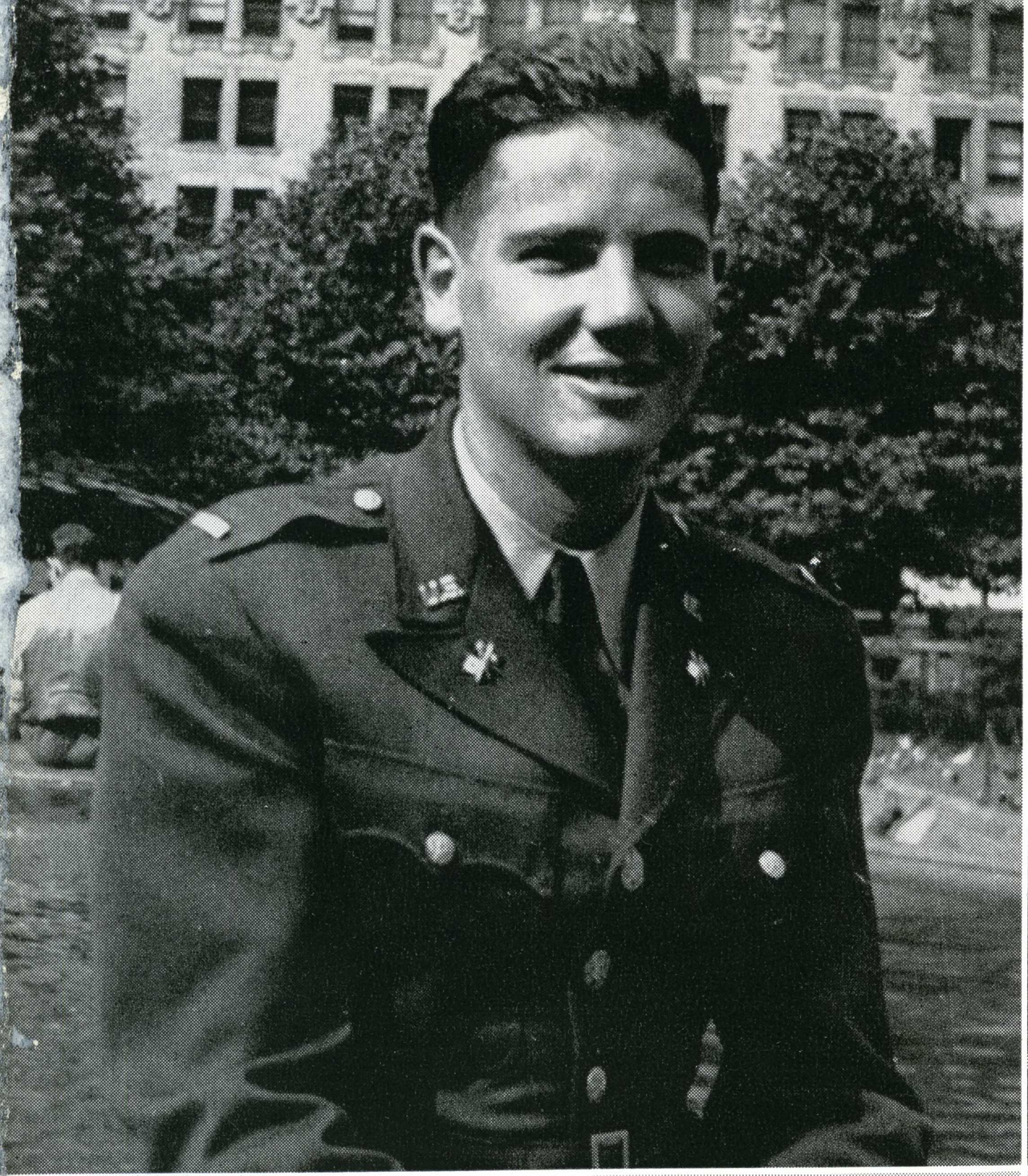

Roger Battie is a 1st Lt. somewhere in England. He was a member of Gamma Phi Sigma and graduated in 1942.



A/R2c Paul Ganshirt attended State in 1940-41. He is somewhere in the South Pacific.

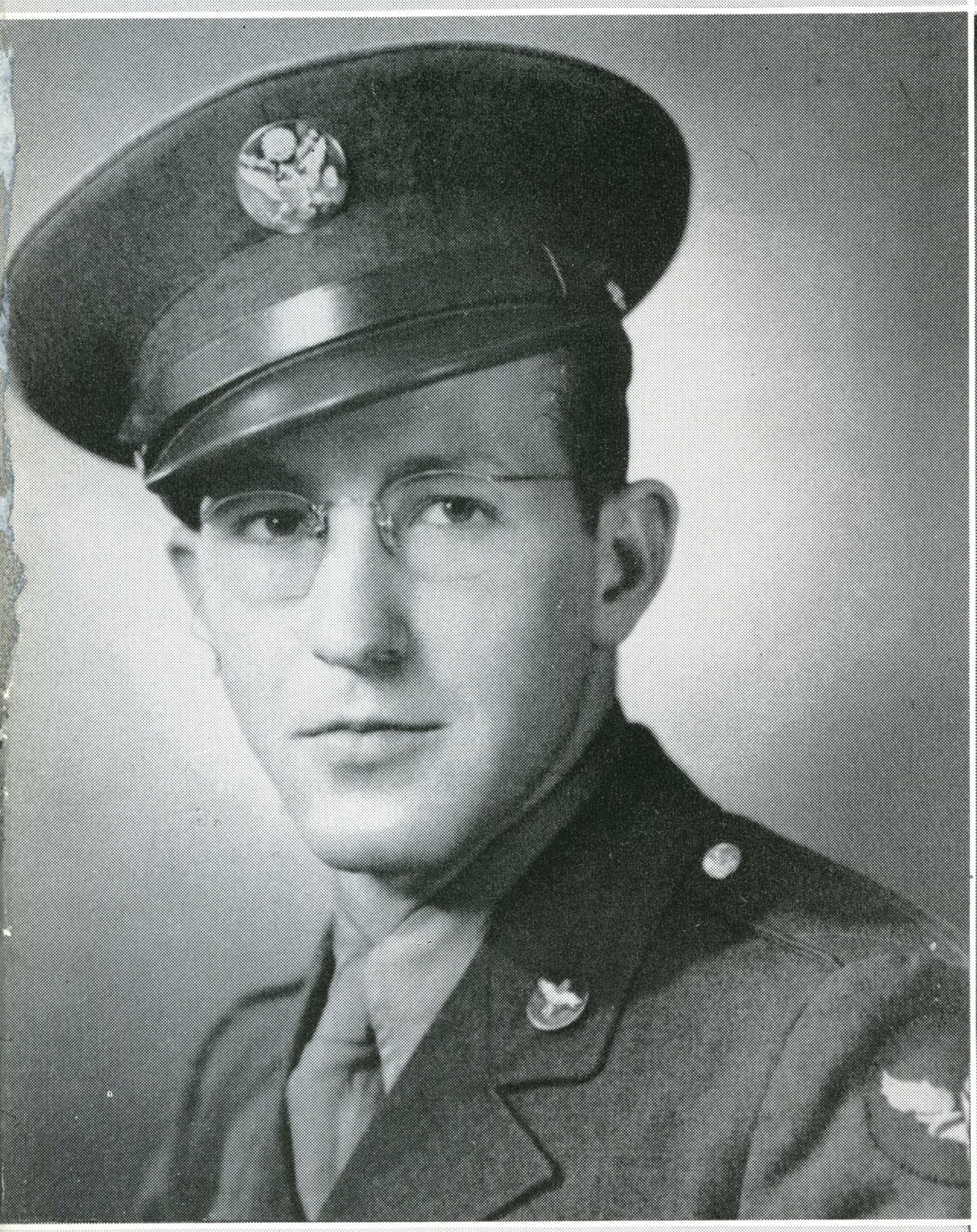

Cpl. Gordon Carlton attended State in 1940-41. He is a Link Trainer instructor at the Salinas Army air base.

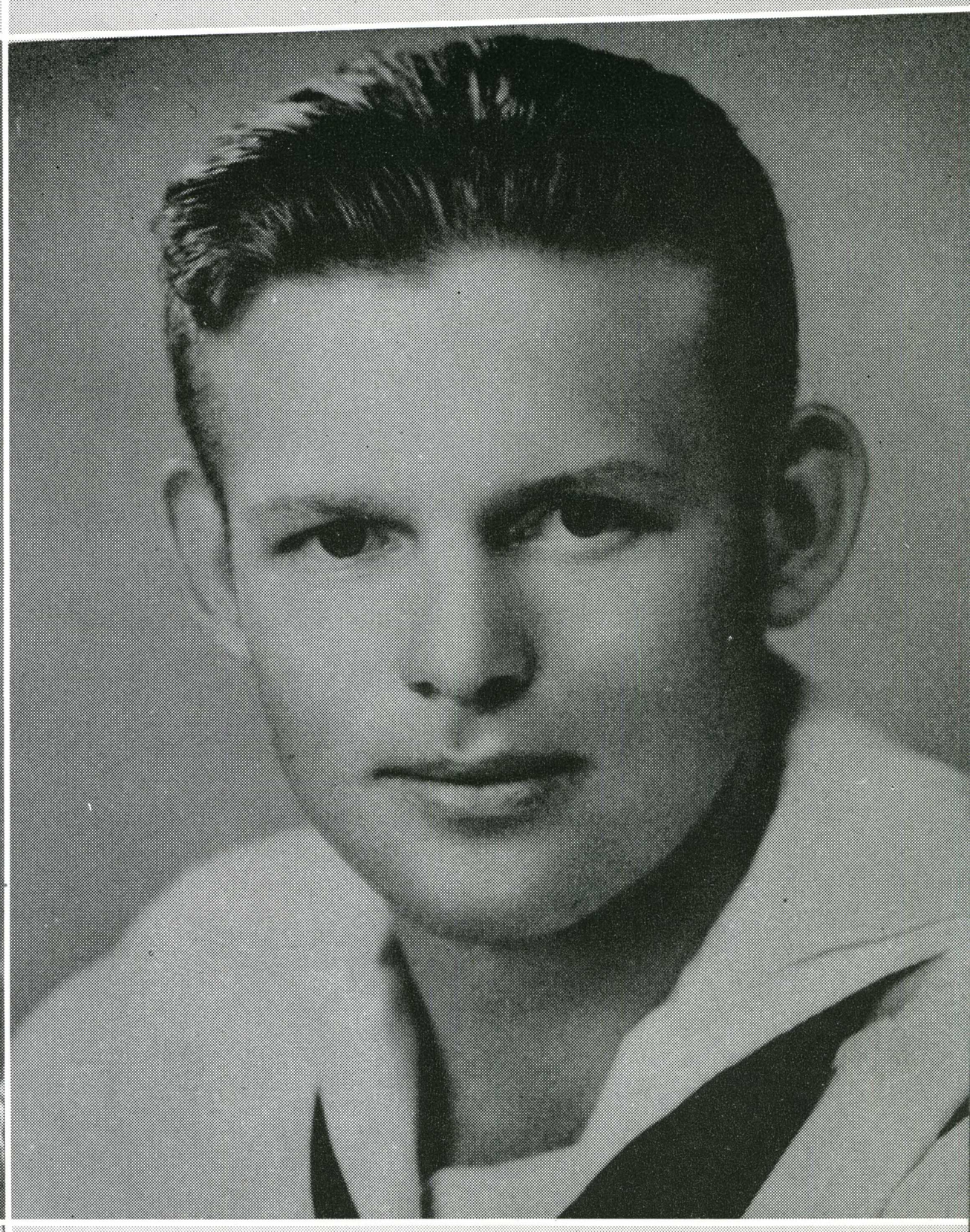

Howard Brose, M.M.2/c on the U.S.S. Dixie, attended State in 1940. He was president of the Senior Class.

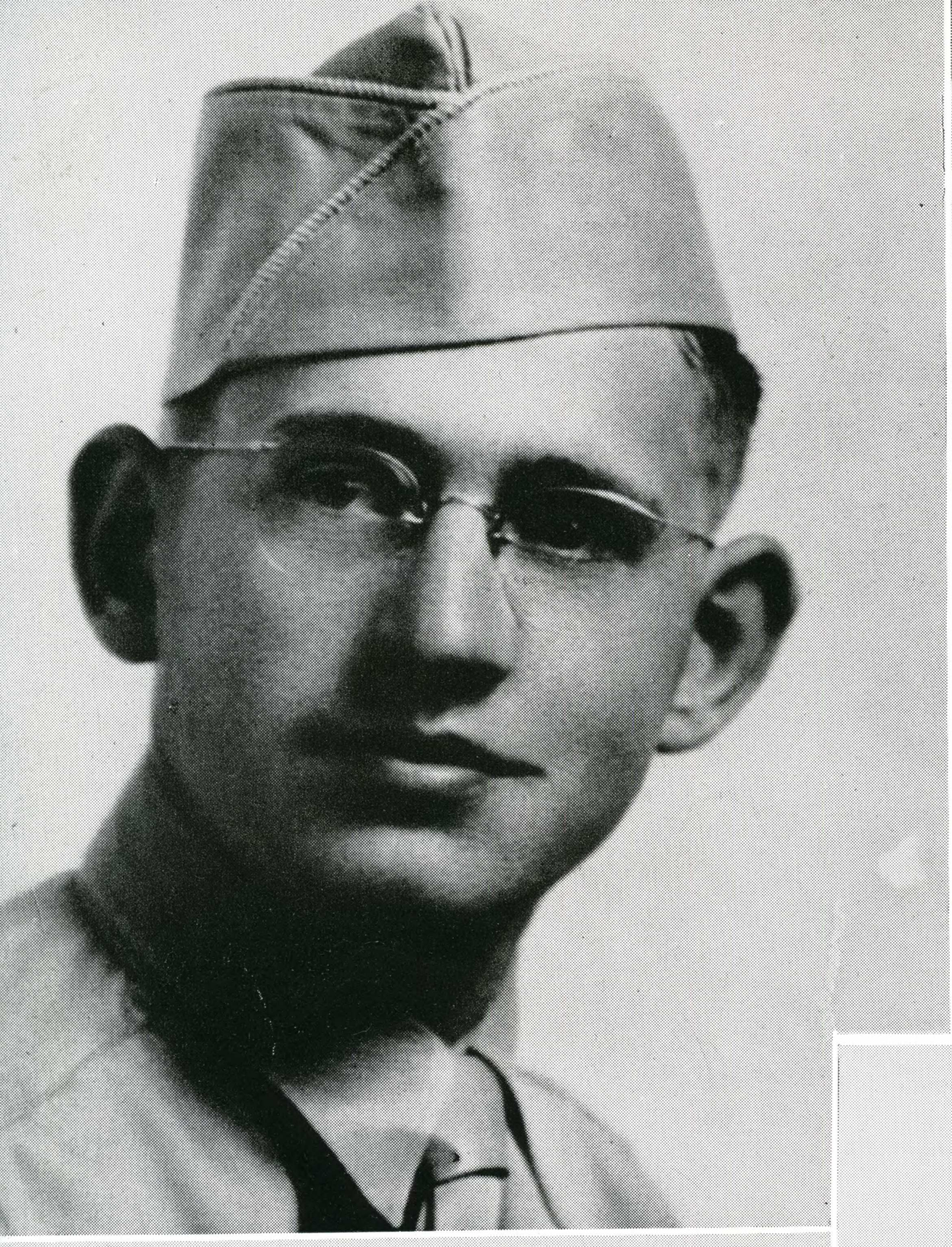

T/5 Hubert Forsyth left for the service with the E.R.C. and now has a N. Y. A.P.O.



Deane Healy, S1/c, is an aerial gunner. He left S. J. S. in the fall of 1943.

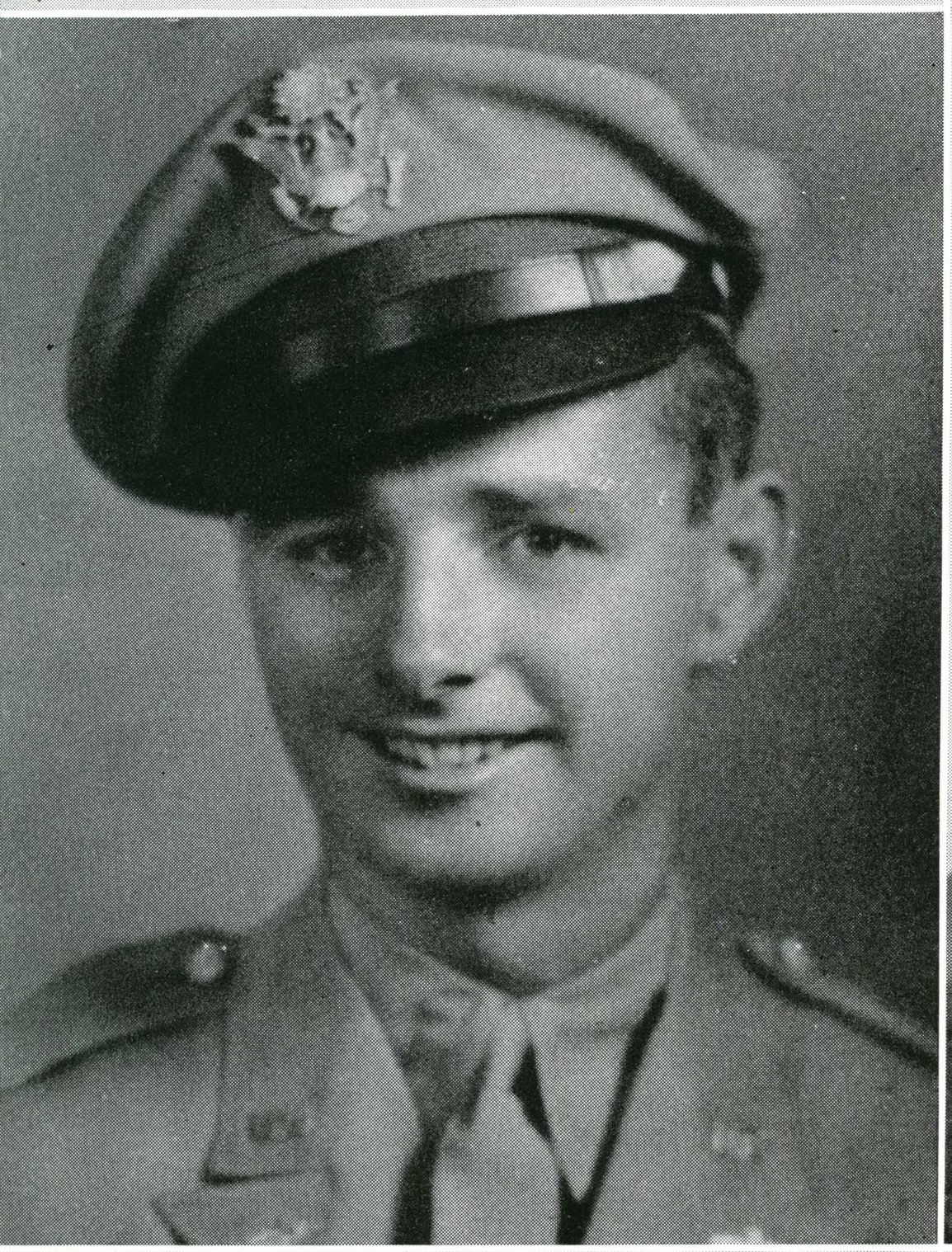

Robert Even is a lieutenant in the Army Air Corps.



Pvt. Patrick E. McCue, '44, left for Camp Roberts with the E. R. C.



Ensign Jerry Fear, stationed on an attack transport as a navigation officer in South Pacific. Former Gamma Phi, Spartan Knight.

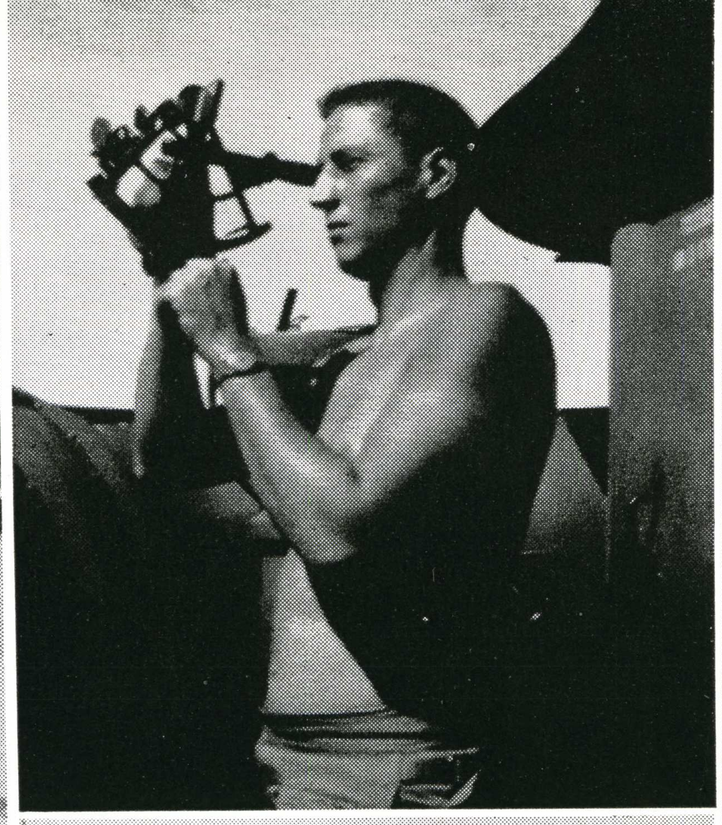

Lt. (J.G.) Dave Atkinson, former Student Council member, graduated in June 1942.



A/S Leland Clark, stationed at UCL
Attended State in 1943.

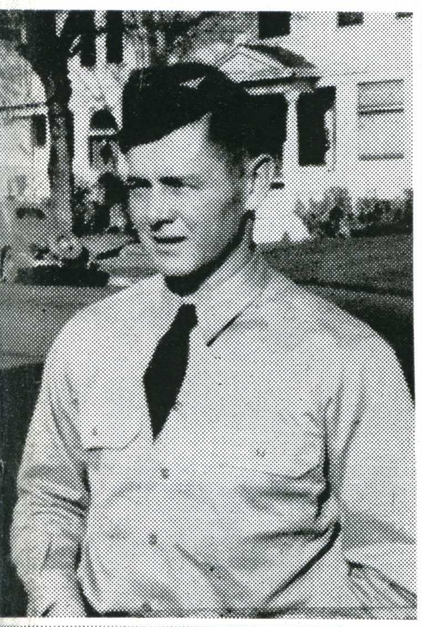

Naval Air Cadet Elwood Clark, former Spartan Knight and member of Spartan baseball, basketball & track teams.



Lt. Thayer Jones and bride, being serenaded by his band.

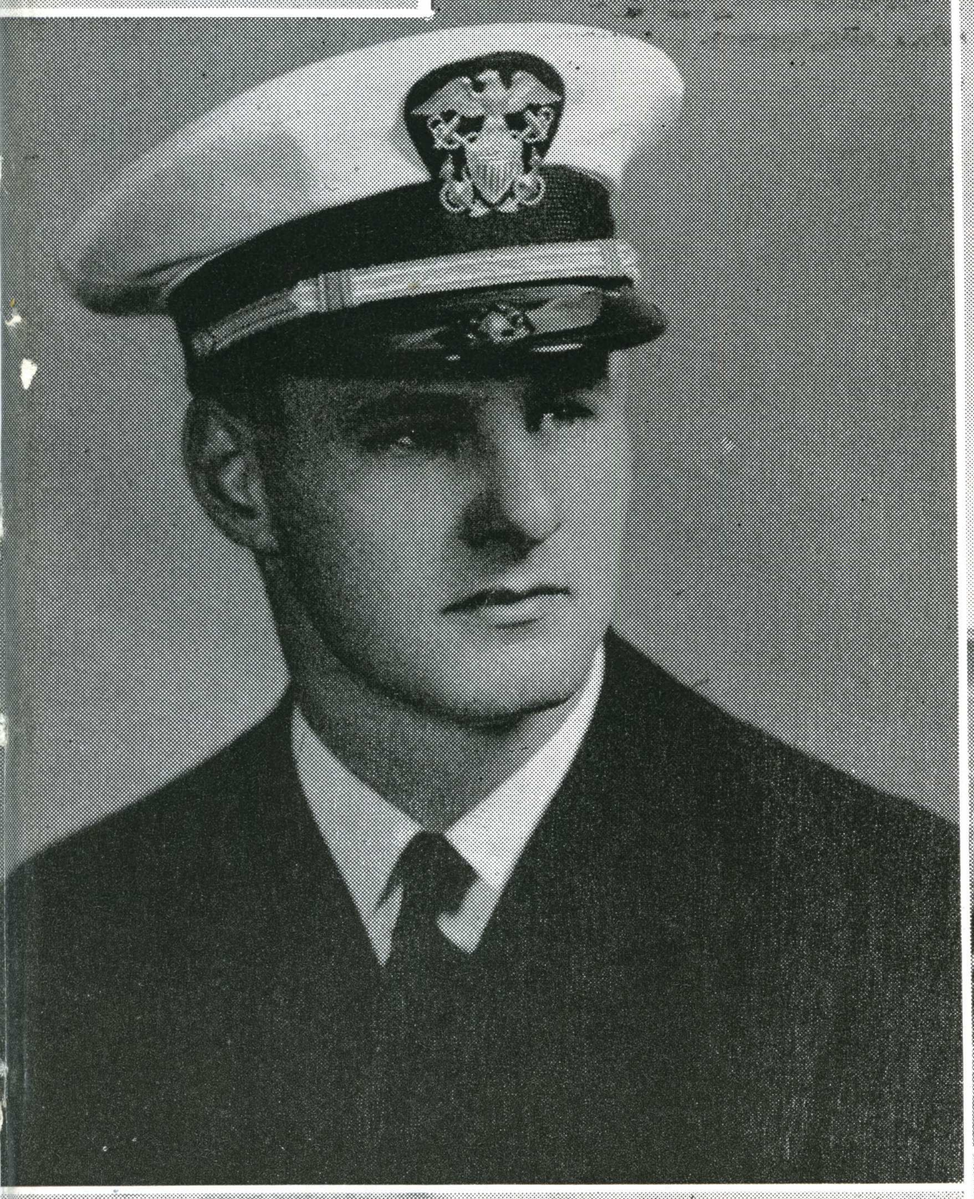

Ensign Charles Cook, 1943 graduate, former Daily writer and member of football team.

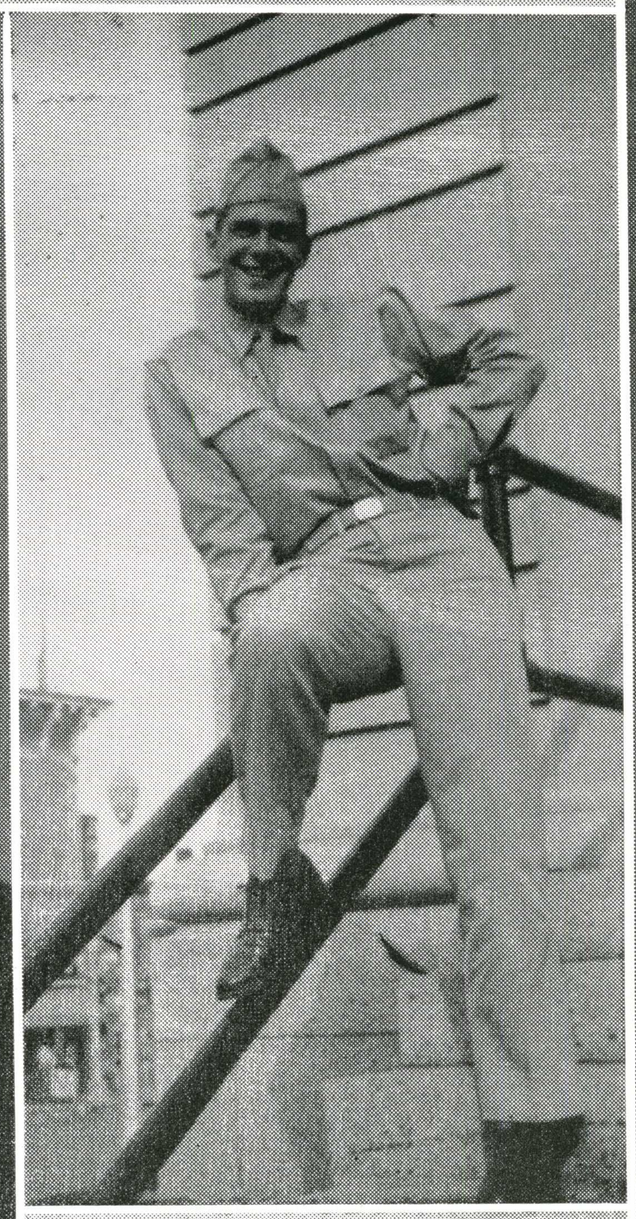

Pvt. William Culver, stationed at Ft. Collins, Colo. Attended State in 1942-43.

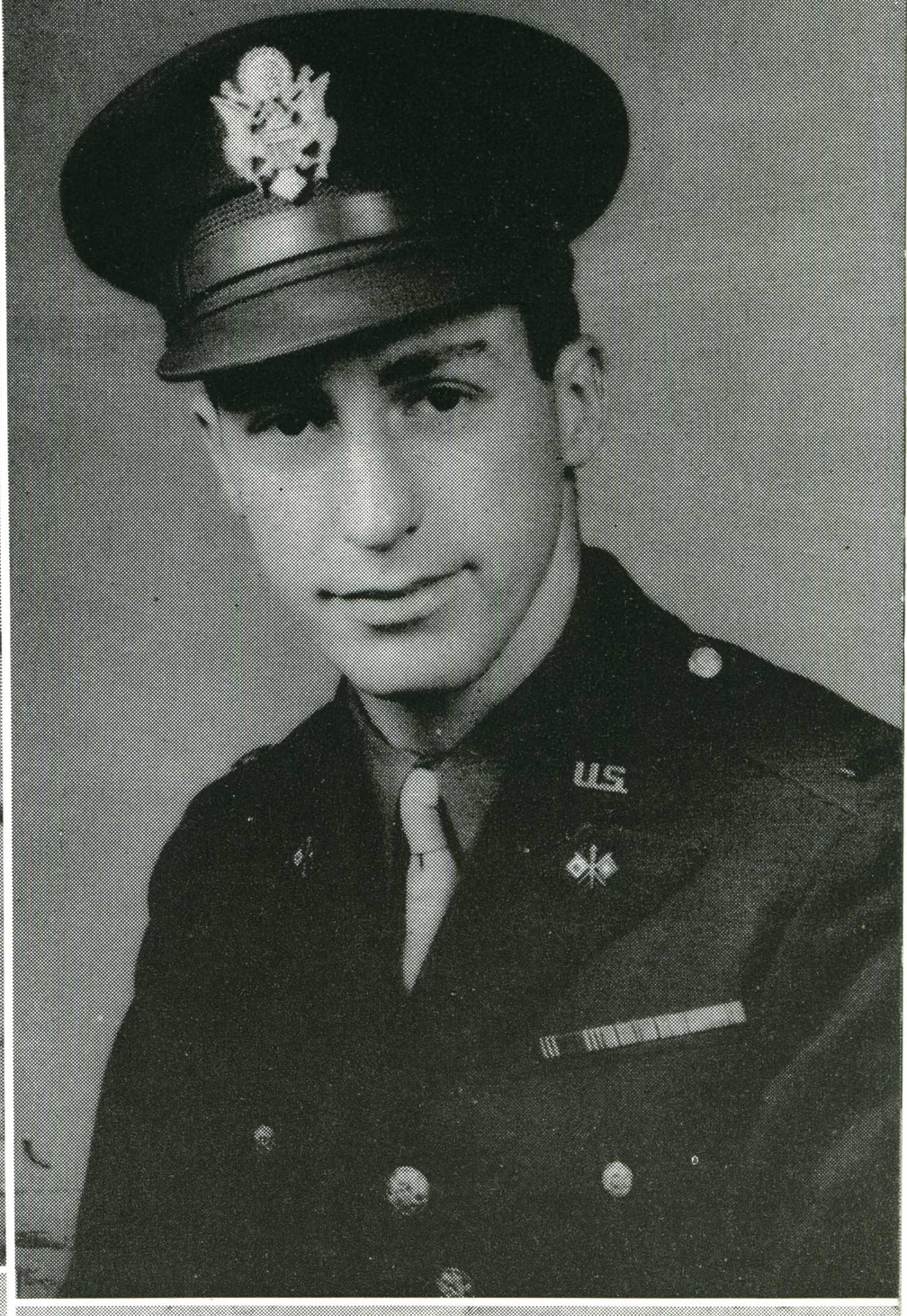

Lt. Edward Wold, stationed with Signal Photo Mail Company at Washington, D. C.



Pvt. Bailey Tudder, stationed at Pittsburg, California. Member of Gamma Phi Sigma.



A/S Harlan Heath enrolled in Navy V-12 program at the University of Washington.



Ensign Wesley M. Young. Graduated in 1942. Stationed in Aleutians.



2nd Lt. Fred B. Kmetovic. Played basketball in 1941. Graduated from Stockton Air Field.

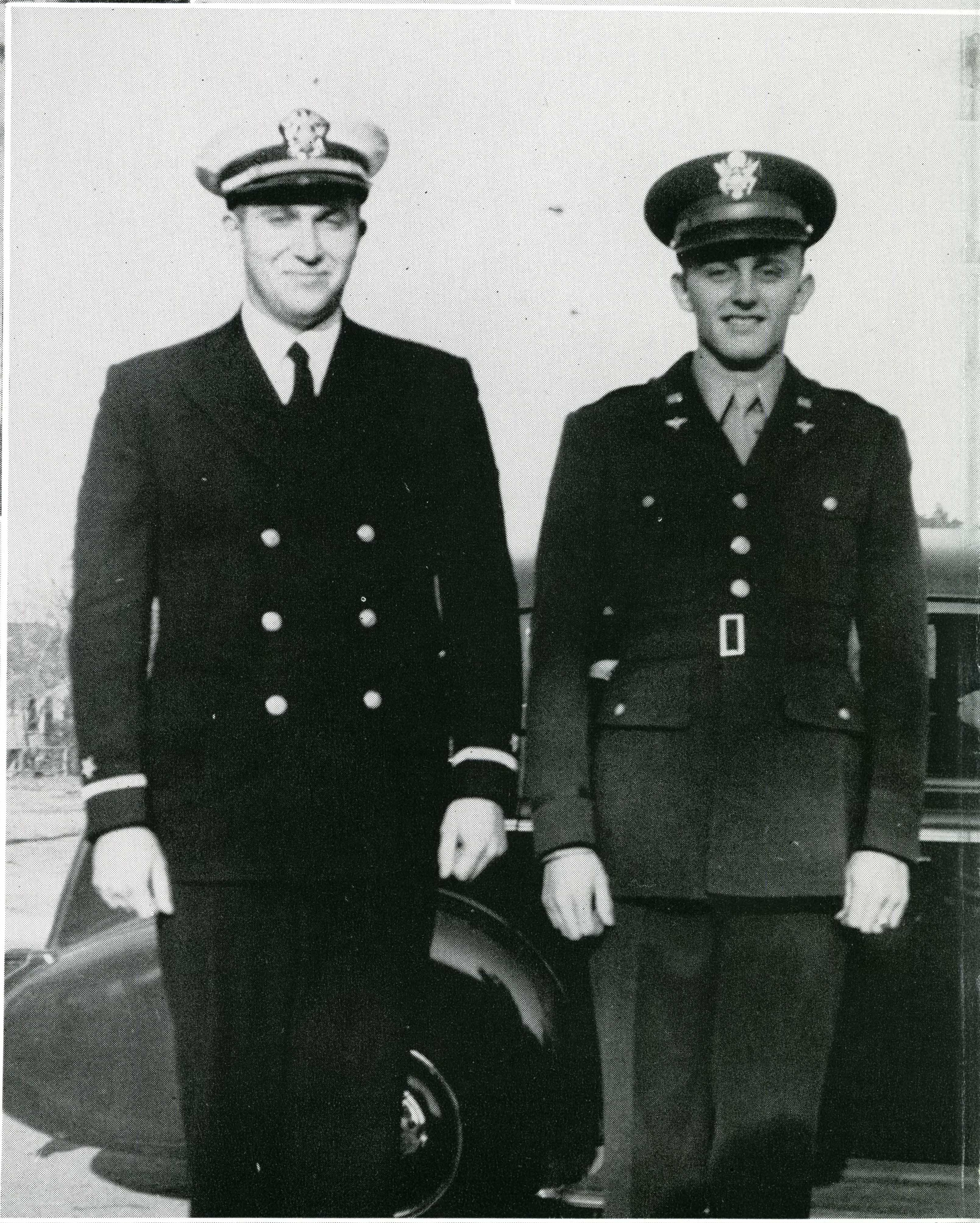

Ensign Robert Colley, Mare Island.
2nd Lt. Richard Bettinger, Minter Field.



Pfc. Chris Eala, A.A.F. band, air base at Alliance, Nebraska.

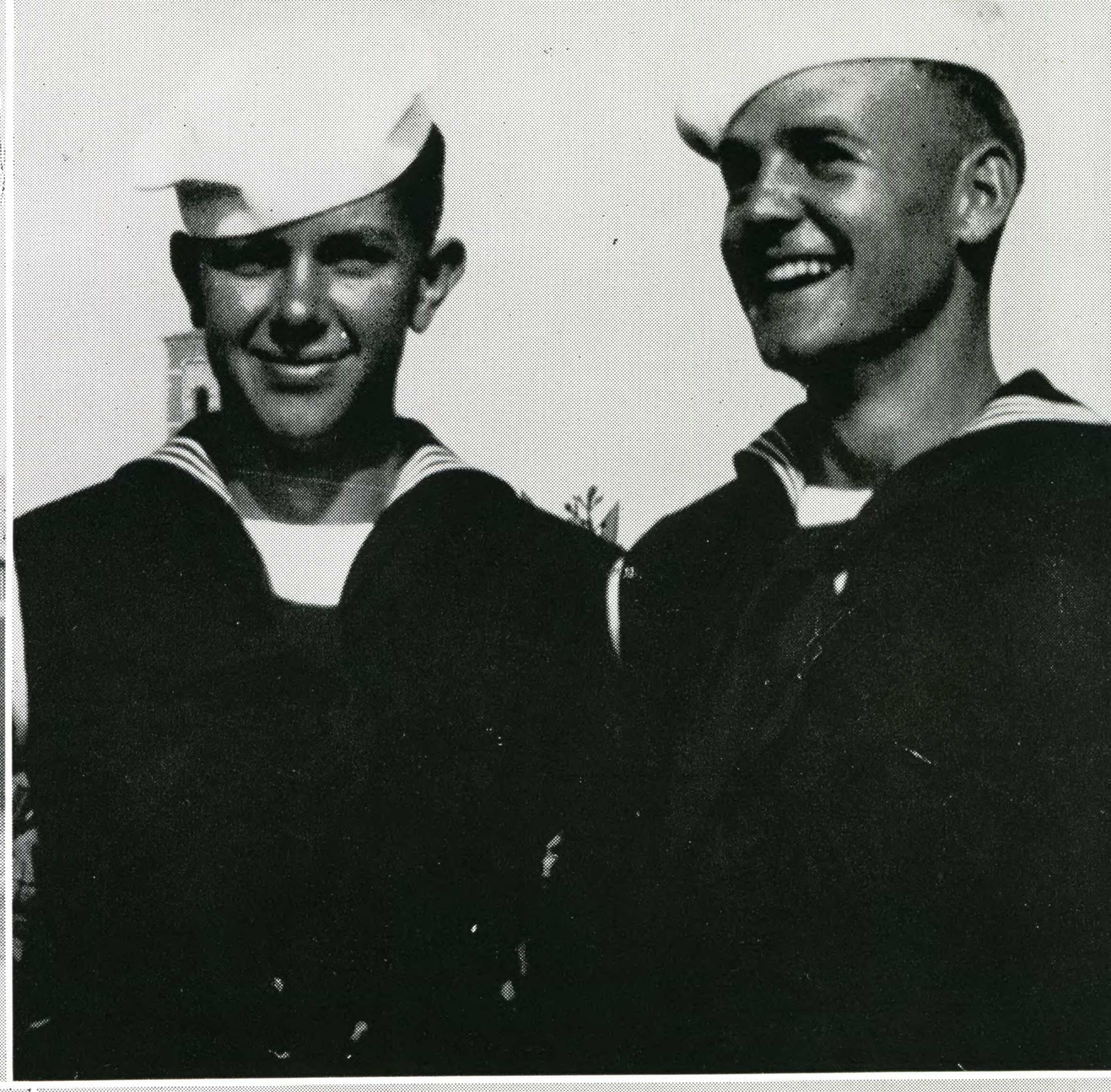

A/S John Jamison and A/S Ted Worley, both in Navy V-12 unit at UCLA; both attended State in 1942; both were Gamma Phis.



Cadet Robert Martin, at Washington and Jefferson College, Pennsylvania.



Melrose Hall. Several State fellows in the Marines were stationed at the University of Redlands and lived at this hall.



Cpl. John W. (Jack) Allen. Stationed at Fort Jackson, Columbia, South Carolina. Is a dental technician.



Lorene Hoerner, Y 2/c, U.S.N.R. Attended State '39-'41. Member of Kappa Society. Is now stationed at Washington, D. C.



Sgt. Howard L. Allen, 26th Air Depot Group. Now overseas.



1st Lt. "Chuck" Boster, Army Air Corps. Awarded Purple Heart, January 1943. Attended State in '39, '40, '41.

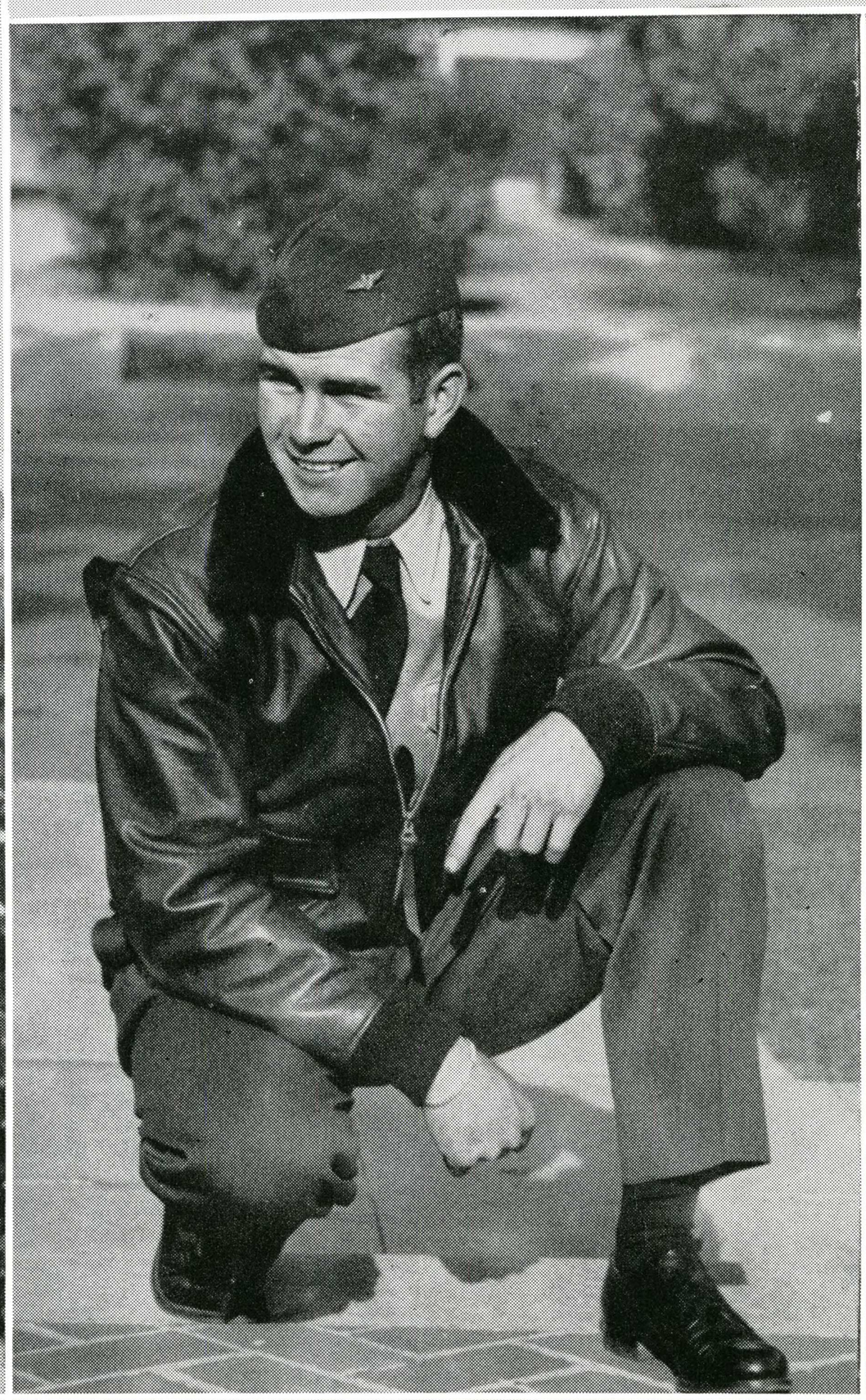

Cadet R. W. Gallimore, U.S.N.R. U. S. Naval Aviation Cadet, Prescott, Arizona.



1st Lt. Rupert B. Kendall, Army Air Corps. Now stationed at Yucca, Arizona.



Cpl. Vernon Kendall has been stationed in Kodiak, Alaska, since November, 1941



Corporal Gareth Adams



Corp. Harry H. Harter, stationed a Salt Lake City, Utah, as assistant Chap lain at the Army Air Base.



Pfc. Chris Jensen, now stationed at Camp Gruber, Oklahoma, with the Rainbow Division.

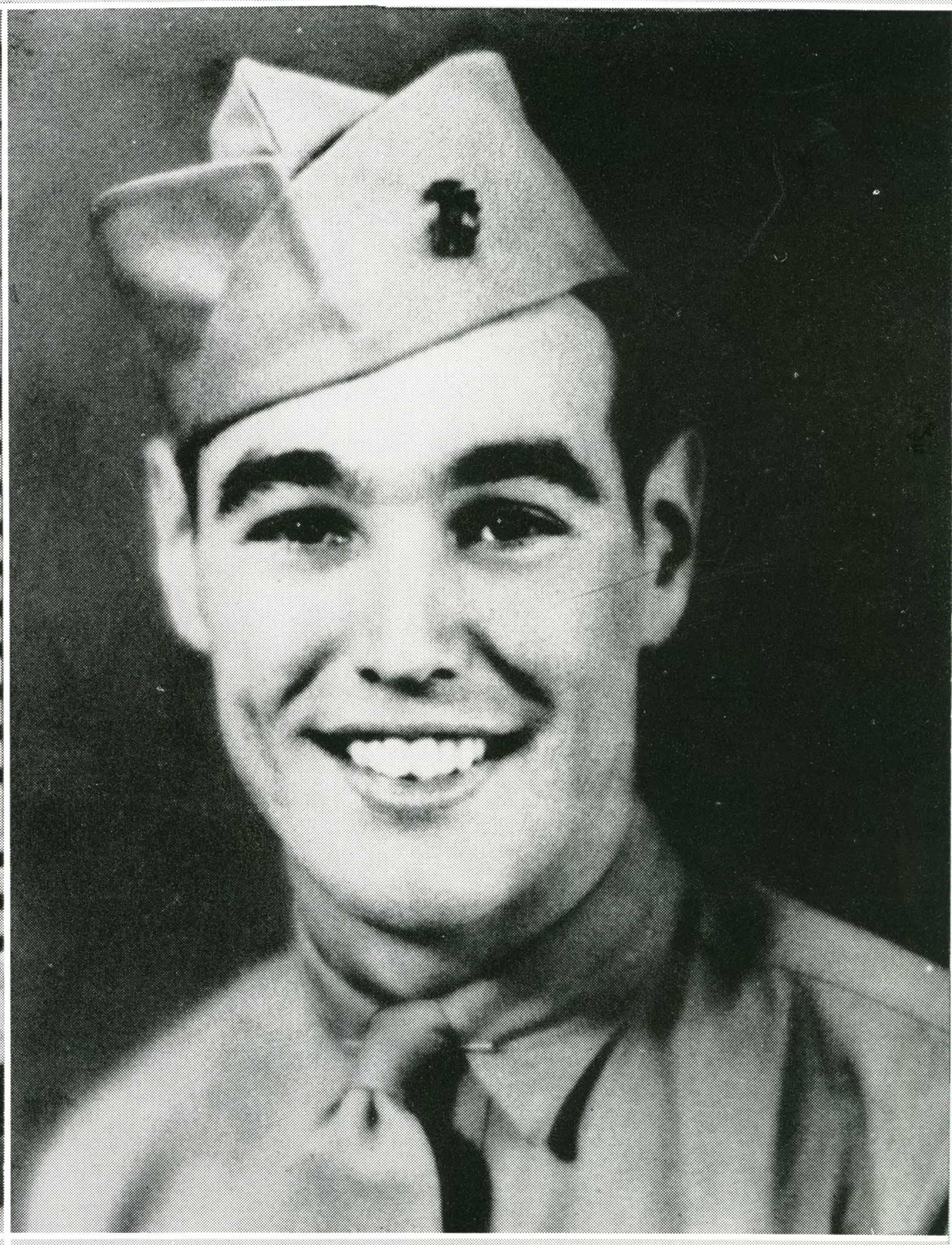

Robert Grant, U.S.M.C.



Eugene Sabelman is now a lieutenant stationed at the army air field, Hobbs, N. M.



Ens. Dave E. Farley, '43, was commissioned at Columbia Oct. 20 of the same year. Scheduled for amphibian operations.

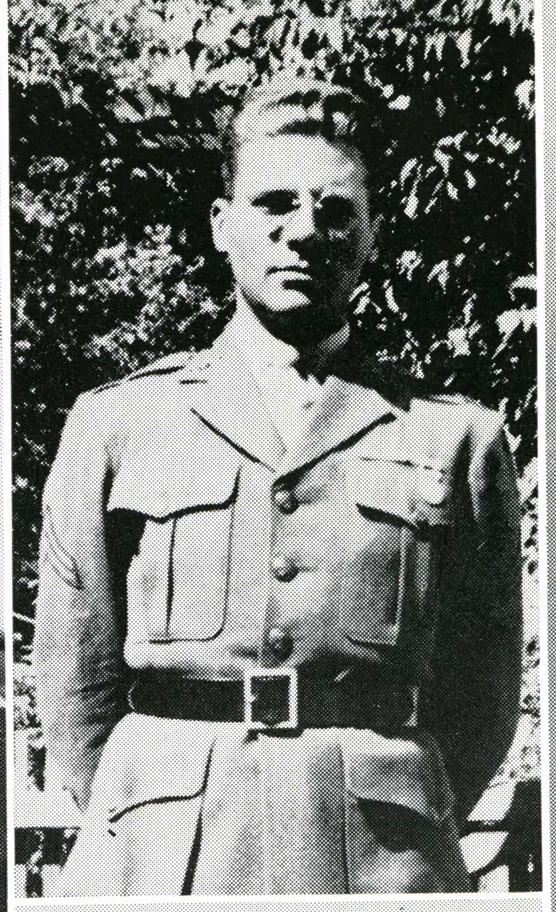

Platoon Sgt. George A. Geiwitz, U.S.M.C.

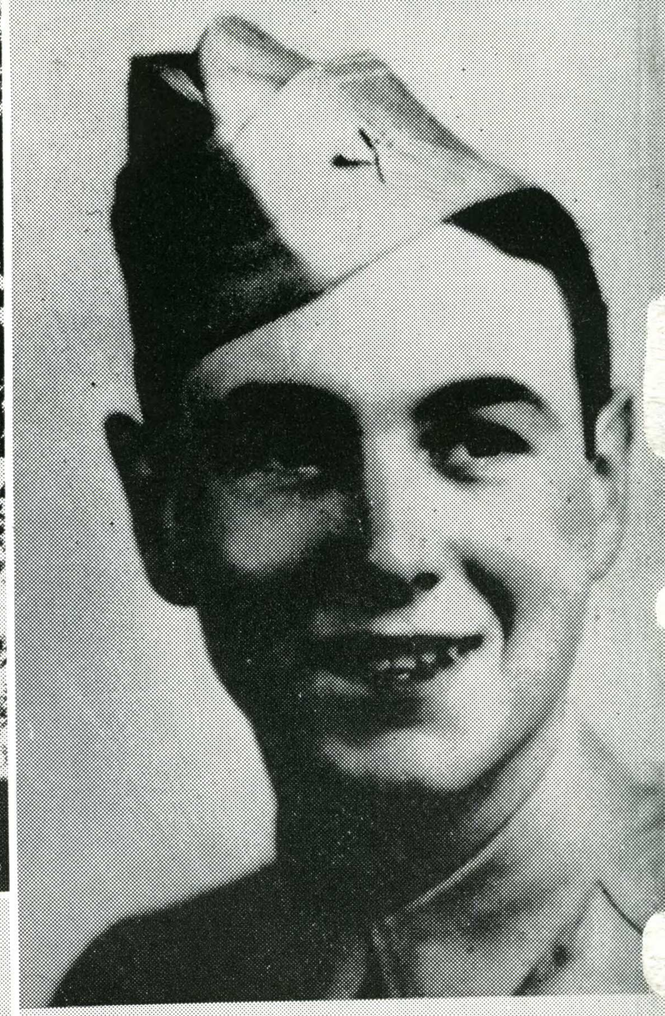

Pfc. Herbert Grand of the army air corps attended State 1941-42.



Milton J. Lewis, Seaman 2nd Class, attended State in 1941-42.



Elvin Crema, '41, Ph.M.2c, and Cpl. Paul Castoro, '42, both serving overseas.



A/C Marshall C. Kelley, at the army air forces training command school, Yale University.

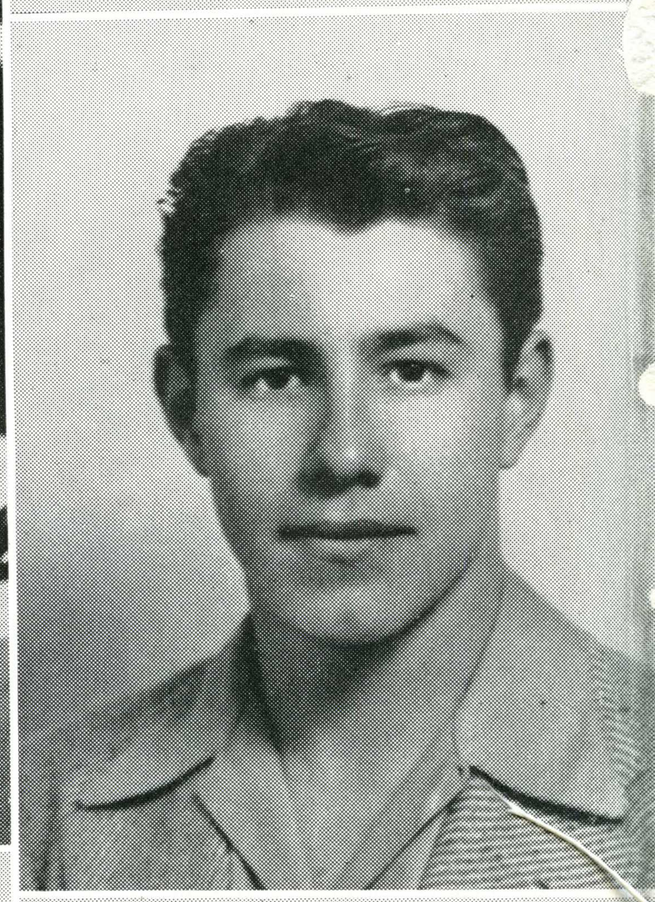

Wilbur Chaboya, now in the armed services.

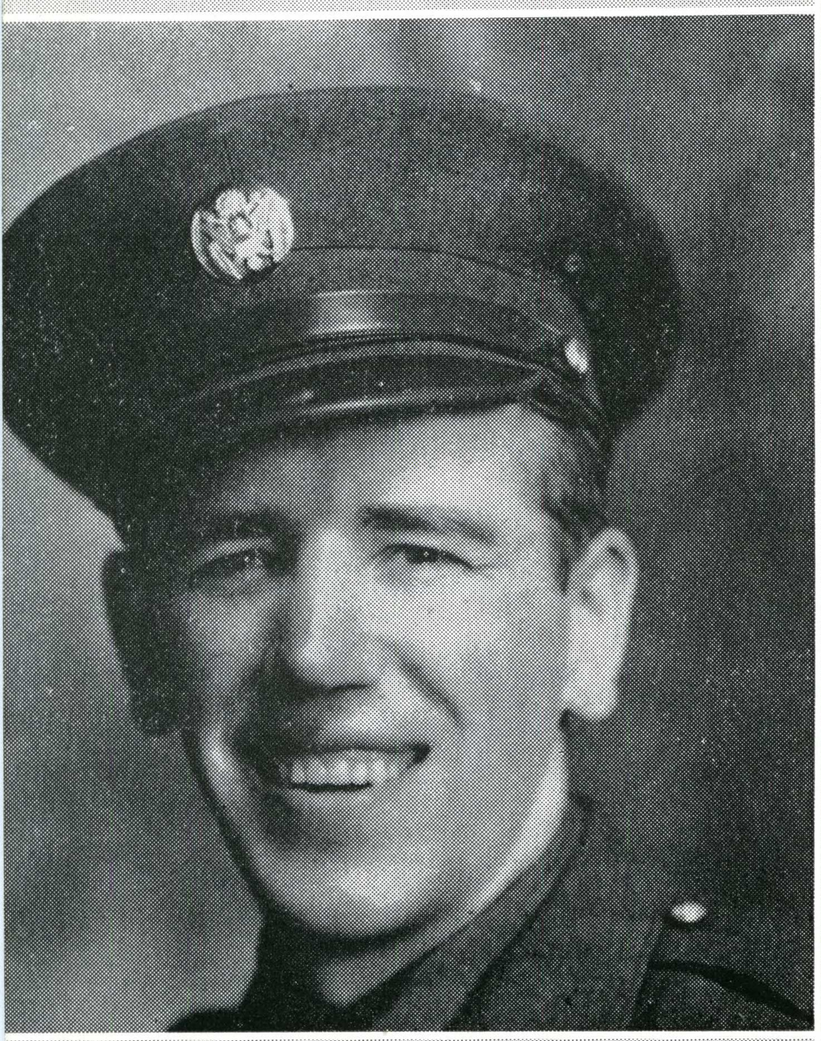

Pvt. Walter Meyer, serving with the U.S. Army.

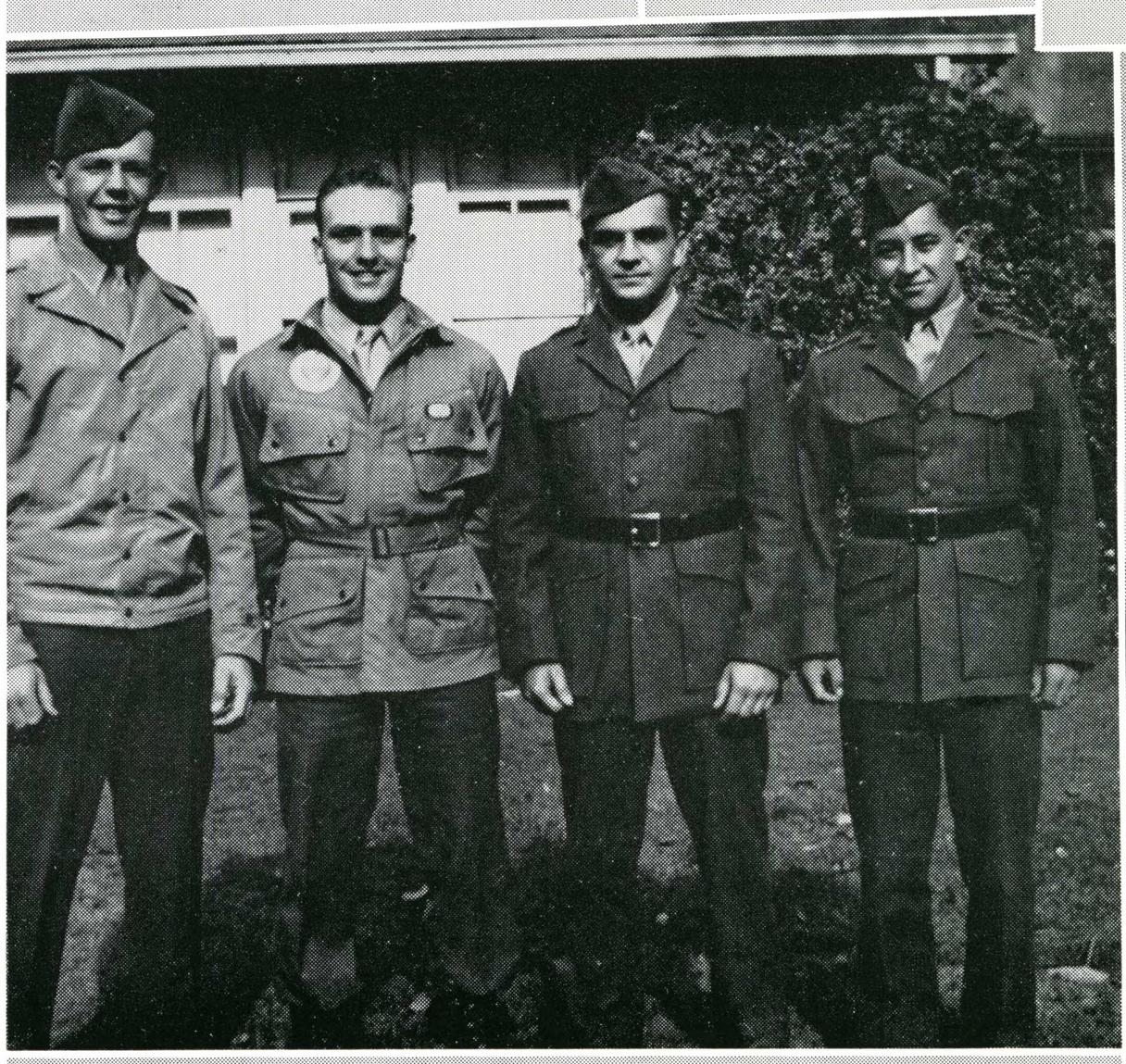

Bob Creighton, Dave Hines, Hans Weidenhofer and Anthony Sota, former athletes, were stationed at Redlands University.



Robert Lockley, serving with the U. S. Army.

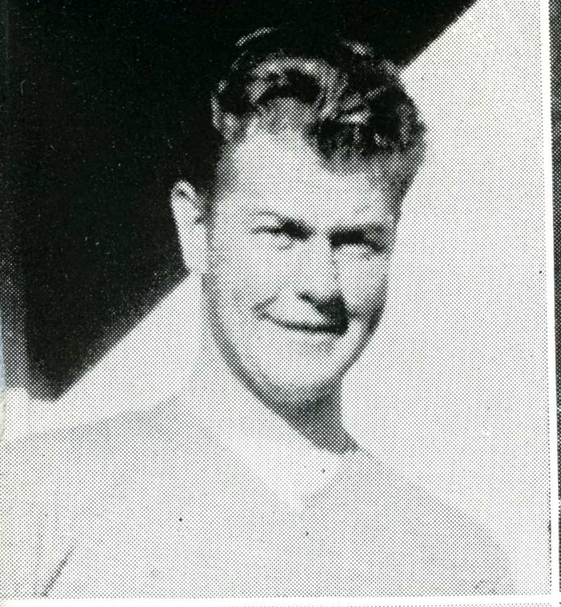

George Orr left State to join the Navy.



Ensign Robert Serr, Class of '42, Gamma Phi, stationed at Pan America.

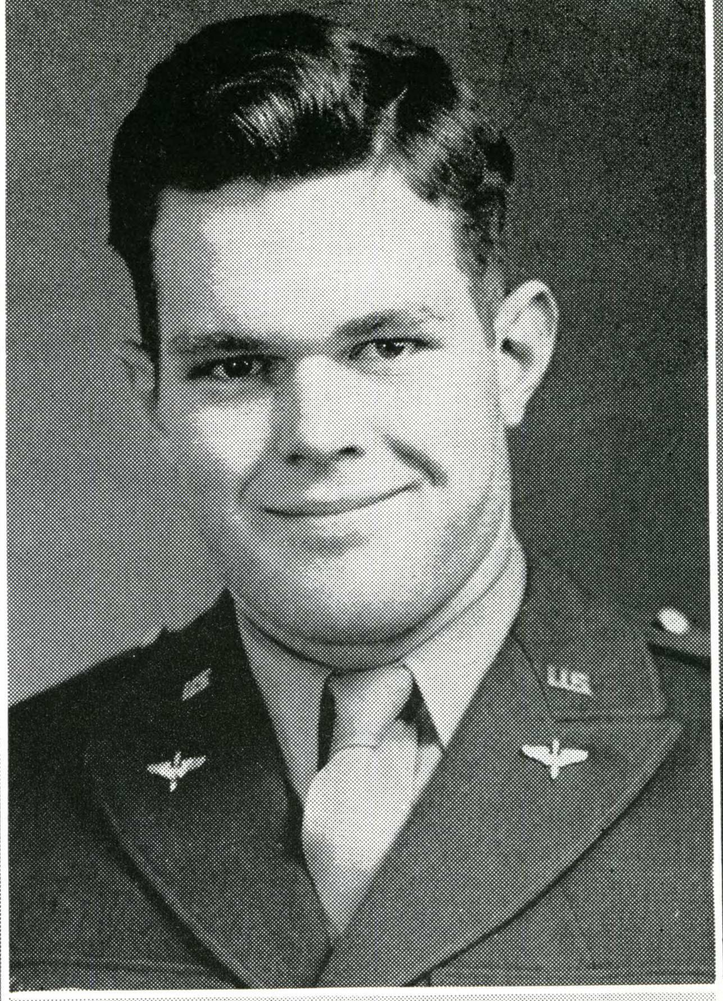

Lt. Jim W. Daley, Army Air Corps. Member APO.

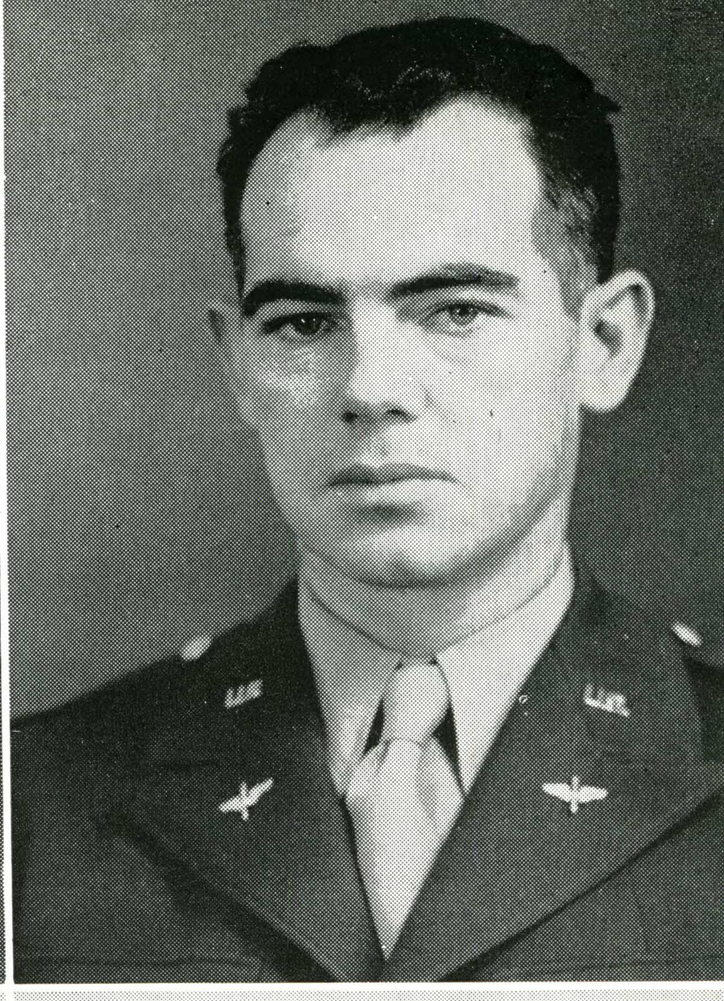

W. E. Cunningham, Army Air Corps.

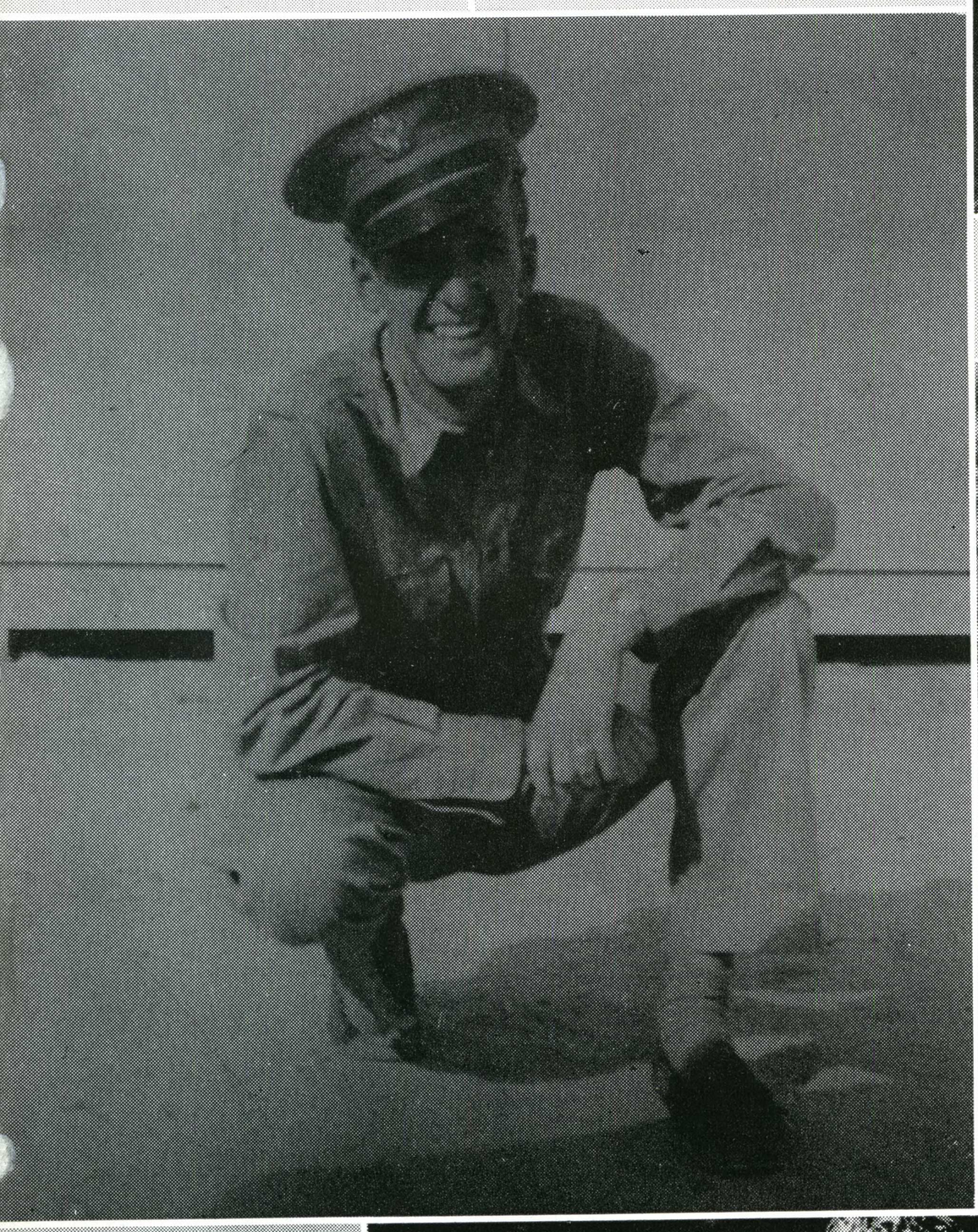



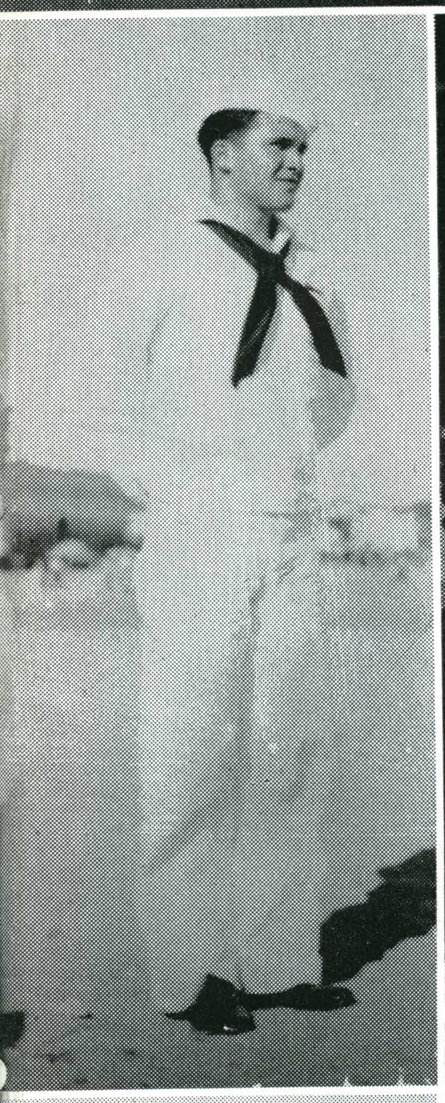

John Mahon, Dental Technician, U.S. Naval Air Corps.

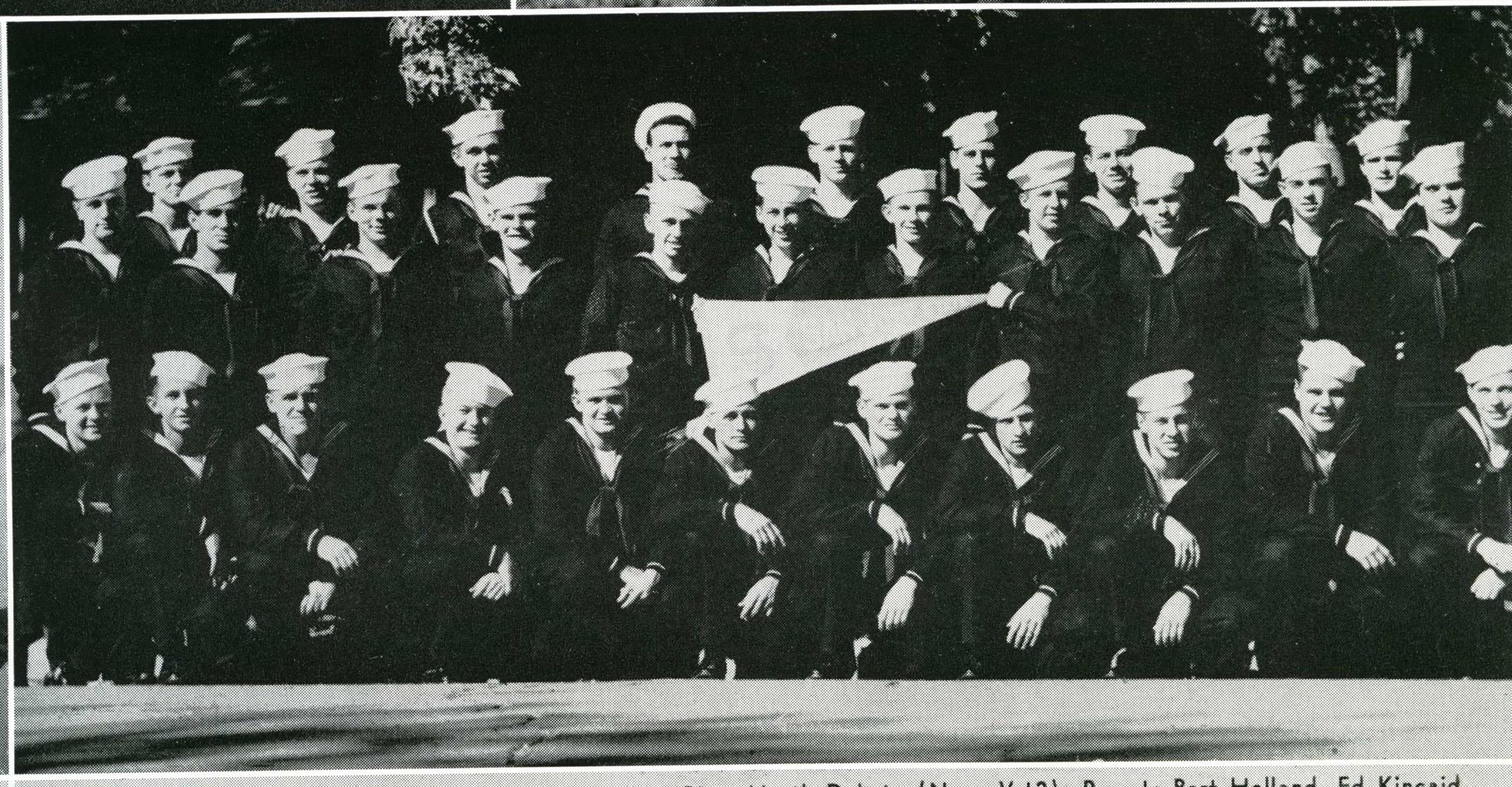

Former State students who went to Valley City, North Dakota (Navy V-12); Row 1: Bert Holland, Ed Kincaid, Dave Davis, Bill Hoyt, Tom Marshall, Paul Borg, Jim Nordyke, Peter DeLucca, Paul Potter, John Popovich, Doug Corbin. Row 2: Dave Berrar, Jim Gillen, Hal Brydon, Elwood Smith, Milton Brietzke, Jack Chinchen, Dudley Holman, Crawford Gates, Clark Berry, Wallace Austin, Jim Arends. Row 3: John Hubbard, Ken Premminger, Mel Johnson, Dan Conforti, Bob Pope, Fenton Hill, Don Wolfe, Don Campbell, Al Gross.

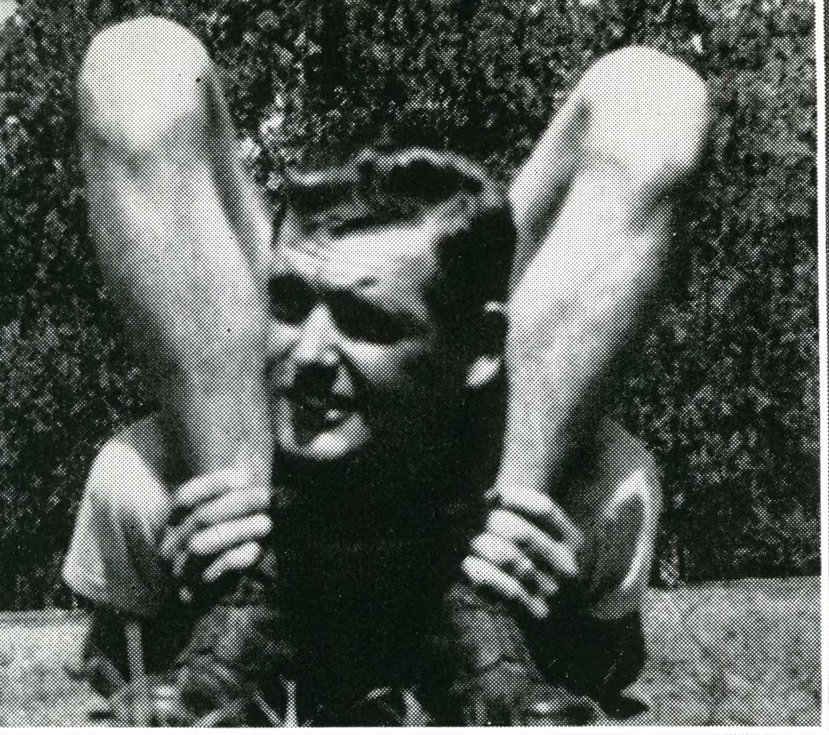

A bit of horseplay by Jerry Fuller, former DSG, who receives his pilot's wings in the army air corps in June.

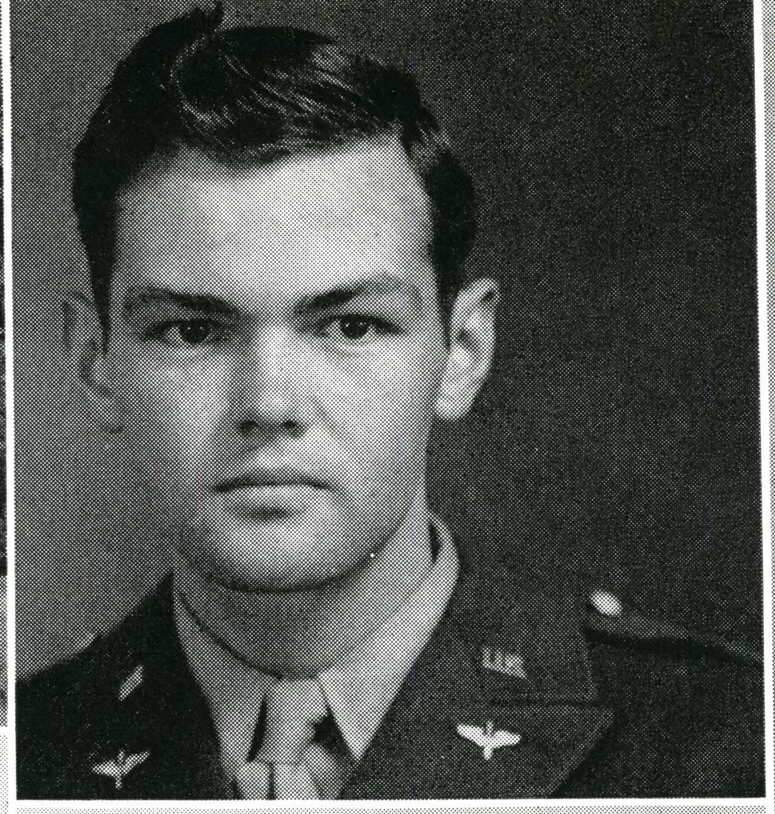

Pat Daley, former APO, attended State in 1941 and '42.

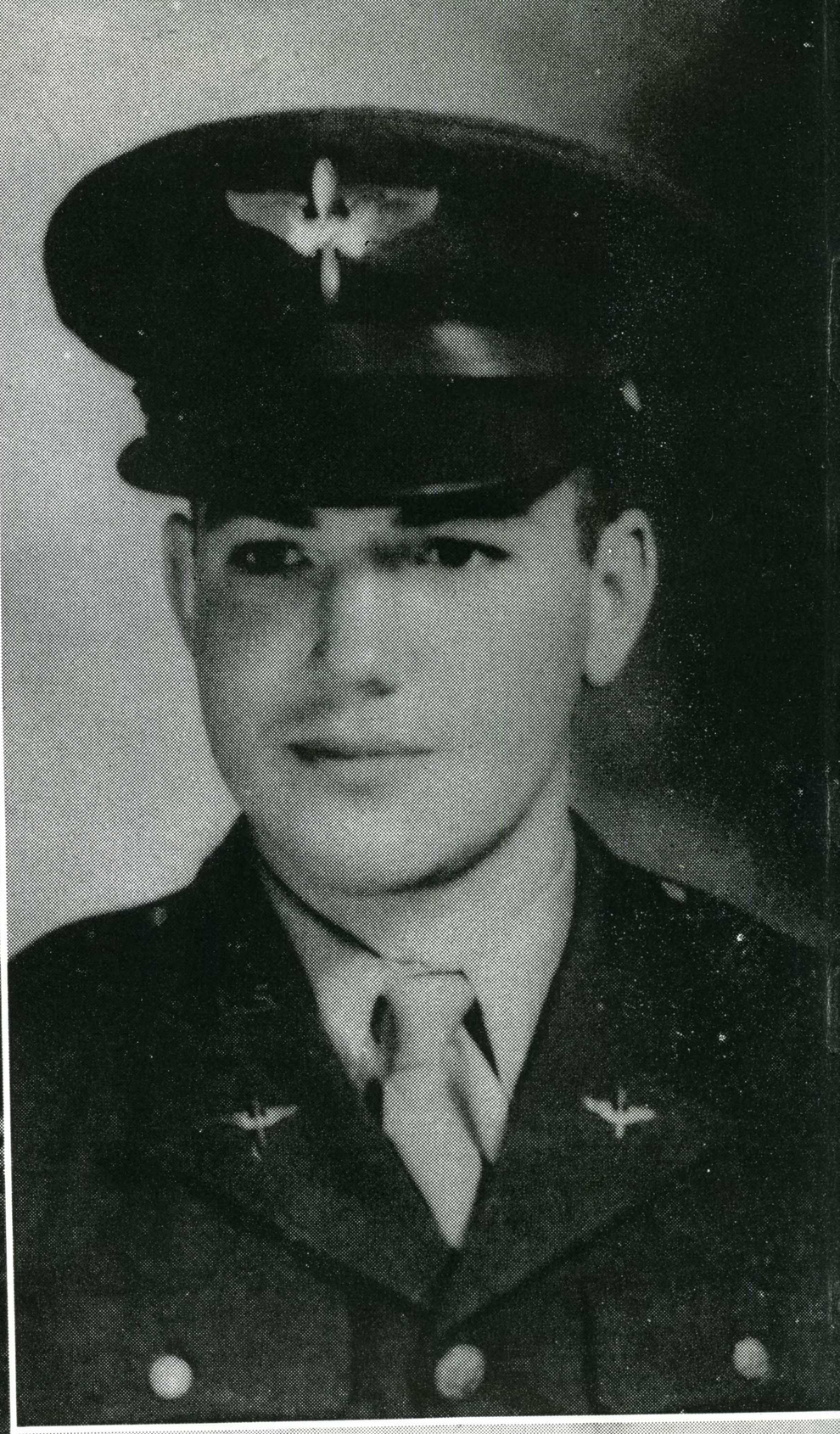

Army Air Corps Cadet Alvin Van Avery, a Tau Delta Phi, attended State 1941-43.

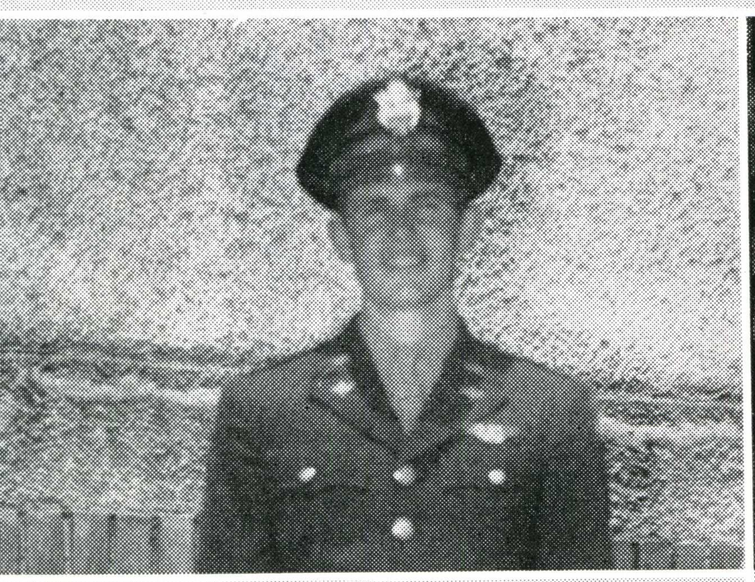

A visiting Spartan in service, snapped on the campus.

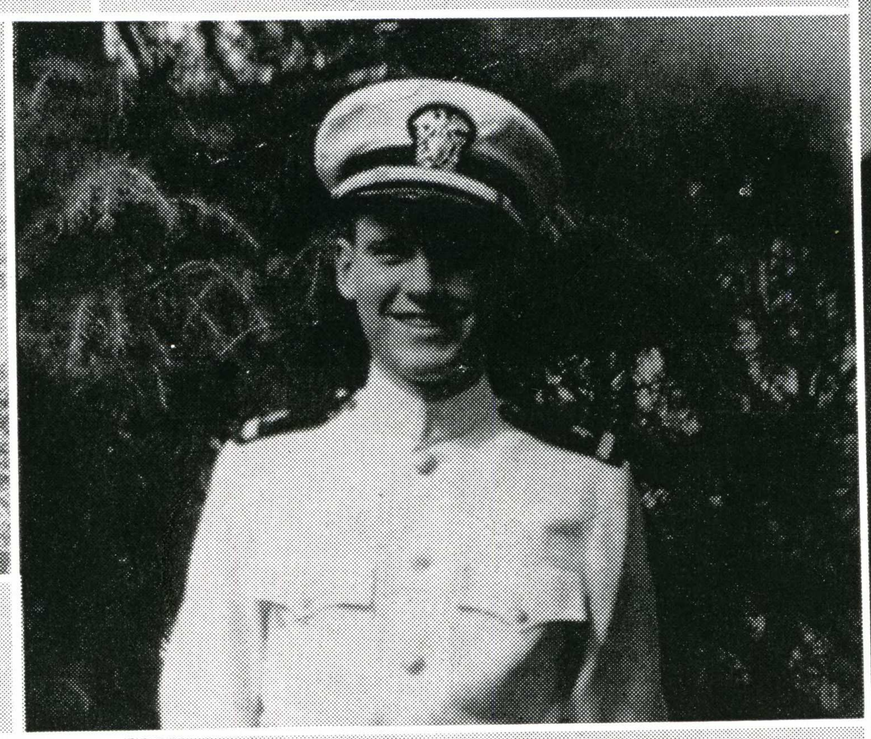

Ens. Francis Ebert, member of Gamma Phi Sigma, serving on a naval auxiliary vessel in the South Pacific.

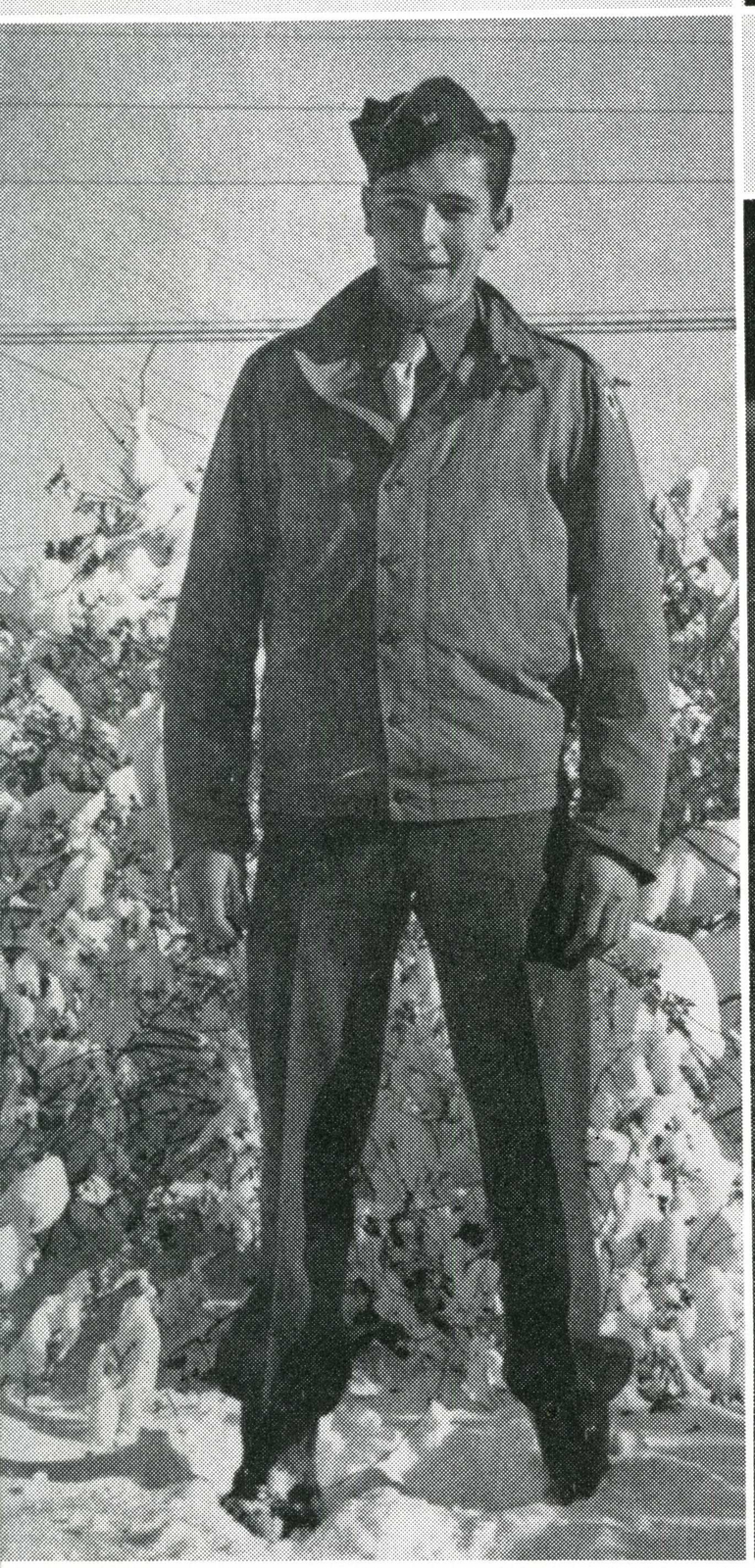



Pvt. Warren Hageman, engineering cadet at Colorado School of Mines, attended State '42-'43.

Pvt. Bob Mason, left, USMCR, former DTO and boxer, went to Redlands University under the Navy V-12 program; Denny Morrissey attended State from 1939-41, belonged to DTO and served on the student council, now serving in the South Pacific; Douglas Bacon, a DSG who attended State from 1939-42, left with the ERC unit in 1942; Pvt. Fred Brandt, former DSG and football player, went to University of California with the Navy V-12 unit.



Kent Dedrich, A/S stationed with the V-12 unit at USC.



Capt. Frank O'Connor, Mustang fighter pilot in England.

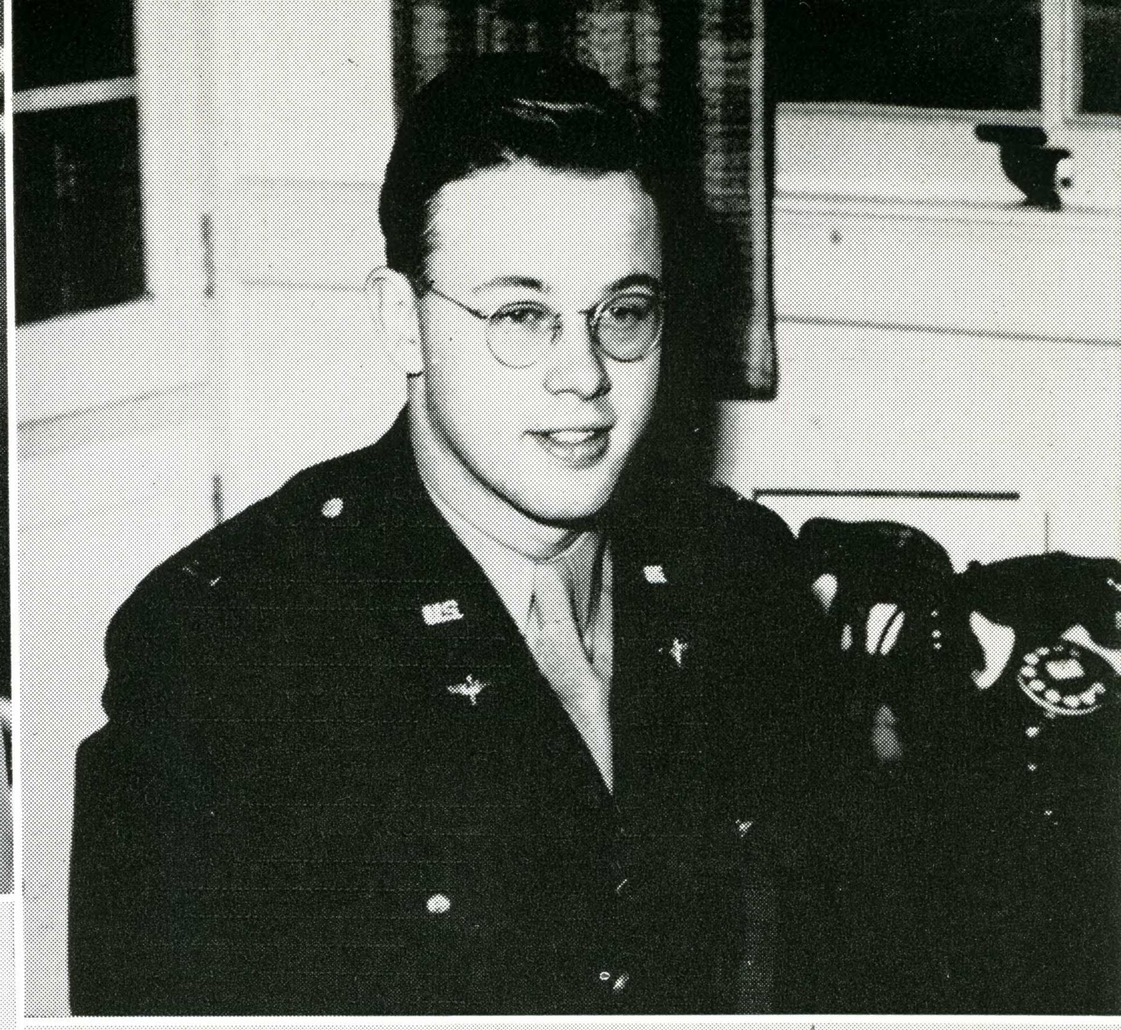

Victor Peterson Jr., 2nd Lt. Army Air Corps. Member of Phi Upsilon Pi chemistry honor society. Attended State from 1940 to 1943. Alameda State Coll

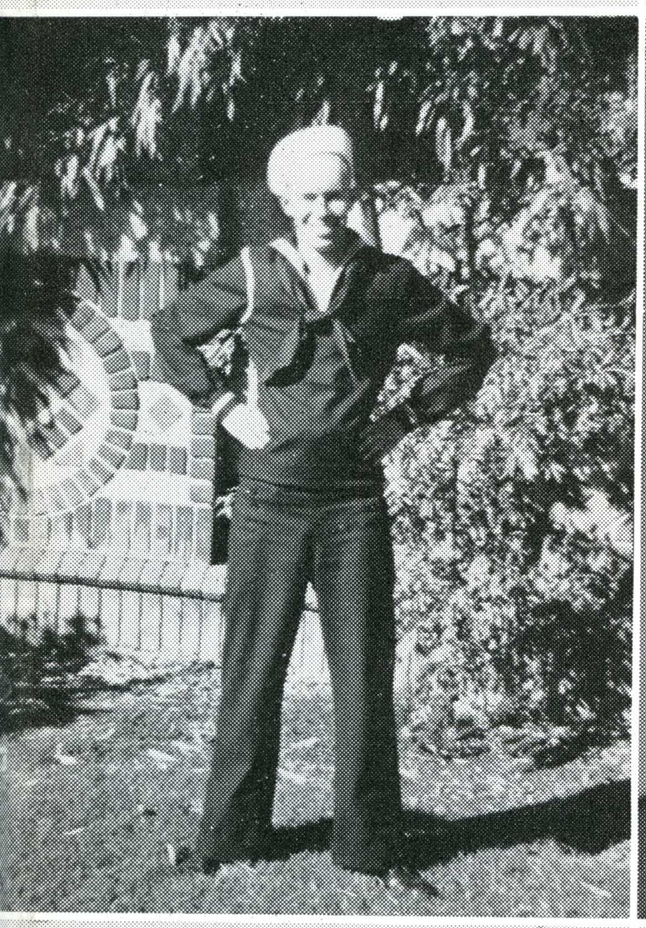

Thornton Fitzhugh, Storekeeper's School, Farragut, Idaho.

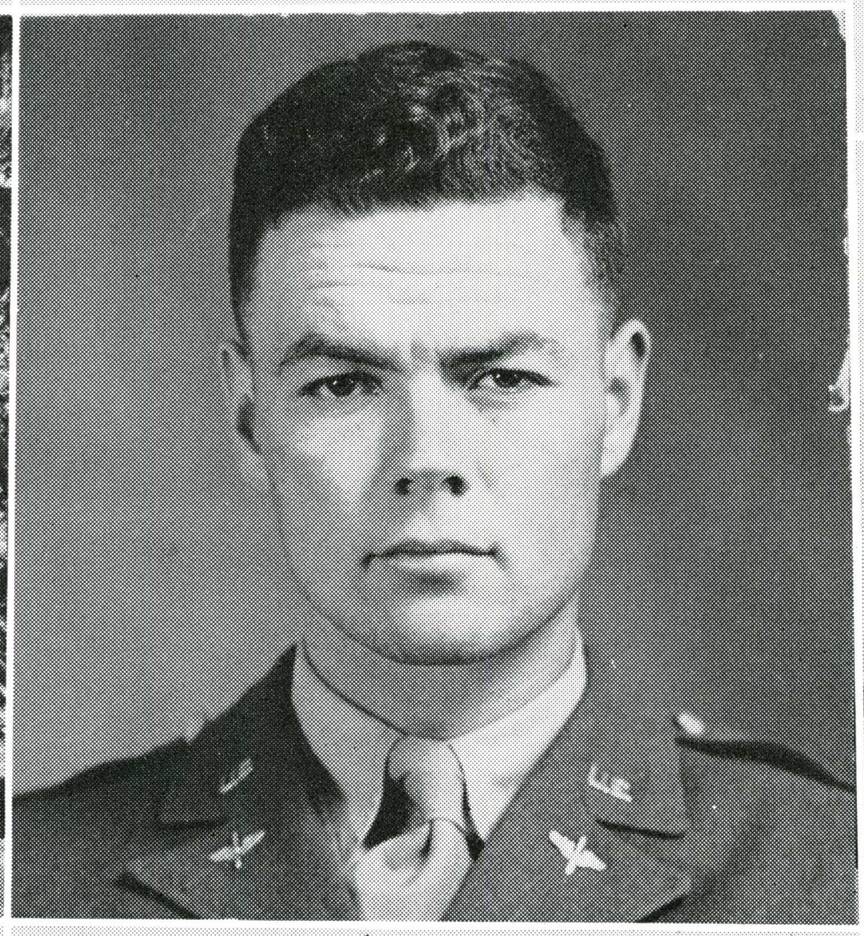

M. L. Munro, U. S. Army Air Corps.



Ken Frick of the U. S. Army.
Yo. H.S. Dir. Ent.



Norman Roberts, U. S. Army Air Corps.

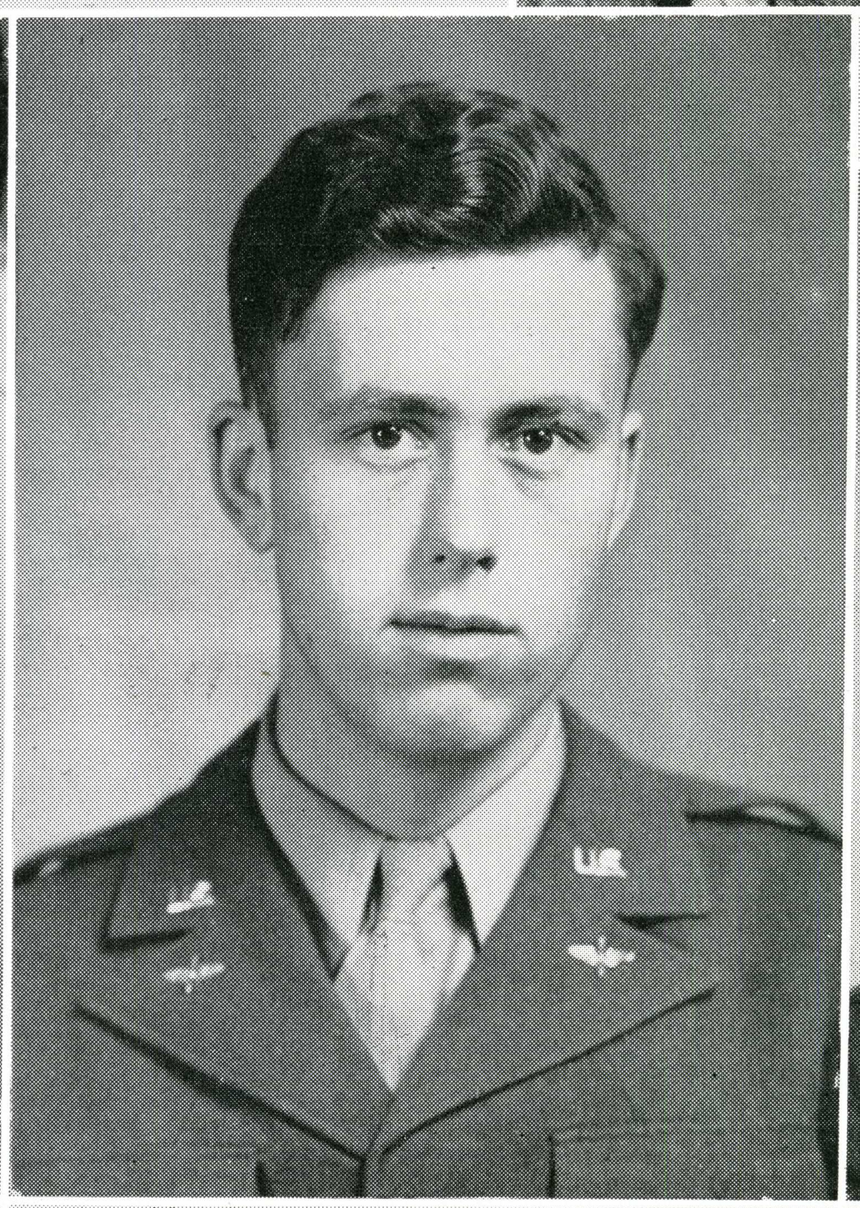

K. C. Nagel, U. S. Army Air Corps.

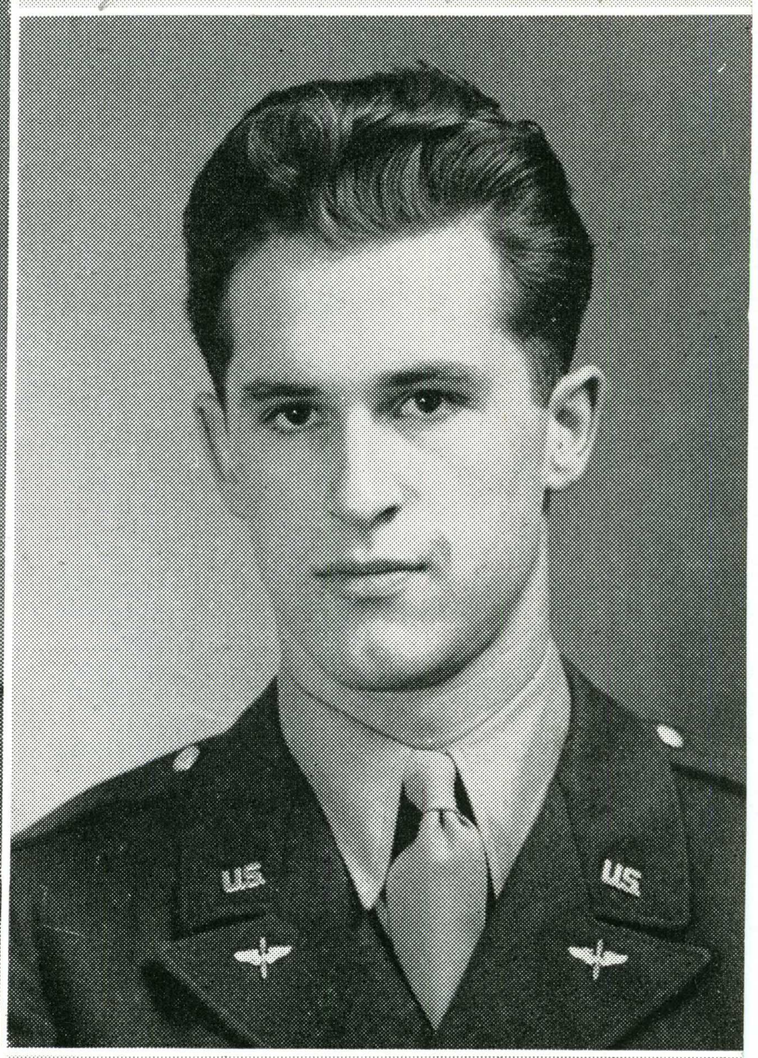

R. J. Dicker, U.S. Army Air Corps.

PICTURE INDEX

A

Abbott, Jeannette..36, 52, 79, 129, 150
Abbott, Jewell.....36, 52, 64, 79, 84, 100, 128, 150
Acedo, Adele.....104, 150
Aiassa, George 36
Airth, Peggy.....80, 140, 141, 142
Aiton, Lois 66
Akard, Peggy.....36, 52, 59, 100, 129
Albertson, Clarice 143
Alexander, Thomasine.....36, 52, 79, 85, 100, 140, 141
Allen, Alice..... 36, 96
Allen, Carolyn.....36, 52, 84, 90, 125
Allen, Jeanne.....51, 129
Allen, Mary Lou.....124
Allen, Merrily 96
Anderson, Audrey 121
Anderson, Carol.....36, 125
Anderson, Elsa.....36, 64, 66, 85, 90, 100, 113, 132
Anderson, Fern.....36, 83, 84
Anderson, Glenna.....124, 140, 141
Anderson, Irene 128
Anderson, Margaret 150
Anderson, Maryle.....36, 83, 135
Anderson, Velma 151
Anderson, Virginia 88
Anthes, Janet 127
Ardaiz, Eloisa 80
Armstrong, Norma 131
Arnerich, Olive Ann.....128
Arnold, Jean 95
Arrants, Jeanne.....96, 131
Arthur, Ardine 129

B

Bachan, Allis Marie.....129
Backenstoe, Audrey.....65, 127
Baer, Louise 129
Baglione, Enza.....36, 90
Bagnatori, Mary 88
Bailey, Ellen Ann.....51, 129
Bailey, Hamilton 93
Baird, Sylvia.....58, 81, 87
Bakeman, Iris.....36, 85, 91, 96
Baker, Dorothy 121
Balcom, Don 36
Balcomb, Raymond.....36, 87
Ballard, Bernice.....51, 96
Barlow, Florence 36
Barnard, Betty 126
Barnard, Marjorie.....96, 150
Barreto, Stella 56
Barrington, Betty.....37, 141
Barton, Esther.....37, 93
Barton, Robert.....136, 148
Bassi, Bernice 150
Bassi, Dolores 143
Beacock, James 138
Beard, Patricia 150
Beattie, Jane 122
Beck, Barbara 83
Beegle, Dorothy.....29, 37, 85
Behlman, Georgine 150
Beistle, Mary Jane.....37
Bellig, Jacob 93
Benge, Elsie 82
Benham, Mary Jane.....92
Berlingen, Betty 128
Berman, Kathryn 37
Berry, Betty.....37, 84, 90
Berticevich, Winifred 123
Bertolotti, Shirley.....88, 125
Bettinger, Marilyn 121
Beibesheimer, Howard.....37, 84, 87
Bigelow, Betty 125
Bigger, Beverly 131
Bigley, Yvonne.....57, 124
Bini, Louis.....147, 149
Birmingham, Virginia.....97, 124
Bisazza, Marie 37
Black, Marjorie.....127, 140, 141
Blanchett, Mary Louise.....92
Blase, Marsha 132
Blauert, Betty.....37, 123
Bloom, Beverly 134
Blucker, Donald.....136, 143
Blue, Harline 141
Bocca, Jean 131
Boerner, Margaret.....37, 79, 125
Bogart, Tudor 148
Bohnett, Lois.....37, 46, 82, 135
Bone, Barbara 126
Bone, Marjorie.....37, 45, 52, 127
Booher, Constance.....79, 123
Bowman, Thomas 143
Boyd, Patricia.....37, 80, 141
Bradford, Dawn.....70, 134
Bradley, Denise 133
Brain, Louise 142
Brand, Jerry 128
Brehmer, Lauretta 93
Bressani, Barbara 133
Bronyt, Mary 150
Brown, Grace 125
Brown, Jerry 137
Brown, Mildred.....37, 81, 87
Bryan, Meredith 132
Bryant, Carol.....88, 95
Bucher, Ralph 139
Buckingham, Beverly.....37, 126
Buckingham, Georgie 127
Buckley, Betty.....37, 45, 52, 53, 81, 87, 100
Budiselich, Eleanor.....96, 150
Bull, Kathleen.....38, 79, 84
Burd, Margaret 82
Burleson, Louise 92
Burner, Dorothy 150
Burriesci, Clorinda.....51, 57, 96, 131
Buschke, June.....95, 125
Button, Elda.....38, 89, 84, 135
Buxton, Anne 57
Byers, Dorothy 120
Byers, William.....138, 148

C

Caldwell, Kathleen 126
Carlson, Mabel 93
Carmine, Beatrice 38
Carmody, Audrey.....38, 89, 135
Carruthers, Anne.....57, 132
Carter, Walter 137
Carvver, Eva Freitas.....38
Cassingham, James.....148, 149
Casto, Billie.....38, 122
Cavanagh, Patricia.....51, 77, 128
Cavera, Dorothy 150
Cecil, Shirley 38
Chabre, Louise 124
Chappell, Gene.....80, 93, 140
Cherryhomes, George 99
Childs, Beth.....140, 142
Christensen, Betty Jane.....59, 121
Clark, Phillip.....51, 149
Codano, Alice 151
Coen, David 52
Cohen, Marian 134
Coleman, Kenneth.....42, 61, 66, 94
Colley, Clara.....89, 100
Comini, Beatrice.....85, 90
Comley, Patricia 127
Conklin, Leola 38
Coon, Miriam 89
Cook, Patricia.....51, 122
Cook, Virginia 99
Cooley, Velma.....57, 121
Coombs, Robert.....51, 82
Cooper, Elizabeth.....38, 92, 125
Coppini, Lucille 38
Coppini, Sadie Jane.....123
Cousins, Ruth 141
Corwal, Jane 93
Cox, Donna 123
Cralle, Eleanor.....38, 85, 91
Crandall, Jean.....51, 128
Crane, Earleen 124
Crawford, Betty 120
Cribari, Jo.....38, 44, 123
Cronemiller, Robert 136
Crow, Mildred 38
Crowell, Norman.....147, 149
Cunha, Rosemary 130
Curry, Jane Ellan.....38, 47, 52, 67, 86, 96, 100
Curtis, La Verne.....130
Curtiss, Carol 82
Czerny, Dorothy.....81, 87, 135

D

Daggett, Ada 88
Dalis, Yvonne.....80, 140, 141
Dana, Velma.....85, 91
Daniels, Marion 63
Data, Carl.....51, 139, 148
Davis, Addie.....38, 52, 79
Davis, Betty.....131, 143
Davis, Helen.....38, 85, 91
Davis, Jewel Marie.....130
Davis, Marie 39
Davis, Mary.....112, 121
Davis, Winona 142
Daw, Elizabeth.....90, 95
Dean, Dorothy 85
Deatsch, Elwyn.....39, 52, 88
Deatsch, Wayne.....51, 88
Decker, Beverly 88
DeFord, Ernestine.....51, 96
DeHay, Vivian 135
Del Grande, Virginia.....141
Derby, Merilyn 125
DeSmet, LaVerne.....90, 125
DeVilbiss 39, 89
Dickerman, Margaret 88
Diffin, Anna Mae.....58, 127
Dixon, Florence.....134, 150
Doane, Catherine 127
Dolan, Patricia.....105, 131
Dolph, Dolores.....56, 59, 66
Doyle, Betty.....57, 70, 127, 143
Drone, Marjorie.....96, 150
Duer, Carol.....86, 96
Dugansich, Vivian 92
Duke, Bruce.....51, 137
Duncan, Barbara 132
Duncan, Carl 88
Duncan, Nancy.....131, 143
Duncan, Winifred.....131, 150
Dunlavy, Patricia.....77, 97, 128
Dunleavy, Patricia.....51, 59, 128
Durham, Mardi.....83, 128
Durkee, Jean 127
Dyche, Dorothy.....95, 98

E

Eaby, Katherine 60
Eagan, Edith 141
Eagan, Thomas.....78, 141
Earll, Jeanne.....39, 83, 135
Eder, Paulamae.....39, 67, 121
Edwards, Phillis 132
Ehrke, Janet.....80, 140, 141
Elder, Coral 39
Eldridge, Robert.....51, 138
Ellis, Velma 58
Ellis, Vera 92
Ellsner, Doris.....93, 142
Emigh, Claire 129
Ench, Hazel 150
Etter, Shirley 141
Evans, Jerry.....71, 73
Everett, Shirley 129
Eyerly, Loma.....39, 82, 135

F

Faculty 16, 32
Fahler, Ernestine 130
Fairchild, Guy 139
Fairchild, Leslie 130
Falcone, Jo.....39, 52, 70, 83, 135
Fancher, Lois 121
Fanucchi, Edna 93
Faulkner, Marjorie 98
Faulkner, Ruth 51
Faw, Joann.....88, 120
Fear, Laurie.....39, 46, 58, 129
Felich, Marian 63
Ferguson, Virginia.....89, 97, 125
Fernandes, Carmendale.....56, 57, 93
Ferrel, Linda.....81, 96

Field, Roberta 129
Filice, Rose 123
Fischer, Dolores 133
Fischer, Jeanne 133
Fiske, Dr. Alfred 99
Fleshman, Pat 135, 140, 141
Flora, Evelen 96, 150
Foland, Jean 96, 131
Folsum, William 148, 149
Fong, Schung 139
Forbes, Shirley 56
Ford, Claire 39, 92
Forward, Phyllis 65, 77, 121
Foss, Virginia 39, 84, 91
Foster, Lois 80
Foster, Marialice 56
Foster, Martha 98
Fox, Gloria 88
Franseen, Bernadine 88
Frates, Elinor 63
Frazier, Eugene 138
Freeman, Alice Lee 39, 42, 57, 85, 91, 100
Freeman, Richard 147
Freitas, Beatrice 88
Frost, Nancy 88
Frusetta, Lesli 121
Frusetta, Shirley 91, 120
Fudge, Phyllis 39, 89
Fuhlendorf, Wanda 39, 122

G

Gallagher, Elaine 39, 122
Gallagher, Genevieve 123
Galvan, Juanita 135
Gardner, Lucille 143
Gardner, May 79
Gates, Edith Ann 143
Gehman, David 138
George, Evelyn 39, 131
George, Jackie 123
Geron, Milt 137
Getchell, Jane 83, 84
Gilbert, Cornelia 121
Gill, Myrtis 40
Gilliam, Jane 40, 83, 84, 115
Giminiani, Josephine 40, 84
Gleisberg, William 173
Glines, Miriam 40
Gloria, Ada 93
Glos, Lorraine 51, 52, 63
Gondring, Marian 92
Gorow, Melvin 149
Gouier, Sadie 90
Goulette, Frank 148
Gourley, Carol 40
Grace, Margaret 88
Graham, Diane 128
Graham, Fred 86, 137
Graham, Jane 40, 42, 64, 127
Grant, Wardine 130
Gray, Dorothy 127
Gray, William 139
Greer, Beverly 51, 57
Greve, Ruth 40
Griffin, Charles 137
Groves, Elizabeth 131
Gunn, Betty 90, 151

H

Haabesland, Rosalie 40, 131
Hackman, Phyllis 77, 98, 99, 108, 121
Haddock, Jewell 96, 128, 150
Hadlock, Margaret 135
Hageman, Jeanette 124
Hagen, Jackie 120
Hall, Margaret 40, 122
Hamilton, Robert 147
Hamilton, Shirley 141
Hammond, Betty Jean 40, 86, 96
Hancock, Carol 40
Hancock, Cynthia 40, 86, 135
Hanna, Gloria 92
Hanson, Bernice 40, 89
Hanst, Velma 40, 81
Hardcastle, Leah 97, 125
Harker, Alice 82, 121
Harris, Edith 40, 79
Harris, Patsy 123
Harrison, Jo 51, 77, 119, 131
Harry, William 78, 142
Hartigan, Margaret 40, 59, 107, 131
Hartranft, Glenn 149
Hasen, Clara 126
Haskell, Jane 41, 87
Hawkins, Geraldine 40, 80, 140, 141
Hay, Eleanor 64, 79, 96, 119, 135, 150
Hay, Gordon 138
Hay, Lawton 138
Hayes, Marianne 51, 77, 127
Hazeltine, Karl 93
Healy, Barbara 41, 63, 93
Heinecke, Marian 121
Heintze, Ruth 131
Helbush, Jane 133
Helliwell, Muriel 150
Henderson, Dorothy Jane 51, 77, 96, 131
Henry, Jane 129
Henshaw, Ruth 92
Herger, Dorothy 57, 81, 93
Hernandez, Duran 78
Herron, Mary Lee 80, 85, 140, 141
Hickman, Nancy 110, 121
Hill, Hazel 41
Hill, Jean 121
Hillyer, Willard 148
Hilton, Betty 123
Hinck, Frieda 56, 97, 125
Hinze, Clara 96
Hobbs, Floyd 138
Holbrook, Barbara 41, 47, 60, 129
Hollingsworth, Stanley 137, 140
Holmes, William 138
Holmquist, Dorothy 95, 150
Holzworth, Eleanor 80
Hoogner, Eloise 41, 84, 91
Hook, Virginia 127
Hooton, Mary 51, 64, 77, 131, 150
Hopkins, John 99
Hoppe, Beverley 124, 142
Hopper, Betty Jane 41
Hopper, Marge 51, 151
Howden, Lois 122
Howell, Marjorie 67, 119, 125
Howie, Jim 99
Hoxie, Ruth 41
Hubbard, Bill 147
Huck, Robert 149
Hudgens, Robert 138, 148, 149
Hull, Irene 125
Hunt, Elise 130
Hyman, Harold 59, 139

I

Ingoldsby, Carol 95
Ingram, Frances 41

J

Jackson, Joanne 129
Jackson, Harriet 88
Jacobs, Dorothy 95
Jacobsen, Helen 79, 96, 109, 150
Jacobson, Marian 70, 83, 119, 123
James, Elizabeth 119, 127, 142
James, Robert 93, 99
Jansen, Betty 129
Jefferson, Pat 133, 141
Jennings, Madge 77, 134
Jespersen, Pearl 83
Johns, Nadine 41
Johnson, Betty Belle 41, 98
Johnson, Claudine 41
Johnson, Jennie 41
Johnson, Nancy 41
Johnston, Barbara 125
Johnston, Hugh 51, 71, 136
Jones, Betty 51, 122
Jones, Bobbie 38, 41, 52, 58, 65, 119, 129
Jones, Constance 143
Jones, Helen 143
Jones, Frances 41, 52
Jones, Lorraine 131, 150
Jones, Phyllis 150
Jones, Rosalie 88
Jones, Ruth 143
Jones, Virginia 80, 140
Jorgensen, Jean Marie 141
Jurras, Betty Jean 129

K

Kallam, Gertrude 42, 125
Kamp, Eleanor 42, 63
Kaney, Kaye 129
Keating, Pat 59, 133
Keaton, Barbara 135, 151
Keller, Donna 123, 142
Kelley, Betty Anne 77, 121
Kennedy, Harriet 127, 143
Kennedy, Joan 120
Kenner, Barbara 126
Kier, Betty 51
Kilpatrick, Ruth 88
Kind, Josephine 92
Kingery, Helen 150
Kinney, Betty Jean 70
Kirtley, Barbara 42, 43, 67, 84, 100, 121
Klasson, Rae 51, 61, 135
Kleinsmitt, Henrietta 92
Kliewer, Clarabelle 63
Kline, Betty 121
Klotz, Katherine 135
Kluge, Marjorie 132
Knapp, Laverne 77, 122
Knedel, Margaret 95
Knowlton, Betty 95, 129
Knudsen, Jane 65, 121
Koch, Jean 140, 141
Kolberg, Barbara 80, 129
Kopplin, June 120, 143
Kottinger, Virginia 42, 81
Kurle, Marie 51, 98

L

La Malfa, Carmel 95
La Malfa, Mary Ann 42, 95
Lo Monaco, Ignatius 94
Lamson, Pat 88
Landis, Katherine 127, 143
Langford, Ruthanne 42, 84, 90
Lannin, Audre 91
Lantz, Carol 129, 143
Larson, Glodys 42, 120
Laurence, Bee 42, 43, 52, 58, 62, 63, 66
Leach, Doris Ann 42
Leach, Leslyn 93, 151
Leecing, Elizabeth 57, 88, 121
Le Fevre, Jeanne 60
Le Hane, Betty 132
Lennon, Betty 51, 77, 131
Leo, Jean 42
Lepper, Bruce 94
Levick, Audrey 51, 81, 87
Levy, Milton 51
Lewis, Dorothy 133
Libby, Lyla 151
Lindstrom, Ruth 38, 43, 52, 131
Liskinen, Brigitta 142
Litten, Evelyn 42, 89
Little, Helen 42, 95
Lockwood, Charlyn 88, 121
Logan, Vivian 42, 135
Loney, Evelyn 42
Lopes, Don 147
Lotz, Anna Jean 42, 135
Loudon, Ed 51, 146, 147, 148, 149
Lowe, Waneta 43
Lund, Charlotte 43, 83, 85, 127
Lusardi, Beverly 51, 56, 131
Lynch, Marjorie 128
Lynn, Nancy 68, 99, 143, 150

M

MacKarcher, Aris 43
Maddy, Res 147
Magnuson, Lois 130
Malone, Patt 61, 97, 124
Man, Louise 140
Manley, Laurraine 97, 124
Marchisio, Elizabeth 133
Marion, Edward 149
Marshall, Shirley 43
Marten, Gayle 57, 135
Mathews, Kay 52, 129
Mathieson, Dwight 139
Matthews, George 78
Maughmer, Jack 146, 147, 149
Maus, Betty 96

Meek, Lucille....119, 133
Meininger, Muriel....43, 84, 90
Melton, Geraldine....43
Melvin, Mary....92
Mendenhall, Lois....130
Meng, Bernice....43
Meyer, Marjory....125
Meyer, Virginia....125
Milias, George....137, 143
Miller, Maxine....121
Miller, Virginia....47, 133, 143
Minnich, Florence....123
Mitchell, Lorraine....142
Mogg, Robert....43
Monahanx, Cecile....61, 97, 125
Montgomery, Marjorie....93
Montgomery, Mary Lou....43, 52, 65, 66, 71, 73, 100, 128
Moody, Doris....121
Moody, Lois....43
Moon, Robert....149
Moore, Marian....125
Moore, Margaret....59, 63, 68, 83
Moore, Patty....127
Morgan, Kerlin....146, 147
Morgan, Mlidred....43, 150
Morris, Felix....44
Morris, Ruth....89
Morrison, Evelyn....90, 125
Morton, Don....88, 143
Morton, Marcia....127, 143
Motmans, Anna....44
Motta, Earl....88
Mozzetti, Gertrude....44, 52, 150
Mulligan, Emma....82
Mumby, Alberta....44, 81
Murany, Ann....92
Murphy, Daniel....88
Murphy, Helen....57
Myers, Dr. W. H....139

Mc

McCart, Shirley....81
McCluen, Mary....51, 60, 129
McCormick, Jemima....43, 99
McCready, Margaret....43
McCue, Margaret....88, 125
McCue, Ruth Marie....96
McDonald, Phyllis....126
McEntee, Helen....59, 127
McFadden, Roberta....96
McFarland, Ione....93
McFeeley, Mary....93, 97
McGowan, Betty....126
McGunnigal, Peggy....121
McInnes, Jean....43, 52, 133
McMillan, Virginia....125
McNeil, Dadie....143
McPherson, Bonnie....99, 150
McRae, Eva....30
McReynolds, Betty....43, 61, 81, 87, 124
McWilliams, Bonnie....150

N

Nafziger, Maya....44
Nash, Marion....127
Neece, Clara....44
Neff, Douglas....44
Nelson, Dorothy....143
Nelson, Laurise....44
Neves, Mildred....127
Nevin, Mary Jane....44, 85
Nichols, Roy....99
Nissen, Dick....139
Nixon, Anne....44, 140, 141
Nordquist, Betty Clare....82, 130
Noreen, Freda....29, 44, 85
Norris, Bernice....127
Northwang, George....94
Norvell, Dorothy....92
Norwall, Joyce....125
Nunes, Wesley....139
Nygren, Marjean....133
Nyman, Nancy....125

O

O'Brien, Joanne....126
O'Brien, Margaret Elizabeth....44, 86, 114
O'Donnell, Pat....44, 59, 82, 86, 129
Offutt, Helen....44, 135
Ojstedt, Norma....79
Olesen, Sigrid....44
Olson, Ruth....44
Owen, Jeanette....39, 45, 58, 61, 63, 64, 66, 70, 81, 127
Onyett Barbara....45, 127

P

Page, Nancy....123, 143
Palazzo, Paul....45
Palmer, Jean....133
Palmer, Viola....131
Parrish, Vernon....139
Paterson, Virginia....45
Pearson, Betty....88
Pearson, Dorothy....82
Pellini, Dorothy....81, 92, 131
Perham, Gwendolyn....45
Perkins, Dorothy....45, 84, 91
Perry, Jean....131
Peterson, Al....57
Peterson, Jay....138
Peterson, Winifred....45, 81, 130
Petty, Marjorie....88
Petrinovich, Jeane....51, 58, 70, 126
Pfeiffer, Joan....45, 81, 84
Phillips, Pat....88
Pianto, Helen....57, 70, 97, 124
Pierini, Elma....45, 84, 91
Piola, Lorraine....88
Platt, Bernice....45
Plesh, Marilyn....150
Polley, Janice....131
Pope, Audrey....45
Popovich, Madeline....51
Popovich, Olga....92, 121
Popp, Jacqueline....135, 143
Popp, Robert....63, 148
Powell, Rosemary....150
Power, Ellen....45
Prentiss, Pat....57, 121
Pricer, Dorothy....134
Prindiville, Helen....45, 46, 52, 53
Probert, Marjorie....123
Purvine, Carol....80, 141

Q

Quadros, Ruth....127

R

Ramke, Martha....45, 123
Ramke, Vera....123
Ramsay, Roberta....51, 64, 77, 126, 150
Rankin, Jeannette....65, 137
Reed, Malcolm....88
Regan, Betty....51, 57, 97
Regan, Margaret....45, 59, 128
Regan, Martha....45
Reimann, Mildred....46
Reiserer, Jack....56, 137, 148
Reitter, Patricia....89, 123
Renz, Pat....129
Ressell, Roberta....123
Reynolds, Gerry....45, 52, 63
Rhode, Genna....89
Rhodes, Patricia....57
Rhodes, Robert....51
Richmond, Marilyn....46, 52, 85, 91, 133
Richards, Susan....92
Rico, Barbara Lee....51, 60, 121
Riddle, Howard....66, 139
Roberts, Florence....93
Roberts, Helen....46, 81, 87
Roberts, Jane....56, 127
Roberts, Peggy....120
Robertson, Charlotte....135
Robertson, Irene....92
Robertson, June....57, 126, 143
Robinson, Francis....142
Robinson, Mantha....46
Rogers, Ann....61, 63, 128
Rogers, Margaret....93
Roll, Pat....141
Ronning, Sylvia....51, 64, 127
Rosenga, Albert....93, 137, 143
Rosenga, Martha....130
Ross, Joan....51, 77, 126
Ross, Lee....136
Ross, Roberta....51
Rouse, Reda....95
Rouse, Marjorie....98, 125
Ruby, Dorothy....95
Rudholm, Hazel....150
Ruscigno, Ann....86
Russell, Barbara....129
Ryan, Dorothy....79, 134
Ryan, Marciel....57, 135
Ryan, Rozellah....46, 52

S

Sabelman, Wilma....38, 46, 52, 62, 63, 65, 66, 100, 131, 140
St. John, Clinton....51
Sabory, Alice....86, 88
Saecker, Florence....46, 81, 87
Sample, Ora Lee....46, 61, 63, 93
Saso, Louise....70, 126
Saunders, Mary....85, 91, 123
Sayles, Dorothy....51, 91, 96, 129
Saxon, Barbara....98, 125
Schalow, Ruthie....129
Schmidt, Bettie....46, 81
Schmidt, Lois....93
Schmidt, Mary Ely....87
Schneider, Roberta....81, 87, 135
Schreiber, Elsie....51, 56, 126
Schoeder, Margaret....46
Schubert, Frances....121
Schultz, Lois....81
Schynert, Irving....51
Scriven, Mary....95
Scruggs, Margaret....63
Sedgwick....130, 133
Seiber, Helen Dunlap....46
Servicemen....156, 191
Sevrens, Donald....52
Shapiro, Bill....99
Shary, Geraldine....125
Shaw, Dorothy....46, 52, 70, 83
Shaw, William....136
Sheets, Clay....136, 148
Sherman, Virginia....121
Sherwood, Virginia....69, 135
Shottenhamer, Virginia....90
Sibbett, Shirlie....128
Siebert, Bob....149
Sievers, Dorothy....46, 83, 134
Siglin, Pat....46, 59, 84, 90, 100
Sikes, Dorothy....95
Siler, Win....140
Simas, Jeanne....129
Simmon, Mary....150
Simmonds, Dolores....97, 125
Simpkins, Al....136
Simpson, Eleanor....92
Simpson, Marjorie....128
Simpson, Twila....141
Sinclair, Malcolm....146, 147, 148, 149
Smith, Doris....126
Smith, Jean....57, 135
Smith, Jewell....142, 151
Smith, Laura....79, 150
Smith, Virginia....88
Snell, Doris....133
Snyder, Vance....73
Southward, Roberta....83
Spiker, Howard....148
Spurgeon, Dolores....62, 63
Squatrito, Sebastian....47, 59, 62, 63, 66
Stainbrook, Mildred....93
Standley, Virginia....46
Stansfield, Jean....133
Stebbins, Eunice....46, 127
Steinagle, Jessie....96
Stern, Suzanne....143
Stevens, Gerry....51, 77, 121
Stevens, Margaret....92
Stevenson, Helen....120
Stewart, Barbara....131
Stewart, Shirley....150
Stoll, Beverly....150
Stormont, Esther....93, 95, 98
Storme, Kathryn....47
Storni, June....51, 77, 89, 151
Stout, Alva....131
Stratton, Gene....81, 87
Suhlsen, Nettie....51, 77, 127
Sweeney, Joann....51, 56, 65, 69, 77, 82, 106, 126

Sweezy, Majel 93
Swenson, Eleanor....111, 113, 140, 141
Swithenby, Jean.....47, 79, 150
Sykes, Phil.....52, 53, 59
Syverson, Hazel 86

T

Tavares, Charlotte.....47, 96
Taylor, Virginia Allen.....47
Taylor, Yvonne 91
Tennis, Helen 98
Teresi, Gloria 121
Thimann, Jeannette....44, 47, 80, 85, 91, 100, 123
Thomas, Gwendolyn.....80, 82, 125, 142
Thomas, Shirley 120
Thomasello, Ann 93
Thomassen, Dorisse.....80, 141, 142
Thompsen, Florence 151
Thompson, Marilyn.....60, 129
Thompson Mary Margaret.....99
Thompson, Maurine.....140, 141
Thompson, Oscar 148
Thompson, Roberta 121
Thompson, Ted 148
Thulin, Jane.....47, 81, 87
Thurman, Patricia 92
Toland, Bette Jane.....47, 67
Tompkins, Bernice 96
Toney, Juanita 82
Topham, Meroy.....80, 133, 141
Toy, Marilyn 128
Trimple, Danna Lee.....69, 90, 126
Turner, Jane 124
Tuttle, Frances 99

U

Ucovich, Dorothy.....61, 97, 125
Underwood, Ann Nell.....151
Underwood, Mary Ann.....129

V

Van den Bos, Hetty.....133
Van Every, Alvin.....94
Veglia, Enes.....47, 85, 90
Vierra, Francis 47
Villasenor, Grace.....51, 134
Vipham, Evelyn 120
Vizza, Frank 147
Vogelman, Pat.....47, 59, 81, 129
Von Glahn, Roberta....47, 80, 99, 141
Voz, Clementina.....79, 150

W

Wade, Marjorie.....47, 86
Waite, Ed 63
Wakefield, Phyliss 141
Walmuth, Helena 48
Walsh, Mary 150
Walton, Irene 124
Waltz, Muriel 99
Warner, Virginia 47
Wasley, Edith.....47, 135
Watson, John 94
Wattles, Mary 96
Webster, David.....51, 99, 140
Webster, Jean.....39, 47, 52, 58, 120
Wedde, Ellener.....60, 96, 129
Weede, Wanda 98
Wehner, Richard.....146, 147
Weigum, Dorothy.....125, 150
Welch, Barbara 80
Welch, Yvonne.....127, 150
Weller, Dorothy.....48, 140
Welsh, Barbara.....140, 141
Wernick, Betty.....48, 130
Wescott, Eleanor 125
Westfall, Marilynn.....48, 125
Whearty, Lelia 48
White, Roberta.....80, 140, 141
Wife, Phyliss 151
Wilcox, Marjorie 121
Wilkerson, Albert 137
Wilkinson, Shirley.....48, 52, 133
Will, Merrilee 120
Williams, Arta.....129, 150
Williams, Davona.....79, 96, 150
Williams, Gay 150
Williams, Peggy.....88, 96
Wilson, Ardeen 123
Wilson, Jackie 133
Wilson, Marilynn.....51, 64, 98, 121
Wilson, Mary Lou.....98
Wilson, Sarah 151
Wise, Jacqueline 133
Wishart, Emma Ann.....51, 60, 67, 119, 120
Witherspoon, Gertrude 51
Wolfe, Jean.....92, 122, 143
Wolfram, Russell 142
Wolmuth, Helena 85
Wolper, Malkah.....57, 133
Wood, Roberta 142
Woon, Ernest 138
Worcester, Jean 81
Wright, James W.....48, 78, 140
Wright, Jeanne.....47, 48, 52, 64, 82, 83, 127
Wright, Shirley 123
Wu, Fieh 99
Wulff, Ethel.....80, 142
Wulff, Frances.....48, 128

Y

Yaussy, Helen 48
Young, Mary 121

Z

Zanetta, Louise.....48, 79, 84, 150
Zanger, Claire.....56, 88, 126, 143

Printing and Binding by

The Rosicrucian Press, Ltd.
Notre Dame Avenue at Carlysle
San Jose, California

Engraving by

Fresno Engraving Company
P. O. Box 1952
Fresno, California

Studio Photography by

Bushnell's Studio
34 No. First Street
San Jose, California

Campus Photography by

Dolores Dolph
Velma Ellis
Assisted by John Umphreys, Bob Laws, Bob Urban,
Harold Hyman

Layouts by

Servicemen and Social—Sylvia Baird

Faculty—Marjorie Wilcox

Division Pages—Betty Jane Christensen

Art Director
Milton Lanyon

This issue of La Torre complies
with all restrictions of the
War Production Board.