

piano score

30513

Hermine Lebel

Deux Sonates
POUR LE
Pianoforté et Violoncell
* *
composées par
L. VAN BEEETHOVEN

N^o 1337. 1338.

Prix 4 Fr^c 50.

Op. 102. Liv. II.

Bonn et Cologne chez D^b. Siurock

F. Wolff teell Mault.
Propriété de l'éditeur.

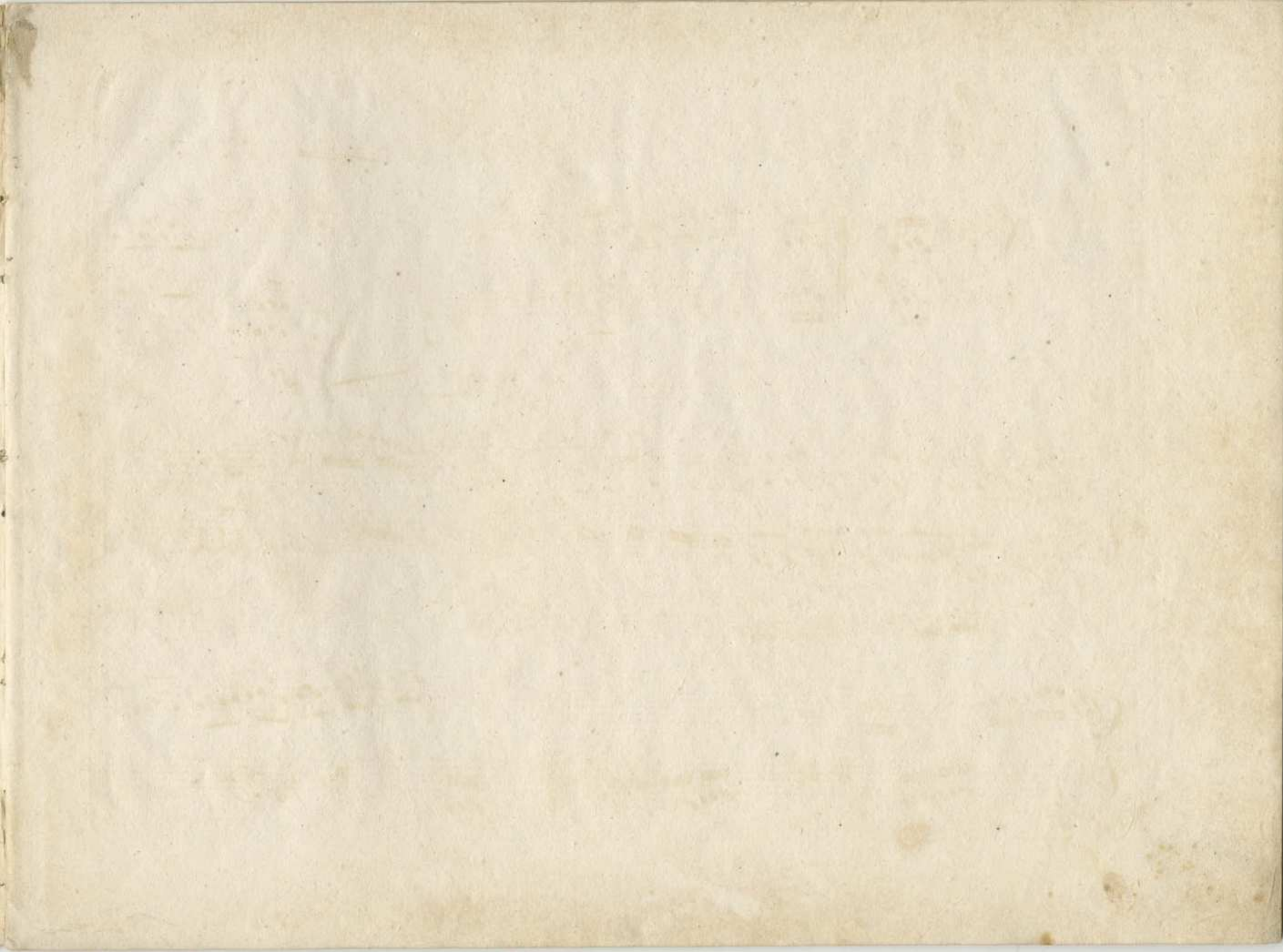

4.

SONATE.
Violoncello.

All^o. con brio.

Piano Forte.

10.

Adagio con molto sentimento d'affetto

Violoncello.

mezza voce.

Piano Forte.

mezza voce.

espressivo.

espressivo.

diminu:

cres

p

p dol

cres. *dimin.* *p* *dol*

cres. *p dol*

espressivo.

3 *3* *3* *6* *6*

3 *3* *3* *6* *6*

espressivo.

cres

dimin: *p*

cres *dimin:* *p*

p *dimin:*

pp *sempre pp*

pp *sempre pp*

p pp pp sempre pp

p pp pp sempre pp

Ped:

attacca l'Allegro.

Allegro.

p leggiermente.

p

Segue.

16. All^o. fugato.

Sempre piano.

1 2 3 4 5

Sempre piano.

Sempre piano. *cres* *p* *cres*

ff *ff* *Sempre piano.* *cres* *p* *cres*

p *cres* *dol* *ff* *ff* *Sempre piano.*

p *cres* *dol* *Sempre piano.*

1338.

V. S.

tr
 cres
 f

8^{va}
 loco h^o
 cres cen do f

ff

f

Sempre ff

Sempre ff

Fine.

1338.

