

The View

October 11, 1993 Vol. 4, No. 5

From
**California
State
University
Hayward**

Save these dates:

October 16: Halloween Costume Sale. 9am-5pm. University Theatre lobby. Viewing on October 15, 2pm-6pm, October 16, 9am-noon.

October 23: Homecoming. Alumni Tailgate Party. Game: 1pm vs Sonoma State

This year have the best costume

The Theatre and Dance Department has over 500 pieces to help individuals spice up — or come up with — their Halloween costumes. They will be sold by silent auction on Saturday, October 16 and on view Friday, October 15 from 2-6 p.m. and Saturday morning from 9 a.m.-noon in the Theatre lobby. Bids will be opened at noon. Bidders must be present.

Recycling project is cooking over at plant operations

Recycling can pay off big. A recent R-113 freon recycling project initiated on campus by Dave Cowden, engineering manager, saved over \$16,500.

R-113 refrigerant will no longer be produced after 1995, but it is needed for the chiller that services the Library and Warren Hall. Long range planning is addressing the feasibility of replacing this unit, but until then, the Engineering Department needs to save as much R-113 as possible. Over the last few years, the chiller has generated ten-30 gallon drums of refrigerant and oil mixture. Cowden investigated the possibility of recycling the substance by heating the mixture and distilling the freon.

In addition to the \$16,500 that would have been required to purchase unused R-113, the campus would have paid over \$5,000 to dispose of the unrecycled waste substance through a hazardous waste hauler. This latter savings was offset by the cost of recycling which was \$4,860.

Internship program gets to the heart of its participants

Pizza with pesto, cilantro, roasted red onions and smoked chicken or capellini with tomatoes, garlic and basil—this is a sample of the heart healthy cuisine Linda Kijanka, a Cal State Hayward intern, has put together for "Heart of Montclair Restaurant Walk," a benefit for the American Heart Association.

Kijanka is one of eleven interns who participated in the Community Scholarship Program created by an anonymous foundation through Cooperative Education. Each student received a \$1,400 scholarship for working in non-profit community organizations during the summer.

She recruited seventeen restaurants to participate in the walk, which operates much like a progressive dinner with each restaurant offering a dish, drink or dessert. Tickets are \$20 and come with a passbook imprinted with the Walk logo, a map and a page for each restaurant. (They can be purchased by calling 510-632-9606).

"There was so much to do.... I was out in the field a lot, pounding the pavement, checking out menus, recruiting volunteers, recruiting restaurants, designing the tickets and fliers, learning how to use the computer, selling the walk, getting people excited about it, writing news releases, and writing copy for food news hours,"

University creates information center in downtown Oakland

Open house on October 14

The distance between Oakland and Hayward just got shorter. CSUH has opened an information center at 505 14th Street in the Oakland City Center. It is open weekdays 10 a.m. to 2 p.m. and is designed to give Oakland residents and individuals working downtown a head start on enrolling at the University.

Individuals in the area "who can't get to Hayward during regular office hours can stop by the information center and take care of some of the paperwork before they even set foot on campus," says President Rees.

The public is invited to an open house on October 14 from noon until 3 p.m. featuring the CSUH jazz band, a Tae Kwon Do demonstration, a desert bar and information booths on financial aid, career development, student life, admissions and housing.

Mack Lovett, Associate Vice President, Instructional Services, who helped create the center, says it would not have been possible without the help of the City of Oakland. "Mayor Elihu Harris, who is a CSUH alum, made it possible for the University to have a presence in Oakland. The Information Center marks a new era of cooperation between the city of Oakland and CSUH."

Thirteen percent of the current student body at Cal State Hayward is from Oakland.

says Kijanka, a former accountant who decided to go to school and major in human development.

At a reception in September each intern discussed his or her placement. The interns were clearly impressed by their experiences and for some it has changed their career goals.

Christine Coy, an environmental studies major, worked at the Marine Science Institute as a group coordinator and translator. She has since been hired as a junior instructor. Meredith Madnick an anthropology graduate student specializing in cultural anthropology is now donating her time with the East Bay Agency for Children. Madnick helped immunize children from low income families in the Healthy Start Program.

Joyce Gaines, coordinator of Cooperative Education, commented, "We wanted a good marriage between the students and the agencies, and the agencies have had nothing but good things to say."

After this summer's success, the program, which was modeled after a pilot program at Cal State Fresno, is being reestablished for next summer. Students will go through an application and interview process starting in mid-winter. For more information call Joyce Gaines at (510) 881-3730.—

Brenda McConnaughy

Susan Parsons, School of Science, honored with Cunniffe Award

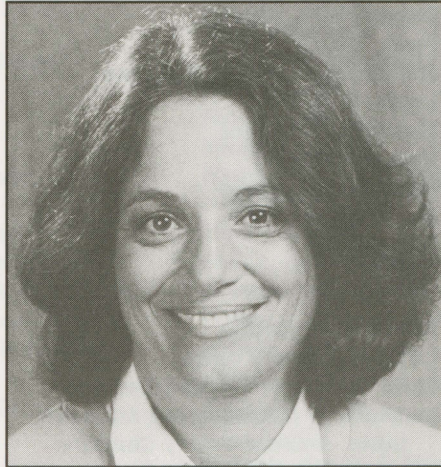

SUSAN PARSONS



LORRAINE ARO

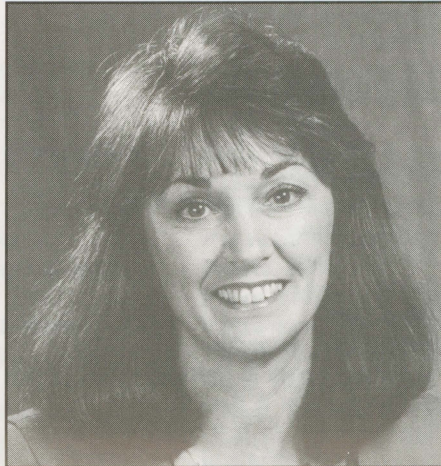

KATHY BURD



ANN CAMBRA



KATHY CARTER



GEORGE FRANKLIN

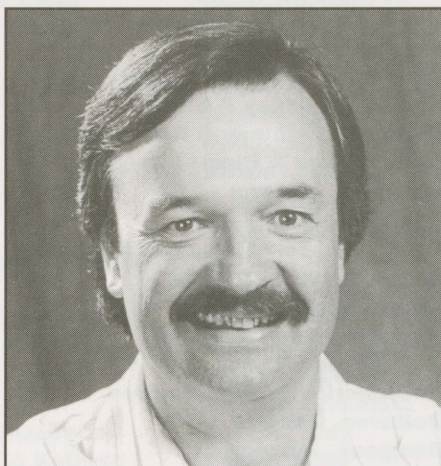

PAUL HARKNESS



JANET LOPUS

JAN MUZZY



Offered since 1986, the Cunniffe Award is presented yearly to a staff member at CSUH. This year Susan Parsons, computing coordinator in the School of Science, was selected from among nine nominees. Nominated by Associate Dean Nancy Harrison and by Ann Cambra of the statistics department, Parsons was lauded for her work in setting up a computer network for the School of Science. Harrison wrote, "Susan keeps the big picture in mind," and that her efforts "will prove to have been invaluable to the campus in the next few years." The award was made at the Fall Staff Convocation.

Listed on these pages are the names of individuals, companies and organizations who contributed to Cal State Hayward during the 1992-93 fiscal year.

If you are interested in, or have questions about, the University's giving programs, please contact University Relations and Development at 727-2050.

ACACIA SOCIETY

A minimum pledge of \$10,000 in single contribution or annual support, or a deferred gift of \$25,000 or more. Dates are the year the donor(s) entered the ACACIA Society.

Individuals

Alexander, William C. '87
Arolla, Charles & Marguerite '87
Bateman, Stanley & June '82
Carlson, Jr., Oscar E. '82
Hancock, John '88
High, Peggy '90
Howerton, Mr. and Mrs. Robert '87
Leshner, Dean & Margaret '83
McCune, Ellis & Hilda '92
Morgan, Joe & Theresa '89
Morrow, Patrice '88
Neild, Elizabeth '73
Parry, Leo & Roberta '92
Phillips, James & Melissa '92
Rice, Richard '90
Sandoval, John & Ruth '89
Smith, Owen & Erma '91
Tocher, Carol '83
Tracewell, Calliope '86
Wrona, Anna '88

Organizations

Ann & Gordon Getty Foundation '87
AT&T Foundation '88
Bank of America '87
Cal State Affiliates '87
California Congress of Parents '70
Chevron Corporation '83
Chevron Information Technology '85
Chevron U.S.A. Inc., Concord '87
Coopers & Lybrand '85
CSUH Alumni Association '82
CSUH Associated Students '87
CSUH Foundation, Inc. '84
Dialog Information Services '85
Ernst & Whinney '88
Farmers Insurance Group '92
Franklin Optical Company '87
Kevex Instruments '87
KOB Precision, Inc. '92
KOB Steel U.S.A., Inc. '92
KMPG Peat Marwick '84
Pacific Telesis Foundation '87
Southland Mall '86
Standard Oil Co. of California '82
Stauffer Chemical Company '87
Summit Management Co. '89
TCI Cablevision of Hayward '87

TOWER CLUB

\$1,000 minimum per year

Individuals

Arrow, Kenneth & Selma
Hughes, Bruce & Joan
Inberg, Carol
Kavanagh, Harriet
McCune, Ellis & Hilda
McKay, Nancy
Morgan, Joe & Theresa
Parry, Leo & Roberta
Phillips, James & Melissa
Plummer, Charley & Norma
Rees, Raymond & Norma
Schaefer, Susan
Tombari, Henry
Wallace, Gary & Deborah
Wong, Ricky
Wright, Margaret

Organizations

Allen & O'Hara, Inc.
Apple Computer, Inc.
Bank of America Foundation
Baxter Healthcare Corp. Hayward
Berlex Biosciences
Braddock & Logan Associates
CSUH Associated Students
Chemicals for Research & Industry
Etec Systems, Inc.
Farmers Insurance Group
Industrial Boxboard Corp.

J.M. Long Foundation
KOB Precision, Inc.
KOB Steel U.S.A., Inc.
Scios, Inc.
Sea-Land Service, Inc.
St. Rose Hospital
The Newhall Land and Farming Co.

PIONEER CLUB

\$500-999 per year

Individuals

Ackel, Rick & Pam
Bongiovanni, Paul
Choate, Robert
Dannemiller, Sharon
Ferry, Rick
Johnston, George & Suzanne
Louie, Dickson
Matthews, Richard
Mendoza, Maria
Obinata, Shunsuke
Suen, Brian
Toki, Rayer

Organizations

Chiron Corporation
CSUH University Union
Child Care Coordinating Council
Institute of Management Accountants, Amador Valley Chapter
Merrill Lynch & Co., Inc.
Pacific Gas & Electric Co.
CSUH Business Alumni Chapter

AFFILIATES CLUB

\$100—\$499 per year

Individuals

Affonso, Dale
Alcantara, Bonifacio & Mary
Alessio, Dino
Allison, Harry
Ashley, Lee
Axup, Jay
Babladelis, Georgia
Badella, Albert & Marsha
Bangert, John & Brenda
Barrett, George & Carol
Barry, Jim & Heather
Bateman, Stanley, Jr. & Lynette
Billups, Darryl
Birge, Robert & Ann
Bonarius, Jacobus
Breiling, Brian
Brown, Pauline
Bryant, Jerry & Betty
Buchert, Eugene & Sheryl
Butler, Richard & Kathleen
Cambus, John & Vladka
Campbell, Charles
Caria, David
Carlson, Ruth & Rich
Carter, Cheryl
Cassingham, Maureen
Castiaux, Ernest & Anna
Chauffe, Leroy
Chow, May
Clapp, Wesley & Virginia
Clark, Robert, Jr. & Lillian
Clark, Stan & Nadine
Cohen, Diana & Paul Singer
Cordova, Stanley & Eileen
Coulman, Cathleen & Robert Davis
Craig, James & Reva
Cummins, Lejeune
Curcija, John & Pat
Cyr-Kirsch, Toni & Thomas Kirsch
Dance, Maurice & Anita
Dance, Michael & Julie
De Anda-Ramos, Maria & Francisco Ramos
DeGregorio, David & Barbara
DeHaven, Roberta
Dempsey, Johanna
Dickson, William, Jr. & Jacqueline
dos Remedios, C. S. & Elizabeth
Duchosal, Yves
Edmison, Lyle & Phyllis
Eng, John
Eversole, Brian
Fitch, Theresa
Fong, Christina
Friedman, Martin & Frances
Gamba, Rose
Gansberger, Helen
Gin, Hal & Rose
Goerl, George
Gothberg, Eleanor
Guidici, John & Luz
Hansen, Loretta
Hardenstine, W. A. & Anna-Maria
Heiligman, Gary & Joanne

Hemmer, Joyce
Hempill, Barbara
Henshaw, Terrance
Hird, Thomas & Nancy
Hirsch, Judith
Houston, William & Betsy
Hutchison, Allen & Martha
Jacob, Rodney & Lisa
Jacobs, Thomas
James, Margaret
Jay, Edward & Sharon
Jensen, Marc & Allison
Jeung, Benjamin
Kafoure, William & Coleen
Karchevski, Robert
Kashima, Kathleen
Kato, Stanley
Kavanagh, Arthur & Barbara
Kennelly, Robert & Martha
Kilgour, John & Janet
Koizumi, Jitsuo & Loretta
Kwock, Milton
Levi, Robert & Louise
Lovett, Mack
Luke, Ronald
Lundstrom, Charlie
MacMullen, James
Maisel, C. B. & Dorothy
Majors, Randall
Makowski, Michael & Elizabeth
Manion, John & Nelda O'Neil
Marrs, Pamela
Martin, Robert & Betty
Martino, Frank & Nancy
Martins, Edward & Donna
Mathews, Al, Jr. & Phyllis
Maxwell, Nan
Mayer, Forrest & Mary
Mayers, Eugene & Odette
McGill, Adina
McGivney, Pamela
Mealey, James & Letah
Merris, Russell & Karen
Mironov, Alexandra
Monat, Alan & Murline
Monson, Keyne & Geraldine
Moremen, William & Grace
Mundy, Peter & Ruth
Navarro, Carlos & Julie
Nickerson, Mark & Lynda
Nidiffer, Leone
Nordgren, Debra
Nye, John & Marilyn
Oliver, Bernard & Eileen
Orsi, Richard & Dolores
Ottman, Tadd
Peters, Anne Marie
Peterson, Donald & Juanita
Peterson, George
Phillips, Richard & Barbara
Poffenbarger, Judith
Porter, Randy & Diane
Portillo, Robert & Rose
Powers, Gladys
Powers, Sandra & David Steuber
Przybylski, Laurel
Pullins, Nathalie
Radke, W. A. & Marie
Railton-Rice, Esther & Robert Rice
Rebman, Ken & Elisabeth
Reed, Donald & Cleo
Reeder, Ray
Reuter, William & Ruth Major
Reyes, Robert & Tillie
Rezak, Susan
Richardson, Ossie & Mamie
Rigel, Sandra
Rivers, John & Jackie
Roberts, Ray
Robinson, Vernon & Olivia
Rose, Jerry & Carol
Rothwell, Leslie
Rupley, Fran
Russell, Anne
Salcedo, Tina
Salvo, Henry, Jr. & Nancy
Scheppler, Robert & Suzanne
Schneider, Linda J.
Servatius, Brian & Joanna
Shanker, James & Susan
Sherlock, Basil & Ingrid
Shinomoto, Ronald
Siebert, Roger & Pauline
Smith, Alan
Smith, Varon, Jr. & Nancy
Smith, Kyle & Linda Binnall-Smith
Spatto, Carolyn & Peter Karlow
Stafford, John
Stanley, Judith
Staubus, George & Sarah
Stoddard, Robert & Anna
Stoper, Arnold & Emily

Stronck, David & Florence
Sullivan, Jr., John
Sullivan, Michael & Patricia
Sunderland, Susan
Surles, Carol
Swedlund, Jon
Takeshita, Kenneth & Fidelia
Teves, Kimberlee & Michael
Carter
Teyrovsky, Edmund
Thoman, Richard & Evelyn
Thompson, Joel
Tontz, Jay & Anne
Towner, Arthurlene
Traversa, Vincenzo & Gina
Trinchero, Bob & Pat
Tsai, Chi-Tien & Nain-Ren
Vanloon, Paul
Wakefield, Jr., Clinton
Walker, Donald & Millie
Walker, William, Jr. & Takae
Walsh, Douglas & Carmen
Wagh, Bryan
Whitehead, Eric & Rebecca
Whitman, Robert & Marina
Whitney, Robert & Jeanne
Will, Kurt & Elizabeth
Williams, Horace & Bernadine
Wolgast, Stephen & Jeanne
Wucher, Joseph & Jane
Wyss, Sheree
Yee, Calvin
Yoshida, Vance
Zhivadinovich, Milka
Zwang, Hans & Eva

Organizations

Northern Telecom, Inc.
Peerless Lodge No. 1146 of Berkeley
Republic of China Liaison
Roberts & Associates
Society of Professional Journalists
The Communication Center
Theta Chi of Omega Nu Sorority
Union Pacific Corporation

GIFTS-IN-KIND

Individuals

Acord, Thomas
Anderson, Mike
Basart, Ann
Berrol, Cynthia
Casey, Jeff
Chandrin, John
Chapin, Ned
Diaz, James & Paulette Spencer
Farley, Don
Ferry, Rick
Fitzpatrick, James
Garvey, Michael
Glasow, Glenn
Gothberg, Eleanor
Gove, Charles
Govea, Wenonah
Groom, Joan
Gunton, Valeria
Hunter, John & Jodie
Inberg, Carol
Jackman, Norman
Jones, Anne
Light, D.
Lovell, John
Matlock, William
Matsutsuyu, Emiko & George
Moller Frazier, Jane
Moore, Earl
Morrison, Doris
Murdock, Milt & Betty
Neff, Jerome & Jill
Pugliese, Joseph
Ratner, Marc
Rodriguez, Ana Maria
Rose, Jerry & Carol
Rossi, Daniel
Sieber, Joan
Smith, Winifred
Stoper, Arnold & Emily
Strasberg, Louis
Yoshida, Vance
Zhivadinovich, Milka

Organizations

Acorn Press
Allstate Insurance Co.
Bellco Glass, Inc.
Burlington Environmental, Inc.
CSU Summer Arts Program
CSUH Center for Philippine Studies
CSUH Pioneer Bookstore
California Cable Television Assoc.
Coca-Cola

Corning Incorporated
 Costar Corporation
 Dow Chemical Co.
 Drogin, Kakigi & Associates
 FTP Software
 Hyclone Laboratories
 The Imagery Group
 Irvine Scientific
 Industrial Boxboard Corp.
 JRH Biosciences
 Multi-Tech Systems
 Orchard Supply Hardware
 Pilot Corporation of America
 The Seagram Classics Wine Co.
 Sea-Land Service, Inc.
 Sigma Chemical Co.
 Somatix Therapy Corporation
 Stuart Rental Company
 Sunnyside Nurseries, Inc.
 Tekelec
 Telebit Corporation
 Unique Ceramic Designs
 Weibel Winery

MATCHING GIFT COMPANIES

Chevron U.S.A., Inc.
 Clorox Company
 General Motors
 Hewlett Packard
 IBM
 KPMG Peat Marwick
 Lucky Stores, Inc.
 McCormick & Company, Inc.
 Northern Telecom, Inc.
 Shaklee Corporation
 Syntex (U.S.A.), Inc.
 Times Mirror
 Unisource
 Varian Associates

FRIENDS CLUB

Under \$100 per year

Individuals

Abbott, Carol
 Agin, Rhoda
 Alexander, Michael
 Allen, Kurt & Donna
 Allen-Logan, Joyce
 Amemiya, Frances
 Andersen, Robert
 Arendt, Richard & Janis
 Arnot, Jr., John
 Asenso, Kwaku
 Ashley, Yoshiko & Stuart
 During
 Autrey, Christopher & Kathy
 Baalman, Robert & Judith
 Baker, Margaret
 Bally, Elizabeth
 Banuelos, Ernest & Karen
 Bateman, Phillip & Carolyn
 Bear, Donald & Marian
 Beasley, Kenneth & Joyce
 Beckel, Bruce
 Beckford, Evelyn
 Belgum, Evelyn
 Bell, Sandra
 Bellone, Carl & Susie
 Berndt, Maureen
 Berrol, Cynthia
 Bidleman, Donna
 Black, Carol
 Blair, Mark & Susan
 Blaisdell, Robert & Nauvelene
 Blunt, Ruby
 Boleyn, Margaret
 Borden, Shirleylou
 Botnarescue, Helen
 Boyes, Raymond & Carole
 Brandt, III, Louie
 Brazelton, John
 Brennan, Andrew & Anne
 Brest, Lenore
 Brew, Vincent & Leslie
 Brooks, Elwood & Della
 Brown, Cynthia
 Brown, Thomas & Janet
 Brown, Stephen & Katherine
 Brown, Thomas
 Brown, Lillie
 Bryce-Madar, Gretchen
 Bugbee, Dorothy
 Bull, Steven & Sharon
 Bunce, Mary
 Burrus, Rose
 Burt, A. M. & Jeannette
 Calonico, Robert & Sharon
 Cambra, Walter & Ann
 Campbell, Lydia

Cardenas, Ricardo
 Carraher, James
 Carter, Harry & Ellen
 Carter, Ira, III & Barbara
 Caskey, Philip
 Castagnini, Eugene
 Cedillo, Arnulfo & Rinna
 Chamberlain, John
 Cheung, Edward & Annell
 Chin, Philip
 Ciesluk, Edward & Anonia
 Clark, Norton & Adrienne
 Clark, Kathleen
 Clarke, David & Donna
 Cohen, Eleanor
 Coleman, Carole
 Colwell, Karen
 Condit, Darleen
 Condit, David
 Cook, Suzanne
 Cook, Jr., Ira
 Corcoran, Ralph & Patricia
 Correa-Zoli, Yole & Anthony Correa
 Cox, William & Bernadine
 Craemer, Jack
 Crow, William
 Curteman, Nancy
 Dahl, Lawrence & Katherine
 Davenport, Joan
 Davis, John
 Davis, Timothy & Linda
 Dayton, Kenneth & Mary
 DeLa Croix, Mavis & John
 DiMartini
 DeLuchi, Mary
 Desimone, Mary
 DeVetter, Steven & Wendy
 Devol, Kenneth
 di Sibio, Lewis & Mary
 Dimitropoulos, Elias
 Doctor, Thomas & Lois
 Dostal, Lawrence & Claire
 Driggers, James
 DuPont, Lauren
 Easterly, Jean
 Edwards, Mark
 Eitel, David & Nancy
 Ellis, Karen
 Ericksen, Katherine
 Falabella, Rosanna
 Farwell, David & Kathleen
 Faust, Malcolm & Carol
 Ferri, Geraldine
 First, Sally
 Fischer, Deborah
 Fish, James
 Fletcher, Brian
 Flores, Luis & Dorothy
 Fong, Sharon
 Francis, Mark & Irene
 Fresquez, Dennis
 Fruci, Joseph & Inverleith
 Gagnon, Carl & Sandy
 Gallagher, Matthew
 Gallos, Scott & Brenda
 Garbutt, Phillip & Linda
 Garvey, Michael & Linda
 Wickert
 Gavelin, Kenneth
 Gebhardt, Charles, III & Janice
 Gee, Edward & Helen
 Geifman, Marcy
 Gendron, Robert & Linda
 Gill, Anthony & Anne
 Glasow, Glenn
 Glasrud, Bruce
 Gobeille, Allan & Janice
 Gober, Gary
 Goldhor, Sidney & Rita
 Goodell, Susan
 Graw, Herb & Mary
 Grcevich, David & Marlene
 Green, David
 Gregorio, John & Henriette
 Grieze, Edvin
 Griffin, Michael
 Guenter, Dennis
 Gumke, John
 Hamilton, Mary
 Hanabusa, Gerald & Barbara
 Handy, Otis & N.
 Hane, Sharon
 Hansson, Frederick
 Harrison, Jerome & Michele
 Harryman, Michael & Marilyn
 Hassen, Joel & Rochelle
 Hatchman, Robert & JoAnn
 Hawk, Claire
 Hawkins, Gregory & Bernadette

Hawkins, Barbara
 Haworth, Ellen
 Hayes, IV, Frank
 Heath, Robert
 Hebron, Frances
 Hegedus, Denes & Christel
 Hekkanen, Thomas
 Hendley, Linda
 Hiraki, Kenneth
 Hitchcock, Clothilde
 Ho, Jack
 Hodges, Marshall
 Hoffmann, Judith
 Holzmeister, Karen
 Hornberger, Mary Ann
 Horton, Dewey
 Hudson, Don & Diane
 Hughes, Yvonne
 Hurley, James
 Hurst, Kendra
 Iaccarino, Anthony
 Ingraffia, Jean
 Inouye, Catherine
 Jan, Peter & Kathryn
 Jansen, Martin & Mary Anna
 Jelincic, Jim & Lorraine
 Jensen, Steven & Bobby
 Jew, Jeanne
 Johnson-Jeung, Julie & Stephen Jeung
 Johnson, Walter
 Johnson, Ardith
 Jones, Virginia
 Jones, Terry
 Jones, Doak & Susan
 Jones, Percy & Gloria
 Joyce, Jeanette
 Jupina, Michael & Catherine
 Jurasin, Karen
 Kading, Joann
 Kalinowski, Marie
 Kalinowski, Joseph & Jean
 Kaplan, Phyllis
 Keiser, Stanley & Danette
 Kelso, Rosemary
 Kieran, Jane E.
 Kiesel, David & Savilla
 Kiger-Crane, Lisa
 Kihara, Ron & Ann
 Kinney, Janet
 Knox, Shirley
 Koberg, Debbie
 Kong, Corinne
 Kong, William
 Kremer, Hans & Willempje
 Lagiss, Chris & Beverly
 Lancaster, Angela
 Lasack, Christopher
 Laza, Paul
 Lee, Lawrence
 Leigh, Marston & Anne
 Leoni, Sirenetta
 Lewis, Dennis
 Lismer, Peter & Elizabeth
 Lloyd, Layton & Mary
 Lo, Daniel & Christina
 Loehrer, Eric
 Lokke, William & Carol
 Lopus, Gerald & Janet
 Lowe, Marty
 Loynd, Robert & Eleanor
 Luethe, Marie
 Lyke, Edward & Carol
 Lyon, Cameron & Lorraine
 MacKinnon, Edward & Barbara
 Malmstrom, Stephen & Sandra
 Markavage, Michael & Lisa
 Markos, Donald & Carol
 Martin-Newman, Dana & John Newman
 Martin, Mike & Elizabeth
 Mathisen, David & Kathryn
 Matsutsuyu, George & Emiko
 Mauldin, Denise
 Maybaum, Ira & Sharon
 Mayfield, Tommie
 Maze, Mary
 McCahan, Karen
 McCully, Michael & Gayle
 McFeely, Nelly
 McGill, Sandra
 McGowin, Mary
 McMahon, Dorothy
 McNichol, Alda
 McNichols, Kay
 McVeigh, Terrence & Eileen
 Meyers, Paul & Michele
 Miller, Hugh & Margaret
 Miller, Stephen & Sylvia
 Miller, Lance

Minnich, Jr., Dwight
 Mirigian, Garo
 Mitterling, Susan & Kevin Bohacs
 Morse, Oliver & Atsuko
 Mount, Betty
 Mui, Walter & Victoria
 Muller, Fred
 Munnich, Ted & Mo
 Munson, Richard & Nancy
 Murphree, Cecil & Marietta
 Muskopf, Mary
 Musson, Richard, III & Sylvia
 Nachman, Gerald
 Narang, Sushil
 Neal, Florence
 Neideffer, Marlene
 Nevel, Lupe
 Ng, Juliana S.
 Nichols, James
 Nickel, Michel & Nancy
 Nieh, Ping-Chun
 Noble, Judith
 Noma, Sam & Amy
 O'Brien, Brian & Adele
 O'Brien, Michael & Cynthia
 O'Dell, Jerry
 Oehrle, Claudia
 Olsen, Steven
 Ono, Linda
 Orsetti, Bruno & Florence
 Ostarello, John & Georgianna
 Otterstetter, Jr., George
 Otto, Kirk & Mildred
 Overton, George & Joanne
 Owen, William & Barbara
 Ozan, Nadya
 Packard, Keith & Shirley
 Palmer, Thomas & Virginia
 Palmer, Milton & Rosa
 Paraschos, Lambros
 Parris, Kenneth
 Parry, Thomas & Maryann
 Patterson, Guy & Yolanda
 Pendleton, Richard & D. J.
 Pera, Donald & Ida
 Percy, William & Kathleen
 Perkins, Larry & Karin
 Petersen, Hugh
 Peterson, Jr., Arthur
 Petrillo, Stephen
 Pfaffenberger, George
 Phillips, Joan
 Pietrantoni, Julie
 Pitts, Winston & Elizabeth
 Pluth, Virginia
 Prasch, Dennis & Kathleen
 Pressley, Beatrice
 Priego, Christy
 Ragat, Carmen
 Ramos, Gloria
 Ratto, Richard & Barbara
 Reilly, John & Jeanne
 Reuling, Ed & Pam
 Reynolds, Carl
 Rhoads, Patsy
 Rimer, Edward & Irene
 Roan, Randal
 Roberts, Anthony
 Rockwell, Roberta
 Rodriguez, Diane
 Rogoff, Barry
 Rolke, May
 Romley, Sherry
 Rose, Linda
 Rossi, John & Florence
 Rowe, Geary
 Sagami, Calvin
 Saler, Betty
 Samosky, Jack
 Sandez, Scott
 Santich, Michael
 Santos, Judy
 Sauer, Betty
 Sawyer, Donald & Linda
 Schaufler, Roger & Diana
 Schlein, Michael & Barbara
 Schmidlin, John & Cynthia
 Schmidt, Emil & Edith
 Schmidt, Klemens & Tracy
 Schott, Anita
 Schulley, Raymond & Adele
 Scott, Robert
 Seers, Robert & Kathryn
 Seifert, Karen & Craig
 Selph, Frank & Marianne
 Sexauer, Ronald & Connie
 Shannon, Nancy
 Shaughnessy, Kevin
 Shepard, Carolyn
 Shikada, Fred & Akiko
 Shmanske, Stephen

Siegel, Warren & Sandra
 Smith, J. M. & Connie
 Snow, Lorenzo & Beth
 Songey, James
 Sotelo, Richard & Benay
 Sottile, Carolanne
 Spangler, Ward & Deborah
 Steiner-Spangler
 Speckman, Matthew & Dawn
 Spurgeon, Dolores
 Stephenson, Tim
 Stewart, Michael & Brenda
 Stober, Mason & Sandra
 Stone, John
 Strong, Donald & Shirley
 Sullivan, James & Diane
 Sun, Benny
 Swenson, Donna
 Taam, Joan
 Tan-Kang, KeeHoon
 Teaford, Scott & Patricia
 Thomas, Daryl & Linda
 Thomas, John & Joan
 Thornley, Joel & Lorraine
 Thrall, Glada N.
 Tierney, Timothy
 Tierney, Lynne
 Tillinghast, Brian
 Tipton, William & Paula
 Toland, Mark & Diana
 Tom, William
 Toraya, Adam & Jennifer
 Toussaint, Annette
 Towner, Arthurlene
 Ulibarri, William
 Ullrich, Ernest & Lore
 Valdez, Martin
 Vandenburgh, William & Rita
 Vanloon, Mark
 Vogelsang, Jacqueline
 Volponi, Joanne
 Wai, Eric & Edith
 Wargo, Thomas & Margaret
 Warren, Delton & Mary
 Warrin, Donald
 Washington, Pauline
 Watchmaker, Christopher & Cynthia Watchmaker-Baxter
 Watson, Daniel
 Webb, Carlton & Frances
 Webb, Patricia
 Weirmack, Raymond & Frances
 Weissgerber, Michael & Susan
 Weitmann, Elwood & Grace
 Wells, Madolin
 Whidden, Jocelyn
 Whitmarsh, Sherry
 Whitney, John
 Williams, R. T. & Mary Ann
 Williamson, C. D. & Penny
 Willis, Patricia
 Wirth, Marie L.
 Wittmer, Kathleen
 Wolf, Pamela
 Wong, Poling
 Wong, Benjamin
 Wong, Gary
 Wong, Michael & Yvonne
 Woo, Lydia
 Wood, Almer
 Woodhead, David
 Wright, Alan
 Xiezopolski, Elisabeth
 Yandell, Wilson & Margaret
 Yeung, Angel
 Yip, Alan
 Young, David & Angela
 Zaro, Catherine
 Zolfarelli, Elaine
 Zolling, Richard & Glenna

Organizations

Hacienda Garden Swim Club
 Holcorp International
 Orland High School
 Sun Microsystems, Inc.
 Wilma's Collision Repair

Items in this section are printed in the order in which they are received in the Office of University Relations and Development. We receive numerous submissions each week and print them as space allows.

Evelyn Padua Andrews (Student Academic Services) was invited to serve on the CSU Asian Pacific American Education Advisory Committee, a committee that was established in 1989 to identify, prioritize and suggest ways to meet the needs of Pacific Americans in the CSU. It has been reactivated to review progress in implementing the committee's report of November, 1990 and to report to the Chancellor by May, 1994 on it's findings and suggestions.

Yoshitomo Saito (Art) was selected to receive the 1993 Western States Arts Federation (WESTAF)/National Endowment for the Arts (NEA) Regional Fellowships for Visual Arts for achievement in sculpture. It carries a cash reward of \$5,000 and his work will be featured in a four-color catalog to be distributed nationally by WESTAF in the fall of 1993.

Margaret Emory-Lenfestey (Disabled Student Services) was a guest panelist at the annual Statewide Training for Voter Registrars at Stanford University, July 29. The panel, Communications with the Disabled Community, addressed the need to pro-actively involve disabled citizens in both the registration and voting accessibility issues.

Jay L. Tontz (SBE) spoke to two senior classes at Bishop O'Dowd in Oakland, August 24, on "How CSUH Can Help You Prepare for the Emerging Jobs."

Emily Stoper (Political Science) presented a paper, "Women in the Transition to Democracy and Capitalism" at a conference of Russian and American political scientists sponsored by the Russian-American Center for International Education. The conference was in August in St. Petersburg, Russia.

Doris Duncan (Accounting and Computer Information Systems) was recognized for three years of dedicated service on the Board of Directors for the Institute for Certification of Computer Professionals Education Foundation. She also has been selected for inclusion in *Who's Who in Science and Engineering*, 2nd edition, published by Marquis Who's Who, Inc.

Matthew Evans (Office of Testing and Evaluation) was accepted as a volunteer member of the San Francisco Symphony Chorus for the Fall, 1993 season. The SFSC presented Brahms's *Requiem*, September 22-24 at Davies Symphony Hall and will also record the *Requiem* for London/Decca Records. In July, he sang with the SFSC in a performance of Borodin's Polovtsian Dances from *Prince Igor*. He will again join the SFSC in January, 1994.

Karl Schonborn (Sociology) moderated a panel on "Assessing the Risk of Gangs" last May at the Joint National Conference on Gangs, Schools and Community in Florida. He also presented a paper on ways of tracking and evaluating urban street gangs.

Pauline J. Kelzer (Health Sciences) had a monograph published by the University of Arizona, School of Medicine analyzing the impact of tort reforms on costs of medical malpractice premiums and the supply of obstetricians along the U.S.—Mexico border. A condensed version will be published as an article in English and Spanish by the World Health Organization in *The Journal of Border Health*. She is an invited speaker at the federal tort reform symposium sponsored by the U.S. Public Health Service in San Francisco on October 18.

OCTOBER

Through mid-November

- *Many Faces, Many Roots*, Smith Museum of Anthropology exhibit of cultural diversity on campus. M-F 11am-4pm. MI 4th floor.

Through 28

- *Reverence for Wood*. Art Gallery hours: M/T 11am-3pm, W/Th 1-7pm.

14 Thursday

- *Opening of Cal State Hayward's Oakland Center*. Noon-3pm. 505 14th Street.
- *Biology Seminar*. "Positive and negative growth control of cultured human mammary epithelial cells," Martha Stampfer, Lawrence Berkeley Laboratory. Noon. N Sci 321.
- *Lecture: "The Music Recording Industry,"* Greg Sudmeier, Soundscape Productions. Noon. MB 1055.

16 Saturday

- *Halloween Costume Sale*. 9am-5pm. University Theatre Lobby.

17 Sunday

- *8th Annual CSUH/CBDA All-State Solo Recital/Workshop*. 1-4pm.

19 Tuesday

- *Academic Support Staff Meeting, "How to Enhance Your Self-Esteem."* Noon. WA 800.

20 Wednesday

- *"Property Rights: Litigating in the Public Interest,"* William H. Mellor, III, president and general counsel, The Institute for Justice, Washington, D.C. Sponsored by the Smith Center for Private Enterprise Studies. 2:40pm. UU 311. Free.

21 Thursday

- *Faculty Noon Recital*. Vocal and instrumental works. Free. (Recitals every Tuesday and Thursday.) Noon in MB 1055. 881-3167.
- *Biology Seminar Series*. "Cytoskeletal-extracellular matrix interactions and reactions," Nancy Smith, CSUH. Noon. N Sci 321.

23 Saturday

- *Homecoming: CSUH vs Sonoma State*. Alumni Tailgate Party. 881-3878.

25 Monday

- *Trombonist Mark Lawrence (SF Symphony)*. Concert 7:30pm.

26 Tuesday

- *Incoming Student Scholarship Winners Recital*. Noon. MB 1055. Free.

28 Thursday

- *Biology Seminar Series*. "Identification of extracellular matrix glycoproteins that play a key role in sea urchin gastrulation," Eric Ingersol, UCB. Noon. N Sci 321.

NOVEMBER

3 Wednesday

- *"Privatization Initiatives in Education,"* Janet Beales, policy analyst, The Reason Foundation, Walnut Creek office. Sponsored by the Smith Center. 2:40. UU 311. Free.

4 Thursday

- *Biology Seminar Series*. "Targeted deletion of B₁ integrin in embryonic carcinoma cells," Laurie Stephens, UCSF. Noon. N Sci 321.

FOR EMERITI
& FRIENDS

THE TEMPEST

NOVEMBER 11

WINE, HORS D'OEUVRES
AND DINNER
UNIVERSITY CLUB
4:30 PM

THEATRE PRODUCTION
6:15 PM

FOR INFORMATION, PRICES &
RESERVATIONS, CALL
881-4299