

ÉDITION CLASSIQUE ALLEMANDE

DIRIGÉE ET DOIGTÉE PAR

HALLBERGER

Imprimeur-Éditeur

A

Stuttgart

J. MOSCHELES

Professeur au Conservatoire

DE

Leipzig

Beethoven

COLLECTION COMPLÈTE

DES ŒUVRES SPÉCIALES POUR PIANO A DEUX MAINS

DE

BEETHOVEN, MOZART, WEBER, HAYDN

ET SEPT SONATES CHOISIES DE

CLEMENTI

PARIS

ANCIENNE MAISON MEISSONNIER

E. GÉRARD & C^{IE}

18, RUE DAUPHINE

PARIS

L'ILLUSTRATION, JOURNAL UNIVERSEL

AUG. MARC & C^{IE}

RUE RICHELIEU, 60

Propriété pour la France et la Belgique

Op. 31, N° 3

CATALOGUE DES 32 SONATES DE BEETHOVEN

RÉUNIES EN 4 VOLUMES, PRIX 32 FRANCS

1. Opéra 2, en a mineur.. r. 1 *	9. Opéra 14, en mi majeur.. fr. » 80	17. Opéra 31, en ré mineur.. fr. 1 20	25. Opéra 79, en sol maj. (7). fr. » 80
2. — 2, en la majeur..... 1 20	10. — 14, en sol majeur..... 1 *	18. — 31, en mi bémol maj... 1 40	26. — 81, en mi bémol majeur. 1 *
3. — 2, en ut majeur..... 1 40	11. — 22, en si bémol maj.... 1 40	19. — 49, en sol mineur..... » 80	27. — 90, en mi mineur..... 1 *
4. — 7, en mi bémol maj... 1 40	12. — 26, en la bémol (2).... 1 20	20. — 49, en sol majeur..... » 80	28. — 104, en la majeur..... 1 20
5. — 10, en ut mineur..... 1 *	13. — 27, en mi bémol maj. (3) 1 *	21. — 53, en ut majeur..... 1 60	29. — 106, en si bémol majeur. 2 40
6. — 10, en fa majeur..... 1 *	14. — 27, en ut dièse min. (4) 1 *	22. — 54, en fa majeur..... 1 *	30. — 109, en mi majeur..... 1 20
7. — 10, en ré majeur..... 1 20	15. — 28, en ré majeur (5).... 1 40	23. — 57, en fa mineur..... 1 60	31. — 110, en la bémol maj... 1 20
8. — 13, en ut mineur (1)... 1 20	16. — 31, en sol majeur..... 1 60	24. — 78, en fa dièse maj.. (6) » 80	32. — 111, en ut mineur..... 1 40

(1) Pathétique. — (2) Avec variations. — (3) Sonate fantaisie. — (4) Sonate fantaisie. — (5) Pastorale. — (6) Sonatine. — (7) Les Adieux, l'Absence, le Retour.

Paris. — IMPR. TYPOGR. DE L'ILLUSTRATION, A. MARC, 22, r. de Verneuil.

SONATE N° XVIII.

Allegro (♩ = 160)

p *cresc.* *à Tempo* *ri-tar-dan-do* *f* *p*

Red. * *Red.* *

1 *3* *3* *ri-tar-dan*

Red. * *Red.* *

cresc. do *sf* *p* *à Tempo*

cresc. *p*

3 *1* *3* *2* *4* *1* *3* *2* *4* *cresc.*

1 *4* *2* *4* *3* *4*

p *Red.* *

α Tempo.

p

ri - tar - dan. cresc. do

f *p*

α Tempo.

cresc.

Ped. ** Ped.* ** Ped.* ** Ped.* ** Ped.*

p *f* *sp* *p*

cresc.

Ped. ** Ped.* ** Ped.* ** Ped.*

3 *2* *1* *12* *3*

[illegible]

SCHERZO

Allegretto vivace ($\text{♩} = 92$)

a tempo

ff *p* *pp* *cresc.* *decresc.* *Red.* *2a* *p* *ff*

This is a page of a musical score for a piano piece, likely a 19th-century work given the notation and paper. The score is written for piano (p) and features complex, rapid arpeggiated patterns in both hands. The key signature is B-flat major (two flats). The tempo is marked 'Allegretto' (implied by the 'Allegretto' marking at the top right). The score includes various dynamic markings such as 'p' (piano), 'f' (forte), 'pp' (pianissimo), 'cresc.' (crescendo), 'decresc.' (decrescendo), and 'tr' (trills). There are also markings for 'poco ritardando' and 'dan...do'. The notation includes many slurs, ties, and fingerings, indicating a technically demanding piece. The page is numbered '1' in the top right corner.

MENUEtto

Moderato e grazioso (♩ = 112)

Menuetto

Moderato e grazioso (♩ = 112)

p *cresc.*

1.^a *2.^a*

Trio *p* *cresc.* *f* *p* *f*

VS

Coda system of musical notation. Treble and bass staves. Dynamics: *decresc.*, *pp*. Pedal markings: *Ped.* with asterisks. The word 'Coda' is written above the first measure. The words 'ca', 'lan', and 'do' are written below the staff in the final measures.

FINALE.

Presto con fuoco (♩ = 96)

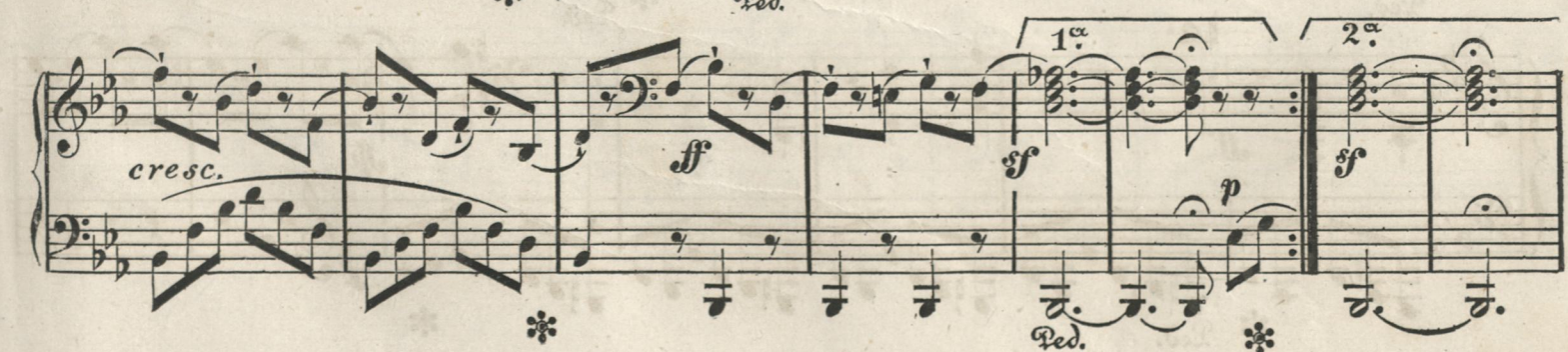
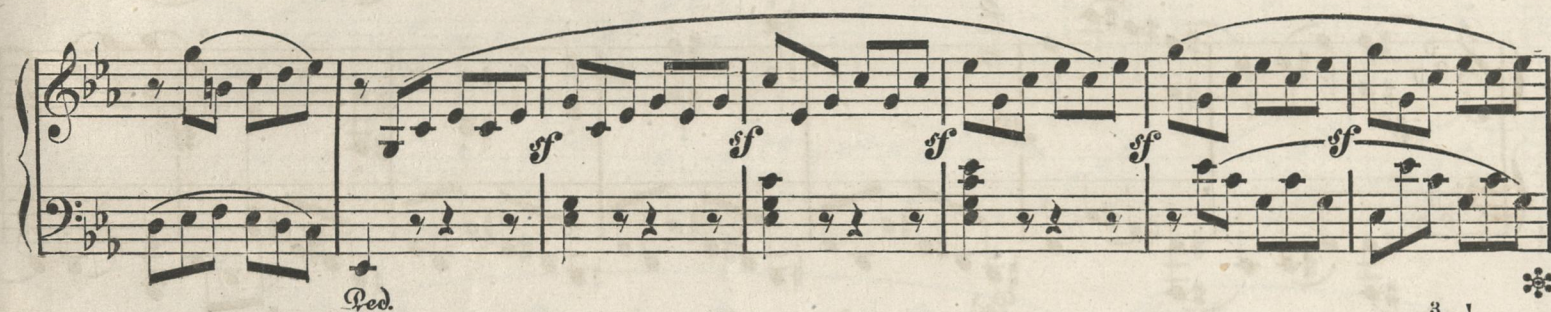

The notation includes various musical elements such as notes, rests, and dynamic markings. The page is numbered 19 in the top right corner.

The notation includes various musical symbols such as notes, rests, slurs, and fingerings. The page is numbered 21 in the top right corner.

Key markings and annotations include:

- tr.* (trill) in the first system.
- Red.* (Reduction) markings in the second, third, fourth, and fifth systems.
- sp* (sforzando) in the fifth system.
- pp* (pianissimo) in the seventh system.
- p* (piano) in the seventh system.
- Lyrics: *cre.*, *scen*, *do*, *decrease.* in the sixth system.
- Decorative asterisks (*) in the first, second, third, fourth, and fifth systems.
- Arabic numerals 1, 2, and 3 in the first system.

[illegible]

