

# Beethoven.

## SONATES

pour  
**Le Piano forte**  
à deux mains.

Edition nouvelle et soigneusement revue.

Leipzig, Gustav Heinze.

Berlin, Jul. Friedlaender.    Wien, Wessely & Büsing.

Anstalt für Musikaliendruck. (Carl Schulze) in Leipzig.

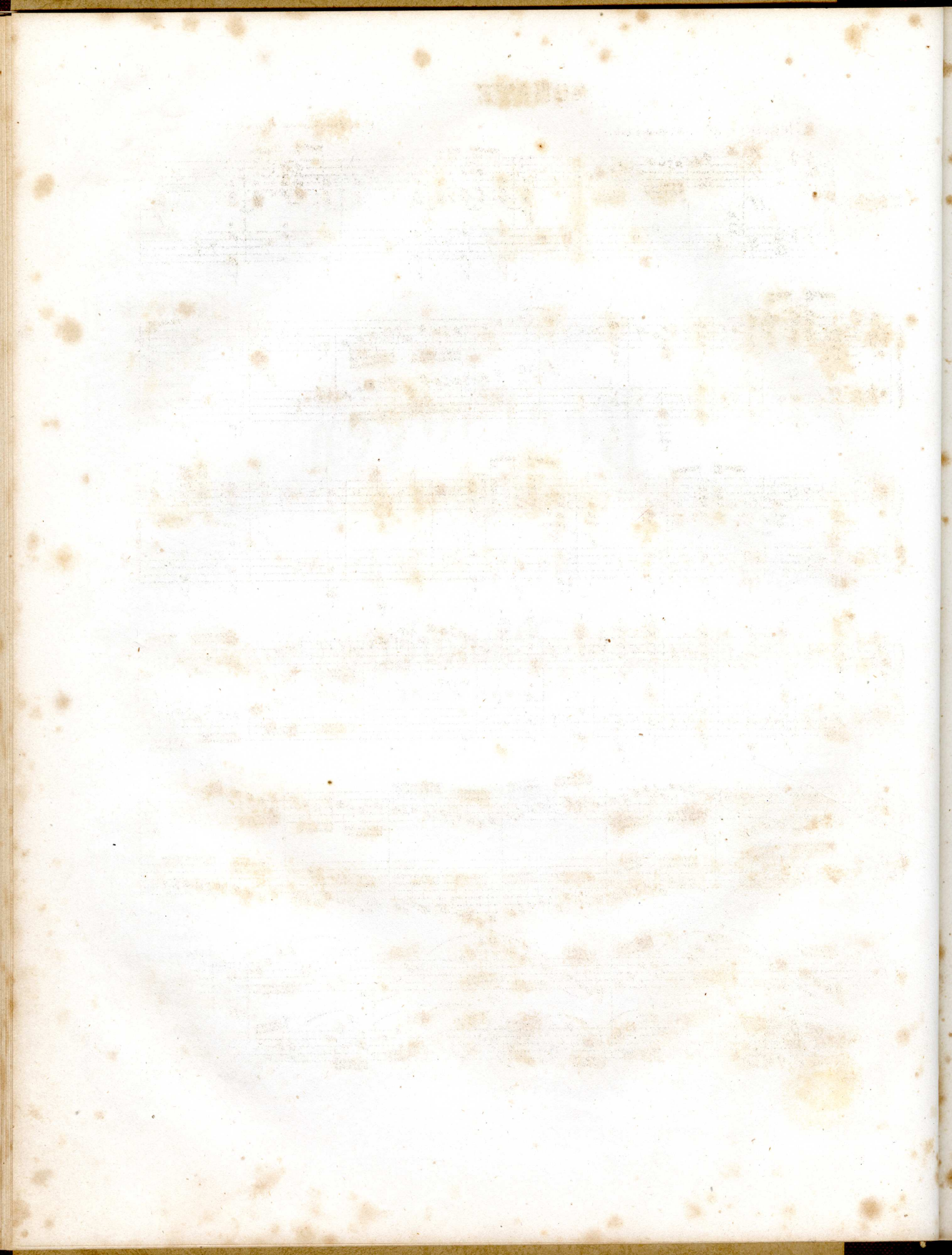

# SONATE.

Allegro vivace. M.M. ♩ = 160.

L.v. Beethoven Op. 31 N° 1.

Piano.

Ped.

crescendo.

sempre Pedale.

pp *Ped.* pp \* ff p

pp pp

f p f p f

p cresc. p *Ped.*

\* *Ped.*

f cresc. ff

p *Ped.* \*

Adagio  
grazioso

trm trm  
p  
Ped.

sf sf p  
Ped.

leggieramente.  
trm  
p  
Ped.

leggieramente.  
Ped.

pp cresc. sf pp cresc.  
Ped.

sf P tr  
Ped.

*tr*  
*p*  
*cresc.*  
*dim.*  
*dolce.*  
*tr*  
*p*  
*Ped.*

*tr*  
*p*  
*cresc.*  
*dim.*  
*dolce.*  
*tr*  
*p*  
*Ped.*

*cresc. sf*  
*p*  
*cresc.*  
*sf*  
*p*  
*pp*

*pp*  
*Ped.*  
*cresc.*  
*pp*

*f*  
*dimin.*  
*fp*

*fp*  
*Ped.*

*leggieramente.*

*leggieramente.*

12

*pp* *sf* *p* *ritenuto.*

*Ped.* \*

*tr* *p* *cresc.*

*p* *cresc.* *dimin.*

*tremolo* *P* *Ped.*

11 11 11

*cresc.* *f* *dimin.* *p* *cresc.* *sf* \*

**Rondo**  
**Allegretto**

*p* *sf*

*cresc.* *f* *p* *cresc.* *f* *p*

*sf* *sf*

*f* *f*

*p* *cresc.* *sf*

*f* *p* *Ped.* *f* *cresc.* *f*

*p* *Ped.* *cresc.* *f*

dimin. p p \*

ped.

cresc. f p cresc. f

p p p

cresc. f

sf sf sf p

dimin. *p*

\*

cresc. *f* *p* *f* *cresc.*

*f* *p* *f* *f*

cresc. *f* *p*

Adagio. M.M. ♩ = 69.

Tempo I<sup>o</sup>

Adagio.

M.M. ♩ = 144.

Ped.

