EDITION SCHOTT

BEETHOVEN

Sonate

c-Moll / Ut mineur / C minor
opus 111

Herausgegeben von / Edited by
Alfred Hoehn

PIANO

SCHOTT

Dem Erzherzog Rudolph gewidmet

Sonate

für das Pianoforte

Herausgegeben von
Alfred Hoehn

Ludwig van Beethoven
opus 111, komponiert 1822

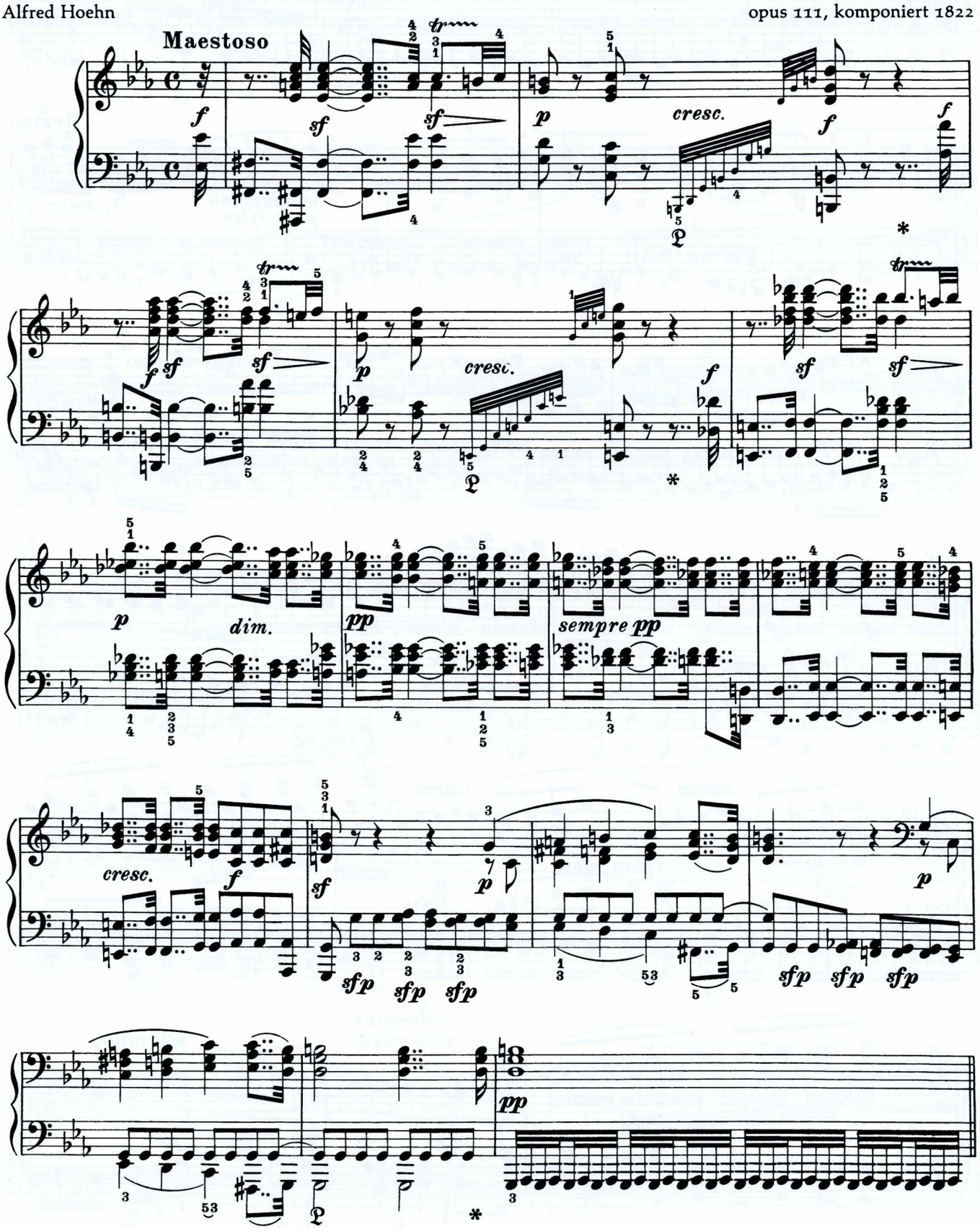

© 1954 Schott Music GmbH & Co. KG, Mainz · Printed in Germany

Das widerrechtliche Kopieren von Noten ist gesetzlich verboten und kann privat- und strafrechtlich verfolgt werden.
Unauthorised copying of music is forbidden by law, and may result in criminal or civil action.

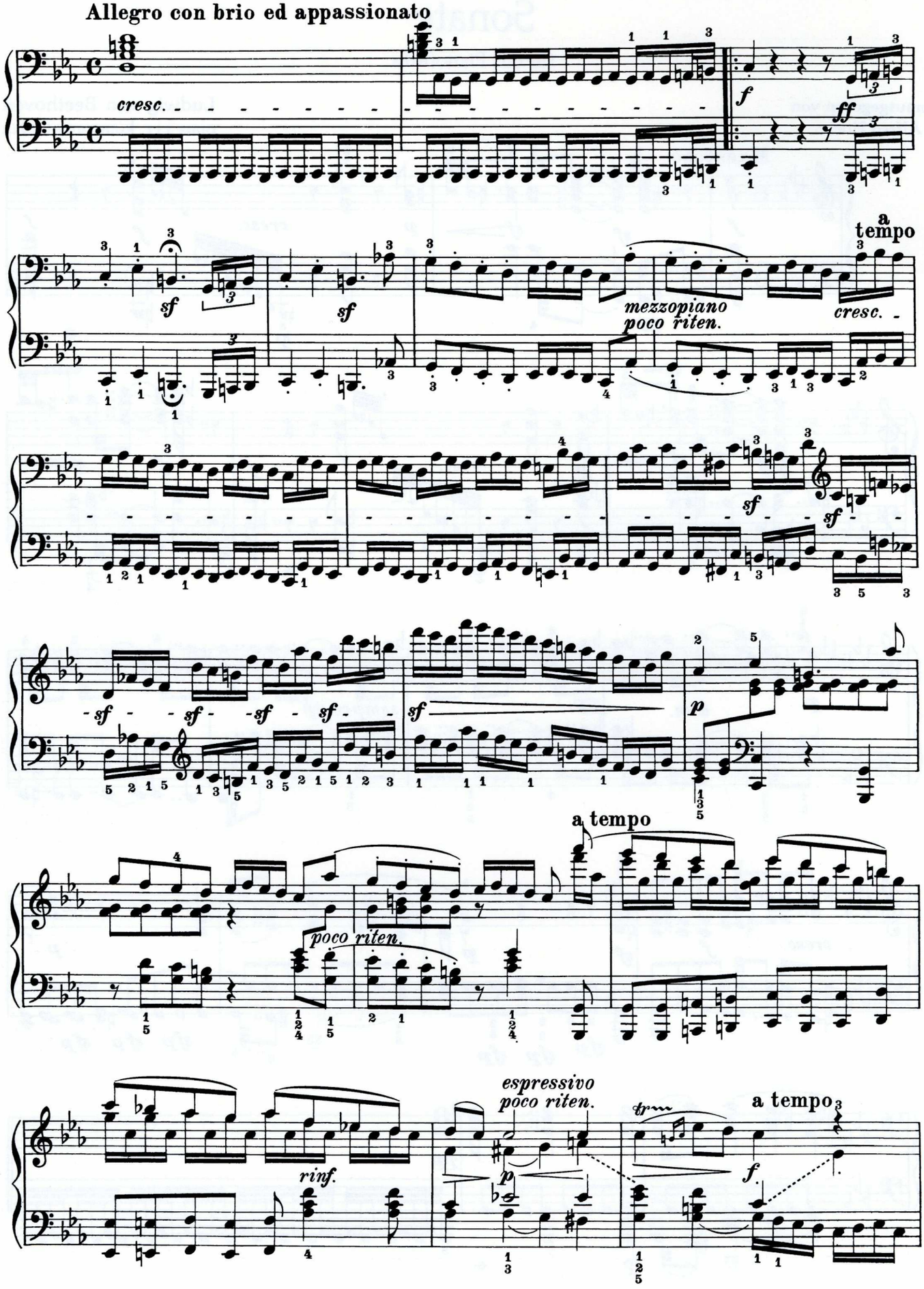
Allegro con brio ed appassionato
cresc.
f
ff
sf
sf
a tempo
mezzopiano
poco riten.
cresc.
sf
sf
sf
sf
sf
p
a tempo
poco riten.
rinf.
espressivo
poco riten.
p
tr
a tempo
f

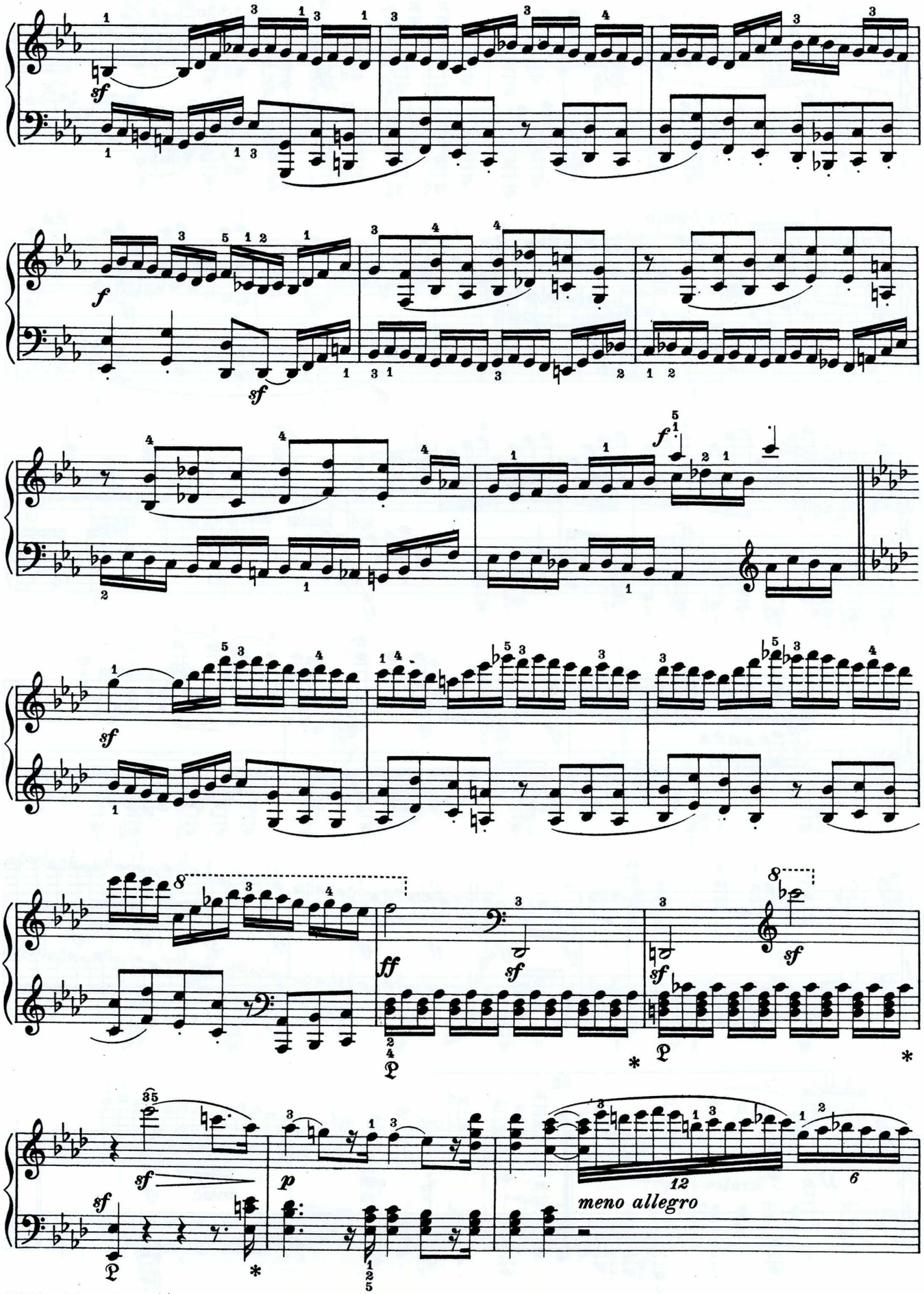
sf
f
sf
f
sf
sf
ff
sf
sf
sf
p
meno allegro

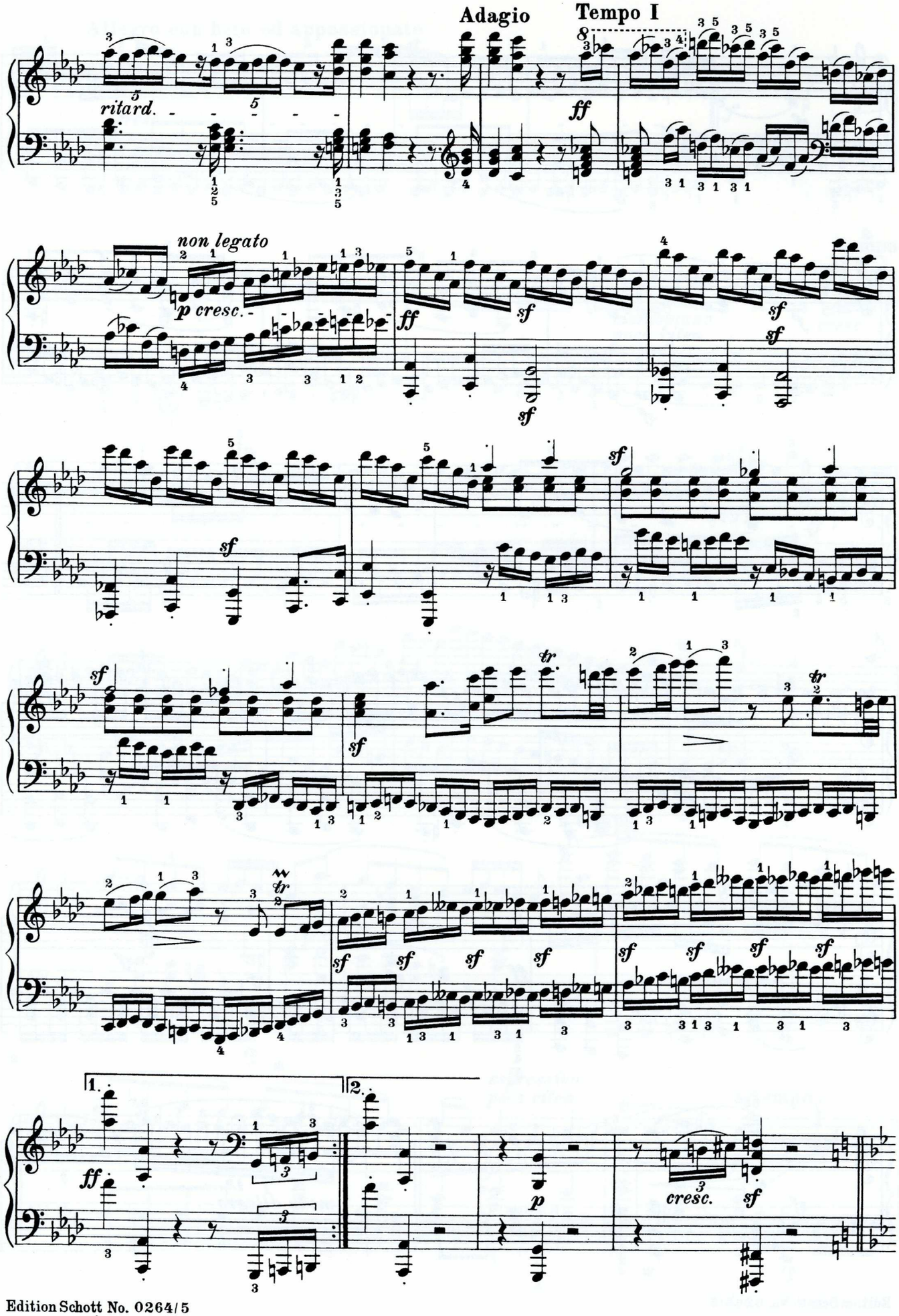
Adagio
Tempo I
ritard.
ff
non legato
p cresc.
sf
tr
1.
2.
p
cresc.

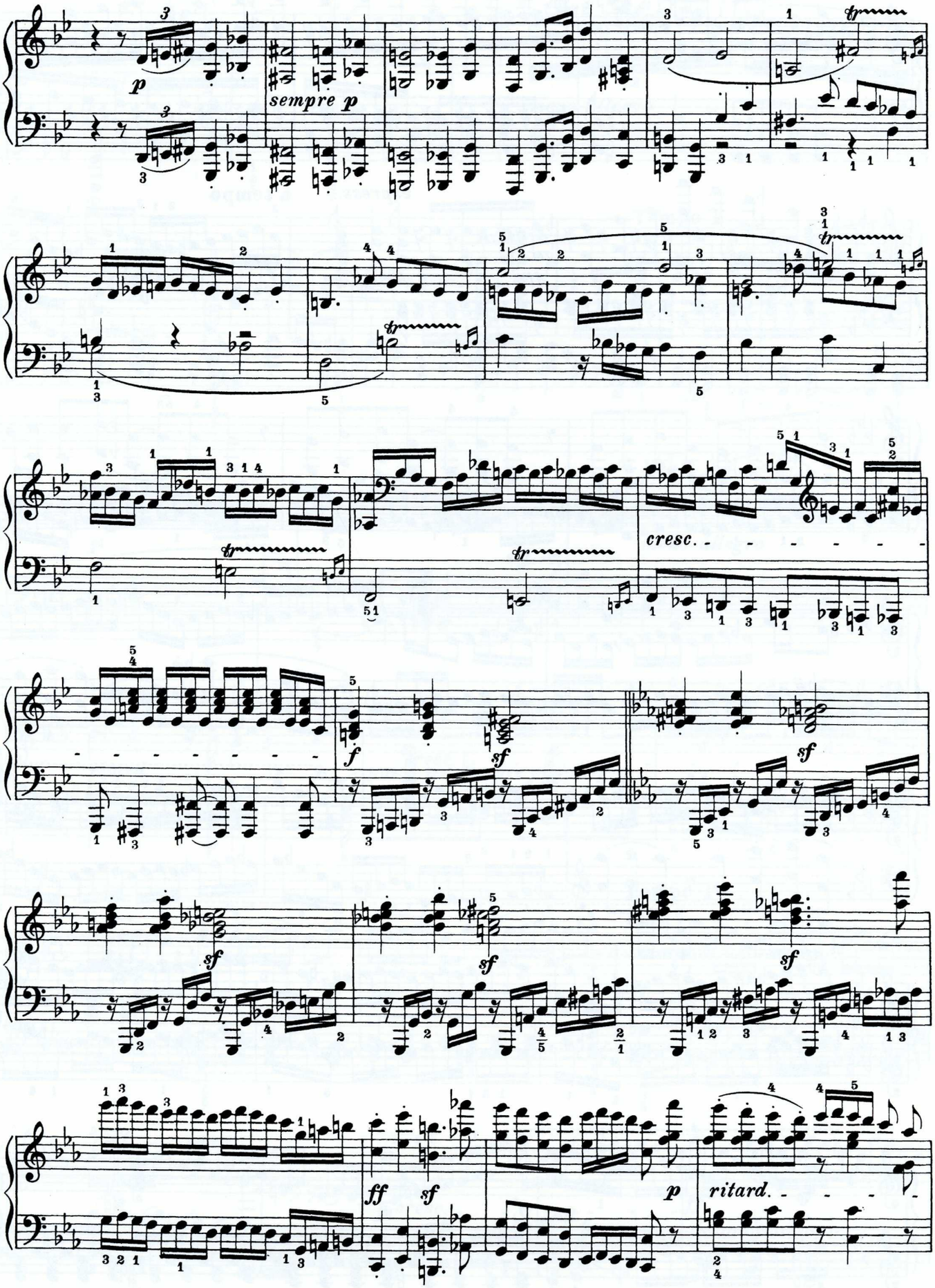
p
sempre p
tr
cresc.
f
sf
ff
ritard.

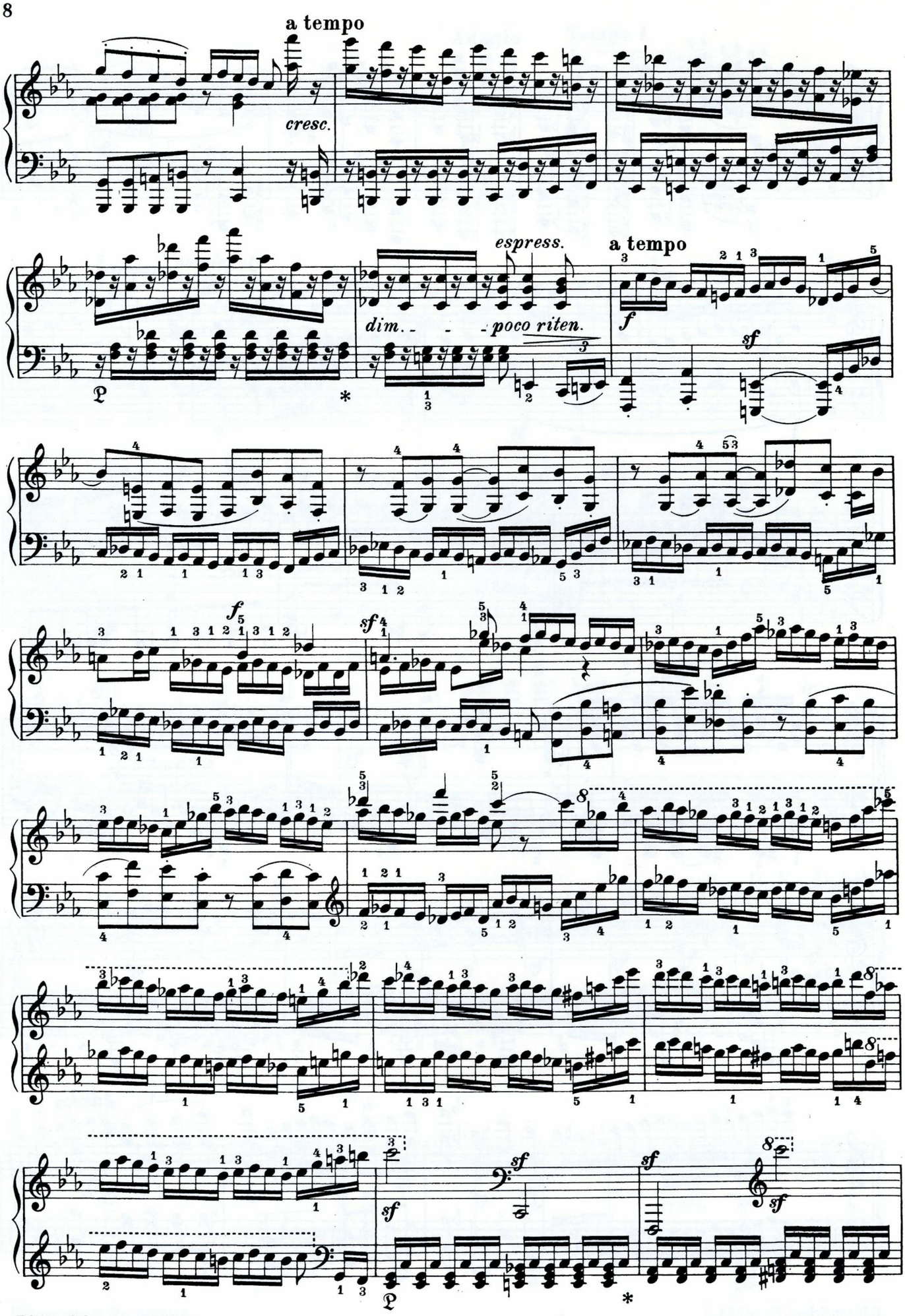
a tempo
cresc.
espress.
a tempo
dim.
poco riten.
f
sf
sf
sf
sf
sf
sf
sf

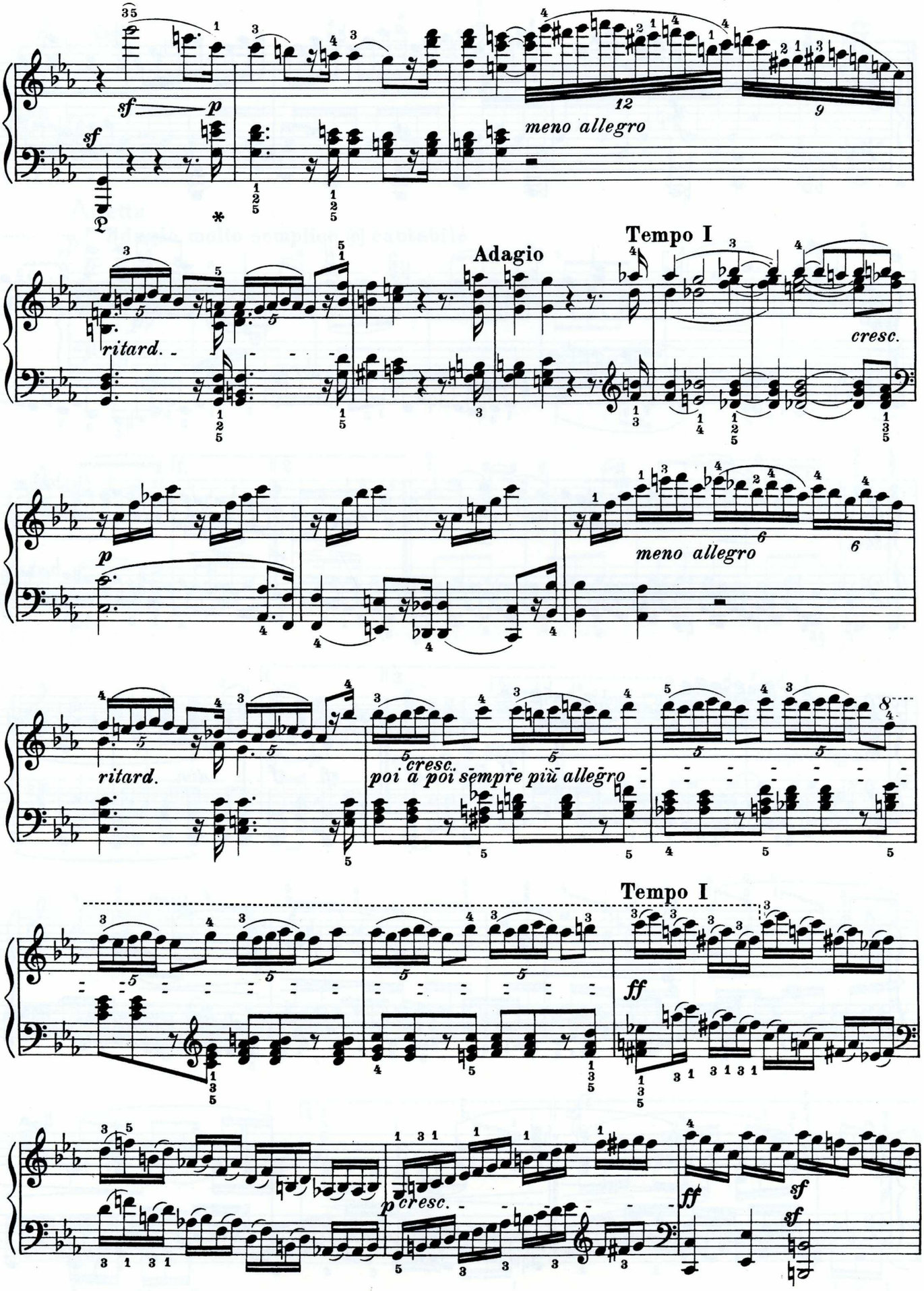
sf
p
sf
meno allegro
Adagio
Tempo I
ritard.
cresc.
p
meno allegro
ritard.
cresc.
poi a poi sempre più allegro
Tempo I
ff
p
cresc.
ff
sf
sf

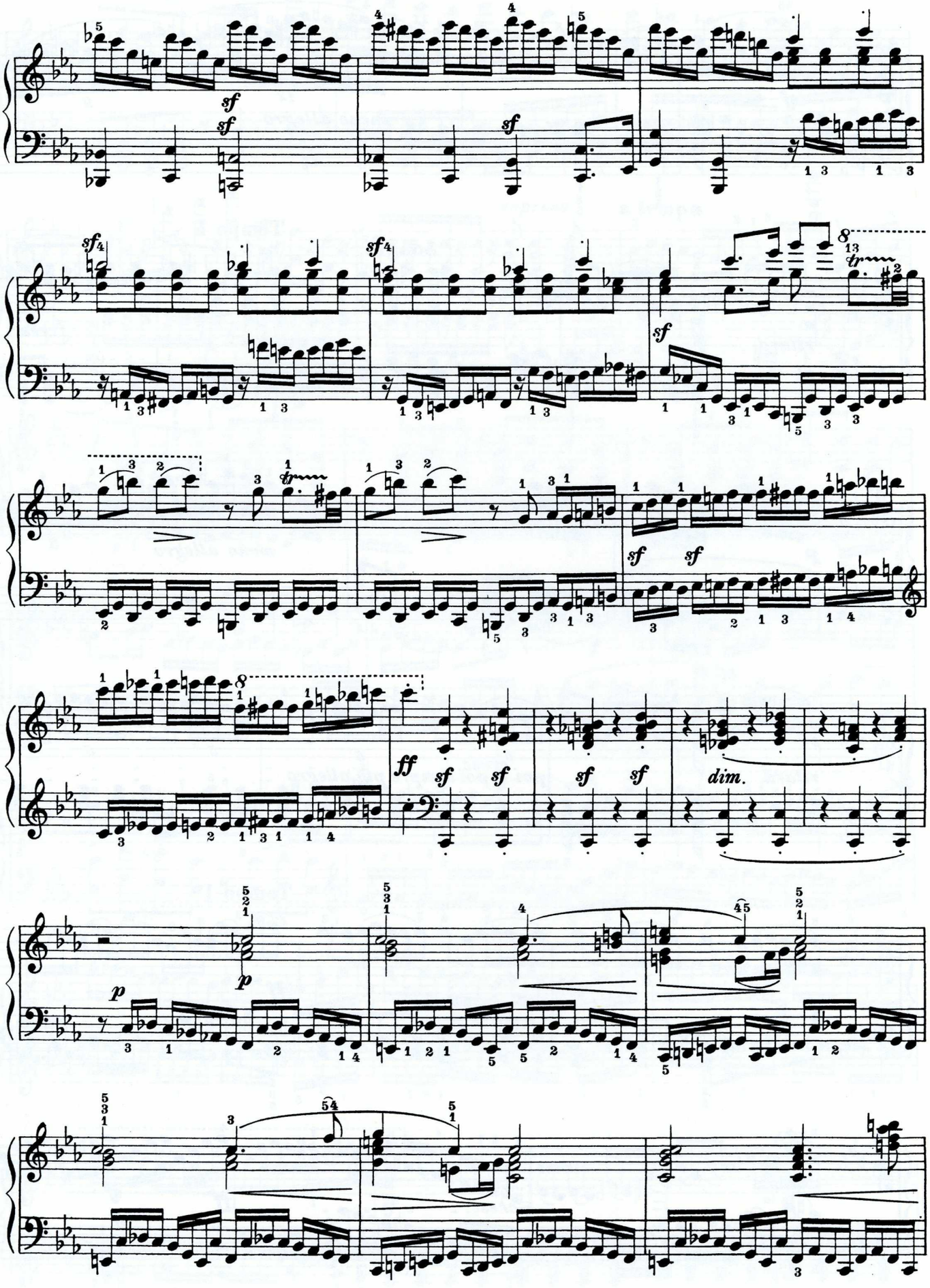
sf
sf
sf
sf
sf
sf
sf
sf
sf
ff
sf
sf
sf
sf
dim.
p
p

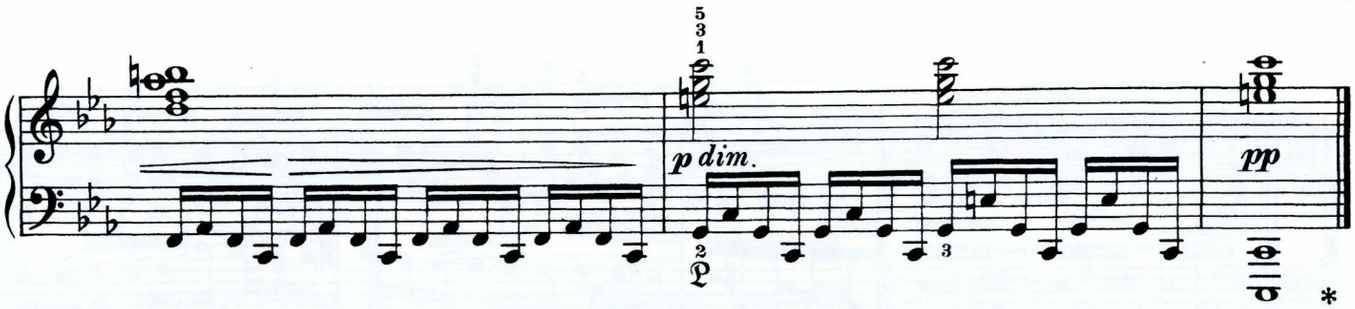

Arietta

Adagio molto semplice [e] cantabile

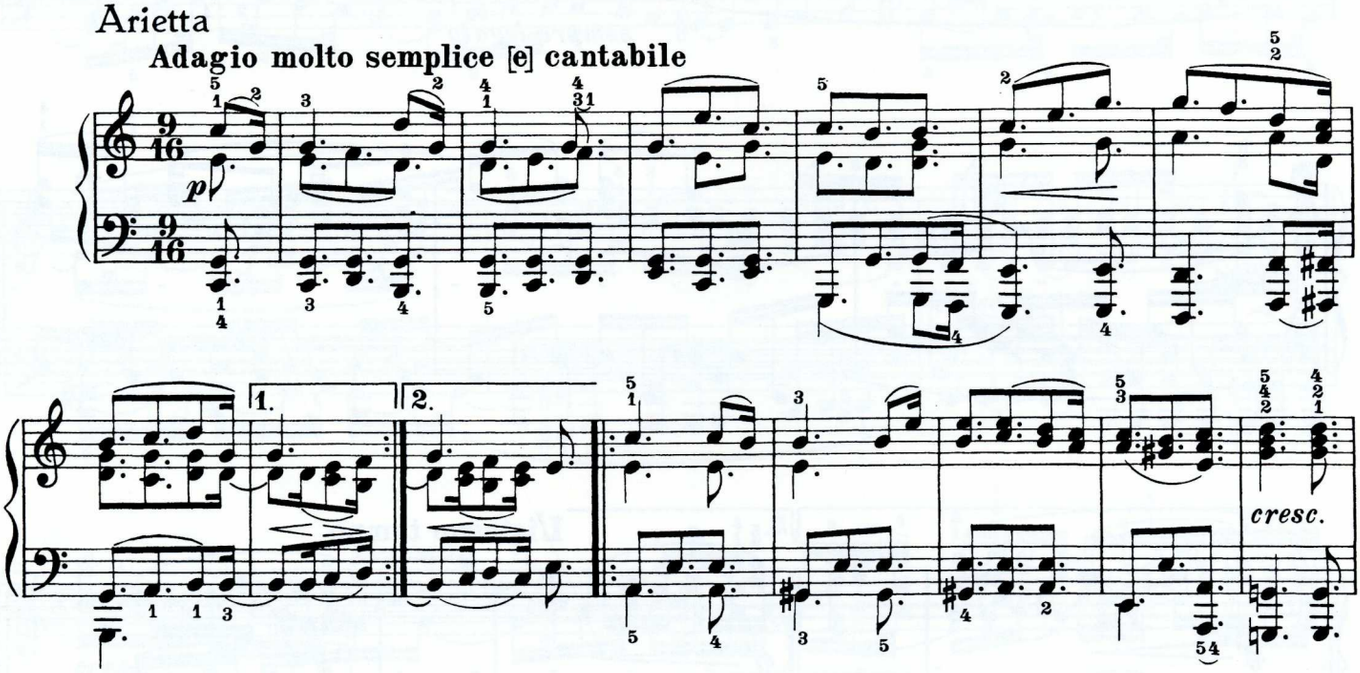

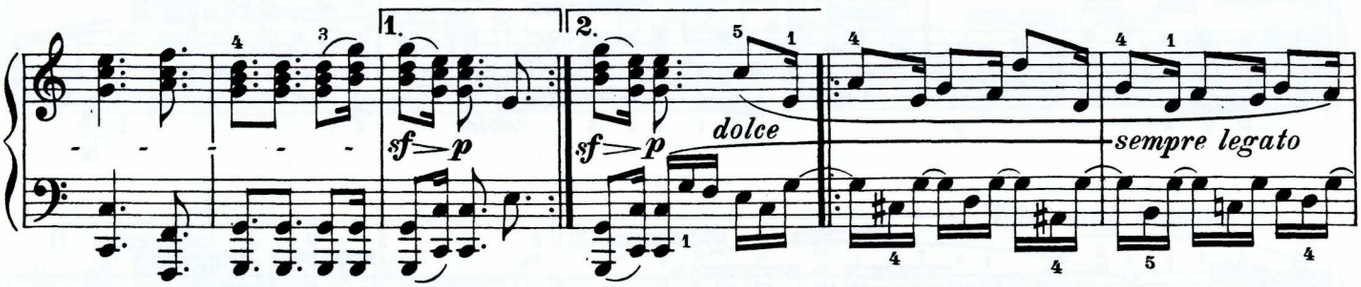

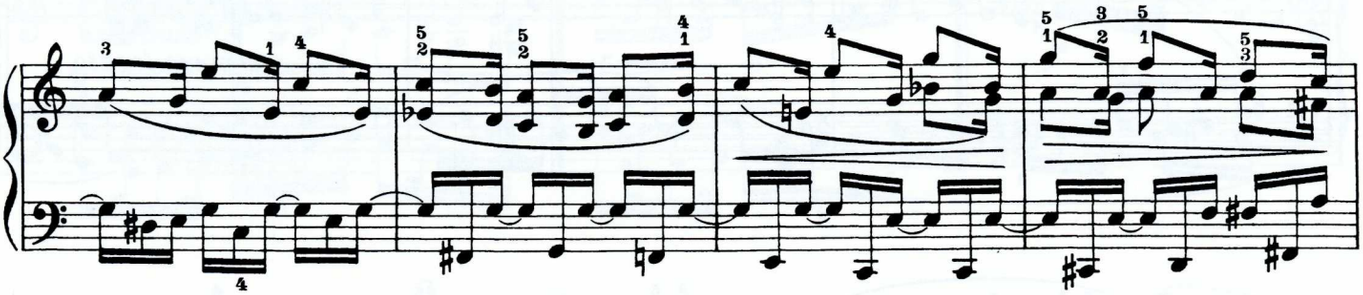

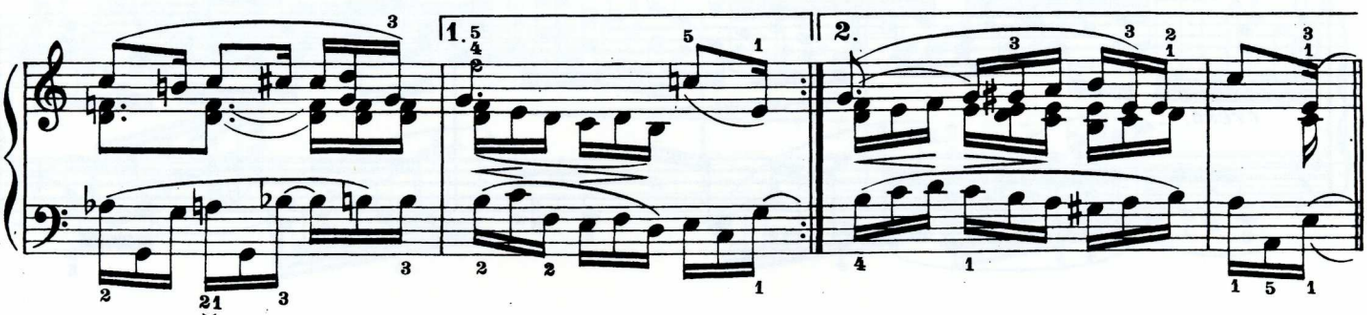

Edition Schott No. 0264/5

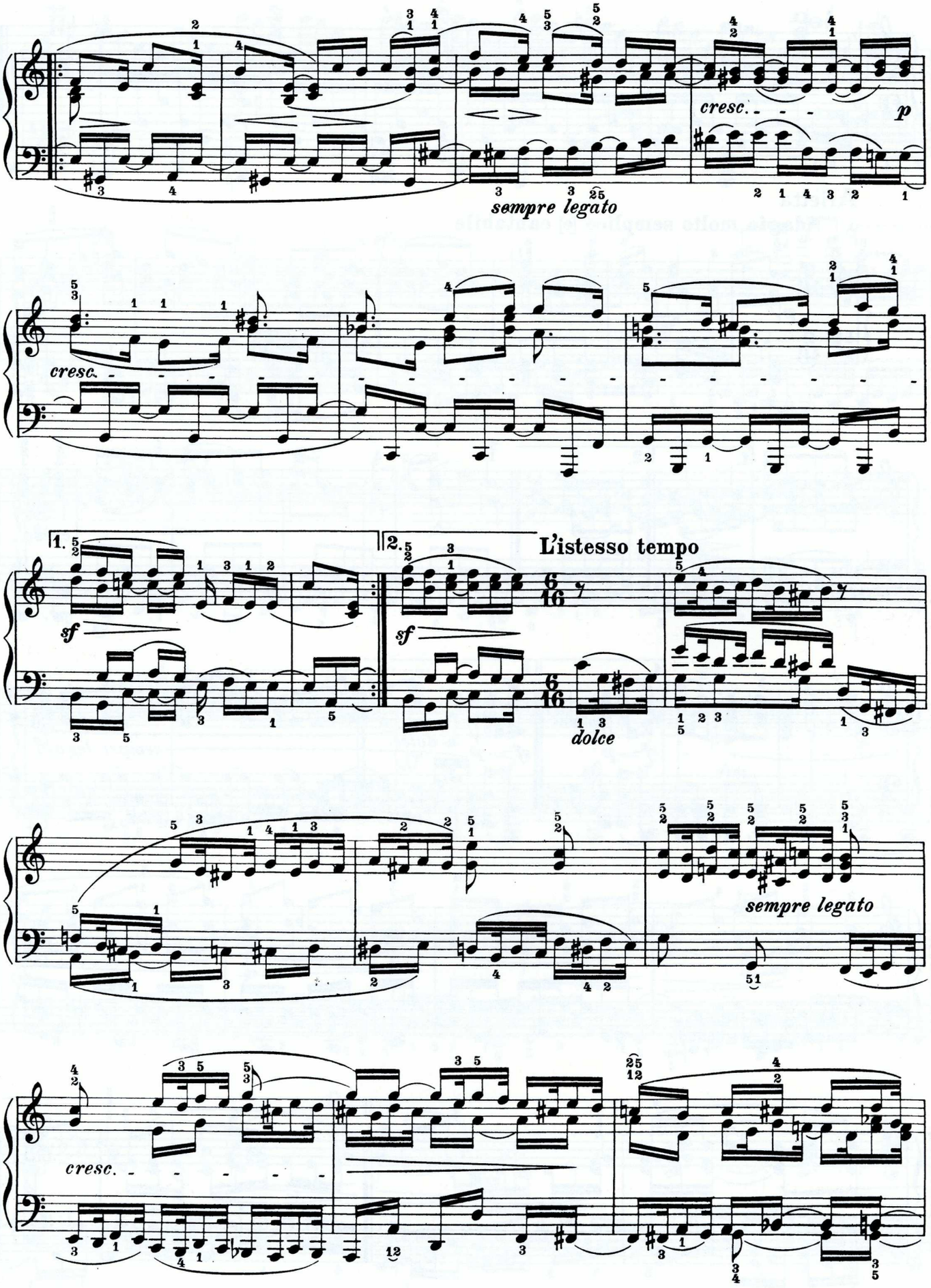
cresc.
p
sempre legato
cresc.
1.
2.
L'istesso tempo
sf
sf
dolce
sempre legato
cresc.

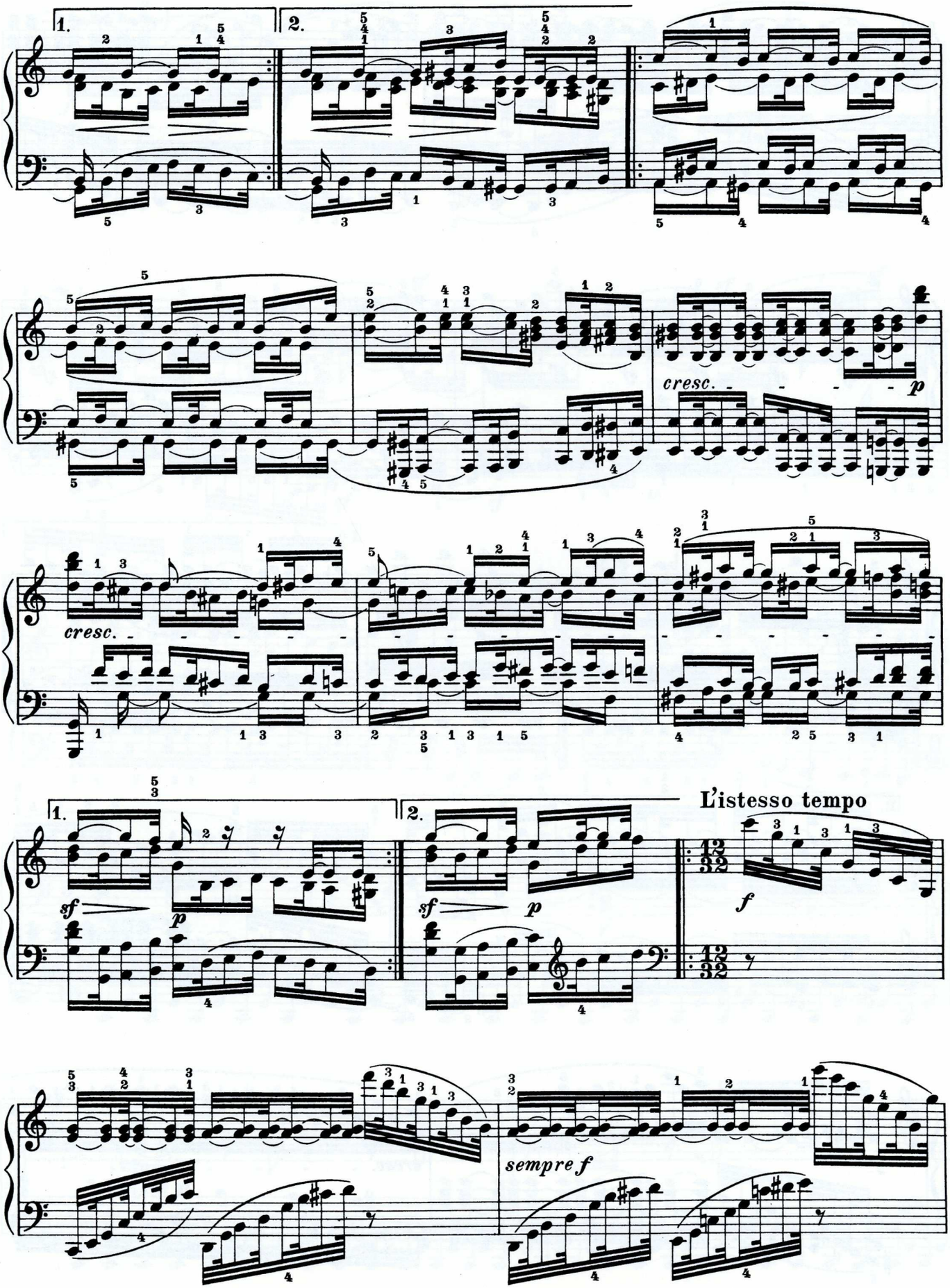
1.
2.
cresc.
p
cresc.
1.
2.
sf
p
sf
p
L'istesso tempo
f
sempre f

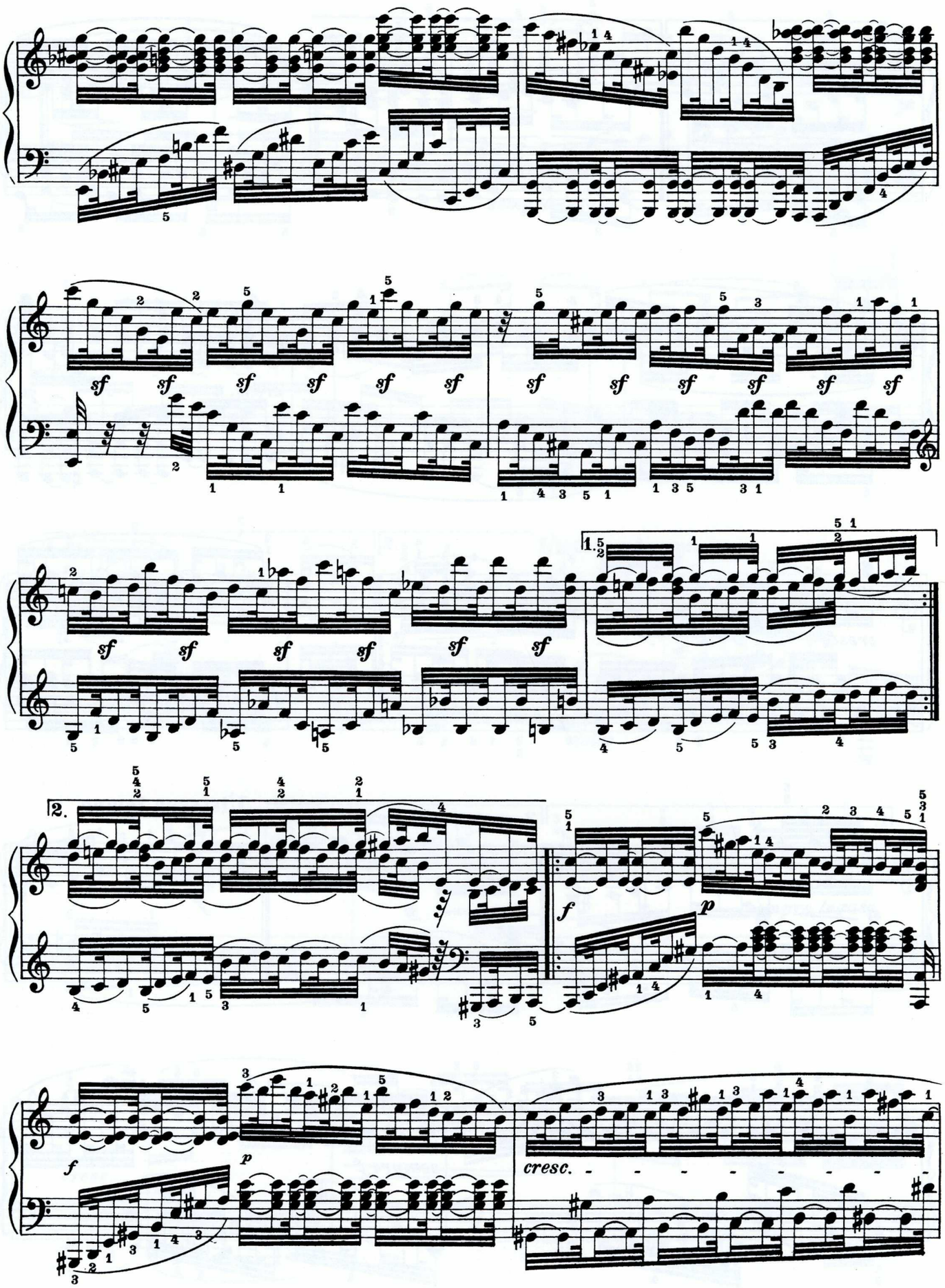
sf
1.
2.
f
p
cresc.

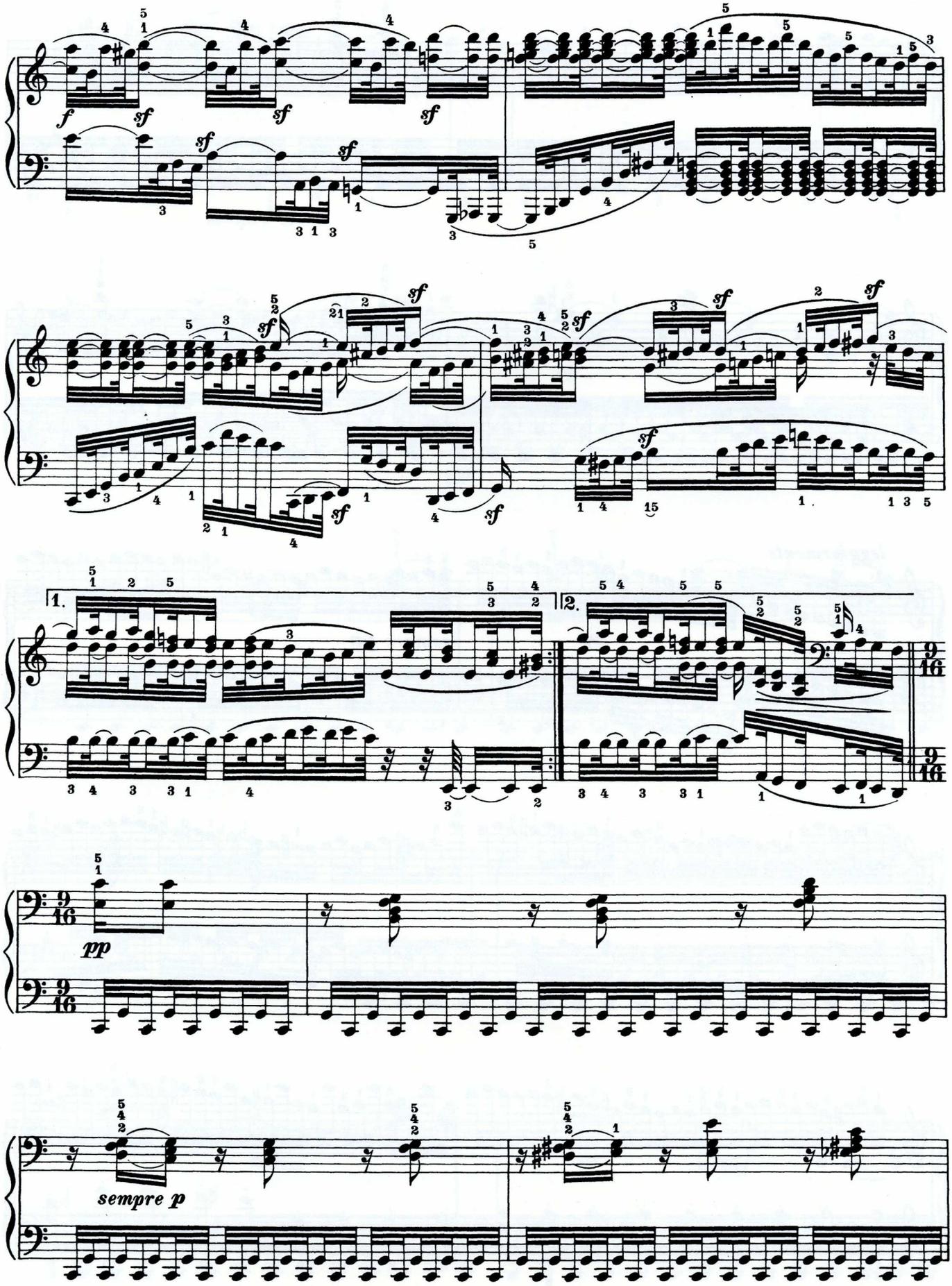
f
sf
1.
2.
pp
sempre p

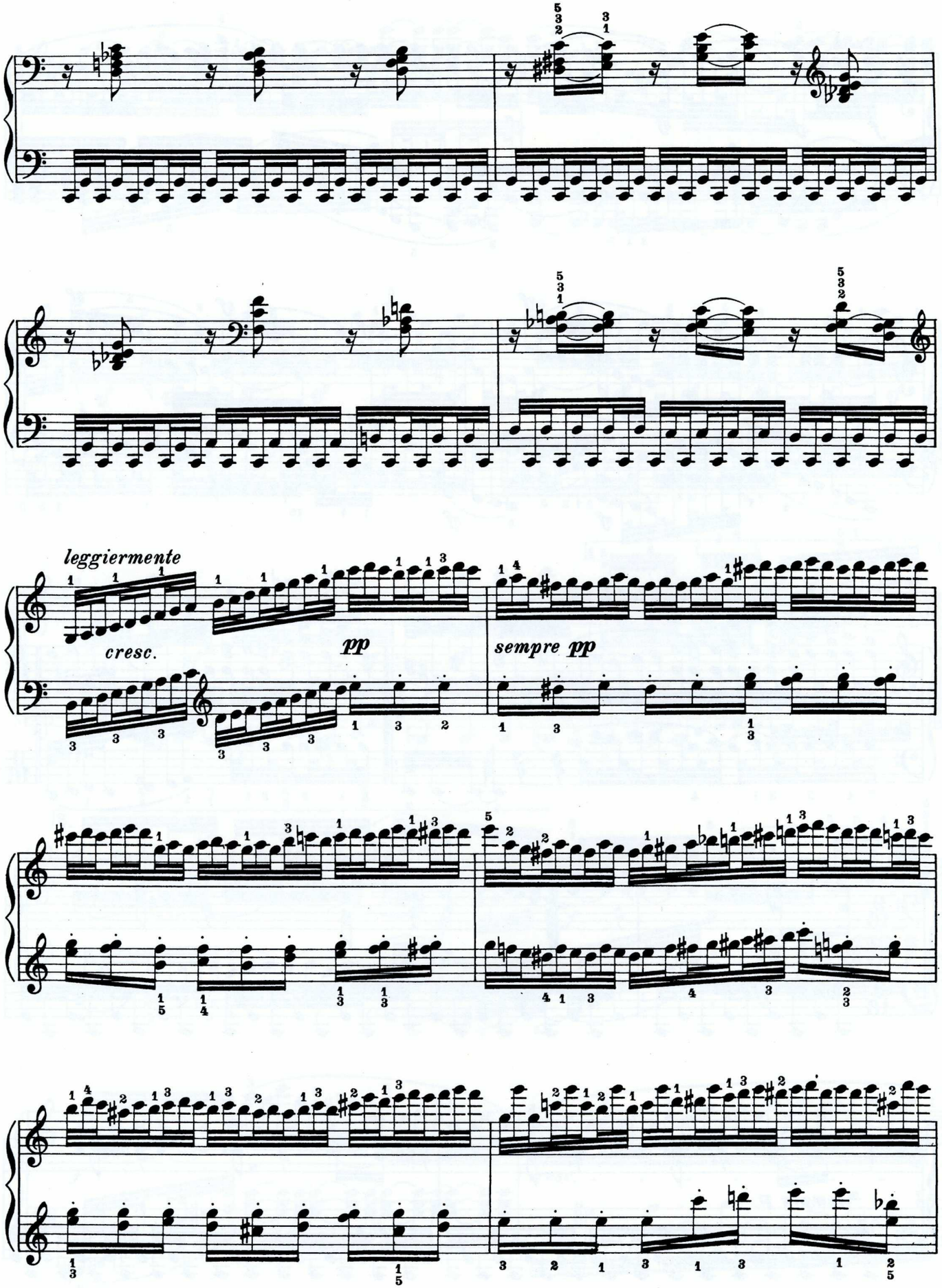
leggiermente
cresc.
pp
sempre pp

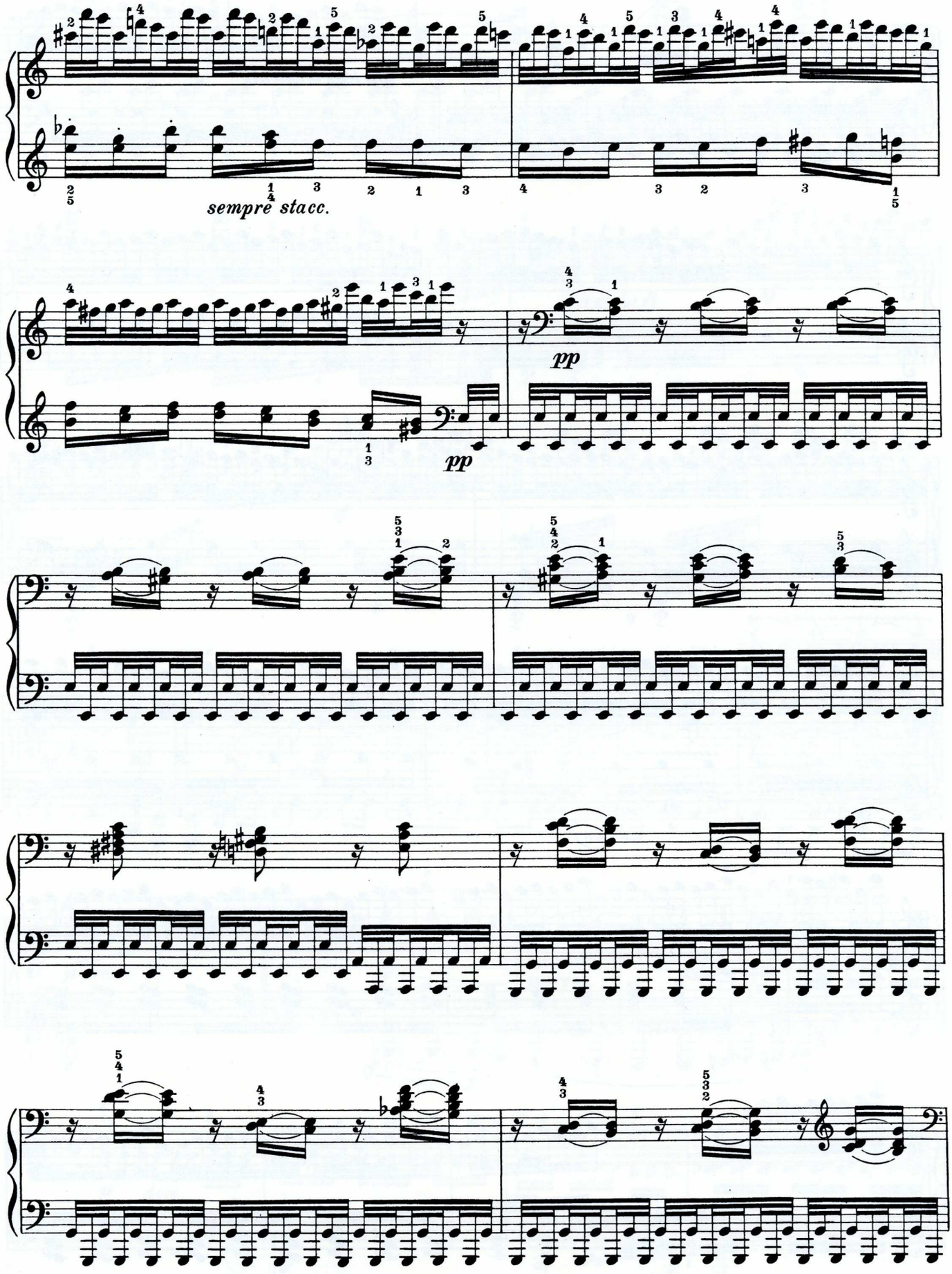
sempre stacc.
pp
pp

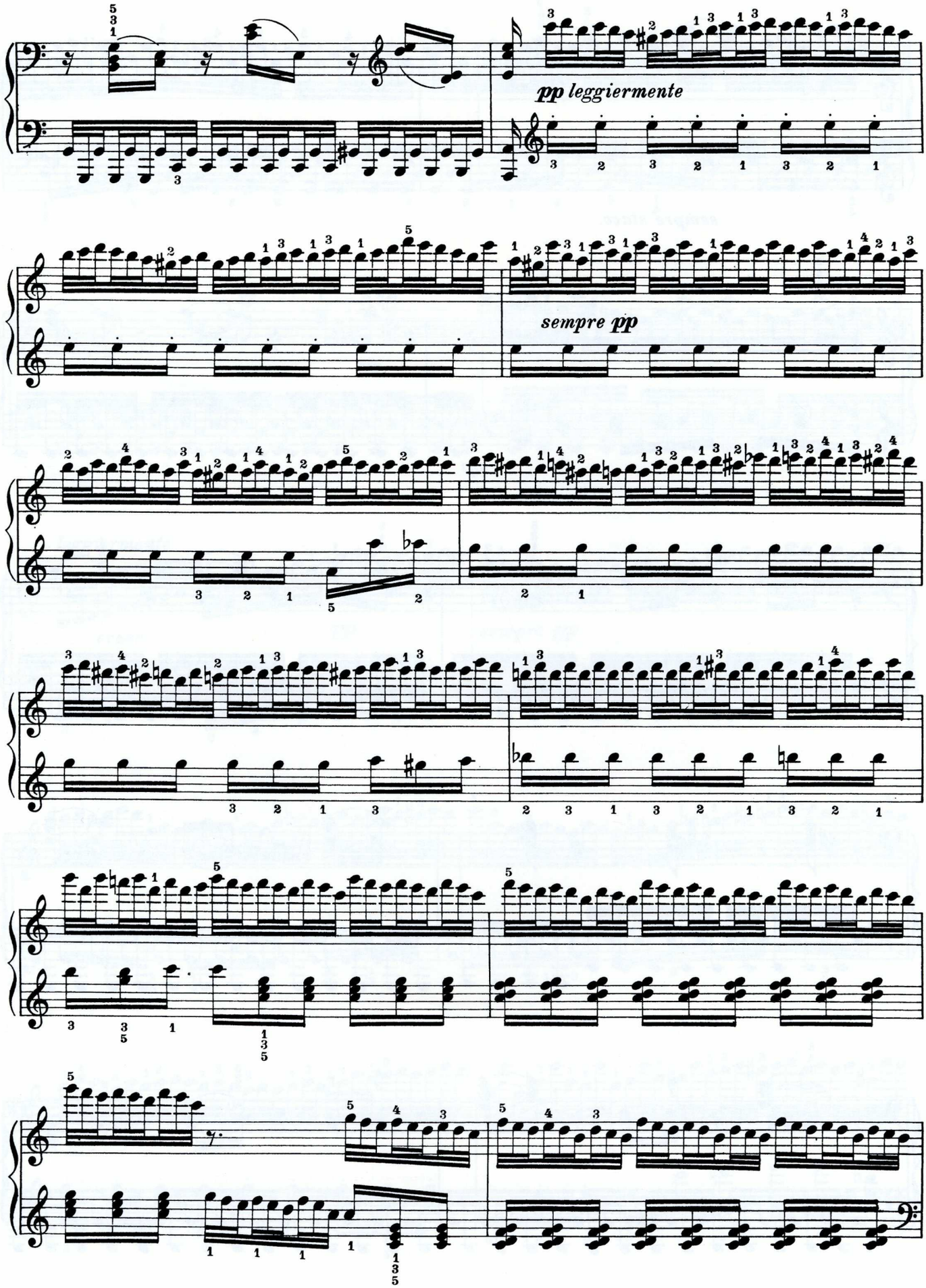
pp leggiermente
sempre pp

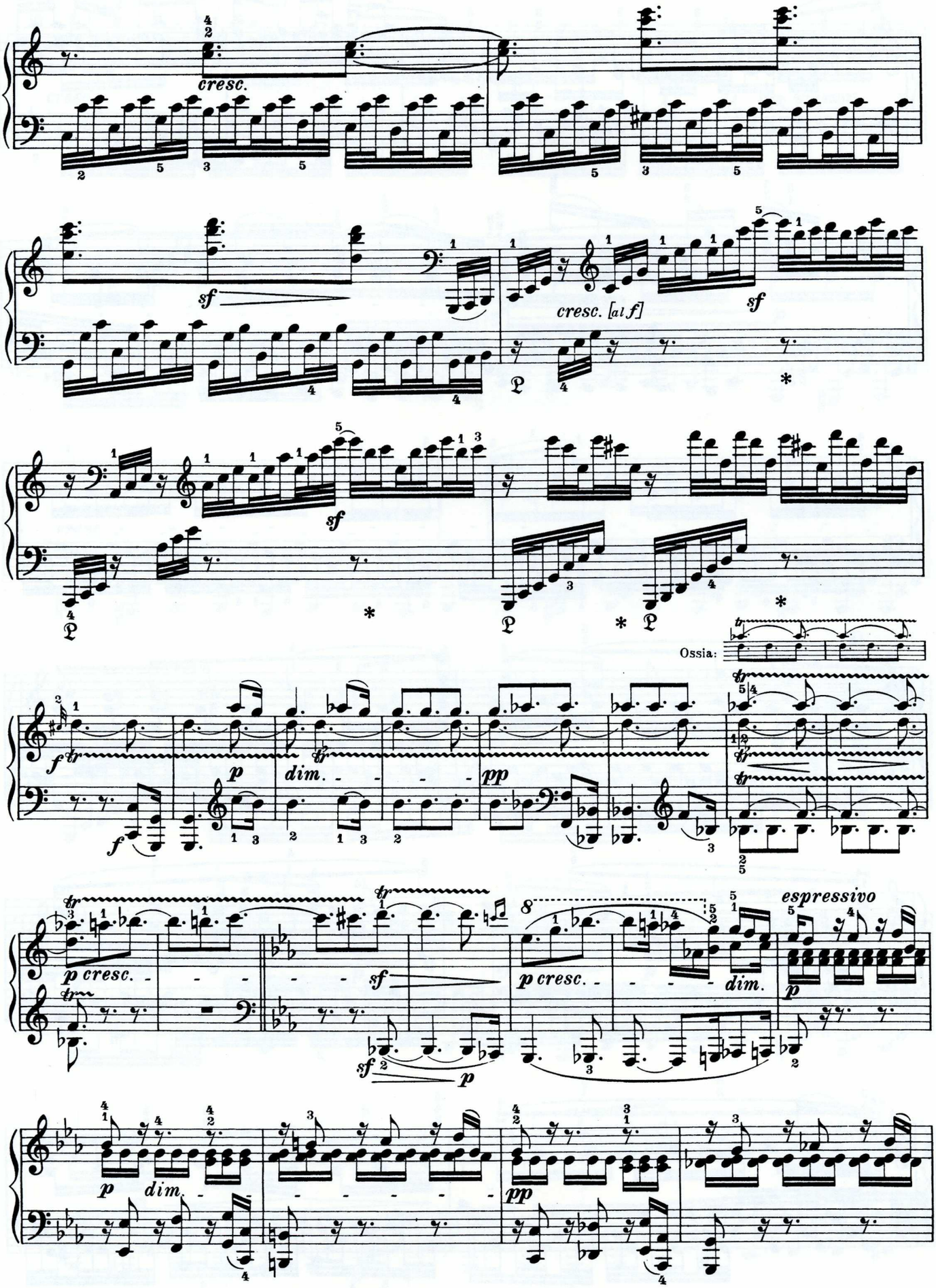
cresc.
sf
cresc. [al f]
sf
Ossia:
f
p
dim.
pp
p cresc.
sf
p cresc.
dim.
espressivo
p
p
dim.
pp

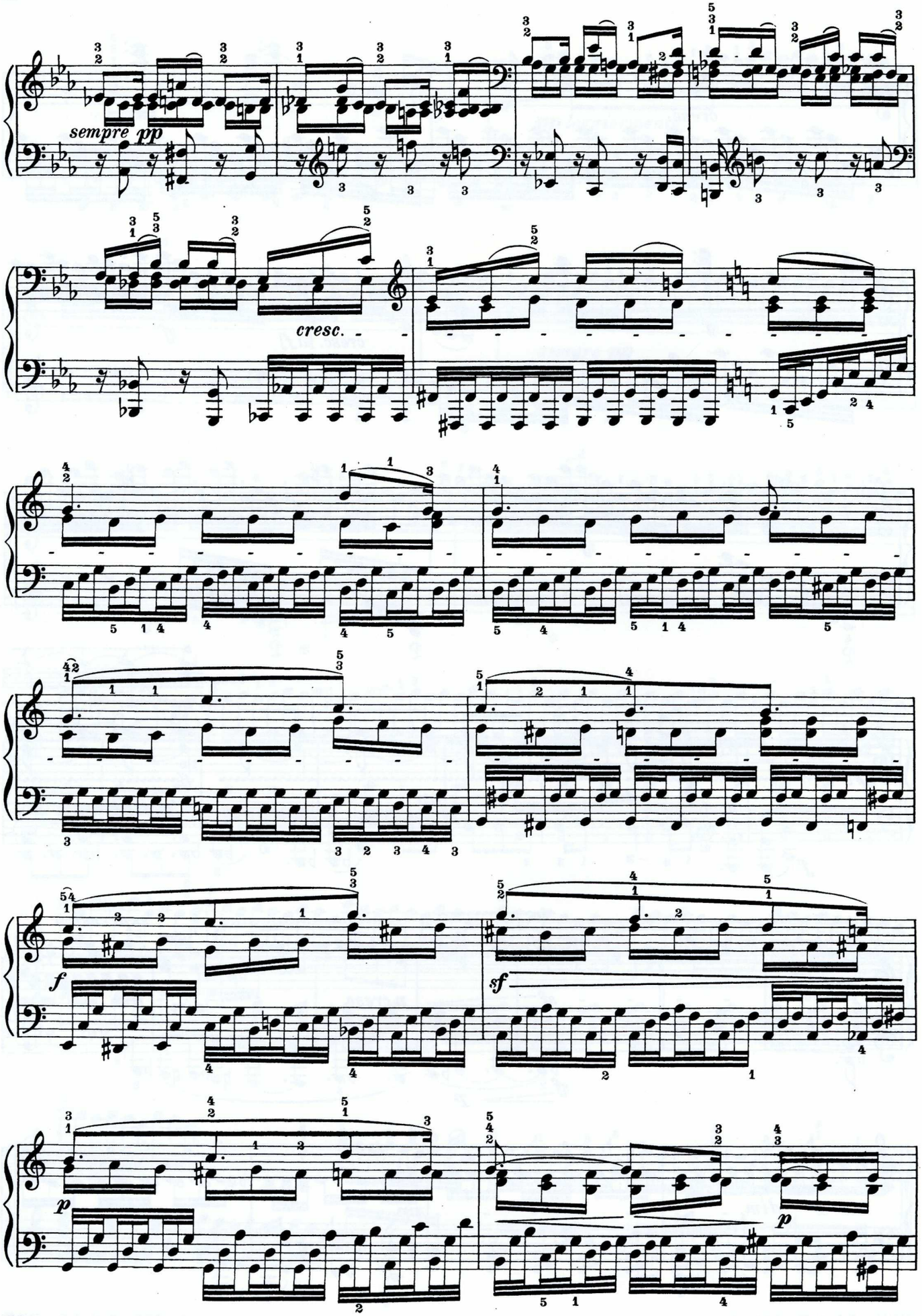
sempre pp
cresc.
f
sf
p
p

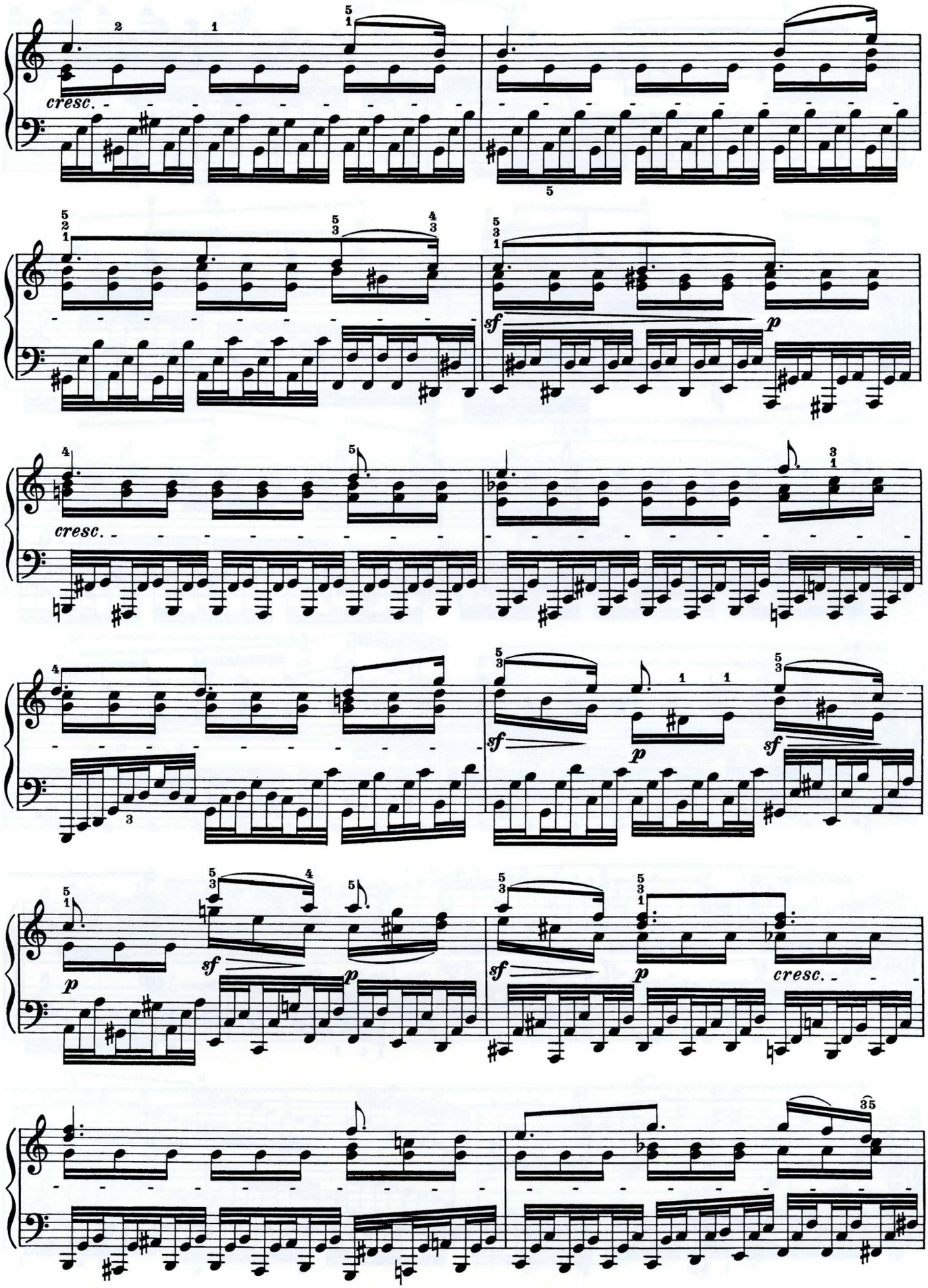
cresc.
sf
p
cresc.
sf
p
sf
p
sf
cresc.

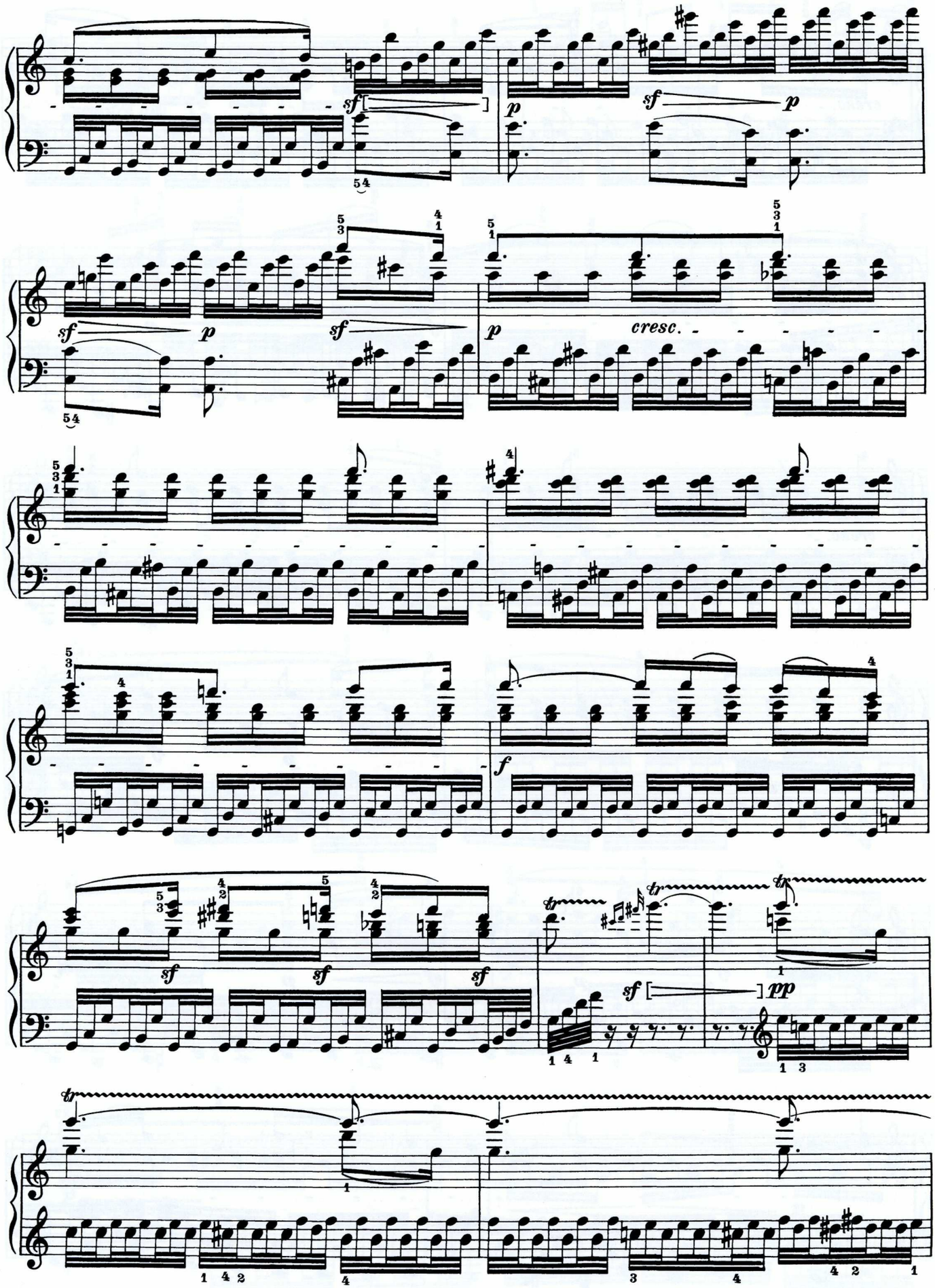
sf
p
sf
p
sf
p
sf
p
cresc.
f
sf
sf
sf
tr
tr
tr
sf
pp
tr

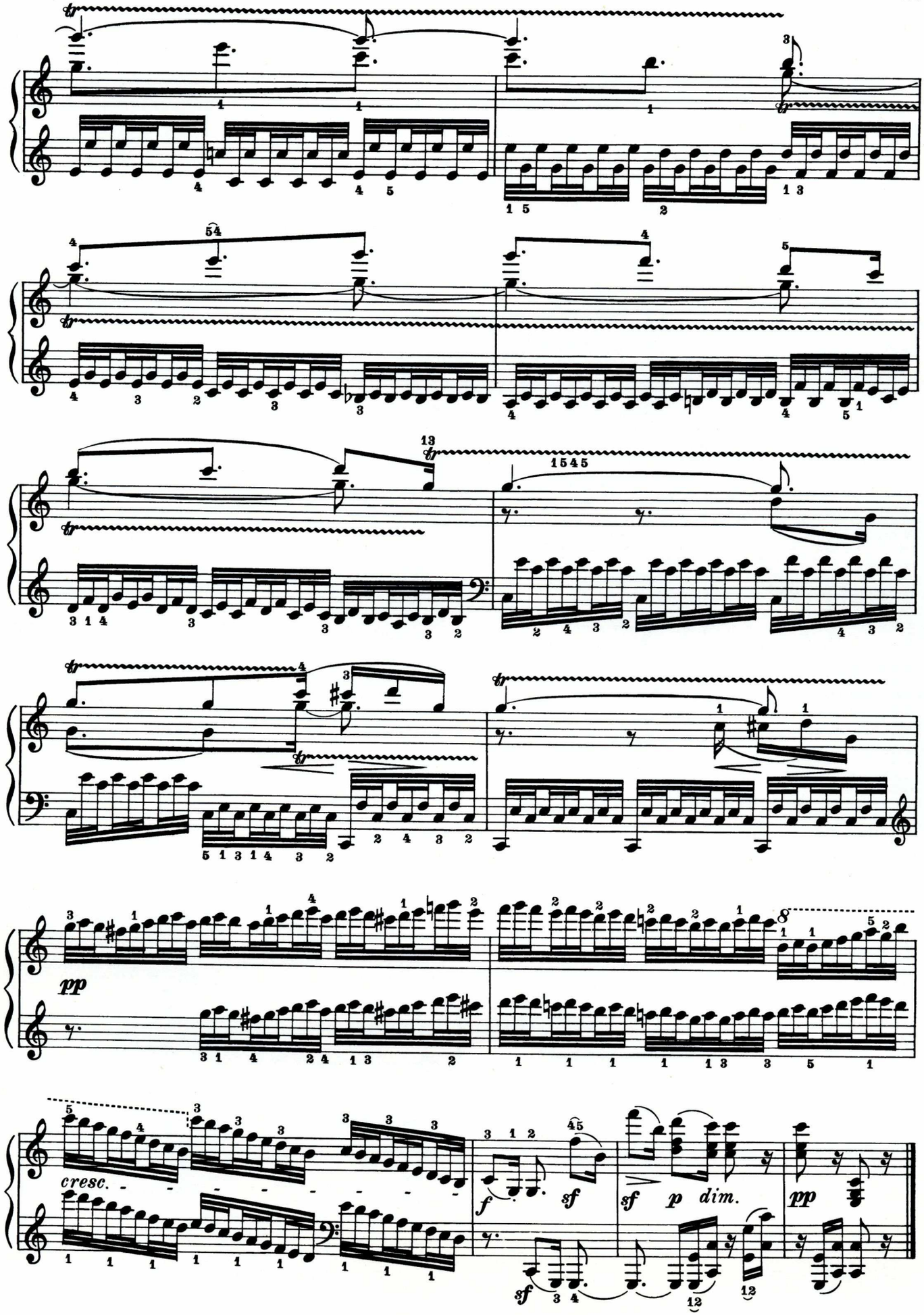
pp
cresc.
f
sf
sf p dim.
pp

Musik für Klavier
Music for piano
Musique pour piano

Carl Philipp Emanuel Bach
Solfeggietto c-Moll
ED 07996

Johann Christian Bach
Sonate G-Dur, op. 5/3
ED 09663

Johann Sebastian Bach
Berühmte Stücke
(Sinfonia, Air, Badinerie)
ED 09739

2 Choräle
(Wachet auf, ruft uns die Stimme / Jesus bleibet meine Freude)
ED 09736

15 zweistimmige Inventionen
ED 01092

15 dreistimmige Sinfonien
ED 01096

12 kleine Präludien
ED 0849

Ludwig van Beethoven
Sieben Bagatellen, op. 33
ED 0267

6 Contretänze
ED 09622

Für Elise (Albumblatt)
ED 06641

Menuett G-Dur
07536

Sonaten:
– c-Moll (Pathétique), op. 13
ED 0218
– cis-Moll (Mondschein), op. 27/2
ED 0229
– D-Dur (Pastorale), op. 28
ED 0231
– (Sonatine) g-Moll, op. 49/1
ED 0239
– (Sonatine) G-Dur, op. 49/2
ED 0240
– C-Dur (Waldstein), op. 53
ED 0241
– f-Moll (Appassionata), op. 57
ED 0245
– 2 leichte Sonatinen F-Dur, G-Dur
ED 0281

9 Variationen A-Dur über „Quant è più bello"
ED 09689

Johannes Brahms
Ungarischer Tanz Nr. 5
ED 07585
– erleichtert
ED 07589

Ungarischer Tanz Nr. 6
ED 07586
– erleichtert
ED 07590

Variationen über ein Thema von R. Schumann
ED 09735

Wiegenlied, op. 49/4
ED 07635

Frédéric Chopin
Ballade g-Moll, op. 23
ED 06209

Ballade As-Dur, op. 47/3
ED 06211

Etüde c-Moll (Revolutions-Etüde), op. 10/12
ED 09574

Fantasie-Impromptu cis-Moll, op. 66
ED 0368

Nocturne b-Moll, op. 9/1
ED 0342

Polonaise A-Dur (Militär), op. 40/1
ED 0334

Prélude Des-Dur (Regentropfen), op. 28/15
ED 09200

Sonate b-Moll, op. 35
ED 0398

Walzer Des-Dur (Minuten), op. 64/1
ED 0298

Louis-Claude Daquin
Le Coucou. Rondo
ED 0899

Claude Debussy
Doctor Gradus ad Parnassum
ED 09760

The little negro
ED 09762

Anton Dvořák
Humoreske, op. 101/7
ED 03692
– erleichtert
ED 03694

John Field
Nocturne B-Dur
0925

César Franck
Les plaintes d'une poupée
ED 09764
Präludium, Aria und Finale
ED 08864

Präludium, Choral und Fuge
ED 08860

Edvard Grieg
Anitra's Tanz (aus Peer-Gynt-Suite), op. 46/3
ED 09593

Hochzeitstag auf Troldhaugen, op. 65/6
ED 09595

Norwegischer Bauerntanz, op. 19/2
ED 09596

Volksweise – Springtanz (aus Lyrische Stücke), op. 38/2 und 5
ED 09706

Georg Friedrich Händel
Chaconne G-Dur mit 21 Variationen
ED 09578
Grobschmied-Variationen
ED 0473
Passacaglia g-Moll und Chaconne d-Moll
ED 09763

Joseph Haydn
Sonaten:
– As-Dur (Hob. XVI:46)
ED 0502
– C-Dur (Hob. XVI:15) (Der Geburtstag)
ED 09659
Arietta con Variazioni (Hob. XVII:2)
ED 09662

Ochsen-Menuett (Hob. IX:27)
ED 0509

Paul Hindemith
2 Fugen aus „Ludus tonalis"
ED 09770

Franz Liszt
Gnomenreigen (Konzertetüde)
ED 06455

Il Sospiro (Konzertetüde)
ED 06779

Liebestraum E-Dur Nr. 2
ED 06481

Rigoletto-Paraphrase
ED 06810

Ungarische Rhapsodie Nr. 2 cis-Moll
(mit der berühmten Kadenz von d'Albert)
ED 06414

Ungarische Rhapsodie Nr. 15 a-Moll
(Racóczy-Marsch)
ED 06433

Valse oubliée
ED 07042

Ferdinand Loh
Walzer (Flohwalzer)
ED 09765

Felix Mendelssohn Bartholdy
Rondo Capriccioso, op. 14
ED 0537

Hochzeitsmarsch aus „Ein Sommernachtstraum", op. 61/9
ED 06707

Maurice Moszkowski
aus Dix Pièces Mignonnes:
– Menuett, op. 77/10
ED 09729
– Tarantelle, op. 77/6
ED 09722

Modest Moussorgsky
Im Dorfe – Ein Kinderscherz
ED 09705

Wolfgang Amadeus Mozart
Andante aus dem Klavierkonzert C-Dur, KV 467
ED 09741

Fantasien:
– c-Moll, KV 396
ED 0968
– d-Moll, KV 397
ED 0969
– c-Moll, KV 475
ED 0636

Fantasie und Fuge C-Dur, KV 394
ED 0970

Romanze As-Dur, KV 205
ED 08232

Rondo D-Dur, KV 485
ED 0972

Sonaten:
– C-Dur, KV 330
ED 0609
– A-Dur, KV 331
ED 0618
– C-Dur (facile), KV 545
ED 0607
Variationen über „Ah! vous dirai-je Maman", KV 265
ED 09197

Sergej Rachmaninoff
Prélude cis-Moll, op. 3/2
ED 01650

Valse A-Dur, op. 10/2
ED 01651

Eric Satie
Gymnopedie Nr. 1
ED 09768
Gymnopedie Nr. 3
ED 09769

Franz Schubert
Impromptus:
– c-Moll, op. 90/1
ED 0686
– Es-Dur, op. 90/2
ED 0687
– As-Dur, op. 142/2
ED 0692

Militärmarsch D-Dur, op. 51/1
ED 0704
– erleichtert
ED 08260

Wanderer-Fantasie, op. 15
ED 0684

Wiegenlied, op. 98/2
ED 07021

Robert Schumann
Arabeske, op. 18
ED 0725

Carnaval, op. 9
ED 09188

Romanze Fis-Dur, op. 28/2
ED 0773

Alexander Scriabin
Etüde cis-Moll, op. 2/1
ED 09747

Peter Tschaikowsky
Die Jahreszeiten, op. 37:
– Nr. 6, Juni (Barkarole)
ED 01706
– Nr. 12, Dezember (Weihnachten)
ED 01712

Carl Maria von Weber
Aufforderung zum Tanz, op. 65 (Des-Dur)
ED 0792
– erleichtert (C-Dur)
ED 0794

Momento capriccioso, op. 12
ED 09734

SCHOTT
www.schott-music.com

R 48 · 6-04

9 790001 085434
ISMN 979-0-001-08543-4 | ED 0264

DISTRIBUTED BY
HAL LEONARD
8 84088 10712 3
49008682