SAN JOSE STATE COLLEGE

la torre

1 9 4 9

JIM MAPES and BOB MOON.....CO-EDITORS

BILL HENDERSON.....BUSINESS MANAGER

PUBLISHED BY THE ASSOCIATED STUDENTS OF

SAN JOSE STATE COLLEGE.....SAN JOSE

CALIFORNIA

la torre

1 9 4 9

CO-EDITORS

Jim Mapes

Bob Moon

BUSINESS MANAGER

Bill Henderson

ART DIRECTOR

Janet Kreinkamp

COPY & SPORTS EDITOR

Dick Burgren

PHOTO EDITOR

Joyce Call

ART STAFF

Jayne Burns

Robert Clark

Don Fitton

Louis Frangione

Mary Ana Gilroy

Ann Joyce

Alice Kelly

Murray Mead

Walter DeCoux

PHOTO STAFF

Joan Kennedy

Carl Ketchum

PUBLICITY

Bob Rexroad

Merna Maddux

ORGANIZATIONS

Wanda Gambord

Ruth Mahr

Elaine Williams

INDEX

Ruth McQueen

contents

administration 8

seniors 22

government 44

activities 58

athletics 70

organizations 100

life 200

California's Centennial Celebration holds a peculiar interest for the friends of San Jose State College. The shouts of the gold miner and the creak of the covered wagon had not yet died out in the land before a group of devoted citizens were urging the legislature to establish a teacher training institution. Teachers were a vital need in our fast-growing society. The school, which finally developed into San Jose State College, was established in 1862, the first public institution of higher education in the whole West.

And all through the years, in war and in peace, in good times and bad, in victory and defeat, in statesmanship and in politics, this College has contributed mightily and in growing power to the prosperity of California and the happiness of mankind.

T. W. MacDuffie

dedication

1849-1949

One hundred years of history in the golden state are behind us.

Those who graduate this year are already looking ahead . . .

to their individual prospects . . . their country's destiny . . . their

world's future. They look back, too . . . to four years of work and

play . . . taking notes, losing sleep over finals, meeting in the Quad,

going to dances, cheering in the Gym.

This is college . . . This is living . . .

To the '49er grads, then . . . the 1949ers . . . here and at every

college in California . . . These are truly golden years.

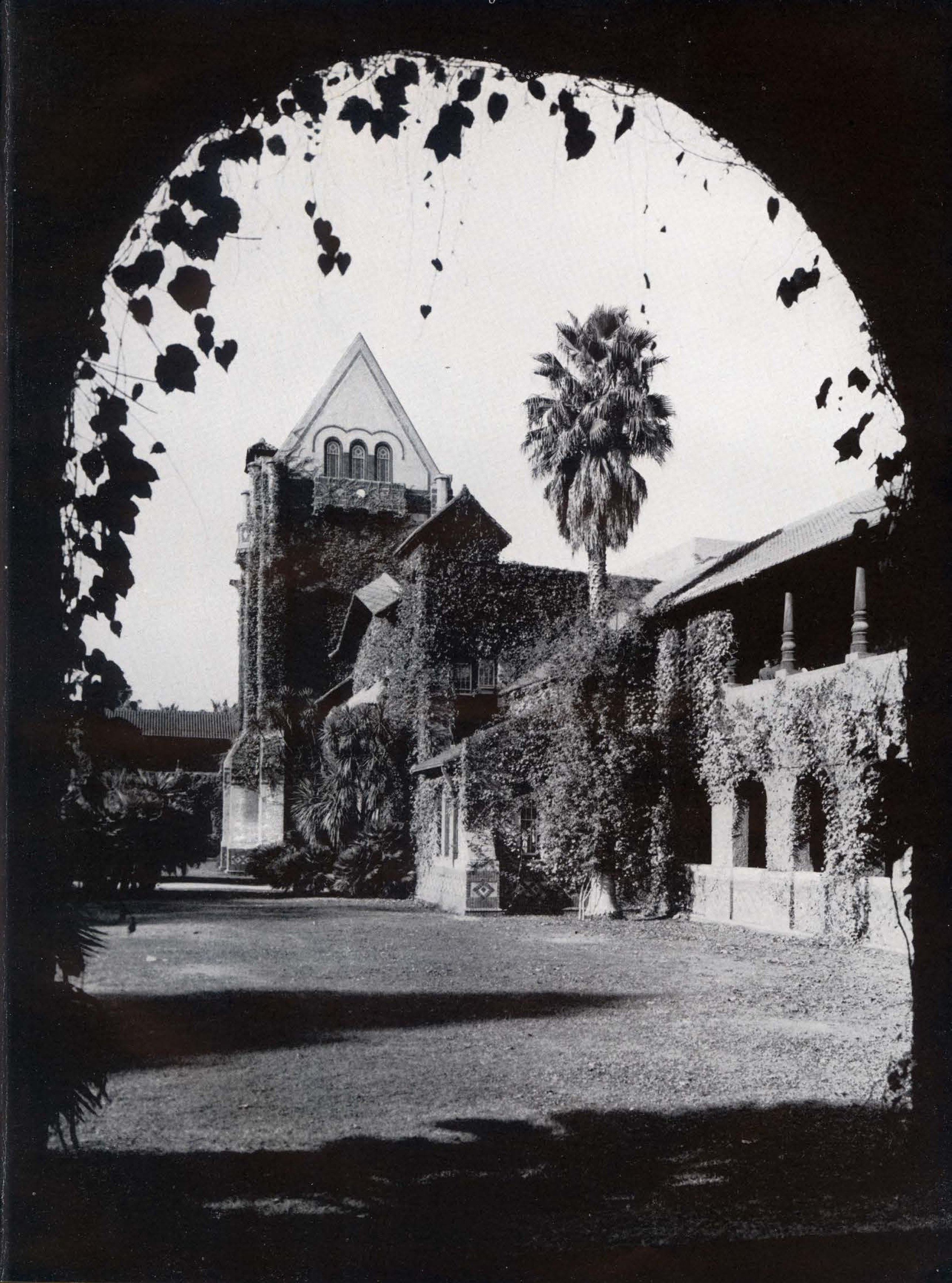

administration

BARBARA CURRY
LYCURGUS

PAUL M. PITMAN
Dean of Men

HELEN DIMMICK
Dean of Women

IZETTA PRITCHARD
Asst. Dean of Women

JOE H. WEST
Dean of Pers. & Guid.

JAMES DE VOSS
Dean of Profess. Ed.

JAY C. ELDER
Dean of Education

LILLIAN SCOTT
Asst. Registrar

administrators

E. S. THOMPSON
Comptroller

WILLIAM NEAL
Registrar

WILLIAM FELSE
Graduate Manager

EDITH GRAVES
Cashier

DORIS ROBINSON
Director of Placement

VIOLA PALMER
Asst. Registrar

Gladys Baird
Joan Greenwood, Sec.
Margaret Jones, Head
Gladys Nevenzel
Jane Beattie

Helen Mignon
Anna Loze
Pauline Lynch
Fern Wendt
Joyce Bolton

Martha Thomas

home economics

art

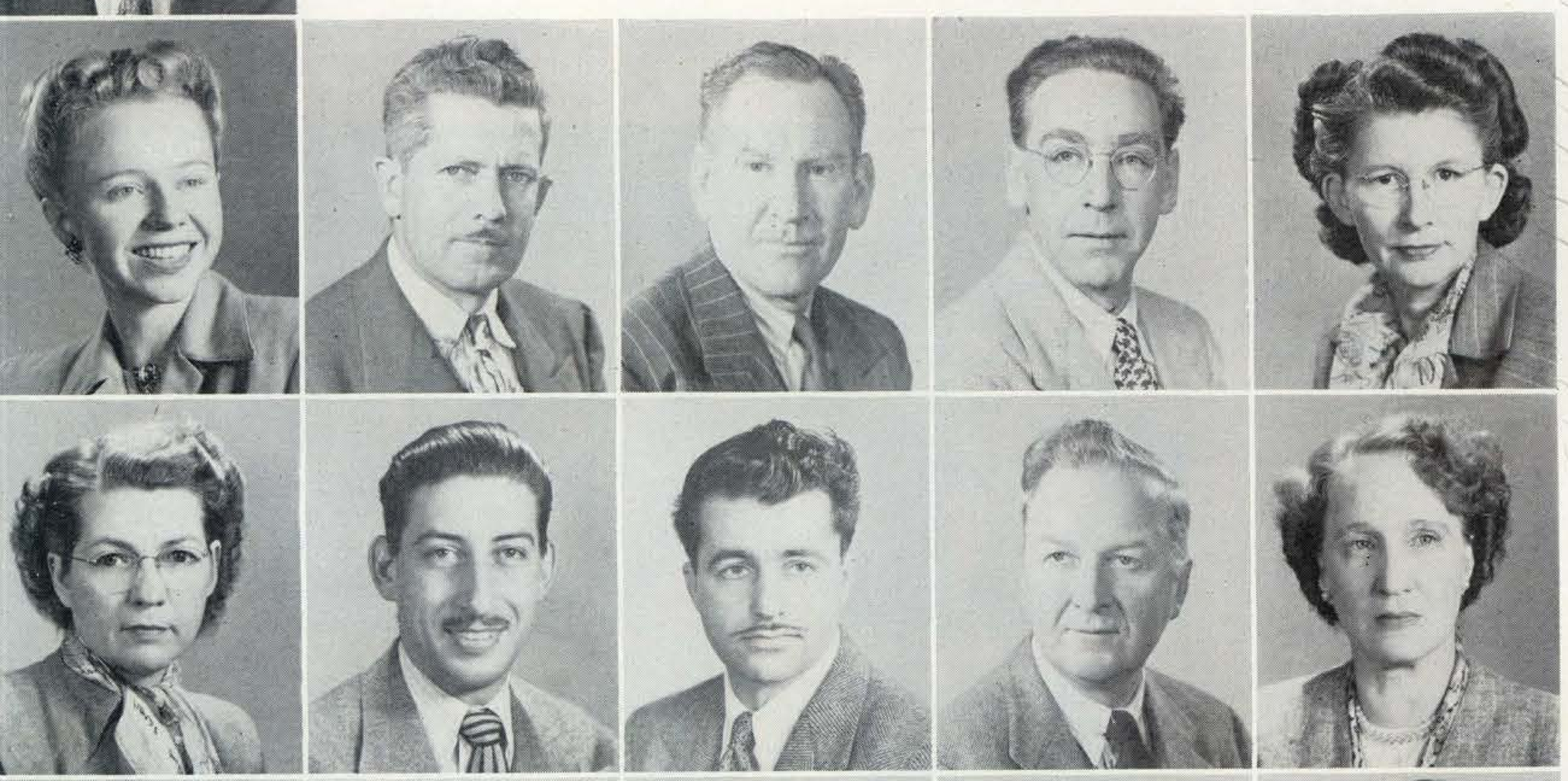

Marques Reitzel, Head

Glendyn Gibbs
D. P. Sevrens
Milton Lanyon
John Mottram
Evelyn Wennberg

Gladys Vogelman
R. R. Coleman
Leonard Stanley
Theodore Johnson
Nadine Hammond

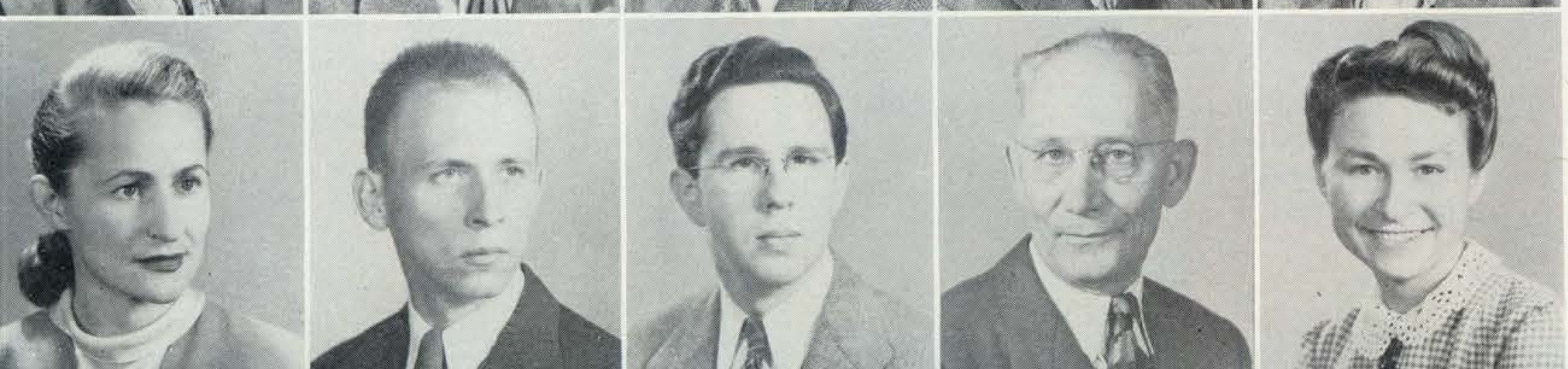

Elma Recksiek
Wendall Gates
Richard Tansey
Robert Strimpel
Clara Bianchi, Sec.

R. R. Jesson
E. A. Thormodsgaard
Edwin Parker
Lyle Downey, Head
M. Thompson

Harold Johnson
Thomas Eagan
Frances Robinson
Lydia Boothby
W. Lorenson

A. L. Williams
William Erlendson
Violet Thomas
Erik Peterson
Forrest Baird

music
speech

Hugh Gillis, Head
Ted Balgooyen
John Kerr
Edgar Willis
Chez Haehl

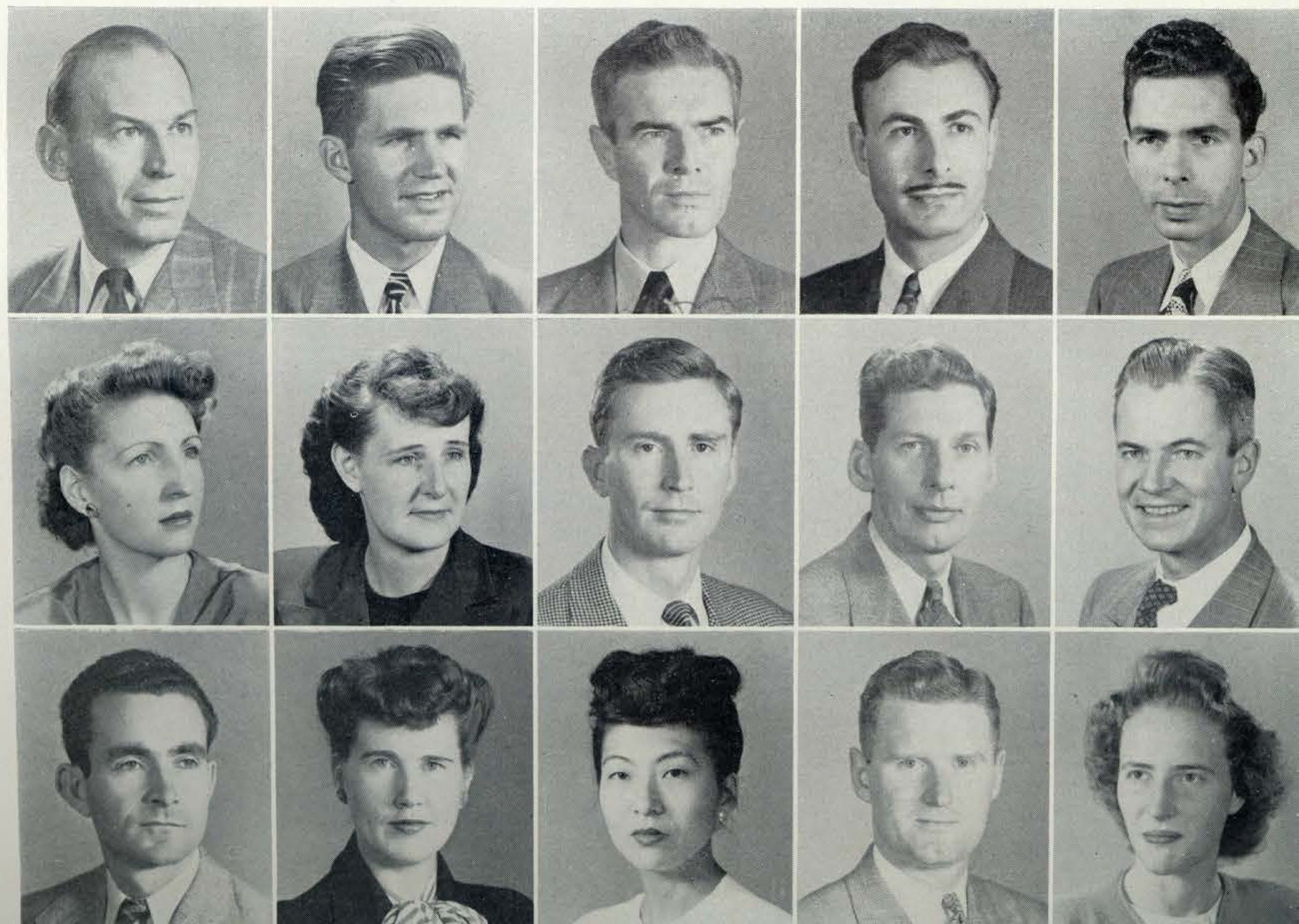

Madeleine Sinco
Wilda Merritt
Harrison McCreath
Wendell Johnson
Lawrence Mouat

James Lioi
Marie Carr
Helen Mineta, Sec.
Wilbur Luick
Helen Jursch, Sec.

Morris Golden
William Moellering
Margaret Pinkston
Barbara Fulton
Theo. Verhaaren

William Hermanns
Barbara Butler
Jeannette Alk
Ralph Grebmeier

language

social science

William Poytress
Owen Broyles

Dean Cresap
Dudley Moorhead
Douglas Hardy
Andrew Lassen
M. Rendahl

F. E. Graham
George Bruntz
S. J. Swagert
Gladys Waldron
Joan McInnes

Mary O'Donnell
L. P. Kibby
Mildred Winters
Edgar Hornig
John Gilbert

Joyce Backus, Head
Donna Bornman
Florence Keegan
Aurora Olafson
Helen Bullock

Virginia Harder
Emily Olson
Ruth Baldwin
Edith Foster
Barbara Wood

Helen Olseen
J. Vander Ploeg
Grace London
Dora Smith
Caroline Bailey

Mabel Carlson
Maude Coleman
Marian Kilpatrick, Sec.

library

mathematics

Howard Myers, Head
Marilyn McClaine
Marjorie Hugo, Sec.
F. P. O'Donnell

Alice Mitchell
Lincoln Daniels
Kathryn Hall
James Vern
M. F. Bird

William Sweeney, Head
Carl Rich
Clarice Wills
Harry Jensen
Henry Meckel

Emily DeVore
Katharine Hall
Mabel Crumby
Ruth Bradley
Lillian Gray

Carolyn Walker
Lillian Billington

education

Earl Atkinson, Head
Milburn Wright

Edwin Swanson
William Cooper
C. L. Suffield
Kenneth Coffin
Irving Christiansen

Guy George
Lillian Tofano
Dolores Chasuk
Arthur C. Kelley
John Aberle

commerce

Irene Palmer, Head
Eleanor Coombe
Mary Hooton
Hildegarde Spreen
Ethel Wright

Ellen Perkins
Janice Carkin
Sarah Wilson
Margaretta Fristoe
Jane Burtner

Mary Wiley
Lenore Luedemann, Sec.

woman's p.e.

engineering

Ralph Smith, Head
Allen Israelsen

Harry Engwicht
Brooks Walton
James Ross
Goodwin Peterson
Kenneth Hogen

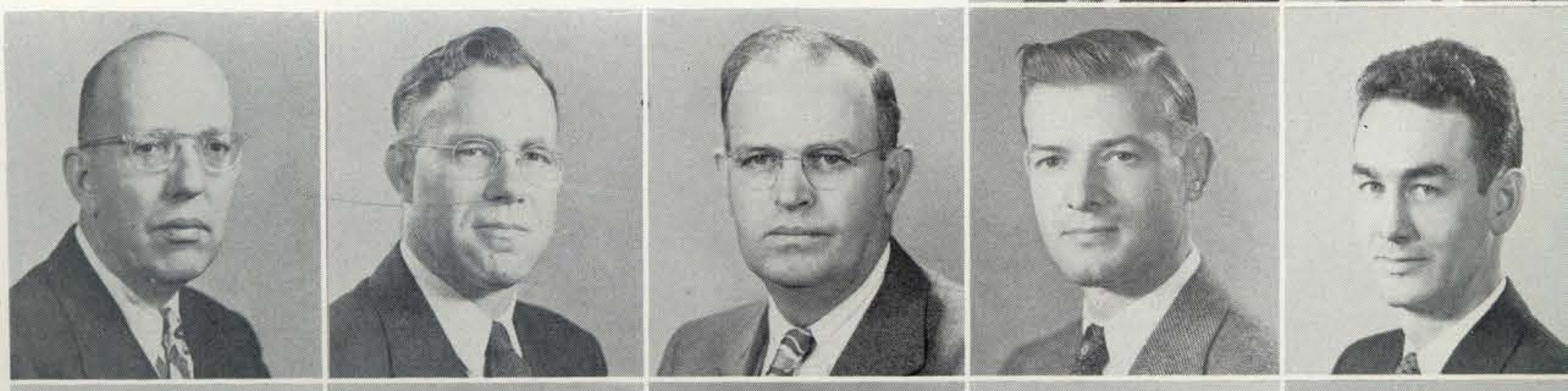

Norman Gunderson
Thomas Leonard
James Anderson
Hubert Morgan
Donald James

natural science

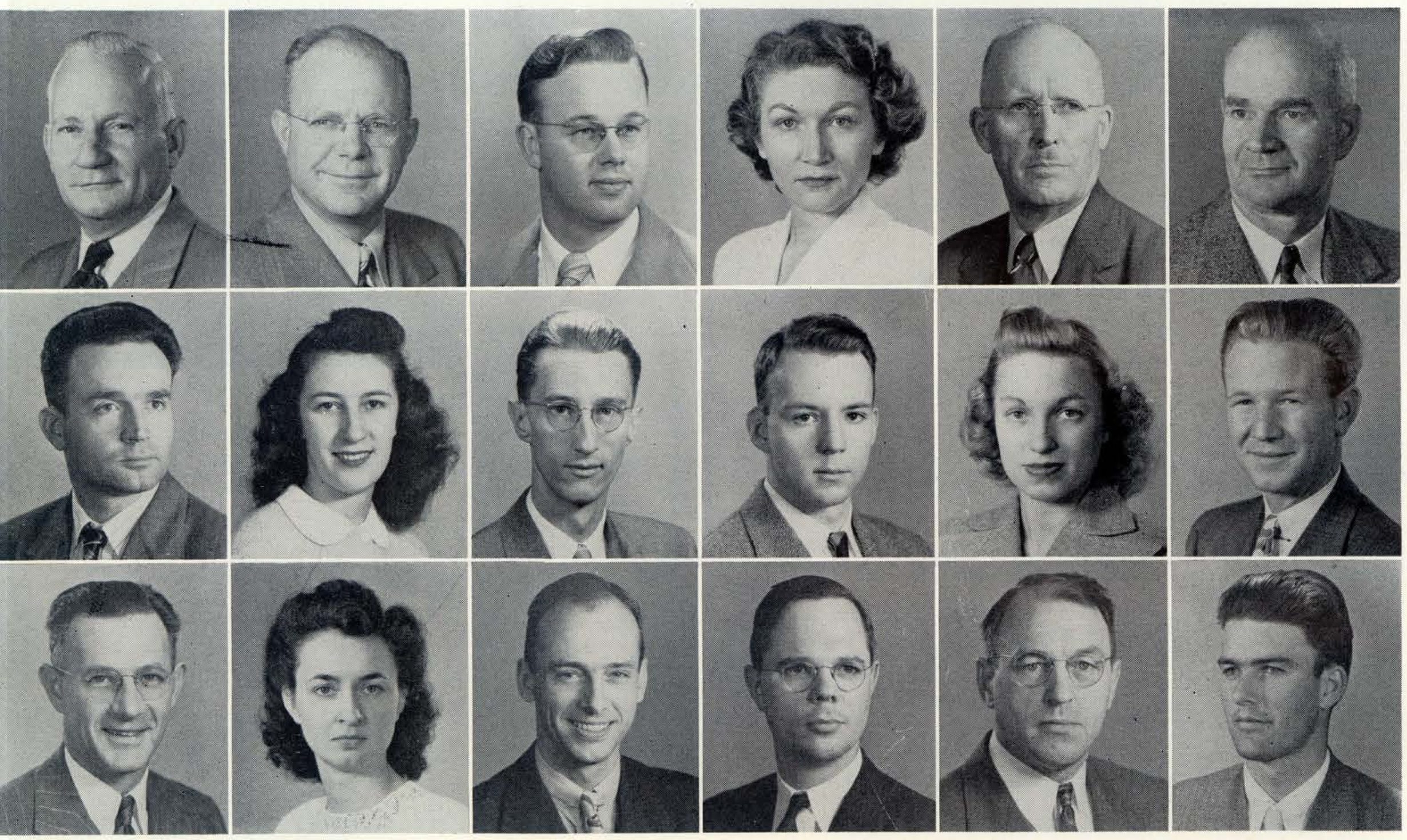

C. Duncan, Head
F. A. Ellis
Robert Rhodes

Arnold True
Marilu Blanc
M. Kinney

P. V. Peterson
R. R. Gates
J. P. Herth

A. Hagaman
L. A. McClaine
Murray Clark

L. Brauer
Jan Hagerty
W. Kartchner

E. Stimson
G. McCallum
John Harville

George Stone
Rocci Pisano
Arthur Williams

William Graf
James Craig
Alice Hoover

L. H. Brubaker
Karl Hazeltine
Matthew Vessel

James Tilden
K. L. Johnson
F. Morphew

E. S. Greene
Bert Morris
Shirley Buschke

A. C. Wilbur
Gertrude Cavins
Dorothy Ellis

natural science

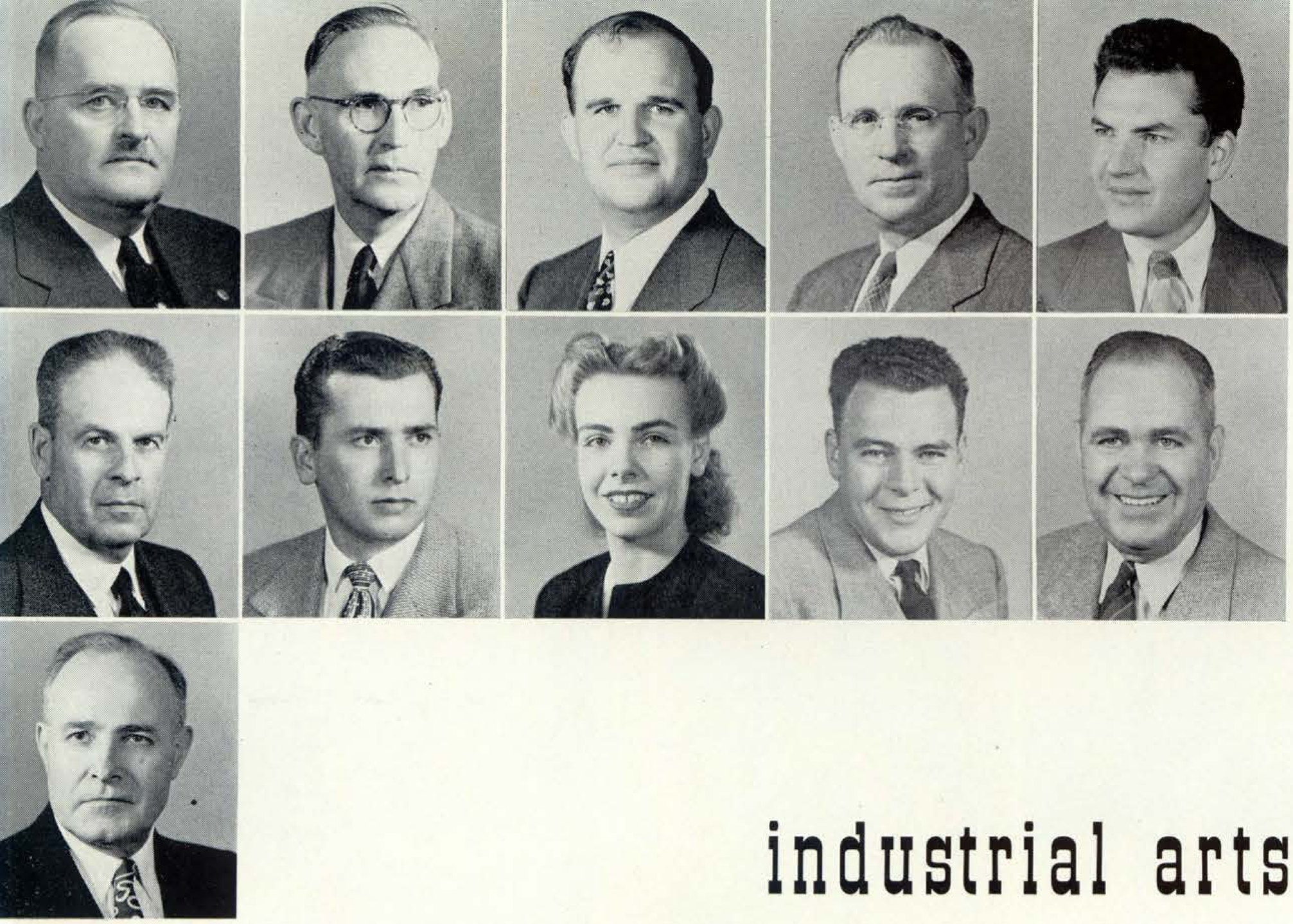

Heber Sotzin, Head
Judson Aspinwall
Derward Burbank
Forrest Peifer
Wayne Champion

Blair Mac Lean
John Queiser
Phyllis Bingham, Sec.
W. S. James
Walter Winston

Ben Spaulding

industrial arts

men's p.e.

Glenn Hartranft, Head
Hampton Pool
Bill Hubbard

DeWitt Portal
Walt McPherson
Edward Mumby
Jerry Vroom, Pub.
Jackie Lee, Sec.

Danny Hill, Pub.
Bob Bronzan
Walt Williams
Doris Barbarez, Sec.
Charles Walker

Margaret Twombly, Head
Charles Ianne
Pauline Davis
Anne Aller
Ray Somers

Mary Bagnatori
Helen Parish
Jean Lees
Anita Laton
Alston Haggerty

Herbert Mann
Lois Bowman, Sec.
Fleta Williams
Helen Smith

health & hygiene

journalism

Dwight Bentel, Head

Iris Elwood, Sec.
Charles Kappen
Maurice Hyde
Bill Regan
Bill Gould

Lowell Pratt
Carl Hoffman
Dolores Spurgeon
John Brokenshire
Mary Harris, Sec.

Willard Schmidt, Head
Chesley Douglas
Peter Kristovich
Ruth Marsh, Sec.

police

military science

Col. James Hea
Lt. Col. J. Watts

M/Sgt. H. Warner
Maj. Earl Kingsley
Maj. Howard Brown
Maj. John Babel

M/Sgt. H. Klemetson
Capt. J. Cicarelli
Capt. Robert Agers
M/Sgt. Frank Roy

M/Sgt. James Lumley
M/Sgt. H. McCartney
M/Sgt. D. Pickard
Muriel Truscott, Sec.

Raymond Barry, Head
William Dusel
Gladys Gibson
Stella Schuchardt

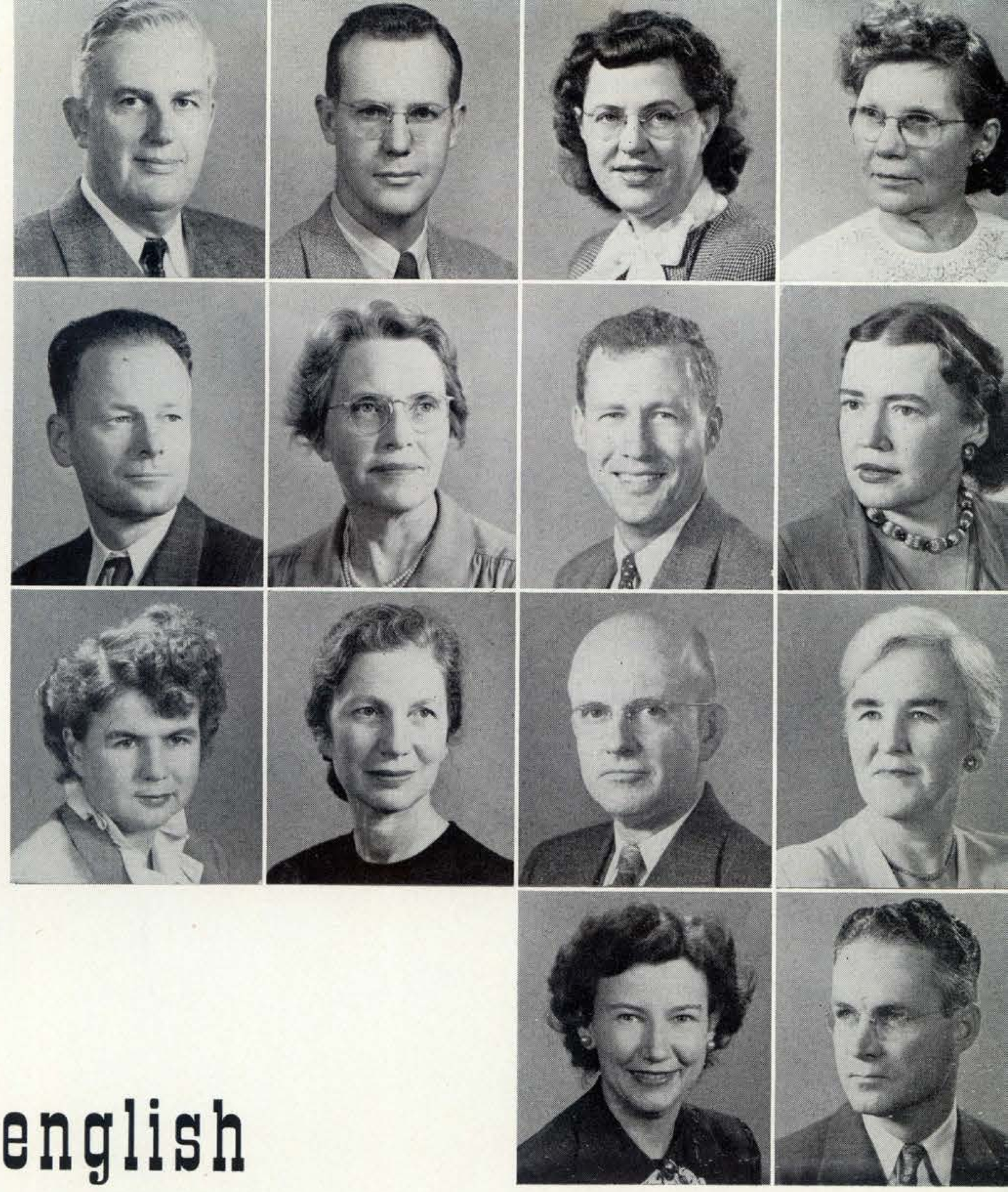

William Zoller
Florence Bryant
James Jacobs
Roberta Holloway

Louise Shoup
Charlotte Rideout
Harold Miller
Mary Hamilton

Ruth Milford
Glenn Reed

english

psychology

Raymond Mosher, Head
Lorraine Norton, Sec.
Elmo Robinson
James DeVoss

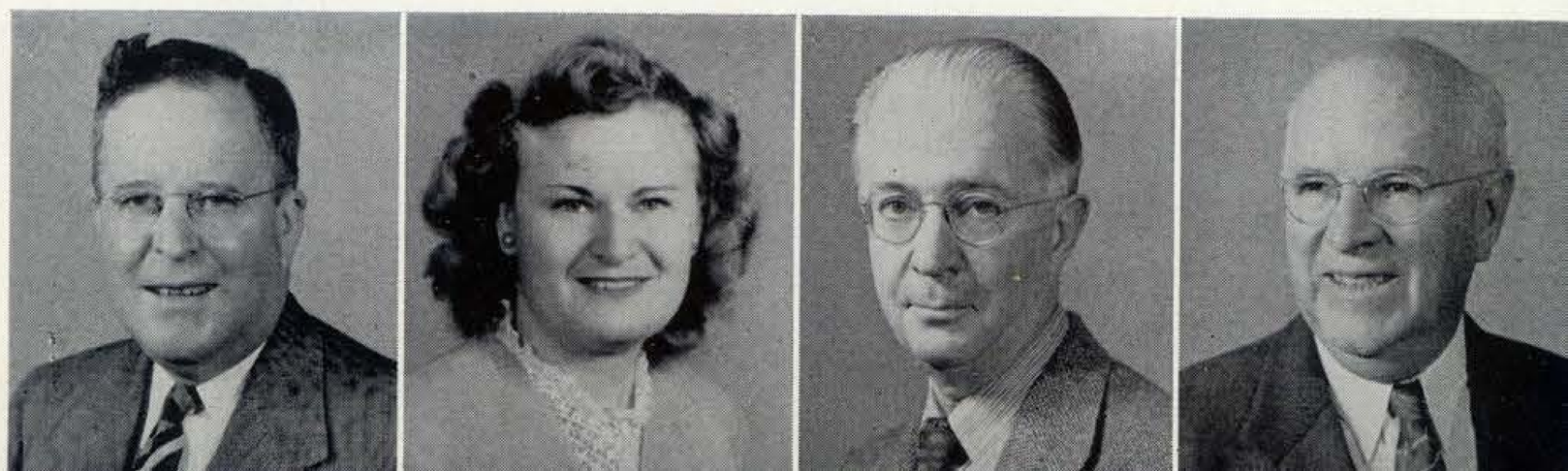

seniors

DONNA FORSETH
PSI CHI

seniors

JOHN ADCOCK
ALLEN AGNEW
RICHARD ALBERTSON
JOSEPH ALES
DIXIE ALLEN

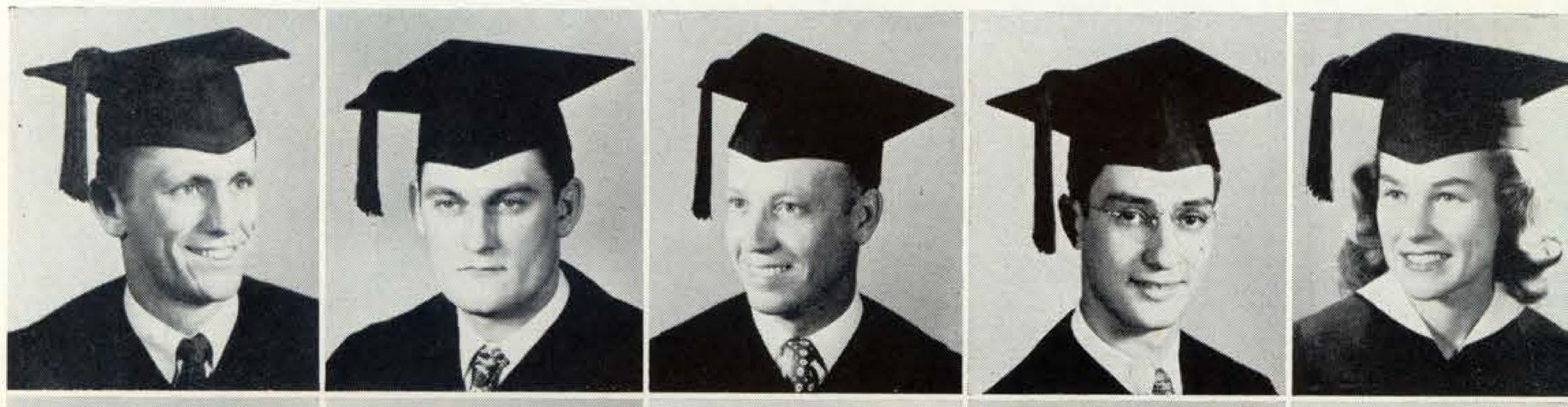

DONALD ALLEN
PEGGY ALLEN
ROBERT ALMY
MANUEL ALVAREZ
D. KEITH ALWARD

CAROLE ANDERSEN
CHESTER ANDERSON
EMIL ANDERSON
SHIRLEY ANTHONY
GRACE ELLEN ANVICK

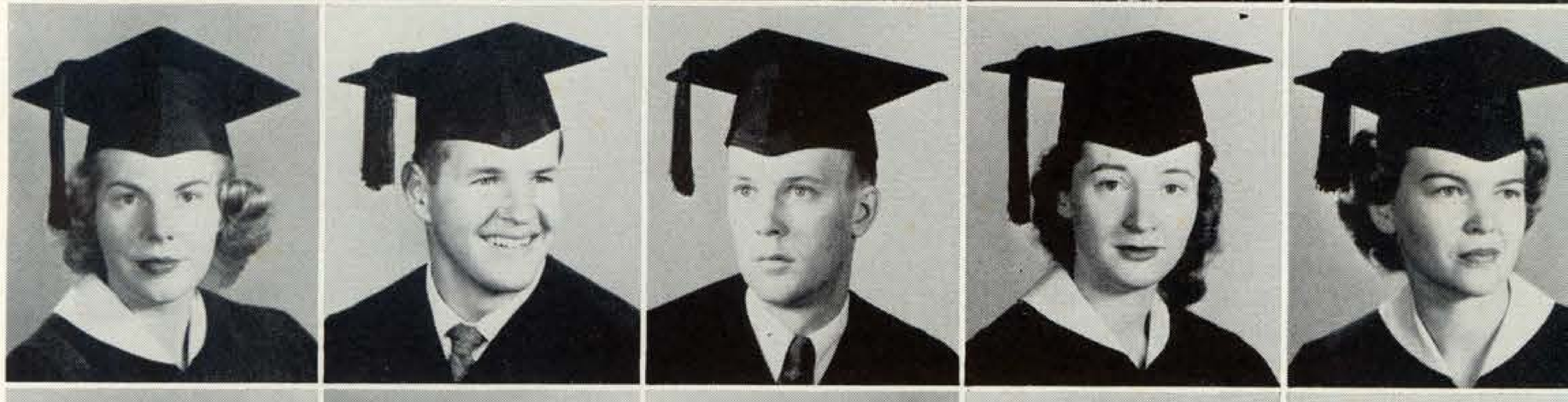

INEZ ARIAS
PAUL ARNAUD, JR.
MARY ARNETT
MARY ATWOOD
LOUISE AUNGER

MARILYN BACON
C. HAMILTON BAILEY
ROBERTA BAKER
JACK BARCELONA
ROBERT BARMETTLER

HELEN BARNES
MARY BARRETT
RICHARD BARTELS
OLIVE BATCHELOR
C. BAUMGARTNER

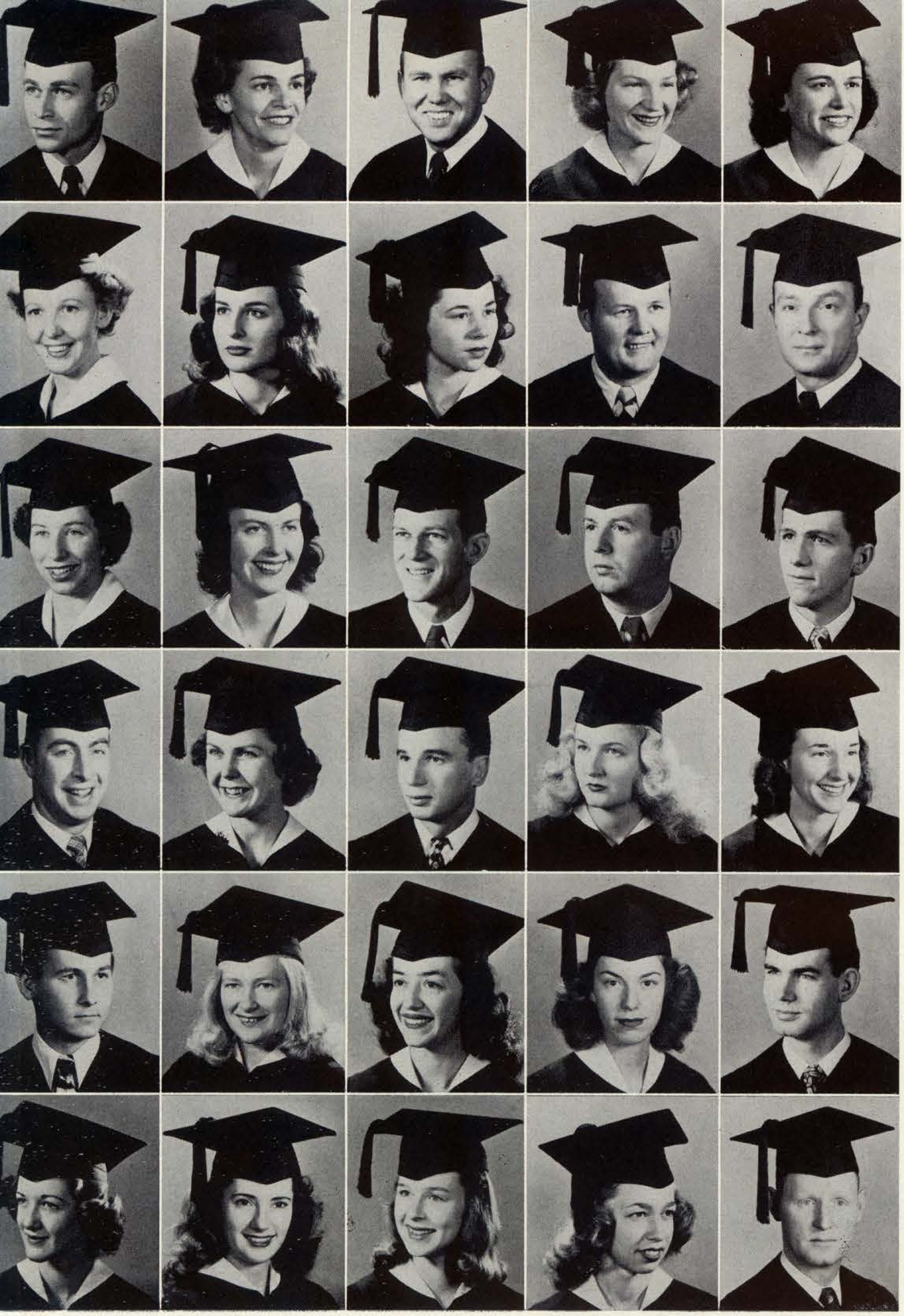

LESTER BENDEES
GEORGIA BENNETT
LEWIS BERRY
MARY ELLEN BESECE
BETTY BETTENCOURT

JOYCE BINGHAM
VIVIAN BISAGNO
BARBARA BLABON
ROBERT BLACKMON
MERLE P. BLONDIN

ANN BLUMENFELD
JOAN BOLDEMANN
JOHN BOLDEMANN
MARIO BONICELLI
MERRILL BONANDER

FRANCIS BOOMER
MARY A. BOORMAN
IRVIN G. BORDEN
VELMA J. BOSSEN
BARBARA BOULWARE

ALBERT C. BOWMAN
LILLIAN BRADSHAW
PAULETINI BRAVOS
LOIS BRAY
WILLIAM BRENNAN

IRENE BRISLAWN
LOIS BRITLAND
DIANA BRITTON
VIVIAN BRIZEE
MAL BROGDON

seniors

seniors

BARBARA BROWN
ELIZABETH BROWN
HAROLD C. BROWN
KEITH BROWN
MERVYN D. BROWN

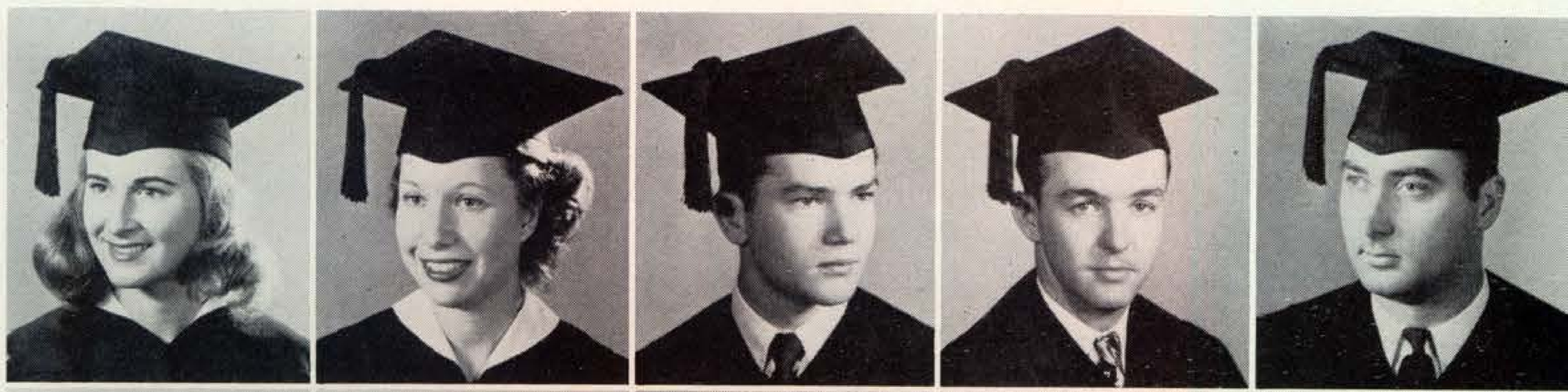

RICHARD M. BROWN
ROSALIE BRUSIN
RUTH BRYCE
DORIS BURCK
VIRGINIA BURDICK

ROBERT BURGER
RICHARD BURGREN
JACK BURTNER
JAYNE BURNS
FRANCES BUTTI

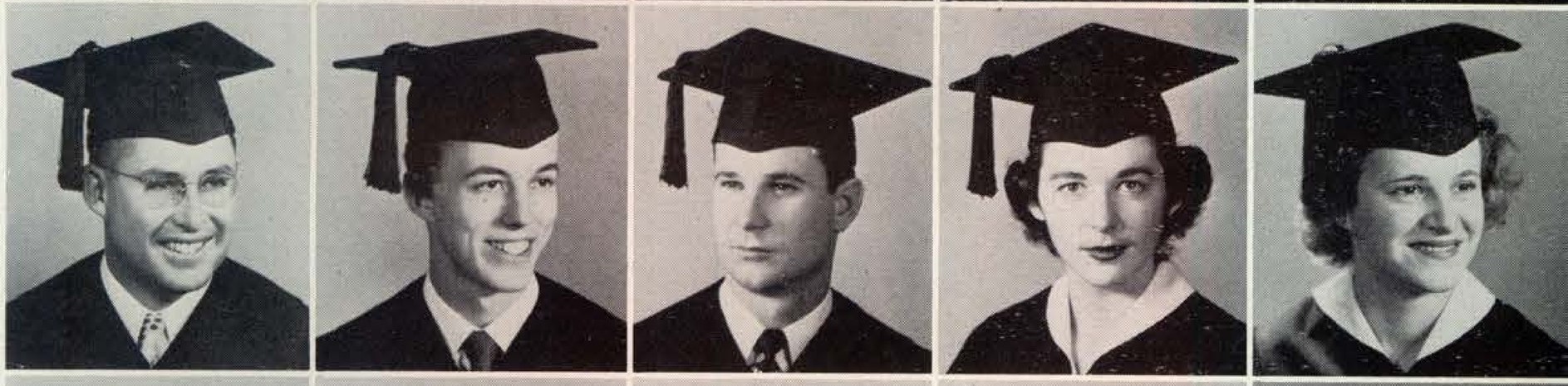

ROBERT CALENDER
SALLY CALVO
JOHN CAMBRIDGE
ALBERT CAMPBELL
ALVIN CAMPBELL

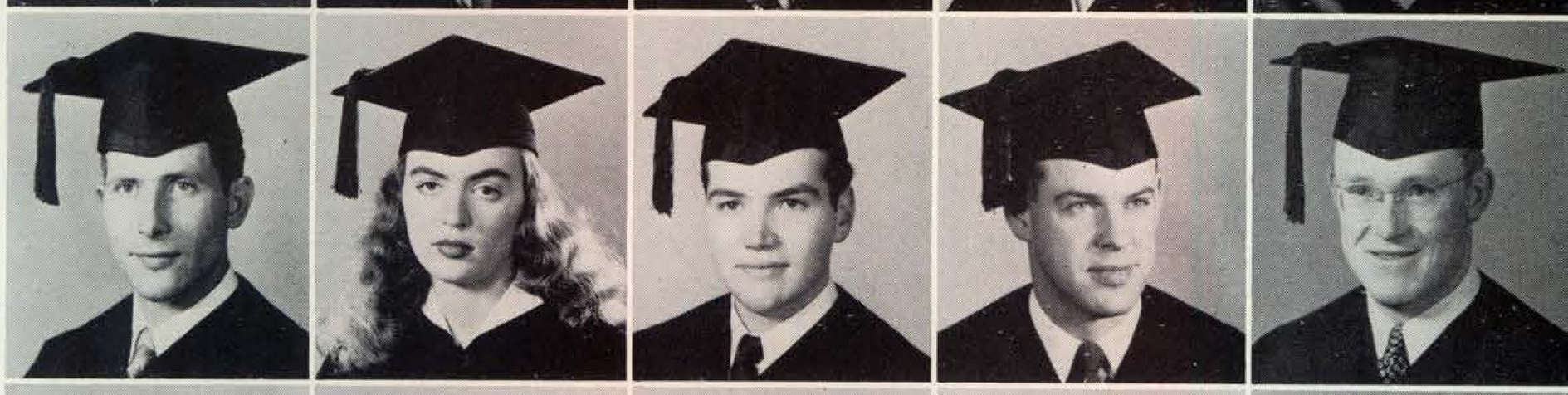

LUCIE CAMPO
HENRY CANCLINI
PAUL CANE
PAUL CAREY
LOIS CARLYLE

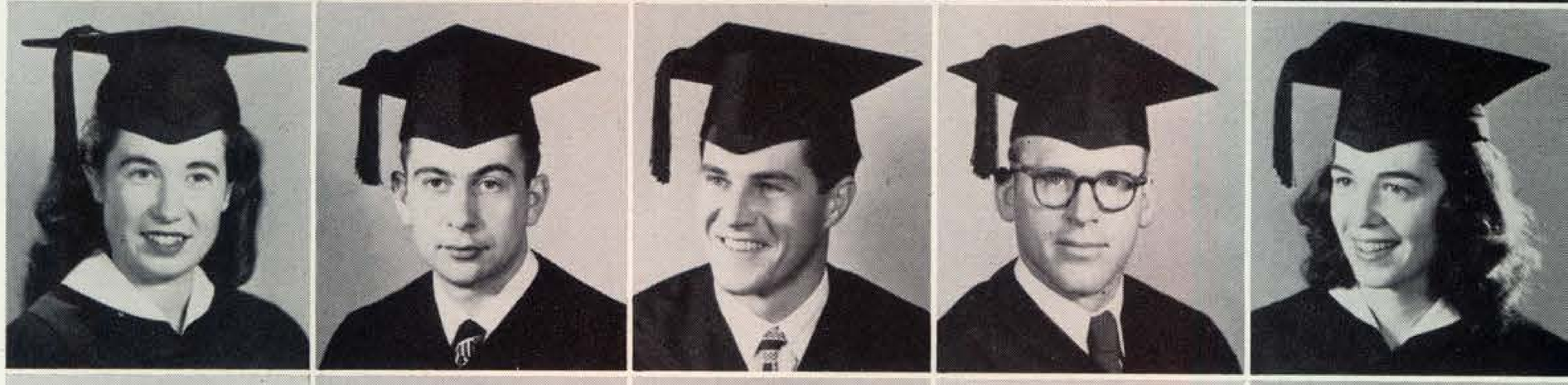

RICHARD CARPENTER
JO ANN CARSWELL
RAQUEL CASIANO
JOSEPH CATHEY
G. CHAMBERLAIN

seniors

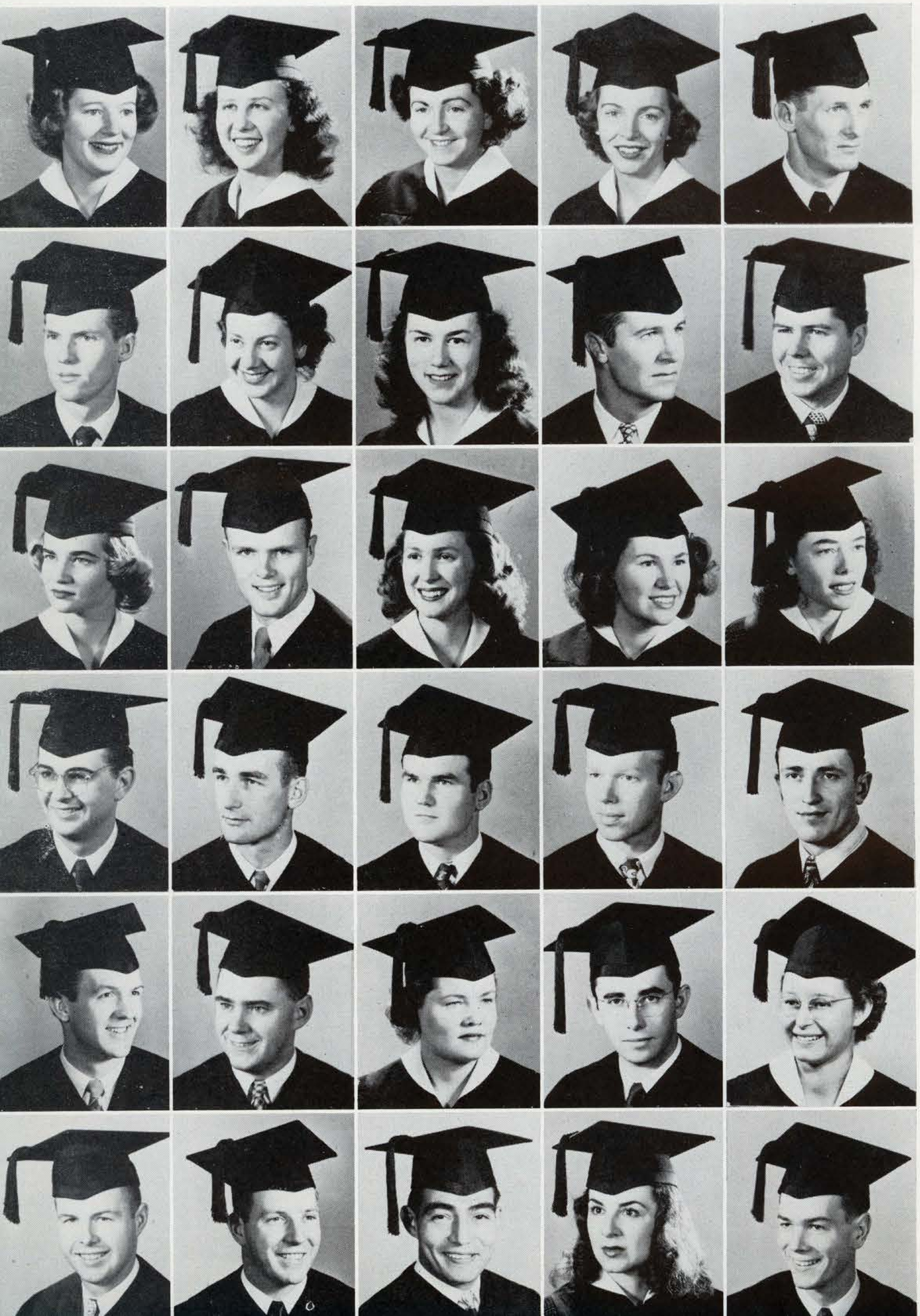

ADELE CHAMBERS
BARBARA CHAMBERS
RUTH CHAMBRE
HELEN CHANDLER
RALPH G. CHANDLER

DON CHERRINGTON
BETTY CHRISTENSON
ADELINE CLARK
ROBERT J. CLARK
ROBERT LEE CLARK

BARBARA CLARY
STEWART E. CLEGG
ALICE CLEMENT
ZELMA CLIFFT
GLORYA COATES

WILLARD COATS
GORDON R. COLE
DANIEL E. COLLAR
CARROLL COLLIER
C. A. COLWELL

DAVE COOK
JERRY D. COOPER
PATRICIA CORBETT
V. F. COSTANZA
MARJORIE COTTON

ROBERT CRAFT
BRUCE CRAIG
JAMES CRUZE
PATRICIA CRIBARI
ROBERT CRONEMILLER

ROBERT CUTLER
KERRY CUTTER
THOMAS CUTTING
BARBARA CURRY
JOHN DAEGLING

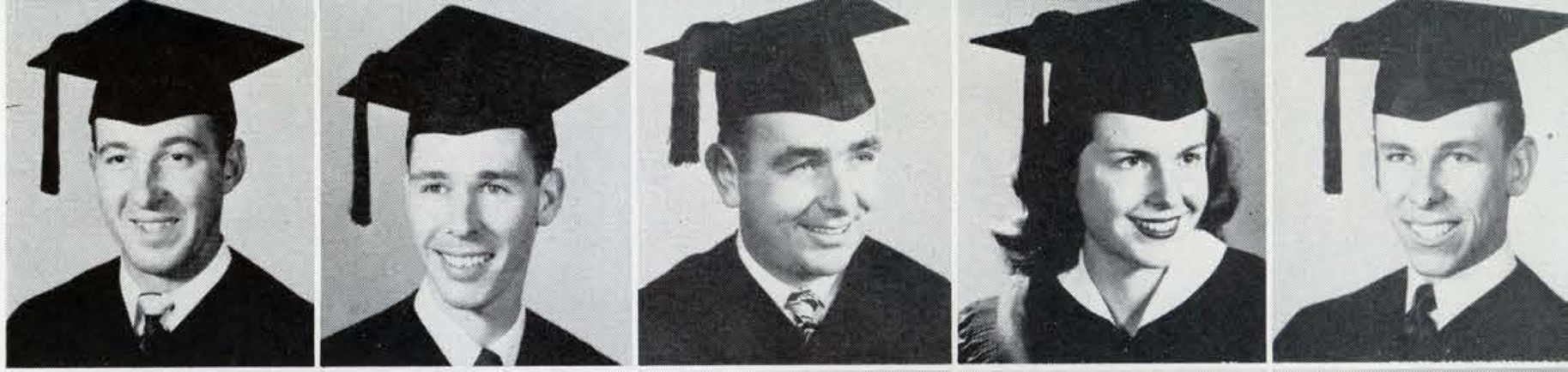

MARY DAMILANO
LOIS DAVEY
WAYNE DAVIS
WILBUR DAVIS
PATRICIA DAVIDSON

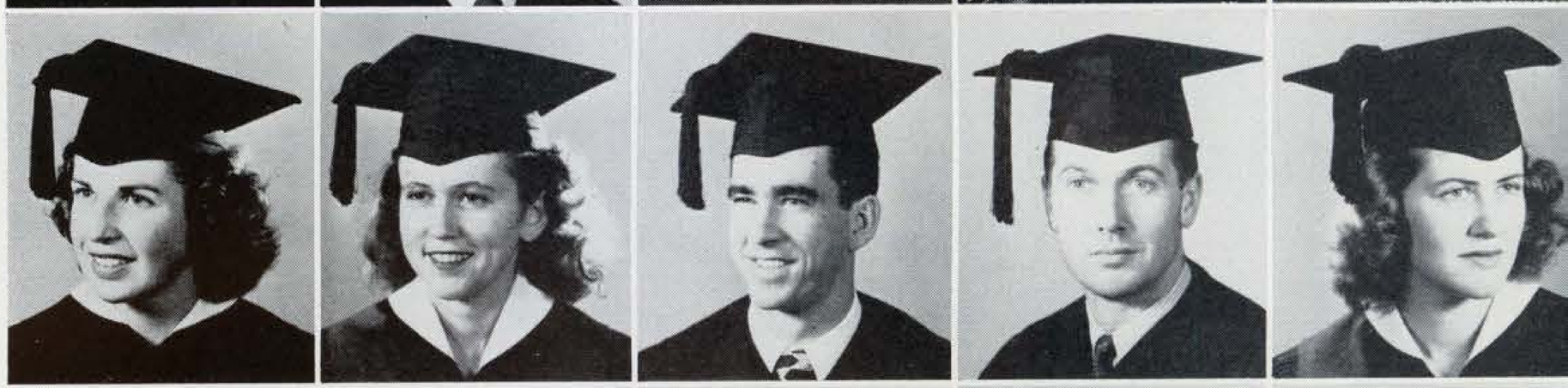

PHOEBE DAVIDSON
MERRITT DAWKINS
R. DE BEAUCHAMP
CORNELIA DEKKER
VERNON DEMING

MABEL DE SMET
WILLIAM DE SMITH
JOHN DE VINCENZI
JOSEPH DE WITT
WINIFRED DIAS

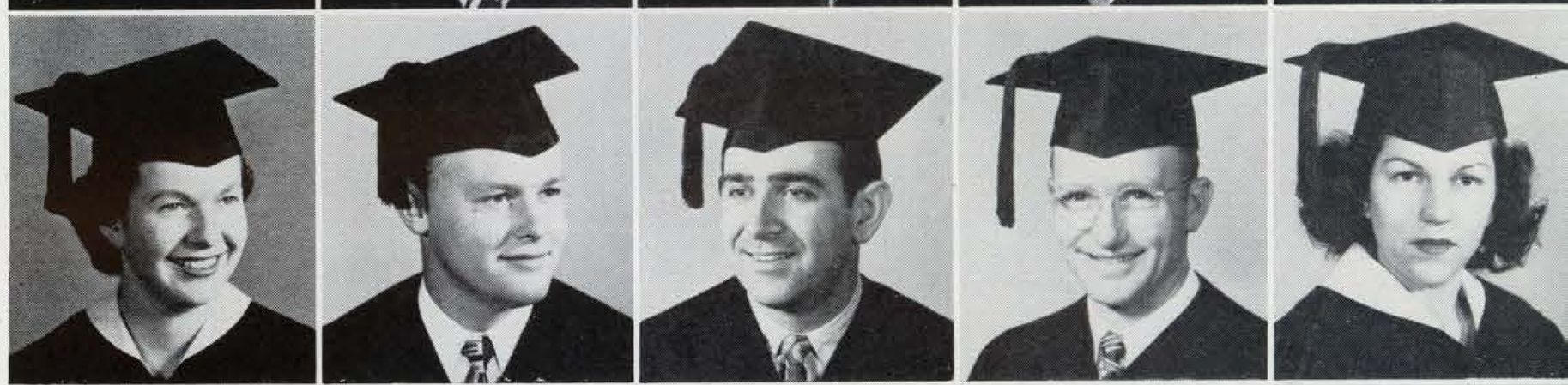

SILVESTER DIAZ
ROBERT DICK
MURRAY DILL
VIRGINIA DIESTEL
EDWARD DILLING

FRANK DI TOMASO
DONALD DIXON
MARIETTA DODGE
HENRY DOMBALIAN
VIRGINIA DONATELLI

seniors

FRANCIS A. DOUGLAS
EMERSON J. DUARTE
AIMEE DUGAN
LEE DUGAN
HELEN DUNLAP

DONALD DUNN
LESTER DUNN
ROBERT DURING
MARY ROSE DUSEK
THOMAS DUSEK

THOMAS EDDY
DELORES EDENHOFER
MILDRED EDHOLM
BERNEICE EDWARDS
GLEN EGLINGTON

ESTHER ELBERT
JO ANN ELIASON
HAROLD ELLIS
CLYDAGH ENOS
BARBARA ERNEST

MARGARET EVANS
BRUNO M. FABBRO
BERNICE P. FARRELL
EDWARD FATZER
MARILYN FENOCCHIO

HENRY B. FENTON
ROVELLE FERGUSON
OWEN FERNANDES
ALBERT E. FIGG
JAMES FILICE

seniors

seniors

CHARLES C. FISHER
CHARLES W. FISHER
DONALD FITTON
MARY FITZMAURICE
STANLEY FLECKNER

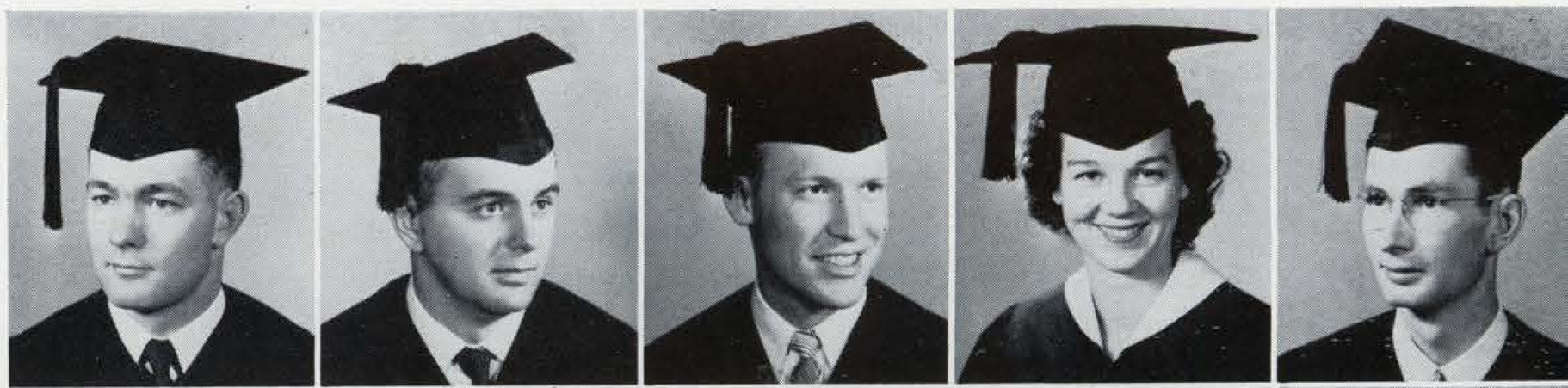

JOAN FLINT
EUGENE FOLETTI
GUY FONES
ERNEST FOLENDORF
WALLACE FOSTER

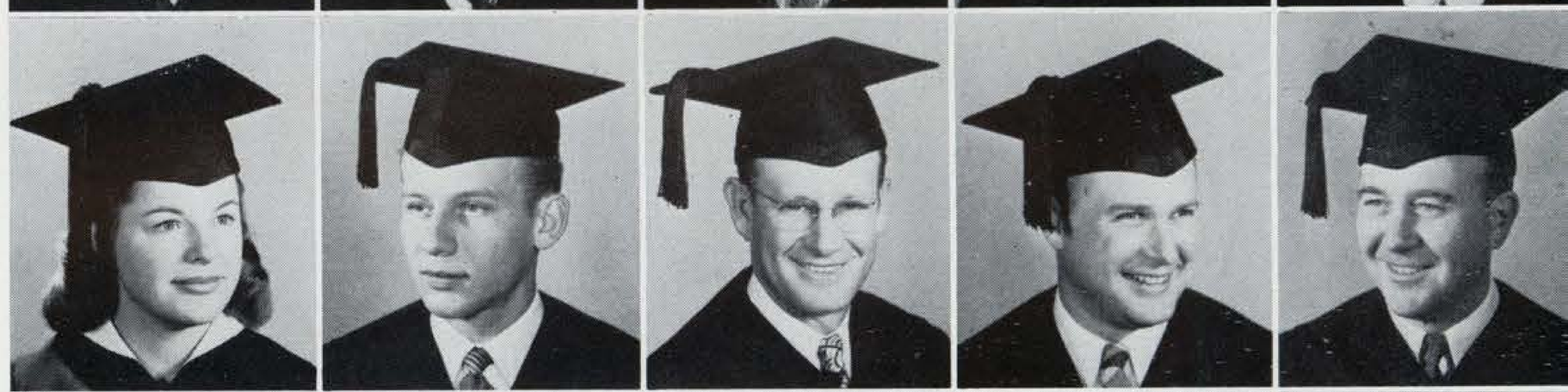

JACK FOWLER
JOANNE FRANCIS
JEAN FRANK
ALDANA FREEMAN
EVERETT FROST

CLARA FRUTUOZO
ROSE FUCILE
ROSS FULLER
WINIFRED P. FULLMER
MARY FULWIDER

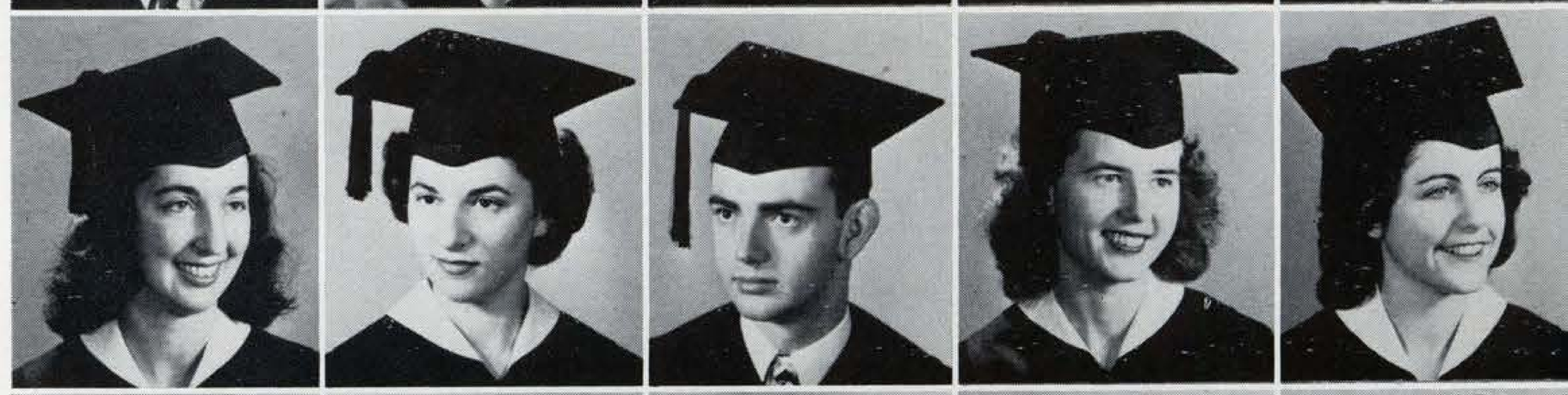

RUTH FURNARE
MARIE GABRIEL
LORRAINE GABUR
CATHERINE GAMBLE
LOUIS GARDELLA, JR.

KENNETH GASS
DWIGHT GEDULDIG
ROBERTA GIANOLI
J. GIANSIRACUSA
BERT GIBBS

seniors

JAMES GIUFFRE
JEAN GLINES
ALICE JOY GOLDER
SYE GOLDMAN
RAYMOND GOODE

DONALD GOODMAN
RUTH GOODSELL
MARIANNE GOTHARD
JOHN GOTHBERG
RAYMOND GOTTHOLD

ROBERT E. GRAND
KENNETH GRANTHAM
CLEO GRAY
DOROTHY GREENE
FRANCIS GREINER

ELIZABETH GREULICH
H. A. GRIFFITH, JR.
OPAL M. GROVE
ROBERT J. GUENTHER
CAROLYN HACKMAN

ROBERT HAGEN
MAXINE HALL
SHIRLEY HALL
DELLA HALLER
MARY HAMACHI

JEAN HAMMERSTROM
SHIRLEY A. HANKINS
PAUL J. HANSEN
YVONNE HARDING
CHARLES R. HARKER

B. HARRINGTON
GENEVIEVE HARRIS
JAMES HARRIS
JOAN HARRIS
WILLIAM HAWKINGS

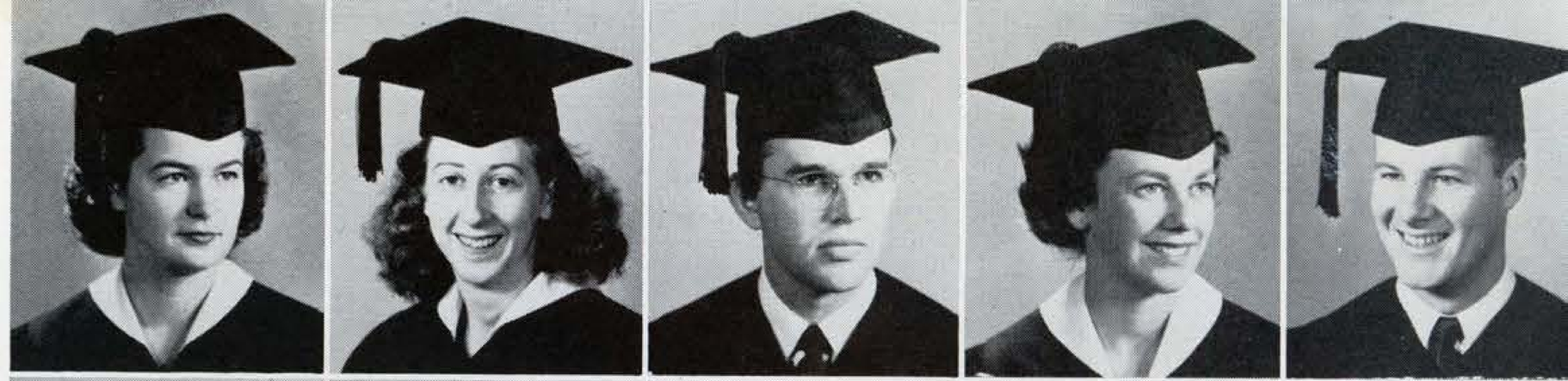

ROBERT HAWTHORNE
BETTY GENTRY HAYES
DOROTHY HAYES
FERN HAZELQUIST
VIRGINIA HESEMAN

GRACE HETRICK
B. HEUSINKVELD
ERNIE HICKSON
L. HILDEBRAND
BARBARA HILL

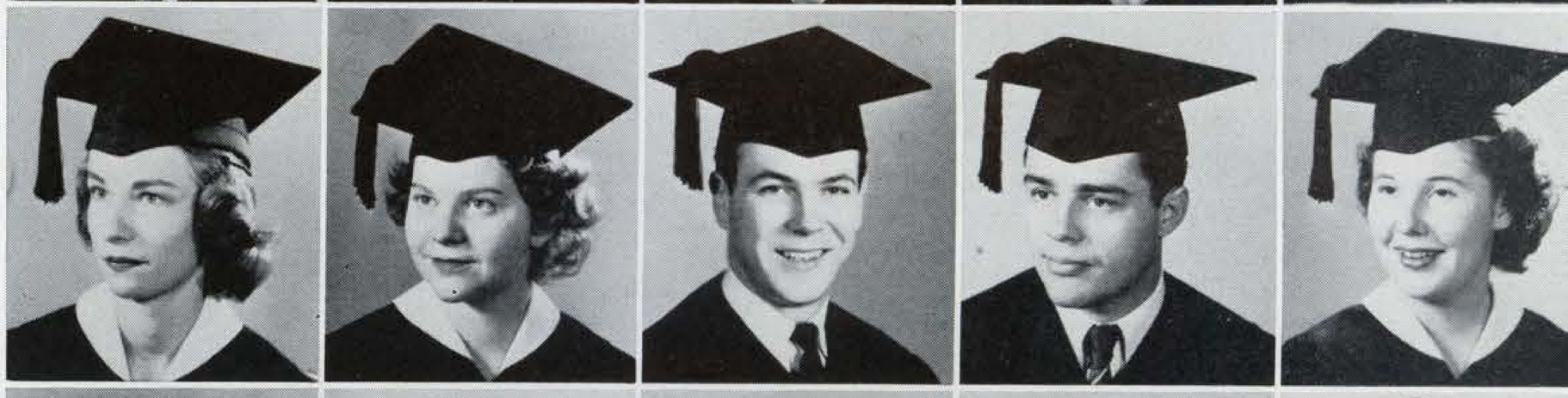

WILLIAM HILL
WILLARD HILLYER
ELEANOR HINDS
GEORGE HINKLE
CLINTON HIRATA

JAMES HOBBY
GEORGE HODGINS
ANN HOFLING
CARL HOFMANN, JR.
EDWARD HOGAN

JOHN HOGBEN
RUTH HOGEN
BEATRICE HOHMAN
BONETTE HOLLAND
WILLIAM HOLMES

seniors

CHARLES HUGHES
RICHARD HUGO
PAUL HUNTER
BARBARA HUSE
KENNETH HOPPER

JOAN HOUGHAM
MARIE HOULE
ARTHUR W. HOVER
CYRUS HOVIG
ANTHONY IBARRETA

JOHN ISAAC
MILDRED ISAAC
KOICHI ISHIZAKI
NANCY IVY
JEAN JACA

CLARA JACOBSON
JOHN W. JAMES
RUTH ELAINE JAMES
GARRATT JEFFERY
GEORGE JENSEN

ELEANOR JOHNSON
ERLE JOHNSON
HARRIET JOHNSON
JANICE JOHNSON
NEWELL JOHNSON

NORMA JOHNSON
LEWIS JOHNSTON
LOUIS JONES
TUDOR M. JONES
JUNE JORGENSEN

seniors

seniors

C. KAZARINOFF
CAROLINE KEARNEY
PHILIP KEARNEY
OTIS KEELER
LEAH KELLER

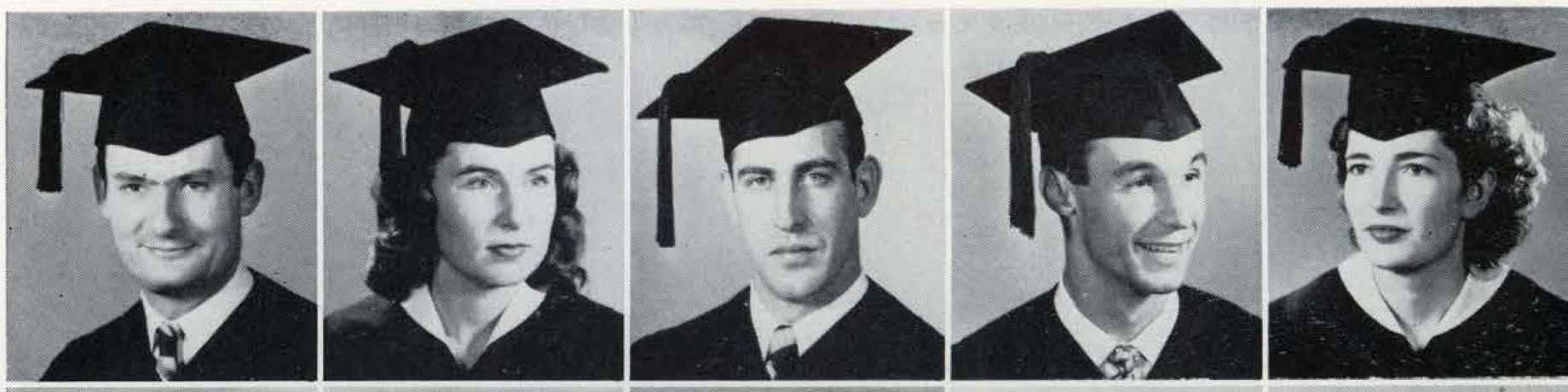

ROBERT KELLER
ALICE LEE KELLY
LETITA KENDALL
FRANK KENNEDY
DUNCAN KERR

HARRY KERWIN
NANCY KIMURA
HENRY KING
BARBARA KINNEY
BETTY KINNEY

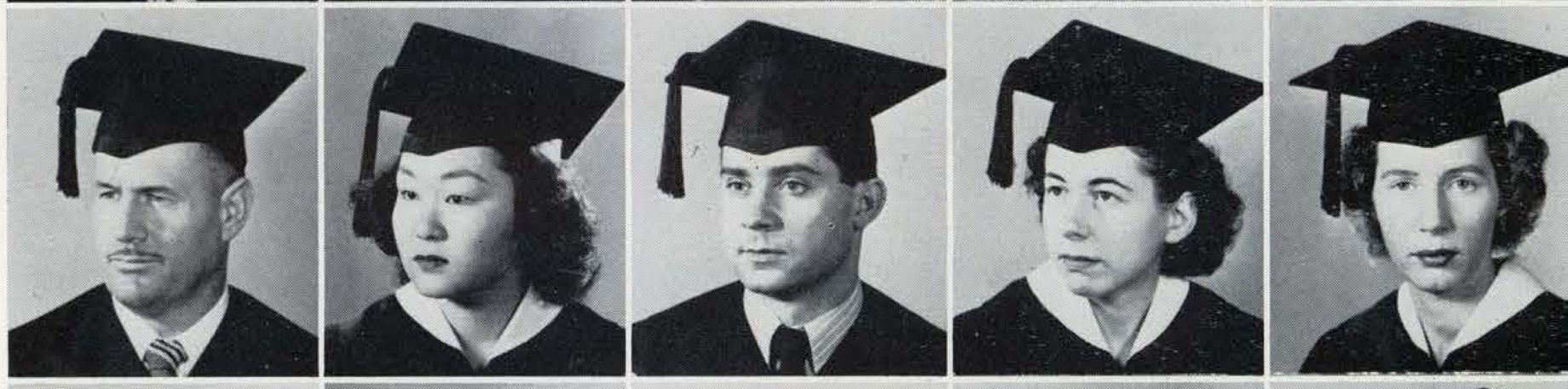

JEAN KINNEY
DORIS KLEIR
RALPH KLING
DONALD KLEINMAIER
WILLIAM KLINKER

THELNO KNOWLES
DOROTHY KOBAYASHI
NADA KORUNICH
JANET KREINKAMP
SYLVIA ANN KRIEGE

RAY KROUGH
ROY KRUMLAND
BARNEY KUKOLSKY
JUNE KUKOLSKY
OSCAR LAIB

seniors

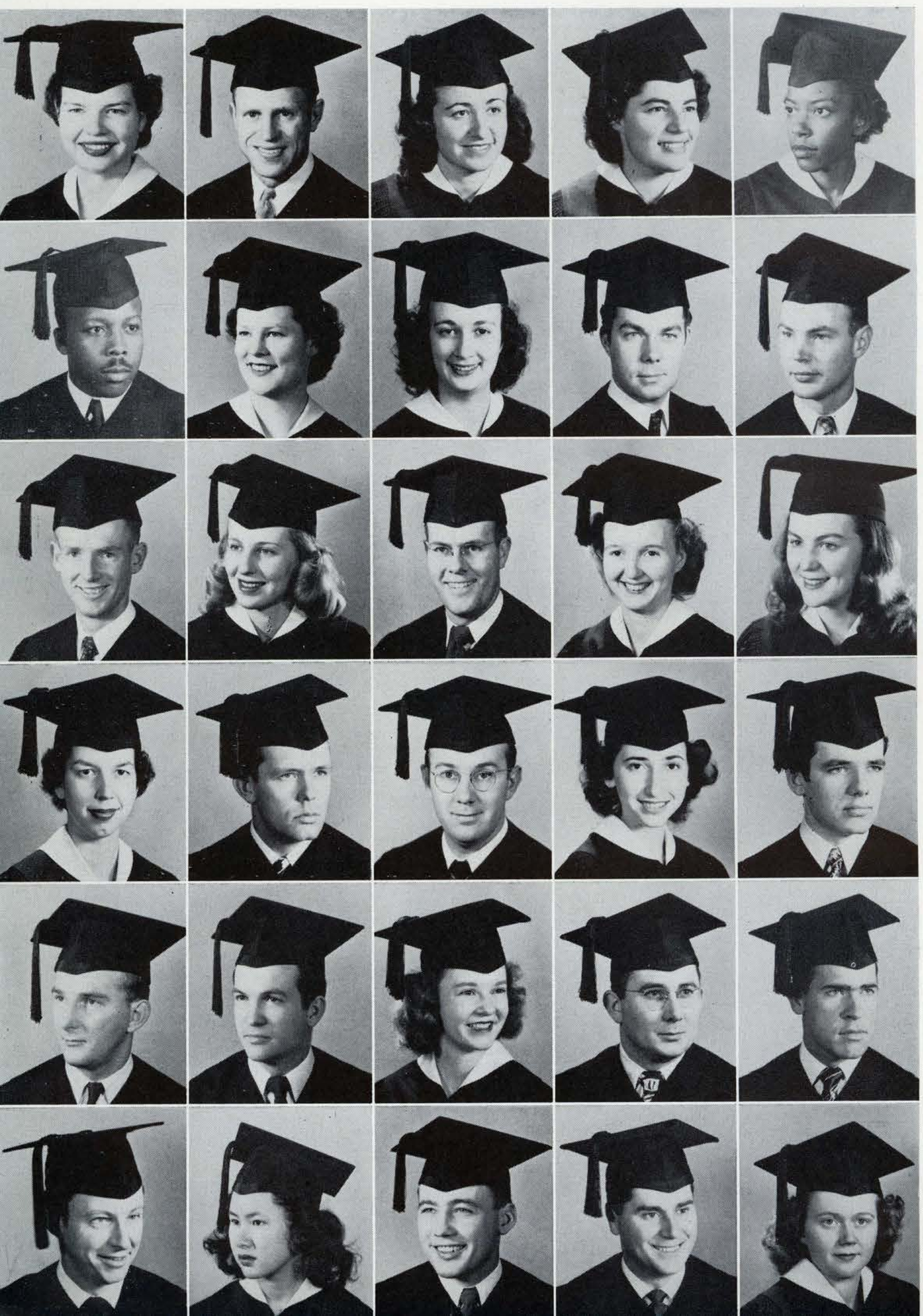

GLORIA LAMBERT
VICTOR LARCHER
E. LAVAGNINO
PEARL LAVAGNINO
MARY LAWRENCE

ROBERT LAWRENCE
ADA LAWSON
GENA LEE
WILLIAM LEGGETT
CARL LEIJON

DAVID LEONARD
GLORIA LEONARD
DONALD F. LEWIS
LEONA LIBBY
JANET LILLIBRIDGE

BONNIE LINDLEY
FRED LINDSEY
GEORGE LINK
SYLVIA LIPP
WILLIAM LITTELL

ARVIN L. LIVINGSTON
ROBERT LIVINGSTON
FRANCES LOBINGIER
ROBERT E. LOCKNEY
WALTER LOEWEN

WILLIAM LOGAN
ISABELLE LOO
RUBEN LORENSON
SAM LOUOI
JOYCE LOWREY

LEE LUA
VIRGINIA LUKE
CARL LUNDSTROM
LLOYD LUTHER
WINONA LYON

PHYLLIS MACE
JAMES MACK
GEORGE MacINTOSH
CULLEN MacPHERSON
MERNA MADDUX

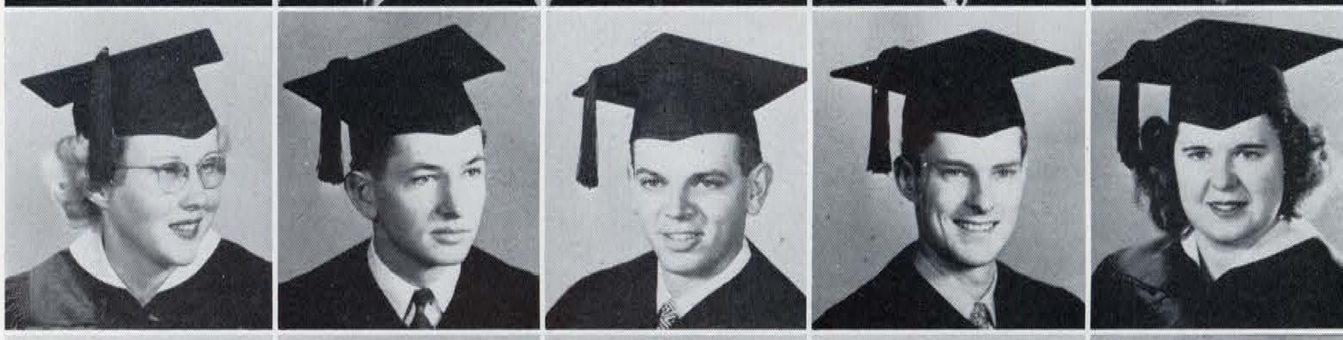

HENRY MALATESTA
FLORENCE MALERBI
K. MANCHESTER
JAMES MAPES
GAYLE MAPHET

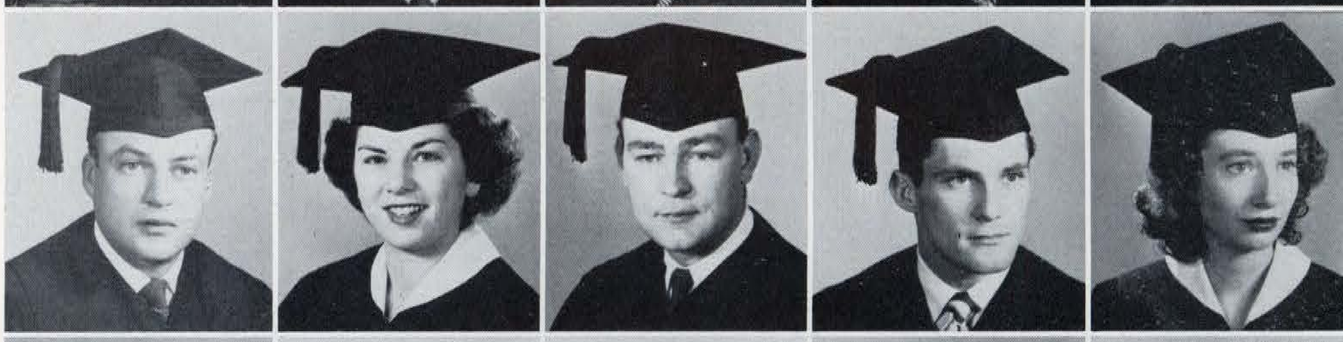

MARGARET MARCKS
RUSSELL MARINO
ALBERT MARONI
HELENE MARONI
LOREN MARRIOTT

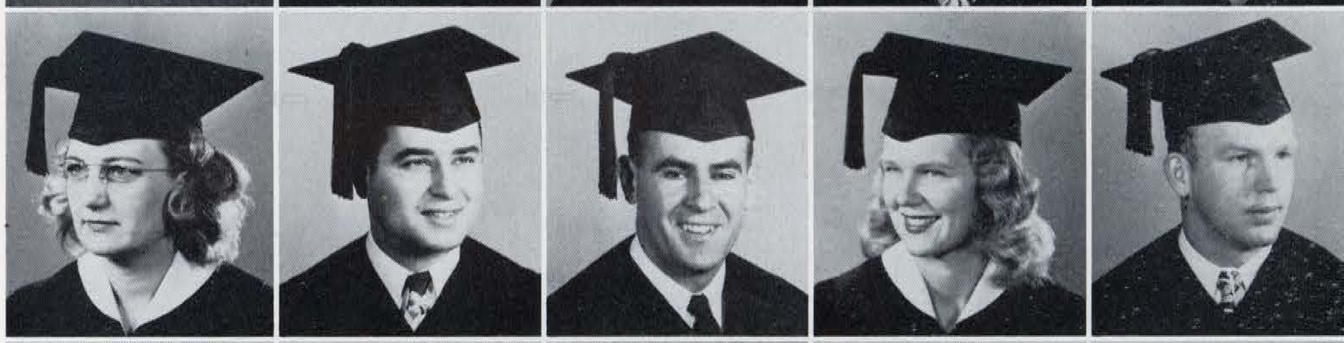

NANCY MARTIN
LOUIS MARTINI
RAY MATHIS
ELMER MATTSON
WALTER MAUS

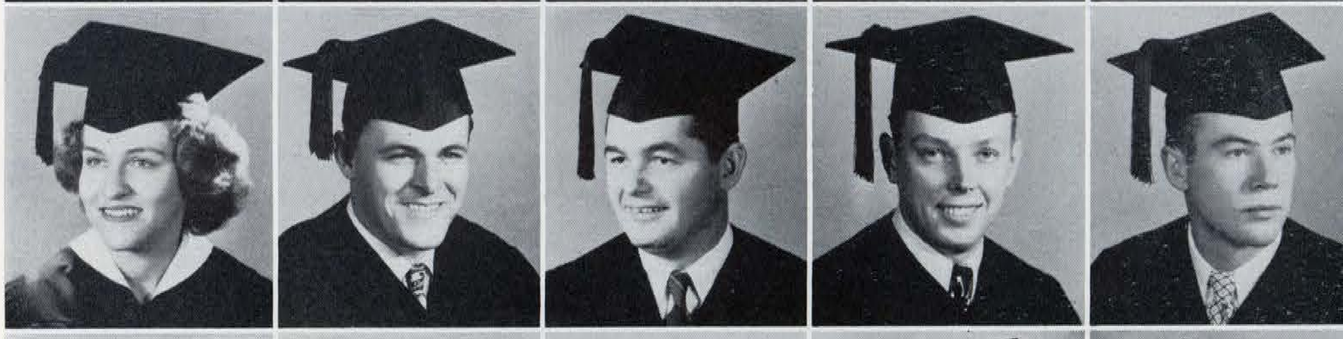

DOROTHY MAXWELL
EDNA M. McCORD
WILLIAM McENROE
VIRGINIA McFARLAND
LYNNE McINTYRE

seniors

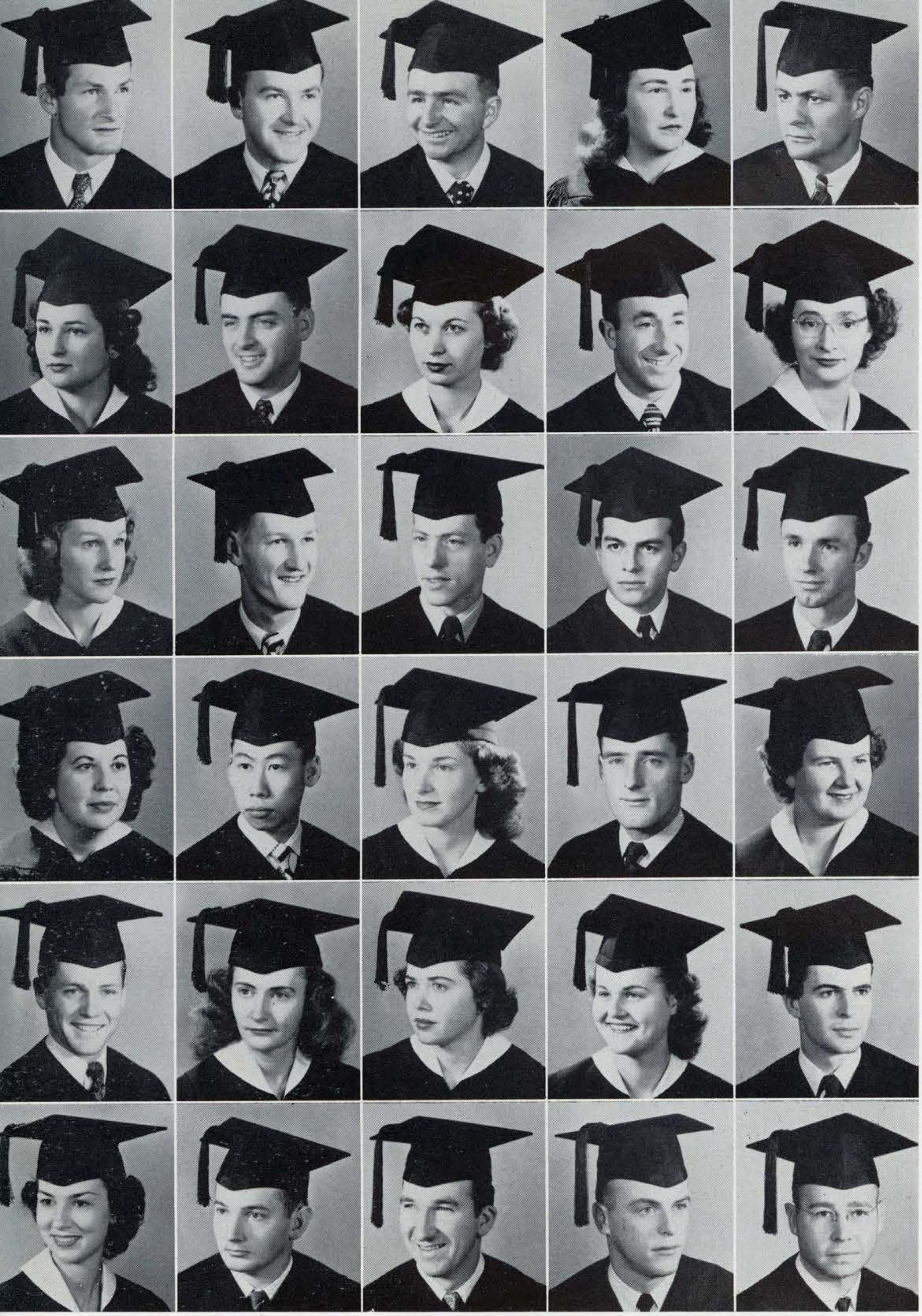

DARREL E. McMAHAN
LEROY C. McLAREN
MURRAY MEAD
MARILYN MEIER
FRED MEISCHKE

YVONNE MENDONCA
THOMAS T. MERCER
MARY LOU MEYER
C. MIGUELGORRY
MARTHA MILLER

ETHEL MINOR
ROBERT F. MINOR
FRED MIRACLE
HUGO F. MOLINA
JARION MONROE

M. MONFORTE
ROBERT MOON
JANE MOORE
JOHN MOORE
DORAL MORGAN

EUGENE MORRIS
MONA MORRIS
PATRICIA MORRISON
ALIDA MORSE
JAMES MOSHER

MARY MUFFELMAN
EDWARD MULLEN
ALLAN MURPHY
CHARLES J. MURPHY
CARL MUSTOL

seniors

seniors

REX MYERS
ANN MYREN
LUCILLE NAGASHIMA
MARY NAKAGAWA
IRENE NAKANO

LOWELL NASH
MARY L. NEDHAM
FAYE NEES
ROSE NEIL
GAIL NELSON

JOHN NELSON
RAYMOND NORDAHL
INES NORMINGTON
PATRICIA O'BRIEN
THERESA O'DONNELL

EVERETT OLSON
MARGARET OLSON
RICHARD O'MALLEY
STEPHEN O'MEARA
SUMNER ORR, JR.

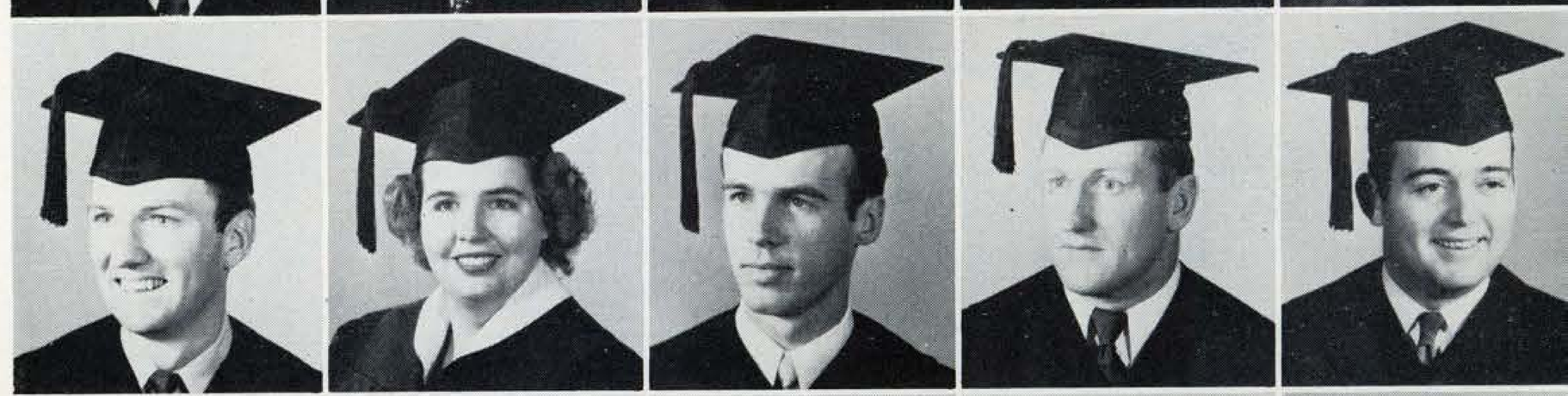

MARGARET O'SHEA
HOWARD OVERHOUSE
MICHAL OVERHULSE
CHRIS PANOPULOS
GEORGETTE PARIS

REX PARRISH
MARY A. PARSONS
BARBARA PATTERSON
JEAN PATTERSON
RAYMOND PAXTON

seniors

MARY ELLEN PEA
ETHEL PEEK
GEORGE H. PEPPER
RICHARD L. PERRINE
ANGIE PERRY

AILEEN PERSONS
EDWARD PETERSEN
DUANE PETERSON
PAULA PHILLIPS
PAULINE PHILLIPS

SHIRLEY PLOWRIGHT
HOWARD PLUMM
MARJORIE PLUMM
JOAN POLEK
GEORGE POLEY

FRANK PORTERA
BARBARA POTHIER
JANE POTTER
AUBRUN POWELL
ROBERT E. POWELL

MARY PRICE
RAYMOND P. PUCK
JOHN H. QUEISER
GAYL QUINN
JOSEPH RAFFERTY

ADA LOU REED
DAVE A. REIELS
ROBERT REXROAD
C. H. RHEINHART
LORETTA RIDDLE

EMMY LOU RIEDLE
SARA JANE RIES
KATIE RINN
JOSEPH ROBERTS
BARBARA RODENBORN

BETTY J. ROGERS
PHYLLIS ROPPOLO
VIVIAN ROSE
ALBERT J. ROSENGA
GRACE ROWAN

BEVERLEY ROWLEY
ROBERT ROWLEY
CHARLES R. RUSSELL
HOWARD RUWELER
ALICE SAMSON

EDWIN SAMPSON
H. M. SAMUELSON
LEE SANDERS
ROBERT SCHIRMER
ELIZABETH SCHMIDT

NORMAN SCHMIDT
BOYD SCHULTZ
DAVID SCHWERDT
JOAN SCOFIELD
JACQUELYN SEMAS

VINCE SEMPRONIO
BARBARA SEVIER
DORENE SEWELL
HAROLD H. SEYFERTH
ROBERTA SEYMOUR

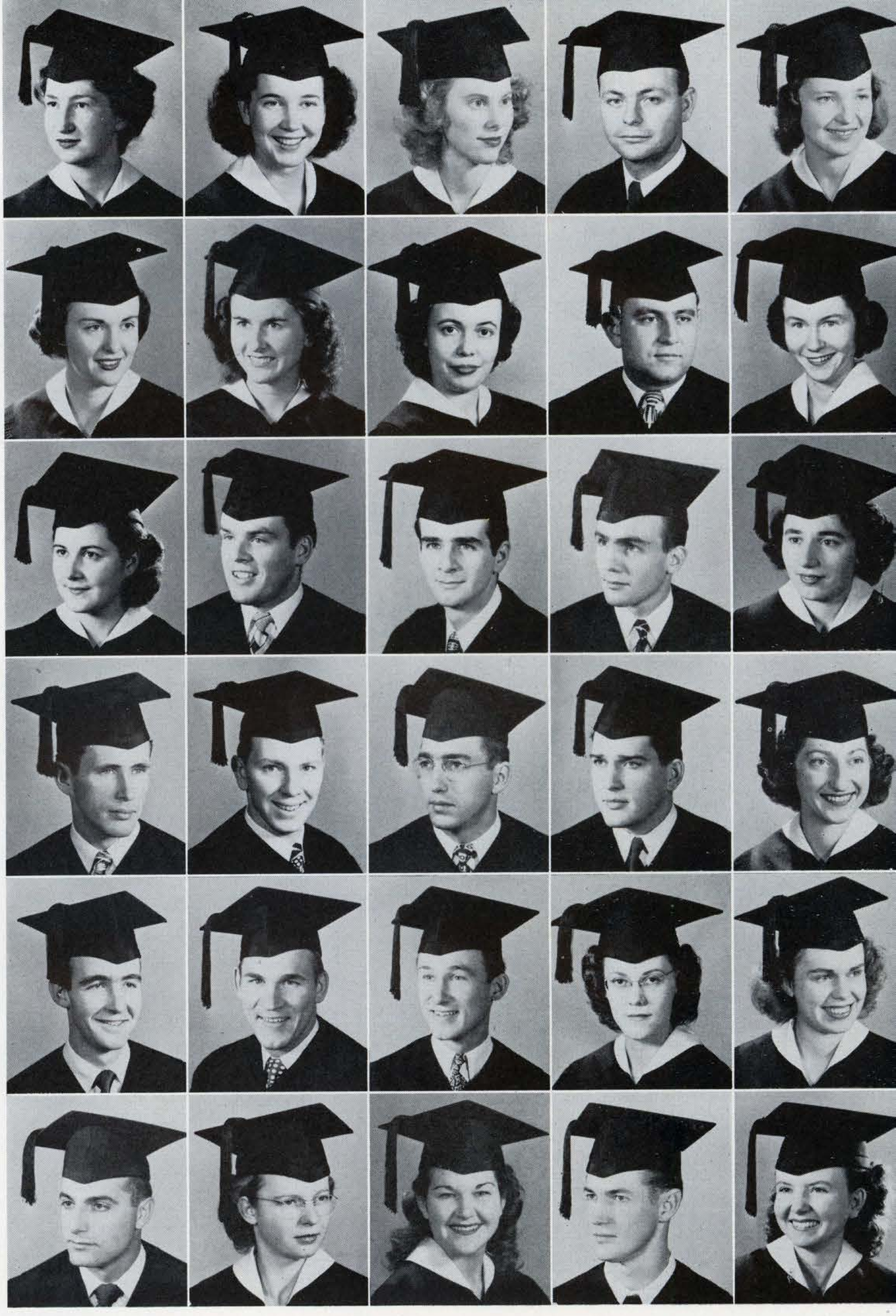

seniors

GLENNA SHAW
BARBARA SHEETS
KENNETH SHEETS
JAMES K. SHERIDAN
NADA MAE SILLIMAN

LESTER SLUSSER
SUE DEE SMART
ALBERT C. SMITH
DOLORES SMITH
FRANCIS SMITH

JUANITA SMITH
PEGGY SMITH
ROSS SMITH
SHIRLEY RUTH SMITH
MARY SNAPP

C. SONNEMAN
H. SONNENBERG
CHRISTINE SORENSEN
GEORGE SOUZA
WALDEMAR SPITZER

PATRICIA STAATS
GERALDINE STARR
GEORGE E. STEELE
CAROLYN STEIN
RUTH STEVENSON

W. G. STEVENSON
MARIAN STEWART
DERELL STOCKFELTH
LEWIS STOMMEL
CHARLES W. STONE

seniors

seniors

H. REYNOLDS STONE
LELAND STRONACH
GEORGE STRUTZ
JEANETTE SULLIVAN
KATHERINE SULLIVAN

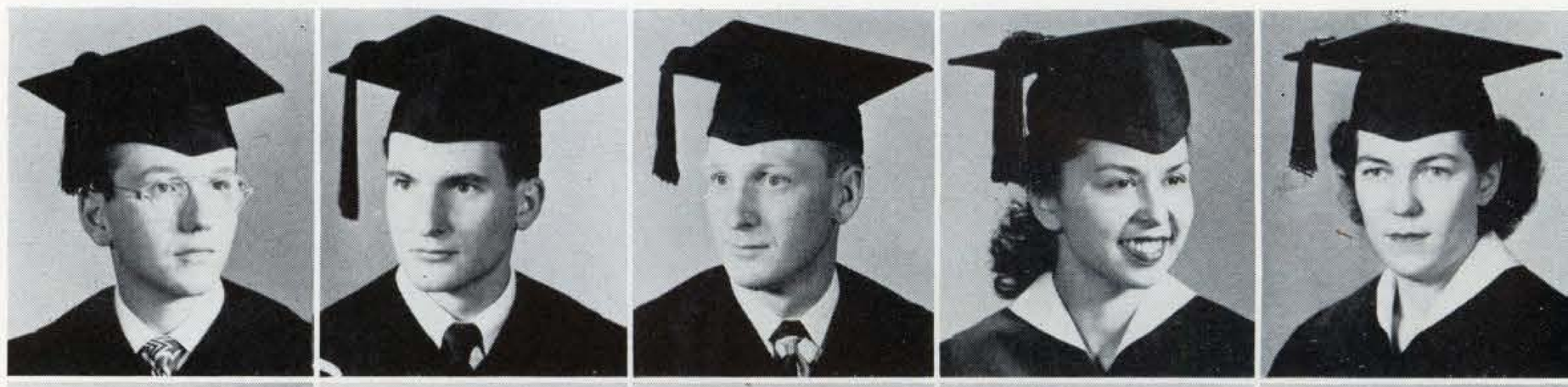

MARION SULLIVAN
LEE SUNDERLIN
WILLIAM SWASEY
R. SWEARENGIN
DAVID SWEETMAN

LLOYD SWENSEN
MARIAN SWENSON
BENJAMIN SWINDELL
WILMA SYKES
NANCY TALBOT

BRUCE TAUSTEN
ARTHUR THIMANN
DONIS THOMAS
DUCHIN THOMAS
EDITH THOMPSON

JOHN THOMPSON
GENE THOMPSON
NOEL THOMPSON
D. R. THOMSON
JACK TOGNETTI

JACKIE TOWNSEND
CLAUDE TRAYLOR
J. TRUSCOTT
JOHN TUEBNER
DANIEL TURRENTINE

CARL UNDERWOOD
EDWARD URBANS
VERA URBANS
INA RAE VANCIL
VERL VANDIVERT

seniors

G. VALLANDIGHAM
TIA VANDERWAL
SHIRLEY VAN MAREN
LEO VANNUCCI
NADINE VARNI

ADA VERA
RIET VERMONT
RICHARD L. VERNER
HOWARD VERUTTI
LEONORA VINCENZINI

ALFRED VINES
COLLEEN VIZZA
FRANK E. VIZZA
CLARICE VOSE
DOLORES WAGNER

DOROTHY WAGNER
MARTHA WAGNER
WILLIAM WALICER
WILLIAM O. WALKER
THOMAS G. WALL

PATRICIA WALSH
RUTH WALSH
WESLEY K. WALTON
FRANCIS WAMPLER
CLAIRE WANDERER

MELTON E. WARD
MARVIN WAVE
DOROTHY J. WARREN
ESTHER WEAKLEY
MARILYN WEBSTER

WANDA WEIGUM
ROBERT WELD
BARBARA WELLS
BETTY WELSH
JANICE WESSON

LEWIS WEST
JEANNE WESTBERG
MURLIN WESTBERG
HELEN WESTERBERG
BETTY WHITAKER

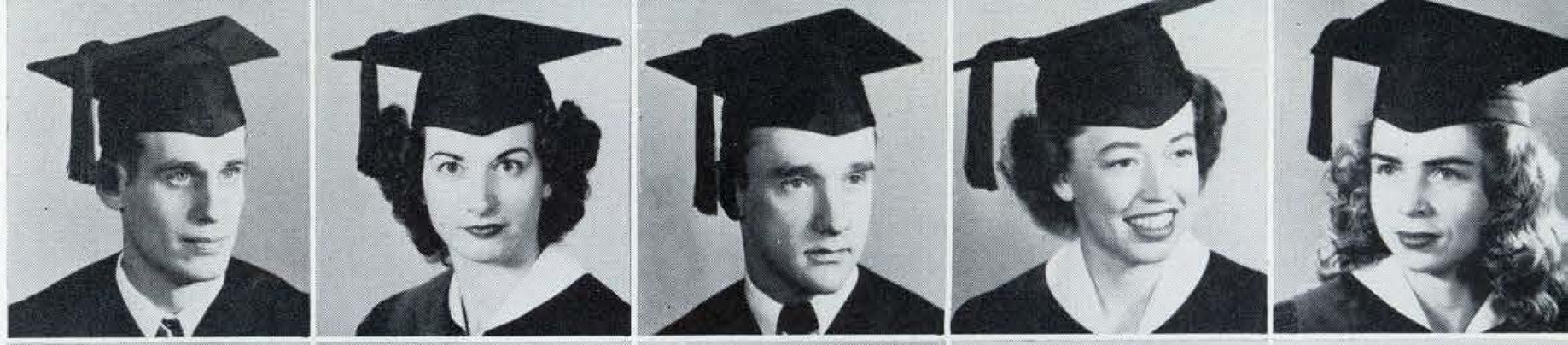

PAULINE WHITE
JANE WHITFIELD
FRANCIS WILDMAN
EDITH WILLIAMS
G. WILLIAMS

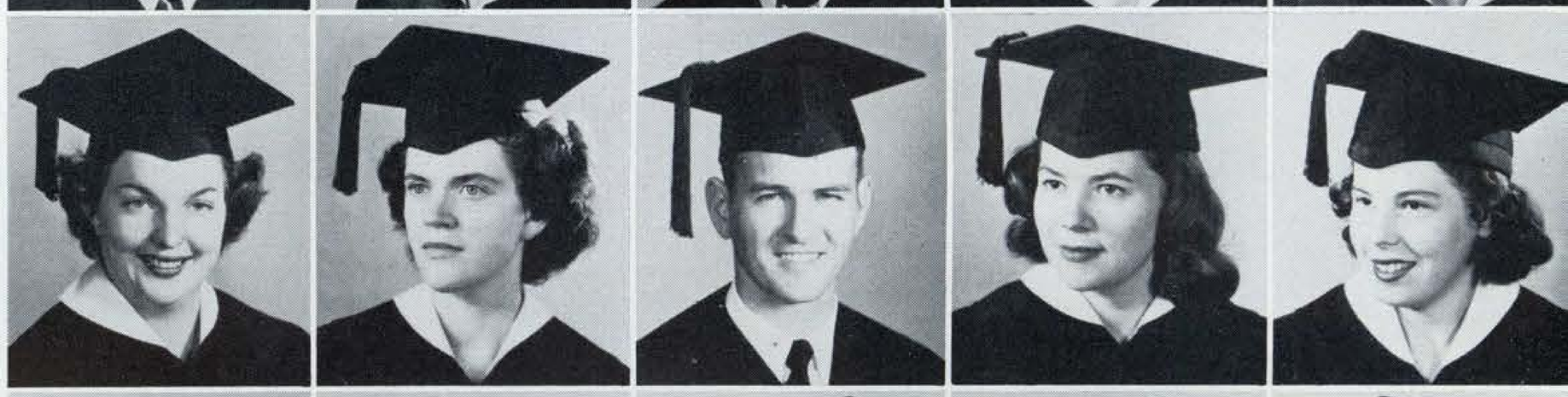

GLORIA WILLIAMS
ROBERT WILLIAMS
ROBERT WILLS
DONNA WITMER
DAVID WIGHT

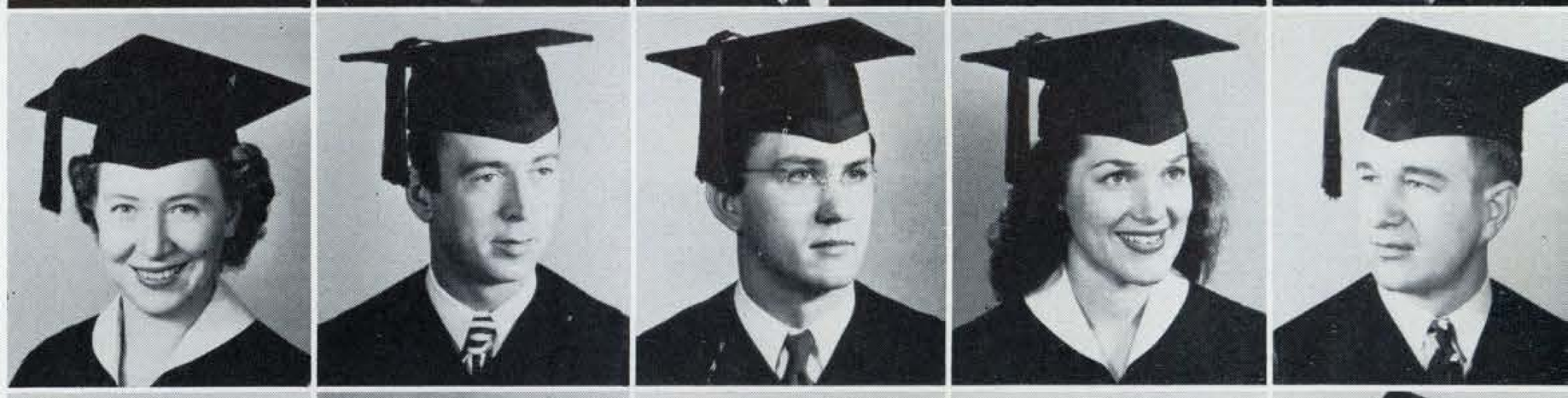

ANGELA WILSON
DONALD WOBBER
JACQUELINE WOLFF
IVAN WON
NORMA WONG

JEANETTE WOOD
ROBERT WOODHEAD
RUTH WOOD
RODGER WOODRUFF
FLORA WOODS

MARY WOODWORTH
ROBERT WRIGHT
ROBERT WYNN
FRANK YIP
BETTY YOUNG

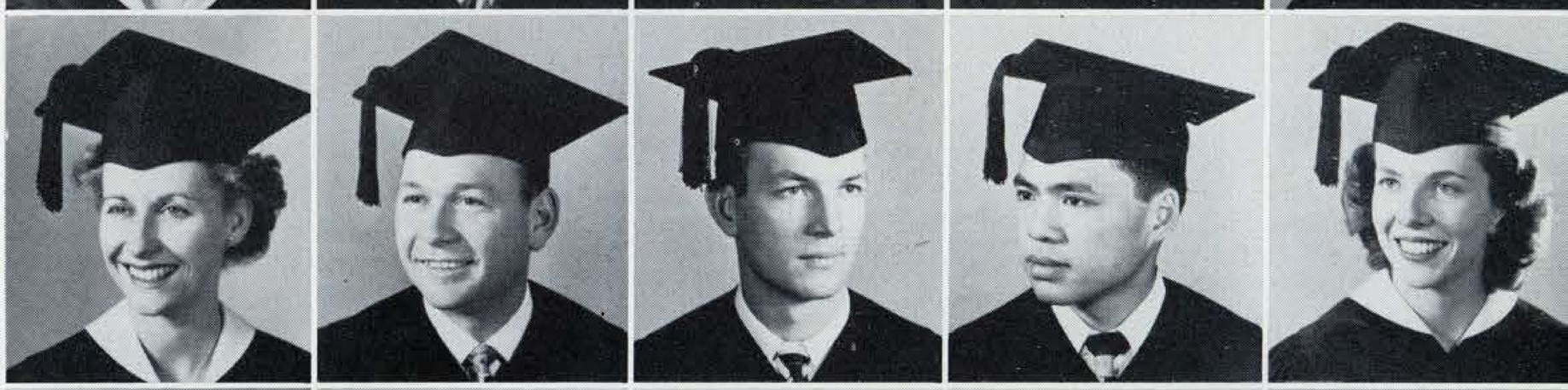

BETTY KETMAN
MARIETTA ZARO
WILLIAM ZIEGLER
ROBERT ZLODI
JOHN ZUCKSWERTH

seniors

government

JOCELYN BAUER
FRESHMAN CLASS

student court

Five justices comprise the Student Court, which is maintained to keep law and order on campus. This court tries all cases of violation of the Student Body Constitution. Elections on campus also come under the jurisdiction of this body. The Student Council holds the responsibility of appointing a Chief Justice from the court itself or from the Student Body at large. The prosecuting attorney is elected by the ASB.

Thomas Eddy
Shirley Anthony

Audrey Auerbach
Margaret Weaver

Donald DeGeller
Richard Robinson

Shirley Anthony, Tom Eddy, Margaret Weaver, and Don DeGeller listen as Dick Robinson outlines a problem for court action.

TOM WALL
President

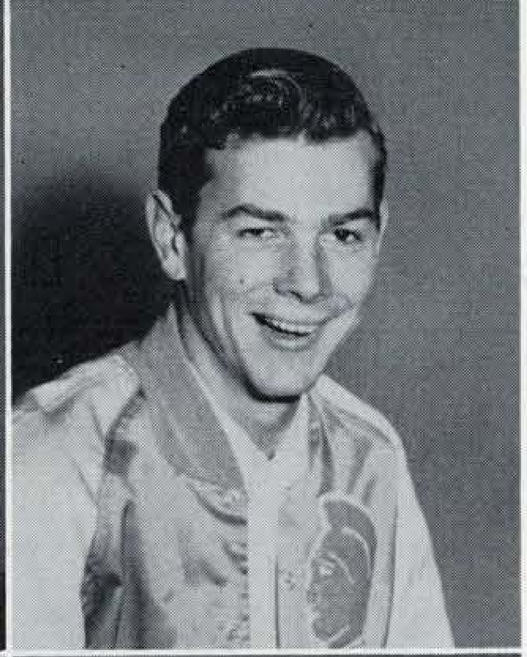

BOB
CRONEMILLER
Vice-President

student council

Chosen from the Associated Student Body, the Student Council, composed of fifteen members, presides over the student government of San Jose State. The members of the council are elected by the students at the end of Spring and Winter Quarter to hold office for one year. Council meetings are held in the Student Union and are open to all students.

BRUCE CRAIG
Treasurer

DOLORES
ARNOLD
Rec. Secretary

JANE POTTER
Cor. Secretary

ASB prexy Tom Wall confers with Betty Brisbin and Bud Jenvy.

RON LaMAR
Soph. Rep.

PATRICIA WALSH
Senior Rep.

PHIL WARD
Junior Rep.

DON SHAEFFER
Rep. at Large

ANN GUENTHER
Junior Rep.

BILL SWASEY
Senior Rep.

ESTHER WEAKLEY
Rep. at Large

BOB MADSEN
Soph. Rep.

Campus policies and decisions are weighed and decided upon at the Monday meetings of the council.

Bob Sampson presides over a council meeting as plans for the fourth-year students are mapped.

Fall and Winter quarter officers:
President.....Bob Sampson
Vice-President.....Jean Kinney
Secretary.....Glenna Shaw
Treasurer.....Helen Westerberg
Advisor.....Dr. G. A. McCallum

Spring quarter officers:
President.....George Link
Vice-President.....Bill Swasey
Secretary.....Glenna Shaw
Treasurer.....Joan Polek

Merriment and informality reach a height at one of the senior overnights.

"Hail, hail, the gang's all here!"—The class of '49 records another gold mine of fun and frivolity.

senior class

It's all eyes front at the weekly senior orientation class.

Junior class council shown discussing problems and activities at one of their regular meetings in Student Union.

junior class

Active participation, by all students, is encouraged in the formulation of class policies as characterized by Junior Council.

It was all-out sales promotion by members of the Junior class which made the Junior Prom one of the most successful yet.

Carl Holmberg	President
Bill Hennessey	Vice-President
Joan O'Neil	Secretary
Dorothy Ellis	Treasurer

Junior class officers, ably led by Carl Holmberg, are shown guiding the destinies of the Junior class for the past year.

First Row, left to right: D. Dewey, P. Ralston, D. Down, M. Goody, B. Belknap, N. Etherton, M. Febbraio, S. Rogers, K. Kevin, P. MacFadden. Second Row: L. MacDonald, B. Stiles, J. Hale, J. Lyman, B. Watts, D. Little, N. Coltron, S. Myers, S. Moody, C. Perez. Third Row: C. Wilson, J. Flenniken, L. Oro, I. Malloni, S. Gillespie, B. Francisco. Standing: M. Lanyon, L. Rogers, B. Patterson, M. Swanson, M. Weaver, D. Searight, J. Beeler, D. Jones, A. Butler, B. Madsen, P. Cirivilleri.

sophomore class

Two babes and their bottles at the Frosh-Sophomore mixer.

Front Row, left to right: Mr. Donald Sevrens, Advisor; Lud Spolyar, President; Barbara Meeker, Secretary; Richard Thiel, Treasurer; John Steele, Vice-President. Second Row: J. Fleming, S. Atkins, D. Bentley, M. Chiles, C. Hammond, B. Ishimatsu, E. Hughes, J. Kugel, J. Lopes, D. Russo. Third Row: B. J. Smith, J. Crabb, D. Peterson, M. Kugel, N. Gertsch, J. Counter, B. D. Benedetti, C. Silvera, C. Riordan, M. Murphy, M. Foster, C. Schmitz. Fourth Row: R. Kelly, D. Vaum, S. Erickson, W. Clark, M. Sauble, J. Merritt, L. Lackey, L. Howard, C. Hafley, K. Seastrand, E. Carpenter, B. Singer. Fifth Row: D. Kelly, J. Giacomazzi, R. Larson, C. Majersik, M. Miller, B. Kinst, R. Fimrite, K. Parker, A. Winterbottom.

freshman class

Culminating quarterly frosh-soph mixer activities is the dance in the women's gym.

r. o. t. c.

Old Glory in review.

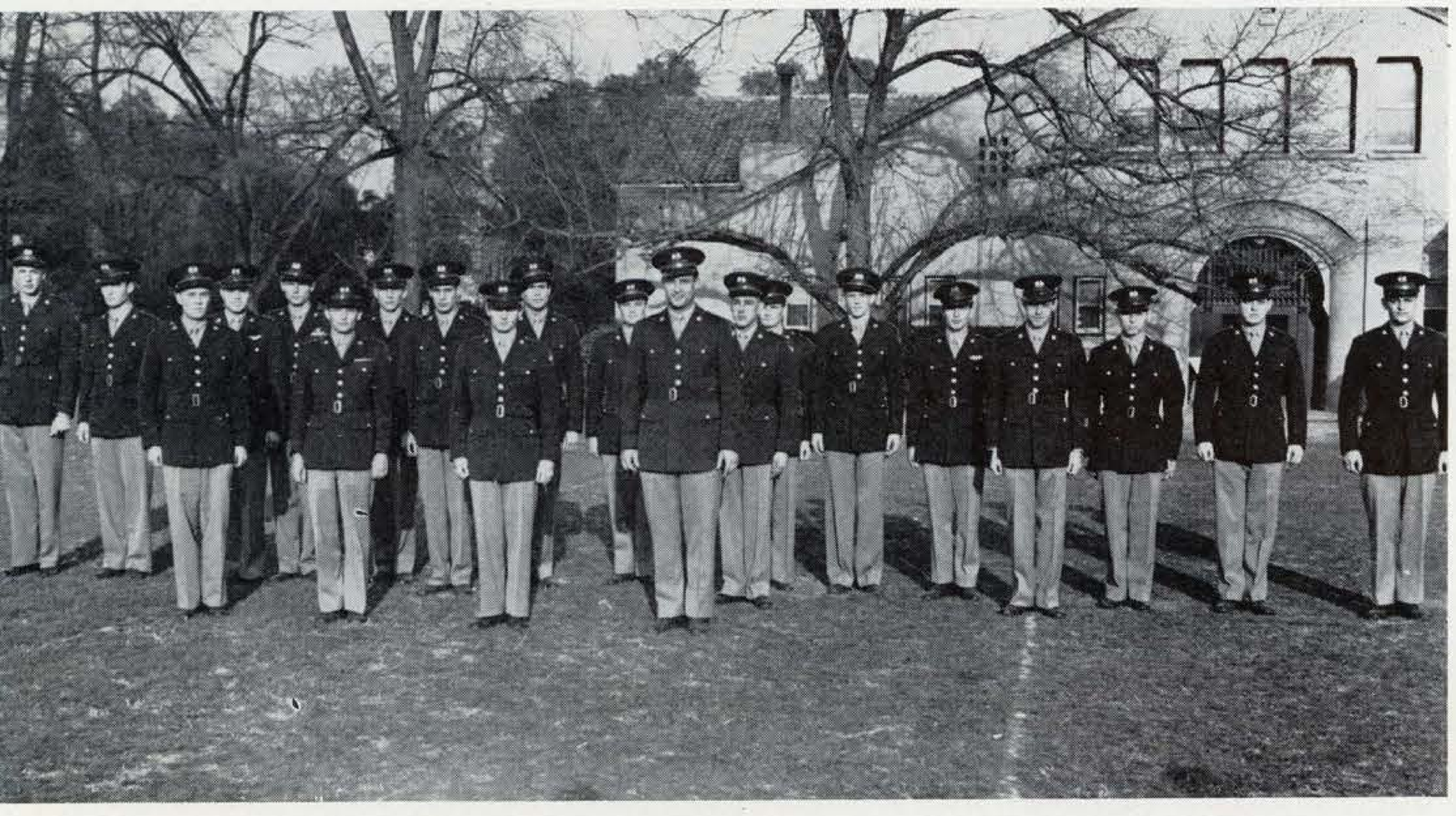

Cadet officers snap to for inspection.

A familiar scene on the San Carlos turf every Friday afternoon.

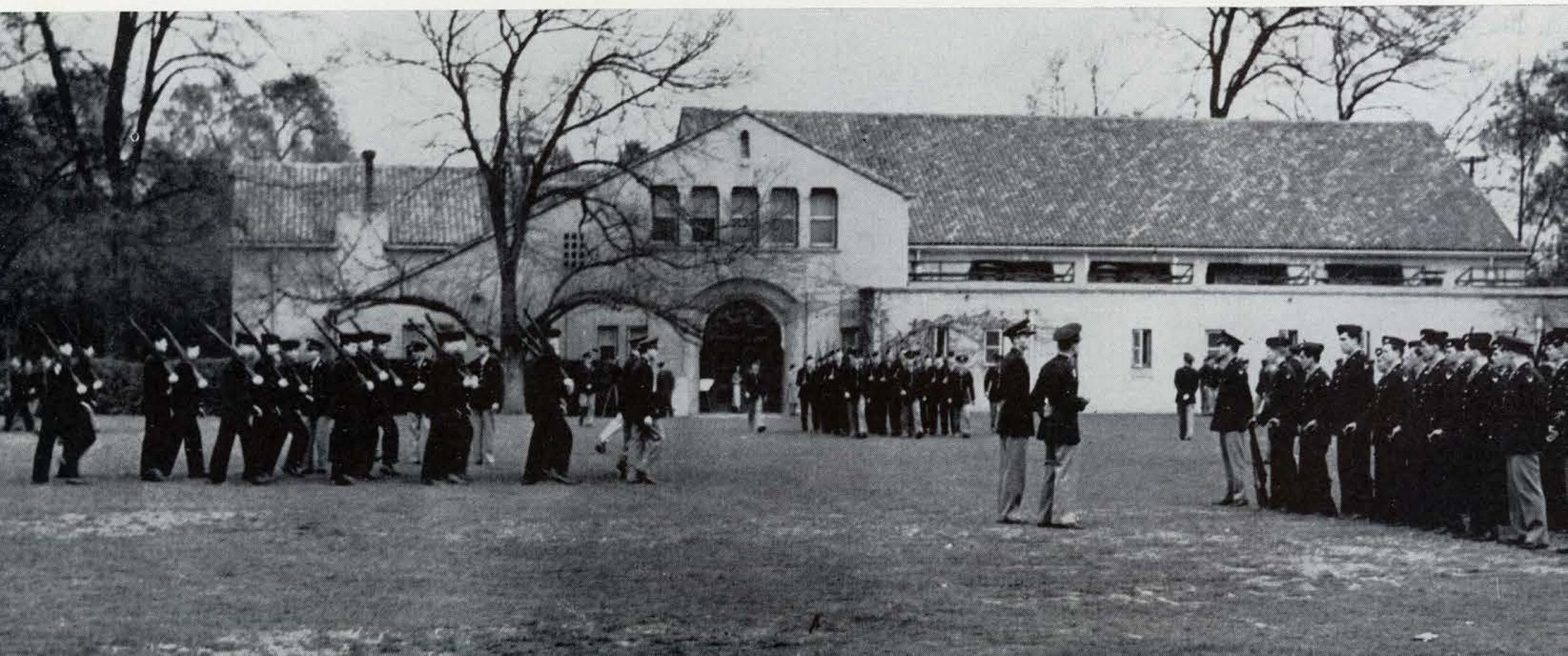

A. W. S. Prexy "Jeff" Brewster.

Left to right: R. Andersen, C. Hackman, 2nd Vice-Pres., M. Morris, J. Hall, P. Etherton, Sec., D. Arnold, V. Luke, A. Guenther, M. Sills, Mrs. I. Pritchard, D. Pederson, Treas., M. Zeller, 1st Vice-Pres., G. Hettrick.

associated women students

A. W. S. Jinx is the annual get-together and funfest for all Spartan coeds.

Executive Committee: Glenn Stewart, Marge Weaver, Vern Baker, John McSweeney, Walter Jenvey, Dick Kelly, Ed Mosher.

rally committee

The rally committee, headed by Bud Jenvey, kept Spartan spirits high throughout the school year with pre-game parades, half-time card stunts, and other morale-raising antics.

Betty Brisbin, committee chairman, presides over meeting in Student Union.

social affairs committee

Spartan dance goers are shown enjoying one of the many successful social affairs' dances.

activities

JUNE PEREIRA
SPARTAN SPEARS

Lycurgus, San Jose State quarterly magazine joined La Torre and Spartan Daily as an official campus publication this year. Under the direction of Mike Thomas, business manager, and Michael Overhulse, editor, Lyke affords would-be cartoonists, authors, and artists on the campus, an opportunity to see their achievements in print.

Mike Thomas, business manager, and Michael Overhulse, editor check over the entries for the cartoon contest sponsored by Lycurgus during winter quarter.

lycurgus

Backs to camera, left to right: Mike Overhulse, Bob McFadden, First Row: Sondra Macy, Lois McCord, Joan Chamberlain, Gerry Sauble, Beverley Jenson, Jeanne Thomas, Jackie Short. Second Row: Gabriel Fonseca, Glenn Moore, Mas Kumano, Barbara Leigh, Norma Smith, Pat Elkins, Mary Price. Third Row: Gus Triantafillos, Ruth Rainville, Pat Kelley, Barbara Curry, Kay Mosher, Mike Thomas. Standing: Bob McKencie, Adelle O'Neale, Carolyn Hackman, Alex Perry.

Discussing the book's progress are Jim Mapes, Co-editor; Bill Henderson, Business Manager; Merna Maddux, Publicity; Bob Moon, Co-editor; and Dick Burgren, Sports editor.

la torre

La Torre, deriving its name from the tower on the San Jose State campus, is the student annual. The 1949 La Torre is following the Centennial theme in keeping with the anniversary of California's statehood. The combined ingenuity of the staff has gone into the creation of this milestone in State history. Local color is provided by the seven "Golden Girls" who are featured on the division pages. Outstanding photography has been combined with excellent layout, to give you the "best annual yet."

Seated around the table is the art staff, comprised of Gene deCoux, Alice Kelly, Jayne Burns, Ann Joyce, Mary Gilroy, Murray "Dad" Mead, and Bob Clark. Standing is Janet Kreinkamp, Art editor. Absent was Lou Frangione, "Golden Girl" artist.

1949 La Torre staff photographers were, left to right: Jack Haddon, head; Steve Everett, Ray Hasse, and Del Carlo.

With doubtful assistance from artists Don Fitton and Wanda Gambord, Elaine Williams, Ruth McQueen, and Ruth Mahr prepare the index.

Photo Editor Joyce Call, center, and her assistants, Carl Ketchum and Joan Kennedy, map out pic skeds.

spartan daily

This year saw an enlarged staff, greatly expanded coverage, and the addition of world-wide photo coverage by Telephoto service. The editors for the three quarters under whose leadership the Daily became a full-size paper were Dave Leonard, Bob Boden, and Leonard Kreidt. The record-breaking advertising staff was successfully headed by George Link, Dick Hugo, and Don Broadhurst.

Associate Editor Bob Blackmon, Office Manager Merna Maddux, Business Manager Dick Hugo, Winter Quarter Editor Bob Boden, and Spring Quarter Editor Leonard Kreidt.

In the office of the Spartan Daily on San Carlos, another issue of the college newspaper is assembled by the student staff.

Seated around the copy desk is the Winter Quarter editorial staff, while Mr. Kappen and Mr. Gould, faculty advisors, can be seen in their office.

The members of the advertising staff are responsible for selling and making up the ads that appear in the Daily.

revelries

Showing the hidden talents of San Jose State college students is Spartan Revelries, an all-student musical production. The show usually includes original songs and dance routines. Any student with talent may try out for a part in the show. Students direct, and completely organize the entire production. "How's It Goin'" was staged this year.

Standing, left to right: F. Dutton, V. Baker, D. Cirigliano, A. Bender, N. Lickwar.
Seated: T. Balgooyen, advisor; R. Bishop, Director; N. Cassella, S. Pinkston.

Bach, Shakespeare, and Michaelangelo graced the show.

"How's It Goin?" abounded with feminine pulchritude.

spardi gras

Dick Cirigliano, chairman; Don DeGeller, business manager; Art Bond and Frank Horst, assistant chairmen; Bill O'Reilly, queen contest chairman; Don Gifford, program chairman; Betty Campbell, costumes. For the first time, the annual Spring festival was held on San Carlos turf and was an all-day affair.

Left to right: George Buehring, Art Butler, Frank Horst, Art Bond, Dick Cirigliano.
Seated: Lorraine Leonetti.

Elaborate booths, costumes, and merry-making characterize the spring campus carnival held annually in the Inner Quad.

music

Dr. Erlendson conducts an A Cappella Choir concert, an annual music department highlight.

The Morris Daily auditorium is the scene of the San Jose State College Symphony orchestra concert, with Delores O'Neill, Soloist.

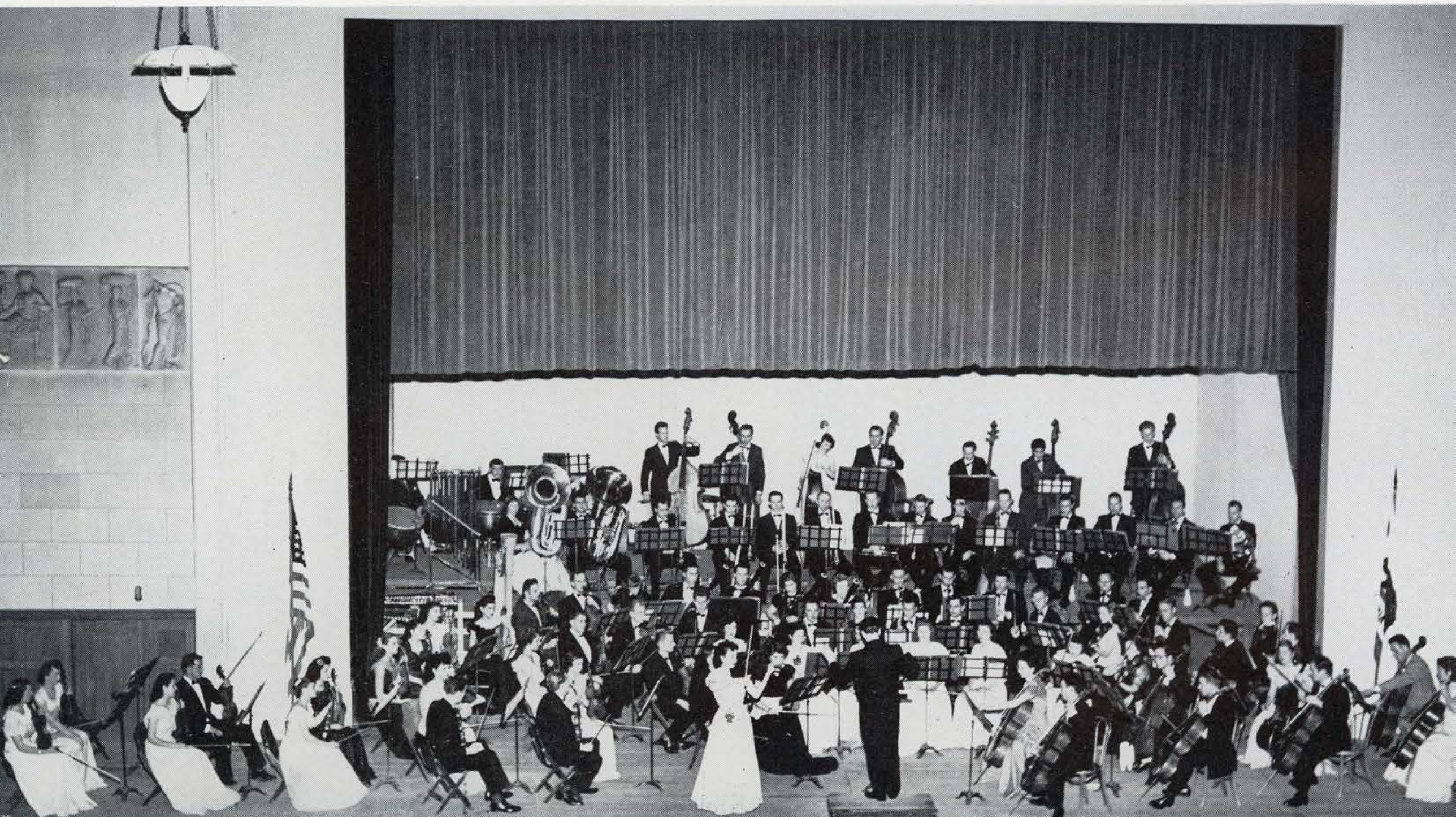

speech and drama

Six plays made up a successful drama season. They were:

KING LEAR
October 28-November 2
THE LATE CHRISTOPHER BEAN
December 2-6
LOVE FOR LOVE
February 3-7
RIGHT YOU ARE
March 10-14
MARGARET FLEMING
May 5-9
ROSE OF THE RANCHO
June 2-5

Above: Gwen Samuelson and Gwenn Dam in "King Lear."

Above: S. Wilbur, G. Dam, D. Holladay, and E. Williams in "Right You Are." Below: J. Buechner and J. Jensen in "Love For Love."

athletics

CLARA JANE LYTER
WOMEN'S ATHLETIC ASSOCIATION

football

coaches

Shaping Spartan grid fortunes were backfield coach Hampton Pool, head mentor Bill Hubbard, and line coach Bob Bronzon.

1948 CCAA CHAMPIONS

Top Row: Managers Casey, Kimura; Custodian McNeill; Managers Egan, Duncan.
2nd Row: Courage, W. Fisher, Dambacher, Bischoff, Barich, Reeves, Covey, D. Fisher, Wiemers, Pifferini, Wilson, Lankas.
3rd Row: Persha, Cementina, Hovig, Stansfield, Bondietti, Keene, Bondelie, Belden, Agee, Mendonsa.
4th Row: Valdastri, M. Johnson, Denevi, Edminster, Picchetti, Miller, E. Johnson, Sophia.
5th Row: Linn, Allen, Schemmel, Menges, Donaldson, Finnegan, Lercari, Sempronio.
6th Row: Backfield coach Pool, Lindsey, Smith, Hughes, Morgan, Voris, Silva.
7th Row: Line coach Bronzon, Martin, Juliano, Russell, Wheelihan, Faulk, Stein.
Bottom Row: Head coach Hubbard, Capt. Parton, Mangini, Dow, Harding, O'Meara.

SAN JOSE STATE

20	Stanford	26
0	Nevada	39
20	Puget Sound	7
61	Pepperdine	6
47	Cal Poly	7
43	Santa Barbara	13
14	COP	7
21	Brigham Young	6
21	San Diego State	13
41	Fresno State	6
14	St. Mary's	19
71	U. of Mexico	19
383	TOTAL	168

Fred Mangini
Gene Menges

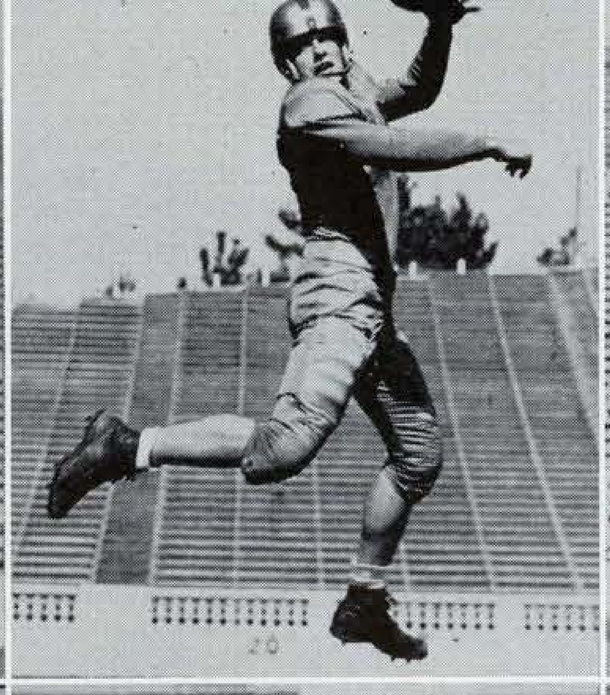

George Keene
Jack Donaldson

Fred Silva
Vince Sempronio

Bill Parton and Fred Lindsey
Bill Schemmel

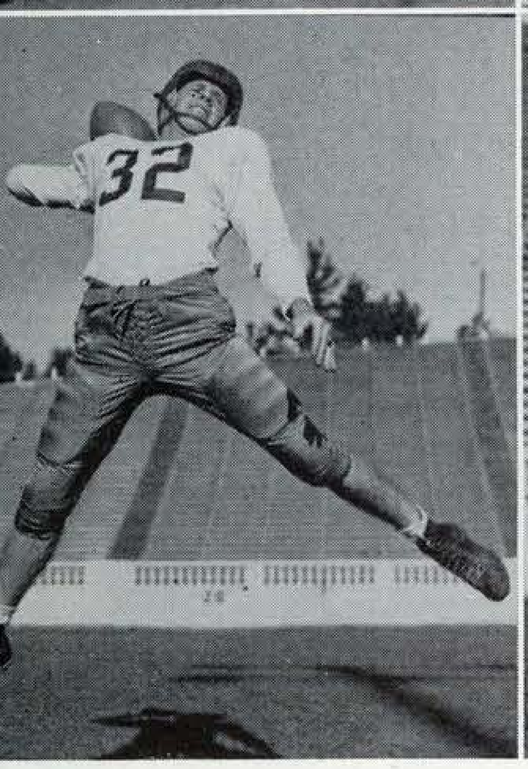

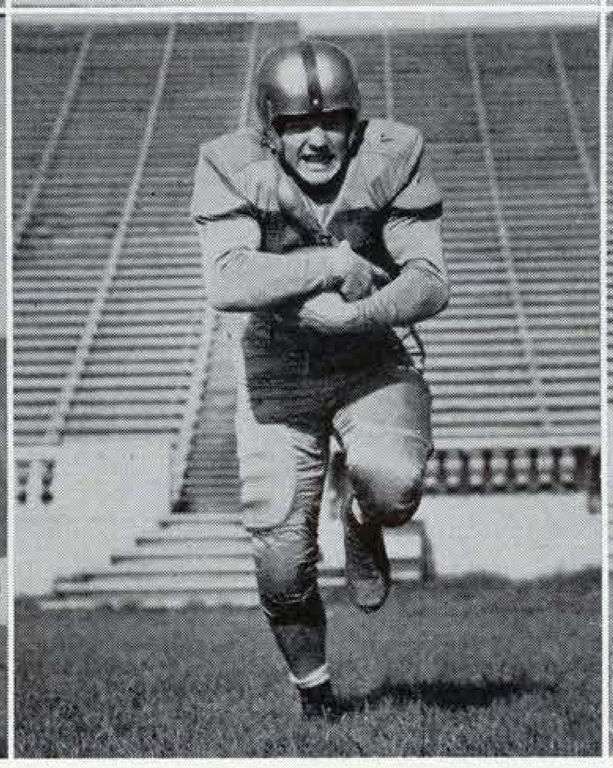

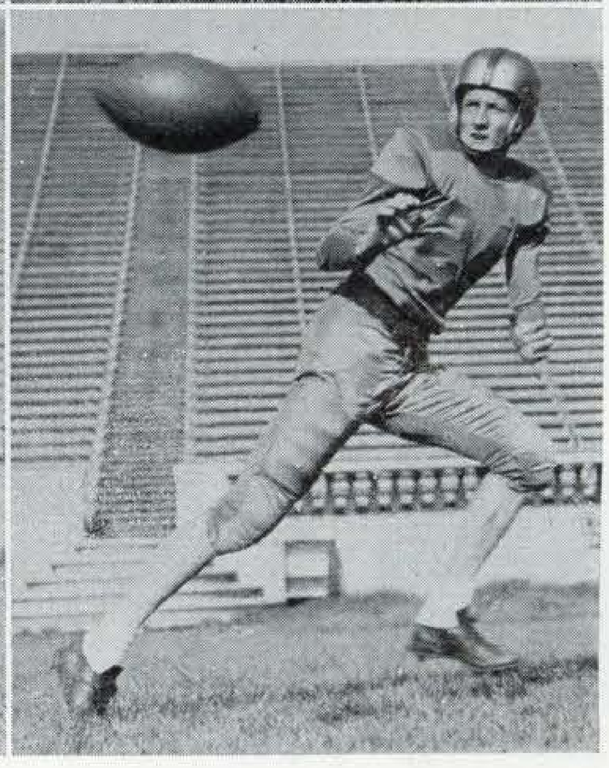

STANFORD

Bauble turns to bursted bubble . . . Meeting Stanford for the first time since 1935, the Spartan grid machine jumped into a 20-0 half-time lead and it looked as though the men of Sparta would have some measure of revenge for the five defeats previously suffered at the hands of the Indians . . . An inspired Red Indian took the field in the second half, taking advantage of several Spartan miscues, and turned defeat into a 26-20 victory.

NEVADA

Clawed by Wolfpack . . . Fighting stubbornly, the Golden Raiders tried vainly to stem the tide against a Nevada team destined for national acclaim . . . The men of Washington Square couldn't match the high-rolling offense of Stan Heath and Co. . . . Late in the fourth quarter the Spartans marched deep into Nevada territory only to have time run out and the score remain 39-0 . . . Some consolation was found in the defensive play of Bob Pifferini.

Right Halfback Al Cementina skirts end with Brigham Young cougars in pursuit.

PUGET SOUND

Bounding Sparta rebounds . . . After two weeks of comparative hibernation, the Spartan offense came to life long enough to snatch a 20-6 victory from an undermanned Puget Sound team . . . The lads from the great Northwest threw scare after scare into the Golden Horde only to be stopped by a rugged defense led by Jack Faulk and Bob Pifferini . . . The game, with statistics favoring the Spartans, was much closer than the score indicated.

PEPPERDINE

Trampled Waves trumped by Spartans . . . The Golden Raiders began living up to their name against the light, but scrappy, Pepperdine eleven, in the Southland . . . Scoring almost at will, the offense rolled up a 61-6 victory as Coach Bill Hubbard used every man on the bench . . . No one man could be singled out as outstanding in this one-sided conquest as it seemed no wrong could be done by the high-flying Spartans.

Spartan card-stunts highlighted half-time activities.

Wes Fisher
Jack Lercari
Ken Agee
Mel Stein

George Persha
Dean Sophia
Wayne Belden
Joe Picchetti

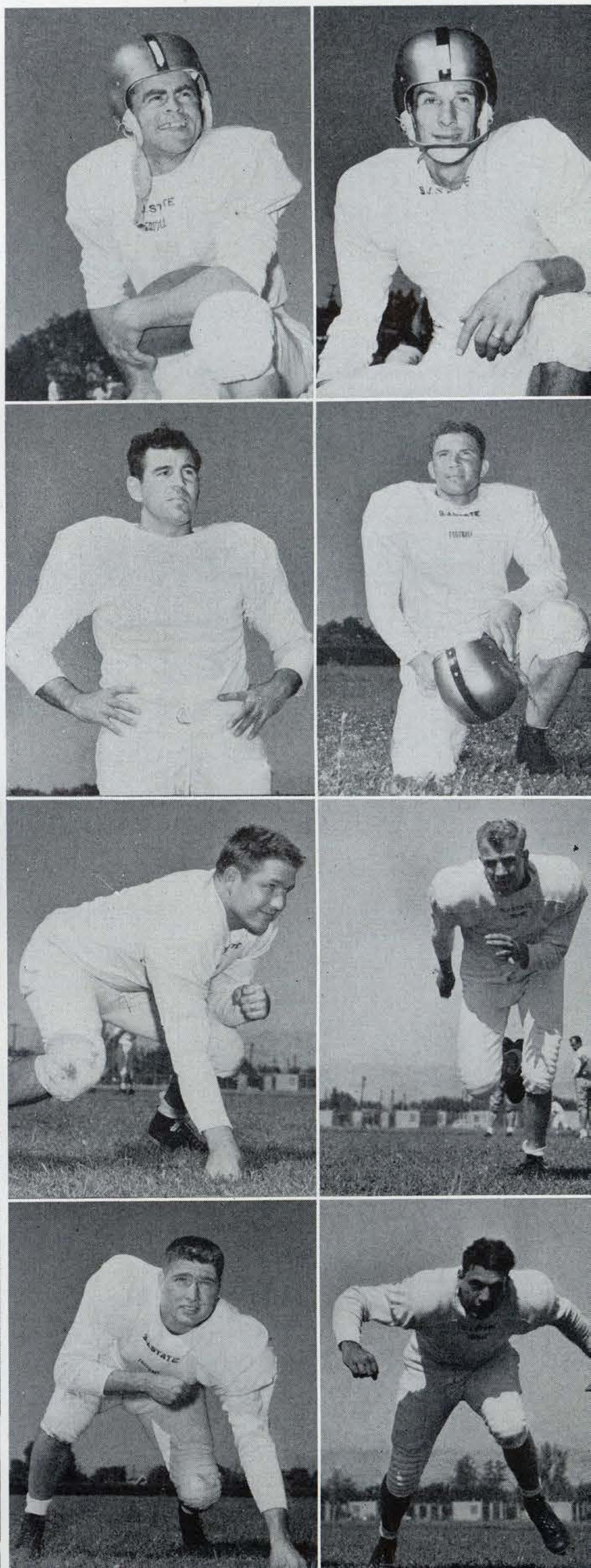

Art Allen (63) paves the way for Steve O'Meara (56).

Harley Dow and Elgin Martin
Woody Linn Joe Juliano
Art Allen and Jack Faulk

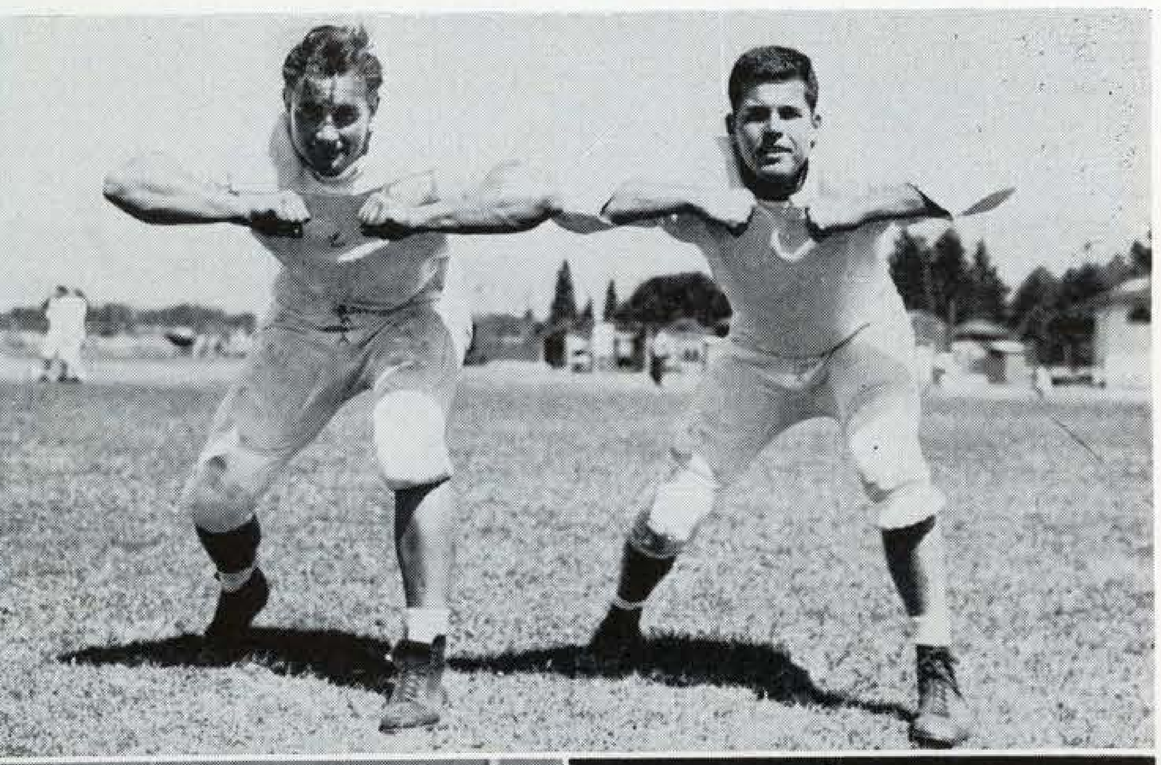

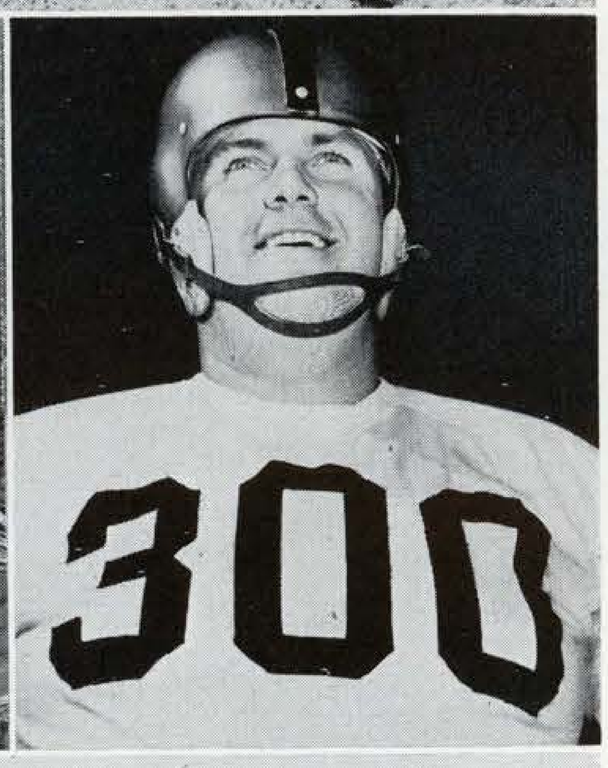

CAL POLY

Road to CCAA crown begins . . . Continuing with their winning ways, the men of Sparta made off with a resounding 47-7 win over the Cal-Poly Mustangs, to capture their initial conference game . . . Grinding out 525 yards to a minus 12 for the Mustangs, it began to look as though the championship crown might fit well . . . Captain Billy Parton and Gene Menges were outstanding on offense as was the entire Spartan line on defense.

SANTA BARBARA

Another jewel added to crown . . . State added another victim to its victory skein as they powered over the Guachos of the University of California at Santa Barbara 43-13 . . . With an eye to the forthcoming crucial with defending champion, College of Pacific, the Spartans looked good even though playing under wraps . . . A great amount of credit must be given to a Gold-and-White line beginning to show signs of greatness.

Bob Pifferini

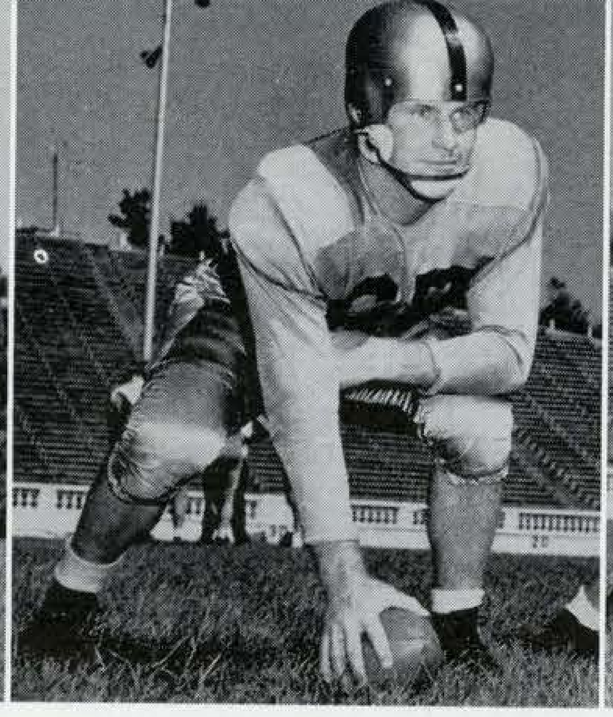

Dick Voris

Mario Valdastri

Junior Morgan

C.O.P.

Spartan tries crown for size . . . Rising magnificently to the occasion, the Golden Raiders turned in one of the major football upsets of the year on the Pacific coast . . . Outfighting a supposedly superior aggregation from College of Pacific, the Spartans ground out a 14-7 victory and with a clear path to the CCAA championship . . . Man for man, the Golden Horde outplayed the Tigers, led by Gene Menges, Chuck Hughes, and Bob Pifferini.

BRIGHAM YOUNG

Unscathed by fighting cougar . . . A fighting cougar from Brigham Young University grudgingly gave up a 21-6 victory to the men of Sparta . . . Limping from the field with a narrow half-time margin, State came back to score twice in the last half of the game . . . It took a pass interception by Harry Russell and a 68-yard return to a touchdown to take the game out of the doubtful column and give the Spartans a hard fought victory.

The Spartans score again as Hughes (61), Sophia (58), Schemmel (24), Pifferini (35) and Juliano (33), look on.

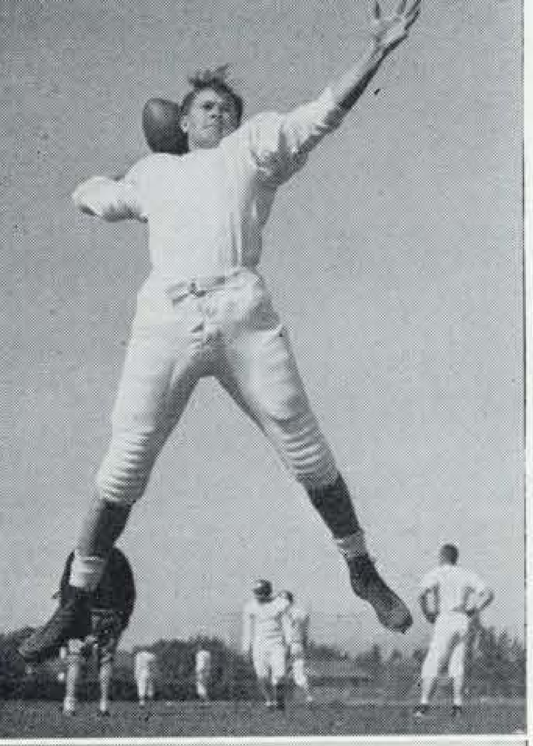

Dean Sensenbaugh

Gil Mendosa

SAN DIEGO

Almost had to share CCAA diadem . . . An inspired Aztec from San Diego State came close to forcing the conference race into a dead-heat . . . Seemingly capable of matching the Spartans point for point, the Aztecs left the field at the half on the short end of a 7-6 score . . . Although the San Joseans had every advantage in the statistics, it wasn't until the final gun sounded that they were sure of a 21-13 win . . . Jack Donaldson was great.

FRESNO

CCAA title wrapped up . . . Annexing their fifth straight win in conference play, the Spartans picked up their fourth title in seven years . . . Fresno was the victim of an offense-minded Gold-and-White team . . . Sparked by Jack Donaldson, who reeled off only 16 yards less than the entire Bulldog team, and Bob Pifferini, the Golden Raiders, rolled to an impressive 41-6 triumph . . . Bill Wilson and Bill Schemmel also shone in victory.

Marvin Johnson gets the heave-ho from three Loggers.

Halfback Fred Mangini romps for yardage.

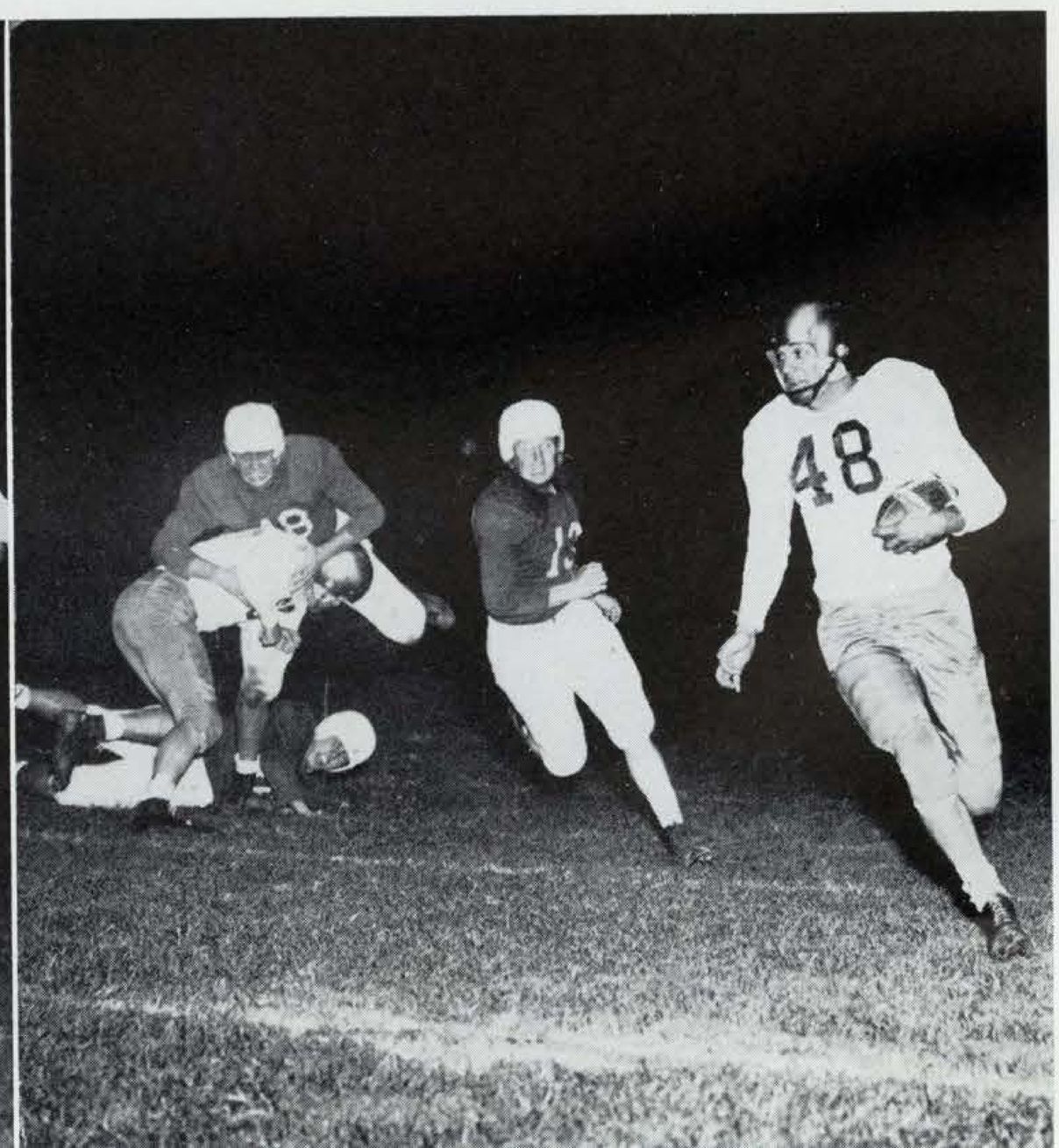

Highlighting half-time activities during football season was the colorful maneuvers of the San Jose State marching band.

Notes and voices blended in harmony when the choral ensemble got together this year.

radio guild

The purpose of the Radio Guild is to provide students with an opportunity to participate in the presentation of radio programs, principally acting and announcing; there are also opportunities in sound effects, writing, and directing. Dr. E. Willis is faculty sponsor.

forensics

Forensics as an activity sponsored by the Speech and Drama department includes debate, discussion, extemporaneous and impromptu speaking, and oratory. Director of the activity is Wilbur Luick. In the picture below Dr. Hugh Gillis chairmans the Santa Clara and San Jose State debate held in the Little Theatre.

Capt. Bill Parton

Don Dambacher

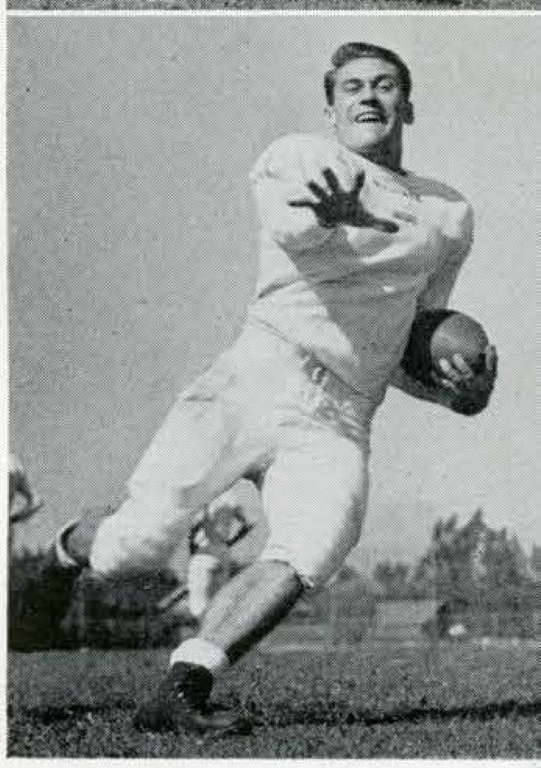

ST. MARY'S

Fumblitis spoils Homecoming tussle . . . Looking very good in running up a 14-7 advantage, the men from Washington Square suddenly tied up in knots . . . With only four minutes remaining in the game, the Spartans were still clinging to a 14-13 lead . . . After having handed the Gaels one TD as the result of a fumble, the San Joseans fell apart, presenting another touchdown by the same method . . . Result: a disappointing 19-14 defeat.

U. OF MEXICO

Exeunt the moleskin . . . The powerful Spartans, showing the National University of Mexico gridders how football should be played, whipped through to a 71-19 conquest . . . The game more closely resembled a track meet as the Golden Raider backs scored at will . . . With this victory, the Spartans completed one of the most significant and successful seasons in the school's history . . . Season tally—nine wins and three losses.

Jubilation reigns at Lodi as Spartans cinch CCAA crown with 14-7 upset over Pacific.

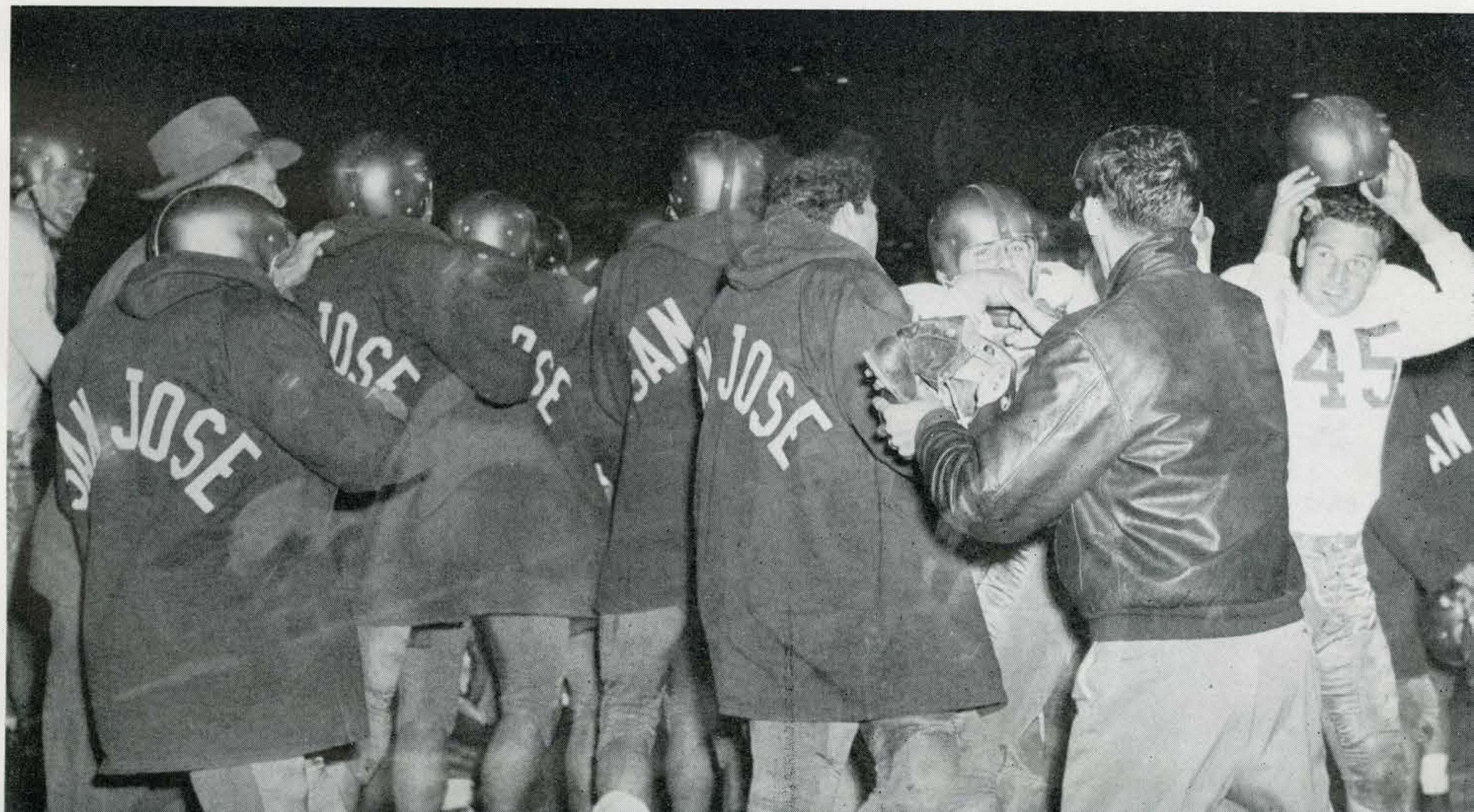

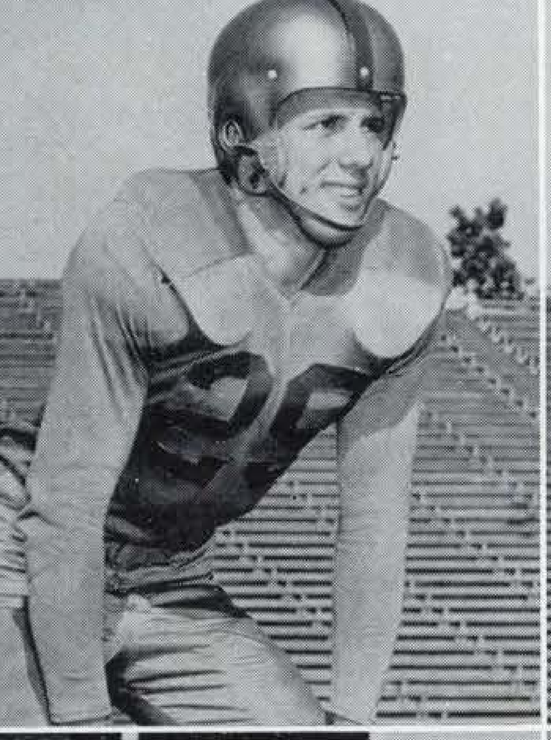

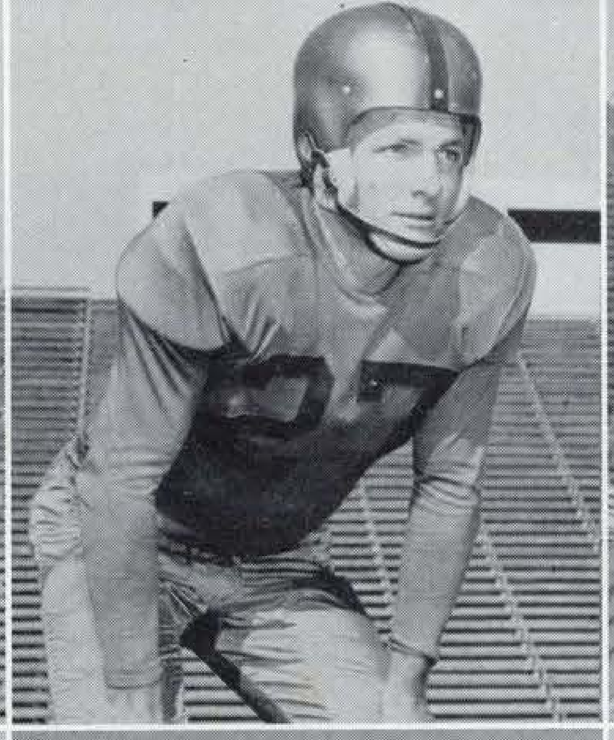

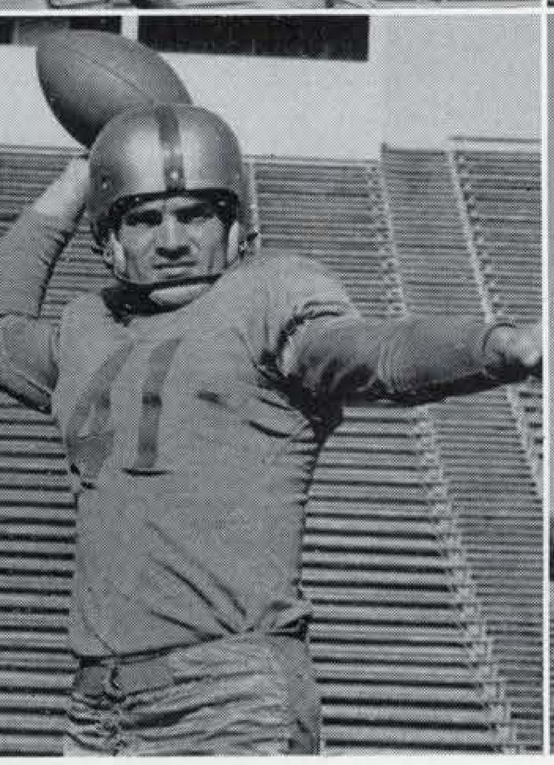

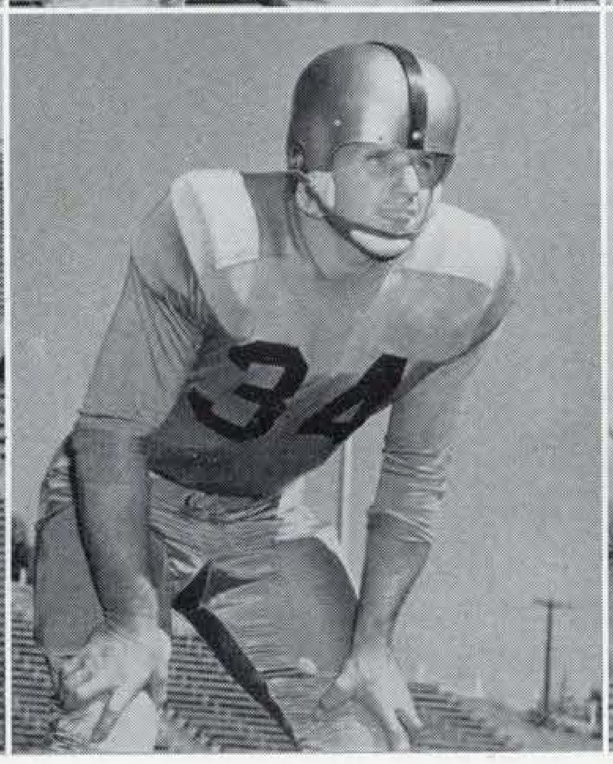

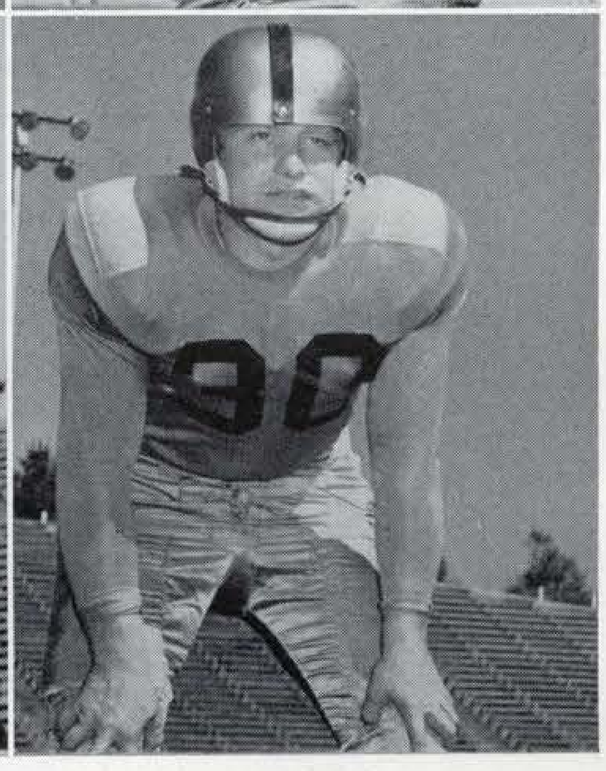

Harry Russell
Pete Denevi

Marv Johnson
Dick Harding

Vico Bondietti
Steve O'Meara

Chuck Hughes
Dick Bondelie

A future Spartan diagnoses the play for the "old folks."

Gold-helmeted blockers George Keene (52) Dick Harding (on ground), and Joe Juliano, move on ahead of the ball-carrier.

Bill Schemmel laughs at Woody Linn's half-time quips as Al Cementina gets repairs and Chuck Hughes takes a breather.

First Row, left to right: Lee Boyd, Bill Stevenson, Jack Hammer, Shelly Smith, William Blake, Bob Nicolai, Orville Johnson, Bud Paulsen, Jack Smith, Stan Pence, Trainer Raul Diaz. Second Row: Co-Capt. John Steel, Harry Kindorf, Lud Spolyar, Phil Saunders, Terry Bowman, Ed Withrow, Tom Harvey, Leon Talesfore, George Laclargue, Bill Kern, Jack Aho, Ray Hirtasuki. Third Row: Coach Tom Cureton, Line Coach Mel Frank, Ray Tabor, Harry McGill, George Spadafore, George Sumner, Chuck DeSalvo, Val Donaire, Dal Cross, Fred Marberry, Co-Capt. Jerry Gold, Jim O'Connor, Ted Weber, Faus Smyth, Cloy Stapelton, John Avila, Lou Agnelli, Jim Wilkinson, Bob Cotler, Backfield Coach Kieth Reed, Manager Lou Harris, Backfield Coach Tom Lee.

frosh football

The frosh football team under a new coach, Tom Cureton, and meeting some outstanding college and club opponents gave promise of future great varsity teams at San Jose State. Figures in the won and lost column didn't indicate the actual strength of the Spartababes as they compiled a record of one win, three lost, and one tie. Boasting a big, hard-charging line and fast, tricky backfield, the frosh will graduate several outstanding prospects to the varsity next year. Being especially strong in the line, the Spartlets will contribute heavily to the depleted varsity line. The style of play advocated by Coach Cureton will also help Bill Hubbard, varsity coach, to weave the new members into a smooth-working Spartan football machine in the coming grid wars.

Ted Weber, Fullback, grinds out yardage on an end run against the Fresno State frosh. Lou Agnelli, 62; Lud Spolyar, 59, and John Steel, 67, follow up the play.

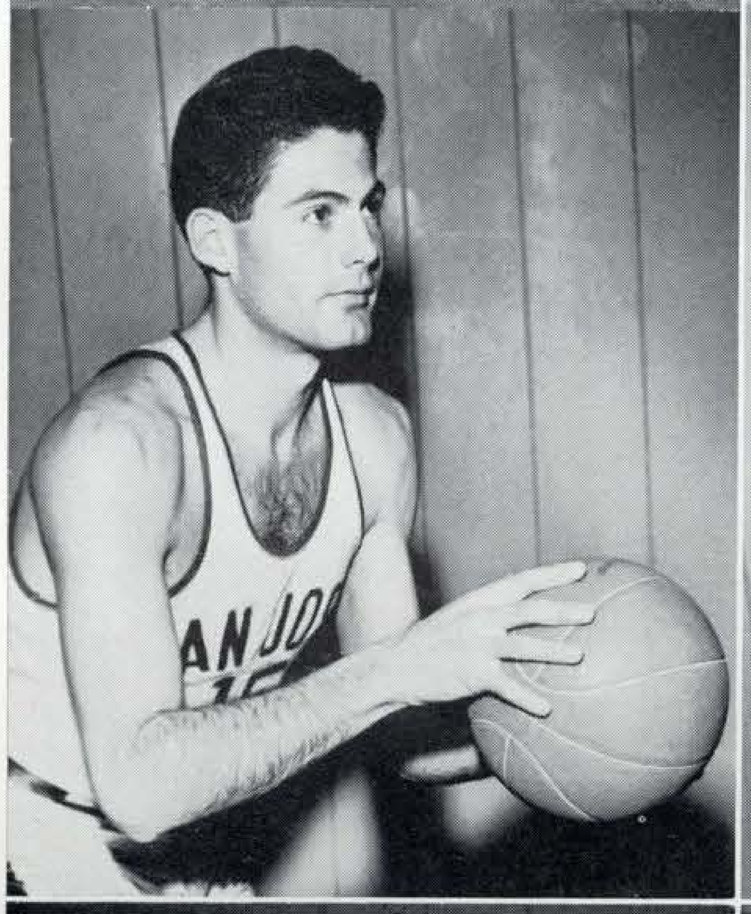

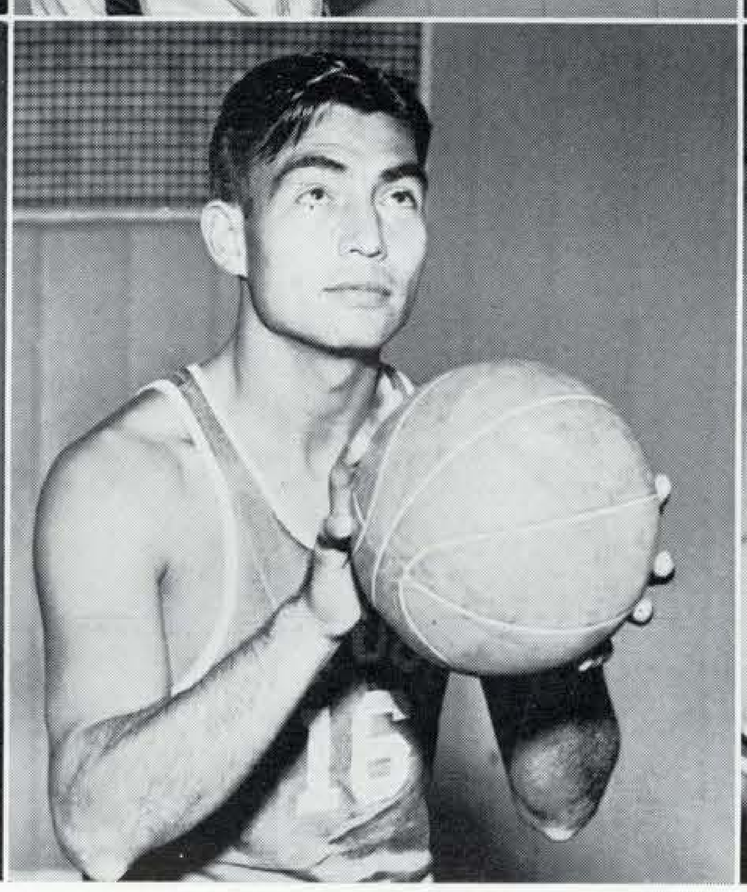

Ralph Romero
Stu Inman

Bob Hagen
Jim Cruze

Bob Wuestoff
Dean Giles

basketball

The Spartans of San Jose State capped a successful defense of their CCAA crown with a convincing victory over the "Candy Kids" of Pepperdine, to give the gold-and-white the right to represent California in the NAIB tourney at Kansas City. Featuring an all veteran team, State entered the tourney as a highly-touted defensive outfit. Defense paid off as the Spartans easily defeated Lawrence Tech in first round play. Lack of reserve strength told the story in second round play when the Washington Square boys were defeated by a high-rolling, fast-breaking offensive quintet from the Eastern Illinois State college.

Bob Crowe goes up for a tip-in, out-jumping USFer John Bennington.

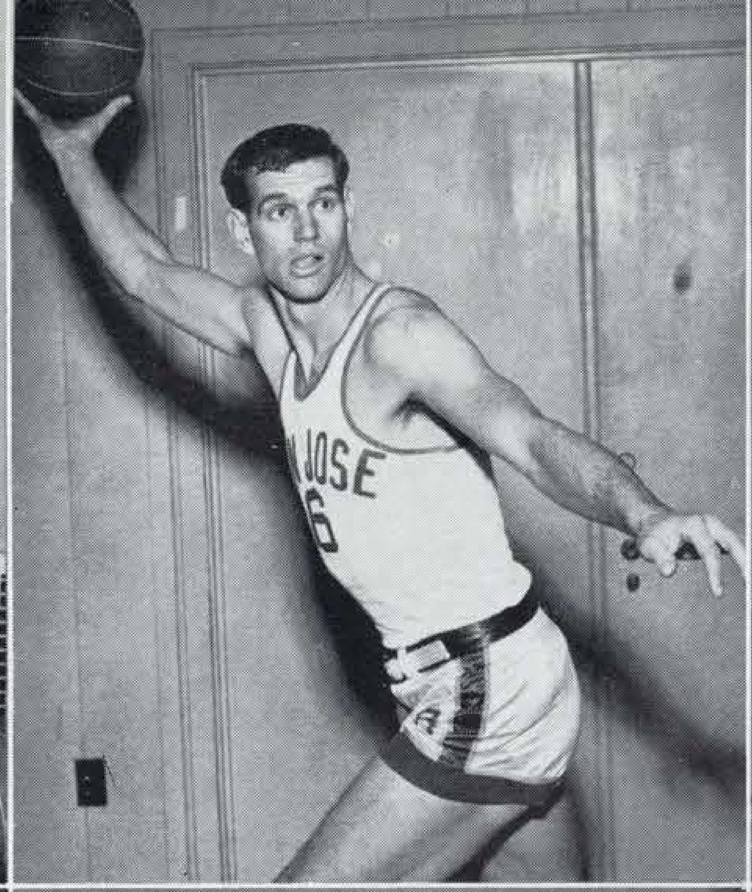

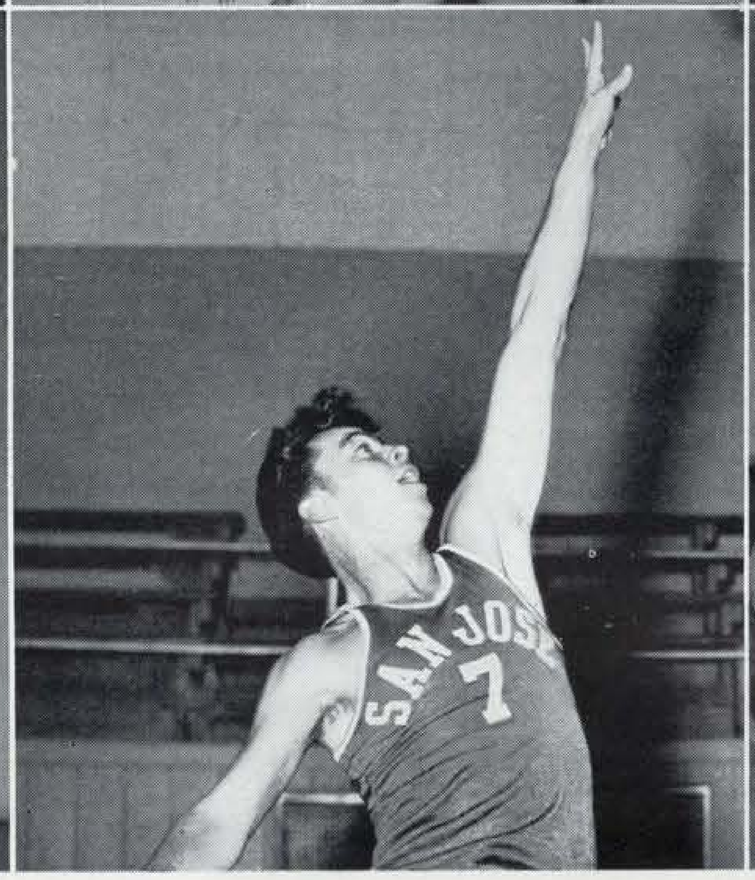

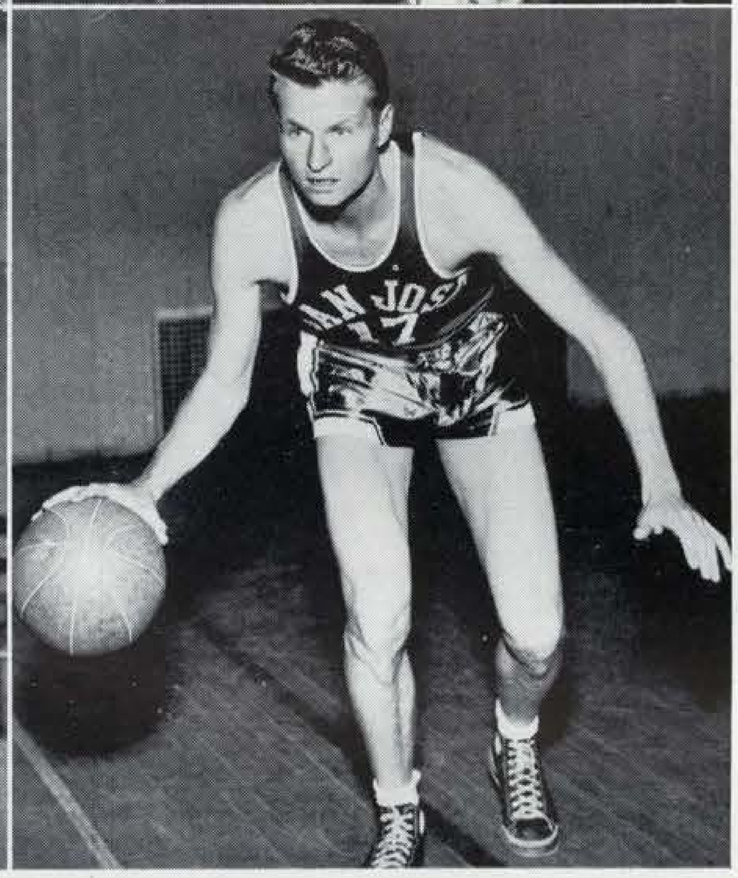

Bob Crowe
Junior Morgan

Bill Wilson
Don McCaslin

Bob Enzensberger
Chuck Crampton

Bob Hagen drives in for a lay-up as four Gauchos watch helplessly.

Stu Inman makes two points the hard way.

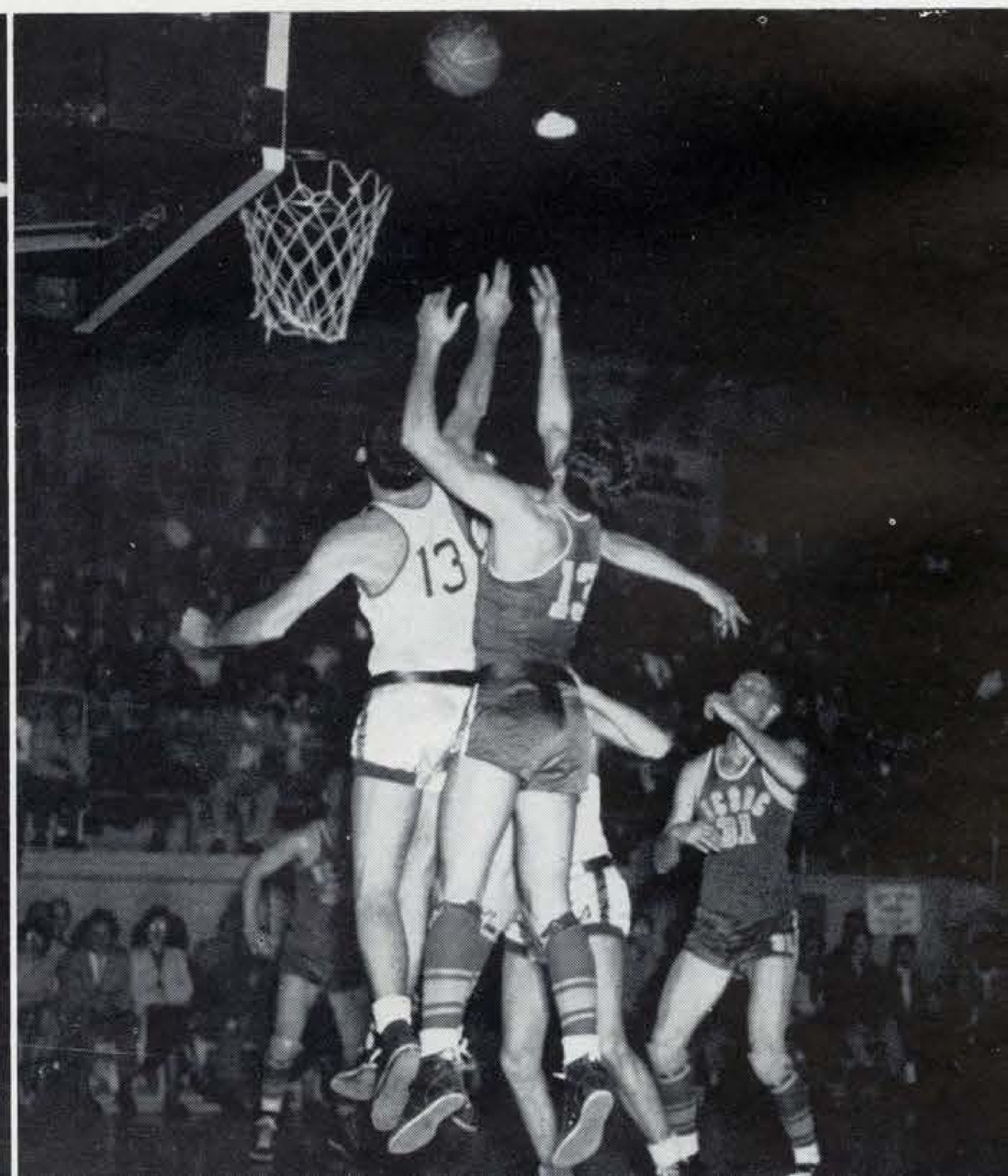

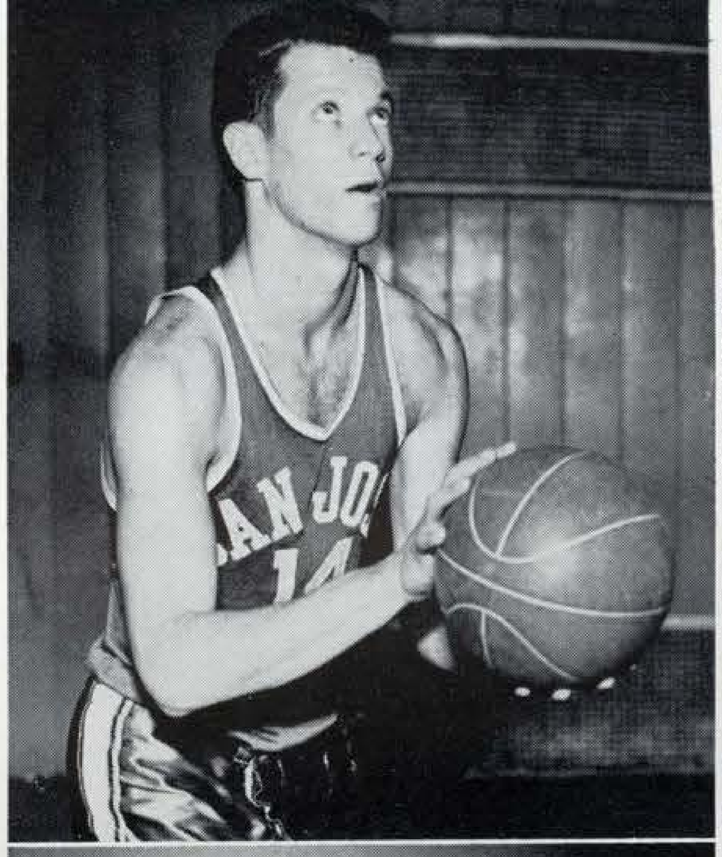

Aaron Seandel
Coach Walt McPherson

basketball

With only Captain Bob Hagen being lost through graduation, San Jose State can look forward to next year's hardwood wars with great expectancy. Stu Inman, the Spartan's casaba wizard who scored 457 points during the past season, will again lead such veterans as Don McCaslin, Ralph Romero, Bob Wuesthoff, Bob Crowe, and Bob Enzensberger into what could be the most successful basketball season in Spartan history. During the past season, State compiled a respectful record of 19 victories as compared to 13 losses against some outstanding opposition. Coach Walt McPherson deserves credit for a good job.

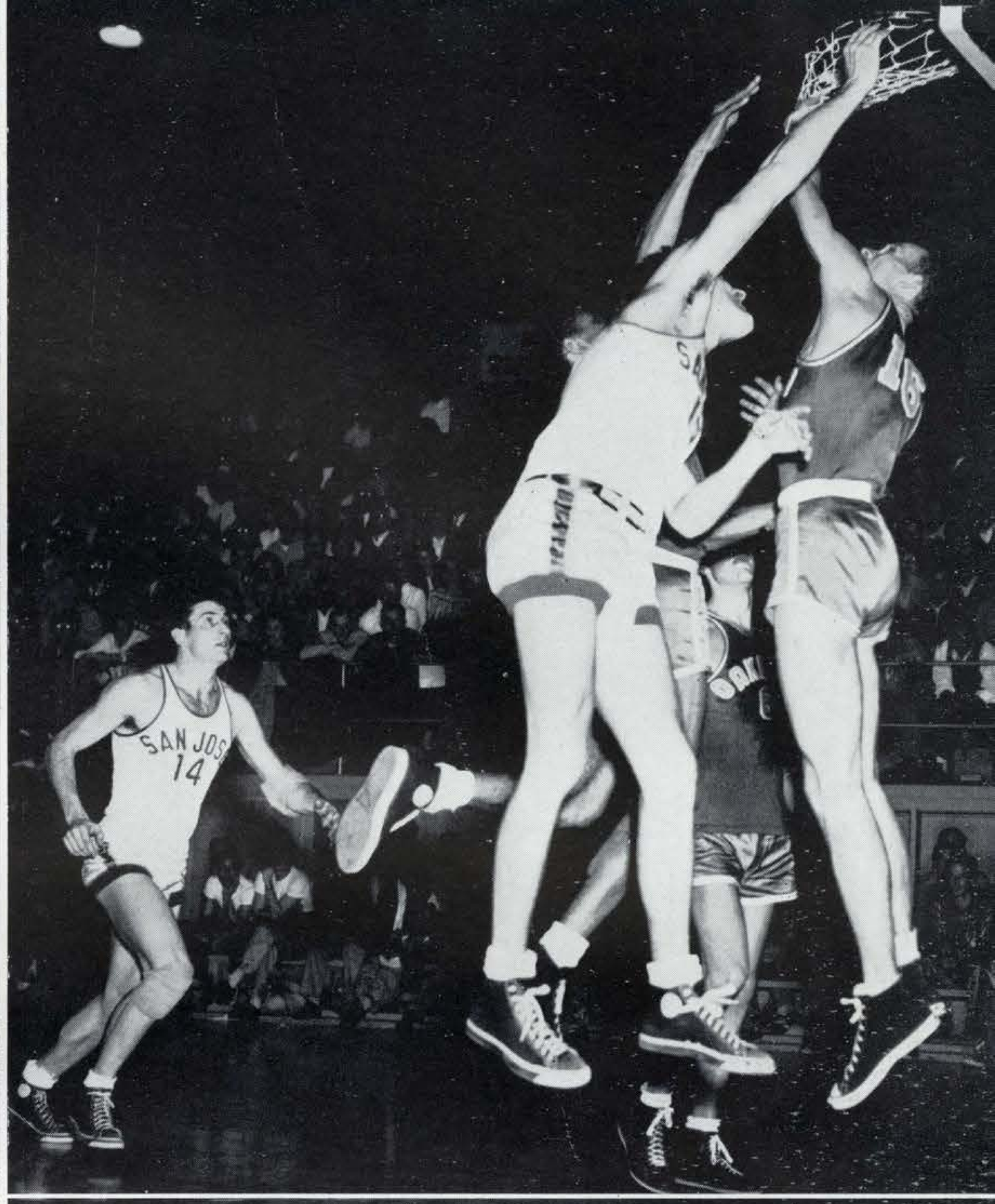

Stu Inman goes up for a rebound over Chuck Hanger of the Oakland Bittners in upper photograph.
Bob Crowe leaps high in the air to get away a hook-shot against Stanford.

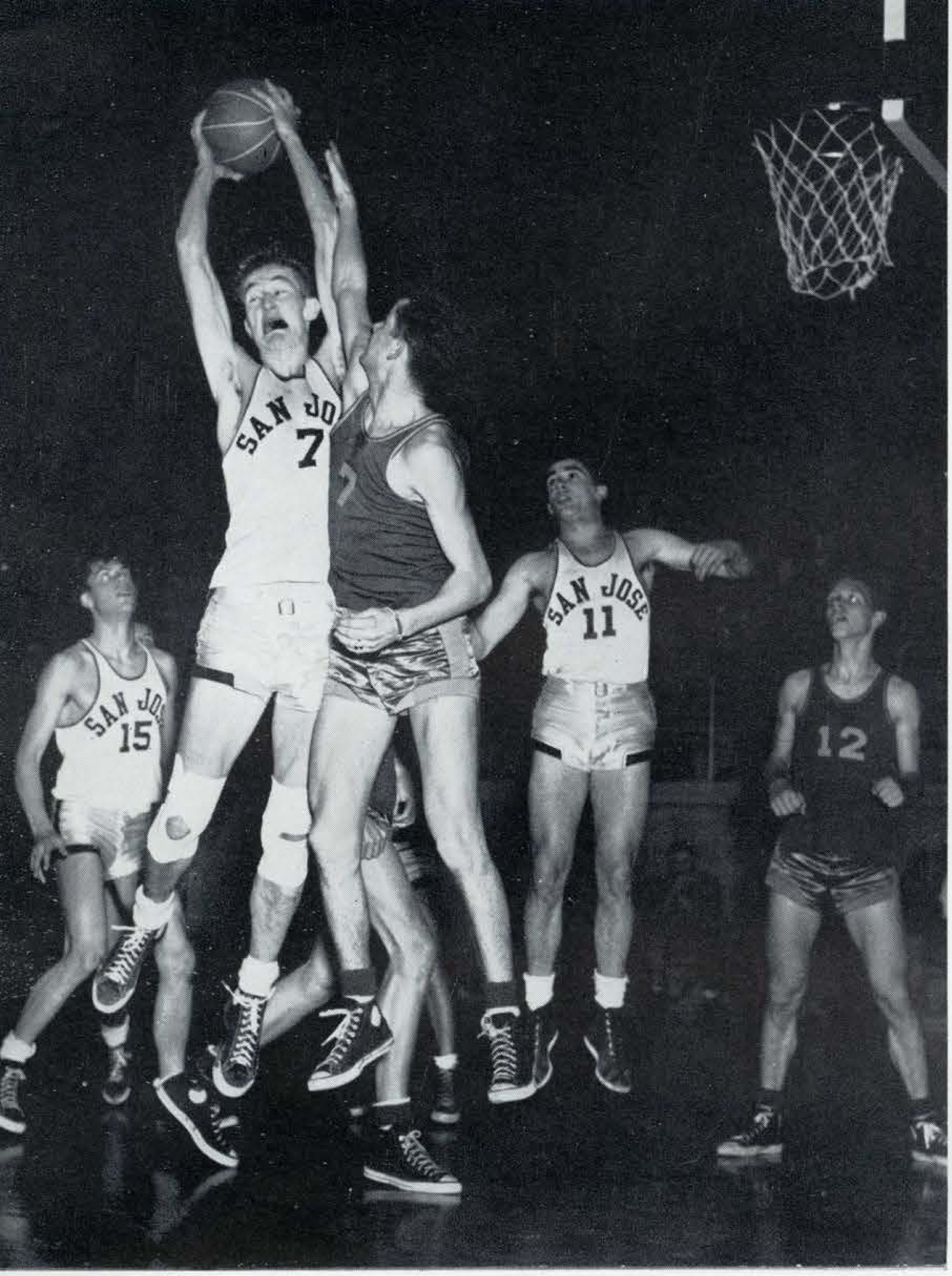

frosh basketball

Showing amazing accuracy and displaying a devastating fast break against some outstanding competition, the Spartan frosh basketball team compiled one of the best records in recent Spartababe history. Coach Tom Cureton took a bunch of relatively inexperienced high school boys and molded them into a smooth-working outfit which won 18 games while only losing three. This team which developed into a good defensive as well as an offensive unit, wasn't lacking in individual talent. Led by towering 6 ft. 5 in. center George Clark with assistance from such men as Don Belmar, John Young, Glen Lovell, Dan Inveen and Orv Johnson, the Frosh promise the varsity reserve strength for next year's hardwood wars.

Grimacing as he jumps high, George Clark takes a rebound.

First Row, left to right: George Anderson, Cliff Phelps, George Clark, Dan Inveen, Don Belmer. Second Row: Coach Tom Cureton, Shelly Smith, Mgr.; Orville Johnson, Louis Towner, Kieth Reid, Glenn Lovell, Reese Knight, Asst. Coach Dean Price. Third Row: Ray Silva, John Young, Mort Schorr, Ray Avila.

Back row, left to right: Link Kimura, trainer; Coach De Witt Portal, Capt. Pete Franusich, Joe De Soto, Jack Sheberies, Taylor Chambers, Ray Forsyth, Paul Farris, Asst. Coach Julius Menendez, Don Shaeffer, Dick Campbell, Jim Nutt, Bob Fraser, Les Penterman. Middle Row: Mgr. George Bergna, Da ve Gray, Al Weimers, Mac Martinez, Don La Cleruqe, George Muro, Raul Diez, Mgr. Jack Donovan, Don Camp, Jack Fourcade, Joe Duran. Front Row: Ted Ratliff, Wayne Fontes, Ed Martin, Al Sabory, Mike Rivera, John Johnston, Al Tafoya, Joe De Benidetto, George Muro, Rod Richardson, Jack Monroe.

boxing

Featuring one of the strongest squads in Spartan ring history, the San Jose State boxing team gained national recognition by placing third in the NCAA championships this year. Paced by Wayne Fontes who captured the 155 pound crown, the gold and white landed three men in the finals of the tourney, Mac Martinez and Don Schaeffer losing by close decisions. Following in the tradition of DeWitt Portal coached teams, the Spartans will have another strong team in contention for national collegiate honors next year. Fontes will be the only loss to Portal.

Two boxers exchange lefts in the annual all-college tourney.

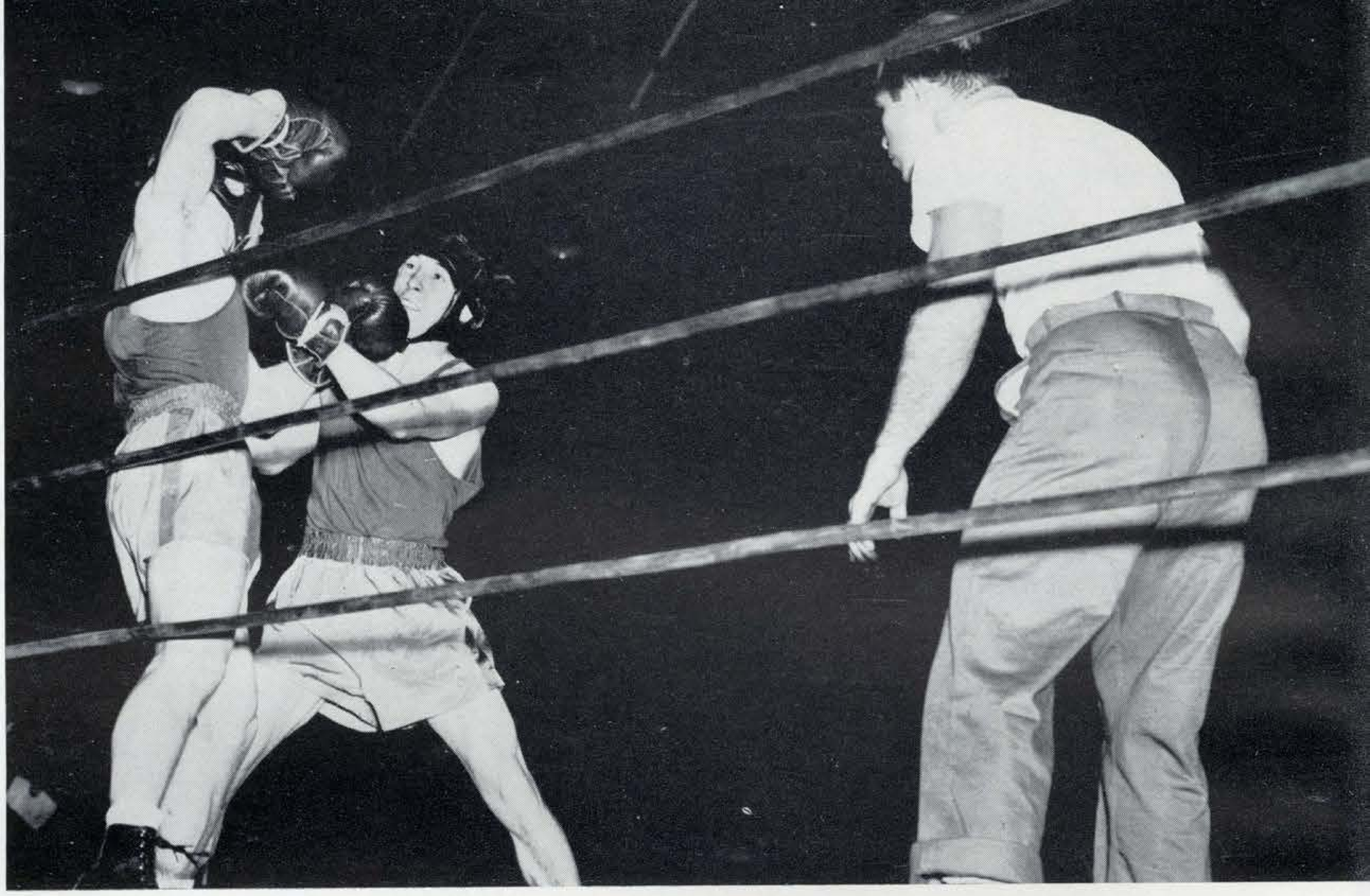

Jim McDonald backs his opponent against the ropes as referee Julie Menendez moves in.

Pete Franusich
Don Shaeffer

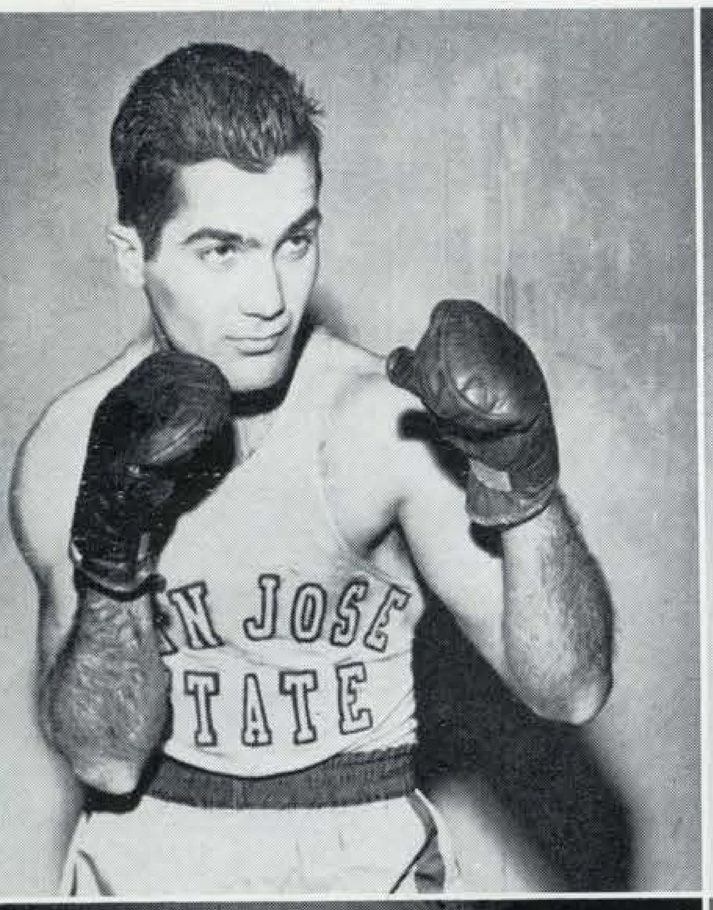

Raul Diez
Joe DeSoto

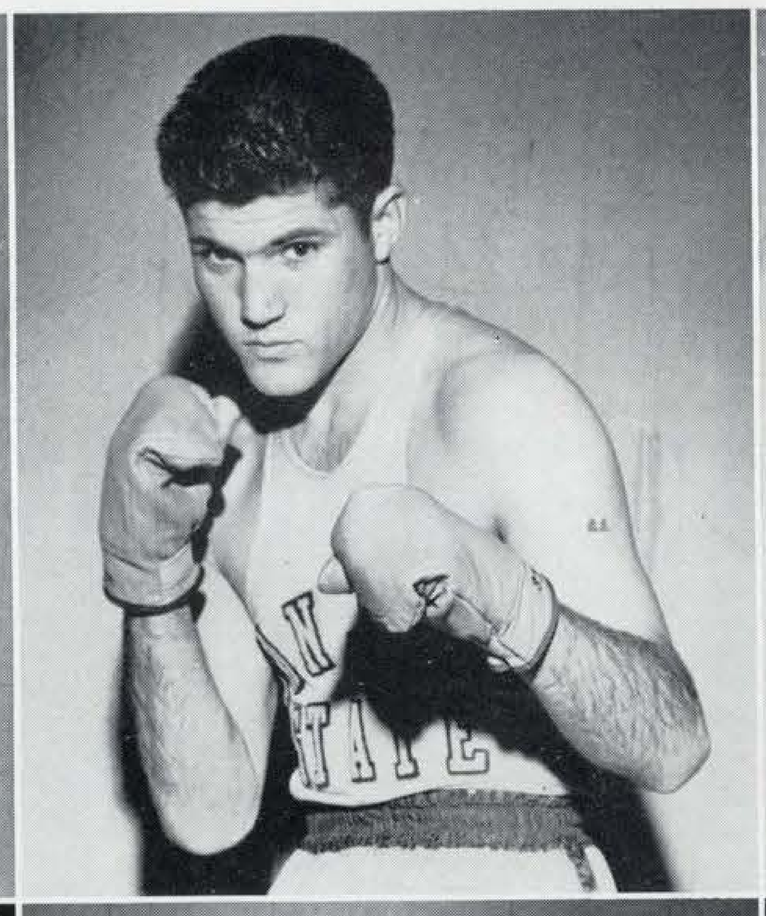

Jim Nutt
Dave Gray

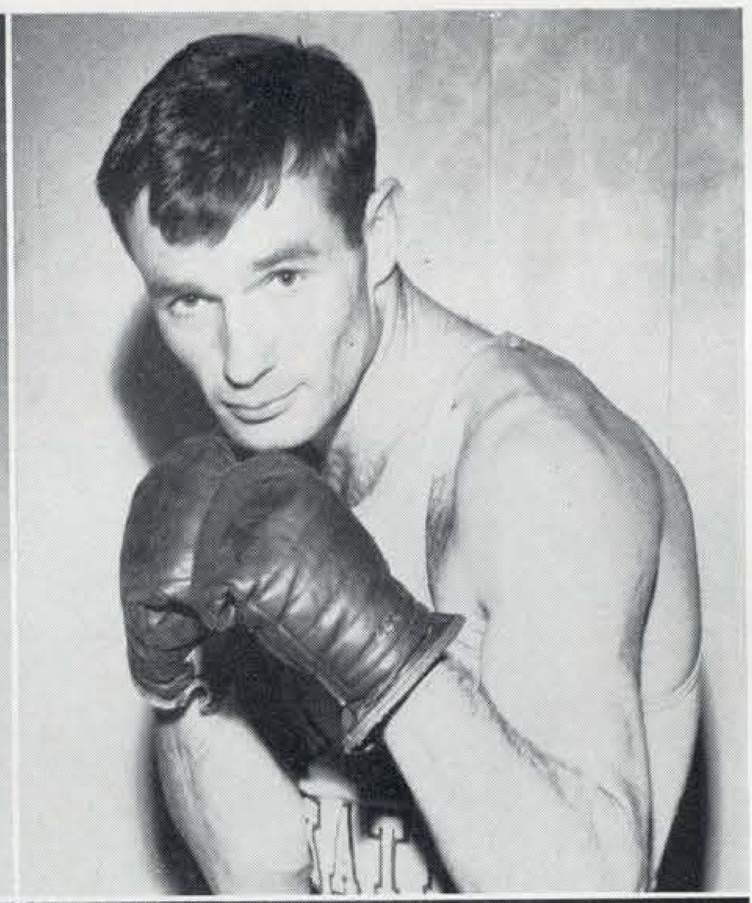

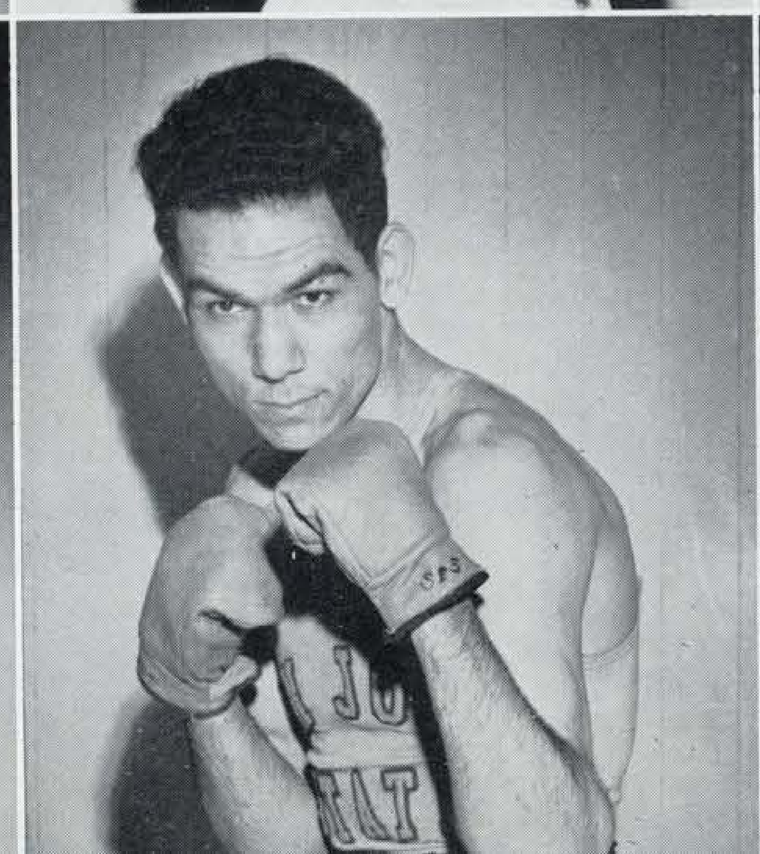

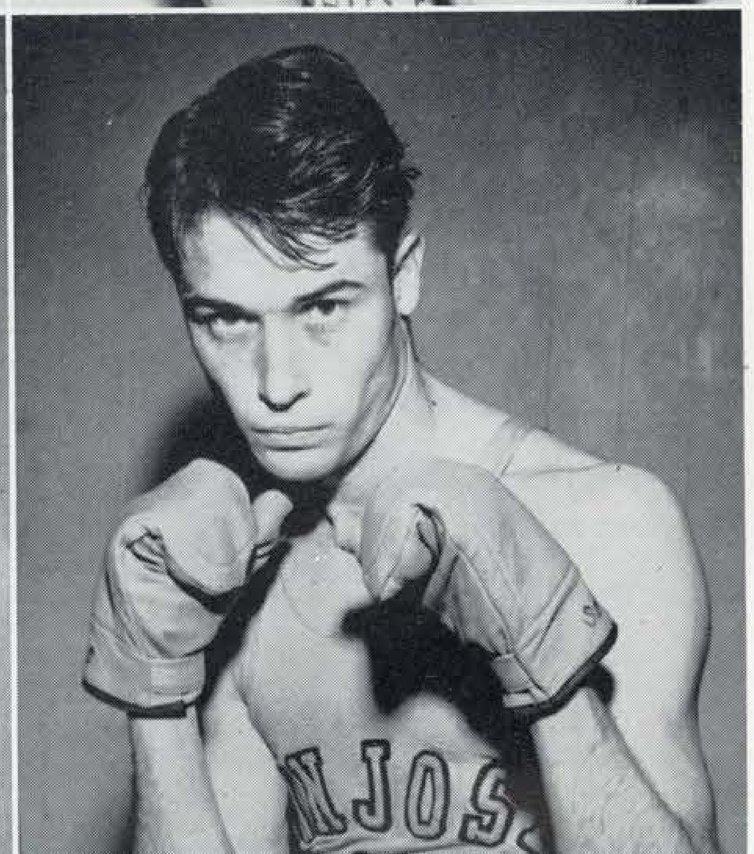

Freshman Don Camp, right, launches a two-fisted offensive in a battle of 125-pounders.

Wayne Fontes
Paul Farris

Ted Ratliff
Mike Rivera

Mac Martinez
Al Tafoya

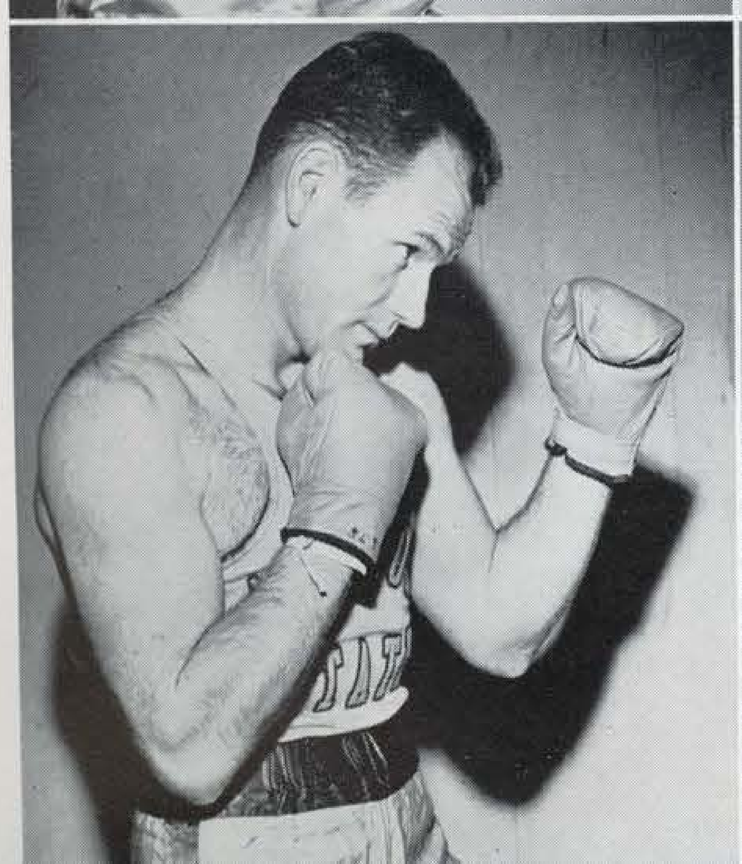

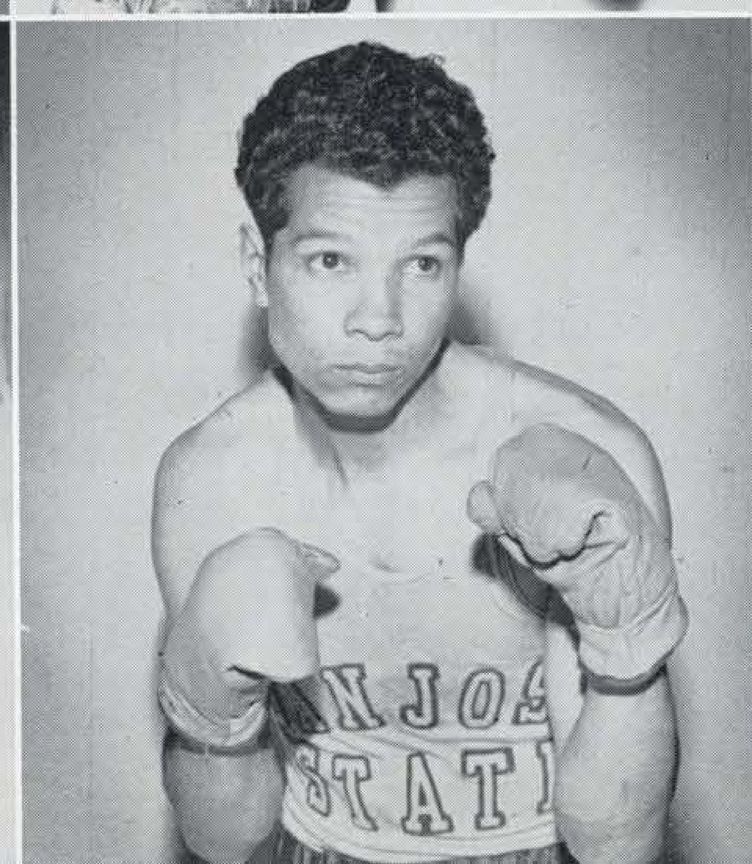

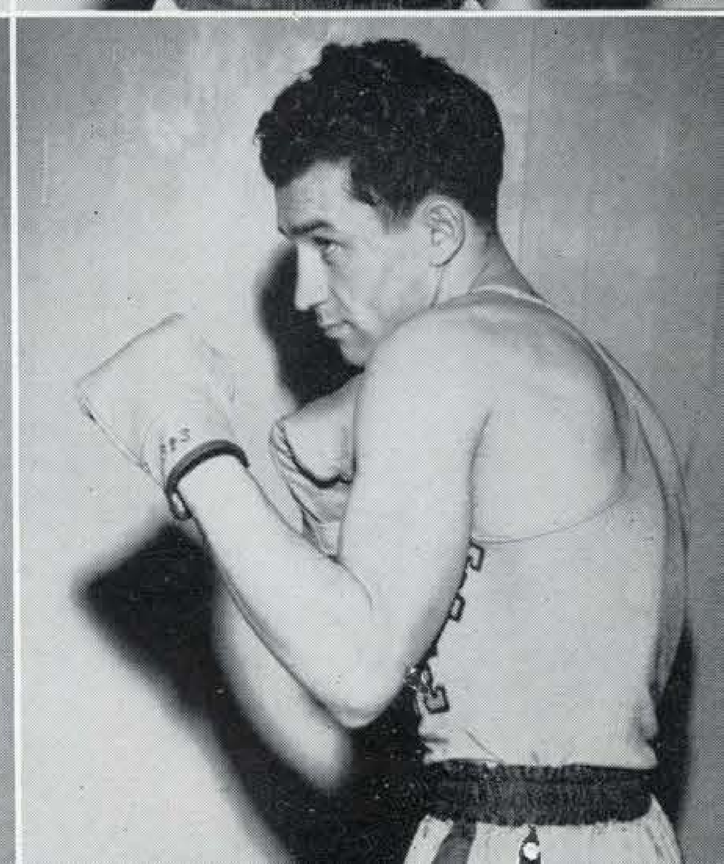

wrestling

Starting the season with a team that boasted few veterans, Coach Ted Mumby welded the Spartan wrestling squad into a formidable array of grapplers. Competing in the CCAA championships as defending titleholders, Mumby's matmen gained second place. During the regular campaign, the Spartans annexed third place in the Far Western championships as well as compiling a very respectable record while meeting outstanding competition.

John Jackson, on top, presses his advantage on Ralph Payne.

Standing, left to right: Ralph Payne, Mickey Mendoza, Bob Meyer, Frank Waxham, Pat Felice, John Jackson, Ray Bunnell, Bill Wardrup, Will Drew, Lee Jordan, Keith Wilson, Jim Elliott, Don Foster, Phil Bray. Kneeling: Bryce Wheeler, Ben Ichikawa, Howie McJilton, Don Dailey, Jim Phillips, Stu McCullough, Don Harriman, Hank Rosenden, Chuck Long, Harvey Gorham, Bob Madsen, Harold O'Steen. Front: Coach Ted Memby, Trainer Bob Tobin.

Broad-jumper Ronnie Maire

track

Long Beach Relays
San Francisco Olympic Club
San Diego and Santa Barbara
Stanford University
College of the Pacific
Fresno State
CCAA Meet
West Coast Relays
Coliseum Relays
Modesto Relays
Compton Invitational
Pacific Athletic Assoc. Meet
National Collegiate AA Meet
Amateur Athletic Union Meet

Sprinter Bob Crowe
Hurdler Walt Lumpkin

Don Smalley, Steve O'Meara, and L. W. Hall, sweep the 100-yard dash.

State hurdlers Roger Smythe, Bill Passey, Dave Marriott, and Walt Lumpkin.

Spearman Boyd Porch

Timber-toppers Bill and Jack Passey

Platter-pusher Woody Linn

Spartan high-jumper Mel Martin

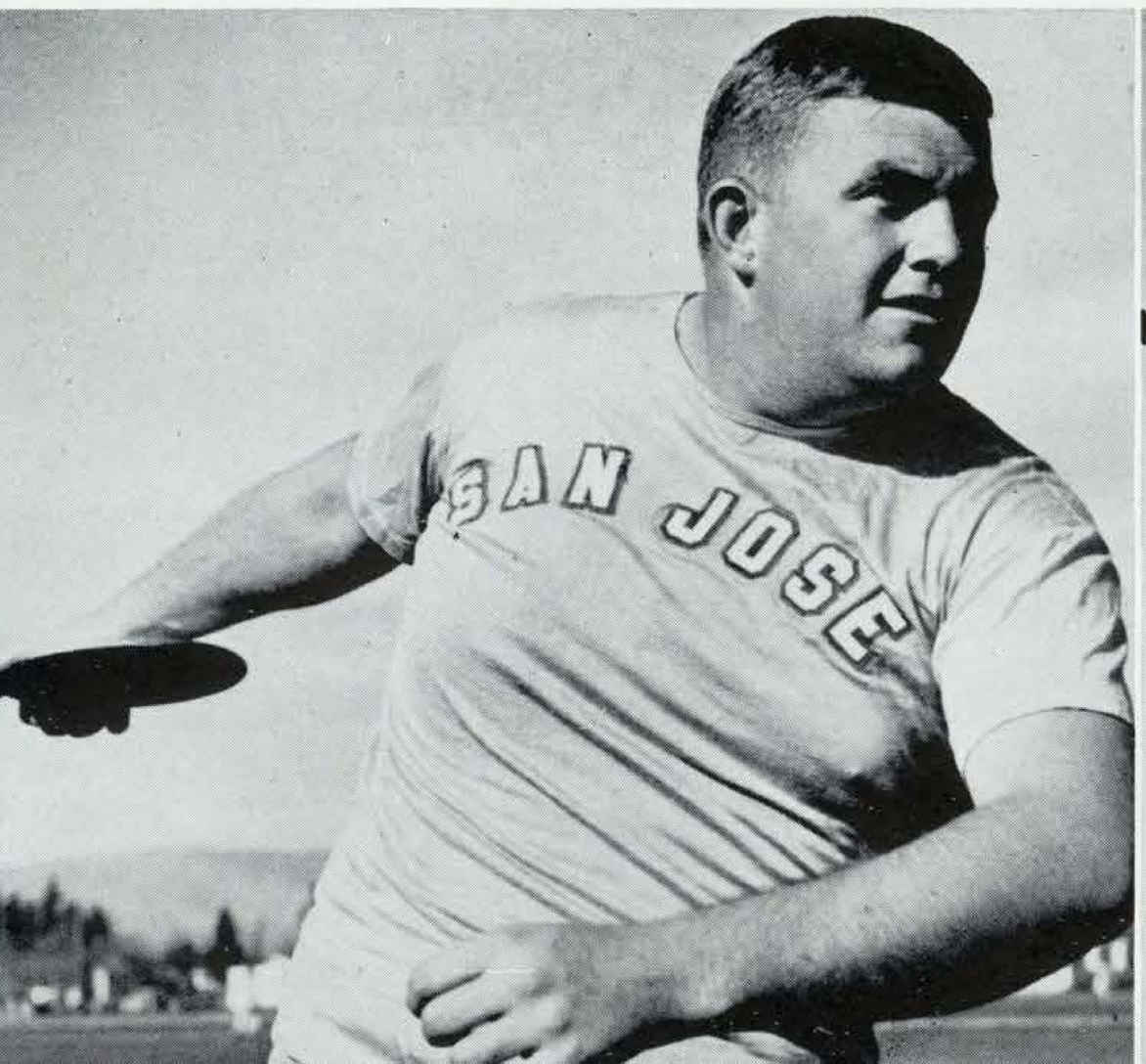

State Spikemen L. W. Hall, Stu Inman, Fred Mangini, Bob Herrick, and Bob Crowe.

track

Pole-vaulter George Mattos established a new school record.

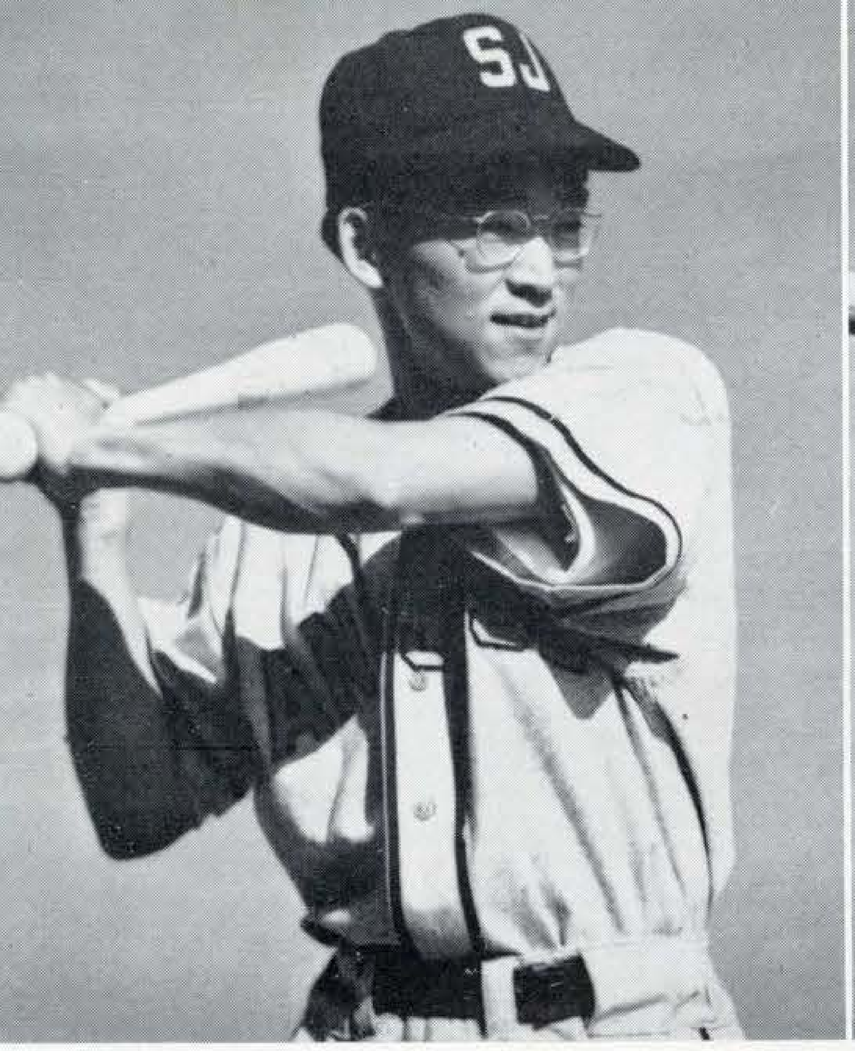

Second Sacker Tom Okagaki

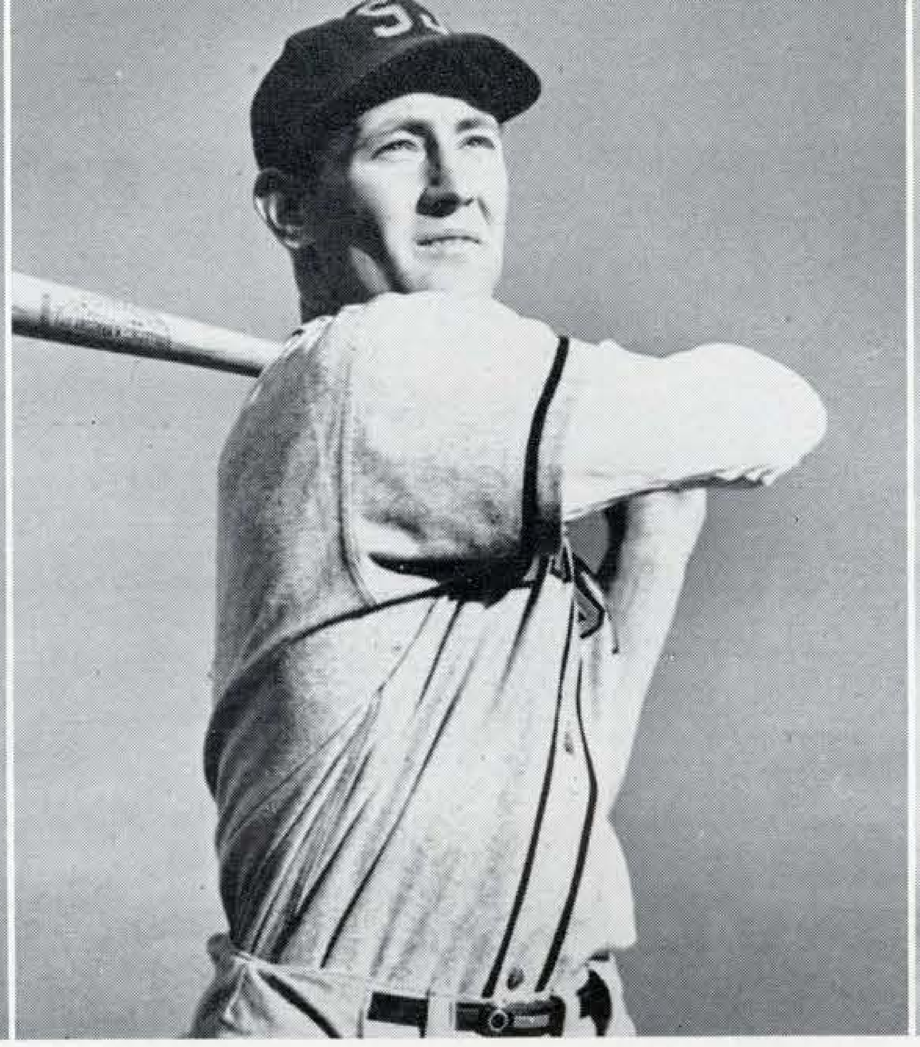

Left Fielder Bob Wuesthoff

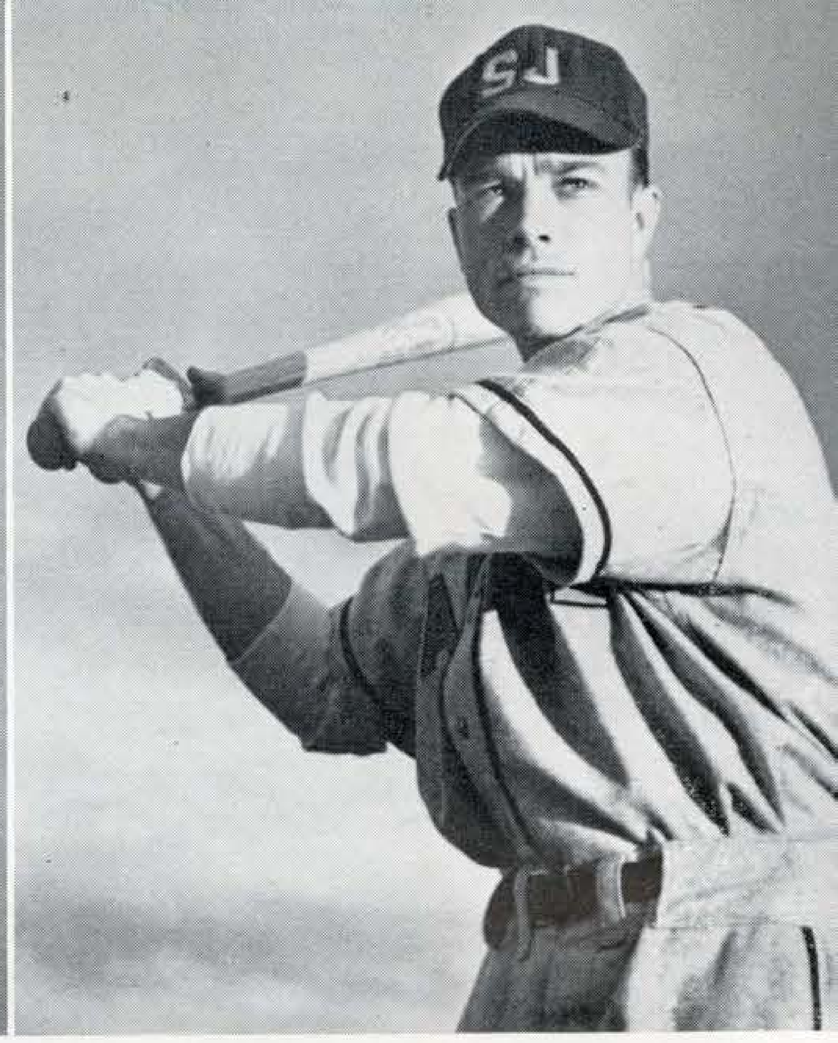

Center Fielder Earl Wright

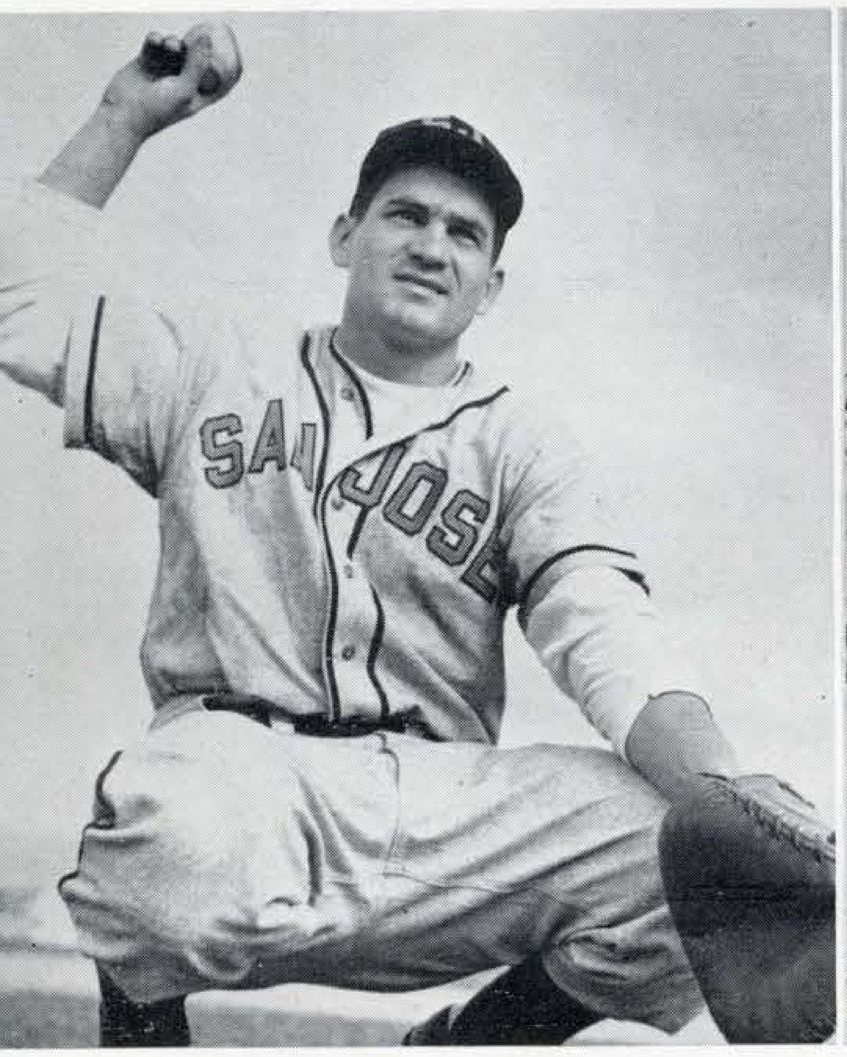

Catcher Pete Denevi

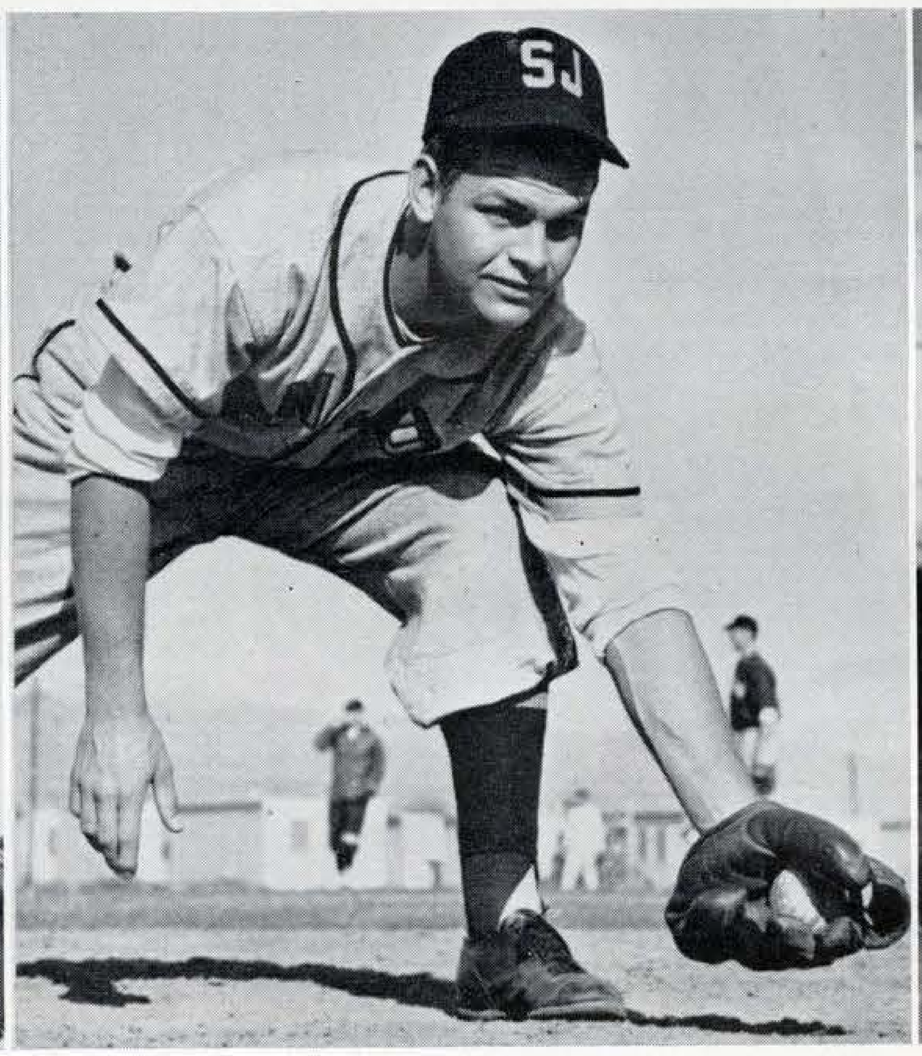

Third Baseman Will Concklin

First Sacker Mel Stein

First Baseman Dean Giles

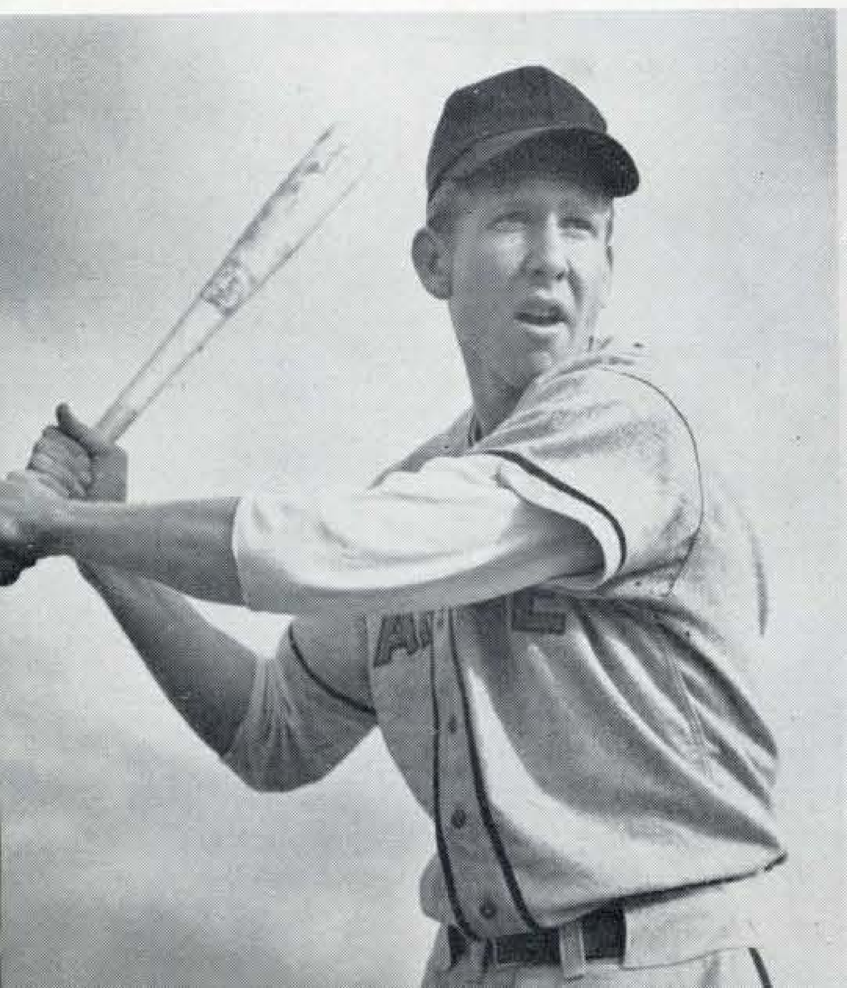

Shortstop Don Lopes

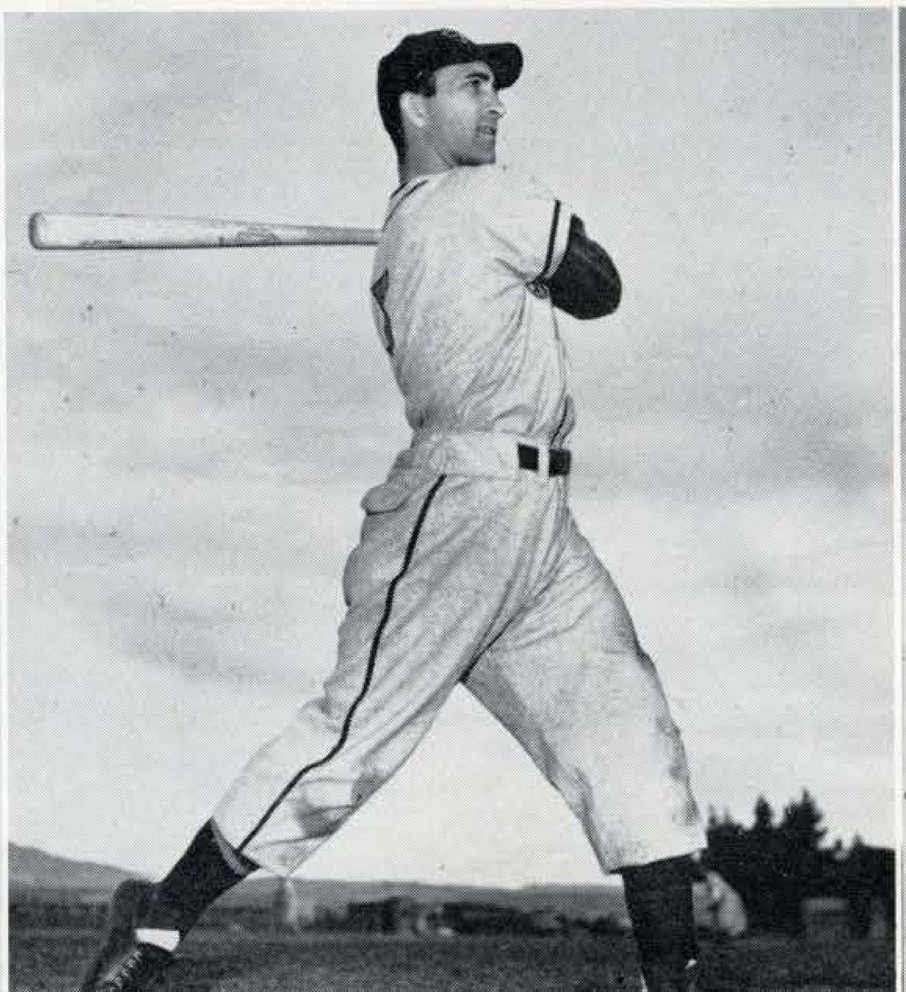

Pitcher Ralph Romero

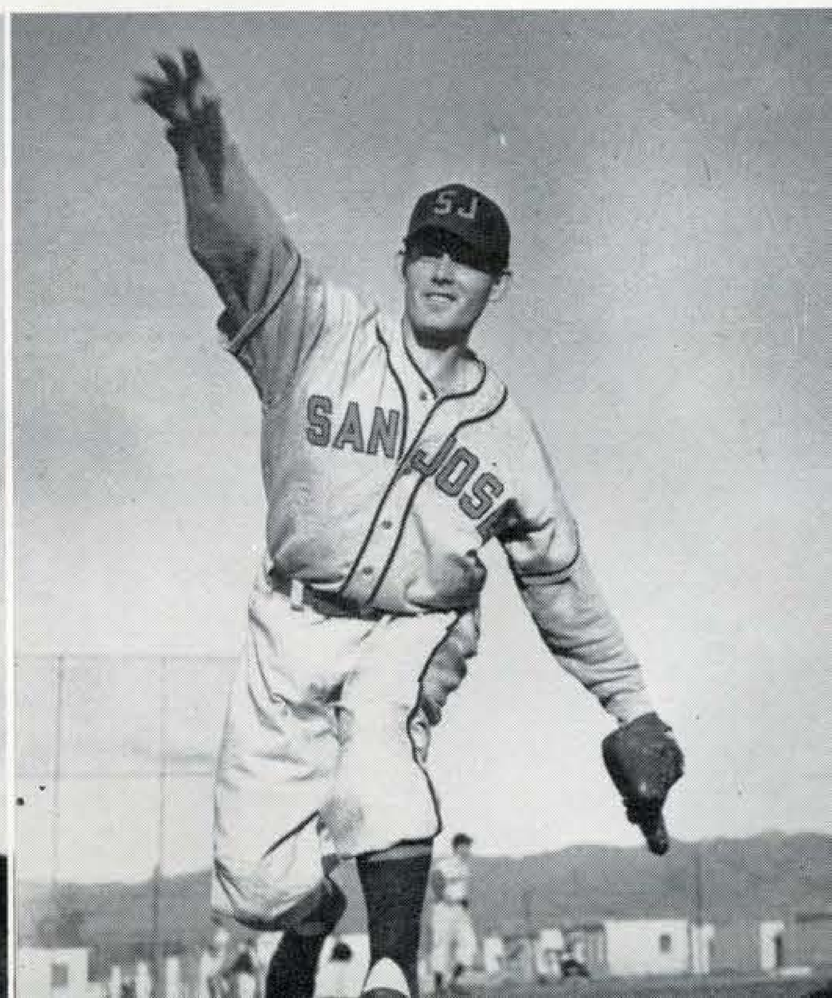

Standing: Pete Mesa, Bob Wuesthoff, Ralph Romero, Dave McCarty, Dale Fisher, Bob Santos. Middle Row: Coach Walt Williams, Cliff Craig, Mel Stein, Leonard Smith, Tom Okagaki, Paul Van Amman, Mgr. Stu Fowler. Bottom Row: Dean Giles, Pete Denevi, Mascot Bob Marcipan, Earl Wright, Will Conklin, Ray Jacobus, Don Lopes.

baseball

Los Gatos Grill
San Francisco State
Univ. of San Francisco
College of Idaho
St. Mary's College
Camp Pendleton
San Diego State College
Santa Barbara College
Stanford University
California Polytechnic
College of Pacific
Fresno State College

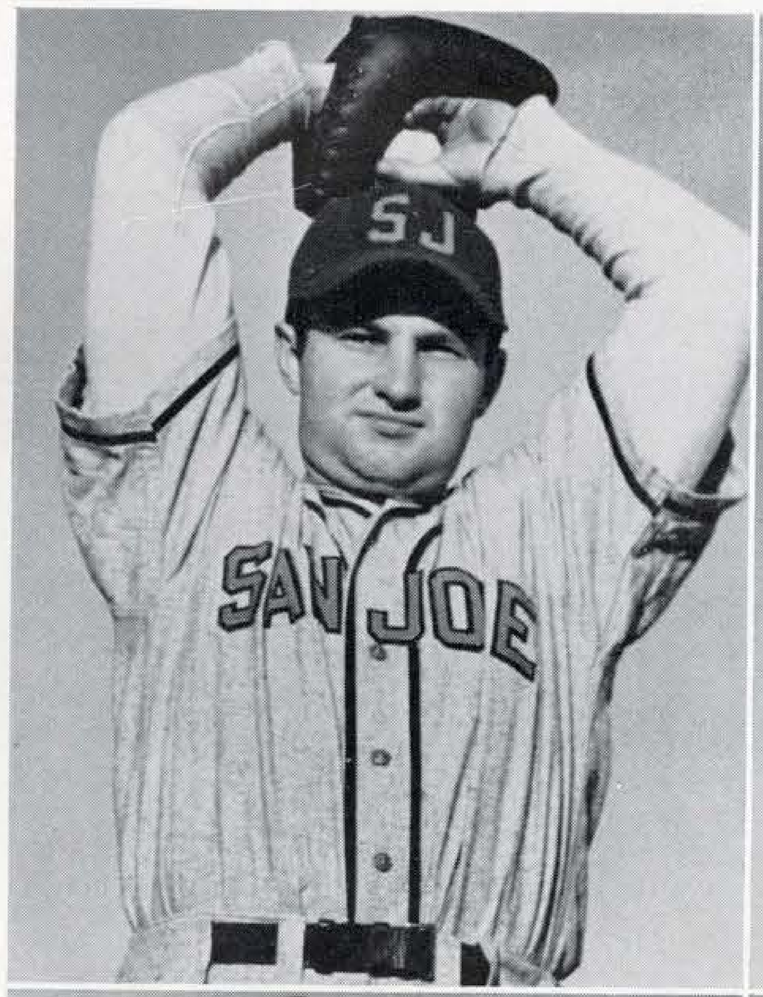

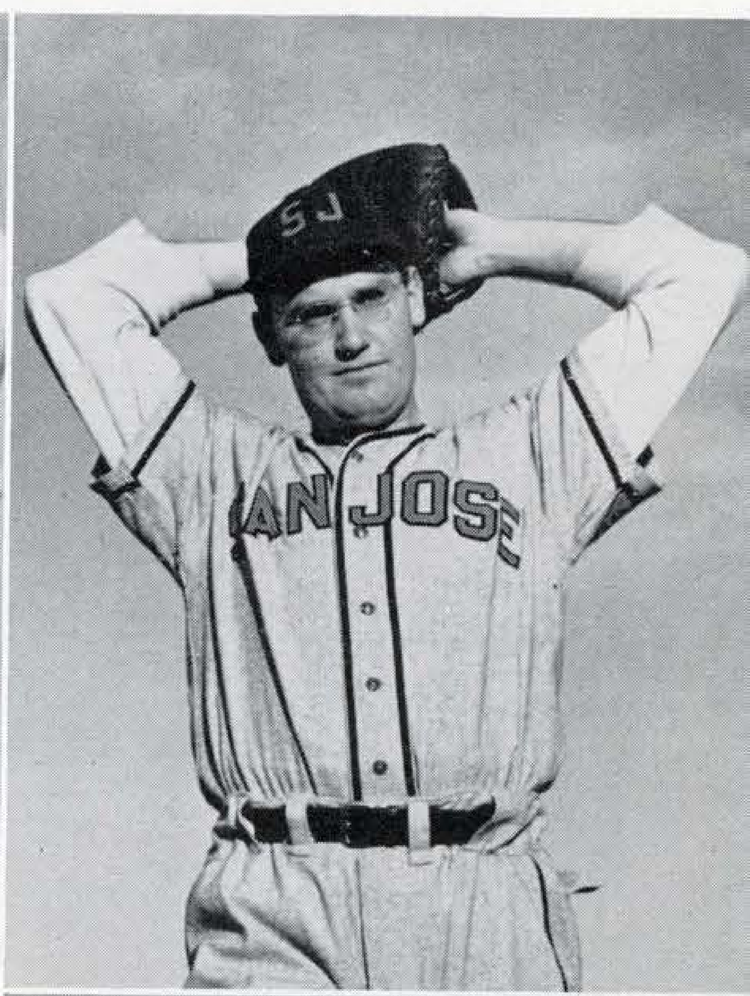

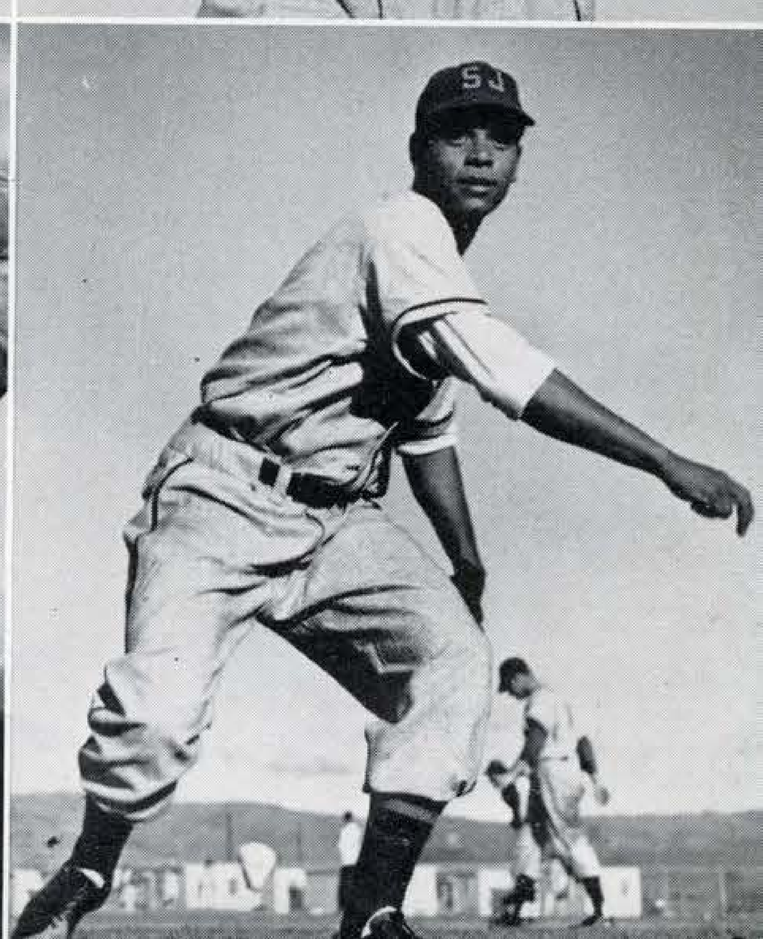

Top left: Cliff Craig
Top right: Con Maloney
Bottom left: Dave McCarty
Bottom right: Pete Mesa

Spartan mermen pursue an elusive ball in a contest in the local pool.

water polo

Compiling the most successful record in the history of water polo at San Jose State, which included the annexation of the AAU junior championship, the Spartan mermen won twelve, tied one, while losing only three. Bob Keeler set an all-time record as he scored 66 goals in 15 games. The Spartans amassed 138 points as compared to the oppositions 96 points.

First Row, left to right: O. E. Keeler, W. A. Grass. Second Row: C. L. Walker, Coach; E. F. Foley, H. R. Ruweler, Capt.; D. R. Thomson, H. L. Bogie, Mgr. Third Row: C. L. Hubbard, Mgr.; N. E. Keeler, F. C. Hanssen, Capt. elect; H. C. Wood, R. E. Santos.

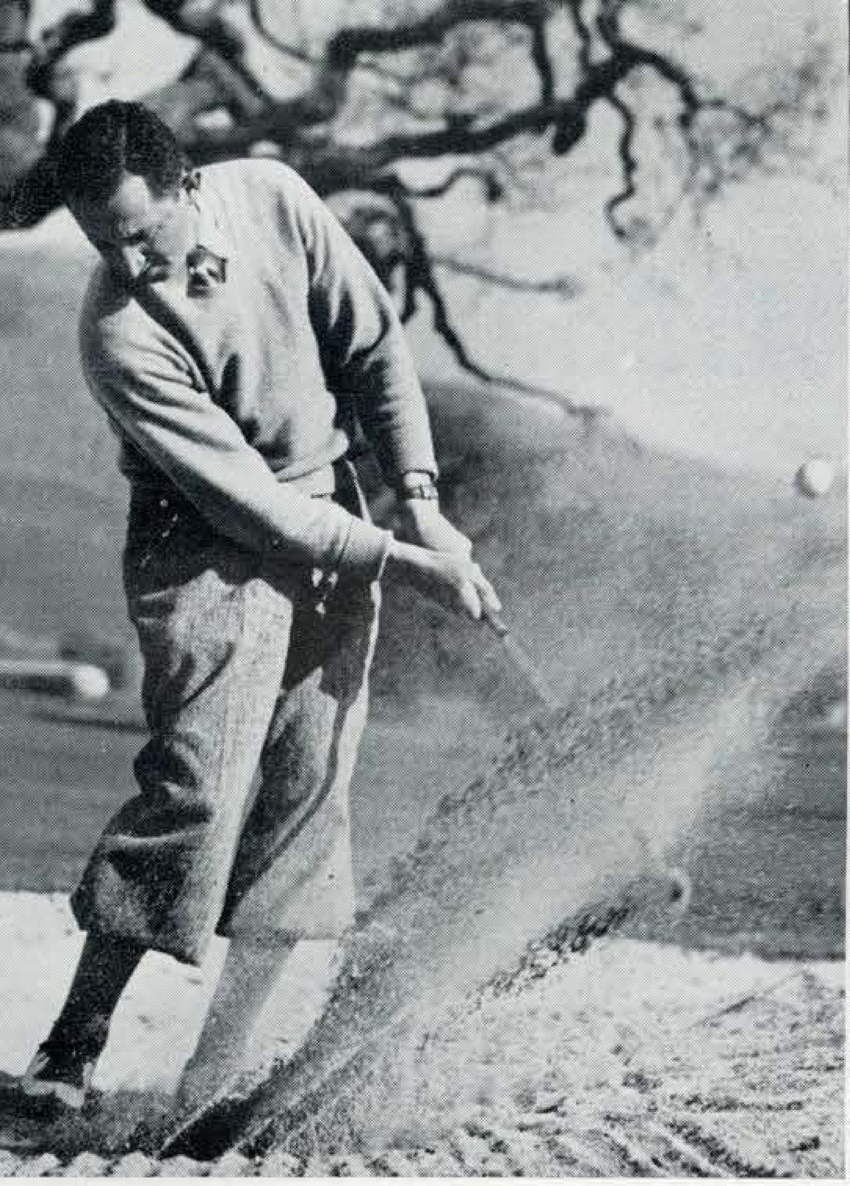

Coach Louis Duino

Howard Verutti

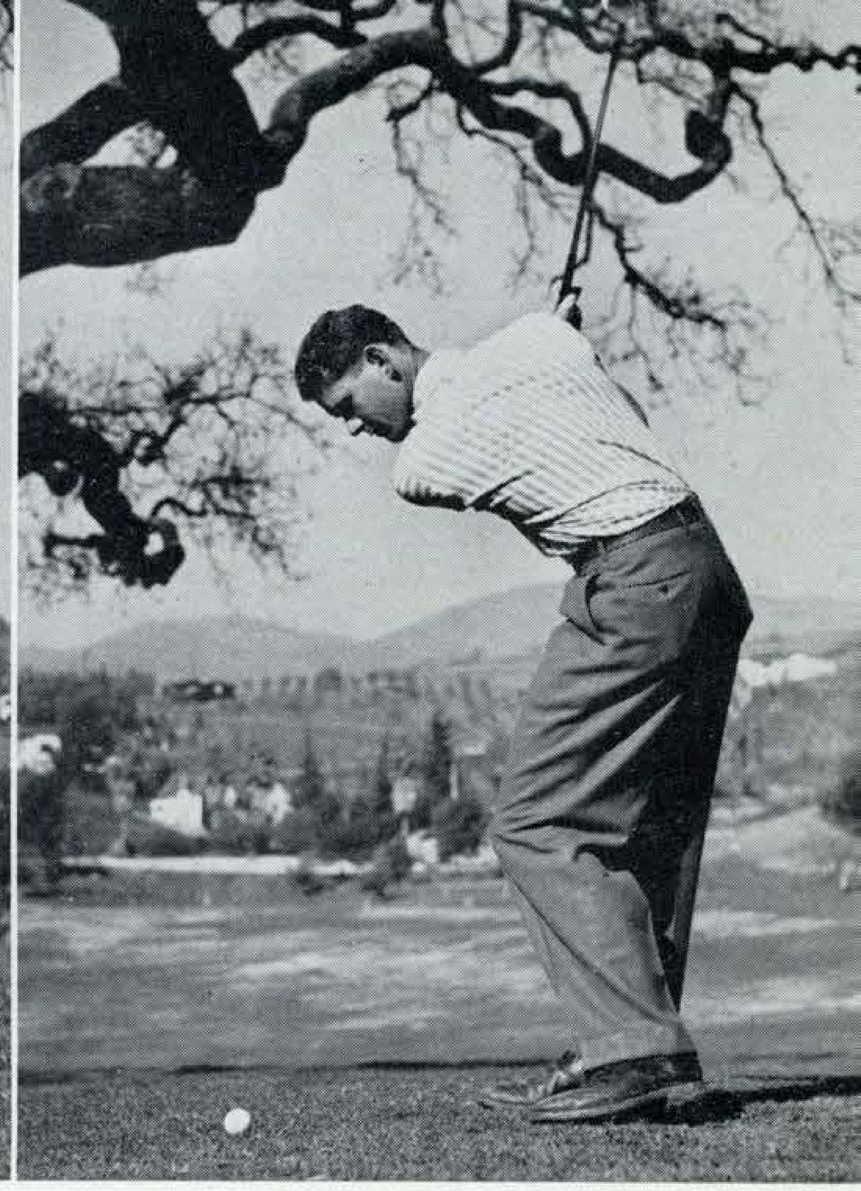

Eli Bariteau, Jr.

golf

With Eli Bariteau, Warren MacCarty, Ross Smith, and Howard Verutti forming the nucleus, prospects are bright for a repeat performance by the Spartan golf team in gaining their second national collegiate title.

Warren MacCarty

Ross Smith

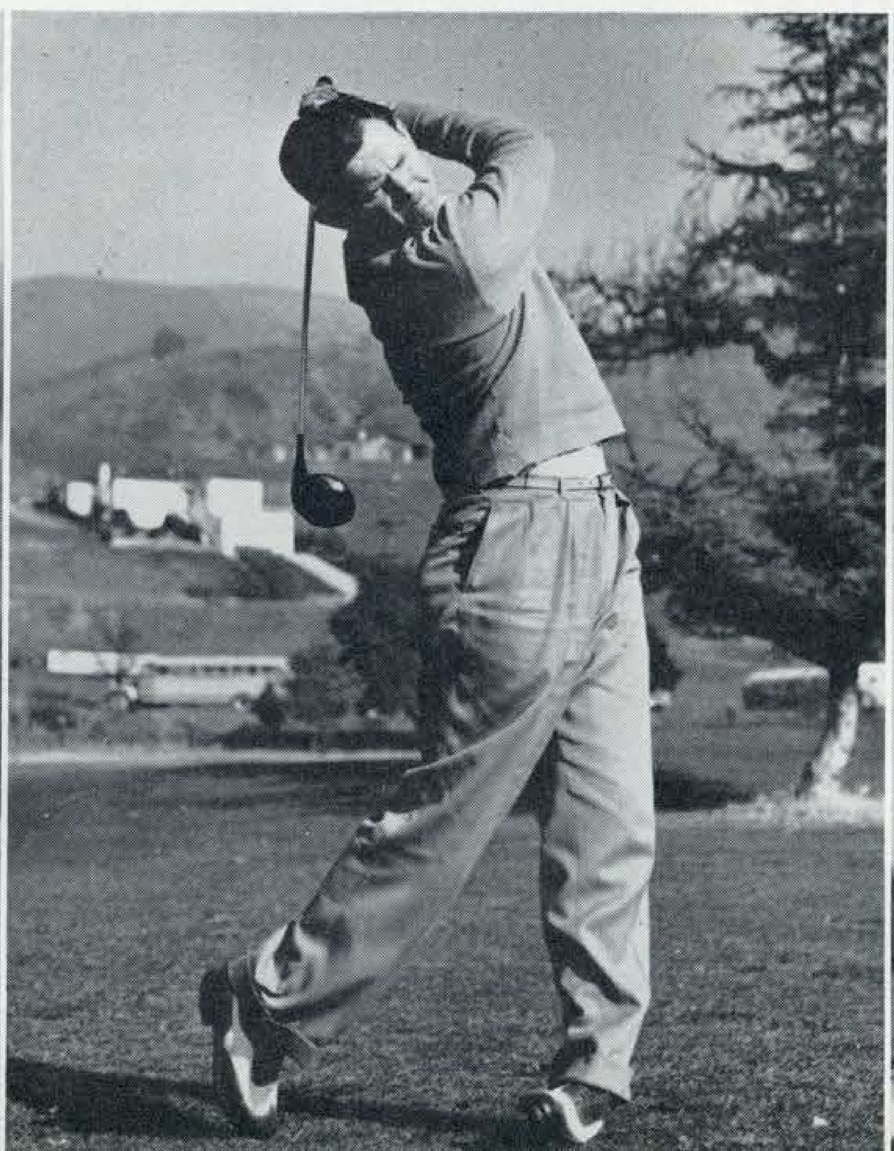

Jay Hopkins

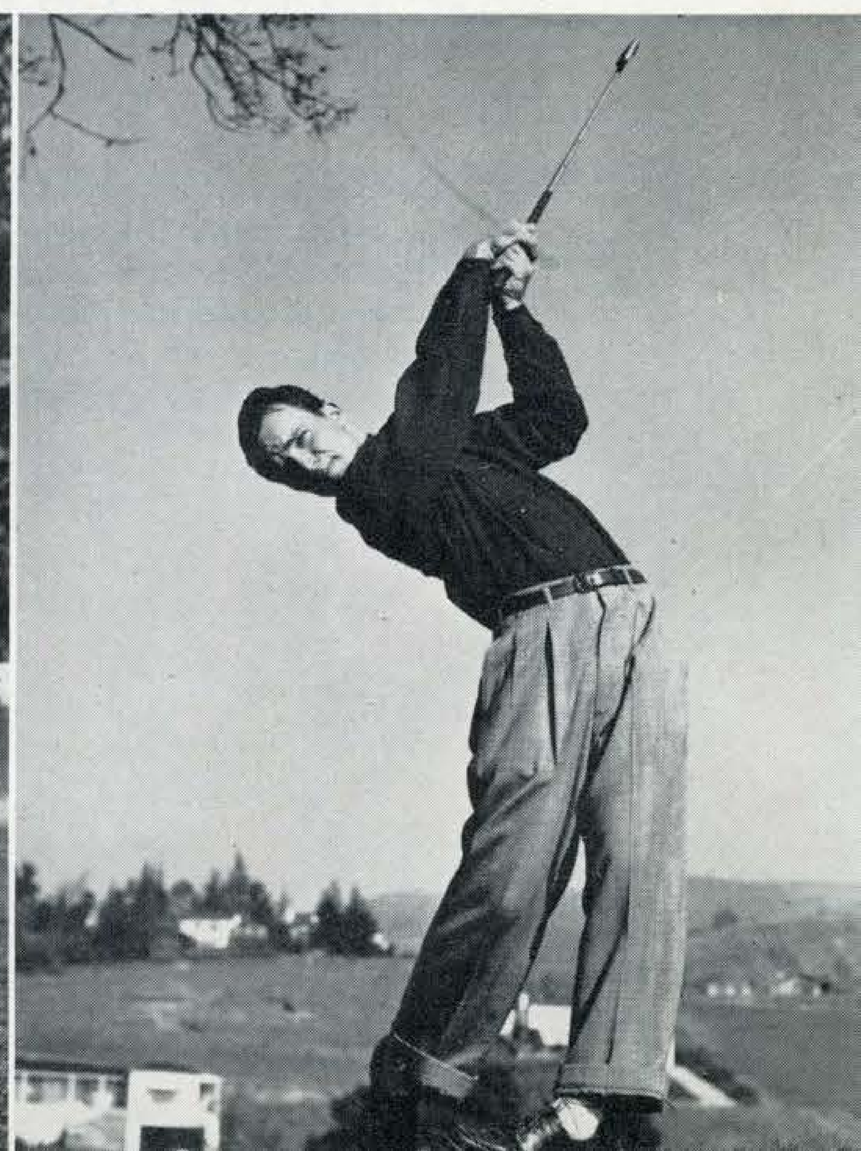

Standing: Coach Walker, Richard Rafloski, Bill Rafloski, Bob Uphoff, Charles Thomayer, Wallace, Mgr. Howard Bogie. Middle Row: John Hibner, Knight, Bob Edminster, Capt. Andrew McConnell, Ed Guisness, Jim Sage, Bruce Titus. Front: George Sheets, Ray Bryant, Terry Bowman, Homer Lohr, Dick Lebedeff.

swimming

The preponderance of freshman material lent encouragement for future Spartan swimming squads, but was of little help to this year's graduation-riddled team. Champion diver Pat McConnell was one of few returning veterans.

rifle team

The San Jose State rifle team finished the season in fourth place in the strong Northern California Intercollegiate Rifle conference. The final season's record for the Spartan sharpshooters was 4 victories and 5 defeats.

Front: Louis Kirby, Robert McCarty, Donald Madsen. Rear: Sgt. A. E. Ousey, George Small, Carrol Collier, Warren Winovich.

tennis

With an all-veteran squad, the Spartan tennis team rated far above last year's poor showing. Although not rated with the top collegiate squads, the gold and white held their own in CCAA conference play this year.

Standing: Coach Ted Mumby, Keith Nelson, Jim Cruze, Jim Waterman, Asst. Coach Dave Parnay. Front: Ed Terry, Don Gale, Chet Bulwa, Gene Franco.

Front: George Bloom, Dick Brown, Tom Humphrey, Lyn Nofzinger, Ed Beuse.
Rear: Oscar Metz, Bob Buck, Fred Jobs, Coach Ted Mumby, Bob McElroy.

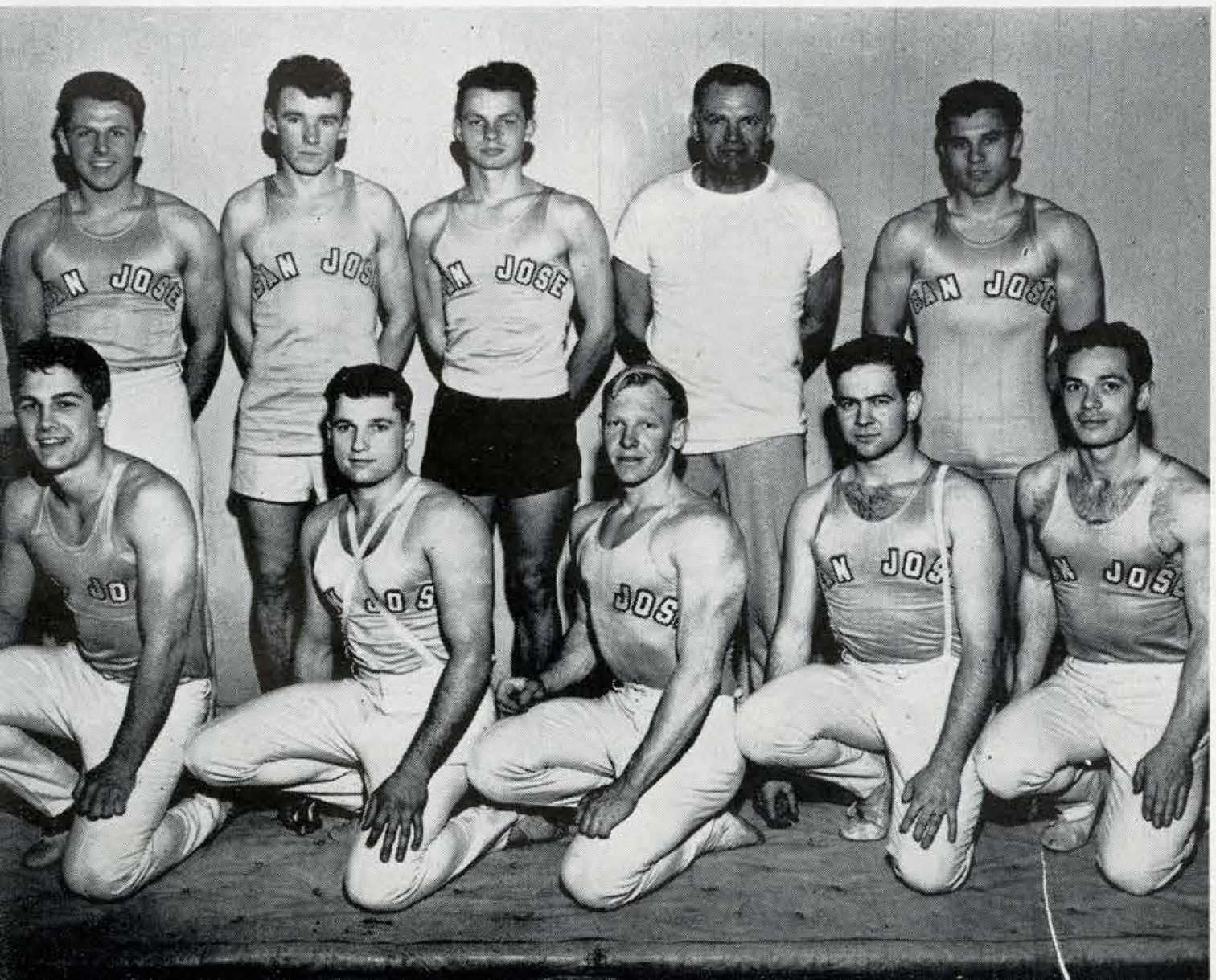

gymnastics

Led by Tom Humphrey, who captured three titles, the Spartan gymnasts captured the CCAA title to cap a highly successful season. Plagued by injuries prior to the NCAA championships, State failed to place.

organizations

CHARLEEN CHEW
CHI OMEGA

Alida Morse
Marion Sinz ..... Delta Zeta
Dolores Skocko ..... Delta Gamma
Nancy Rundle
Grace Helrick
Joanne White ..... Kappa Alpha Theta
Barbara Hill
Betty Lou Taylor ..... Chi Omega
Dennise Bushnell
Coralee Hill
Priscella Walker ..... Alpha Chi Omega
Beverly Shobe
Georgette Rebstock ..... Kappa Kappa Gamma
Louise Very
Virginia Jones ..... Gamma Phi Beta
Margaret Copley ..... Alpha Phi
Janet Larke ..... Sigma Kappa

Seated, left to right: Alida Morse, Dolores Skocko, Nancy Rundle, Barbara Hill. Standing: Dennise Bushnell, Beverly Shobe, Grace Helrick, Louise Very.

panhellenic society

Standing, left to right: Coralee Hill, Joanne White, Janet Larke, Georgette Rebstock, Priscilla Wallace. Seated: Betty Lou Taylor, Virginia Jones, Margaret Copley, Marion Sinz.

Coralie Hill
Joan Michell
Leah Keller
Nancy Herche
Joyce Waldorf
Barbara Deiss

Betty Lou Jones
Anne Dench
Winona Lyon
Eleanore Johnson
Mayrene Kearney
Ardith Totten

Corrinne La Fave
Carol Anderson
Ada Reed
Jean Glines
Joan Broadhead
Jean Kinney

Betty Kinney
Paul Phillips
Carol Resecker
Martha Roberts
Beverly Ricketts
Joan Merritt

Esther Guerra
Eve Hanson
Rovelle Ferguson
Donna Plank
Pat Storms
Barbara Grischy

alpha chi omega

Adeline Clark
Leone Arbios
Jo Ann Upton
Florence Melerbi
Barbara Meeker
Nadine Varni

Lavonne Peter
Pat Bodwell
Patricia Kelly
Diana Britton
Gerrie Lopes
Dennise Bushnell

AXΩ

NATIONAL SORORITY
Founded De Pauw University, 1885
GAMMA ETA CHAPTER

Pres.	Leah Keller
Vice-Pres.	Diana Britton
Rec. Sec.	Nadine Varni
Cor. Sec.	Rovelle Ferguson
Treas.	Ada Lou Reed

Betty Arends
Gloria Lambert
Letitia Kendall
Mabel De Smet
Isabel Navarro
Aimee H. Dugan

Andrea Kriege
Mildred Brown
Martha Wagner
Pat Anthony
Helen Hogan
Shirley Anthony

Theresa O'Donnell
Jeanne Durrell
Nancy Dali
Kathleen Maloney
Louise Burros
Roselyn Hutton

Geraldine Oliver
Margaret Hofheinz
Anabel Madsen
Joan Parker
Barbara Whitten
Grace Rowan

Marilynn Bacon
Winifred Brooks
Joan Greco
Beverly Bergstron
Betty Roberts
Orva True

Marilyn Ahlenius
Louise Kiely
Dorothy Hammer
Pat Kiely
Laura Card
Sylvia Ann Kriege

alpha omicron pi

Diana Coleman
Joy Johnstone
Elizabeth Abraria
Marilyn Vasey
Joan Swartz
Delores Peterson
Janet Greene

Betty True
Mary Jo Graefe
Johann Rogers
Carol Baumgartner
Angie Panelli
Gayle Maphet
Roselyn Hutton

Anne Quigley
Yvonne Kirk
Honore McCue
Anne Schever
Joanne Becker
Cathy Savinovich
Martha Reid

A O Π

NATIONAL SORORITY
Founded Barnard College, Columbia University, 1897

DELTA SIGMA CHAPTER

Pres.	Shirley Anthony
Vice-Pres.	Patricia Walsh
Rec. Sec.	Grace Rowan
Cor. Sec.	Angie Panelli
Treas.	Johann Rogers

Bette Hurst
Rosemarie Gosselin
Ruth King
Jody Staplar
Betty Campbell

Donna Witmer
Vivian Brizee
Jeanette Keebaugh
Jane Claussen
Jane Moore

Jo Ann Beecroft
Sallyan Ferch
Ruth Anne Martin
Patricia Burns
Kate Carson

Patricia Pace
Joan Thurman
Virginia Gordon
Nelda Alstrand
Margaret Copley

Georgia O'Brien
Jo Ann Moody
Jane Ives
Beverly Beeler
Annamae Azzarello

Carol Hubbs
Betty Winfield
Nancy Fuller
Phyllis Bolinger
Carolyn Stein

alpha phi

Jayne Burns
Elva Andersen
Donna Bohlin
Jane Winfield
Thelma Curran

Ann Joyce
Marilyn Becker
Norma Johnson
Patricia Cribari
Bobby Brown

Marge Smith
Elaine Williams
Jane Potter
Shirley Dodd
Patricia O'Brien

Jane Fisher
Jean Ellen Berry
Peggy Gagliardi
Gloria Foster
Maile Enzensperger

A Φ

NATIONAL SORORITY
Founded at Syracuse University, 1872
BETA PSI CHAPTER

Pres.	Patricia O'Brien
Vice-Pres.	Vivian Brizee
Rec. Sec.	Jean Ellen Berry
Cor. Sec.	Georgia Lee O'Brien
Treas.	Bette Hurst

Mona Morris
Mary Gunner
Nancy DeLude
Billie Prosser
Margaret Murphy
Jeanne Hoffman

Carolyn Hafley
Marilyn Wilson
Mildred Taylor
Barbara Watts
Josephine Bugnone
Marie Carr

Lorraine Leonetti
Gail Nelson
Dorothy Wagner
Barbara Hill
Florency Taylor
Jean Frank

Billie Berry
Betty Jo Wood
Shirley Vaughan
Pat Atwell
Eva Bacon
Ann Corwin

Pat Peck
Dorothy Pedersen
Loretta Riddle
Marilyn Holmes
Elizabeth Schauer
Betty Lou Taylor

Beverly Lee
Alyce Leonard
Frances Vant Hof
Virginia Kenyon
Evelyn McCurdy
Janis Rathbone

chi omega

Virginia Luke
Connie Carlson
Pat Marshall
Betty Kirn
Shirley Hankins
Betty Bochmke

Lois Pierson
Janice Cattarmole
Betty Sherman
Lilian Dimpel
Charlene Chew
Rosalie Mills

Betty Louthan
Ardelle Schmidt
Kathryn Sproul
Melba Sills
Rosemary Nichols
Patricia Baker

Joan Hougham
Barbara MacKenzie
Ivadel Loveless
Marjorie Kline
Diane Tehan

X Ω

NATIONAL SORORITY
Founded Arkansas University, 1895
IOTA DELTA CHAPTER

Pres.	Virginia Luke
Vice-Pres.	Barbara Hill
Sec.	Anne Corwin
Treas.	Marie Gabriel

Florie Cardinale
Doris Brothers
Joan Beeler
Junee Crabb
Bernice Benz
Shirley Crandall

Mary Price
Marjorie Par
Ruth Mudgett
Betty Davis
Merri Sauble
Eileen Higgins

Harriet Scott
Marilyn Bone
Janet Giacomazzi
Olive Batchelor
Betsy Bowman
Margaret O'Shea

Nan Hartley
Charlotte Hardy
Dolores Skocko
Pat Lewin
June Machado
Geraldine Gibbs

Sally Lovell
Loretta Thureson
Dorothy Bourquin
Marian Swanson
Sally Smith
Sallie Bond

Georgene Knowlton
Patricia Marcus
Shirley Davis
Ann Hodgson
Jeanne Cavanagh
Myrene Murchison

Helen Tummonds
Devere Calloni
Carleen Fisher
Carol Cohen
June Weir
Lorraine Pohl

delta gamma

Madelin Howes
Shirley Walters
Ruth Brannaman
Barbara Veon
Margot Supple
Patty Burke

Barbara Sheets
Ruth Walsh
Celeste Graeser
Aletta Kellogg
Joyce Rowe
Leila McMahon

Dolores Arnold
Maxine Cordrey
Margaret Weaver
Nancy Talbot
Sally Matignon
Mirian Wallace

ΔΓ

NATIONAL SORORITY
Founded Lewis School, Mississippi, 1873
GAMMA ETA CHAPTER

Pres.	Barbara Sheets
Vice-Pres.	Nancy Talbot
Rec. Sec.	Olive Batchelor
Cor. Sec.	Leila McMahon
Treas.	Margaret O'Shea

Annamae Graffigna
Barbara Stout
Barbara Huse
Glenna Shaw
Gloria Leonard
Nellis Nedom

Mary Hill
Barbara Hugo
Irene Brislawn
Lois Britland
Sara Jane Reis
Gale Guinn

Diana Kaulbach
Elizabeth Kilgallan
Helen Calderwood
Alida Morse
Frances Butti
Gloria Cathey

Faith Wilson
Helen Ohm
Louise Lapp
Marie Gabriel
Ina Beth Watson
Mary Muffelman

Pat Kiddie
Mary Ann Coppini
Ruth McQueen
Rosemary Hughes
Florence Ross
Dorothy Johnson

delta zeta

Carolyn Joergensen
Velma Bossen
Patricia Elkins
Barbara Downs
Claire Johnston
Eloise Cook

Jacqueline Thomas
Antoinette Martinelli
Ruth Gallagher
Jane Garretson
Jacqueline Weaver
Hetty Brownlee

Marian Sinz
Barbara Lee Champion
Adele Thompson
Margaret Brady
Ruth Rainville
Betty Brisbin

ΔZ

NATIONAL SORORITY
Founded Miami University, Ohio, 1902
GAMMA LAMBDA CHAPTER

Pres.	Gloria Leonard
Vice-Pres.	Margaret Brady
Sec.	Mary Hill
Treas.	Ina Beth Watson

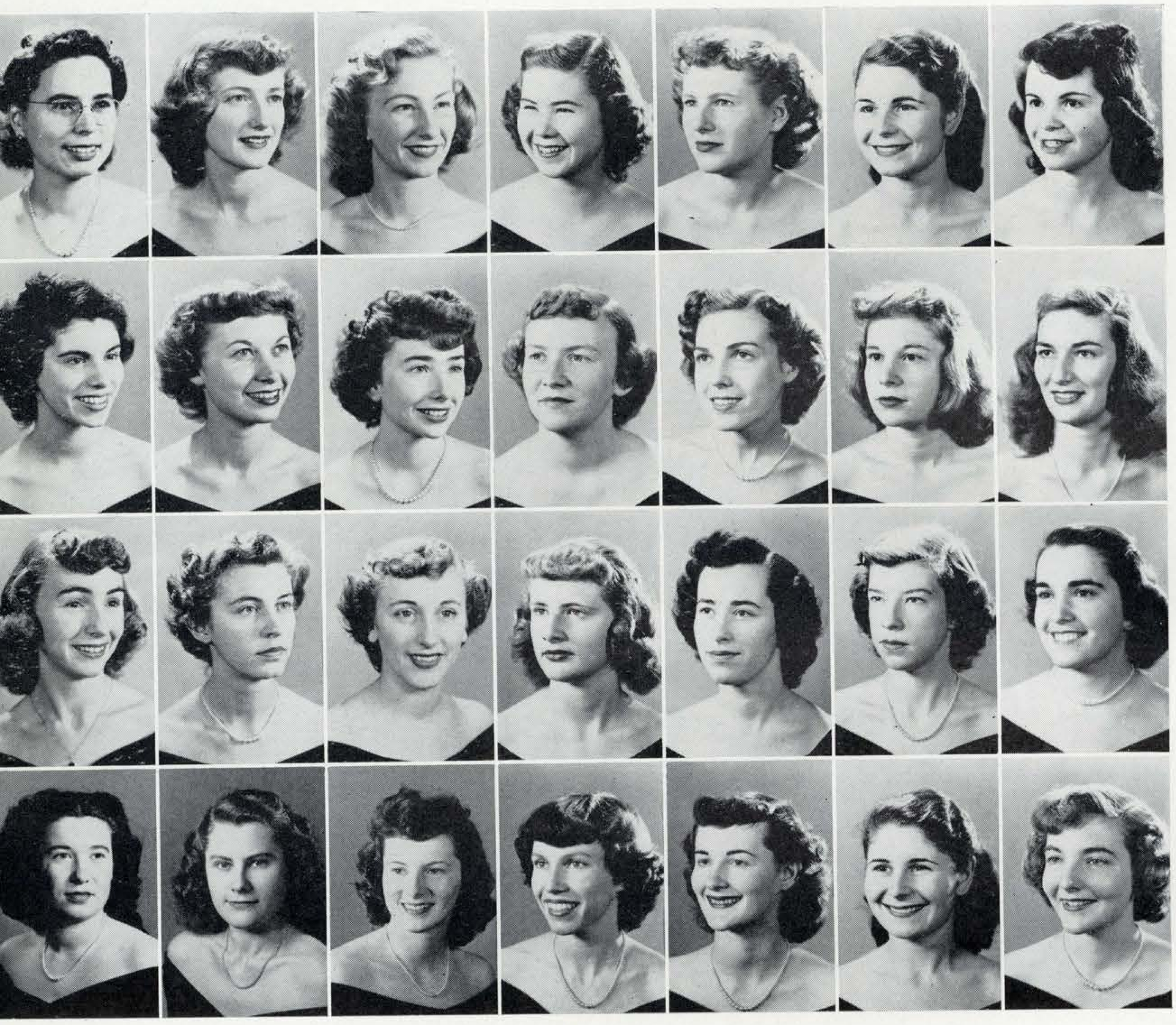

Dolores Spurgeon
Phylis Thom
Geraldine Merrill
Joan Hale
Beth Calvin
Martha Moorehead
Judy Griggs

Marietta Zaro
Mary Lou Meyer
Barbara Fracisco
Barbara Barr
Lynn Clark
Marge Nelson
Ellen Erichsen

Diana Lawler
Ann Lawrence
Shirley Scharfen
Katherine Fuller
Beverly Busch
Pat McCubbin
Barbara Brewster

Lucie Campo
Virginia Russell
Juanita Smith
Mary McNeil
Joyce Lyman
Marcia Moorehead
Peg Major

gamma phi beta

Esther Weakley
Royce Root
Charlotte Harder
Florence Musso
Dolores MacDonald

June Pereira
Jeannie Ellis
Barbara Graves
Elizabeth Lennon
Alice Kent

Virginia Jones
Shirley Meyer
Marion Bell
Barbara Pardee
Jean Tamplin

ΓΦB

NATIONAL SORORITY
Founded at Syracuse University, 1874
BETA THETA CHAPTER

Pres.	Barbara Brewster
Vice-Pres.	Marian McCoy
	Lou Meyer
Rec. Sec.	Jeanne Ellis
Cor. Sec.	Joan Hale
Treas.	Peggy Major

Katharine Mosher
Lois Garibaldi
Ann Myren
Yvonne Hjelm
Jacqueline Hicks
Helen Chandler

Jean Hjelm
Bonette Holland
Grace Hetrick
Eleanor Stone
Patricia Alexander
Betty Cody

Sally Madison
Deborah Downer
Louise Fletcher
Patricia Turner
Pat Ralston
Lois Carlyle

Louise Aunger
Betty Cicerone
Nancy Hardy
Jacqueline Norton
Marilyn Ferguson
Nancy Martin

Jean Jorgensen
Marilyn Norton
Joan Boldemann
Doreen Reavie
Jo Ann White
Janice Fuller

kappa alpha theta

Barbara Clary
Diane Wilson
Barbara Harvey
Carol Seibold
Eve MacQuarrie
Bonnie VonWald
Betty Young

Sharon Wilson
Jeanne Lockwood
Nanci Schroen
Julianne Sawyer
Barbara Curry
Georgia Bullock
Margot Blake

Corinne Kenneally
Priscilla Arrowood
Elizabeth Driscoll
Elizabeth King
Mildred Canelo
Frances Courtney
Barbara Kennedy

KAΘ

NATIONAL SORORITY
Founded DePauw University, 1870
GAMMA XI CHAPTER

Pres.	Barbara Curry
Vice-Pres.	Marilyn Norton
Rec. Sec.	Lois Carlyle
Cor. Sec.	Shirley Smart
Treas.	Barbara Kennedy

Barbara Leigh
Bea Hohman
June Winter
Eleanor Acuff
Georgette Rebstock
Joan Flint
Carole Anderson

Barbara Cabbage
Marion Ferguson
Shirley Johnson
Patricia Gardiner
Elizabeth Greulich
Dorothy Herrick
Shirley Bourquin

Mary Brandt
Margery Lawrence
Melissa Van Noate
Marilyn Wright
Rhea Goelzer
Peggy Etherton
Jean Myers

Katherine Stanton
Elizabeth Keach
Beryl Calhoun
Gerie Anderson
Mary Morettini
Georgene Lloyd
Helen Simmons

Marie Laxalt
Winifred Uhler
Nannette Drew
Doreen Challen
Jacqueline Short
Patricia Flannigan
Ruth Stevenson

Phoebe Davidson
Nancy Mathson
Clare M. Smith
Marilyn Zeller
Barbara Danel
Beverly Shobe
Marilyn Russell

kappa kappa gamma

Joyce Dow
Joyce Call
Ruth Forster
Norvella Pitney
Marilyn Herrick
Pamela Moore

Joanne Rogers
Barbara Albaugh
Barbara Belknap
Geraldine Schwarz
Marcia Millspaugh
Nancy Etherton

Eileen Merrill
Donna Clark
Jacquelyn Van Arsdale
Dorothy Beall
Marjorie Goody

ΚΚΓ

NATIONAL SORORITY
Founded Monmouth, Illinois, 1870
DELTA CHI CHAPTER

Pres.	Elizabeth Greulich
Vice-Pres.	Ruth Stevenson
Rec. Sec.	Bea Hohman
Cor. Sec.	Marilyn Zeller
Treas.	Clare Smith

Joan Condon
Audrey Hacken
Suzanne Cairns
Mildred Walls
Jo Ann White
Rosalie Smith

Betty Ann Thompkins
Jean Smith
Shirley Pippin
Pat Frantz
Yvonne Curry
Carol Benelisha

Ann Guenther
Mary Groves
Vaux Mervy
Noelle Hillis
Marjorie Plumm
Janice Johnson

Doris McClain
Jeanne Thomas
Mary Gardner
Marjorie Chappell
Dorothy Ellis
Barbara Parker

Ramona Hicks
Susan Wishard
Lenore Cox
Duane Henderson
Florence Winning
Bonnie Lindley

sigma kappa

Janet Larke
Kay Morgan
Helen Westerberg
Pat MacFadden
Melva Taggart

Shirley Zeese
Beverly Etter
Patricia Goulder
Mary McDiarmid
Virginia Clausen

Audrey Auerbach
Betty Blewett
Ruth Howland
Gladys Cummings
Diane Morgan

Marianne Gertsch
Sue Dee Smart
Loretta Stratton
Jo Ann Eliason
Carolyn Plough

Σ K

NATIONAL SORORITY
Founded at Colby College, 1874
BETA RHO CHAPTER

Pres.	Helen Westerberg
1st Vice-Pres.	Janice Johnson
2nd Vice-Pres.	Duane Henderson
Rec. Sec.	Gena Lee
Cor. Sec.	Marge Chappell
Treas.	Noele Hillis

fraternity houses

Theta Mu Sigma

Delta Theta Omega

Delta Sigma Gamma

Sigma Alpha Epsilon

Theta Chi

Kappa Alpha

Delta Upsilon

sorority houses

Sigma Kappa

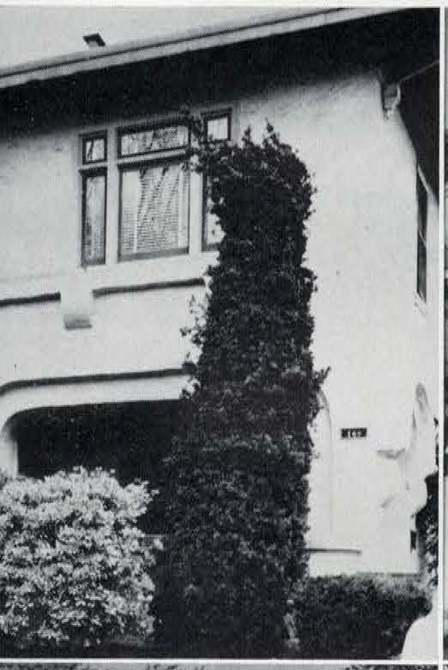

Kappa Alpha Theta

Alpha Phi

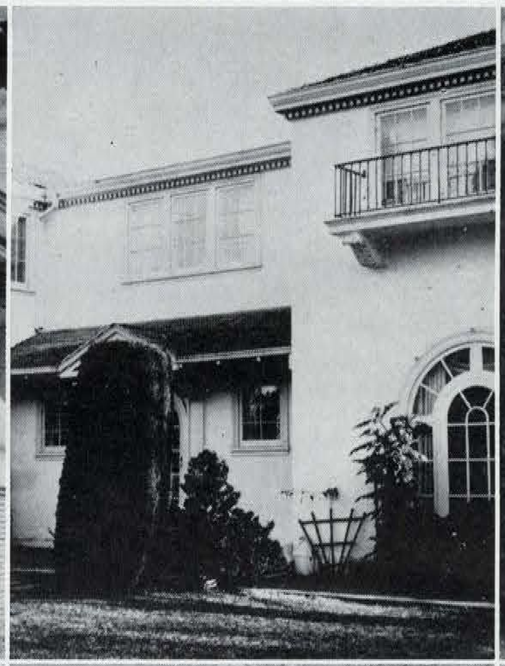

Alpha Omicron Pi

Delta Gamma

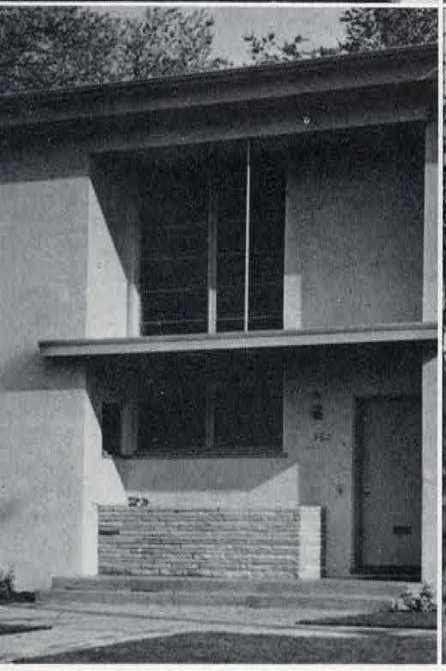

Chi Omega

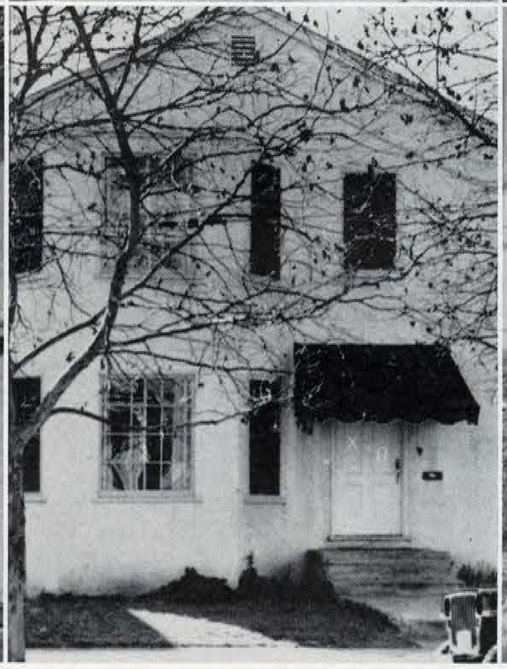

Alpha Chi Omega

Gamma Phi Beta

Seated: Bob Schatz, William Klinker, Holly Cornelius. Standing: Luke Angelich, Bill Hatch, Keith Medeiros, Bob Cronemiller, Doran Nielsen, Dave Heagerty, Charles Towner.

Bob Schatz Dave Heagerty	Delta Upsilon
William Klinker	Delta Tau Omega
Holly Cornelius Woodie Kennamore	Theta Mu
Luke Angelich	Phi Sigma Kappa
Bill Hatch	Sigma Gamma Omega
Keith Medeiros Don Perry	Theta Chi
Bob Cronemiller Bob Bulmore	Sigma Alpha Epsilon
Doran Nielsen	Delta Sigma Gamma
Charles Towner Bob Pettengill	Kappa Alpha
Harold Johnson Jim Scott	Lambda Chi Alpha

inter-fraternity council

Seated: Bob Cronemiller, Woodie Kennamore, Bob Schatz, Doran Nielsen. Middle Row: Bob Pettengill, Bill Hatch, Bob Bulmore, Don Perry, Harold Johnson, Ditz Webster, Holly Cornelius, Charles Towner. Back Row: Jim Scott, Keith Medeiros, Bill Klinker, Luke Angelich, Dave Heagerty.

Gale Newton
Allan Clark
Robert Frost
Raymond Bryant
Thomas Snashall
Elwood Deras

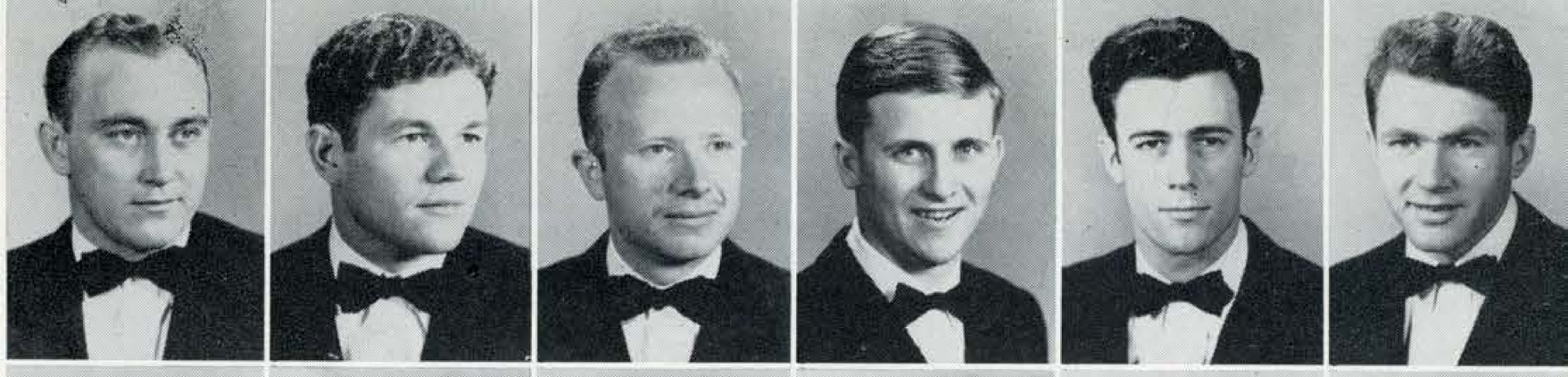

William Lynch
George Yeager
John Dewsen
Charles Meek
Roger Woodruff
Michael Digan

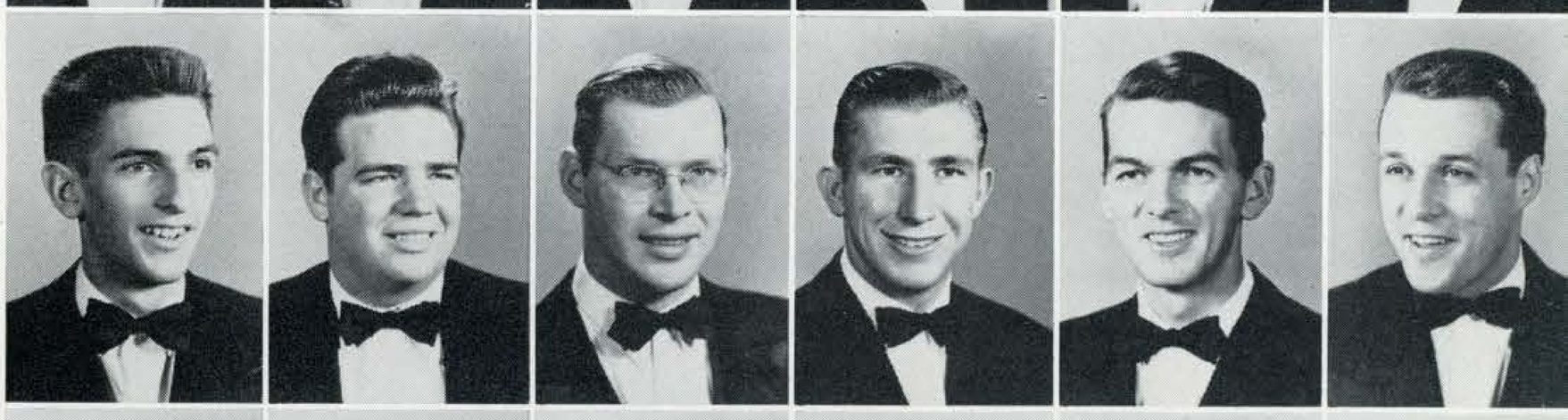

Charles Day
Wayne Welch
Harold Johnson
Major John Babel
Winfield Neff
Samuel Tallerico

Charles Day
James Eliot
Donald Madsen
John Foster
John Marsh
Volcott Bake

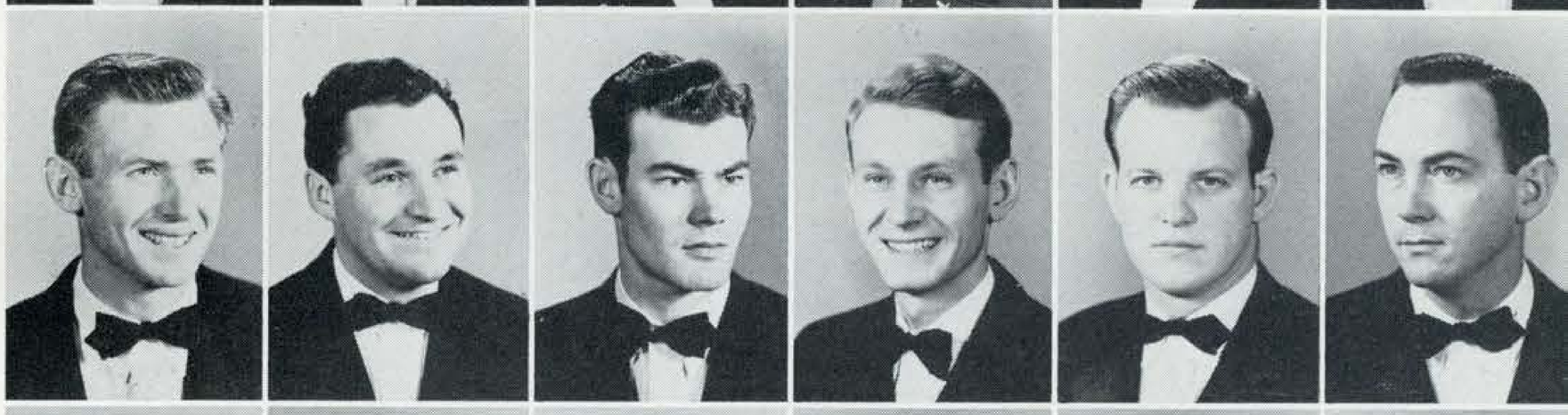

Russ Ford
Merrill Hulse
Donald Lathrop
Robert McFadden
James Scott
Robert Ulrich

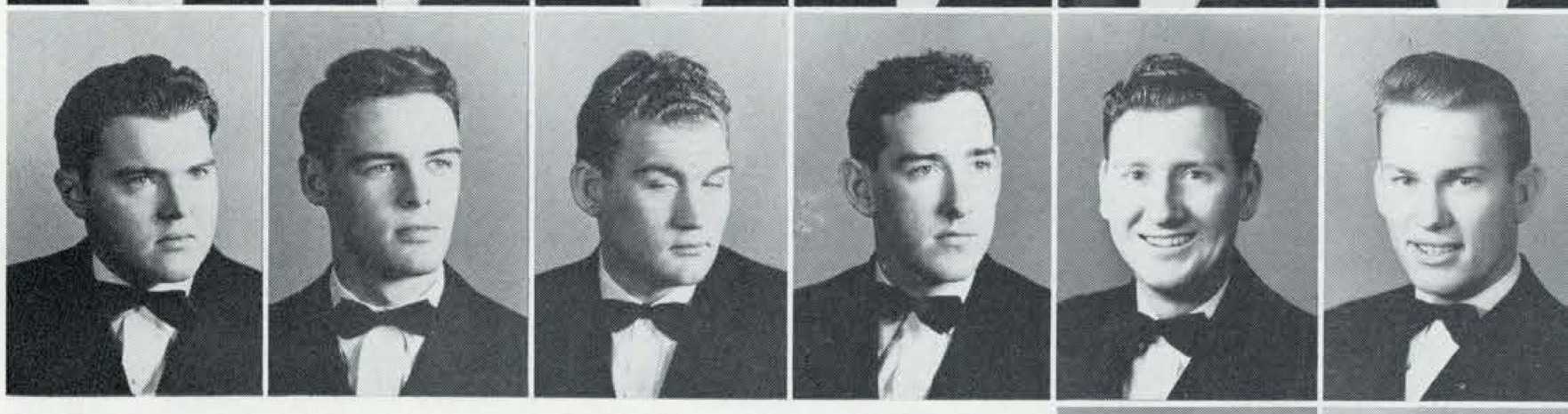

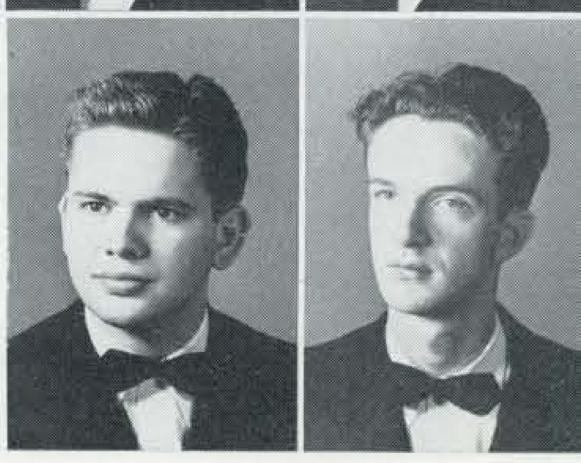

Robert Bova
Thomas Sprague

lambda chi alpha

ΛΧΑ

NATIONAL FRATERNITY
Founded 1909, Boston University
SAN JOSE COLONY

Pres.	Thomas Snashall
Vice-Pres.	Robert Bova
Sec.	Rodger Woodruff
Treas.	Jack Dewsen

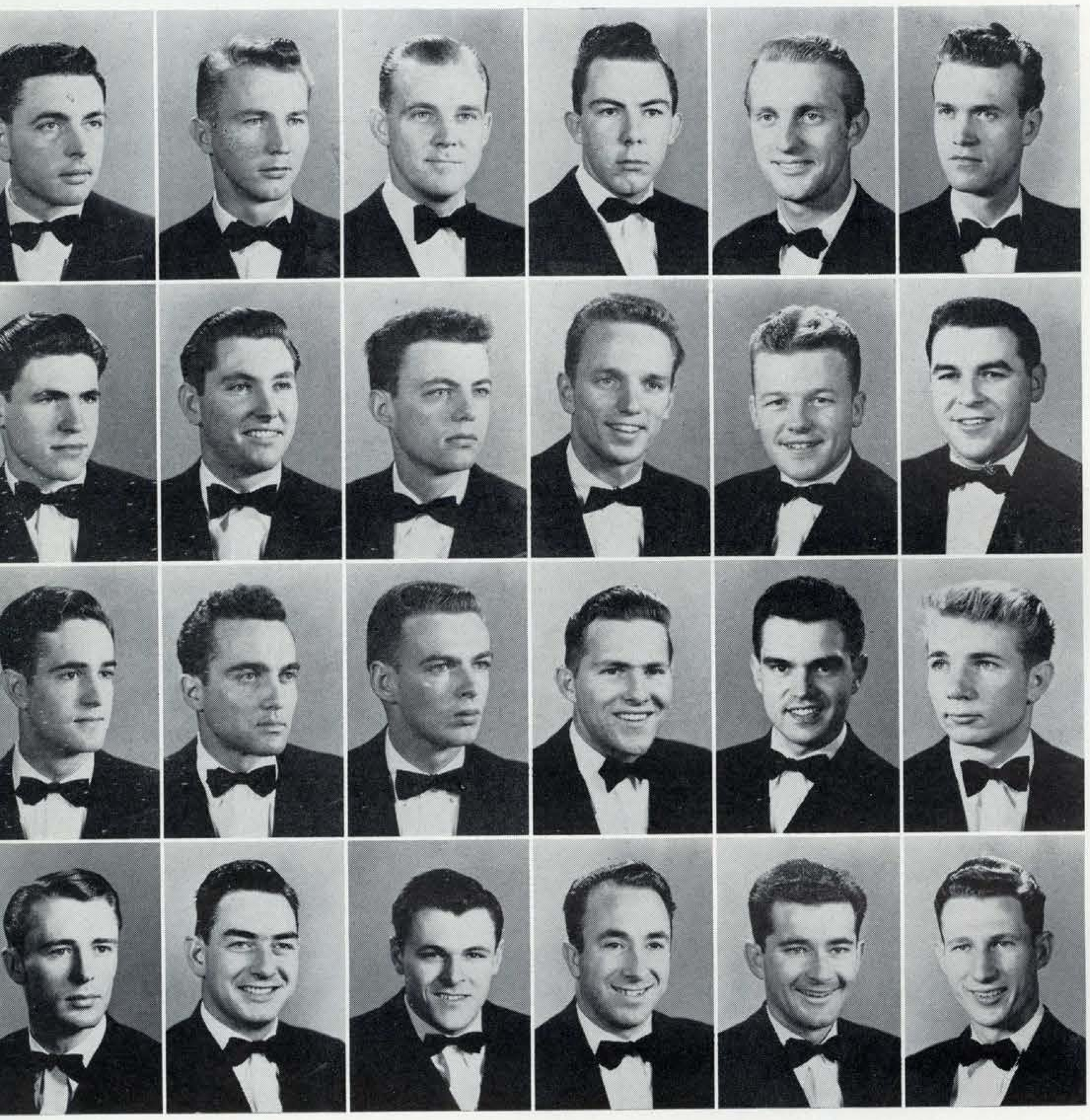

John Holland
Donald LaFove
Donald True
Wallace Summers
Max Palmer
Donald Foulgar

Richard Russo
Franklin Cliff
Bud Prindle
Robert Maynard
Richard Freeman
Claude Finley

Douglas Shaw
Charles Guichard
Will Young
Everette Price
George Strichler
Robert Cline

Clyde Hewitt
Raymond Schreck
Louis Martini
Charles Miguelgorry
William O'Rielly
Frank Horst

delta theta omega

Richard Angus
Kenneth Moulton
Robert De Bisschop
Taylor Chambers
Thomas Birmingham
Marshall De Bisschop

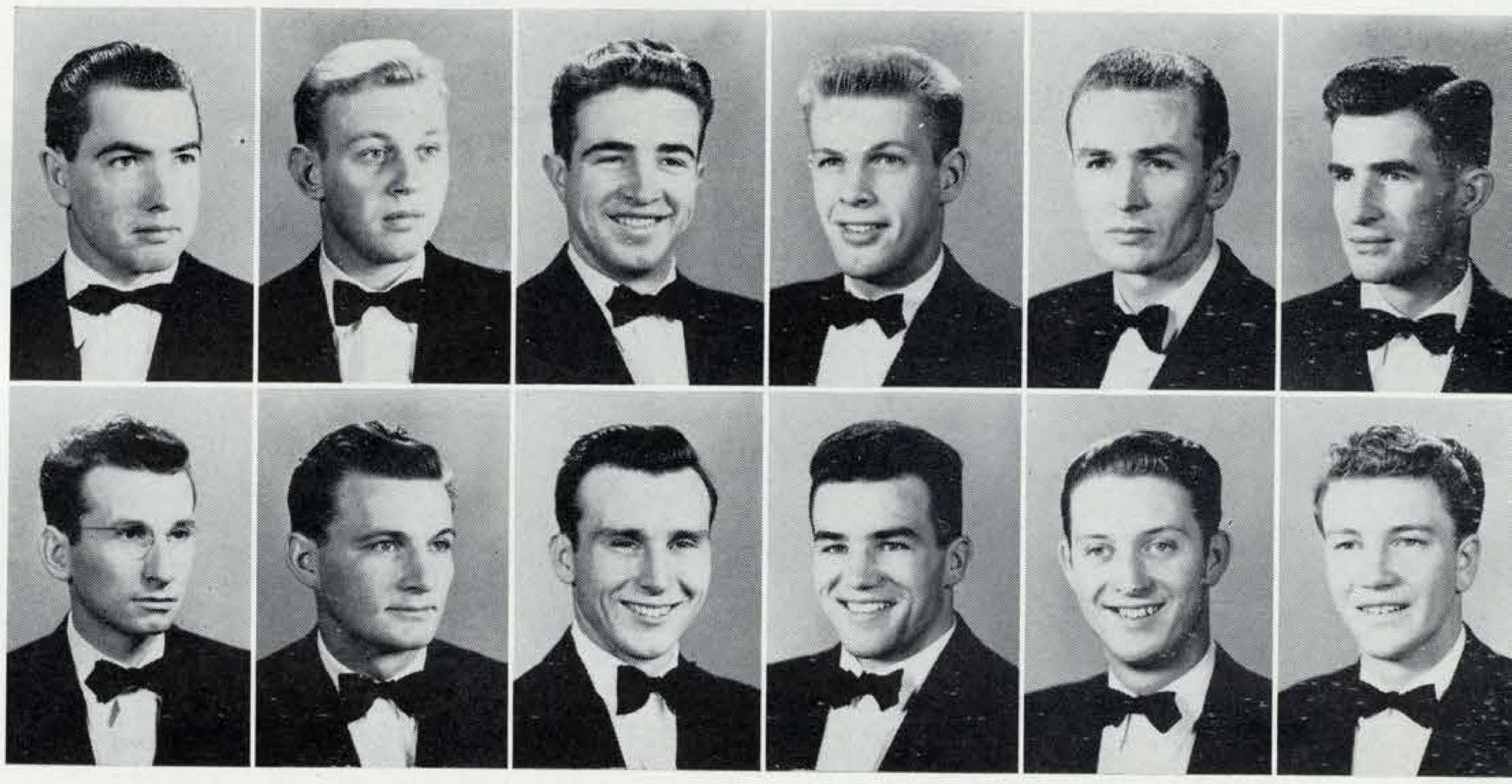

Jacques Martinet
Roland King
Eben Hubbard
Will Drew
Donald Downey
Arnold Dallman

ΔΘΩ

NATIONAL FRATERNITY
Founded San Jose State College, 1926

Pres.	Marshall De Bisschop
Vice-Pres.	Frank Horst
Sec.	Clyde Hewitt
Treas.	Dick Freeman

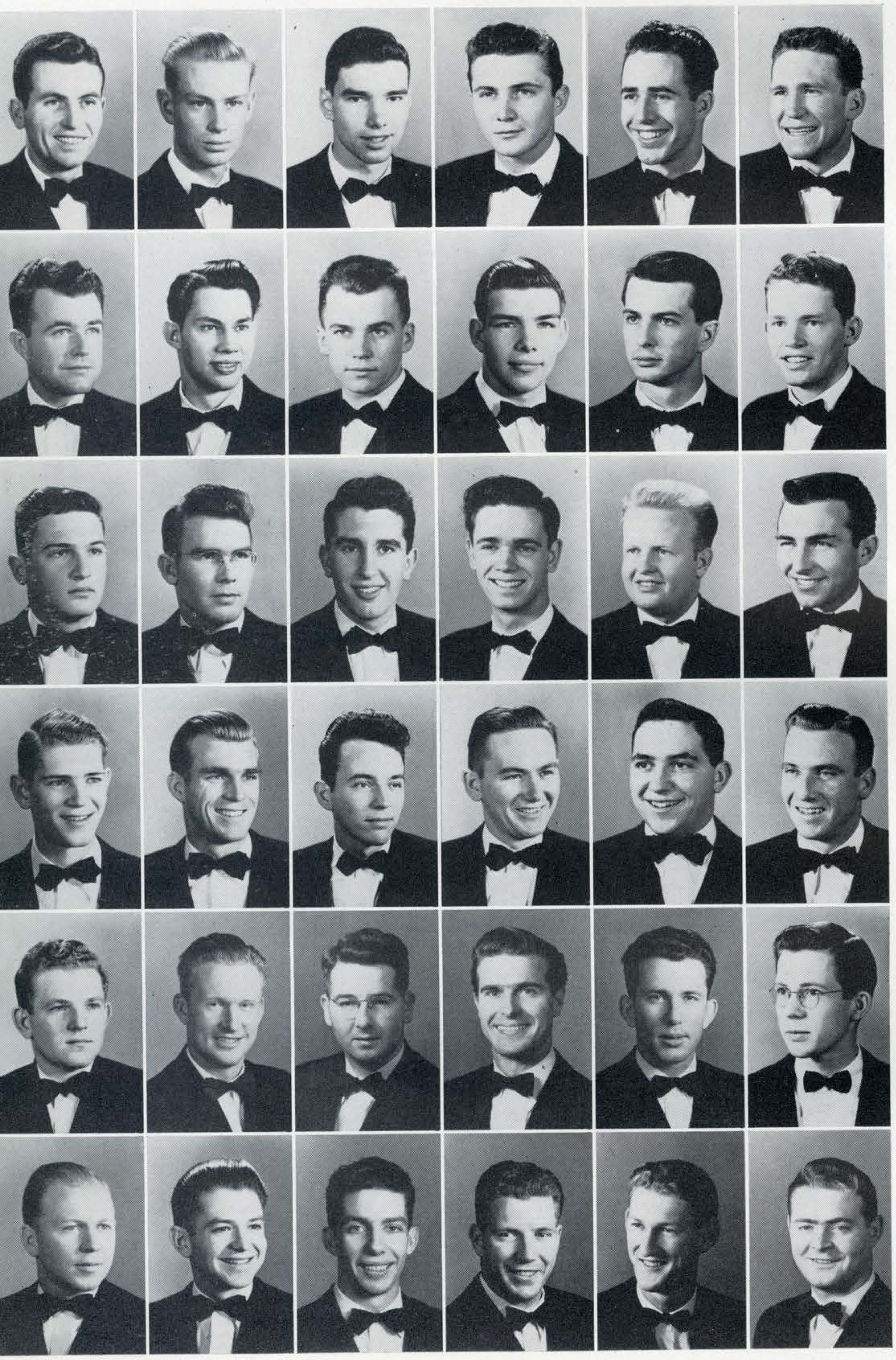

Ernest Bontadelli
Kenneth Senour
Jeremy Carlson
Frank Arena
Tad Bonell
George Armstrong

Howard E. Brown
Bob Madsen
David Heagerty
James Philips
Julius Rocca
Jerry Dodd

John Giacomazzi
Richard Murphy
Edwin Mosher
William Lausten
John Benson
Robert Falk

William Pope
Charles Marriott
Don Brainard
Robert Schatz
Lud Spolyar
William Du Val

Don Douglas
Robert Guenther
James Sheridan
Robert Barmettler
William Walicer
Marsh Pitman

Murray Dill
Charles Frusetta
Kenneth Weaver
Bruce Craig
Robert Minor
Edward Heeren

delta upsilon

William Monahan
Ross Fuller
Lloyd Peterson
Robert King
Don Foster

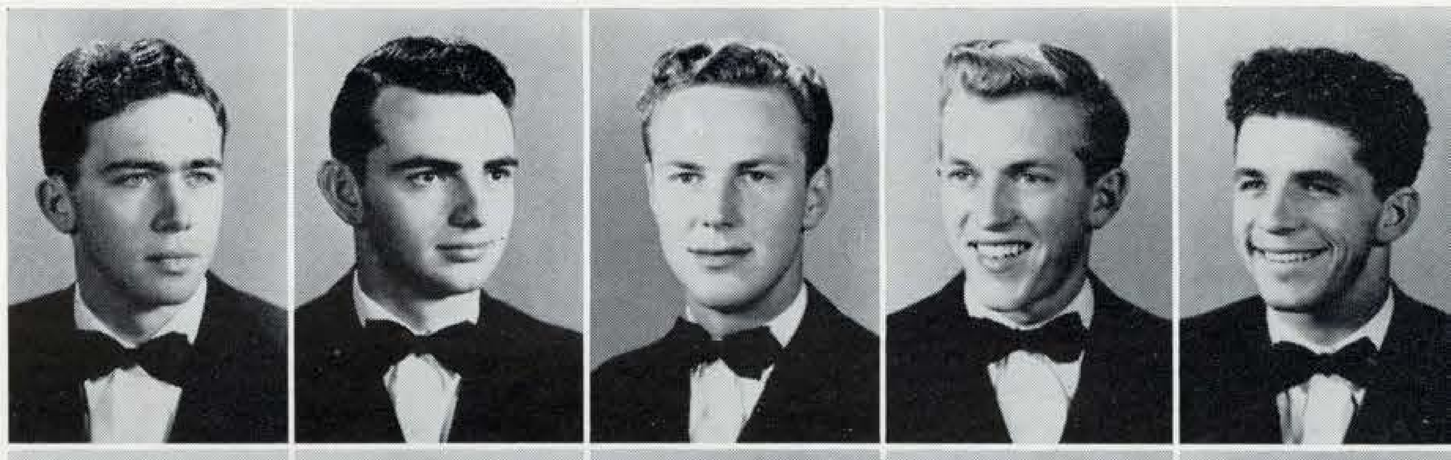

Donald Laughrey
Ray Jones
Francis McMahon
Harry Haughton
John Moeller

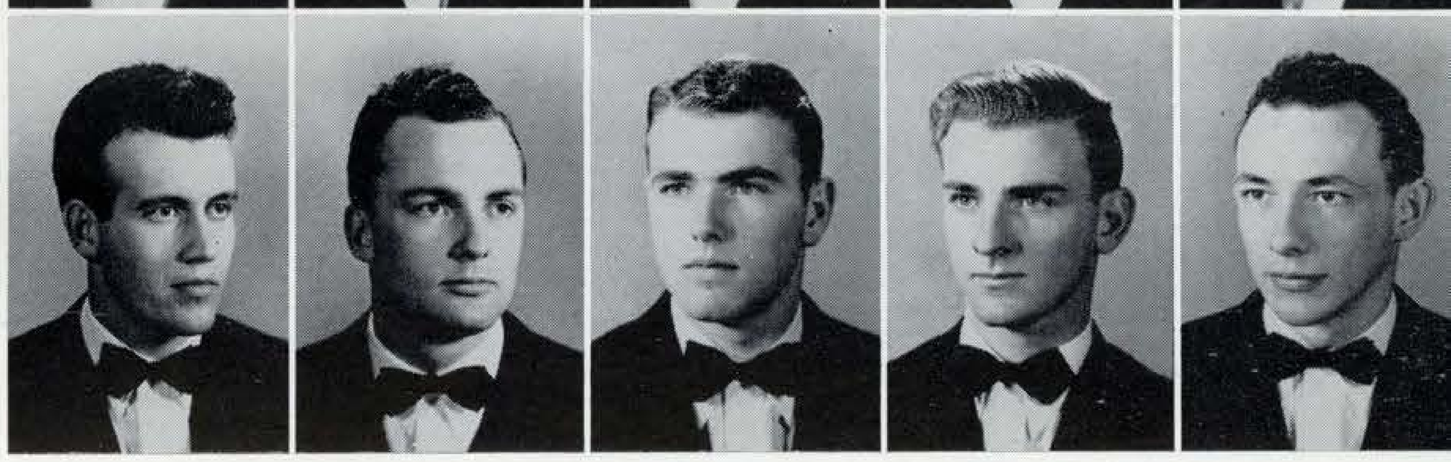

ΔΥ

NATIONAL FRATERNITY
Founded 1834
S. J. S. C. CHAPTER

Pres.	Robert Guenther
	Robert Barmettler
Sec.	Murray Dill
Treas.	Charles Frusetta

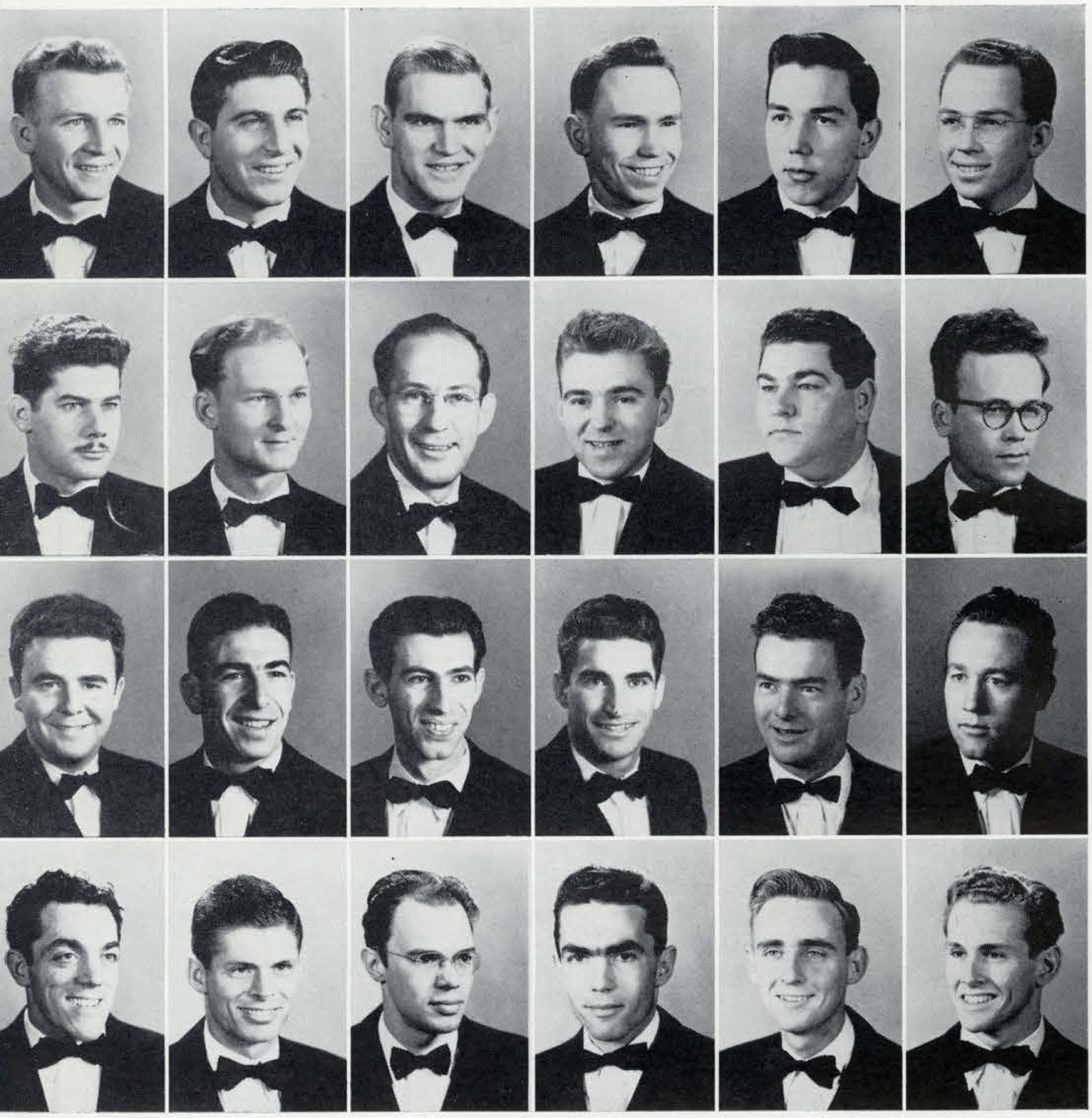

Carl Deisenroth
Fred Severo
Joe Thomason
Stan Carlson
Duane Jones
James Thomsen

Gordon Littman
Richard Mason
Joseph Ashworth
Len Frizzi
Luke Angelich
Donald Larson

Alfred Pinard
Phillip Piazza
Louis Gado
Robert Agnew
Don Clark
Don Schaeffer

Pat Felice
Coy Staggs
Merle Fagundes
Jack Fourcade
Scott Chestnutt
Robert Waring

phi sigma kappa

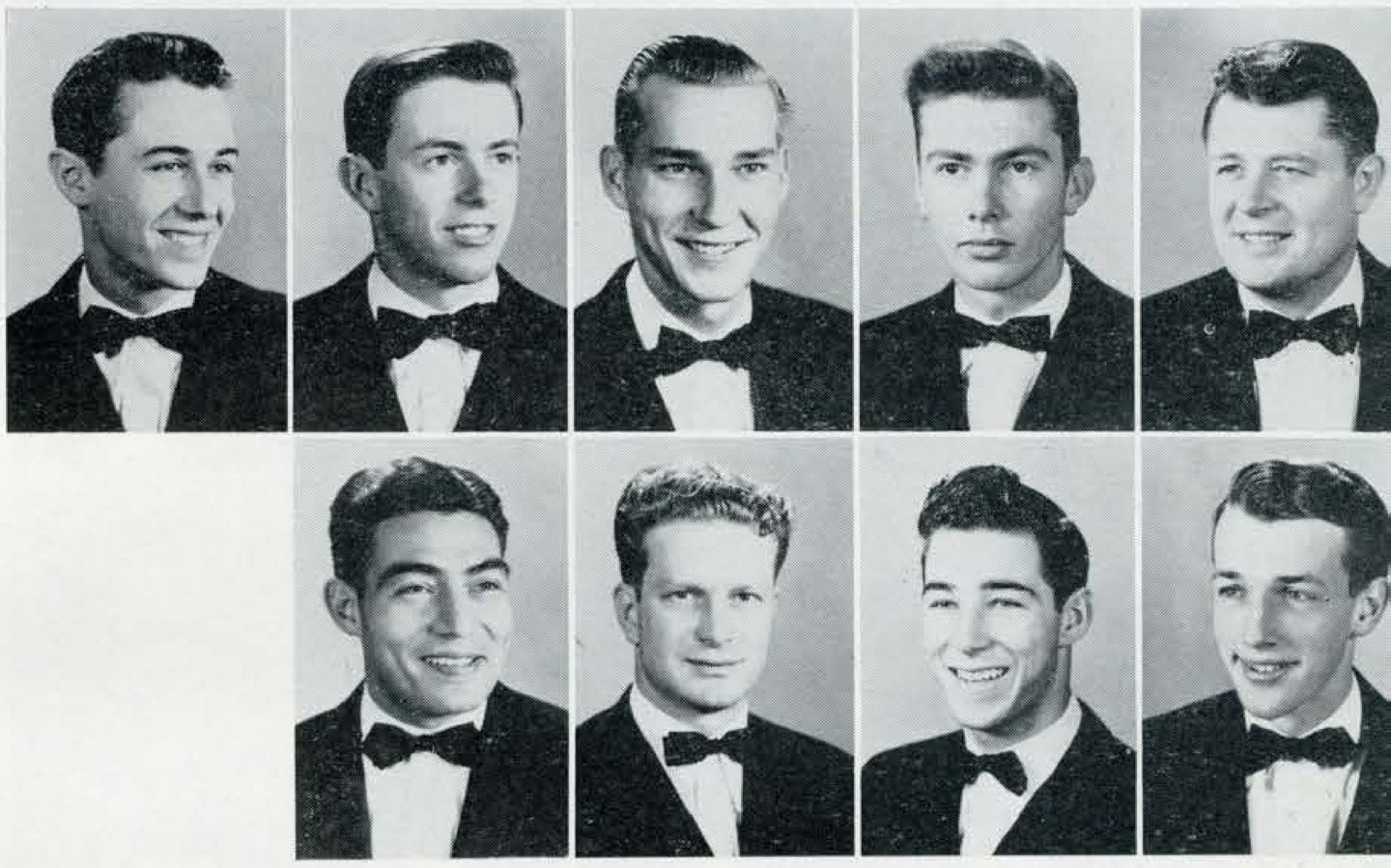

Ellis Shepherd
Clarence Dake
Eugene Wilkinson
George Buehring
Norman Cockshaw

James Cruze
Barney Kukolsky
Harold Ely
Stanley Jacobs

ΦΕΚ

NATIONAL FRATERNITY
Founded 1873 Massachusetts State College
XI TRITON CHAPTER

Pres.	Bob Agnew
Vice-Pres.	Eugene Wilkinson
Sec.	John Queiser
Treas.	Louis Gado

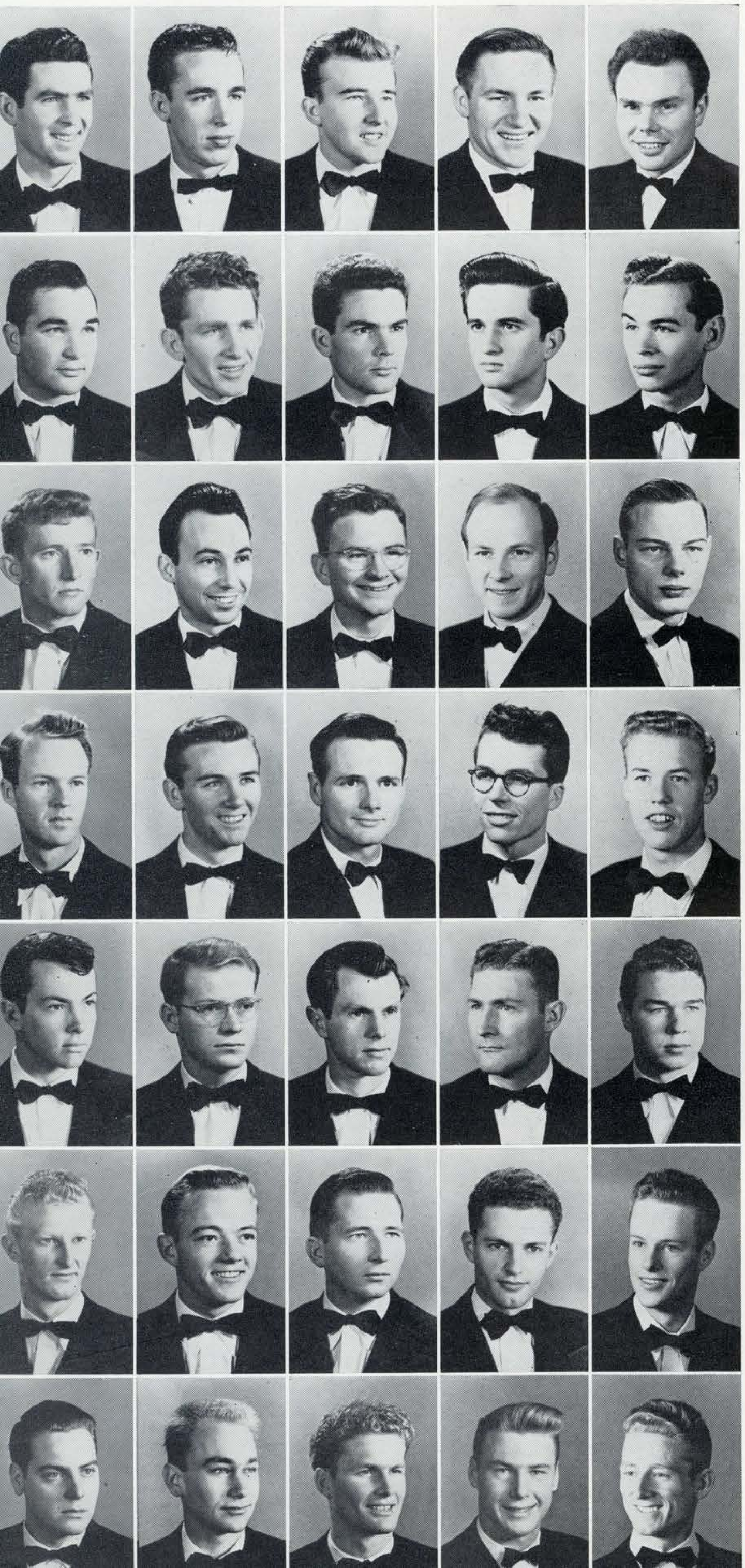

James Francis
Allen Morton
Ken Murray
Ralph Cliff
Robert Johnson

Arthur Butler
William Cowin
Stan Francis
Ed Morgan
Edward Carpenter

Robert Gilles
Frank Pulido
Paul Davis
Bill Swift
William Laraway

Ray Bowdle
Ted Richmond
Don De Geller
Richard Frost
Warren Bishop

Lewis Tambs
Lawton Rogers
Larry McCall
Robert Griffin
Dane Moor

Lloyd Petersen
Hadley Erwin
Fred Timby
Henry Farsburg
Richard Robinson

Richard M. Brown
Dick Osborn
Al Grass
Donald Elliott
Edward Kingman

kappa alpha

Ben Pettus
Gene Bernard
Les Penterman
Mathew Brazil
Fred Burbank

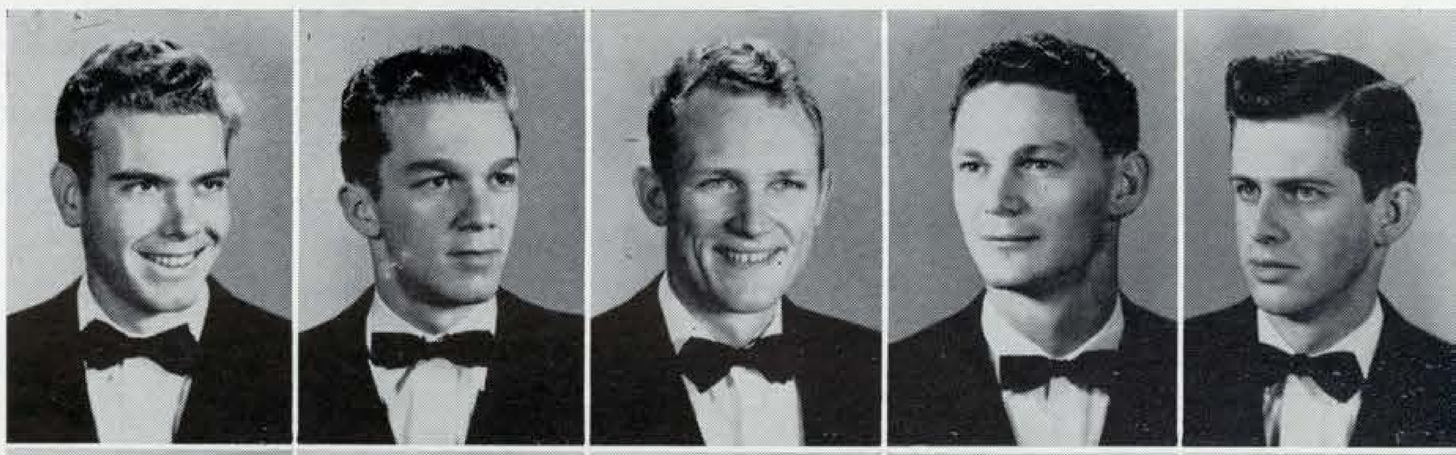

Charles Towner
Ray Hanagan
Gerald Owens
Robert Smith
Jerry Doyle

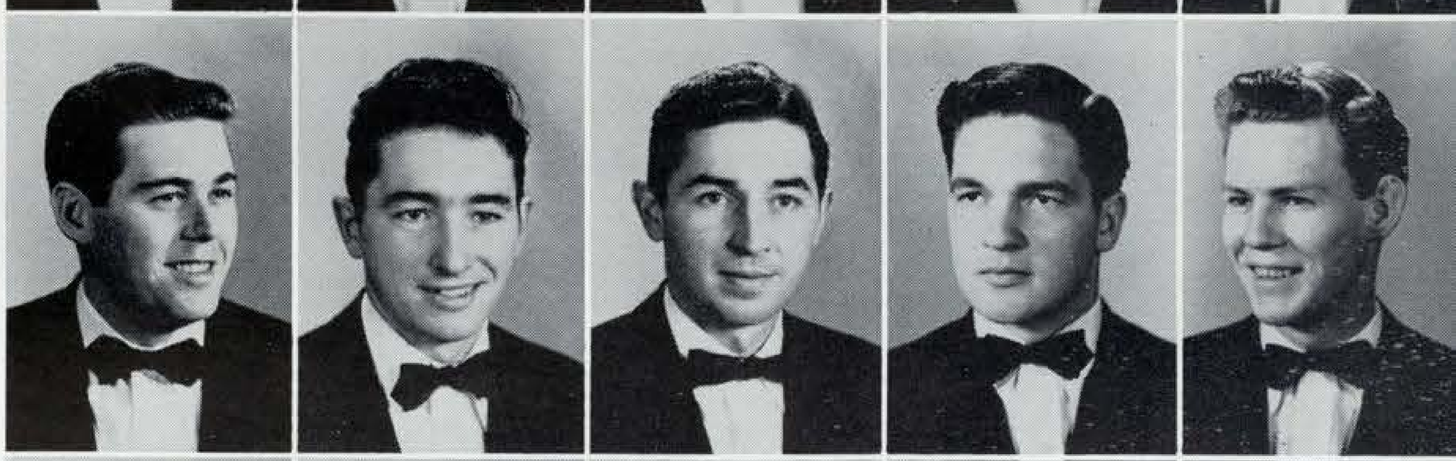

Kenneth Boosey
Alan Winterbotham
Reynold Johnson
Dick Biersch
Edward Brajenovich

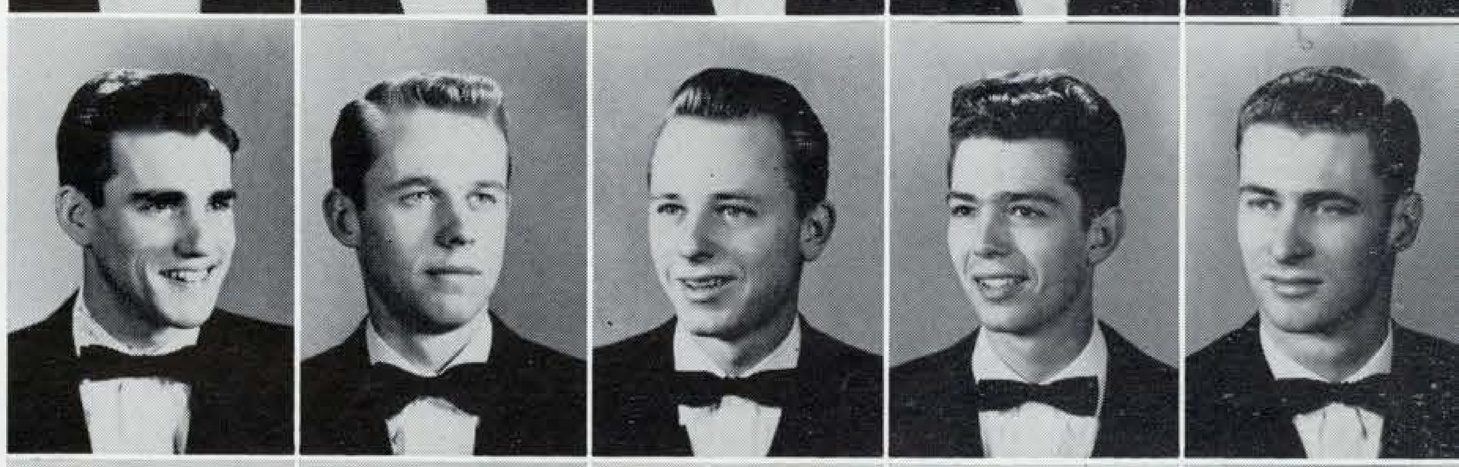

Robert Kastner
Hugh Hyde
Art Thimann
Bob Pettengill
William Dunlavy

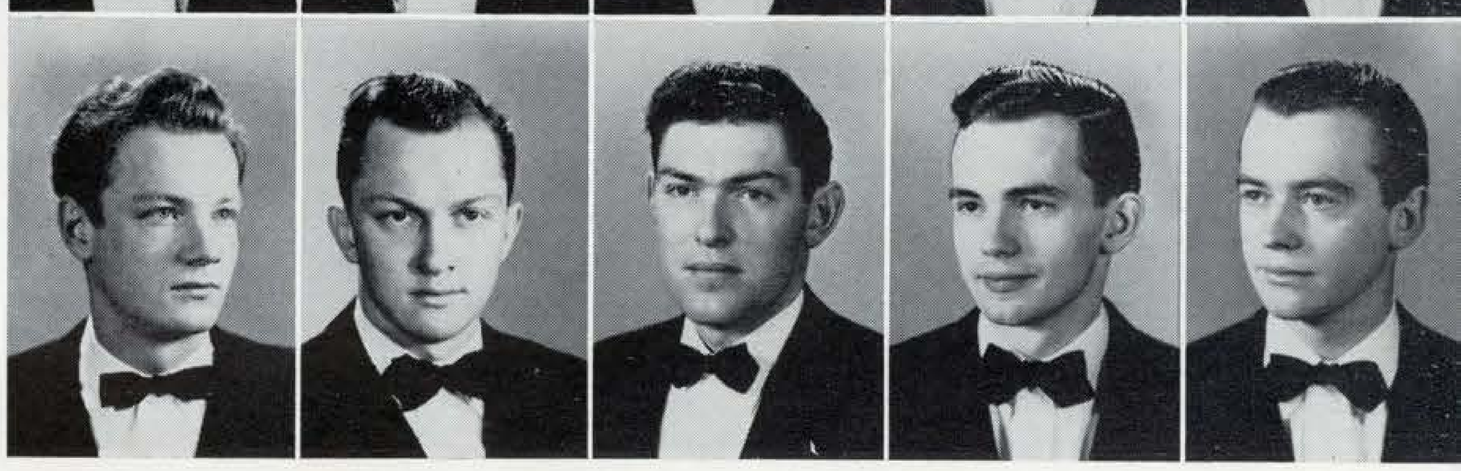

K A

NATIONAL FRATERNITY
Founded 1865
GAMMA DELTA CHAPTER

Pres.	Gerald B. Owens
Vice-Pres.	Richard Robinson
Sec.	Arthur Butler
Treas.	Edward Brajenovich

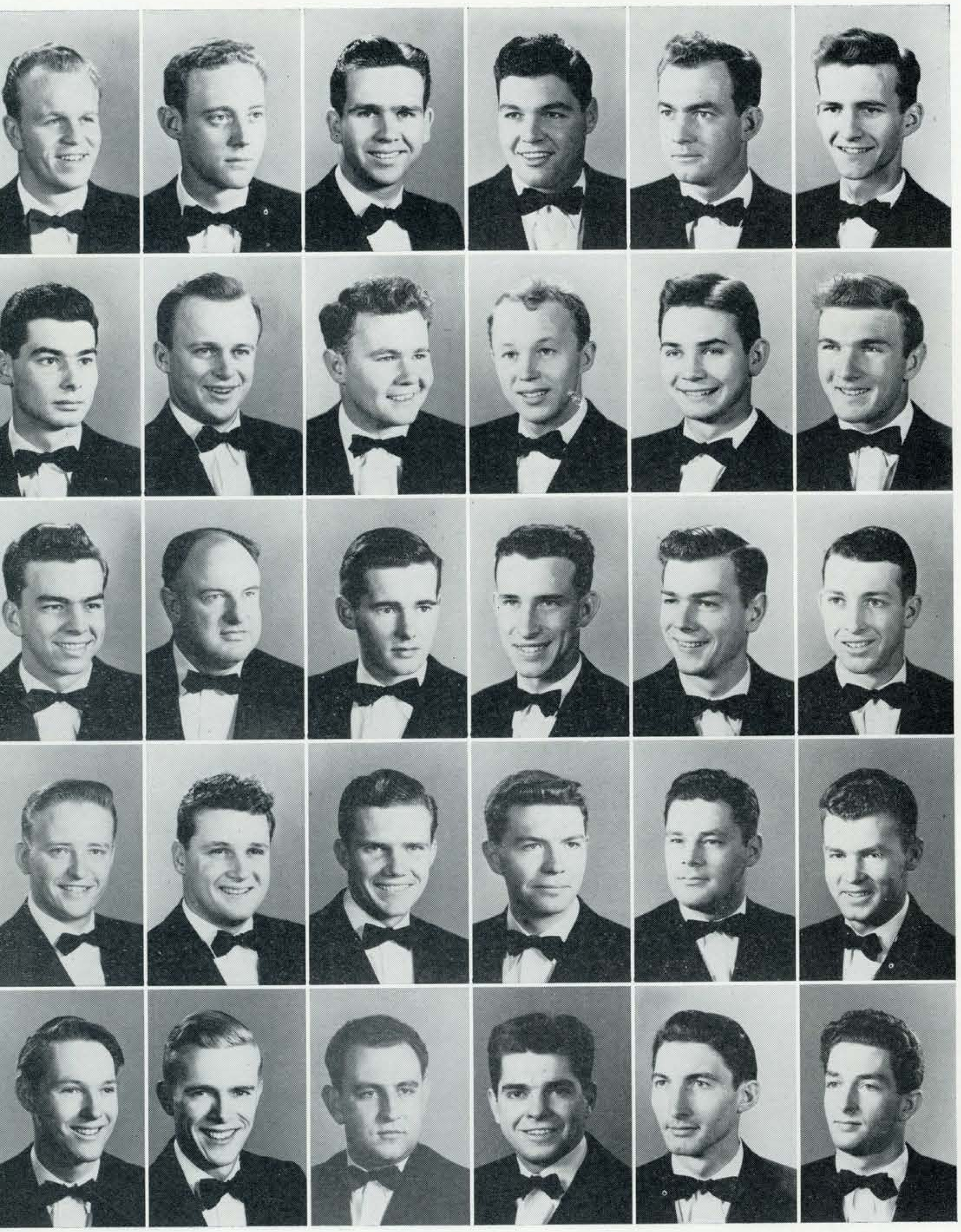

John Peterson
Robert Luckey
Alan Rehback
Frederick Judd
William Hayes
Lloyd Burkhart

Howard Storer
Stuart Miller
Alex Marshall
Galen Muttersbach
William Passey
Edward Miller

Robert Baer
Fred Graham
Hugh Somers
Willis Snyder
Bob Cronemiller
James Lovely

Ralph Klindt
Bruce Newcomb
Robert Seal
William Smith
Jack Fowler
William Rogers

Laurence Cowper
Paul Hansen
Albert Rosenga
Charles Pettis
Edward Dickinson
Robert Keller

sigma alpha epsilon

Robert Stone
Earl Moorhead
Ronald Rico
Robert Rexroad
Ronald Worden
Robert Bulmore

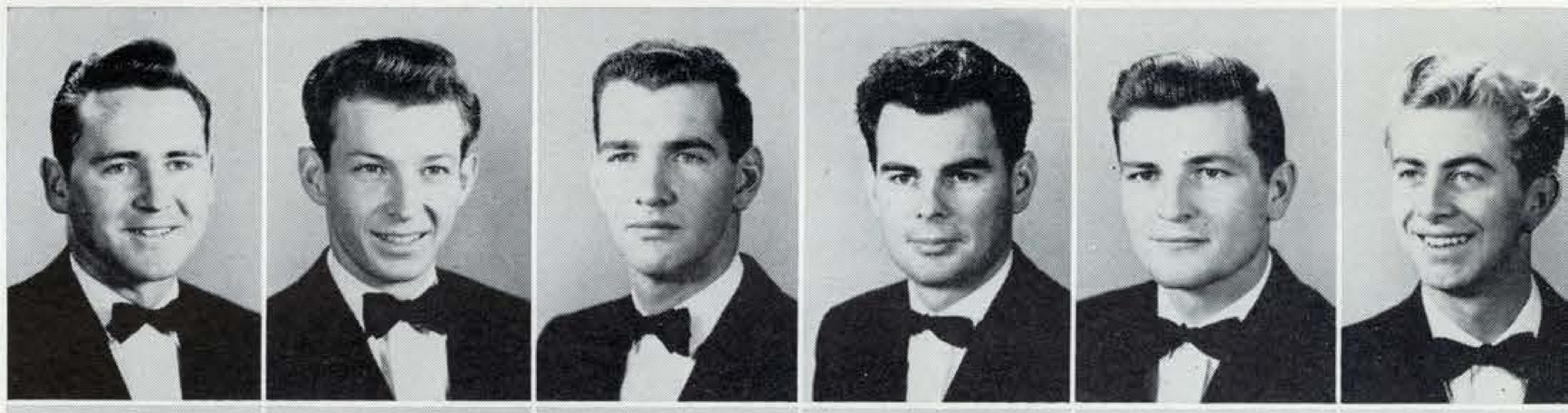

Donald Siddall
Kenneth O'Brien
William Peck
Jack Passey
Robert Cooper
Richard Huntwork

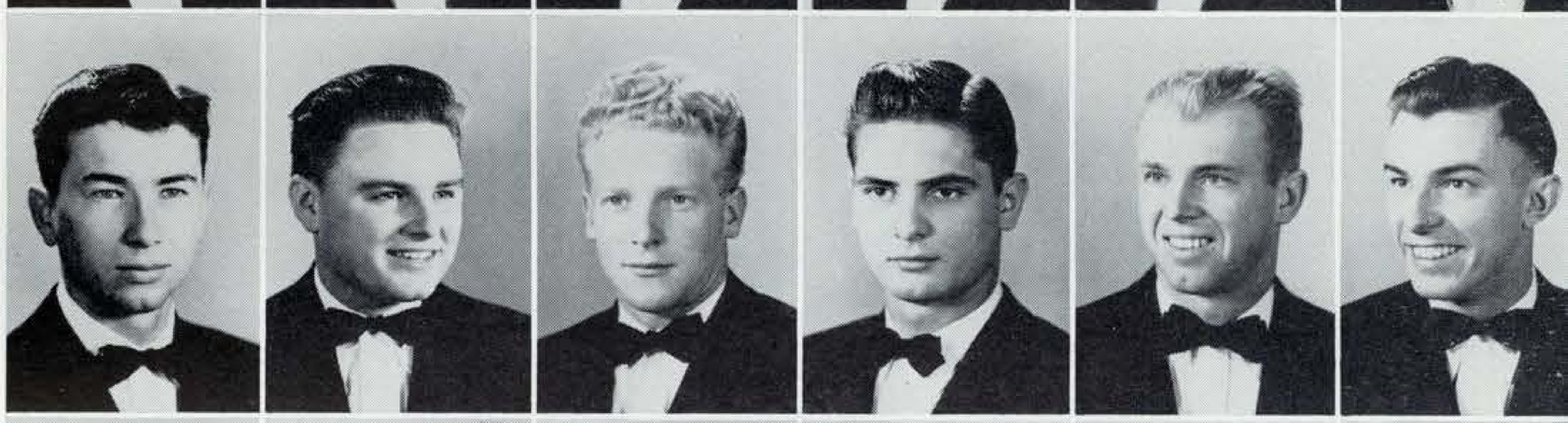

Loren Berggren
Donald Butler
Charles Abildgaard
John Nail
James Taylor
Robert Chandler

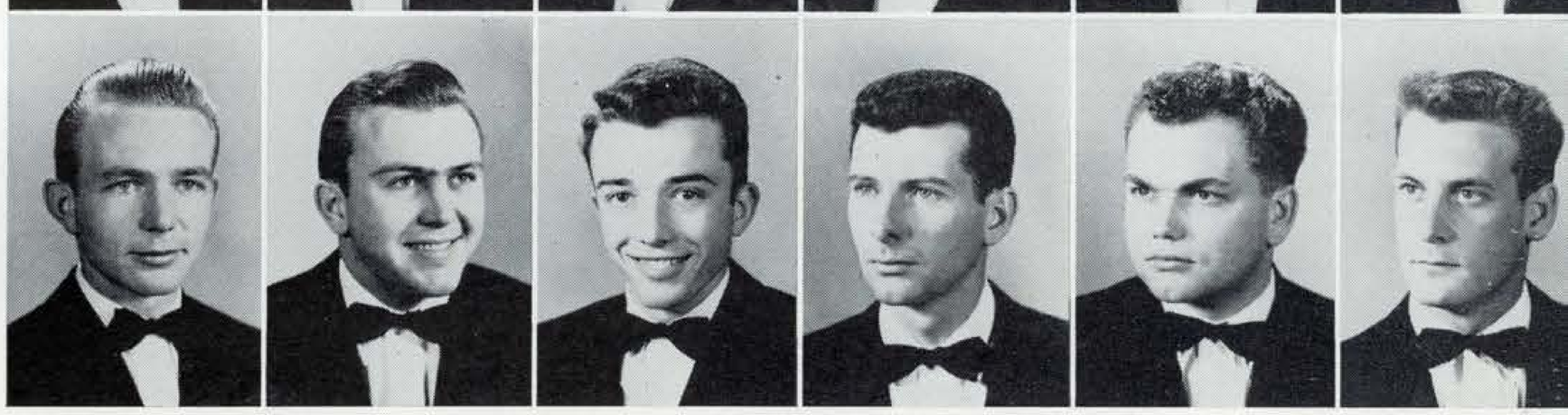

ΣAE

NATIONAL FRATERNITY
Founded Univ. of Alabama, 1856
CALIFORNIA ZETA CHAPTER

Pres.	John Peterson
Vice-Pres.	Robert Cronemiller
Sec.	Michael Thomas
Treas.	Alex Marshall

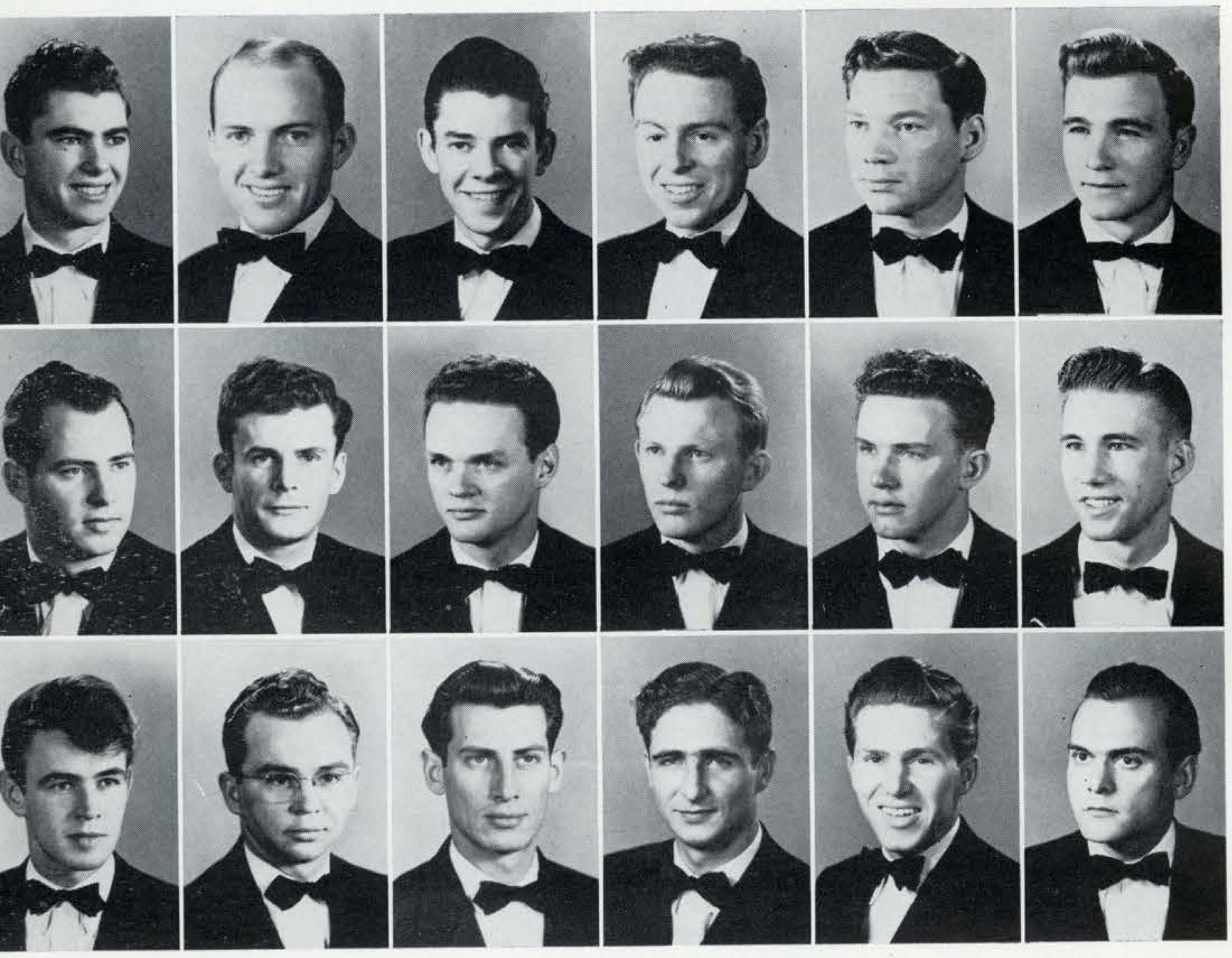

Gene Bolton
Dwayne Armstrong
William Hutch
Robert Durkin
James Toland
Earl Connolley

Ronald Brown
William Hennessy
Granville Thomason
Edward Petersen
Edward Guisness
Donald Renz

William Gearhardt
George Perazo
Thomas Reasonover
Louis Balbi
Howard Bru
Eugene Dickason

sigma gamma omega

John Melendez
Alfred Miller
George Patterson
George McDonald
Thomas Burch

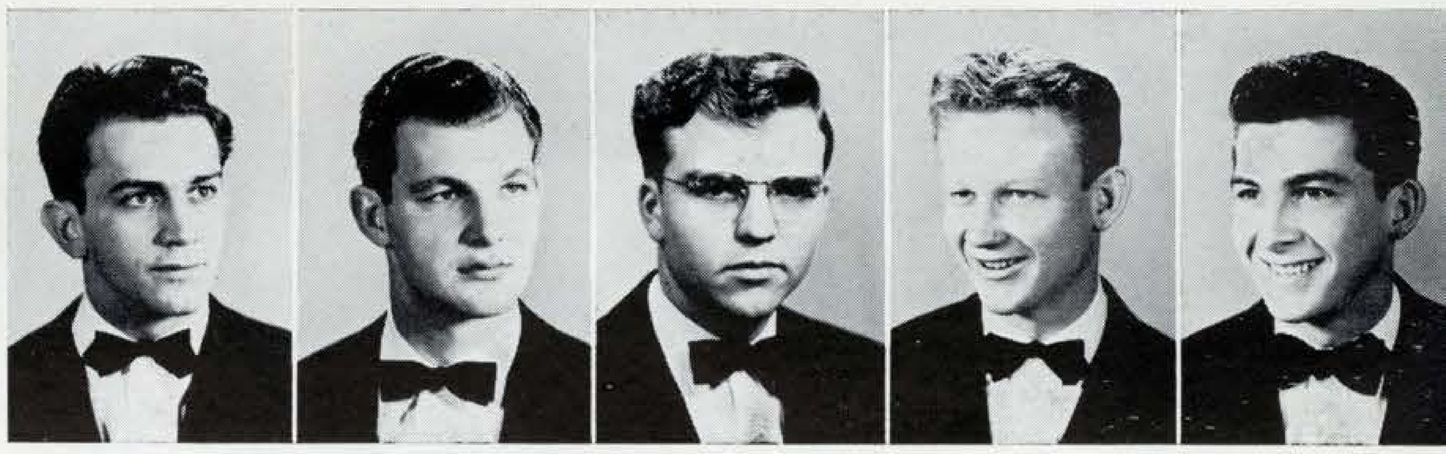

ΣΓΩ

Founded San Jose State College, 1927

Pres.	Lee Dickason
Vice Pres.	Tom Reasonover
Sec.	George McDonald
Treas.	William Hennessy, Jr.

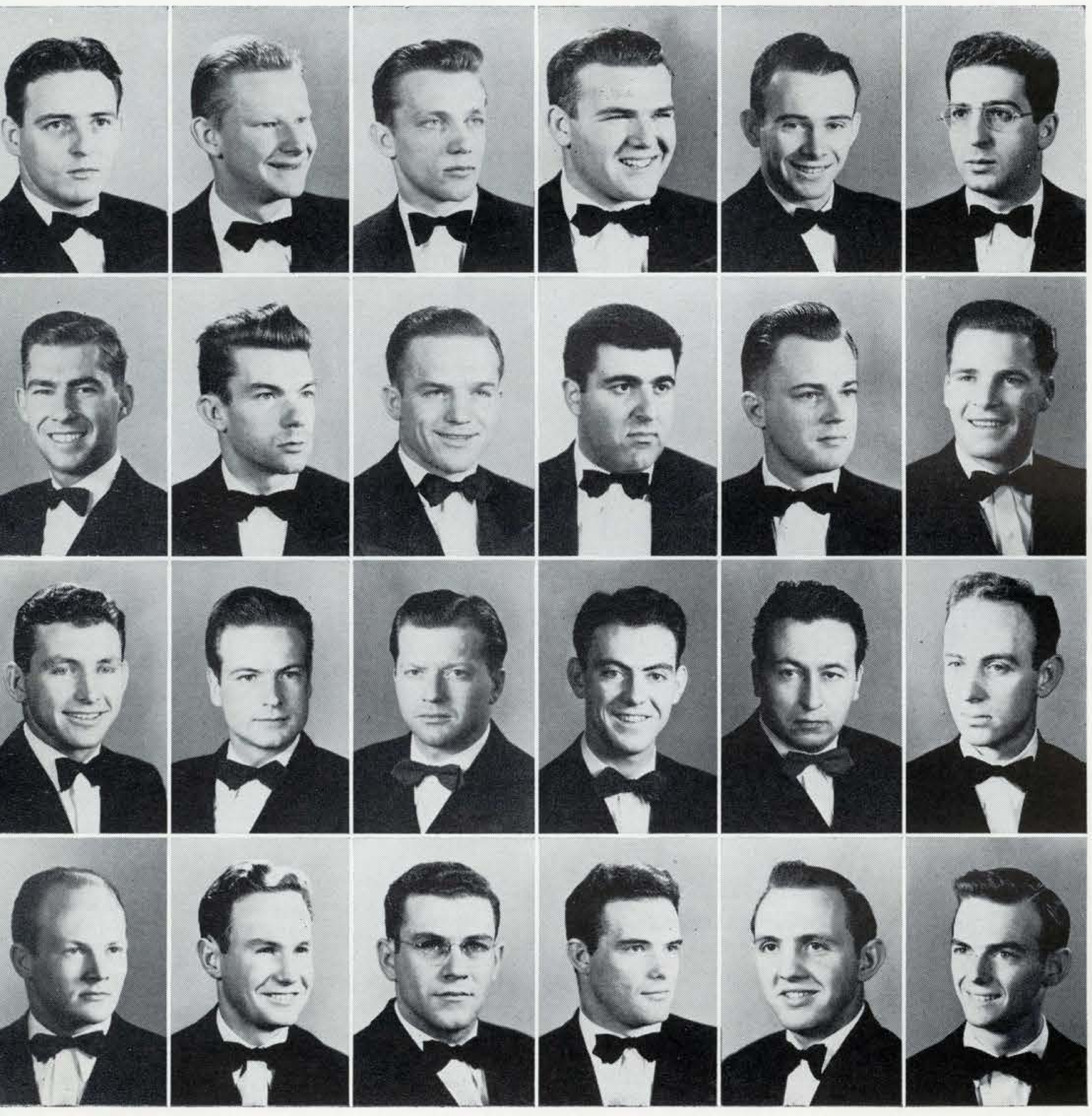

John W. James
Don Faneuf
Vernon Bergstrom
James Bowman
Richard McGlynin
Lawrence Bernardini

Keith Medeiros
William Lemon
Duchin Thomas
Armen Hanzad
Sherman Thomas
Joseph Hornbaker

Richard Campbell
William Byers
Harry F. Schumann, Jr.
Charles Erb
Robert Mansfield
Lee Dugan

Don Perry
Rowland Harris
Ed Walters
Bryce MacDonald
Ed Case
George E. Williams

theta chi

William Marshant
Neil Christiansen
Robert Forrester
Raymond Snapp
Ditz Webster

Robert Critchlow
James Van Houten
Herbert Patnoe
Conrad Eaton
Morris Sage

ΘX

NATIONAL FRATERNITY
Founded Norwich University, 1856
GAMMA XI CHAPTER

Pres.	Edward L. Walters
Vice-Pres.	George S. Guntli
Sec.	Conrad A. Eaton
Treas.	Rowland Harris

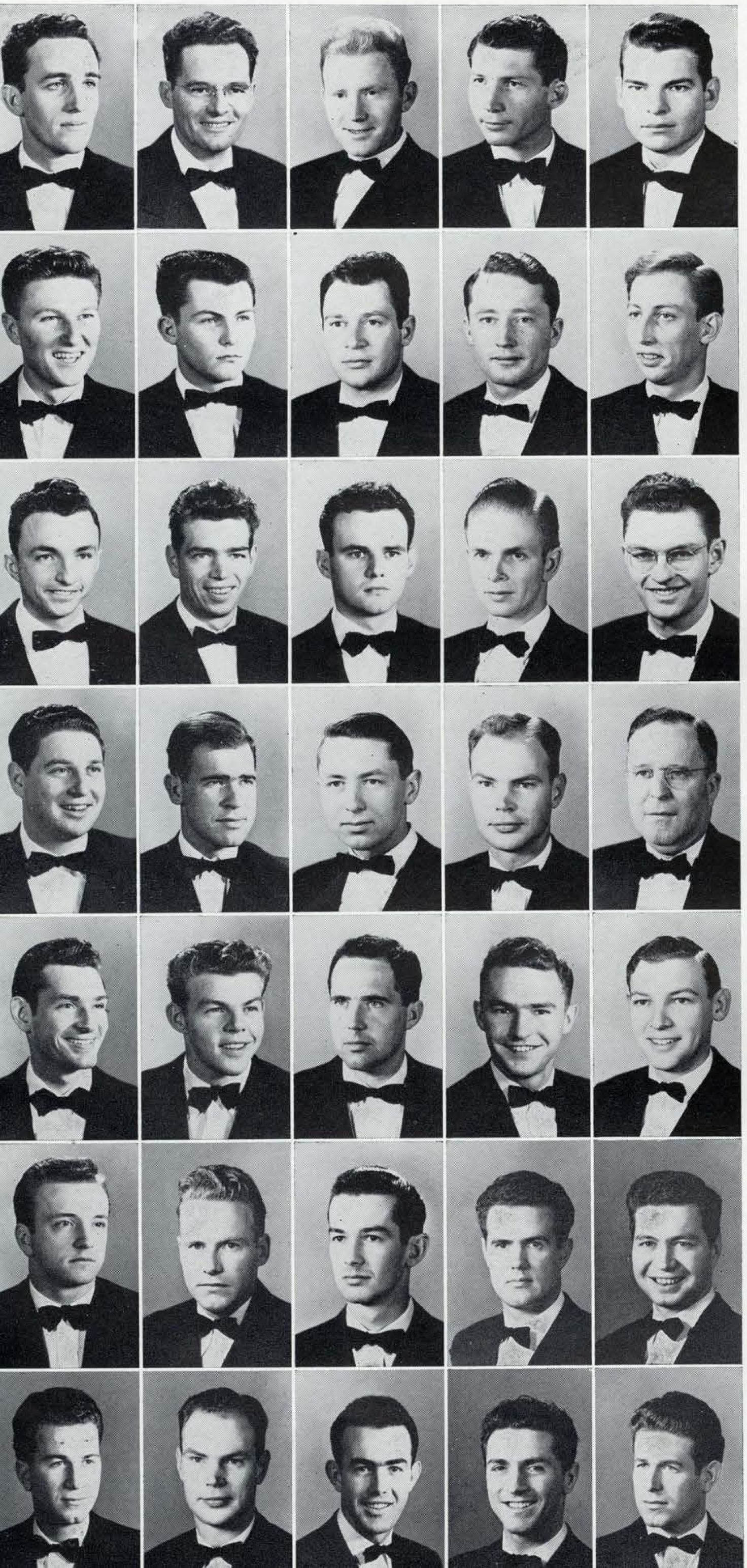

Joseph Pinheiro
Willard Saunders
William Collins
William Watts
Robert Fahey

William Finger
Dwight Taggart
Franklin Di Tomaso
Holly Cornelius
Oliver Dibble

Vincent Cracchiolo
Leo Foley
Frank Bonner
John Nordhausen
William Luther

Harvey Kramer
Walter Loewen
Gerald Nelson
Carl Leyon
Raymond Mosher

Kenneth Hopper
Richard Sneder
Robert Foley
James Stalker
Donald Newman

Donald Sagehorn
Malcolm Bowman
Arthur Bond
Woody Kennamer
William Pach

Leo Vannucci
Carl Leijon
Floyd Hunter
Nick Casella
Edward O'Donnell

theta mu sigma

Raymond Lyon
Edgar Lahl
John Pricolo
Benjamin Hitchcock
Willard Ramirez
Stanley Kulp

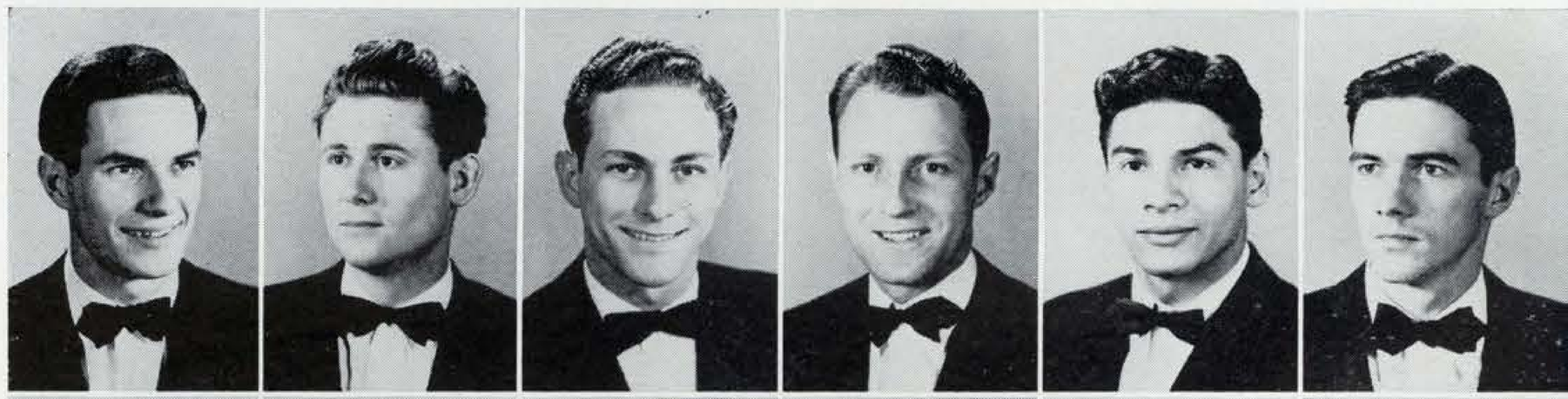

John Arnoldy
Raymond Holeman
Kerry Cutter
Carl Ketchum
Evert Young
Charles McKelvie

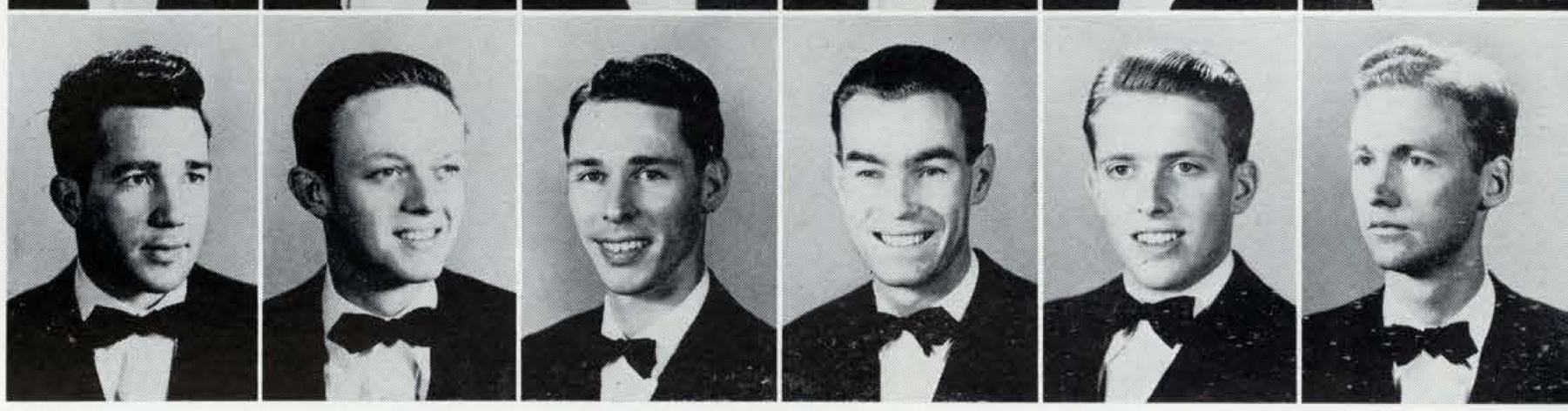

ΘΜΣ

Founded San Jose State College, 1943

Pres.	William Collins
Vice-Pres.	Frank DiTomaso
Sec.	Ray Holeman
Treas.	Vince Cracchiolo

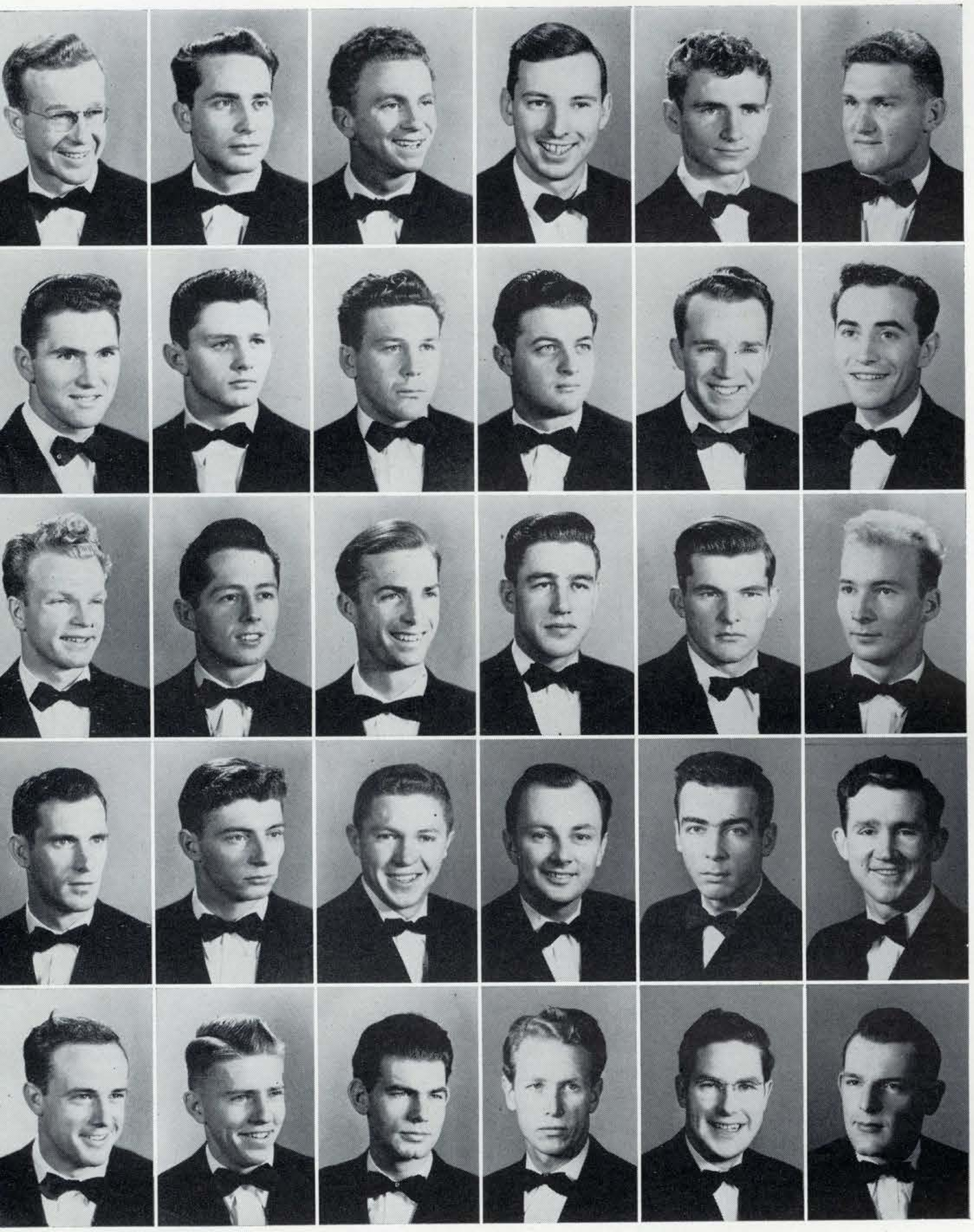

Richard Thompson
John Teubner
Calvin Carter
David DeLehanty
David Davis
Dean Price

Richard Grant
James Shouse
Raymond Goodwin
Leland Streepey
John Hopkins
Frank Benito

Donald Siemons
Walter Jenvey
David Van Winkle
John Zane
John Stansfield
Leonard Cavanagh

Verl Vandivert
David Popp
John E. Allen
Henry Fenton
Frank Hearne
Thomas Eddy

Robert Longmire
Fred Allred
William Brennan
Maurice Richardson
Peter McLaughlin
Thomas Wall

delta sigma gamma

Harry Powers
Derk Johnson
Carl Holmberg
Richard Knipper
Phillip Ward

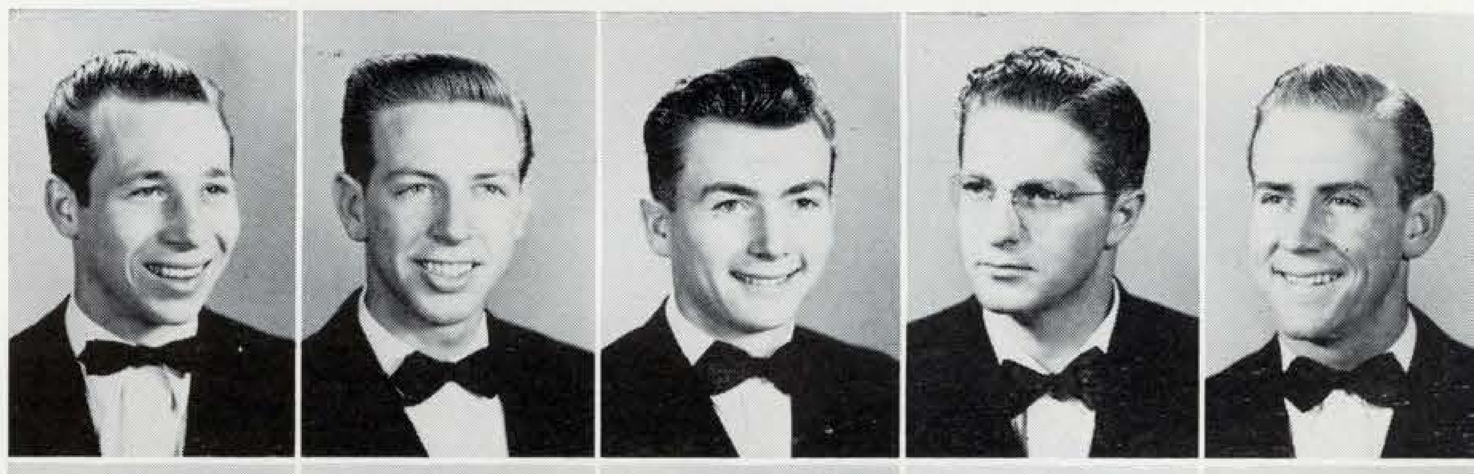

Murray Mead
Doran Nielsen
Robert Kissick
Richard Mariotti
Robert Craft

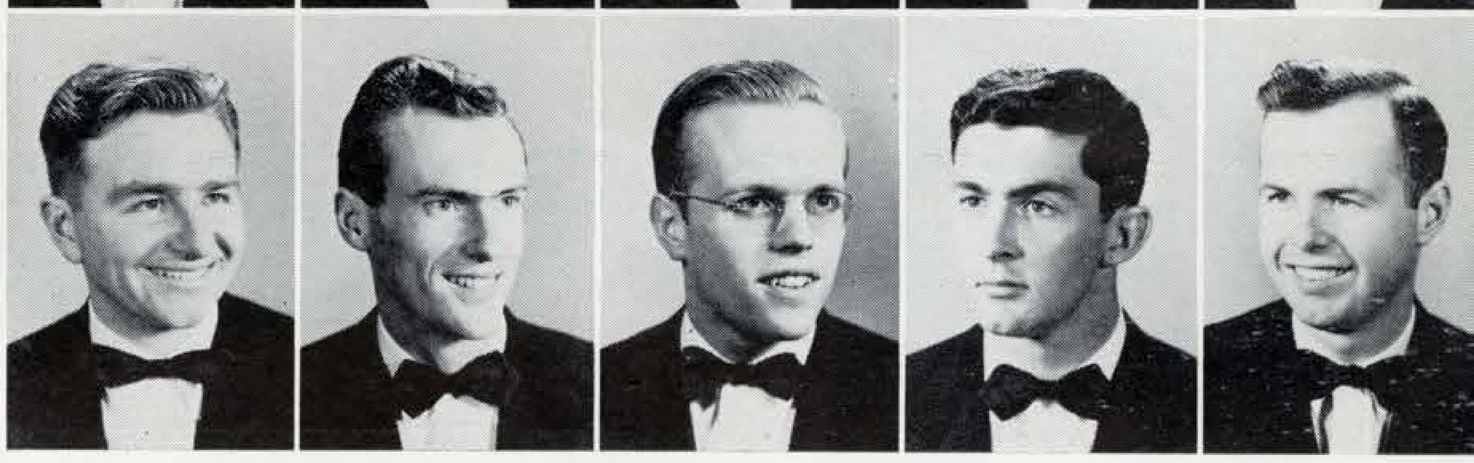

Δ Σ Γ

Founded San Jose State College, 1936

Pres.	Doran Nielsen
Vice-Pres.	Richard Knox
Sec.	Dick Knipper
Treas.	Jack Teubner

kappa sigma kappa

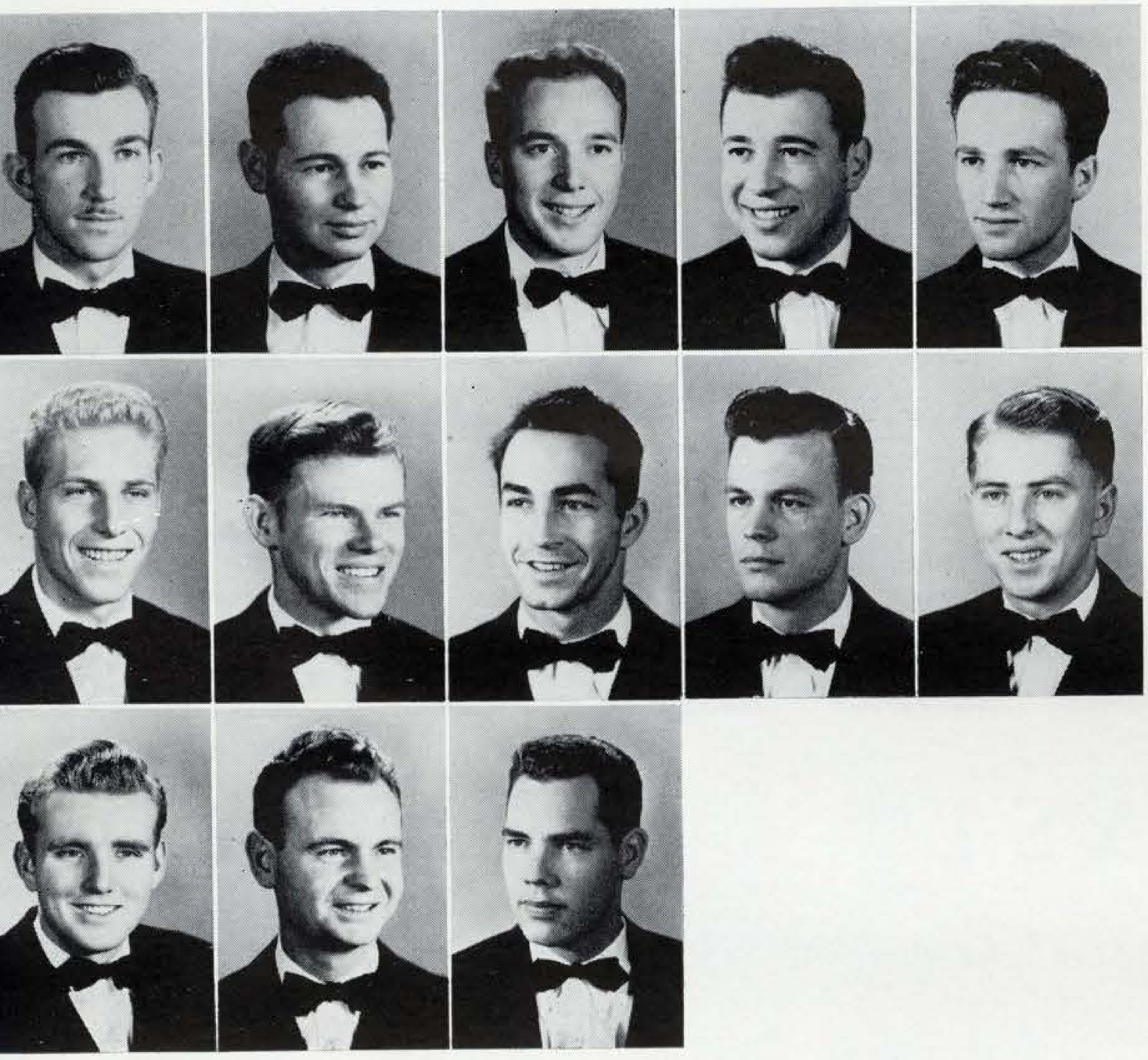

Gene Blanc
Richard Schuman
James Barnett
Anthony Summares
Robert Soloman

Robert Harpainter
Charles Casey
Harold Chapman
Joseph Bills
Kenneth Zamzow

Cullins Brown
William Johnson
Jay Briebel

KΣK

NATIONAL FRATERNITY
Founded Virginia Military Institute, 1867
CALIFORNIA DELTA CHAPTER

Pres.	Richard H. Schuman
Vice-Pres.	Jay Dexter Griebel
Sec.	Robert Tomlinson
Treas.	Gene Blanc

mu delta pi

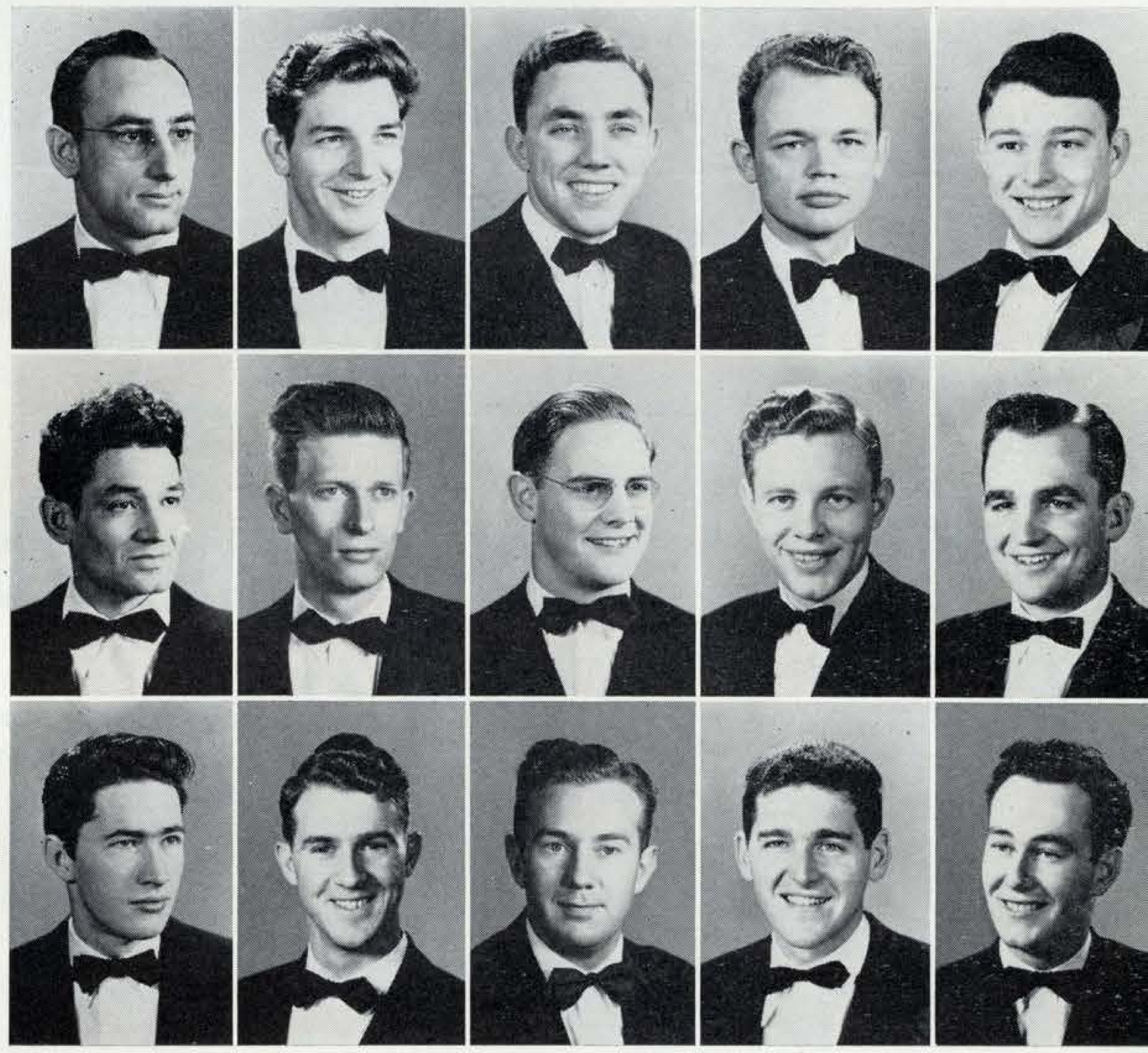

Louis Nightingale
James F. Riley
Dale Wilson
Ray Nissen
Philip Armi

Daniel Hernandez
George Willey
Richard Wagner
Marvin Dornbush
Robert Waite

James L. Riley
Thomas McColley
George Link
John Thompson
Dudley Blabon

M Δ Π

SERVICE FRATERNITY
Founded San Jose State College, 1944

Pres.	Dudley B. Blabon
Vice-Pres.	Barton Johnston
Sec.	Thomas McColley
Treas.	George Willey

Richard Bartels

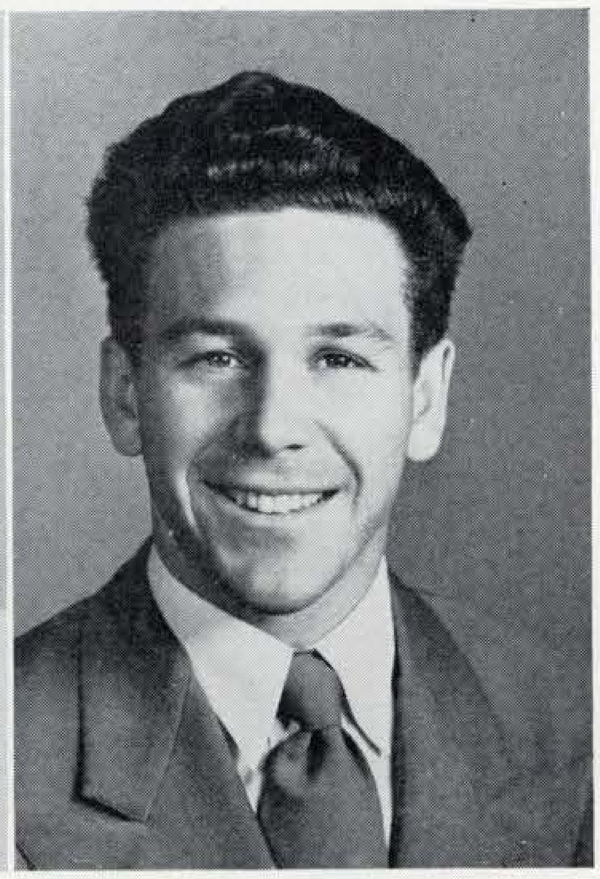

Raymond Goodwin

blue key

NATIONAL HONOR FRATERNITY
Founded University of Florida, 1924
SJSC CHAPTER

Albert Raffaelli

Jack Elmer

Roy Bertorelli

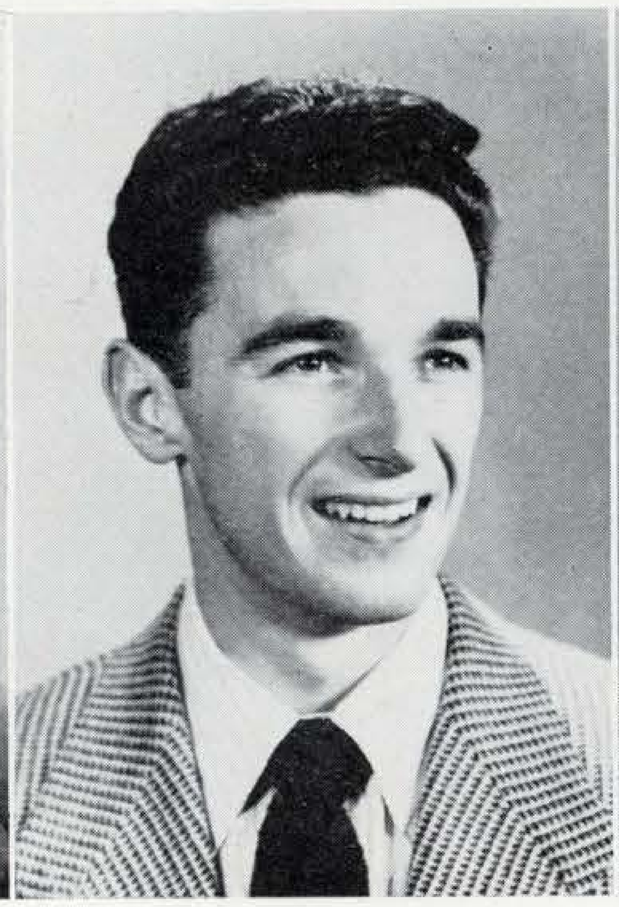

Edwin Sampson

Phillip Ward

Carl Holmberg

Maurice Richardson

Pres.	Bruce McNeil
Pledge Mtr.	Harvey Gorham
Sec.	Buzz Goodwin
Treas.	Richard Bartels

Robert Keller

George Link

Thomas Wall

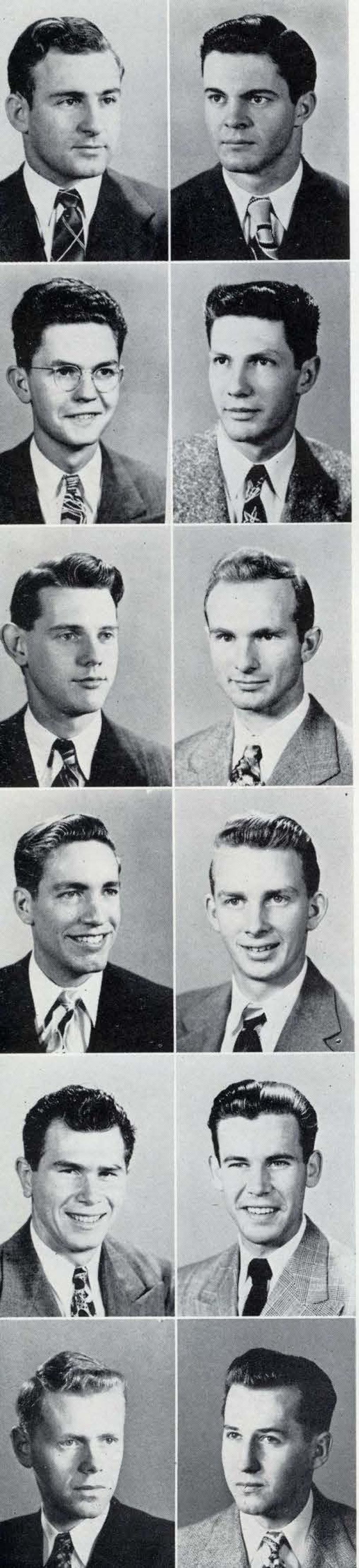

Donald Gifford
Richard Hoffman

Richard Marquiss
Lennard Livingston

Dennis Franklin
Ralph Smith

William Schulz
Ronald La Mar

Robert Rojka
Belmont Reid

William Swasey
Kenneth Calhoun

alpha phi omega

NATIONAL SERVICE FRATERNITY
Founded Lafayette College, Penn., 1925
GAMMA BETA CHAPTER

Pres.	Newell Johnson
Vice-Pres.	John Pricolo
Sec.	Bill Martin
Treas.	Belmont Reid

ΑΦΩ

James Bartolomeoni
Charles Northup
John Moeller
David Down

Gale Morelock
Vern Baker
Bernard Ellis
Winson Quinley

Lewis Davis
John Pricolo
Dale Tygrett
Harry Miller, Jr.

William Montgomery
Edwin Burnham
Carl Ketchum
Edwin Silva

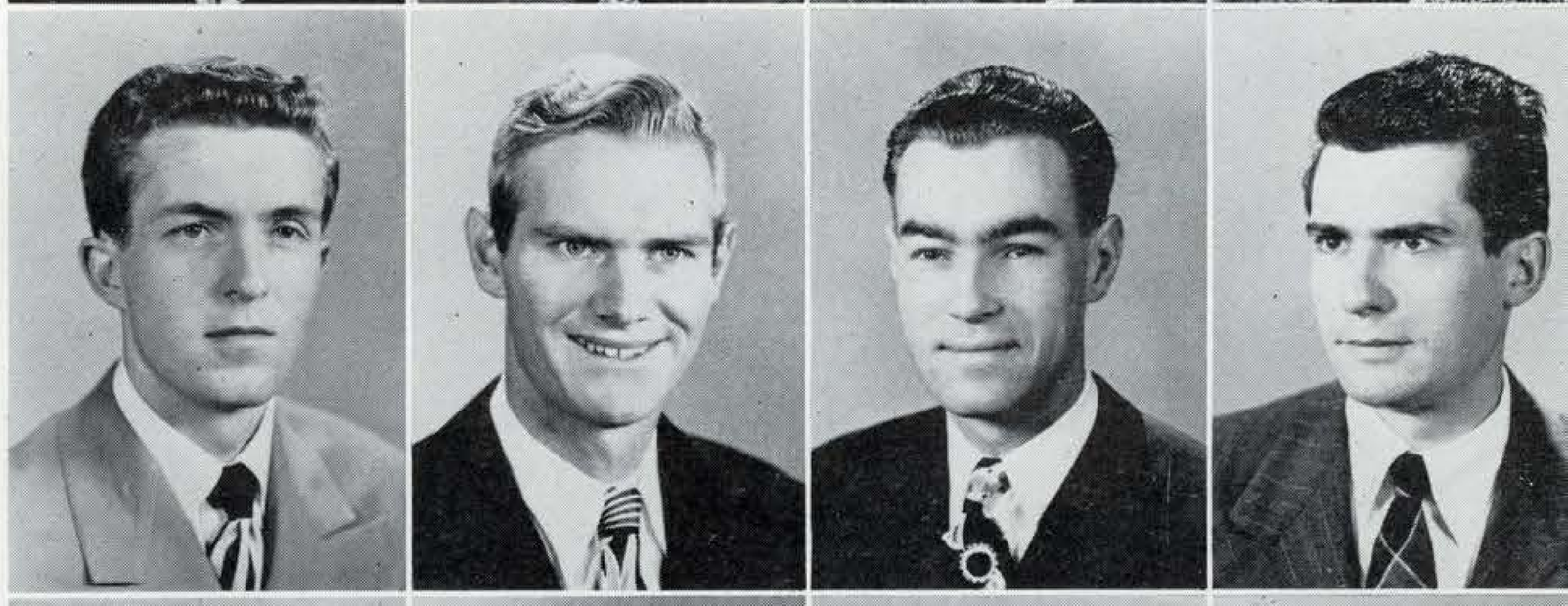

James Hilke
Lowell Scott
Perry Rodin
Alton Jenson

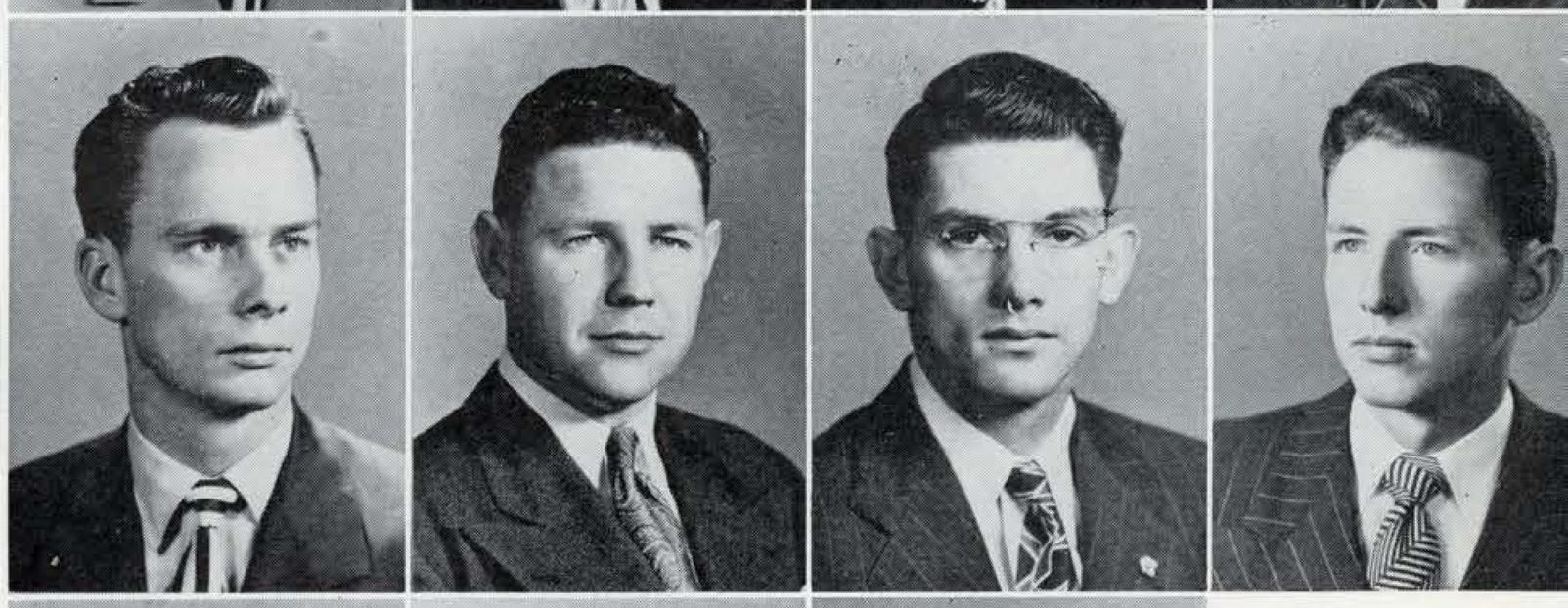

Dale LaMar
Norman Swenson
Russell Mitchell

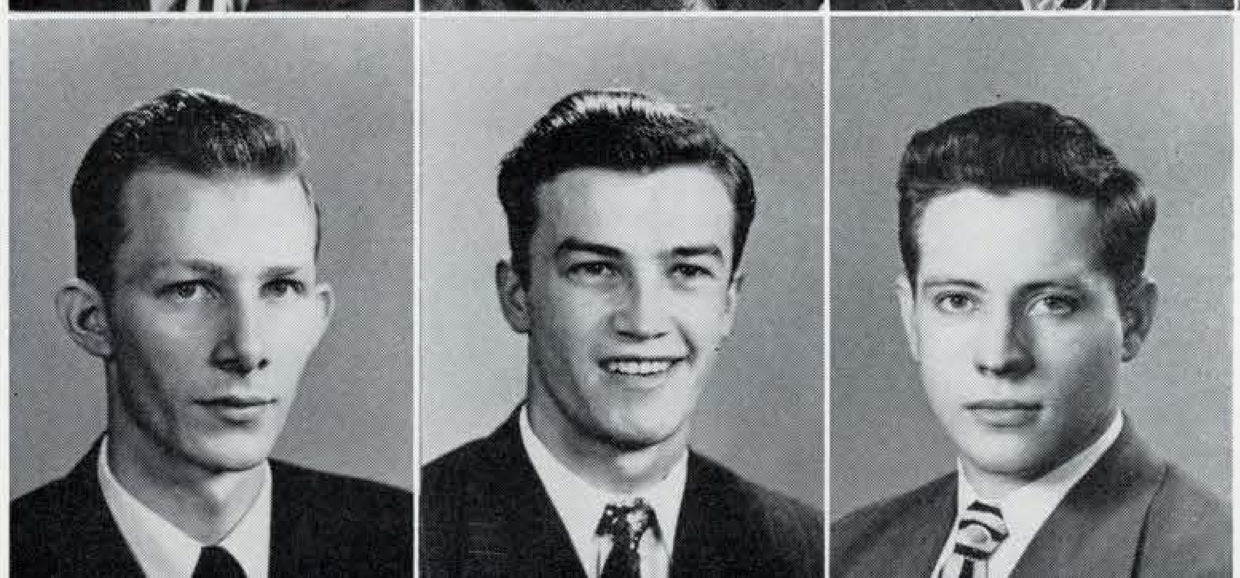

spartan spears

SERVICE ORGANIZATION
Founded SJSC, 1932

Pres.	Joan Hale
Vice-Pres.	Ruth King
Sec.	Jeanne Hoffman
	Marge Weaver
Treas.	Pat Ralston

Melba Sills
Lois Garibaldi
Jeanne Hoffman
Patricia Elkins
Marjorie Goody

Ruth King
Peggy Etherton
Jeanne Cavanagh
Darlene Dewey
Pat Anthony

Margaret Weaver
Nancy Etherton
Joan Hale
Sally Moody
June Pereira

Lois Pierson
Diane Shank
Pat Ralston
Elizabeth Schauer

black masque

Betty Arends
Barbara Hill
Joan Polek
Shirley Anthony

Virginia Luke
Barbara Brewster
Esther Weakley
Carolyn Hackman

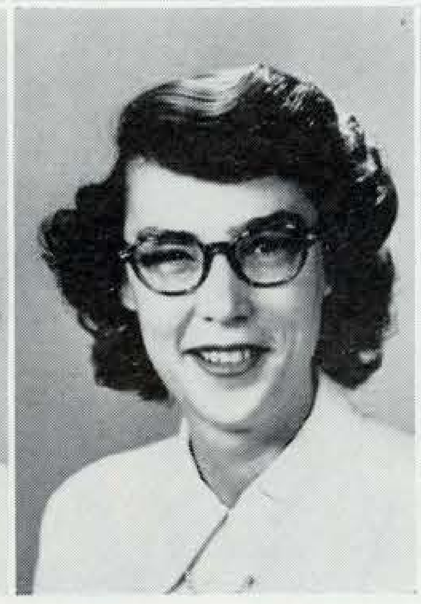
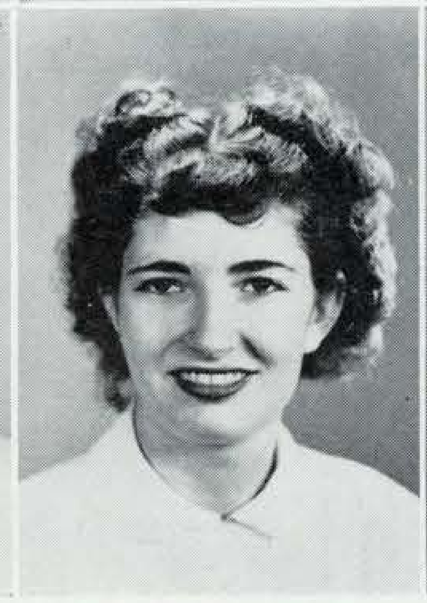

Ernestine Lavagnino
Rhoda Andersen
Leah Keller
Jane Potter

WOMEN'S HONOR SOCIETY
Founded SJSC, 1930

Pres.	Rhoda Andersen
Vice-Pres.	Ernie Lavagnino
Sec.	Joan Polek
Treas.	Virginia Luke

James Mapes
Robert Moon
Richard Amick
Lee Dugan

Robert Clark
Albert Campbell
Charles Rhinehart
Richard George

George Hinkle
George Burridge
Alvin Campbell
Newell Johnson

Edward Urbans
William Littell
Clayton Farlow
Louis Jones

James Hilke
Charles Erb
John Melson
Richard Ebert

Richard Perrine
Vernon Deming
Joe Guthrie
Thomas Wall

tau delta phi

HONORARY SCHOLASTIC FRATERNITY
Founded San Jose, 1912

Grand Magistrate	Dick Perrine
Magistrate	Don Goodman
Master of Rec.	Norman Robertson
Master of Fin.	Russ Marino
Master of Ent.	Chris Panopulos

ΤΔΦ

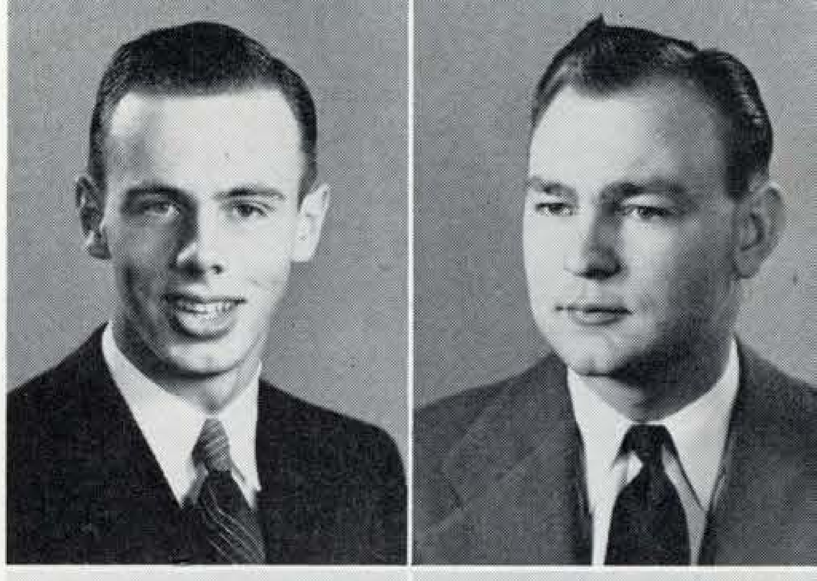

David Hammock
Kenneth Manchester

Lawrence Hildebrand
Vincent Costanza

Fred Severo
Donald Goodman

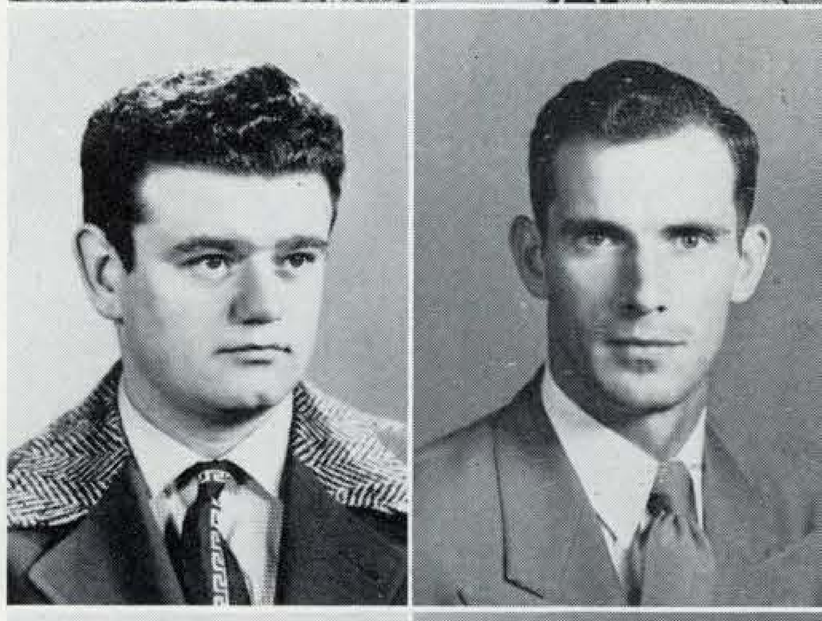

Kenneth Gunter
Verl Vandivert

Glenn Stewart
William Stevenson

phi mu alpha

NATIONAL MUSIC FRATERNITY
Founded New England Conservatory of Music,
Boston, 1898
BETA ETA CHAPTER

Pres.	Charles H. Rhinehart
Vice-Pres.	Joseph Cathey
Sec.	George Cunha
Treas.	Thomas E. Eagan

ΦMA

Darrell Graves
James Schwartz
Lewis Stommel
Duane Garton
William Peters

Claude Traylor
Charles Rhinehart
Joseph Cathey
Joe Guthrie
Herbert Patnoe

Fred Miracle
Donald Mitchell
Darrell Parker
Joseph Graves
Rex Williams

David Wright
Alfred Vines
Richard Payton
Charles Wiser
Donald Axtell

gamma pi epsilon

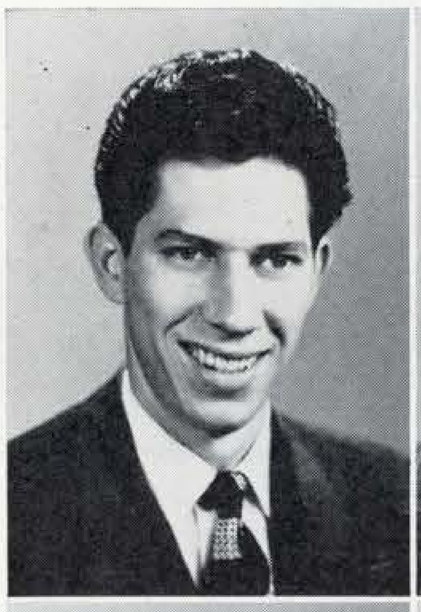

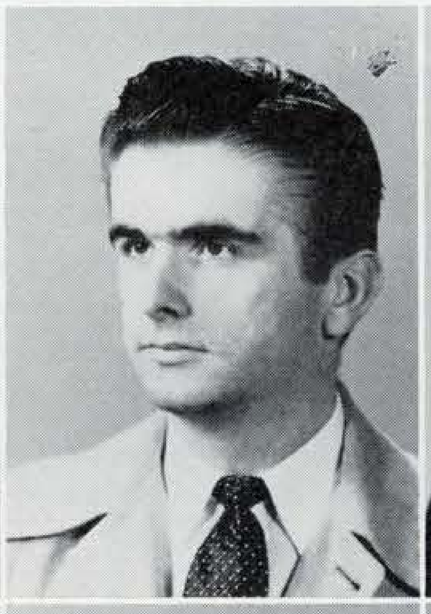

Peter Filipovich
Vincent Costanza
Edward Lillibridge
Floyd Weymouth
Donald Cherrington

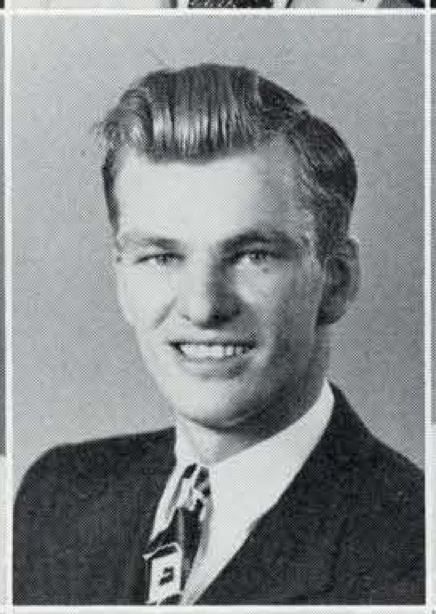

Vivian Rose
Robert McCarty
Betty Boldin
Claire Christensen
Barbara Rodenborn

C. Kazarinoff
Janet Giacomazzi
Victor Rhynard
Glenna Shaw
James Hood

MATHEMATICS FRATERNITY
Founded SJSC, 1940

Pres.	Glenna Shaw
Vice-Pres.	Glenn Flemming
Sec.	Betty Boldin
Treas.	Peter Filipovich

ΓΠΕ

Edith Thompson

tau gamma

HONORARY SCHOLASTIC SOCIETY
Founded SJSC, 1926

Pres.	Edith C. Thompson
Vice-Pres.	Mary McNeil
Sec.	Leta Walter
Treas.	Mona Morris

ΤΓ

Dr. Irene Palmer
Marie Gabriel
Barbara Albaugh
Pat Klein

Barbara Hill
Barbara Patterson
Marjorie Cotton
Leta Walter

Beverly Devin
Jean Frank
Lillian Nichols
Barbara Paterson

Tia Van der Wal
Virginia Heseman
Ruth Laine
Mona Morris

Pat Gardiner
Marianne Gothard
Barbara Sevier
Jane Burtner

Flora Woods
Rhoda Anderson
Mary McNeil
Ethel Wright

Phillip Kearney
Theron Sefton
Alice Morgan

Robert Maynard
Stephen Graves
Barbara Hugo

John Zuckswerth
Carol Baumgartner
Bela Baker

Edward Hogan
Vera Urbans
Clarence Colwell

psi chi

HONORARY NATIONAL SOCIETY
SJSC Chapter Installed, 1948

Pres.	Harold H. Seyferth
Vice-Pres.	Edward B. Hogan
Sec.-Treas.	Vera Urbans

ΨX

pi epsilon tau

GENERAL ELEMENTARY SOCIETY
Founded SJSC

Pres.	Jean Jaca
Vice-Pres.	Jean Patterson
Sec.	Dorothy Maxwell
Treas.	Catherine Gamble

ΠΕΤ

Mary Atwood
Anne Quigley
Virginia McFarland
Ellen Erickson

Barbara Brewster
Marjorie Plumm
Lenore Gove
Jean Jaca

Ruby Edmondson
Jean Dugan
Loretta Riddle
Barbara Peterson

Beverly Wright
Ruby Phillips
Jean Patterson
Jeannette Sullivan

Catherine Barnes
Pauline White
Patricia Smith
Dorothy Maxwell

Mary Ann Coppini
Mariene Metcalf
Laura Card
Lewis Nightengale

alpha eta rho

INTERNATIONAL AVIATION FRATERNITY
Founded USC, 1927
ETA CHAPTER

Pres.	Mario Paul Bonicelli
Vice-Pres.	Allen Reimer
Sec.	Kenneth K. Raemsch
Treas.	Bernie McNown

Mario Bonicelli

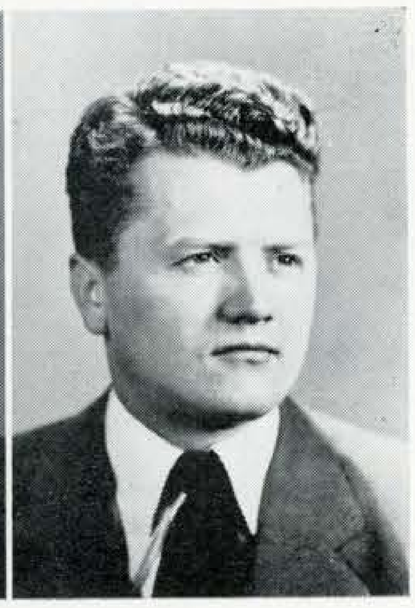

Allen Riemer

AHP

William Alexander
Henry Reynand
Richard Sauhle
William Klinker

Thomas Tanna
Virgil Page
Leonard Schwind
Albert Rosenga

Richard Mack
Robert Moore
Norman Mellow
Carroll Collier

William Hawkings
Kenneth Raemsch
Marvin Edner
Robert Grass

Bernard McNown
Nick Milichevich
Douglas Pautz
Raymond Goode

Thomas Leonard
Kenneth Manchester
Conrad Jacobson

delta phi delta

NATIONAL HONORARY ART SOCIETY
Founded University of Kansas, 1909
ALPHA KAPPA CHAPTER

Pres.	Thomas Koskey
	Robert Clark
Vice-Pres.	Robert Moon
Sec.	Dolores Wagner
	Janet Kreinkamp
Treas.	Charles Long
Hist.	Alice Kelly

ΔΦΔ

Robert Clark
Dolores Wagner
Elsie Fuhlendorf
Janet Kreinkamp
Robert Moon

Mary Muffelman
Marilyn Webster
Dora Anderson
Virginia Luke
Thomas Koskey

Dolores O'Neill
Sondra Macy
John DeVincenzi
Alice Kelly
Wanda Weigum

phi upsilon pi

SCIENCE SERVICE SOCIETY
Founded SJSC, 1936

Pres. Kenneth E. Manchester
Vice-Pres. George Kiser
Sec. Robert Woodhead
Treas. Robert DeBeauchamp

ΦΥΠ

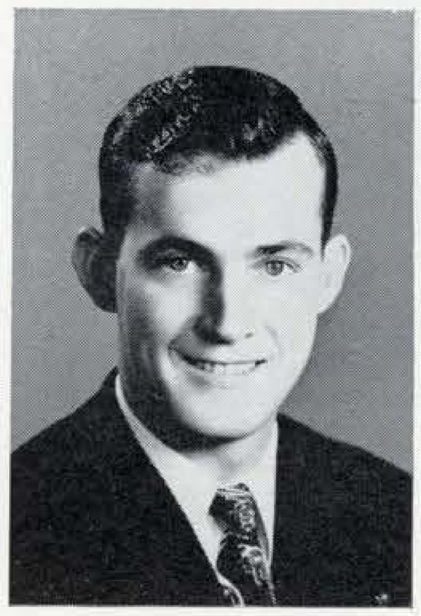

George Kiser

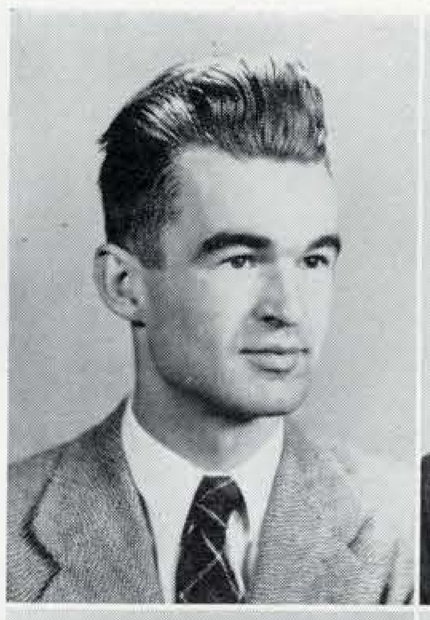

Richard Perrine
Peter Kanalakis
George Burridge

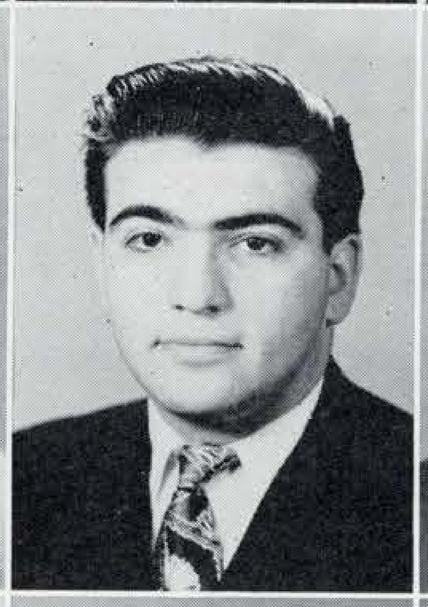

Bob Smith
Joseph Sacco
Charlton Cox

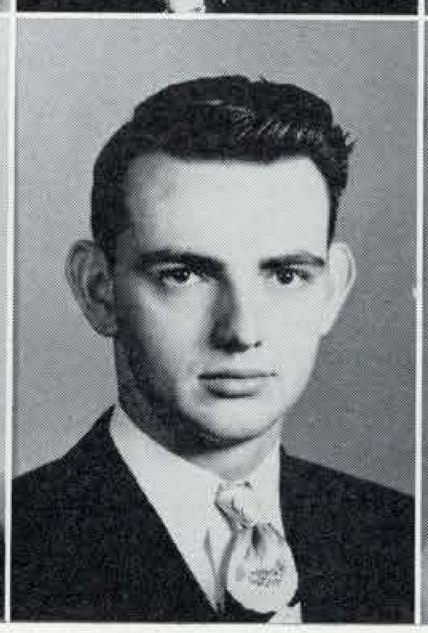

Jack Elmer
Ross Fuller
Joseph Ales

Priscilla Phillips

Mary Ellen Pea

Barbara Wells

mu phi epsilon

NATIONAL PROFESSIONAL SOCIETY
Founded Metropolitan College of Music, Ohio, 1903
PHI MU CHAPTER

Pres.	Priscilla Phillips
Vice-Pres.	Barbara Wells
Sec.	Virginia Weimers
	Mary Ellen Pea
Treas.	Virginia Howe

MΦE

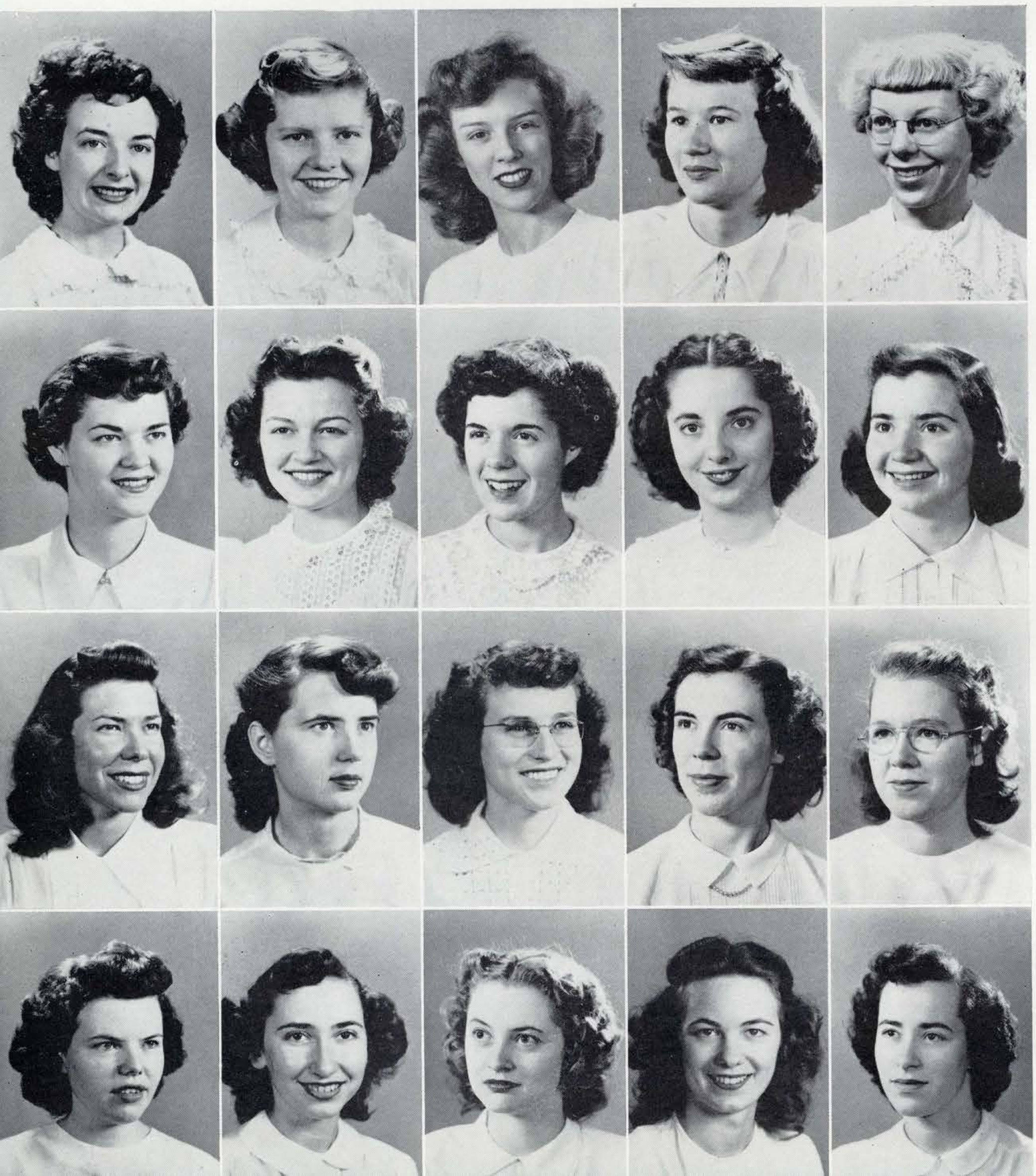

Delores O'Neill
Barbara Zinn
Betty Ketman
Mariene Metcalf
Pat Burck

Norvella Pitney
Ann Pedretti
Charlotte Debay
Ilene Sandberg
Shirley Egan

Miriam Wyman
Winifred Fullmer
Eva Nimick
Doris Kleir
Alice Blair

Jean Welch
Sylvia Lipp
Nancy Sabers
Betty Campbell
Beverly Busch

A Δ Σ

alpha delta sigma

NATIONAL HONORARY ADVERTISING FRATERNITY
Founded University of Missouri, 1913
ALVIN LONG CHAPTER

Pres.	Albert H. Campbell
Vice-Pres.	Jack J. Street
Sec.	Richard Hugo
Treas.	George Link
Hist.	Silvester Diaz

Albert Campbell

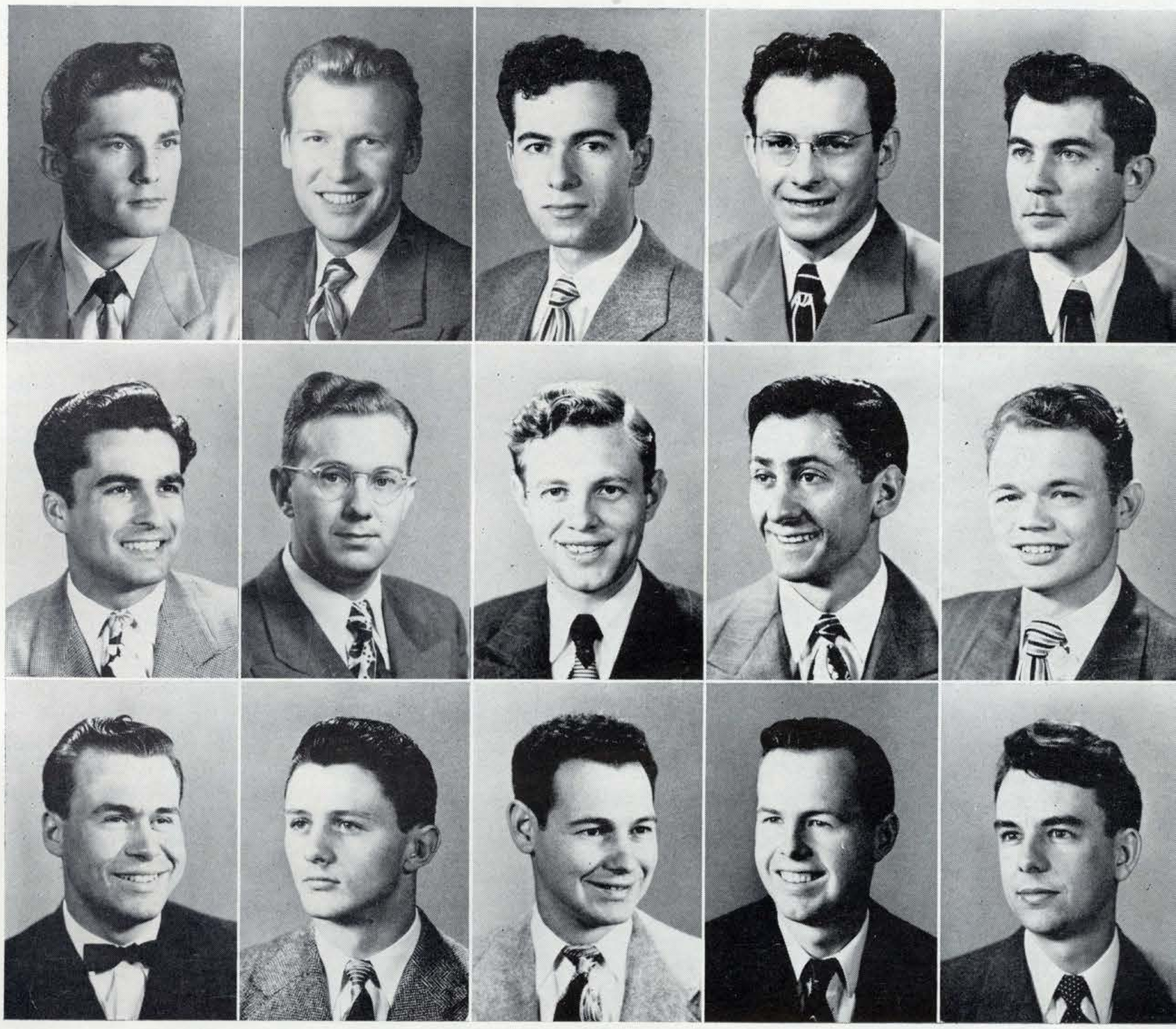

James Mapes
Don Fitton
Sil Diaz
Richard Hugo
Gabriel Fonseca

Harold Sousa
George Link
Marvin Dornbush
Jerry Simonovich
Ray Nissen

Scott Hubbard
James Shouse
Richard Shuman
Robert Craft
Jack Street

Ernestine Lavagnino
Janis Beecroft
Dorothy Woodard
Joyce Lowrey
Alan Agnew
Ina Vancil

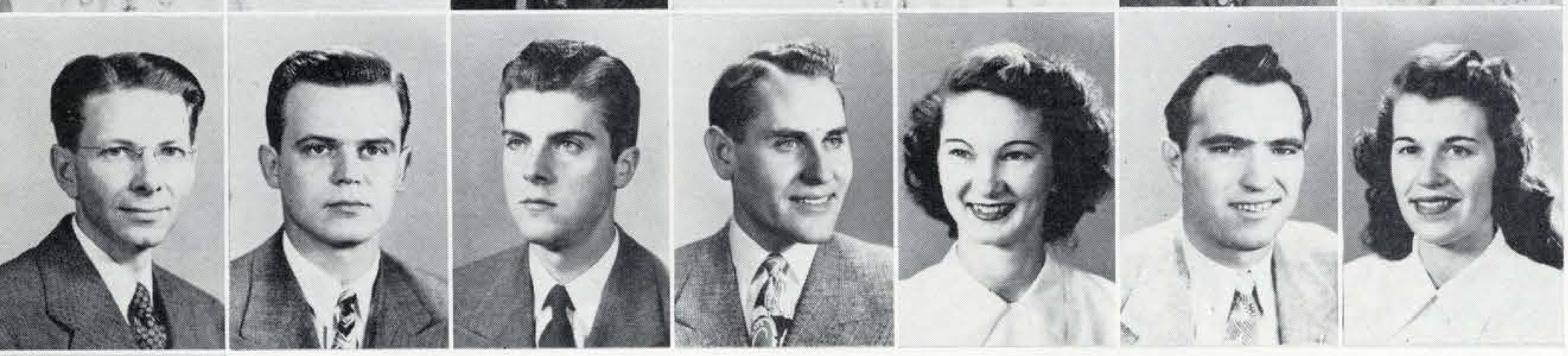

Marion Swanson
Raymond Kessler
Boyd Draper
Roy Krumland
Roberta Baker
Edward Dilling
Mary Arias

Albert Figg

pi omega pi

NATIONAL COMMERCE SOCIETY
Founded Missouri Teacher's College, 1923
ALPHA ALPHA CHAPTER

Pres.	Ernestine Lavagnino
Vice-Pres.	George Hinkle
Sec.	Mary Arias
Treas.	Roy Krumland

ΠΩΠ

BBB

beta beta beta

NATIONAL BIOLOGICAL FRATERNITY
Founded Oklahoma City U., 1922
EPSILON DELTA CHAPTER

Pres.	Virginia Burdick
Vice-Pres.	Milo Salady
Sec.	Shirley Walters
	Newell Johnson
Treas.	James P. Heath

Newell Johnson
George Poley
Mildred Isaac
Janice Paull
Joseph Parry

John Isaac
Mary Hill
Yeng Chuck
Scott Kennedy
Donald Zuckswert
Shirley Walters

Russell Marino
Patricia Morrison
Paul Arnaud
Sylvia Hilderbrant
Virginia Burdick
Val Brazelton

Wilbur Fellows
Lucie Campo
Patricia Trotts
Alex Vosti
Betty Sherman
Georgette Paris

Reynolds Stone
Barbara Quintel
Ada Vera
Frank Farr
Eade Jordan

sigma delta pi

NATIONAL SPANISH SOCIETY
Founded U. of California, 1919
ALPHA EPSILON CHAPTER

Pres.	Frank Farr
Vice-Pres.	Betty Sherman
Sec.	Georgette Paris
Treas.	H. Reynolds Stone

ΣΔΠ

IΔΦ

iota delta phi

HONORARY FRENCH SOCIETY
Founded SJSC, 1932

Pres.	Georgette Paris
Vice-Pres.	Carol Baumgartner
Sec.	Nadine Douglass
Treas.	William Ziegler

Doris Sweet
Anne Dench
Donald Holly
William Adams
Georgette Paris

Roland Smith
James Fortney
Robert Athenour
Elise Rosenberg
Michael Bardo

Ada Vera
Reynolds Stone
Carol Baumgartner
Barbara Butler
Rose Fucile

Yvonne Harding
Wilbur Fellows
Nadine Douglass
Barbara Quintel
Carolyn Hackman
Clifford Wurfel

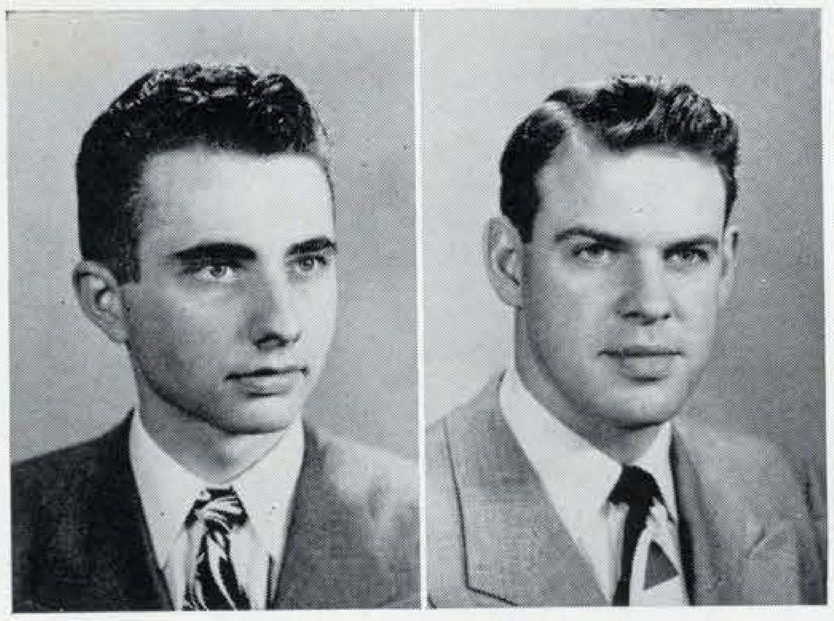

George Coleman Albert Campbell

phi eta sigma

NATIONAL HONORARY FRATERNITY
Founded Illinois University, 1923
SJSC CHAPTER

Pres.	George C. Coleman
Vice-Pres.	Marco Venturino
Sec.	Charles Abildgaard
Treas.	William Allman

Φ H Σ

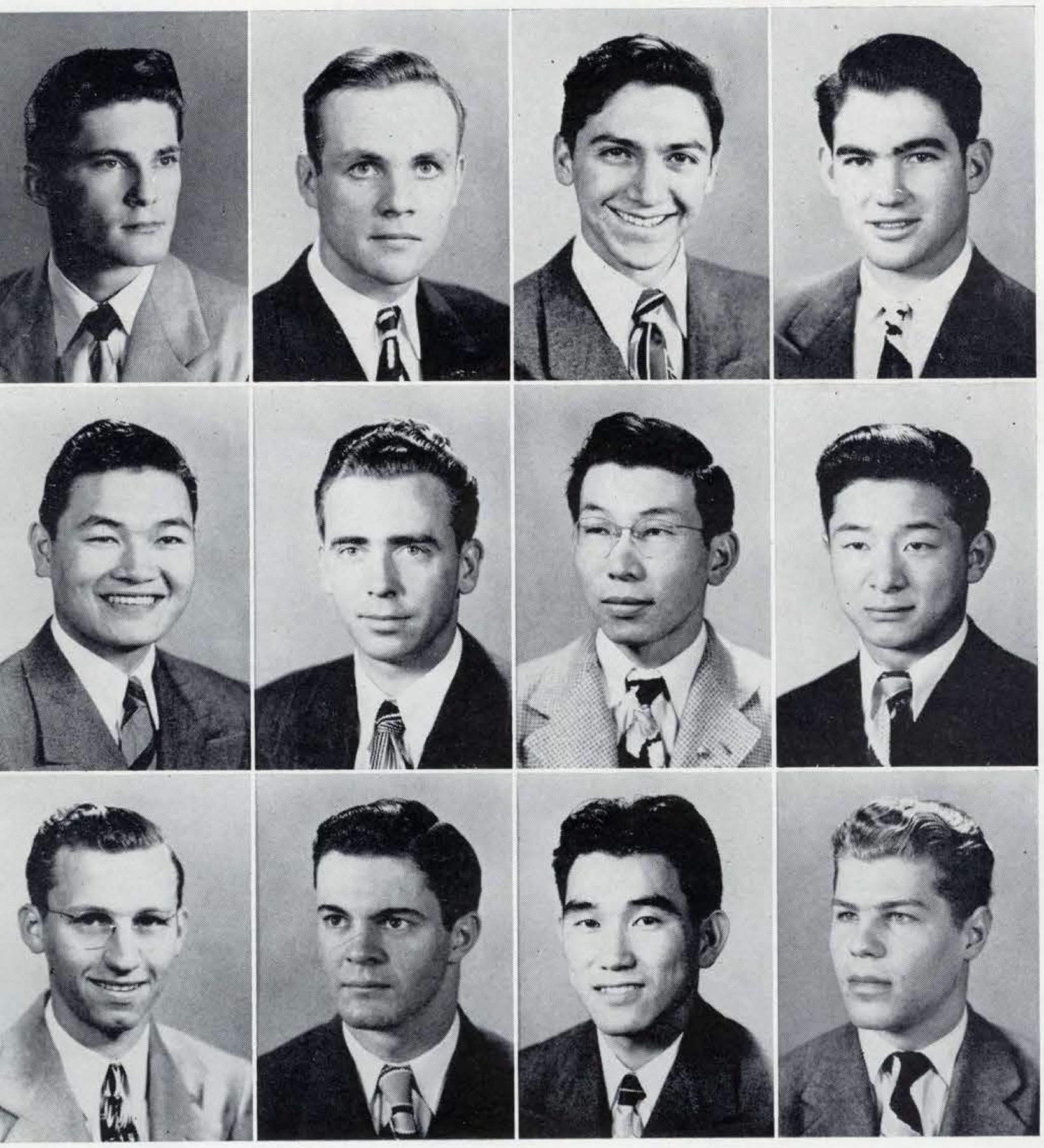

James Mapes
John Houser
Arturo Moreno
William Allman

Dale Uriu
David Boom
Itano Uenaka
Ben Ichikawa

Alex Vosti
Richard Hoffman
Karl Kinaga
Waldo Williams

eta mu pi

NATIONAL MERCHANDISING FRATERNITY
Founded New York University, 1921
DELTA CHAPTER

Pres.	Francis Douglas
Vice-Pres.	Janis Beecroft
Sec.	Phyllis Webb
Treas.	Priscilla Gordon

H M Π

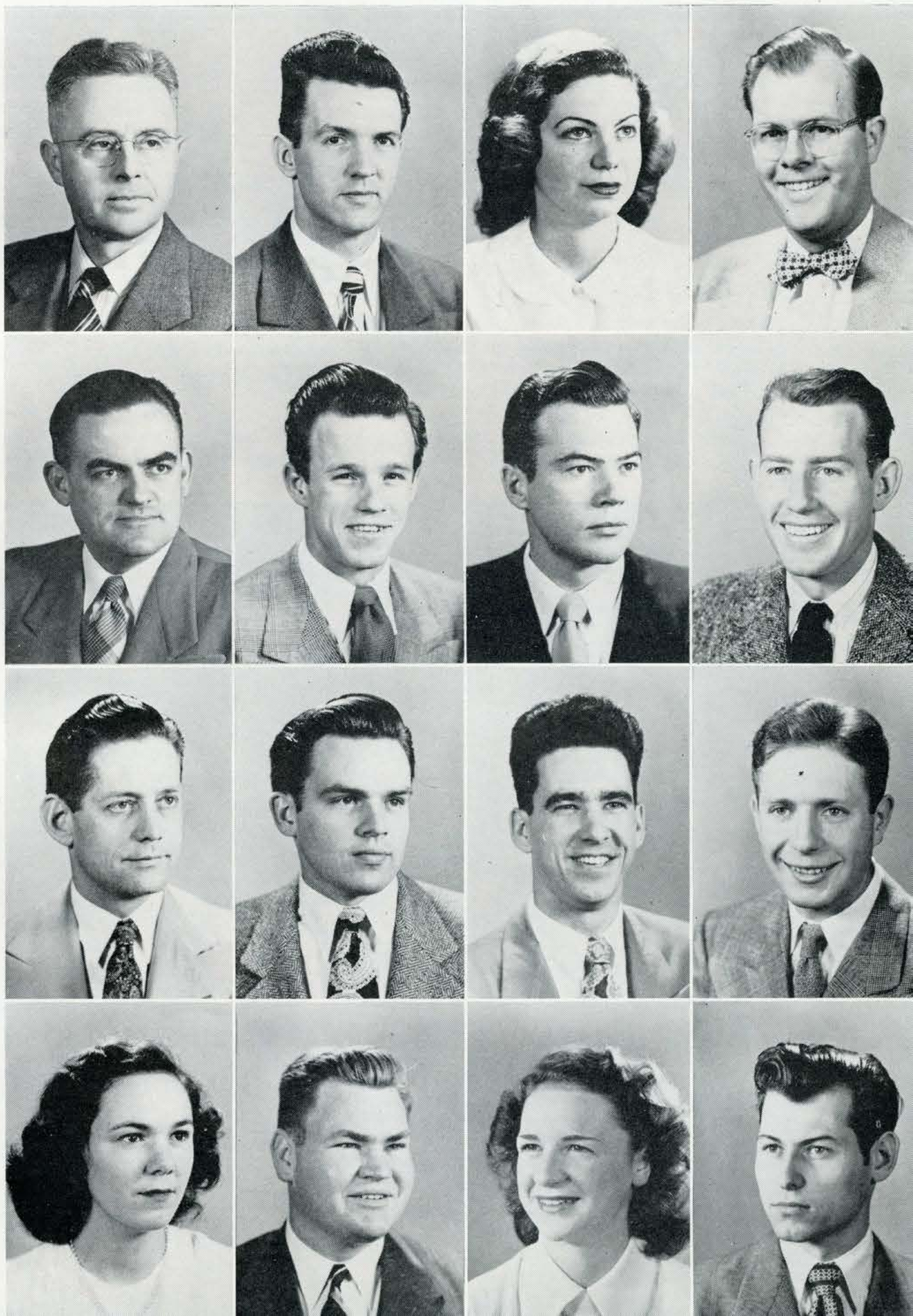

Guy George
David Cook
Janis Beecroft
Donald Lewis

Milburn Wright
Ray Hummel
Walter Maus
Harold Vreeburg

Phillip Nolan
Robert Rowley
Wayne Davis
Morton Marks

Phyllis Webb
John Leijon
Clara Jacobson
Donald Akin

Kneeling: John Sailer; standing: Bob Powell, Lorna Wilson, Cliff Gibson, Jacqueline Lazzerani, Joe De Witt.

Kneeling: John Sailer, Joe De Witt, Tonie Mammoliti, Robert Powell, Edward Urbans. Standing: Louise Kiely, Virginia McFarland, Marjorie Plumm, Mary Ann Capini, Laura Card, Lorna Wilson, Barbara Peterson, Inez Irias.

kappa delta pi

NATIONAL HONORARY EDUCATION SOCIETY
Founded University of Illinois, 1911
BETA ALPHA CHAPTER

Joseph De Witt

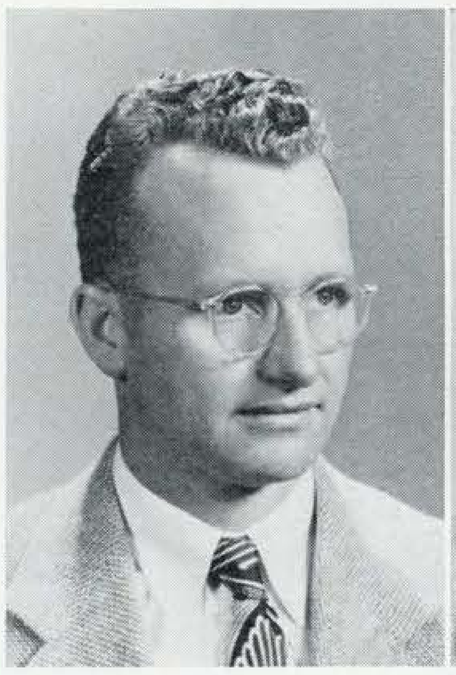

Clifford Gibson

Harold Gluth

Catherine Gamble

KΔΠ

Dr. Lillian Billington

Angie Perry

Dr. Harry Jensen

Pres.	Joe De Witt
Vice-Pres.	Clifford Gibson
Sec.	Angie Perry
	Harold Gluth
Treas.	Dr. Harry Jensen

First Row, left to right: Barbara Peterson, Nell Lambert, Mariene Metcalf, Wilma Smith, Ruby Edmondson, Marian Martin, Nancy Sobers, Barbara Sevier, Lynne Ekstrand. Second Row: Ruth Bradley, Dorothy Greene, Leah Keller, Jacqueline Lazzeroni, Winifred Dias, Virginia McFarland, Claire Wanderer, Roberta Baker, Lucille Eugein, Christine Sorensen, Doris Kleir, Doris Raggie, Agnes Pedrazzi, Bonette Holland, Irene Oetjen. Third Row: Kenneth Gass, Charles Rhinehart, Edward Urbans, Carl Lundstrom, Carl Mustel, Claude Traylor, Calbert Hubbard, Peter Kristovich, Ralph Nix, Tudor Jones, Lowell Kamrar, Boyd Draper, Bert Mason, John Sailer.

delta nu theta

HOME ECONOMICS HONORARY SOCIETY
Founded SPSC, 1932

Gayl Quinn

ΔΝΘ

Pres.	Gayl Quinn
Vice-Pres.	Shirley Anthony
Sec.	Barbara Huse
Treas.	Alida Morse

Delores Skocko
Maxine Gibson
Cleo Gray
Ollie Niel
Alida Morse

Barbara Huse
Shirley Anthony
Dorothy Pedersen
Joy Campbell
Beverly Rowley

spartan chi

Founded SJSC, 1946

Pres.	Daniel Kim
Vice-Pres.	William Chan
Sec.	Norma Wong
Treas.	Bing Wong

Ken Shimaski
Nancy Yee
Calvin Yee
Jimmy Wu
Donald Lyand

Ellen Yuen
Daniel Kim
William Chan
Norman Wong
Walter Chang

phi epsilon kappa

NATIONAL PHYSICAL EDUCATION
FRATERNITY
Founded Indianapolis, Indiana, 1913
ALPHA EPSILON CHAPTER

Pres.	Jim Waterman
Vice-Pres.	Ralph Kling
Sec.	Mel Stein
Treas.	Wayne Fontes

ΦΣK

James Waterman

Ralph Kling

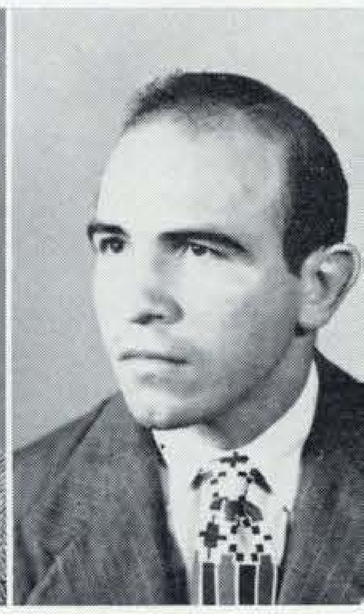

Julius Menendez

Donald McDowell
Robert Cutler
Chuck Hughes
Will Conklin
Don Moore

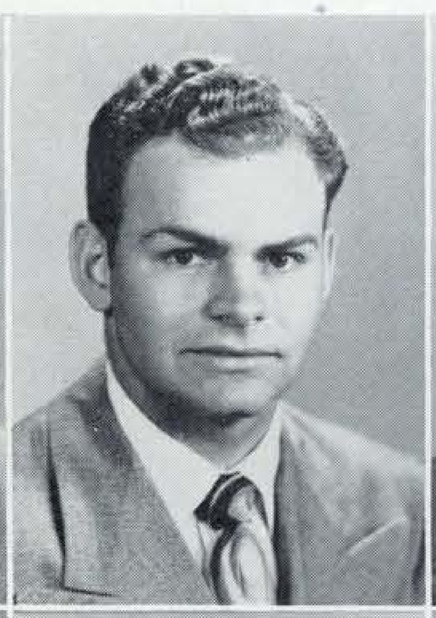

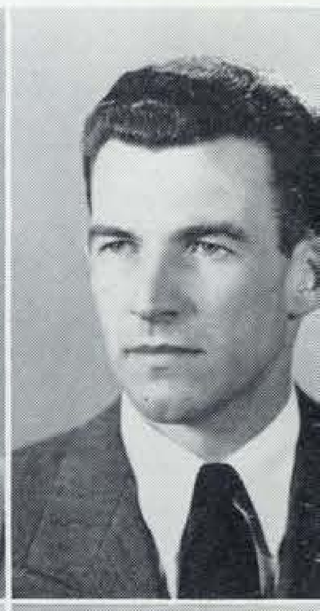

Wayne Fontes
Pete Franusich
Jack Donaldson
John Casey
Bob Covey

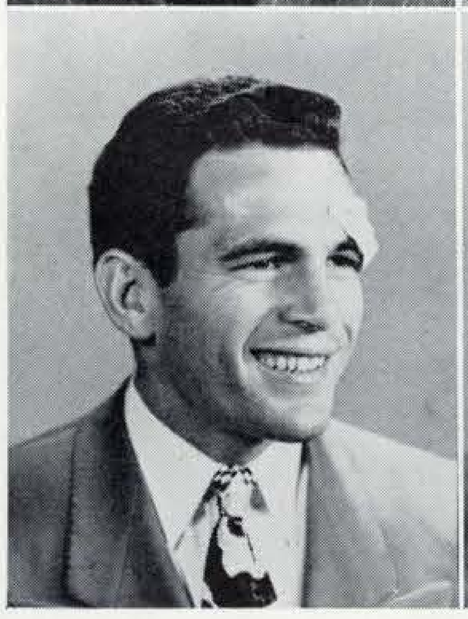

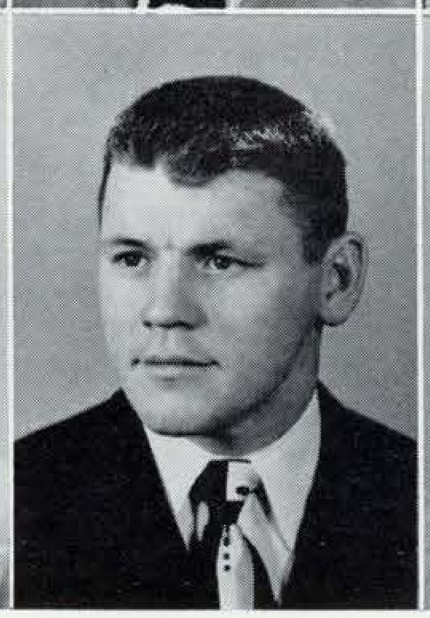

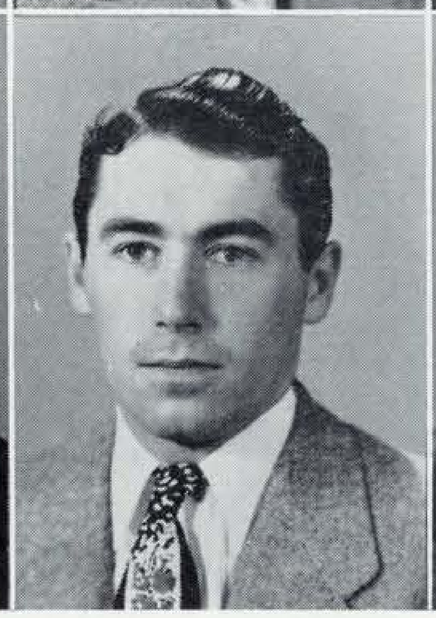

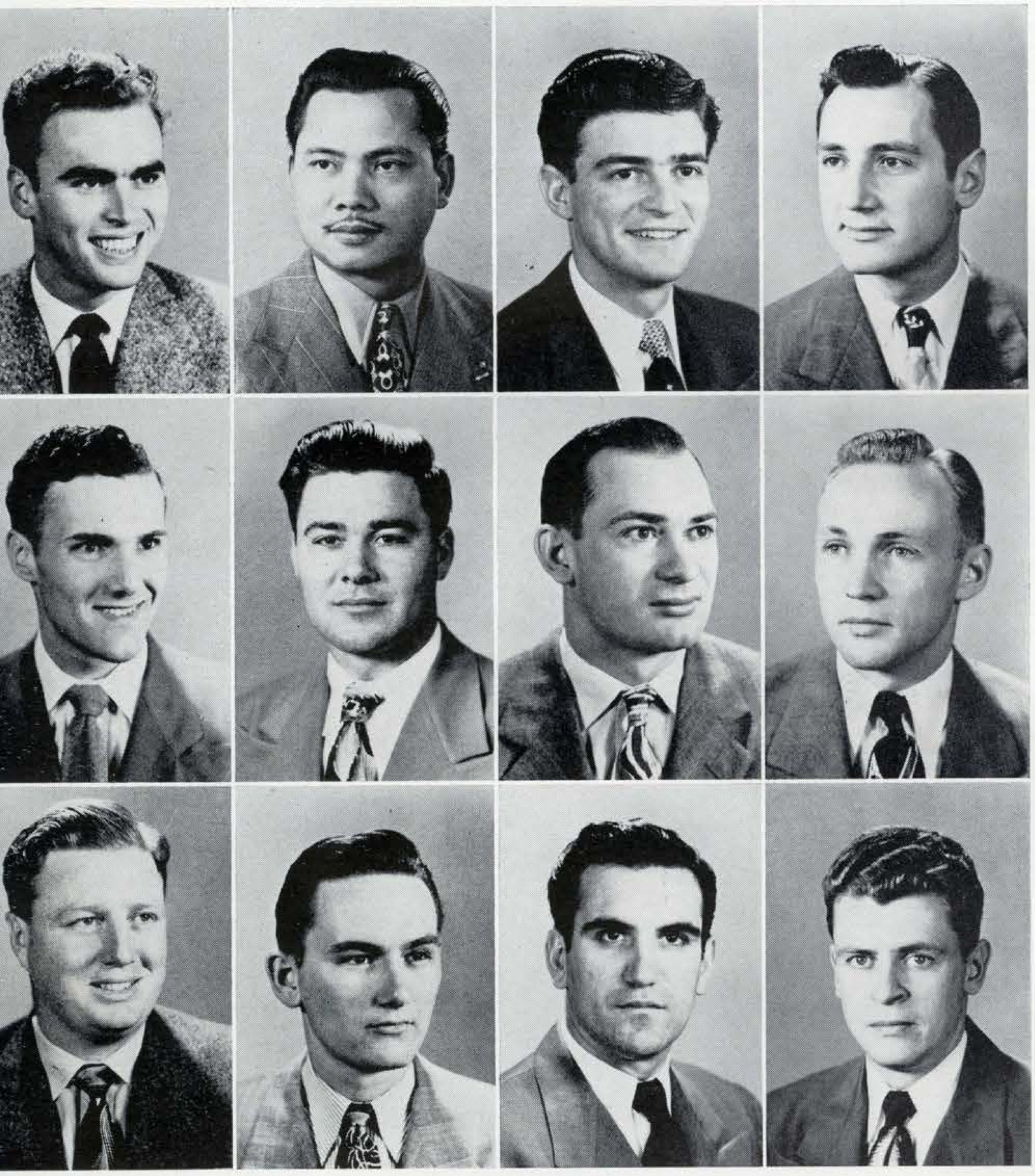

Harry Carlsen
Jose Senarosa
Michael Barchi
Marshall Bean

William Morgan
Herbert Harvey
Ray Lee
Don Larson

Dean Patrick
Robert Schutz
Jesse Babtiste
Melvin Riley

chi pi sigma

HONORARY POLICE SOCIETY
Founded SJSC, 1935

Pres.	Harry E. Carlsen
Vice-Pres.	Chester J. Miller
Sec.	Stanley Lobodinski, Jr.
Treas.	Bert McCarty

Χ Π Σ

Norman Ansley
Rudy Valenti
Murl Tullis

James Van Masen
Joseph Ramey
Ernst Selig

Thomas Keane
Victor Fought
Forrest Tittle

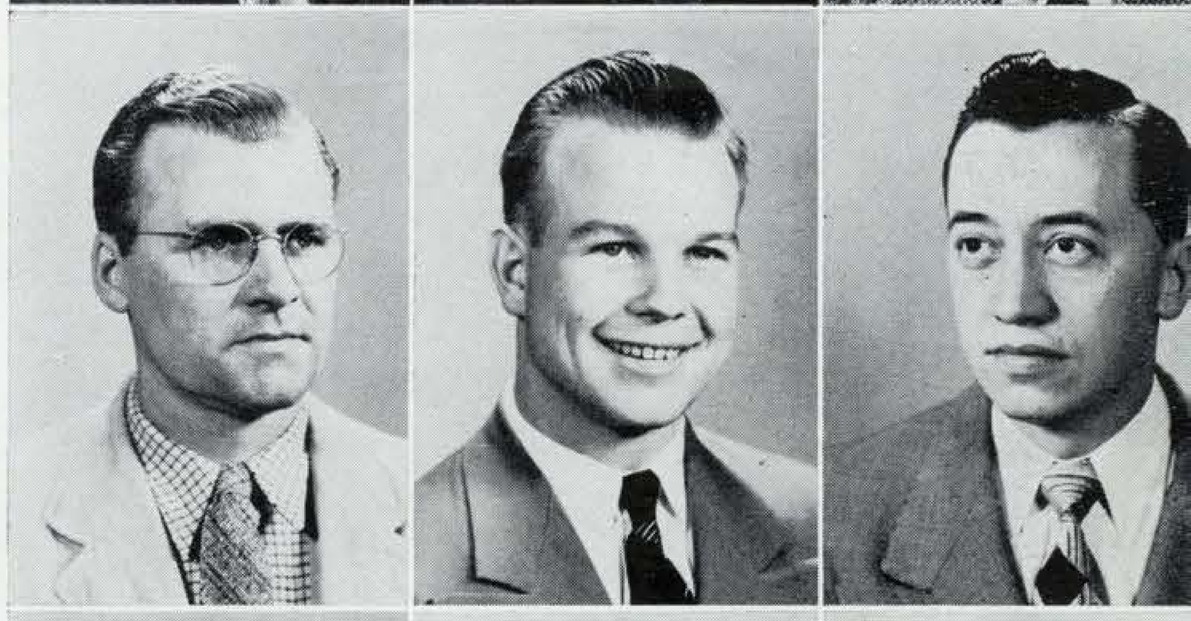

John Larson
Bruce Hipkins
Stanley Lobodinski

Lloyd Luther
Chester Miller
Ken Stagg

John Fontana
Gerald Myers
Bert McCarty

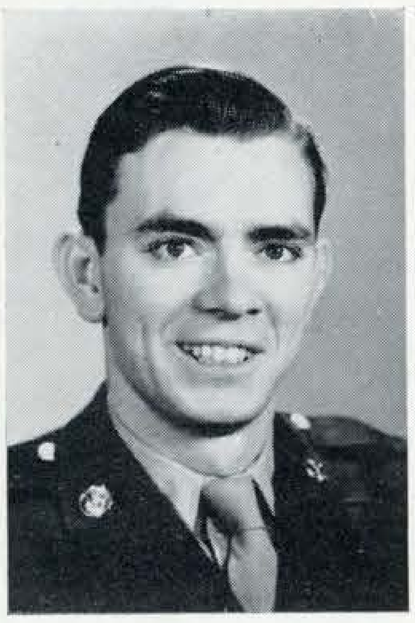

Douglas Freeborn

torch and sword

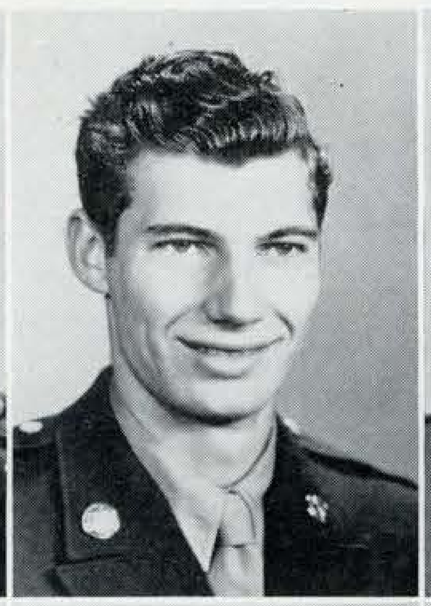

Franz Imker
Merle Fagundes
Warren Sonner
James Watts
Ward Tew

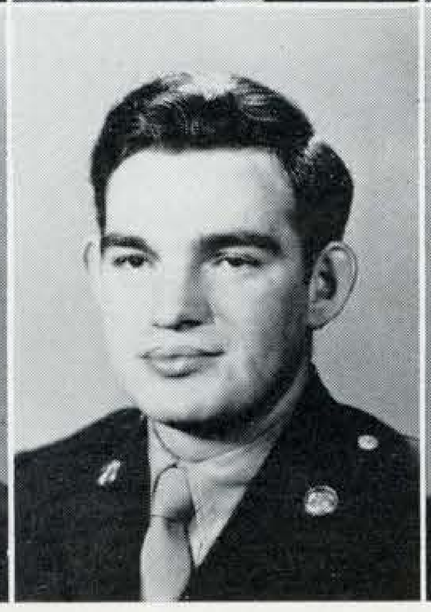
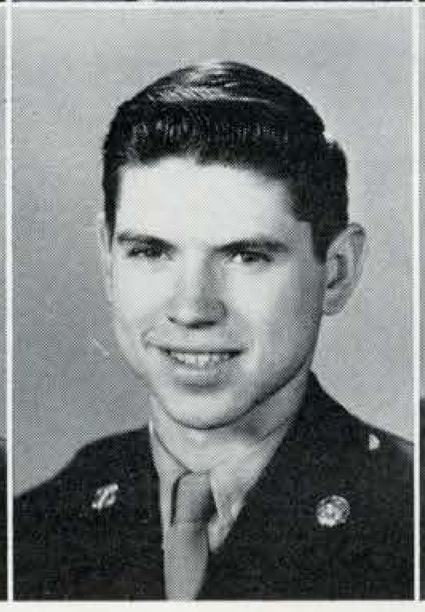
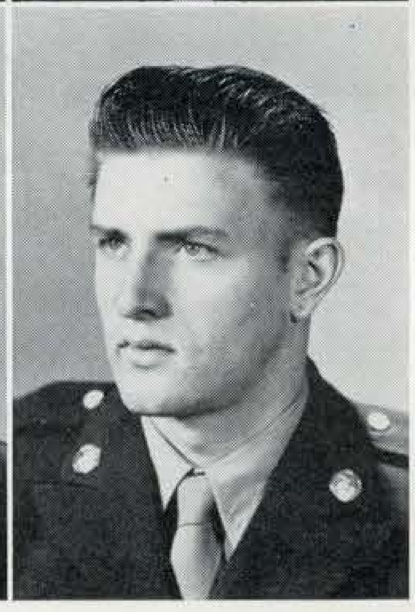

Patrick Trocey
Jimmy Wu
Peter Stafford
Jerry Dedo
Robert Shouse

R.O.T.C. FRATERNITY
Founded SJSC, 1948

Pres.	Douglas Freeborn
Vice-Pres.	Peter Stafford
Sec.	Merle Fagundes
Treas.	Franz Imker

silver saber society

SOCIAL AND SERVICE SOCIETY
Founded SJSC, 1948

Pres.	John M. Zane
Vice-Pres.	Albert Rosenga
Sec.	Max Burchard
Treas.	Ronald R. King

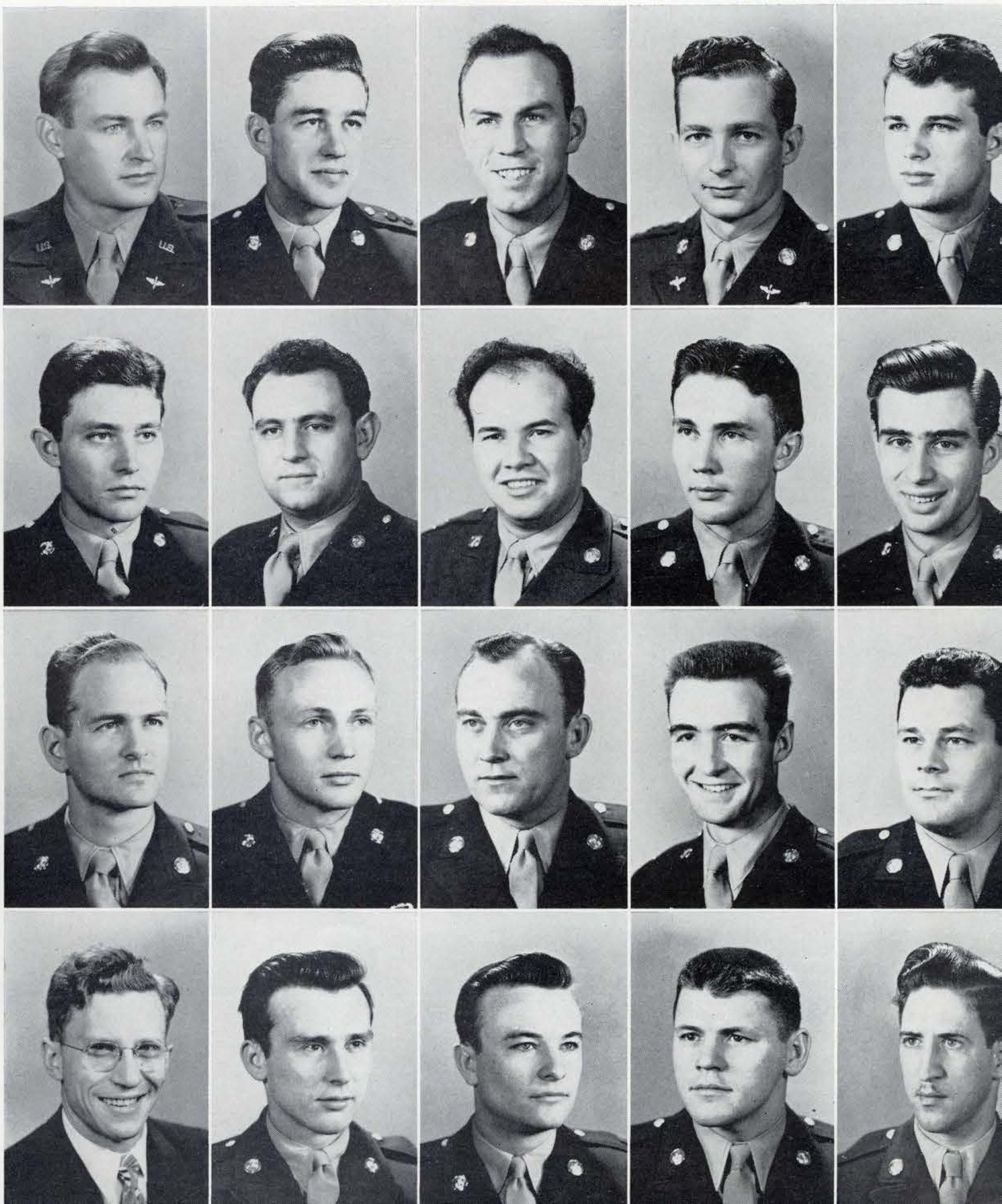

Major Earl Kingsley
John Zane
Frederick Ross
Hal Snook
Ralph Struckman

Max Burchard
Albert Rosenga
Louis Vieira
Kenneth Bull
Kenneth Raemsch

Fran Wildman
John Larson
Gale Newton
Norman Schmidt
Jack Fowler

Robert Leaman
Eben Hubbard
Frank Glenn
Jack Donaldson
John Rodrigues

Hal Upson

Marilyn Wilson

Joan Buechner

san jose players

HONORARY SPEECH AND DRAMA SOCIETY
Founded SJSC

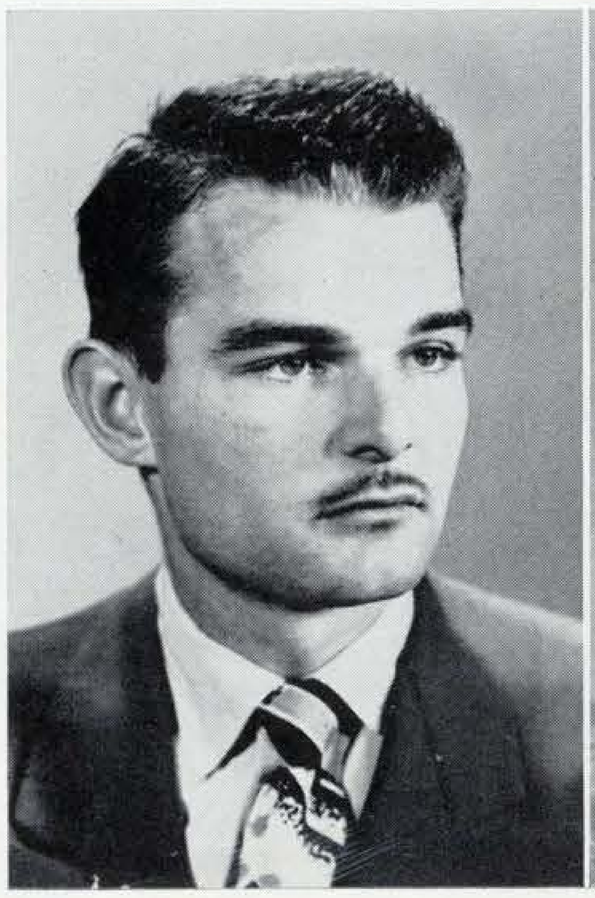

Conrad Smith

Ed Williams

Kathey Kollmer

Doris Perry

Joseph Bologna

Don Pearlman

Pres.	Jim Jensen
Vice-Pres.	William Furnell
Sec.	Letitia Kendall
Treas.	Marian Sinz

Don Lev

Bette Rehorst

Russell Scimeca

OFFICERS—Standing, left to right: Dr. H. A. Sotzin, Cliff Gibson, Herb Witt. Seated: Ernie Hickson, Emil Anderson, Fred Gresham.

epsilon pi tau

Rho Chapter of Epsilon Pi Tau, international professional organization for Industrial Arts students, was organized on State campus in 1938. Guest speakers, field trips, and barbeques highlight the year's activities. Emil Anderson, Clifford Gibson, Ernie Hickson, and Frederick Gresham served as the officer corps this year. Dr. Heber A. Sotzin is faculty trustee.

ΕΠΤ

First Row, left to right: E. Anderson, Jr., F. Presotto, N. Mourilla, H. Nelson, A. Centanni, R. Williams, G. Yee, R. Jackson, J. McRobbie, T. Jones, R. Tack, J. La Lanne, R. Agnew, N. Mellow, V. Padilla, T. Moore. Second Row: E. Urbans, J. Martin, F. Kennedy, W. Hawkins, J. Hawkins, D. Blucker, F. Meischke, M. Hartdegen, R. Edlund, L. Angelich, R. Locke, R. Grand, O. Antonuccio, E. Lahl, E. Hickson, F. Gresham, R. Durkin. Third Row: H. Witt, C. Gibson, G. Peterson, W. Klinker, C. Leijon, D. Guidoux, J. De Witt, D. Sailer, A. Powell, J. Casey, W. Cashman, R. Johnson, G. Van Arsdale, L. Kamrar, A. Lanfri, J. Aspinwall, H. Sotzin.

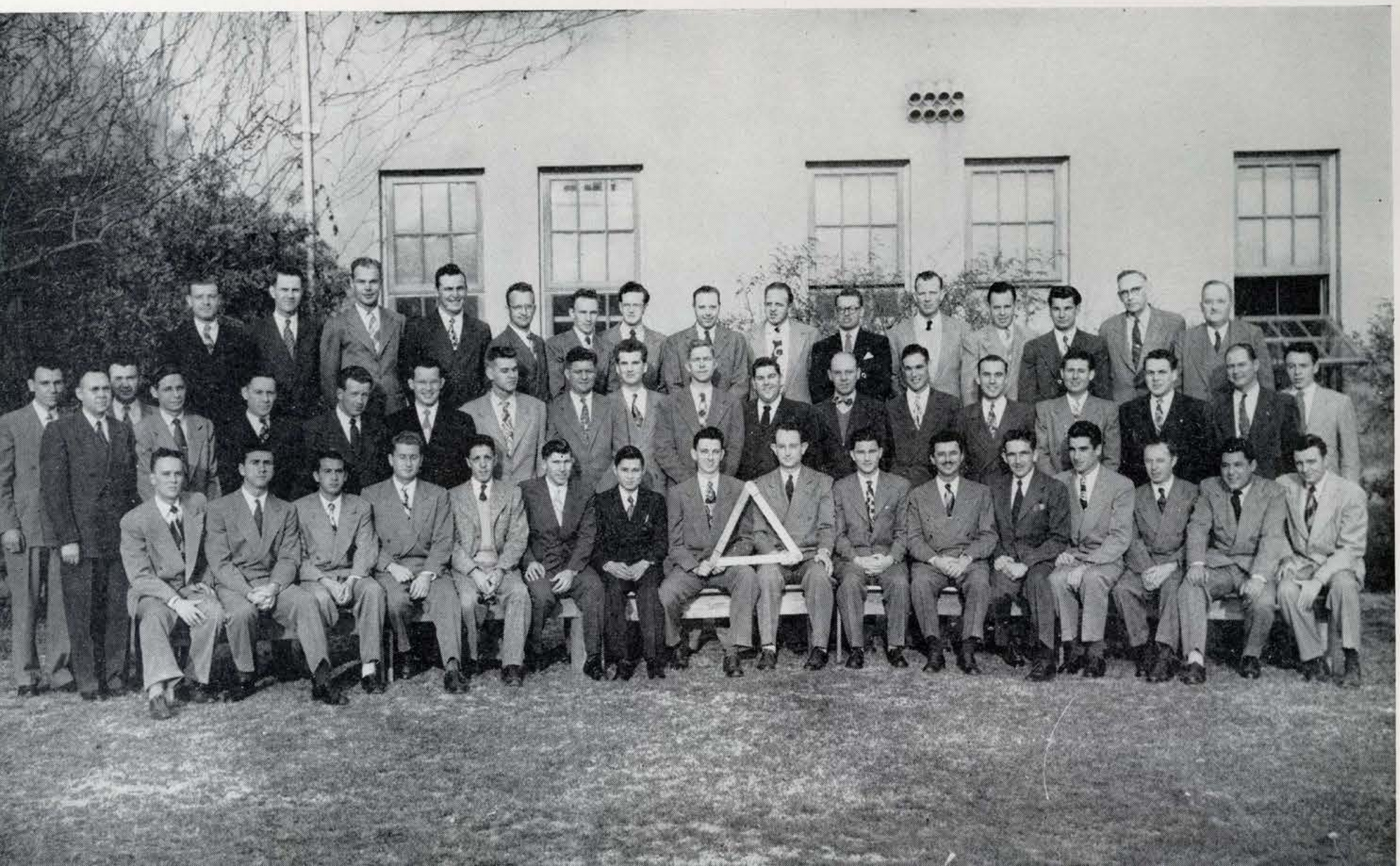

eta epsilon

This year's Home Economic students received and initiated new members aside from their Christmas Programs and other functions. Leaders in this year's events were Elizabeth Naylor, pres.; June Winter, vice-pres.; Norma George, sec.; Emmy Lou Reidle, reporter-historian; and Miss Gladys Nevenzel, advisor.

HE

First Row, left to right: J. Winters, E. Reidle, A. Sumares, R. Michener, N. George. Second Row: M. Scott, unident., unident., unident., J. Campbell, M. DeLucchi, E. Elbert, O. Neel. Third Row: E. Naylor, unident., G. Lambert, unident., unident., unident. Fourth Row: A. Richards, V. Diestel, J. Harris, unident., J. Garretsons, E. James, F. Butti, B. Huse. Fifth Row: C. Gray.

First Row, left to right: H. Deutchman, W. Haines, S. Fleckner, pres.; H. Morgan, N. Gunderson, advisor; F. Boomer, C. Carlson. Second Row: R. Smith, H. Young, B. Lang, D. Huber, R. Tenger, J. Maxwell, C. Farlow. Third Row: L. Burkhart, J. Stowell, R. Quintel, R. Scoffone, R. Neibaur, L. Ferguson. Fourth Row: W. White, D. Dixon, G. Green, D. Boom, R. Barrick. Fifth Row: G. Cashman, J. Anderson, L. May, A. Israelsen, B. Folendorf, L. Petersen.

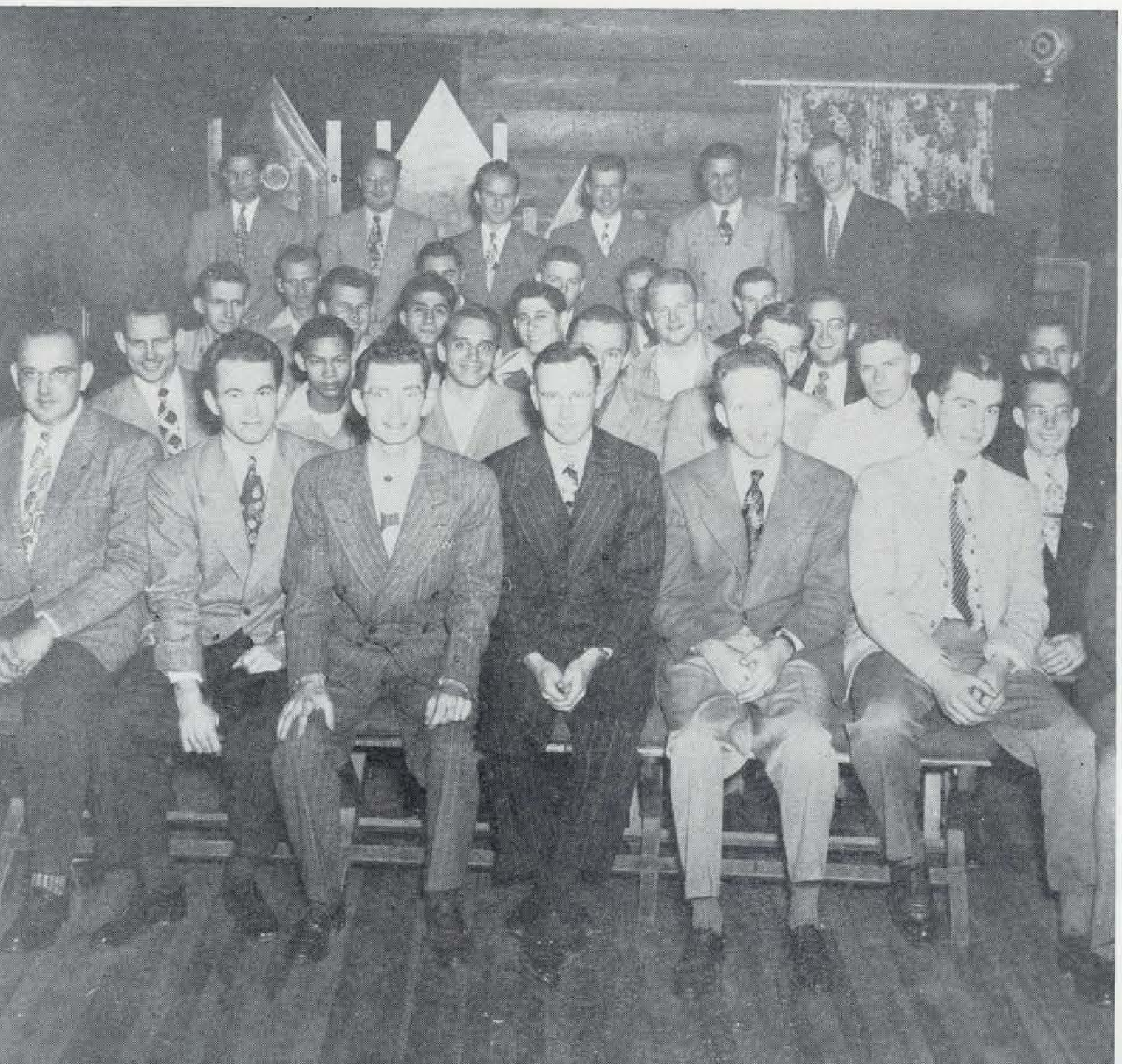

engineering society

Slide rules and tripods fly thick and fast when the engineers get together at the regular meetings of the San Jose State Engineering Society. This year's activities included smokers, field trips, barbecues, socials, formal dinners, and intramural athletic contests. Stanley Fleckner headed the group this year assisted by Harold Deutschmann, Jack Patterson, and Lloyd Peterson. The group is advised by Mr. Norman Gunderson.

1948-49 OFFICERS—Seated, left to right: Robert Hawthorne, Harold Ellis, Louis Jones, Betty Rogers. Standing: Victor Senecal, Glen Stewart, Alvin Campbell.

alpha eta sigma

To afford an organization which could bring information concerning accounting and to discuss problems met in the field, Alpha Eta Sigma was founded on the State campus in 1939. During the past year, L. N. Jones served as president of the group. Other officers were: Harold Ellis, vice-president; Robert Hawthorne, secretary; and A. G. Kelley was faculty advisor.

ΑΗΣ

First Row, left to right: Donald H. Bartelt, Dudley L. French, Bruce E. Lausten, Richard N. Beveridge, James N. La Mont, Eugene A. Cano. Second Row: Sallie Moore, John Kearney, Jim Hilke, Gale Morelock, Ron Vlastelica, Taro Yoshihara. Third Row: Ken Wood, Wm. E. Cooper, Arthur C. Kelley, Faculty Advisors.

The staff of "the Audit," annual Alpha Eta Sigma publication, at work.

First Row, left to right: Richard Becker, Louis N. Jones, Robert Seal, Louis N. Kirby, Alvin Campbell, Allen Turner, Chris Panopulos. Second Row: Jack D. Kelly, Betty J. Rogers, Richard E. Ebert, Harold B. Ellis, Irwin D. Lind, Robert Hawthorne, Glenn A. Stewart, Richard D. Walker. Third Row: Albert J. Johnson, Allen Williams, Rex Myers, James Hobby, M. H. Bragdon, Vic Senecal.

Standing, left to right: Bob Madsen, Toni Pitman, Bruce McNeil, Don Harryman, Bill Dunlavy, Lenore Staats. Seated: Barbara Sloan, Bill Raver, Jeanne Sharp, Janet Anderson, Mary Minshall.

y. m. c. a.
y. w. c. a.

Bill Raver, president; Bob Madsen, vice-president; Jeanie Sharp, secretary; and Don Harryman, treasurer; were officers of the Student YMCA-YWCA for the past year, with Janet Anderson serving as faculty advisor. Freshman and State Camps, retreats, spring hayride, and seminars of various kinds are listed among the group's many activities.

Seated, left to right: Margaret Bankson, Pat Roan, Margaret Feavel, Merle McCord, George Ham, Roland Johnson. Standing: Charles Cutting, Phyllis Rolfes, Jeannie Churchill, Earl Bell, Windy Clark, Don Eldridge, Thea Pellegrini, Winnie Rogers, Mary Minshall, Don Daley.

Thea Pelegrini, Aris Boras, Phyllis Rolphes, and Mary Minshall take time from their skiing to look at the birdie.

Margaret Feavel, Margaret Bankson, Pat Roan, and Roland Johnson prepare to shove off on a toboggan run.

First Row, left to right: Dorothy Riggan, Mona Morris, Nora Lynch. Second Row: Edith Williams, Lillian Dimpel, Mary McNeil, Virginia Heseman. Third Row: Marie Gabriel, Carol Nysten, Lillian Bradshaw, Barbara Patterson. Fourth Row: Leta Walter, Annabelle Vargas, C. J. Lyter, Shirley Plowright. Fifth Row: Sandra Macy, Geraldine Bean, Barbara Albaugh, Barbara Hill.

W. a. a.

The climax of the year's activities for the Women's Athletic Association is the annual Swim Show given each spring. Organized to provide recreational activities for all women students at State, WAA members participate in archery, badminton, basketball, bowling, fencing, golf, hockey, tennis, orchesis, riding, swimming, and volleyball during the course of the school year. Mona Morris served the group as president this past year, aided by Shirley Plowright, Barbara Albaugh, and Noel Thompson. Mrs. Jane Burtner and Dr. Irene Palmer are advisors to the group.

A badminton duel between C. Brooks and D. Dill.

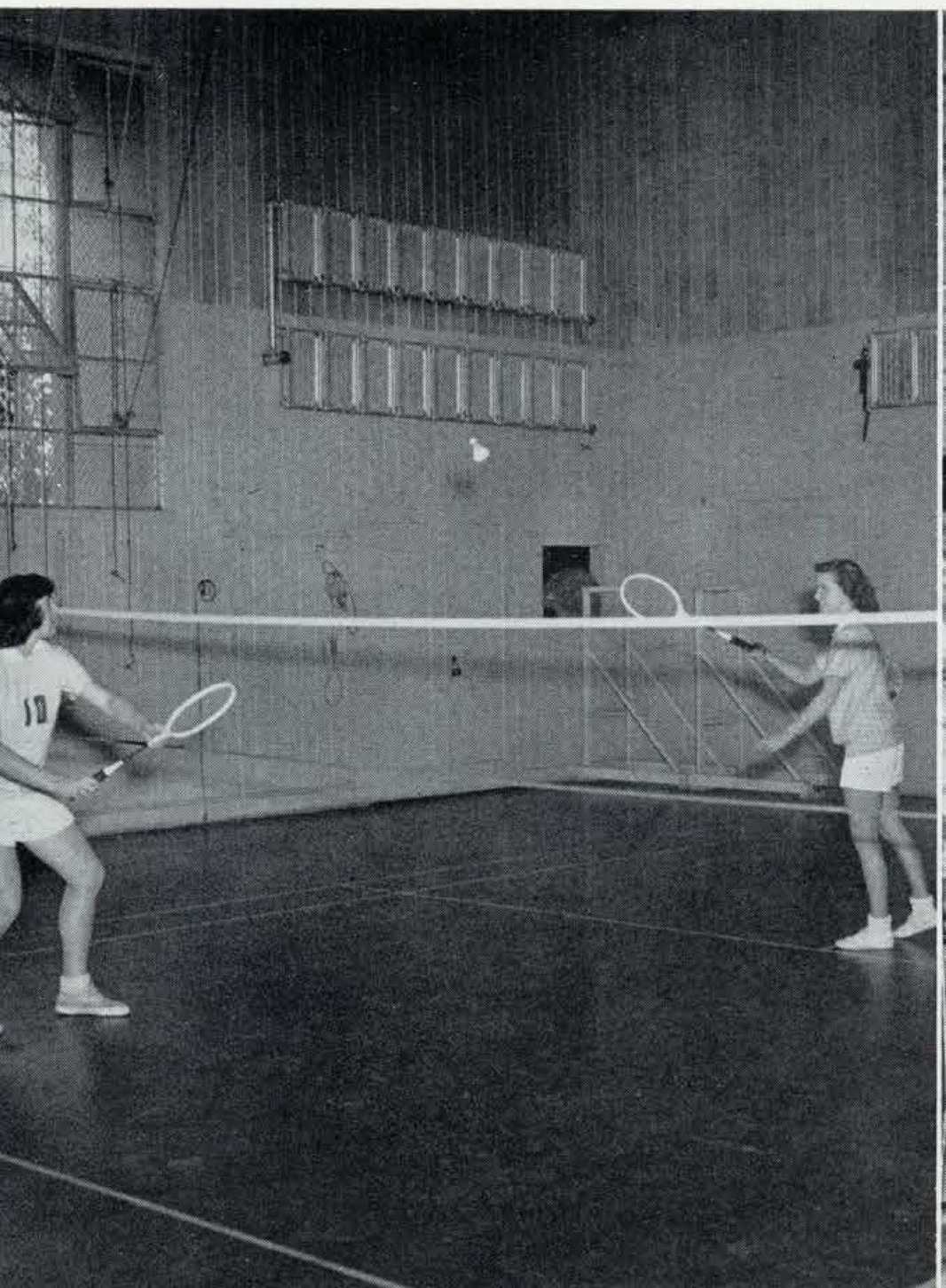

Spartan mermaids form pool patterns.

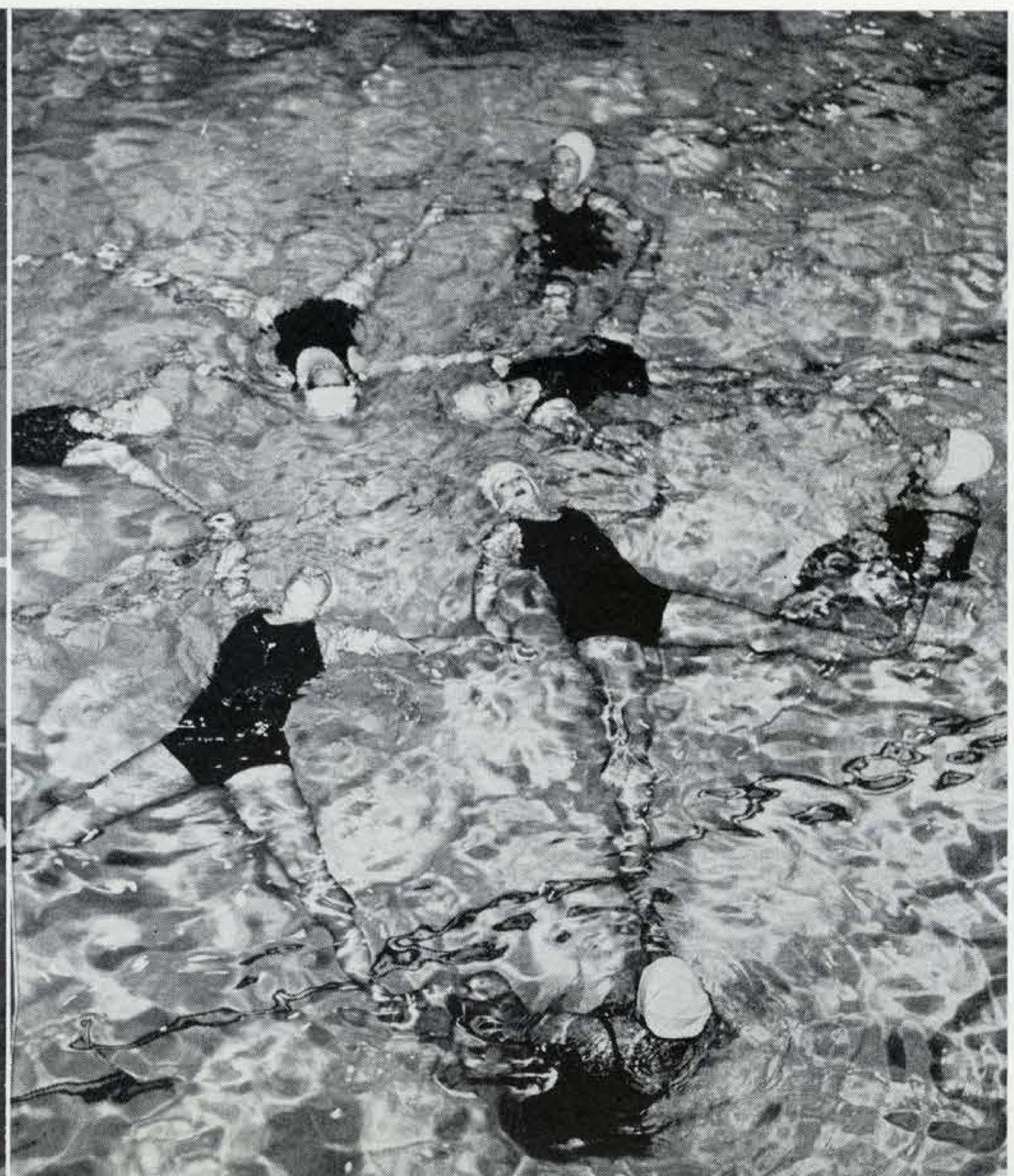

Annabelle Vargas and Ruth Laine take deadly aim.

D. MacDonald watches E. Pidoli and B. Patterson go high.

Mary Slobe, Tillie Jurevich and Jessie Fanger strike a real life study for the cameraman.

C.S.T.A. OFFICERS—Left to right: Katharine Rinn, Gene Thompson, Sec.; Nancy Martin, Vice Pres.; Richard Bartels, Pres.

c. s. t. a.

The California Student Teachers Association was founded in San Francisco in 1937. Dr. William G. Sweeney is faculty advisor for the local chapter. A panel discussion on "What the Student Teacher Should Know" highlighted the year's activities. Various guest speakers appeared before the group during the year and discussed various phases of teaching that would pertain to the new teacher.

First Row, left to right: C. Hewitt, K. Rinn, S. Lipp, G. Thompson, D. Bartels, N. Martin, P. Taylor. Second Row: M. Coppini, R. Azevedo, A. Hachen, L. Smith, M. Stanton, S. Stephenson. Third Row: E. Nelson, N. Lambert, C. Briscol, E. Lewis, K. Gass, M. Snapp, H. Johnson. Fourth Row: C. Howard, G. Bennett, J. Wesson, B. Burns, L. Bartels. Fifth Row: M. Damilana, N. Ivy, G. Eglington.

Steve Stephenson is the congenial host serving coffee to Lorna Smith, Audrey Hachen, Mary Ann Coppini, and Clyde Hewitt.

seekers

Founded in the First Methodist Church of San Jose in 1932, the Seekers are a local religious organization. With Dr. Marion Bird acting as faculty advisor, the following officers guided the organizations activities; Robert Fossgreen, president; Robert Schirmer, vice president; Amy Lou Richards, secretary; Viola Smith, corresponding secretary; Norman Robertson, treasurer.

Left to right: Bob Fossgreen, president; Amy Lou Richards, secretary; Norman Robertson, treasurer; Bob Schirmer, vice-president.

First Row, left to right: Amy Lou Richards, Eva Pickett, Robert Cicconetti, Norman Robertson. Second Row: Madalyn Stanton, Jim Huntley, Lawrence Curtiss, Mildred Day, Bob Fossgreen. Third Row: Bob Schirmer, John Fugitt, Doris Moore, David Willis, Edith Willis. Fourth Row: Cliff Johns, Ruth Johns, Carol Becker, John Cook.

First Row, left to right: Vyette Shouse, Jim Fitzgibbons, Patricia Braun, Robert Shouse. Second Row: Ruth Hirose, Ken Kelley, Ann Toaspern, William Walker, Carolyn Walker. Third Row: Mary Rice, Don Dale, Harry Morse, George Oba. Fourth Row: Homer Dale, Dean Drew, Betsy McCormack, Carol Benelisha.

Left to right: Sue Gellespie, Betty Schwerin, Margaret O'Shea, prexy; Pat Lewin, Margaret Weiler.

Margaret "Mike" O'Shea presides over the eighty-two women in the Catholic Women's Center, located directly across from the Student Union. Highlights of the year's activities are the annual Christmas and Valentine's parties, Open House, Spring Dance, Senior Dinner and Alum Rock Picnic. Established in 1922 as the first women's housing project on a dormitory scale at State, CWC is governed by the House Council; Sue Gellespie, Pat Lewin, Betty Schwerin, and Winnie Diaz.

catholic womens center

First Row, left to right: J. Scurich, A. Ramos, A. Graffigna, E. Fuhlendorf, M. Currier, E. Lopes, V. McFarland. Second Row: M. Coppini, J. Berry, P. Gagliardi, B. Fontes, D. Foster, J. Riley, C. Hallahan, D. Forseth, P. Bravos. Third Row: R. Walsh, S. Ries, B. Schwerin, R. Gosselin, T. Pellegrini, E. Lavagnino, B. Danel, G. Childs, M. Barrett, V. Bossen. Fourth Row: R. Gianoli, J. Lowrey, B. Bettencourt, D. Barsotti, P. Fox, M. Wilson, W. Rogers, D. Bourquin, F. Taylor, M. Lindsay.

First Row, left to right: F. Cardinale, M. Weiler, M. Scurich, G. Villasenor, M. Wright, M. Merz, I. Malloni, B. Fracisco, J. Walling, A. Vierra, M. Johns. Second Row: J. O'Brien, E. Upton, M. Laxalt, M. Ferguson, S. Gellespie, D. MacDonald, E. Keach, L. Walters, M. O'Shea. Third Row: R. Johnson, P. Lewin, M. Martin, L. Thurston, S. Stabler, M. Millspaugh, C. Sonneman, L. Stratton. Fourth Row: C. Fink, E. Doyle, M. Smith, J. Burns, A. Joyce, P. Burns, B. Marrow.

Twenty-four women students of San Jose State College are accommodated in the two houses that comprise Grace Hall Co-op. Developed primarily to afford women an inexpensive "home away from home," Grace Hall is operated entirely for the women themselves. They perform all the tasks of cooking, cleaning, and managing. The management of the house is divided between two elected managers; food and business. During the past year, Adarie Lawson, Yeng Chuck, and Betty Schmidt served as managers. Mary Muffelman and Barbara Friar headed council as house presidents. The house mother for the group is Miss Helen Jarvis.

Left to right: M. Muffelman, A. Lawson, I. Nakano, J. Wesson, B. Friar, Y. Chuck.

grace hall

Left to right: I. German, B. Swinford, M. Hamachi, C. Inman, G. Bennett, P. Kern, H. Barnes, Y. Vitale.

Left to right: Jeane Evans, Marie Gavin, M. Riley, B. Cholvin, M. Bankson, A. Clement, M. Maddux.

First Row, left to right: Harold Gallaher, Kenneth Guenther, Dr. Somers. Second Row: Salvatore Margherith, Newell Johnson, Russell Marino. Third Row: C. G. Manley, E. P. Jacobs, Ray Rodoni. Fourth Row: Charles Pettis, Michael Bardo, Joseph M. Parez, Richard Thompson.

pre-med society

San Jose State Pre-Medical Society was founded February 1, 1947 on Washington Square. The activities of the society include guest speakers, medical movies, hospital visits, viewing autopsies and surgical operations, and socials. Officers of the society are: Russell Marino, Pres.; Newell Johnson, Vice Pres.; Harold Gallaher, Sec.; Kenneth Gventer, Treas. Dr. R. H. Somers is the faculty advisor.

bibliophiles

Founded in San Jose in 1931, Bibliophiles is a professional local club. Faculty advisor is Miss Ruth Baldwin. Officers are Elizabeth Brown, Pres.; Shirley Kirk, Vice Pres.; Leonora Vincenzini, Sec. Activities include conducting library tours and working in the neighboring libraries.

Left to right: Elizabeth Brown, Barbara Friar, Shirley Kirk, Leonora Vincenzini, Mary Kayessert.

l. s. a.

Mildred Edholm served as president of the National Lutheran Students Association. Other officers were: Robert Bergmann, Vice Pres.; Berlet Johnson, Sec.; Jean Hammerstrom, Treas. Mr. William Erlendson is faculty advisor. One of the main events is a quarterly retreat at the Lutheran campsite at Ben Lomond. L. S. A. was first organized at San Jose State in 1946 under the presidency of George Strutz.

First Row, kneeling, left to right: D. Roley, E. Anderson, W. Sievert, D. Fulsaas, M. Seyer, Rev. J. C. Marshall. Second Row: K. Seastrand, D. Kaulbach, C. Joergensen, L. Carlson, C. Sorensen, J. Hammerstrom, M. Edholm, R. Neil, M. Meier, E. Godecke, I. Sandberg. Third Row: Rev. H. J. Lorimer, G. Strutz, B. Nelson, R. Ebert, R. Hummel, H. Witt, R. Bergmann.

First Row, left to right: T. Watson, J. Polek, Carl Duncan, L. Staats, G. Eglington, R. Woodside. Second Row: H. Knowlton, J. Harris, E. Sharp, B. Naylor, R. Johnson, F. Murphy, M. Glickman, B. Kinney, B. Bernadas. Third Row: J. Golden, C. Chase, K. Kehlor, B. Heffer, T. Carney, J. Williams, H. Fonda, M. Wise. Fourth Row: Neva Duncan, L. Pelz, A. Madsen, H. Sanders, M. Brill, R. Pea, G. Hadgson, S. Wilson, M. Cordy, G. Buehring. Standing: S. Bennett, J. Flenniken, H. Ely, L. Wurfer, D. Jones, H. Nelson, L. Goularte, E. Frey, R. Allegretti, D. Anderson, P. Watson, J. Swithenby, J. Hassur, A. Totten, G. Rider.

spartan spinners

Spartan Spinners a folk dancing group, was headed by G. R. Buehring, Pres.; Jack Golden, Vice Pres.; Robinette Woodside, Sec., and Bobbie Rohdenborn, Treas. Mrs. Sara Wilson served as faculty advisor.

Seated, left to right: Ursula Schindler, Ben Morello, Sara Ries, Norma Johnston. Standing: William Wiggmeyar, Genevieve Villasenar, Rita Rabenstein, Joe Garske, Rev. George Schirle, Mary Coppini, Patrick McDonald.

newman club

Founded at the University of Pennsylvania, the Newman Club is a social organization. Officers for the year were Joe Ashworth, President; Charles Lynch, Vice President; Inez Arias, Secretary; James Gaeski, Treasurer; Mary Ann Coppini, Corresponding Secretary; Pat McDonald and Leo Raiche, Sergeant-at-Arms. Dr. Rushmore and Mr. Jacobs were faculty advisors.

Newman Club fight enthusiasts cheer their man in the novice tournament. Looks as if they might be a little worried.

In the midst of getting something to eat are Joe Garske, Don Daley, Charles Lynch, Jim Bolger, George Borden, Flo Taylor, and Winnie Rogers. Food is always a pleasant part of a Newman Club meeting.

Newman Club members are seen attentively listening to one of the many guest lecturers at a regular meeting.

Officers were: Bob Craft, Vice President; Jayne Burns, Secretary; John De Vincenzi, President; Paul Gormley, Treasurer; Jim Mapes, Publicity.

alpha gamma
AΓ

Quarterly dances and an annual art exhibit are the outstanding contributions of the members of Alpha Gamma, local art fraternity to campus life at San Jose State. Guest speakers, gallery tours, and informal group discussions highlight the group activities during the school year. John DeVincenzi and Gabe Fonseca served as presidents this year. Alpha Gamma advisors are Robert Coleman and Leonard Stanley.

Kneeling, left to right: Wanda Gambord, Pat Burns, Betty True, Joe Tanous, Jayne Burns, Penny Farnsworth, Ann Joyce, Bob Moon, Bob Craft. Standing: Lyle Meacham, Glenn Moore, Alice Kelly, Robert Coleman, Betty Blewett, Gabe Fonseca, Dorene Sewell, Lil Dimpel, Mary Gilroy, John DeVincenzi, Jim Mapes, Bud Mead, Harry Powers.

Lou Frangione is caught in a serious mood posing Ruth Rainville and explaining to fellow artists his masterful technique in life drawing. Which proves there is a lot to be learned from student artists.

First Row, left to right: Mary Toms, Mildred Edholm, Virginia Cox, Lola Newton. Second Row: Bobbie Klein, Iris Beaton, Bob DeSalles, Elsie Fuhlendorf, Betty Bayne, Gene deCoux. Third Row; Jim Johnson, Mas Machi Kumano, Ted Breeden, Ashton Britten, Betty Yoho, Birdie Brockwell. Fourth Row: Robert Zlodi, Stan Bennett, John Stansfield, Savage Wildman, Gus Triantafilles, Robert Jay Clark, Gale Bruce.

Officers were: Victor Strombler, Mildred Isaac, William Hazeltine, Dr. Duncan.

entomology club

The Entomology Club was founded at San Jose State in 1935. Officers of the club include William Hazeltine, Pres.; Gene Morris, Vice Pres.; Mildred Isaac, Sec.-Treas.; and Victor Strombler as Historian. Faculty advisor is Dr. Carl Duncan. One of the club's functions is to maintain a hall display on the Science building.

First Row, left to right: Gayl Quinn, Harold Brydon, Ruth Ogren. Second Row: Alice Hoobert, J. W. Tilden, Hazel Tilden. Third Row: Bill Hoyt, George Prole, John Harville.

First Row, left to right: John Isaac, Mildred Isaac, Sylvia Hildebrant, Don Zuckswert, Janice Raull. Second Row: Scott Kennedy, Marvin Ware, Robert Walker, Leonard Pientka, Walter Bybee, Paul Arnaud. Third Row: Dr. Duncan, William Hazeltine, Martha Hazeltine, John Harville, Dr. J. Tilden, Carl Miescke. Fourth Row: Lowell Scott, Vic Stombler, Leona Libby, Shirley Walters, Sherman Thomas, Charles O. Pease.

presbyterian hall

Presbyterian Hall, a religious organization, was founded at San Jose State during the past year. House manager is Nancy Mackay. Other officers are: Frieda Seyfried, social chairman; Gay McGowan, secretary; Lucile Harris, treasurer.

First Row, left to right: M. L. Barkman, E. Straver, P. McClaran, M. Kurtzweil, P. Goulder, B. Baumberger. Second Row: B. Edwards, M. Callow, V. Schoene, R. Goodsell, B. Price, N. Schroen, C. Richardson. Third Row: A. L. Richards, M. Hill, L. Rogers, O. L. Harter, A. McFailane, W. Heindselman, G. McGowan, N. Davison. Fourth Row: H. Parman, L. Harris, L. C. Brown, L. Rush, M. Sewell, B. Berg, E. Christiansen, J. Larsen. Fifth Row: M. Alhenius, F. Seyfried, N. Mackay, P. Jones, E. McDowell, B. Bayne, B. Clark, C. Milner, G. Cox. Sixth Row: C. Coleman, P. Bartlett, N. Woodward, M. Thim, B. Monday, D. Neuhardt, R. Williams.

Left to right: Betty Tyson, Miss Hinze, Raquel Casiano, Louis Vieira, Carlota Wien, Donald Gorin, Anita Wien, Mrs. M. Winters, Walter Verone, Maria Paniagua, Marianna Montforte, Leonard Teshera, Ada Vera, Mike Rivera.

pan american league

The San Jose State chapter of the Pan American League, national and social organization, was guided through the year's activities by Louis Vieira, pres.; Raquel Casiano, vice-pres.; Ada Vera, sec.; Jose Guerra, treas. Mrs. Mildred Winters served as faculty advisor.

First Row, left to right: L. Very, J. Hoffman, E. Bacon, R. C. Wood, L. Josephs, M. Piacenti, J. Johnson. Second Row: B. Maynard, P. Kearney, W. Littell, J. Zuckswerth, J. Williams, Mrs. C. W. Telford, Mrs. H. Fitch, C. W. Telford, H. Fitch. Third row: Unknown, unknown, Walter Bybee, unknown, E. Minium, unknown, H. Thomas, G. Wallar, E. Hartman, unknown, P. Palmer, unknown, W. Ewens, Dr. B. Clark. Fourth Row: Unknown, unknown, unknown, B. Bayol, C. Baumgartner, unknown, E. Fitch, unknown, V. Urbans, A. Morgan. Fifth Row: W. Davis, S. Speer, R. Stannard, G. Toorenaar, S. Graves.

psychology

The main purpose of the club is to promote interest in the field of psychology through the informal atmosphere of a social group. The San Jose State Psych Club was reactivated on campus in 1946. President for the year was Gerard Toorenaar. The corps of officers working with him included Stanley Speer, Robert Maynard, and Stephen Graves. Dr. Gene A. Wallar is group advisor.

Standing, left to right: J. Andleman, A. Fallico, unknown, J. Smith, K. Walker, unknown, R. Gottholds, L. Lua, unknown, R. Chafin. Seated: Unknown, B. Baker, C. Anderson, unknown, C. Hackman, J. Seabury, J. Williams, unknown, E. Robinson, R. Friedman.

philosophy

Organized for the purpose of providing an opportunity for informal discussions of philosophy outside the classroom, the San Jose State Philosophy Club was founded on campus in 1946. Winter quarter's officers were Bela Baker, Pres.; C. Hackman, Sec.; and K. Walker, Treas. Dr. Elmo Robinson is advisor to the group.

mary george co-op

Mary George Co-op, founded at San Jose State in 1927, was headed in the fall quarter by Pat Roan, Carol Nystren, and Evelyn Montero. Nancy Anderson was house manager. Carol Nystren took over the president's gavel for winter quarter, assisted by Barbara Sevier, Beverly Warnke, and Manager Joan Polek. Mrs. I. Pritchard, assistant Dean of Women, is faculty advisor.

First Row, left to right: Jean Sharpe, Gladeen Fisher, Nancy Anderson, Gratia Batten, Evelyn Montero, Joan Polek, Carol Nystuen. Second Row: Tia van der Wal, Frances Lobingier, Priscilla Snyder, Sally Moody, Marie Herold, Pat Roan, Lee Childs, Bev Warnki. Third Row: Norma Kemper, Kay Sullivan, Marcia Kasmire, Barbara Sevier, Mona Morris.

Standing, left to right: Betty Sample, Bobbie Stout. Around table: Miss Booth, Leland Bowles, Althea Floyd, Ada Lawson, Elizabeth Rodert, Elizabeth Frey, Yvonne Ormiston, Joanetta Bruck, Carolyn Zumwalt.

occupational therapy

Students in the O. T. Department at State are organized into an active group known as the Occupational Therapy Club. In addition to giving aid in rehabilitating patients of local hospitals, the club holds various meetings throughout the year for lectures, movies, and handcraft projects. Miss Mary Booth is advisor for the group.

Seated, left to right: Marilyn Hein, Barbara Albaugh, Virginia Heseman, Marjorie Cotton. Standing: Annabelle Vargas, Ruth Laine, Lloyda Thompson, Dr. Palmer, advisor; Nora Lynch, Dora Dill.

women's p. e.

In order to promote unity among the members of their departments, The Women's Physical Education and Recreation Major's Club was formed in 1922. Barbara Albaugh was elected prexy this year. Serving with her, as club officers, were: Lee Childs, Dora Dill, and Ruth Laine.

flying 20

Twenty men and an airplane complete the roster of "Flying 20, Inc.", local Spartan flying club. Aside from individual flying, the group takes part in competitive airmeets, an annual aerial playday, and various social functions throughout the year. This year's officers were headed by Ray Paxton. His staff included Robert Gross, Jr., James Fodrea, and Don Daley. Faculty advisor is Allen Israelson.

Standing, left to right: Ernie Collins, Lloyd Nordberg, William C. Keil, Chuck Cutting, Fred H. Curtis. Seated: David E. Hay, James R. Fodrea, Sec.; Robert Gross, Vice Pres.; Ray Paxton, Pres.; A. Israelsen.

Sojourners is the name taken by a group of college students who have banded together while at San Jose State. Headed by Lelan Jamison, the only requisite for entrance into the club is that members have affiliation with the F.& A.M., or Masons.

Left to right: Sam Harris, Vice-Pres.; Lelan Jamison. Pres.; Arthur C. Adams, Jr., Sec.; Duke Deras, Treas.

sojourners

Left to right, seated: Ray Paxton, John Larson, John Marsh, Lelan Jamison, Bob Sampson, James Scott. Standing. Dick Mitchell, Les Champlin, Sam Harris, Arthur Adams, Duke Deras, Gilbert Harris, Bill Rickard.

Left to right: Ina Vancil, Sec.; J. Arthur, Pres.; Mabel Carlson, Karl Hazeltine, Advisors; M. Nelson, Treas.

C. C. f.

The Collegiate Christian Fellowship was founded on the Spartan campus in 1939. One of its main activities is the intercollegiate meetings with other CCF chapters in Northern California. Officers this year were Joe Arthur, Ruth Sutherland, Ina Rae Vancil, and Morgan Nelson.

First Row, left to right: J. Arthur, M. Nelson, R. Baylis, J. Griswold, R. Neuling, G. Skow, S. Ekstrand, J. Daniels, H. Parman, D. Neuhardt. Second Row: C. Thomas, J. Wesson, C. Emerson, K. Campbell, T. Clayton, E. Nimerrick, M. Crawford, C. Barnes, L. Wilson, J. Sailor, J. Mintz. Third Row: E. Wampler, B. Beardsley, C. Cornell, E. Johnson, J. Barnard, B. Peterson, A. Nicolen, J. Welch, L. Ekstrand, R. Fisher, A. Britten. Fourth Row: K. Hazeltine, S. Sutherland, J. Griffin, J. Montgomery, I. Vancil, A. Penner, R. Gunther, C. Masher, R. Merritt, J. McFarland. Fifth Row: M. Johnson, E. Primrose, R. Ross, L. Frasher, D. Dodds, B. Hand, B. Stewart, G. Stewart, G. Poley.

kappa phi

KΦ

Kappa Phi is a national Methodist women's club, that has been on San Jose State campus for 14 years. Miss Robinson is faculty advisor. Officers for the year were: Ruth Bryce, Pres.; Roberta Gianola, Vice Pres.; Marjorie Hepner, Treas.; Merle McCord, Sec. The group's outstanding event of the year was the annual Dad-Daughter banquet given in February.

Left to right: Ethel Peer, Ruth Bryce, Marge Hepner, Dorothy Alexander.

First Row, left to right: Amy Lou Richards, Livila Walker, Virginia Diestel, Marze Heppner, Paula Phillips, Dorothy Alexander, Mrs. Bryce, Miss Robinson, Mrs. Moore, Merle McCord, Leverta Raley, Jackie Sparks, Nancy Sparks, Ethel Peer, Donna Carter. Second Row: Gloria Lambert, Dolores Kolb, Mary Pryor, Maxine Gilson, Lois Rogers, Jean Wilson, Margaret Larsen, Emmy Lou Riddle, Mary Rice, Helen Kimzey, Eleanor Davis, Ruth McQueen, Pat Maddox.

life

SUE EDWARDS
ALPHA PHI

SM

Galloping

KARL'S
SHOES
LEED'S
SHOES
WALG
SAN JOSE STATE

POLY
U.
PEPPERDINE
C.O.P.
SAN DIEGO
FRESNO
SANTA BARBARA

SPARTANS
THE TAMU
ΩΜΣ

PLASMA
CLIP THE GAELS

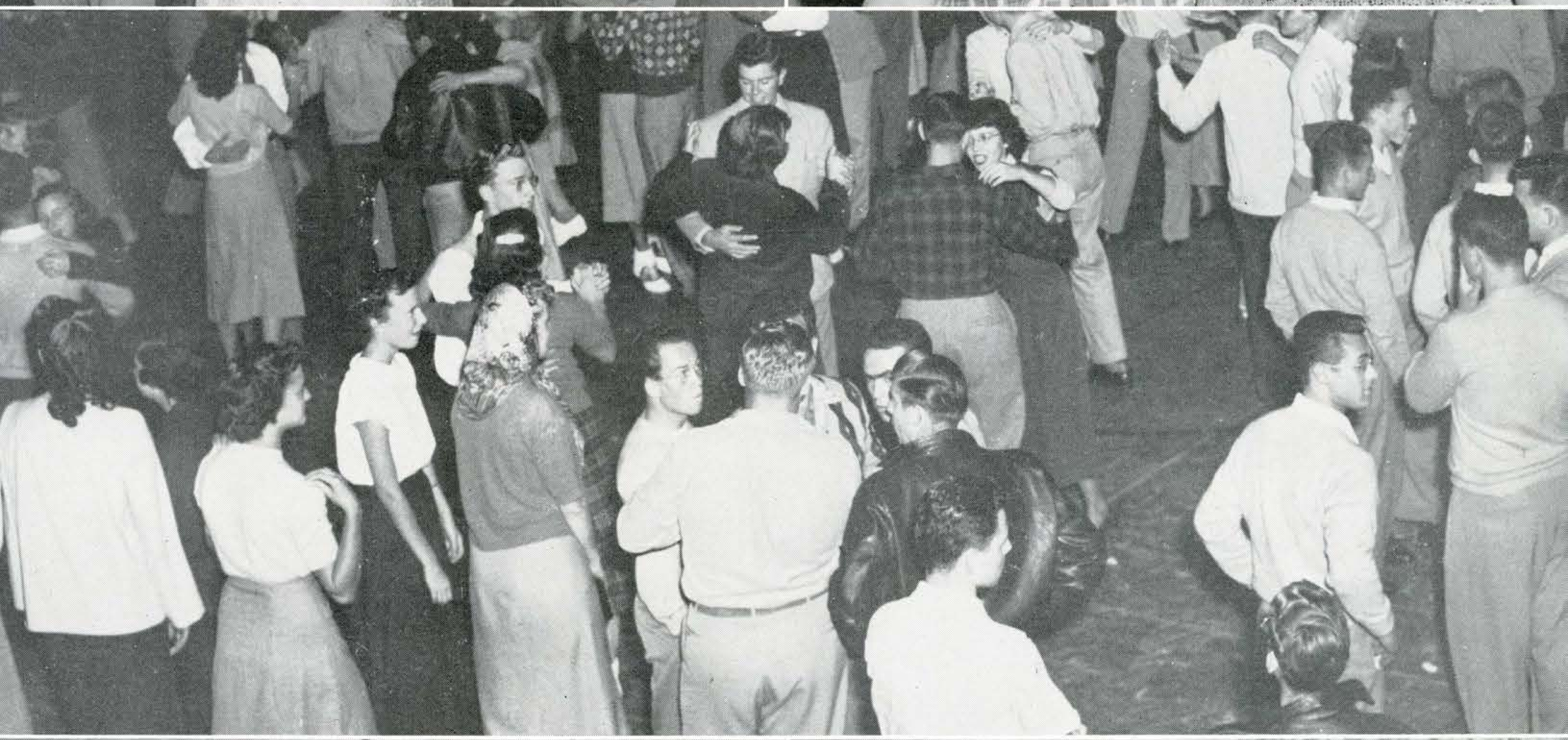

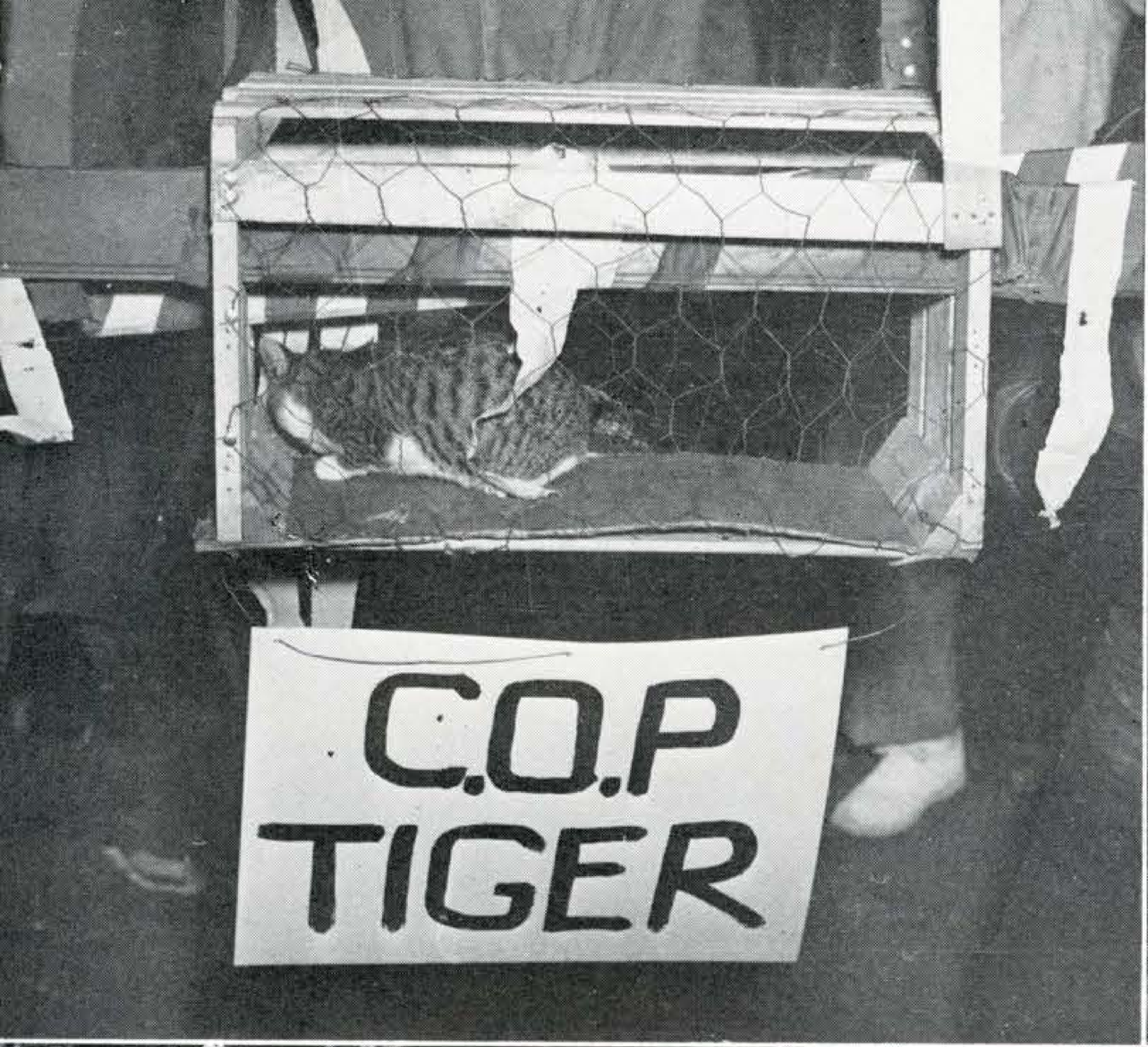
C.O.P
TIGER

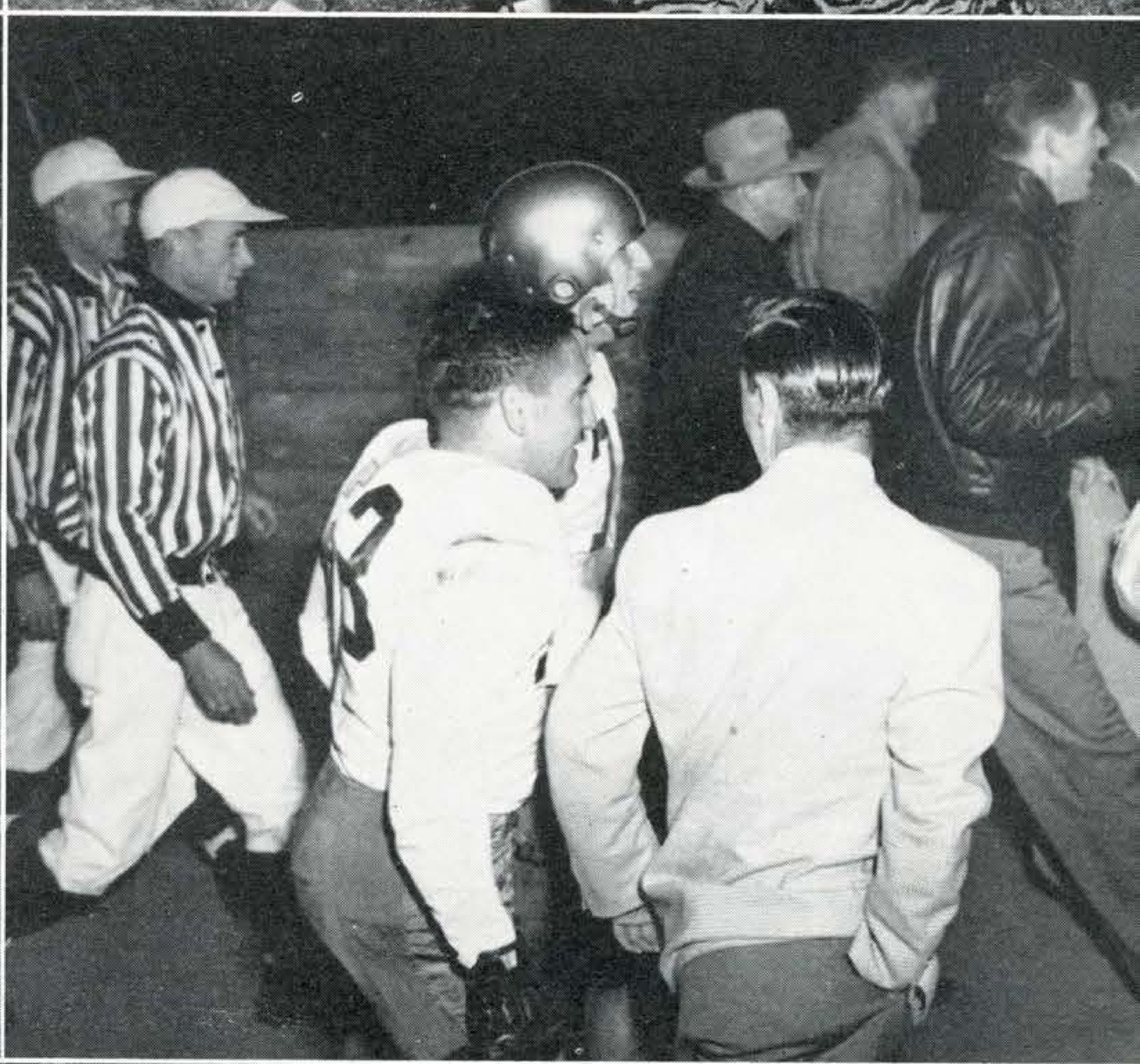

SJS
SJS

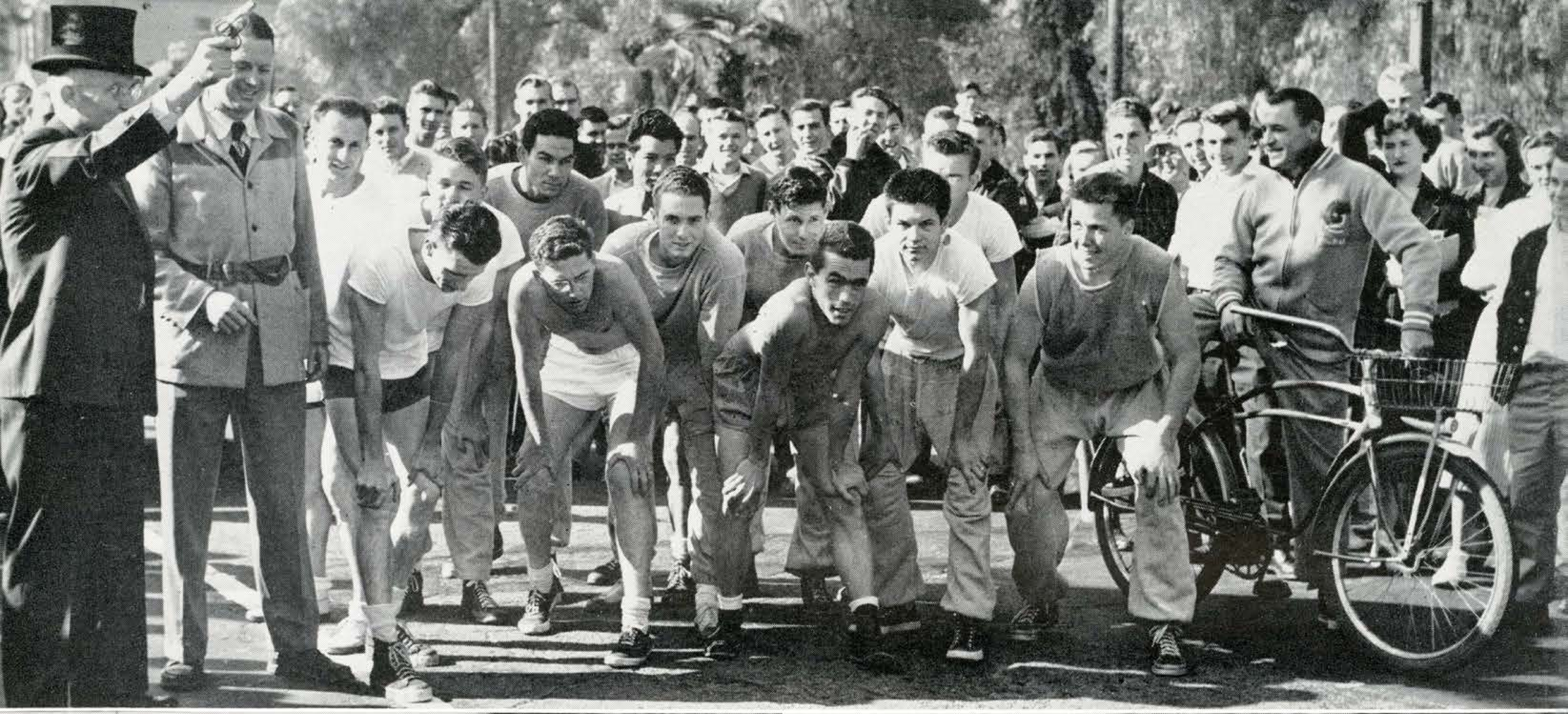

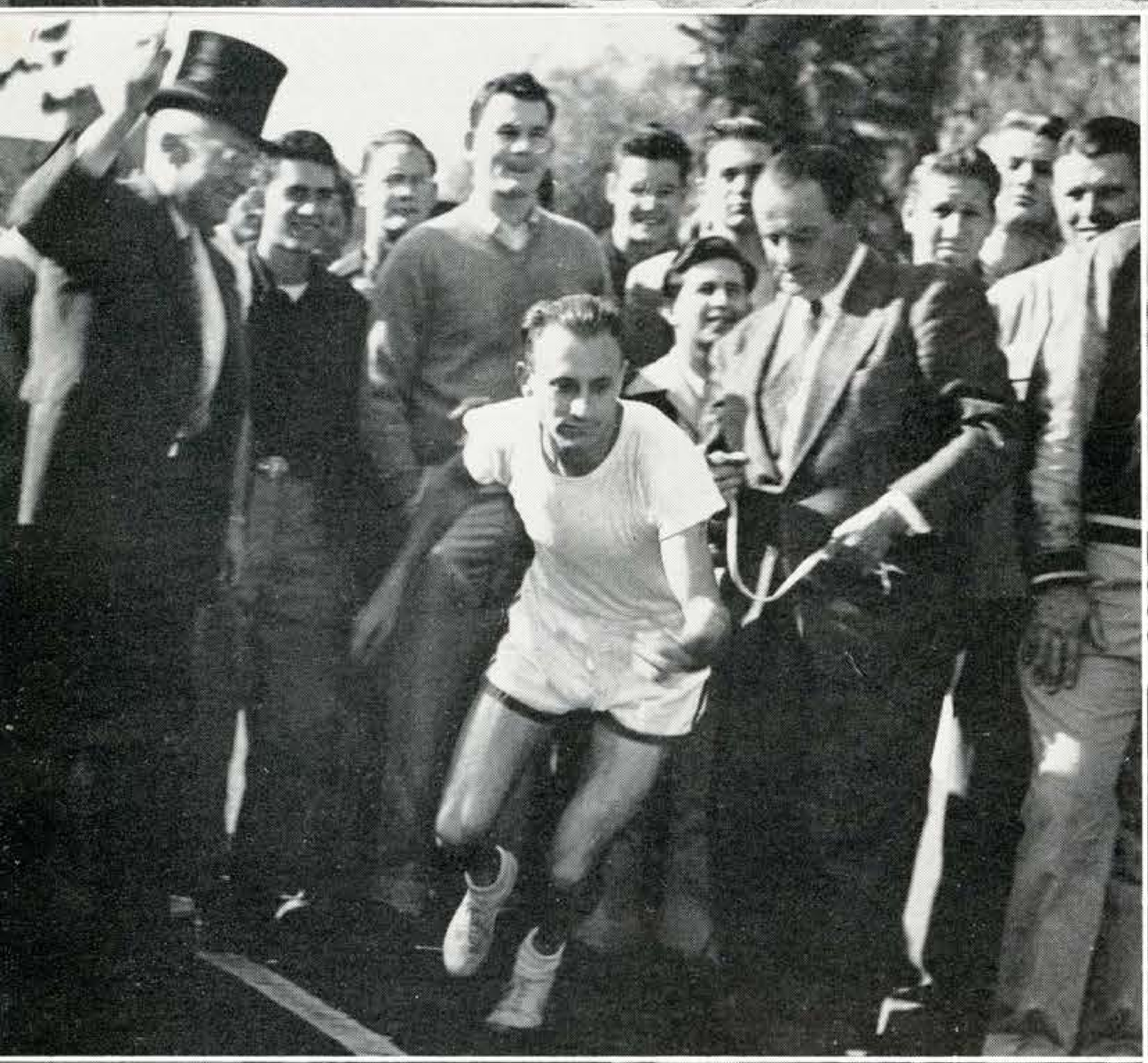

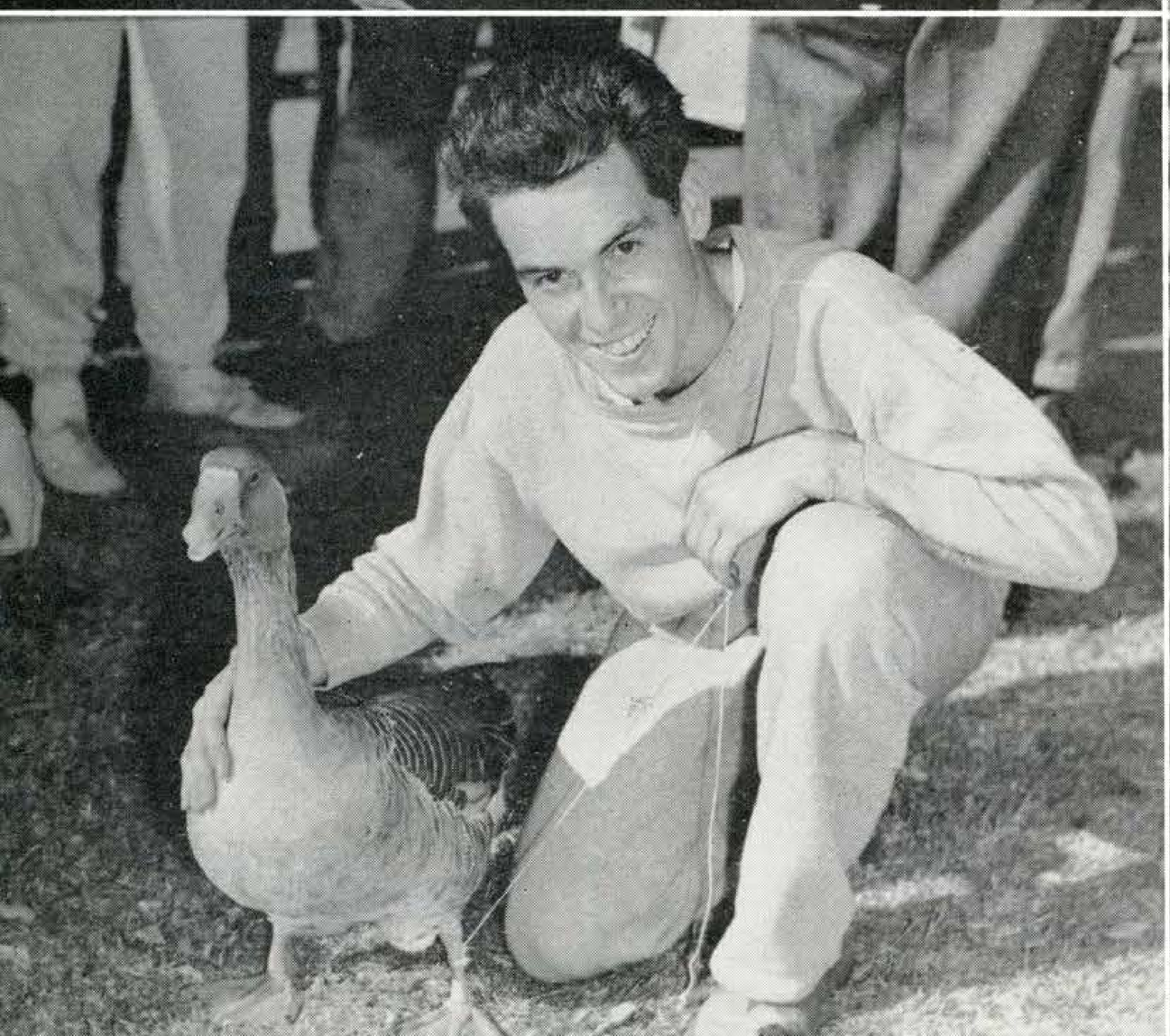

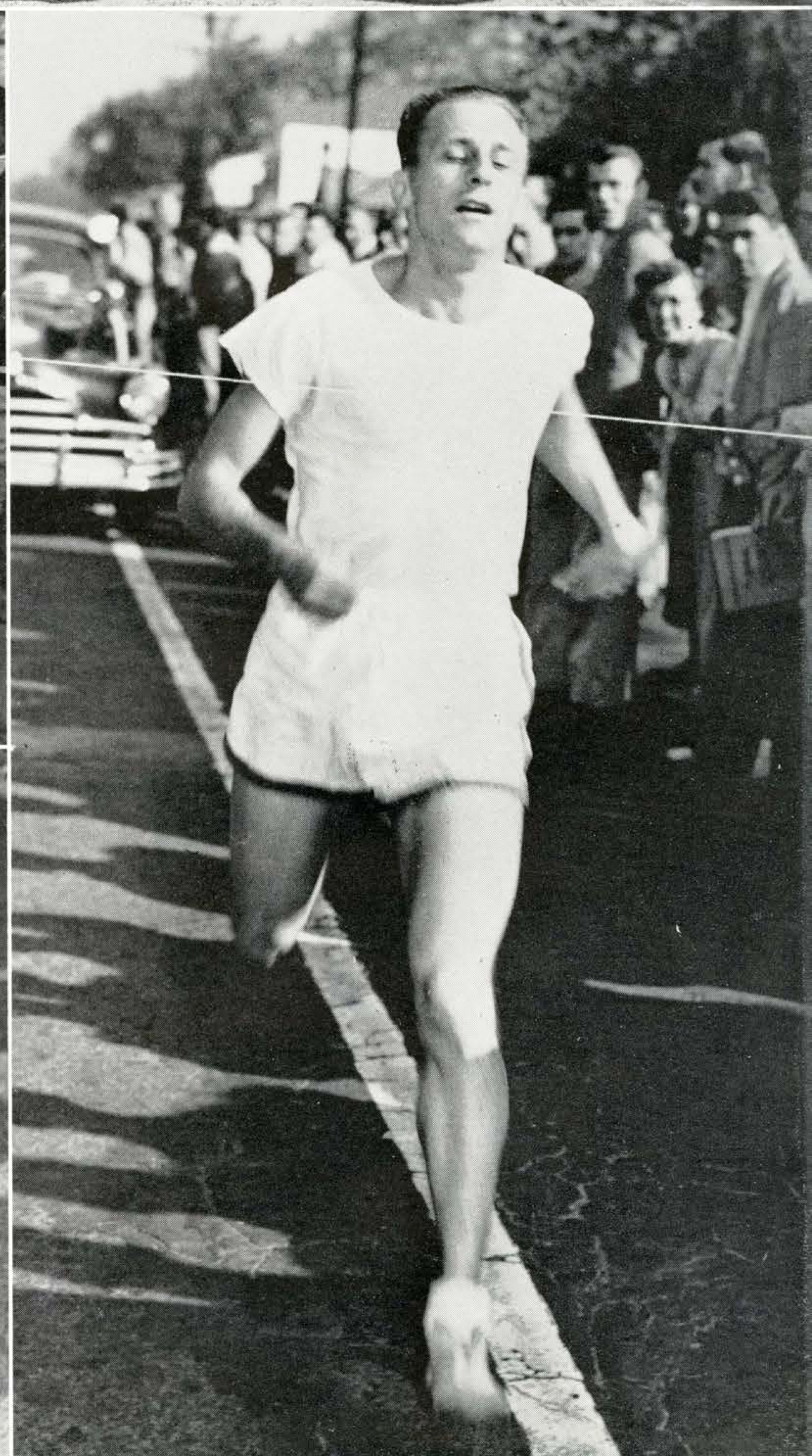

Golden State
GOLD RUSH

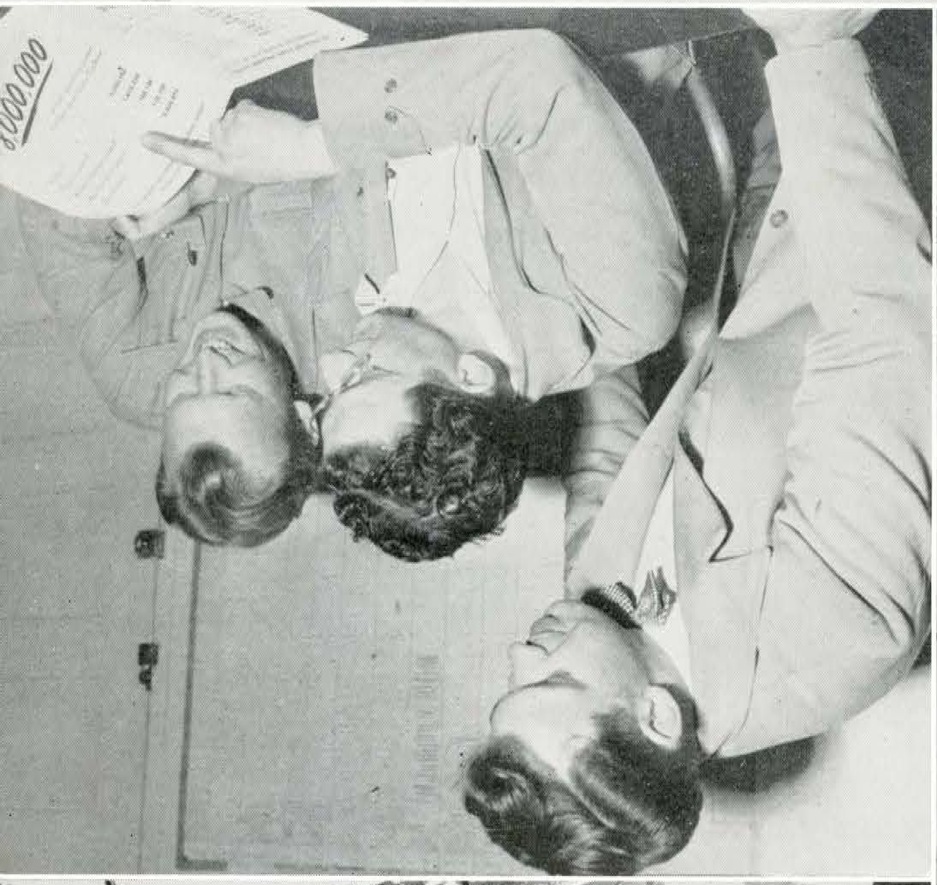

SAN JOSE

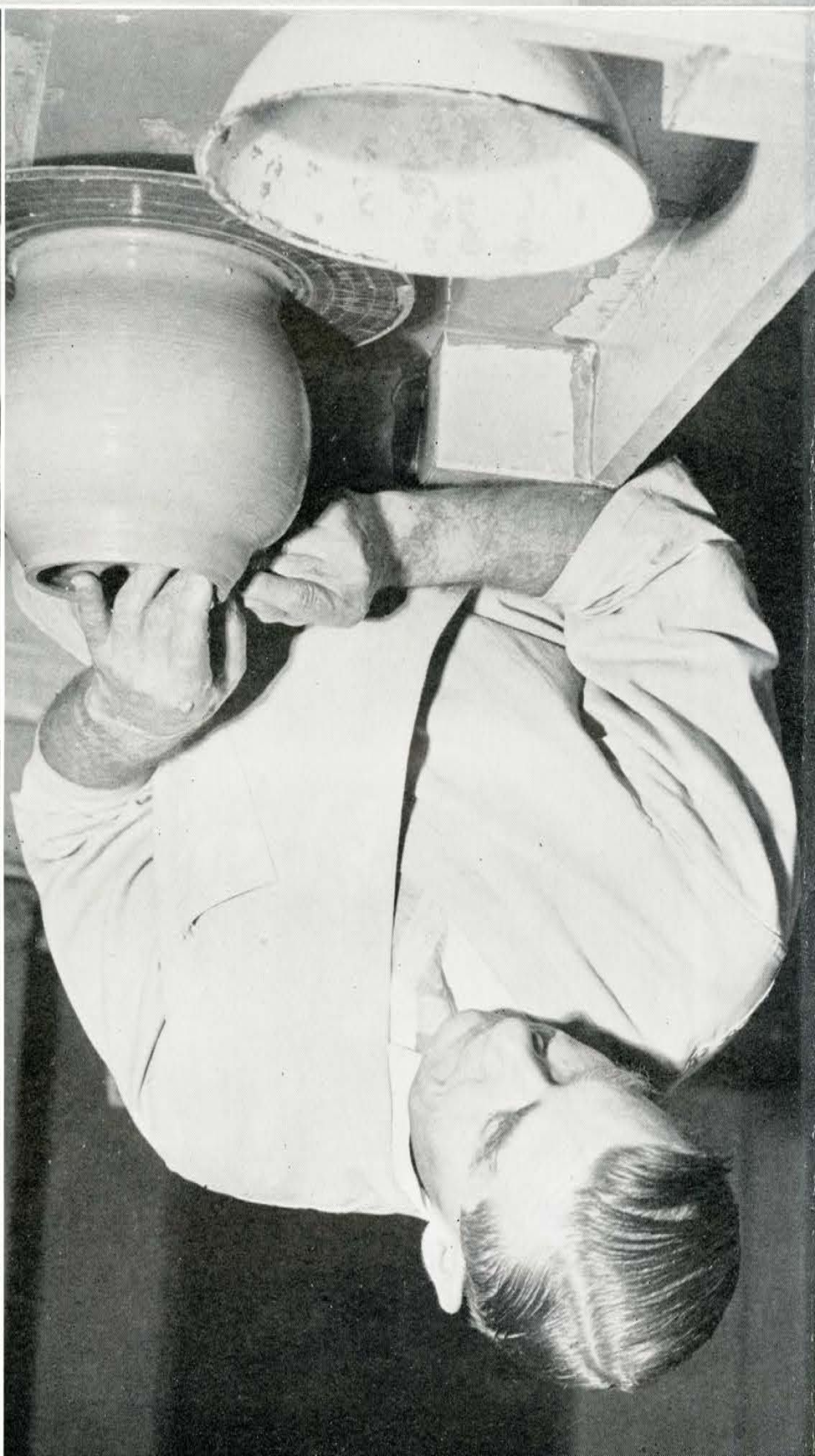

10

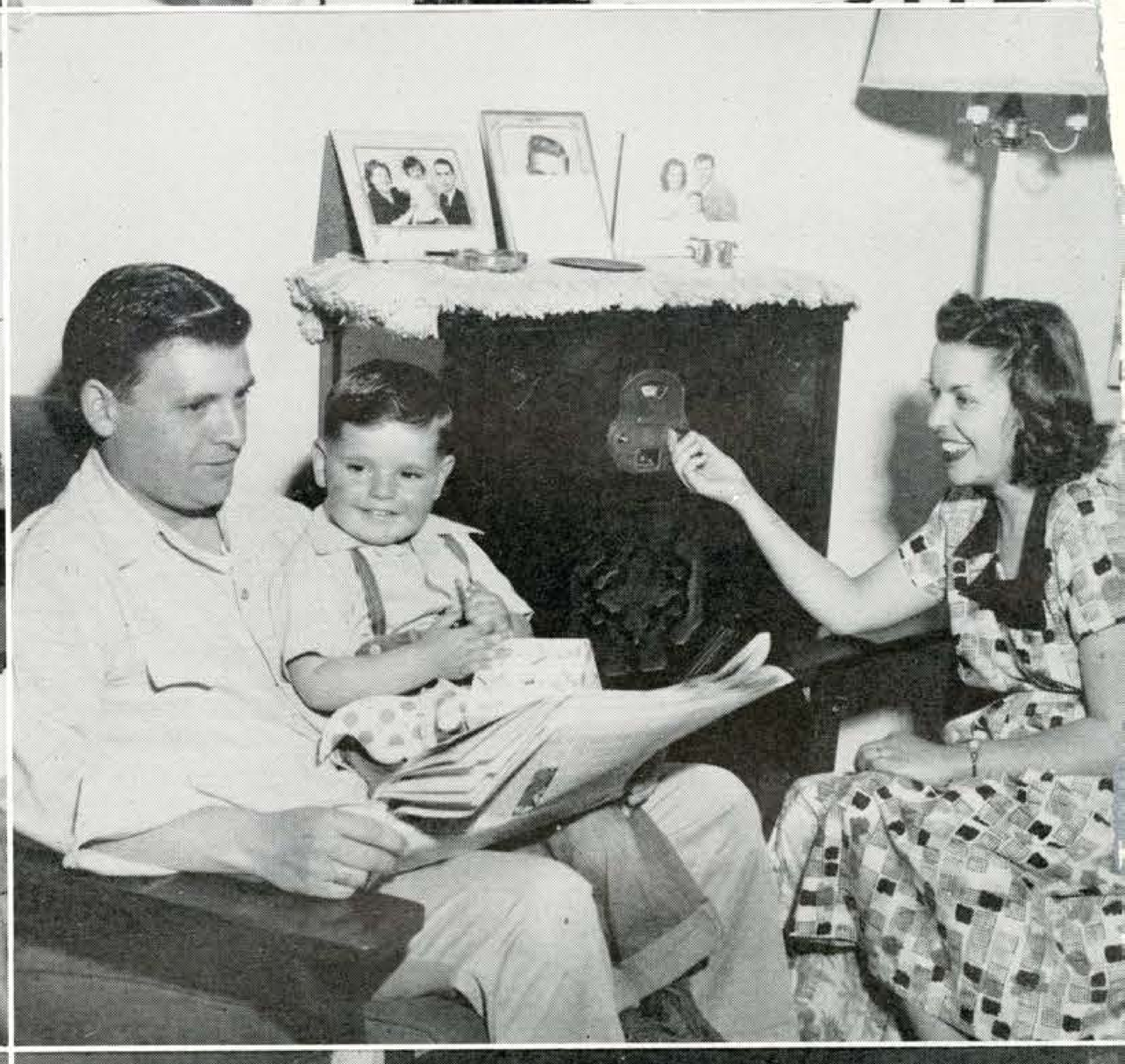

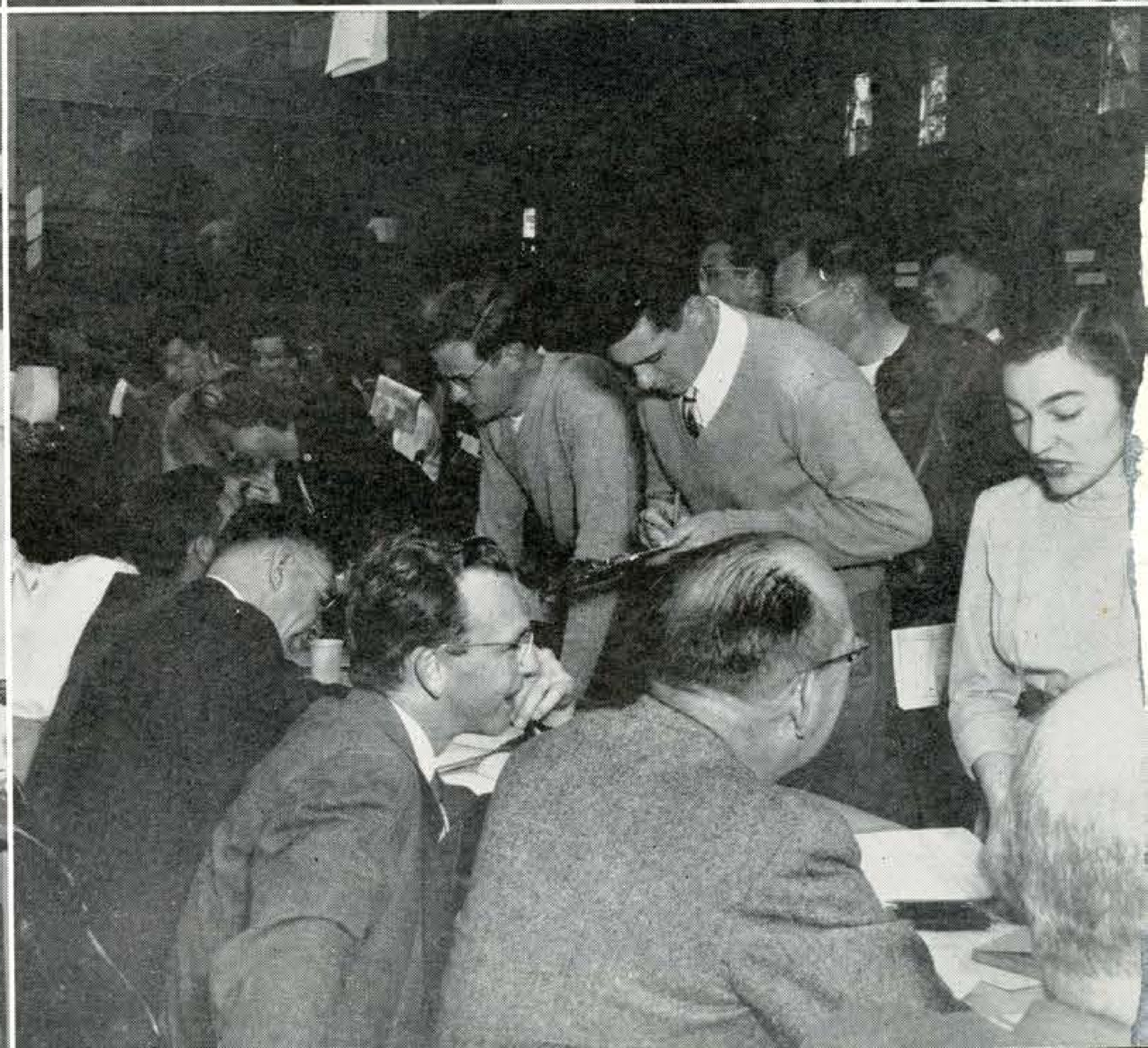

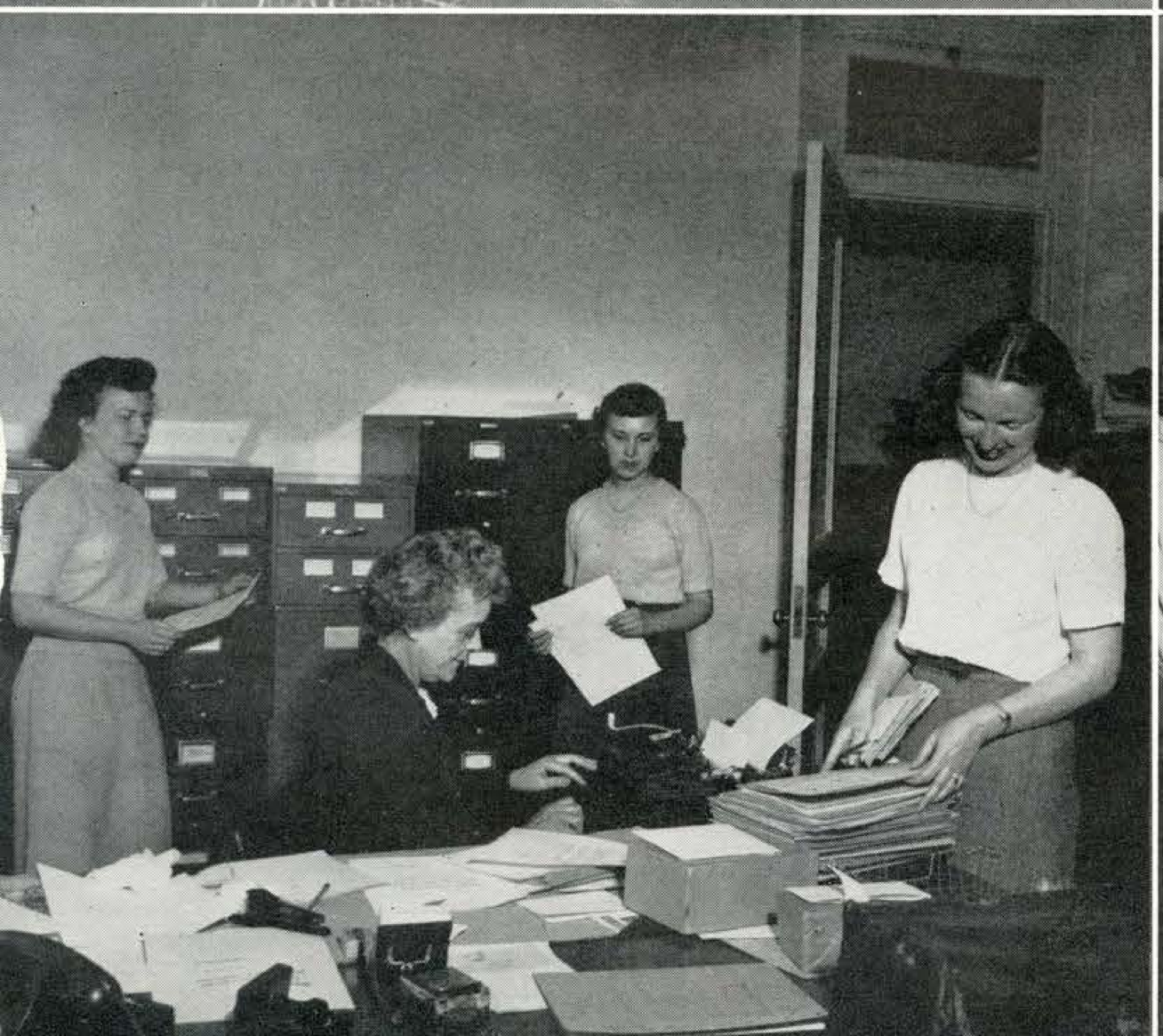

PACIFIC

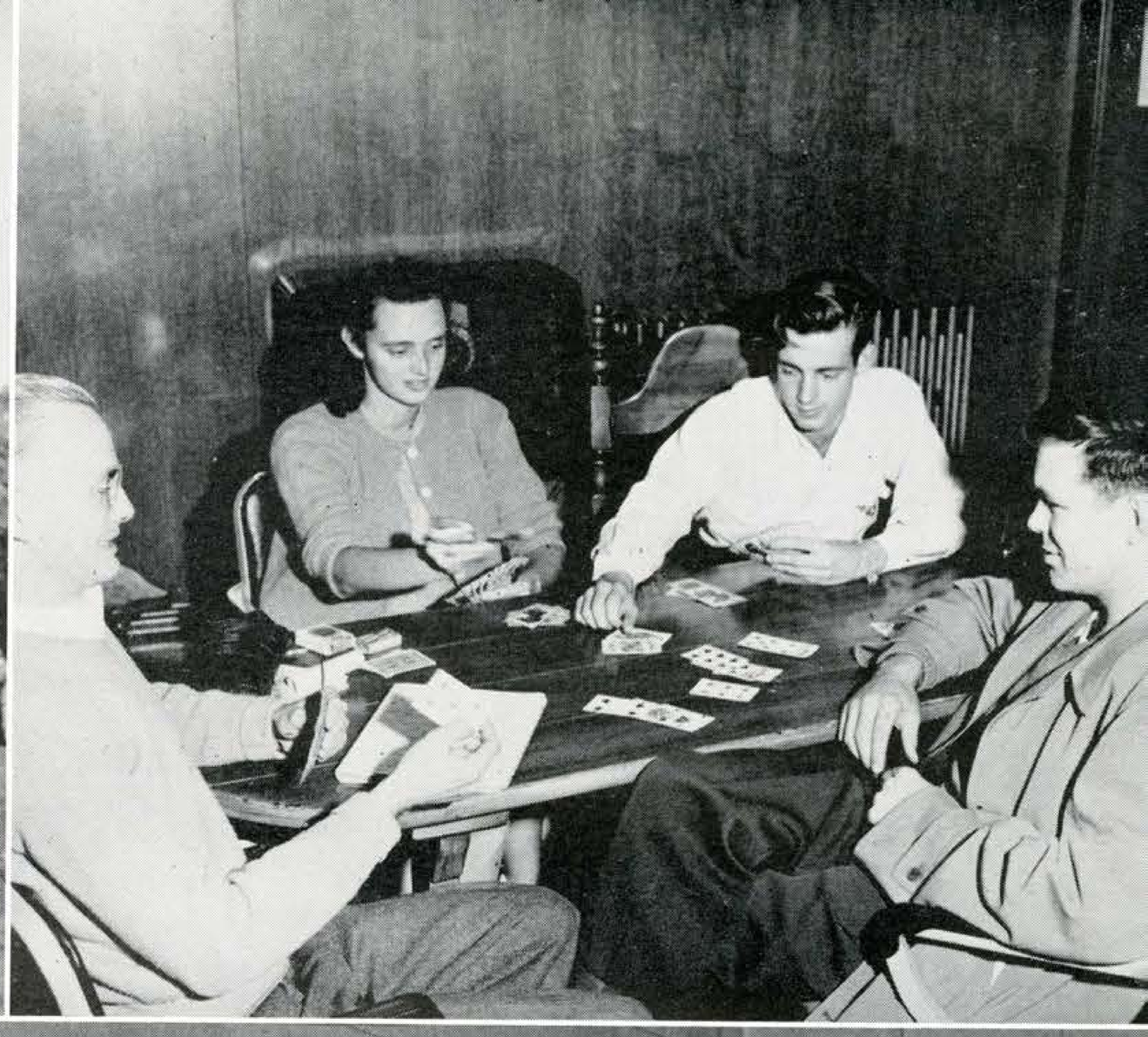

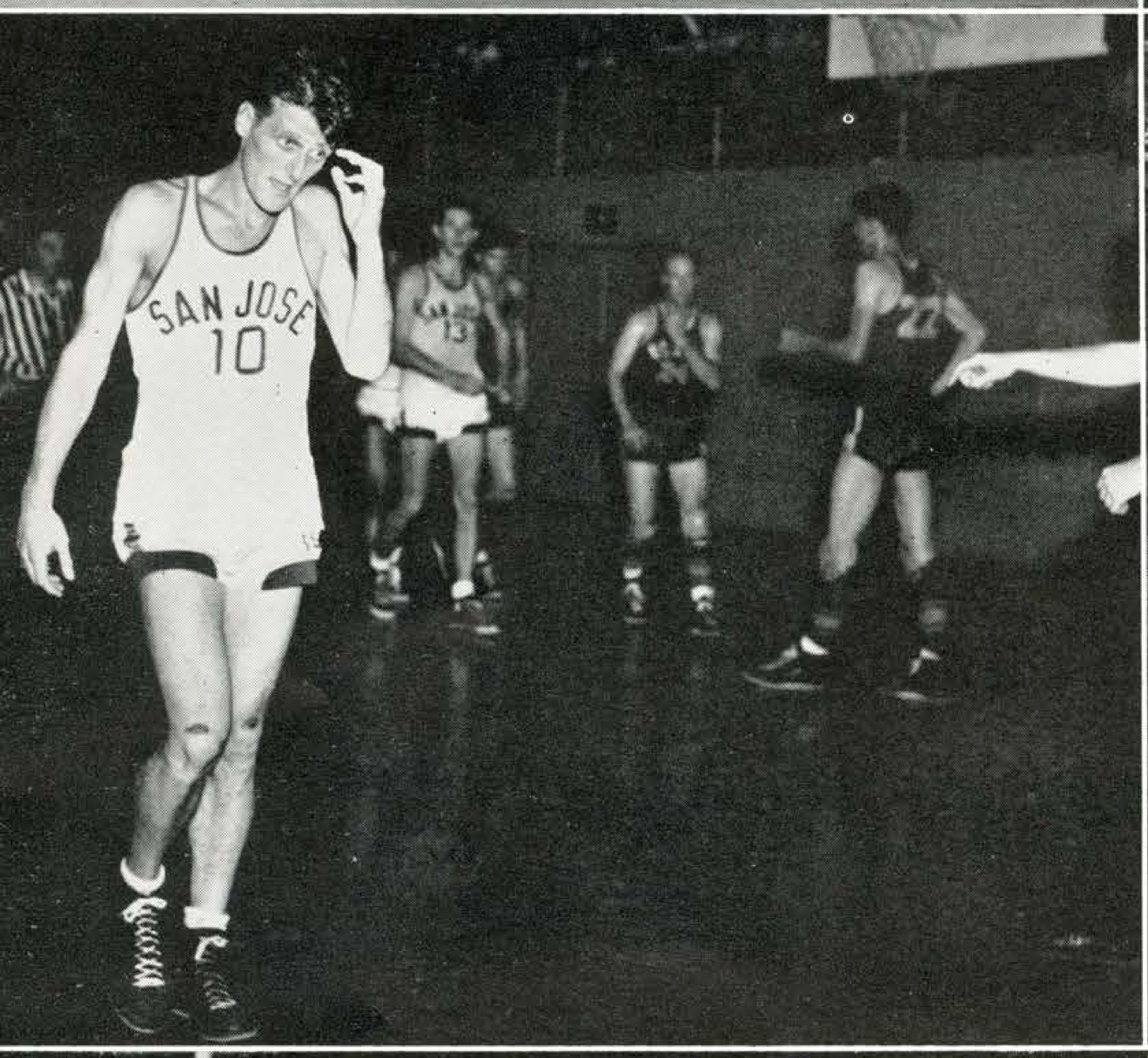
SAN JOSE
10

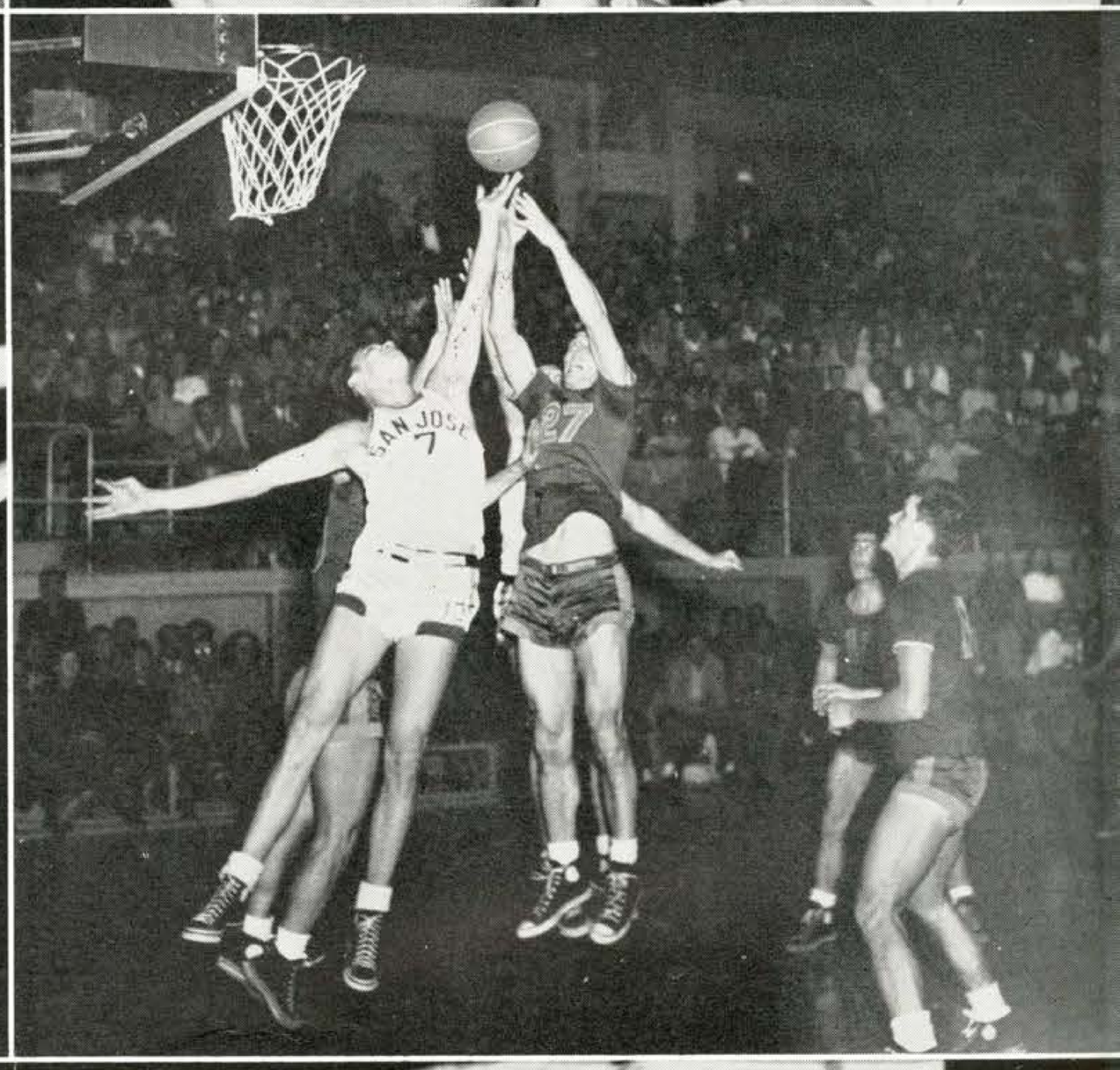
SAN JOSE
7

ANTECS
1957

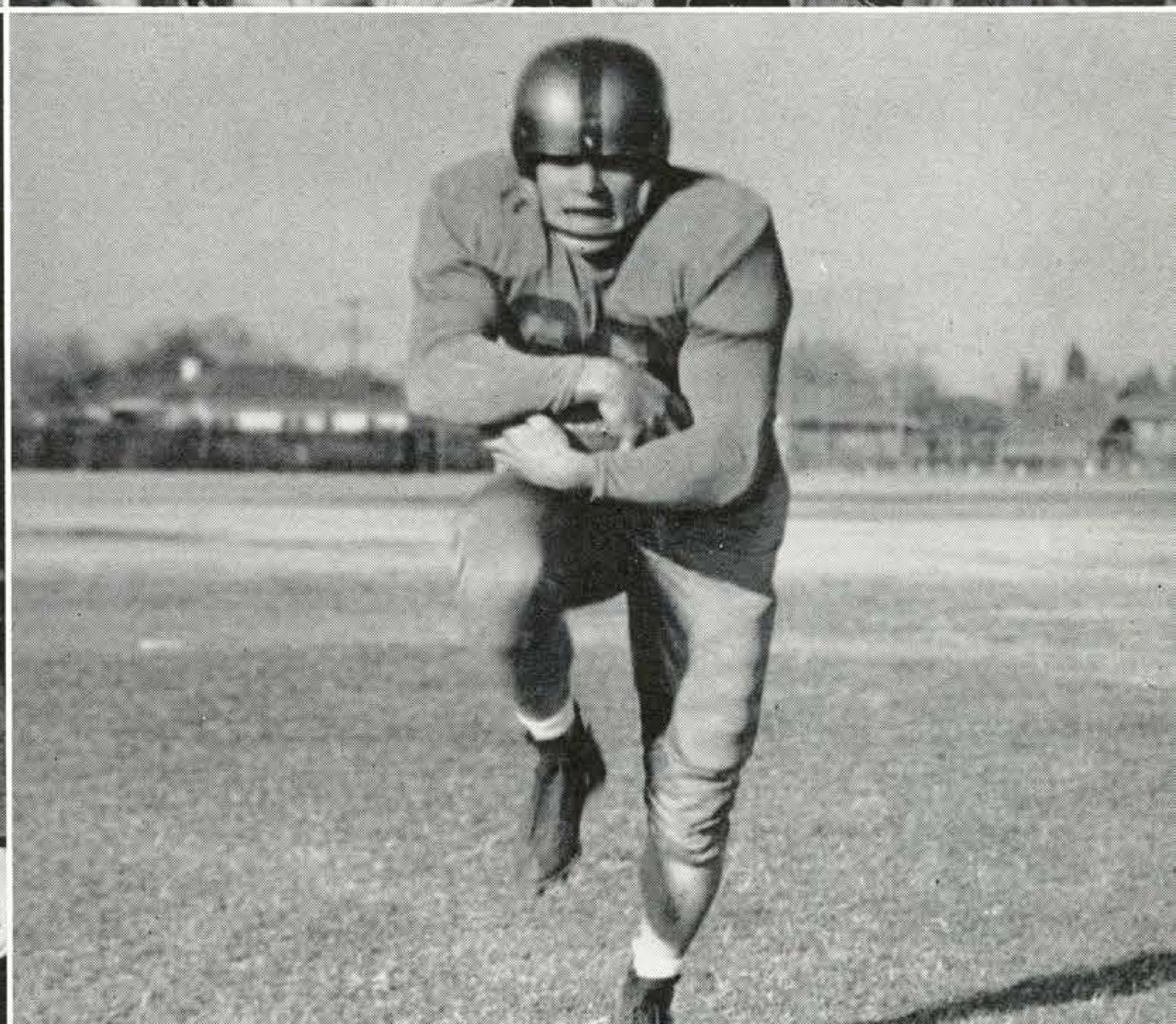

SAN JOSE STATE

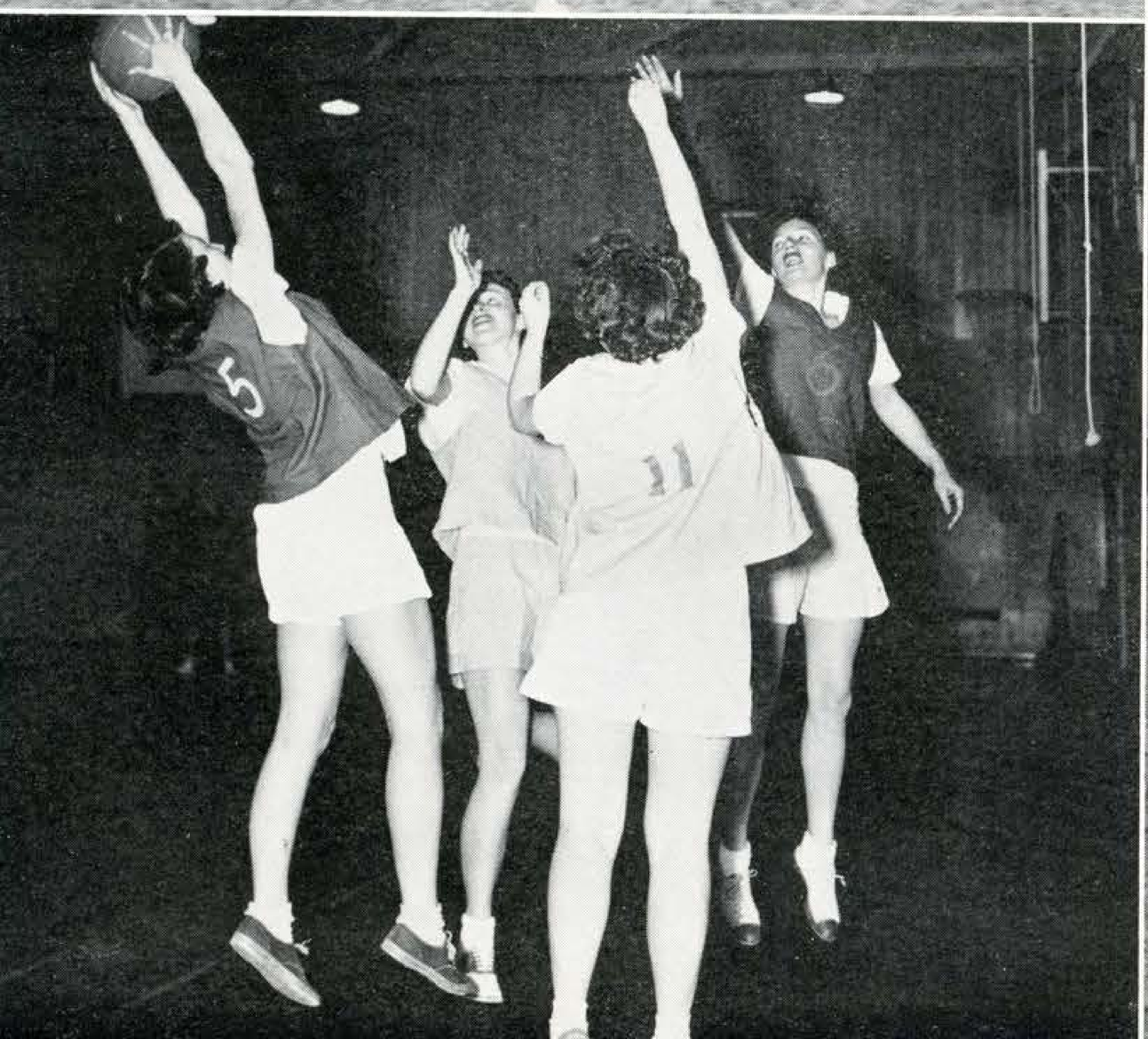

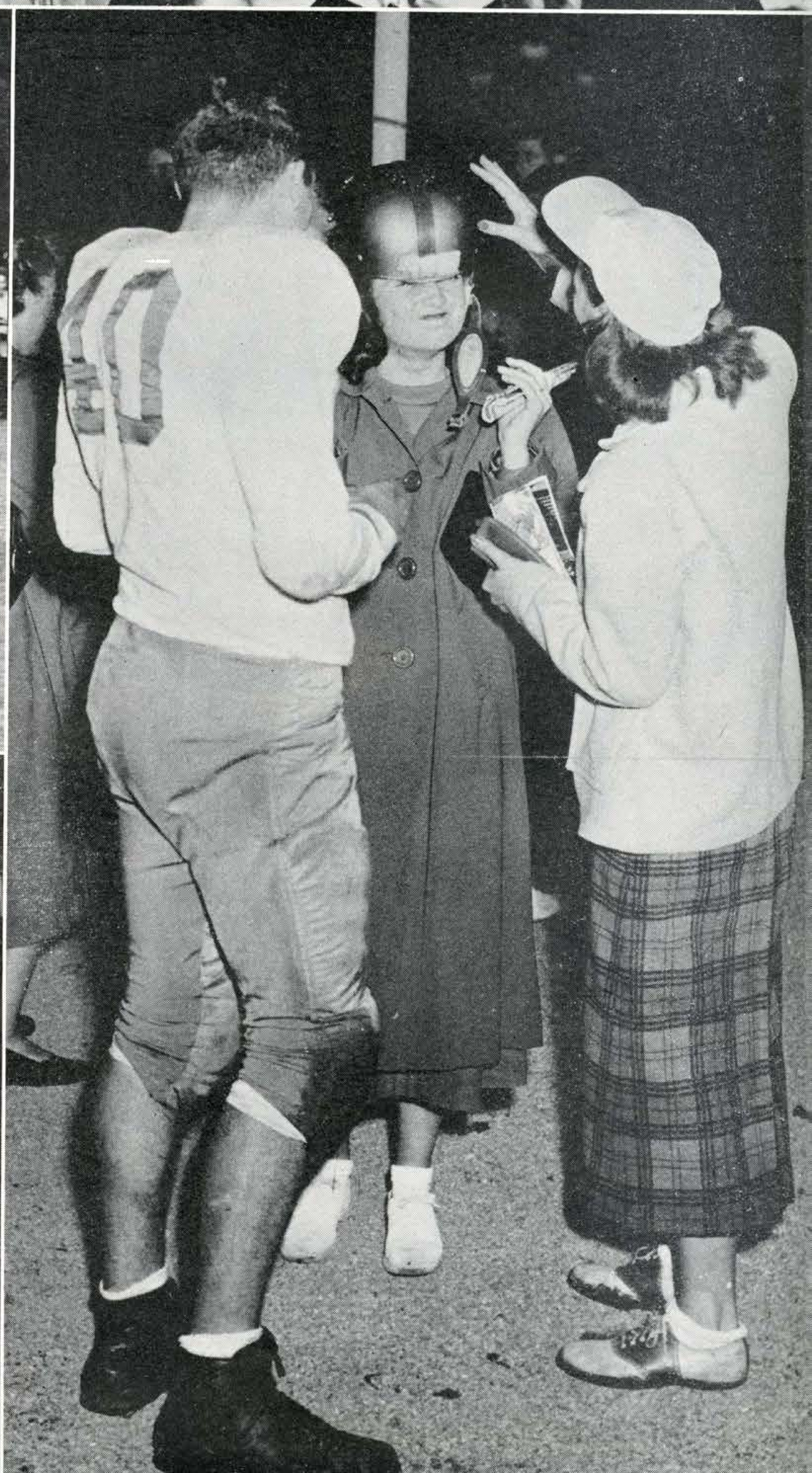

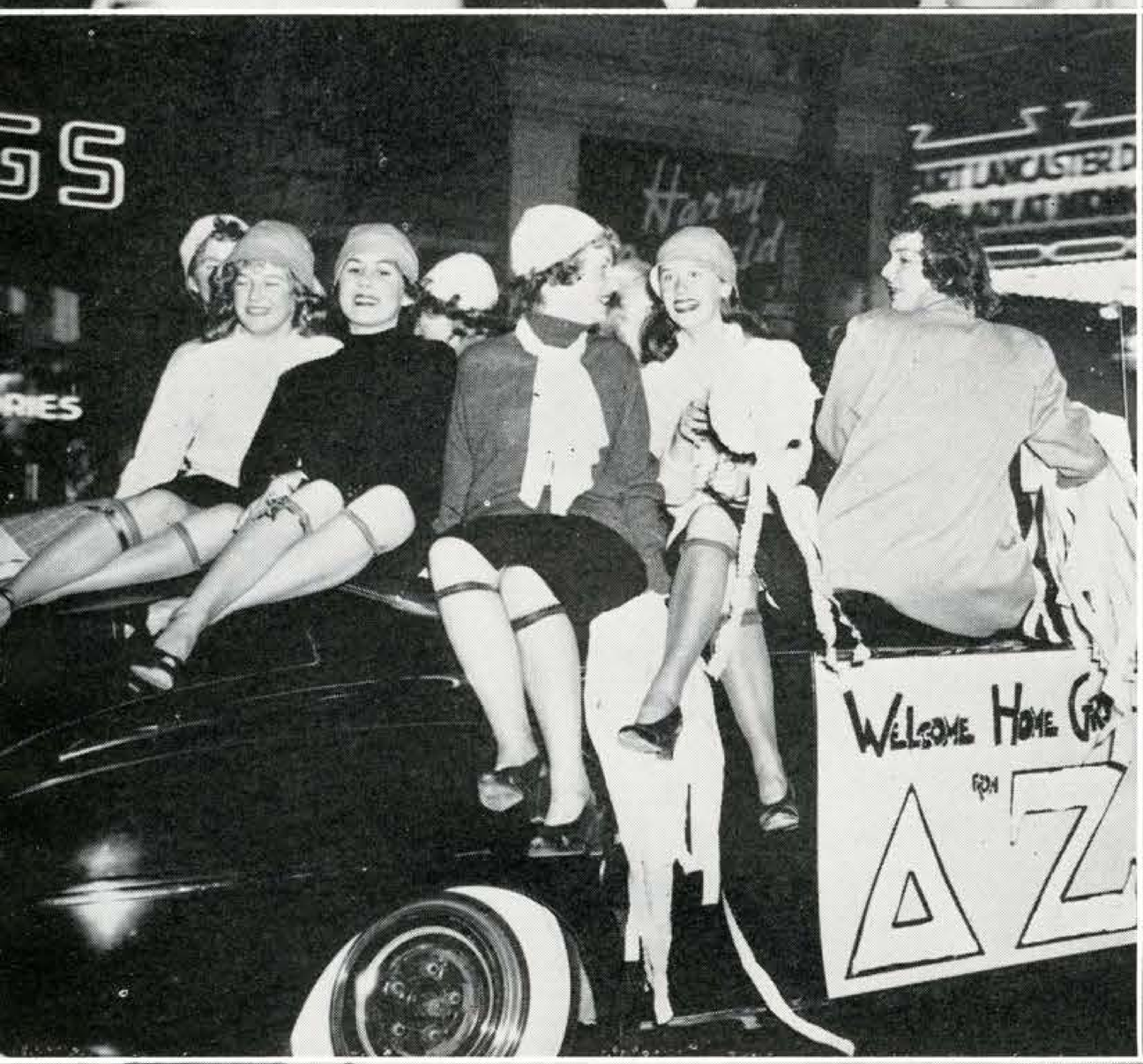
GS
RIES
WELCOME HOME GR
FROM
ΔZ

KEEN

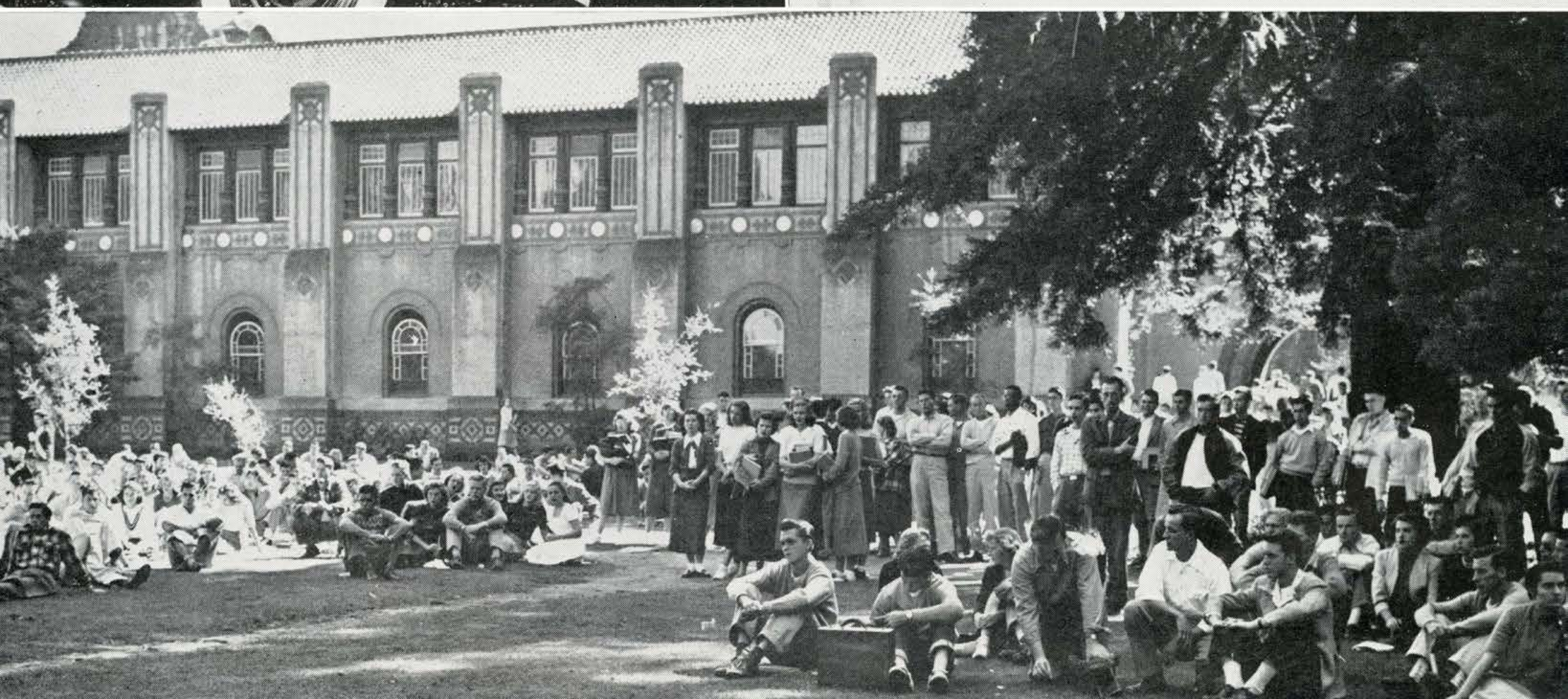

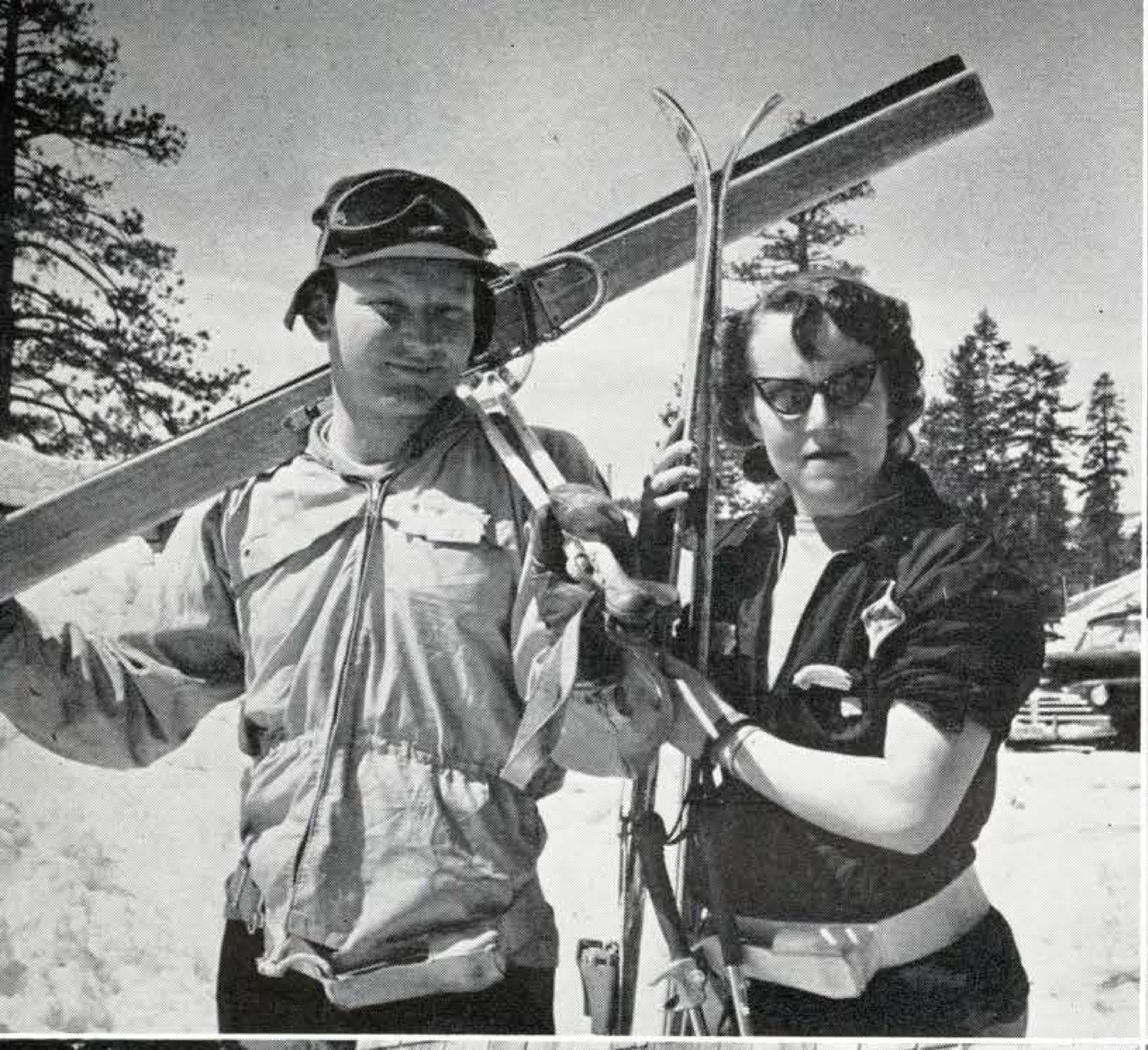

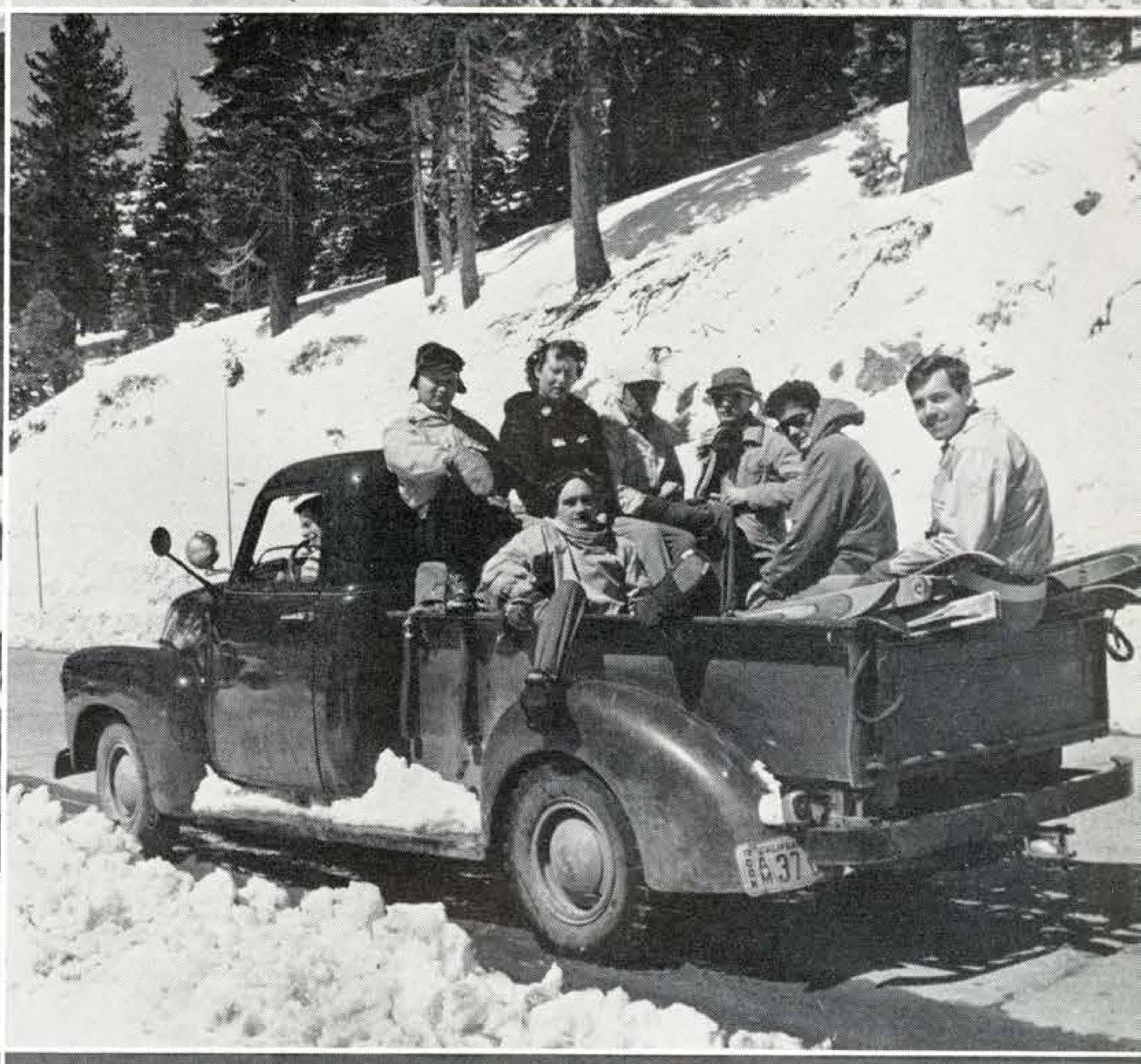

thanks

To Mr. Dwight Bentel, La Torre faculty advisor, for his unceasing co-operation, advice, and faith in this student publication.

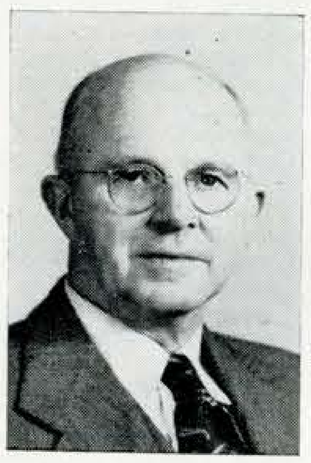

To Mr. George E. Stone, who freely gave his time and talents in photographing the "Golden Girls."

To Mrs. Jay C. Elder and Mrs. Tildie Edwards for the hospitality of their homes.

To Bill Thurlow, Bob Ozias, and Bill Retchin, the professionals, for their patience and invaluable aid to us, the amateurs.

To Danny Hill, who was never too busy to help make the sports section the best ever.

To Miss Marian Moreland, Commercial Art instructor, whose experience and encouragement was a constant inspiration to the art staff.

To the clerical staff of the Graduate Manager's Office, whose willingness and cooperation was an immeasurable aid.

To Mary Harris, official Journalism Department secretary, and "unofficial" La Torre secretary.

To each and every member of the staff of the 1949 La Torre, not only for their willingness to work those long and extra hours, but for the genuine spirit of friendliness which grew out of their concerted efforts.

Jim Mapes
Bob Mook

index

A

Aberle, John 14
Abildgaard, Charles F. 135
Abraria, Elizabeth 105
Acuff, Eleanor 118
Adams, Arthur C. 201
Adams, William 165
Adcock, John 23
Agee, Kenneth 73, 75
Agers, Capt. Robert 20
Agnelli, Lou 82
Agnew, Allen 164
Agnew, Robert 130, 178
Ahlenius, Marlyn H. 104, 197
Aho, Jack 82
Akin, Donald 167
Albaugh, Barbara 156, 119, 200
Albertson, Richard 23
Ales, Joseph 161
Alexander, Dorothy 203
Alexander, Patricia 116
Alexander, William 159
Alk, Jeanette 12
Allegretti, Roy 191
Allen, Art 73, 76
Allen, Dixie 23
Allen, Donald 23
Allen, John E. 142
Allen, Peggy 23
Aller, Anne 19
Allman, William 166
Almy, Robert 23
Alstrand, Nelda 106
Alvarez, Manuel 23
Alward, D. Keith 23
Amick, Richard 152
Andersen, Carole 23
Andersen, Elva 107
Anderson, Carol 102, 118
Anderson, Chester 23, 198
Anderson, Dora 160
Anderson, Dolores 191
Anderson, Emil 23, 178, 191
Anderson, George 86
Anderson, Gerie 118
Anderson, James 15, 179
Anderson, Janet 182
Anderson, Nancy 199
Anderson, Rhoda 55, 151, 156
Andleman, John 198
Angelich, Luke 124, 130, 178
Angus, Richard 127
Ansley, Norman 173
Anthony, Patricia 104, 150
Anthony, Shirley 23, 45, 104, 151, 170
Antonuccio, Oliver 178
Anuick, Grace Ellen 23
Arbius, Leone 103
Arena, Frank 128
Arends, Betty 104, 151
Arias, Mary I. 23, 164, 168
Armi, Philip 145
Armstrong, Dwayne 136
Armstrong, George 128
Arnaud, Paul Jr. 23, 164, 196
Arnett, Mary 23
Arnold, Dolores 46, 55, 111
Arnoldy, John 141
Arrowood, Priscilla 117
Arthur, J. 202
Ashworth, Joseph 130
Aspinwall, Judson 18, 178
Athenour, Robert G. 165
Atkinson, Earl 14
Atwell, Pat 108
Atwood, Mary 23, 158
Averbach, Audrey 45, 121
Aunger, Louise 23, 116
Avila, John 82
Avila, Ray 86
Axtell, Donald 154
Azevedo, Rose 186
Azzarello, Annamae 106

B

Babel, Maj. John 20, 125
Backus, Joyce 13
Bacon, Eva 108, 198
Bacon, Marilyn 23, 104
Baer, Robert 134
Bagnatori, Mary 19
Bailey, C. Hamilton 23
Bailey, Caroline 13
Baird, Forrest 11
Baird, Gladys 10
Bake, Volcott 125
Baker, Beba 157
Baker, Patricia A. 109
Baker, Roberta 23, 198, 164, 169
Baker, Vern 56, 149
Balbi, Louis 136
Balbon, Dugley 145
Baldwin, Ruth 13
Balgooyen, Ted 11, 64
Bankson, Margaret 189, 183, 182
Baptiste, Jesse 172
Barbarez, Doris 18
Barcelona, Jack 23
Barchi, Michael 172
Bardo, Michael 165, 190
Barich, George 73
Barick, R. 179
Bariteau, Eli 97
Barkman, M. L. 197
Barmettler, Robert 23, 128
Barnard, J. 202
Barnes, Catherine 158, 202
Barnes, Helen 23, 189
Barnett, James 144
Barr, Barbara 114
Barrett, Mary 23, 188
Barry, Raymond 21
Barsotti, Dolores 188
Bartels, Lois 186
Bartels, Richard 23, 146, 186
Bartelt, Donald H. 180
Bartolomeoni, James 149
Barttlett, P. 197
Batchelor, Olive 23, 110
Batten, Gratia 199
Bauer, Jocelyn 44
Baumberger, B. 197
Baumgartner, Carol 23, 105, 157, 165, 198
Baylis, R. 202
Bayne, Betty B. 195, 197
Bayol, B. 198
Beall, Dorothy 119
Bean, Geraldine 184
Bean, Marshall 172
Beardsley, B. 202
Beaton, Iris 195
Beattie, Jane 10
Beeker, Carol 187
Becker, Joanne 105
Becker, Marilyn 107
Becker, Richard 181
Beecroft, Janis M. 164, 167
Beecroft, Jo Ann 106
Beeler, Beverly J. 106
Beeler, Joan 52, 110
Belden, Wayne 73, 75
Belknap, Barbara 52, 119
Bell, Earl 182
Bell, Marion 115
Belmer, Don 86
Bendees, Lester 24
Bender, A. 64
Benelisha, Carol 120, 187
Benito, Frank 142
Bennett, Georgia 24, 186, 189
Bennett, Stan 191, 195
Benson, John 128
Bentel, Dwight 19, 227
Bentley, D. 53
Benz, Bernice 110
Berg, B. 197
Berggren, Loren 135
Bergmann, R. 191
Bergna, George 87
Bergstron, Beverly 104
Bergstrom, Vernon 138
Bernadas, Berney 191
Bernard, Gene 133
Bernardini, Lawrence 138
Berry, Barbara J. 188
Berry, Billie 108
Berry, Jean Ellen 107
Berry, Lewis 24
Bertorelli, Roy 146
Besece, Mary Ellen 24
Bettencourt, Betty 24, 188
Beuse, Ed 99
Beveridge, Richard N. 180
Bianchi, Clara 10
Biersch, Dick 133
Billington, Lillian 14, 169
Bills, Joseph 144
Bingham, Joyce 24
Bingham, Phyllis 18
Bird, Marion 13
Birmingham, Thomas 127
Bisagno, Vivian 24
Bischoff, Richard 73
Bishop, Ray 64, 132
Blabon, Barbara 24
Blackmon, Robert E. 24, 62
Blair, Alice V. 162
Blake, Margot 117
Blake, William 82
Blanc, Gene A. 144
Blanc, Marilu 16
Blewett, Betty 121, 194
Blondin, Merle P. 24
Bloom, George 99
Blucker, Donald 178
Blumfeld, Ann 24
Boden, Bob 62
Bodwell, Pat 103
Boehmke, Betty 109
Bogie, Howard 96
Bohlin, Donna 107
Boldemann, Joan 24, 116
Boldemann, John 24
Boldin, Betty 155
Bolger, Jim 193
Bolinger, Phyllis J. 106
Bologna, Joseph 177
Bolton, Gene 136
Bolton, Joyce 10
Bonander, Merrill 24
Bond, Arthur 65, 140
Bond, Sallie 110
Bone, Marilyn 110
Bondelie, Richard 73, 80
Bondietti, Vico 73, 80
Bonell, Tad 128
Bonicelli, Mario 24, 159
Bonner, Frank 140
Bontadelli, Ernest 128
Boom, David 166, 179
Boomer, Francis 24, 179
Boorman, Mary Ann 24
Boosey, Kenneth 133
Booth, Miss 199
Boothby, Lydia 11
Boras, Aris 183
Bordin, George 193
Borden, Irvin G. 24
Bornman, Donna 13
Bossen, Velma 24, 188, 113
Boulware, Barbara 24
Bourquin, Dorothy 110, 188
Bourquin, Shirley 118
Bowdle, Ray 132
Bowles, Leland 199
Bowman, Albert C. 24
Bowman, Betty 110
Bowman, James C. 138
Bowman, Lois 19
Bowman, Malcolm 140
Bowman, Terry 82
Boyd, Lee 82
Bradley, Ruth 14, 169
Bradshaw, Lillian 24, 184
Brady, Margaret 113
Bragdon, M. H. 181
Brainard, Don 128
Brajenovich, Edward 133
Brannaman, Ruth 111
Brandt, Mary 118
Braver, L. 16
Braun, Patricia 187
Bravos, Pauletini 24, 188
Bray, Lois 24
Bray, Phil 90
Brazelton, Val S. 164
Brazil, Mathew 133
Breeden, Ted 195
Brennan, Fredric 142
Brennan, William 24
Brewster "Jeff" Barbara 55, 114, 151, 158
Briebel, Jay 144
Brill, Mary Ann 191
Brisbin, Betty 57, 113
Briscol, C. 186
Brislawn, Irene 24, 112
Britland, Lois 24, 112
Britten, Ashton 195, 202
Britton, Dianna 24, 103
Brizee, Vivian 24, 106
Broadhead, Joan 102
Brockwell, Birdie 195
Brogdon, Mal 24
Brokenshire, John 19
Bronzan, Bob 18, 72, 73
Brooks, Colleen 184
Brooks, Winifred 101
Brothers, Doris 110
Brown, Barbara 25
Brown, Bobby 107
Brown, Cullins W. 144
Brown, Dick 99
Brown, Elizabeth 25, 190, 197
Brown, Harold C. 25
Brown, Maj. Howard 20
Brown, Howard E. 128
Brown, Keith 25
Brown, Mervyn D. 25
Brown, Mildred 104
Brown, Richard 25, 132
Brown, Ronald 136
Brownlee, Hetty 113
Broyles, Owen 12
Bry, Howard 136
Brubaker, L. H. 17
Bruce, Gale 195
Bruck, Joanetta 199
Bruntz, George 12
Brusin, Rosalie 25
Bryant, Florence 21
Bryant, Raymond 125
Bryce, Ruth 25, 203
Brydon, Harold 196
Buck, Robert 99
Buechen, Joan 69, 176
Buehring, George 65, 191, 131
Bugnone, Josephine 108
Bull, Kenneth 175
Bullock, George 117
Bullock, Helen 13
Bulmore, Robert 124, 135
Bunnell, Ray 90
Burbank, Derward 18
Burbank, Fred 133
Burch, Thomas 137
Burchard, Max N. 175
Burck, Doris 25, 162
Burdick, Virginia 25, 164
Burger, Richard 25
Burgren, Richard 25, 60
Burke, Patty 111
Burkhart, Lloyd 179, 134
Burnham, Edwin 149
Burns, B. 186
Burns, Jayne 25, 60, 107, 188, 194
Burns, Pat 106, 188, 194
Burridge, George 152, 161
Burros, Louise 104
Burtner, Jack 25
Burtner, Jane 15, 156
Busch, Beverly 114, 162
Buschke, Shirley 17
Bushnell, Denise 101, 103
Butler, Arthur 52, 65, 132
Butler, Barbara 12, 165
Butler, Donald 135
Butti, Frances 25, 112, 179
Bybee, Walter 196, 198
Byers, William 138

C

Cabbage, Barbara 118
Cairns, Suzanne 120
Calderwood, Helen 112
Calender, Robert 25
Calhoun, Beryl 118
Calhoun, Kenneth 148
Call, Joyce 61, 119
Calloni, Devere 110
Callow, M. 197
Calvin, Beth 114
Calvo, Sally 25
Cambridge, John 25
Camp, Don 87
Campbell, Albert 25, 152
Campbell, Alvin 25, 152, 180, 181
Campbell, Betty 162, 106
Campbell, Dick 87
Campbell, Joy 170, 179
Campbell, K. 202
Campbell, Richard 138
Campo, Lucie 25, 114, 165
Canclini, Henry 25
Cane, Paul 25
Canelo, Mildred 117
Cano, Eugene A. 180
Capini, Mary Ann 168
Card, Laura 104, 158, 168
Cardinale, Florie 110, 188
Carey, Paul 25
Carison, Jeremy 128
Carkin, Janice 15
Carlo, Del 61
Carlson, C. 109, 179
Carlson, Harry 172
Carlson, L. 191
Carlson, Mabel 13, 202
Carlson, Stan 130
Carney, Ted 191
Carlyle, Lois 25, 116
Carpenter, E. 53, 132
Carpenter, Richard 25
Carr, Marie 11, 108
Carson, Kate 106
Carswell, Jo Ann 25
Carter, Calvin 142
Carter, Donna 203
Case, Ed 138
Casey, Charles 144
Casey, John J. 73, 171, 178
Cashman, George 179
Cashman, William 178
Casiano, Raquel 25, 197
Cassella, Nicholas 64, 140
Cathey, Gloria 112
Cathey, Joseph 25, 154
Cattarmole, Janice 109
Cavanagh, Jeanne 110, 150
Cavanagh, Leonard 142
Cavins, Gertrude 17
Cementina, Albert 73, 74, 81
Centanni, Angelo 178
Chafin, R. 198
Challen, Doreen 118
Chamberlain, George 125
Chamberlain, Joan 59
Chambers, Adele 26
Chambers, Barbara 26
Chambers, Taylor 87, 127
Chambre, Ruth 26
Champion, Barbara Lee 113
Champion, Wayne 18
Champlin, Les 201
Chan, William 170
Chandler, Helen 26, 116
Chandler, Ralph G. 26
Chandler, Robert 135
Chang, Walter 170
Chapman, Harold 144
Chappell, Marge 121
Chappell, Marjorie 120
Chase, Carmen 191
Chasuk, Dolores 14
Cherrington, Donald 26, 155

Chestnutt, Scott 130
Chew, Charleen 100, 109
Childs, Grace 188, 199
Chi Omega 108, 109
Chi Pi Sigma 172, 173
Cholvin, Barbara 189
Christensen, Claire 155
Christenson, Betty 26
Christiansen, E. 197
Christiansen, Irving 14
Christiansen, Neil 139
Chuck, Yeng 164, 189
Churchill, Jeannie 182
Cicarelli, Capt. J. 20
Cicconetti, Robert 187
Cicerone, Betty 116
Cirigliano, Richard 64, 65
Cirivilleri, P. 52
Clark, Adeline 26, 103
Clark, Allan 125
Clark, B. 197
Clark, Dr. B. 198
Clark, Don 130
Clark, Donna 119
Clark, George 86
Clark, Lynn 114
Clark, Murray 16
Clark, Robert 152, 160
Clark, Robert J. 26, 60, 195
Clark, Robert Lee 26
Clark, W. 53, 182
Clary, Barbara 26, 117
Claussen, Jane 106
Clausen, Virginia 121
Clayton, T. 202
Clegg, Stewart 26
Clement, Alice 189
Cliff, Franklin 126
Cliff, Ralph 132
Clifft, Zelma 26
Cline, Robert 126
Coates, Glorya 26
Coats, Williard 26
Cockshaw, Norman 131
Cody, Betty 116
Coffin, Kenneth 14
Cohen, Carol 110
Cole, Gordon R. 26
Colman, C. 197
Coleman, Maude 13
Coleman, R. R. 10, 194
Collar, Daniel E. 26
Collegiate Christian Fellowshi p 202
Collier, Carrol 26, 98, 159
Collins, Ernie 200
Collins, William 140, 141
Coltron, N. 52
Colwell, Clarence A. 26, 157
Concklin, Will 94, 95, 171
Condon, Joan 120
Connolley, Earl 136
Cook, Dave 26, 167
Cook, Eloise 113
Cook, John 187
Coombe, Eleanor 15
Cooper, Jerry D. 26
Cooper, Robert 135
Cooper, William 14, 180
Copley, Margaret 101, 106
Coppini, Mary 112, 158, 186, 188, 192
Corbett, Patricia 26
Cordrey, Maxine 111, 191
Cornelius, Holly 124, 140
Cornell, C. 202
Corwin, Anne 108, 109
Costanza, Vincent 26, 153, 155
Cotler, Bob 82
Cotton, Marjorie 26, 156, 200
Counter, J. 53
Courtney, Frances 117
Covey, Robert 73, 171
Cowin, William 132
Cowper, Laurence 134
Cox, B. 197
Cox, Charlton 161
Cox, Virginia 195
Crabb, J. 53, 110
Cracchiolo, Vince 140, 141
Craft, Robert 26, 143, 163, 194
Craig, Bruce 26, 46, 128
Craig, Cliff 95
Craig, James 17
Crampton, Charles 84
Crandall, Shirley 110
Crawford, M. 202
Cresap, Dean 12
Cribari, Patricia 26, 107
Critchlow, Robert 139
Cronemiller, Robert 26, 46, 124, 134, 135
Cross, Dal 82
Crowe, Robert 83, 84, 85, 91, 93
Crumby, Mabel 14
Cruze, James 26, 83, 131
C.S.T.A. 186
Cummings, Gladys 121
Cureton, Tom 82, 86
Curran,, Thelma 107
Currier, Margaret 188
Curry, Barbara 8, 27, 59, 117
Curry, Yvonne 120
Curtis, Fred H. 200
Curtiss, Lawrence 187
Cutler, Robert 27, 171
Cutter, Kerry 27, 141
Cutting, Charles 182, 200
Cutting, Thomas 27
C.W.C. 188

D

Daegling, John 27
Dailey, Donald 90
Dake, Clarence 131
Dale, Donald 187
Dale, Homer 187
Daley, Donald 182, 193
Dali, Nancy 104
Dallman, Arnold 127
Dam, Gwen 69
Dambacher, Donald 73, 79
Damilana, Mary 27, 186
Danel, Barbara 118, 188
Daniels, J. 202
Daniels, Lincoln 13
Davey, Lois 27
Davidson, Patricia 27
Davidson, Phoebe 27, 118
Davis, Betty 110
Davis, David 142
Davis, Eleanor 203
Davis, Lewis 149
Davis, Paul 132
Davis, Pauline 19
Davis, Shirley 110
Davis, W. 27, 167, 198
Davison, M. 197
Dawkins, Merritt 27
Day, Charles 125
Day, Mildred 187
DeBay, Charlotte 162
DeBeauchamp, Robert 27
DeBenidetto, Joseph 87
DeBisschop, Marshall 127
deCoux, Gene 60, 195
Dedo, Robert 174
DeGeller, Donald 45, 132
Deiss, Barbara 102
Dekker, Cornelia 27
Delehanty, David 142
Delta Gamma 110, 111
Delta Nu Theta 170
Delta Phi Delta 160
Delta Sigma Gamma 142
Delta Theta Omega 126, 127
Delta Upsilon 128, 129
Delta Zeta 112, 113
DeLucchi, M. 179
DeLude, Nancy 108
Deming, Vernon 27, 152
Dench, Anne 102, 165
Denevi, Peter 73, 80, 94, 95
Deras, Duke 201
DeSalles, Robert 195
DeSalvo, Charles 182
DeSmett, Mabel 27, 104
DeSmith, William 27
DeSoto, Joseph 87, 88
Deutschman, H. 179
Devin, Beverly 156
DeVincenzi, John 27, 160, 194
DeVore, Emily 14
DeVoss, James 9, 21
Dewey, Darlene 52, 150
DeWitt, Joseph 27, 168, 178
Dewsen, John 125
Dias, Sil 163
Dias, Silvester 27
Dias, Winifred 27, 169
Dibble, Oliver 140
Dick, Robert 27
Dickason, Eugene 136
Dickason, Lee 137
Dickinson, Edward 134
Diestel, Virginia 27, 179, 203
Diez, Raul 82, 87, 88
Digan, Michael 125
Dill, Dora 184, 200
Dill, Murray 27, 128
Dilling, Edward 27, 164
Dimmick, Helen 9
Dimpel, Lilian 184, 194
DiThomaso, Frank 27, 140, 141
Dixon, Donald 27, 179
Dodd, Jerry 128
Dodd, Shirley 107
Dodds, D. 202
Dodge, Marietta 27
Dombalian, Henry 27
Donaire, Val 82
Donaldson, Jack 73, 74, 171, 175
Donatelli, Virginia 27
Donovan, Jack 87
Dornbush, Marvin 145, 163
Douglas, Chesley 20
Douglas, Donald 128
Douglas, Francis 28
Douglas, Nadine 165
Dow, Harley 73, 76
Dow, Joyce 119
Down, David 52, 149
Downer, Deborah 116
Downey, Donald 127
Downey, Lyle 11
Downs, Barbara 113
Doyles, Eileen 188
Doyle, Jerry 133
Draper, Boyd 164, 169
Drew, Dean 187
Drew, Will 90, 127
Driscoll, Elizabeth 117
Duarte, Emerson 28
Dugan, Aimee 28, 104
Dugan, Jean 158
Dugan, Lee 28, 138, 152
Duino, Louis 97
Duncan, Carl 16, 191, 196
Duncan, Lawrence 73
Duncan, Neva 191
Dunlap, Helen 28
Dunlavy, William 133, 182
Dunn, Donald 28
Dunn, Lester 28
Duran, Joseph 87
During, Robert 28
Durkin, Robert 136, 178
Durrell, Jeanne 104
Dusek, Maryrose 28
Dusek, Thomas 28
Dusel, William 21
Dutton, Frederic 64
Duval, William 128

E

Eagen, Thomas 11
Eaton, Conrad 139
Ebert, Richard E. 152, 181, 191
Eddy,, Thomas 28, 45, 142
Edenhofer, Delores 28
Edholm, Mildred 28, 191, 195
Edlund, Robert 178
Edminster, Robert 73
Edmondson, Ruby 158, 169
Edner, Marvin 159
Edwards, Berneice 28, 197
Edwards, Sue 200
Egan, George H. 73
Egan, Shirley 162
Eglington, Glen 28, 186, 191
Ekstrand, L. 169, 202
Ekstrand, S. 202
Elbert, Esther 28, 179
Elder, Jay C. 9
Eldridge, Don 182
Eliason, Jo Ann 28, 121
Elkins, Pat 59, 113, 150
Elliott, Donald 132
Elliott, Jim 90, 125
Ellis, Bernard 149
Ellis, Dorothy 17, 51, 120
Ellis, F. A. 16
Ellis, Harold 28, 180, 181
Ellis, Jeanne 115
Elmer, Jack 146, 161
Elwood, Iris 19
Ely, Hal 131, 191
Emerson, C. 202
Engineering Society 179
Engwicht, Harry 15
Enos, Clydagh 28
Entomology Club 196
Enzensperger, Maile 107
Enzenberger, Robert 84
Epsilon Pi Tau 178
Erb, Charles 138, 152
Erichsen, Ellen 114
Erickson, Ellen 158
Erickson, S. 53
Erlendson, William 11, 66
Ernest, Barbara 28
Erwin, Hadley 132
Eta Epsilon 179
Eta Mu Pi 167
Etherton, Nancy 52, 119, 150
Etherton, Peggy 55, 118, 150
Etter, Beverly 121
Eugene, Lucille 169
Evans, Jeane 189
Evans, Margaret 28
Everett, Steve 61
Ewens, W. 198

F

Fabbro, Bruno M. 28
Fahey, Robert 140
Falk, Robert 128
Fallico, A. 198
Faneuf, Don 138
Fanger, Jessie 185
Fagundes, Merle 130, 174
Farlow, Clayton 152, 179
Farnsworth, Penny 194
Farr, Frank 165
Farrell, Bernice P. 28
Farris, Paul 87, 89
Farsburg, Henry 132
Fatzer, Edward 28
Faulk, Jack 73, 76
Feavel, Margaret 182, 183
Febbraio, M. 52
Felice, Pat 90, 130
Wilber, Fellows 165
Felse, William 9
Fenocchio, Marilyn 28
Fenton, Henry B. 28, 142
Ferch, Sallyan 106
Ferguson, Marian 118, 188
Ferguson, Marilyn 116
Ferguson, T. 179
Ferguson, Rouelle 28, 102, 103
Fernandes, Owen 28
Figg, Albert E. 28
Filice, James 28
Filipovich, Peter 155
Fimrite, R. 53
Finger, William 140
Fink, Carolyn 188
Finley, Claude 126
Finnegan, Richard 73
Fisher, Dale 73, 95
Fisher, Carleen 110
Fisher, Charles C. 29
Fisher, Charles W. 29
Fisher, Gladeen 199
Fisher, Jane 107
Fisher, R. 202
Fisher, Wesley 73, 75
Fitch, E. 198
Fitch, Mrs. H. 198
Fitch, H. 198
Fitton, Donald 29, 61, 163
Fitzgibbons, Jim 187
Fitzmaurice, Stanley 29
Flannigan, Patricia 118
Fleckner, Stanley 29, 179
Fleming, J. 53
Flenniken, J. 52, 191
Fletcher, Louise 116
Flint, Joan 29, 118
Floyd, Althea 199
Flying '20 200
Folendorf, B. 179
Folendorf, Ernest 29
Fodres, James R. 200
Foletti, Eugene 29
Foley, Eugene 96
Foley, Leo 140
Foley, Robert 140
Foller, Jack 134
Fonda, Harold 191
Fones, Guy 29
Fonseca, Gabriel 59, 194, 163
Fontana, John 173
Fontes, Barbara 188
Fontes, Wayne 87, 89, 171
Ford, Russ 125
Forrester, Robert 139
Forseth, Donna 188
Forster, Ruth 119
Forsyth, Ray 87
Fortney, James 165
Foster, Edith 13
Foster, Dolores 188
Foster, Don 90, 129
Foster, Gloria 107
Foster, John 125
Foster, M. 53
Foster, Wallace 29
Fossgreen, Bob 187
Fought, Victor 173
Foulgar, Donald 126
Fourcade, Jack 87, 130
Fowler, Jack 29, 175
Fowler, Stu 85
Fox, Florence 188
Fracisco, Barbara 114, 188
Francis, James 132
Francis, Joanne 29
Francis, Stan 132
Francisco, B. 152
Frangione, Lou 60, 195
Frank, Jean 29, 108, 156
Frank, Mel 82
Franklin, Dennis 148
Franusich, Pete 87, 88, 171
Frantz, Patricia 120
Frasher, Robert 87
Frasher, L. 202
Freeborn, Douglas 174
Freeman, Aldana 29
Freeman, Richard 126
French, Dudley L. 180
Frey, Elizabeth 191, 199
Freshman Class 53
Friar, Barbara 189, 190
Fulton, Barbara 12
Fulwider, Mary 29
Furnare, Ruth 29
Friedman, R. 198
Fristoe, Margaretta 15
Frizzi, Len 130
Frost, Everett 29
Frost, Richard 132
Frost, Robert 125
Frusetta, Charles 128
Frutuozo, Clara 29
Fucile, Rose 29, 165
Fugitt, John 187
Fuhlendorf, Elsie 160, 188, 195
Fuller, Janice 116
Fuller, Nancy 106
Fuller, Katherine 114
Fuller, Ross 29, 161, 129
Fullmer, Winifred Pearson 29, 162
Fulsaas, D. 191

G

Gabriel, Marie 29, 109, 112, 156, 184
Gabur, Lorraine 29
Gagliardi, Peggy 107, 188
Gallagher, Ruth 113
Gallaher, Harold 190
Gamble, Catherine 29, 168
Gambord, Wanda 61, 194
Gamma Phi Beta 114-115
Gamma Pi Epsilon 155
Gardella, Louis Jr. 29
Gardiner, Pat 118, 156
Gardner, Mary 120
Garibaldi, Lois 150, 118
Garin, Marie 189
Garretson, Jane 113, 179
Garske, Joe 192, 193
Garton, Duane 154
Gass, Kenneth 29, 169, 186

Gates, R. R. 16
Gates, Wendall 10
Gearhardt, William 136
Geduldig, Dwight 29
Gellespie, Sue 188
George, Guy 14, 167
George, Norma 179
George, Richard 152
German, Idamae 189
Gertsch, Marianne 53, 121
Giacomazzi, Janet 53, 110, 155
Giacomazzi, John 128
Gianoli, Roberta 29, 188
Giansiracusa, Josephine 29
Gibbs, Bert 29
Gibbs, Geraldine 110
Gibbs, Glendyn 10
Gibson, Cliff 168, 178
Gibson, Gladys 21
Gifford, Donald 148
Gilbert, John 12
Giles, Dean 83, 94, 95
Gillespie, S. 52
Gillis, Hugh 11, 132
Gilroy, Mary 60, 194
Gilson, Maxine 170, 203
Giuffre, James 30
Glickman, Meyer 191
Glines, Jean 30, 102
Gluth, Harold 168
Godeeke, Elinor 191
Goelzer, Rhea 118
Gold, Jerry 82
Golden, Jack 191
Golder, Alice Joy 30
Goldman, Sye 30
Goldner, Morris 12
Goode, Raymond 30, 159
Goodman, Donald 30, 153
Goodsell, Ruth 30, 197
Goodwin, Raymond 142, 146
Goody, Margery 52, 150
Gordon, Virginia 106
Gorhm, Harvey 90
Gorin, Donald 197
Gormley, Paul 194
Gosselin, Rosemarie 106, 188
Gothard, Marianne 30, 156
Gothberg, John 30
Gotthold, Raymond 30, 198
Goularte, Lionel 191
Gould, William 19, 63
Goulder, Patricia 121, 197
Gove, Lenore 158
Grace Hall 189
Graefe, Mary Jo 105
Graeser, Celeste 111
Graf, William 17
Graffigna, Annamae 112, 188
Graham, Frederick 12, 134
Grank, Robert E. 30, 178
Grant, Richard 142
Grantham, Kenneth 30
Grass, Robert 159
Grass, Willmer 96
Graves, Barbara 115
Graves, Darrell 154
Graves, Edith 9
Graves, Joseph 154
Graves, Stephen 157, 198
Gray, Cleo 30, 170, 179
Gray, Dave 87, 88
Gray, Lillian 14
Grebmeier, Ralph 12
Greco, Joan 104
Greene, Dorothy 30, 179
Greene, E. S. 17
Greene, Janet 105
Greenwood, Joan 10
Greiner, Francis 30
Gresham, Fred 178
Greulich, Elizabeth 30, 118
Griebel, Jay D. 144
Griffin, James 202
Griffin, Robert 132
Griffith, Harry A. 30
Griggs, Judy 114
Grischy, Barbara 102
Griswold, John 202
Grass, Al 132
Gross, Robert 200
Grove, Opal M. 30
Groves, Mary 120
Guenther, Ann 47, 55, 120
Guenther, Robert J. 30, 128, 202
Guerra, Esther 102
Guichard, Charles 126
Guidoux, Donald 178
Guinn, Gale 112
Guisness, Edward 136
Gunderson, Norman 15, 179
Gunner, Mary 108
Gunther, Kenneth 153, 190
Guthrie, Joe 152, 154

H

Hachen, Audrey 186, 120
Hackman, Carolyn 30,55,59,151,165,198
Haddon, Jack 61
Hadgson, Gladys 191
Haehl, Chez 11
Hafley, C. 53
Hafley, Carolyn 108
Hagaman, A. 16
Hagen, Robert 30, 83, 84
Hagerty, Jan 16
Haggerty, Alston 19
Hale, Joan 52, 114, 150
Hall, J. 55
Hall, Katheryn 13
Hall, Katherine 14
Hall, La Verne 91, 93
Hall, Maxine 30
Hall, Shirley 30
Hallahan, Carole 188
Haller, Della 30
Ham, George 182
Hamachi, Mary 30, 189
Hamilton, Mary 21
Hammer, Dorothy 104
Hammer, Jack 82
Hammerstrom, Jean 30, 191
Hammond, C. 53
Hammond, Nadine 10
Hammock, David 153
Hand, B. 202
Hankins, Shirley A. 30, 109
Hansen, Paul J. 30, 134
Hanssen, F. C. 96
Hanzad, Armen 138
Harder, Charlotte 115
Harder, Virginia 13
Harding, Richard 73, 80, 81
Harding, Yvonne 30, 165
Hardy, Charlotte 110
Hardy, Douglas 12
Hardy, Nancy 116
Harker, Charles 30
Harpainter, Robert 114
Harriman, Don 90
Harrington, Barbara 31
Harris, Genevieve 31
Harris, Gilbert 201
Harris, James 31
Harris, Jenny 191
Harris, J. 179
Harris, Joan 31
Harris, Lou 82, 197
Harris, Mary 19
Harris, Rowland 138
Harris, Sam 201
Harryman, Don 182
Hartdegen, Max 178
Harter, Ora 197
Hartley, Nan 110
Hartman, E. 198
Hartranft, Glenn 18
Harvey, Barbara 117
Harvey, Herbert 172
Harvey, Tom 82
Harville, John 16, 196
Hasse, Raymond 61
Hassur, John 191
Hatch, Bill 124
Haughton, Harry 129
Hawkings, William 31, 178, 159
Hawkins, Jack 178
Hawthorne, Robert 31, 180, 181
Hay, David E. 200
Hayes, Betty Gentry 31
Hayes, Dorothy 31
Hayes, William 134
Hazelquist, Fern 31
Hazeltine, Karl 17, 202
Hazeltine, Martha 196
Hazeltine, William 196
Hea, Col. James 20
Heagerty, David 124, 128
Hearne, Frank 142
Heeren, Edward 128
Heffer, Barbara 191
Hein, Marilyn 200
Heindsel, Wilma 197
Helrick, Grad 101
Henderson, Bill 60
Henderson, Duane 120
Hennessy, William 51, 136
Hepner, Marge 203
Herche, Nancy 102
Hermans, William 12
Hernandez, Danniel 145
Herold, Marie 199
Herrick, Bob 93
Herrick, Dorothy 118
Herrick, Marilyn 119
Herth, J. P. 16
Heseman, Virginia 31, 156, 184, 200
Hettrick, Grace 31, 55, 116
Heusinkveld, Barbara 31
Hewitt, Clyde 126, 186
Hicks, Jacqueline 116
Hicks, Ramona 120
Hickson, Ernie 31, 178
Higgins, Eileen 110
Hildebrand, Lawrence 31, 153
Hildebrant, Sylvia 164, 196
Hilke, James 149, 152, 180
Hill, Barbara 108,109,101,151,156,184,31
Hill, Coralee 101, 102
Hill, Danny 18
Hill, Mary 112, 164, 197
Hillis, Noelle 120
Hillyer, Willard 31
Hinds, Eleanor 31
Hinkle, George 31, 152
Hinze, Clara 197
Hipkins, Bruce 173
Hirata, Clinton 31
Hirose, Ruth 187
Hirtasuki, Ray 82
Hitchcock, Benjamin 141
Hjelm, Jean 116
Hjelm, Yvonne 116
Hobby, James 31, 181
Hodgins, George 31
Hodgson, Ann 110
Hofheinz, Margaret 104
Hoffman, Carl 19
Hoffman, Jeanne 108, 150, 198
Hoffman, Richard 148, 166
Hofling, Ann 31
Hogan, Edward 31, 157
Hogan, Helen 104
Hogan, Kenneth 15
Hogben, John 31
Hogen, Ruth 31
Hohman, Beatrice 31, 118
Holeman, Raymond 141
Holladay, Donald 69
Holland, Bonette 31, 169, 116
Holland, John 126
Holloway, Roberta 21
Holly, Donald 165
Holmberg, Carl 51, 147, 143
Holmes, Marilyn 108
Holmes, William 31
Hoobert, Alice 196
Hood, James 155
Hooton, Mary 15
Hoover, Alice 17
Hopkins, Jay 97
Hopkins, John 142
Hopper, Kenneth 32, 140
Hornbaker, Joseph 138
Hornig, Edgar 12
Horst, Frank 65, 126
Hougham, Joan 32, 109
Houle, Marie 32
Houser, John 166
Gado, Louis 130
Hover, Arthur W. 32
Hovig, Cyrus 32
Hovig, Ted 73
Howland, Ruth 121
Howard, Clark 186
Howard, L. 53
Howes, Madelin 111
Hoyt, William 196
Hubbard, Bill 18, 72, 73
Hubbard, Calbert 96, 169
Hubbard, Eben 127, 175
Hubbard, Scott 163
Hubbs, Carol 106
Huber, Donald 179
Hughes, Charles 32, 73, 77, 80, 81, 171
Hughes, E. 53
Hughes, Rosemary 112
Hugo, Barbara 112, 157
Hugo, Marjorie 13
Hugo, Richard 32, 62, 163
Hulse, Merrill 125
Hummel, Ray 167, 191
Humphrey, Tom 99
Hunter, Floyd 140
Hunter, Paul 32
Huntwork, Richard 135
Huntley, Jim 187
Hurst, Bette 106
Huse, Barbara 32, 112, 170, 179
Hutch, William 136
Hutton, Roselyn 104
Hutton, Roselyn 105
Hyde, Hugh 133
Hyde, Maurice 19

I

Ianne, Charles 19
Ibarreta, Anthony 32
Ichikawa, Ben 90, 166
Imker, Franz 174
Inman, Charlotte 189
Inman, Stu 83, 84, 85, 93
Inter Fraternity 124
Inveen, Dan 86
Iota Delta Phi 165
Isaac, John 32, 164, 196
Isaac, Mildred 32, 164, 196
Ishizaki, Koichi 32
Israelson, Allen 179, 200
Ives, Jane
Ivy, Nancy 32, 186

J

Jaca, Jean 32, 158
Jackson, John 90
Jackson, Ray 178
Jacobs, E. P. 190
Jacobs, James 21
Jacobs, Stanley 131
Jacobson, Clara 32, 167
Jacobson, Conrad 159
Jacobus, Ray 95
James, Donald 15
James, E. 179
James, John W. 32, 138
James, Ruth Elaine 32
James, Vern 13
James, William S. 18
Jameson, Lelan 201
Jeffey, Garratt 32
Jensen, George 32
Jensen, Harry 14, 169
Jensen, James 69
Jenson, Alton 149
Jenson, Beverley 59
Jenvey, Walter 56, 142
Jesson, Richard 11
Jobs, Fred 99
Joergensen, Carolyn 113, 191
Johns, Cliff 187
Johns, Mary Lou 188
Johns, Ruth 187
Johnson, Albert J. 181
Johnson, Derk 143
Johnson, Dorothy 112
Johnson, E. 202
Johnson, Eleanor 32, 102
Johnson, Erle 32, 72
Johnson, Harold 124, 196, 125
Johnson, Harold 11
Johnson, Harriet 32
Johnson, James 195, 198
Johnson, Janice 32, 120
Johnson, K. L. 17
Johnson, Marvin 73, 78, 80, 202
Johnson, Newell 32, 190, 152, 164
Johnson, Norma 32, 107
Johnson, Orville 83, 86
Johnson, Reynold 133
Johnson, Robert 132
Johnson, Roland 178, 182, 183, 191
Johnson, Rosalie 188
Johnson, Shirley 118
Johnson, J. Theodore 10
Johnson, Wendell 11
Johnson, William 144
Johnston, Claire 113
Johnston, John 87
Johnston, Joy 105
Johnston, Lewis 32
Johnston, Norma 19
Jones, Betty Lou 102
Jones, Duane 52, 130, 191
Jones, Louis 32, 152, 180, 181
Jones, Margaret 10
Jones, Phyllis 197
Jones, Ray 129
Jones, Tudor 32, 178
Jones, Virginia 115, 101
Jordan, Eade 165
Jordan, Lee 90
Jorgensen, Jean 116
Jorgensen, June 32
Josephs, L. 198
Joyce, Ann 60, 107, 188, 194
Judd, Frederick 134
Juliano, Joe 73, 76, 77, 81
Junior Class 50-1
Jurevich, Tillie 185
Jursch, Helen 11

K

Kamrar, Lowell 169, 178
Kanalakis, Peter 161
Kappa Alpha 132, 133
Kappa Alpha Theta 116, 117
Kappa Delta Pi 168, 169
Kappa Kappa Gamma 118, 119
Kappa Phi 203
Kappa Sigma Kappa 144
Kappen, Charles 19, 63
Kartchner, W. 16
Kasmire, Marcia 199
Kastner, Robert 133
Kaulbach, Diana 112, 191
Kayessert, Mary 190
Kazarinoff, Constantine 33, 155
Keach, Elizabeth 118, 188
Keane, Thomas 173
Kearney, Caroline 33
Kearney, John 180
Kearney, Mayrene 102
Kearney, Philip 33, 157, 198
Keebaugh, Jeanette 106
Keegan, Florence 19
Keeler, Norman 96
Keeler, Otis 33, 96
Keene, George 73, 74, 81
Kehlor, Jim 191
Keil, William C. 200
Keller, Heah 33, 102, 151, 169
Keller, Robert 33, 147, 134
Kelley, Arthur C. 14, 180
Kelley, Ken 187
Kelley, Pat 59, 103
Kellogg, Aletta 111
Kelly, Alice Lee 33, 60, 160, 194
Kelly, D. 53
Kelly, Dick 56
Kelly, Jack D. 181
Kelly, Patricia 103
Kelly, R. 53
Kemper, Norma 199
Kendall, Letitia 33, 104
Kennamore, Woodie 124, 140
Kenneally, Corinne 117
Kennedy, Barbara 117
Kennedy, Frank 33, 178
Kennedy, Joan 61
Kennedy, Scott 164, 196
Kent, Alice 115
Kern, Bill 82
Kern, Patricia 189
Kerr, Duncan 33
Kerr, John 11
Kerwin, Harry 33
Kimura, Nancy 33
Kessler, Raymond 164
Ketchum, Carl 61, 141, 149
Ketman, Betty 43, 162
Kevin, K. 52

Kibby, Leo 12
Kiddie, Patricia 112
Kiely, Louise 104, 168
Kiely, Pat 104
Kilgallan, Elizabeth 112
Kilpatrick, Marion 13
Kim, Daniel 170
Kimura, Lincoln 73, 87
Kimzey, Helen 203
Kinaga, Karl 166
Kindorf, Harry 82
King, Elizabeth 117
King, Henry 33
King, Robert 129
King, Roland 127
King, Ruth 106, 150
Kingman, Edward 132
Kingsley, Maj. Earl 20, 175
Kinney, Barbara 33
Kinney, Betty 102
Kinney, Beverly 191
Kinney, Jean 102
Kinney, M. 16
Kinst, Barbara 53
Kirby, Louis N. 98
Kirk, Shirley 190
Kirk, Yvonne 105
Kirn, Betty 109
Kissick, Robert 143
Klein, Bobbie 195
Klein, Pat 156
Kleinmaier, Donald 33
Kleir, Doris 33, 162, 169
Klemetson, M/Sgt. H. 20
Kline, Marjorie 109
Kling, Ralph 33
Klinker, William 33, 124, 159, 178
Klint, Ralph 134
Knight, Reese 86
Knipper, Richard 143
Knowles, Thelno 33
Knowlton, Hal 191
Kobayashi, Dorothy 33
Kolb, Dolores 203
Kollmer, Kathy 176
Korunich, Nada 33
Koskey, Thomas 160
Kramer, Harvey 140
Kreidt, Leonard 62
Kreinkamp, Janet 33, 60, 160
Kriege, Sylvia Ann 33, 104
Kristovich, Peter 20, 169
Krough, Ray 33
Krumland, Roy 33, 164
Kugel, J. 53
Kugel, M. 53
Kukolsky, Barney 33, 131
Kukolsky, June 33
Kulp, Stanley 141
Kumano, Mas 59, 195
Kurtzweil, Mary 197

L

Lackey, Lorraine 53
Laclargue, George 82
Laclerque, Donald 87
LaFave, Corrinne 102
LaFave, Donald 126
Lahl, Edgar 141, 178
Laib, Oscar 33
Laine, Ruth 185, 200, 156
LaLanne, Jean 178
LaMar, Dale 149
LaMar, Ronald 47, 148
Lambda Chi Alpha 125
Lambert, Gloria 104, 179, 203
Lambert, Nell 169, 186
LaMont, James N. 180
Lanfri, Anthony 178
Lang, B. 179
Lankas, Jack 73
Lanyon, Milton 10, 52
Lapp, Louise 112
Laraway, William 132
Larcher, Victor 34
Larke, Janet 101, 121
Larsen, Jacqueline 197
Larsen, Margaret 203
Larson, Donald 130, 172
Larson, John 173, 175, 201
Larson, R. 53
Lassen, Andrew 12
Lathrop, Donald 125
Laton, Anita 19
La Torre 60, 61
Laughrey, Donald 129
Lausten, Bruce E. 180
Lausten, William 128
Lavagnino, Ernestine 31, 151, 164, 188
Lavagnino, Pearl 34
Lawler, Diana 114
Lawrence, Ann 114
Lawrence, Margery 118
Lawrence, Mary 34
Lawrence, Robert 34
Lawson, Ada 34, 189, 199
Laxalt, Marie 118, 188
Lazzeroni, Jacqueline 169
Leaman, Robert 175
Lee, Beverly 108
Lee, Gena 31
Lee, Jackie 18
Lee, Raymond 172
Lee, Tom 82
Lees, Jean 19
Leggett, William 34
Leigh, Barbara 59, 118
Leijon, Carl 34, 140, 178
Leijon, John 167
Lemon, William 138
Lennon, Elizabeth 115
Leonard, Alyce 108
Leonard, David 34
Leonard, Gloria 34, 112
Leonard, Thomas 15, 159
Leonetti, Lorraine 65, 108
Lercari, Jack 73, 75
Lev, Donald 177
Lewin, Pat 110, 188
Lewis, Donald F. 34, 167
Lewis, Edwin 186
Libbey, Leona 34, 196
Lillibridge, Edward 155
Lillibridge, Janet 34
Lind, Irwin D. 181
Lindley, Bonnie 34, 120
Lindsay, Mary 188
Lindsey, Fred 34, 73, 74
Link, George 34, 145, 147, 163
Linn, Woodson 73, 76, 81, 92
Lioi, James 11
Lipp, Sylvia 34, 160, 186
Littell, William 34, 152, 198
Little, D. 52
Littman, Gordon 130
Livingston, Arvin L. 34
Livingston, Lennard 148
Livingston, Robert 34
Lloyd, Georgene 118
Lobingier, Frances 34, 199
Locke, Robert 178
Lockney, Robert E. 34
Lockwood, Jeanne 117
Loewen, Walter 34, 140
Logan, William 34
London, Grace 13
Long, Charles 90
Longmire, Robert 142
Loo, Isabelle 34
Lopes, Don 94, 95
Lopes, Estelle 188
Lopes, Gerrie 103
Lopes, J. 53
Lorenson, Ruben 34
Lorenson, W. 11
Lorimef, Rev. H. J. 191
Louoi, Sam 34
Louthan, Betty 109
Loveless, Ivadel 109
Lovell, Glenn 86
Lovell, Sally 110
Lovely, James 134
Lowrey, Joyce 34, 164, 188
Loze, Anna 10
Lua, Lee 35, 198
Luckey, Robert 134
Luedemann, Lenore 15
Luick, Wilbur 11
Luke, Virginia 35, 55, 109, 151, 160
Lumley, M/Sgt. James 20
Lumpkin, Walter 91, 92
Lundstrom, Carl 35, 169
Luther, Lloyd 35, 173
Luther, William 140
Lutheran Students 191
Lyand, Donald 170
Lycurgus 59
Lyman, Joyce 52, 114
Lynch, Charles 193
Lynch, Nora 184, 200
Lynch, Pauline 10
Lynch, William 125
Lyon, Raymond 141
Lyon, Winona 35, 102
Lyter, Clara J. 70, 184

M

McCall, Larry 132
McCallum, Alexander 16
McCartney, M/Sgt. 20
McCarty, Bert 173
McCarty, Dave 95
McCarty, Robert 98, 155
McCaslin, Donald 84
McClaine, Doris 120
McClaine, Leslie 16
McClaran, P. 197
McColley, Thomas 145
McCord, Edna Merle 35, 203
McCord, Lois 59
McCord, Mary 182
McCormack, Betty 187
McCreath, Harrison 11
McCubbin, Pat 114
McCue, Honore 105
McCullough, Stewart 90
McCurdy, Evelyn 108
McDiarmid, Mary 121
McDonald, George 137
McDonald, Patrick 192
McDowell, Edith 197
McElroy, Robert 99
McEnroe, William 35
McFadden, Robert 59, 125
McFarland, J. 202
McFarland, Virginia 35, 158, 168, 169, 188
McFarlane, A. 197
McGill, Harry 82
McGlynin, Richard 138
McGowan, G. 197
McInnes, Joan 12
McIntyre, Lynne 35
McJiltin, Howie 90
McKelvie, Charles 141
McKencie, Robert 59
McLaren, Leroy 36
McLaughlin, Peter 142
McMahan, Darrel E. 36
McMahon, Francis 129
McMahon, Leila 111
McNeil, Bruce 182
McNeil, Mary 114, 156, 184
McNeyll, Peter 73
McNown, Bernard 159
McPherson, Walt 18, 85
McQuarrie, Dr. T. W. 6
McQueen, Ruth 61, 112, 203
McRobbie, John 178
McSweeney, John 56
MacCarty, Warren 97
MacDonald, Bryce 138
MacDonald, Dolores 115, 185, 188
MacDonald, L. 52
MacDowell, Donald 171
Mace, Phyllis 35
MacFadden, Pat 52, 121
Machado, June 110
MacIntosh, George 35
Mack, James 35
Mack, Richard 159
Mackay, N. 197
MacKenzie, Barbara 109
MacLean, Blair 18
MacPherson, Cullen 35
MacQuarrie, Eve 117
Macy, Sondra 59, 160, 184
Maddox, Pat 203
Maddux, Merna 35, 60, 62, 189
Madison, Sally 116
Madsen, Anabel 104, 191
Madsen, Donald 98, 125
Madsen, Robert 47, 52, 90, 128, 182
Mahr, Ruth 61
Maire, Ronald 91
Majersik, C. 53
Major, Peggy 114
Malatesta, Henry 35
Malerbi, Florence 35
Malloni, Isabelle 52, 188
Maloney, Con 95
Maloney, Kathleen 104
Mammoliti, Toni 168
Manchester, Kenneth 35, 153, 159
Mangini, Fred 73, 74, 78, 93
Manley, Charles 190
Mann, Herbert 19
Mansfield, Robert 138
Mapes, James 35, 60, 163, 166, 194
Maphet, Gayle 35, 105
Marberry, Fred 82
Marchant, William 139
Marcipan, Robert 95
Marcks, Margaret 35
Marcus, Patricia 110
Margherita, Salvatore 190
Marino, Russell 35, 190, 164
Mariotti, Richard 143
Marks, Morton 167
Maroni, Albert 35
Maroni, Helene 35
Marquiss, Richard 148
Marriott, Charles 128
Marriott, Dave 92
Marriott, Loren 35
Marsh, John 125, 201
Marsh, Ruth 20
Marshall, Alex 134, 135
Marshall, Patricia 109
Marshall, Rev. J. 191
Martin, Edward 87
Martin, Elgin 73, 76
Martin, J. 178
Martin, Marian 169
Martin, Mary 188
Martin, Mel 92
Martin, Nancy 35, 116, 186
Martin, Ruth Anne 106
Martinelli, Antoinette 113
Martinet, Jacques 127
Martinez, Mac 87, 89
Martini, Louis 35, 126
Mary George Co-op 199
Mason, John 169
Mason, Richard 130
Mathis, Elmer 35
Mathson, Nancy 118
Matignon, Sally 111
Mattos, George 93
Mauro, George 87
Maus, Walter 35, 167
May, L. 179
Maynard, Robert 126, 157, 198
Maxwell, Dorothy 35, 158
Maxwell, J. 179
Meacham, Lyle 194
Mead, Bud 194
Mead, Murray 36, 60, 143
Meckel, Henry 94
Medeiros, Keith 124, 138
Meek, Charles 125
Meeker, Barbara 53, 103
Meier, Marilyn 36, 191
Meischke, Fred 36, 178
Melendez, John 137
Melerbi, Florence 103
Mellow, Norman 159, 178
Melson, John 152
Mendonca, Yvonne 36
Mendonsa, Gilbert 73, 78
Mendoza, Mickey 90
Menendez, Julius 87
Menges, Gene 73, 74
Mercer, Thomas 36
Merrill, Eileen 119
Merrill, Geraldine 114
Merritt, Joan 53, 102
Merritt, R. 202
Merritt, Wilda 11
Mervy, Vaux 120
Merz, Margery 188
Mesa, Pete 95
Metcalf, Mariene 158, 162, 169
Metz, Oscar 99
Meyer, Bob 90
Meyer, Mary Lou 36, 114
Meyer, Shirley 115
Mitchell, Joan 102
Michener, R. 179
Miescke, Carl 196
Mignon, Helen 10
Miguelgorry, Charles 36, 126
Milford, Ruth 21
Milichivich, Nick 159
Miller, Alfred 137
Miller, Chester 173
Miller, Edwin 73
Miller, Harold 21
Miller, Harry Jr. 149
Miller, M. 53
Miller, Martha 36
Miller, Stuart 134
Mills, Rosalie 109
Millspaugh, Marcia 119, 188
Milner, C. 197
Mineta, Helen 11
Minium, E. 198
Minor, Ethel 36
Minor, Robert 36, 128
Minshall Mary, 182, 183
Mintz, J. 202
Miracle, Fred 36, 154
Mitchell, Alice 13
Mitchell, Donald 154
Mitchell, Richard 201
Mitchell, Russell 149
Moeller, John 129, 149
Moellering, William 12
Moies, James 152
Molina, Hugo 36
Monahan, William 129
Monday, B. 197
Monforte, Marianne 36, 197
Monroe, Jack 87
Monroe, Japion 36
Montero, Evelyn 199
Montgomery, James 202
Montgomery, William 149
Moody, Jo Ann 106
Moody, Sally 52, 150, 199
Moon, Robert 36, 60, 152, 160, 194
Moor, Dane 132
Moore, Donald 171
Moore, Doris 187
Moore, Glenn 59, 194
Moore, Jane 36, 106
Moore, John 36
Moore, Mrs. 203
Moore, Pamela 119
Moore, Robert 159
Moore, Sallie 180
Moore, Thomas 178
Moorehead, Marcia 114
Moorehead, Martha 114
Moorhead, Dudley 12
Moorhead, Earl 135
Morello, Ben 192
Morelock, Gale 149, 180
Moreno, Arturo 166
Morettini, Mary 118
Morgan, Alice 157, 198
Morgan, Diane 121
Morgan, Doral 36
Morgan, Edward 132
Morgan, Hubert 15, 179
Morgan, Junior 73, 77, 84
Morgan, Kay 121
Morgan, Williams 172
Morphew, F. 17
Morris, Bert 17
Morris, Eugene 36
Morris, Mona 36, 55, 184, 108, 156, 199
Morrison, Patricia 36, 164
Morse, Alida 36, 101, 112, 170
Morse, Harry 187
Morton, Allen 132
Mosher, Carl 202
Mosher, Edwin 56, 128
Mosher, James 36
Mosher, Katherine 59, 116
Mosher, Raymond 20, 140
Mottram, John 10
Mouat, Lawrence 11
Moulton, Kenneth 127
Mourilla, N. 178
Mu Delta Pi 145
Mudgett, Ruth 110
Muffelman, Mary 36, 112, 160, 189
Mullen, Edward 36
Mumby, Edward 18, 90, 99
Mu Phi Epsilon 162
Murchison, Myrene 110
Muro, George 87
Murphy, Allen 36
Murphy, Charles 36
Murphy, Frieda 191
Murphy, Margaret 53, 108
Murphy, Richard 128
Murray, Kenneth 132
Musso, Florence 115
Mustol, Carl 36, 169

Muttersbach, Galen 134
Myers, Gerald 173
Meyers, Howard 13
Myers, Jean 118
Myers, Rex 37, 181
Myers, S. 52
Myren, Ann 37, 116

N

Nagashima, Lucille 37
Nail, John 135
Nakagawa, Mary 37
Nakano, Irene 37, 189
Nash, Lowell 37
Navarro, Isabel 104
Naylar, Betty 179, 191
Neal, William 9
Nedham, Mary Louise 37
Nedom, Nellie 112
Neel, O. 179
Nees, Faye 37
Neff, Winfield 125
Neibaur, R. 179
Neil, Rose 37, 191
Nelson, B. 191
Nelson, E. 186
Nelson, Gail 37, 108
Nelson, Gerald 140
Nelson, Harold 178
Nelson, Helen 191
Nelson, John 37
Nelson, M. 202
Nelson, Marge 114
Neuhardt, D. 197, 202
Neuling, R. 202
Nevenzel, Gladys 10
Newcomb, Bruce 134
Newman Club 192, 193
Newman, Donald 140
Newton, Gale 125, 175
Newton, Lola 195
Nichols, Lillian 156
Nichols, Rosemary 109
Nicola, Robert 82
Nicolen, A. 202
Niel, Ollie 170
Nielson, Doran 124, 143
Nightengale, Louis 145, 158
Nimerrick, Eva 162, 202
Nissen, Ray 145, 163
Nix, Ralph 169
Nofzinger, Lyn 99
Nolan, Philip 167
Nordahl, Raymond 37
Nordberg, Lloyd 200
Nordhausen, John 140
Normington, Ines 37
Northup, Charles 149
Norton, Jacqueline 116
Norton, Lorraine 21
Norton, Marilyn 116
Nutt, James 87, 88
Nystuen, Carol 184, 199

O

Oasey, Alvin 98
Oba, George 187
O'Brien, Georgia 106
O'Brien, Jane 188
O'Brien, Kenneth 135
O'Brien, Patricia 37, 107
Occupational Therapy 199
O'Connor, Jim 82
O'Donnell, E. P. 13, 140
O'Donnell, Theresa 37, 104
Ogren, Ruth 196
Ohm, Helen 112
Okagake, Tom 94, 95
Olafson, Auroua 13
Oliver, Gealdine 104
Olseen, Helen 13
Olson, Emily 13
Olson, Maraget 37
O'Meara, Stephen 37, 73, 76, 80, 91
O'Neale, Adelle 59
O'Neill, Dolores 160, 162
O'Niel, Joan 51
O'Rielly, William 126
Ormiston, Yvonne 199
Oro, L. 52
Orr, Sumner Jr. 37
Osborn, Dick 132
O'Shea, Margaret 110
O'Shea, Margaret 37, 188
O'Steen, Harold 90
Overhouse, Howard 37
Overhulse, Michael 37, 59
Owens, Gerald 133

P

Pace, Patricia 106
Pach, William 140
Pidilla, Vincent 178
Page, Virgil 159
Palmer, Irene 15, 156, 200
Palmer, Max 126
Palmer, P. 198
Palmer, Viola 9
Pan American League 197
Panelli, Angie 105
Panhellenic Council 101
Paniagua, Maria 197
Panopulos, Chris 37, 181
Par, Marjorie 110
Pardee, Barbara 115
Parez, Joseph, M. 190
Paris, Georgette 37, 165
Parish, Helen 19
Parker, Barbara 120
Parker, Darrell 154
Parker, Edwin 11
Parker, Joan 104
Parker, K. 53
Parman, H. 197, 202
Parrish, Rex 37
Parry, Joseph 164
Parsons, Mary Alice 37
Parton, William 73, 74, 79
Passey, Bill 92, 134
Passey, Jack 92, 135
Patnoe, Herbert 139, 154
Paterson, Barbara 156
Patrick, Dean 172
Patterson, Barbara 37, 52, 156, 184, 185
Patterson, George 137
Patterson, Jean 37, 158
Paulsen, Bud 82
Paull, Janice 164
Pautz, Douglas 159
Paxton, Raymond 37, 200, 201
Payne, Ralph 90
Payton, Richard 154
Pea, Mary Ellen 38
Pea, Richard 191
Pearlman, Don 177
Pease, Charles O. 196
Peck, Patricia 108
Peck, William 135
Pedersen, Dorothy 55, 108, 170
Pedrazzi, Agnes 169
Pedretti, Anne E. 162
Peek, Ethel 38
Peer, Ethel 203
Peifer, Forrest 18
Pellegrini, Thea 182, 183, 188
Pelz, Leona 191
Pence, Stan 82
Penner, A. 202
Penterman, Les 133
Pepper, George H. 38
Perazo, George 136
Pereira, June 58, 115, 150
Perez, C. 52
Perkins, Ellen 15
Perrine, Richard L. 38, 152, 161
Perry, Alex 59
Perry, Angie 38, 169
Perry, Don 124, 138
Perry, Doris 177
Persha, George 73, 75
Persons, Aileen 38
Peter, Lavonne 103
Peterman, Les 87
Peters, William 154
Petersen, Edward 38, 136
Petersen, Erik 11
Petersen, Lloyd 132
Peterson, Barbara 158, 168, 169, 202
Peterson, D. 53
Peterson, Duane 38
Peterson, Goodwin 15, 178
Peterson, John 134
Peterson, L. 129, 179
Peterson, P. V. 16
Pettingill, Bob 124, 133
Pettis, Charles 134, 190
Pettus, Ben 133
Phelps, Cliff 86
Phi Epsilon Kappa 171
Phi Eta Sigma 166
Phillips, Jim 90, 128
Phillips, Paula 38, 102, 203
Phillips, Pauline 38
Phillips, Ruby 158
Phi Mu Alpha 154
Philosophy Club 198
Phi Sigma Kappa 130, 131
Phi Epsilon Pi 161
Piacenti, M. 198
Piazzi, Phillip 130
Picchetti, Joseph 73, 75
Pickett, Eva 187
Pidoli, Eleanor 185
Pientka, Leonard 196
Pi Epsilon Tau 158
Pierson, Lois 109, 150
Pifferini, Robert 73, 77
Pinard, Alfred 130
Pinheiro, Joseph 140
Pinkston, Margaret 12
Pinkston, Stewart 64
Pi Omega Pi 164
Pippin, Shirley 120
Pisano, Rocci 17
Pitman, Marsh 128
Pitman, Paul M. 9
Pitman, Toni 182
Pitney, Norvella 119, 162
Plank, Donna 102
Plough, Carolyn 121
Plowright, Shirley 38, 184
Plumm, Howard 38
Plumm, Marjorie 38, 120, 158, 168
Pohl, Lorraine 110
Polek, Joan 38, 151, 191, 199
Poley, George 38, 164, 202
Pool, Hampton 18, 72, 73
Pope, William 128
Popp, David 142
Porch, Boyd 92
Portal, DeWitt 18, 87
Portera, Frank 38
Pothier, Barbara 38
Potter, Jane 38, 46, 107, 151
Powell, Auburn 38, 178
Powell, Robert E. 38, 168
Powers, Harry 143, 194
Poytress, William 12
Pratt, Lowell 19
Pre-Med 190
Presbyterian Hall 197
Presotto, Frank 178
Price, B. 197
Price, Dean 86, 142
Price, Everett 126
Price, Mary 38, 59, 110
Pricolo, John 141, 149
Primrose, E. 202
Prindle, Bud 126
Pritchard, Izetta 9, 55
Prole, George 196
Prosser, Billie 108
Prysor, Mary 203
Psi Chi 157
Psychology Club 198
Puck, Raymond P. 38
Pulido, Frank 132

Q

Queiser, John H. 18, 38
Quinley, Winson 149
Quinn, Gayl 38, 196
Quintel, Barbara 165, 179
Quigley, Anne 105, 158

R

Rabenstein, Rita 192
Raemsch, Kenneth 159, 175
Raffaelli, Albert 146
Rafferty, Joseph 38
Raggie, Doris 169
Rainville, Ruth 59, 113, 195
Raley, Leverta 203
Rally Committee 56
Ralston, Pat 52, 116, 150
Ramey, Joseph 173
Ramirez, Willard 141
Ramos, Antoinette 188
Rathbone, Janis 108
Ratliff, Ted 87, 89
Raull, Janice 196
Raver, William 182
Reasonover, Thomas 136
Reavie, Doreen 116
Rebstock, Georgette 101, 118
Recksiek, Elma 10
Reed, Ada Lou 38, 102
Reed, Glenn 21
Reed, Kieth 82
Reeves, George 73
Regan, Bill 19
Rehback, Alan 134
Rehorst, Bette 177
Reid, Belmont 148
Reid, Kieth 86
Reid, Martha 105
Reidle, Emmy Lou 39, 179
Reiels, Dave A. 38
Reis, Sara Jane 112
Reitzel, Marques 10
Rendahl, Milton 12
Renz, Donald 136
Resecker, Carol 102
Revelries 64
Rexroad, Robert 38, 135
Reynard, Henry 159
Rheinhart, Charles H. 38, 169
Rhodes, Robert 16
Rhynard, Victor 155
Rice, Mary 187, 203
Rich, Carl 14
Richards, Amy Lou 179, 187, 197, 203
Richardson, C. 197
Richardson, Maurice 142, 147
Richardson, Rod 87
Richmond, Ted 132
Rickard, Bill 201
Ricketts, Beverly 102
Rico, Ronald 135
Riddle, Emmy Lou 203
Riddle, Loretta 38, 108, 158
Rideout, Charlotte 21
Rider, Gerald 191
Riemer, Allen 159
Ries, Sara Jane 39, 188, 192
Riggan, Dorothy 184
Riley, James F. 145
Riley, James L. 145
Riley, Jeanette 188
Riley, Melvin 172
Riley, Moana 189
Rinehart, Charles 152, 154
Rinn, Katharine 39, 186
Riordan, C. 53
Rivera, Mike 87, 89, 197
Roan, Patricia 182, 183, 199
Roberts, Betty 104
Roberts, Joseph 39
Roberts, Martha 102
Robertson, Norman 187
Robinson, Doris 9
Robinson, Elmo 21, 198
Robinson, Frances 11
Robinson, Miss 203
Robinson, Richard 45, 132
Rocca, Julius 128
Rodenborn, Barbara 39, 155
Rodert, Elizabeth 199
Rodin, Perry 149
Rodoni, Ray 190
Rodrigues, John 175
Rogers, Betty Johann 39, 180, 181
Rogers, Joanne 119
Rogers, Johann 105
Rogers, Lawton 132
Rogers, Lois 52, 197, 203
Rogers, S. 52
Rogers, William 34
Rogers, Winifred Mary 182, 188, 193
Rojka, Robert 148
Roley, D. 191
Rolfes, Phyllis 181, 182
Romero, Ralph 83, 94, 95
Root, Royce 115
Roppolo, Phyllis 39
Rose, Vivian 39, 155
Rosenberg, Elsie 165
Rosenden, Hank 90
Rosenga, Albert J. 39, 134, 159, 175
Ross, Florence 112
Ross, Frederick 175
Ross, James 15
Ross, R. 202
R. O. T. C. 54
Rowan, Grace 39, 104
Rowe, Joyce 111
Rowley, Beverley 39, 170
Rowley, Robert 39, 167
Roy, M/Sgt. Frank 20
Rundle, Nancy 101
Rush, Lucille 197
Russell, Charles 39
Russell, Harry 73, 80
Russell, Marilyn 118
Russell, Virginia 114
Russo, Dick 53, 126
Ruweler, Howard 39, 96

S

Sabers, Nancy 162
Sabory, Al 87
Sacco, Joseph 161
Sage, Morris 132
Sagehorn, Donald 140
Sailer, David 178
Sample, Betty 199
Sampson, Edwin 39, 146
Sampson, Robert 48, 201
Samson, Alice 39
Samuelson, Gwen 69
Samuelson, Harold M. 39
San Jose Players 176-7
Sandberg, Ilene 162, 191
Sanders, Harry A. Jr. 191
Sanders, Lee 39
Santos, Robert 95, 96
Sauble, Gerry 59
Sauble, Merri 53, 110
Sauble, Richard 159
Saunders, Phil 82
Saunders, Williard 140
Savinovich, Cathy 105
Sawyer, Julianne 117
Sayler, John 168, 169, 202
Schaeffer, Donald 130
Scharfen, Shirley 114
Schatz, Robert 124, 128
Schauer, Elizabeth 108, 150
Schemmel, William 73, 74, 77, 81
Schever, Anne 105
Schindler, Ursula 192
Schirle, George 192
Schirmer, Robert 39, 187
Schmidt, Ardelle 109
Schmidt, Elizabeth 39
Schmidt, Norma 39, 175
Schmidt, William 20
Schmitz, C. 53
Schoene, V. 197
Schorr, Mort 86
Schreck, Raymond 126
Schroen, Nana 117, 197
Schuchardt, Stella 21
Schultz, Boyd 39
Schultz, William 148
Schuman, Richard 144
Schumann, Harry F. Jr. 138
Schutz, Robert 172
Schwartz, James 154
Schwarz, Geraldine 119
Schwerdt, David 39
Schwerin, Betty 188
Schwind, Leonard 159
Scimeca, Russell 177
Scoffoni, R. 179
Scofield, Joan 39
Scott, Harriet 110
Scott, James 124, 125, 201
Scott, Lillian 9
Scott, Lowell 149, 196
Scott, M. 179
Scurich, June 188
Scurich, Mary 188
Seabury, J. 198
Seal, Robert 134, 181
Seandel, Aaron 85
Searight, D. 52
Seastrand, K. 53, 191
Seekers 187
Sefton, Theron 157

Seibold, Carol 117
Selig, Ernest 173
Semas, Jacquelyn 39
Sempronio, Vince 39, 73, 74
Senaroso, Jose 172
Senecal, Victor 180
Senior Class 48-9
Senour, Kenneth 128
Sensenbaugh, Dean 78
Severo, Fred 130, 153
Sevier, Barbara 39, 156, 169, 199
Sevrens, Donald 10, 53
Sewell, Dorene 39, 194
Sewell, M. 197
Seyer, M. 191
Seyferth, Harold H. 39
Seyfried, F. 197
Seymour, Roberta 39
Shaeffer, Don 47, 87, 88
Shank, Diane 150
Sharp, Elmer 191
Sharpe, Jeanne 182, 199
Shaw, Douglas 126
Shaw, Glenna 40, 112, 155
Sheberies, Jack 87
Sheets, Barbara 40, 111
Sheets, Kenneth 40
Shepherd, Ellis 131
Sheridan, James K. 40, 128
Sherman, Betty 109, 165
Shimaski, Ken 170
Shobe, Beverly 101, 118
Short, Jacqueline 59, 118
Shoup, Louise 21
Shouse, James 142, 163
Shouse, Robert 174, 187
Shouse, Vyvette 187
Shuman, Richard 163
Siddall, Donald 135
Siemons, Donald 142
Sievert, W. 191
Sigma Alpha Epsilon 134-5
Sigma Delta Pi 165
Sigma Gamma Omega 136-7
Sigma Kappan 120-1
Silliman, Nada Mae 40
Sills, Melba 55, 109, 150
Silva, Edwin 149
Silva, Fred 73, 74
Silva, Ray 86
Silver Saber Society 175
Silvera, C. 53
Simmons, Helen 118
Simunovich, Jerry 163
Sinco, Madeleine 11
Singer, B. 53
Sinz, Marion 101, 113
Skocko, Dolores 101, 110, 170
Skow, G. 202
Sloan, Barbara 182
Slobe, Mary 185
Slusser, Lester 40
Small, George 98
Smalley, Donald 91
Smares, A. 179
Smart, Sue Dee 40, 121
Smith, Albert C. 40
Smith, B. J. 53
Smith, Clare 118
Smith, Conrad 176
Smith, Dolores 40
Smith, Dora 13
Smith, Francis 40
Smith, Helen 19
Smith, J. 73, 82, 120, 198
Smith, Juanita 40, 114
Smith, Leonard 95, 186
Smith, Marge 107, 188
Smith, Norma 59
Smith, Patricia 158
Smith, Peggy 40
Smith, R. 179
Smith, Ralph 15, 148
Smith, Robert 97, 133, 161
Smith, Ronald 165
Smith, Rosalie 120
Smith, Ross 40
Smith, Sally 110
Smith, Shelly 82, 86
Smith, Shirley Ruth 40
Smith, William 134
Smith, Wilma 169
Smyth, Faus 82
Smythe, Roger 92
Snapp, Mary 40, 186
Snapp, Raymond 139
Snashall, Thomas 125
Snider, Richard 140
Snook, Hal 175
Snyder, Priscilla 199
Snyder, Willis 134
Sobers, Nancy 169
Social Affairs Committee 57
Sojourners 201
Soloman, Robert 144
Somers, Hugh 134
Somers, Raymond 19, 190
Sonneman, Charlotte 40, 188
Sonnenberg, Harold 40
Sonner, Warren 174
Sophia, Dean 73, 75, 77
Sophomore Class 52
Sorensen, Christine 40, 169, 191
Sotzin, Heber 18, 178
Sousa, Harold 163
Souza, George 40
Spadafore, George 82
Spardi Gras 65
Sparks, Jackie 203
Sparks, Nancy 203
Spartan Chi 170
Spartan Daily 62-3
Spartan Spears 150
Spartan Spinners 191
Spaulding, Ben 18
Spier, S. 198
Spitzer, Waldemar 40
Spolyar, Lud 53, 82, 128
Spreen, Hildegarde 15
Sproul, Kathryn 109
Spurgeon, Dolores 19, 114
Staats, Lenore 182, 191
Staats, Patricia 40
Stabler, Shirley 188
Stafferd, Peter 174
Stagg, Ken 173
Staggs, Coy 130
Stalker, James 140
Stanley, Leonard 10
Stannard, R. 198
Stansfield, John 73, 142, 195
Stanton, Katherine 118
Stanton, Madalyn 186, 187
Stapelton, Cloy 82
Staplar, Jody 106
Starr, Geraldine 40
Steel, John 53, 82
Steele, George E. 40
Stein, Carolyn 40, 106
Stein, Melvin 73, 75, 94, 95
Stephenson, S. 186
Stevenson, Ruth 40, 118
Stevenson, William 40, 82, 153
Stewart, B. 202
Stewart, Glenn 56, 153, 180, 181, 202
Stewart, Marian 40
Stiles, B. 52
Stimson, E. 16
Stockfelth, Derall 40
Stombler, Victor 196
Stommel, Lewis 40, 154
Stone, Charles W. 40
Stone, Eleanor 116
Stone, George 17, 227
Stone, H. Reynolds 41, 165
Stone, Robert 135
Storer, Howard 134
Storms, Patricia 102
Stout, Barbara 112, 199
Stowell, J. 179
Straber, E. 197
Stratton, Loretta 121, 188
Streepey, Leland 142
Street, Jack 163
Strichler, George 126
Strimpel, Robert 10
Stronach, Leland 41
Struckman, Ralph 175
Strutz, George 41, 191
Student Council 46-7
Student Court 45
Suffield, Charles 14
Sullivan, Jeannette 41, 158
Sullivan, Katherine 41, 199
Sullivan, Marion 41
Summares, Anthony 144
Summers, Wallace 126
Sumner, George 82
Sunderlin, Lee 41
Supple, Margot 111
Suterland, S. 202
Swagert, S. J. 12
Swanson, Edwin 14
Swanson, Marion 52, 110, 164
Swartz, Joan 105
Swasey, William 41, 47, 148
Swearengin, Roderick 41
Sweet, Doris 165
Sweetman, David 41
Swensen, Lloyd 41
Swenson, Marian 41
Swenson, Norman 149
Swift, William 132
Swindell, Benjamin 41
Swinford, Beverly 189
Swithenby, Jean 191
Sykes, Wilma 41

T

Tabor, Ray 82
Tack, Robert 178
Tafoya, Al 87, 89
Taggart, Dwight 140
Taggart, Melva 121
Talbot, Nancy 41, 111
Talesfore, Leon 82
Tallerico, Samuel 125
Tambs, Lewis 132
Tamplin, Jean 115
Tanna, Thomas 159
Tanous, Joe 194
Tansey, Richard 10
Tau Delta Phi 152, 153
Tau Gamma 156
Tausten, Bruce 41
Taylor, Betty Lou 101, 108
Taylor, Claude 154
Taylor, Florence 108, 188, 193
Taylor, James 135
Taylor, Mildred 108
Taylor, Phyllis 186
Tehan, Diane 109
Telford, C. W. (Mrs.) 198
Telford, C. W. (Mr.) 198
Tenger, R. 179
Teshera, Lenord 197
Teubner, John 142
Tew, Ward 174
Theta Chi 138, 139
Thiel, Richard 53
Theta Mu Sigma 140, 141
Thim, M. 197
Thimann, Arthur 41, 133
Thom, Phylis 114
Thomas, C. 202
Thomas, Doris 41
Thomas, Duchin 41, 138
Thomas, H. 198
Thomas, Jacqueline 113
Thomas, Jeanne 59, 120
Thomas, Martha 10
Thomas, Mike 59
Thomas, Sherman 138, 196
Thomas, Violet 11
Thomason, Granville
Thomason, Joe 130
Thompson, Adele 113
Thompson, Edith 41, 156
Thompson, E. S. 9
Thompson, Gene 41, 186
Thompson, John 41, 145
Thompson, Lloyda 200
Thompson, Maurice 11
Thompson, Noel 156
Thompson, Richard 142, 190
Thoms, Mary 195
Thomson, David 41, 96
Thomson, James 130
Thormodsgaard, E. 11
Thoreson, Loretta 110
Thurman, Joan 106
Thurston, Lois 188
Tiddle, Florence 173
Tilden, Hazel 196
Tilden, James 17, 196
Timby, Fred 132
Toaspern, Ann 187
Tobin, Bob 90
Tofano, Lillian 14
Tognetti, Jack 41
Toland, James
Tompkins, Betty Ann 120
Toorenaar, G. 198
Torch and Sword 174
Totten, Audith 102, 191
Towner, Charles 124, 133
Towner, Louis 86
Townsend, Jackie 41
Tracey, Patrick 174
Traylor, Claude 41, 169
Triantafillos, Gus 59, 195
Trotts, Patricia
True, Arnold 16
True, Betty 105, 194
True, Donald 126
Truscott, Jacqueline 41
Truscott, Muriel 20
Tuebner, John 41
Tullis, Murl 173
Tummonds, Helen 110
Turner, Allen 181
Turner, Patricia 116
Turrentine, Daniel 41
Twombly, Margaret 19
Tygrett, Dale 149
Tyson, Betty 197

U

Uenaka, Itano 166
Uhler, Winfield 118
Ulrich, Robert 125
Underwood, Carl 41
Upson, Harrold 176
Upton, Eleanor 188
Upton, Jo Ann 103
Urbans, Edward 41, 178, 152, 158, 169
Urbans, Vern 41, 198, 157
Uriv, Dale 166

V

Valdastri, Mario 73, 77
Valenti, Rudy 173
Vallandigham, Gordon 42
Van Amnan, Paul 95
VanArsdale, G. 119, 178
Vancil, Ina Rae 41, 202
Vanderploeg, Jeannette 13
Vanderwal, Tia 42, 156, 199
Vandwert, Verl 41, 142, 153
Van Maren, Shirley 42
Van Mason, James 173
Van Noate, Melissa 118
Vannucci, Leo 42, 140
Vant Hof, Frances 108
Vargas, Annabelle 184, 185, 200
Van Winkle, David 142
Varni, Nadine 42, 103
Vasey, Marilyn 105
Vaughan, Shirley 108
Vera, Ada 197
Verhaaren, Theodore 12
Vermont, Riet 42
Vern, James 13
Verner, Richard 42
Verone, Walter 197
Verutti, Howard 42, 97
Very, Louise 101, 198
Vessel, Matthew 17
Veon, Barbara 111
Vieira, Louis 175, 197
Vierra, Agnes 188
Villasenor, Genevieve 188, 192
Vincenzini, Leonora 42, 190
Vines, Alfred 42, 154
Vitale, Yolanda 189
Vizza, Colleen 42
Vizza, Frank E. 42
Vlastelica, Ron 180
Vogelman, Gladys 10
Von Wald, Bonnie 117
Voris, Richard 73, 77
Vosti, Alex 165, 166
Vose, Clarice 42
Vroom, Jerry 18

W

W. A. A. 184-5
Wagner, Dolores 42
Wagner, Dorthy 42, 108
Wagner, Martha 42, 104
Wagner, Richard 145
Waite, Robert 145
Waldorf, Joyce 102
Waldron, Gladys 12
Walicer, William 42, 128
Walker, Carolyn 14, 187
Walker, Charles 96, 18
Wall, Thomas 42, 46, 147, 152, 142
Wallace, Mirian 111
Wallace, Priscilla 101
Wallar, G. 198
Walling, Jeanne 188
Walls, Mildred 120
Walker, K. 198
Walker, Sivila 203
Walker, Richard D. 181
Walker, Robert 196
Walker, William O. 42, 187
Walsh, Patricia 47, 42
Walsh, Ruth 188, 42, 111
Walters, Ed 138
Walters, Leta 188, 184
Walters, Shirley 196, 164, 111
Walton, Brooks 15
Walton, Wesley K. 42
Wampler, E. 202
Wampler, Francis 42
Wanderer, Claire 42, 169
Ward, Melton 42
Ward, Phillip 147, 143, 47
Wardrup, William 90
Ware, Marvin 196
Waring, Robert 130
Warner, M/Sgt. H. 20
Warnki, Beverly 198
Warren, Dorthy J. 42
Watson, Ina Beth 112
Watson, Paul 191
Watson, T. 191
Watts, B. 52, 108
Watts, James Lt. Col. 20, 174
Watts, William 140
Wave, M. 42
Waxham, Frank 90
Weakley, Esther 42, 47, 151, 115
Weaver, Jacqueline 113
Weaver, Kenneth 128
Weaver, Margaret 52, 150, 45, 111
Weaver, Marge 56
Webb, Phyllis 167
Weber, Ted 82
Webster, Ditz 124, 139
Webster, Marilyn 42, 160
Weigum, Wanda 42, 160
Weiler, Margaret 188
Weimers, Al 87
Weir, June 110
Welch, Jean 202, 162
Welch, Wayne 125
Weld, Robert 42
Wells, Barbara 42
Welsh, Betty 42
Wendt, Fern 10
Wennberg, Evelyn 10
Wesson, Janice 189, 42, 186, 202
West, Joe 9
West, Lewis 43
Westberg, Jeanne 43
Westberg, Murlin 43
Westerberg, Helen 121, 43
Weymouth, Floyd 155
Wheelehan, Jim 73
Wheeler, Bryce 90
Whitaker, Betty 43
White, Jo Ann 101, 120, 116
White, Pauline 43, 158
White, W. 179
Whitfield, Jane 43
Whitten, Barbara 104
Wien, Anita 197
Wien, Carlota 197
Wiggmeyar, William 192
Wight, David 43
Wilbers, Shirley 69
Wilbur, A. C. 17
Wildman, Francis 43, 175
Wildman, Savage 195
Wiley, Mary 15
Wilkinson, Eugene 131
Wilkinson, Jim 82
Willey, George 145

Williams, A. L. 11
Williams, Allen 181
Williams, Arthur 17
Williams, Ed 176
Williams, Edith 43, 69, 181
Williams, Elaine 61, 107
Williams, Fleta 19
Williams, Georgiabell 43
Williams, George E. 138
Williams, Gloria 43
Williams, Juanita 191, 198
Williams, Rex 154, 178
Williams, Robert 43, 197
Williams, Waldo 166
Williams, Walter 18, 95
Willis, David 187
Willis, Edgar 11
Willis, Edith 187
Wills, Clarice 14
Wills, Robert 43
Wilson, Angela 43
Wilson, Bill 84
Wilson, C. 52
Wilson, Dale 145
Wilson, Faith 112
Wilson, Jean 203
Wilson,, Keith 90
Wilson, Lorna 168, 202
Wilson, Marilyn 108, 176, 188
Wilson, Sarah 15, 191
Wilson, Sharon 117
Wilson, William 73
Winfield, Betty 106
Winfield, Jane 107
Winning, Florence 120
Winovich, Warren 98
Winston, Walter 18
Winterbottam, A. 53, 133
Winters, J. 118, 179
Winters, Mildred 12, 197
Wiser, Charles 154
Wishard, Susan 120
Wise, Mary Ellen 191
Withrow, Ed 82
Witmer, Donna 43, 106
Witt, Herbert 178, 191
Wobber, Donald 43
Wolff, Jacqueline 43
Women's P. E. 200
Won, Ivar 43
Wong, Norma 43
Wong, William 170
Wood, Barbara 13
Wood, Betty Jo 108
Wood, Hugh 96
Wood, Jeanette 43
Wood, Ken 180
Wood, R. C. 198
Wood, Ruth 43
Woodard, Dorothy 164
Woodhead, Robert 43
Woodruff, Rodger 43, 125
Woods, Flora 43, 156
Woodside, Robinette 191
Woodworth, Mary 43
Woodward, N. 197
Worden, Ronald 135
Wright, Beverly 158
Wright, David 154
Wright, Earl 94
Wright, Ethel 15, 156
Wright, Marilyn 118, 188
Wright, Milburn 14, 167
Wright, Robert 43
Wu, Jim 170, 174
Wuesthoff, Bob 64, 94
Wurfel, Clifford 165
Wurfer, Lou 191
Wyman, Miriam 162
Wynn, Robert 43

Y

Yeager, George 125
Yee, Caluin 170
Yee, George 178
Yee, Nancy 170
Yip, Frank 43
YMCA-YWCA 182, 183
Yoho, Betty 195
Yoshihara, Taro 180
Young, Betty 43, 117
Young, Euert 141
Young, H. 179
Young, John 86
Young, Will 126
Yuen, Ellen 170

Z

Zamzow, Kenneth 144
Zane, John 142, 175
Zaro, Marietta 43, 114
Zeesa, Shirley 121
Zeller, M. 55, 118
Zoller, William 21
Ziegler, William 43
Zinn, Barbara 162
Zlodi, Robert 43, 195
Zuckswert, Don 164, 196
Zuckswerth, John 43, 157, 198
Zumwalt, Carolyn 199

NORMAN O. WING STUDIO
Suite 471
57 E. Santa Clara Street • San Jose, California
Photography

THE S. K. SMITH COMPANY
332 South La Brea • Los Angeles, California
Covers

LEDERER STREET & ZEUS CO., INC.
2121 Allston Way • Berkeley, California
Printing

CALIFORNIA ART AND ENGRAVING CO.
2121 Allston Way • Berkeley, California
Engraving

COMMERCIAL BOOK BINDERY
2017 Center Street • Berkeley, California
Binding