La Terre 1940

Seymour Locks

La Torre of 1940

HORACE (BILL) LAFFOON . . . EDITOR

EDITH MAUZY . . ASSOCIATE EDITOR



PUBLISHED BY THE ASSOCIATED STUDENTS OF SAN JOSE STATE COLLEGE



SAN JOSE, CALIFORNIA *JUNE, NINETEEN HUNDRED AND FORTY*



J. W. SLATTERY, M. D.

Dedication

In its recording of the school year of 1939-40 La Torre pauses to pay tribute to the memory of Dr. J. Ward Slattery, whose unexpected death on January 19, 1940, put an abrupt end to three years of service as San Jose State college physician.

One whose activities were never accompanied by any loud bombasts of acclaim or praise, Dr. Slattery filled an important post as full-time college and team doctor. He is credited with the quick recovery of many athletes injured while participating in college sports and came into personal contact with a large percentage of the college's population.

Born in Petaluma, Dr. Slattery was a graduate of San Jose Junior College and the college of Medical Evangelists at Loma Linda, California.

Perhaps the best statement of the position occupied by Dr. Slattery on the campus is to be found in the comment made by Dr. T. W. MacQuarrie at the time of the physician's death, "Dr. Slattery was an able physician and a fine and kindly personality . . . he will be difficult to replace."

In Memoriam

Charles Richard Boyce

Verda Emmons

Fred Murasky

Dr. J. W. Slattery



Contents

Foreword 1-13
Faculty 14-19
Seniors 20-39
Social Organizations 40-55
Honor Organizations 56-85
Activities 86-102
Clubs 103-111
Men's Sports 112-130
Women's Sports 131-133
Life 134-143
Finis 144



DR. T. W. MacQUARRIE
President



President's Message

I am glad we are dedicating this La Torre to the memory of Dr. Slattery. He was not a famous physician as fame is measured, yet we consider it an honor to dedicate to him this book of our memories.

One of our own boys, with a religious background, a wholesome professional education, training and experience in many human situations, Dr. Slattery was ideally prepared for his work.

His outstanding characteristic was honesty. Simply, sincerely, unhesitatingly, he told the truth. We admired his skill, his quiet courage, his kindliness, his untiring effort, his personal interest in the individual, and yet, outstanding, was that simple characteristic of honesty. Well did he exemplify the old quotation, "An honest man's the noblest work of God."

T. W. MacQUARRIE
President, San Jose State College



Men's Gymnasium

Student Council

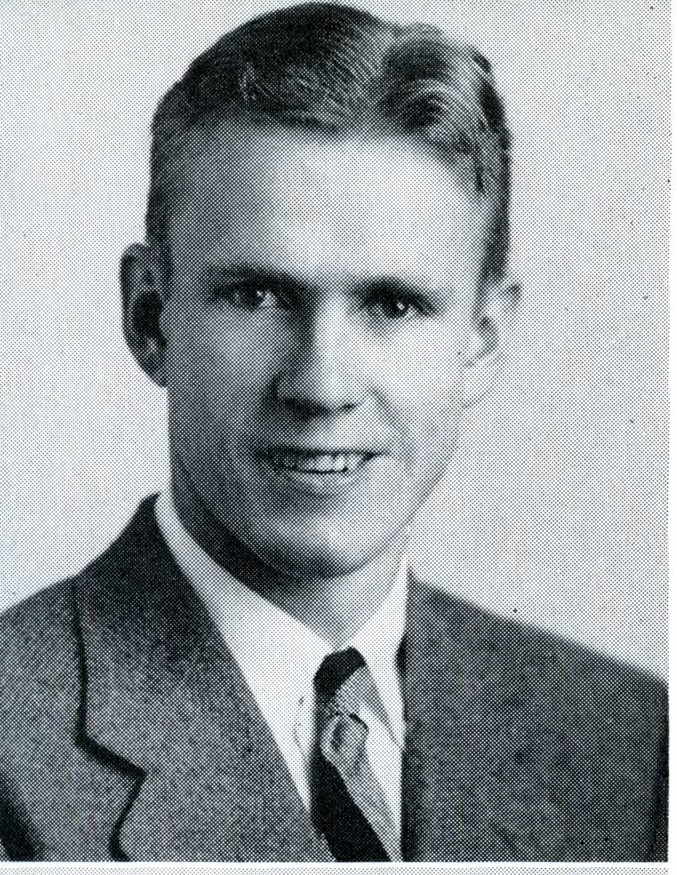

Hamilton Hodgson

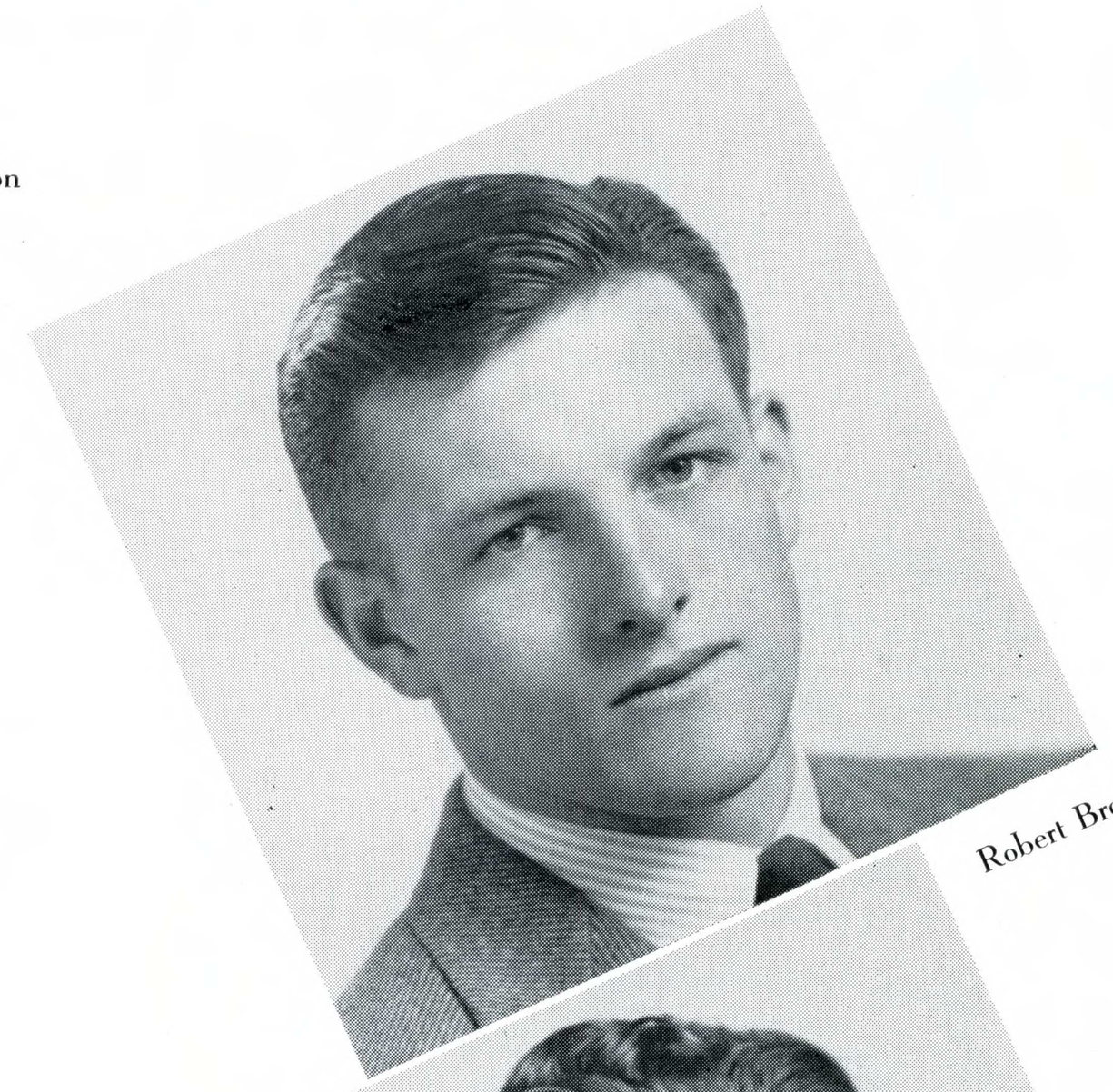

Robert Bronzan

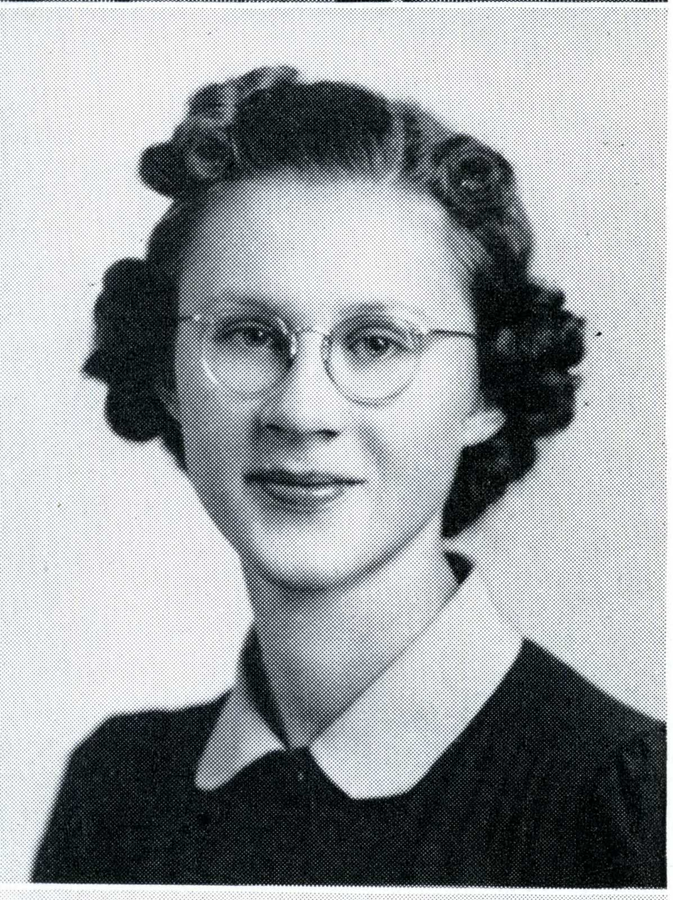

Mary Frees

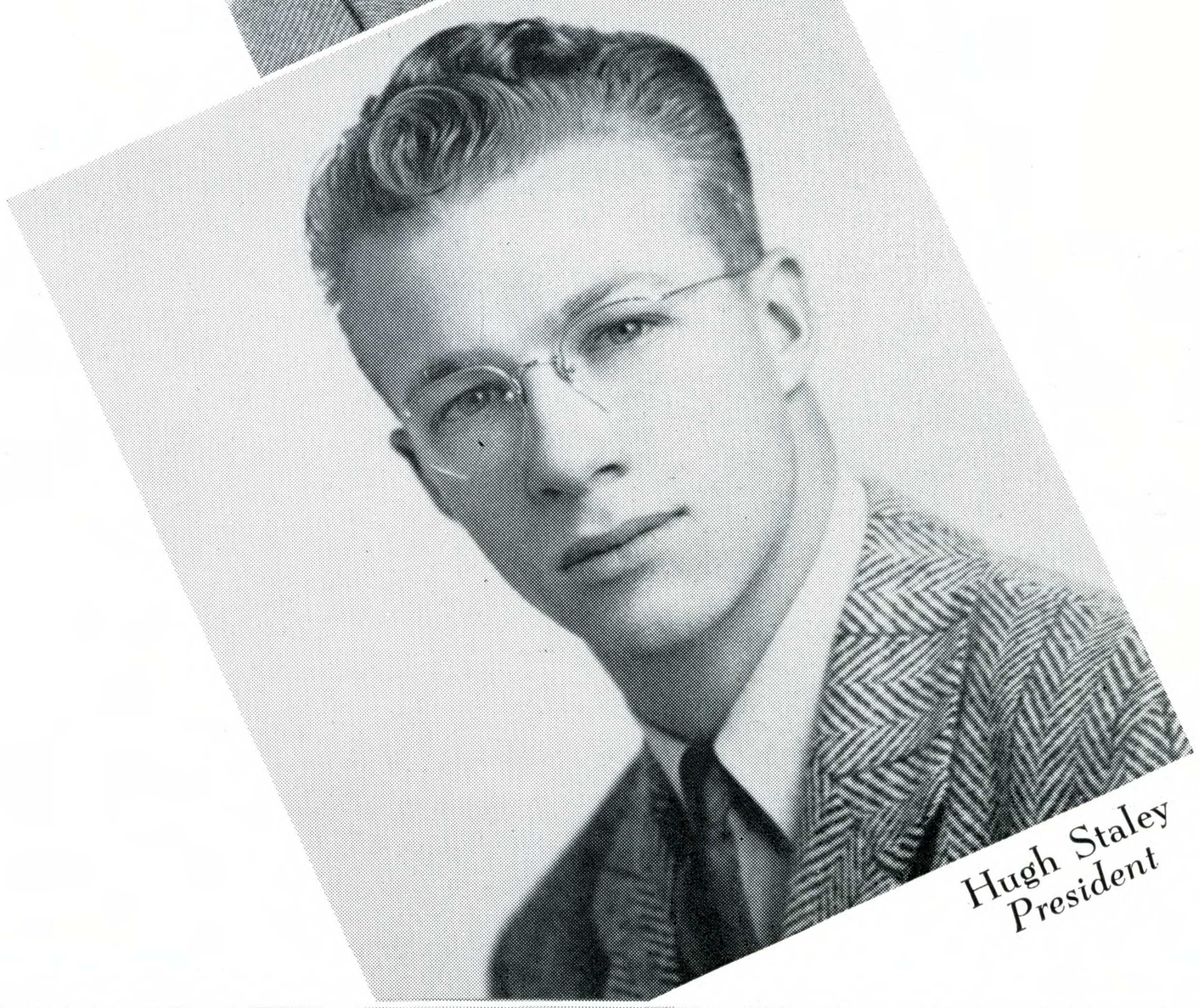

Hugh Staley
President

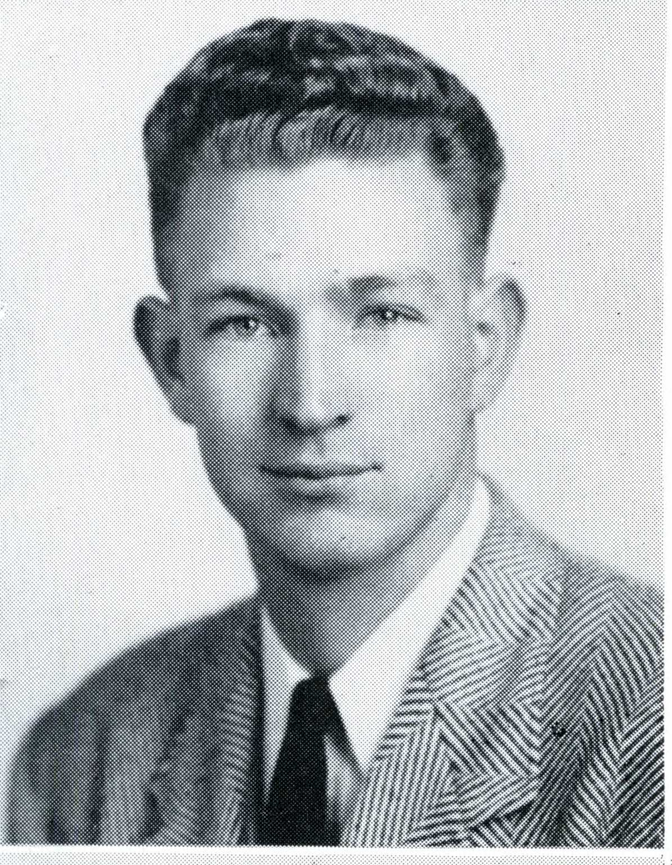

George Place

Steve Hosa
Doan Carmody
Margaret McCarthy
William Rodrick

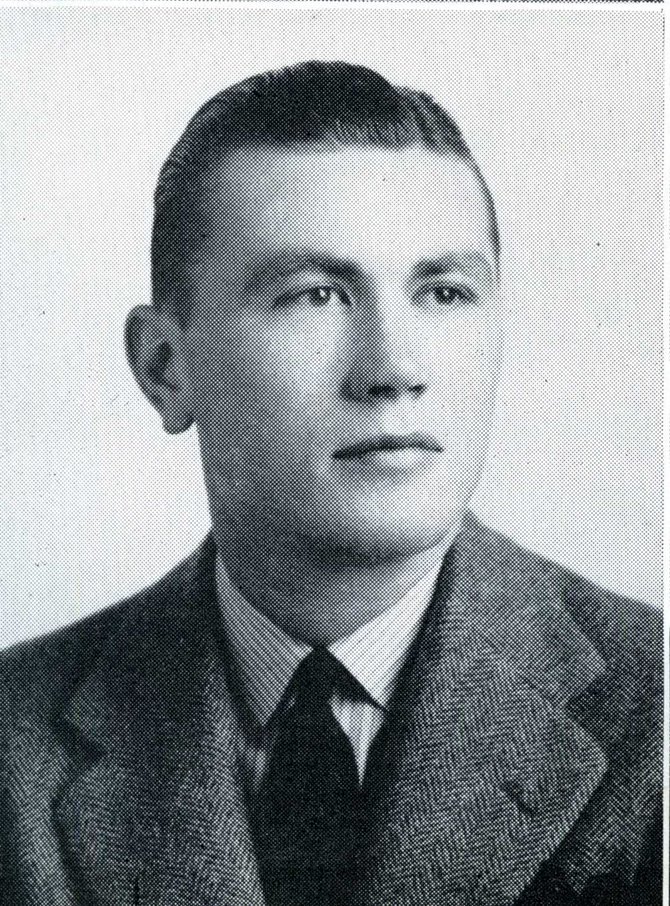

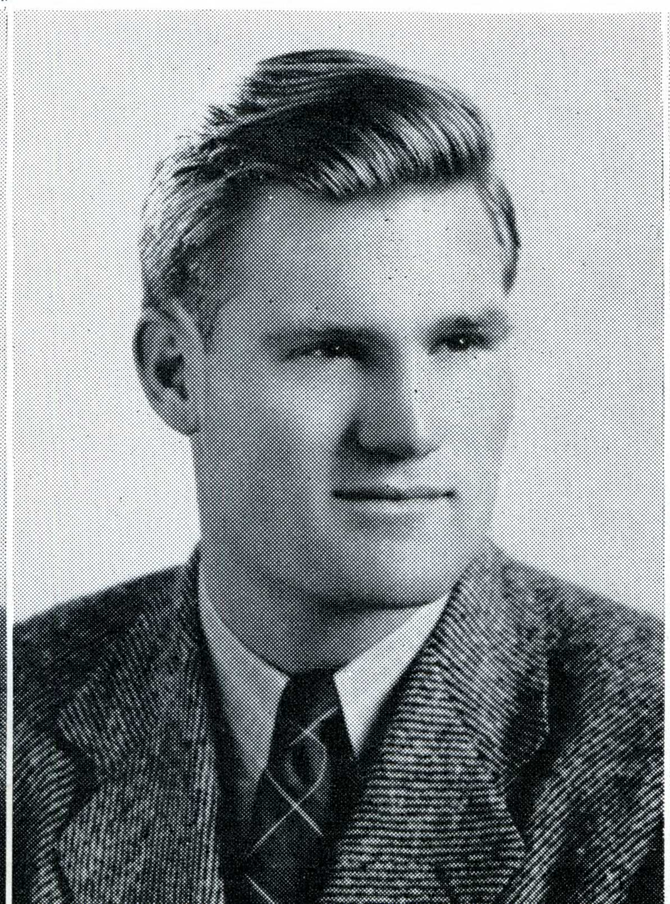



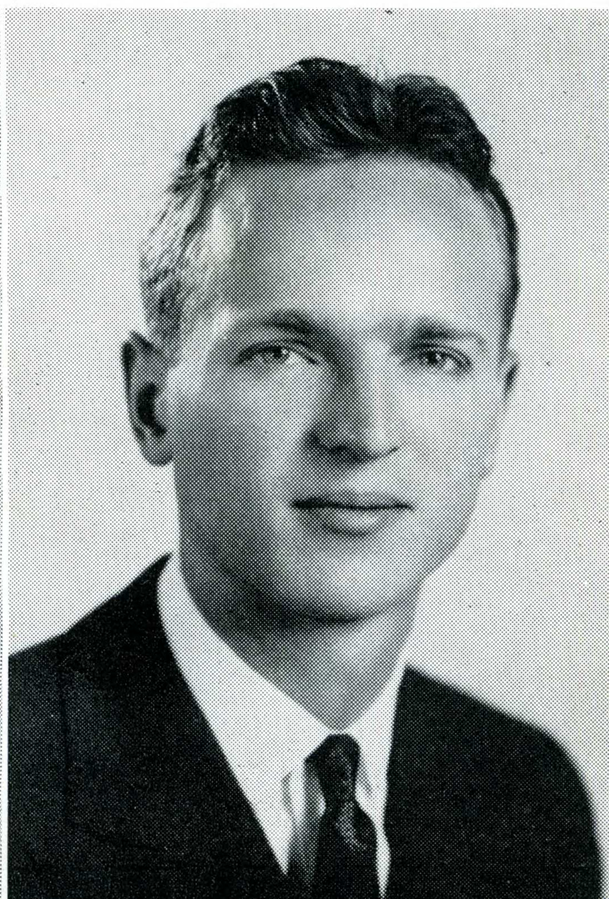

Student Administration

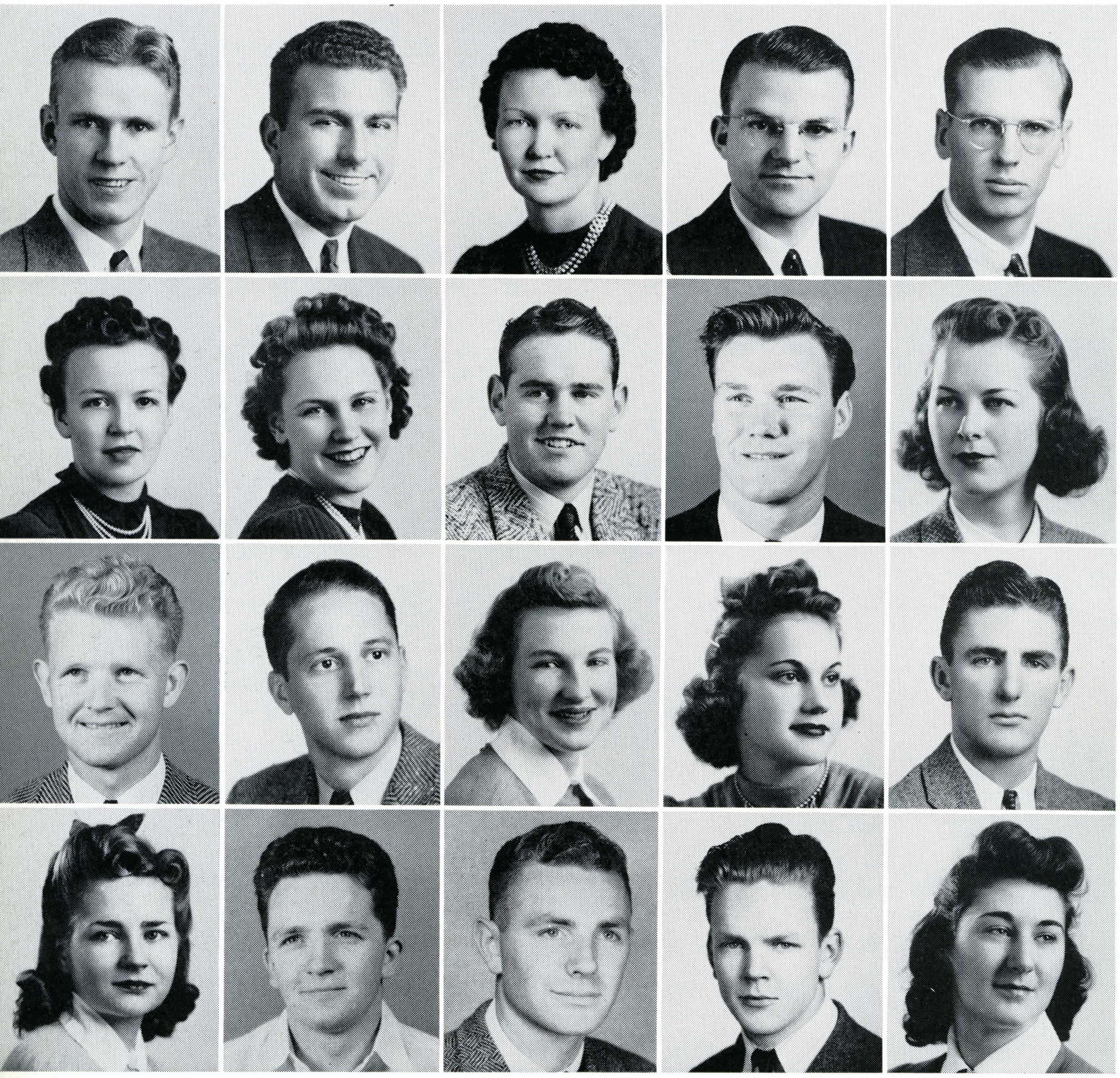

Row 1, SENIOR: Hamilton Hodgson, President, Fall, Vice-Pres., Spring; Harvey Rhodes, Vice-Pres., Fall; Lucille Johnson, Secretary, Fall; Barney Murphy, President, Winter, Spring; Leroy Hill, Vice-Pres., Winter. *Row 2:* Alberta Gross, Secretary, Winter; Lois Webb, Secretary, Spring. JUNIOR: Al Aiton, President, Fall, Winter, Spring; Harry Saunders, Vice-Pres., Fall, Winter; Gay Van Perre, Secretary, Fall, Winter, Spring. *Row 3:* George Jorgenson, Vice-Pres., Spring. SOPHOMORE: Dave Atkinson, President, Fall; Jean Ellsworth, Vice-Pres., Fall, Winter, Spring; Lois Silver, Secretary, Fall; Merton Crockett, President, Winter, Spring. *Row 5:* Vivian Erickson, Secretary, Winter, Spring. FRESHMAN: William Wells, President, Fall; Roy Diedericksen, President, Winter, Spring; Denny Morissey, Vice-Pres., Winter, Spring; Nina D'Anna, Secretary, Winter, Spring.

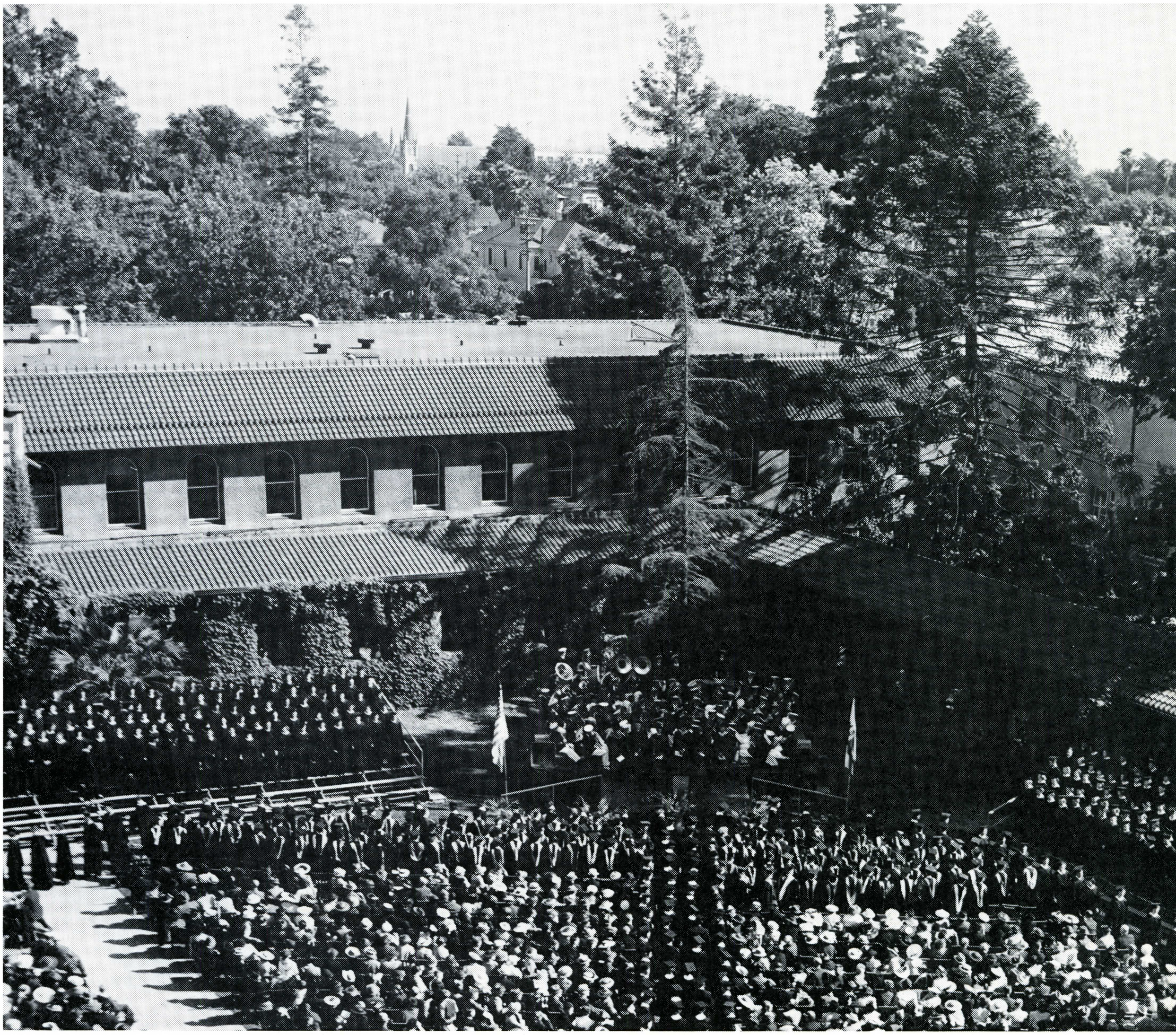

Commencement



Faculty

Dwight Bentel, M. A.
Assistant Professor, Head, Journalism

T. Erwin Blesh, M. A.
Assistant Professor, Physical Education

Lorraine Bowman
Health Office

Edna Bradfield, A. B.
Assistant, English

John Brokenshire
Instructor, Journalism

Helen Bronson, A. B.
Registrar's Office

Owen M. Broyles, M. A.
Assistant Professor, Economics

Lester Brubaker, A. B.
Natural Science Department

Florence Bryant, A. B.
Instructor, English

Martha Buchser
Information Office

Helen C. Bullock, A.B., B.S.
Instructor, Librarianship

J. A. Burger, M. A.
Instructor, Commerce

Fred Buss, M. A.
Professor, Geology

Susan L. Byrne, M. A.
Assistant Professor, Art

Evelyn Amaral, M. A.
Instructor, Physical Education

Jessie Applegarth
Controller's Office

John Applegarth, M. A.
Instructor, Nature Study

Maude Ashe, A. B.
Assistant, Home Economics

Judson Aspinwall, M. A.
Assistant Professor, Industrial Arts

Earl W. Atkinson, Ph. D.
Professor, Head, Commerce

Joyce Backus, M. A.
Associate Professor, Head, Librarianship

Caroline H. Bailey, A. B.
Assistant, Library

Doris Barbarez
Appointment Office

Paul J. Beard, Ph. D.
Associate Professor, Bacteriology

Betty Beck, A. B., B. S.
Library Assistant

Ezekial Bogosian, Ph. D.
Instructor, English

Byron Bollinger
Business Office

Harry Brakebill, A. B.
Business Office

Oscar L. Brauer, Ph. D.
Professor, Chemistry and Physics

Carol Brown
Registrar's Office

Hazel Brown
Controller's Office



Raymond Barry, Ph. D.
Professor, Head, English

Myrtle B. Calkins
Women's Physical Education Office

Elizabeth Cameron, M. S.
Instructor, Home Economics

Lenore D. Campbell, M. D.
Physician, Health Department

Marie Carr, A. B.
Assistant, Speech

Ada R. Carver, A. B.
Personnel Office

Frank C. Chalfant, M. A.
Associate Professor, Modern Languages

Beatrice Chandler, A. B.
Personnel Office



Muriel Clark, A. B.
President's Office

Patricia Cloud
Business Office

Lodessa M. Coleman, A. B.
Library Assistant

Ruth Praisewater Cromwell
Health Office

Mabel G. Crumby, M. A.
Assistant Professor, Education

Marie Curtis, M. A.
Assistant Professor, Commerce

Corinne Davis, M. A.
Associate Professor, Psychology

Emily De Vore, M. A.
Associate Professor, Education

James C. DeVoss, Ph. D.
Professor, Psychology
Dean, Upper Division

Benning Dexter
Instructor, Music

Helen Dimmick, M. A.
Associate Professor, English, Dean of Women

Margaret Douglas
Instructor, Speech

Sarah M. Dowdle, M. S.
Assistant Professor, Home Economics

Ann Lovoi Drexel
Men's Physical Education Office

Ralph Eckert, M. A.
Instructor, Speech

Jay C. Elder, Ph. D.
Professor, Biology
Dean, Lower Division



Harry Engwicht, M. A.
Instructor, Radio

William Erlendson, M. A.
Assistant Professor, Music

Maurice Faulkner
Assistant Professor, Music

Erma Faxon, A. B.
English Office

Winifred Ferris, M. A.
Assistant Professor, Modern Languages

Ethel Fillmore, A. B.
Library Assistant

Leeana Fisher, M. A.
Instructor, Art

Ethel Flack, A. B.
Health Department



Faculty

Vivian F. Gordon, M. S.
Instructor, Physical Education

Frederick E. Graham, Ph. D.
Professor, History

Gustav Gulmert
Assistant, Music

Joseph M. Gwinn, LL. D.
Professor, Education

Edward D. Haworth, A. B.
Appointment Secretary

Karl S. Hazeltine, Ph. D.
Professor, Nature Study

Mary Frances Hill
Y. W. C. A. Secretary

Lydia Hilscher, A. B.
Social Science Office

Clara Hinze, B. L.
Assistant Professor, Geography

Estella Hoisholt, M. A.
Associate Professor, Art

Allen W. Jacobs, M. S.
Assistant Professor, Botany

Verna Johnson
Health Cottage

Margaret C. Jones, Ed. D.
Professor, Head, Home Economics

Wayne E. Kartchner, M. A.
Instructor, Geology

Marybelle Fraser, R. N.
Nurse, Health and Hygiene

Dolores Freitas, M. A.
Instructor, Journalism

John French, M. A.
Instructor, Art

Mildred Doris Gentry, M. A.
Associate Professor, History

Guy G. George, M. A.
Associate Professor, Commerce

Norma Gillespie
Commerce Office

Olive Kuntz Gilliam, Ph. D.
Professor, History

Hugh W. Gillis, M. A.
Associate Professor, Head, Speech

Robert L. Gitler, M. S.
Instructor, Librarianship

Wesley Goddard, M. A.
Instructor, English

Meta M. Goldsmith, M. A.
Associate Professor, Modern Languages

Lillian Gray, M. A.
Assistant Professor, Education

Earnest Greene, Ph. D.
Assistant Professor, Chemistry and Physics

Katharine H. Hall, M. A.
Associate Professor, Education

Alice Hansen, M. A.
Associate Professor, Physiology

Harrison F. Heath, M. A.
Associate Professor, Psychology & Mathematics

Bernice Heeren, R. N.
Nurse, Health and Hygiene



Dorothy Kaucher, Ph. D.
Associate Professor, Speech

Florence Keegan, A. B.
Library Assistant

Arthur C. Kelley, M. A.
Associate Professor, Commerce

Louis LaBarbera, A. B.
Assistant, Art





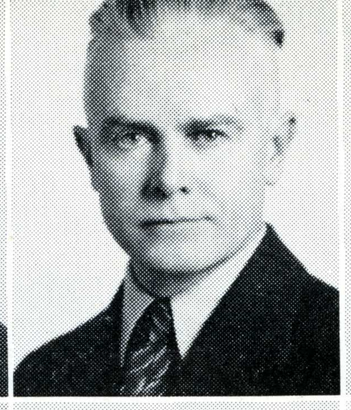

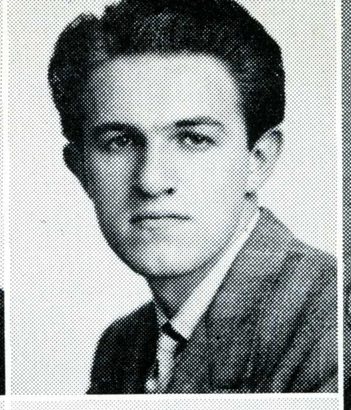

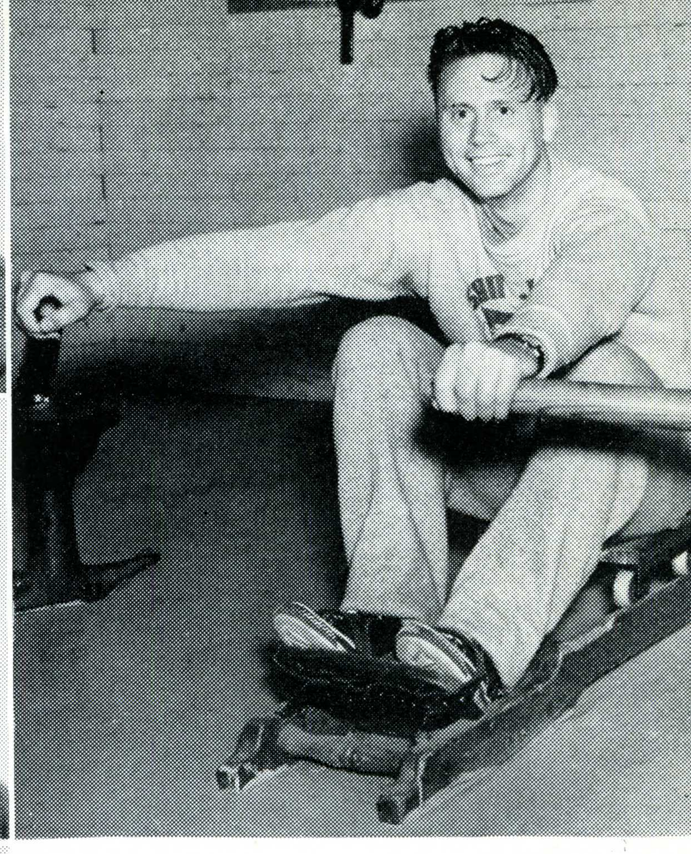

Richard Lane, A. B.
Controller's Office

Evelyn G. Lindquist, B.P.M.
Police Office

Alvin Long
Instructor, Journalism

Alfred Boris Gregory, Ph. D.
Associate Professor, Modern Languages

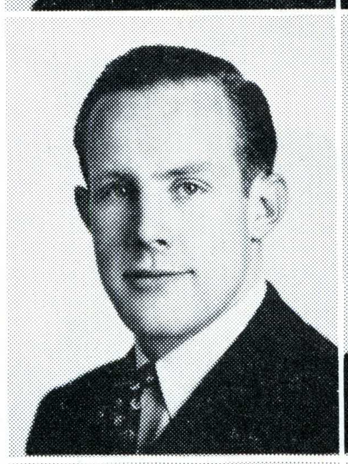



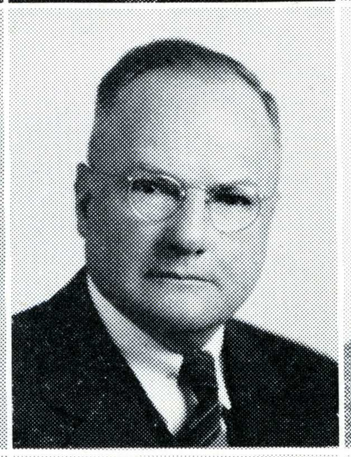



Marjorie Lucas, B. Ed.
Instructor, Physical Education

Pauline F. Lynch, M. A.
Assistant Professor, Home Economics



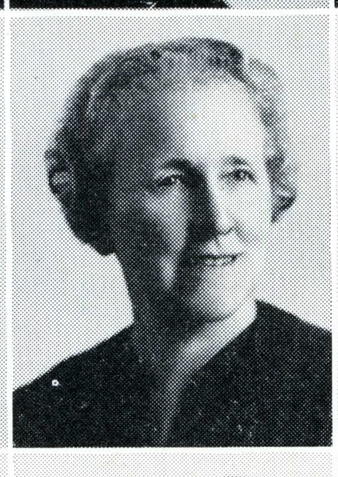

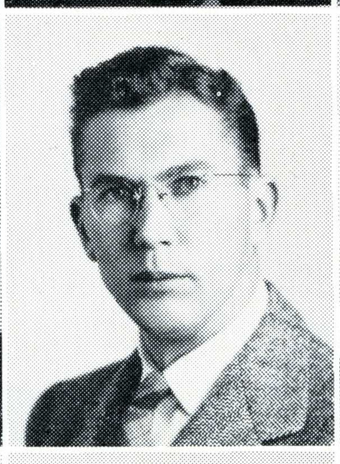



George B. McCullough, M.E.
Instructor, Mathematics

Jean McKay, M. A.
Instructor, Health and Hygiene

George McMurry, A. B.
Instructor, Journalism

Dorothy Manchester, M. A.
Instructor, Home Economics

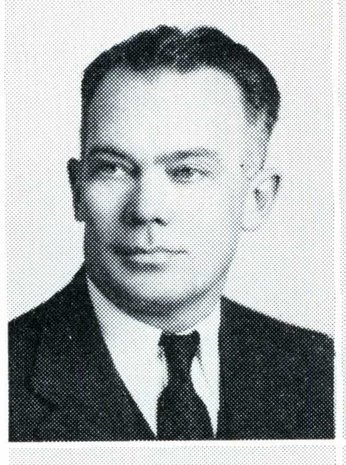





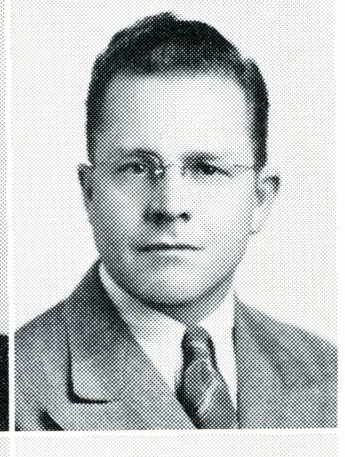

Mabel Mastrud, A. B.
Library Assistant

Weaver Meadows, M. S.
Assistant Professor, Commerce

Helen L. Mignon, M. A.
Associate Professor, Home Economics

Helen Mineta
Speech Office





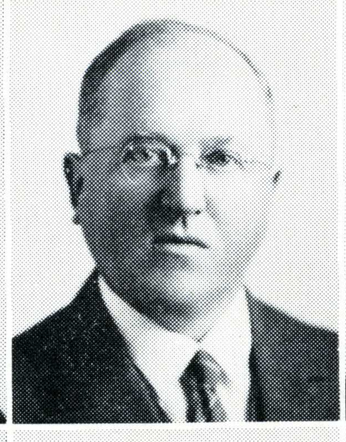

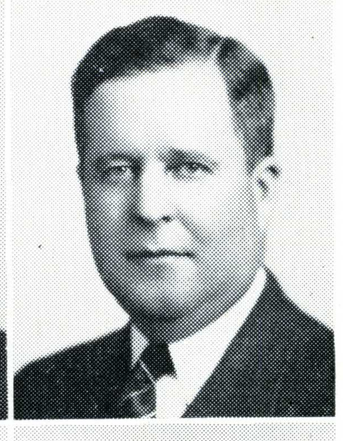

H. F. Minssen, M. A.
Professor, Head, Mathematics, Vice President

Raymond M. Mosher, Ph. D.
Professor, Psychology

Paul Narbutovskih, Ph. D.
Instructor, Mathematics

Gladys M. Nevenzel, M. A.
Associate Professor, Home Economics

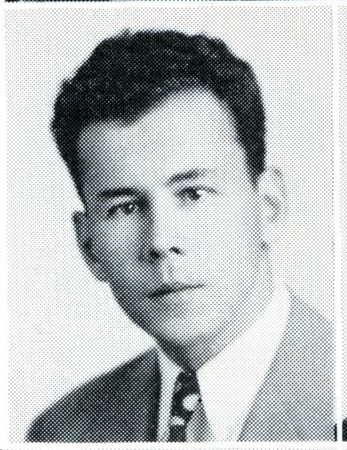



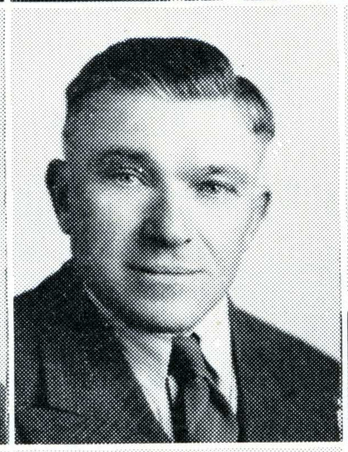



L. C. Newby, M. S.
Professor, Head, Modern Languages

Muriel Ouimet, A. B.
Assistant, Education



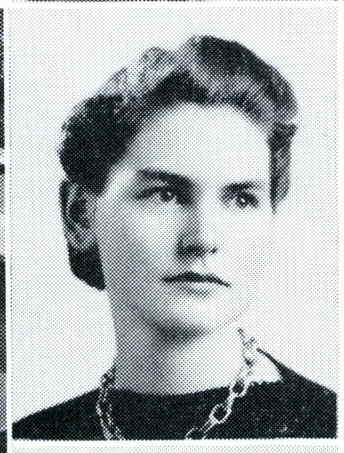





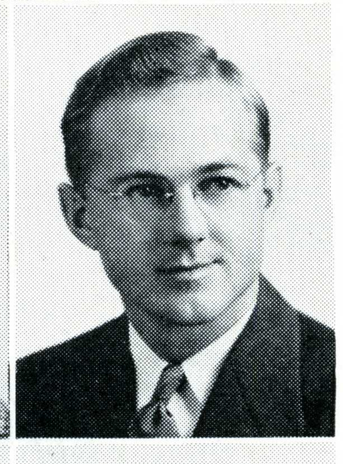

Anna Palmer, B. S.
Cafeteria

Irene Palmer, Ph. D.
Professor, Head, Physical Education

Viola Palmer
Registrar's Office

Carlton A. Pedersen, M.B.A.
Instructor, Commerce

P. Victor Peterson, Ph. D.
Professor, Head, Chemistry

Stanley Dale Phillips
Instructor, Art

Pearl Pinard
Art Department Office

Paul M. Pitman, M. A.
Dean of Men





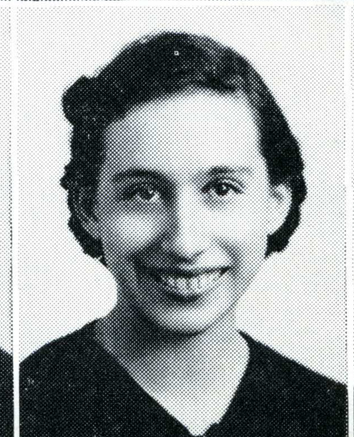

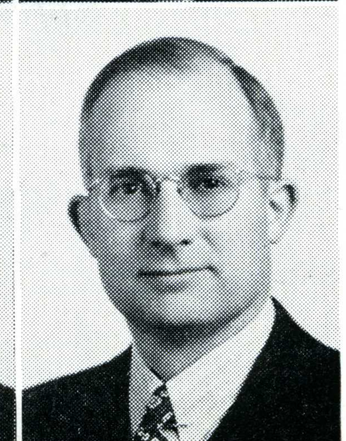

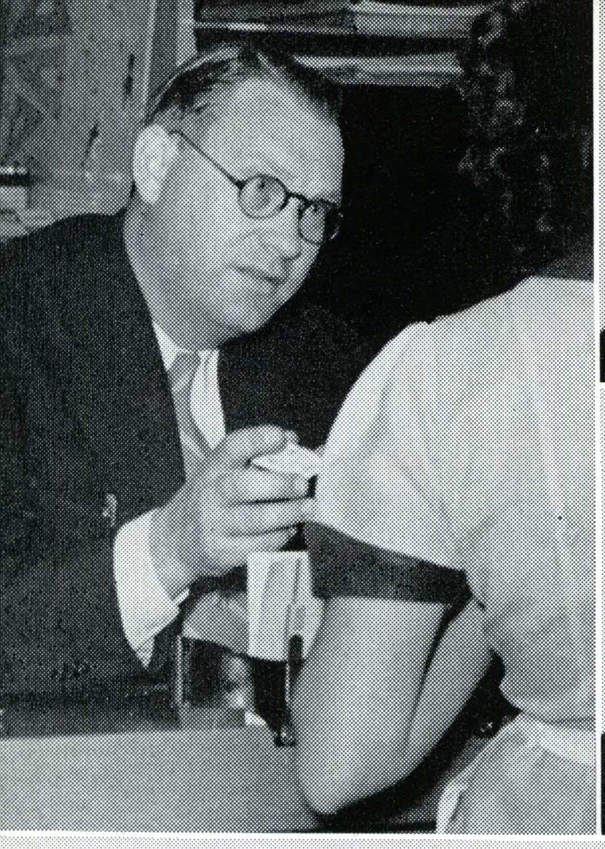

Faculty

Doris K. Robinson, A. B.
Appointment Office

Frances Robinson, B. M.
Instructor, Music

Anna Rouse
Industrial Arts Office

Herbert H. Sanders, M. A.
Assistant Professor, Art

Stella W. Schuchardt, M. A.
Assistant Professor, English

Mary-Ethelle Schweizer
Education Office

Celeste Slauson, M. S.
Instructor, Librarianship

Dora Smith, M. A.
Assistant Professor, Librarianship

Heber A. Sotzin, Ph. D.
Professor, Head Industrial Arts

Benjamin W. Spaulding, M.A.
Associate Professor, Industrial Arts

Elmer H. Staffelbach, Ph. D.
Professor, Head, Education

James E. Stevenson, M. A.
Instructor, Industrial Arts

Helen Plant, A. B.
Dean of Women's Office

Grace V. Plum, B. S.
Instructor, Nurse, Health and Hygiene

W. H. Poytress, Ph. D.
Professor, Head, Economics

Hazel A. Pulling, M. A.
Instructor, Librarianship

Thomas H. Reed, A. B.
Assistant, Art

Milton B. Rendahl, B. S.
Instructor, Sociology

Winifred Reynolds, M. S.
Instructor, Home Economics

Robert D. Rhodes, Ph. D.
Assistant Professor, Nature Study

Edith G. Rice
Assistant, Home Economics

J. Wilfred Richardson, Ph. D.
Assistant Professor, Chemistry

Charlotte W. Rideout, M. A.
Assistant Professor, English

Virginia Romine
Personnel Office

Barbara Ross, M. A.
Instructor, Physical Education

Lee B. Sauve
Natural Science Office

Willard E. Schmidt
Assistant, Police

Lillian E. Scott
Lower Division Office

Claude N. Settles, M. A.
Associate Professor, Sociology

J. C. Stillwell
Superintendent of Grounds and Buildings

George E. Stone, M. A.
Assistant Professor, Photography

Lois Swanson
Education Office

William G. Sweeney, M. A.
Assistant Professor, Education

Benjamin R. Taylor
Natural Science Department

Margaret Thomas, B. M.
Instructor, Music

Neil O. Thomas, A. B.
Controller of Student Affairs

E. S. Thompson, M. B. A.
Comptroller

Maurine Thompson, M. A.
Associate Professor, Music

Dorothy E. Titcomb
Business Office

Ruth W. Turner, M. A.
Associate Professor, Art

Margaret M. Twombly, M.A.
Associate Professor, Head Health and Hygiene

Jack G. Vogelman, M. D.
Physician and Instructor Health and Hygiene

Catherine Wallace, A. B.
Assistant, Health and Hygiene

Roy DeVerl Willey, M. A.
Instructor, Education

Alma Lowry Williams, M.M.
Assistant Professor, Music

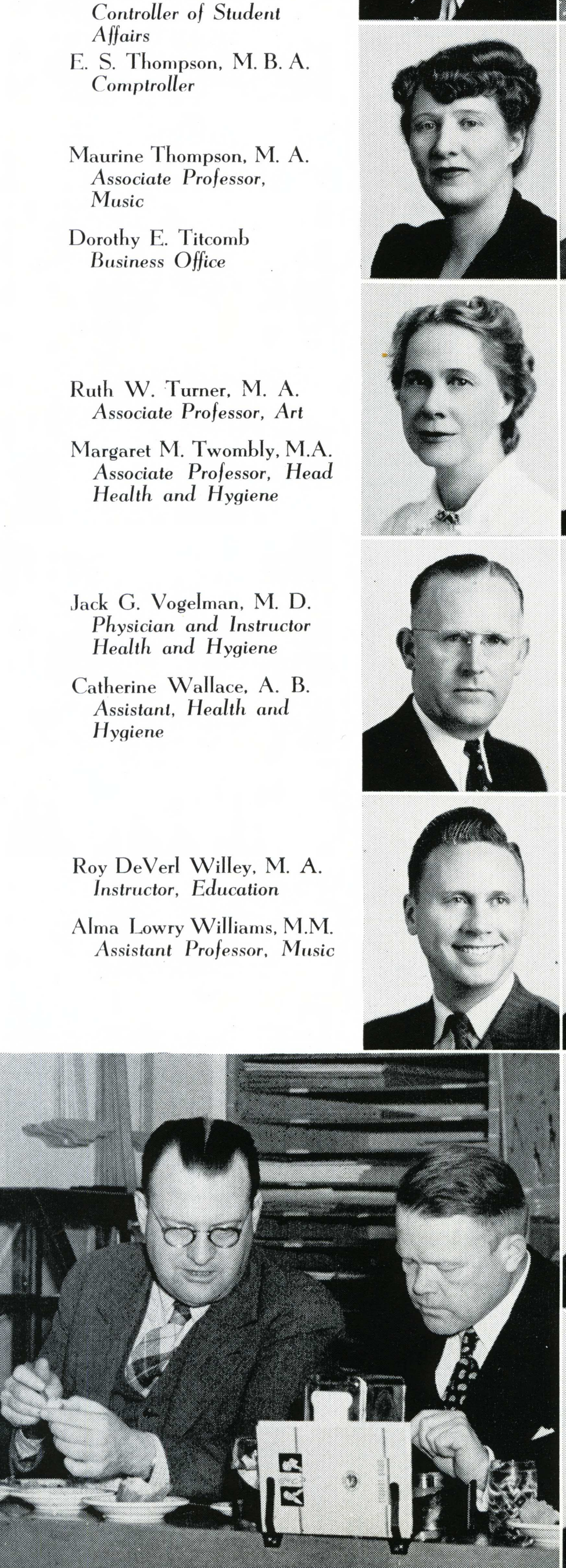

Bernice Tompkins, M. A.
Associate Professor, History

Gail Tucker, M. A.
Associate Professor, Physical Education

Jeanette Vander Ploeg, M.A.
Assistant Professor, Librarianship

Virginia Vandever, A. B.
Information Office

Joe H. West, M. A.
Registrar

Ainsley A. Whitman, B. S.
Library Assistant

Sarah Wilson, B. S.
Assistant Professor, Physical Education

W. A. Wiltberger, M. A.
Assistant Professor, Head, Police

Rae Olson Wirtz, B. S.
Instructor, Commerce

Gertrude Witherspoon, M.A.
Instructor, Chemistry

James O. Wood, Ph. D.
Professor, English

Ethel Wright, A. B., R. N.
Assistant, Physical Education

Milburn Wright, M.S., B.A.
Instructor, Commerce

John Young
Instructor, Journalism



Seniors

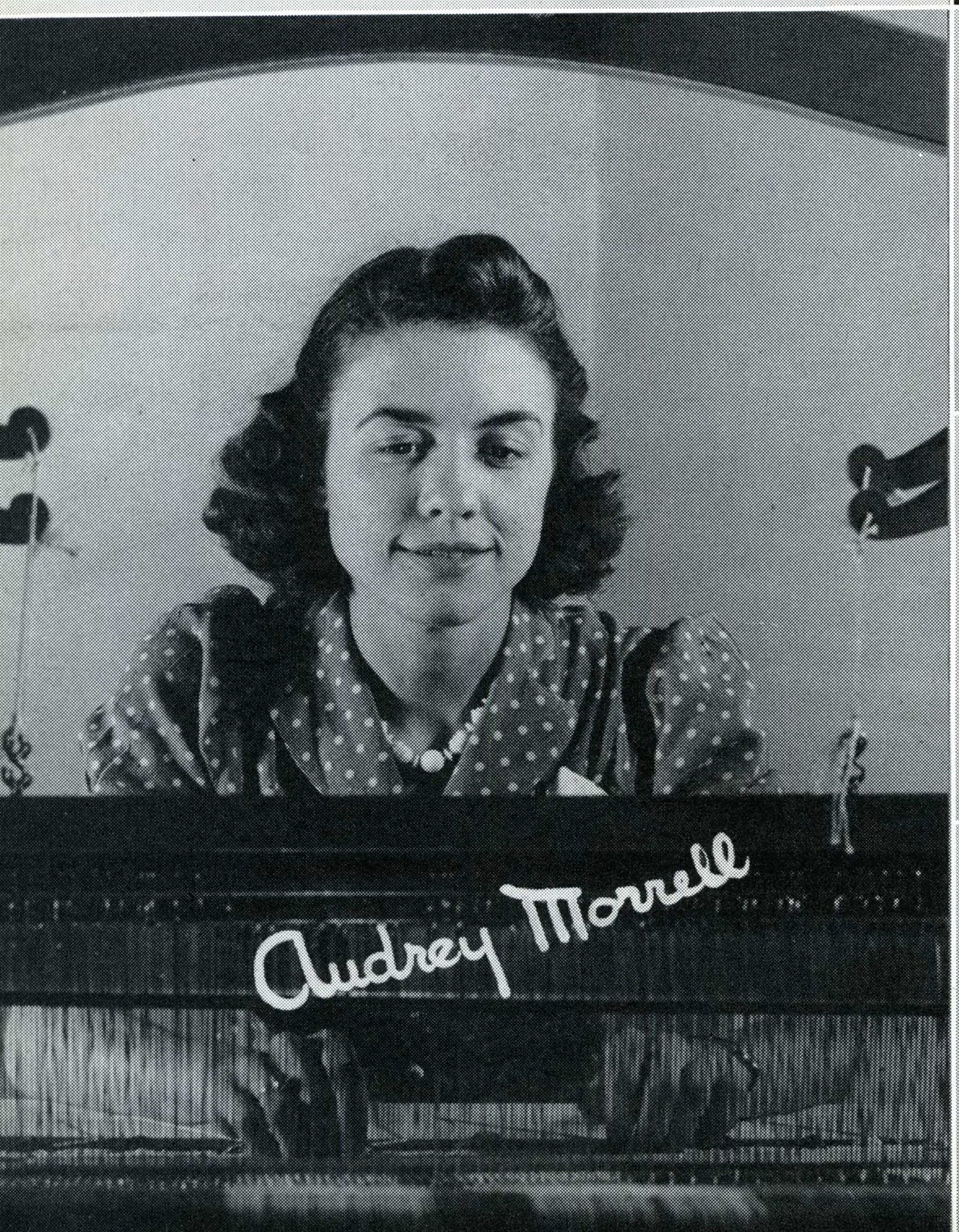



Kathleen May Alexander, A. B.
Speech

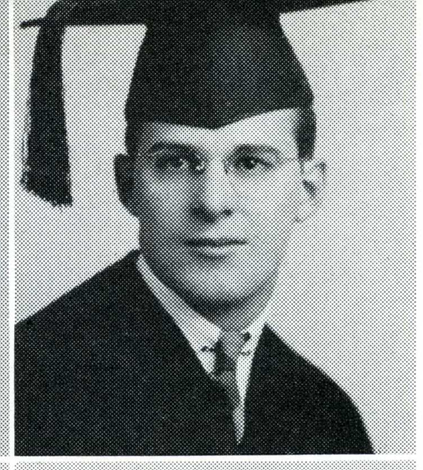

Floyd George Allen, A. B.
History

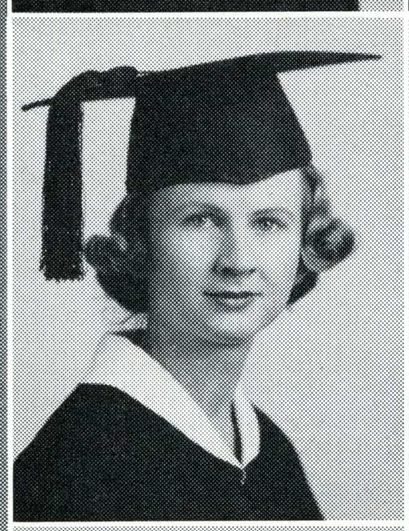

Golden Elizabeth Anderson, A. B.
General Elementary

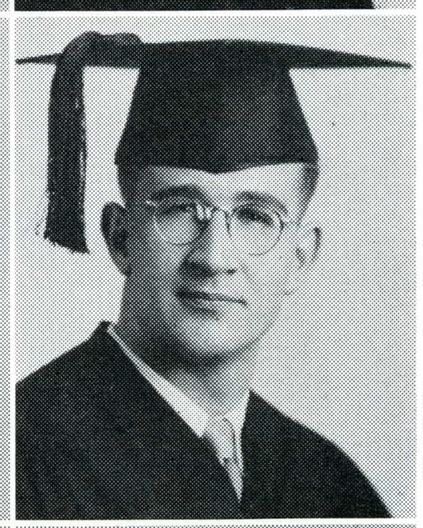

Walter Anderson Jr., A. B.
Biological Science



Jane Andrew, A. B.
Home Economics



Alvah Sterling Andrews, A. B.
Psychology



Claire Armstrong, B. E.

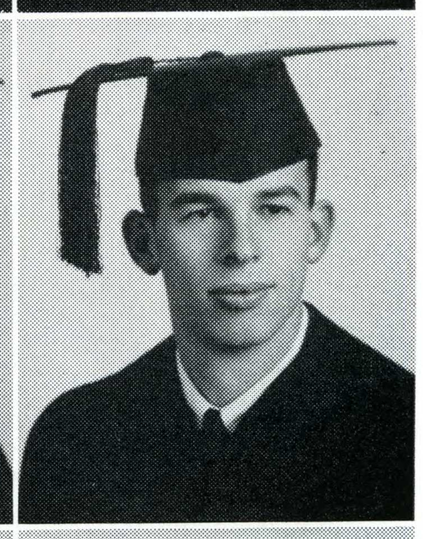

Clifford Howard Atkins, A. B.
Biological Science



Ferne Elizabeth Atkins, A. B.
Biological Science



Frances Lucille Bachetti, A. B.
General Elementary

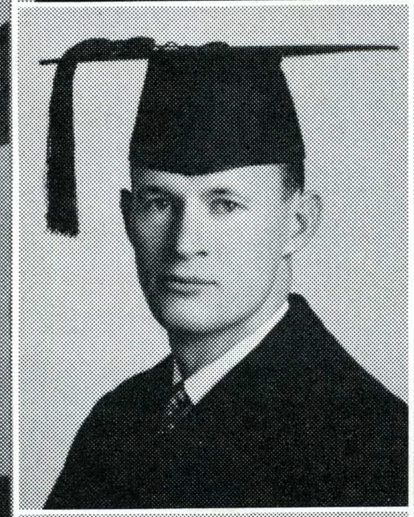

Hulett Chambers Baird, A. B.
General Elementary



Dorothy Vivian Bakeman, A. B.
Speech



Elizabeth Dillon Baker, A. B.
General Elementary

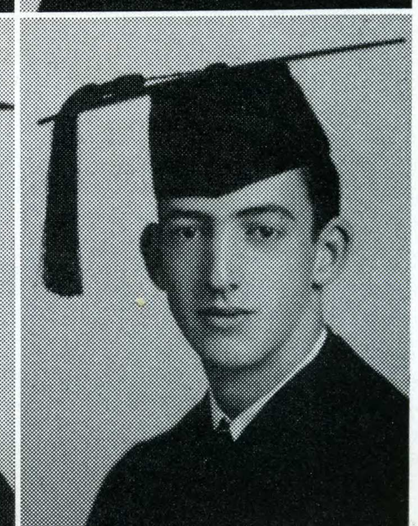

William Pitt Baker, A. B.
Music Secondary

Marjorie Elizabeth Barnes, A. B.
Biological Science
William Harold Barnes, A. B.
Biological Science
Rex James Bartges, A. B.
Biological Science
Lawrence Bastianon, A. B.
Commerce
Raymond Frederick Baxter, A. B.
Music


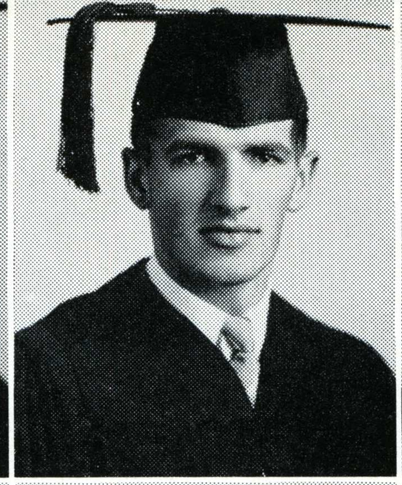
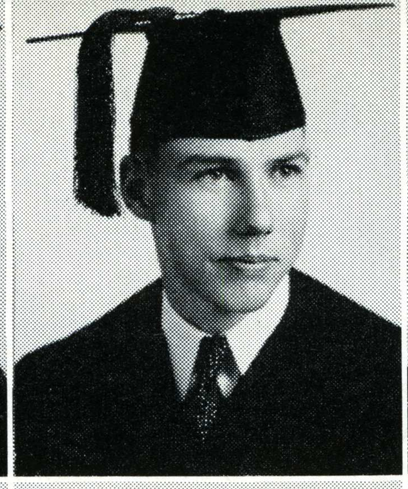
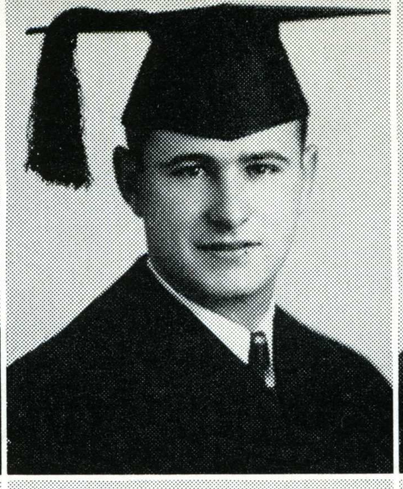
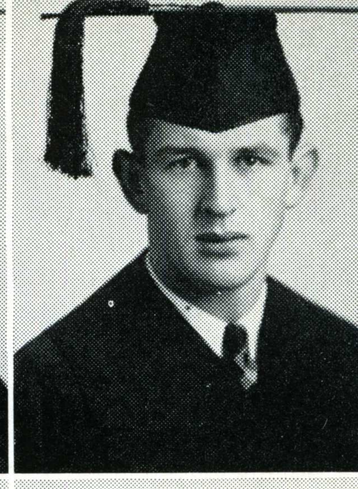

Robert Lee Bayer, A. B.
Commerce
Marion Louise Becker, A. B.
Home Economics
Olive May Beckstrand, A. B.
Music
Mary Diane Belick, A. B.
English
Betty Furchner Bell, A. B.
General Elementary

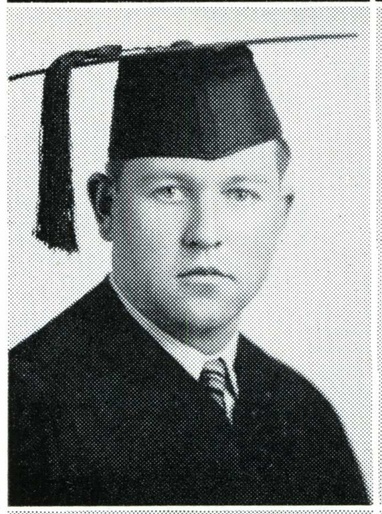
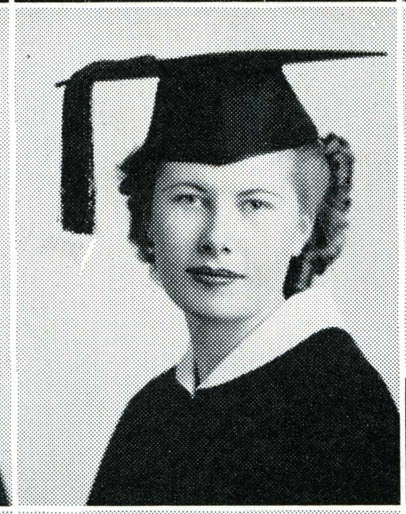

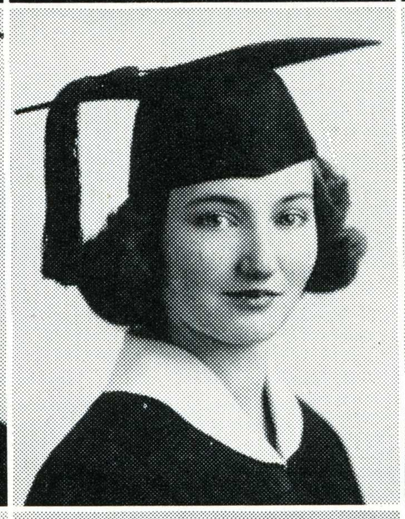


Murry Lee Benedict, A. B.
General Elementary
Irene Bennett, A. B.
Business Ed. Secondary
Rosemary Camille Bettini, A. B.
Kindergarten Primary
Orville Beutel, A. B.
Industrial Arts Secondary
Keith Gillis Birlem, A. B.
Journalism

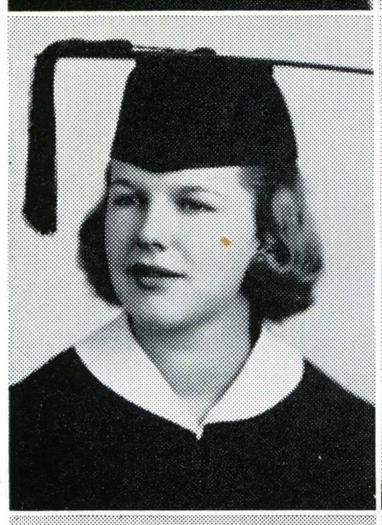

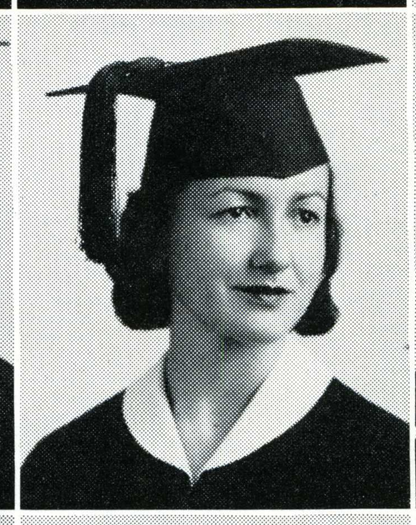
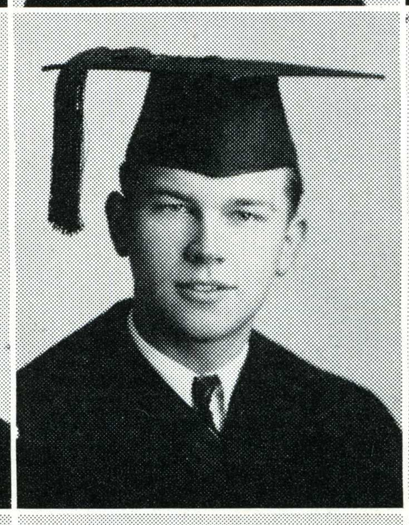
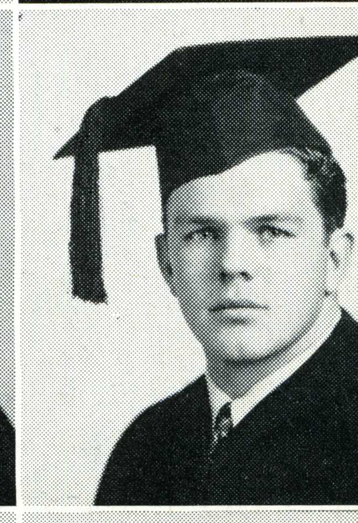

Arline Bishop, A. B.
Home Economics
Laurence A. Boardman, A. B.
General Elementary
David Collins Bohrman, A. B.
Industrial Arts Secondary
William Blaine Bolich, A. B.
Commerce
Emma Kathryn Borzone, A. B.
Kindergarten Primary

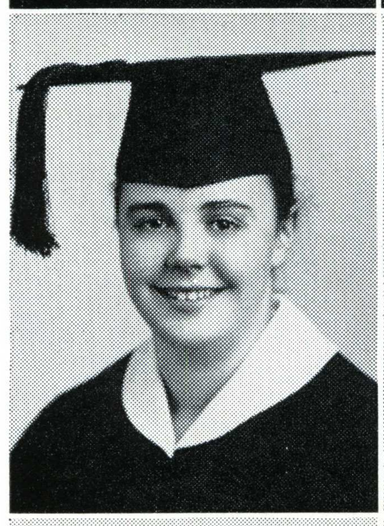
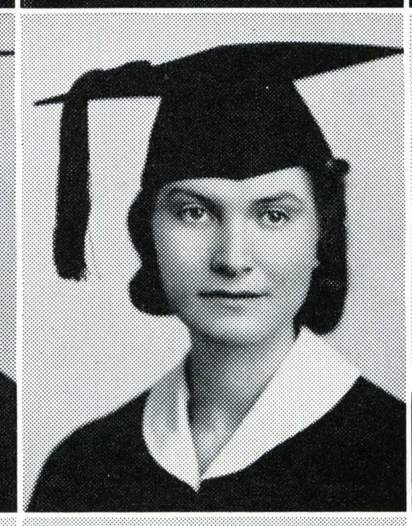
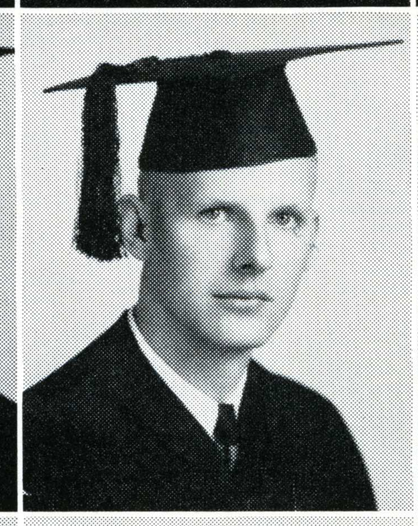
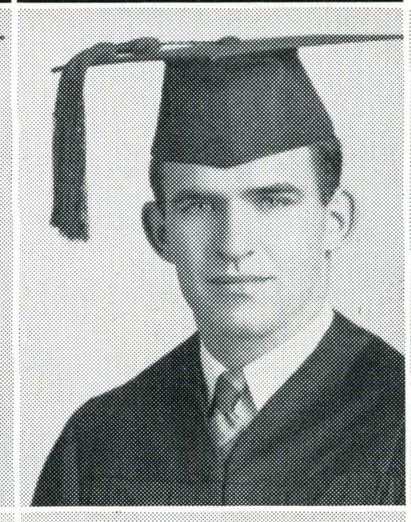
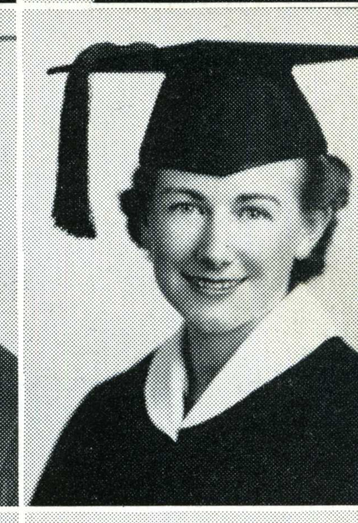

Kenneth M. Boscacci, A. B.
Physical Ed. Secondary
Robert D. Boucke, A. B.
Commerce
Willard Dale Bradley, A. B.
Biological Science
Physical Science
Edmund Hughes Breschini, A. B.
Commerce
Robert Thomas Bronzan, A. B.
Physical Ed. Secondary

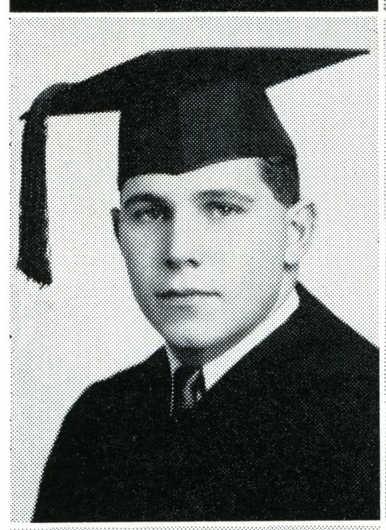
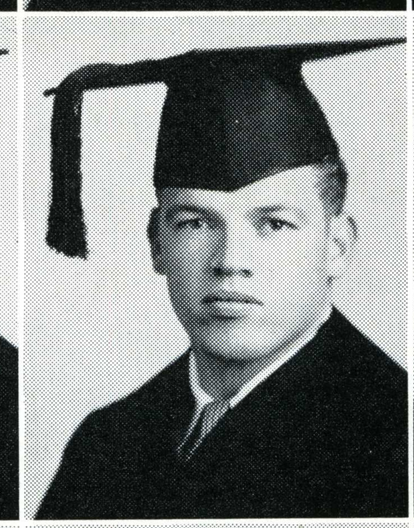
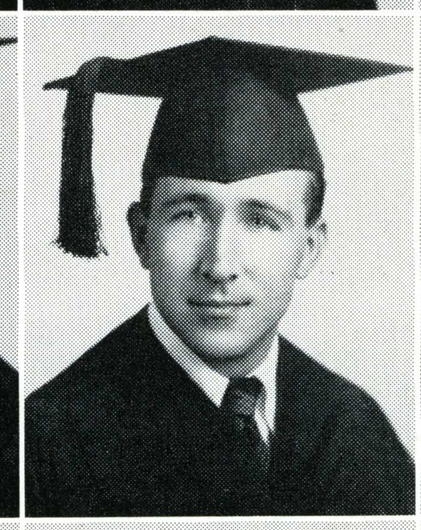
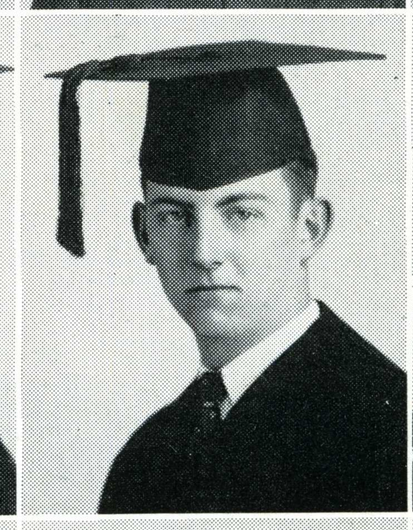
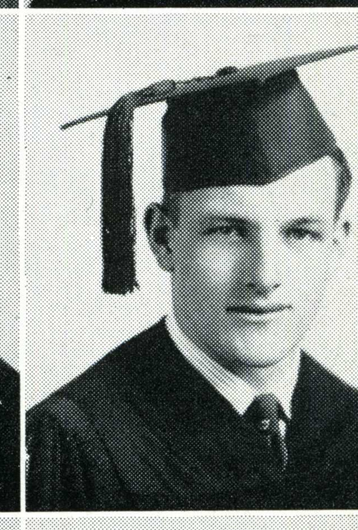

Arthur D. Browne, A. B.
Psychology
G. Harvey Browning, A. B.
Music Secondary
James Louis Budros, A. B.
Commerce
Harold Buffa, A. B.
Physical Education
Business Ed. Secondary
Edmond B. Bullard, A. B.
Biological Science

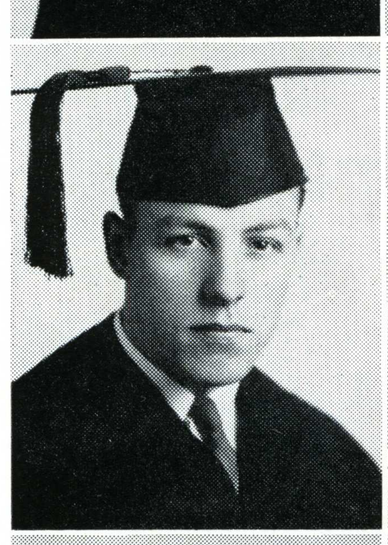
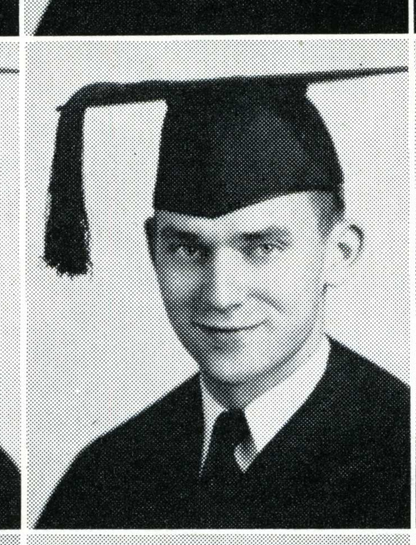
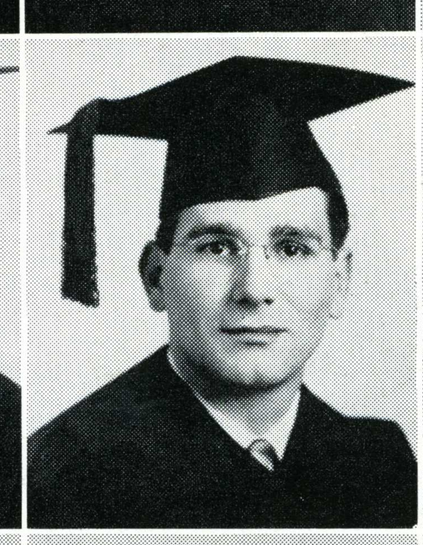
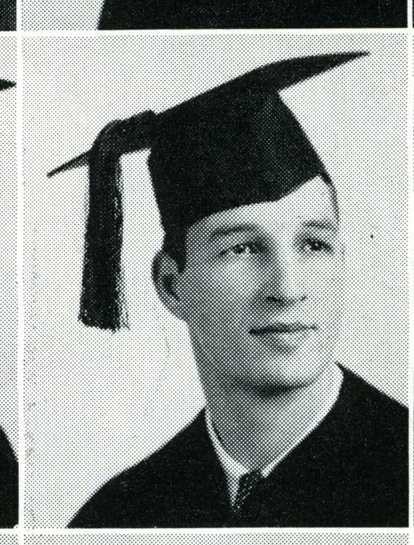


Esther Lucile Bunting, A. B.
Homemaking Secondary
Lillian Gerthal Buoy, A. B.
General Elementary
Molly Burmester, A. B.
Kindergarten Primary
Elizabeth Burrage Burton, A. B.
General Elementary
Kindergarten Primary
Mary Jane Byrd, A. B.
General Elementary

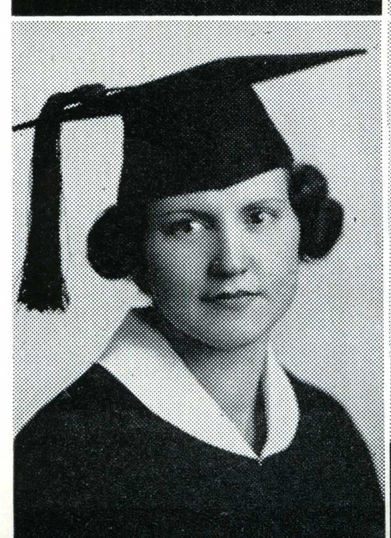


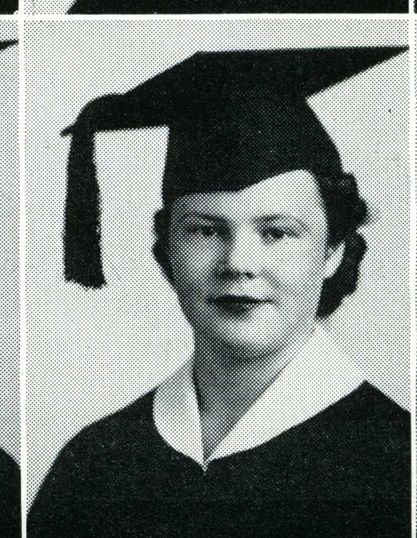




Seniors





M. Madeleine Byrnes, A. B.
Librarianship Secondary



Lorraine Olive Callander, A. B.
Speech

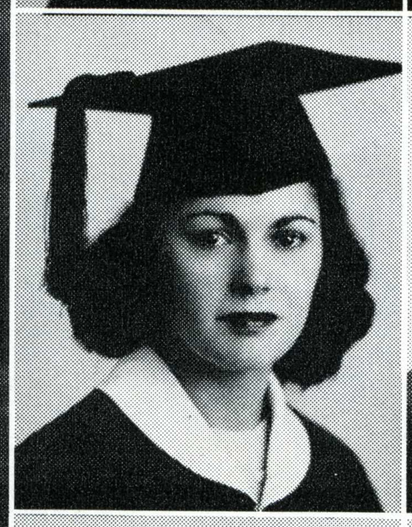

Florence Joan Campos, A. B.
Commerce

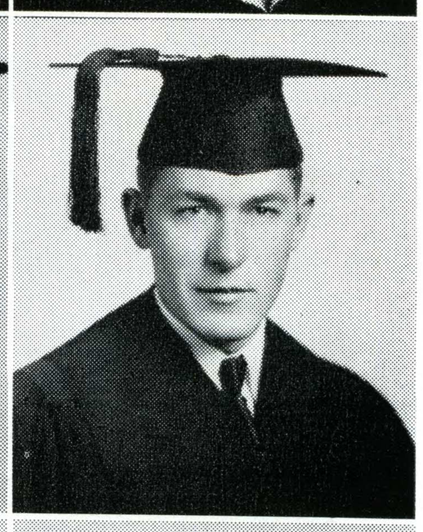

Robert N. Carlton, A. B.
Commerce

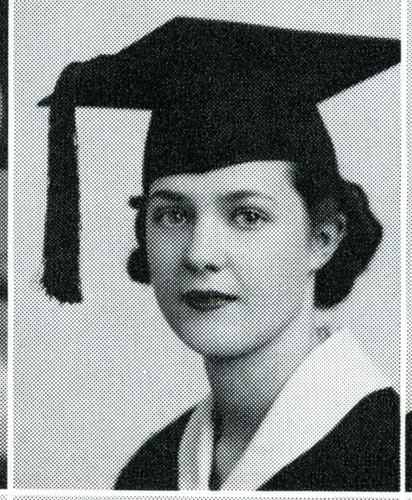

Barbara Charlesworth, A. B.
Education

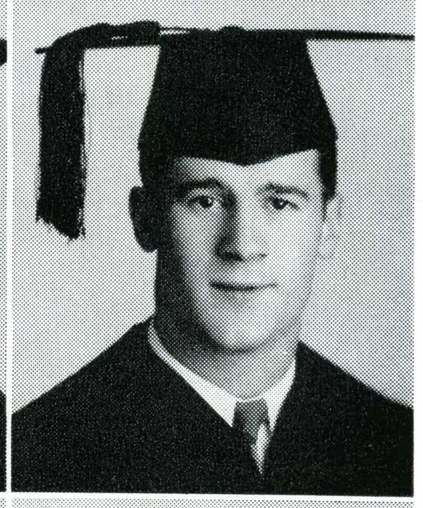

Arthur S. Chomor, A. B.
Commerce



Teresa Brady Cirone, A. B.
General Elementary



Elizabeth Glenn Clasby, A. B.
Education



Mabel Isabell Clements, A. B.
Art

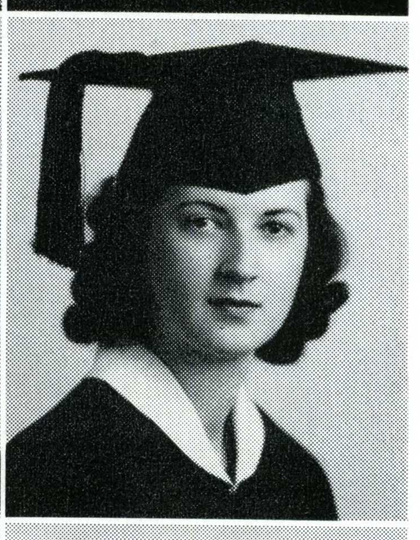

Zoe Ella Clinkscale, A. B.
Kindergarten Primary

Lorraine Briggs Clottu, A. B.
Education

Dorothy Mae Coleman, A. B.
Commerce



Jessie Jo Coplin, A. B.
General Elementary



Charlotte Adeline Cornwell, A. B.
General Elementary

Zephyr Louise Cowen, A. B.
Home Economics
Raymond Morgan Cox, A. B.
Commerce
Bernice Margaret Craig, A. B.
General Elementary
William Crawford, A. B.
General Elementary
Jeanne Barbara Crites, A. B.
Music


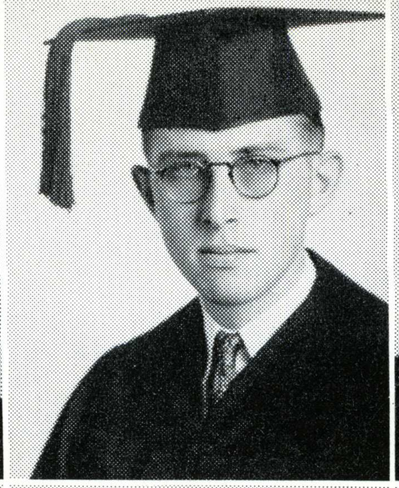

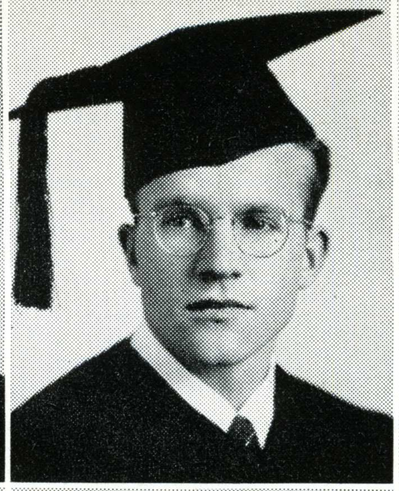


Jean Elizabeth Crouch, A. B.
Music Secondary
Mazie Cruess, A. B.
Education
Vecelia Margarite Cupich, A. B.
History
Leona Stein Cutting, A. B.
Home Economics
Helen Louise Da Mant, A. B.
Home Economics



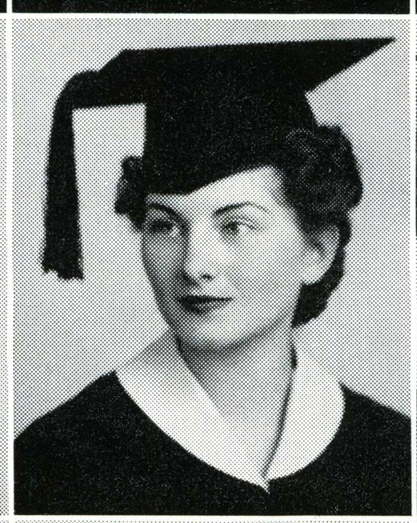



Pearl Elizabeth Danel, A. B.
General Elementary
Dorothy Adele Daniels, A. B.
General Elementary
Donia Anne De Ferrari, A. B.
Home Economics
Vivienne Marie Dennis, A. B.
General Elementary
Evelyn Billy Depew, A. B.
Psychology, Natural Science


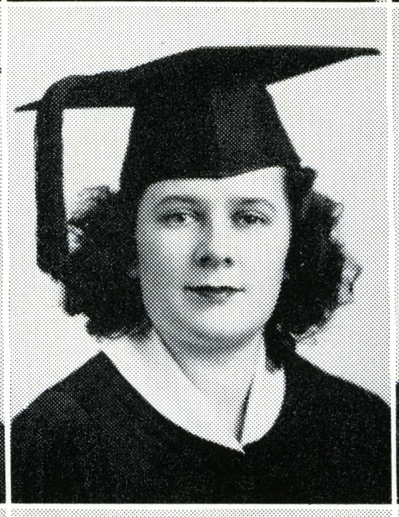
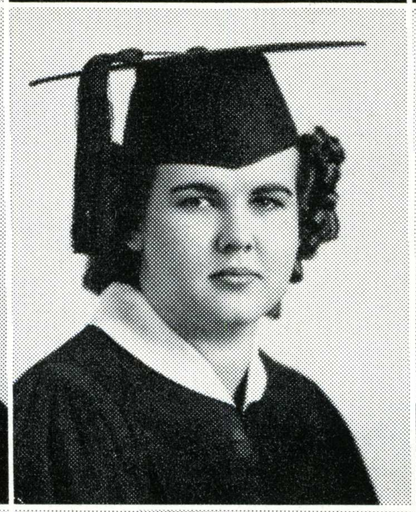



Elvis Devlin, A. B.
General Elementary
Louis John Di Paolo, A. B.
Commerce
Rowena E. Donaldson, A. B.
Kindergarten-Primary
Mary Louise Dougan, A. B.
Physical Education Secondary
Frederick James Driver, A. B.
Biological Science


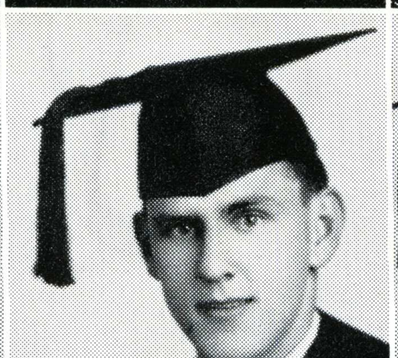


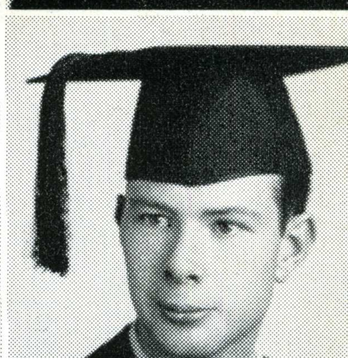

Ozell Duerksen, A. B.
General Elementary
Virginia Belle Duncan, A. B.
General Elementary
Elmarie Hurlbert Dyke, A. B.
General Elementary
Myra Bills Eaton, A. B.
Speech
Dorothy Marie Eder, A. B.
Social Science

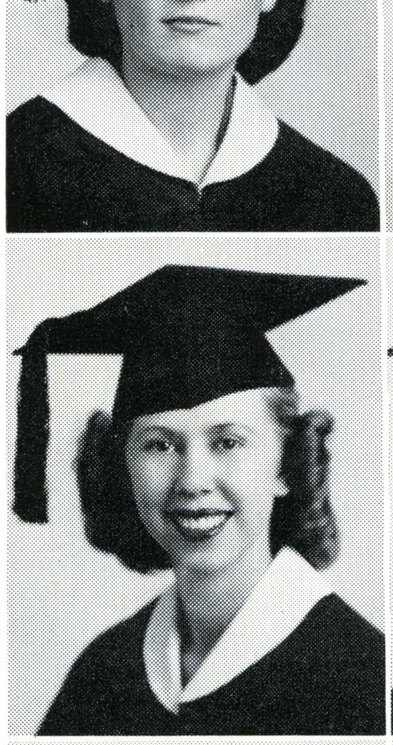


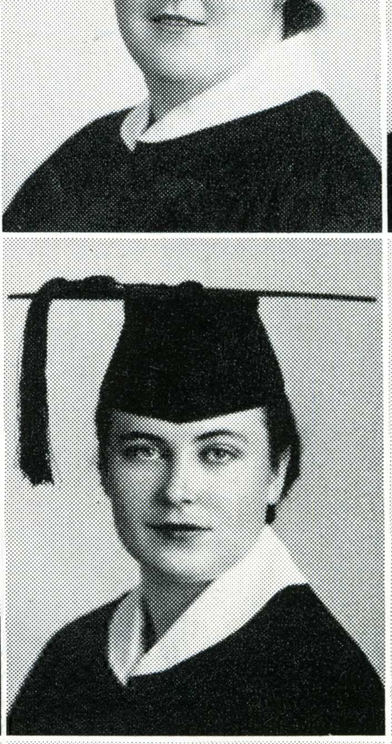


Harry Wilson Edwards, A. B.
Commerce
George Thomas Egling, A. B.
Physical Science
Ann Catherine Eklund, A. B.
General Elementary
Aimee Louise Emmett, A. B.
Social Science
Jane Griffin Ewing, A. B.
Biological Science
Mathematics

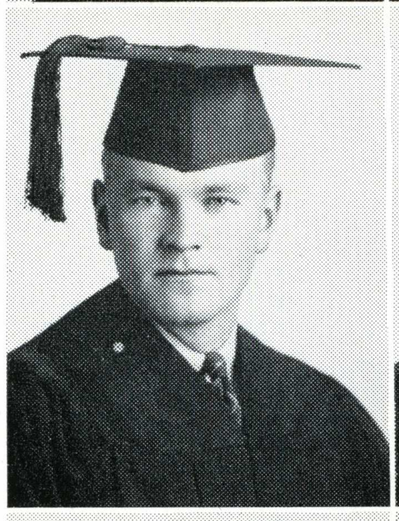
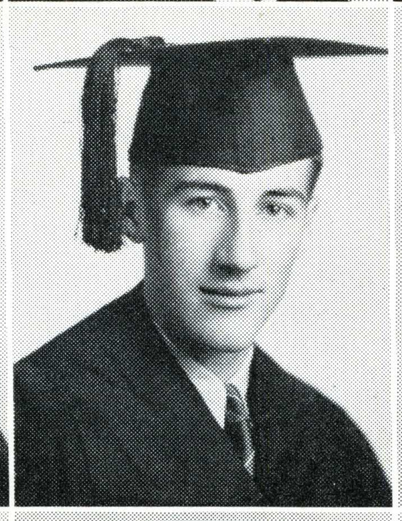
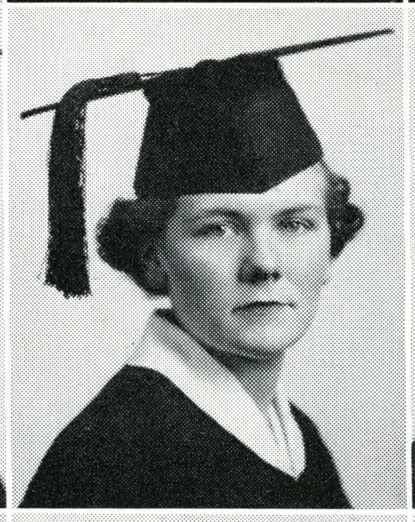
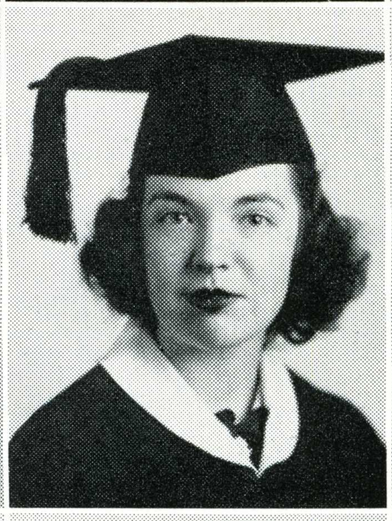
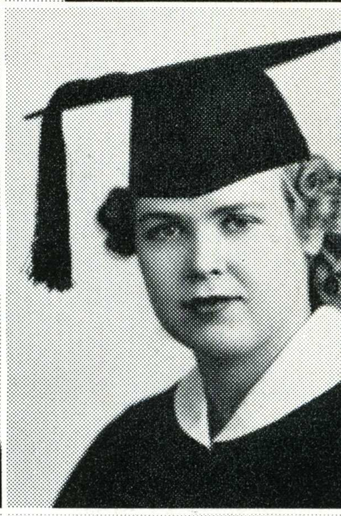

Roberta Jane Ewing, A. B.
Physical Ed. Secondary
Lewis John Ferrari, A. B.
Industrial Arts Secondary
Katherine Marie Ferraro, A. B.
General Elementary
Thomas Bruce Fessenger, A. B.
English
Lawrence K. Fiorini, A. B.
Physical Ed. Secondary

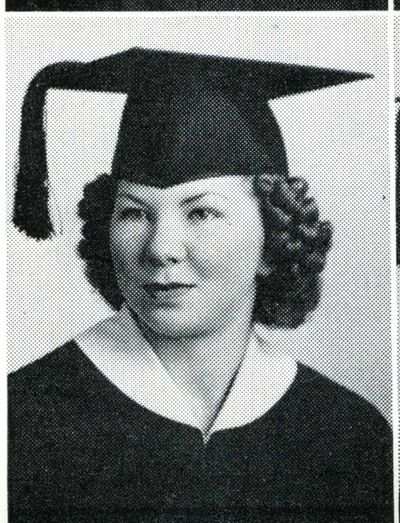
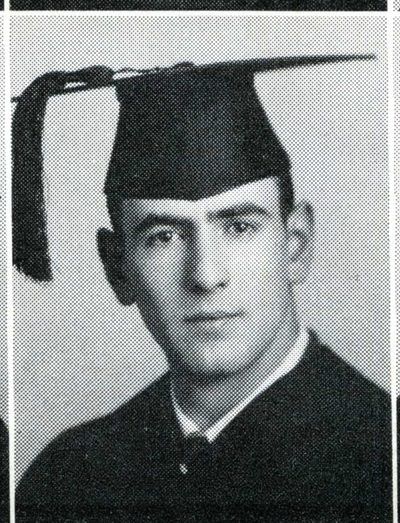
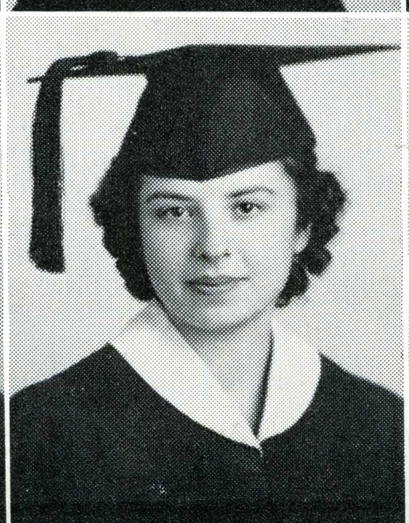
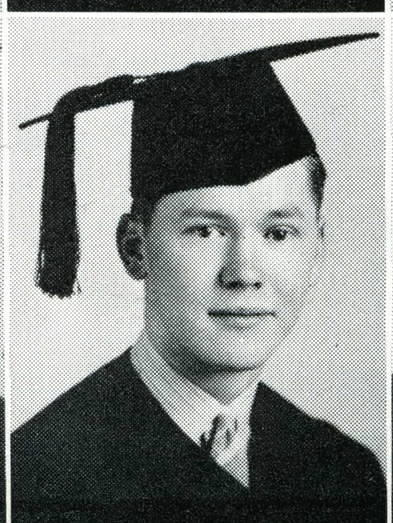
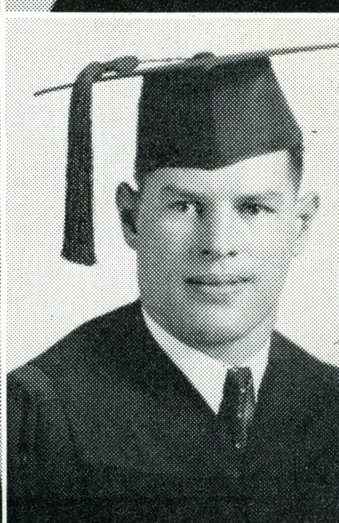

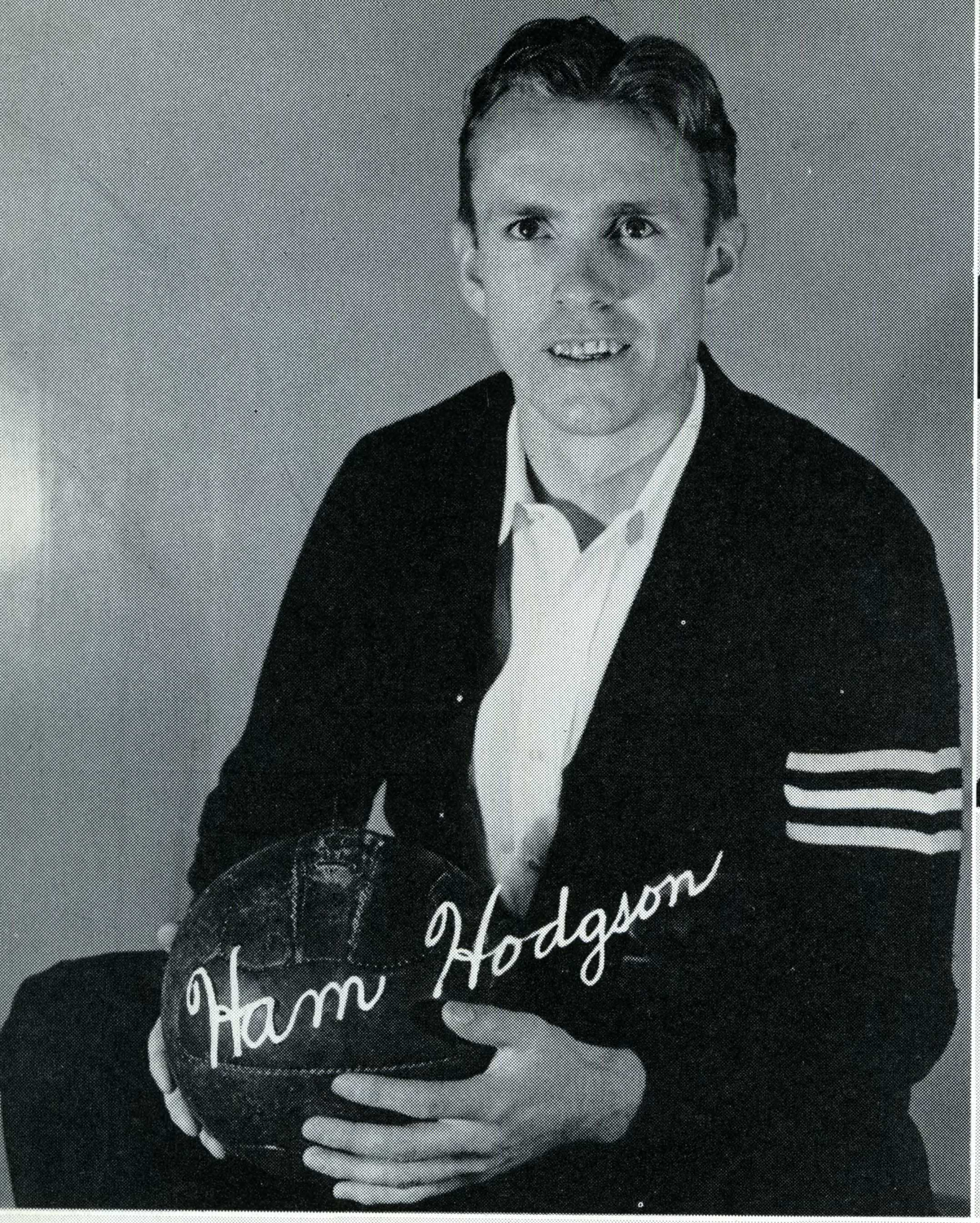

Seniors



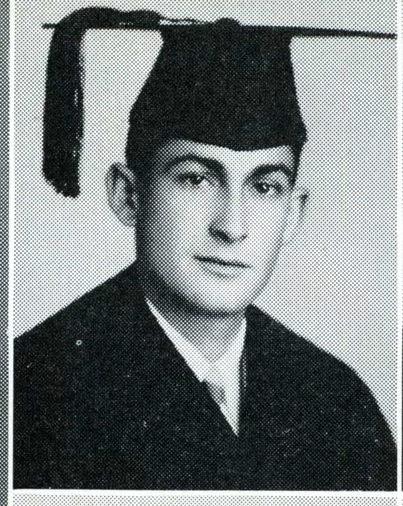

Robert George Fisher, A. B.
Commerce

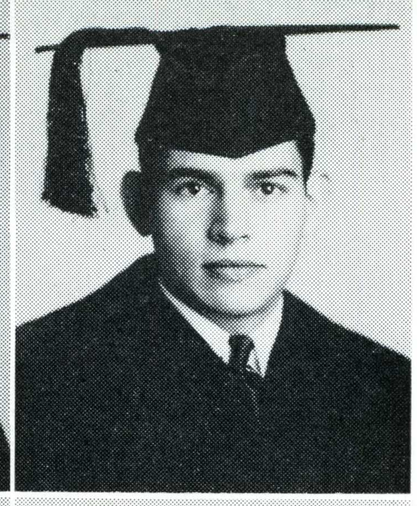

George Gerald Fitz Gerald, A. B.
Business Ed. Secondary



Florence M. Flanagan, A. B.
Mathematics

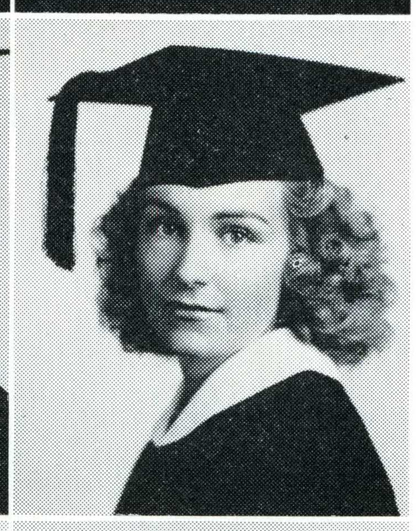

Charlotte Jean Flindt, A. B.
Kindergarten Primary



Helen Forbes Fogarty, A. B.
General Elementary



Barbara Louise Foote, A. B.
Home Economics

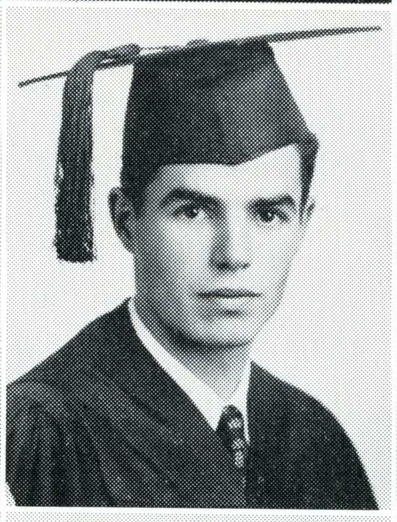

William John Freitas, A. B.
Social Science



Jane Friday, A. B.
Business Ed. Secondary

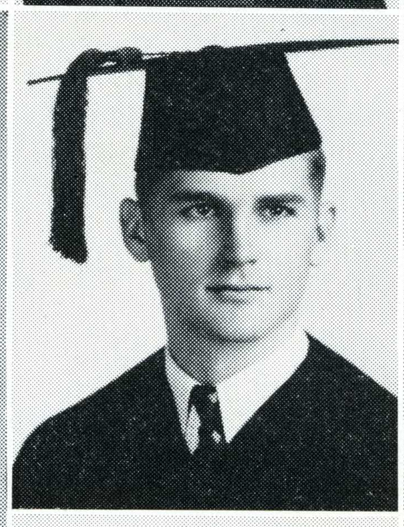

George Axel Frykman, A. B.
History

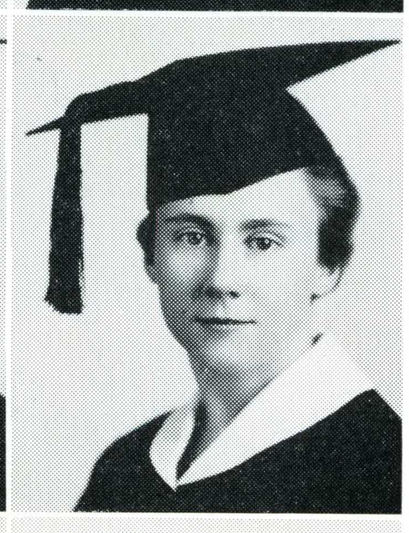

Rita Agnes Gamboni, A. B.
General Elementary

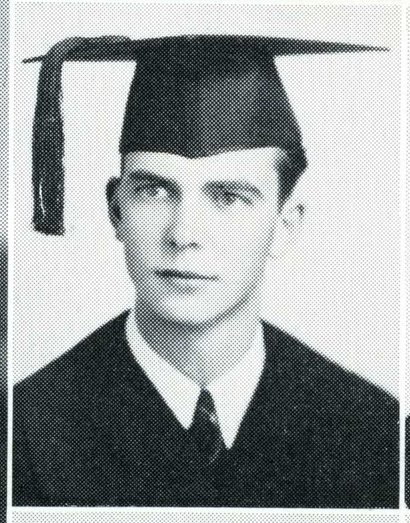

Jerry H. Girdner, A. B.
Business Ed. Secondary

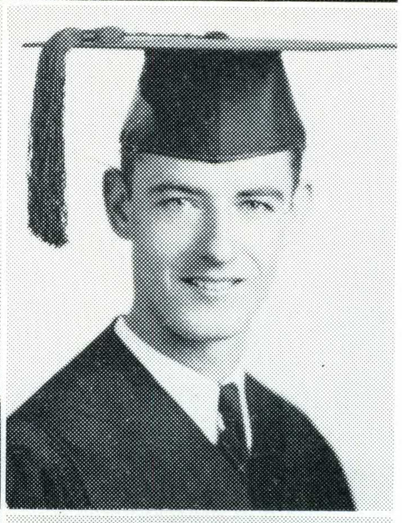

Donald Joseph Graves, A. B.
Geology

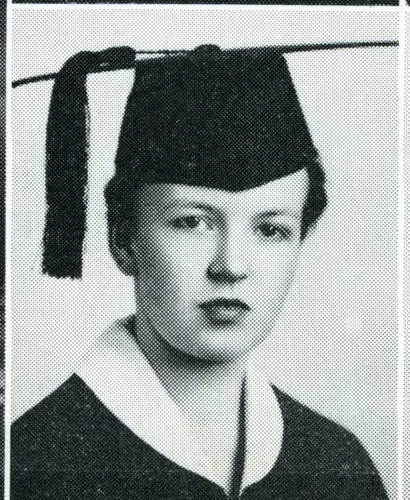

Alberta Frances Gross, A. B.
General Elementary

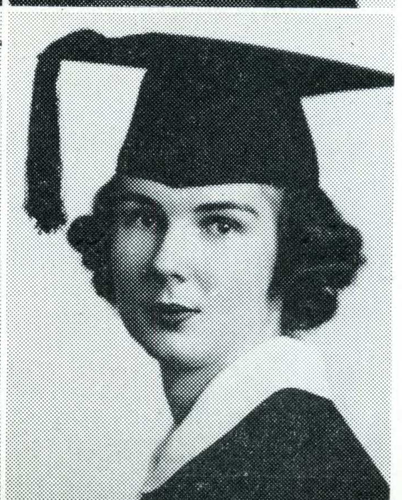

Lucille Ethel Gruber, A. B.
General Elementary

Joan Elizabeth Gruit, A. B.
Speech
Leila Gulmert, A. B.
Physical Ed. Secondary
Joel F. Gustafson, A. B.
Biological Science
Reinhild Haerle, A. B.
English
Dorothea Marie Haeuser, A. B.
General Elementary



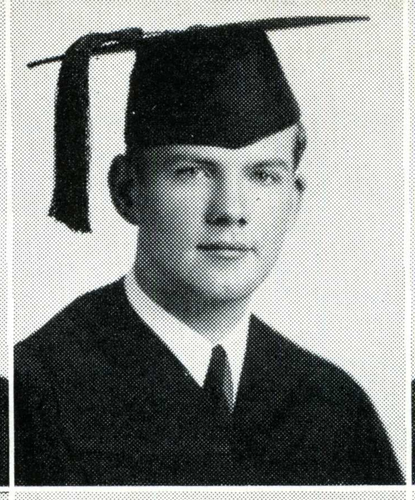
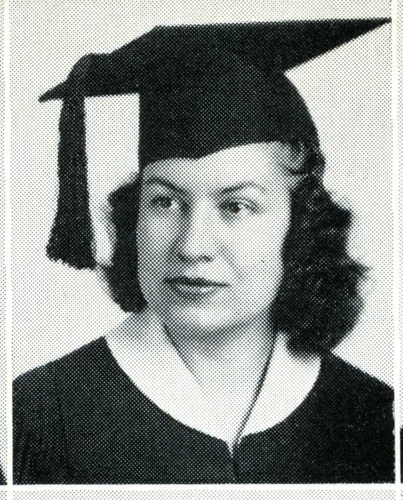
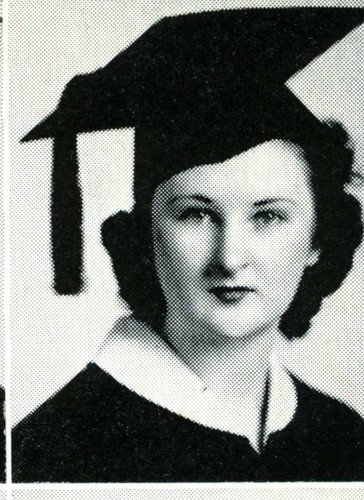

David Chapple Hagemeyer, A. B.
General Elementary
Lorraine Anita Hall, A. B.
Music Secondary
Ethel Margaret Hambey, A. B.
Physical Ed. Secondary
Fred Lester Hamlow, A. B.
Physical Education
Barbara C. Hammond, A. B.
General Elementary

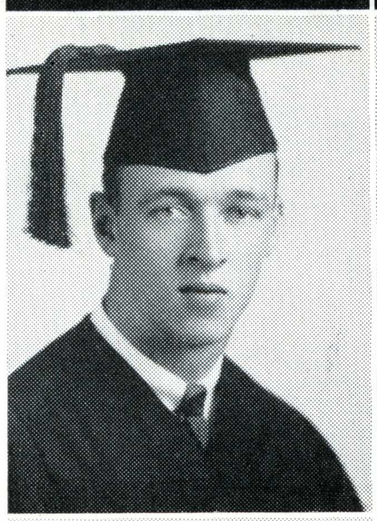


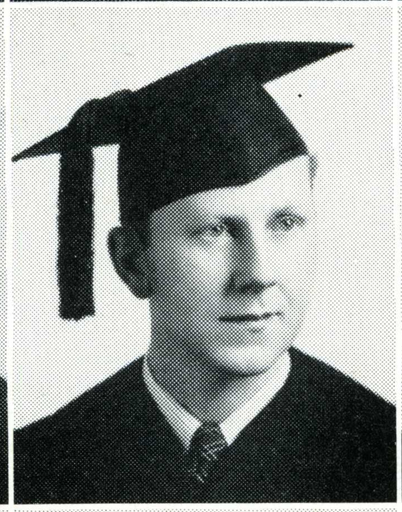
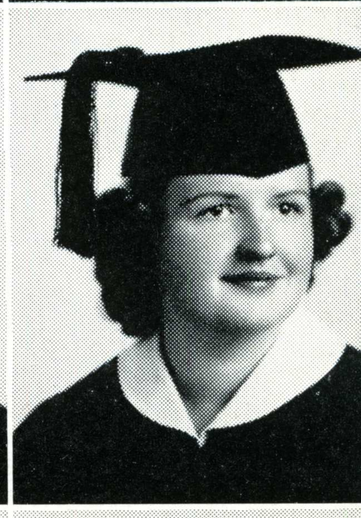

Paul Wesley Hammond, A. B.
Art
Robert F. Hannah, A. B.
Biological Science
Lois Caroline Hansen, A. B.
Home Economics
Emily Carolyn Hanson, A. B.
Kindergarten Primary
Margret Louise Harms, A. B.
Music

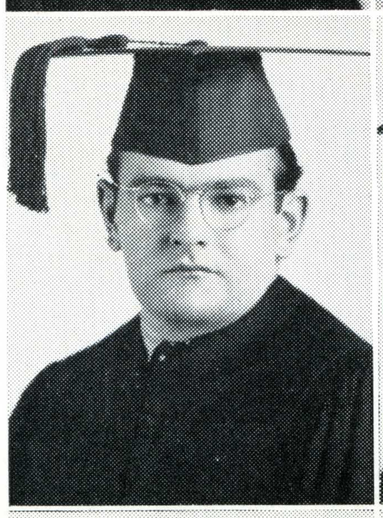
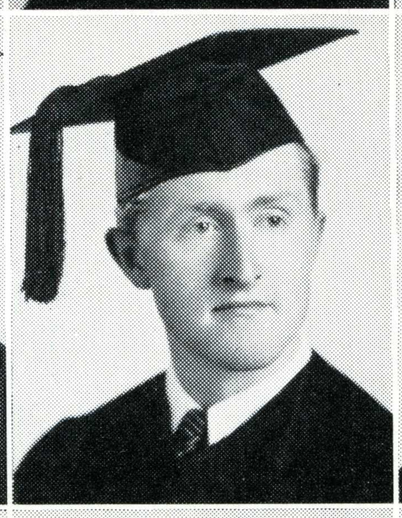
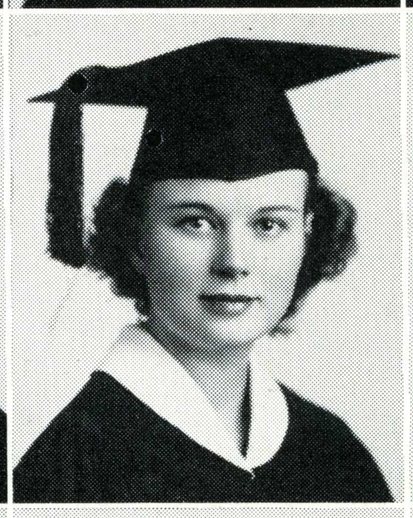
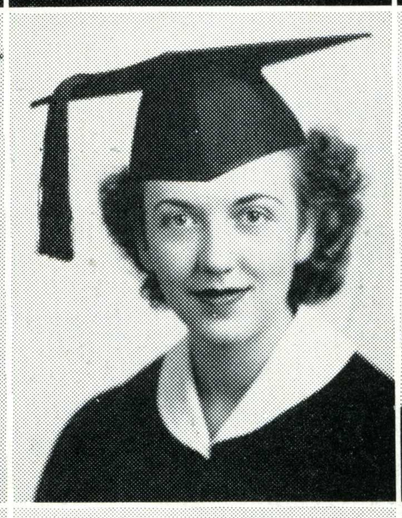


Edwin H. Harper, A. B.
Physical Science
Winfield Hiram Hart, A. B.
Biological Science
Frances Wilma Hartin, A. B.
General Elementary
Eugene Trask Harvie, A. B.
Journalism
John Patrick Harville, A. B.
Biological Science

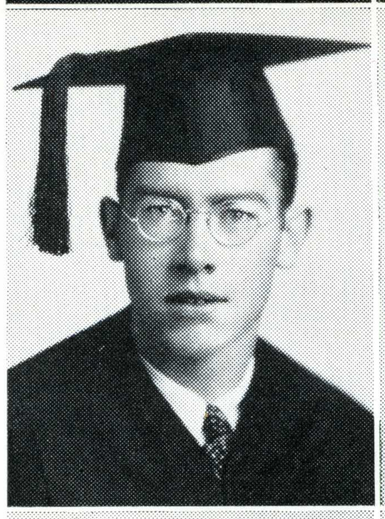
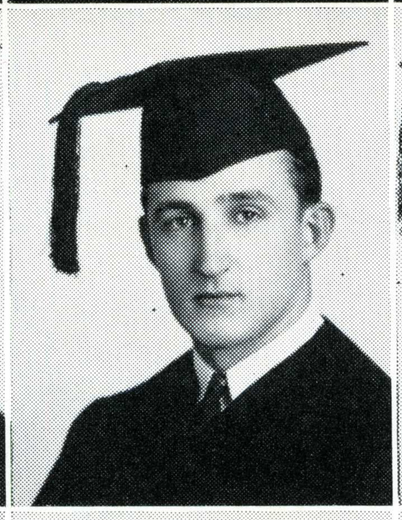

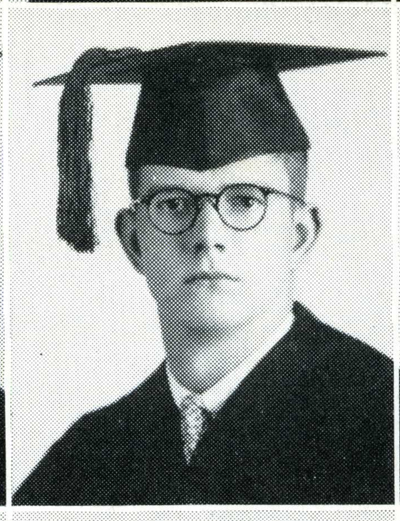
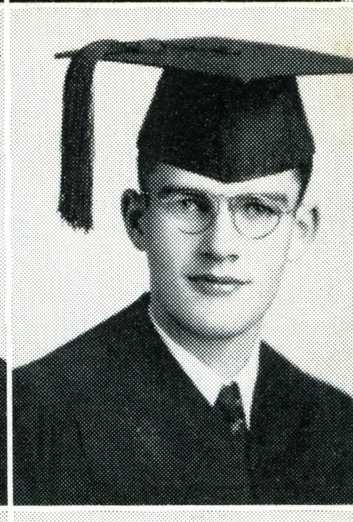

Mary Hayden, A. B.
General Elementary
Kindergarten Primary
Earline Ruth Hays, A. B.
General Elementary
Kathleen E. Mary Heller, A. B.
Kindergarten Primary
Kenneth Whestley Helvey, A. B.
Music Secondary
William C. Hern, A. B.
Economics




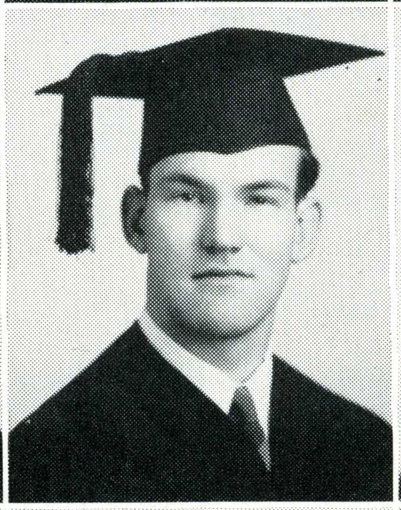


Robert William Hilton, A. B.
Social Science
J. Hamilton Hodgson, A. B.
General Elementary
Mildred Hollis, A. B.
Homemaking Secondary
Vincent Joseph Holthouse, A. B.
Industrial Arts Secondary
Gladys Margery Hood, A. B.
Education

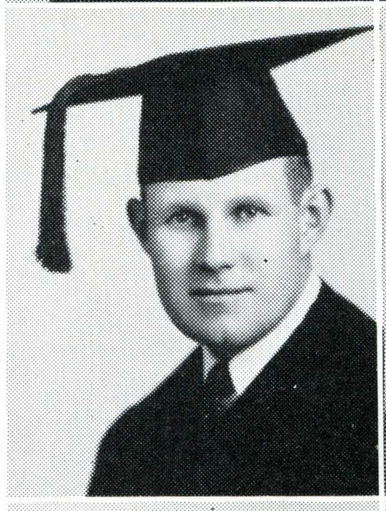
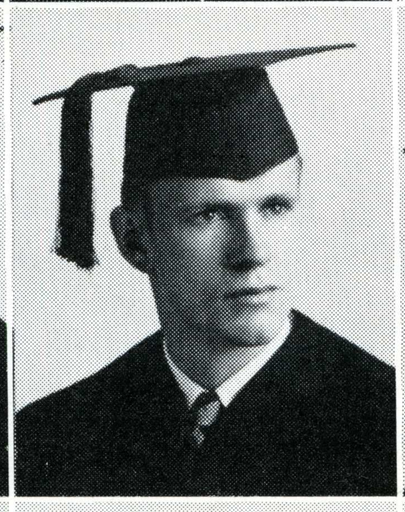
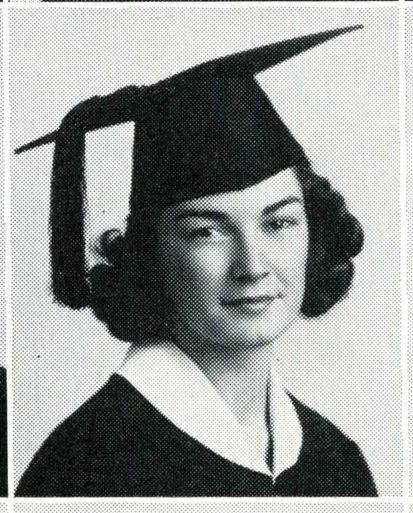
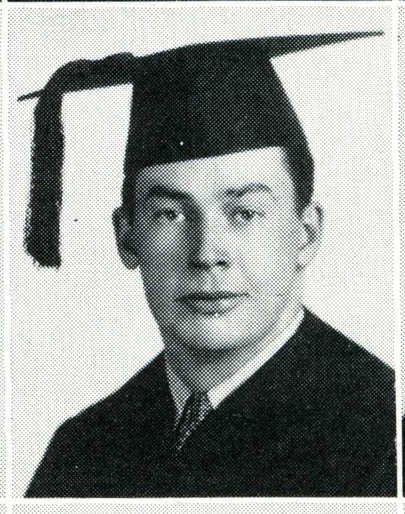
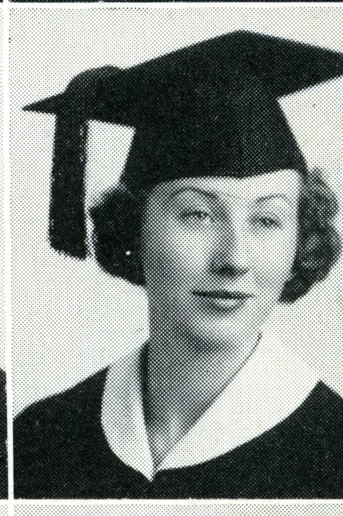

James H. Hood, A. B.
Psychology and Philosophy
Lloyd Hopkins, A. B.
Industrial Arts Secondary
Steve John Hosa, A. B.
Economics, Commerce
Levetta Hosler, A. B.
Kindergarten Primary
Evelyn Mary Hosmer, A. B.
General Elementary

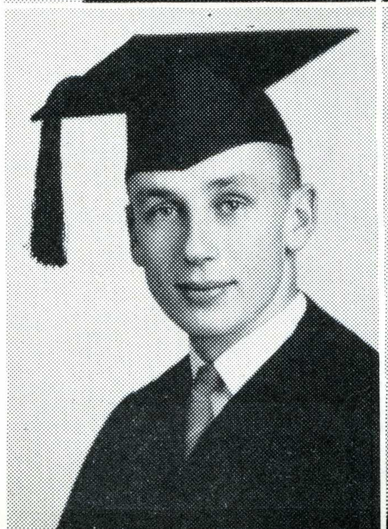
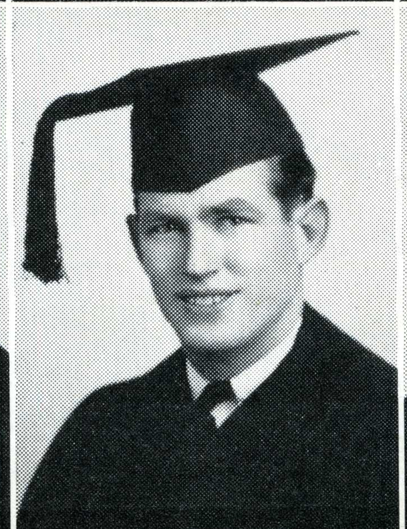
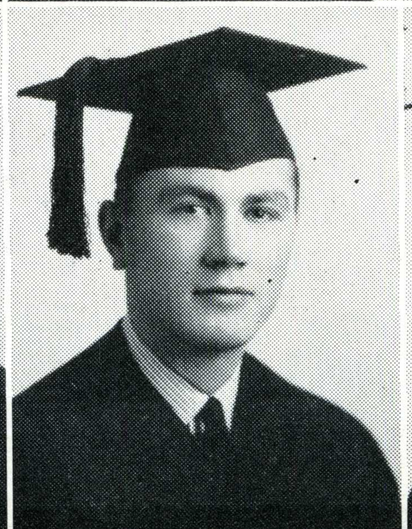





Seniors

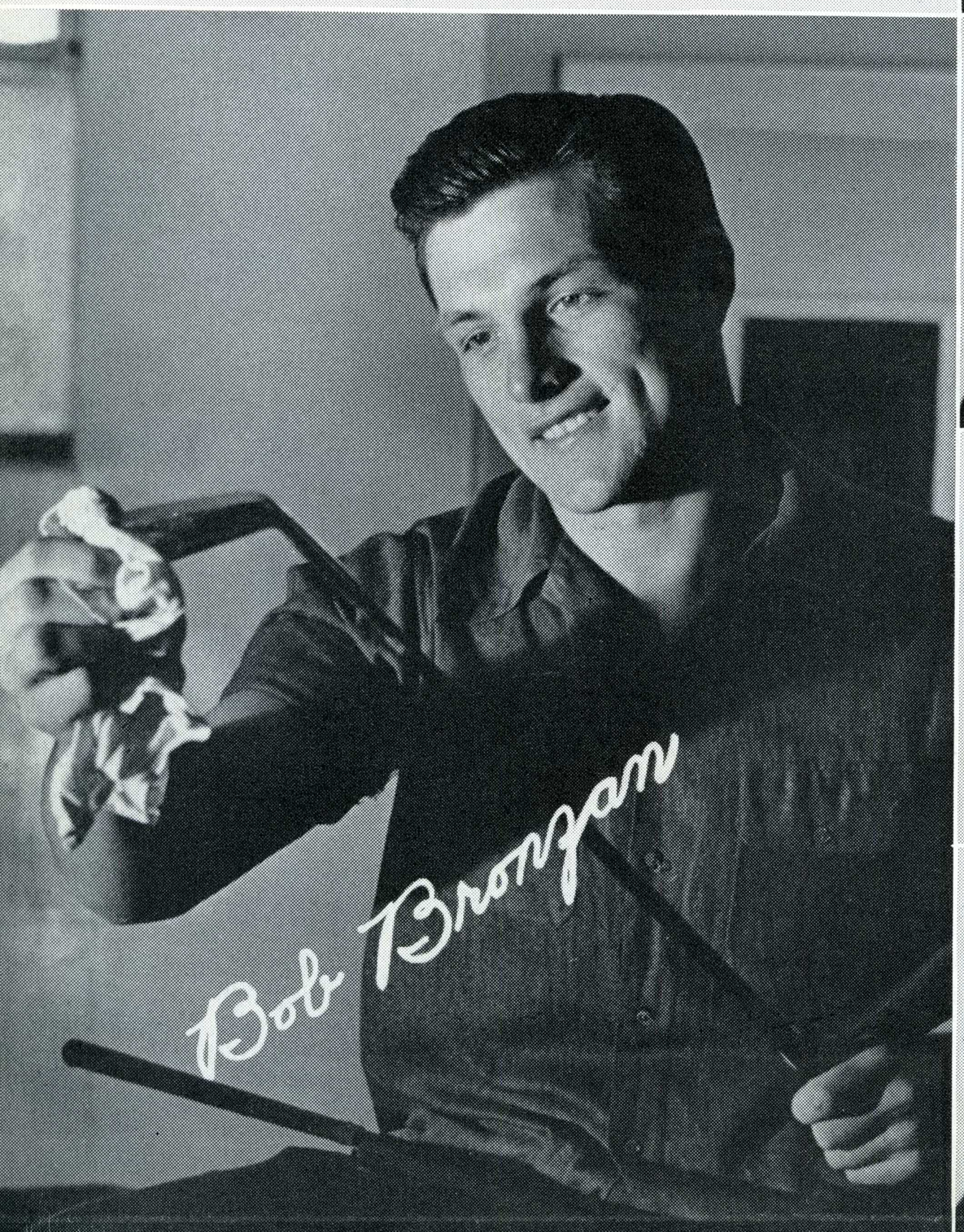



Corrine Howe, A. B.
General Elementary
Speech Correction Secondary

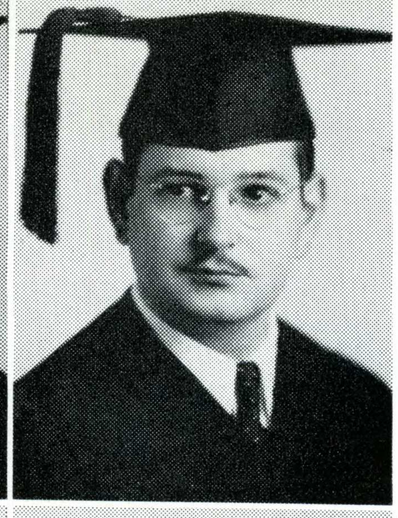

Allen E. Huckaby, A. B.
Commerce

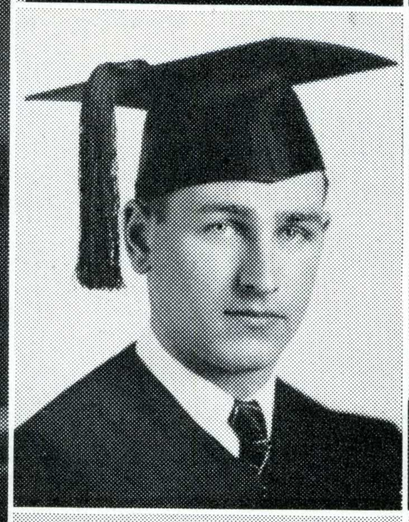

J. Wesley Hughes, A. B.
Chemistry

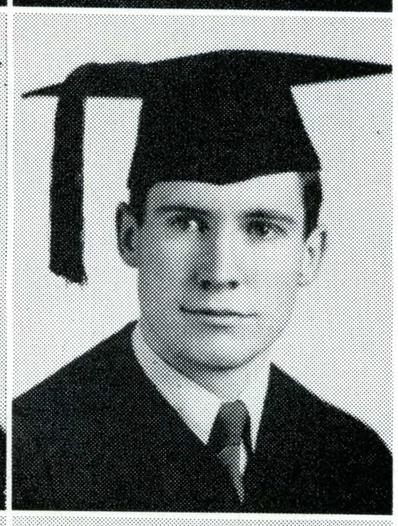

Paul Hughes, A. B.
General Elementary



Margaret Marian Hull, A. B.
Commerce



Marjorie Bess Iglehart, A. B.
General Elementary

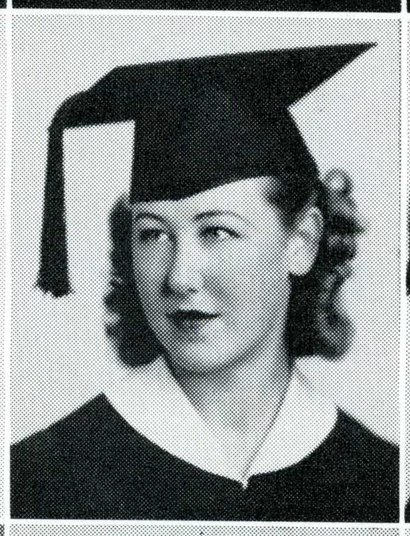

Patricia Ironside, A. B.
Speech Arts Secondary



Lorraine Frances Jacobsen, A. B.
Physical Education



Louise Melendy Jaycox, A. B.
General Elementary

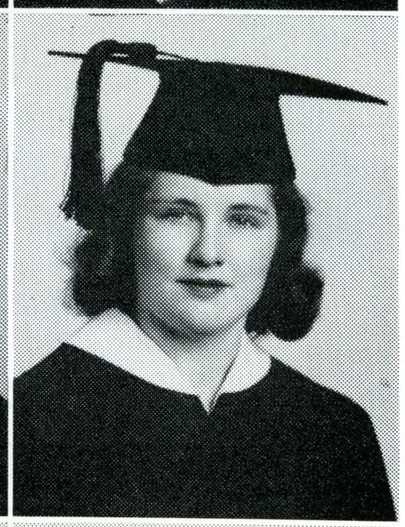

Charlotte E. Jennings, A. B.
Home Economics

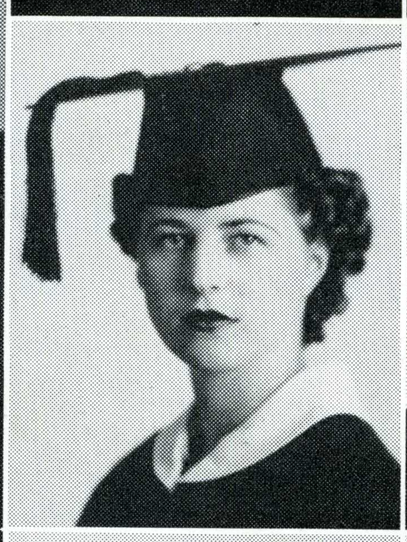

Edith Christine Jensen, A. B.
History

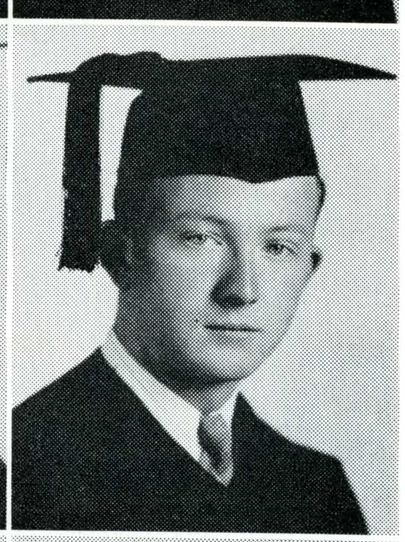

Ben Johnson, III, A. B.
Journalism



Doris Jeanne Johnson, A. B.
Kindergarten Primary



Nedra Lucille Johnson, A. B.
General Elementary

Mary Eloise Johnston, A. B.
Kindergarten Primary
Betty Marion Jones, A. B.
Commerce
Margaret Louise Jones, A. B.
General Elementary
Virginia Mae Kammerer, A. B.
General Elementary
Selma Frances Kann, A. B.
Art Secondary


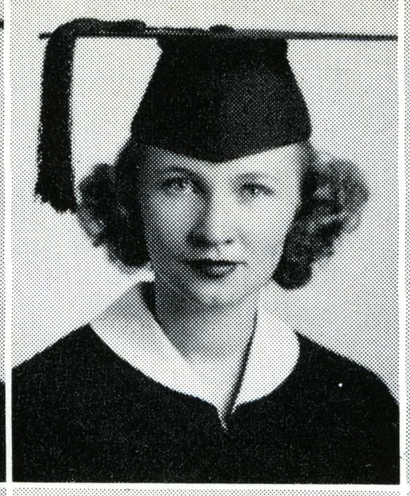

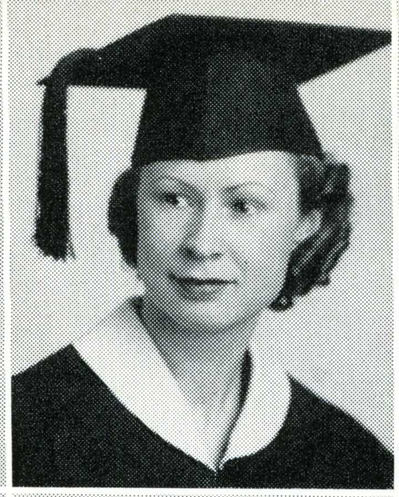


Ralph Dwight Kelley, A. B.
History
Donald Eugene Kelso, A. B.
Industrial Arts Secondary
Ruth Josephine Kennedy, A. B.
General Elementary
Lucille Viola Kephart, A. B.
Business Ed. Secondary
James Harvey Kincaid, A. B.
Commerce

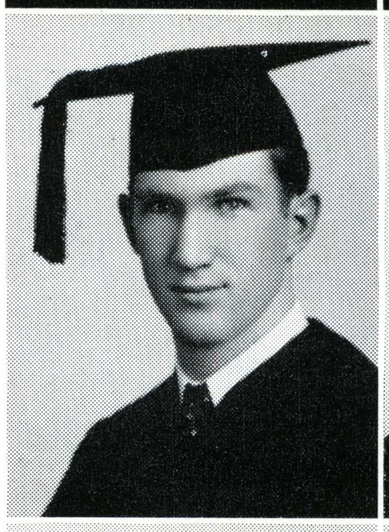
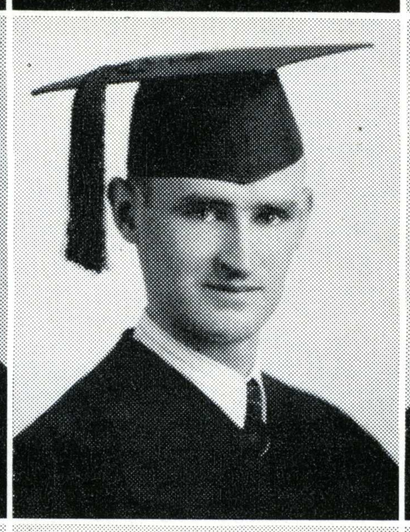
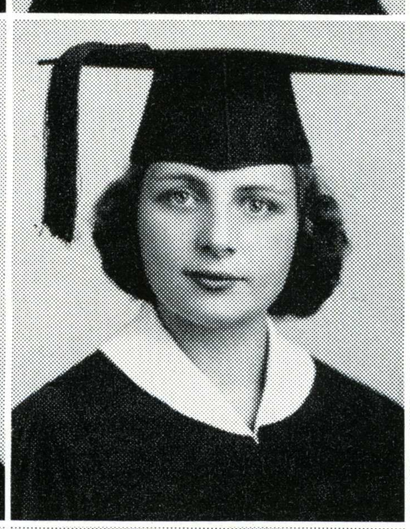

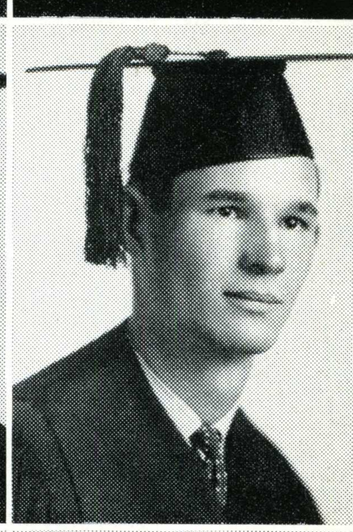

Thomas Lloyd Kirtley, A. B.
Chemistry and Physics
Mathematics
Louise Dorothy Knapp, A. B.
Home Economics
Dolores Elizabeth Knoll, A. B.
General Elementary
Marion M. Kolte, A. B.
Mathematics
Carlisle H. Kramer, A. B.
General Junior High
Music Secondary

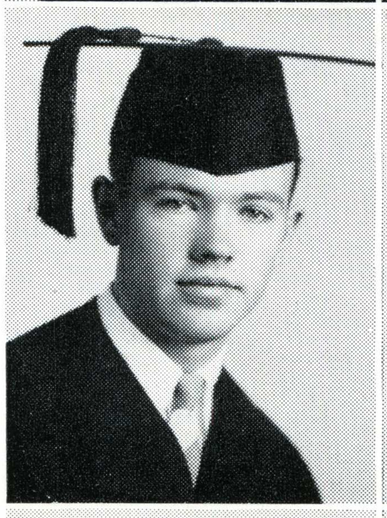
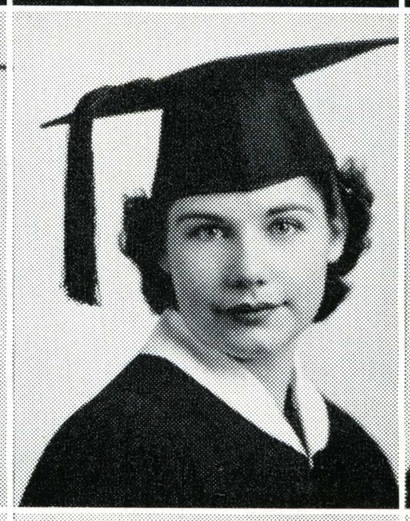
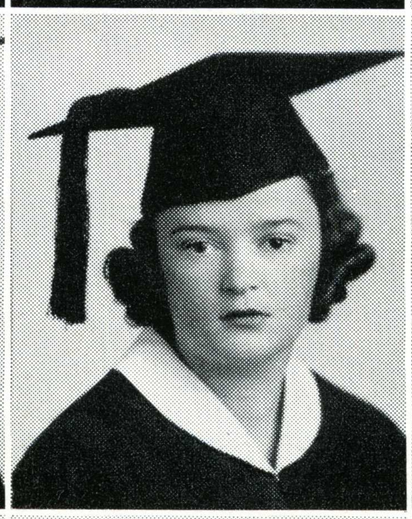

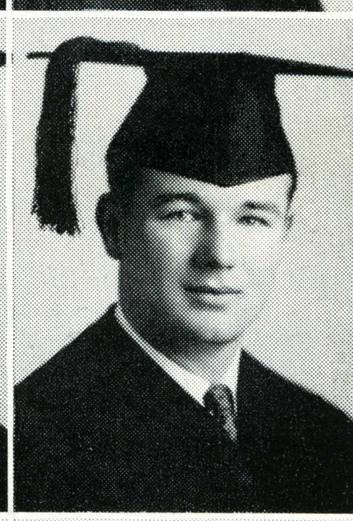

Mary Jacquelin Krysiak, A. B.
English
Robert Nathan Lee, A. B.
English
Theresa Lemke, A. B.
Physical Education
Robert Glenn Lemmon, A. B.
General Elementary
Jack Clarence Lewis, A. B.
Industrial Arts Secondary

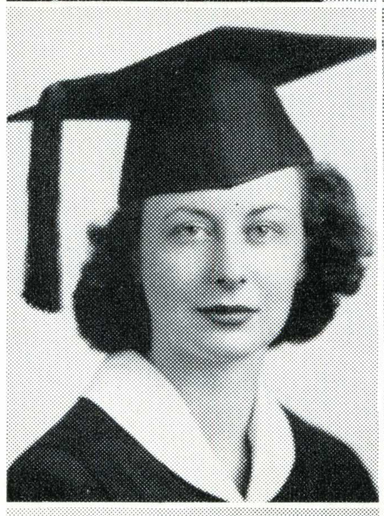
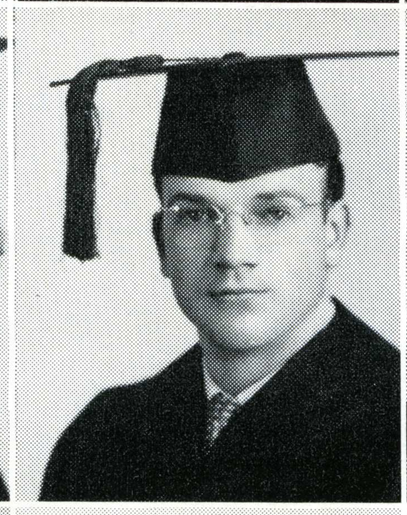

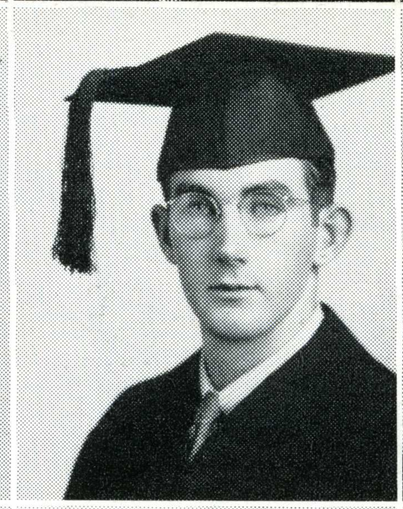
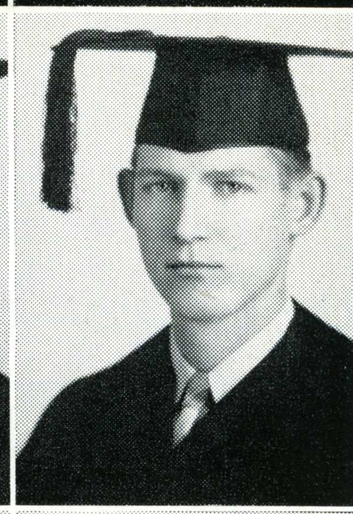

Carlton W. Lindgren, A. B.
Music Secondary
Phillip Seth Lindgren, A. B.
Industrial Arts Secondary
Carol Frances Look, A. B.
General Elementary
Dan Clarence Lopez, A. B.
Industrial Arts Secondary
Earl Malcolm Lord, A. B.
Industrial Arts Secondary

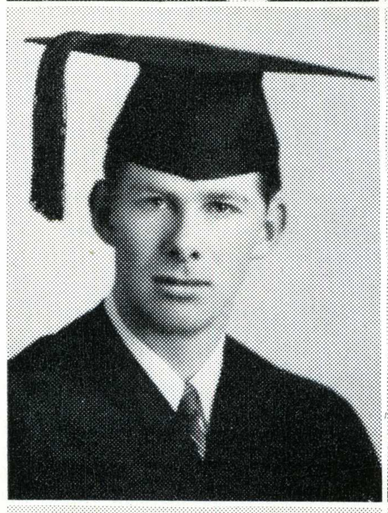
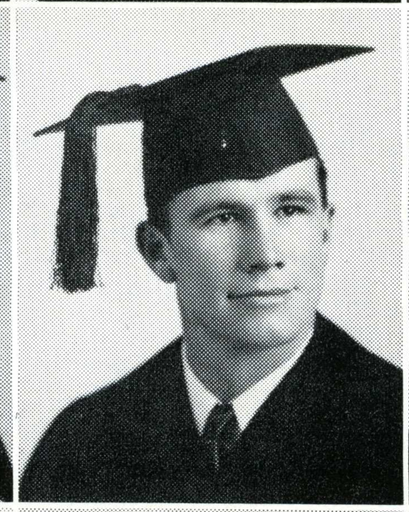

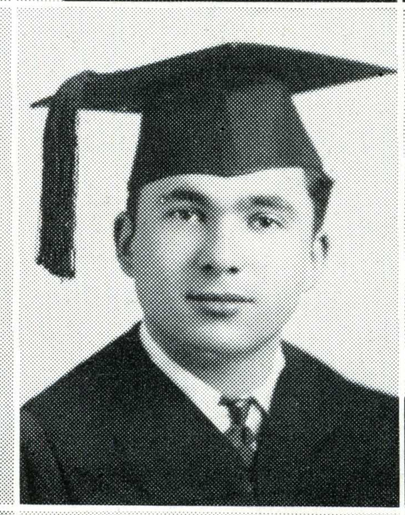
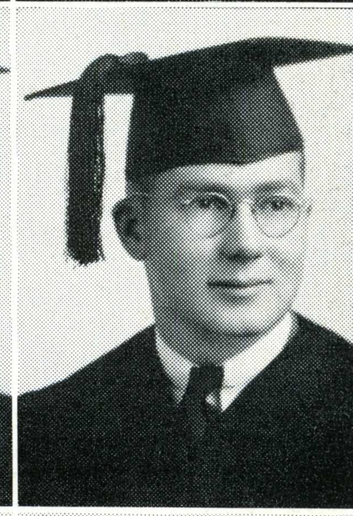

L. Sylvia Ludecke, A. B.
English
William Palmer Lukenbill, A. B.
Industrial Arts Secondary
Barbara Ann Lundell, A. B.
General Elementary
John Daniel Lytle, A. B.
Business Ed. Secondary
Daniel F. McAuliffe, A. B.
Music Secondary


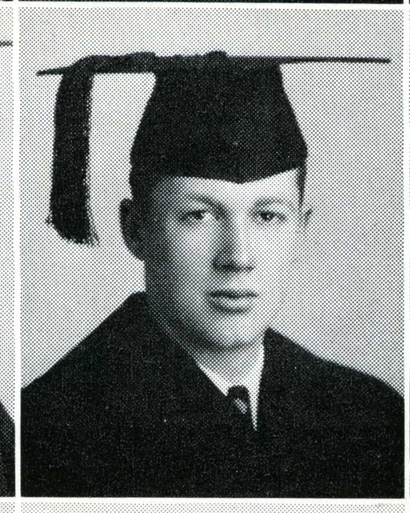
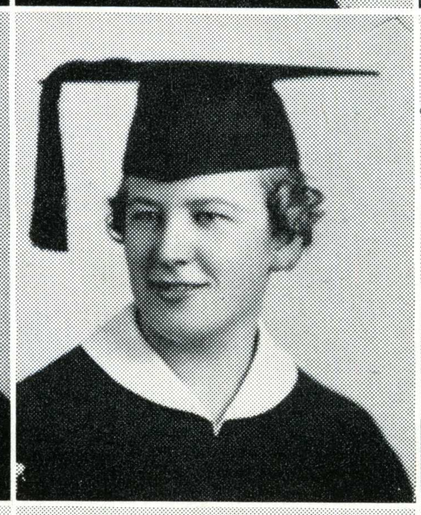
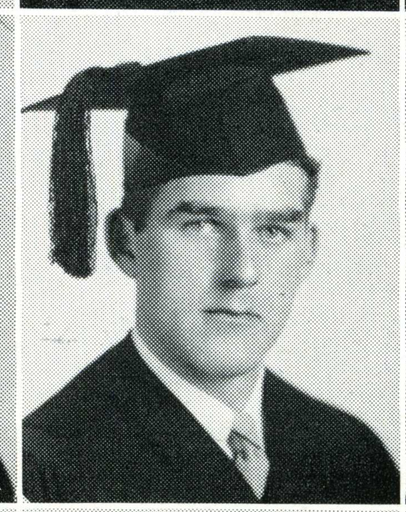
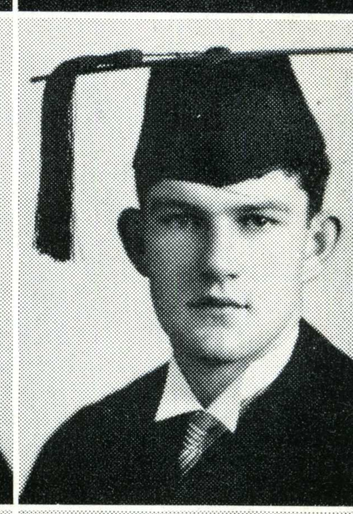

May Ann McBride, A. B.
General Elementary
Harold J. McCurry Jr., A. B.
Commerce
Margaret Jean McDaniel, A. B.
History
Robert F. MacDonald, A. B.
Physics
Virginia Parr McEnerney, A. B.
Business Ed. Secondary


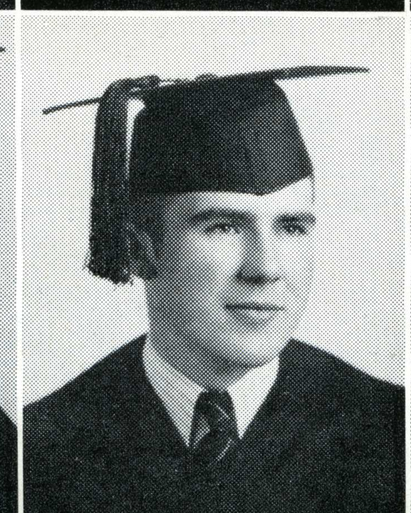

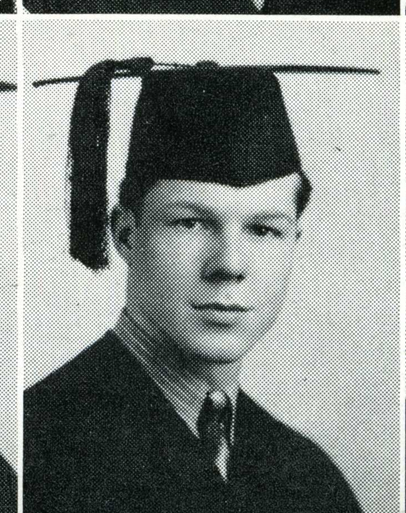


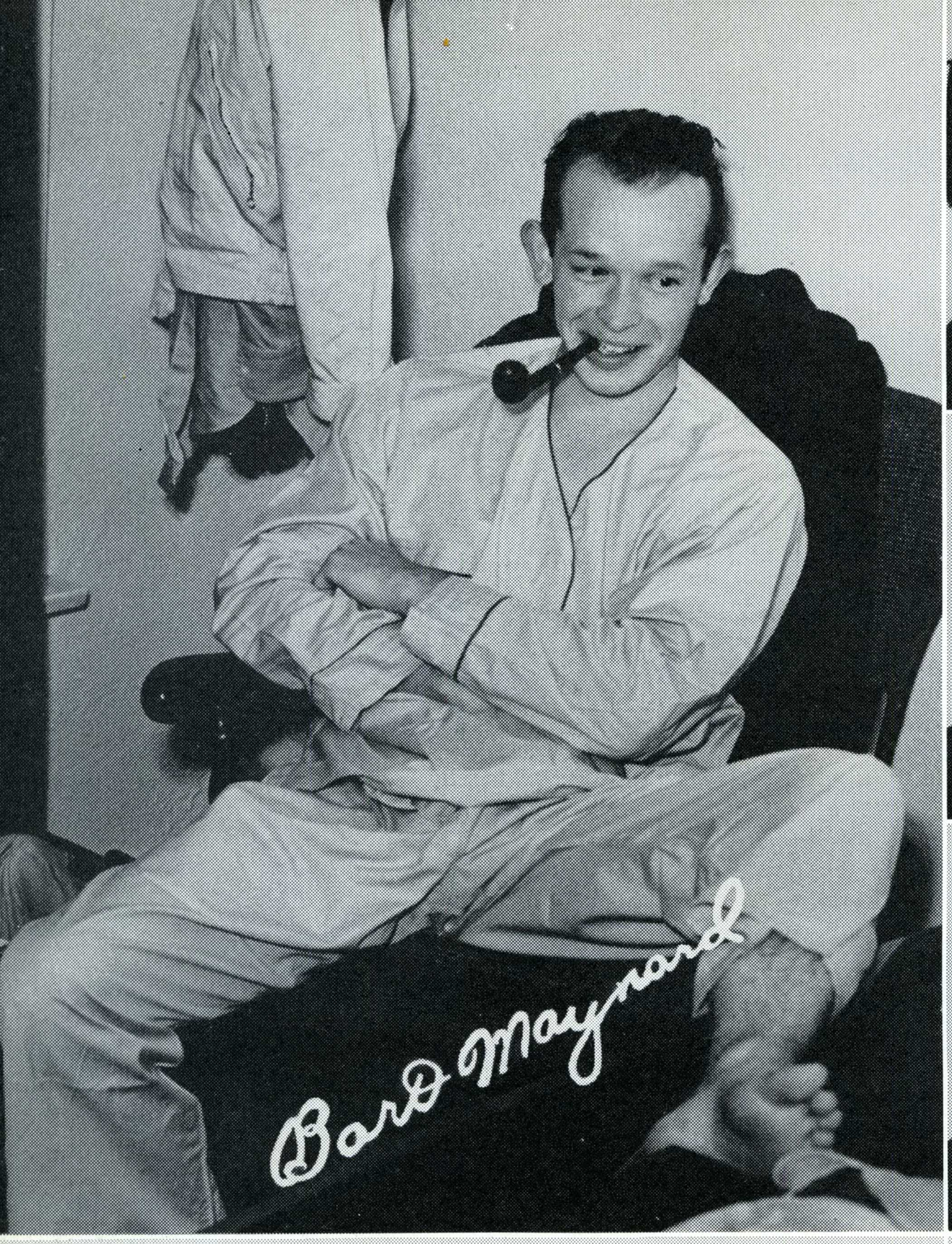

Seniors

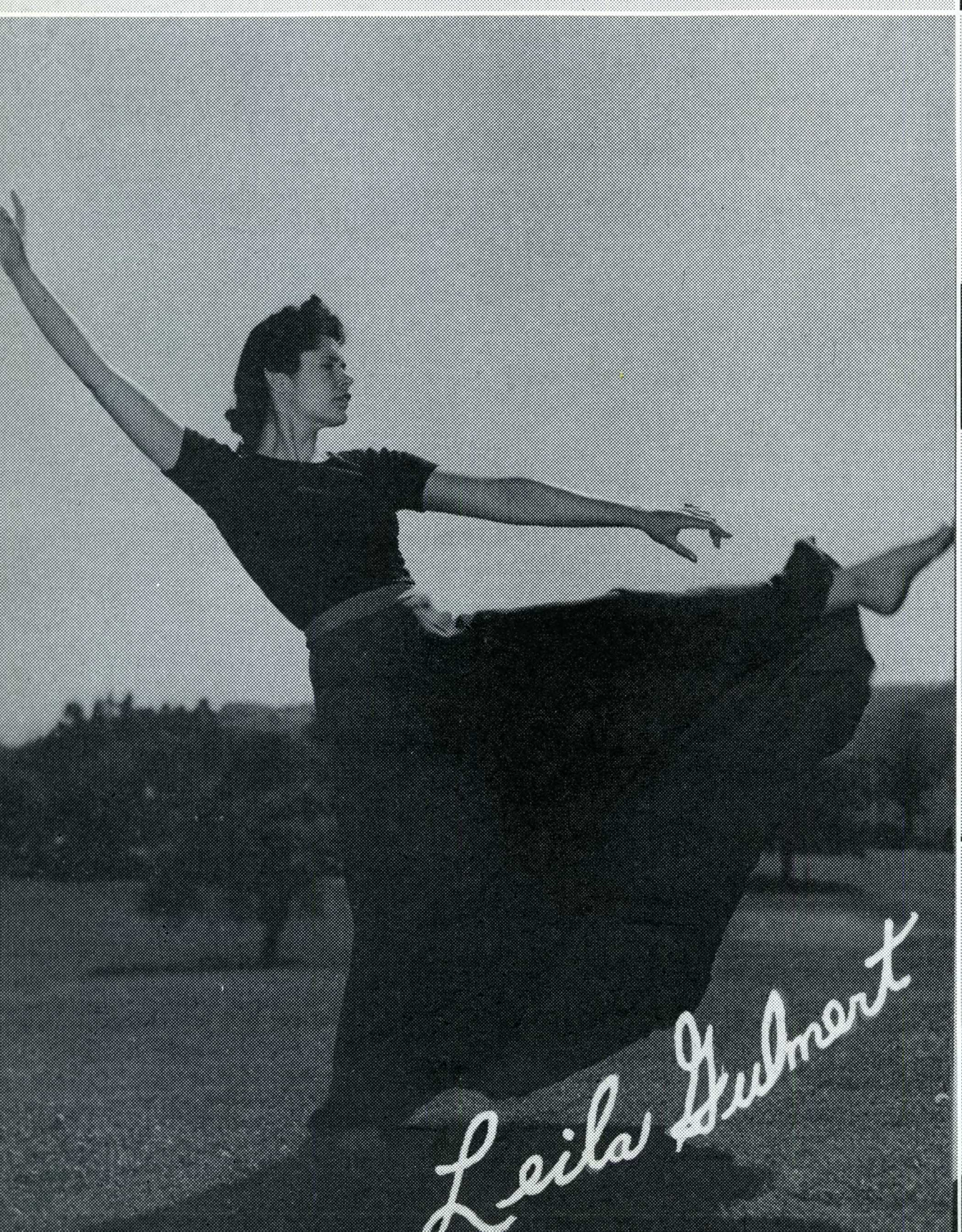



Dorothy M. McGinness, A. B.
Kindergarten Primary

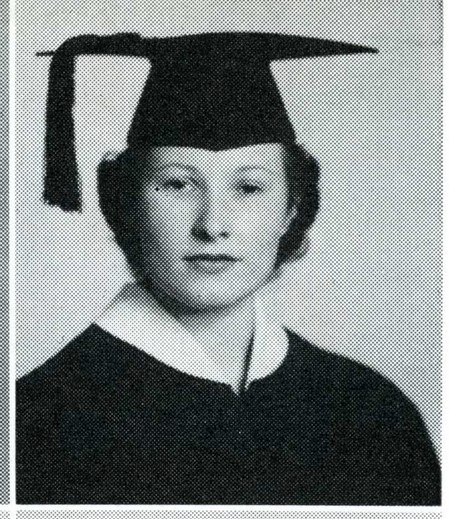

Velma Lorraine McIntire, A. B.
General Elementary

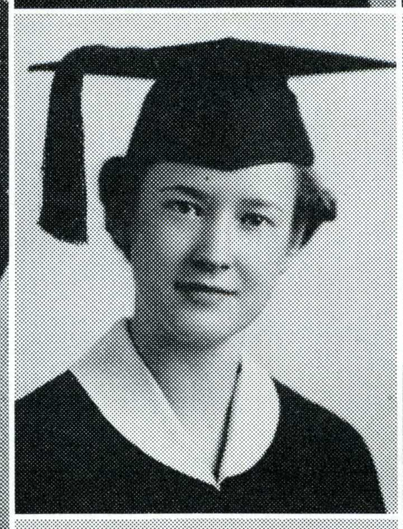

Margaret Alice McKee, A. B.
Commerce



Mary Irene Sarah Macagni, A. B.
General Elementary



Margaret G. Mackey, A. B.
Social Science

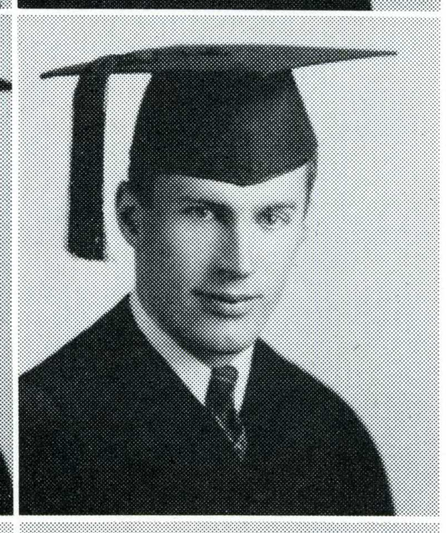

Arthur Horace Mann, Jr., A. B.
History

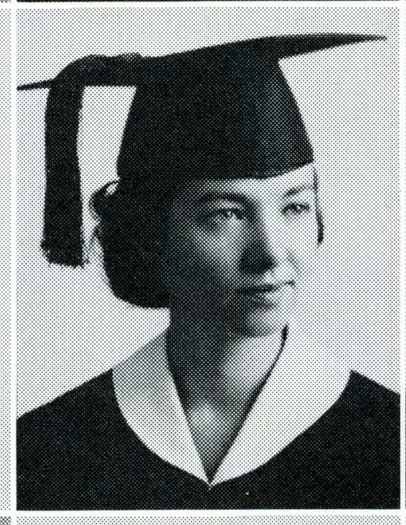

Irma L. Manzo, A. B.
General Elementary

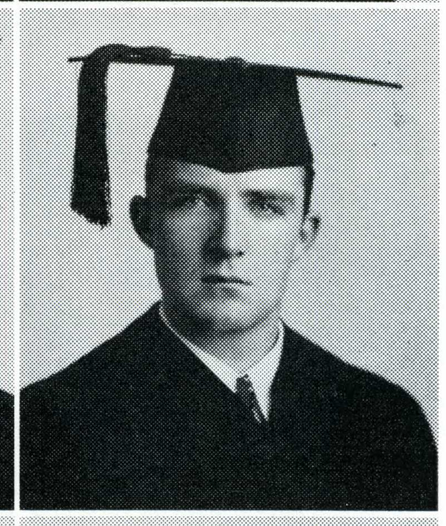

Henry Peterson Marshall, A. B.
Social Science

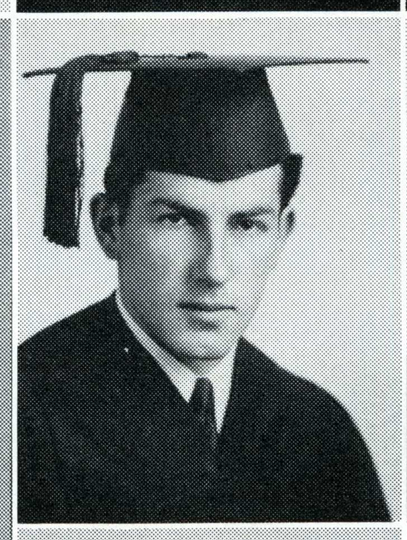

John Marlais, A. B.
Commerce

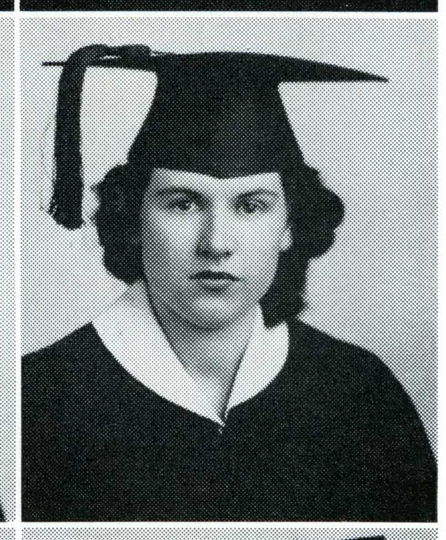

Dolores J. Martin, A. B.
General Elementary



Virginia Hazel Martin, A. B.
Home Economics



Caroline R. Martinelli, A. B.
General Elementary
Kindergarten Primary



Ruth Virginia Mason, A. B.
General Elementary



Edith Burk Mauzy, A. B.
Business Ed. Secondary

Elizabeth M. Maxwell, A. B.
General Elementary
Hobart Rea Maynard, A. B.
Journalism
Margery Sherman Mecabe, A. B.
Physical Education
M. Jeanette Medved, A. B.
Art Secondary
Frederick C. Merrick, A. B.
Journalism


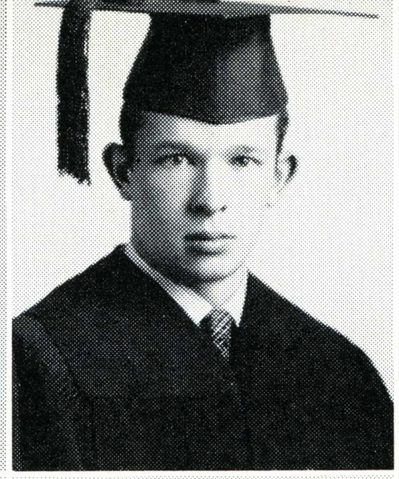
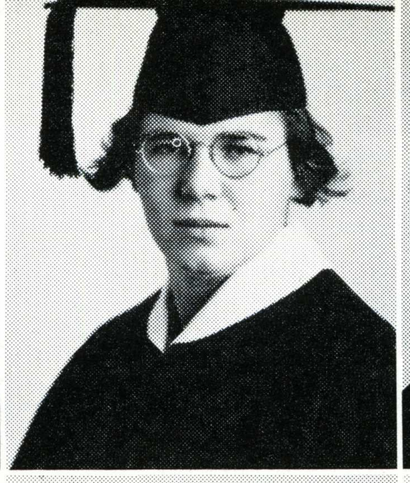

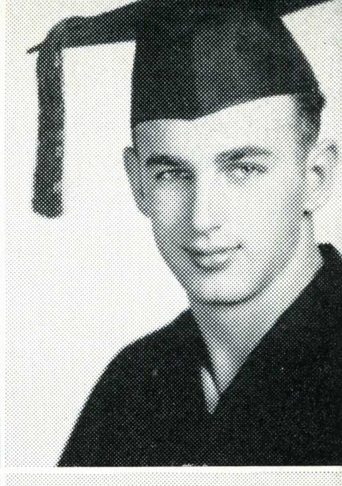

Wallace W. Metcalf, A. B.
Business Ed. Secondary
Carol Arlene Miller, A. B.
General Elementary
Mary Elizabeth Miller, A. B.
Kindergarten Primary
Harry Louis Millet, A. B.
Commerce
Helen Mineta, A. B.
Commerce

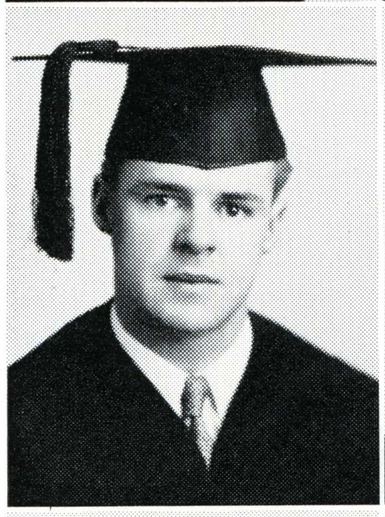

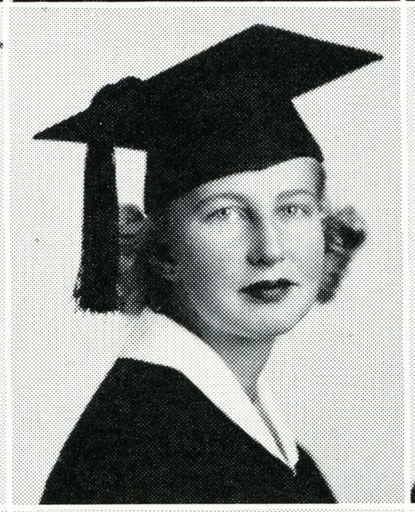
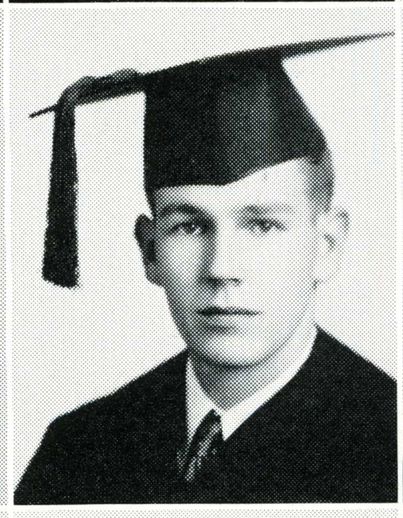
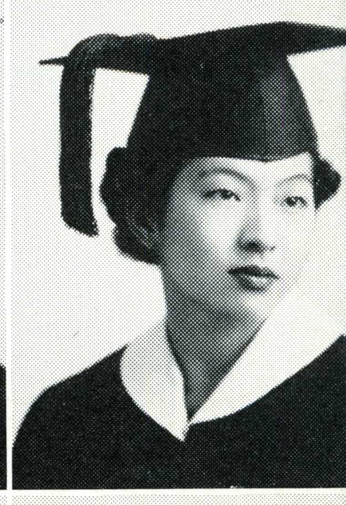

Roma Irene Minton, A. B.
Home Economics
George G. Moffatt, A. B.
Chemistry
Marijane Helen Moffitt, A. B.
Sociology
Carl Richard Moore, A. B.
Commerce
Mildred E. Moore, A. B.
Physical Ed. Secondary


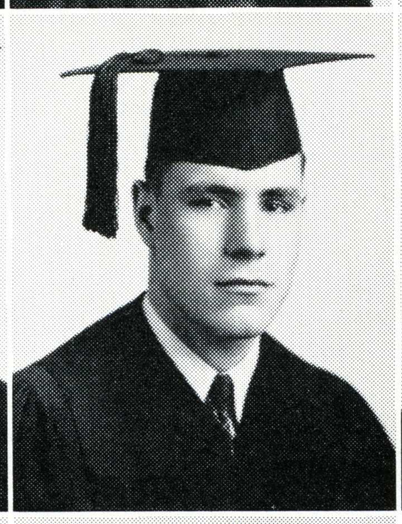
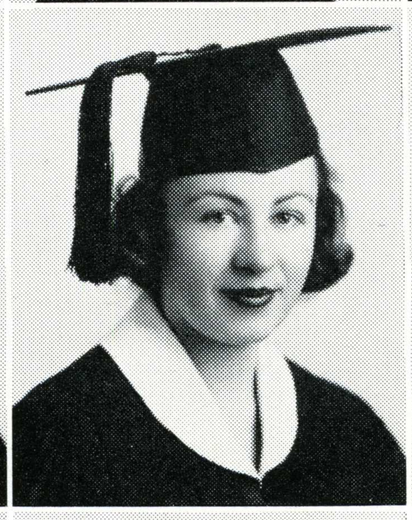
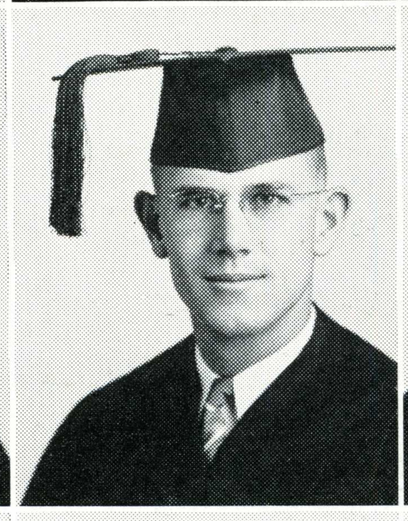
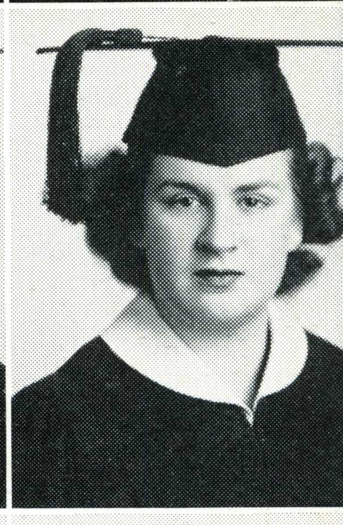

Virginia Evelyn Moore, A. B.
Physical Ed. Secondary
Anthony James Morelli, A. B.
Commerce
Mary Ruth Morisette, A. B.
General Elementary
Audrey Lois Morrell, A. B.
General Elementary
Harold F. Mosiman, A. B.
Physical Education

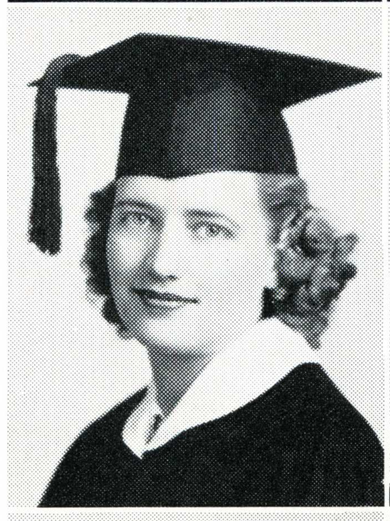
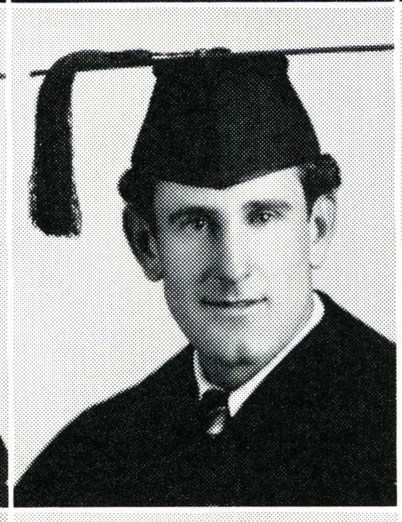
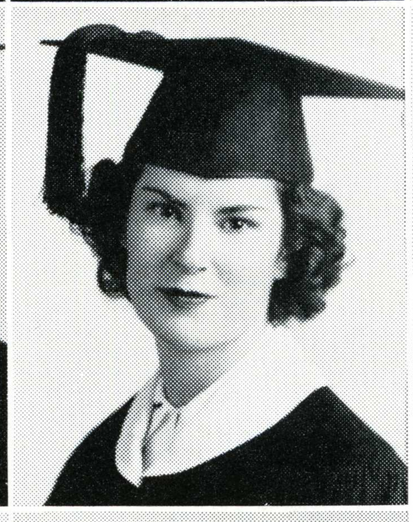



Elizabeth Frances Murdock, A. B.
Home Economics
Bernard Daniel Murphy, A. B.
History
Marie Beaver Murray, A. B.
General Elementary
Ione Muscio, A. B.
General Elementary
Dorothy C. Myer, A. B.
General Elementary

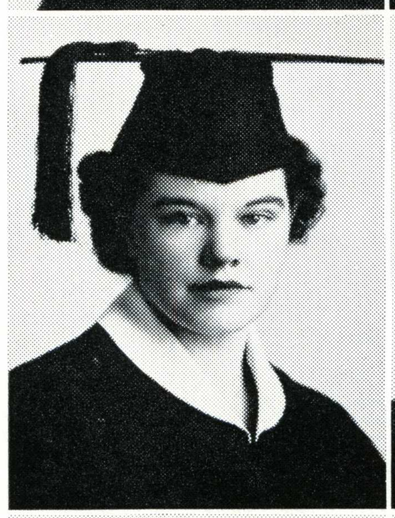
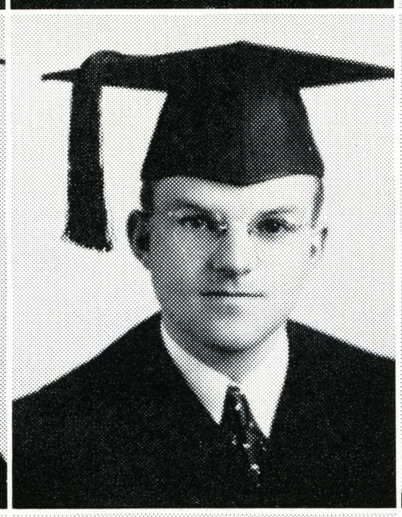




Walter B. Nasif, A. B.
Mathematics
Benjamin Franklin Naylor, A. B.
Chemistry
Dorothea Mae Newhouse, A. B.
General Elementary
Thelma Dolores Nissen, A. B.
Education
Richard Nolte, A. B.
Industrial Arts Secondary

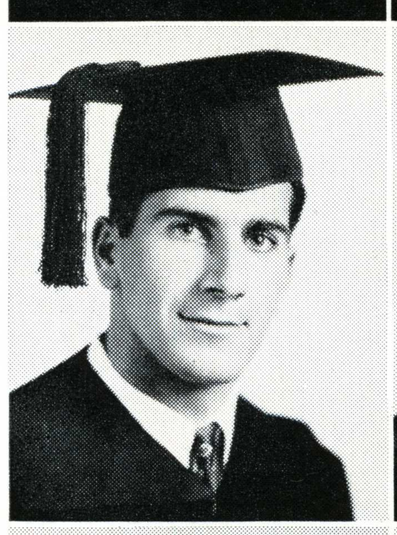
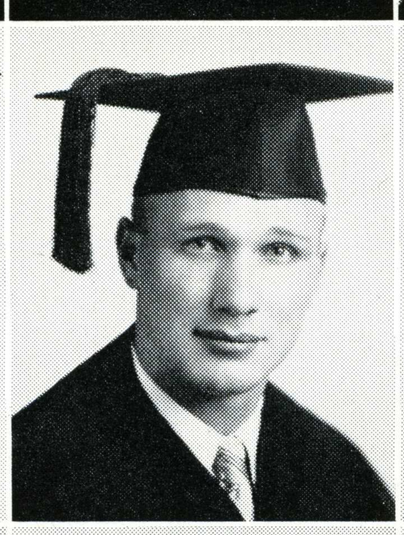

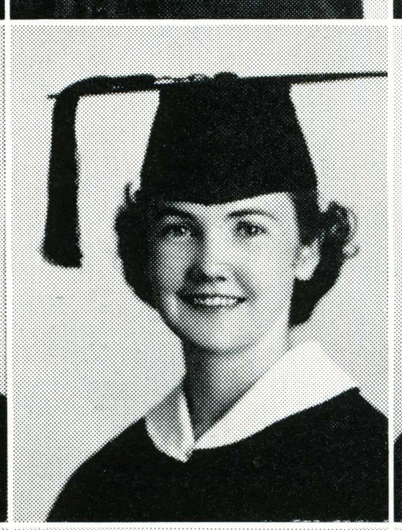
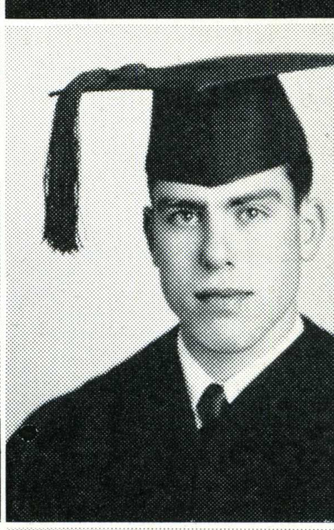

Ailie Marie Nordman, A. B.
General Elementary
Doris Ann Nordquist, A. B.
General Junior High
Library Secondary
Helen V. Norgard, A. B.
General Elementary
Henrietta Anne O'Brien, A. B.
Mathematics
Walter E. O'Brien, A. B.
Aeronautics





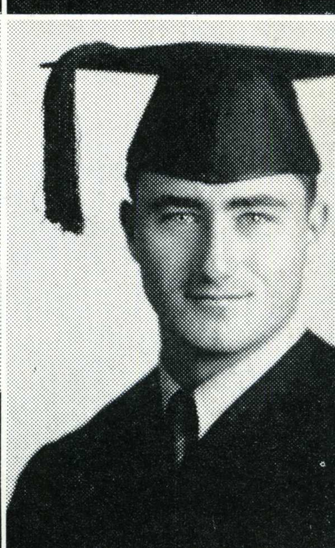

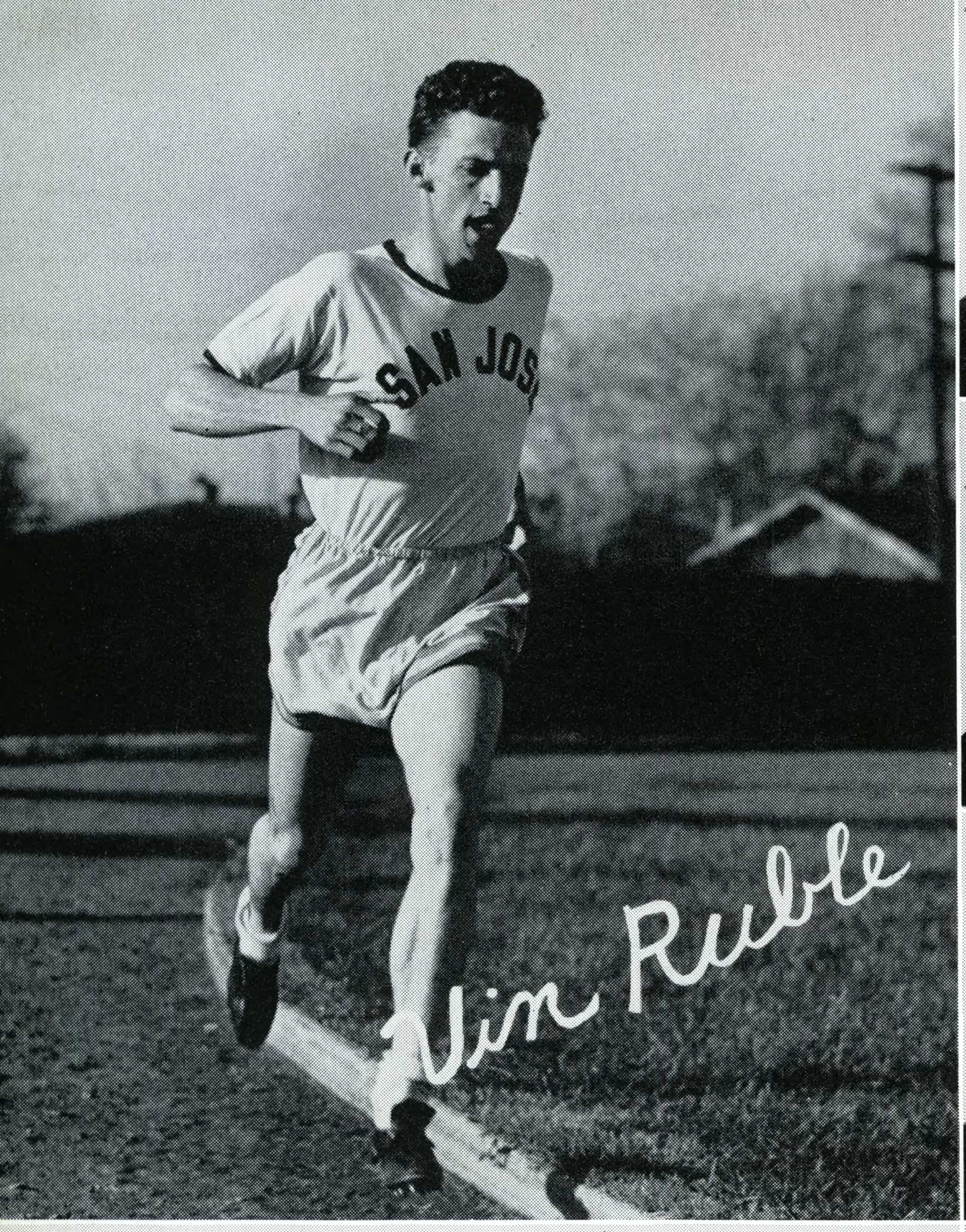

Seniors

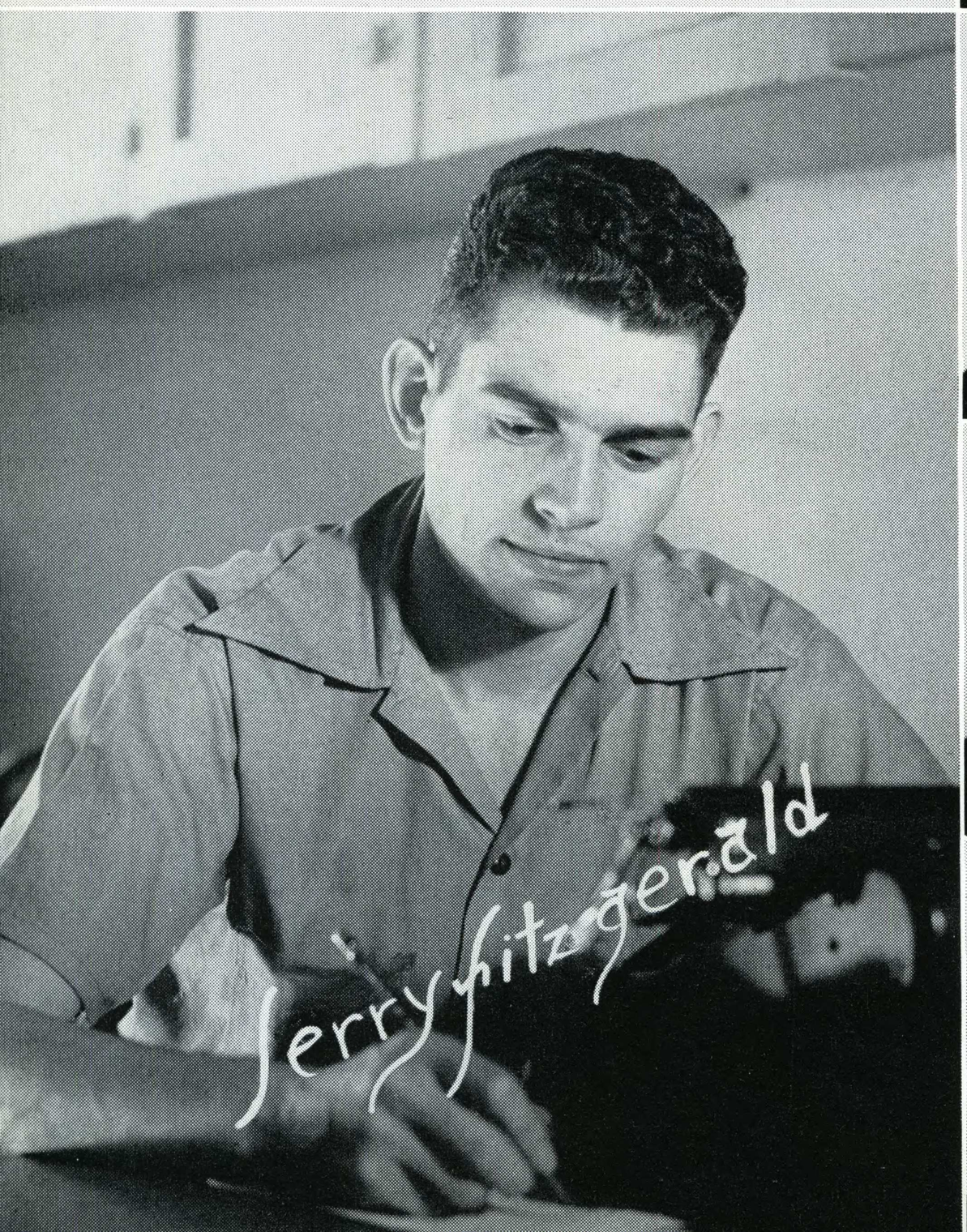

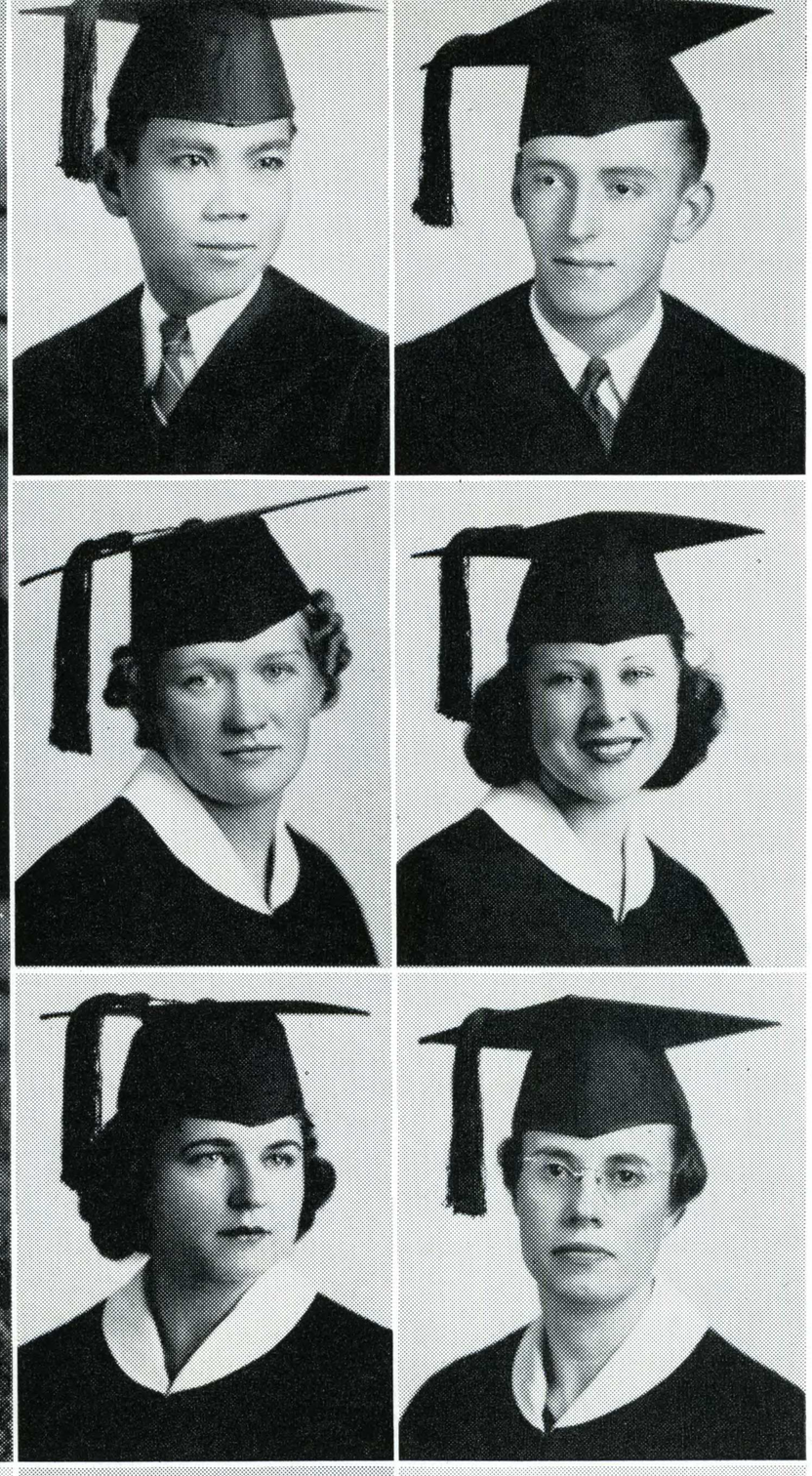

Cipriano Romero Oclaray, A. B.
Chemistry

Frank Q. O'Connor, A. B.
Commerce

Theodora Marie Olson, A. B.
General Elementary

Bernice Marie O'Neill, A. B.
General Elementary

Louise Ann Ortalda, A. B.
General Elementary

Viola Palmer, A. B.
Business Ed. Secondary

June Madeline Parsels, A. B.
General Elementary

William Parton, A. B.
Economics

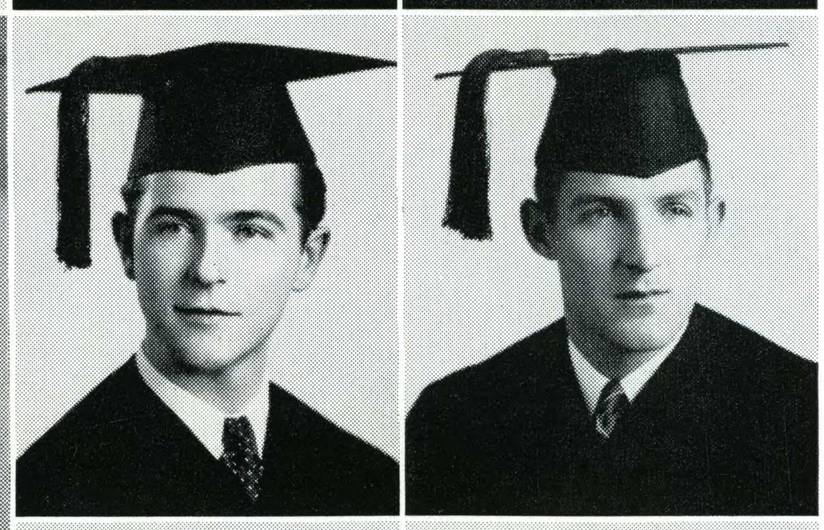

William Edward Paulin, A. B.
Music Secondary

Francis W. Pearson, Jr., A. B.
Commerce

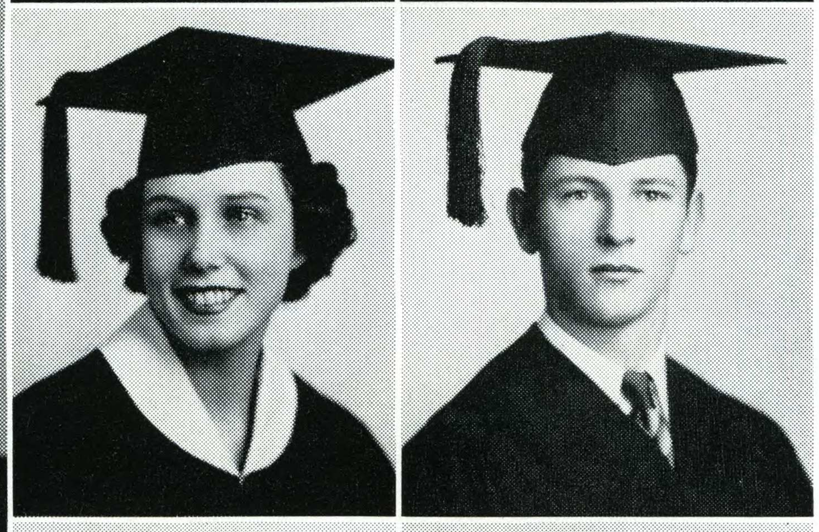

Esther Ann Pennycott, A. B.
General Elementary

Colin Maclain Peters, A. B.
Social Science

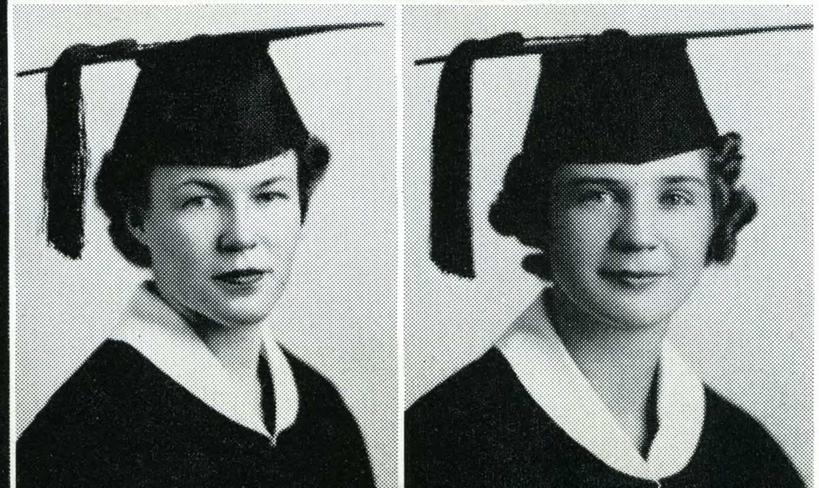

Frances G. Peterson, A. B.
Health

Delphia Martha Phillips, A. B.
General Elementary

Lois Phillips, A. B.
General Elementary
Claire Norene Piner, A. B.
Physical Education
Marjorie Belle Piner, A. B.
Homemaking Secondary
Hugo R. Pink, A. B.
Natural Science
Mildred Doris Pipes, A. B.
General Elementary


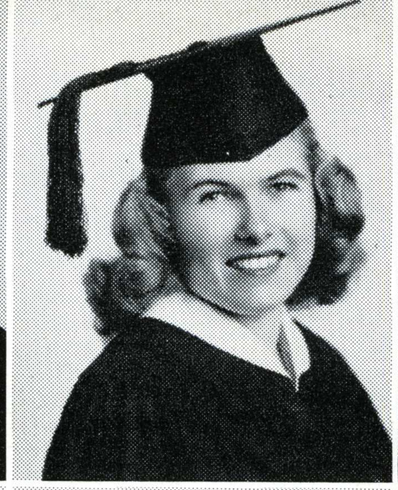
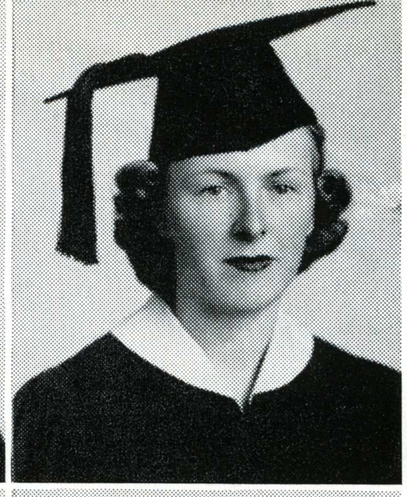

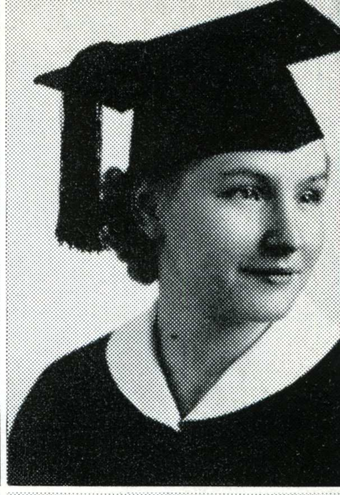

Edythe Margaret Pizio, A. B.
Home Economics
George A. Place, A. B.
Commerce
Ruth Marie Plumb, A. B.
Journalism
Jean Inez Pogue, A. B.
Physical Science
Clarisse Adrienne Poulain, A. B.
General Elementary

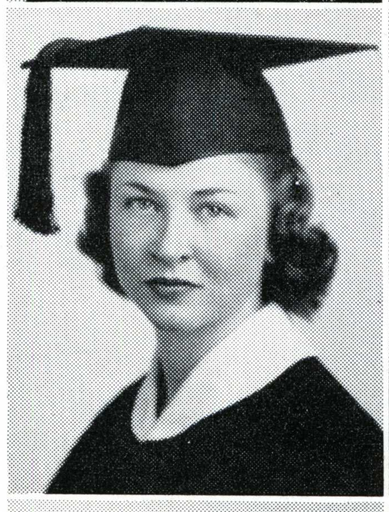
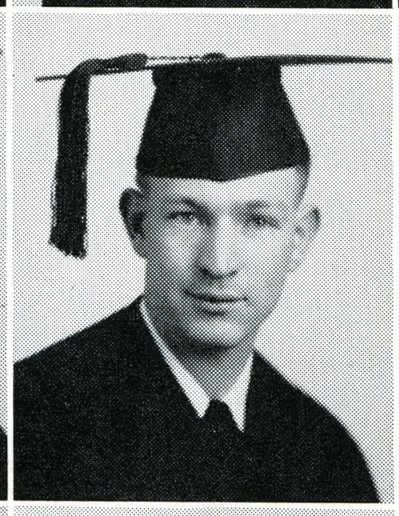
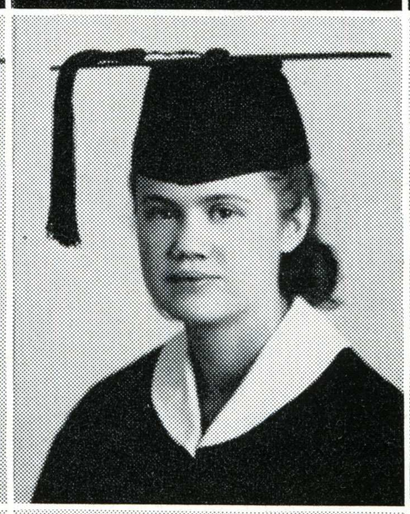
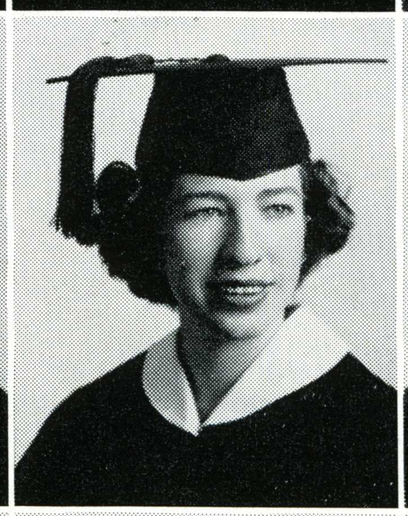


Mary-Lois Powell, A. B.
Kindergarten-Primary
Paul Downs Power, A. B.
English
Elva J. Puccinelli, A. B.
General Elementary
Evelyn Grace Pylman, A. B.
Commerce
Irwin Frederick Quast, A. B.
Music


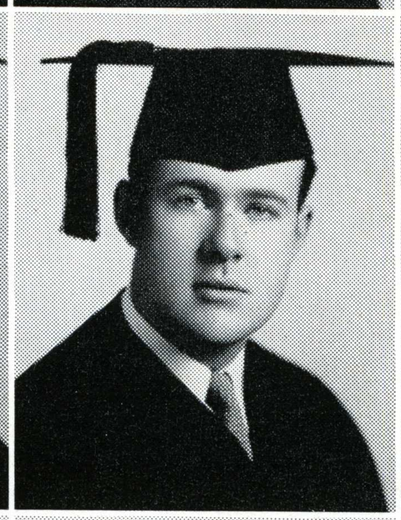
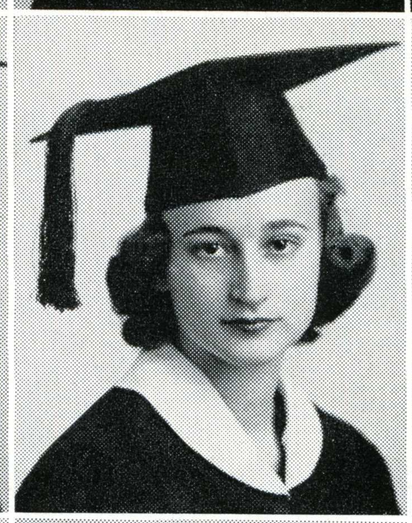

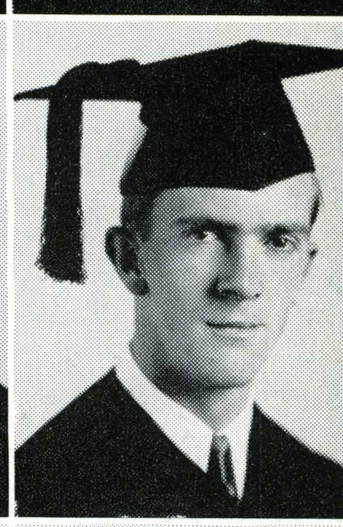

Virginia Belle Range, A. B.
Speech
Betty Ione Reed, A. B.
General Elementary
William Hugh Regan, A. B.
Journalism
Joe A. Reginato, A. B.
Physical Ed. Secondary
Lois Marguerite Remington, A. B.
Commerce

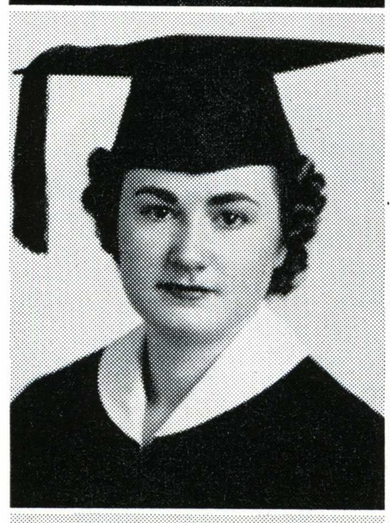
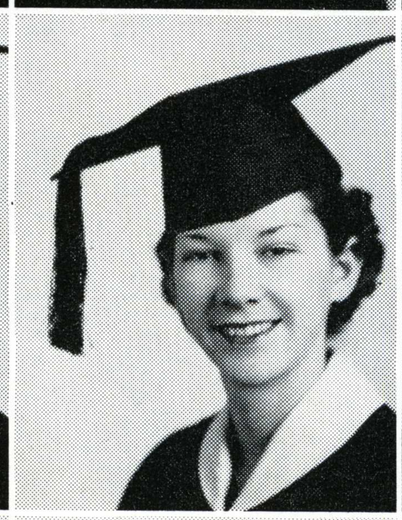
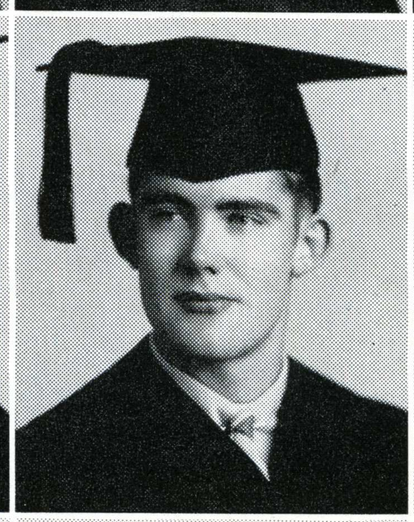
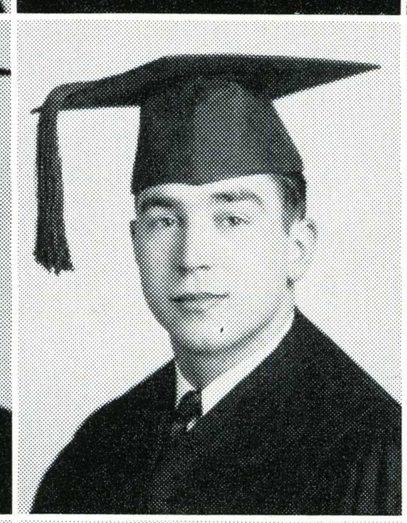


David Eugene Reynolds, A. B.
Natural Sciecne
Harvey Ben Rhodes, A. B.
Physical Education
Lola Frances Rich, A. B.
Commerce
Myrl Elizabeth Roberts, A. B.
General Elementary
Paul Henry Roberts, A. B.
English

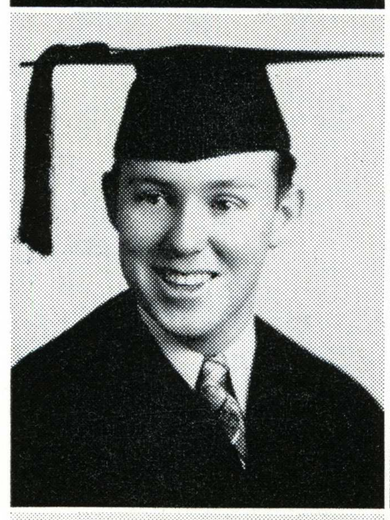
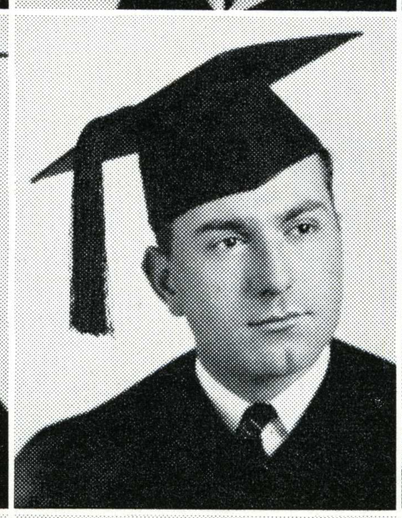
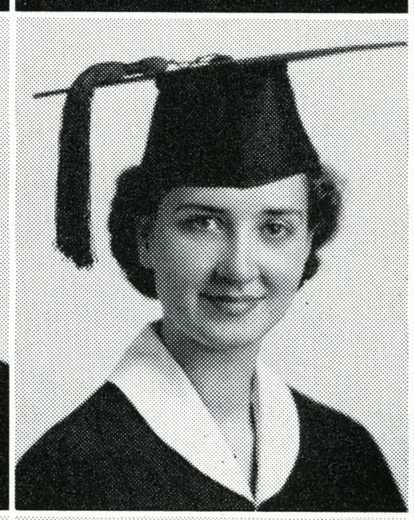

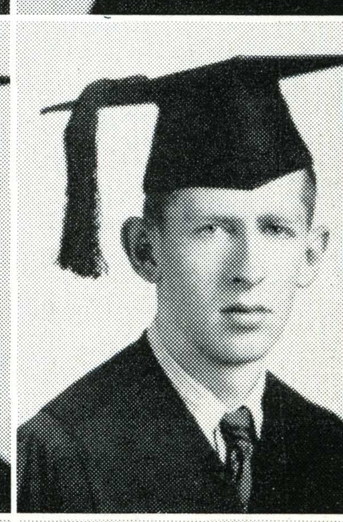

Gus C. Robertson, A. B.
General Elementary
Arnold H. Robinson, A. B.
Mathematics
Virginia Grace Rocca, A. B.
General Junior High
General Elementary
Martha Edith Rogers, A. B.
General Elementary
John Rojas, A. B.
Music Secondary

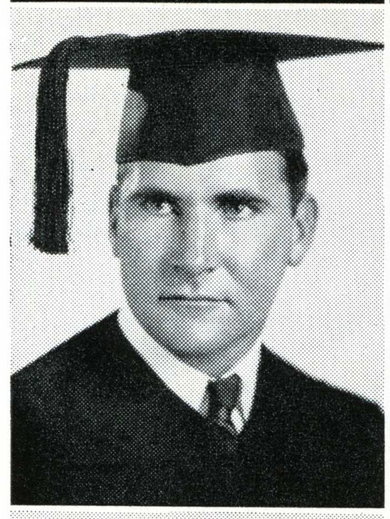
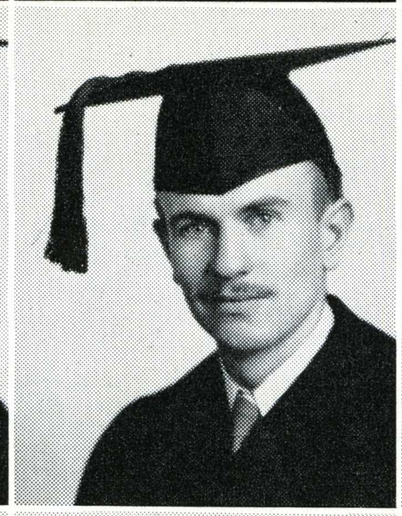




Hugh Wadsworth Rose, A. B.
Commerce
Olga Margaret Rosingana, A. B.
General Elementary
Evelyn A. Ross, A. B.
General Elementary
Earle Wallace Rother, A. B.
Commerce
Ellis Alva Rother, A. B.
Commerce

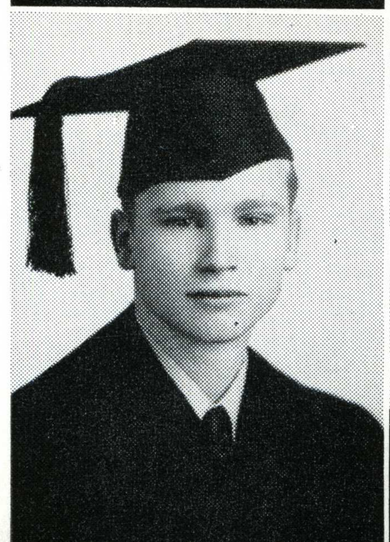
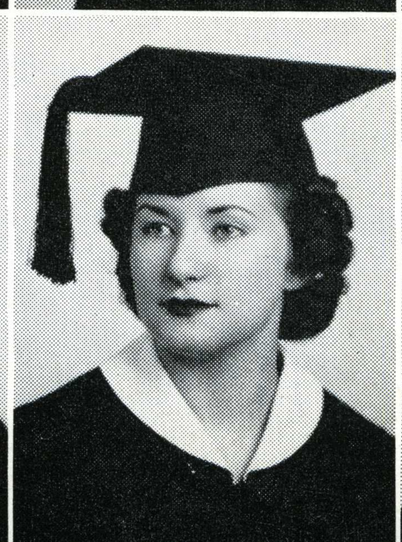


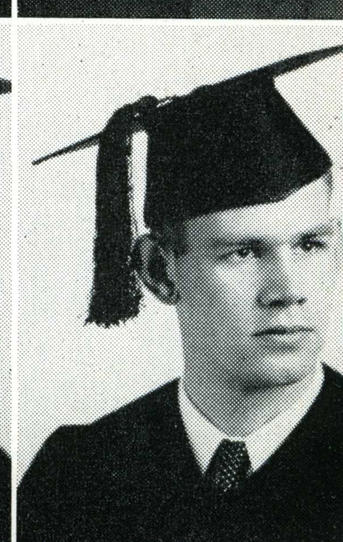



Seniors



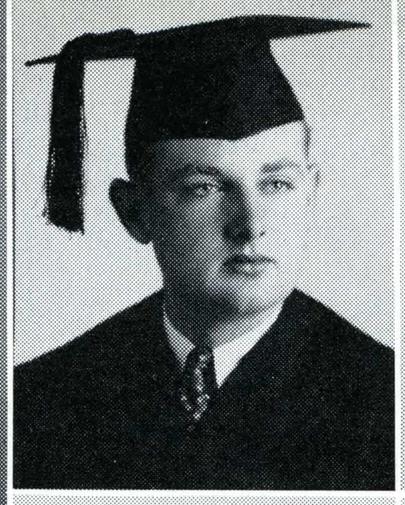

J. Carlton Rouse, A. B.
Social Science

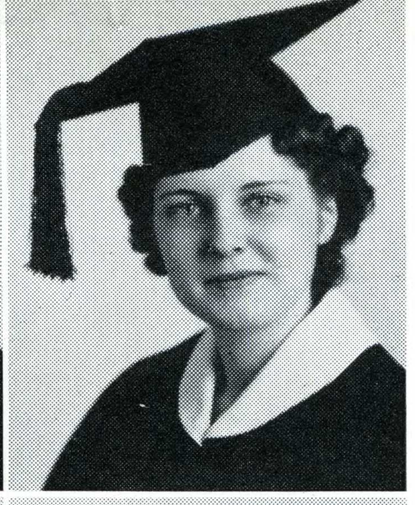

Virginia Jeanne P. Rowe, A. B.
Homemaking Secondary

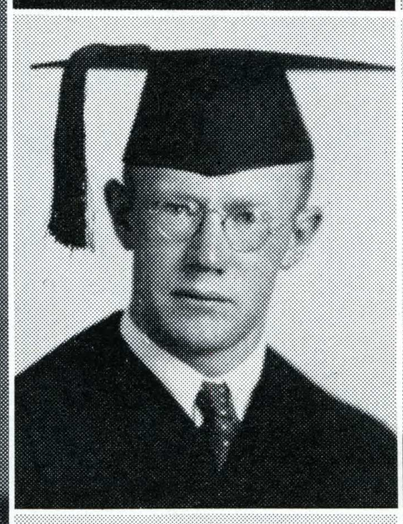

Marven C. Rowlette, A. B.
Chemistry

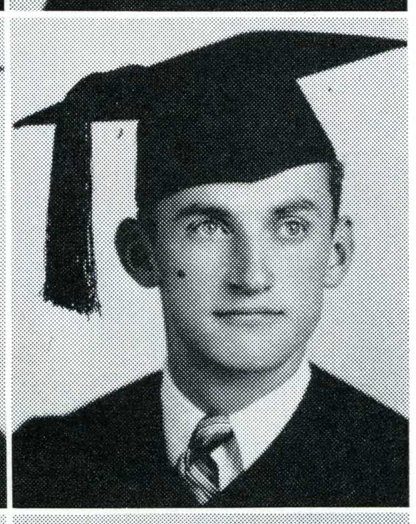

Vincent V. Ruble, A. B.
Mathematics

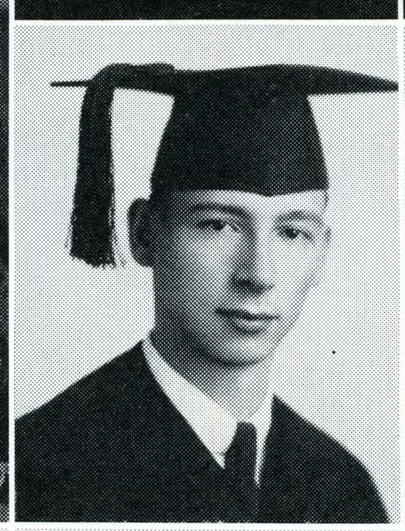

John W. Russell, A. B.
Mathematics



Eleanor Ryason, A. B.
Social Science

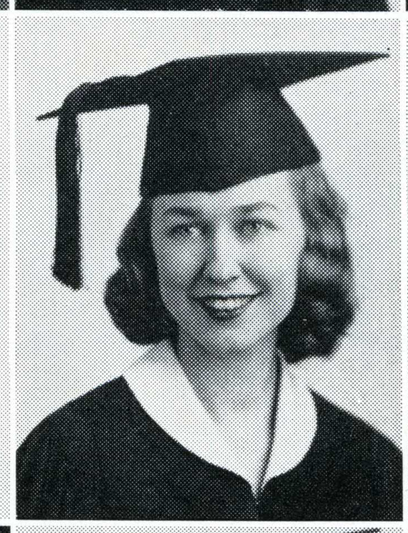

Bernice Harriet Sanders, A. B.
Psychology and Philosophy



Phyllis A. Scarlett, A. B.
General Elementary



Wilma Anna Schrader, A. B.
General Elementary

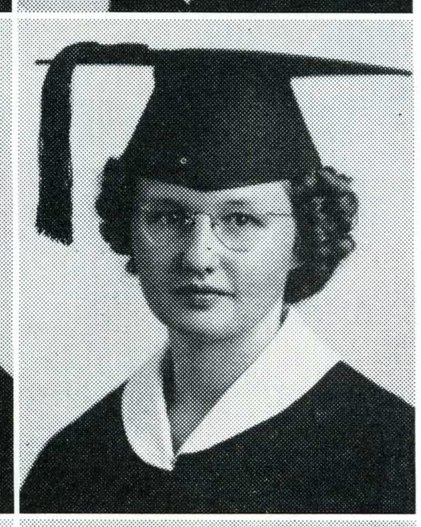

Harriet M. Scott, A. B.
Librarianship Secondary

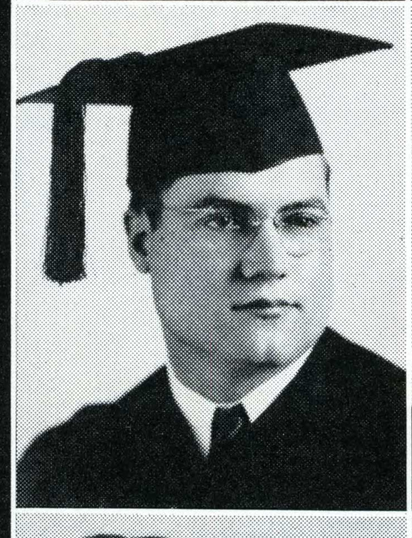

Albert R. Seiber, A. B.
Psychology and Philosophy



Ruby Seimers, A. B.
Kindergarten Primary

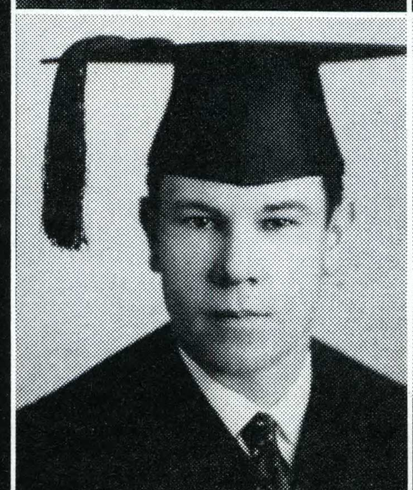

Bertrum George Seller, A. B.
French

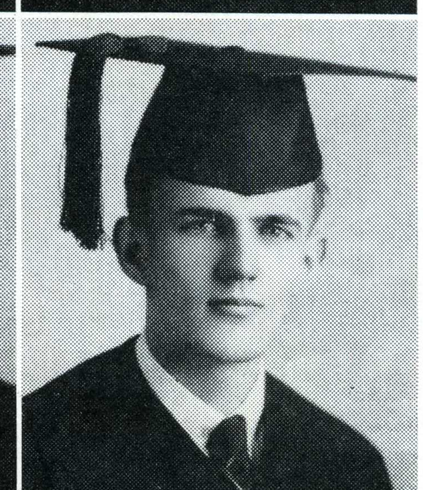

Edgar Howard Shaffer, A. B.
Natural Science

Clifton O. Shannon, A. B.
General Elementary
Jean P. Shannonhouse, A. B.
General Elementary
Adella Adelaide Shaw, A. B.
Art Secondary
Evelyn Shively, A. B.
General Elementary
Barbara June Siggins, A. B.
General Elementary

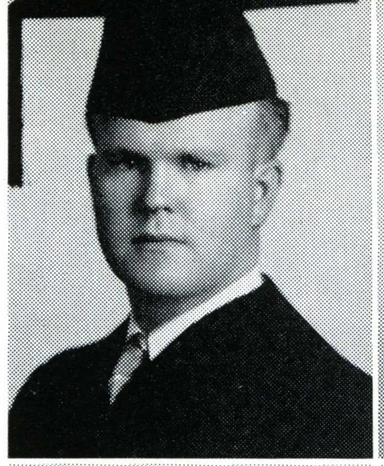

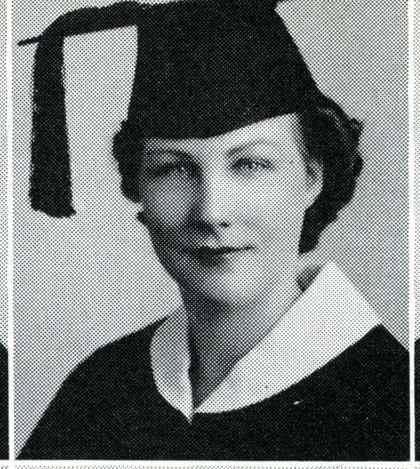
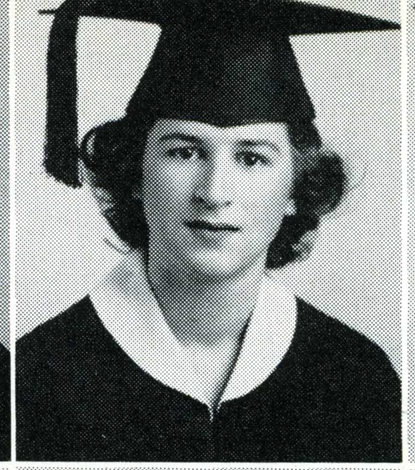
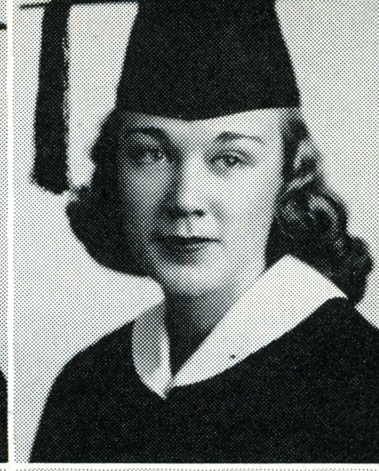

Manuel Silva, A. B.
Business Ed. Secondary
Thelma June Skog, A. B.
General Elementary
Kathryn Virginia Slaight, A. B.
Social Science
Ernestine Isabel Smith, A. B.
Biological Science
Florence Ermine Smith, A. B.
Home Economics

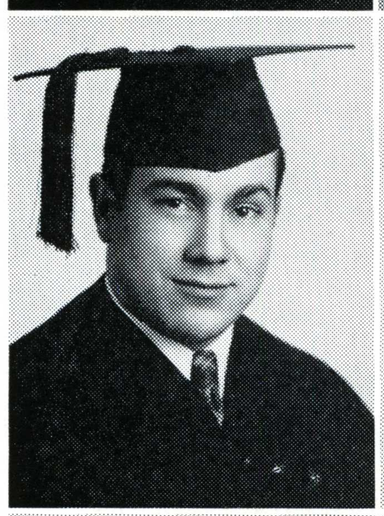

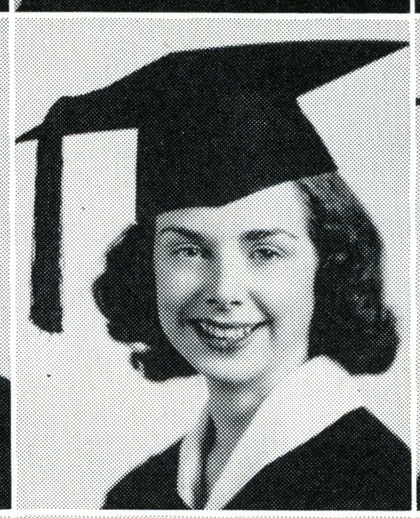
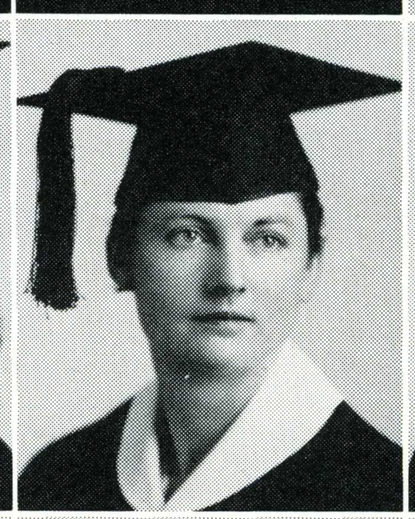
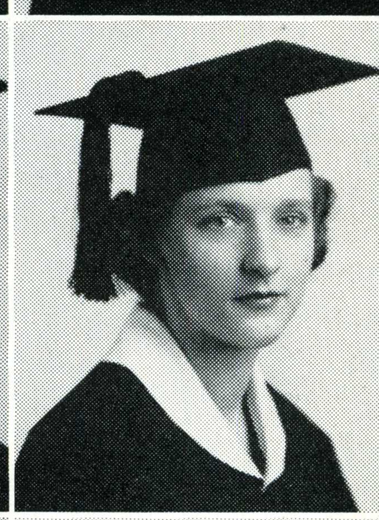

Harold Lawson Smith, A. B.
Speech, Special Secondary
Junior High
Helen Myrtle Smith, A. B.
Education
Mary Isabel Smith, A. B.
General Elementary
Margaret Southward, A. B.
Social Science
David Edward Souza, A. B.
Commerce, Economics

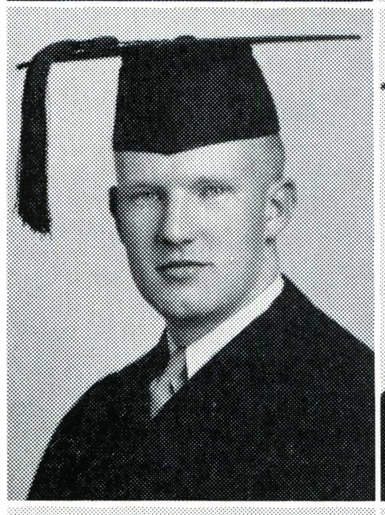
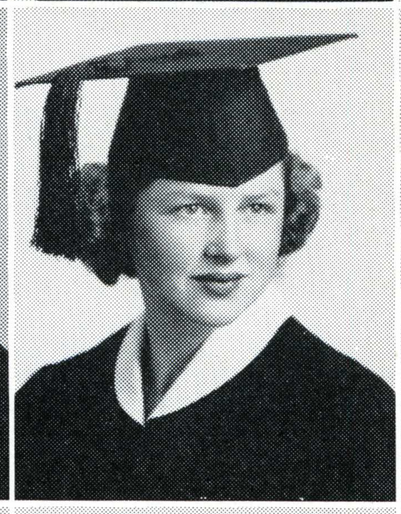
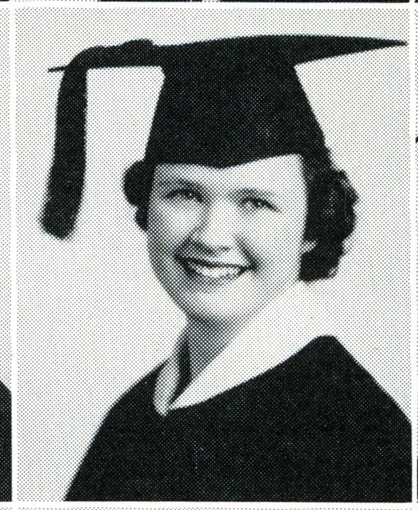
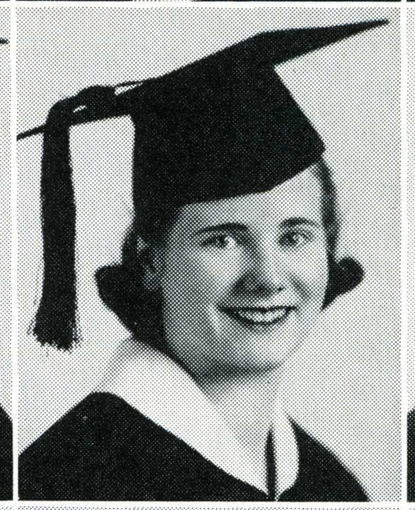


Barbara Joan Spaulding, A. B.
Psychology
Roberta Jeanne Staffelbach, A. B.
General Elementary
Hugh Staley, A. B.
Physical Education
Alice Clark Starry, A. B.
General Junior High
Physical Ed. Secondary
Edna Mae Steele, A. B.
English

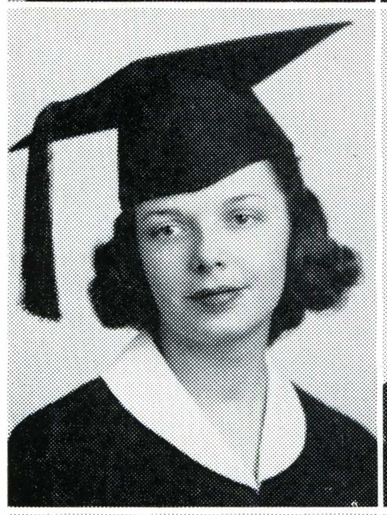


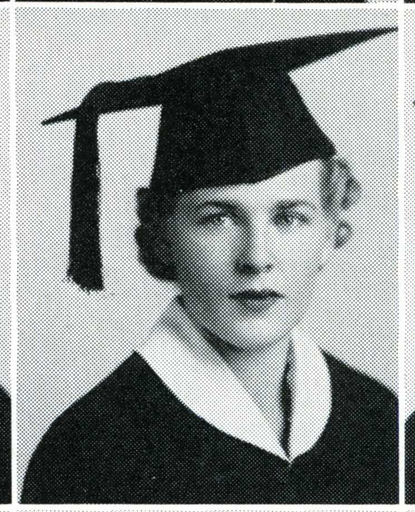


Margaret Mary Steele, A. B.
Homemaking Secondary
Thomas Oral Stevens, A. B.
Music Secondary
Karin Anne Strom, A. B.
Kindergarten Primary
Claudine May Sutcliffe, A. B.
Physical Ed. Secondary
Willis Thomas Swartzell, A. B.
Physical Education


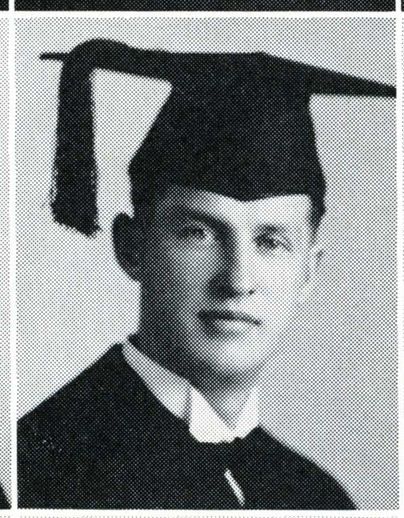


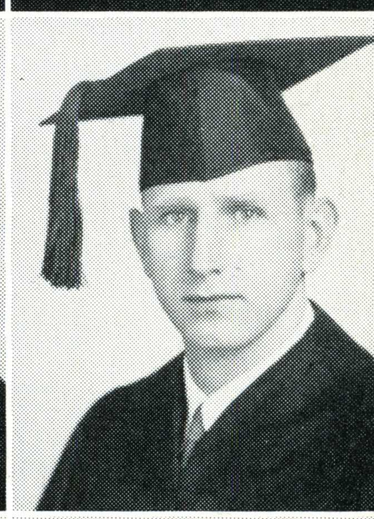

Ben Sweeney, A. B.
English
William Henry Swezey, A. B.
Music Secondary
Sheldon A. Taix, A. B.
Music Secondary
John Mitchell Talia, A. B.
Commerce, Economics
Joan Evelyn Taylor, A. B.
History

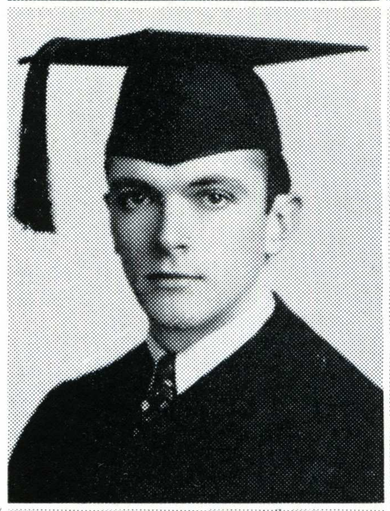
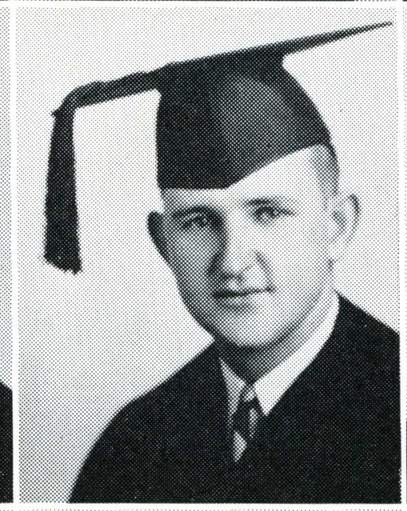
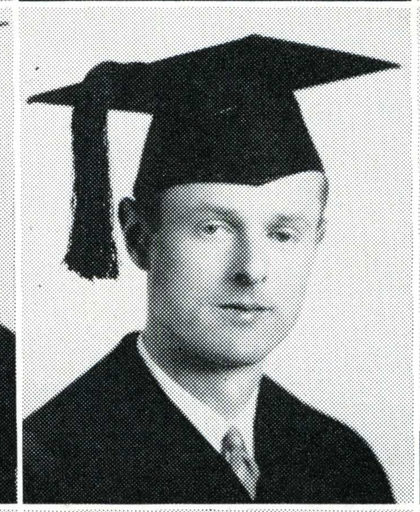



Florence Helen Telfer, A. B.
General Elementary
Jean Elizabeth Telfer, A. B.
Music Secondary
Vincent Joseph Teresi, A. B.
Commerce
Lloyd William Thomas, A. B.
Physical Ed. Secondary
Robert Carl Thorup, A. B.
Education

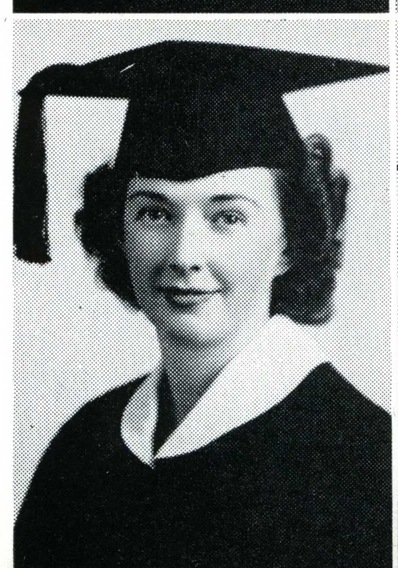

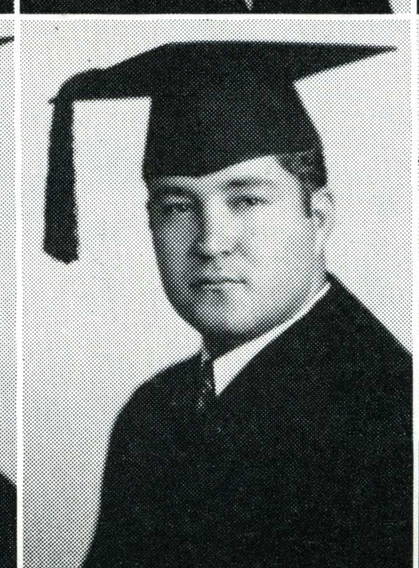

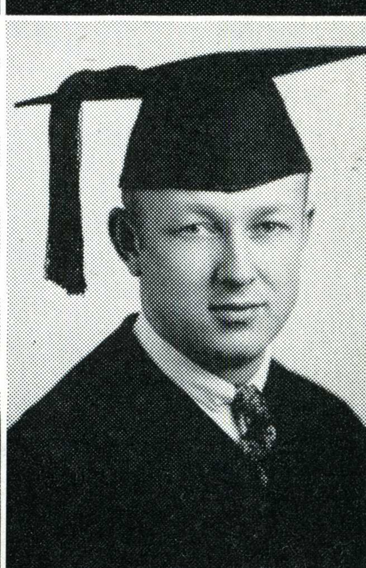

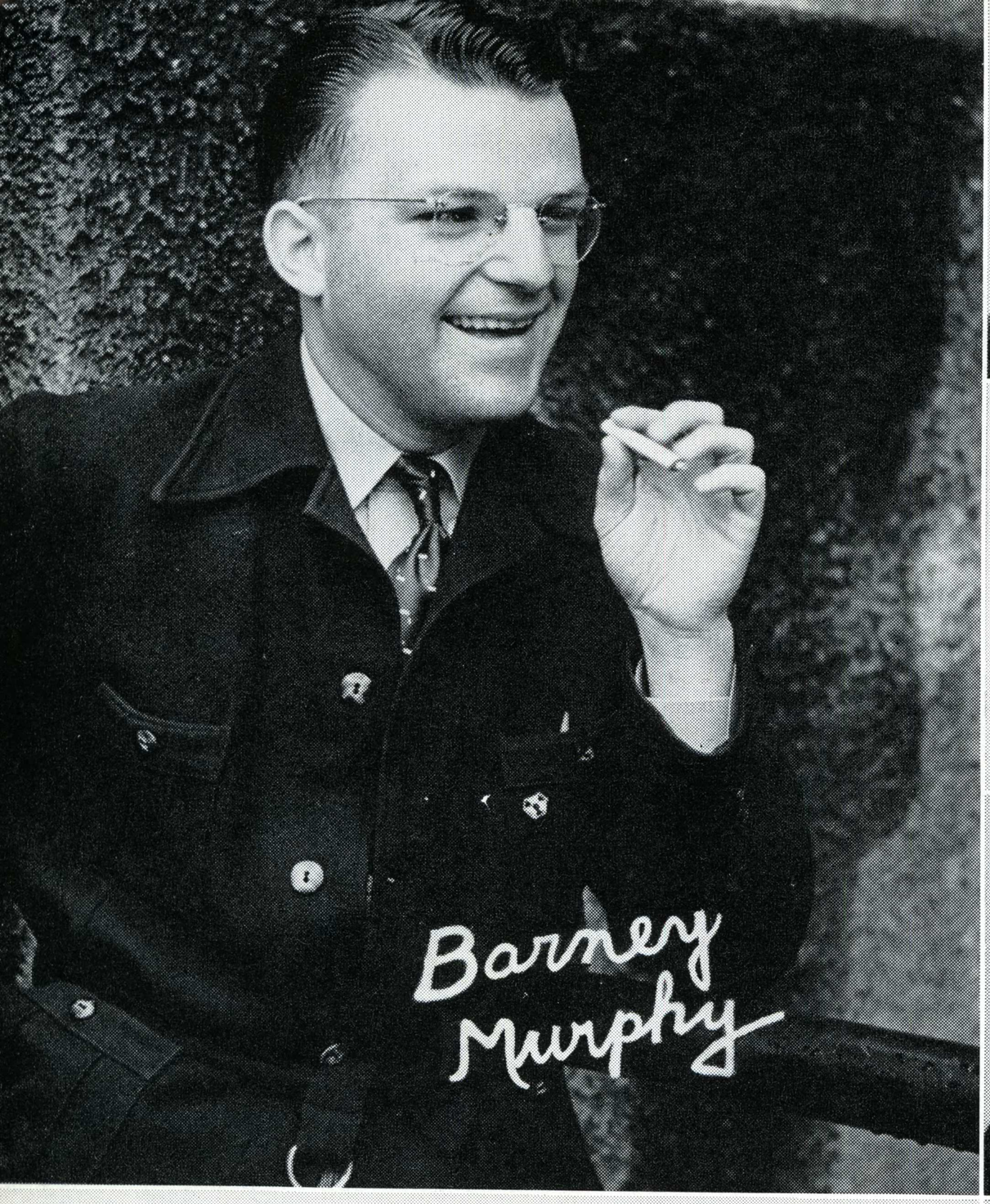

Seniors

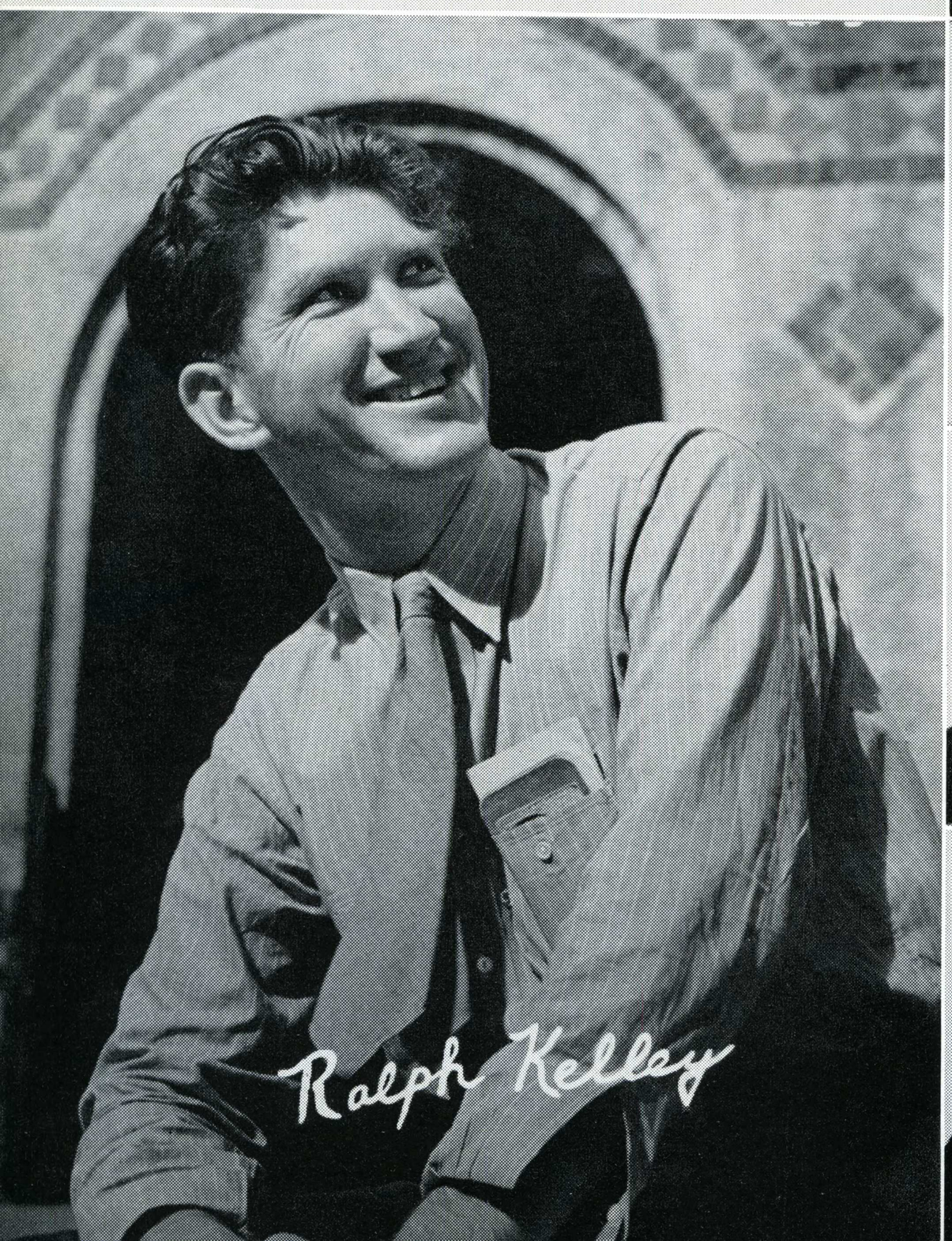

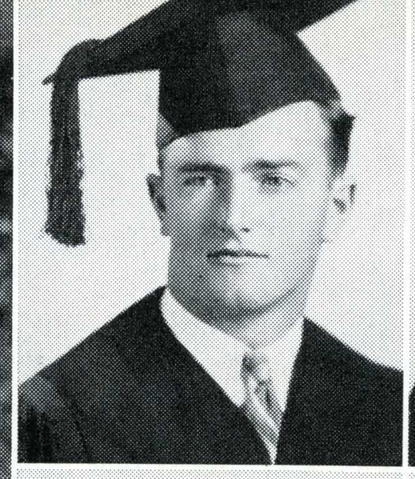

David L. Titchenal, A. B.
Physical Ed. Secondary

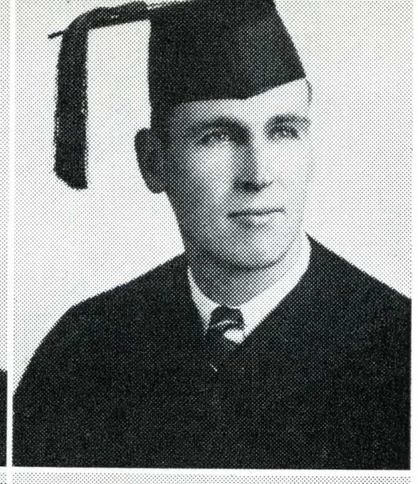

Lorin Rhodes Todd, A. B.
Police

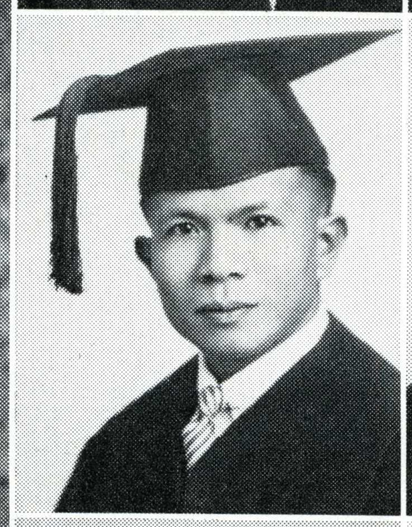

Alipio de la Cruz Toribio, A. B.
Commerce



Mary Corinne Traub, A. B.
Journalism



Ila Margaret Turner, A. B.
Music Secondary

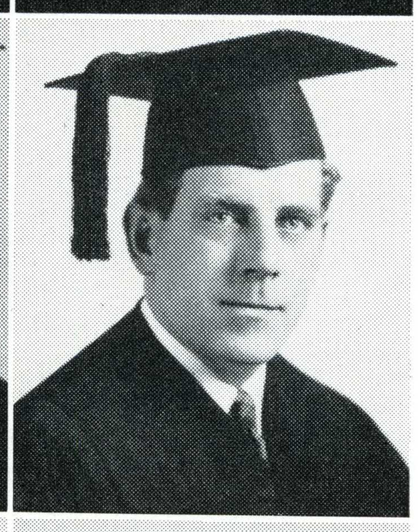

Reuben Dale Tuttle, A. B.
Music Secondary

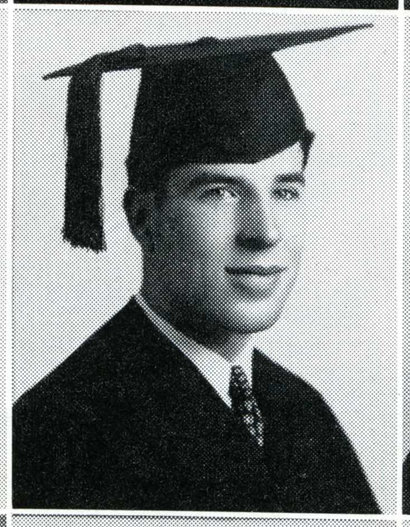

Donald Keith Tuxford, A. B.
General Elementary



Lorraine Norma Umhalt, A. B.
Home Economics

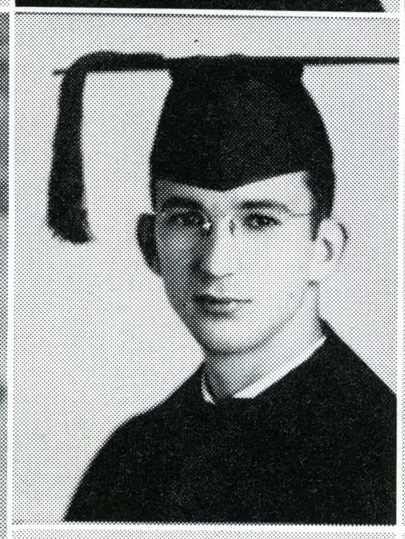

Howard George Vierra, A. B.
Music Secondary

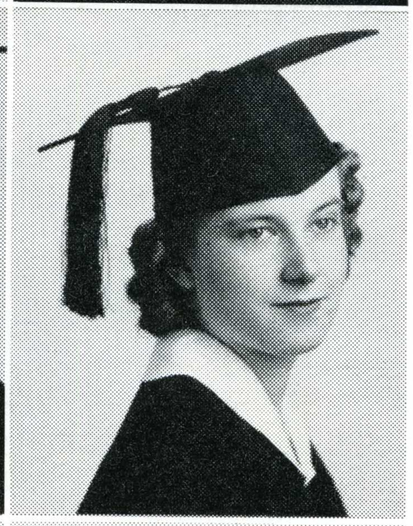

Betty Jean Walker, A. B.
Librarianship Secondary



Leontine Edith Wallace, A. B.
Art

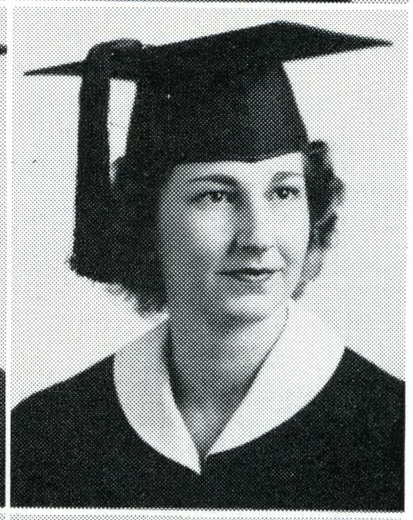

Shirley Elizabeth Watson, A. B.
Commerce



Marie Josephine Waxham, A. B.
General Elementary



Lois Josephine Webb, A. B.
General Elementary

Patricia Webber, A. B.
General Elementary
Philip R. Weed, A. B.
English
Claire C. Wehrstedt, A. B.
Physical Ed. Secondary
General Junior High
Norma Jeanne Welby, A. B.
Art Secondary
Lawrence Michael Welch, A. B.
General Elementary

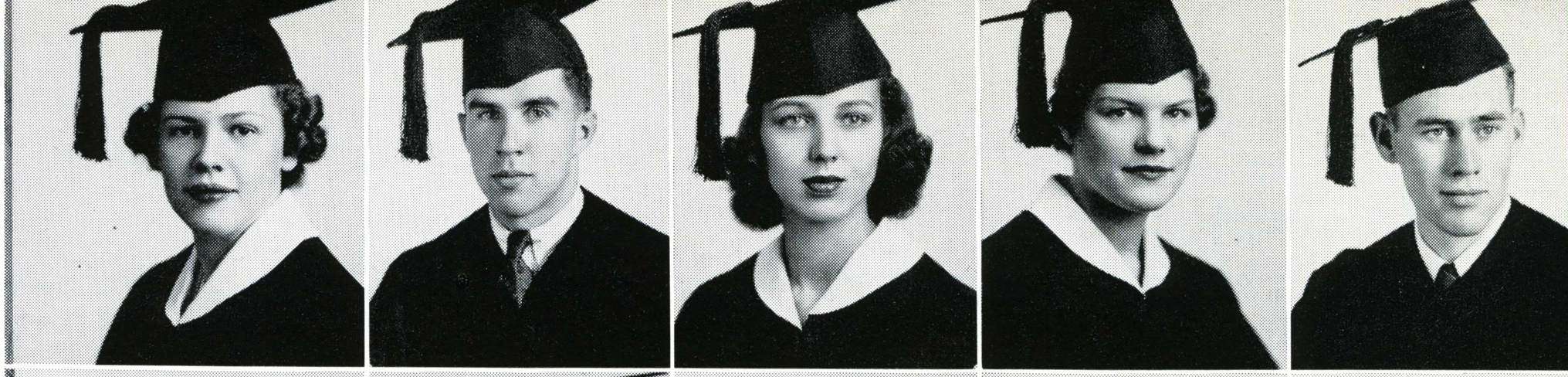

Jeanette Idabell Weld, A. B.
General Elementary
Kindergarten-Primary
Mary Eleanor Wells, A. B.
General Elementary
Daniel Randall West, A. B.
Commerce
Leonard K. Weston, A. B.
History
John Harrison Weybrew, A. B.
English

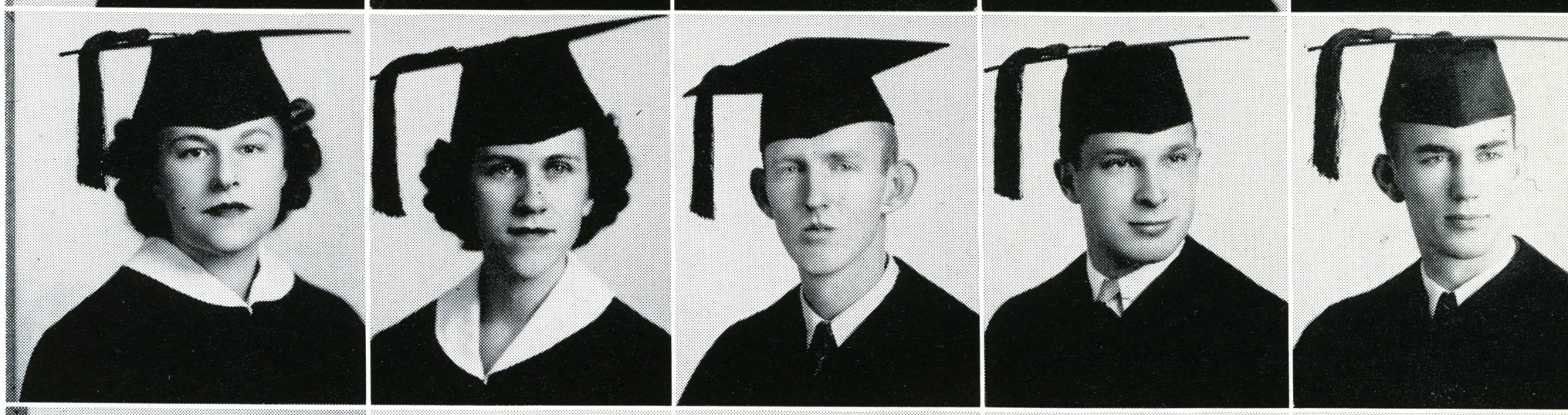

Claramae Whelchel, A. B.
General Elementary
John Charles Whitfield, A. B.
History
Naomah Flora Wickliffe, A. B.
Kindergarten-Primary
Harlan C. Wilder, A. B.
Commerce
Frank Charles Wilkinson, A. B.
Music Secondary



Donald James Williams, A. B.
Music Secondary
Madelyn Williams, A. B.
Education
Alice Kathryn Willson, A. B.
Social Science
Frank Nevins Wilson, A. B.
Natural Science
Psychology and Philosophy
Veva Ellen Wilson, A. B.
Business Ed. Secondary



Richard Woelffel Jr., A. B.
Economics
Marie Wood, A. B.
Psychology and Philosophy
Helen Frances Woodard, A. B.
Education
John Zimmerman Jr., A. B.
Geology
Jane Estelle Zink, A. B.
Music Secondary
General Junior High

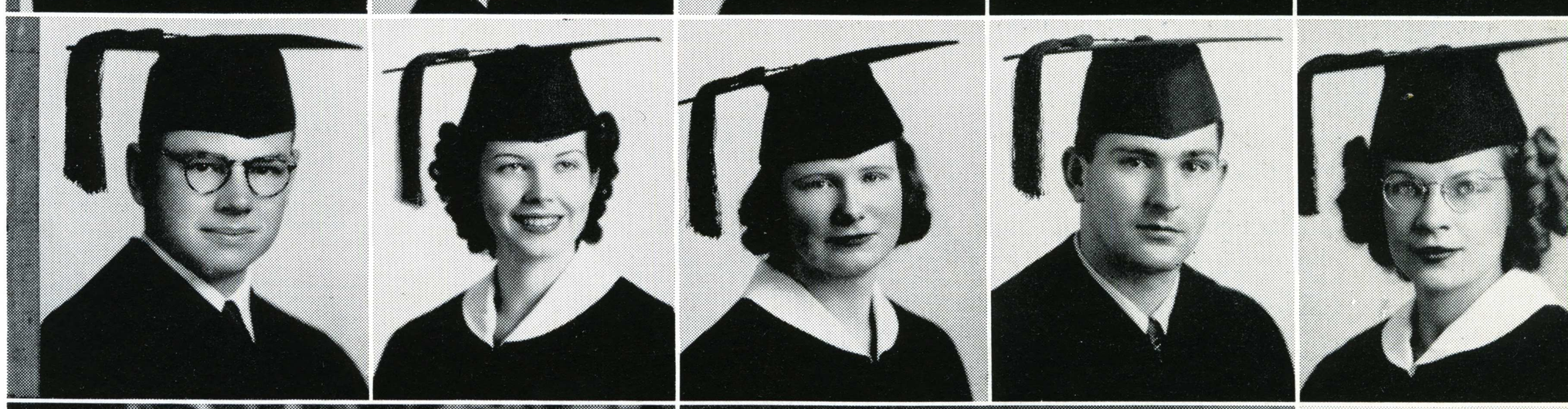

Harold Albert Fosberg, A. B.
Physical Education

Barbara Dale Matthew, A. B.
Commerce

Seniors Without Pictures

Eleanor Beth Anderson, A. B.
General Elementary

Richard Hughes Anderson, A. B.
Music Secondary

John Bartlett Andrews Jr., A. B.
Music Secondary

Joy L. Arps, A. B.
Speech Secondary

Estelle Berlin, A. B.
General Elementary

Estelle M. Billington, A. B.
Kindergarten Primary

Jack Bronson, A. B.
Social Science

June Leora Brown, A. B.
Art

Frank Carter, A. B.
English

Richard Joseph Cartmell, A. B.
Chemistry

Einar Christy, A. B.
Art

Hazel Dana Cobb, A. B.
Home Economics

Gertrude Margaret Coffaney, A. B.
General Elementary

Robert Douglas Collyer, A. B.
Biological Science

Alice M. Cranston, A. B.
General Junior High
General Elementary

Jane Shepard Crisp, A. B.
Kindergarten Primary

Mary Knight Davies, A. B.
Kindergarten Primary

Gertrude Denny, A. B.
Education

Loris Dorothy Diebel, A. B.
Social Science

Sherrell Lee Downey, A. B.
Social Science

George Joseph Patrick Doyle, A. B.
Chemistry

Russell Lee Dunham, A. B.
Commerce

E. Roam Ellorin, A. B.
Biological Science

Ruth Evans, A. B.
Education

Arthur Lawrence Fogg, A. B.
Education and Psychology

Ida Elizabeth Foote, A. B.
Education

Mary Margaret Frees, A. B.
Business Ed. Secondary

Conway Lester Gardner, A. B.
Art

Eva-Marie Girdner, A. B.
General Elementary

Virginia Frances Hanrahan, A. B.
General Elementary

Georgia Gail Harbaugh, A. B.
Music

Henrietta Harris, A. B.
Speech

Joseph H. Heatwole, A. B.
Commerce

Mildred Alfreda Heeren, A. B.
Commerce

Elizabeth B. Hilsch, A. B.
French

Bess Vera Kay, A. B.
General Elementary

John A. Lindquist, A. B.
Police

Richard Robert Lucky, A. B.
English

Marquez Edward Lundin, A. B.
Economics

Margaret Anne McCarthy, A. B.
Home Economics

Eugene Blair McLaughlin, A. B.
Industrial Arts Secondary

Ada Swall McPheeters, A. B.
Social Science

Angie Cecelia Machado, A. B.
Music Secondary

Maxine Mader, A. B.
Home Economics

Morris M. Manoogian, A. B.
Physical Ed. Secondary

Doris Irene Martin, A. B.
Art

Anna S. Nielsen, A. B.
General Junior High
General Elementary

William J. Nitschke, A. B.
Social Science

Edith Hart Orris, A. B.
General Elementary

Einar Paulsen, A. B.
Natural Science

Lois A. Prante, A. B.
General Elementary

Lucile Joan Roberts, A. B.
General Elementary

Mabel Evelyn Rolle, A. B.
General Elementary

Lois Elda Russell, A. B.
Librarianship Secondary

Norman H. Sarratt, A. B.
Economics

Edward Francis Serpa, A. B.
Art Secondary

Nadine Shakespeare, A. B.
General Elementary

Margaret Rita Shea, A. B.
General Elementary

Mary Frances Stefan, A. B.
Home Economics

Forest Elwood Swane, A. B.
Social Science

Wayne H. Towne, A. B.
Social Science

Willa Van Meter
General Elementary

Mary Jeanne Ward, A. B.
English

Gardner Waters
Psychology and Philosophy
Natural Science
Journalism

Irma Ortner Webber, A. B.
General Elementary

Frank Gardner Welch, A. B.
History

Edith O. West, A. B.
General Elementary

Florence Margaret Wikkerink, A. B.
Education

Frank Charles Wilkinson, A. B.
Music Secondary

John D. Willard, A. B.
Economics

Evelyn Viola Winning, A. B.
General Elementary

Robert A. Woods, A. B.
Physical Education

Honor Graduates

WITH GREAT DISTINCTION

Joy L. Arps
Ferne Elizabeth Atkins
Marjorie Elizabeth Barnes
Laurence A. Boardman
G. Harvey Browning
Molly Burmester
Evelyn Billy Depew
Elmarie Hurlbert Dyke
George Axel Frykman
Edwin H. Harper
William C. Hern
Elizabeth B. Hitsch
Thomas Lloyd Kirtley
Marion M. Kolte
Margaret Jean McDaniel
Angie Cecelia Machado
Benjamin Franklin Naylor
Colin Maclain Peters
Vincent V. Ruble
Ben Sweeney
Edith O. West

WITH DISTINCTION

Elizabeth Burrage Burton
Frank Carter
Elvis B. Devlin
Loris Dorothy Diebel
George Joseph Patrick Doyle
Dorothy Marie Eder
Katherine Marie Ferraro
Florence Maurine Flanagan
Leila Gulmert
Ethel Margaret Hambey
John Patrick Harville
Paul Hughes
Margaret Marian Hull
Selma Frances Kann
Bess Vera Kay
Earl Malcolm Lord
Margaret Alice McKee
Maxine Mader
Ruth Virginia Mason
Mary Ruth Morisette
Marie Beaver Murray
Henrietta Anne O'Brien
Louise Ann Ortalda
Viola Palmer
June Madeline Parsels
Elva J. Puccinelli
William Hugh Regan
Virginia Grace Rocca
Mabel Evelyn Rolle
Olga Margaret Rosingana
Harriet M. Scott
Ernestine Isabel Smith
Wayne H. Towne
Gardner Waters
Marie Josephine Waxham
Veva Ellen Wilson

DEPARTMENTAL HONORS

Eleanor Beth Anderson
Education
Clifford Howard Atkins
Biological Science
Ferne Elizabeth Atkins
Biological Science
Marjorie Elizabeth Barnes
Biological Science
Rex James Bartges
Biological Science
Lawrence Bastianon
Commerce
Mary Diane Belick
English
Laurene A. Boardman
Education
Molly Burmester
Education
Elizabeth Burrage Burton
Education
Frank Carter
English
William Crawford
Education
Evelyn Billy Depew
Natural Science and Psy.
Loris Dorothy Diebel
Social Science
George J. Patrick Doyle
Chemistry
Dorothy Marie Eder
Social Science
George Thomas Egling
Physical Science
Jane Griffin Ewing
Biological Science
George Gerald FitzGerald
Commerce
Florence Maurine Flanagan
Mathematics
Charlotte Jean Flindt
Education
George Axel Frykman
History
Conway Lester Gardner
Art
Donald Joseph Graves
Geology
Alberta Frances Gross
Education
Leila Gulmert
Physical Education
Lorraine Anita Hall
Music
Ethel Margaret Hambey
Physical Education
Edwin H. Harper
Physical Science
John Patrick Harville
Biological Science
Kenneth Whestley Helvey
Music
William C. Hern
Economics
Elizabeth B. Hitsch
French
Margaret Marian Hull
Commerce
Patricia Ironside
Speech Arts
Doris Jean Johnson
Education
Selma Frances Kann
Art
Thomas Lloyd Kirtley
Chemistry; Physics; Mathematics
Marion M. Kolte
Mathematics
Margaret Jean McDaniel
History
Margaret Alice McKee
Commerce
Angie Cecelia Machado
Music
Henry Peterson Marshall
Social Science
Barbara Dale Matthew
Commerce
Hobart Rea Maynard
Journalism
Frederick C. Merrick
Journalism
Wallace William Metcalf
Commerce
Mildred E. Moore
Physical Education
Virginia Evelyn Moore
Physical Education
Audrey Lois Morrell
Education
Benjamin Franklin Naylor
Chemistry
Henrietta Anne O'Brien
Mathematics
Louise Ann Ortalda
Education
Francis W. Pearson, Jr.
Commerce
Colin Maclain Peters
Social Science
Irwin Frederick Quast
Music
William Hugh Regan
Journalism
Olga Margaret Rosingana
Education
Vincent V. Ruble
Mathematics
Bertrum George Seller
French
Kathryn Virginia Slaight
Social Science
Ernestine Isabel Smith
Biological Science
Roberta Jeanne Staffelbach
Education
Thomas Oral Stevens
Music
Ben Sweeney
English
Mary Corinne Traub
Journalism
Donald Keith Tuxford
Education
Gardner Waters
Journalism, Psychology and Philosophy
Richard Woelffel Jr.
Economics
John Zimmerman Jr.
Geology

ORGANIZ

ZATIONS

Allenian

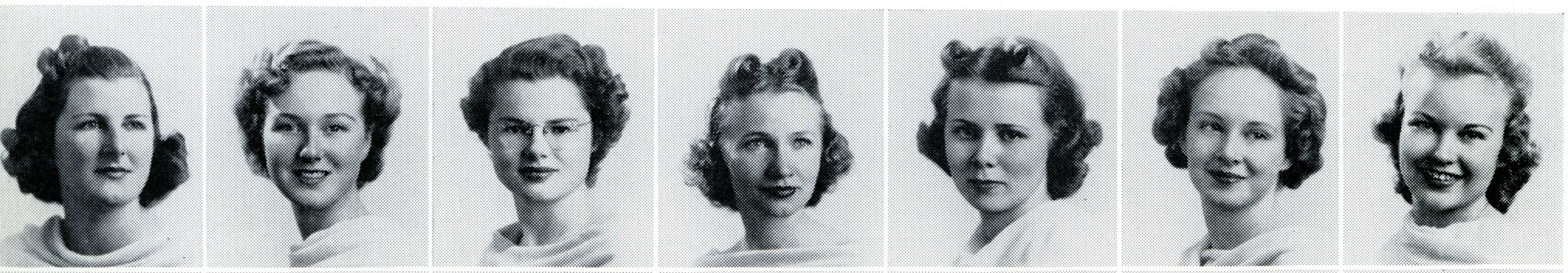

Ann McLaughlin
Inadell Strohmaier
Jeanne Schrader
Betty Jones
Charlene Winn
Jane Jillson
Aune Aro

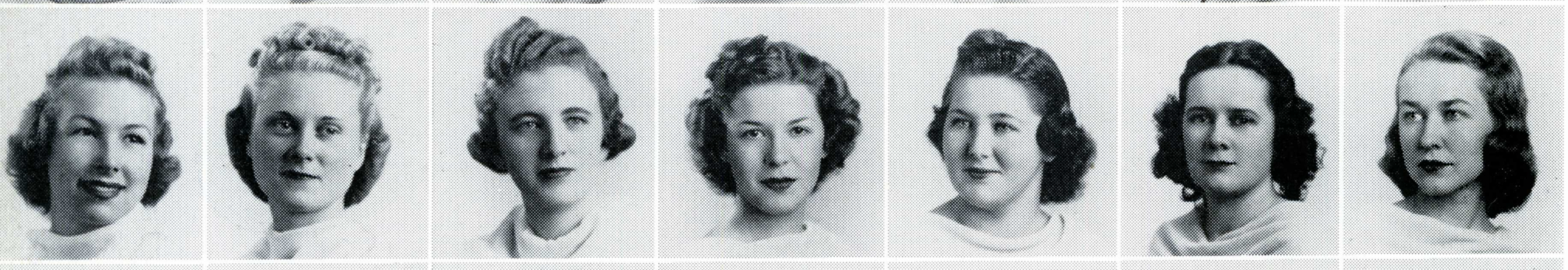

Kay Palmer
Betty Craig
Gerry Stern
Betty King
Dorothy Daniels
Bernice Sanders



Margaret McKee
Lillian Scott
Phyllis Rowe
Mabel Clements
Sue Brady
Betty Baker
Jane Crisp



Ruth Lawson
Gerry Rose
Lucille Gruber
Evelyn Maggini
Kay Smith
Alice Walton
Sally Nicholson



Alice Good
Peggie Doxsee
Claire Clements
Verna Kaukonen
Audrey Orcutt
Mary Falcone
Doris Rowe

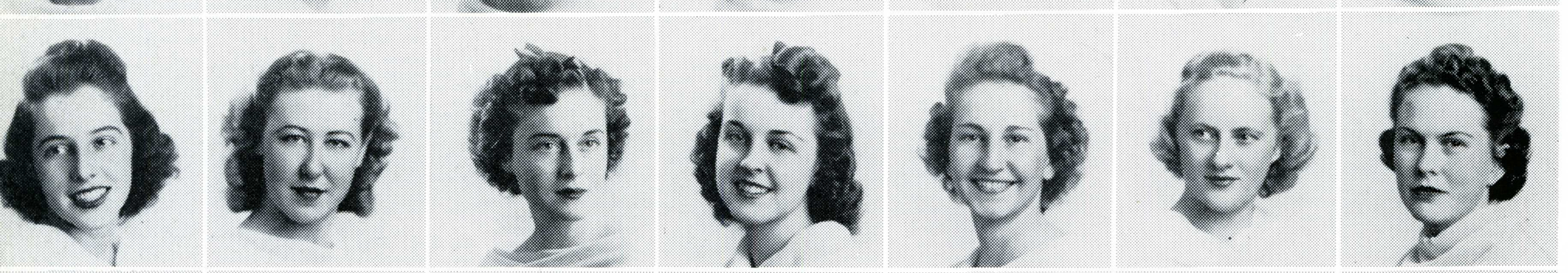

Willis Watson
Patricia Ironsides
Ruth Froelich
Mary Froelich
Shirley Watson
Barbara Mathew
Marlo Stevens



Marion Fisher
Marian McDougal
Bernice Jansen
Verna Coonradt
Charlotte Dengler
Betty Burrell
Lola Rich



Organized in November, 1896. Winter Formal—February 17, 1940.

Kappa Kappa Sigma

Mary Lou Hoffman
Gladys Coleman
Ruby Freitas
Jerrie Jurras
Ruth James
Earline Hays
Norma Hoag









Virginia Range
Christine Helps
Margaret Ney
Dorothy Coleman
Joan Whitehouse
Eva Seko
Phoebe Lockett





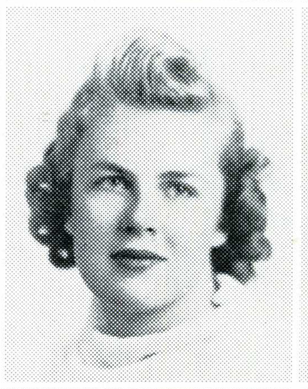



Betty Wool
Mary Edna Moran
Evelyn Lee
Gertrude Witherspoon
Maurine Thompson
Helen Booth
Marian Becker






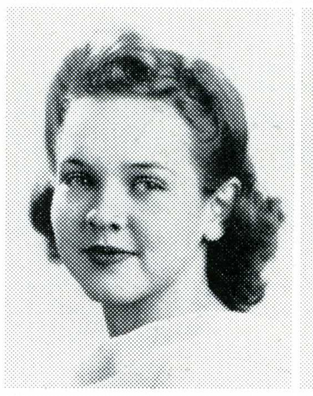


Beverly Byrnes
Kathryn Hill
Madeline Williams
Evelyn Falco
Jeanette Medved
Marjorie Turman
Virginia Klute


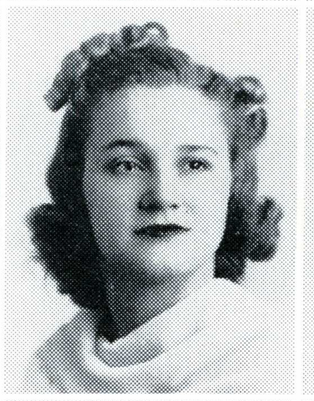






Zoe Ella Clinkscale
Dorothy Stuart
Stella Castleberry
Louise Huber
Betty Hood
Ruth Shirley
Judy Wrigley







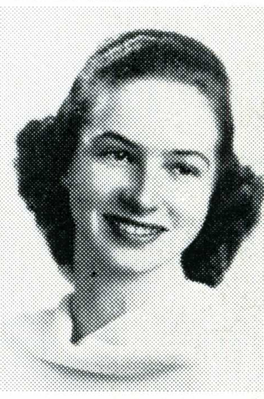

Mary Jane Hutchins
Marjorie Adams
Sarah Dowdle
Billie Starrett
Beverly Arnerich


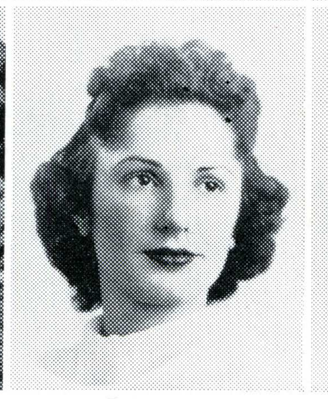
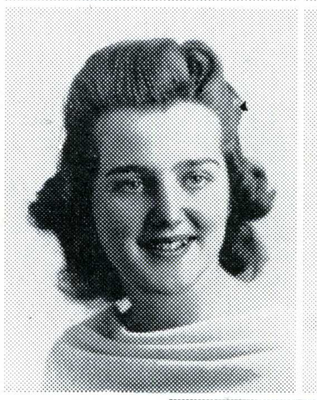

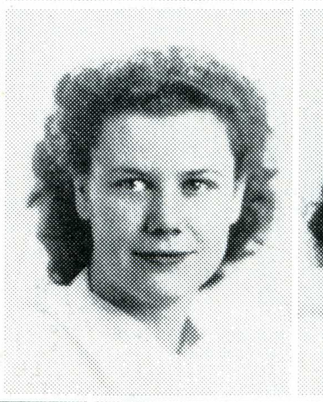

Pi Chapter was admitted on campus in 1931. Spring Formal at the Aquatic Club, San Francisco—March 30, 1940.

Ero Sophian

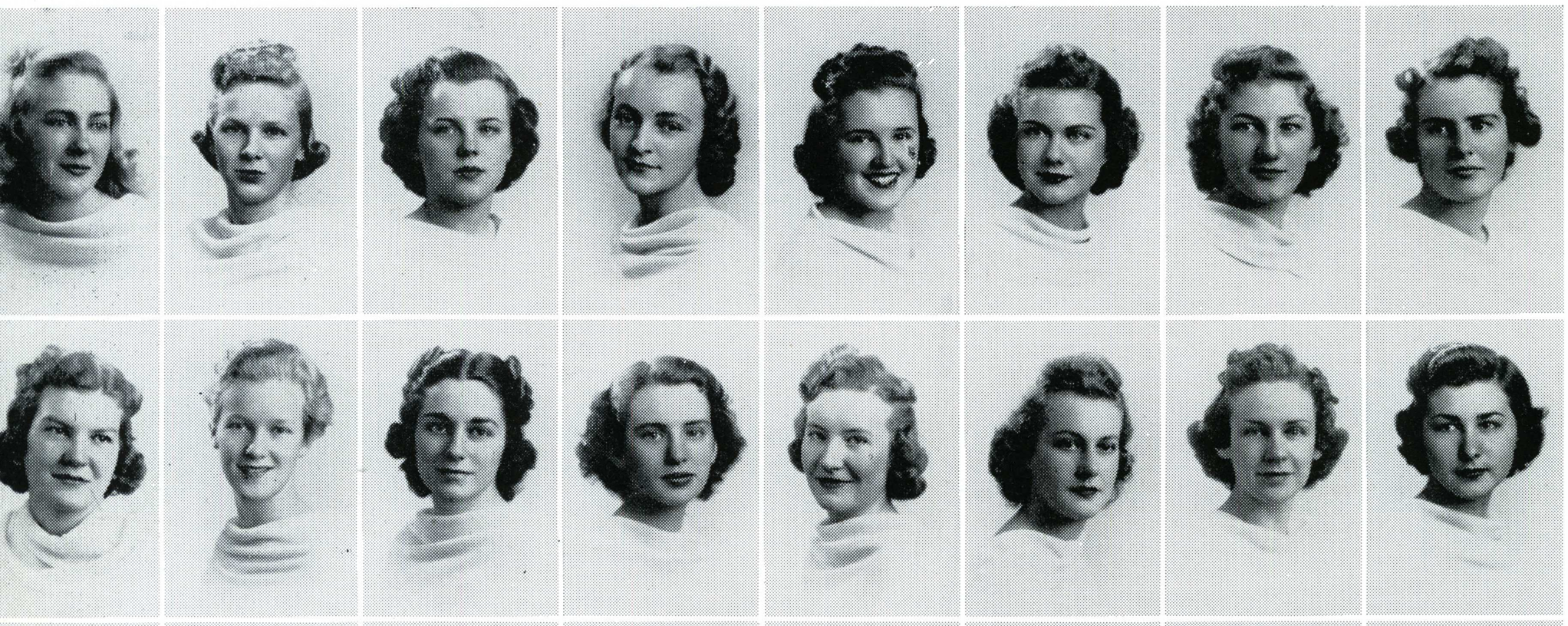

Helen Kifer
Betty Wisner
Marjorie Chadbourne
Betty Lester
Betty Stuhlman
Dorothy Leverenz
Eunice Stebbins
Margaret McCarthy

Flora Deane Russell
Margaret Flesher
Dorothy Fredell
Jerry Cowell
Amy June Currier
Marian Griffin
Frances Grunewald
Ruthadell Isham

Alice McCarthy
Jane Hullett
Ruth Flesher
Barbara Gibson
Ruth Patterson
Bernice O'Neill
Margaret Wisnom
Barbara Thompson

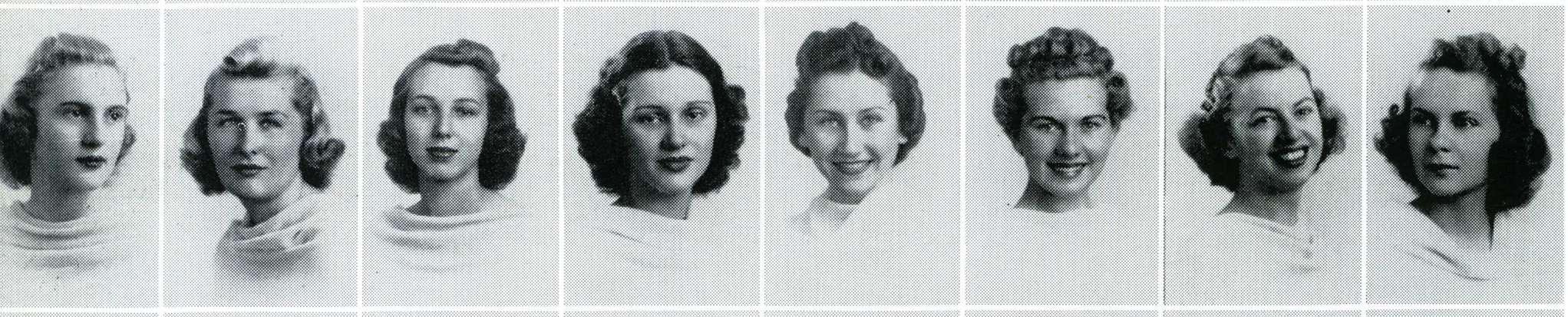

Lucette DeCanniere
Verna Withycombe
Claire Wehrstedt
Carolyn Cipperly
Barbara Trelease
Betty Porter
Barbara Whitelaw
Barbara Onyett

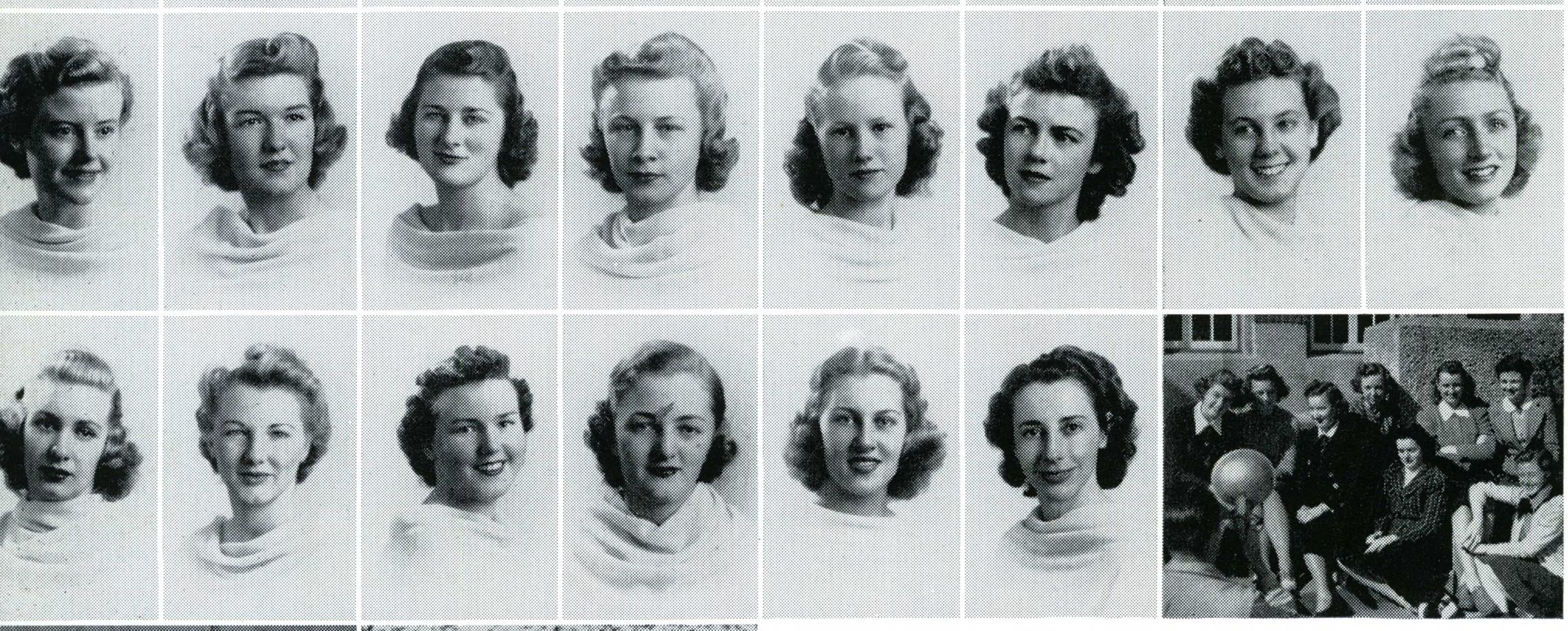

Audrey Abbott
Patricia Scholk
Jane Hull
Grace Marie McGrady
Geraldine Averitt
Carmel McNamara
Janet Roberts
Rutheda Elliot

Virginia Martin
Harriet Holman
Margaret Tran
Margaret Hull
Dorothy Hinkey
Margaret Douglas





Founded in 1900. Spring Formal — April 27, 1940.

Beta Gamma Chi

Emily Hanson
Margery Hood
Vivian Campbell
Lela Becker
Stella Schnabel
Mimi Fowler
Beverly Smith
Margaret Harmes










Betty Jane Norton
Josephine Butler
Phyllis Wanzer
Audrey Brinkworth
Mary Hannon
Barbara Wilson
Elise Stafford
Peggy Ring










Elizabeth Hillis
Dorothy Call
Harriet Boschken
Lenore Davidson
Jane Desmond
Betty Jones
Evelyn Danielson
Martha Campbell






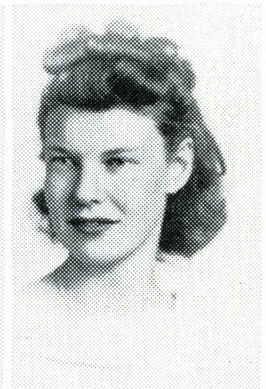



Mary Frees
Polly Pagenhart
Joan Gruit
Mildred Hollis
Seldon Edner
Celeste Joseph
Patricia Wilson
Viola Owen










Joan Gordon
Josephine Cribari
Edith Tuttle
Fern Rhoades
Elizabeth McCrea
Betty Chaboya
Barbara Wallace
Lois Hanson










Dorothy Ford
Stevestine Jacks
Kathleen Smith
Adele Feci
Ida Merrill

Organized in 1898 as the Browning Literary Club, became a social sorority in 1908. Winter Formal—March 2, 1940.

Phi Kappa Pi



Rae Wirtz
Elizabeth Simpson
June Gross
Audrey Morrell
Esther Simonsen
Norma Welby
Martha Rogers
Bea Pursell

Geraldine Lang
Peggy McDaniel
Mildred Irwin
Lois Webb
Alberta Gross
Alice Christopher
Eloise Harrison
Helen Fergusen

Lois Silver
Vivienne Dennis
Ruth Saunders
Patricia Rayner
Betty Finley
Katharine Connelly
Barbara Wheeler
Betty Mannan

Doris Gunderson
Elaine Manor
Virginia Barkley
Jeanne Staffelbach
Dolores Pyle
Marcella Smith
Lucille Gardner
Berta Risling

Louise Cowen
Carol McDaniel
Gail Tucker
Clara Lang
Dorothy Jean Bishop
Jean Ellsworth
Tosca Bruntsch
Vivian Erickson

Martha Mensoin
Mary Ellen Ward
Bette Brown
Garnet Love
LaRayne Stewart
Eloise Wire
Goldie Anderson
Myrl Roberts

Emily Currier
Eloise Diffenbaugh
Beverly Roberts
Virginia Rowe
Virginia Moore
Joyce Uzell





Founded in 1926, originally Copa De Oro Society (Masonic Order). Winter Formal—March 9, 1940.

Sappho

June Porter
Beverly Wood
Roberta Hobson
Nancy Jane Krebs
Barbara Moser
June Goodrich
Dorothy McGinness
Helena Griffitts

Levetta Hosler
Gertrude Sturdavant
Clotilde Lindeman
Suzanne Downing
Bernice Tompkins
Dorothy Eder
Doris Roberts
Christine Christensen

Dolores Young
Josephine Miller
Margaret Alexander
Carmelita Young
Doris Birney
Ruth Bellrose
Addie Smith
Mildred Madland

Maryellen Nelson
Dorothy Chesbro
Jane Lovell
Elizabeth Thompson
Virginia Moser
Evelyn Ross
Vivian Cruikshanks
Marjorie Baker

Nancy Falch
Janie Moffitt
Margery Alton
June Peterson
Charlotte Rideout
Joyce Williams
Ann Oeschger
Mary Lou Somerville

Kay Walton
Elaine Carlson
Patricia Baker
Phyllis Gordon
Margaret Gordon
Virginia Miller
Carol Brown
Nancy Weston

Jean Warren
Barbara Spaulding
Jeanne Patton
Margaret McDonald



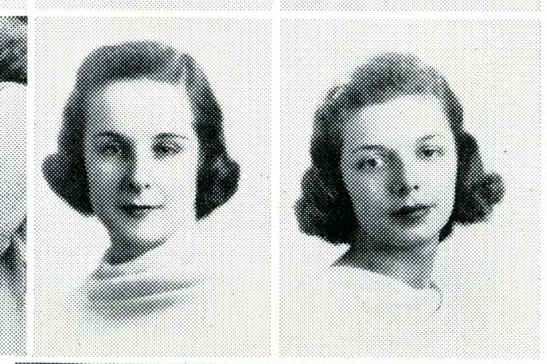

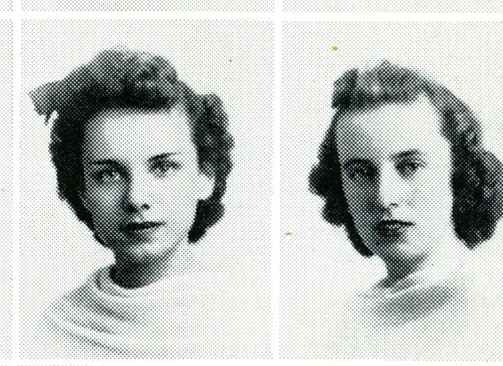

Founded in 1898. Spring Formal — May 25, 1940.

Delta Beta Sigma

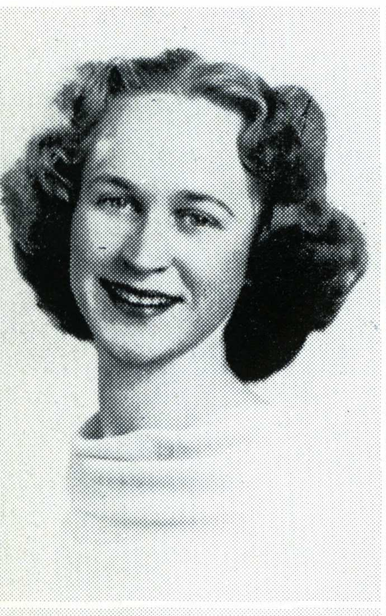

Jane Mann



Reinheld Haerle

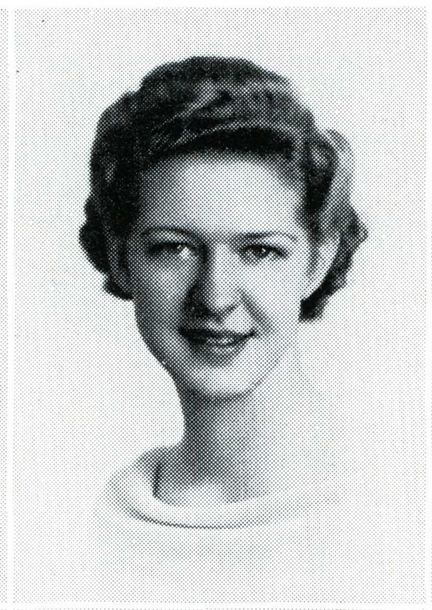

Norma Elliot



Marcelle Chabre



Irene Merrick

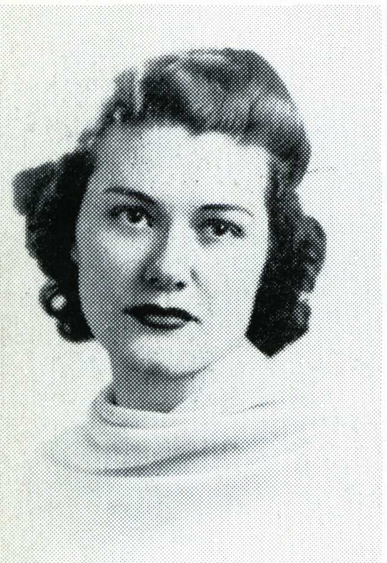

Margaret Grillett



Rowena Ross

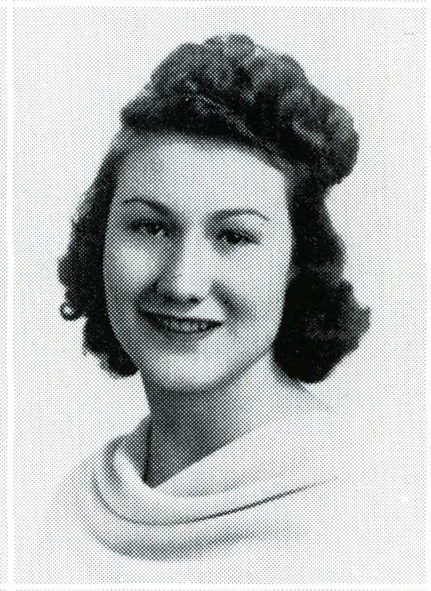

Mabel Gomes

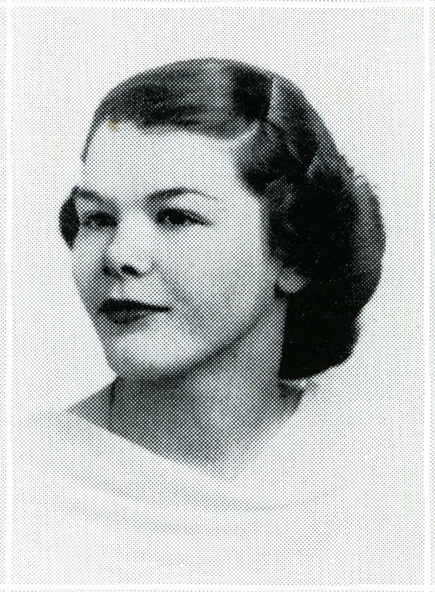

Marion Johnston

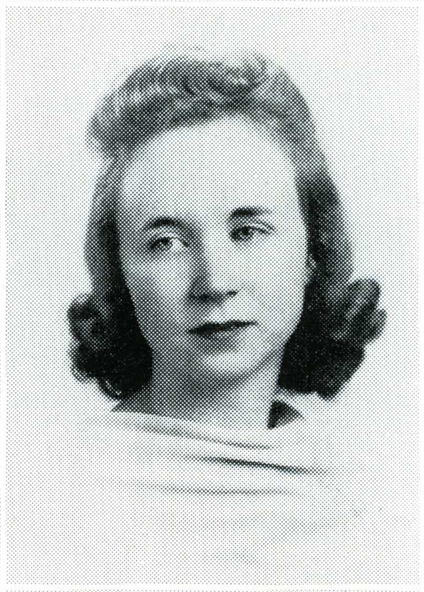

Ann Ford

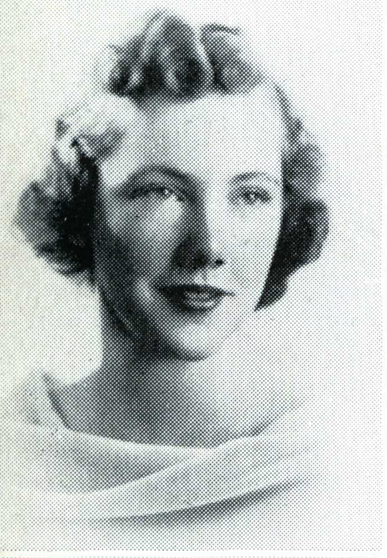

Nancy Johnson

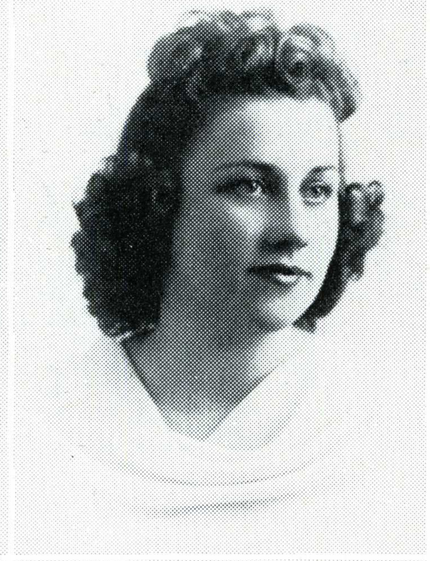

Genevieve Gomes



Gerrie Balthazar

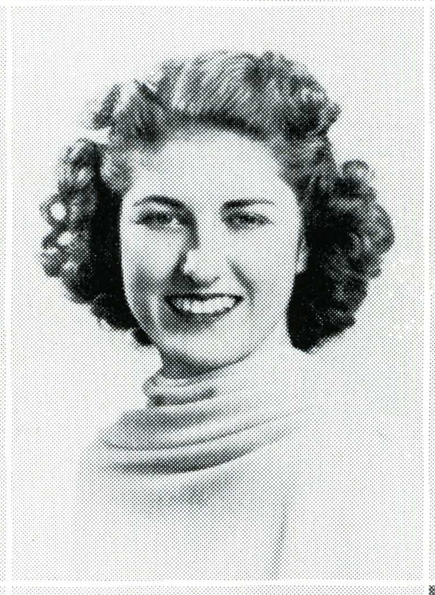

Eleanor Della-Vedowa

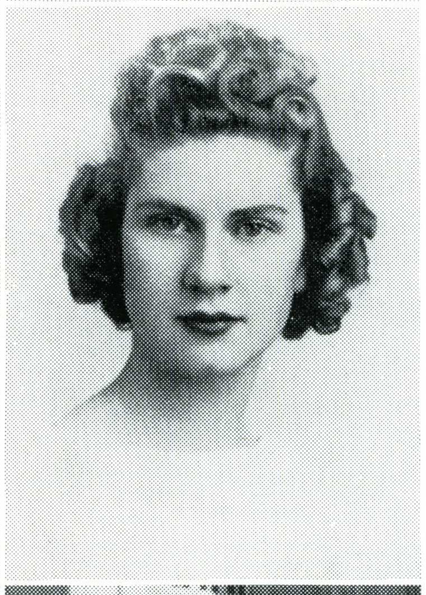

Esther Drew

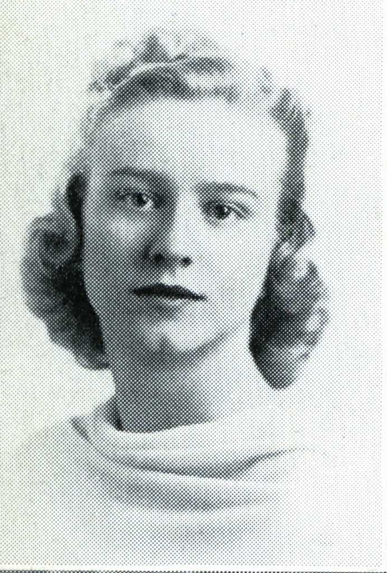

Dorothea Bernsdorf



Yvonne Bonneau



Mary Virginia Gaspar

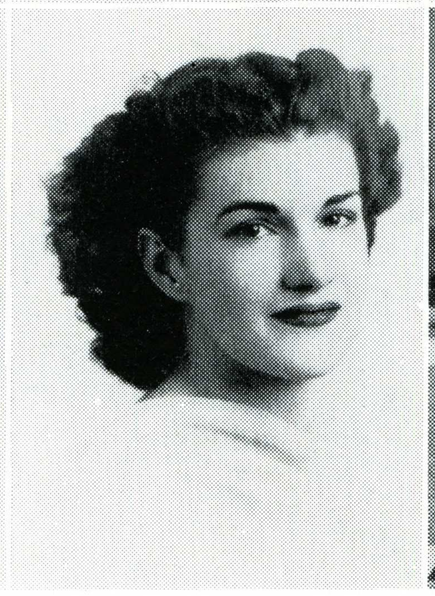

Gertrude Curry







Founded in the fall of 1939. Spring Formal, Devonshire Country Club—May 11, 1940.

Zeta Chi

Emily Bohnett
Ellen Squeri
Catherine Wallace
Clarisse Poulain
Florence Campos
Harriet Peime

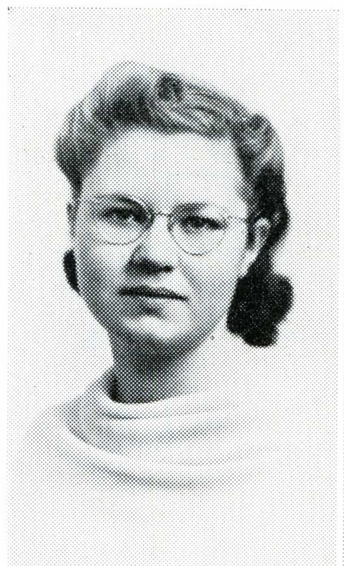

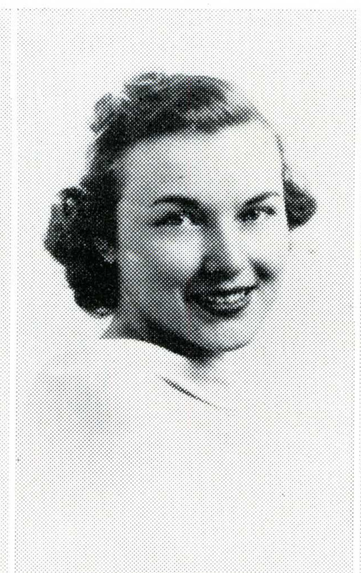



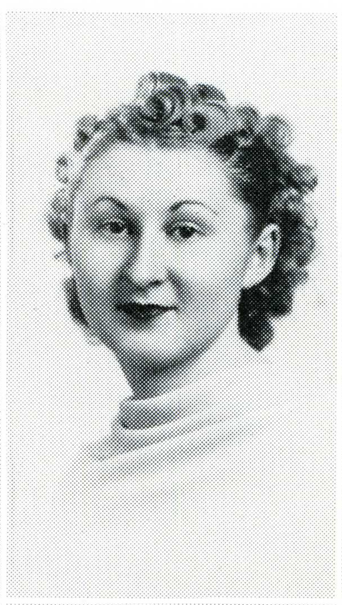

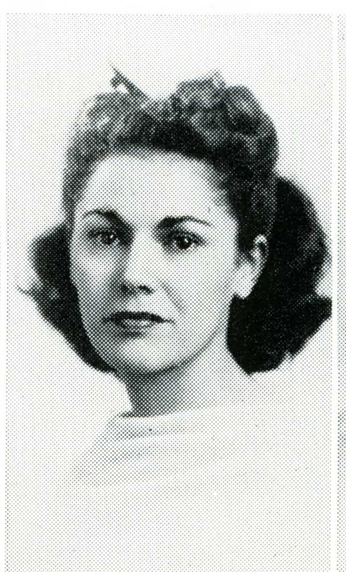

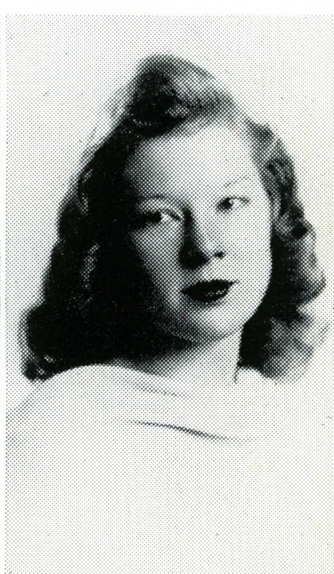

Edna Wall
Mildred Bryant
Barbara Stern
Juanita Hadfield
Alice Jane Bittencurt
Vivian Larson

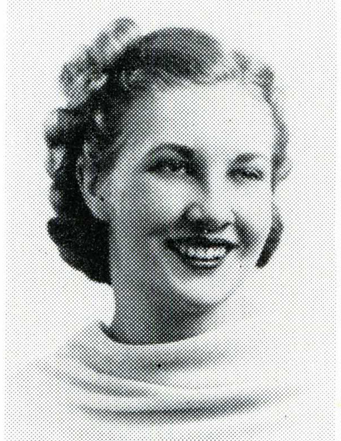

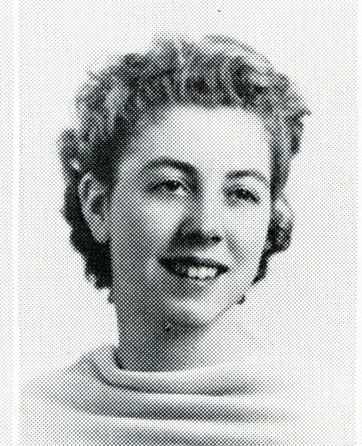

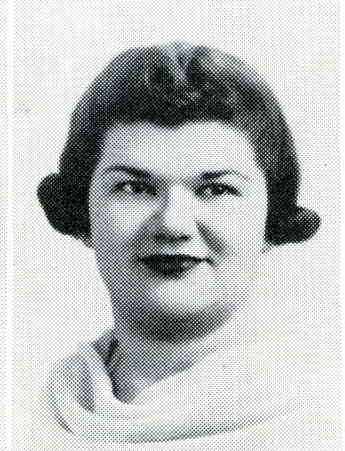

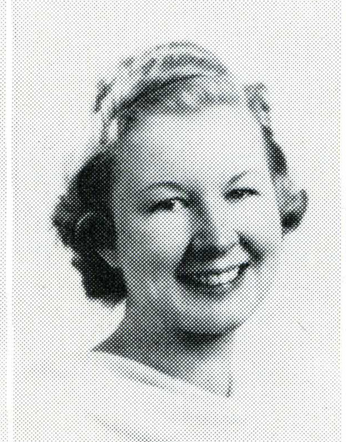





Marie Carr
Bette Rose
Marion Guskey
Esther Pennycott
Dorothy Gordon
Charlotte Veit

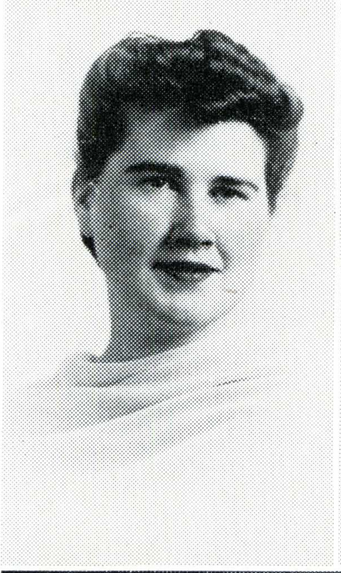

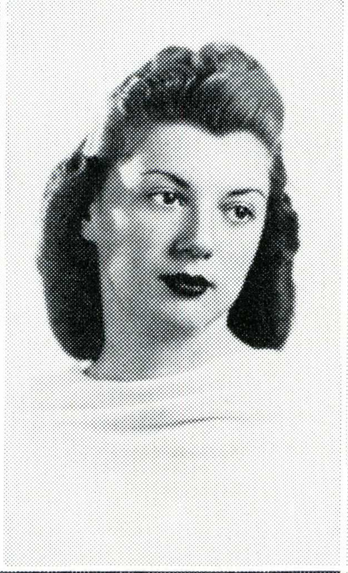

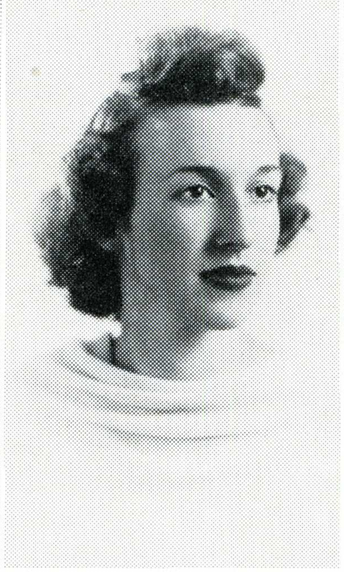







Phyllis Best
Maude Coleman
Jane Maluvius
Kathleen Bearce



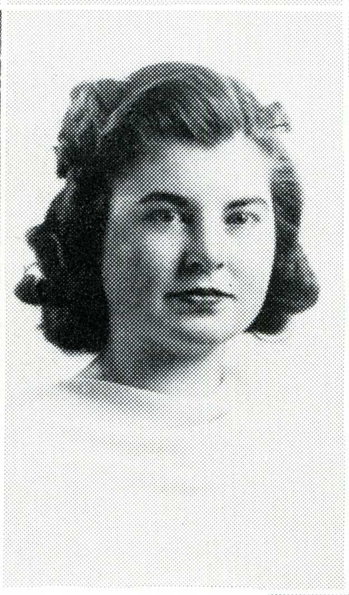



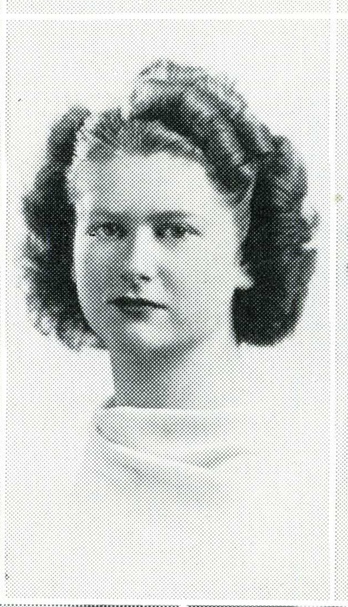

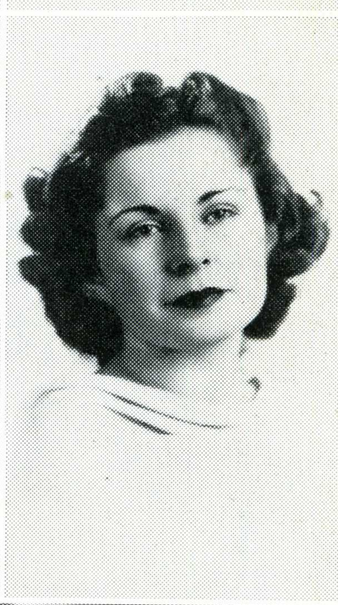

Founded in the fall of 1939. Formal Dinner Dance—April 16, 1940. Spring Invitational Formal—May 24, 1940.





Alpha Pi Omega

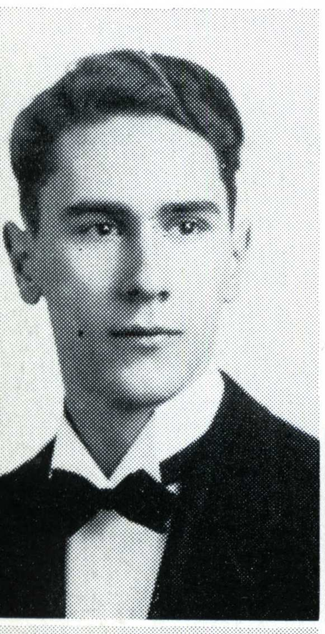

Sidney Webb

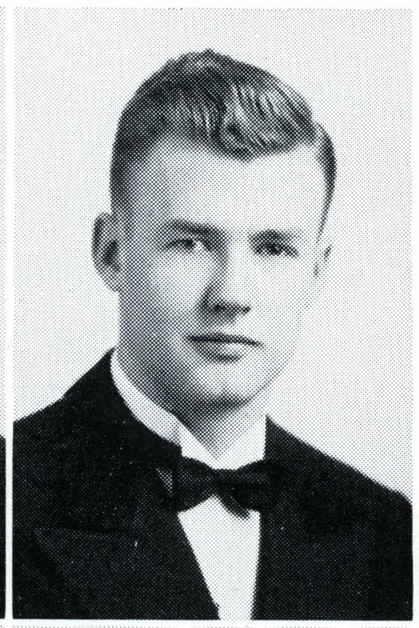

Robert Smith

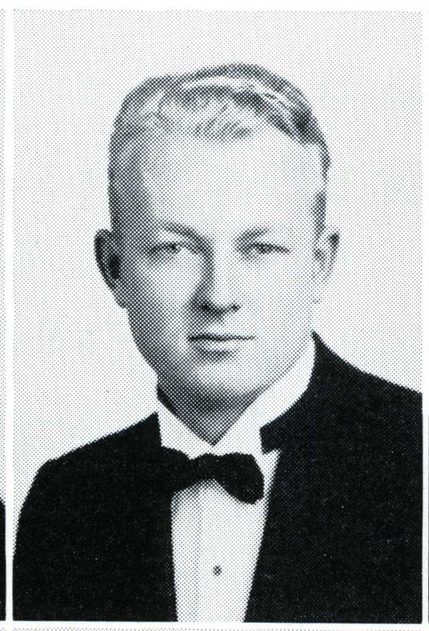

Robert Thorup

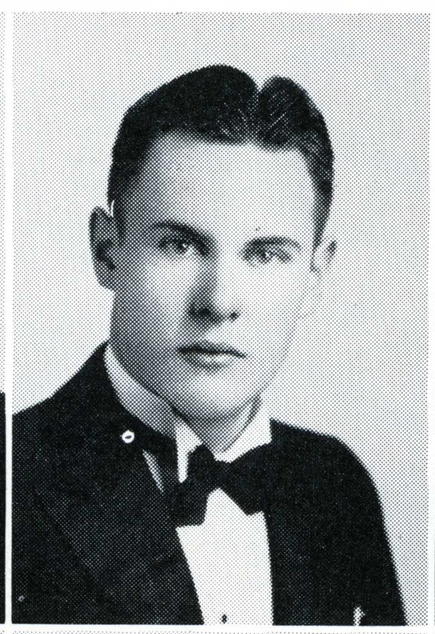

Robert Shipley

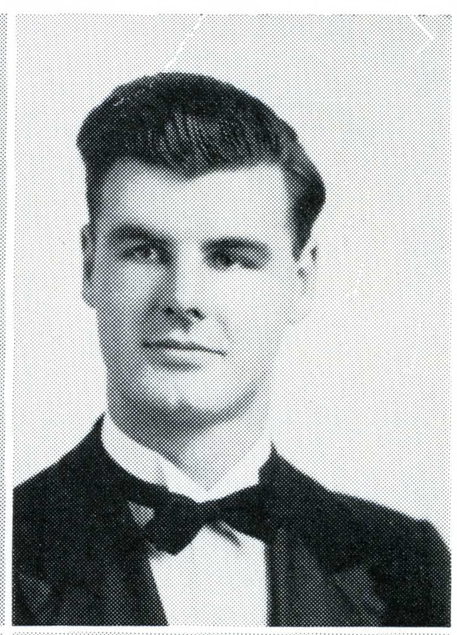

Albert Beede

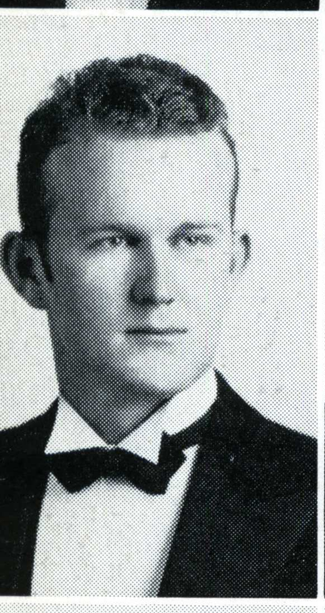

William Craddock

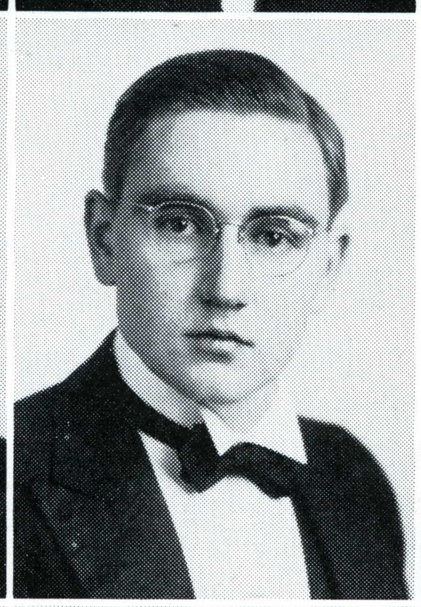

William Watson

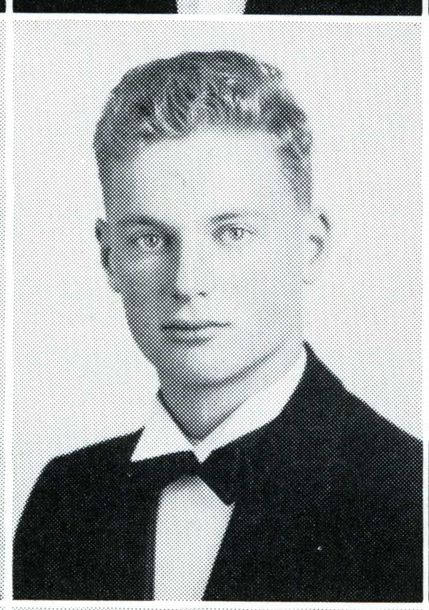

Douglas Curry

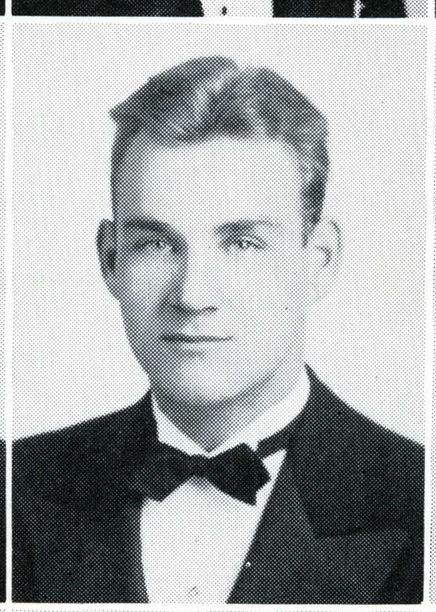

Justin Lundquist

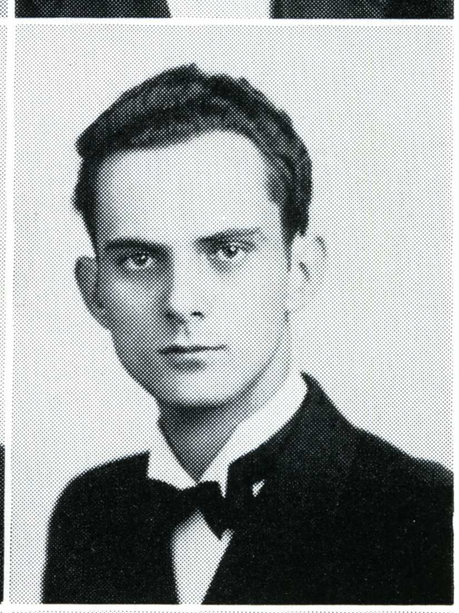

Charles Fulkerson

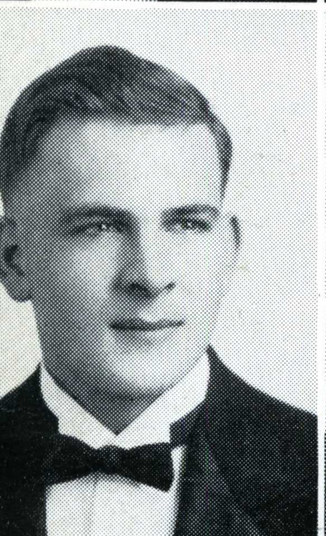

Edward Urbani

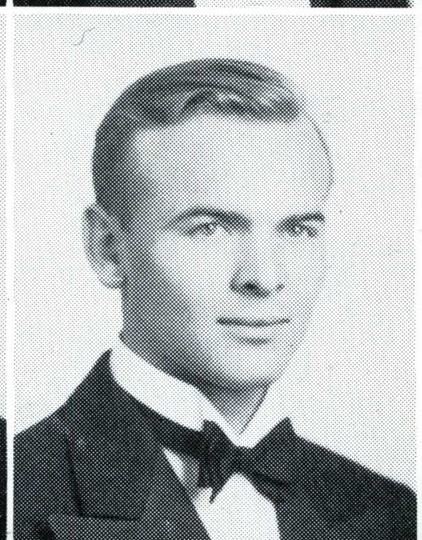

Leonard Dysinger

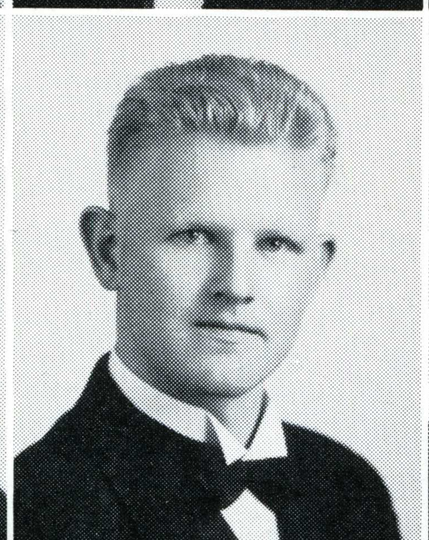

George Jorgensen

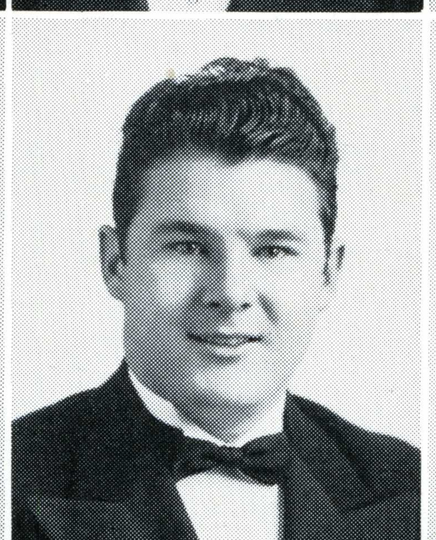

Leo O'Grady

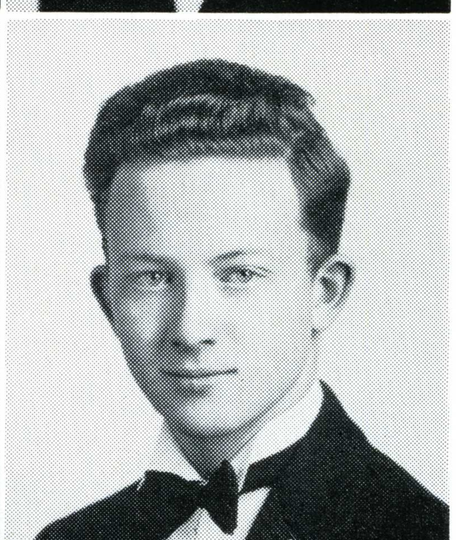

Ben Johnson

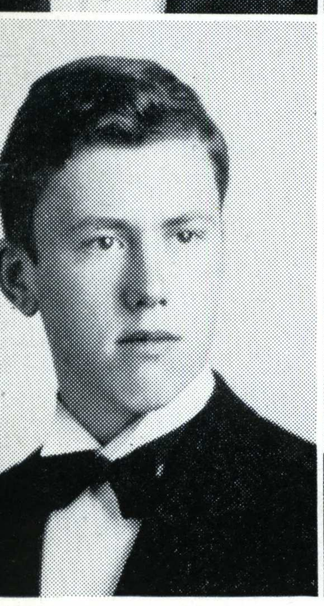

Kenneth Nagel

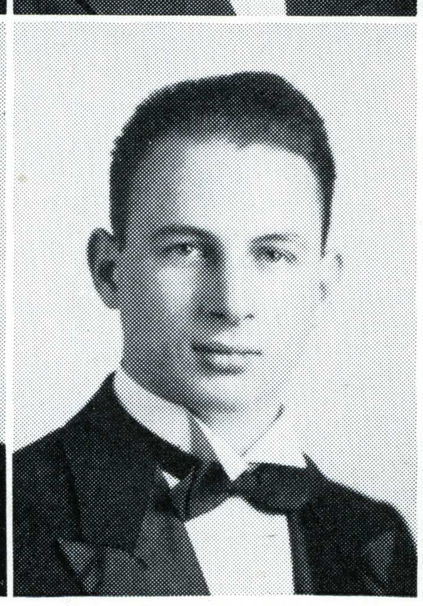

Glenn DuBois

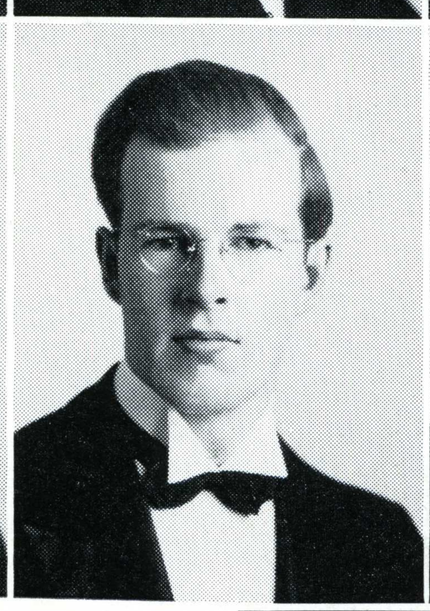

Wesley Goddard

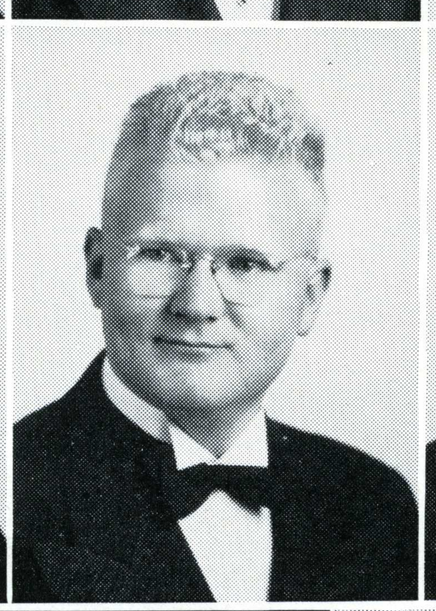

Kenneth Nosler

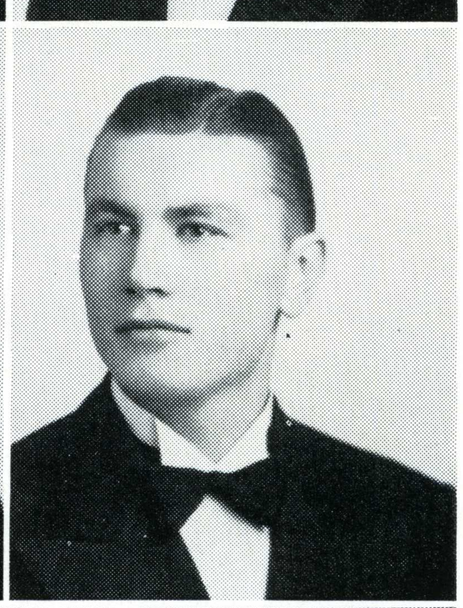

Steve Hosa

Founded in 1931, came on campus in 1935. Annual Barn Dance—October 28, 1939. Annual Full Moon Dance—May 18, 1940.

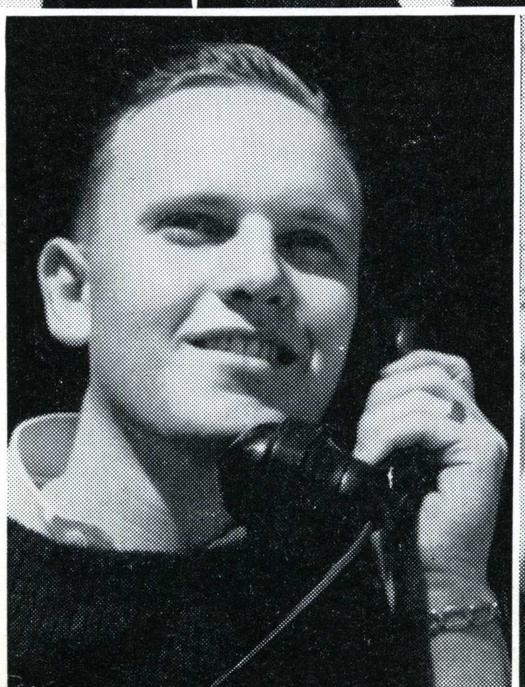

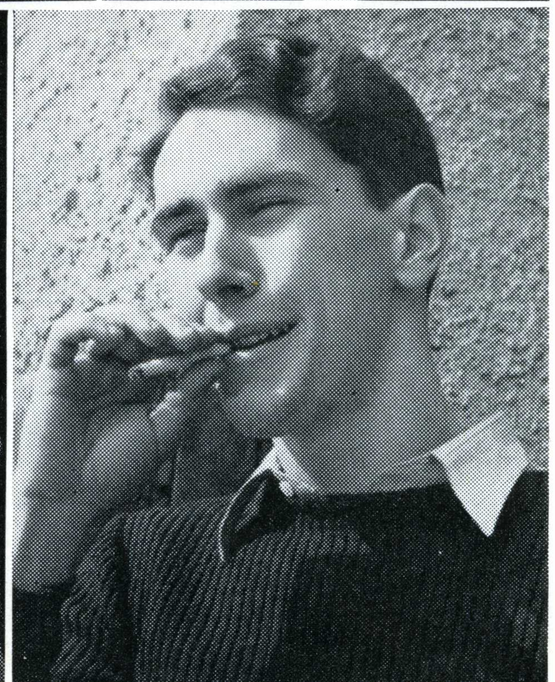

Sigma Gamma Omega

Robert Thompson
Jack Onyett
Voris Newstetter
Norman Thorp
James Brennan

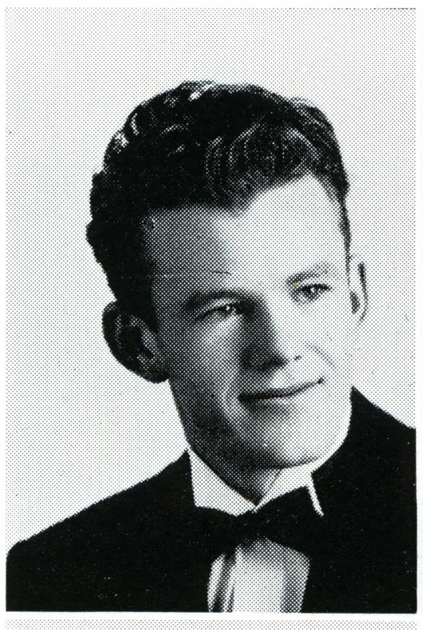

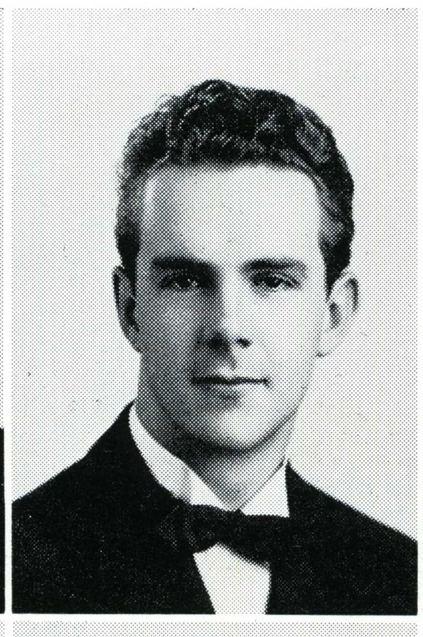

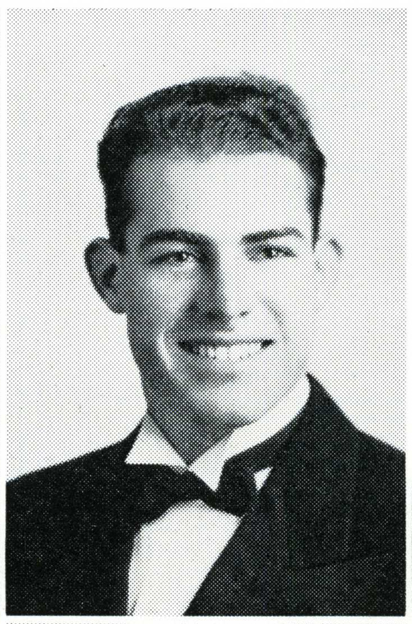

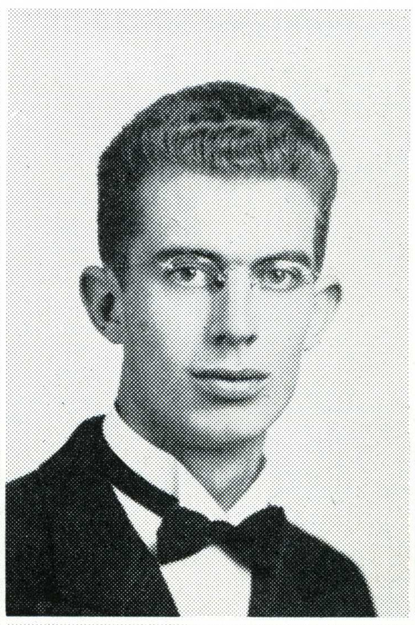

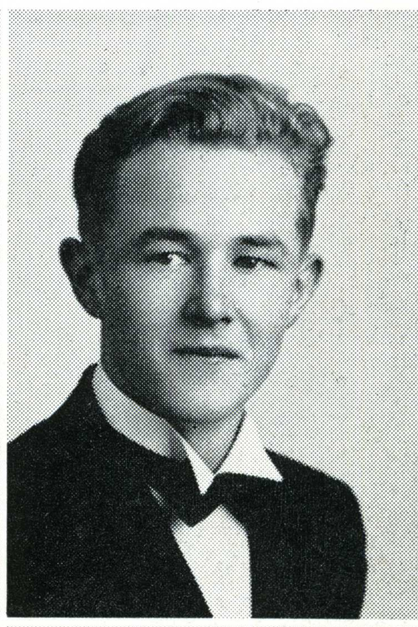

Frank Lovoi
Arthur Inman
Ernest Rideout
Frank Kelly
Douglas Roraback

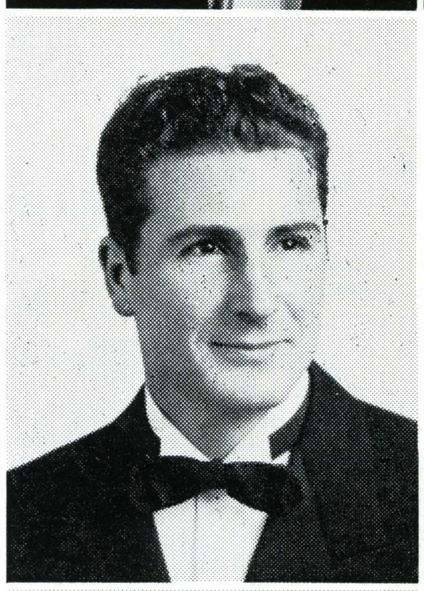

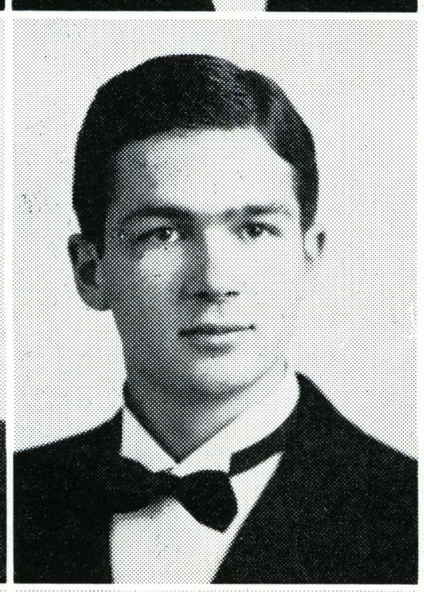

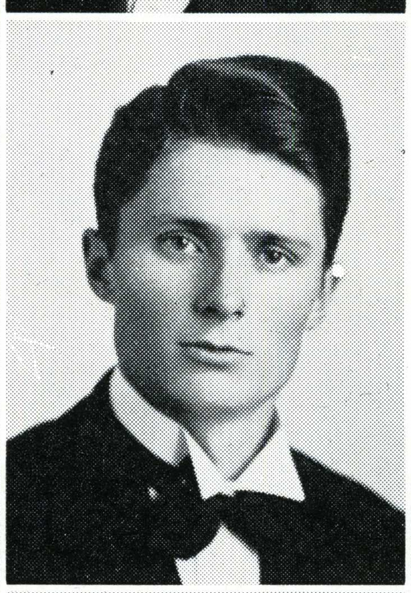

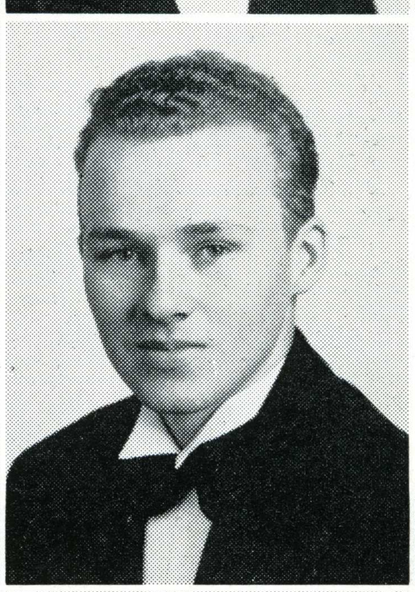

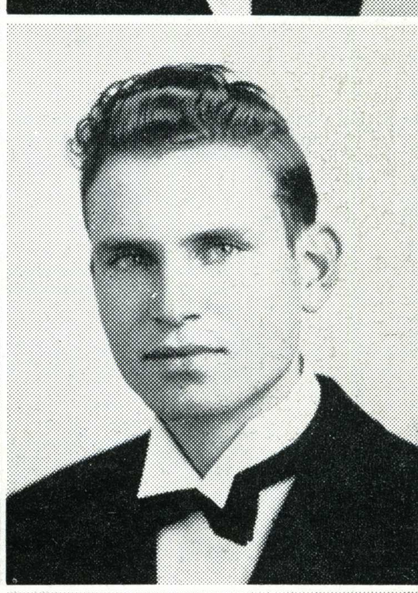

Archie Brown
Stanley Rogers
Walter Frykman
William Amann
George Fortune

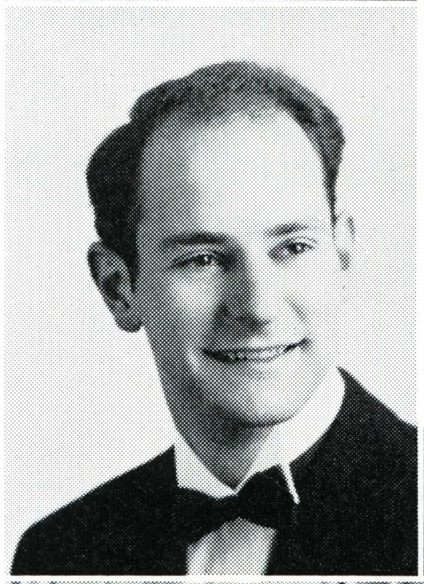

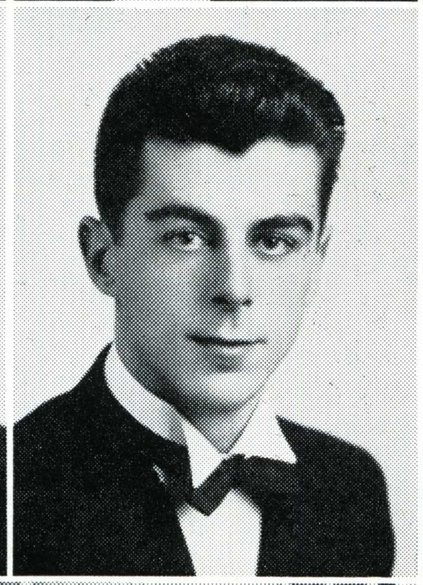

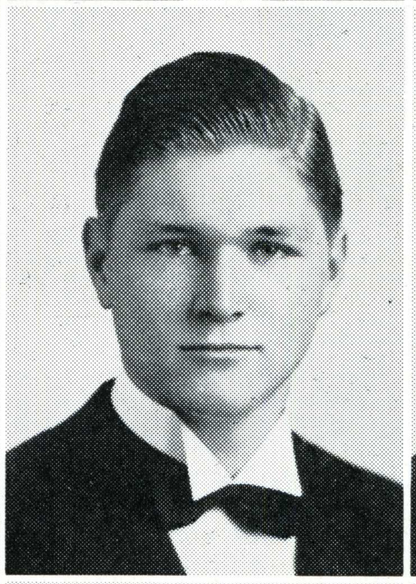

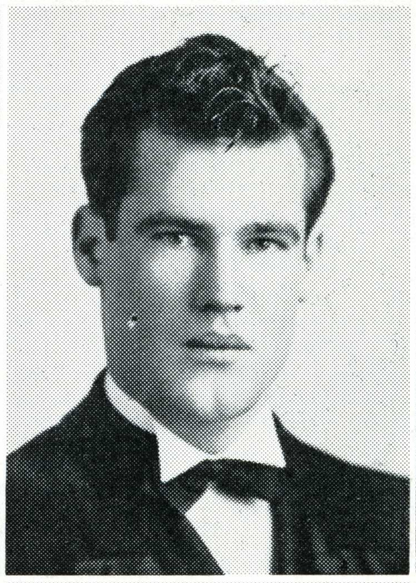

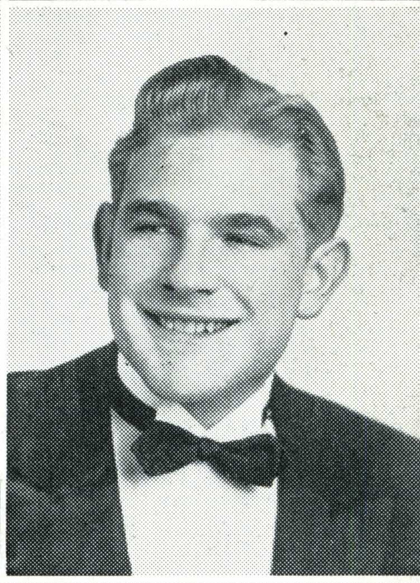

Irving Taggart
Tony Shelton
Fred Peikert



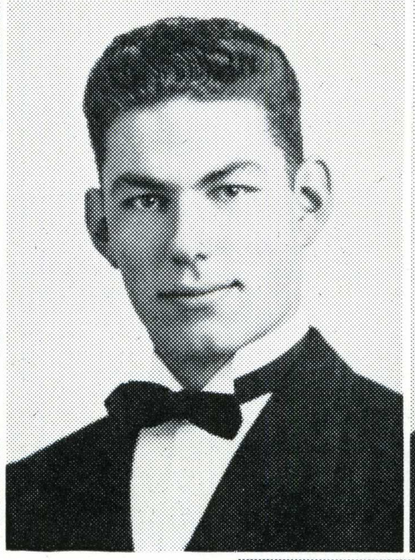

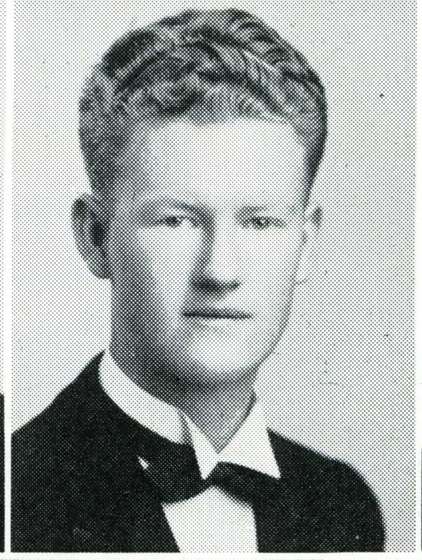

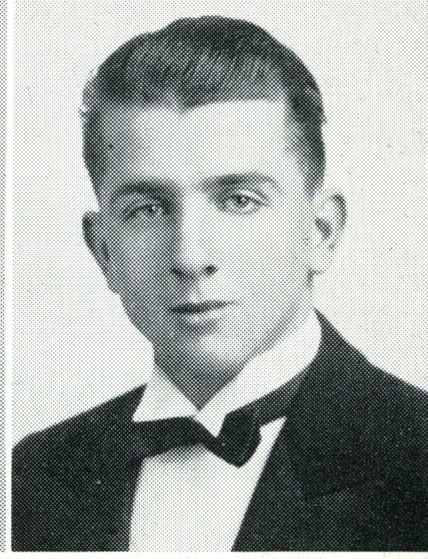

First official social fraternity recognized on campus. Founded in 1928.

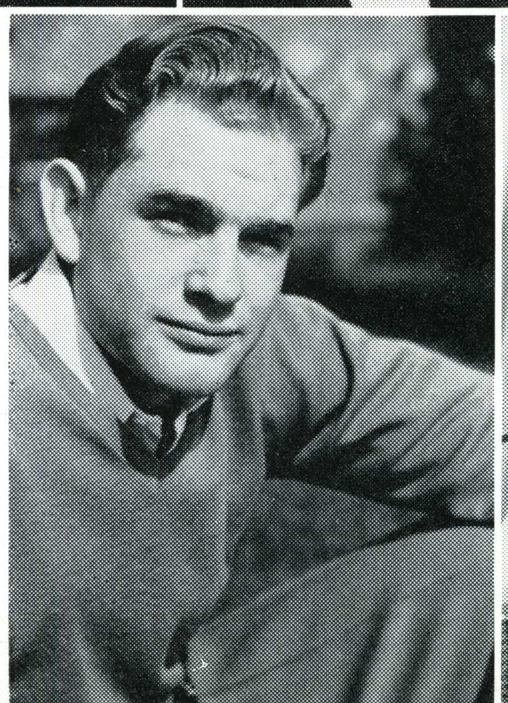

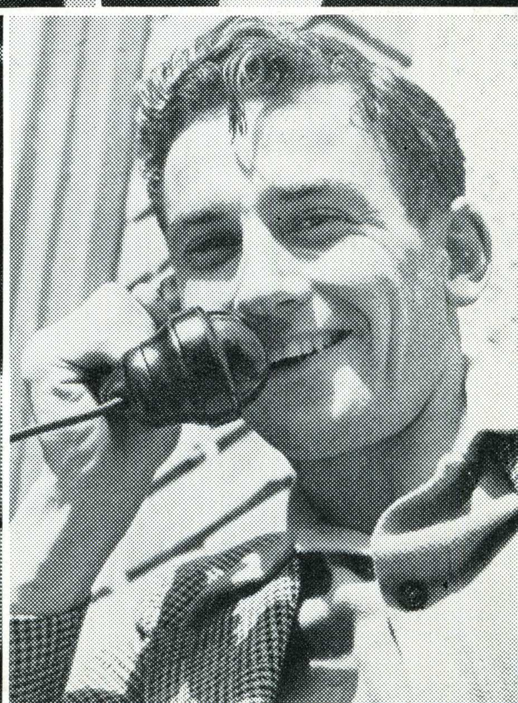

Gamma Phi Sigma



James Haight
Dr. Frederick Graham
David Davis
Harry Edwards
Forrest O'Brien
Karl Evans

Jack Aberle
Jack Harcourt
Robert Swanson
William Johnston
Robert Sullivan
Hubert Wagner

Gerald Fear
Morris Buckingham
Stanley Murdock
James Budros
Jay Matthews
Thomas Harvey

John Bishop
C. Warner Keeley
Al Aiton
Edgar Barr
Norval Guttormsen
Donald Worledge

Wilbur Scott
Manuel Silva
Philip Freeland
Ross Dwyer
William Triplett

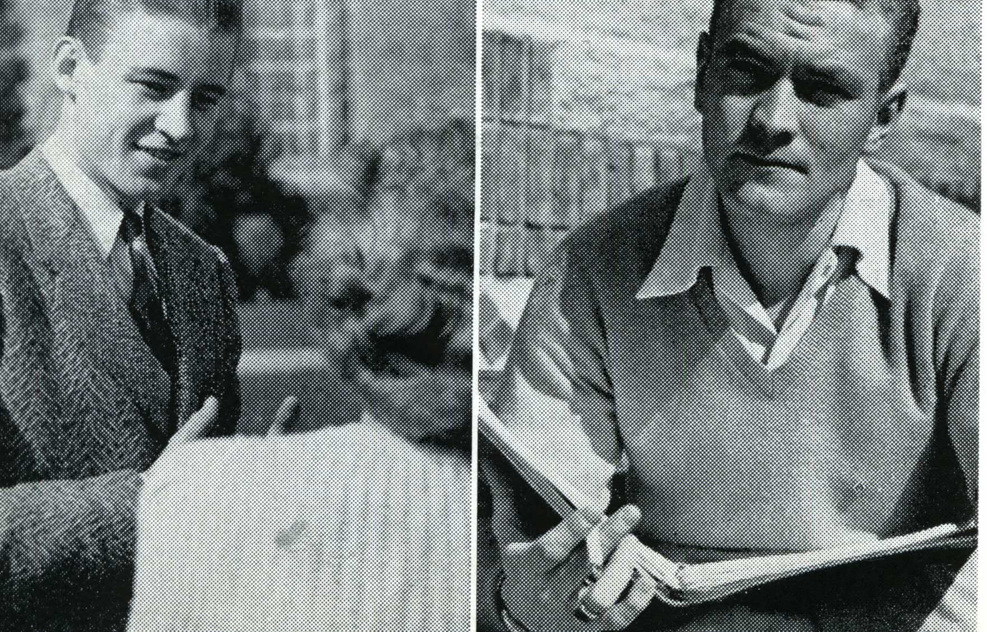

Founded November 31, 1940. Established a house at Reed and South Fifth Streets.

Delta Theta Omega

Robert Payne
James Meredith
Charles Anderson
Rex Pursell
Carlton Peregoy
William Sweeney

Raymond Baxter
Edward Grant
Frank Olson
James McCoy
Leroy Zimmerman
Harry Baehr

Dick Ofstad
Loren Wilder
George Kifer
Raymond Vidler
George Place
Earl Paullus

Edward Smithey
Bayard Nielson
Richard Mattingly
John Swanson
Don Anderson
Jerry Girdner

Reed Surber
Frank Wilson
Leroy Hill
John Healey
William Duran



Founded in 1926. Annual Big Game Dance—November 25, 1939. Invitational Dance, June 1, 1940.





Delta Sigma Gamma

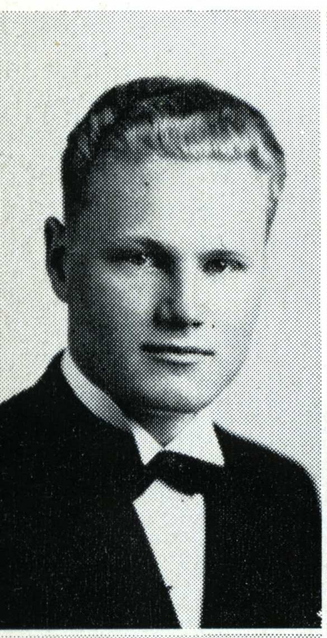

Verne Williams
Calvin Wright
Earl Rother
Walter Whitman
Grant Cross
Harry Harter

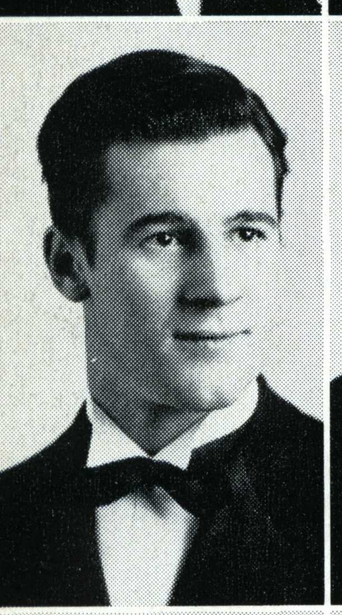

Arthur Chomor
Richard Ormsby
George Mansfield
Dean Newman
Charles Brown
Robert Nelson

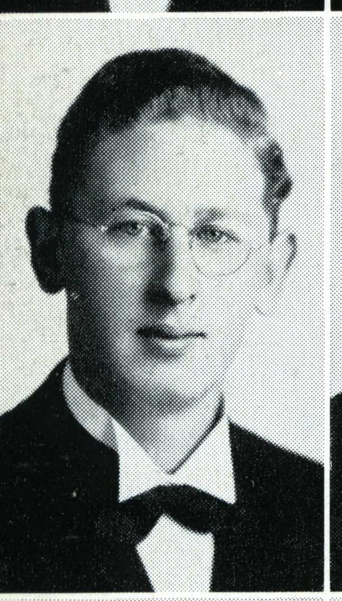

Frank Holt
Ellis Rother
W. Harold Templin
Richard Thompson
Robert Buell
Earl Campbell

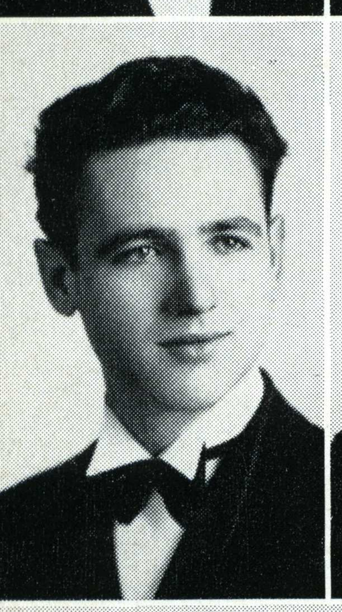

Carl Arth
James Rouse
Richard Woelffel
John Hermsdorf
Lee Sadler

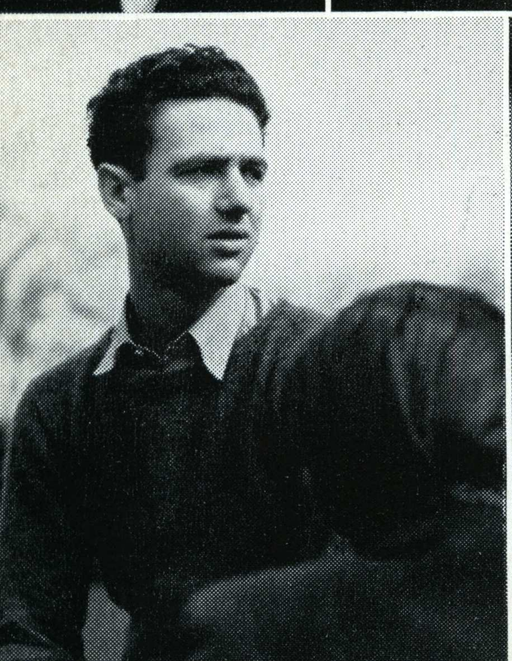

Founded in 1936 as Yal Omed. Came on campus in the fall of 1939.

Inter-Society, Inter-Fraternity Council

Audrey Edna Abbott
Peggy McDaniel
Jean Roix
Margaret Hull
Dorothy Eder
Martha Rogers

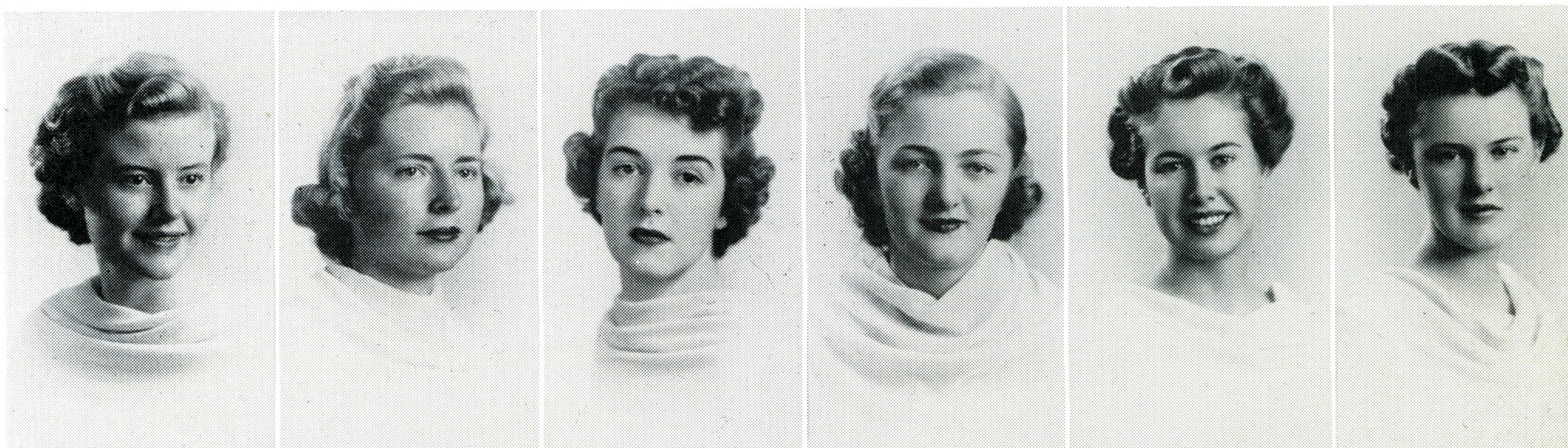

Harriet Boschken
Margaret Ney
Celeste Joseph
Margery Turman
Virginia Rowe
Jane Lovell

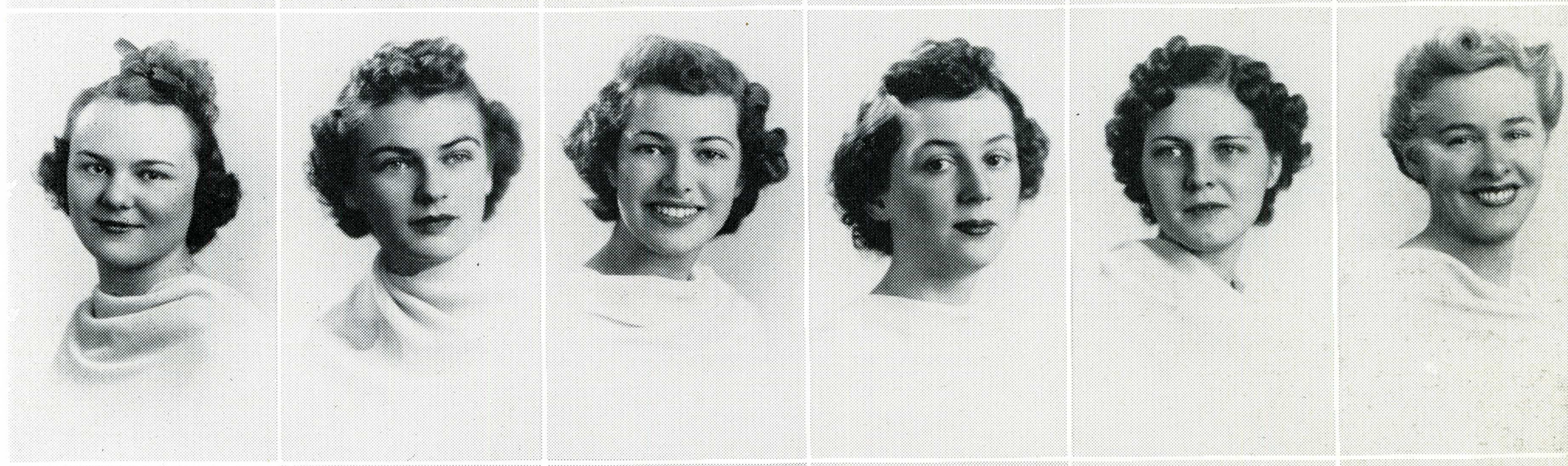

Robert Payne
Norman Thorp
Verne Williams
Jerry Girdner
Barbara Matthew
Mary Falcone

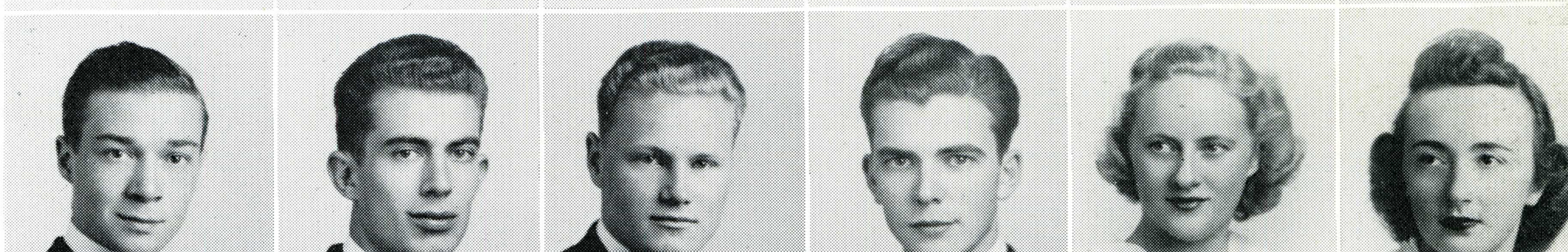

Carl Arth
Harry Edwards
Bruce Fisher
Albert Beede
George Place
Steve Hosa

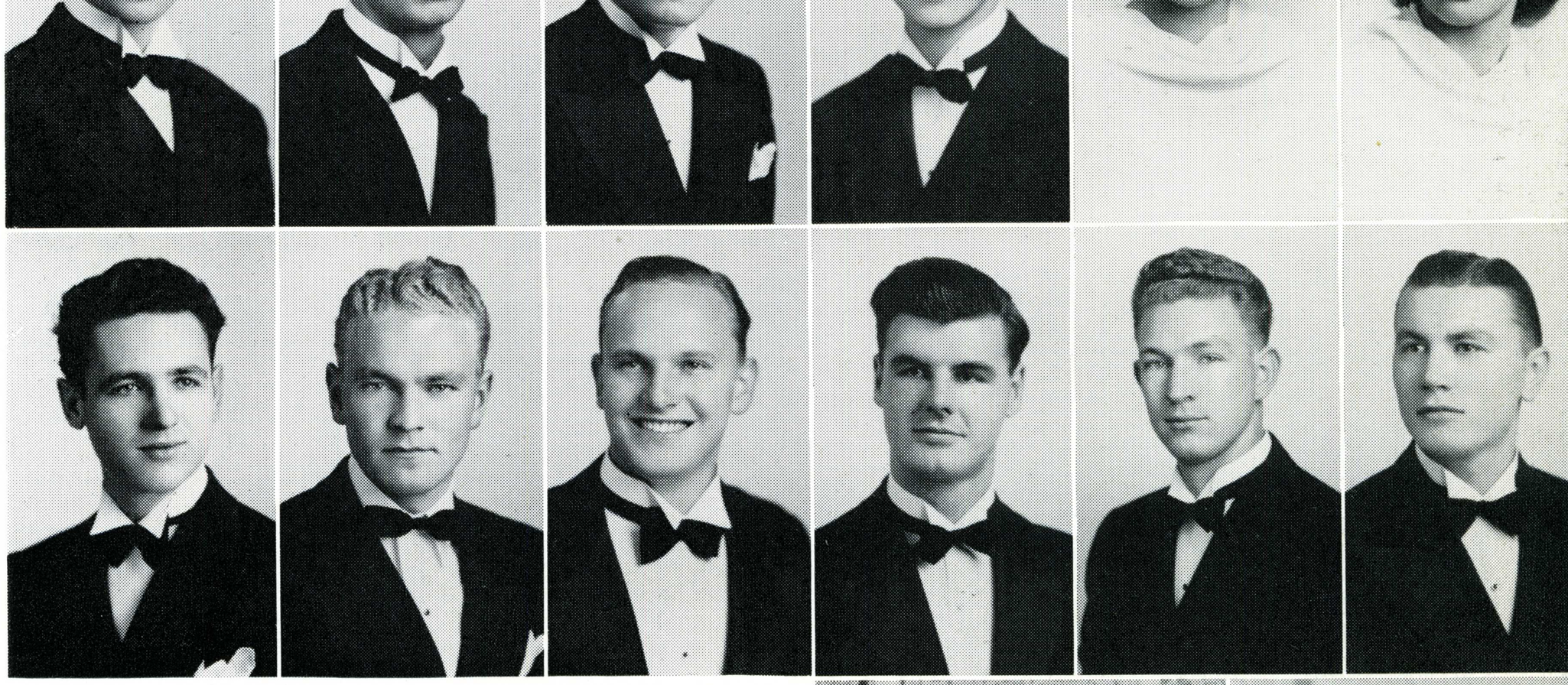

The purpose of these two groups is to establish coordination among all campus organizations.

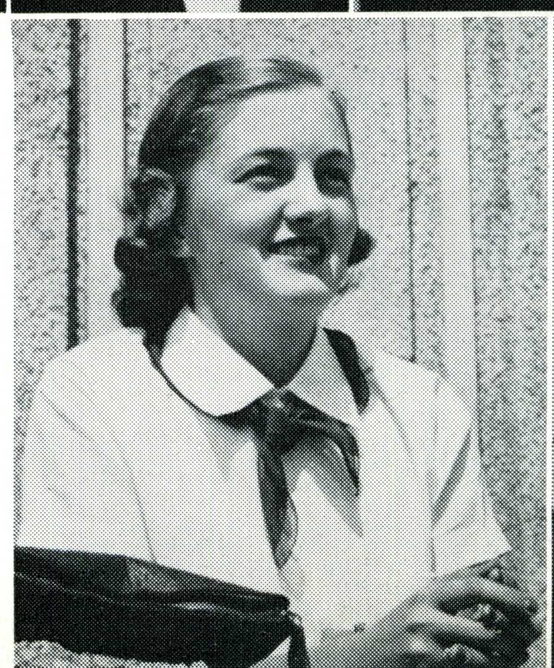

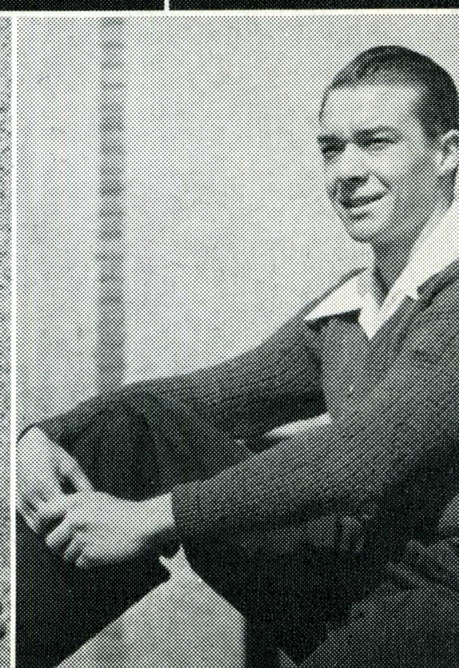

La Torre Goes to The Health Depar

La Torre pays tribute to an institution of San Jose State college that has become an integral part of the school—the Elizabeth McFadden Health Cottage.

A nonprofit corporation administered by a board of directors who hold the property in trust for the Associated Students, the cottage is located at 430 South Eighth Street. It offers facilities for both convalescent and those students in need of simple bed care.

The staff of a chief nurse and three other registered





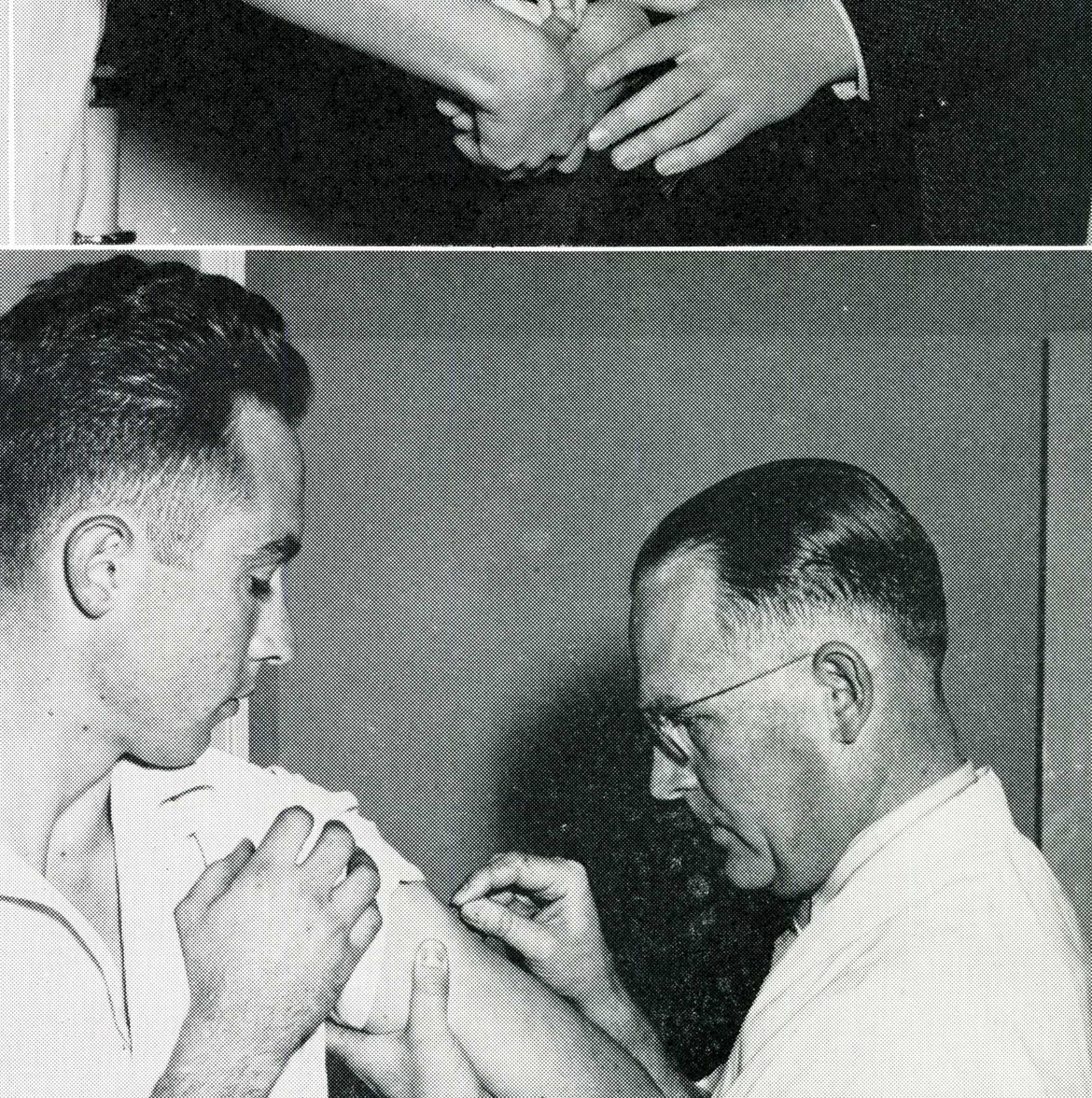

tment

nurses, a dietician, and a housekeeper are on hand all the time to take care of the patients. The college physicians pay daily visits to the cottage and prescribe for them. Every registered student automatically becomes a member of the Health Cottage at the time he pays his quarterly registration fee and is eligible to receive the care of the institution at any time during the quarter.

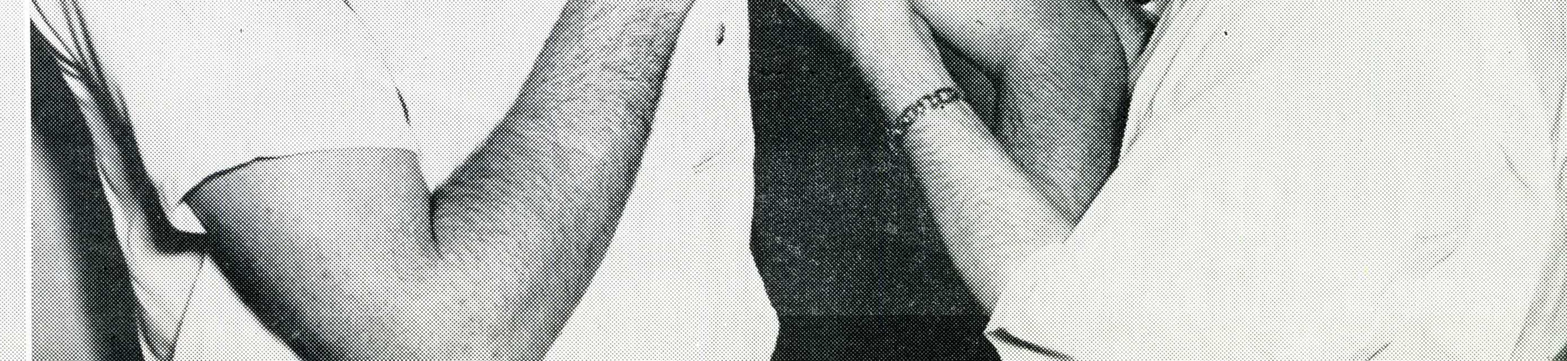

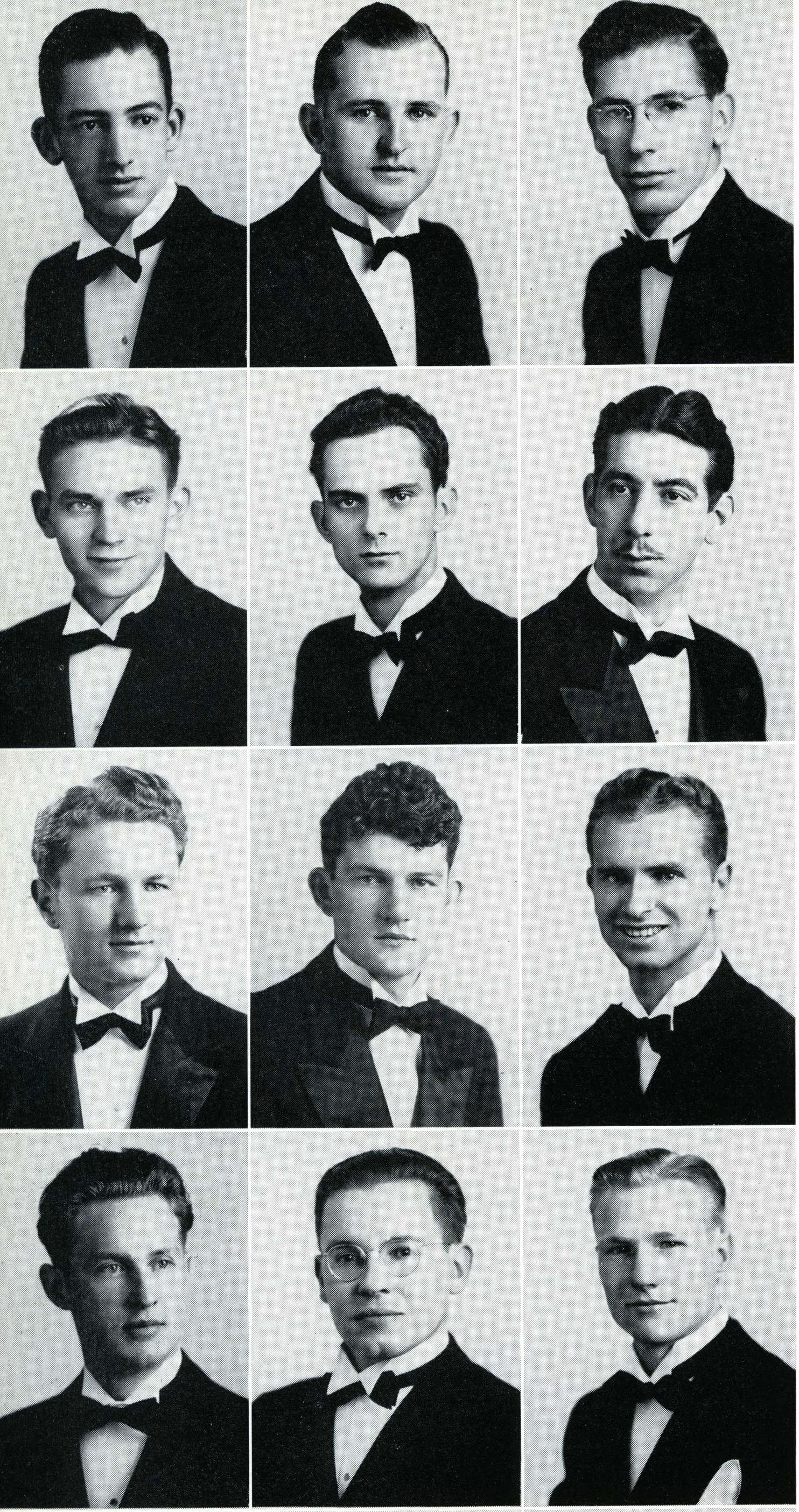

William Baker

William Swezey

Charles Hewitt

Phi Mu Alpha

MEN'S MUSIC

Harvey Browning

Charles Fulkerson

Orrin Blattner

Francis Cantu

Daniel McAuliffe

Frank Wilkinson

Thomas Stevens

Melvin Buffo

Robert Belknap

James Brown

Don Williams

Maurice Faulkner

William Myers

Ellsworth Finlay

Darrel Pilgrim

Epsilon Nu Gamma

ENGINEERING

Jack Bisby

Vincent Arena

Charles Gustafson

Glen Robinson

Frank Savage

Ronald Mongeon

Guido Berti

Melvin Silva

Ray Barbano

Martin Wempe

Alfred Lindner

Max Mott

Paul Narbutovskih

Frederick Worthen

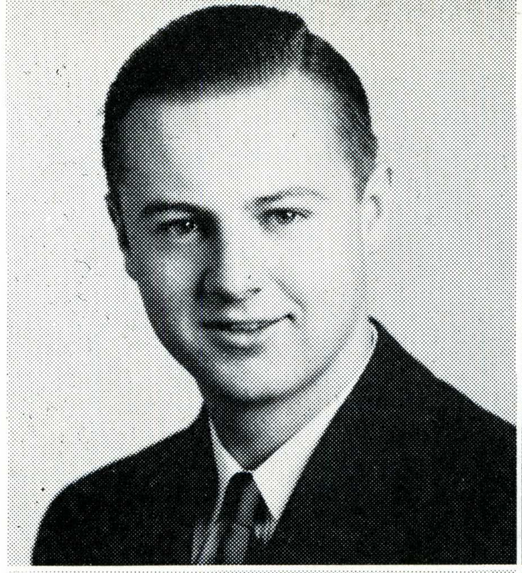
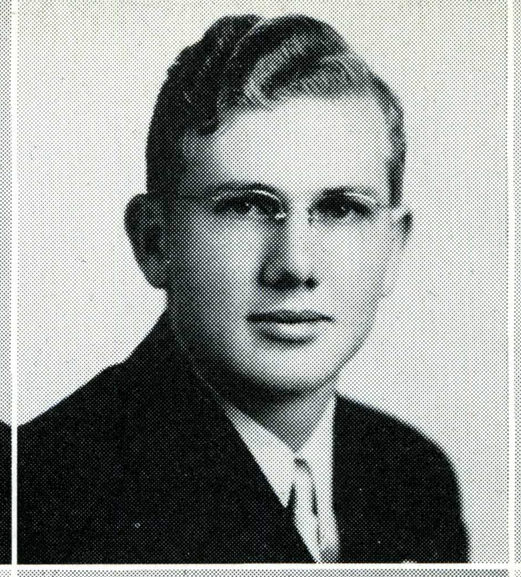
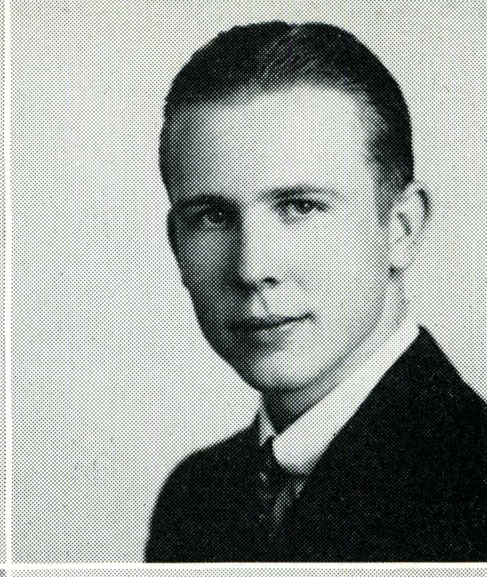
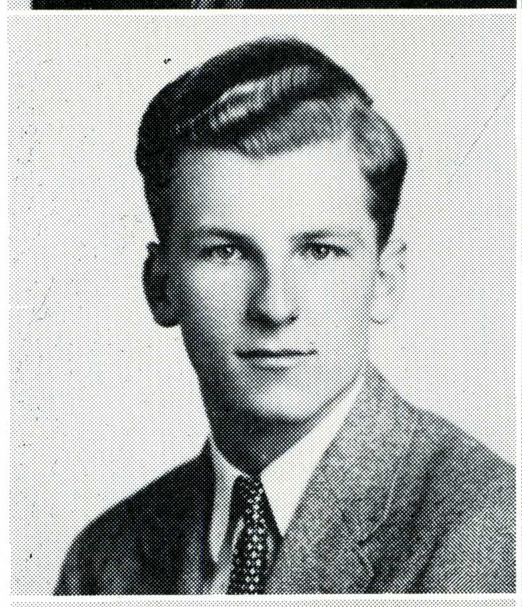
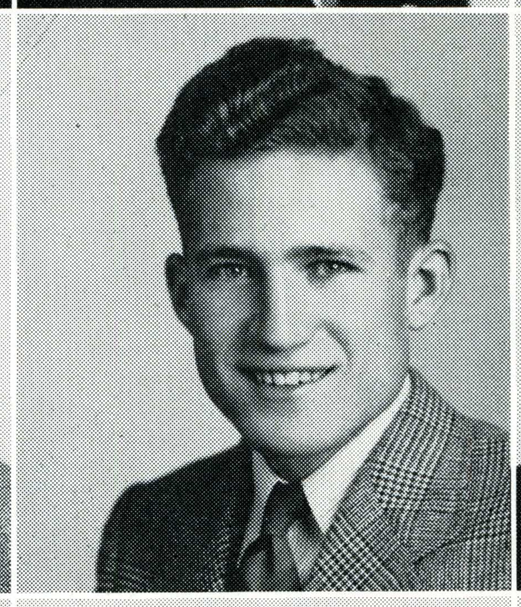
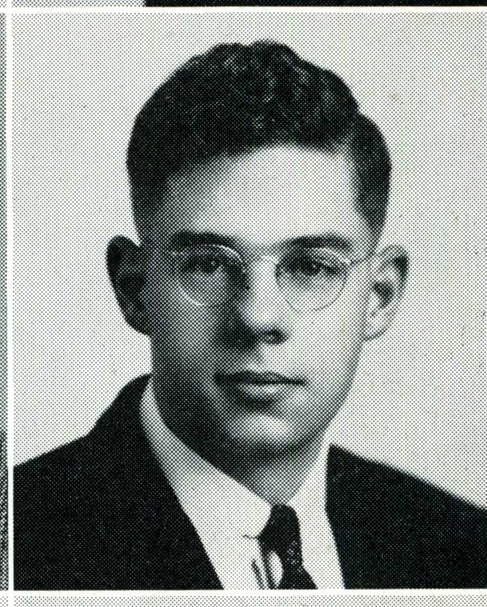
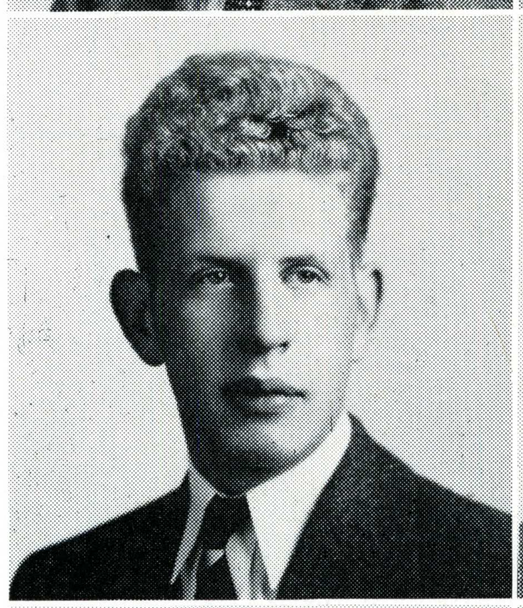
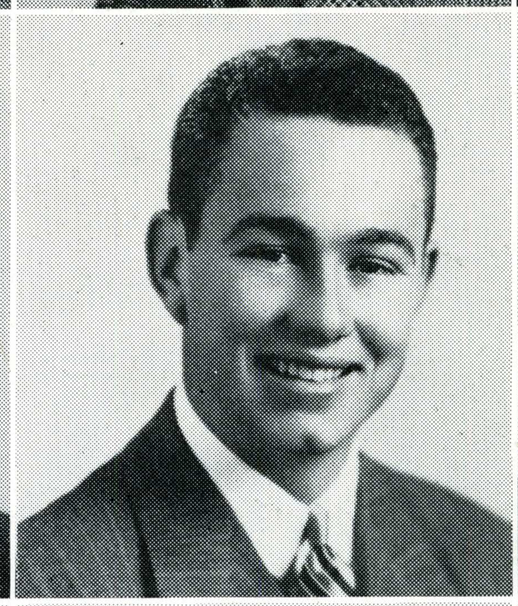
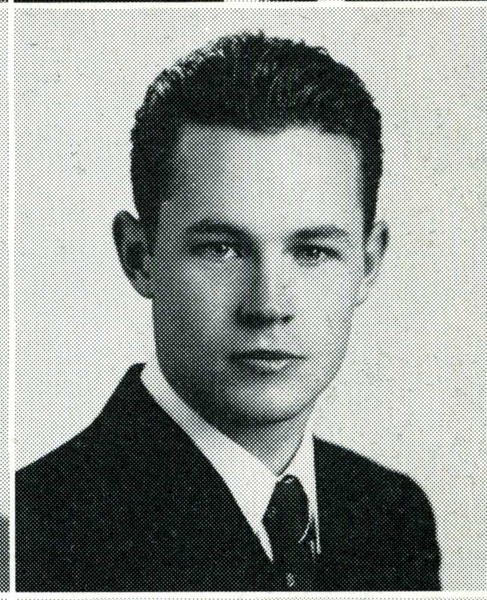
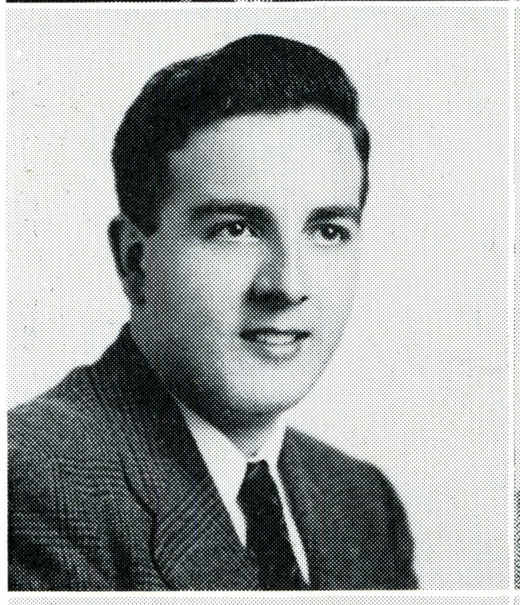
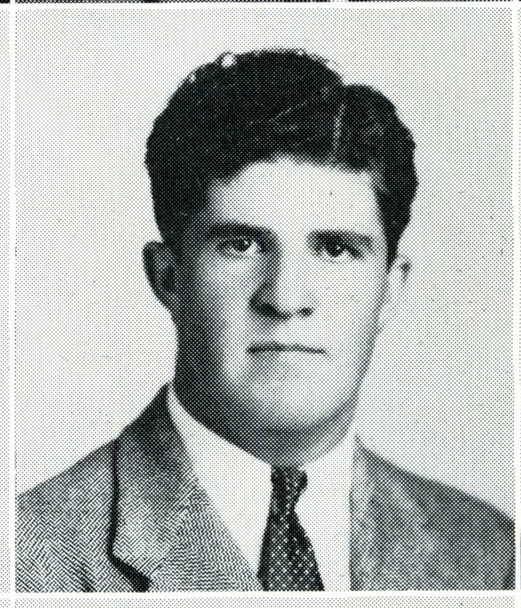
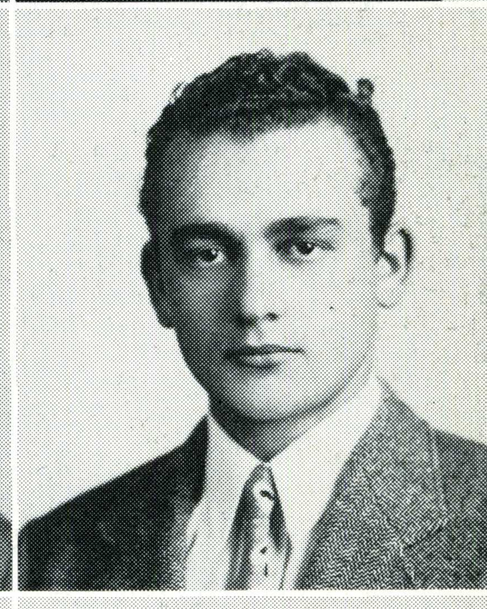
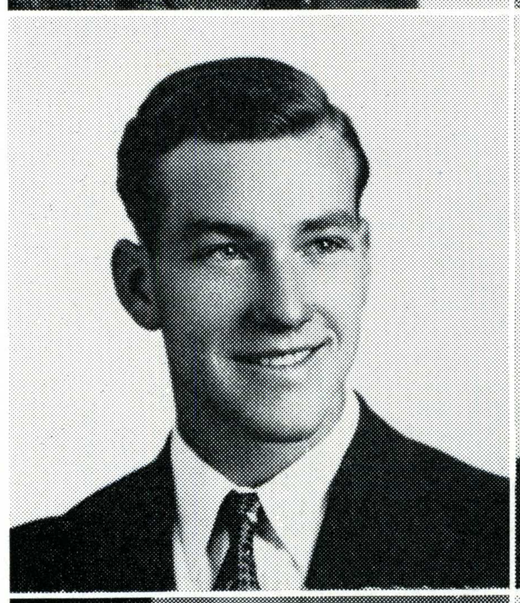
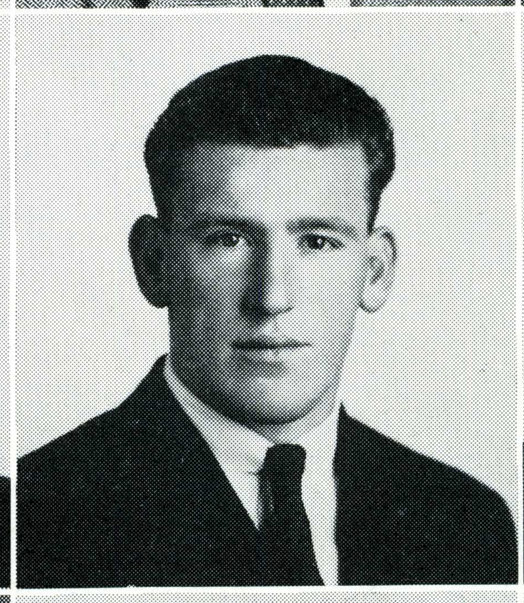
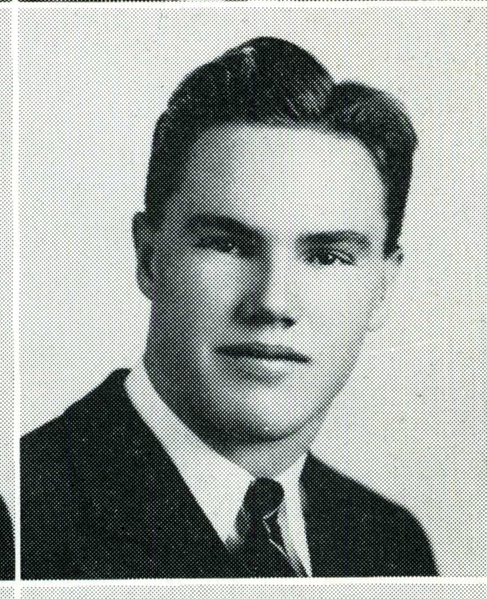

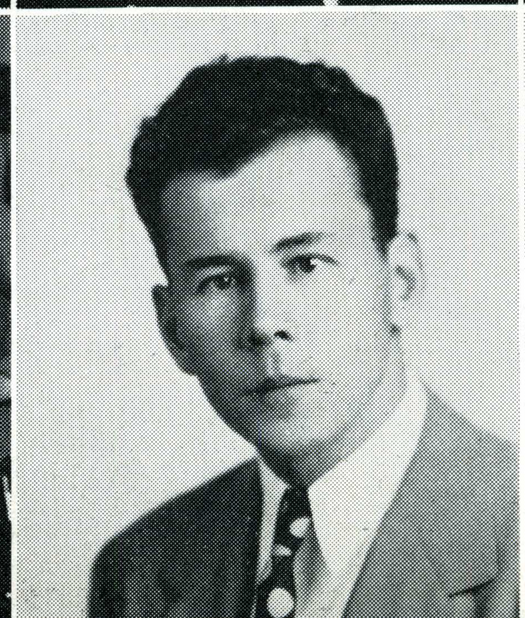
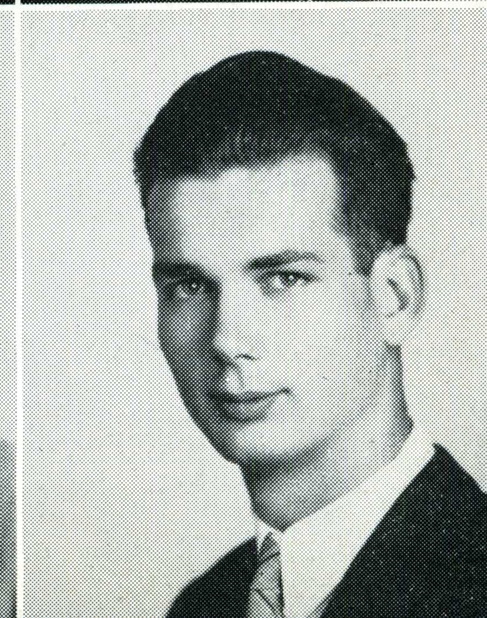

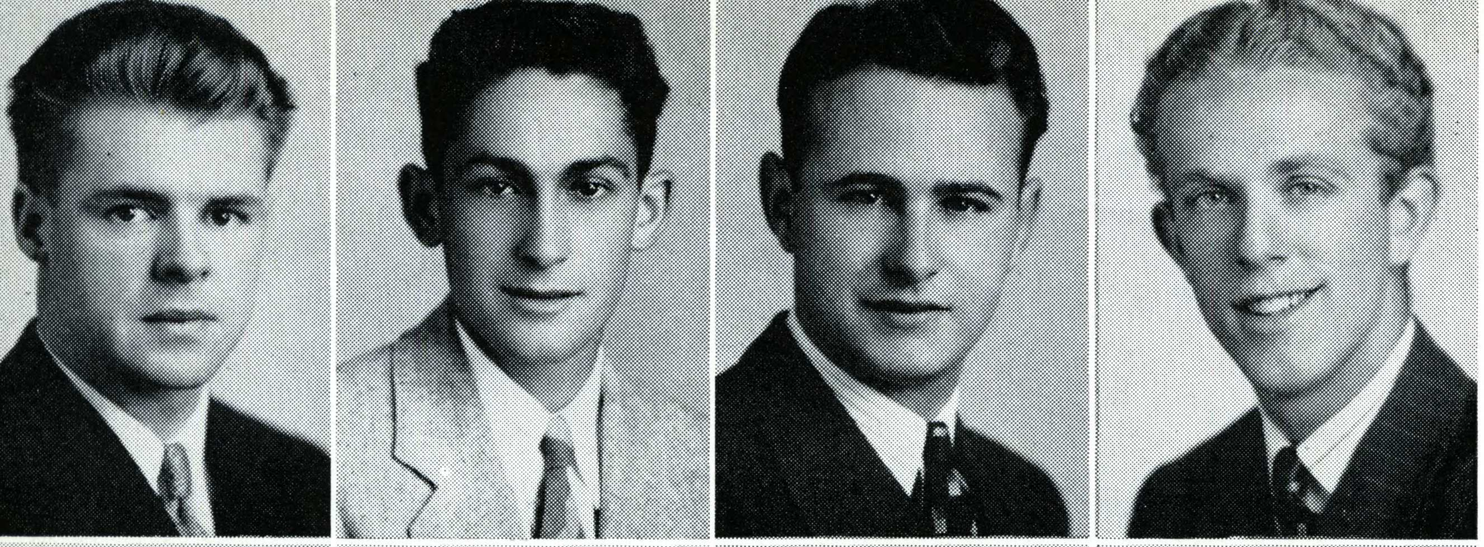

Wallace Metcalf
Robert Fisher
Lawrence Bastianon
Chauncey Benevento

Alpha Eta Sigma

ACCOUNTING

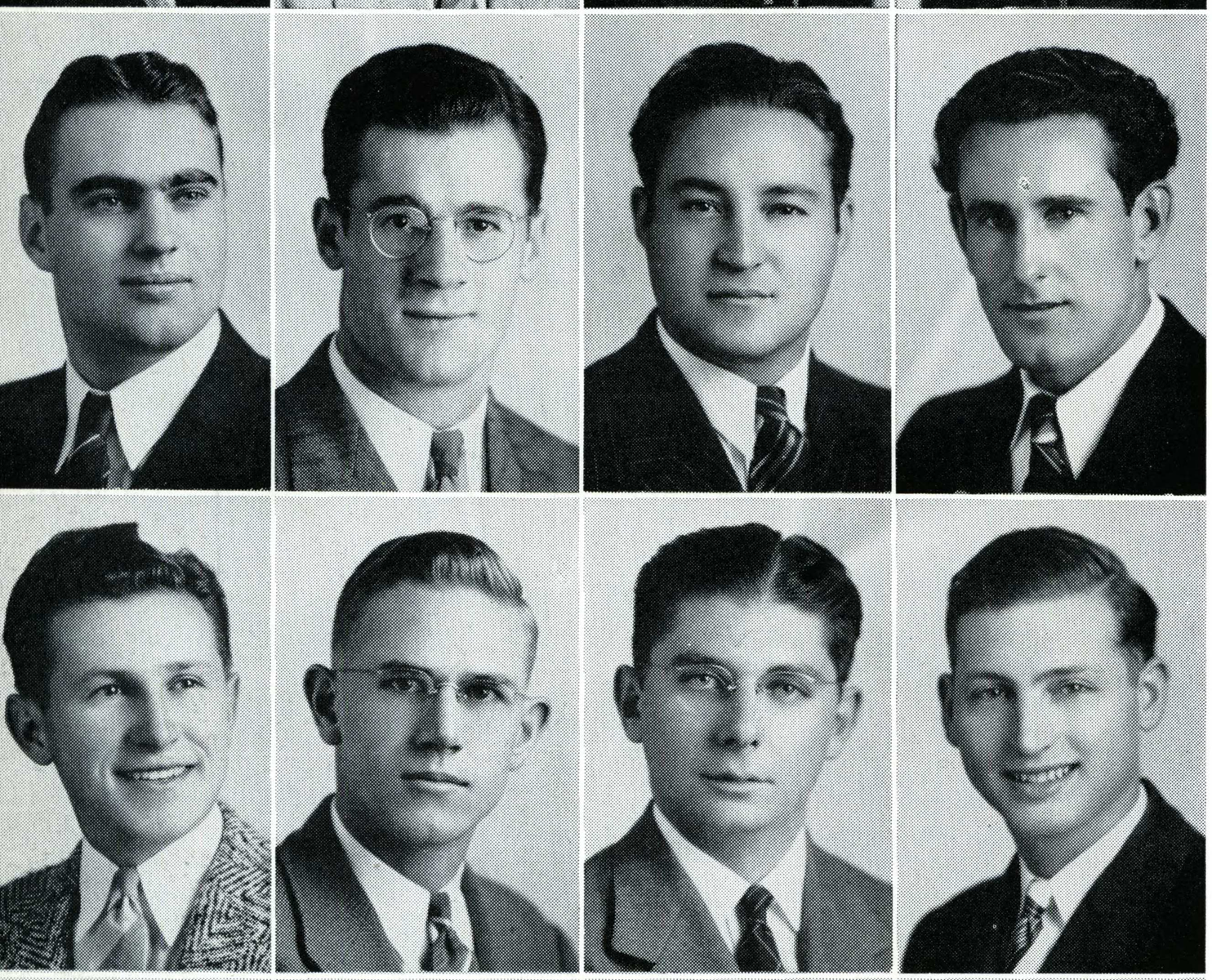

Chauncey Minaker
Arthur Chomor
Vincent Teresi
Anthony Morelli

Emil Heidinger
Carl Moore
John Talia
Melvin Barbettini

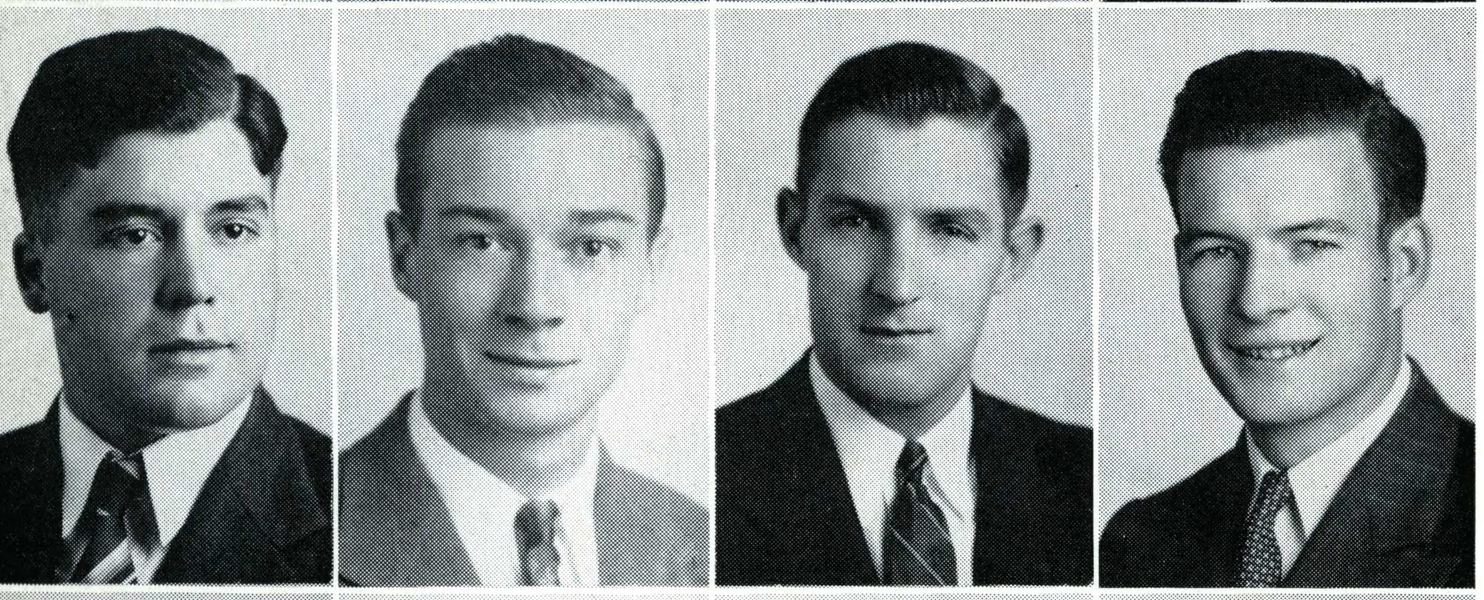

Arthur Henriques
Robert Payne
Francis Pearson
Wayne Bonham

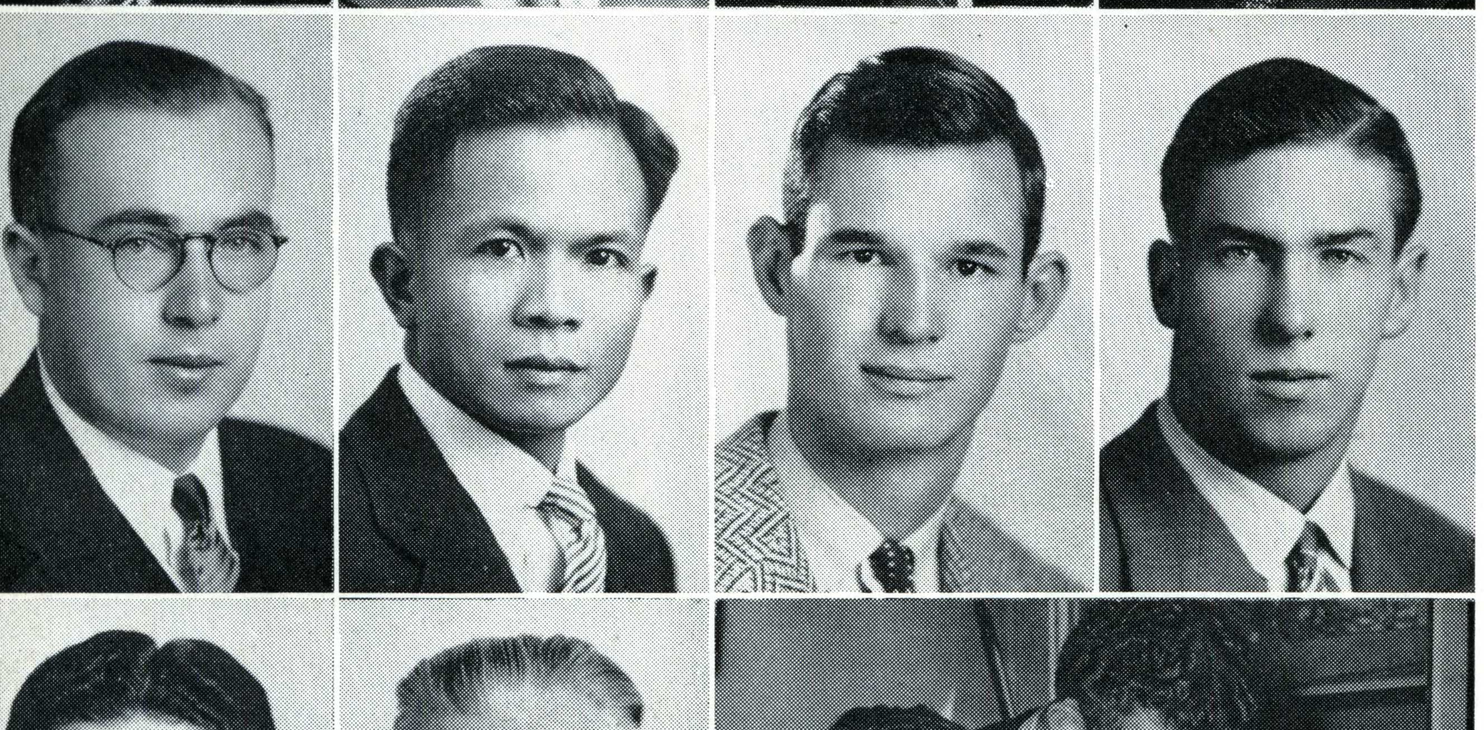

David Souza
Alipio Toribio
James Kincaid
Harlan Wilder

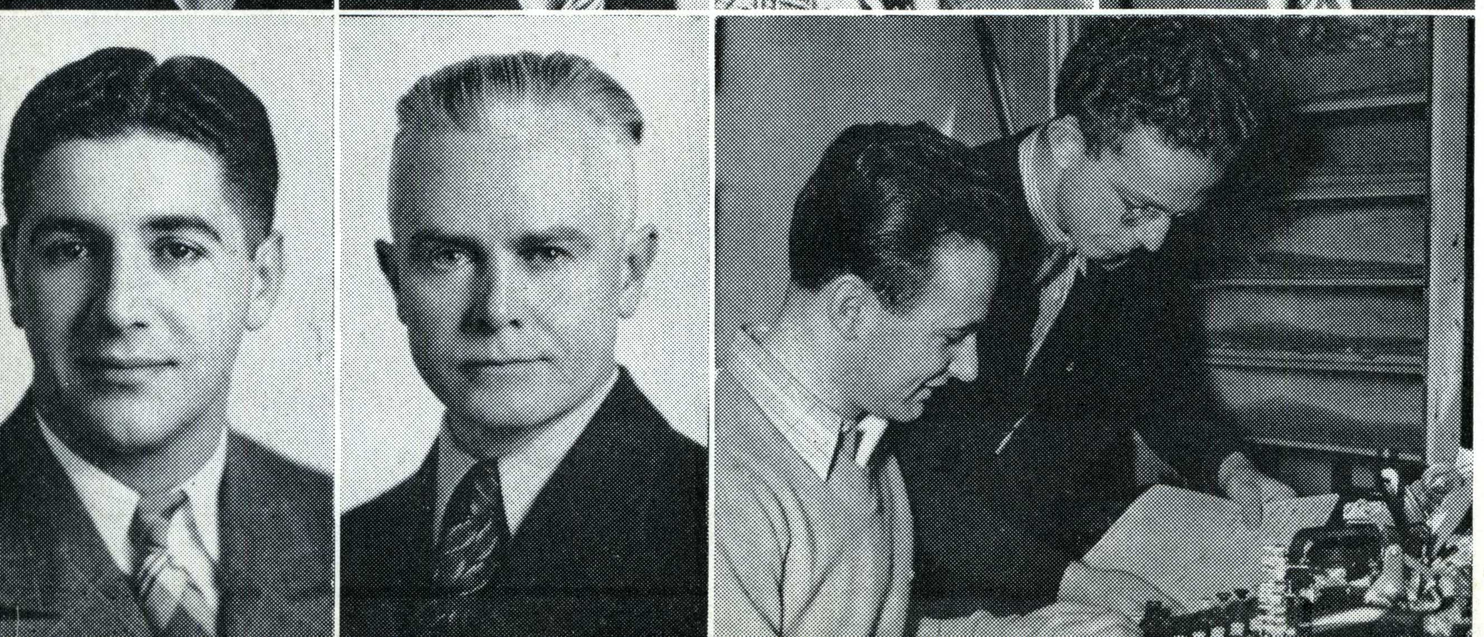

Bob Peterson
Arthur Kelley

Smock and Tam

WOMEN'S ART

Jean Gordon
Marion Smith
Betty Gibbons
Adella Shaw

Doris Martin
Clarisse Poulain
Aune Aro
Ruth Turner

Virginia Peekema
Norma Welby
Barbara Wheeler
Edith Riley

Glennabelle Moenning
Elizabeth Eliot
Ruthadell Isham
Katherine Hughes

June Thomas
Edith Reents
Elsie Gibbons
Alice Hornall

Alice Thomas
Lila Carrington
Christl Schneider
Mabel Clements

Florence Telfer



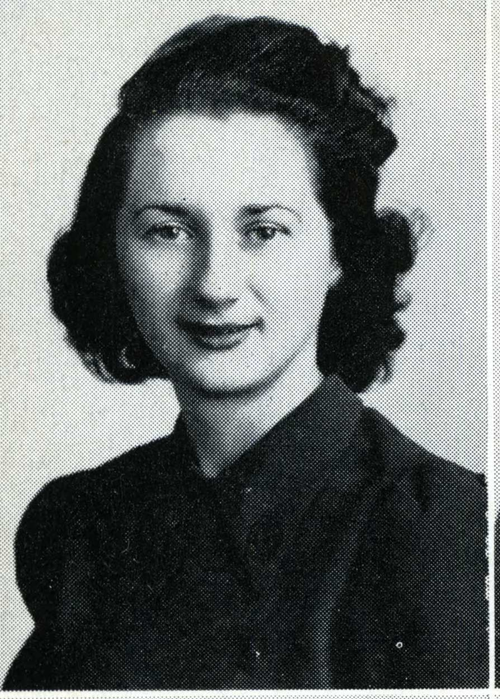

Mary Traub

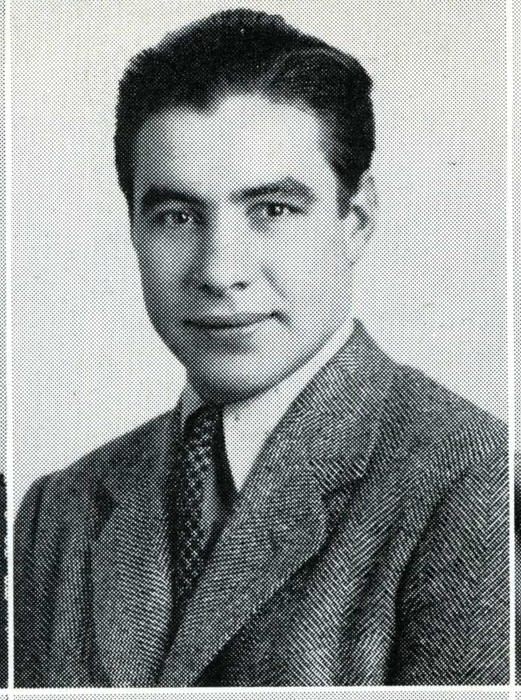

Carlton Peregoy



Rose Gunn

Pegasus

LITERARY

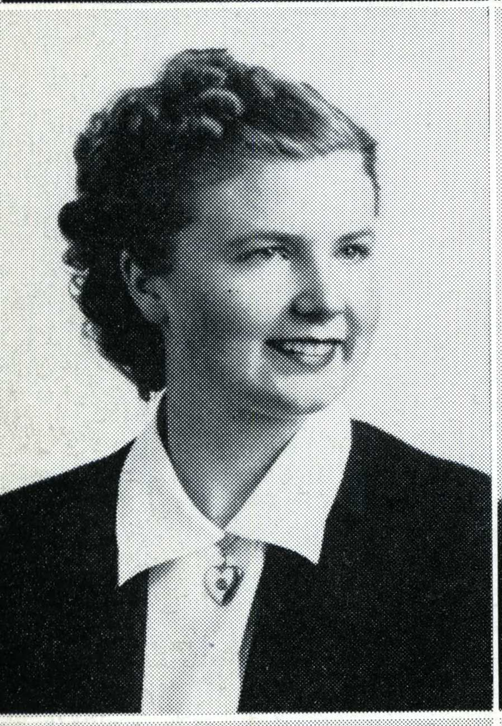

Edna Steele

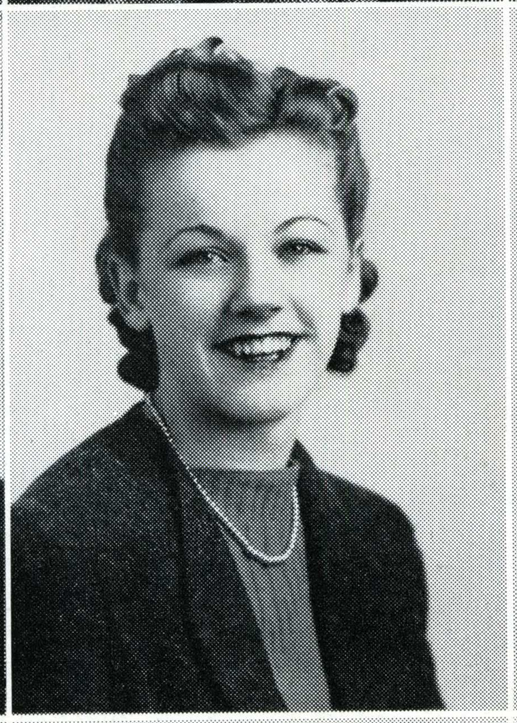

Jane Zavattero

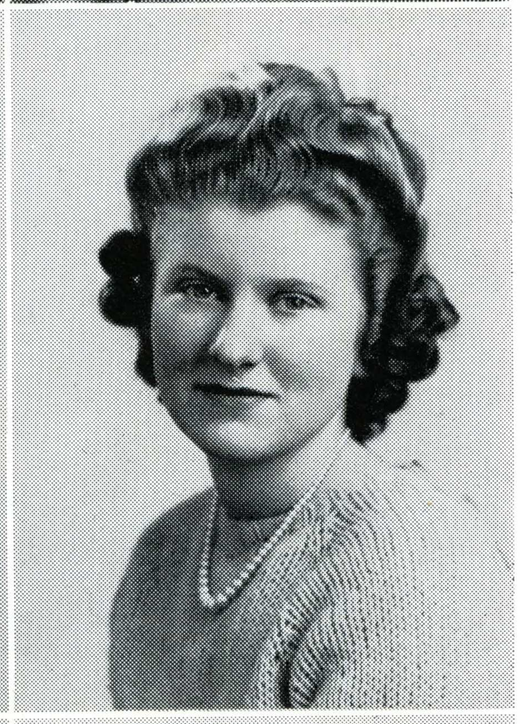

Cora May Savage

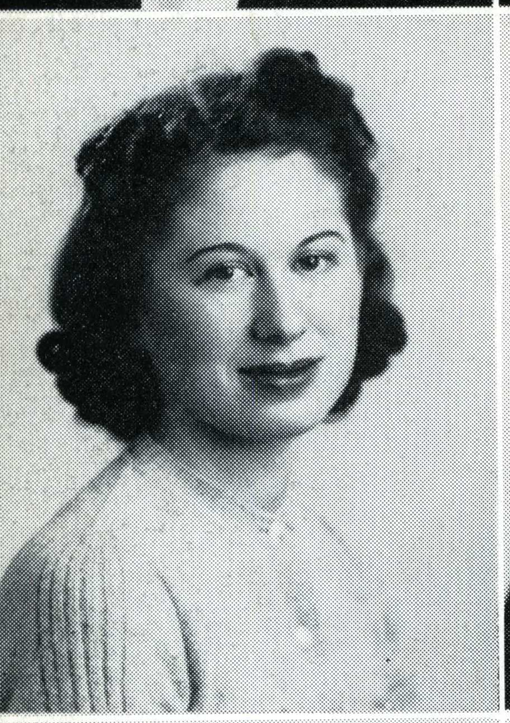

Helen Bardmess

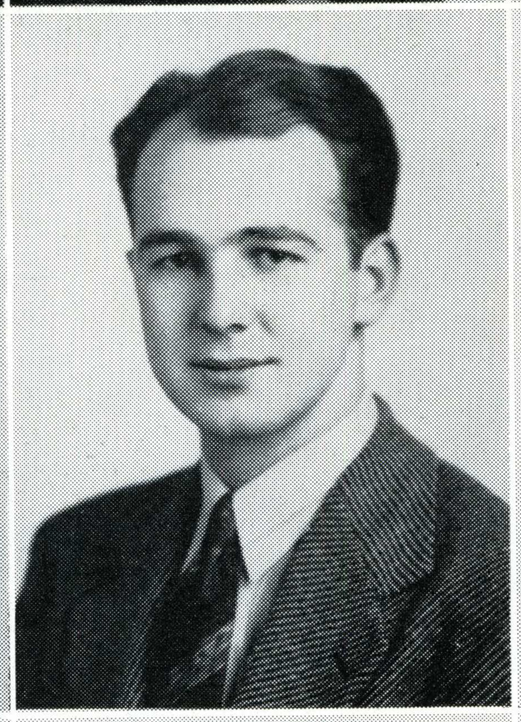

Frank Wilson

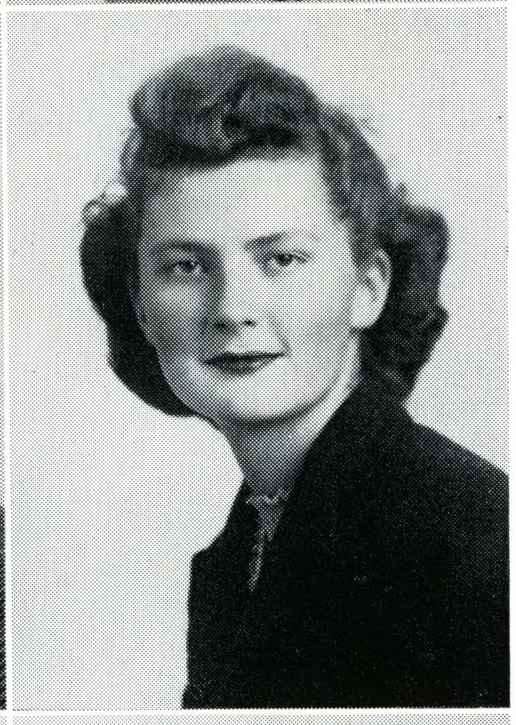

Charlotte Rideout



Edythe Trout

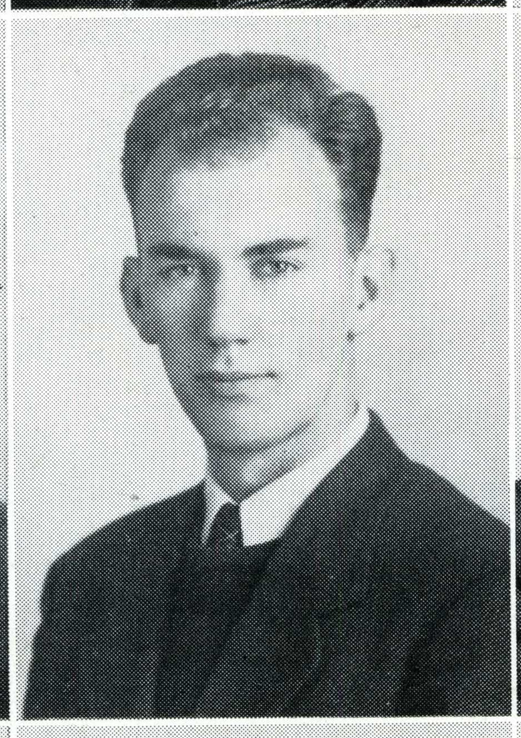

John Weybrew

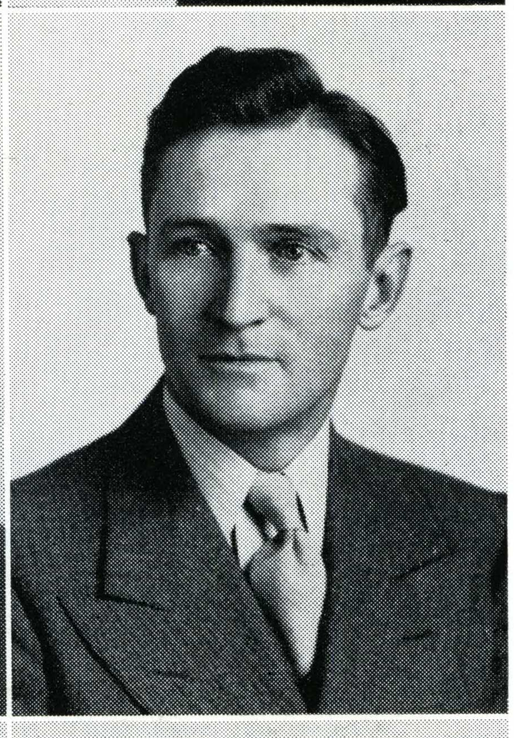

James O. Wood

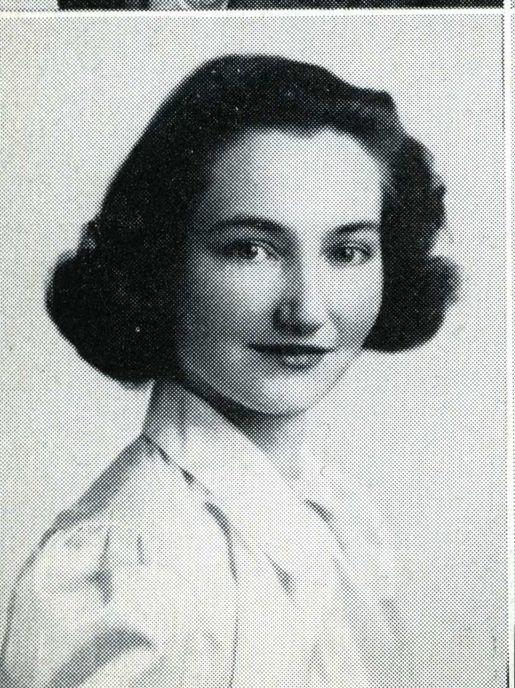

Mary Belick

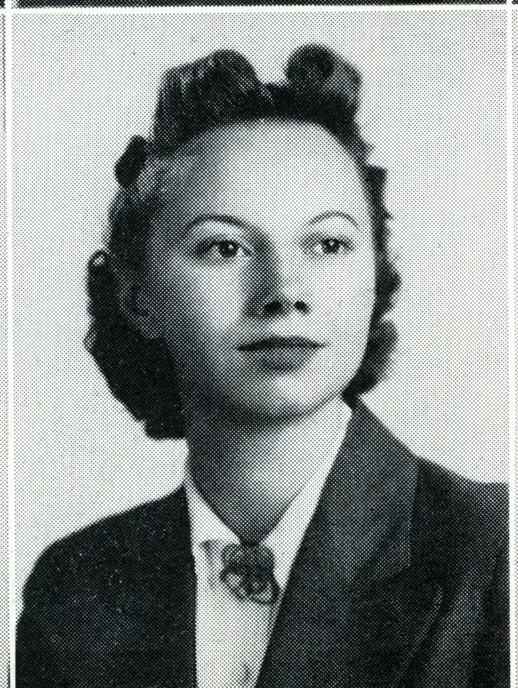

Dolores Stephens



Inola Ford

Delta Phi Upsilon

KINDERGARTEN PRIMARY

Ardis Jasper
Alice Good
Mary Curtis
Wilma Rothwell

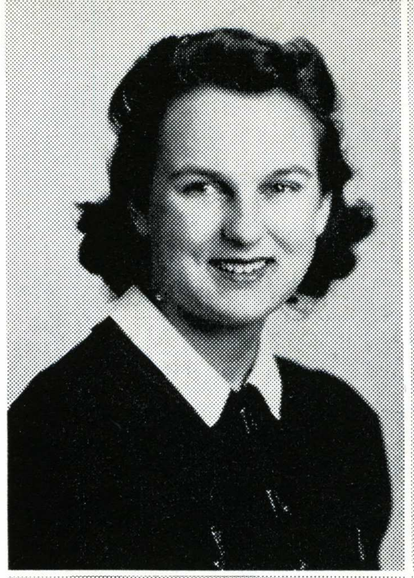

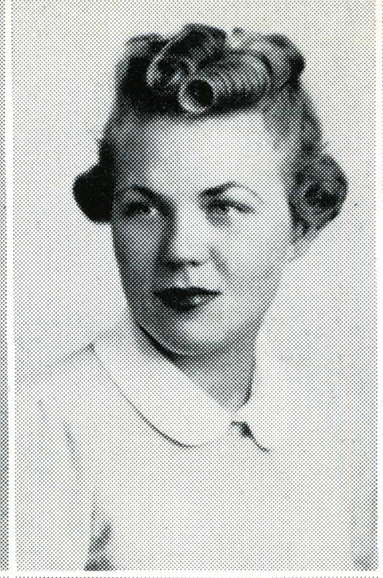





Emma Borzone
Rowena Donaldson
Beatrice Clark
Doris Johnson

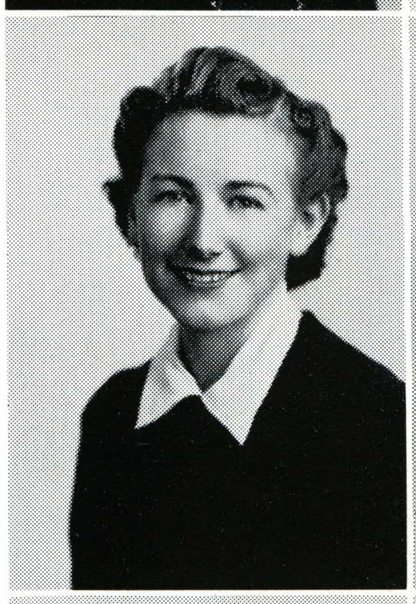

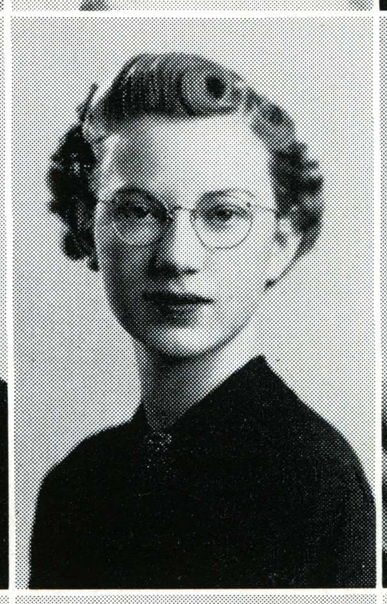

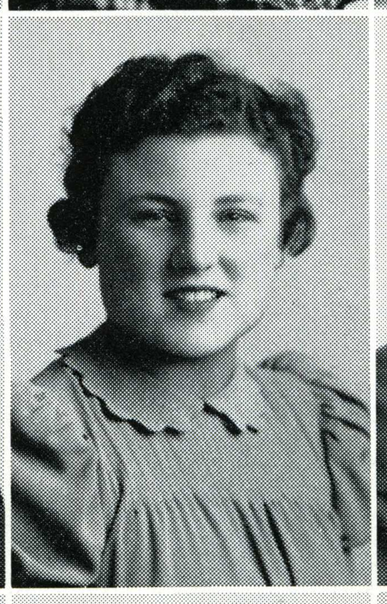

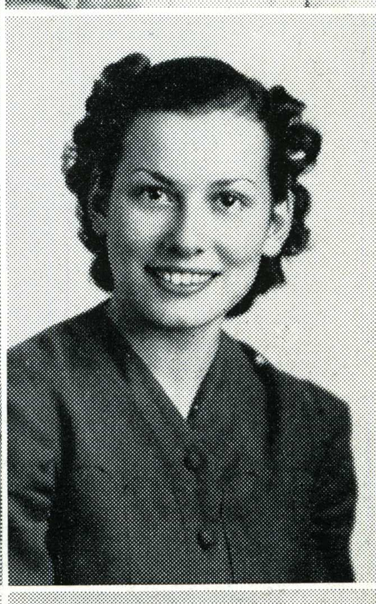

Charlotte Flindt
Zeanette Cupich
Molly Burmester
Thelma Drake

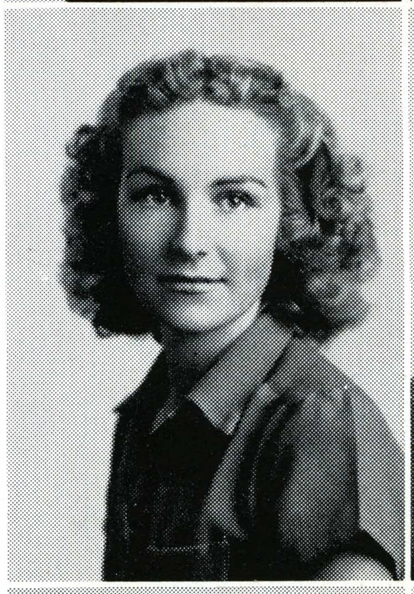

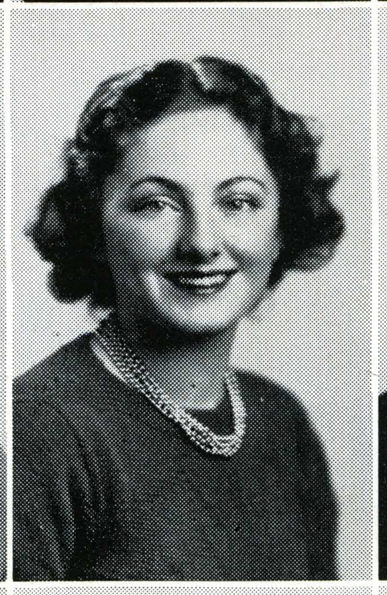

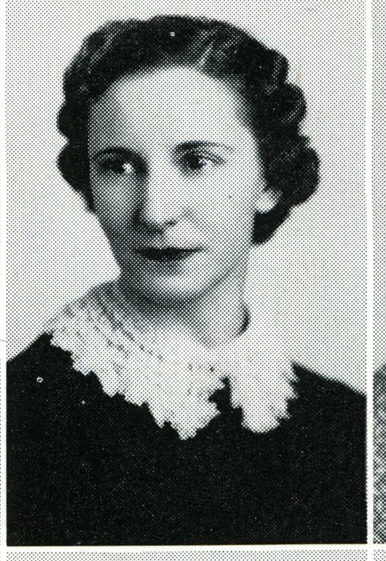

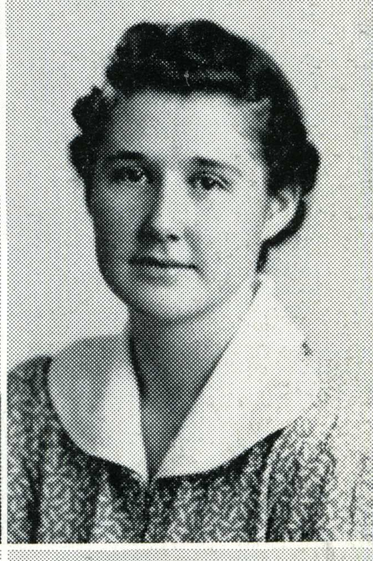

Caroline Martinelli
Barbara Peede
Dorothy Shepard
Jeannette Weld



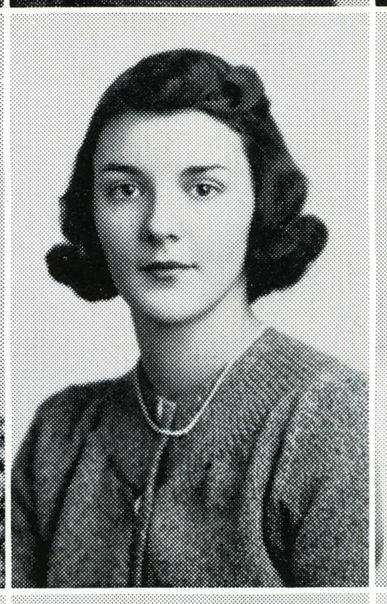

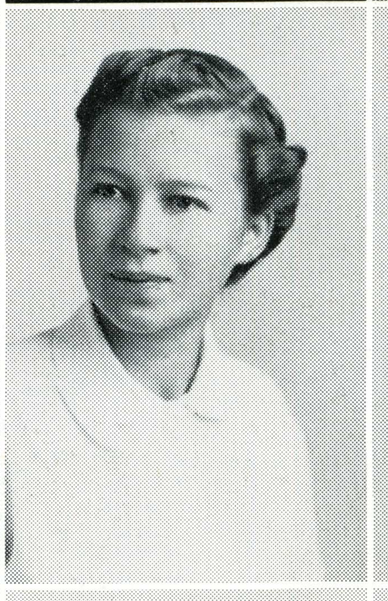



Naomah Wickliffe
Ruby Seimers
Ruth Kennedy
Eloise Johnston

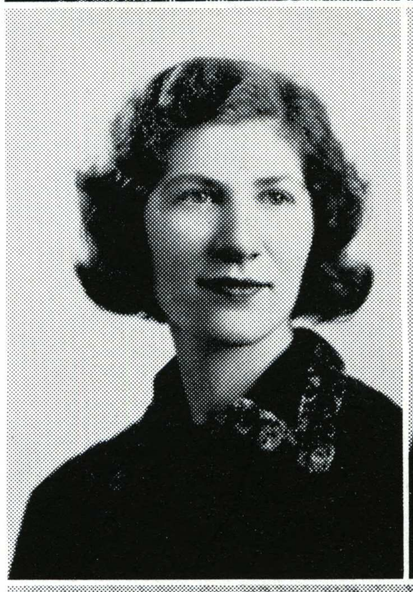

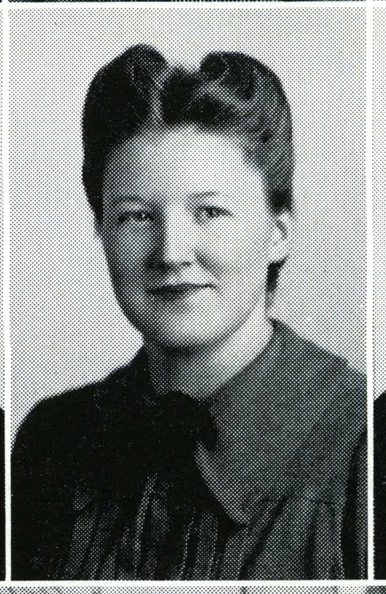

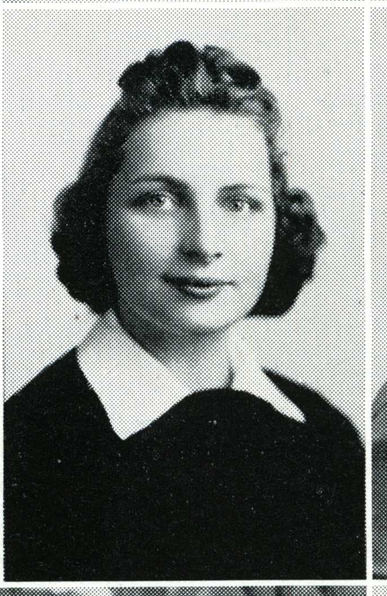



Elizabeth Burton



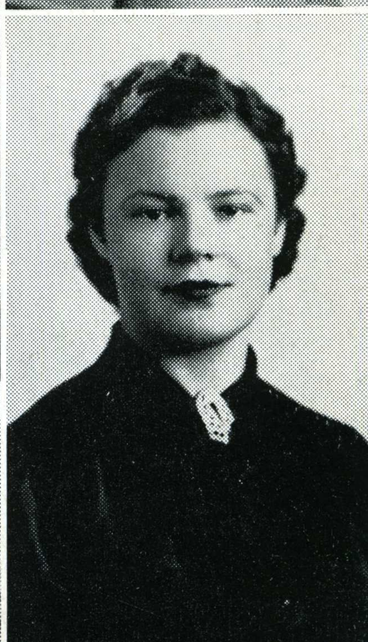

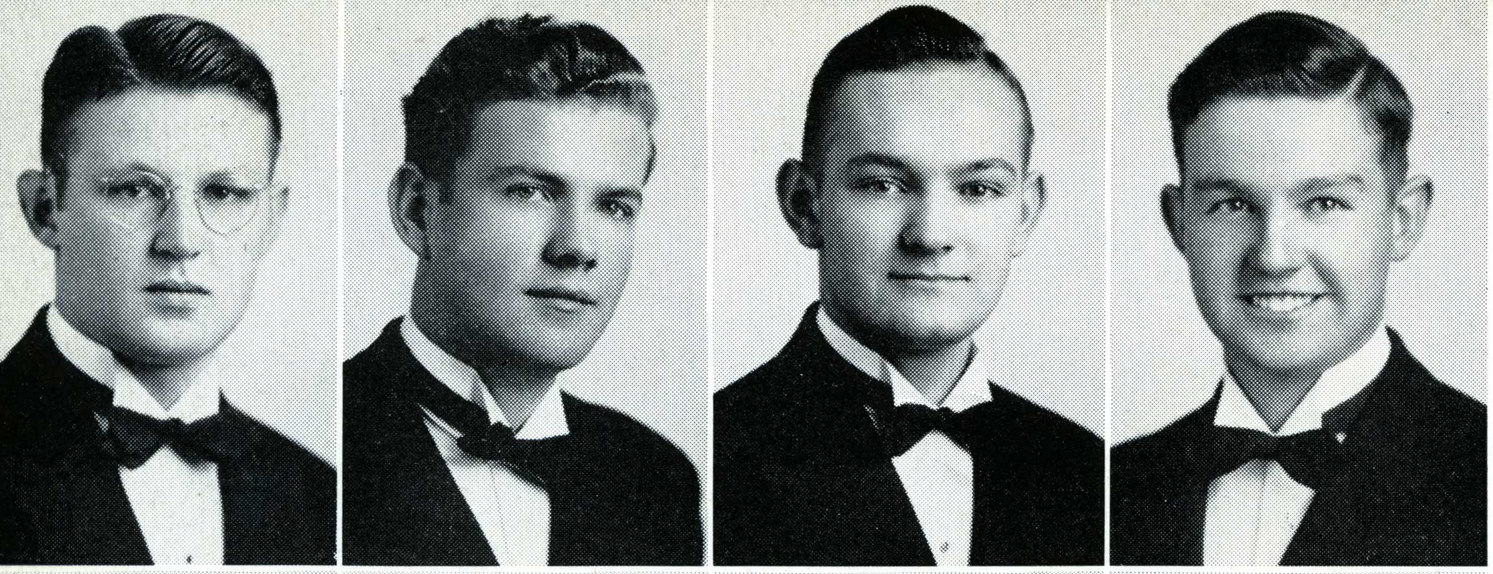

Gordon Hay
Joe Gustafson
Kenneth Frank
Richard Neville

Gamma Beta of Alpha Phi Omega

BOY SCOUTS SERVICE

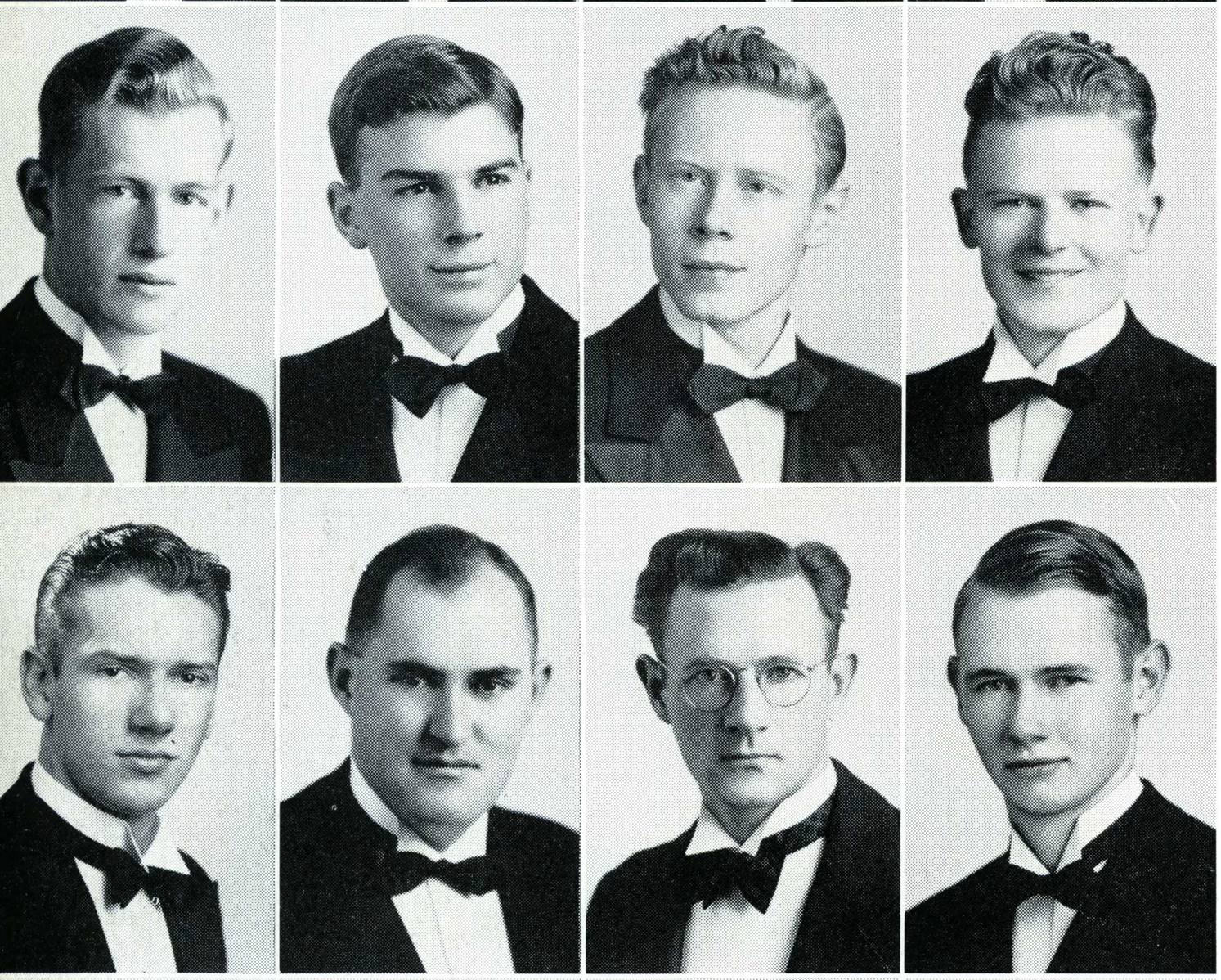

John Bishop
Robert Folendorf
William Reimund
Ted Schmidt

Fred Neuroth
Robert Nagel
Robert Rhodes
Karl Evans

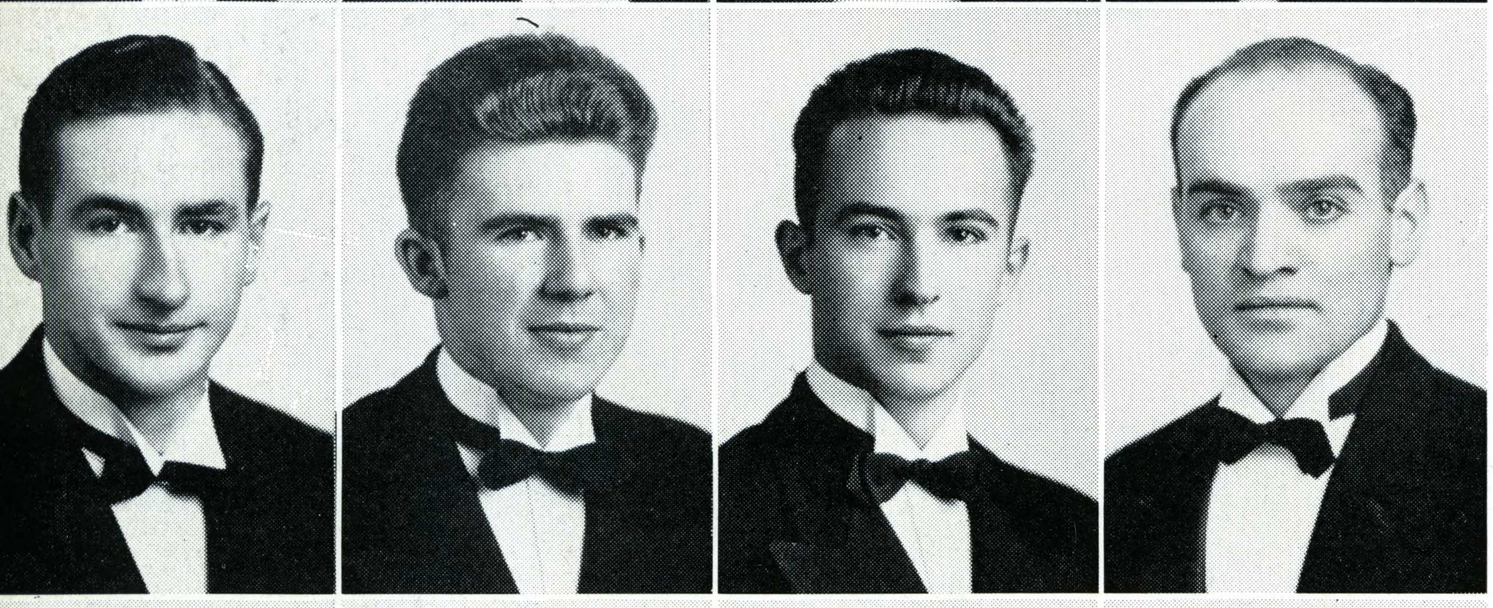

Fred Hauck
Harold McCurry
Ben Packer
Raymond Lester

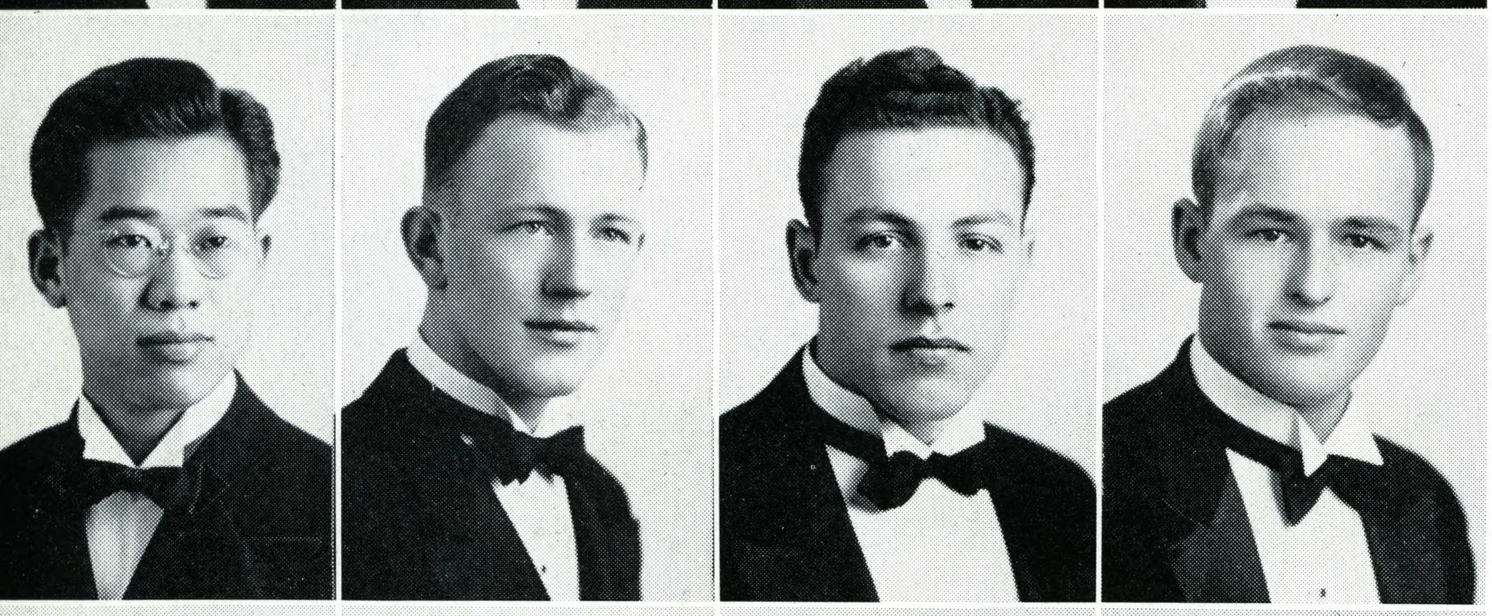

Lim Yee
Arthur Hauk
Arthur Browne
Rocci Pisano

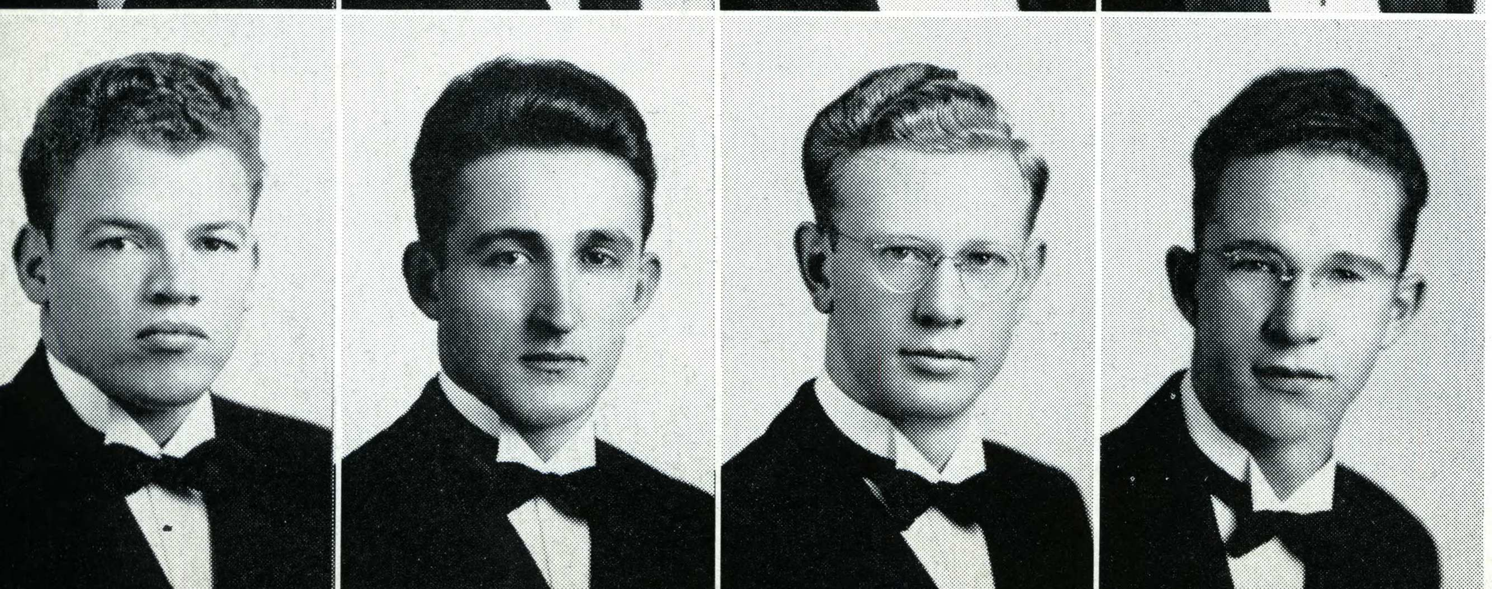

Bob Boucke
Winfield Hart
Howard Biebesheimer
Harold Smith

Marie Tinkler
Agnes Rider
Alice Christopher
Kenneth Bailey

Mary Hill
Royal Scott
Helen Price
Roseanna Clark

Y. W. C. A.
and
Y. M. C. A.

Stella Schnabel
Bette Brownlie
Clare Nichols
William Nitschke

Lester Ruddell
Virginia Woodham
Martin Plummer
Mary Lou Siegfried

Anne McKinney
Eleanor Hamilton
Stella Knapp
Mary Sanchez

Ena Quetin
Claire Lundell
Franklin Gettinger
Margaret Mackey

Dorothy Gallison





Inola Ford
Ethel Wright
Sarah Wilson
Alice Starry

Tau Gamma

WOMEN'S PHYSICAL EDUCATION



Gail Tucker
Irene Palmer
Geraldine Fagan
Ruth Burmester

Claire Wehrstedt
Genevieve Peddicord
Leila Gulmert
Ethel Hamby

Epsilon Pi Tau

INDUSTRIAL ARTS

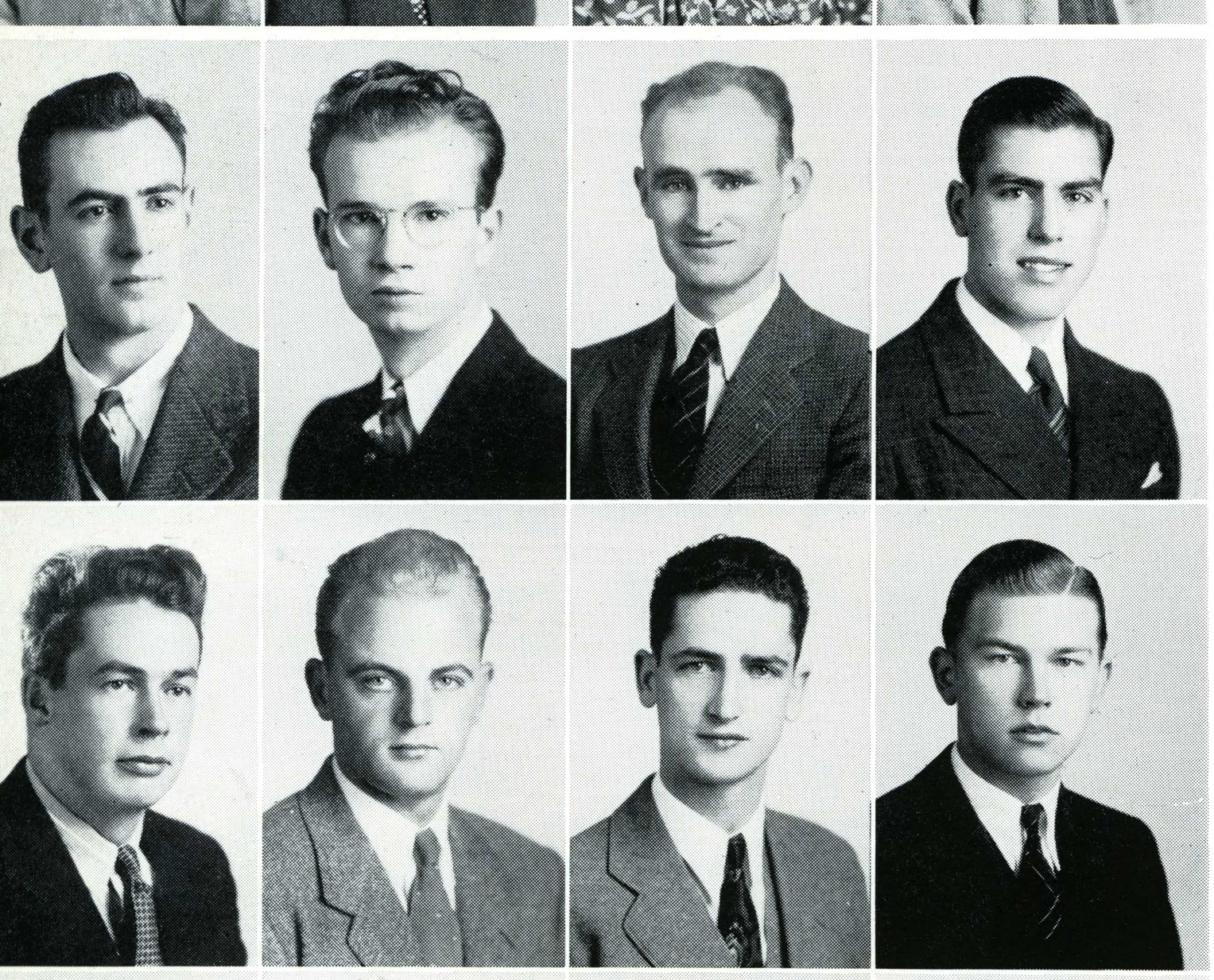

Lewis Ferrari
Keith Hitchcock
Donald Kelso
Richard Nolte

Vincent Holthouse
Donald Shank
Eugene Raggio
Orville Beutel

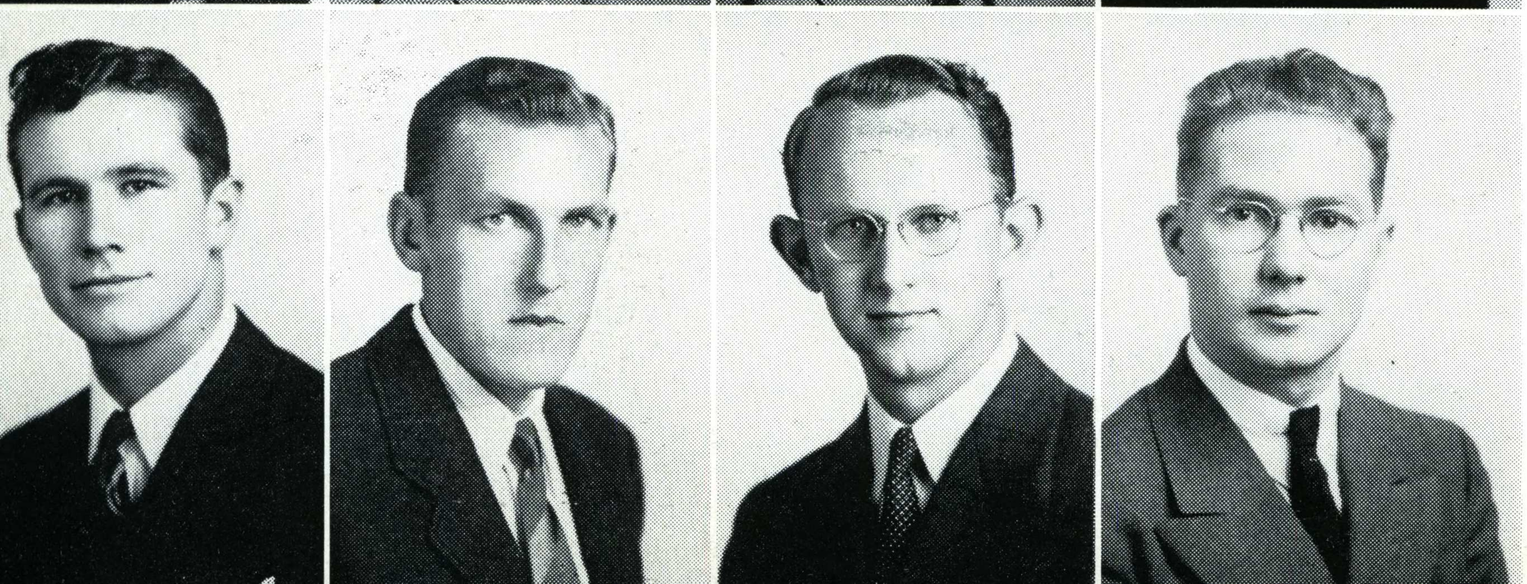

Phil Lindgren
Eric Nelson
Henry Dunning
Earl Lord

Mary Morisette
Myra Eaton
Lorraine Callander
Frank Wilson

Theatron

DRAMA

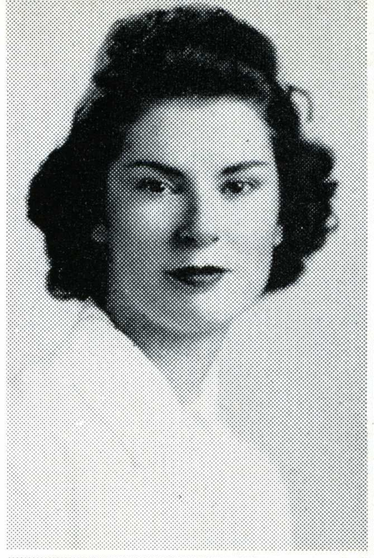

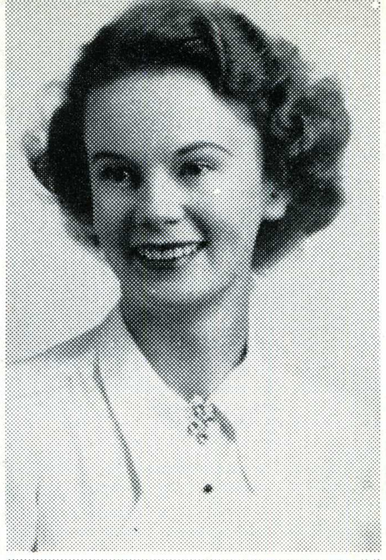
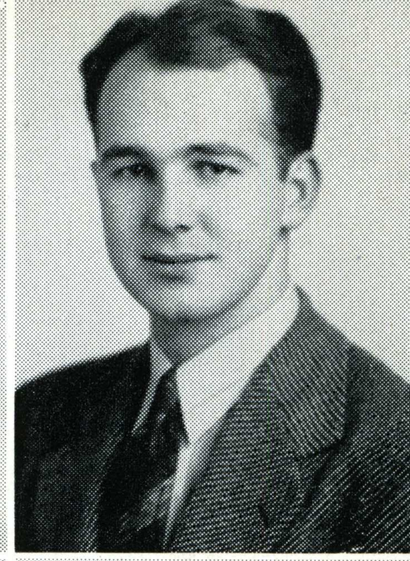

Marie Carr
Peter Gilli
Henry Marshall
Arnold Robinson

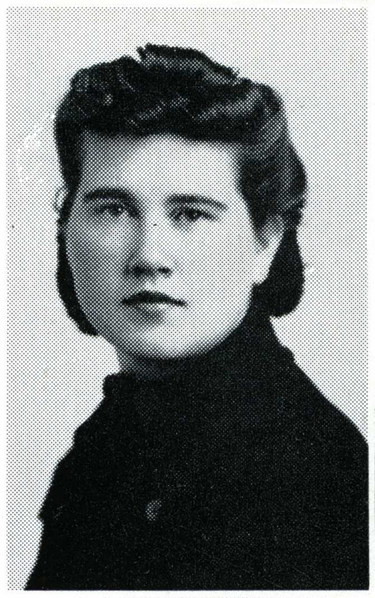
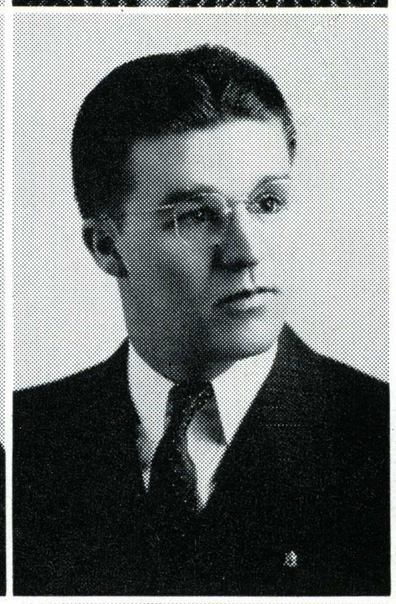
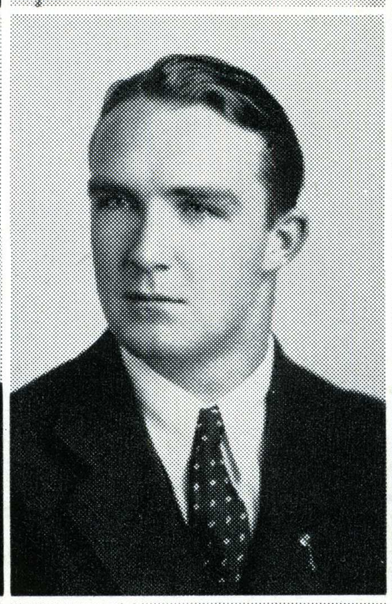
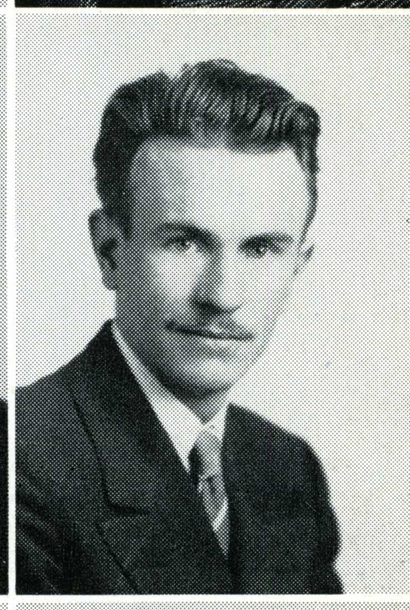

Patricia Ironside
Dorothy Leverenz
Robert Jacobus
Howard Chamberlin

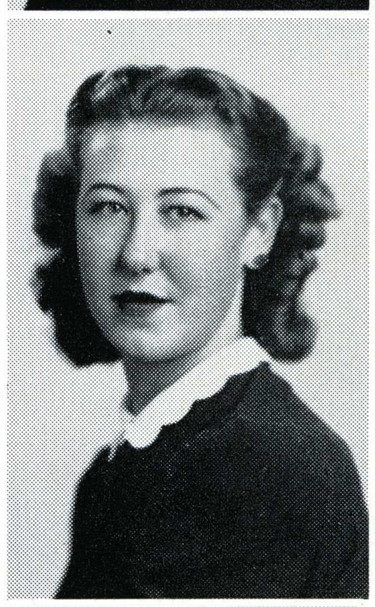
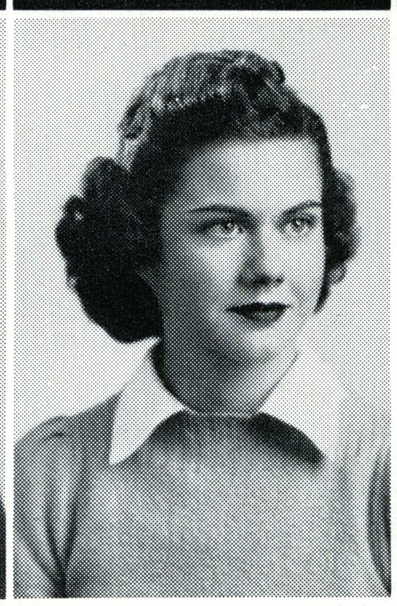
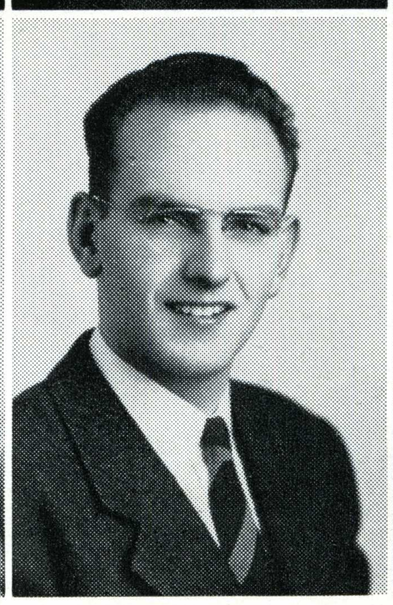
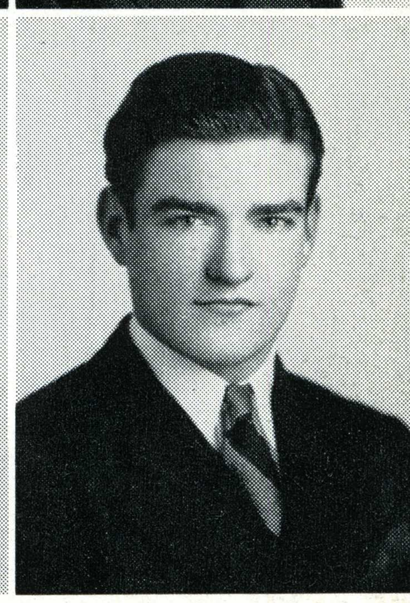

Hugh Gillis

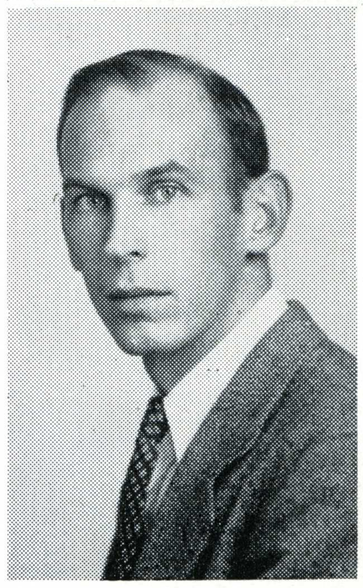

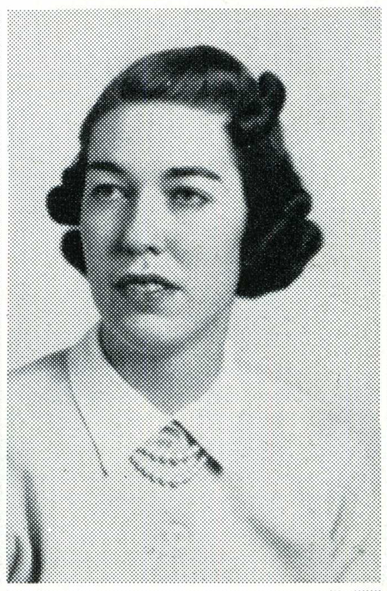
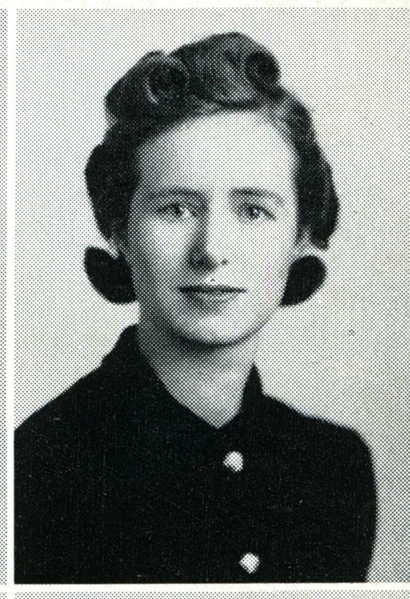

Evenel Speck
Martha Gartshore
Norma Gillespie

Sigma Delta Pi

SPANISH

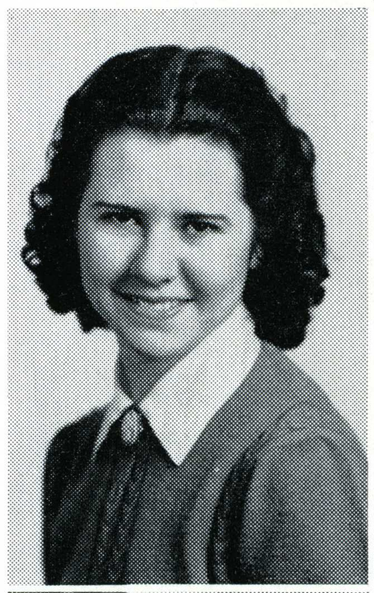

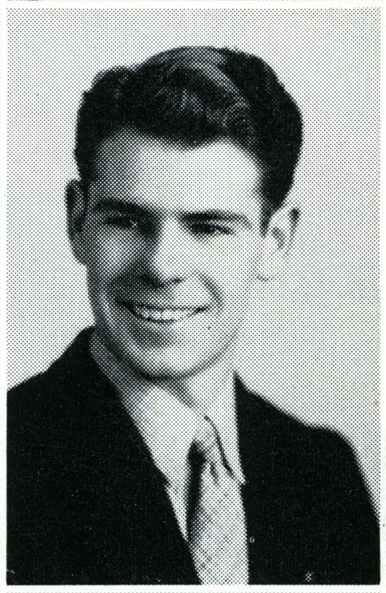


Jane Baccus
Agnes Rider
Dean Foster
Meta Goldsmith

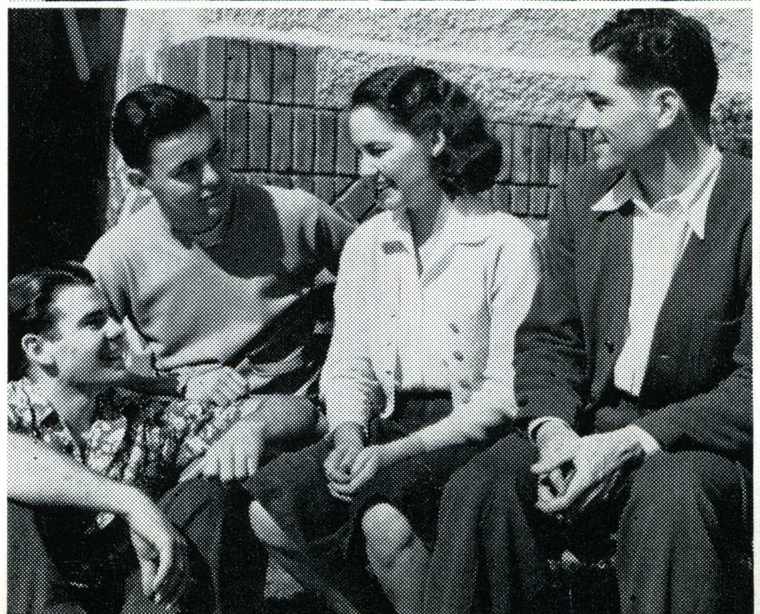
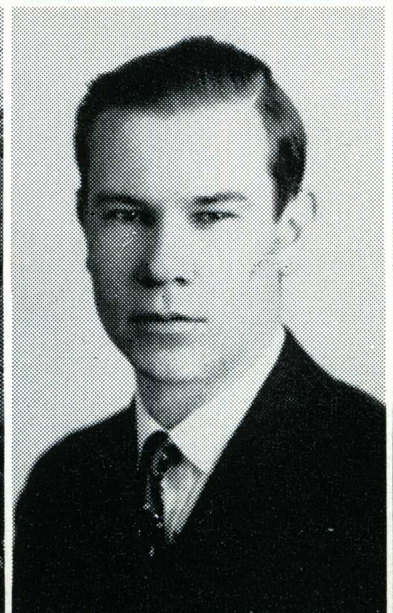
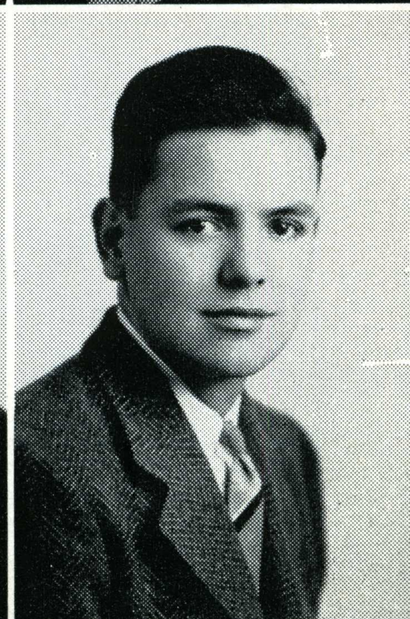

Bert Seller
Charles Alva

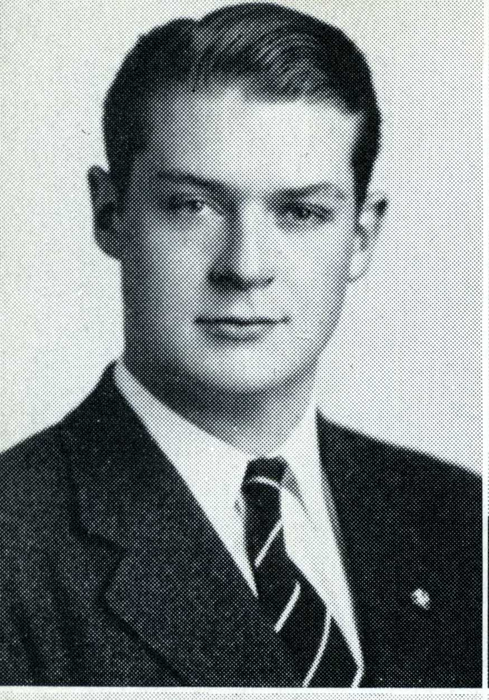

Lyle Derby

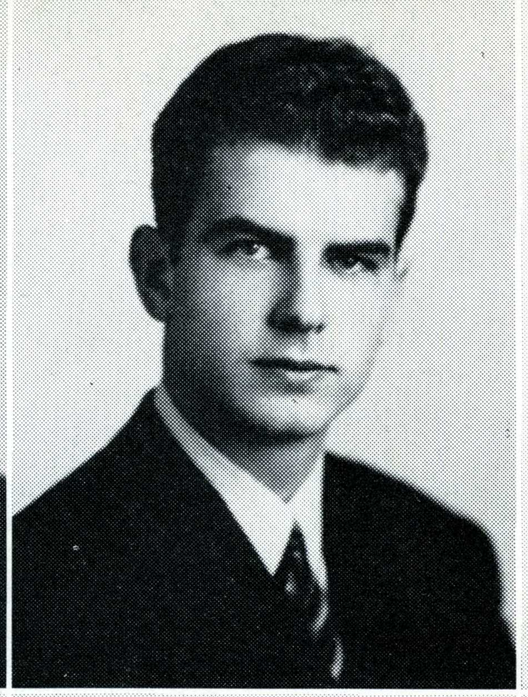

Woodrow Semerau

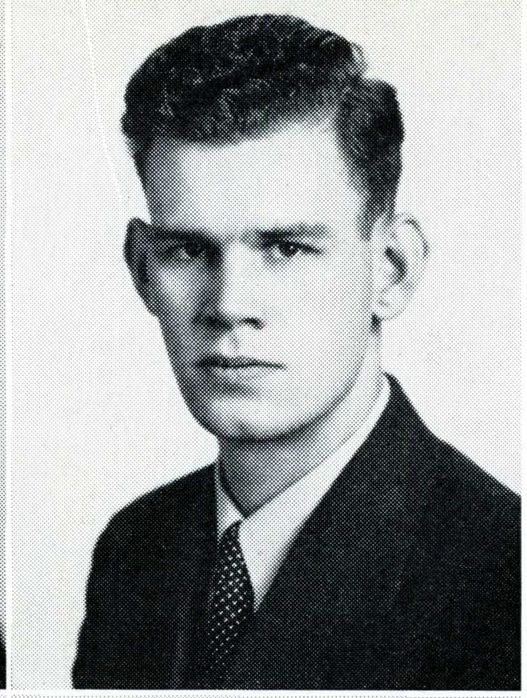

Ellis Rother

Spartan Senate

DEBATE

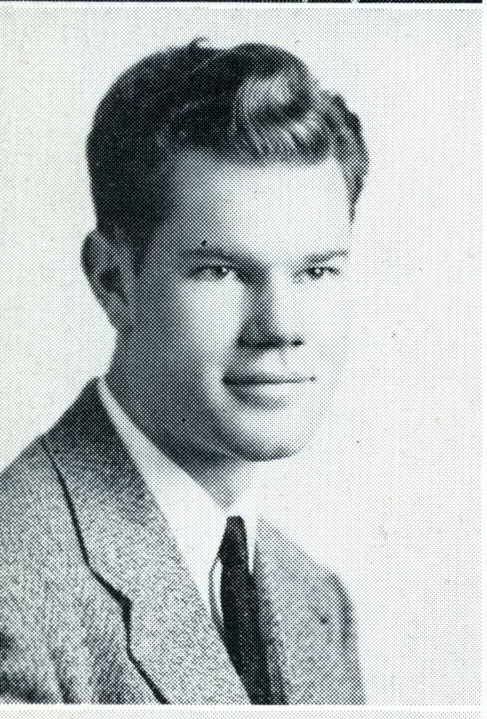

Leroy Troutner



Jeanne Crites

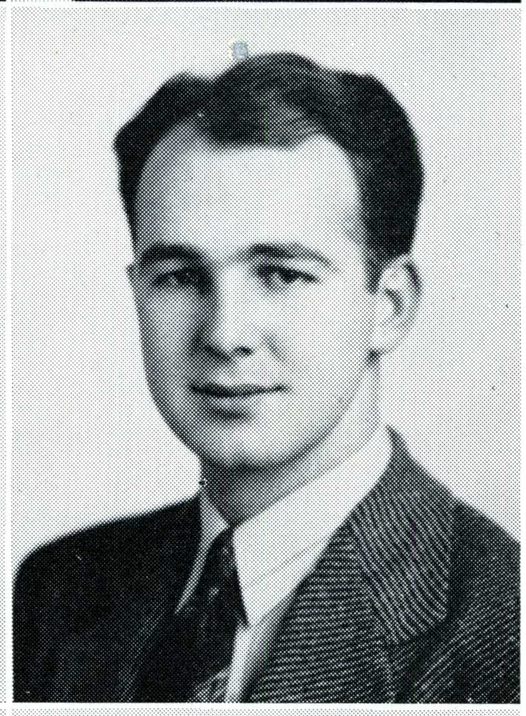

Frank Wilson

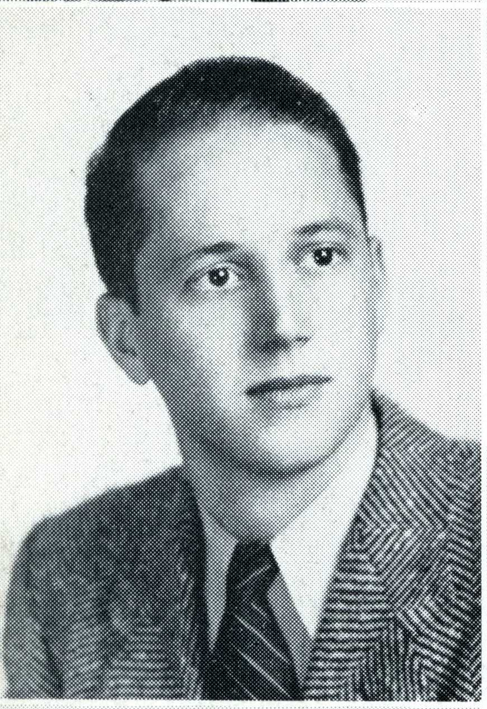

David Atkinson

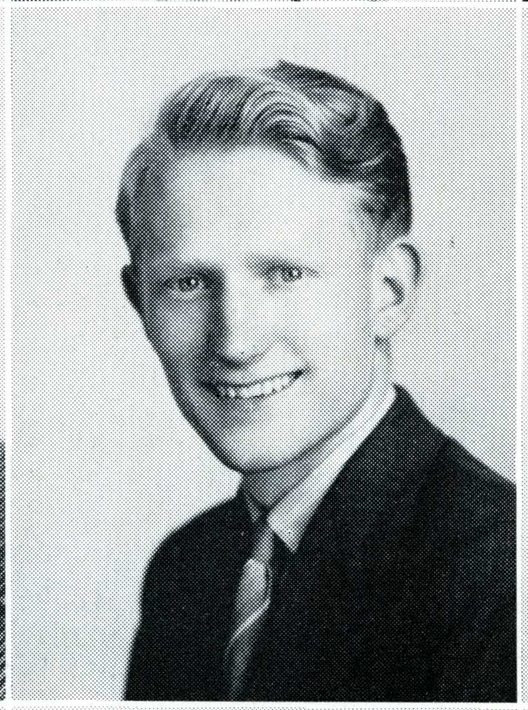

Wesley Young

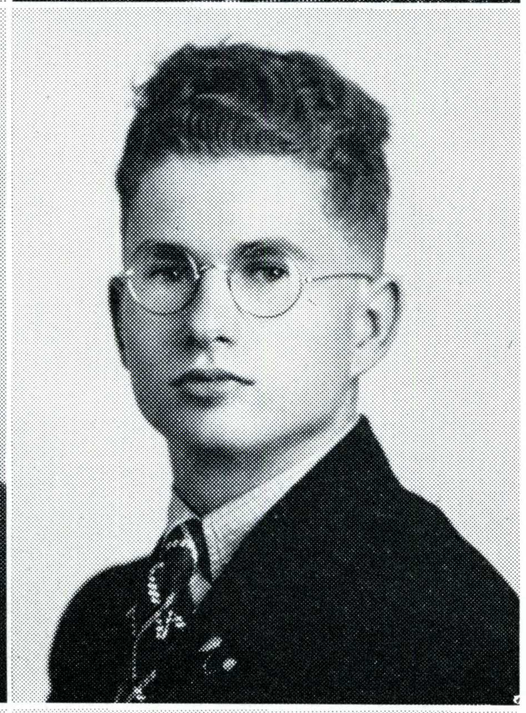

George Hopper



Virginia Rocca

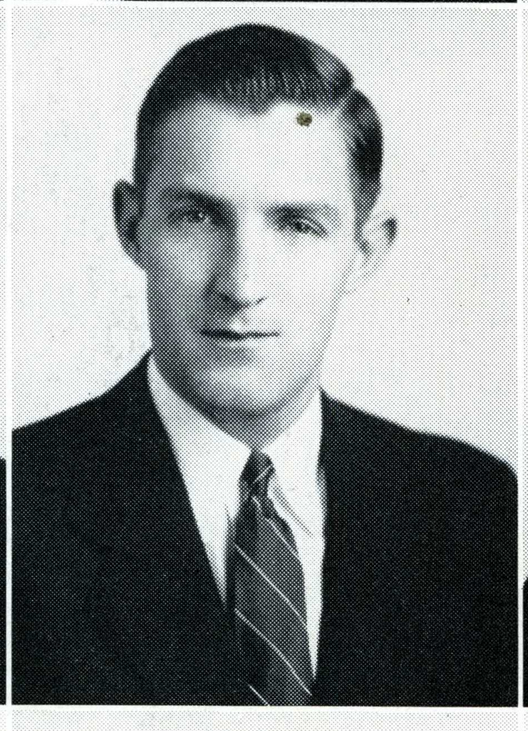

Francis Pearson

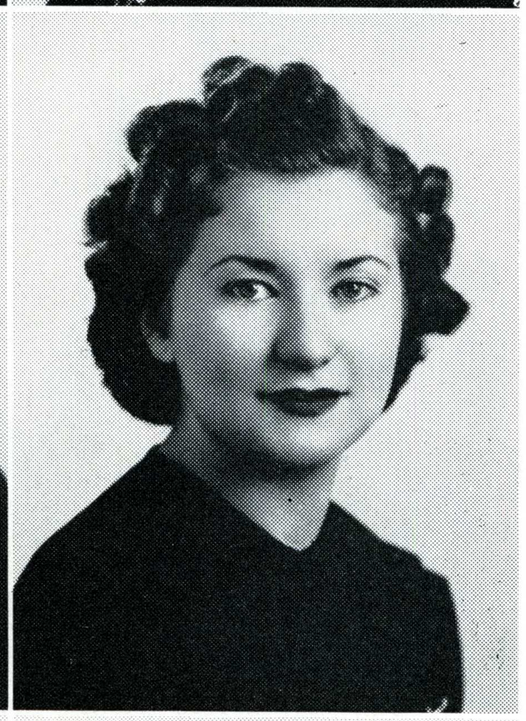

Olga Rosingana

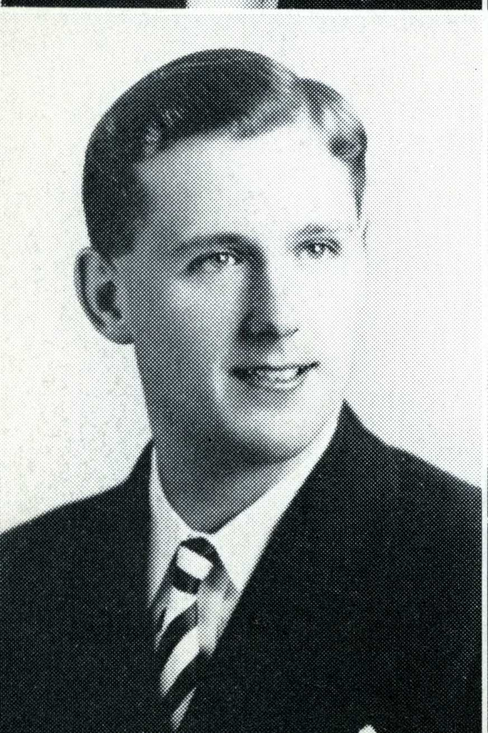

George Quentin

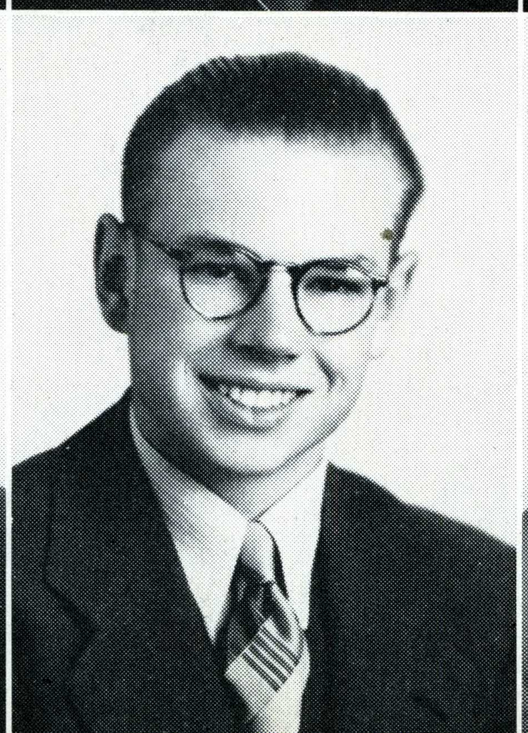

Dick Woelffel



Ralph Eckert

Tom Farley

Ralph Kelley

Don Tuxford

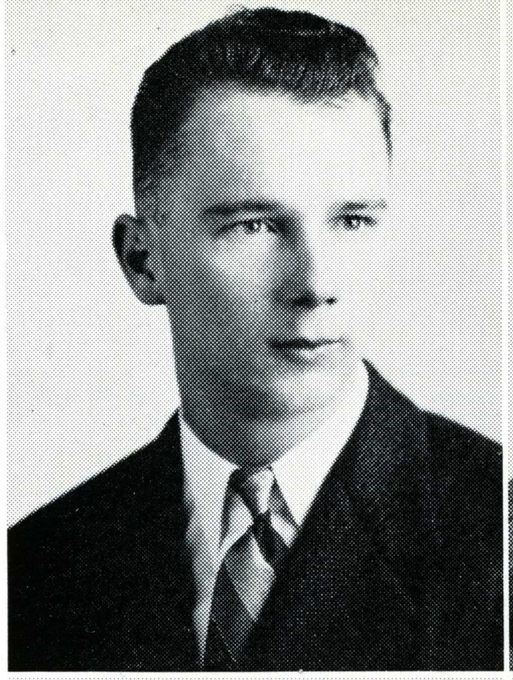

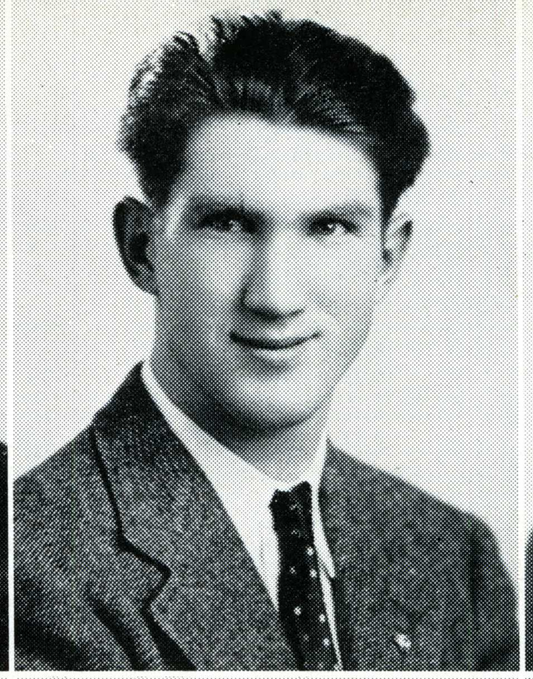

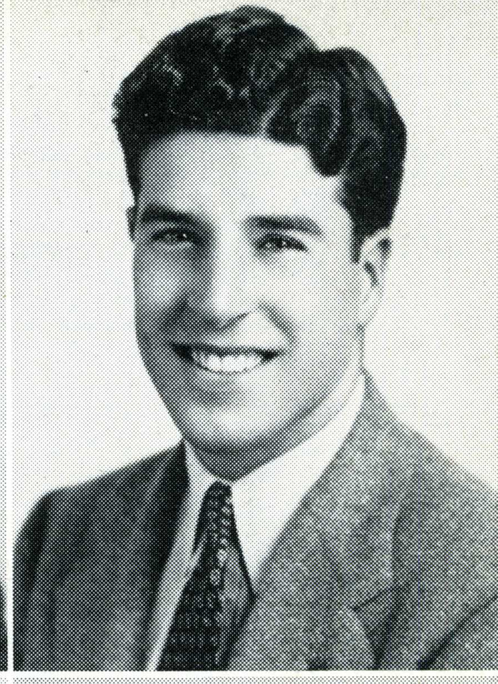

Sigma Kappa Alpha

HISTORY

Bernice Tompkins

William Poytress

Shirley Ewing

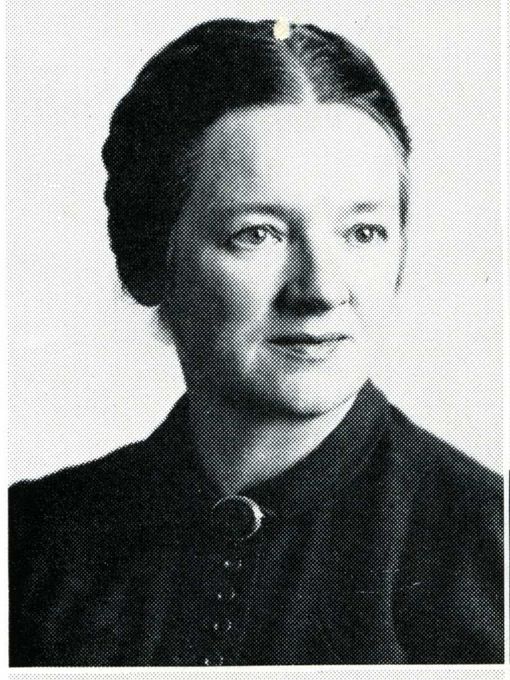





Mildred Gentry

Clara Flocking

Floyd Allen





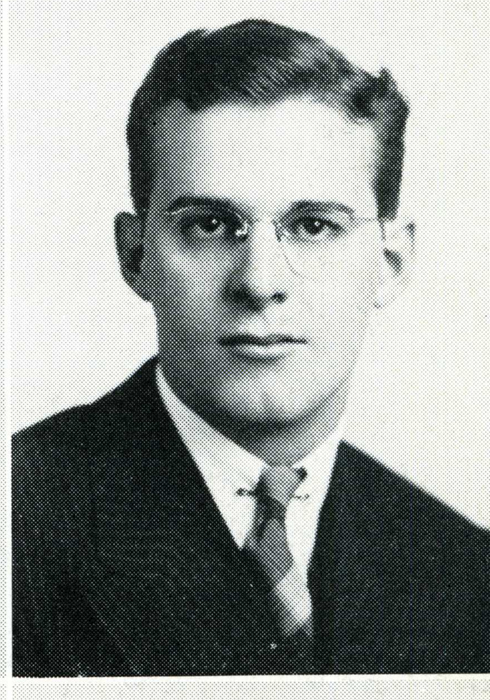

Peggy McDaniel

John Whitfield

Victor Gorin

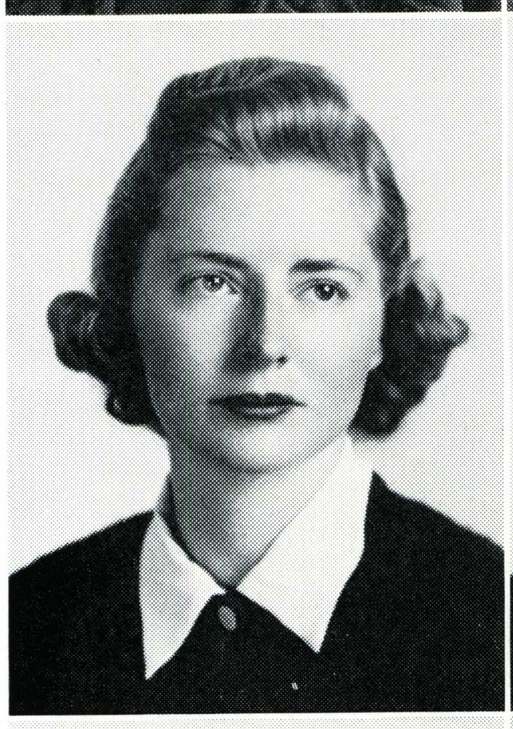

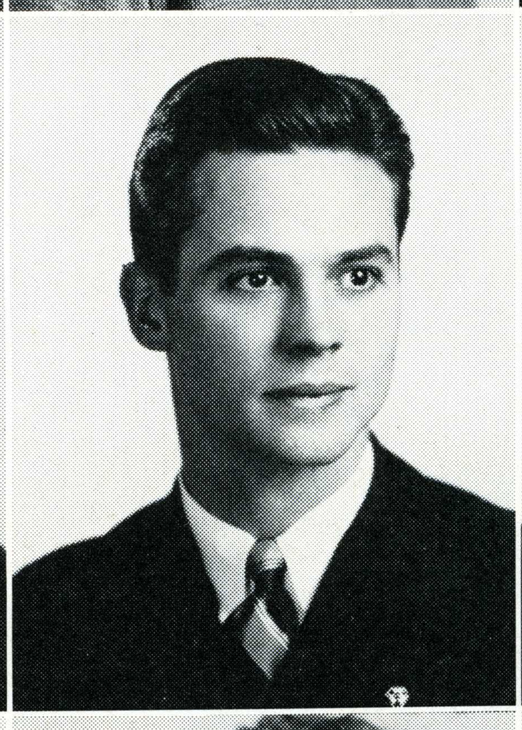

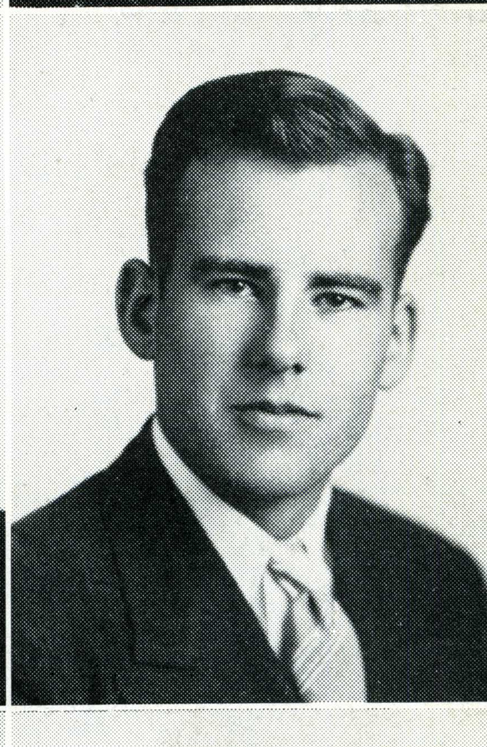

George Frykman

Olive Gilliam

Frederick Graham

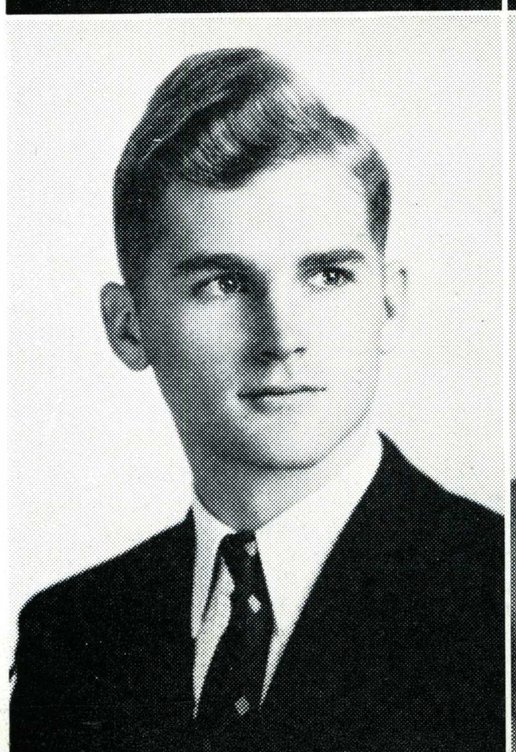

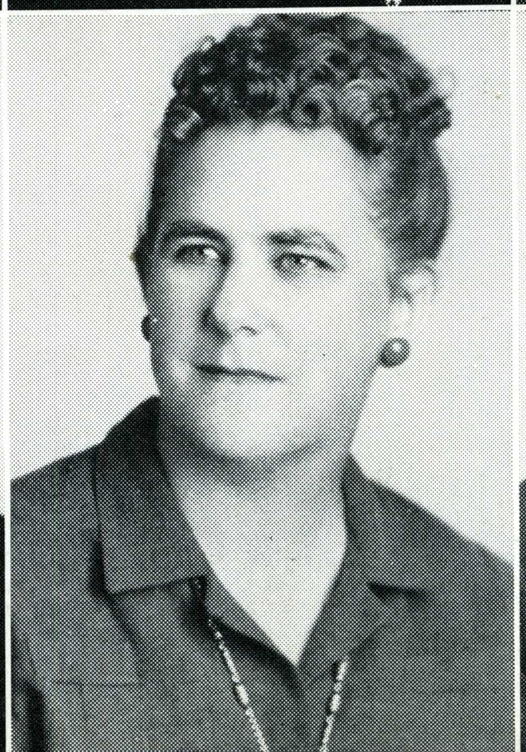

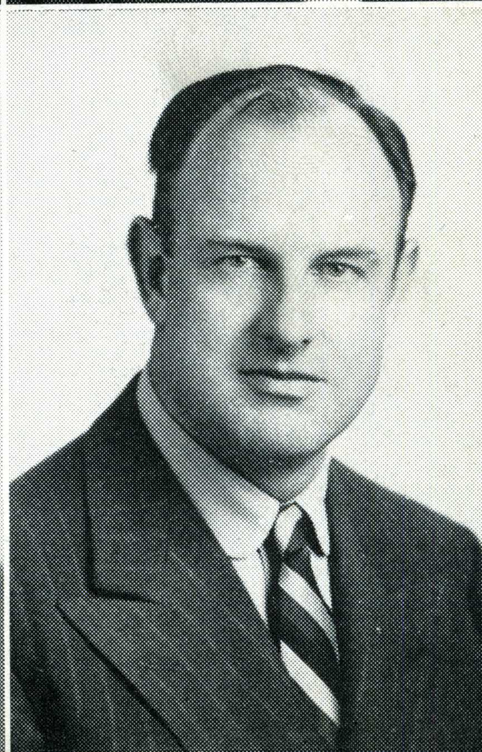

Inola Ford
Alice Good
Mary Jane Byrd
Vivienne Dennis
Louise Ortalda

Pi Epsilon Tau

GENERAL ELEMENTARY

Kay Alexander
Audrey Morrell
Lois Webb
Goldie Anderson
Lucille Gruber

Ellen Squeri
Hamilton Hodgson
Olga Rosingana
Jeanne Staffelbach
Winifred Rice

Rita Gamboni
Eleanor Hamilton
Robert Lemmon
Barbara Siggins
June Parsels

Virginia Rocca
Elvis Devlin
Evelyn Ross
Don Tuxford
Charlotte Cornwall

Carol Look
Thelma Cooper
Margaret Jones
Bernice Craig
Annette Zaepffel

Alberta Gross
Katherine Pinoris
Ruth Kennedy
Mary Wells
Marie Waxham

Christl Schneider
Eugene Sunia

Ruth Kennedy
Virginia Mason
Alberta Gross
Mary Jane Byrd
Lois Webb

George Egling
Eloise Johnston
Bernice Engfer
Ethel Hamby
Virginia Kammerer

Kappa Delta Pi

EDUCATION

Norma Gillespie
Ailie Nordman
Rowena Donaldson
Charlotte Cornwall
Marie Murray

Virginia Staggers
Hamilton Hodgson
Florence Telfer
Bernice Craig
Barbara Hammond

Emma Borzone
Mary Wells
Barbara Siggins
Doris Johnson
Lorraine Hall

Virginia Rocca
Arline Pusich
Jeanne Staffelbach
Louise Ortalda
Arthur Browne

Elizabeth Maxwell
Leontine Wallace
June Parsels
Barbara Charlesworth
Florence Wikkerink

Rita Gamboni
Katherine Ferraro
Elva Puccinelli
Elvis Devlin
Josephine Monnot

Laurene Boardman
Ruby Seimers
Ione Muscio
Olga Rosingana
Veva Wilson

Jeanette Weld
Martha Downey
Corinne Howe
Marie Waxham

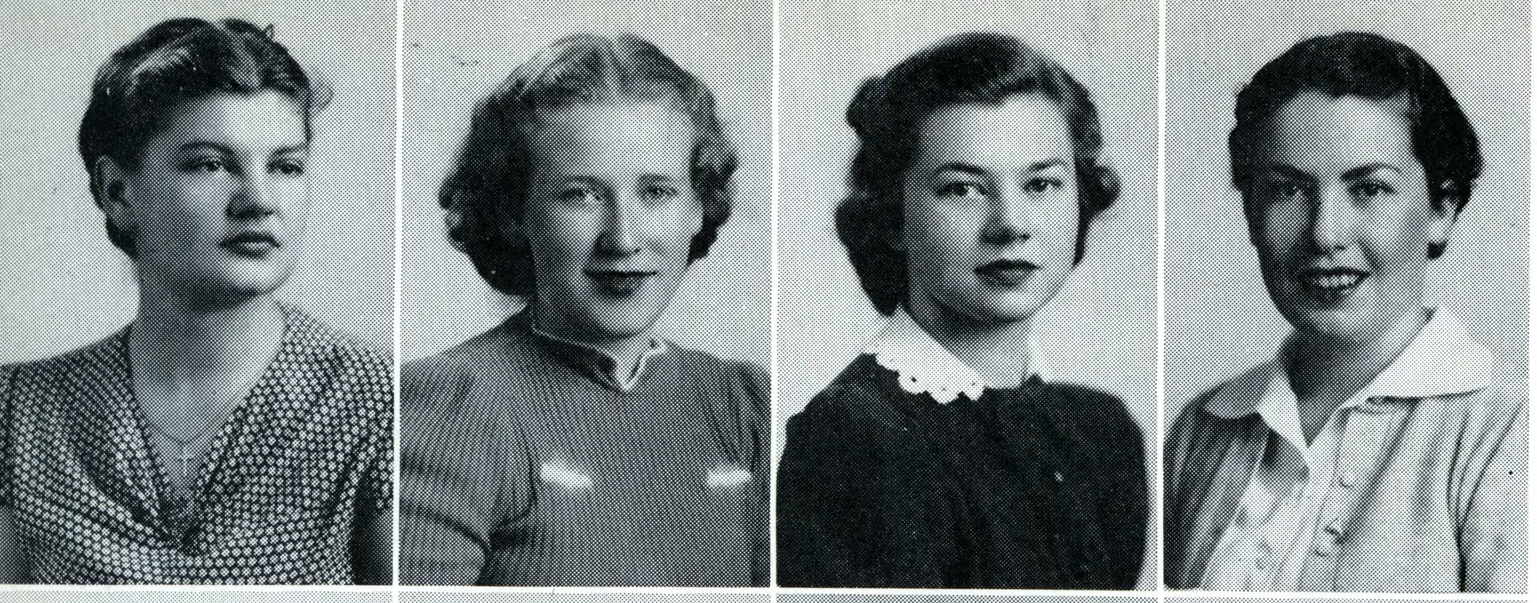

Karen Loft
Jean Crouch
Margaret Hoare
Lorraine Hall

Tau Mu Delta

WOMEN'S MUSIC



Lucille Machado
Alma Williams
Christine Helps
Jean Telfer

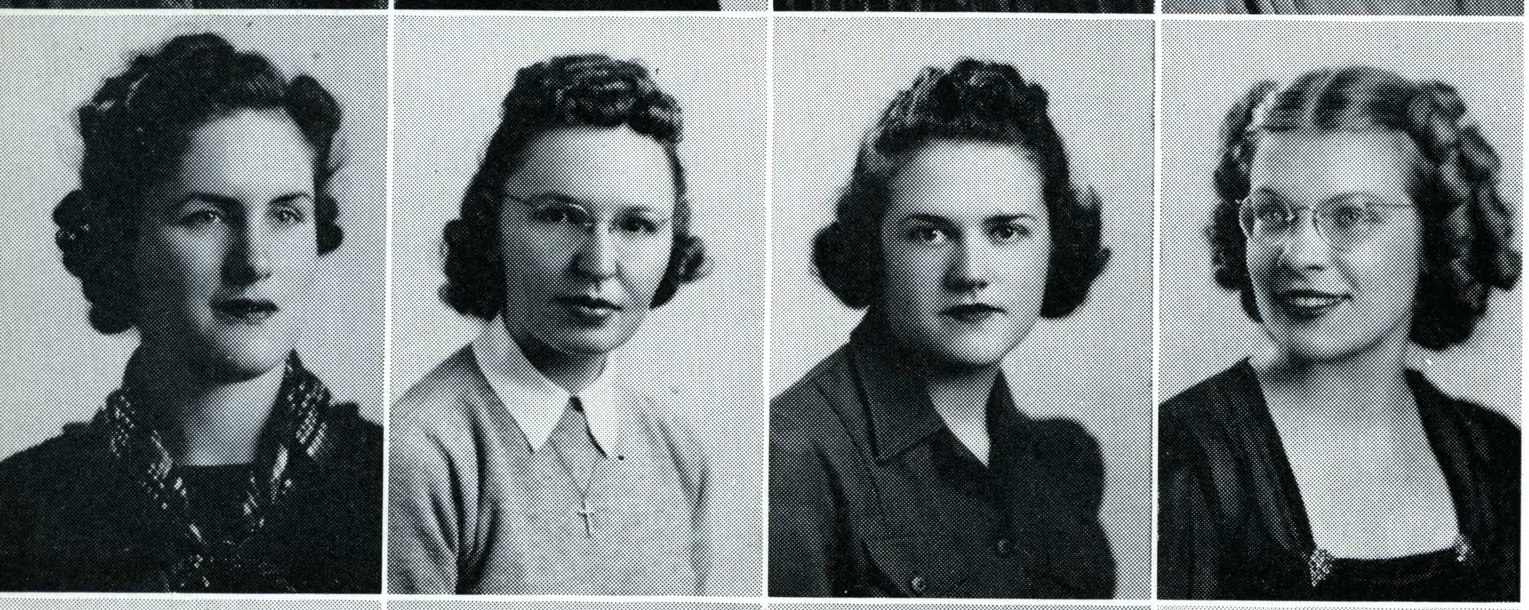

Lillian Buoy
Jane Hopper
Margaret Harms
Jane Zink



Rosalie Speciale
Eleanor Scott
Dorothy Currell
Angie Machado

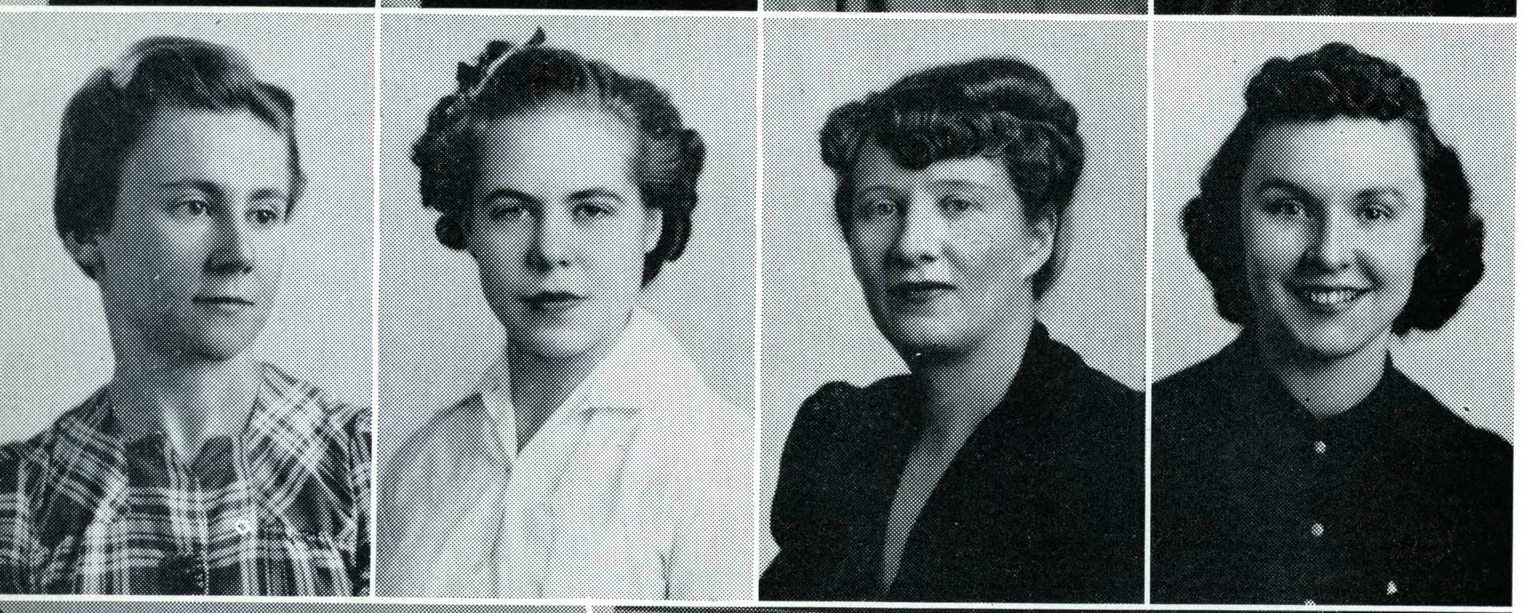

Rita Gamboni
Charlotte Morley
Maurine Thompson
Ellen Saunders



Margaret Hull
Joe Myers
Margaret Alexander
Wallace Metcalf

Pi Omega Pi

BUSINESS EDUCATION

Veva Wilson
Edith Gandolfo
Florence Campos
Ervin DeSmet

Guy G. George
Ena McBride
Anna Marie D'Anna
Emily Currier

Lucille Kephard
Gerald FitzGerald
Virginia McEnerney
Jerry Girdner

Manuel Silva
Arthur Kelley
Norma Gillespie
Franklin Kelso

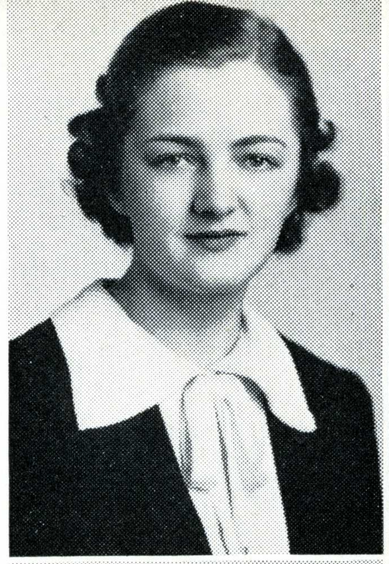
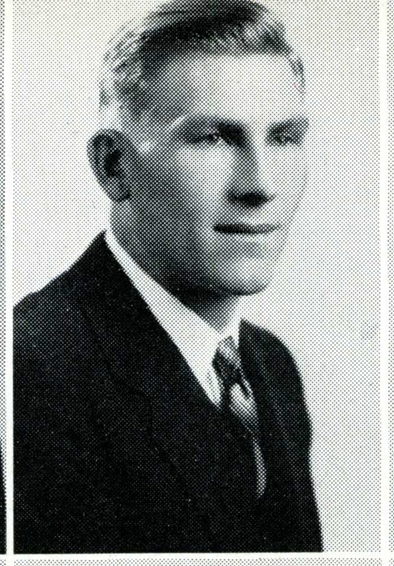

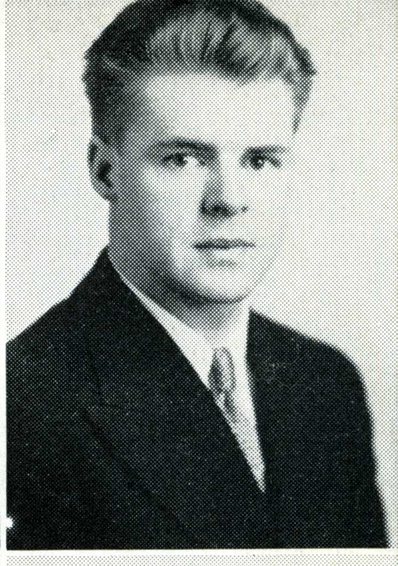


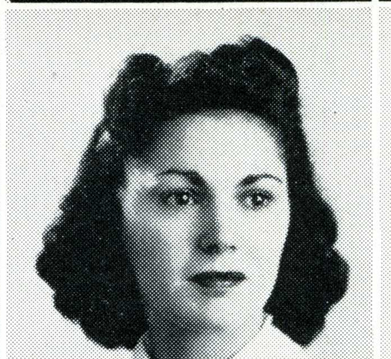
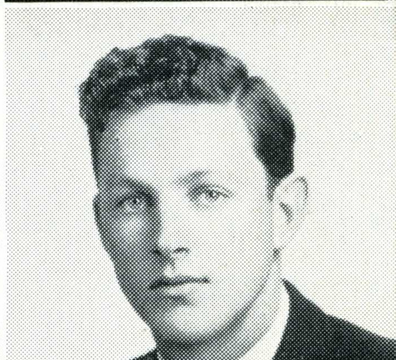
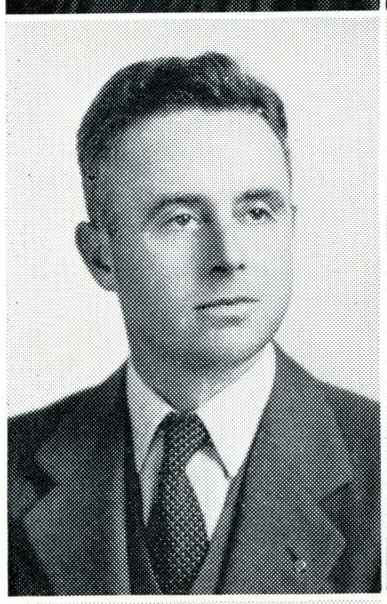
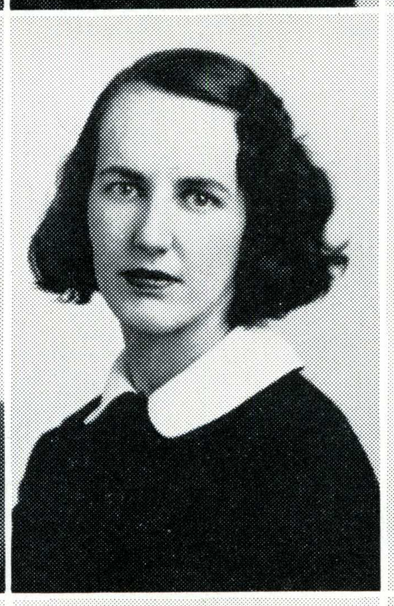



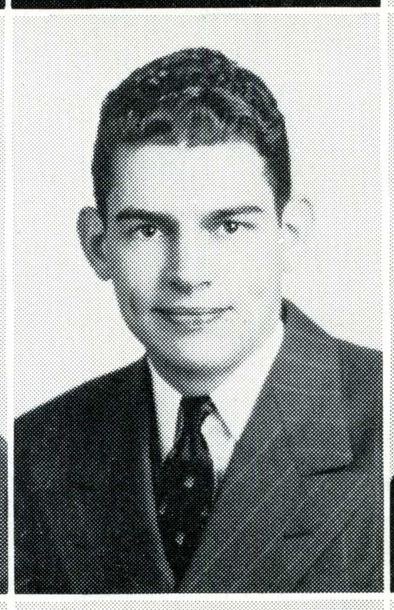

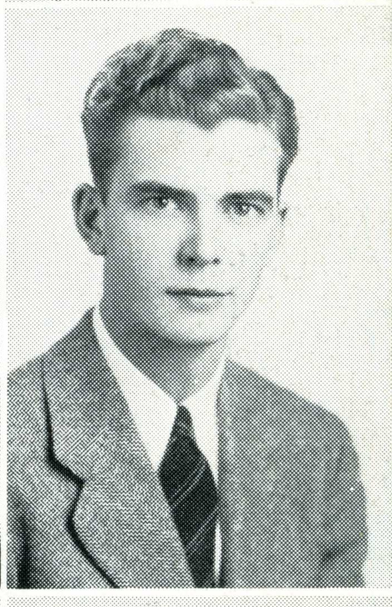
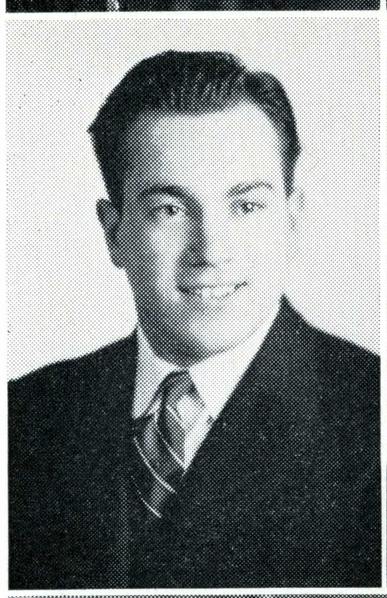
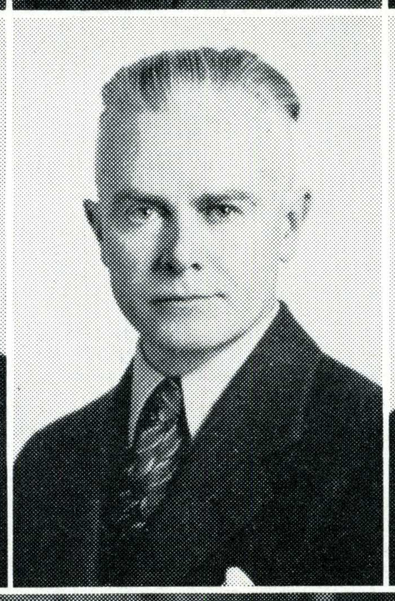
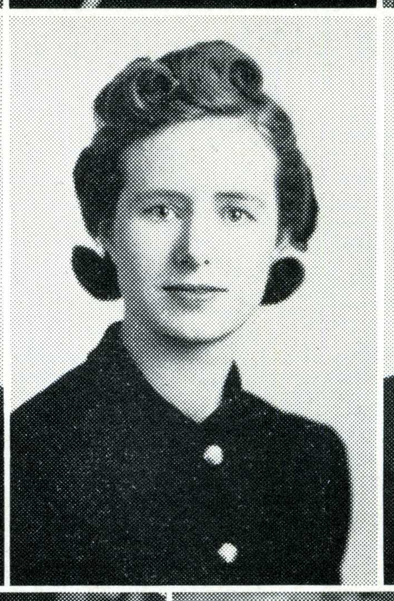
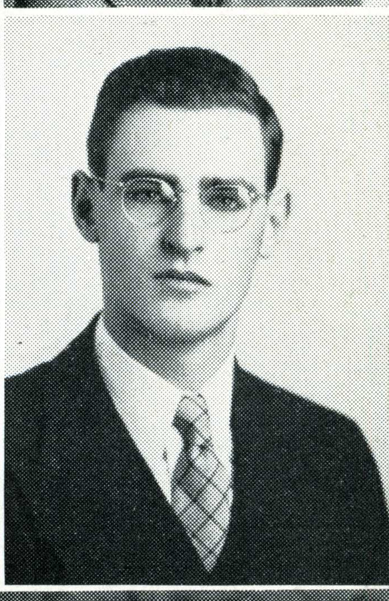



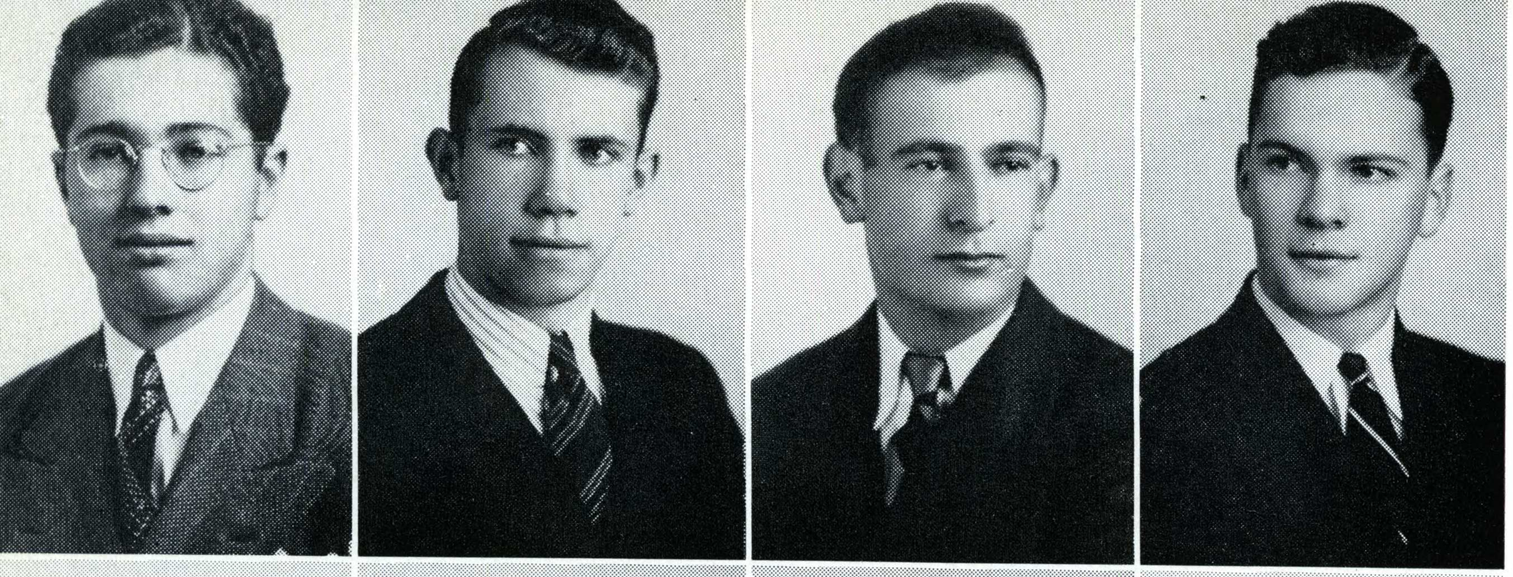

Charles Brown
Charles Short
Joe Gattuccio
Robert Danielson

Pi Sigma Chi

PRE-MEDICAL

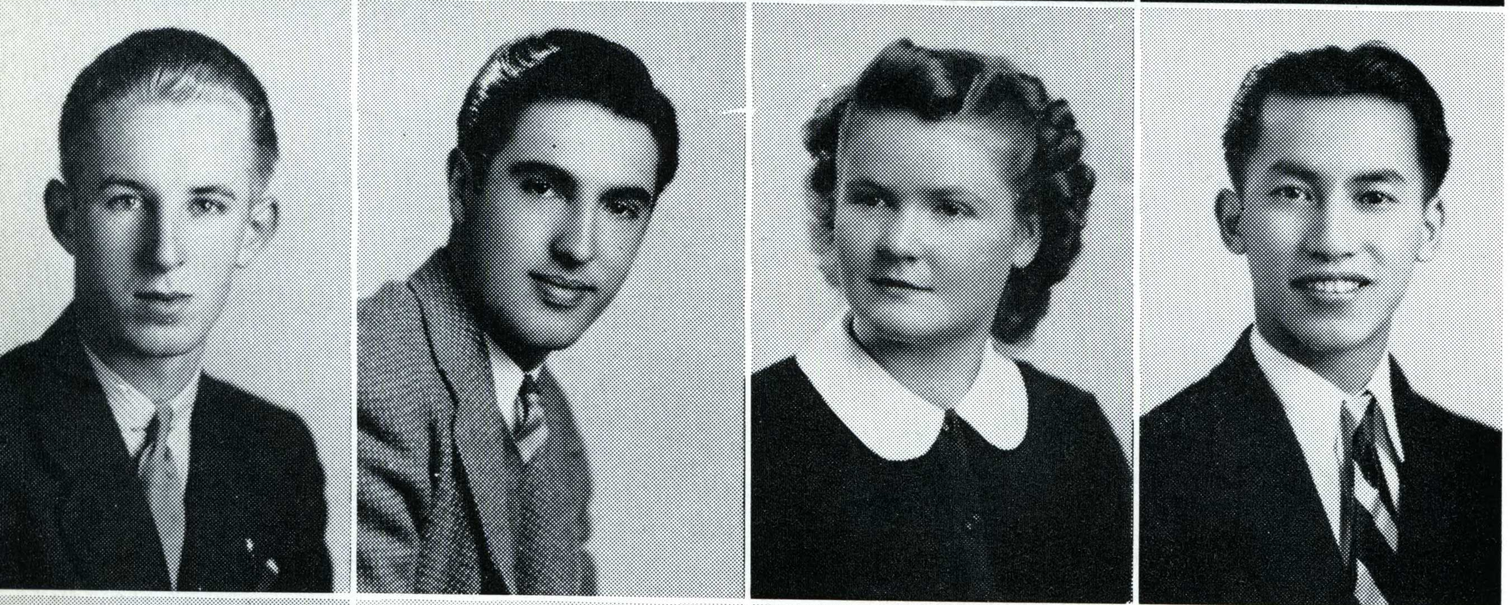

George Mansfield
Robert Hutson
Elva McConnell
James Chan

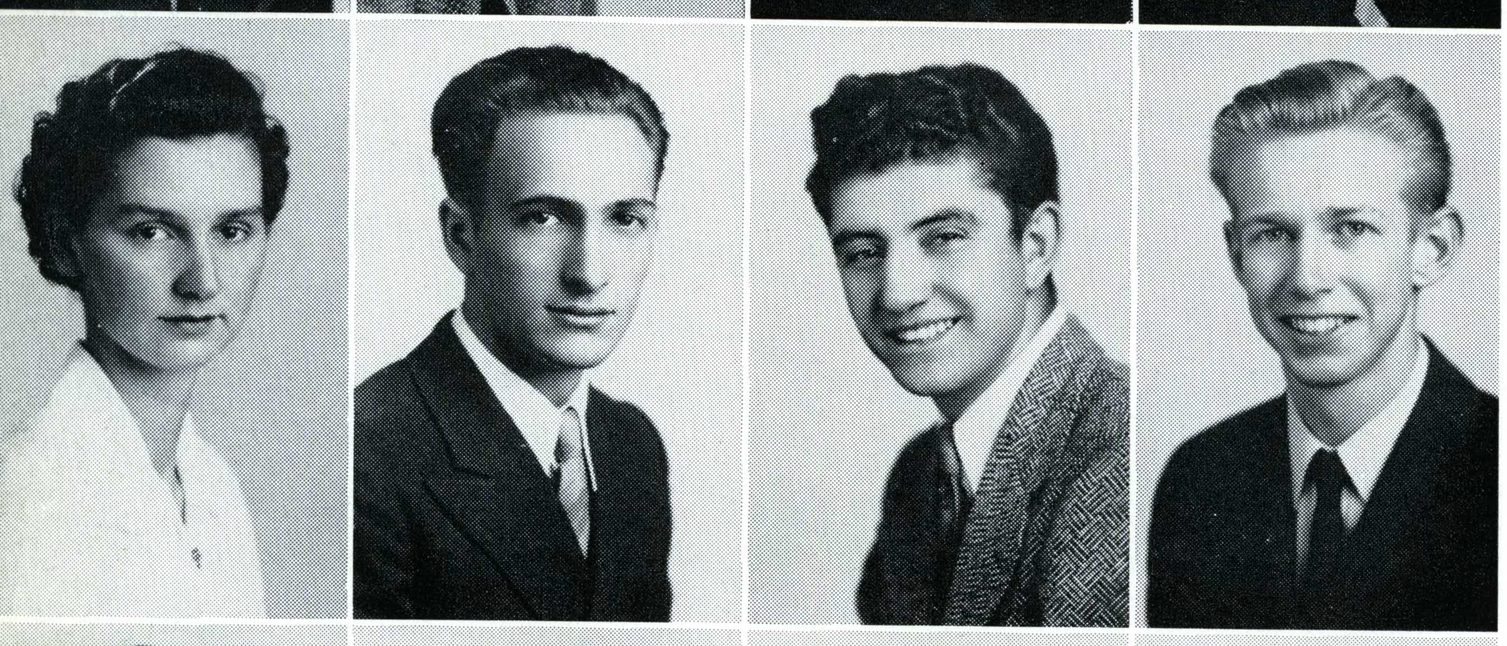

Evelyn Depew
Philip Sanfilippo
Henry Cortani
Laurence Thurman

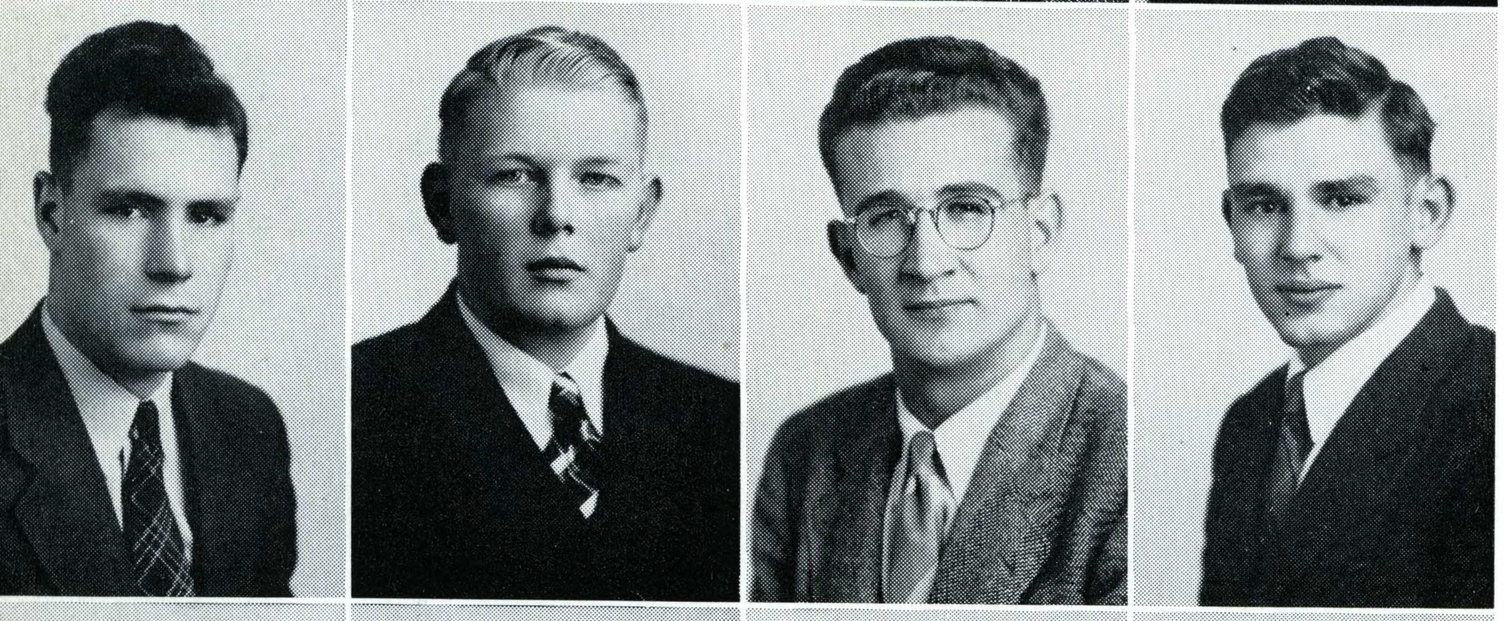

George Moffatt
George French
Walter Anderson
Leo Baker

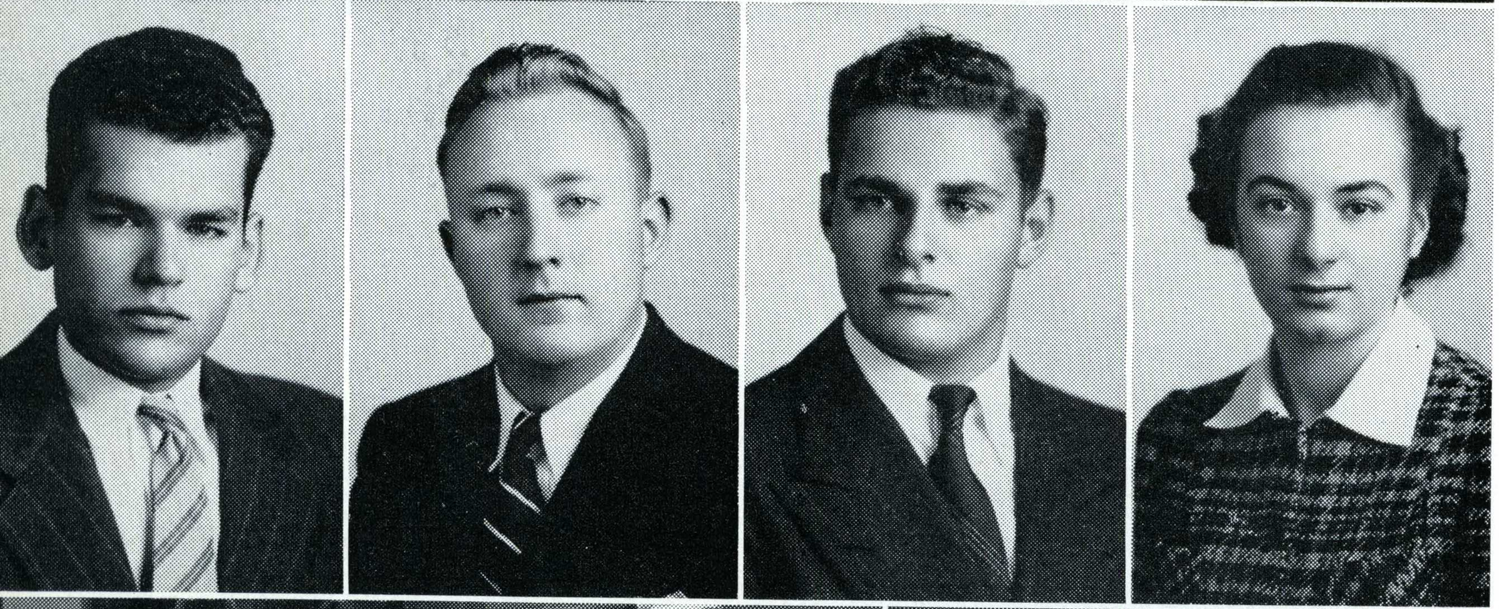

Ercole Pecorelli
Francis Doyle
Albert Wasserman
Ruth Bantham

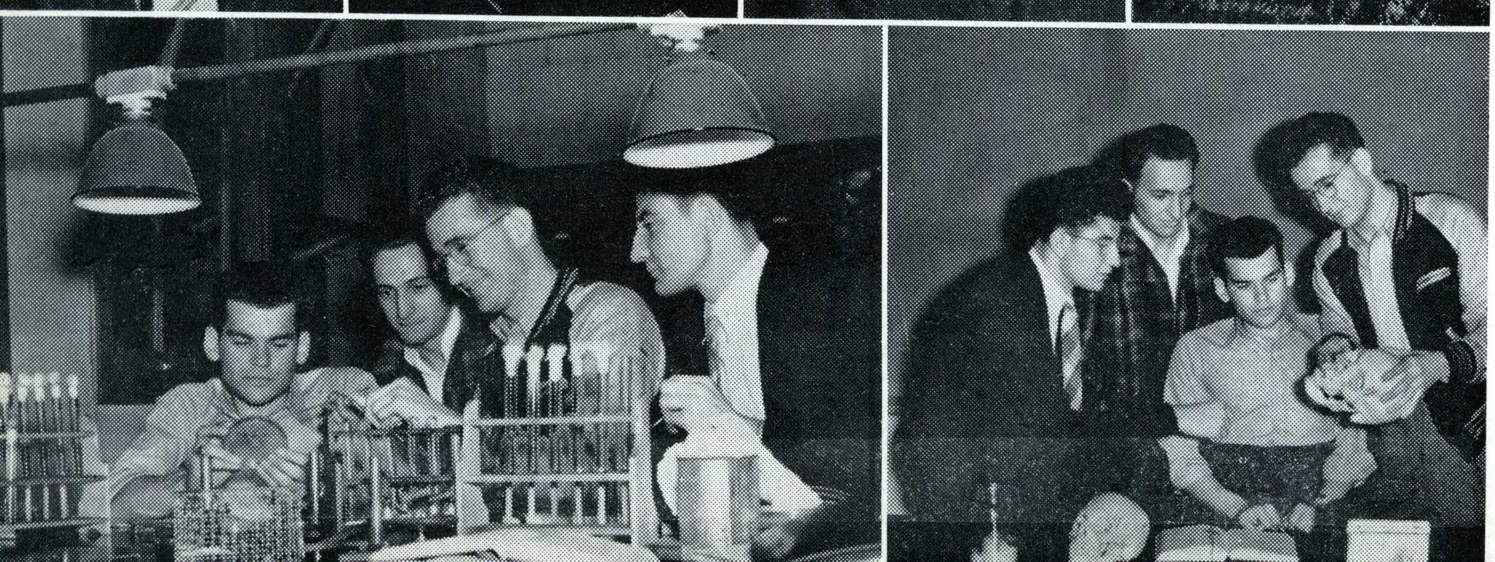

Spartan Spears

SOPHOMORE WOMEN'S SERVICE

Lenore Foster
Frances McFadden
Eleanor Darr
Betty Lester



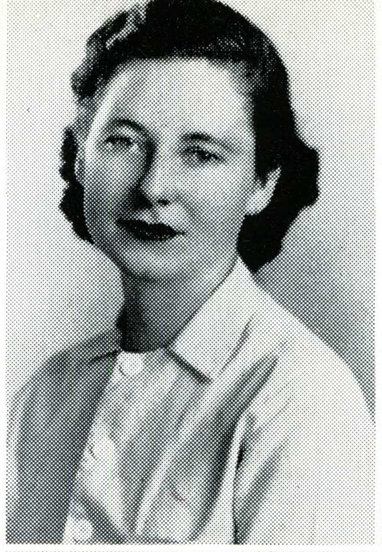



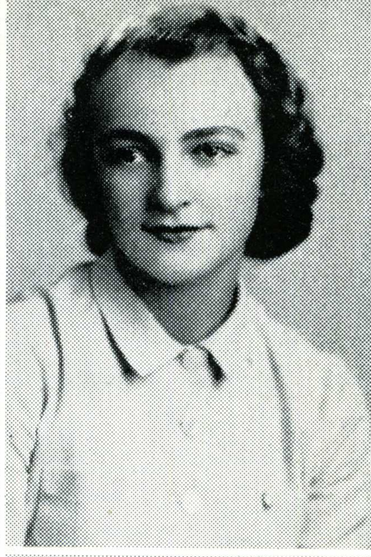

Doris McCullah
Joyce Williams
Joan Whitehouse
Helen Buss



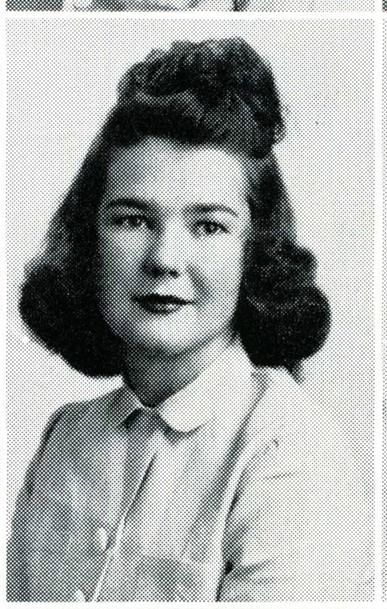

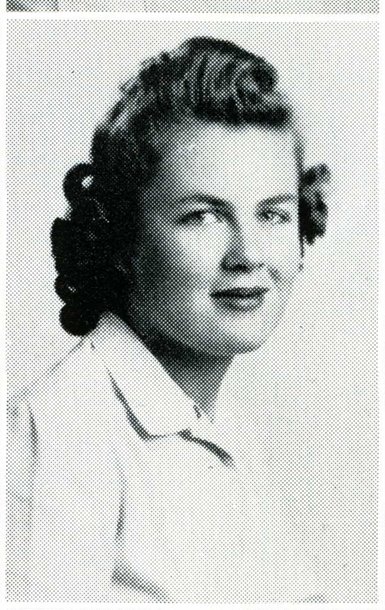

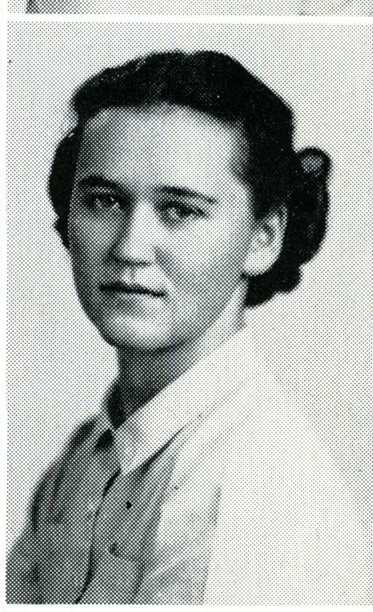

Helen Matthews
Mary Gaspar
Virginia Simpson
Ruth Lawson

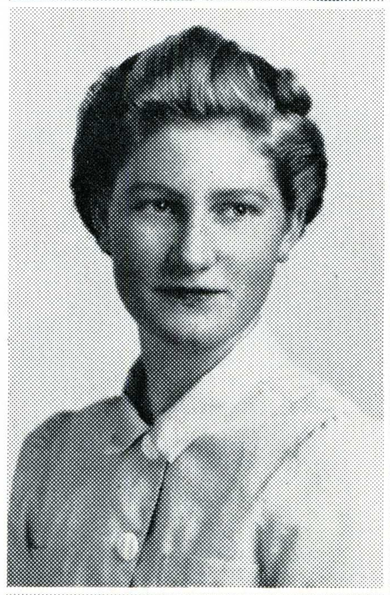

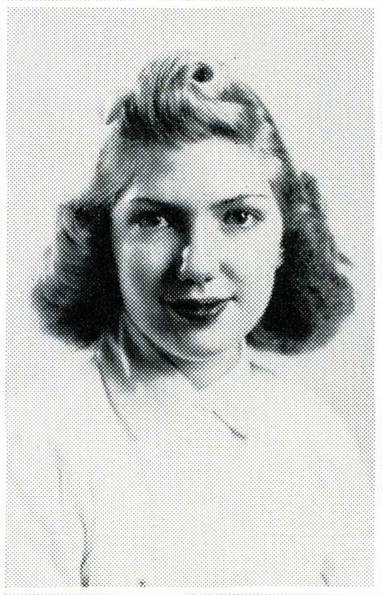

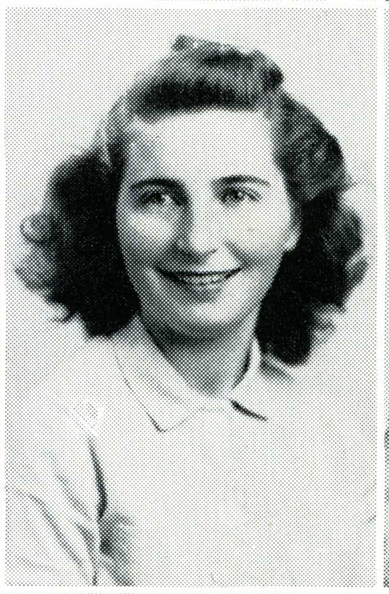

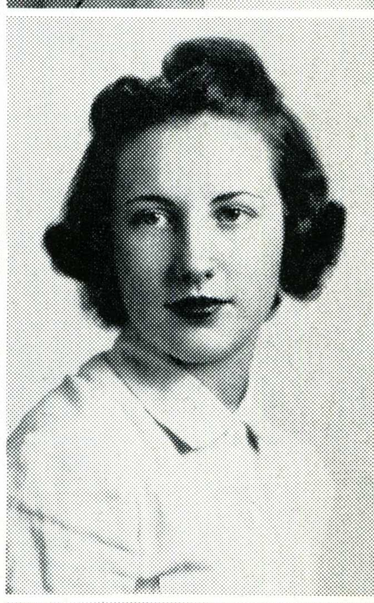

Jean Ellsworth
Charlotte Rideout
Betty Wool
Mabel Gomes

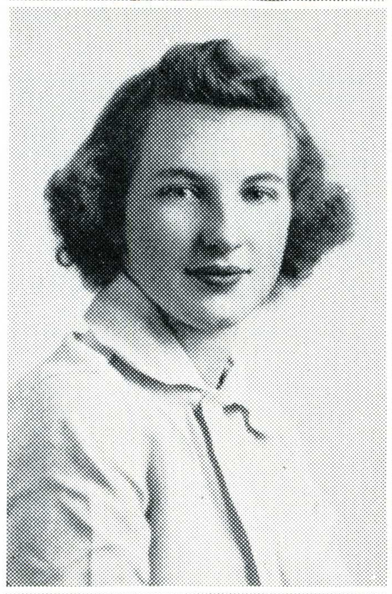

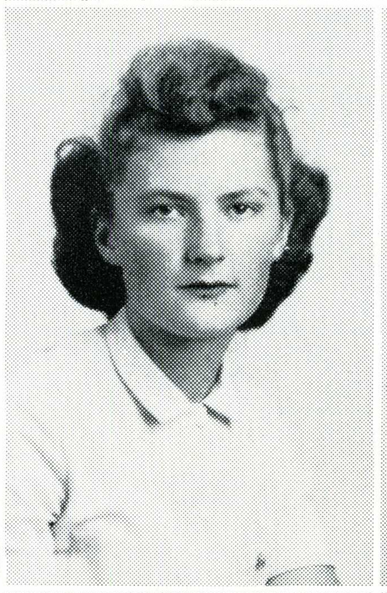





Peggy McDonald
Lois Silver
June Gross
Ruth Wool



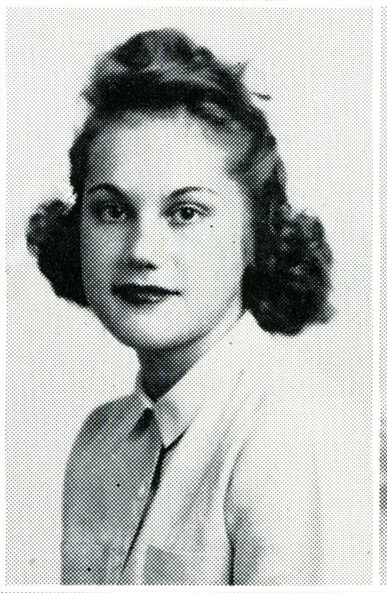

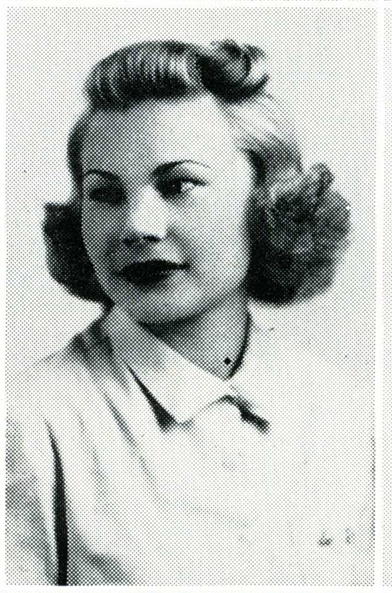

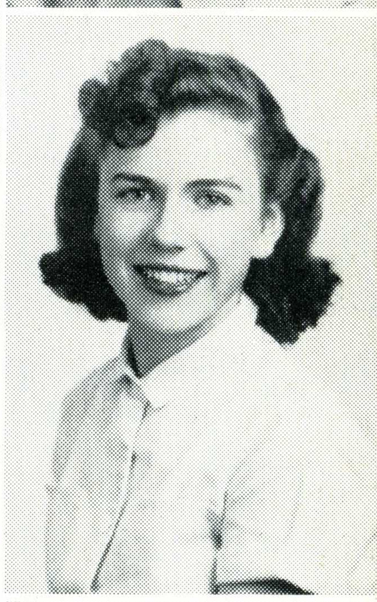

Charlene Winn



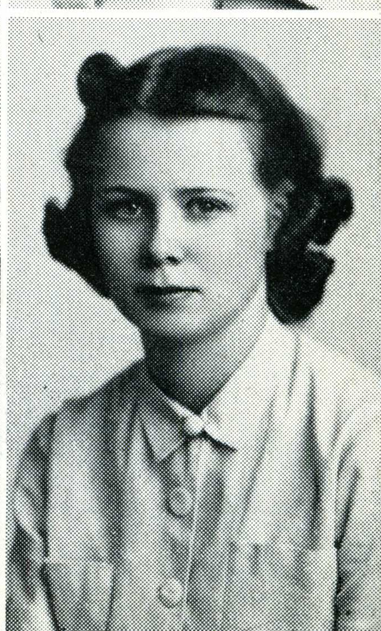

Robert Garcia
Bob Harrell
Stuart Carter
Harvey White

Spartan Knights

MEN'S SERVICE

Fred Albright
Hamilton Hodgson
Bob Swanson
Bill Johnston

Manuel Silva
Merton Crockett
Harlan Wilder
Leroy Hill

William Gurnea
Edward Willson
Carlton Peregoy
George Ford

Tom Farley
Warner Keeley
William La Bee
Hugh Staley

Harvey Rhodes
George Walsh
Gene Rocchi
Chauncey Benevento

Charles Anderson
Delos Bagby
Leo O'Grady
Clarence Russo

Len Morten
Jerry FitzGerald
Al Aiton
Stanley Murdock

Tau Delta Phi

MEN'S HONORARY

Lawrence Bastianon
Robert Lee
Barney Murphy
Ed Grant

Hamilton Hodgson
William Hern
Ervin DeSmet
William Poytress

Lyle Derby
William Newby
John Marlais
Wallace Metcalf

Donald Graves
William Swezey
Ben Naylor
Clifford Atkins

John Whitfield
Frank Savage
Arthur Nelson
John Talia

George Egling
John Harville
Bert Seller
Edwin Harper

Walter Anderson
Everett Clark
Richard Uhrhammer
Ralph Kelley

William Regan
Joe Myers
Fred Merrick
Don Tuxford



Bow Mee Ginn
Muriel Knowles
MargueriteWurtsbough
Virginia Rowe

Delta Nu Theta

HOME ECONOMICS

Maryellen Nelson
Esther Noren
Edith Rice
Lorraine Umholt

Maude Ashe
Margaret Jones
Leona Cutting
Roma Mintun

Helen Mignon
Pauline Lynch

Frances Robinson
Margaret Thomas

Mu Phi Epsilon

WOMEN'S NATIONAL MUSIC

Alma Williams
Karen Loft
Dorothy Currell
Angie Machado

Rosalie Speciale
Mary Sanfilippo
Lorraine Hall
Jean Crouch

Delphia Phillips
Margaret Harms

Anthony Ciriscioli
Edward Grant
William Wiltberger
William Mathson

Chi Pi Sigma

POLICE

Elmer Smith
William Schmidt
Richard Maroney
Henry Rosensweig

Floyd Kuehnis
William Davenport
Voris Newstetter
Frank Kallam

Howard J. Scribner
Edward Jelich

Audrey Morrell
Leone Petersen

Delta Epsilon

ART

Selma Kann
Josephine Monnot
Averill Gross
Clarisse Poulain

Seymour Locks
Mabel Clements
Estelle Hoisholt
Louis La Barbera



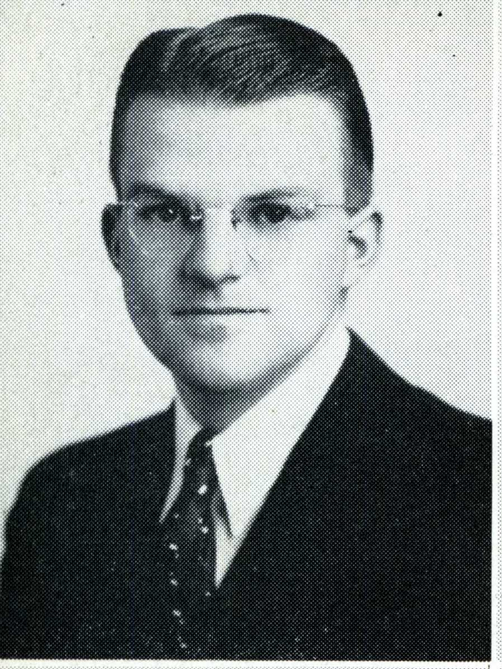

Bernard Murphy



Barbara Fulton

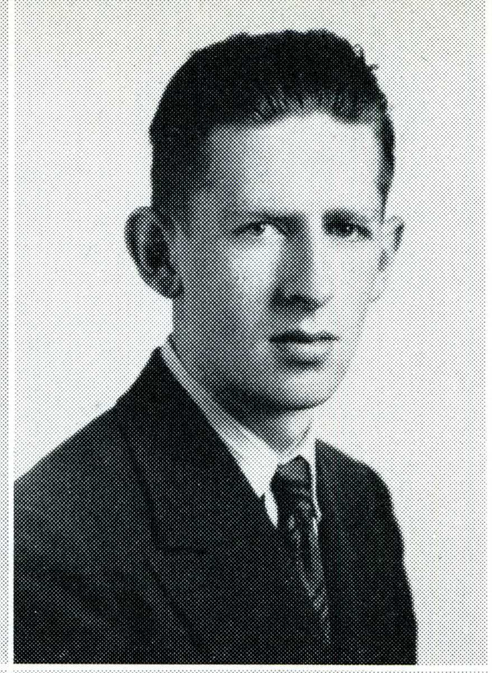

Paul Roberts

Iota Delta Phi

FRENCH

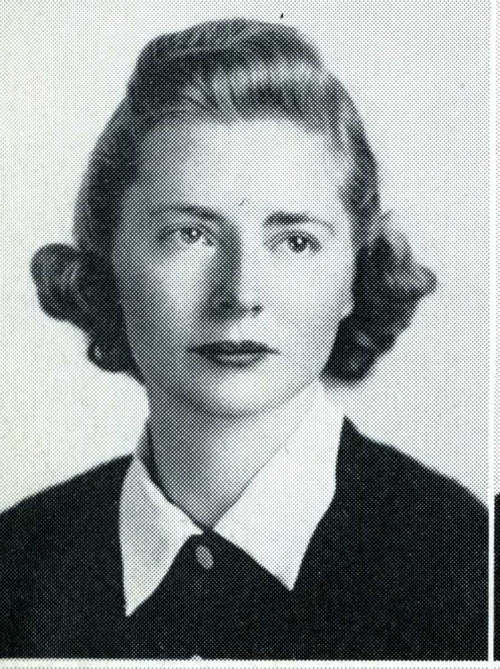

Peggy McDaniel

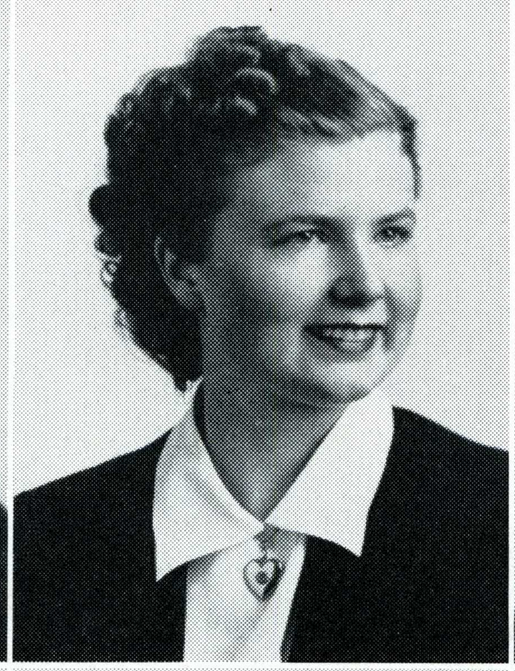

Edna Steele

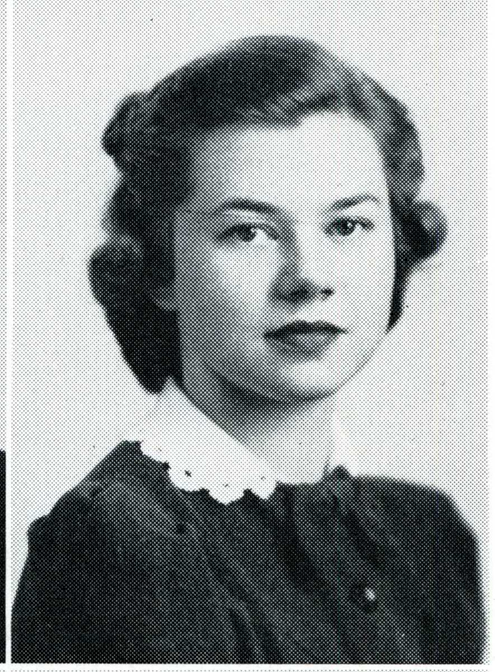

Margaret Hoare



Dorothy Pearson



Barbara Whitelaw



Barbara Wallace



A. B. Gregory

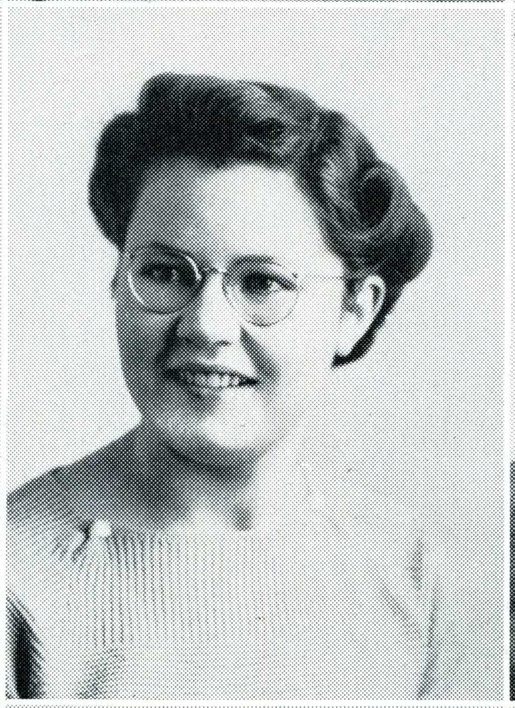

Emily Bohnett

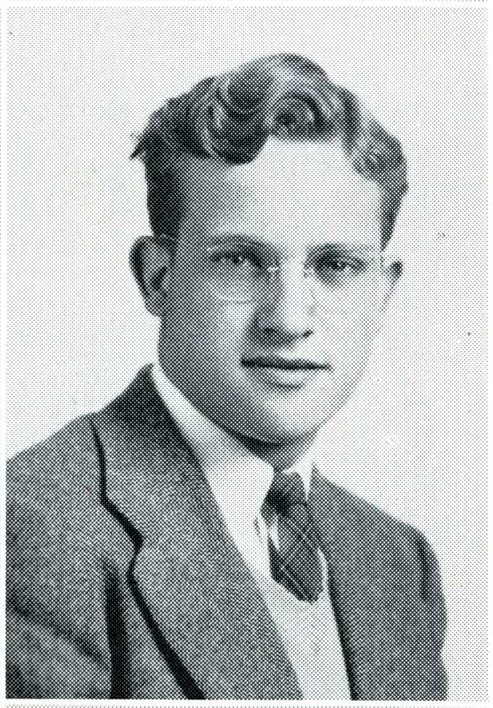

Roger Frelier

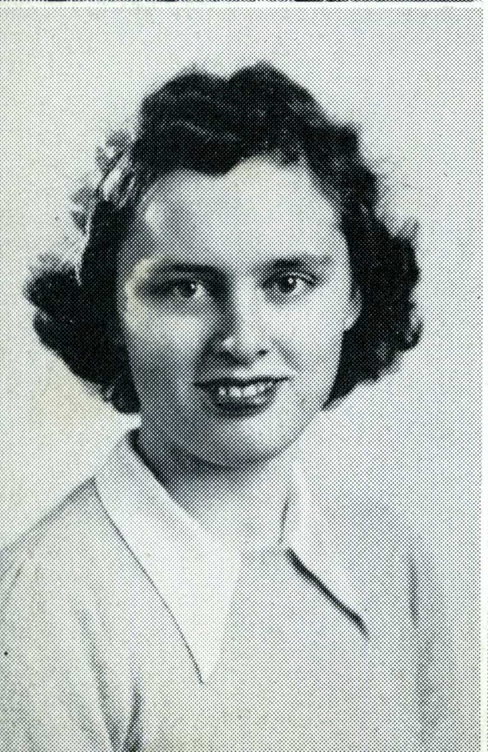

Grace Hines

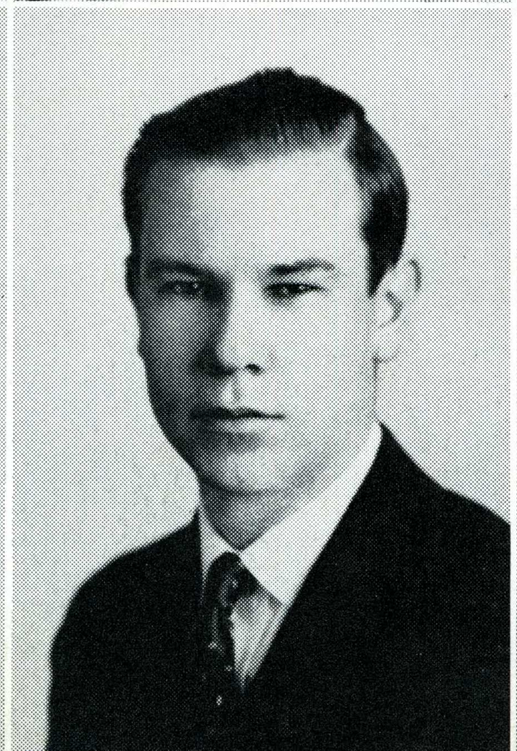

Bert Seller



Jean Maurer

Wayne Rose

John Soares

Louis La Barbera

Artizans

MEN'S ART

Horace Laffoon

Deyo Schuh

Owen Welsh

Jack Windsor

Seymour Locks

Bob Matheson

Leslie Burmester

John Benkelman

Claude Horan

Tom Andrews

Don Peterson

Ronald Hathaway

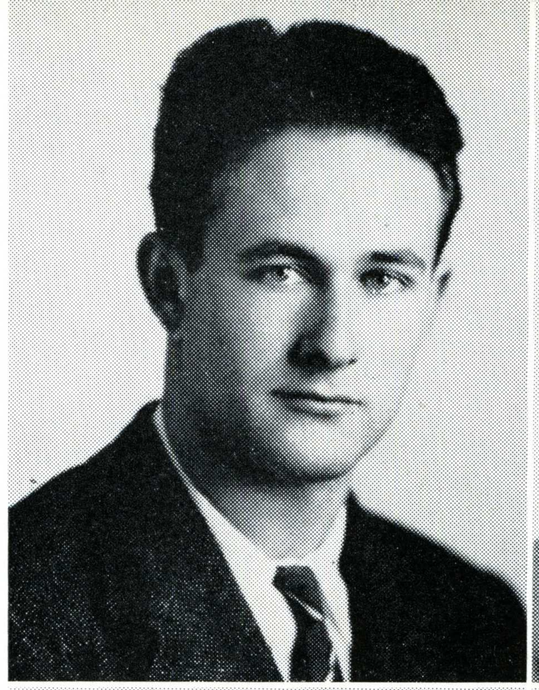

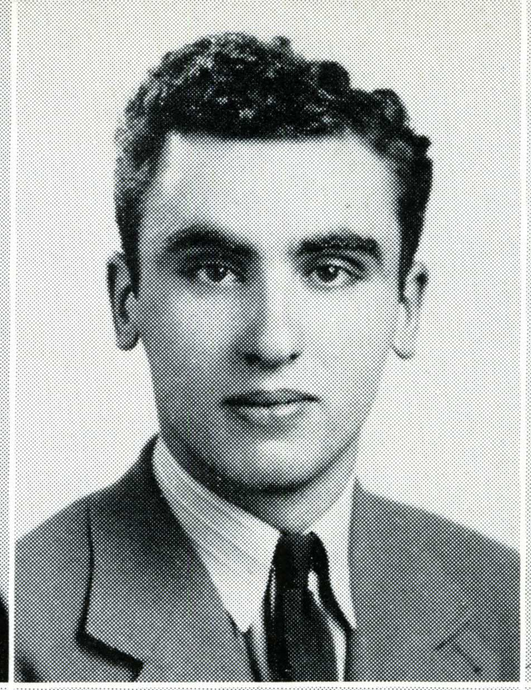

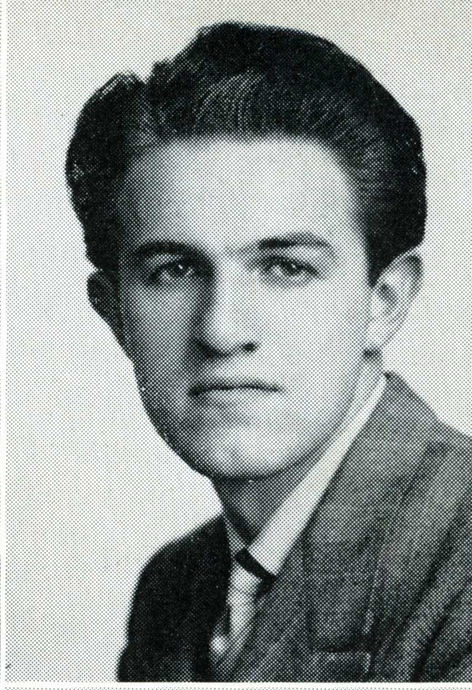

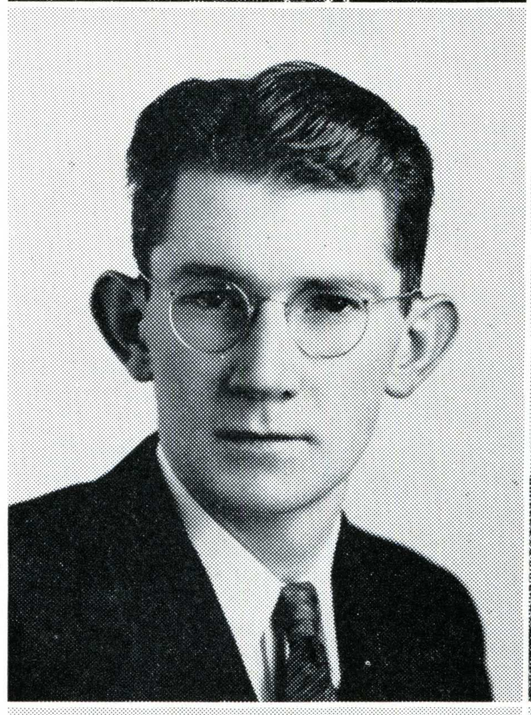

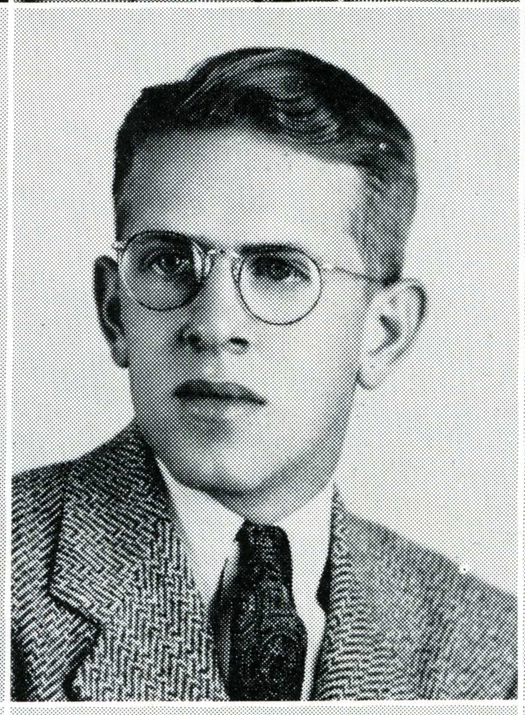

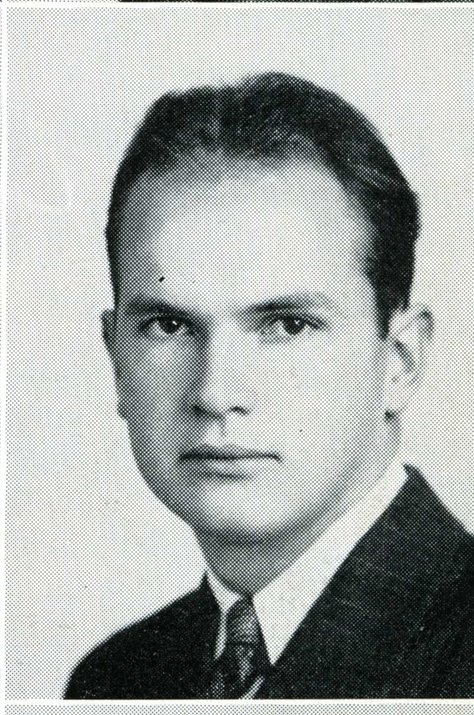

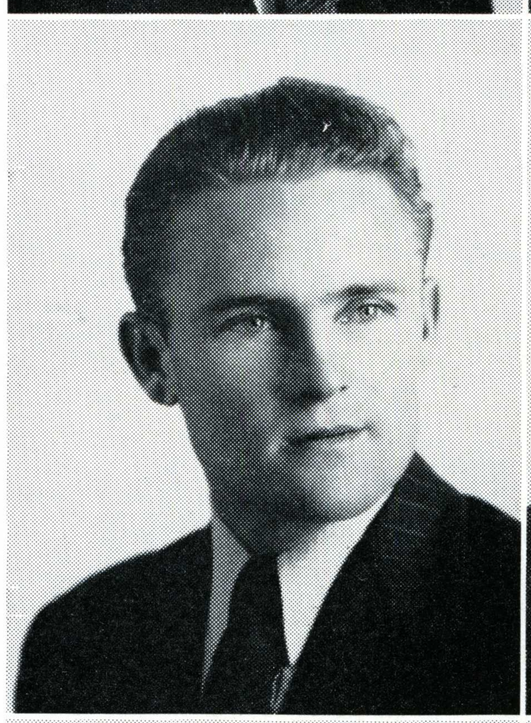

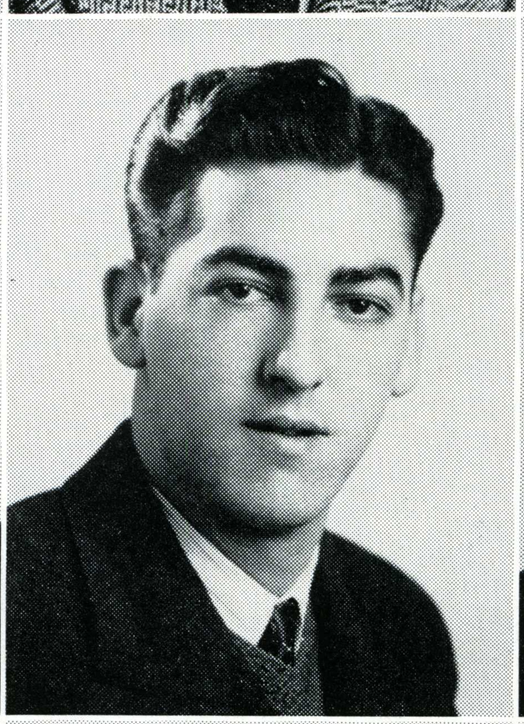

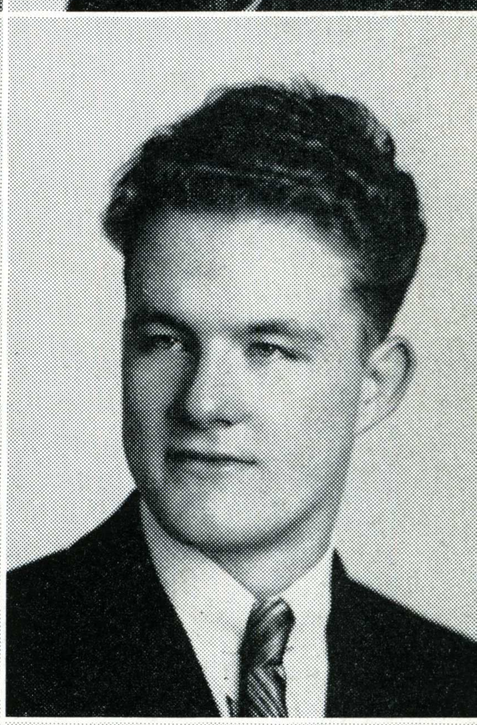



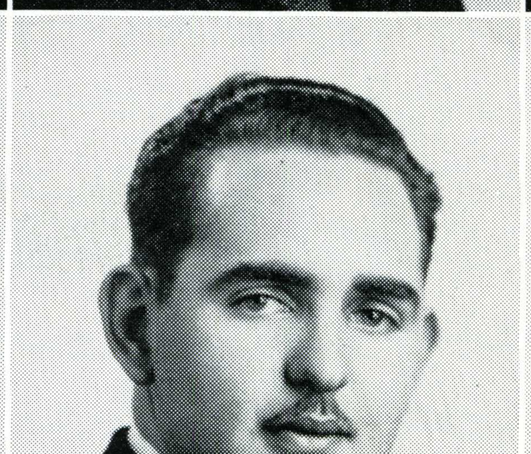

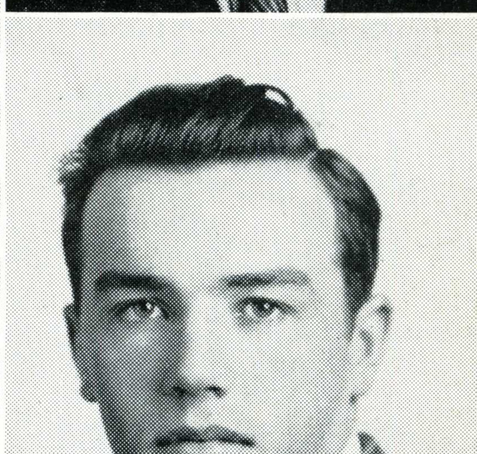

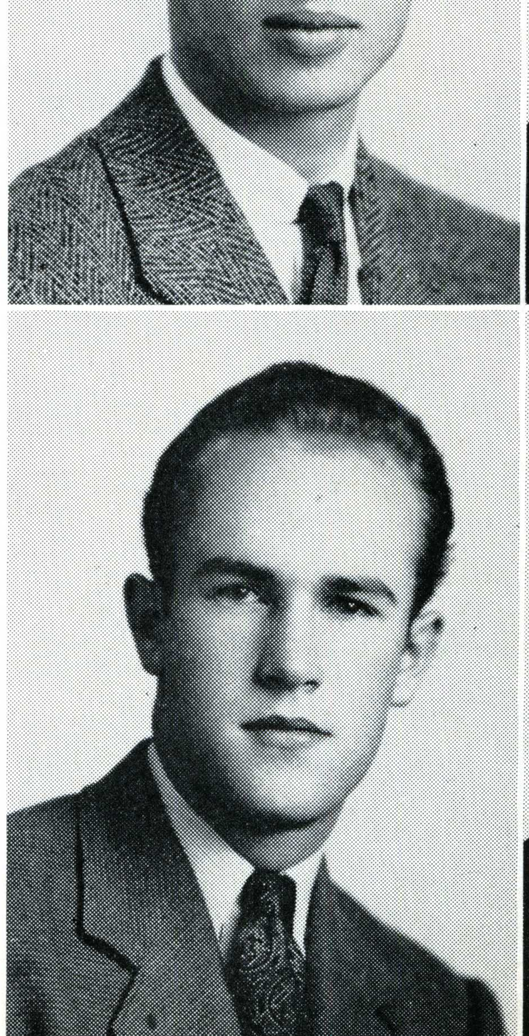

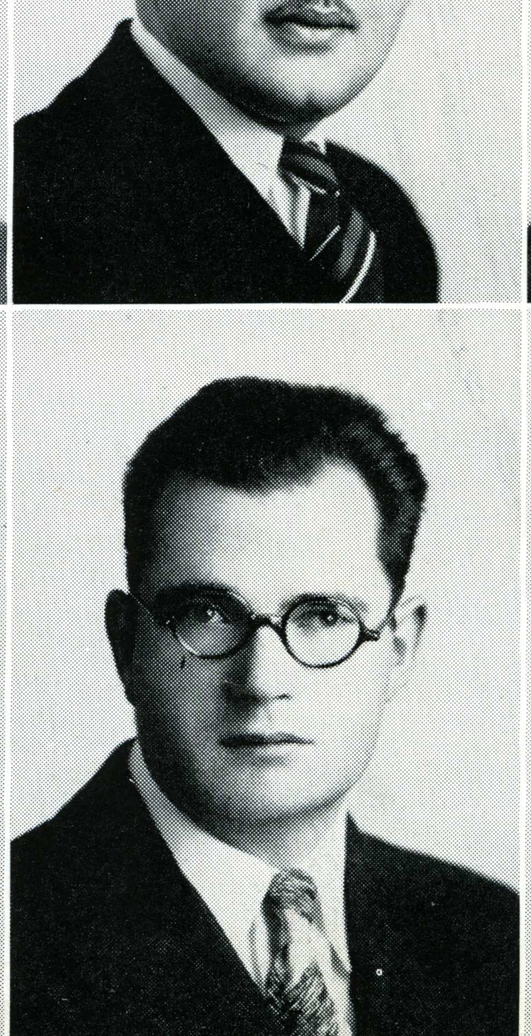

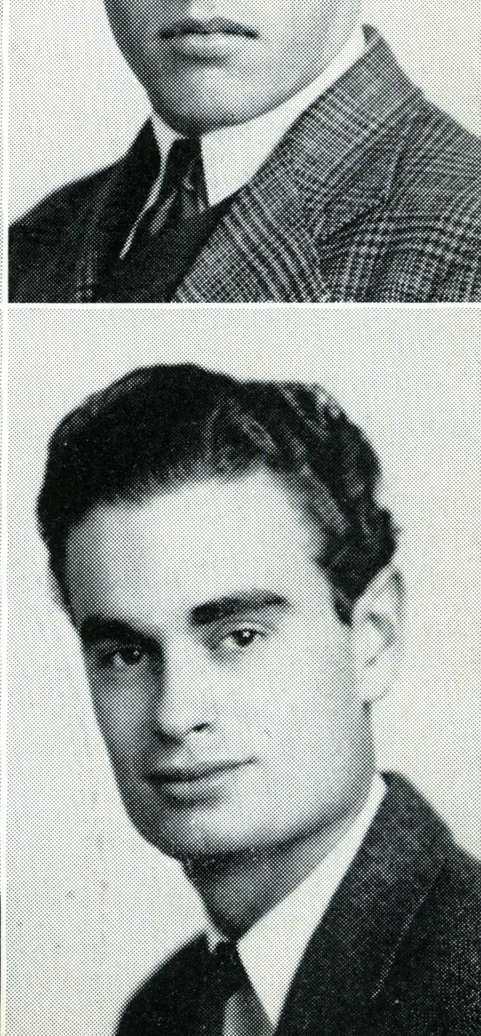

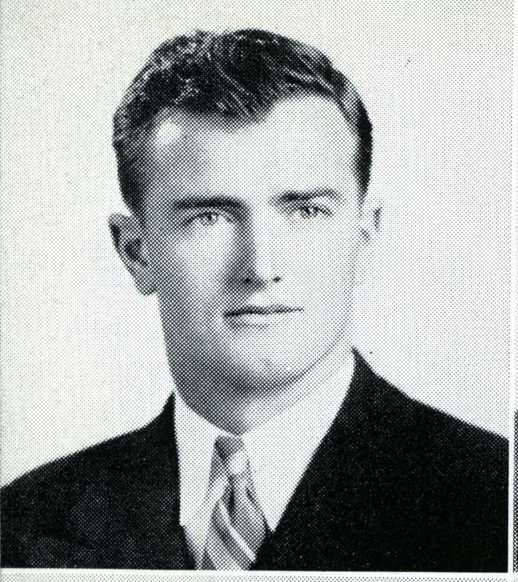

Dave Titchenal
Morris Manoogian
Leroy Hill

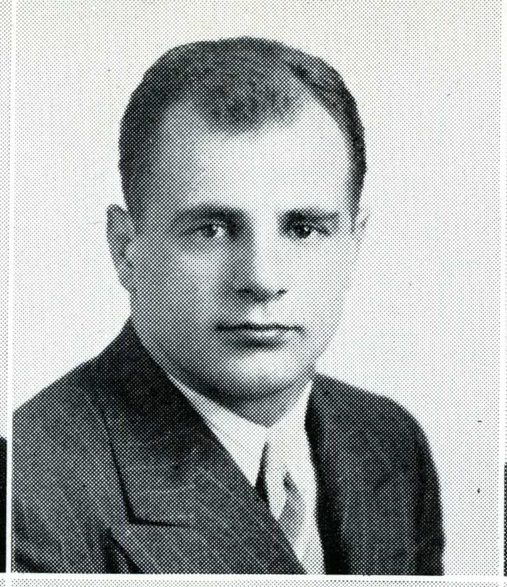

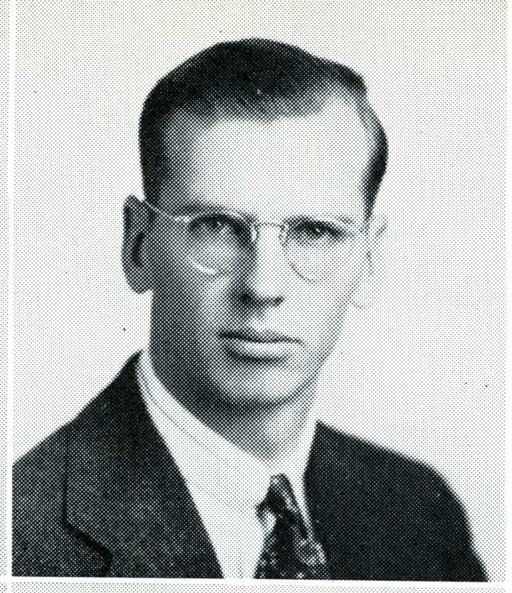

Phi Epsilon Kappa

MEN'S PHYSICAL EDUCATION

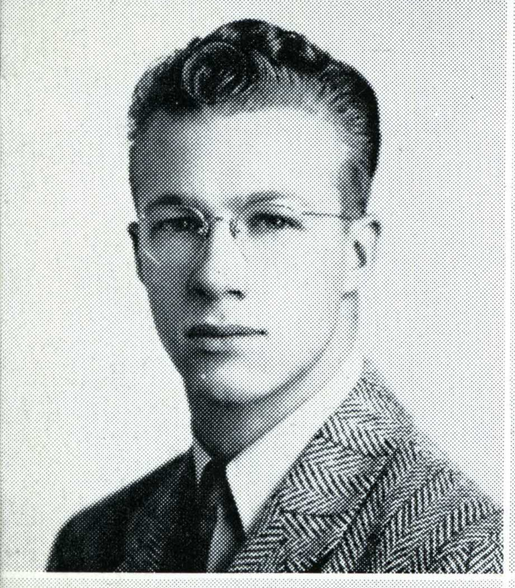

Hugh Staley
Walter McPherson
Charles Anderson

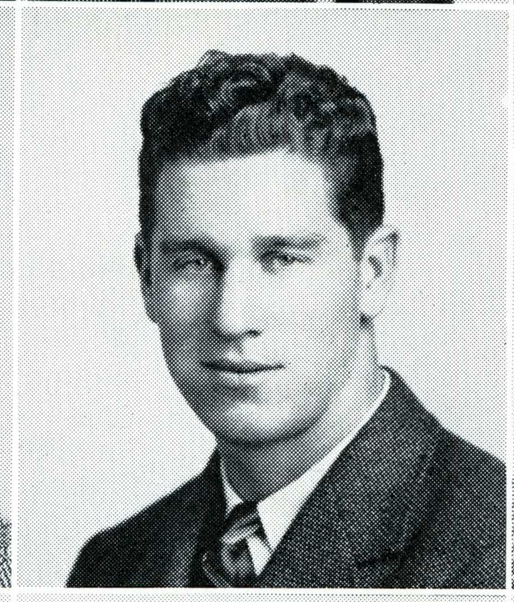

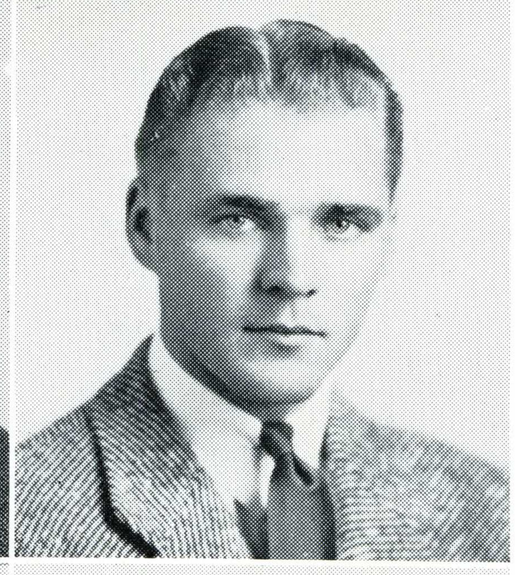

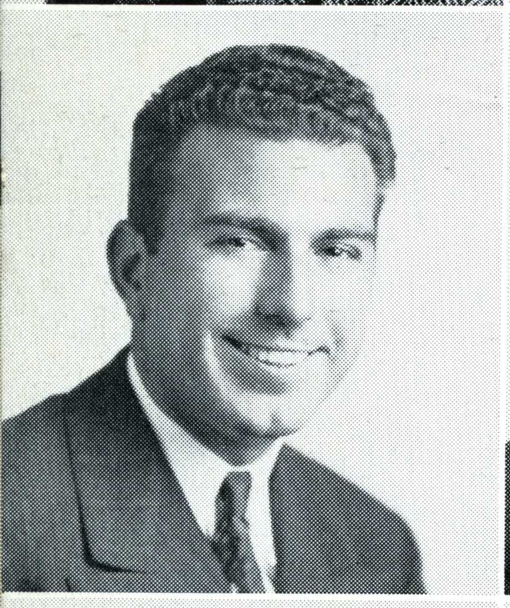

Harvey Rhodes
Howard Mosiman
T. E. Blesh

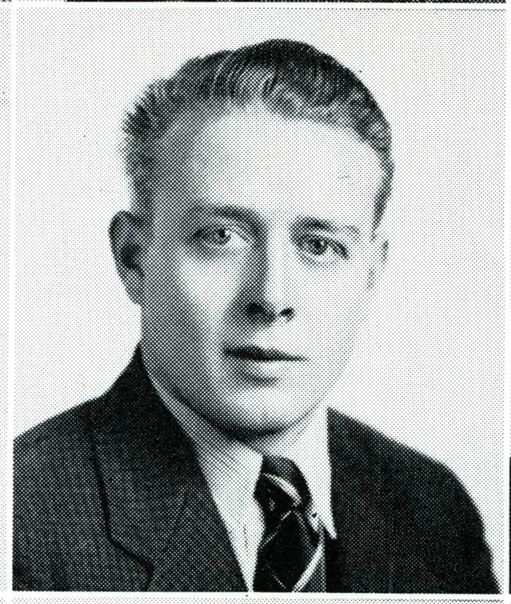

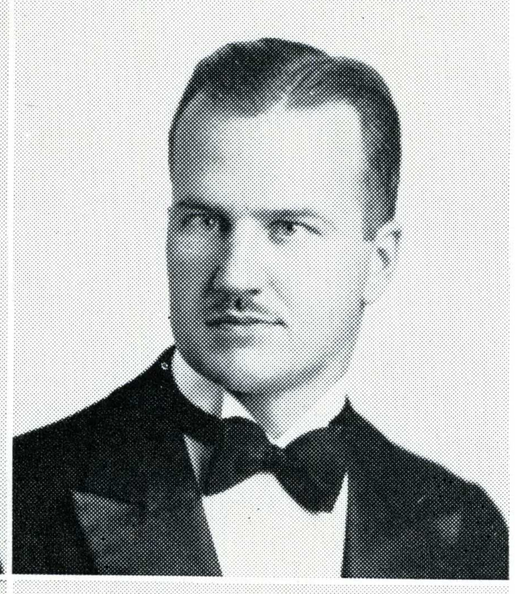



Louis Antognani
Robert Titchenal
Robert Bronzan

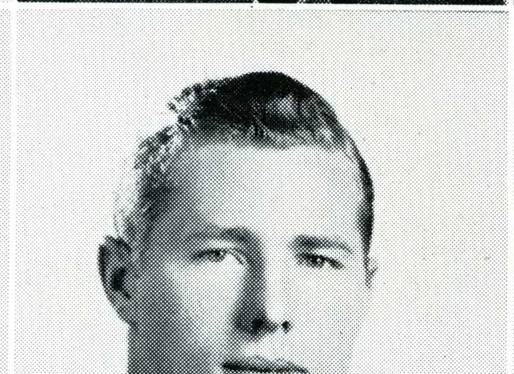

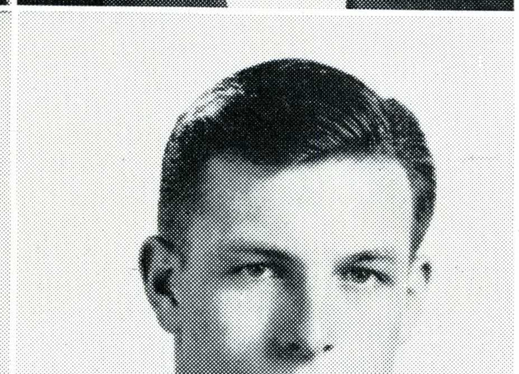

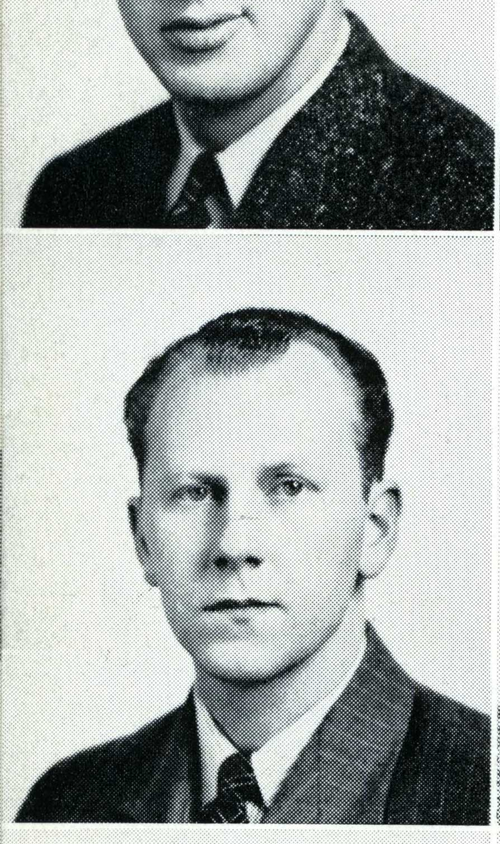

Fred Hamlow
Robert Lockes
Delos Bagby

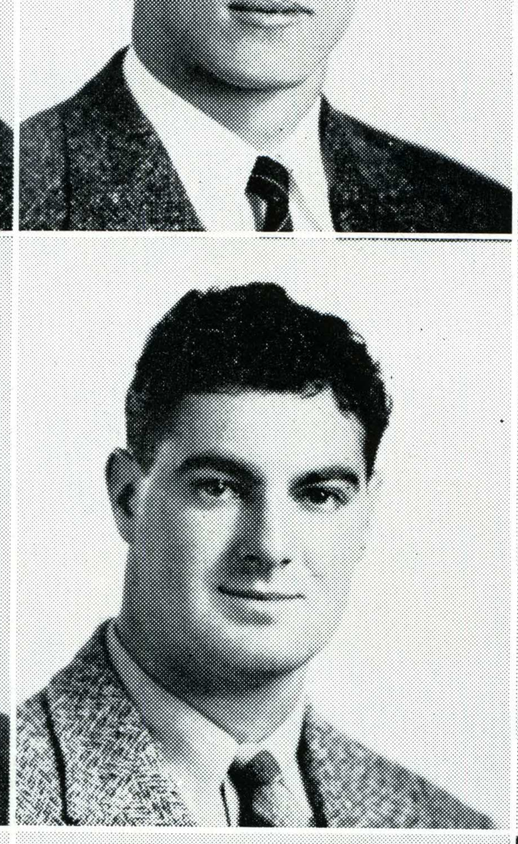

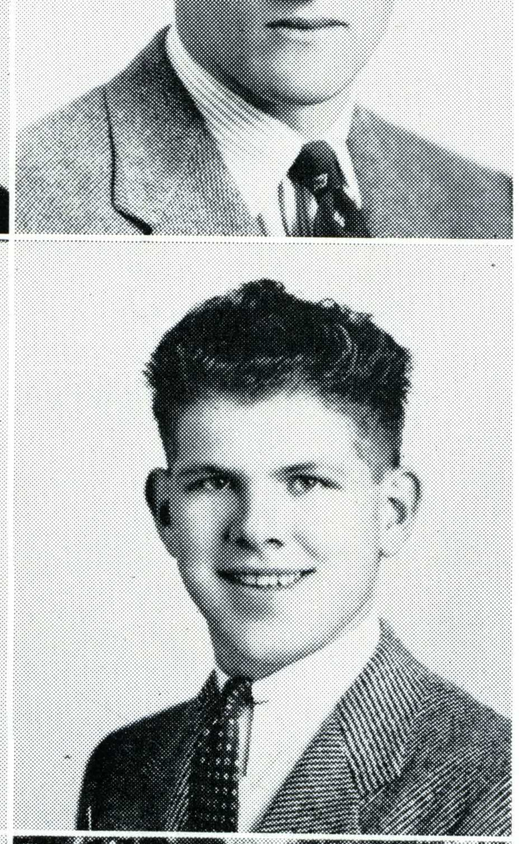

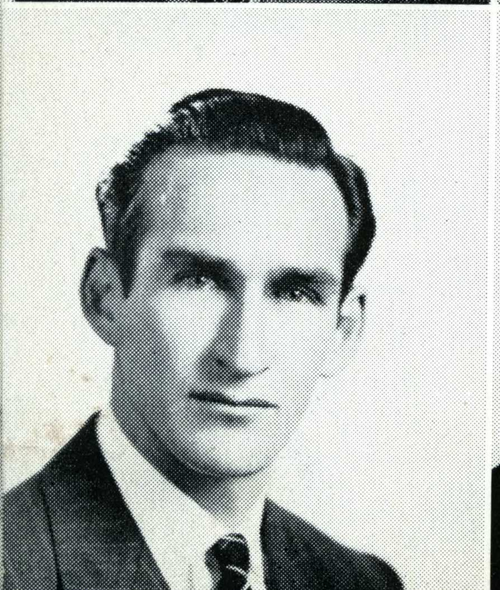

Hank Vasconcellos
Joseph Reginato

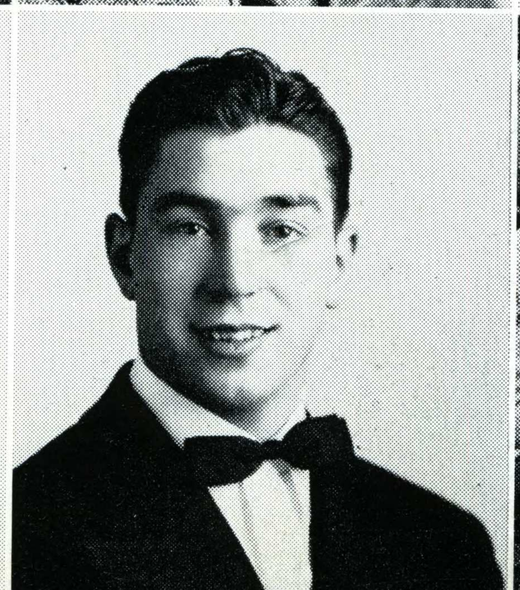

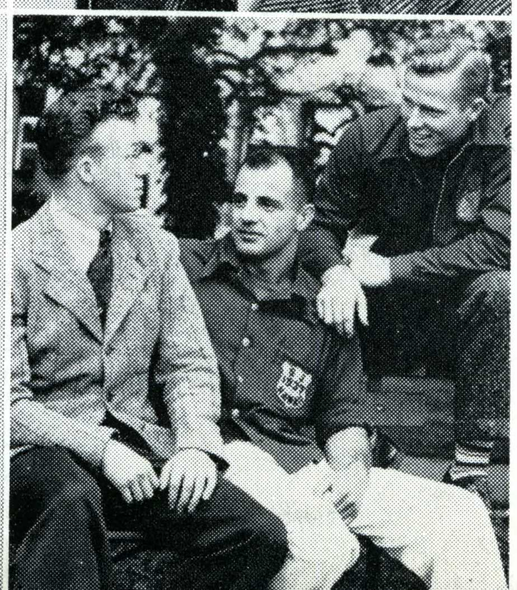

Phi Upsilon Pi

CHEMISTRY

Albert Schmoldt
Vernon Silver
Allen Sotzin

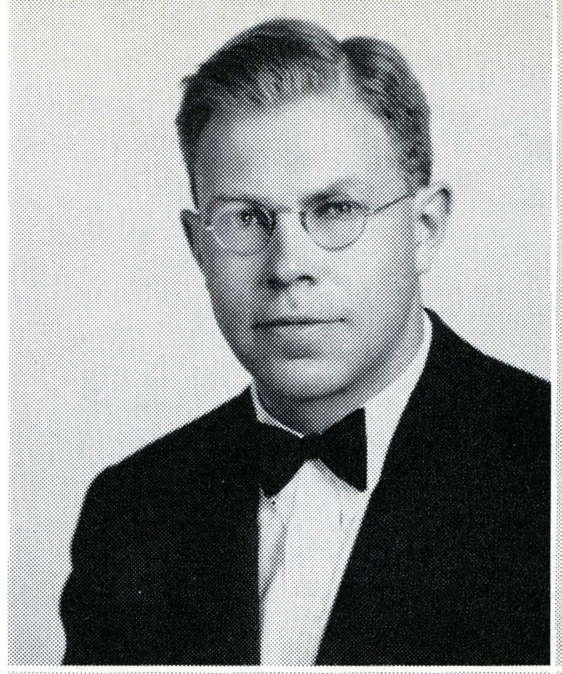

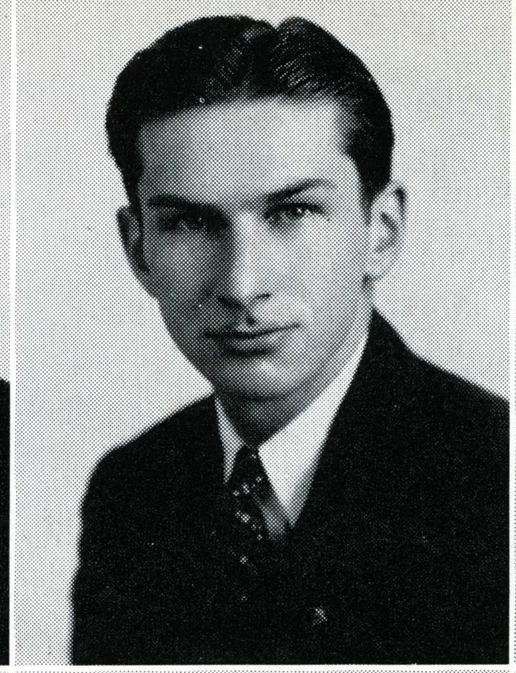

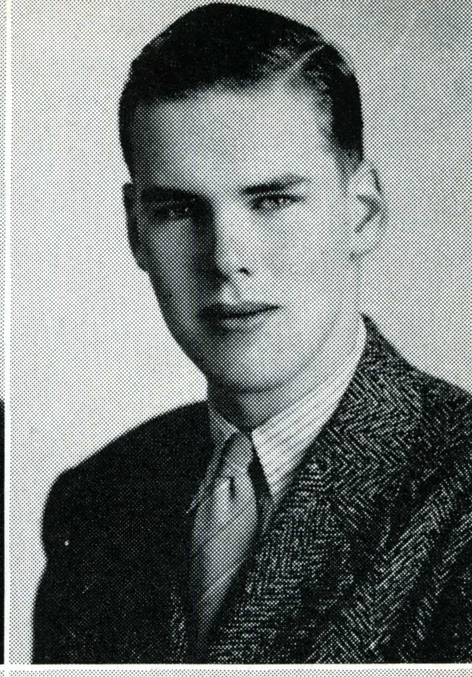

Marvan Rowlette
Richard Cartmell
Ben Naylor

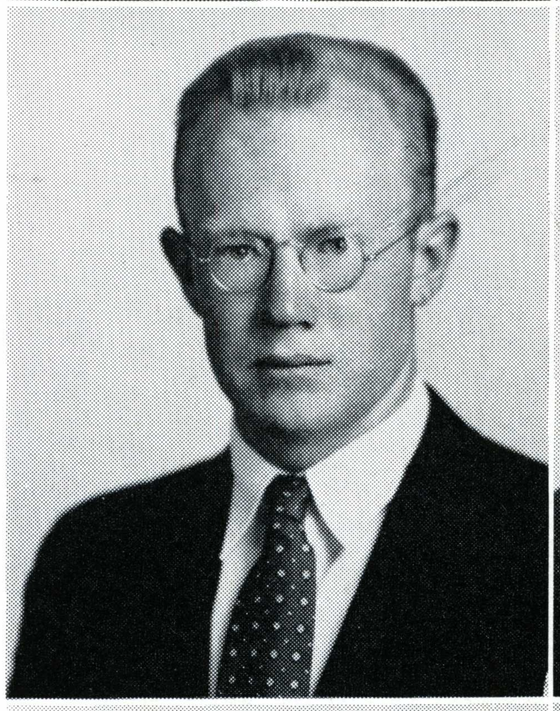

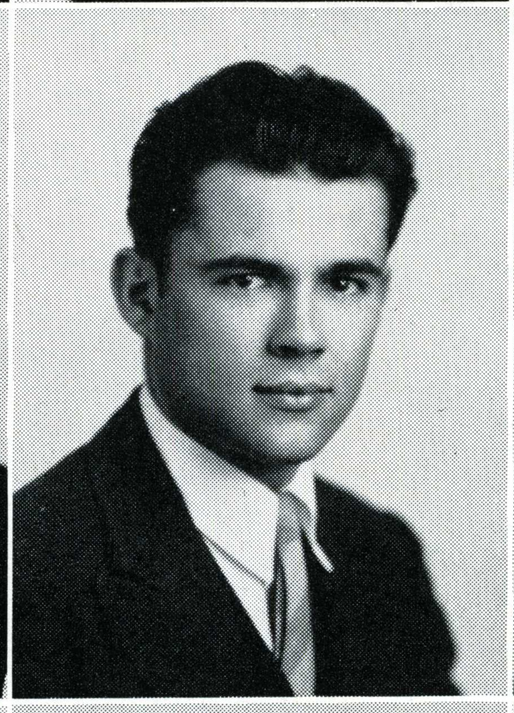

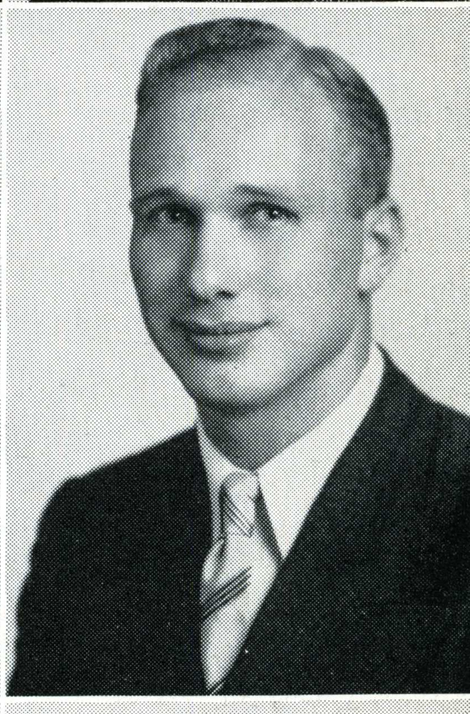

Stanley Melvin
Thomas Kirtley
William Wilson

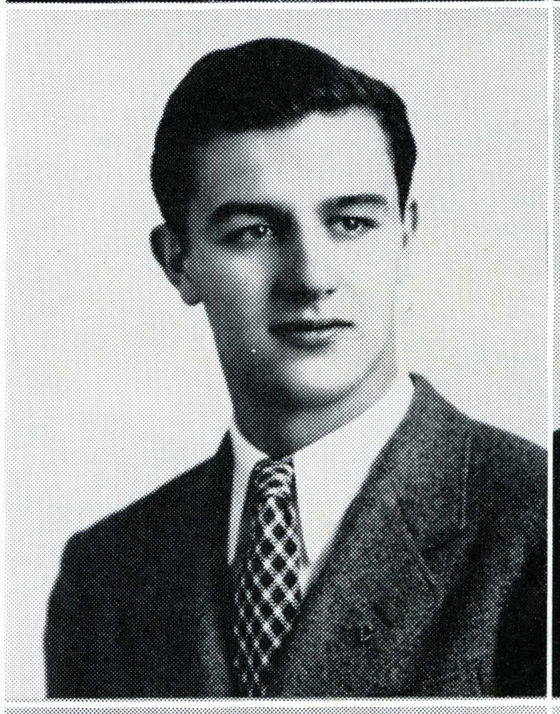

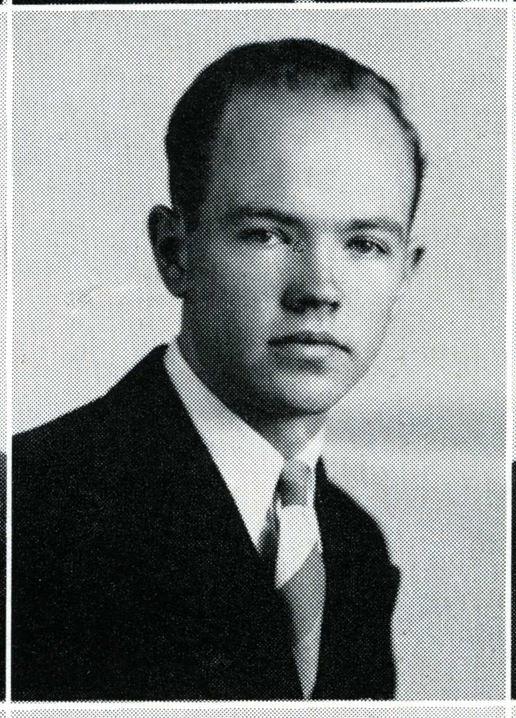

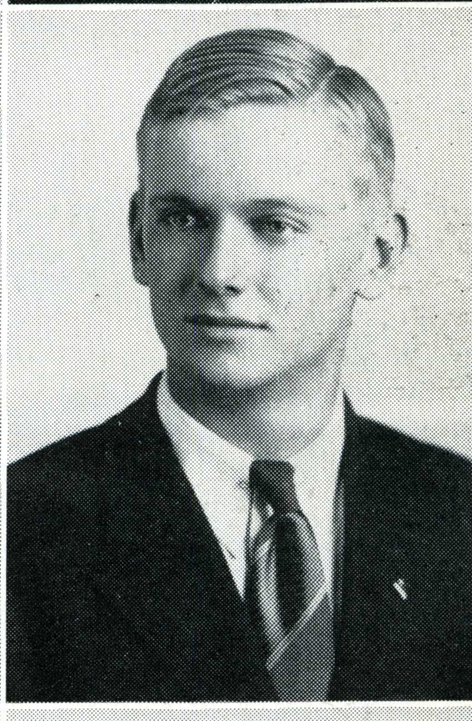

Robert A. Johnson
William Peed
Harley Bradley

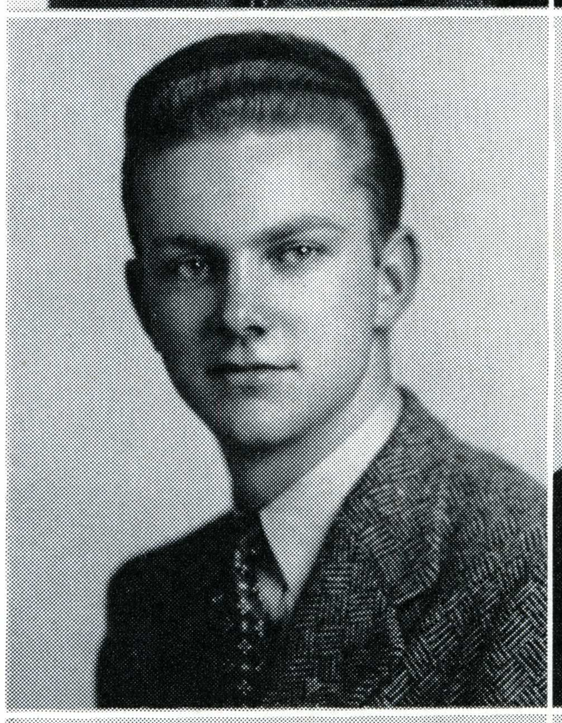

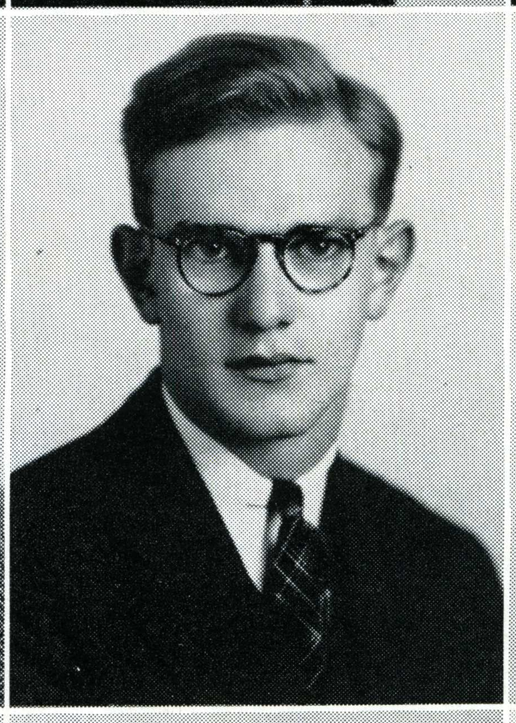

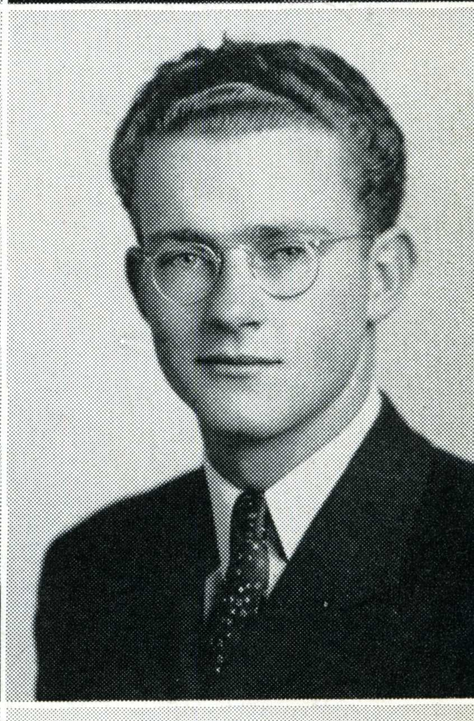

Daniel Bessmer
J. W. Richardson
Dan Lynch

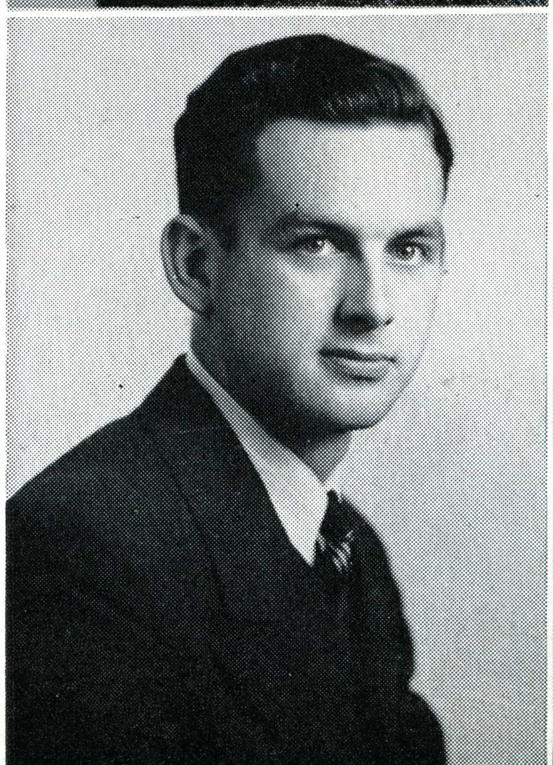

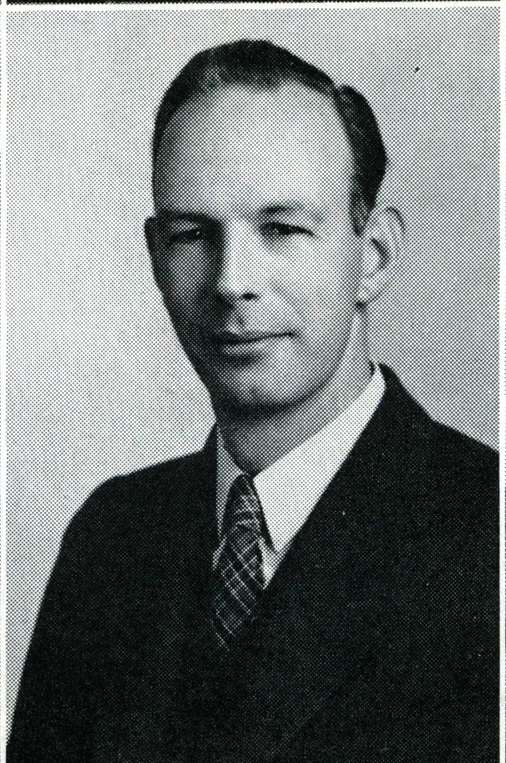

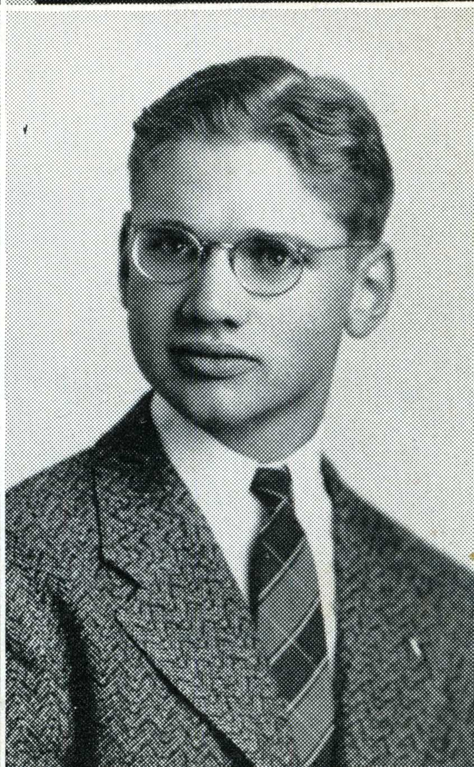

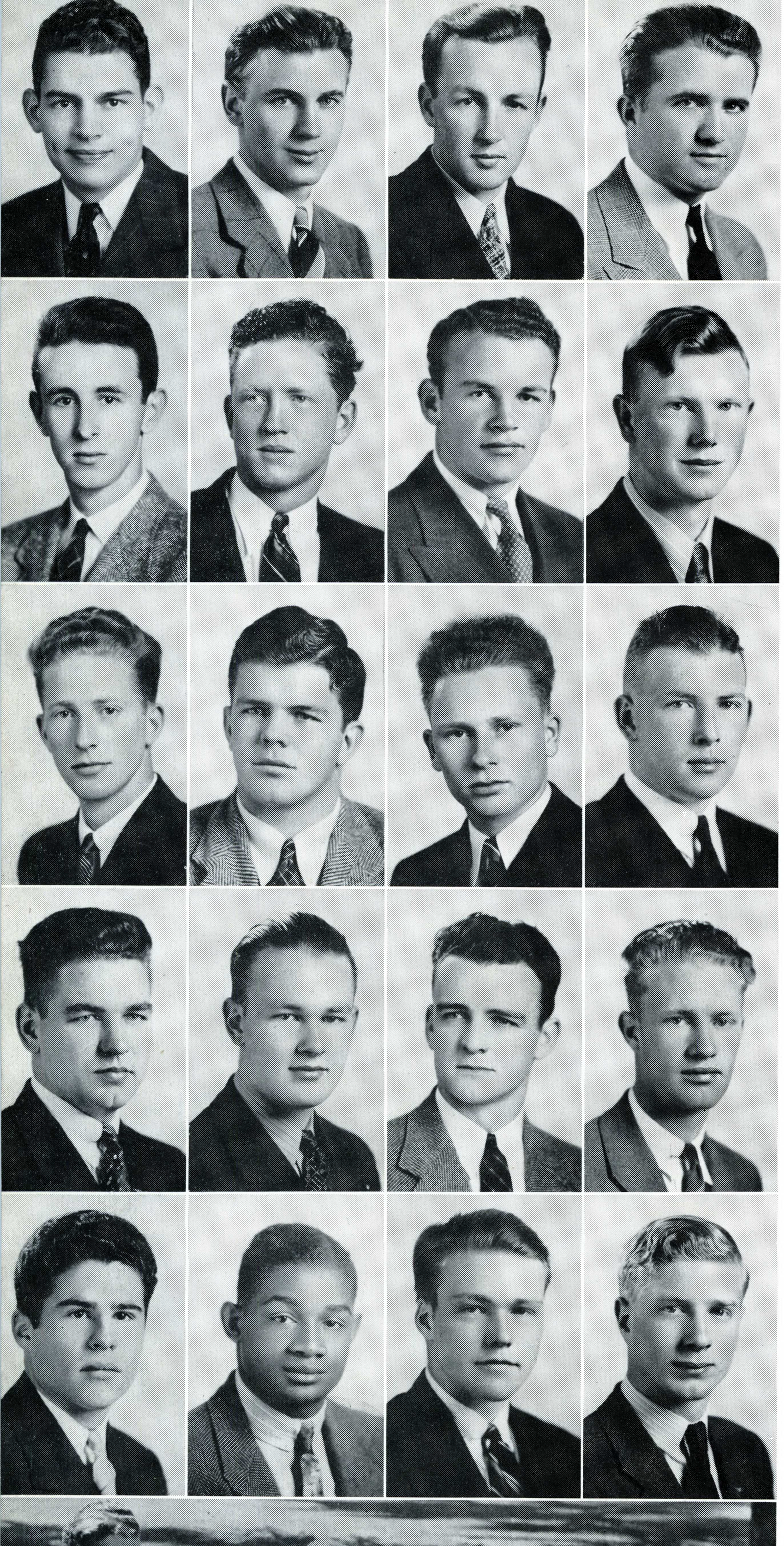

Gerald FitzGerald

James Curran

Robert Willis

Horace Hines

Alpha Eta Rho

AVIATION

Frank Wenner

Harry Killpack

Frank Abbe

Edward Bayley

Hadley Chapin

Keith Birlem

Glenn Kelly

Charles Wilson

Arthur Potvin

Charles Blanchard

James Bailey

Travis Imus

Raymond Savin

William Moulden

Malt Stepp

Fred Almos

Sidney Webb
Kenneth Stephens
Leon Sparrow
Bob Payne

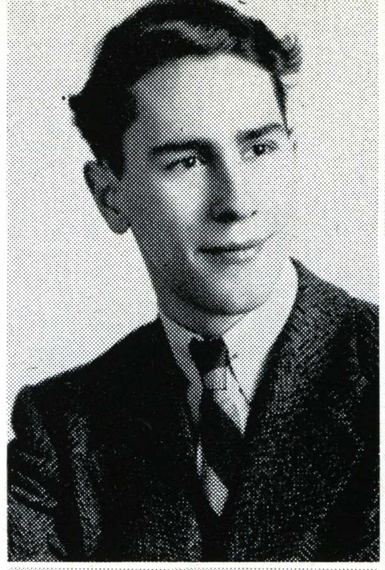

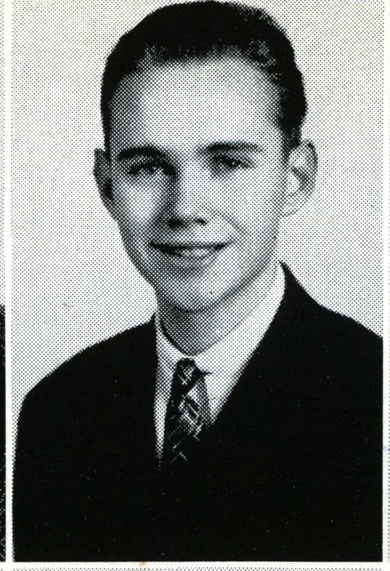

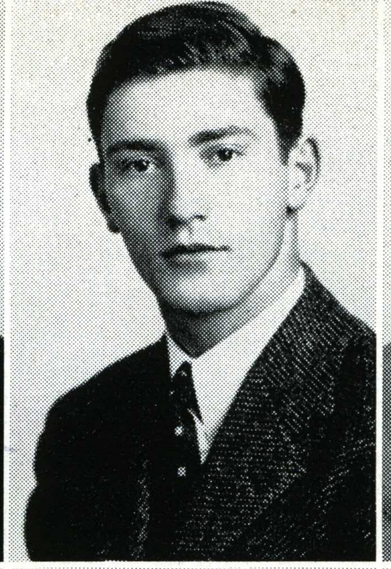

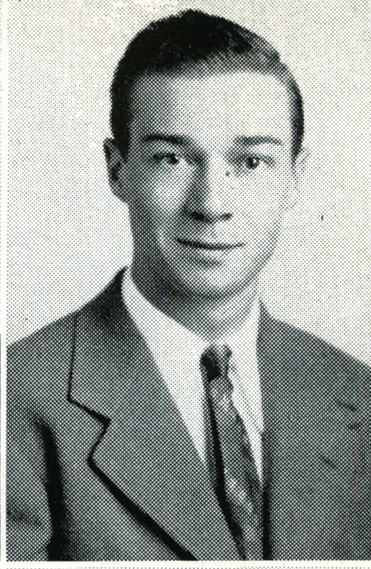

Alpha Delta Sigma

ADVERTISING

Dick Ofstad
George Edwards
Douglas Curry
Bob Shipley

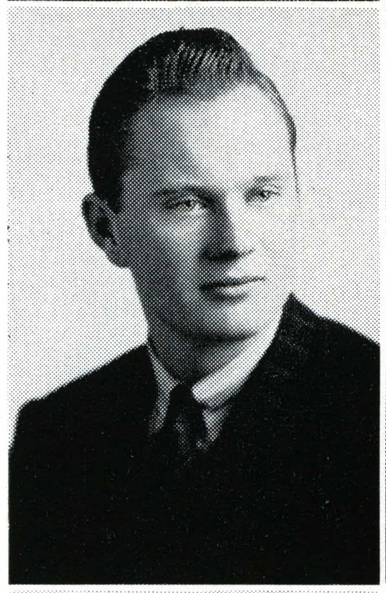

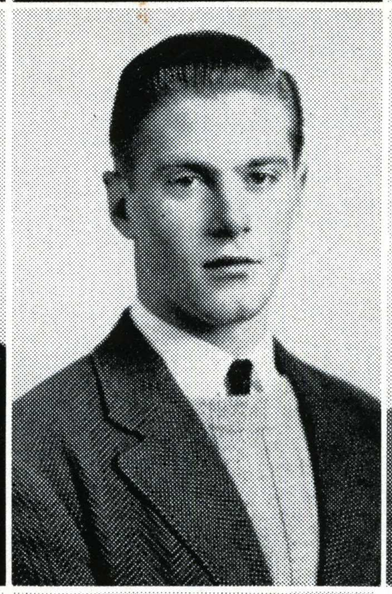

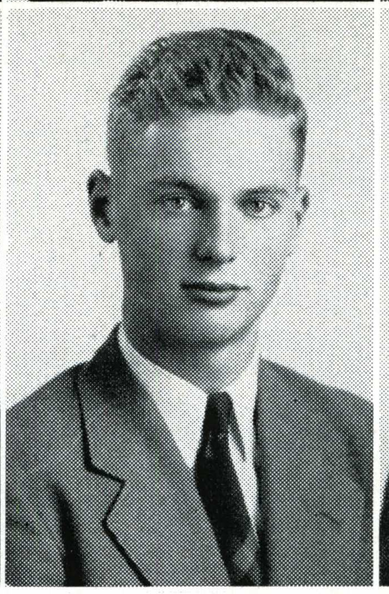

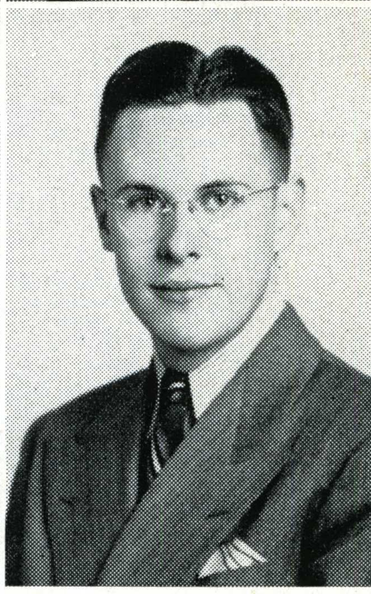

Dave Atkinson
Armand Green

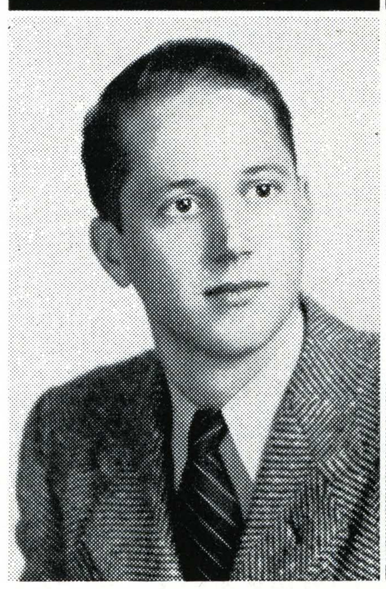

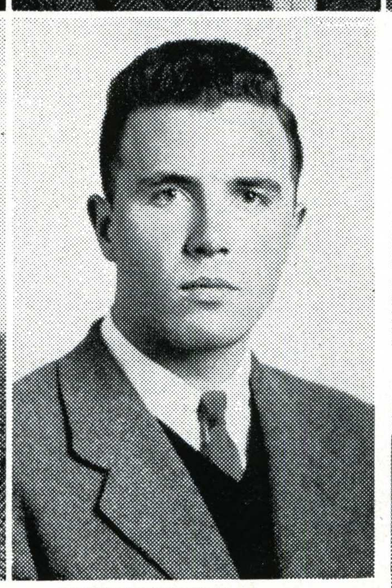

Dwight Bentel
Bill Rodrick

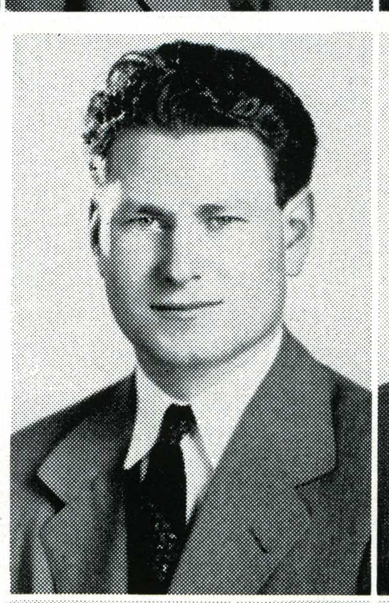

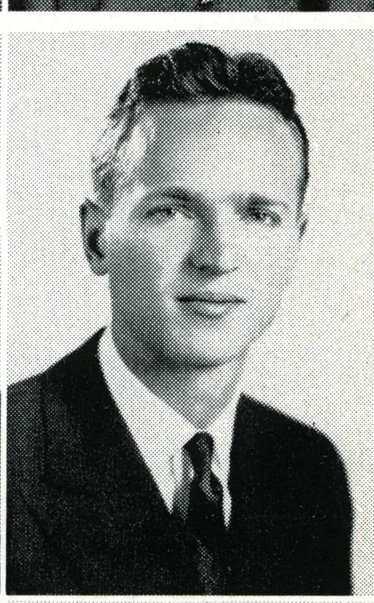

Nu Iota Chi

JOURNALISM

Vance Perry
Pony Swenson
Frank Bonanno
Bart Maynard

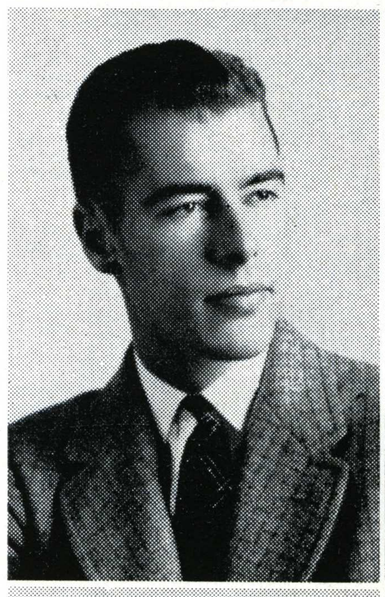

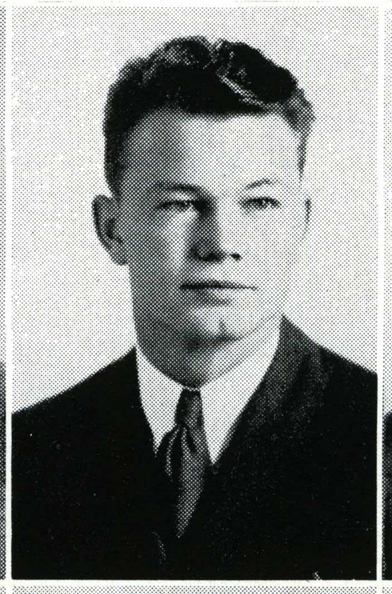

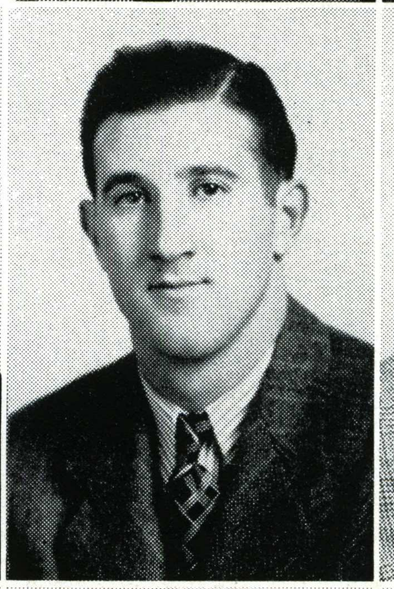

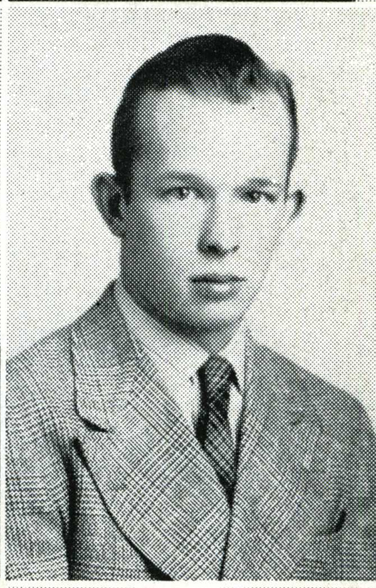

Harry Graham
Bill Regan
Gardner Waters
John Healey

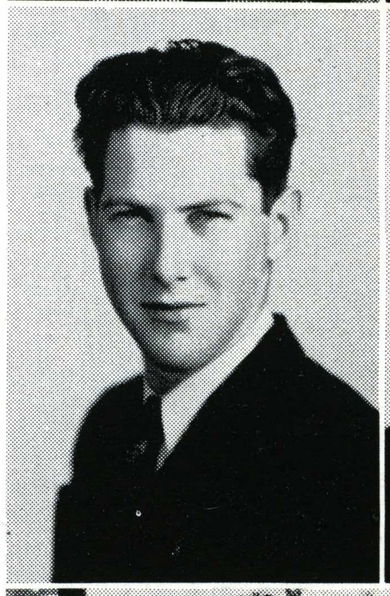

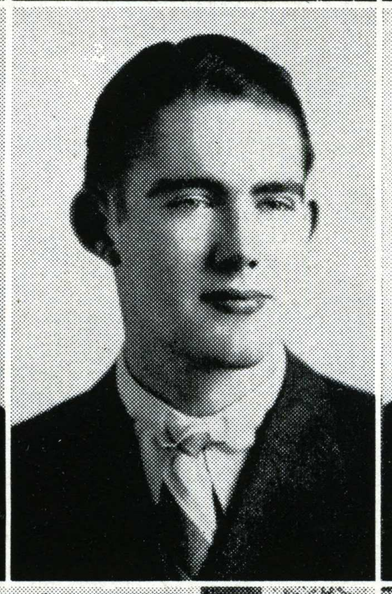

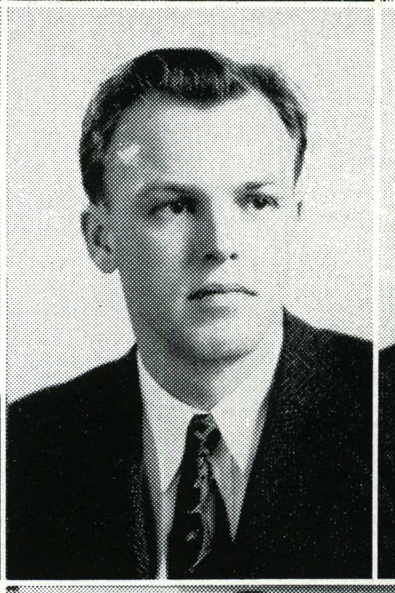

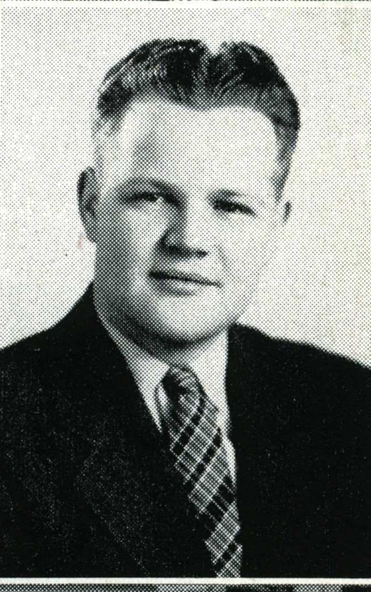





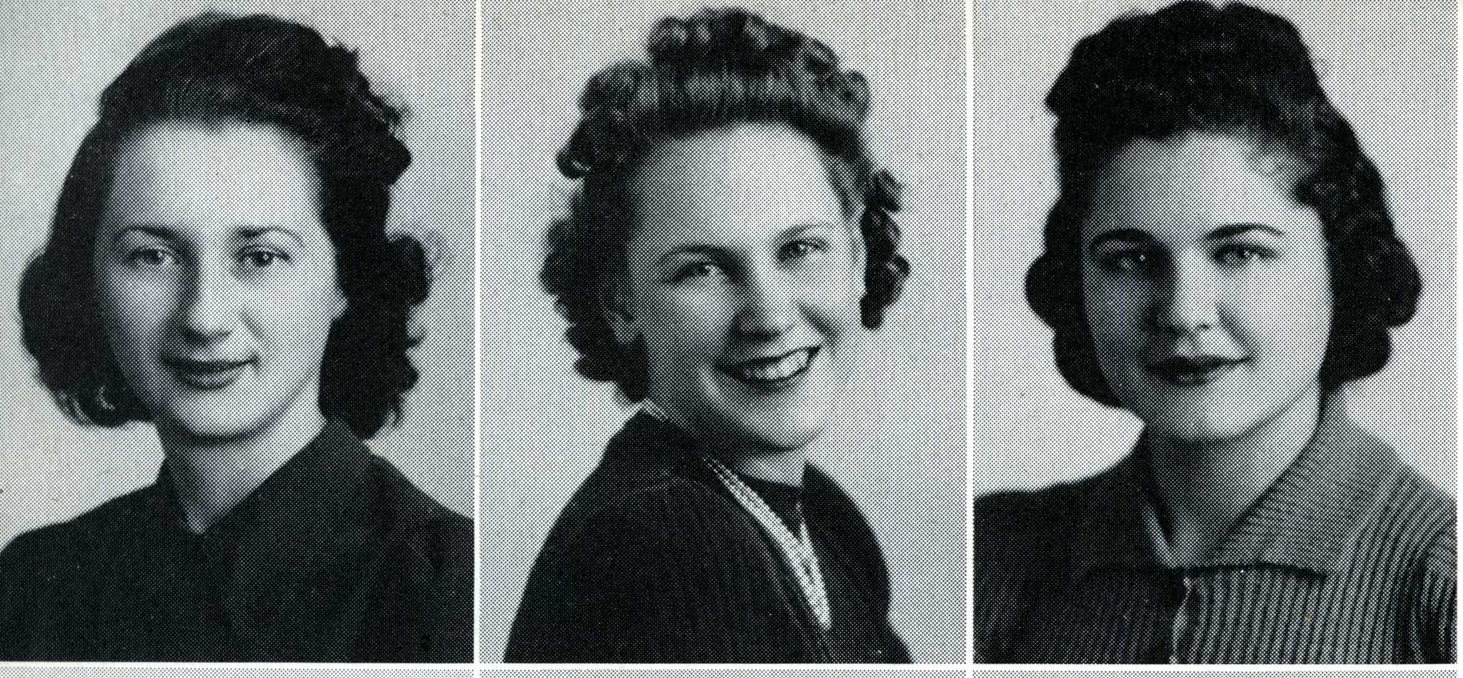

Mary Traub
Lois Webb
Louise Ortalda

Black Masque

SENIOR WOMEN

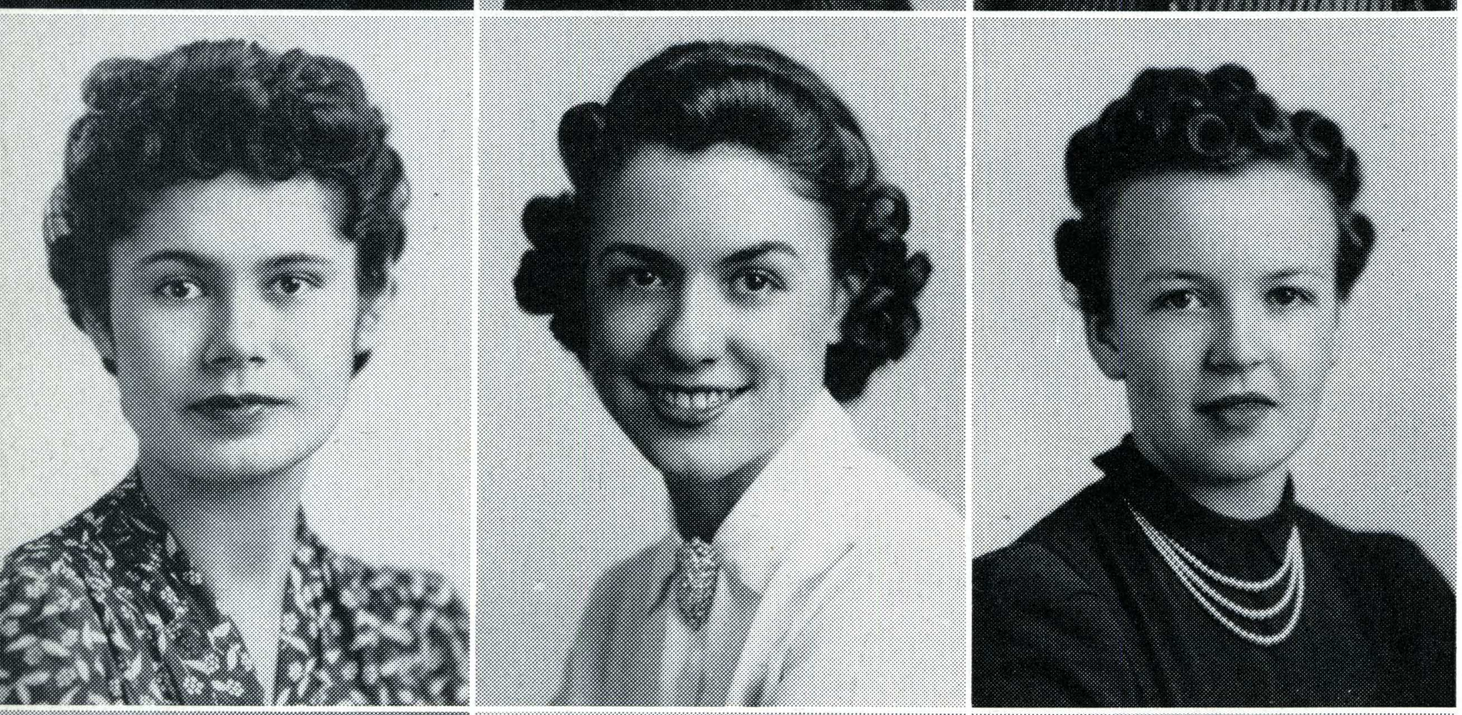

Leila Gulmert
Audrey Morrell
Alberta Gross

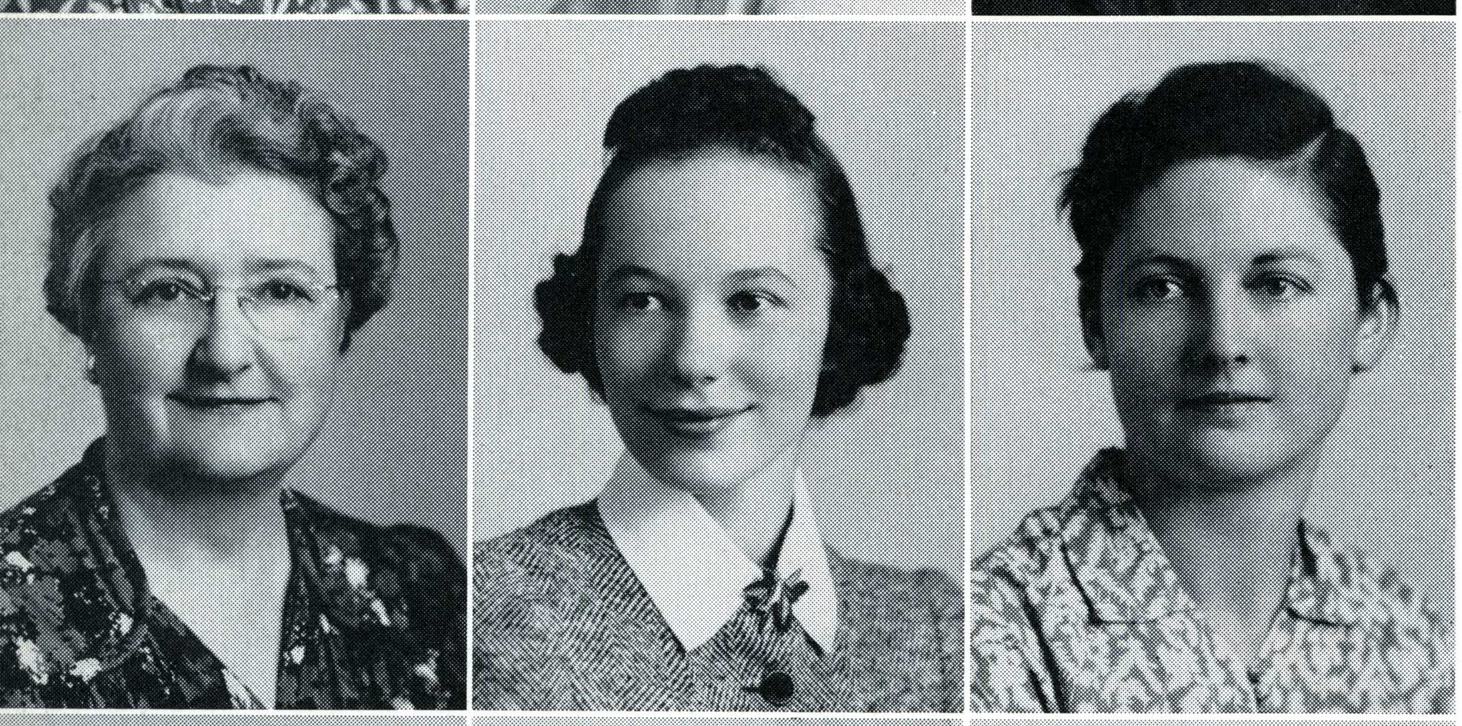

Helen Dimmick
Jeanne Staffelbach
Ernestine Smith

Selma Kann
Caroline Bailey
Rae Wirtz

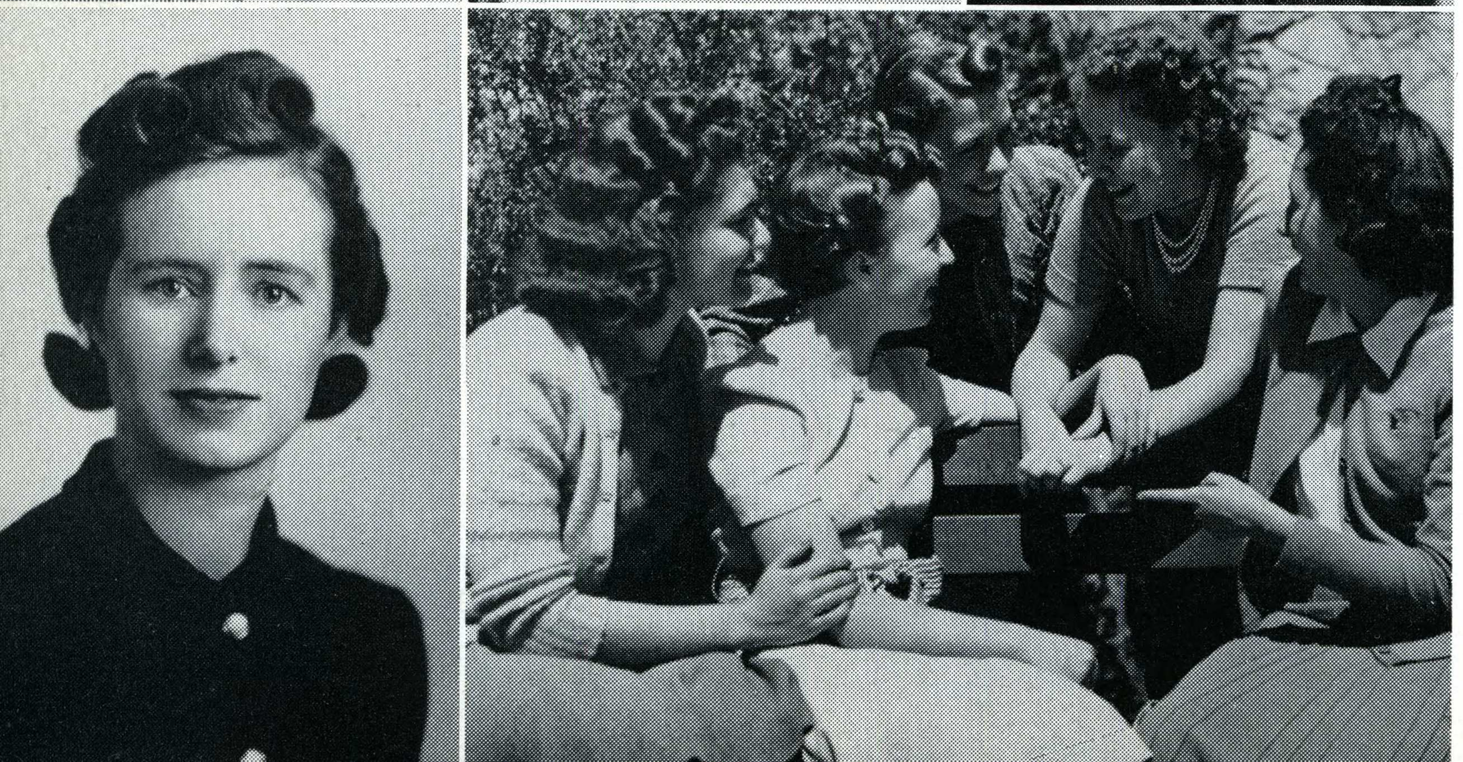

Norma Gillespie

Flying

Because of its rapid growth during the past few years, the Aviation department is given special recognition by La Torre, which depicts State college life at the airport. Working in conjunction with the Civil Aeronautics Authority for the second year, the department offers flying training to students. During 1939-40, fifty San Jose students received schooling under the C. A. A. program. The federal government has expanded its flying program here, offering advanced training to civilian pilots. Also under the jurisdiction of the Aviation department is the State College Flying club, which offers flying experience to members.


ACT

VITIES

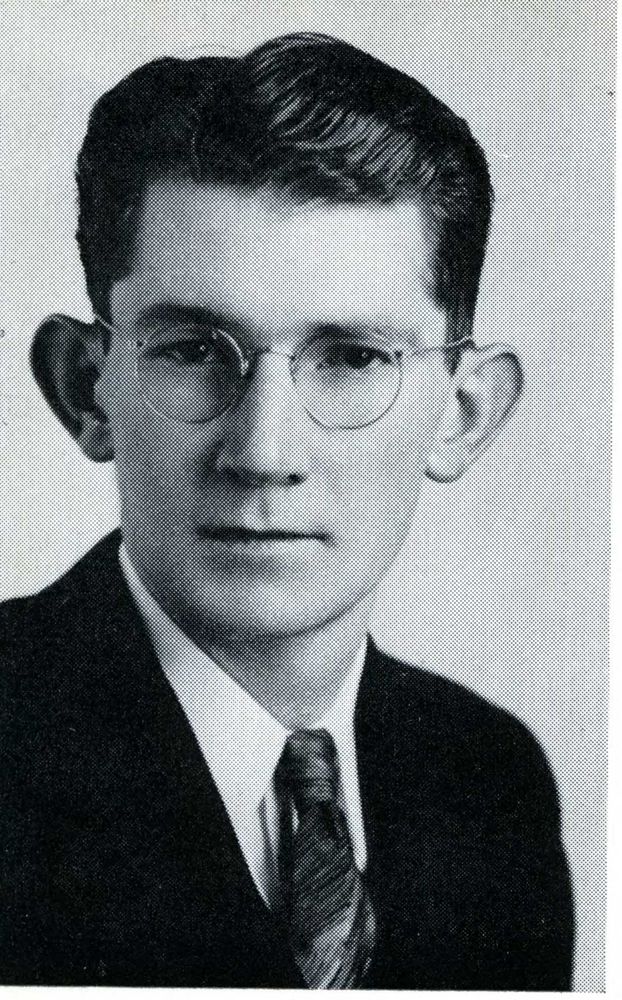

Horace "Bill" Laffoon
Editor

La Torre

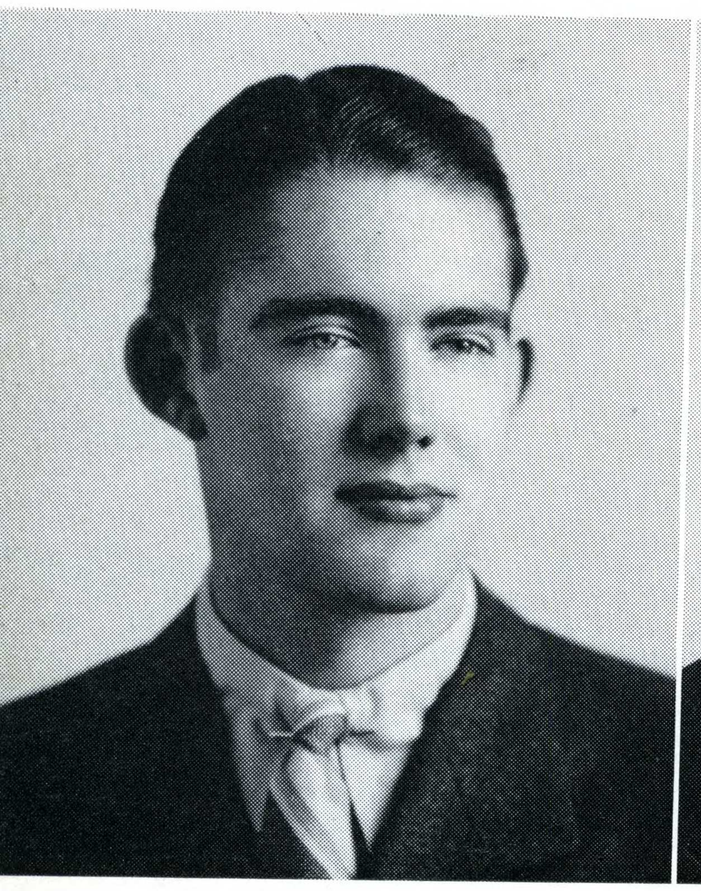

Bill Regan
Photography Editor



Alberta Gross
Assistant Editor



Lucille Johnson
Assistant Editor

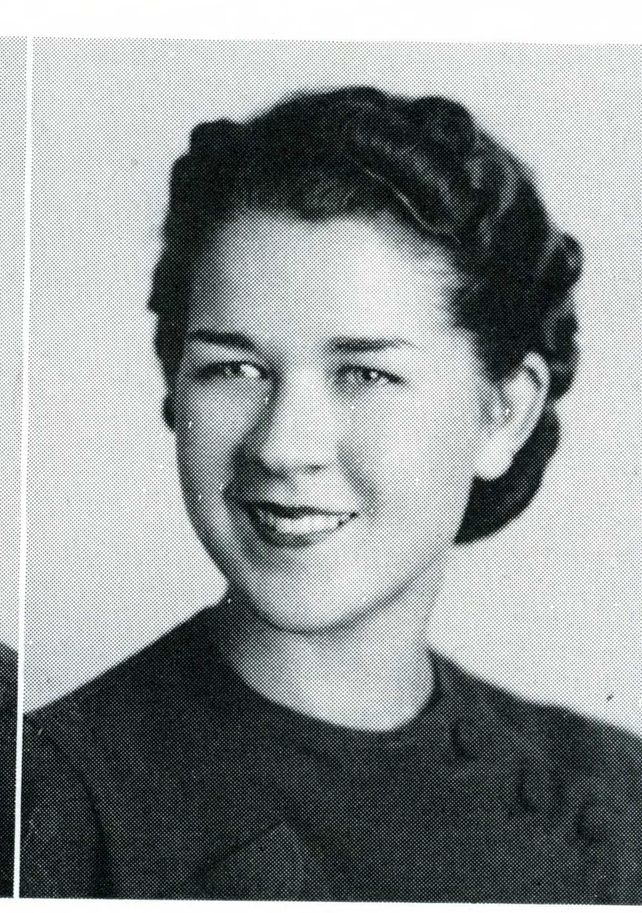

Edith Mauzy
Associate Editor

Edith Daily.....*Circulation Manager*
Marion Johnston.....*Women's Sports Editor*
Ernest Ralph.....*Assistant Mounting Editor*
Marcelle Chabre.....*Club Editor*
Mary Traub.....*Copy Writer*
Pony Swenson.....*Copy Writer*
Mary Jane Kirby.....*Copy Writer*
Joseph Azzarello.....*Photography Staff*
Kenneth Roberts.....*Phtography Staff*
Bill Wasson.....*Photography Staff*
Bart Maynard.....*Photography Staff*
Seymour Locks.....*Cover Artist*
Owen Welch.....*Division Page Artist*
Kathryn Hughes.....*Art Staff*

Claude Horan.....*Art Staff*
Jack Windsor.....*Art Staff*
Mary Jane Byrd.....*General Staff*
Jean Ellsworth.....*General Staff*
Selma Kann.....*General Staff*
Ann McLaughlin.....*General Staff*
Lenore Foster.....*General Staff*
Babs Granite.....*General Staff*
Tom Griffin.....*General Staff*
Jane Hull.....*General Staff*
Dorothy Meyer.....*General Staff*
Eleanor Stamper.....*General Staff*
Antoinette Curci.....*General Staff*
Lois Silver.....*General Staff*

Mary Jane Byrd

Lois Silver

Edith Daily

Mary Traub

Jean Ellsworth

Selma Kann

Marion Johnston

Ernest Ralph

Ken Roberts

Ann McLaughlin

Jack Windsor

Lenore Foster

Joe Azzarello

Babs Granite

Tom Griffin

Claude Horan

Antoinette Curci

Kathryn Hughes

Dorothy Meyer

Seymour Locks

Bill Wasson

Owen Welch

Marcelle Chabre

Eleanor Stamper

Jane Hull





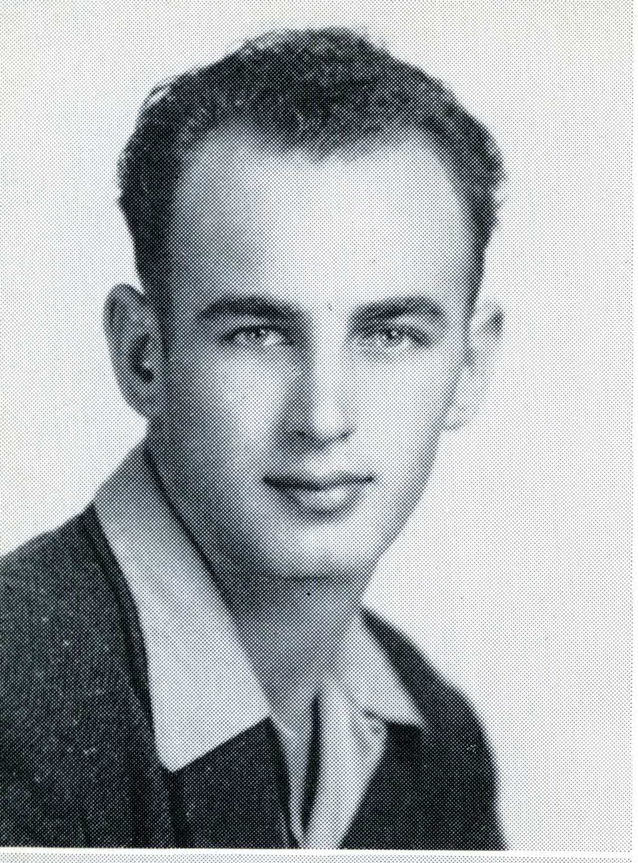

Fred Merrick
Editor, Fall



Hobart Maynard
Editor, Winter

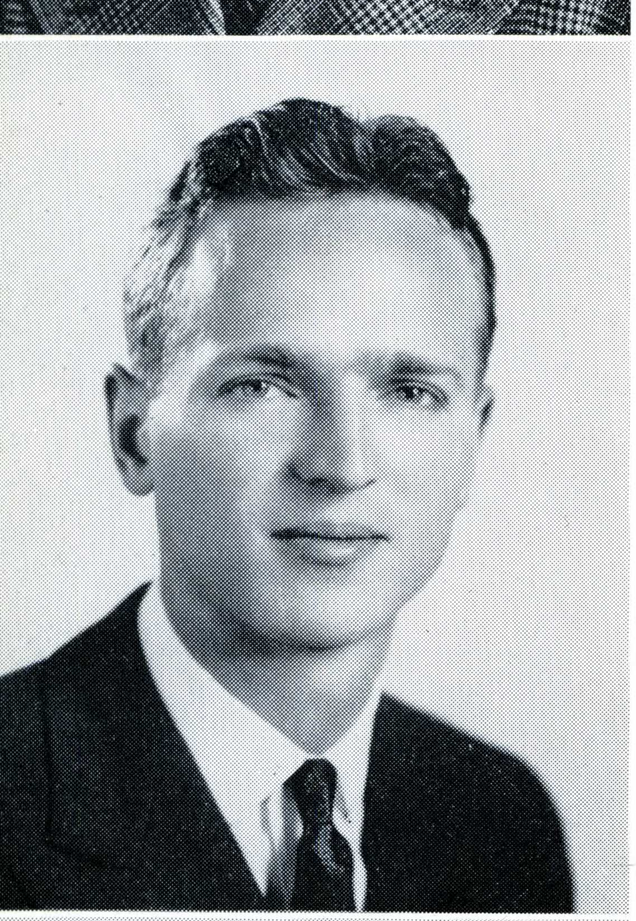

Bill Rodrick
Editor, Spring

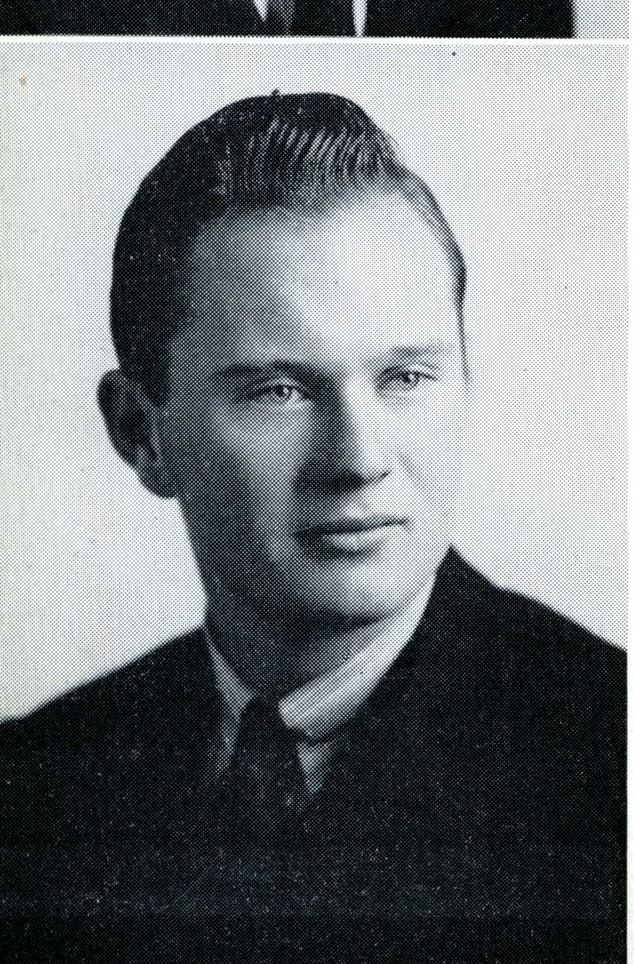

Dick Ofstad
Business Manager

Spartan Daily

Pony Swenson.....*Associate Editor*
Vance Perry.....*Copy Editor*
Bill Regan.....*Copy Editor*
Mary Traub.....*Copy Editor*
Frank Bonanno.....*Sports Editor*
John Healey.....*Sports Editor*
Gardner Waters.....*Feature Editor*
Harry Graham.....*Day Editor*
Gene Harvie.....*Day Editor*
Mary Jane Kirby.....*Day Editor*
Eleanor Raney.....*Day Editor*
Otto Tallent.....*Day Editor*
Culver Wold.....*Day Editor*
Keith Birlem.....*General Staff*
Clarence Brown.....*General Staff*
Jack Clark.....*General Staff*
Jack Duttweiler.....*General Staff*
Margaret Etcheverry.....*General Staff*
Bennie Frizzi.....*General Staff*
Wendell Hammon.....*General Staff*
Svend Hansen.....*General Staff*
Eleanor Irwin.....*General Staff*
Christen Jensen.....*General Staff*
Conrad Lacy.....*General Staff*
Paul Lukes.....*General Staff*
James McAuley.....*General Staff*
Irene Melton.....*General Staff*
Elizabeth Moody.....*General Staff*
Ben Muccigrosso.....*General Staff*
Carlton Peregoy.....*General Staff*
Don Peterson.....*General Staff*
Ruth Plumb.....*General Staff*
Margaret Richter.....*General Staff*
Kenneth Roberts.....*General Staff*
Florence Scudero.....*General Staff*
Edward Velarde.....*General Staff*
Glen Krumme.....*General Staff*
James Bailey.....*General Staff*
Don Anderson.....*Business Staff*
David Atkinson.....*Business Staff*
Douglas Curry.....*Business Staff*
Armand Green.....*Business Staff*
Bob Payne.....*Business Staff*
Robert Shipley.....*Business Staff*
Leon Sparrow.....*Business Staff*
David Thompson.....*Business Staff*
Don Segerstrom.....*Business Staff*
Sidney Webb.....*Business Staff*
Jack Windsor.....*Business Staff*
Hank Litten.....*General Staff*
John Blair Beach.....*General Staff*

Pony Swenson
Vance Perry
Eleanor Raney
John Healey
Bill Regan
Mary Traub

Harry Graham
Margaret Richter
Frank Bonanno
Florence Scudero
Otto Tallent
Ben Muccigrosso

George Place
Don Peterson
Carlton Peregoy
Elizabeth Moody
Jack Duttweiler
Jack Clark

Sidney Webb
Gene Harvie
Glen Krumme
Edward Velarde
Douglas Curry
Culver Wold

Paul Lukes
Bob Payne
Margaret Etcheverry
Robert Shipley
Keith Birlem
Armand Green

Irene Melton
Leon Sparrow
Christen Jensen



Dorothy Mulcady



Billie Starrett

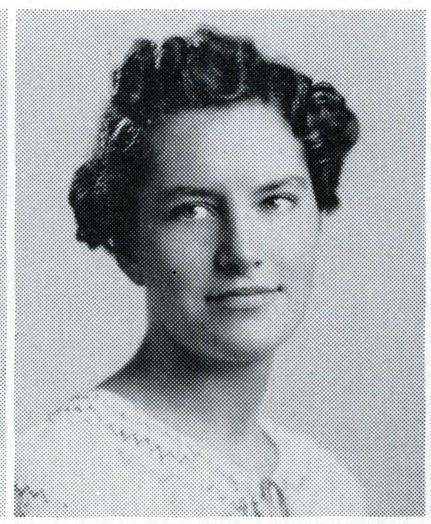

Emily Currier

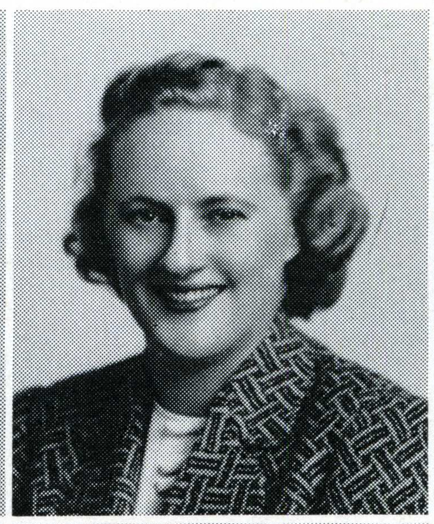

Barbara Matthew

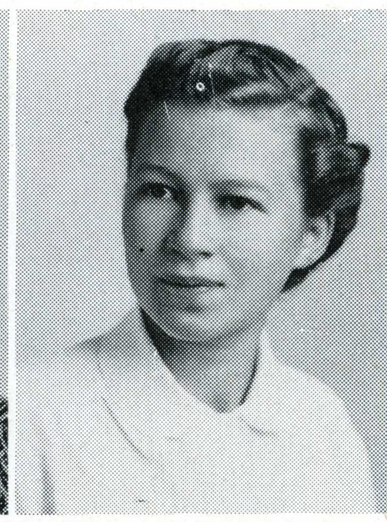

Dorothy Shepard



Mary Frees

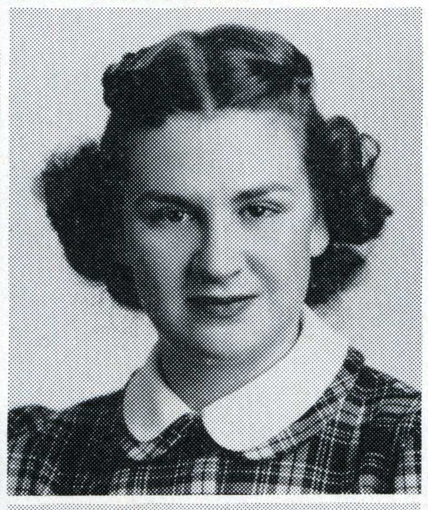

Mildred Moore



Ethel Hamby

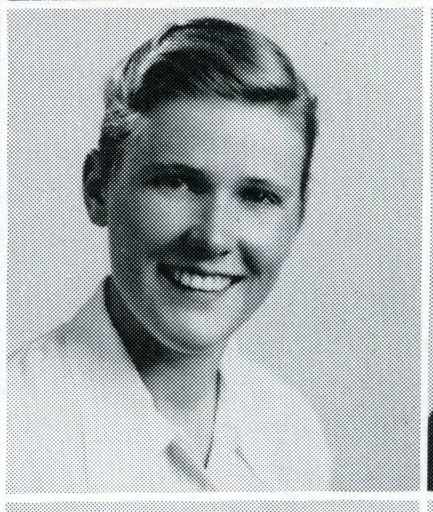

Ruth Burmester



Charlotte Sutfin



Virginia Moore
President



Mary Lou Dugan



Ruby Freitas

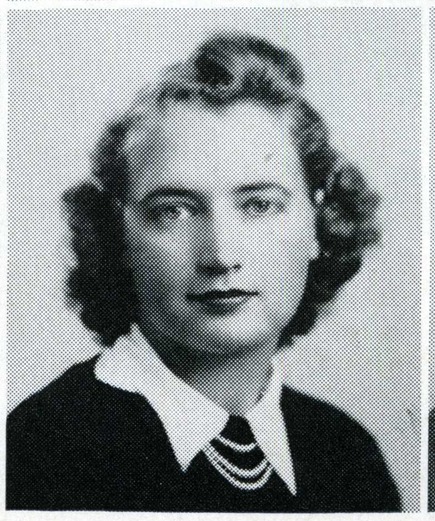

Virginia Moore



Vivian Gordon

Women's Athletic Association

THE WOMEN'S ATHLETIC ASSOCIATION provides an opportunity to every woman student to participate in recreational sport not included on her curriculum.

Membership in the organization is not restricted to physical education majors or minors. Any woman interested in tennis, swimming, archery, fencing, modern dancing, or any other activity, may improve her technique in the sport of her choice through the medium of the WAA.

The government of the group is managed by a council of seven women elected from the student body at large. From these councilors, the officers are elected. To supplement this group each of the various clubs under the general jurisdiction of the central organization elect representatives who serve on the council and report back to them the business of the council.

Main events of the year's social calendar, in addition to play days with different colleges, are the Hobo Picnic and the Hay Ride, in which any co-ed in the school may take part.

Associated Women Students

San Jose State college's ASSOCIATED WOMEN STUDENTS is an important factor in the government of the college. Including as it does, in its membership, every co-ed in the college, it provides an opportunity for all women who feel the need of an outside activity.

Governed by an executive board and a council of representatives of every women's organization in the college, the organization sponsors social activities throughout the year. Entering freshmen are taken under its jurisdiction with the "Big Sister" activity, by which outstanding upperclass women are chosen to serve as advisers, playing hostesses at the Freshman Tea held before the opening of school as the first AWS activity of the year.

Other affairs sponsored by the group are the AWS Jamboree, an all-campus talent show, the Women's Jinx, the Fashion Show, High School Day, and all-co-ed assemblies.

Audrey Morrell
President



Lois Silver

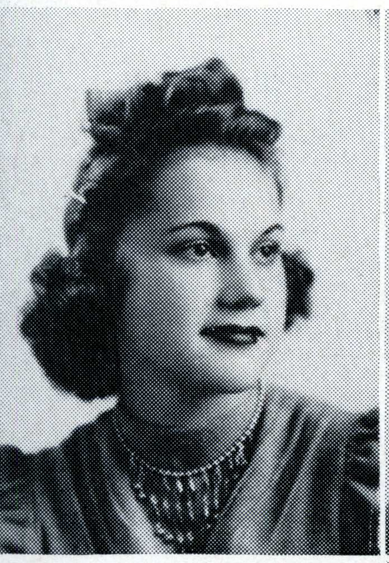

Jean Ellsworth

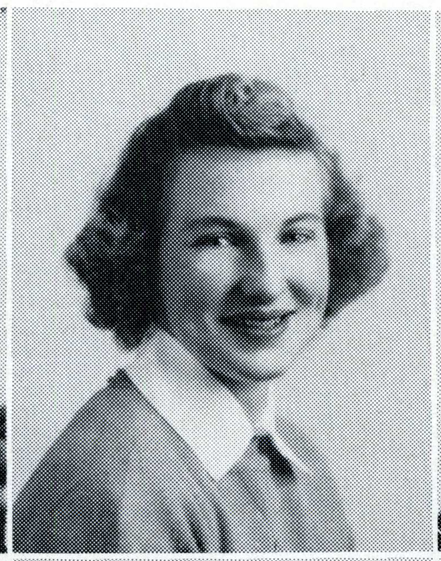

Alberta Gross

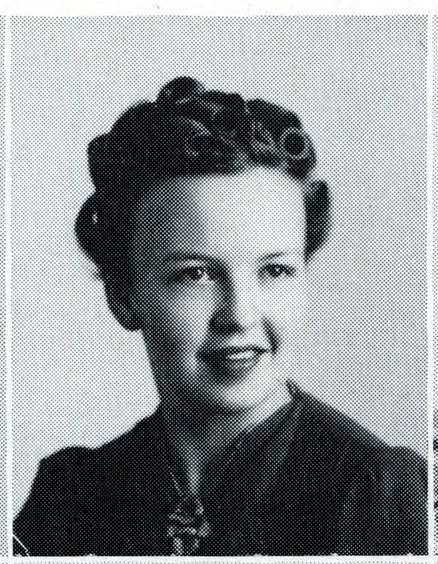

Jerrie Jurras

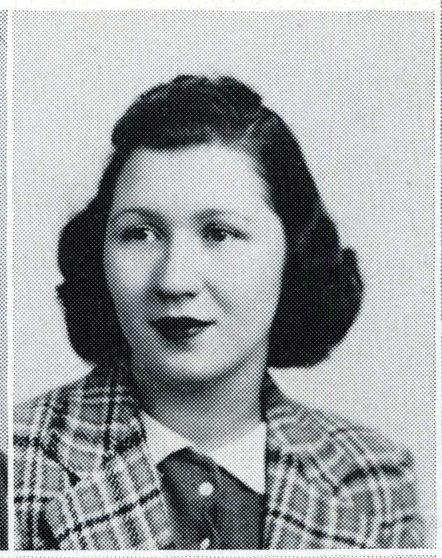

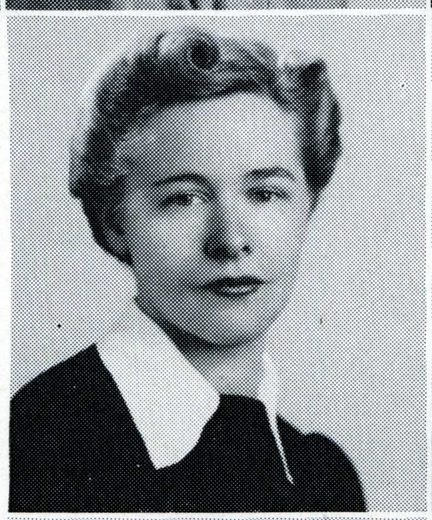





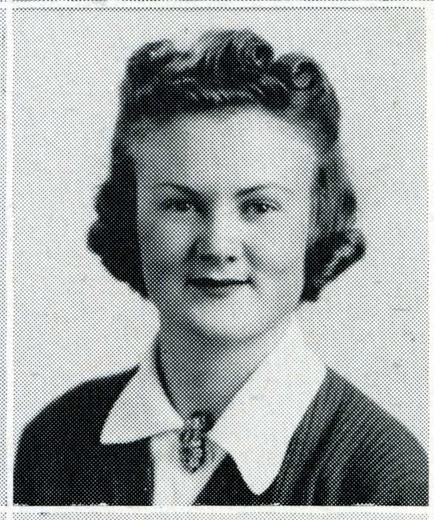

Jane Lovell
Rae Wirtz
Jane Desmond
Iva Fuller

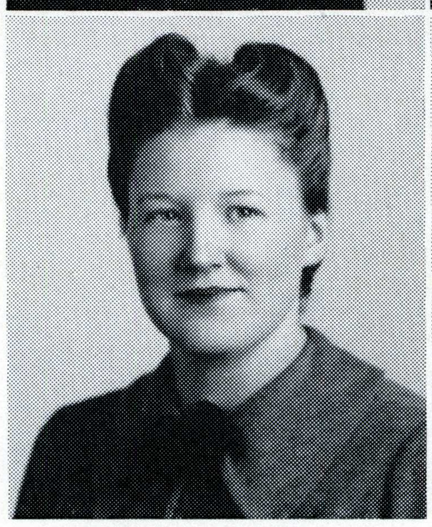

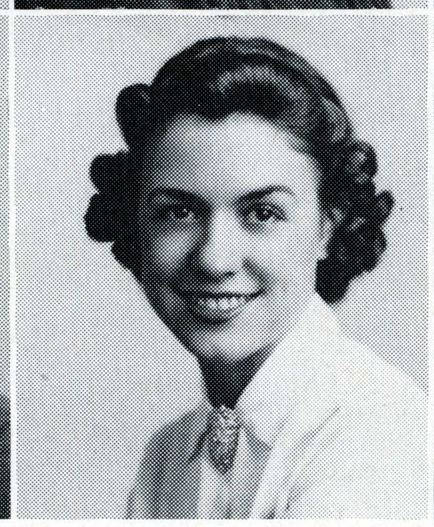

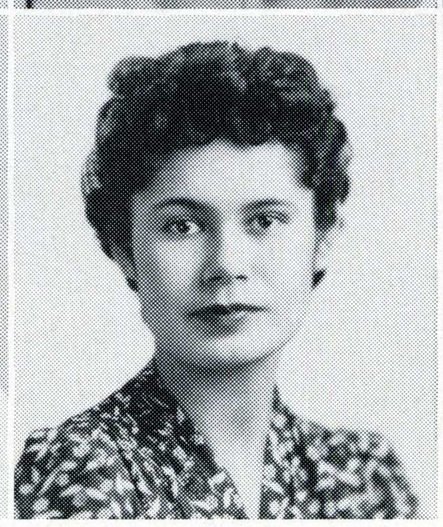

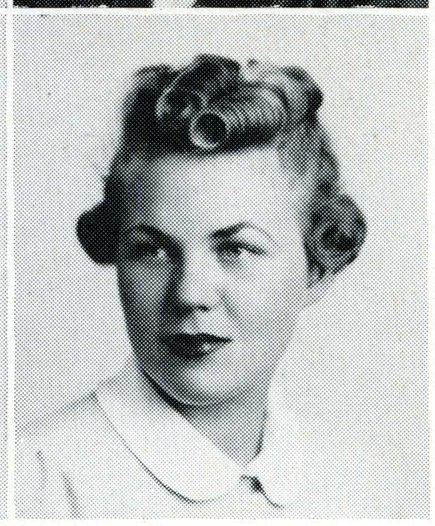

Ruby Seimers
Audrey Morrell
Lelia Gulmert
Alice Good

Drama











1. "Kind Lady" at the mercy of an "East Lynne" villain, 1940 style. This atmospheric drama achieved its hair-raising effects through quietly menacing lines and sinister situations.

2. A contrast in Yuletide cheer . . . Dicken's famous "Christmas Carol" character, Scrooge, frowns upon earthly frivolity.

3. "I Do" in the super-Hollywood manner as depicted by Kaufman-Hart's "Once in a Lifetime."

4. Dramatic lighting proves effective in Chekhov's "Seagull."



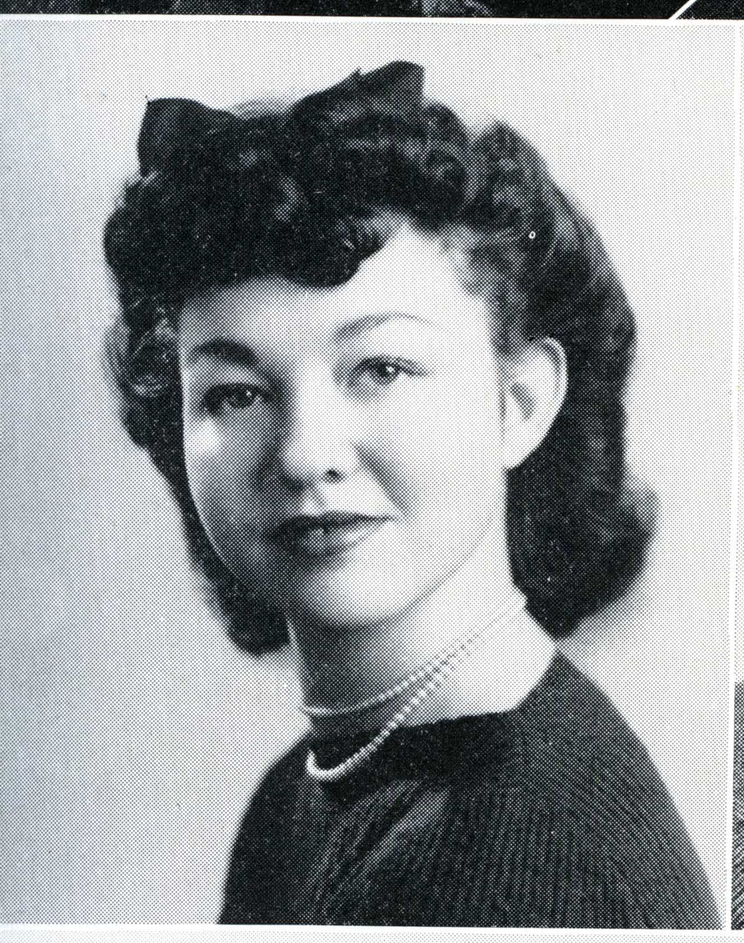

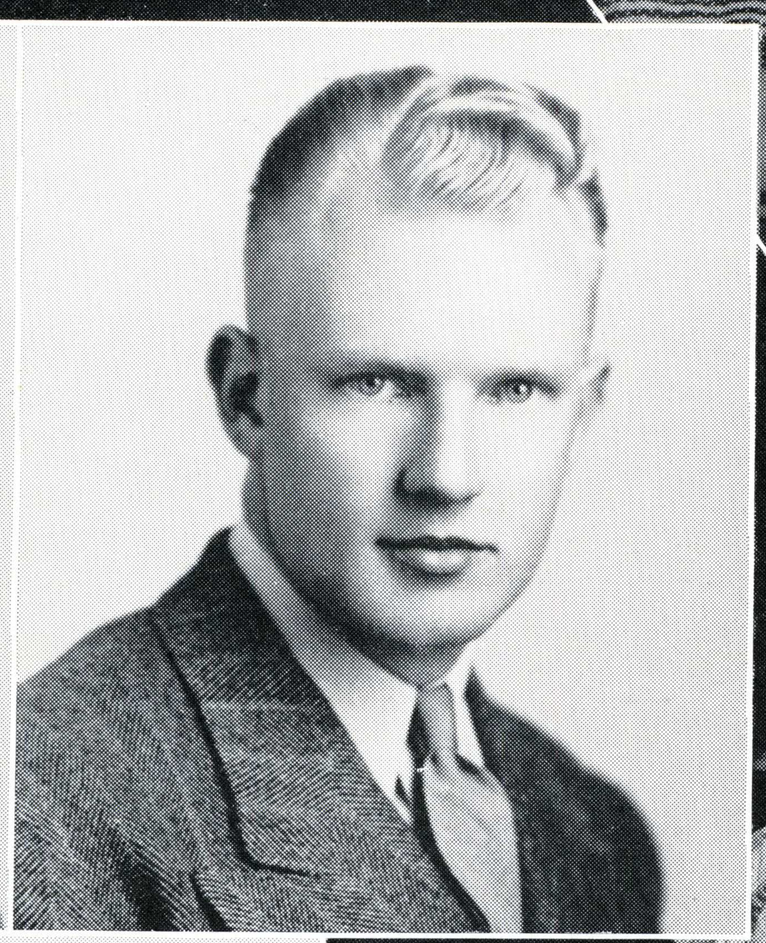

5. A family group from Thornton Wilder's "Our Town." The plot was not as important in this show as the vivid picture of commonplace events in a small New England town portrayed by the drama.

6. Shakespeare with special musical effects. . . . A scene from "Twelfth Night," best known of the English master's comedies.

7. This scene, also from "Twelfth Night," is one of the comedy high spots which aids in the development of the plot generously garnished with mistaken identities and amusing errors. The revolving stage; of which the staircase shown is part, was a triumph for the technical department.

Drama











1. Mad King Henry IV and his four secret counselors philosophize in the year's outstanding Players production of "Henry IV."
2. Director James Clancy lacquers the leading lady's locks.
3. A bit of back-stage eyebrow raising.
4. A dramatic moment during the annual Christmas play.
5. One of the more serious situations which arise in Shakespeare's rollicking "Twelfth Night."
6. "Christmas Carol" again. Tiny Tim speaks.
7. Noel Coward's "Hay Fever." This was presented as an intimate type of production.

Orchesis

Talented modern dancers enrolled at San Jose State college are enabled to further their training as members of Orchesis, women's honorary dance society. Under the direction of Miss Marjorie Lucas, the group of 20 women meets weekly in the Women's gymnasium dance studio, practices techniques and prepares programs which are presented during the year. This year Orchesis presented several performances which were well-received by the audiences.



A Cappella Choir

A nationally broadcast radio program highlighted the A Cappella Choir's 1939-40 season. This came Sunday, March 31, from Hollywood while the choir was in the south for appearances before the National Music Educators conference. Director William Erlendson also took his 64-voice choir to Montalvo, famed Phelan estate, for a concert, and gave a special program for F. Melius Christiansen, director of the St. Olaf college choir and Erlendson's former teacher.





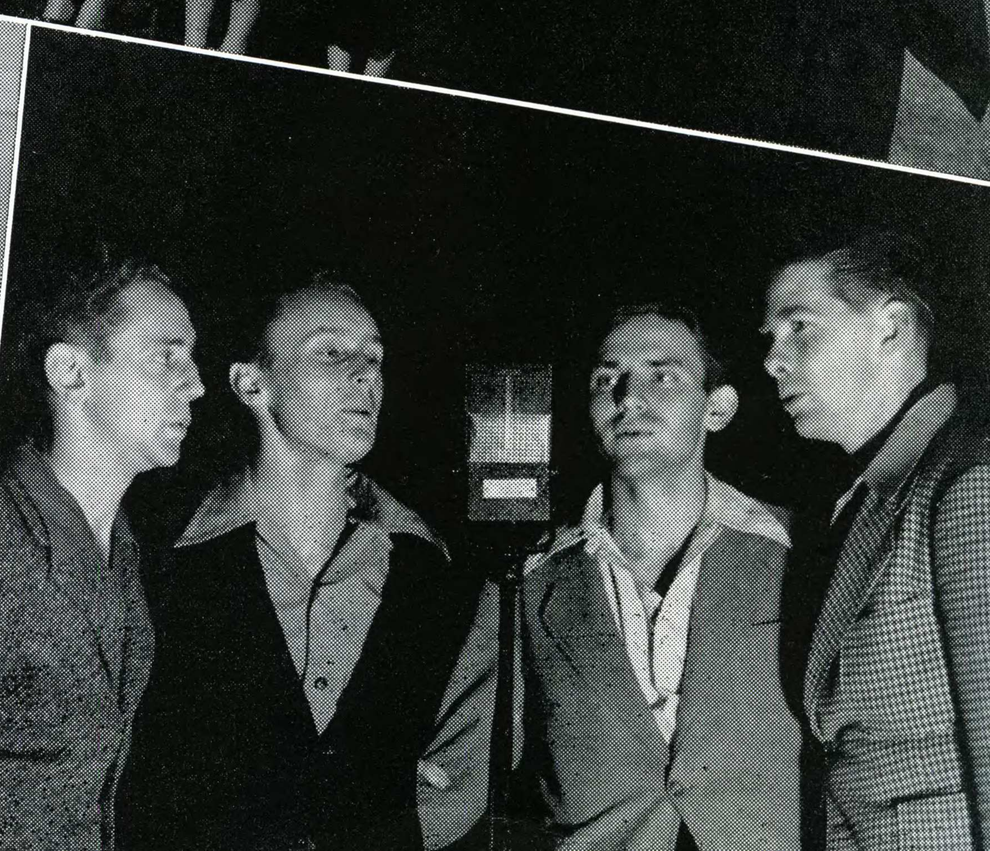

Bel Canto

Bel Canto, women's glee club organized in 1925 by Miss Alma Lowry Williams, is the oldest musical organization on campus.

Their activities this year included contribution of music for the Christmas play; their 15th annual concert in the Winter quarter; and participation in YWCA's Spring concert.

They were honored by Elizabeth Henderson, American composer, who dedicated her "Dream Song" to them this year.







Symphonic Orchestra

Called the finest musical organization of its kind on the Pacific Coast by many leading authorities, the San Jose State College Symphony Orchestra enjoyed a successful 1939-40 season. Under the direction of Adolph W. Otterstein the 124-piece orchestra made two appearances at the Golden Gate International Exposition and performed at the National Music Educators conference in Los Angeles. Other highlights of the year were the orchestra's three annual concerts in San Jose.







Symphonic Band

The Symphonic Band, an offshoot of the old State Teachers' College Band, organized by George T. Matthews in 1923, has been under Thomas E. Eagan since 1936.

The group, characterized by fine instrumentation made possible by a large personnel of 97, played their fourth annual formal concert during Spring quarter, also contributing to the Winter quarter "Finlandia" Finnish Relief program.





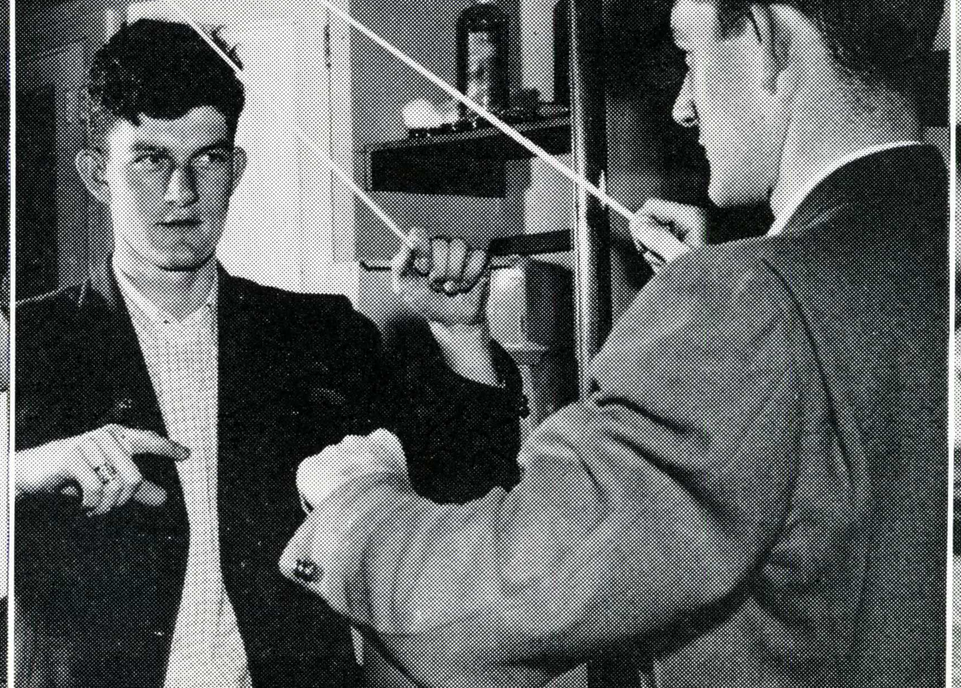



Brass Choir

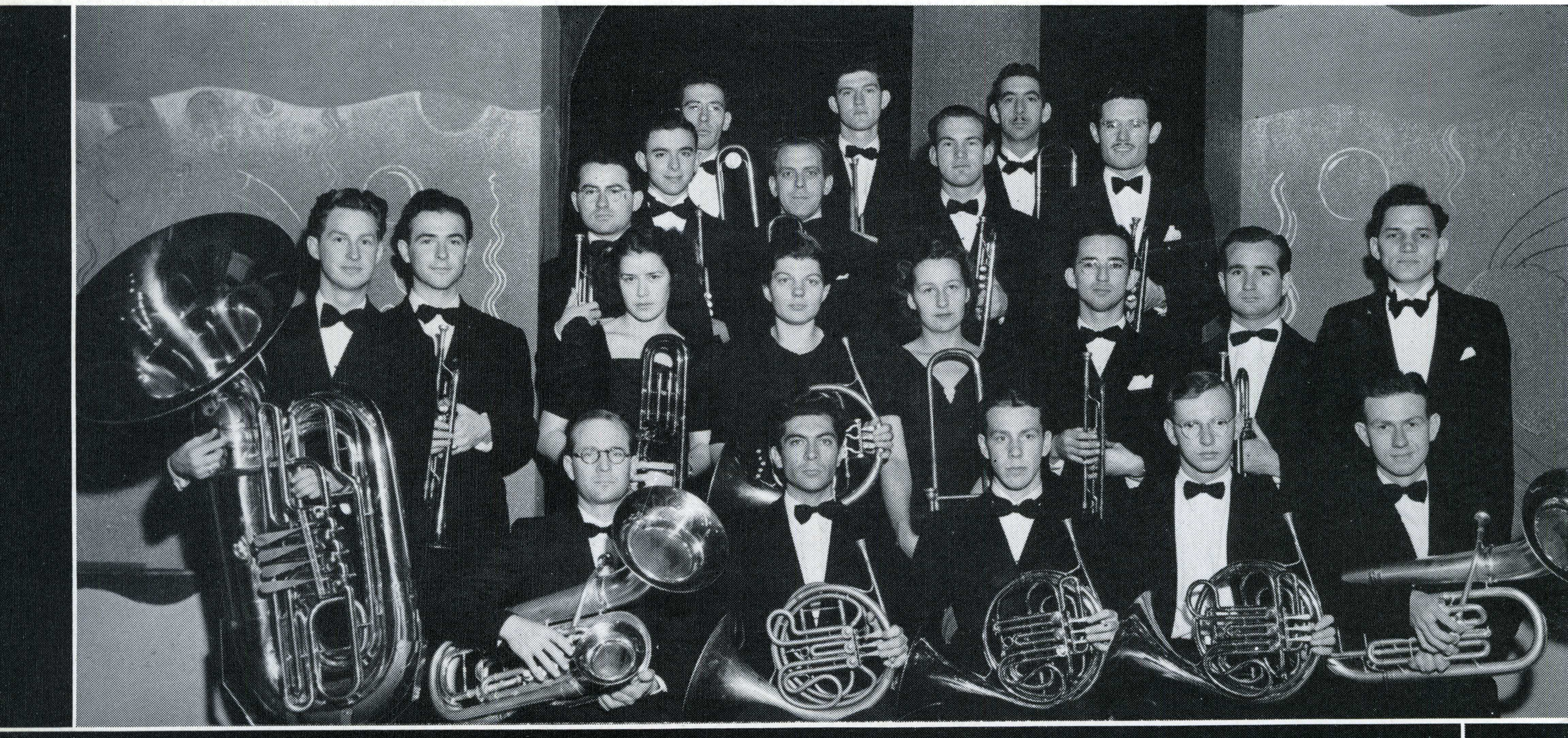

Woodwind Choir

Clubs

C. S. T. A.

Upper: Browne, Lane, Bachan, Daddi, Schnabel, Sturgeon, Bell. *Lower:* Genzoh, Hannon, Goulart, Ast, Brownlie, Thompson.



Flying Club

Upper: Stevens, Locke, Wenner, McCullough, Curran, Evans. *Middle:* Wilson, Greensides, Higgins, Oldaker, Almos, Zimmerman, Mitchell. *Lower:* Sarter, Wescott, Glick, Flocking, Pahl, Aihara, Carlton, Lynes.



Forestry Club

Upper: Zink, Humrichouse, Eckland, Engel, Jacobs. *Lower:* Sperry, Borden, Rau, Ormsbee, Morris.

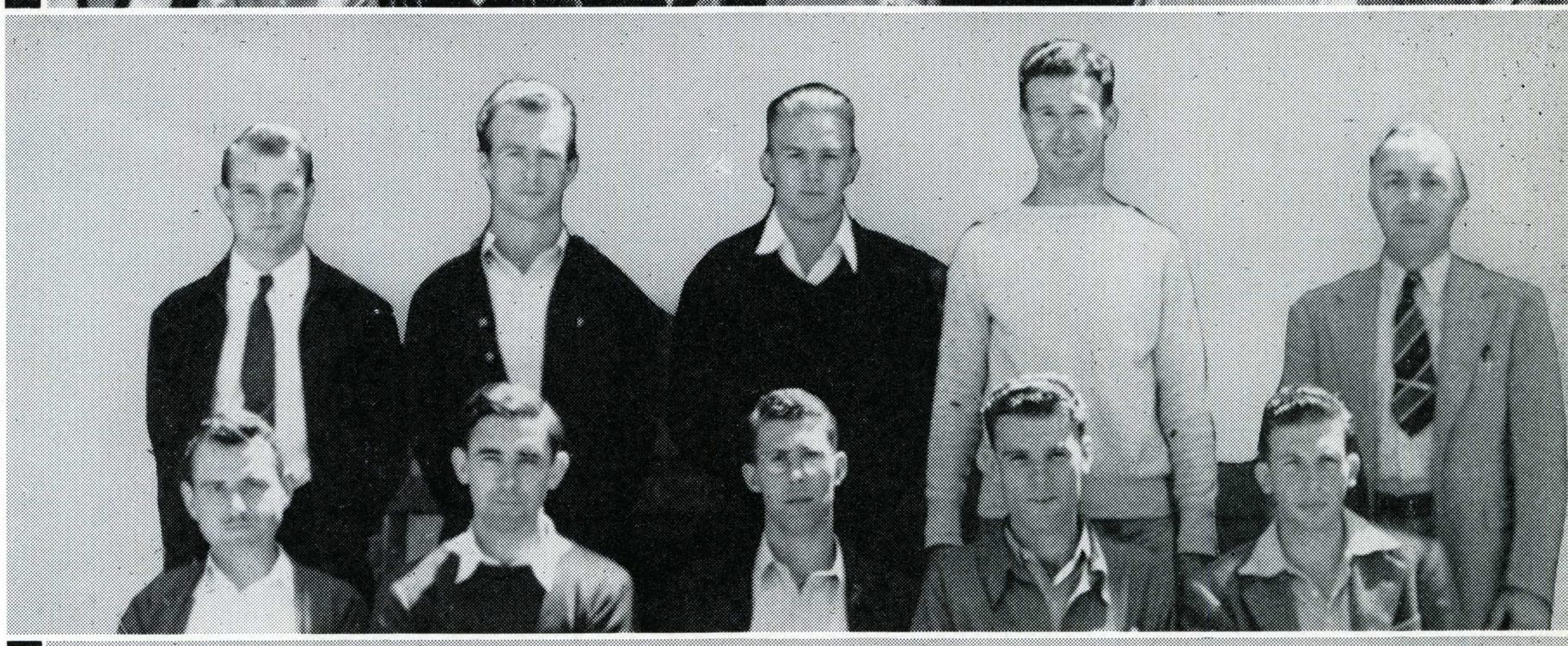

Hawaiian Club

Upper: Kasparovitch, Vasconcellos, Helbush, Porter, Moniz, Kong, Aitken, Vasconcellos. *Middle:* Hitchcock, Miyagowa, Vasconcellos, Yim, Bratcher, Bartels. *Lower:* Hussey, Yameshiro, Chang, Derby, Dreier, Booth, Allen, Williams.



Lettermen

Upper: Birlem, Carmody, Locks, Nasimento, Curran, Wempe, Pursell, McCoy, Terry, Hoernlein, Lindgren. *Middle:* Fosberg, Moulden, Crotser, O'Connor, Rhodes, Bolich, Masdeo, Martella, Rishwain, Riddle, Anderson. *Lower:* Fahn, Grant, Robles, Sawtelle, Rocchi, Fahn, Bruno, Lacy, Kotta, Johnson.



Clubs



Kappa Phi

Upper: Strom, Caldwell, Woolridge, Hornall, Gibbons, Van Beek, Rogers. *Middle:* McFadden, Gibbons, Henry, Pipes, Johnson, Jasper, Bunting. *Lower:* McFadden, Faulds, Rider, Adair, Doyle, Curtis, McCartney, Stone, Daily.



Camp Leadership

Upper: Wilson, Pisano, Rhodes, Atkins, Downing, Thorup, Harville, Bryson. *Middle:* Hornall, Shepard, McKinney, Gray, Atkins, Philbrick, Ewing, Fleishman, Alexander. *Lower:* Ewing, Granite, Reed, Petersen, Taylor, Peddicord, Harville, Popp, James, Henschel.



Physical Education Girls

Upper: James, Taylor, Tibbs, Russell, Peixoto, Steele, Hoffman, Whitton. *Middle:* Walters, Vaz, Hodges, Tavares, Lemke, Fischer, Cauble, Smith. *Lower:* Latisonola, Hanks, Morton, Hamby. Corwin, Osincup, Moss, Nash.



San Jose Bible Club

Upper: Peterson, Pray, Neff, Kendall, Jensen, Pyle. *Upper-middle:* Selstad, Craw, Lindvall, Steles, West, Miller, Giulii, Ransom. *Lower-middle:* Carlson, Atchison, Barton, Hemmy, Kerr, Bohrman, Sample, Howes, Johnson, Kees. *Lower:* Roberts, Hemmy, Barton, Barton, Barton, Hubbard, Hood, Hansen, Anderson, Giulii, Yutzy, Dawson.



Newman Club

Upper: Zahner, Kubiskie, Beade, Stanley, McCauliff, Johnson, Amsler, Sunia, Mattingly. *Middle:* Peixote, Gomes, Pezio, Rose, Lowry, Clark, Chabre, Vaz. *Lower:* Manfre, Bangs, Vatuone, Hunt, Christopherson, Ast, Pezzolo, Guardino, Gomes.

Clubs

Physical Education Minors

Upper: Smith, O'Neill, Fendall. *Middle:* Myers, King, Hooker, Devlen. *Lower:* Lessard, Brockman, Gritton, Zaepffel, Cracolice.



Pi Sigma Chi

Upper: Morris, Cortani, Hutson, Wasserman, Dallas. *Middle:* Baker, Gattuccio, Lie, Brown, Yamamoto, Danielson. *Lower:* Sanfilippo, French, Depew, Short, Reinhard, Pecorelli.



Methodist Girls

Upper: Strom, Gibbons, VanBeek, Buoy. *Middle:* Gibbons, Bernsdorf, Pipes, Whaley. *Lower:* Rider, Faulds, McCartney, Jasper, Hartin, Curtis.



Social Affairs

Lower: Young, Philbrick, Kahn, Doane, Medved, Owen. *Upper:* Anderson, Hosa, Van Pere, Atkinson, FitzGerald.



Japanese Student Club

Upper: Hori, Inouye, Moriuchi, Sakai, Higashiuichi, Ono. *Middle:* Takahashi, Tsuno, Yamamura, Miyoshita, Nike, Nemoto, Okamoto. *Lower:* Matsumoto, Ogata, Tawara, Nakamoto, Sasao, Narimatsu, Hidaka, Hiraki.



Clubs



Italian Club

Upper: Tognetti, Di Paolo, Weaver, Morelli, Bastianon. *Lower:* Sanfilippo, La Rocca, Irwin, La Rocca, Martella.

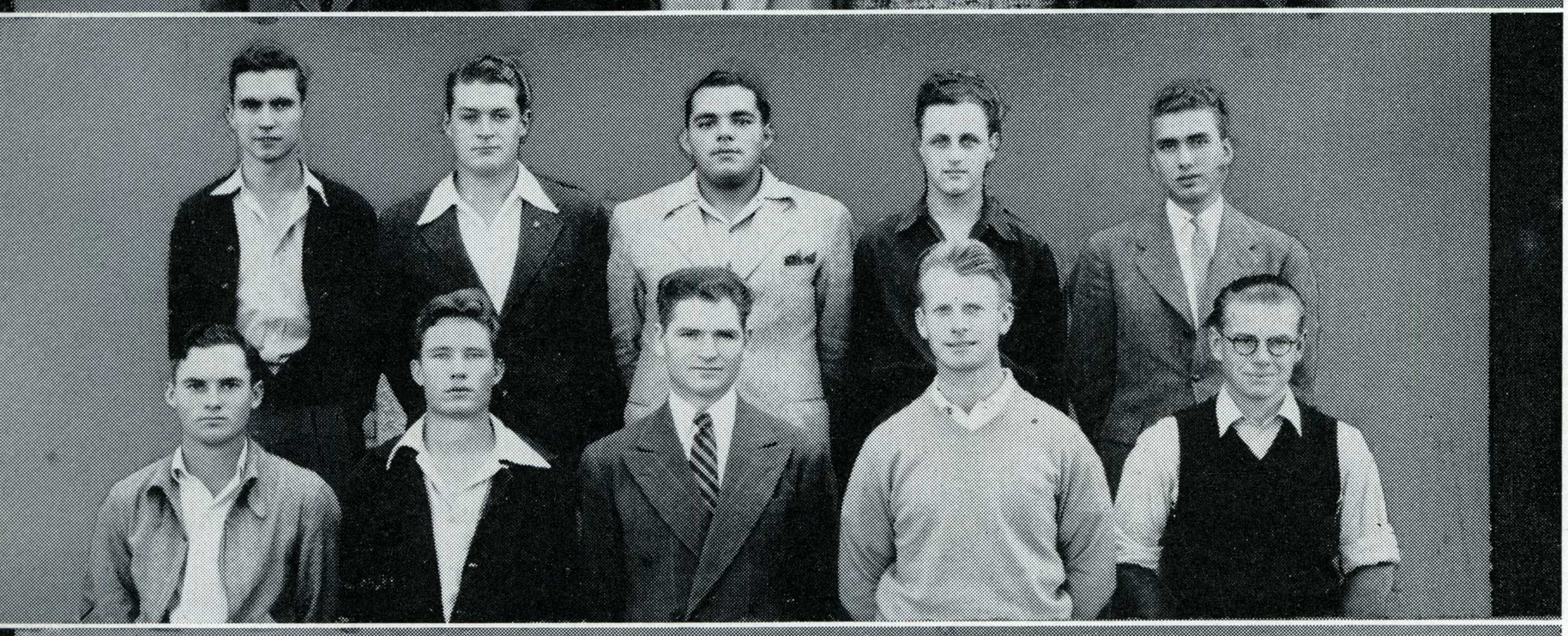

Pre-Legal

Upper: Downing, Derby, Gullo, Friedman, Aberle. *Lower:* Noddin, Norby, Broyles, Barter, Noeffel.



Fencing

Upper: Philbrick, Philbrick, Kubiskie, Shepard, Hess. *Lower:* Zaepffel, Hughes, Steitz, Vrana, Christian, Ludecke.



Phi Tau Theta

Upper: Reimund, Myers, Templin, Surber. *Lower:* Dickinson, Leedom, Nelson, Britten, Smith.



Radio Club

Upper: Perry, Stanley, Amsler, Barton. *Lower:* Coffey, Engwicht, Watson, Cooper, Bisby.

Clubs

Eta Epsilon

Back Row: B. McFadden, Cobb, Guthridge, H. McPheeters, Orcutt, Prudhomme, Wulfert, Schroeder, D. McPheeters. *Third Row:* Fergensen, Bornick, Reed, Bohrman, Schrader, Mintun, Downey, Johnson, Lordge, Bunting. *Second Row:* Gerby, Nutting, Marcette, Nickerson, MacDonell, Knowles, Lea, Riedel, Hallner, Criss. *Front Row:* Monnot, Reinke, Baughman, Cowley, E. McFadden, Ensley, Murdock, Weigel, Andrew, Raff.



Rainbow Girls

Back Row: Weld, Smith, Kenyon, Ross, Nutting, Walls, Johnson, Griffets, Money. *Third Row:* Long, Nofts, Annette, Moenning, B. Wool, Chandler, Coleman, Walters, Emmons. *Second Row:* Beatty, Daily, Moss, Wigel, Buhl, Guthridge, Schroeder, Riley, Schremp. *Front Row:* Jacks, Zabler, Kamratkei, Mott, Corwin, Campbell, Darr, Stuart, R. Wool, Powell.



Police Club

Back Row: Evans, Engleman, Muther, Tunison, C. Johnson, Shellhammer, Singer, Gray, W. Johnson. *Third Row:* Kuehnis, Klein, Scribner, Nagel, Todd, Splain, A. Johnson, Sergi, Mogensen. *Second Row:* Roessler, Bergey, Van Meter, Judge, Davenport, Newstetter, Donald, Wathen, Wilber. *Front Row:* Casserly, Rosenthal, Phillips, Jacob, Moore, Ciriscioli, Mathson, McNown, Gerlinger, E. Smith.



Spartan Stags

Back Row: Campion, Hope, Wieman, Abbe, Brown, Heatwole, Groskopf, Ford, T. Griffin, Ham, L. Todd, Fosberg, Wright. *Third Row:* Jensen, Huntsman, Curran, Lytle, LaBee, Werner, Deming, Wilmott, Greensides, Pierce, Hodgson, Hillis. *Second Row:* Bagby, D. Larson, E. Larson, Kumm, Barbettini, McCarty, D. Brown, Miles, Laffoon, Bolton, Sergi, Reed, Crotser, Folendorf, Gurnea, White. *Front Row:* Avery, Weston, Amerian, Bellet, Chang, Browning, Mrs. C. McKay, B. Hilton, Webber, Crockett, Peterson, Corbett, Bareuther.



Physical Education Majors

Back Row: Rayner, Peixoto, Hodges, Ojstedt, Monroe, Gulmert, Smith, Ford, Sheldon, Russell, Peddicord, Baker, Amizich. *Third Row:* Harrison, Taylor, Cauble, Carlson, Sutcliffe, Lemke, Steele, Seko, Uzell, Sievers. *Second Row:* Whitton, Walters, James, Tibbs, Fortmann, Fisher, Moore, Lovell, Lyon, Hamilton, Grass. *Front Row:* Tavares, Swithenby, Barnard, Morton, Fagan, James, Corwin, Hanks, Sutfin, Stafford, Moss, Broemser, Vaz.



Clubs



Radio Speaking Society

Back Row: Soares, Edwards, Weybrew, Daniels, Atkinson. *Second Row:* Brown, Battie, Heath, Pedrazzini, Tremaine, Wagner. *Front Row:* Booth, Schillerstrom, Markey, Long, Schwenson, Owen, Furch, Douglas.

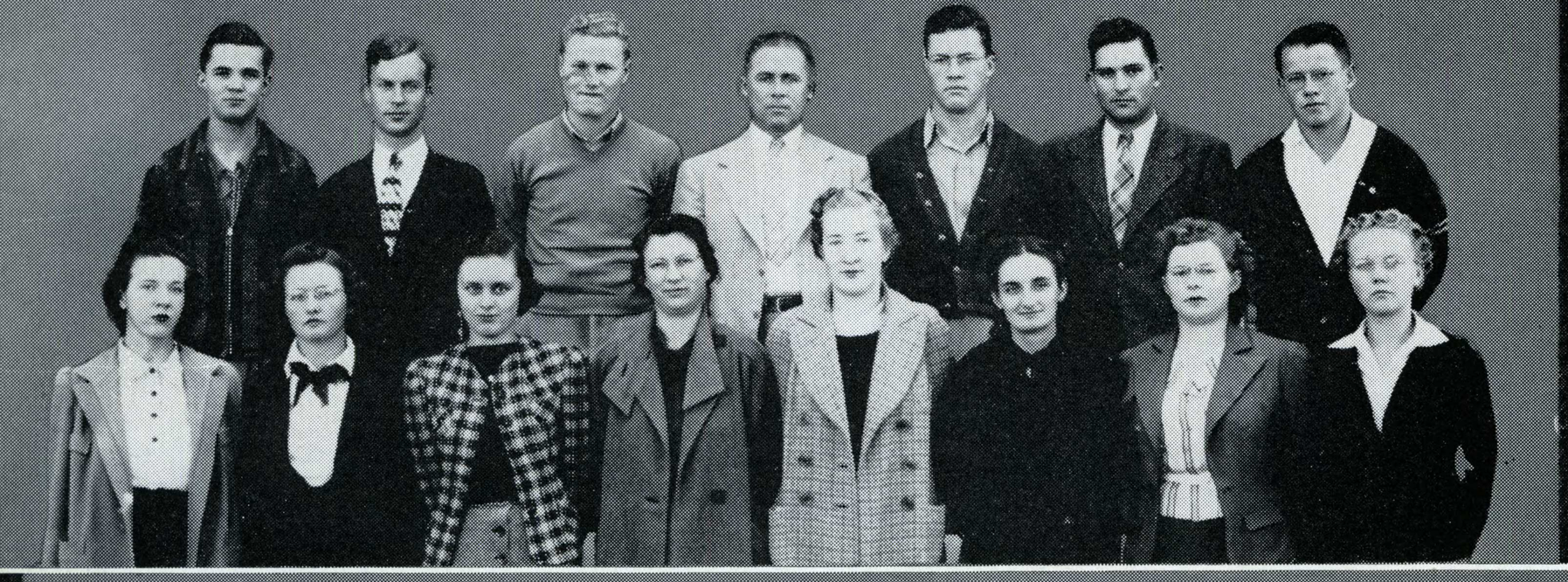

Presbyterian Club

Back Row: Silvey, Rathman, Williams. Heath, Nichols, Zimmerman, Bailey. *Front Row:* Saunders, Scott, Hines, Howe, Bean, Nickerson, Dakin.



Geology Club

Back Row: Zimmerman, Boyce, Graves, Bullard, Weybrew, Ramstad, Wiley. *Second Row:* McDaniel, Zink, Wilson, Kartchner, Harville, Pisano, Settles. *Front Row:* Saunders, Long, Henry, Mr. Buss, Petersen, Buhl, H. Buss.



Bibliophiles Club

Back Row: Nichols, Kenyon, Staggers, Hewitt, Tschatter, Russell, Nordquist. *Second Row:* Carrey, Helton, Protheroe, Pipes, Hines, Goodrich, Jaycox. *Front Row:* Daily, Kilburne, Alexander, Adair, Walker, Byrne.



Pi Nu Sigma

Back Row: Williamson, Blabon, Irwin, Iliff, Manley. *Second Row:* Wier, M. Moore, Wright, Perrelli, Stevenson, Borg. *Front Row:* Okamoto, Pearch, Bowman, Tawara, Iwagaki, Franklin, Smith.

Clubs

Spartan Hall

Back Row: Crothers, Mitchell, Higgins, Womack, Bergey, Bays, DeVore, Canfield, Thompson, Leonard. *Front Row:* Cook, Mott, Hand, Jorgensen, Baird, Singer, Head, Burt, Hurd.



Entomology Club

Back Row: Cortani, Frick, Driver, Atkins, Bartges, Harville. *Second Row:* Petersen, Yantze, Stabo, Ewing, Pisano, Meyers, Harville. *Front Row:* Reed, Venturino, Philbrick, Atkins, Duncan, Smith, Barnes, McKinney.



Commerce Club

Back Row: Zurich, Teele, Taylor, Ormsby, Fellom, Lode, FitzGerald. *Third Row:* Marshall, De Smet, Rose, Silva, Breschini, Atkinson, Fisher, Becker. *Second Row:* Gardner, Philbrick, Goetcher, Stamper, Bennett, Slaughter, Merrick, Murch, Bowdle. *Front Row:* Manfre, Moretti, Giuli, Sharp, Young, Bassett, Clifford, Mauzy, Wilson, Hadfield.



Eckert Hall

Back Row: Allen, Potter, Meyers, Swenson, Kemp. *Third Row:* Johnson, Hofvendahl, Merrick, Shirokoff, Cox, Roessler. *Second Row:* Stone, Rojas, Russell, Mehlhoff, Nosler, Jorgensen, Brown, Sommers. *Front Row:* Chase, Lawrence, Lord, Mosiman, Lee, Ramsey, D. Thorup, B. Thorup.

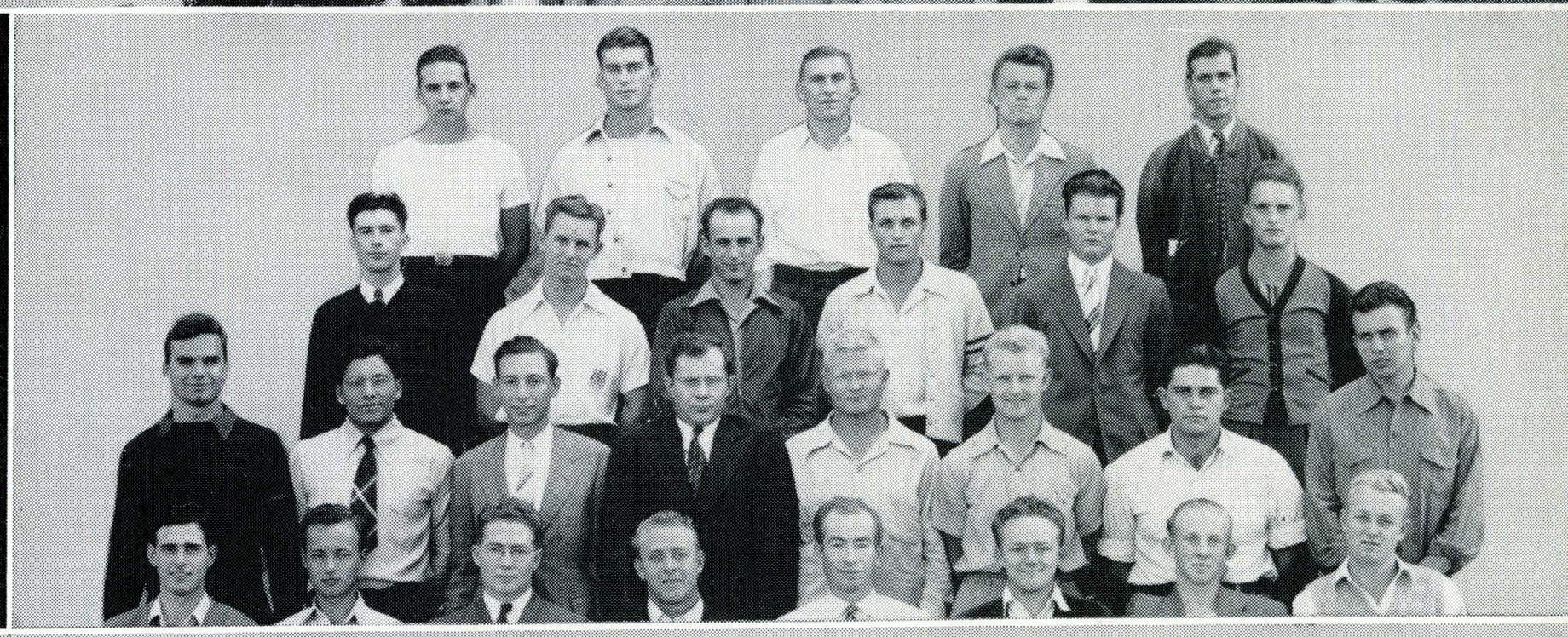

Pistol Team

Davenport, Newstetter, Belknap, Fancher, Kallam, Singer.



Life

La Torre's roving cameramen delve deeply into the lives of San Jose State college students as they go about their daily routine of campus life. The watchful lens of the camera catches here a cross section of campus life and State students.

To the average Spartan of the classroom, the lab, the Quad, and the numerous other scenes of his activities, La Torre pays tribute in the form of these candid snaps of his or her activities. Although it is obviously impossible to record every phase of campus life and every student's activities, La Torre hopes that these few shots will give a picture of life as it is on Washington Square, ranging from students' activities on field trips to Ross Dwyer's early morning stretch in the Quad.

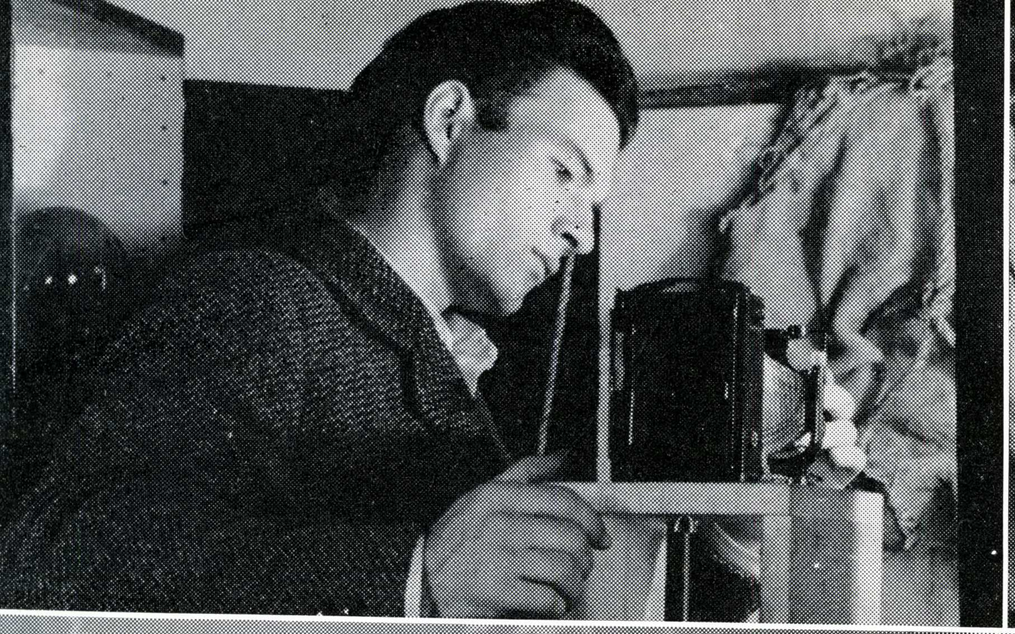


V S BALL
3 DOWN
14 YDS. TO GO
5
27


11
SPORTS

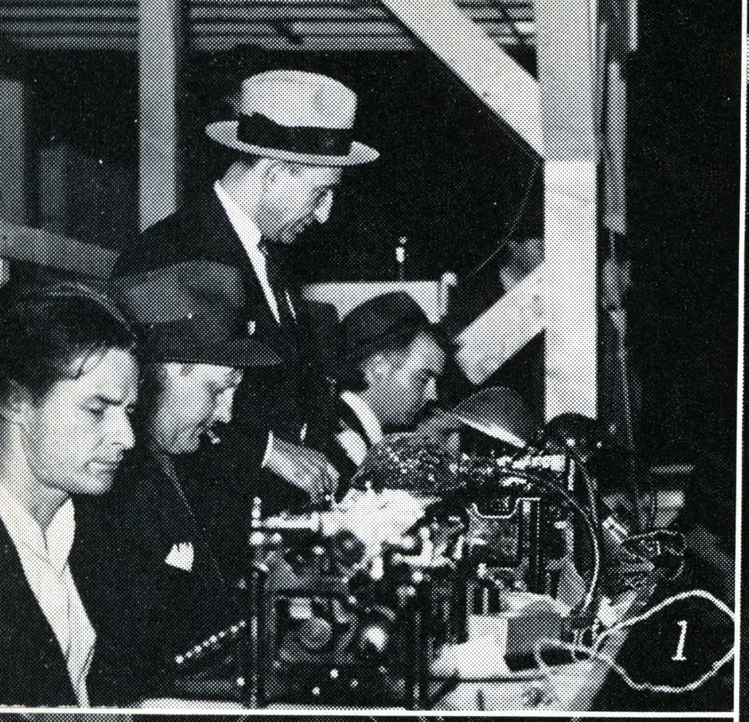







FINAL EDITION

SAN JOSE EVENING NEWS

Leased Wires From the Associated Press and United Press Associations

FORECAST: FAIR DAY, LITTLE CHANGE LIGHT VARIABLE WIN

Vol. 115, No. 76, 87th Year — SAN JOSE, CALIFORNIA, THURSDAY, OCTOBER 19, 1939 — EIGHTEEN PAGES

PACIFIC NABS S. J. COLLEGE RAIDE

Turks ... istance Treaty

Result of Spar... INFANT IS

LARG... PLAN... COLL...

Four A... When ... ch ...







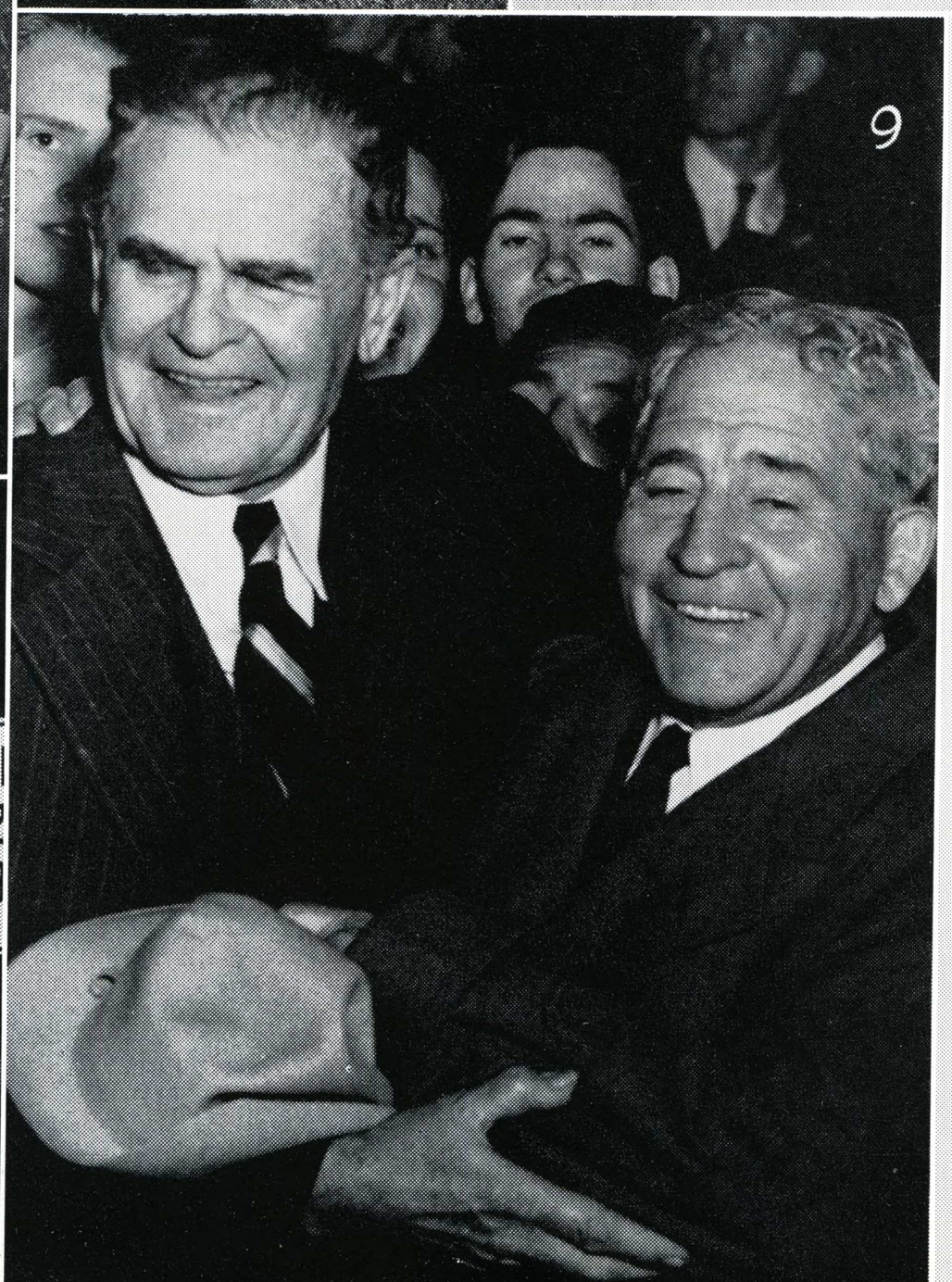

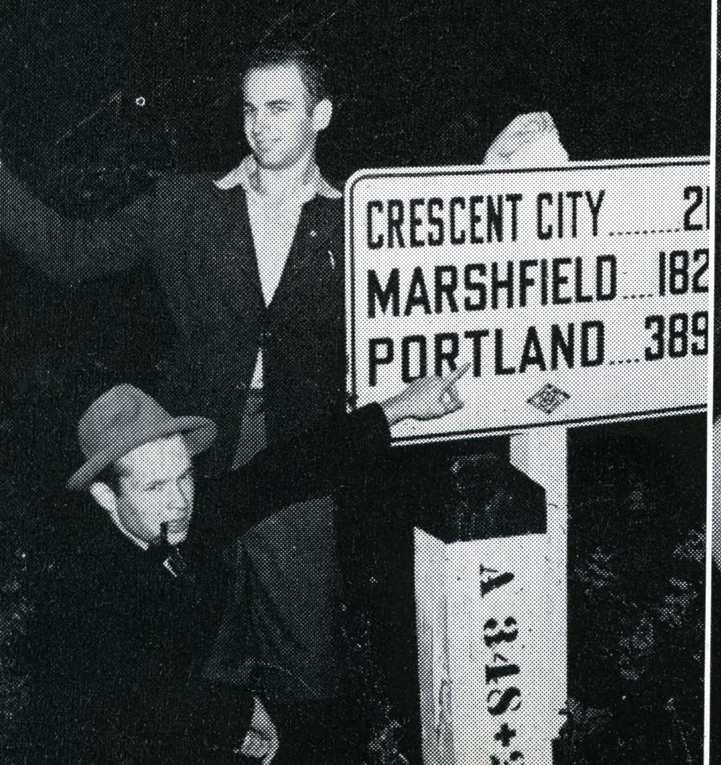

1. Flash! Metropolitan pressmen send out word of another San Jose victory to a waiting world.

2. One-two-three . . . the varsity lads show the gals how it's done.

3. "Hey, you guys . . ."

4. Tuning up on way to Stockton . . . San Jose's band gets set for action.

5. Strike up the band! . . . And Donnie Sweeney, San Jose's veteran six-year-old snare drummer, marches down the field.

6. The mornin' after . . . Bill Gonzales recuperates from Tiger encounter.

7. A San Jose lad and lassie take time out for refreshment before the game at Stockton.

8. It's a long way to Willamette! Spartan Daily editors Merrick and Maynard point the way.

9. "Pop" Warner greets Alonzo Stagg after San Jose's 13-3 victory over Pacific.









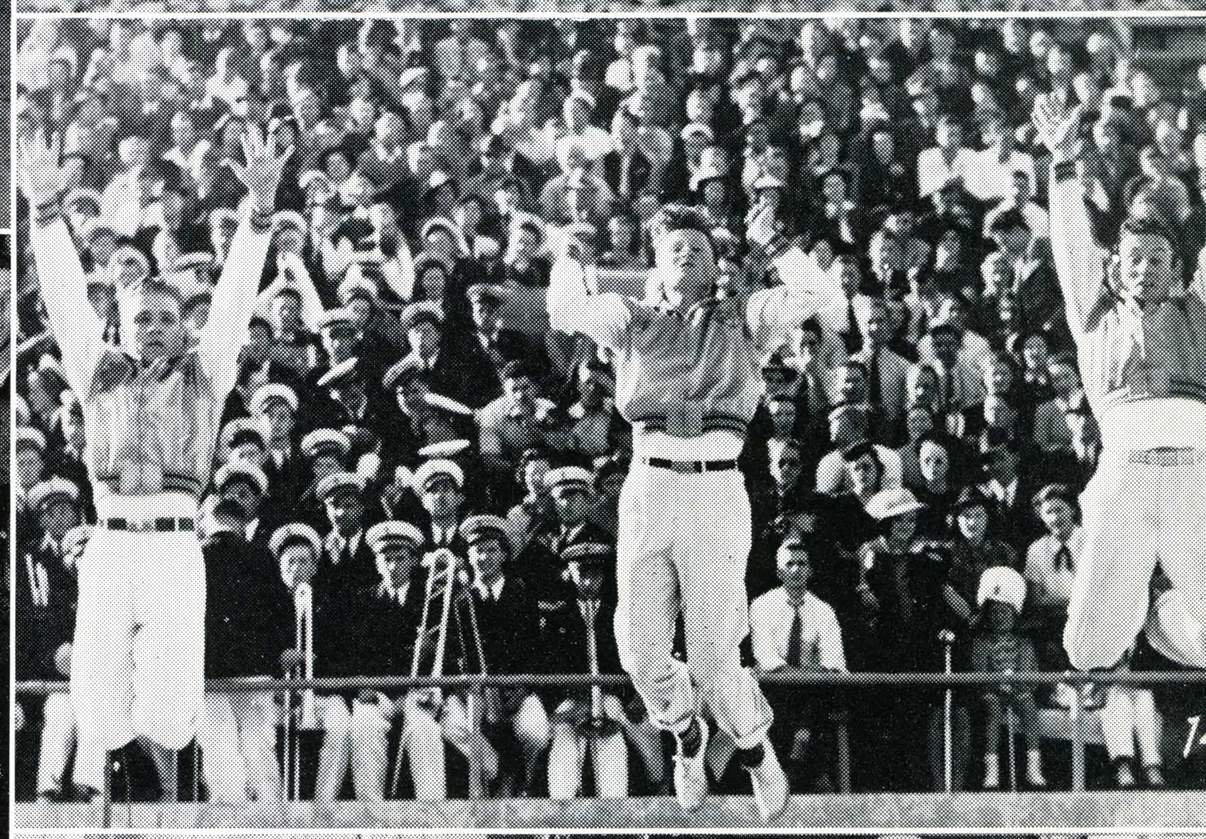

10. San Jose Band struts its stuff at Kezar.

11. A new hula queen makes her debut at San Jose State . . . Helen Booth and the Hawaiians at the Spartan Varsity Show.

12. Sparta's own Janie May Reed, one of America's youngest drum majorettes, steps high.

13. Spartans hail an undefeated team in post-game enthusiasm.

14. Yell leaders Taylor, Swanson, and Fahn, call for the spirit that helped San Jose score those 42 points against Fresno.

15. Hungry Fresno trekkers wait for that promised Thanksgiving turkey.



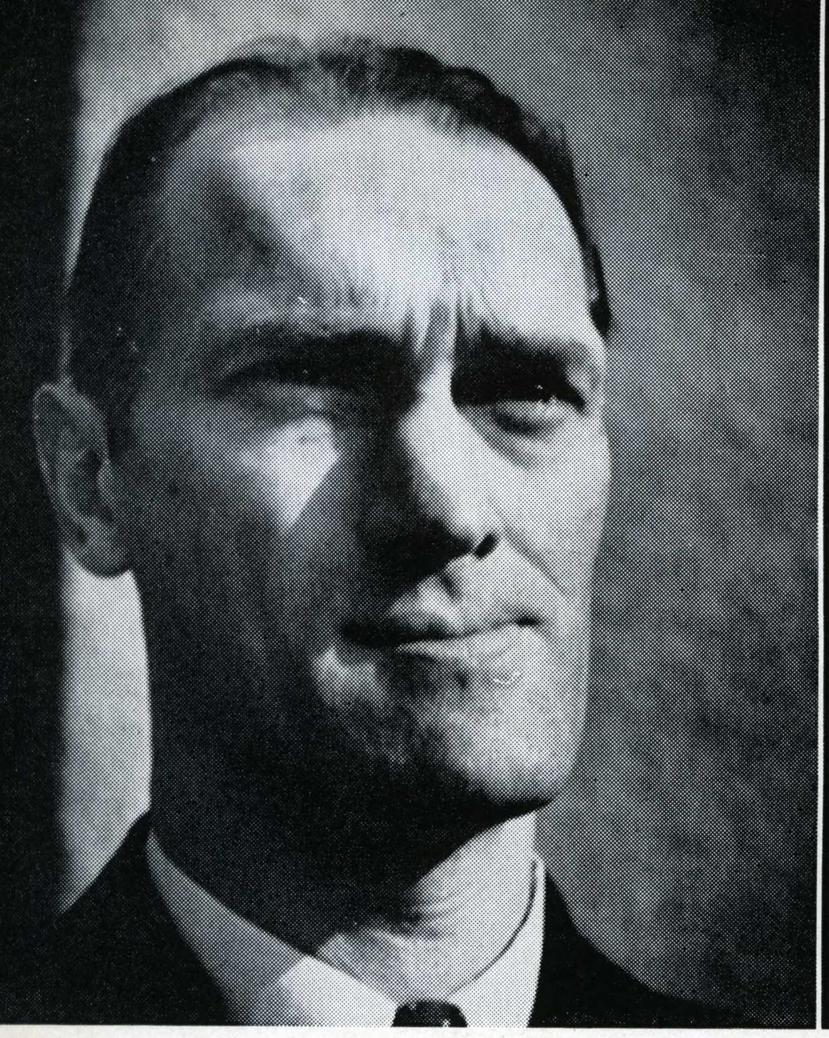

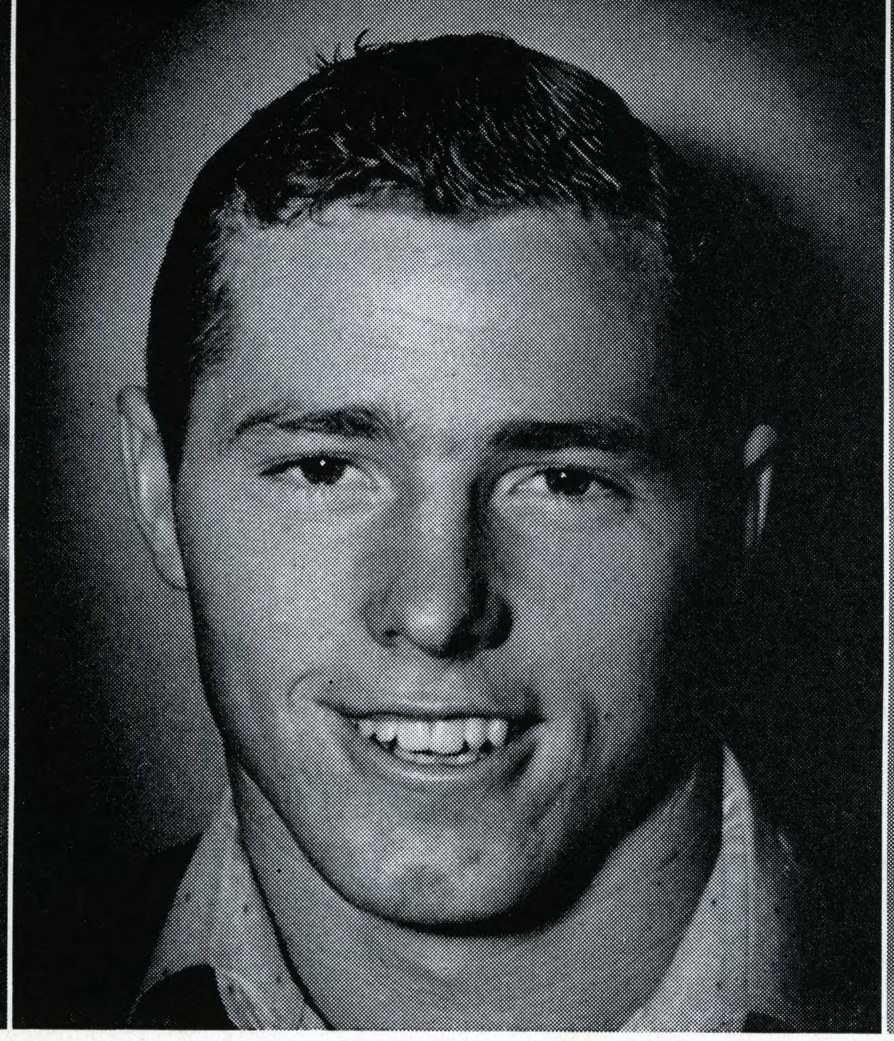

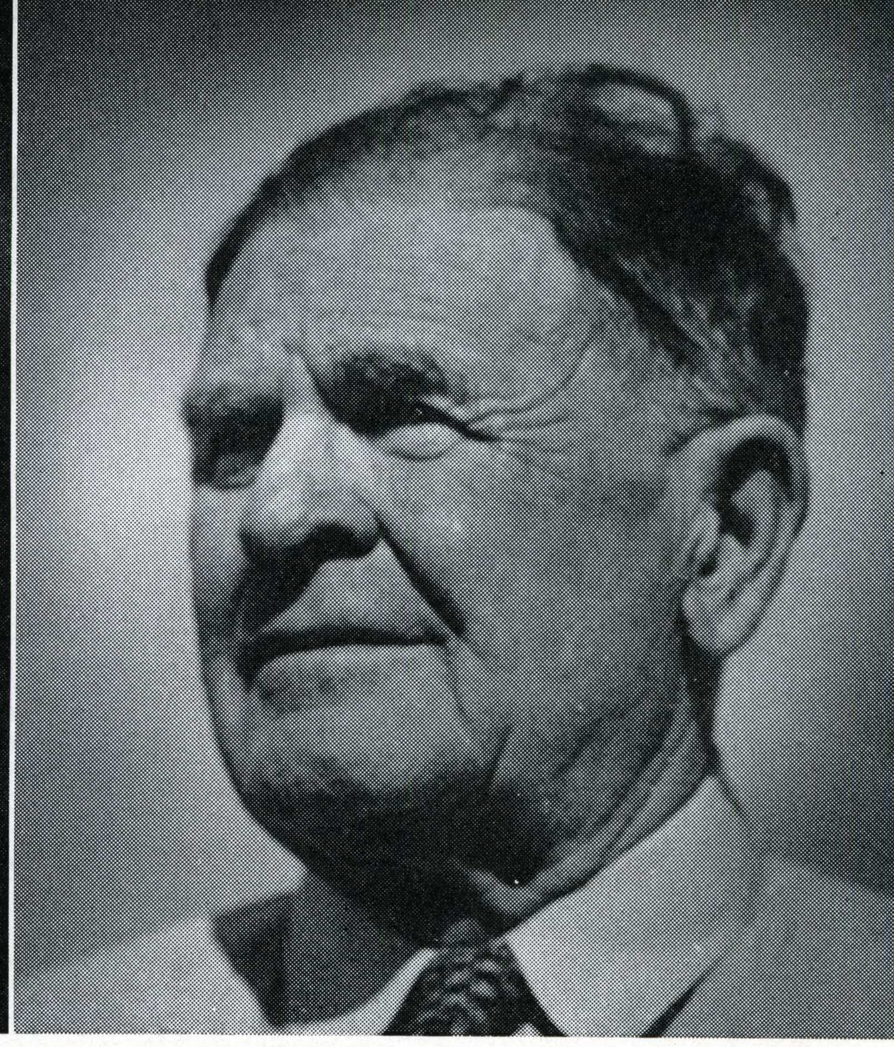

Football

With the coming of the "old fox," Pop Warner, to serve as advisory coach to Headman DeGroot, the Sons of Sparta ranked as the "greatest San Jose State college football team of all time." The statistics prove it . . . . . The 1939 eleven was the first Spartan eleven to complete its schedule untied, undefeated—the only team on the Pacific Coast with a perfect record. In rolling over 13 opponents, the Spartans won the title, "the highest scoring team in the nation," for the third straight season, amassing the greatest number of points ever made by a San Jose eleven, 324 . . . . . San Jose's offensive power surged over the opposition for a total yardage that amounted to nearly two miles . . . . . To top this off the Spartans won the California Collegiate Athletic Association championship from San Diego, Santa Barbara, and Fresno State colleges . . . . . Teams victimized by San Jose included: Montana State, 35-0; Texas A. & I., 9-0; University of San Francisco, 16-6; Cal Ramblers, 27-0; University of Nevada, 28-0; San Diego State, 41-9; College of Pacific, 13-3; Santa Barbara State, 23-7; Willamette University, 15-0; Loyola, 10-0; Redlands, 52-6; Fresno State, 42-7; and Drake University, 12-0.



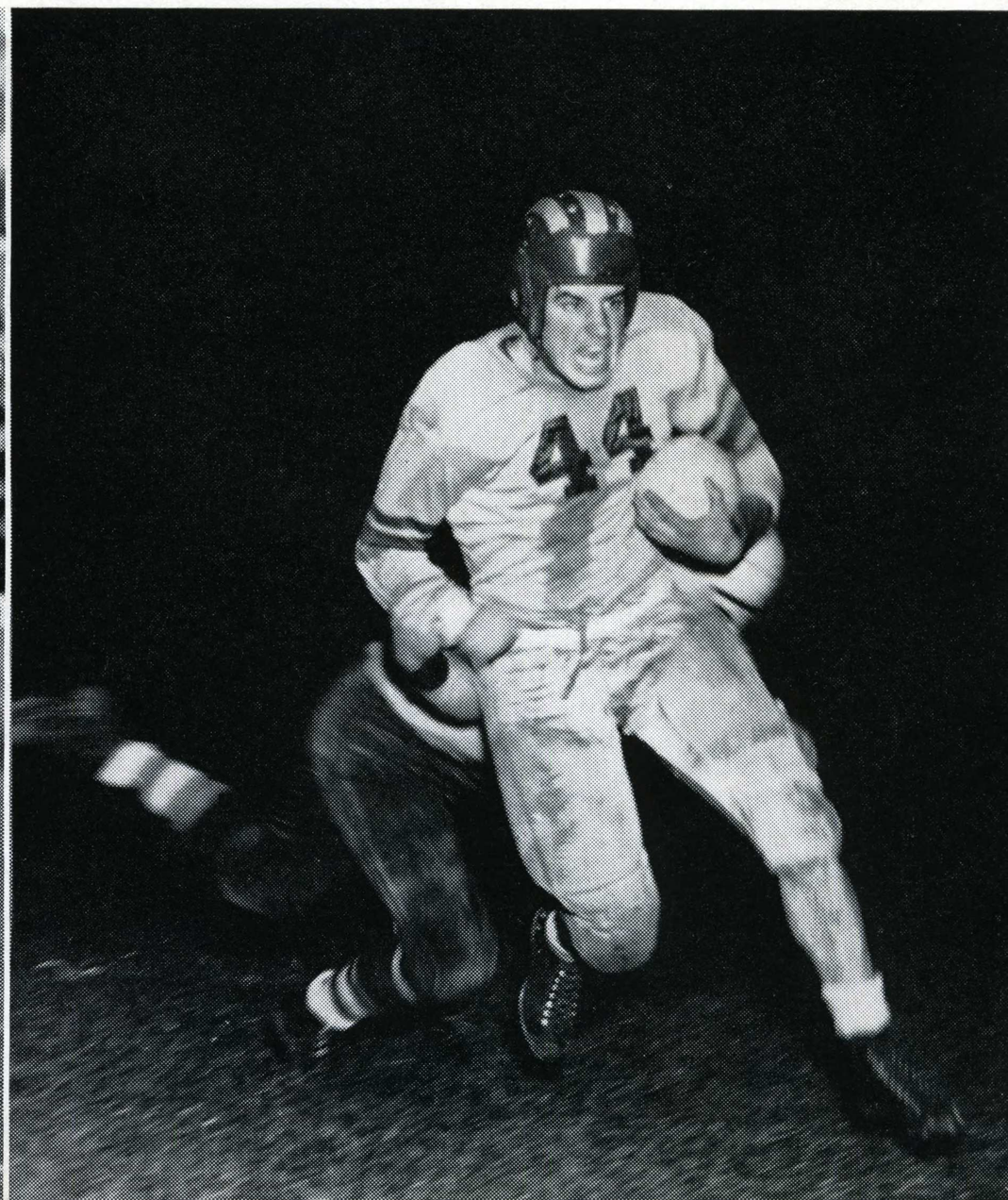



Rabbit-like Aubrey Minter (5), Spartan half, scoots around end for a 19-yard dash in the fourth quarter of the College of Pacific game.



Fresno stops a Spartan thrust at the goal line in the fourth quarter of the smashing 42-6 victory for San Jose.



Left half Hugh Staley (6) leaves a would-be San Diego tackler sprawling as he continues on his way to a touchdown. End Louis Antagnoni (31) clears the way over the goal line.

G. Hearn
R. Pursell
L. Zimmerman

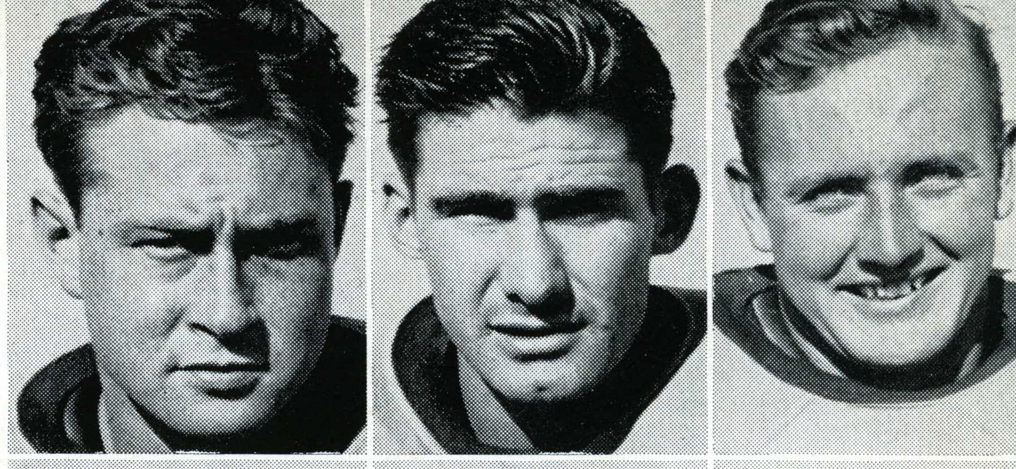

J. McCoy
C. Peregoy
K. Cook

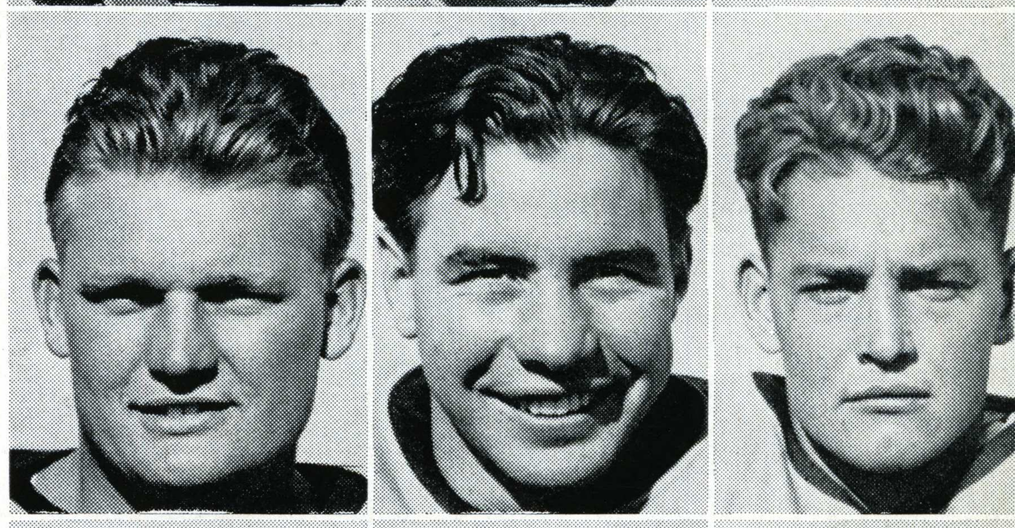

H. Staley
D. Tornell
R. Bronzan

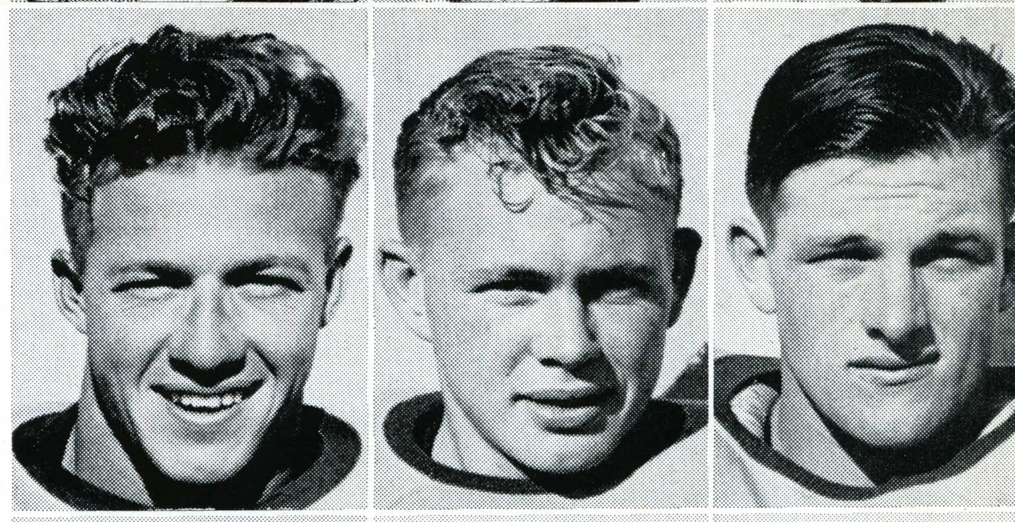

J. Rishwain
M. Manoogian
H. Zetterquist

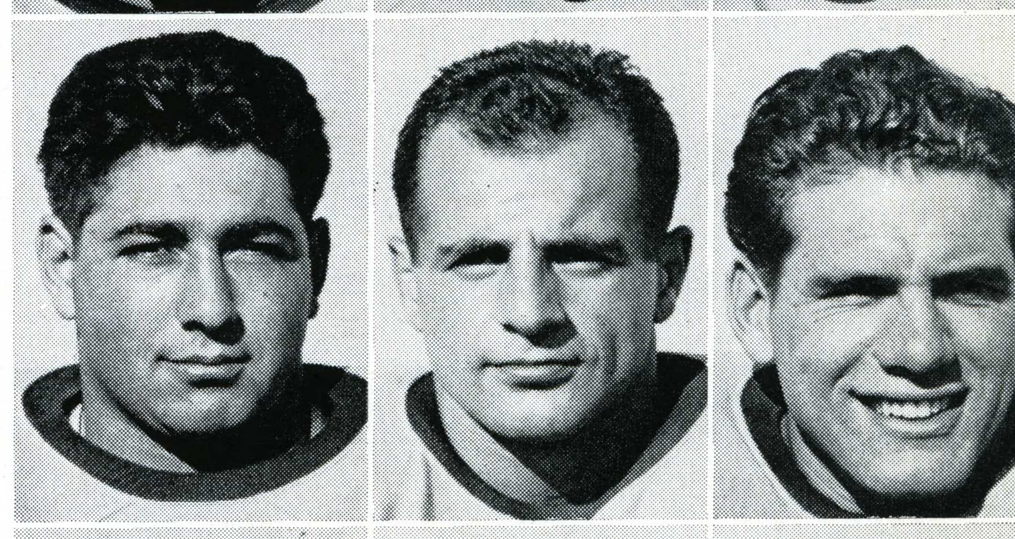

H. Costello
D. Titchenal
M. Buckingham



J. Reginato
G. Terry
D. Presley

WILLAMETTE







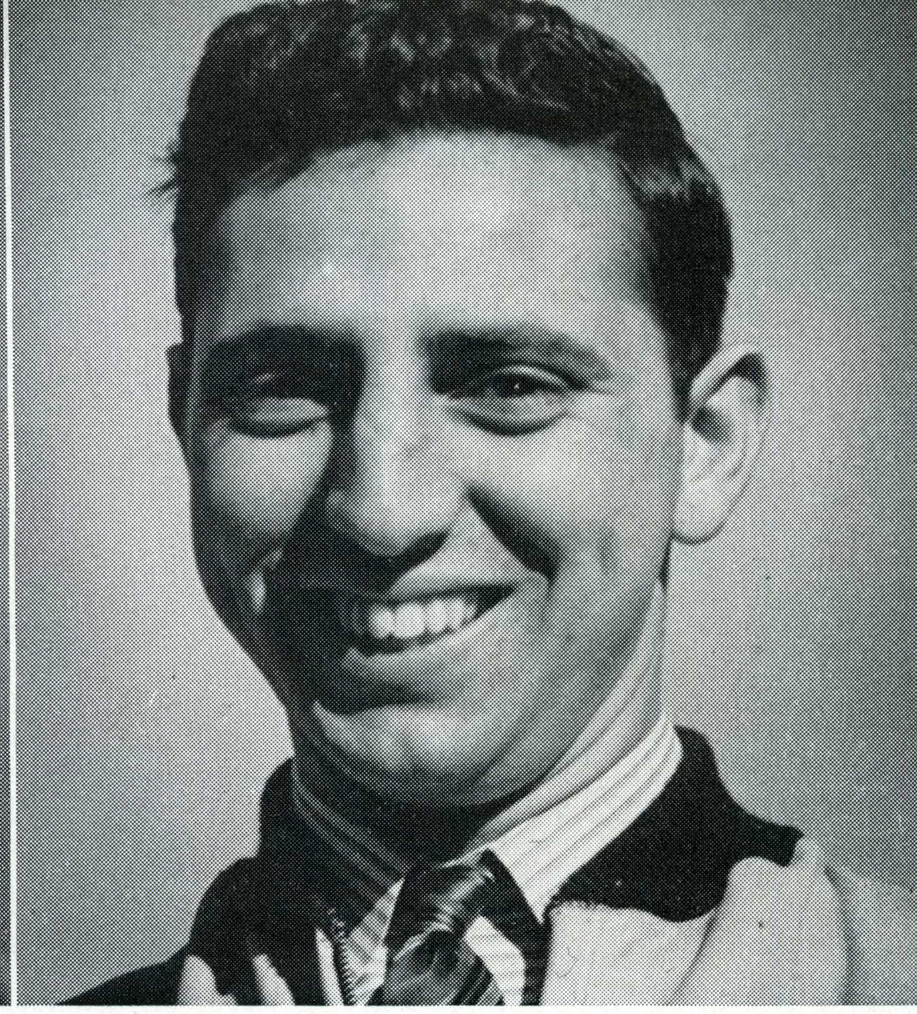

Football

Much of the Spartans' success was due to their great "Maginot Line" that held the opposition to an average of 33 yards gained from scrimmage, and riddled enemy forward walls to pave the way for Spartan ball carriers . . . . . Captain Bob Titchenal, an inspirational leader, was the spearhead of the San Jose line at center . . . . . Bob Bronzan, tackle, Chuck Johnson, end, and Ken Cook, guard, were other standouts . . . . . A place kicking expert, Cook was a valuable factor in San Jose's successful season. Against five opponents he toed through field goals to break scoreless ties. Combining his field goals with his points after touchdowns, Cook totaled 19 points for the season and finished as the fifth highest scoring man on the squad . . . . . To supplement the powerful Spartan line, Coach Dud DeGroot had an ample supply of backfield men . . . . . Triple-threat men Zimmerman, Peregoy, and Hubbell, all worked at the key fullback position; Minter, Manoogian, Zetterquist, Costello, and Staley were the ground-gaining threats on intricate Warner reverse plays to the halfbacks; Quarterbacks Dave Titchenal, Rishwain, and Sarkisian proved able field generals in calling plays.

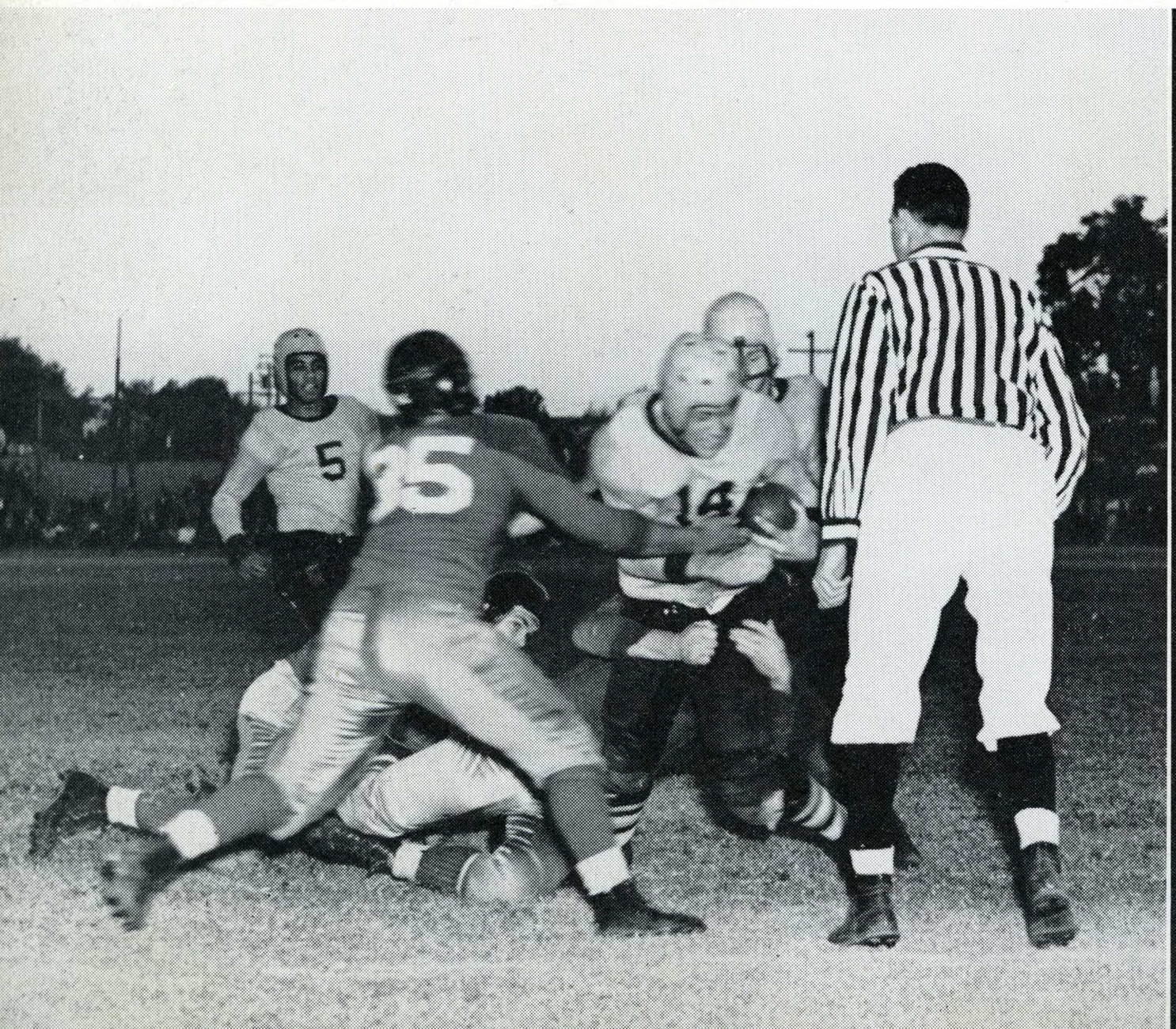

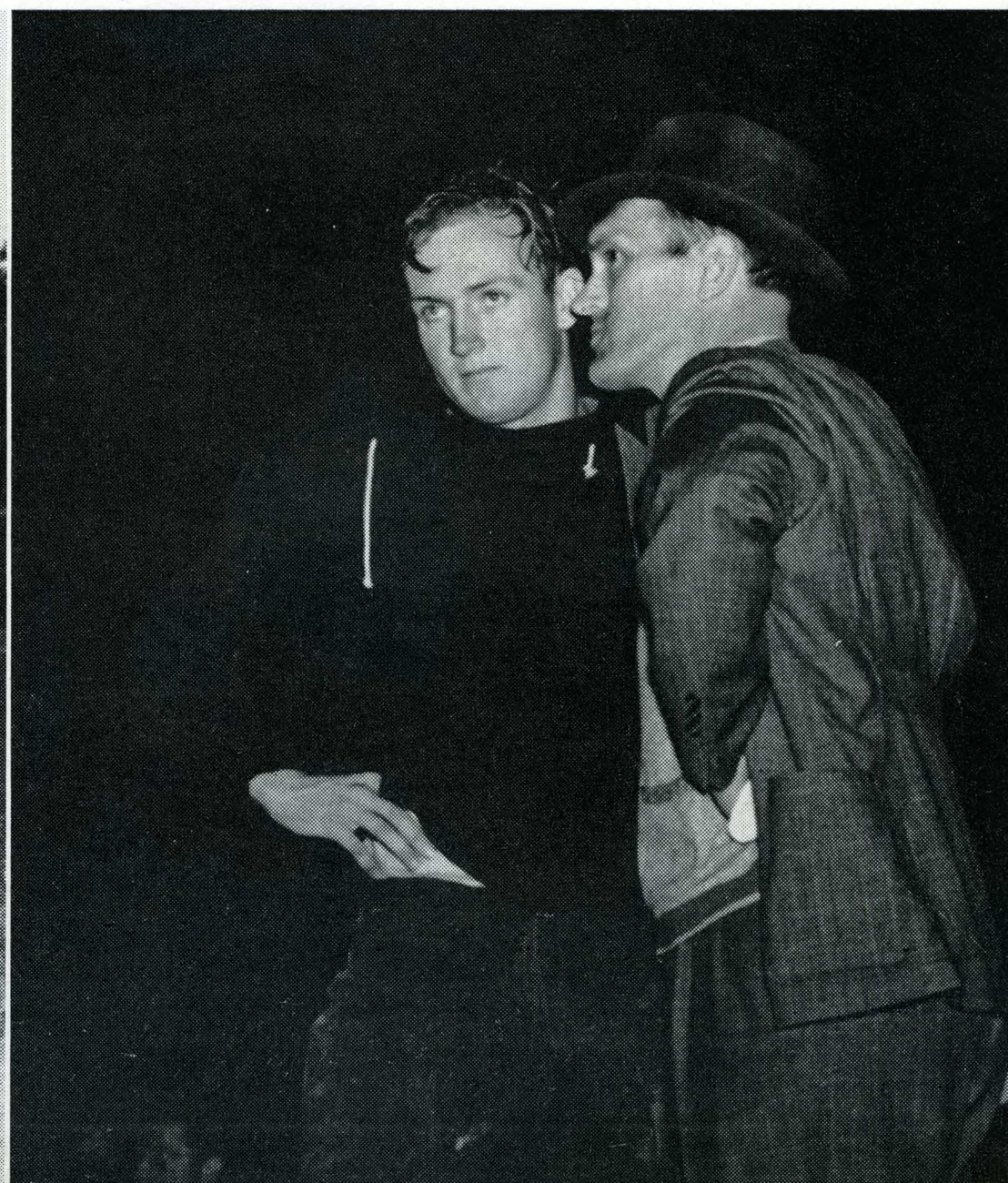

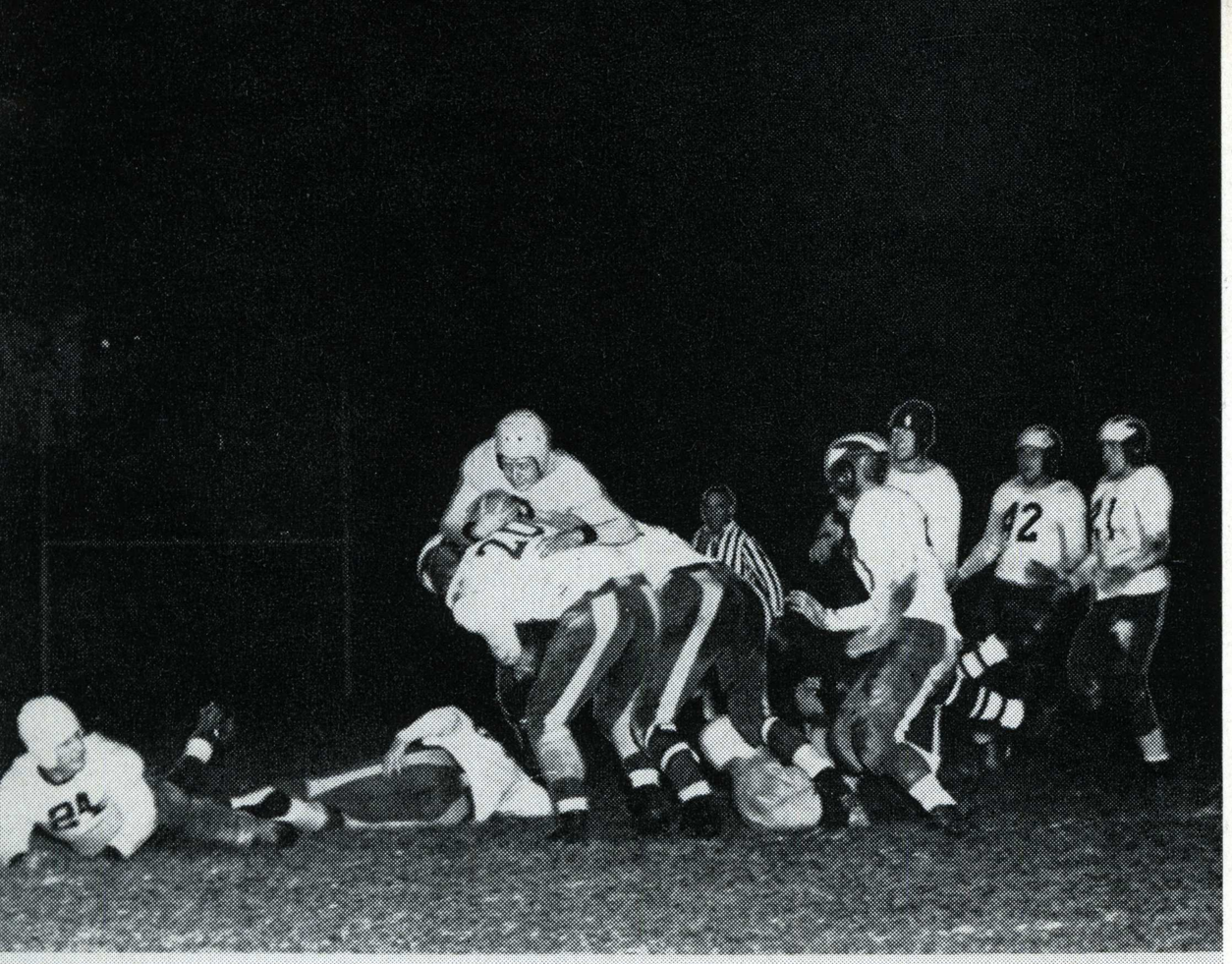

Half Bill Clark (8) runs into a wave of Montana tacklers after a short gain. Guard Hal Buffa (23) watches from the ground.

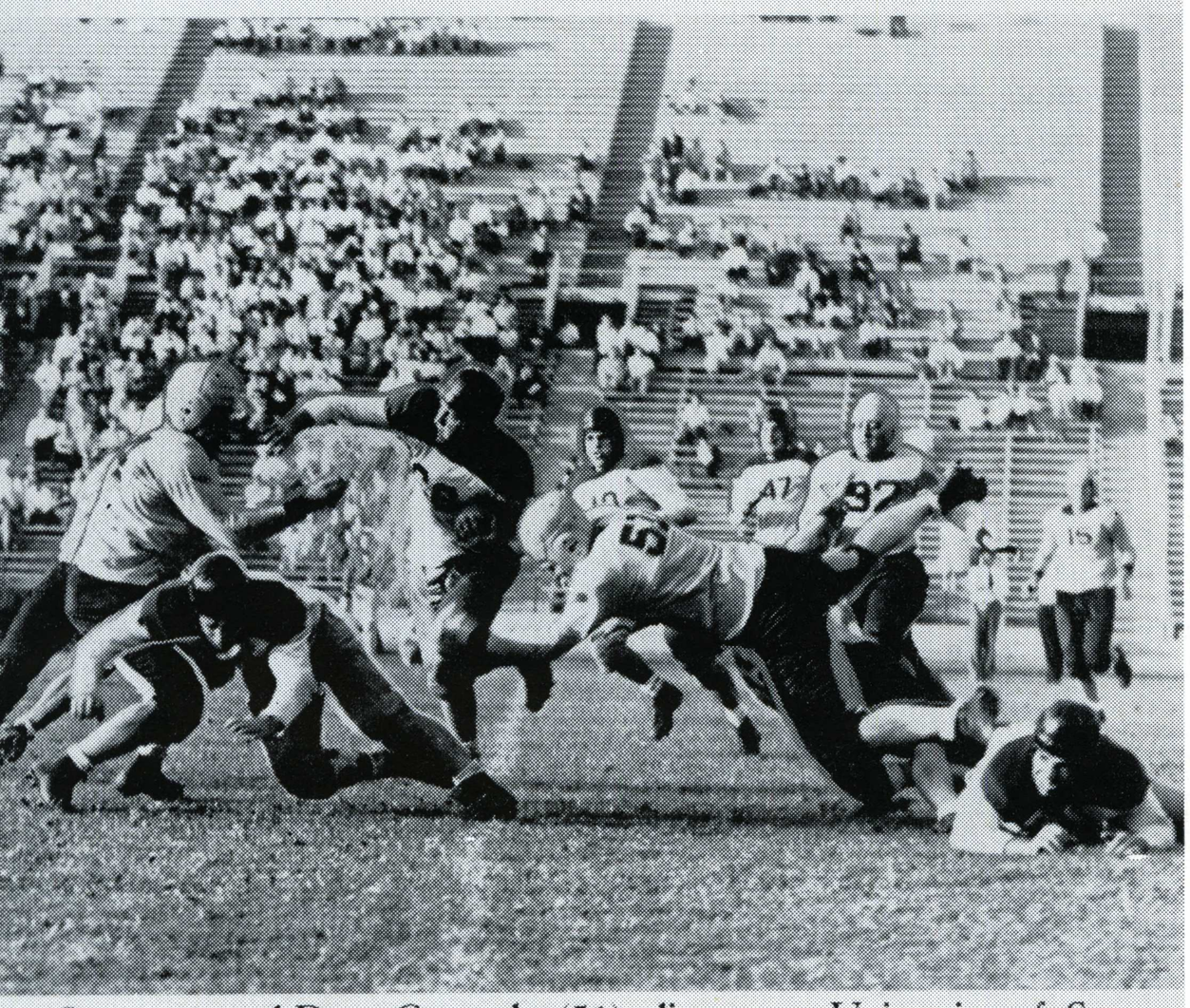

Spartan guard Doan Carmody (51) dives at a University of San Francisco back running into several waiting Spartans. Rugged play by linemen played a big part in the 16-6 victory over U. S. F.



Right half Morris Manoogian looks up after a touchdown against the Cal Ramblers. The undefeated Spartans won this contest by a score of 27-0.

J. Allen
H. Rosensweig
E. Wenberg



F. Butero
J. Marelich
A. Vedovelli

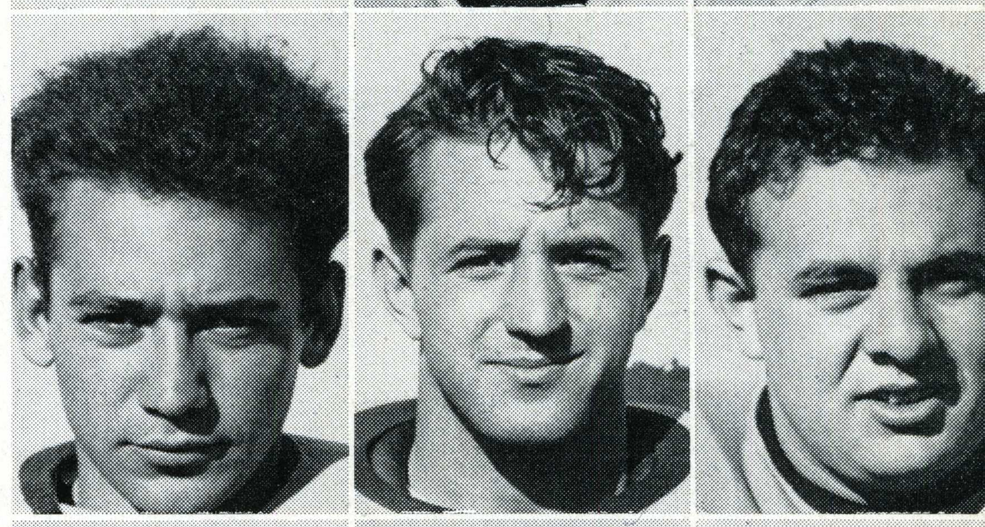

J. Smith
L. Antognani
R. Jett

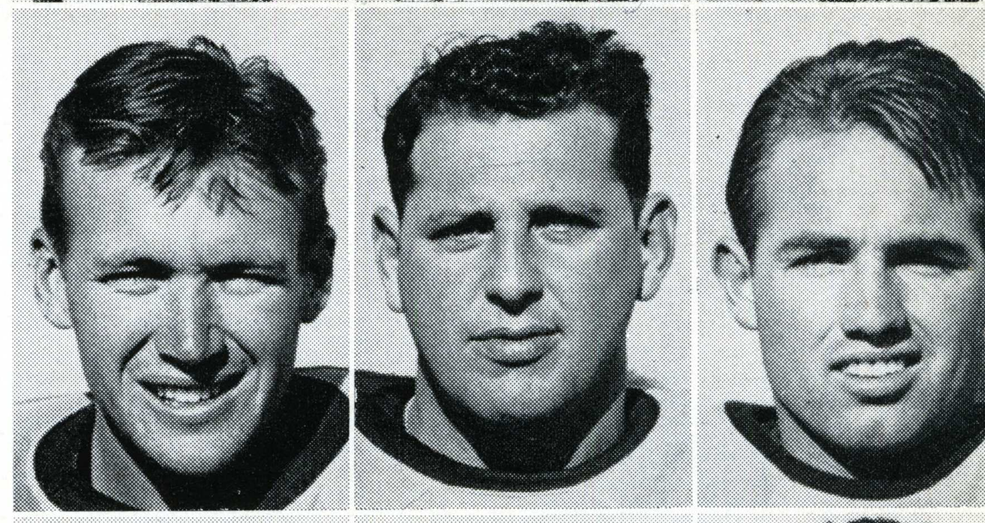

B. Riddle
F. Bonnano
J. Wilson

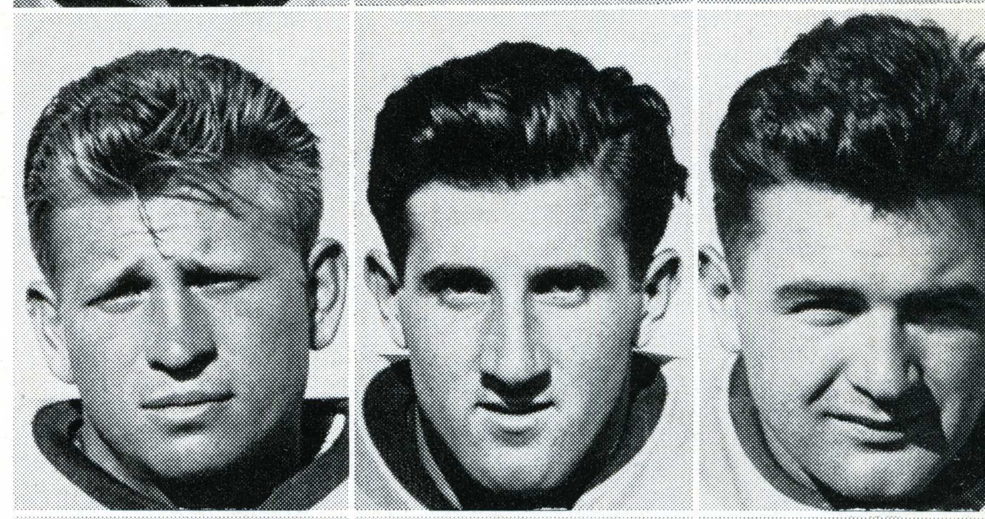

C. Lavagnino
K. Stanger
G. Kasparovich

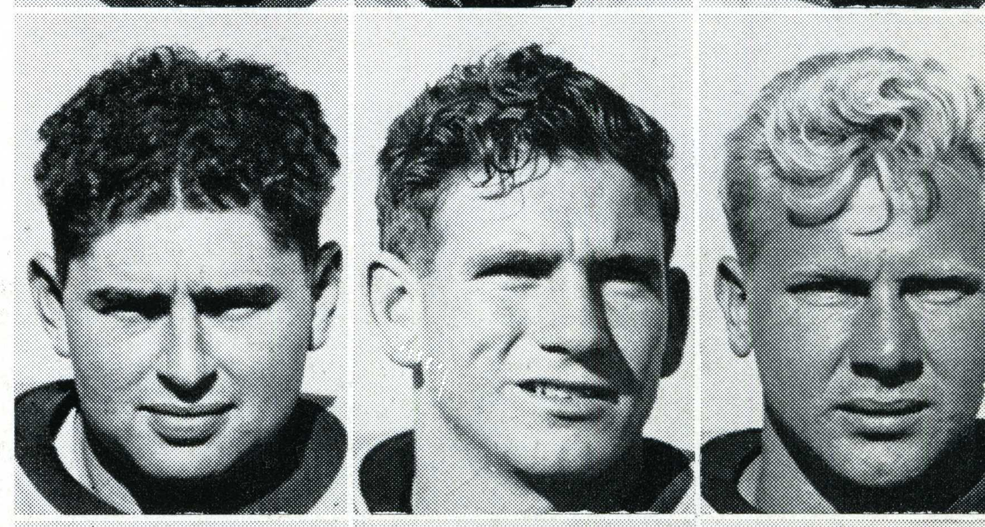

B. Bramble
B. Boucke
L. McConachy

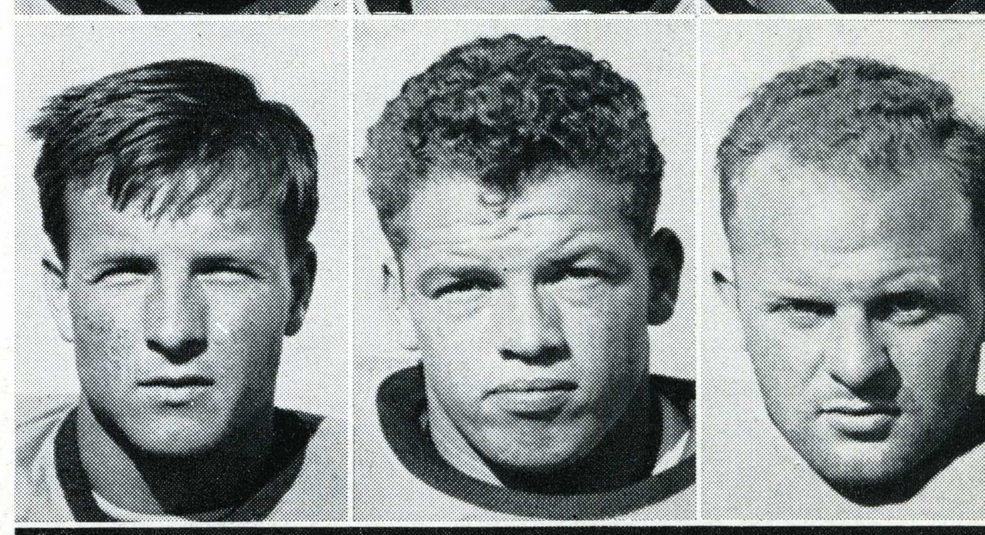

COLLEGE OF PACIFIC

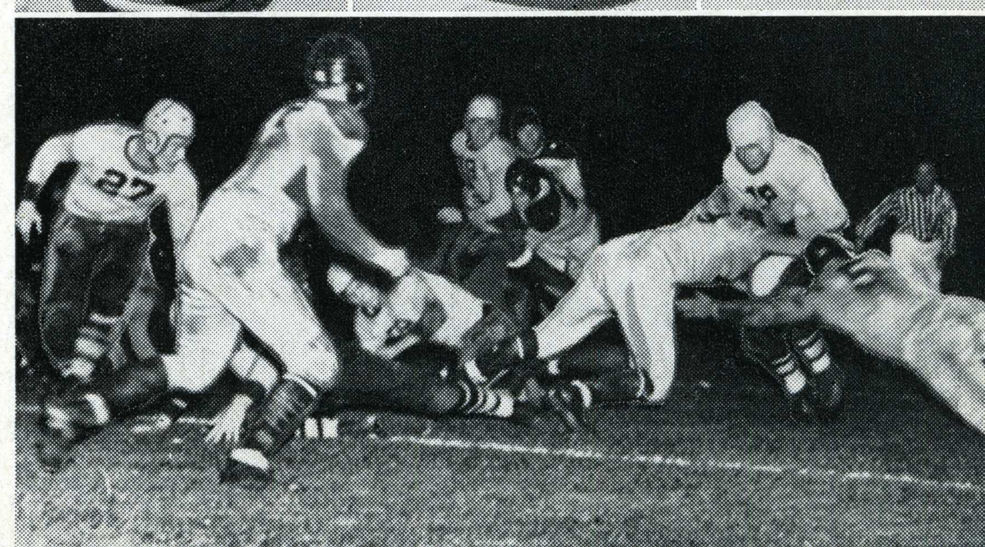

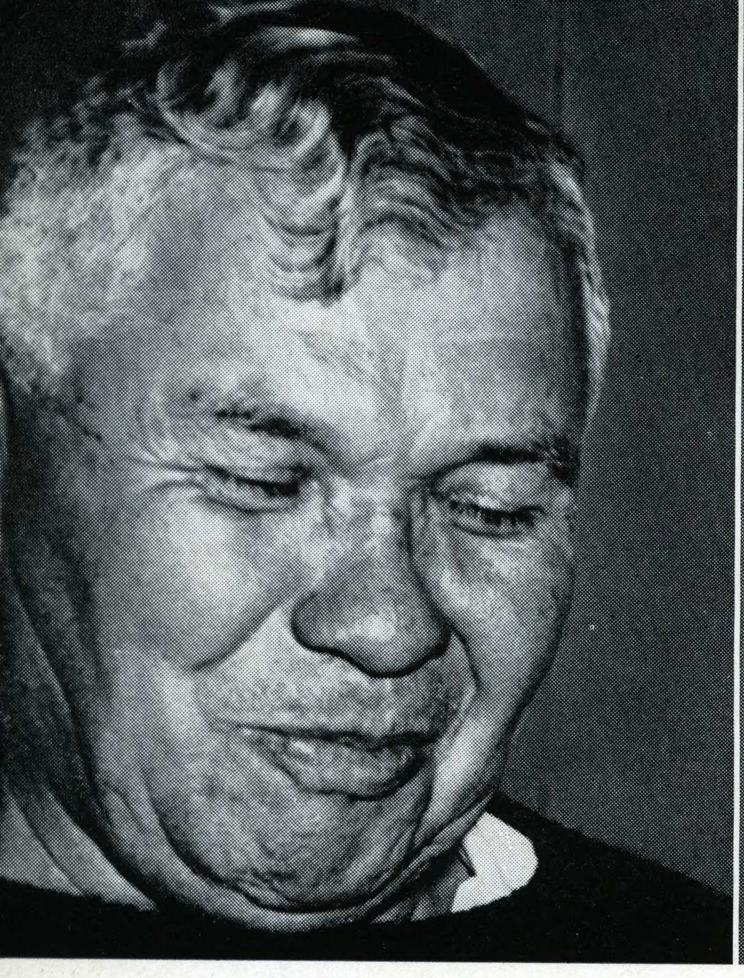

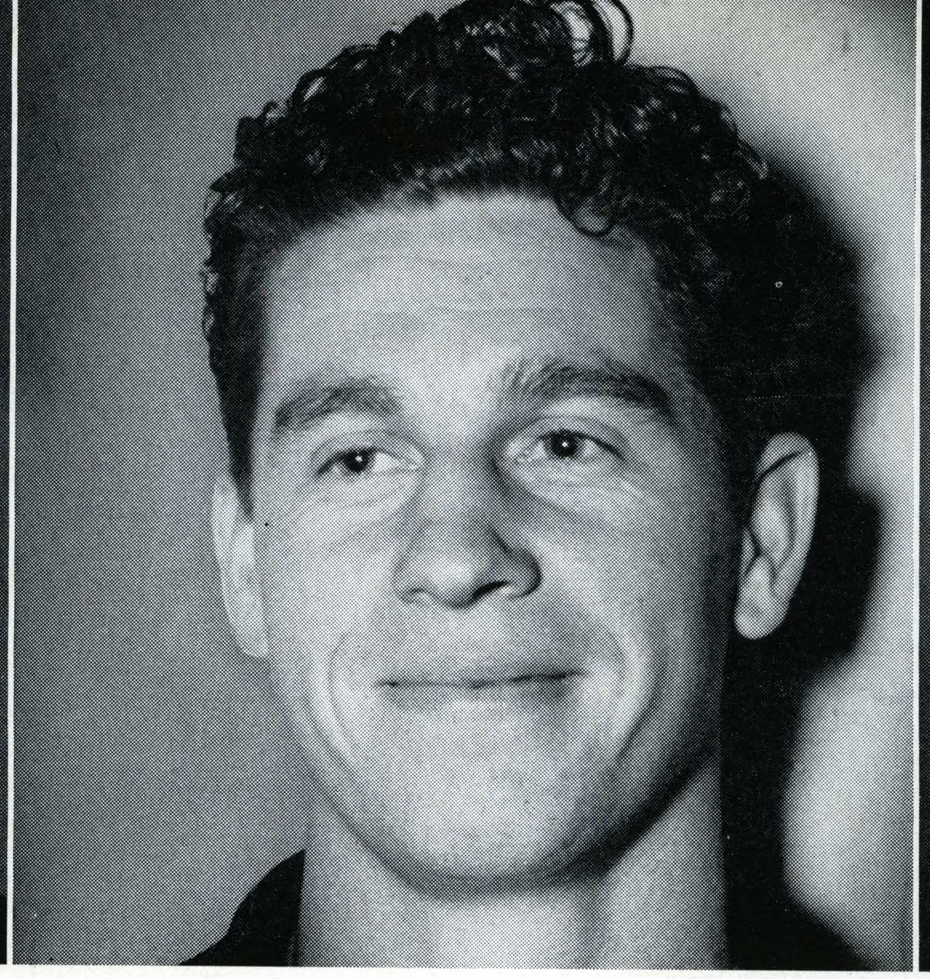

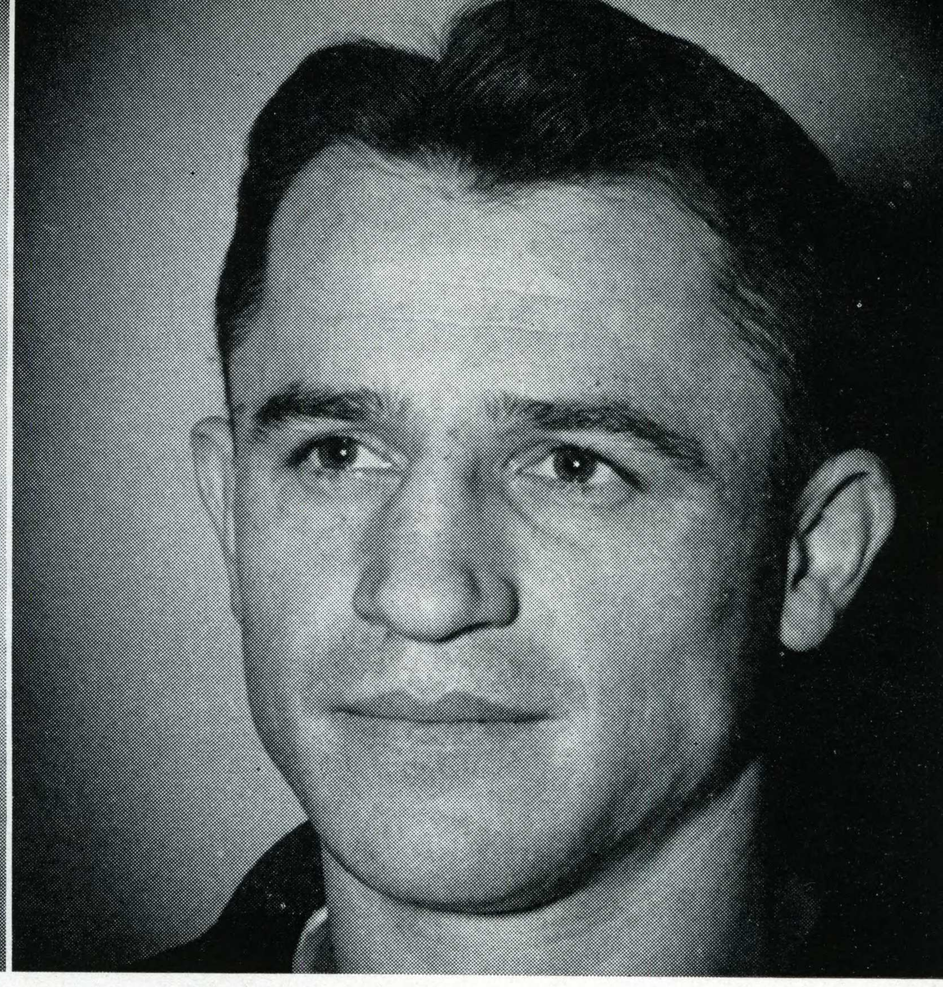

Football

The 1939 season marked San Jose's debut into "big time" football . . . . . As a team the Spartans gained widespread recognition by defeating U.S.F. and a strong intersectional opponent, Drake University . . . . . An official intercollegiate football statistical summary released by the American Football Statistical Bureau ranked the Spartans as the leading defensive team and the third highest in the nation on the basis of total team performances. Another national gridiron publication called San Jose the "team of the year." . . . . . Individual stars on the Spartan eleven also came in for their share of the glory. Fullback Leroy Zimmerman was accorded all-coast and "Little All-American" honors and was selected to play in the East-West Shrine game. His showing in this contest was heralded as the outstanding performance of the day . . . . . Tackles Bob Bronzan and Duke Tornell, Halfbacks Morris Manoogian and Aubrey Minter, Center Bob Titchenal, Ends Chuck Johnson and Johnny Allen, and Guard Ken Cook were other Spartans honored on mythical elevens . . . . . For the first time in San Jose football history San Jose was given serious consideration to play in one of the nation's post-season "bowl" games.



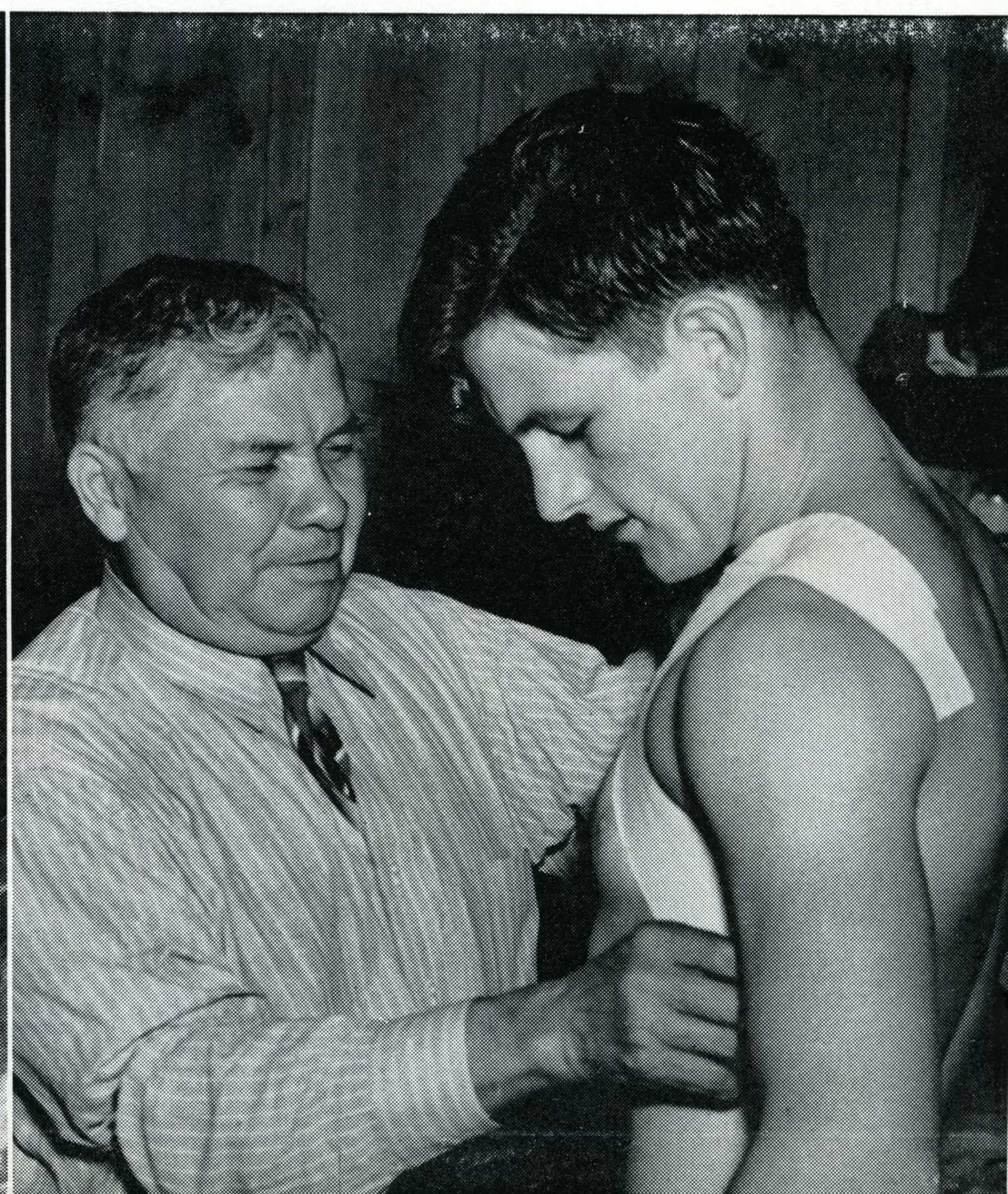



Spartan "Little All-American" fullback Leroy Zimmerman (35) smashes through the center of the Willamette line for a five-yard gain with giant guard Don Presley (26) leading the interference.



Determined-looking quarterback Jack Sarkisian (11) clears the way for a 16-yard gain around the Fresno left end by little Aubrey Minter (5), speedy left half.



Fullback Dick Hubbell plows through a hole in the Drake line for six points. Captain Bob Titchenal (36) watches from the background after taking out his man.

A. Tamborini
J. Peebles
J. Nelson

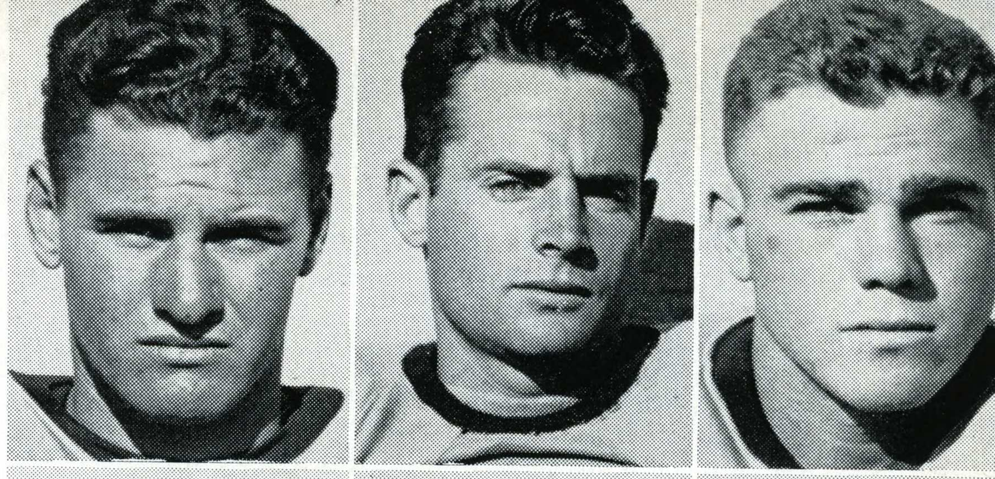

A. Minter
R. Titchenal
J. Sarkisian

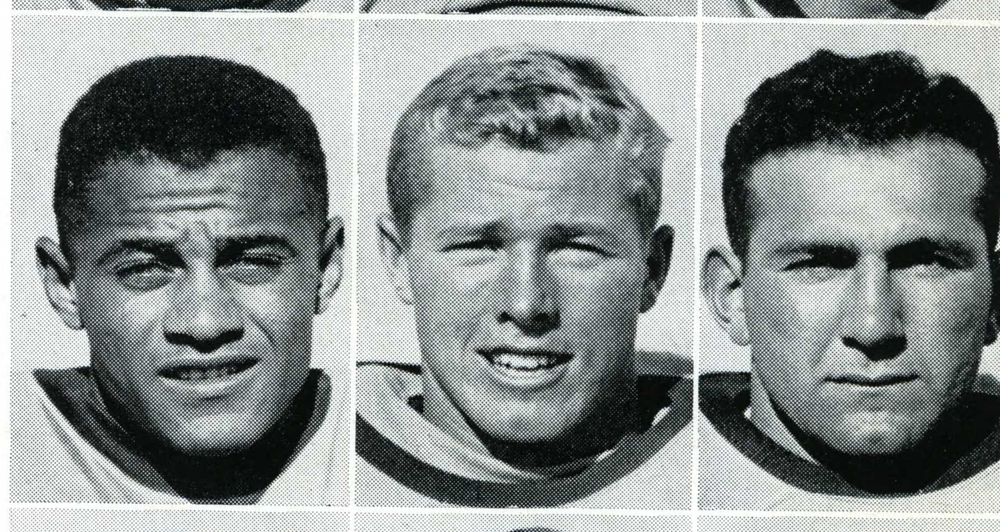

D. Hubbell
S. Hansen
K. Johanson

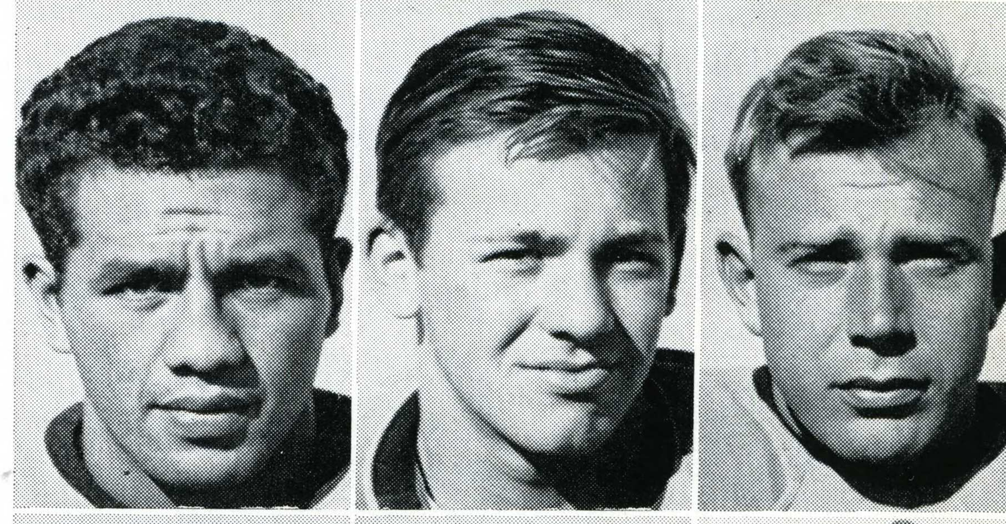

R. Belnap
B. Clement
T. Andrews

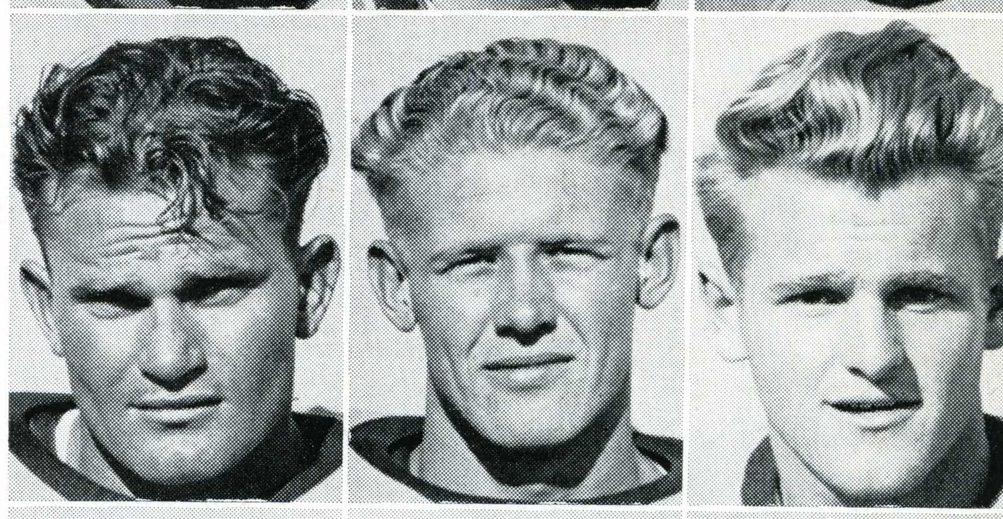

S. Miasnik
R. Hamill
W. Clark

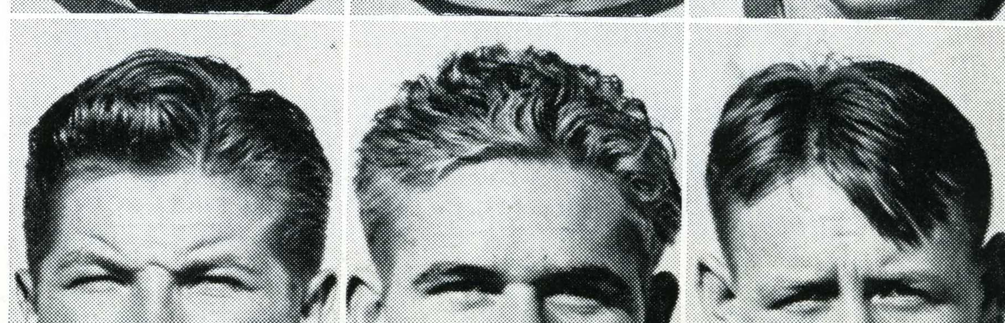

C. Johnson
H. Buffa
D. Carmody

FRESNO







Basketball

A sensational whirlwind finish by the Spartans salvaged an otherwise dismal basketball season for Coach Bill Hubbard's team . . . . . the late spurt by the San Joseans landed them in the runner-up position in the California Athletic Association pennant race. The team that "arrived," but too late, vindicated itself with two rousing victories over San Diego State college, rated as one of the strongest teams on the coast and runners-up in the National Collegiate basketball tournament in Kansas City . . . . . In conference play the Spartans won three and lost three and had a total season's record of nine wins and ten losses . . . . . Most consistent of the San Jose quintet was ballhawking Johnny Allen, whose brilliant play at guard earned him an all-conference position along with Captain Gus Kotta, forward. Other Spartans who contributed noteworthy performances were Duke Tornell, guard; Dick Uhrhammer, center; Captain-elect Hal Carruth, forward; and Stu Carter, forward. The only first string man playing his last year for the Spartans was Gus Kotta, giving newly-appointed Coach Walt McPherson veteran material to work with in 1941. "Swede" Smersfelt, a three-year veteran, was the only other senior completing his career.

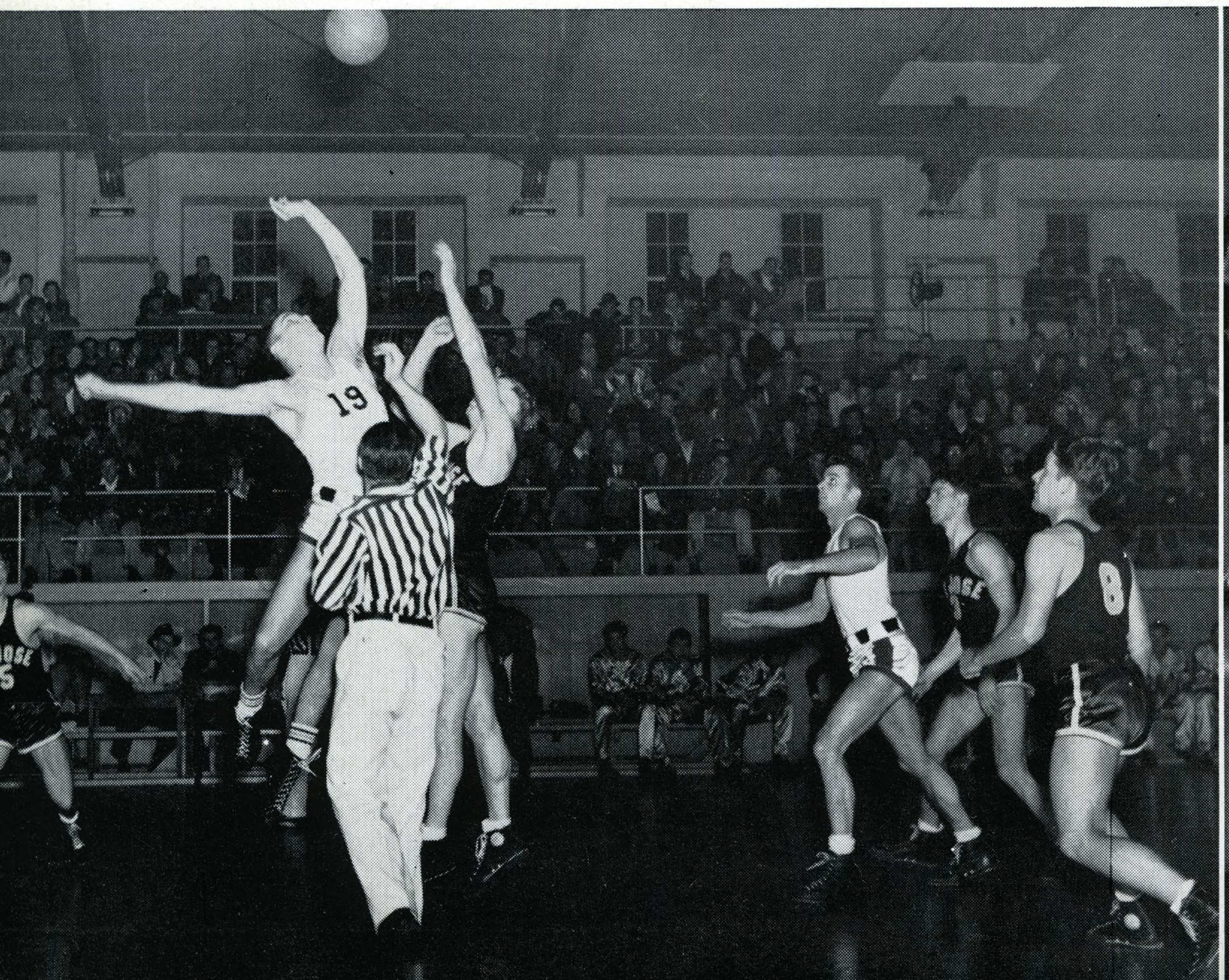

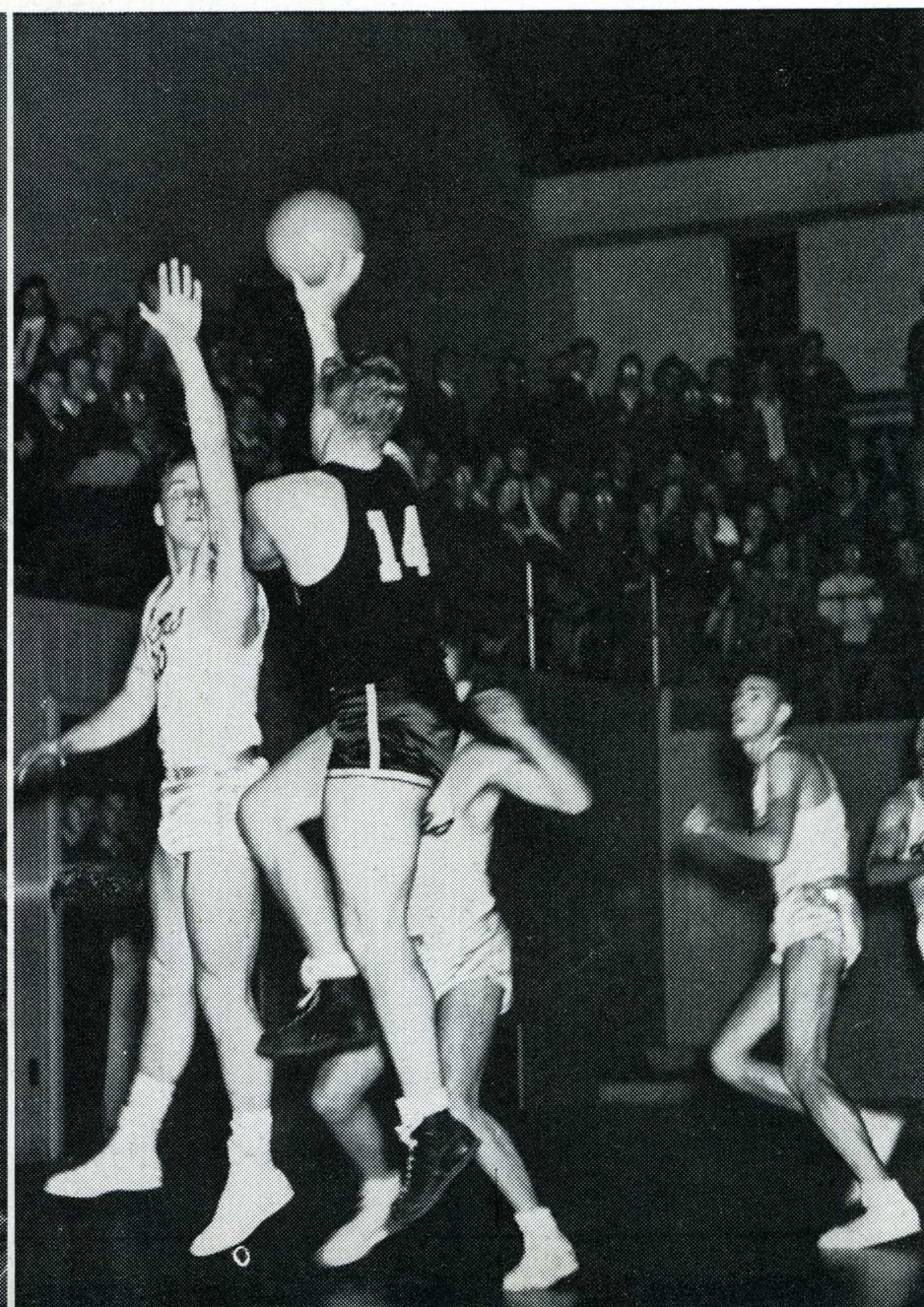

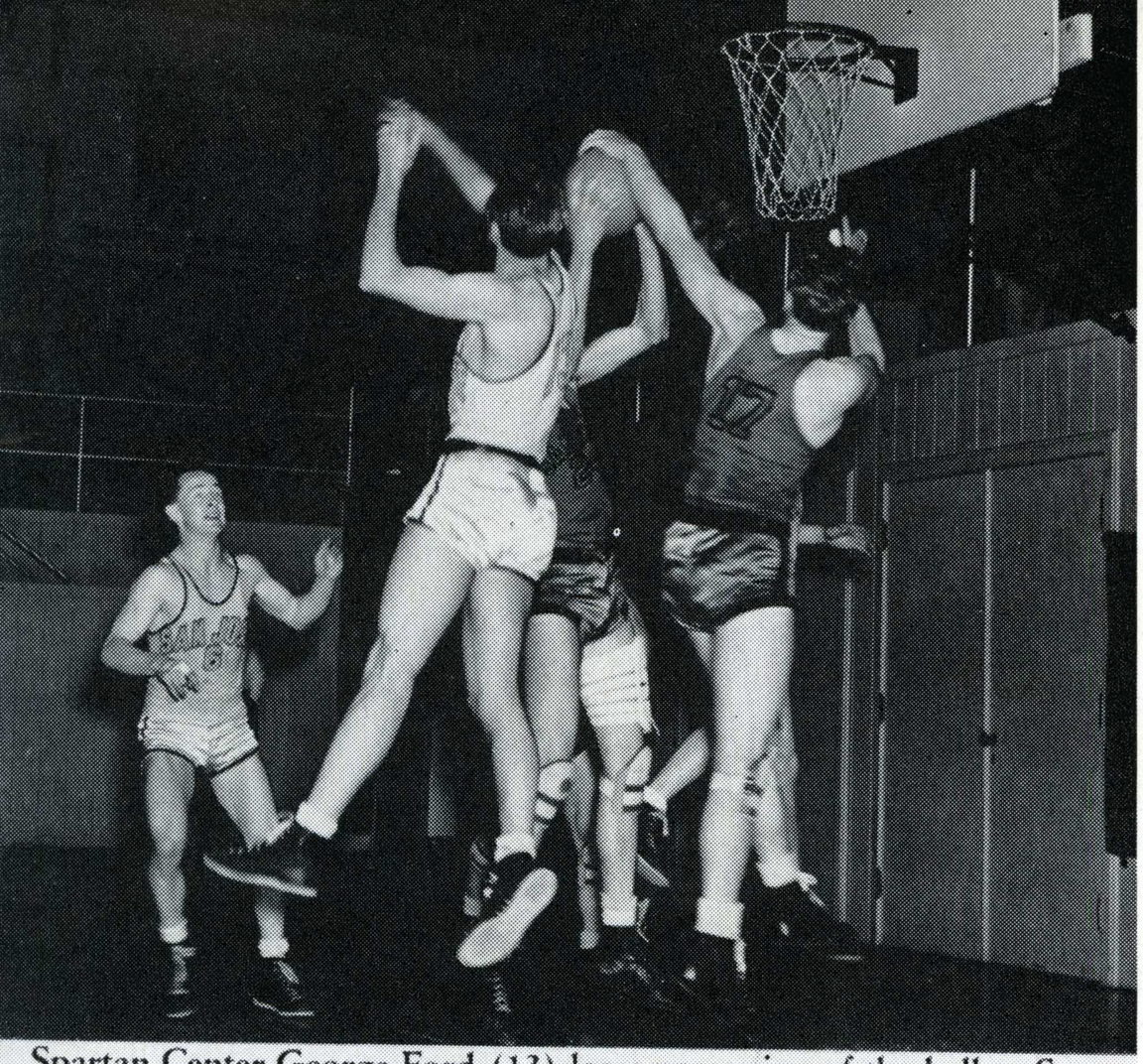

Spartan Center George Ford (13) loses possession of the ball to San Diego's Hodgetts (17) and Echle (24) in the second game of the series which San Jose won 39-28. Forward Hal Carruth (6) watches the scramble.

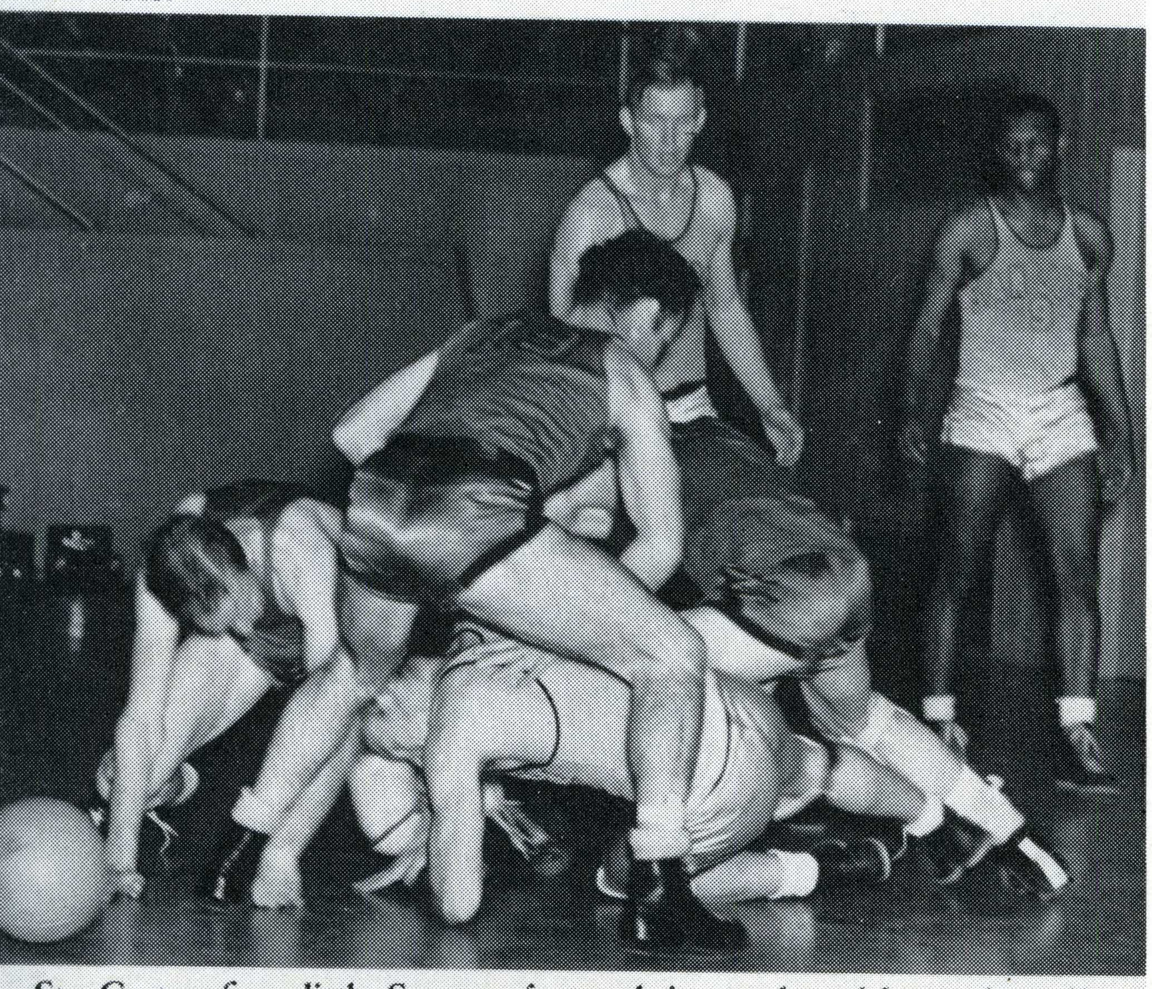

Stu Carter, fiery little Spartan forward, is smothered beneath a pile of San Diego men in one of the many spills that marked the Aztec series. Teammates Dick Uhrhammer and John Allen look on.

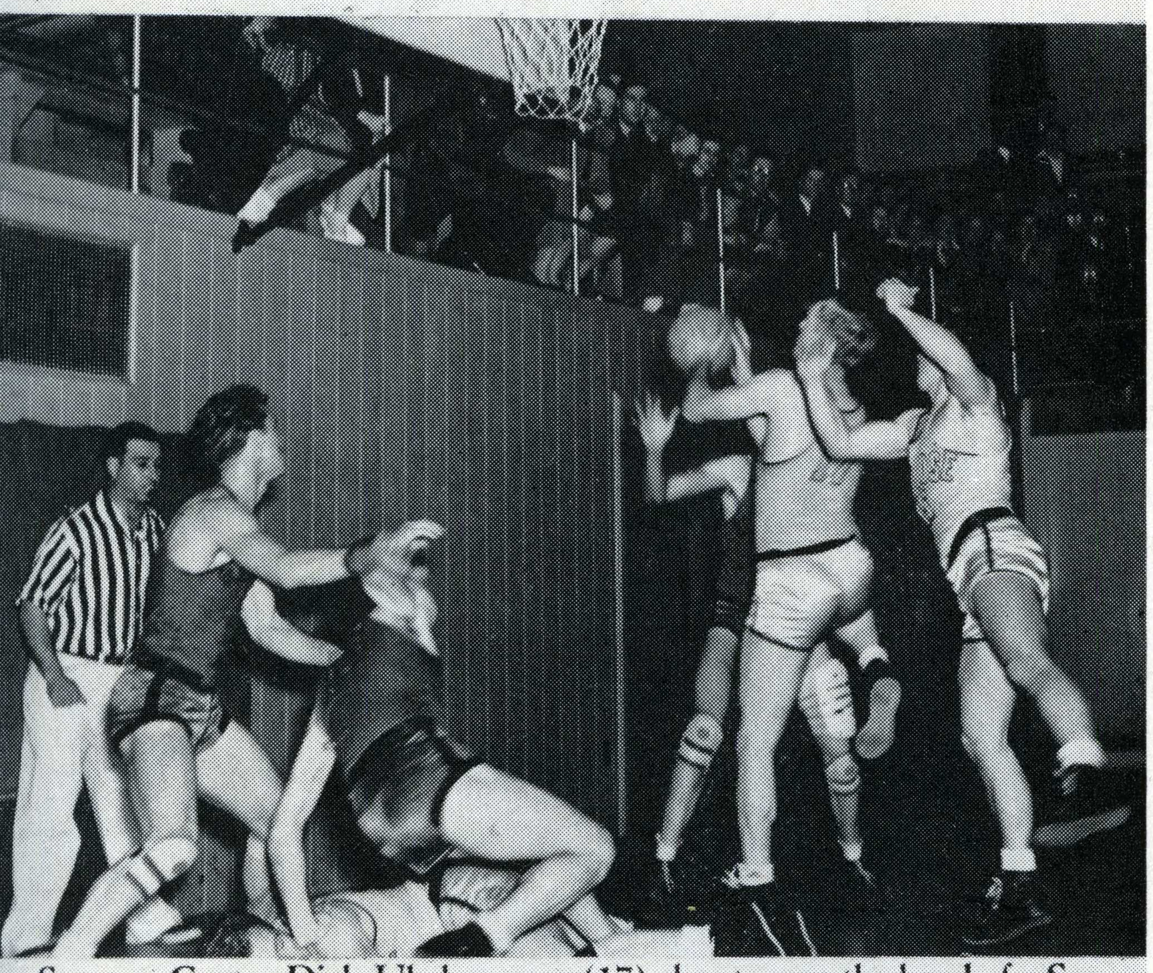

Spartan Center Dick Uhrhammer (17) shoots over the head of a San Diego man as teammate Stu Carter peers out from under a falling opponent. Captain Gus Kotta does a ballet step in the foreground.

J. Moore

D. Tornell

H. Carruth

E. Figone

J. Lundquist

C. Sturz

R. Uhrhammer

G. Ford

M. Bachman

G. Kotta

J. Allen

H. Smersfelt

F. Maestri

S. Carter

W. Lukenbill

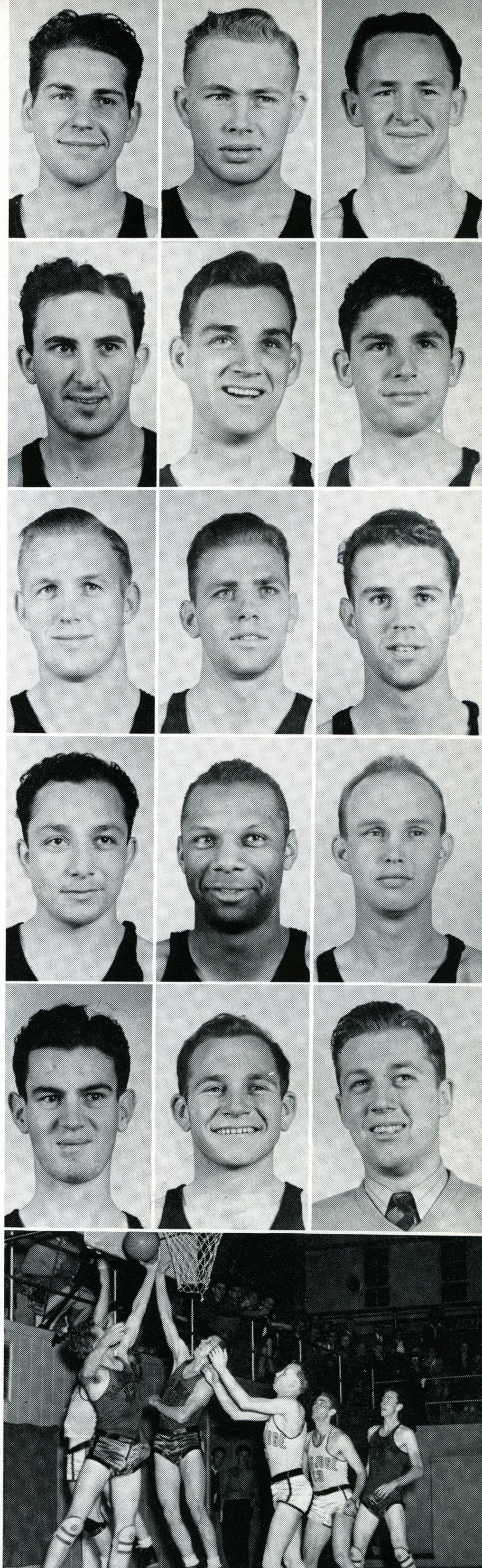





Track

Despite the array of outstanding individual track and field talent on the squad, San Jose State's cinderkickers failed to impress anyone with the performances as a team. The Spartans lost dual meets to Fresno State, Stanford University, San Diego State, and the Olympic Club. They defeated Santa Barbara State for their only California Collegiate Athletic Association win, which placed them third in the final league standing . . . . . San Jose's bright spot has been the outstanding, consistent performances of co-Captains Ed "Ticky" Vasconcellos and Tony Sunzeri, and Vince Ruble. These three men alone have been responsible for four new school records this year. Vasconcellos has a mark of 24 feet 4¾ inches in the broadjump, which should make him a serious threat in the future invitational meets that San Jose will compete in. Sunzeri, under the careful coaching of Glenn "Tiny" Hartranft, vaulted to a new pole vault mark of 13 feet 10 inches. Ruble has been the iron-man of the Spartan team. He runs the 880, mile, and two mile when called upon. He established the school mark in the 880 of 1:54.7 and a mark of 4.25 for the mile . . . . . Vasconcellos and Sunzeri competed in both the Long Beach and Drake Relays as the only San Jose entrants. Both placed second at Drake, while Vasconcellos took first place at Long Beach and Sunzeri tied for second . . . . . San Jose competed in the Fresno Relays and CCAA meet before hanging up the spikes for the season. Sunzeri and Vasconcellos were slated to go to Minneapolis for the Nationals.



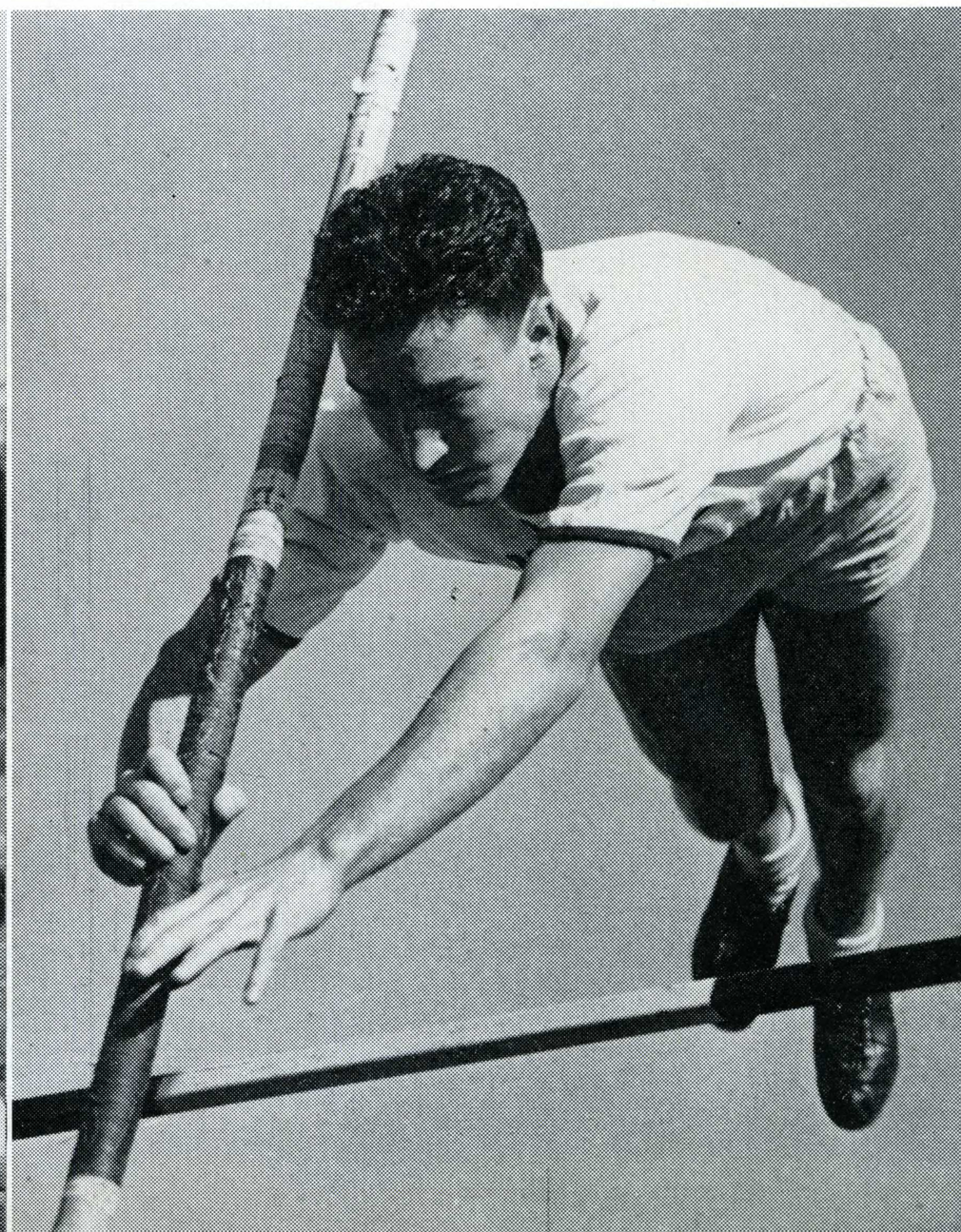



John Peek, stellar high hurdler, low hurdler and broadjumper sails over the high barrier with inches to spare. Peek was a consistent point winner during the season.



Co-Captain Edmund "Ticky" Vasconcellos strains for an extra half-inch in a 23-foot leap. Broadjumper Vasconcellos went to the Drake Relays, placing second.



Relay man Vin Ruble, holder of the school half mile record, takes the baton from Bob Woods in the meet-deciding mile relay against San Diego State college.

H. Smersfelt
R. Woods
E. Smith

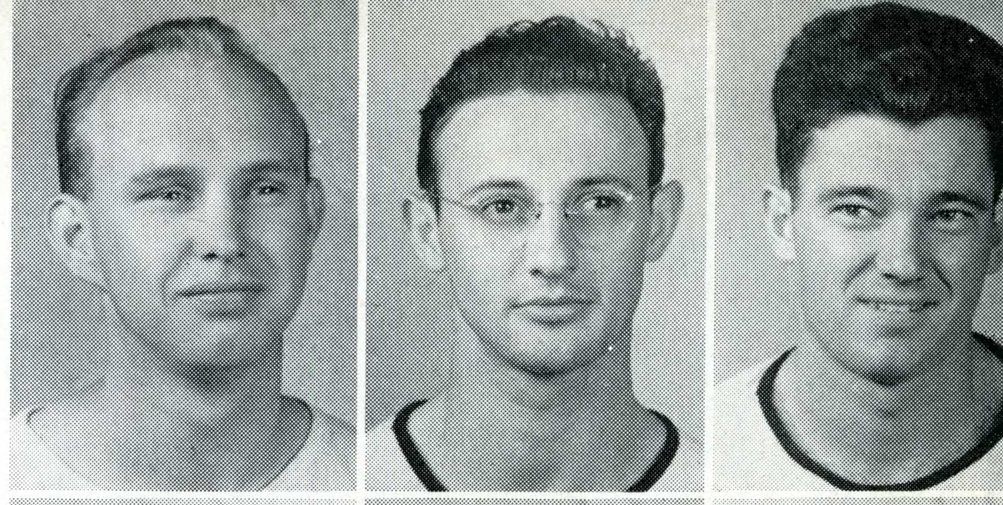

B. Clement
J. Peek
J. Wilson

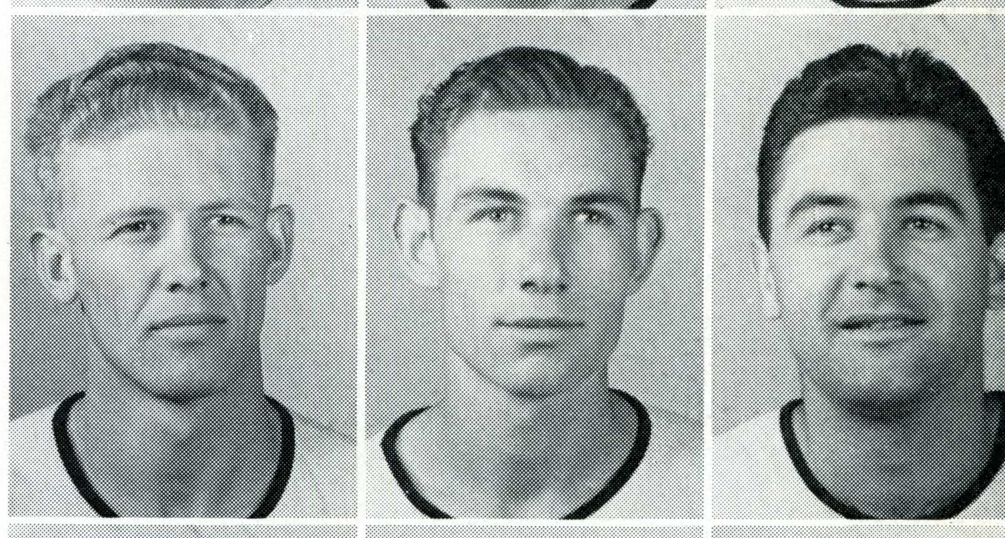

V. Ruble
E. Grant
F. Lovoi

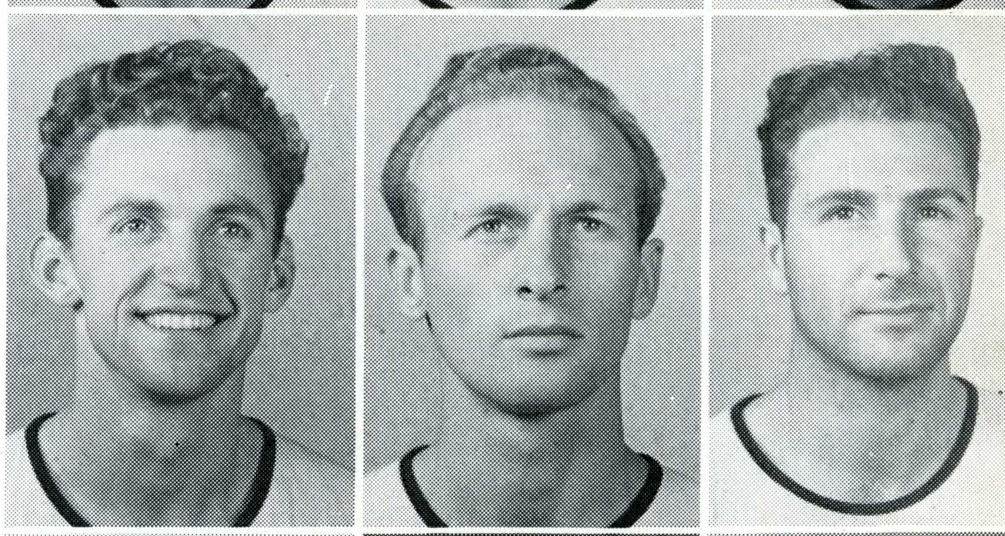

D. Sieman
J. Groves
H. Ruiz

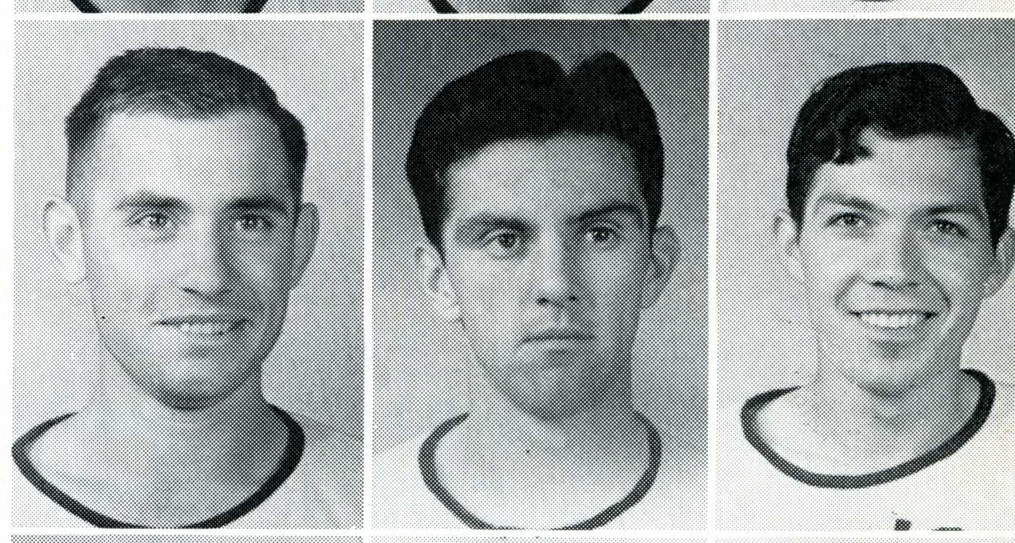

K. Sigler
E. Vasconcellos
T. Sunzeri

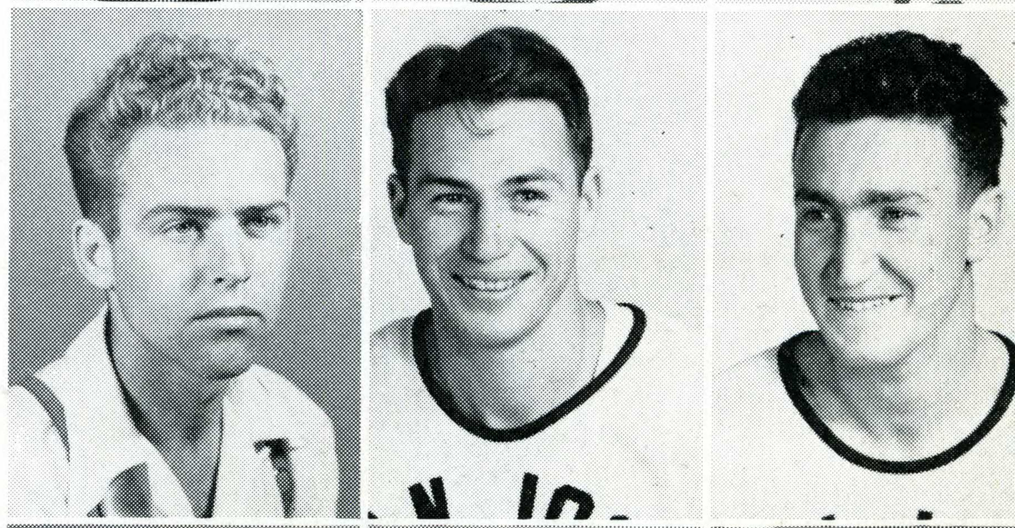

J. Sedell
C. Stone
T. Sedell

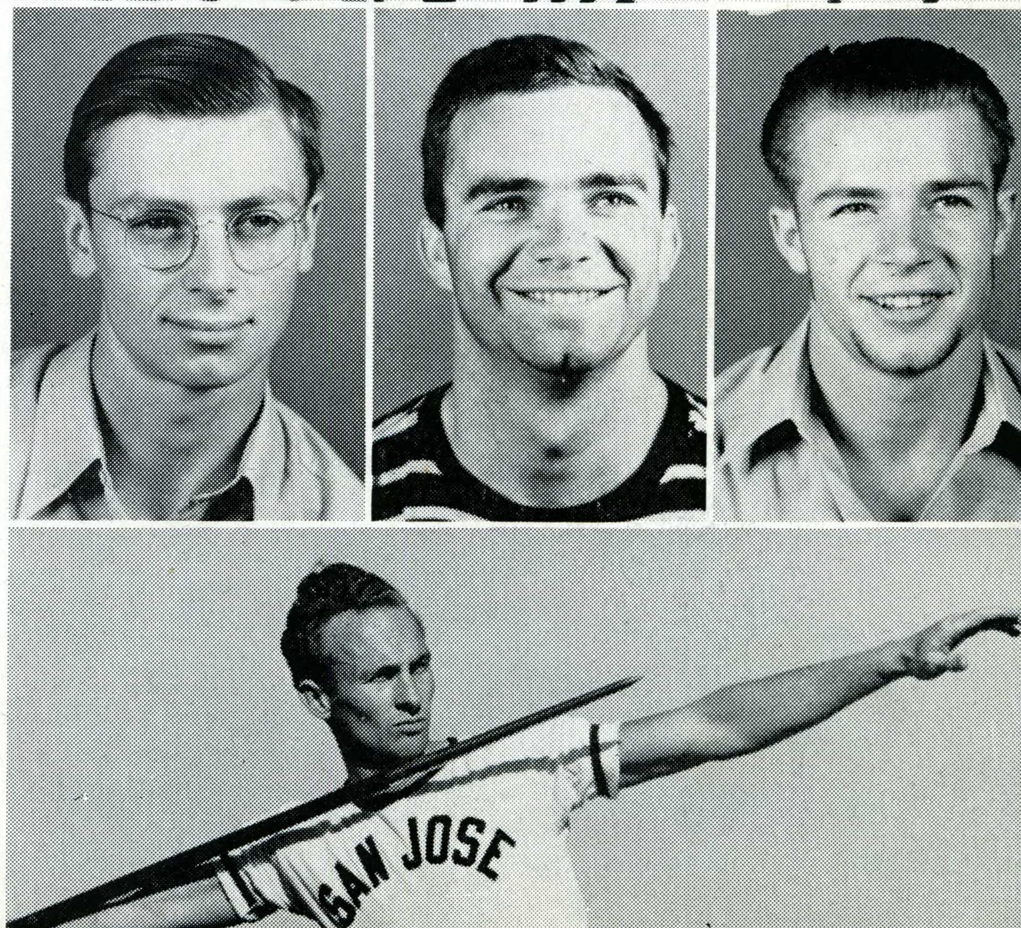

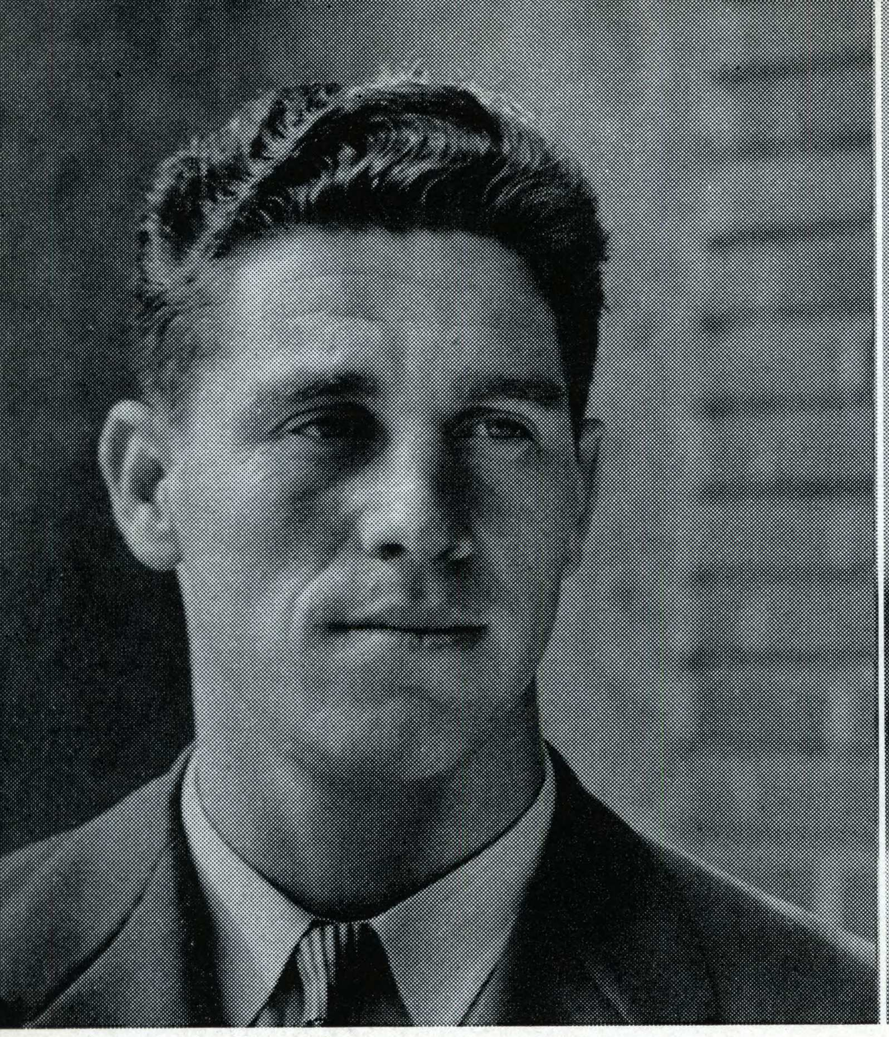

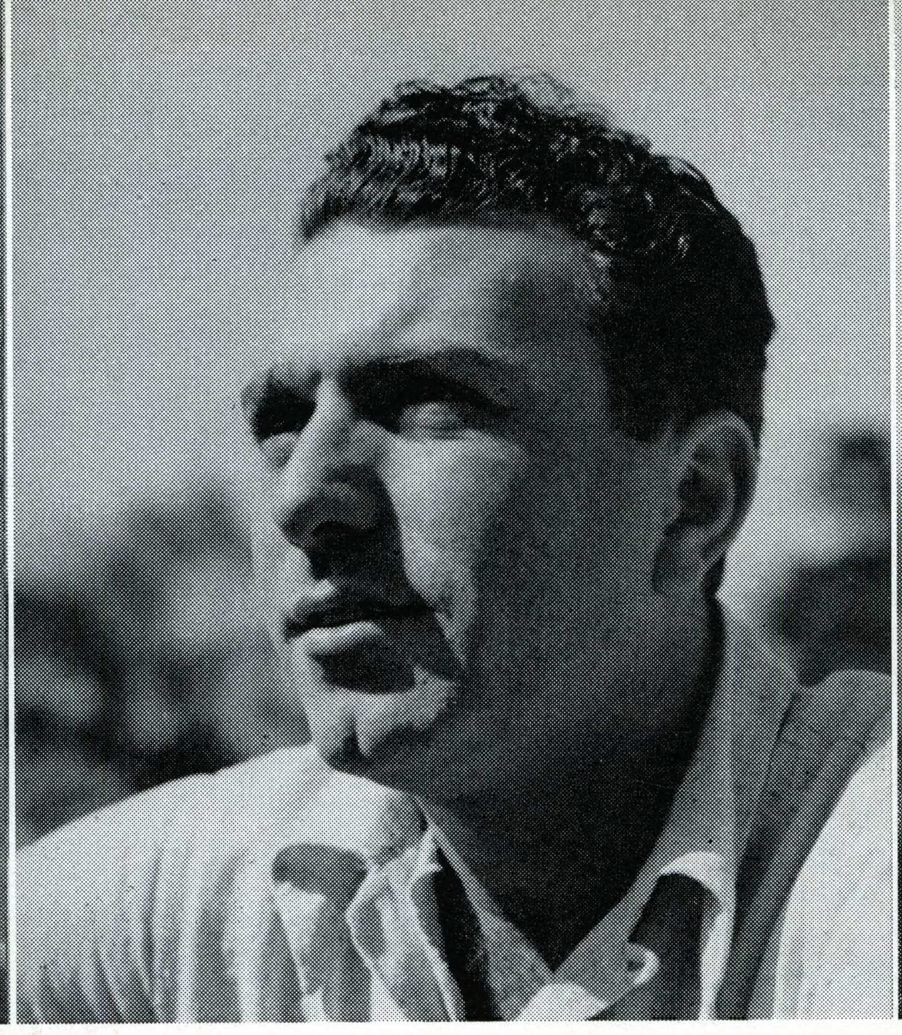

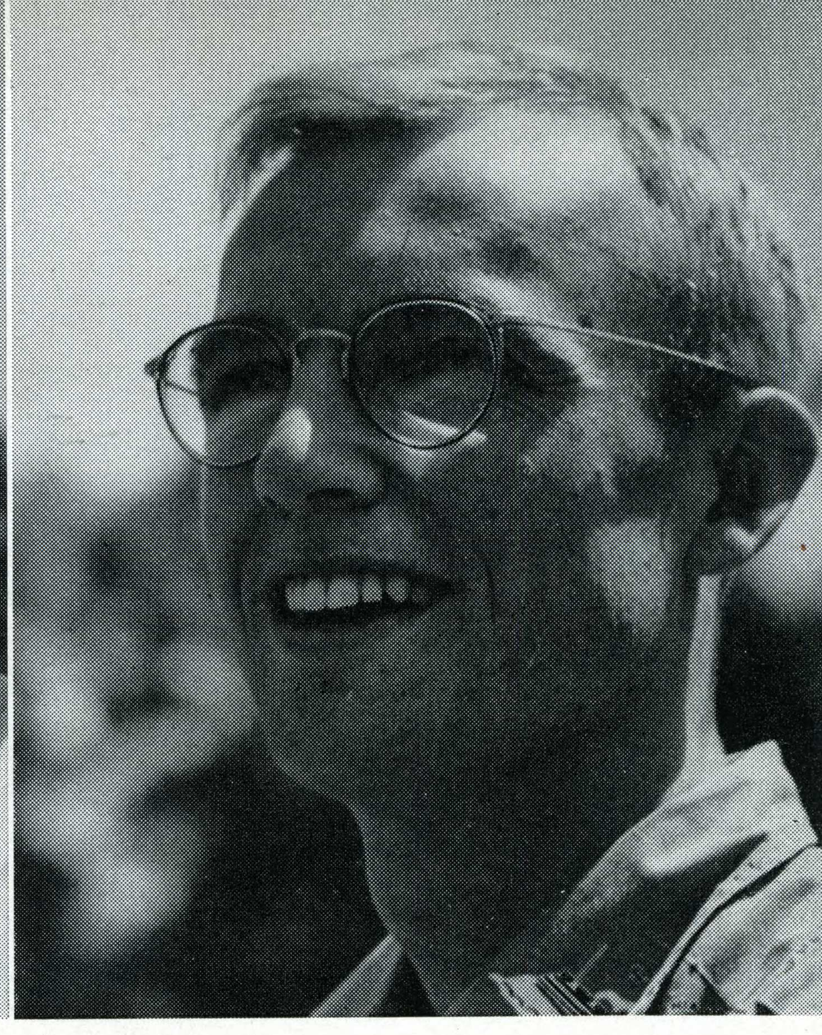

Baseball

San Jose State's varsity baseball nine completed their schedule for the year by winning six of their twenty-one games and finished in last place in the California Collegiate Athletic Association. The Spartans, under their new mentor Walt McPherson, defeated San Diego State 8-2 and won a close 6 to 5 tilt from Fresno State for the only two conference wins of the season. They won four of their nine practice games, losing to USF, California, and Saint Mary's during the season . . . . . Depending on Pitcher Tony Nasimento, veteran of three years, the Spartans looked impressive in early season games. Nasimento was forced out for the season when he dislocated his shoulder while umpiring a frosh game. With him went all hopes of a CCAA title, for the Spartans sadly needed a chucker who could go the entire nine innings . . . . . Veterans Captain Harvey Rhodes, John Allen, Ben Frizzi, and Jack Fancher carried the Spartan's chances for a successful season. The rest of the team was comprised of sophomores and junior college transfers. Newly elected baseball captain Ben Frizzi and John Allen, along with Rhodes, were the batting and fielding power for San Jose. Frizzi led his teammates at the plate with a .329 average, followed by Rhodes with .319 and Allen with a .312 average . . . . . Nasimento, when not pitching, was used as a pinch hitter and finished the season with a .363 average, but he only competed in half the games played. San Jose loses only one man from this year's team.



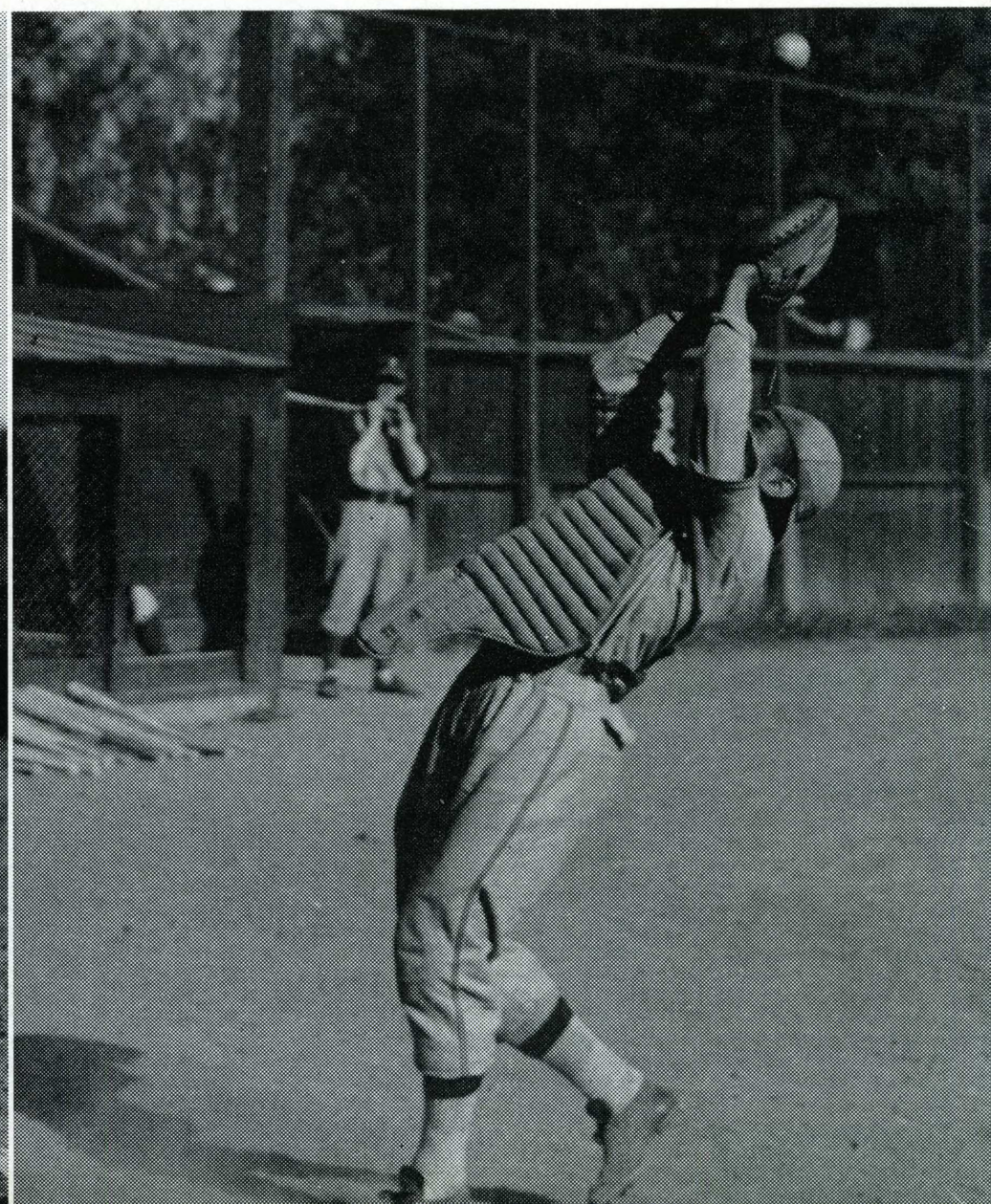



Shortstop Eddie Hunt encounters opposition at home from a Fresno man in the San Jose State vs. Fresno State series. Hunt failed to score against the rugged blocking of the Fresno catcher.



Captain-elect Bennie Frizzi hammers out a triple against Fresno. Frizzi led Spartan hitters with a .329 average for the season. The McPherson-coached squad split a doubleheader with Fresno.



Captain Harvey Rhodes, playing his last season for Sparta, nips Fresno runner at third base. Coming out of an early season slump, Rhodes hit his stride in the last four games of the season.

B. Frizzi
C. Stubenrauch
K. Boscacci

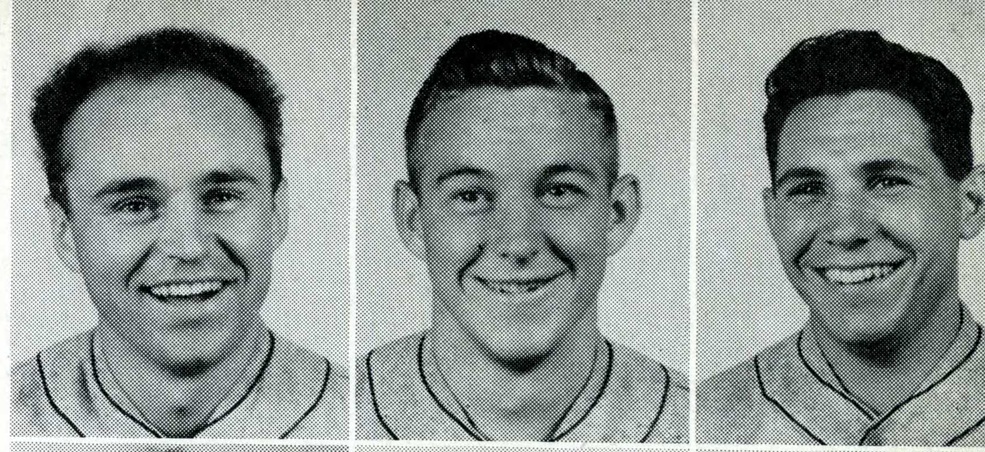

S. Carter
M. Anello
F. Sanchez

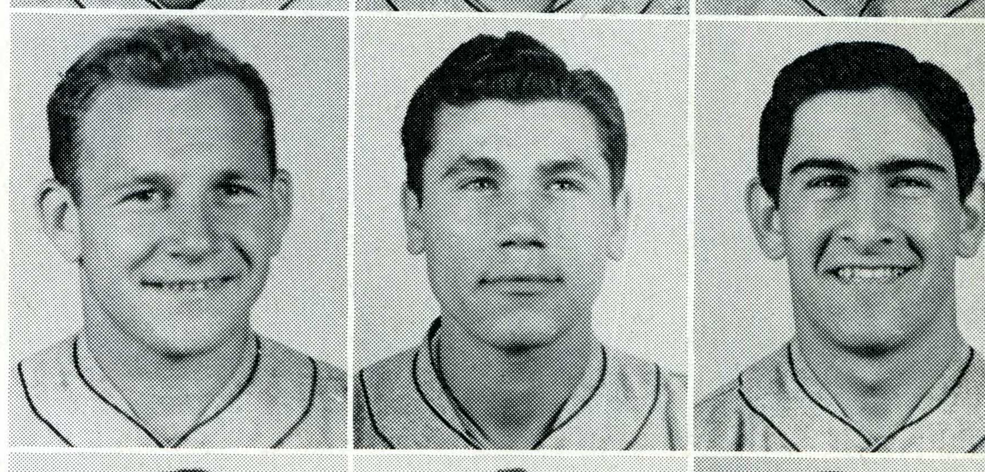

A. Minter
J. Allen
J. Fancher

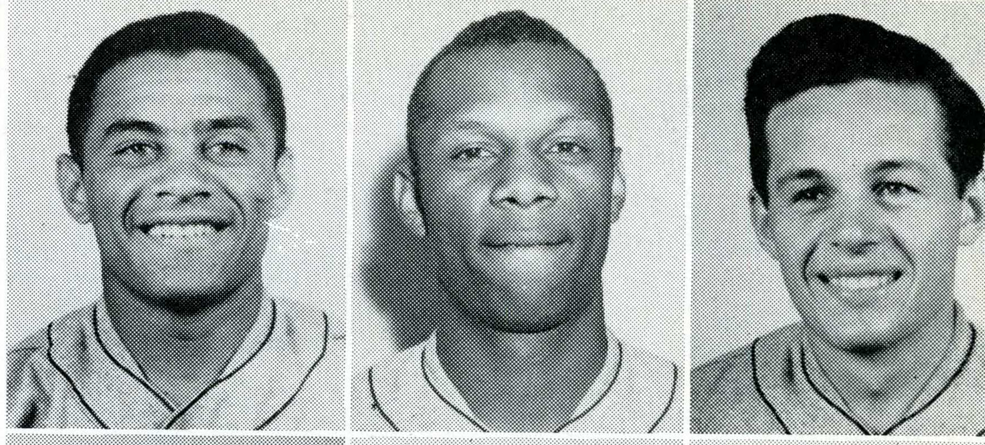

B. Duran
W. Gurnea
U. Tucker

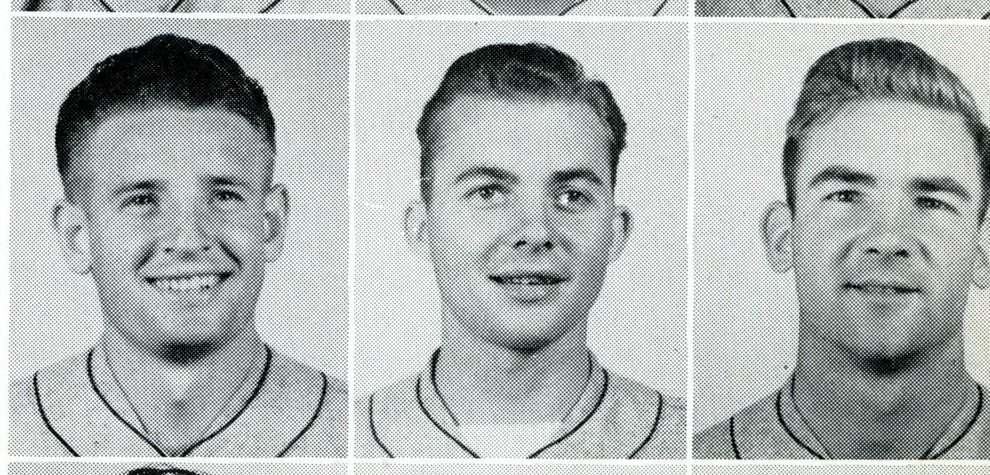

I. Taggart
T. Nasimento
E. Kasparovitch

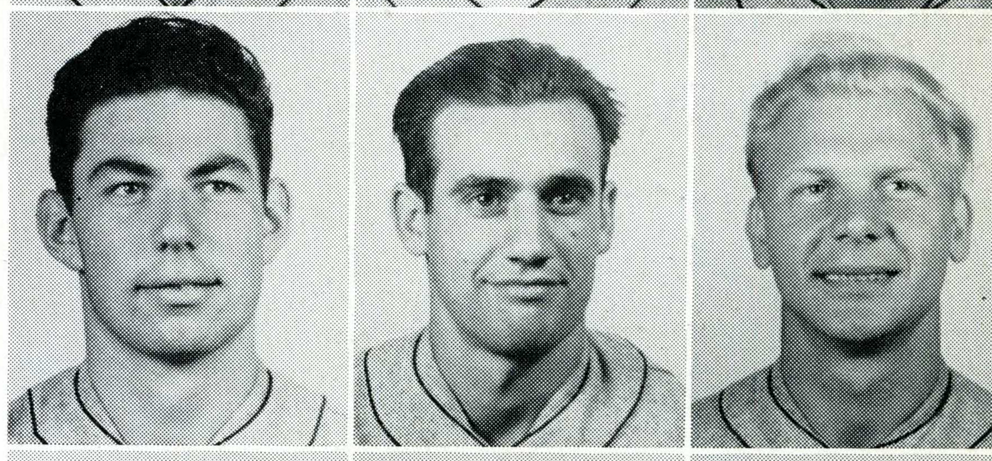

E. Hunt
G. Terry
H. Rhodes

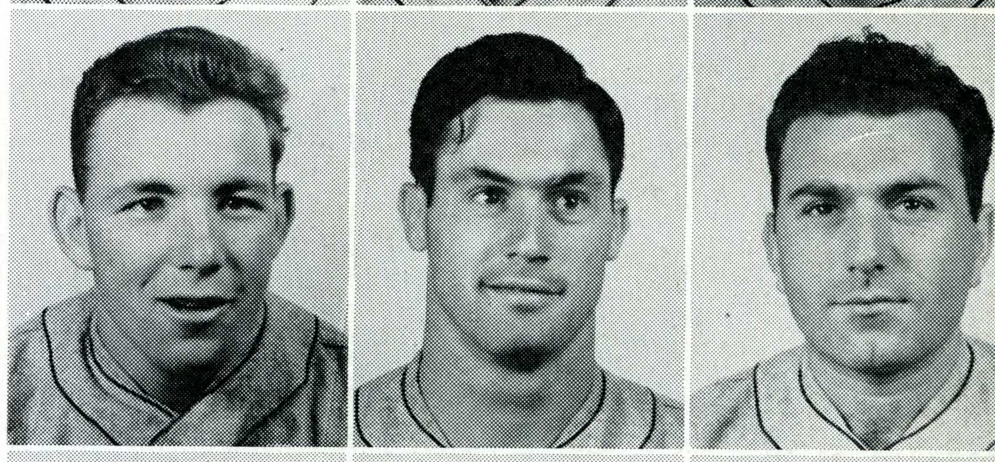

C. Robinson
J. Onyett
R. Andrade

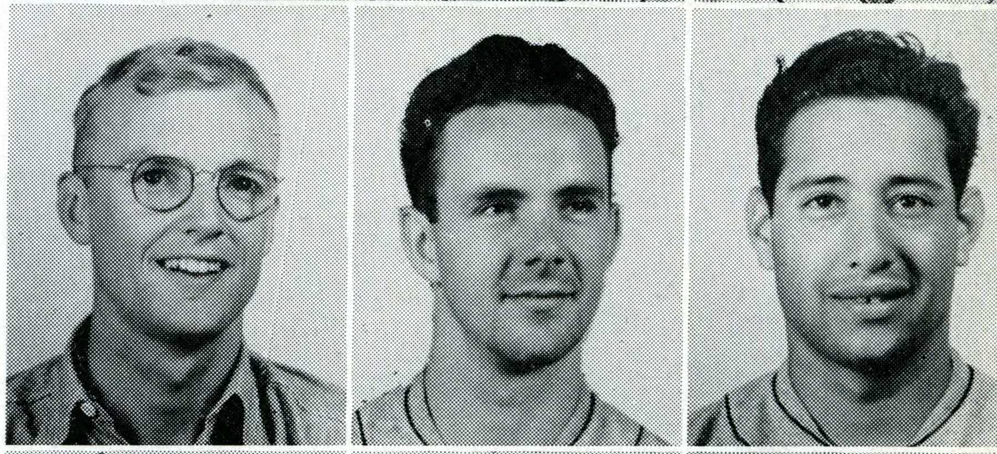

R. Cressio
G. Walsh
H. Gurich

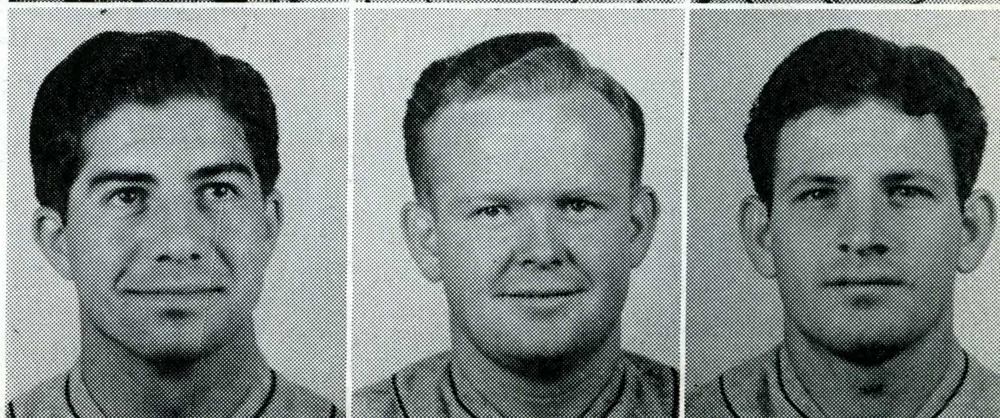

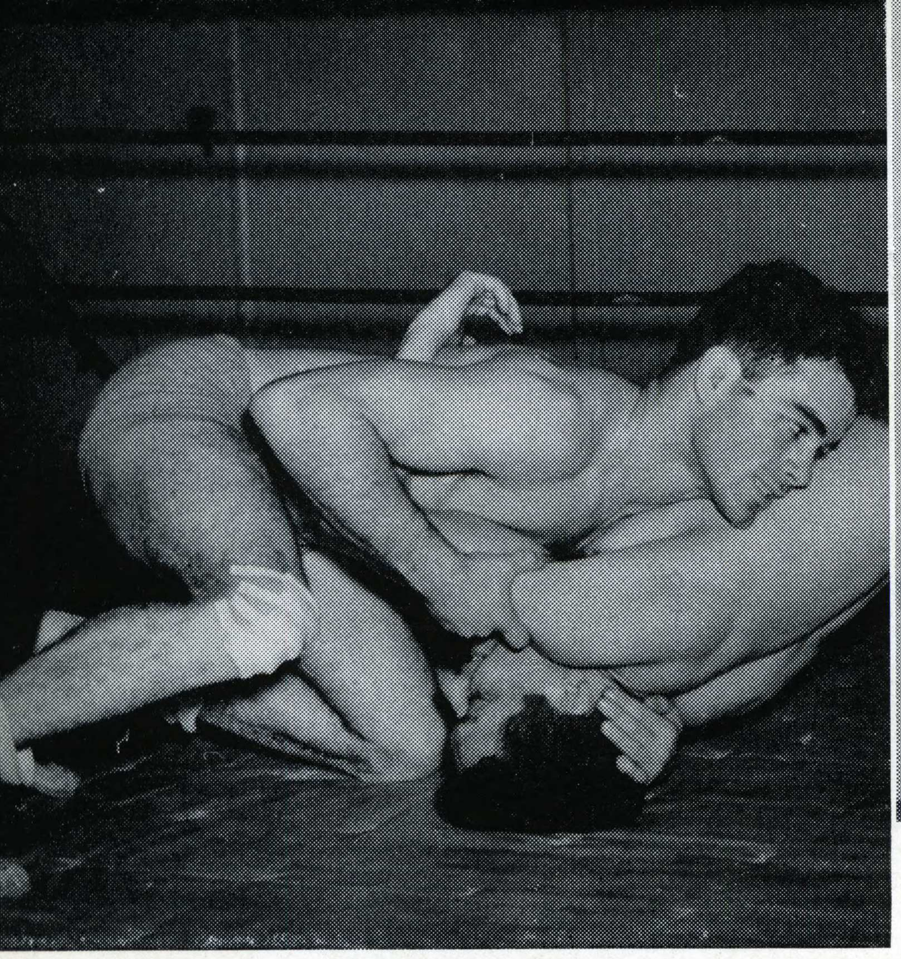

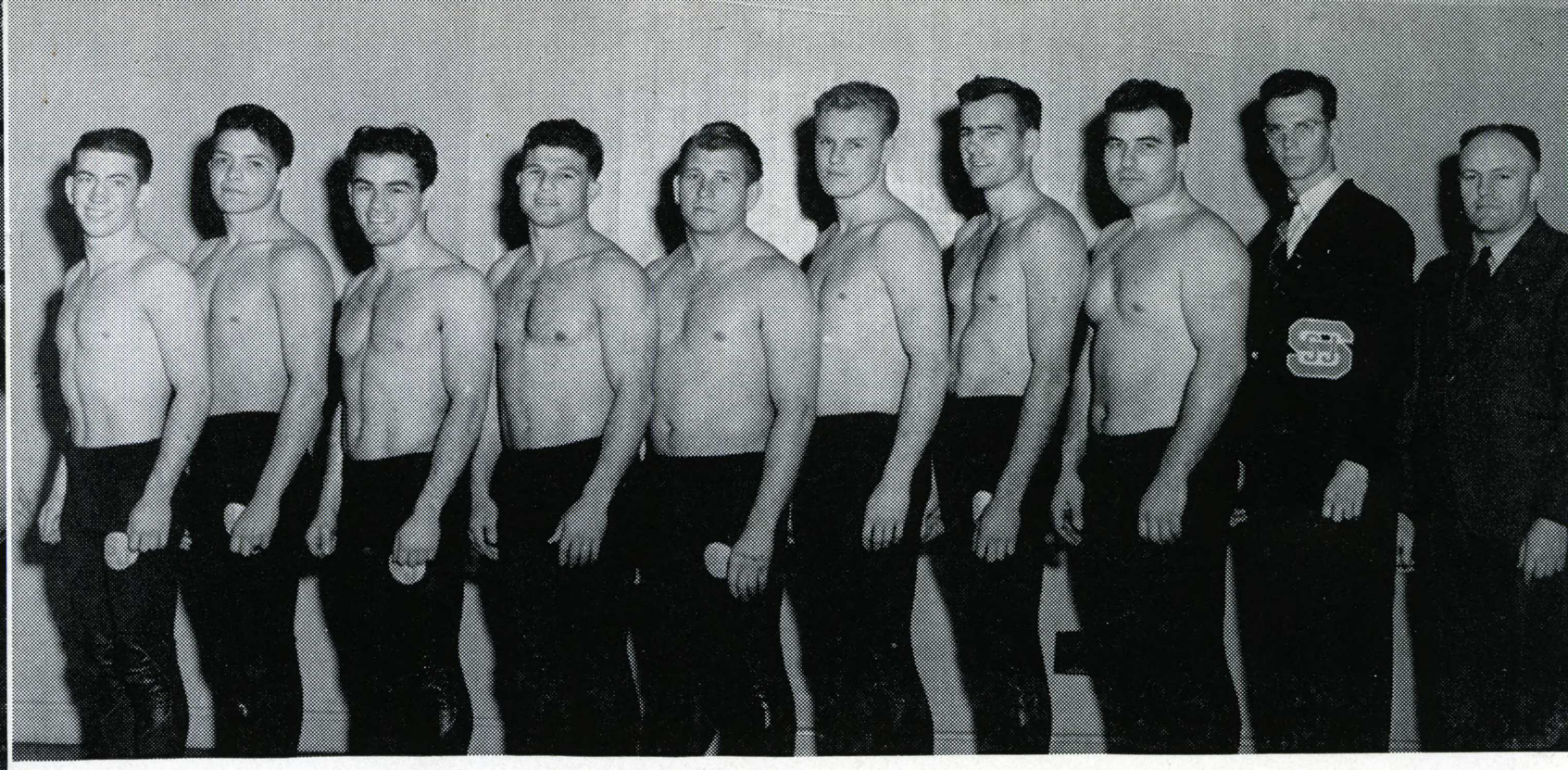

C. Lacy, R. Norona, F. Masdeo, M. Bruno, R. Riddle, C. Smith, V. Gorin, S. Della Maggiore, L. Hill, manager, Coach Grattan.

WRESTLING

Led by Captain Fortune Masdeo and Mel Bruno, who won Far Western titles for the third consecutive year, Coach Gene Grattan's Spartan wrestlers were undefeated in dual-meet competition but were hampered by injuries in tournaments. Highlight of the season was the dual-meet victory over University of California. At the start of the season, the matmen won four titles in the Northern California Invitational tournament, and wound up the season with three Pacific Coast Intercollegiate titleholders and a tie for second place with UCLA for the Coast championship.

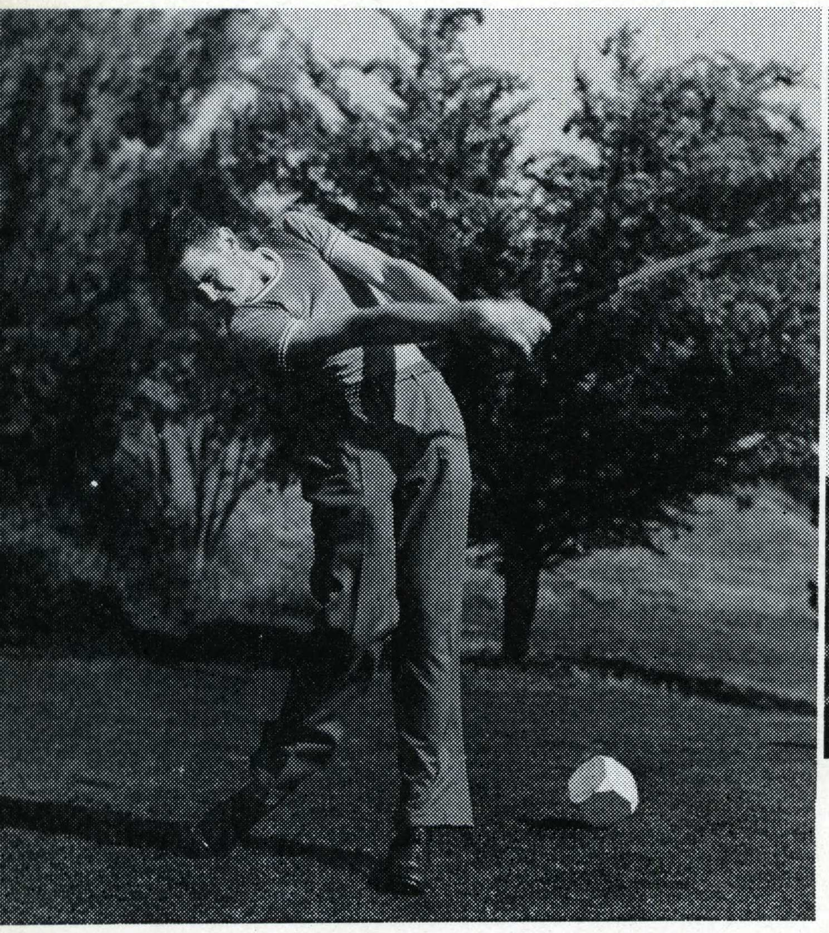

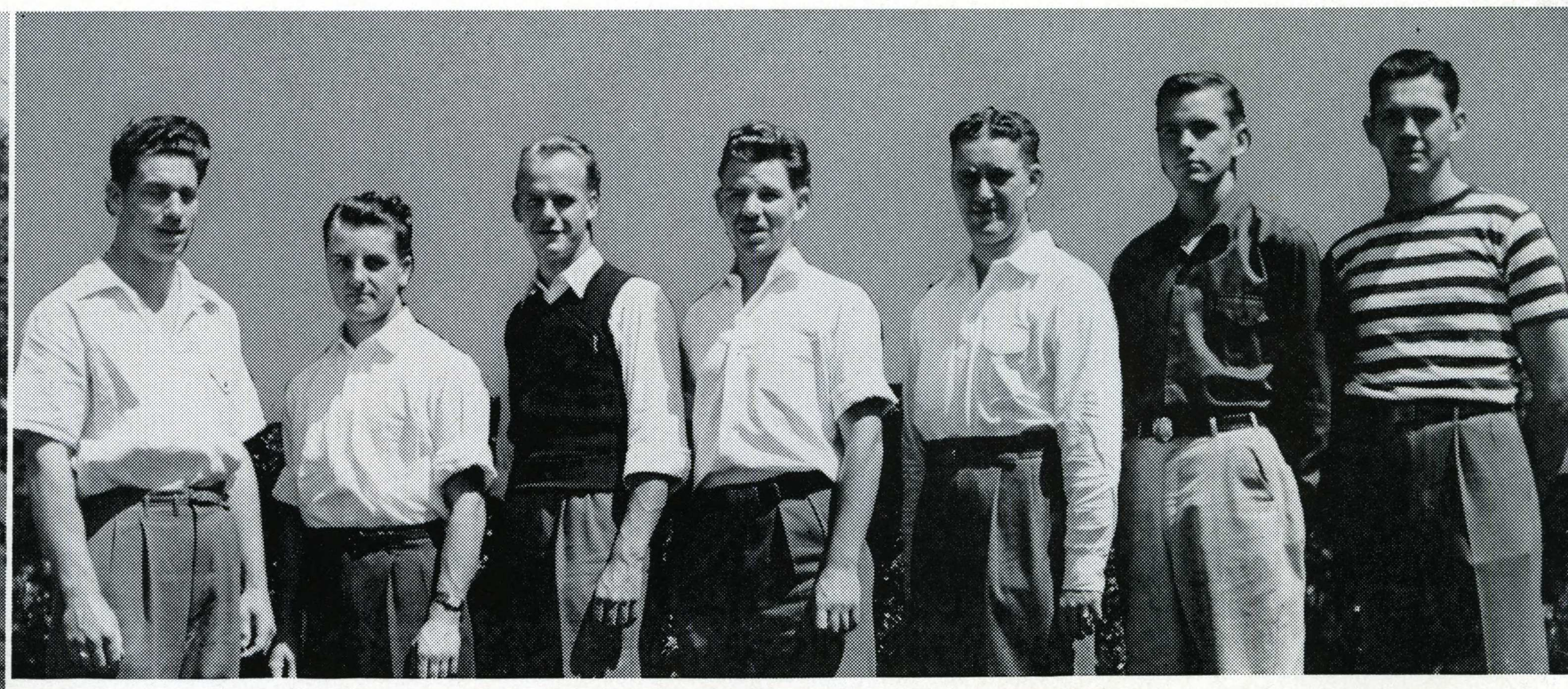

Coach McPherson, W. Parton, H. Showers, K. Hoernlein, W. Hern, R. Burchfiel, W. Keeley

GOLF

Two championships highlighted the 1940 season for Coach Walt McPherson's smooth-stroking golf team. The Spartan divoters won the Northern California Intercollegiate Golf Conference and the California Collegiate Athletic Association championships. Paced by Captain Warner Keeley, whose season was climaxed with a neat 68-game, the San Joseans extended their two-year winning streak to 33 games, with 14 consecutive victories for the season. Against San Diego, Santa Barbara, and Fresno in C. C. A. A. competition, the Spartans finished 32 strokes ahead of their nearest rivals.



Back row: L. Hill, C. Anderson, B. Gurnea, E. Rother, R. Diedericksen, C. Robles, R. Fahn, E. Figone, G. Kotta. *Front row:* Coach McDonald, W. Dwyer, W. Hughes, F. O'Connor, H. Rhodes, Capt. H. Hodgson, F. Masdeo, J. Fahn, B. Horrall, G. Rocchi, A. Rouyet, mgr.

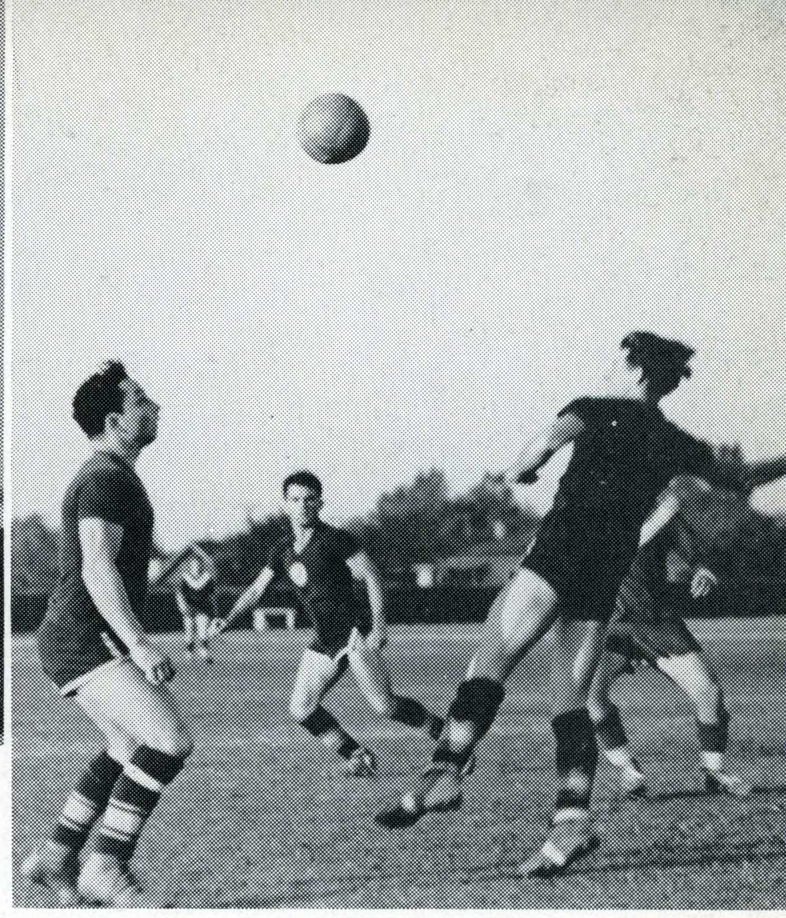

SOCCER

Fielding one of the strongest San Jose State college squads in history, Coach Hovey McDonald guided his Spartan soccer team to the Northern California Intercollegiate championship. Getting off to a slow start, the Spartan kickers soon caught their stride, and as the season progressed, they were virtually unbeatable. Heading into the homestretch of the season, the San Jose team found itself in a tie with California after upsetting Stanford and U.S.F. A play-off was held with the Bears to decide the title, which the Bears forfeited because of an ineligible man.



F. Hamlow, mgr., D. Presley, J. Kincaid, P. Bolich, B. Hammond, C. Stone, T. Nasimento, Capt. B. Bolich, G. Fisk, D. Wren, D. Taylor, B. Sellers, Coach Portal.

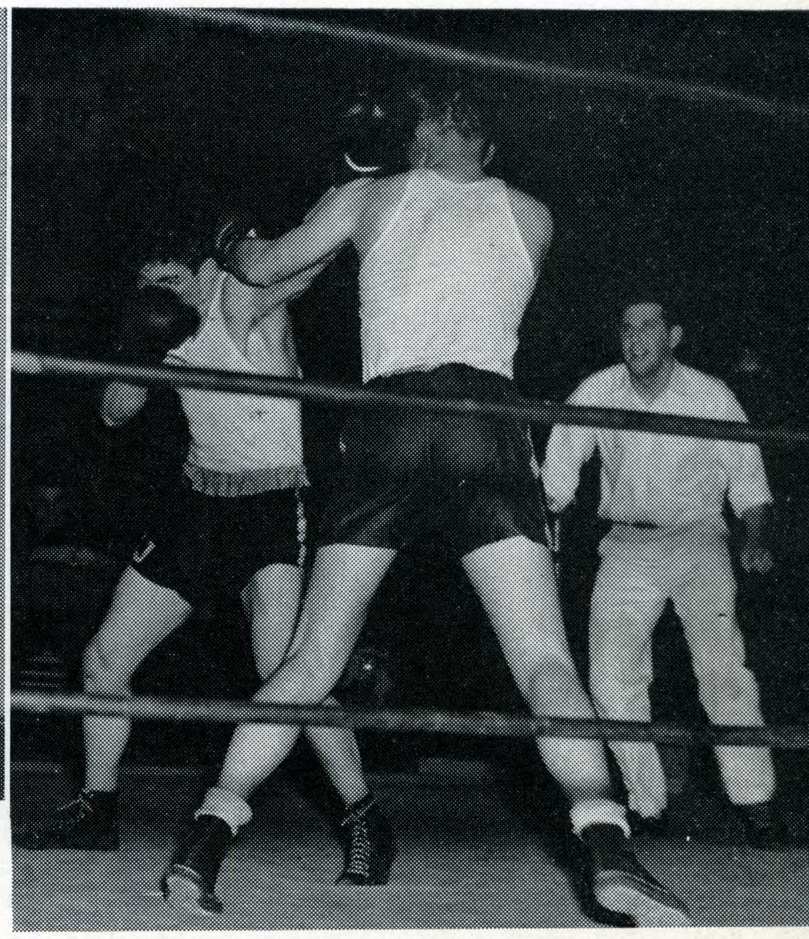

BOXING

Coach DeWitt Portal's San Jose State college boxing team made progress in its climb toward national prominence. Facing the finest boxing teams in America in the National Collegiate tournament in Sacramento, the Spartans finished in a tie for third place with Louisiana State. Captain Bill Bolich turned in the best year of his fistic career to win the Pacific Coast 155-pound championship. Bantamweight Bill Sellers, a rapidly-developing newcomer to the Spartan ranks, won highest individual honors of the year for a San Jose boxer, finishing as runner-up in the National 120-pound division.

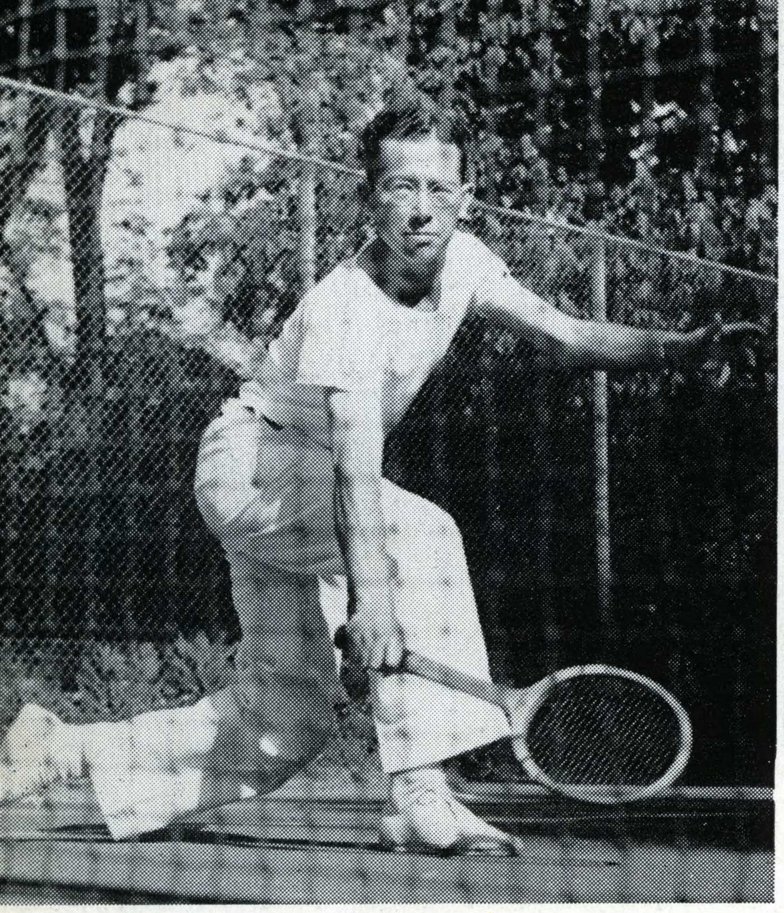

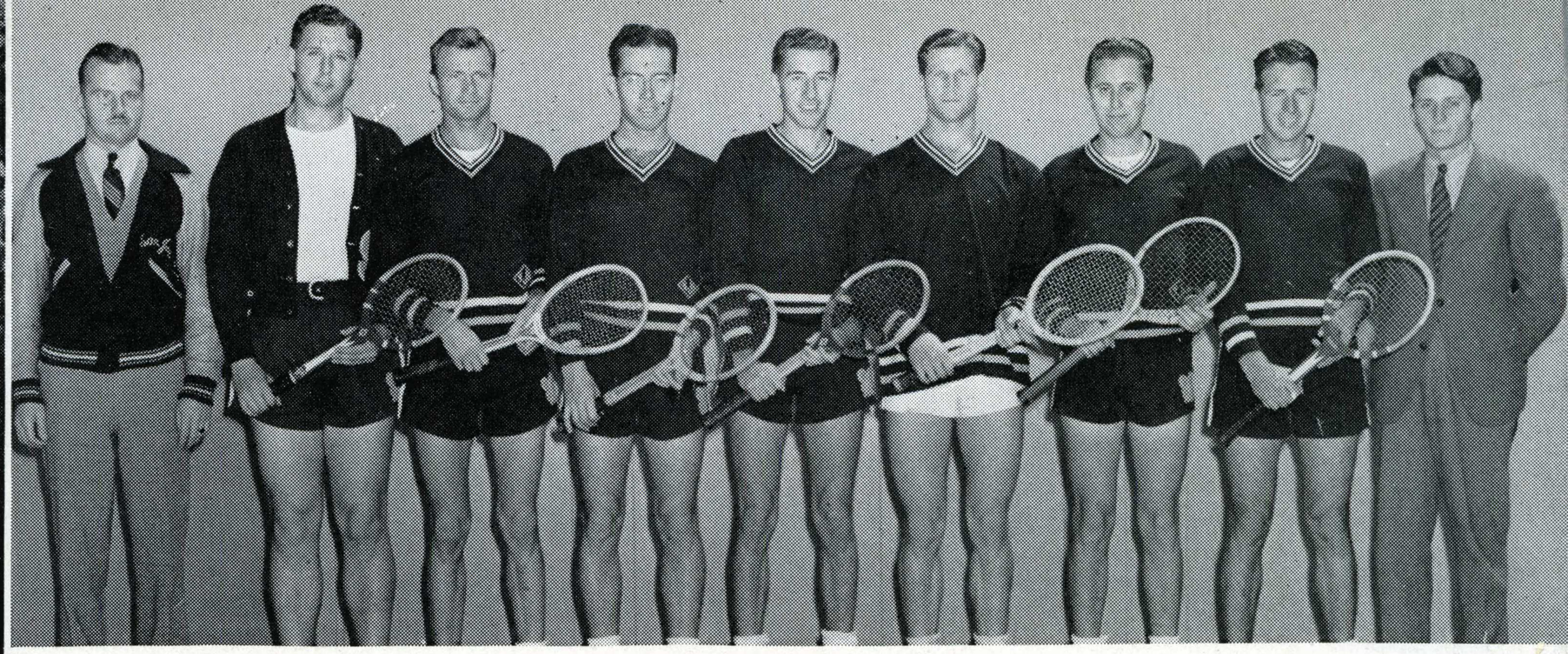

TENNIS

Coach Blesh, G. Quetin, G. Kifer, H. Harper, G. Egling, J. Krysiak, V. Ehle, J. Dixon, E. Rideout.

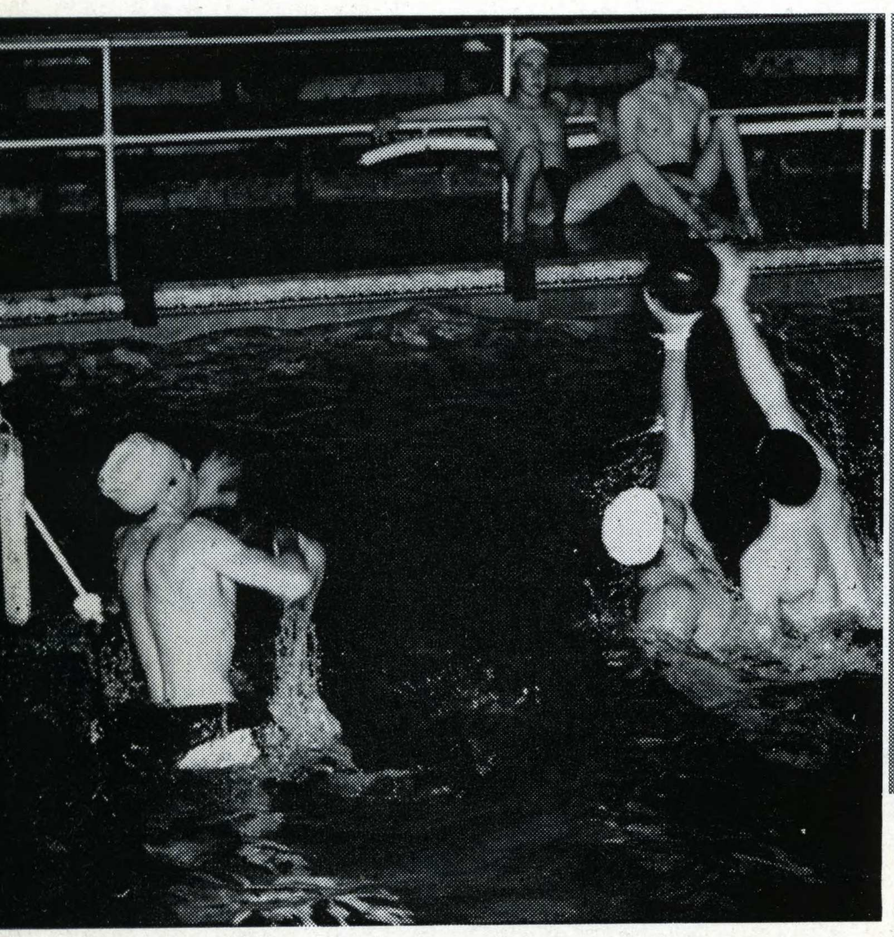

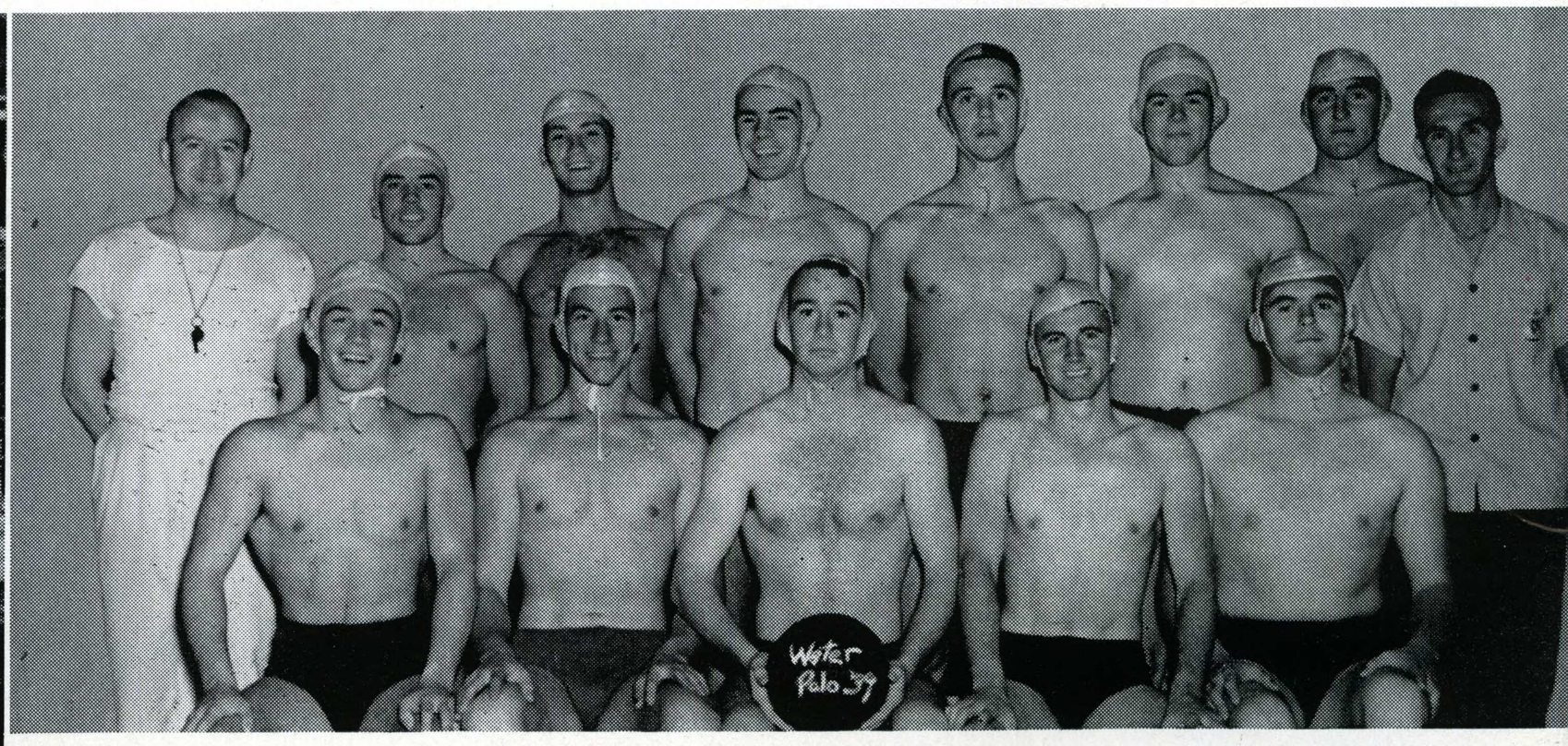

WATER POLO

Back row: Coach Walker, C. Horan, L. Sparrow, D. Foster, D. Savage, E. Hall, G. Berge, H. Vasconcellos. *Front row:* J. Hatch, M. Wempe, F. Savage, J. Curran, V. Hall.



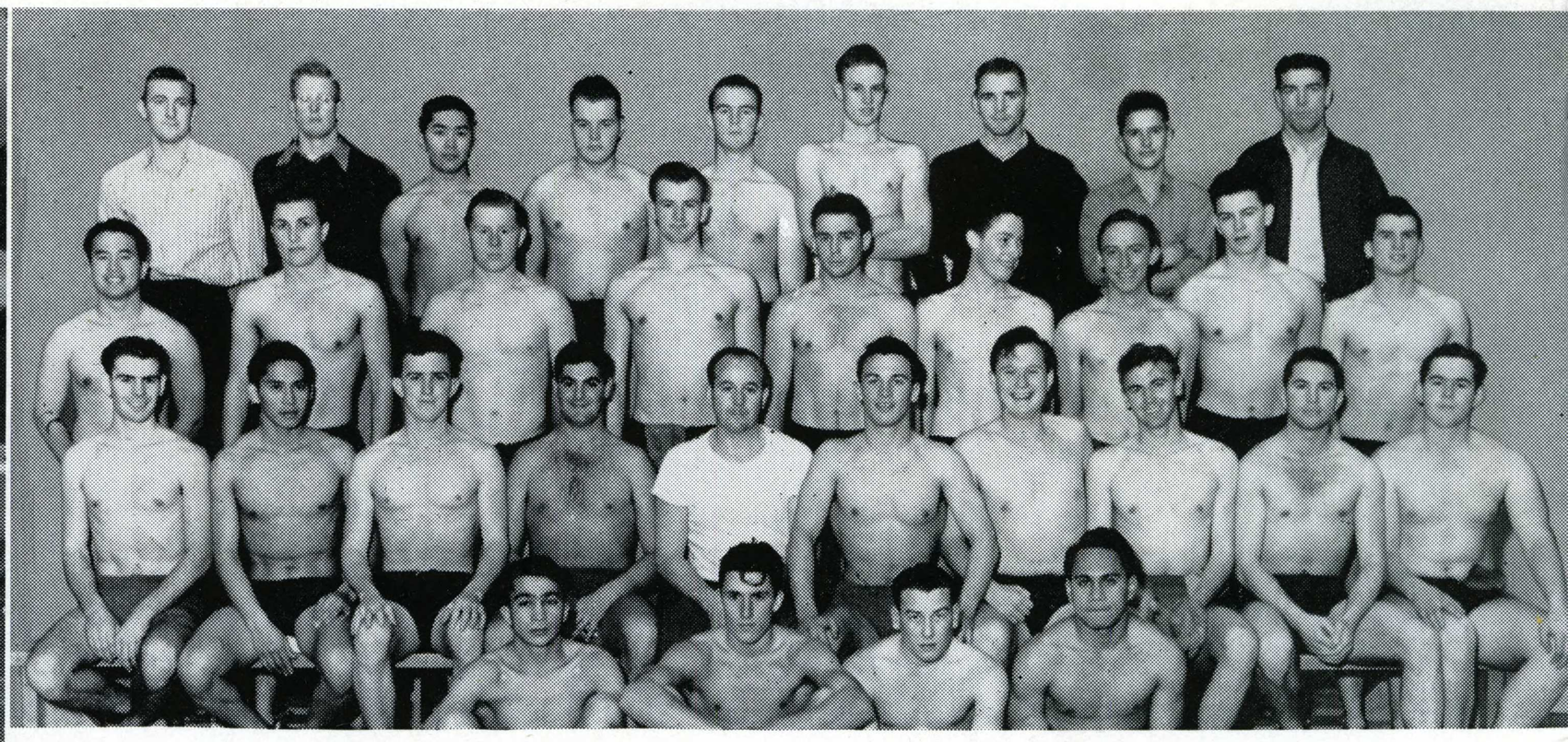

SWIMMING

Back row: J. Knapp, G. Allen, mgr., G. Bartels, J. Wilson, T. Gurnee, R. Armstrong, C. Anderson, R. Bareuther, mgr., W. Wilson. *3rd row:* W. Chang, G. Shirokoff, Weitzenberg, Dahl, J. Porter, Rice, F. O'Connor, Murdock, B. Smith. *2nd row:* D. Foster, S. Williams, B. Johnson, B. Locks, C. Walker, J. Hatch, D. Ofstad, J. Curran, G. Wathen, V. Hall. *Front row:* Majares, B. O'Brien, Aderman, H. Hussey.

Women's Sports

Women's Sports

San Jose State College's highly organized women's athletic program offers to interested students participation in almost every type of sport. Under the direction of Dr. Irene Palmer, head of the department, the staff of eight instructors works with students and attempts to aid each in the perfection of individual techniques. Every woman student is required to take six quarters of activity, including swimming and fundamental rhythms. Some students, with poor health ratings, are excused from active sport but must gain credit for rest periods spent in the gym.

Physical education majors may take one of two courses, each of which will fit the graduate for a different position. She may either earn an AB in Physical Education which will not entitle her to teach but will fit her for recreation work or, if she is approved by the department for teacher's training, the student may earn a credential which will enable her to secure a position in secondary schools.

In addition to the regular major program, the department also offers a minor in P. E. which some girls consider a good foundation for the elementary school program.

New courses offered for the first time this year were Country Dance, Gymnastics, and Intermediate Social Dancing.

In addition to the regular departmental program, there is the Women's Athletic Association, made up of representatives from various clubs organized for the purpose of promoting interest in individual sports. This organization receives an allotment from the student body funds and conducts play days with other schools throughout the county and in surrounding territories.

Clubs represented in the larger group are swimming, archery, riding, badminton, tennis, fencing, and Orchesis and Junior Orchesis.

1. Quarterly jam sessions hit a new peak as eds and co-eds gather at the Spring Quarter Registration Dance in the Men's Gymnasium.

2. Hang on tight! What happened when SJS gals roped their men for the Sadie Hawkins hop.

3. One of the really good traditions of San Jose State college. The music department sends its choir to sing Christmas cheer to students throughout the school.

4. Good old American custom! Mary George gals raid the icebox.

5. Surrender and sing! — After the Sadie Hawkins victory.

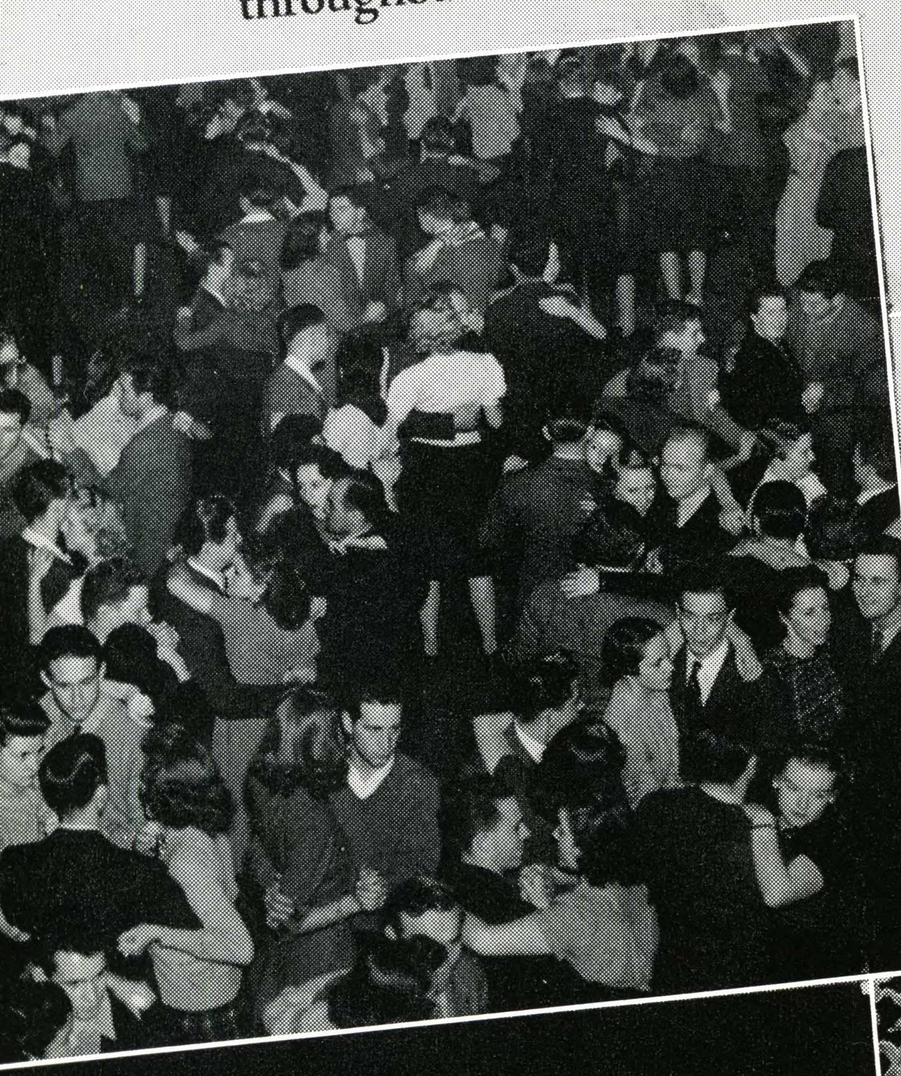

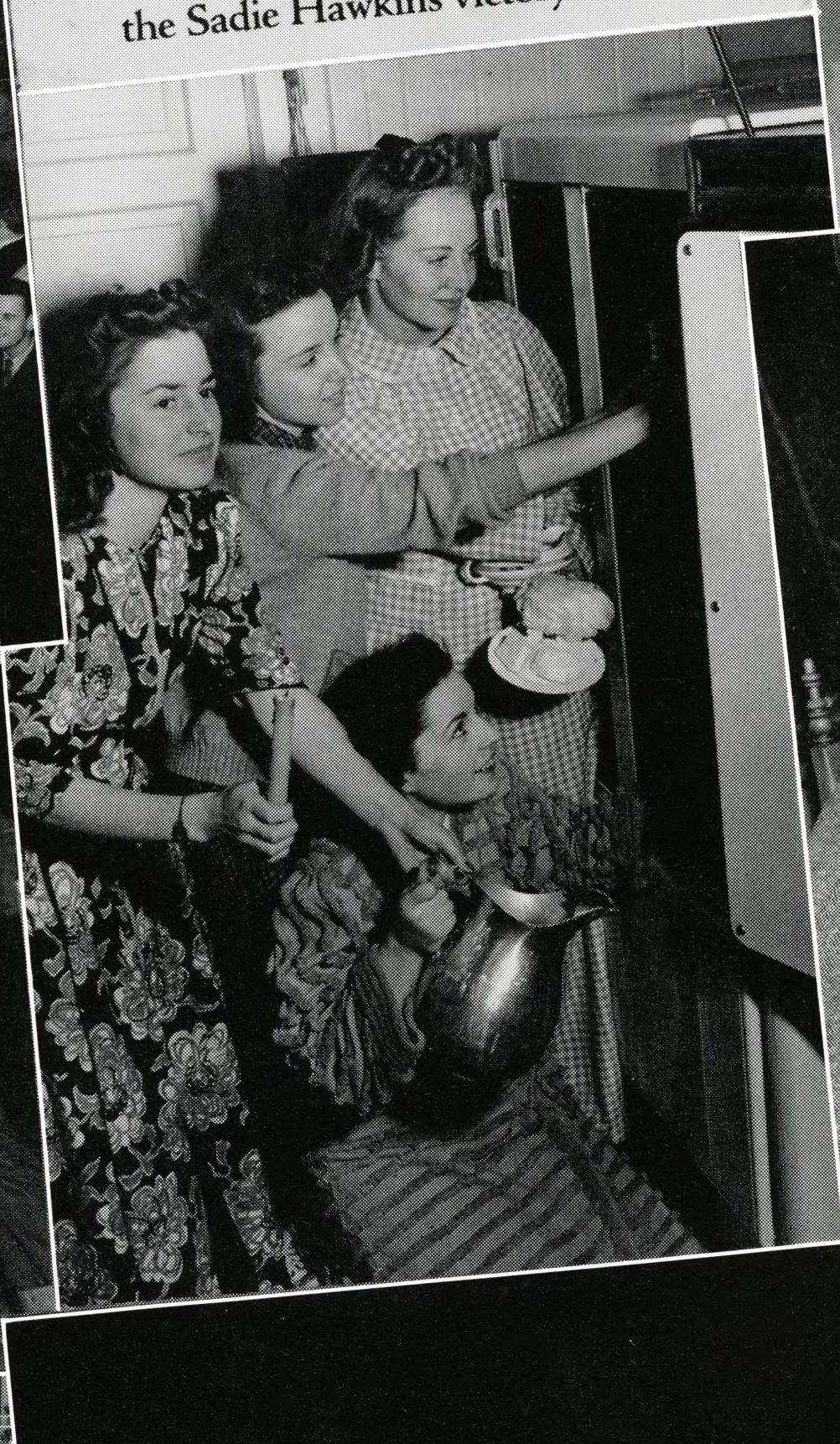

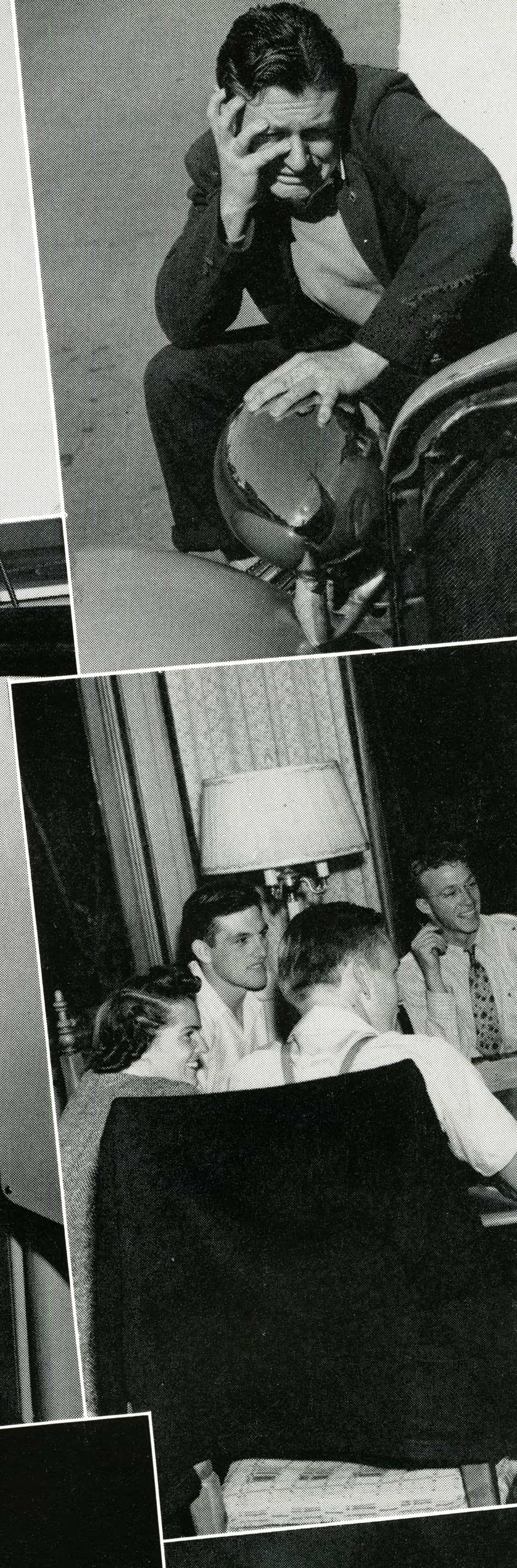





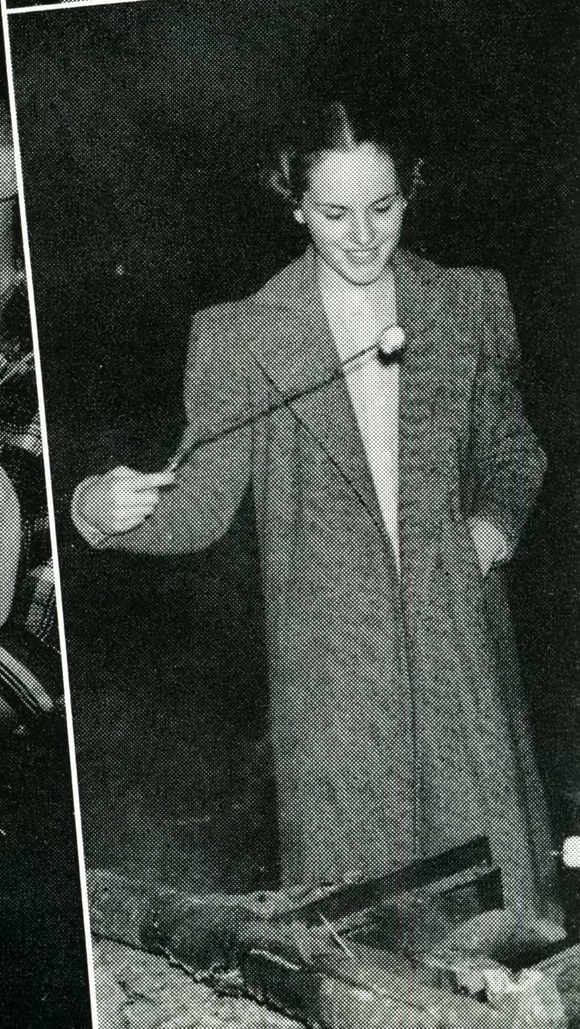

Life

6. Best laid plans . . . One Ford motor goes haywire. One sad Stater stays home.

7. Student Council takes time out to listen to Neil Thomas' joke.

8. Umm. Looks good. And Allenians say they taste good, especially at a barbecue.

9. Well, well. So that's how it's done.

10. Co-ed Sally Kann signs the —th sheet in her Reg booklet.

11 & 12. In and out . . . all in a quarter's work.

13. Sigma Gamma Omega initiates try out on the college turf and don't get far.

Sneak Day





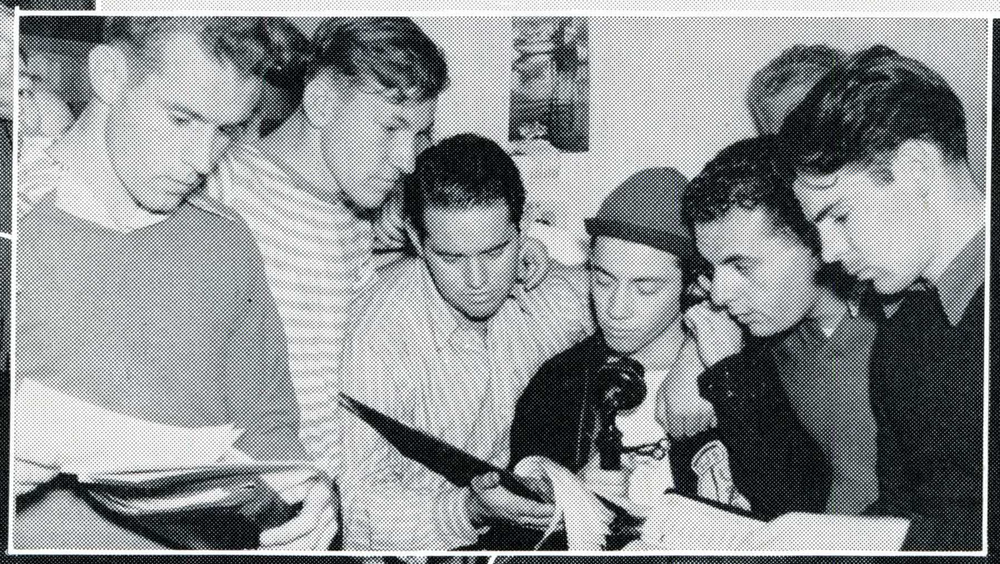





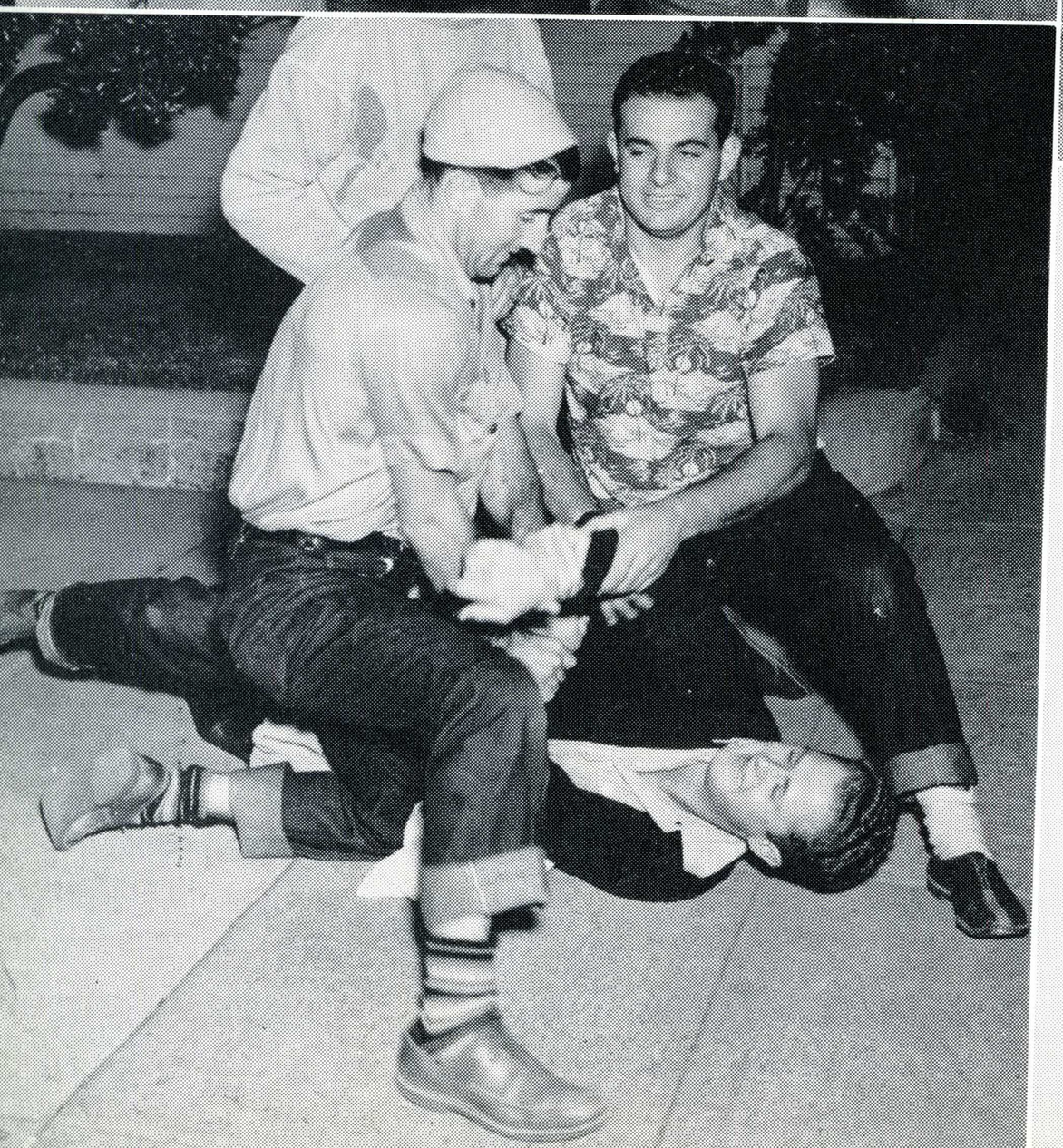

In the most ambitious Sneak Day plan ever attempted, 350 San Jose State college seniors joined in a mass overnight migration to the YMCA camp near La Honda, scoring a "moral victory" over the pursuing juniors who didn't arrive at the Seacliff beach destination until after the 12 o'clock deadline. More than 25 faculty members joined the seniors in a barbecue supper, a night in the woods, and a day at Seacliff beach.

With both sides laying campaign plans for weeks in advance, all tricks of espionage and "blitzkrieg" tactics were employed. The official opening of Sneak activities was the Junior-Senior Mixer, called the most successful in the history of upperclass get-togethers by class advisers. A night of excitement and interclass kidnaping forays, climaxed by a mass battle on Fourth street just as the dawn was breaking, followed the Mixer. On Wednesday, juniors learned of the 24-hour sneak, rushed in pursuit, arrived too late for a victory, but had plenty of time for an afternoon of fun.



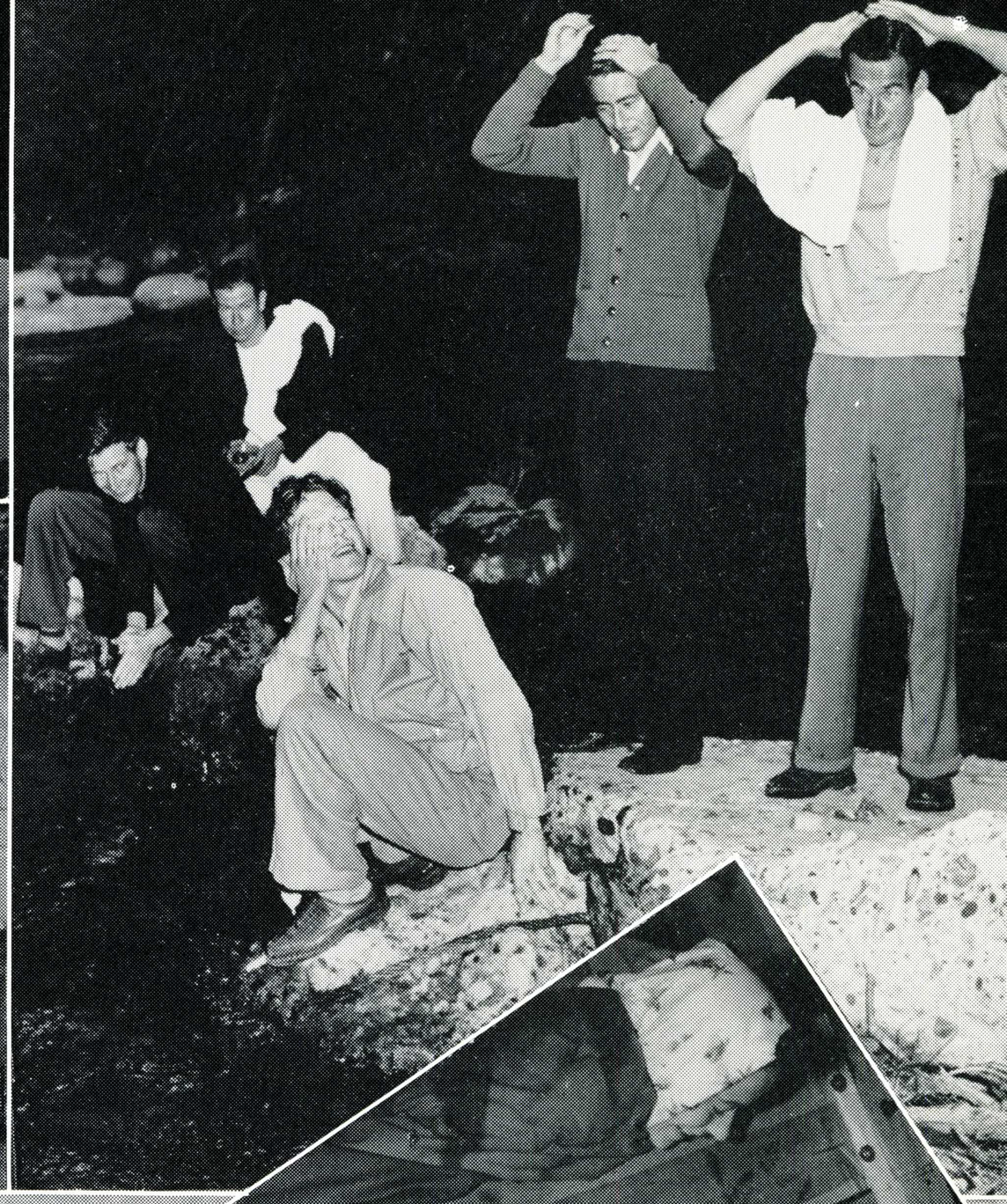



Spardi Gras

Spardi Gras Day, possessing all its tradition and color, found the largest number of citizens of Spartatowne ever to partake in the fun and mirth. Festivities began at high noon with the explosion of a radio bomb that gave collegians the cue to start the extensive merrymaking that lasted until 1 o'clock the following morning. Picked from the comeliest of Spartan co-eds by radio and screen star Bing Crosby, Margaret Hull reigned as Queen of Spardi Gras, and chose Stanley Murdock to rule as king.

Dressed in a brilliant and unique array of costumes, Spardi Gras celebrants swarmed through the Quad, which was lined with typical carnival concessions. While photo bulbs flashed and students laughed in approval, fun-provoking contests were held in which winners in pie-eating and beard-growing competition were crowned. Prizes were given for the best costumes; the campus Cinderella was found; the police force shunted "law-breakers" off to jail; and clubs raffled off ancient Model T Fords, rounding out the afternoon's entertainment.

Spardi Gras

















Following an evening dinner in the East Quad and a brief recess to change from costumes to orthodox street wear, students attended the annual Spartan Revelries. The last in the repertoire of activities was the Spardi Gras dance. To accommodate the college's increased enrollment two dances were held, one in the Men's and one in the Women's gymnasium. Both gymnasiums were filled to near-capacity, and two different types of orchestras, "sweet" and "swing," provided the music.
By midnight the crowd began to thin, and finally with the end of the dance and Spardi Gras, celebrants turned homeward—tired, but happy.













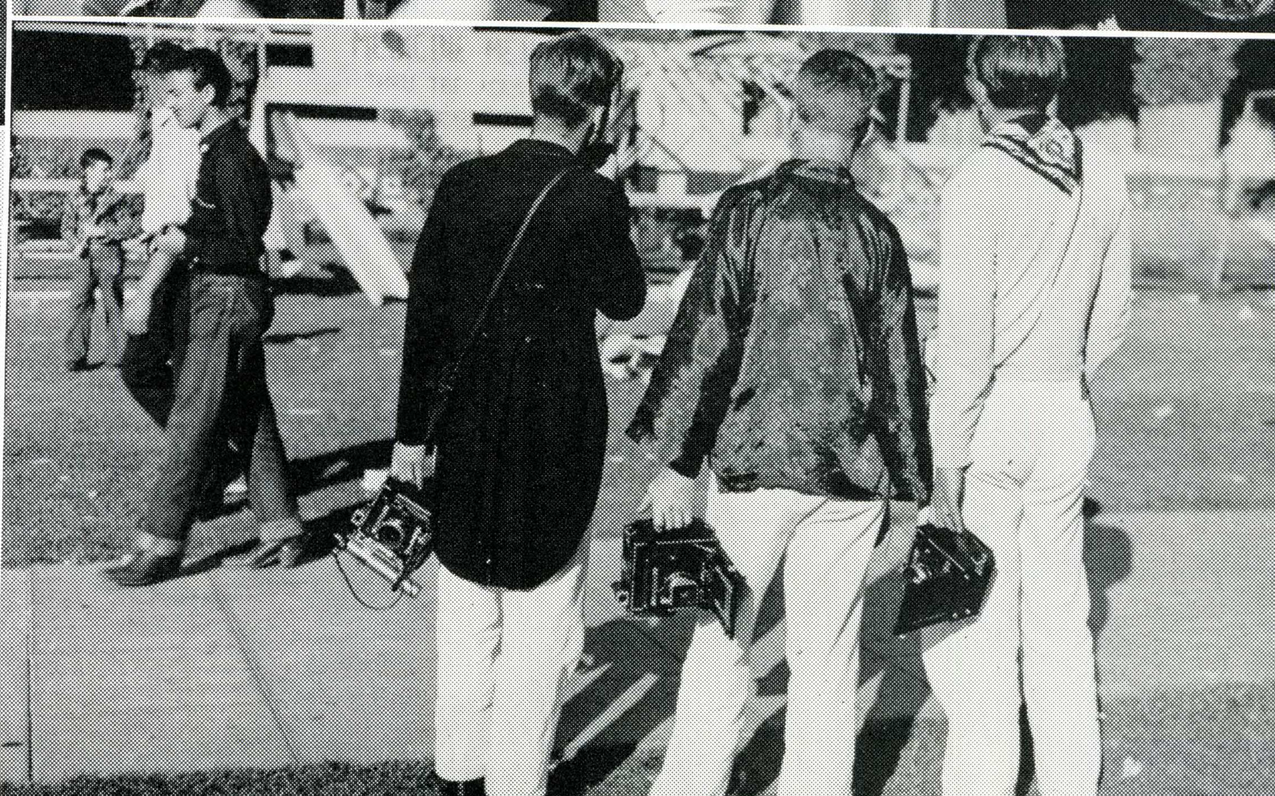

Behind the annual Spardi Gras celebration lay a great deal of planning and effort. Under the supervision of Chairman Bob Payne, initial work for the carnival began early in the fall quarter, and as the date of Spardi Gras neared, the committee worked tirelessly. Several campus organizations undertook the responsibility of sponsoring concessions; local merchants donated prizes for winners of the various contests; newspapers cooperated in giving publicity ; and every phase of the celebration met with success.

Revelries

An important part of Spardi Gras Day, Spartan Revelries, annual musical show, found one of the best arrays of talent ever to perform before a Washington Square audience. For the first time in three years the show was staged on-campus, running for a two-night stand in order to meet the large demand for tickets. Under the direction of Bill Van Vleck and featuring 85 campus entertainers, the show portrayed two newspapermen sent by St. Peter to "The Inferno" to find out the reason for a decrease in applicants for admission to Heaven. Supplementing Wes Hammond's and Jack Windsor's enactment of the two major roles was a widely-varied program of songs and dances. A majority of the songs were student written and arranged. Profits from the show, estimated at $500, went for new band uniforms.

Printing and Binding by

THE ROSICRUCIAN PRESS, LTD.
Notre Dame Ave. at Carlysle
San Jose, California

Engraving by

FRESNO PHOTO-ENGRAVING CO.
P. O. Box 2068
Fresno, California

Studio Photography by

BUSHNELL'S STUDIO
34 North First Street
San Jose, California

Campus Photography by

Bill Regan
Kenneth Roberts
Joe Azzarello
Bill Wasson
Bart Maynard
Bill Laffoon