



HONORABLE EDMUND G. BROWN,

TESTIMONIAL DINNER

TUESDAY MAY THE THIRTY FIRST, NINETEEN HUNDRED AND SIXTY

INTERNATIONAL BALLROOM, BEVERLY HILTON HOTEL



THE HONORABLE EDMUND G. BROWN

On the strength of the achievements of his administration to date, Pat Brown now ranks with
Woodrow Wilson and Al Smith as one of the three great Governors
in the history of the United States.



HON. CLAIR ENGLE
UNITED STATES SENATOR
HONORARY CHAIRMAN



HON. WILLIAM A. MUNNELL
DEMOCRATIC STATE CHAIRMAN
GENERAL DINNER CHAIRMAN



EGB

BART LYTTON
DINNER CO-CHAIRMAN



CARMEN WARSCHAW
DINNER CO-CHAIRMAN



HUGH EVANS
DINNER CO-CHAIRMAN



MARK BOYER
DINNER CO-CHAIRMAN





HON. LYNDON B. JOHNSON

UNITED STATES SENATOR

Elected in 1950 as nation's youngest Senate majority leader. Now considered ablest Senate leader of all time. He says, "The hallmark of responsible leadership is to meet the problems of our times—not retreat from them."

HON. JOHN F. KENNEDY

UNITED STATES SENATOR

Recipient of the Purple Heart, Pulitzer Prize and eleven honorary doctor of law degrees. The services he has rendered, to date, and the honors he has received, are greater than most statesmen can claim in a lifetime.

HON. STUART SYMINGTON

UNITED STATES SENATOR

First Secretary of the Air Force, advocate of "peace through strength," Stuart Symington is recognized as an outstanding authority on national defense. An able and diplomatic administrator and executive, admired by all.

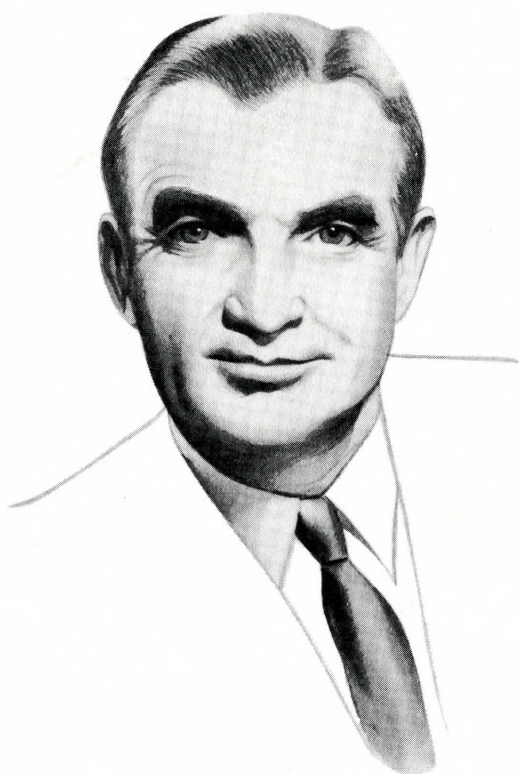



STATE OF ALASKA
OFFICE OF THE GOVERNOR

"Governor Brown has exhibited true wisdom and courage, tempered with consideration and regard for the rights of all. The State of California has been privileged, indeed, to have a man of his high caliber to serve as chief executive."

William A. Egan
WILLIAM A. EGAN
GOVERNOR



THE STATE OF COLORADO
EXECUTIVE CHAMBERS

"I would like to point out (to your home supporters) that your Administration has greatly enhanced the prestige of The Golden State in government circles throughout the land."

Steve McNichols
STEVE MCNICHOLS
GOVERNOR



STATE OF CONNECTICUT
EXECUTIVE CHAMBERS

"The record of his administration itself speaks louder than the most eloquent words in praise of Pat Brown's ability and devotion to duty."

Abraham Ribicoff
ABRAHAM RIBICOFF
GOVERNOR



STATE OF FLORIDA
OFFICE OF THE GOVERNOR

"I extend my warm greetings to you on this significant occasion and my best wishes for your continued conspicuous success."

LeRoy Collins
LEROY COLLINS
GOVERNOR



STATE OF GEORGIA
EXECUTIVE DEPARTMENT

"I extend to Governor Brown and your great and growing state, Georgia's most heartfelt good wishes."

Ernest Vandiver
ERNEST VANDIVER
GOVERNOR



STATE OF IOWA
OFFICE OF THE GOVERNOR

"I know that you have brought on to the California scene a new concept of progressive state government and in the years ahead will make a tremendous impact upon the affairs and activities of our nation."

Herschel C. Loveless
HERSCHEL C. LOVELESS
GOVERNOR



EXECUTIVE DEPARTMENT

ANNAPOLIS, MARYLAND

"The greatness of our country, I think, is attributable to men like yourself, and I know of no one more deserving of being honored by the Democratic Party."

J. Millard Tawes
J. MILLARD TAWES
GOVERNOR



STATE OF MICHIGAN

OFFICE OF THE GOVERNOR

"It's a welcome opportunity to extend greetings to a great Californian and a great American, and congratulate him and all California Democrats."

G. Mennen Williams
G. MENNEN WILLIAMS
GOVERNOR



STATE OF MISSISSIPPI

EXECUTIVE DEPARTMENT

"I would like very much to be with you at the Testimonial Dinner honoring Governor Edmund G. Brown."

Ross R. Barnett
ROSS R. BARNETT
GOVERNOR



EEGB



EXECUTIVE OFFICE

STATE OF MISSOURI

"It is a pleasure to add my most sincere congratulations to the many you will receive. The honor being paid you is in recognition of the outstanding service you have rendered as a public official."

J. T. Blair, Jr.
JAMES T. BLAIR, JR.
GOVERNOR



STATE OF NEW JERSEY
OFFICE OF THE GOVERNOR

"As a liberal, a humanitarian, a statesman, Governor Brown has molded the Democracy of California into a mighty force that will make itself felt in November."

Robert B. Meyner
ROBERT B. MEYNER
GOVERNOR



STATE OF NORTH CAROLINA
GOVERNOR'S OFFICE

"I join your many friends throughout the nation in this expression of respect and genuine admiration for a truly outstanding public servant."

Luther H. Hodges

LUTHER H. HODGES
GOVERNOR



STATE OF OHIO
OFFICE OF THE GOVERNOR

"I regret my schedule will not permit me to be with you when you honor Governor Edmund Brown with a Testimonial Dinner."

Michael V. DiSalle

MICHAEL V. DISALLE
GOVERNOR



STATE OF OKLAHOMA
EXECUTIVE CHAMBERS

"I think it is only fitting that the Democratic State Central Committee of California honor one of the Democratic Party's most distinguished leaders. You have certainly shown both ability and integrity in your performance as Governor of California."

J. Howard Edmondson

J. HOWARD EDMONDSON
GOVERNOR



EEGB



STATE OF PENNSYLVANIA
EXECUTIVE DEPARTMENT

"I regret sincerely that my schedule will not permit me to be on hand as his fellow citizens pay tribute to "Pat" as a great Governor and as a great Democratic leader."

David L. Lawrence

DAVID L. LAWRENCE
Governor



STATE OF SOUTH CAROLINA
EXECUTIVE DEPARTMENT

"I join with your many friends in their expression of felicitations and congratulations."

Ernest F. Hollings

ERNEST F. HOLLINGS
GOVERNOR



TENNESSEE
EXECUTIVE CHAMBER

"I appreciate the honor of participating, through this message, in the Testimonial Dinner tonight in your honor."

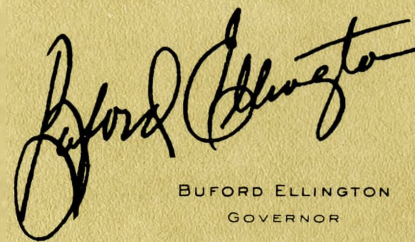

BUFORD ELLINGTON
GOVERNOR



EXECUTIVE DEPARTMENT
AUSTIN, TEXAS

"It has been a privilege working with you as Attorney General and Governor of your great state. All good wishes for the future."



PRICE DANIEL
GOVERNOR



COMMONWEALTH OF VIRGINIA
GOVERNOR'S OFFICE

"Governor Brown's fine attributes of character and vision rank him high among the statesmen of America."

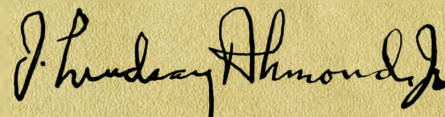

J. LINDSAY ALMOND, JR.
GOVERNOR



State of Washington
EXECUTIVE DEPARTMENT

"We who live in the West are proud of the attention you have brought to this part of the country and are indebted to you for your leadership in promoting its development."



ALBERT D. ROSELLINI
Governor



WYOMING
EXECUTIVE DEPARTMENT

"I do want to send you greetings and best wishes at this time when you are receiving honors so justly deserved."



J. J. HICKEY
GOVERNOR



OFFICE OF THE GOVERNOR
MADISON, WISCONSIN

"When I express my belief in the political leadership of Pat Brown, I don't have to rely on mere words. Twice during the past six months, I've travelled 1500 miles to confer with Governor Brown in California."

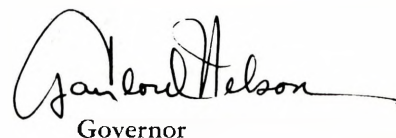

Governor

M E N U

QUENELLE OF ENGLISH CHANNEL SOLE
SAUCE NANTUA

BROILED "BLUE RIBBON" FILET MIGNON
SAUCE MARCHAND DE VIN

SPEARS OF ASPARAGUS MIMOSA

DUCHESSE POTATOES

GOLDEN POPPY DESSERT GLACE

COFFEE

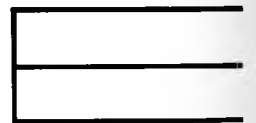

P R O G R A M

DINNER CHAIRMAN *Hon. William A. Munnell*
DEMOCRATIC STATE CHAIRMAN

PLEDGE OF ALLEGIANCE *Hon. Rosalind W. Wyman*
COUNCILWOMAN, CITY OF LOS ANGELES

INVOCATION *Rev. Maurice A. Dawkins*
PASTOR, PEOPLES INDEPENDENT CHURCH OF CHRIST

INTRODUCTIONS *Hon. Stanley Mosk*
ATTORNEY GENERAL, STATE OF CALIFORNIA

PRESENTATION *Hon. Ernest E. Debs*
SUPERVISOR, COUNTY OF LOS ANGELES

REMARKS *Hon. John F. Kennedy*
UNITED STATES SENATOR FROM MASSACHUSETTS

REMARKS *Hon. Stuart Symington*
UNITED STATES SENATOR FROM MISSOURI

REMARKS *Hon. Lyndon B. Johnson*
UNITED STATES SENATOR FROM TEXAS

GB

RESPONSE **HONORABLE EDMUND G. BROWN**
Governor of California



ELECTED DEMOCRATIC STATE AND FEDERAL OFFICIALS

EDMUND G. (PAT) BROWN, Governor

CLAIR ENGLE, United States Senator

GLENN M. ANDERSON, Lieutenant Governor

ALAN CRANSTON, Controller

BERT BETTS, Treasurer

STANLEY MOSK, Attorney General

SOUTHERN CALIFORNIA

MEMBERS OF UNITED STATES CONGRESS

CECIL R. KING, 17th District
CHET HOLIFIELD, 19th District
CLYDE DOYLE, 23rd District
GEORGE A. KASEM, 25th District
JAMES ROOSEVELT, 26th District
HARRY R. SHEPPARD, 27th District
D. S. (Judge) SAUND, 29th District

MEMBERS OF THE STATE SENATE

JOHN J. HOLLISTER, 31st District
JAMES J. McBRIDE, 33rd District
STANFORD C. SHAW, 36th District
RICHARD RICHARDS, 38th District
JOHN WILLIAM BEARD, 39th District
HUGO FISHER, 40th District

MEMBER STATE BOARD OF EQUALIZATION

RICHARD NEVINS, 4th District

MEMBERS OF THE ASSEMBLY

REX M. CUNNINGHAM, 37th District
EDWARD E. ELLIOTT, 40th District
TOM C. CARRELL, 41st District
TOM BANE, 42nd District
JOSEPH M. KENNICK, 44th District
GEORGE E. BROWN, 45th District
RONALD BROOKS CAMERON, 50th District
WILLIAM A. MUNNELL, 51st District
GEORGE A. WILLSON, 52nd District
VERNON KILPATRICK, 55th District
THOMAS M. REES, 59th District
LESTER A. McMILLAN, 61st District
AUGUSTUS F. HAWKINS, 62nd District
DON A. ALLEN, SR., 63rd District
JESSE M. UNRUH, 65th District
CHARLES H. WILSON, 66th District
CLAYTON A. DILLS, 67th District
VINCENT THOMAS, 68th District
CARLEY V. PORTER, 69th District
EUGENE G. NISBET, 72nd District
RICHARD T. HANNA, 75th District
LEVERETTE D. HOUSE, 76th District
SHERIDAN N. HEGLAND, 77th District

DEMOCRATIC PARTY OFFICIALS

WILLIAM A. MUNNELL, Chairman, Democratic State Central Committee

VIRGINIA FORAN, Women's Chairman, Democratic State Central Committee

DEMOCRATIC STATE COMMITTEE, SOUTHERN CALIFORNIA

LIONEL S. STEINBERG, Vice Chairman

CARMEN H. WARSCHAW, Women's Vice Chairman

EDITH SEROS, Secretary

TOM C. CARRELL, Treasurer

ELIZABETH SMITH, National Committeewoman

PAUL ZIFFREN, National Committeeman

JOSEPH L. WYATT, Jr., President, California Democratic Council

BERRIEN E. MOORE, State President, Young Democrats

SOUTHERN CALIFORNIA

DSCC CONGRESSIONAL DISTRICT CO-CHAIRMEN

MRS. F. ALLEN ROBERTSON, 13th District
HON. FRED S. FARR, 13th District
MRS. MADALE WATSON, 15th District
HON. JESSE M. UNRUH, 15th District
MRS. ADELLE FLETCHER, 16th District
HON. THOMAS M. REES, 16th District
MRS. TRUDY OWENS, 17th District
ALFRED H. EACHUS, 17th District
MRS. ADRIENNE BECKER, 18th District
HON. ANGELO M. IACOBONI, 18th District
MRS. SUSIE CLIFTON, 19th District
MRS. SARA M. SYER, 20th District
FRED GOBELLE, 20th District
MRS. SHERRY MILLER, 21st District
WILLIAM NORRIS, 21st District
MRS. ETHEL NARVID, 22nd District
CHARLES MANFRED, 22nd District
MERLE BUCKLEY, 23rd District
MRS. ROSA TUCKER, 23rd District
MRS. MARGARET HAND, 24th District
HON. RICHARD RICHARDS, 24th District
MRS. ANNA LAURA MYERS, 25th District
JOHN GAFFNEY, 25th District
MRS. FAYGA BERKOWITZ, 26th District
HON. CHARLES H. WILSON, 26th District
MRS. JOYCE TURNEY, 27th District
HON. STANFORD C. SHAW, 27th District
MRS. HAZEL LEWIS, 28th District
I. L. PETERMAN, 28th District

DSCC CONGRESSIONAL DISTRICT CO-CHAIRMEN

MRS. HAZEL TOW, 29th District
CLIFFORD D. DEAN, 29th District
MRS. DIANE MCGINNESS, 30th District
WILLIAM C. MOESER, 30th District

DEMOCRATIC COUNTY COMMITTEE CHAIRMEN

E. H. CAIN, Imperial County
DON ROSE, Los Angeles County
LESTER VAN TATENHOVE, Orange County
JOHN G. MCSWEENEY, Riverside County
JAMES L. EVANS, San Bernardino County
BROWN VAN VOORHEES, San Diego County
MRS. HELEN L. REDOTTI, Santa Barbara County
MRS. JANE TOLMACH, Ventura County

STAFF

JOSEPH R. CERRELL, Executive Secretary

DEMOCRATIC STATE CENTRAL COMMITTEE

CHLOE POLLOCK, Office Manager
BARBARA MILLER, Secretary
ELYSE DESORMES, Receptionist

PAT BROWN TESTIMONIAL DINNER

MADALE WATSON, Coordinator
STEVEN E. SMITH, Administrative Assistant
MARGE RYAN, Secretary

FINANCE COMMITTEE

BART LYTTON, Chairman

WM. MOSELEY JONES, GIFFORD PHILLIPS, Co-Chairmen

HAROLD AISLEY, JOSEPH ALPERSON, SPIRO DeSON, EDWIN PAULEY, LOUIS WARSCHAW, Vice Chairmen

LUDLOW FLOWER, JR., Coordinator

James Allen	Jack Marantz
Henry Attias	J. Howard Marshall
Harry Blackman	John F. Marten
Edward S. Cooper	Dan Martin
Richard Corenson	William C. Moeser
Neil J. Curry	Milton Natapoff
Hugh Evans	Richard J. O'Neill
John Ferraro	Sam Oschin
Paul C. Fisher	Martin E. Pollard
Louis J. Galen	Richard Rogan
George T. Goggin	Clarence Salyer
Morris D. Goodrich	Nick Shammass
John W. Greene	Joseph D. Shane
Irving Hill	Donald H. Shanedling
Arnold Isaak	Leslie N. Shaw
Sander L. Johnson	Col. C. S. Smith
Allan K. Jonas	Brett Smithers
Jack A. Kornberg	Milton Sperling
L. E. Lattin	Lionel Steinberg
Jacques Leslie	S. Mark Taper
John R. MacFaden	E. Parl Welch
	Eugene L. Wyman



GLOBE STEEL AND SUPPLY COMPANY

1315 East Sixth Street, Los Angeles

JOSEPH L. ALPERSON

President

A gold-colored starburst or sunburst logo is located in the bottom right corner of the chain-link frame. Inside the starburst, the letters 'EGB' are printed in a white, bold, sans-serif font.

EGB

BEST WISHES TO

GOVERNOR BROWN

**AFFILIATED
METAL
PRODUCTS**

STAINLESS STEEL WAREHOUSEING COMPANY

1313 EAST SIXTH STREET

LOS ANGELES 21, CALIFORNIA

MAadison 6-0121

EGB



Lytton Financial Corporation
is privileged to serve
through its
wholly owned subsidiaries:

LYTTON SAVINGS
and Loan Association

HOME BUILDERS SAVINGS
and Loan Association, Pomona

HOME FOUNDATION SAVINGS
and Loan Association, Palo Alto

4 out of 5 California families!

Barb Lytton

BOARD CHAIRMAN,
LYTTON FINANCIAL CORPORATION

CONSOLIDATED STATEMENT OF CONDITION
Lytton Financial Corporation

MARCH 31, 1960

ASSETS

Cash, U.S. Government and Other Securities	\$ 8,730,914.00
Loans Receivable	65,996,564.00
Interest Earned but Uncollected	173,151.00
Federal Home Loan Bank Stock	1,026,500.00
Prepaid Expense and Other Assets	162,456.00
Real Estate Owned for Investment	1,054,212.00
Associations' Premises, and Equipment	1,283,664.00
Excess of Cost of Subsidiaries	1,913,620.00
TOTAL	\$80,341,081.00

LIABILITIES

Savings Accounts	\$63,634,538.00
Advances	1,402,967.00
Notes Payable	3,650,000.00
Loans in Process	6,774,729.00
Accounts Payable	331,947.00
Unearned Loan Fees, Interest	155,128.00
Stockholders Equity and General Reserves	4,391,772.00
TOTAL	\$80,341,081.00

Mr. Next President, you've come here tonight to honor our
great Governor, and in so doing you honor us each and all.

Bart Lytton

PRESIDENT AND CHAIRMAN OF THE BOARD
LYTTON SAVINGS AND LOAN ASSOCIATION

P.S. We're looking forward to seeing you,
and all of our Democratic friends at the opening of
our magnificent new Home Office, July 1-11.



NEW HOME OFFICE OF LYTTON SAVINGS / 8150 SUNSET AT CRESCENT HEIGHTS, HOLLYWOOD 46

LYTTON SAVINGS AND LOAN ASSOCIATION, A WHOLLY-OWNED SUBSIDIARY OF LYTTON FINANCIAL CORPORATION.

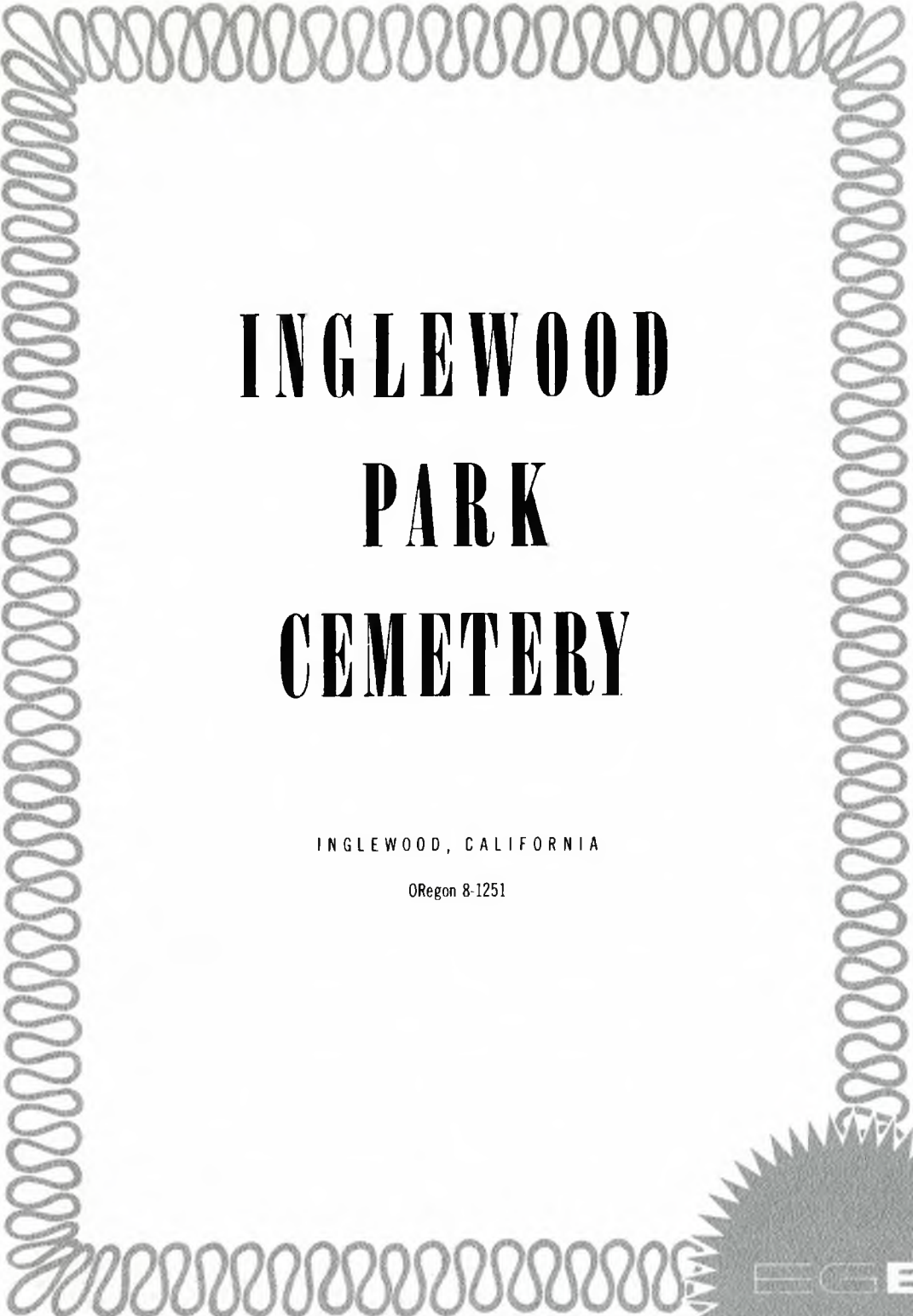

INGLEWOOD PARK CEMETERY

INGLEWOOD, CALIFORNIA

ORegon 8-1251



EGB

Compliments of

**MARTIN MOTORS
COMPANY, INC.**

FACTORY AUTHORIZED

Cadillac - Oldsmobile Dealers

1115 WILSHIRE BOULEVARD
SANTA MONICA, CALIFORNIA

Dan Martin
PRESIDENT

EGB

DEAR PAT:

**“I DON’T KNOW THE FORMULA FOR
SUCCESS—BUT I DO KNOW THE FORMULA
FOR FAILURE IS TO TRY TO PLEASE
EVERYBODY.”**

SWOPE

GABRIEL LIZER

EL ADOBE MARKET

5203 HOLLYWOOD BLVD.

(AT KINGSLEY DRIVE)

EST. 1928

*The
Democratic
philosophy
is based on
the conviction
that man,
who has so
brilliantly
mastered
the secrets of
nature,
is surely
capable of
mastering
himself.*

FROM AN ADDRESS BY
EDMUND G. BROWN AT
THE TESTIMONIAL DINNER
FOR ASSEMBLY MAN
ROBERT W. CROWN,
PLEASANTON,
OCTOBER 6, 1959.



WORLD SAVINGS AND LOAN ASSOCIATION / LONG BEACH BOULEVARD AT IMPERIAL / LYNNWOOD, CALIFORNIA
INSURED SAVINGS EARN 4½% PER ANNUM • DIVIDENDS COMPOUNDED QUARTERLY

F. S. ROBERTS, CHAIRMAN OF THE BOARD LOUIS J. GALEN, PRESIDENT

We Salute
Our Great Governor
and Our
Outstanding National Candidates

Democratic Associates, Inc.

3025 WEST SEVENTH ST., LOS ANGELES 5, CALIF., DUnkirk 2-5322



J. EDWARD DAY
Chairman, Board of Trustees

HUGH EVANS
Treasurer

JAMES SHEPPARD
Chairman, Executive Committee

A. J. MacDONALD
Executive Secretary

BOARD OF TRUSTEES

JOSEPH A. BALL
FRANK S. BALTHIS
FRANK C. BAXTER
THOMAS B. BIRCH
DAVID E. BRIGHT
SIDNEY F. BRODY
EDWARD L. BUTTERWORTH
J. EDWARD DAY
HUGH EVANS
JOHN FERRARO

GORDON L. FILES
JOHN ANSON FORD
TREVOR GARDNER
WILLIAM GOETZ
RICHARD H. KEATINGE
DAN A. KIMBALL
FRANKLIN K. LANE
CHARLES LEVITT
FREDERICK W. MAHL
HARRY MAIZLISH

JAMES V. McNULTY
GEORGE D. NICKEL
DAVID NOYES
EDWIN W. PAULEY
REGINALD RAGLAND
JAMES C. SHEPPARD
ALBERT LEE STEPHENS, JR.
OSCAR A. TRIPPET
RICHARD L. WELLS
FRANCIS C. WHELAN

Brighton-Bilt Homes

BUILDERS AND DEVELOPERS

265 NORTH ROBERTSON BOULEVARD • BEVERLY HILLS

BRADSHAW 2-9941

CRESTVIEW 4-5431

current residential community developments:

★ PARK WEST HOMES

335 HOMES — VENTURA ROAD & KAMALA ROAD, OXNARD, CALIFORNIA

★ HILDALE HOMES

403 HOMES — EAST VALLEY BLVD. & ALDERTON AVE., LA PUENTE, CALIFORNIA

★ BRIGHTON HILLS

588 HOMES — LINCOLN BLVD. & WILCOX AVE., MONTEBELLO, CALIFORNIA



*"Your Brighton-Built
Home is a GOOD
Investment"*

JAN AND JOE BOLKER



ALLAN K. JONAS

& A S S O C I A T E S

**SPECIALISTS IN INDUSTRIAL AND COMMERCIAL
REAL ESTATE PROPERTIES**

- SALES
 - LEASING
 - INVESTMENTS
 - MANAGEMENT
 - EXCHANGES
 - LEASE-BACK SALES

M E M B E R S O F T H E L O S A N G E L E S R E A L T Y B O A R D

**OFFICES IN: BEVERLY HILLS
INGLEWOOD
WESTCHESTER
GARDENA**

ORchard 0-0213

**Best Wishes to our Great Governor
and my Good Friend
PAT BROWN**

KENNETH HAHN

LOS ANGELES COUNTY SUPERVISOR

THIRD DISTRICT

Left to right: Governor Brown, Kenneth Hahn and Jimmie Hahn, Walter O'Malley, Gordon Hahn.



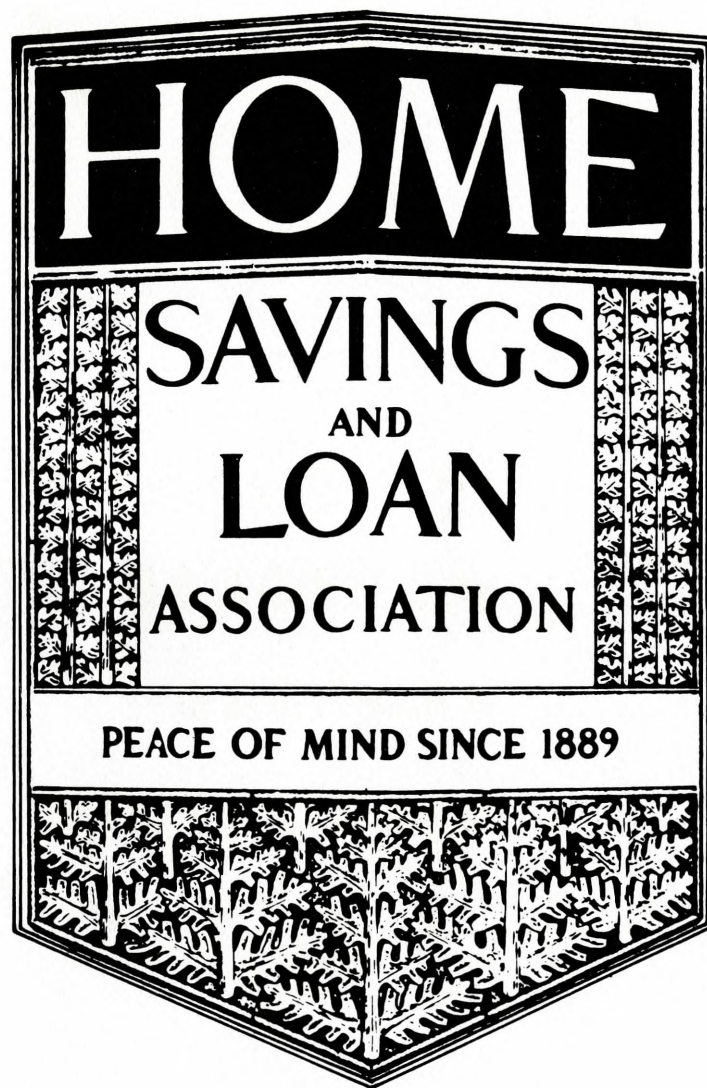

BEST WISHES FROM

**INDEPENDENT
MORTGAGE
BANKERS
ASSOCIATION**



MILLIONS

OF SATISFIED SHOPPERS KNOW

*Service to the Customer is
Our Most Important Asset*

WHITE FRONT STORES

7651 SO. CENTRAL AVE. - LOS ANGELES
SHERMAN WAY AT WOODLEY - VAN NUYS



"SOUND as THE WHEAT"

Generations of golden wheat harvests are the rich heritage of America's midlands. And the supreme compliment to a savings institution is, "it's sound as the wheat!"

It is symbolic that several offices of California Federal Savings stand on land once occupied by fields of wheat. For soundness... "sound as the wheat"... is also the great tradition of the nation's largest federal savings association.

At California Federal, the same, sound management policies have weathered all tests of wars, depressions and prosperity for over a third of a century. Reserves have grown to \$34,000,000—an all-time high. Resources have passed \$1½-billion. And, since 1934, every savings account has been insured under the terms provided by the Federal Savings and Loan Insurance Corporation.

Consistently, too, California Federal has always paid the highest rate commensurate with safety for your savings.

Currently this annual rate is 4½% with dividends paid every quarter. We invite you to open your savings account at one of our 9 friendly offices soon.

CALIFORNIA FEDERAL SAVINGS

nine friendly offices

DOWNTOWN OFFICE

Wilshire at Grand
Los Angeles 54
MA 7-9901

MIRACLE MILE

5680 Wilshire Blvd.
Los Angeles 36
WE 8-3471

RESEDA

18260 Sherman Way
DI 2-6161
ST 6-3570

RANCHO PARK

10682 W. Pico Blvd.
Los Angeles 64
VE 9-2366

LAKEWOOD

4248 Woodruff Ave.
Lakewood 8
HA 9-5991

HOLLYWOOD

1543 N. Vermont Ave.
(Barnsdall Shopping Center)
Los Angeles 27 NO 3-8221

GRANADA HILLS

16912 Devonshire St.
(North Hills Shopping Center)
EM 3-8191

INGLEWOOD

2610 W. Imperial Highway
Inglewood 4
PL 6-1401

ANAHEIM OFFICE

Broadway Orange
County Center
PR 2-2561

HEADQUARTERS OFFICE: 611 WILSHIRE BLVD., LOS ANGELES 54, CALIFORNIA

MEMBER: FEDERAL SAVINGS & LOAN INSURANCE CORPORATION • FEDERAL HOME LOAN BANK SYSTEM

NATION'S LARGEST FEDERAL SAVINGS ASSOCIATION • RESOURCES OVER \$1½-BILLION

**CALIFORNIA
FEDERAL SAVINGS**
AND LOAN ASSOCIATION OF LOS ANGELES



SERVING
CALIFORNIA
SINCE 1925

INSURED SAVINGS ACCOUNT

COMPLIMENTS OF

Soikkeli Bros., Inc.

PAINTING CONTRACTORS

1401 COLEGROVE AVENUE • MONTEBELLO, CALIFORNIA • RA. 3-2333

SPIRO J. DeSON, CHAIRMAN

Bull 'n Bush

We're with you **Pat**
First, Last, and Always

Gordy and Dick



Sixth and Kenmore
Los Angeles



the
Beefeater
Inn

170 NORTH LA CIENEGA BOULEVARD

BEVERLY HILLS, CALIFORNIA

OLYMPIA 2-2888

GREETINGS

William B. McKesson

DISTRICT ATTORNEY
CITY OF LOS ANGELES

Greetings from

ARTCRAFT PHOTO ENGRAVING CO.

1007 South Grand Avenue
Los Angeles

Richmond 7-8938

COMPLIMENTS OF

Surety Bond Savings

AND LOAN ASSOCIATION



237 E. OLIVE ST., BURBANK

BEST WISHES FOR A
DEMOCRATIC VICTORY
IN NOVEMBER

Walter H. Long

President

A Friend

BEST WISHES TO PAT

JUDGE ADOLPH

ALEXANDER

FOR DISTRICT ATTORNEY

COMMITTEE

Jerry Geisler, Chairman

311 S. Vermont Ave., Los Angeles 5, Calif., DU. 3-5446

GREETINGS FROM

E. H. GINDY and CO.

519 SOUTH BROADWAY
LOS ANGELES, CALIFORNIA

1st WEDNESDAY OF THE MONTH

10 A.M.—WILTON HOTEL

LONG BEACH

Democratic Women's Study Club

220 MIRAMAR

3rd WEDNESDAY OF THE MONTH

LUNCHEON, CARDS—LINDEN HALL

Fiesta

ELECTRIC BARBEQUE

"Every Meal A Party"



A

JENSEN ENGINEERING

PRODUCT

165 S. Mission Rd., Los Angeles 33, California, AN. 3-4131

Harold Aisley,
President

Best Wishes From

**CALIFORNIA
TYPEWRITER
EXCHANGE**

1260 West Second Street

Los Angeles, California

Thinking of Changing Agencies?



ROBIN, LEE & ARNOLD

Advertising

232 NORTH CANON DRIVE
BEVERLY HILLS

ARNOLD ISAAK
PRESIDENT



AAMES

MORTGAGE COMPANY

for

MONEY IN A HURRY

3938 Wilshire Blvd. • Los Angeles

16919 Hawthorne Blvd.
South Bay

918 West Center Street
Anaheim

CONGRATULATIONS FROM

EUROPA MOTOR CAR CO.

YOUR FRIENDLY VOLKSWAGEN DEALER



11055 VENTURA BOULEVARD • NORTH HOLLYWOOD

TRiangle 7-7605

PUT
SOME
FUN
IN YOUR
DRIVING . . .

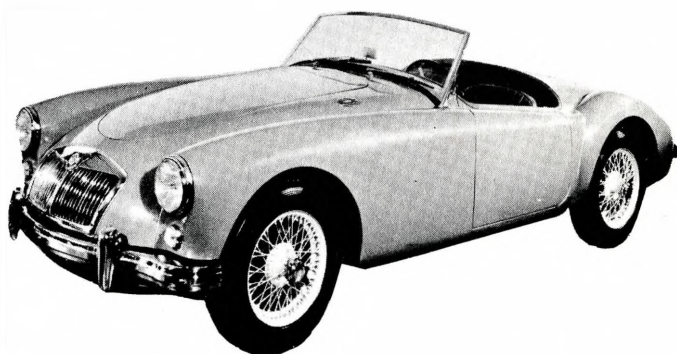

JACK BERMAN'S

BRITISH MOTOR CAR CO.

AUSTIN HEALEY • MG • MORRIS

9372 WILSHIRE BOULEVARD • BEVERLY HILLS, CALIFORNIA



BEST WISHES TO PAT BROWN



ITALO-AMERICAN VOTER'S, INC.



SUCCESS TO PAT

FRANK G. ALLEN REALTY

AXMINSTER 2-0259

4209 SOUTH WESTERN AVENUE

LOS ANGELES 62, CALIFORNIA

GREETINGS FROM

JAMES H. (JIMMY) CRUM

SECRETARY, AMERICAN STAMP DEALERS ASSOCIATION
SOUTHERN CALIFORNIA

6924 Compton Avenue
Los Angeles 1, California
LUdlow 8-4467

Stamps and Coin Supplies
Magazine Subscriptions

Notary Public
Philatelist

BEST WISHES FROM

Mr. and Mrs. Richard R. Rogan

GREETINGS

DONALD H. SHANEDLING, Inc.

SHOPPING CENTERS

6505 Wilshire Boulevard, Los Angeles, California



PREPARED BY SNYDER-SMITH