

william f. cody architect a.i.a.

Research
Planning
Engineering
Architecture
Interior design
Landscape architecture

William F. Cody Architect A.I.A.

REGISTERED IN CALIFORNIA AND ARIZONA
... BACHELOR OF ARCHITECTURE, UNIVERSITY OF SOUTHERN CALIFORNIA, 1942 ...
MEMBER OF AMERICAN INSTITUTE OF ARCHITECTS ... PROFESSIONAL BACKGROUND: DESIGNER FOR W.A. BECHTEL CO., MORENCI, ARIZONA; DONALD R. WARREN CO., OAKLAND, CALIFORNIA; BLANCHARD MAHER AND WARD, SAN FRANCISCO, CALIFORNIA; HEAD DESIGNER FOR MARSH, SMITH AND POWELL, LOS ANGELES, CALIFORNIA ... HAS GAINED NATIONAL AND INTERNATIONAL RECOGNITION FOR DESIGN

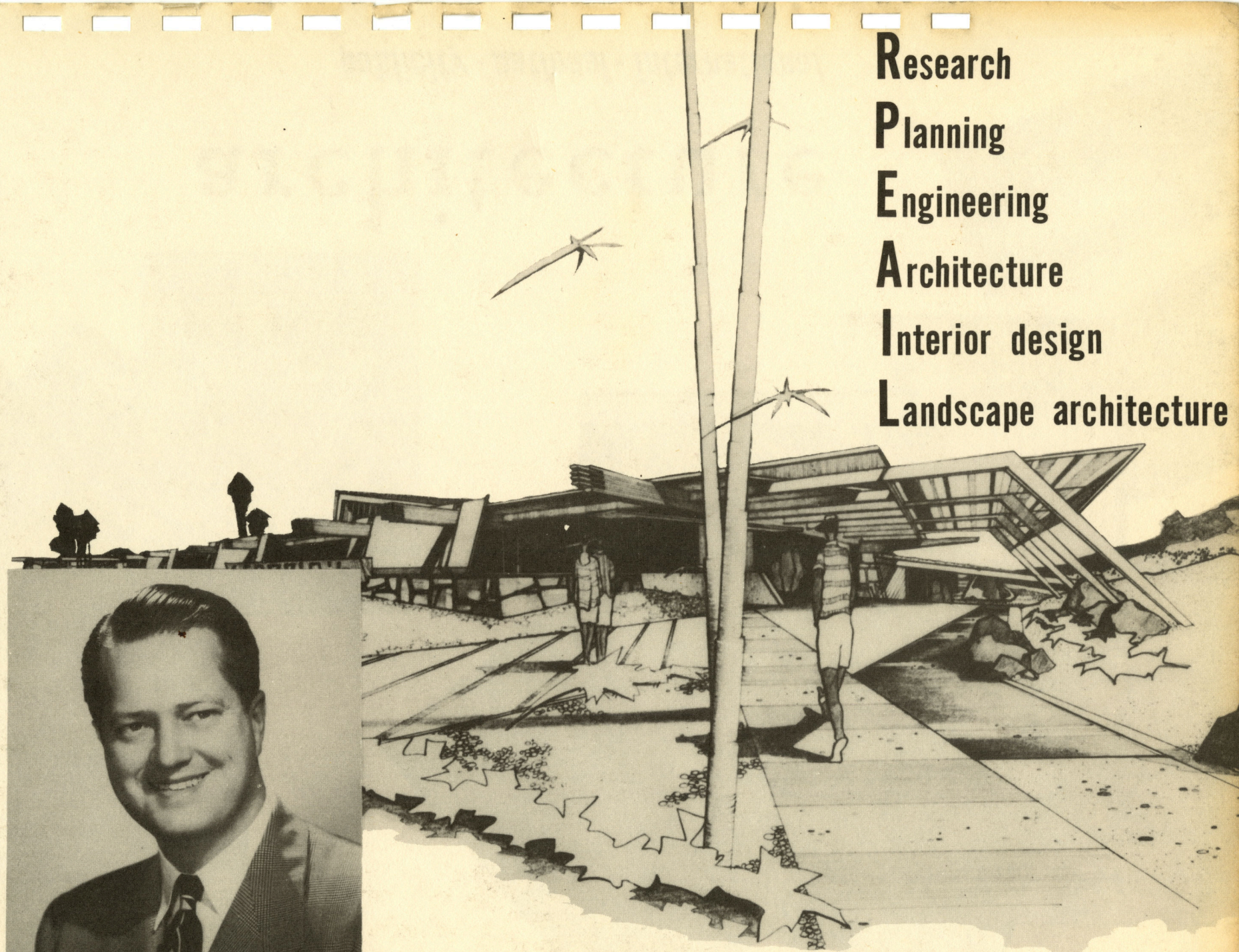
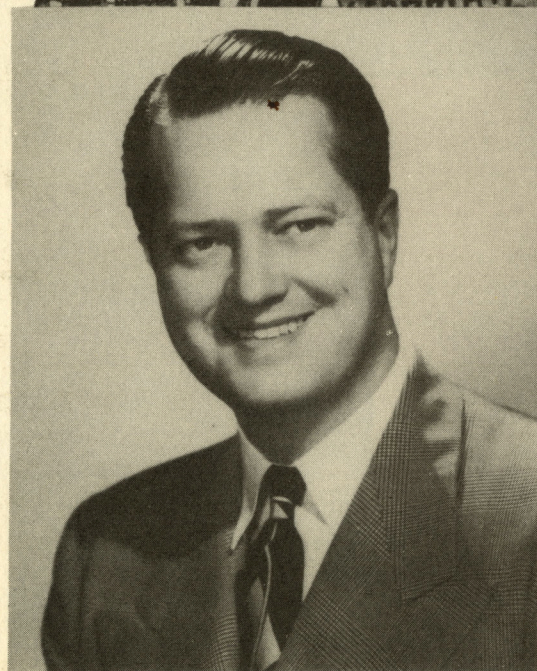



architecture

publicity - national - international

R

residences

YEAR

PROJECT

LOCATION

CONSTRUCTION VALUE

1954	• Jorgensen, Earle M. (Thunderbird Country Club)	Residence	Palm Springs, California	\$ 110,000.00
1955	• Westover	Residence	West Los Angeles, California	60,000.00
1955	• Day (Alteration)	Residence	West Los Angeles, California	20,000.00
1955	• Feltman	Residence	Phoenix, Arizona	70,000.00
1955	• California Development Organization (Tract Housing)	Residence	Northern California	12,000,000.00
1955	• Belcher, Frank (Thunderbird Country Club)	Residence	Palm Springs, California	70,000.00
1955	• Mueller	Residence	San Diego, California	25,000.00
1955	• Carmichael, Hoagy - Alteration (Thunderbird Country Club)	Residence	Palm Springs, California	30,000.00
1955	• Taylor, Dr.	Residence	San Diego, California	30,000.00
1956	• Franklyn, Dr. Robert	Residence	Los Angeles, California	70,000.00
1956	• Holub, David (Tamarisk Country Club)	Residence	Palm Springs, California	65,000.00
1956	• Moncrief, W. A. (Thunderbird North)	Residence	Palm Springs, California	90,000.00
1956	• Hines, James (Thunderbird North)	Residence	Palm Springs, California	30,000.00
1956	• Karahadian, Kay (Tamarisk Country Club)	Residence	Palm Springs, California	60,000.00
1956	• Desert Estates Residence Tract (Mottle and Jones)	Residence	Palm Springs, California	30,000.00
1956	• Silberman	Residence	San Diego, California	35,000.00
1957	• Hanson, Charles (Tamarisk Country Club)	Residence	Palm Springs, California	43,000.00
1957	• Gillin, John (Thunderbird Country Club)	Residence	Palm Springs, California	80,000.00
1957	• Bailey, Dr. Wilbur (Smoke Tree Ranch)	Residence	Palm Springs, California	65,000.00
1957	• Kuhrts, George - No. 1	Residence	Borrego, California	40,000.00
1957	• Kuhrts, George - No. 2	Residence	Borrego, California	25,000.00
1957	• Strebe, Earle - Alteration	Residence	Palm Springs, California	12,000.00
1958	• Robinson, Dr. Hampton	Residence	Houston, Texas	375,000.00
1958	French, Lloyd R.	Residence	Odessa, Texas	250,000.00
1958	Laguera, Eugenio	Residence	Monterrey, Mexico	70,000.00
1958	Lucas, Allen	Residence	Woodside, California	30,000.00
1958	Essig, John	Residence	Cobb View Heights, Lake County, Cal.	35,000.00
1958	• Williams, Ronald	Residence	Palm Desert, California	42,000.00
1958	• Williams, Ronald	Residence	Palm Desert, California	38,000.00
1958	Laguera Alteration	Residence	Monterrey, Mexico	10,000.00

P

rojects in general

YEAR

PROJECT

LOCATION

CONSTRUCTION VALUE

1956	• Desert Car Wash	Commercial	Palm Springs, California	\$ 30,000.00
1956	• Edificio Mateal Office Building	Commercial	Havana, Cuba	1,000,000.00
1956	• Saddle and Sirloin Alteration	Restaurant	Palm Springs, California	6,000.00
1956	• George Cameron Office Alteration	Commercial	Palm Springs, California	25,000.00
1956	• Cameron Radio Station (KDES)	Commercial	Palm Springs, California	20,000.00
1956	• Cameron Transmitter Station	Commercial	Palm Springs, California	10,000.00
1956	• Huddle Springs, Cameron Center	Restaurant	Palm Springs, California	650,000.00
1956	Plaza Center	Shopping Center	Las Vegas, Nevada	2,500,000.00
1957	• Sigma Phi Epsilon Fraternity House, U.S.C.	Club	Los Angeles, California	150,000.00
1957	• Germain's Liquor Store	Commercial	Cathedral City, California	10,000.00
1957	• Bethlehem Steel Corp Addition	Industrial	South San Francisco, California	35,000.00
1958	Lemurian Fellowship	Religious	Ramona, California	350,000.00
1958	Palm Springs Spa	Hotel and Bath House	Palm Springs, California	2,500,000.00
1958	• Cameron Center	Shopping Center	Palm Springs, California	4,500,000.00
1958	High Fidelity, Unlimited	Commercial	Menlo Park, California	180,000.00
1958	Haime Gutierrez Hotel	Hotel	Monterrey, Mexico	575,000.00
1958	Marin Hotel and Sports Club	Hotel	Marin County, California	2,500,000.00
1958	Warren Southwest Offices	Industrial	Torrance, California	350,000.00
1958	• St. Louis Church	Religious	Cathedral City, California	15,000.00

rojects in general

YEAR	PROJECT		LOCATION	CONSTRUCTION VALUE
1956	• Desert Car Wash	Commercial	Palm Springs, California	\$ 30,000.00
1956	• Edificio Mateal Office Building	Commercial	Havana, Cuba	1,000,000.00
1956	• Saddle and Sirloin Alteration	Restaurant	Palm Springs, California	6,000.00
1956	• George Cameron Office Alteration	Commercial	Palm Springs, California	25,000.00
1956	• Cameron Radio Station (KDES)	Commercial	Palm Springs, California	20,000.00
1956	• Cameron Transmitter Station	Commercial	Palm Springs, California	10,000.00
1956	• Huddle Springs, Cameron Center	Restaurant	Palm Springs, California	650,000.00
1956	Plaza Center	Shopping Center	Las Vegas, Nevada	2,500,000.00
1957	• Sigma Phi Epsilon Fraternity House, U.S.C.	Club	Los Angeles, California	150,000.00
1957	• Germain's Liquor Store	Commercial	Cathedral City, California	10,000.00
1957	• Bethlehem Steel Corp. Addition	Industrial	South San Francisco, California	35,000.00
1958	Lemurian Fellowship	Religious	Ramona, California	350,000.00
1958	Palm Springs Spa (Design Arc	Bath House	Palm Springs, California	500,000.00
1958	• Cameron Center	Shopping Center	Palm Springs, California	4,500,000.00
1958	• St. Louis Church	Religious	Cathedral City, California	15,000.00
1959	• Racquet Club Alteration	Hotel - Restaurant	Palm Springs, California	200,000.00
1960	• Racquet Club, Cottages West	Hotel and Rentals	Palm Springs, California	1,700,000.00

R

esidences

YEAR

PROJECT

LOCATION

CONSTRUCTION VALUE

1954	• Jorgensen, Earle M. (Thunderbird Country Club)	Residence	Palm Springs, California	\$ 110,000.00
1955	• Westover	Residence	West Los Angeles, California	60,000.00
1955	• Day (Alteration)	Residence	West Los Angeles, California	20,000.00
1955	• Feltman	Residence	Phoenix, Arizona	70,000.00
1955	• California Development Organization (Tract Housing)	Residence	Northern California	12,000,000.00
1955	• Belcher, Frank (Thunderbird Country Club)	Residence	Palm Springs, California	70,000.00
1955	• Mueller	Residence	San Diego, California	25,000.00
1955	• Carmichael, Hoagy - Alteration (Thunderbird Country Club)	Residence	Palm Springs, California	30,000.00
1955	• Taylor, Dr.	Residence	San Diego, California	30,000.00
1956	• Franklyn, Dr. Robert	Residence	Los Angeles, California	70,000.00
1956	• Holub, David (Tamarisk Country Club)	Residence	Palm Springs, California	65,000.00
1956	• Moncrief, W. A. (Thunderbird North)	Residence	Palm Springs, California	90,000.00
1956	• Hines, James (Thunderbird North)	Residence	Palm Springs, California	30,000.00
1956	• Karahadian, Kay (Tamarisk Country Club)	Residence	Palm Springs, California	60,000.00
1956	• Desert Estates Residence Tract (Mottle and Jones)	Residence	Palm Springs, California	30,000.00
1956	• Silberman	Residence	San Diego, California	35,000.00
1957	• Hanson, Charles (Tamarisk Country Club)	Residence	Palm Springs, California	43,000.00
1957	• Gillin, John (Thunderbird Country Club)	Residence	Palm Springs, California	80,000.00
1957	• Bailey, Dr. Wilbur (Smoke Tree Ranch)	Residence	Palm Springs, California	65,000.00
1957	• Kuhrts, George - No. 1	Residence	Borrego, California	40,000.00
1957	• Kuhrts, George - No. 2	Residence	Borrego, California	25,000.00
1957	• Strebe, Earle - Alteration	Residence	Palm Springs, California	12,000.00
1958	• Robinson, Dr. Hampton	Residence	Houston, Texas	375,000.00
1958	• Essig, John	Residence	Cobb View Heights, Lake County, Cal.	35,000.00
1958	• Williams, Ronald	Residence	Palm Desert, California	42,000.00
1958	• Williams, Ronald	Residence	Palm Desert, California	38,000.00
1958	• Laguera Alteration	Residence	Monterrey, Mexico	10,000.00
1959	• Rogers, Nat (Eldorado Country Club)	Residence	Palm Desert, California	47,000.00
1959	• Wheeler, Duane (Eldorado Country Club)	Residence	Palm Desert, California	63,000.00
1960	• Clare, Charles (Tamarisk Country Club)	Residence	Palm Springs, California	67,000.00
1960	• Nicoletti, Louise (Eldorado Country Club)	Residence	Palm Desert, California	175,000.00
1960	• W. J. Sloan Co. Display Unit	Residence	La Quinta, California	135,000.00

G

olf clubhouse buildings

YEAR	PROJECT		LOCATION	CONSTRUCTION VALUE
1948	• Thunderbird Country Club and Cottages	Golf Clubhouse Buildings	Palm Springs, California	\$ 525,000.00
1952	• Tamarisk Country Club	Golf Clubhouse Buildings	Palm Springs, California	150,000.00
1953	• Mission Valley Country Club	Golf Clubhouse Buildings	San Diego, California	850,000.00
1955	• Silverado Country Club and Cottages	Golf Clubhouse Buildings	Napa, California	700,000.00
1955	Valle Alto Country Club	Golf Clubhouse Buildings	Monterrey, Mexico	1,000,000.00
1956	• Villa Real Golfotel and Cottages	Golf Clubhouse Buildings	Havana, Cuba	1,500,000.00
1957	• Eldorado Country Club Starter Building	Golf Clubhouse Buildings	Palm Desert, California	20,000.00
1958	• Marin Golf and Country Club	Golf Clubhouse Buildings	Marin County, California	100,000.00
1958	• Eldorado Country Club Cottages	Golf Clubhouse Buildings	Palm Desert, California	850,000.00
1959	• Eldorado Country Club	Golf Clubhouse Buildings	Palm Desert, California	1,500,000.00
1960	Palo Alto Hills Golf and Country Club	Golf Clubhouse Buildings	Palo Alto, California	650,000.00
1960	Round Hill Golf and Country Club	Golf Clubhouse Buildings	Alamo, California	450,000.00
1960	Eldorado Country Club Cottages West	Golf Clubhouse Buildings	Palm Desert, California	1,571,000.00



1

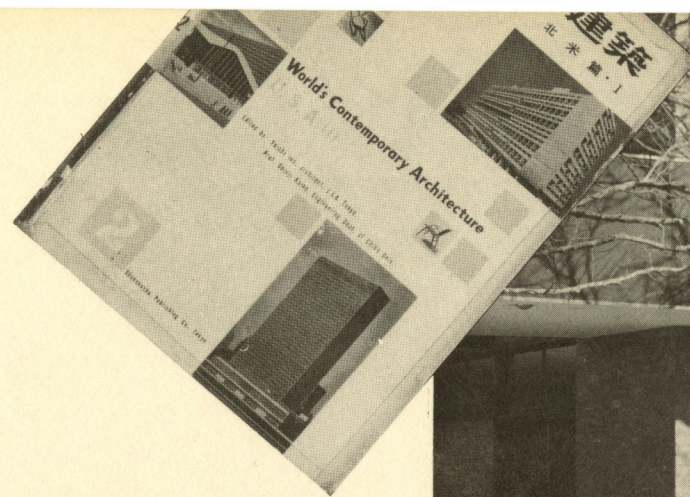

PUBLICITY CREDITS: JAPANESE
WORLD'S CONTEMPORARY ARCH-
ITECTURE MAGAZINE. AMERICAN
HOLIDAY MAGAZINE.

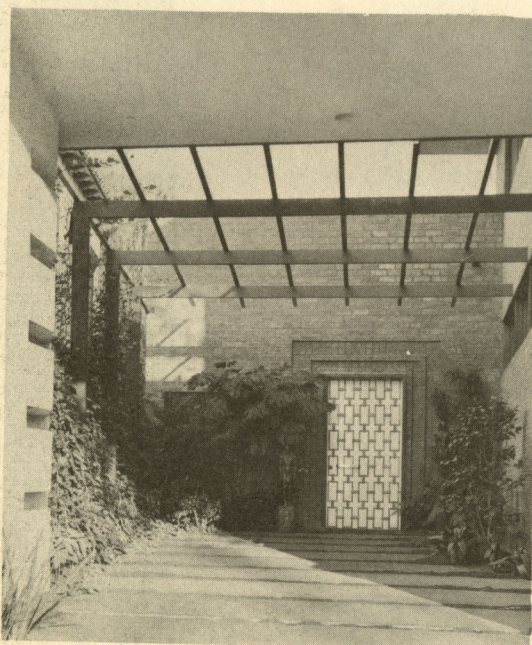

2

3

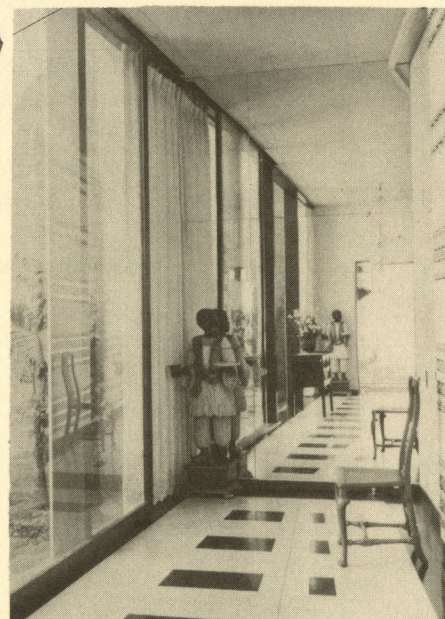

4

haines office building, beverly hills, california



- 1 MAIN ENTRY TO SECOND FLOOR
- 2 MAIN ENTRY TO GROUND FLOOR
- 3 ENTRY AND LOBBY TO OFFICES
- 4 OUTSIDE OFFICE PATIO

design year

49

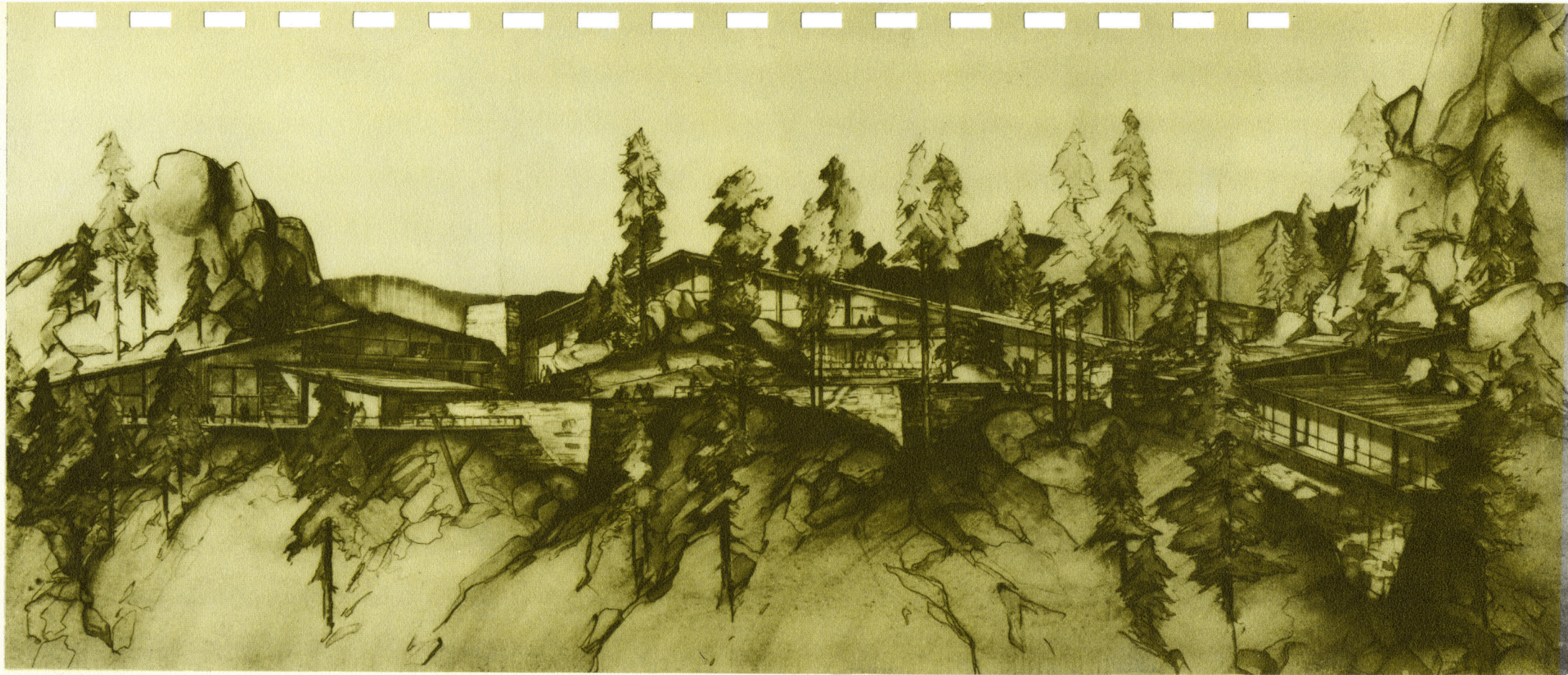

proposed tramway, palm springs california

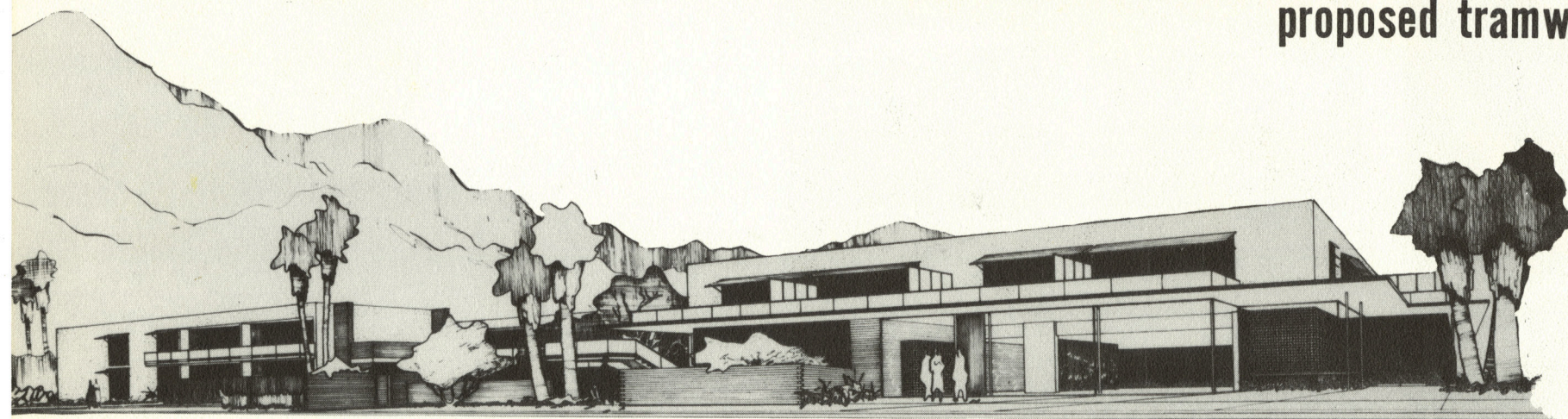

sunset towers building, palm springs california

arts & architecture



Fourteen - story building combining offices and apartments. Two levels of underground parking. Entire building of reinforced concrete, using pre-cast, lightweight panels, with openings over entire balcony areas on front facade of building.

COMMERCIAL

BUILDING

HAVANA

CUBA

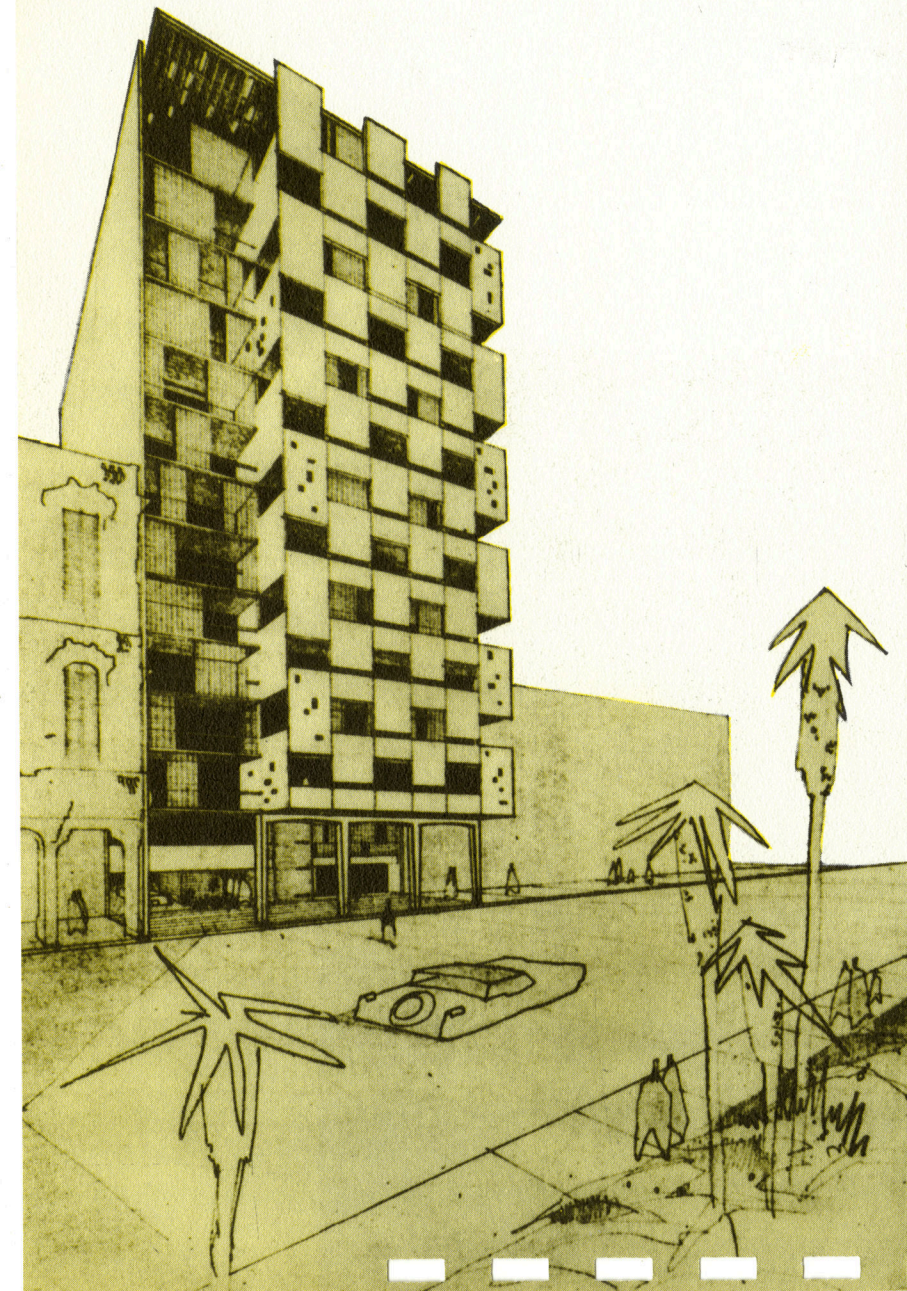



cameron center - palm springs, california





entrance

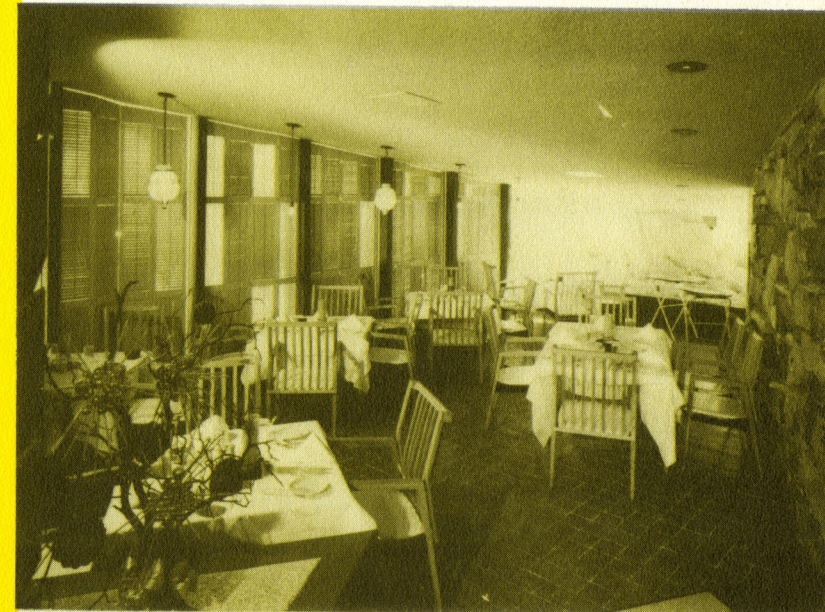

oak room

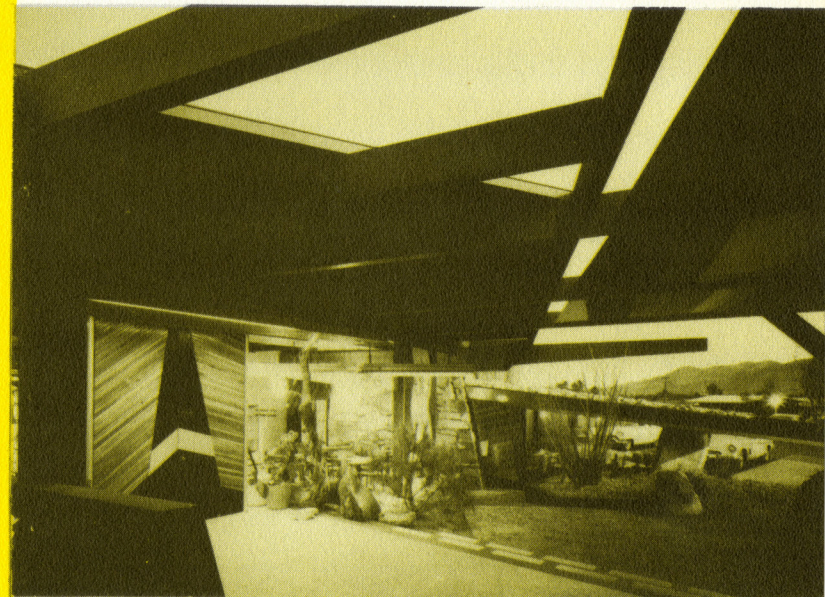

CAMERON CENTER

RESTAURANT *palm springs*, CALIFORNIA



Combined Coffee Shop, Bar and luxury Restaurant features canvas covered exterior dining area. Radiant heated, innovation of cantilevered counter seating and booths.

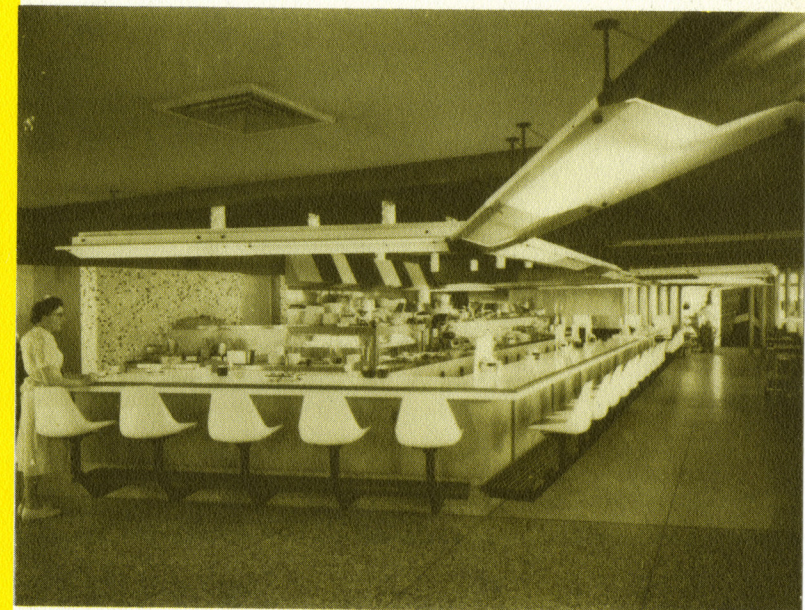

bar

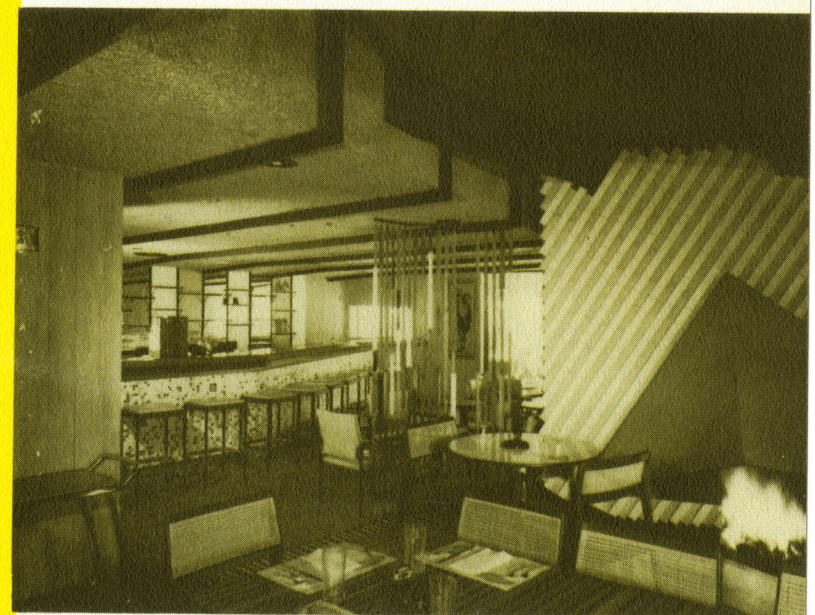

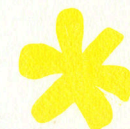
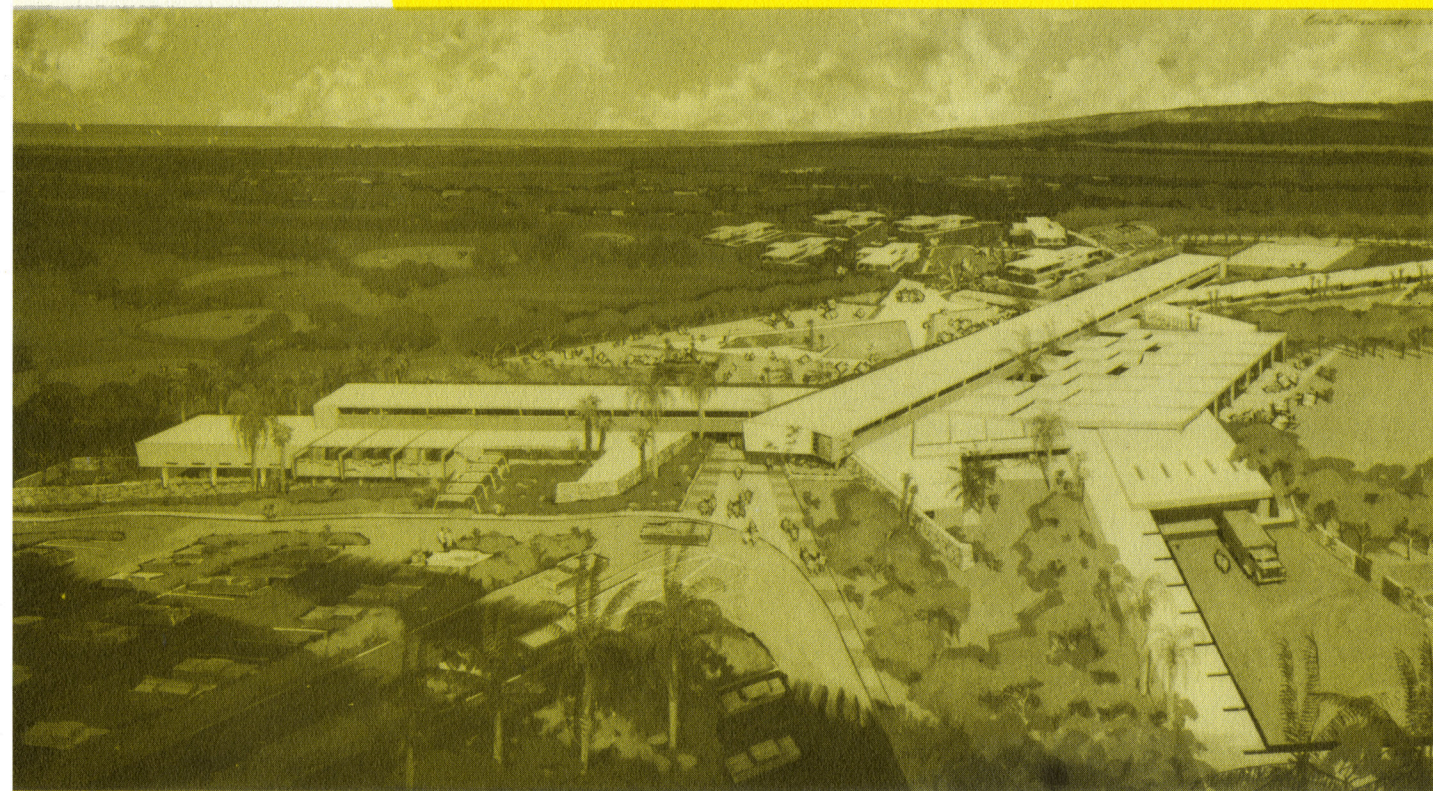

* *Villa Real Golf Country Club*

havana, cuba

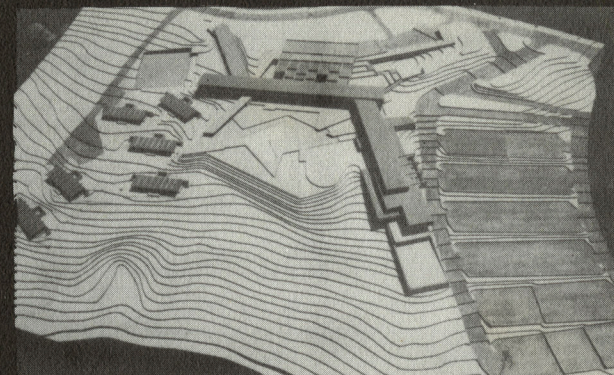

50-room hotel facilities and golf clubhouse with reinforced concrete structure. Design control for hurricane winds.

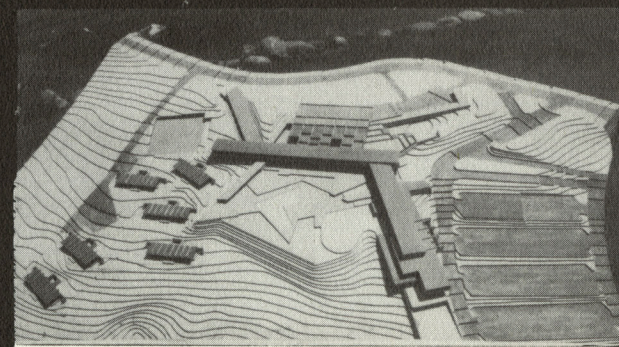
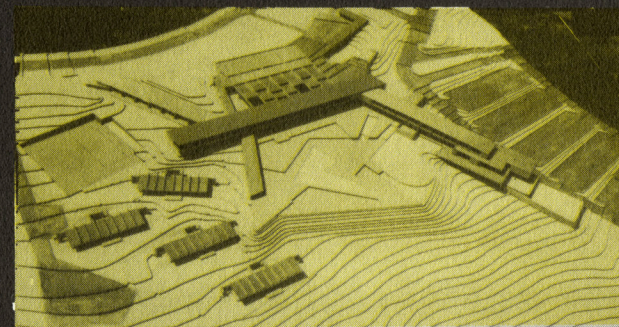

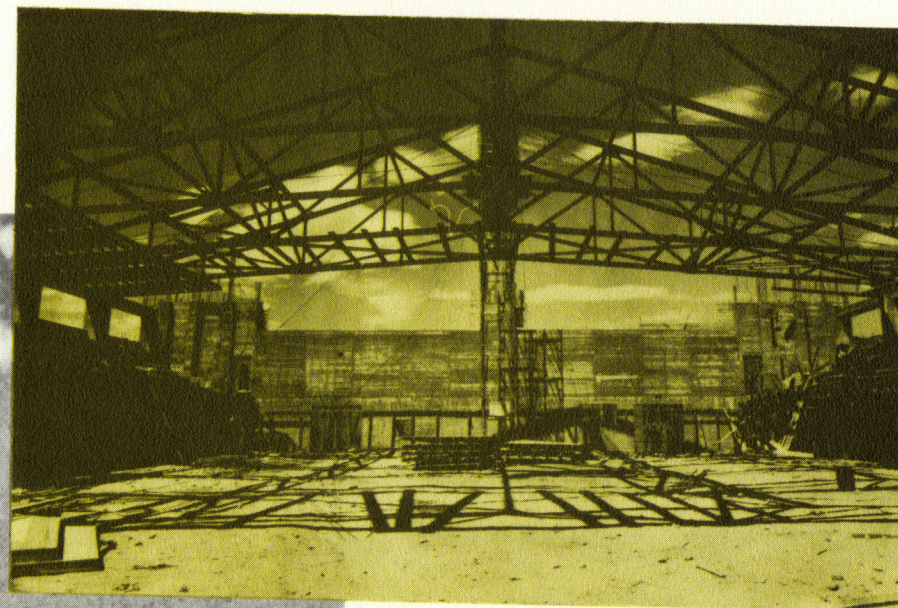
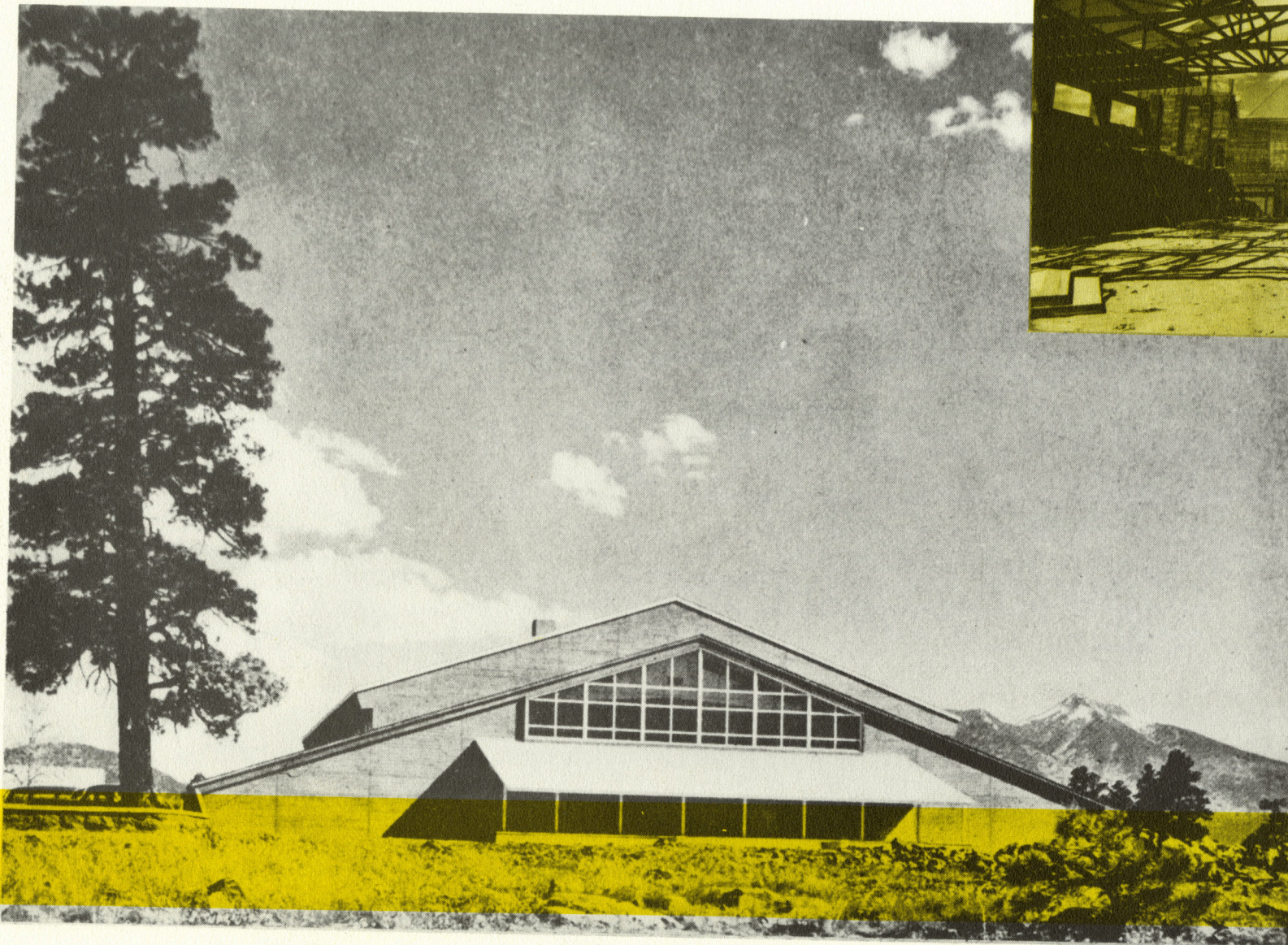

construction phases

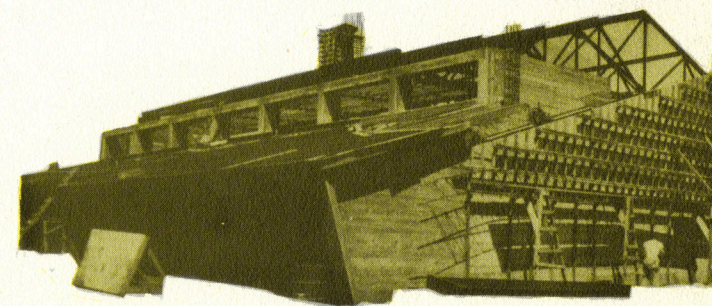

Spectator seating 2000 capacity
Multiple use facilities
with classrooms attendant.

flagstaff high school gymnasium, arizona

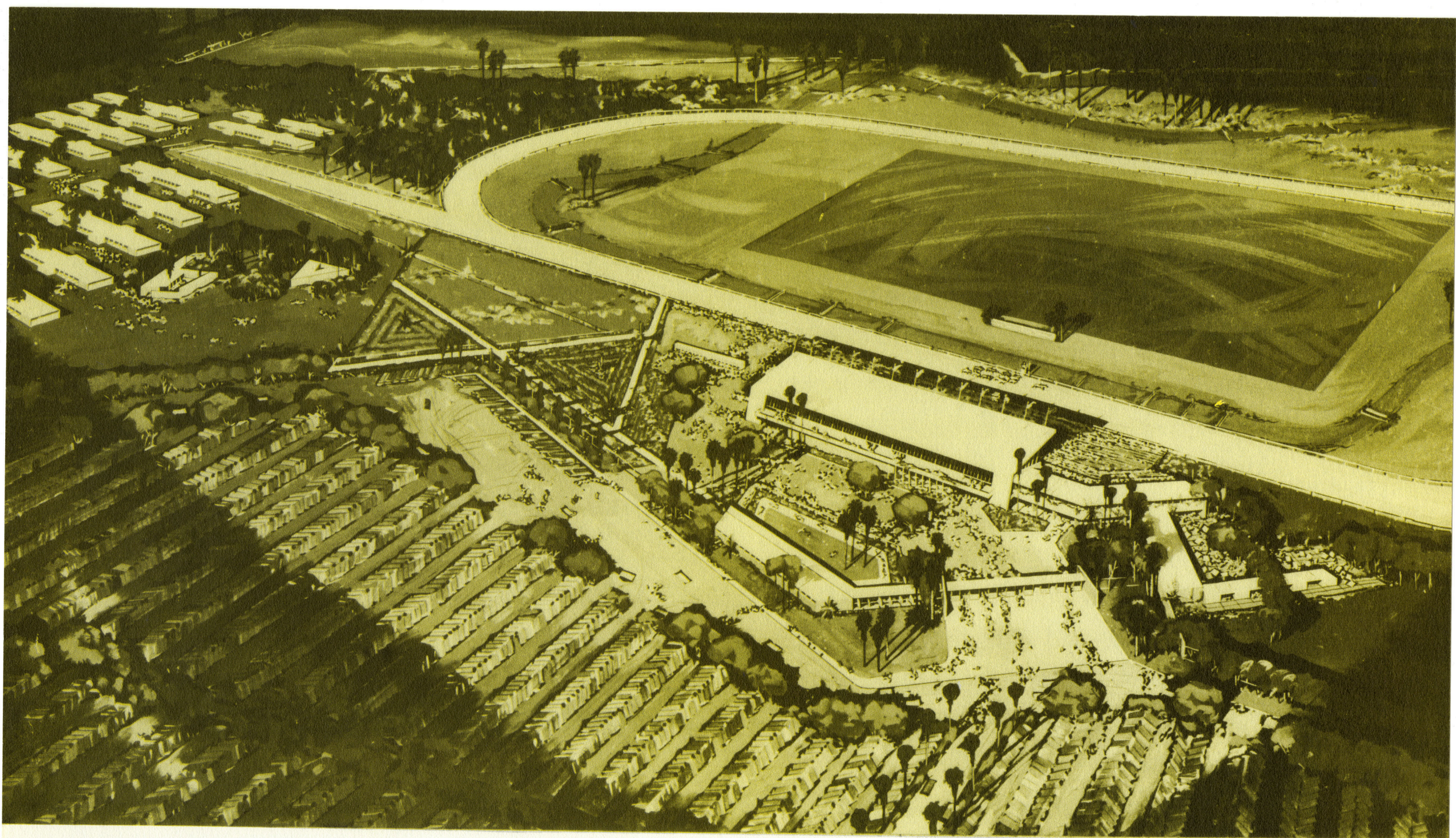

proposed turf club, palm springs california

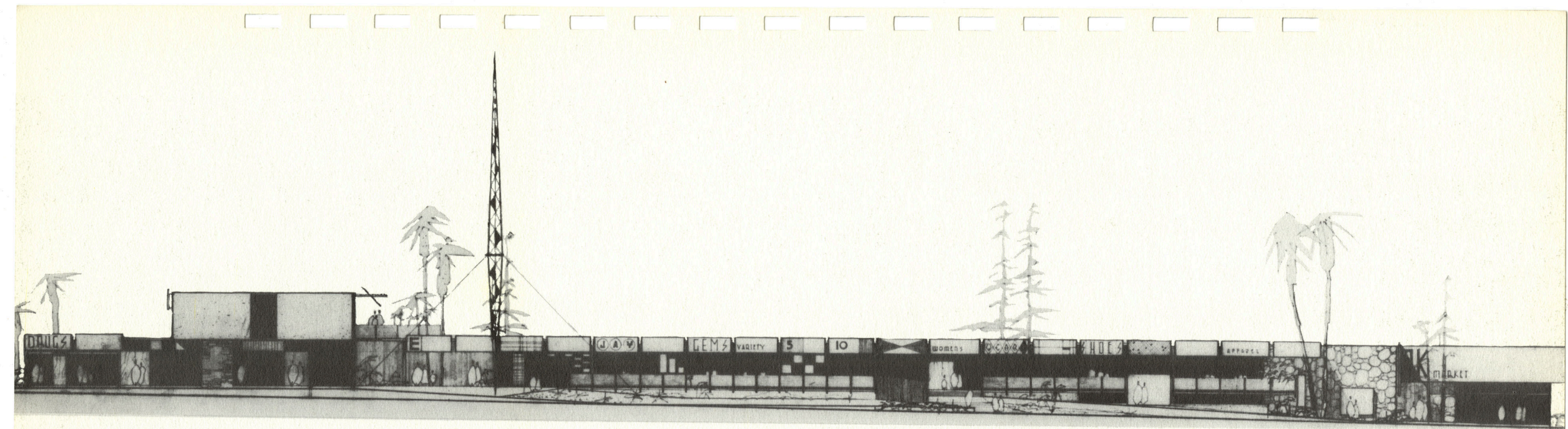

proposed plaza center - las vegas, nevada

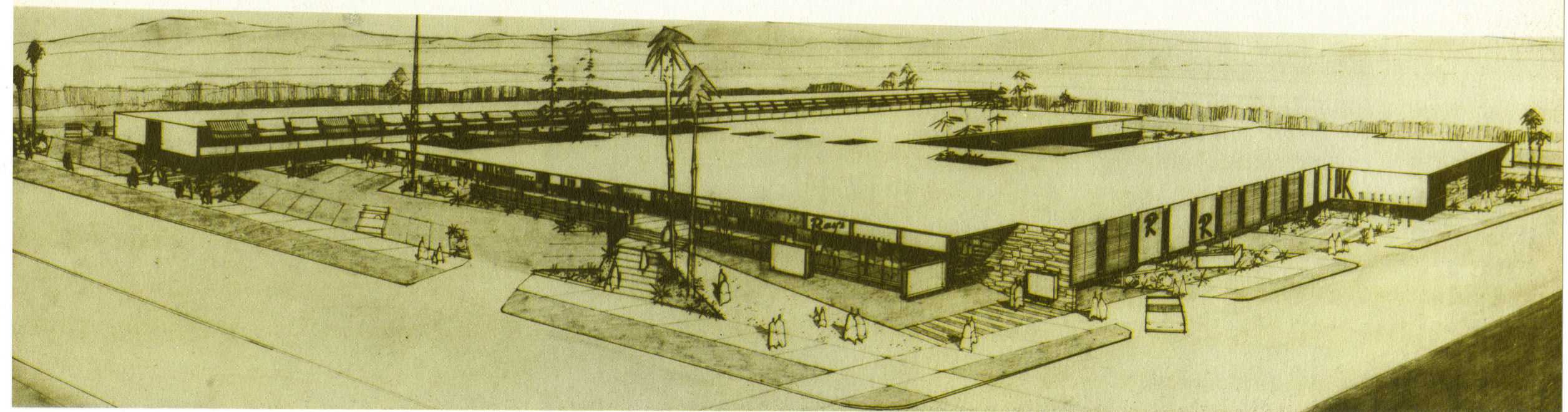

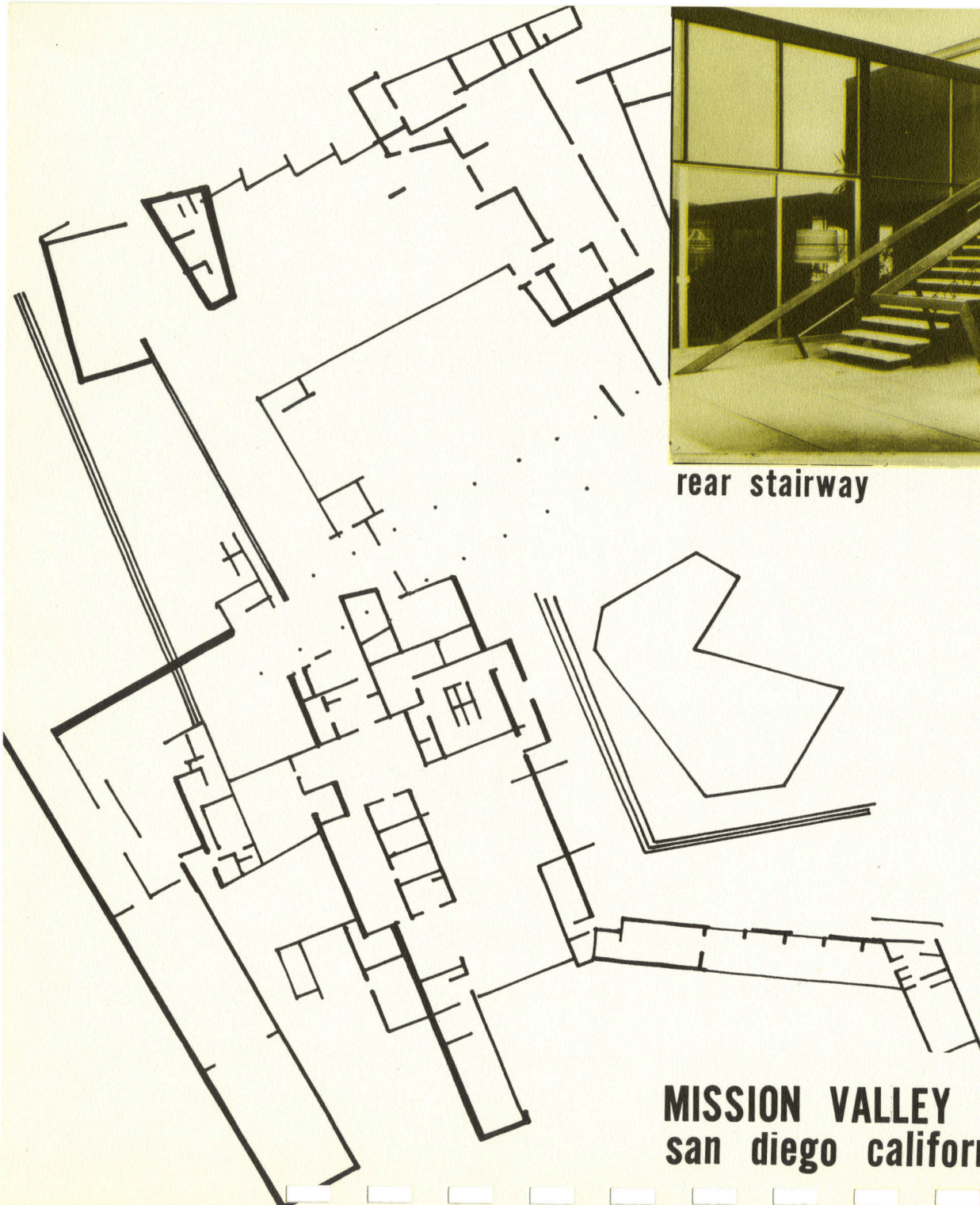

rear stairway

swimming pool patio



MISSION VALLEY COUNTRY CLUB
san diego california

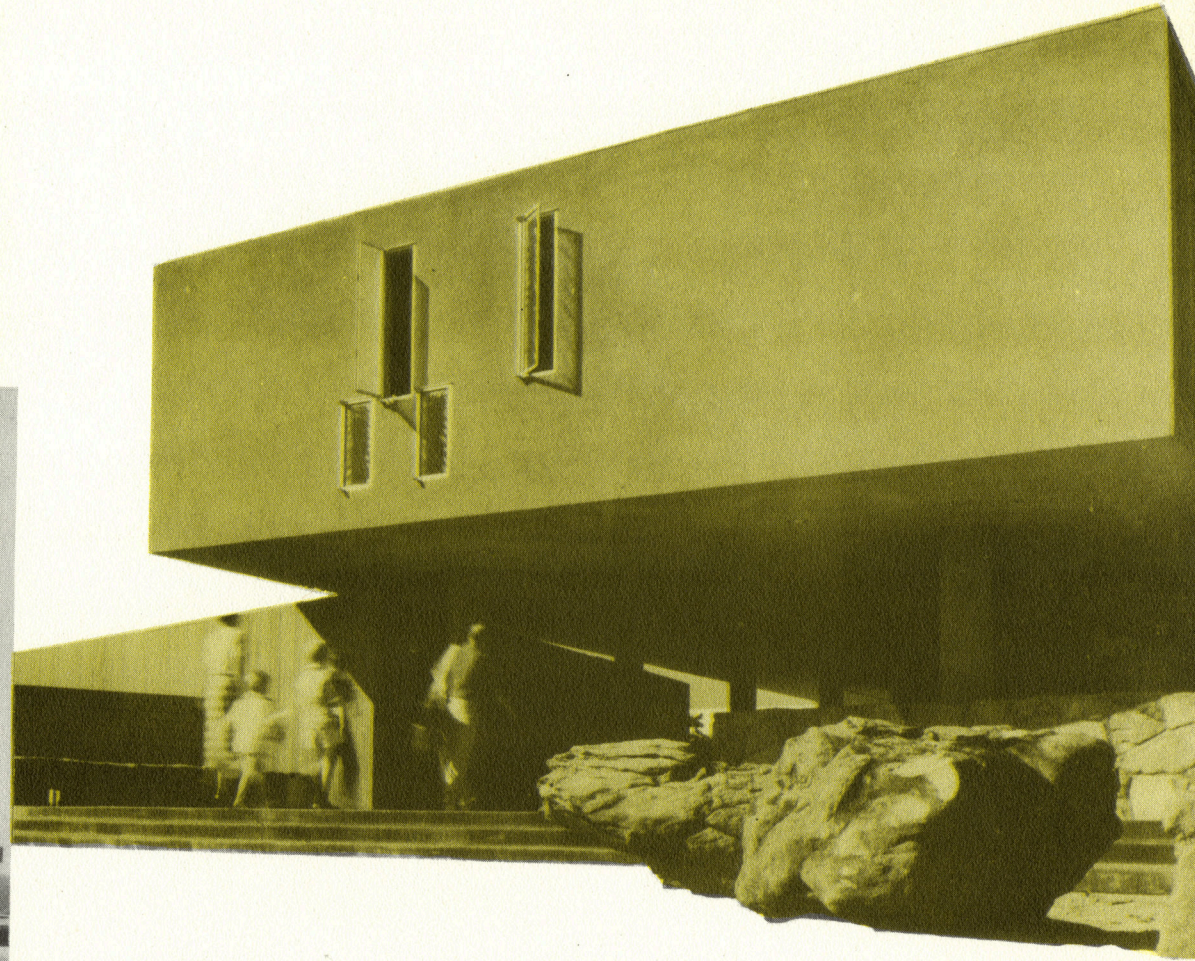

main entrance

lobby

design year **55**

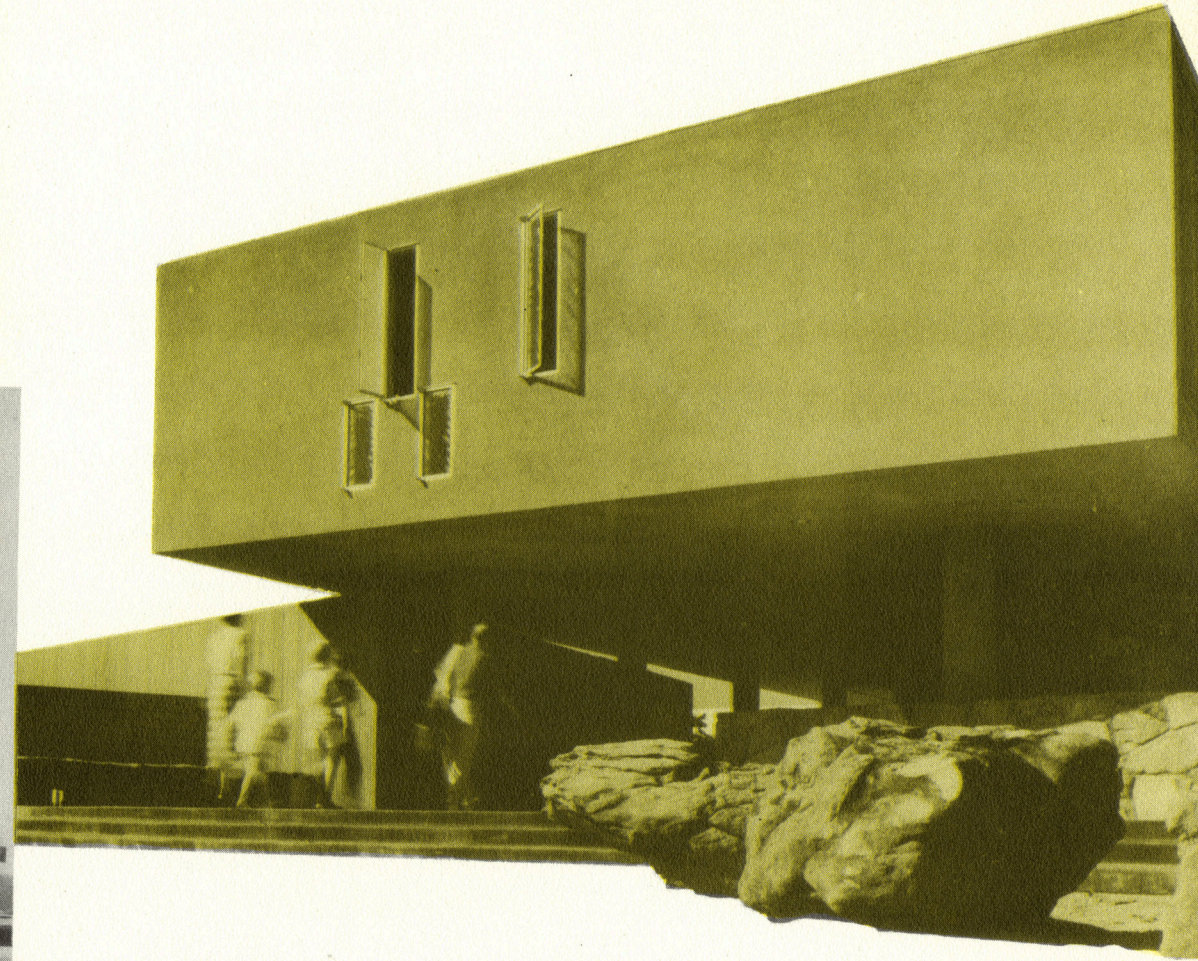

main entrance

lobby

design year

55



marin golf and sports club, hotel and recreation facilities san rafael, california

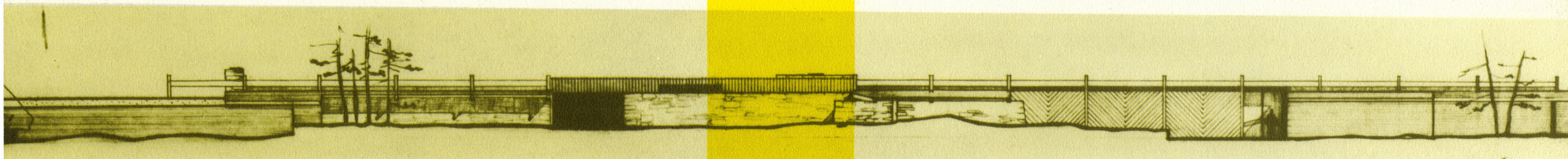

proposed northern aire country club

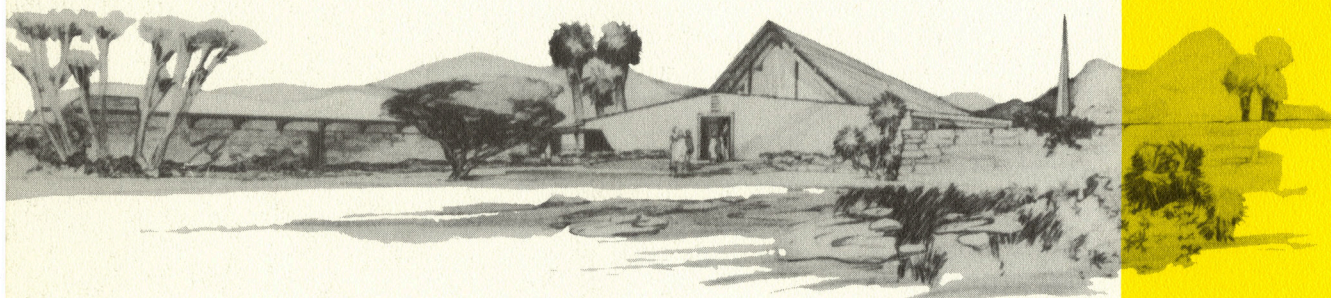

proposed village church of the west

airport administration building, flagstaff, arizona

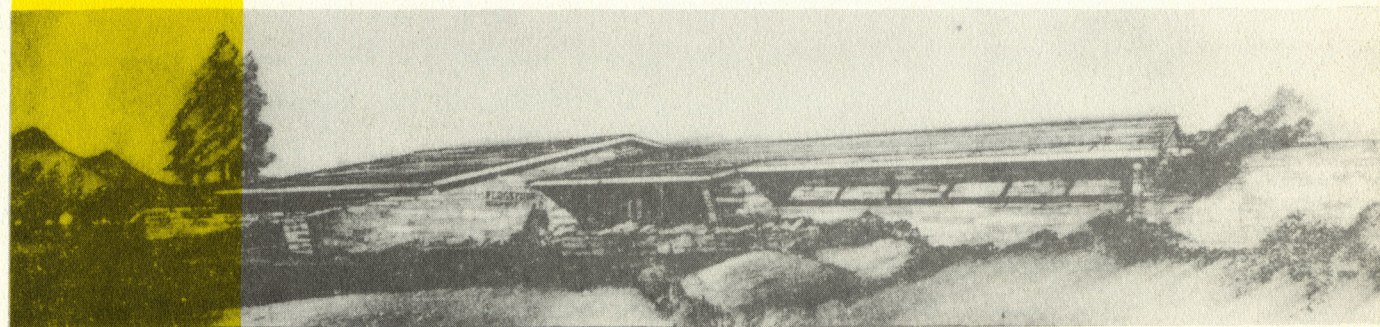

proposed canyon village - palm springs, calif.



