

LA TORRE

Registrar's Office

La Torre of 1941

Lois Silver . . . . Editor

Ernest Ralph
Associate Editor



LA TORRE

PUBLISHED BY THE ASSOCIATED STUDENTS OF SAN JOSE STATE COLLEGE

SAN JOSE, CALIFORNIA ✣ ✣ NINETEEN HUNDRED AND FORTY-ONE

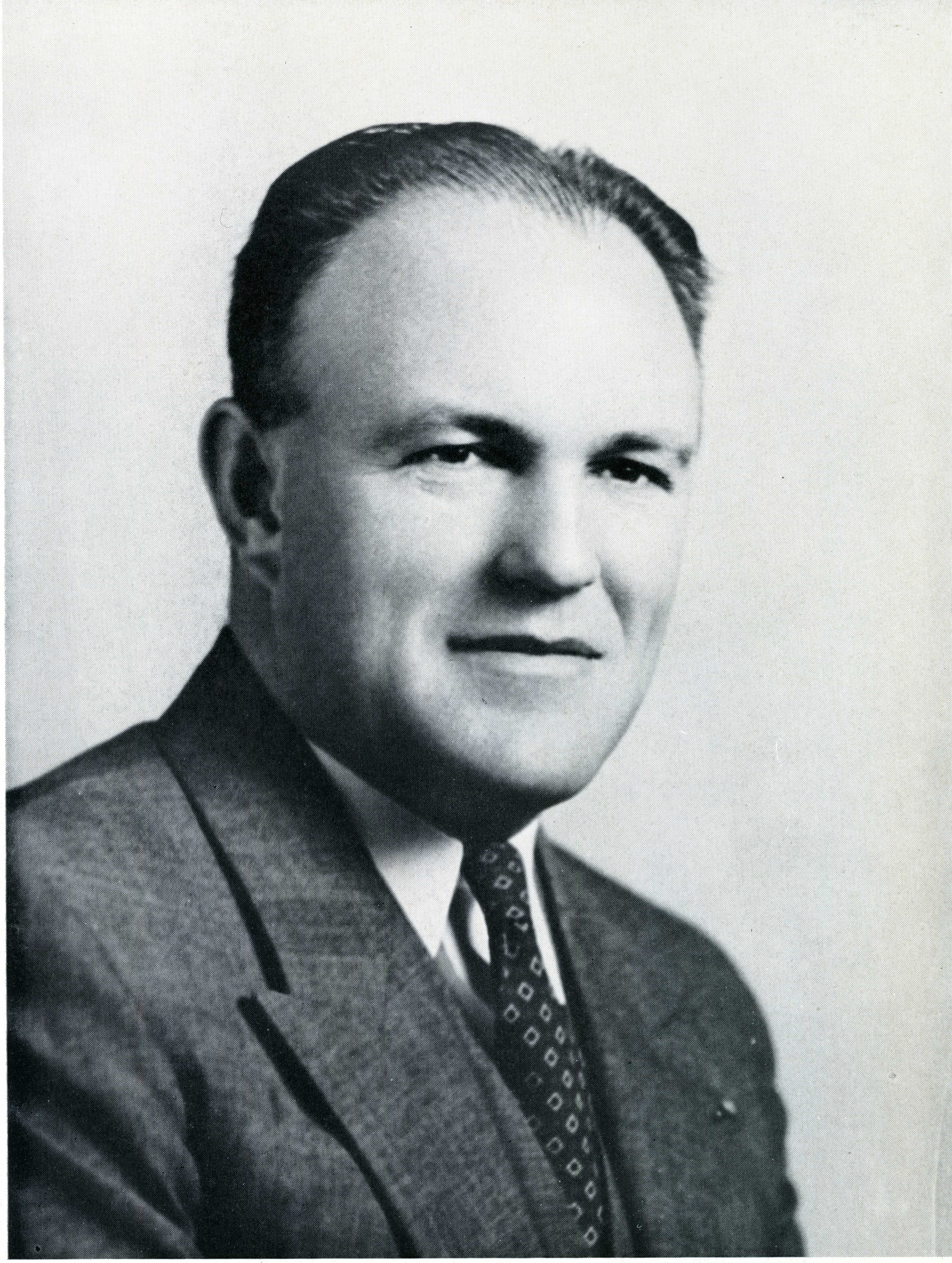

Dedication . . .

To the memory of Eugene B. Grattan, who was killed in an automobile accident October 3, 1940, this 1941 La Torre is dedicated.

"Genial Gene" was San Jose State's only unpaid coach; he gave his services to amateur wrestling, the sport he loved, and developed many championship wrestling teams for San Jose.

A native of Iowa, Gene graduated from the law school of the University of Iowa in 1927, and came to San Jose in 1928. In addition to his coaching, and a large law practice, he found time to participate in boys work with the Y. M. C. A., Kiwanis Club, Sea Scouts, Boy Scouts, and contributed to a camping program for under-privileged children.

Despite his many responsibilities he was never too busy to help a boy in need.

Perhaps the most fitting tribute ever paid to him came from one of these hundreds of boys whom he befriended, who said:

"Gene was like a father to a lot of us fellows. I guess he was one of the greatest fellows that ever lived."

In Memoriam

•

EUGENE GRATTAN

JAN KALAS

CLARA HETTIE SMITH

RUDOLPH BLAUER

PAUL BUNCH

KATHERINE SCLAFNEY

FORREST ELWOOD SWANE

Contents

Foreword

Faculty

Seniors

Honor Organizations

Social Organizations

Activities

Clubs

Sports

Life



President's Message . . .

War, war, war—but we must not lose our sense of values. We must do our duty as citizens, fight, if necessary, to defend democracy, but let us not forget that the good old virtues, honesty, decency, industry, and kindliness, are still fundamental to human happiness. Wars come and go, but eternal truth still threads its way through the ages.

Dr. T. W. MacQuarrie

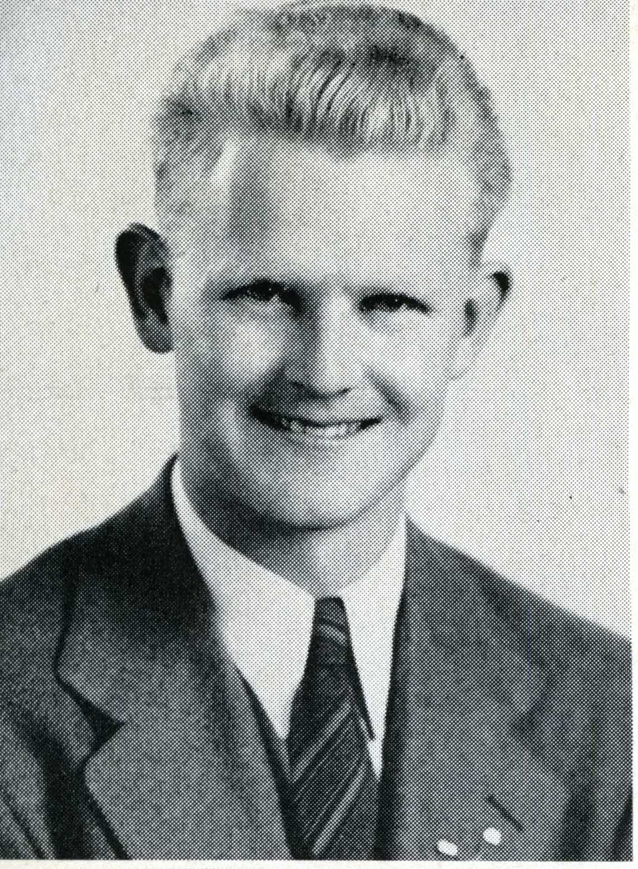

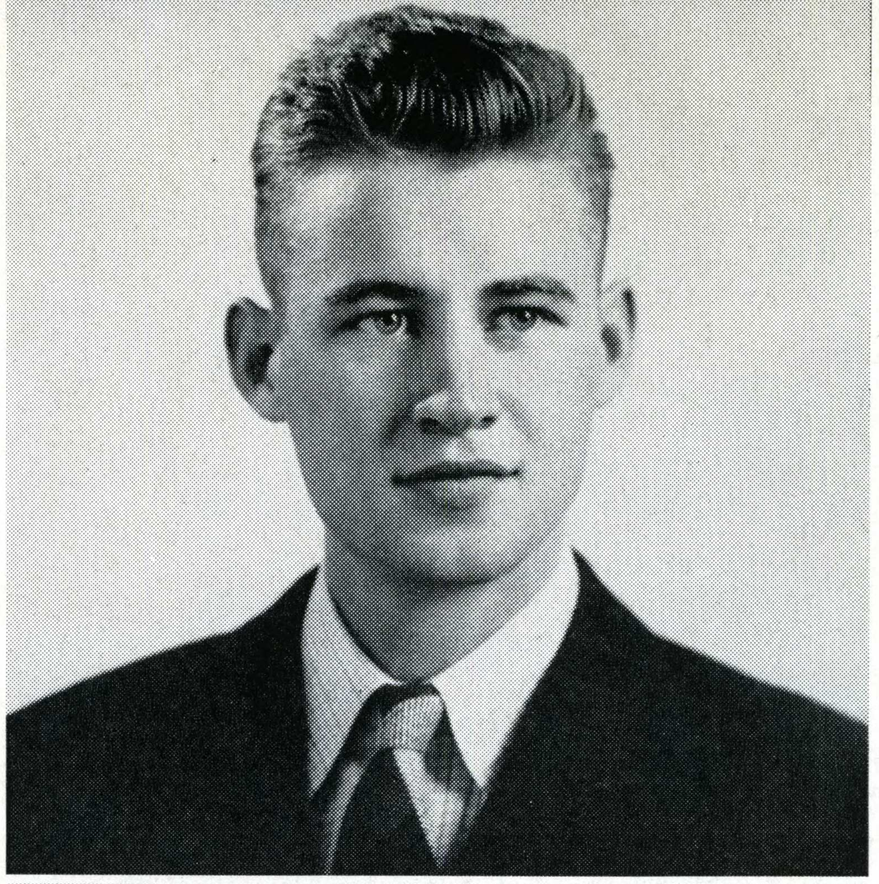

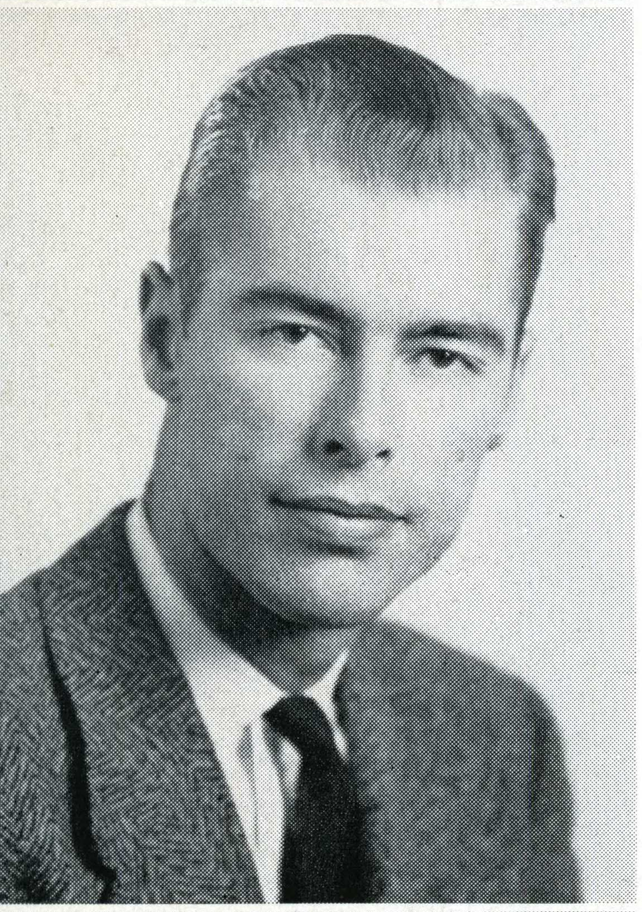

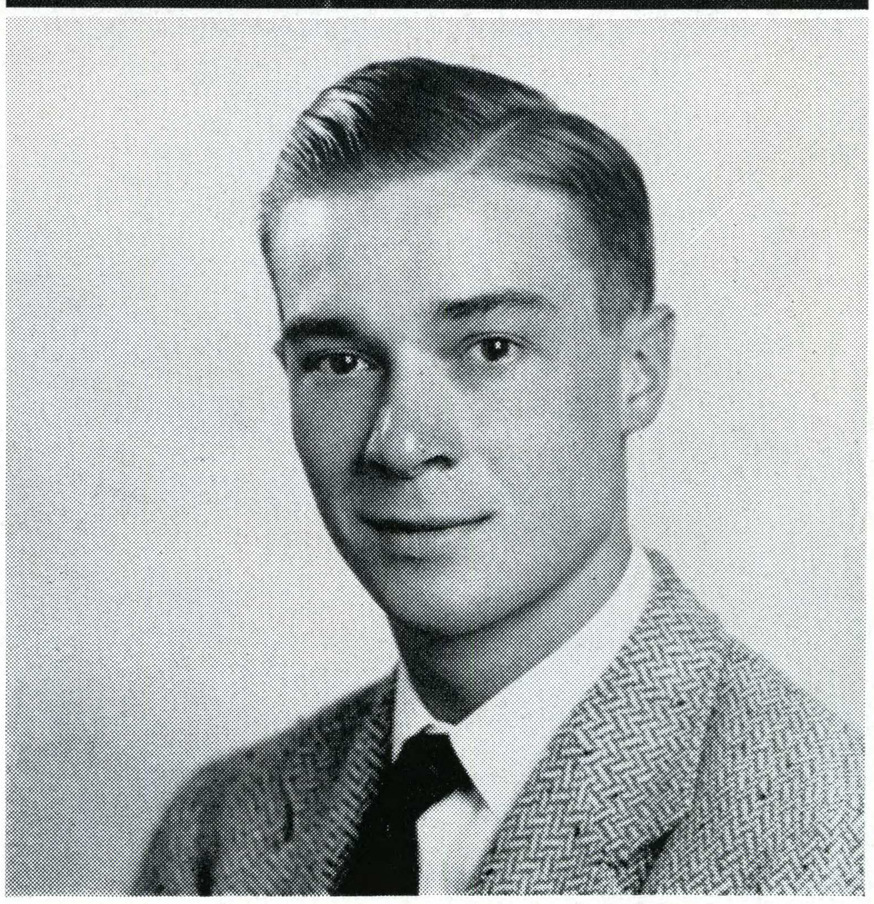

Stan Murdock
Bob Payne

Student Council

George Jorgensen
Vance Perry
Verne Williams
Gay Van Perre

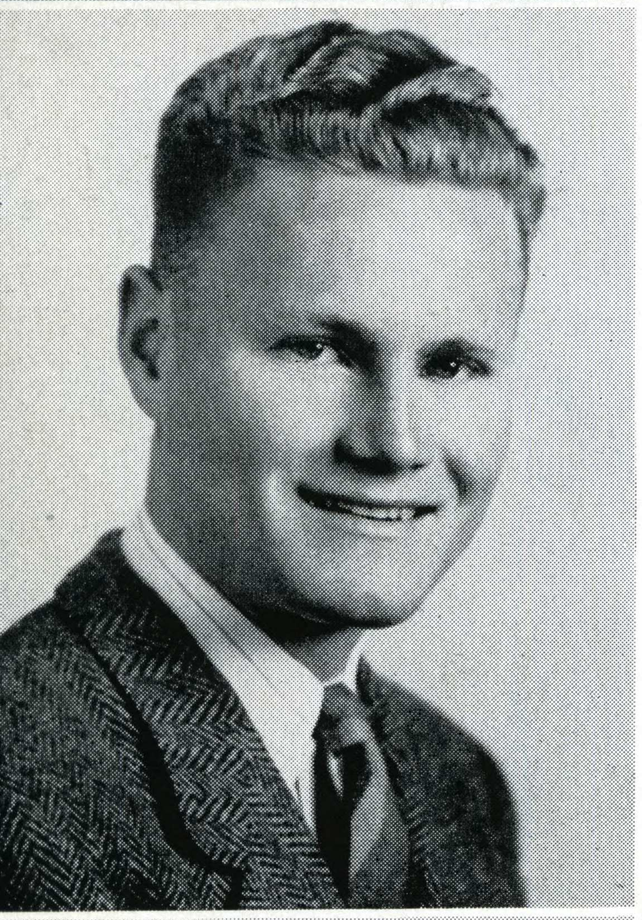

Carl Swenson

Grace Marie McGrady

William Van Vleck



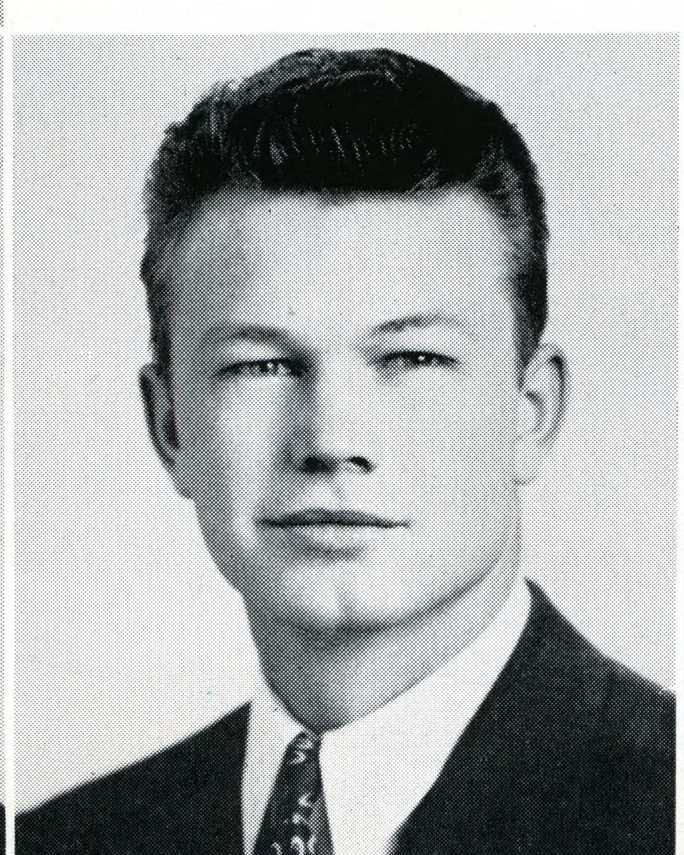

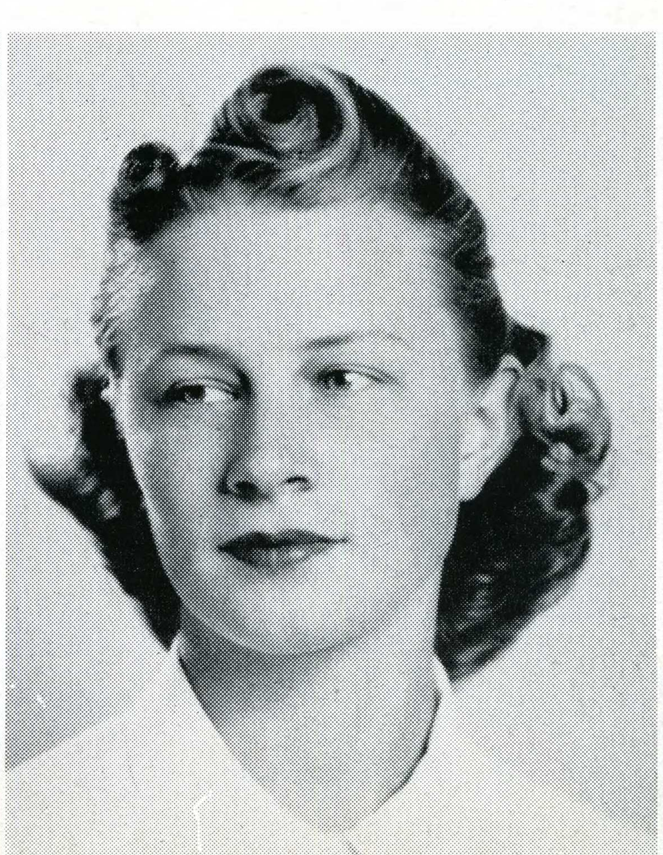



First row: Seniors: Harry Saunders, pres. Fall; Vance Perry, pres. Winter; Jus Lundquist, pres. Spring; Gay Van Perre, sec. Spring; Leroy Hill, vice pres.

Second row: Seniors: George Jorgensen, sgt.-at-arms; Signa Shaw, sec. Fall. Juniors: Mert Crockett, pres. Fall and Winter; Wilbur Scott, pres. Spring; Joyce Uzzell, treas. Fall.

Third row: Jean Ellsworth, sec. Fall; Ruth Wool, sec. Spring. Sophomores: Tom Taylor, pres. Fall and Winter. Mary Sanchez, sec. Winter; Bruce McClelland, pres. Spring.

Fourth row: Nina d'Anna, sec. Winter; Denny Morrissey, vice pres. Freshman: Jane Reed, sec.; Allan Isaksen, pres.

Student Administration

SAN JOSE STATE COLLEGE FACULTY









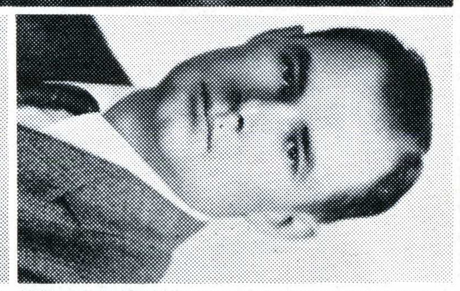

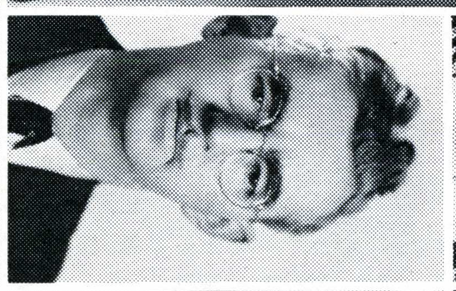

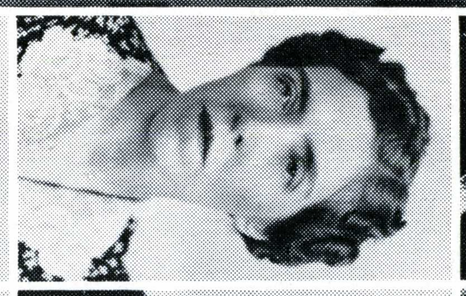















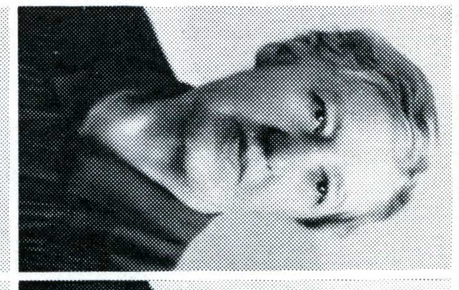

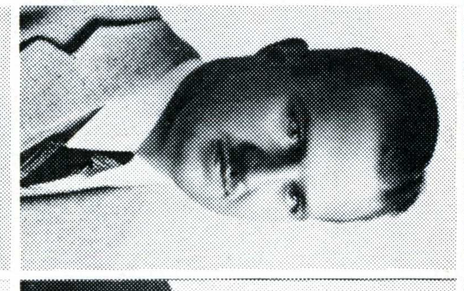



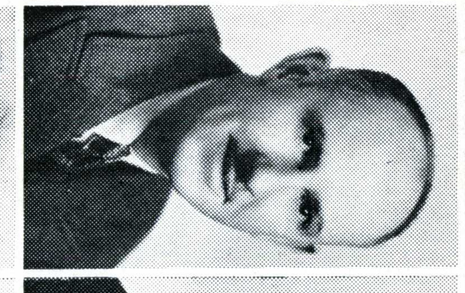

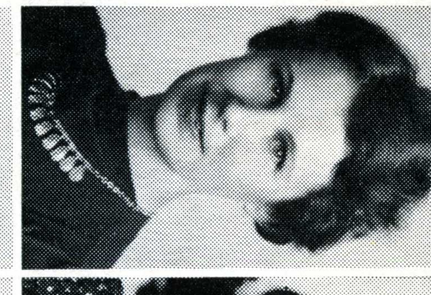







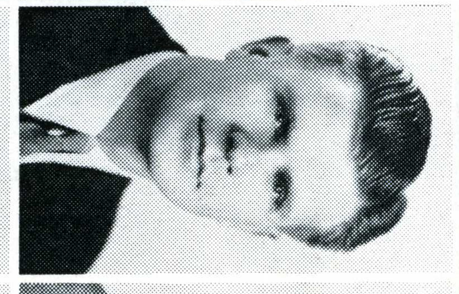

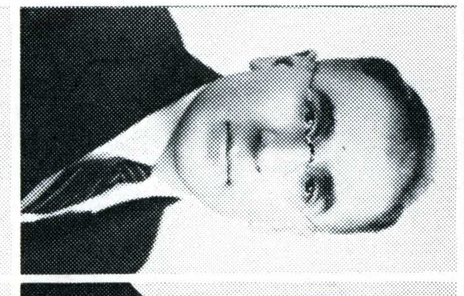



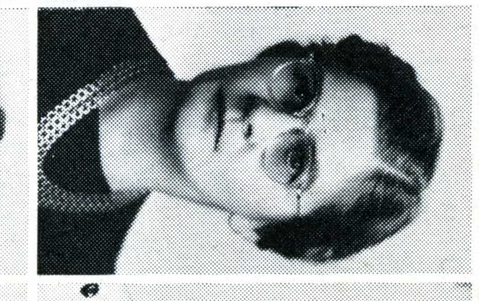







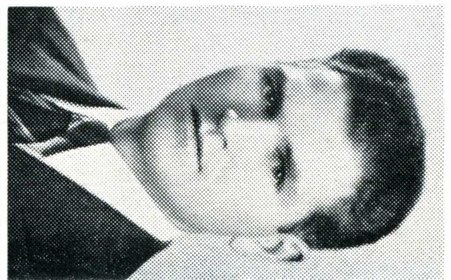

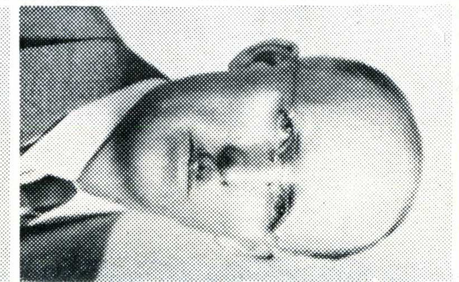

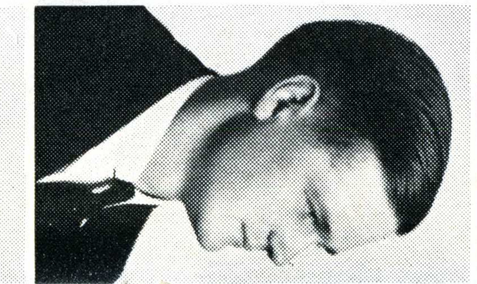

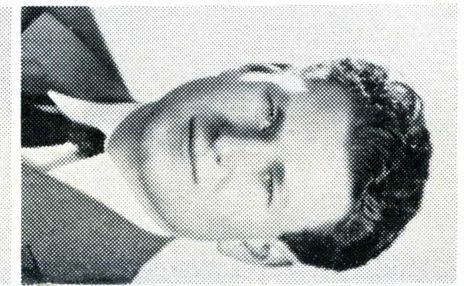

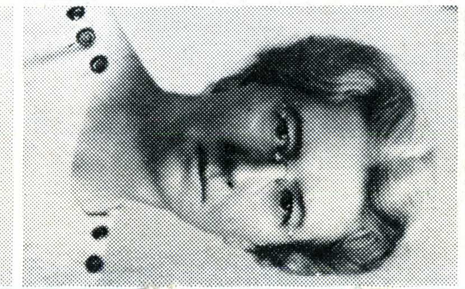



Evelyn Amaral, M. A.
Instructor, Women's Physical Education

Jessie Applegarth
Controller's Office

Jean Archer, A. B.
Information Office

Maude L. Ashe, A. B.
Assistant, Home Economics

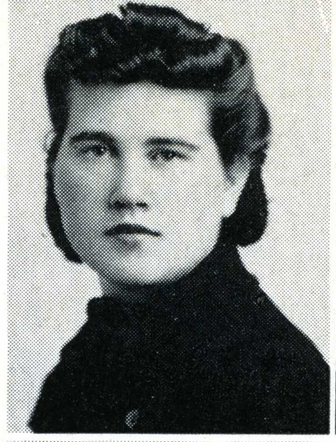





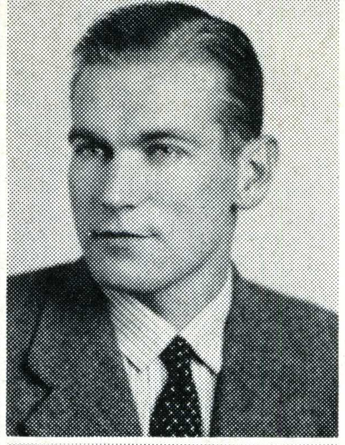

Marie B. Carr, A. B.
Assistant, Speech

Lenore D. Campbell, M.D.
Physician and Instructor, Health and Hygiene

Ada R. Carver, A. B.
Personnel Office

Frank Carroll, A. B.
Assistant, Men's Physical Education

Judson Aspinwall, M. A.
Assistant Professor, Industrial Arts

Earl W. Atkinson, Ph. D.
Professor, Head, Commerce

Joyce Backus, M. A.
Associate Professor, Head, Librarianship

Caroline H. Bailey, A. B.
Assistant, Library

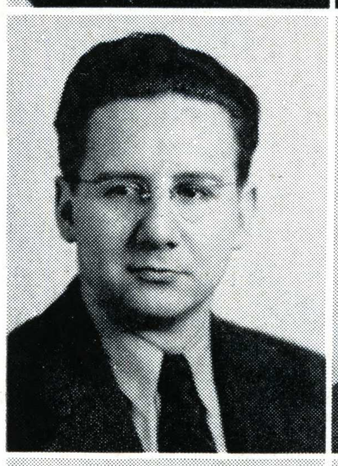

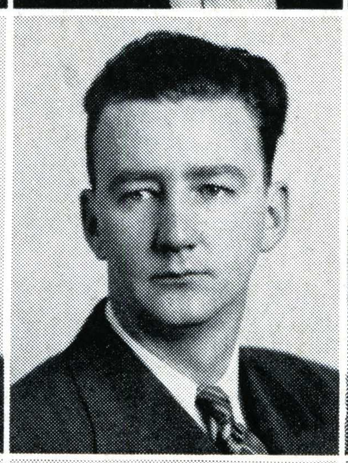

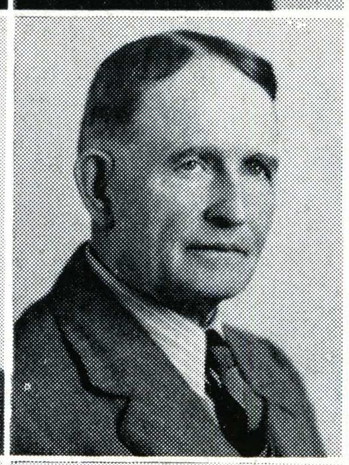

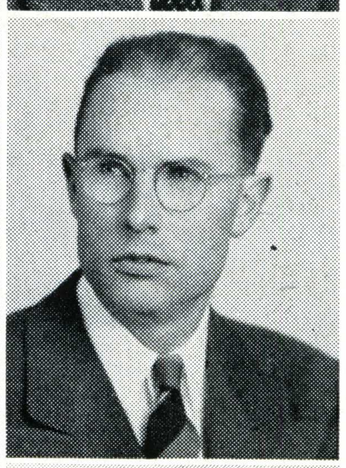

Milton Cavagnaro, A. B.
Instructor, Art

Harry Cumings, Ph. D.
Instructor, Physiology

Frank C. Chalfant, M. A.
Associate Professor, Modern Languages

Brant Clark, Ph. D.
Assistant Professor, Psychology

Doris Barbarez
Appointment Office

Betty Beaumont, A. A.
Registrar's Office

Betty Beck, A. B., B. S.
Library Assistant

Dwight Bentel, M. A.
Assistant Professor, Head, Journalism

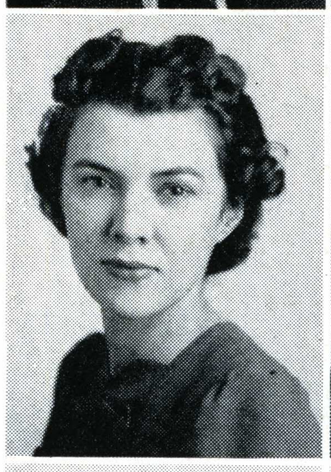







Muriel Clark, A. B.
President's Office

Patricia Cloud
Business Office

L. Maude Coleman, A. B.
Library Assistant

Erma F. Conley, A. B.
English Office

Lillian E. Billington, M. A.
Assistant Professor, Education

T. Erwin Blesh, M. A.
Assistant Professor, Men's Physical Education

Ezekiel Bogosian, Ph. D.
Instructor, English

Byron Bollinger
Business Office

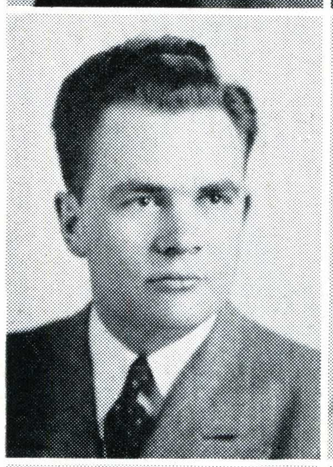







Joseph B. Cooper, Ph. D.
Instructor, Psychology

Ruth P. Cromwell
Health Office

Mabel G. Crumby, M. A.
Assistant Professor, Education

Marie Curtis, M. A.
Assistant Professor, Commerce

Lydia Boothby, M. A.
Instructor, Music

Edna Bradfield, A. B.
Assistant, English

Harry Brakebill, A. B.
Business Office

Oscar L. Brauer, Ph. D.
Professor, Chemistry and Physics

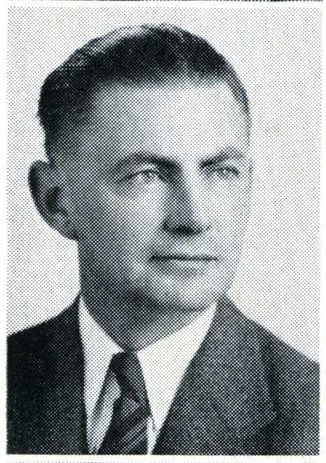



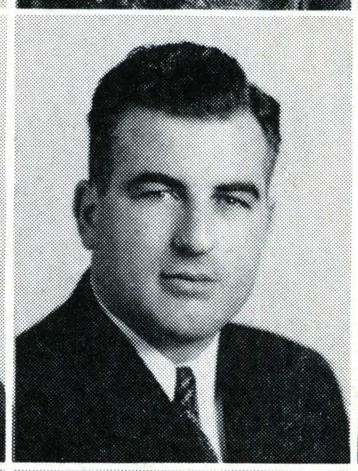

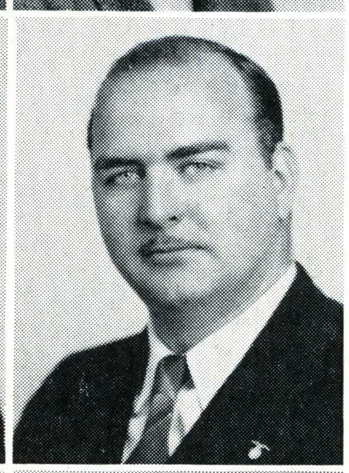

Lyman H. Daugherty, M. A.
Assistant Professor, Botany

Corinne Davis, M. A.
Associate Professor, Psychology

Sam Della Maggiore, A. A.
Assistant, Men's Physical Education

Herbert J. Dennis
Assistant, Mathematics

John Brokenshire
Instructor, Journalism

Helen Bronson, A. B.
Registrar's Office

Marjorie Brosius
Home Economics Office

Owen M. Broyles, M. A.
Associate Professor, Economics

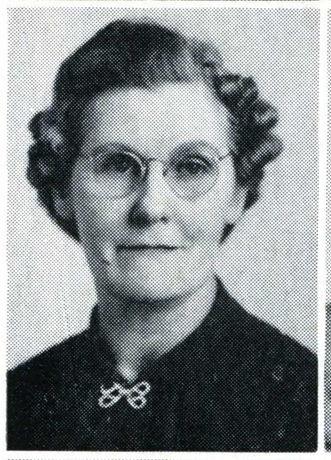

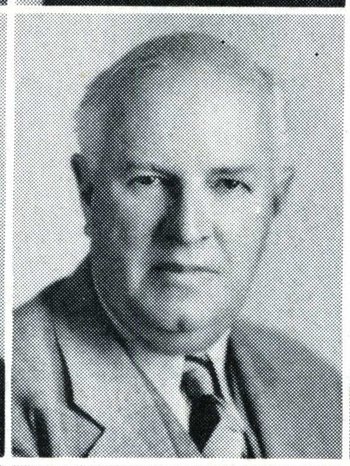

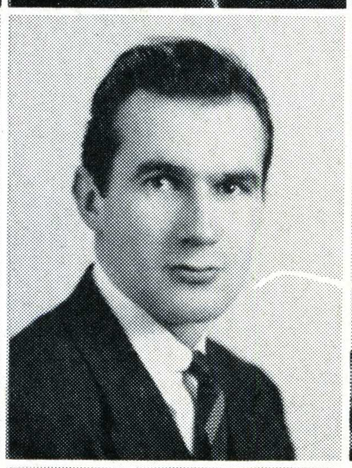



Emily DeVore, M. A.
Associate Professor, Education

James C. DeVoss, Ph. D.
Professor, Psychology
Dean, Upper Division

Benning Dexter
Instructor, Music

Helen Dimmick, M. A.
Associate Professor, English, Dean of Women

Lester Brubaker, A. B.
Natural Science Department

Florence Bryant, A. B.
Instructor, English

Helen C. Bullock, A. B., B. S.
Instructor, Librarianship

J. A. Burger, M. A.
Instructor, Commerce

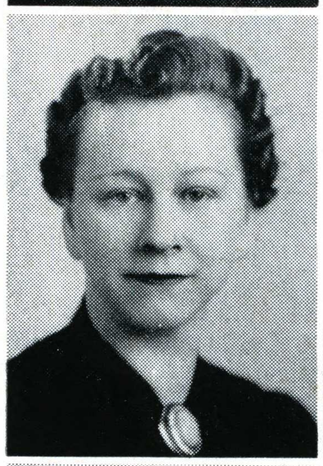

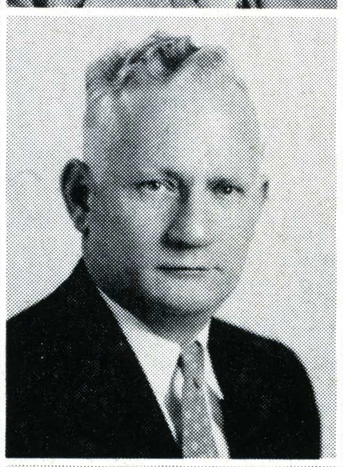

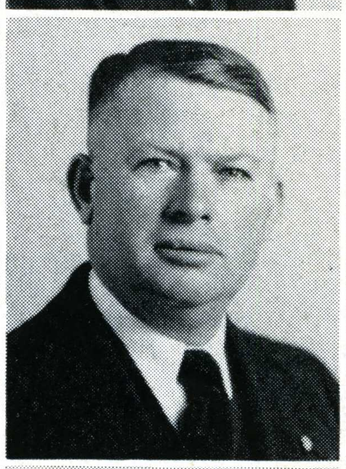

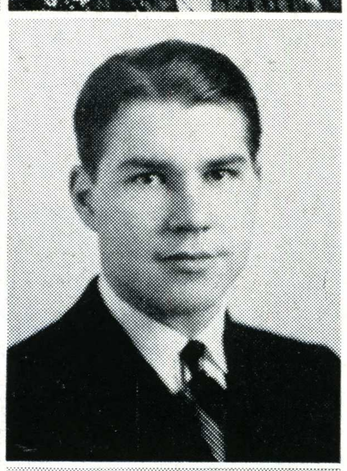

Sarah M. Dowdle, M. S.
Assistant Professor, Home Economics

Carl D. Duncan, Ph. D.
Professor, Entomology and Botany

Jay C. Elder, Ph. D.
Professor, Biology
Dean, Lower Division

Frank J. Elsass, M. A.
Instructor, Music

Fred E. Buss, M. A.
Professor, Geology

Susan L. Byrne, M. A.
Assistant Professor, Art

Myrtle B. Calkins
Women's Physical Education Office

Elizabeth Cameron, M. S.
Instructor, Home Economics

Harry Engwicht, M. A.
Instructor, Radio

Leonard M. Farrell
Assistant, Police

William Evans
Information Office

Winifred Ferris, M. A.
Assistant Professor, Modern Languages



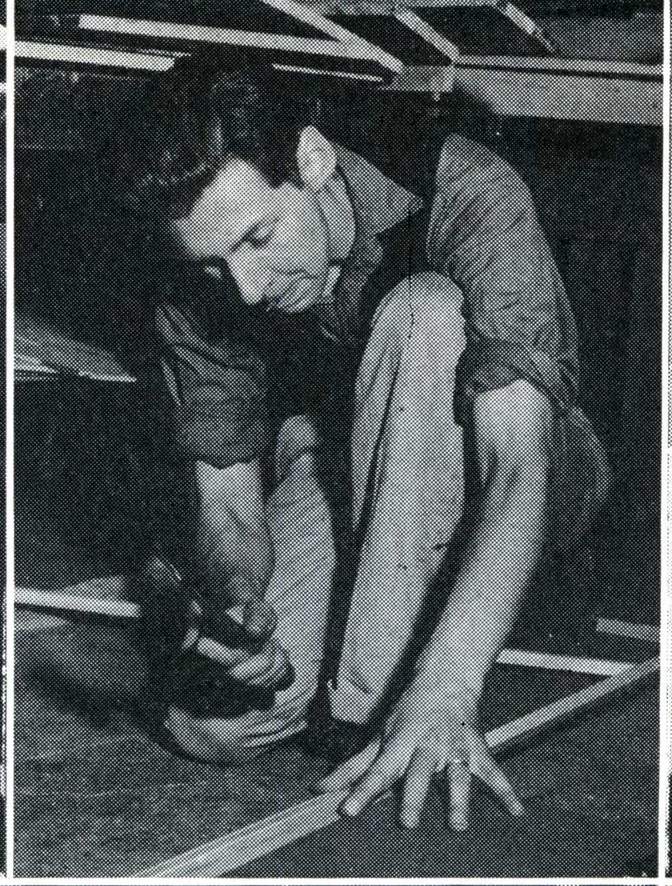

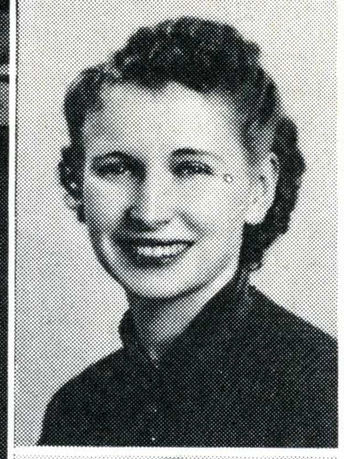





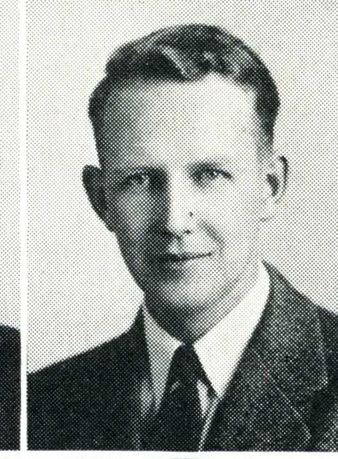





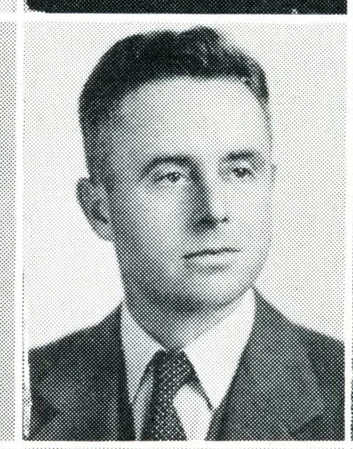




RUGS



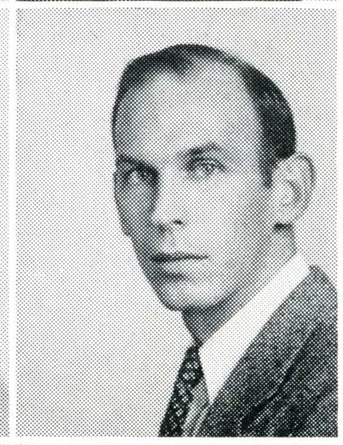

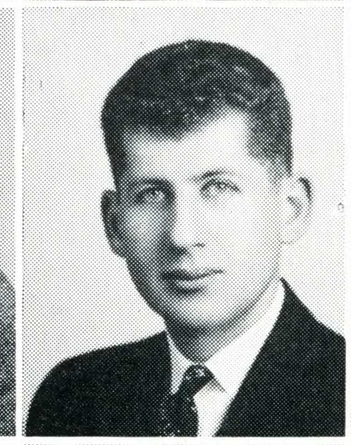

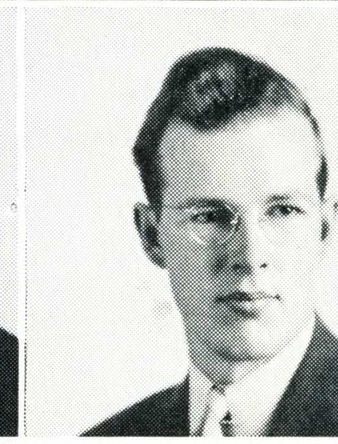



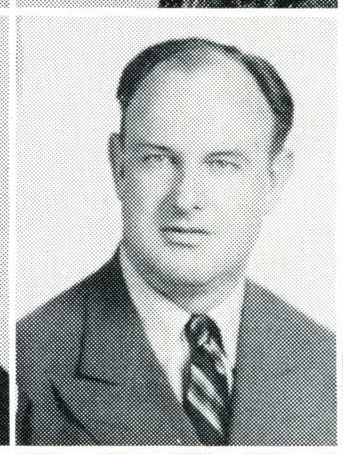



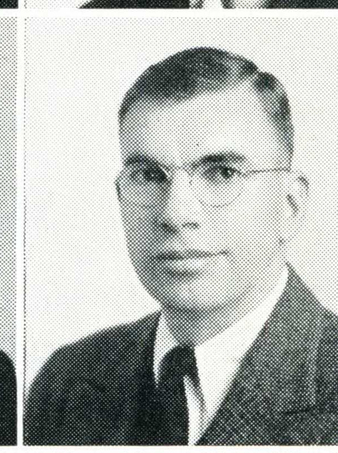







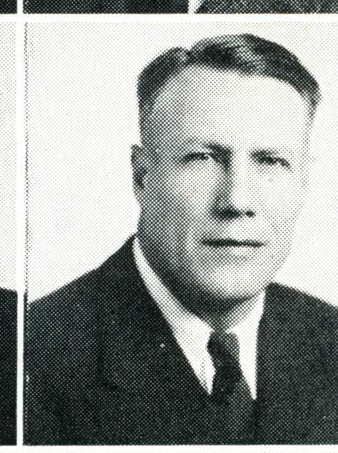



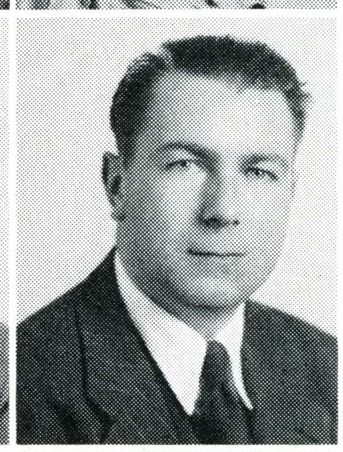

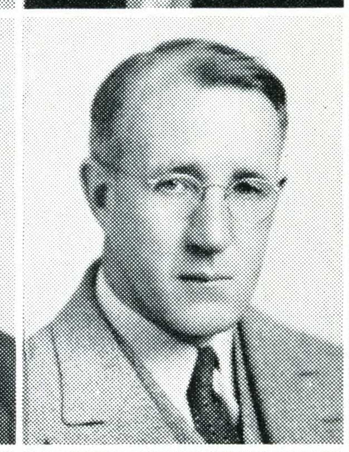

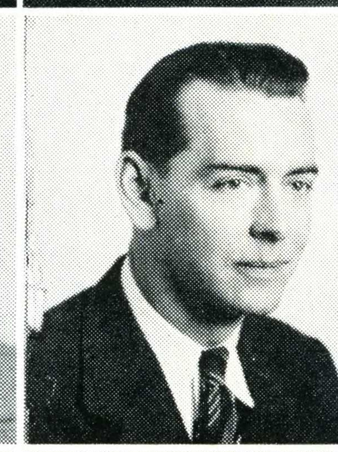

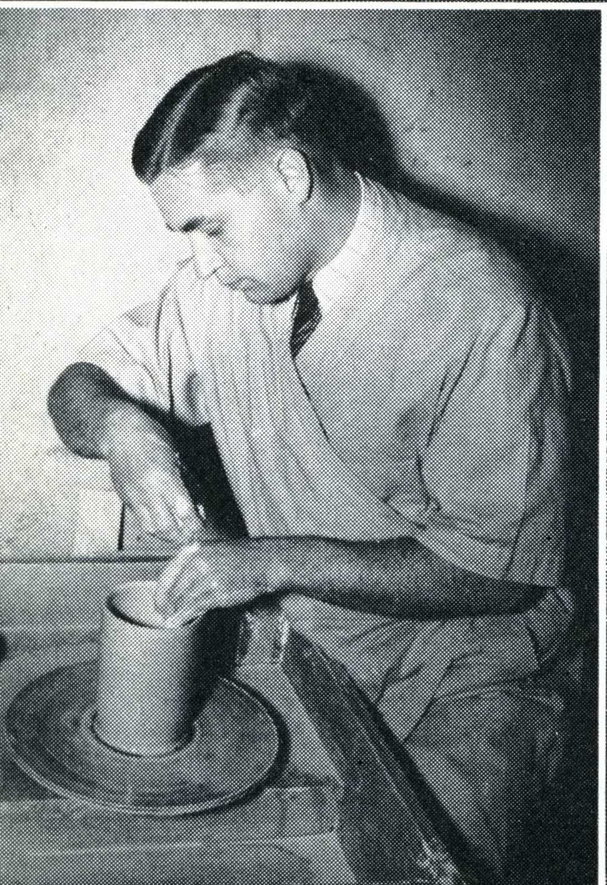

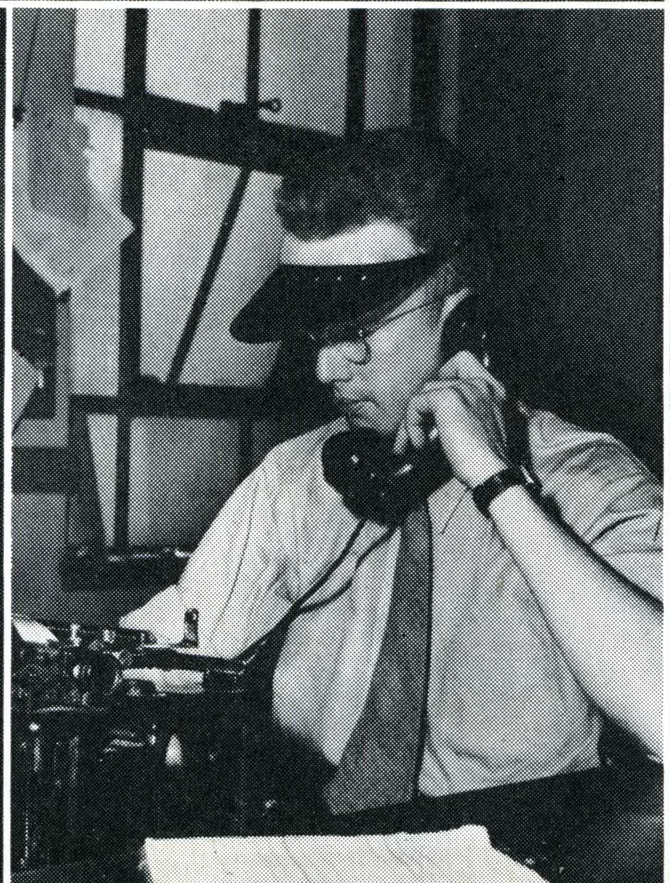





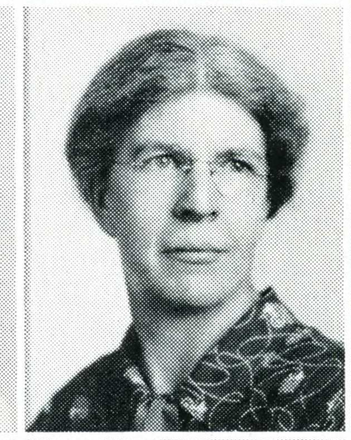







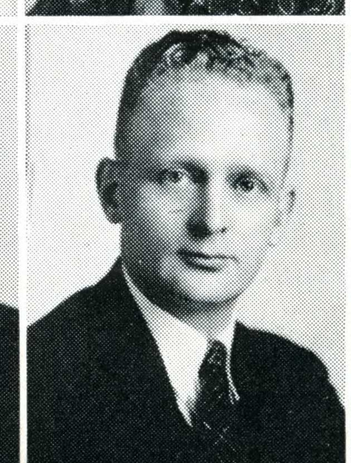



Dolores Fischer, A. B.
Social Science Office

Marybelle Fraser, R. N.
Nurse, Health and Hygiene

Dolores Freitas, M. A.
Instructor, Journalism

John French, M. A.
Instructor, Art

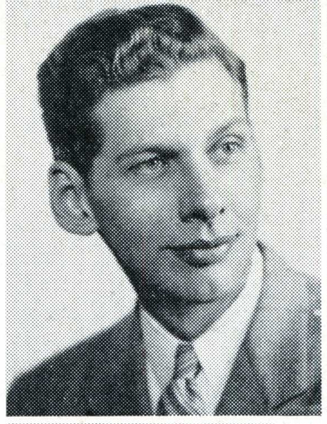





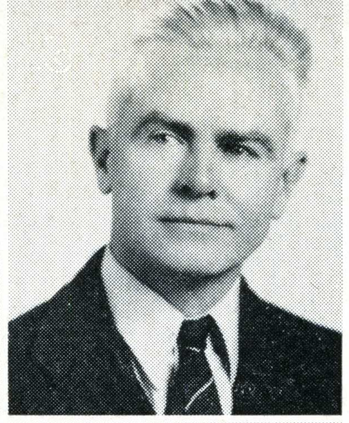

J. Wendell Johnson, M. A.
Instructor, Speech

Margaret C. Jones, Ed D.
Professor, Head,
Home Economics

Eleanor Joy
Music Office

Arthur C. Kelley, M. A.
Associate Professor,
Commerce

Doris Gates
Instructor, Librarianship

Mildred Doris Gentry, M. A.
Assistant Professor, History

Guy George, M. A.
Associate Professor,
Commerce

Norma Gillespie, A. B.
Commerce Office

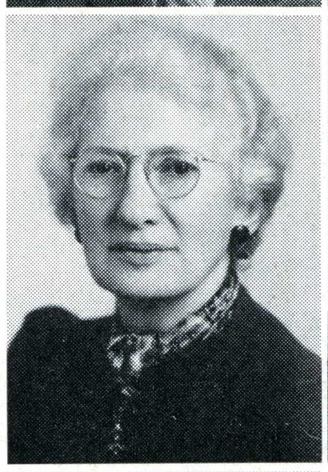



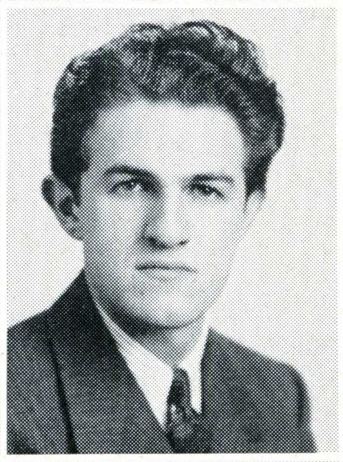

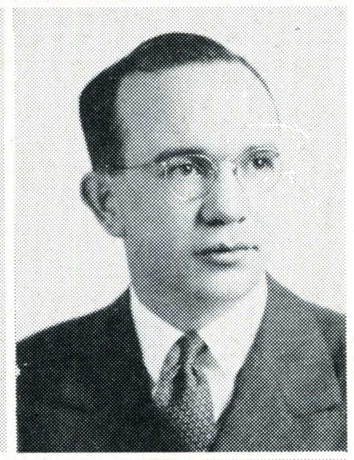

Florence Keegan, A. B.
Library Assistant

Lucie Lawson, M. A.
Instructor, Speech

Louis LaBarbera, A. B.
Assistant, Art

Dale Leslie, Ph. D.
Assistant Professor,
Zoology

Olive Kuntz Gilliam, Ph. D.
Professor, History

Hugh Gillis, M. A.
Associate Professor,
Head, Speech

Robert Gitler, M. S.
Instructor, Libranianship

Wesley Goddard, M. A.
Instructor, English

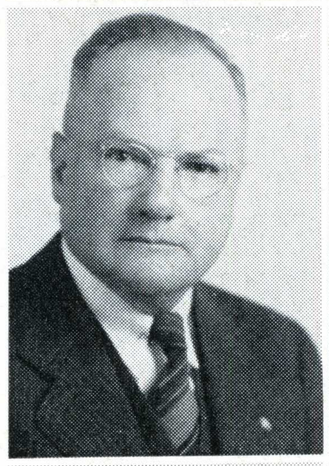





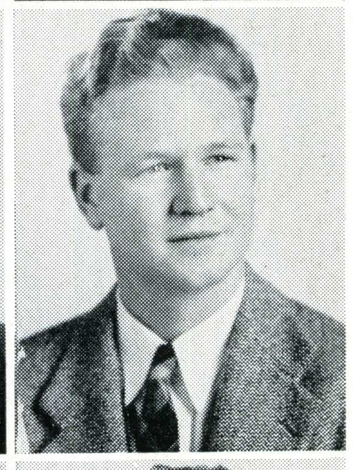

Alvin Long
Instructor, Journalism

Marjorie Lucas, B. Ed.
Instructor, Women's
Physical Education

Pauline F. Lynch, M. A.
Assistant Professor,
Home Economics

George A. McCallum, Ph. D.
Instructor, Biology

Meta M. Goldsmith, M. A.
Associate Professor,
Modern Languages

Frederick E. Graham, Ph. D.
Professor, History

Lillian Gray, M. A.
Associate Professor,
Education

Earnest S. Greene, Ph. D.
Assistant Professor,
Chemistry and Physics

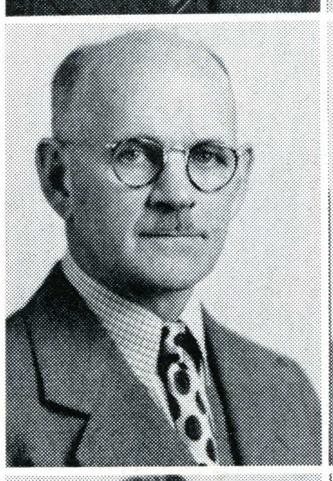



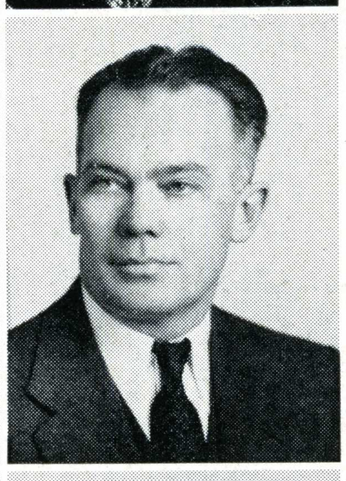

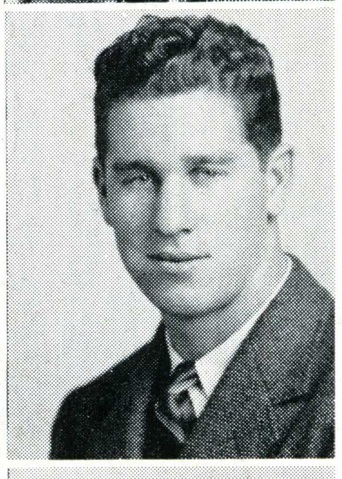

Hovey C. McDonald, M. A.
Associate Professor, Men's
Physical Education

Jean G. McKay, M. A.
Assistant Professor,
Health and Hygiene

George McMurry, A. B.
Instructor, Journalism

Walter McPherson, A. B.
Instructor, Men's
Physical Education

Boris L. Gregory, Ph. D.
Associate Professor,
Modern Languages

Katharine H. Hall, M. A.
Associate Professor,
Education

Alice Hansen, M. A.
Associate Professor,
Physiology

Glenn Hartranft, M. A.
Associate Professor, Head
Men's Physical Education









Betty R. Macia, B. S.
Health Department

Dorothy Manchester, M. A.
Instructor, Home Economics

Mabel Mastrud, A. B.
Library Assistant

Bertha S. Mason, M. D.
Physician and Instructor,
Health and Hygiene

Ted Hatlen, M. A.
Instructor, Speech

Edward H. Haworth, A. B.
Appointment Secretary

Karl Hazeltine, Ph. D.
Professor, Nature Study

Maxwell A. Heaslet, Ph. D.
Associate Professor,
Mathematics

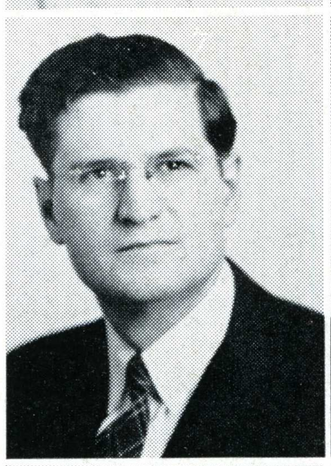

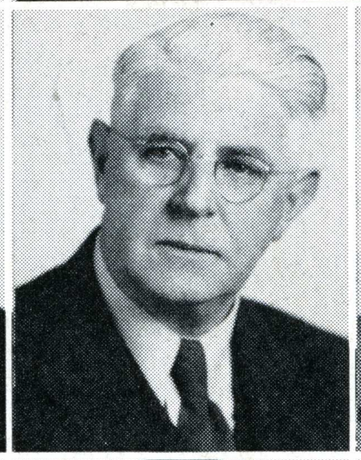

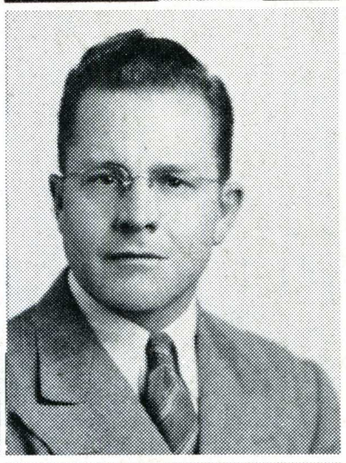



Marshall I. Mason, M. D.
College Physician

George T. Matthews, A. B.
Associate Professor, Music

Weaver Meadows, M. S.
Assistant Professor,
Commerce

Helen L. Mignon, M. A.
Associate Professor,
Home Economics

Harrison F. Heath, M. A.
Associate Professor,
Psychology and Mathematics

Bernice Heeren, R. N.
Nurse, Health
and Hygiene

Clara Hinze, B. L.
Assistant Professor,
Geography

Estella Hoisholt, M. A.
Associate Professor, Art

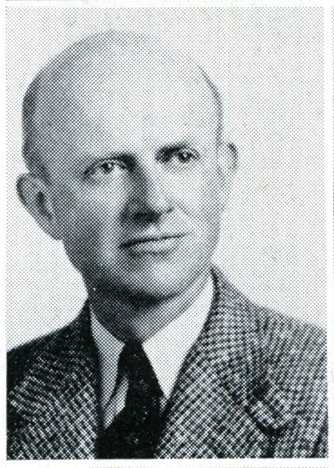

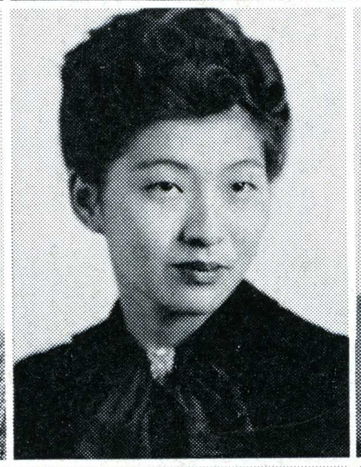

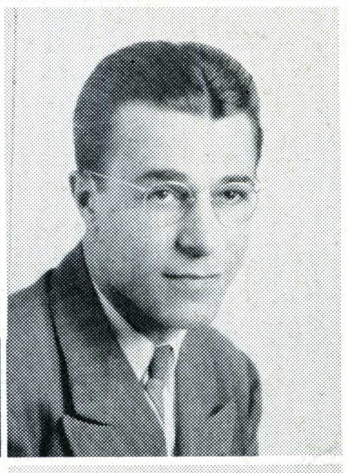

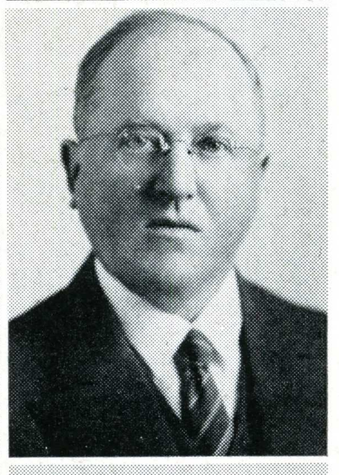

Harold P. Miller, Ph. D.
Professor, English

Helen Mineta, A. B.
Speech Office

Peter Mingrone, A. B.
Assistant, Speech

H. F. Minssen, M. A.
Professor, Head,
Mathematics, Vice
President

Helen Holmes
Registrar's Office

Allen W. Jacobs, M. S.
Assistant Professor,
Botany

Harry T. Jensen, M. S.
Assistant Professor,
Education

Verna Johnson
Health Cottage



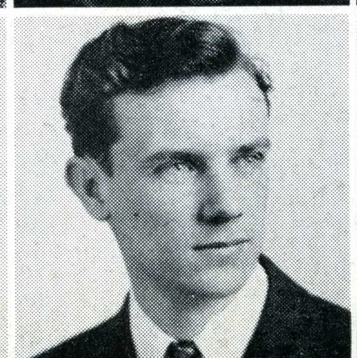

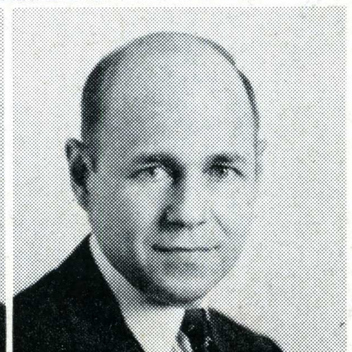

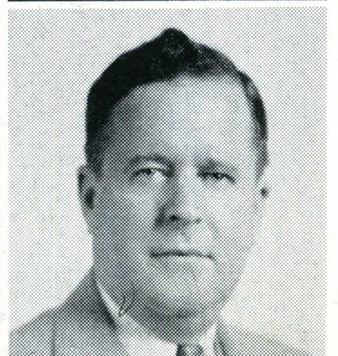

Ila Minter
Police Office

Arthur J. Monti
Assistant, Mathematics

Wilber H. Moreland, M. S.
Associate Professor, Physics

Raymond M. Mosher, Ph. D.
Professor, Psychology









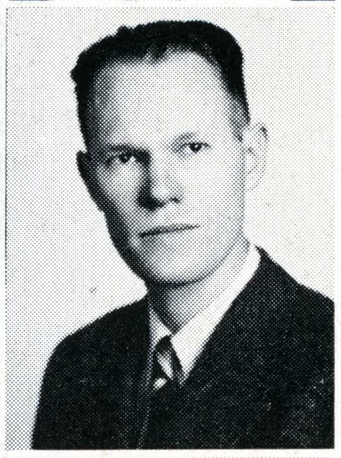

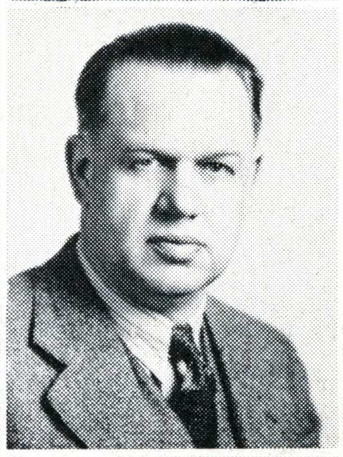









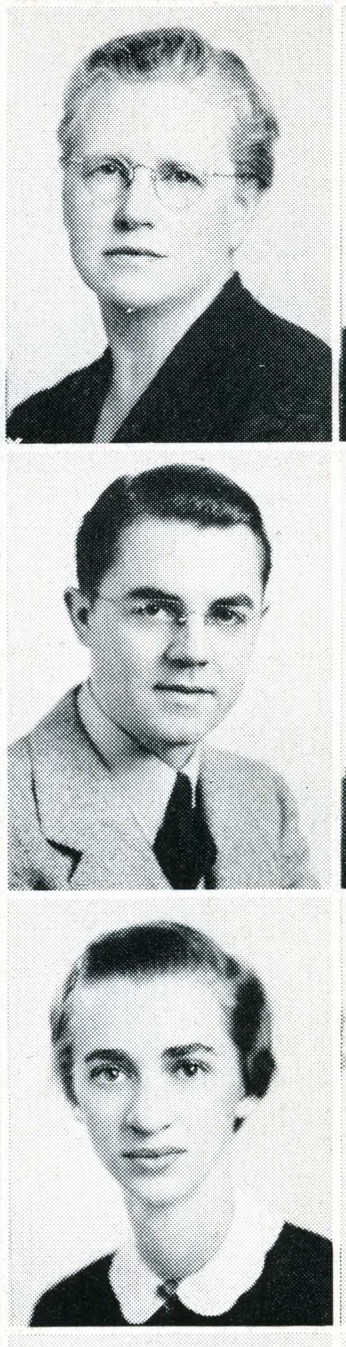





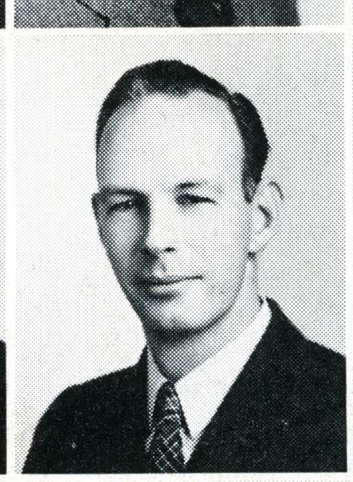







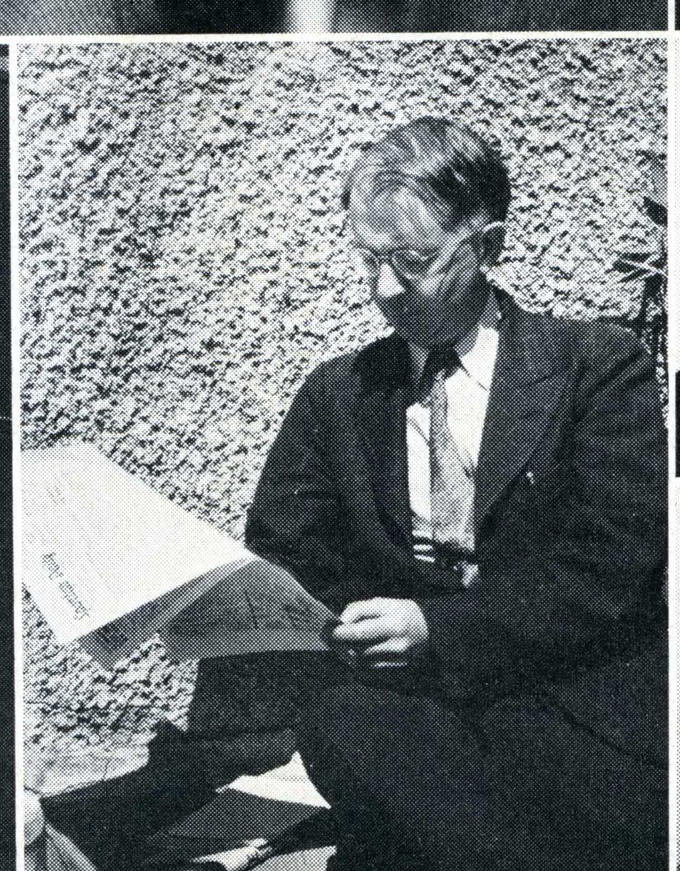





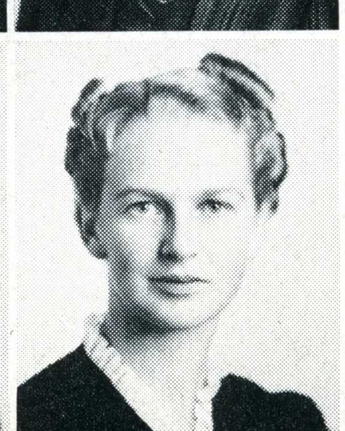



W. Howard Myers, Ph. D.
Assistant Professor,
Mathematics

Gladys M. Nevenzel, M. A.
Associate Professor,
Home Economics

June Olney
Registrar's Office

Adolph W. Otterstein, M. A.
Associate Professor,
Head, Music

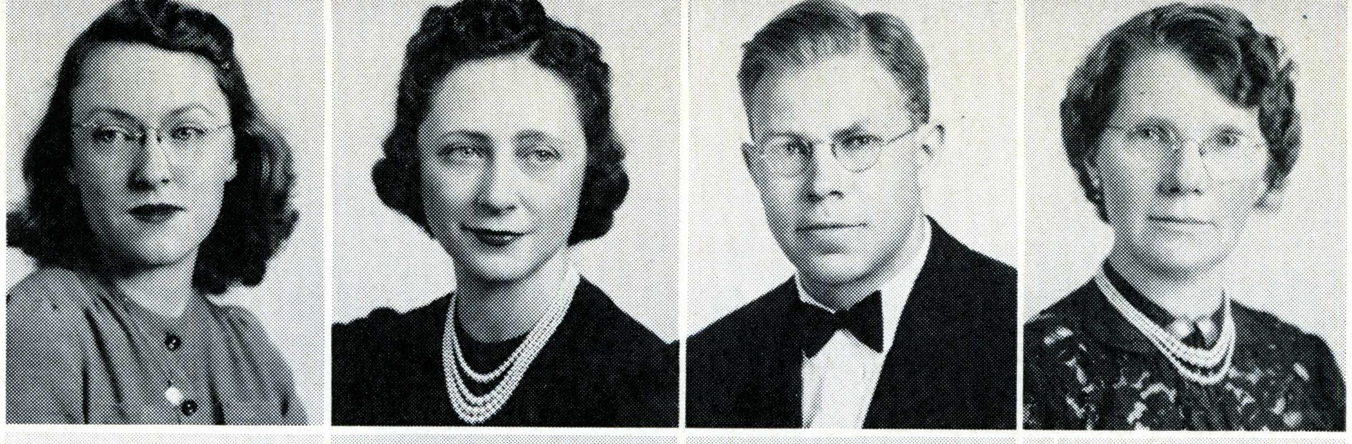

Laura Sarratt, A. B.
Library Office

Lee B. Sauve
Natural Science Office

Albert Schmoldt, Ph. D.
Assistant Professor,
Chemistry

Stella W. Schuchardt, M. A.
Assistant Professor, English

Anna Palmer, B. S.
Cafeteria

Irene Palmer, Ph. D.
Professor, Head, Women's
Physical Education

Viola Palmer
Registrar's Office

Carlton A. Pederson, M. B. A.
Instructor, Commerce



Janet Schultzberg
Police Office

Mary-Ethelle Schweizer
Education Office

Lillian E. Scott
Lower Division Office

Claude N. Settles, M. A.
Associate Professor,
Sociology

Homer Peterson
Natural Science
Department

P. Victor Peterson, Ph. D.
Professor, Head,
Natural Science

Pearl Pinard
Art Department Office

Margaret C. Pinkston, M. A.
Instructor, Modern
Languages

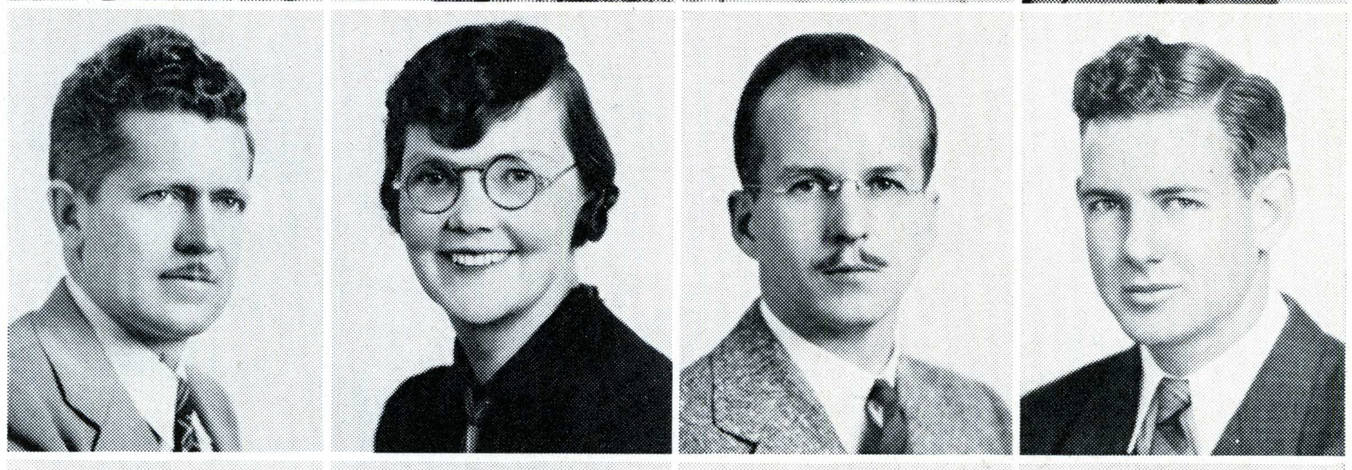

Donald Sevrens, M. F. A.
Instructor, Art

Esther Shephard, Ph. D.
Instructor, English

Richard E. Skinner, B. D.
Instructor, Art

Ralph J. Smith, M. S.
Instructor, Mathematics

Paul M. Pitman, M. A.
Dean of Men

Helen Plant, A. B.
Assistant to Dean
of Women

Grace V. Plum, B. S.
Instructor, Nurse,
Health and Hygiene

DeWitt A. Portal, M. A.
Assistant Professor,
Men's Physical Education

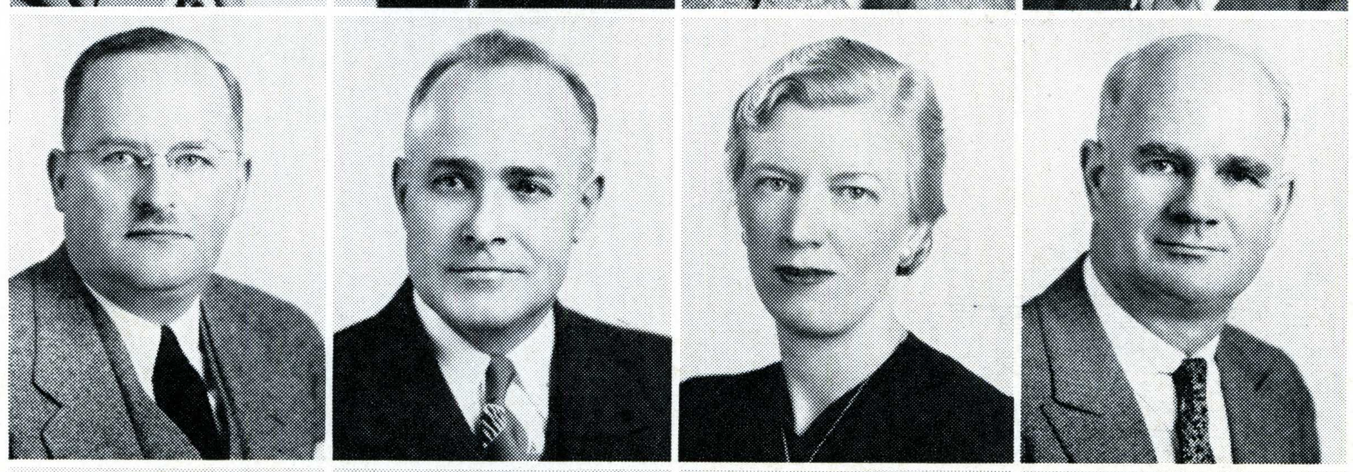

Heber A. Sotzin, Ph. D.
Professor, Head,
Industrial Arts

Benjamin W. Spaulding, M. A.
Associate Professor,
Industrial Arts

Eunice H. Speer, M. S.
Instructor, Librarianship

Elton S. Stinson, Ph. D.
Associate Professor,
Chemistry

W. H. Poytress, Ph. D.
Professor, Head,
Economics

Louise Ralph, A. B.
Dean of Men's Office

Ward Rasmus, M. A.
Instructor, Speech

Thomas H. Reed, A. B.
Instructor, Art

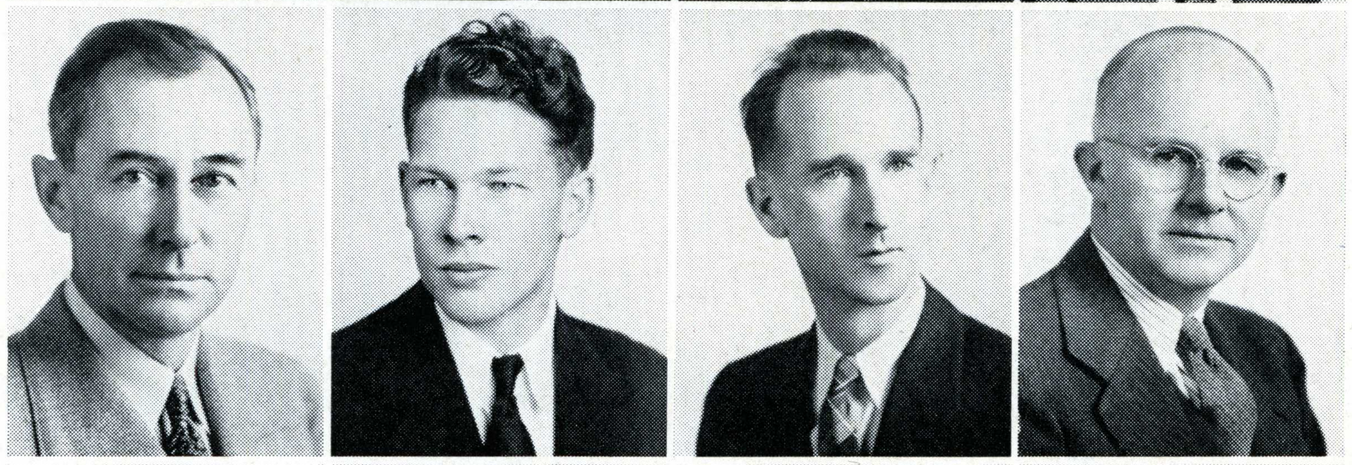

Elmer H. Staffelbach, Ph. D.
Professor, Head,
Education

Thomas Steven, A. B.
Assistant, Geology

James E. Stevenson, M. A.
Instructor, Industrial Arts

George E. Stone, M. A.
Assistant Professor,
Photography

Marques E. Reitzel, M. A.
Associate Professor,
Head, Art

Milton B. Rendahl, B. S.
Instructor, Sociology

Winifred Reynolds, M. S.
Instructor, Home
Economics

Robert D. Rhodes, Ph. D.
Assistant Professor,
Biology

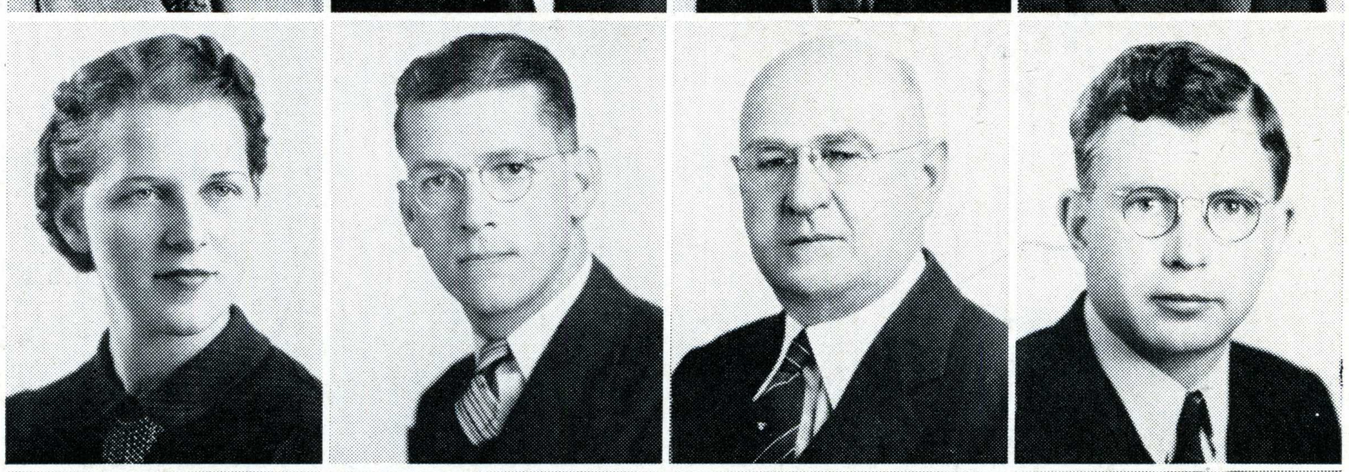

Lois Swanson
Education Office

William G. Sweeney, M. A.
Assistant Professor,
Education

Benjamin R. Taylor
Natural Science Department

Samuel Todd, Ph. D.
Instructor, Chemistry

Edith G. Rice
Assistant, Home
Economics

J. Wilfred Richardson, Ph. D.
Assistant Professor,
Chemistry

Doris K. Robinson, A. B.
Appointment Office

Elmo A. Robinson, M. A.
Associate Professor,
Philosophy

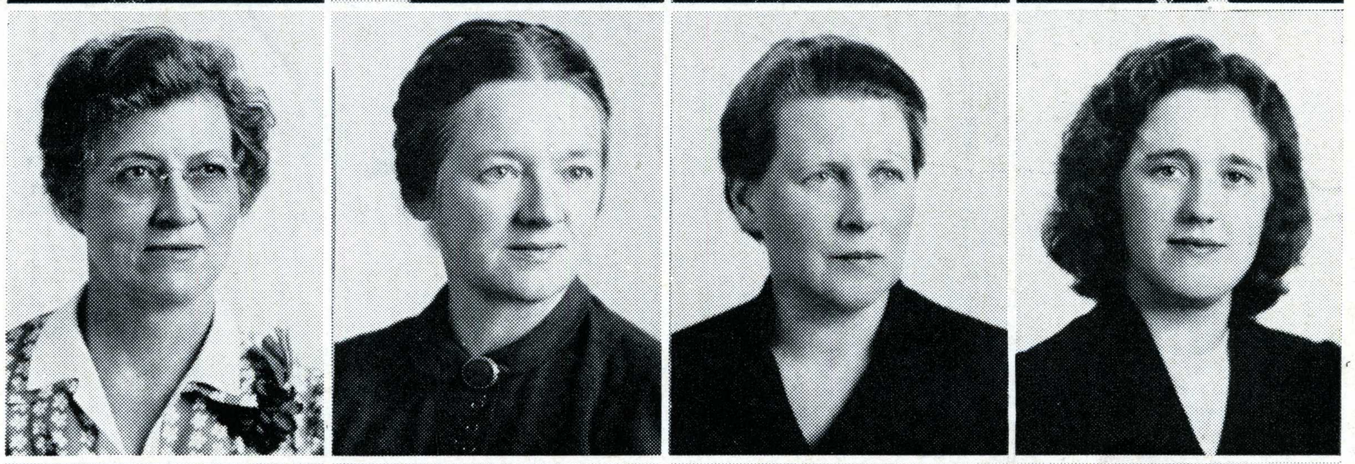

Elsie Toles, M. A.
Associate Professor,
Education

Bernice Tompkins, M. A.
Associate Professor,
History

Martha E. Thomas, M. A.
Associate Professor,
Home Economics

Margaret Thomas, B. M.
Instructor, Music

Elaine Rogers
Men's Physical
Education Office

Virginia Romine
Personnel Office

Barbara Ross, M. A.
Instructor, Women's
Physical Education

Joseph Running, B. M.
Instructor, Music



E. S. Thompson, M. B. A.
Comptroller

Marijane Thompson
Natural Science Office

Maurine Thompson, M. A.
Associate Professor, Music

Jane Torrey, A. B.
Industrial Arts Office









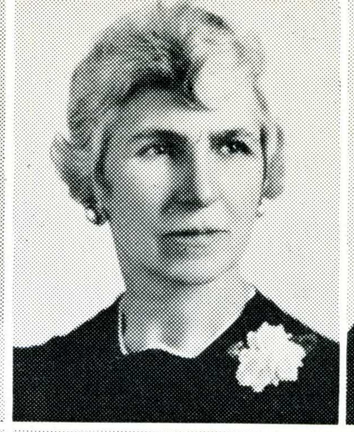



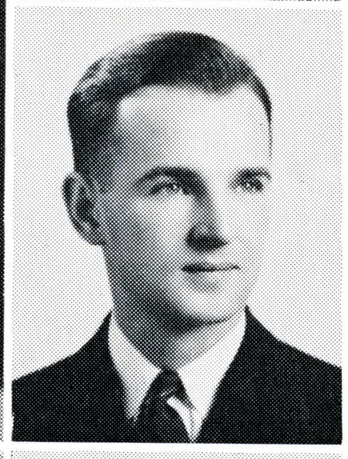



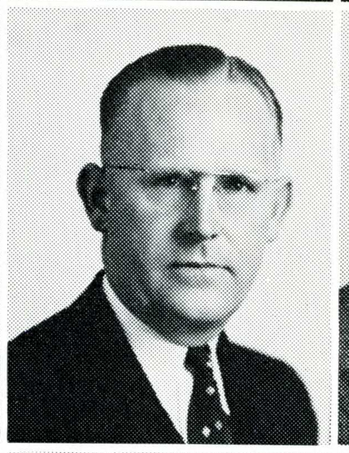











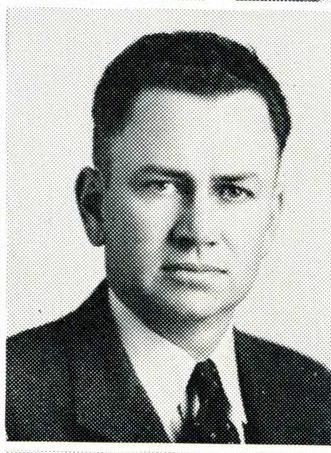



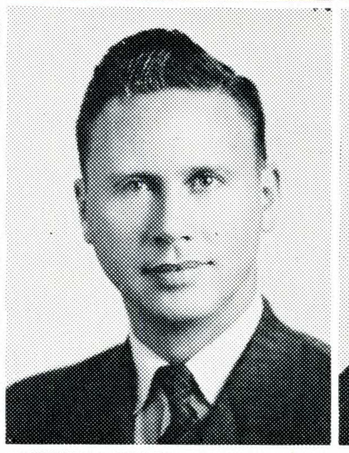





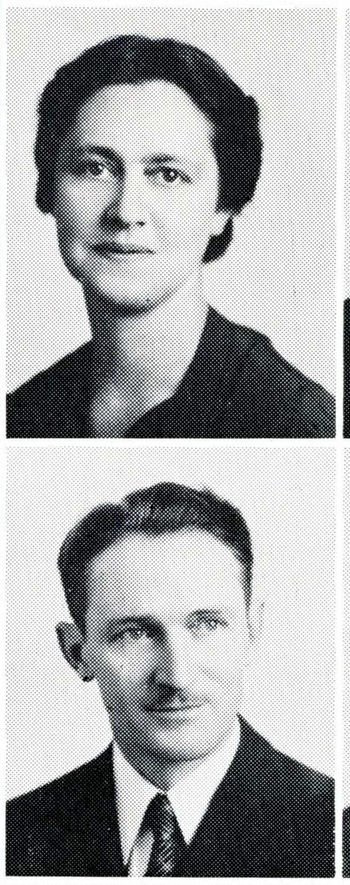



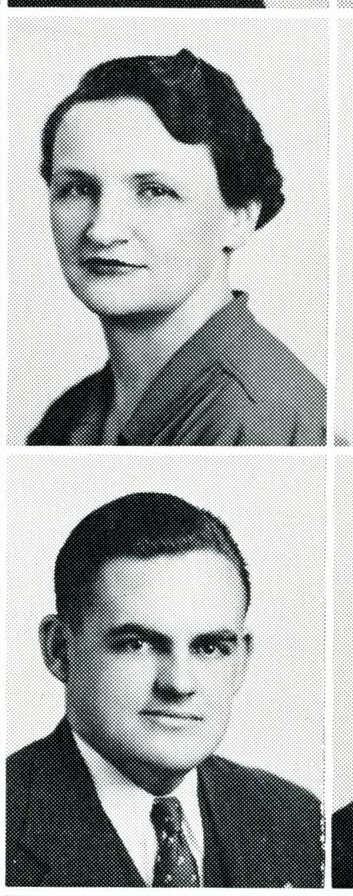



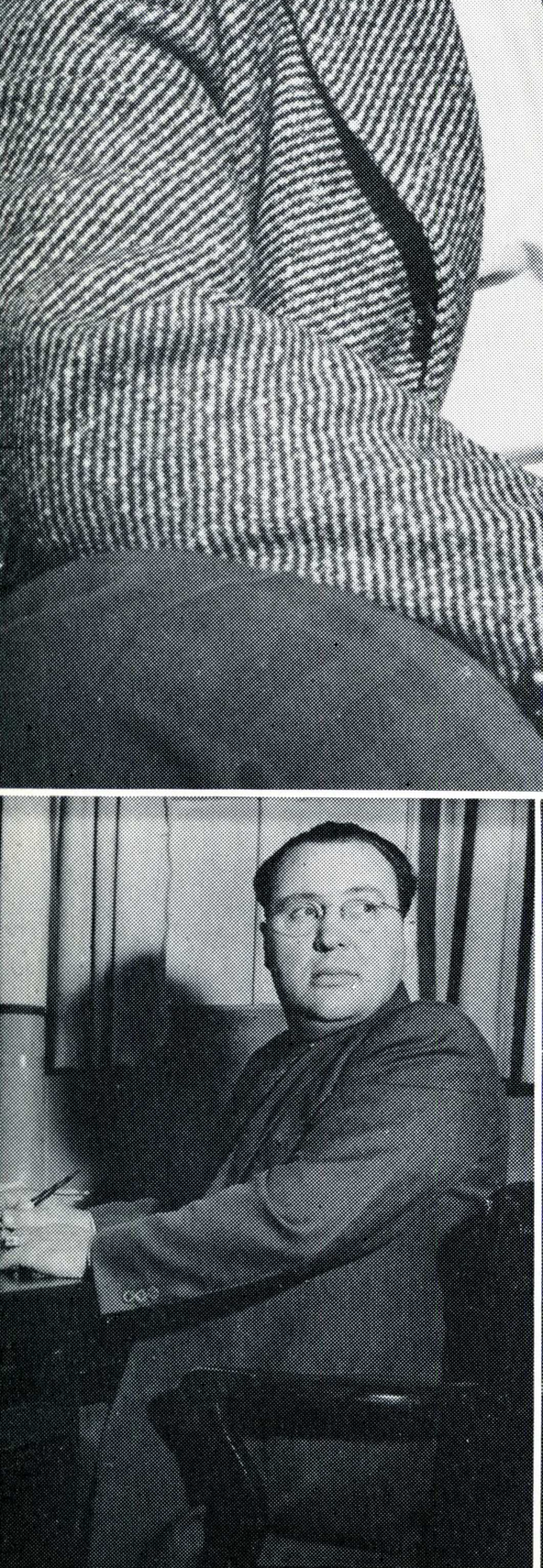

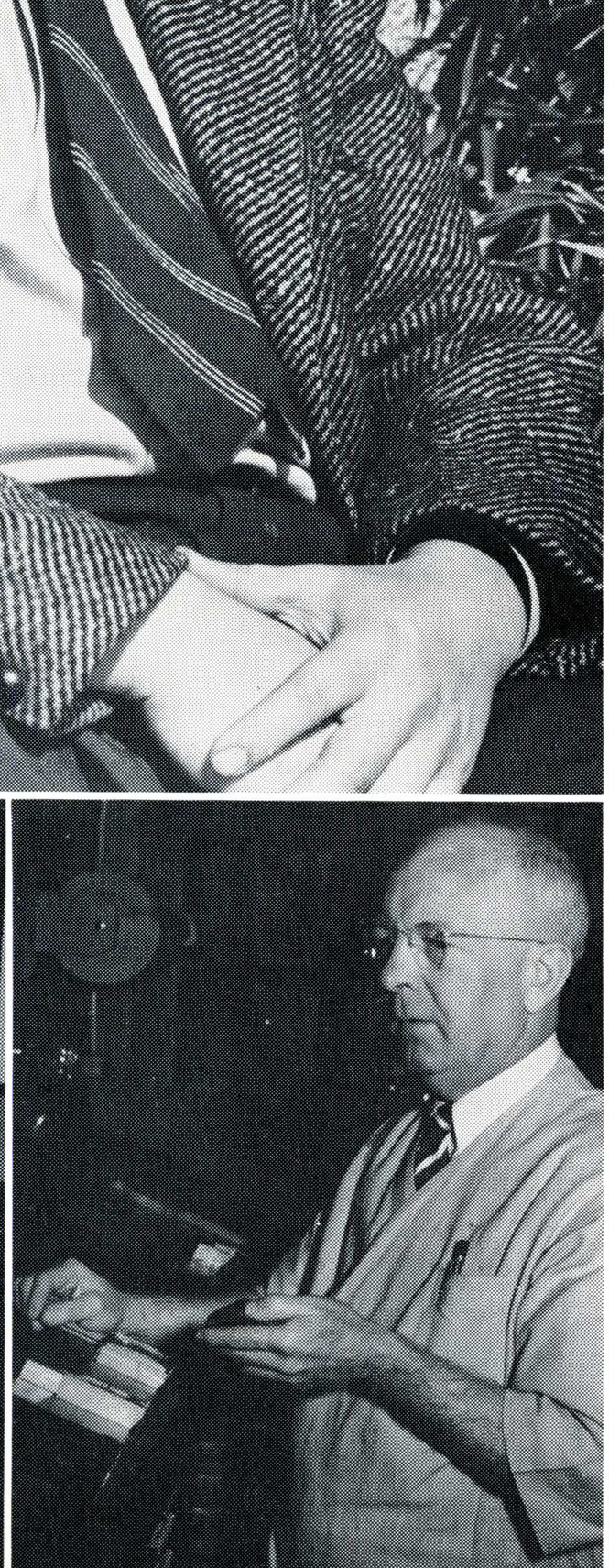

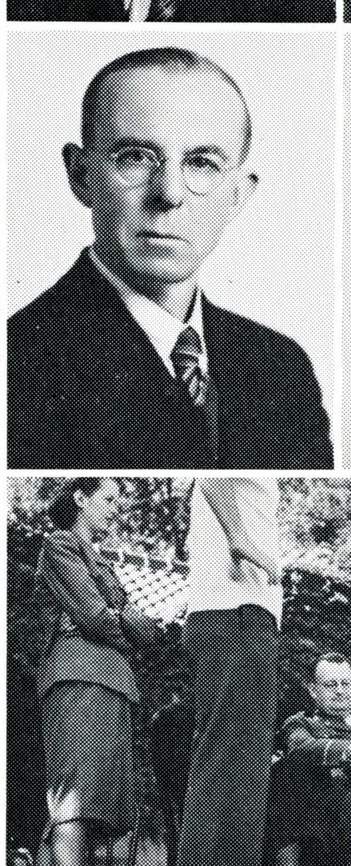





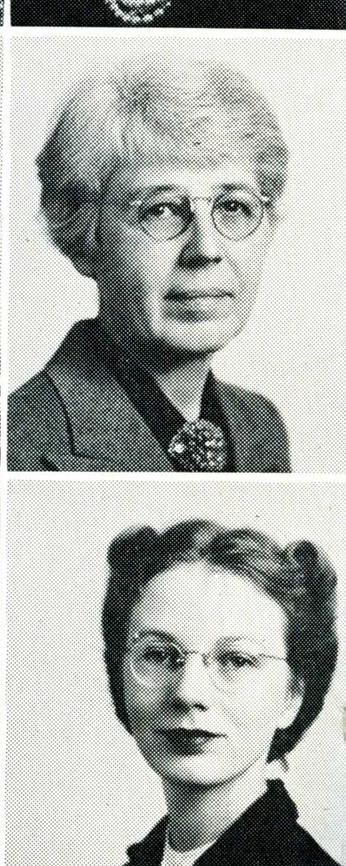



Gail Tucker, M. A.
Associate Professor,
Women's Physical Education

Ruth W. Turner, M. A.
Associate Professor, Art

Margaret M. Twombly, M. A.
Associate Professor,
Head, Health and Hygiene

Jeannette E. Vander Ploeg,
M. A.
Associate Professor,
Librarianship

Honor Students

WITH GREAT DISTINCTION

Matthew F. Vessel, Ph. D.
Instructor, Nature Study

Helen S. Vinson, R. N.,
P. H. N.
Nurse, Health and Hygiene

Jack G. Vogelman, M. D.
Physician and Instructor,
Health and Hygiene

Charles L. Walker, M. A.
Assistant Professor,
Men's Physical Education

Catherine Wallace, A. B.
Assistant, Health
and Hygiene

Shirley Watson, A. B.
Library Office

Leeana F. Weidemann, M. A.
Instructor, Art

Joe H. West, M. A.
Registrar

Ainsley A. Whitman, B. S.
Library Assistant

Roy DeVerl Willey, Ph. D.
Instructor, Education

Alma Lowry Williams, M. M.
Assistant Professor, Music

Mildred Williams
Health Office

Sarah Wilson, B. S.
Assistant Professor,
Women's Physical Education

William A. Wiltberger, M. A.
Associate Professor,
Head, Police

Rae Olson Wirtz, B. S.
Instructor, Commerce

Gertrude Witherspoon, M. A.
Assistant Professor,
Chemistry

James O. Wood, Ph. D.
Professor, English

Ethel E. Wright, A. B., R. N.
Assistant, Women's
Physical Education

Milburn D. Wright, M. S.
Instructor, Commerce

Lorraine Bowman
Health Office

J. C. Stillwell
Superintendent of
Grounds and Buildings

Frances Robinson, M. M.
Instructor, Music

Dora Smith, M. A.
Associate Professor,
Librarianship

Emily Smith, A. B.
Instructor, Nature Study

Beatrice Chandler, A. B.
Personnel Office

Jack Wayne Aberle
Emily Elizabeth Bohnett
Verna Lorraine Coonradt
Shirley Elizabeth Ewing
Mary Waring Falconer
Edith Josephine Gandolfo

Corrine Richey Gorham
Arthur Edwin Henriques
Franklin C. Kelso
Bernice Granston Kersell
Genevieve Peddicord
Paul Henry Roberts

Robert Stephens
Barbara Jean Wallace
Jean Fay Warren
Delbert Eugene Williamson
Marguerite Duckworth Wurtsbaugh

WITH DISTINCTION

Louis A. Anton
Lucy Anita Bishop
Jean Mable Brier
Olaf A. Bue
Melvin Earle Buffo
Ruth Stuart Burmester
Josephine Lamb Butler
Dorothy Patricia Carey
Annabelle Cook
Thelma Fern Cooper
Blanche Hampton Cowbrough
Zeannette Ann Cupich
Amy June Currier
Mary Ola Danskin
John Edwin Draper
Thomas Kennedy Farley
Isabelle Eleanor Farnham

Clara Gertrude Flocking
Victor Ross Gorin
David Gutierez
Mary Louise Hannon
Christine Helps
Thelma E. Hendricks
Margaret Rose Hoare
Geraldine Mae Holmes
Nelva Jane Hopper
Ardis Marian Jasper
Erwin Jost
Geraldine Mary Jurras
Rupert Burke Kendall
Vernon Haydn Kendall
Nancy Jane Krebs
Dorothy Elizabeth Leverenz
John Joseph McAuliffe
Esther Rideout McCandless

Marian Elizabeth McDougal
Lucille Marie Machado
Elmer William Moore
Joseph Earl Myers
Eric Arthur Nelson
Robert C. Payne
Dorothy Edna Pearson
Elizabeth Jean Peter
Patricia Louisa Popp
Charles Benjamin Pyle
Agnes E. Rider
Geraldine Frances Rose
Cora Marie Savage
Madge A. Schillerstrom
Lenyth Spenker
Mary Margaret Steele
Helen Winifred Wheeler

DEPARTMENTAL HONORS

Jack Wayne Aberle
Social Science
Lore Ahrens
Education
Robert David Baughman
Economics
Rosemary Bell
Education
Emily Elizabeth Bohnett
English and French
Richard Irving Bourell
Commerce
Jean Mable Brier
Music
Margaret Poole Briggs
Biological Science
and Physical Science
Olaf A. Bue
Chemistry
Ruth Stuart Burmester
Physical Education
Francis Cantu
Music
Dorothy Patricia Carey
Mathematics
Annabelle Cook
Commerce
Verna Lorraine Coonradt
Biological Science
and Chemistry
Blanche Hampton Cowbrough
Education
Zeannette Ann Cupich
Education
Mary Ola Danskin
Education
John Everts Downing
History
Shirley Elizabeth Ewing
History
Thomas Kennedy Farley
History
Isabelle Eleanor Farnham
Education
Clara Gertrude Flocking
History
Inola Ford
Education
Kent Friel
Education
Dorothy Dene Frizzi
Education
Edith Josephine Gandolfo
Education
Norma Gillespie
Commerce

Bow Mee Ginn
Home Economics
Corrine Richey Gorham
Music
David Gutierez
Biological Science
and Physical Science
Juanita June Hadfield
Commerce
John Robert Healey
Journalism
Christine Helps
Education
Thelma E. Hendricks
Art
Richard Hurlburt Hetz
Education
William H. Johnston
Social Science
Erwin Jost
Psychology and
Philosophy
Geraldine Mary Jurras
Spanish
Eleanor Lee Kelsey
Psychology
Franklin C. Kelso
Commerce
Rupert Burke Kendall
Commerce
Phyllis Heath Kennedy
Education
Nancy Jane Krebs
Education
Willard Lodowick Leeds
Chemistry
Dorothy Elizabeth Leverenz
Speech and Drama
Esther Rideout McCandless
Education
Marian Elizabeth McDougal
Education
Ethel McFadden
Home Economics
Thomas Patrick McNiff
Biological Science
George Selwyn Mansfield
Biological Science
Phyllis Mary Mulkay
Education
Eric Arthur Nelson
Industrial Arts
Mary A. Nepote
Spanish
Tamaki Ogata
Home Economics

Dorothy Edna Pearson
Mathematics
Genevieve Peddicord
Physical Education
Virginia Peekema
Art
Robert Lawrence Perry
Physics and Mathematics
and Radio Science
Patricia Louisa Popp
Physical Education
Charles Benjamin Pyle
Music
Edith Marie Reents
Art
Agnes E. Rider
English
Paul Henry Roberts
English
Ruth Elize Roberts
Education
William Rodrick
Journalism
Mary Ann Rokovich
Education
Geraldine Frances Rose
Education
Willard John Saunders
Social Science
Stella L. Schnabel
Education
Margaret Agnes Schrader
Home Economics
Lenyth Spenker
Speech and Drama
Robert Stephens
English
Ruth Elizabeth Sturgeon
Education
Carl H. Swenson
Journalism
Mildred June Thomas
Art
Duncan Van Arsdale
Industrial Arts
Barbara Jean Wallace
French
Orville P. Wanamaker
Chemistry
Mary Ellen Ward
Education
Jean Fay Warren
Education
Helen Winifred Wheeler
Art

. . . . . SAN JOSE STATE COLLEGE SENIORS . . . . .

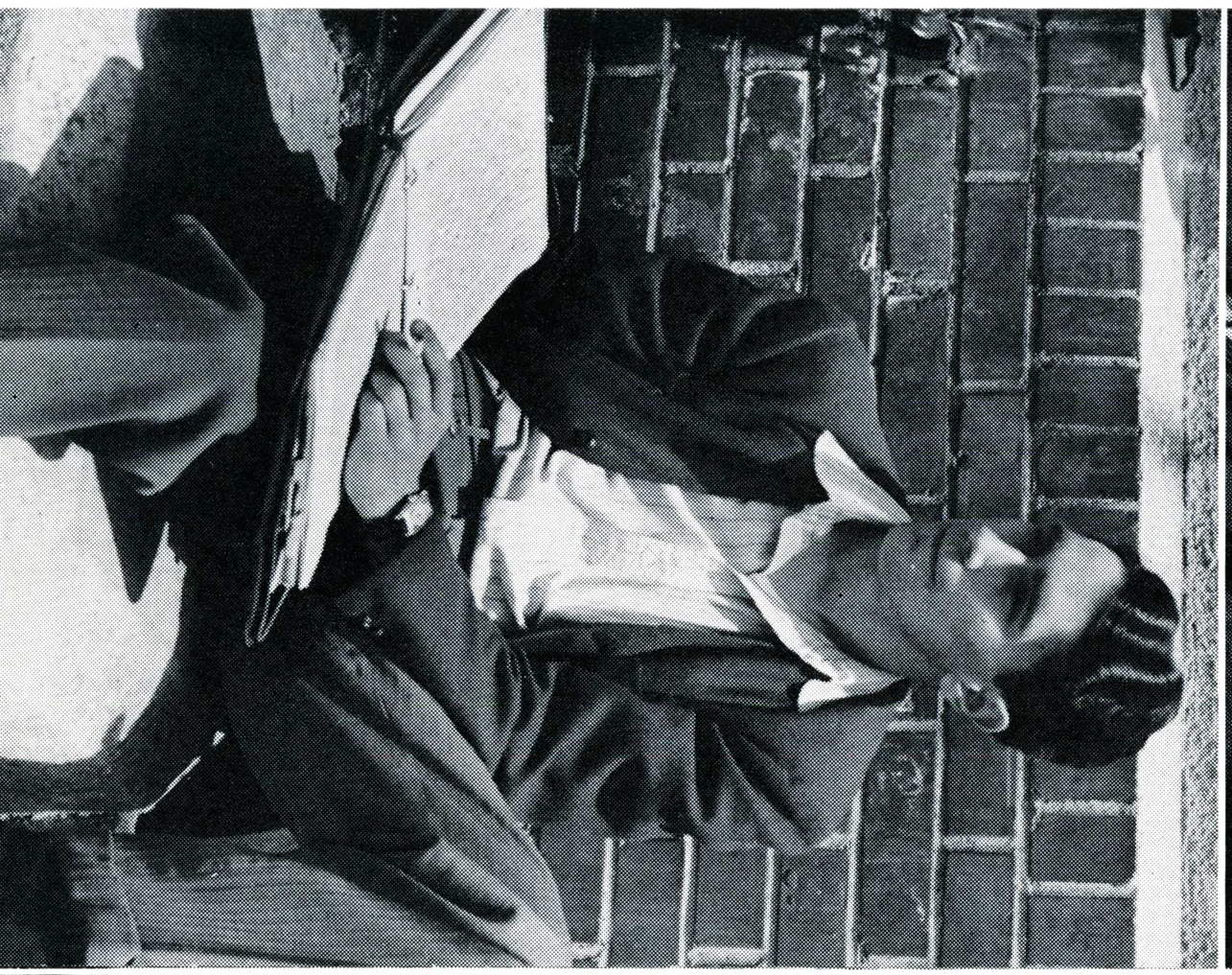
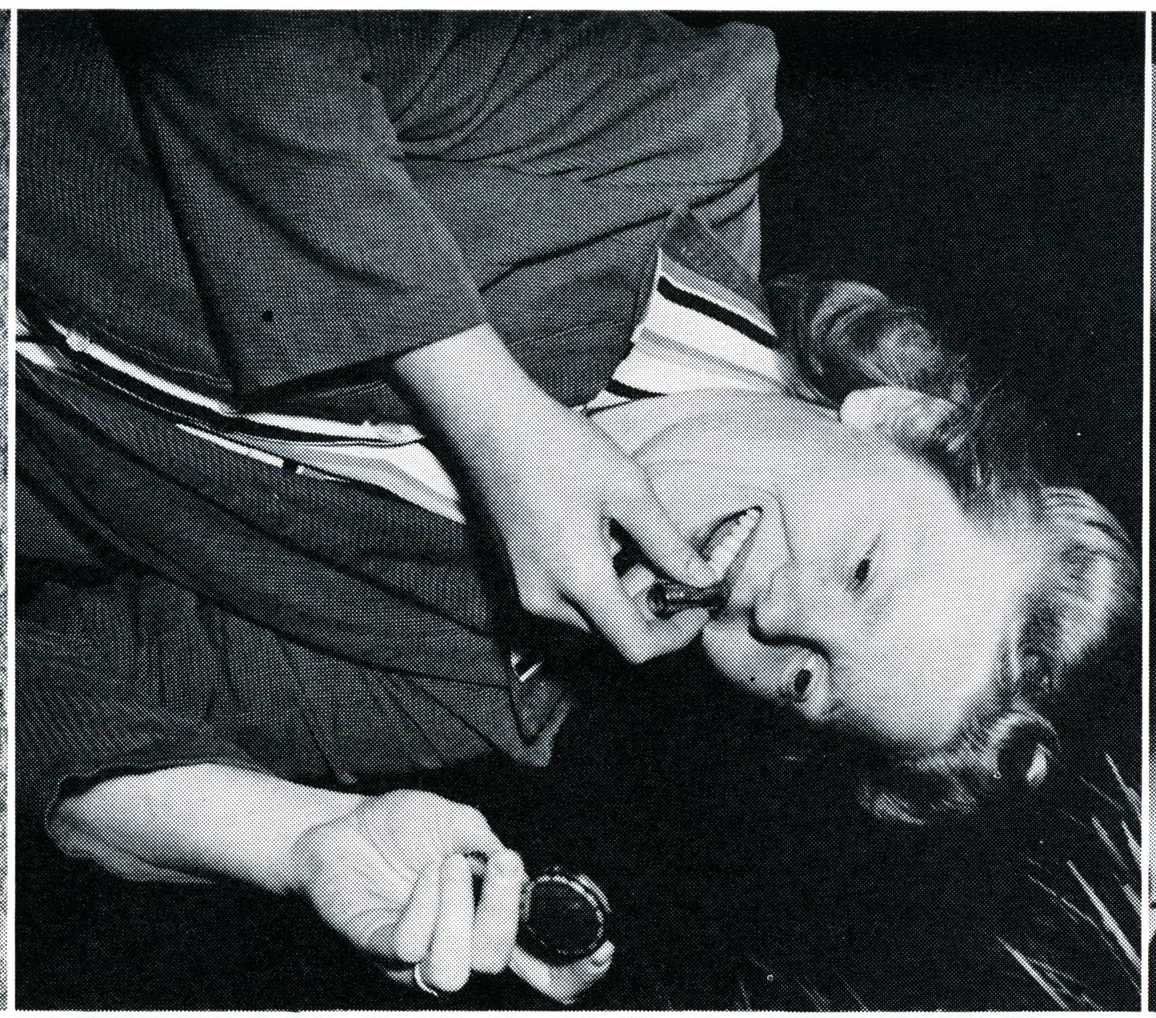






















ELLA ABBOTT
A. B., General Elementary

JACK ABERLE
A. B., Social Science

ADELINE ADDY
A. B., General Elementary

ROBERT AGOSTINHO
A. B., Chemistry

LORE AHRENS
A. B., Kindergarten, Primary

JANET ALEXANDER
A. B., Education

BEATRICE ALLEN
A. B., Social Science

CHARLES ALVA
A. B., English

RUTH AMSDEN
A. B., Music

CHARLES ANDERSON
A. B., Physical Education

CORINNE ANDREWS
A. B., Speech

CARL ARTH
A. B., Social Science

RITA AST
A. B., General Elementary

CATHARINE BACHAN
A. B., General Elementary

MELVIN BARBETTINI
A. B., Commerce and Economics

WAYNE BARR
A. B., Industrial Arts

AMELIA AMIZICH
A. B., Physical Education

PAULA BECKWITH
A. B., Physical Education

ROSEMARY BELL
A. B., General Elementary

RAY BELNAP
A. B., Police

DOROTHY BISHOP
A. B., Home Economics

ELEANOR BISHOP
A. B., General Elementary

LUCY BISHOP
A. B., General Elementary

MARJORIE BOETTCHER
A. B., General Elementary

EMILY BOHNETT
A. B., English and French

FRANK BONANNO
A. B., Journalism

WAYNE BONHAM
A. B., Commerce

RICHARD BOURELL
A. B., Commerce

FRANCES BRAMLEY
A. B.

JUNE BRAVO
A. B., General Elementary

GLADYS BRECKENRIDGE
A. B., General Elementary

RALPH BREDENBERG
A. B., Music

JEAN BRIER
A. B., Music

MARGARET BRIGGS
A. B., Biological Science and Physical Science

WILLIAM BRONSON
A. B., Industrial Arts

JAMES BROWN
A. B., General Elementary

MARGIE BROWN
A. B., General Elementary

MARION BROWN
A. B., Chemistry

BETTY JEANNE BROWNLIE
A. B., General Elementary

MARWIN BRUBAKER
A. B., Economics

MELVIN BUFFO
A. B., Music

RUTH BURMESTER
A. B., Physical Education





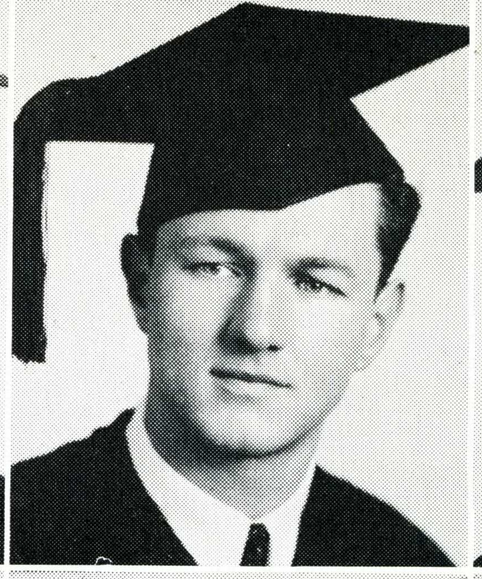



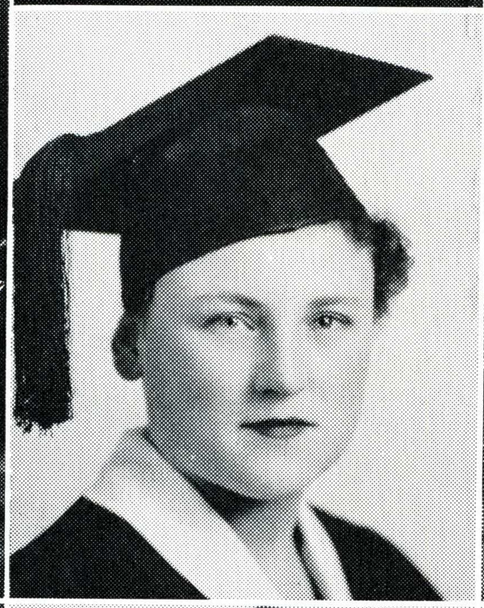

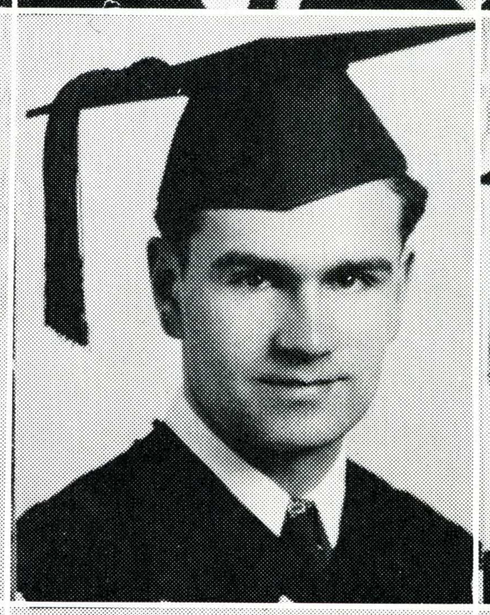

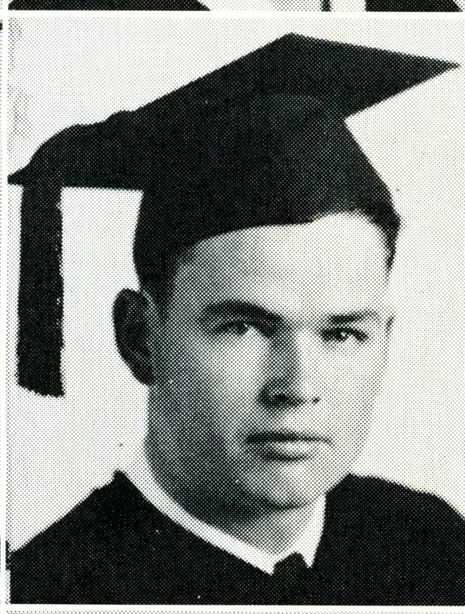



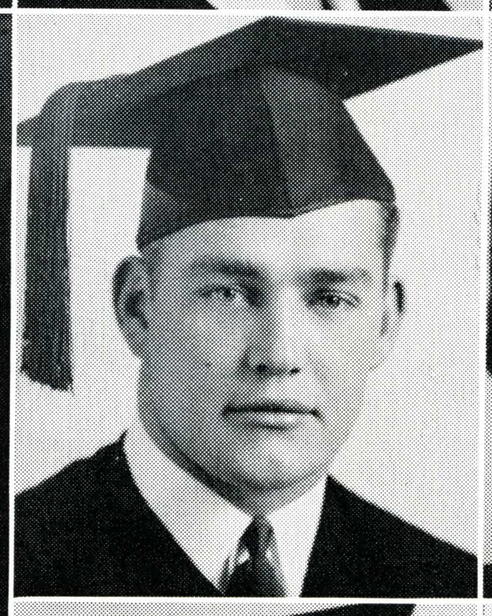







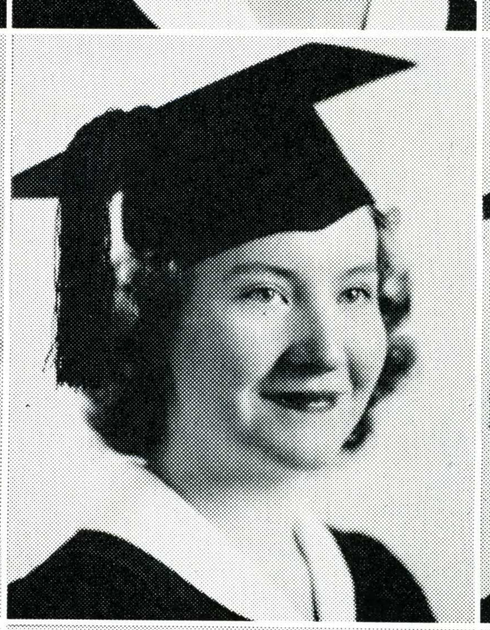





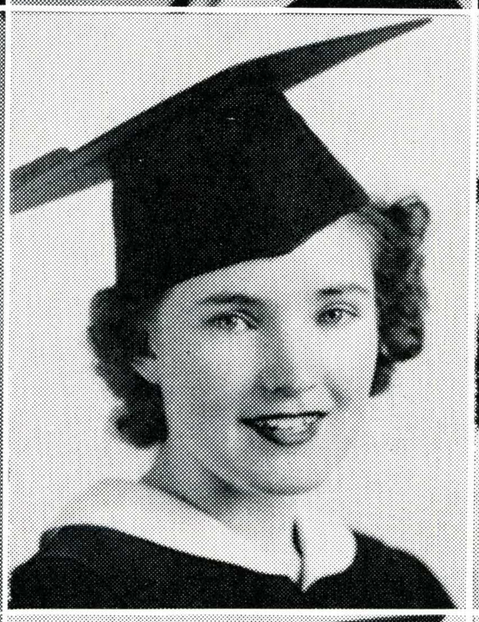

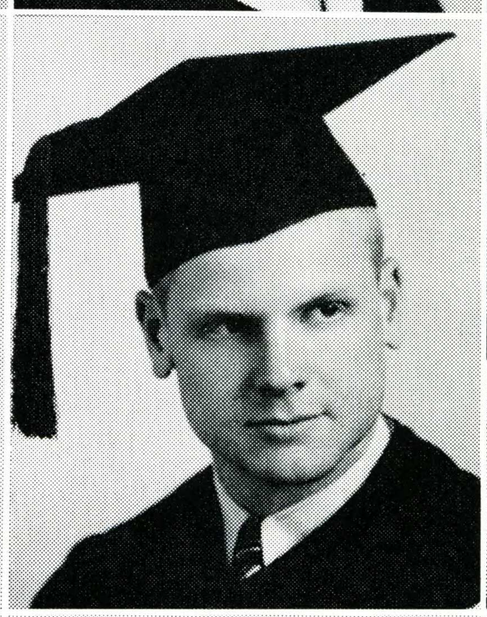



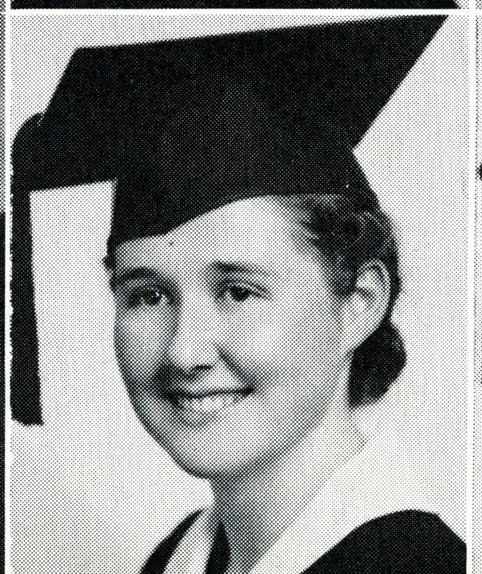



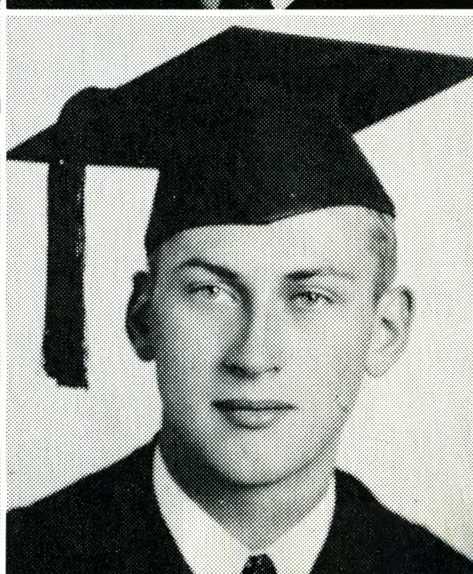



JO BUTLER
A. B., General Elementary

FRANCIS CANTU
A. B., Music

DOROTHY CAREY
A. B., Mathematics

BENNETT CARLSON
A. B., Commerce

VERNA CARLSON
A. B., General Elementary

HELEN CHEAL
A. B., Commerce

CHRISTINE CHRISTENSEN
A. B., Art

BEATRICE CLARK
A. B., Kindergarten, Primary

EVERETT CLARK
A. B., Music

WILLIS CLOVER
A. B., Geology

RAYMOND COL
A. B., Commerce and Economics

SHIRLEY COMPTON
A. B., General Elementary

MARJORIE COOK
A. B., Education

ANNABELLE COOK
A. B., Commerce

K. WAYNE COOK
A. B., Commerce

VERNA COONRADT
A. B., Biological Science and Chemistry

MABEL CORBIN
A. B., General Elementary

ALICE COULTHARD
A. B., Art

DOROTHY CROWLEY
A. B., Art

VIVIAN CRUIKSHANKS
A. B., General Elementary

ZEANNETTE CUPICH
A. B., Kindergarten-Primary

RUTH CURNOW
A. B., General Elementary

AMY JUNE CURRIER
A. B., English

EMILY CURRIER
A. B., Business Education

MARY CURTIS
A. B., Kindergarten-Primary

VIVIAN DADDI
A. B., General Elementary

DOROTHY DAHL
A. B., Physical Education

ANNA MARIE D'ANNA
A. B., Commerce

MARYOLA DANSKIN
A. B., General Elementary

WILLIAM DAVIS
A. B., English

VERNON DAUGHERTY
A. B., Industrial Arts

SAM DELLA MAGGIORE
A. B., Physical Education

RICHARD DE VOE
A. B., Chemistry

FRANCIS DOYLE
A. B., Biological Science and Physical Science

HENRY DUNNING
A. B., Industrial Arts

THELMA DRAKE
A. B., Kindergarten-Primary

RUTHEDA ELLIOT
A. B., Art

CLYDE ELLIS
A. B., Chemistry

GEORGE ENDERLIN
A. B., Industrial Arts

MILDRED ENSLEY
A. B., Home Economics

VIOLA ERICKSON
A. B., General Elementary

ALDYTH EVANS
A. B., General Elementary





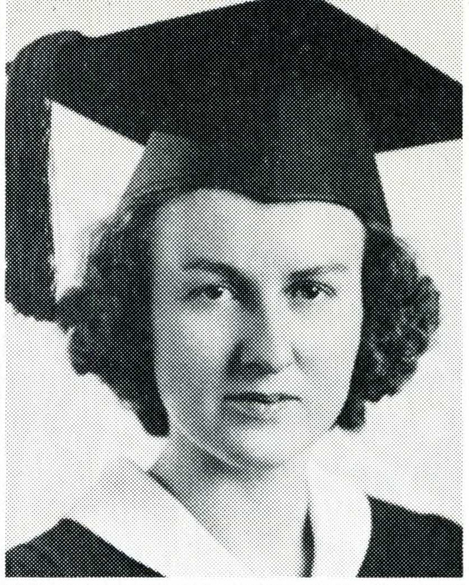

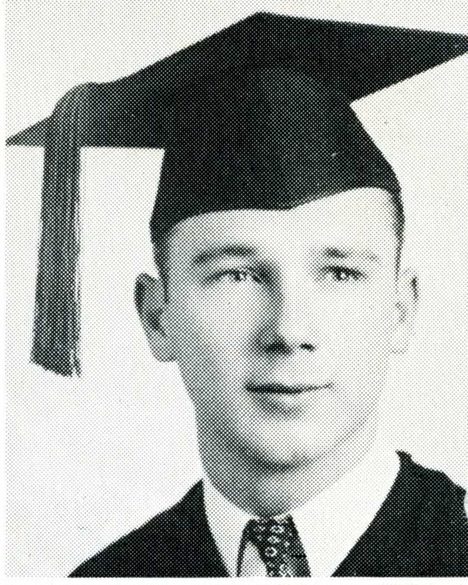























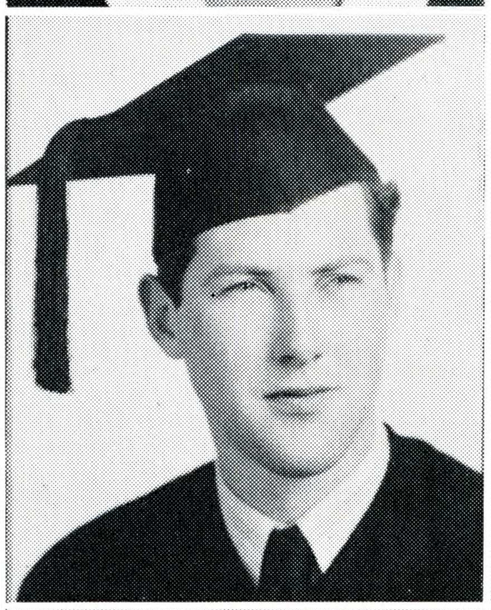



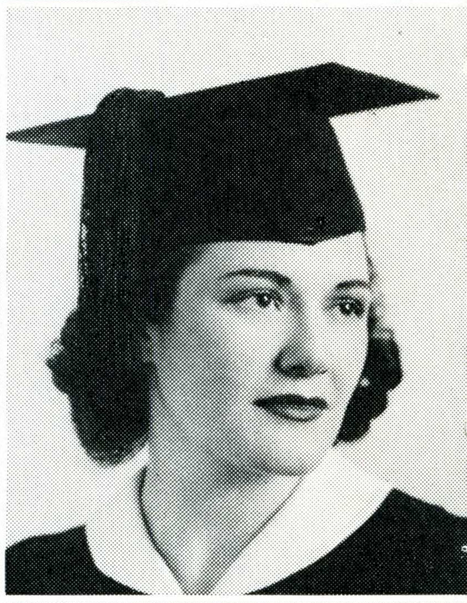

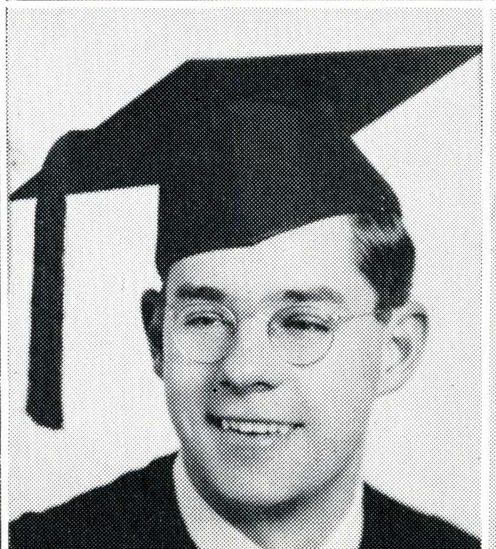

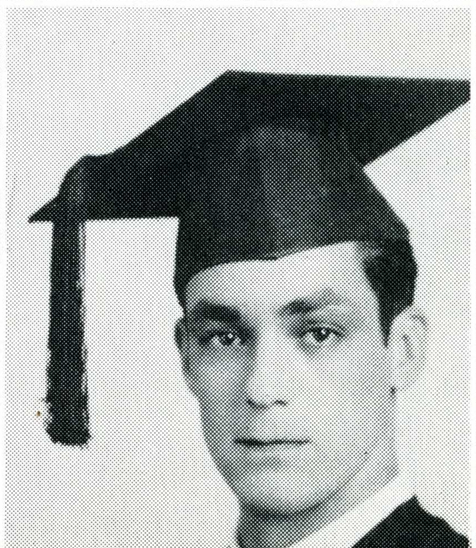



SHIRLEY EWING
A. B., History

ALICE FAIRFIELD
A. B., General Elementary

TOM FARLEY
A. B., History

ISABELLE FARNHAM
A. B., Education

FRANK FERMER
A. B., Industrial Arts

MARDA FITZSIMMONS
A. B., General Elementary

CLARA FLOCKING
A. B., History

RUBY FREITAS
A. B., Spanish

BEN FRIZZI
A. B., Journalism

DENE FRIZZI
A. B., General Elementary

INOLA FORD
A. B., General Elementary

HARRY FORREST
A. B., Commerce

IVA FULLER
A. B., Kindergarten-Primary

RHODA FUNK
A. B., General Elementary

NAOMI FUSSELL
A. B., General Elementary

ANNE GAMMELL
A. B., General Elementary

LUCILLE GARDNER
A. B., General Elementary

VIVIAN GARRETTY
A. B., History

EDITH GANDOLFO
A. B., Business Education

CHARLES GILMORE
A. B., Chemistry

MILDRED GEISLER
A. B., Commerce

FRANCES GEISLER
A. B., General Elementary

NORMA GILLESPIE
A. B., Business Education

BOW MEE GINN
A. B., Home Economics

ALICE GOOD
A. B., General Elementary

CORRINE GORHAM
A. B., Music

VIC GORIN
A. B., History

VERONICA GOULART
A. B., Education

HARRY GRAHAM
A. B., Journalism

EVERETT GRANT
A. B., Industrial Arts

MARGARET GRILLET
A. B., General Elementary

ARNOLD GRIM
A. B., Commerce and Economics

LEONA GRINNELL
A. B., Librarianship

SANFORD GROVER
A. B., Commerce

BILL GURNEA
A. B., Physical Education

CHARLES GUSTAFSON
A. B., Mathematics and Physics

DAVID GUTIEREZ
A. B., Biological Science and Physical Science

CARLETTA HAAG
A. B., General Elementary

FRANCES HAAS
A. B., Social Science

JUANITA HADFIELD
A. B., Business Education

LEWIS HALLER
A. B., Police

ELEANOR HAMILTON
A. B., Physical Education

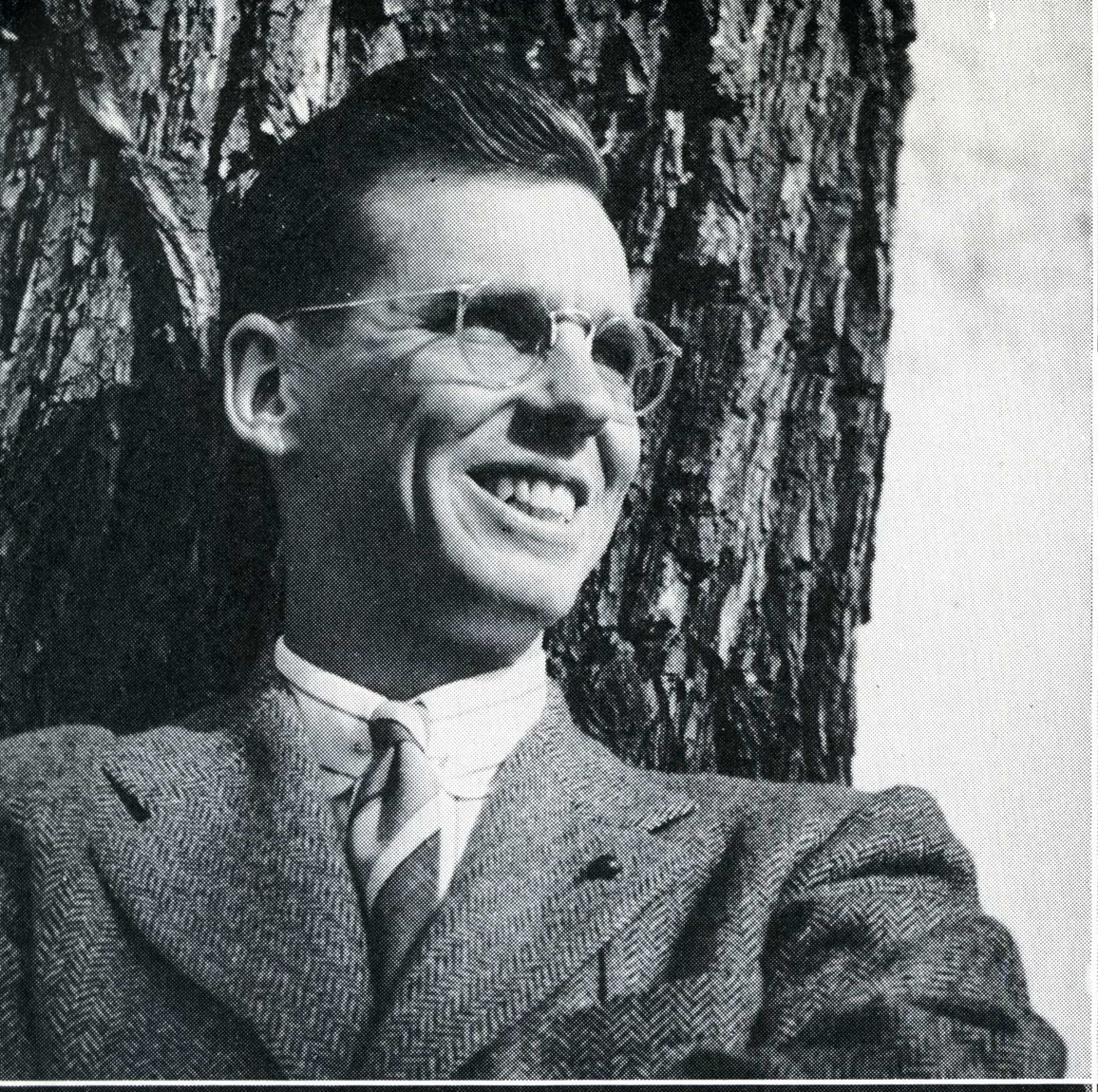

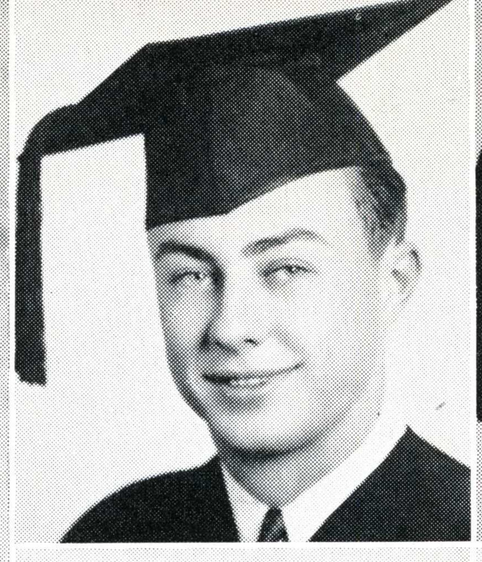

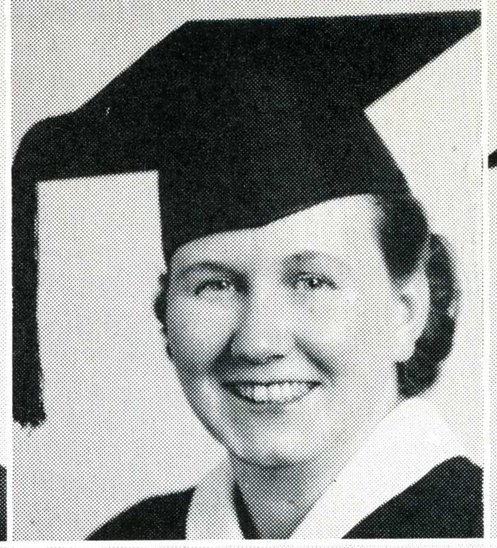







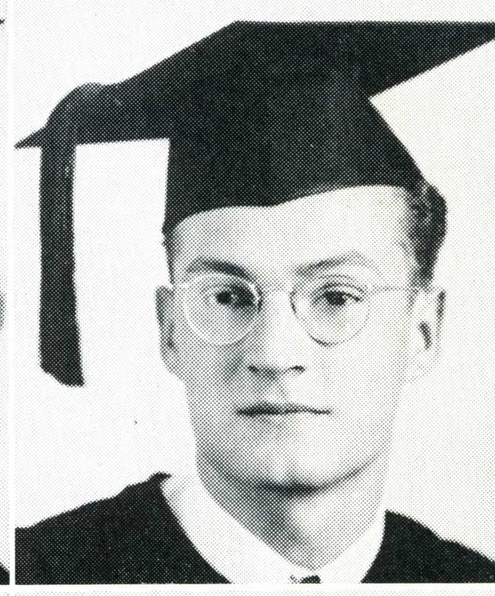







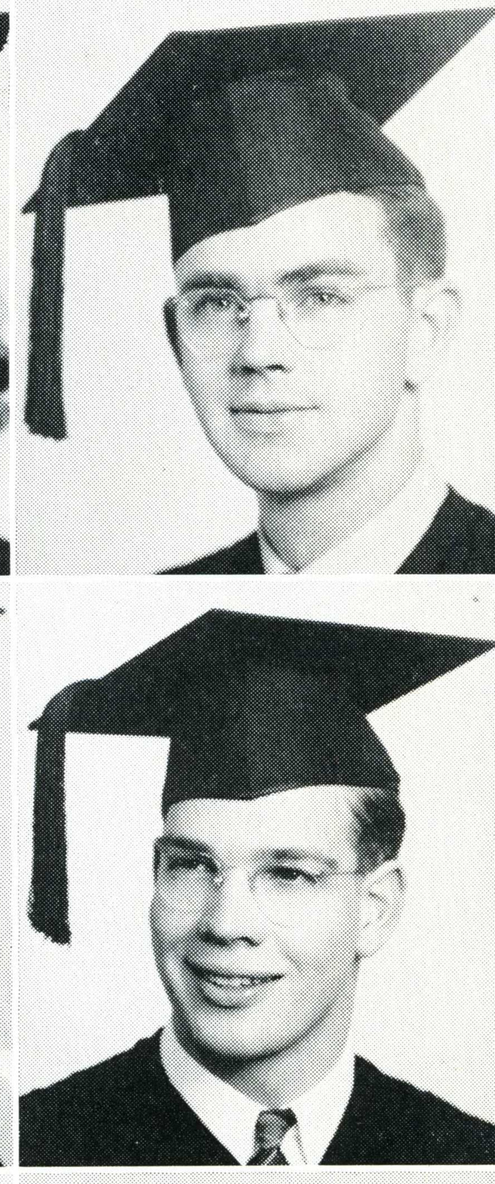







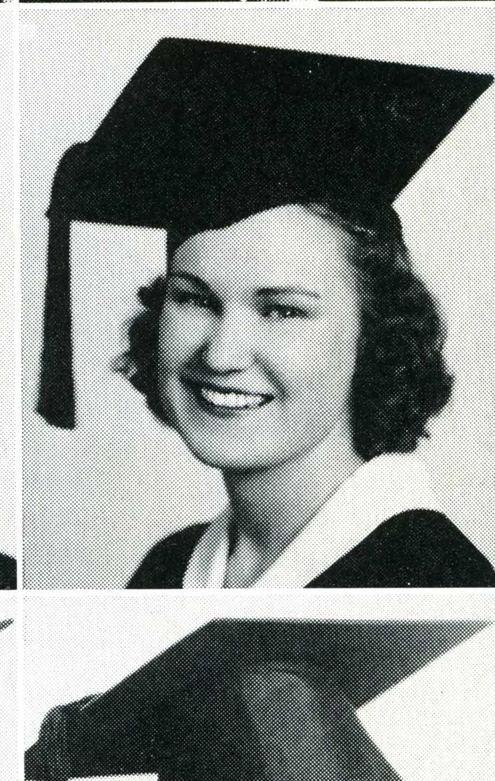



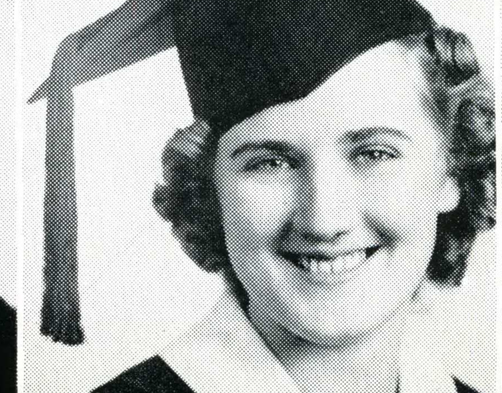

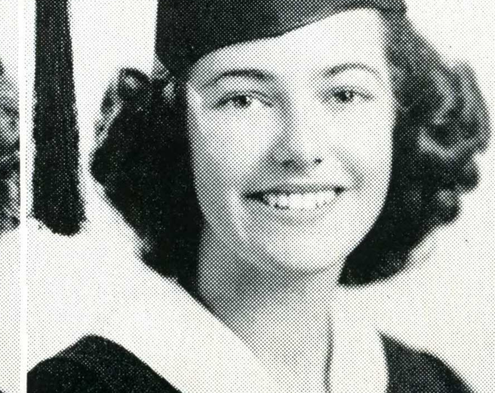



ARTHUR HAPGOOD
A. B., General Elementary

HELEN HARDEY
A. B., General Elementary

ELEANOR HARVEY
A. B., Education

RUTH HAZELTINE
A. B., General Elementary

JOHN HEALEY
A. B., Journalism

EMIL HEIDINGER
A. B., Commerce

GARFIELD HILDEBRAND
A. B., Commerce

ELIZABETH HEMMY
A. B., English

THELMA HENDRICKS
A. B., Art and General Elementary

JOHN HERMSDORF
A. B., Business Education

RICHARD HETZ
A. B., General Elementary

GEORGE HIKIDO
A. B., Commerce

LEROY HILL
A. B., General Junior High and Physical Education

CHRISTINE HELPS
A. B., General Elementary

GRACE HINES
A. B., Librarianship

MARGARET HOARE
A. B., French

PAUL HOBBS
A. B., General Elementary

KENNETH HOERNLEIN
A. B., Physical Education

MARY LOUISE HOFFMAN
A. B., Kindergarten-Primary

GERALDINE HOLMES
A. B., Home Economics

FRANK HOLT
A. B., Music

RUTH HOWARD
A. B., Kindergarten-Primary

RUTH HOWES
A. B., General Elementary

LLOYD HUNTSMAN
A. B., Economics

MEYER IMPERIALE
A. B., Social Science

ELEANOR IRWIN
A. B., Social Science

LUCILLE JACOBUS
A. B., Education

BETTY JAMES
A. B., Physical Education

EDITH B. JAMES
A. B., General Elementary

ARDIS JASPER
A. B., Kindergarten-Primary

ALEEN JETT
A. B., General Elementary

HENRY JOHANSON
A. B., History

ROBERT JOHNSON
A.B., Chemistry

WILLIAM JOHNSTON
A. B., Social Science

DOROTHEA JONES
A. B., Home Economics

THAYER JONES
A. B., Music

FRANCES JORGENSEN
A. B., General Elementary

CELESTE JOSEPH
A. B., General Elementary

ERWIN JOST
A. B., Psychology and Philosophy

JERRIE JURRAS
A. B., Spanish

MARJORIE KARSTEDT
A. B., General Elementary

C. WARNER KEELEY
A. B., Commerce

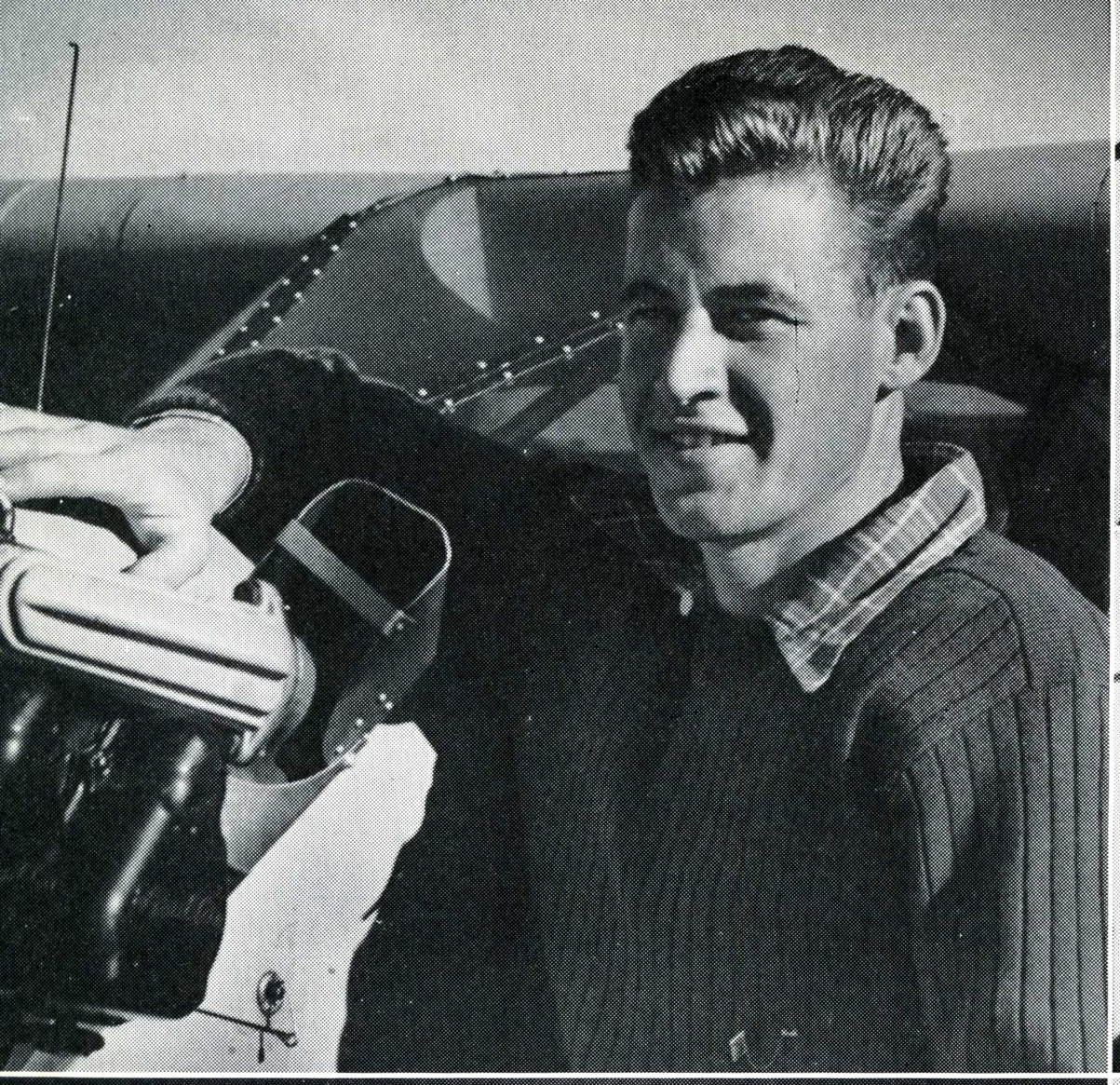



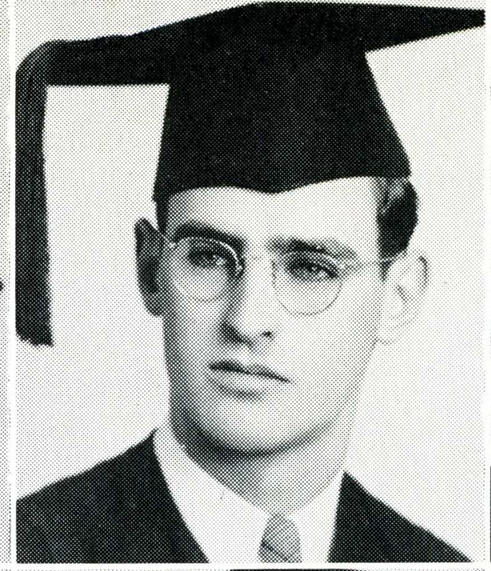





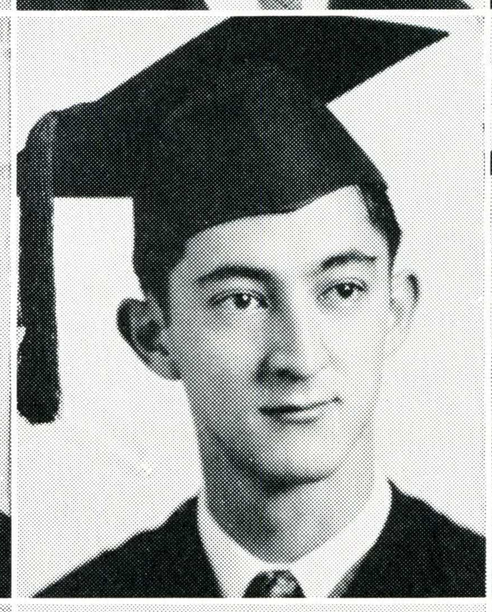

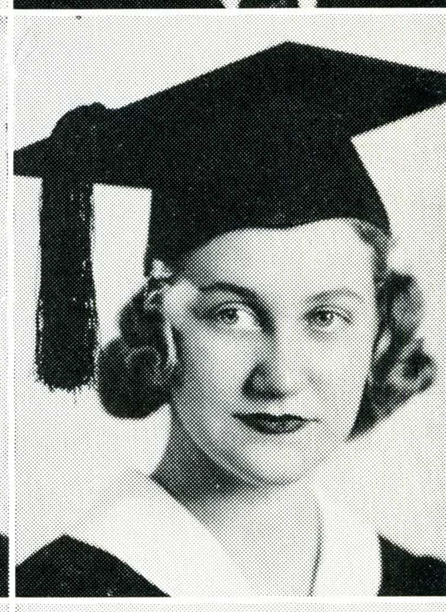





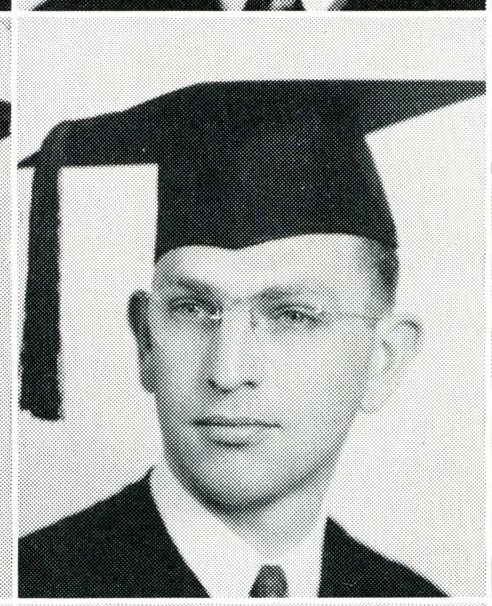

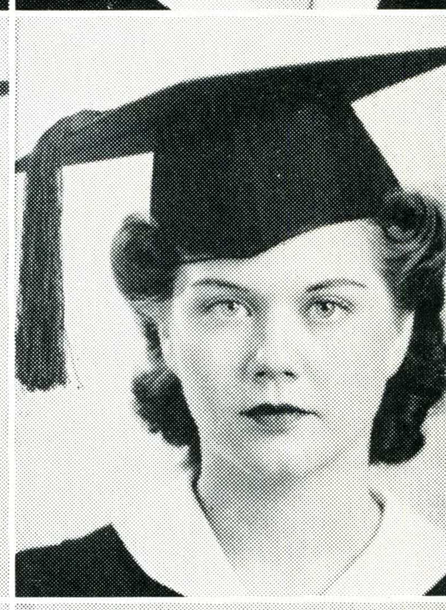



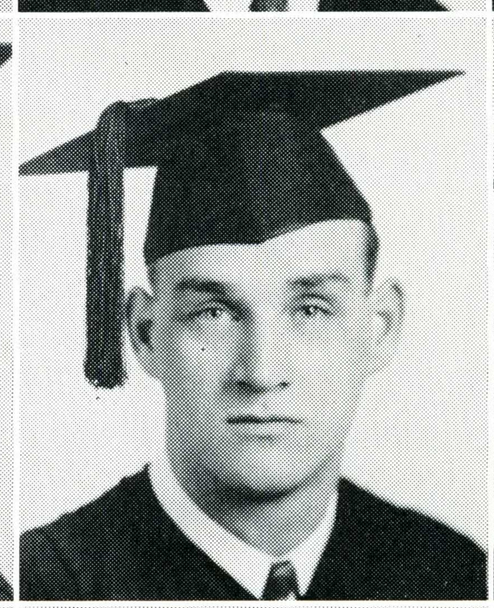



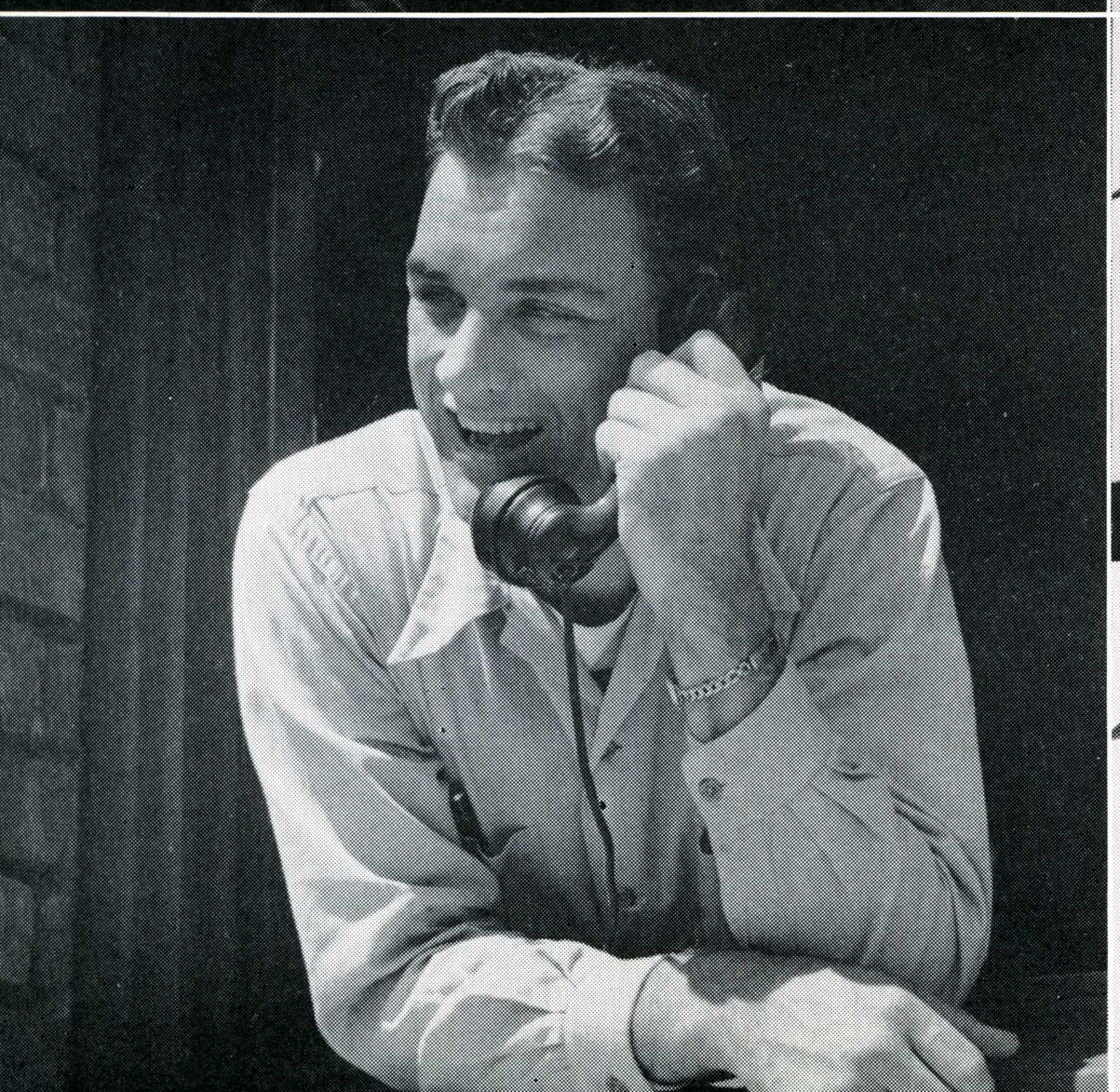









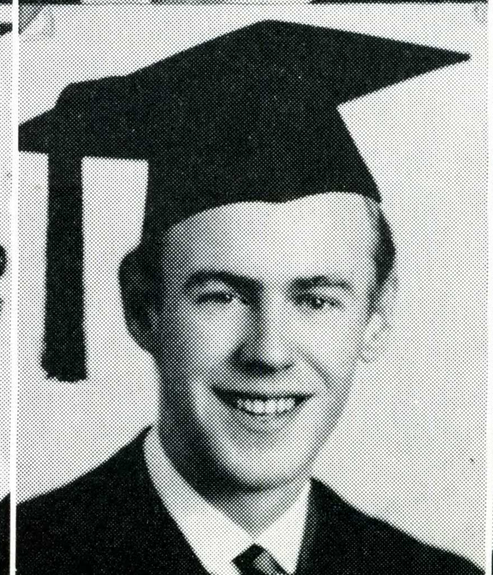

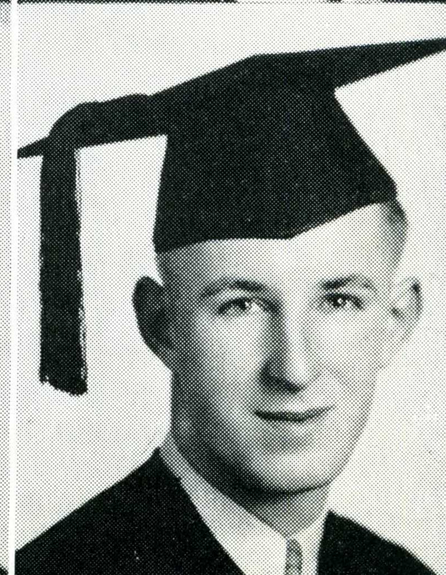

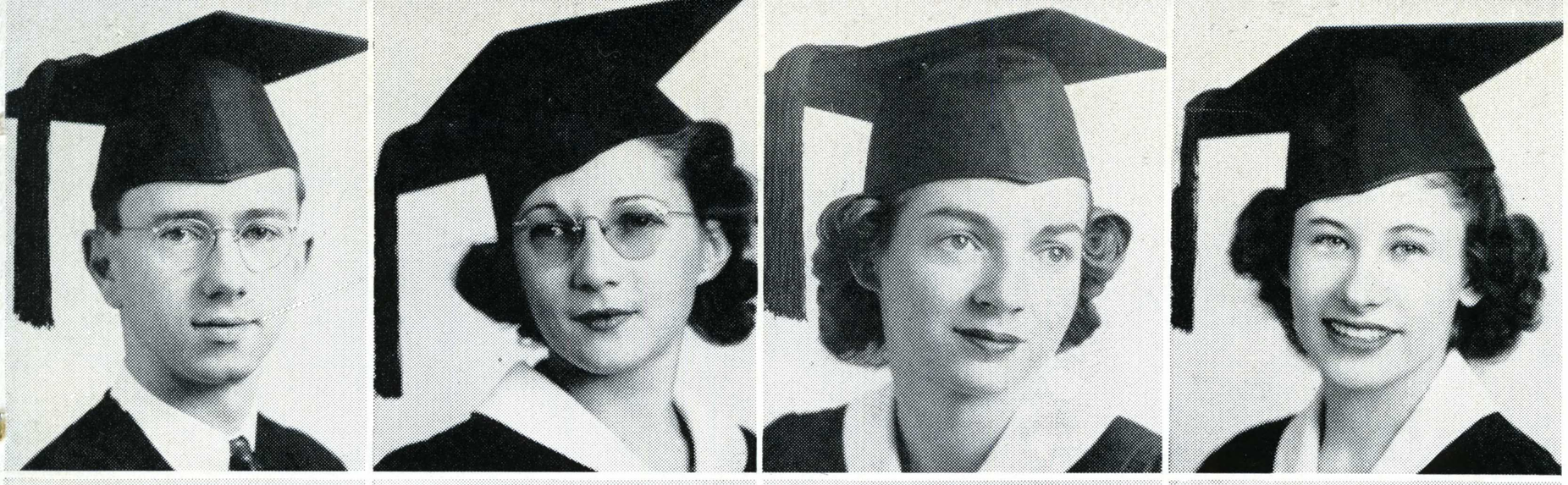

ELEANOR KELSEY
A. B., Psychology

FRANKLIN KELSO
A. B., Business Education

RUPERT KENDALL
A. B., Business Education

VERNON KENDALL
A. B., Music

PHYLLIS KENNEDY
A. B., General Elementary

MILDRED KING
A. B., General Elementary

MARIS KNAPP
A. B., Social Science



MURIEL KNOWLES
A. B., Home Economics

RICHARD KONG
A. B., Biological Science

NANCY KREBS
A. B., General Elementary

WILLIAM LAFFOON
A. B., Art

ISABELLA LAMB
A. B., General Elementary

CHARLES LAMP
A. B., Industrial Arts

WILLIAM LAWRENCE
A. B., Mathematics



MARIE LEA
A. B., Home Economics

WILLARD LEEDS
A. B., Chemistry

DOROTHY LEVERENZ
A. B., Speech

LUCILLE LOCICERO
A. B., General Elementary

PHOEBE LOCKETT
A. B., General Elementary

THOMAS LODE
A. B., Commerce and Economics

ROBERTA LONG
A. B., General Elementary

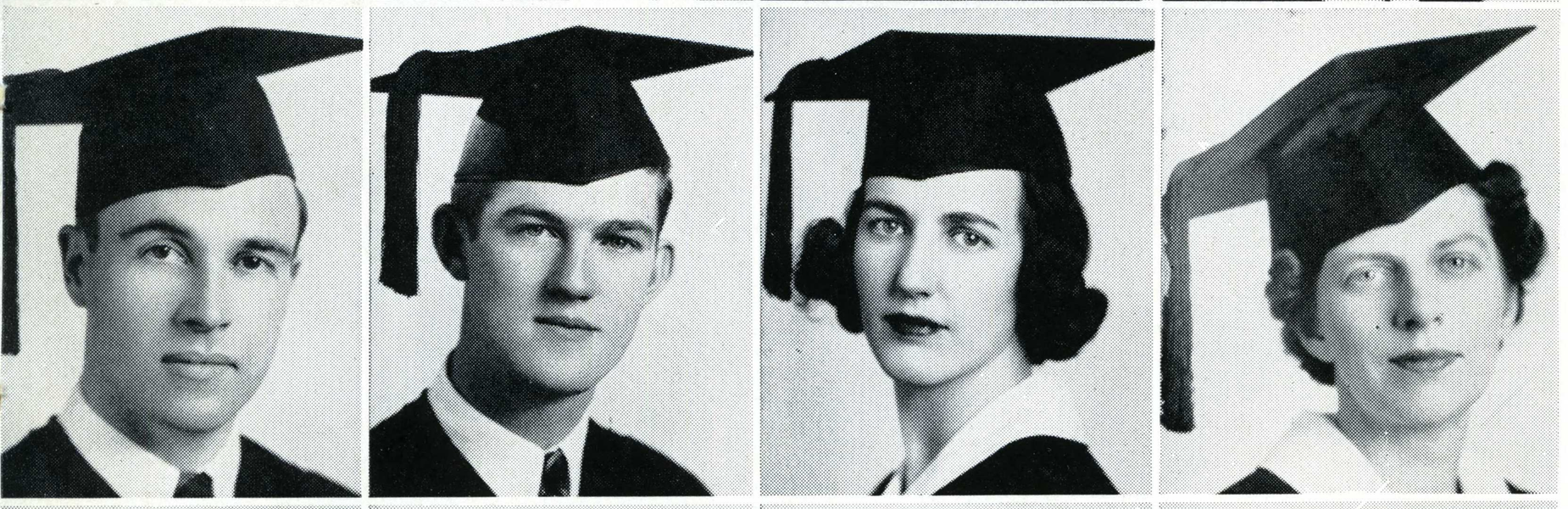

JANE LOVELL
A. B., Physical Education

JUSTIN LUNDQUIST
A. B., Social Science

CLAIRE LUNDELL
A. B., General Elementary

LLOYD LYNES
A. B., General Elementary

JOHN McAULIFFE
A. B., Music

ENA McBRIDE
A. B., Business Education

ESTHER McCANDLESS
A. B., General Elementary

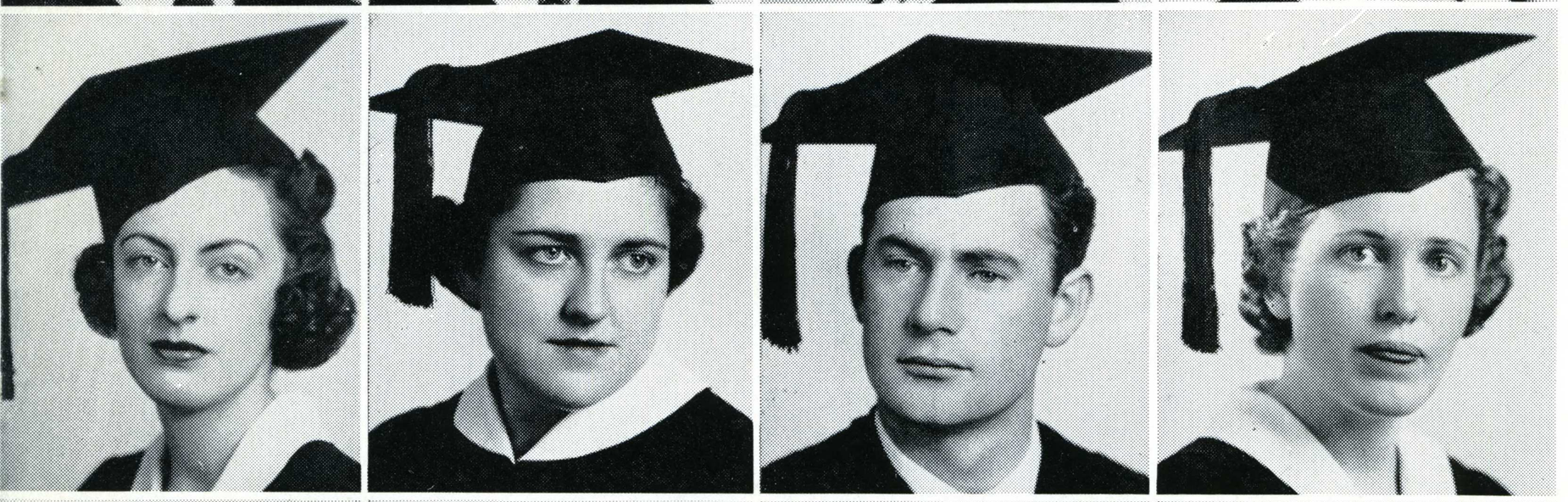

MARIAN McDOUGAL
A. B., General Elementary

ETHEL McFADDEN
A. B., Home Economics

LOIS McINTIRE
A. B., Education

RUTH McINTIRE
A. B., Music

LILLIANNE McKINNEY
A. B., Biological Science

THOMAS McNIFF
A. B., Biological Science

HETTIE LOU MABEN
A. B., Kindergarten-Primary

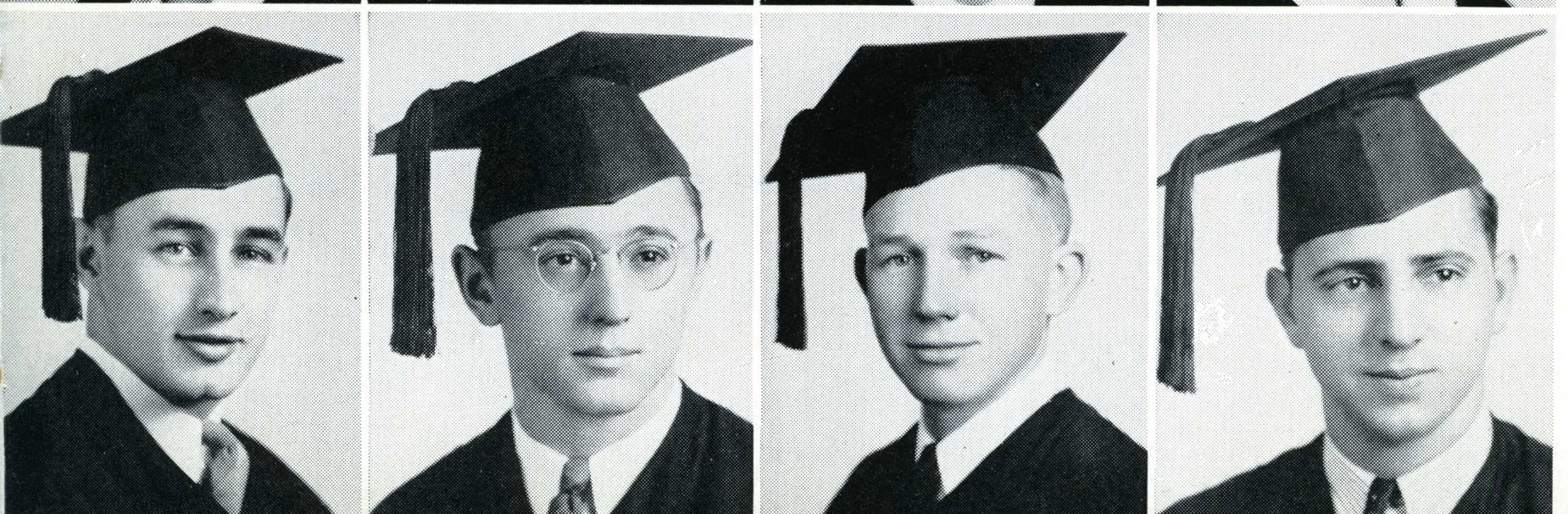

LUCILLE MACHADO
A. B., Music

WILLIAM MANNING
A. B., History

GEORGE MANSFIELD
A. B., Biological Science

BRUCE MARBLE
A. B., Industrial Arts

FRANK MARTELLA
A. B., General Elementary

HAROLD MARTHEDAL
A. B., Industrial Arts

WALTER MAZZONE
A. B., Physical Science





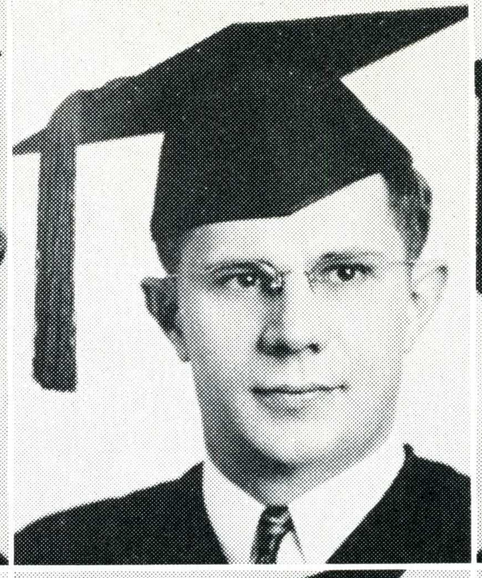



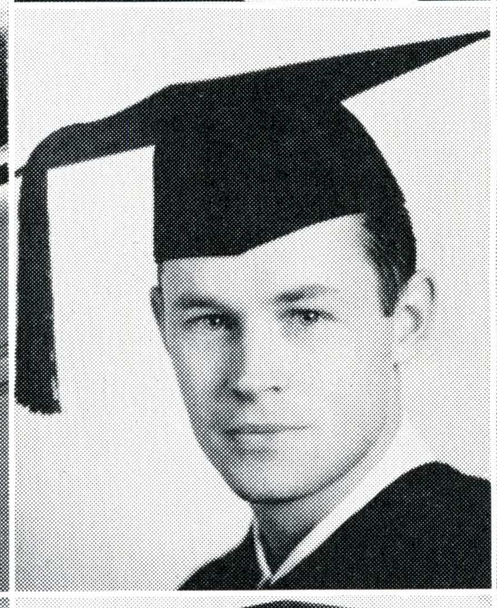









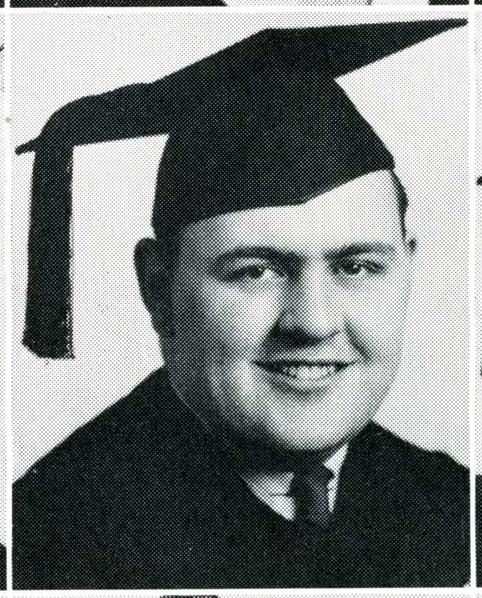

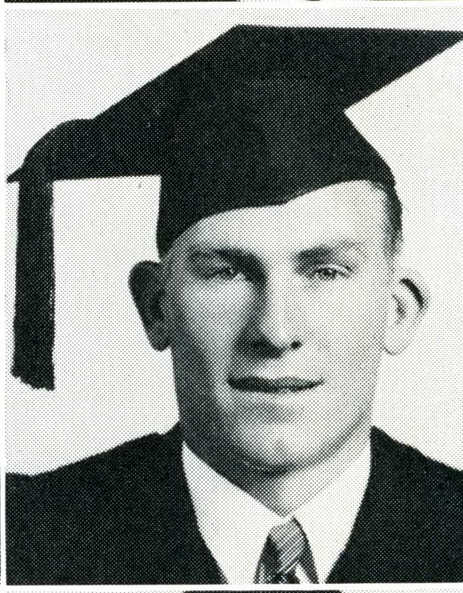

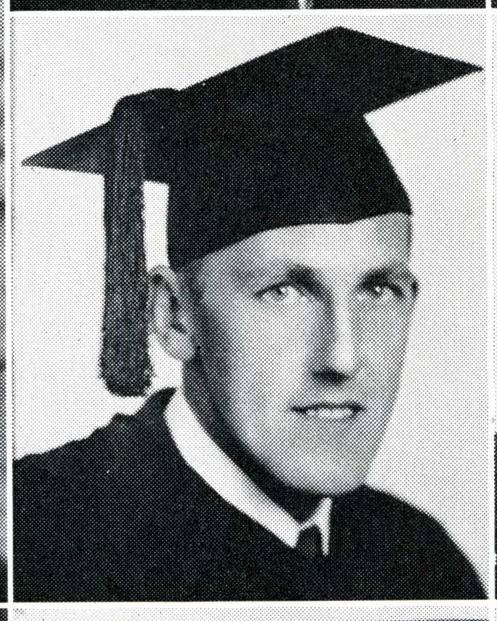

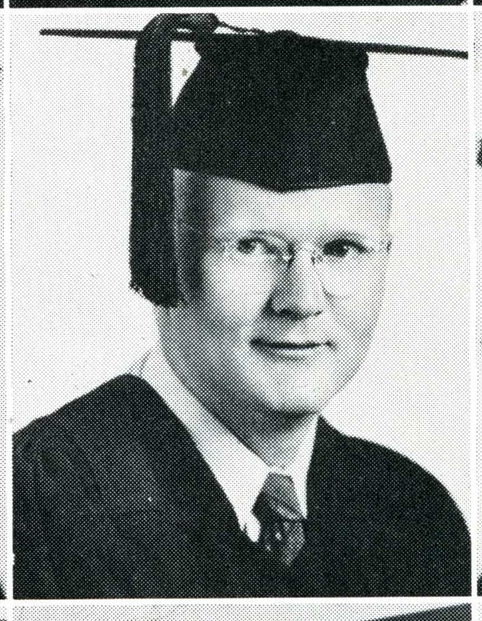



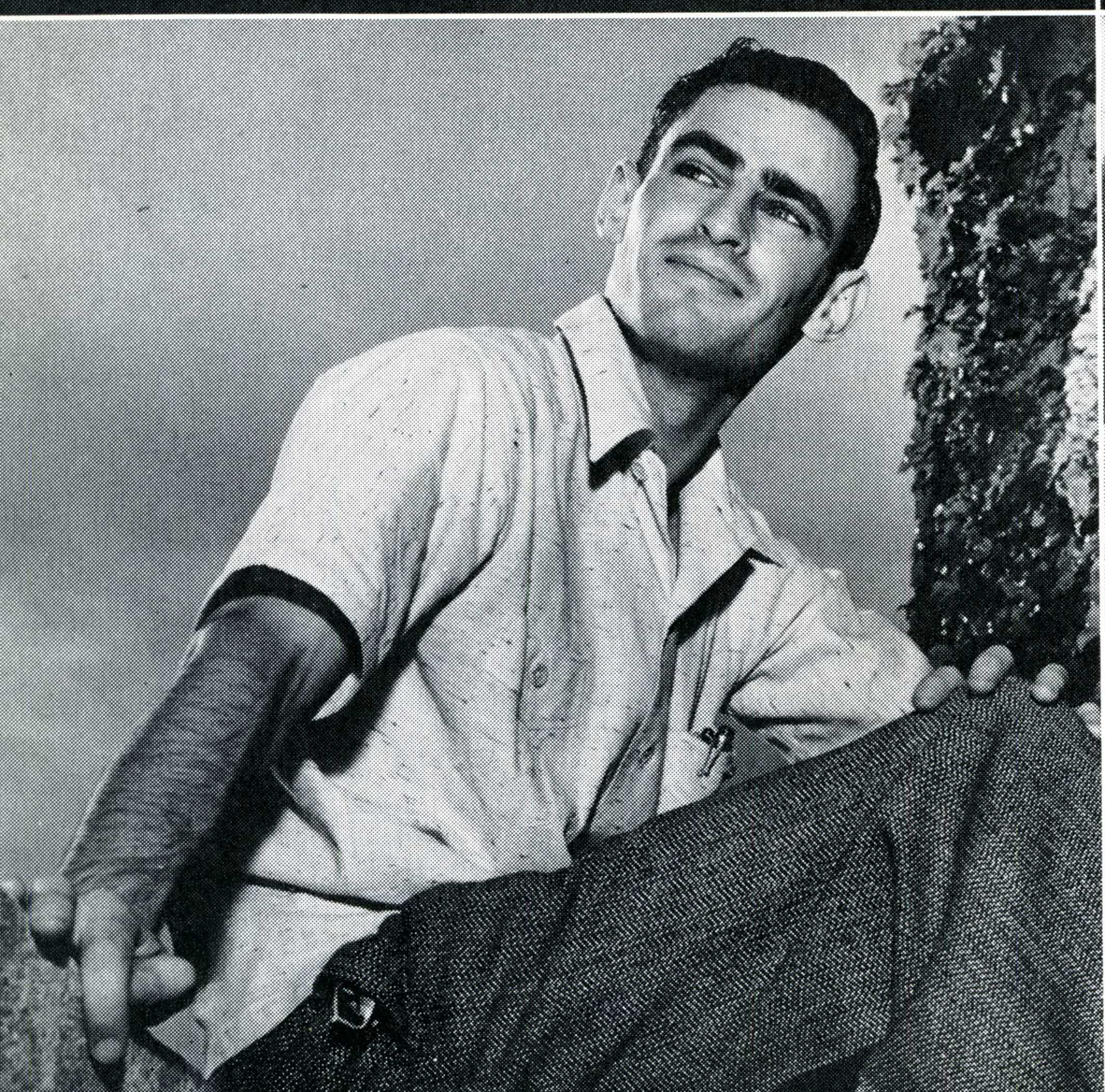









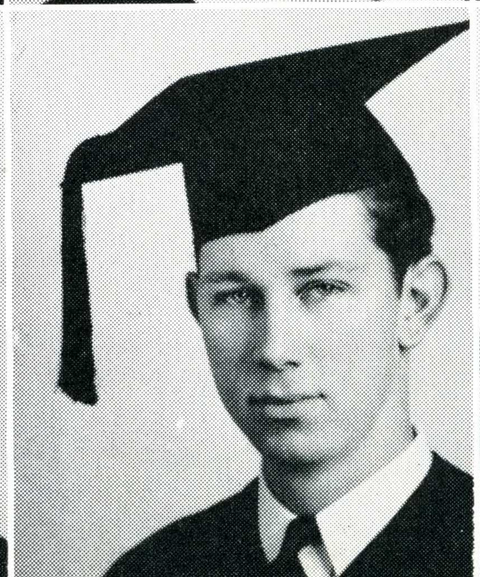

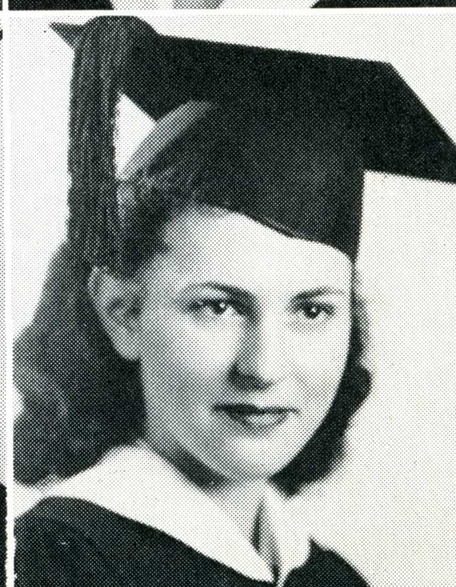



MARJORIE MEARS
A. B., General Elementary

ARNOLD MEHLHAFF
A. B., Business Education

BENNETTA MILLER
A. B., Physical Education

EARL MILLER
A. B., Commerce and Economics

EILEEN MILLER
A. B., General Elementary

NORMAN MILLER
A. B., Business Education

OTTILIE MILLER
A. B., Commerce

RONALD MONGEON
A. B., Mathematics

DOROTHY MONROE
A. B., Physical Education

MADELINE MOREY
A. B., General Elementary

DORIS MOSIER
A. B., General Elementary

ELIZABETH MOSS
A. B., Education

DOROTHY MULCADY
A. B., General Elementary

PHYLLIS MULKAY
A. B., General Elementary

STANLEY MURDOCK
A. B., Economics

ALBERT B. MYERS
A. B., Music

JOSEPH MYERS
A. B., Business Education

ANTHONY NASIMENTO
A. B., Physical Education

MARY NEPOTE
A. B., Spanish

PEARL NICHOLAS
A. B., Music

CLARE NICHOLS
A. B., Liberal Arts

ERIC NELSON
A. B., Industrial Arts

KENNETH NOSLER
A. B., Commerce

TAMAKI OGATA
A. B., Home Economics

DOLORES OLIVERIUS
A. B., General Elementary

DAN ONO
A. B., Natural Science

KATHERINE PALMER
A. B., Commerce

ROBERT PAYNE
A. B., Commerce

JANE PEARDON
A. B., General Elementary

DOROTHY PEARSON
A. B., Mathematics

GENEVIEVE PEDDICORD
A. B., Physical Education

VIRGINIA PEEKEMA
A. B., Art

ROBERT PERRY
A. B., Radio Science and Physics and Mathematics

ELIZABETH PETER
A. B., Commerce

JUNE PETERSEN
A. B., Education

MAYBELLE PETERSEN
A. B., General Elementary

EUGENE PHILBRICK
A. B., Biological Science and Physical Science

KATHERINE PINORIS
A. B., General Elementary

ARLINE PUSICH
A. B., General Elementary

OPAL RAMER
A. B., Education

EUGENE RAYE
A. B., Industrial Arts

BETTY REED
A. B., Home Economics



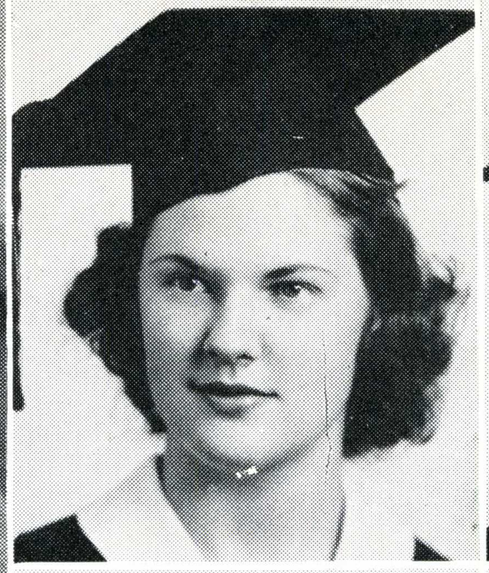

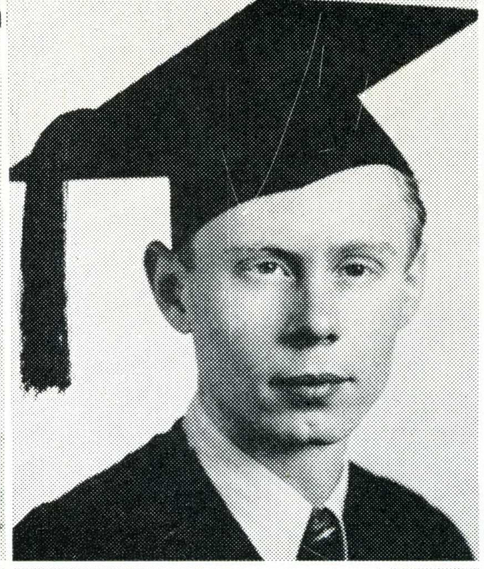



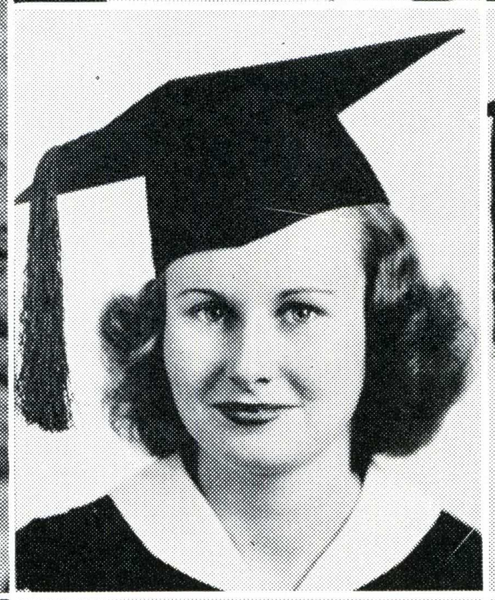

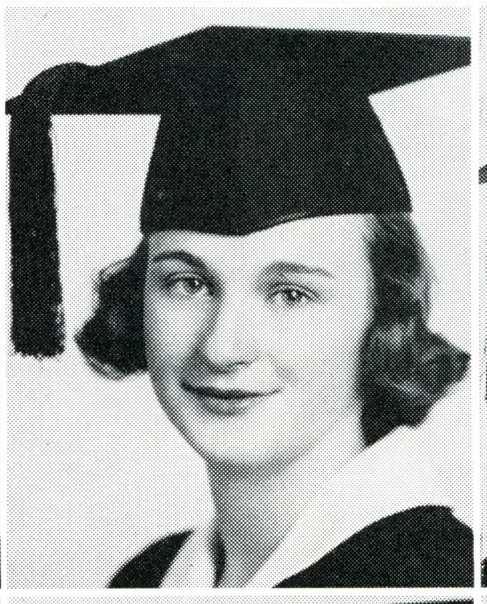

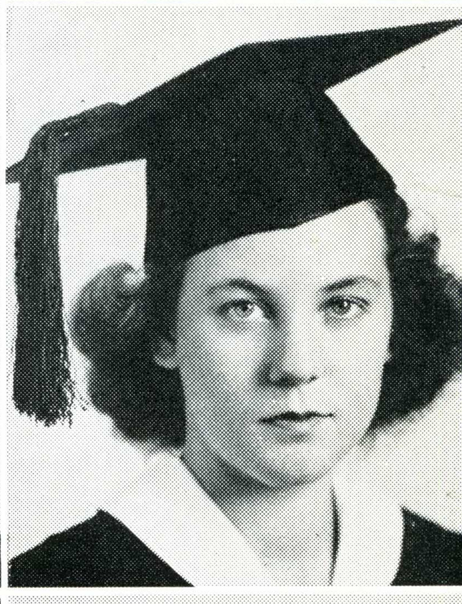



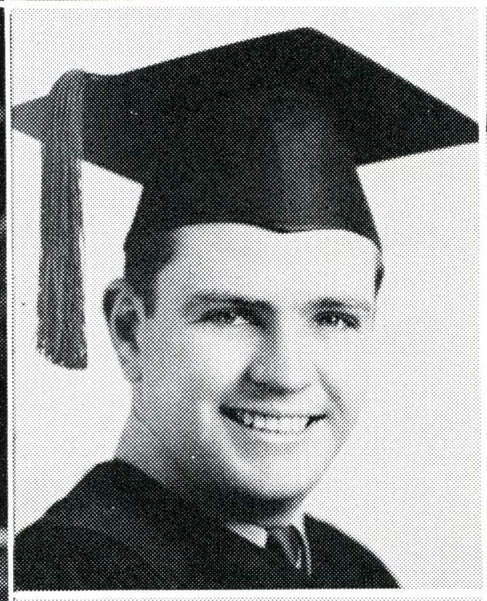

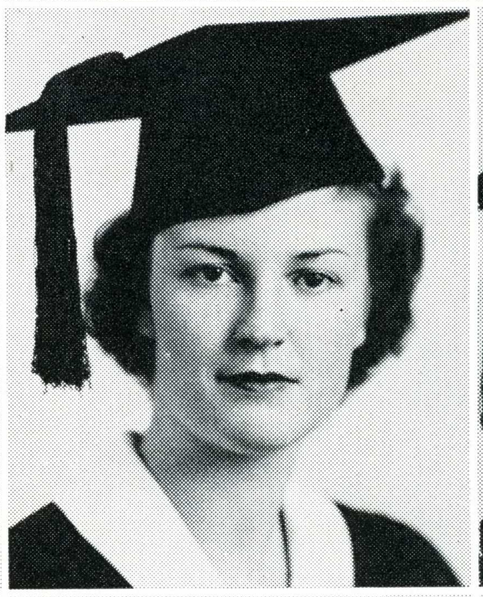



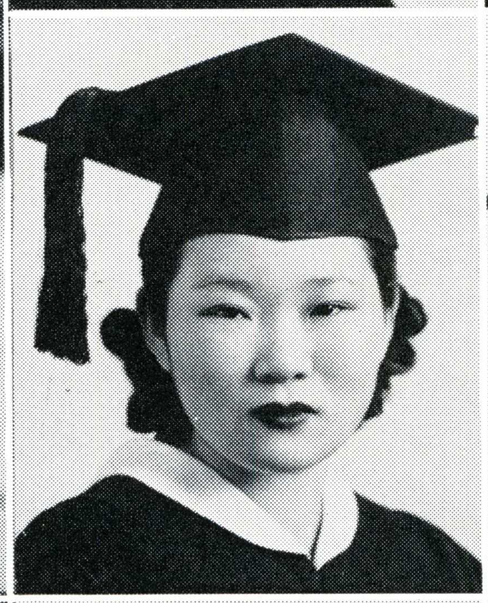

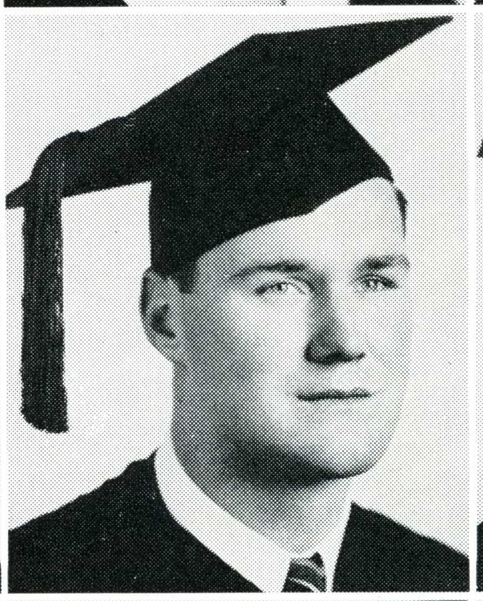

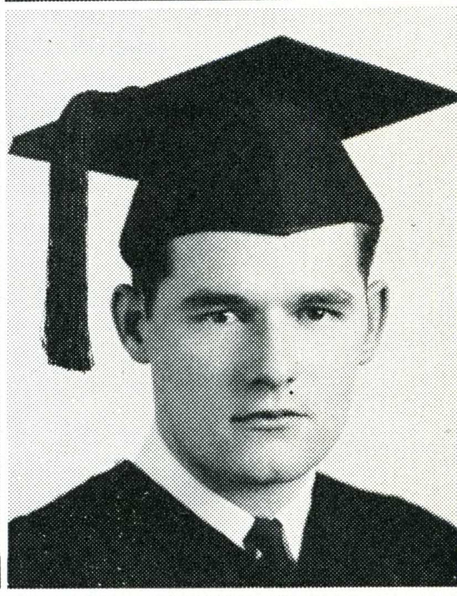







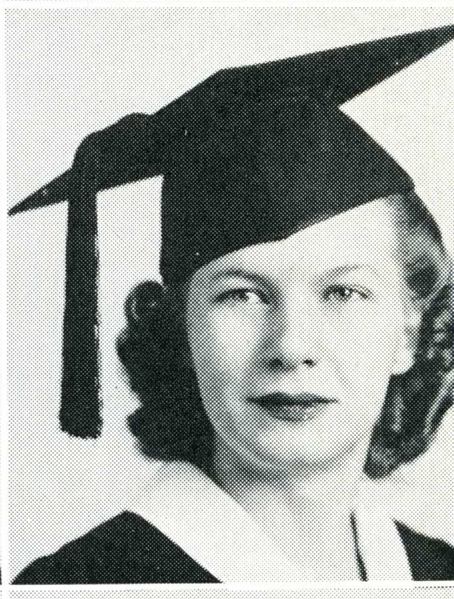

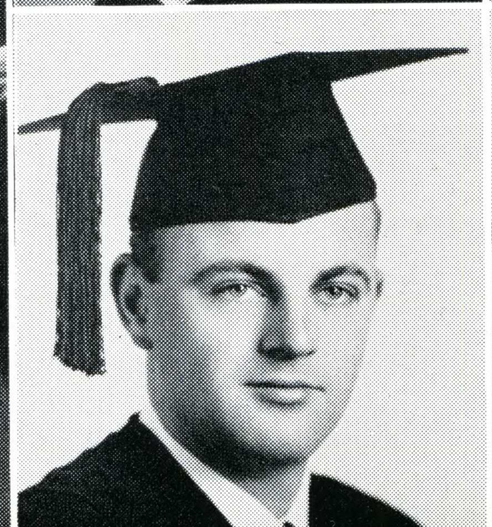







EDITH REENTS
A. B., Art

WILLIAM REIMUND
A. B., Biological Science

WINIFRED RICE
A. B., General Elementary

AGNES RIDER
A. B., English

TRESSIE RICHARDS
A. B., Home Economics

HAZEL RICHARDSON
A. B., General Elementary

ERNEST RIDEOUT
A. B., General Elementary

MARGARET RING
A. B., Psychology

DORIS ROBERTS
A. B., General Elementary

JANET ROBERTS
A. B., Commerce

RUTH ROBERTSON
A. B., General Elementary

CHARLES ROBINSON
A. B., Social Science

EUGENE ROCCHI
A. B., Business Education

JACK RONALD
A. B., English

HENRY ROPER
A. B., Commerce

GERALDINE ROSE
A. B., General Elementary

WILMA ROTHWELL
A. B., General Elementary

LENORE RUBY MUSCIO
A. B., General Elementary

CLARENCE RUSSO
A. B., Commerce

CHARLOTTE SANDORF
A. B., General Elementary

LOURDES SANTANA
A. B., General Elementary

BESSIE SASAO
A. B., Commerce

HARRY SANDERS
A. B., Industrial Arts

WILLARD SAUNDERS
A. B., Economics and
Social Science

CORA MARIE SAVAGE
A. B., Education

MADGE SCHILLERSTROM
A. B., Psychology

OLIVE SCHLOSSER
A. B., Home Economics

STELLA SCHNABEL
A. B., General Elementary

CHRISTL SCHNEIDER
A. B., General Elementary

MARGARET SCHRADER
A. B., Home Economics

BETTY SCHUMANN
A. B., History

ELEANOR SCOTT
A. B., General Elementary

ROBERT SEELEY
A. B., Psychology and Philosophy

EVA SEKO
A. B., Physical Education

RUTH SELSTAD
A. B., General Elementary

ROGER SHANK
A. B., Industrial Arts

BETTY SHIMMIN
A. B., General Elementary

MIRIAM SHULL
A. B., General Elementary

JOY SIEVERS
A. B., General Elementary

LILADELL SILVER
A. B., Business Education

ESTHER SIMONSEN
A. B., General Elementary

CHARLES SMITH
A. B., Physical Education









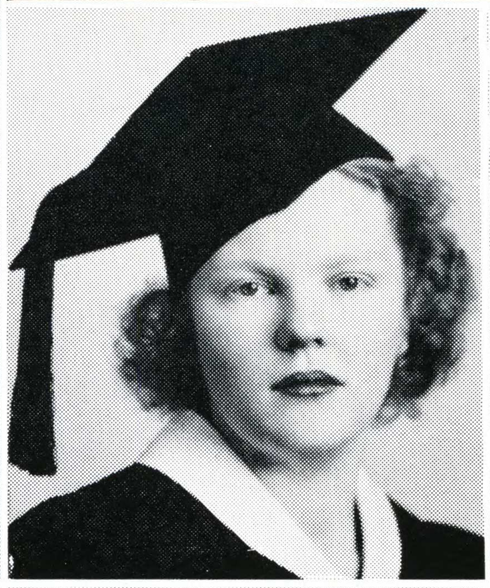







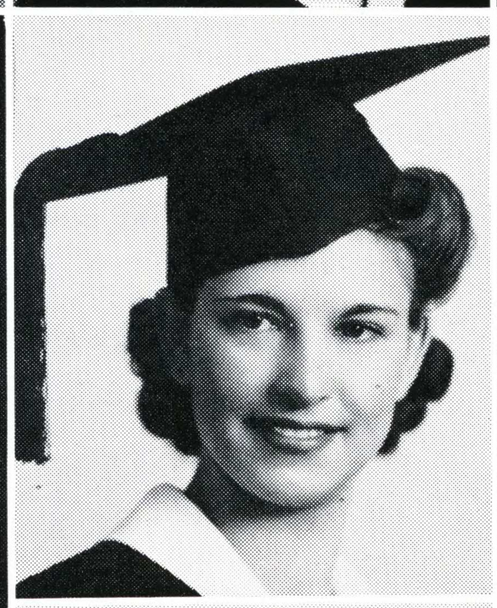

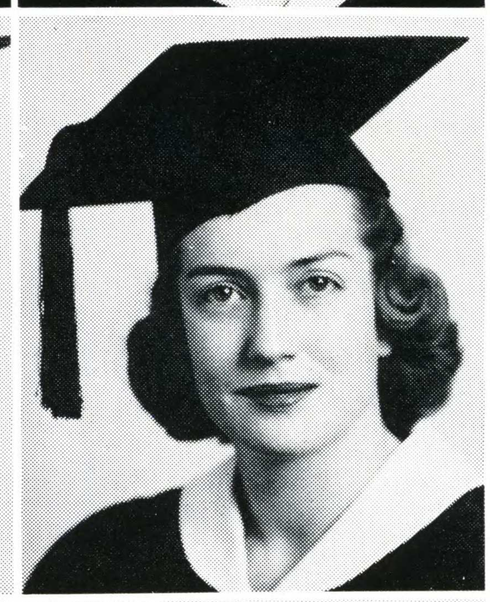





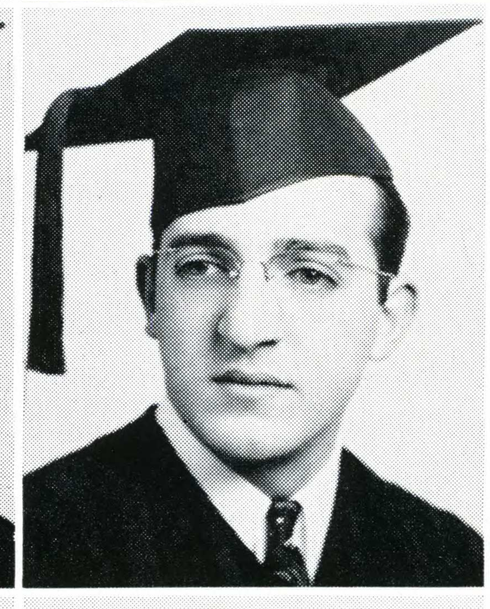





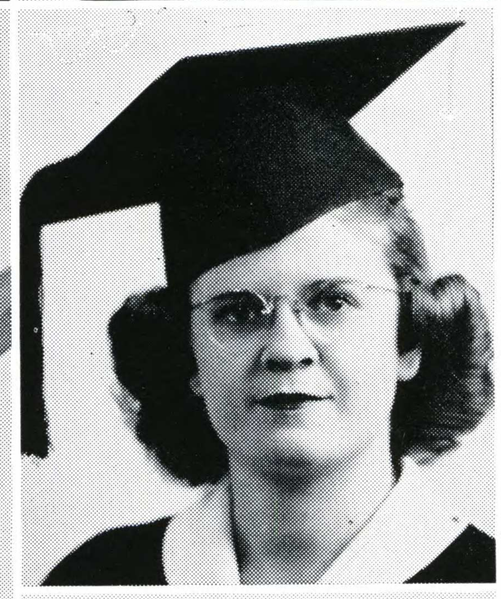

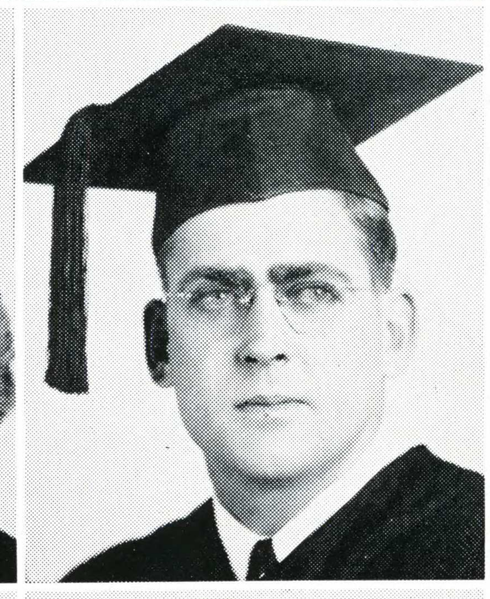



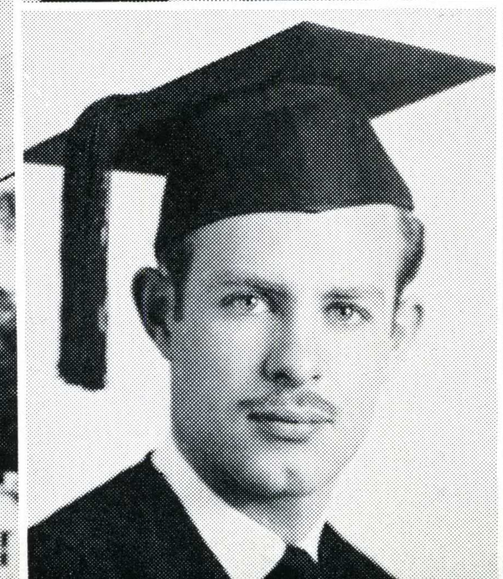

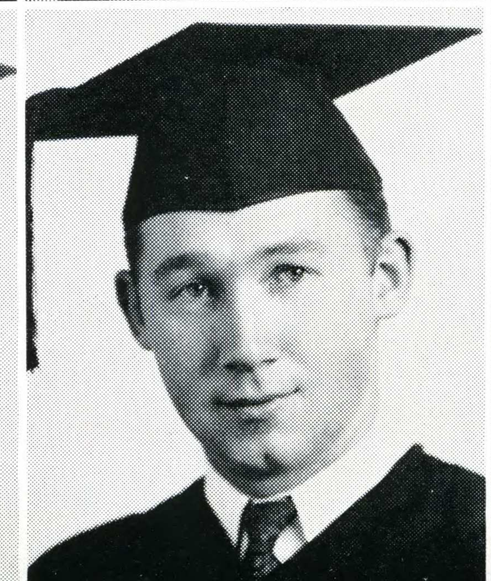

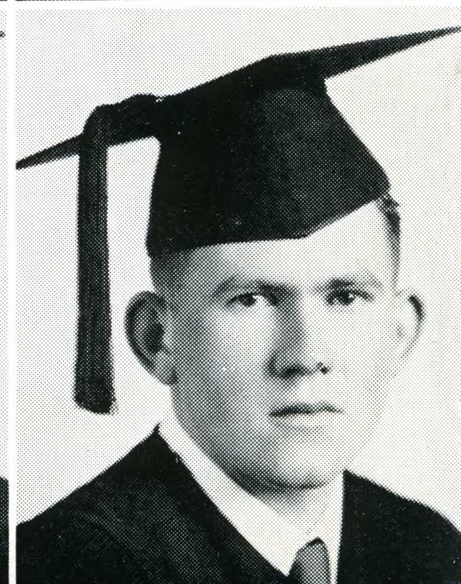



CLARICE SMITH
A. B., Social Science

ESTHER SNELL
A. B., Nurse's Training

MARGUERITE SNIDER
A. B., General Elementary

BYRON SNOW
A. B., General Elementary

ELLEN SQUERI
A. B., General Elementary

HENRY STABO
A. B., Biology

VIRGINIA STAGGERS
A. B., General Elementary

ELEANOR STAMPER
A. B., Business Education

BILLIE STARRETT
A. B., Physical Education

MARY STEELE
A. B., Physical Education

ROBERT STEPHENS
A. B., English

DOLORES STEPHENS
A. B., English

JACK STEWART
A. B., Music

ELYSE STRIBLING
A. B., Home Economics

RUTH STURGEON
A. B., General Elementary

BARBARA STUTZMAN
A. B., General Elementary

EUGENE SUNIA
A. B., General Elementary

ANTHONY SUNZERI
A. B., Physical Education

ARTHUR SUTHERLAND
A. B., Industrial Arts

FERNANDO TAGGAOA
A. B., Economics

DONALD TAYLOR
A. B., Industrial Arts

RUTHADELE TAYLOR
A. B., Social Science

EDWARD TELLALIAN
A. B., Social Science

JUNE THOMAS
A. B., Art

ELTON THOMPSON
A. B., General Junior High

LOUISE THOMPSON
A. B., General Elementary

NORMAN THORP
A. B., Commerce

MARY THURBER
A. B., English

GERALDINE TISDEL
Education

LOWELL TODD
A. B., Physical Education

LEONA UHL
A. B., General Elementary

DUNCAN VAN ARSDALE
A. B., Industrial Arts

EDMUND VASCONCELLOS
A. B., Physical Education

HENRY VASCONCELLOS
A. B., Physical Education

GAY VAN PERRE
A. B., General Elementary

BILL VAN VLECK
A. B., Speech

ROBERT VAN VUREN
A. B., Biological Science

ORVILLE WANAMAKER
A. B., Chemistry

JEANNE WALKER
A. B., General Elementary

BARBARA JEAN WALLACE
A. B., French

KENNETH WALLACE
A. B., Music

ALICE WALTON
A. B., General Elementary



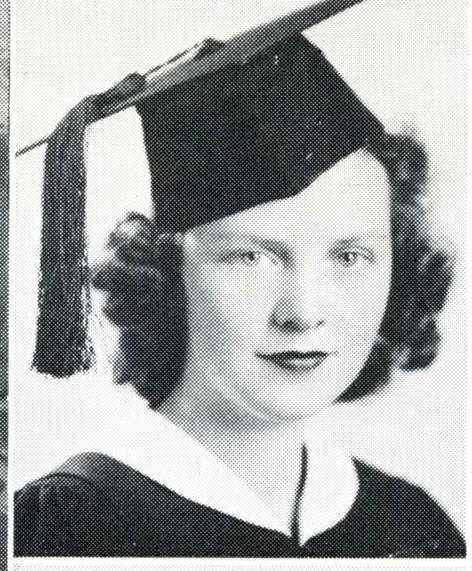





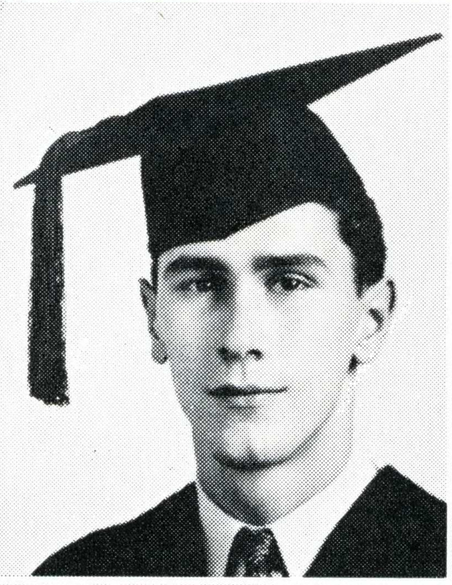

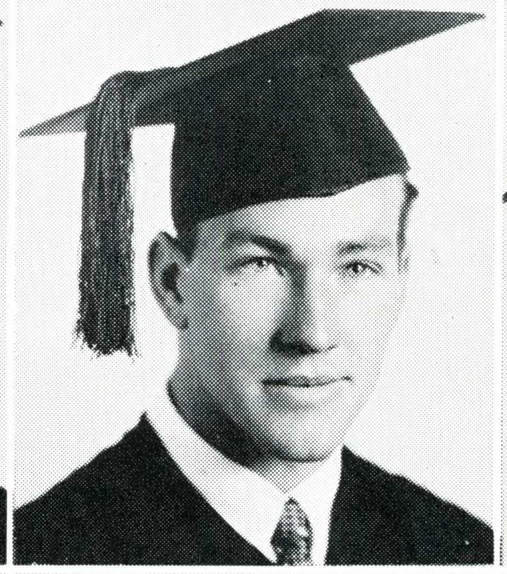





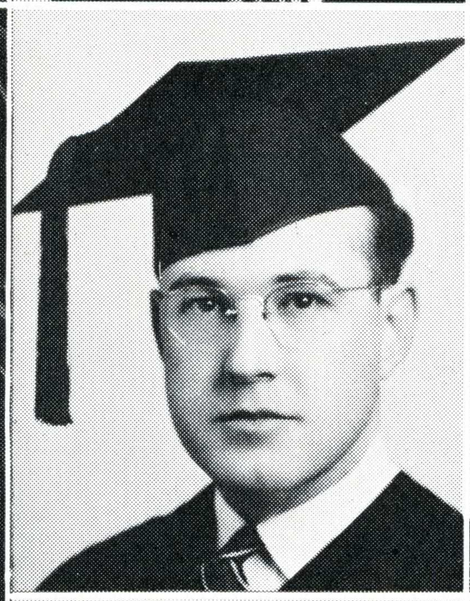

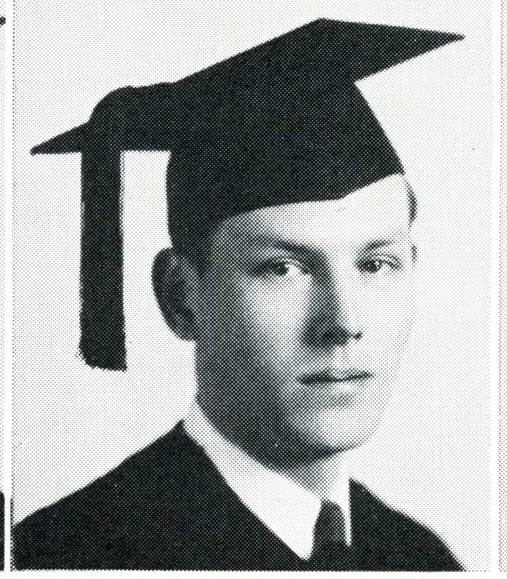

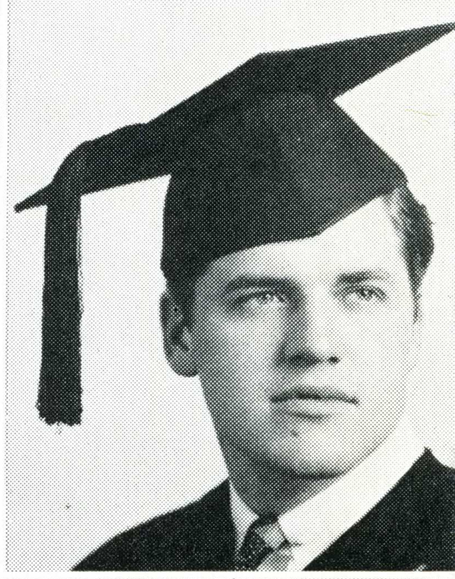

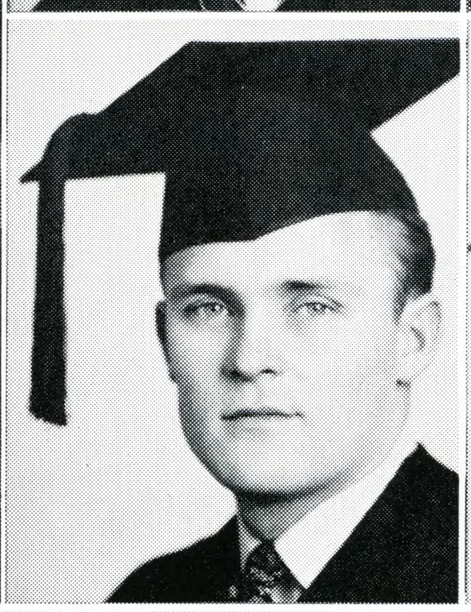



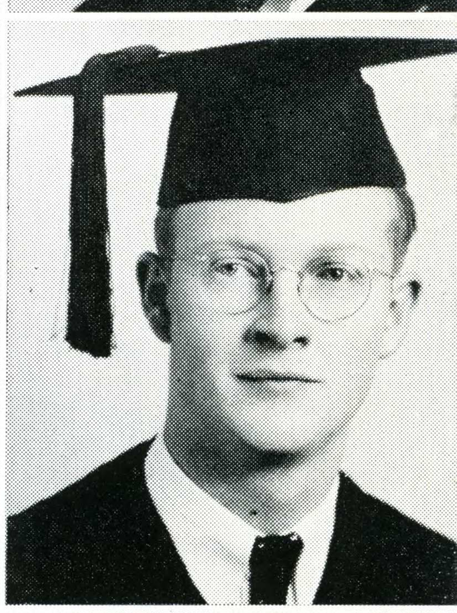





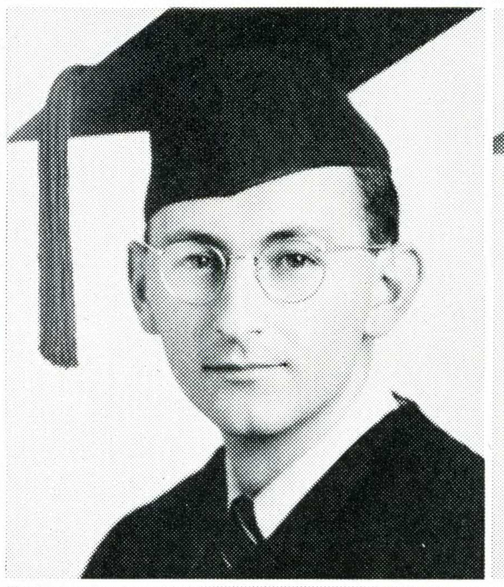







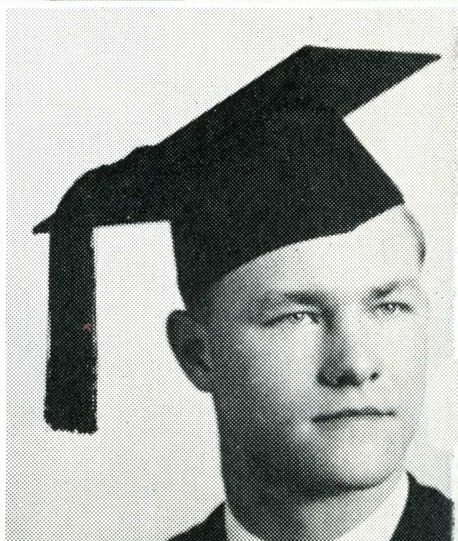



MARY ELLEN WARD
A. B., Kindergarten-Primary

JEAN WARREN
A. B., General Elementary

MARGARET WATSON
A. B., Education

LEO BAKER
A. B., Biological Science

RUBY BEAZLEY
A. B., Speech

BERNICE CARLSON
A. B., General Elementary

BLANCHE COWBROUGH
A. B., Art and General Elementary

SIDNEY WEBB
A. B., Commerce

MARTIN WEMPE
A. B., Mathematics

WINIFRED WHEELER
A. B., Art

NICOLETTE CRACOLICE
A. B., General Elementary and Kindergarten-Primary

BRUCE DAILY
A. B., Natural Science

EMILY DOANE
A. B., Home Economics

RUTH DOWN
A. B., General Elementary

PHILIP WILLIAMS
A. B., Education

DELBERT WILLIAMSON
A. B., Business Education

EDWARD WILLSON
A. B., Commerce

JOHN DOWNING
A. B., History

JEAN FENDALL
A. B., Education

CHARLES FULKERSON
A. B., Music

FERN HALLNER
A. B., Home Economics

JACK WINDSOR
A. B., Art

NORMA WOMMER
A. B., General Elementary

RICHARD WOOD
A. B., Commerce

MARY LOUISE HANNON
A. B., General Elementary

BARBARA JONES
A. B., Biological Science

GEORGE JORGENSEN
A. B., Commerce

FRANK KALLAM
A. B., Police

MARGUERITE WURTSBAUGH
A. B., Home Economics

ROGER VAGGIONE
A. B., Commerce

ANNETTE ZAEPFFEL
A. B., General Elementary

JIM KIRTLEY
A. B., Economics

VINCENT LA BERGE
A. B., Education

PEDRO LACONSAY
A. B., Industrial Arts

ROBERT LOCKS
A. B., Physical Education

SIDNEY TUCKER
A. B., Kindergarten-Primary

BARBARA BROWN
A. B., Home Economics

OLAF BUE
A. B., Chemistry

ELEANOR McCARTNEY
A. B., General Elementary

LEROY TROUTNER
A. B., History

ELMER MOORE
A. B., Police

ALFRED MORRIS
A. B., Education



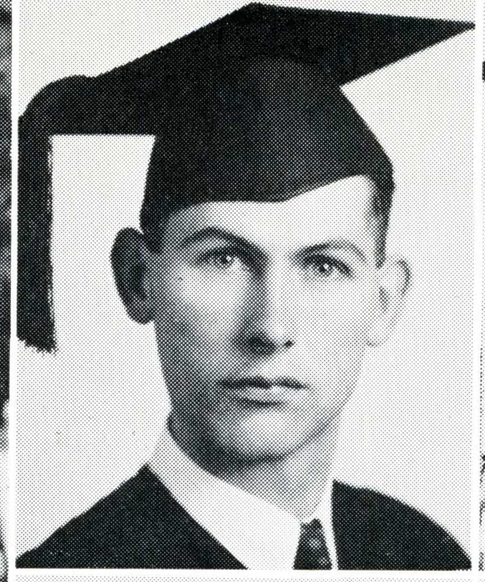

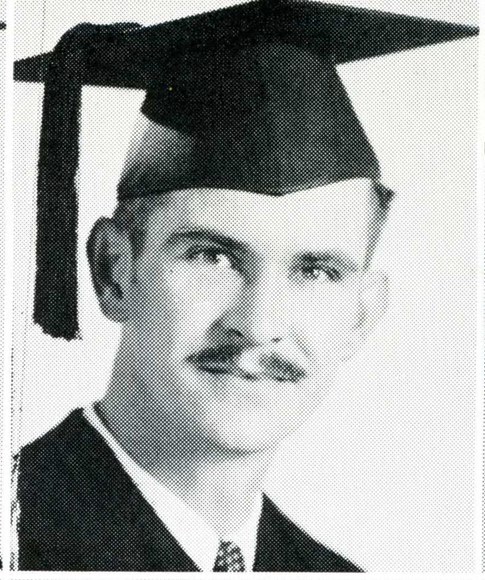

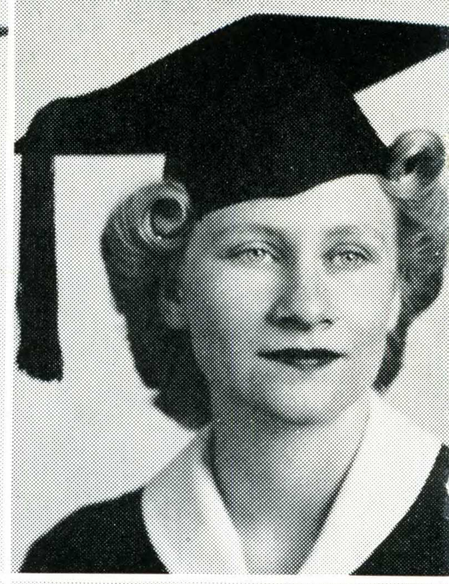

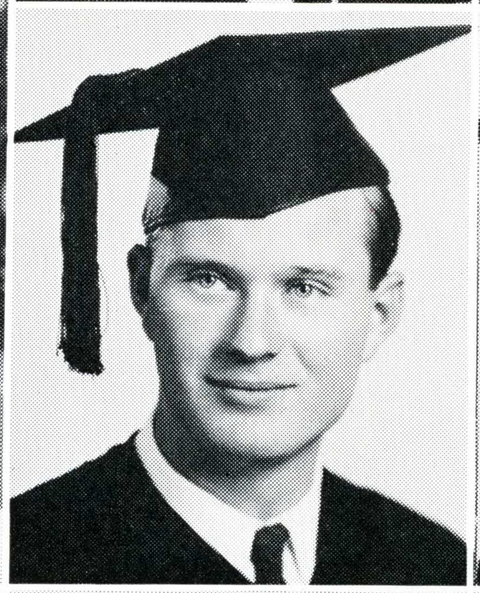







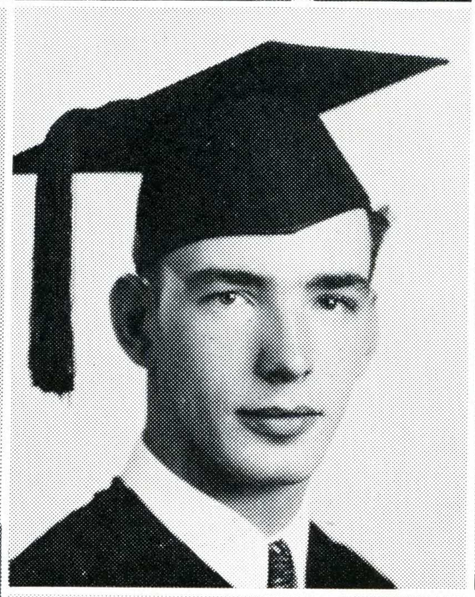

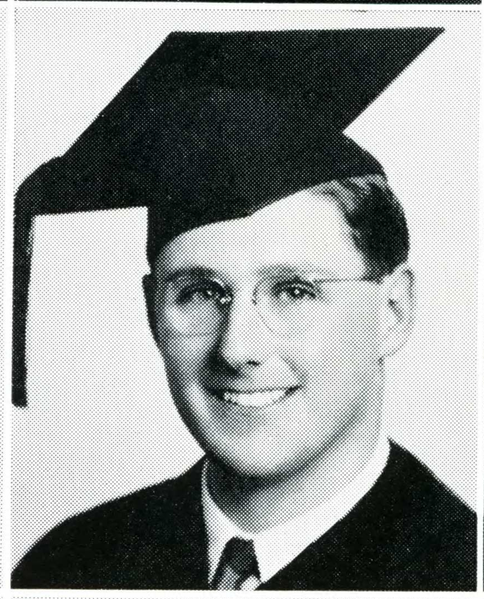

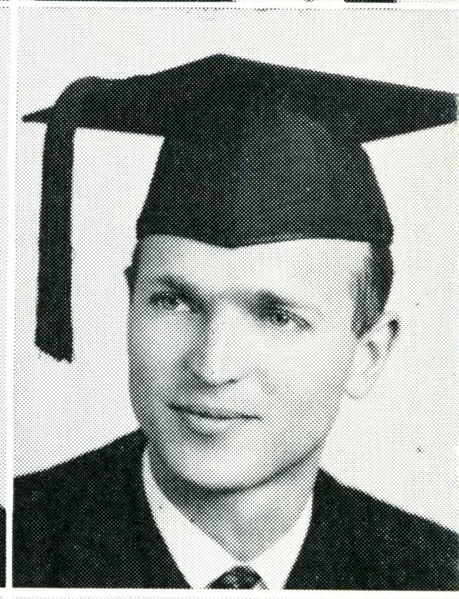



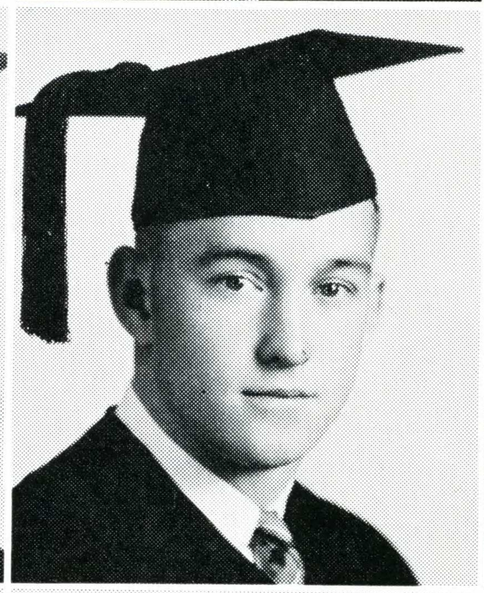

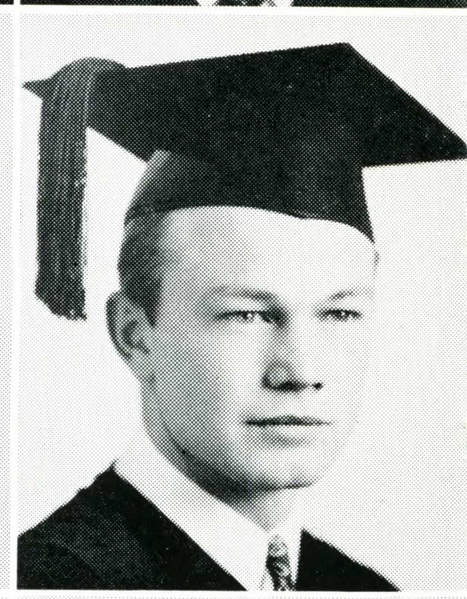



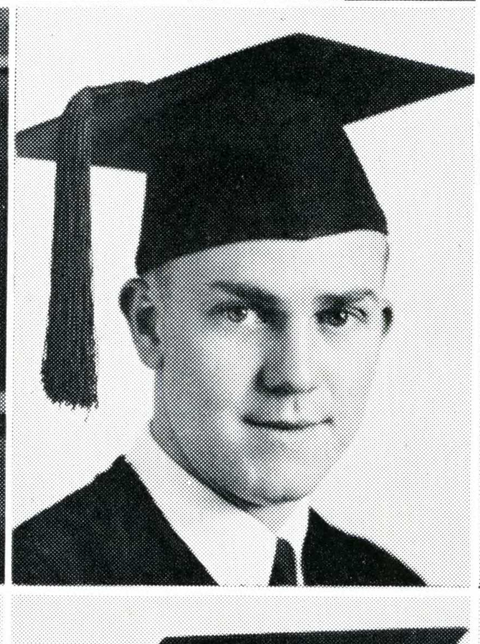

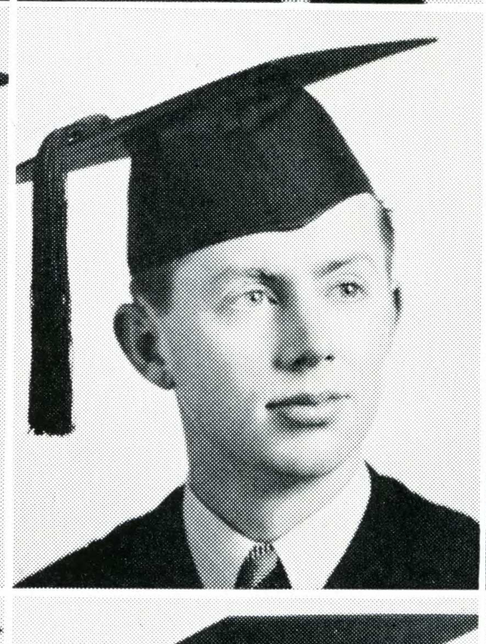

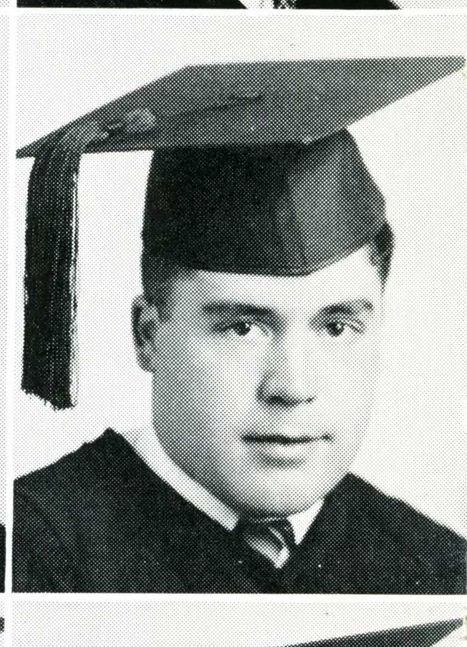









CALVIN MORRIS
A. B., Education

JOHNSON MOSIER
A. B., Speech

RUTH O'CALLAGHAN
A. B., Art

DICK OFSTAD

POLLY PAGENHART
A. B., Education

LEONE PETERSEN
A. B., General Elementary

RAY PITSKER
A. B., Mathematics

GEORGE QUETIN
A. B., Psychology and
Social Science

WILLIAM RODRICK
A. B., Journalism

MARY SANFILIPPO
A. B., Music

CARL STUBENRAUCH
A. B., Police

CARL SWENSON
A. B., Journalism

OTTO TALLENT
A. B., Journalism

BOB TAYLOR
A. B., Social Science

ARTHUR HENRIQUES
A. B., Commerce

ELSIE THOMAS
A. B., General Elementary

GERALDINE FAGAN
A. B., Physical Education

LYDIA GUNZOLI

EUNICE PACHECO
A. B., Education

Seniors Without Pictures

Manning C. Allee, A. B.
Industrial Arts

Delos Bagby, A. B.
General Elementary and
Physical Education

Robert David Baughman, A. B.
Economics

Eva M. Bliss, A. B.
General Elementary

Patricia Ann Brethauer, A. B.
Social Science

Booey H. Buchheister, A. B.
Education

Bernice Elizabeth Carlson, A. B.
General Elementary

Archie Case, A. B.
Art

Barbara Chilton, A. B.
Education

Mary Elaine Clarke, A. B.
General Elementary

Thelma Fern Cooper, A. B.
General Elementary

Joseph Crawford, A. B.
History

William Vernon Crowley, A. B.
Art

Mazie Uriel Cruess, A. B.
Kindergarten-Primary

George F. Donelly, A. B.
Police

John Edwin Draper, A. B.
Music

Mary Waring Falconer, A. B.
Education

Thomas J. Goodnight, A. B.
Natural Science

Arthur Garth Goodnow, A. B.
Music

Vivian Lorraine Gorton, A. B.
Commerce

Reinhild Miriam Haerle, A. B.
English

Mildred Hagstrom, A. B.
General Elementary

Gertrude Hamilton, A. B.
Business Education

Elmer J. Hubbell, Jr., A. B.
General Elementary

Norman James, A. B.
Commerce

Kenneth Ward Jones, A. B.
Biological and Physical
Science

George Marvin Kifer, A. B.
General Elementary

Charles Emile Lavagnino, A. B.
Social Science

Maium G. Little, A. B.
General Elementary

Albert B. Myers, A. B.
Music

Frank Walter Olson, A. B.
Commerce

Viola Mary Owen, A. B.
General Elementary

Charles Fisher Parsons, A. B.
Industrial Arts

H. Morris Peterson, A. B.
Commerce

Patricia Popp, A. B.
Physical Education

Arthur Rhody Potvin, A. B.
Commerce

Elizabeth Mayhew Price, A. B.
General Elementary

Charles Benjamin Pyle, A. B.
Music

John Franklin Rambeau, A. B.
General Elementary

Jessie A. Reilly, A. B.
General Elementary

William Carlton Reimund, A. B.
Biological Science

Paul Henry Roberts, A. B.
English

Ruth Elise Roberts, A. B.
General Elementary

Ruth Janet Roberts, A. B.
Commerce

George Edmund Rose, A. B.
Music

Albert R. Seiber, A. B.
Psychology and Philosophy

Mary Elizabeth Sequera, A. B.
General Elementary

Elmer Frank Smith, A. B.
Police

Lysle Delbert Smith, A. B.
Social Science

Odny Spillum, A. B.
Music

Leonard Jackson Stewart, A. B.
Music

Margaret Blaine Stouffer, A. B.
General Elementary

Lydia Elizabeth Thiel, A. B.
General Elementary

Maria Tinkler, A. B.
Education

Robert Alden Titchenal, A. B.
Physical Education

Glenn Eugen Vargas, A. B.
Biological Science

Kenneth Noel Wallace, A. B.
Music

Terrence Lee White, A. B.
Physical Education

Nina Ernestine Wilder, A. B.
General Elementary

Richard Young, A. B.
Police

Mary Virginia Farrell, A. B.
Art

Paul Albert Johnson, A. B.
Commerce

Jeanne Crites Lavagnino, A. B.
Music

Marjorie Lois Martin Morris, A. B.
Education

Dorothy Bakeman Renquist, A. B.
General Junior High

Lenyth Spenker, A. B.
Speech

Bettye Marie Wright, A. B.
Education

Margaret Ellen Ashton, A. B.
Education

Joseph Edward Bruggman, A. B.
Music

Howard Thomas Dickinson, A. B.
Chemistry

Hazel Kathleen Flath, A. B.
General Elementary

John Chesnutt Flesher, A. B.
Natural Science

Kent Friel, A. B.
Education

Nelva Jane Hopper, A. B.
Music

Marion Lois Johnston, A. B.
Physical Education

John George Jorgensen, A. B.
Commerce

Bernice Cranston Kersell, A. B.
General Junior High
General Elementary

Sydney Eugene Kinkade, A. B.
Chemistry

F. Monroe Ledyard, A. B.
Psychology

Calvert Andrew Moody, A. B.
Industrial Arts

Dorothy Leona Sabin, A. B.
Art

ONS

ZATIE

GANIZA

ORG





Tom Taylor

Charles Anderson

William Johnston

Bill Duran

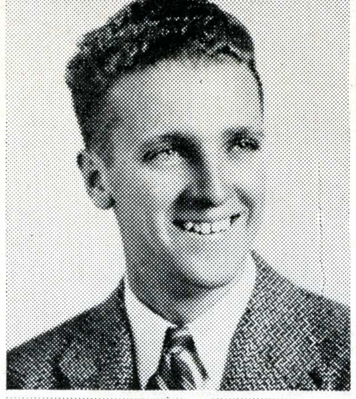

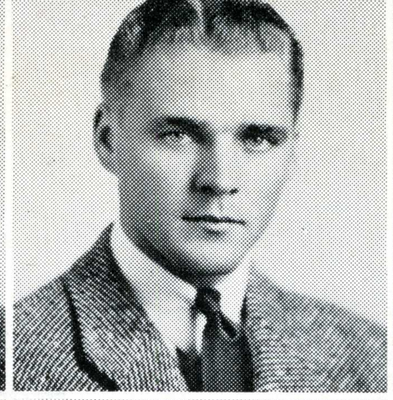

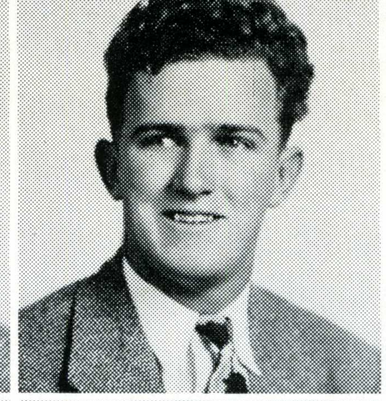

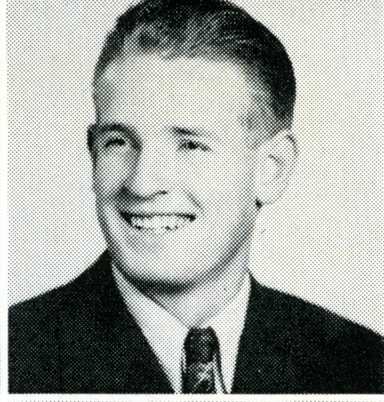

Clarence Russo

Richard Payne

Jack Baldwin

C. Warner Keeley

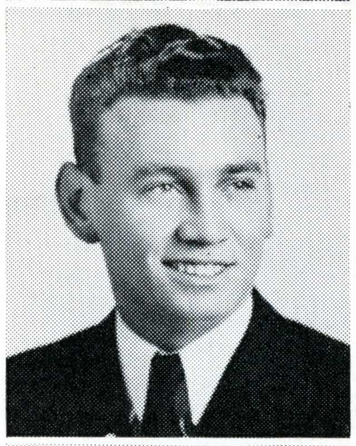

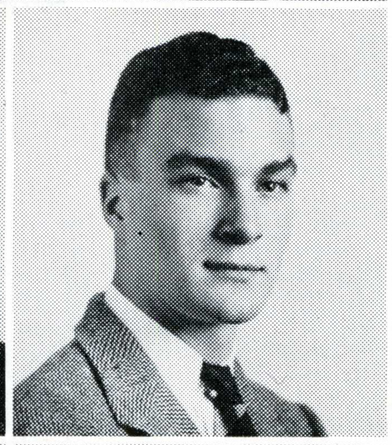

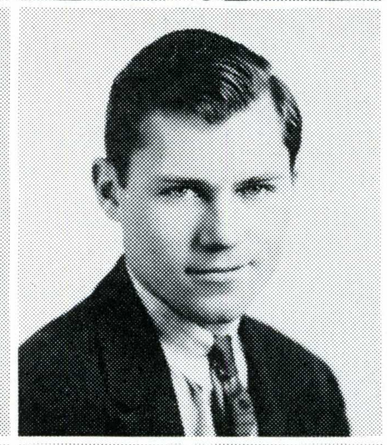

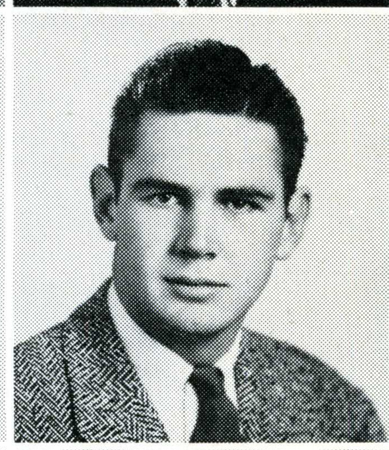

Spartan Knights

Eugene Rocchi

Lynn Grisell

Don Orlando

Al Aiton

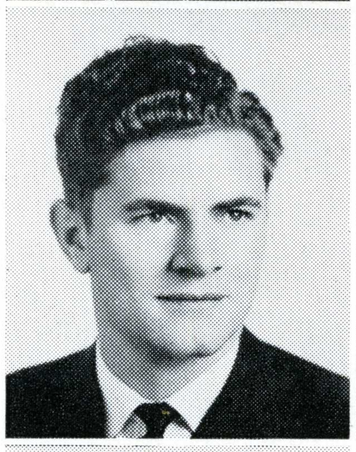

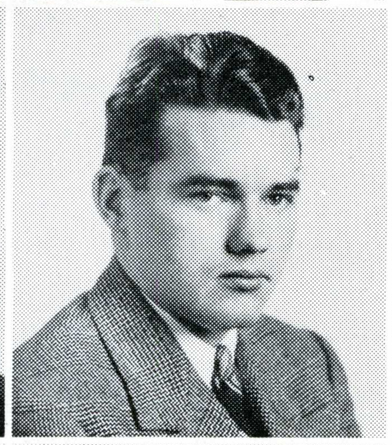

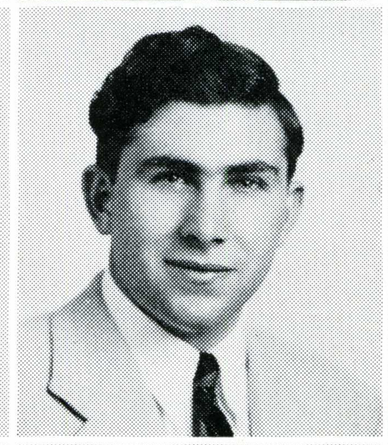

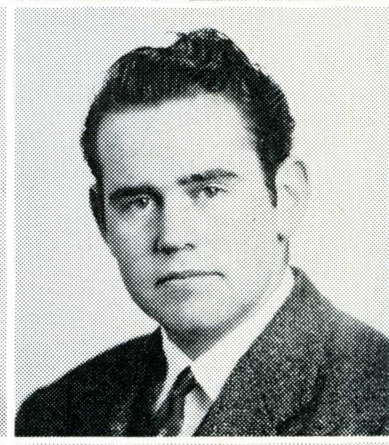

Oliver Upton

Bob Bareuther

H. Leroy Hill

Jus Lundquist

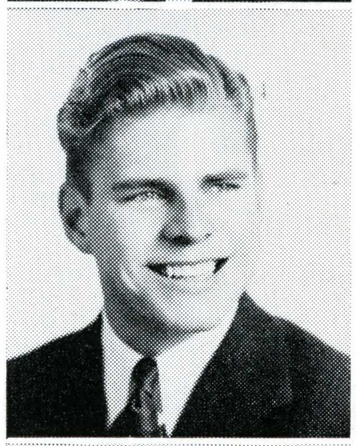

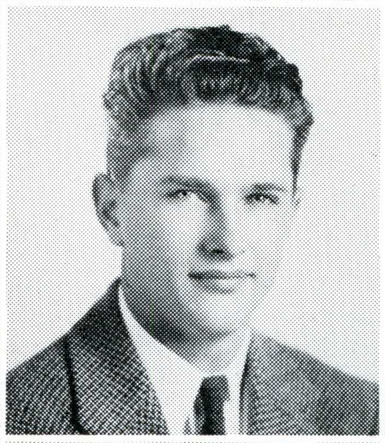

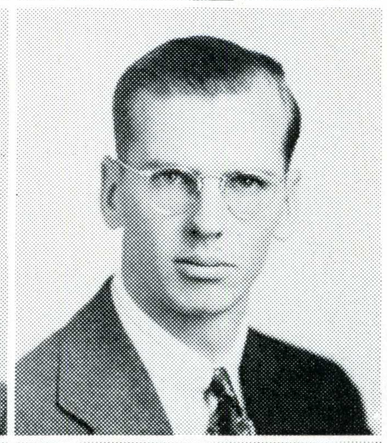

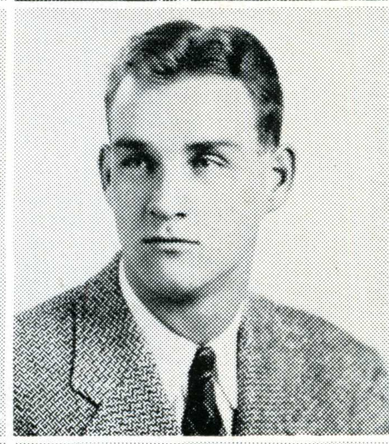

Harvey White

Don True

James Gualtieri

Delos Bagby

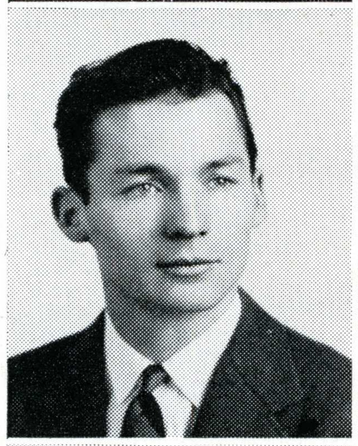

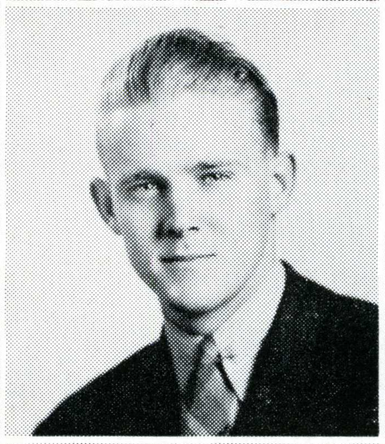

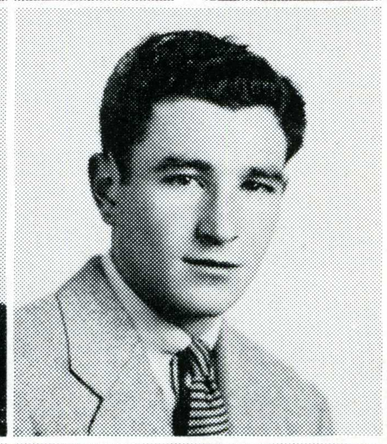

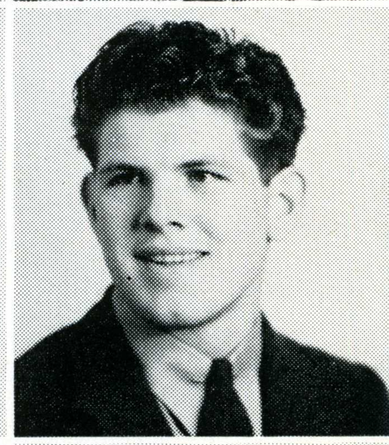

George Endrich

Douglas Curry

Charles Kerwin

Bill Gurnea

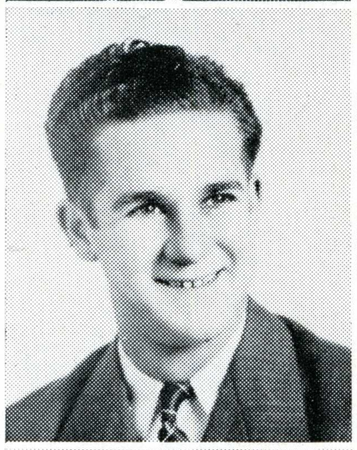

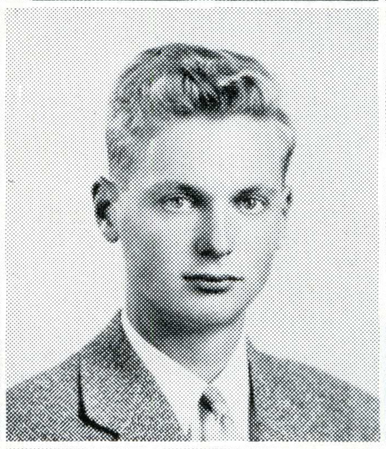

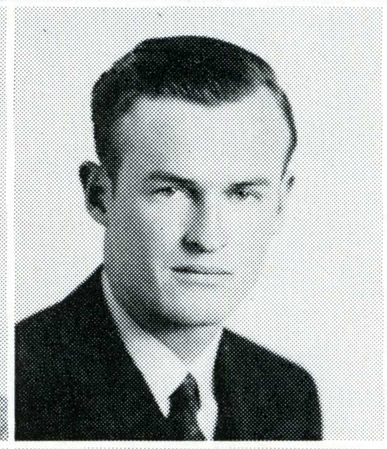

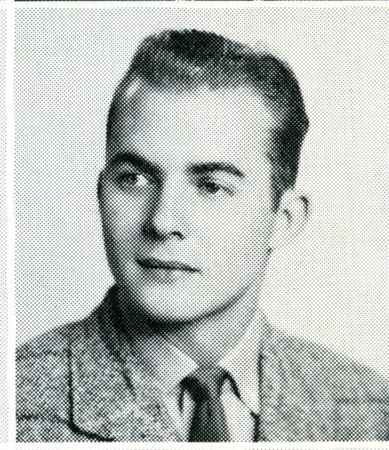

Mert Crockett

Jerrold Fear

Donald Griffin

Usher Tucker

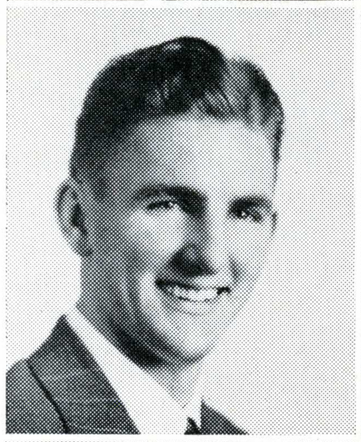

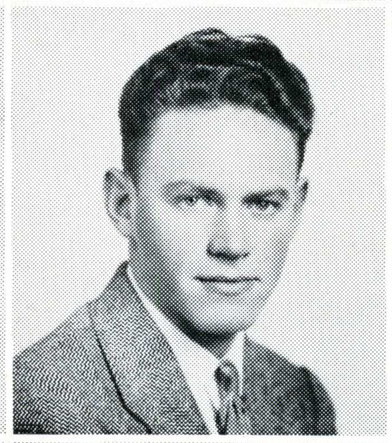

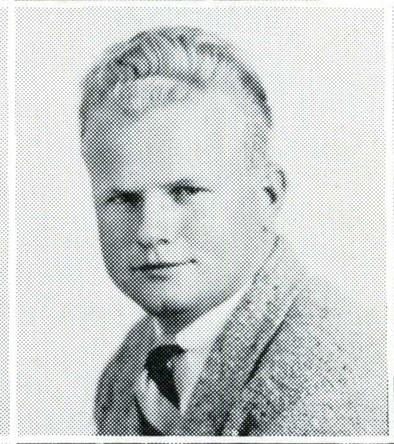

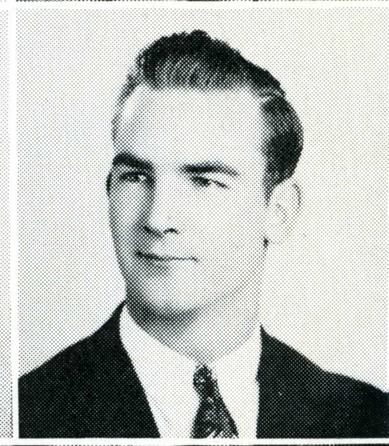

Stanley Murdock

Jerry FitzGerald

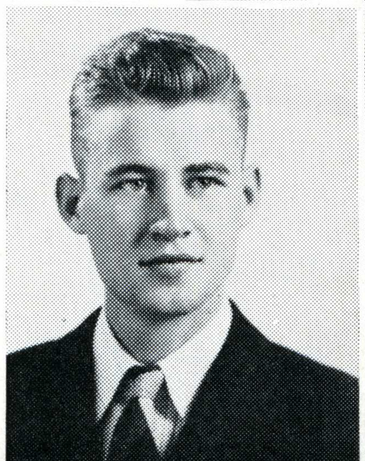

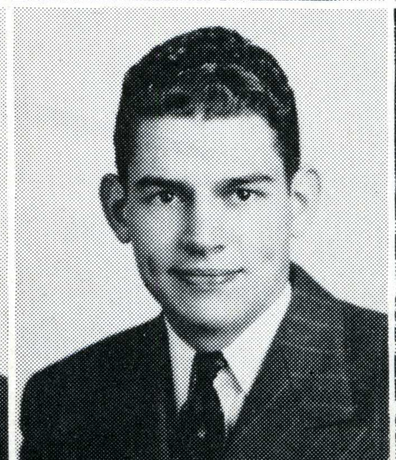



Mary Roster

Beverly Roberts

Grace Hassler

Rowena Ross



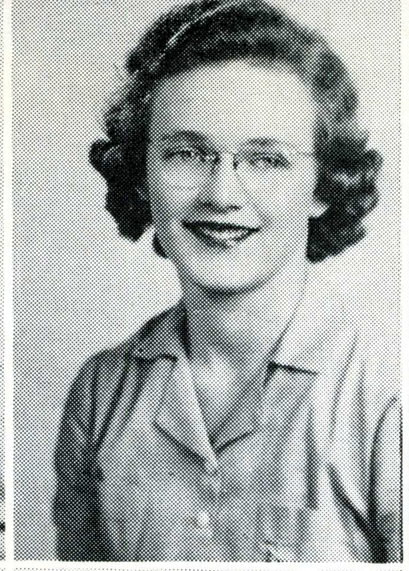



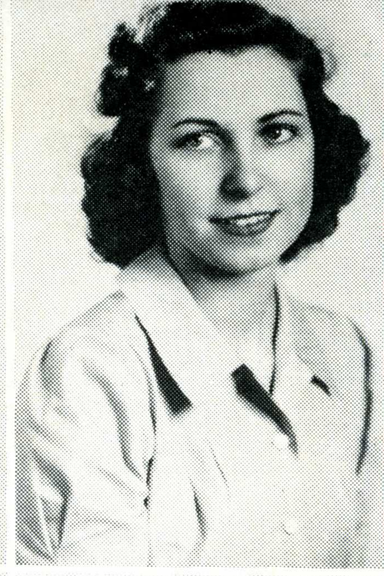

Spartan Spears

Mary Froehlich

Willis Watson

Beverly Byrnes

Florence Booth





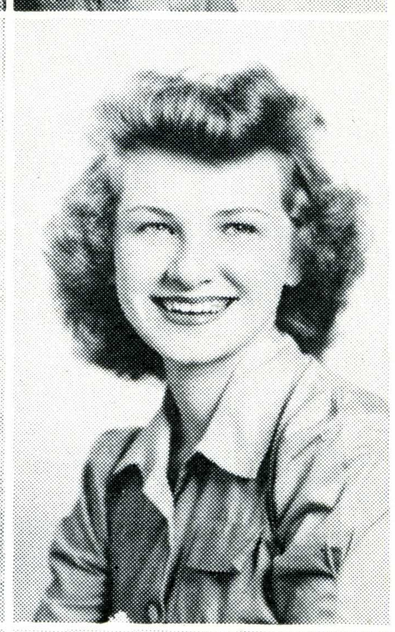

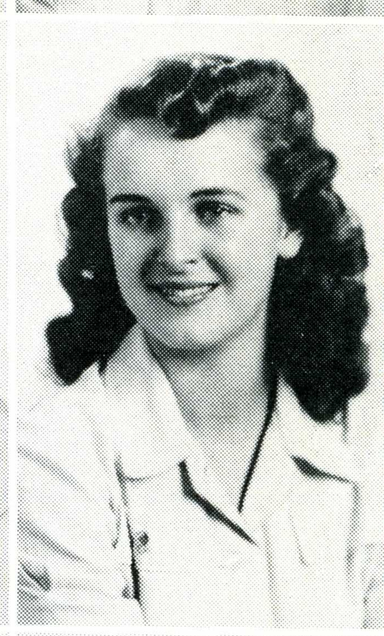

Ann Wilson

Mildred Madland

Marcella Smith

Virginia Daily



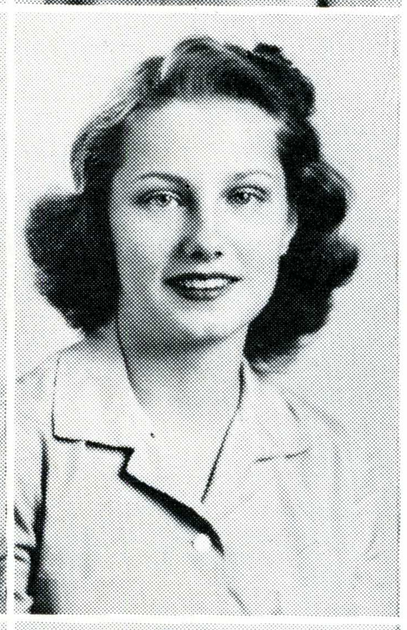

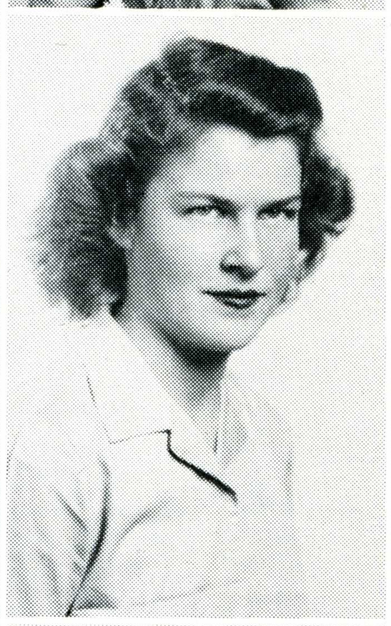

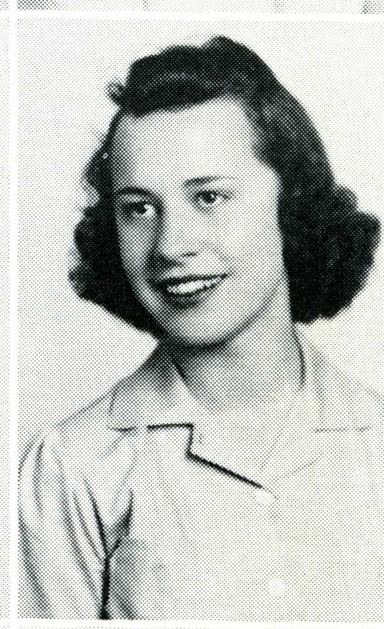

Margaret Wilson

Harriet Johns

Flora-Deane Russell

Sara Jane Corwin

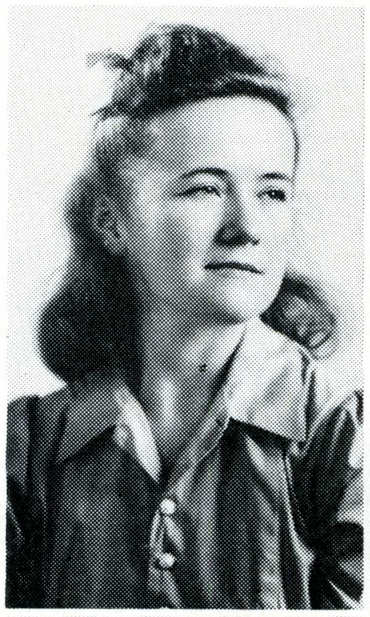





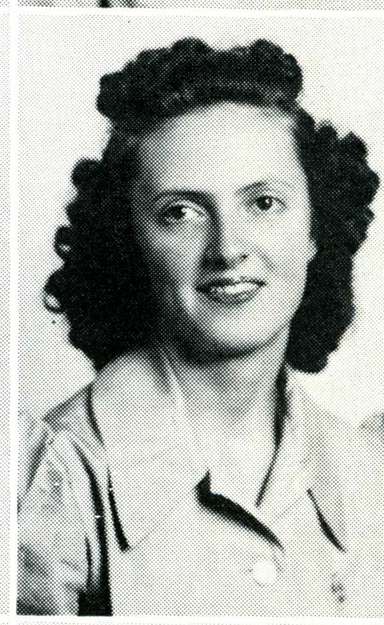

Nina D'Anna

Lorna Davenport

Virginia Francis

Geraldine Averitt



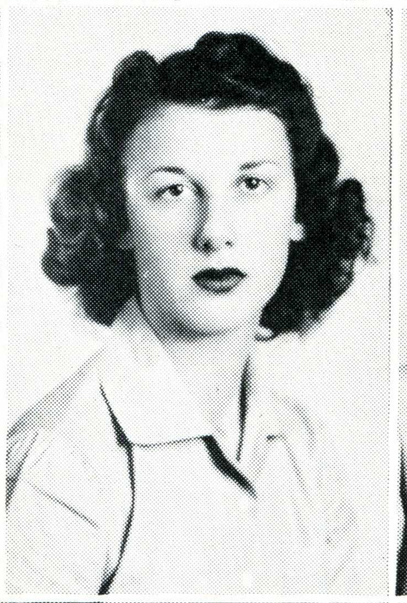



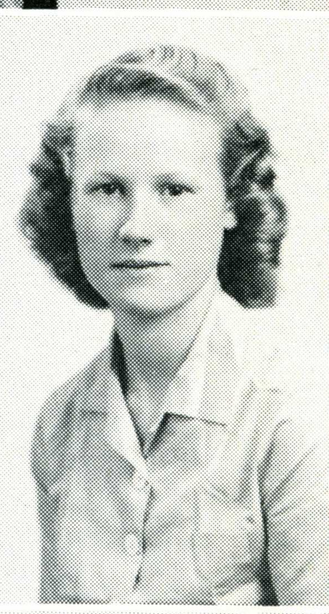





Russ Hofvendahl
Charles Mathison
Rupert Kendall
Ben Bramble

Jack Aberle
Douglas Harville
Hal Carruth
Milo Minssen

Tau Delts

Donald Taylor
Frank Martella
Emil Heidinger
William Wilson

Everett Clark
Elsworth Finlay
Darrel Pilgrim
Charles Gustafson

Paul Johnson
Henry Rosensweig
Carl Swenson
Al Lindner

William Peniston
Eric Nelson
Robert Safford
Franklin Kelso

Joseph Myers
Ben Packer
Kenneth Frick
Bob Payne

Leslie Burmeister
Vance Perry
Vincent LaBerge

Ann Miller
Edith Eagan
Maurine Thompson
Christine Helps

Edith James
Margaret Thomas
Lucille Machado
Wildna Enos

Tau Mu Delta

Margaret Hoare
Jean Telfer
Shirley Hamilton
Eleanor Scott

Edith Hughes
Rosalie Woon
Jane Hopper
Barbara Standring

Wilma Pfafflin
Rosellen Cornett
Louise Brain
Doris Mosier

Zeannette Cupich
Margaret Moore
Lucille Locicero
Frances Murtle

Marjorie Mears
Yolanda Cangiamila
Rose Marie Hartdegen
Ellen Saunders

Helen Houseman
Alma Carrington
Ina Mae Spink

Chauncey Minaker

Roger Vaggione

Melvin Barbettini

Alpha Eta Sigma

Arthur Henriques

Weaver Meadows

Chauncey Benevento

Wayne Bonham

Arthur Kelley

Harold Cohn

Raymond Col

Emil Heidinger

Robert Payne

Cyril Read

Walter Schmidt

Norman James

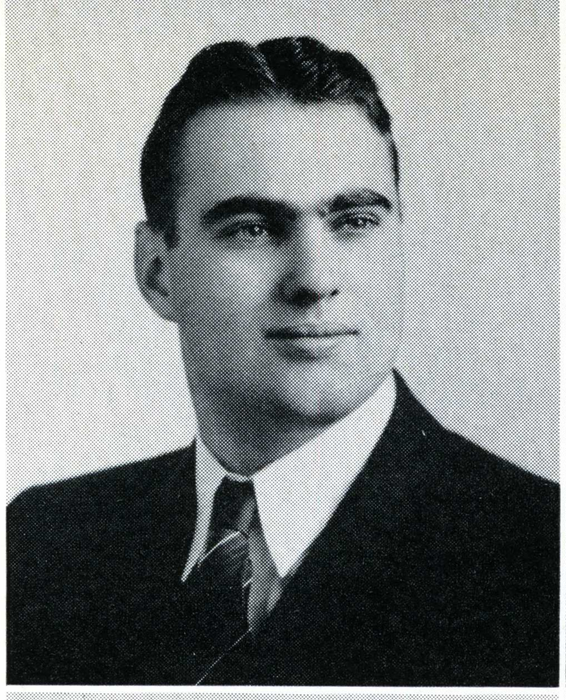
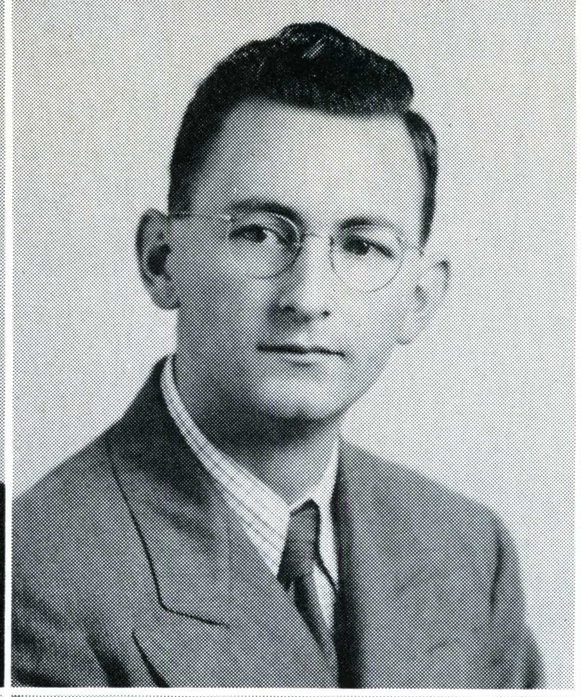
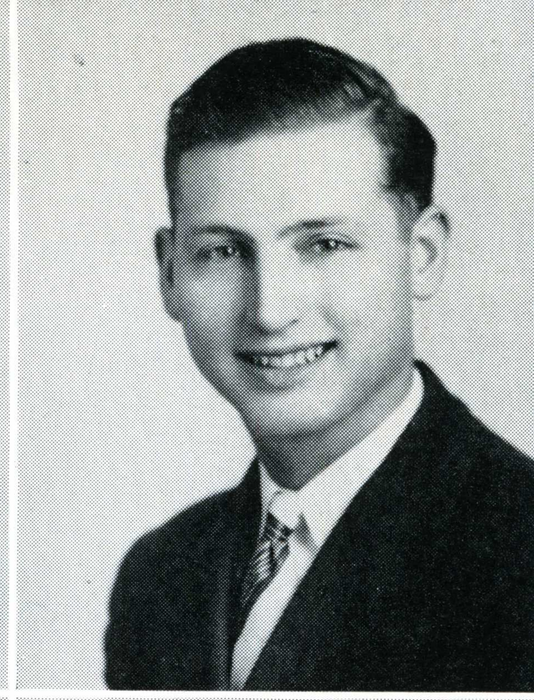
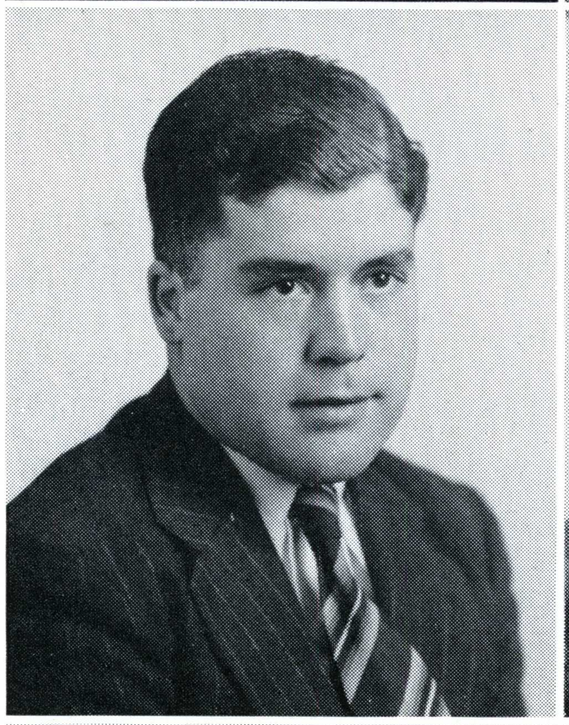
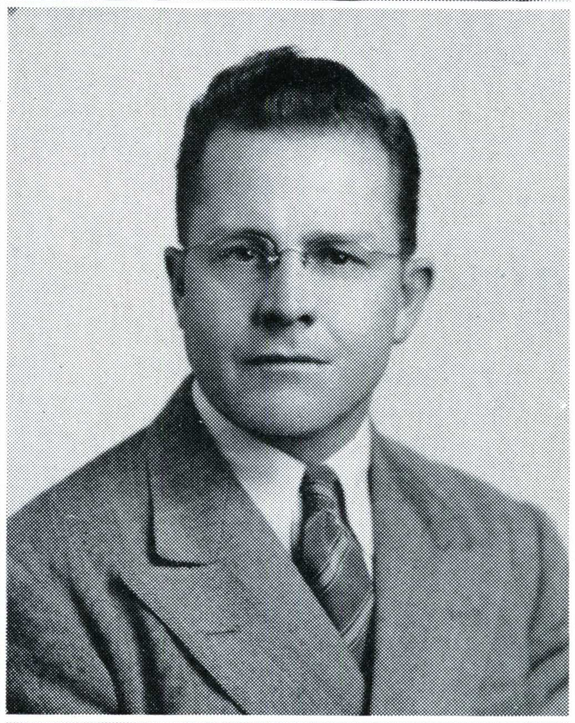
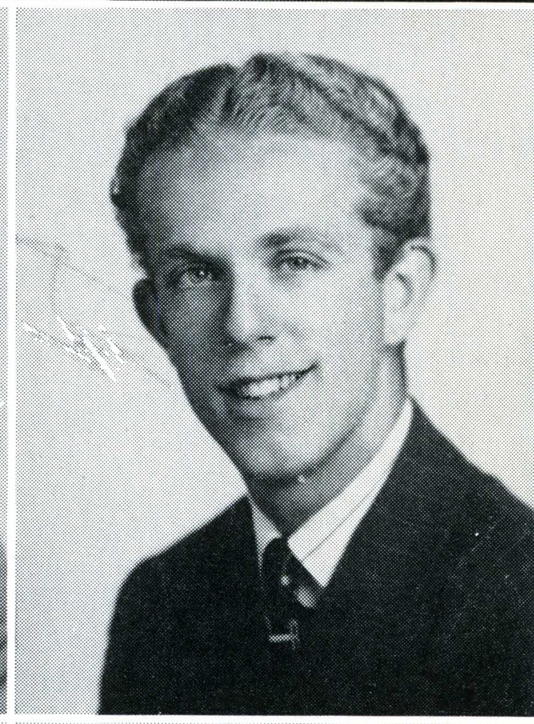
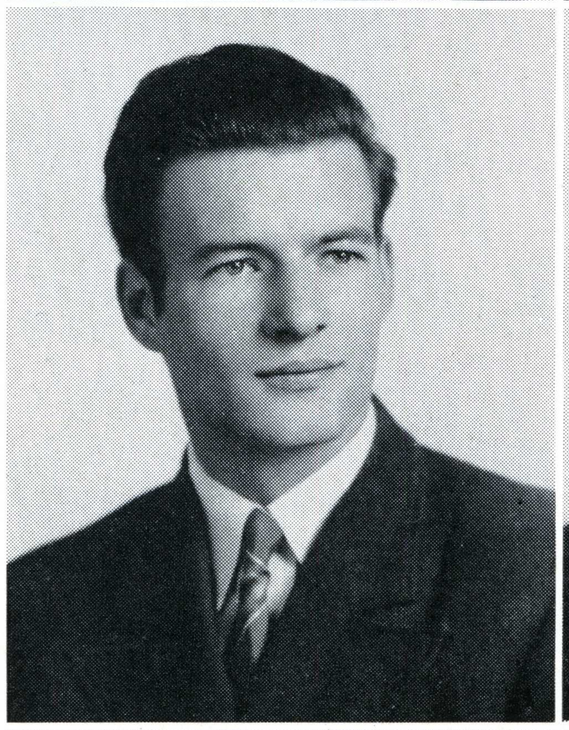
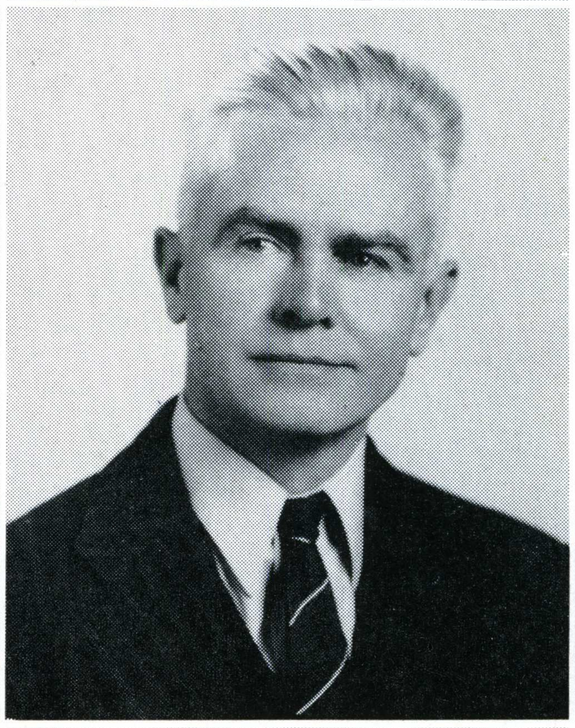
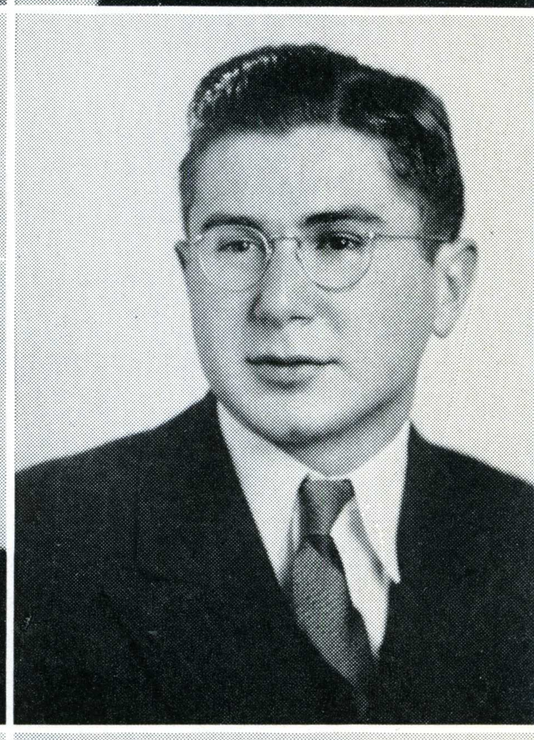
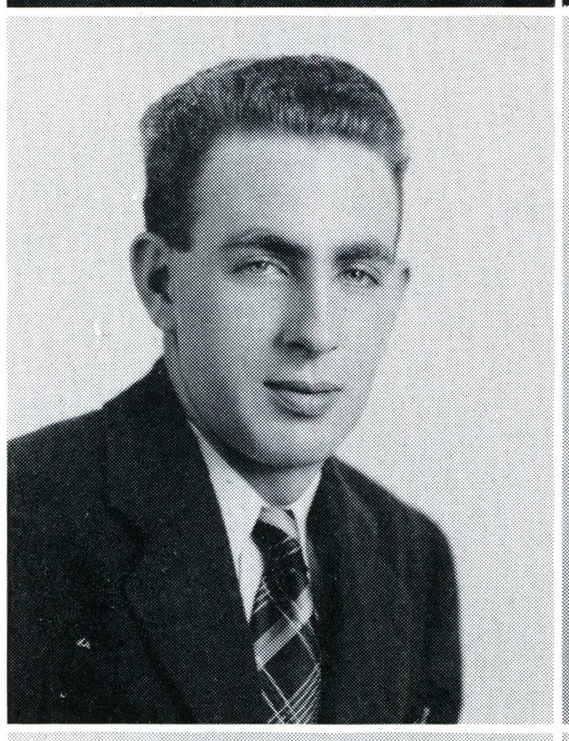
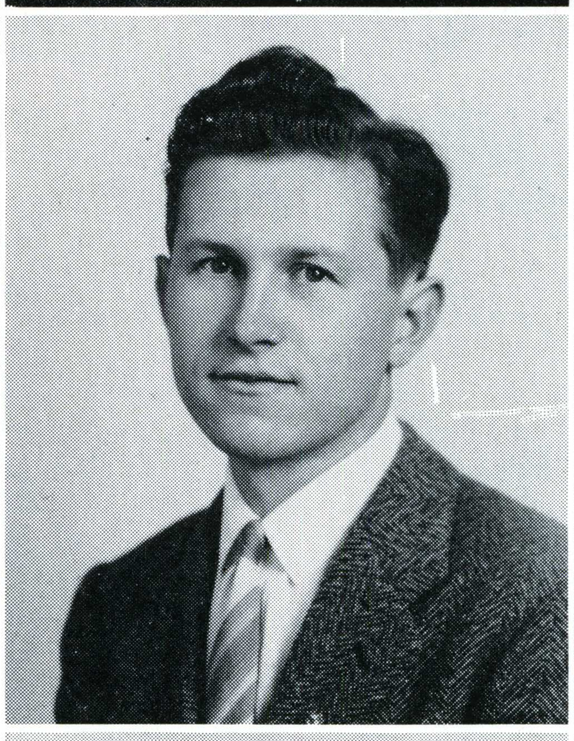
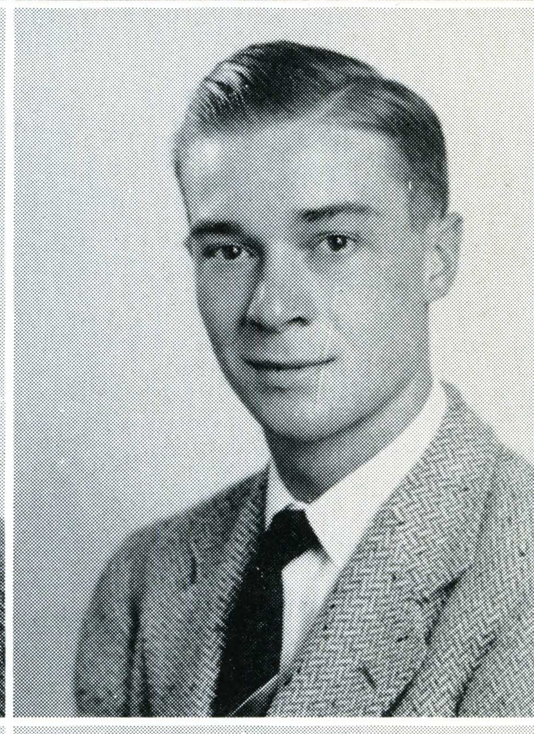
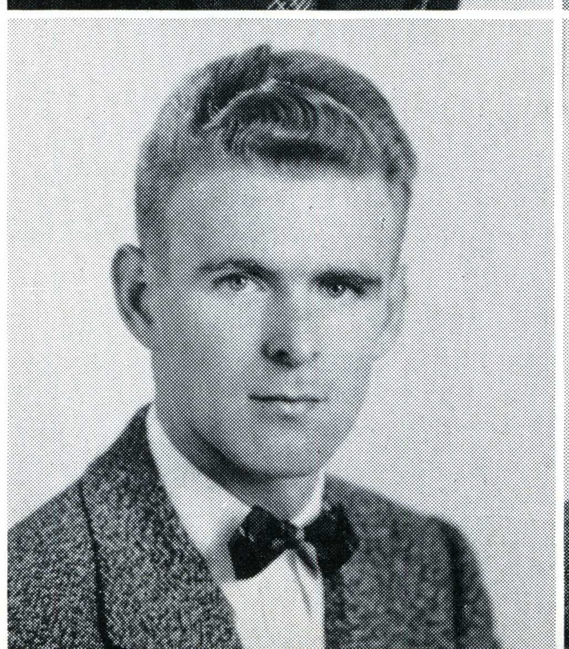
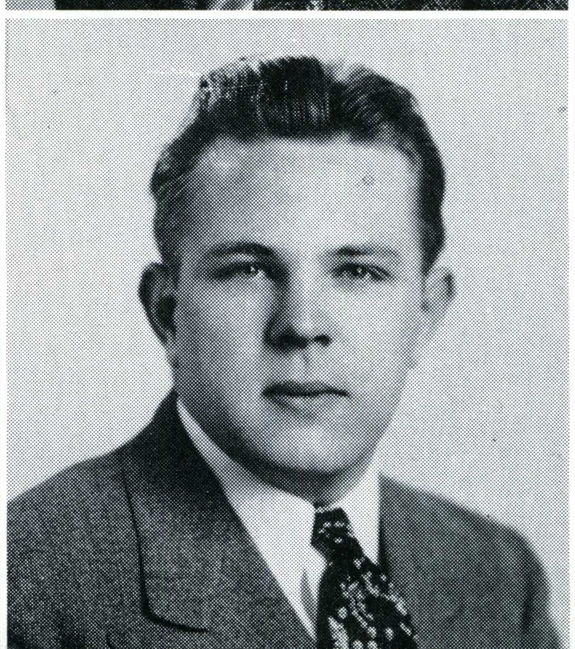
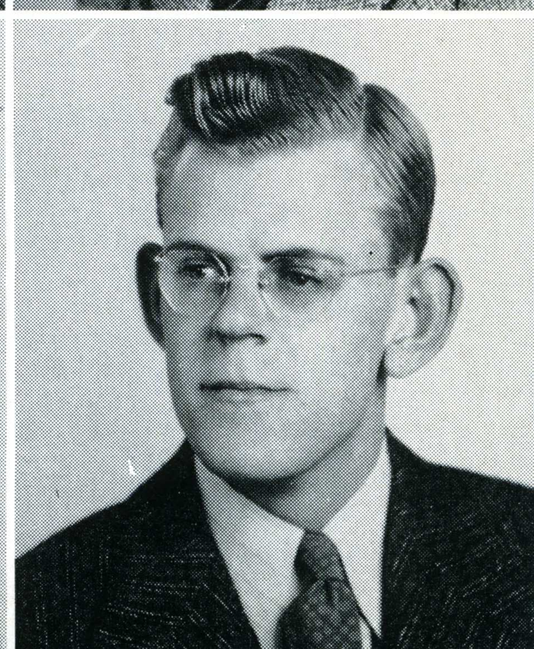

Emily Bohnett

Vernon Gomes

Alice Trione

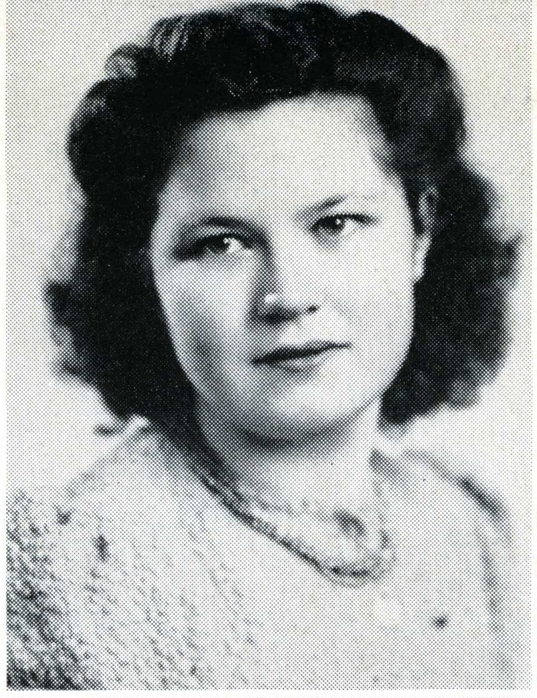

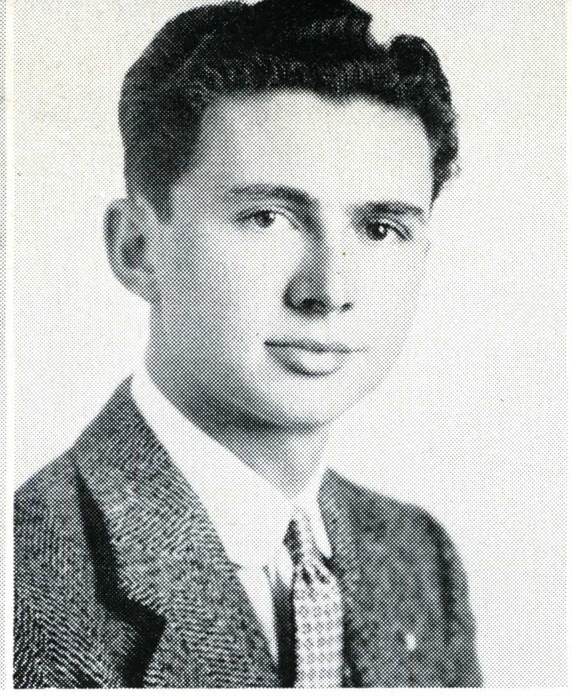

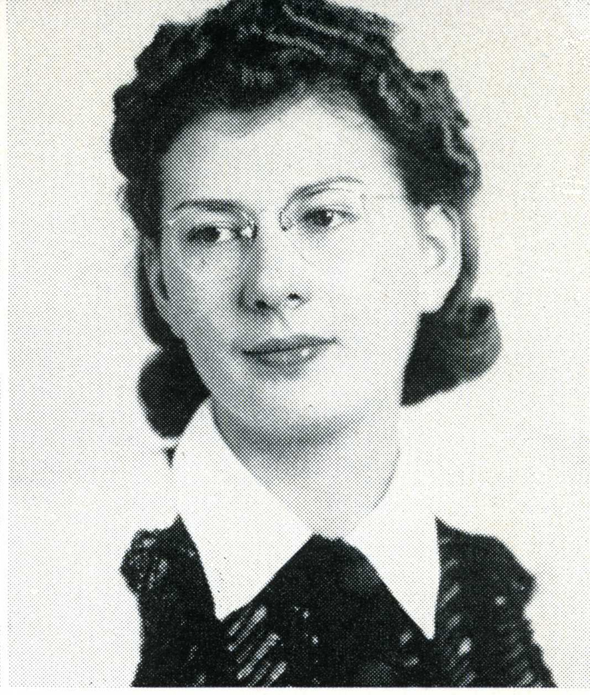

Iota Delta Phi

Peggy McDaniel

Grace Hines

Bill Perron

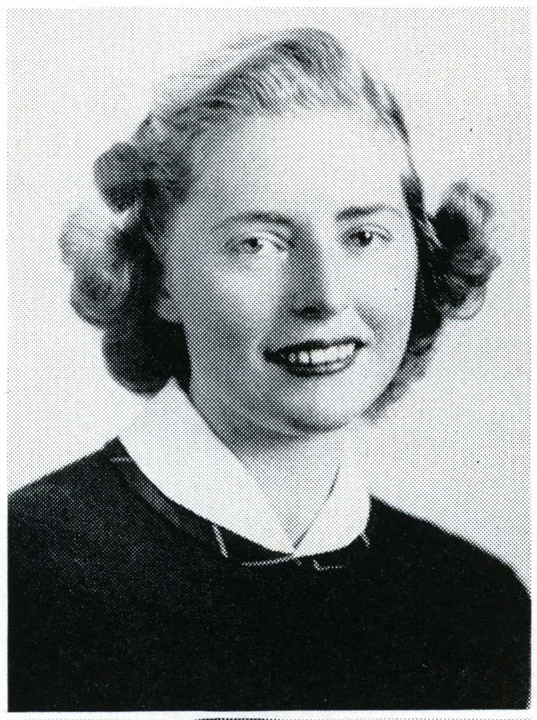



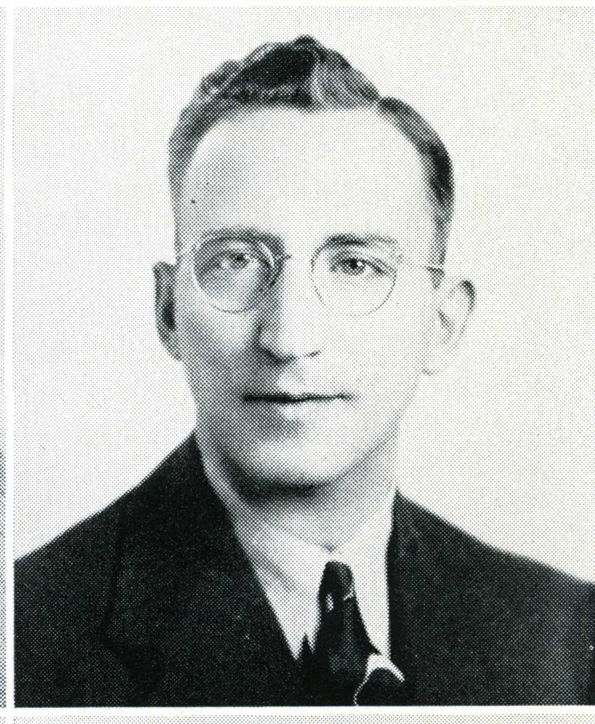

Roger Frelier

Charles Alva

Barbara Fulton

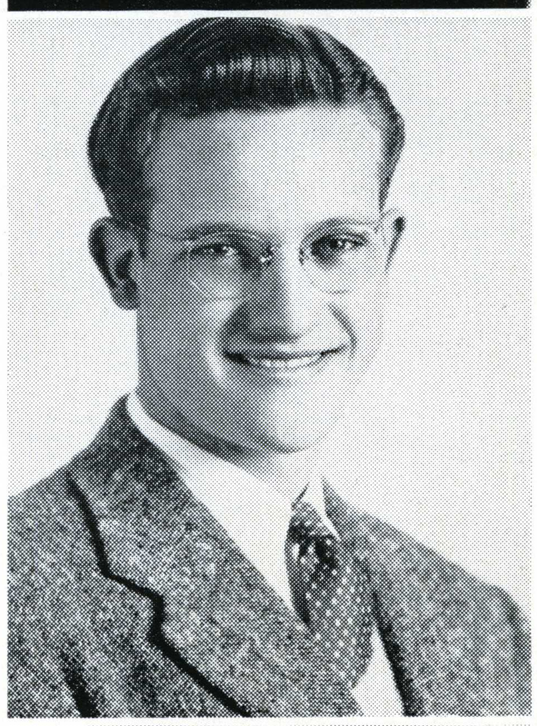

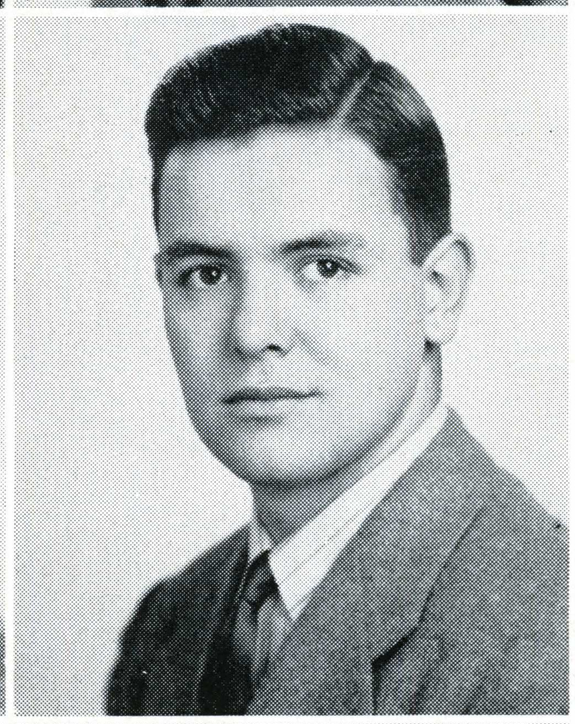



Barbara Jean Wallace

Jean Maurer

Dorothy Pearson

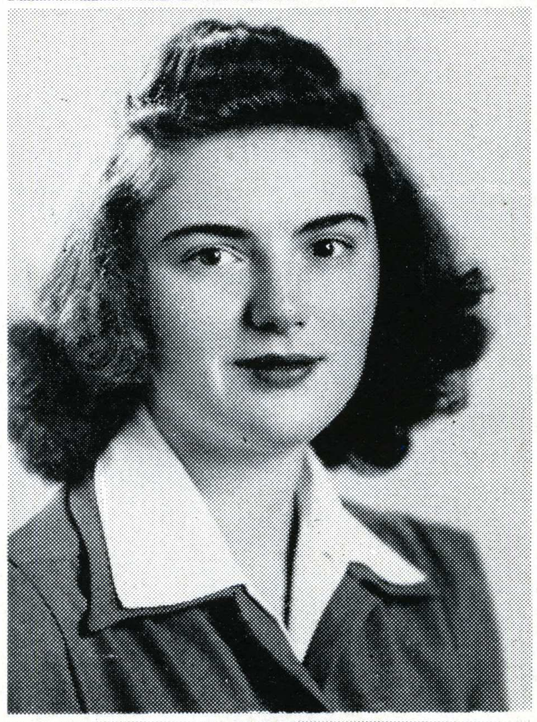





Margaret Hoare

Dr. Boris Gregory

Audrey Abbott

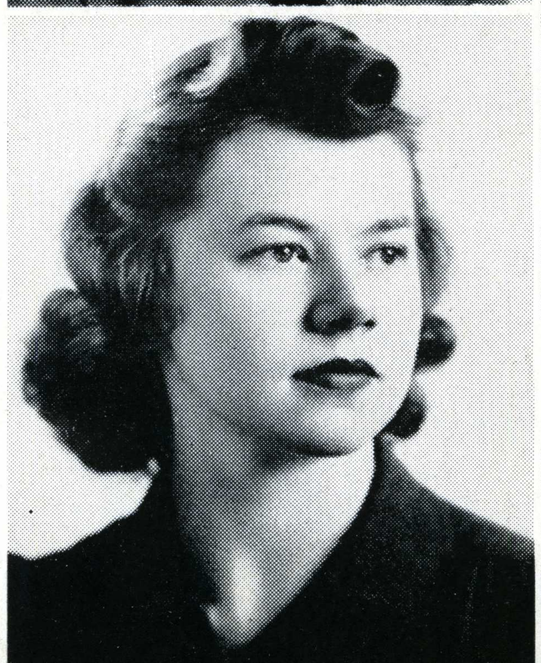

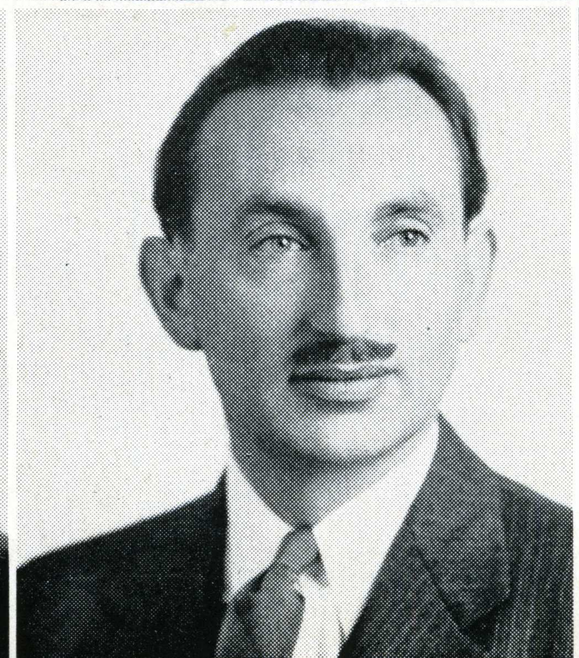



Melvin Weyand

Martin Kuehl

Melvin Buffo

Douglas Harville

Phi Mu Alpha

Howard Latta

Vernon Kendall

Leo Wadsworth

Eugene Adams

Daniel McAuliffe

Raymond Vidler

Joseph McAuliffe

Paul Johnson

Ralph Brendenberg

James Adcock

James Brown

Clyde Appleby

Charles Fulkerson

Thayer Jones

Emil Cava

Charles Hewitt

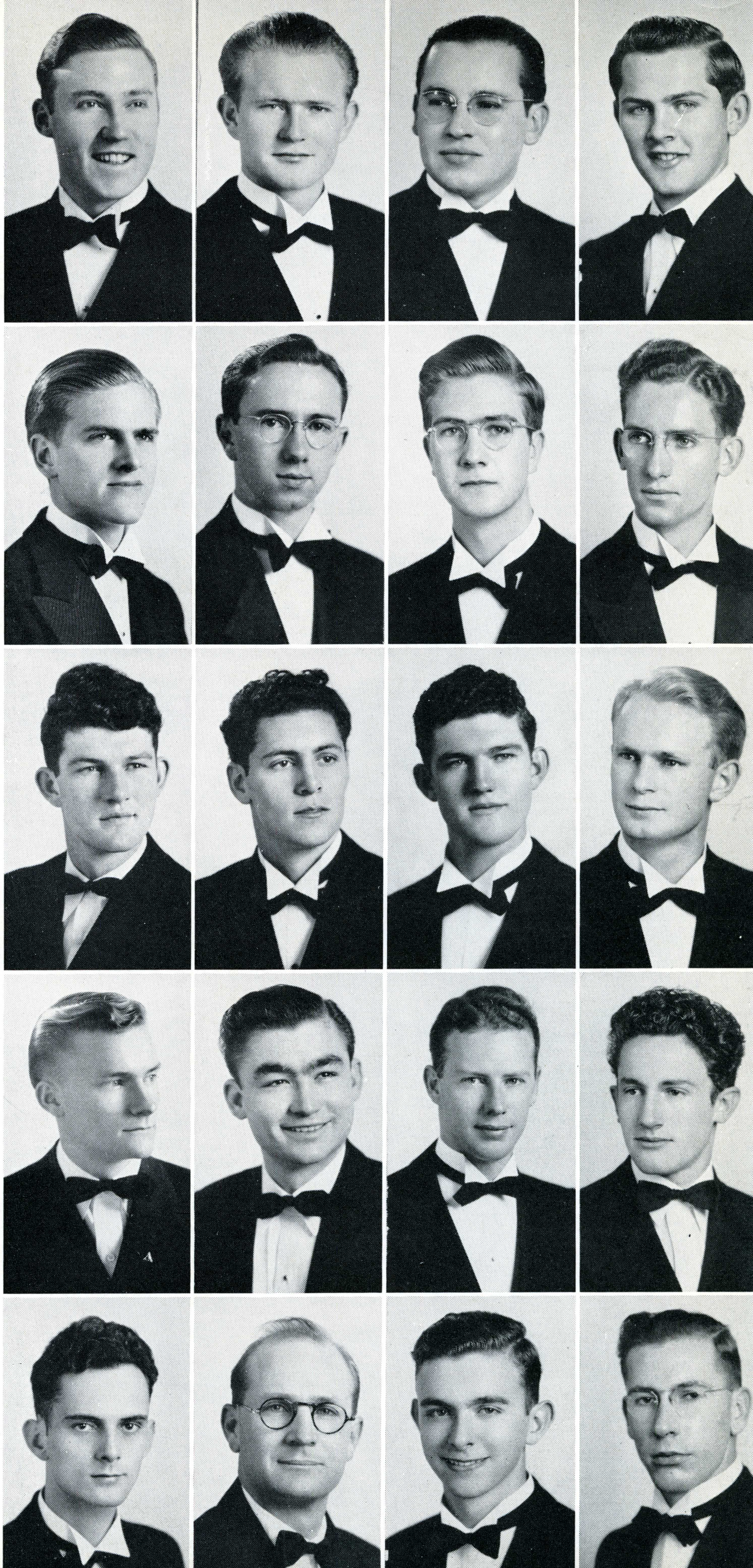

Owen Rogers

Guido Berti

R. J. Smith

Alfred Lindner

Epsilon Nu Gamma

Elsworth Finlay

Richard Bettinger

Max Mott

Bill Murray

Victor McLaughlin

Darrel Pilgrim

Charles Gustafson

Kenneth Cook

Lyman Nickel

Martin Wempe

William Myer

Frank Kukuk

Welko Gasich

Robert Colley

Fernando Herrero

Ronald Mongeon



Helen Dunlap

Annette Zaepffel

Agnes Rider

Mary Sanchez







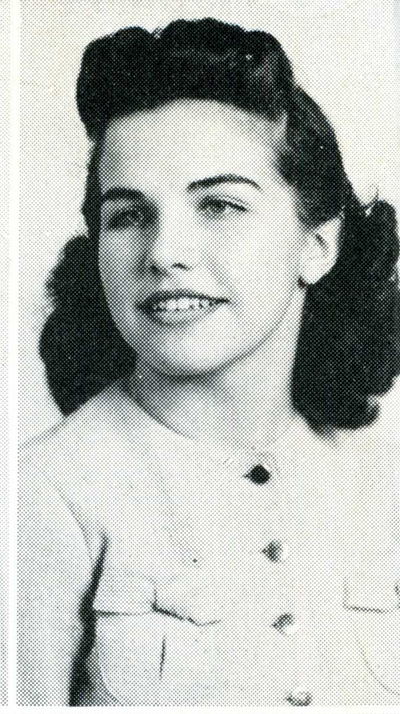

Y. W. C. A.

Flora Deane Russell

Eleanor Hamilton

Helen Buss

Margaret Foster





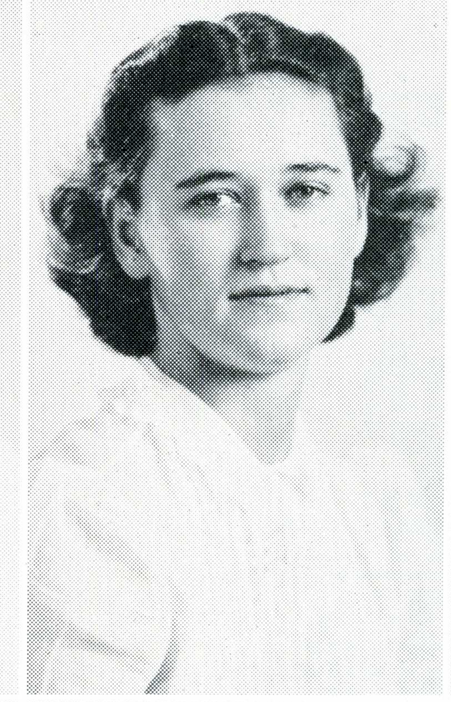



Jean Smullen

Ruth Ann Bondurant

Rose Marie Hartdegen

Margaret Grass

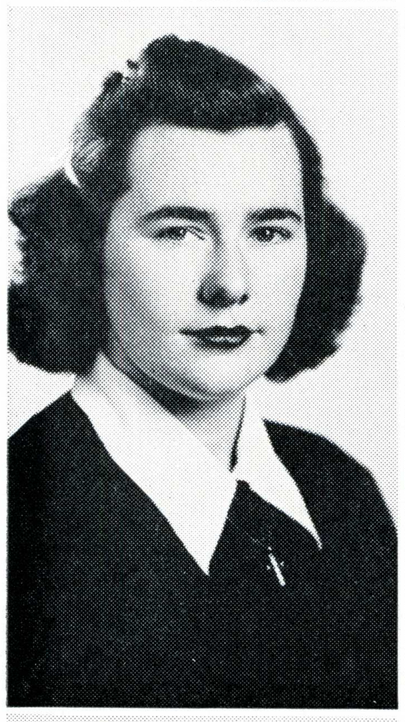

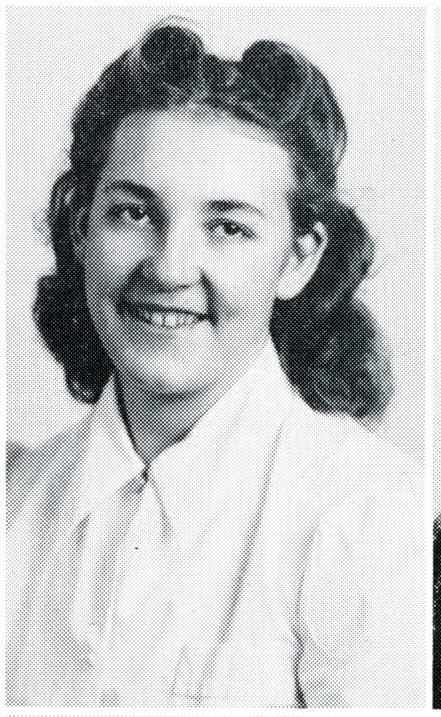





Jean Moss

Inola Ford

Helen Price

Clare Nichols

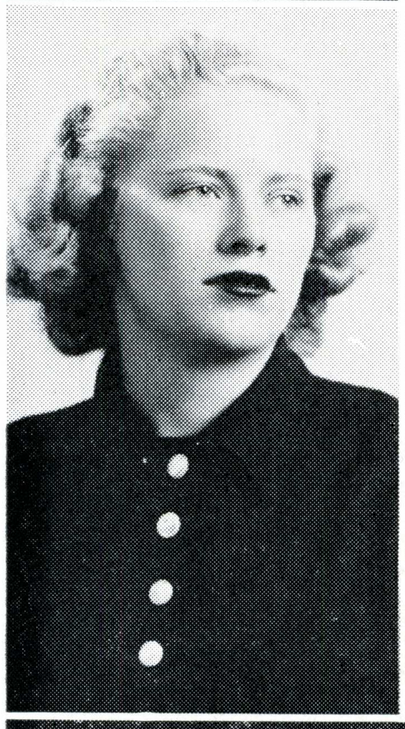





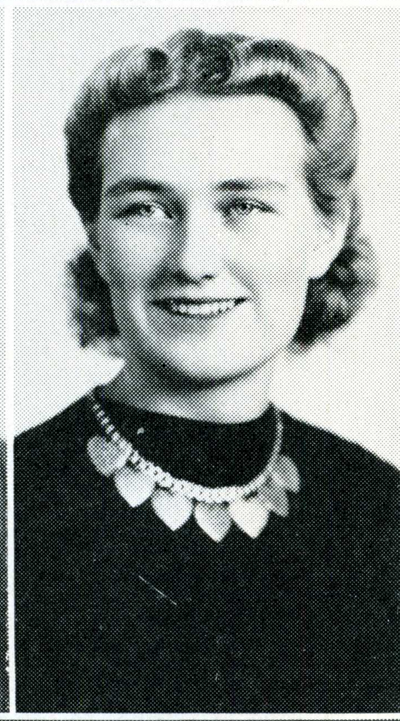





Lucille Gardner

Eva Seko

Emily Bohnett

Mayme Kishi



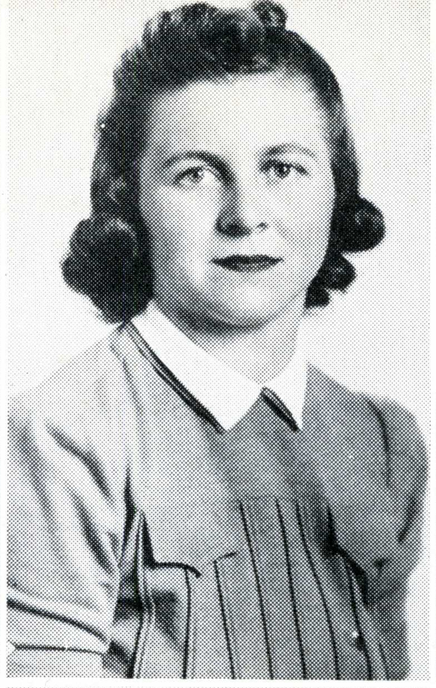



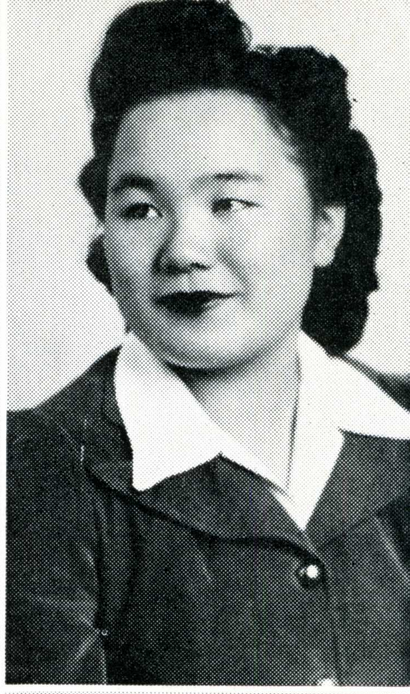

Black Masque

Juanita Hadfield

Winifred Rice

Helen Dimmick

Rae Wirtz



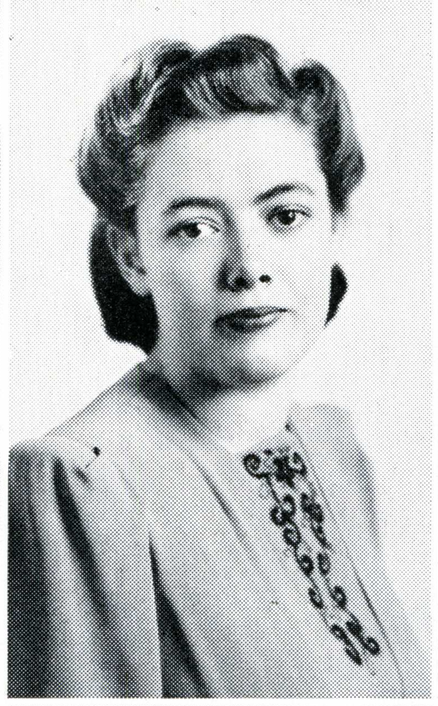





Jerrie Jurras

Ruth Burmester

Genevieve Peddicord

Audrey Abbott

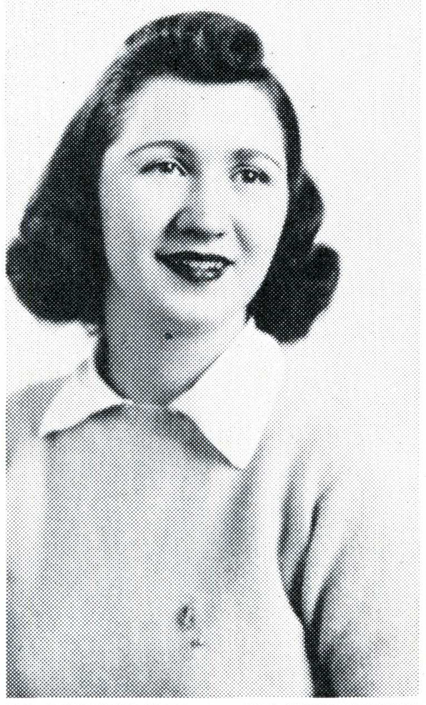





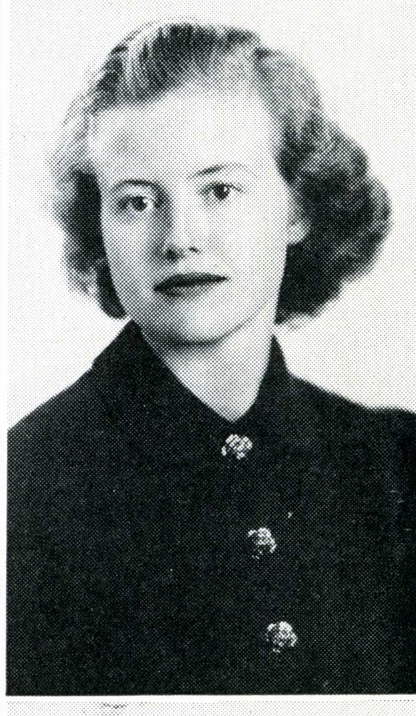

Dorothy Bishop

Mary Ellen Ward

Grace Plum

Patty Popp

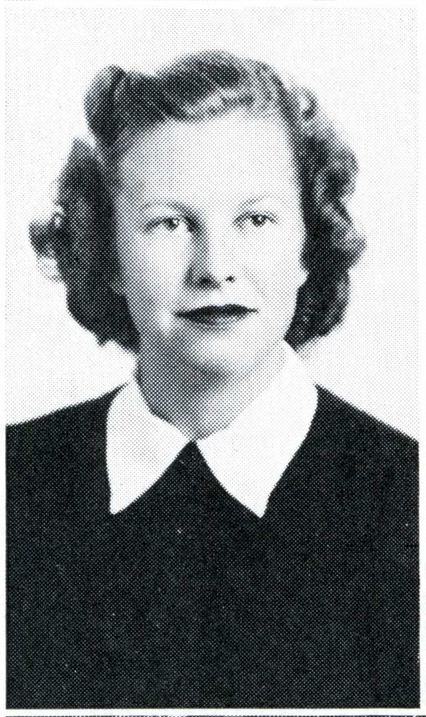

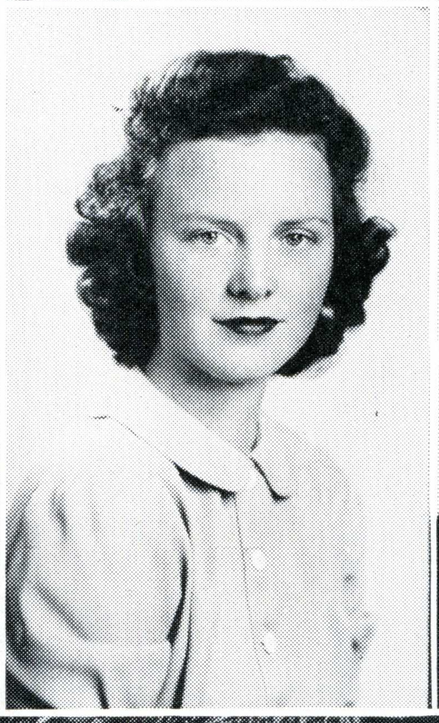







Charles Anderson

Robert Locks

Hal Carruth

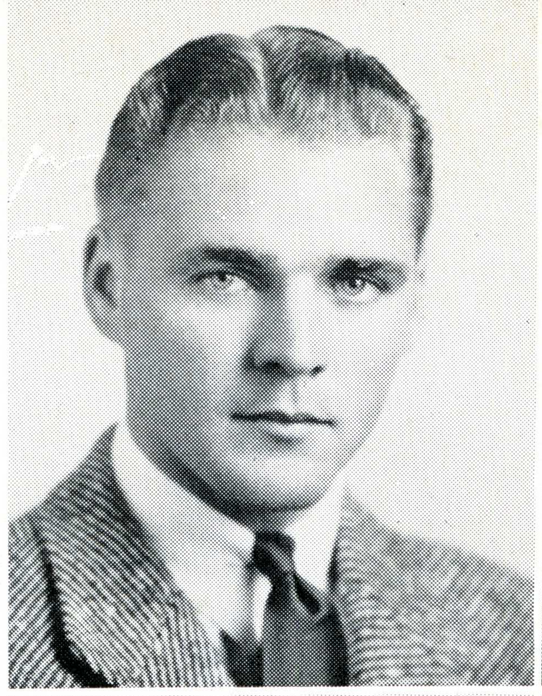

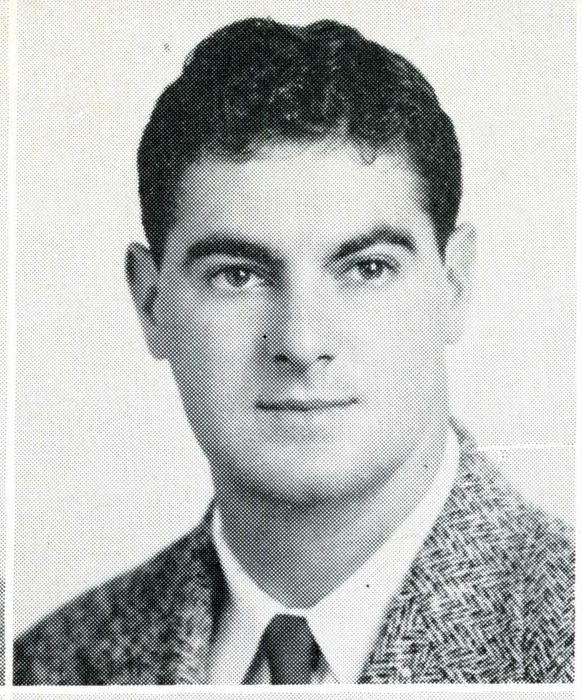

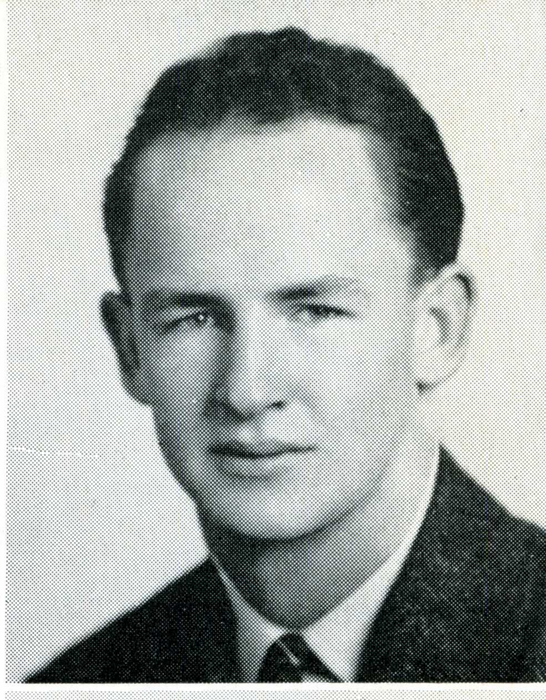

Phi Epsilon Kappa

Bob Bareuther

Glenn Hartranft

Ben Bramble

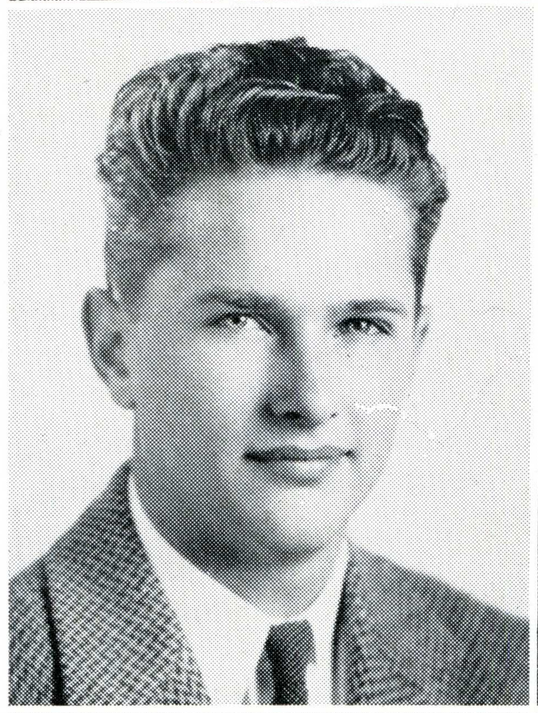

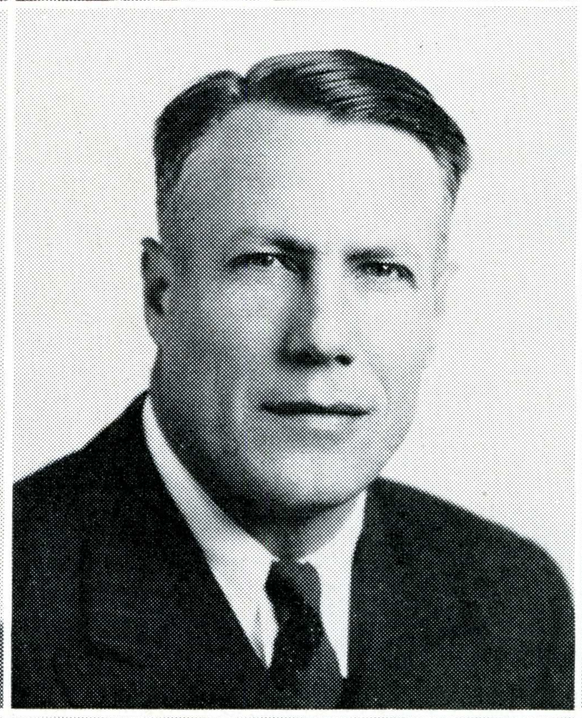

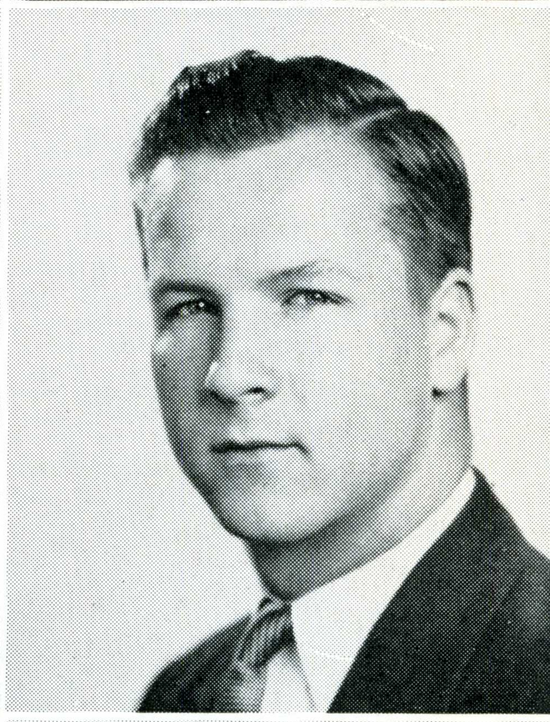

E. Buell Clement

H. Leroy Hill

Usher Tucker

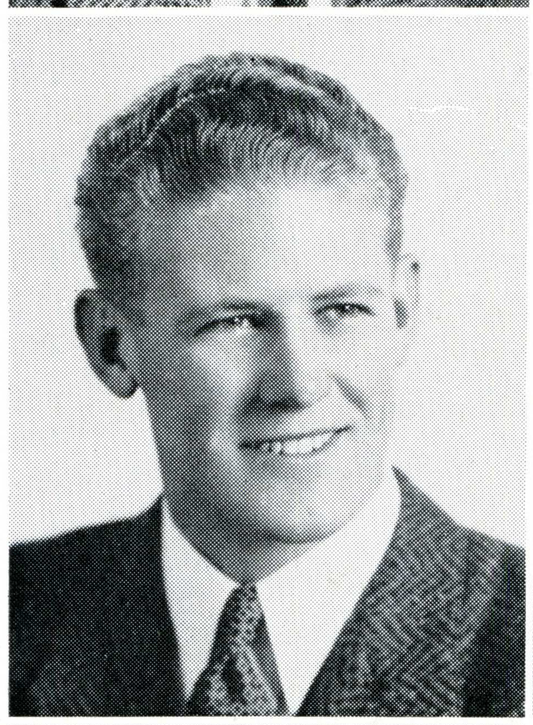

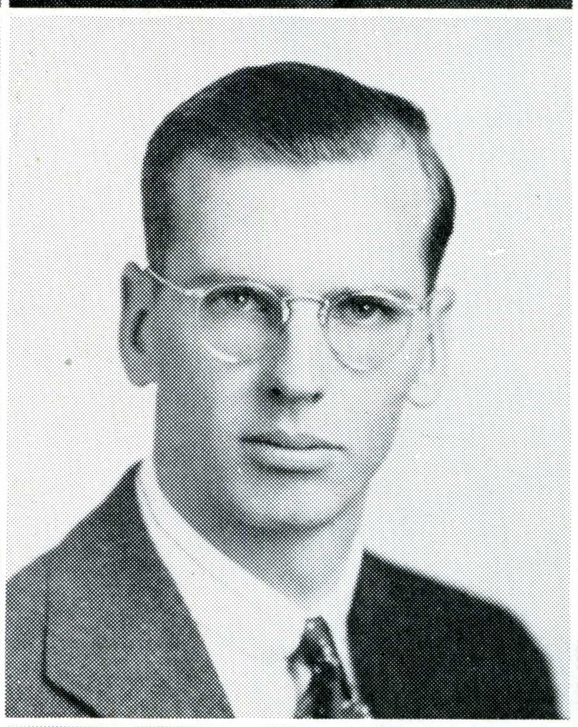

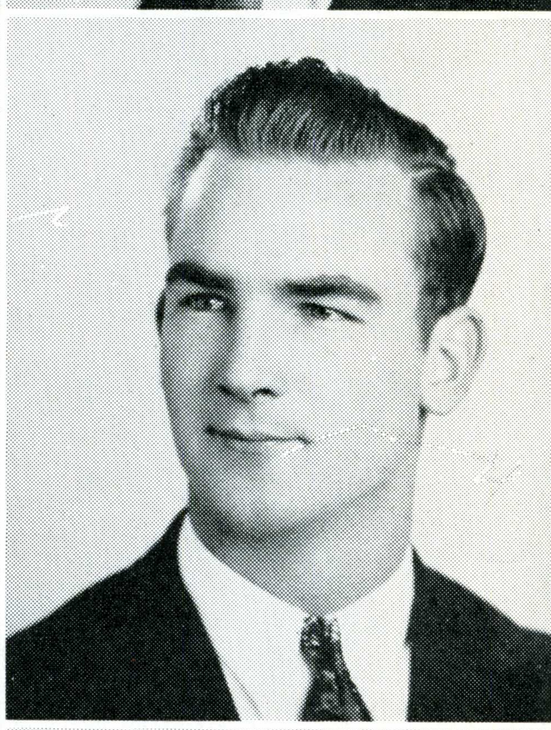

Charles Walker

Bill Gurnea

William Wilson

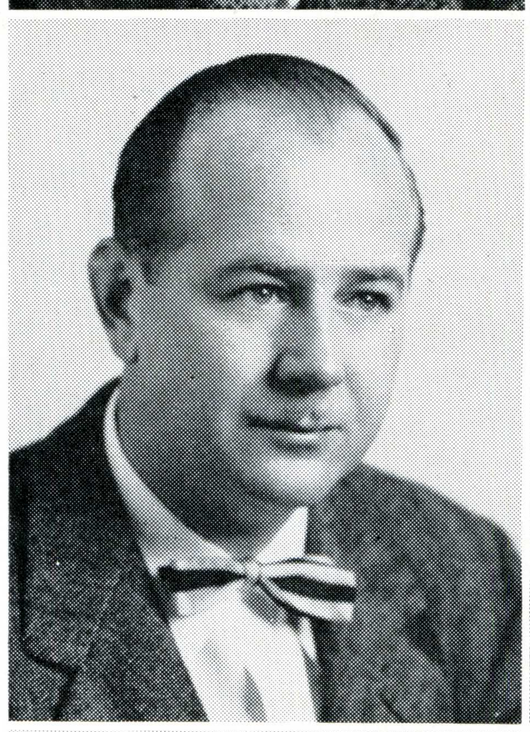

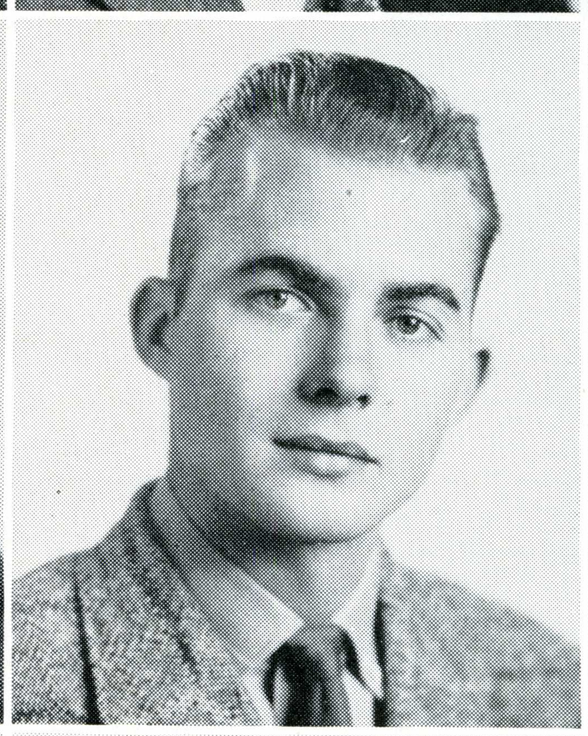

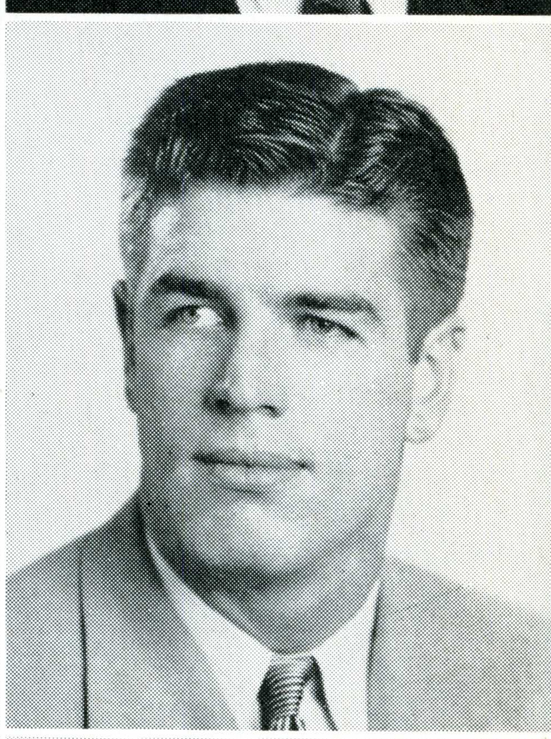

George Terry

Lowell Todd

Delos Bagby

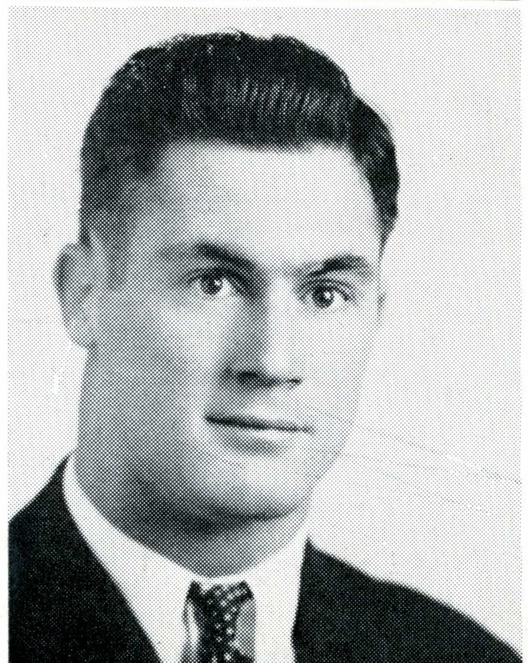

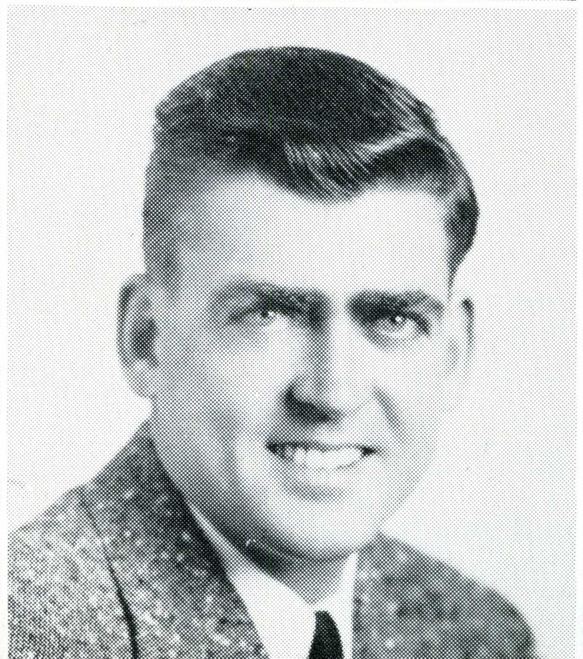

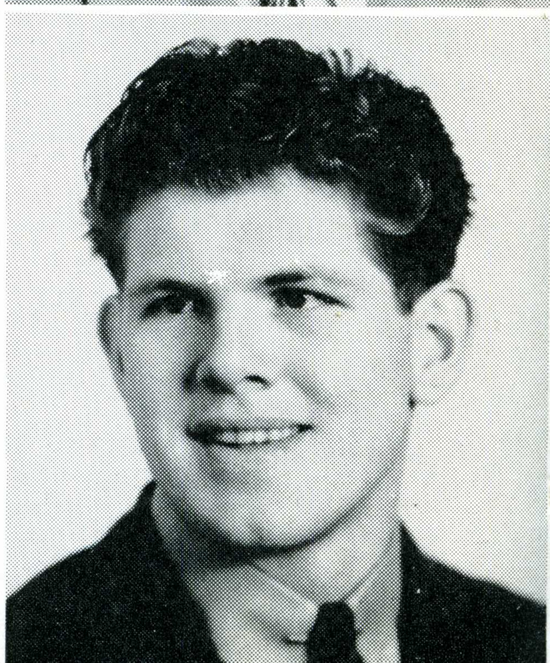

Robert Gates

Isaac Dundas

Edwin James

Howard Lederer

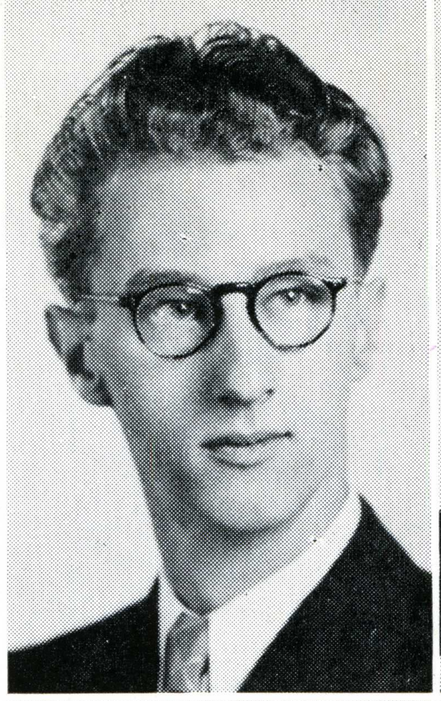

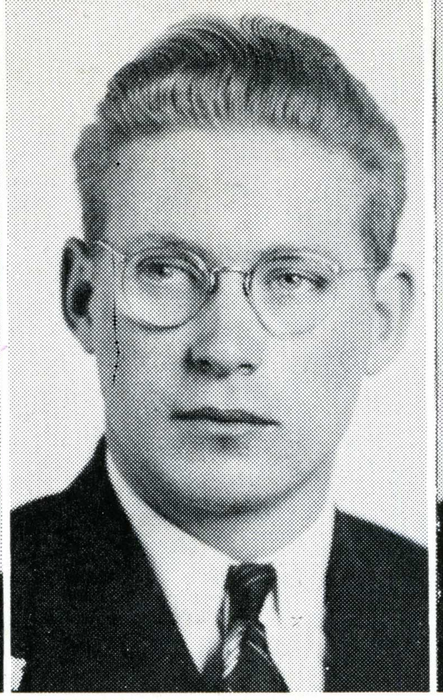

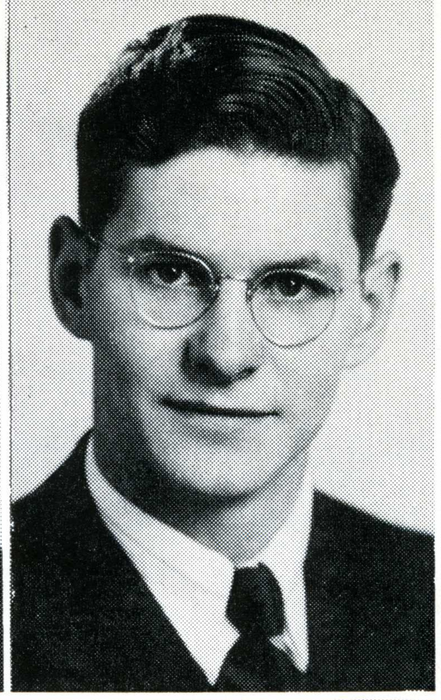

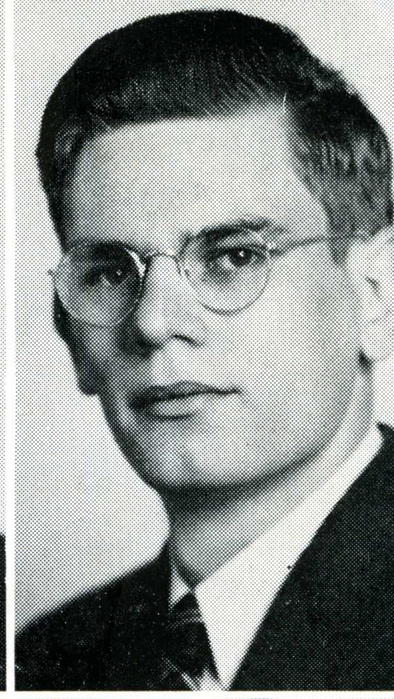

Phi Upsilon Pi

David Crawley

James Fairley

James Greer

Willard Leeds

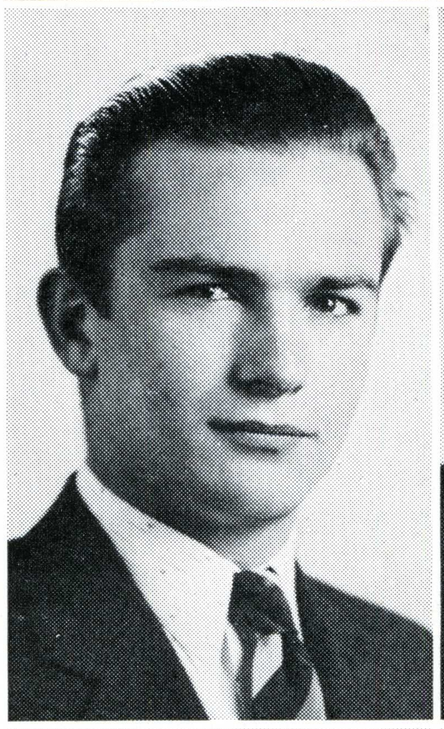

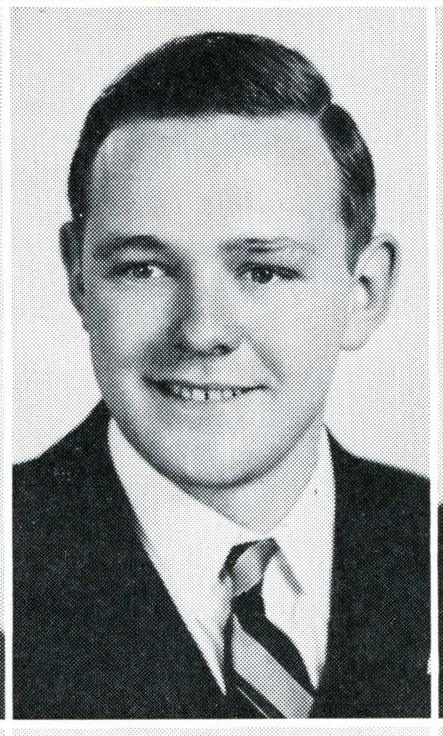

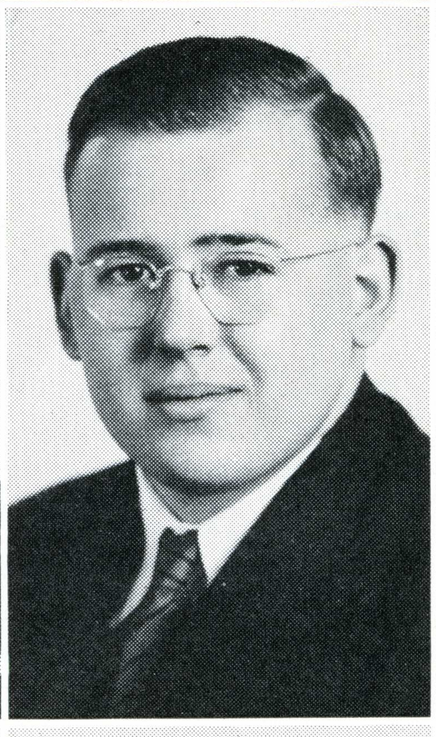

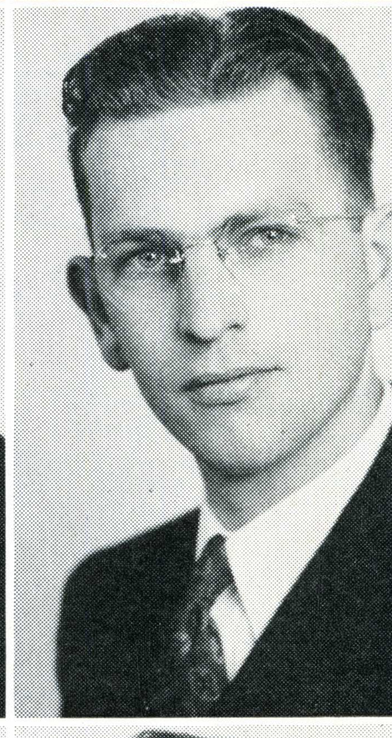

Robert Johnson

Harold Schell

Allen Sotzin

William Peed

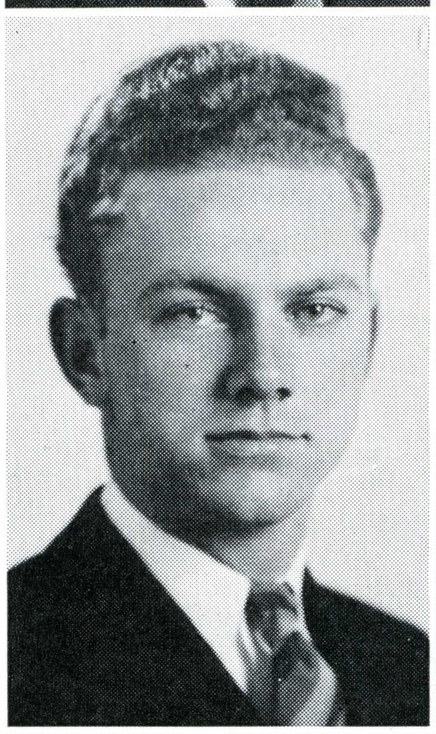

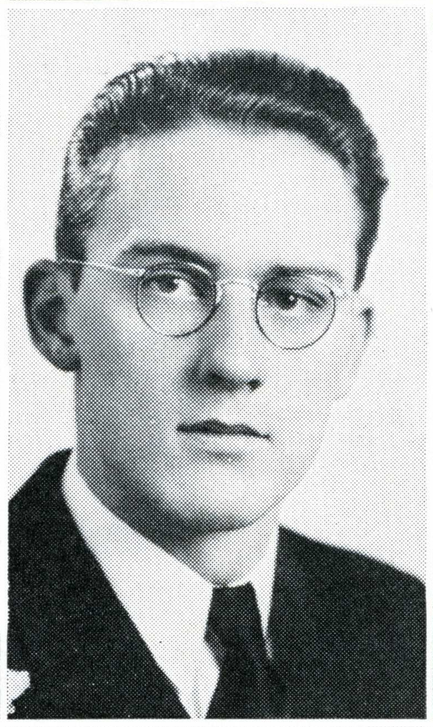

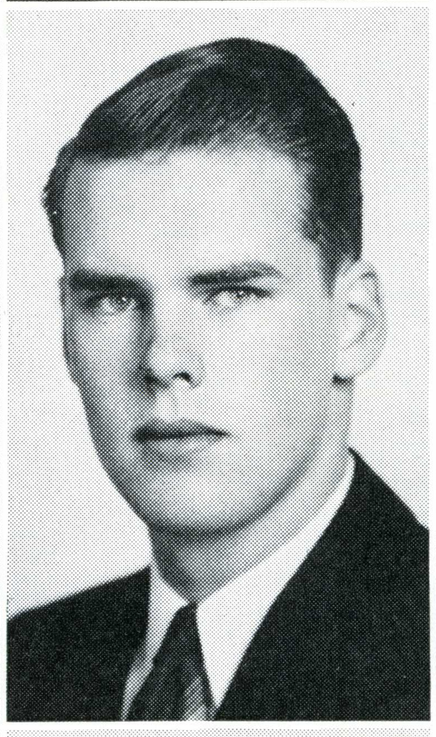

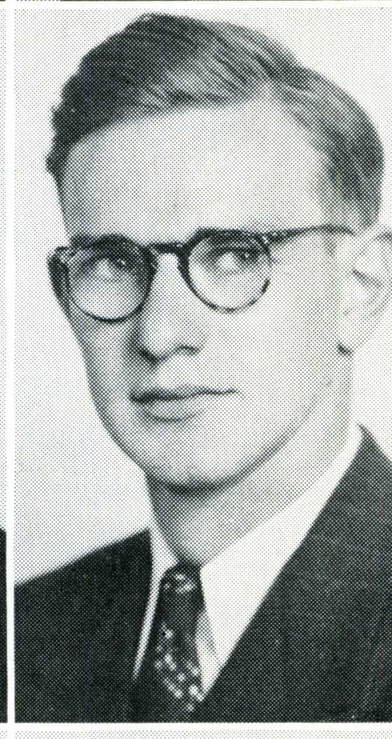

Vincent Cucuzza

Charles Gilmore

Leslie McClaine

Clyde Ellis

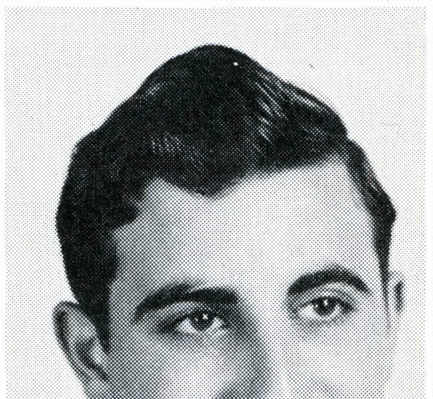



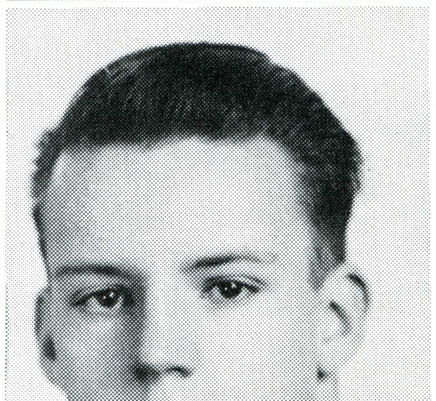

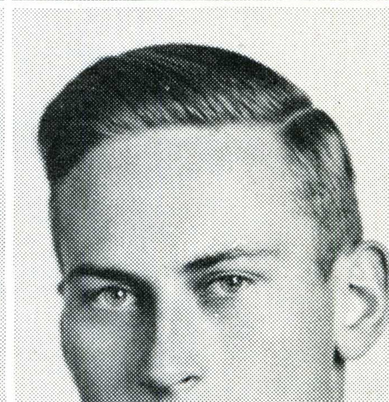

Leo Nerell

Leland Vaughan

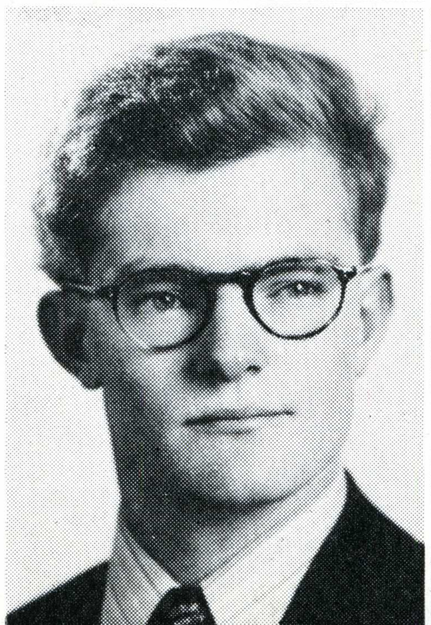

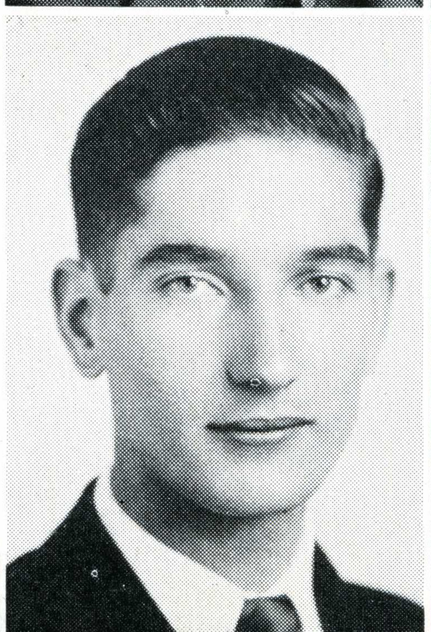



Francis Doyle

Robert Danielson

Henry Cortani

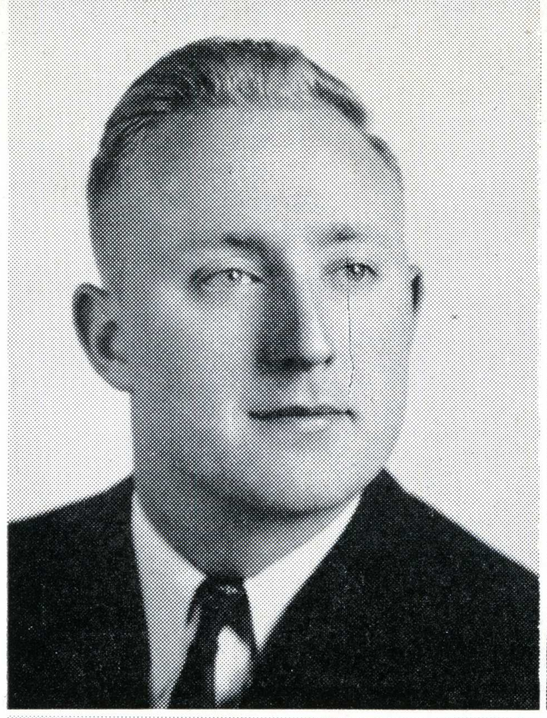

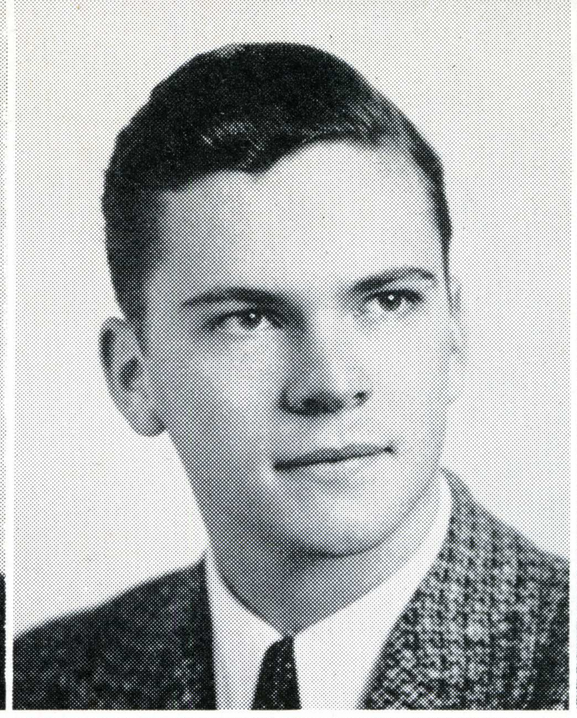

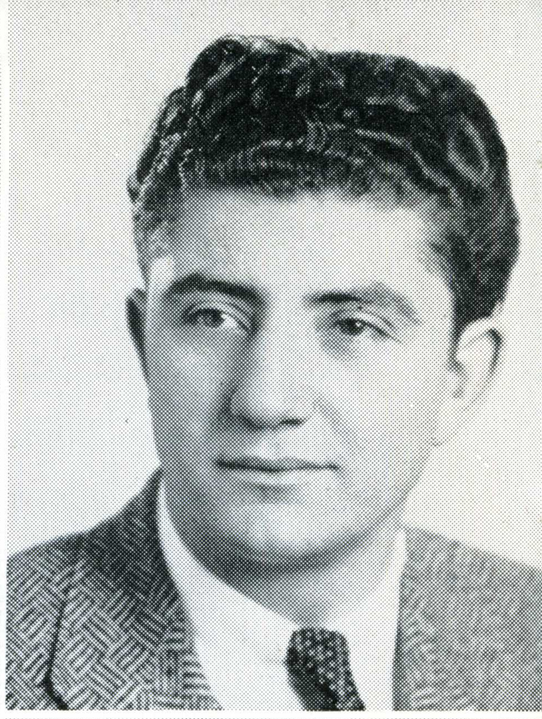

Pi Sigma Chi

Joseph Gattuccio

Laurence Thurman

John Roffinella

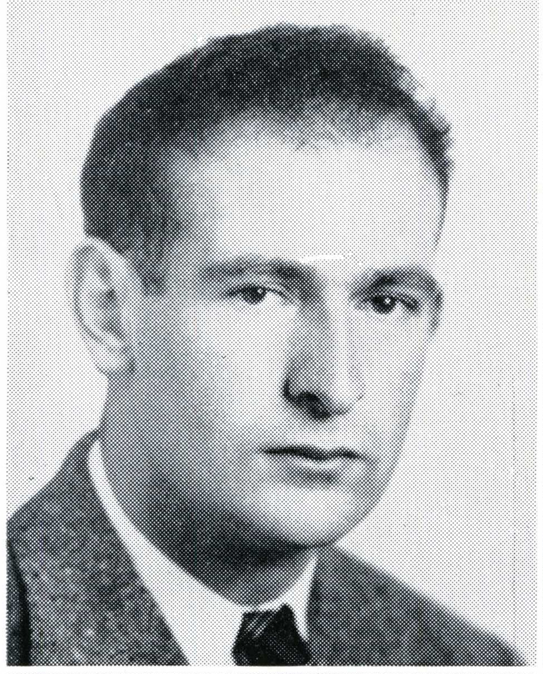

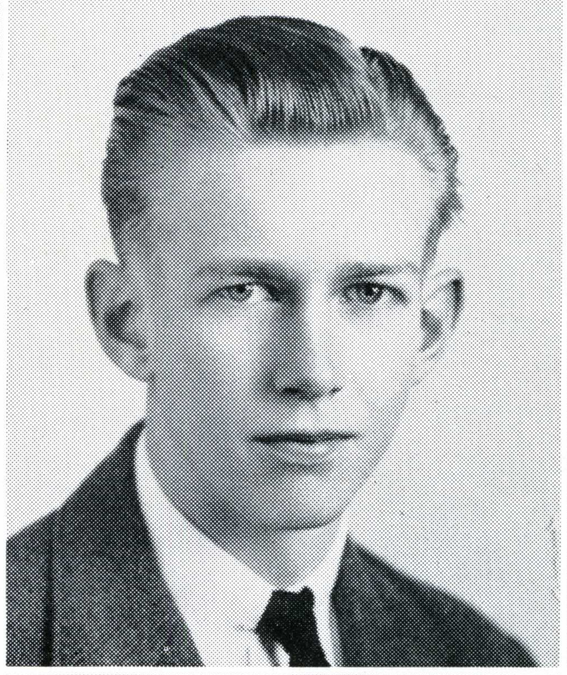

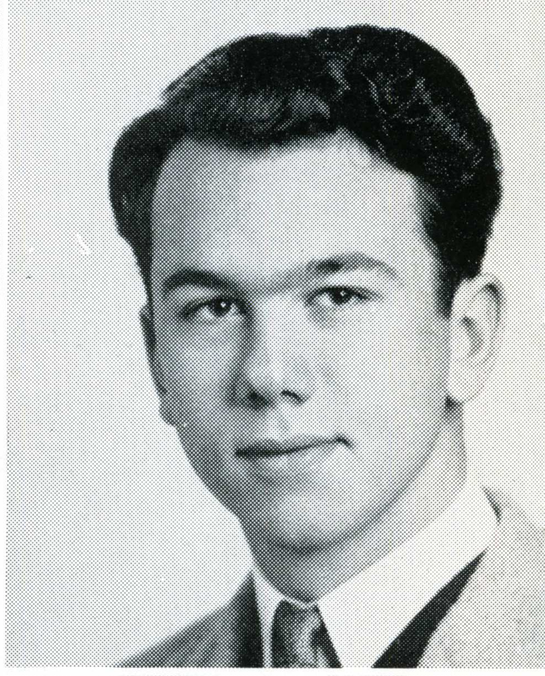

Walter Mazzoni

Richard Poytress

William Principe

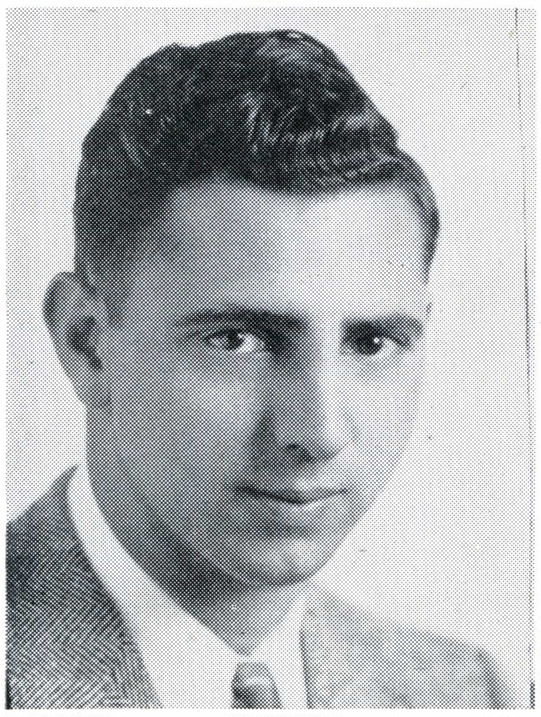

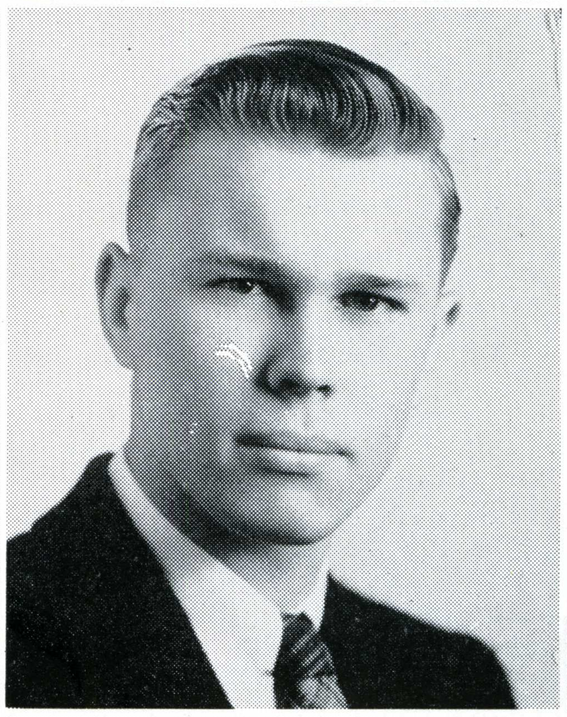

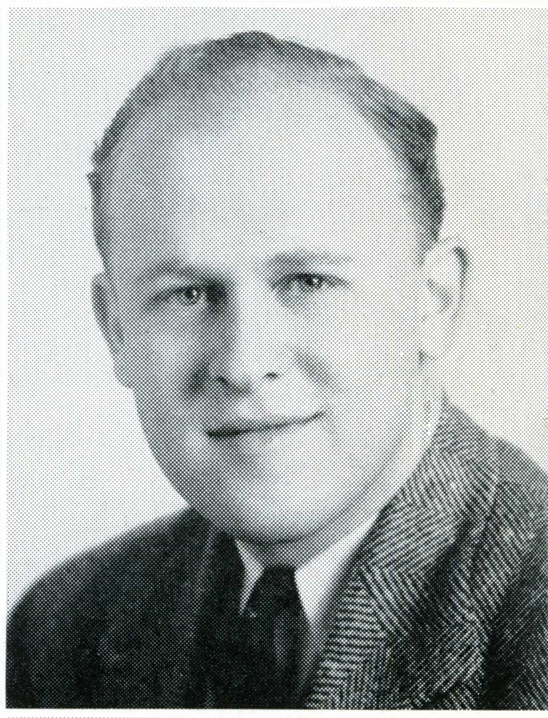

James Neilson

Charles Brown

Paul Thomassen

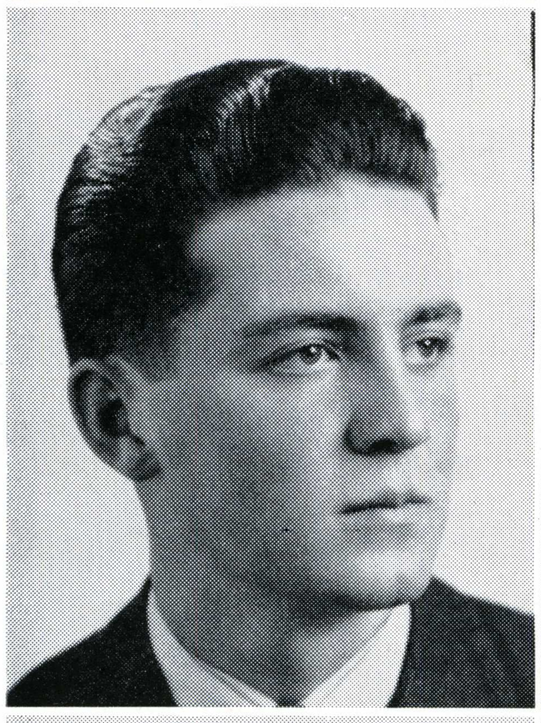

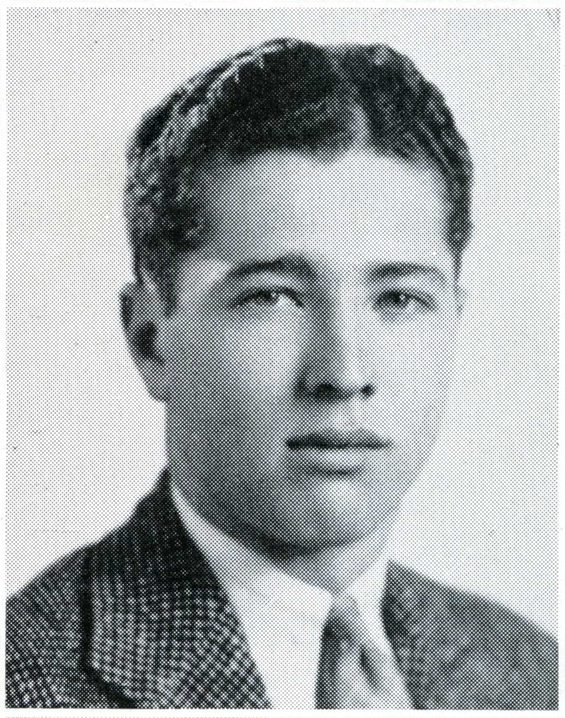

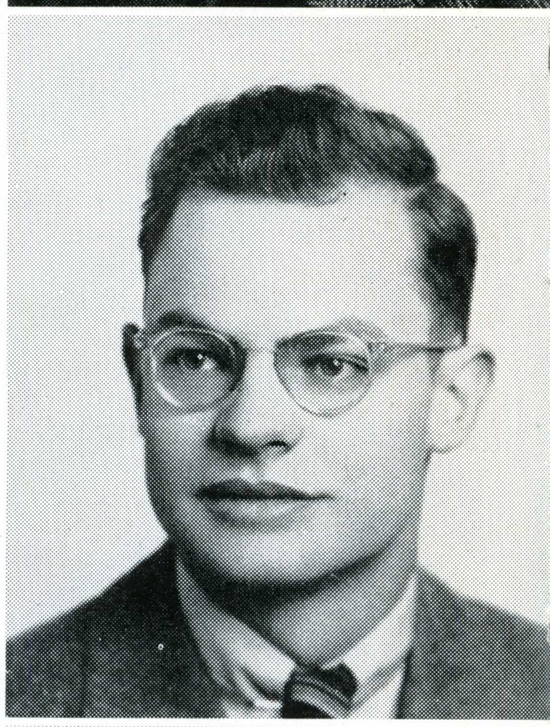

Walter Otto

Jay Elder

Leo Baker

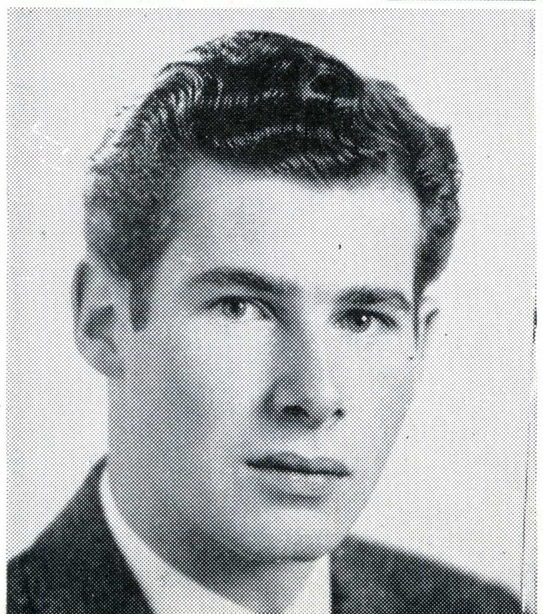



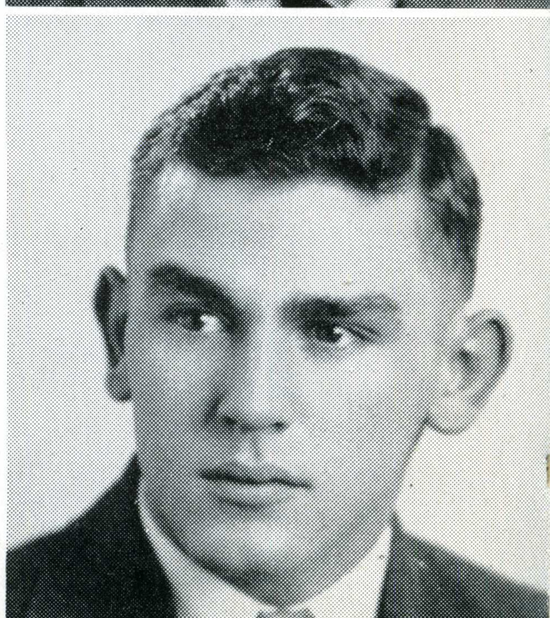

Peter Gilli, Jr.

Ruth Froehlich

Paul Hobbs

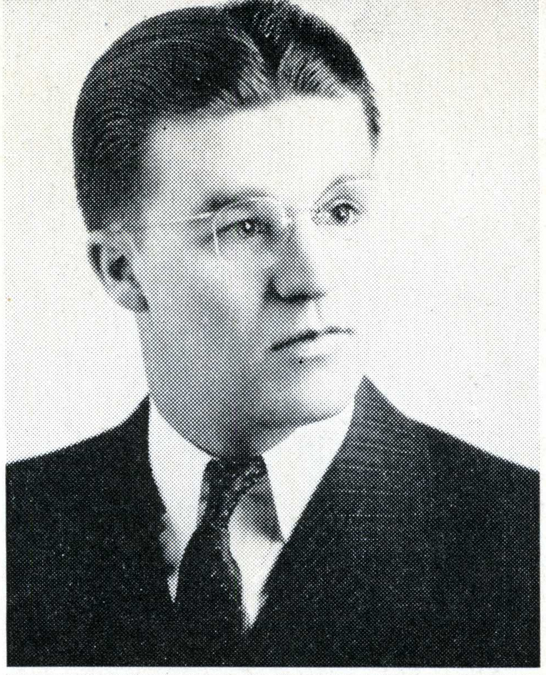

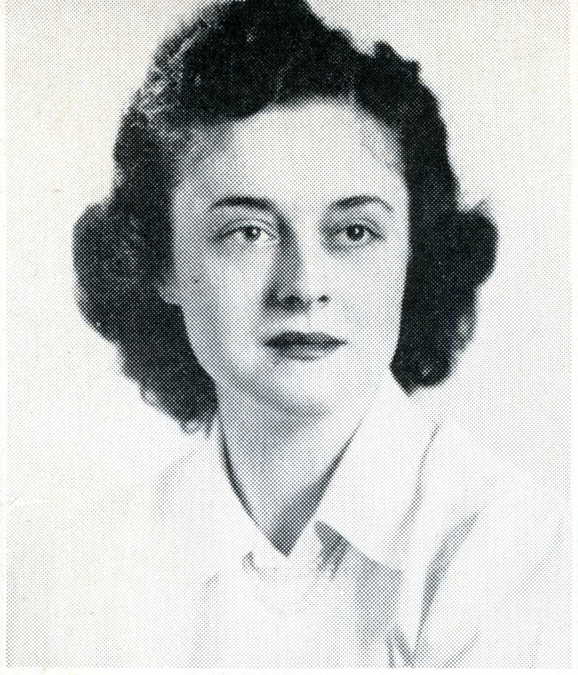

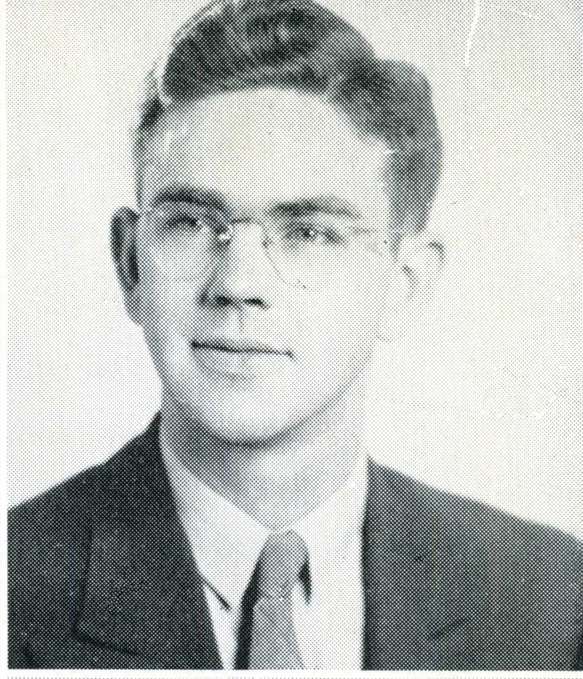

Theatron

Roberta Lang

Dorothy Levernez

Barbara Lee Bellah



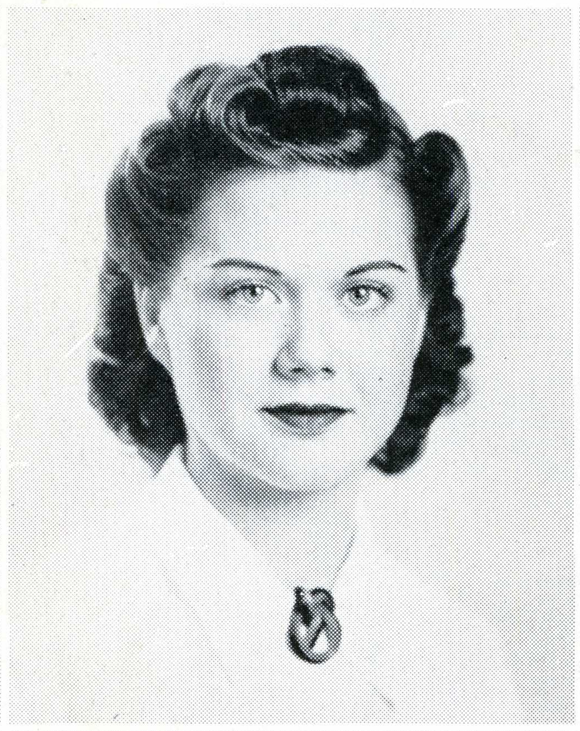

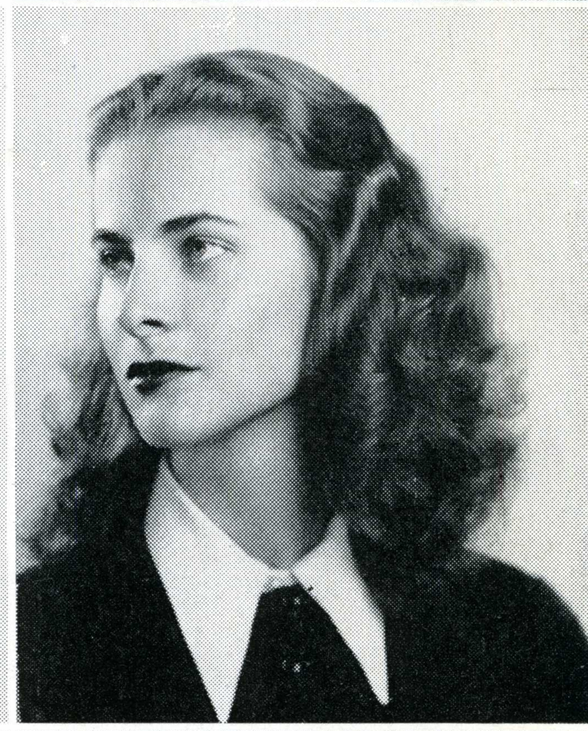

Howard Melton

Lloyd Lynes

Raymond St. John

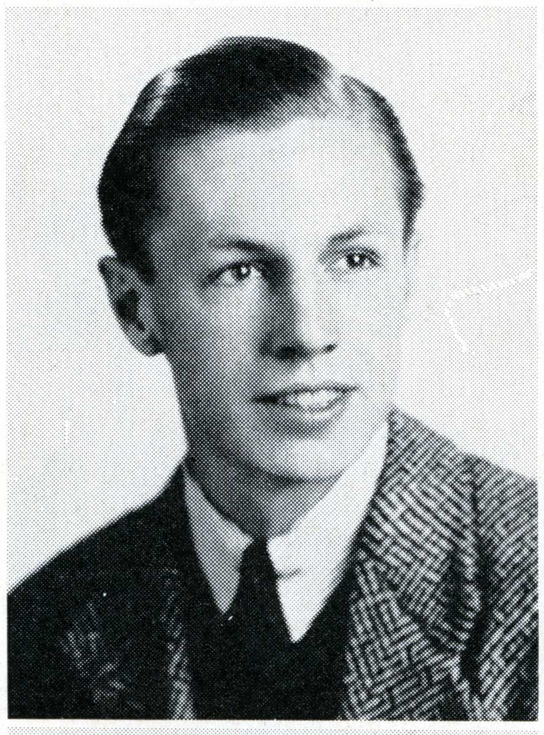





Ely Dragoiu

Audrey Tracey

Archie Case

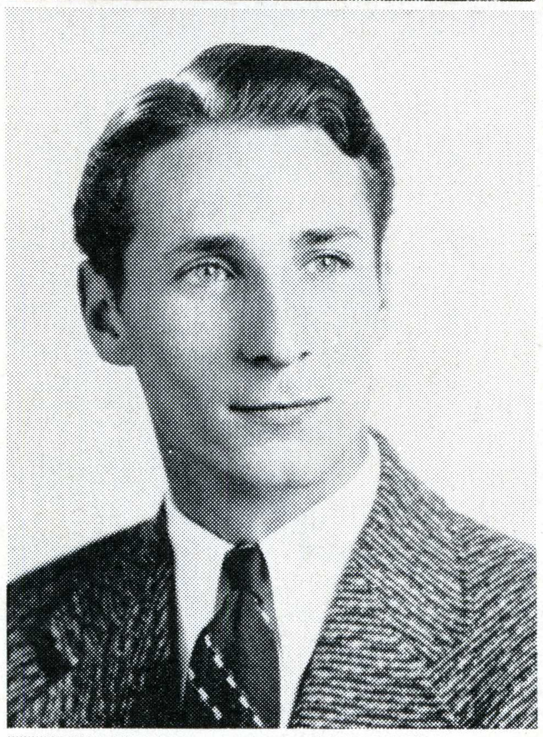

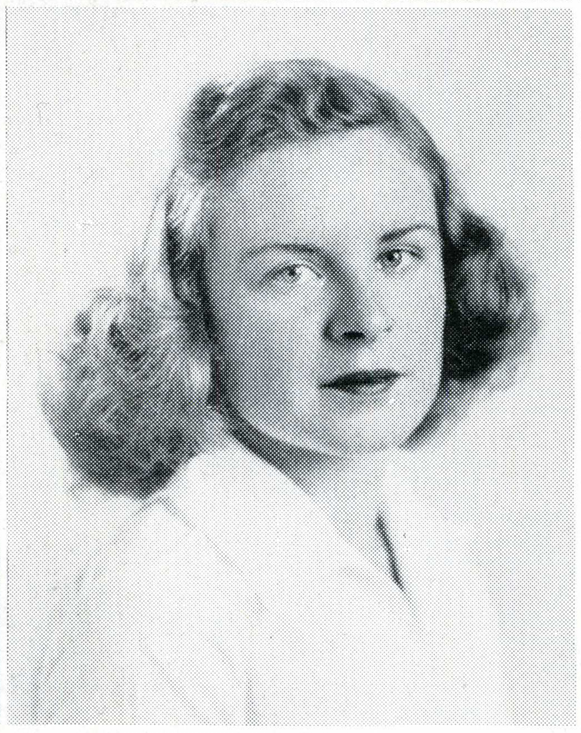

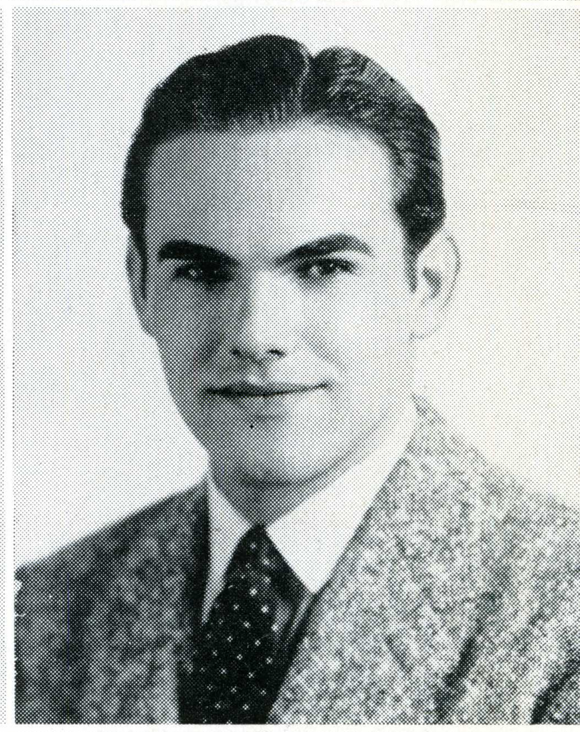

Johnson Mosier

Maynard Burton

Clarence Cassell

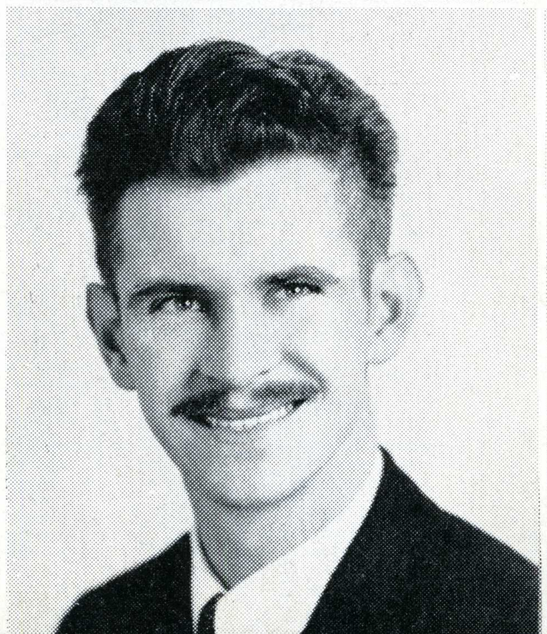



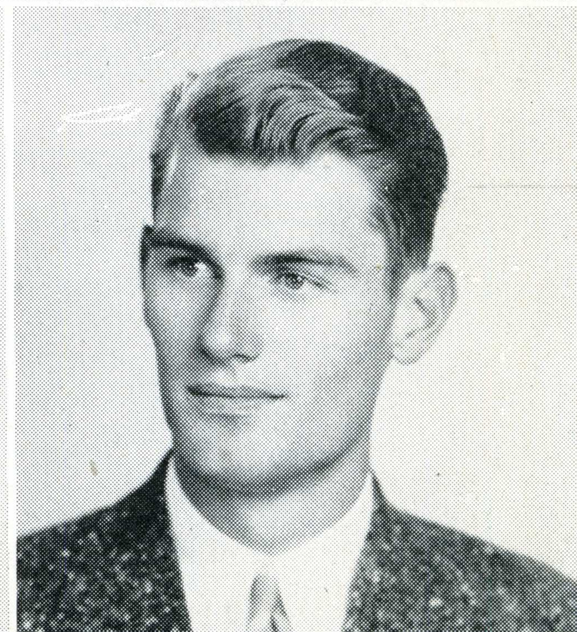

Pauline Lynch

Helen Mignon

Margaret Jones







Delta Nu Theta

Maryellen Nelson

Lorraine Butler

Esther Noren

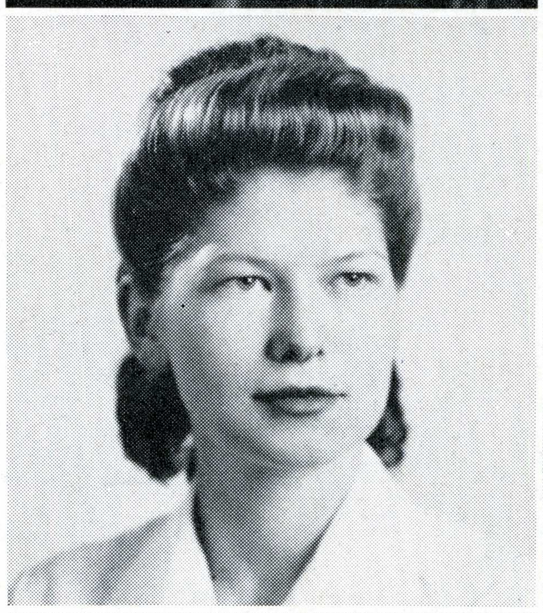





Freda Kiersch

Geraldine Holmes

Grace Marie McGrady

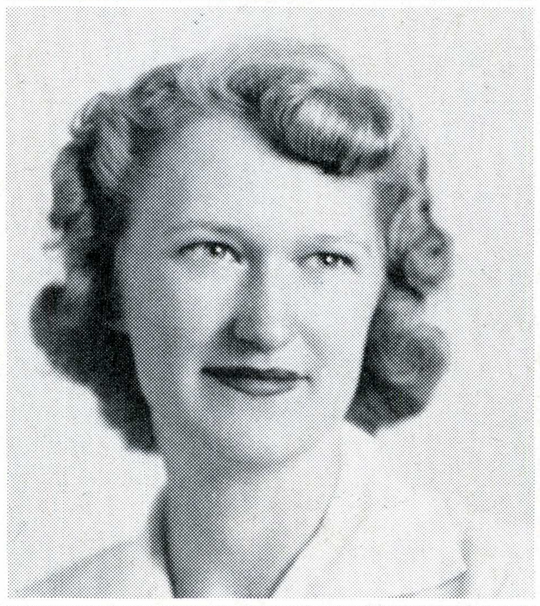



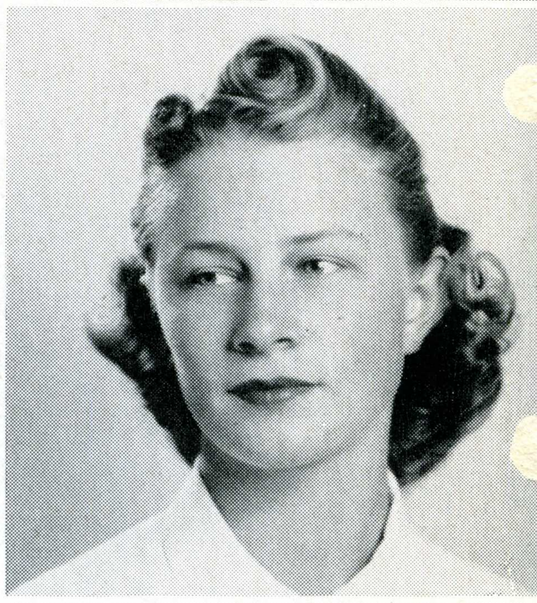

Dorothy Bishop

Bow Mee Ginn

Tamaki Ogata

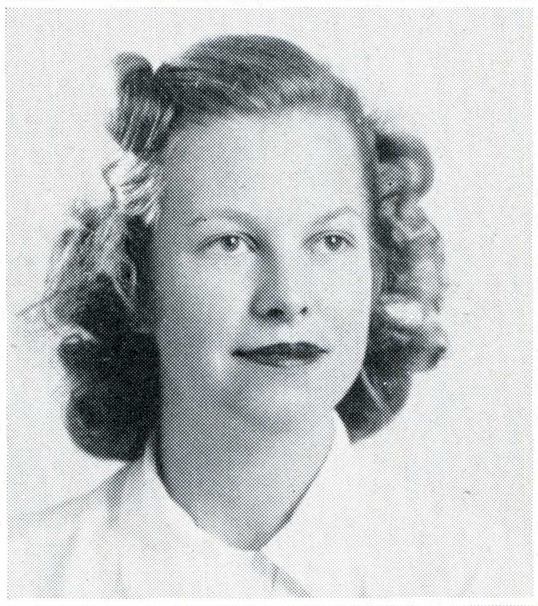





Doris McCullah

Ethel McFadden

Margaret Schrader

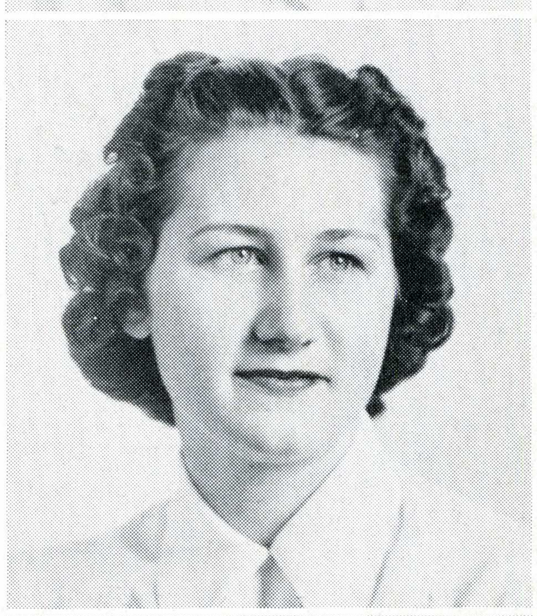



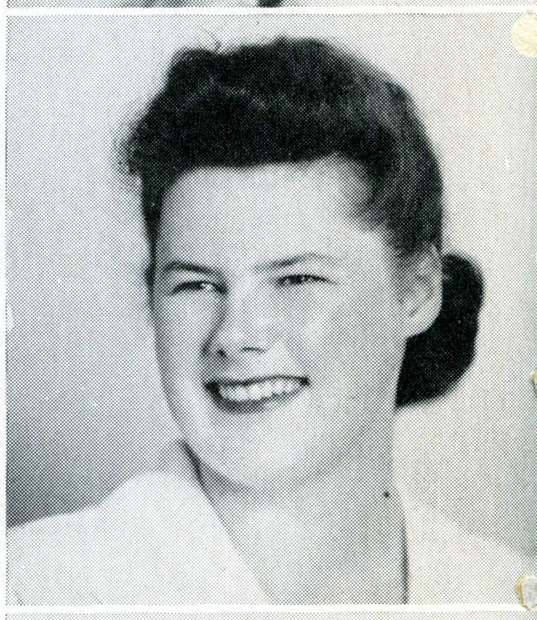

Barbara Brown

Marguerite Wurtsbaugh

Muriel Knowles

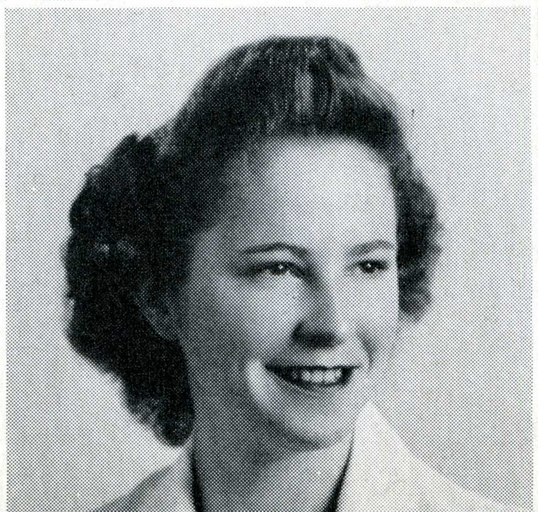



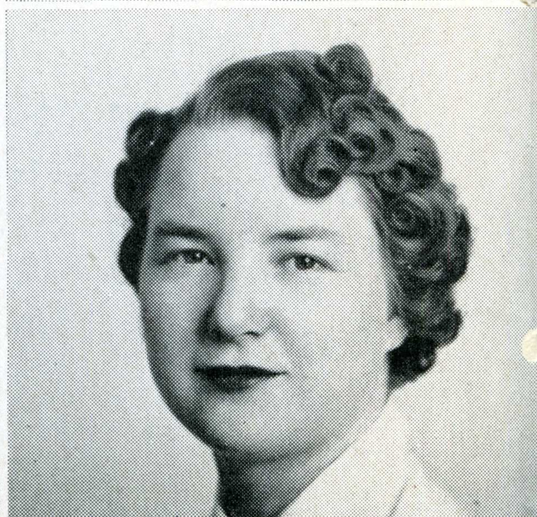

Dolores Stephens
Kenneth Bailey
Lillianne McKinney

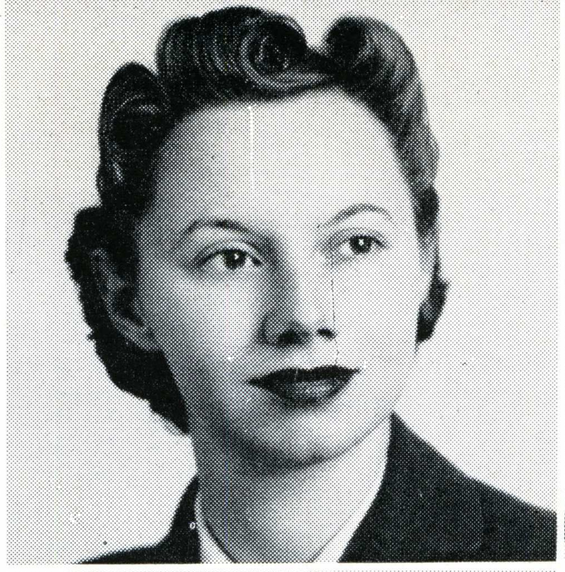

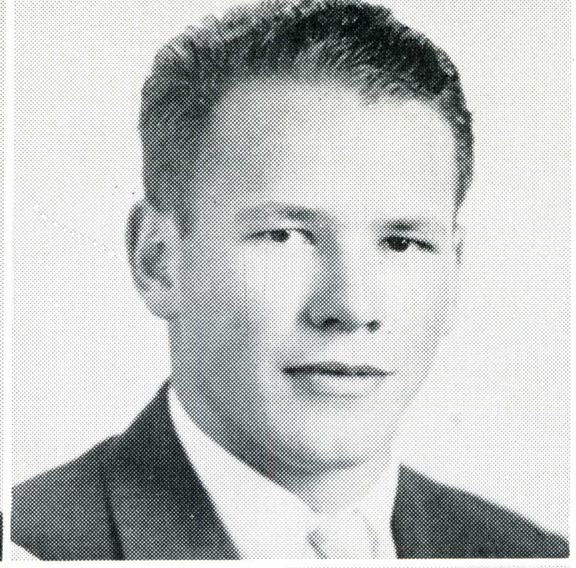



Pegasus

Katherine Sanford
Edwin Soares
Lilly Fukui



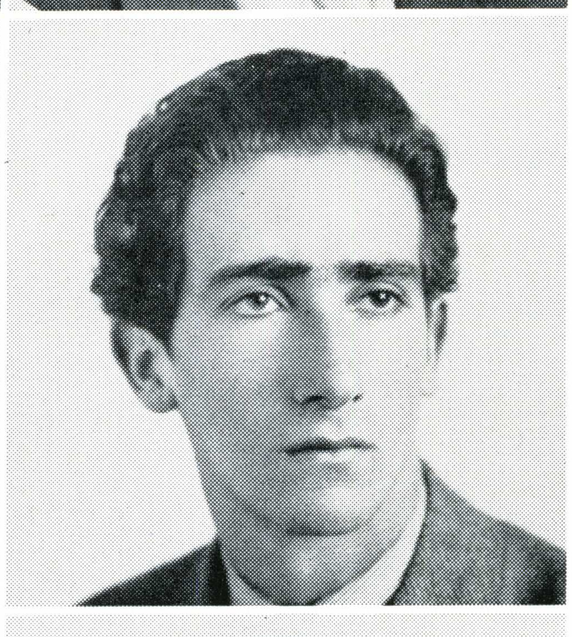

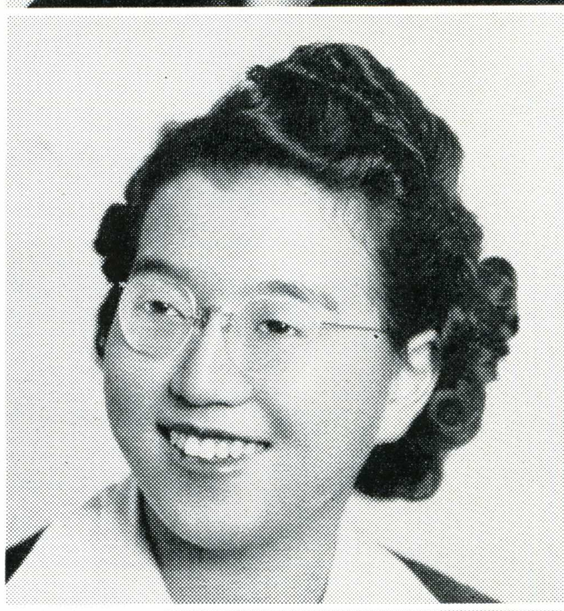

Dr. James Wood
Fernando Taggawa
Madge Schillerstrom

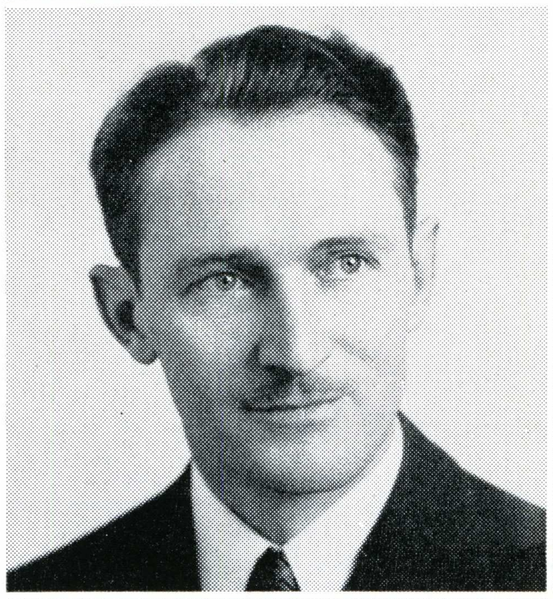

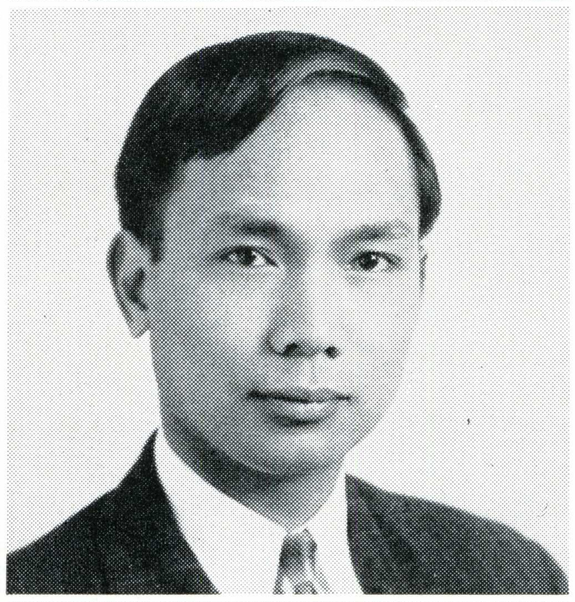



Howard Melton
Grover Mabry
Robert Stephens

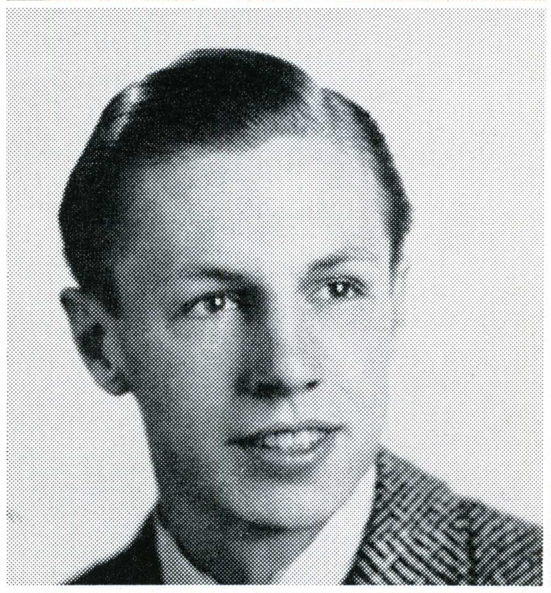

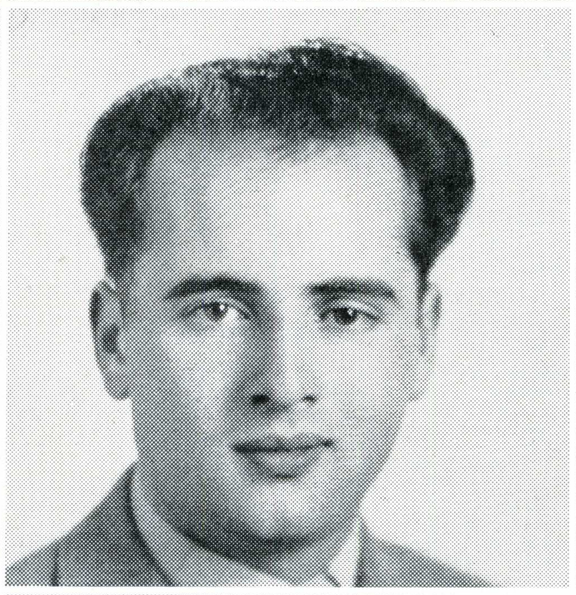

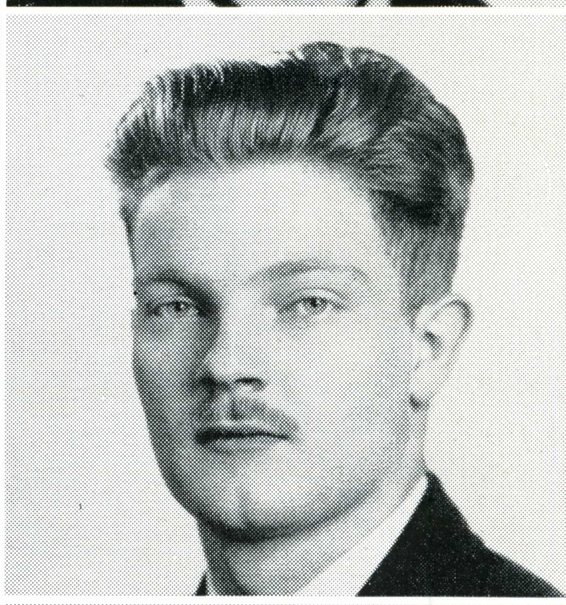

Inola Ford
Dr. Esther Shepherd
Tom Pagenhart





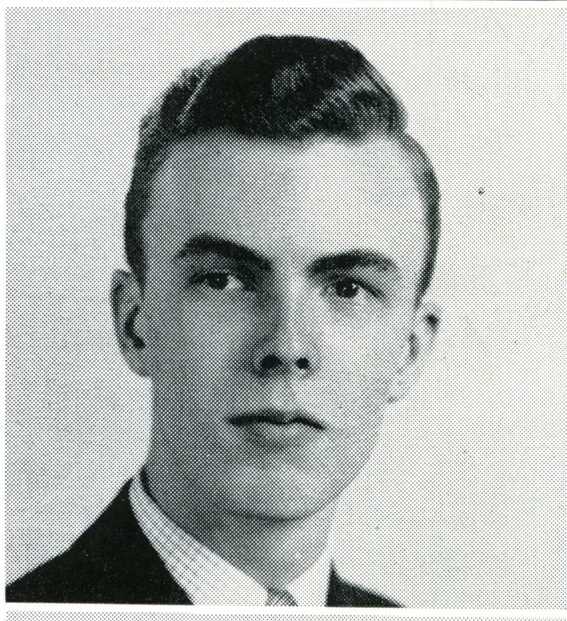

Kenneth Wallace
Elizabeth Moody
Cora Marie Savage

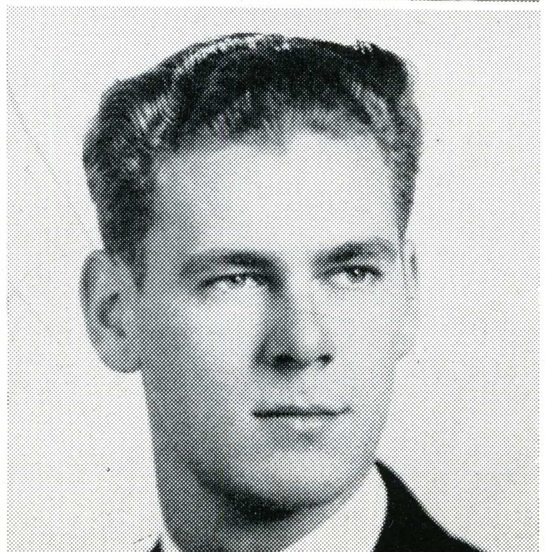

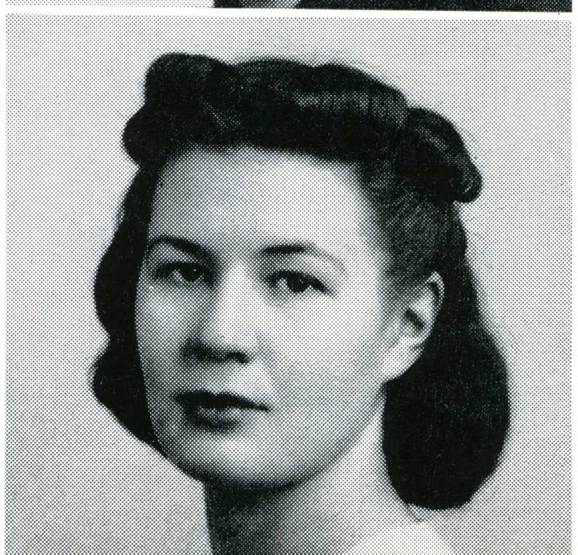



Leo Nerell

Erwin Jost

Robert Gates

Howard Lederer

Der Deutsche Verein

Phyllis Best

Chester Stojanovich

Bernard Boyer

Emily Bohnett

Harry Benson

Kimiko Higashiuchi

Richard De Voe

Jane Ellen Spinelli

William Peniston

Vivian Larson

Tom Pagenhart

Margaret Sold



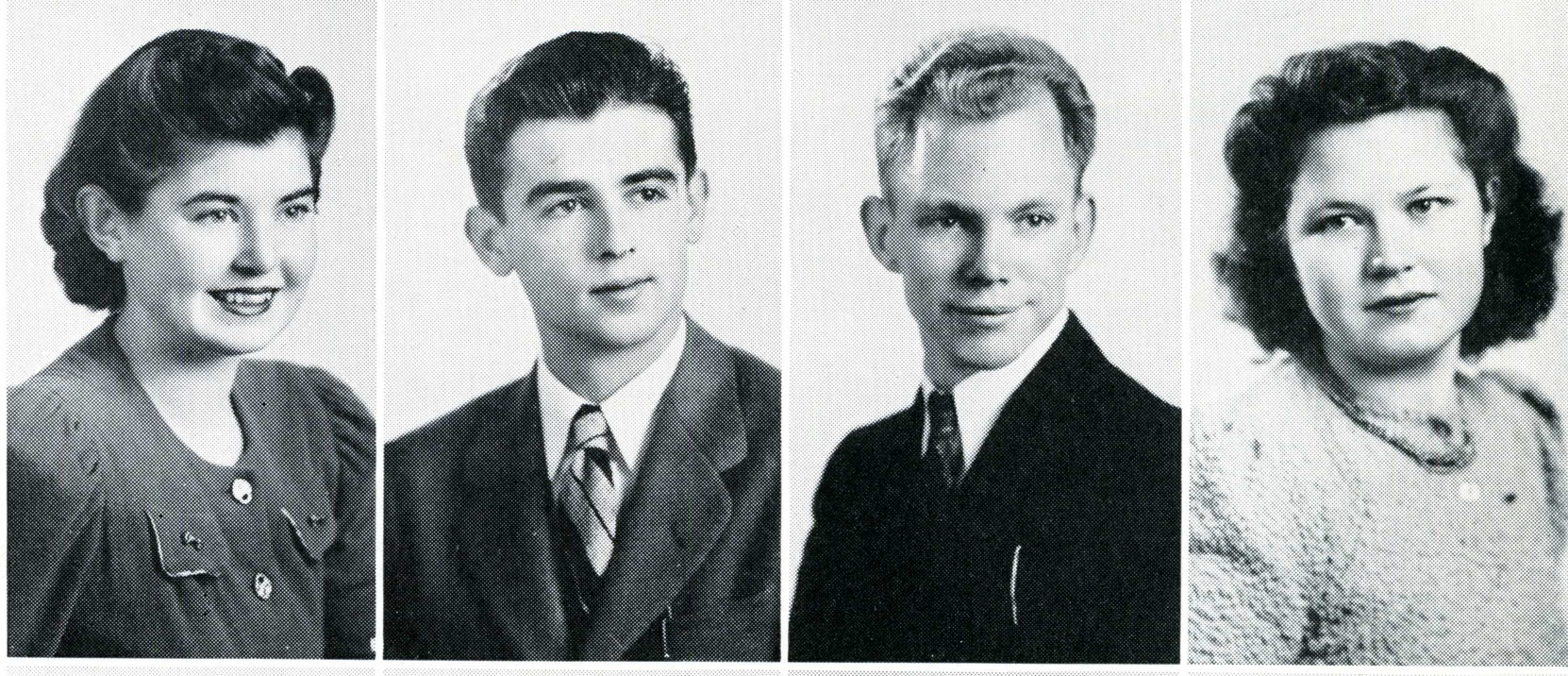



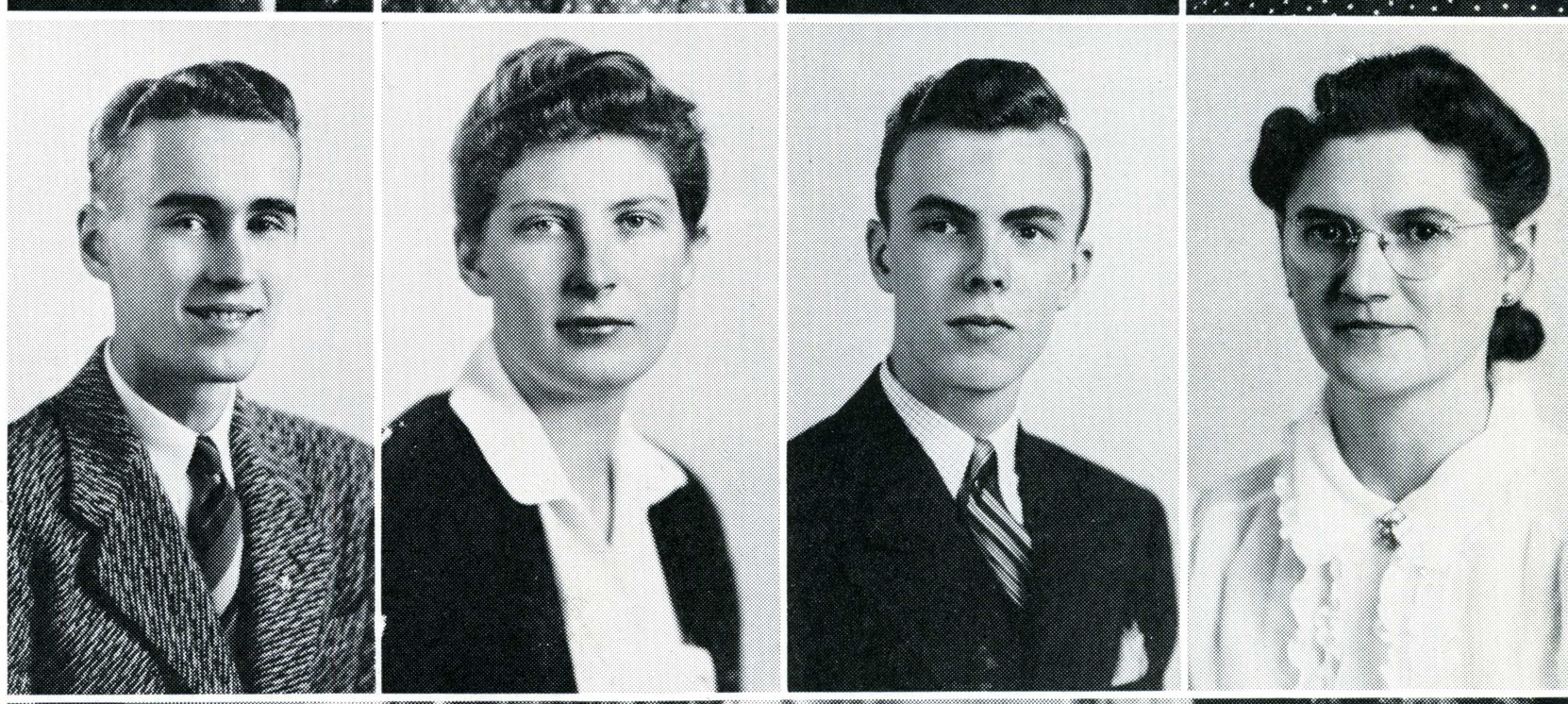



Eleanor Darr

Charlotte Walker

Virginia Eaton

Carmen Hotton



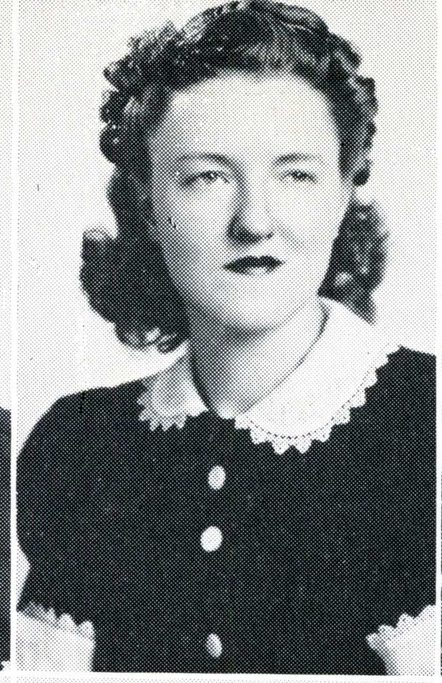

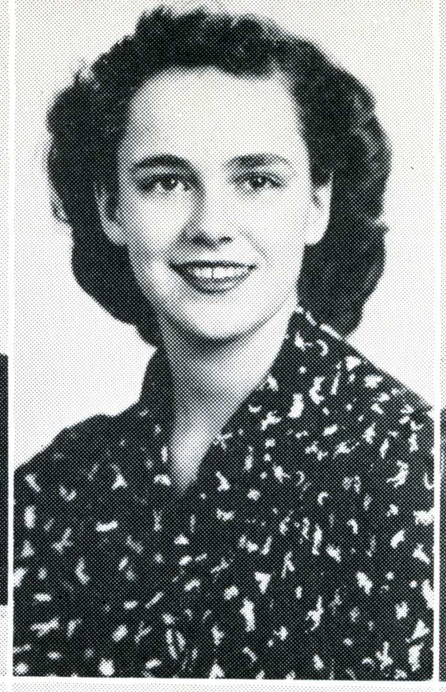



Delta Phi Upsilon

Beatrice Clark

Ardis Jasper

Alice Good

Barbara Peede

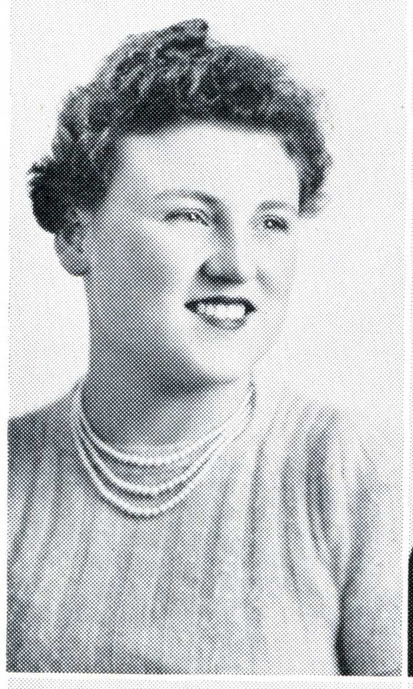



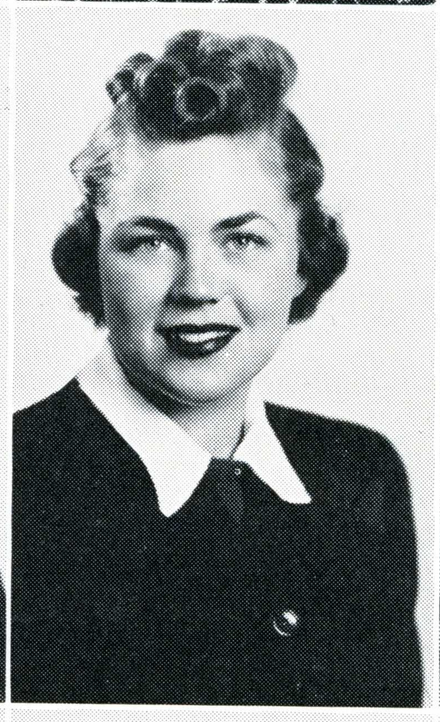



Yolanda Cubicciotti

Lou Maben

Mary Curtis

Thelma Drake



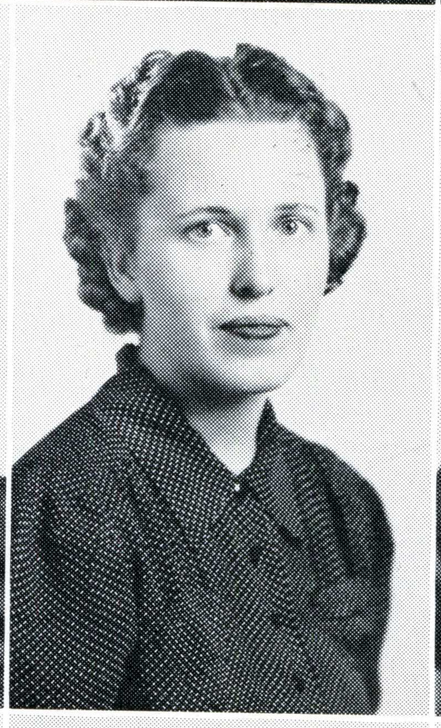

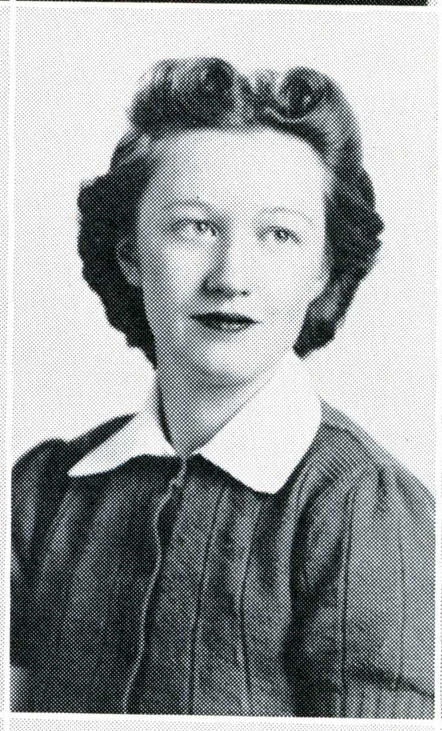

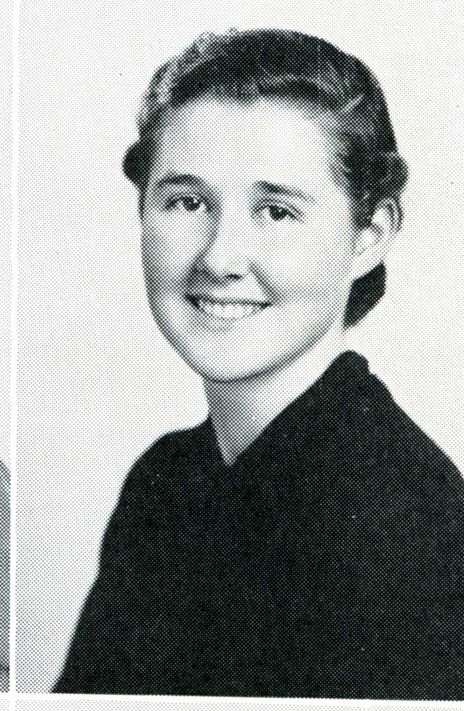

Jeanne Davis

Zeanette Cupich

Janet Alexander

Wilma Rothwell



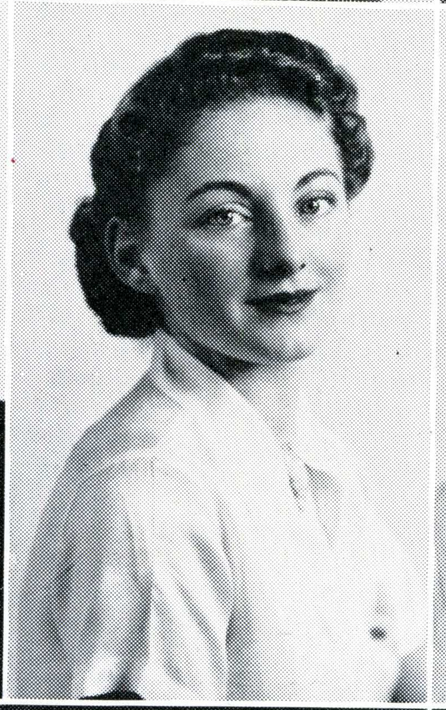









Bryce Faunce
Joe Duarte
Edward Chambers
Joseph Garofola

Fred Hauck
Robert Agostinho
Kenneth Alford
Philip Wilson

Gamma Beta Chapter of Alpha Phi Omega

Robert Hill
Robert Nagel
Edmond Bullard
Frank Valenti

Robert James
Arthur Hauk
George Olsen
Karl Evans

Richard Neville
Robert Folendorf
Robert McArthur
David Cohen

Ross Miles
Ray Stewart
Forrest Barnes
Howard Biebesheimer

Joel Gustafson
Arthur Faulmann
Joseph Teresi
Duane Heath

William Raye
Walter Otto
Ben Packer

Betty Shimmin
Eugene Sunia
Virginia Francis
Lila Carrington

Patricia Young
Duncan Van Arsdale
Edna Wall
Rosemary Burnette

Pi Epsilon Tau

Rosemary Bell
Nancy Krebs
Katherine Pinoris
Annette Zaeppfel

Lucille Locicero
Lucy Bishop
Inola Ford
Rebecca French

Aldyth Evans
June Goodrich
Harold Marthedal
Norma Wommer

Barbara Stutzman
Alice Good
Esther Candless
Christl Schneider

Ellen Squeri
Doris Mosier
Lenore Muscio
Eleanor Hamilton

Thelma Cooper
Winifred Rice
R. Donald Shank
Isabel Farnham



Shirley Rawlins
Wilma Arjo
Geraldine Carrillo
Dorothy Sabin

Edith Reents
Glenna Bell Moenning
Pearl Pennington
Dorothy Crowley

Smock and Tam

Thelma Hendricks
Pearl Pinard
Toyo Oka
Adella Shaw

Judy Wrigley
Ruthadell Isham
June Thomas
Winnifred Wheeler

Katherine Hughes
Patricia Oakes
Dorothy Pope
Christine Christensen

Ellen Squeri
Christl Schneider
Margaret Hudson
Lila Carrington

Dorothe Ann Fredell
Betty Wisner

Angela Giulii

Milburn Wright

Anna Marie D'Anna

Delbert Williamson

Pi Omega Pi

Arnold Mehlhaff

Joseph Myers

Norma Gillespie

Edith Gandolfo

Norman Miller

Ena McBride

John Hermsdorf

Arthur Kelley

Rupert Kendall

Juanita Hadfield

Weaver Meadows

Franklin Kelso

Katherine Palmer

Emily Currier

Jerry FitzGerald

Leon Torrey


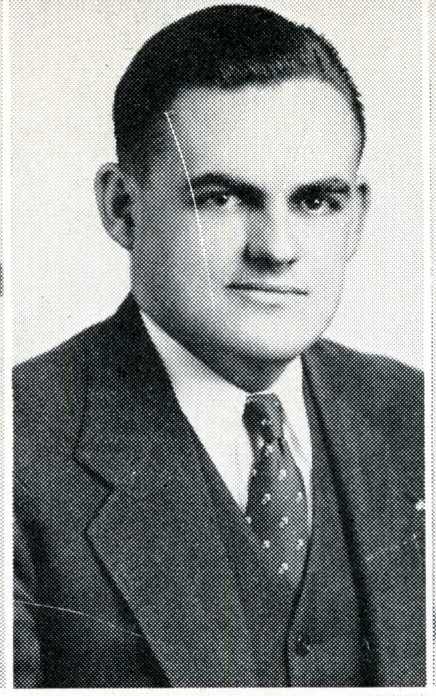

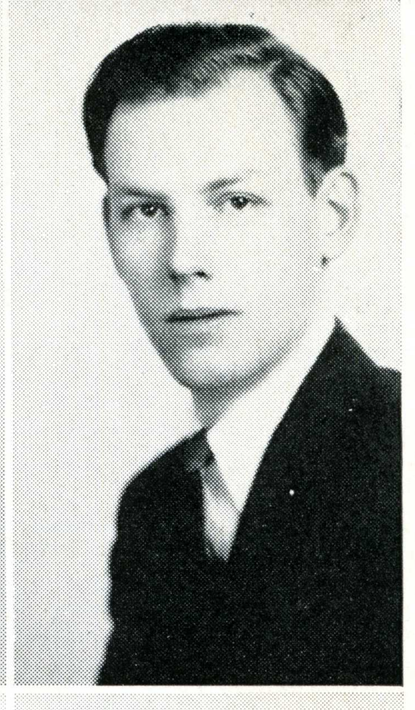
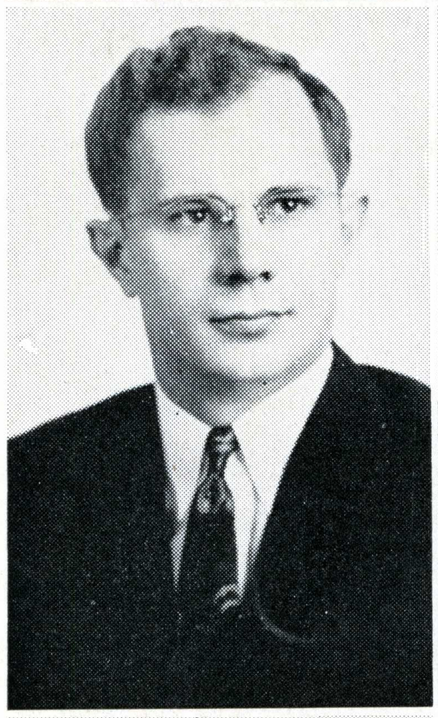
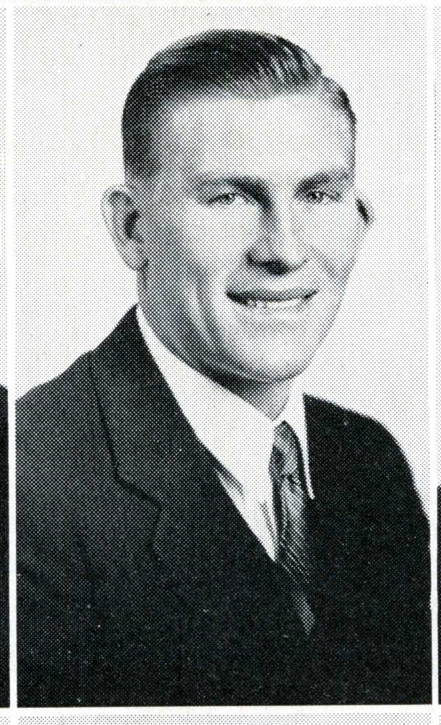

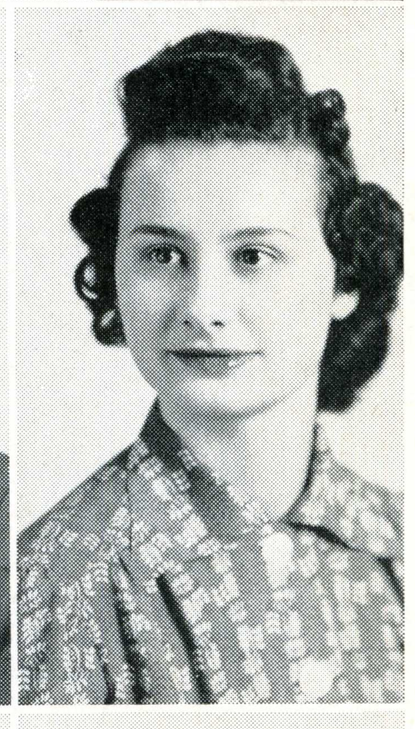
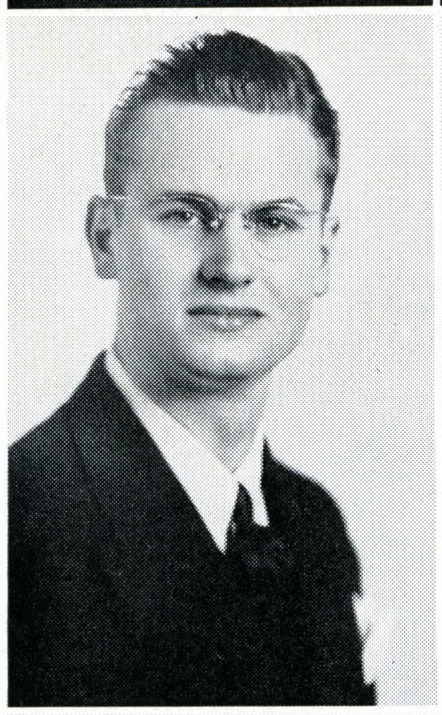
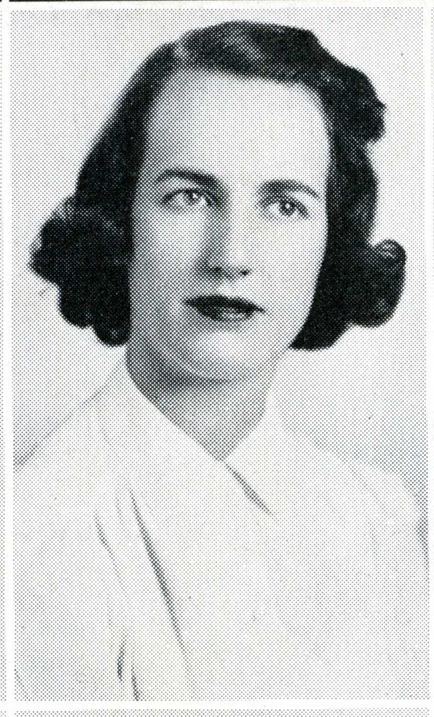
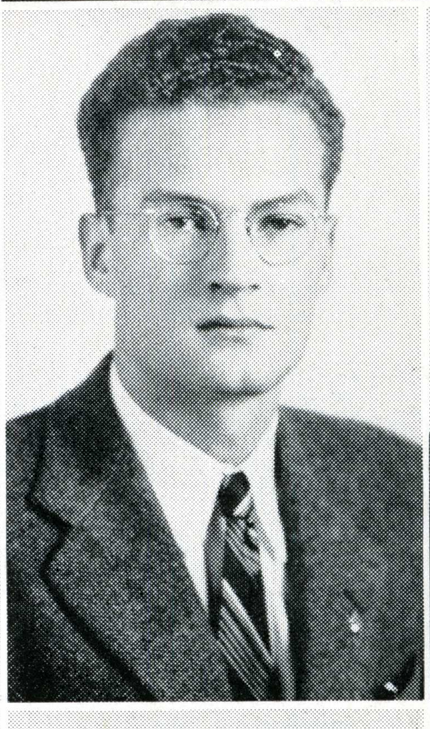
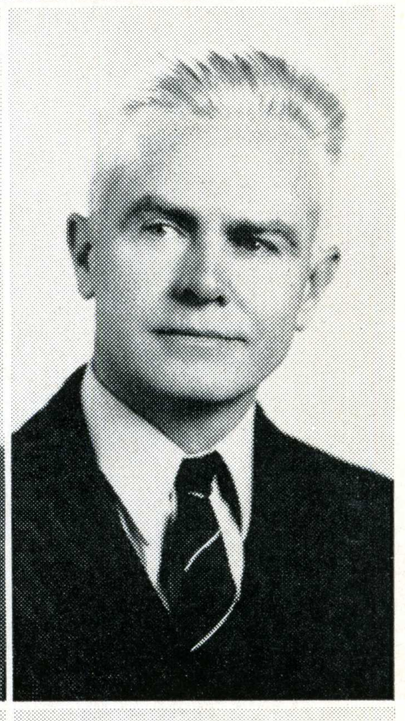
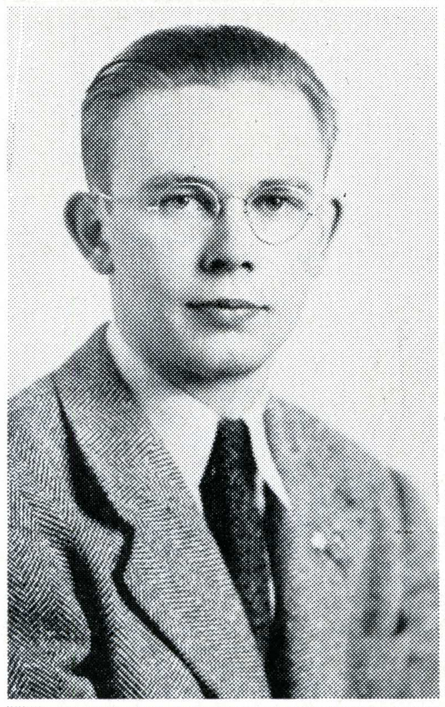

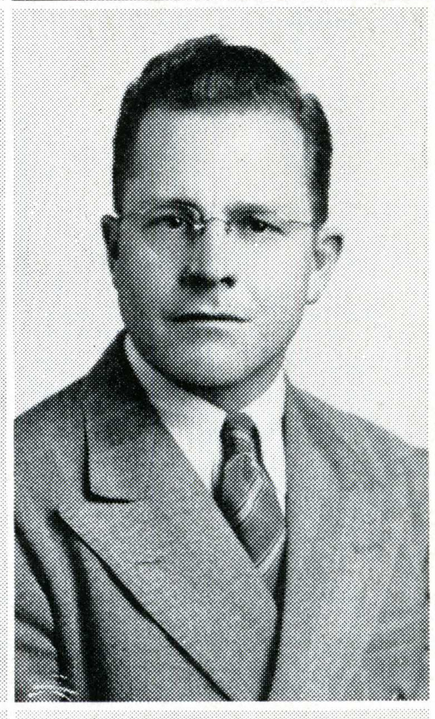
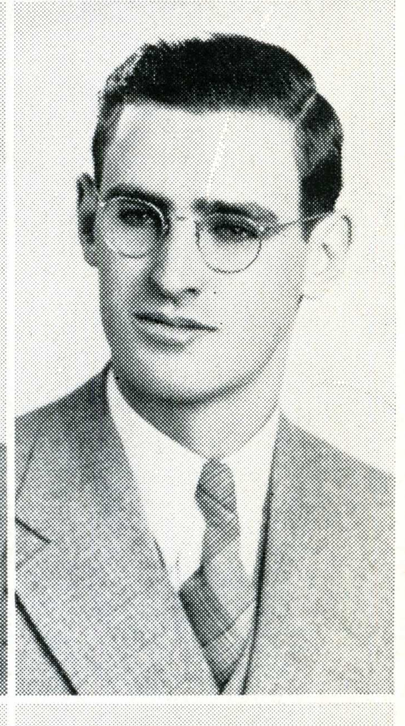
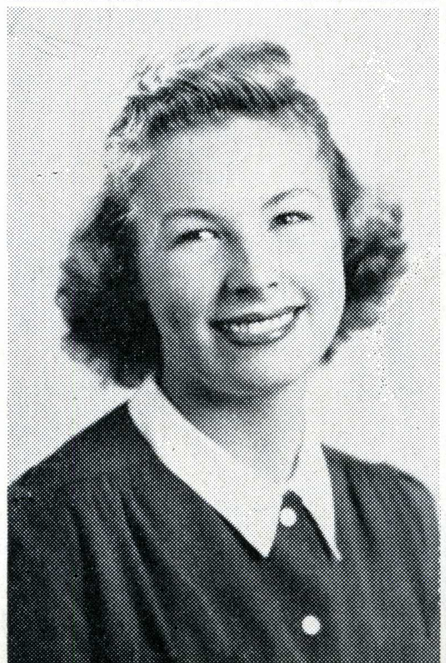

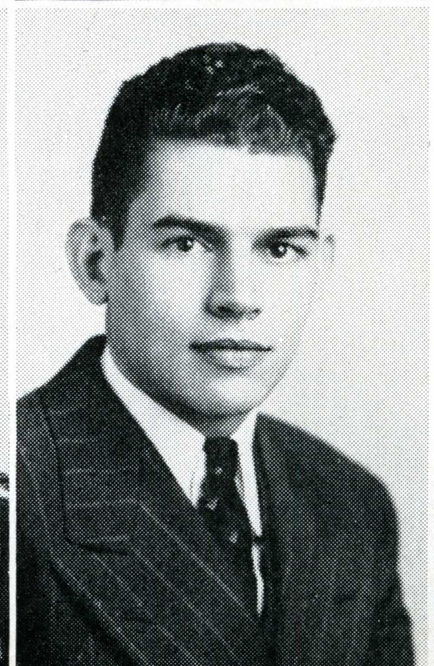
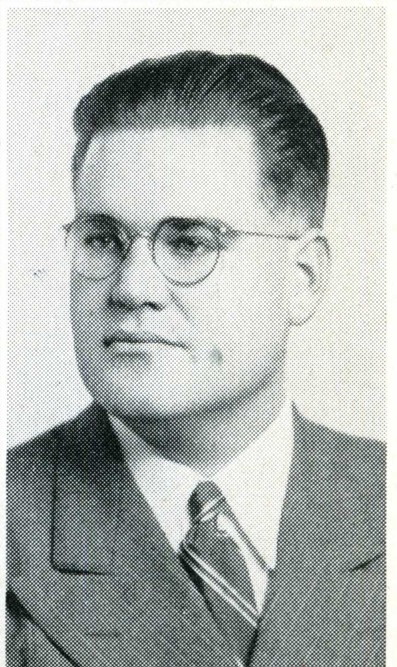

Rosemary Bell
Frances Geisler
Marguerite Wurtsbaugh
Jane Hopper
Anna D'Anna
Verna Carlson

Hettie Lou Maben
Winifred Rice
Mary Louise Hannon
Marjorie Mears
Edith Gandolfo
Jeanne Walker

Kappa Delta Pi

Thelma Hendricks
Thelma Cooper
Doris Mosier
Carletta Hoag
Paul Hobbs
Ena McBride

Ardis Jasper
Arline Pusich
Eleanor Hamilton
Maryola Danskin
Lila Carrington
Claire Lundell

Betty Shimmin
Mabel Crumby
Norma Gillespie
Frances Jorgensen
Christine Helps
Alice Fairfield

Josephine Butler
Lucille Locicero
Nancy Krebs
Jean Telfer
Audrey Abbott
Norma Wommer

Eunice Pacheco
Mary Ellen Ward
Lorraine Butler
Jean Warren
Thayer Jones
Richard Hetz

Lucy Bishop
Virginia Staggers
Bow Mee Ginn
Delbert Williamson
Elsie Thomas
Cora Savage

Ellen Squeri
Jim Hapgood
Muriel Knowles



Harold Marthedal
Carl E. Smith
Ralph Anderson

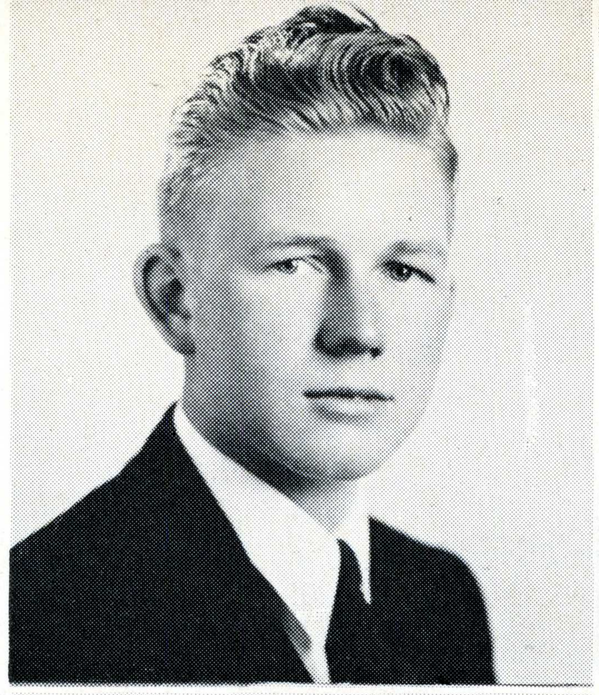

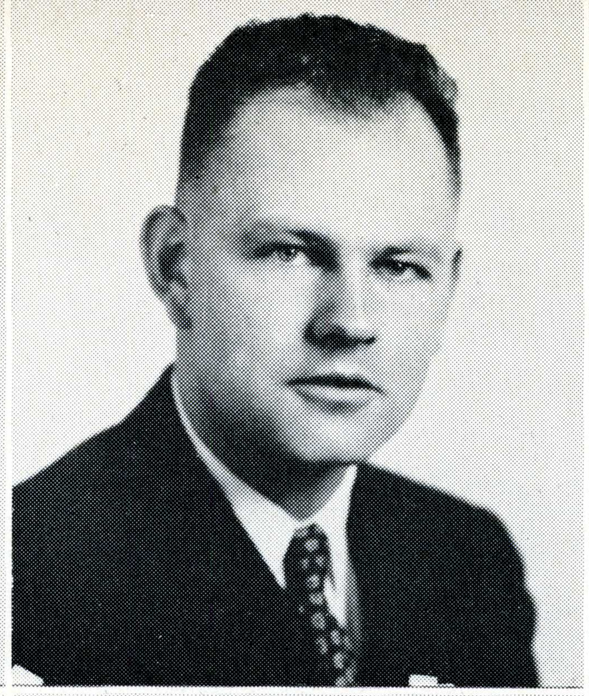

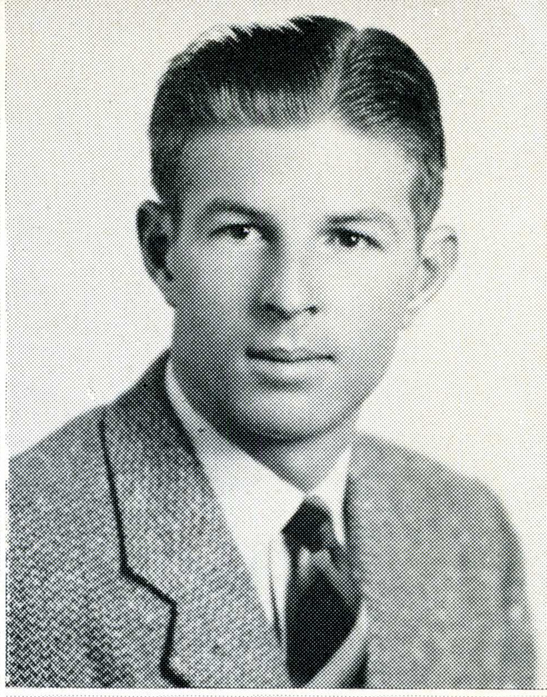

Epsilon Pi Tau

Vernon Daugherty
Harry Saunders
Everett Grant

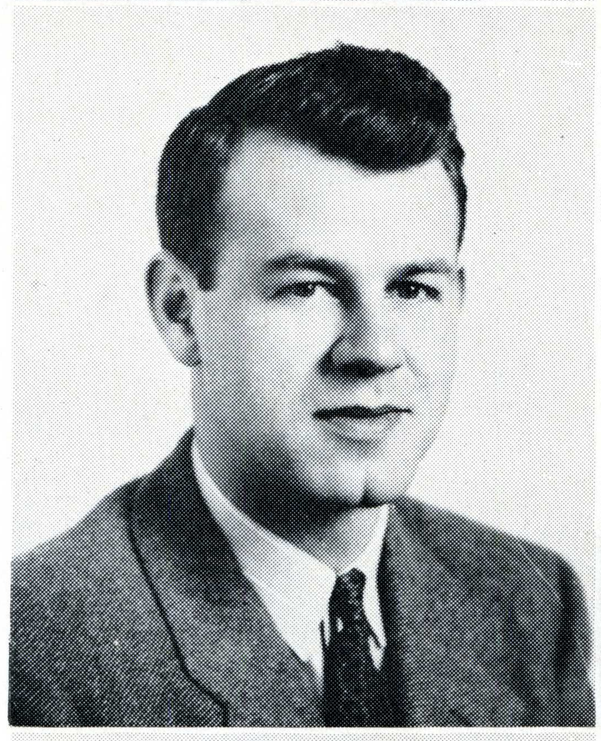

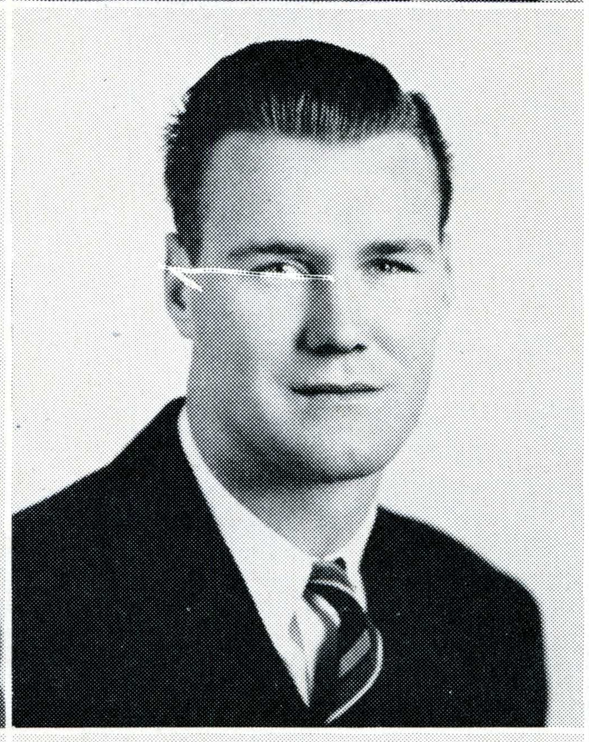

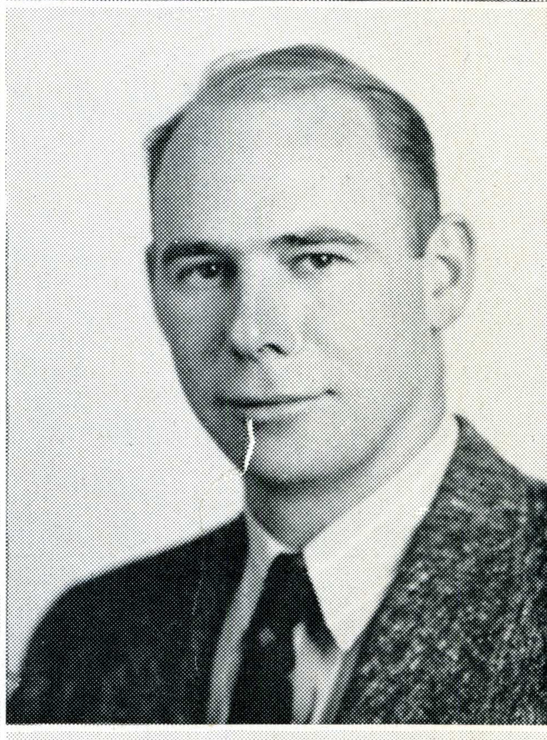

Donald Shank
Donald Taylor
Henry Dunning

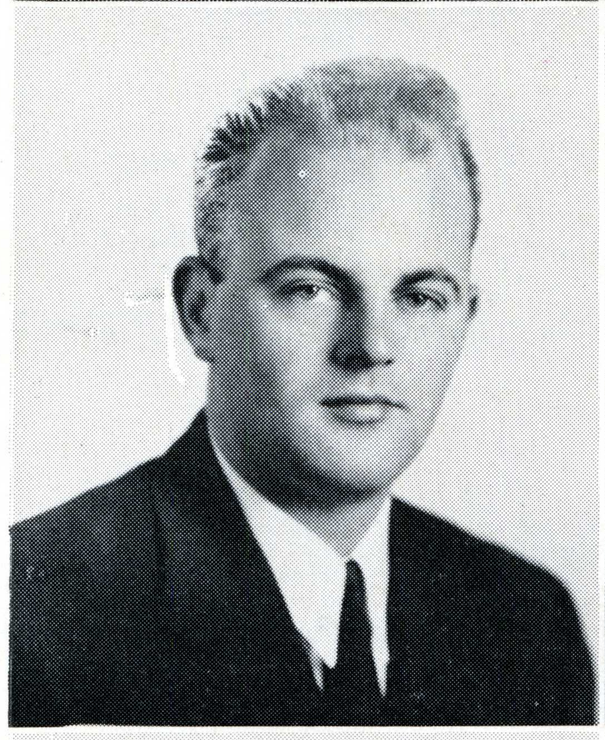

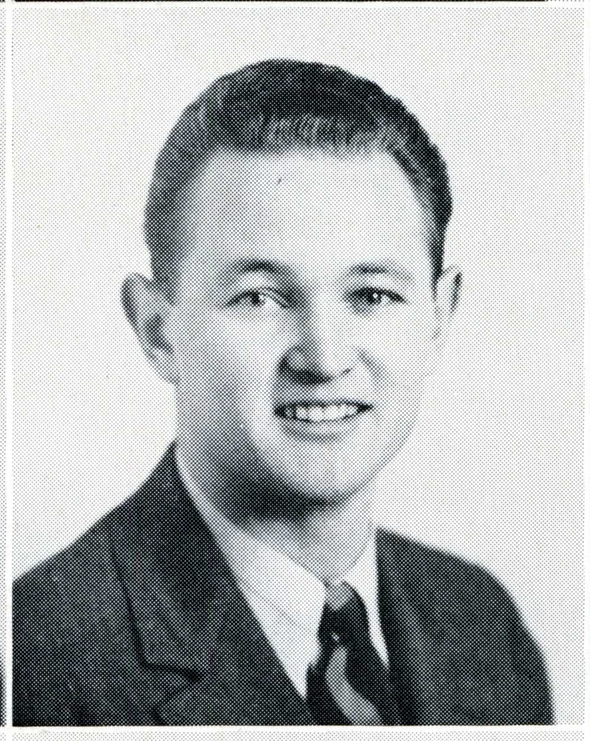

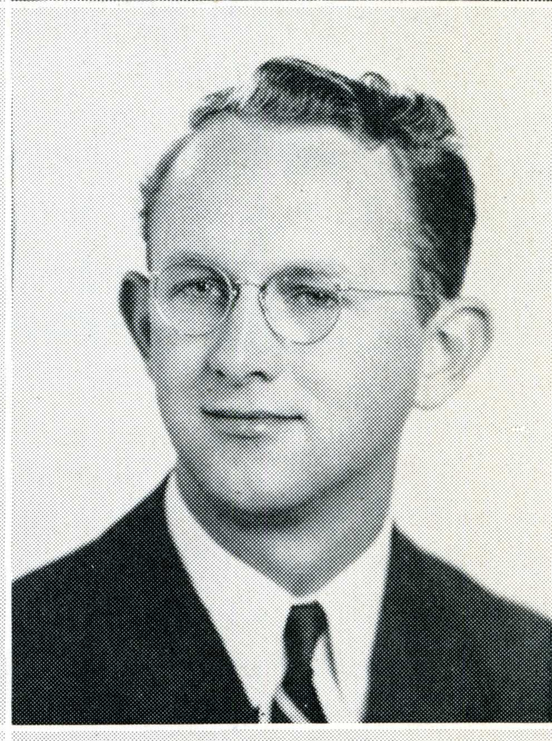

Duncan Van Arsdale
Thomas Graham
Eugene Raye

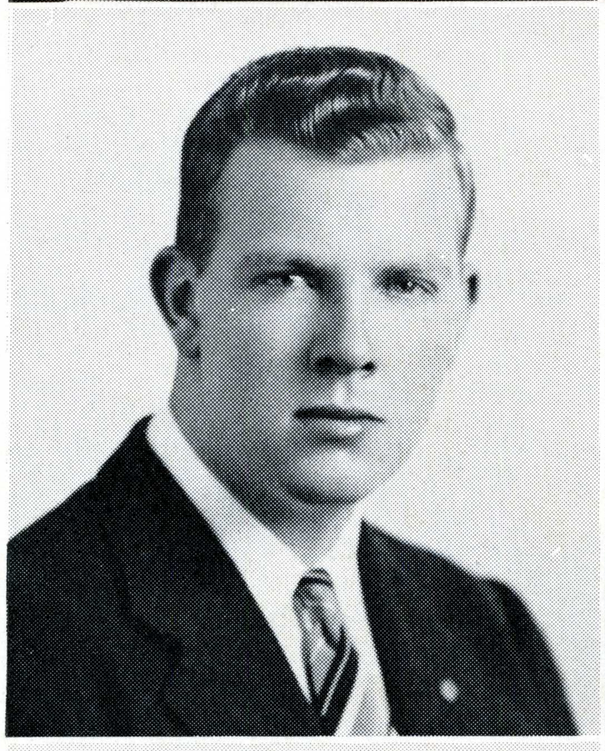

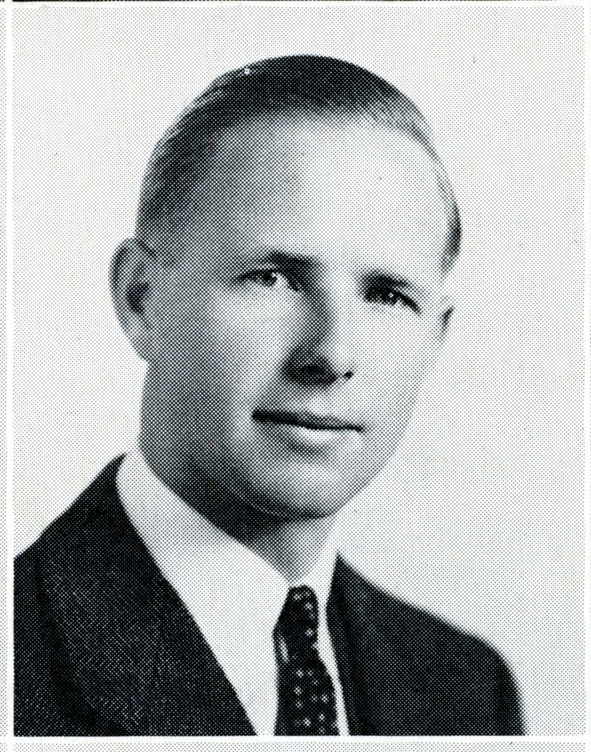

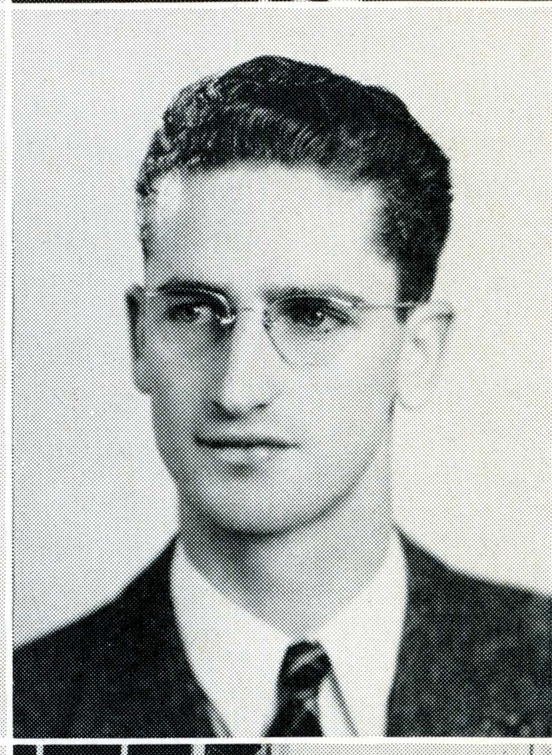

Eric Nelson
Heber Allen Sotzin

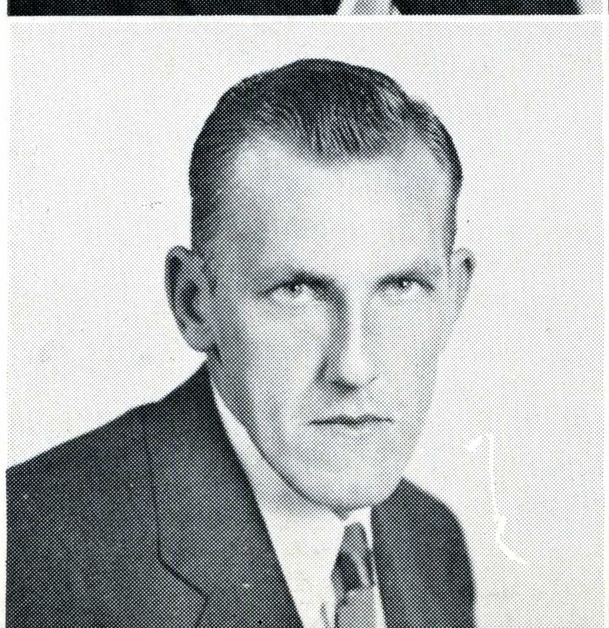

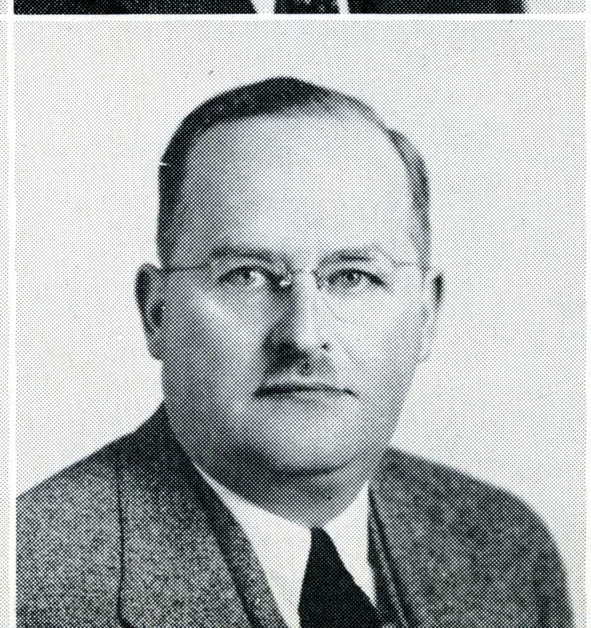



Sigma Delta Pi

Dean Foster
Agnes Rider

Jerrie Jurras
Evenel Speck

Martha Jane Gartshore
Norma Gillespie

Jane Baccus
Charles Alva

Mary Nepote

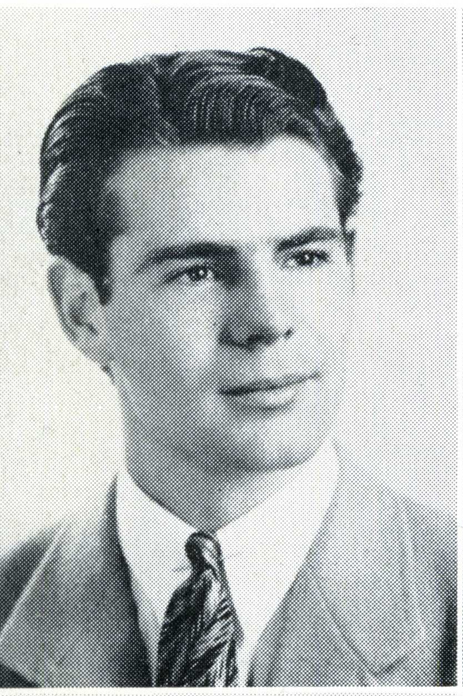





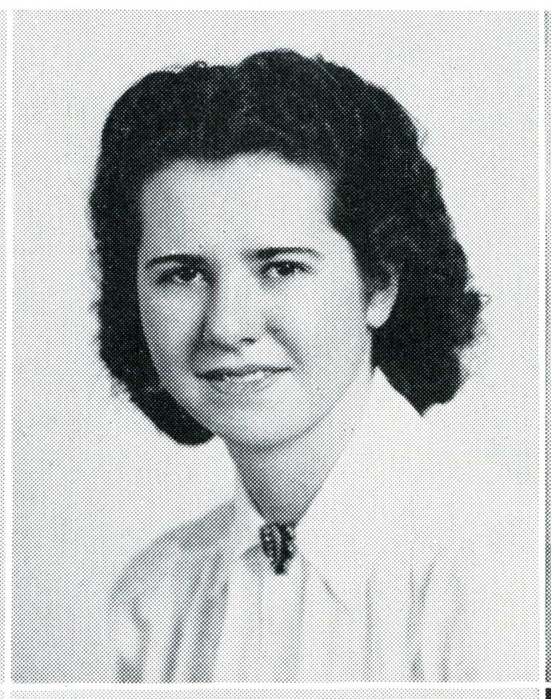





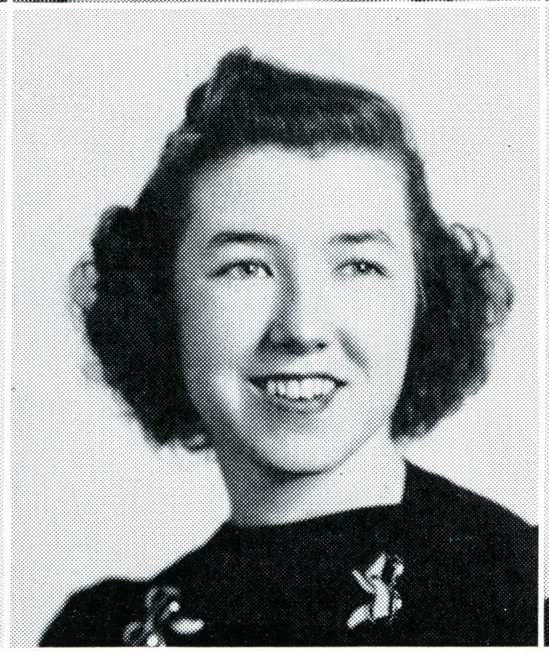



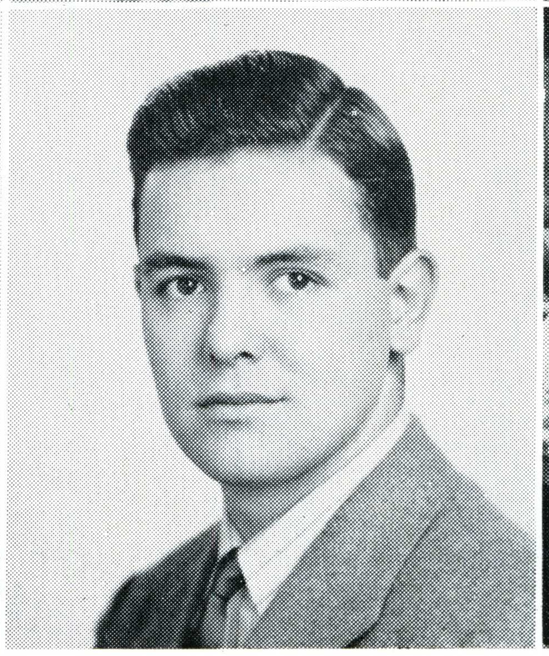



Spartan Senate

Leroy Troutner
Ena Quetin

Woodrow Semerau
William Booth

Harrett Mannina
Ronald Maas

Cliff Nelson
George Quetin

George Hopper
David Atkinson

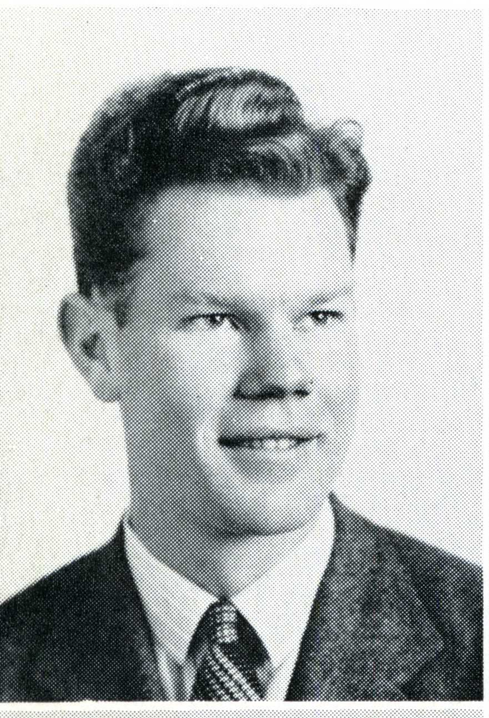

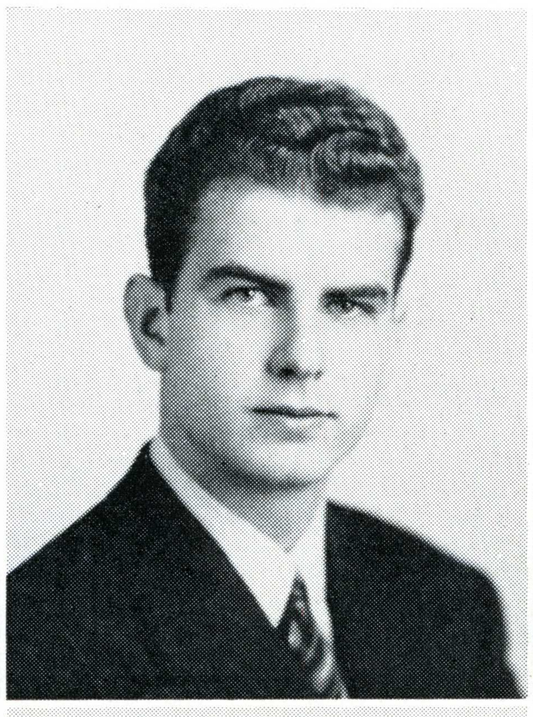

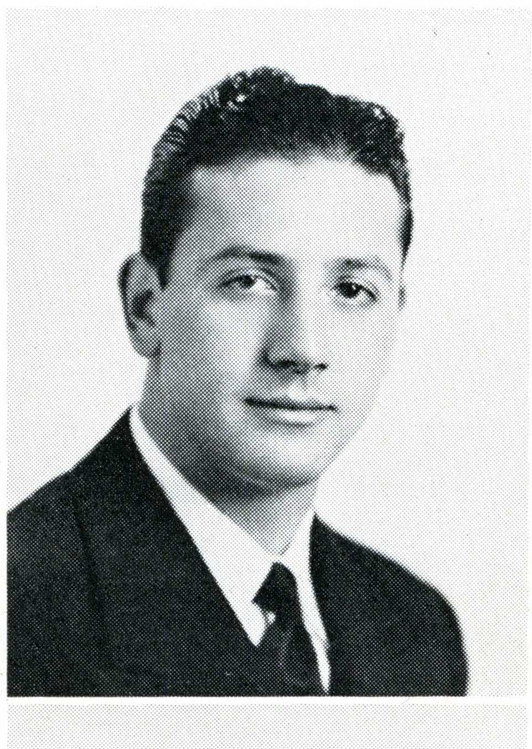

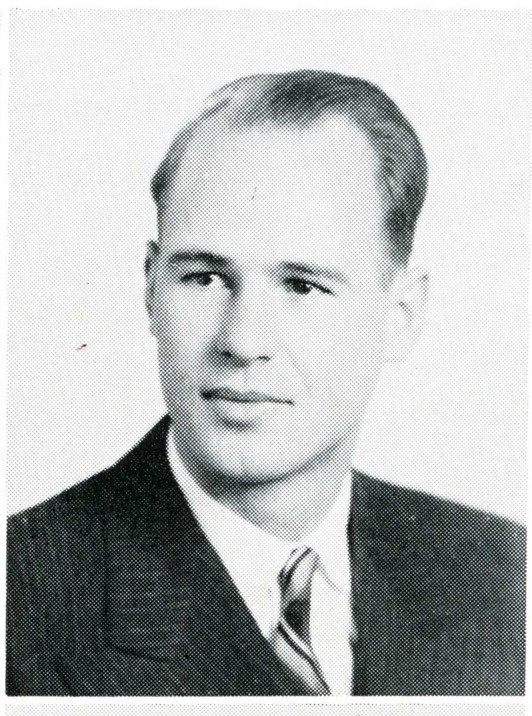

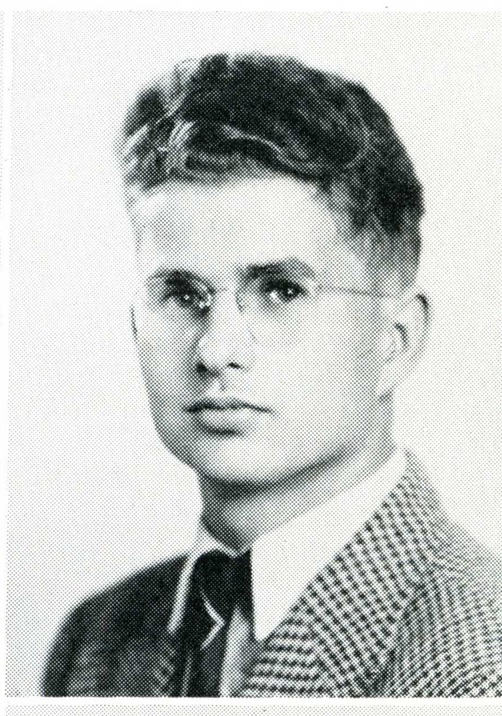

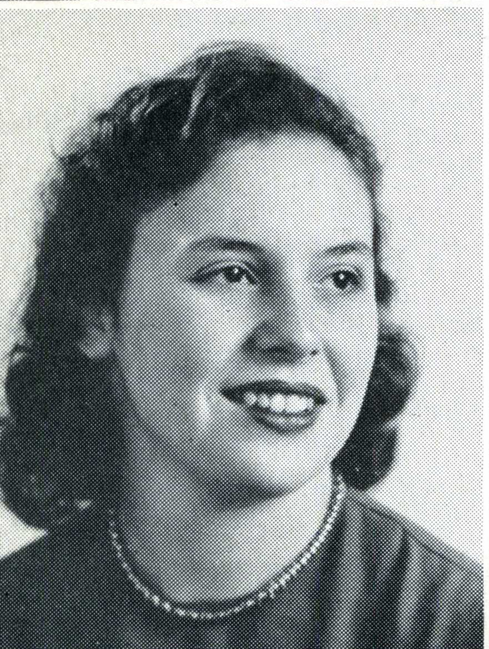

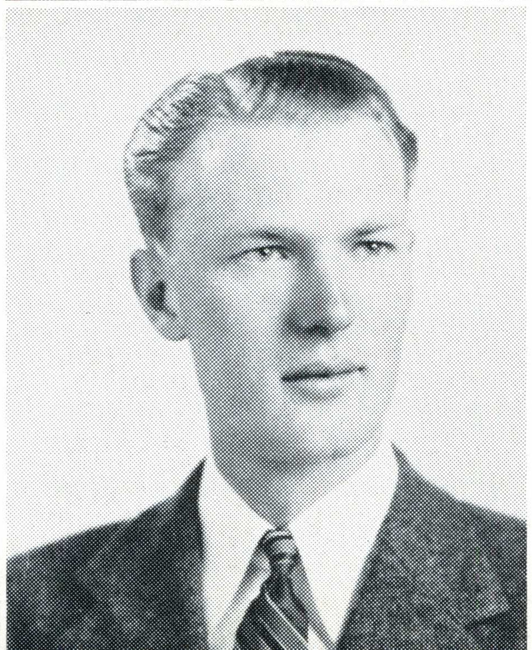

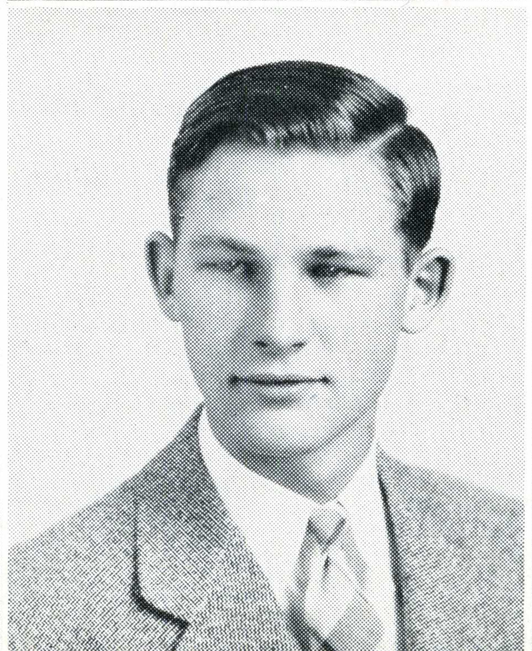

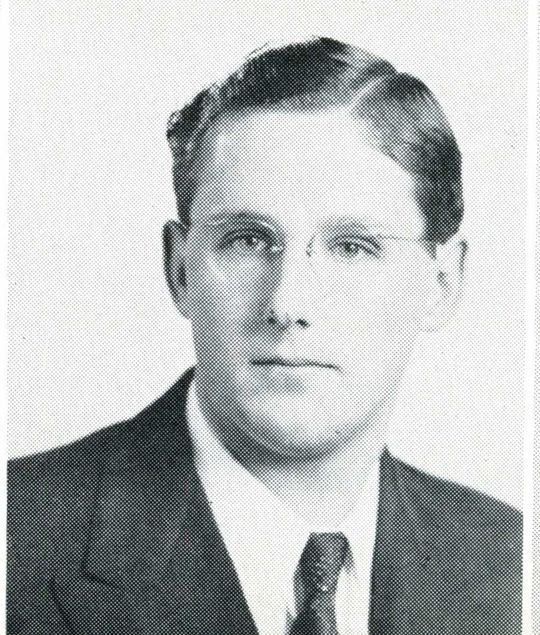

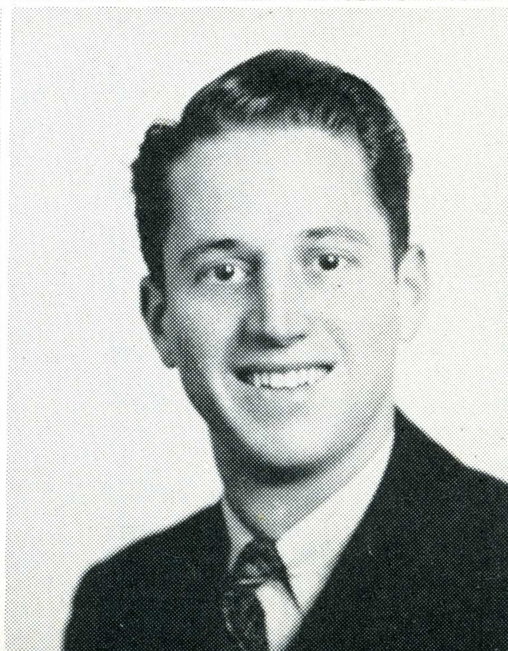

Delta Epsilon

Dorothe Ann Fredell
Leone Petersen

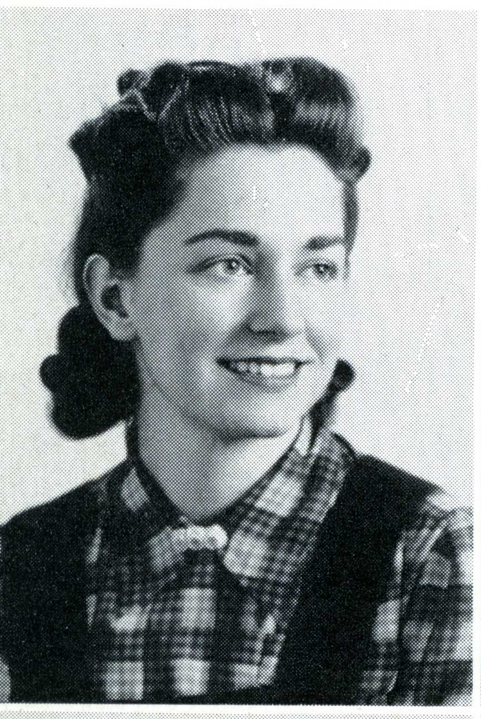

Thelma Hendricks
Wayne Rose

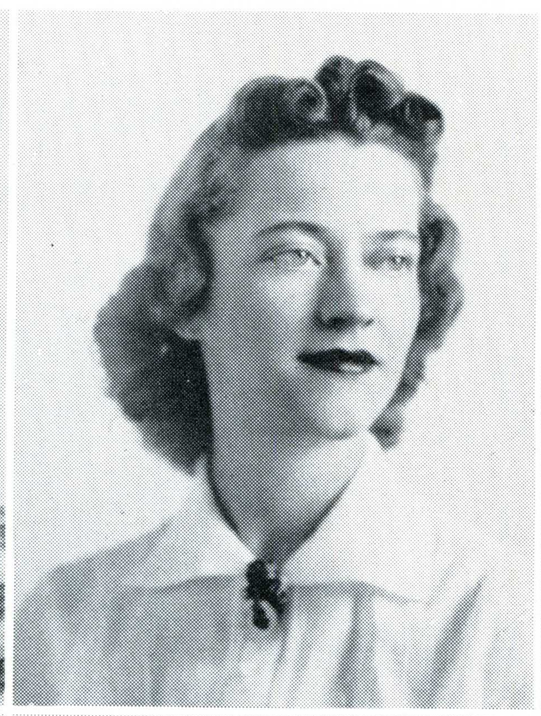

Patricia Oakes
Ronald Hathaway



Tomio Kifune
Larry Ogino

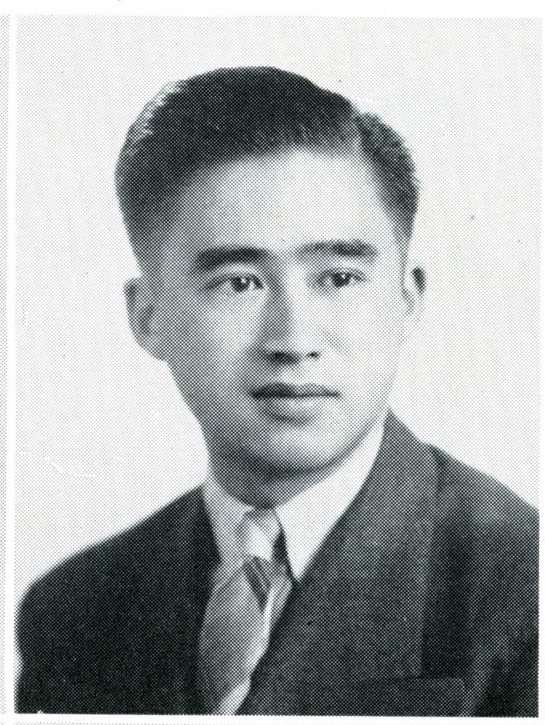

Toyo Oka
Lila Carrington

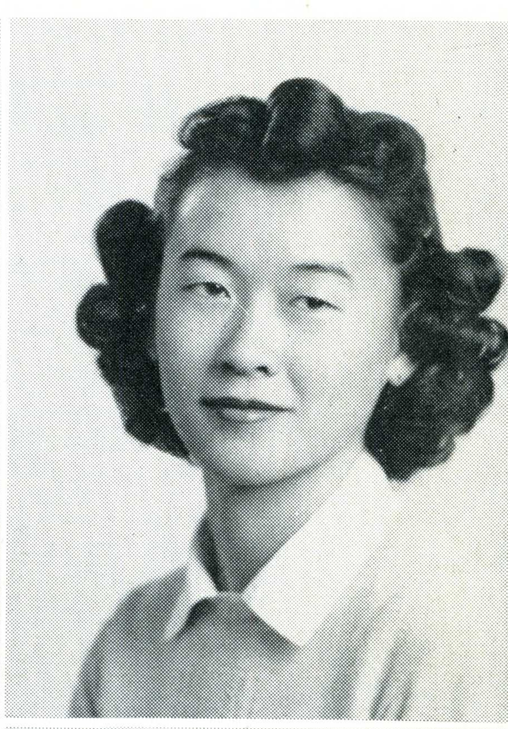

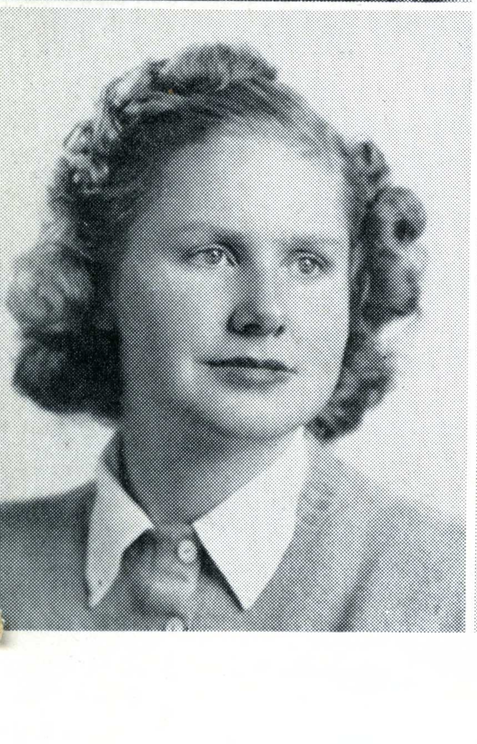

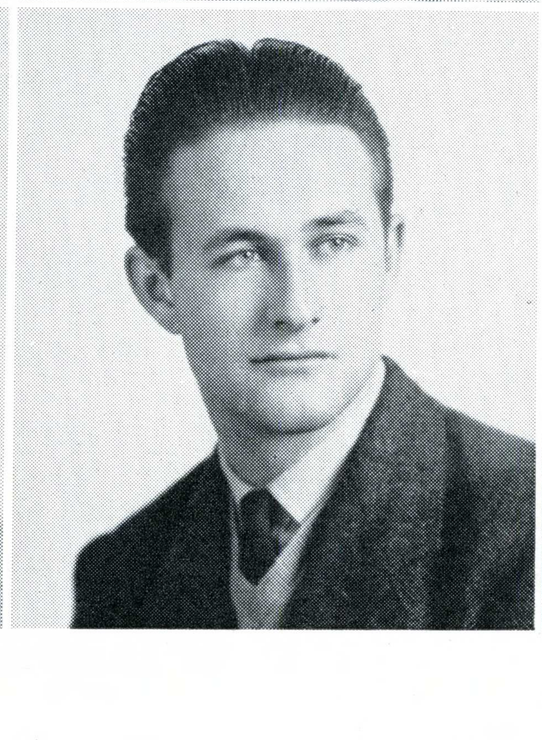

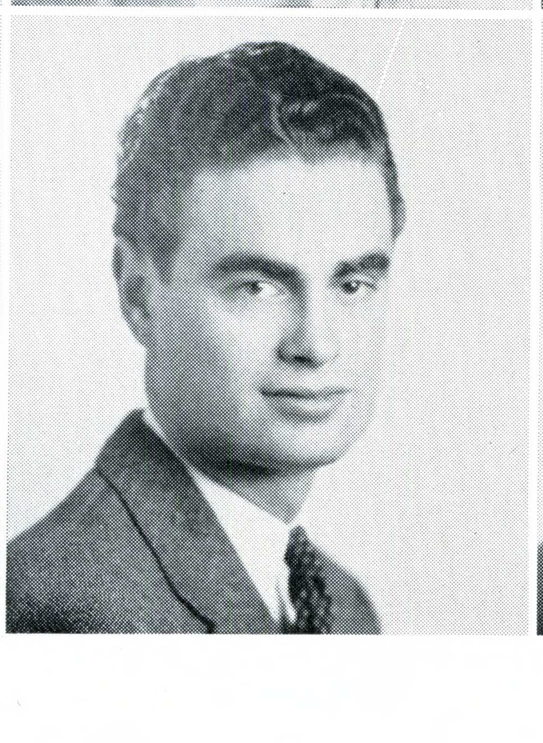

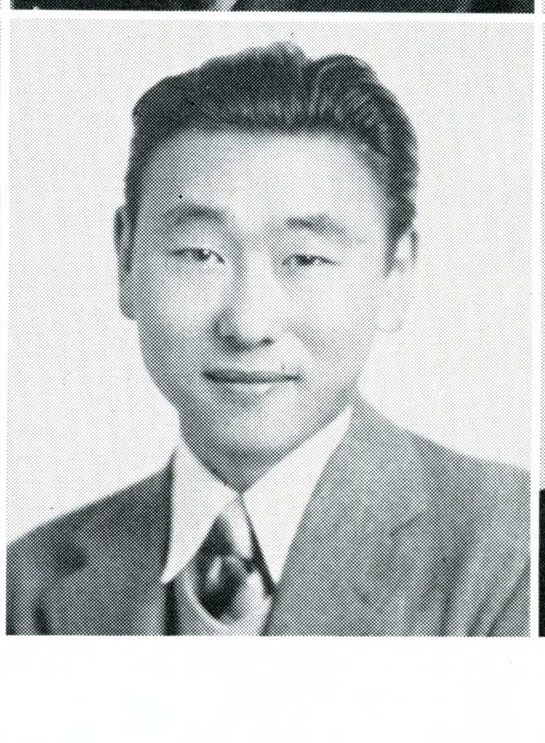



Alpha Delta Sigma

Richard Ofstad
Bob Nerell

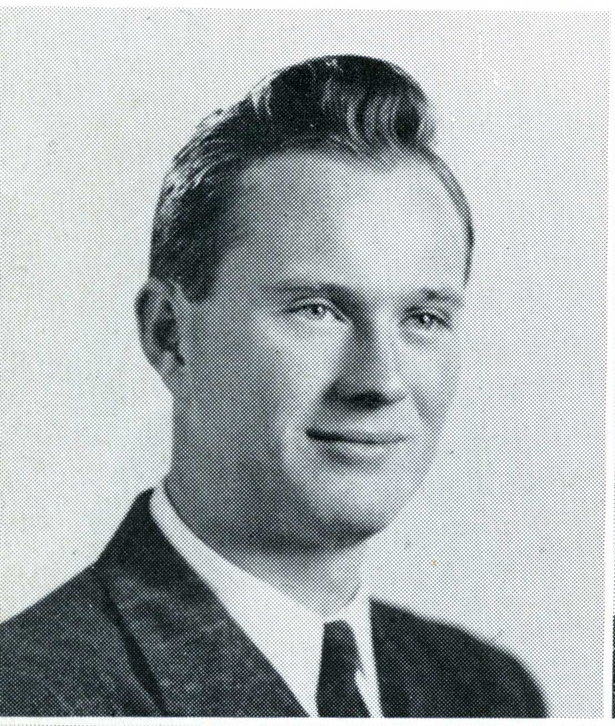

Robert Shipley
Douglas Curry

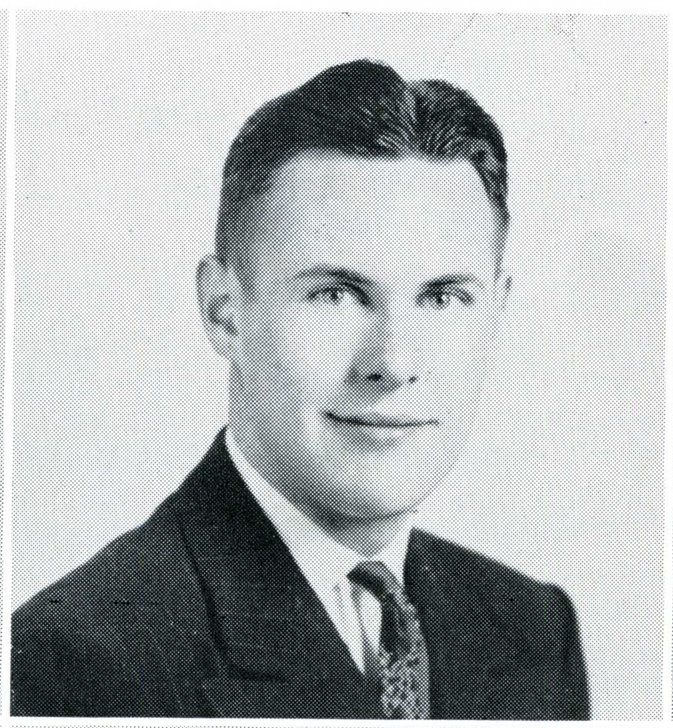

Harold Lines
Kenneth Stephens

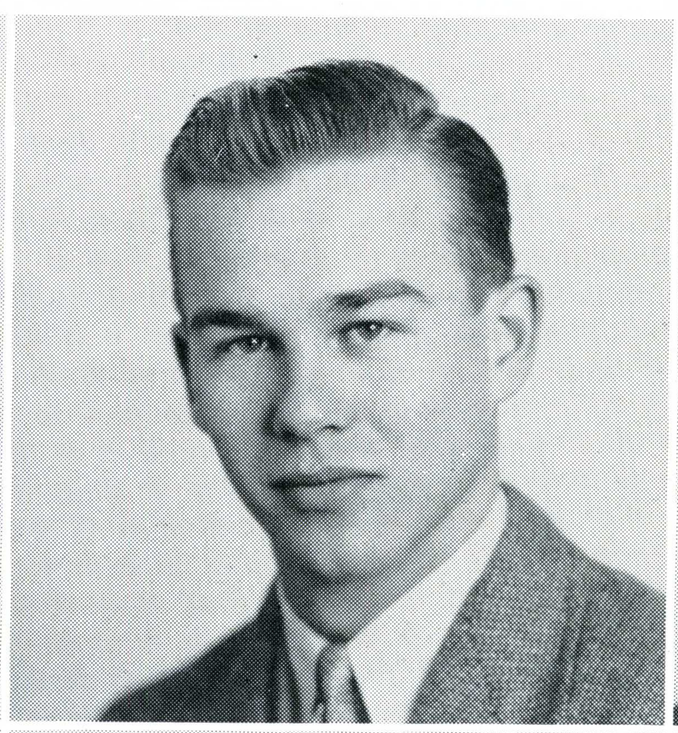

Gordon Lunsford
David Atkinson

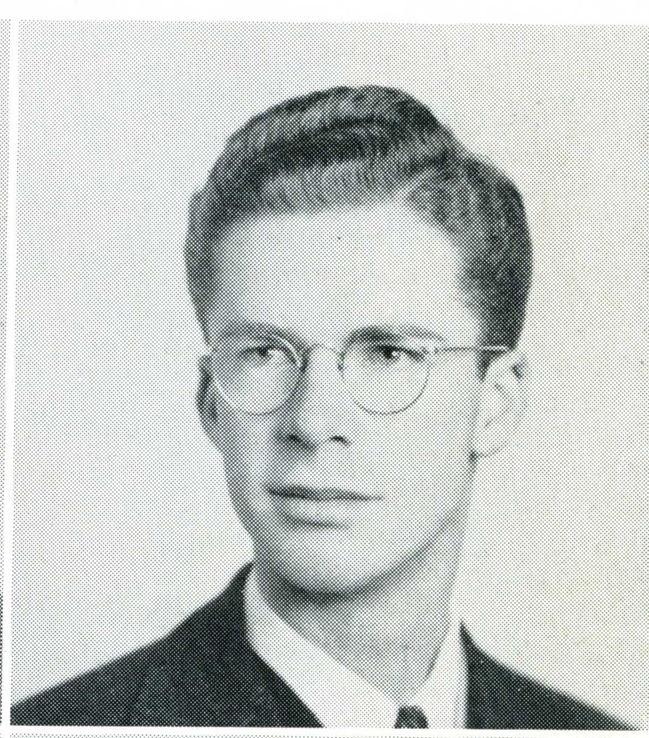

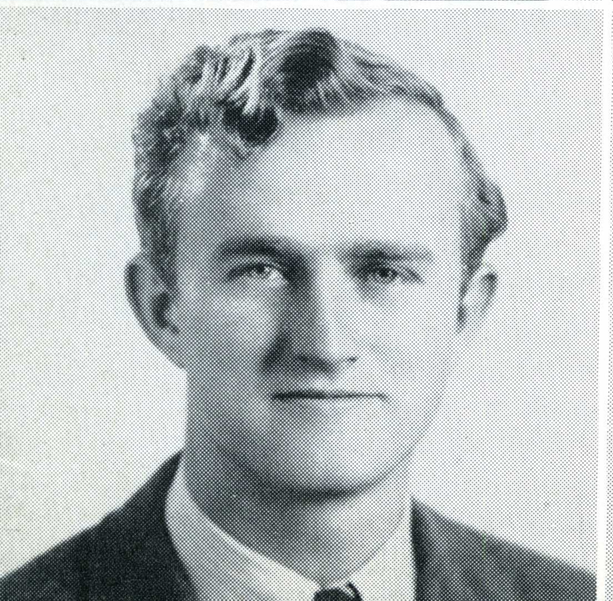

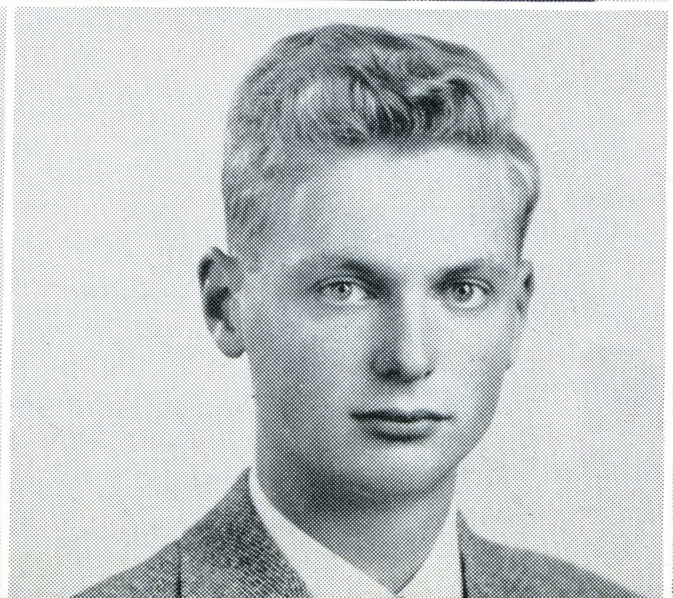

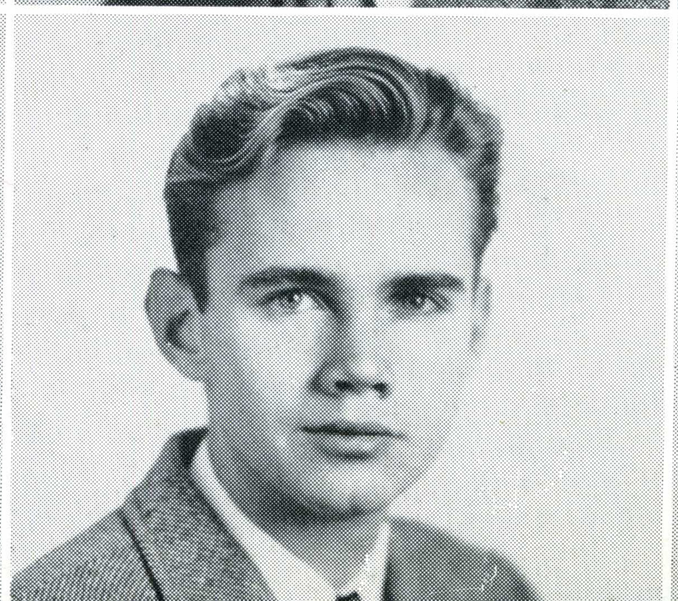

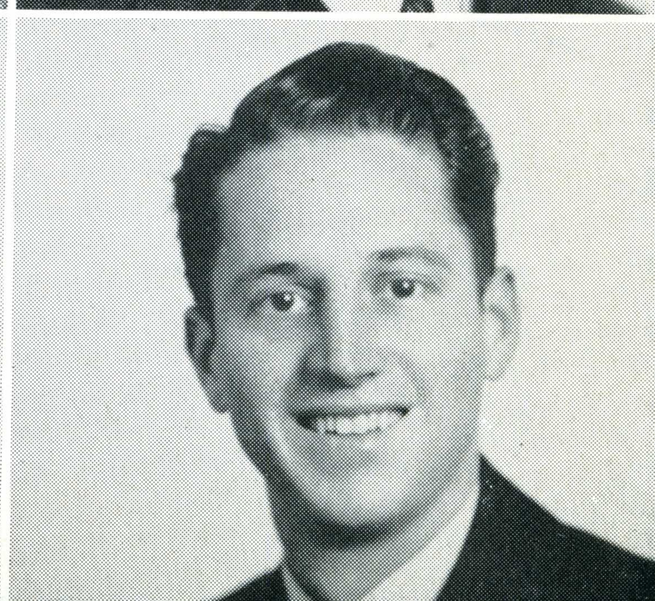

Gamma Pi Epsilon

Maxwell Heaslet
John Pitsker

Franklyn Fuller
Jerry Aldrick

Robert Helbush
Ronald Edwards

William Lawrence
W. Howard Myers

Dolores Hintze
Charles Gustafson

Dorothy Carey
Robert Perry

Bart Yost

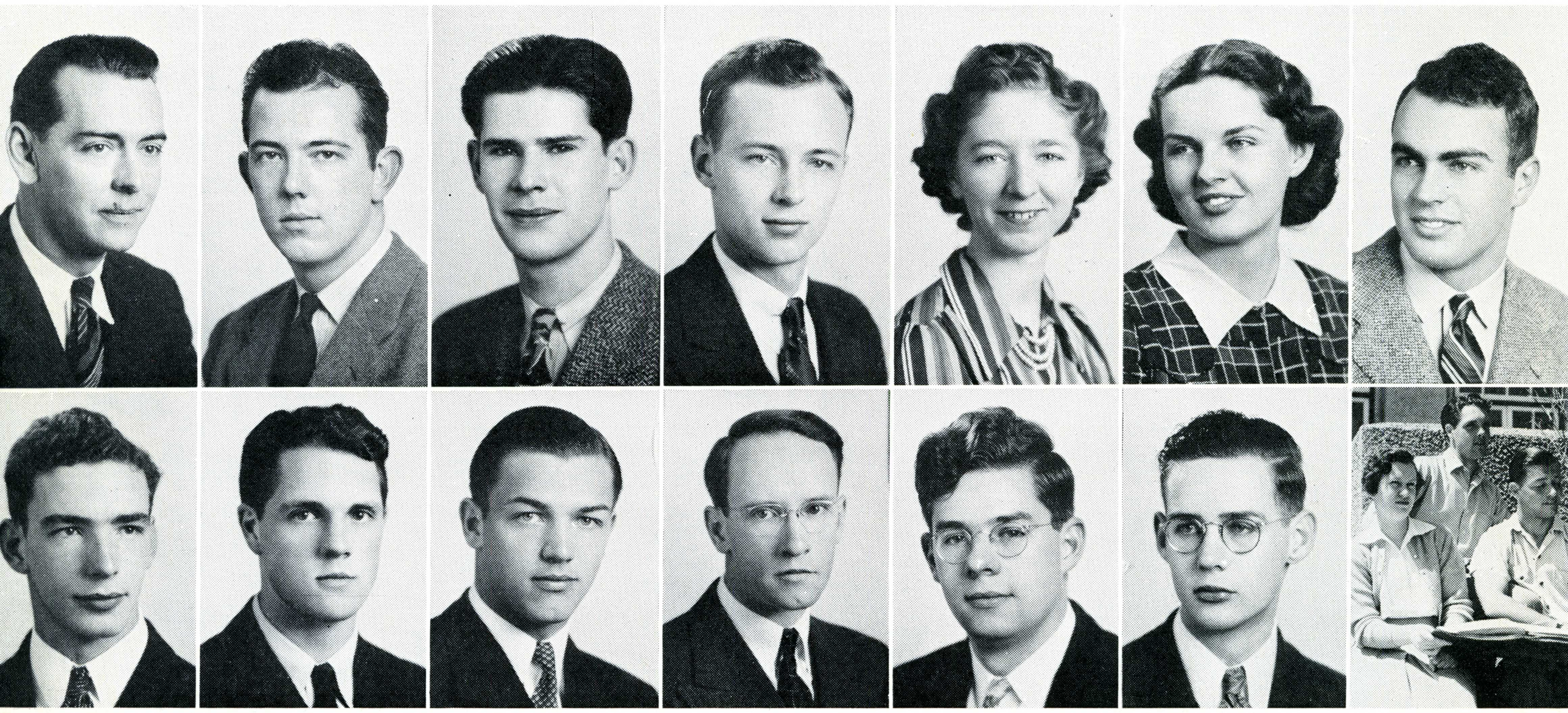

Mu Phi Epsilon

Yolanda Cangiamila
Zeanette Cupich

Margaret Grillet
Violet Thomas

Ellen Saunders
Louise Brain

Margaret Thomas
Frances Robinson

Jane Hopper
Mildred Horney

Lucille Machado
Mary Sanfilippo



Artizans

Leslie Burmeister
Philip Goddard

Ernest Jorgensen
Wayne Rose

Robert Mathison
Bryce Cann

Eugene Rossi
Ronald Hathaway

Lee Walton
Charles Kerwin

Archie Case
Jack Windsor

Horace Laffoon
John Soares

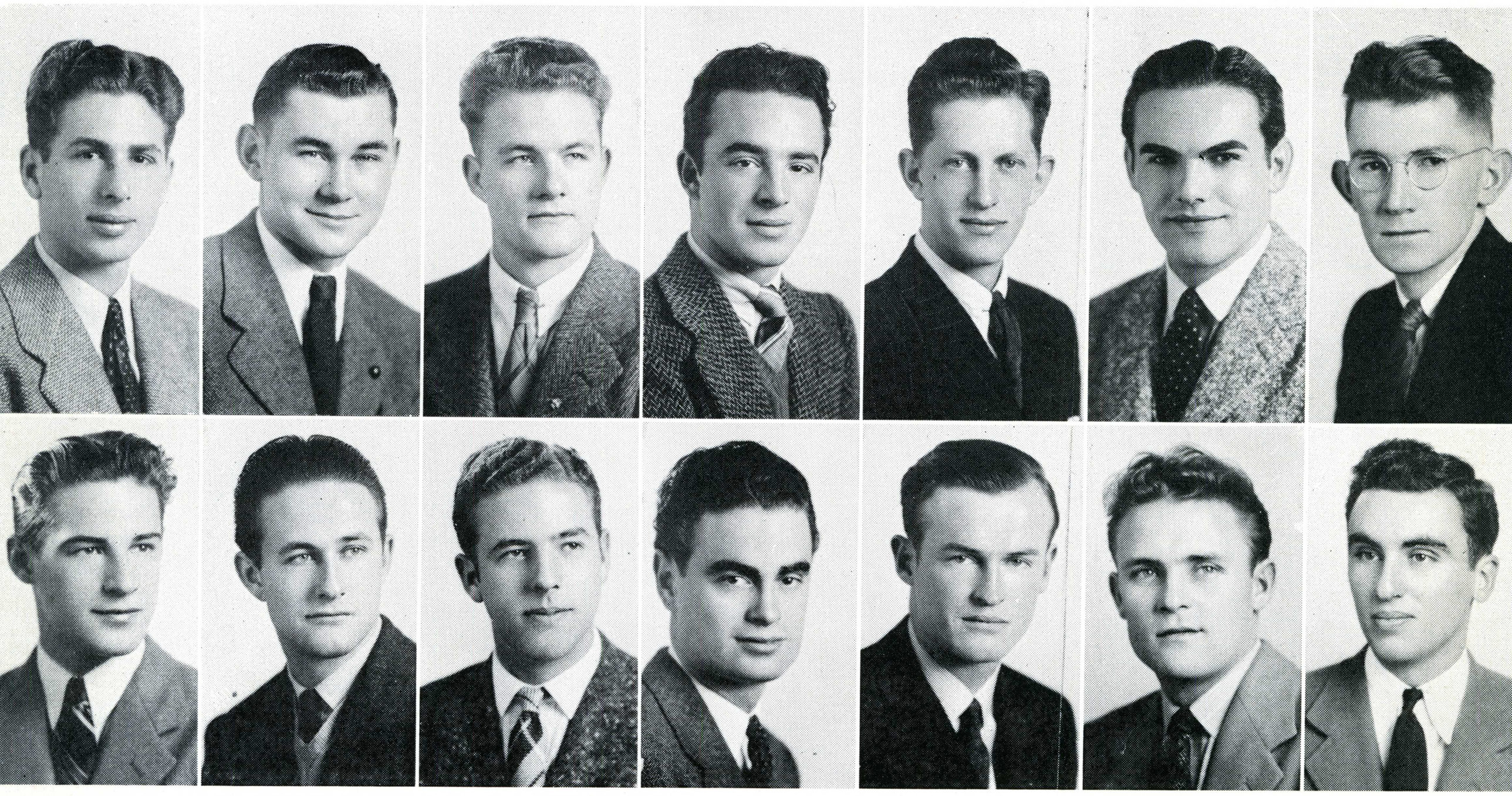

Tau Gamma

Ruth Burmester

Betty James
Jean Moss

Mary Margaret Steele
Eva Seko

Eleanor Hamilton
Flora-Deane Russell

Genevieve Peddicord
Irene Palmer

Martha Cauble
Patricia Popp



Sigma Kappa Alpha

Shirley Ewing
Bernice Tompkins

Mildred Gentry
Peggy McDaniel

Vivian Wurz
Frederick Graham

Tom Farley
Clara Flocking

Vic Gorin

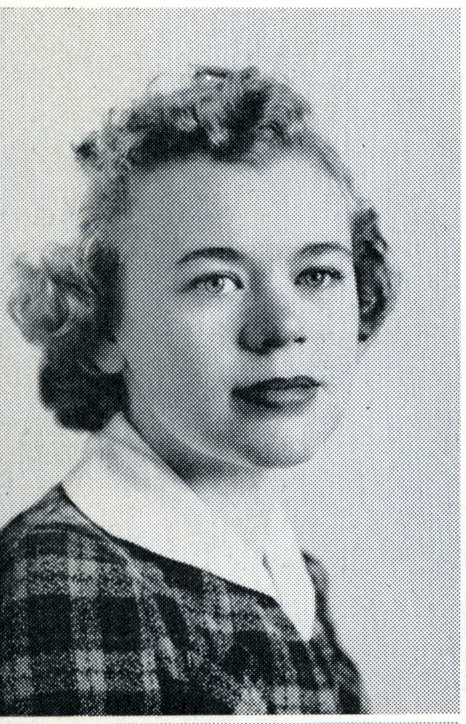


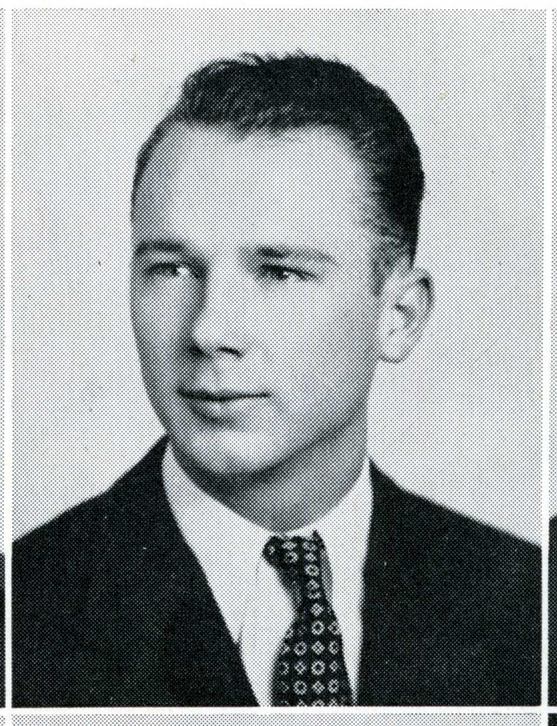
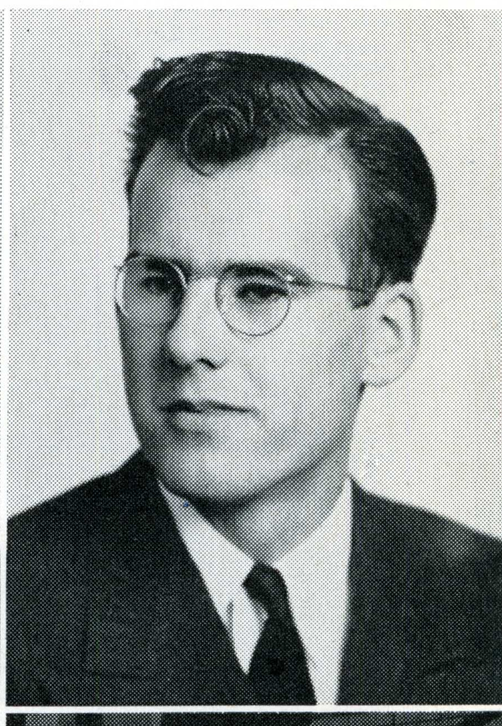

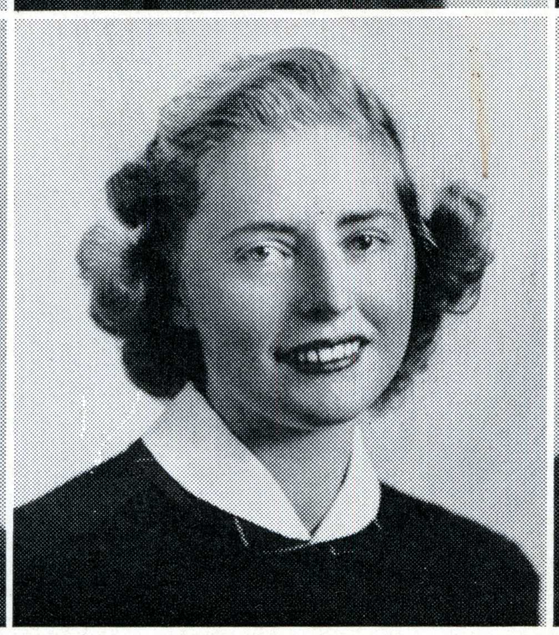
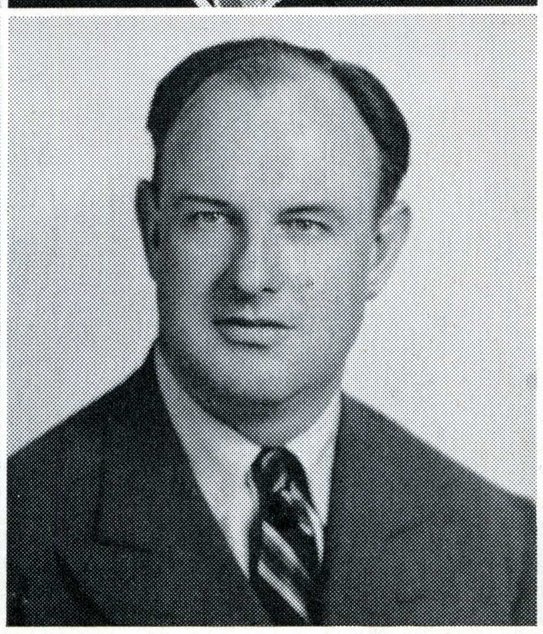

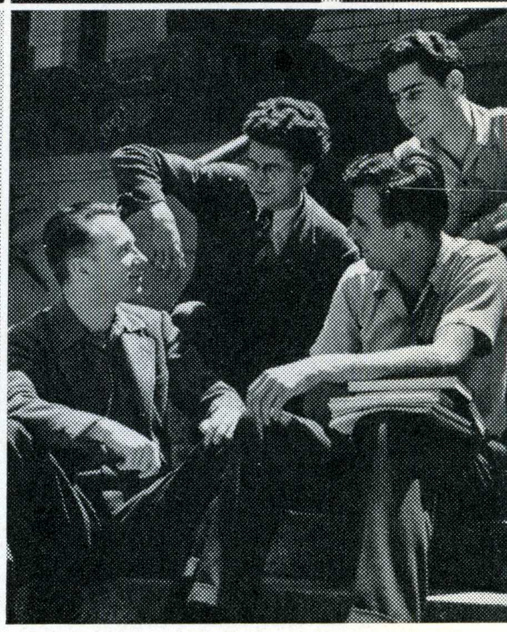

Nu Iota Chi

Harry Graham
Otto Tallent

Vance Perry
Frank Bonanno

Carl Swenson
John Healey

Dwight Bentel

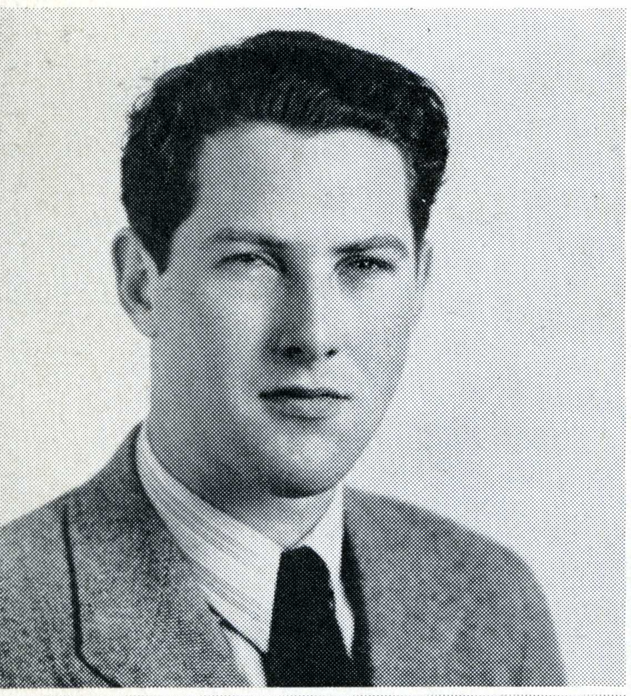
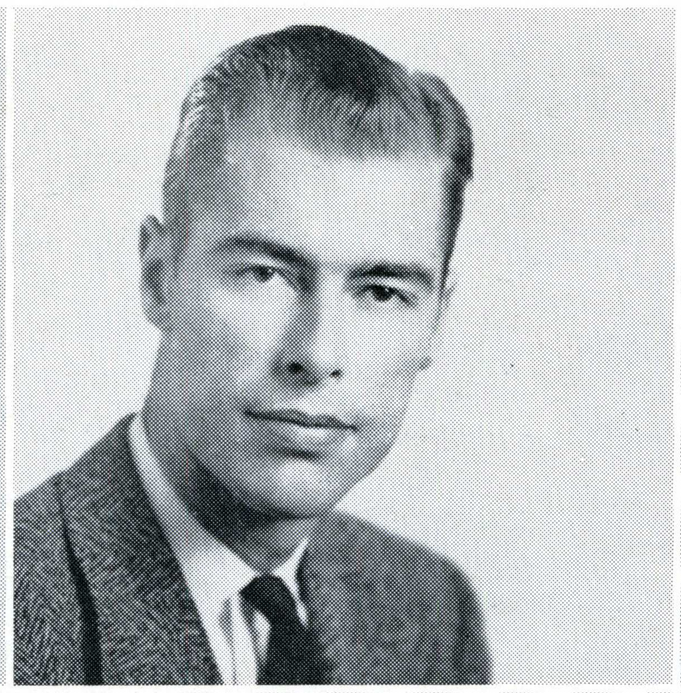
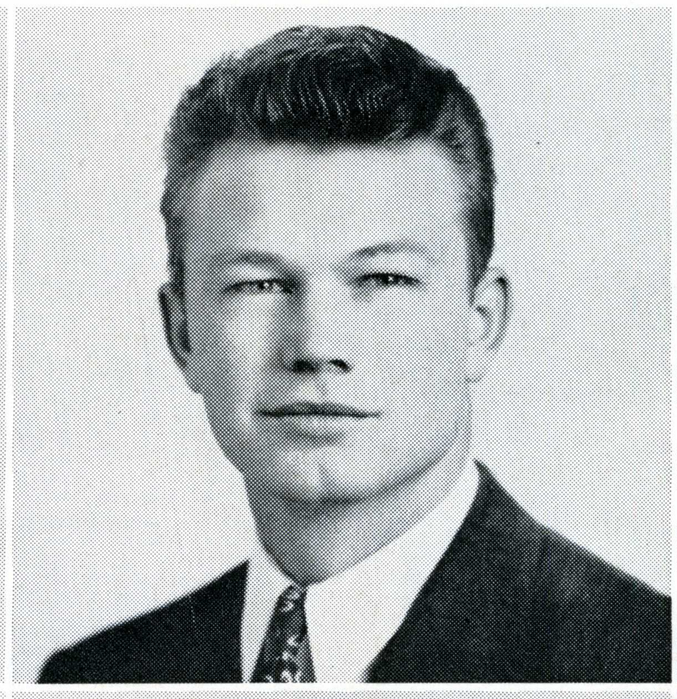
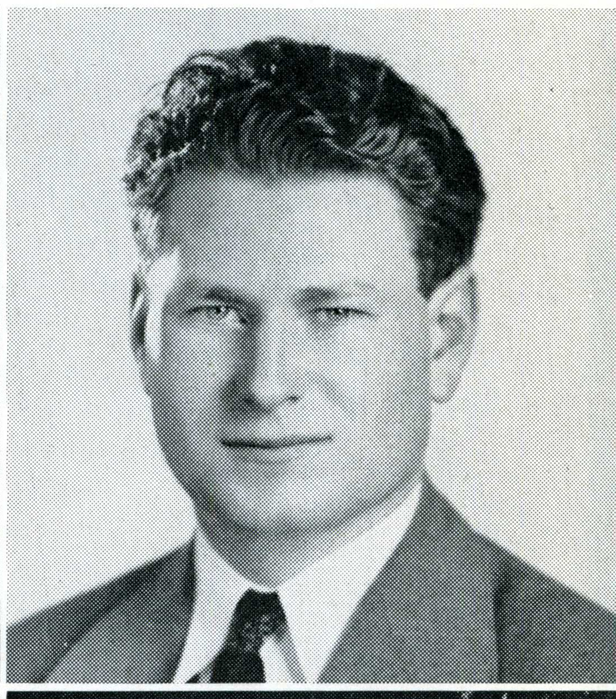
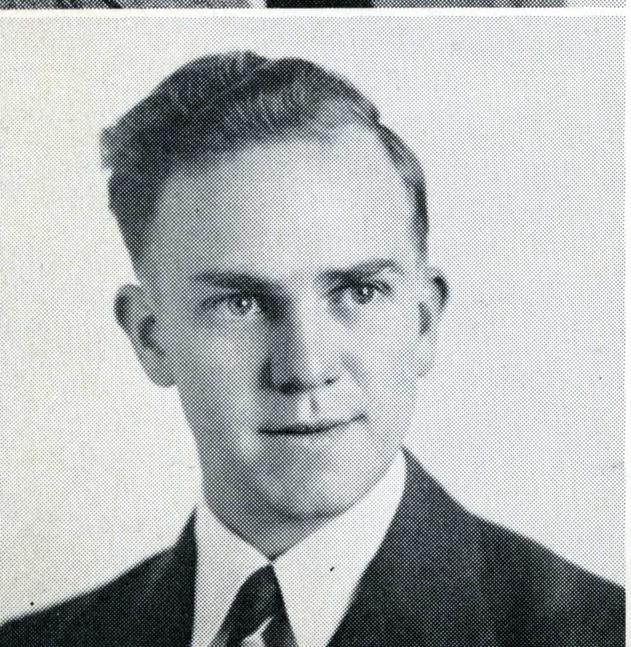
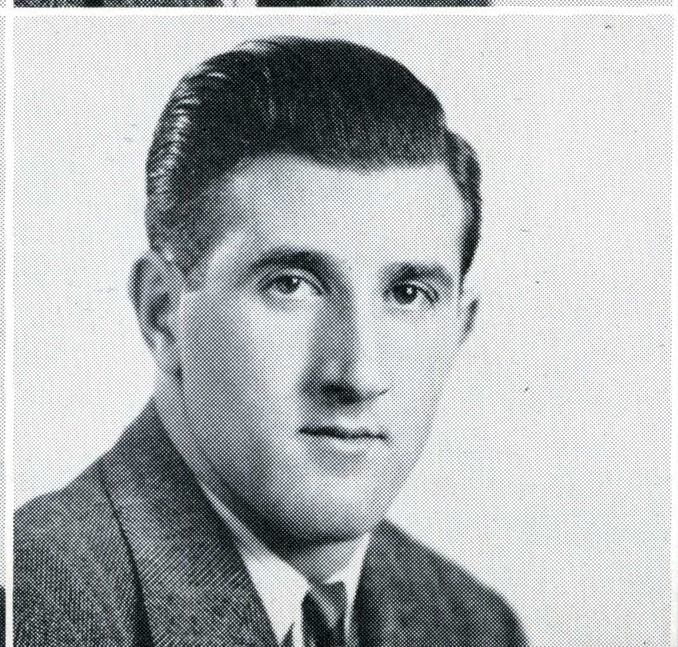
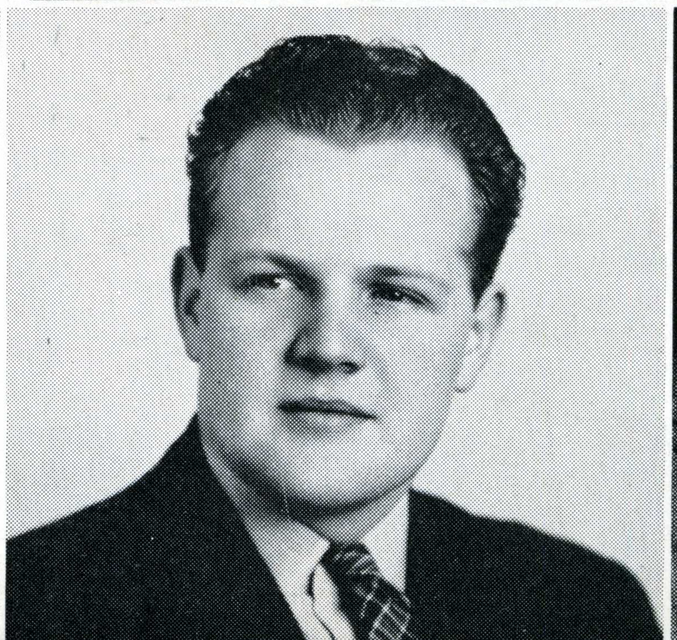


Henry Rosensweig
Robert Nagel
Carl Stubenrauch
Jack Fancher

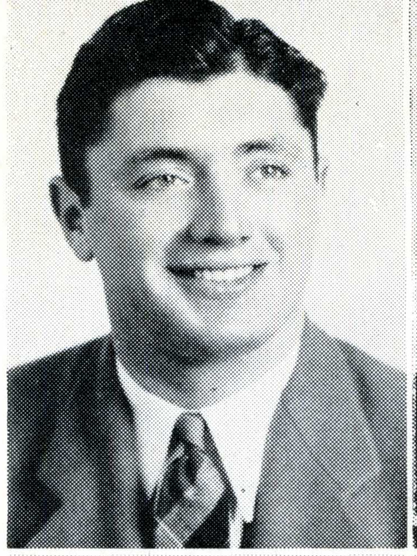

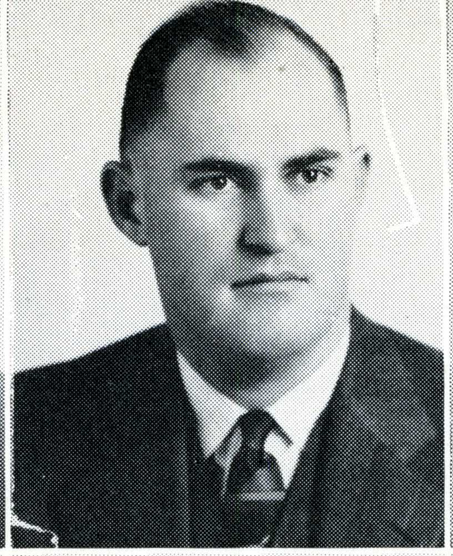

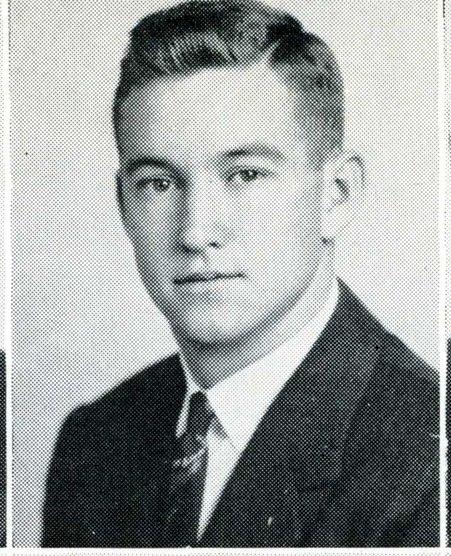

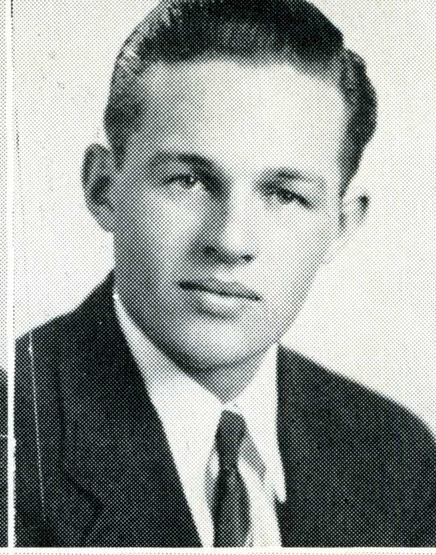

Chi Pi Sigma

Ray Belnap
Russ Hofvendahl
Leo Singer
Anthony Ciriscioli

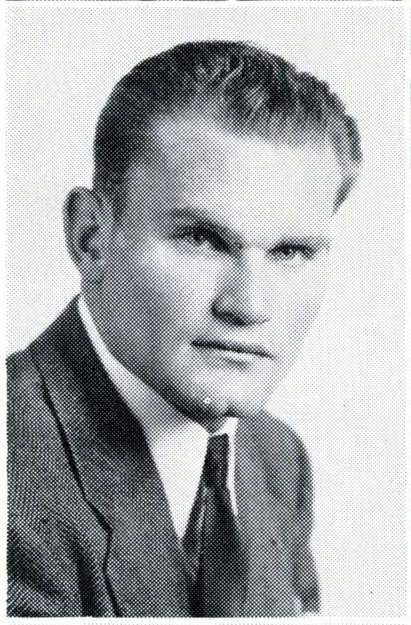

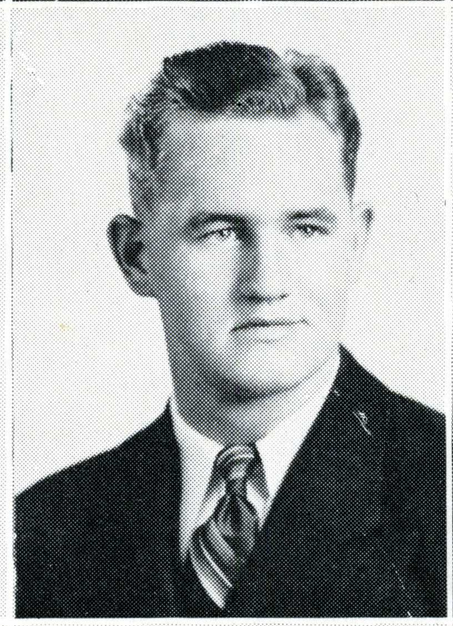

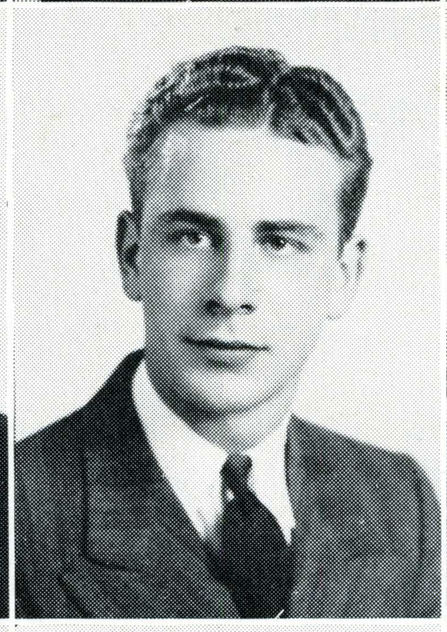

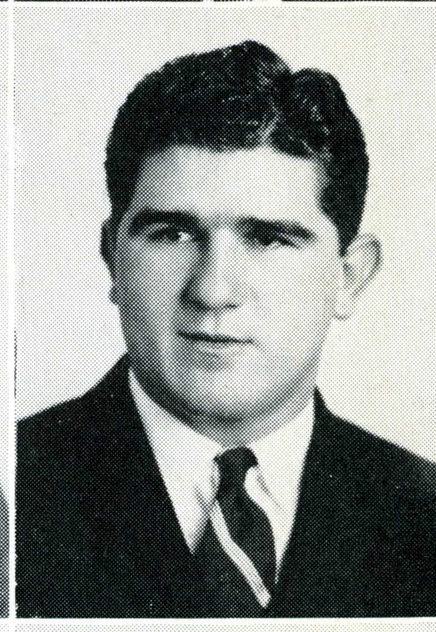

Ed Wenberg
Floyd Kuehnis
Howard Scribner
Guy Waltham

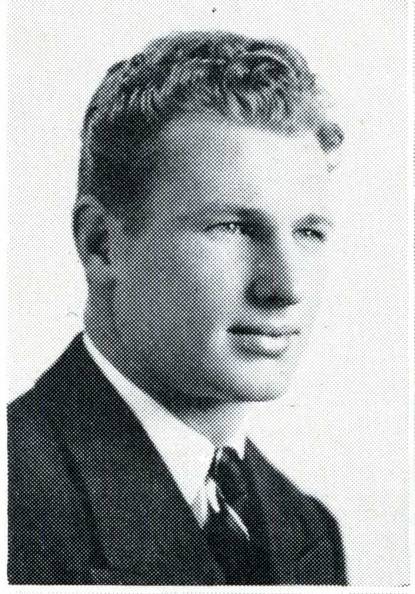

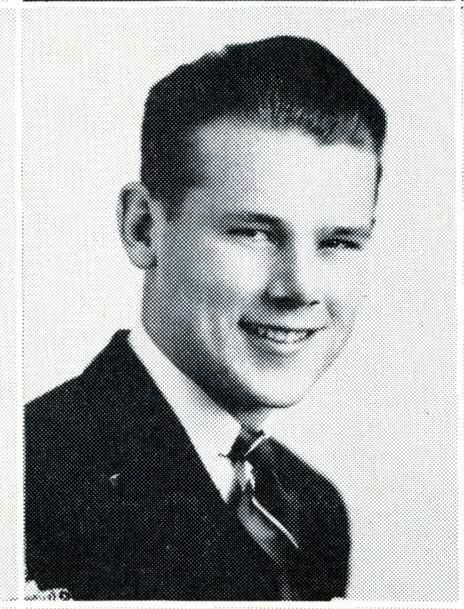

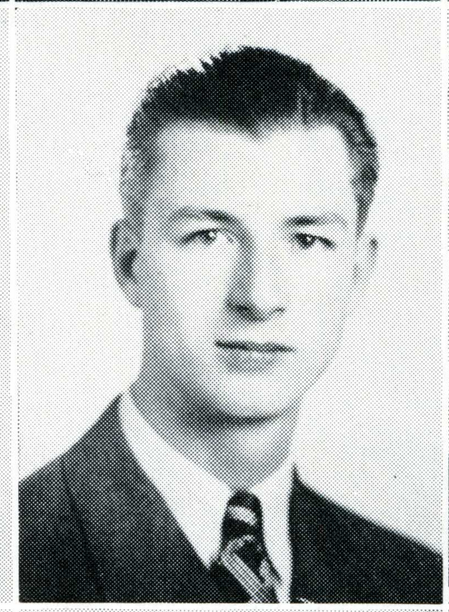

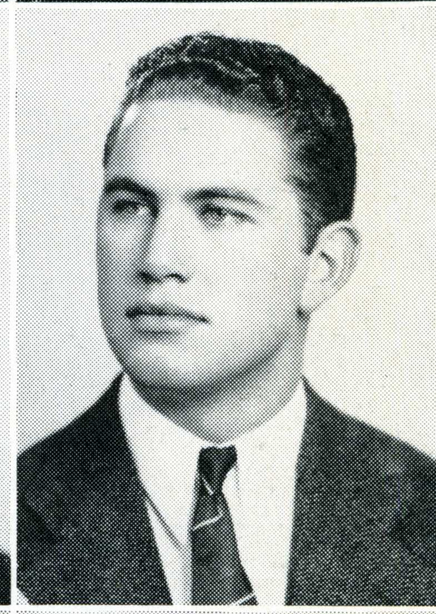

Elmer Smith
Rex Pursell
Russ Roesslee
Gale Bergey

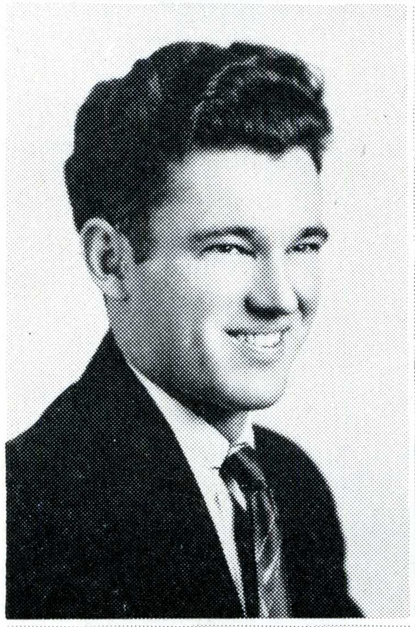

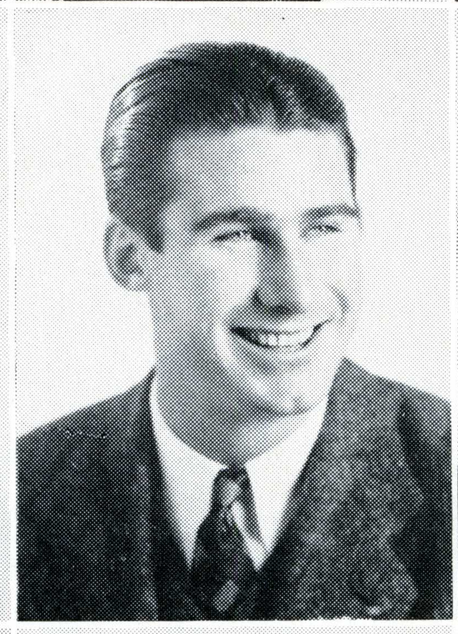

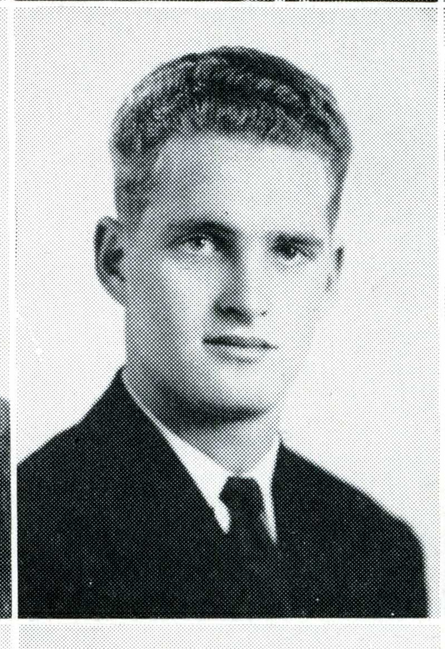

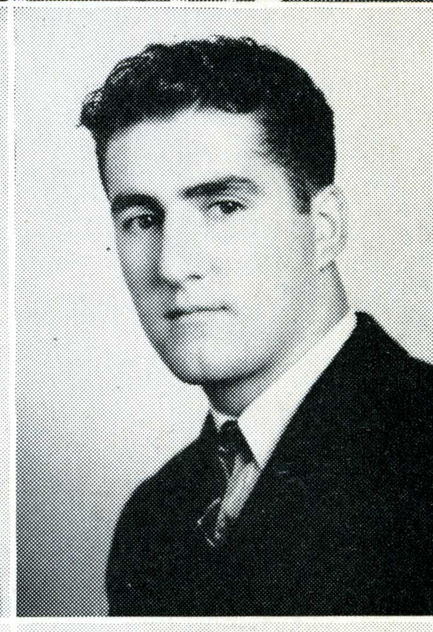

Arthur Phillips
William Davenport
William Wiltberger
Robert Hamill

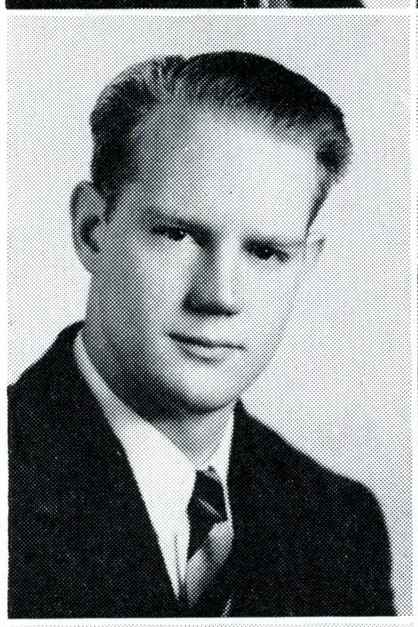

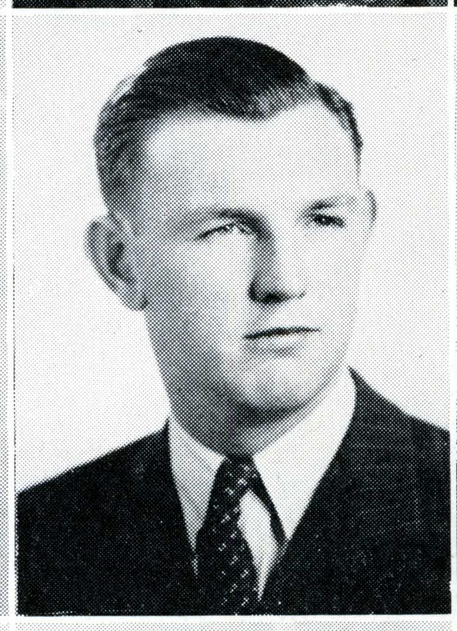

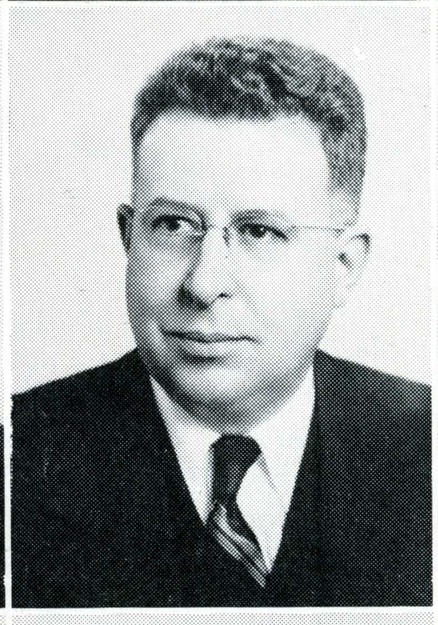

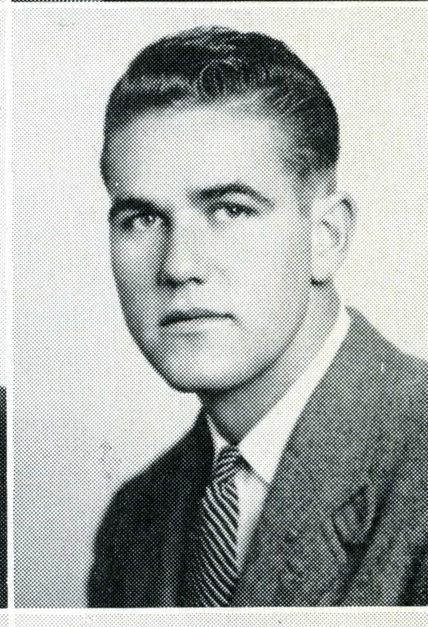

Frank Kallam
Elmer Moore
Peter Kristovich
Richard Hubbell

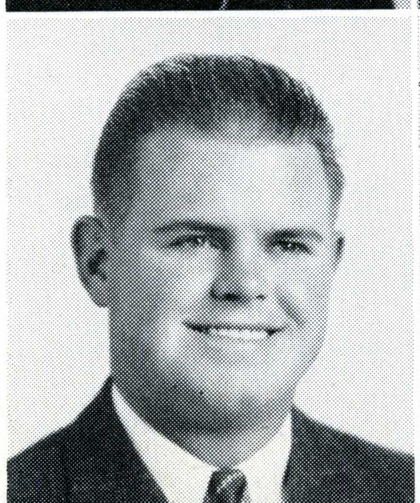

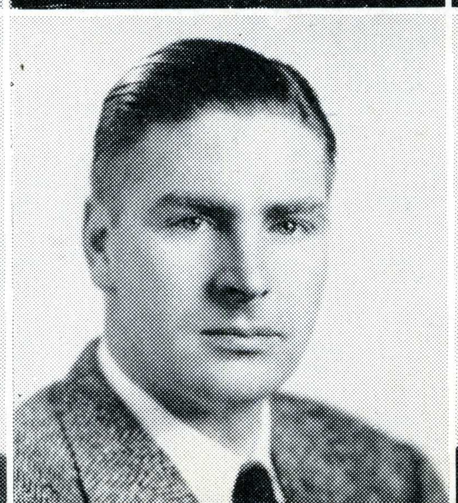

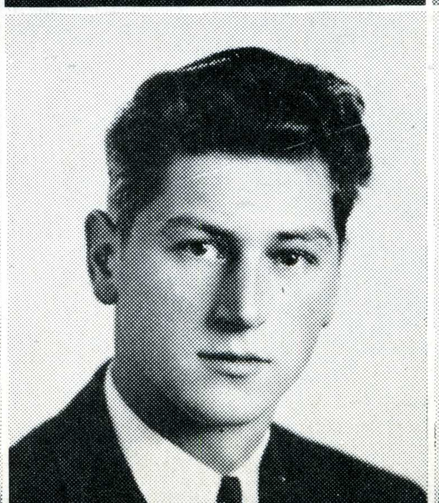

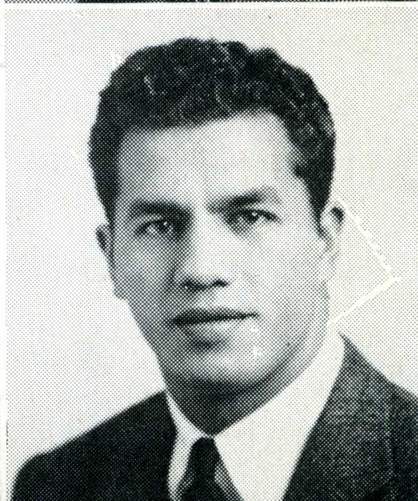



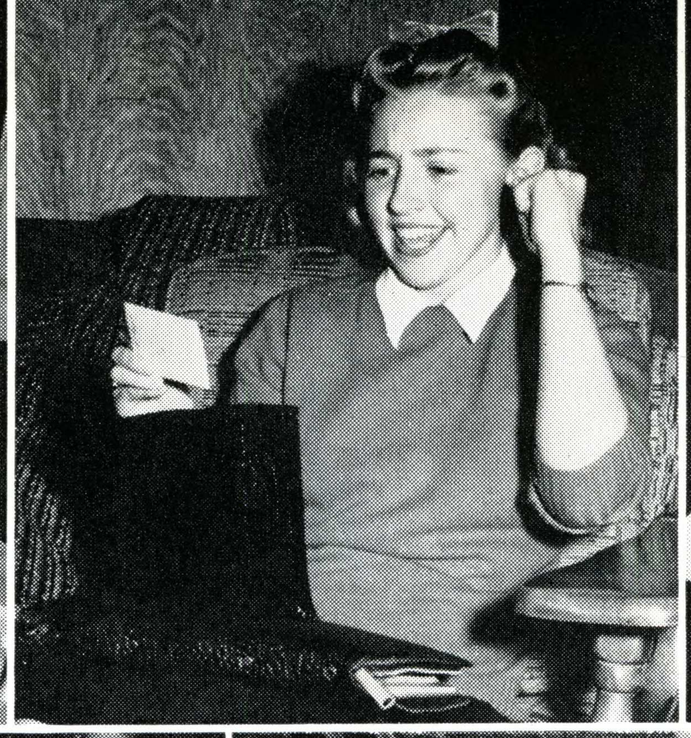

Li







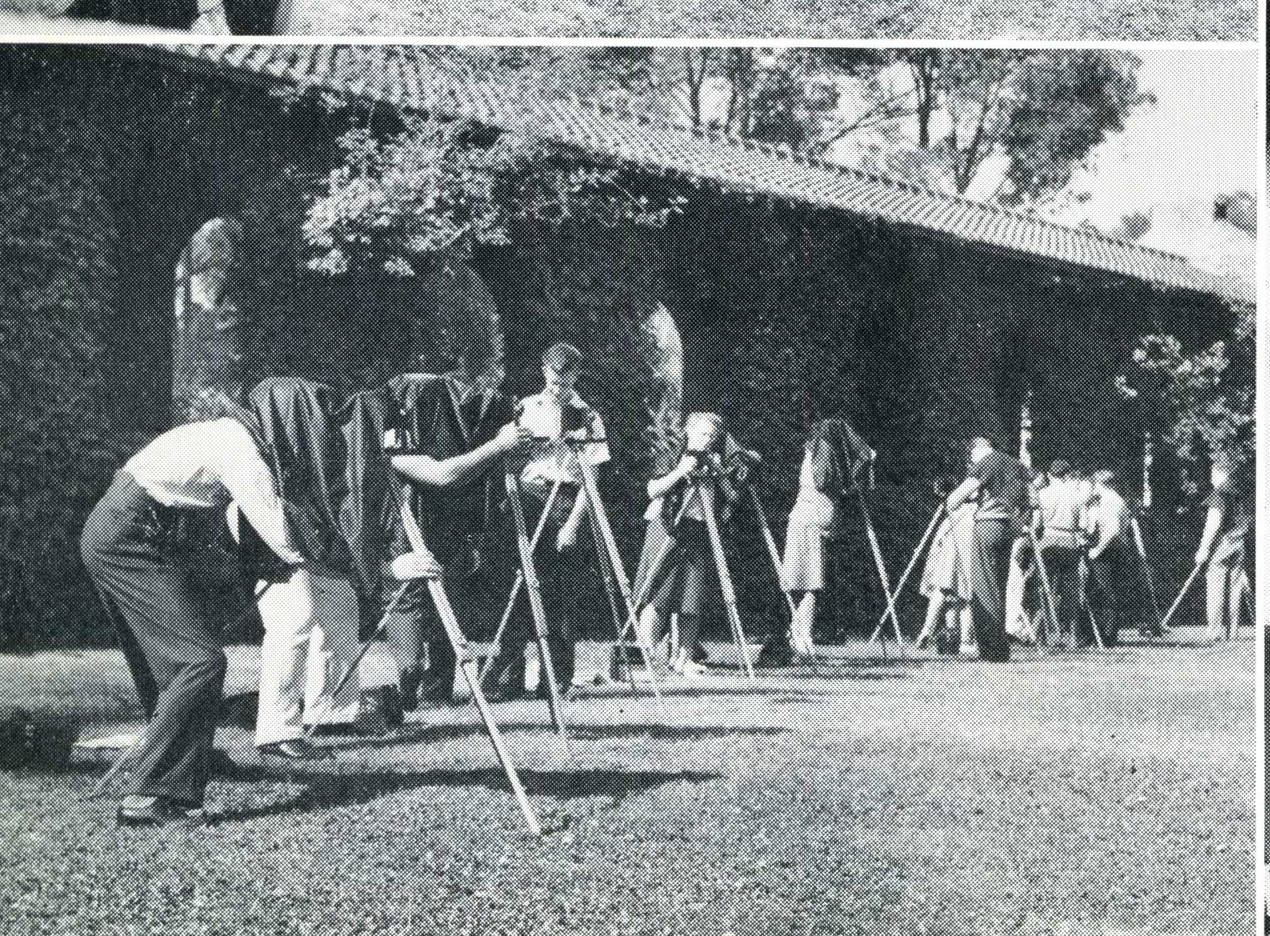



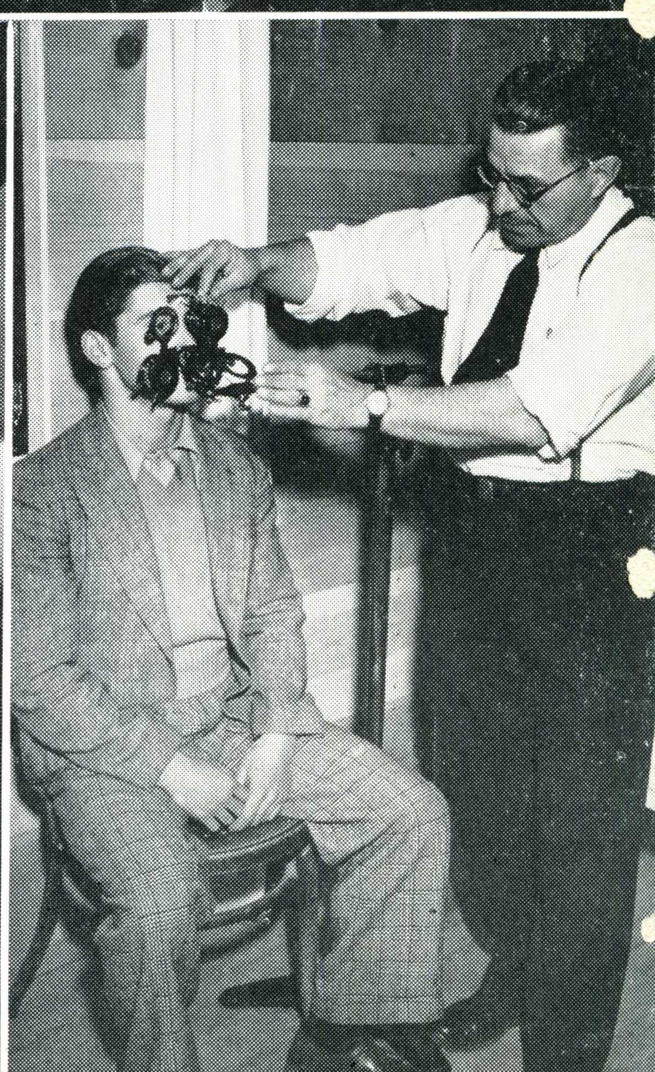

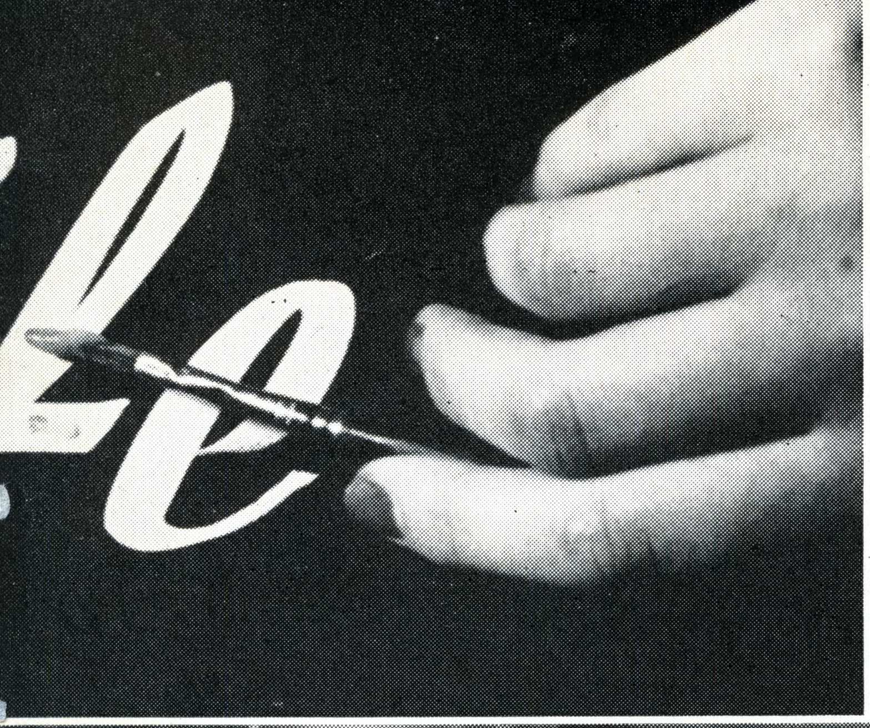



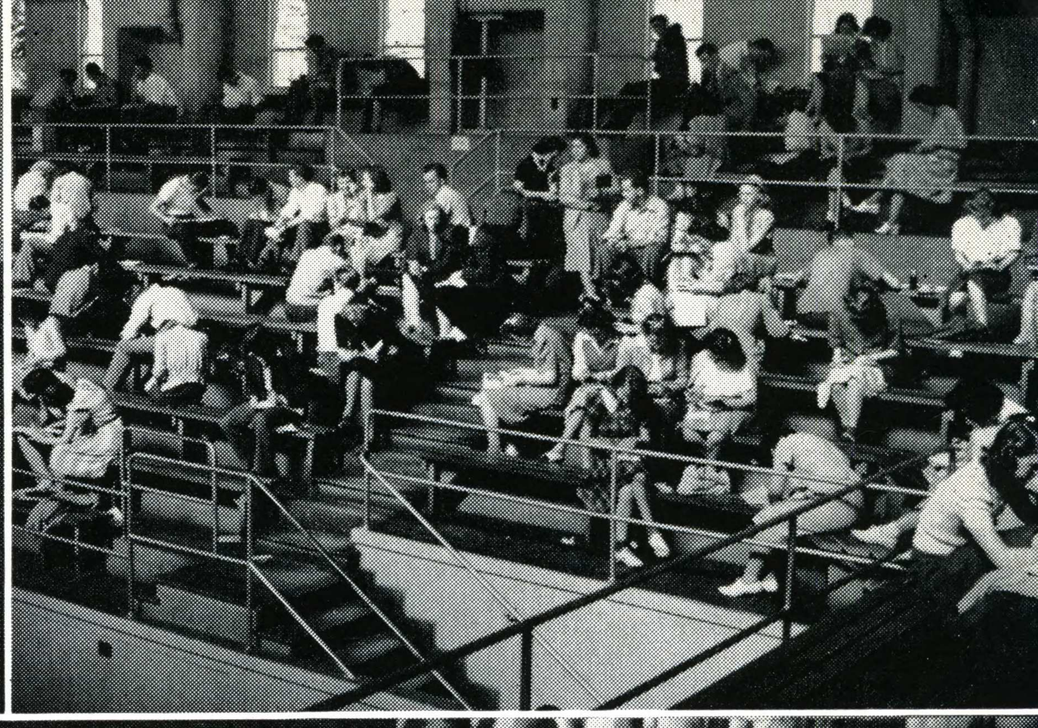



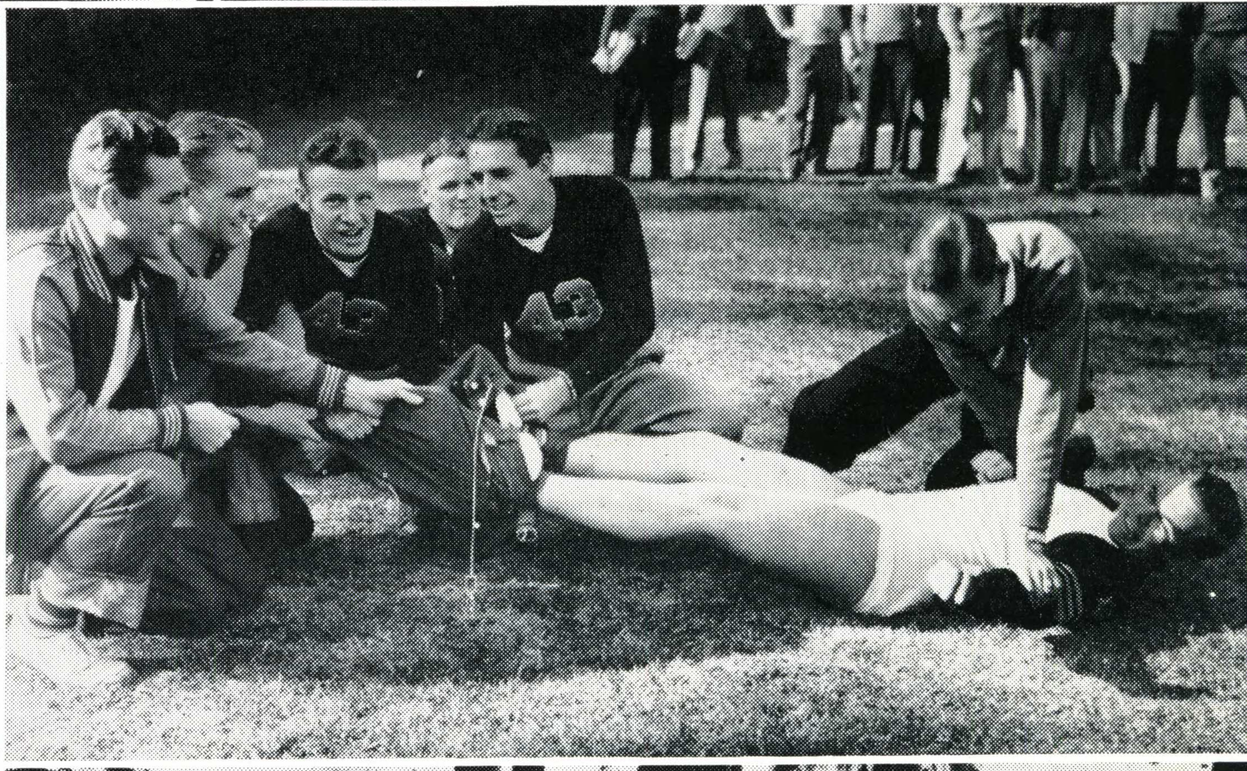






WINGS over AFRICA

Mary Kirtley
Barbara Bell
Jean Bronson
Plinette Maggini
Mary Falcone
Wilma Arjo
Ann McLaughlin



Sue Brady
Aune Aro
Bette Baumann
Junerose Hill
Lillian Scott
Betty King
Bernice Janssen

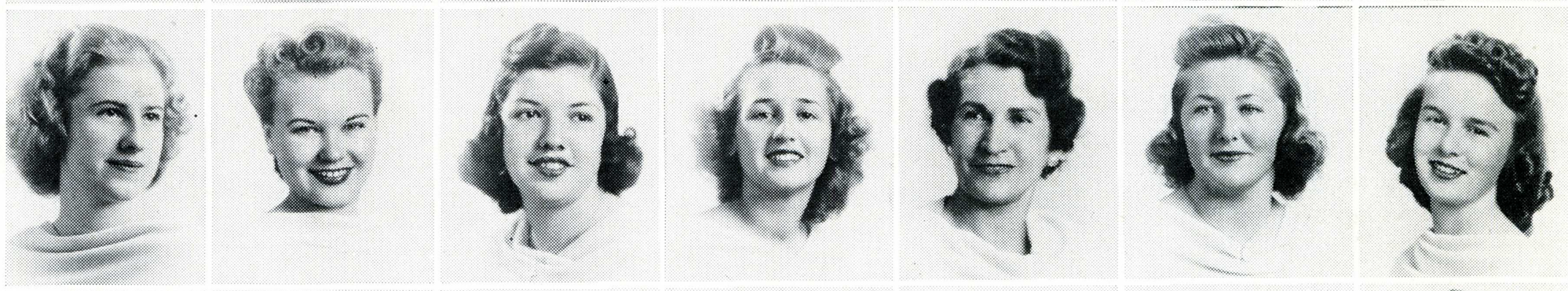

Marion Smith
Kay Smith
June Morgan
Jane Jillson
Tess Davidson
Joan LeBrun
Verna Coonradt

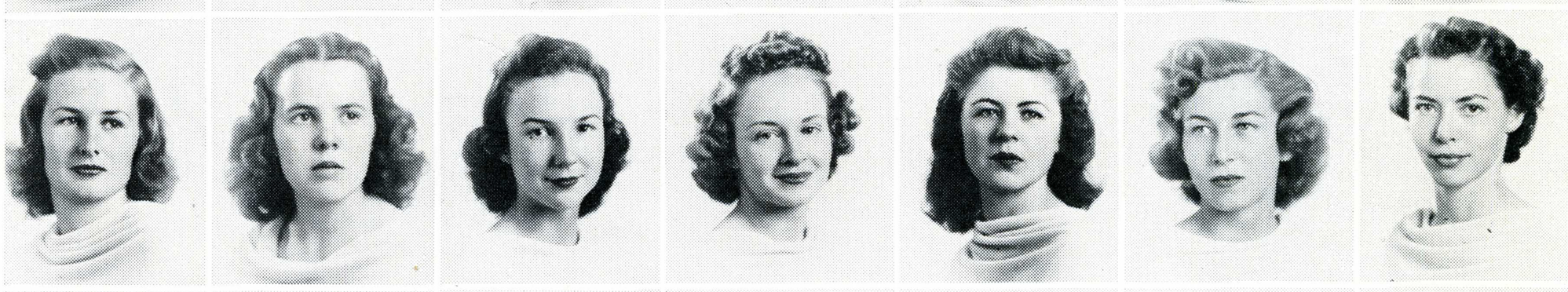

Ruth Froehlich
Katherine Palmer
Betty Mae Craig
Willis Watson
Alice Walton
Marion Fisher
Gladys Larson



Sally Anne Nicholson
Charlene Winn
Mary Frances Hill
Geraldine Rose
Marian Rye
Audrey Orcutt
Alice Good

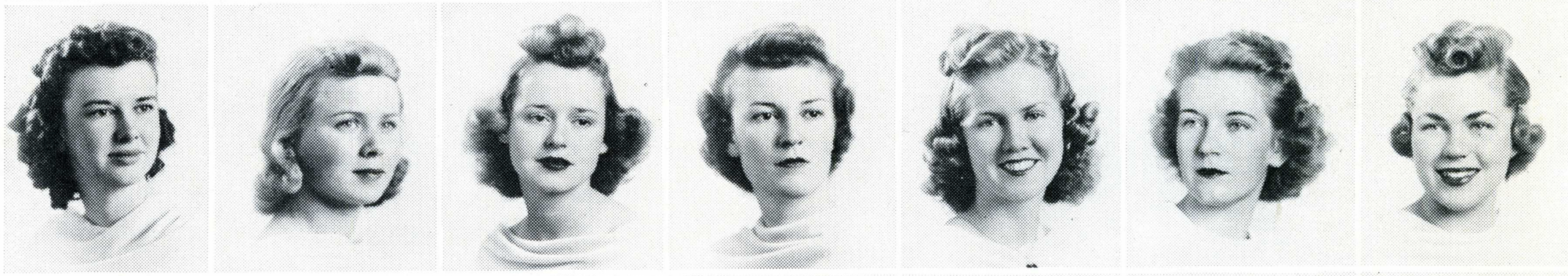

Jean McDowell
Barbara Mitchell
Inadell Strohmaier
Elizabeth Sheridan
Jean Webster
Mary Froehlich
Evelyn McTighe



Phyllis Woods
Eleanor Kelsey
Mary Bean
Ruth Bishop
Marian McDougal

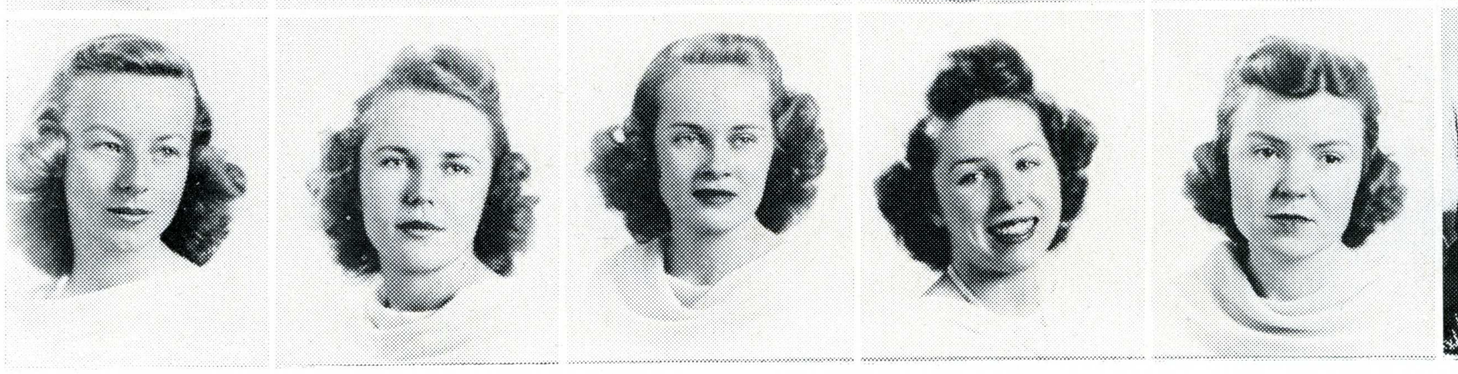

Allenian

Organized 1898 as first social group on campus. Celebrated forty-fifth anniversary February, 1941. Pledge Dance, 1940. House party, Spring Formal, Mother's Day Tea, and Senior Breakfast, 1941. Presidents: Sue Brady, Fall; Mary Falcone, Spring.







Connie Anthony
Doris Roberts
Josephine Miller
Betty Lou Frazer
Joy Tomhagen
Jeanne Warren
Dorothy Chesbro

Elsa Anderson
Nancy Falch
Jeanne Howell
Barbara Buckman
Joyce Williams
Marilyn Richmond
Betty Brownton

Patricia Baker
Roberta Hobson
June Peterson
Barbara Moser
Mildred Madland
Francis Haas
Jimsy Barry

Jane Lovell
Elizabeth Thompson
Carol Farley
Mary Jane Stevens
Nancy Krebs
Helena Griffitts
Vivian Cruikshanks

June Goodrich
Peggy McDonald
Helen Jones
Jeanne Basye
Nancy Weston
Margery Alton
Katherine Eaton

Katherine Walton
Suzanne Downing
Jeanne Patton
Barbara Jean Rampe
Barbara Chapman
Elaine Carlson
Rosella Ryan

Jean McInnes
Jacklyn Traynor
Christine Christensen



Sappho

Founded 1898 in old Normal School. Original purpose was of literary nature. Three annual events: Pledge Dance, Spring Formal, Senior Breakfast. President: Barbara Moser, Fall and Spring.







Ann Wilson
Beverley Buckingham
Bette Werner
Audrey Tracey
Audrey Abbott
Rutheda Elliott
Eleanor Schnerr
Jeanne Wright

Patt Silver
Barbara Thompson
Jerry Cowell
Lucette de Canniere
Patricia Scholk
Jane Reed
Helen Prindiville
Betty Lester

Barbara Onyett
Betty Jones
Virginia Harley
Carmel McNamara
Marian Griffin
Isabel Scott
Betty Bushey
Harriet Sheldon

Betty Wisner
Marilyn Talbott
Lizanne Phillips
Grace Marie McGrady
Janet Roberts
Geraldine Averitt
Suzanne Mersereau
Dorothe Ann Fredell

Helen Kifer
Betty Stuhlman
Barbara Trelease
Eunice Stebbins
Patricia Siglin
Jane Hull
Margaret Tran
Margaret Wisnom

Marjorie Chadbourne
Barbara Jones
Ruthadell Isham
Virginia Martin
Dorothy Levernez
June Hullett
Flora Deane Russell
Alice McCarthy

Betty Porter
Maxine Blum
Amy June Currier



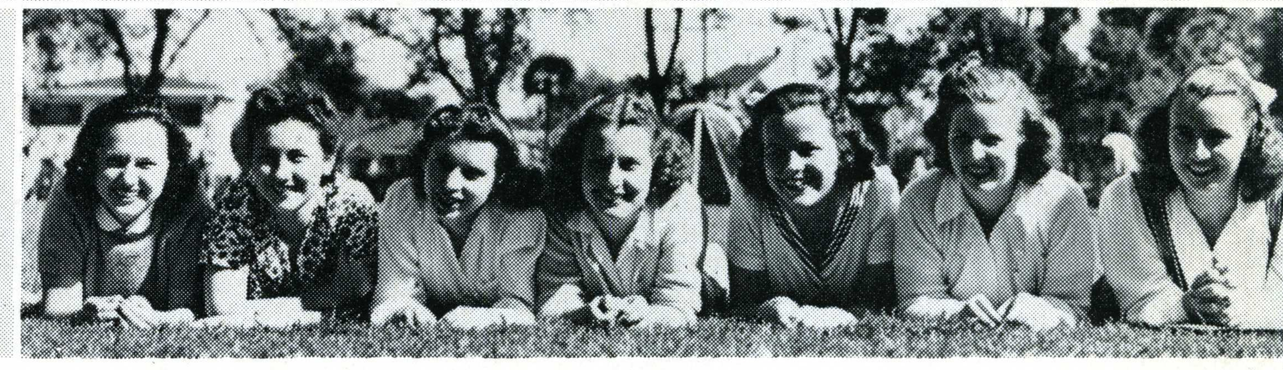

Ero Sophian

Social society established 1898. Pledge Dance, December 1940. Charities, Thanksgiving, Christmas, Easter baskets. Spring house party, 1941. Formal Dance, May 10, 1941. Presidents: Marian Griffin, Fall; Margaret Tran, Spring.







Joyce Uzzell
Maxine Hunt
Eloise Diffenbaugh
Dorothy Bishop
Lucille Gardner
Jean Prosser
June Gross
Eloise Harrison

Lois Silver
Emily Currier
June Fenton
Martha Mensoian
Marcella Smith
Mildred Irwin
Jean Ellsworth
Ruth Saunders

Marjorie Easton
Carol McDaniel
Geraldine Lang
Clara Lang
Constance Oehlmann
Betty Cook
Esther Simonsen
Beverly Roberts

Inez Stanley
Betty Jarvis
Berta Risling
Betty Finley
Imogene Lovejoy
Claire Laws
Mary Ellen Ward
Eloise Wire

Dorothy Pope
Virginia Painter
Esta Ann Weber
Patricia Jeffers
Ruth Weber
Winona Shepherd
Elaine Manor
Billie Wasson

Patsy Rayner
Eleanor Irwin
Katherine Connelly





Phi Kappa Pi

Founded 1926. Pledge Dance November 2, 1940. Scholarship Bridge Tea, February; Winter Formal, March 1; House Parties, Carmel in March and Rio Del Mar in May; Alumnae Picnic, May, and Senior Breakfast, June 1941. Presidents: June Gross, Fall; Jean Ellsworth, Spring.







Dorothea Bernsdorf
Gem March
Phyllis Maddocks
Marion Hoppe
Betty McReynolds
Jeanne Childs
Barbara Walls

Eleanor Sund
Thais Shaves
Barbara Bischoff
Geraldine Balthazar
Elizabeth Cooper
Marjorie Bischoff
Ann Ford

Ila Poytress
Jane Otton
Shirlie Goodrich
Mabel Gomes
Genevieve Gomes
Mildred Cline
Jean Moore

Beth Magneson
Eleanor Joy
Reinhild Haerle
Jessie Gaspar
Marion Johnston
Liladell Silver
Mary Virginia Gaspar

Yvonne Bonneau
Mabel Barnhart
Guildee Christopherson
Erline Bailey
Janis McClanahan
Dorothy Lannin
Marcelle Chabre

Jean Davis
Rowena Ross
Dorothy Vierra
Vivian Kaufman
Margaret Grillet



Delta Beta Sigma

Founded 1939. Pledge dance, Milbrae Country Club, November 1940. Closed Barn Dance and Annual Spring Formal, 1941. Benefit Bridge Tea in May, 1941. Presidents: Reinhild Haerle, Fall; Dorothea Bernsdorf, Spring.







Betty Hood
Evelyn Falco
Norma Hoag
Joan Whitehouse
Florence Booth
Mary Lou Montgomery
Helen Booth

Kay Dorris
Dorothy Goetsch
Phyllis Sleeper
Maurine Thompson
Marjorie Turman
Christine Helps
Barbara Dodd

Mary Virginia Bristow
Harriet Helps
Patricia Blackwood
Ruth Shirley
Pat Lynn
Eileen Magill
Gertrude Witherspoon

Margaret Ney
Jerrie Jurras
Laura Ann Fear
Marjorie Adams
Luise Huber
Eva Seko
Roberta Allen

Phoebe Lockett
Ruth Wool
Barbara Ferry
Lorraine Titcomb
Beverly Byrnes
Billie Starrett
Dorothy Stuart

Mary Lou Hoffman
Betty Wool
Lorene Hoerner
Mary Jo Wharton
Carol Dykmans
Gladys Coleman
Ruby Freitas

Patricia Reimers
Ruth Robertson
Judy Wrigley
Jeanette Abbott
Jewel Abbott
Louise Nash
Patricia Vogelman

Kappa Kappa Sigma



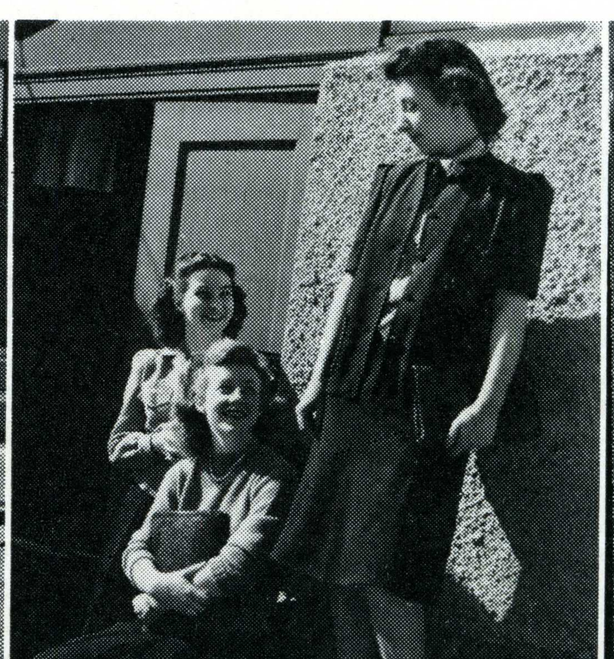

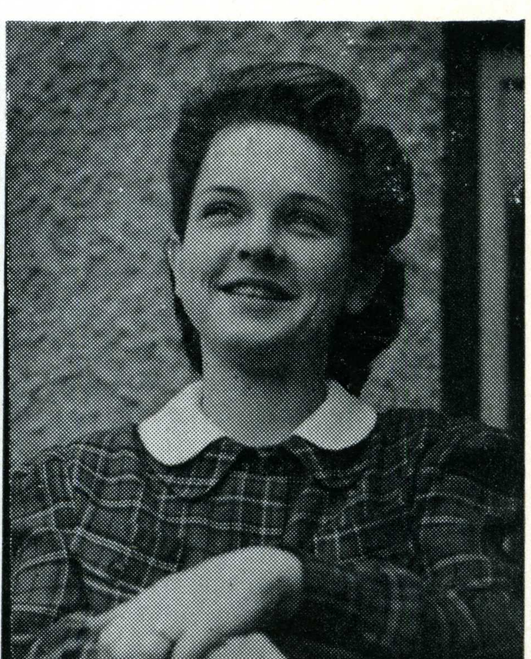

Dorothy Ann Ford
Edith Tuttle
Jane York
Virginia Daily
Julia Bull
Betty Swiger
Eileen Gibbs
Patricia McGuire

Helen Grey
Dorothy Call
Marian Chandler
Jeannette Manha
Lucille Kamratkie
Vivian Campbell
Mary Louise Hannon
Virginia Francis

Harrie Boschken
Jean Gordon
Marian Jacobson
Gloria Gherini
Elise Stafford
Audrey Brinkworth
Elizabeth McCrea
Janet Schultzberg

Lela Becker
Kathleen Smith
Margaret Ring
Stella Schnabel
Polly Pagenhart
Stevastine Jacks
Barbara Jean Wallace
Helen Jean Martin

Jane Desmond
Evelyn Woodard
Justine Doyle
Patricia Wilson
Jane Henderson
Celeste Joseph
Evelyn Danielson
Josephine Butler

Joanne Overman
Betty Norton
Jo Cribari
Blanche Schmitz
Viola Owen
Verna Smaha
Levona Davidson
Betty Sommer

Beta Gamma Chi

Founded 1898 as Browning Literary Society. Became social organization 1908. Pledge dance at Palace Hotel. Winter Formal at Sequoia Country Club. Presidents: Celeste Joseph, Fall; Stella Schnabel, Spring.







Emily Bohnett
Edna Anderson
Jeanne Smith
Juanita Hadfield
Lois Barton
Vivian Larson

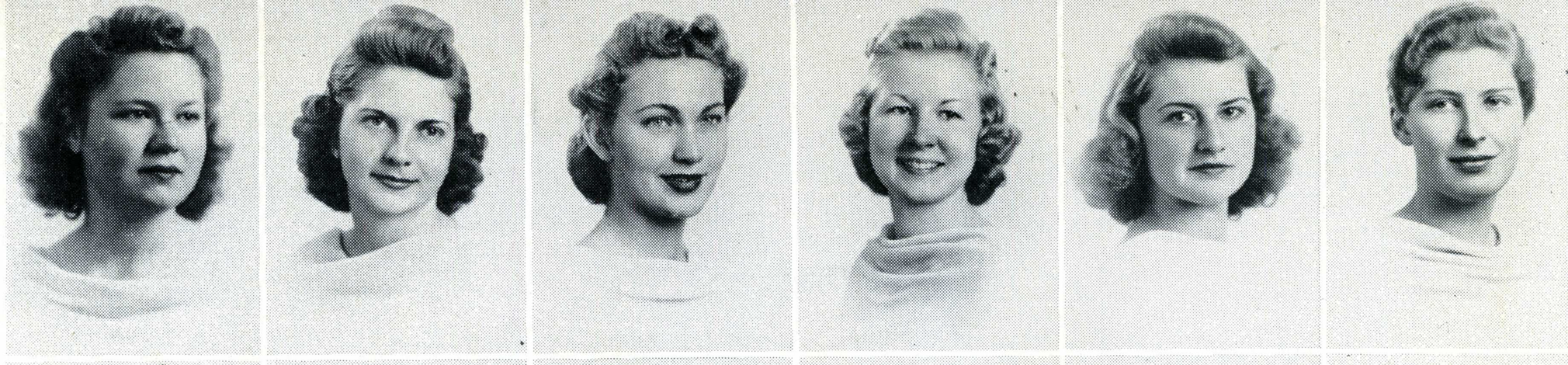

Ellen Squeri
Violette Richardson
Helen Woodard
Barbara Fulton
Maude Coleman
Barbara Beam



Eleanor Peaslee
Annette Owen
Harriet Peime
Dorothy Gordon
Edna Wall
Alice Jane Bittencurt

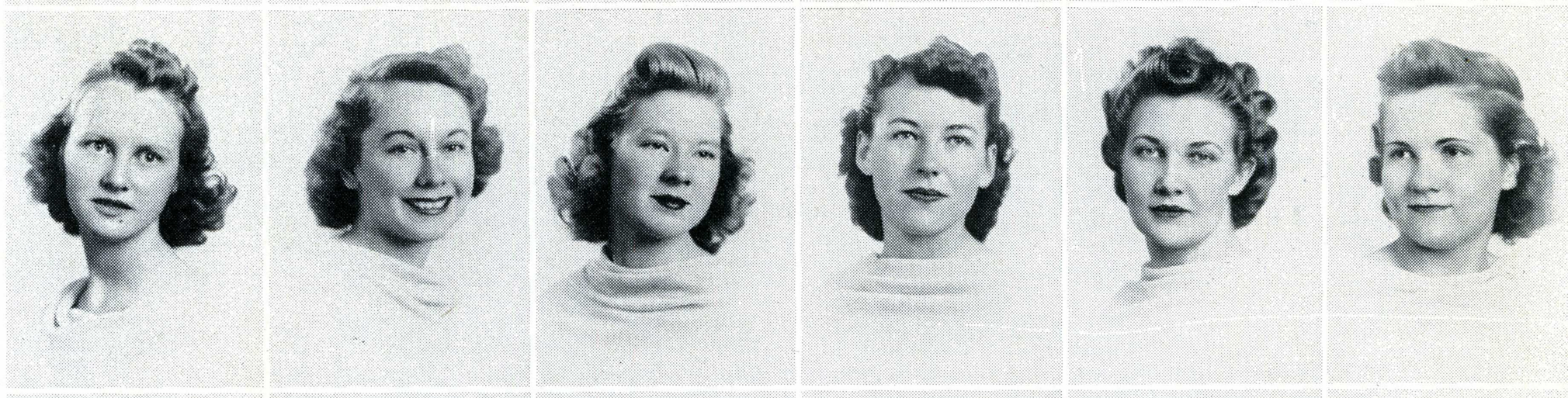

Marie Carr
Dorothy Mulcady
Phyllis Best
Elda Button
Anna D'Anna
Lois Bohnett

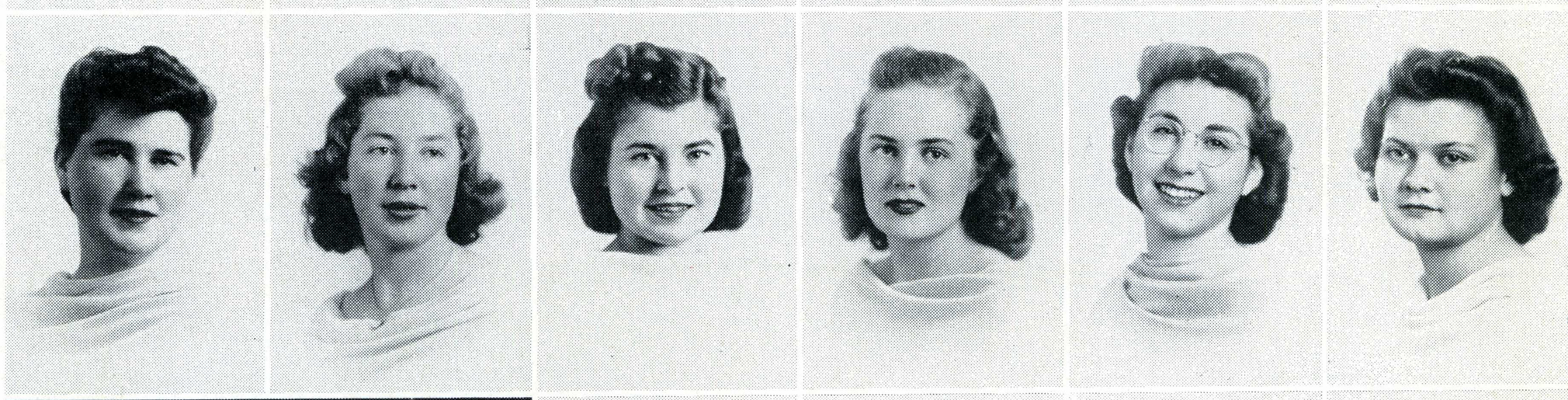

Charlotte Veit
Angela Guilii
Margaret Thomas
Betty Lane





Zeta Chi

Founded Fall 1939. Came on Campus Spring 1940. Spring Formal at Rio Del Mar, April 1941. Bundles for Britain Benefit Ball, May 29, 1941. Presidents: Juanita Hadfield, Fall; Harriett Peime, Spring.







William Johnston
Lew Daniels
Sidney Webb
Harry Edwards
George Jorgensen

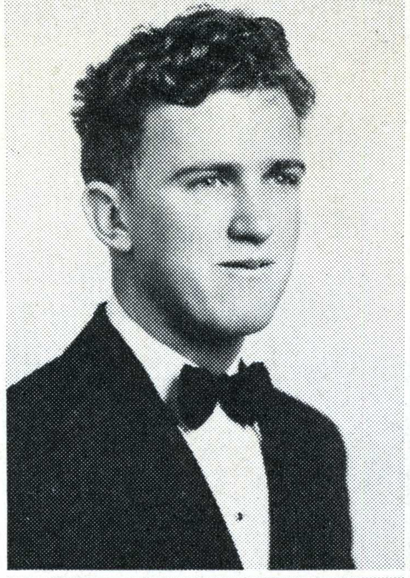

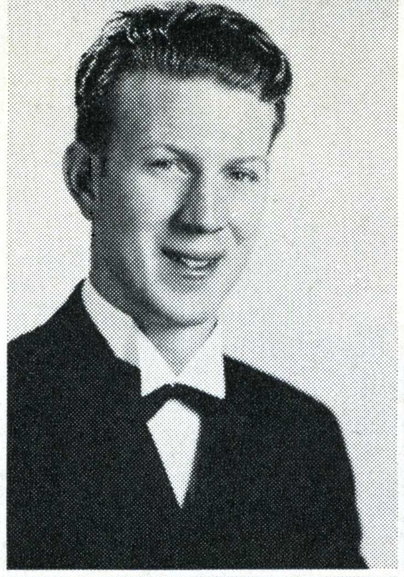

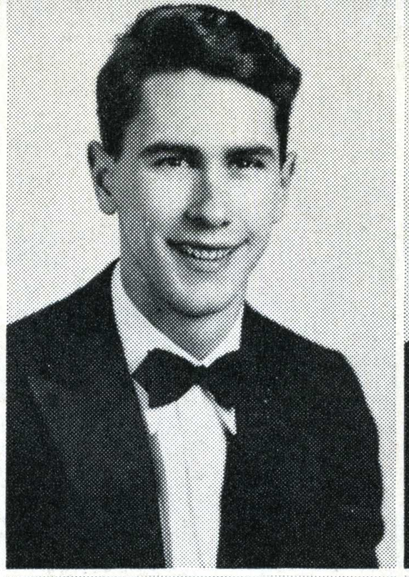

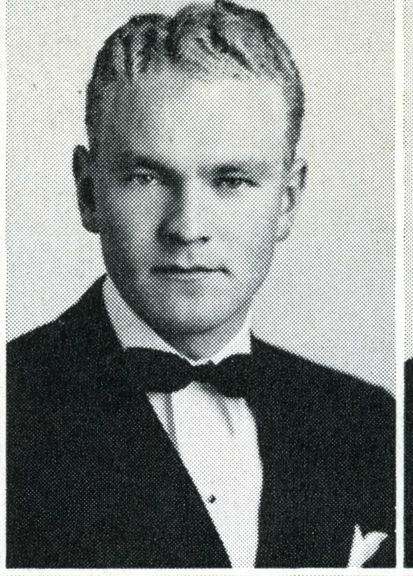

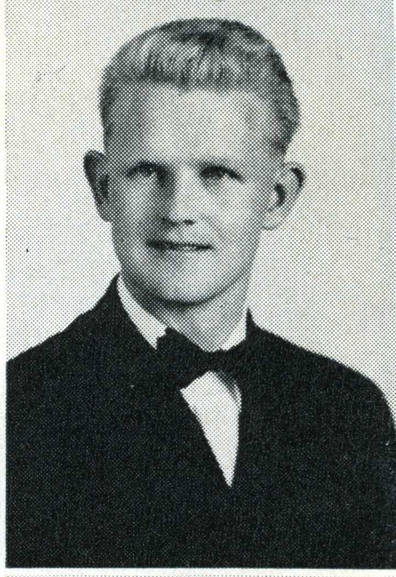

Richard Ormsby
Reed Surber
Frank Lovoi
John Hermsdorf
Bob Payne

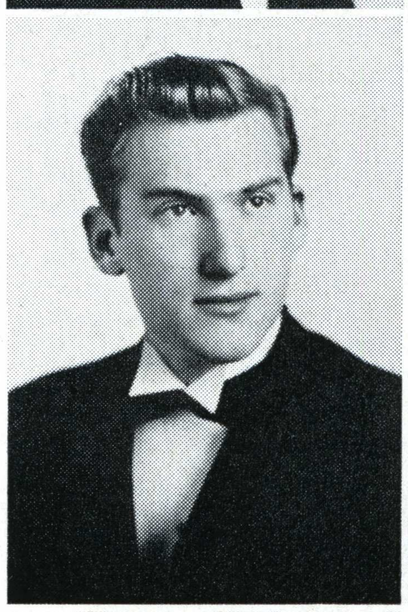

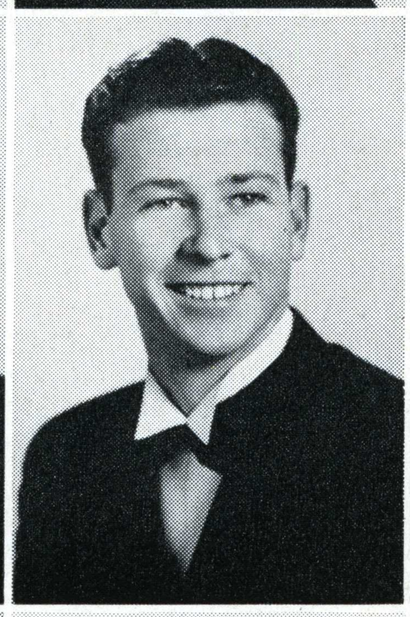

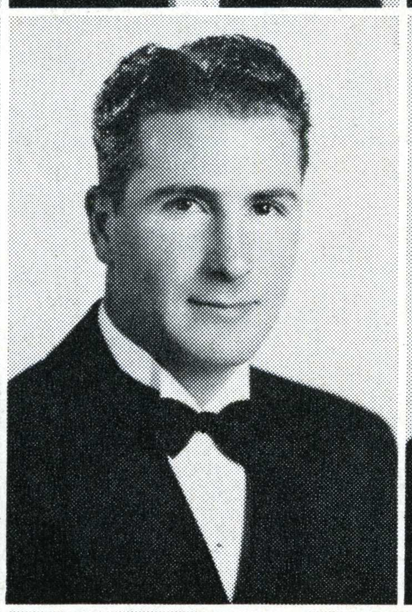

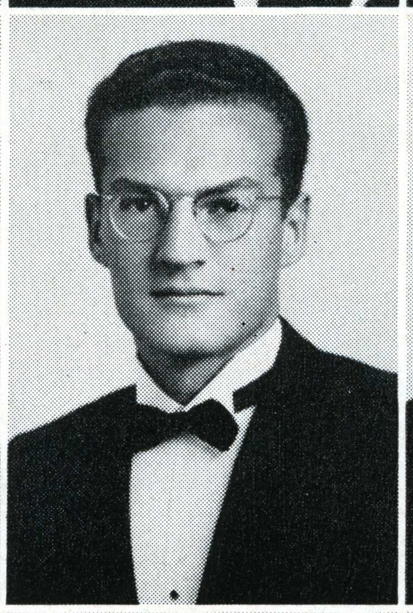

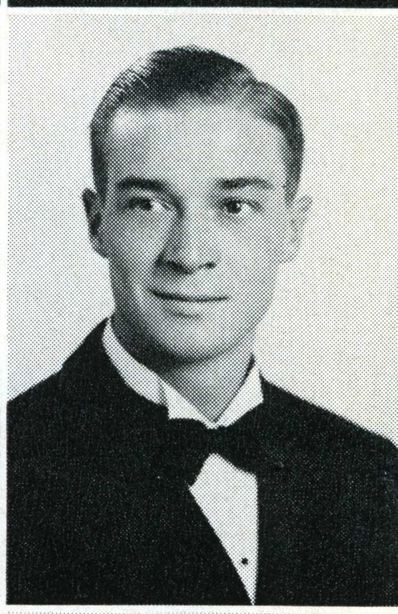

Stevastine Jacks
Carol McDaniel
Doris Roberts
Marcelle Chabre
Ruth Shirley

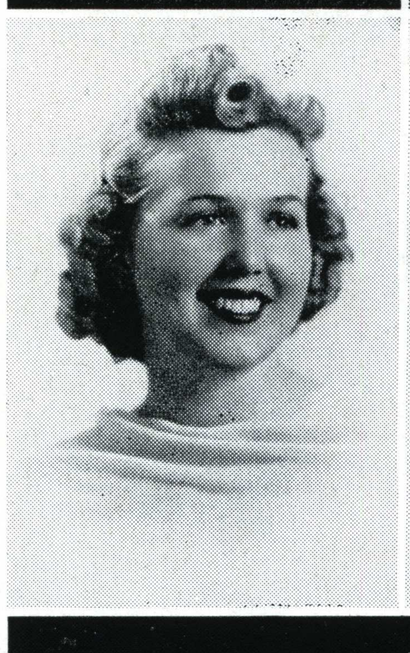

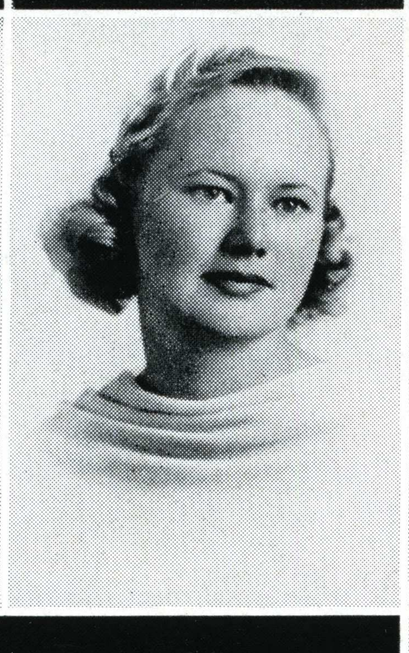



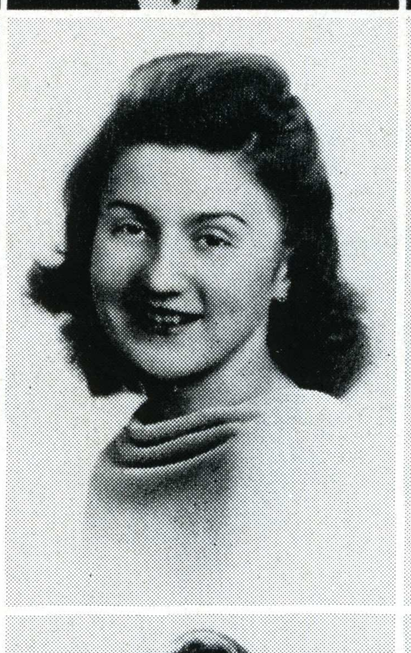

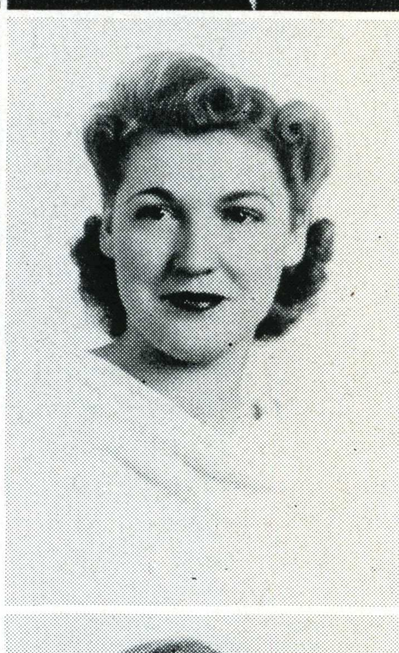

Annette Owen
Grace Marie McGrady
Inadell Strohmaier



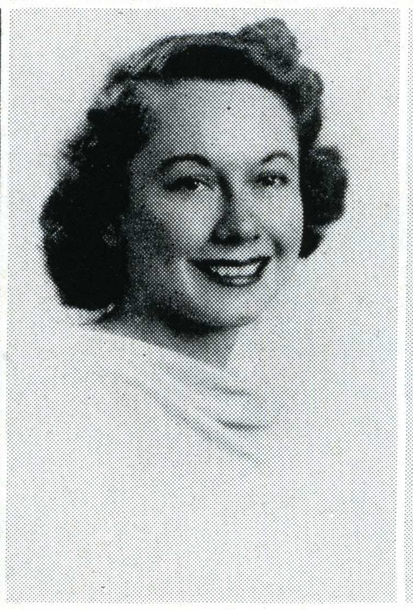

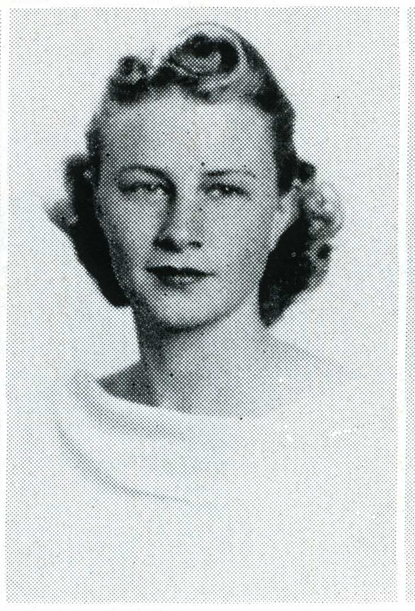

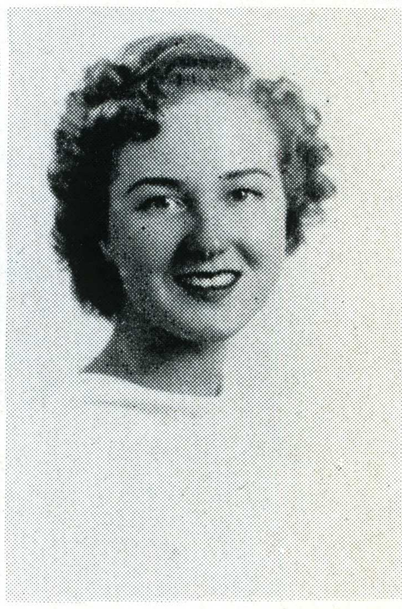

Inter-Society, Inter-Fraternity Council



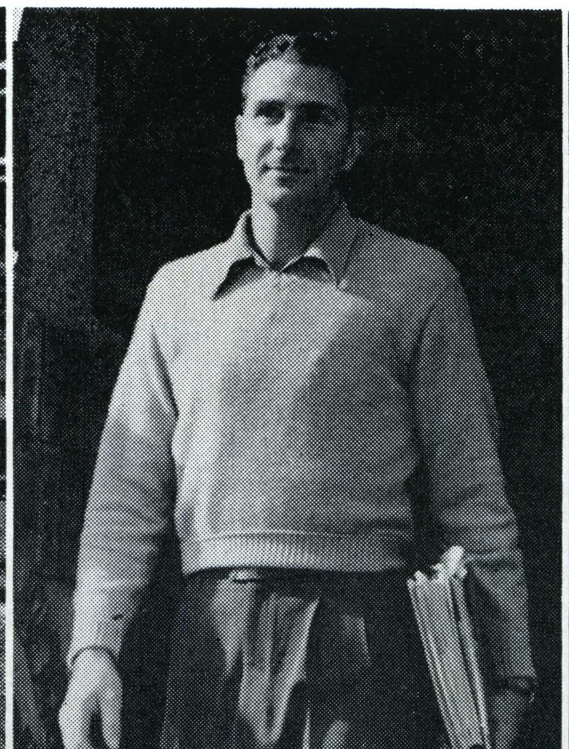



James Michael
Harold Miller
Glenn Gallison
Leo O'Grady
George Jorgensen

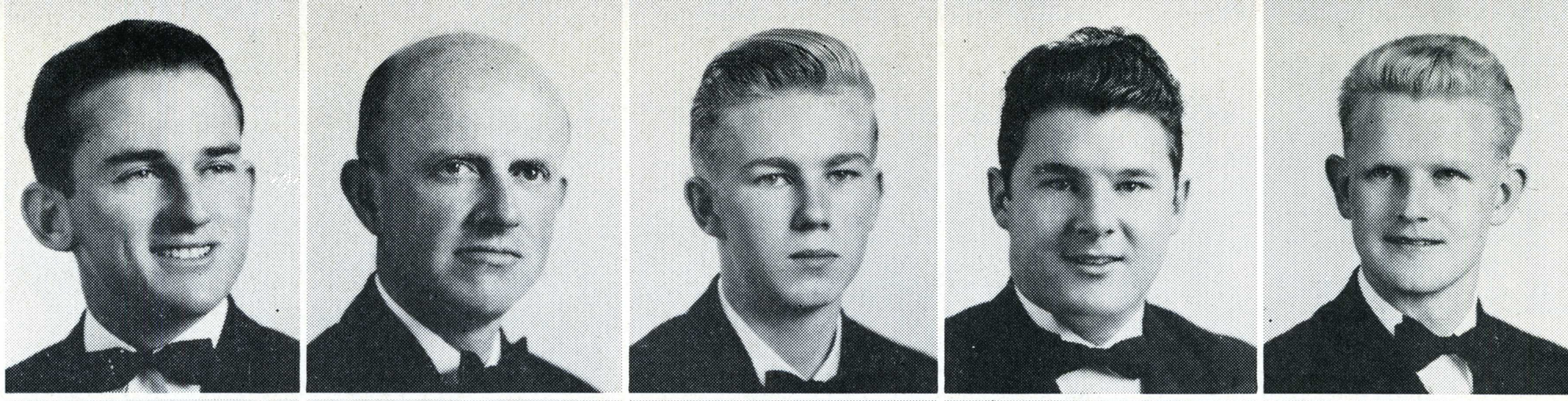

Ronald Maas
Jack Stewart
Oliver Upton
Kenneth Nosler
Robert Smith

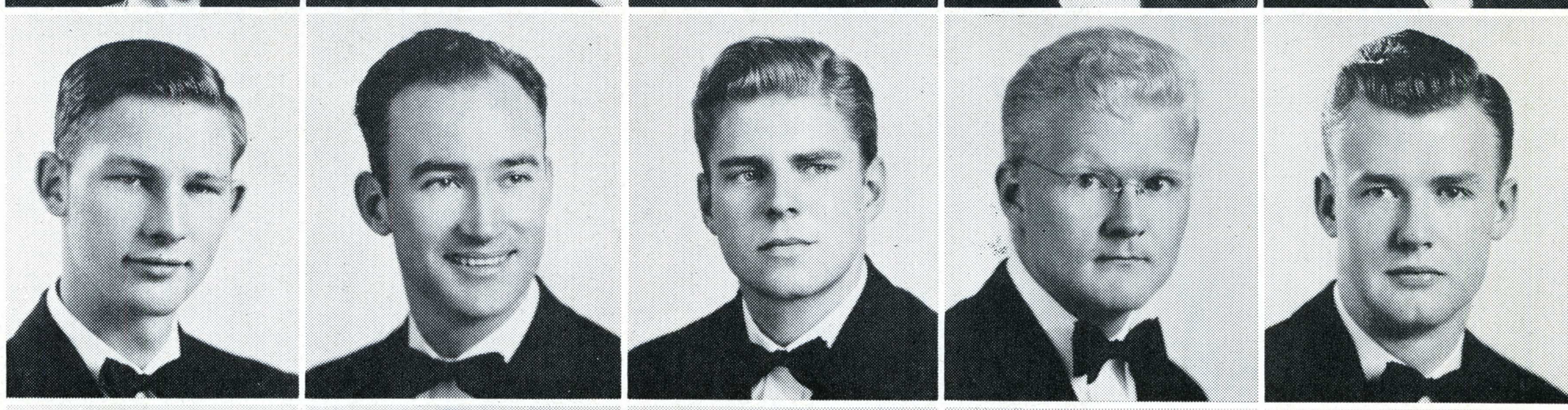

James Hurd
Jus Lundquist
Frank De Vore
Robert Clipper
William Mitchell

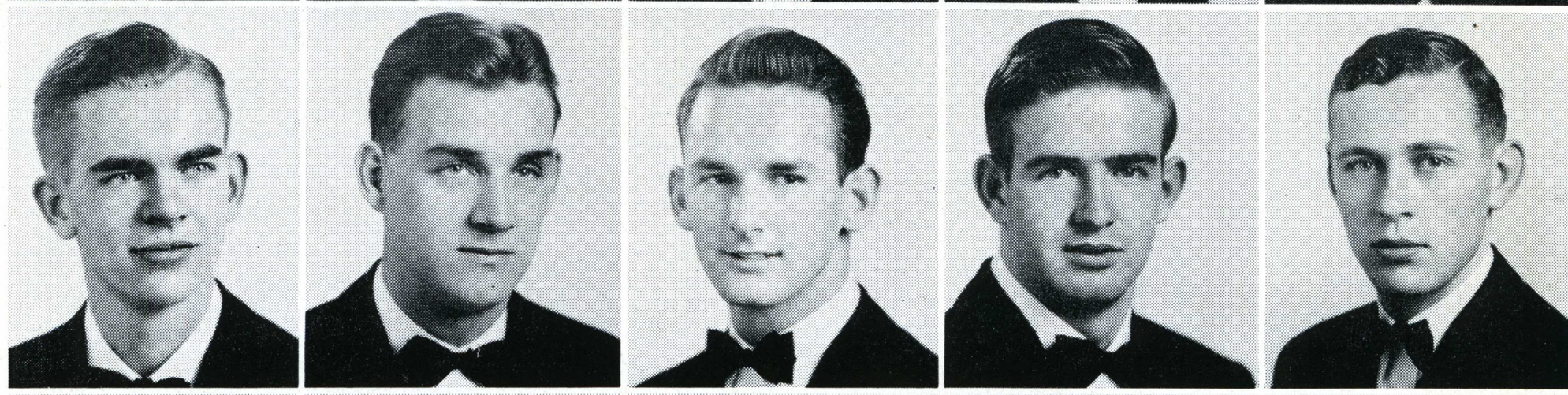

Sidney Webb
Jack Mabel
Robert Zwissig
Tom Pagenhart
William Watson

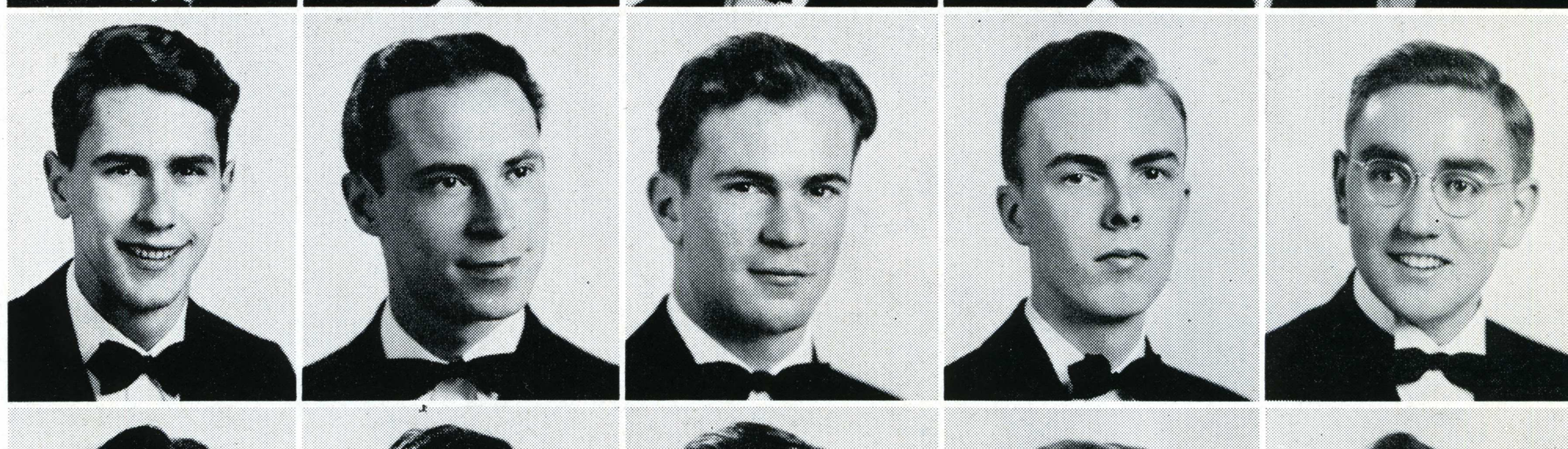

Robert Shipley
Leonard Baskin
Howard Peters
Douglas Curry
Wesley Goddard

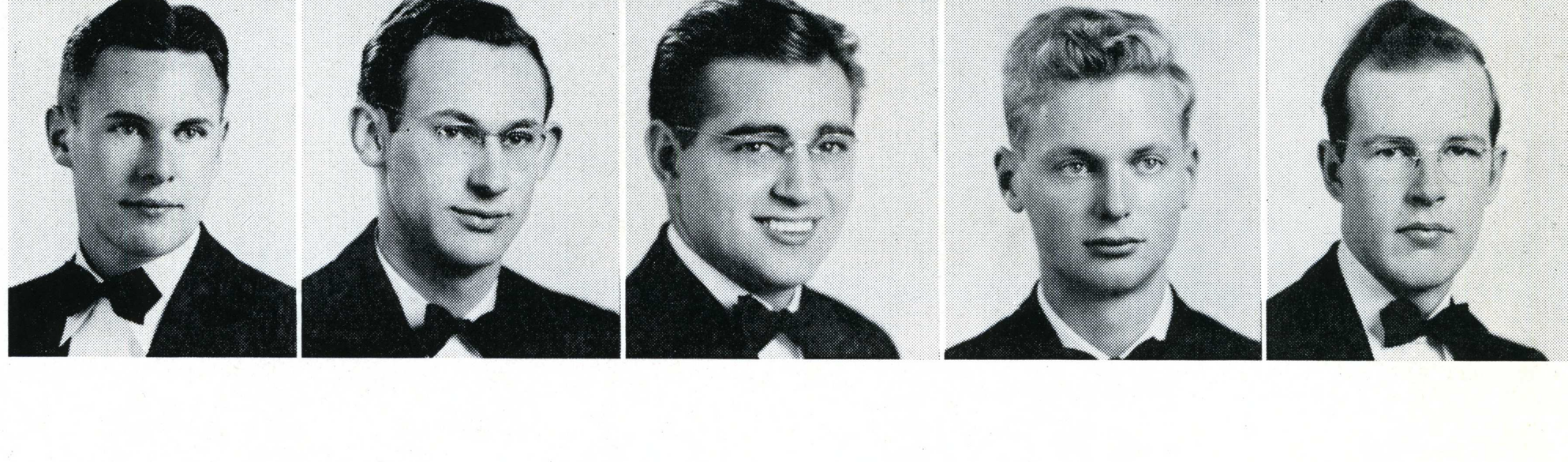

Alpha Pi Omega

Founded 1931. Came on campus 1935. Annual Barn Dance, Fall 1940. Annual Full Moon Dance Spring, 1941. Celebrated tenth anniversary April, 1941. Established fraternity house 1940. Presidents: Robert Shipley, Fall; Ken Nosler, Spring.



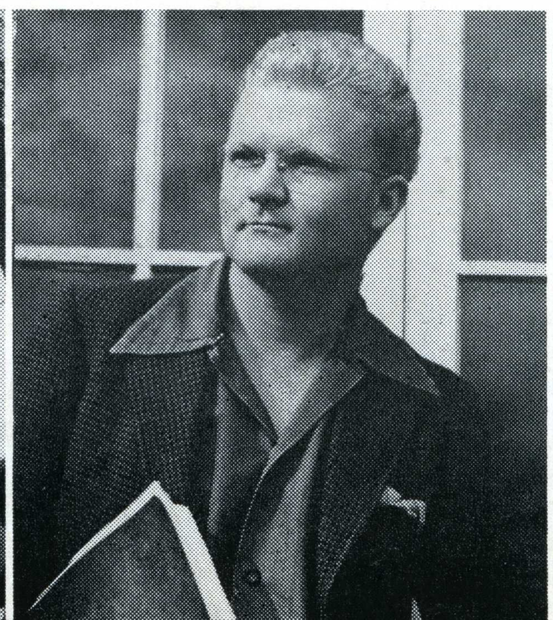

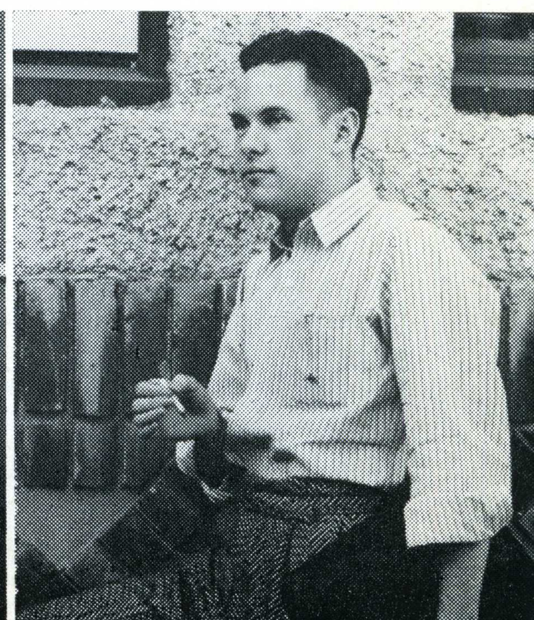

Joe Weitzenberg
Orren Turner
Bob Jennings
Warner Keeley
Warren Stone
Hubert Wagner
Al Aiton

Bob Webber
Philip Goddard
Wilbur Scott
Thomas Harvey
Robert Serr
Raymond Mosher
Robert Shurtleff

Bill Wray
Curtis Reed
Roger Battie
Robert Fisher
Harry Edwards
Donald Worledge
Ransom Rideout

Morris Buckingham
William Johnston
Stanley Murdock
Karl Evans
Bob Nerell
Philip Freeland
Jim Wilson

Don Franklin
Robert Sullivan
Raymond Matthew
Fred Graham
Hugh Phares
Don Lawson
Walt Curry

Burton Smith
George Hearn
William Triplett
Jerry Fear
Sig Henne
Jack Aberle



Gamma Phi Sigma

Founded December 1938. First on-campus organization to establish a fraternity house, 1939. Pigskin Parade Dance, 1940. Annual Invitation, April, 1941. Presidents: Stan Murdock, Fall; Orren Turner, Spring.





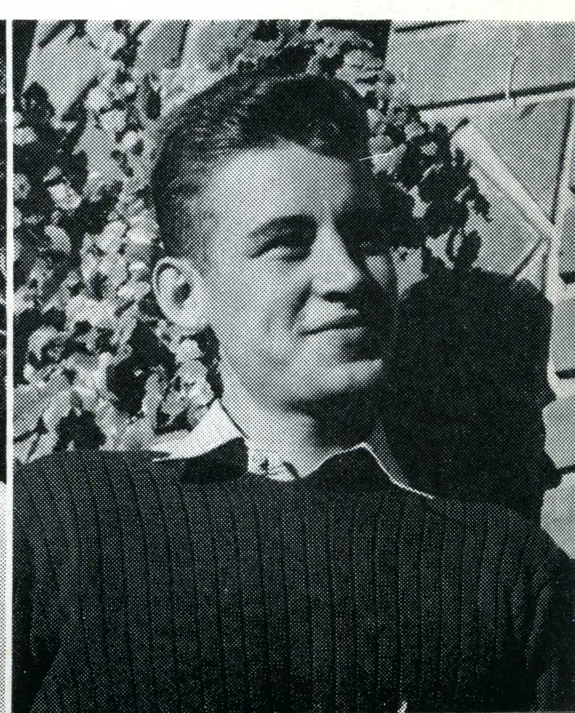

Buzz Peregoy
Charles Anderson
Leon Sparrow
Willard Shank
Harry Brakebill
Dick Ofstad
Bob Payne

Jim Horst
Dick Payne
Garry Davis
Armand Green
Tom Taylor
Jack Baldwin
Robert Rhodes

Raymond Vidler
John Swanson
Denny Morrissey
H. Leroy Hill
Wallace Marshall
James Farwell
Bob Robarts

William Kidwell
Bill Duran
Reed Surber
Robert Lilja
Don Anderson
Bayard Nielsen
Don True

Charles Parker
J. W. Richardson
Jim McAuley
Jack Ronald
James Meredith
Orlyn Gire
William Evans

Edward Smithey
Hugh Manley
Jim Otterson



Delta Theta Omega

Organized 1926. Twelfth annual Big Game Dance, November, 1940. Barn Dance, January, 1941. Established house 1940. Grand Masters: Bob Payne, Fall; Jim Meredith, Spring.

Hugh Atkinson
Calvin Wright
Curtis Bowman
Harry Rediker
William Booth

Elio Marzatto
Bob Johnson
Marvin Sheets
Charles Brown
Rodman Seagraves

Kenneth Wilkens
Lee Sadler
King Wardall
Edward Palmer
Richard Famariss

Art Hauk
Bob Gager
George Fisher
Jess Smith
Frank Holt

Wayne Lund
Richard Ormsby
George Mansfield
Donald Wright
Don Van Sandt



Delta Sigma Gamma

Founded 1936 as Yal Omed, campus branch of De Molay. Accepted as social fraternity Fall, 1939. First Annual Winter Semi-formal at Pasatiempo Country Club. Presidents: Frank Holt, Fall; Dick Ormsby, Spring.

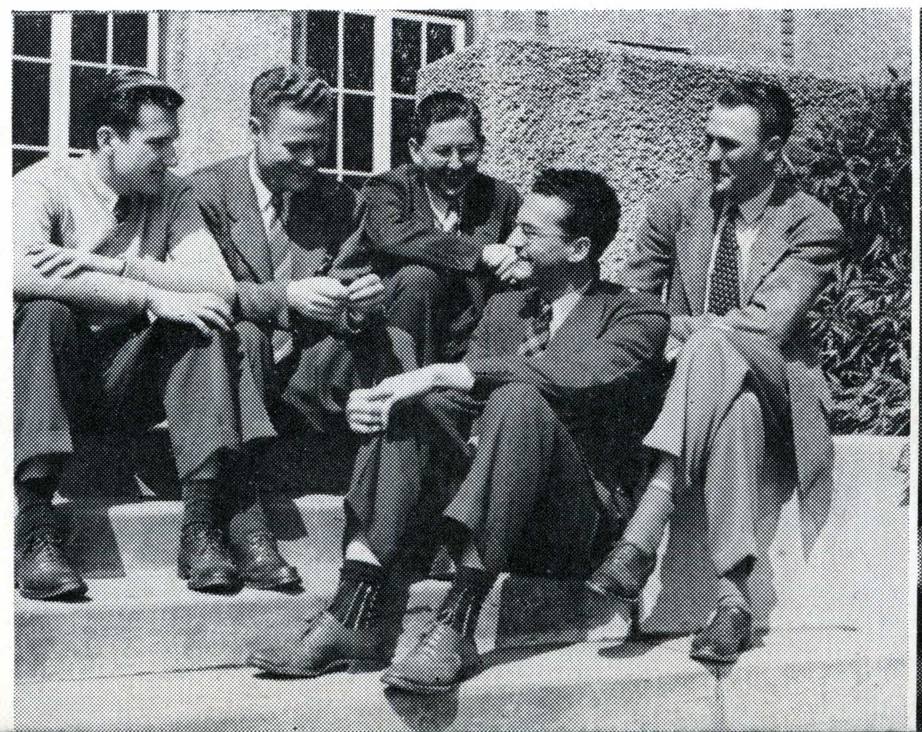



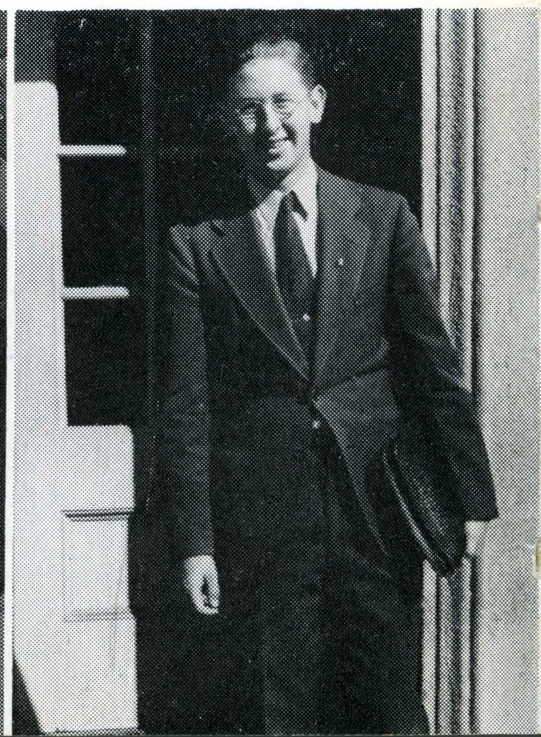

Don Gibson
Herb Petty
Evan Jelsick
Wally Hallmeyer
Frank Lovoi
Ronald Brown

Lawrence Sutton
Richard Woodard
A. J. Cicoletti
Edward Chambers
William Reynolds
Robert Thompson

Frank E. Bumb
Toney Shelton
Deane Barnett
Jack Onyett
Frank Kelley
William Stuart

Frank Sutton
Ed McClain
Harrett Mannina
Irving Taggart
Garfield Hildebrand
Ed Turner

Lauren Locke
Woody Semerau
Lew Daniels
Norman Thorpe
Cliff Nelson
George Fortune

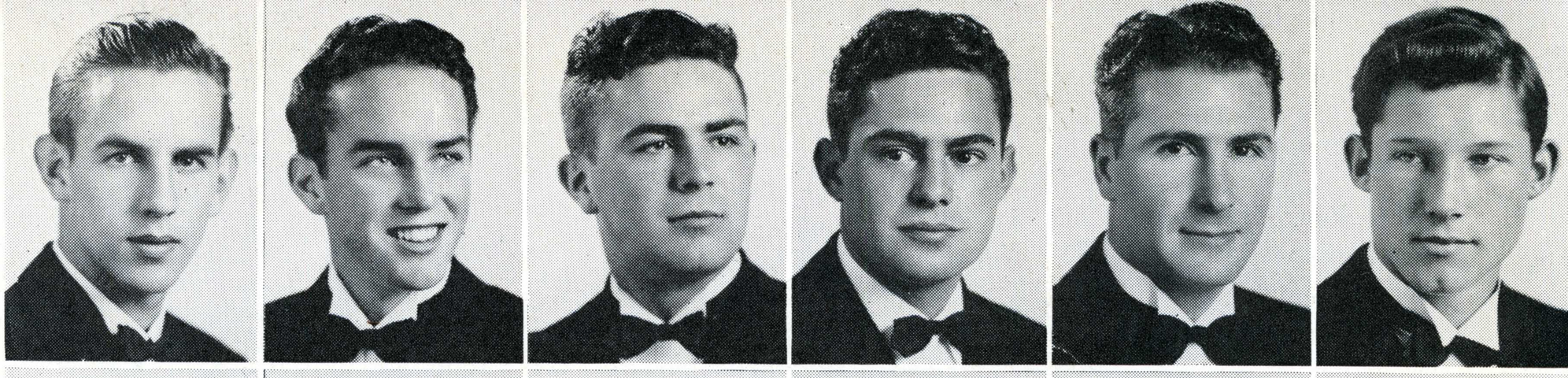

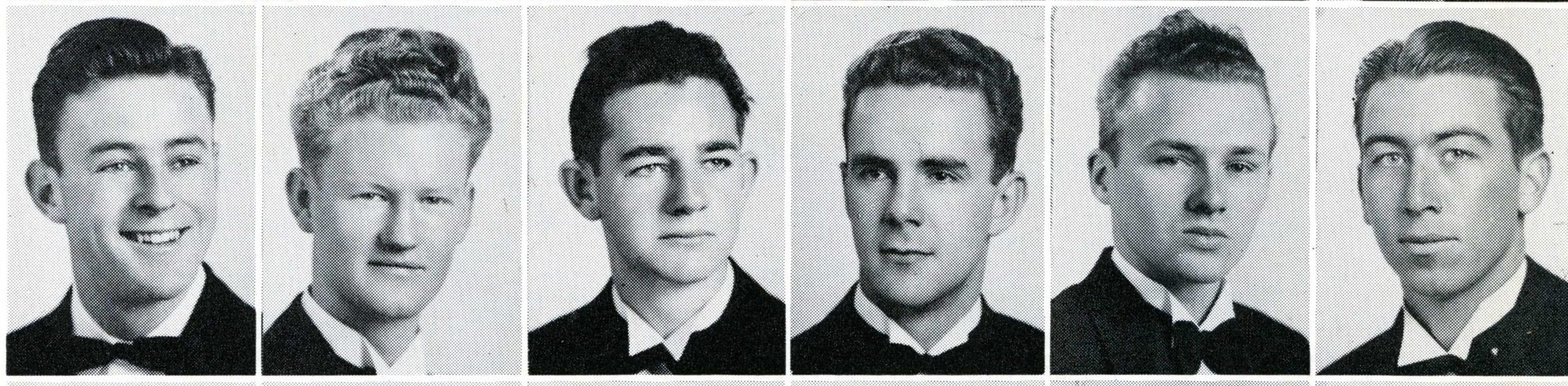

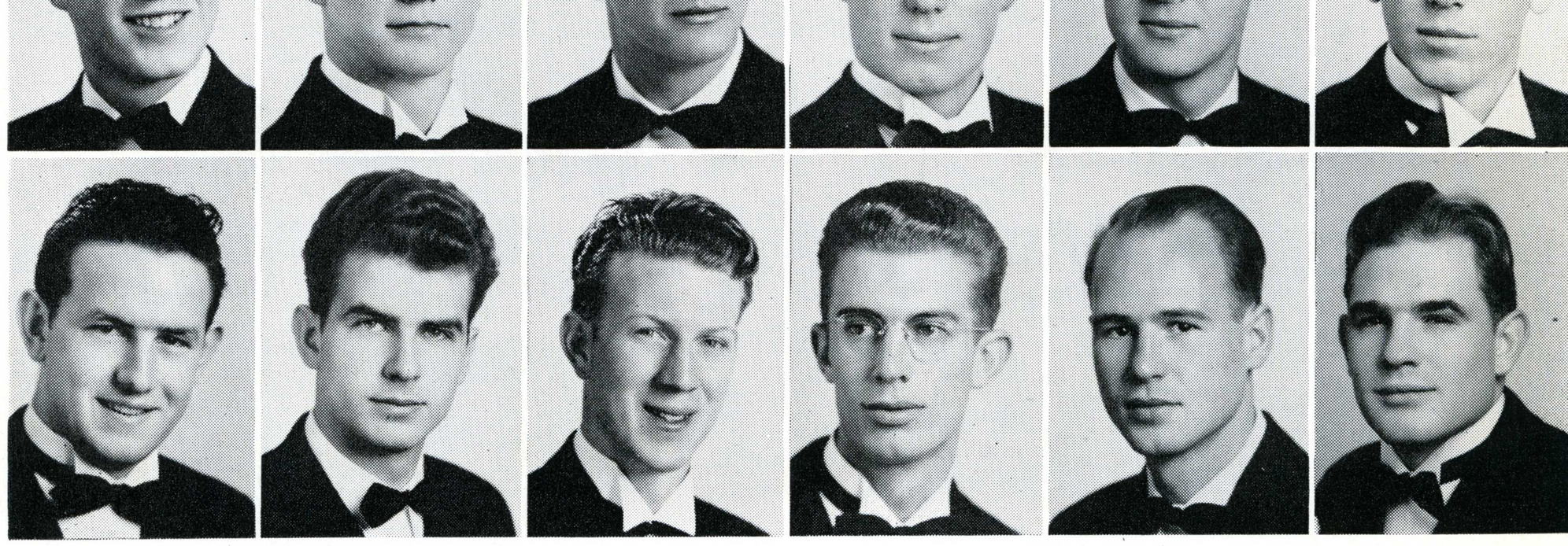



Sigma Gamma Omega

Founded 1928. First on-campus social fraternity. Annual Football Dance, September, 1940. Barbecue May, 1941. Spring Dance March, 1941. Joint meetings Ero Sophian, 1940; Alienian and Sappho, 1941. Presidents: Frank Lovoi, Fall; Al Newlove, Spring.

Lee Hansen
Ross Atkinson
Douglas Lewis
Aubrey Commons
Robert Chute
Kenneth Waldron

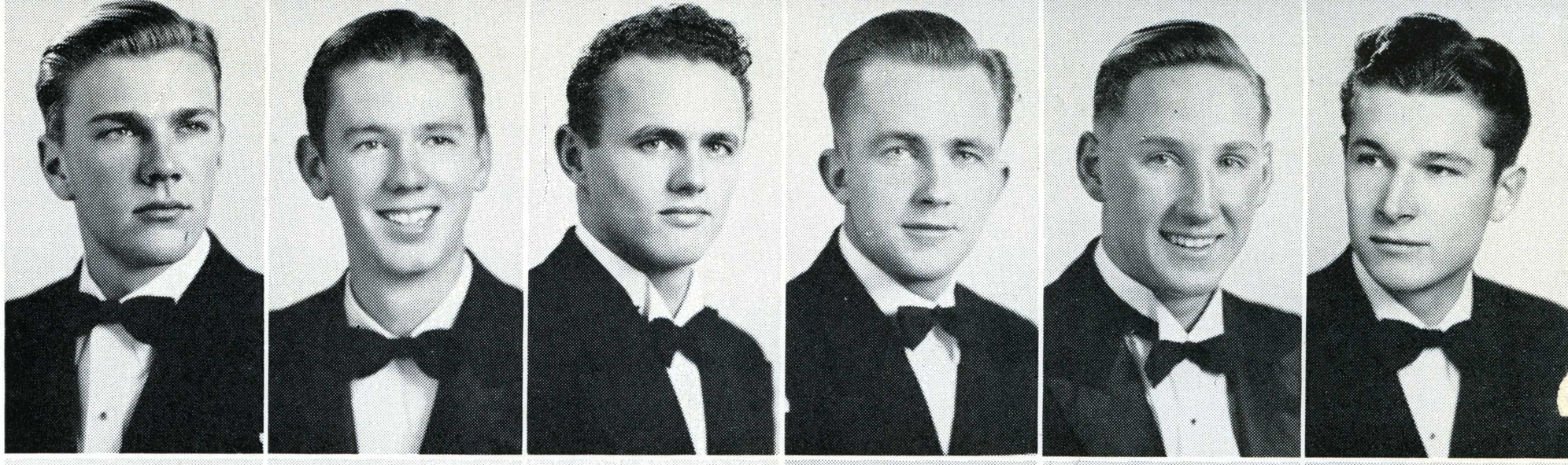

Joey Wythe
Leonard Grantham
Hubert Foskett
Edmund Hilscher
Ronald Hadley
Edward Hinkle

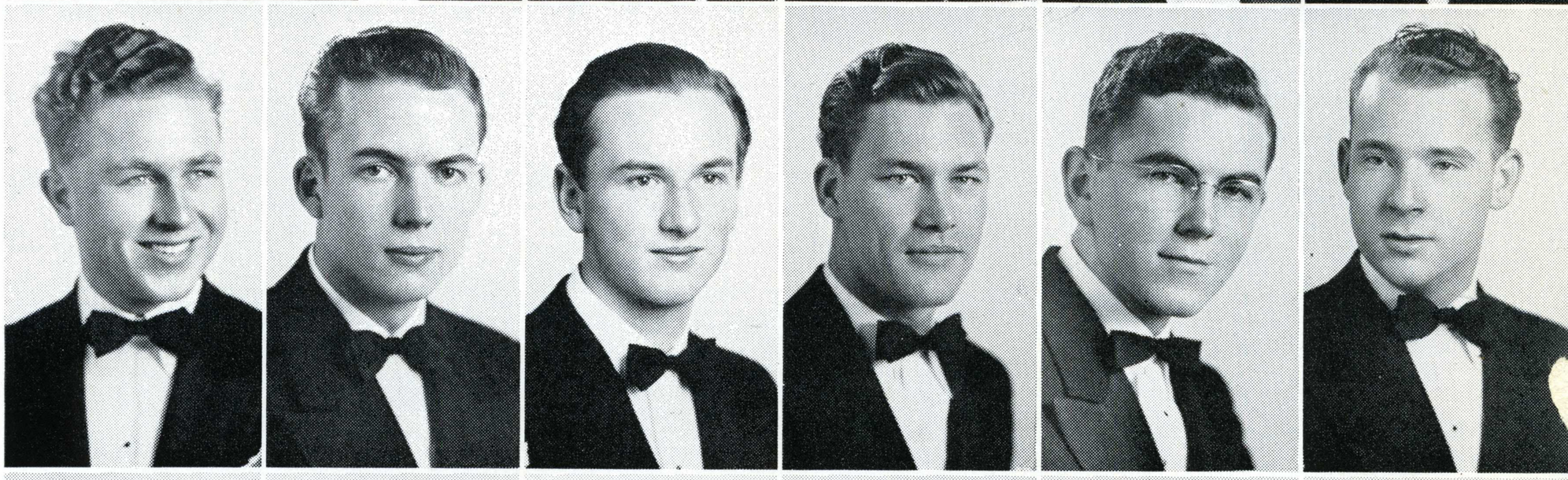

Bill Davis
Gordon Lunsford
Eldon Becker
Charles Culp
Paul Steiling
Bryce Cann

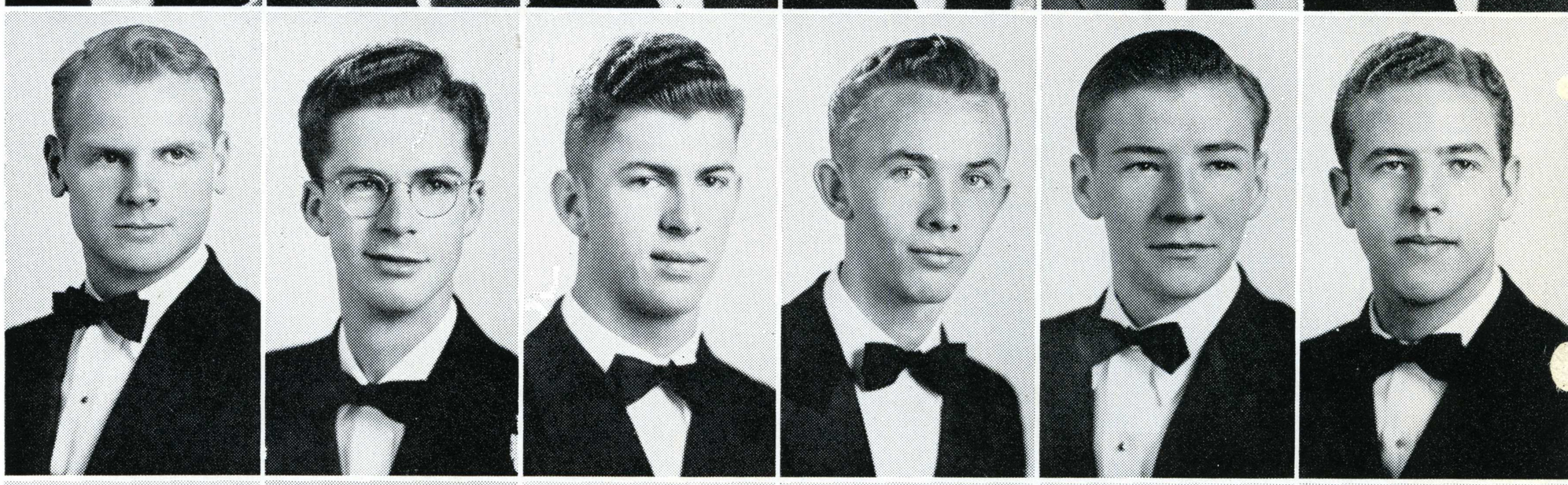

Curtis Beacock
Jim Strimpel
Marvin Leedom
Richard Allen
Merlyn Muntz
Edwin James

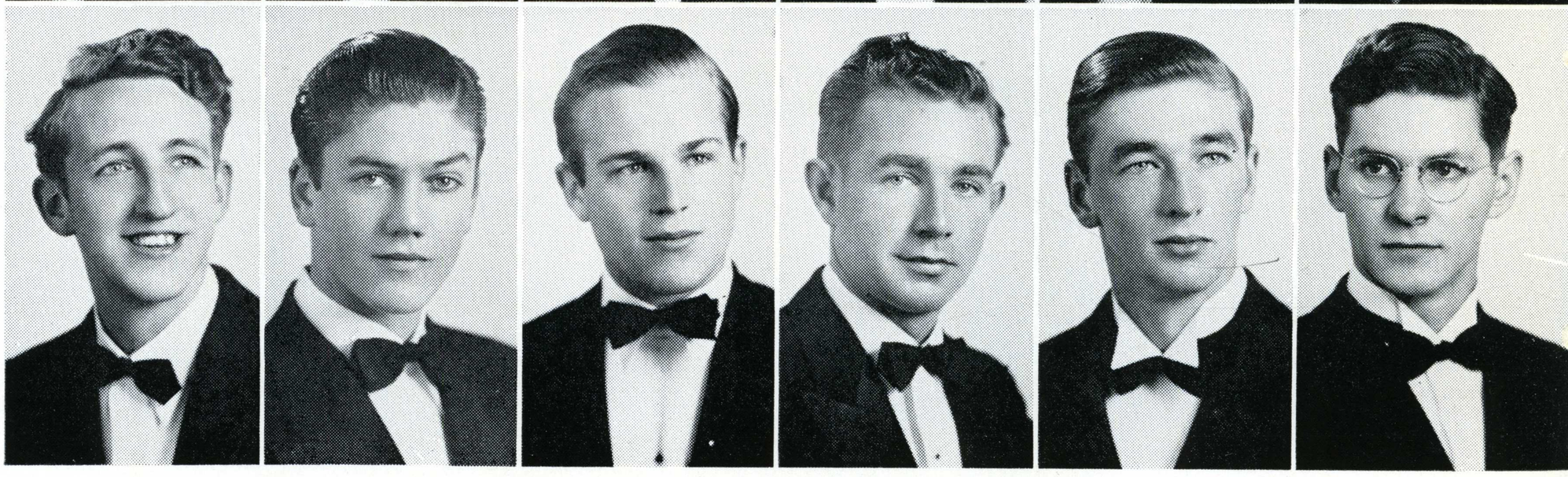

Beta Chi Sigma

Founded May, 1939 as a social fraternity. Came on campus April, 1940. Pledging ceremonies, Autumn 1939. Grand Marshalls: Marvin Leedom, 1939; Gordon Lunsford, 1940; Bryce Cann, 1941.



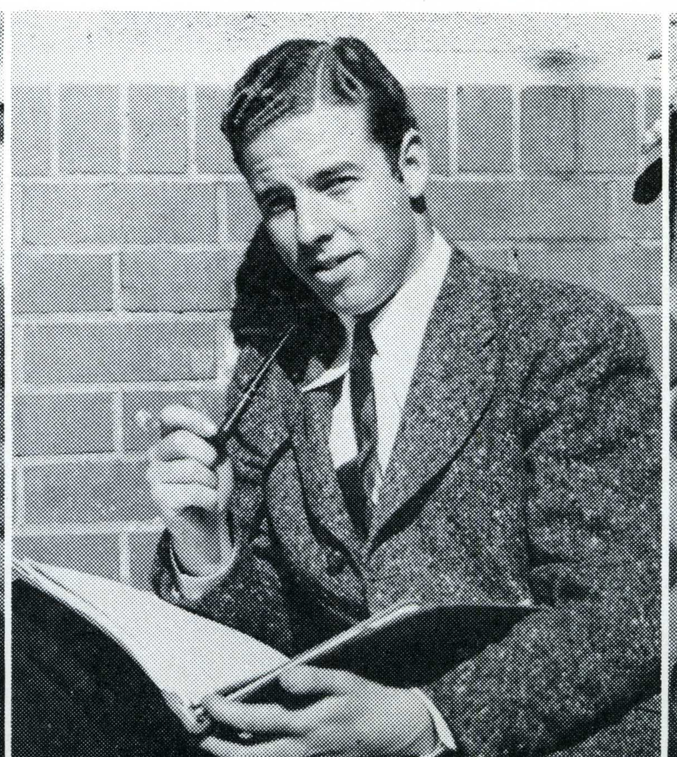



In Retrospect

The Texas A. and I. football game on registration day marked the beginning of a busy year at San Jose State. The "Flying Spartans" again brought to San Jose fans a thrilling and successful football season. Student body dances, football games and excursions, and sorority and fraternity pledging occupied most of the students' time during the fall quarter.

Innovations at State this year were the frequent pep rallies and outdoor student body meetings. The latent school spirit came forth in the many and various class activities, the Sophomore Hop and Junior Prom being acknowledged as the best ever given.

With the opening of the ice rink in San Jose, ice-skating became one of State's most popular recreational sports. Both individual and coeducational classes as well as the Ice Carnival sponsored by the Art department proved to be highlights of the year. Winter sports also came into their own this year with San Jose State entering its first ski team in the Intercollegiate meet at Yosemite.

San Jose was fortunate in having many of the major meets and conventions here this year. Outstanding in the Winter quarter was the Far Western Wrestling Tournament. The Far Western Music Educators' Conference in April gave the San Jose students an opportunity to hear and play for some of the finest musicians in the west. On our own campus the A.W.A. welcomed 300 girls to the A.W.A.-A.W.S. convention. The annual Swim Extravaganza, which was presented for these girls, carried out the Hawaiian theme of the convention. A.W.A. at San Jose State is something new in women's organizations and has proven to be highly successful this past year.

And then on May 2, Sparta's most prized possession . . . . . Spardi Gras. Though rains threatened, the carnival celebrating its twelfth anniversary continued in all its traditional glory . . . Dee Portal and his bearskin coat, coronation ceremonies, big-foot contest for the boys as well as cinderella contest for girls, evening dinner in the East quad, a brief time out to change costumes to street wear and on to Revelries and the dances in the Men's and Women's gymnasiums.

The excitement and bustle of Spardi Gras had scarcely subsided when the Junior-Senior rivalry began. With kidnaping banned this year, all attention was turned to the "sneak." The seniors "snuk" to camp Tuesday night and on to the Coast Wednesday morning where they were greatly surprised to find the Juniors waiting for them. The two caravans joined and continued to the beach where all had plenty of fun and the Juniors for the first time in years won ALL the points.

Following the sneak week were many class, fraternity, and the Intersociety beach parties. The Spring Organization dinner was followed by Recognition Day where many honor awards were presented. Senior Week with its receptions, the Mt. Hamilton trip, Homecoming Day, the Senior Ball at the Olympic Club, and Baccalaureate services, ended with Commencement on June 13. And thus we come to the end of a grand year. Many of you will return, some of you will enter the army or navy, and some will enter your chosen profession. We hope that wherever you are, this 1941 La Torre will help you to recall your days at San Jose State.

SEVEN ACES





La Torre

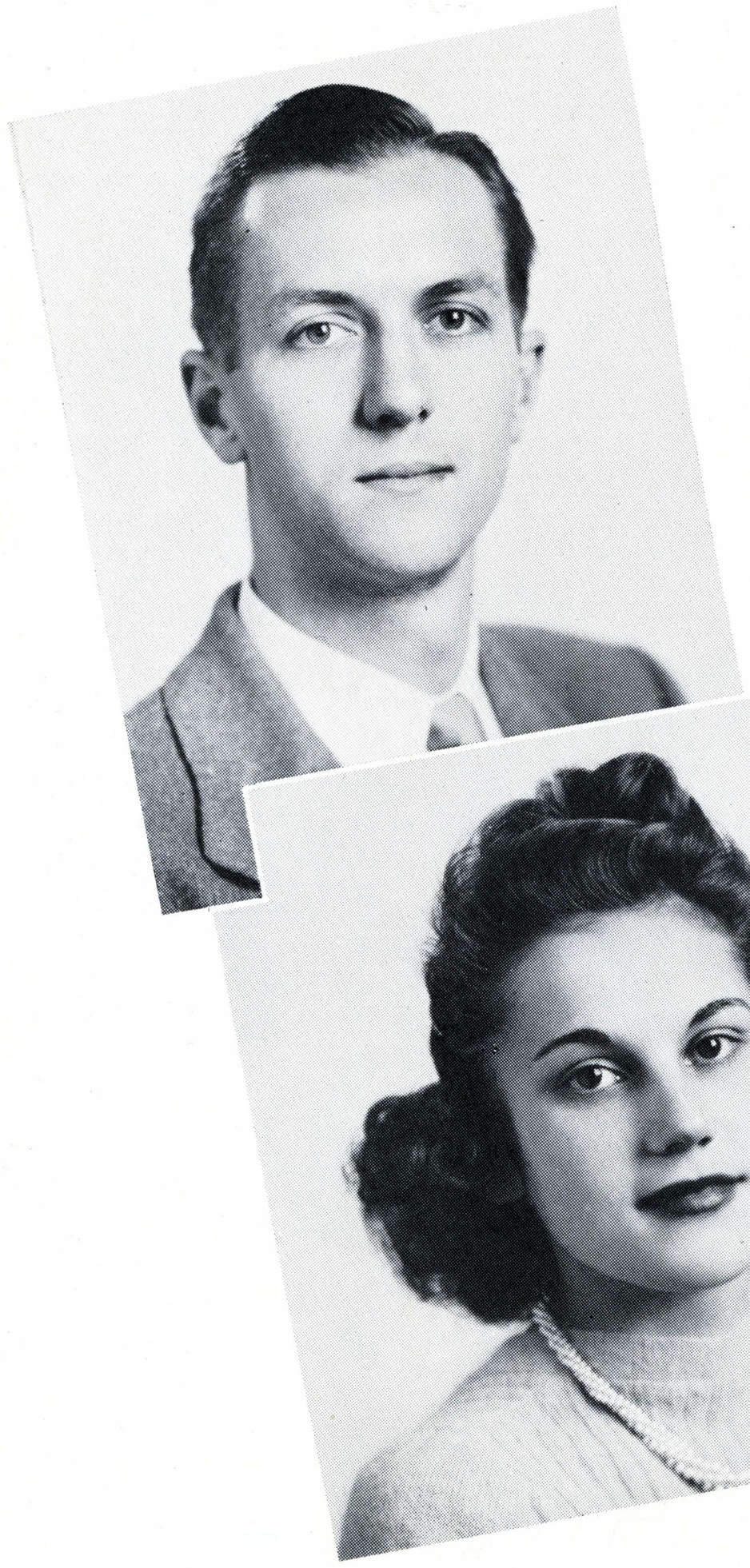

Ernest Ralph
Associate Editor

Jean Ellsworth
Business Manager

Eleanor Stamper
Assistant Editor

Marion Johnston
Assistant Editor

Lois Silver
Editor

Dwight Bentel
Faculty Adviser





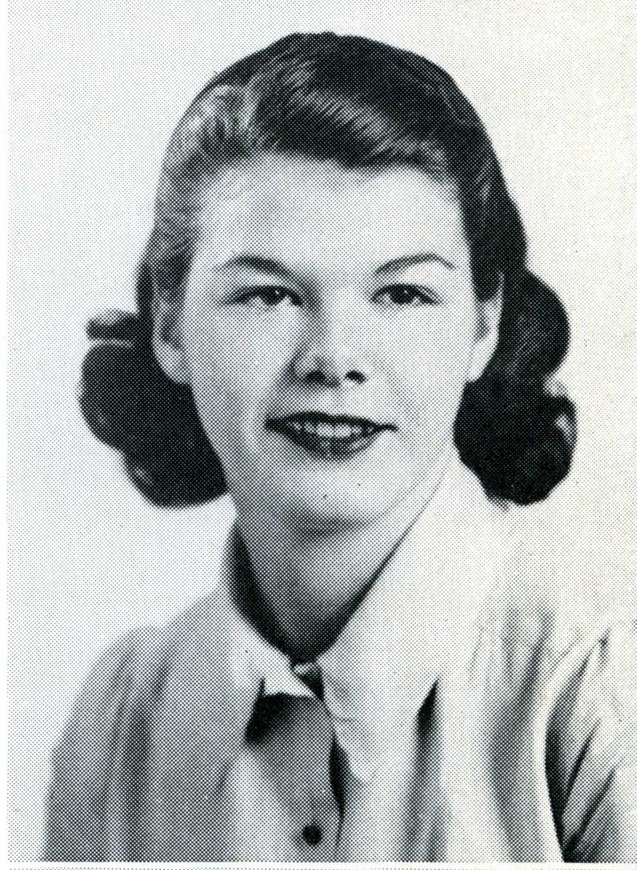

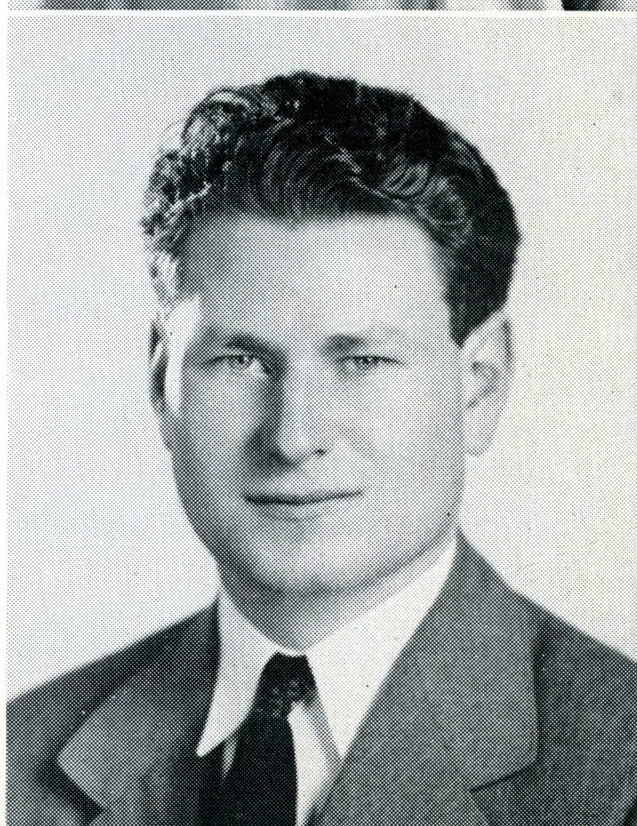

Patricia McGuire
Bee Lawrence
Eileen Magill
Kenneth Stephens
Richard Bourell

Mary McCormack
Mary Bristow
Elaine Emmons
Cecile Hurlbut
Esther Ward

Eloise Diffenbaugh
Claire Laws
Jeannette Manha
Joyce Uzzell
Marcelle Chabre

Billie Wasson
Margaret Kennedy
Beverly Roberts
Barbara Kurz
Lenore Foster

Ann McLaughlin
Saul Simon

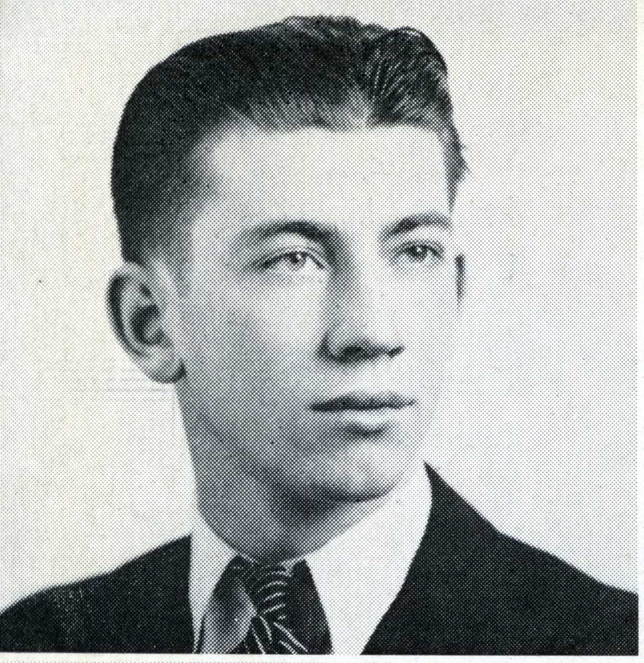

Con Lacy
Leon Sparrow

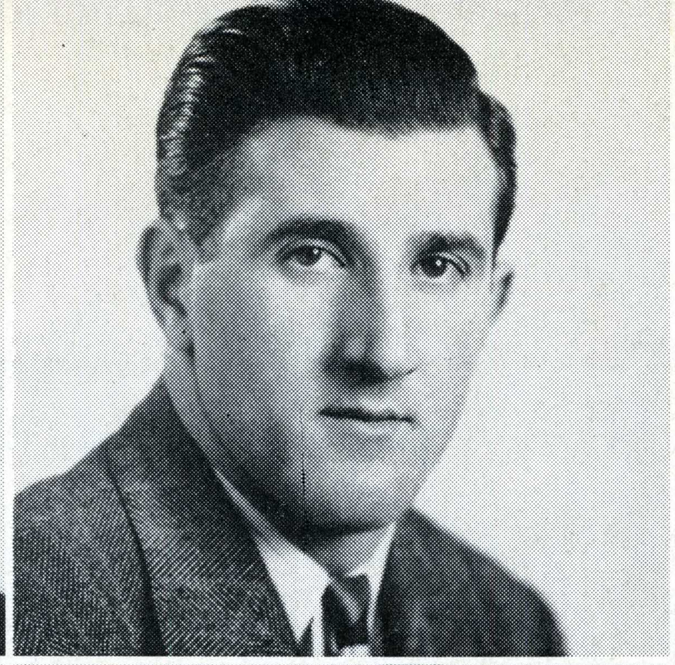

Frank Bonanno
Julie Frease



Florence Scudero
Otto Tallent



Betty Finley
Saul Simon

Spartan Daily . . .

Harry Graham	Associate Editor	Chris Jensen	General Staff
Eleanor Irwin	Copy Editor	Con Lacy	General Staff
Ben Frizzi	Sports Editor	Ben Muccigrosso	General Staff
Wilbur Agee	General Staff	Walter Lerner	General Staff
Dorothy Christenson	General Staff	Gem March	General Staff
Charles Cook	General Staff	Elizabeth Moody	General Staff
Betty Finley	General Staff	George Morris	General Staff
Wendell Hammon	General Staff	Peggy Richter	General Staff



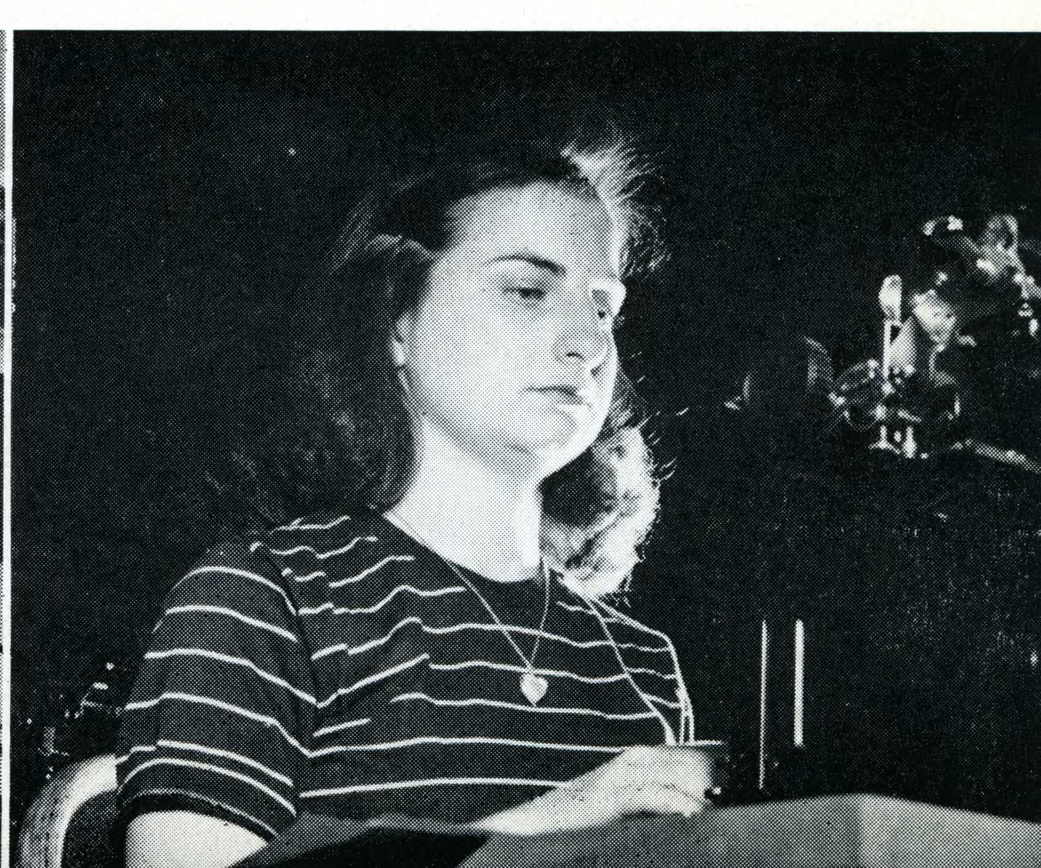

Marian Hammond
Gem March

Doug Curry
Peggy Richter

Bob Shipley
Wilber Agee

Frank deVore
Harry Graham

Jean Douglas
Elizabeth Moody

Irene Melton
Armand Green

Kenneth Roberts	General Staff	Leon Sparrow	Business Staff
Saul Simon	General Staff	Julie Frease	Business Staff
Florence Scudero	General Staff	Douglas Curry	Business Staff
Frank Bonanno	General Staff	Bob Shipley	Business Staff
Irene Melton	General Staff	Frank De Vore	Business Staff
Otto Tallent	General Staff	Armand Green	Business Staff
Jean Douglas	Business Staff	Evelyn Lacy	Business Staff

. . . Spartan Daily

Pony Swenson
Editor, Fall

Don Anderson
Business Mgr.

Vance Perry
Editor, Winter

John Healey
Editor, Spring

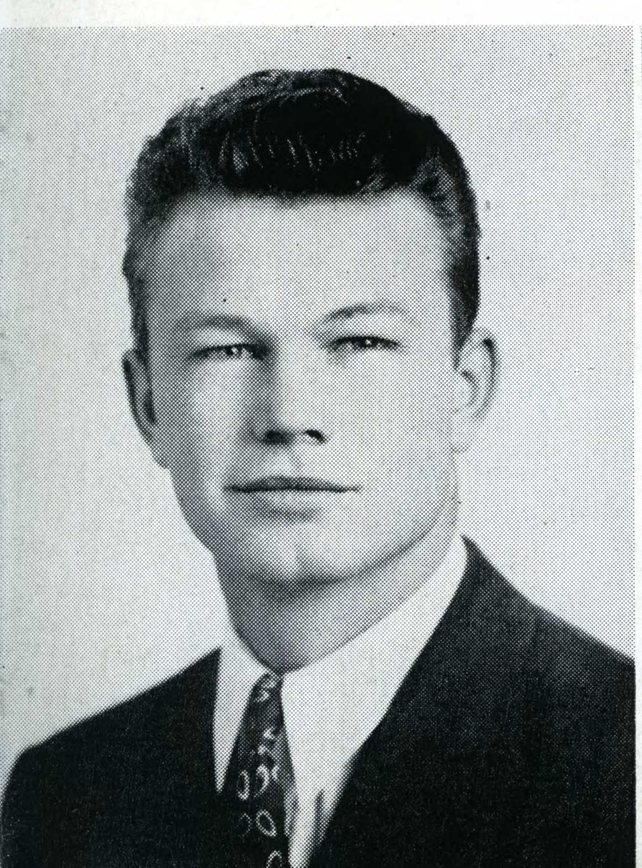

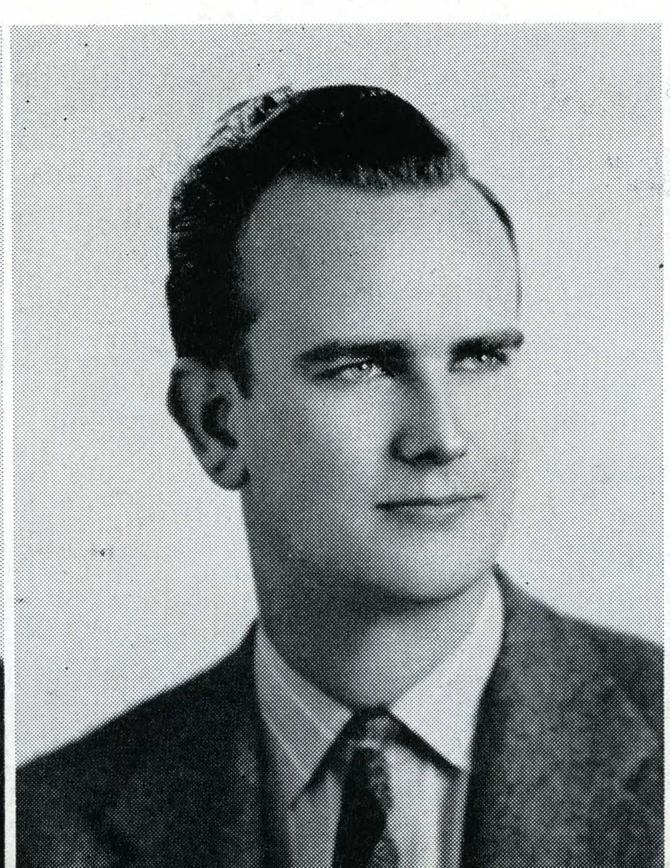

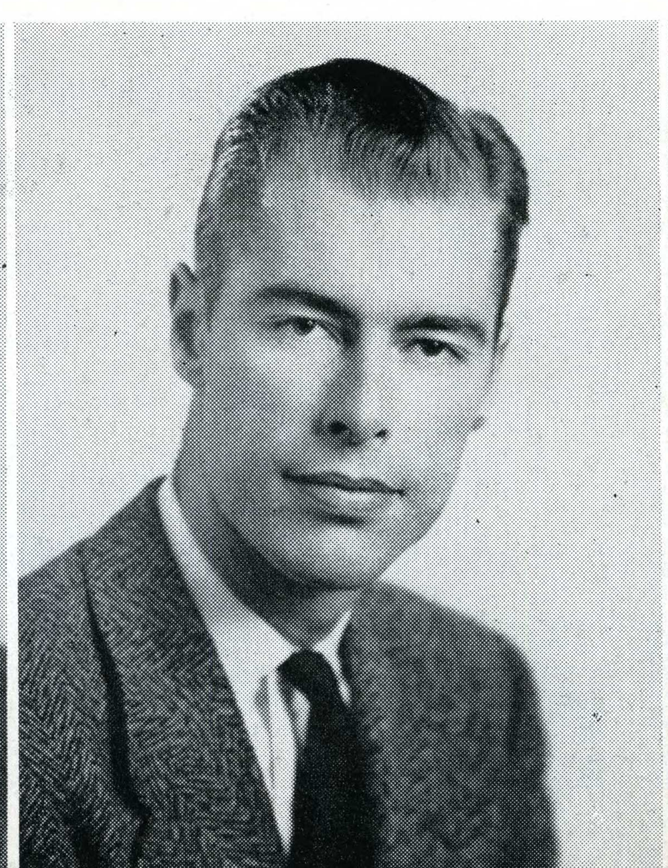

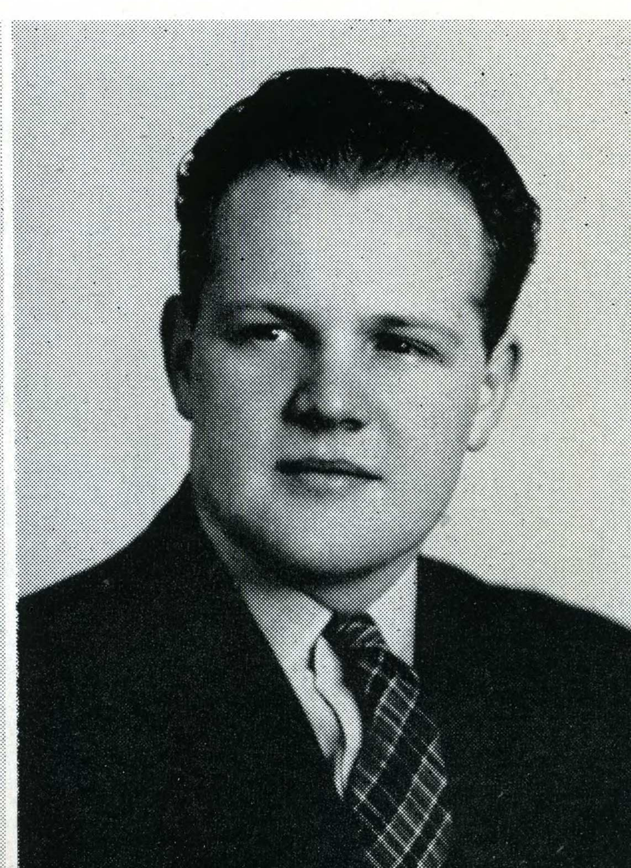

Jerrie Jurras
Mary Ellen Ward
Billie Starrett
Eva Seko
Jean Moss
June Gross
Bobbie Allen
Barbara Jean Wallace
Grace Marie McGrady

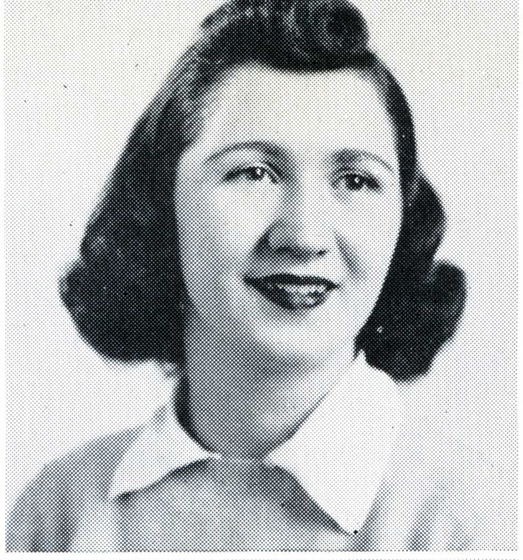

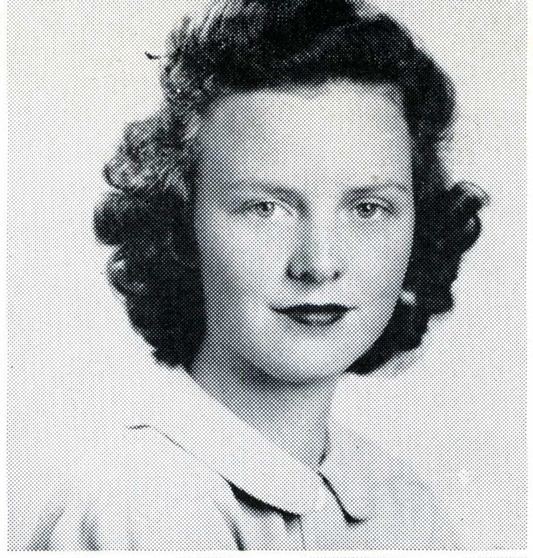

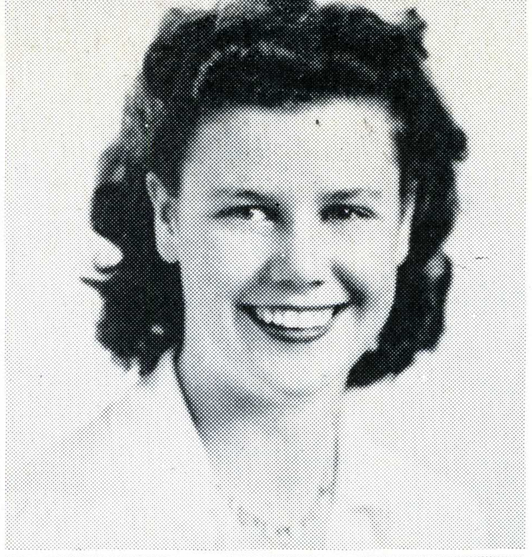

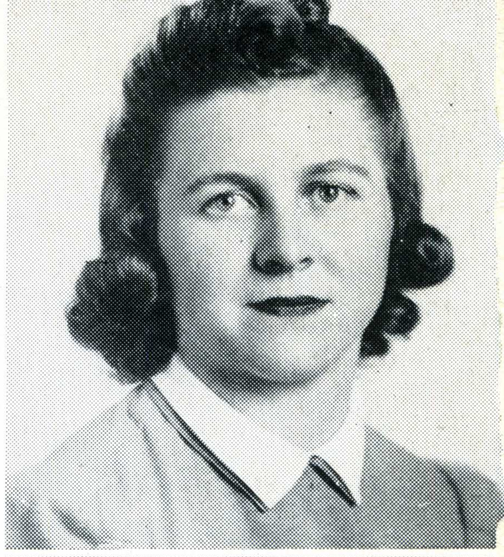

Ruth Burmester
Betty Finley
Winefred Rice
Gay Van Perre
Marcella Smith
Jane Desmond
Jean Ellsworth
Beverly Roberts
Patty Popp

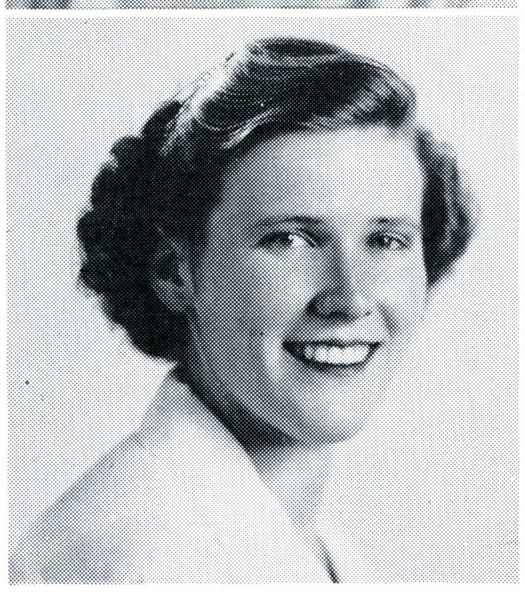

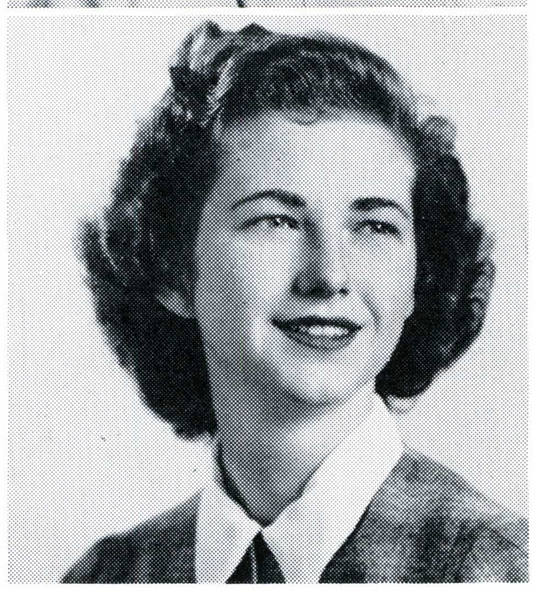



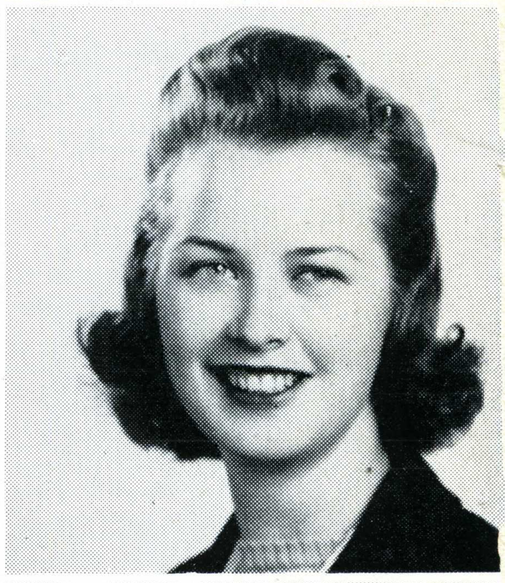

Laura Ann Fear
Jo Butler
Alice Good
Carol McDaniel
Jean Warren
Rae Wirtz
Helen Dimmick
Irene Palmer
Audrey Edna Abbott





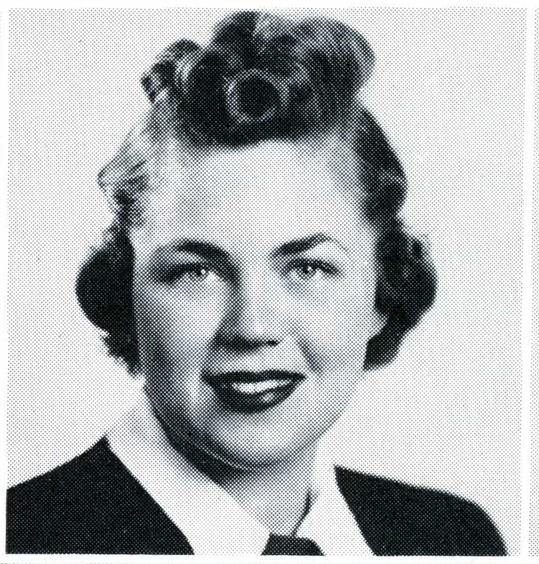

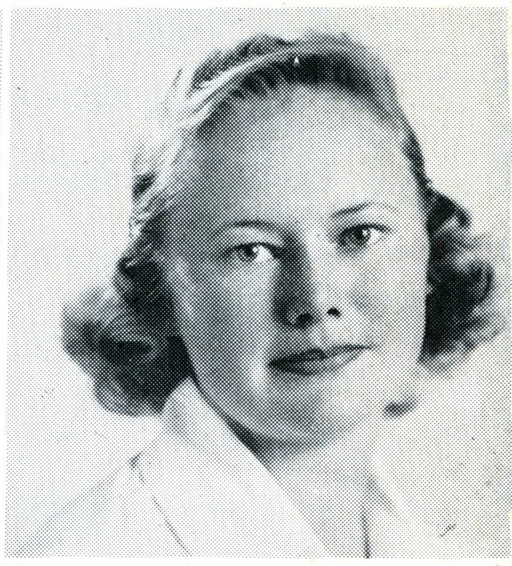











A. W

The Associated Women's Activities has for its governing body a Council composed of elected officers and representatives from every women's organization on the campus. It is now the one unit governing co-ed activities, since the former A. W. S. and W. A. A. groups merged into A. W. A. this year.

The opening event was the Freshman Tea, where new students met their "Big Sisters"; also sponsored autumn quarter were the Jamboree and the an-

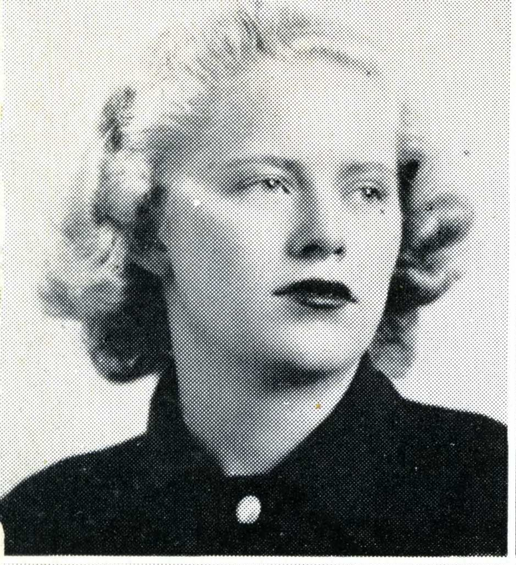
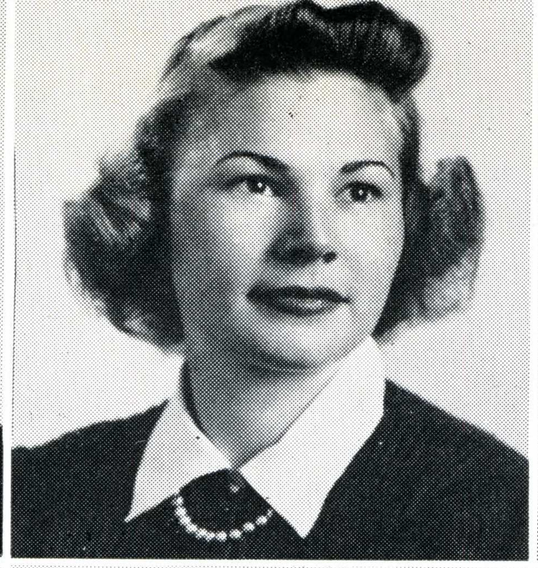

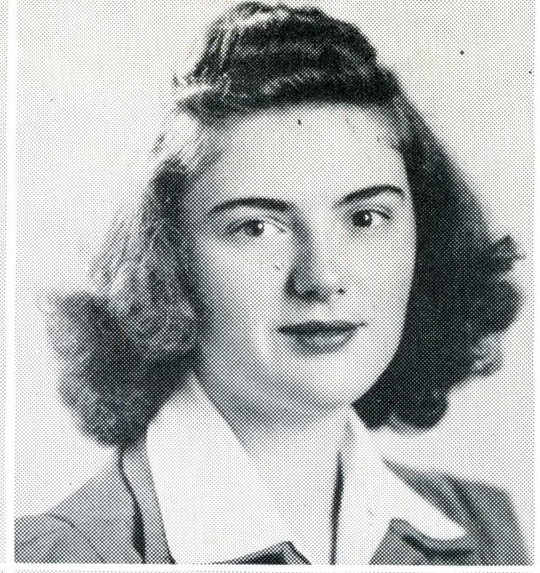
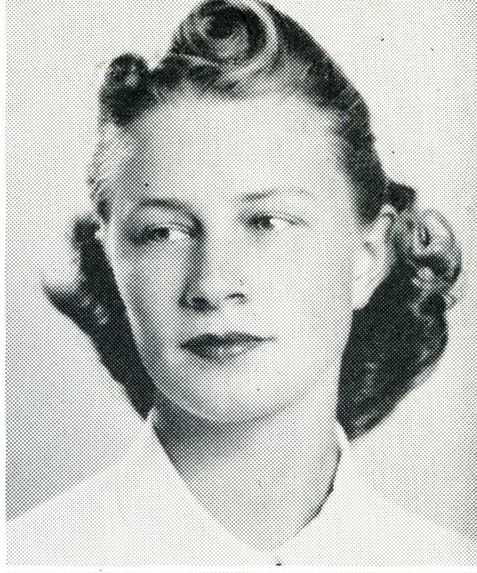



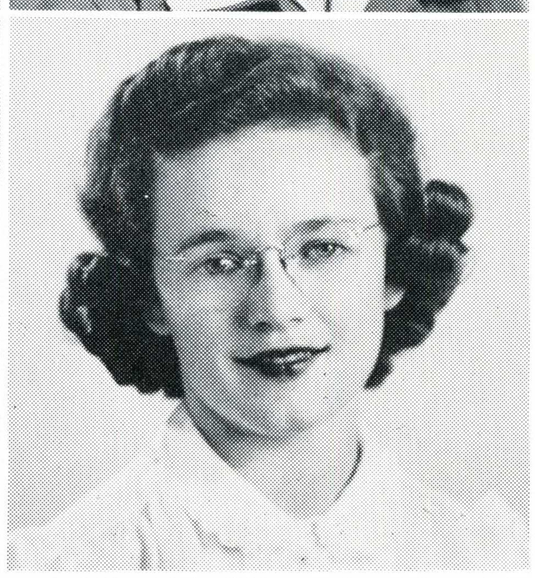




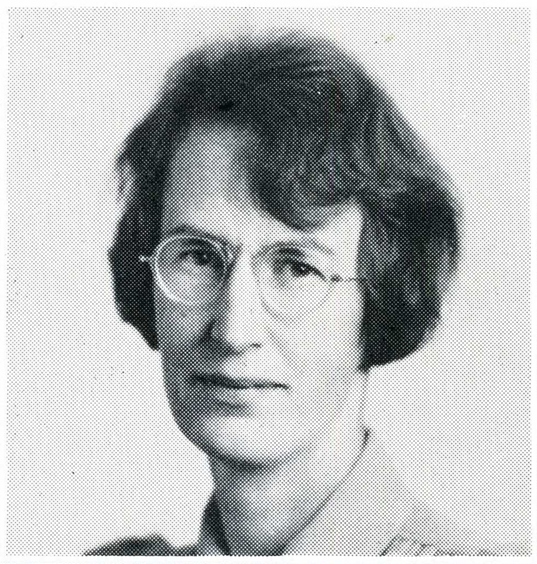
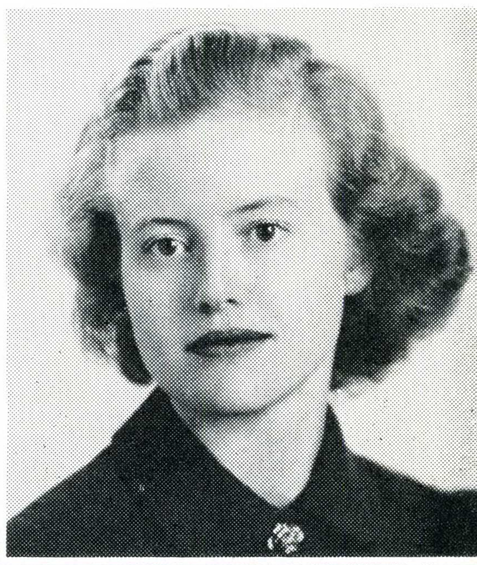




W. A. A.

nual formal Christmas banquet. Other outstanding activities were the Women's Jinx, Fashion Show, Hobo Barbecue and High School Day.

The most important affair this year was the A. W. S. - W. A. A. convention of girls, deans and advisors from California Junior Colleges, held in April. A.W.A. entertained two hundred guests at teas, luncheons, discussions, banquets, and a dance, carrying out their Hawaiian theme, "Beyond the Blue Horizon."






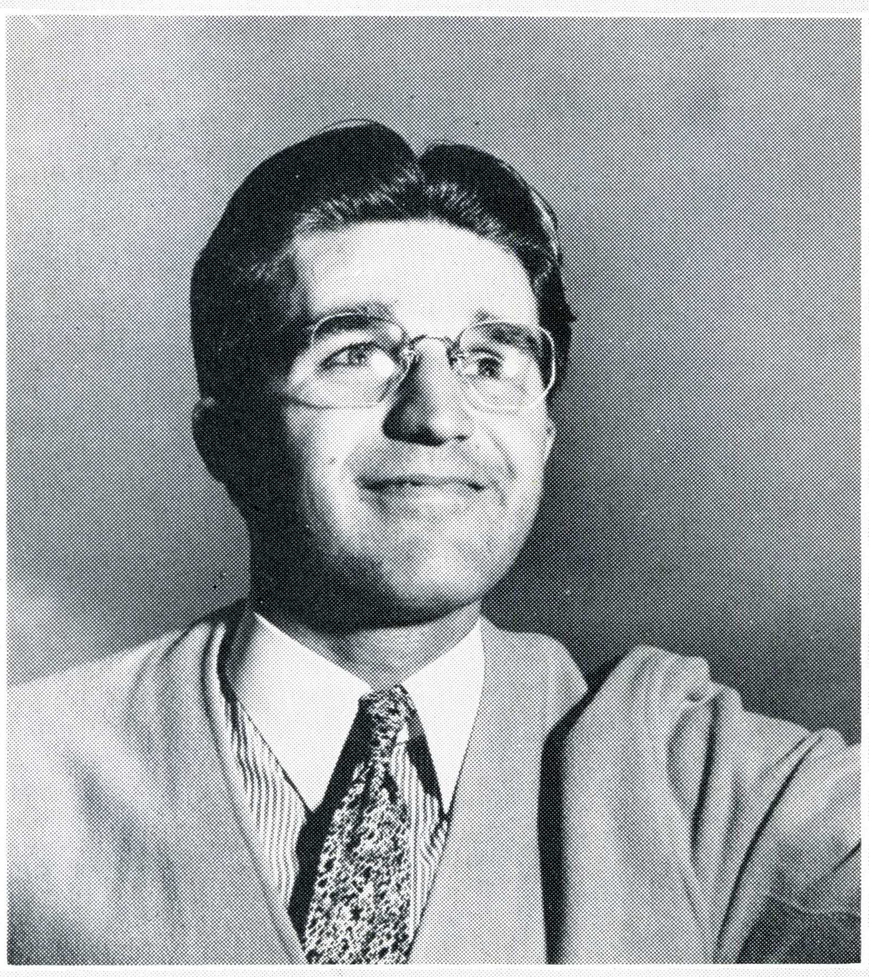



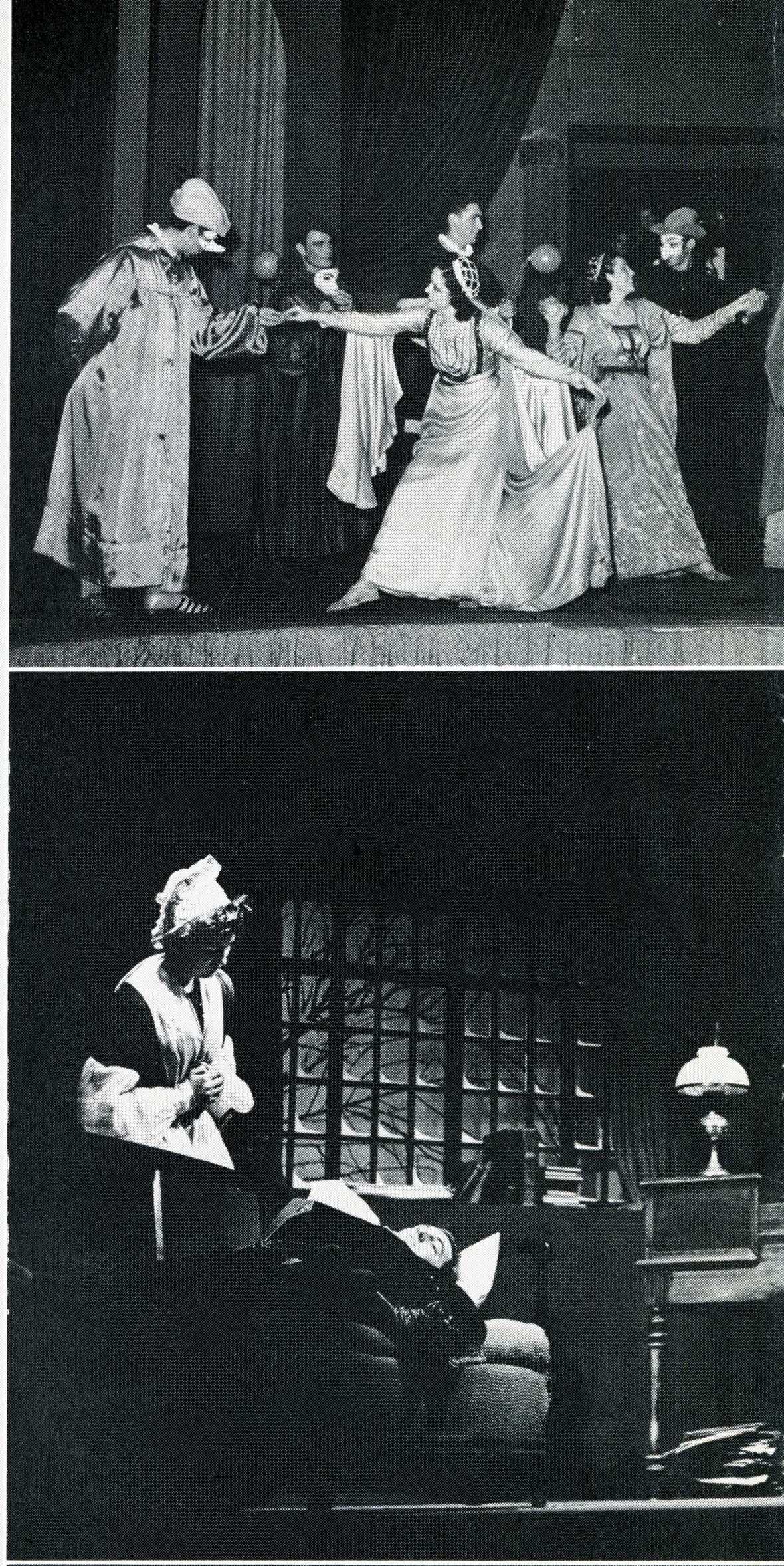











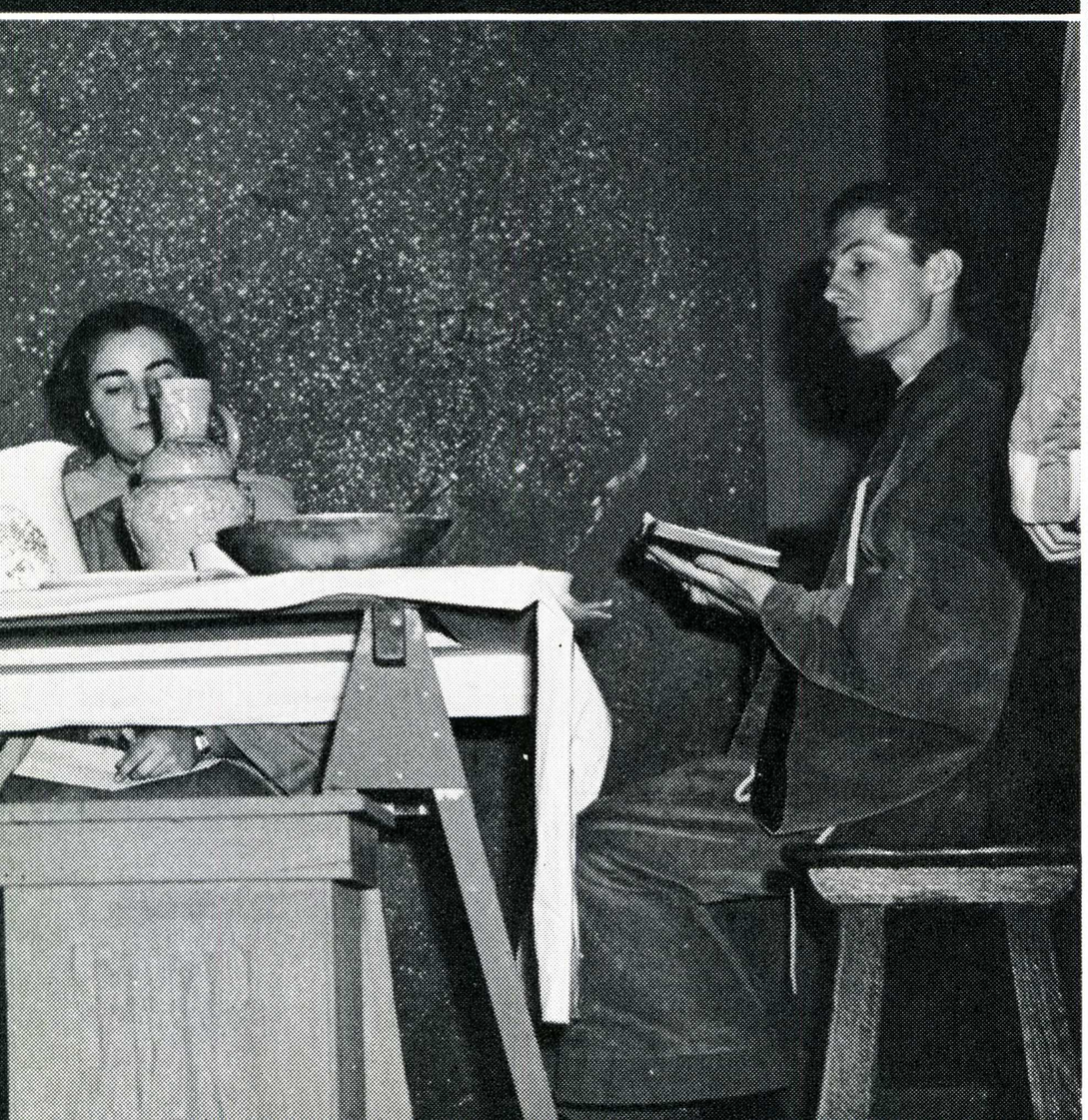







Symphony Orchestra

Under the direction of Adolph W. Otterstein the San Jose State Symphony Orchestra closed its most successful season. Presented to full houses were the three annual concerts with Benning Dexter, State College Piano faculty; Ina Mae Spink, flutist, and Sidney Voight violinist, college students as soloists

Highlight of the year was the nation-wide hook-up broadcast on the series "Music, and American youth," over the NBC networks, April 6. The program was an integrated program and combined the work of the English and Speech Departments. The orchestra also played for the California-Western Music Educators Conference, appearing on the same program with the Los Angeles City College A Capella Choir.

The three Symphonies that were played this season were: Beethoven's Fifth, Tschaikowsky's Fifth and Sibelius's Second Symphony.

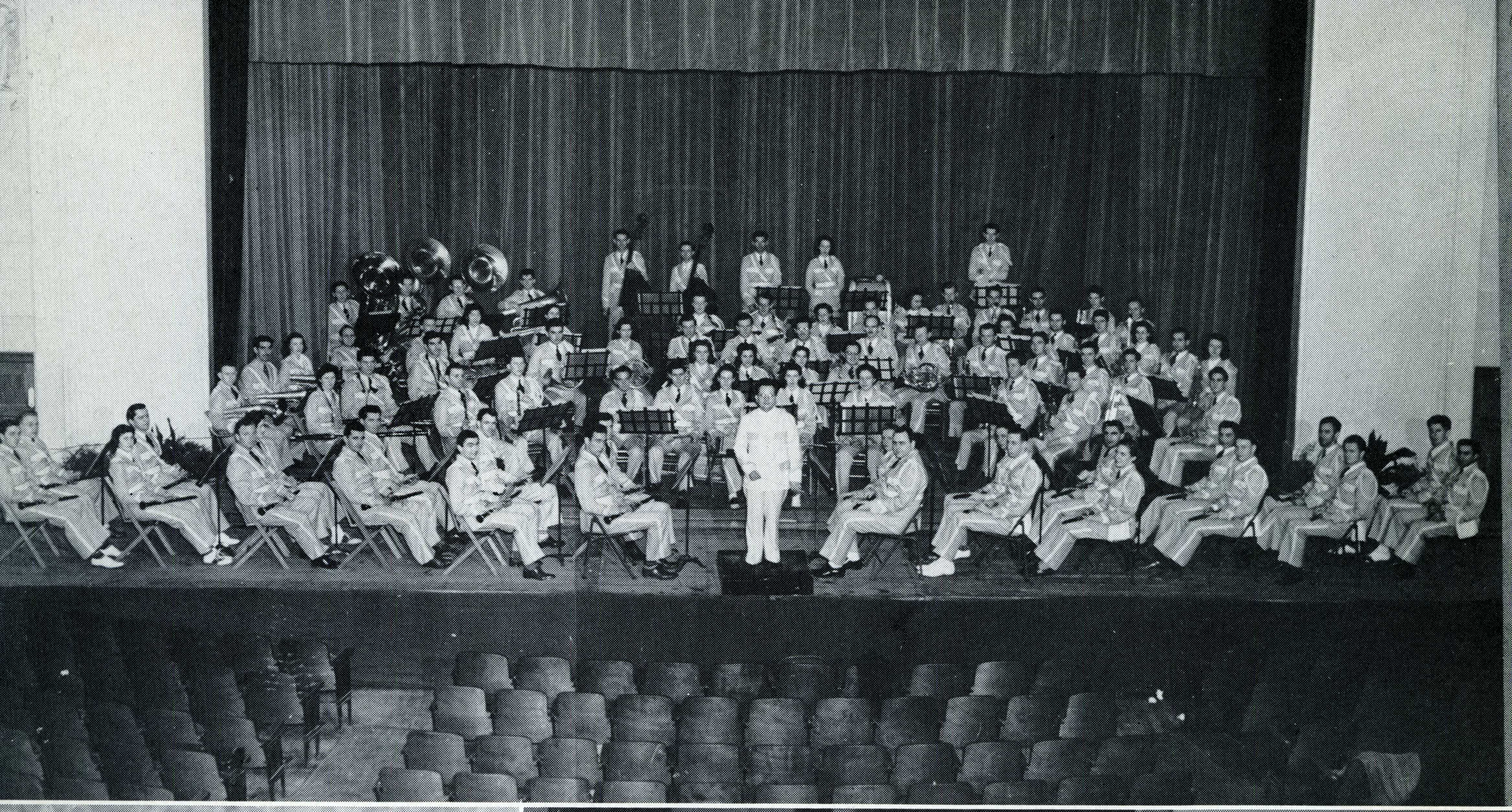

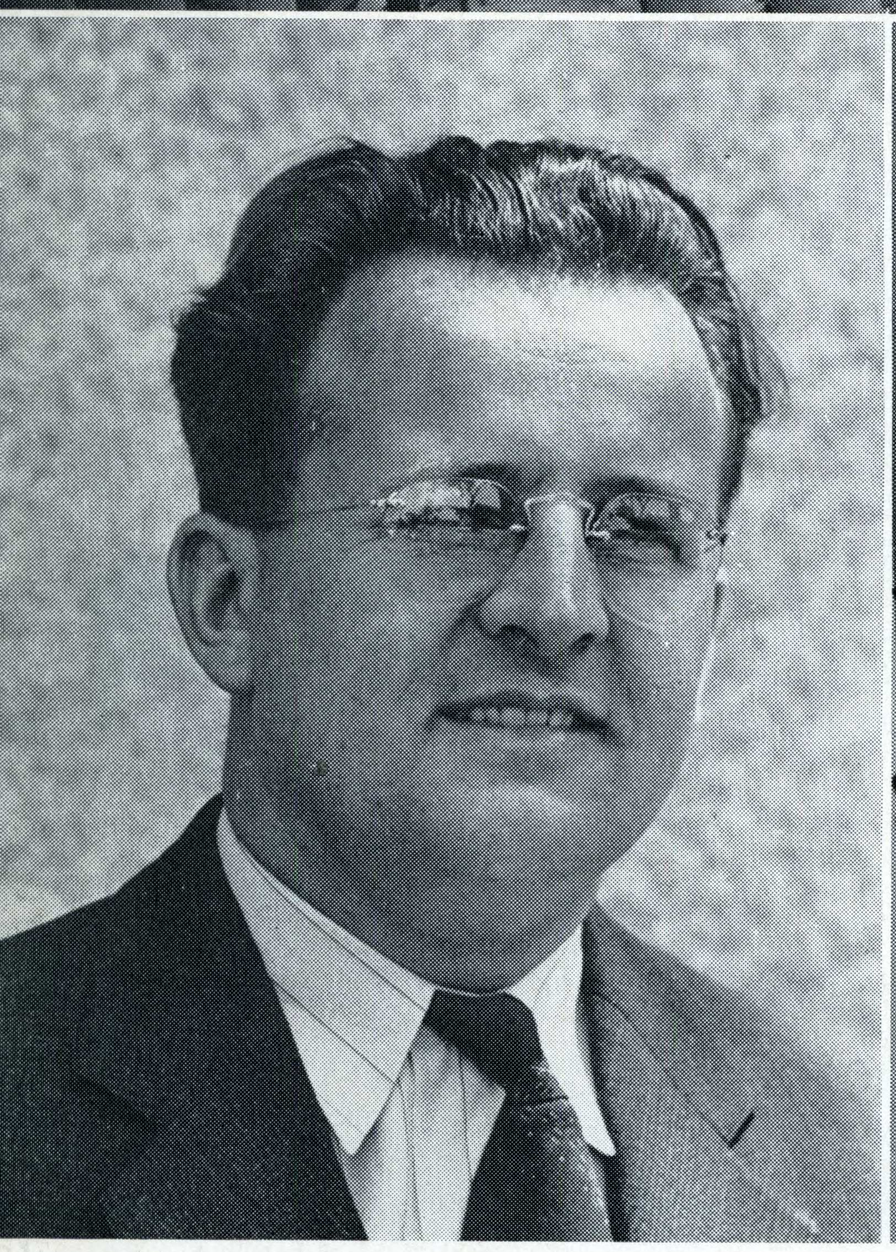



Symphonic Band

The Symphonic Band under the direction of Thomas E. Eagan is the finest organization of its kind on the Pacific Coast. It offers to interested students an opportunity for ensemble playing in both classical and modern music. Highlights of the season were the program for the California-Western Music Educators Conference and the fifth annual formal concert in April. Featured this year was Melvin Buffo, oboe soloist, college student.

Many recordings were made this year, wherein fine instrumentation was achieved through a large personnel of one hundred students. These records were sent to some of the nation's leading band conductors for criticism. Especially in demand this year were the records made by the marching unit. Unique in that it has a membership of one hundred and fifty students, the marching band played for football games, rallies, student body meetings and any function that needed its rhythm and pep. A vote of thanks is due these musicians for their programs this year.





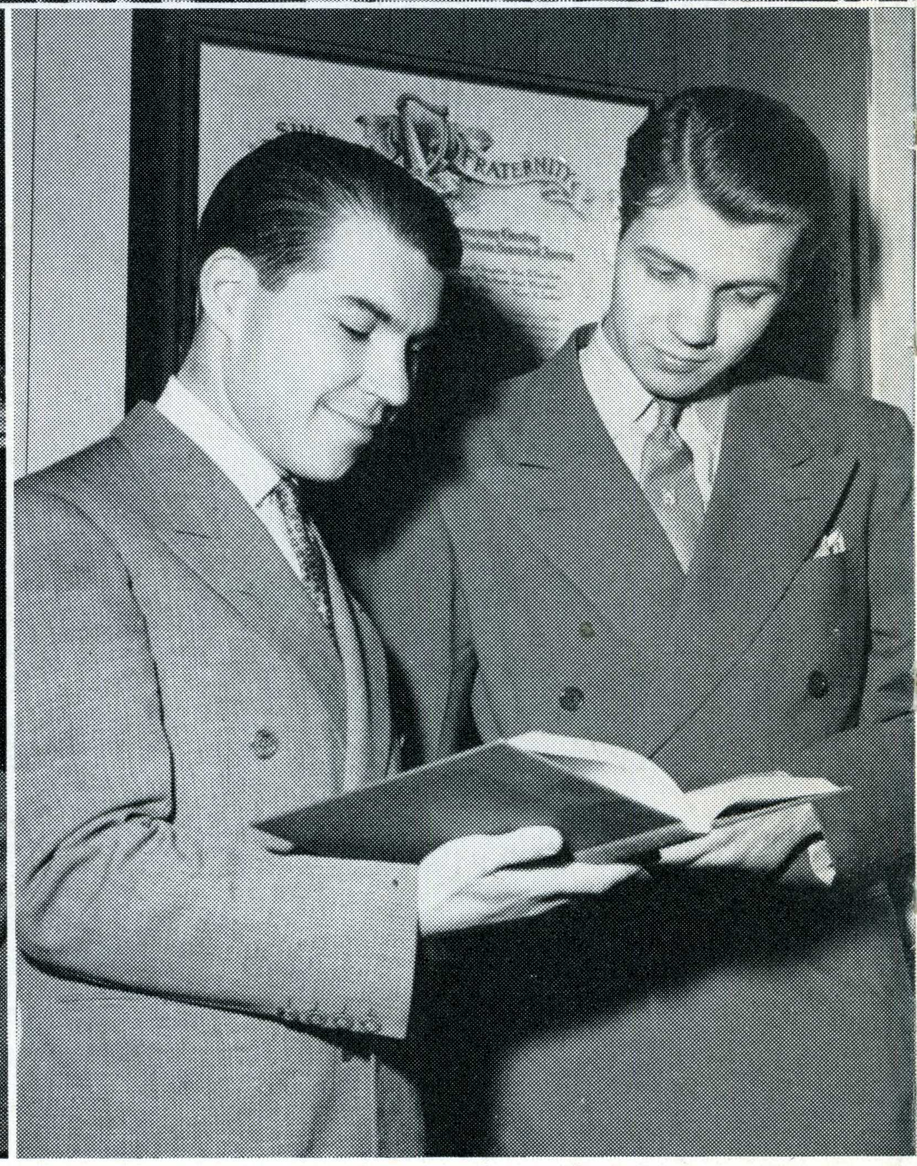

A Capella Choir

Introducing a year of widespread activities, San Jose State's A Capella Choir presented a concert before the Santa Clara County Teachers' Institute at the Montgomery Hotel. Other outstanding performances during the year included the Christmas Vespers in Morris Daily Auditorium, with other campus choral groups participating; concerts at the Stanford Memorial Church, at the Civic Auditorium before a Christian Missionary Mass Meeting with an audience of 3500, and again at the Civic Auditorium for the California Conference of Methodist Churches. The A Capella Choir performed also at the Baccalaureate Services on June 8, 1941.

Not the least of the Choir's many activities was the annual tour, May 12 to May 16, which covered 600 miles and included performances at Salinas Junior College, Monterey Union High School, the All Saints Episcopal Church in Carmel, the Sunset School in Carmel, Coalinga High School, East Bakersfield High School, Livingston High School, and the Methodist Church in Turlock.

The Choir's principal social event of the year was a barbecue at Alum Rock Park, held for the purpose of "remembering" the annual tour.

Brass Choir

The Brass Choir under the direction of Frank Elsass, former solo coronetist with Franko Goldman, enjoyed a mast successful season. The choir appeared at the Home of Benevolence and at the Patrons Association of San Jose State College Banquet.

A highlight of the season was the formal concert in the winter quarter. A special honor was accorded when the choir played at the Richards' Club Annual concert in the San Jose Civic Auditorium.

The four day tour was a great success and acknowledged as the best tour ever taken by the choir.

Woodwind Choir

The San Jose State College Woodwind Choir is the only group in this country which has music especially arranged for them. Directed by Thomas E. Eagan, this fine instrumental ensemble is in demand for campus and off-campus performances.

Admission into the group is very selective. Try-outs are held and the competition is keen.

Activities of the year include programs for the Teachers' Institute in the Fall, the Music Educators' Conference in April, and the annual formal concert in the Spring. Highlight this year was the Annual Spring tour in the valley cities during Spring vacation.







POL

The passage of time always brings about changes and in ten years the Police school has progressed from the Social Science department to a two-year technical school, and thence to its present status of a four-year course in the specialized field leading to an A. B. degree. Students are being given a practical view of police work and the staff is made up of specialists in the police field and instructors in other departments of the college.





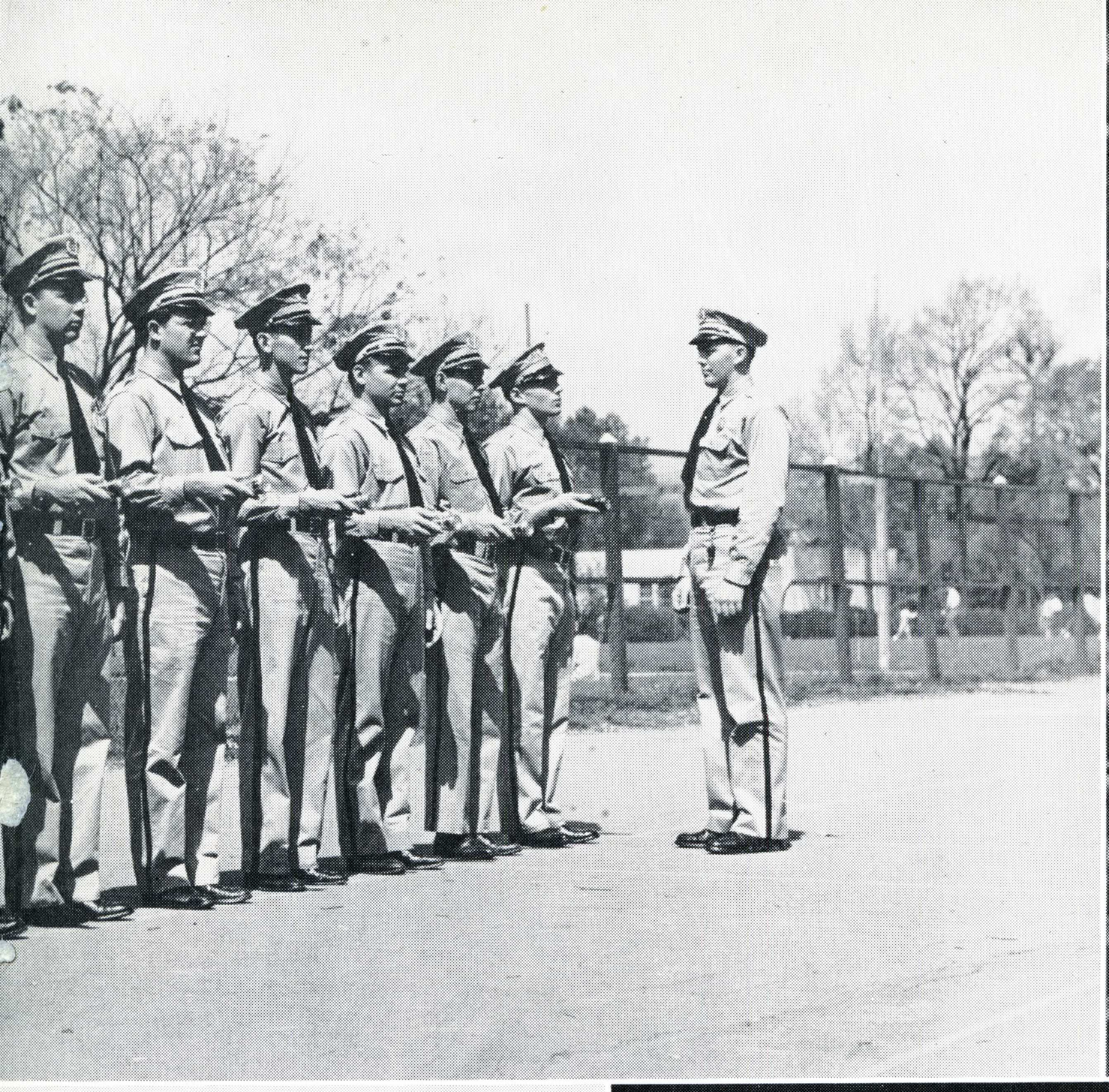



ICE

San Jose State may well be considered the pioneer in the Police school movement and even today there are only a few schools in the country that offer a four-year police major course. The future of America lies in its law enforcers and San Jose State is turning out men that are capable of protecting the best interests of all concerned. It is truly a tribute to the growth of the college.

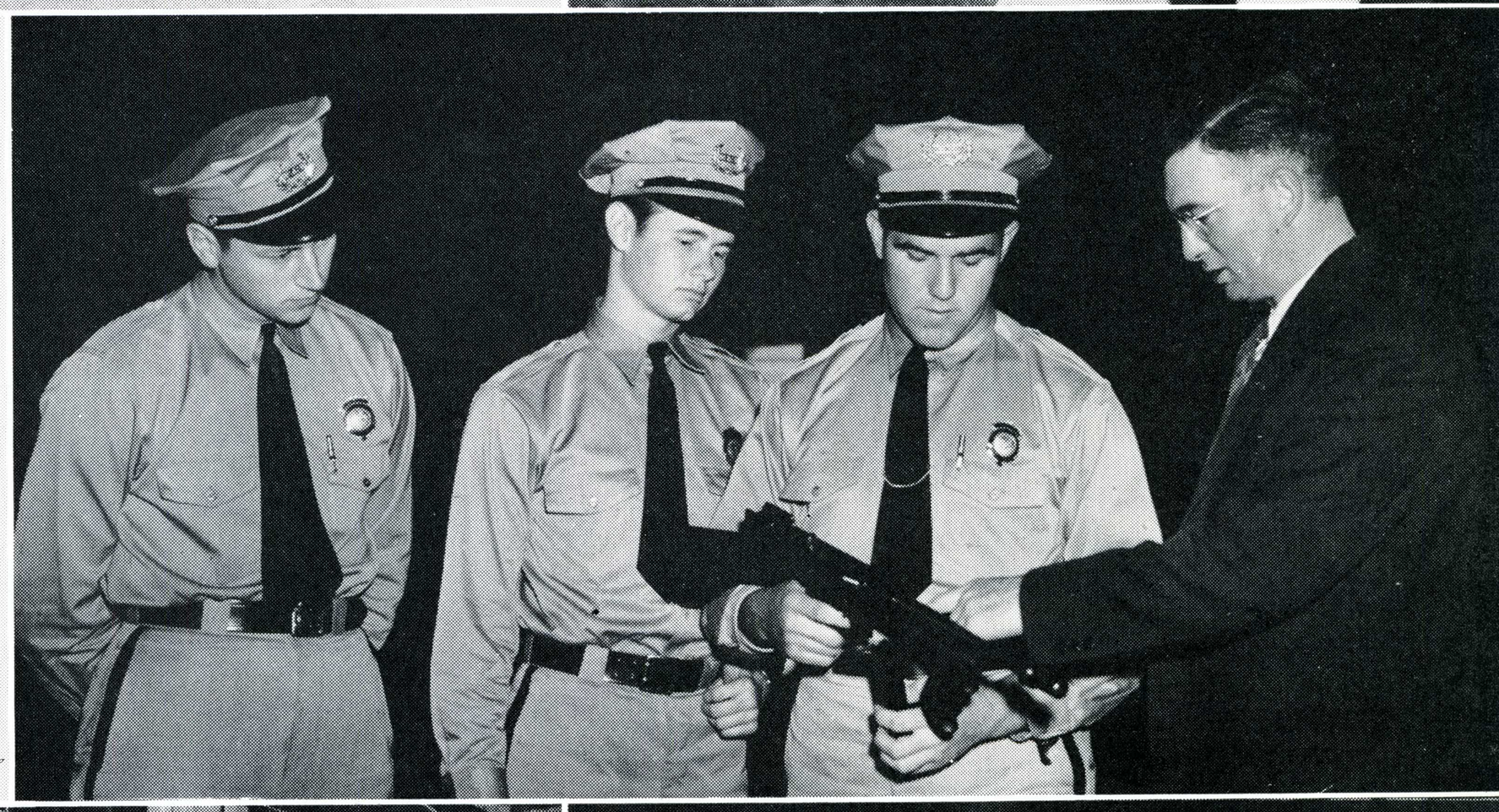





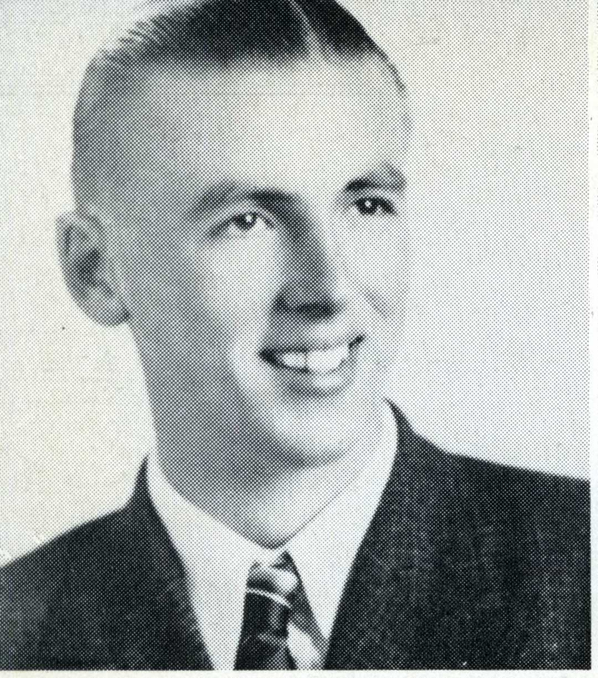

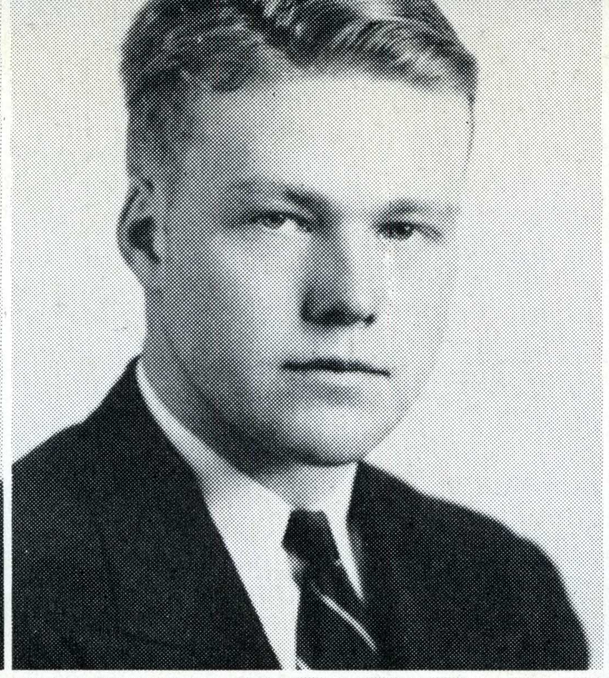

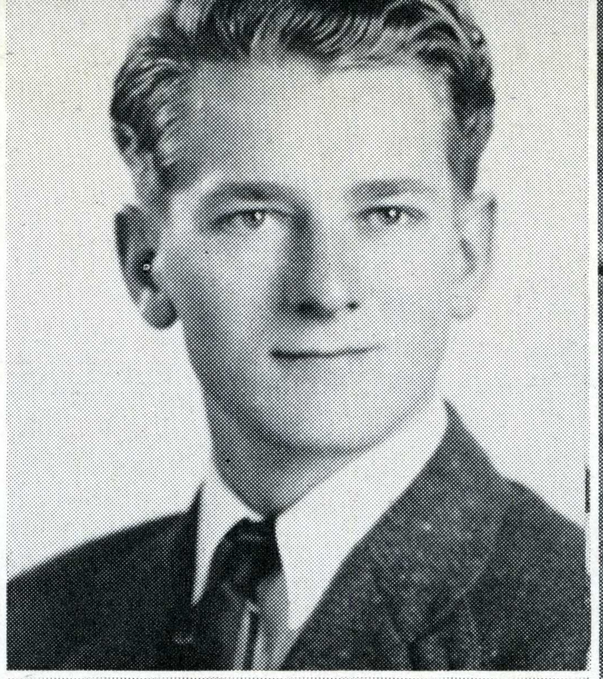

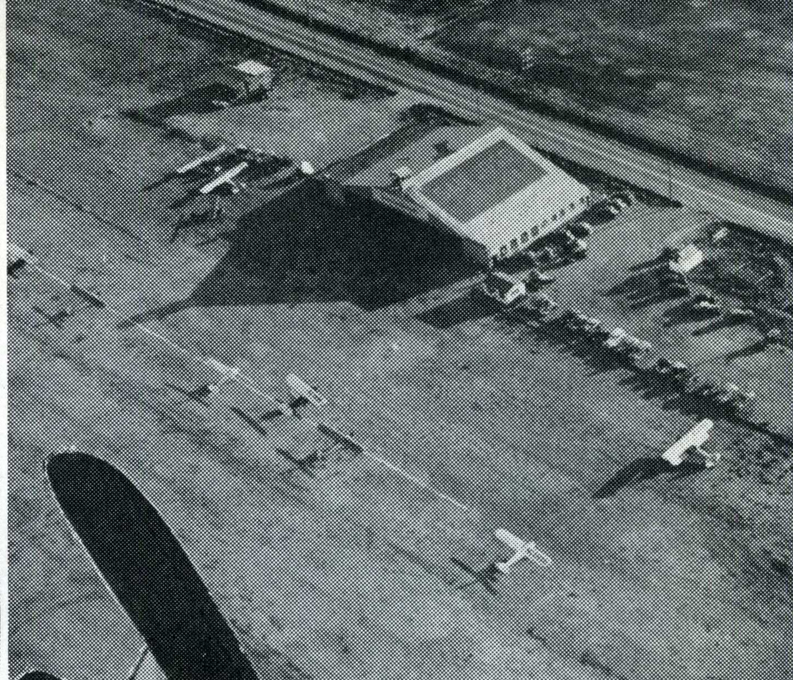

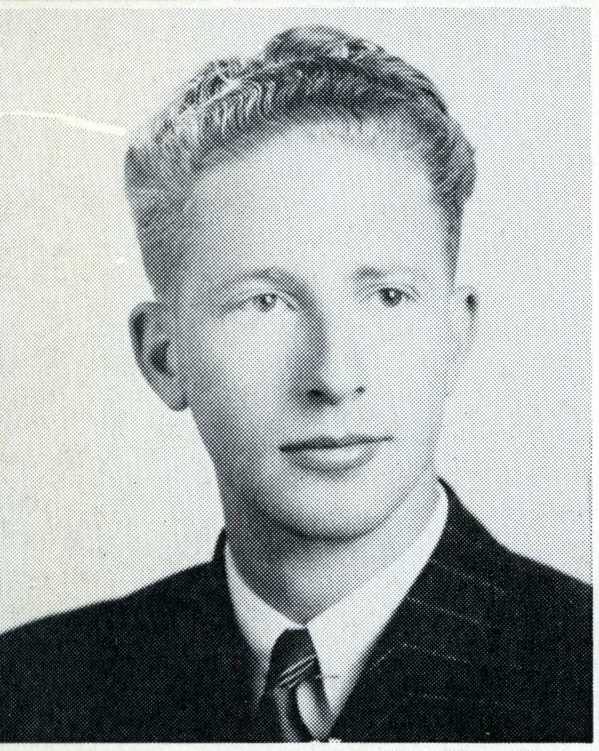

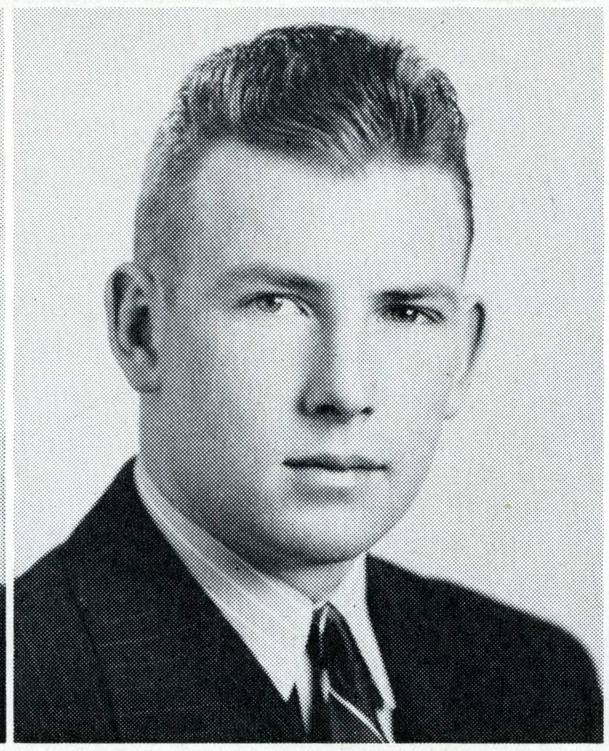

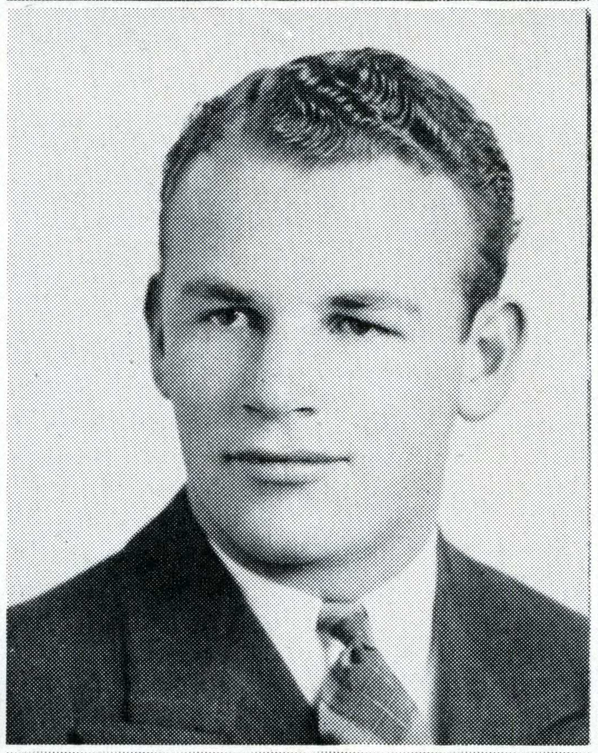

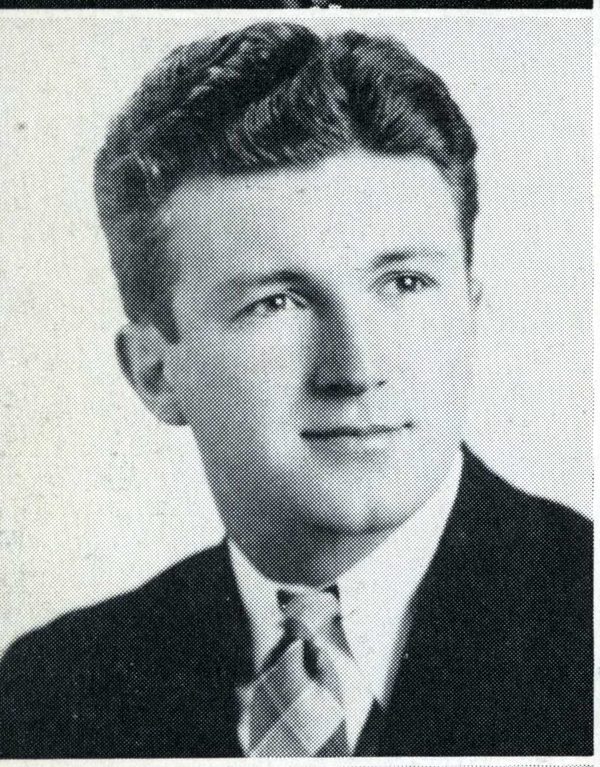

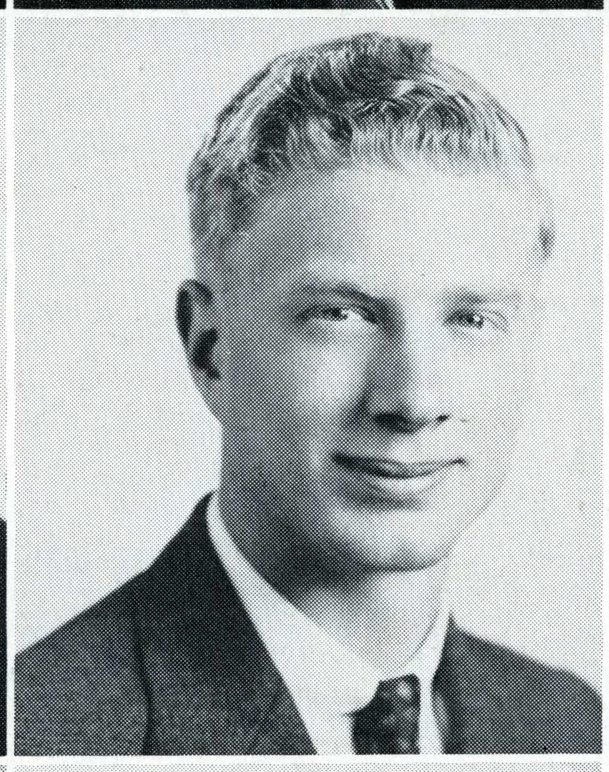

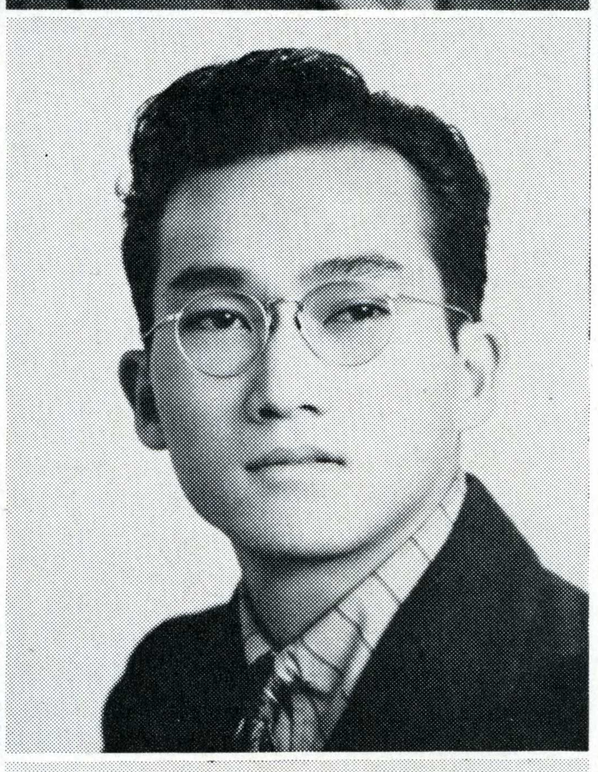

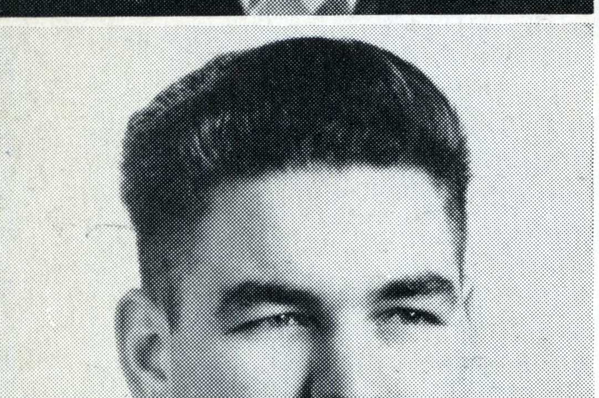

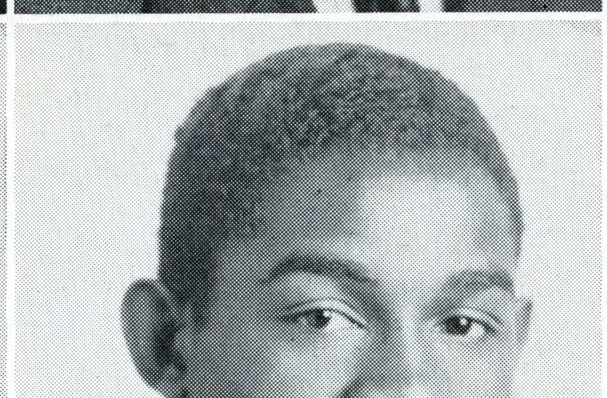

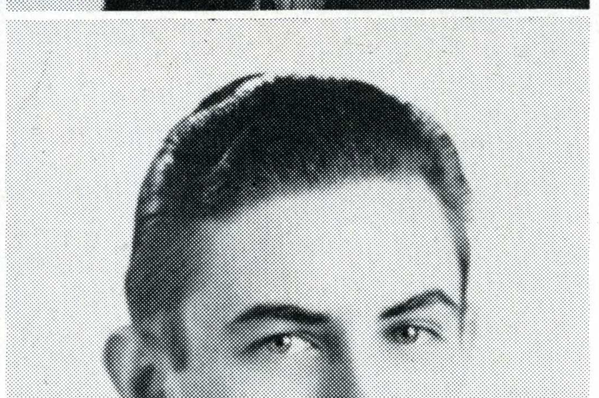

Aviation

Charles Thelen
Malta Stepp
John Flesher

Hadley Chapin
Charles Wilson
Frank Abbe

Wray Cloyd
Fred Almos
George Aihara

Arthur Potvin
William Moulden
Bert Tissier

Edwin Bayley
Iril Crowe
Harry Killpack

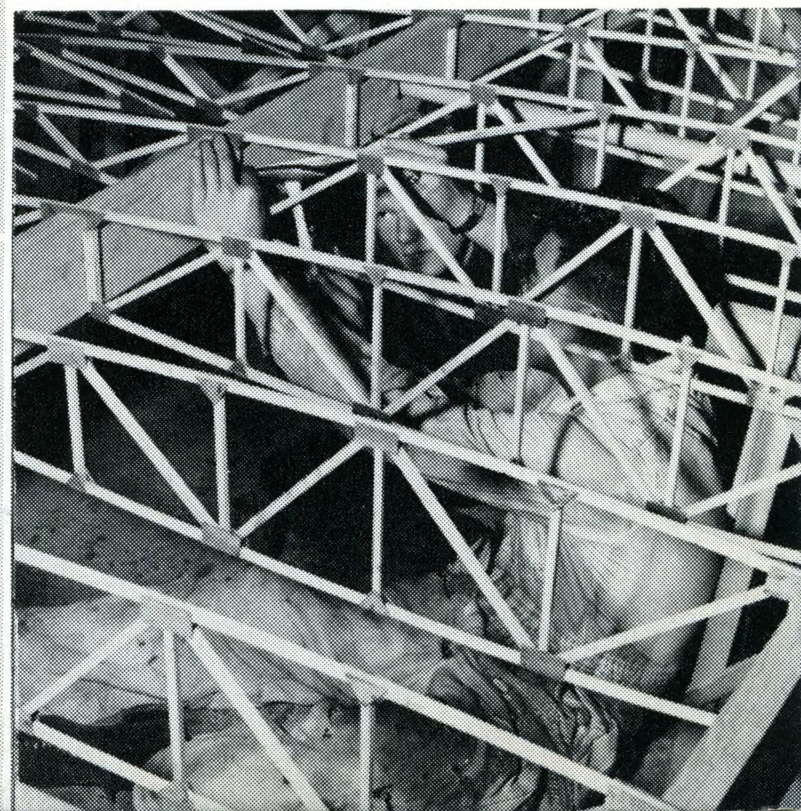

Established on campus two years ago, Eta chapter of Alpha Eta Rho, national aviation fraternity, is sponsored by the rapidly-growing and improving Aviation department. Its aim is to promote the welfare of aviation and its personnel. There are thirty active members, all able pilots, with F. F. Petersen as faculty adviser.

Also under sponsorship of the Aviation department is the State Flying Club, composed of five units, each a separate group. Each unit of 20 members has its own airplane, each member in turn owning one-twentieth of the plane. Main activity is 150 flying hours a month in each unit. All members are working toward private or commercial pilot's licenses.

Flight training for 100 students a year under the Civilian Flight Training Program is given under sponsorship of the college. F. F. Petersen directs this program and the training is done at Mountain View.

Industrial Arts

Back Row: Morthedal, Silva, Brondi, Stevenson, Spearman, Lyon. Third Row: Crabill, Fancher, Andre, Anderson, Moore, Wilson, Rumph. Second Row: Powell, Safford, Killip, Dunning, Brooks, Marble, Daugherty. First Row: Tognetti, Sutherland, Barr, Turner, Duprell, Griffin, Peairs.



Eckert Hall

Back Row: Brown, Mutholland, Terry, Johnson, Grewahl, Rulofson. Third Row: Putman, Rojas, Pennisston, Schirle, Shirokoff, Becker, Roessler. Second Row: Kemp, Nicholls, Nosler, Mabel, MacGregor, O'Brien, Lincoln, Mehlhoff. First Row: Bue, Sellers, Grolling, Sankey, Lawrence, Wood, Ramsey.

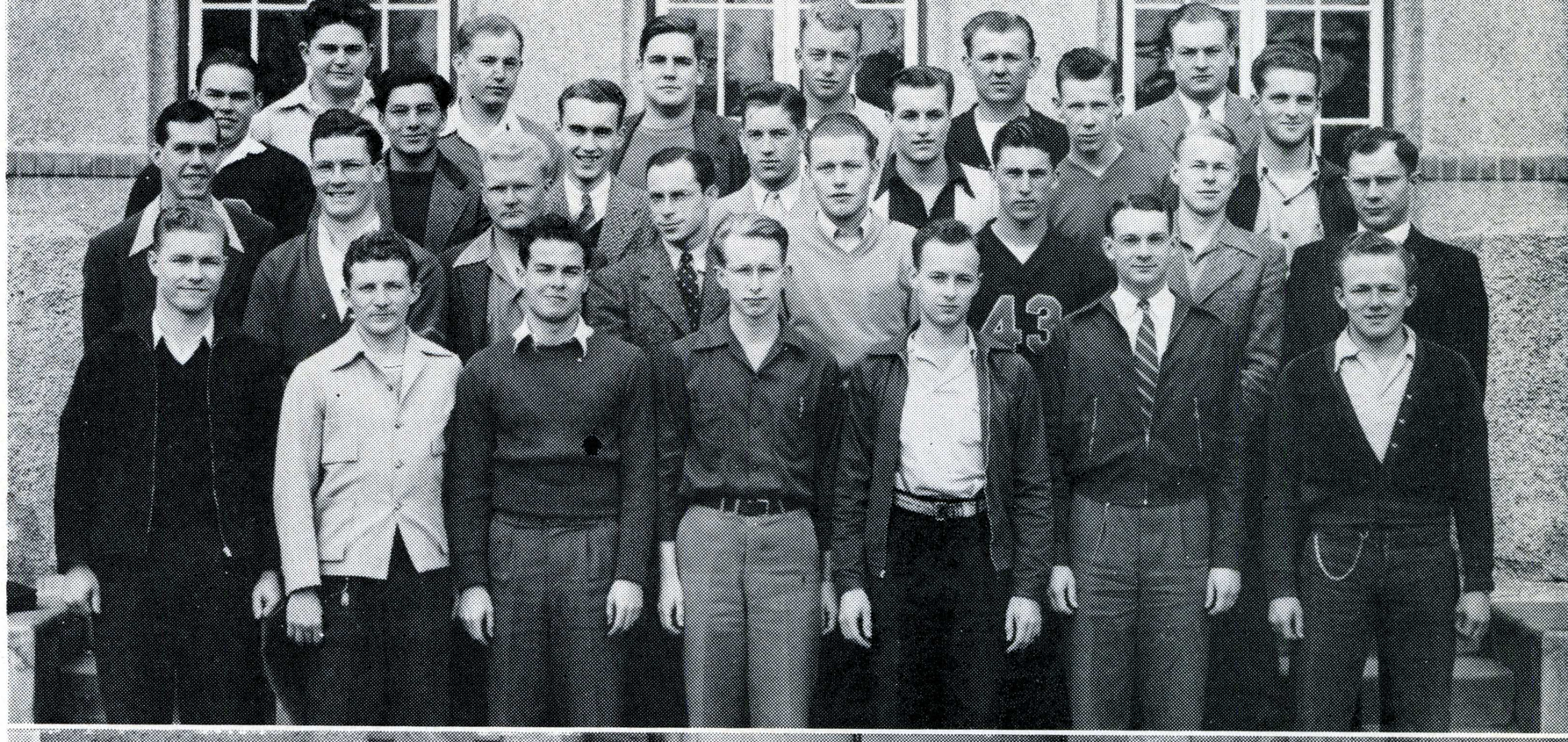

Spartan Hall

Back Row: Thornsen, Stern, Johnson, De Vore, Meusel, Hand, Varland. Third Row: Mitchell, Hurd, Singer, Maas, Stockey, Hummel, Bays. Second Row: Dillon, Jorgensen, Edelman, Thorne, Buell, Meyer, Cook. First Row: Hook, LeGrand, Head, Seely, Upton, Bauquier, Gallison, Mott.



Eta Mu Pi

Back Row: Lode, Brown, Bourell, Smith, Atwood, DeVore. Second Row: Nosler, Webb, Leigh, True, Russo, Jorgensen, Grover. First Row: George, Horn, Roberts, Shoup, Geisler, Tashima, Pederson.



Mary George Co-op House

Back Row: York, Stafford, Cooke, Hand, Newman. Second Row: Stutzman, Peterson, Stirling, Peck, Elias, York. First Row: Carrillo, Rossetto, Reed, Barnard, Meyer, Silva, Haddock.



Kappa Phi

Back Row: Barnhart, McKinney, Richards, Van Beck, Garbutt, Jones, Watson, Hallner. Third Row: Hassler, Hansen, Karstedt, Cartlidge, Helton, Rogers, Whaley, Glines, Johns. Second Row: Hansen, Corbin, Murch, Stebbins, Coonradt, Johnson, Hunter, Swanson. First Row: Kaitner, Baker, Calkins, Bryant, Curtis, Berry, Kernander, Jasper.



Eta Epsilon

Back Row: Archibald, Grothe, Hammond, March, Hammar, Nevenzel, Finch, Heid. Second Row: Ensley, Wilson, Hallner, Barbour, Peterson, Weber, Yudicsak. First Row: McFadden, McFadden, Mannot, Guthridge, Tucker, Baughman, Nickerson.



Bible Club

Back Row: Jennison, Kendall, Saenz, Hazeltine, McCall, Lawless, Miller. Second Row: Craw, Guthridge, Dial, Lacy, James, Rebs, Burroughs. First Row: Smartt, Johnson, Barton, Shaw, Barton, Selstad, Hemmy, Barton.



P. E. Majors

Back Row: Alexander, Dumoulin, Zanetta, Burmester, Peddicord, Beckwith, Sheldon, Ashton. Third Row: Steele, Knight, Phifer, Fischer, Simpson, Grass, Hoffman, Chadbourne. Second Row: Broemser, Ballard, Seko, Starrett, Mozetti, Bennett, James. First Row: Moss, Hansen, Hanks, Vaz, Hubley, Marassou, Ericksen, Stafford.



Police Club

Back Row: Rosenthal, Jacobs, Gilmore, Brown, Donald. First Row: Casserly, Gerlinger, Roessler, Hamill, Iliff, Shadinger, Anderson.

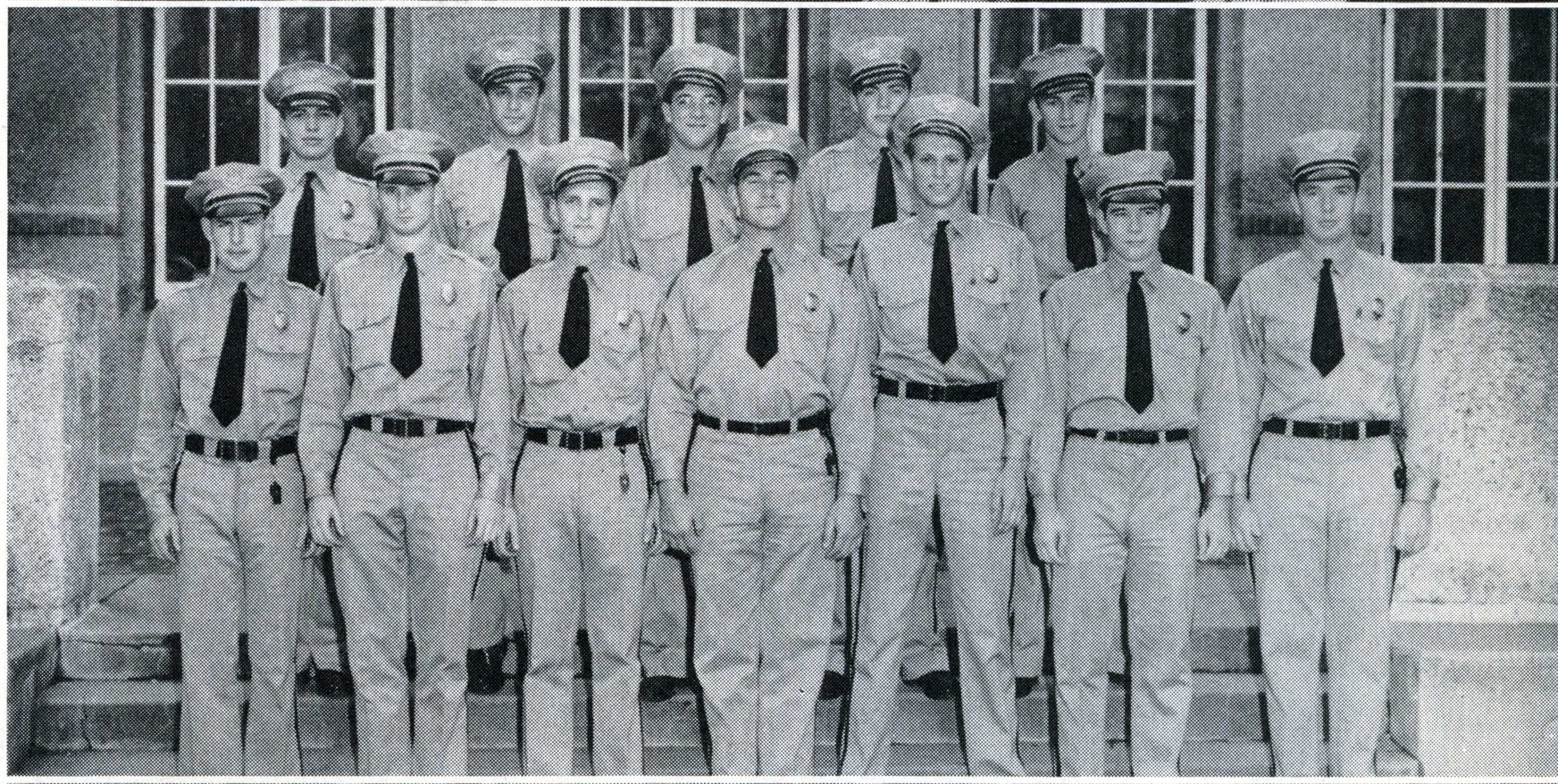

Pi Nu Sigma

Back Row: Page, Blauert, Gattuccio, Moore, Old, Atkinson, Peterson, James. Second Row: Okamoto, Kindsay, Bayless, Lawson, Renquist, Sciarin, Duncan. First Row: Olavarri, Schottky, Shirlie, Goodrich, Meetz, Picchetti, Ura, Alessi.



Newman Club

Back Row: Tagnath, Gaffney, Muttersdoch, Miller, Barnbury, Broudi, McKenna. Fourth Row: Licursi, Mancuso, Motta, Frelier, Hayes, Turner, Flood, Kubiskie. Third Row: Nicholas, Bunda, Hintze, Giannini, York, Giannini, Silva. Second Row: Christopherson, Bayless, Costere, Reynolds, Fox, Palumbo, Spingola, Rose. First Row: Prather, Spellacy, Monnot, Guardino, Cleary, Cleary, Miller, Lieb.



Kindergarten-Primary Club

Back Row: Anderson, Cook, Howard, De Vore, Cubicciotti, Jorgensen, Rowe, Tucker. Third Row: Jasper, Staley, Wray, McCormick, Clark, Good, Whaley. Second Row: Wire, Hansen, Curtis, Korbutt, Keefer, Eaton, Walker, Averitt. First Row: Alexander, Cupich, Roberts, Nissen, Pruitt, Resch, Daggett, Crumby, Selstad, Craig.



Entomology Club

Back Row: Frick, Tilden, Cortani, Gustafson, Meyers, Vargas, Philbrick. Second Row: Stabo, Madsen, Piazza, Duncan, Kong, Wheeler, McKinney, McDaniel. First Row: Rand, Reed, Venturino, Briggs, Herr, Ring, Chapman, McFeely.



Japanese Club

Back Row: Agino, Maruyama, Sakai, Takasuka, Inouye, Nakano, Itatani. Second Row: Uriu, Kimura, Kawachi, Yamaguchi, Nakano, Konoshima, Ishida, Ishimoto. First Row: Okado, Nakagawa, Matsumeto, Okamoto, Sasao, Oka, Ota, Narimatsu.



Rally Committee

Back Row: Moore, Nagel, Curry, Payne, Robarts, Taylor. First Row: True, Griffin, Gross, Kirtley, Wool, Crockett, Scott.



Mary Post Co-op

Back Row: Thompson, Finch, Garbutt, Foster, Gill. First Row: Yudicsak, Dasbask, Ransom, Gunn, Woods.



Pi Delta Sigma

Back Row: Martin, Wool, Burger, Greenquist, Stumpff, Eyman. First Row: Priestley, Steiling, Thoza, Sasao, De Cola.



Bibliophiles

Back Row: Helton, Hawkinson, Beaudikofer, Shaw, Dorland. Front Row: Hines, Muscio, Kaitner, Zink.



Grace Hall

Back Row: Hardwick, Douglass, Hess, Freeman, Stone, Rand. First Row: Heid, Elms, Magee, Bull, Farrell, Hamilton.



Book Exchange

Back Row: McClelland, Taggawa, Scott, Gustafson. First Row: Heath, Battie, Byrnes, Booth, Wool, Teresi.



Radio Speaking Society

Back Row: Shepherd, Hall, Chambers, Irwin, Daniels. Second Row: Nicholson, Mosier, Andrews, Paizis, Hadley. First Row: Schroeder, Booth, Doolittle, Price, Taylor.

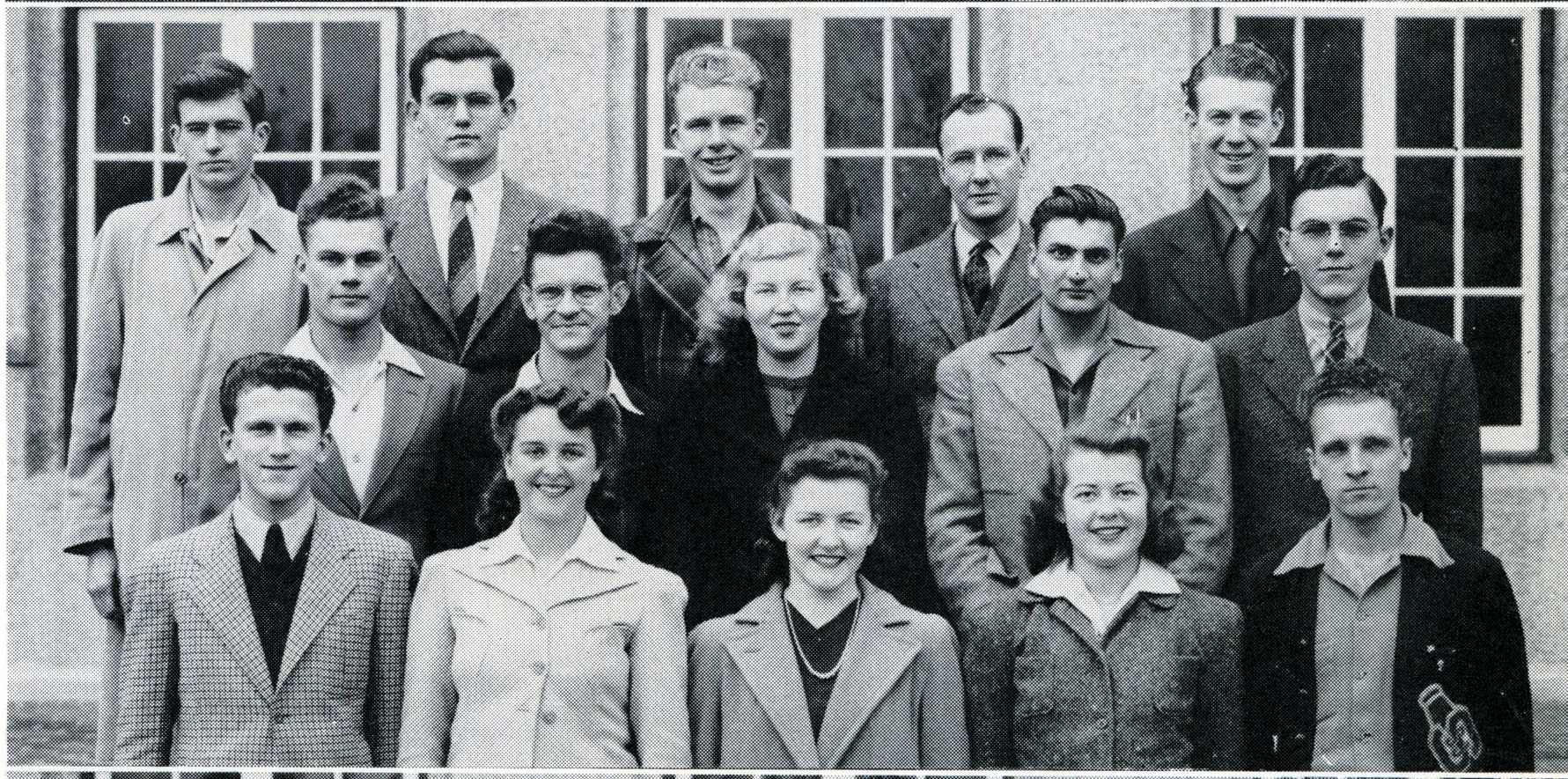

Junior Council

Back Row: Moore, True, Crockett, Scott, Griffin. First Row: Silver, Wool, Mansfield, Jarvis.

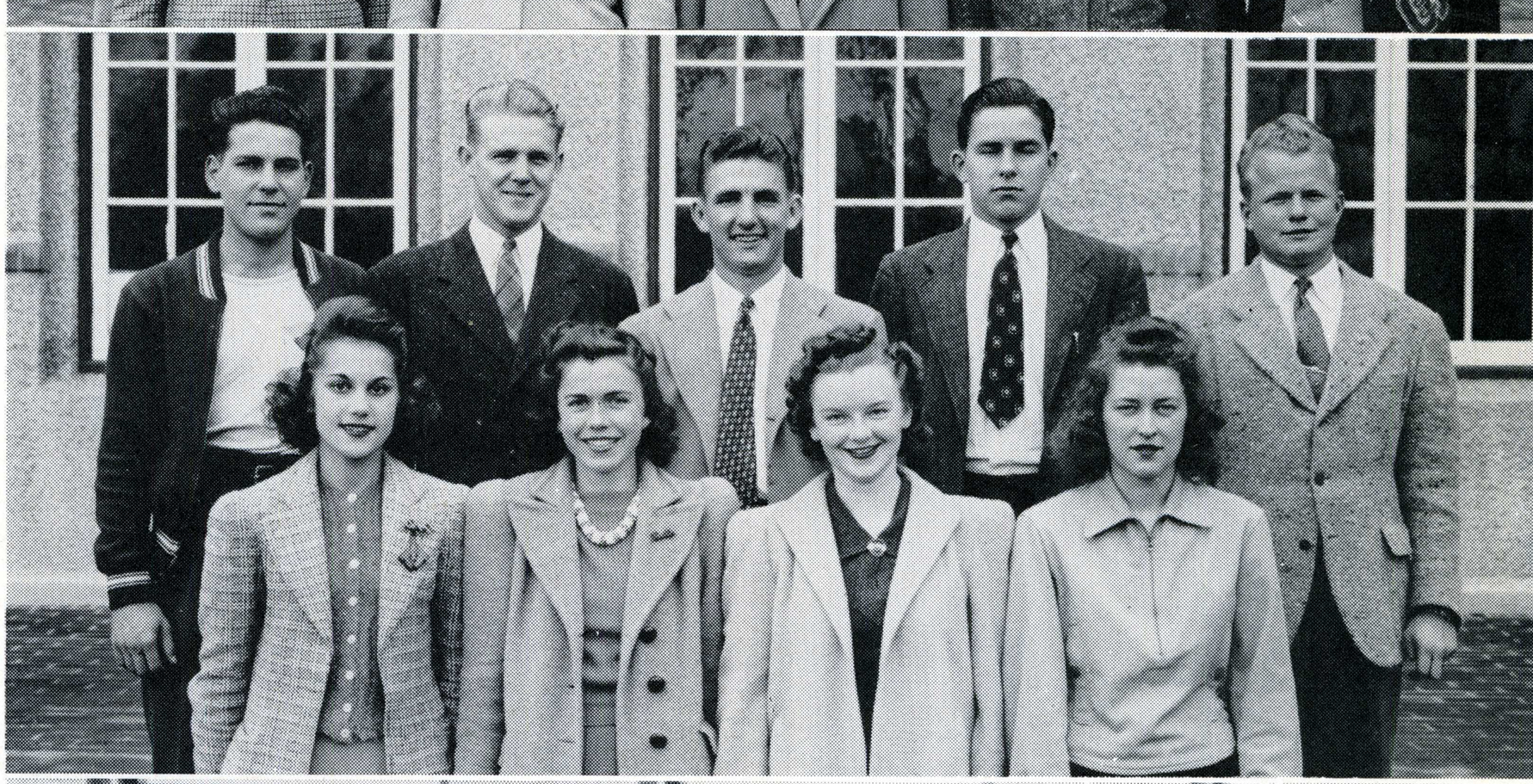

Forestry Club

Back Row: Kendall, Allen, Hunt, Webb. Second Row: Stamper, Crabill, Anderson, Thornton, Maber. First Row: Maclean, Bruno, Jacobs, Sperry, Petty.



Camp Leadership Club

Back Row: Stephens, Ford, Ashton, Rhodes, McPhail, Flood. Second Row: Rising, Miller, Ganley, McCormack, Rose. First Row: Belknap, McReynolds, Hansen, Bennett, Snell, Hamilton.



Geology Club

Back Row: Mathis, Reese, Murray, Montgomery, Clover. Second Row: Hinkle, Buss, Steven, Crittenden, Ramstad, Henriques. First Row: Howard, Nesbit, Lang, Buss, McDaniel.



Botany Club

Back Row: Strayer, Lederer, Esch, DeVoe, Gordon, Kong. First Row: Prazza, Withgitt, Armstrong, Shaw, Mirasson, Rockwell.



Radio Club

Back Row: Watson, Leigh, Engwicht, Holsonbake, Perry, Kubiskie. First Row: Peterson, Hummel, Bold, Veregge, Brandi.



Ski Club

Kiffer, Gallison, Westfall, Jorgensen, Head, Hauck.



Pre-Legal

Back Row: Broyles, Mannina, Toland, Noddin. First Row: Aberle, Fernwood, Viau.



Social Affairs Committee

Back Row: Gunder, Byrnes, Sowell, McDonald, Stewart. First Row: Moore, Mannina, Brown.



SPORTS

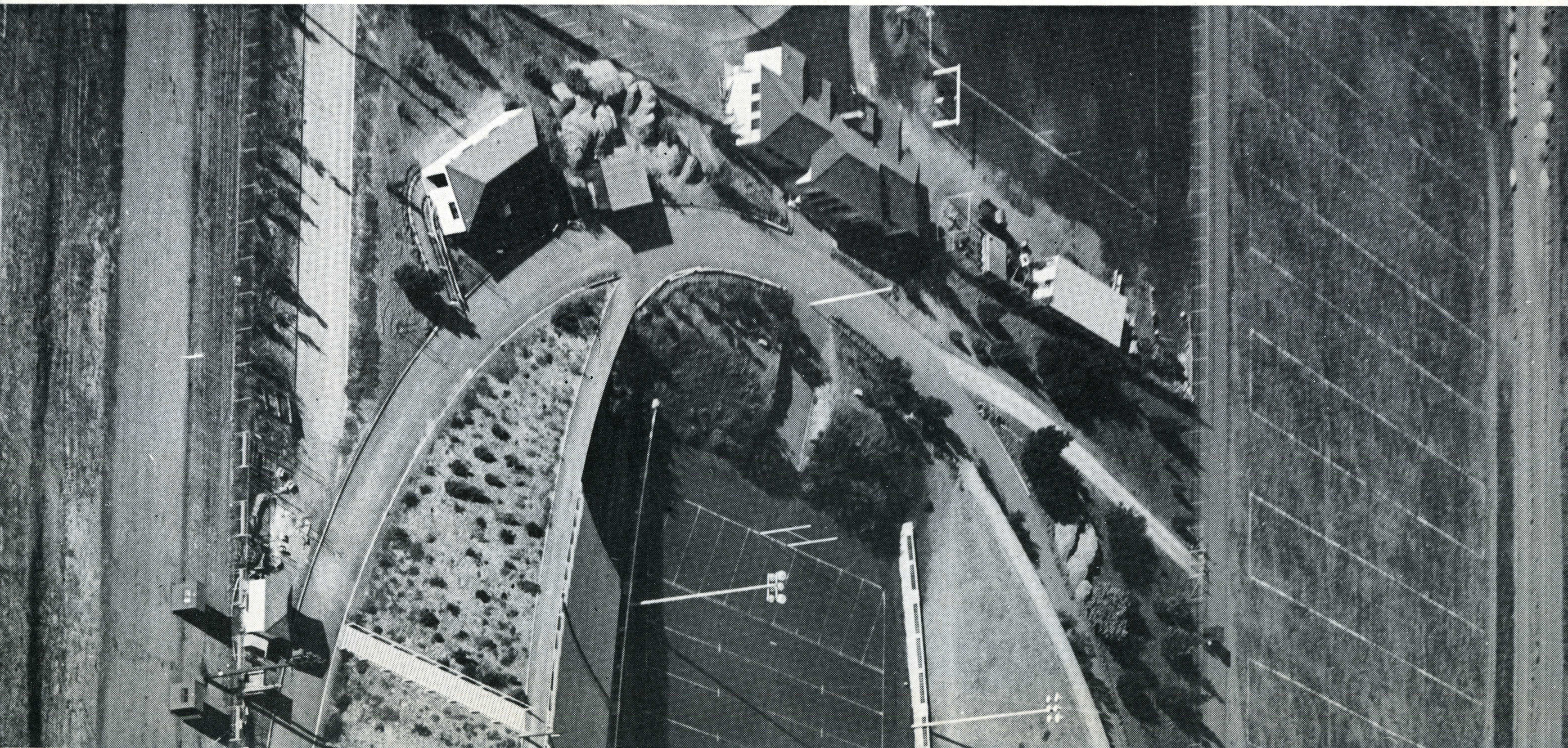

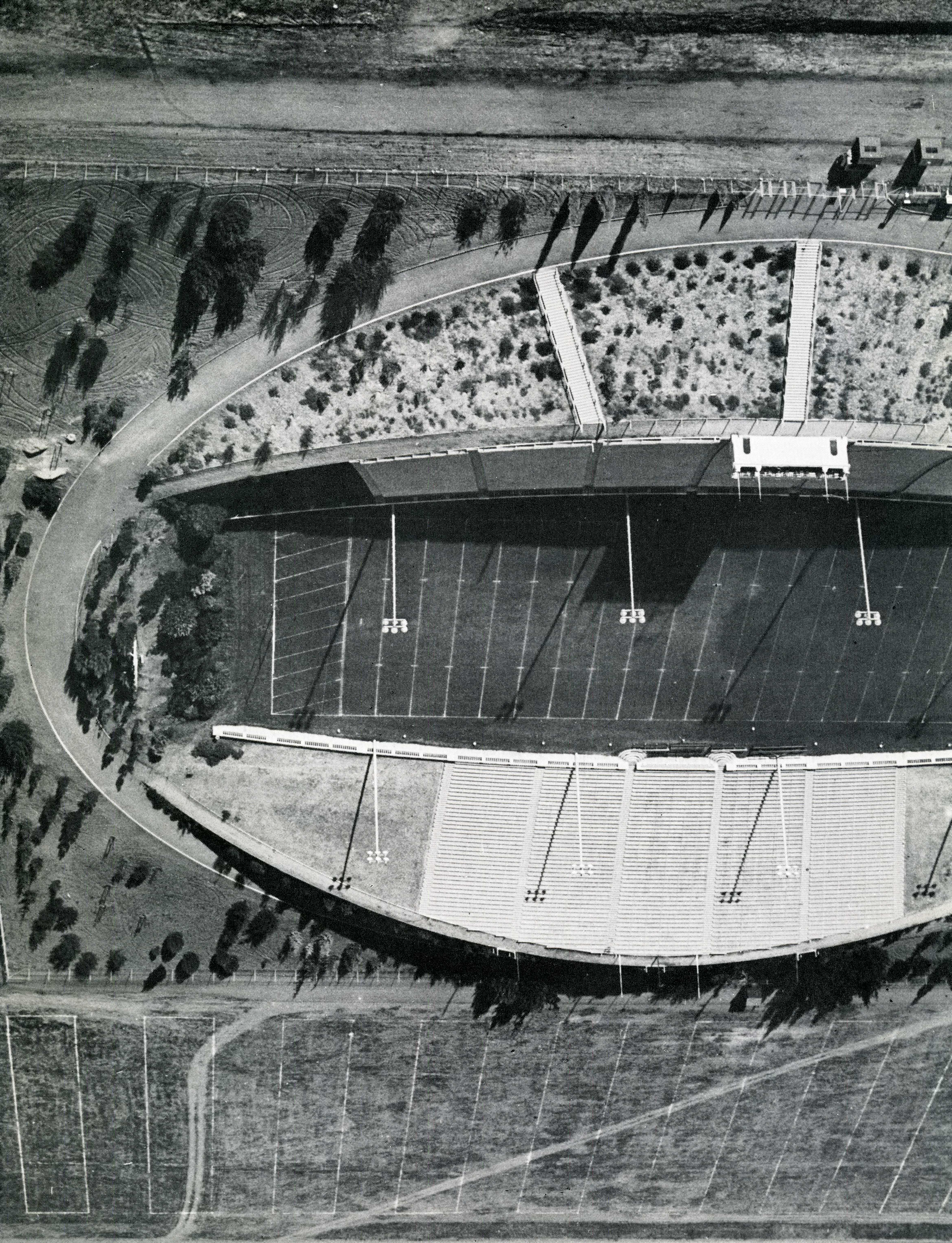

Football

For a coach to win eleven football games in his first season of coaching isn't hay. And that's just what Spartan Mentor Ben Winkelman did in his opening season as head man at San Jose State. It took his 1941 varsity a little time to get started, but when it did move into high gear the powerhouse juggernaut from the Garden City rolled on to eleven consecutive triumphs after suffering a 10-0 setback at the hands of Texas A&I in the season's opener.

The Ben Winkelman-Pop Warner grid machine managed to roll up 263 points in touchdownland while holding their opponents to a mere 63. Paced by the Pacific Coast's leading scorer, Bud Nygren, who garnered 54 points, the "Flying Spartans" crushed all CCAA competition to rule that conference for the second straight year. Strange as it may seem, second scoring honors on the varsity went to Captain Kenny Cook who plays a guard spot. Cook booted two field goals and twenty-five extra points to amass 31 all told. He just nosed out fullback Truck Tornell who chalked up five touchdowns for 30 points.

All in all, the State machine ploughed through enemy lines for a grand total of 3740 yards. In the last four years, San Jose football squads have won forty-six, lost four and tied one.

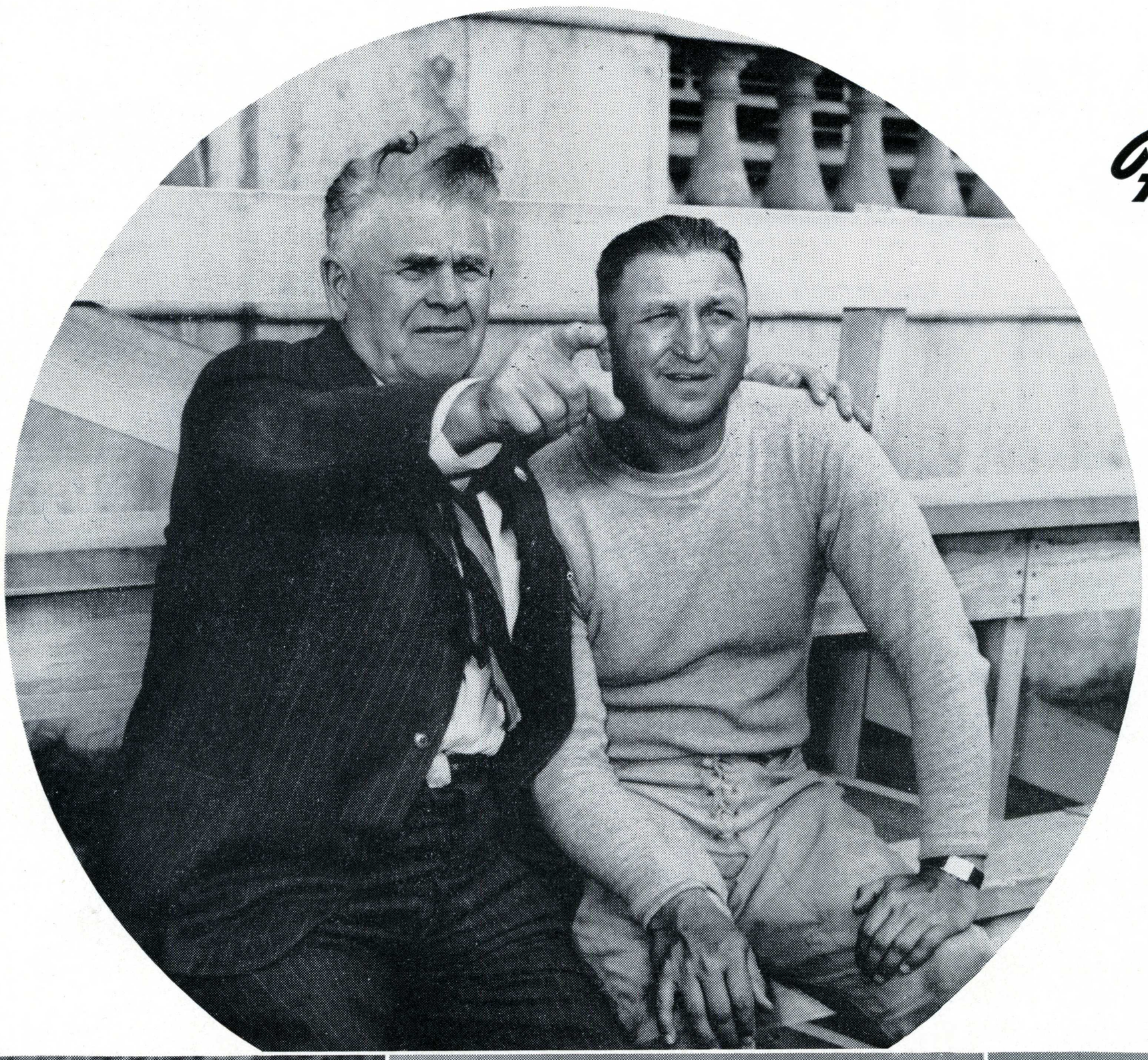



DEE PORTAL



KENNY COOK

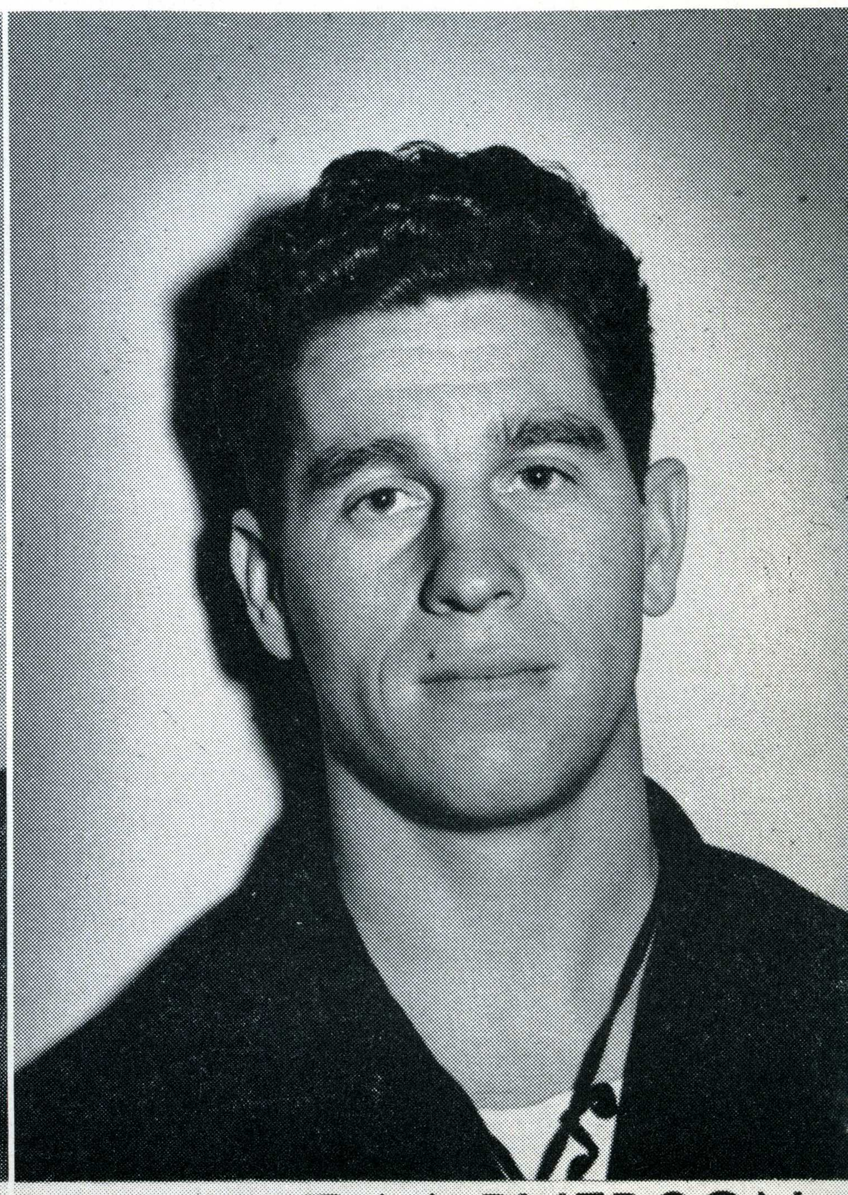

WALT McPHERSON



It's over the line and directly into the waiting arms of a USF tackler as Dick Hubbell (69) tries to roll for yardage in the USF game.



There's no charge for it so John Woffington carries a would-be-tackler for 10 yards on his back before he is brought down to the turf.

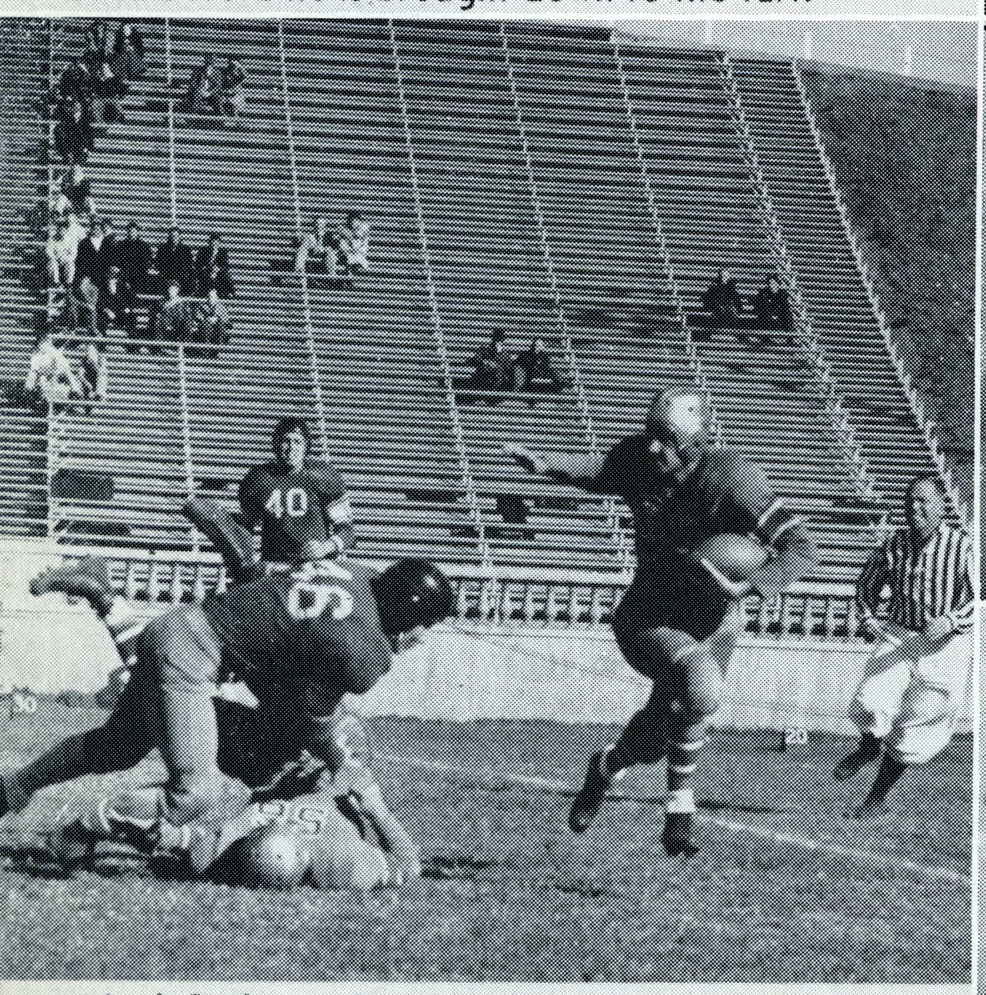

Jack Sarkisian (56) prostrate on the turf gives Cowboy Rex Pursell perfect blocking as he rambles for yardage in the Elks Boystown game against South Dakota State.



McConnell
Hamill
Herrick

Kasparovitch
Buckingham
Nygren

Hubbell
Stanger
Bailey

Riddle
Allen
Wilson

Sarkisian
Hansen
Carter

McCoy
Andrews
Clement

IN REVIEW:

The "Flying Spartans" just couldn't "take off" in their opener against the Texas A&I outfit and bad weather combined to plaster them with a 10-0 defeat . . . Against Montana State, Spartan backs ran hog wild to run up a 34-0 score . . . The San Jose "Golden Bombers" invaded the Cache Valley in Utah and when the smoke of the battle had cleared away San Jose had won 19-0 . . . Unhampered by a mud-splashed turf at Willamette, the Spartans rolled on to a 21-0 victory . . . Next on the purge parade proved San Diego State who succumbed 10-0 . . . The football fans of San Francisco still can't believe it but the State grid machine made a brilliant second half comeback to defeat the highly favored USF eleven by the margin of Ken Cook's educated toe—7-6 . . . Santa Barbara State fell next by a 33-6 margin . . . Before 10,000 Los Angeles fans the grid machine roared to a 27-12 triumph over Loyola . . . COP was next and the Tigers succumbed 28-0 . . . By virtue of the educated toe of Ken Cook, San Jose won another ball game when they downed Fresno 7-6 . . . South Dakota fell by the wayside 40-7 . . . In the season's finale, State crushed Nevada 30-7.

Football





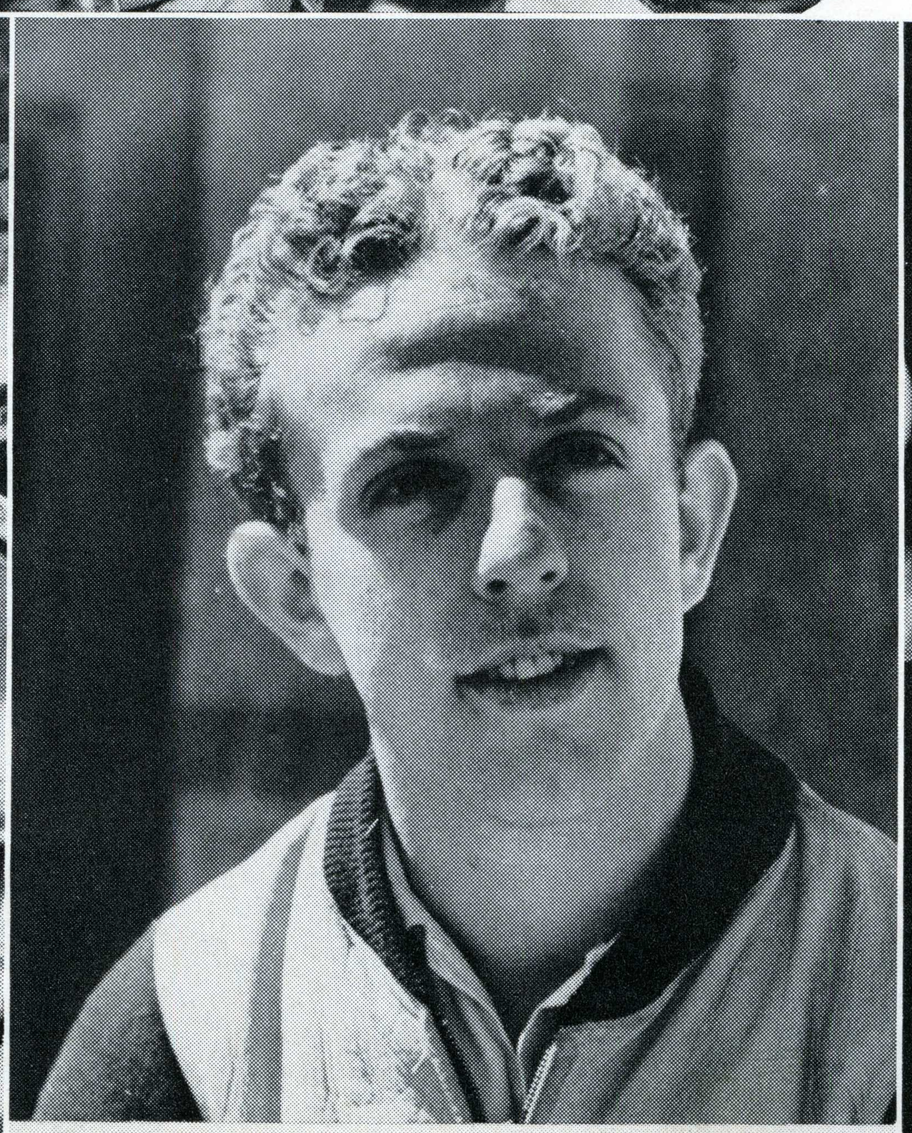

CHAUNCEY BENEVENTO





Howie Costello (84) with the ball, moves out and makes yardage in the USF game behind the blocking of quarterback Jack Sarkisian (56) while a Don tackler looks on.



Mr. Nygren goes to town but not very far as a College of Pacific gridder comes up from behind to retard the forward progress of the Pacific Coast's leading scorer.



Behind effective blocking, scooter Aubrey Minter starts for the races with Texas A & I men in pursuit. Minter managed to go for 12 yards before being dropped.

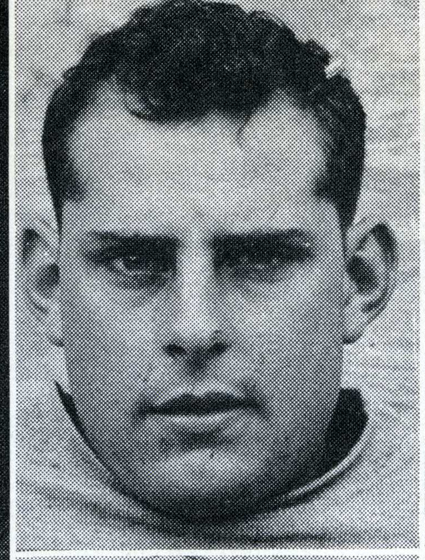

Antognani

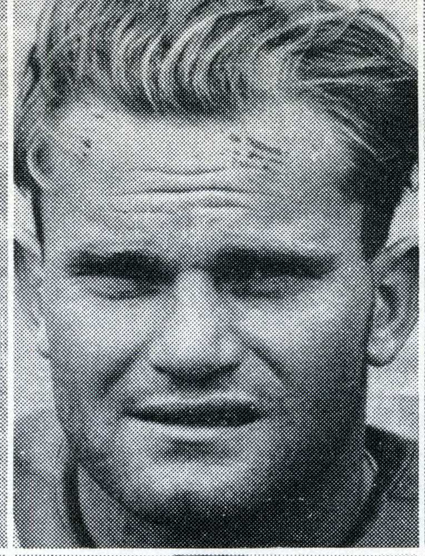

Belnap



Wenberg

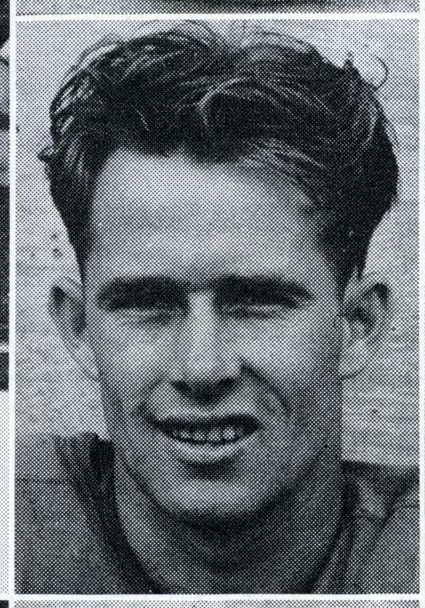

Donnelly

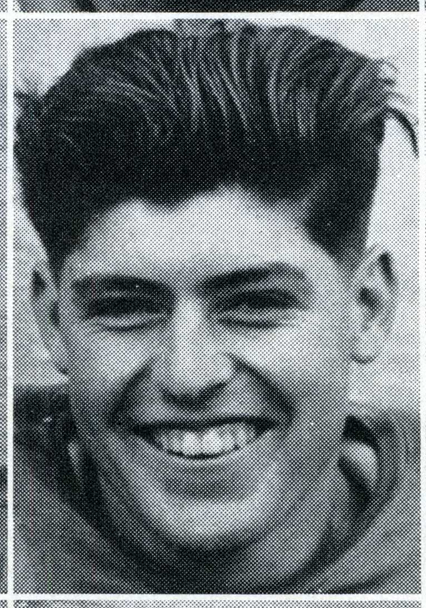

Wool

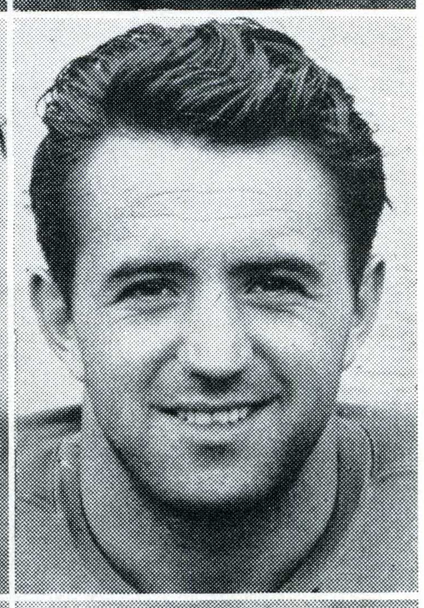

Marelich

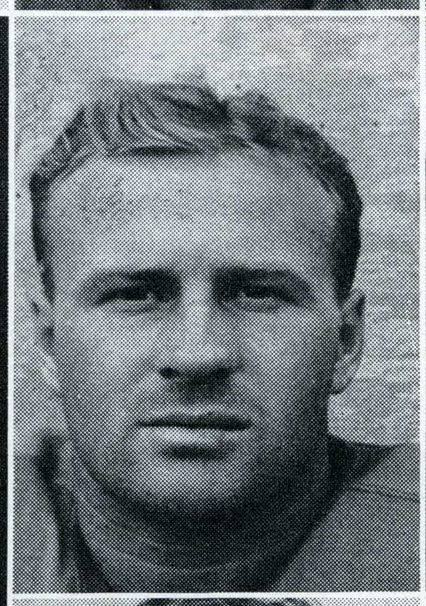

Wagner



Hearn

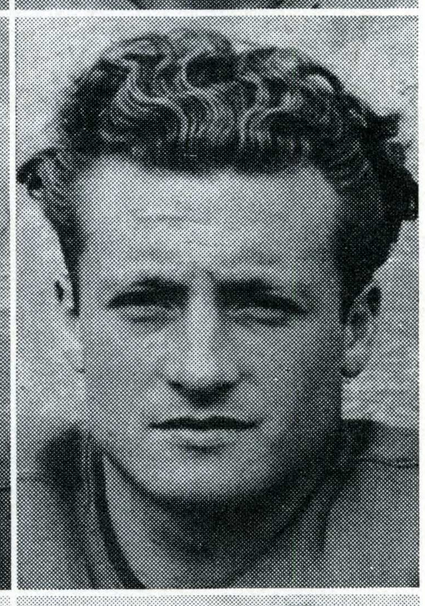

Woffington



Lindsey



Boster



Antognani



Terry



Pursell

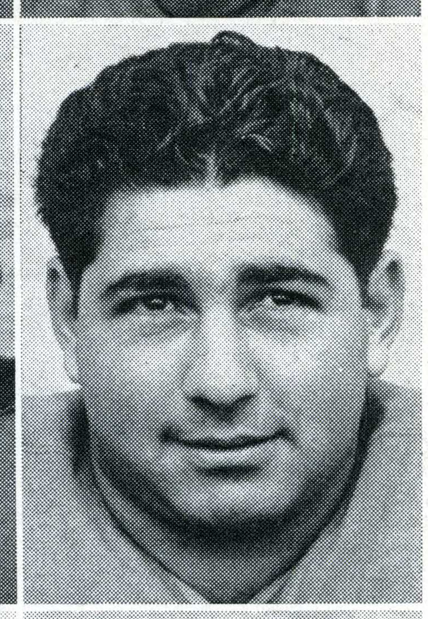

Rishwain



Costello

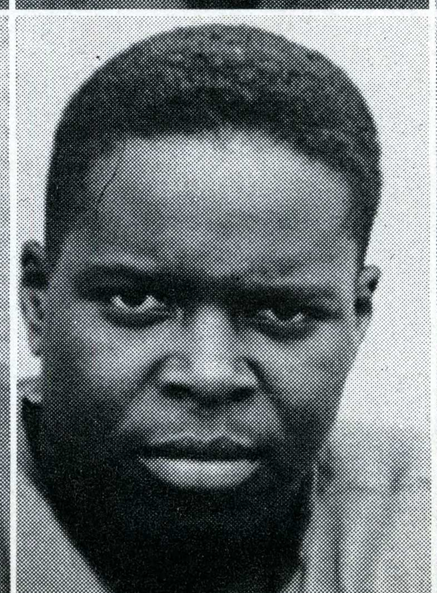

Miller

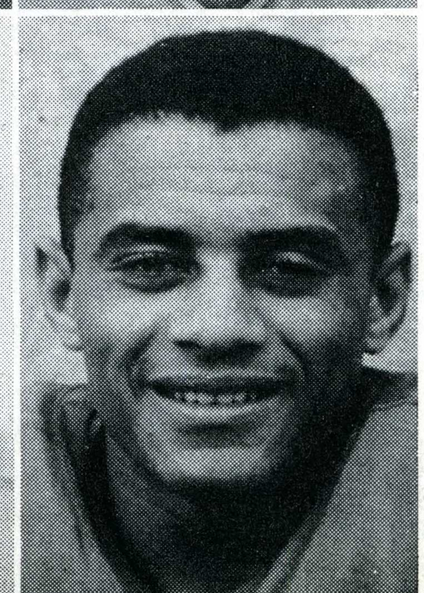

Minter

This business of being a first year coach seems to have a pretty good effect on the morale of the squad. In the first place, Ben Winkelman's football squad wins eleven straight games and then not to be outdone the 1940-41 basketball squad turns right around and ties for the coveted CCAA conference title for Coach Walt McPherson in his first season as head mentor.

They played basketball a-la thrills when San Diego's Aztecs, defending champions, and San Jose State clashed in the deciding games which found the indominatable will of the San Joesans winning out by scores of 53-48 and 41-37. Only an upset defeat at the hands of Fresno State kept the Spartans from claiming the crown by themselves.

It was an elongated, animated skyscraper called Menno Seibert that paced the Spartans through the season. Seibert's offensive power plus the defensive greatness of Johnny Allen were main factors in State's climb to the top.

Supporting Seibert and Allen were Captain Hal Carruth, Ernie Allen, Stu Carter, John Woffington, Duke Tornell, Roy Diedricksen and Bert Robinson.

Sparta's win over San Diego gives them some kind of a claim to the national title inasmuch as the Aztecs captured the national intercollegiate title.

Basketball





HAL CARRUTH

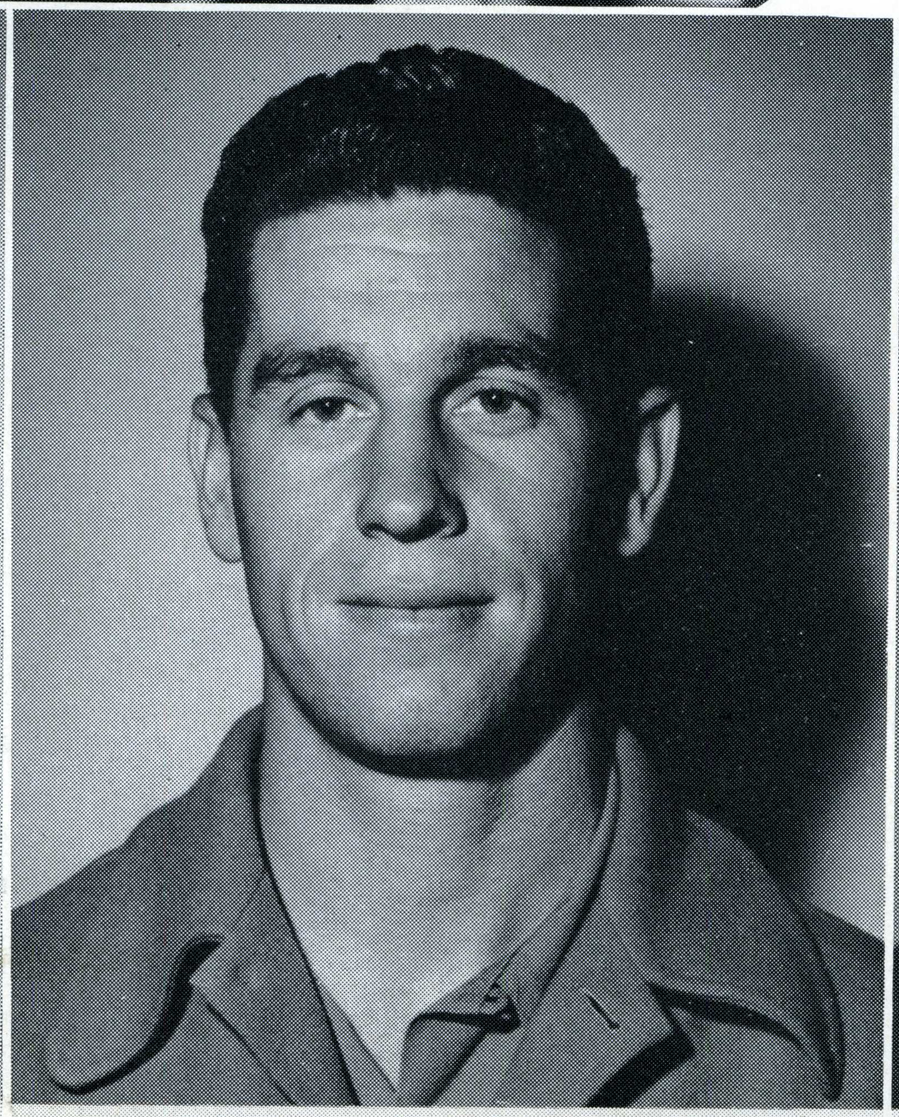

WALT McPHERSON

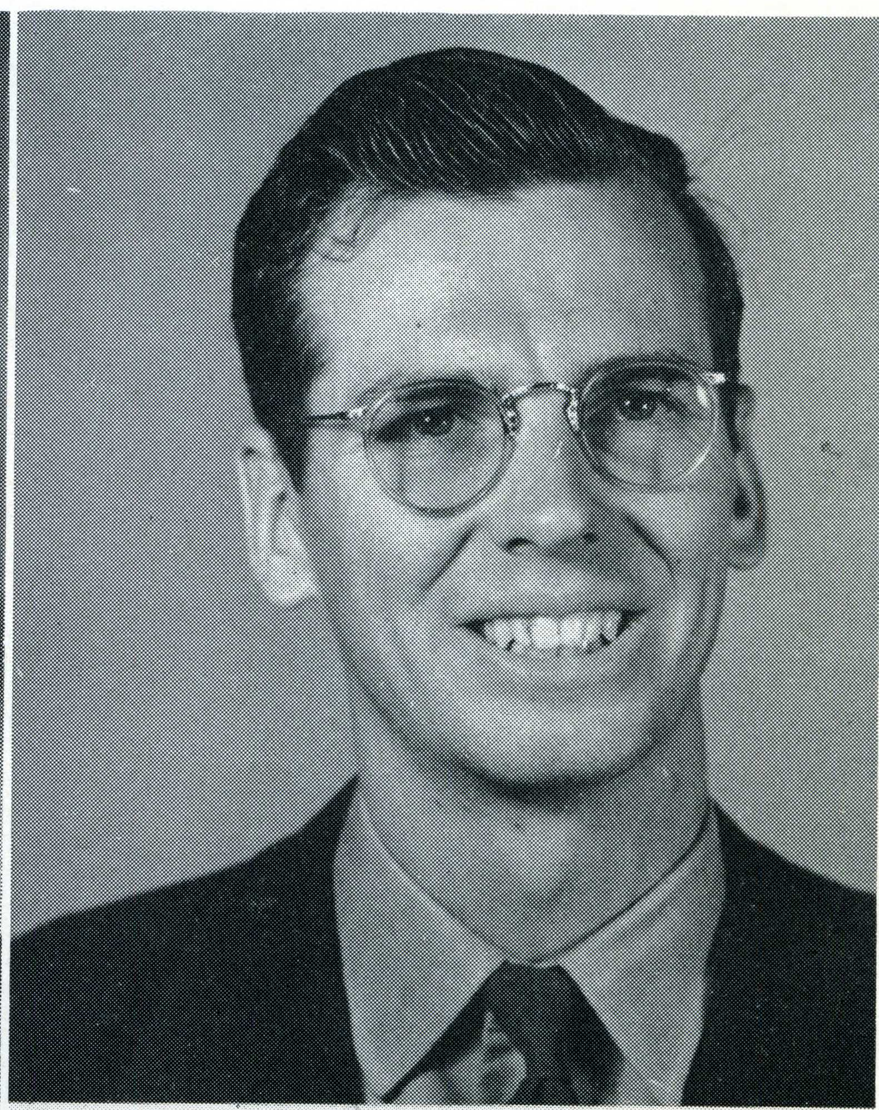

LEROY HILL



Ernie Allen (28) grabs a ball from midair as John Allen and Duke Tornell look on. The lone enemy player is lost in a maze of Spartans.



To the victors belong the spoils and the milling crowd of San Jose players are all smiles because they have just defeated San Diego State for the title.



The elongated, animated skyscraper, Spartan Menno Siebert, goes high into the ozone attempting to capture a rebound after a USF shot at basket has failed.

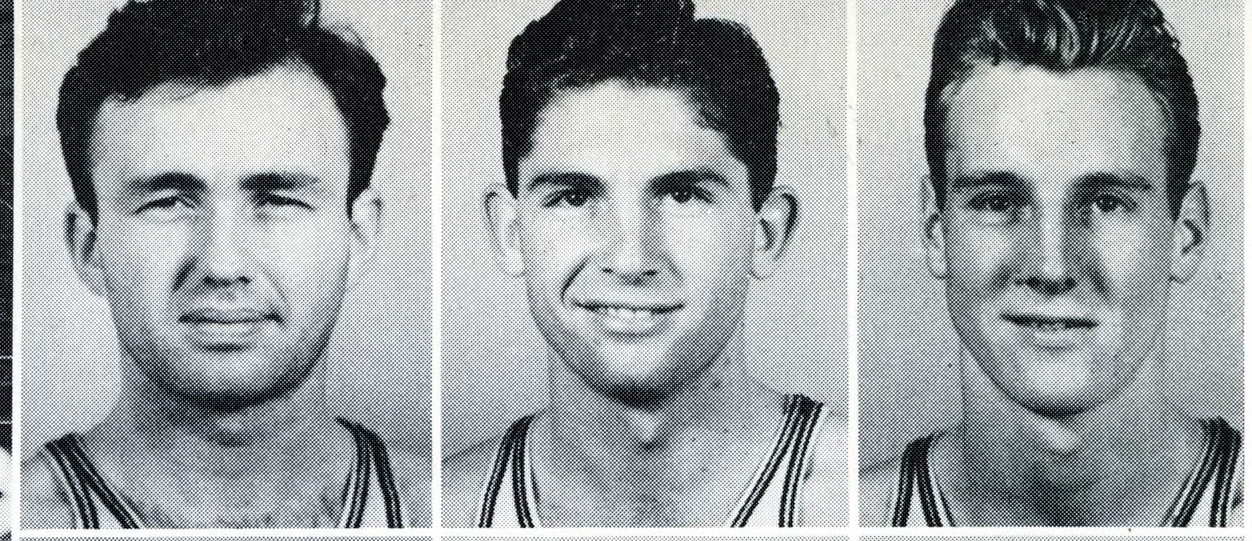

Crowley
Sturz
Robinson

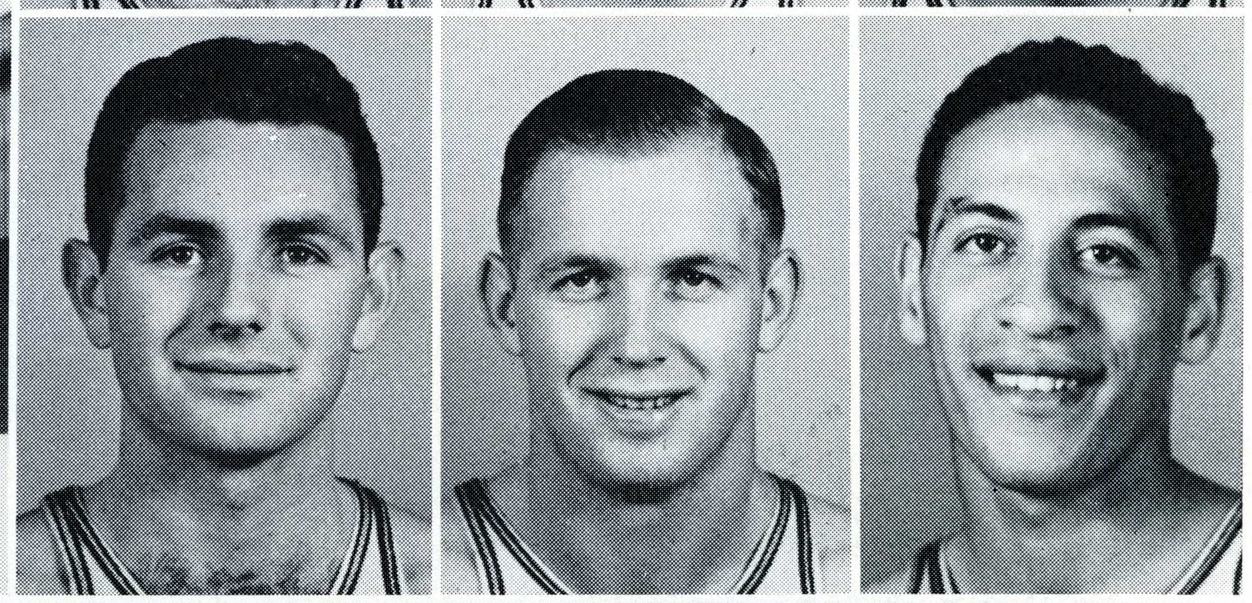

Diedericksen
Uhrhammer
E. Allen

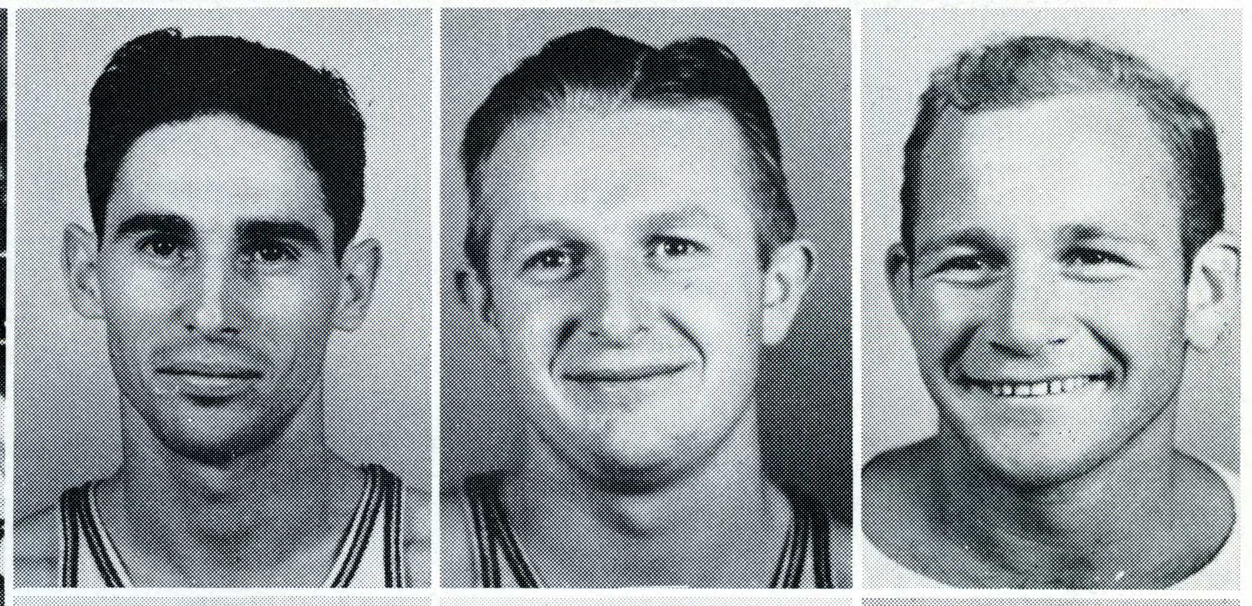

Helbush
Boysen
Carter

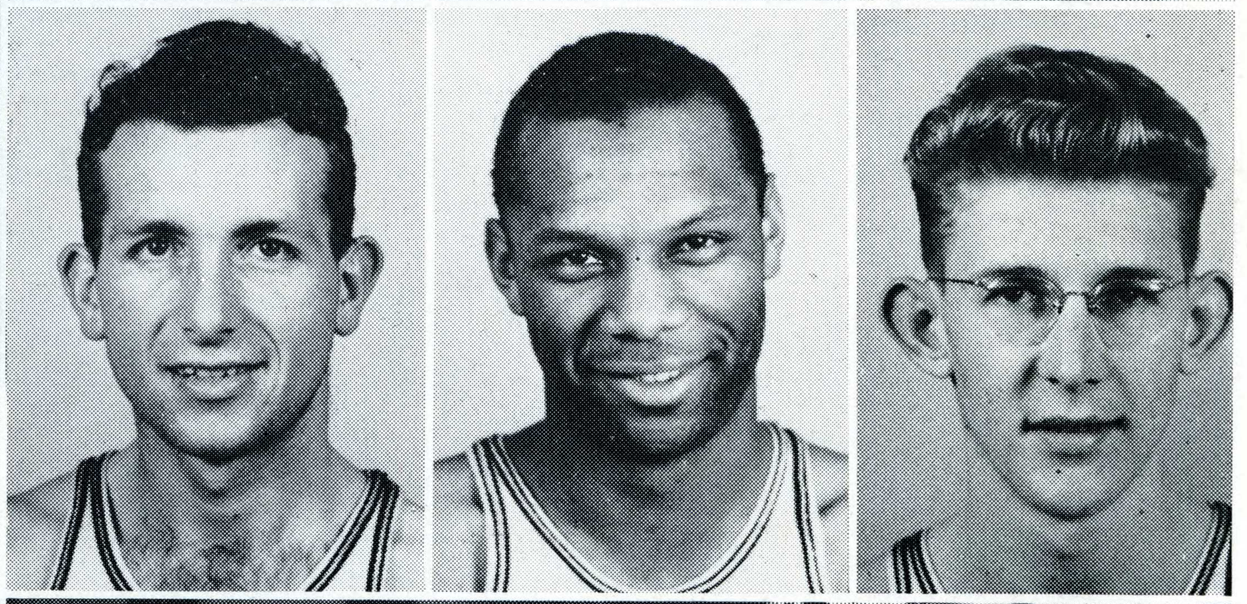

Paullus
J. Allen
Siebert



If you will look on the record books, you will at least find that the Spartan track team is consistent. For San Jose trackmen tried to win five times and five times they came back on the short end. The gold and white track team was broken into by inclement weather in the early season and had its progress retarded.

Chief of the Spartan threats were John Dierker and Captain Jim Kerr. Dierker, ace javelin tosser, garnered most of the State honors, throwing on two occasions 202 feet. In the Senior PAA he took fourth behind the nation's best. Kerr hovered around the fifty-second mark consistently in the 440 and wound up his collegiate career by competing in the Los Angeles Relays.

Next year the Spartans should be stronger with varsity candidates having more experience.

Track

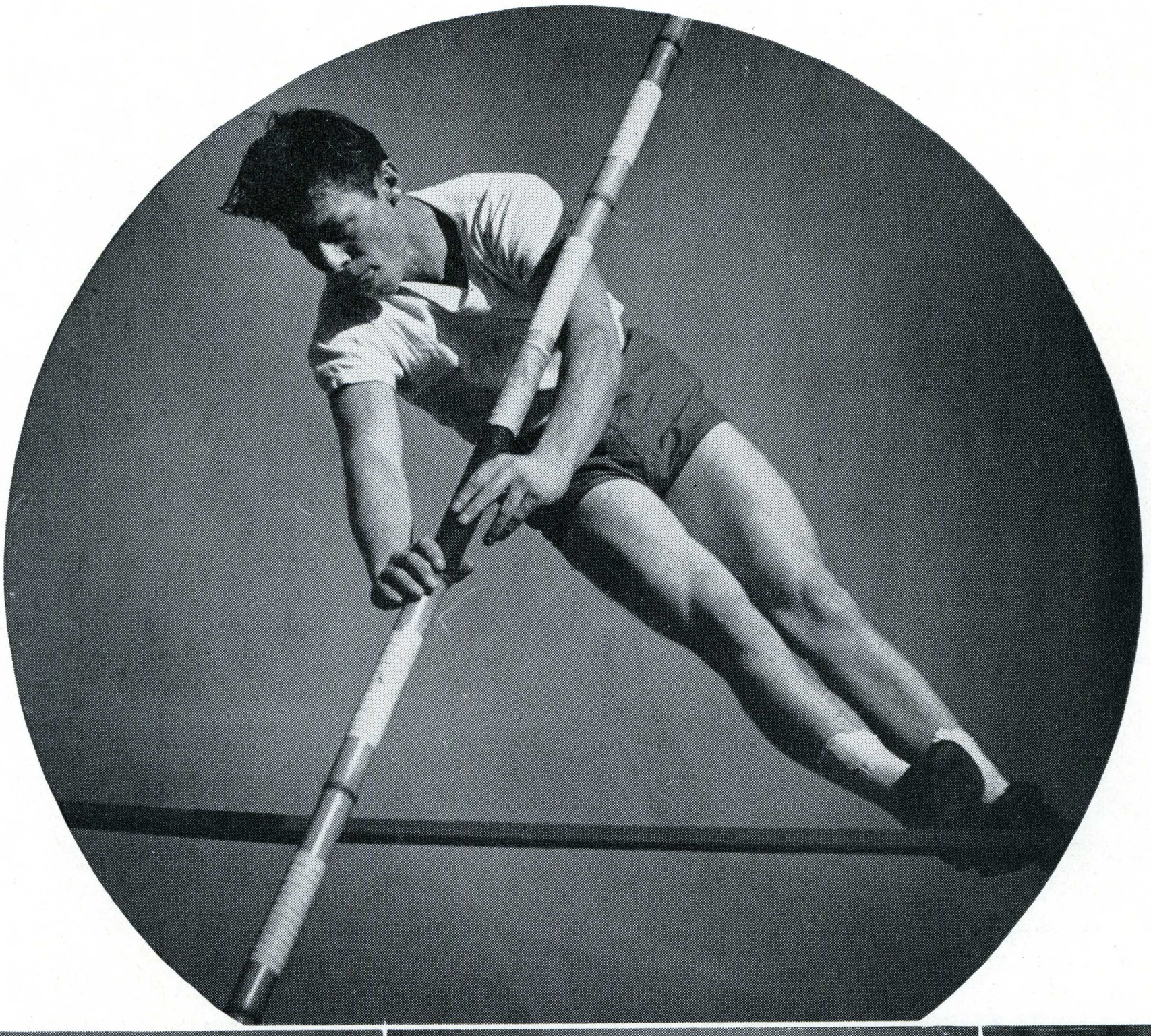

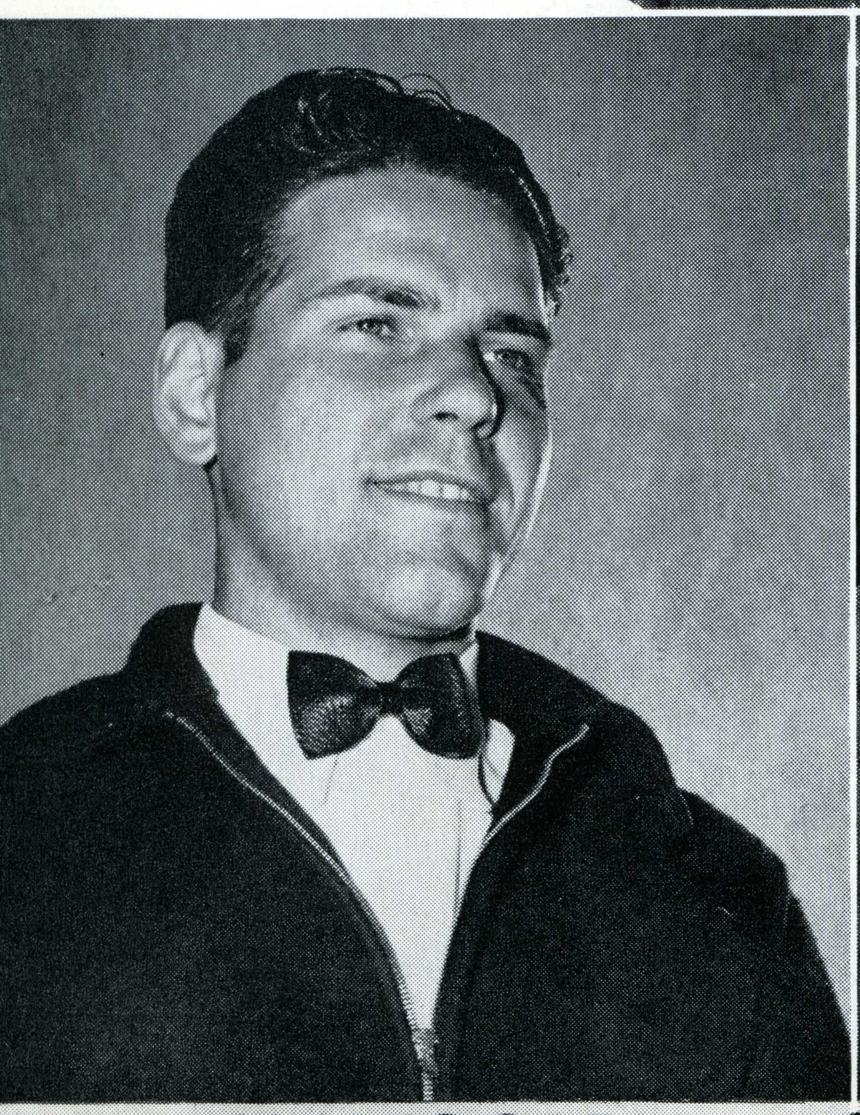

JIM MOORE



GLENN "TINY" HARTRANFT

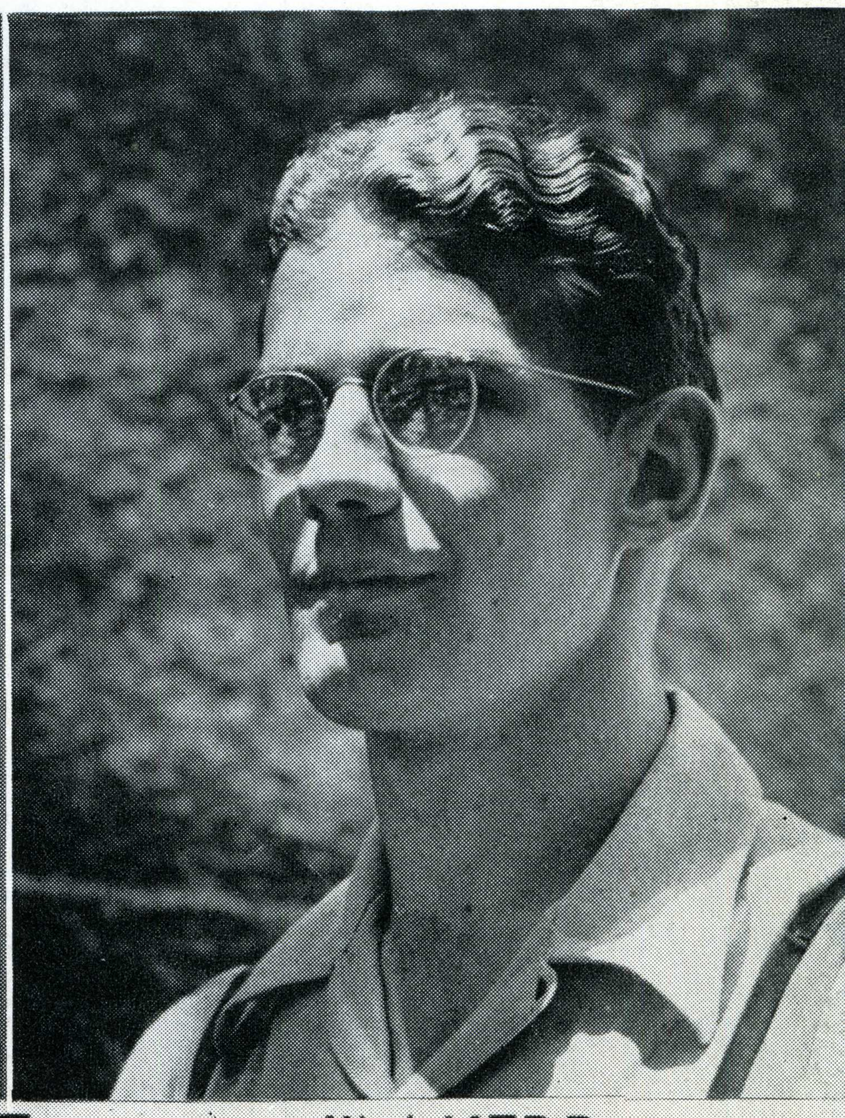

JIM KERR

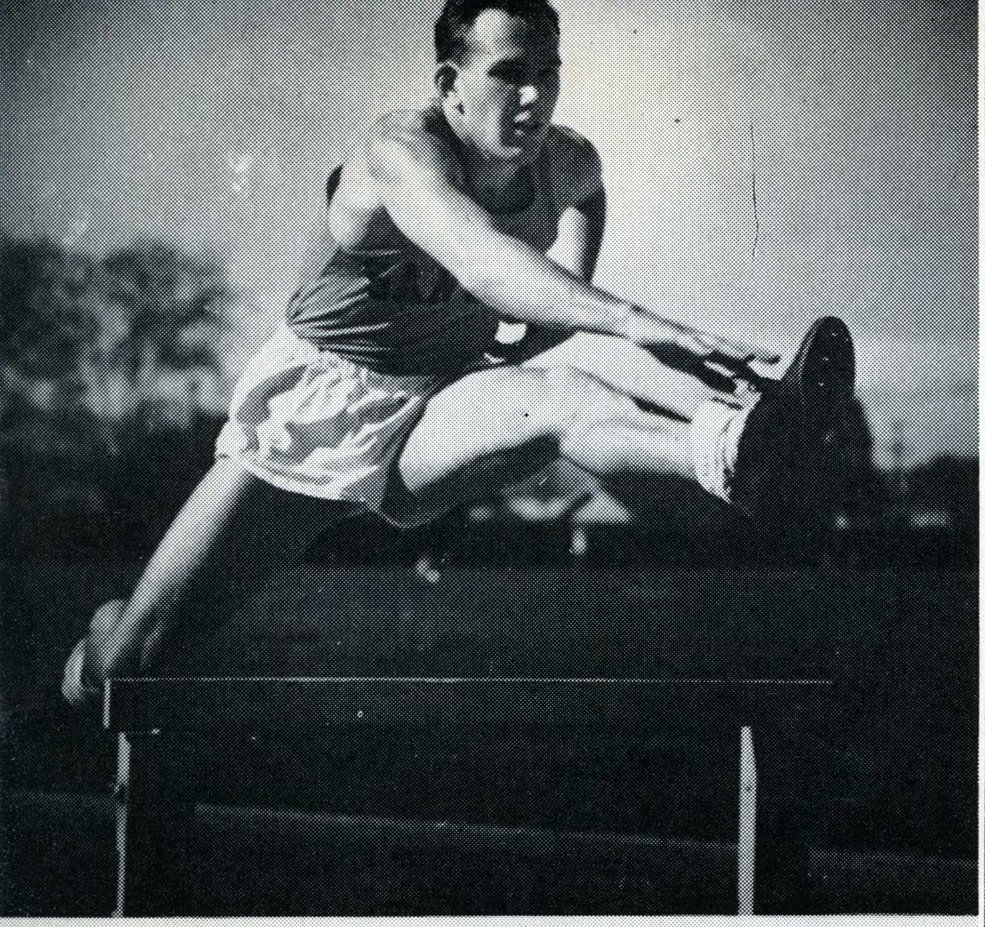

Bill Shank runs a practice hurdle race and tops the timbers in tip top time. Shank is a sophomore who still has two years of competition.

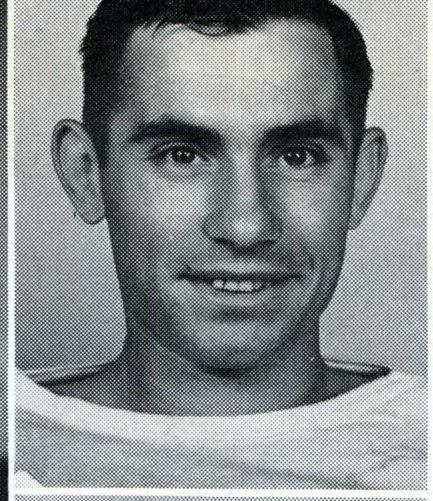

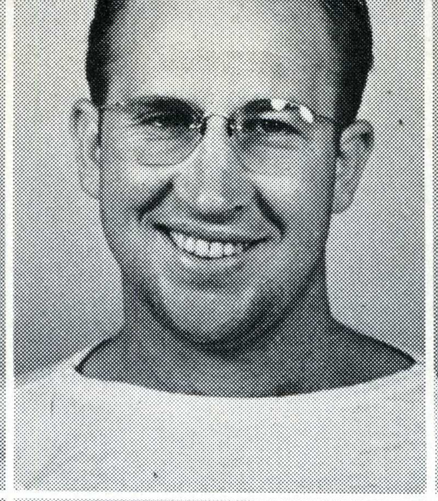

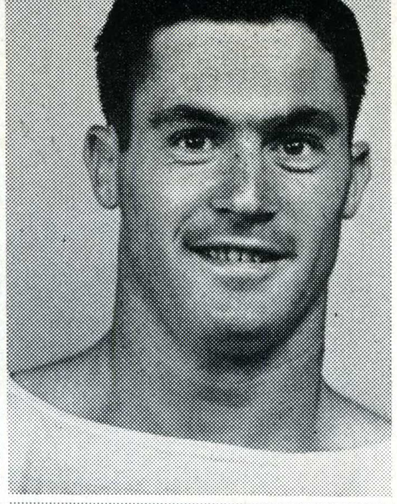

Siemon
O'Connor
Terry

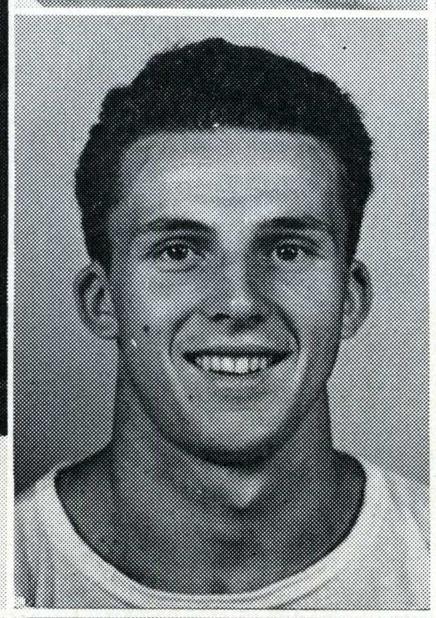

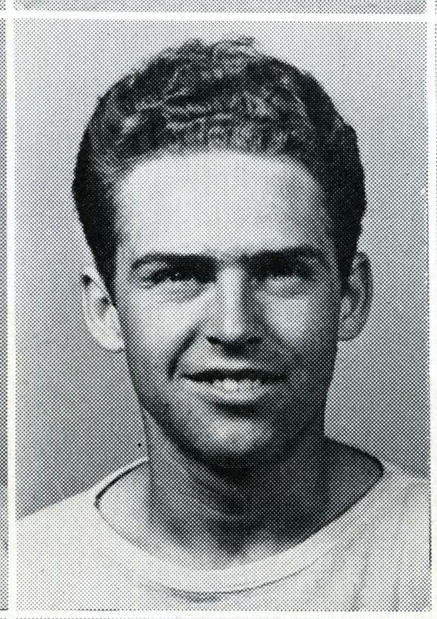

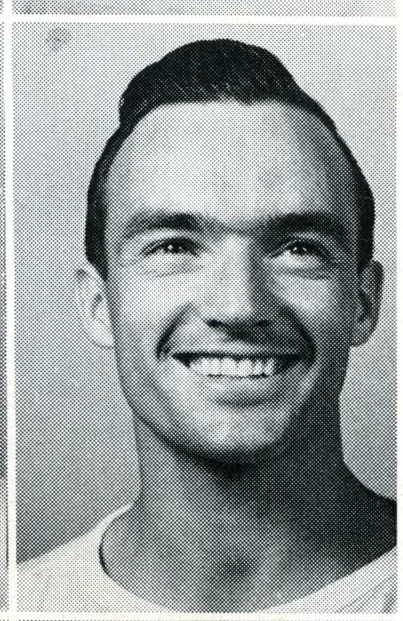

Kmetovic
Sigler
Coleman



The varsity works out and Bruce Roberts puts the clock on them as they go scuttling past. When not clocking, Roberts runs the dashes.

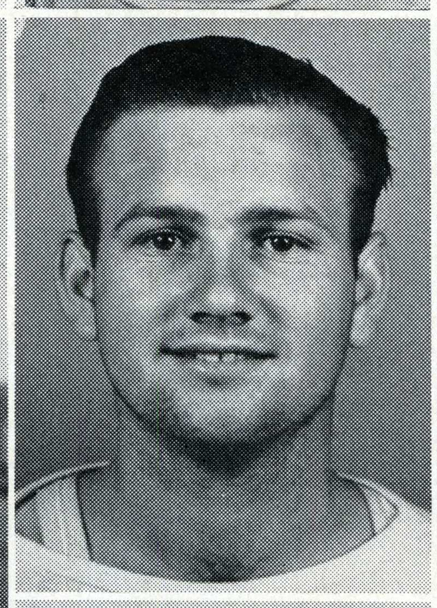

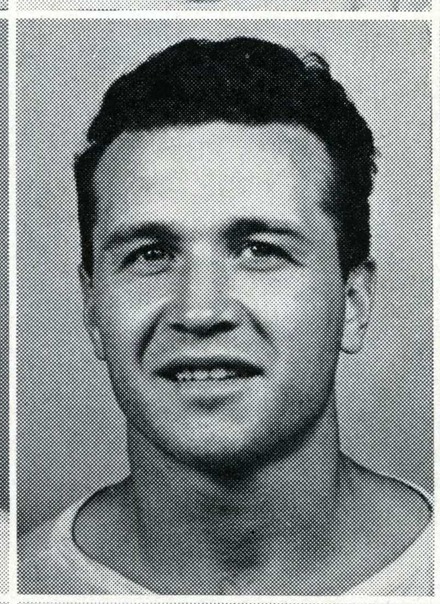

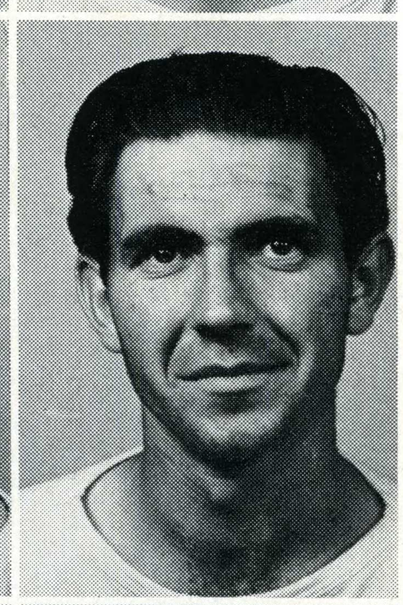

Wheat
Stokes
Knight

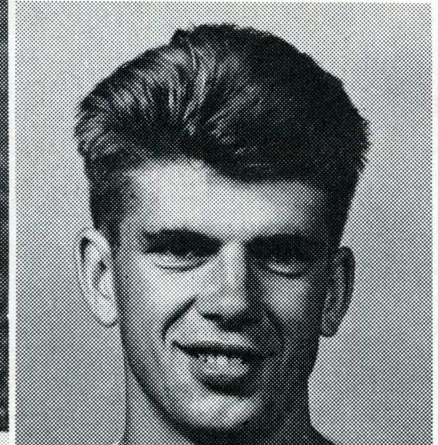

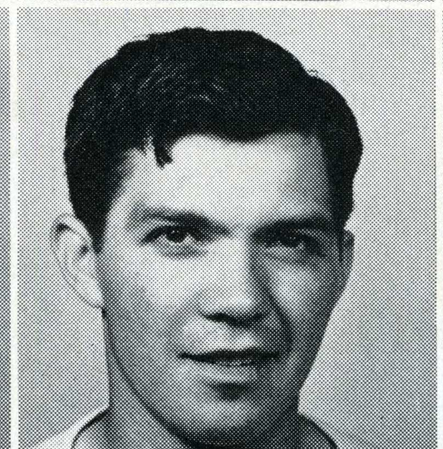

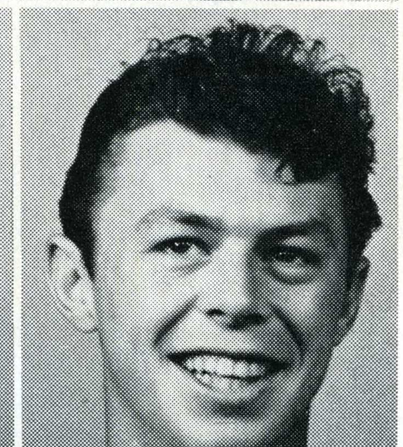

Cox
Ruiz
Schneider

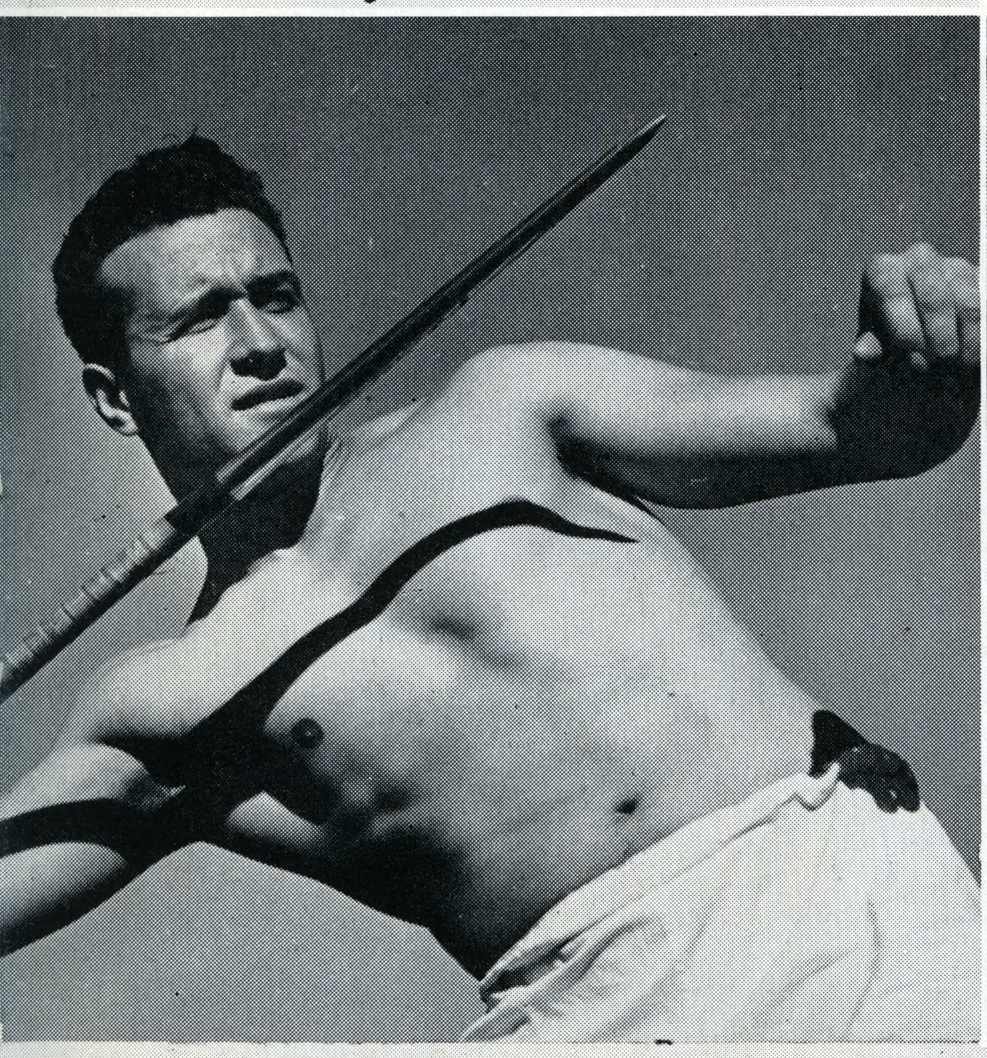

Burton Stokes, one of Sparta's top three javelin heavers, rears back and gets set to send the spear on its merry way.

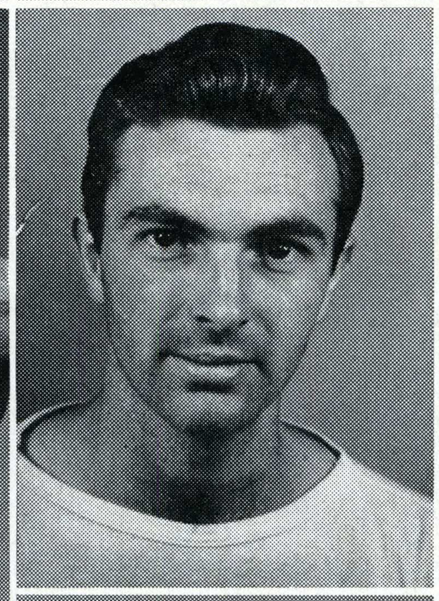

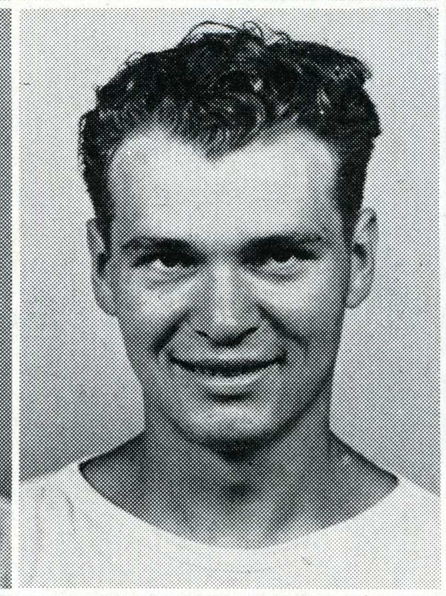

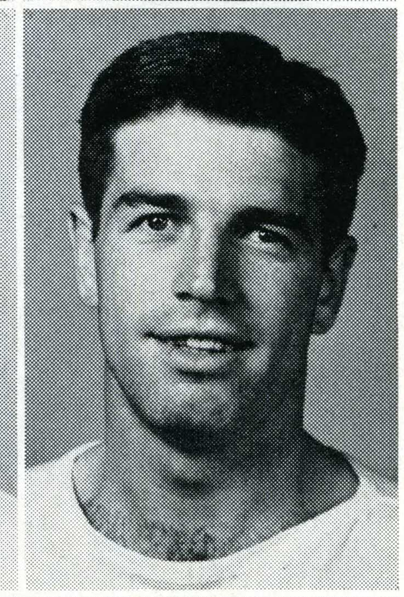

Campion
Eikenbery
Wilson

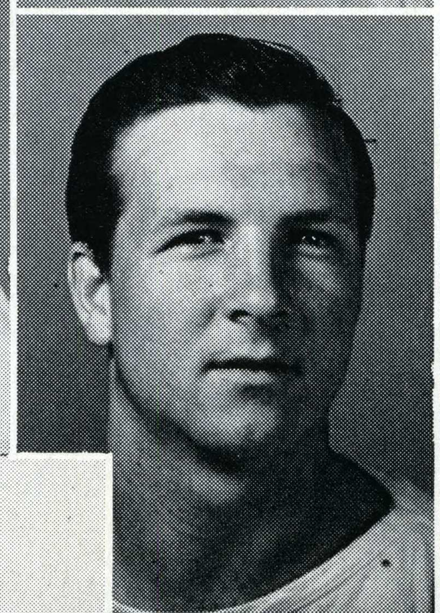

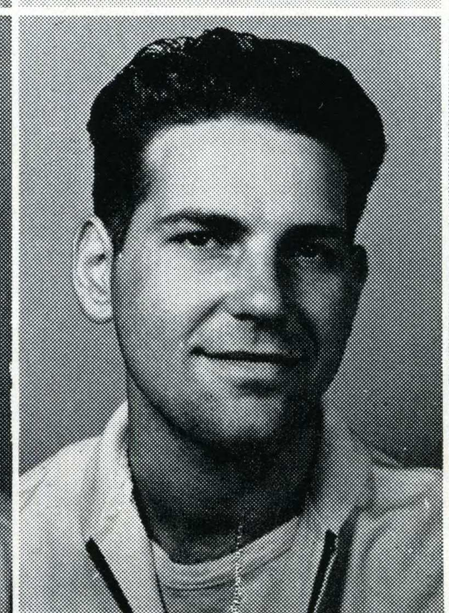

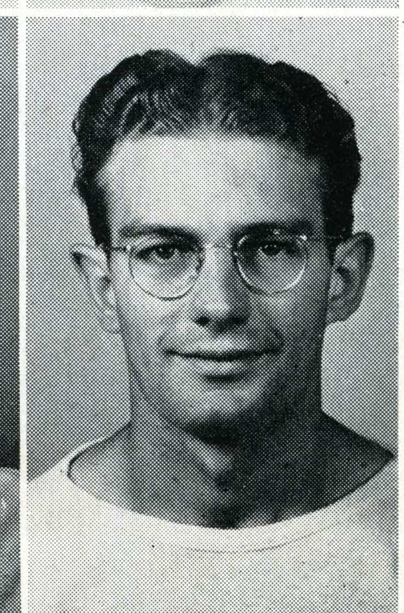

Bramble
Moore
Capt. Kerr

Baseball

As far as the record books are concerned, it doesn't look like the Spartan baseball season can be called a standout one. In the CCAA conference race, San Jose State wound up as the rear guard of the pack. Despite the fact that they finished so low, three Spartans were selected on the all-conference teams picked by the four coaches. Ben Frizzi, Captain, was given an outfield berth and Bill Donnelly was selected as catcher. John Allen was chosen second string.

The case of why the Spartans failed to click in the early part of the season may be attributed to the fact that they played minus the services of Carl Stubenrauch, John Allen, Ed Hunt, Ray Cressio and Bill Donnelly. Highlight of the season was the twin victory turned in over the St. Mary's ball club.





MORRIS TURNER

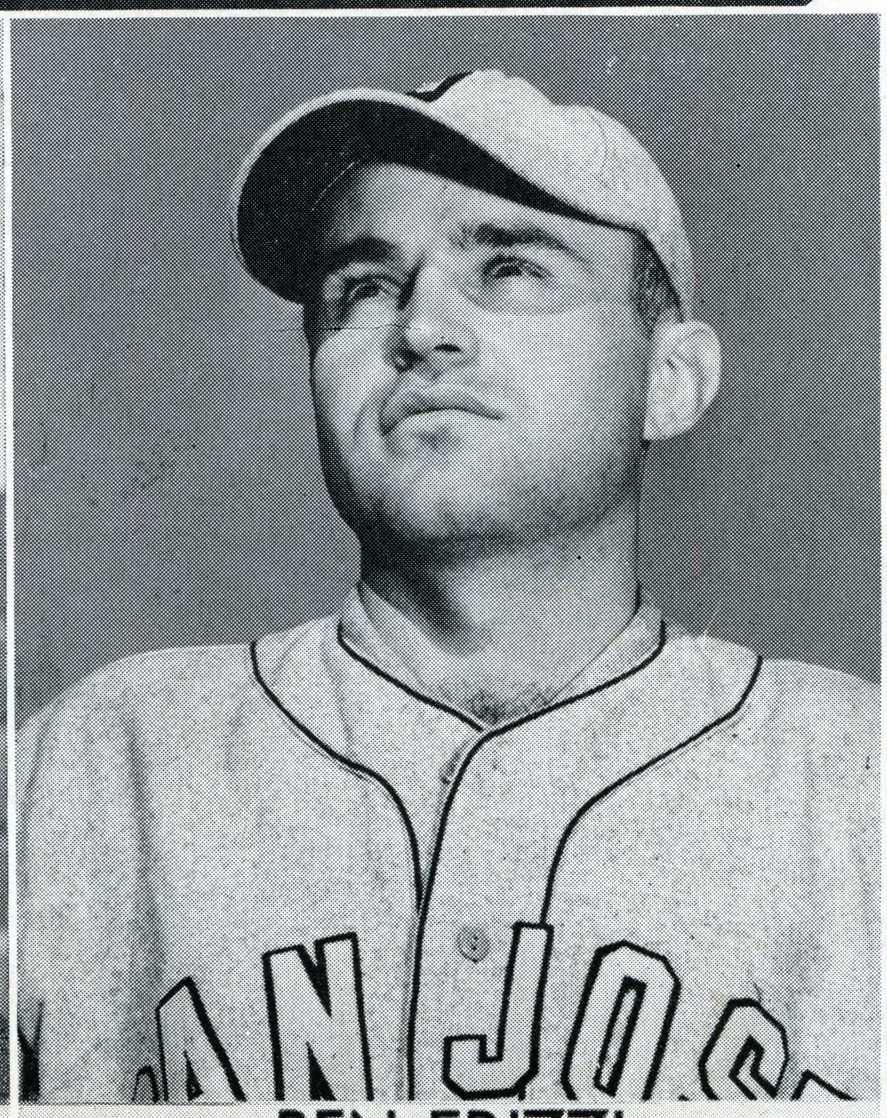

BEN FRIZZI



WALT McPHERSON



Spartan Coach Walt McPherson gives Jack Fancher the stop sign as Fancher slides into third base in the St. Mary's tussle. State won 15-7.

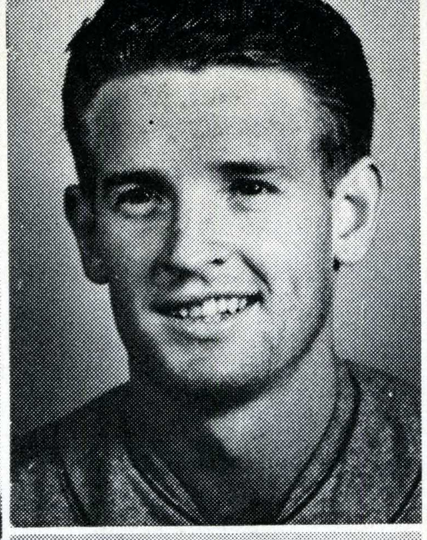

Duran

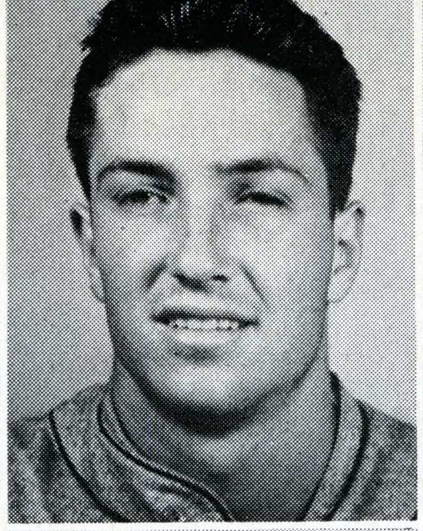

Nell

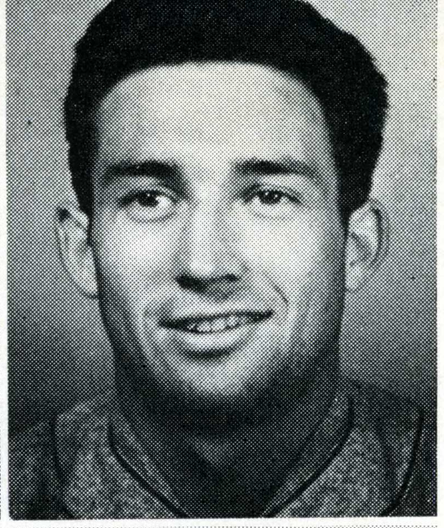

Carsten

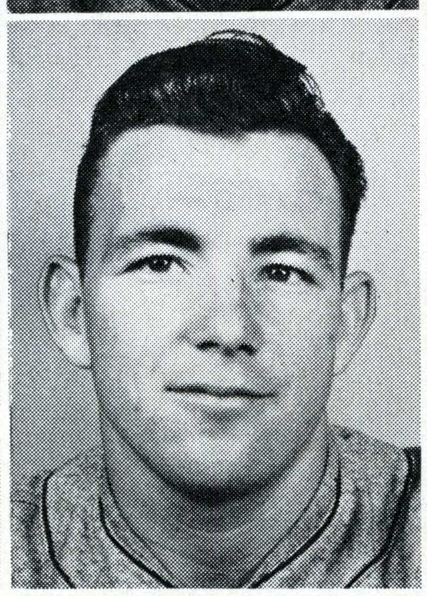

Hunt

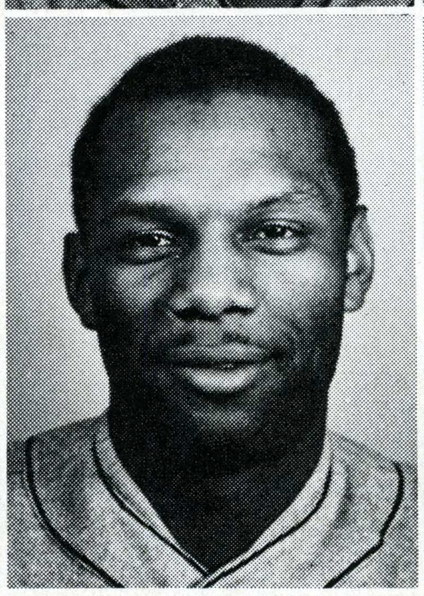

Allen

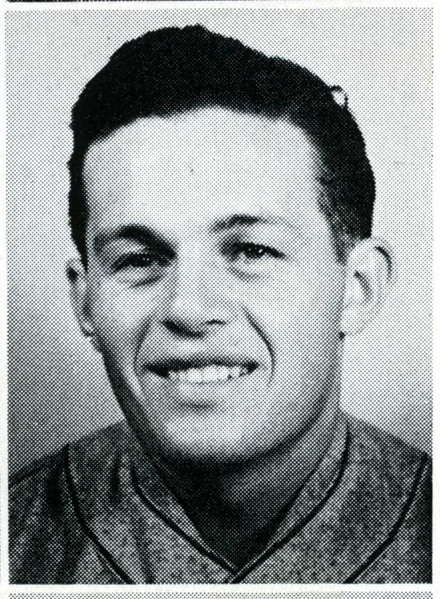

Fancher



Captain Ben Frizzi forgot to eat his lunch so he snuggles his snoot in the turf for a quick bite while making a mad dash back to the initial sack.

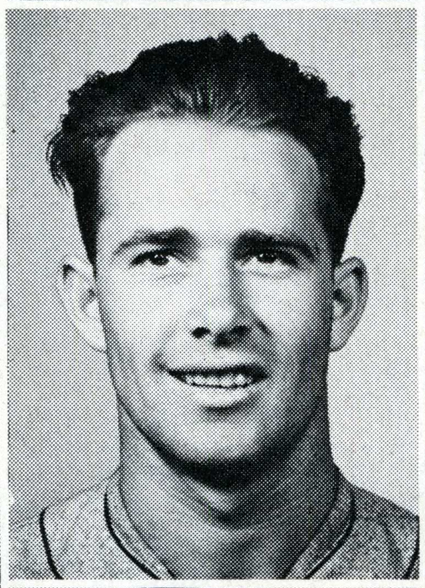

Donnelly

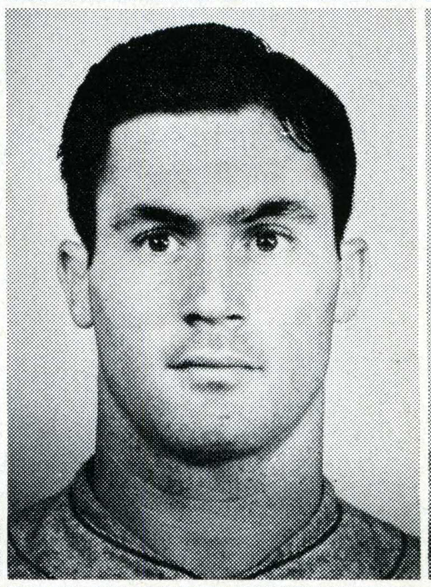

Terry

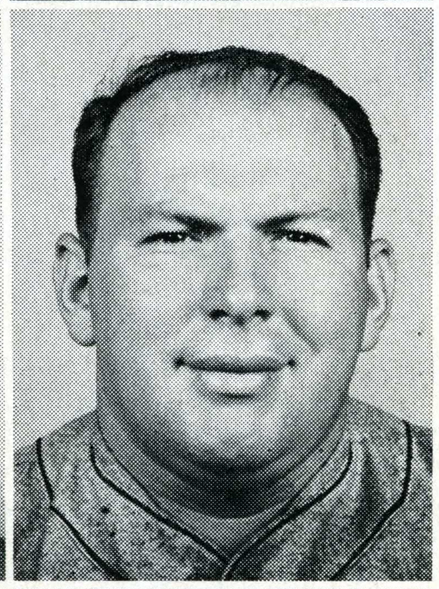

May

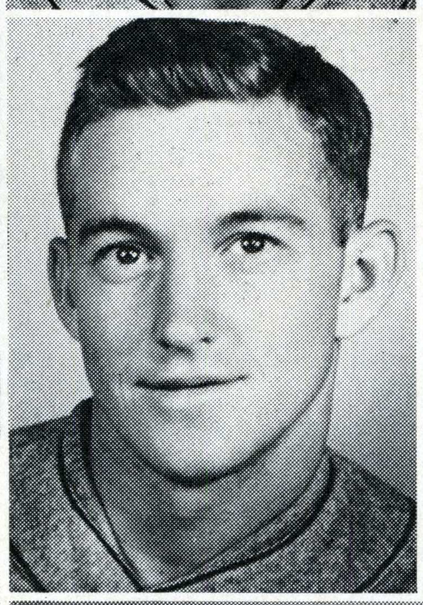

Stubenrauch

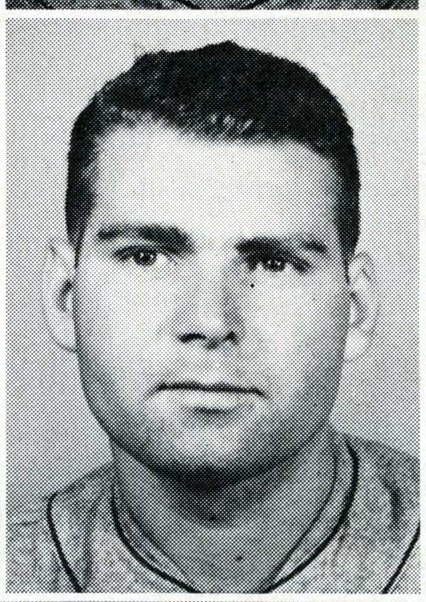

Sanborn

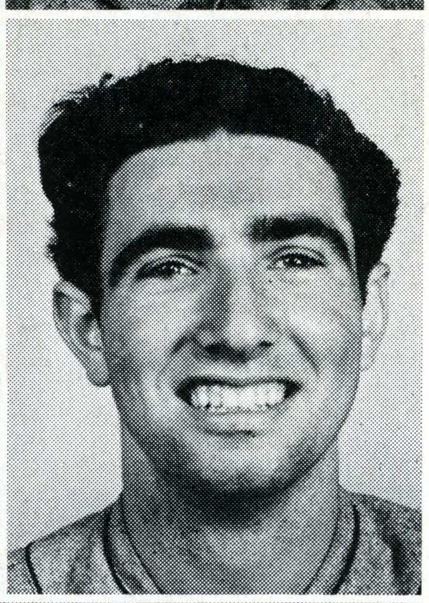

Taylor

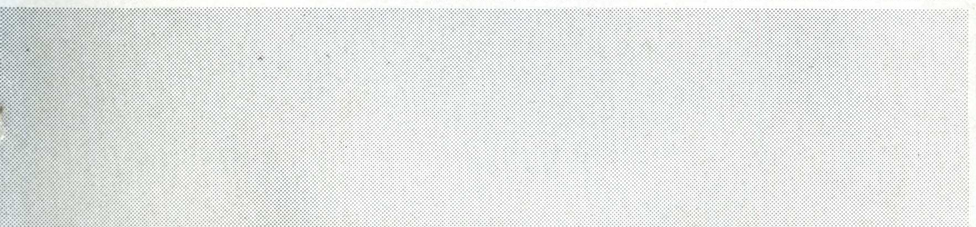

George Terry looks towards the Santa Barbara centerfielder and realizes that he doesn't have the ball so he streaks for home with a State run.



Paced by undefeated Ivan Olsen at 135 pounds, and Far Western Champion Dave Hines, wrestling Coach Sam Della Maggiore's matmen went through an undefeated season of dual meets. The Spartan matmen garnered wins over UCLA, Cal Aggies, University of Nevada, San Francisco YMCA, and the University of California. Backing up Hines and Olsen were Con Lacy, Yosh Uchida, Capt. Bob Riddle, Charlie Smith, Vic Gorin, and Dave Kawamoto.

Championship crown of the Northern California Intercollegiate conference is in the hands of the San Jose State Soccer team for the second consecutive year. Hovey McDonald, coach, guided the Spartan soccer aggregation through an eight game schedule without defeat, the first perfect record ever set up by a Spartan soccer squad. Center forward Art Tindall paced the scorers with eleven goals. Also playing outstanding ball were Capt. Fred Albright, Mert Crockett, Roy Diedricksen and Ray Fahn.

San Jose's boxing team had trouble winning meets this year but their opponents could do little better. For the Spartan boxers fought more ties than they did losses and wins. Outstanding for State were Bill Sellers, Dick Miyagawa, Bill Moulden, Jack Kemper, Bob Webber, Mark Guerra, Stan Smith, Jack Sarkisian and Tony Nasimento. Webber and Miyagawa finished third and fourth respectfully in the Nationals.

Wrestling
Soccer
Boxing





HOVEY MacDONALD



SAM DELLA MAGGIORE

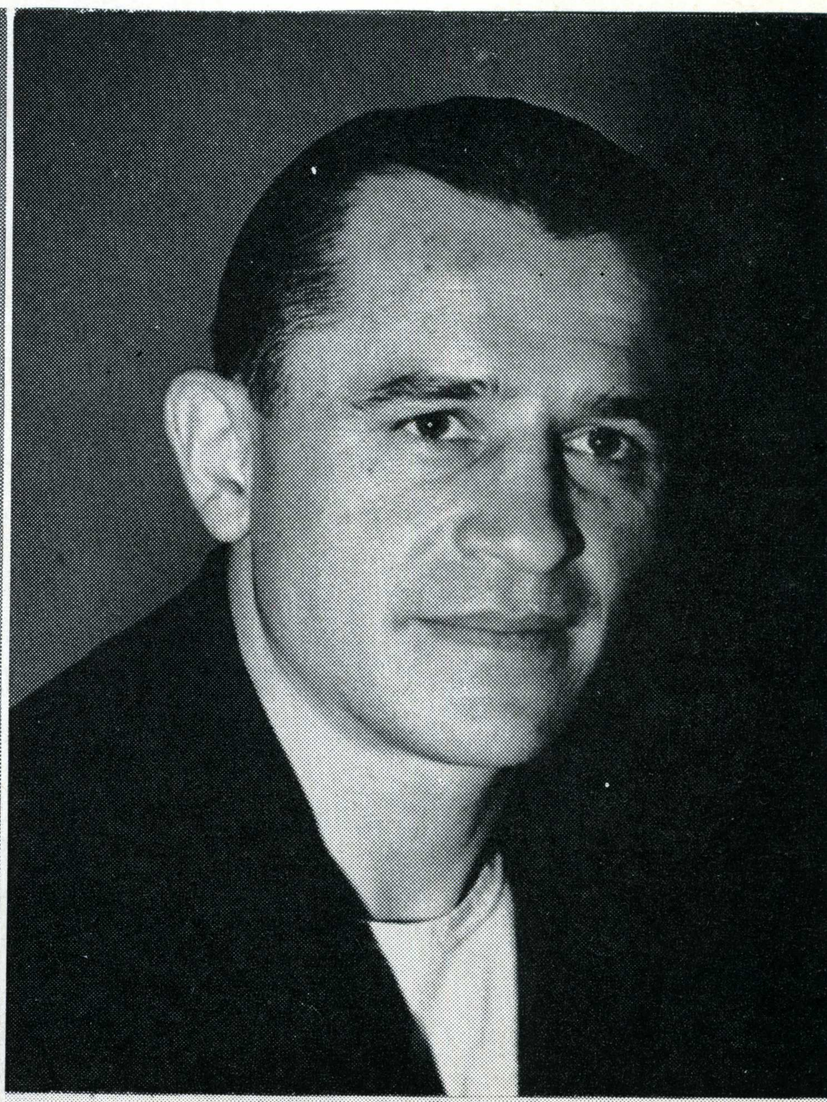

DEE PORTAL



MacDonald, Turner, Nell, Figone, Arnerich, Everett, Nasimento, Tindall, Diedrickson, Tucker, Kukuk, Gurnea, Kotta, Peebles, Bareuther, Martell, Allbright, Fahn, Crockett, White, Olsen.



Olson, Soulds, Riddle, Peoples, Hines, Smith, Kawamoto, Della Maggiore, Bareuther.



Kincaid, Kemper, Smith, Nasimento, Sarkisian, Moulden, Payne, Guerra, Webber, Sellers, Miyagawa, Antognani, Coach Portal, Costello.

Top ranking Ronald Edwards, who captured the CCAA singles crown, paced tennis Coach T. Erwin Blesh's racquet swingers to an impressive season. In Northern California Intercollegiate Tennis Conference play, the Spartan aggregation won five matches while being set back in two.

When more swimming records are to be broken, Coach Charley Walker's paddlers will do it. Turning in one of their greatest seasons, the Spartan mermen captured eight meets and dropped two. Going by the boards were school records in the 300 yard medley relay, 300 yard medley swim, and 400 yard free style relay.

As far as golf competition is concerned, the Spartans are CCAA champions. Paced by Jack Bariteau and Warner Keeley, Walt McPherson's divot diggers had a successful season, capturing six matches while dropping two.

Tennis
Swimming
Golf





T. ERWIN BLESH

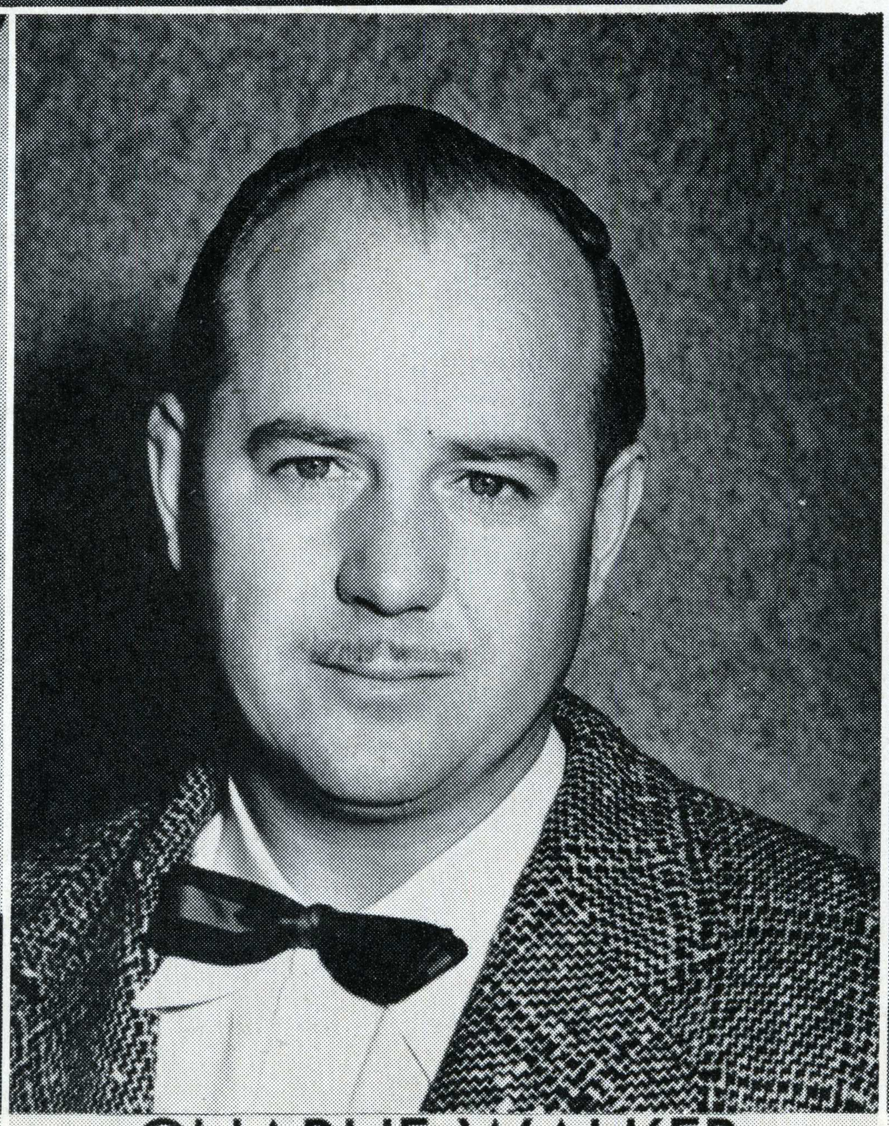

CHARLIE WALKER

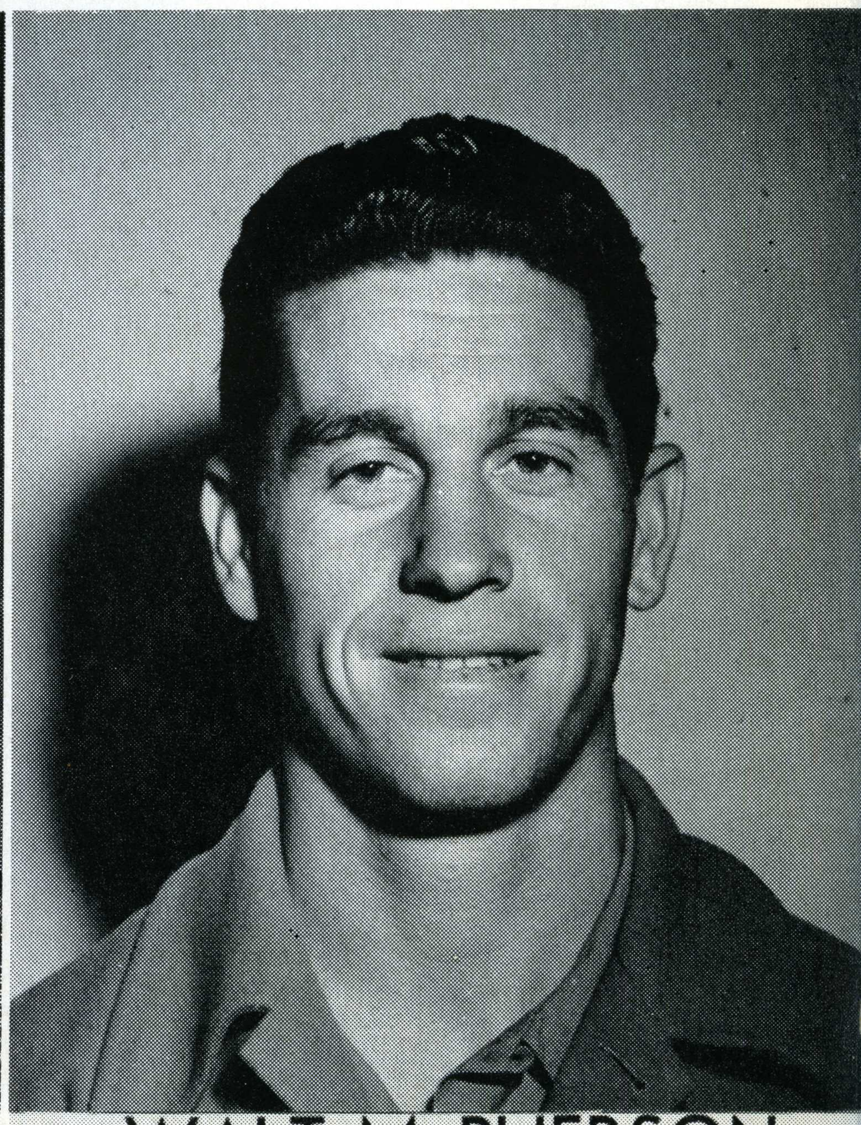

WALT McPHERSON



Back Row: Upton, M. Morton, Quetin, Thorne, Blesh. Front Row: Andrews, La Frank, V. Morton, Edwards.

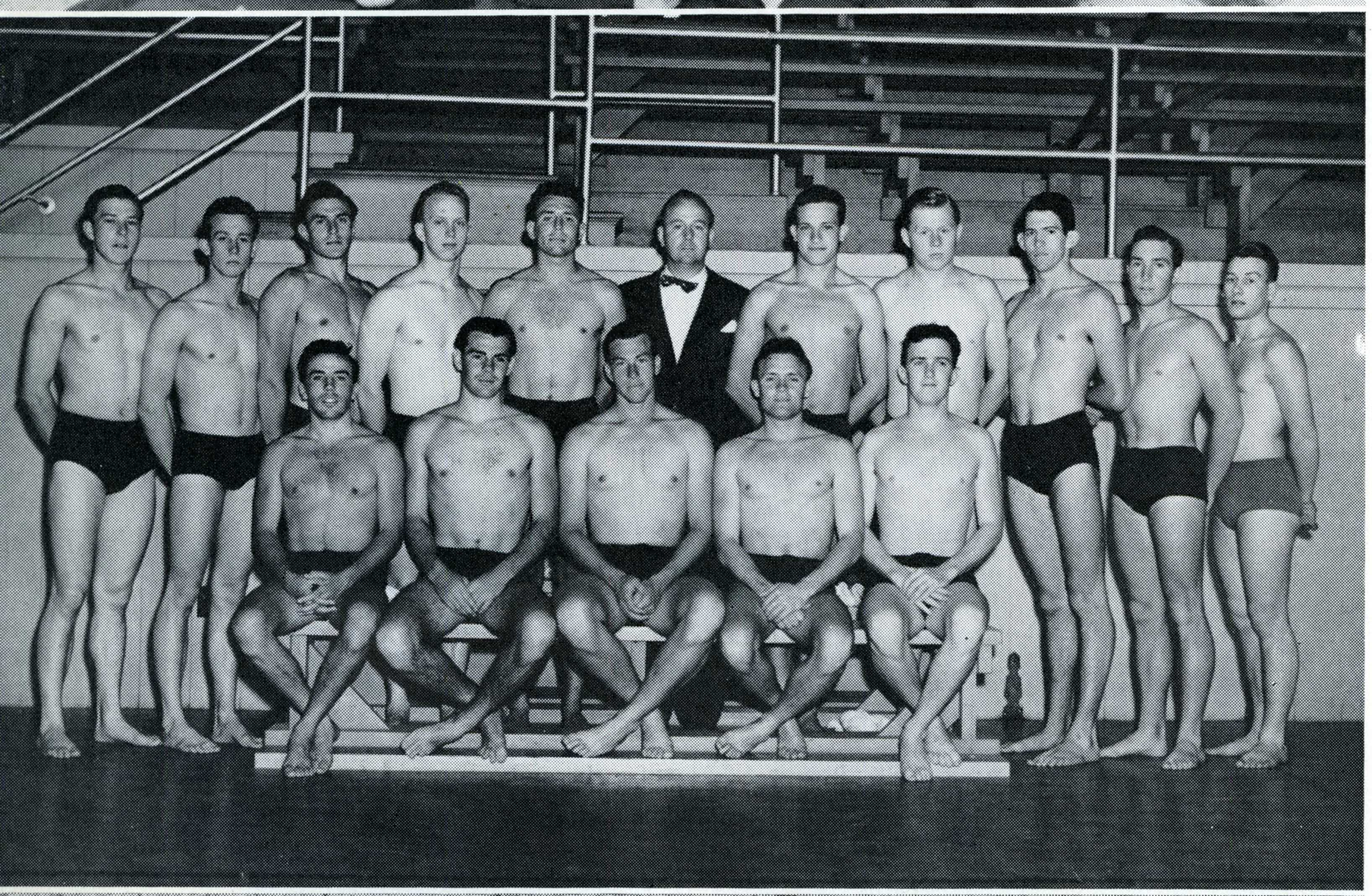

Back Row: Sindell, Dockstader, Hoffman, Dallas, Porter, Coach Walker, Frelier, Weitzenberg, Thompsen, Taylor, Aderman. Front Row: Horan, Foster, Wempe, Windsor, Johnston.



Back Row: Anderson, Burchfield, Keeley, Coach McPherson. Front Row: Showers, Bariteau, Wren.







WOMEN'S SPORTS

The highly organized women's athletic program offers to interested students participation in almost every type of sport. Headed by Dr. Palmer, the faculty of eight instructors works with the students and aids them each in the perfection of individual techniques. This instructional program is arranged to meet all student needs: students who have poor health rating, may be excused from an active sport but must gain credit for rest periods spent in gym; every other woman student is required to take six quarters of activity, including swimming and fundamental rhythms. Women students who major in physical education may take one of two courses, each of which will fit the graduate for a different position. P. E. majors may either earn an AB in Physical Education which does not give them a teacher's credential, or she may earn a credential that will enable her to teach.

This year saw the joining of the Women's Athletic Association with the Associated Women Students in forming the Associated Women's Activities. All recreational activities formerly carried on by the P. E. department and W. A. A. are now controlled by A. W. A. There has been a noticeable swing back to posture work this year, as well as new interest in archery, badminton, and ice skating.





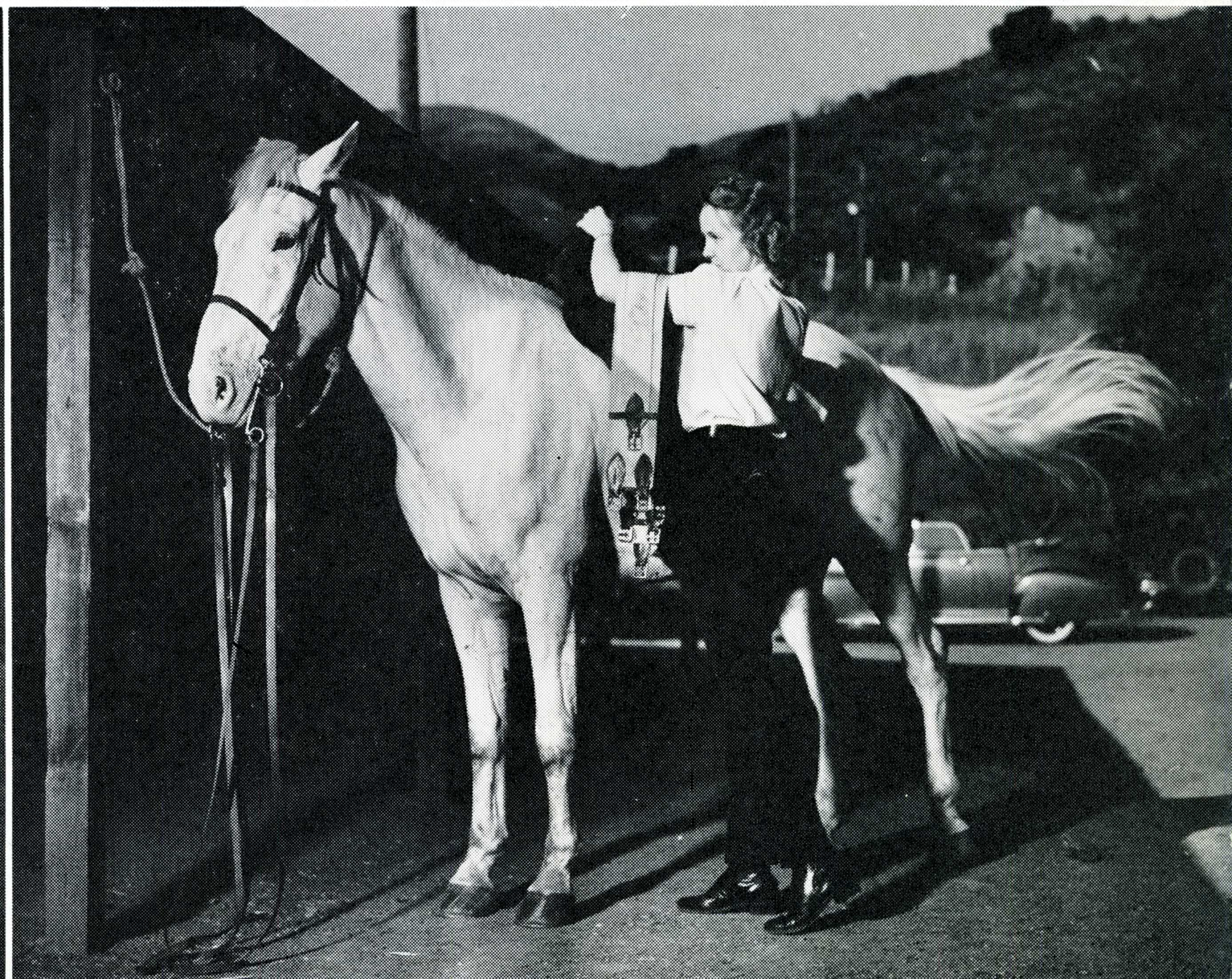







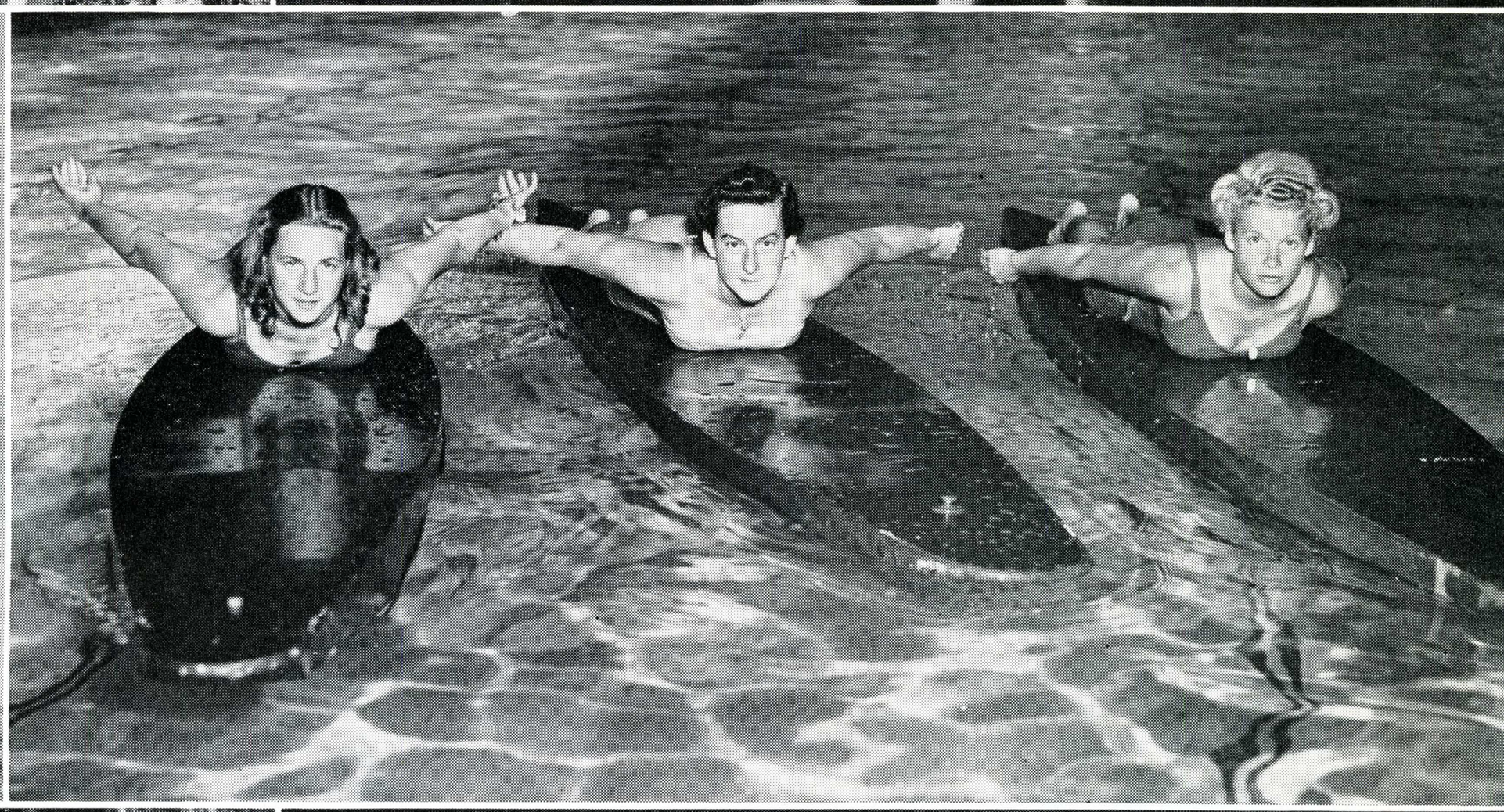



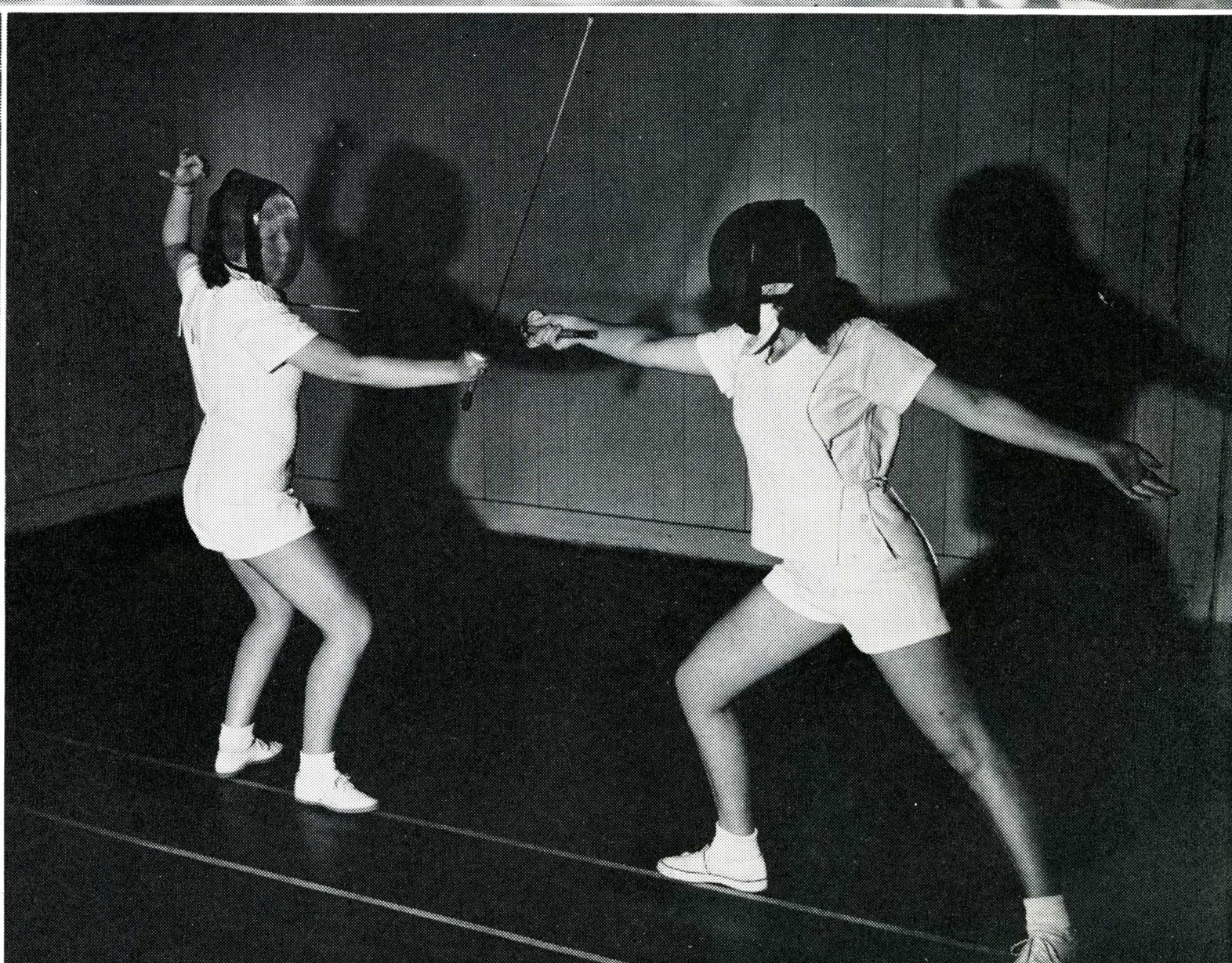

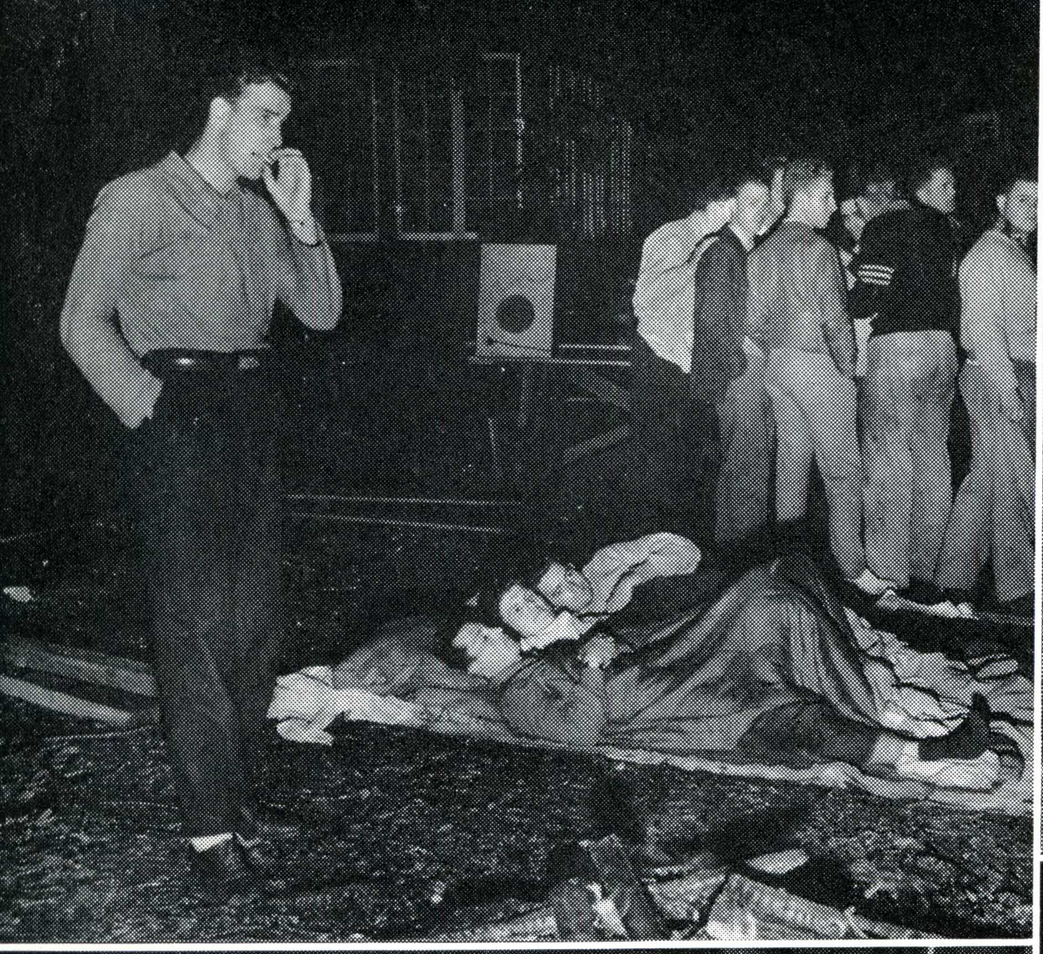









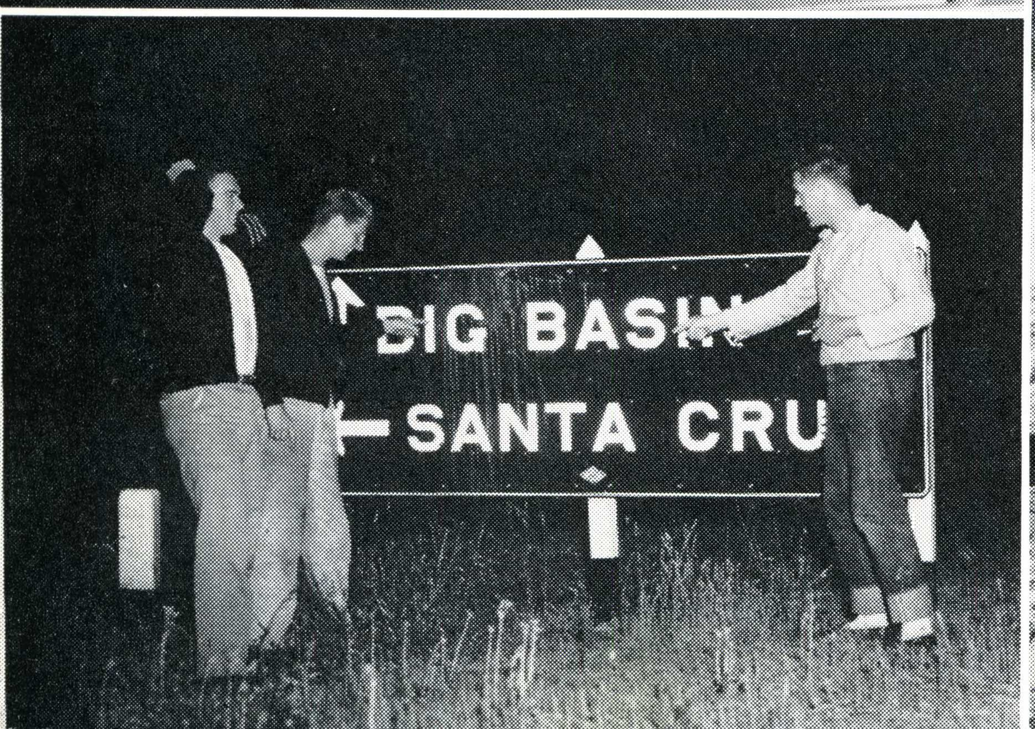
BIG BASIN
SANTA CRU















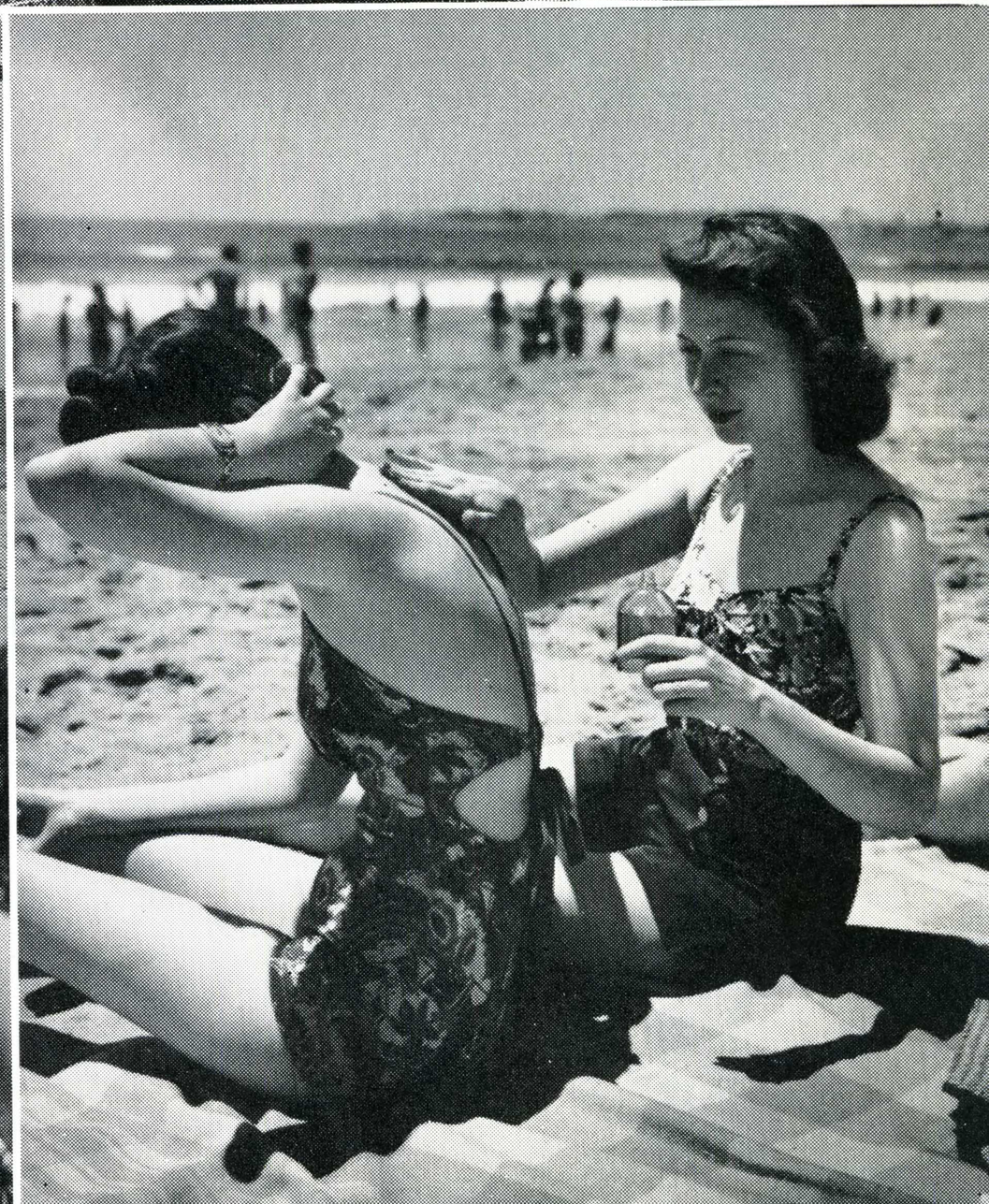

Spard



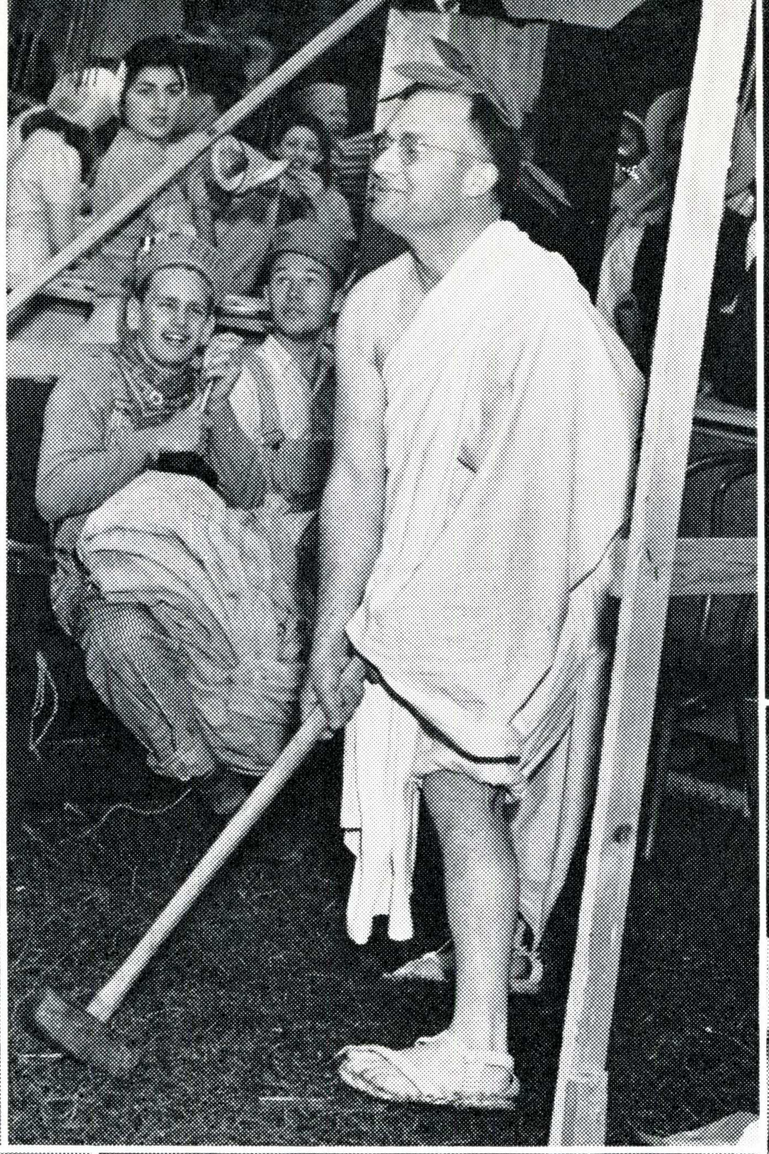












i Gras





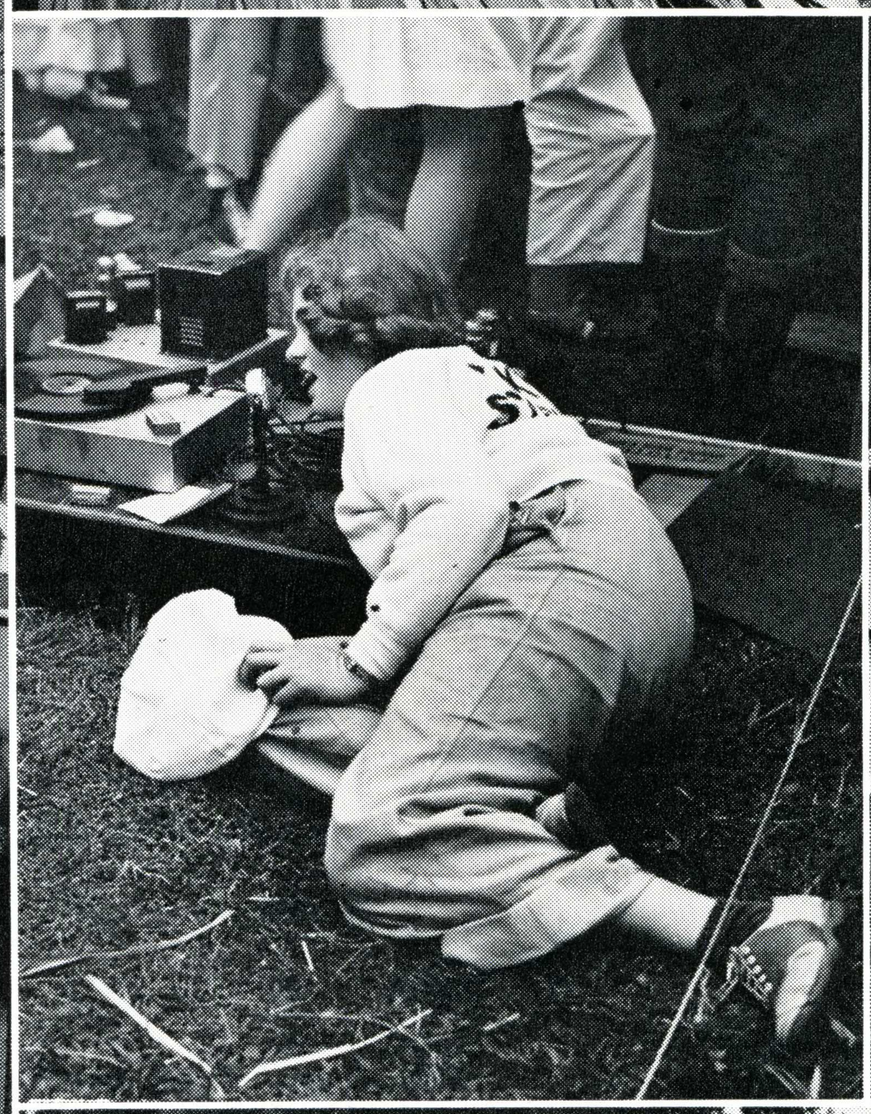

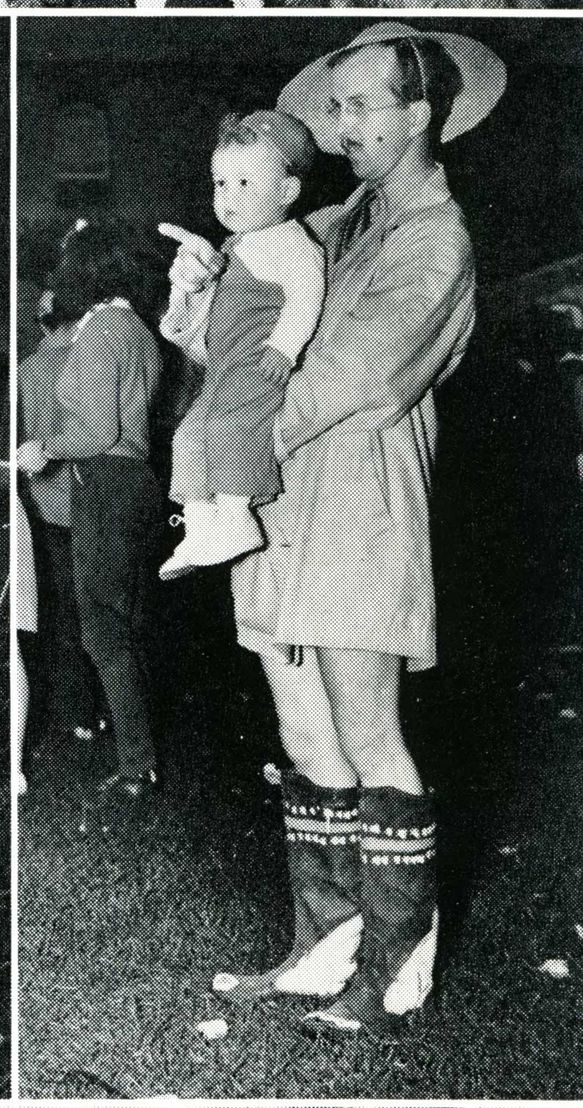




MSTICKS
NT BE BEAT






Revelry









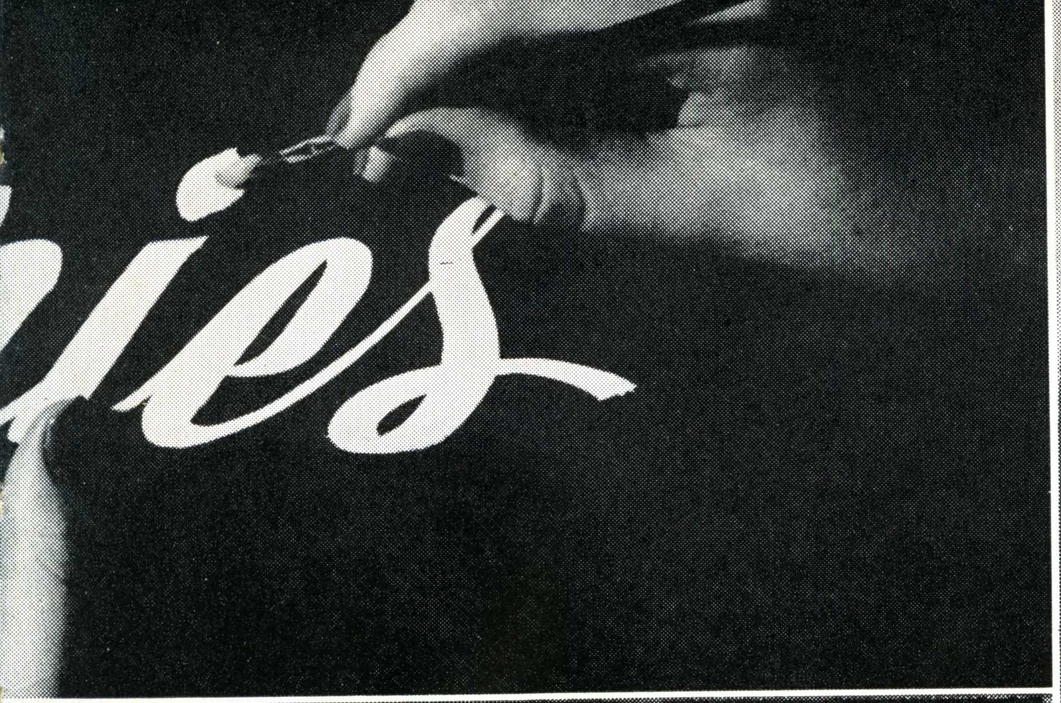

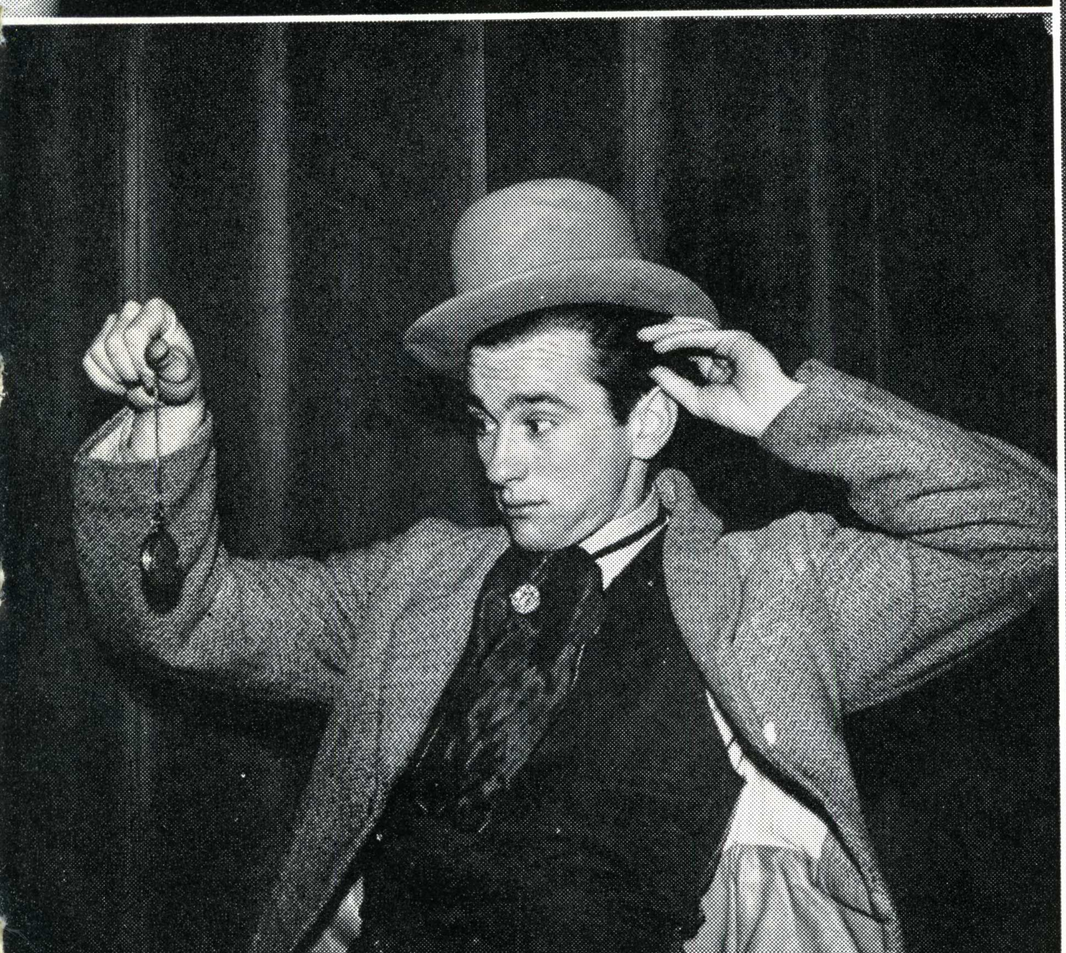





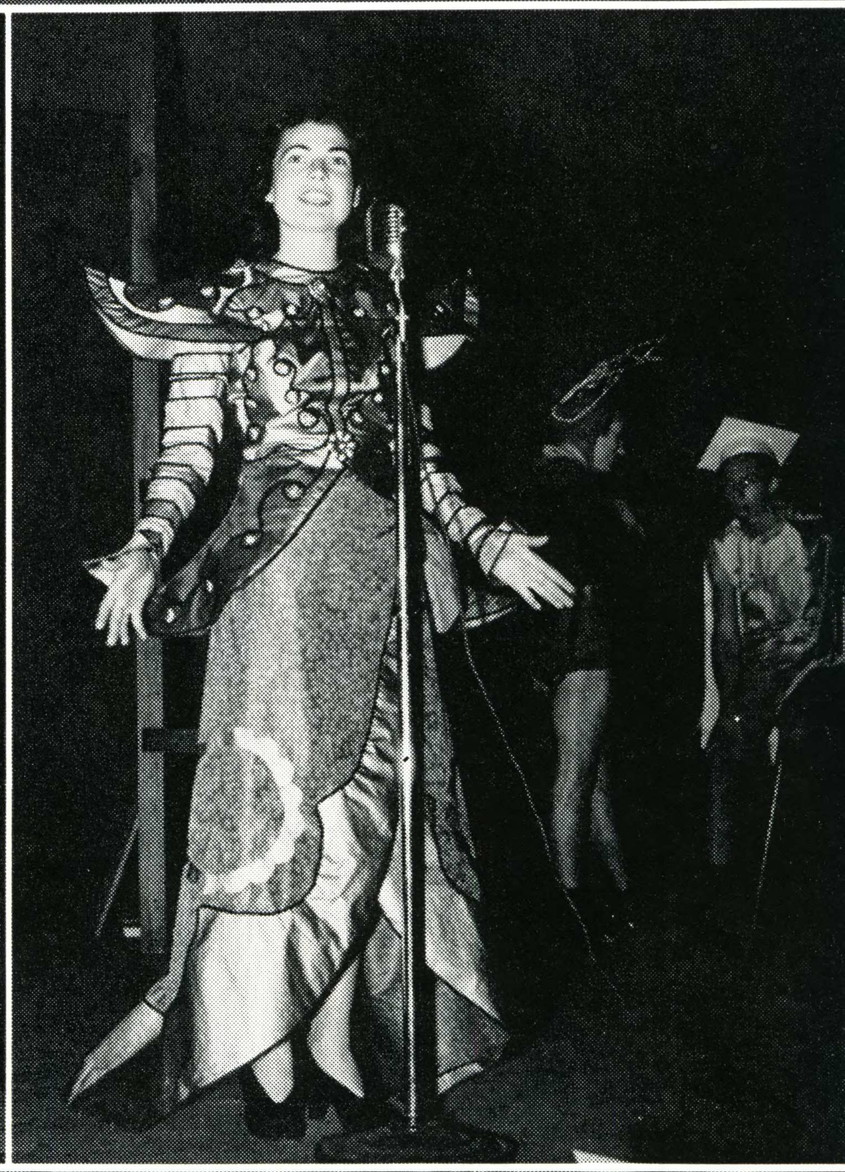

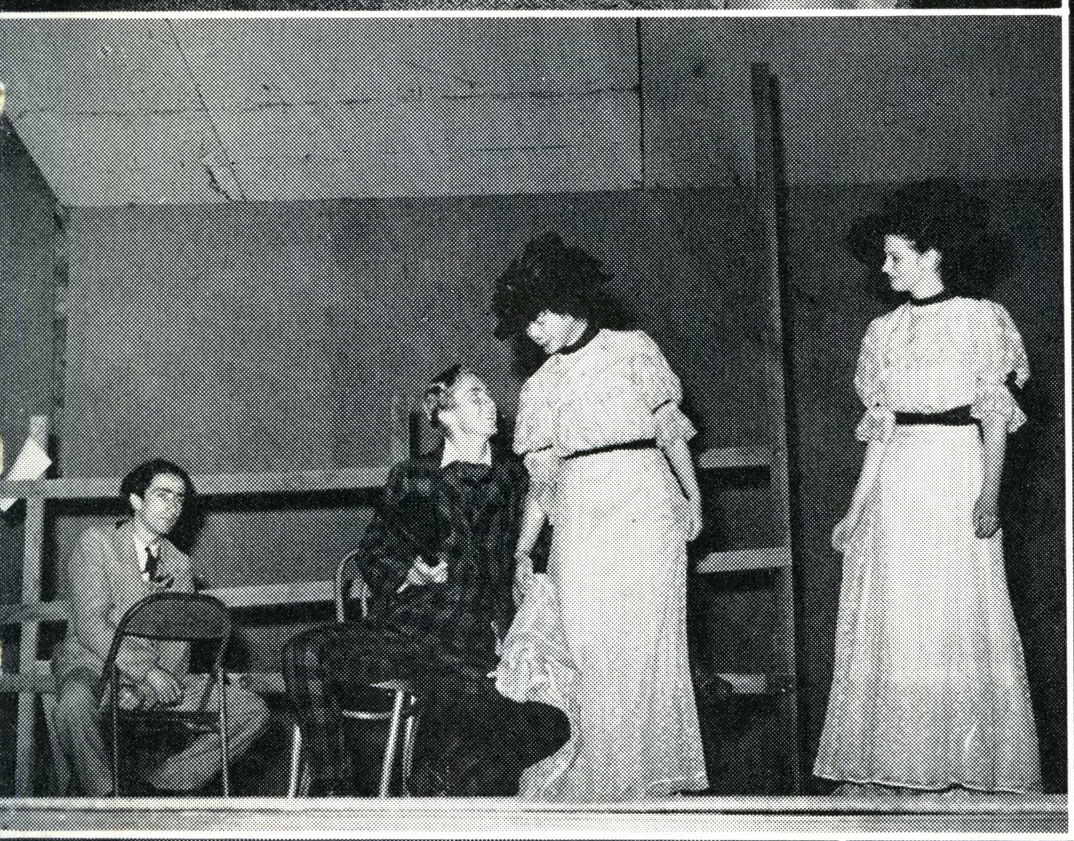

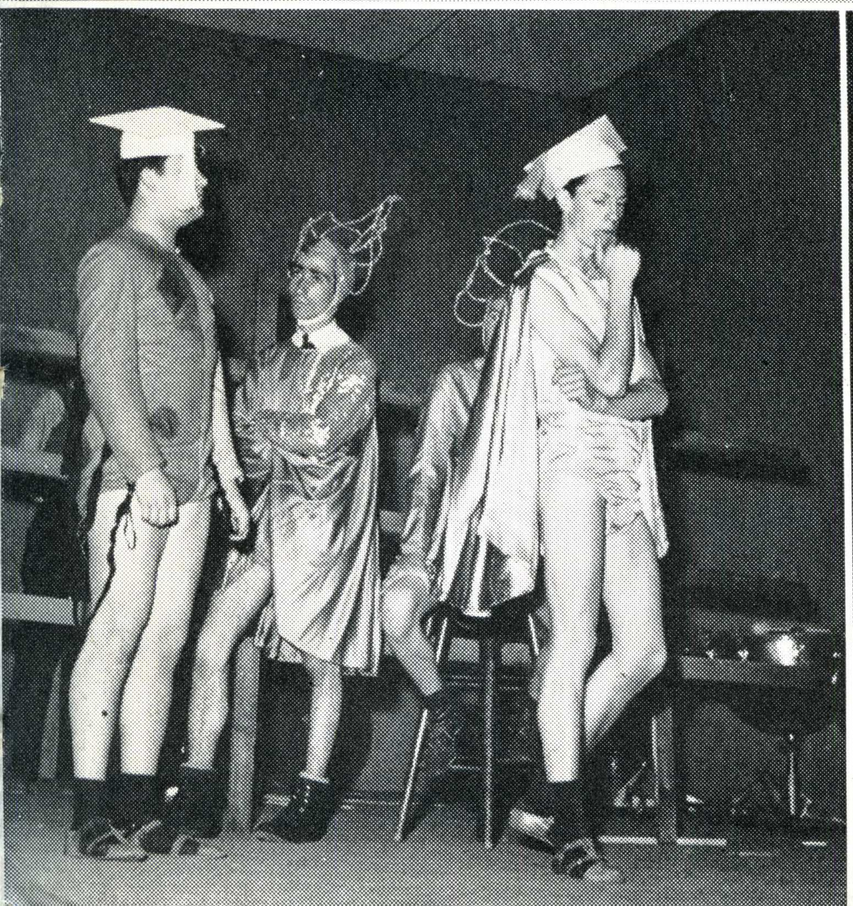



Printing and Binding by
THE ROSICRUCIAN PRESS, LTD.
Notre Dame Avenue at Carlysle
San Jose, California

Engraving by
FRESNO PHOTOENGRAVING CO.
P. O. Box 1952
Fresno, California

Studio Photography by
BUSHNELL'S STUDIO
34 North First Street
San Jose, California

Campus Photography by
Joseph Azarello
Bill Regan
Dick Zimmerman
Kenneth Roberts
Bill Wasson

Cover Kodachrome by
Bill Wasson

Layouts by
Milton Cavagnaro