

ELAN

1965

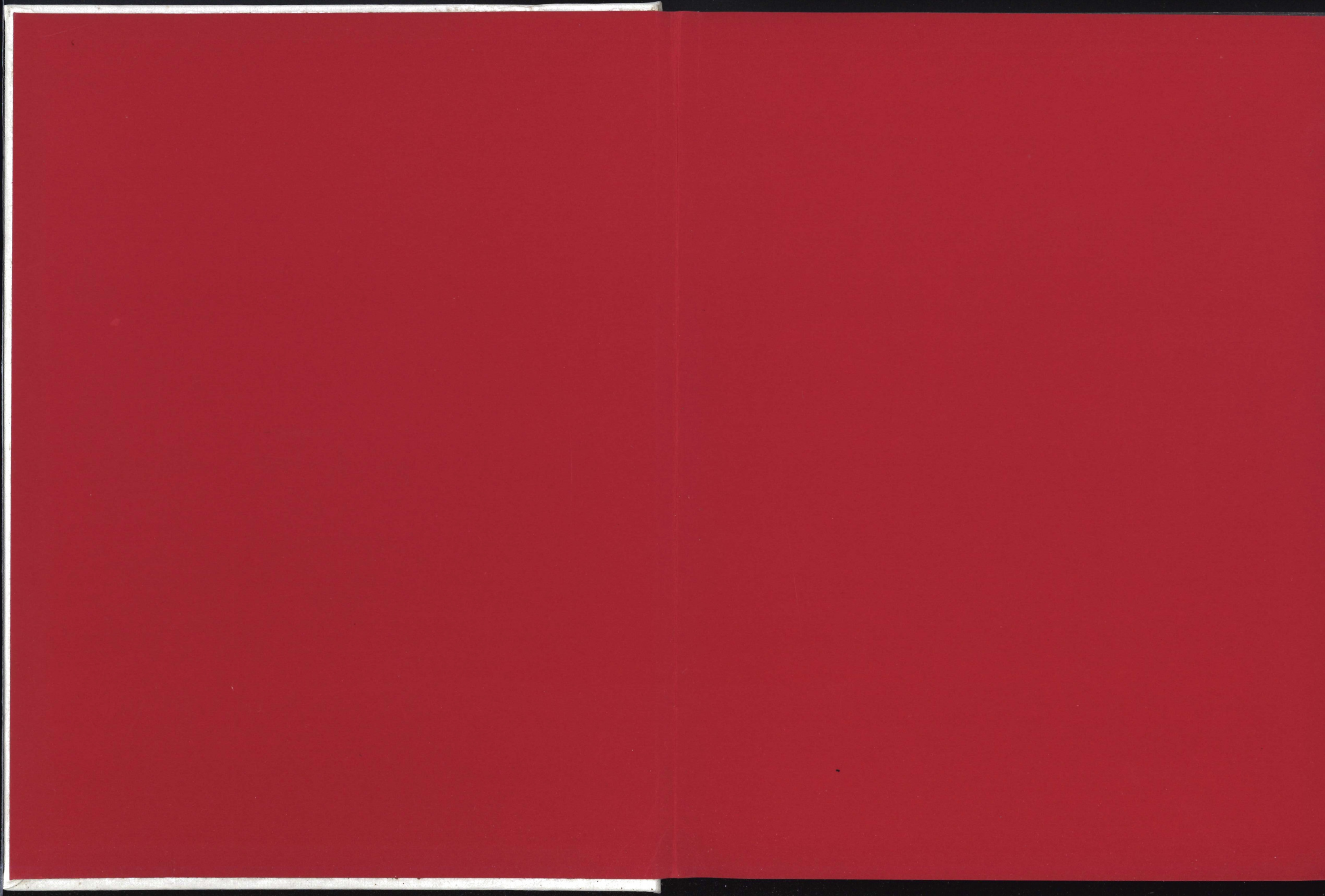

The

Pictorial Journalism Class

of California State College

at Hayward

presents the 1965

Elan . . .



Cal State Today

June 1, 1965

Dear Alumnus:

We have completed the second year on our new campus. You might not recognize the place—the raw, newly constructed look of the first year is gone. The Science and Fine Arts buildings that were part of the original construction have lost their lonesome look and are blending into the greenery of the new landscaping.

Over 1200 freshmen registered for the fall term. With the freshman class of 1963, now sophomores, Cal State has become a four-year college. This summer CSCH will conduct a complete quarter program, the first for the State College system; so we are now on a full year-round operation.

Our first football team took to the field last fall and made an honorable showing, even though they did have to play on a borrowed field. This fall should see them playing in our own new stadium. The Cal-State Affiliates has undertaken construction of a 10,000 seat stadium as one of its projects, and the seating should be ready by the fall of 1966.

Each new development brings the total college complex closer to completion. In September the Carlos Bee Residence Hall opened with 120 resident students. The parking situation is improved, although still inadequate for our growing student body. Another dormitory, twin to Bee Hall, is on the drawing board, and living quarters for married students and a shopping center are in the talking stage.

The much publicized circular-shaped music building will be ready for classes this fall. This should especially please the music department faculty who, for the past two years, have had to teach amid the pipes and paraphernalia of the science labs.

Space in the two initial buildings has become more precious, but the college spirit has been so high the crowding hasn't bothered us. Instead of complaining, the students and faculty have reacted to this inconvenience with the Pioneer spirit. We have made maximum use of our facilities remembering that new buildings are on the way.

So many informal educational activities went on it would take pages just to list them. The Speech-Drama Department presented outstanding plays at the Highland Theatre. The Cal State Chorus, Orchestra and Band again displayed their considerable talents in a performance of "The Messiah" in December, and many other musical events during the year. One of the highlights of the year was the big formal ball held to celebrate the first anniversary of the new campus, complete with queen and court. And, of course, there was the traditional Homecoming celebration in February.

The only thing we didn't have was trouble, riots, sit ins, or some of the other forms of dissension found on many campuses. Possibly this was because of the high caliber of Cal-State students.

This letter can't possibly do justice to the wonderful changes and growth of the college. You will have to see for yourself. Do come for a visit to your Alma Mater soon.

We'll be looking for you.

Sincerely yours,
The ELAN Staff



Ellie Harmon



Harry Cordellis

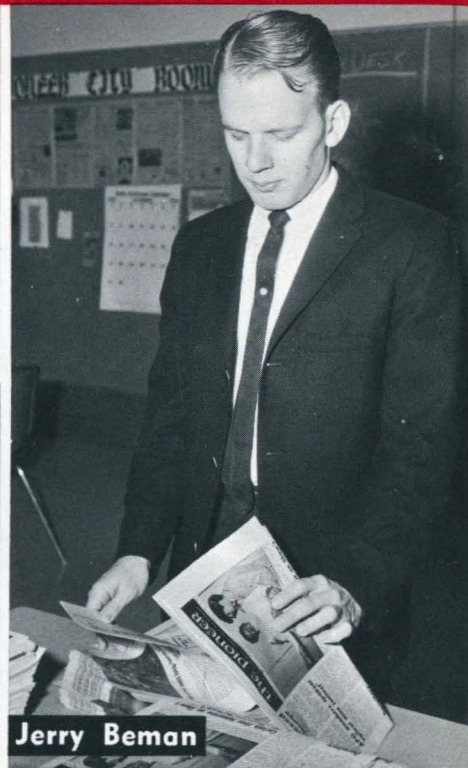

Jerry Beman



Louise Montoya



James Upshur

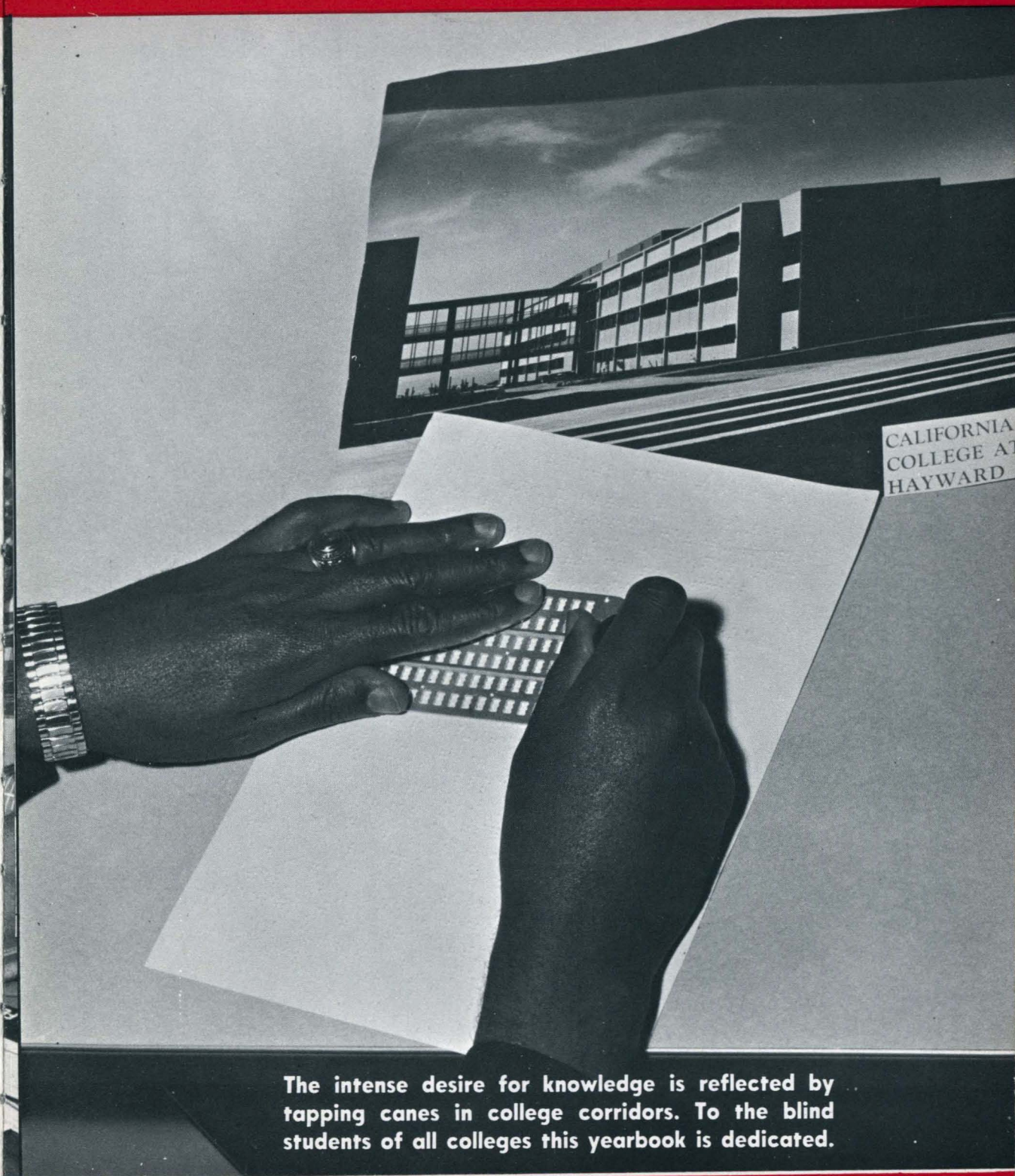

The intense desire for knowledge is reflected by tapping canes in college corridors. To the blind students of all colleges this yearbook is dedicated.



President and Mrs. Harclerod



President Harclerod and his secretary, Mrs. Lorraine Dodge

To the Class of 1965:

As the fifth Cal State Commencement approaches, we salute the members of the graduating class of 1965. We of the faculty trust that you, our students, have developed—and will later demonstrate—that illusive quality of "elan" which should be characteristic of our graduates. Some of you will terminate your formal education at this time and embark immediately upon your chosen career. Others will continue toward an advanced degree. Regardless of the course you follow, we hope you will look upon this Commencement merely as an important way point in a lifetime of study.

For most of your generation the principal areas of exploration will be found in previously uncharted knowledge. Whether your major area of study at Cal State has been in the natural sciences, the social sciences, the humanities, the creative arts, mathematics, education or business, vast frontiers of new knowledge await your discovery.

The presentation of the traditional baccalaureate degree does not mean we are certifying your completion of an education guaranteed to last a lifetime. On the contrary, we have tried to provide you with an opportunity to learn the intellectual skills and background necessary to adjust intellectually to a constantly changing world. It also has been our earnest endeavor to awaken within each one of you a lively interest in many diverse fields of study and an intense curiosity which never dies.

May your memories of Cal State be warm and happy ones—and may your appetite for knowledge be so consuming that you will make it a lifelong pursuit.

FRED HARCLEROD

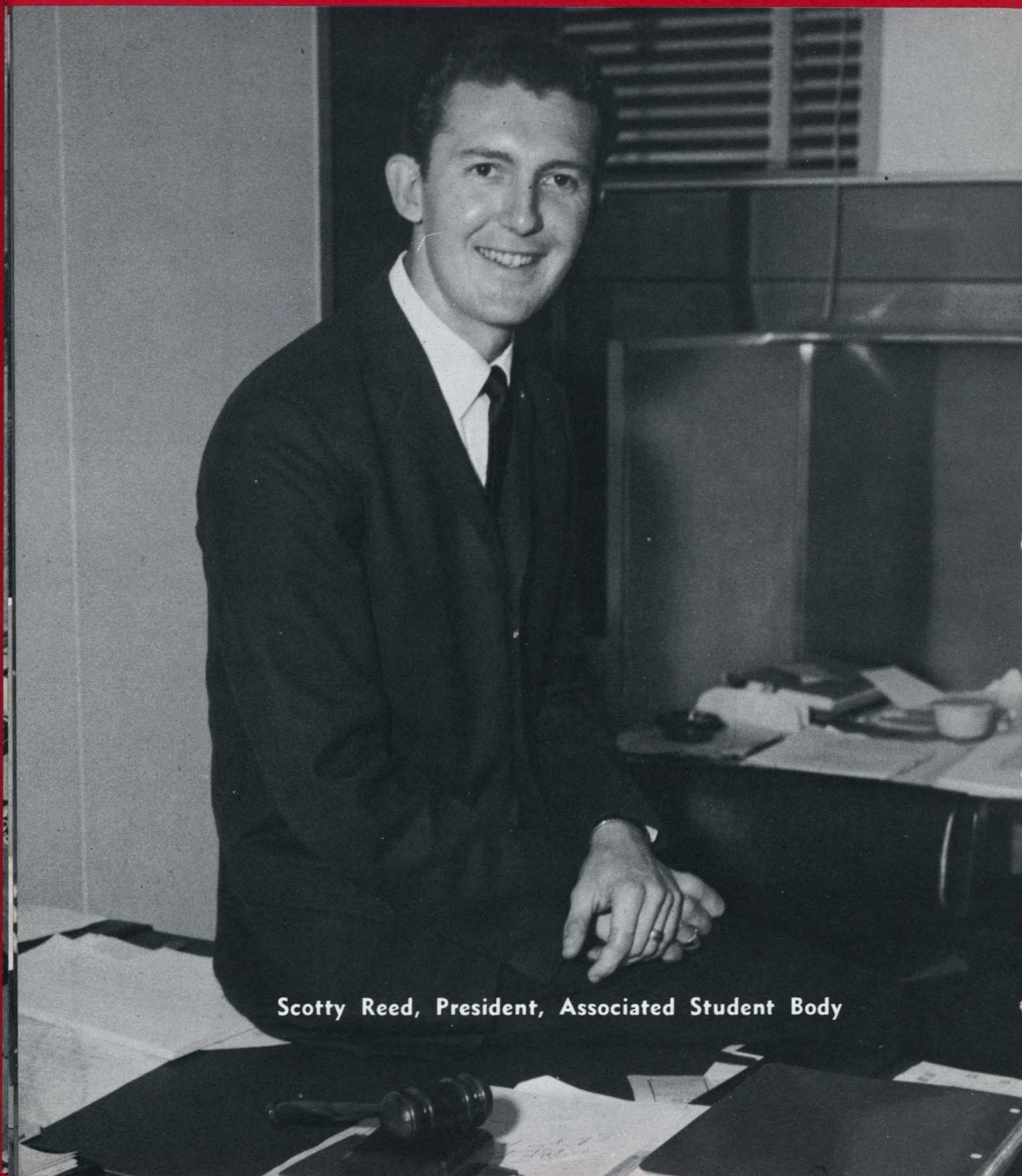

Scotty Reed, President, Associated Student Body

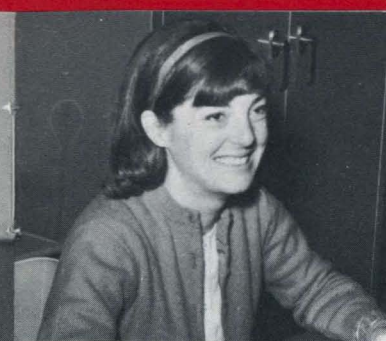

DARBY RUST
Secretary

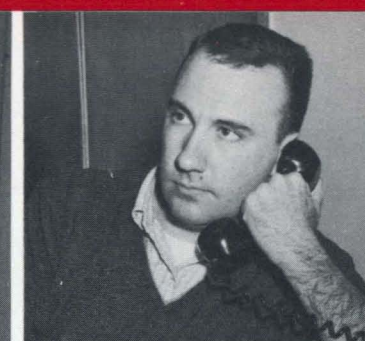

DUANE DeMELLO
Vice-President



Student Council In Action

10 9 8 7 6

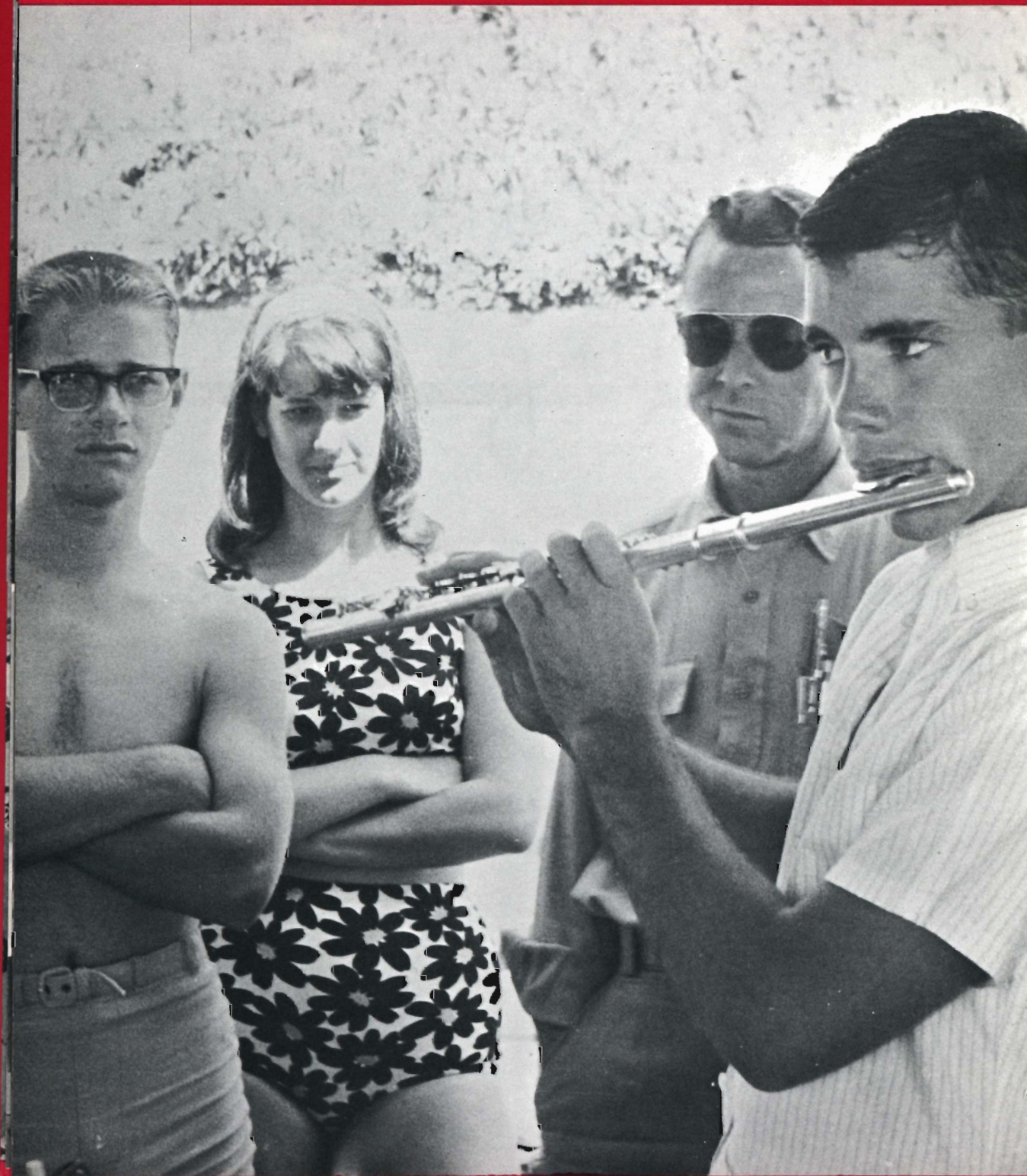

10 9 8 7 6



5

10 9 8 7 6

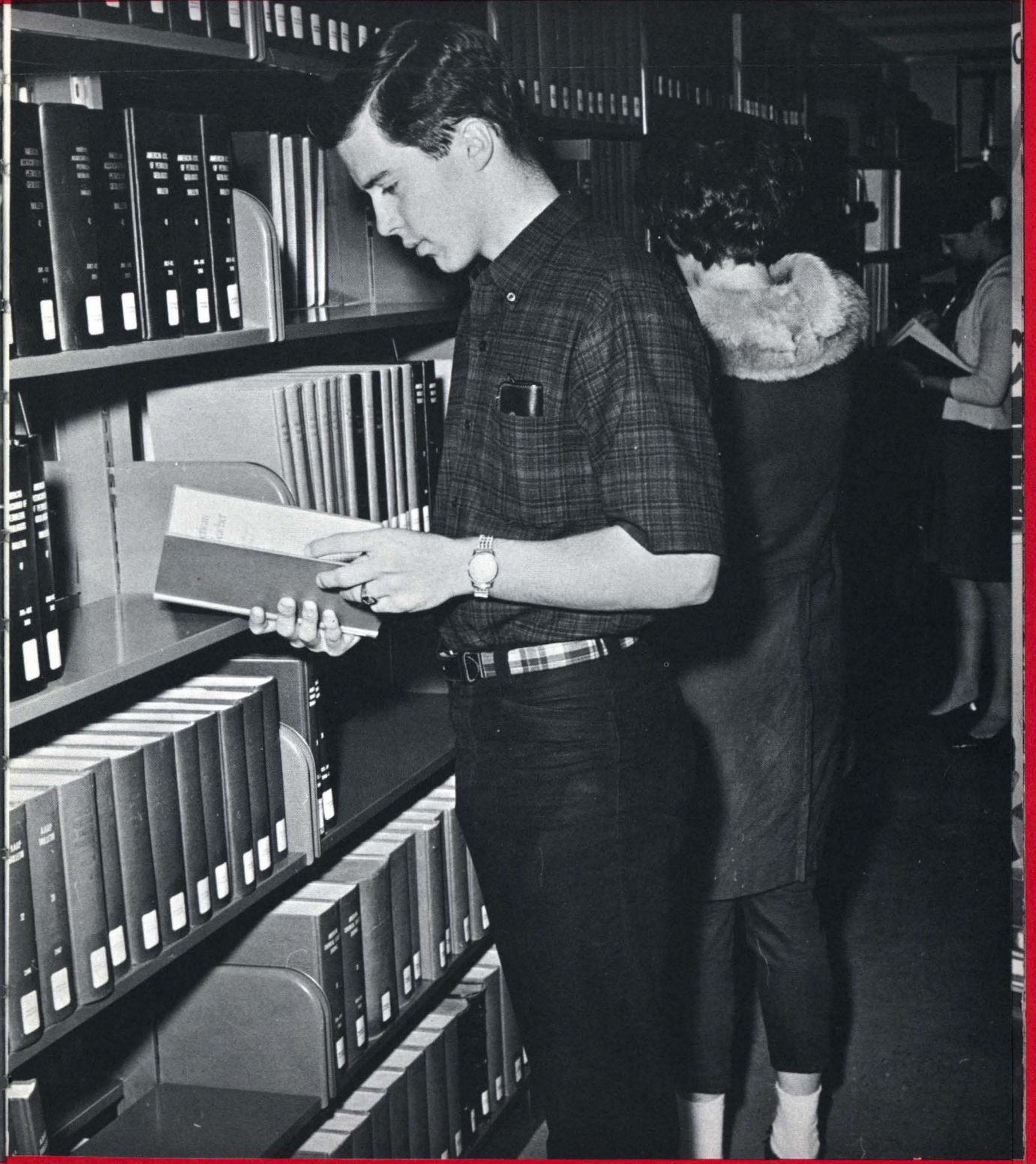
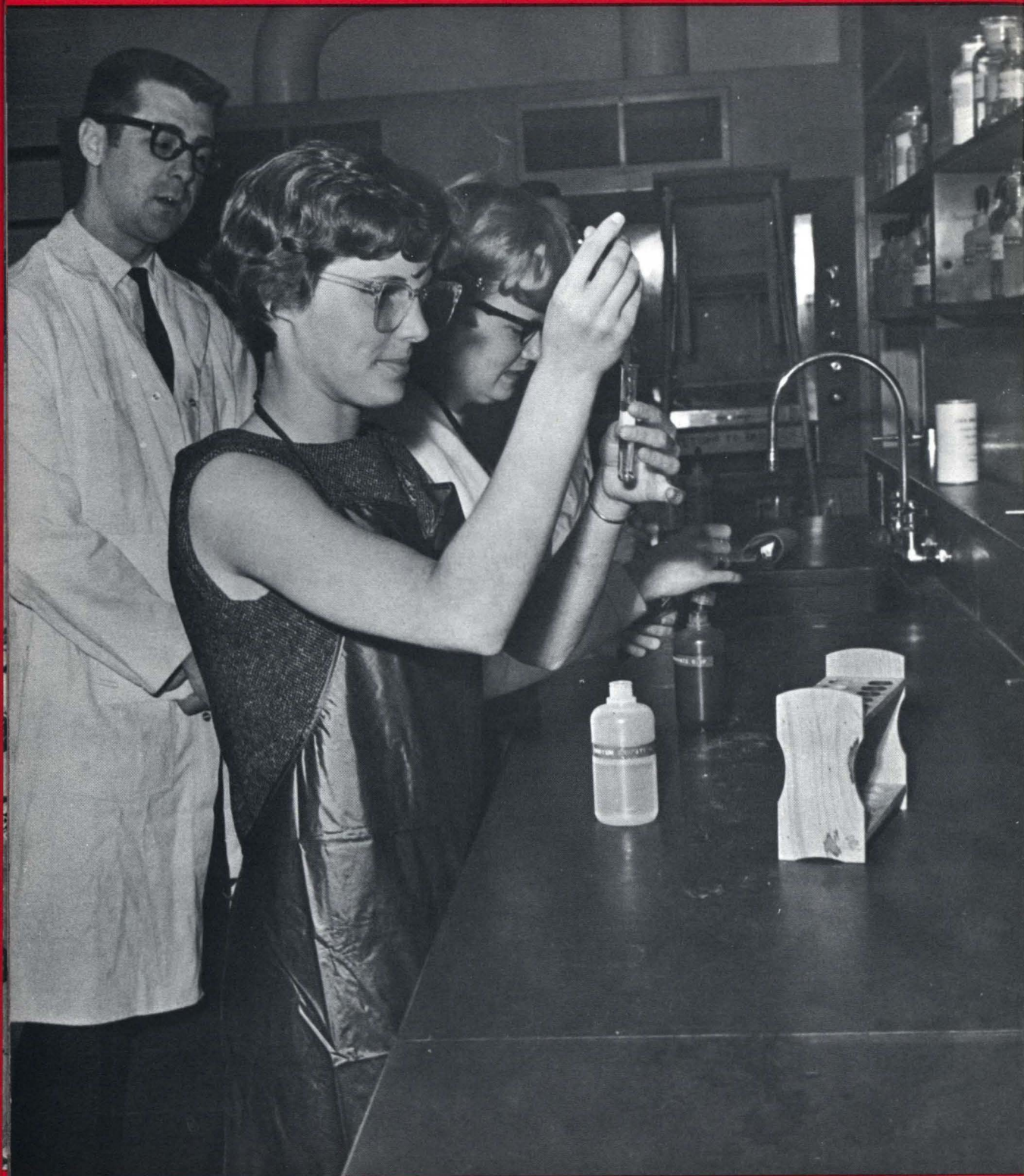

5 4

10 9 8 7 6



5 4 3

10 9 8 7 6



5 4 3 2

10 9 8 7 6

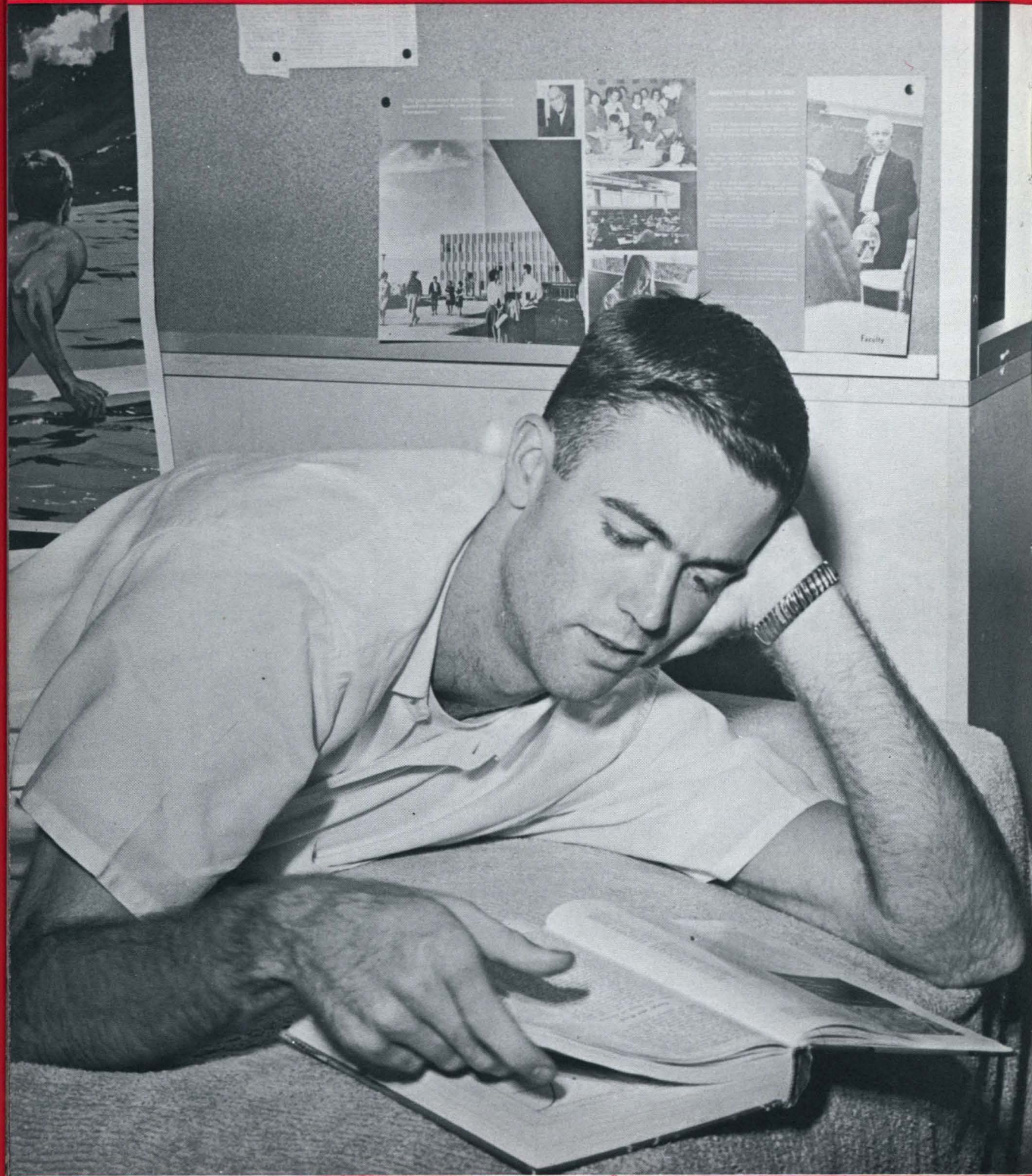

5 4 3 2 1



FFO ST BLA B





TABLE OF CONTENTS

1965 GRADUATES 30-53

DIVISIONS 54-145

BUSINESS & ECONOMICS 54-69
 CREATIVE ARTS 70-79
 EDUCATION 80-91
 HUMANITIES 92-105
 SCIENCE & MATHEMATICS 106-125
 SOCIAL & BEHAVIORAL SCIENCE . . 126-143
 LIBRARIES 144-145

ORGANIZATIONS
 AND EVENTS 146-175

ATHLETICS 176-191



ADMINISTRATION

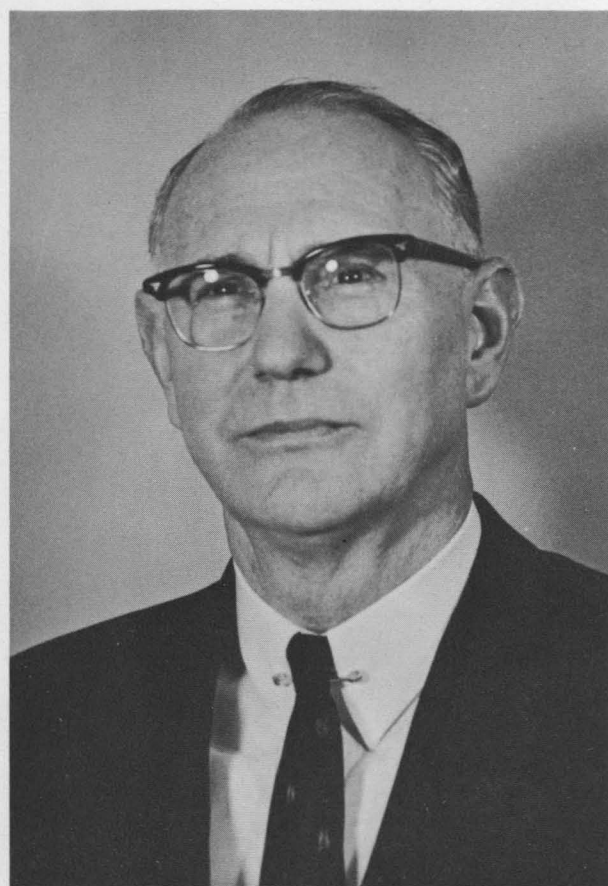

JUDGE THOMAS CALDECOTT
Chairman

ADVISORY BOARD

JUDGE THOMAS CALDECOTT
Chairman
MRS. EULALIA ANDERSON
GUY B. CATTERTON
J. LAMAR CHILDERS
NILS EKLUND
BERNARD T. GERTON
C. R. HITCHCOCK
WILLIAM U. HUDSON
EARL JACKSON
ALTON KINGMAN, JR.
MRS. DONALD PEARCE
FLOYD L. SPARKS
EUGENE K. SULLIVAN



Administrative Assistant to the
President Vincent Shaudys.



Dean of Instruction
Albert R. Lepore
and his secretary,
Mrs. Polly McLeod.



Dean of Students
Lyle D. Edmison
and his secretary,
Mrs. Myrtle Lovewell

ADMINIS TRATION

Director of Institutional Studies Robert
Bates and his secretary, Mrs. Ruth
Palmer.

Business Manager Earle Nordstrom
and his secretary, Mrs. Mary Arnold.

Director of Public Affairs and College
Relations Dean Detweiler and his
secretary, Mrs. Rita Strong.

Executive Dean William Vandenburg
and his secretary, Mrs. Arlene Held.

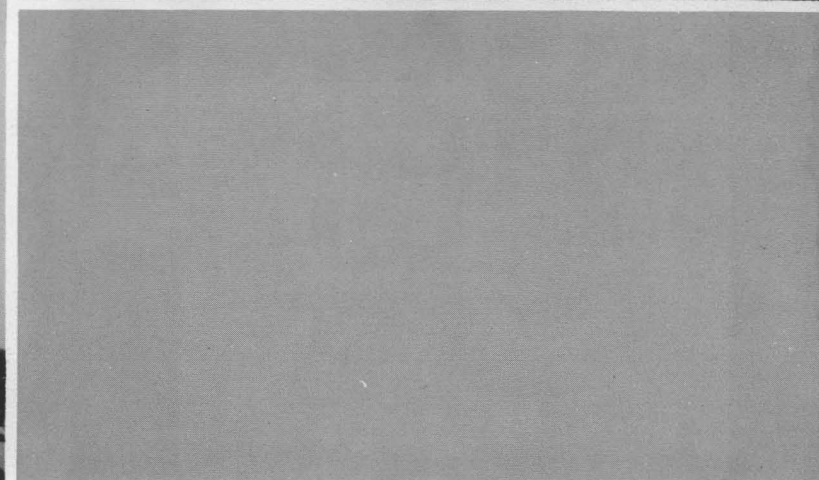



Dean of Admissions
Tudor Jones



Director of
Placement Services
Eugene Clark



Director of
Testing Services
Donald Brown



Director of
Counseling Services
Donald Strong

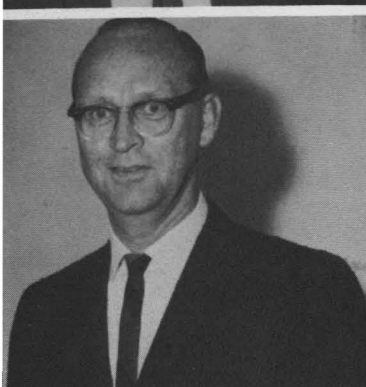

Dean of Women
Joan Seavey
and
Dean of Men
Howard Slatoff



Burdette Peterson
Public Affairs Office

Coordinator of
Building Program
David Mahaney

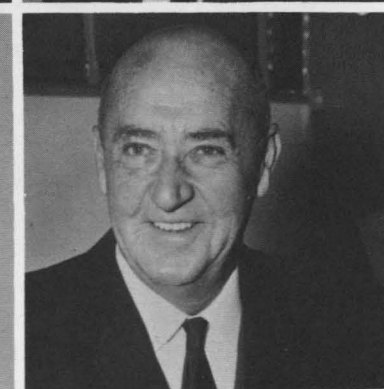

Darrell Gray
News Bureau



Purchasing Coordinator
William Wallace



Corporation Manager
Stan Clark



Personnel Coordinator
Richard Quey



Accounting Officer
Fred Okamoto

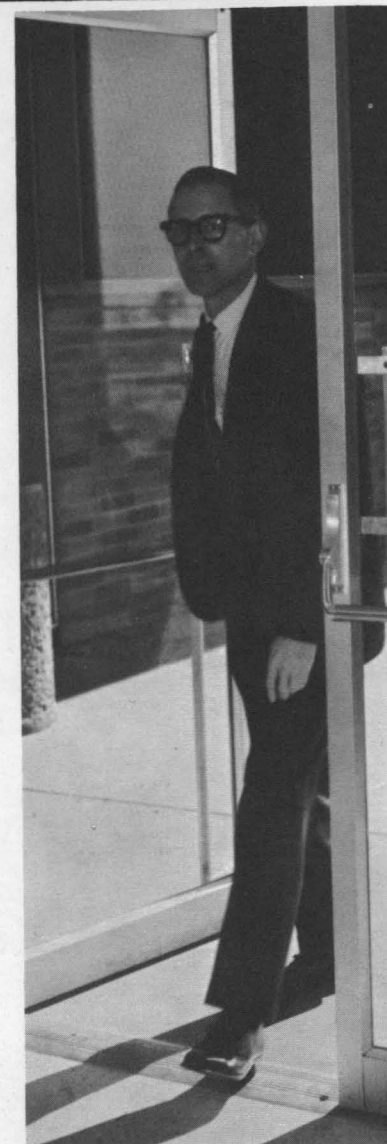

Assistant Dean
of Instruction
H. Duane Heath



Director of
Division of Learning Resources
Robert O. Hall



Director of the
Institutional Computation Center
Thomas Southard

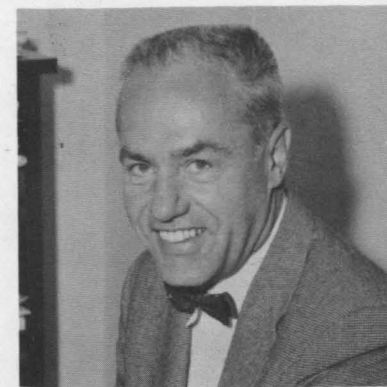

Director of Health Services
C. J. Lutt



Associate Dean of Instruction
Forrest Mayer



Associate Dean of Instruction
Jon Peters

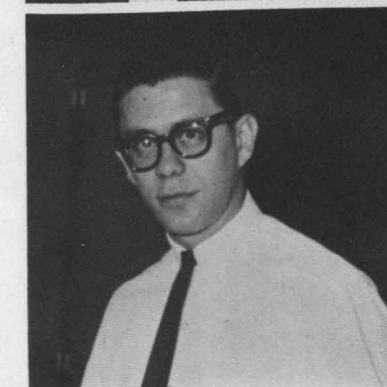

Supervisor of
Administrative Records
Center
Terry Clark



1965 GRADUATES

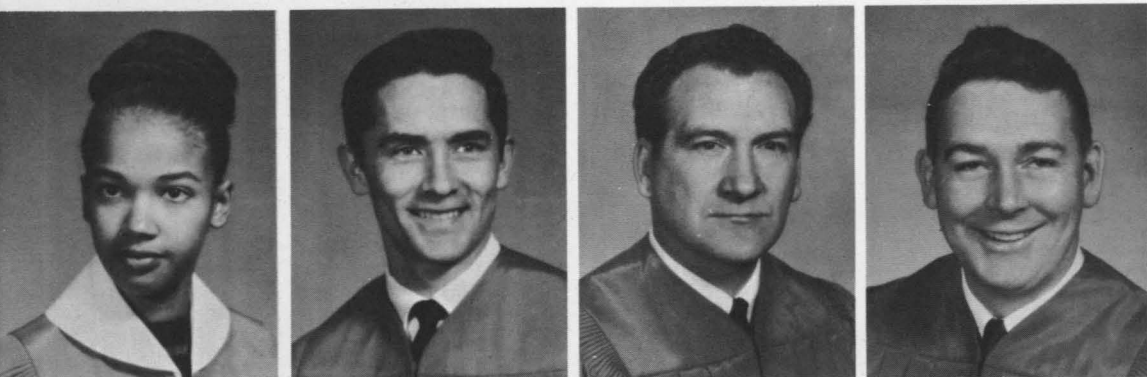

SHARON AIKENS
English

JOAN R. BAKER
Elementary Education

KATHRYN C. BAUM
Elementary Education

ROBERT E. ALLEN
Elementary Education

WILLIAM A. BASACKER
Physical Education

LAUREL J. BELL
Elementary Education

BILLY J. ALLISON
Elementary Education

LAURA A. BASEY
Elementary Education

PAUL E. BENEMELIS
Social Science

MARK BAILEY
Social Science

ABDOLRAHIM BASSAL
Mathematics

CATHERINE M. BERG
Business Education

KRISTINA L. BERG
Elementary Education

MARIO F. BERIA
Business Education

SHARON C. BETTS
Physical Education

ERWIN B. BIGGER
Social Science

DANIEL D. BLAKE
Social Science

CATHERINE BONNESEN
Elementary Education

NANCY L. BORGES
Elementary Education

LAWRENCE S. BRICKER
Accounting

MARJORIE D. BRITTING
Elementary Education

LOIS A. BROWN
Art

BETTY BROWNER
Social Science

EDGARD BRUGIA
Physics

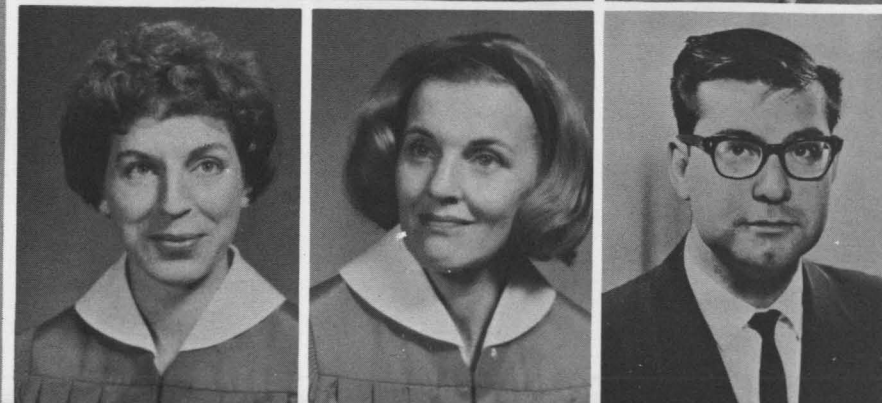
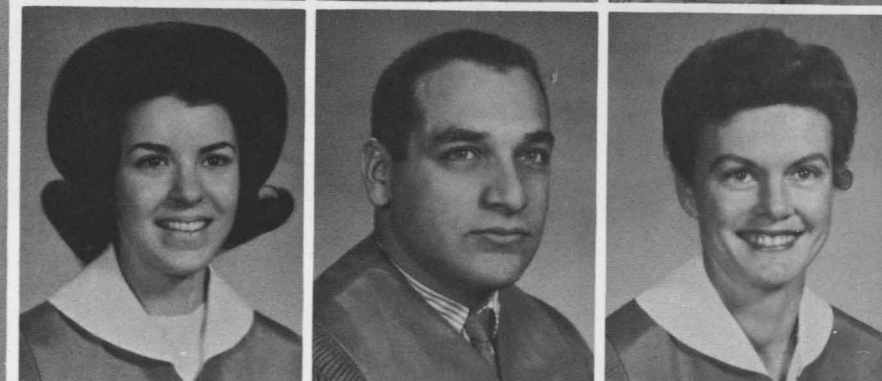
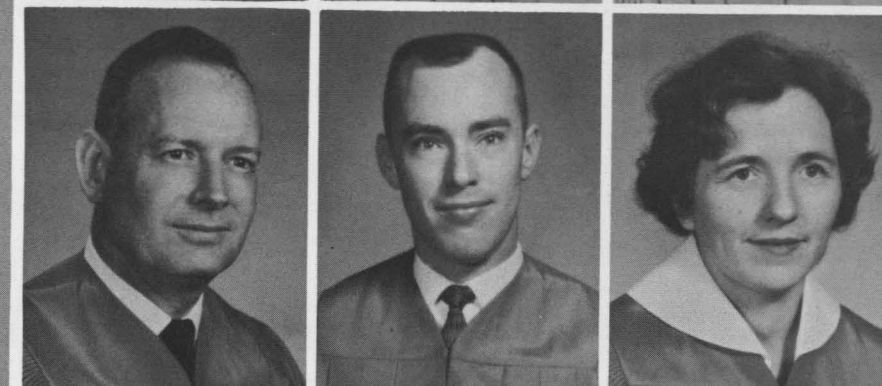
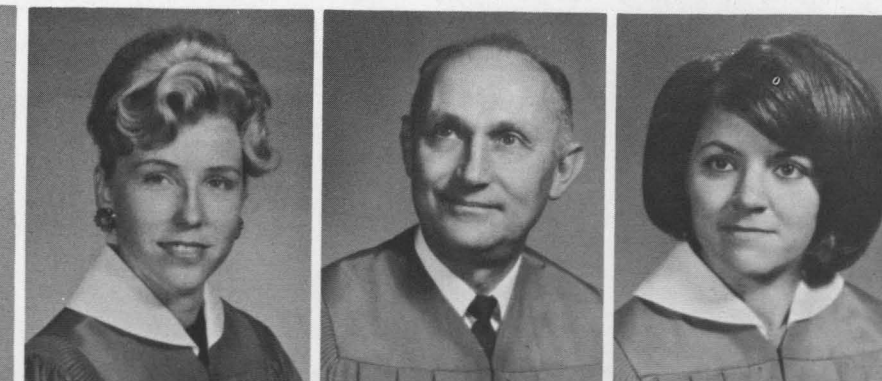

BERNADETTE BRUNSON Elementary Education	SUSAN K. BURNS History	ARTURO CABRALES Spanish
AUDREY Y. CALDER Speech — Drama	JOHN P. CANNIZZARO Social Science	JAMES J. CAPURSO Physical Education
SHARON M. CARLSON Elementary Education	CONRAD CHEVEZ Social Science	ELLA CHRISTIE Elementary Education
BARBARA J. COLLINS Elementary Education	KENNETH C. COLLINS Music	HENRY J. COOPERSMITH Business Administration

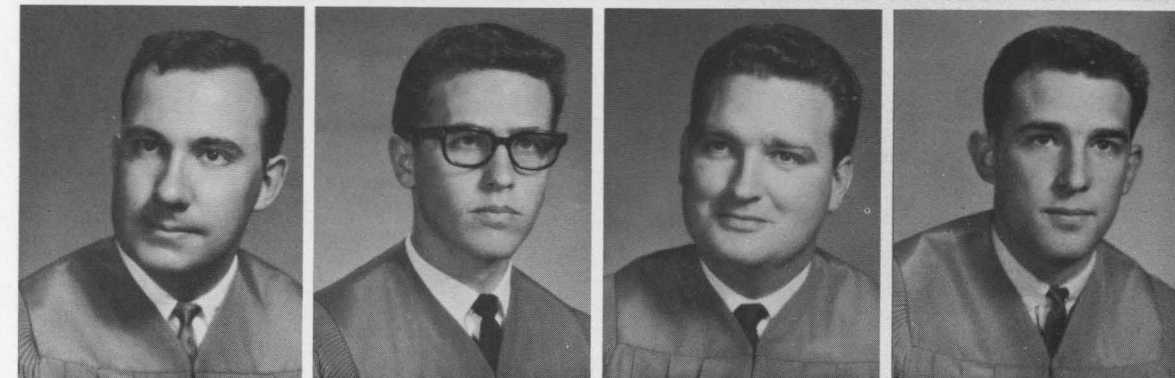
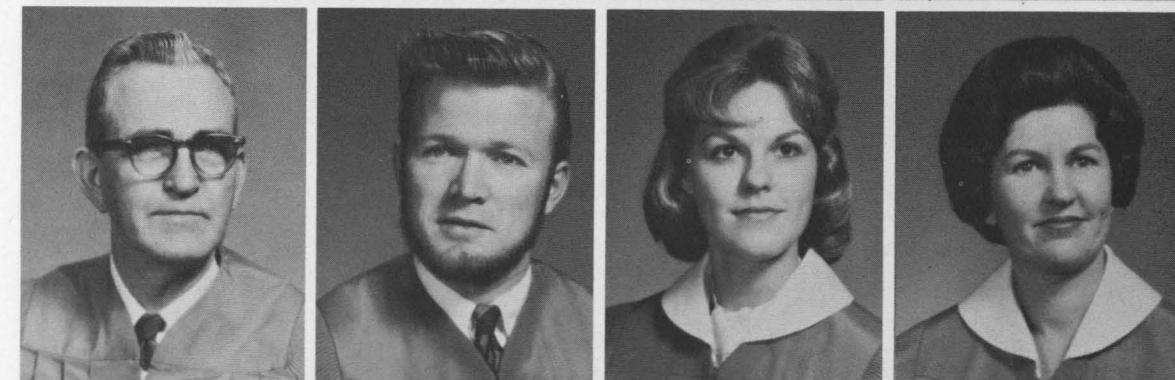
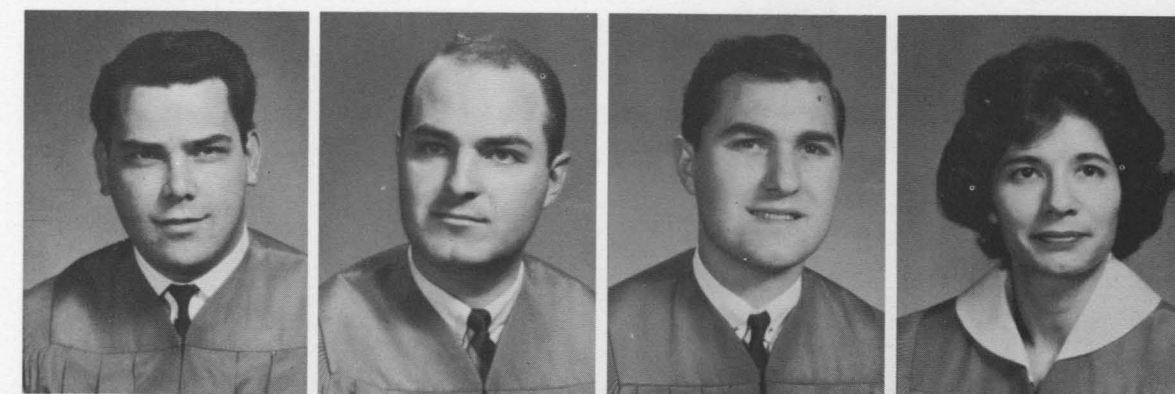
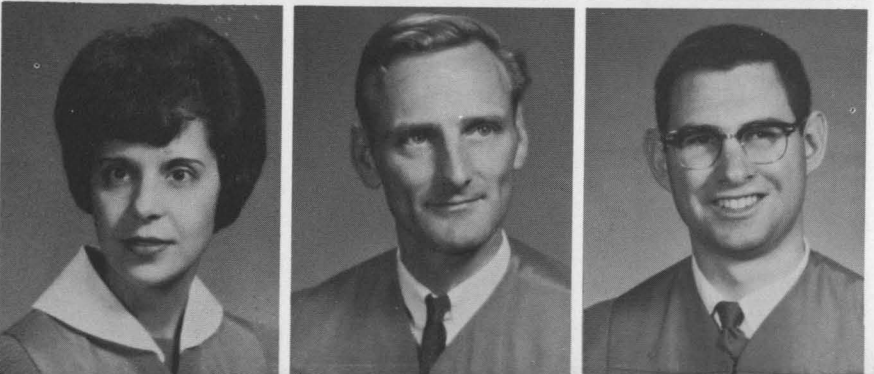
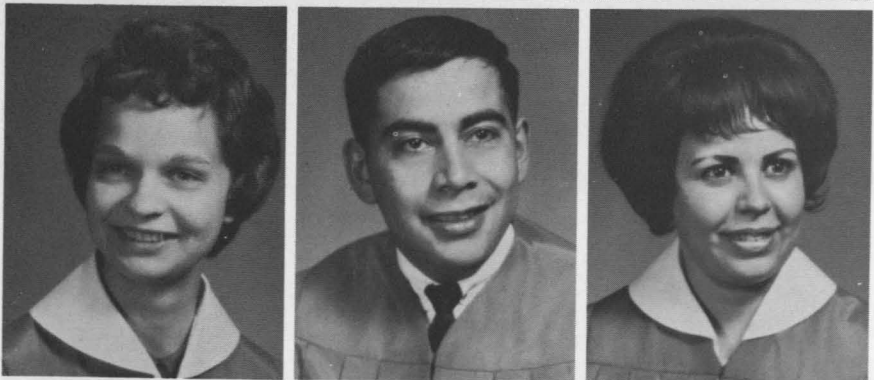
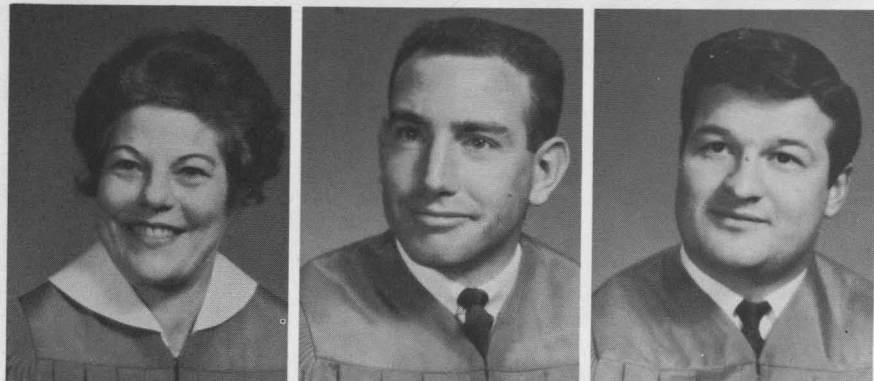
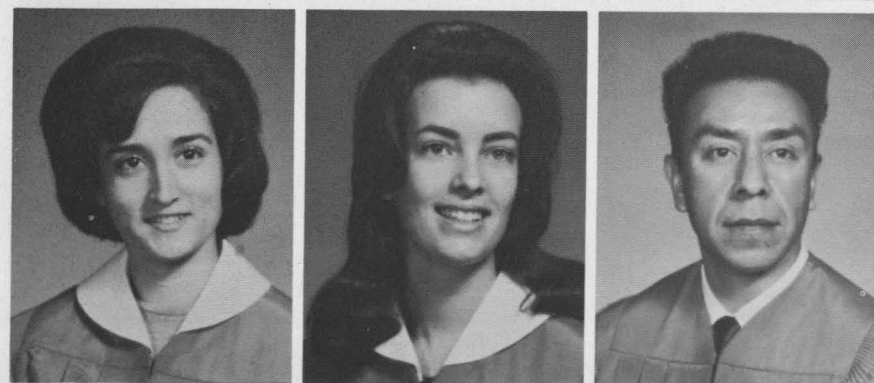

LOWELL E. CORNWELL Social Science	OLIN H. COVINGTON Business Administration	WILLIAM A. COX Speech — Drama	PATRICIA A. CROCKER Elementary Education
JOHN W. CULLAR Business Administration	DAVID D. DARRINGTON Sociology	KAY L. DeLIMA Elementary Education	EDYTHE J. DELLIS Elementary Education
DUANE DeMELLO Social Science	ROGER K. DeRUIG History	JAMES B. DIXON Psychology	DAVID L. DOLD Physical Education

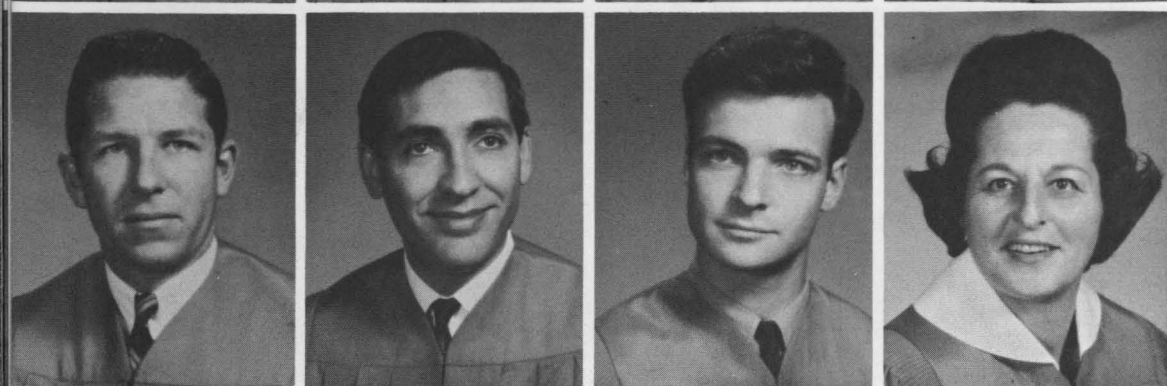
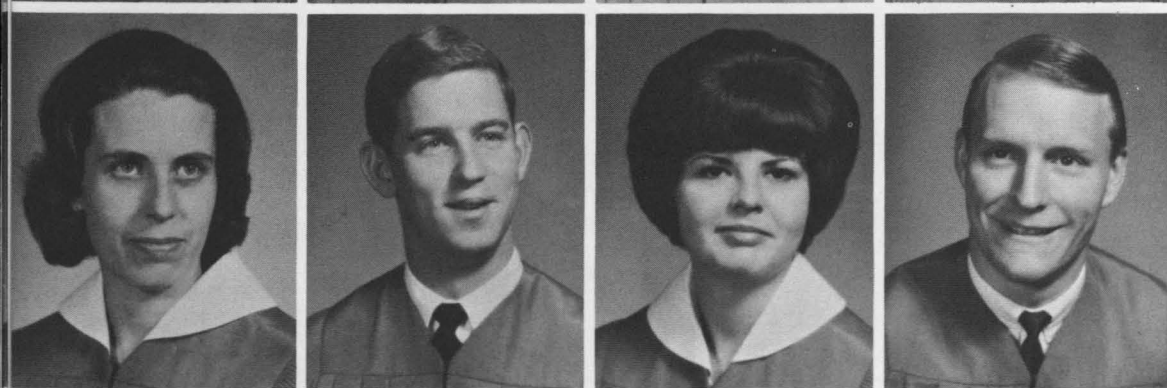
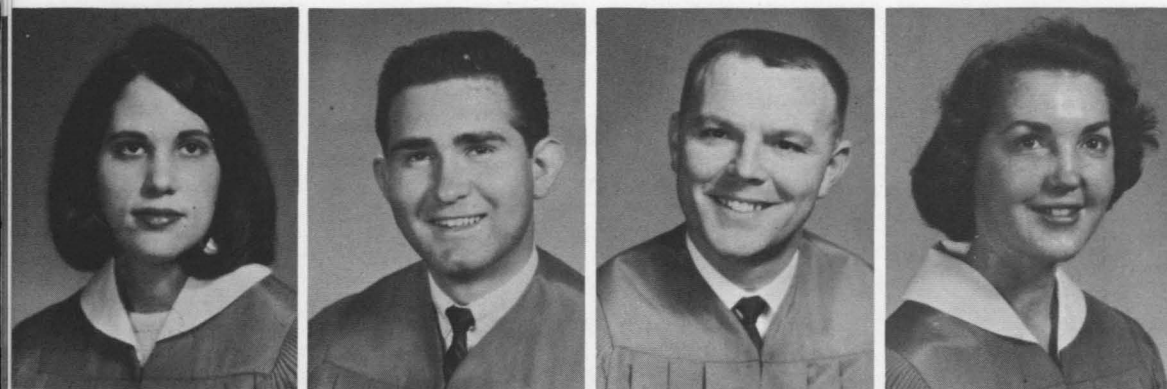

PATRICIA A. DOWLING Elementary Education	ROBERT O. DRAGICS Business Administration	RALPH W. DUNCAN Business Administration	BARBARA M. DUNLAP Elementary Education
LENORE P. DUNNE Elementary Education	KENNETH R. EBERHARD Mathematics	GLENDIA S. EDGE Elementary Education	RUSSELL R. ERICKSON Business Administration
WALLACE A. ETTERBEEK Mathematics	TEYMOOR FAHIMI Business Administration	HAROLD FISHLER Social Science	CHARLOTTE M. FLEISHER Art

MARTHA J. FONG Elementary Education	CAROL V. FOX Elementary Education	SALLY M. FREESE Elementary Education
DOROTHY M. FURTADO Social Science	LEROY GALLARDO Physical Education	DON C. GARDINER Business Administration
MALUKI GATHONIA Biological Science	SHARON J. GEORGE Elementary Education	FRANK V. GIALLANZA Social Science
GLEN L. GILLIO Physical Education	SHEILA A. GORHAM Elementary Education	MARVIN L. GRIEBROK Business Administration

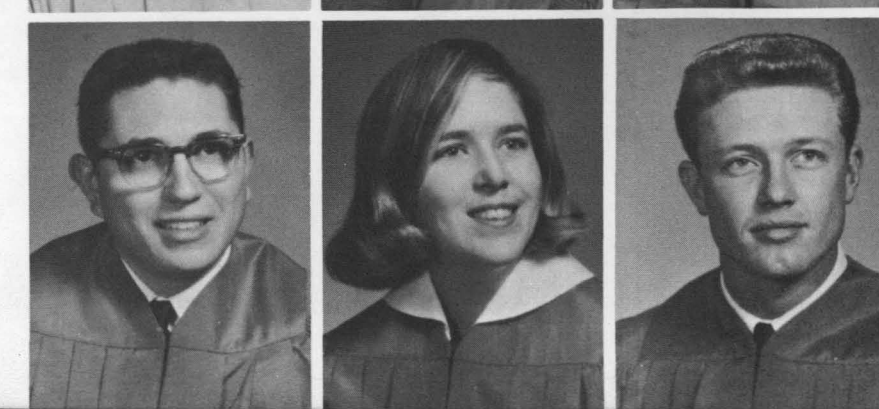
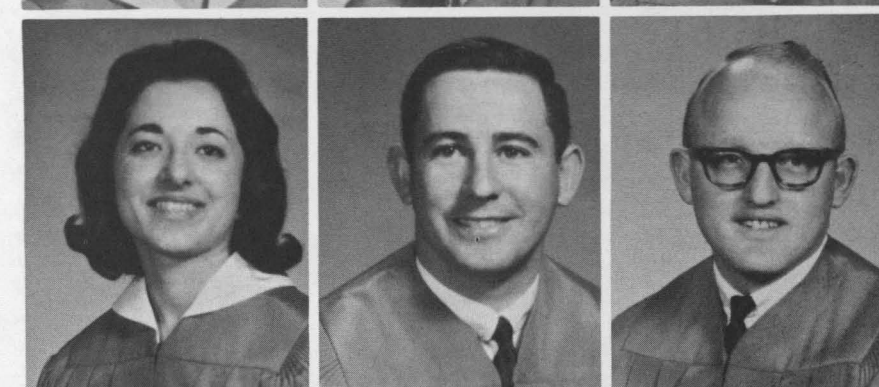

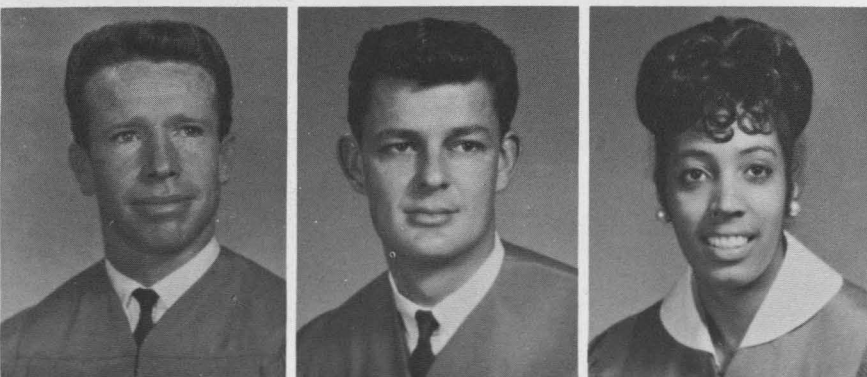
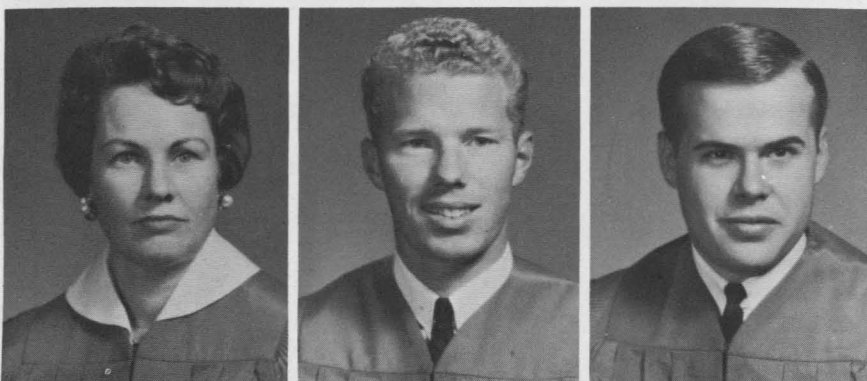
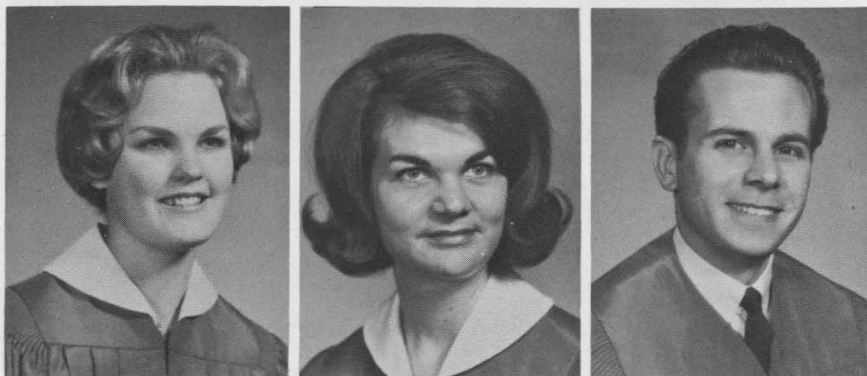
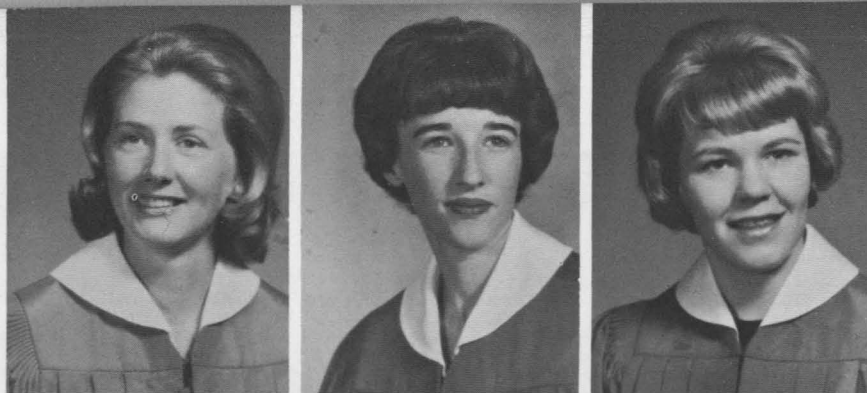

FREDARICA M. GRYLICH
Elementary Education
CAROL S. HAM
Elementary Education
LORETTA D. HANSEN
Elementary Education
ROBERT T. HARRIS
Recreation

LOIS J. HALE
Social Science
PATRICIA J. HAMLIN
Elementary Education
MARVIN K. HANSON
Physical Education
JAMES J. HAYES
Political Science

KATHLEEN L. HALKOLA
Elementary Education
MICHAEL P. HANLEY
Business Administration
JOSEPH A. HARRELL
Business Administration
JOYCE D. HEIM
Social Science

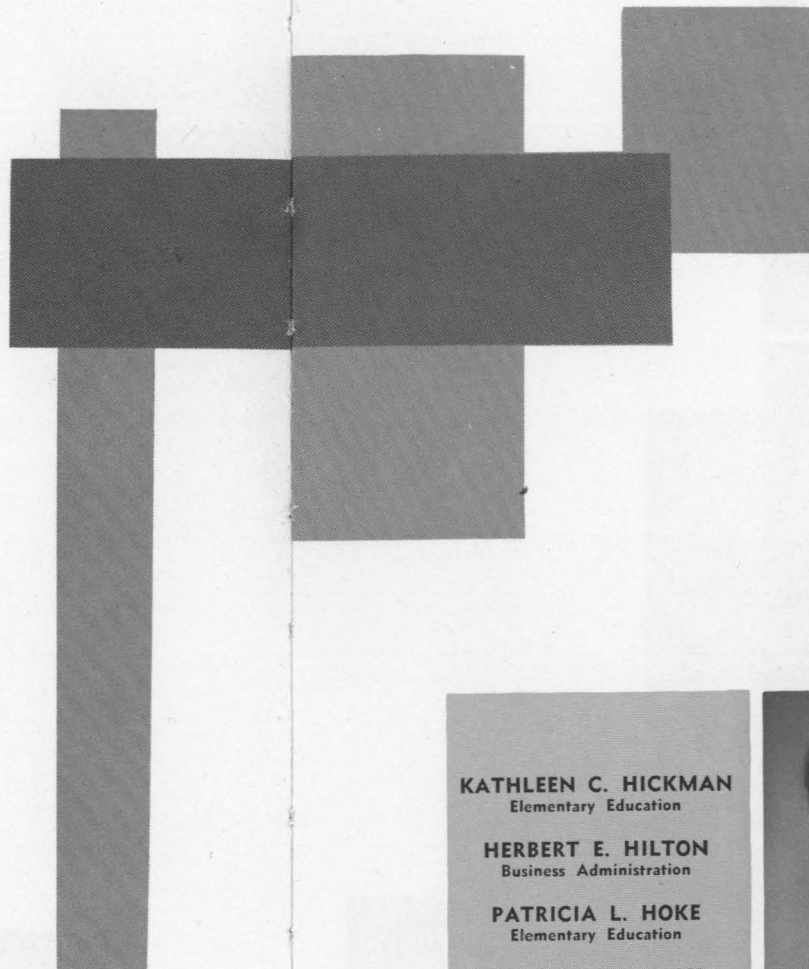

KATHLEEN C. HICKMAN
Elementary Education
HERBERT E. HILTON
Business Administration
PATRICIA L. HOKE
Elementary Education
OPHELIA B. HOLLY
Recreation

SALLY L. HUDSON
Elementary Education
GILFORD J. HYDER
Elementary Education
RACHEL O. JACKSON
Elementary Education
DARLENE JAMES
Physical Education

ROGER R. JANKE
Business Administration
DARRELL E. JEFFERSON
Recreation
BETTY A. JOHANSEN
Elementary Education
NICKOLUS J. JOHNSON
Education



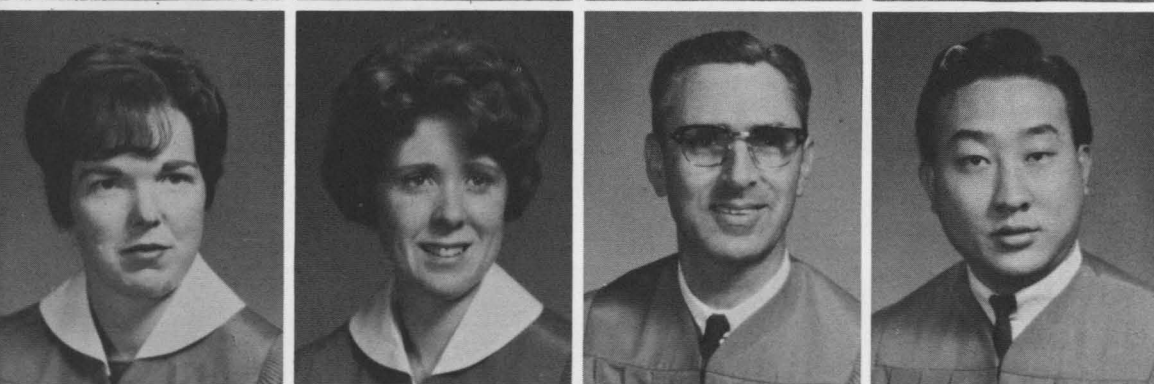
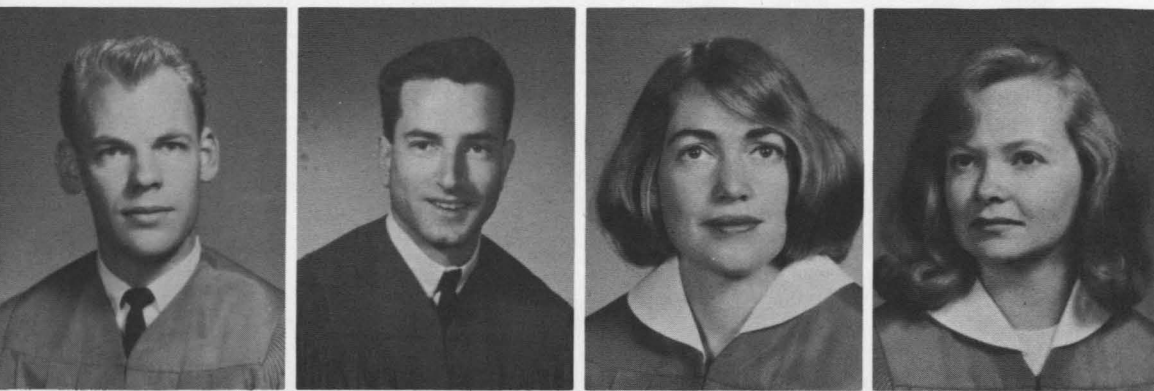

RICHARD L. JOHNSON Music	JAMES W. KEARNEY Business Administration	SHEILA C. KEARNEY Physical Education	ELLEN M. KELLEY Business Administration
PATRICIA KELLY Elementary Education	DARLENE A. KEMP Business Administration	THOMAS F. KESSLER Business Administration	BENNY KUNG Business Administration
MICHAEL A. LAFFERTY Physical Education	RAYMOND D. LANGBEHN Social Science	ANN G. LAGUNA Elementary Education	PATRICIA A. LaRUE Physical Education

HASSAN LEBASTCHI
Political Science
MOHAMAD R. LEBASTCHI
Business Administration
VERNELL LaCHEMINANT
Elementary Education

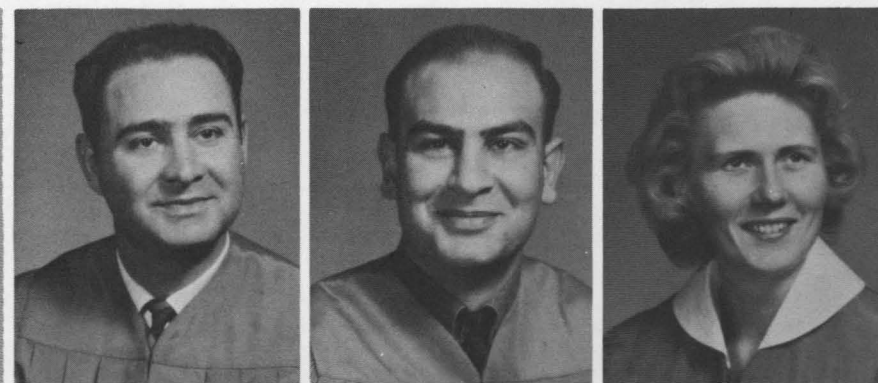

PAMELA R. LEE
Political Science
R. WILLIAM LESLEY, JR.
Biological Science
JOYCE M. LEWIS
Social Science

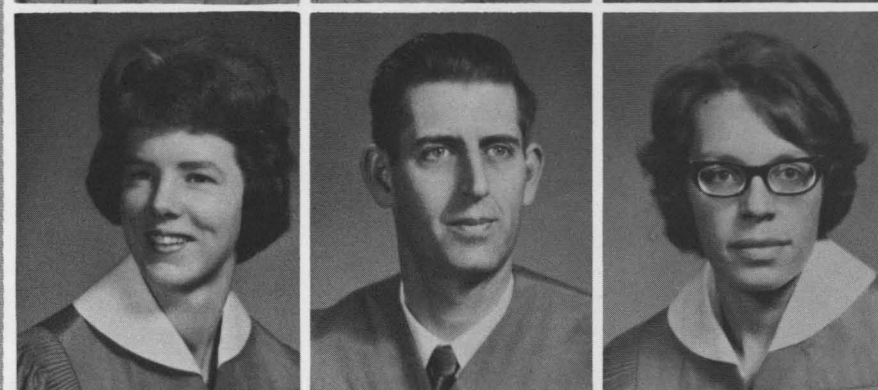

LEE M. LINSLEY
Physical Education
GEORGE G. LLATA
Business Administration
ROBERT A. LOCHNER
Social Science

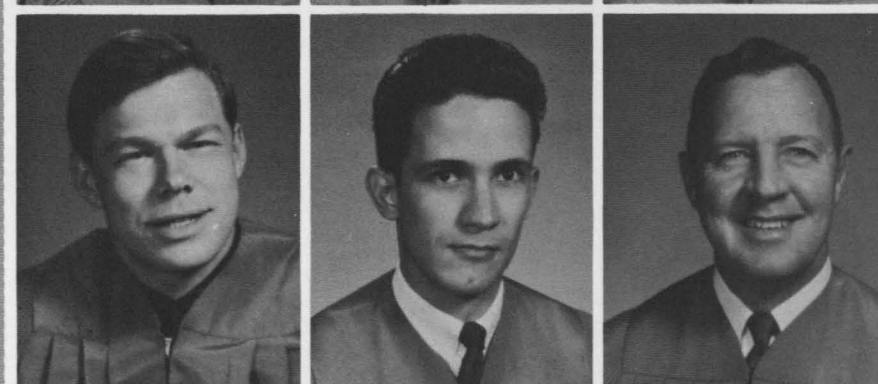

MARY A. LOO
Elementary Education
RONALD E. LUKE
Business Administration
PAUL E. LUND
Mathematics

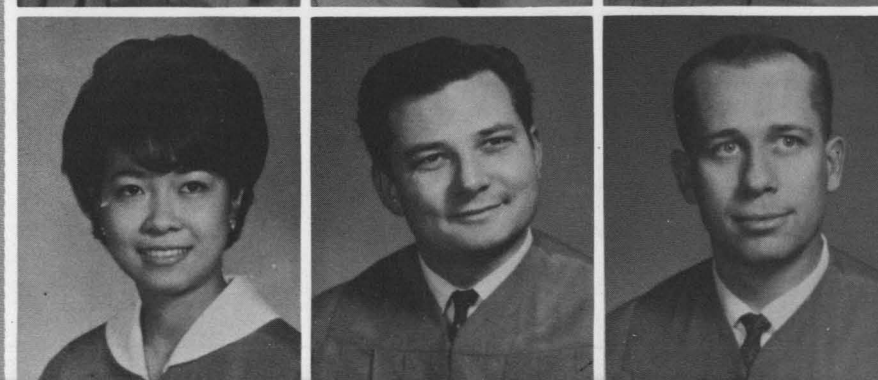

MARGARET MANNING Business Education	JOHN A. MANUEL Business Administration	DONNA M. MAXWELL Elementary Education
MICHAEL J. MCCARTHY Speech — Drama	ROGER A. McCLUNEY Business Administration	MARSHA J. McLAUGHLIN Elementary Education
JUDITH A. MEIN Sociology	DAVID W. MIESNER Business Administration	JACK R. METZGER Mathematics
MARGARET M. MILLER English	GARY MOLIN Biology	BARBARA A. MOON Social Science

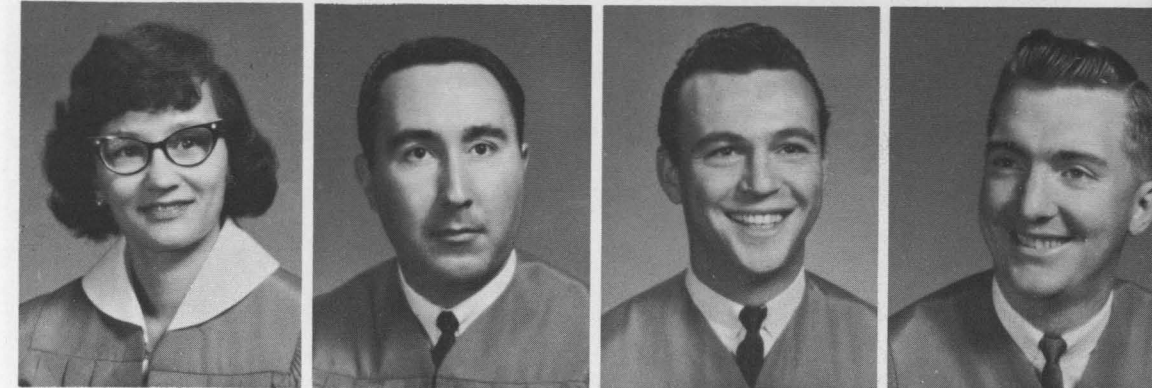
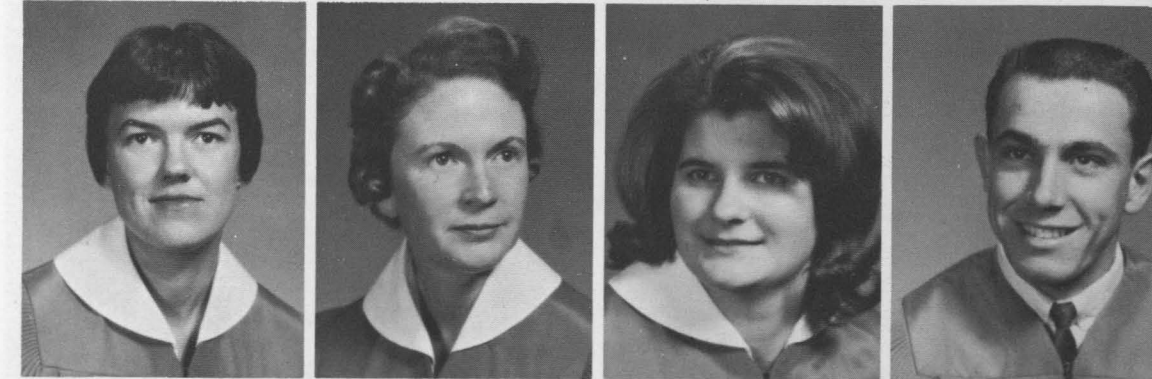
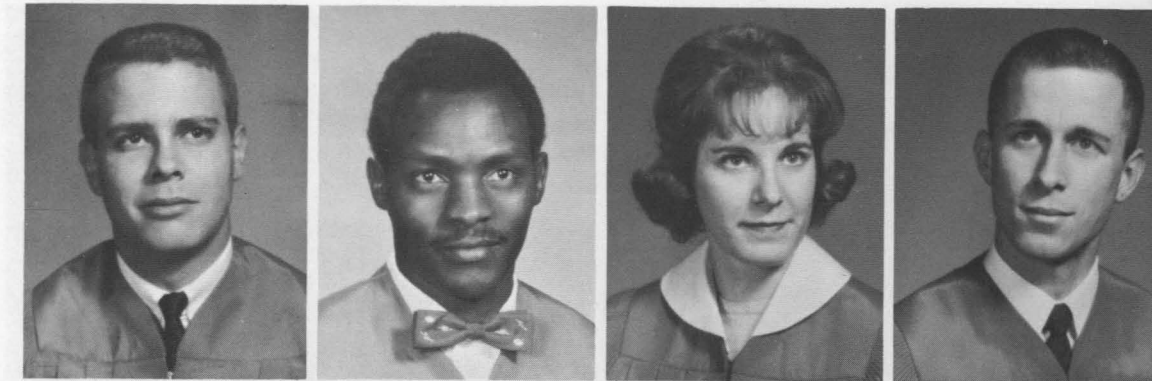
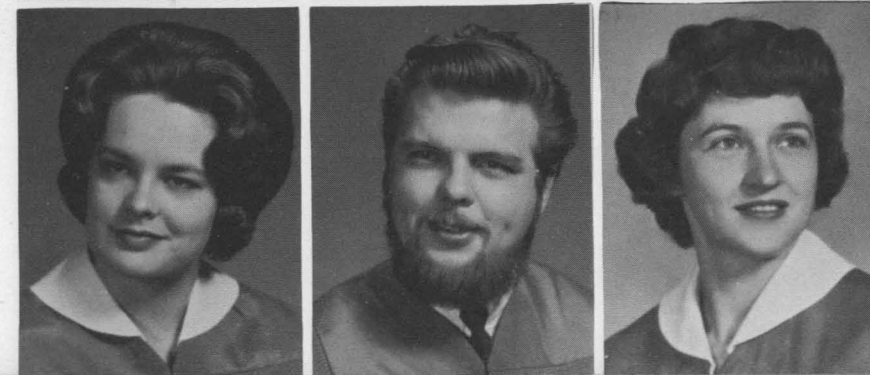
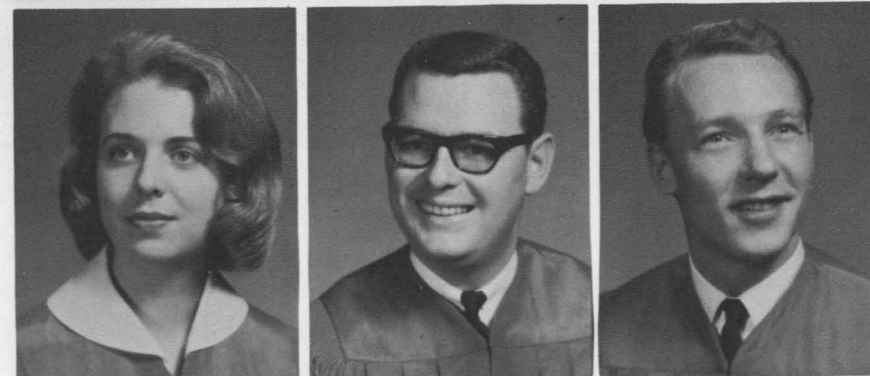
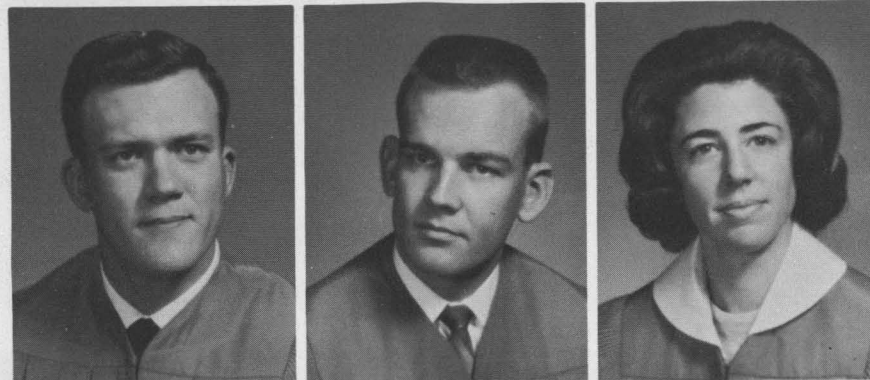
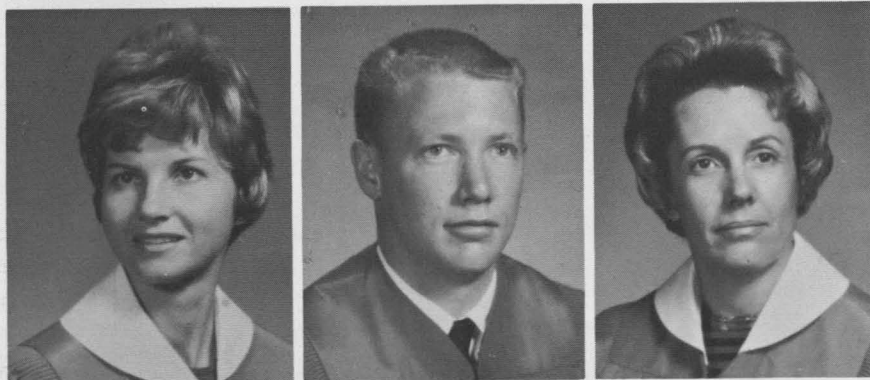

RICHARD D. MOORE Political Science	JAMES J. MUREITHI Political Science	NANCY B. NICHOLSON Elementary Education	RICHARD J. NOBLE Biological Science
JEAN A. OHMAN Social Science	MARTHA H. O'LAHEY Elementary Education	LILLIAN R. OSTERHOUT Elementary Education	LOUIS R. OSTERNIG Physical Education
JOANN A. OWEN Elementary Education	EUGENE PANELLI Social Science	ROBERT P. PARDI Physical Education	JOHN F. PARKER Business Administration

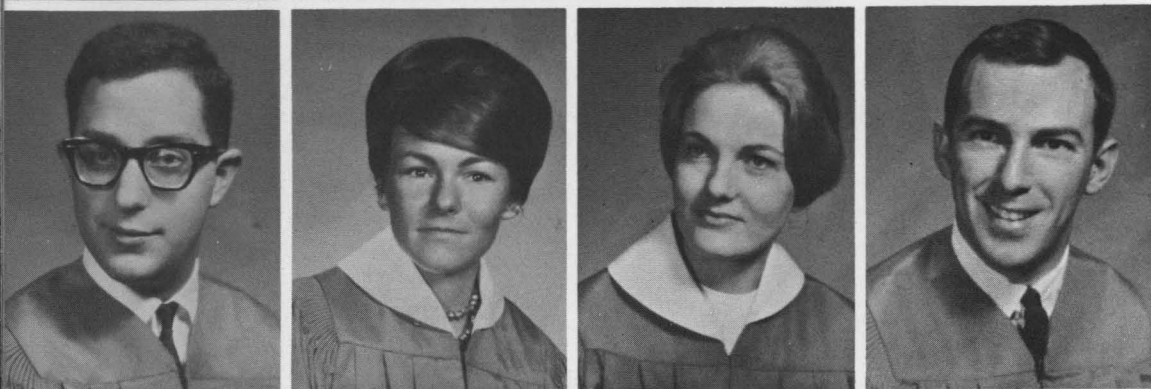
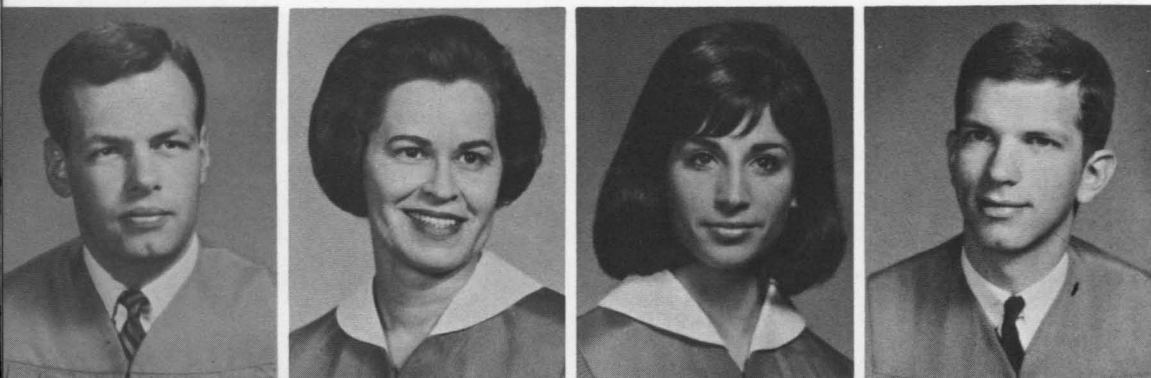

ROBERT E. PARKER Biological Science	IRIS G. PEACOCK Elementary Education	JANICE E. PERRY Political Science	KENT C. PETERMAN Elementary Education
RICHARD PETERSEN Biological Science	BARBARA J. PIMENTEL Physical Education	MICHAEL P. PINTO Economics	CHRISTOPHER Y. POON Chemistry
SYLVAN I. POSNER Social Science	JEAN M. PYLE Accounting	WANDA F. QUALLIS English	JOHN M. QUARTAROLO History

C. S. QUINTONG Political Science	JAMES A. RAFRA Social Science	KENNETH A. RAMIREZ Physical Education
ARVIS "SCOTTY" REED Social Science	JOEL A. REEVES Business Administration	JANET R. REGHITTO Education
LANA B. RELFE English	DONALD T. RETTIG Social Science	JOY RIGADES Elementary Education
BONNIE K. RIETZKE Elementary Education	ROBERT L. RILEY Mathematics	RICHARD W. ROBBIE Mathematics

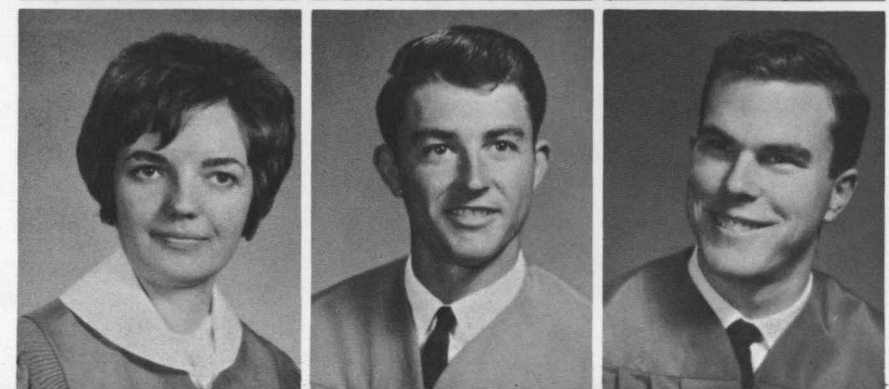
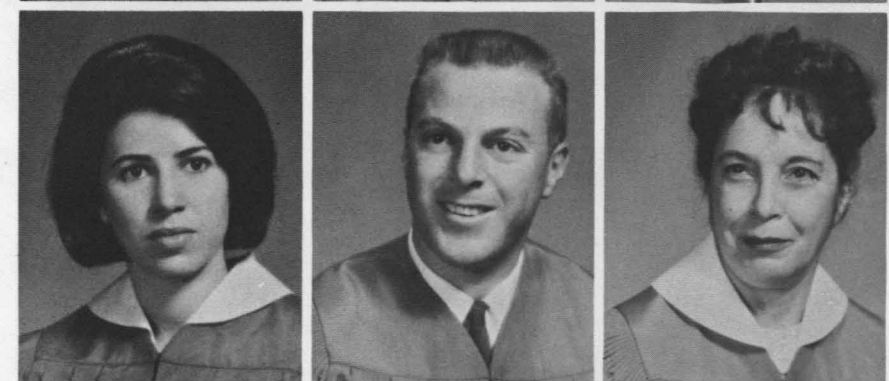
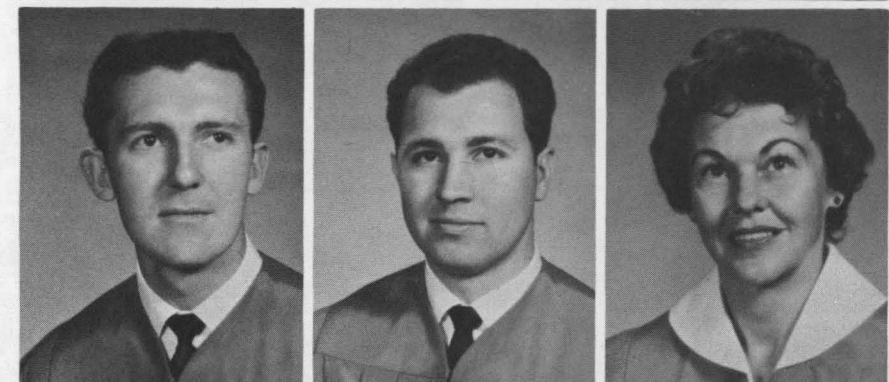

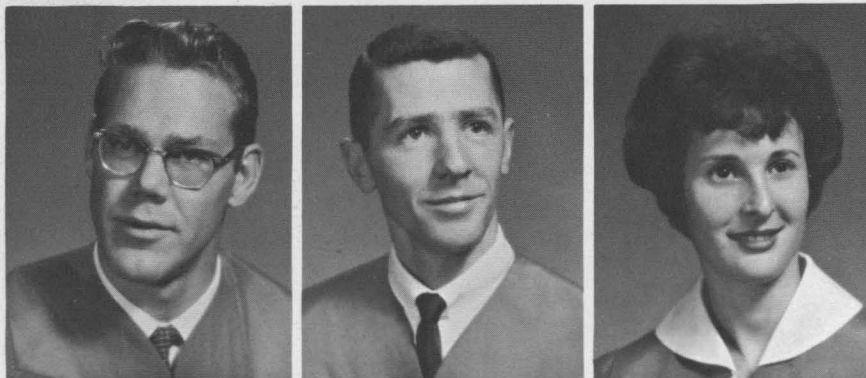
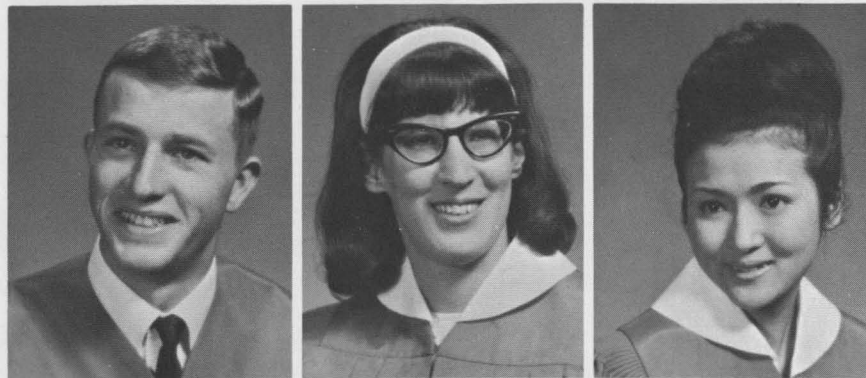
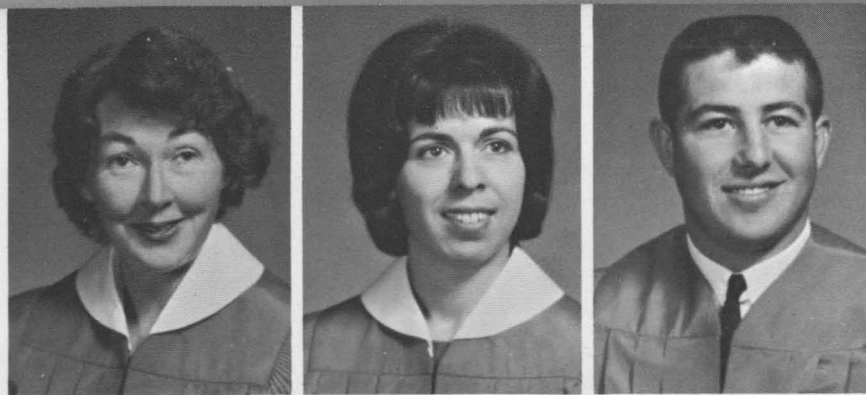

MARGARET M. ROBBINS
English
DOUGLAS G. ROGERS
Business Administration
THEODORE R. SANCHEZ
Psychology
CHRISTOPHER K. SCHULL
Social Science

JANE E. ROBINSON
Education
CAROL L. ROSE
Elementary Education
FRANK E. SAUER
Social Science
HOWARD E. SCHIRMER
Elementary Education

ALFONSO RODRIGUES
Physical Education
JEAN SAITO
Social Science
RICHARD A. SCHAEFER
Elementary Education
JUDITH L. SCHWARTZ
Elementary Education

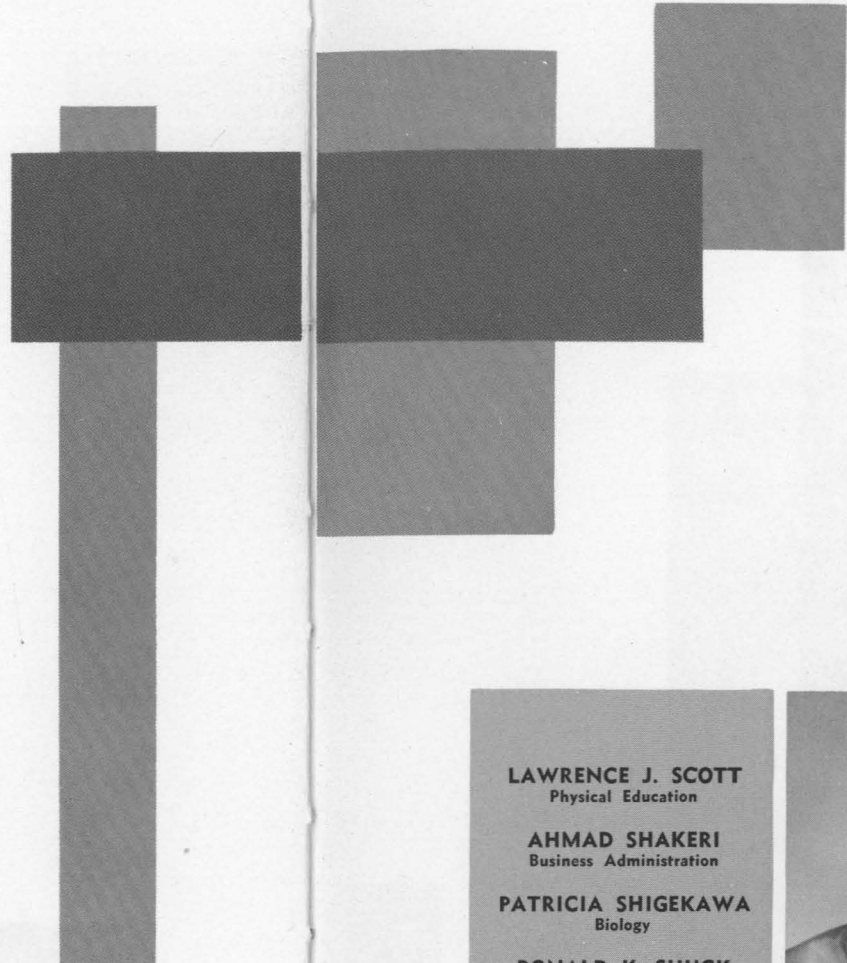

LAWRENCE J. SCOTT
Physical Education
AHMAD SHAKERI
Business Administration
PATRICIA SHIGEKAWA
Biology
RONALD K. SHUCK
Elementary Education

BENEDEAN SILER
Elementary Education
JUDSON S. SILER
Elementary Education
MILES S. SILVERTHORN
Economics
WILLIAM W. SIMMONS
Social Science

DENISE L. SMITH
Education
DONALD M. SMITH
Elementary Education
DOROTHY M. SMITH
Music
MARY M. SMITH
Elementary Education

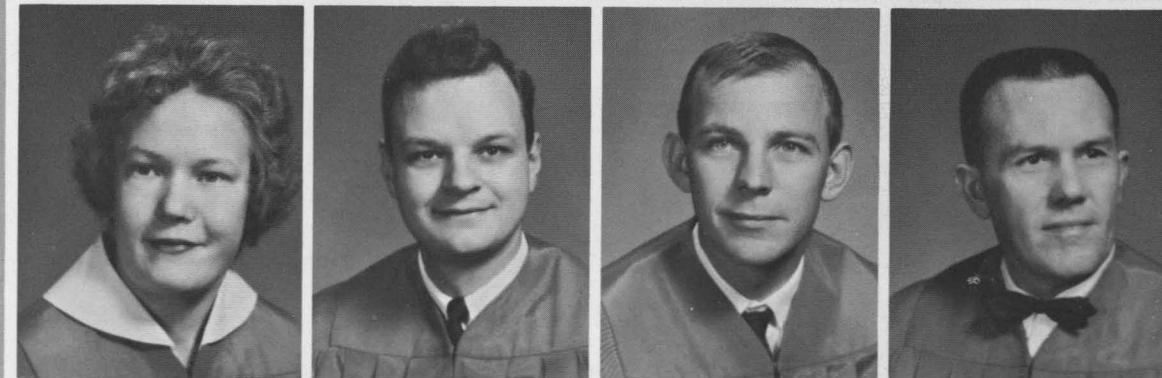
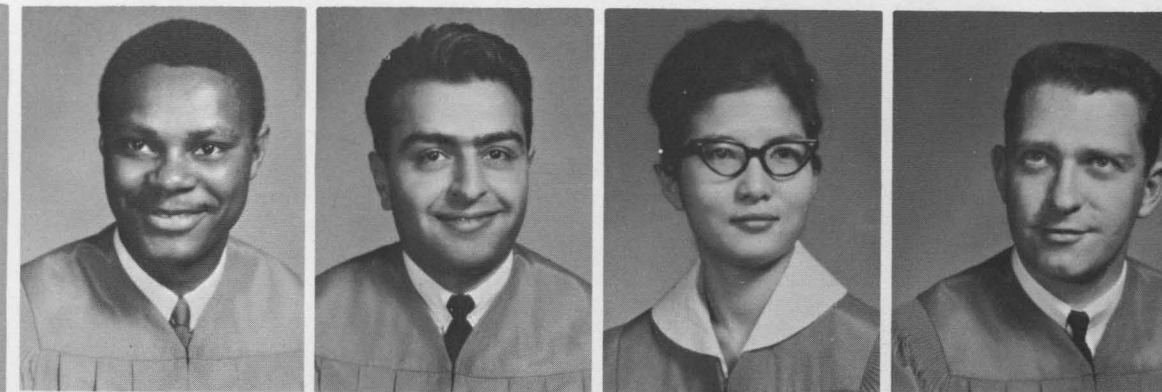

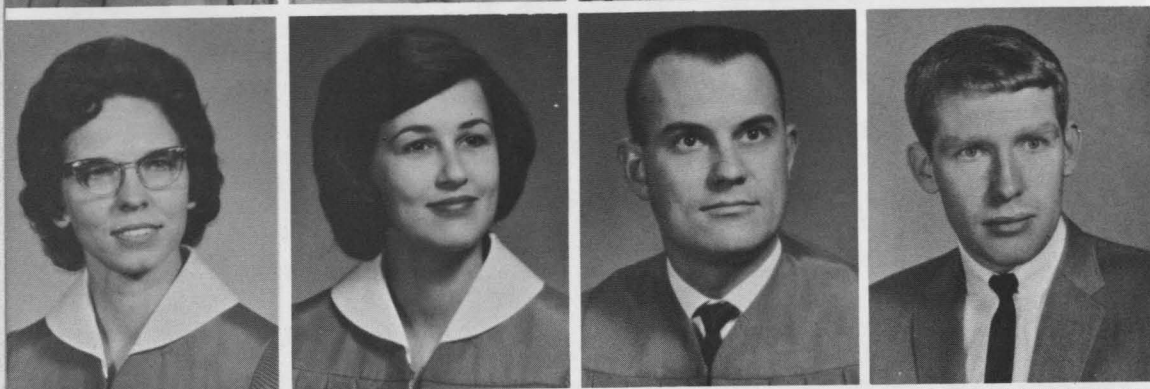
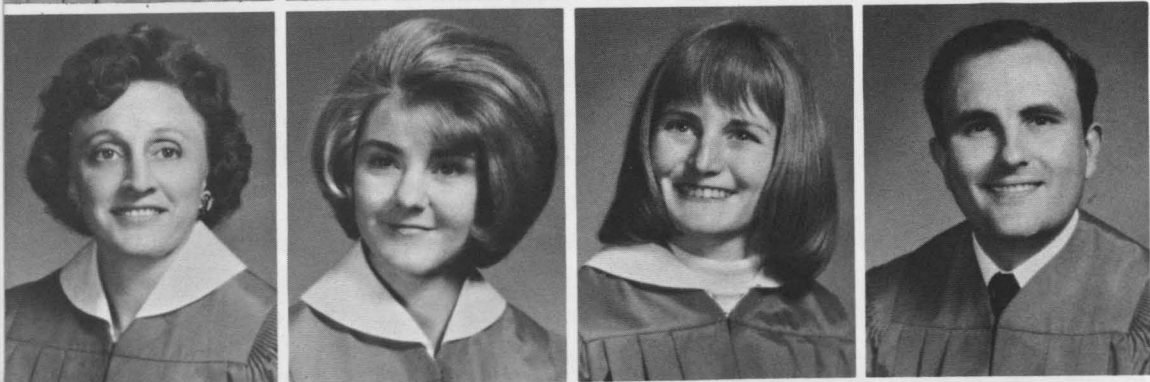
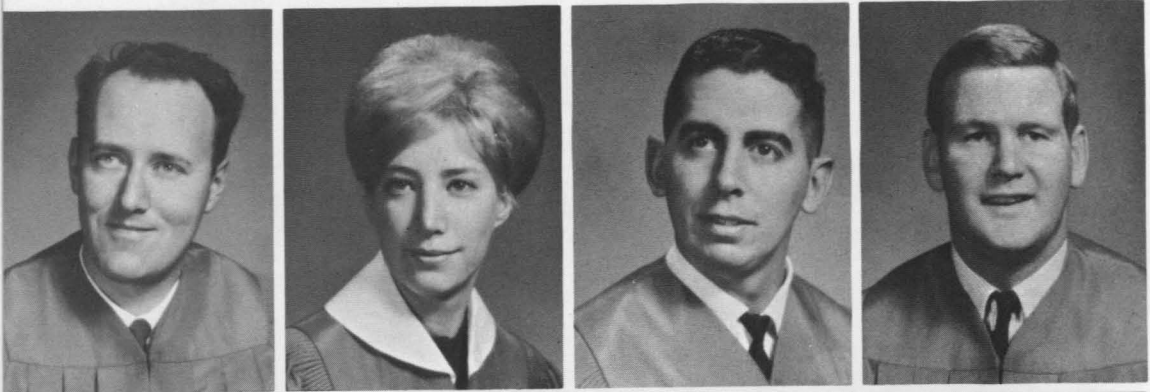

MICHAEL SNYDER Social Science	GAIL P. SOLT Business Administration	PHILIP P. SPADONI Physical Education	STEPHEN A. SPENCER Social Science
DEBORAH R. STEINBERG Elementary Education	CHARLENE STEINWANDT Elementary Education	CLAUDIA E. STRAIN Art	DONALD R. SUVA Business Administration
EVA J. TAYLOR Speech — Drama	MARY LEE TAYLOR Elementary Education	BRADLEE TERRY Mathematics	RONALD THOMPSON Social Science

YVONNE D. THROWER
Elementary Education

ANITA J. TURNER
Biological Science

FREDERICK M. TURNER
Social Science



LAROY W. TYMES
Mathematics

PETRA M. VALADEZ
Elementary Education

GARY VANIER
Social Science



CARLO VECCHIARELLI
Biological Science

LINDA L. WALDEMER
Elementary Education

JAMES M. WANYEKI
Business Administration



MARY H. WARREN
Elementary Education

DORIS H. WAY
Elementary Education

BRITA H. WILLIAMS
Elementary Education



NOEL L. WILLIAMS
Art
ROSILAND P. WRIGHT
Social Science
MICHAEL A. ZUGNONI
Social Science

SHIRLEY A. WILLIAMS
Recreation
TRUMAN WUESTENBERG
Social Science

DALIA WOLFF
Elementary Education
ROBERTA M. WYER
Business Education
JACK WOODARD
Elementary Education

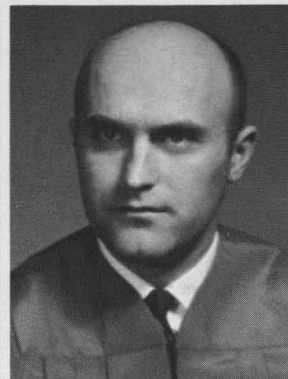
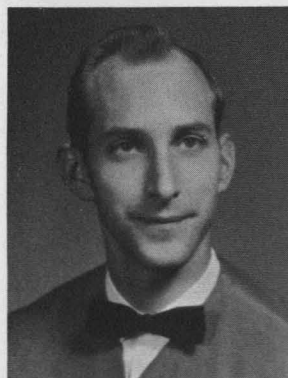

April Events

Cal State is moving into the "big time" in more ways than one. During March and April the college showed an \$85,000 Mexican art exhibit. Paintings by some of Mexico's finest artists were included. Two of these are shown below and at the right. Pictured in the lower right hand corner is Meredith Willson (and his wife) who appeared here in April.



Election Time 1965



TY BERDING
Student Body
President

NEW STUDENT BODY OFFICERS



FRED IVEY
Vice-President



NANCY MCKAY
Secretary

CAMPAIGN TIME brought students out to the new free speech area, The Agora, to hear the candidates.



PIONEER WINS. Writers John Kelly and Bertt Lependorf (from left) receive second and first prize awards won in statewide journalism writing competition from Cal State Homecoming Queen Eileen McDonald at the California Intercollegiate Press Association Convention held here. Bob Funk (right), editor, accepts award for The Pioneer which was judged second best among college and university weeklies and semi-weeklies.

Cal-State Winners

TOP SPEAKERS. Prof. Harold Barrett (second from left) discusses the first prize trophy won by Georgia Vlahos for her interpretative speech. Tony Quintong (far right) won a first in oratory and Bob Cannon (left) won third in accusation. The debating team took a third. The Cal State speakers, who competed against 14 colleges and universities, won more awards than any other institution competing.





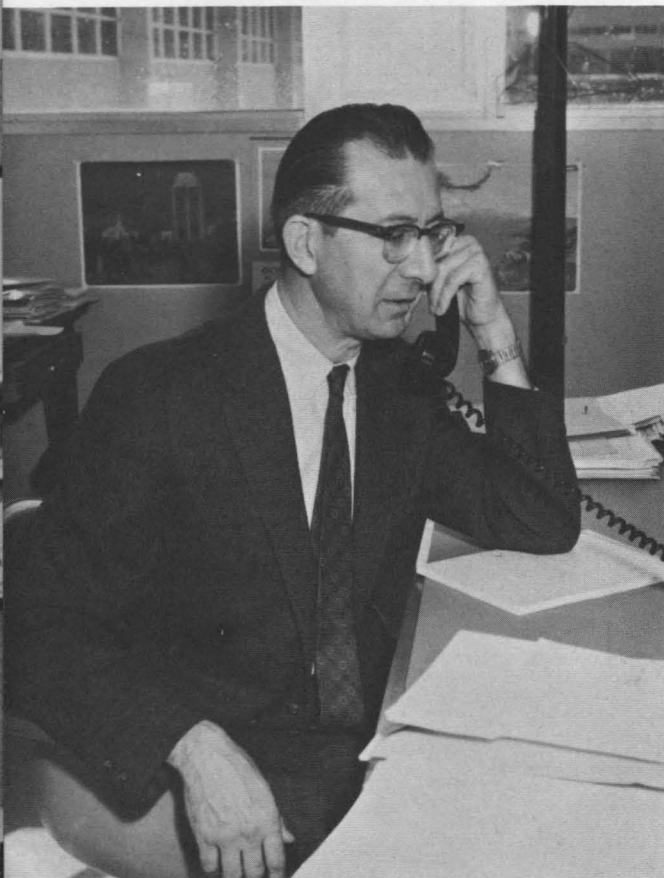

PROFESSOR VIRGIL SALERA
Head, Department of Business and Economics

DIVISION OF BUSINESS AND ECONOMICS

The Business and Economics Division is making a strong effort to provide future businessmen with a liberal education and is placing less emphasis on producing technicians and specialists.

The major aim of the Division is not to supply business with graduates trained to perform their first job, but to provide the student with a basic education that will serve him well during a long career.

The dynamics of adaptation and leadership, along with the acquisition of the newer tools and techniques used in business management, constitute a major element of the management major.

In the future the Division will rely more and more on computers and other scientific tools to assist business students in their roles as decision makers. There will be emphasis on the quantitative approach in marketing and management.

Major innovations will be made in the management and marketing curricula. Classes, for example, will be added in management science.

In an effort to become better acquainted with the commercial world, the Division's Association of Business and Economics Students hosted a number of meetings featuring speakers from Bay Area business firms.

DIVISION COUNCIL. (l. to r.)—Larry Bricker, secretary; Olin Covington, vice-president; Doug Rogers, president; Professor Robert Ozaki, faculty adviser; Henry Cooper-smith, treasurer; and Theodore Palmer, student council representative.



FACULTY



Seated (l. to r.)—Professors Vernon Kam, Carol Inberg and Richard Jay. Standing (l. to r.)—Professors Harry Allison, Wade Morehouse, Robert Ozaki and Virgil Salera. Not pictured—Professor Glen Strasburg.

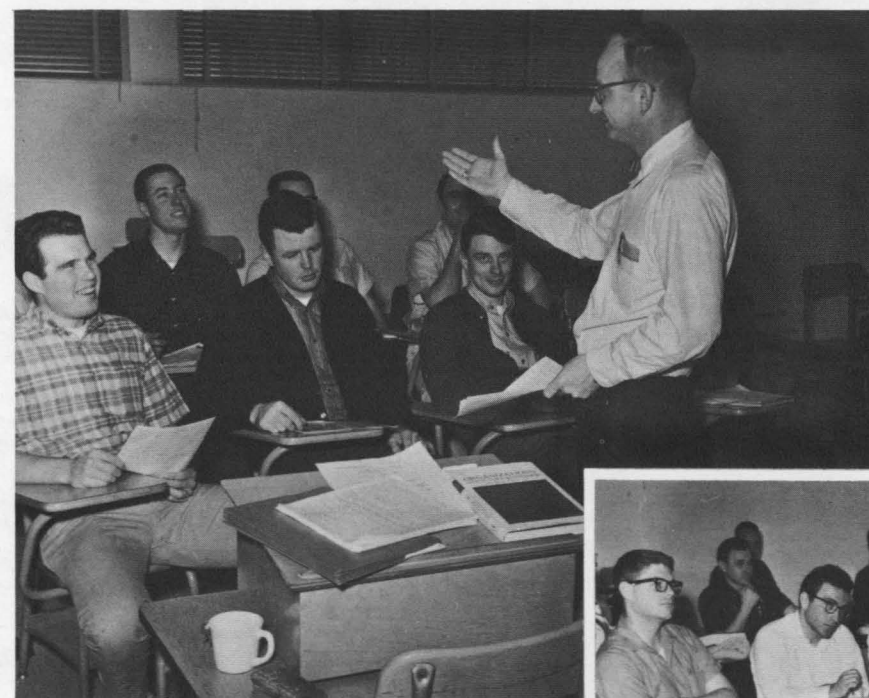

Business Administration

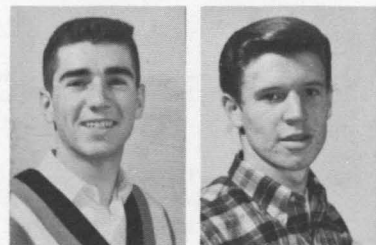

Richard Allen, '68

William Almy, '67



Michael Alves, '66

Rodney Andazola, '68

John Andersen, '67

Jeanette Andrews, '67

Daniel Ayala, '68

Gloria Bahr, '68

Bruce Baker, '68



David Ballwanz, '66

Louise Banta, '68

Robert Barengo, '66

Suzanne Barkworth, '67

Margene Barr, '66

Stanley Bateman, '66

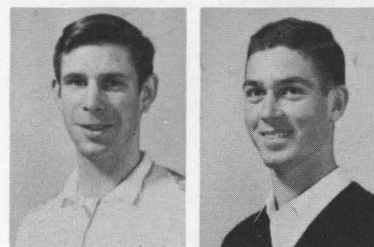

Ronald Beideck, '66

Harry Benson, '68



Frank Bienati, '67

Thomas Bird, '68



Alan Black, '68

David Bluestein, '67

Dennis Brady, '68

Sherrill Brazelton, '68

Victoria Breznikar, '68

Lawrence Bricker, '65

Carlyle Bryant, '66

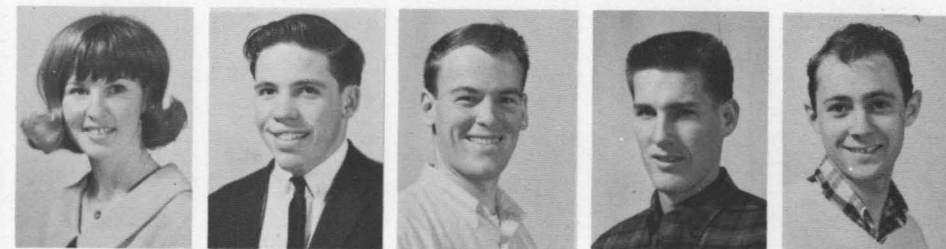

Sharon Canady, '67

Blair Carlson, '68

Robert Carr, '66

John Cassidy, '66

Raymond Castro, '68

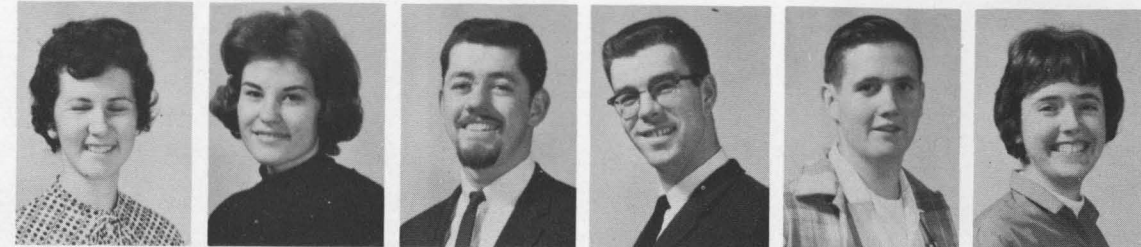

Janette Christensen, '67

Margaret Cipra, '68

James Clay, '69

Warren Clayton, '67

Gerald Cockrill, '68

Patricia Collins, '66

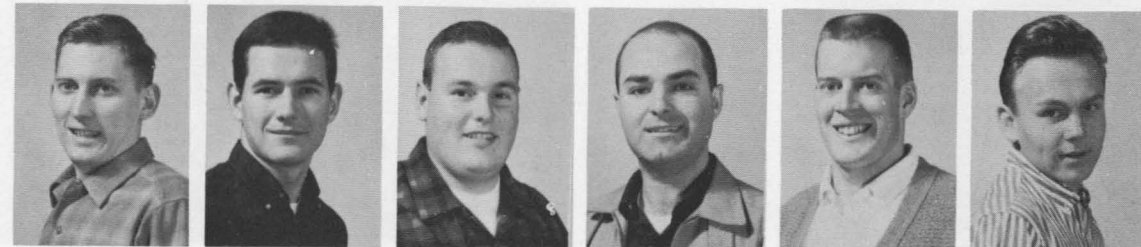

Dennis Condit, '66

John Corsum, '67

Edward Costa, '69

Olin Covington, '65

Richard Crane, '66

Martin Crooks, '68

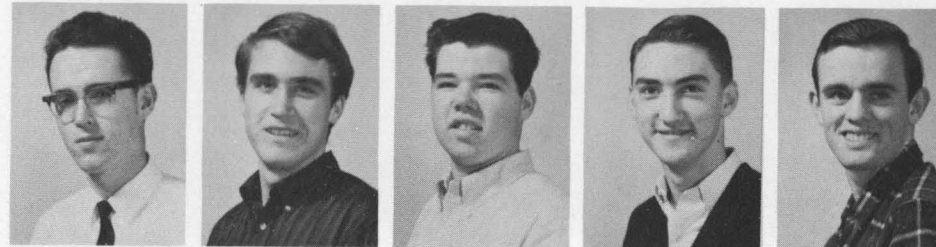

Donald Crowder, '66

Jefferson Crowl, '68

Bruce Daniel, '67

Michael Dart, '68

Dennis Warren, '66

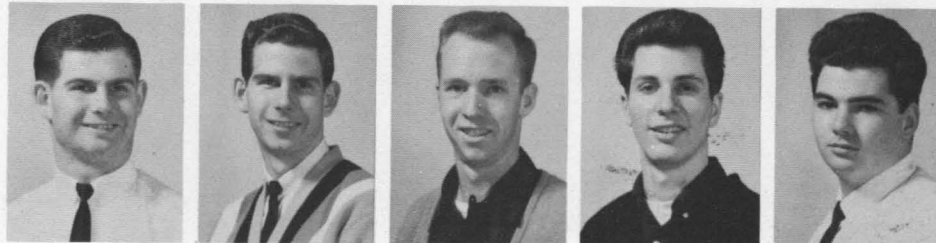

Douglas Dexheimer, '68

John Dexheimer, '68

Charles Dickey, '66

Darrell Dickieson, '68

Jack Doherty, '68

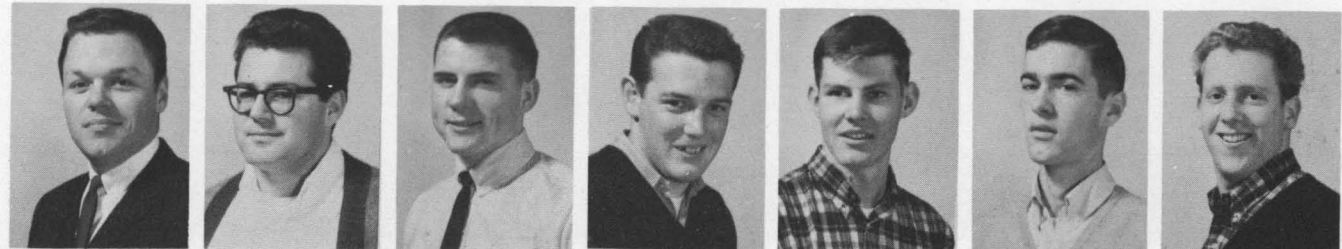

Ronald Dow, '66

Larry Doyle, '66

Harold Dunaway, '68

Gary Dunton, '67

James Dutcher, '68

William Dyer, '68

Lester Ehrlich, '68



Janice
Eisner, '68



James
Ellis, '66



Harry
Engstrom, '68



Russel
Erickson, '66



John
Evans, '66



Paul
Evins, '66

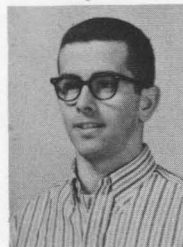

Leonard
Farias, '68

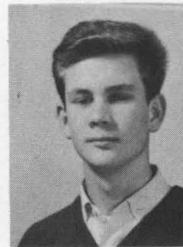

Richard
Farrington, '68

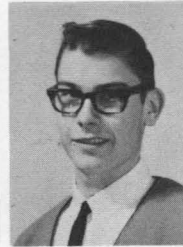

Erick
Fellman, '68



Richard
Ferry, '67

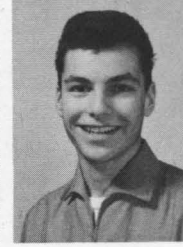

Gerald
Flores, '68

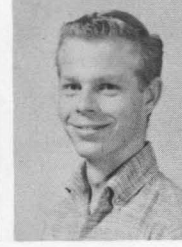

Keith
Foran, '66

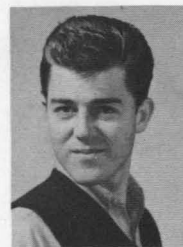

Gerald
Forman, '66



Catherine
Forsher, '68



William
Freeborn, '66



Gerald
Gamardo, '67

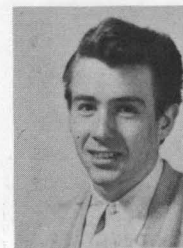

Philip
Gaudette, '68

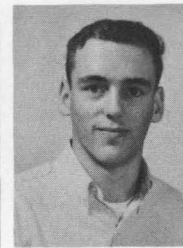

Frank
Gibeaut, '67

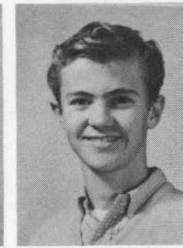

Ralph
Giberson, '68

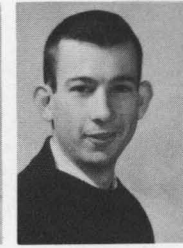

Gary
Gladding, '66

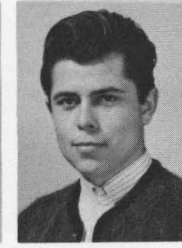

Louis
Gonzales, '67



Robert
Graham, '67



Robert
Gray, '68



Donna
Green, '68



Jerry
Grimes, '67



John
Grupe, '68

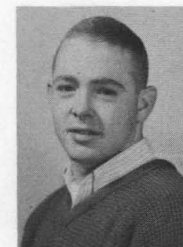

James
Gualco, '68



Bruce
Hamilton, '66

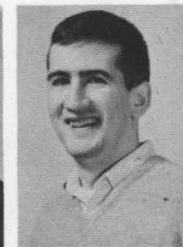

Samuel
Harrosh, '66



Richard
Heggem, '66



Robert
Heinkel, '68

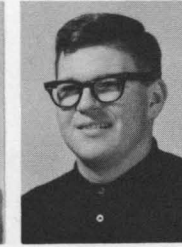

Eddie
Helton, '66

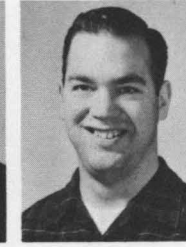

Gary
Hennings, '67



Dana
Henry, '69



William
Hester, '66



Robert
Higday, '66



Sandra
Higgins, '68



Janice
Himenez, '66



Timothy
Hobson, '66



Linda
Holbrook, '66



Bernadette
Homen, '68



John
Hooper, '68



Lonnie
Horn, '67

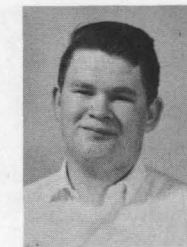

John
Hosler, '68

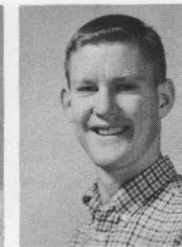

Gary
Horstkorta, '68



Peggy
Howard, '68

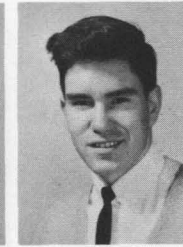

Bruce
Hume, '68



Sandra
Hunter, '68



Devan
Huppert, '69



Ernest
Ironside, '66



Jane
Irving, '68



Lucy
Jemo, '68



Douglas
Jenner, '67



Robert
Jardine, '66



Michael
Jackson, '66

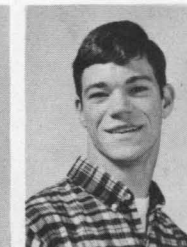

Frank
Johnson, '68



Mitchell
Johnson, '66

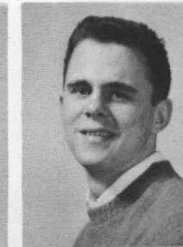

Gary
Jones, '67

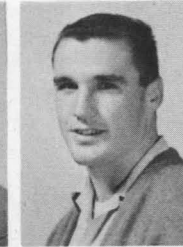

John
Jones, '66

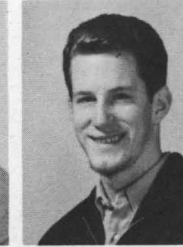

Ronald
Kirkland, '68



Karl
Klenz, '66

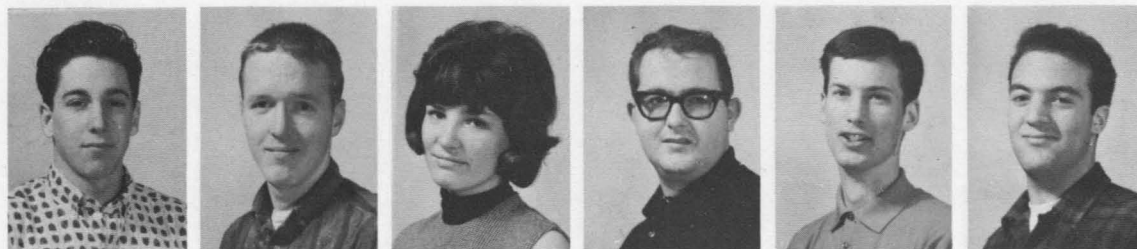

Charles Koenig, '68 Dennis Krentz, '66 Patricia Kuhklin, '68 Stephen Lamar, '68 Thomas Larkin, '68 Larry Laspina, '67

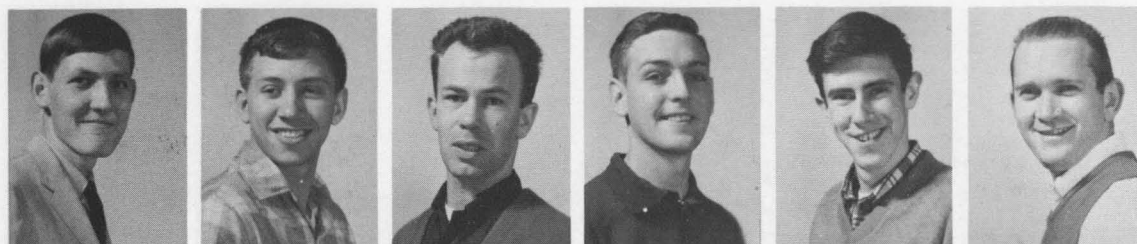

Clifford Lassila, '68 Chris Leister, '66 David Lewis, '66 William Lewis, '66 Herbert Litchfield, '68 Robert Lofstrand, '66



John Longaker, '66 Dennis Lorette, '65 Beverly Lopez, '68 William Lovelock, '66 Clinton Lowell, '66 Commodore Mann, '68

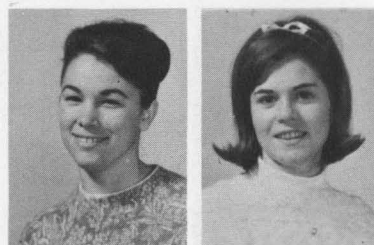

Janet Marshall, '67 Patricia Marshall, '68



Fred Marziano, '66 Norman May, '66

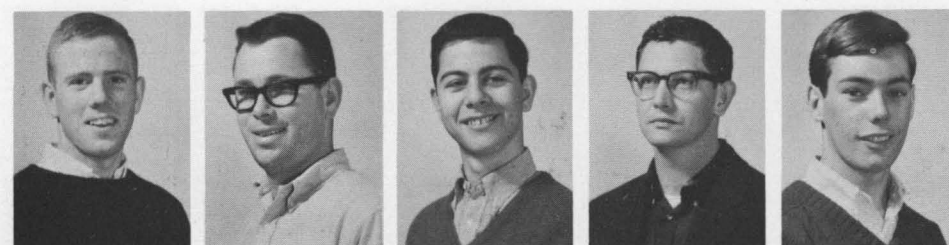
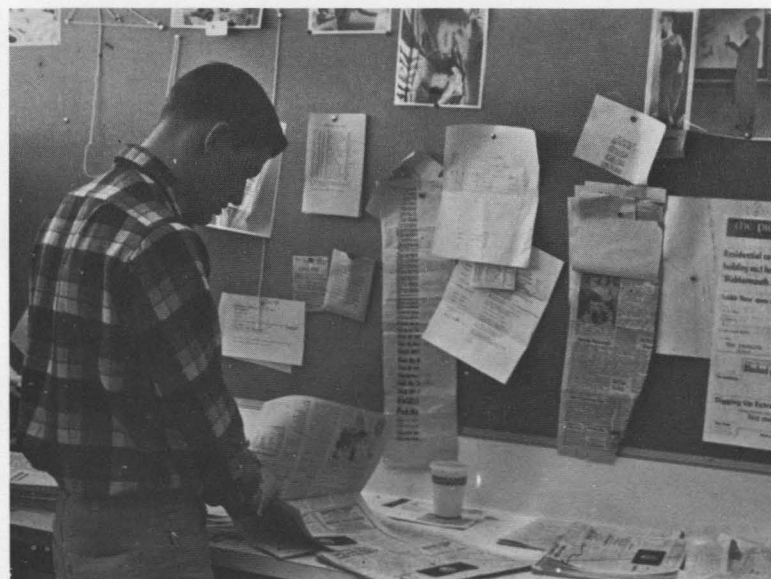

Carl MacBeth, '66 Michael McGrew, '66 Joseph Melton, '68 Billy Metcalf, '66 David Minor, '68

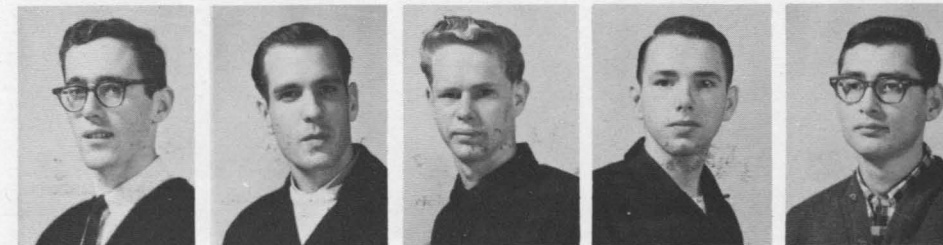

Thomas Monahan, '68 Vernon Montel, '67 Chester Moon, '68 Paul Mooney, '67 James Moore, '67

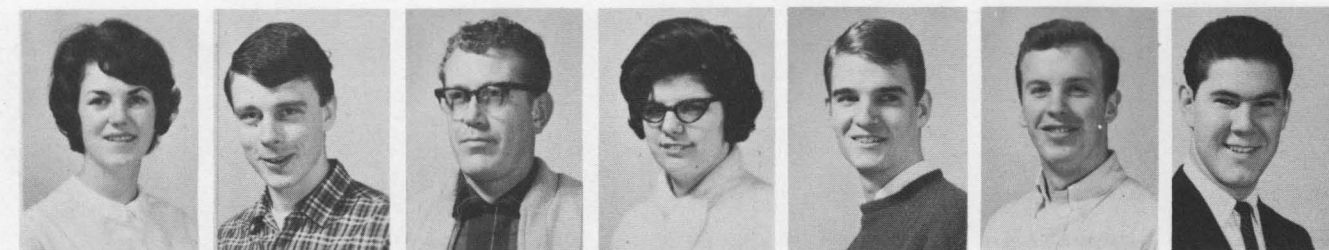

Katherine Moran, '68 Ted Morgan, '66 Ronald Moser, '66 Pamela Newbauer, '67 Sherwood Nichols, '67 Dan Nielsen, '68 Ruben Nieto, '68



William Noard, '68 Dennis Nunn, '68 Edward Ogee, '66 Phyllis Oldfield, '68 Gloria Oliver, '66 Connie Oamek, '68

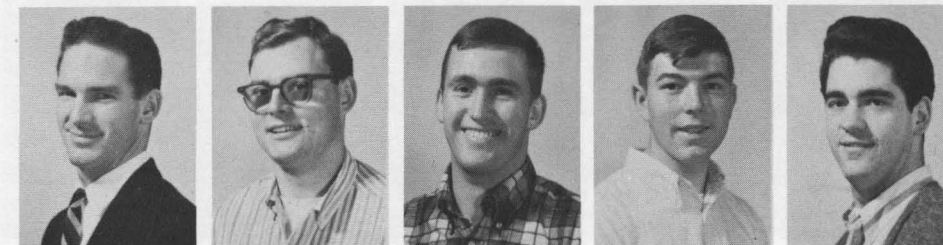

Stephen Olsen, '66 Delroy Rydman, '67 Theodore Palmer, '66 Gregory Paper, '68 Roy Pardini, '68



Brian Park, '67 Thomas Parker, '66 Mary Pauwels, '68 Gerald Payne, '67 David Paulus, '68

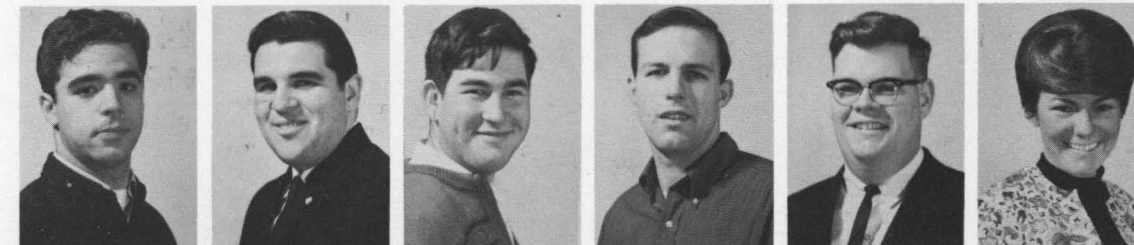

Gregory Pereira, '68 Frank Perry, '65 Lyle Petersen, '68 Robert Pinson, '66 Kenneth Pitts, '67 Jean Pyle, '66

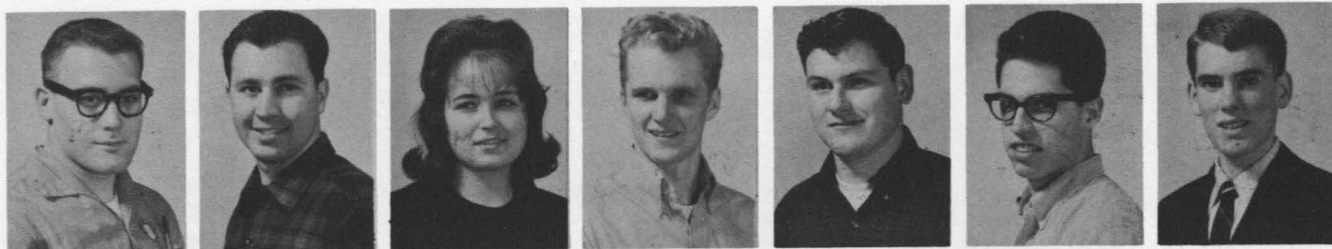

John Reddoch, '68 Joel Reeves, '66 Sharon Reinig, '67 Fredrick Remer, '66 Leonard Riedel, '66 Lawrence Rivard, '68 William Rockett, '68



Ronald Ross, '66 Thomas Schab, '66 Alan Schulze, '67

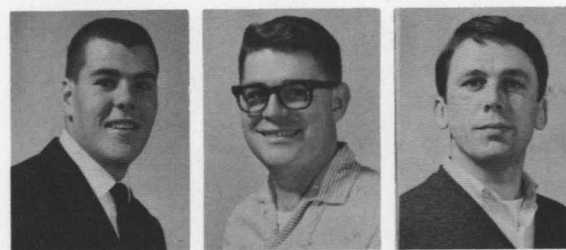

James Sheehan, '68 Robert Shepard, '66 Michael Sheridan, '66

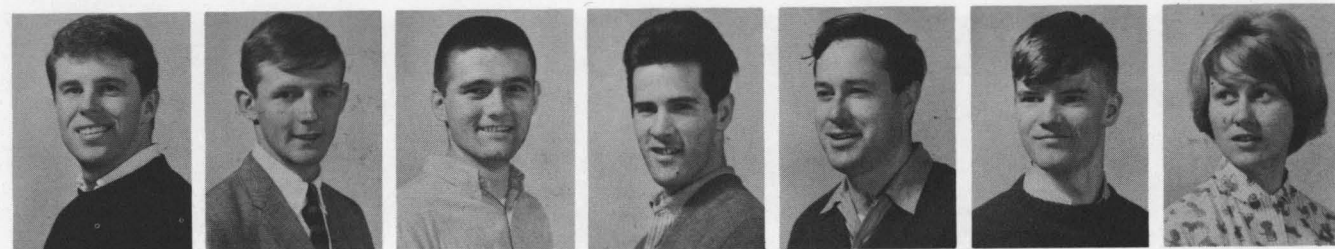

Lewis Sherman, '66 Douglas Shipp, '67 Keith Siebert, '67 Larry Oliveira, '68 Anthony Sinnott, '67 Raymond Soares, '68 Joann Sours, '66

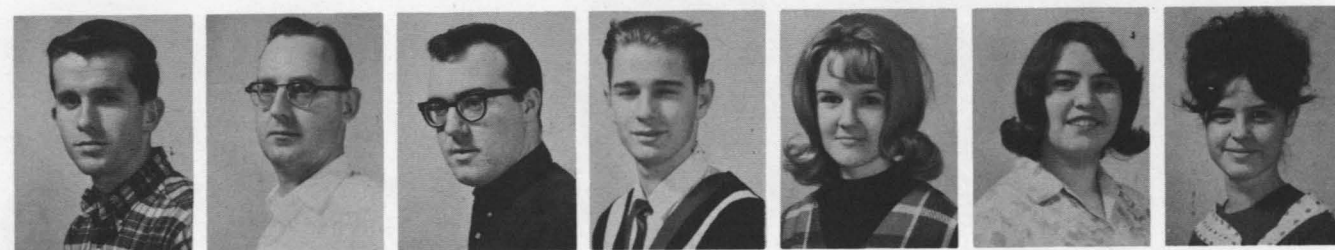

John Sowell, '67 Hubert Sowers, '67 Arthur Spencer, '66 Edward Stewart, '68 Tonya Stinson, '68 Janet Swineford, '68 Vicky Sunday, '68

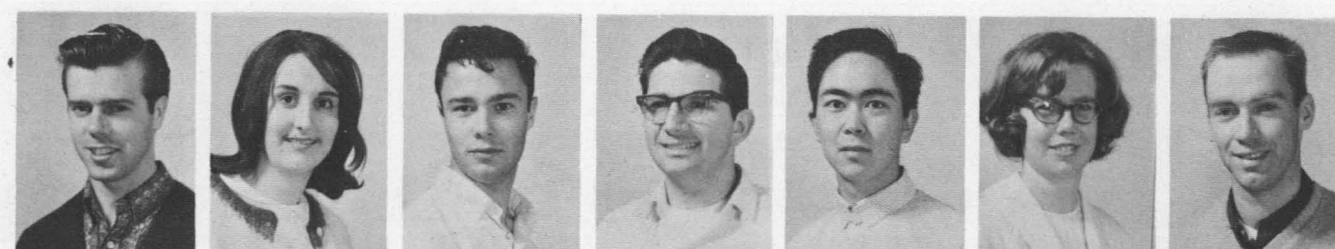

Jerry Theobald, '67 Susan Thomas, '68 Anthony Troya, '66 John Triberti, '68 Robert Tsurui, '66 Diane Turner, '68 John Undlin, '66

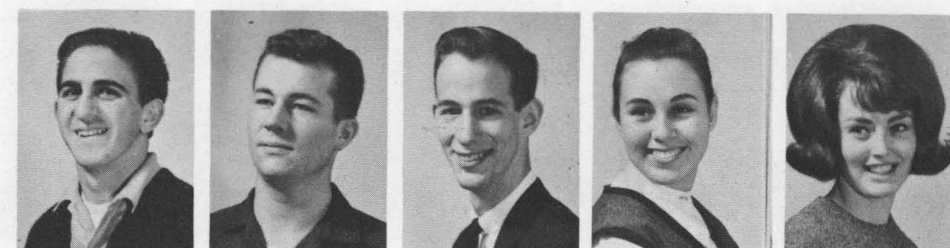

Lewis Vella, '68 Leonardus Verheul, '67 Paul Vestal, '67 Mary Vockel, '66 Pamela Walker, '68



Dieter Walsemann, '68 Roberts Watt, '67 Mariann West, '68 Timothy Whalley, '66 Johnny Wheaton, '66

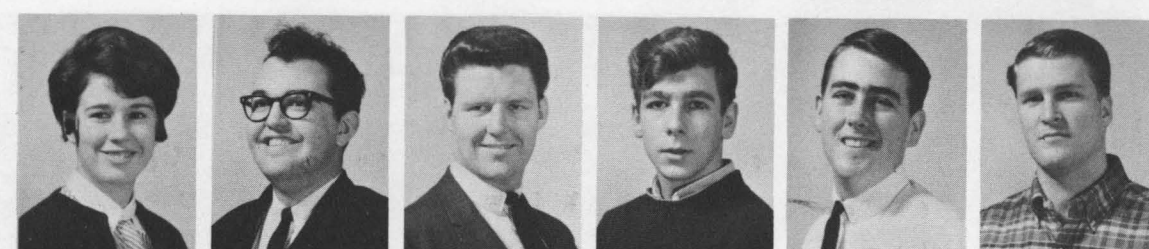

Susan White, '68 Rudolph Whitehead, '67 Kenneth Wilkinson, '66 Cort Willmott, '68 Dale Wilson, '68 Lee Wingerd, '66



Nigel Winsor, '66 Donald Woodard, '66 Robert Woolridge, '66 Robert Wright, '68 Linda Wrigley, '66 Karen Youngman, '68 Ted Zambukos, '66

Business Education



Patricia Armenio, '68 Roy Bilson, '68



Neal Blair, '66 Richard Blevins, '68 Glenn Boatman, '68 Bonnie Buckley, '66 Janette Burke, '68 Richard Campe, '68 Gordon Clark, '66



Susan Connors, '67 Sandra Dennison, '68 Linda DeSilva, '68 Dolores Embrey, '69 Sandra Fischer, '66 Don Freeman, '68

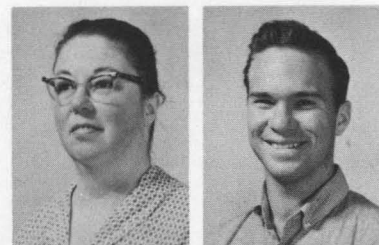

Lois Fronmuller, '67 Dennis Fuller, '68



John Gabrielli, '66 Peggy Gaffney, '68

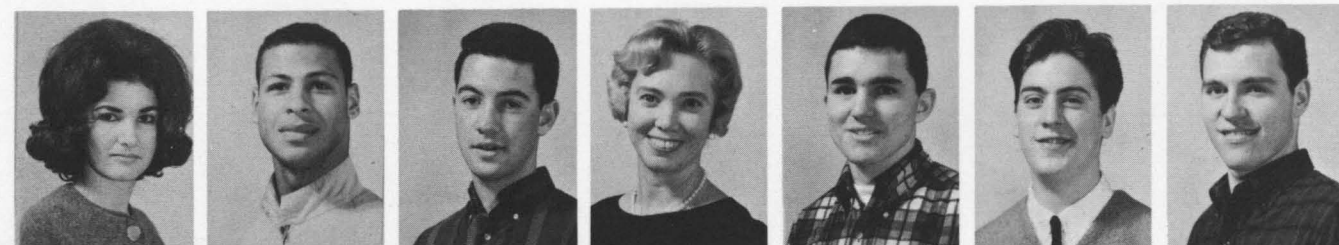

Barbara Garcia, '68 Larry Garibaldi, '68 Robert Giannini, '68 Virginia Gieke, '66 Jeff Giuntini, '68 Philip Gomez, '68 Michael Goodman, '68

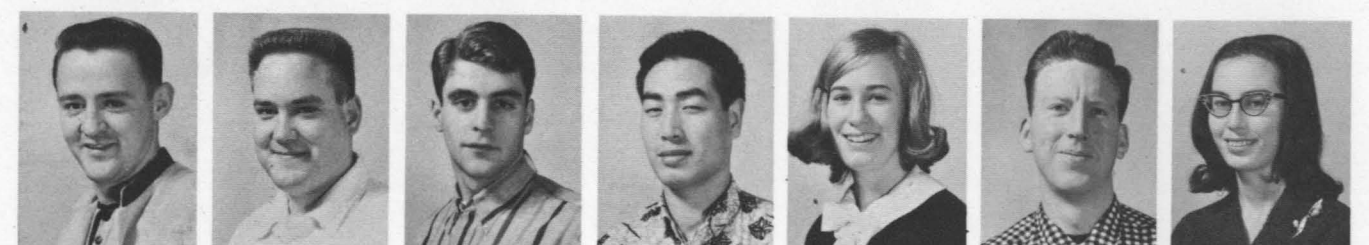

Billy Hall, '66 David Hallstone, '67 Garrett Hansen, '68 Soon Hong, '68 Marilyn Hope, '68 James Huff, '66 Norma Hunting, '66

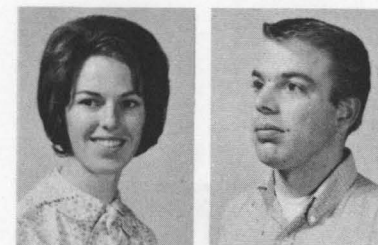

Elizabeth Ingram, '68 Ronald Isler, '67



Pamela Johnstone, '68 Robbin Jones, '68 Thomas Jones, '67

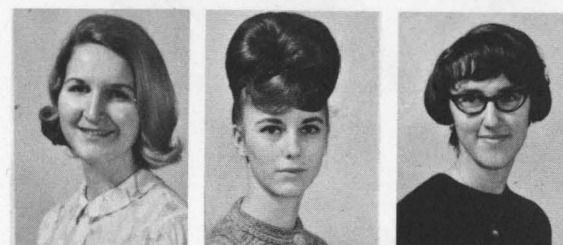

Nancy Jugenheim, '67 Linda King, '68 Christine Lakner, '68

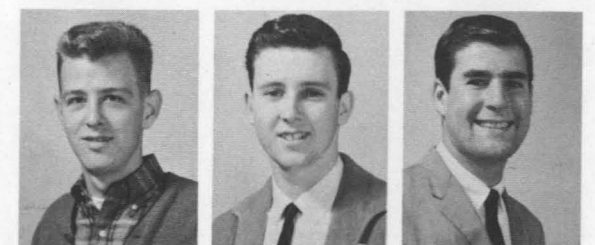

David Leichter, '66 Roger Lipman, '66 Richard Ludlow, '68

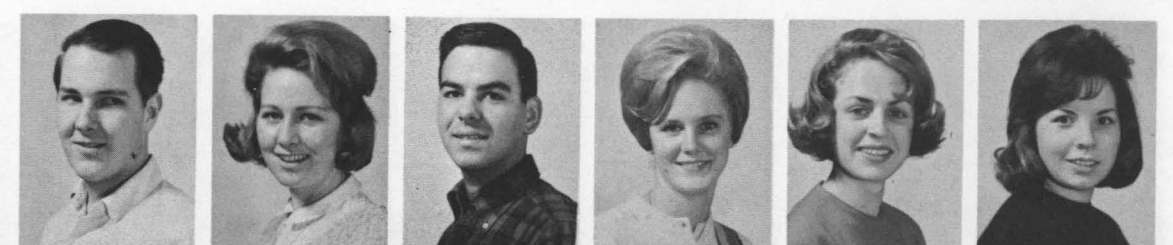

Richard Lutz, '66 Vicky Marlar, '69 Thomas Martin, '68 Mary McLean, '68 Kathleen Murray, '66 Sharon Norris, '68



Lawrence Oliviera, '66



Richard Oliver, '67



Ken Pementell, '66



Richard Quigley, '66



Ralph Rader, '66



Ronald Reale, '66

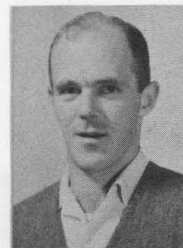

Peter Rooney, '66



Jo Ann Schmidt, '67



David Schwoegler, '65



Gregoria Silva, '67

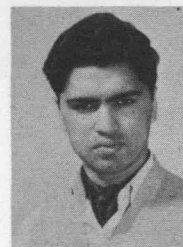

Mota Singh, '66



George Skinner, '66



Geoffrey Smith, '68



Marion Snyder, '67



Jane Steiner, '65



Marshall Thorpe, '66



Ronald Valles, '67

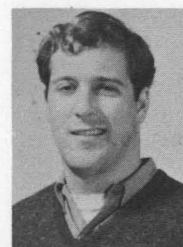

Jack Voluntine, '66



Pamela Wagoner, '68



Suzanne Wakefield, '68

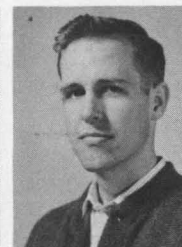

John Wheelock, '67

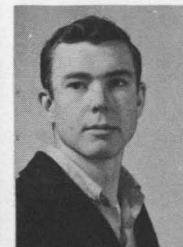

Jeffery Winter, '67



Garry Wright, '66



Sandra Wright, '67

Economics



Dennis Anderson, '66



Eberhard Byrd, '66



Stephanie Chan, '69

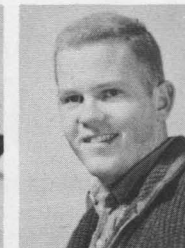

James Cooney, '66



John Howland, '68



Margie Hutchison, '66

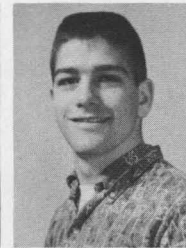

Charles Kenny, '68



Linda Koch, '68

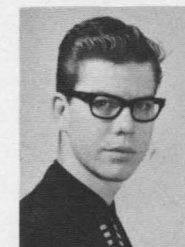

Ronald Lozier, '66



Elvy Mazzoni, '66



Michael McConnell, '68



Jeanne McIntyre, '67



Ronald Reich, '66

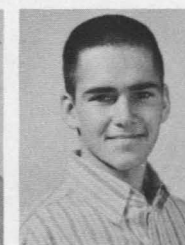

James Sandeen, '66



Harold Seyvertsen, '67



Garret Shean, '68



Albert Solari, '66



King Wong, '68





CREATIVE ARTS

DIVISION OF CREATIVE ARTS

Creative art is the "subtle language of freedom"—giving direction to our society.

The language of art is universal. It embodies a desire to express feelings, ideas and hopes of all people that can not be conveyed through words.

Each part of the Creative Arts division has a different language. The Department of Art places emphasis on the individual's expression. The Music Department stresses group expression. Drama and speech is a combination of both with the balance in favor of the individual.

The entire division invites students to add to their general education, and invites the specializing student to participate in creative art activities. The fine arts are not for people with special talents only. All arts are basic to man. It is through the discovery of creating unique art forms that one can gain self-confidence.

Among the many out-of-class activities, the Hayward Art Festival held in May represented one of the highlights of the year. Students and staff of the Creative Arts Division joined with artists in the community to produce an extensive cultural program.

In planning for the future, the Division will provide more graduate work in the art and speech-drama departments. A master's in music is now offered, and, hopefully, M.A. degrees in the other two disciplines are expected by 1968. A speech-drama classroom building is planned for 1969 and will be a part of the college Performing Arts Center.



PROFESSOR KARL ERNST
Head, Division of Creative Arts



ART FACULTY. Seated (l. to r.)—Professors Cecile McCann, John Davis and Arne Randall. Standing (l. to r.)—Professors Robert Kingsbury, Joseph Pugliese and Richard Wist.



MUSIC FACULTY. Seated (l. to r.)—Professors Robert Minser, Glenn Glasow and Karl Ernst. Standing (l. to r.)—Professors Norman Cory, Harold Whelan, Lee Kjelson and Frederick Fox.



DIVISIONAL COUNCIL. Seated—Dorothy Smith, secretary. Standing (l. to r.)—Renee Baxter, vice president; Ken Collins, president.

SPEECH AND DRAMA FACULTY. Seated—Professor Jeanne Hall. Standing (l. to r.)—Professors James Costy, Robert Martin (Department Chairman), John Cambus, Donald Muir and Harold Barrett.



FACULTY



Barbara Altman, '68 Noreen Benedetti, '68 Linda Bernar, '67 Sandra Britton, '67 Carolyn Burgess, '67 Kathleen Burke, '68 Peter Camp, '67

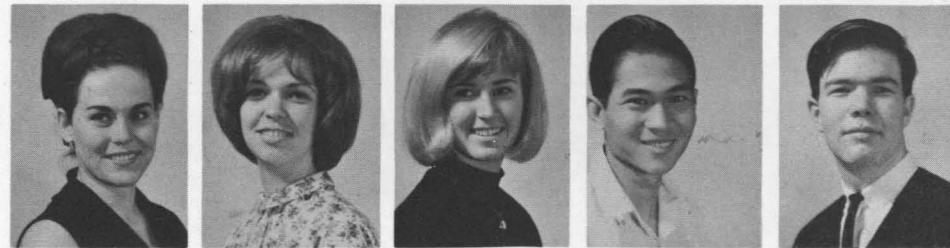

Sandra Carey, '68 Marjorie Carlson, '68 Mary Carroll, '68 Padechi Chirasanta, '66 Brian Christeson, '68



Catherine Coit, '68 Kenneth Cook, '65 Anita Cote, '67 Donna Crithfield, '68



Charlene Dallas, '68 Adrianne Diaz, '68 John Farrell, '66



Dorothy Fields, '65 Karin Fosselius, '68 Gregory Fox, '66

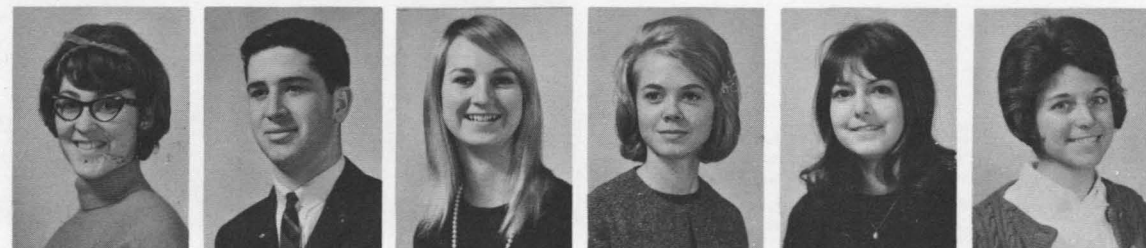

Susan Freitas, '68 Don Fuselier, '69 Lynne Gaouette, '67 Rosemary Gautreaux, '65 Christine Gonsalves, '68 Reina Lee Goodman, '68



Linda Green, '67 Sandra Guidry, '68 Gretchen Hayes, Graduate Harriet Hillyer, '68 Paul Hinds, '66 Ronald Iyemura, '68 Sandra Jackson, '68

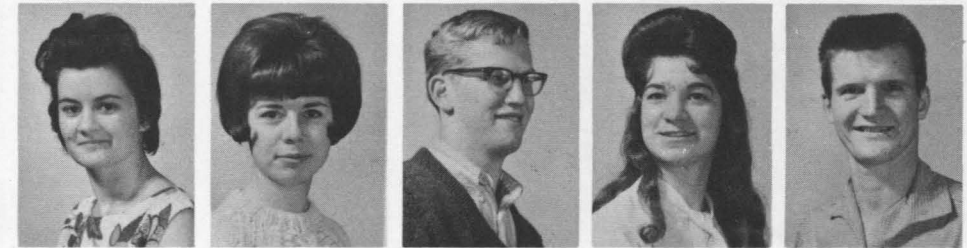

Signe Jameson, '66 Patricia Jenkin, '68 Philip Jessie, '68 Lorraine Johnston, '68 Larry Justice, '65

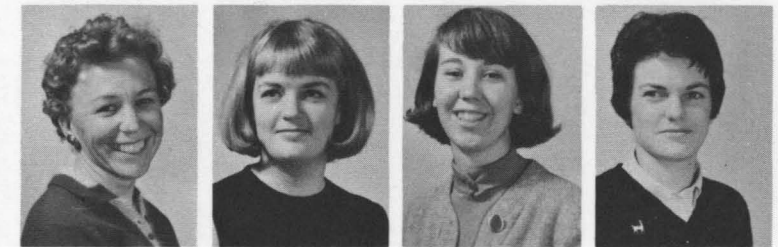

Kathlyn Kyle, '67 Jo Ann Langenheim, '68 Lynette Ann Lee, '67 Carol Levin, '67

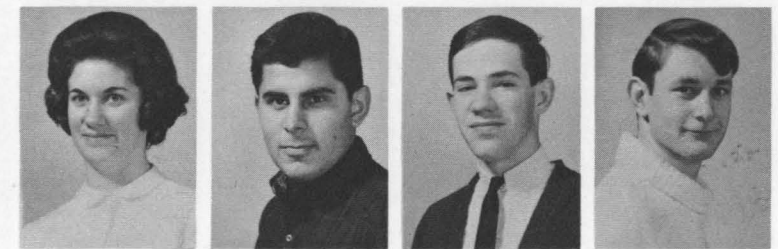

Jeanne Martel, '67 Christopher Martinez, '69 Eric Mathes, '68 Robert McCracken, '67

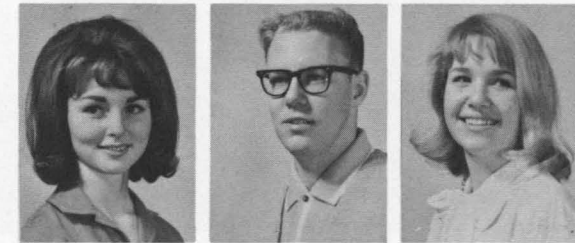

Eileen McDonald, '67 John McNamara, '68 Wanda Mountjoy, '67

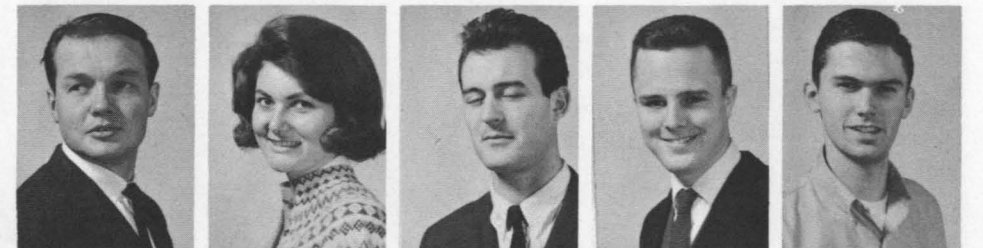

Matti Muhonen, '66 Carol Neal, '66 James Perrizo, '66 Robert Petrer, '67 Ronald Ralphs, '67

Art



Bonnie
Randall, '66



Michael
Reardon, '68



Kathleen
Rebiejo, '67



Carol
Rich, '67

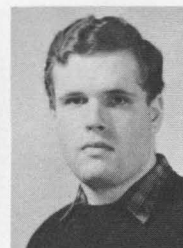

Donald
Rowland, '67



Ruthanne
Silberman, '68



Veronica
Silva, '68



Claudia
Strain, '65



Toni
Taylor, '68



Sharon
Tilley, '67

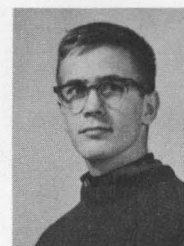

Bruce
Van Buren, '68



Paula
Varjakka, '68



Carol
Vegod, '69

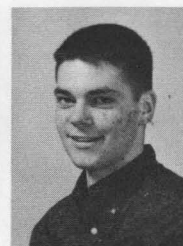

Stephen
Walde, '68

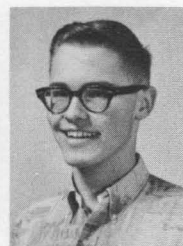

James
Walker, '67



Marjean
Wells, '66



Sue Ellen
Wiess, '68



Douglas
Williams, '68

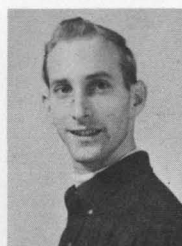

Noel
Williams, '65



Ilona
Wiseman, '66



Merlena
Yoder, '68



Jacqueline
Young, '66



Nancy
Kerkove, '67



Geraldine
Lawson, '67



Jane
Levensaler, '66



Joseph
Linn, '68

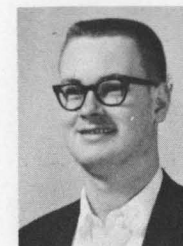

Robert
Longnecker, '67



Sherrin
Loyd, '67

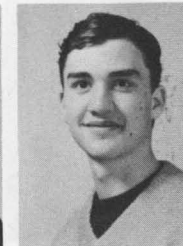

Howard
Marzoline, '68

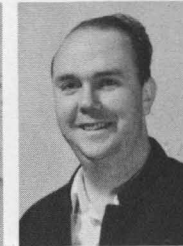

Brian
McCarthy, '67



Pamela
McCowen, '68



Alice
Mitchell, '66



Celetta
Mitchell, '66



Ruth Ann
Mitchell, '69



Savonna
Porter, '67



Lari
Remer, '69



Judith
Riche, '67



Barbara
Rollins, '68

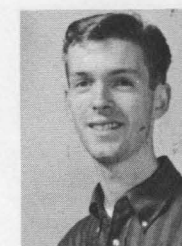

Norman
Scott, '69

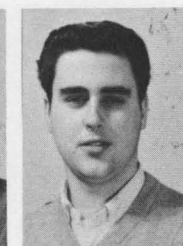

Glenn
Smith, '68



Sherry
Spencer, '67



Barbara
Teel, '68



Richard
Todd, '66



Joyce
Tornai, '68



Douglas
Torres, '68



Carol
Tuttle, '65

Music



Pamela
Warren, '67



Judith
Wendland, '66

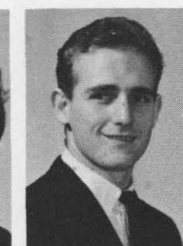

Daniel
Whittemore, '67



Bruce
Williams, '66



Sharon
Williams, '67



Andrea
Wolf, '68



Robert Archuleta, '66 Robert Atkinson, '68 Rennie Baxter, '67 Gertrude Berger, '66 David Brown, '68 Lael Ebert Burgess, '67 Louis Caldarelli, '65



Sylvia Calhoun, '68 John Robert Carr, '67 Marjorie Chapman, '68 Ariel Chavez, '68 Glenn Collard, '68 Leslie Comptom, '66 Geraldine Conley, '68

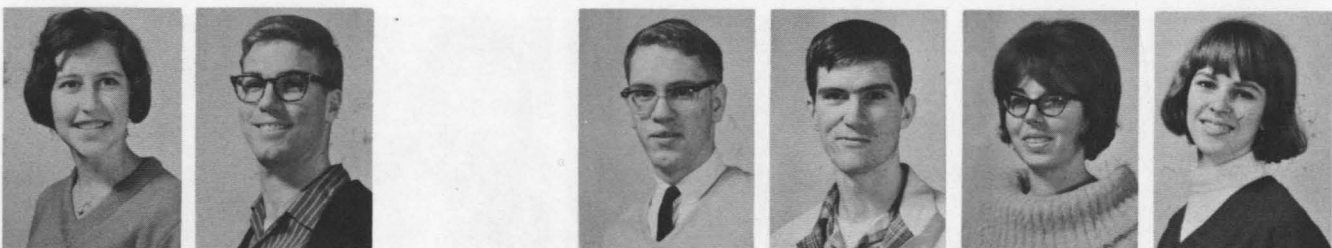

Gwendolyn Cordial, '68 Dale Dean, '68 Bob Downard, '68 Paul Dozier, '68 Cynthia Dutra, '67 Janet Edwards, '66



Joan Fenton, '68 Eileen Gibson, '67

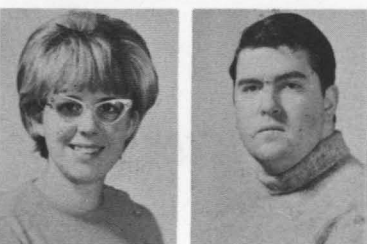

Sandra Griffin, '68 Bruce Haines, '67



Gary Haugen, '68 Jeanne Hutto, '68 Louise Jacobs, '66



Susan Aslin, '66 Bonnie Barak, '67 Gary Bredstrand, '65 Carolyn Burdick, '68 Robert Cannon, '66

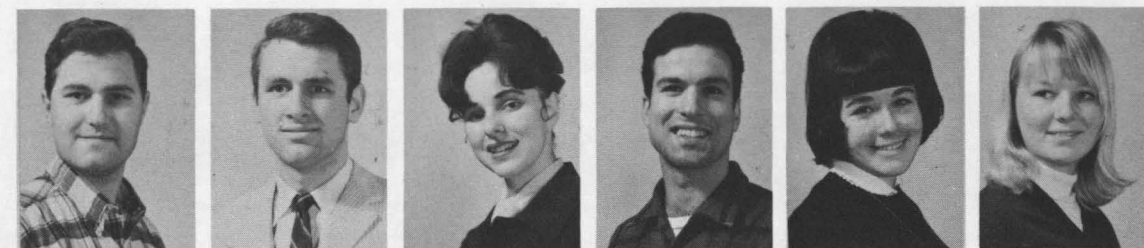

William Cox, '65 Patrick Finley, '68 Sheryl Finn, '68 Stan Freitas, '65 Pamela Ann Grippi, '68 Elizabeth Johnson, '68



Margie Laurence, '68 Jerry McDonnell, '68 Bob Mitchell, '68 Judith Ann Nelson, '68 John O'Leary, '68 Roy Porfido, '67

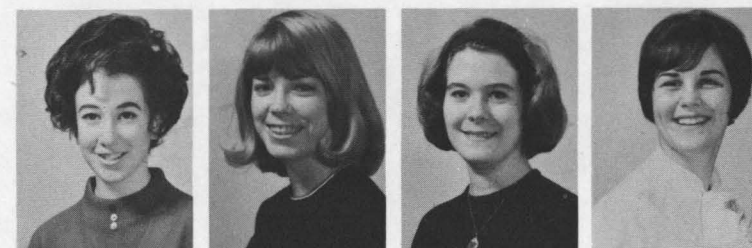

Valerie Ranche, '68 Gail Sannebeck, '68 Carolyn Smart, '68 Mary Ellen Smith, '68

Speech and Drama



Sharon Lee Smith, '68 Madeline Stenrud, '68 Patricia Stuart, '65 Glenna Stults, '68 Susan Tenbosch, '68



Peter Tripp, '67 Douglas Uhland, '66 Shirley Vernick, '69 Carol Ann Vierra, '68 Janeen Wagner, '68 Ronald Wolfe, '66



DIVISION OF EDUCATION

Basic to the Division of Education is the concept of a full partnership among college and public school personnel in developing competent teachers.

The Department of Education is pioneering an exciting avant-garde program in preparing teachers. Students are being trained in real classroom situations under constant supervision of the Cal-State teaching staff and the public classroom teacher. This arrangement offers the student many meaningful experiences prior to commencing the student teaching program. Theory and practice in this way are carefully integrated. This stimulating program is being conducted in elementary schools within the community. As one professor suggests, "Students cannot learn to teach while sitting in a college classroom."

At the graduate level, the Division of Education is concerned with the professional education of teachers and programs for specialists in selected areas of school service. The several programs prepare students for elementary school teaching, for secondary school teaching, for recreation leadership, and for assignments as specialists in health and physical education, pupil personnel services, and supervision.

A special feature offered in the Division of Education is the "in-service" program which provides many evening courses to credentialed teachers in the community who are concerned about self improvement, securing specialized credentials or advanced degrees.



PROFESSOR LEWIE BURNETT
Head, Division of Education



DIVISION COUNCIL. (l. to r.)—Mary Lovelock, Gary Swartz, Paula Rollins (secretary-treasurer), Sally McKay (representative), Lynda Metcalf, Nancy McKay (president), Ninette Moore (historian), and Cherie Caskey. Not pictured is Bonnie Davidson, vice president. Professor William Jones is the adviser.

FACULTY



DEPARTMENT OF HEALTH AND PHYSICAL EDUCATION. Seated in center, Professor William Vandenburg (Chairman). Seated (l. to r.)—Professors Loretta Herget and Phyllis Brock. Standing (l. to r.)—Professors Robert G. Gobin, Alfred R. Mathews, Rodney V. Enos, Richard S. Rivenes, Gay E. Chenney, Margery Martin, Richard Niclai and James L. Comer.



DEPARTMENT OF TEACHER EDUCATION. Front row, standing (l. to r.)—Professors Esther Railton, Ruth Carlson, Mildred Sabath, Jack Marsh (Chairman), Maud Price, James Spencer and Ruth Martin. Back row, standing (l. to r.)—Professors Dale Hendrickson, Gordon Davies, Harry Zeitlin and Charles Worland.



FACULTY

DEPARTMENT OF COUNSELING AND PUPIL PERSONNEL. Seated (l. to r.)—Professors Robert White (Chairman), and Donald Brown. Standing (l. to r.)—Professors James Barclay and Tom Soldahl.



DEPARTMENT OF RECREATION. (l. to r.)—Professors Edward Niepoth (Chairman), and Morrie Davidson.



DEPARTMENT OF SCHOOL ADMINISTRATION AND SUPERVISION. Seated (l. to r.)—Professors Jon Peters and Lewie Burnett (Chairman). Standing (l. to r.)—Professors Arnold Joyal and William Shriner.

Physical Education



Richard Azevedo, '66



Tamas Bakos, '66



James Barnes, '70



Richard Barry, '66



Bill Basacker, '65



Donna Bishop, '68

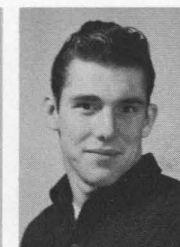

Stephen Blackman, '68

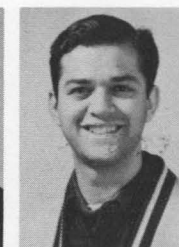

Dave Blasquez, '65

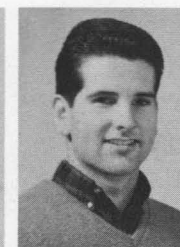

Ed Boyle, '67

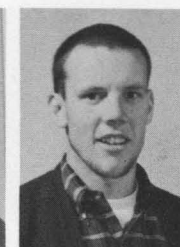

Frederick Boyle, '68



William Brown, '66



Steven Cain, '68

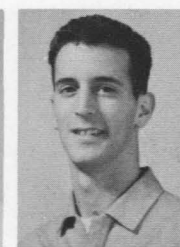

James Canario, '66



Robert Chesley, '67



Kristine Clark, '68

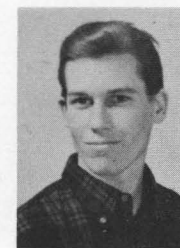

Stanley Clark, '67

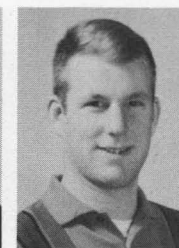

Thomas Coggan, '68



Melody Collier, '68

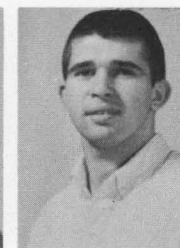

Donald Cortez, '68

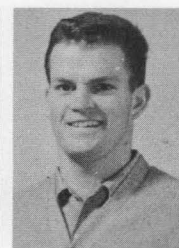

Barry Cunningham, '66



Robert Crabtree, '66



Karen Davis, '66



Sharon Dolan, '68



David Dold, '65



Nancy Durand, '68



Phyllis Enos, '66

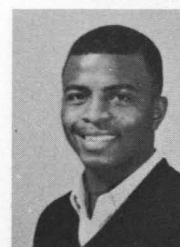

Carl Evans, '66

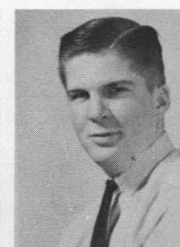

Charles Ferreira, '68

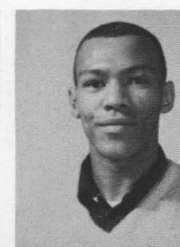

Howard Foster, '66

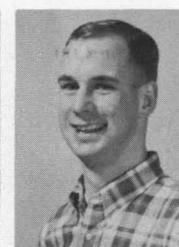

Erik Frederickson, '67



Victoria Freeman, '68

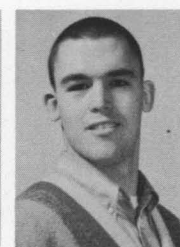

James Freitas, '68

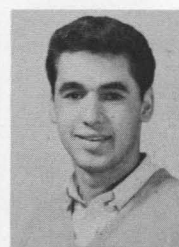

Dennis Frese, '68



David Garcia, '67

Anita Godsey, '68

Irma Guerra, '67

Susan Hawkins, '68

Scott Henderson, '68

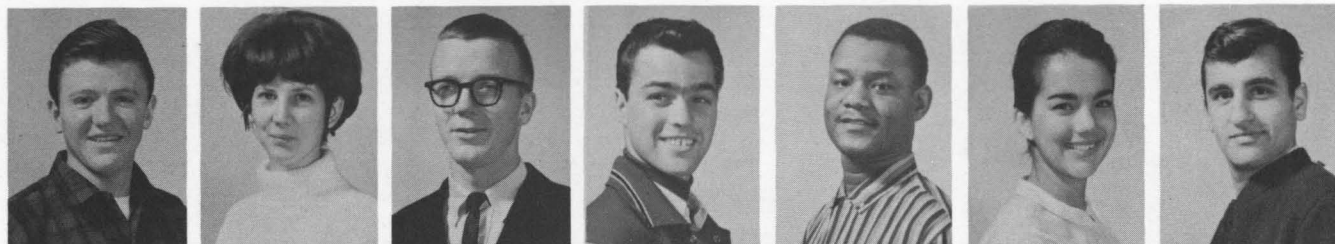

David Holland, '67

Guyla Huelsmeyer, '67

Barry Johnson, '67

Terry Johnson, '68

Artis Jones, '65

Nikki Justino, '66

James Kavalaris, '68



Diane Kalliam, '66

David Kidd, '67

Sherill Ladwig, '66

John Langen, '66

Pamela Langner, '67

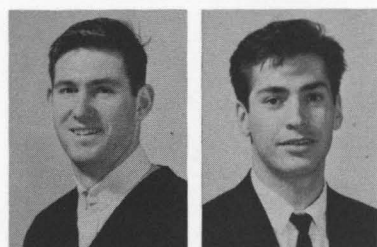

Stephen Lientz, '66

William Lovato, '66

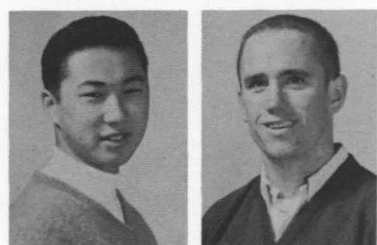

Noel Lowe, '68

Richard Lufkin, '67

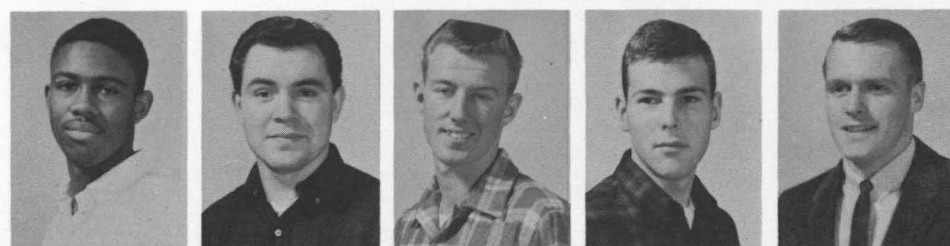

Robert Luster, '68

Edward Marin, '66

Ronald Mayer, '68

John Martin, '68

Michael McMicken, '68

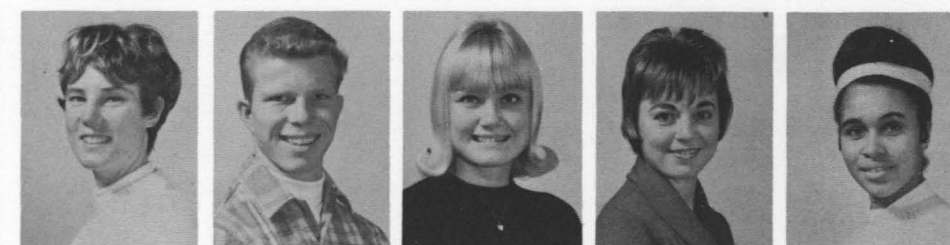

Geraldine McMillan, '69

Gary Meredith, '68

Lynda Metcalf, '67

Patricia Miller, '69

Omie Mills, '66

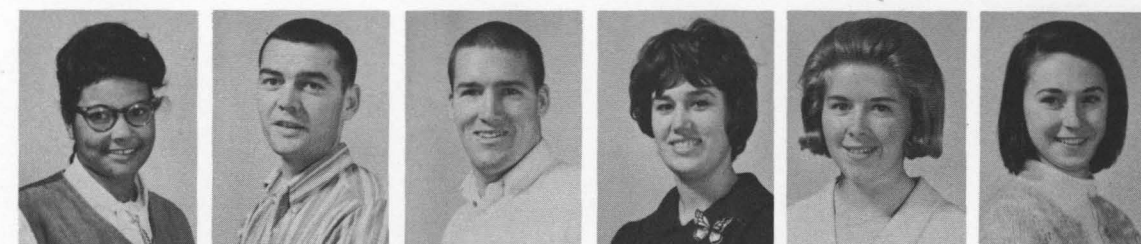

Sharie Moody, '66

Don Murray, '66

William Outman, '66

Patricia Palin, '68

Dorothy Palmer, '66

Frances Patyna, '68

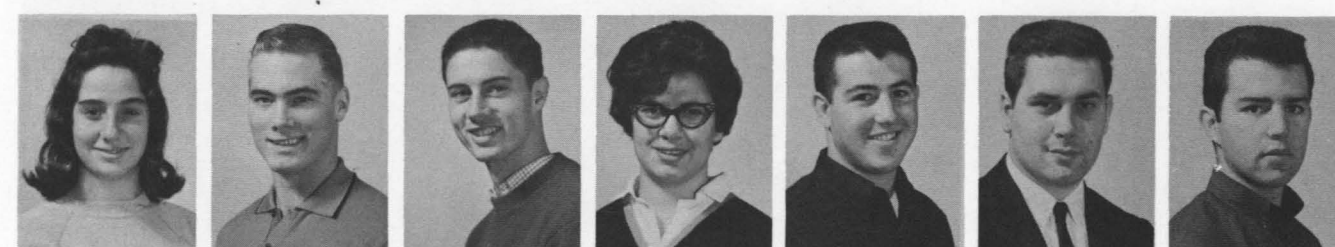

Joanne Pepitone, '68

Michael Phelps, '68

Russell Pierce, '66

Shirley Ramos, '67

Alfonso Roderiques, '65

Ronald Runolfson, '68

Ronald Silva, '66

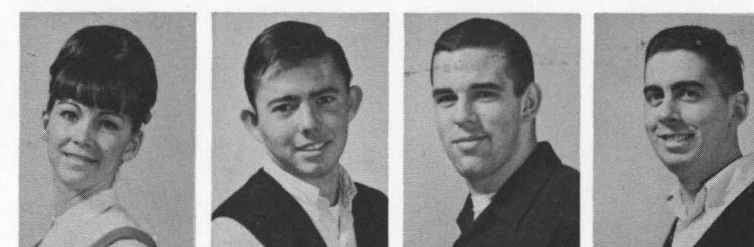

Avis Smith, '68

Michael Sohriakoff, '67

John Soulis, '66

Philip Spadoni, '65

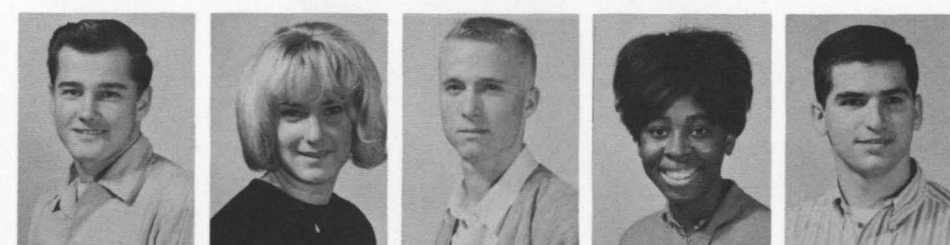

Larry Standley, '68

Karen Steinbuch, '68

Steven Thornton, '68

Rosa Turner, '68

Joseph Volpi, '66

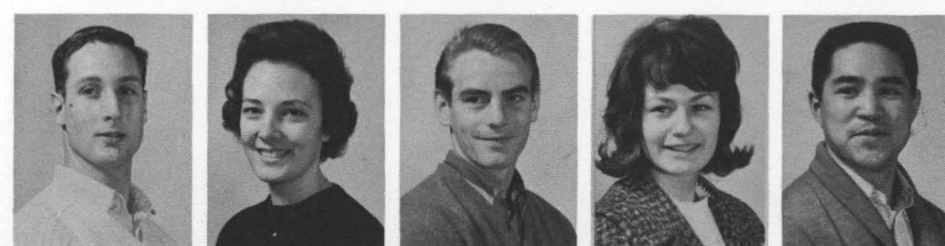

James Wainwright, '66

Gail Walton, '68

Ronald Webber, '68

Sharon Wells, '68

Keith Yagi, '66

Education



Glen Anderson, '65



Judith Arolla, '66



Martha Beal, '65



Marian Bear, '66



Kristine Berg, '65



Carol Bohmfalk, '66



Domenic Bottini, '66



Agatha Breitling, '66

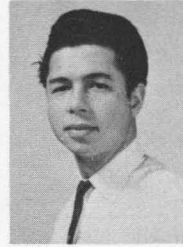

Barry Callier, '65



Josephi Cappell, '66



Sharon Carlson, '65



Sheila Cassin, '65



Pansa Chaimong, '66



Kenneth Dean, '65

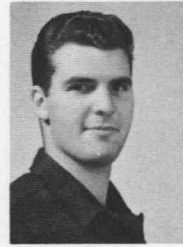

Tom Dellergo, '65



Sukhwant Denhoy, '66



Amanda Finch, '65



Joan Frings, '66

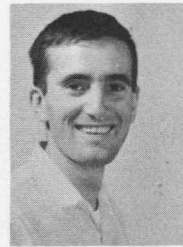

James Furlong, '65



Margaret Gagnon, '66



Deanna Gardiner, '65



Sharon George, '65



Ethel Gladney, '66



Ava Goldsmith, '65



Caroline Grade, '65



Dixie Hall, '66



Margaret Hannigan, '65



Rogene Hayenga, '66



Gertrude Hoekenga, '65



Wenonah Holmes, '66

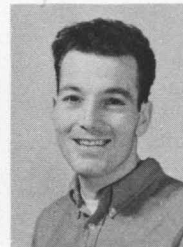

William Holloway, '66



Susan Jacques, '65



Carmen Jamison, '65



Dariene Johnson, '66



Lucille Johnson, '66



Kathie Kalmar, '65



Ruth Keck, '65



Kathleen Keenan, '66



Helen Kiou, '66



Frances Koike, '65



Amelia Kraft, '65



Leora Landgren, '65



Robert Leach, '65



Carole Lenci, '65



May Malin, '66



Paul Mantle, '66



Marjorie Maritzen, '67



Carolyn McLin, '66



Patricia Munce, '65



John
Nierhake, '66

Mary
Patke, '65

Iris
Peacock, '65

Elizabeth
Pennington, '65

Diane
Petersen, '65

Blanche
Piggee, '65



Norman
Pistoia, '65

Dorothy
Powers, '65

Jay
Rhoades, '65

Starr
Robinson, '65

Veronica
Rowney, '67

Verna
Ruffatto, '65



Eris
Russell, '66

Evelyn
Schneider, '66

Margaret
Smart, '65

Donald
Smith, '65

Mary
Smith, '65



George
Snider, '66

Jo An
Stylos, '66

Patricia
Townsend, '65

Janice
Turner, '65

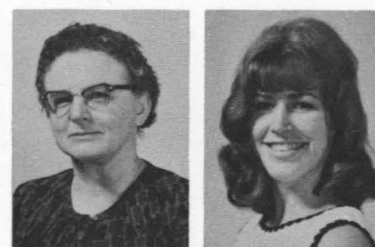

Avis
Vannortwick, '65

Carole
Vierra, '65

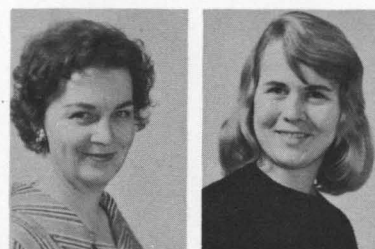

Charlotte
White, '66

Linda
Zeiser, '65



Stephanie
Andrews, '68

Jane
Barker, '67

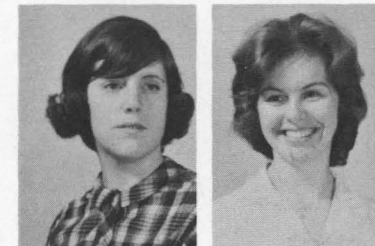

Patricia
Brooks, '67

Barbara
Bulgin, '67



Richard
Enarson, '66

Samuel
Fry, '65

James
Grassi, '66

Judith
Hall, '67

Stanley
Holden, '66

Ophelia
Holly, '65

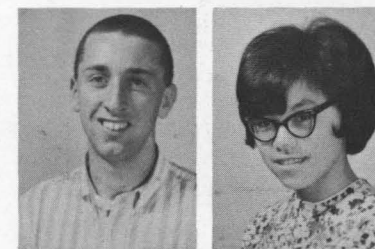

John
Lodin, '67

Jean
Lum, '68

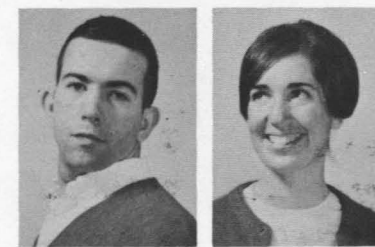

John
Malliaris, '66

Carolyn
Medaglia, '66

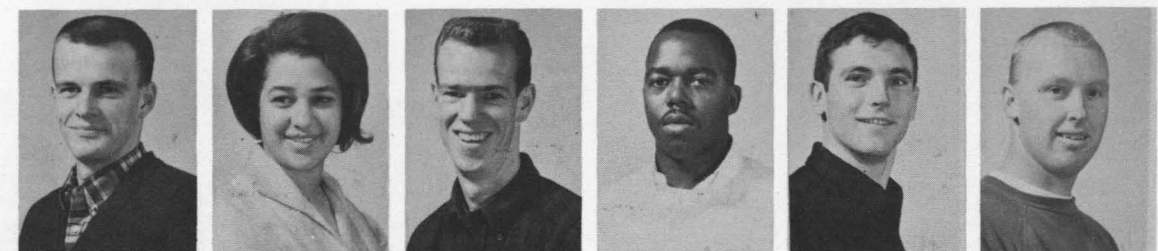

Eric
Ovlen, '66

Miriam
Rogers, '66

Herman
Shaver, Jr., '66

Leo
Sybert, '66

James
Tavernier, '65

Wesley
Tracy, '65

Recreation

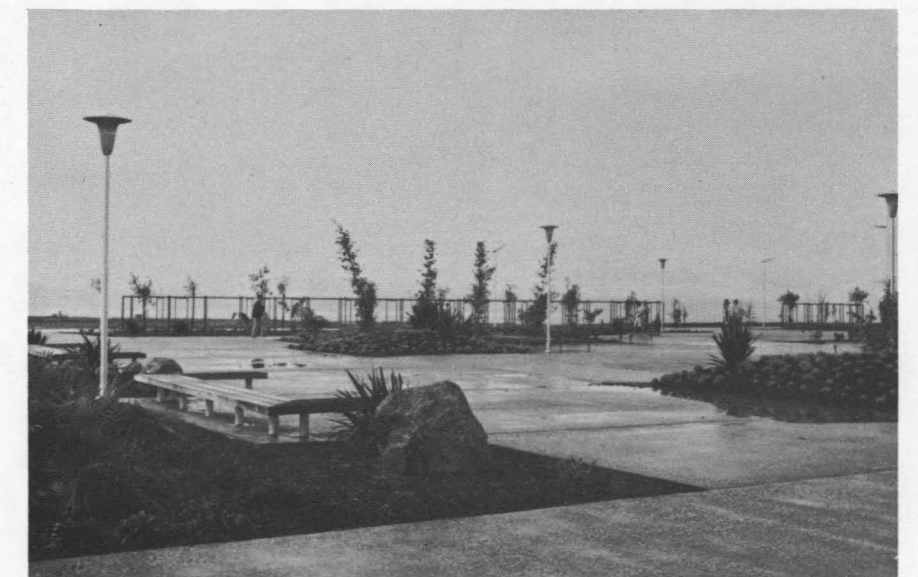
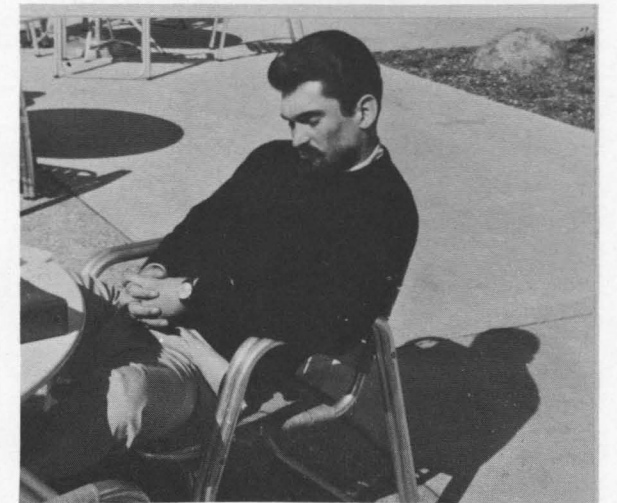



S
E
I
T
I
N
A
M
C
H



PROFESSOR ARNOLD BIELLA
Head, Division of Humanities

DIVISION OF HUMANITIES

Humanities is the branch of learning concerned with human thought and relationships, especially through language, literature and philosophy. Through this humanistic study of man's ideas the student, in search of his personal freedom, explores the levels and kinds of meaning which shape his world of knowledge.

The four departments — English, Foreign Languages, Philosophy and History — are characterized by their distinguished faculty members.

Four of the Humanities Division faculty are serving on overseas assignments. Professor Arnold Biella, Head of the Division, is a Fulbright lecturer at the American University in Cairo, Egypt. Professor Morton Rosenbaum is at the University of Madrid serving as the resident director of the California State Colleges Overseas Study Program in Spain. Professor Douglas Peterson is on a Fulbright at the University of Helsinki, lecturing on Shakespeare. Professor Theodore Roszak is on leave in London working as editor of the independent weekly, **Peace News**.

This was the first year for the Master of Arts Degree in English at Cal State. Next year a major in philosophy will be offered. Plans for the division include developing a program in Asian studies, as evidenced by the presence at Cal State this past year of visiting professor N. A. Nikam, former Vice-Chancellor of Mysore University, India. It was through the effort of Professor Nikam that the College was able to have our convocation speaker, His Highness, the Maharajah Jaya Wadihar of Mysore and Governor of the State of Madras, India.

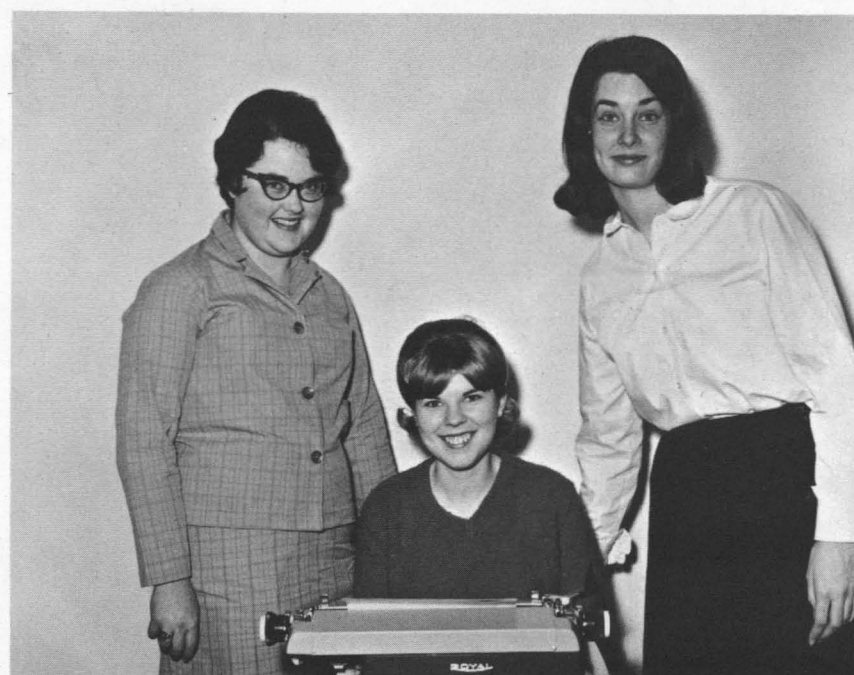

DIVISION COUNCIL. President Kirsten Korstad (center) works out plans for next year with other leaders, Lenore Turner and Joan Fuller.



DEPARTMENT OF ENGLISH. (l. to r.)—Professors Marcelline Krafchick, Bickford Sylvester, L. Arlen Collier, Ernest Carter and Jerry Bryant. Seated (l. to r.)—Professors Jack Conner (Acting Chairman), and Gwendolyn Staniforth.

DEPARTMENT OF HISTORY. Standing (l. to r.)—Professors Alan Smith, Peter Frederick, Lee Cummins, David Chan and Robin Brooks. Seated (l. to r.)—Professors Samuel Lieberstein, George Huppert, Richard Rice (Department Chairman), Jerome Brown, and Eugenia Nomikos.



DEPARTMENT OF FOREIGN LANGUAGES. Standing (l. to r.)—Professors Raymond Weeter, Albert Lepore (Acting Chairman). Seated (l. to r.)—Professors Phillip Petersen, Marilyn Yalom, Phillip Cranston and Paul Descouzis.



DEPARTMENT OF PHILOSOPHY. (l. to r.)—Professors Eugene Mayers (Department Chairman), Kathryn Pyne, John Thompson, Jean Harrell, and N. A. Nikam.



FACULTY

English



Steven
Ackley, '68



Janet
Allan, '67



Constance
Andree, '68



Patricia
August, '67



Cheryl
Benz, '68



Michelle
Boilon, '68



Richard
Boland, '67

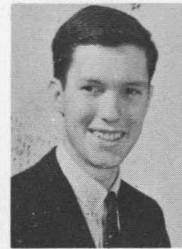

Robert
Borncamp, '66



Bari
Brenner, '68



Darlene
Britton, '68



Dianne
Brown, '67



Nancy
Brown, '68



Pamela
Buhr, '68



Patricia
Calabro, '68



Victoria
Campbell, '67



Frances
Caslin, '68



Charles
Chase, '67



Cheryl
Chimienti, '68



Pamela
Cleaves, '67



Patricia
Cole, '68



Claire
Coustier, '68



Valerie
Crawford, '68



Marilyn
Creeden, '68



Marilyn
Davis, '66



Samuel
Davis, '69



Janice
Deatsch, '68



Janice
Demonte, '68



Valerie
Derby, '68



Patricia
Difeo, '68



Terry
Eggers, '67

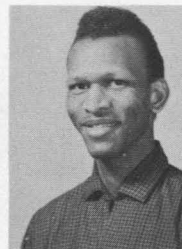

Jerome
Evans, '68

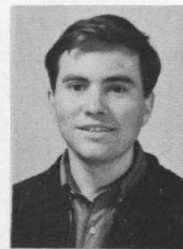

Frederick
Fallon, '66



Evelyn
Fenton, '68

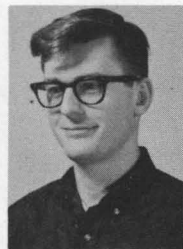

Bret
Fielding, '68



Jean
Finwall, '68



Linda
Foster, '68



Ronald
Fox, '67



Sandra
Fredrickson, '67



Tina
Fregoso, '69



Janet
Friedmann, '68



Judith
Frisken, '66



Nancy
Gillette, '69

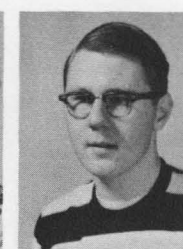

Darrell
Gray, '67



Linda
Green, '68



Stephen
Hatfield, '66



Sandra
Heasley, '68



Janet
Hidalgo, '67



Roger
Hite, '66



Frances
Hooper, '68



Dianne
Hormel, '66



Susan
Horton, '68

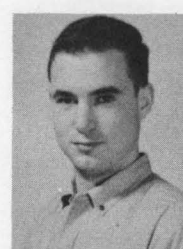

Michael
Huggins, '66

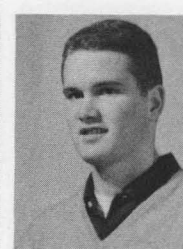

Clinton
Hummer, '68



Monalou
Ingles, '67



Martin
Jacobs, '66



Lee
Johnson, '67



Janice
Jordon, '68

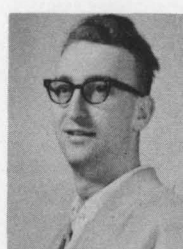

Larry
Kirchgatter, '66

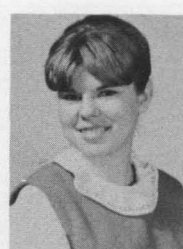

Kirsten
Korstad, '67

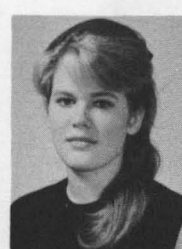

Julie
Kraas, '67

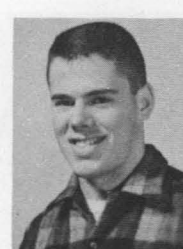

Joseph
Josiassen, '69



Susan
Kerr, '68



Mary
King, '67



Joanne
Lacosta, '66



Carolyn
La Grange, '67



Iva
Lake, '66



Priscilla
Leadon, '68



Patricia
Leal, '68



Jean
Lee, '66



Anthony
Lego, '68



Marilyn
Longmate, '68



Cherry
Lutt, '67



Rosemary
Manly, '68



Barbara
Marovitz, '68



Barbara
Marr, '68



Sandra
Martin, '68



Sherry
McCarthy, '67



Ednea
McCarty, '66



Beth
McCune, '68



Kathleen
McGoff, '68



Christine
Millerwize, '68



Pattie
Minor, '68



William
Moore, '67



June
Nagel, '67



Berna
Neumiller, '67



Mary
Nilson, '66



Marilyn
O'Connell, '67

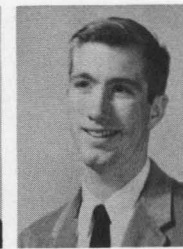

Clarence
Owen, '65



Heather
Parks, '67



Sally
Peckenham, '66



Carolyn
Penny, '68



Colleen
Price, '68



Wanda
Qualls, '66



Yvonne
Ramsay, '67



Timothy
Ramsey, '67



Dorothy
Reed, '67

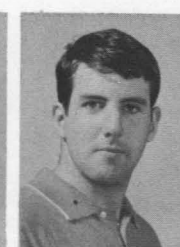

Richard
Reid, '66



Cheryl
Roberts, '66



Norman
Robinson, '67

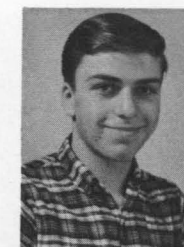

Anthony
Sanchez, '68



Carl
Sanchez, '68



Annette
Scales, '68

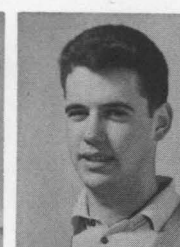

Michael
Schmidt, '66



Darryl
Schofield, '66



Joyce
Schreiber, '68



Carol
Schuble, '68



Kathleen
Slater, '68



Cherrill
Smith, '68



Sharon
Sobrero, '67



Joyce
Stewart, '68



Rebecca
Suoja, '68



Carol
Sughrue, '68



Eleanor
Tandowsky, '68



Pamela
Taylor, '68

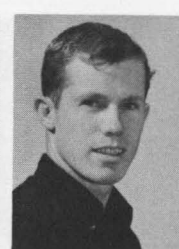

Dennis
Teifel, '67



Harvey
Thomsen, '66



Marilyn
Townsend, '68



Victoria
Turner, '68



Vincent
Von Heeder, '66



Gail
Vranek, '67



Donald
Wagg, '66



Patricia
Wallandigham, '66



Caroly
Way, '68



George
Westfall, '66



Cheryl
White, '68

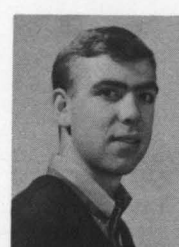

Robert
Whitney, '66



Mary
Wickstrom, '66



Rita
Williams, '68

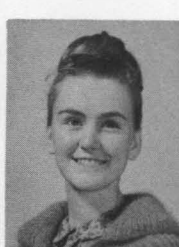

Paula
Wittler, '66



Barbara
Woodcoff, '66



Tyrone
Yurgelevic, '66



Lucille
Zorich, '68

Foreign Languages

French



Mary Barbee, '66 Gail Broyles, '67

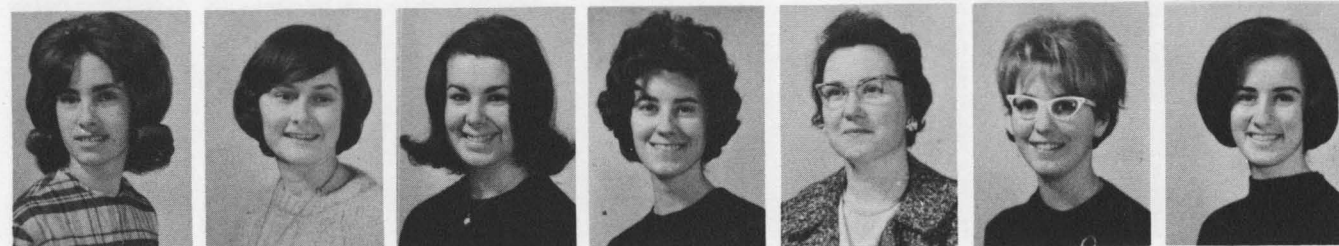

Patsy Burns, '67 Maria Camara, '68 Nancy Cameron, '68 Patricia Compton, '67 Gabrielle Descouzis, '68 Agnes Duffy, '67 Jo Ann Farias, '68

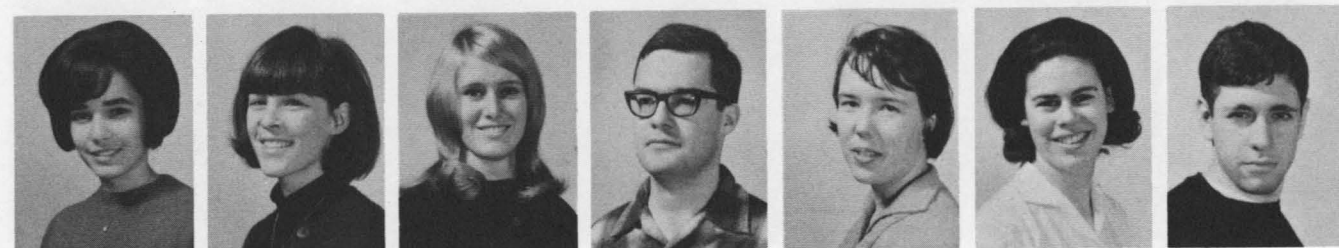

Susan Galindo, '68 Iris Hammer, '68 Karen Irvin, '68 George Jensen, '66 Patricia Kunze, '66 Susan McKinley, '67 Paul Silvester, '66

Spanish

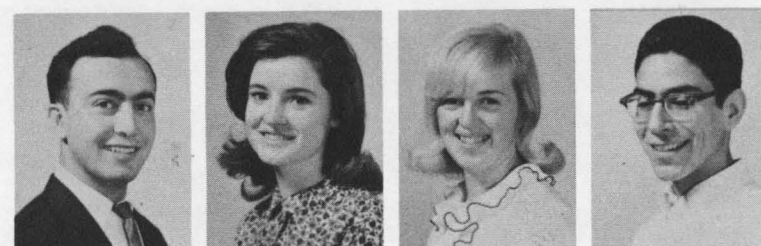

Everardo Alamillo, '67 Mary Allison, '68 Mary Arnold, '67 Jacob Avila, '68



Alfreda Baldassini, '68 Florence Butler, '66 Gloria Contreras, '68 Colleen Crone, '68 Carolyn Dickieson, '68 Kathleen Etter, '68 Lenore Ferro, '68



Dean Freeman, '68 Marleen Fouche, '67 Gail Green, '67 Laura Halpern, '68 Cynthia Harrison, '68 Charles Herbst, '68 Faith Hibbard, '68

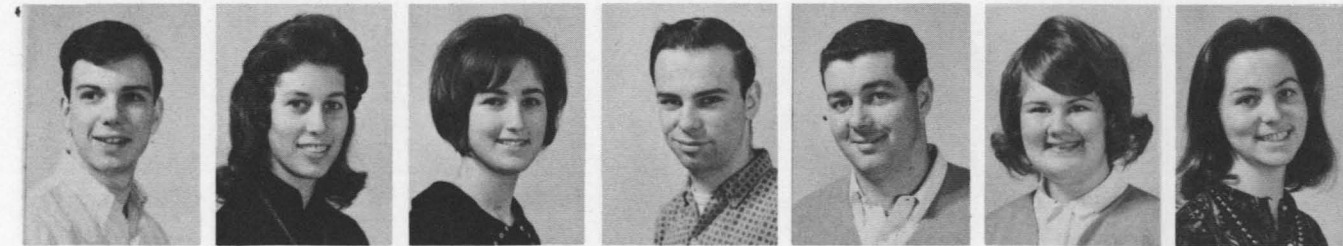

Russell Jerves, '67 Diane Liedholm, '67 Susan Matthew, '68 John McClure, '67 Dennis Mullen, '67 Janet Nadeau, '68 Elsie Owen, '66

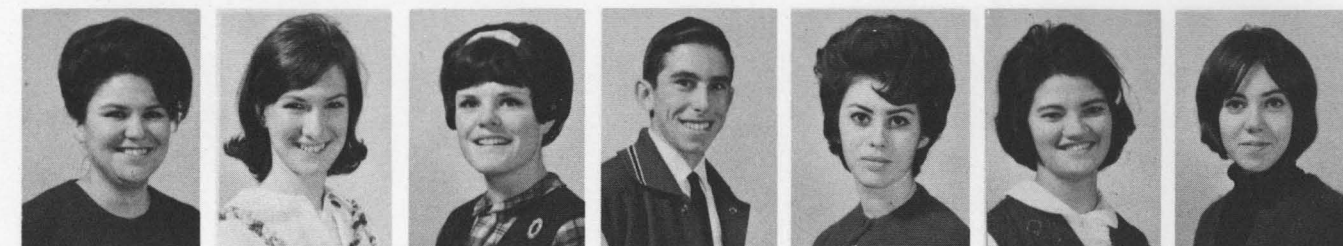

Geraldine Prado, '68 Marnise Reiche, '67 Debora Ross, '68 Barry Sawyer, '68 Elizabeth Schwoegler, '67 Mary Strack, '68 Nicky Tahtaras, '68

History



Sharon Abreu, '68 Tom Aguer, '68 Judith Allen, '68



Ailene Anerson, '66 Michael Austin, '66 Lynda Bagby, '68



Felix Barrese, '66 Joanne Barton, '68 Rita Barton, '68



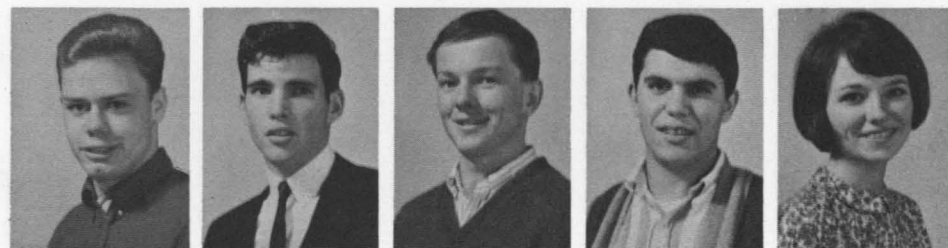

William Baumberger, '68 William Bingham, '68 Robert Boulton, '68 Kenneth Bozigian, '68 Mary Caldwell, '68

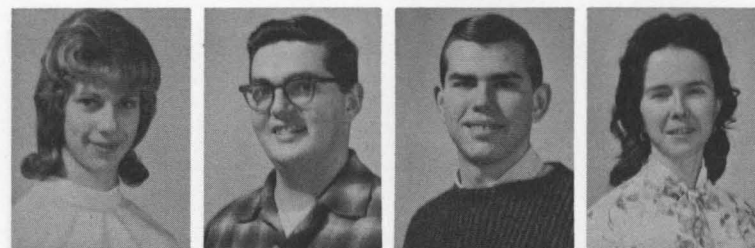

Judith Cantrell, '68 David Caria, '68 Warren Cederborg, '67 Jeraldyn Christensen, '68



Sandra Clark, '69 Francella Clauson, '66 Madelyn Coggins, '68 Janet Coleman, '68 Nicholas Consolo, '68

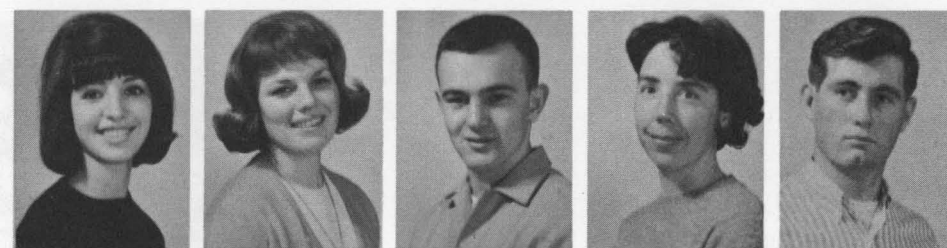

Rosemary Corrie, '68 Nancy Cox, '68 Alan Cueba, '67 Barbara Cummings, '66 Richard Currington, '68



John Daley, '66 Charleen Darden, '68 Denny Daughton, '68



Jeanette Dehart, '67 Sharon Dias, '68 Marigene Dodd, '66



James Dodge, '67 Gail Encinas, '68 Dorothy Evans, '69 David Fern, '66 William Fontana, '68

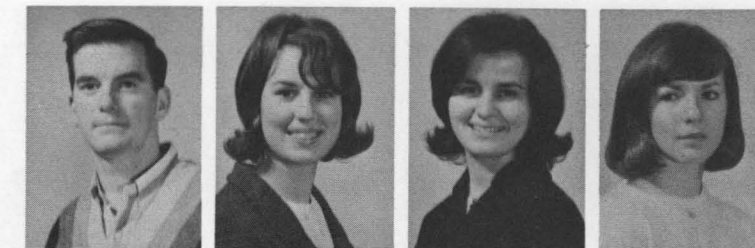

Alan Forrest, '68 Diana Gareis, '68 Jennifer George, '67 Linda Ghigliazzo, '68



Eileen Giuffre, '68 Charles Godfrey, '68 Paula Grabowski, '67 Barbara Gray, '67 Robert Griffin, '66



Elizabeth Grimes, '68 James Gundell, '69 Priscilla Hagel, '68 Valerie Hammond, '66 Bryant Hatch, '68



Gene Hazzard, '67 Charles Heinze, '67 Kathleen Hendricks, '68 Brian Hersh, '67

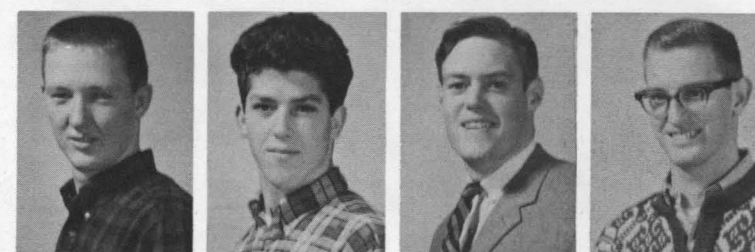

Joel Hobbs, '67 Casey Howard, '68 James Hughes, '66 Fred Ivey, '66



Kenneth Jacobsen, '69

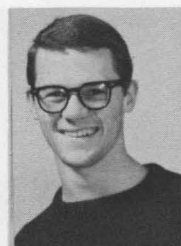

Robert Johns, '68

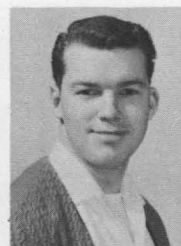

Herman Jonas, '68

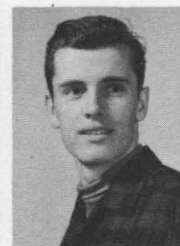

David King, '69



Laurel King, '67



Jennifer Knight, '68



Joann Koenig, '68

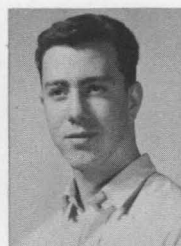

Michael Kuehl, '68



Nancy Lawrence, '67

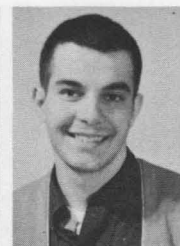

Ernest Lazar, '68



Michael Lewis, '67

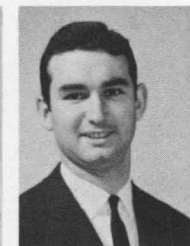

Gerald Lueckfeld, '67



Karen Mangini, '67



Carolyn Masters, '67



Andrea Matala, '68



Jacqueline McCollum, '68

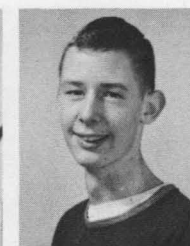

John McIntosh, '68

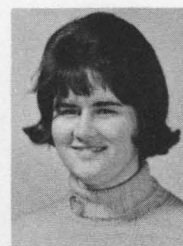

Beverly McKenzie, '66



Sheila McManus, '67



Virginia Morehouse, '66

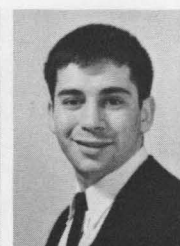

George Moreira, '68



Eileen Nannery, '67



Patrick Nardi, '69

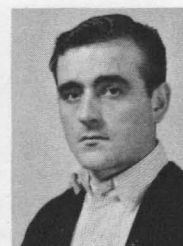

Lloyd Orr, '66

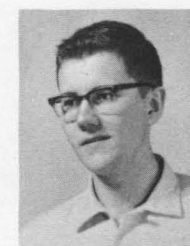
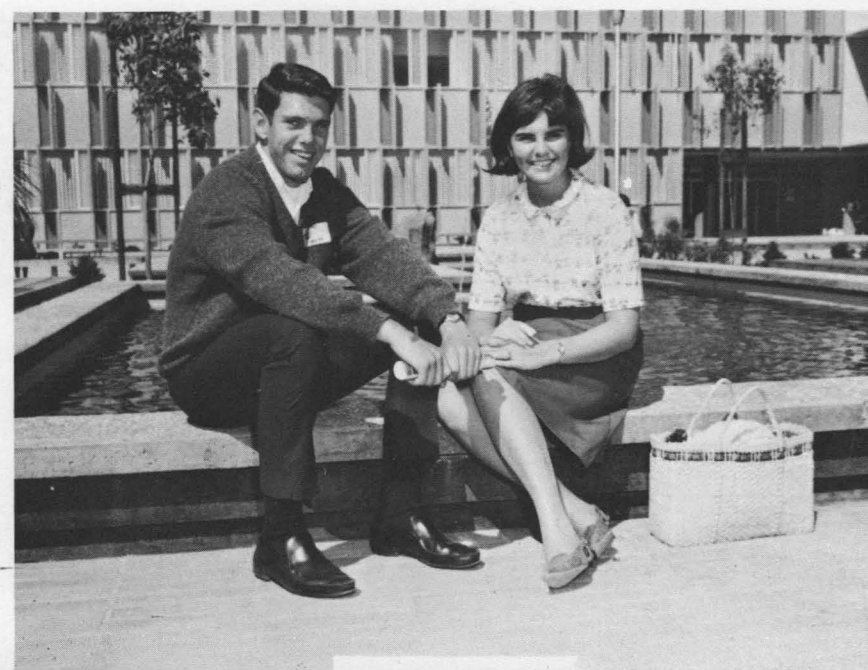

Stanley Peters, '66



Charles Petty, '69



Robert Price, '68

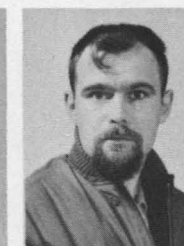

Ronald Prindle, '66



Martin Raumann, '66



Laverne Renko, '67



Angelina Rochios, '66

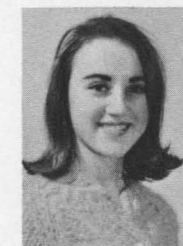

Joyce Rogers, '68



Kenneth Sandall, '67



Donna Schriber, '68



Elizabeth Semple, '68



Carol Smith, '68

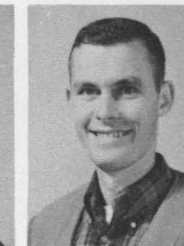

James Snyder, '66



Diane Stovel, '68



Sharon Strahl, '68



John Sweeney, '68

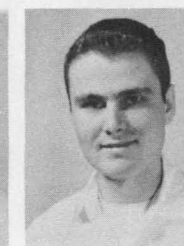

William Thompson, '66



Leonore Turner, '67

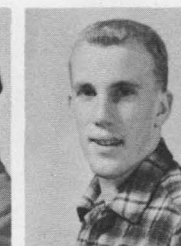

Gary Veuve, '67



Kathleen Volkay, '68



Leroy Votto, '67

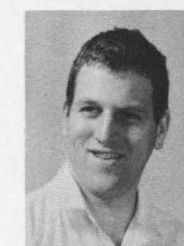

Christian Weinrich, '66

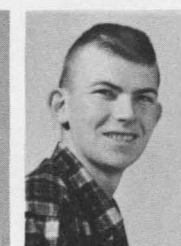

William Wigholm, '66



Karen Williams, '68



Judy Wrzesinski, '69



Daryle Ziebarth, '67

Language Arts



Susan Delaney, '68



Osamu Hirabayashi, '69



Beverly Hughes, '66



Marietta Murphree, '67



Patricia Murray, '68



Margaret Smart, '66



Donna Smith, '68



DIVISION OF SCIENCE AND MATHEMATICS

In this day of expanding technology, many students are now attracted to the majors in the physical and biological sciences either as preparation for graduate study in technical and non-technical fields, or for teaching, or for employment in a variety of occupations in which a science background is needed.

The increasing importance of mathematics is reflected in the burgeoning demand for mathematicians and teachers of mathematics at all levels, and also in the revolutions occurring in mathematics in all fields of the business community. Cal-State's team of "mathematical missionaries" is anxious to spread the word through flexible, up-to-date programs, including the study of the "new mathematics," mathematical aspects of the social, biological and management sciences, in preparation for a position with industry or government. The program includes extensive training in the use of the college's IBM computer equipment in connection with computer programming, numerical analysis and other aspects of the computer services.

"While mathematics has always been recognized as one of the cornerstones of our educational system, we are entering an era in which an understanding of mathematics will be of even greater importance to all educated men."

—Professor John G. Kemeny
Dartmouth University



PROFESSOR P. VICTOR PETERSON, JR.
Head, Division of Science and Mathematics



DIVISION COUNCIL. Front Row (l. to r.)—Rhoda Vejby, Sharon O'Mara, treasurer; Denise James, secretary; Margaret O'Mara, and Marlene Storey. Back Row (l. to r.)—Michael Lee, division council representative; Richard Der, Ray Oliver, Angel Sierra, Michael Harding, Dave Mead, and Jim Schlieper, vice-president. Not pictured—T. C. Wuestenberg, president, and Bill Stout.

FACULTY



BIOLOGICAL SCIENCE FACULTY. Front row (l. to r.)—Professors Sam McGinnis, Ruth Blitz, Arthur Smith (Department Chairman), and Steve Grillos. Back Row (l. to r.)—Professors Jack Lutt, Tom Groody, Howard Cogswell, Instructor Rita Whitmore, and Professor George Peterson.



CHEMISTRY FACULTY. (l. to r.)—Professors Milton Fuller, Richard Monson, Robert Altman, Milka Zhivadnovich and M. C. Woods (Department Chairman). Not pictured: Professors John DeVries and Richard Bozak.

MATHEMATICS FACULTY. Front row (l. to r.)—Professors Ulysses Hunter, Peter Jessner, Frances Amemiya, Marianne Smith, Ernest Fickas and John Hancock. Back row (l. to r.)—Professors Thomas Southard (Department Chairman), Colbert Purvis, C. Richard Purdy, George Resnikoff, John Weidlich and Theodore Tracewell.

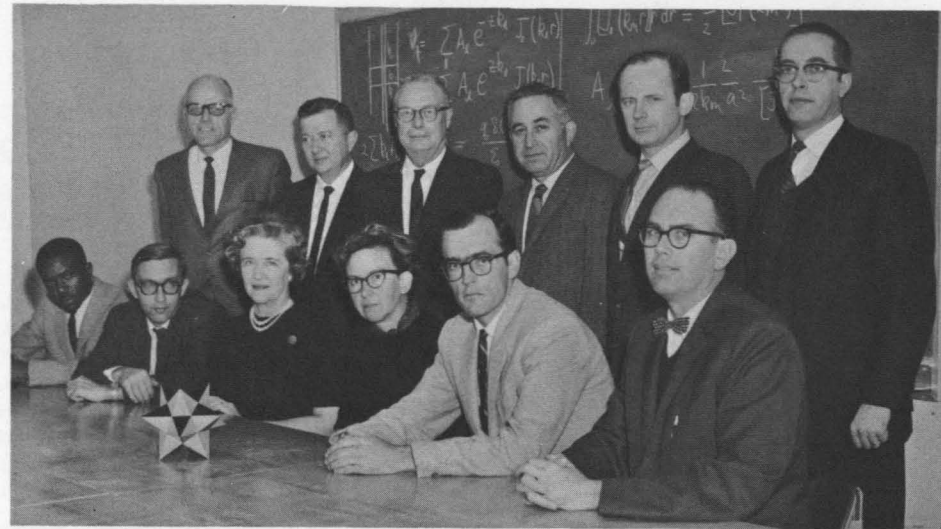

PHYSICS FACULTY. (l. to r.)—Professors Marian Whitehead, Robert Whitney, John Giles, Richard LaForce, Andrew Guthrie (Department Chairman), and J. C. Cummings.

PSYCHOLOGY FACULTY. (l. to r.)—Professors William Sawrey (Acting Department Chairman), Lawrence Wheeler, Arnold Mechanic, Mark Lewis and C. J. Burke. Not pictured—Professor Donald Strong.

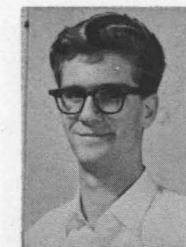

Gary Abney, '68



Gerald Accardo, '68



John Agraz, '68



Geraldine Alcamo, '66

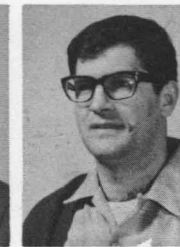

Michael Alcamo, '66



Danny Alex, '65



Kenneth Allen, '67

Biological Science

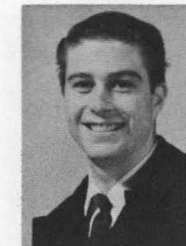

Robert C. Allen, '66

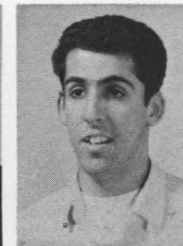

Paul Baptista, '68



Cheryl Bauch, '68

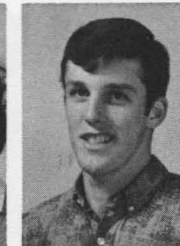

Harold Bauer, '68



Marie Bellomo, '68



Tyler Berding, '66



Beverly Berrish, '68



Brad Bettencourt, '66



Ross Bevier, '67



Marilyn Beyers, '67

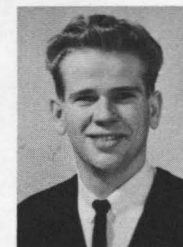

Donald Blair, '68

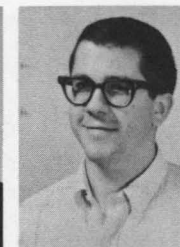

Joseph Borrelli, '65



Marc Bowen, '68



Penny Bower, '66

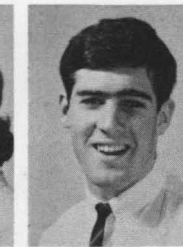

Douglas Brearey, '67

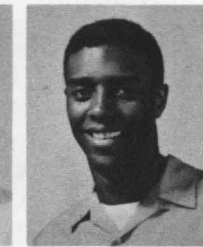

Wilfred Brown, '67

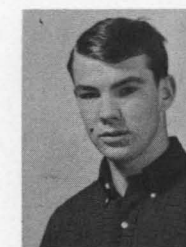

Gerald Burns, '68



Pamela Caldwell, '68

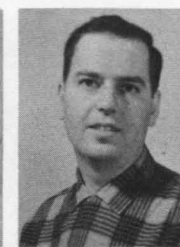

Ernest Canonica, '66



Paul Carlisle, Jr., '66



Robert Chaffin, '68



Shirley Chui, '67

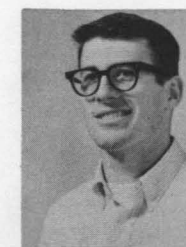

Stephen Comfort, '66



Louis Courtois, '67



Elizabeth Creel, '67



Gary Crevallio, '68



Edwin Cryer, '67



Sharon Daehler, '68

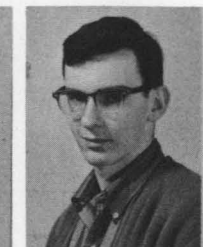

Ronald Deacon, '67



James Decosta, '68 Raymond Deems, '68 Giselle DeMalherbe, '68 Gabrielle Dempewold, '68 Eugene Desmidt, '67 Jon Drury, '65



Michael Iijima, '68 Fred Ilg, '67 Susan Inerbickler, '68 Gordon Jackson, '67 Barbara James, '68 Denise James, '67

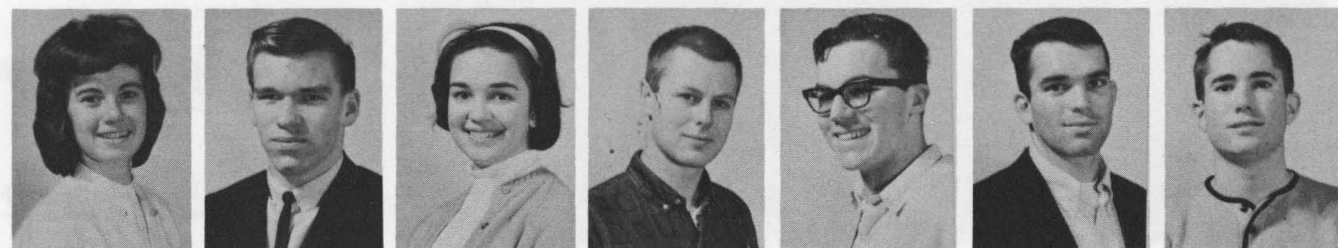

Kathryn Duarte, '68 Gary Eckles, '69 Nancy Edgar, '68 Darrell Erickson, '69 Paul Ferreira, '68 Paul Ficken, '67 Paul Fox, '68

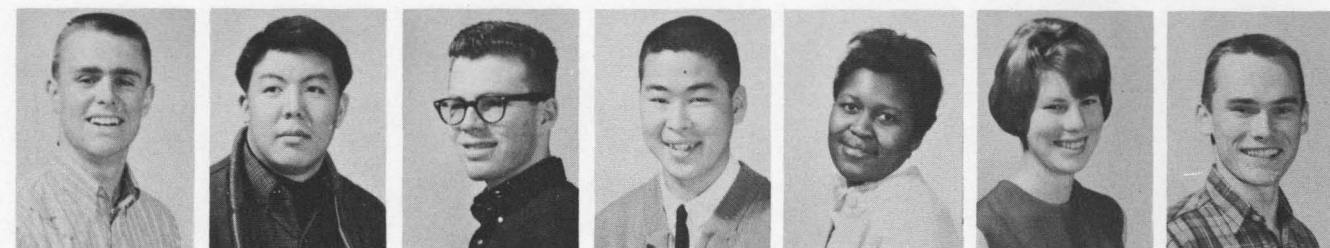

Ronald Johnson, '67 Bradley Jue, '67 John Kaiser, '68 Edgar Kamei, '68 Margaret Karigaca, '67 Karen Kellar, '68 John Kerns, '67

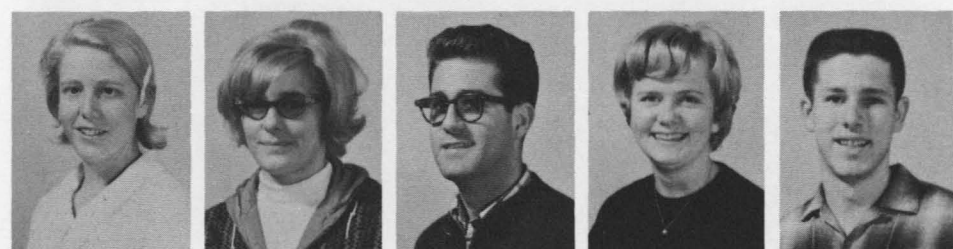

Margaret Frost, '66 Susan Gardner, '68 Gerald Ghio, '66 Nancy Girvin, '67 Van Gooch, '67

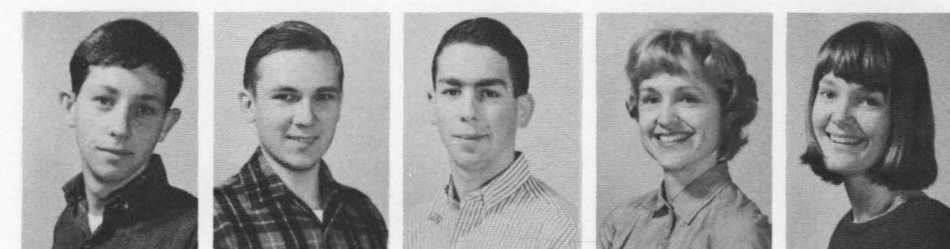
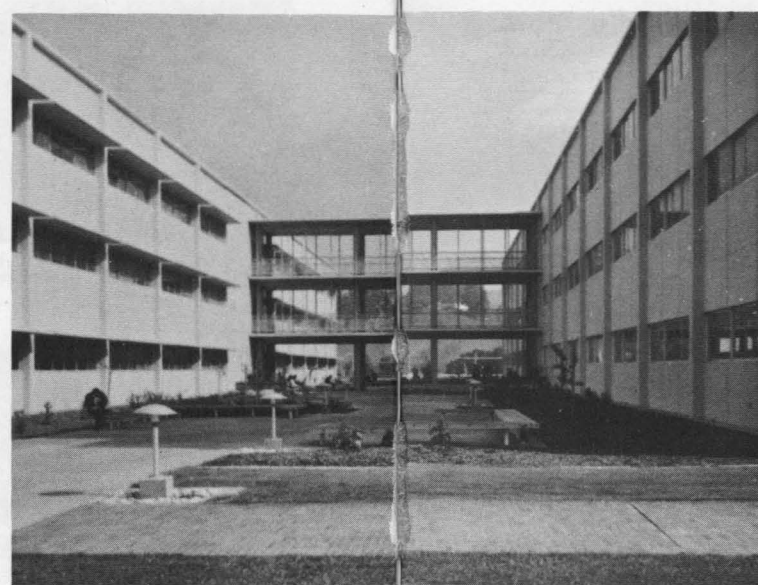

Donald Kinghorn, '68 Donald Kinunen, '66 Richard Kirschbrown, '68 Louise Knowles, '67 Linda Kozlowski, '68

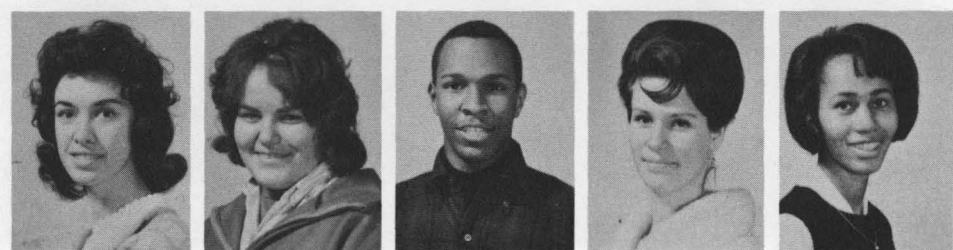

Cheryl Goodeill, '68 Emmylou Gorman, '68 Ronald Grant, '68 Linda Green, '68 Josephine Griffin, '67

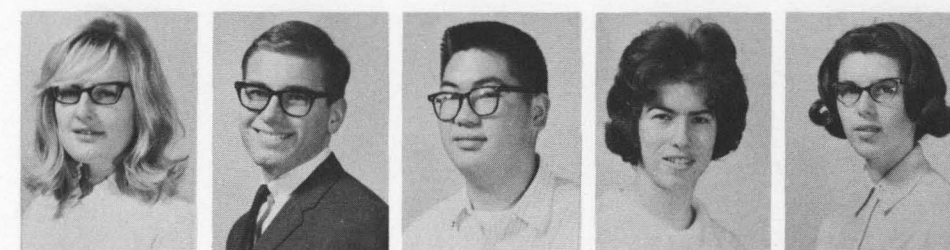

Margaret Kramer, '68 William Kubran, '67 Isamu Kuramoto, '68 Susan Lachenmyer, '68 Marylou Lane, '68



Jeffrey Groombridge, '67 Louis Hal, '66 Stephen Harmon, '67 Diane Hastings, '68 Lynda Hoover, '68 Douglas House, '66 Barbara Hudak, '68



Clayton Larson, '68 Dennis Lawrence, '66 Jerry Leefe, '66 Joan Lessard, '66 Jesse Lewis, '68 Sherry Lott, '67 David Loudy, '67

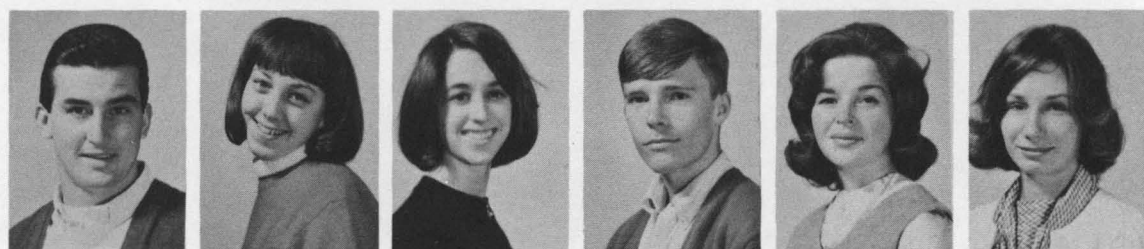

Robert Hudson, '66 Mary Huelsmeyer, '68 Adrian Hughes, '66 Michael Hughes, '68 Vicki Huish, '66 Evelyn Huzieff, '68

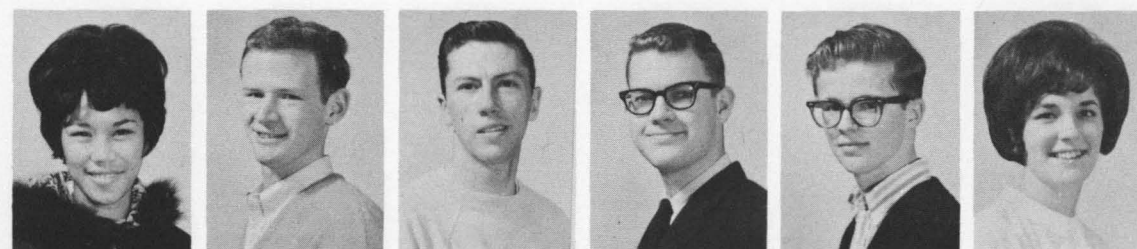

Judy Loyola, '68 Joseph Manuel, '68 Robert MacNulty, '68 Robert McClard, '67 Paul McCollom, '68 Sally Menjoulet, '68



Ted
Mihok, '68



Tom
Mihok, '68



Robert
Moore, '66



Marsha
Morrison, '68



Cathrine
Mosher, '68



Richard
Nicholson, '67

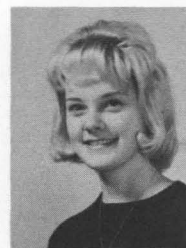

Barbara
Nolte, '68



Maureen
O'Donnell, '68

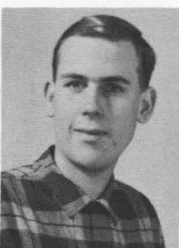

Arvid
Olson, '66



Margaret
O'Mara, '68



Pamela
Orn, '67



William
Ortman, '68

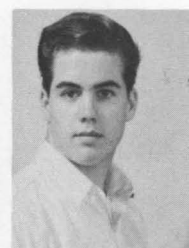

Thomas
Payne, '68

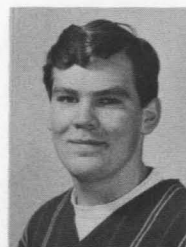

Douglas
Pearson, '69



Paul
Pecknold, '66

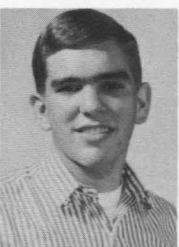

Norman
Penrice, '68



Ronald
Pero, '68



Emma
Peterman, '68

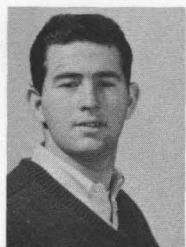

Dennis
Philippart, '68



Christine
Phillips, '68

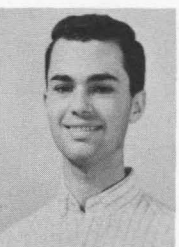

Ronald
Quinta, '69



Carol
Ramsey, '68

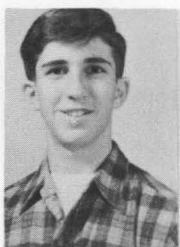

Michael
Real, '68



Barbara
Reeves, '65



Lenard
Reppond, '68



Charles
Rigg, '68

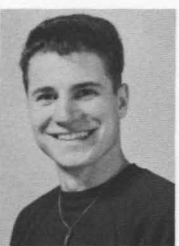

Walter
Ritchie, '67



Daniel
Robinson, '68



Darby
Rust, '67

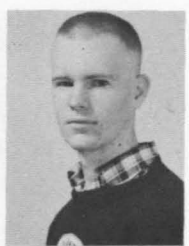

James
Rutherford, '68



Betty
Ryder, '69



Donald
Santos, '69



Rosemary
Scarano, '67

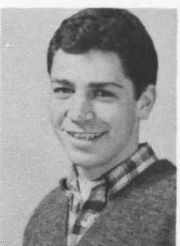

Roger
Schmidt, '68

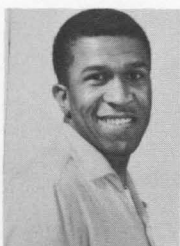

Oscar
Shelby, '66

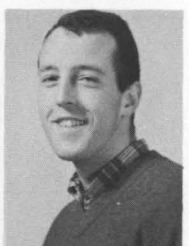

Jack
Simmons, '66



Jeanne
Simpson, '68



Margaret
Skokan, '68



Elizabeth
Smith, '68



Thomas
Southworth, '66



Gary
Spedowski, '66



Miles
Standish, '66

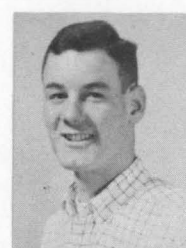

Howard
Steele, '68

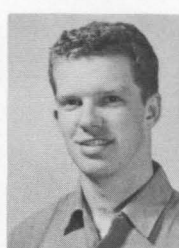

Harold
Stokes, Jr., '69



Dorothy
Stout, '66



Sharon
Striebel, '68



Linda
Strutz, '66

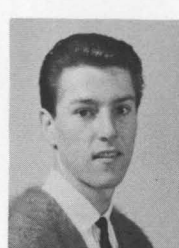

Richard
Symmons, '67



Sam
Tamura, '69



Gary
Thompson, '68



John
Thompson, '68

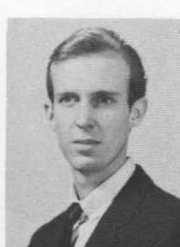

Thomas
Thorup, '67



Starre
Thur, '67

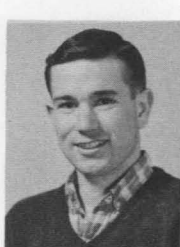

Raymond
Townsend, '67

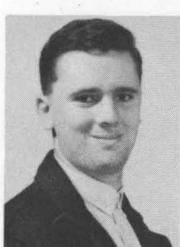

Thomas
Vogel, '68



William
Vredevelt, '68



Colete
Vukasovich, '68

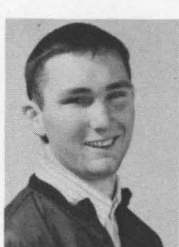

Dan
Waiswilo, '67



Marlene
Wallace, '69

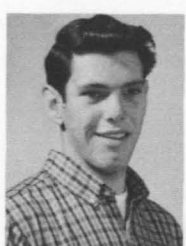

David
Warner, '68



John
Wennerstrand, '66



Richard
Wentworth, '68



William
Willhite, '66

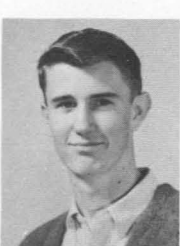

Charles
Williams, '68

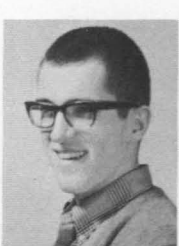

Allen
Willis, '68



Kenneth
Wilson, '67

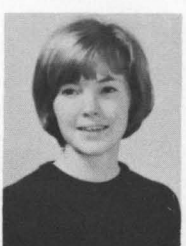

Kristine
Wirt, '68

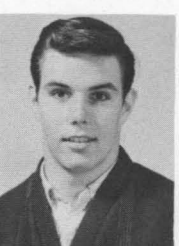

Michael
White, '68



Michael
Wong, '65



Earl
Wood, '69



Dale
Wright, '68



Eddie
Yang, '65



Theodore
Yeh, '68

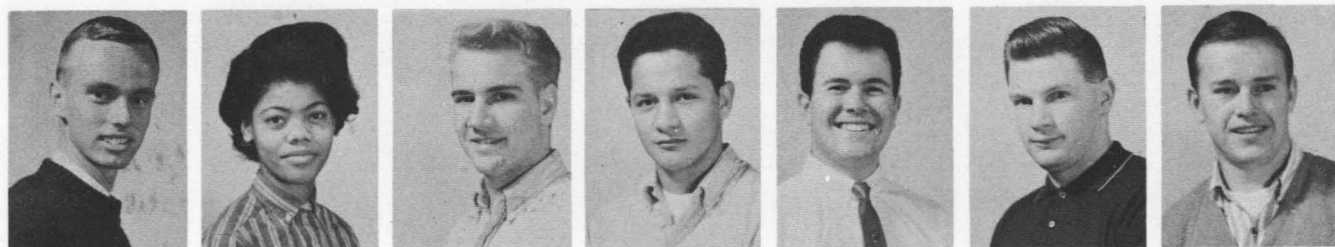

Stephen Barnes, '68

Carolyn Calbert, '66

David Cardana, '67

Antonio Castillo, '68

Rocco Chicarilli, '68

Vernon Christopher, '66

Thomas Davis, '68

Chemistry

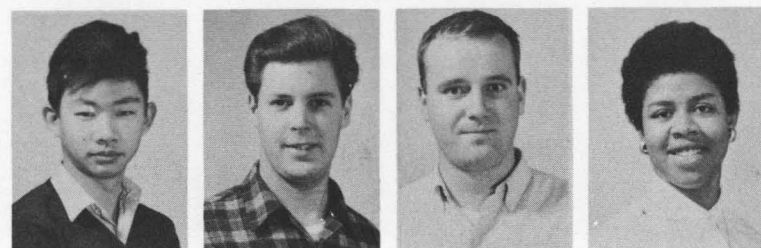

Victor Dunn, '68

William Dye, '68

John Emerson, '66

Carolyn Evans, '66

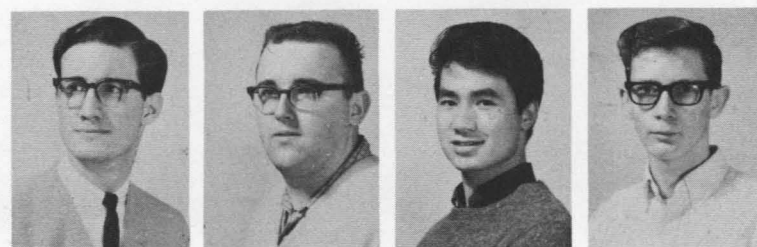

Thomas Faria, '67

James Lakner, '66

Joe Lam, '68

Ralph Lee, '68

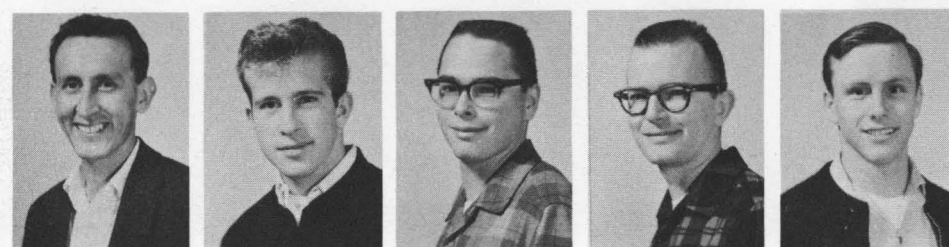

Carlos Llano, '66

Leonard Loewen, '68

David Long, '68

Philip Luke, '68

Daniel Margolis, '68

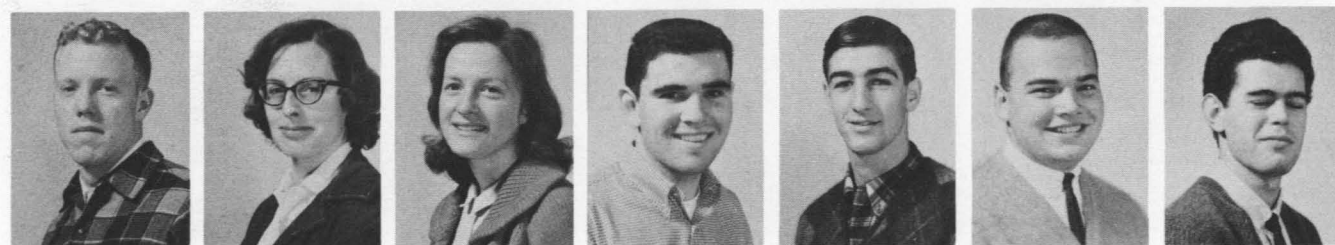

Henry Maze, '66

Alice Mohr, '67

Mary O'Mara, '67

Dennis Owens, '68

Edward Paladini, '68

Russell Pennelly, '67

James Pester, '68

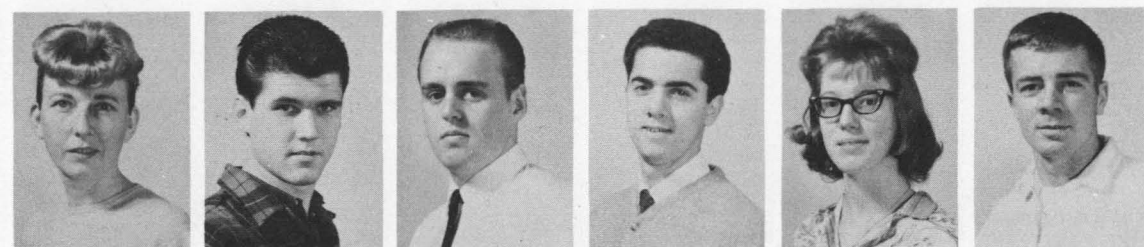

Evelyn Ramirez, '68

John Randon, '68

Graham Shaw, '68

Charles Valente, '67

Rhoda Vejby, '68

George Vincent, '66

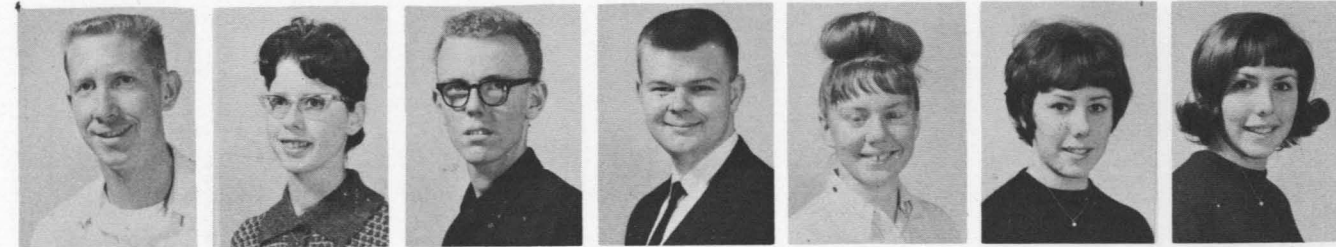

Robert Ackerstom, '66

Linda Ainslie, '68

Niel Amason, '68

Del Anderson, '66

Loretta Anderson, '68

Pamela Avery, '68

Patricia Avery, '68

Mathematics



Cheryl Bankard, '68

Carl Batinovich, '66

Michael Benson, '68

George Black, '68

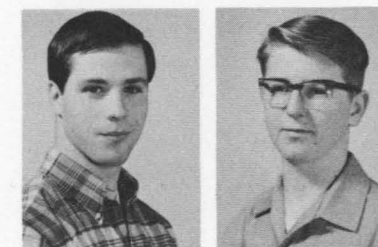

Ronald Blasquez, '67

Deward Blevins, '68

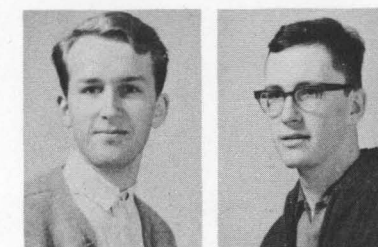

William Bode, '66

Paul Boring, '67

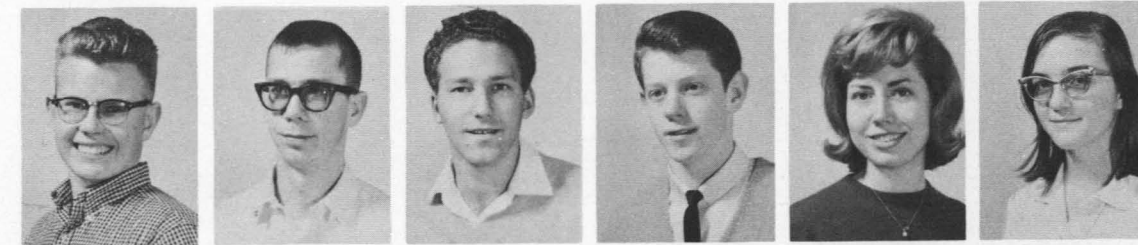

Reginald Botell, '68

Bobby Boykin, '67

Dana Brown, '67

Ernest Brown, '68

Jacqueline Brown, '67

Joella Cannon, '68

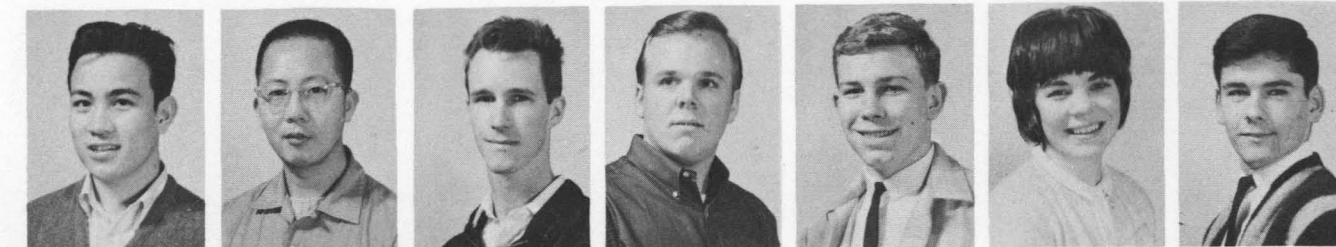

Frank Celada, Jr., '68

Hing Chu, '66

Gary Clarke, '68

James R. Clarke, '68

Dennis Clouse, '68

Nancy Cooper, '69

Francisco Correia, '68



Lawrence
Choy, '68



Frank
Christiansen, '65



Ralph
Crowe, '67



Faramarz
Daftari, '67



Loretta
Dee, '68



Larry
Dickson, '67



Richard
Difeo, '65



Christina
Dilleuth, '66



Judith
Doyle, '68



David
Eaton, '68



Suzanne
Emerson, '67

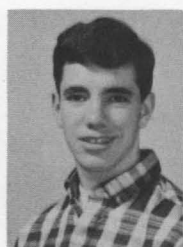

Jeffrey
Evans, '68



Ronald
Evans, '68



Duane
Ezell, '68



David
Fisher, '66

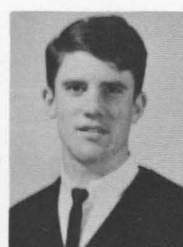

Gary
Flagg, '67



Earl
Fossum, '67

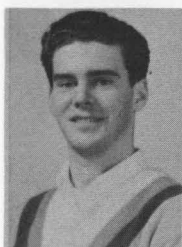

George
Franklin, '68

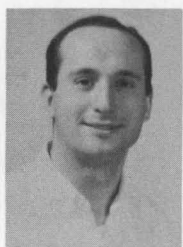

Jerry
Georgatos, '65

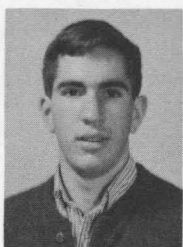

Donald
Gohkle, '68

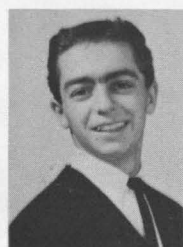

James
Gomes, '68

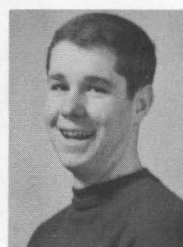

Drake
Grega, '68



Mark
Gustafson, '68

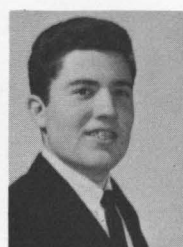

Robert
Gutierrez, '68



John
Harris, '68



Sandra
Hartzie, '68



Richard
Herman, '65

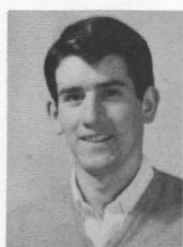

John
Hile, '69

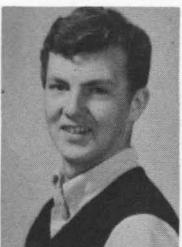

Timothy
Holtslaw, '68

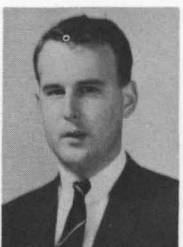

Anthony
Horn, '66



Dennis
Hull, '67

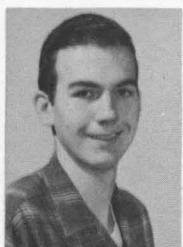

Redgy
Jackson, '67

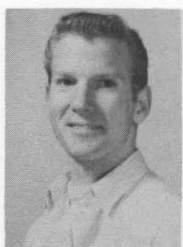

Warren
Jaeger, '67

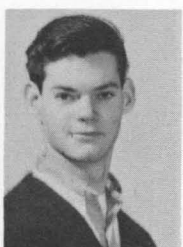

Richard
James, '68



Lawrence
Jewell, '68



Donald
Jower, '68



Robert
Judd, '68



Robert
Karch, '68

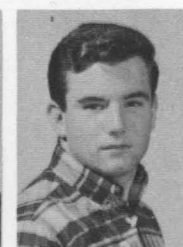

Andrew
Kaye, '69

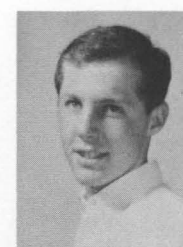

Steven
Kayser, '67

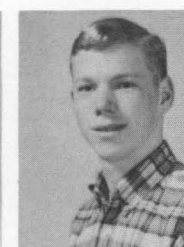

Barry
Kiel, '68



Douglas
Kent, '67

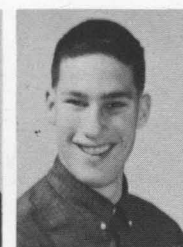

Stuart
Kessler, '68



Dwight
King, '68



Robert
King, '68



Jon
Kramer, '69



Gary
Kukus, '67



Barbara
Lopez, '68



Paul
Landis, '67



James
Landrum, '68



Sherryl
Lavin, '68

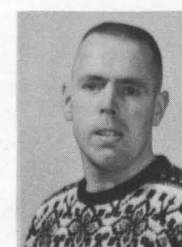

Larry
Little, '69



Fay
Lew, '66



Ronald
Liss, '68

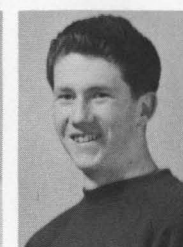

Jim
Lund, '68

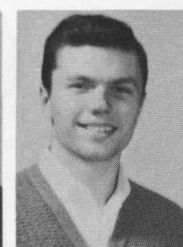

Robert
Maffei, '67



Juanita
Mansfield, '67

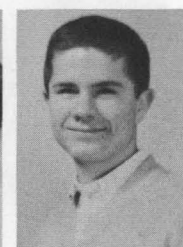

Kenneth
Marks, '68

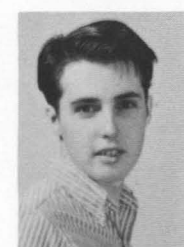

James
McIntyre, '67



Thomas
McKeon, '66



Jack
Meinbress, '66



Michele
Meyer, '69

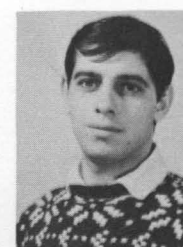

Hoshang
Moghaddam, '67



Nila
Nickelberry, '67

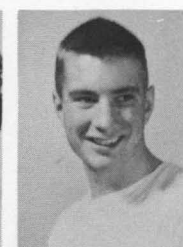

Robert
Nordgren, '68

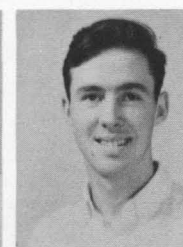

Raymon
Oliver, '68

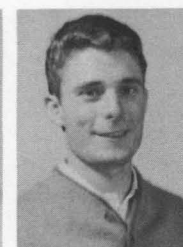

Gary
Pinana, '66



Karen
Porter, '68



Victoria
Power, '68



Hanloy
Quock, '68



Gary
Reed, '67



Harry
Reed, '68



Mike
Reuter, '68



Chris
Riedel, '68



Mahmoud
Alkhafaji, '67



Edward
Anderson, '68



Daniel
Ball, '68



Franklin
Burnside, '67



Robert
Der, '66

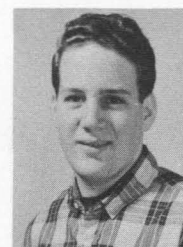

Russell
Robbins, '67

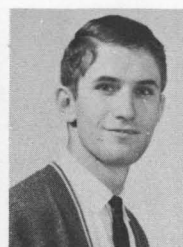

Tony
Roggero, '67

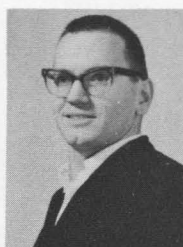

Kenneth
Routt, '67

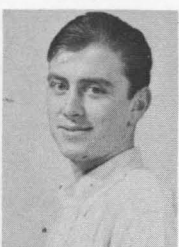

Donald
Schieferle, '68

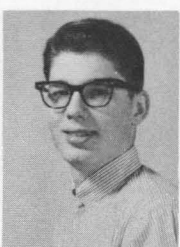

Jim
Schlieper, '67



Gene
Schroeder, '66

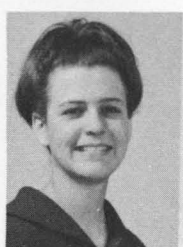

Carole
Self, '67

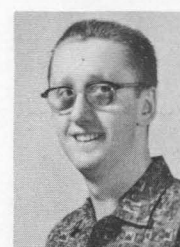

Gary
DeVight, '66



Diane
Elliott, '66

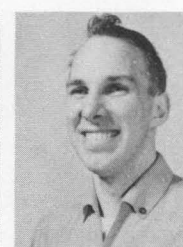

Richard
Fischer, '69

Physics

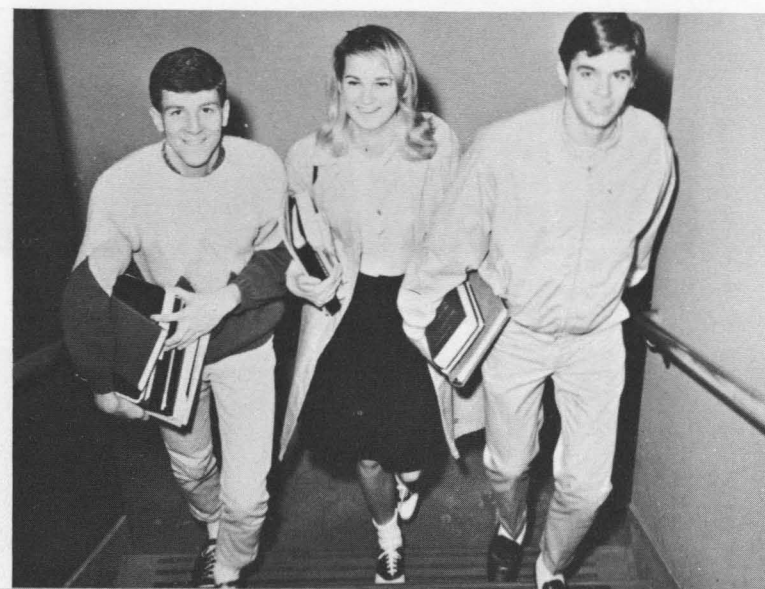

Robert
Shafer, Jr., '68

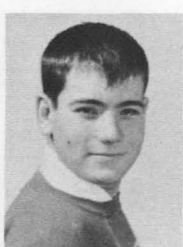

Sigman
Shapiro, '68



Roger
Ford, '68

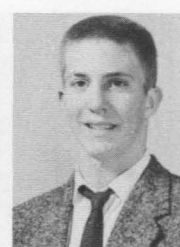

Donald
Franke, '68



Michael
Harding, '67

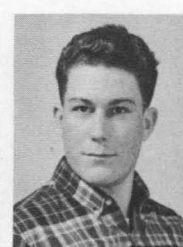

Richard
Gebhart, '68

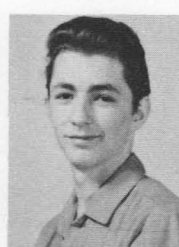

John
Ihnot, '68

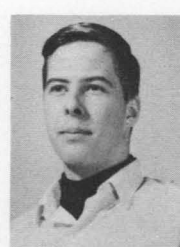

Andrew
Janosko, '68



Warren
Johnson, '68

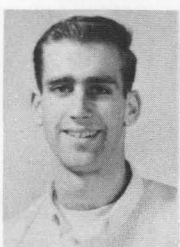

James
Slater, '66

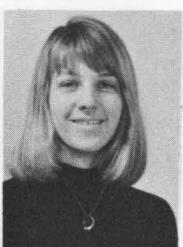

Margaret
Smyklo, '68

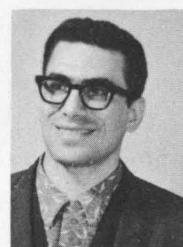

Manouchehr
Kaymoor, '69

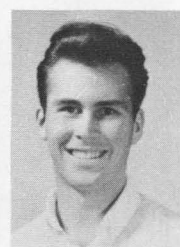

Ronald
Kimball, '68



Robert
Koenig, '68

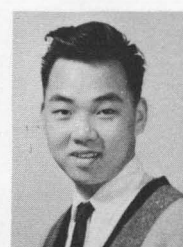

Thomas
Lew, '68

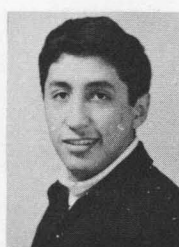

Modesto
Llanos, '66

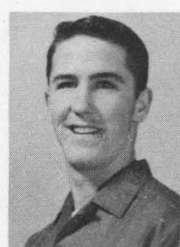

Ronald
Mailho, '68

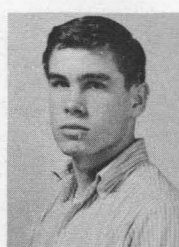

Dennis
Merth, '68

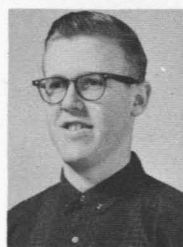

Ronald
Starr, '68



James
Street, '66



Paul
Stryker, '68



George
Tellsworth, '66



James
Trevors, '68



Edward
Van Pelt, '66



Susan
Wall, '68

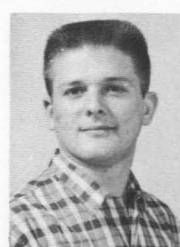

Charles
Milistefr, '68



Constance
McConnell, '68



Paul
Reinsch, '70

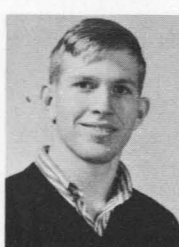

William
Smith, '68

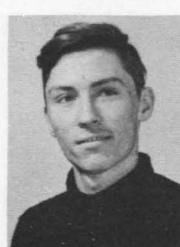

Ronald
Spencer, '67

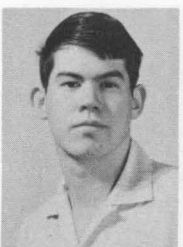

Neil
Wanamaker, '67



Marquita
Williams, '66

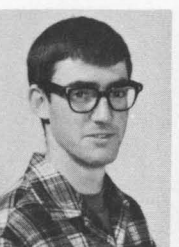

Dennis
Winfrey, '67



Suzanne
Wisowaty, '67

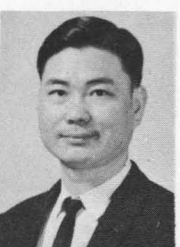

Tin Yu
Wong, '66

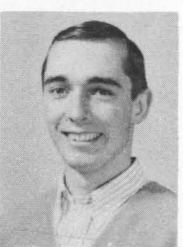

Stanley
Znoj, '67

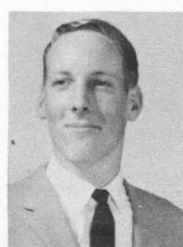

Andrew
Steele, '67

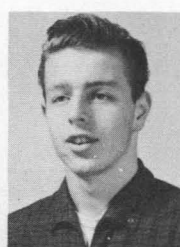

Michael
Tritch, '69

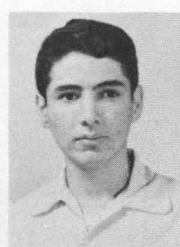

Samuel
Vigil, '68

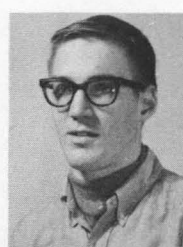

Robert
Wallace, '68

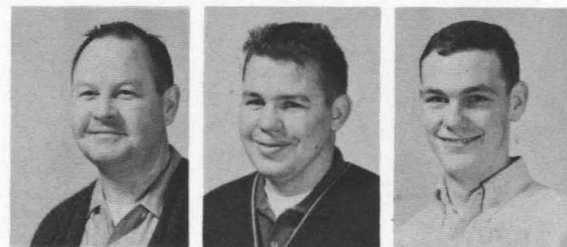

Ronald Buller, '66

Michael Collins, '67

Robert Jones, '67

Physical Science

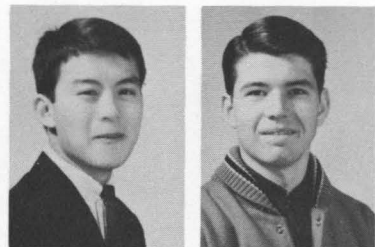

Michael Lee, '66

Gregory Loscher, '68

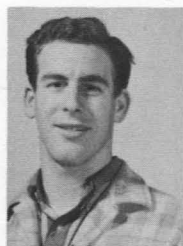

David Margolis, '66



Willie Montgomery, '66

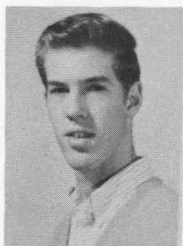

George Morgan, '68



Jehangir Pocha, '66

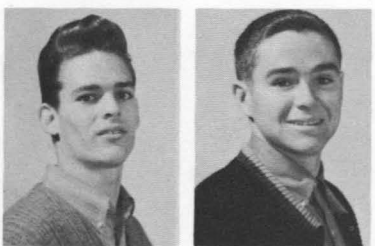
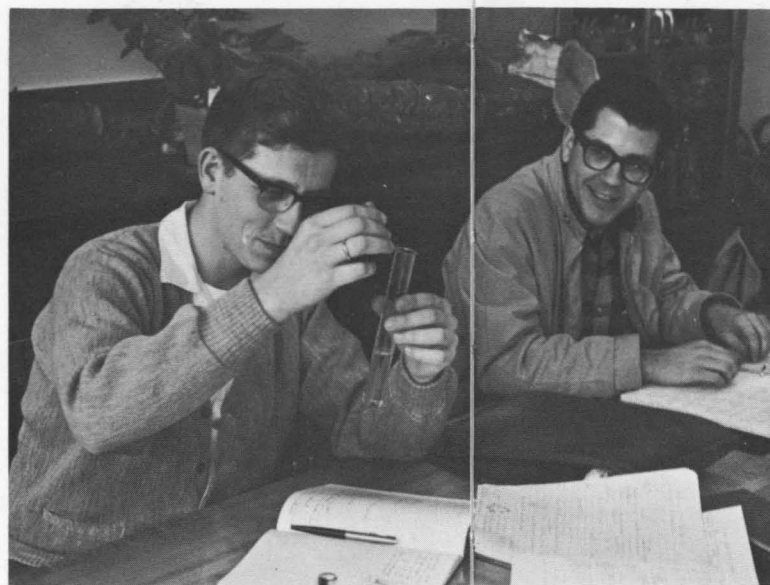

Dennis Przybycien, '67

Kenneth Sands, '68

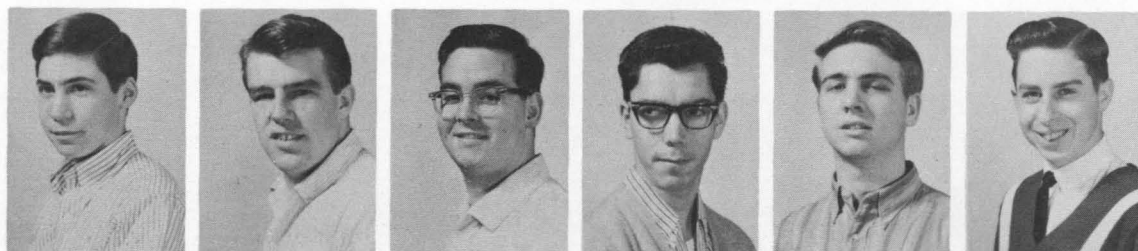

Jack Smyers, '69

Henry Sorensen, '66

James Stevens, '67

Max Velasquez, '68

Charles Young, '67

Randolph Wright, '68



Susan Ackerman, '68

Victoria Allison, '68

George Anderson, '68

Jennifer Andrews, '68

Eddie Arnhold, '68

Pat Berrien, '66

James Berry, '66

Psychology

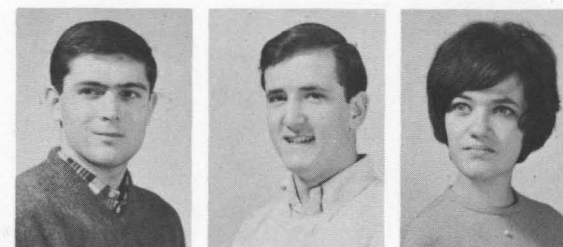

Stephen Bettcher, '67

Harry Brown, '68

Laura Brown, '68



Barry Carlos, '66



Janet Carter, '68



Sharon Case, '68



Cheryl Caskey, '68

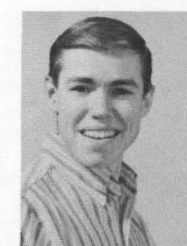

Stephen Cederborg, '66

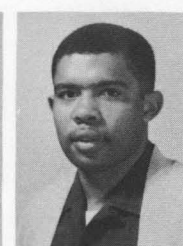

James Coleman, '65



Joy Colter, '68

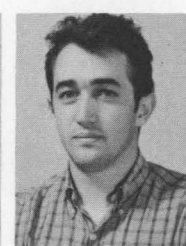

Norman Copperman, '66

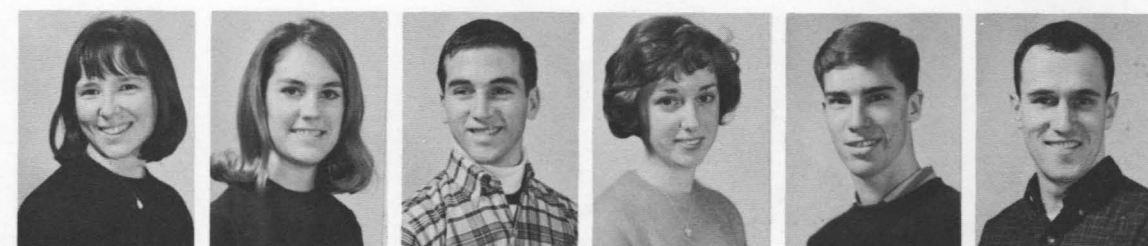

Donna Cronin, '68

Kathleen Currier, '68

James Davis, '68

Linda Deleuze, '68

Richard Deming, '67

Fred Dilleuth, '66

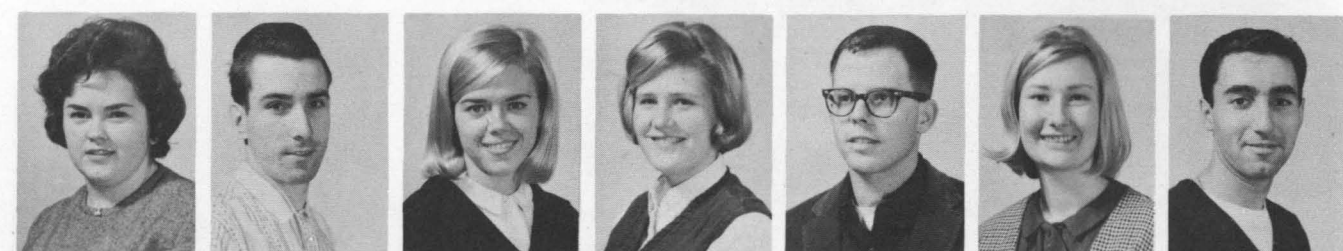

Doris Downey, '66

Robert Duarte, '67

Noel Duncan, '68

Kathleen Epps, '68

Roy Fields, '66

Joanne Gackowski, '68

Manuel Garcia, '66

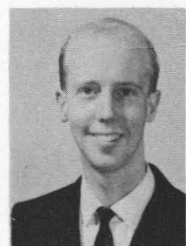

Kirk
Gellatly, '66

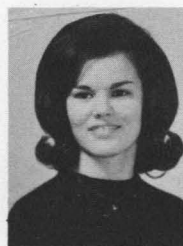

Janice
Gomes, '68



Leilani
Grayson, '66

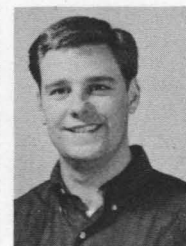

Thomas
Grimes, '66



Kathleen
Gunn, '66



Maria
Gutierrez, '67



Alida
Morrill, '68



Judith
Nicholson, '66



Marlene
Novak, '68



Richard
Palmer, '66



Frank
Perez, Jr., '68



Nancy
Haagensen, '67



Janet
Harper, '67

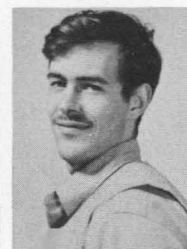

Charles
Huddleston, '66

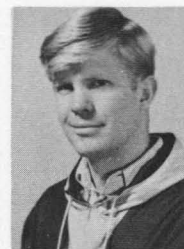

Stephen
Jacobson, '66



Lynn
Johnson, '68

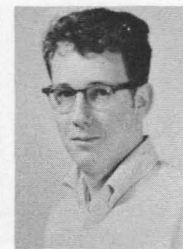

Charles
Joyce, '68

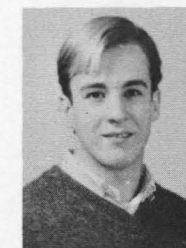

Edward
Powell, '68



James
Richardson, '69



Dawn
Rounseville, '68

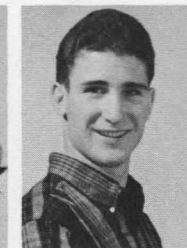

Clinton
Rylee, Jr., '68



Martha
Shaw, '68

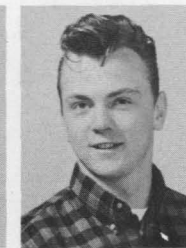

Gary
Schroeder, '67

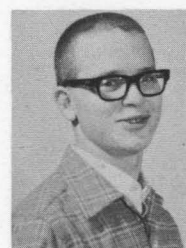

Frank
Jurasek, '68



Vicki
Kasal, '68



Karen
Keeney, '68



Patricia
Kohl, '68

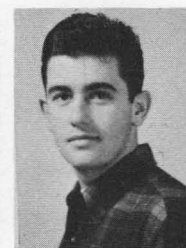

Don
Larmour, '68



Eleanor
Larson, '69

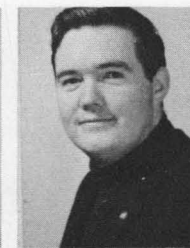

George
Leavitt, '66



Marie
Slater, '66

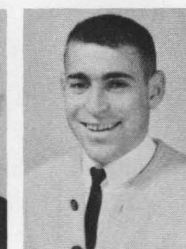

Dennis
Sobol, '66

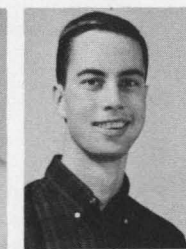

Gary
Sommer, '68



Kathleen
Souza, '68



Marsha
Standish, '68



Marlene
Storey, '66



Kathleen
Swift, '68

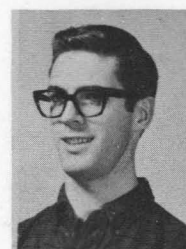

Joseph
Livak, '67

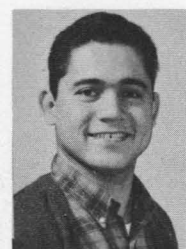

William
Lorenzo, '66

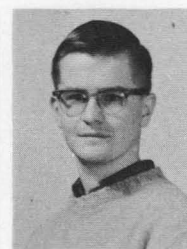

Rodger
Marion, '66



Marsha
Matheny, '67

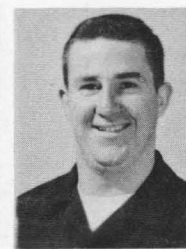

Jack
Mathieson, '66



Janice
McCoy, '65



Elizabeth
Taylor, '68



Judy
Taylor, '68



Janice
Thomas, '68



Rae
Traweck, '66



Darly
Traylor, '66

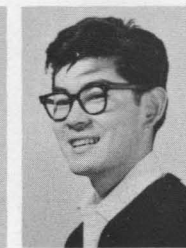

Richard
Tsuboi, '67



Sally
McKay, '67



Juliette
Mondot, '68



Barbara
Moniz, '68

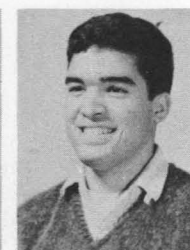

Louis
Montano, '66

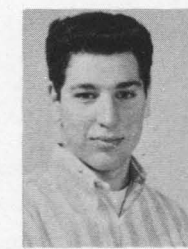

William
Vakalakis, '68

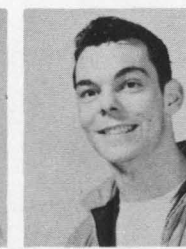

Douglas
Voeks, '66



Lynda
Walczak, '67



Sandy
Wanderer, '67



Linda
Wilbanks, '68



James
Williams, '67



Kathleen
Withers, '68



Candice
Young, '68



Catherine
Yutzy, '68



DIVISION OF SOCIAL AND BEHAVIORAL SCIENCE

Students in the Social and Behavioral Science Division, by combining experiences from many subject fields, are encouraged to anticipate the world of the future—a world radically different from anything else in history.

The major task of this future is the further development and extension of democratic theory and practice. The basic concept of democracy rests upon the belief that if man is given a chance he can learn to use his freedoms responsibly. A special resource which supports this concept is the division student council which annually plans the celebrations of United Nations Day in October and Law and Freedom Day on May 1.

The social sciences provide the student with a climate of understanding in which he can learn to think critically and coherently over the full range of his enlarging experiences and to project these forward in time.

The social science subject fields—anthropology, geography, economics, history, journalism, political science, sociology, social psychology, and social science—provide a unique opportunity for students to discover themselves in a social world and to develop their own individualities, both as to their special interests and to their eventual professional careers.



PROFESSOR CHARLES MERRIFIELD
Head, Division of Social and Behavioral Science



DIVISIONAL COUNCIL. (l. to r.)—Rosiland Wright, secretary; Hal Fishler, president; and Linda Gruenbaum, vice-president.

FACULTY

SOCIAL SCIENCE FACULTY. (l. to r.)—Professors Morley Segal, Hilary Fry, Robert Forbes and Charles Merrifield.

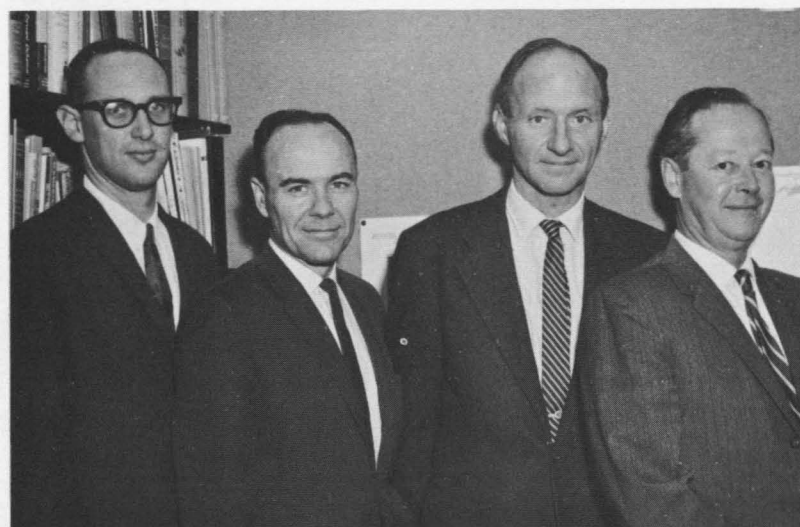

FACULTY



DEPARTMENT OF GEOGRAPHY AND ANTHROPOLOGY. Standing (l. to r.)—Professors Roger Trindell, William Thomas (Department Chairman), and Edward Jay. Seated (l. to r.)—Clarence Smith, Barbara Anderson and Thomas Pagenhart.

DEPARTMENT OF POLITICAL SCIENCE. (l. to r.)—Professors O. F. Freitag (Department Chairman), John Ellsworth, Marilyn Blawie, Horst Duhnke, and Jackson Crowell.



DEPARTMENT OF SOCIOLOGY. (l. to r.)—Professors Robert Forbes, William Lawton, and Peter Geiser (Department Chairman).



JOURNALISM. (l. to r.)—Professors Herb Michelson, John Gothberg and Glen Wright.

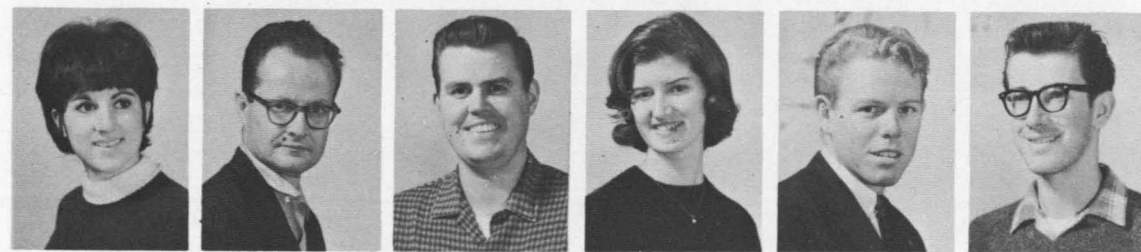

Joan Abreu, '68 James Ackerman, '65 Lawrence Alkire, '66 Patricia Allin, '68 David Altmann, '66 Robert Alves, '68



Thomas Andrew, '67 Martha Arnall, '67 Joni Ayres, '67 Penny Baker, '66 Shirley Ballard, '68 James Barnes, '68 Earlene Beaver, '67

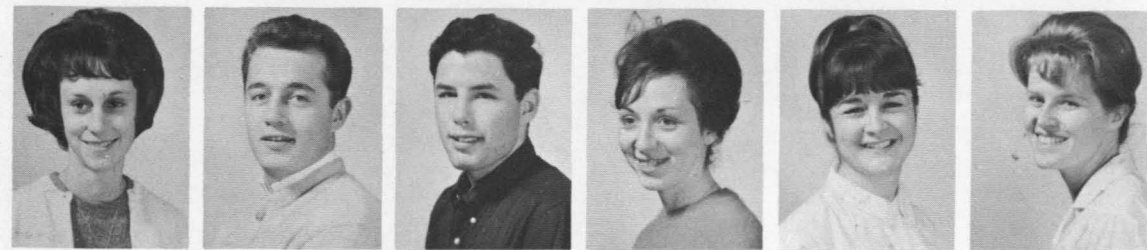

Lynne Beitelspacher, '68 Lloyd Berg, '67 Dennis Berger, '67 Sharon Berger, '68 Janice Bibeau, '68 Denese Bohanna, '66



William Borncamp, '66 Lynne Boscacci, '68 Betty Bourne, '68 James Bradley, '66 Susan Bradley, '68 Leslie Briggan, '68



Michael Bringolf, '66 Linda Briscoe, '66 Beth Buratto, '67 Terry Busick, '65 Irene Cardenas, '66 Vicki Caredis, '68 Frederic Carr, '68

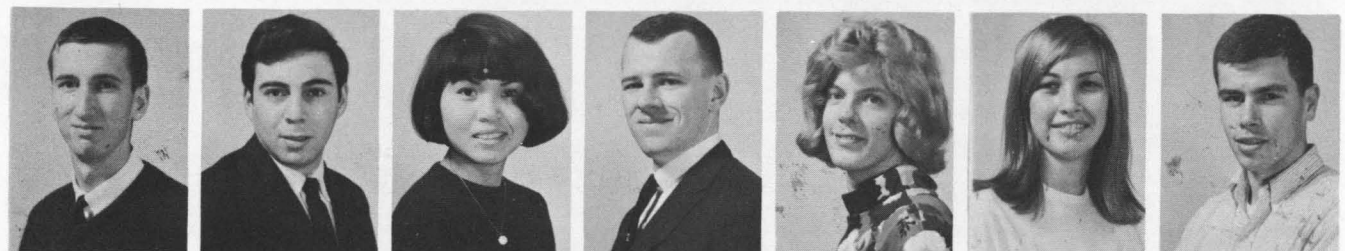

Patrick Cezario, '68 Robert Chevez, '66 Mary Chun, '68 Donald Clark, '68 Marilyn Cline, '66 Susan Close, '68 David Colson, '66

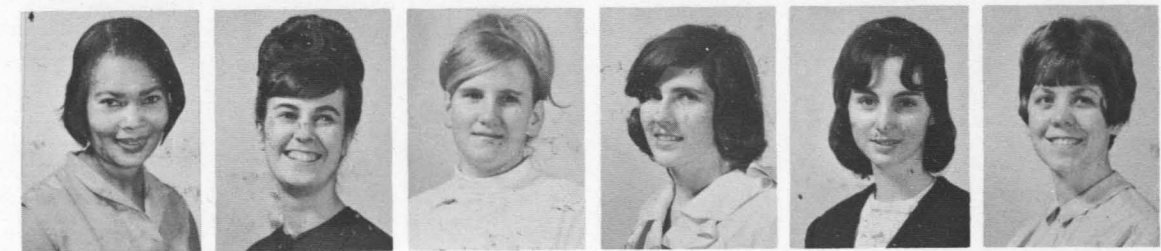

Leezinka Cooper, '68 Mary Couit, '66 Catherine Craig, '66 Kathleen Craig, '68 Carol Cranston, '67 Laurie Cunningham, '66

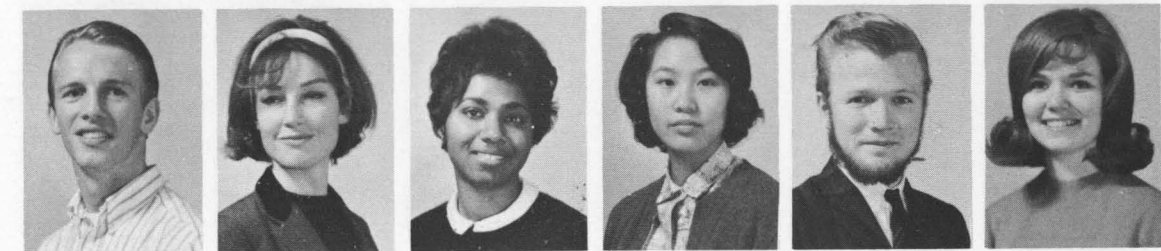

Donald Dailey, '67 Judith Daly, '65 Yvonne Daniels, '68 Darlene Dare, '68 David Darrington, '65 Bonnie Davidson, '67

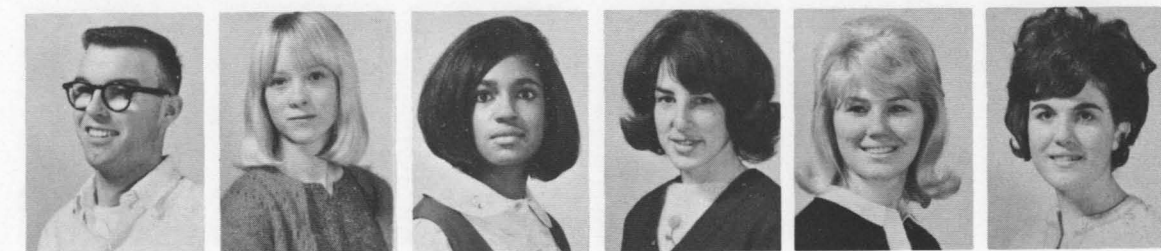

Donald Davis, '66 Alice Davison, '68 Cheryl Dawson, '68 Gayle Dean, '68 Linda Deadrich, '66 Joyce Deckman, '67

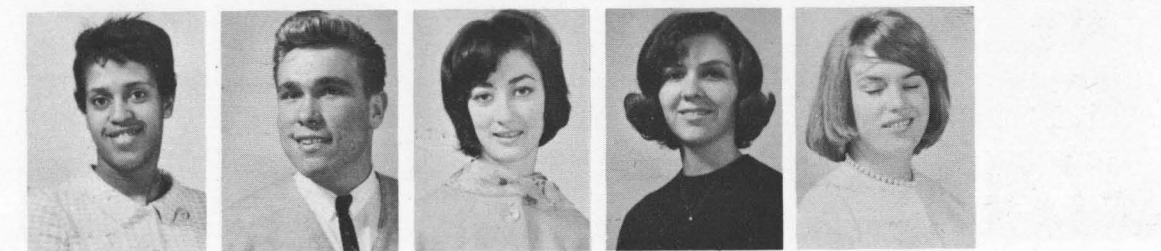

Louise Dent, '65 Dennis Derr, '68 Penelope Diamant, '68 Anne Doran, '67 Diane Doyle, '68



Timothy Duerfeldt, '66 Michele Dunne, '67 Lyn Edwards, '66 Jean Eiri, '65 Terry Elliott, '66 Louis Faria, '67

Social Science



Robert Ewell, '66

Linda Finamore, '67

Shirley Fischer, '66

Alma Fitzgerald, '65

Vicki Fogt, '67

John Foley, '66



Michael Ford, '66

Gayre Fox, '67

Mary Freitas, '68

James French, '66

Karen Fulton, '68

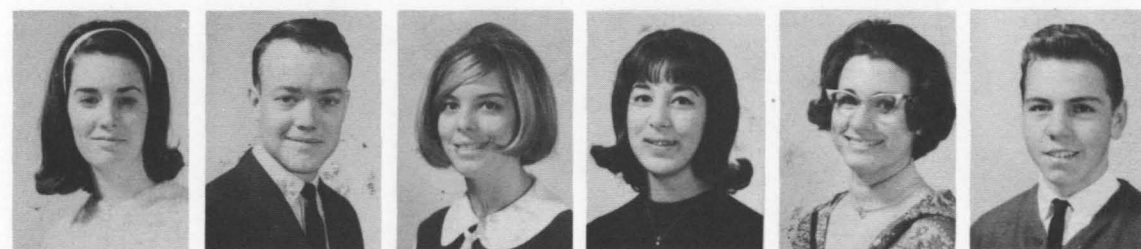

Joan Fuller, '67

Robert Funk, '65

Carol Gai, '68

Patricia Gant, '68

Marsha Garcia, '69

Steven Garguilo, '68

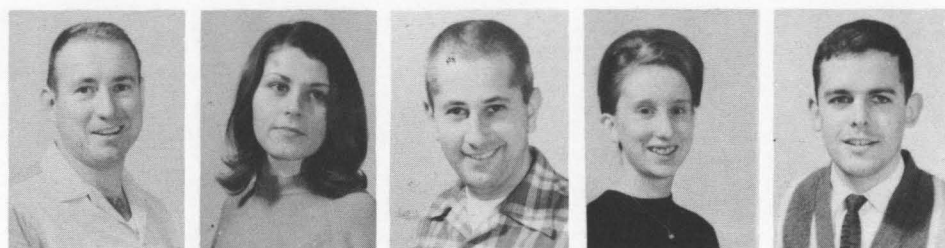

John George, '66

Mary Glatin, '67

George Glavor, '66

Donna Goldenstein, '67

Harold Golish, '66



Nancy Goodrich, '67

Edward Graf, '67

Sandra Grassi, '68

Marliyn Griffin, '67

Linda Gruenbaum, '67

Ted Gully, '68

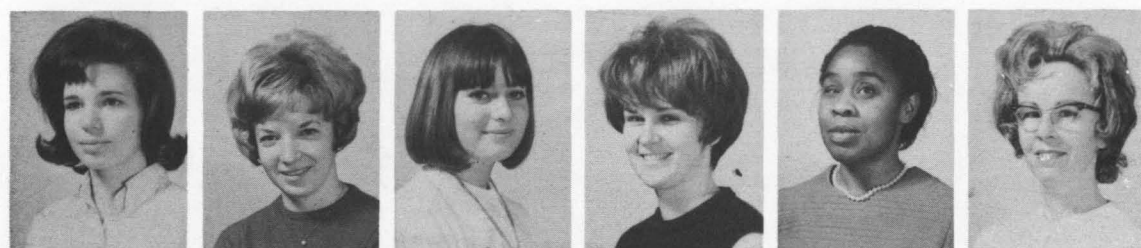

Bobbie Hale, '68

Doris Hale, '67

Lisa Hammett, '68

Kathleen Harlow, '68

Ellie Harmon, '66

Doreen Harrison, '68



Doris Hastings, '68

Jeannine Hastings, '68

Donna Hayes, '66

Robert Heath, '66

Cheryl Hein, '67

Kathleen Hender, '68

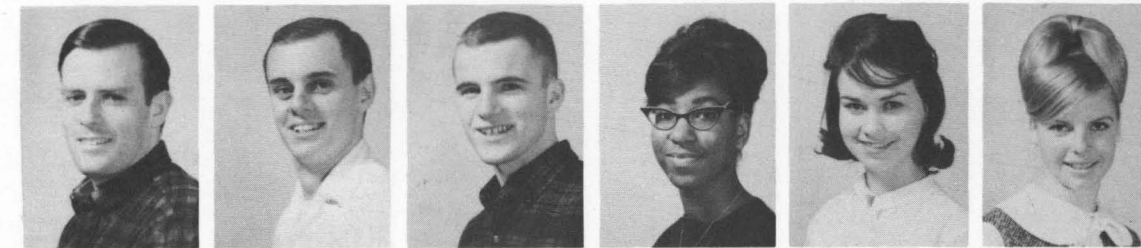

John Henderson, '66

Everett Hinde, '67

Robert Hoffsetz, '68

Janet Holiman, '65

Carol Hook, '67

Anita Hoopes, '68



Marty Horton, '68

Joyce Howard, '66

Susan Howard, '67

Stephen Howell, '66

Darcy Hunnicutt, '68

Beverly Hutchings, '68



Donna Hylton, '66

Karen Ingram, '67

Robert Ivie, '67

Cynthia Jackson, '68

Carolyn James, '66

Elizabeth Janin, '66

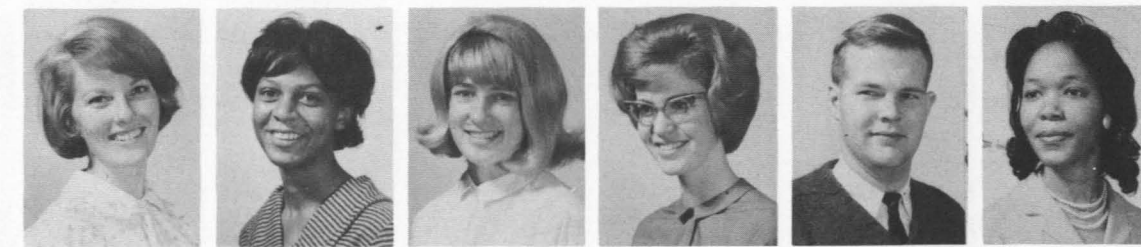

Lorinda Jensen, '68

Gail Johnson, '68

Heidi Johnson, '68

Linelle Johnson, '66

Steven Johnson, '66

Bobbie Jones, '67

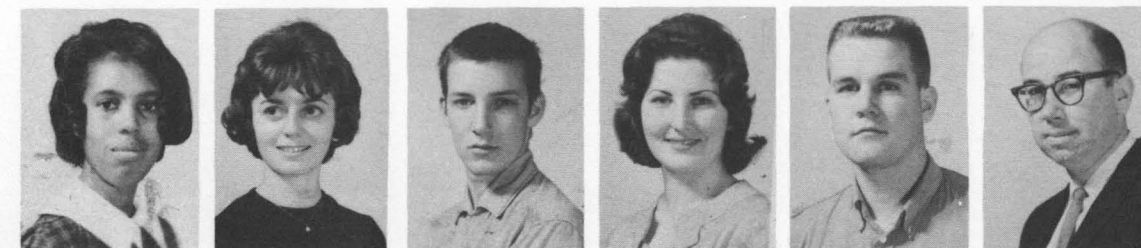

Carolyn Jones, '68

Sandra Jones, '67

William Kadi, '68

Zaiga Kanasevics, '66

Jack Kavanagh, '66

John Kelly, '65



Roger Kergel, '66 Evelyn Kinsella, '68 Lois Kleinsass, '68 James Koski, '66 Donna Kramer, '67 Darlene Kucala, '68



Linda Lamas, '69 Charley Lamons, '65 Raymond Langbehn, '65 Sharon Laranjo, '66 Carl Larsen, '66 Kristine Larson, '68

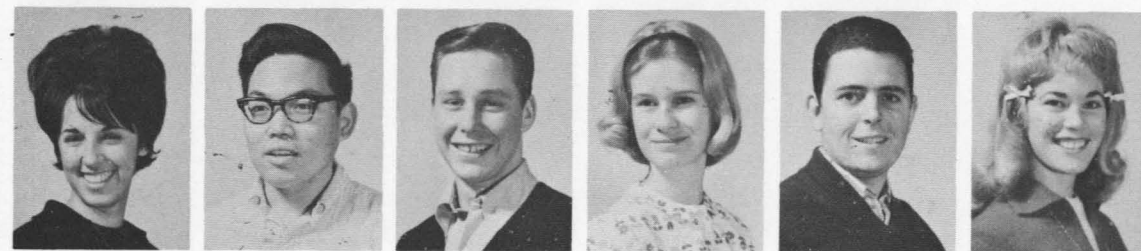

Susan Lawrence, '68 Louie Lee, '67 Willis Leighton, '67 Phyllis Lewan, '67 Michael Libbey, '66 Renee Lipa, '68

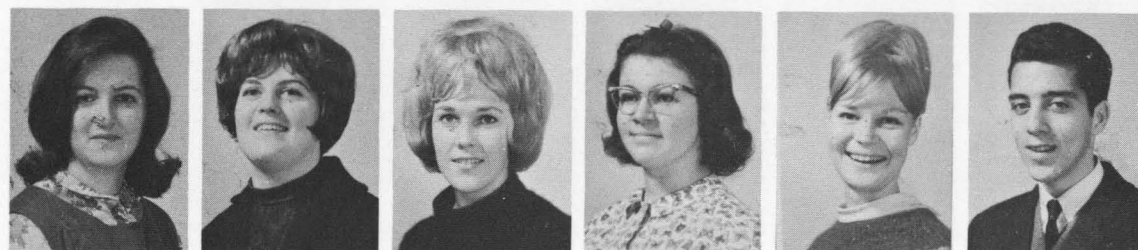

Sally Lipska, '68 Betty Liske, '67 Lynne Lockerby, '66 Cynthia Lockwood, '68 Joanne Loftus, '66 Joseph Lopez, '68



Mary Loquist, '67 Mary Lovelock, '67 Barbara Lundstrom, '68 Maxine Maas, '66 Douglas Macintosh, '66 Randy Mack, '68



Joyce Magill, '69 Katherine Martin, '67 Marsha Martin, '68 Roberta Mason, '67 Rochelle Mason, '68 Dorothy Mathewson, '66

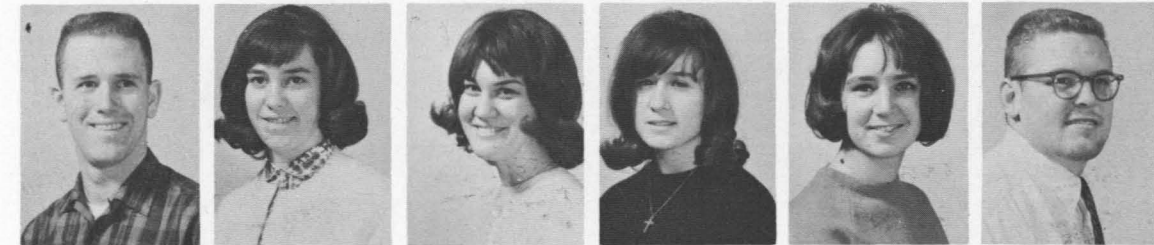

George Mathiesen, '65 Marjorie Matthews, '68 Pat Maynard, '68 Colleen McCarthy, '68 Christine McCollum, '68 Joseph McCracken, '66

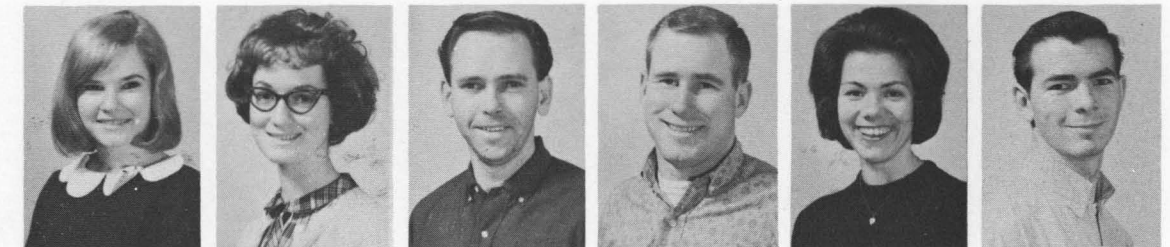

Cheryl McDaniel, '68 Bonnie McDonnell, '68 Delfred McGuire, '65 Richard McLaughlin, '65 Nancy McKay, '67 John McNeel, '68



Charles Meredith, '66 Joan Metzner, '67 Georgina Mew, '68 Judith Meyer, '67 Donald Michler, '66 Meddie Milburn, '67



Kathryn Miller, '68 Robert Miller, '68 Sharon Miller, '67 Jody Mitchell, '68 Donna Moore, '68 Judith Moore, '68



Ninette Moore, '67 Rose Moore, '68 Joan Morales, '68 Frances Morjig, '68 Karen Moulton, '68 Kevin Mullins, '68



Mary Murray, '68 Paul Murray, '66 Elizabeth Myers, '65 Marlene Nakashima, '66 Wilma Ann Nedd, '68 Lana Jo Nestor, '66



Wanda Newman, '68

Joan Nicolaus, '66

Gayle Nissen, '68

Donna Nomura, '68

Roger Nottingham, '66

Esther Nye, '67

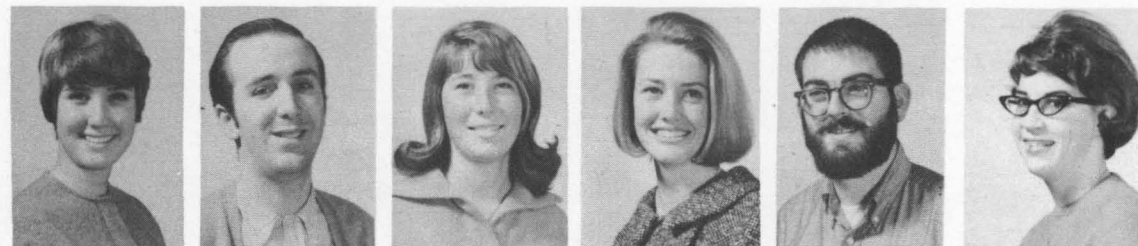

Donna Oakes, '68

Michael Odom, '66

Rita O'Leary, '68

Tara O'Leary, '67

Kenneth Olitt, '66

Dorothy Olsen, '66



Willow Omick, '67

Christine Orth, '68

Vera Paiva, '68

Gloria Parker, '66

Robert Parma, '66

Cynthia Patterson, '68



Donna Patterson, '68

Marcia Paul, '67

Gwen Paulson, '68

Guthbert Payne, '66

Janet Payne, '68

Russell Peterson, '67

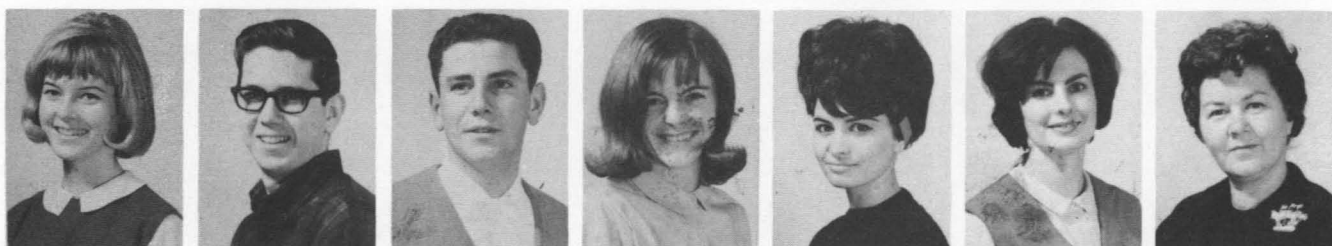

Shirley Peterson, '68

George Pfaffenberger, '66

Oliver Philips, '67

Pat Pickering, '68

Lorraine Pimentel, '67

Nancy Poindexter, '66

Gladys Powers, '66



James Prendergast, '65

Kenneth Rasmussen, '66

Judith Ratcliffe, '69

Connie Ratto, '67

John Ray, '67

Dianne Rerata, '66



Ronald Reilly, '66

William Remy, '66

James Rhodes, '66

Beatriz Riley, '68

Patricia Rivera, '68

Alice Robertson, '66

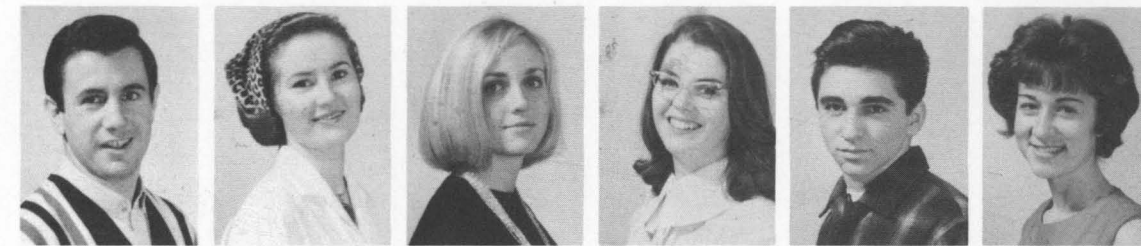

John Robino, '65

Cassandra Robinson, '67

Linda Roesch, '68

Donna Ross, '66

David Roy, '68

Tana Rupe, '68



Juel Rushing, '68

Susan Russell, '65

Julie M. Ruzycski, '68

Susan Saffold, '68

Susan Salmon, '68

Vivian Sand, '67

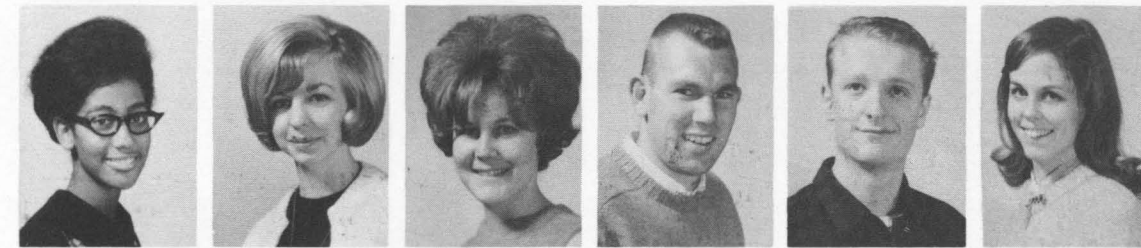

Carolyn Sanders, '67

Janice Schaffler, '68

Lynne Schauer, '67

William Schroeder, '67

Willard Schulte, '68

Jeanne Segale, '67



Richard Seiwald, '68

Susan Sellards, '68

Louis Shaw, '66

Shirley Shinnick, '67

Sheryl Sieck, '68

Ralph Sigler, '66



Diane Silva, '68

Roy Sipp, '65

Gregory Sloan, '68

Cheryl Smallman, '67

Bernard Smith, '66

Lottie Smith, '66

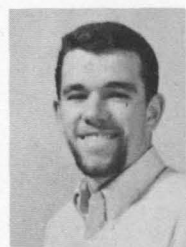

Michael
Smith, '68



Susan
Smith, '66



Robert
Snook, '66



Jerrolyn
Sones, '68



Pamela
Southworth, '68



James
Speakman, '66

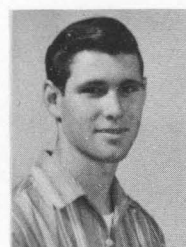

Ronald
Spence, '68



Margaret
Stapleton, '66



Karla
Steele, '68

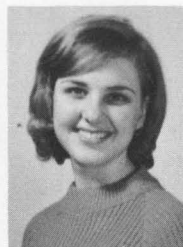

Sheila
Steele, '68

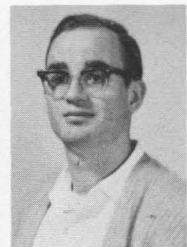

Vincent
Storti, '68



Fred
Stroshine, '66



Margot
Sullivan, '67

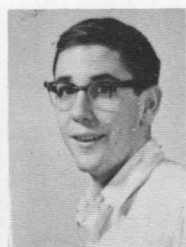

Dean
Sutcliffe, '67



Sharon
Sweet, '66



Evelyn
Sykes, '67



Carol
Taylor, '68



Gayle
Tantau, '65

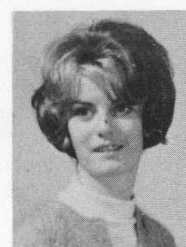

Susan
Telford, '68



Melvin
Toponce, '66

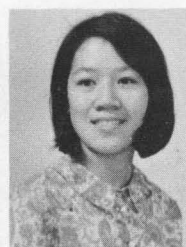

Torres
Fong, '68

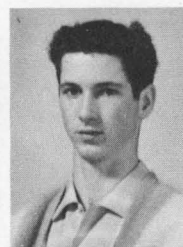

George
Tresnak, '68



Emma
Trent, '68

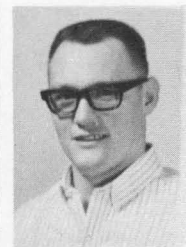

Samuel
Troutman, '66



Sandra
Tsurui, '68



Mark
Urquhart, '68



Christine
Unland, '68



Lorraine
Uilo, '67



Sylvia
Vannmeter, '67



Francis
Valente, '68

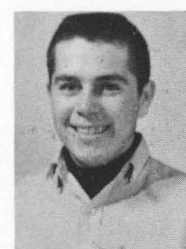

John
Venn, '68

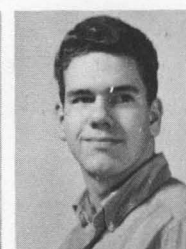

Dennis
Vigil, '67



Mary
Vilha, '68

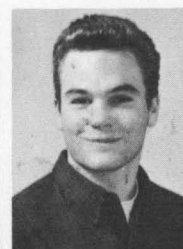

Theodore
Vinther, '68

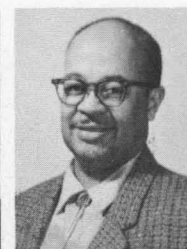

James
Walker, '66



Martin
Waller, '68



Robert
Ward, '68



Lynn
Weaver, '68

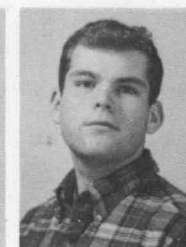

Kenneth
Wedman, '68



Kathleen
Weissel, '68



Eva
Wesson, '67



Jill
White, '66

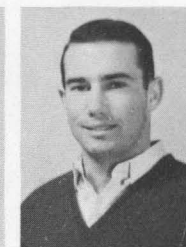

James
Whitfield, '65

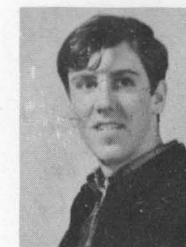

John
Whitney, '68



Barry
Wiedemann, '68



Terrel
Wiley, '67



Ralph
Williams, '66



Sherry
Williams, '68



Terre
Williams, '68

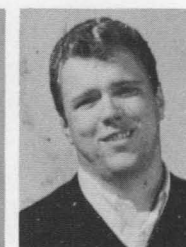

Daniel
Wilson, '66



Albin
Winters, '67



Steven
Workman, '68



Gloria
Yerger, '67



Sharon
Yuhase, '68



Diane
Zaballios, '68



Michael
Zugnoni, '65

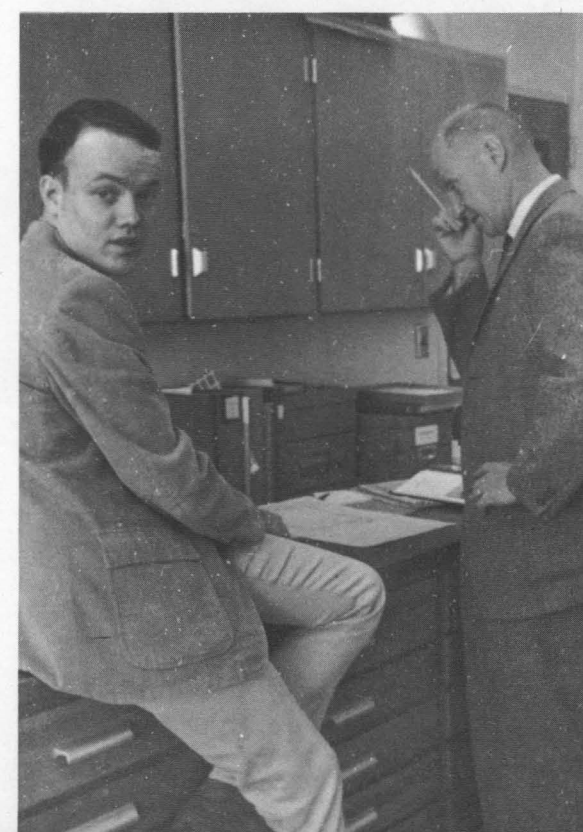

Political Science



Donald Anderson, '67



William Arnerich, '66



Maryann Argyres, '68



William Baldwin, '68

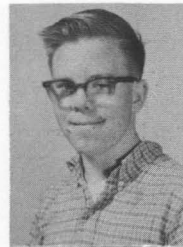

Lee Barry, '67

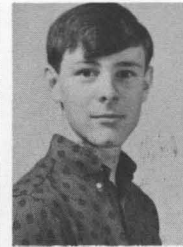

John Brown, '68

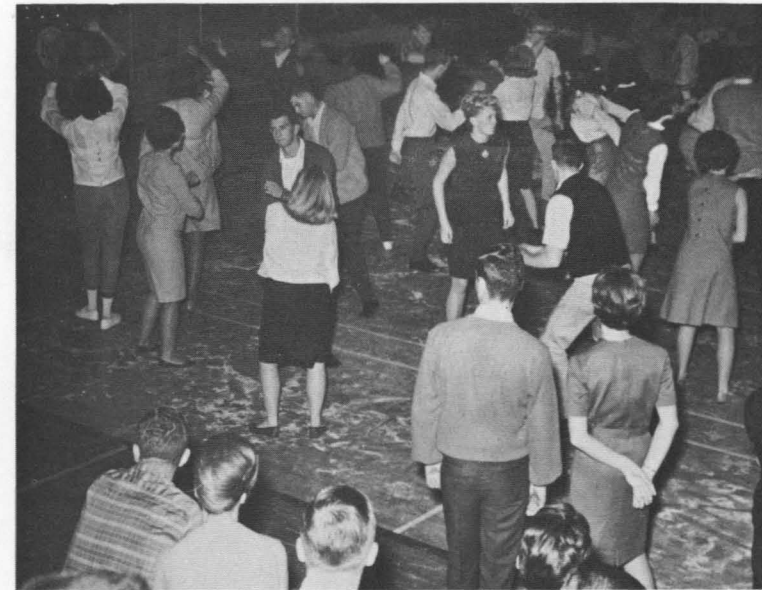

Vincent Camacho, '68



Richard Carle, '68

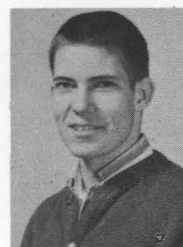

David Catanho, '68



James Clark, '68

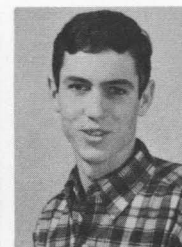

Thomas Clark, '68

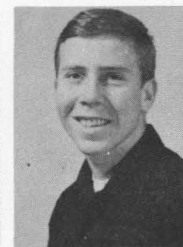

Bill Cook, '68

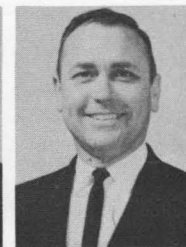

Marion Courtney, '66



Richard Cragin, '68



James Cunha, '66

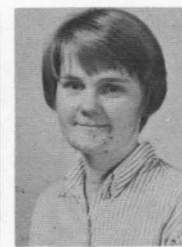

Pat Davidson, '67

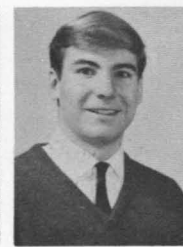

Rick Dison, '68



William Douglass, '67



Michael Downey, '68



Carol Duncan, '68

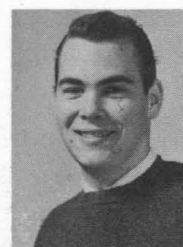

Richard Eaton, '68

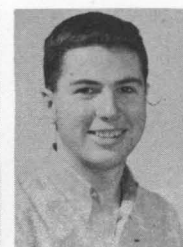

David Evans, '69



Frances Fallon, '67



Desmond Fenelon, '67



David Ferrero, '65



Velories Figures, '68

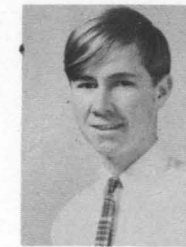

Wayne Gateley, '68



William Giocometti, '68



Gary Gliddon, '68



James Gordon, '68



Robert Gross, '69



Dennis Hall, '68

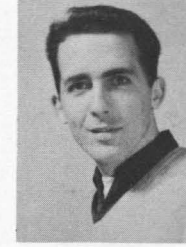

John Hastings, '65

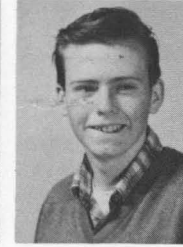

David Haugens, '68

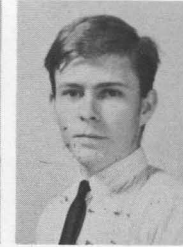

Ronald Heckart, '67

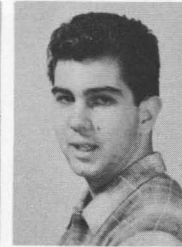

Gordon Herring, '68



Judith L. Hicks, '68

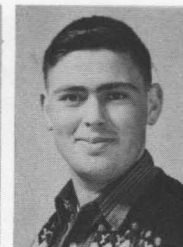

Kenneth Hild, '68

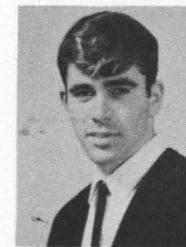

William Horgan, '68



Mary Anne Jemo, '68



Jack Jessen, Jr., '65



Barbara Jones, '68



Dawson Jones, '67



Steven Keil, '68



John King, '67



Earl Klee, '67



Nancy Klinker, '68



Myron Kowalishen, '67



Edward Lamb, '68



Pamela Lee, '65



Michael Legan, '67



Robert Lemkau, '68

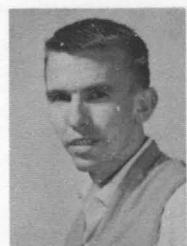

Robert
Lind, '66



Robert
Lind, '67



Vincent
Lopez, '66



Robert
Machado, '67



Patrick
Mahoney, '68



Robert
Manterfield, '68

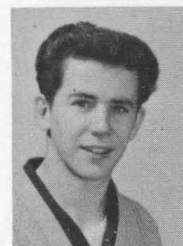

Daniel
Mariconi, '68

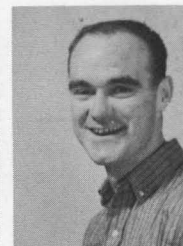

Russell
Marley, '66



Mark
Mattingly, '66



Leonard
McAlpine, '66



Patricia
McNair, '67



Mary
McNealy, '68



Barry
Meyer, '68



Rolland
Meyers, '66



Miriam
Miller, '67

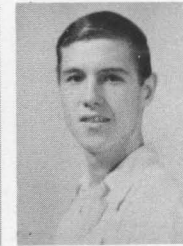

Jon
Moore, '68



Richard
Moore, '65

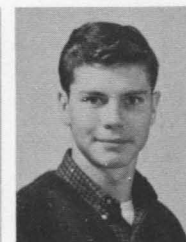

Stanton
Morris, '68



James
Mullally, '68



Marcee
Murphree, '67



James
Noyes, '68



Alan
Oehler, '67

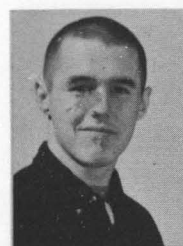

Francis
Omalley, '68

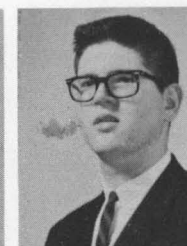

Michael
Owens, '68

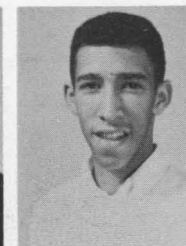

Albert
Peyton, '68

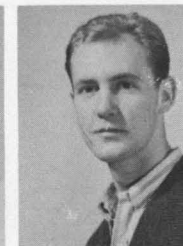

Hank
Phelan, '66

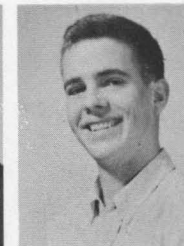

Jesse
Poole, '68

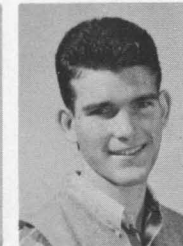

Michael
Poynter, '68

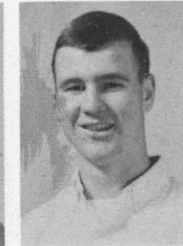

Robert
Roark, '68



Bruce
Roberts, '68



Richard
Rodgers, '66



Janet
Rogers, '68



Virginia
Rooney, '66



Joseph
Roper, '68



Joseph
Russell, '68

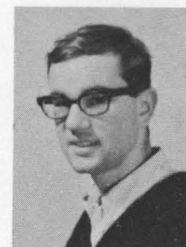

Robert
Sabatini, '69

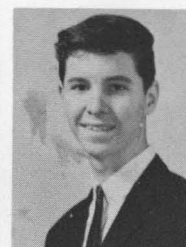

Donald
Schnarr, '68

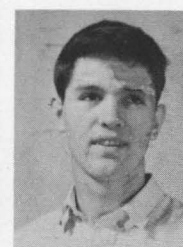

Dan
Schubert, '68



Donna
Shaw, '68

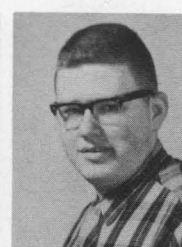

Jay
Sherlock, '68



Richard
Silbert, '68

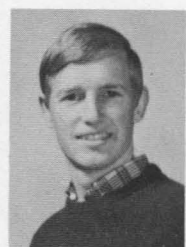

Robert
Singleton, '67



Paul
Skinner, Jr., '68



Barry
Smith, '68

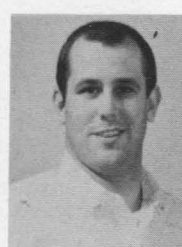

Robert
Stewart, '66



Martha
Sur, '68

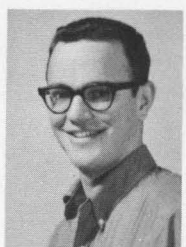

Thomas
Swain, '68

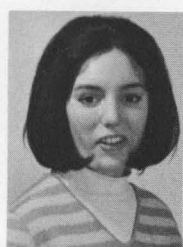

Susan
Tembey, '68

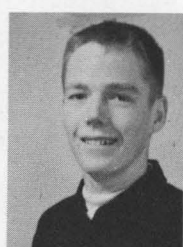

Michael
Tobin, '68



Gary
Townsend, '68

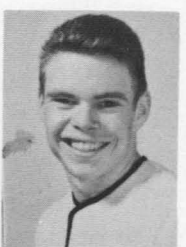

Drake
Trumpe, '68



David
Vincent, '65



Barbara
Waaland, '68

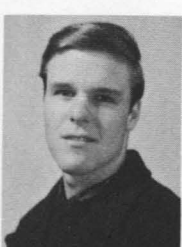

James
Waidler, '67

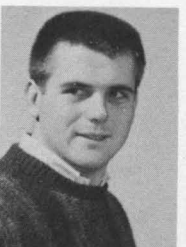

David
Weir, '67

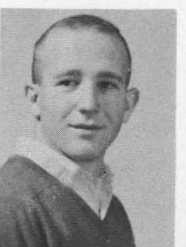

Dennis
Weidmann, '66

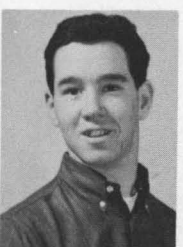

Gary
Wilfong, '68

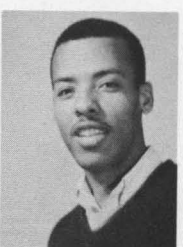

Allen
Wilson, '66

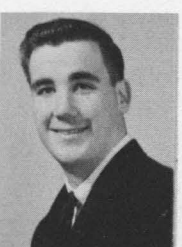

John
Worley, '67



Linda
Ziehn, '68



Staff

Seated (l. to r.)—Wayne Graf, Earnie Jaco, Tom Connelly, Mary Rowe, Marge Acker, Marvel Stone and Peggy Carey. Standing—Martie Maxwell, Jackie DeClercq, Evelyn Knutson, Polly McLeod and Jo Hibberd.



Seated (l. to r.)—Mary Arnold, Virginia Palmer, Tom Palmer and Lorraine Dodge. Standing—Lucille DeLury, Mary Thurston, Barbara LaPlante and Helen Mantell.



Seated (l. to r.)—Noreen Benedetti, Euline Obermiller, Ethel Roy, Irene Rodgers, Barbara Riva, Carol McDonnell, Ann Carey and Esther Wright. Standing—Mary Simpkins, Eral Jones, Jenny Medeiros, Emi Matsut-suyu and Jeanice Klaffke.

Coordinator of Independent Study Center
John Hancock
and his assistant
Connie Albers



Coordinator of Utilization
Services Charles Worland and
Coordinator of Material
Preparations Services Eugene
Whitehorn.



Director of Libraries
Floyd Erickson
and his secretary,
Mrs. Billie Mottice

Library



LIBRARY STAFF. Seated (l. to r.)—Penelope Smith, Jane Hockett, Joyce Pyle, Billie Mottice, Elsa Tickner, Florence Chang, Daniel Jaeger. Standing—Edward Evans, Gloria Vargas, Carroll Agee, Lola Smith, Doris Willis, Evelyn Inslee, Joyce Ellear, Ruth Willer, Jean Bailey, Virginia Ebeling, Betty Lawrence, Anthony Shively.

Audio- Visual Services

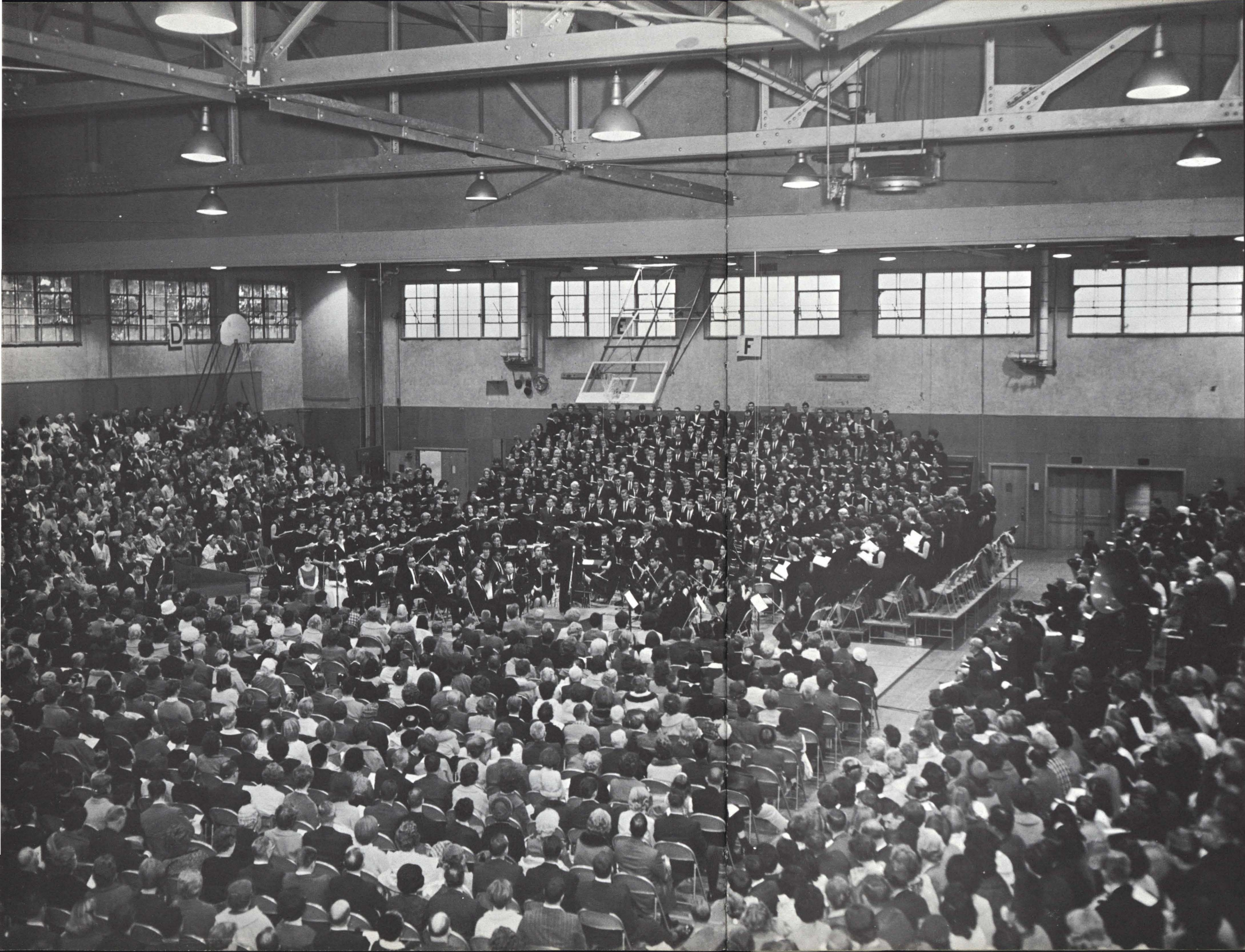

Homecoming

EILEEN McDONALD
HOMECOMING QUEEN



QUEEN CANDIDATES (l. to r.) Front row—Lynda Metcalf, Eileen McDonald, Dolores Beynon, Bonnie Davidson and Candy Robinson. Second row—Carol Sughrue, Dorothy Smith, Marilyn Beyers, Pam Cleaves, Pam Walker and Charlene Dallas. Third row—Sharon Strahl, Margot Sullivan, Julie Kraas and Sue ten Bosche. Not pictured is Shirley Peterson.

The Coronation Ball was held February 12, and at the magic hour of midnight Eileen McDonald was crowned 1965 Homecoming queen by last year's queen, Jan Perry.

February 10 was Pioneer Day, highlighted by such activities as a frog jumping contest and a tug-of-war. It was a colorful celebration with students dressed in costumes and casual clothes and the festivities climaxing in a rally and hootenany at Foothill Gym.

Pioneer Day

WITH HANDLEBAR MUSTACHE and saddle, Frank Correira (below) enjoys Pioneer Day by riding bronco style on a friend.

A BIG HUG is Shirley Bassard's reward from Randy Pace after the two won the Pioneer Day egg throwing contest.



CARROT SALE
on Pioneer Day

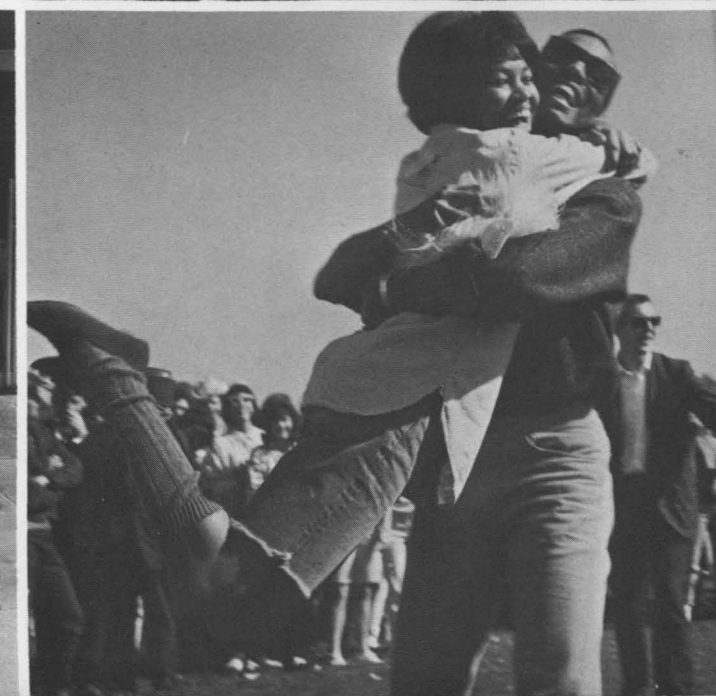

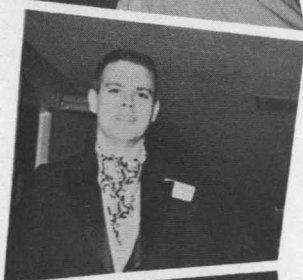

Dances

Cal-State students began the year Swimming, performed the Fruge through three quarters, and Jerked into summer at such dances as the Sadie Hawkins, Hello Dance, Season's End, Autumn Leaves, Winter Wonderland and Beauty and the Beast.

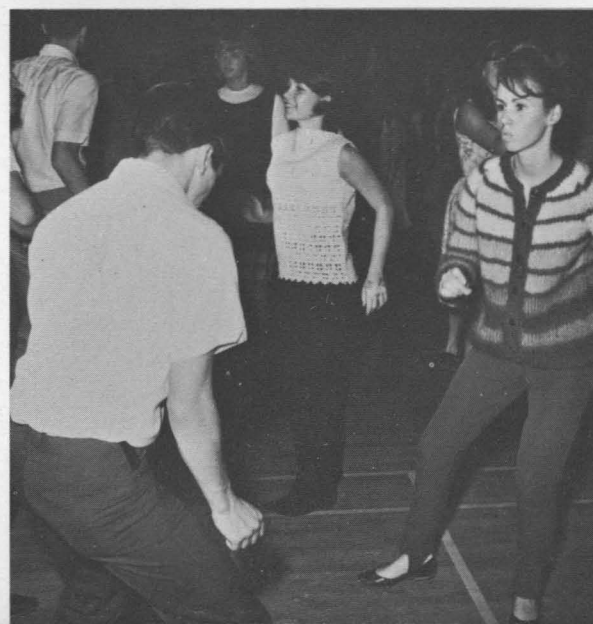

"The War on Poverty" and "The New Society" were topics discussed by Anthony J. Celebrezze, Secretary of Health, Education and Welfare, at the first convocation of the year.



Assemblyman Carlos Bee spoke at ceremonies at Carlos Bee Hall, named for the legislator responsible for introducing the bill that led to establishment of Cal State, Hayward.

Speakers

His Highness, the Maharajah Jaya Wadihar and President Fred Harclerod stroll through the Fine Arts court en route from the winter quarter convocation where Wadihar, ruler of 50 million, presented a philosophical address on "Art and Morality".



Special Events

SPECIAL EVENTS OF THE YEAR sponsored by the Performing Arts Committee were Max Morath and his Ragtime Piano (below), and the Vince Guaraldi Trio (bottom right). "Ugly Man" Contest winner Jake O'Leary (r.) gets his reward from the 1964 Homecoming Queen, Jan Perry.

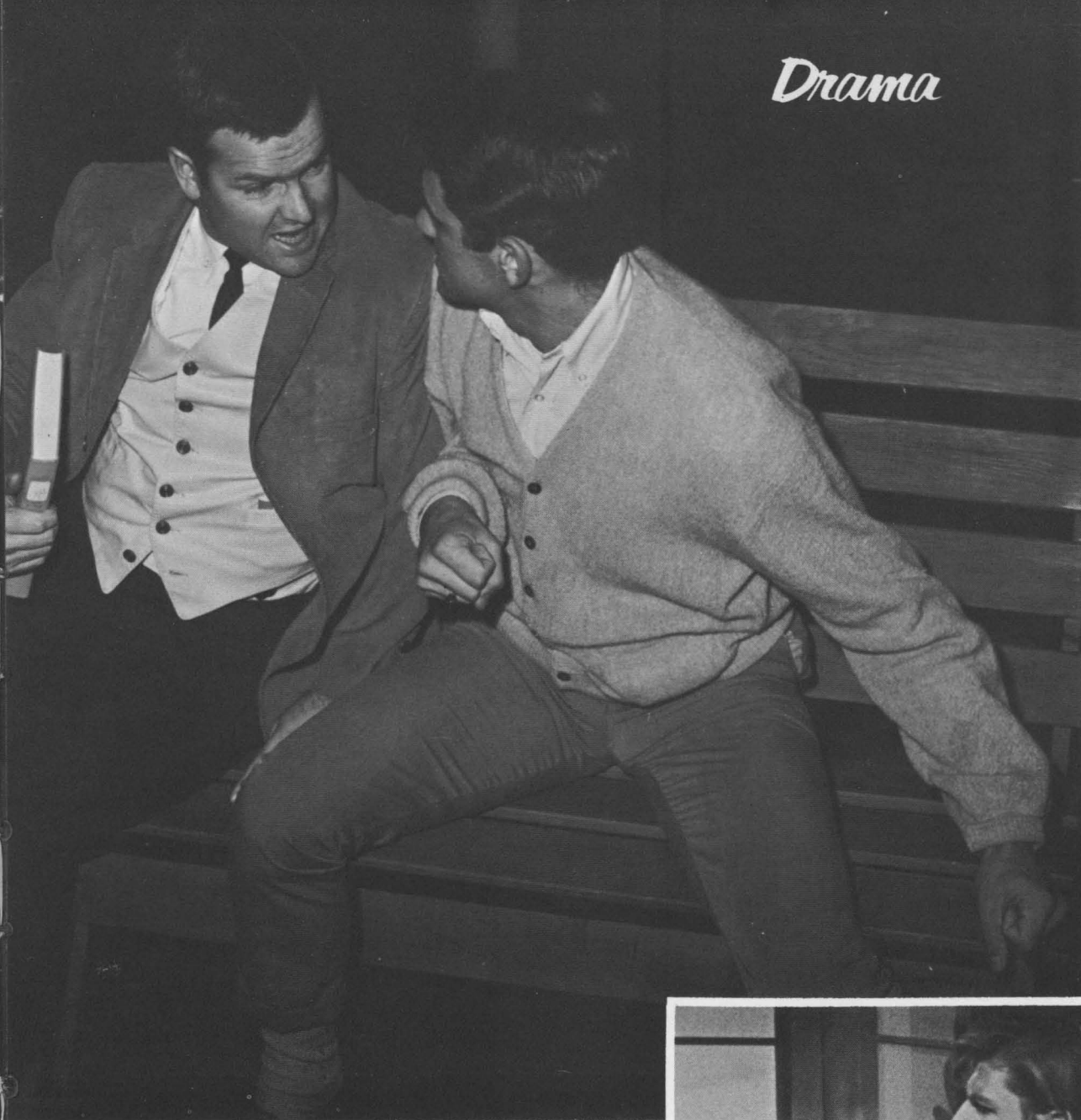

Drama

ZOO STORY presented in March shows Jerry McDonald and Pat Finley about to slug it out.

MISALLIANCE by George Bernard Shaw was the fall production. Shown at bottom right are Janeen Wagner and Michael Owens.

WAITING FOR LEFTY (bottom left), presented with ZOO STORY, had a cast including (l. to r.) William Stanley, Clark Haldane and Peter Tripp.

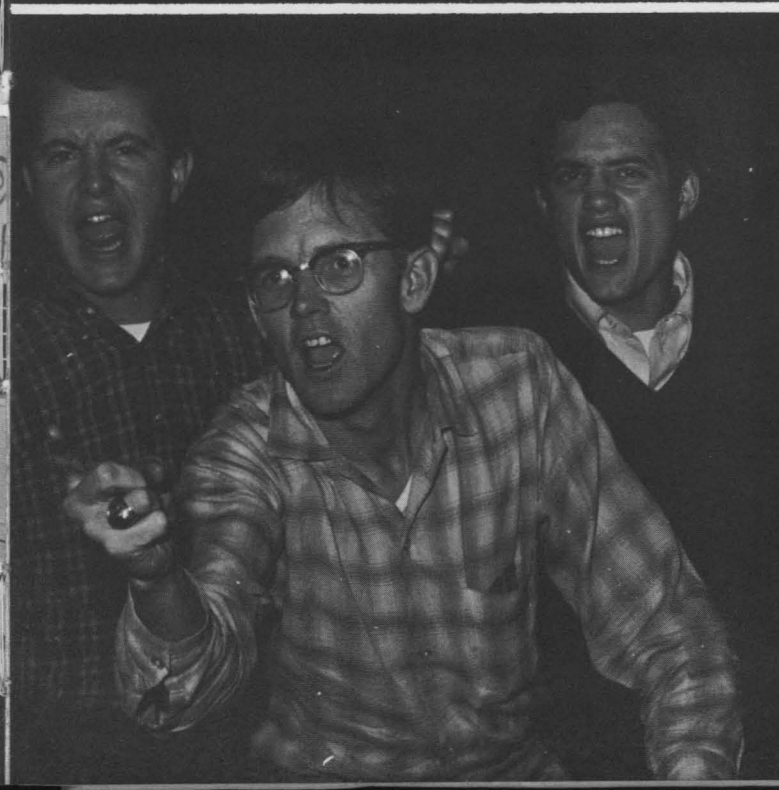

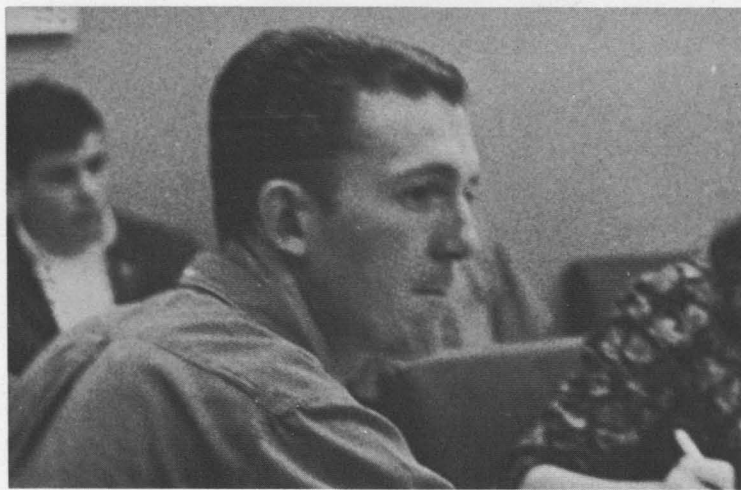

"I wish they'd stop playing tick-tack-toe . . ."



"They'll never get away with it."

Candid

Council

"I don't like Scotty's haircut, do you?"

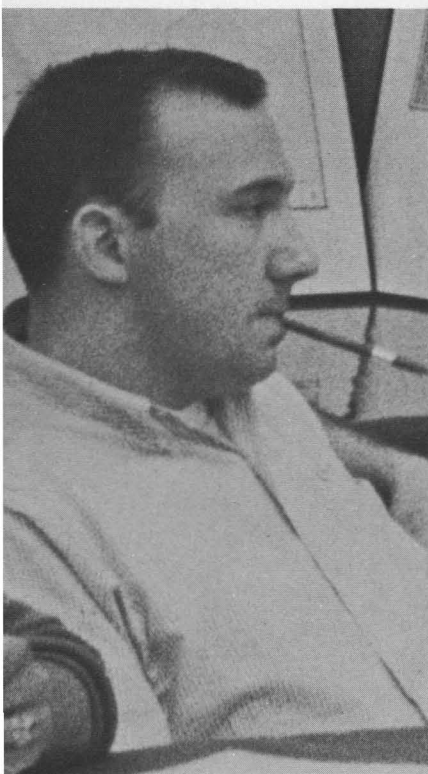

"What Cal-State needs is a good 50c cigar."

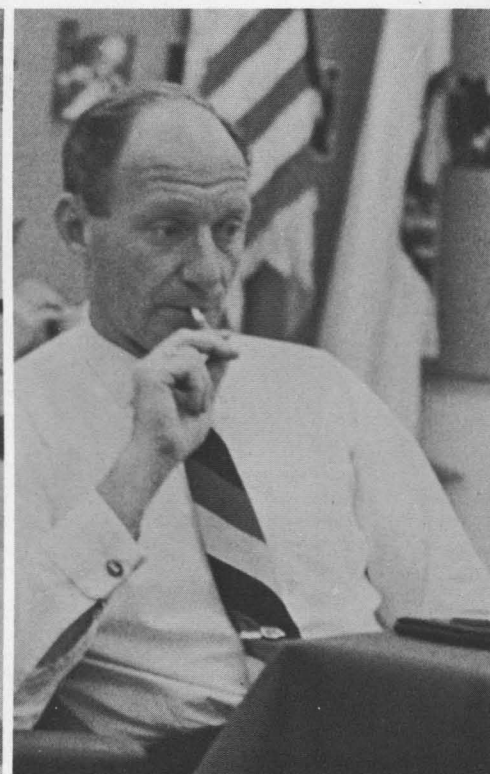

"Will that spider catch the fly?"

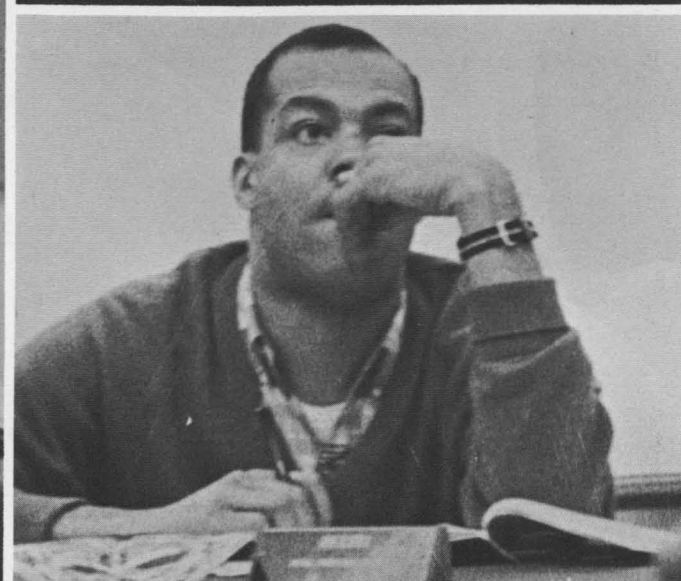

"Let's see, did she say whole wheat bread and cinnamon rolls or cinnamon and Wheaties?"

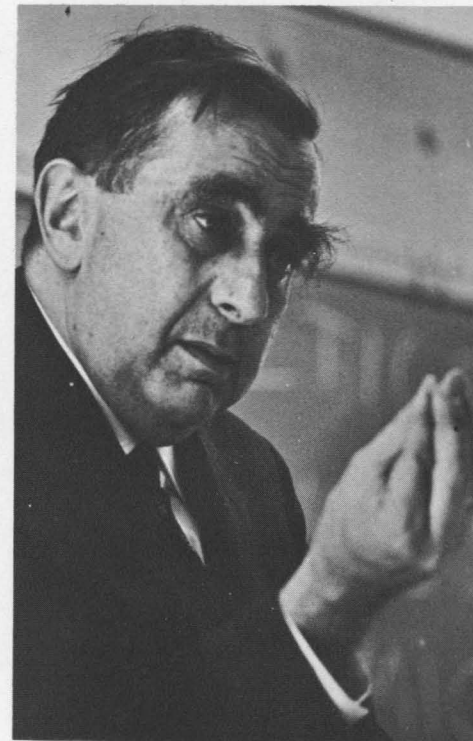

DR. EDWARD TELLER addressed a standing-room-only Cal-State audience in SS219 in mid April. He advised students to prepare well for their careers. In the lecture, sponsored by the Science and Mathematics Divisional Council, the scientist warned that our system of education "was good but not good enough."



Mexico City

THE COLLEGE SINGERS spent spring vacation in Mexico City. More than \$9,000 was raised at the college and in the surrounding communities to send the singers "south of the border." Pictured above is Dick Moore who was obviously enjoying the life of the city. At left the Singers are shown atop one of Mexico's many pyramids.

Symposium

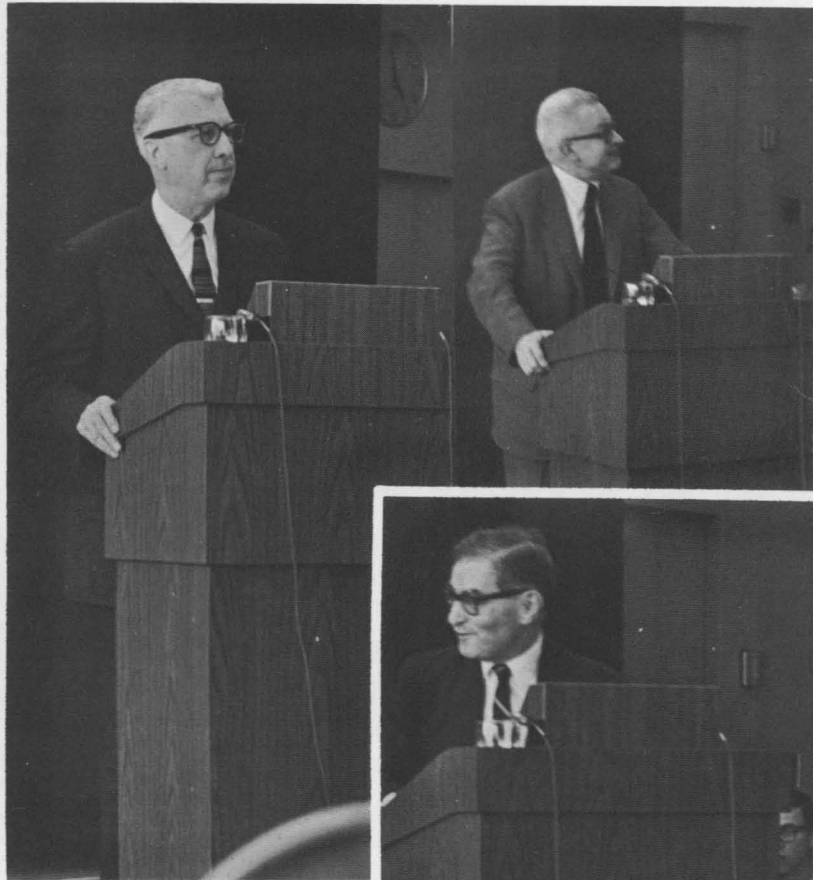

PROF. THEOBALD

PROF. THOMPSON



PROF. POTTER (Top)

PROF. TAX (below)

ASSEMBLYMAN PETRIS
(below)



"The Individual in the World of 1985" was the subject for the first annual Social and Behavioral Science Division Symposium. The event was combined with the 1965 Law and Freedom Day program.

The Division Council student leaders, under the chairmanship of Hal Fishler, arranged one of the most outstanding scholarly programs in the history of the college. The speakers were Dr. Robert Theobald, British socio-economist; Dr. Sol Tax, professor of anthropology at the University of Chicago; Dr. David Potter, professor of history at Stanford University; Dr. Sripati Chandrasekhar, one of India's leading demographers and an international authority on population problems; and Professor John Thompson of the Cal State Philosophy Department. Speaker for the annual Law and Freedom Day program was Assemblyman Nicholas Petris.



JO TAYLOR
Creative Arts Division

Jo Taylor is the 1965 winner of the Outstanding Senior Woman of the Year Award presented by the American Association of University Women. She was selected from a field of seven nominees, each representing a division of the college.

Outstanding Senior Women



SUSAN
BURNS
Humanities



BARBARA
COLLINS
Education



GEE
POWERS
Social &
Behavioral Science



PATRICIA
SHIGEKAWA
Science & Math

NOT PICTURED:

GERALDINE MASCULINE
Business and Economics

PATRICIA GREIG
Psychology

Dedication Day

"Who should Control American Colleges and Universities?"

Dr. William H. Cowley, David Jacks Professor of Higher Education at Stanford University, explored this timely topic in his Dedication Day Convocation address on May 2. The Convocation commemorated the first anniversary of the Dedication of the Cal-State campus.

PROFESSOR COWLEY



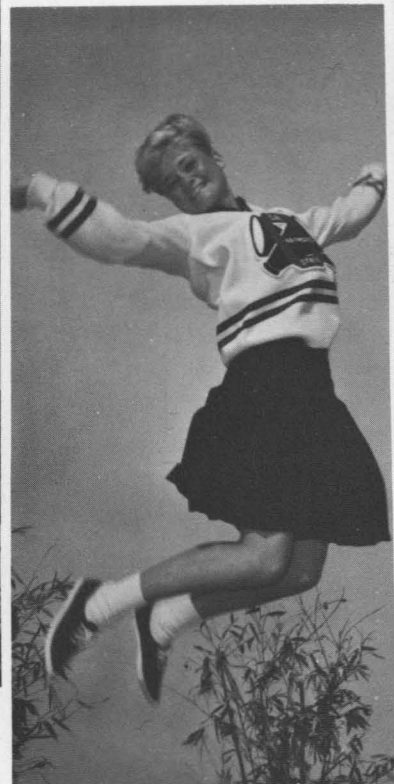
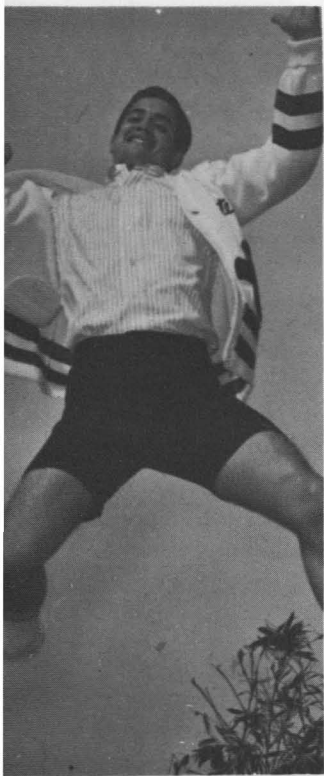

DENNIS HALL



SHARON YUKASE

Spirit



POMPON GIRLS. Front Row (l. to r.)—Margie Laurence, Sherry Lott and Pam Cleaves. Second Row—Renee Lipa, Rose Turner, Sue Foster, Joni Ayers and Shirl Peterson.

Dorm Life



The new Carlos Bee Residence Hall has become a center of activity for some 200 Cal State students.



WINTER DORM OFFICERS. Front Row—Erlene Beaver, Michele Dunne. Second Row—Peter Tripp, George Westfall and Edward Vanpelt.

FALL DORM OFFICERS. Front Row—Douglas Shipp, Michele Dunne, Gary Horstkorta, Marlene Nakashima, Carol Rich. Second Row—Gary Shean, Nancy Lawrence, Mark Ehrlich and Sharon Miller.



PERFORMING ARTS COMMITTEE. Front Row (l. to r.)—Richard Moore (chairman), Juliette Mondot, Barbara Marr, Stan Clark (adviser), Evelyn Sykes, Sheryl Finn and Penny Diamant. Second Row—Vicky Marlar, Vicki Caredis, Dean Sutcliffe, Mary Ellen Gravatt and Barry Callier.



ENSEMBLE. Front Row (l. to r.)—Shirley Bassard, Barbara Rollins, Rennie Baxter, Jacqueline Blake, Sharon Case, Norma Parado, Linda Larson, Jeanne Hutto, Dorothy Smith and Jan Edwards. Second Row—Sharon Williams, Andi Wolf, Cheryl Bankard, Gale Howard, Nancy McKay, Sharon Tilley, Ruth Sudmeier, Judy Ratcliffe, Pam McCowen, Sherrin Loyd and Sally McKay. Third Row—Jane Levensaler, Joan Fenton, Richard Todd, Thomas Andrew, Glenn Collard, Joseph Linn, Warren Cederborg, Richard Johnson, Eddie Arnhold, Richard Moore, Sylvia Calhoun and Judy Wendland. Fourth Row—Cheryl Benz, Sandy Griffin, Bob Downard, Brian McCarthy, Bill Vakalkis, Dan Whittemore, Barry Johnson, Paul Dozier, Stuart Price, Richard Schaefer, Tom Fettke, Brenda Rounkrans and Kathy Withers.



Winter Orchestra Concert

Music



BAND. Front Row (l. to r.)—Margot Sullivan, Sherry Spencer, Russell Pennelly, John Hooker, Gwen Cordial, Judy Riche, Jeff Evans. Second Row—John Ingram, Glenn Smith, Lynne Daniel, Robert Atkinson, Donna Nelson, Celetta Mitchell, Andi Wolf, Geraldine Lawson, Robert Archuleta, Carl Angell and Harold Stokes. Third Row—Lorena Rice, Francis Valente, Alan Cueba, Nancy Jugenheimer, John Carr, Richard Schlossberg, Joseph Linn, Ken Collins, Dave Brown, Richard Moore, Don Smith, Jerri Sones, Dale Dean, Margie Potts.

Music





RIFLE AND PISTOL CLUB. Front row (l. to r.)—Bob Armstrong, Mike Lee, Clarke Haldane, Skip Whittington. Second row—Bill Kubran, Lee Bate-man, Scotty Reed, Tom Connolly, Danny Wuestenberg, Bob McClard, Jim Schlieper and Miles Standish.

Interested in achieving intercollegiate and national competition, the Rifle and Pistol Club attracted over 30 members this year. Primary to any of its "shooting" activities is the acquisition of a firing range, which the club has been searching for since its establishment in 1963. The president is Danny Wuestenberg and the adviser is Dr. Jack Lutt.



Beaux Arts

BEAUX ARTS. Front row (l. to r.)—Peter Camp, Gary Kukus, Anita Cote, Jim Walker and Christine Gonsalves. Second row—Nola McGarry, Wanda Mountjoy, Lynne Gaouette, Lanny Nichols, Sandra Adcock, Deanne Fraser, Pam Avery, Pat Avery and Rosemary Gautreaux.

The Beaux Arts Club was formed for creative art students. Its aim is to extend the experience of these students by sponsoring field trips to cultural and artistic activities in the Bay Area.

The President of the Beaux Arts Club is Peter Camp and acting adviser is Professor James Black.

Rifle and Pistol Club

M.E.N.C.

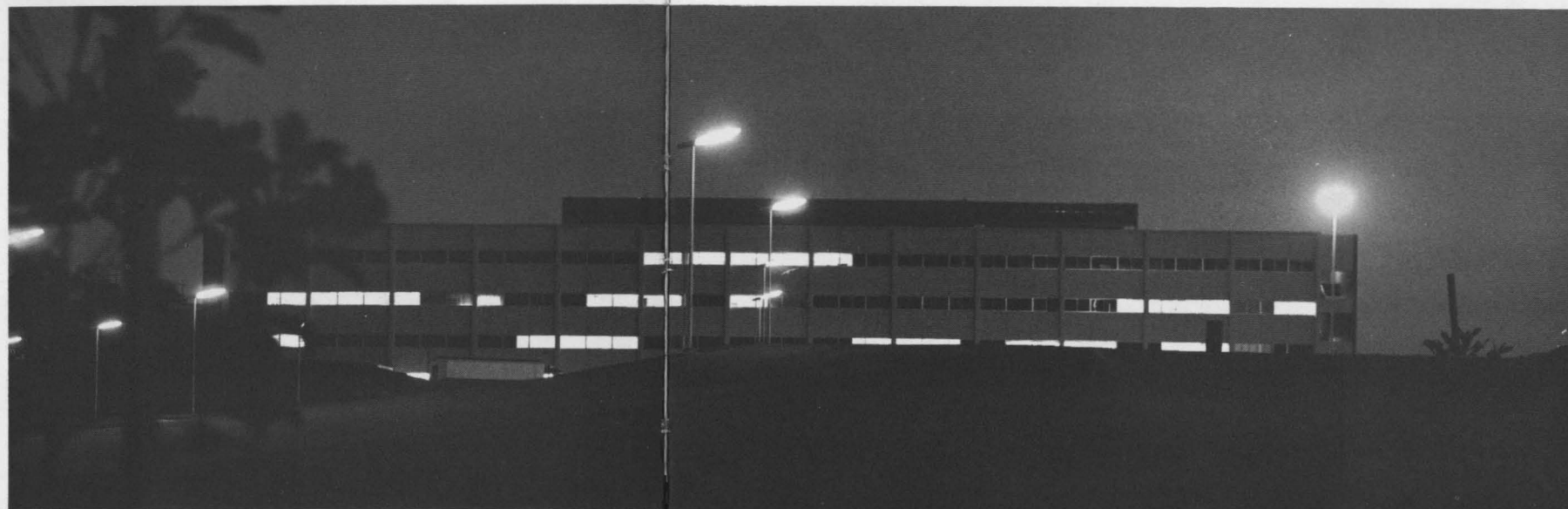

Jazz Club

MUSIC EDUCATORS NATIONAL CONFERENCE. Front row (l. to r.)—Glenn Smith, Dorothy Smith, Andi Wolf, Dave Brown, Ken Collins. Second row—Richard Schaefer, Judy Riche, Judy Wendland, and Sherrin Lloyd. Third row—Mr. Norman Cory, Gwen Cordial, John Carr, Alice Mitchell, Celetta Mitchell, Robert Longnecker, Rennie Baxter and Carol Tuttle.

M.E.N.C. acquaints students with the privileges and responsibilities of the music education profession. It also assists the college with various music projects throughout the year and provides opportunity for contacts with M.E.N.C. student members of other schools.



JAZZ CLUB. Front row (l. to r.)—Jim Berry, Sandy Adcock, George Gill. Second row—Fred Marziano, Bill Parker, Wes Tracy, Rich Barry, Lynne Gaouette, Frank Ingram, and Mike Odom.

The Jazz Club strives to promote an understanding of jazz as a valid and vital commentary of our times.





Front row (l. to r.)—Mike Singleton, Lynne Gauvette, Bob McClard, Gary Townsend, Drake Grega, Bill Franklin, Doug Shipp, and Sam Fry. Second row—Donna Smith, Valerie Crawford, Avis Smith, Reina Goodman, Irene Madrid, Donna Crithfield, Kathy Moran, Anita Hoopes, Eric Frederickson, Steve Jacobson and Andrew Janosko. Third row—Emery Eno, Lanny Nichols, Diane Doyle, Gene DeSmidt, Don Dailey, Margot Sullivan, Rich Sullivan, Marilou Lane, Bob Dragies, Jim Williams, Roy Bilson, Gary Reed, Hank Phelan, Pat Gant, Sue Connors, Kent Peterman, Rob Roark and Miles Standish.

Schuss Boomers

California Park and Recreation Society

Front row (l. to r.)—Barbara Lundstrom, Wes Tracy, Frank Ingram, Dale Sanders, Ophelia Holly. Second row—Jim Tavernier, Rich Barry, Lynne Gauvette and Sam Fry.



With the bonfire in background, members of the Cal-State Pep Band inspire enthusiasm for the first varsity football game.

College Y

"Development of mind, body and spirit" is the main objective of the College Y, which operates in conjunction with the national YMCA. One of the club's most successful on-campus activities this year was "India Night," attended by more than 100 persons. Guest speaker was Professor Nikam of Mysore University who has been a visiting professor in the Humanities Division this year.



Kit Korstad, Olin Covington and Sharon Miller.



Forensics

(l. to r.)—Suzanne Barkworth, James Grassi, Ginny Chambers, Valerie Ranche, Professor Harold Barrett, William Cox, Robert Cannon, Jim Williams, Margot Sullivan, Tom Thorup.

THE WINNER. Northern California pancake eating champion Steve Harmon ate 144 pancakes, two pancakes more than the next best collegiate contenders from UC at the contest held early in March.



Young Republicans

Front row (l. to r.)—Jim Williams, Margot Sullivan, Roger Janke (fall president), Doris Downey, Chuck Heinze, Lynne Gouette and Lynne Daniel. Second row—Bruce Daniel, Alan Oehler, Olin Covington, Ken Kakligian, Jim Haynes, Ray Kidd, Lou Mello, Stan Hester and Dennis Hinde.

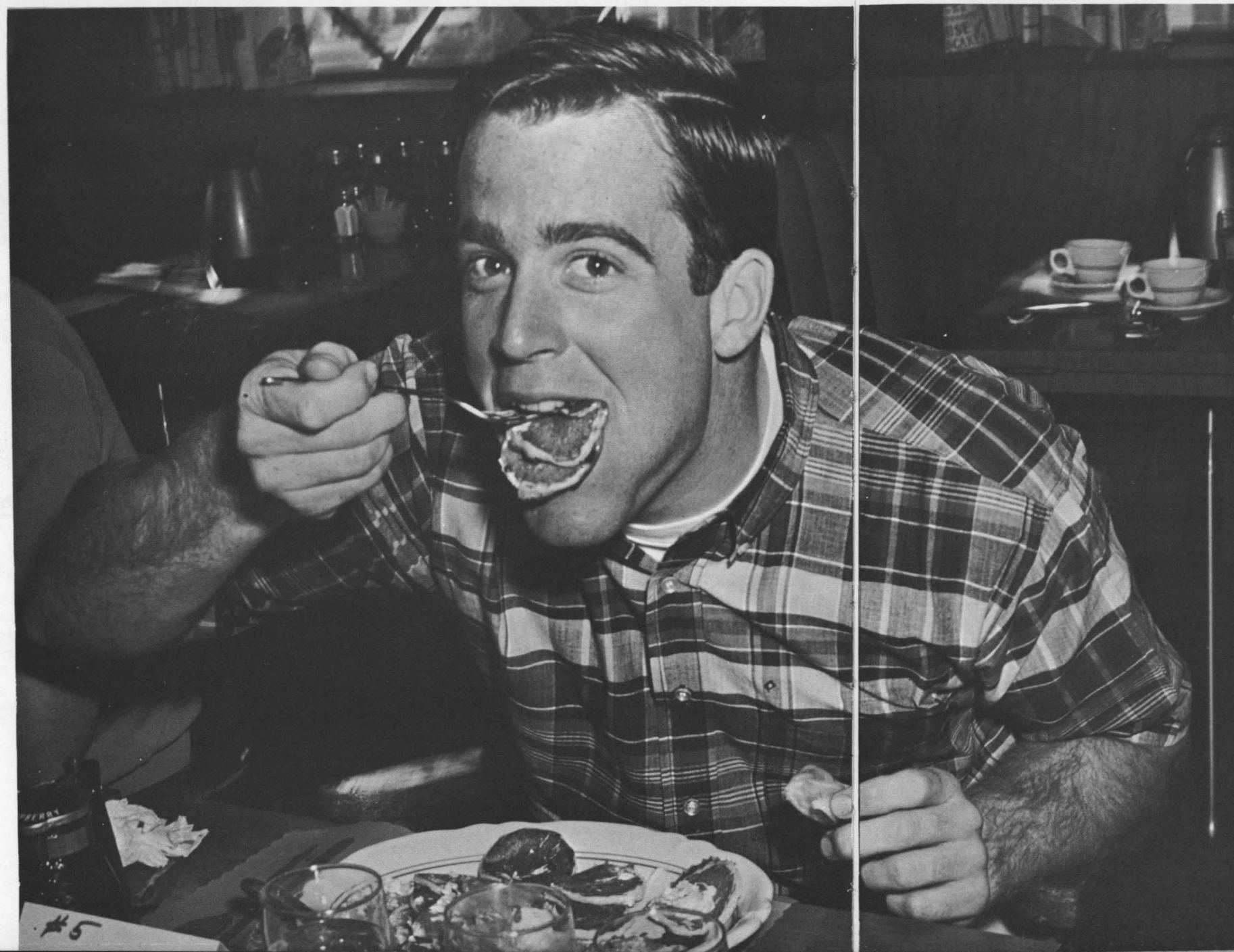

Young Democrats

Front row (l. to r.)—Caroline Sanders, Linda Gruenebaum, Jim Cunha, Robert Machado and Bill Chaffin. Second row—Janet Rogers, Nancy Formella, Cea Cardoso, Susan White and Barbara Jones.

The Young Republicans and the Young Democrats provide the student an opportunity for effective political expression through active participation in government and party affairs. Both groups strive to foster and encourage the activities and progressive thought of their respective parties.

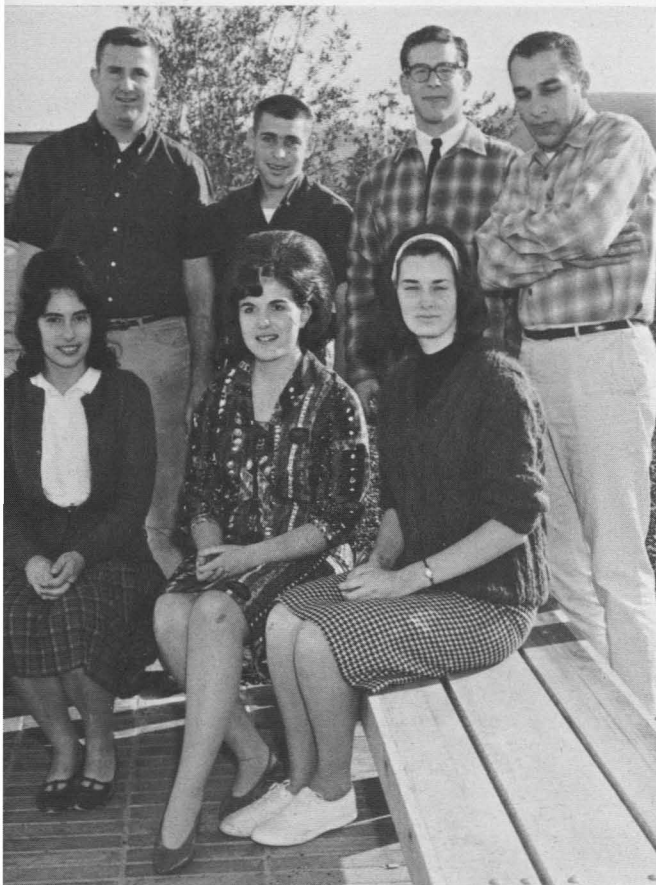

Hillel

HILLEL CLUB. First row (l. to r.)—Laura Halpern, secretary-treasurer, Joyce Deckman, vice-president, and Joan Fuller. Second row—Jack Mathieson, Denny Sobol (president), Dave Margolis and Larry Bricker.



Lutheran Club

LUTHERAN CLUB. Front Row (l. to r.)—Carol Self, Cheryl Hein, Kent Pederman. Back Row—Margot Sullivan, Tom Vogel, Michael Slattengren, Terri Huelsmeyer, Jim Waidler, Duane Ezell.



Christian Science

CHRISTIAN SCIENCE CLUB. Front row (l. to r.)—Rosiland Wright, Marilyn Wills, Mrs. Harold Paul Whelan, adviser, and Geraldine Lawson. Back row—Harry Reed, Ted Arden, Chuck Yeager, Art Brandenburg and Dave Mead.



LDS

LDS CLUB. Front row (l. to r.)—Rich Winkel, Kathy Duarte, Don Kinghorn and Liz Taylor. Back row—Linda Strutz, Sharon Norris, Mike Blout, Brenda Rosenkrans and Prof. Fuller, adviser.

NEWMAN CLUB. Front Row (l. to r.)—Steve Betcher, Gene DeSchmitt, Carlo Vecchiarelli, Jake O'Leary, Sam Fry, Mike Sohriakoff, Dennis Hall. Middle Row—Kent Peterman, Sue Conners, unidentified, Tara O'Leary, Jan Hidalgo, Sharon Sobrero, Vicki Turner, Peter Tripp, Sue Gardner, unidentified. Back Row—Michelle Dunn, Pat August, Jean McIntire, Doris Hile, Sherri Lott, Marcia Paul, unidentified, Terri Eggers, unidentified, Carol Viera, and Sheila Steele.

Newman Club



Calettes



CALETES. Front Row (l. to r.)—Gwen Cordial, Carol Rich and Sue Goddard. Second Row (l. to r.)—Dorothy Reed, Emma Trent, Janet Rogers, Laurel King, Avis Smith, Melody Collier, Linda Berman, Sandra Britton, Sue Connors, Karen Ingram, Ann Creel and Esther Wright (adviser). Third Row (l. to r.)—Sharon Abreau, Marilou Lane, Michele Dunne, Sandy Fredrickson, Lorri Johnston, Pam Newbauer, Christine Lakner, Sue Close, Sharon Strahl, Vicki Freeman, Carol Taylor, Christine McCollum, Sharon Canady, Nancy Jugenheimer, Margot Sullivan and Pat August.

Calettes is a lower division women's service organization. Their interest in helping with school activities and in promoting school spirit has been of immeasurable value to the college community. Ann Creel is the president, and Esther Wright is the adviser.

Alpha Phi Beta



ALPHA PHI BETA. Ken Pementell, Bill Borncamp, Bob Borncamp, Bob Barengo, John Thirion, Edward Pollastrini, Tyler Berding and Steve Harmon.

Alpha Phi Beta is an on-campus service fraternity. The main purpose is to support and to serve the student body in furthering academic achievement, student government, democratic ideals, and service to the college and community. Bob Barengo is president, and Dr. Steve Grillos is serving as adviser.

Alumni Association



ALUMNI ASSOCIATION. Front Row (l. to r.)—Fall President William Nachtsheim, Ken Ernst and Winifred Bozza. Back Row (l. to r.)—Dr. Eugene Clark (alumni coordinator), Beth Gourley, Gladys Asbach and Spring President Gerald Linnell.

Promoting and augmenting the growth of Cal State and aiding the student activities program are the objectives of the Alumni Association. Membership in this organization is open to all students who have earned a degree at the college.

"Leadership, friendship and service" is the motto of Omicron Zeta, the campus chapter of Alpha Phi Omega—the largest Greek letter fraternity in the nation. The main objectives of the organization are to develop friendship among men and to be of service to the college and the community.

Sponsorship of the "Ugly Man Contest" in November was the biggest event of the year.

The first president of the fraternity was Erwin Biggers, and the second president was Jim Grassi with Dean Howard Slatoff as adviser.

Alpha Phi Omega



ALPHA PHI OMEGA. Front Row (l. to r.)—Scotty Reed, Jay Owen, Jim Rafta, Rod Brown, Duane DeMello, Ollie Covington, Jim Grassi, Lloyd Berg, Carlo Vecchiarelli and Leo Verhuel. Back Row (l. to r.)—Rich Lopez, Steve Kayser, Tony Quintong, Bill Dunn, Ed Traverso, Rich Tsuboi, Joe Ratto, Chuck Herbst, George Mathieson, John Wheelock and faculty advisers Howard Slatoff and John Gothberg.

Elan

Serving on the Elan Staff is an instructional experience in pictorial journalism.

The staff members owe a great deal to their editor, Gee Powers, whose demand for excellence has resulted in the presentation of a historical and pictorial account of the college year. Her leadership, enthusiasm and dedication were an inspiration to all the student members.



GEE POWERS
Elan Editor



ELAN Staff members Marlene Storey, Barry Anderson, Margot Sullivan, Edna Ragsdale and Starre Thur.



Eric Mathis, layout editor and Mike McMicken, assistant editor.



ELAN STAFF. Front row (l. to r.)—Linda Berman, Mike McMicken, Sandra Britton and Joan Beyers. Second row, Dr. John Gothberg, faculty adviser.

Meet "Martie"

Martha Maxwell, Journalism Department secretary, is one of the most indispensable people in the college. "Martie" is secretary, nurse, information bureau, message center, and the Sherlock Holmes of the file cabinets.





JOHN F. KELLY
Fall Quarter Editor

the pioneer

Published for the Associated Students, California State College at Hayward.

NEWS STAFF. (l. to r.)—Sandy Adcock, Winter Editor Bob Funk, Cheryl Chimienti, Leslie Briggan, Doris Wesson, Carol Sughrue and Pat Cole.



THE PIONEER, the official student newspaper, is published weekly by the Associated Students. It is staffed and edited by journalism students whose objectives are to keep students informed about campus news and to serve as a conscience for the student body.

THE PIONEER also provides a laboratory for training journalism students under realistic newspaper working conditions. The staff strives to present a full and accurate picture of campus events and to maintain a high quality in news reporting.

Sections of the paper include News, Sports, Features, Editorials and Advertising. Photography coverage is provided by the Journalism Department's Photo Laboratory.

FALL ADVERTISING STAFF. (l. to r.)—Barry Anderson, Dave Ballwanz, Ad Manager Dennis Krentz and Mary Ellen Gravatt.



STAFF. (l. to r.)—Staff writer Jack Soares, Spring Editor Dennis Krentz, and Winter Editor Bob Funk.

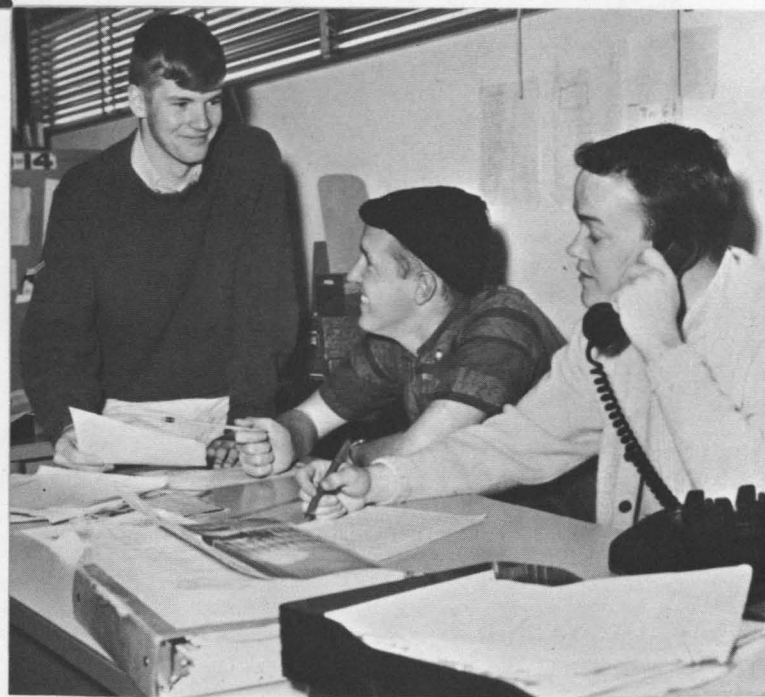

COPY DESK OPERATION. (l. to r.)—Carleton Whittington, Starre Thur, Prof. John Gothberg, Nancy McKay, Bert Lependorf, Cea Cardoso and Martie Maxwell.

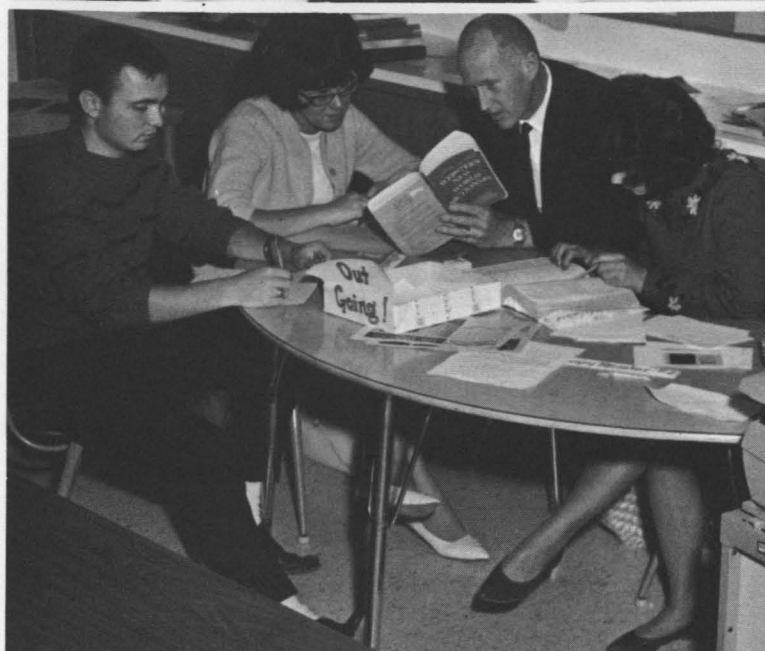

FALL SPORTS STAFF. (l. to r.)—Jake O'Leary, Sports Editor Bob Alves, Conrad Chevez and Bill Davies.

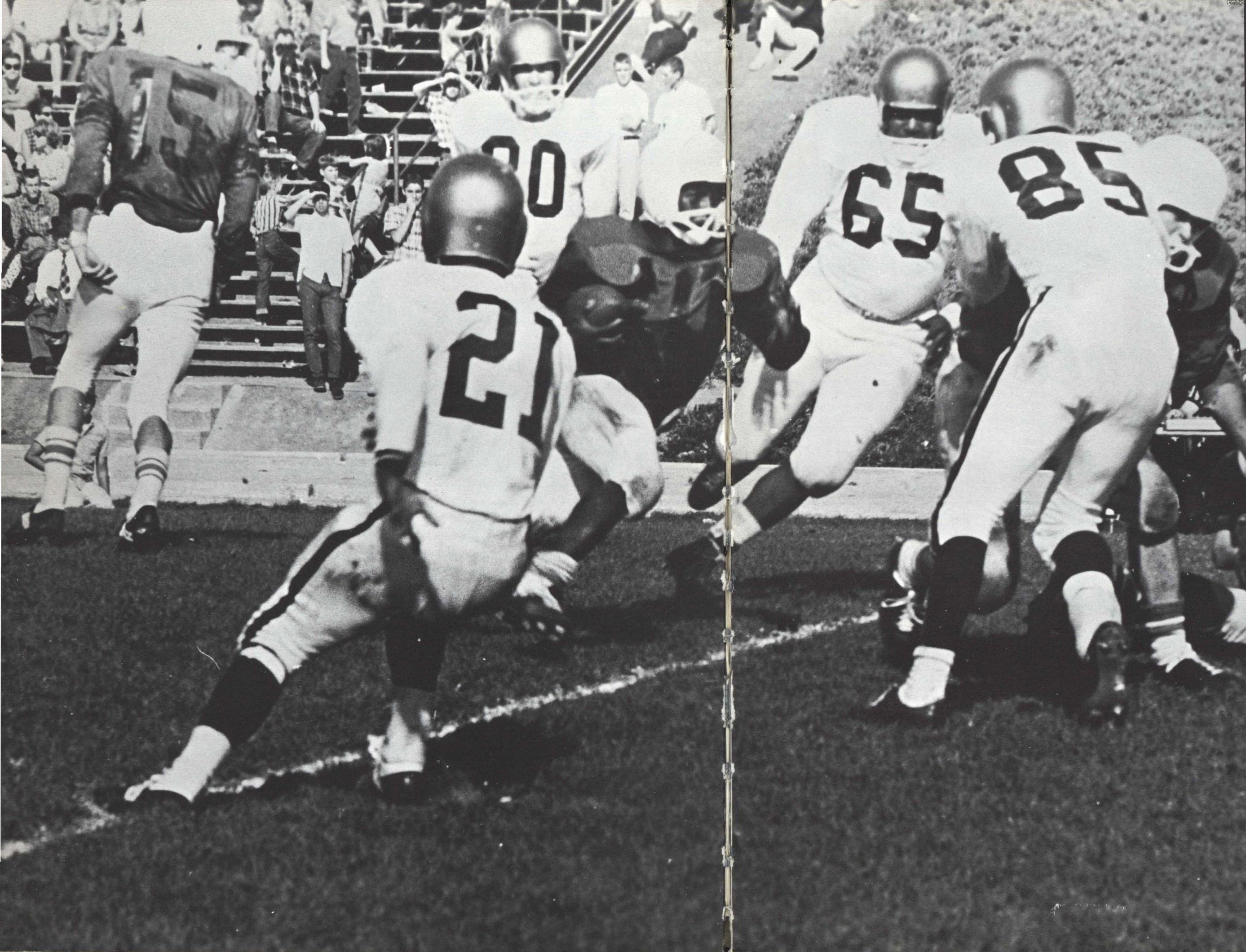



The Stanford Jayvees game (above)

Football

Frank Ingram and Ralph Crowe (No. 84) make the big tackle.



Cal State 29.....	S.F. State J.V.	22
Cal State 26.....	Moffett Field	14
Cal State 14.....	Sacramento State	15
Cal State 20.....	Humboldt State	0
Cal State 20.....	Stanford J.V.	35
Cal State 15.....	Cal Lutheran	27
Cal State 14.....	U.S.F. (Var.)	20
Cal State 0.....	LaVerne (Var.)	45

First Row (l. to r.)—Coach Jack Niclai, D. Jones, R. Andazola, D. Waiswilo, E. Ogee, B. Crabtree, D. Cortez, D. Lufkin, M. Reuter, C. Evans, B. Cunningham, G. Boatman and Coach Morrie Davidson. Second Row—R. Nieto, A. Cueba, B. Baumberger, D. Weir, R. DiBari, J. Mathieson, F. Ingram, D. McCracken, R. Crowe and R. Reich. Third Row—Coach Rodney Enos, Coach Ken Taylor, F. Boyle, R. Valles, J. Freitas, S. Harmon, W. Cederborg, G. Fox, J. Rando, J. Huff, R. Barry, W. Tracy, T. Nelson, J. Corsun, R. Kenny, D. Whittemore, J. O'Leary, Coach Harry Miller.

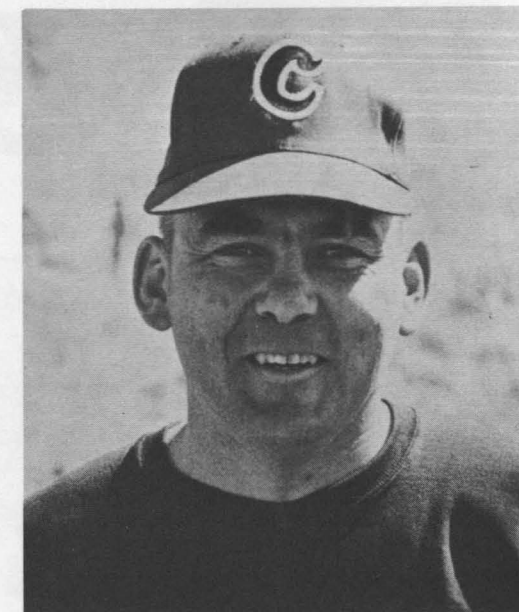

COACH ROD ENOS

Taking to the field for the first time in the college's history, Cal-State's pioneering football team finished their inaugural season with a 3-5 mark after winning three of the first four.

Opening the season with two straight wins over the San Francisco State J.V.'s and Moffett Field, the Pioneers tasted defeat at Sacramento when the Hornet J.V.'s went 44 yards on the final play of the game and added a two point conversion to win 15-14.

Losing didn't deflate the Pioneers. They bounced back to play their best game of the year, a 20-0 whitewashing of Humboldt State's J.V.'s at Arcata.

With seven men who had started for the varsity earlier in the season, Stanford's junior varsity tumbled the Pioneers 35-20 in the final J.V. level tilt for Cal State.

Taking the jump from junior varsity competition to varsity competition the Pioneers lost to the University of San Francisco on a blocked punt in the final quarter, and then lost to California Lutheran College and La Verne College to close out the season.

RICH BARRY



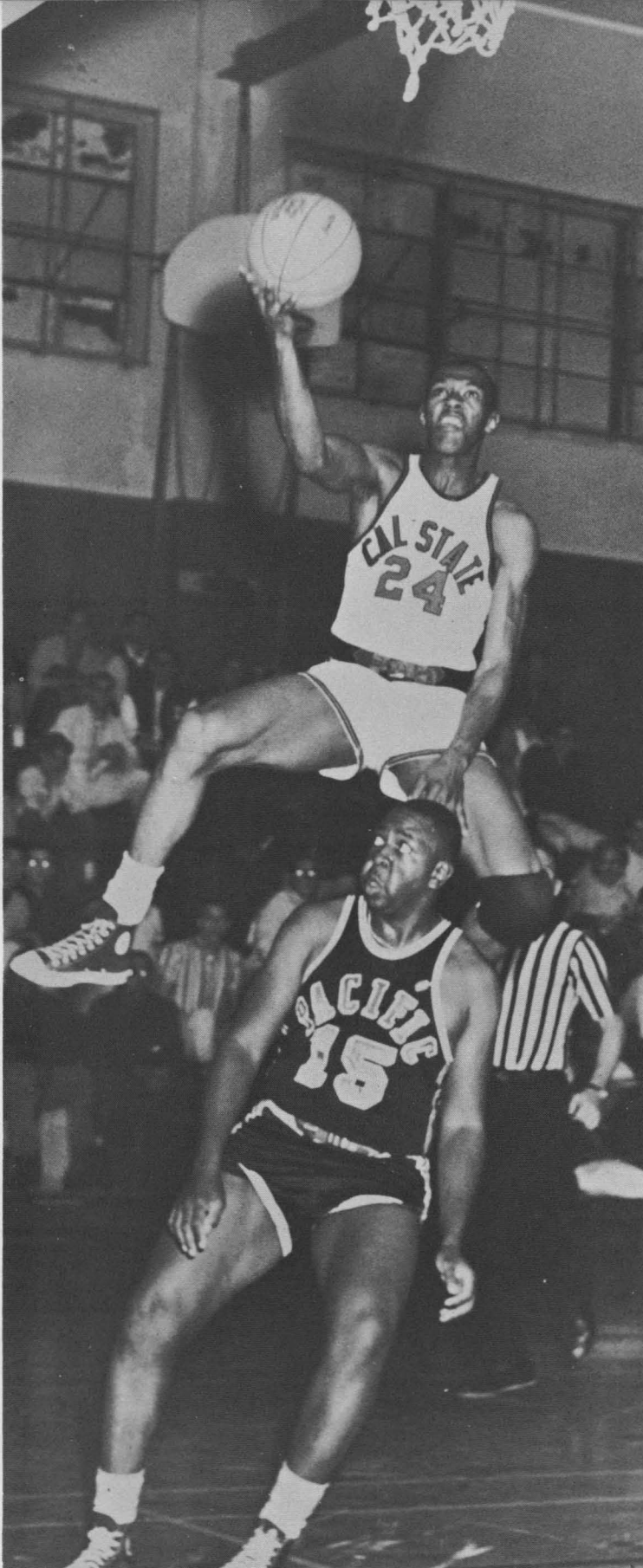

HOWARD FOSTER #24

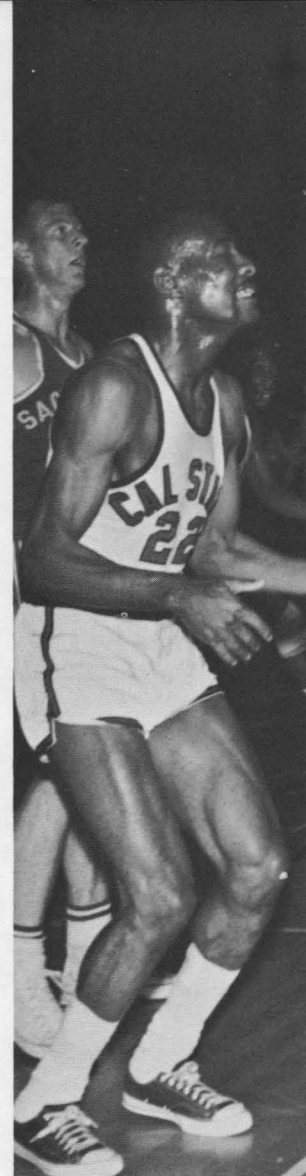

JEFF WASHINGTON

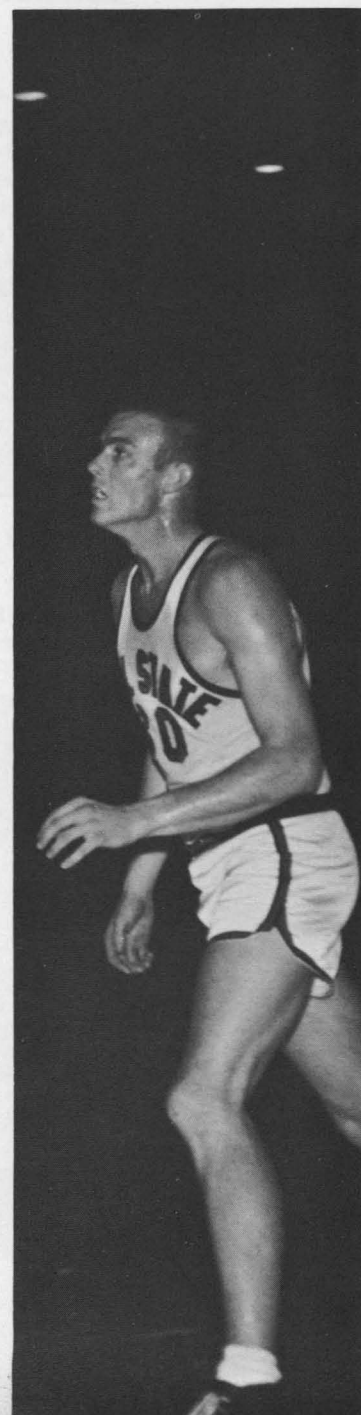

JOHN LANGENHEIM

Basketball

ROY SIPP (Below)

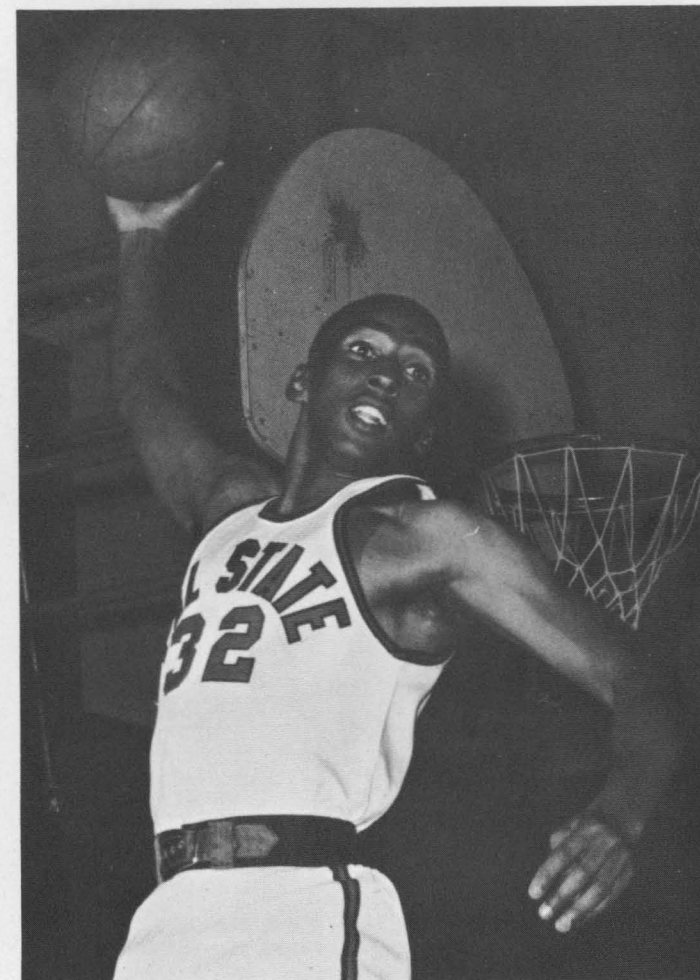

COACH BILL VANDENBURGH



AL McDANIELS (at Right)

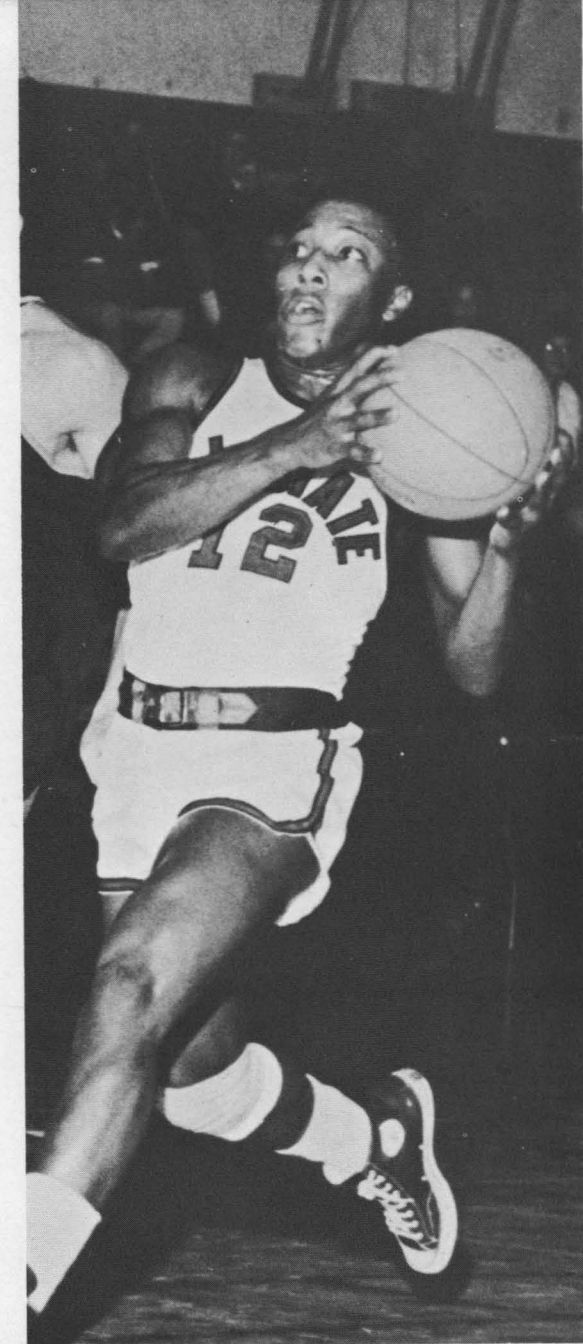

Cal State 52.....U.O.P.	59
Cal State 83.....Alumni	58
Cal State 60.....S.F. Athletic Club	67
Cal State 60.....Fresno State	72
Cal State 64.....San Diego Marines	58
Cal State 36.....New Mexico	86
Cal State 44.....Arizona	86
Cal State 35.....Texas Western	68
Cal State 55.....W. Texas State	57
Cal State 57.....Chapman	60
Cal State 70.....Humboldt State	47
Cal State 72.....Chico State	76
Cal State 75.....S.F. State	87
Cal State 60.....Fresno State	72
Cal State 69.....Cal Poly	89
Cal State 64.....Cal Poly	74
Cal State 66.....Sac. State	61
Cal State 58.....Nevada	77
Cal State 82.....U.C., Davis	70
Cal State 59.....U.C., Davis	60
Cal State 82.....S.F. State	91
Cal State 78.....Chico State	81
Cal State 68.....Humboldt State	53
Cal State 92.....Nevada	90
Cal State 79.....Sac. State	70

Taking on the toughest schedule of any Cal-State basketball team, the 1964-65 Pioneers finished the season at 6-16 against such foes as National Invitational Tournament qualifiers Texas Western and the University of New Mexico, as well as the University of Arizona and the California Collegiate Athletic Association Champion Fresno State.

All pre-season games serve to prepare a team for the league games, and Cal-State opened its conference season with a big 70-47 win over Humboldt State.

Still in the conference running after losing two others, the Pioneers were dropped to a spoliator role by U.C. Davis when fouls cost them to play most of the game with three starters on the bench.

Finishing with three wins in a row, the high point of the season came when the Pioneers knocked Nevada out of a three-way conference tie for first with a 92-90 victory in the final weekend of action to move into fourth place.

Junior Howard Foster broke the Cal-State single season scoring record netting 348 points in 22 games, and finished second in the conference scoring with a 20.7-point per game league average.

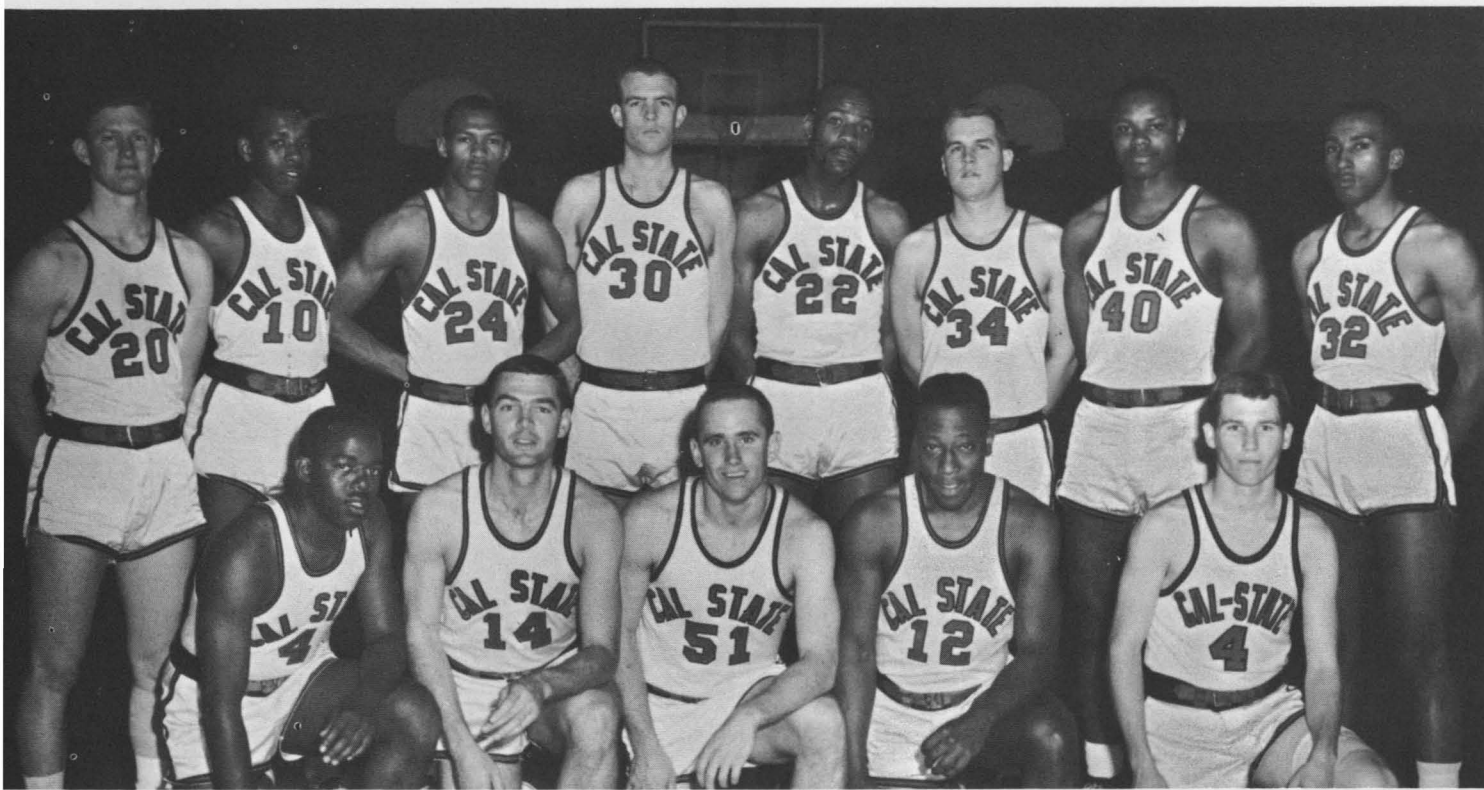

VARSITY

First row (l. to r.)—Leo Sypert, Ken Murray, Dick Lufkin, Alvin McDaniels, Stan Clark. Second row (l. to r.)—Gary Horstkorta, Gene Hazzard, Howard Foster, John Langenheim, Jeff Washington, Jack Kavanagh, Larry Scott, Roy Sipp.

FROSH BASKETBALL. Back row (l. to r.)—Rich Kenney, Steve Cain, Don O'Dell, Greg Loscher, Harry Reed, Bob Price, Pat Finley, and Bob Giannini. First row (l. to r.)—Ron Kimball, Chuck Fereira, George Tresnak, Albert Peyton, Bill Noard, and Hal Bauer. Coach Al Mathews is not pictured.

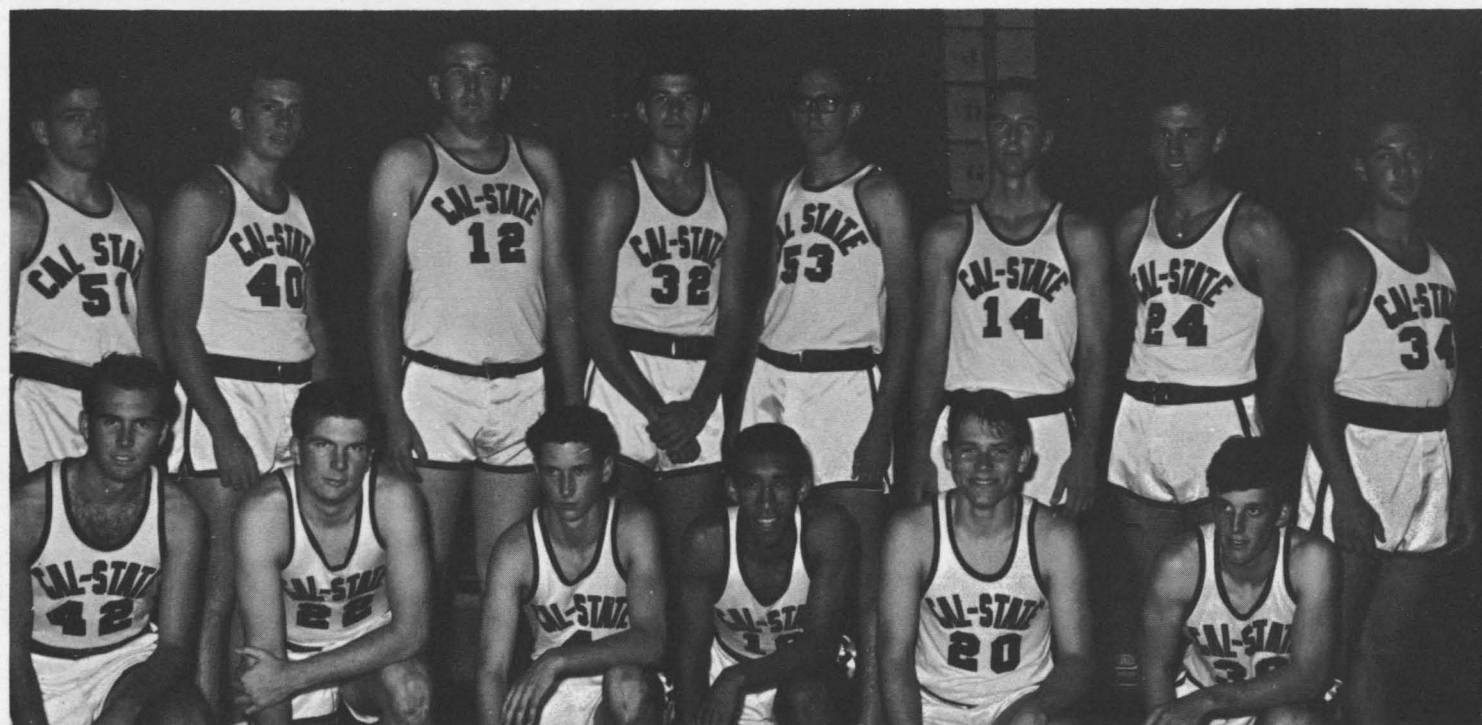

Cross Country



Back Row (l. to r.)—Gary Tewell, Jake Avila, Tom Bakos, Gary Reed, Scott Henderson and Coach Comer. Front Row—Roger Hite, Lou Osternig, Doug Shipp, Rob Boulton.

Battering their heads against a stone wall, but never once turning away, Cal State's young cross country squad failed to win a conference dual meet.

According to Coaches Lew Comer and Dick Rivenes, the entire team showed promise and took sixth spot at the Far Western Conference Championships.

Receiving recognition for outstanding efforts were Lou Osternig (Most Valuable Runner) and Doug Shipp (Most Inspirational).



FROSH



Front Row (l. to r.)—Jim Whitfield, Russ Honeyman, Joe Volpi, Stu Kessler, Bill Remy, Ron Blasquez, Gordon Herring, Steve Beratta and Hank Barlettani. Back Row—Coach Al Mathews, Dennis Frese, Don Santos, Terry Johnson, Bill Basacker, Frank Silva, Leroy Gallardo, Phil Spadoni, Don Murray and Al Roderigues.

FAR WESTERN LEAGUE FINAL STANDINGS

Sacramento State	1st	
Cal-State, Hayward	2nd	tie
Univ. of Nevada	2nd	tie
Humboldt State	3rd	

SCORES			11	Cal Aggies —	1
Cal State	Opponents		6	Cal Aggies —	4
5	Santa Clara —	10	5 <td>S. F. State —<td>0</td></td>	S. F. State — <td>0</td>	0
0	U.C. —	3	4 <td>S. F. State —<td>5</td></td>	S. F. State — <td>5</td>	5
14	Pittsburgh Rookies —	8	6 <td>Nevada —<td>3</td></td>	Nevada — <td>3</td>	3
1	U.S.F. —	19	10	Nevada — <td>17</td>	17
2	Philadelphia Rookies —	1	7	Chapman — <td>3</td>	3
5	Stanford —	6	4	Long Beach State — <td>3</td>	3
7	San Jose State —	2	3	Long Beach State — <td>4</td>	4
3	St. Mary's —	5	0	U.S.F. — <td>8</td>	8
8	St. Mary's —	1	8	Chico — <td>3</td>	3
4	San Jose State —	2	5	Chico — <td>1</td>	1
0	Humboldt State —	2	2	U.O.P. — <td>0</td>	0
6	Humboldt State —	2	2	U.O.P. — <td>4</td>	4
5	Los Angeles State —	6	1	Sacramento State <td>2</td>	2
3	Long Beach State —	8	4	Sacramento State <td>9</td>	9
0	Pepperdine —	7			
6	Cal Poly, Pomona —	11	Season Record	W 15	L 17
			Conference Record	W 7	L 5

Season Record	W 15	L 17
Conference Record	W 7	L 5

Baseballers Tie for Second in F.W.C.

Despite the loss of six key performers because of scholastic difficulties, Coach Al Mathews' baseballers had their moments of joy during the 1965 season.

Cal-State lost a pair of heart-breakers to Sacramento, winding up the season in second spot in FCC standings.

One of many sparkling outings was a double header sweep of UC at Davis. Cal State's bats exploded for 11-1, 6-4 bombings.

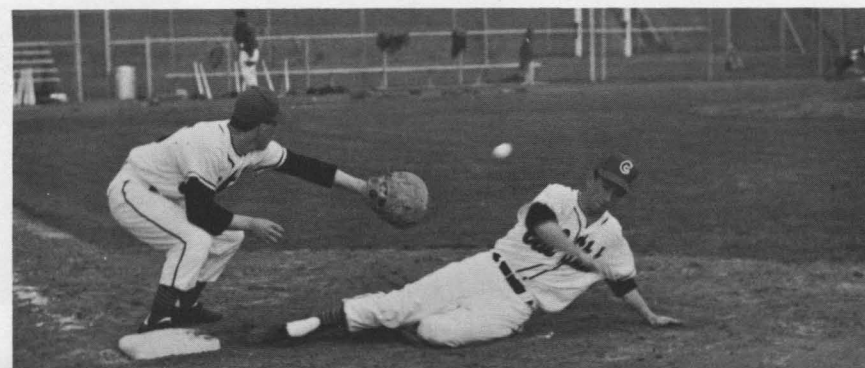
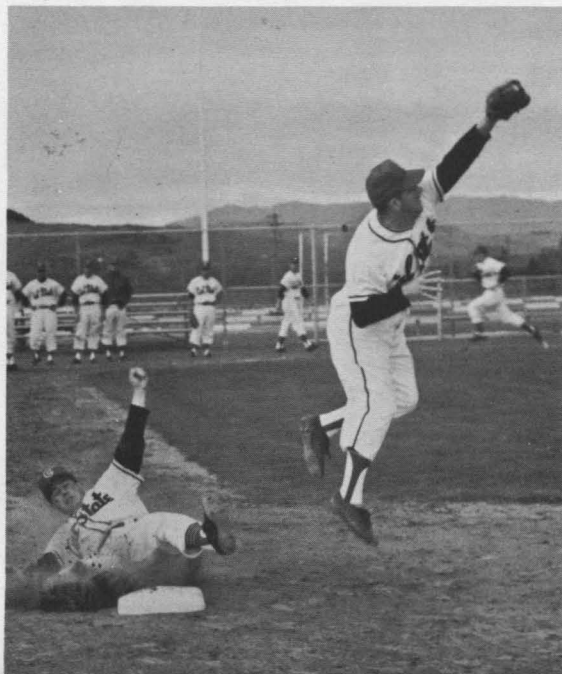

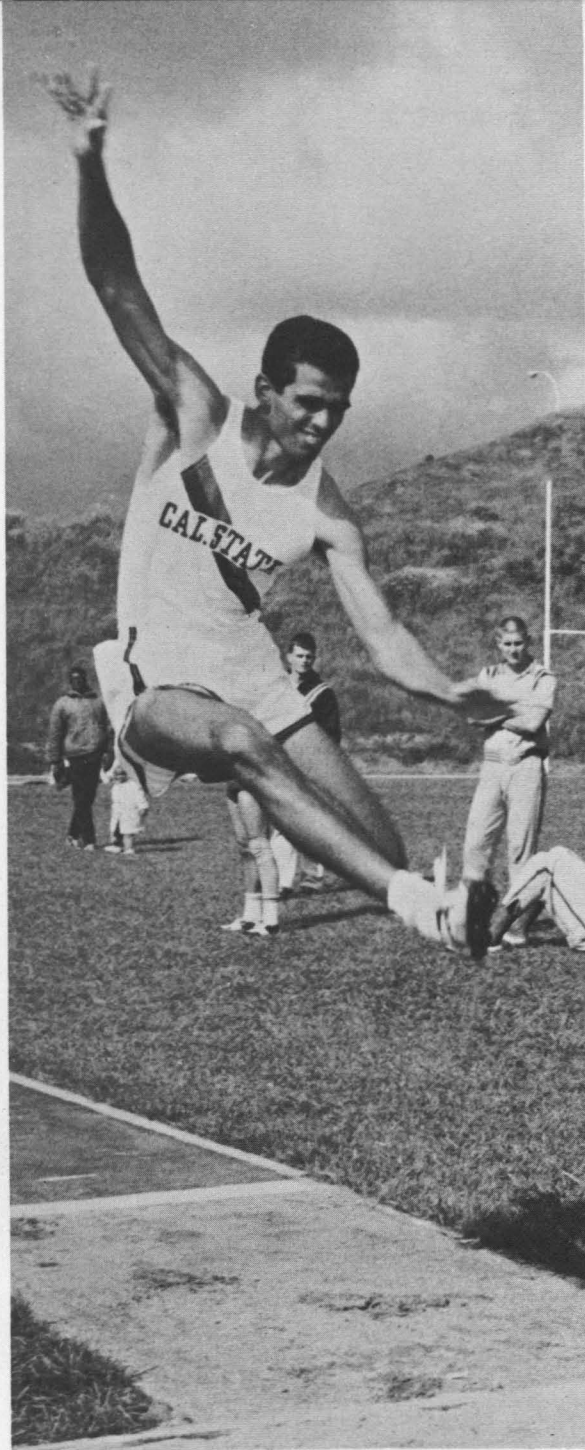

DAVE GARCIA



Rich Barry, Dan Waiswillo, and Carl Evans make a clean sweep for Cal State.

Cal-State 106.....	U.O.P.	39
Cal-State 31.....	Nevada	114
(Three-way Cal-State, San Francisco State, Sonoma State)		
Cal-State 96.....	San, Fran, State 80.....	Sonoma State 4
(Three-way Cal-State, Humboldt State, Sonoma State)		
Cal-State 133.....	Humboldt State 39.....	Sonoma State 3
Cal-State 62.....	U.C., Davis	83
Cal-State 80.....	Chico State	64
(Three-way Cal-State, U.O.P., Santa Clara)		
Cal-State 102.....	U.O.P.	64.....
NCAA Regionals.....		Santa Clara 5
		Cal-State Fifth

Track

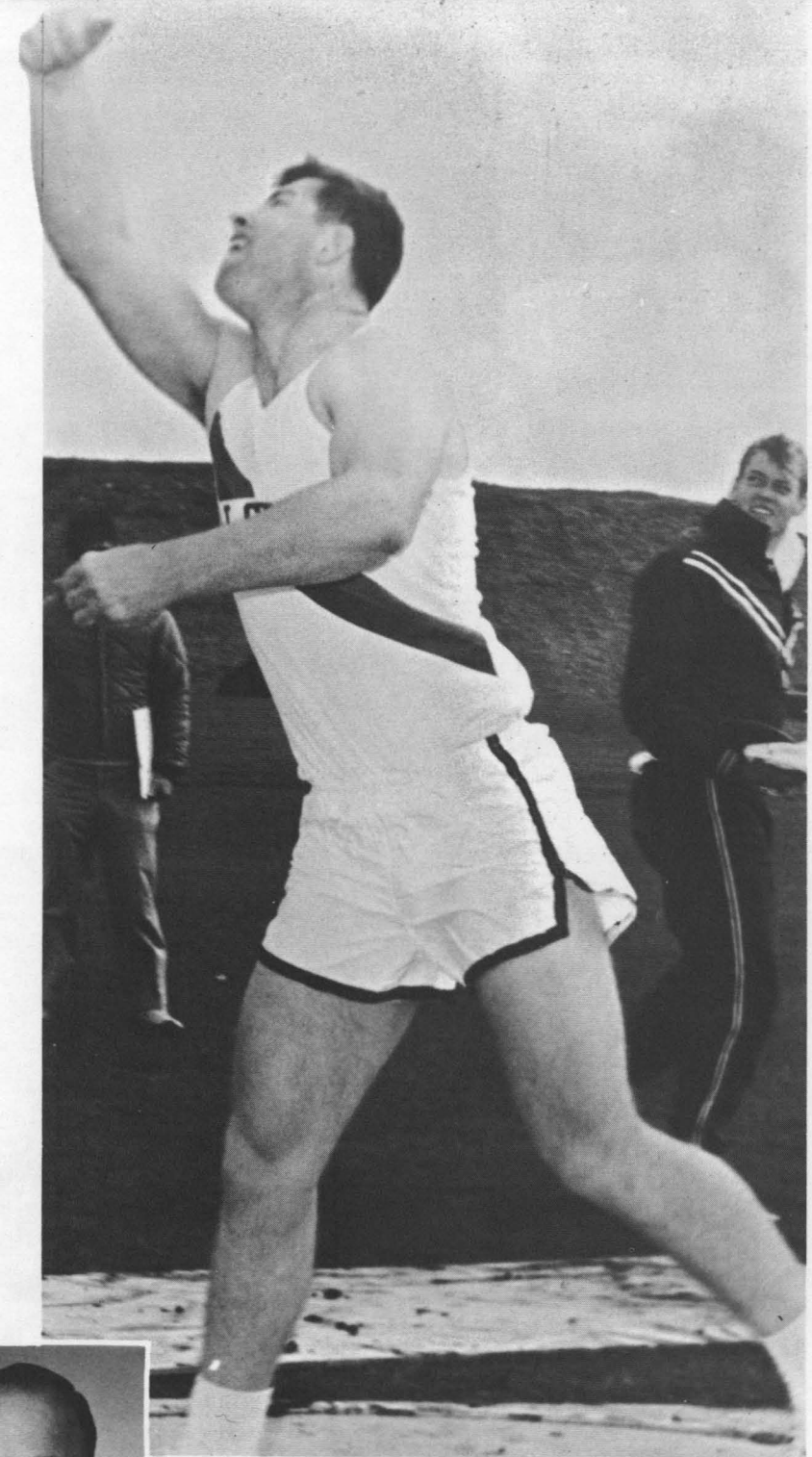

DARRYL SCHOFIELD

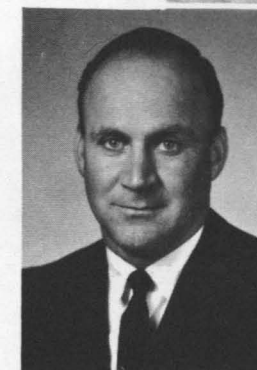

Coach
LEW COMER

Back Row (l. to r.)—Frank Lane, equipment manager; Gary Tewell, Herman Shaver, Howard Foster, Darrell Scofield, Jim Hughes, Jim Baines, Lee Linsley, Dave Garcia, Rod Enos, coach; and Lew Comer, head coach. Second Row (l. to r.)—Gary Sobel, manager; Jim Barnes, Ed Cryer, Wilfred Brown, Calvin King, Rob Boulton, John Lodin, Lew Osternig, Harry Lodin, James Wainright, and Carl Evans. First Row (l. to r.)—Frank Arias, Ted Evans, Dan Waiswillo, Bob Maffei, Gary Reed, Jeff Smith, John Ray, Rich Barry, and Sim Seileny.

NOTE: Jim Lodin shattered the Pacific NCAA Regionals six-mile record at the NCAA Regionals on May 15.

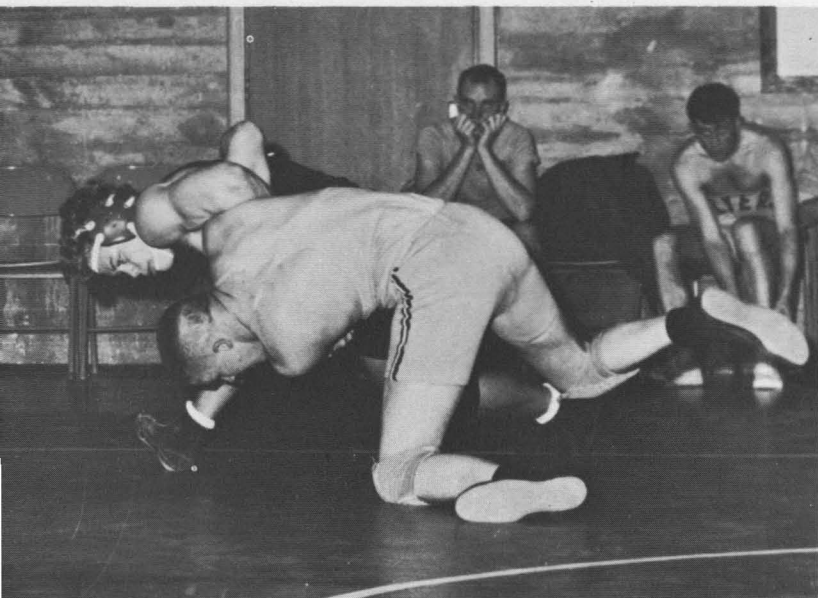

Cal State's wrestling squad had its ups and downs during the 1964-65 campaign, but Coach Dick Rivenes was pleased with the overall team performance.

"We were hit early by scholastic ineligibilities and injuries but we hung in there," remarked Rivenes.

The Pioneers captured fifth place at the Far Western Conference Meet as Commadore Mann (137); John Reddock (191); Howard Steele (147); Bill Baumberger (167); Dan Whittemore (177), and Henry Sorenson (190) all placed.

Wrestling

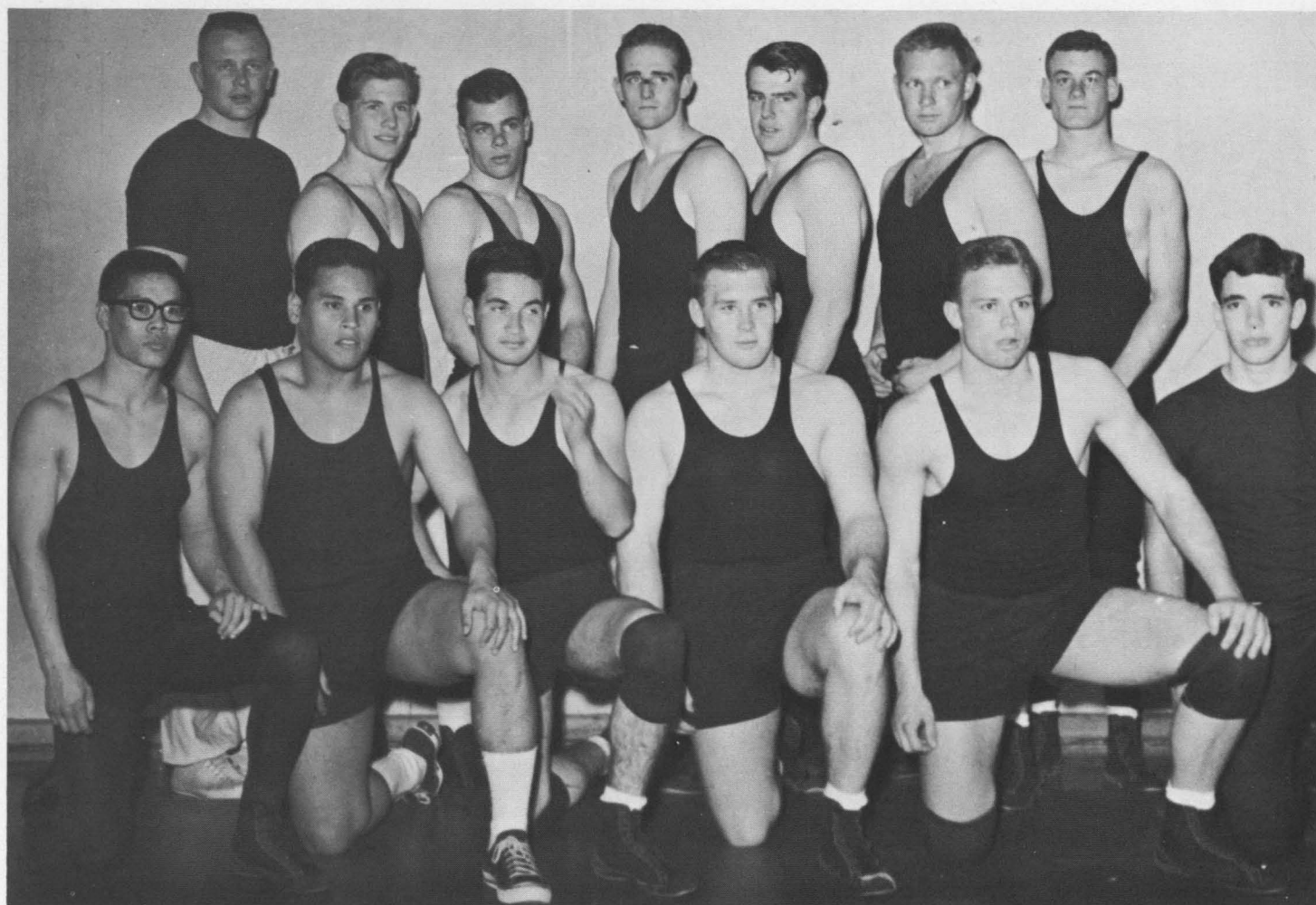

Front Row (l. to r.)—Don Jower, Ray Espana, Commadore Mann, John Reddock, Bill Baumberger, and Jeff Evans. SECOND ROW (l. to r.)—Coach Rivenes, Harry Engstrom, Bill Parker, Dan Whittemore, Henry Sorensen, Sam Fry, and Howard Steele.

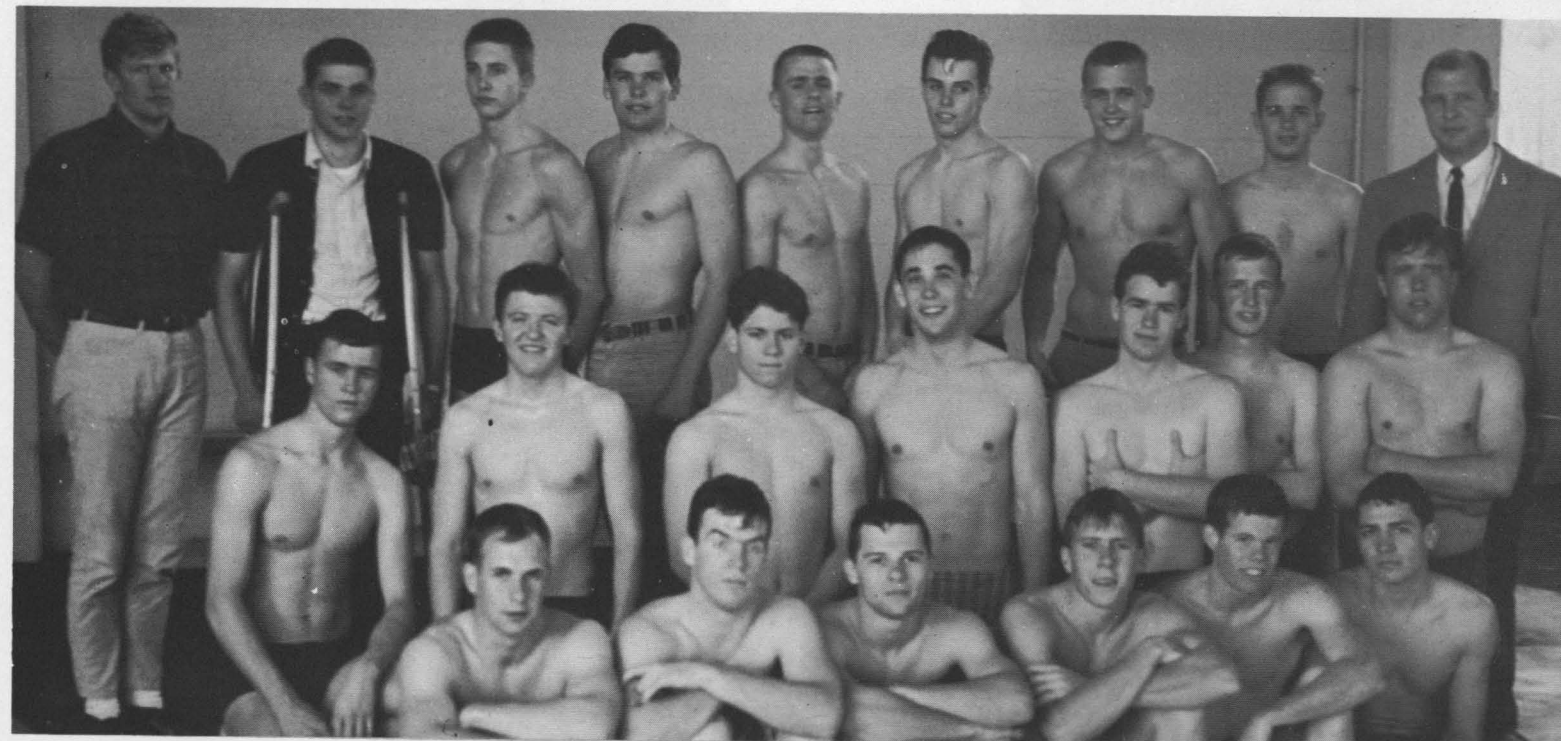

Front Row (l. to r.)—Erik Fredrickson, Bob Burgess (captain), Bob Johns, Bill Cook, Dave Fern, Roger Smith. Second Row —Bob Roark, Dave Holland, Fred Carr, Dean Sutcliffe, Roger Ford, Bob Singleton, and Dan Wilson. Back Row — Steve Jacobson, manager; Steve Wolde, Don Franke, Doug Pearson, Ron Johnson, captain; Mike White, Mike Legan, Ed Stewart, and Bob Gobin, coach.



COACH GOBIN

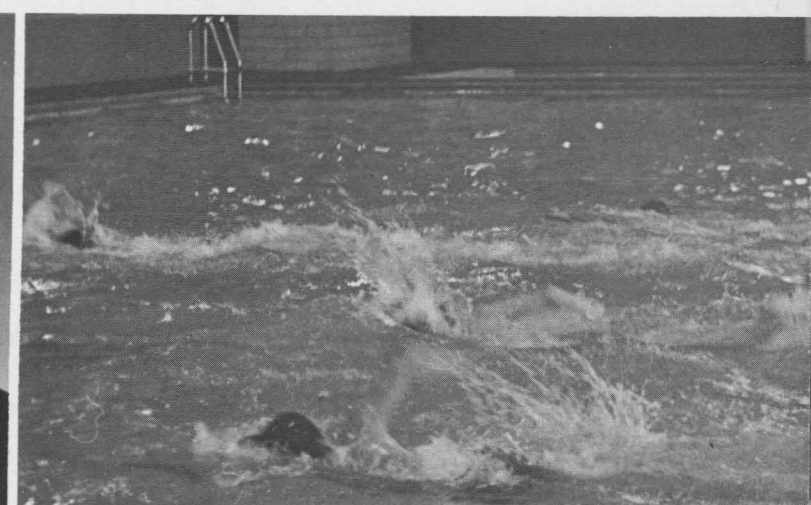

Swimming

At the start of the 1964-65 swimming season, Pioneer Coach Bob Gobin enthusiastically declared, "We will field a young squad, but will improve. We will pull some surprises." And, he proved to be correct!

Besides cracking several school records, the hilltoppers finished the dual meet season with a 2-3 record.

One bright spot of the season occurred in a losing effort against Chico State. Chico, two year conference champion and perennially a powerhouse, barely outlasted the Pioneers in what Coach Gobin at the time called "Our finest performance to date."

Mermen establishing new school marks were Dean Sutcliffe, Bill Cook, Mike Legan, Don Franke, Mike White, Bob Johns, and the relay team of Fred Carr, Sutcliffe, Johns, and Bob Burgess.

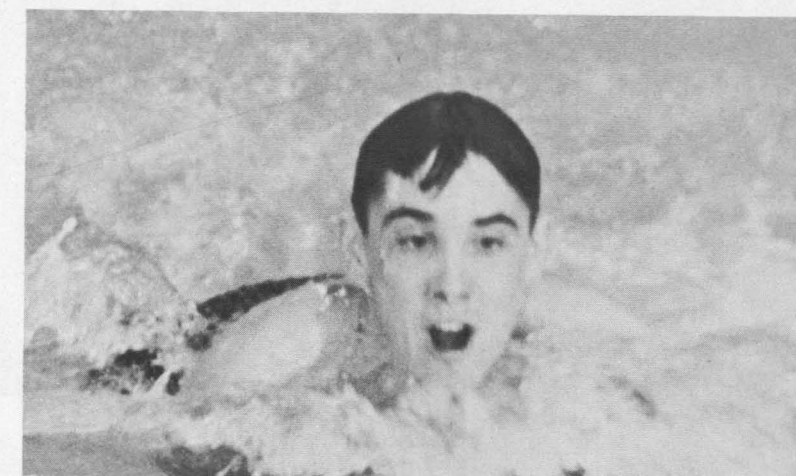

DEAN SUTCLIFFE

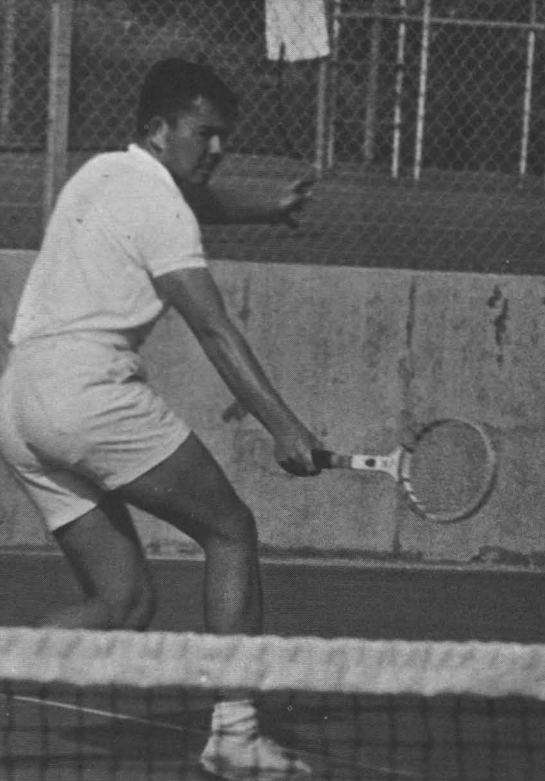

Mike Sohriakoff, number-two man on ladder.

Tennis

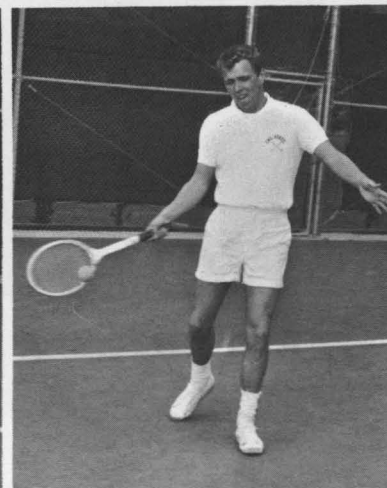
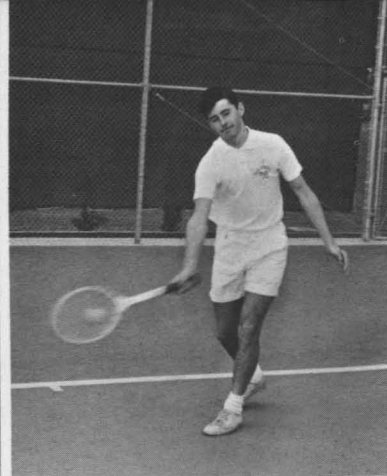
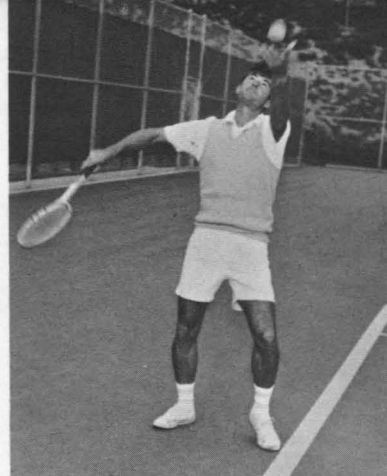

Bob Riley, (top) captain and number-one man, and Andy Steele, (below) number-seven man on the team.

Des Fenelon, (top) number-three man on the team, and Dan Wilson, (bottom) number-five man.



Kix Kato, (left) number-six man on the team, and Don Smith, (lower left) number-four man. Coach C. J. Burke (below).



Cal-State 8..St. Mary's College	1
Cal-State 3..Sn. Fernando Vly. State	6
Cal-State 7..Moffett Field	0
Cal-State 7..Humboldt State	2
Cal-State 6..U. C., Davis	3
Cal-State 4..San Francisco State	5
Cal-State 8..University of Nevada	1
Cal-State 7..University of Pacific	2
Cal-State 0..San Jose State	9

Cal-State 1..Redlands University	8
Cal-State 9..St. Mary's College	0
Cal-State 8..Santa Clara University	1
Cal-State 8..Sonoma State	1
Cal-State 0..San Jose State	9
Cal-State 7..University of Pacific	2
Cal-State 4..Sacramento State	5
Cal-State 7..Santa Clara University	2
Cal-State 9..Chico State	0
Conference Wins - 3	Losses - 2

Bottom Row (l. to r.)—Kix Kato, Andy Steele, Dan Wilson. Top Row—Coach C. J. Burke, Des Fenelon, Rich Silbert and Bob Riley (team captain).

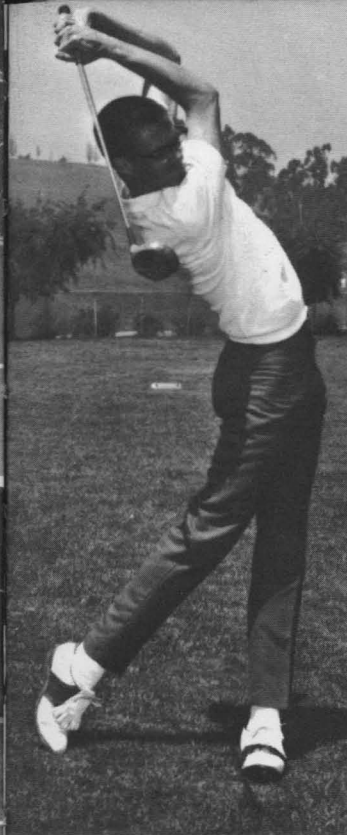

STEVE EKLUND



BOB FERRIER



JIM HALPERN



BARRY CUNNINGHAM



MILES SILVERTHORN

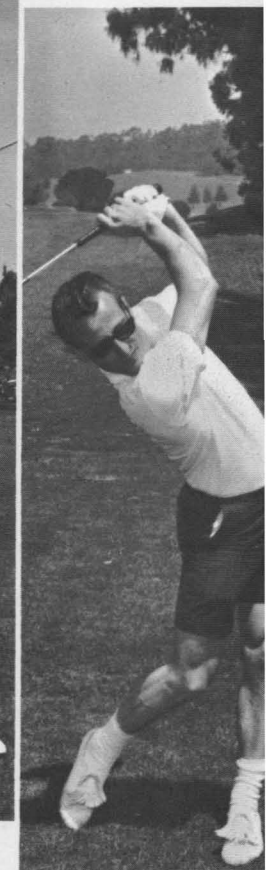

PHIL FERRIER

Dual Meet Record, 1965			
Cal-State 8 1/2Chabot Jr. Col.	21 1/2	
Cal-State 8U.C., Berkeley	19	
Cal-State 3San Jose State	24	
Cal-State 18 1/2Santa Clara U.	8 1/2	
*Cal-State 19 1/2U. of Nevada	1 1/2	
*Cal-State 6 1/2Humboldt State	12 1/2	
*Cal-State 20 1/2Sonoma State	1/2	
Cal-State 7 1/2Santa Clara U.	19 1/2	
*Cal-State 8 1/2Sacto. State	12 1/2	
Cal-State 9 1/2Stanford U.	17 1/2	
Cal-State 7 1/2U. C. Berkeley	19 1/2	
*Cal-State 6S. F. State	15	
*Cal-State 12Chico State	9	
*Cal-State 13U. C., Davis	8	
Season RecordW 5	L 9	
*Conference RecordW 4	L 3	



KARL KLENZ



Front Row (l. to r.)—Lenny Ferias, Phil Ferriera, Barry Cunningham, Miles Silverthorn, Jim Halpern. Back Row—Assistant Coach Dale Wren, Steve Eklund, Mark Rotner, Dennis Brady, Henry Deadrich, Bob Ferrier, Karl Klenz and Coach Richard Niclai.



Cal State Surfing Club members get instruction from Margaret Cipra.

Other Sports



LINDA BARNESON
Ace Hurler



Donkey basketball,
they call it.

Doric Motel



Davidson & Licht Jewelry

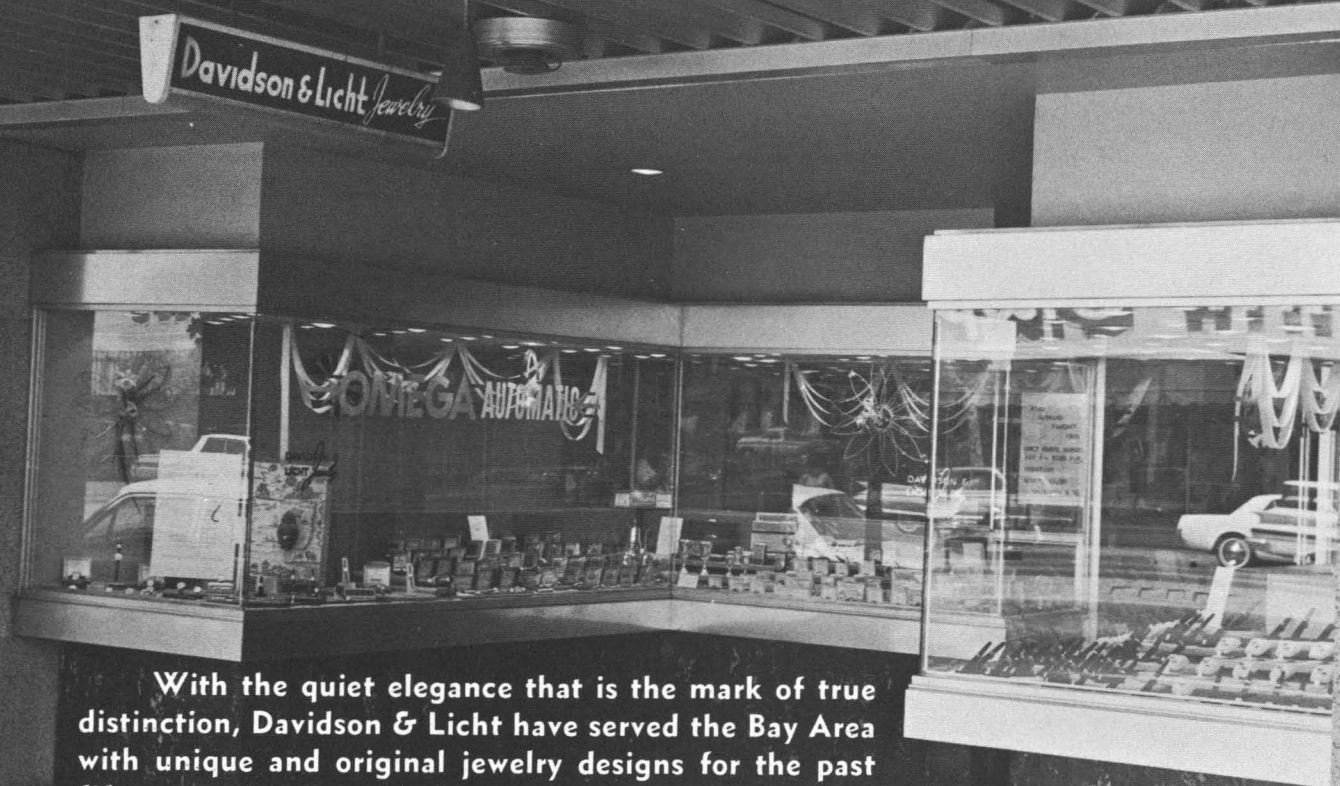

With the quiet elegance that is the mark of true distinction, Davidson & Licht have served the Bay Area with unique and original jewelry designs for the past fifty years. Mr. Sam Bloch and his staff at the Hayward store are happy to offer this personal service to the California State College community.

22461 FOOTHILL BLVD.

HAYWARD, CALIF.

Turner Buick Co.



If you don't have a man in your future, wouldn't you REALLY rather have a Buick? The girls at Cal State try to have both. You can have luxury and economy in a Buick. And when you want to change models, you can trade it in. Can you do that with a man?

122850 MISSION BLVD., CORNER OF FOOTHILL

HAYWARD

Steve Rubiolo photography



Steve Rubiolo

Artistry in photography is the outstanding feature of Steve Rubiolo and his staff. To make permanent, pictorial records of all memorable occasions, what better method can be found than to let Steve create one of his masterpieces of color photography?

1022 B Street

Hayward, Calif.

Val's Burgers



Cal State students have had no difficulty in finding the best burger maker in the City. Whether you are a Momma, or a Poppa or just somebody's Baby, follow the gang to Val's for a hamburger made to size.

2115 Kelly St.
Hayward, Calif.

City Stationers

For nearly sixty years City Stationers has catered to the needs of the local schools and business firms. Since the opening of Cal State, City Stationers has been carrying an expanded line of college material. Unusual supplies can be special ordered in a matter of days.

1028 B Street
Between Main and Foothill
Hayward

Ed Correa **HONDA**

27955 Mission Blvd.
Hayward
581-4450

2609 First St.
Livermore
447-8565

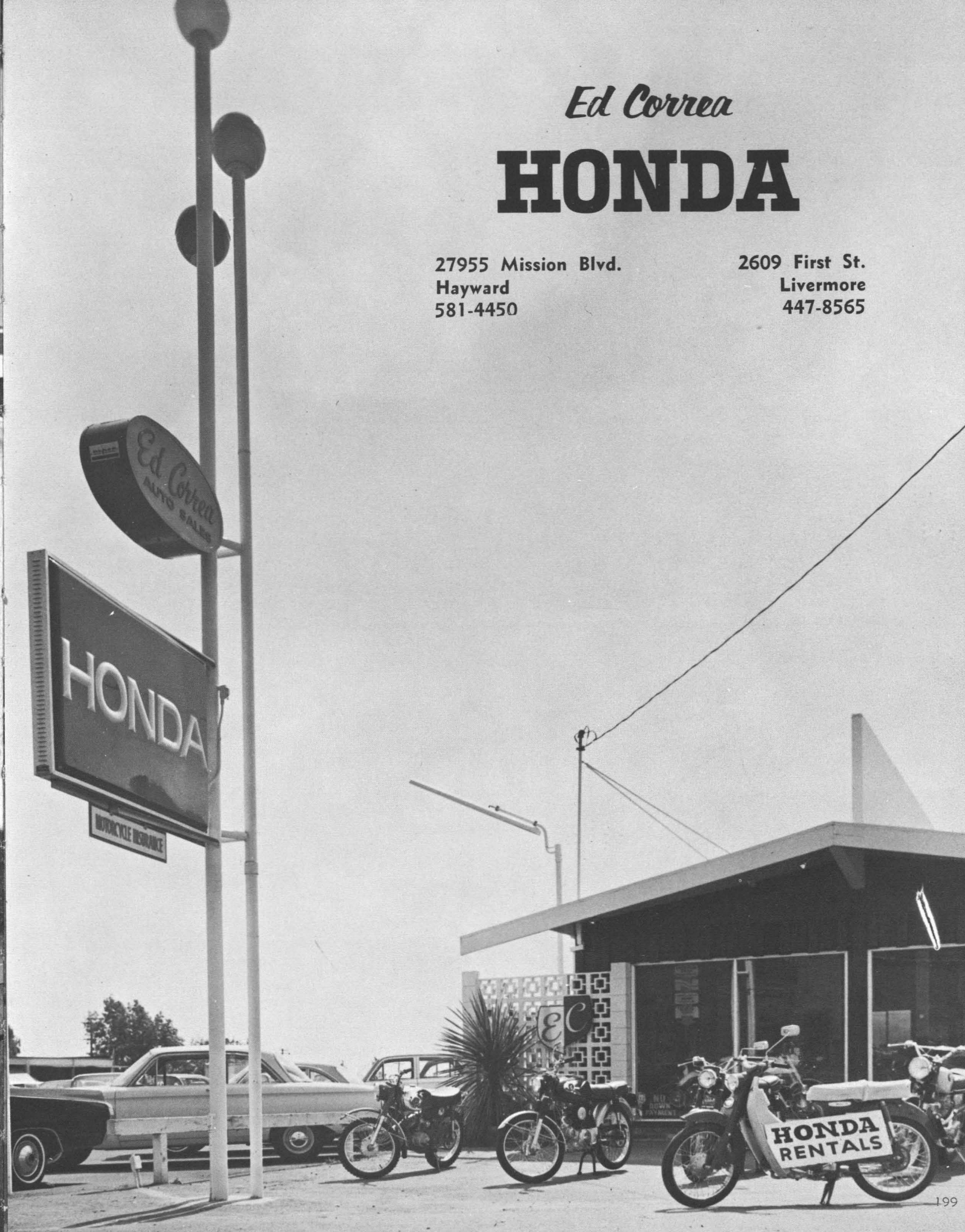

Southland

FOR EVERYTHING... UNDER THE SUN

California's Newest and Finest
Retail Development

Off Nimitz Freeway at Winton, Hayward

The Redwoods
by Francois Stahly
One of the permanent attractions in The Mall



WORLD'S FARE

Southland

enjoy food and refreshment

at one of our

"NINE DELIGHTFUL RESTAURANTS"

Open 11 a.m. to 9 p.m.

Coffee Shop and Do-Nuts from 7 a.m.

On Hesperian between Winton and Jackson in Hayward



SHERMAN CLAY
everything fine in music since 1870
OUR 95th YEAR



Cal State student Judy Peterson tries out the Hammond organ, while teacher Virginia Elliot looks on. Sherman Clay is the exclusive distributor for Hammond organs and invites any interested person to call or inquire about FREE class lessons.

22457 Foothill Blvd.
Hayward

Johnson's Union 76

Corner of Blossom & Meekland Hayward

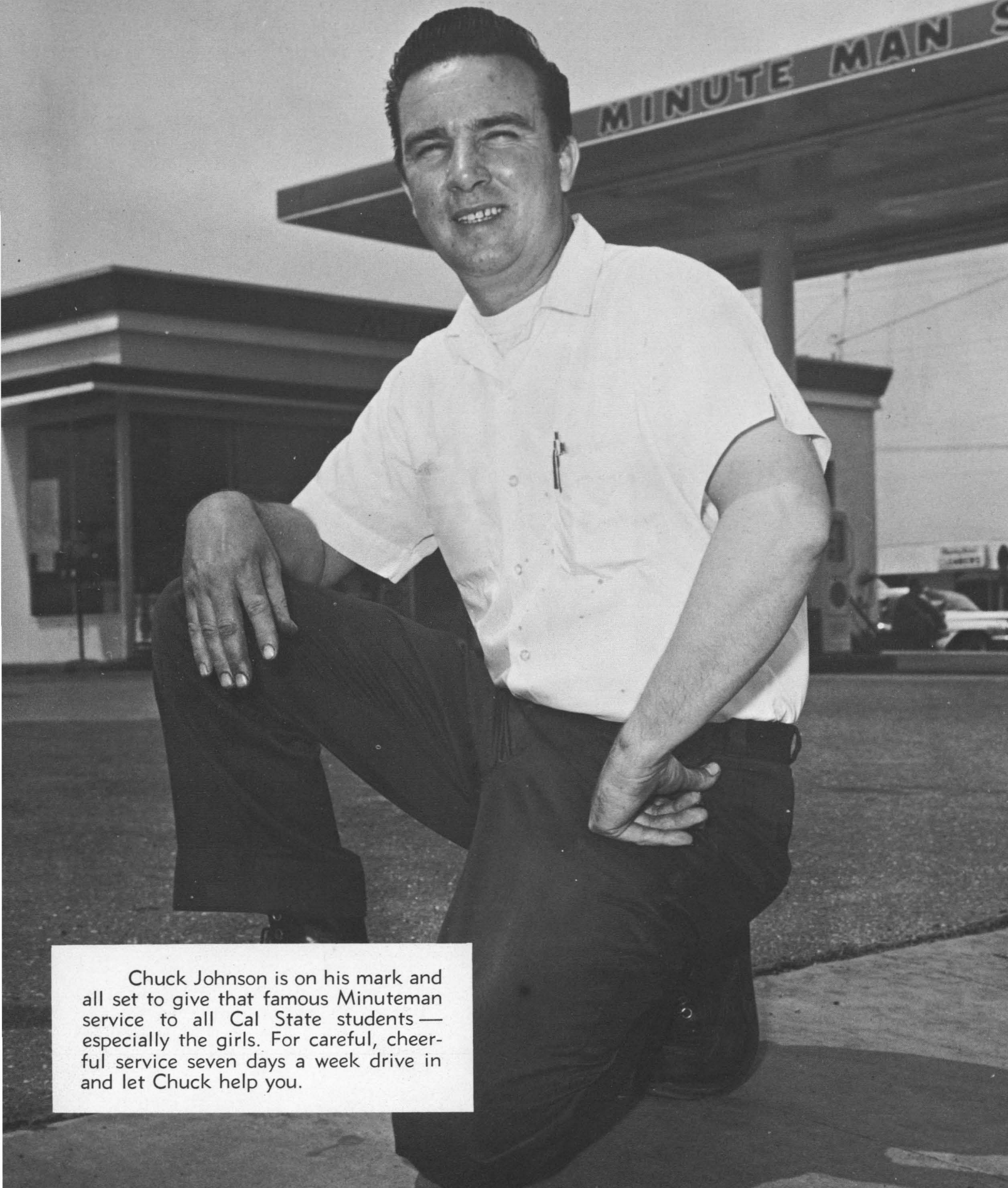

Chuck Johnson is on his mark and all set to give that famous Minuteman service to all Cal State students — especially the girls. For careful, cheerful service seven days a week drive in and let Chuck help you.

Economy Cleaners

22200 Mission Blvd.

Hayward, Calif.



For excellence in cleaning and blocking, Pat Weber of Economy Cleaners is the one to see. She specializes in hand and machine knits. If you care **about** your clothes, let Pat care **for** them.

Curtis-Gerton Realtor

Our complete service based on 35 years of experience in South Alameda County is your guarantee of satisfaction. Quick results designed to fit your personal needs!

17401 Hesperian Bl. — 352-2771
24289 Mission Bl. — 582-7101



We're pioneers, too. Founders Savings and Loans has a new face, but it's still the same institution. Cal-State students will find us ready to help them build for the future.
Rider H. Myers, Manager

BOARD OF DIRECTORS

Clarence P. Overaa Wh. E. Berk Orland Close Reece H. Dorr
George H. Johnston Wm. R. Mitchell C. E. Rutledge
Wayne Thompson G. V. Williams

*Interest compounded monthly now earns 4.96% when our 4.85 current annual rate is compounded monthly and maintained for a year. Interest-ing, isn't it?

London, Ltd.



If you can't find it at the Cal-State Bookstore, try us. We have everything! We have the largest paperback book shop in Southern Alameda County.

- 30,000 Paperbacks
- All Magazines
- Monarch Review Series
- Scribner Library

SOUTHLAND SHOPPING CENTER — HAYWARD

Phone: 782-1259

Weekdays 9 A.M. - 9:30 P.M.
Sundays 11 A.M. - 6:00 P.M.



I'm Kim — When I'm not modeling, I'm instructing at the **Irene Vincent Modeling School** in Hayward.



You know me. I'm Charlene Dallas, Miss Hayward for 1965. I am also a professionally trained model, working at the **Irene Vincent Modeling School** and Agency.

**Irene Vincent
Modeling School & Agency**

21376 Mission Blvd.
Hayward, California
phone 538-7300



MEET MR. C!

Where do we buy OUR clothes?

Why at

Mr. C.

on the Strip in Hayward.

Of Course.



Judy Johnson's my name. I RECOMMEND them both — **Mister C and Irene Vincent Modeling School and Agency.**

Mister C
22430 Foothill Blvd.
Hayward, Calif.
phone 581-5533

The Daily Review

Serving The Southern Alameda County Community
In The Best Journalistic Tradition

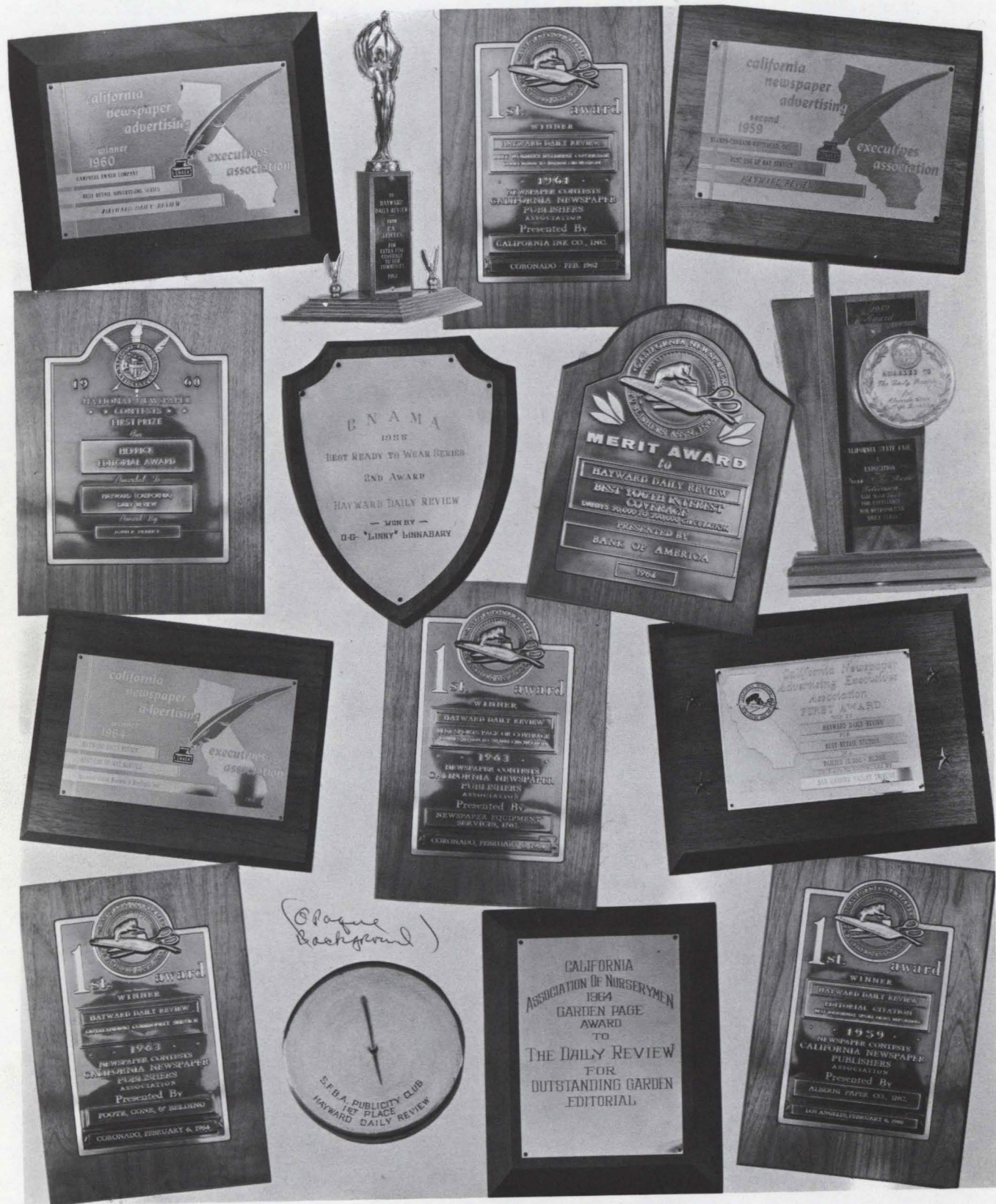

Through its history, The Daily Review has been accorded many top awards for journalistic and advertising excellence, as well as for outstanding service to the community. Some of the awards made to The Review in recognition of its accomplishments in these fields are pictured above.



