PREP PLAYER

centennial
edition

1957

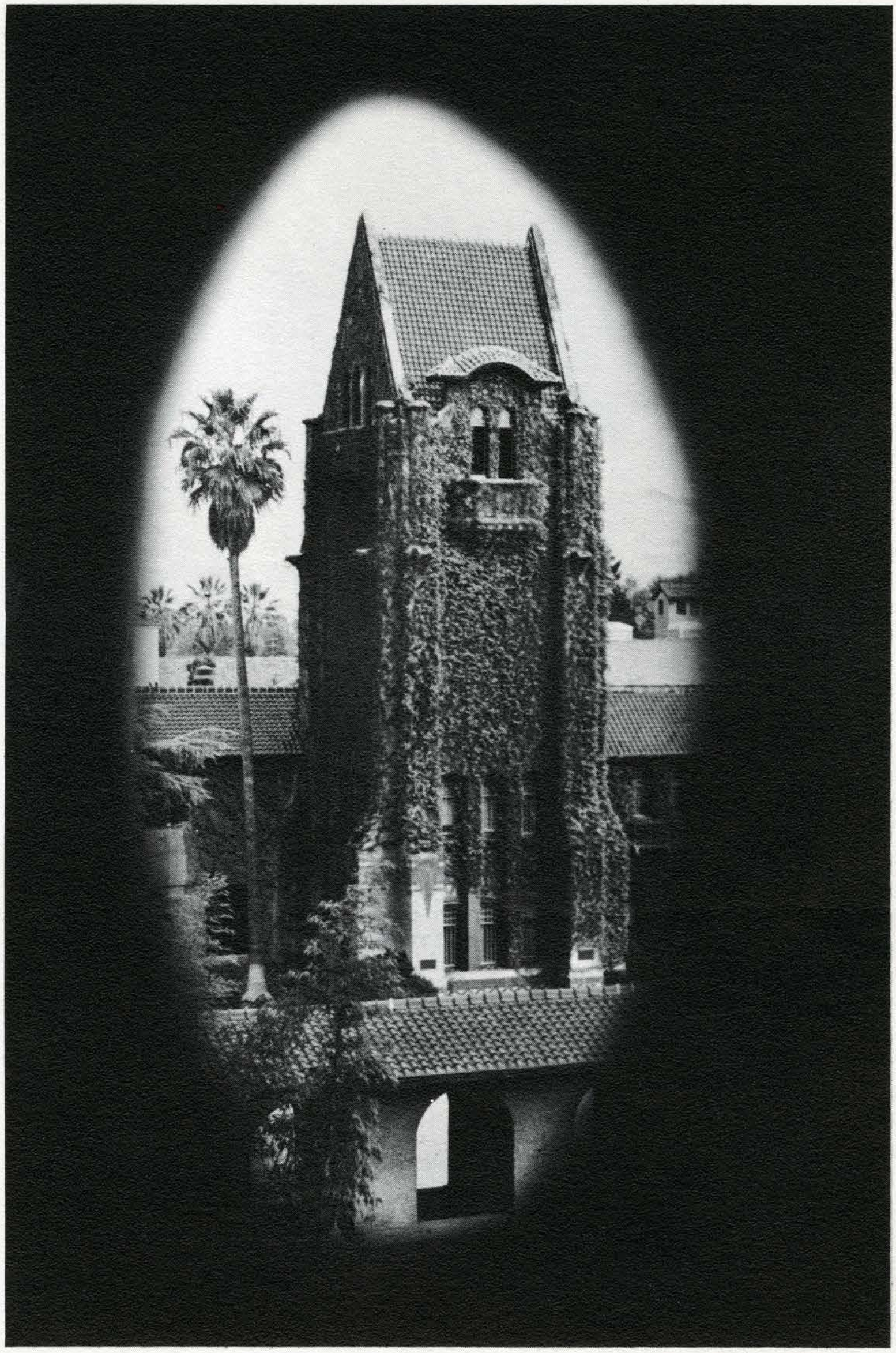

La Torre . . . The Tower







We dreamed, strolled, and even drew pictures

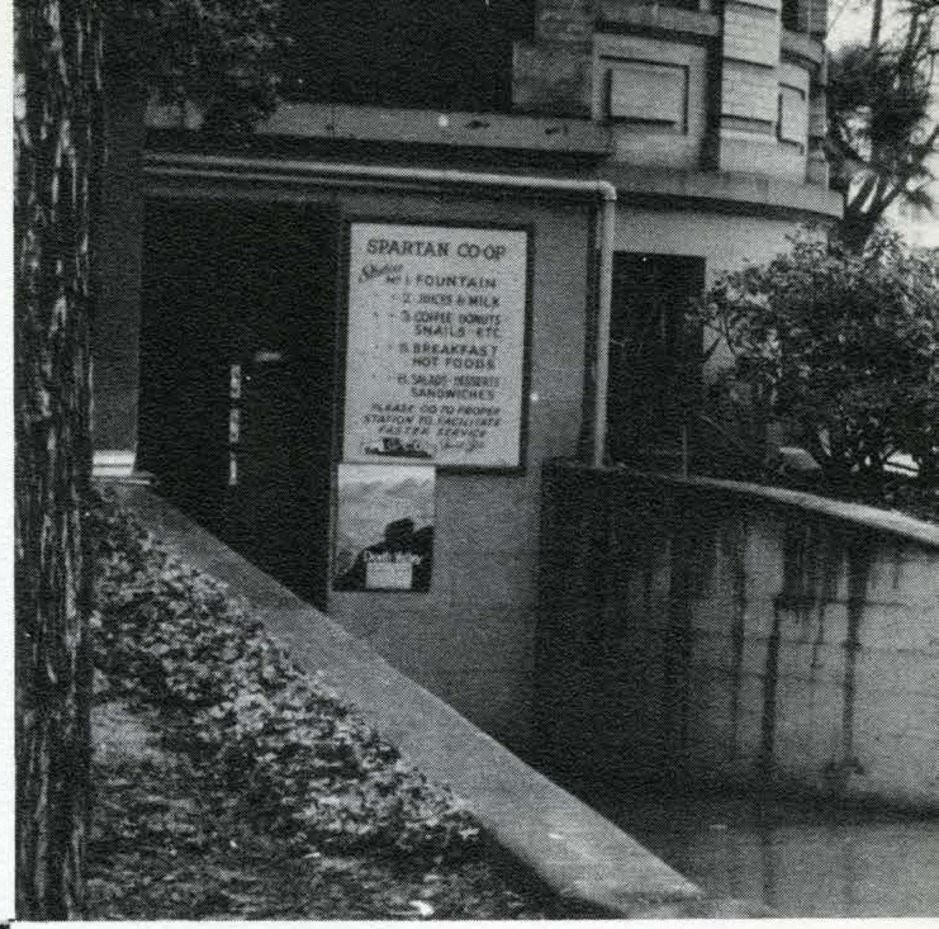

. . . or perhaps, a bubbling conversation and coffee



of the future, in our minds and on paper . . .



A fruitful century . . .

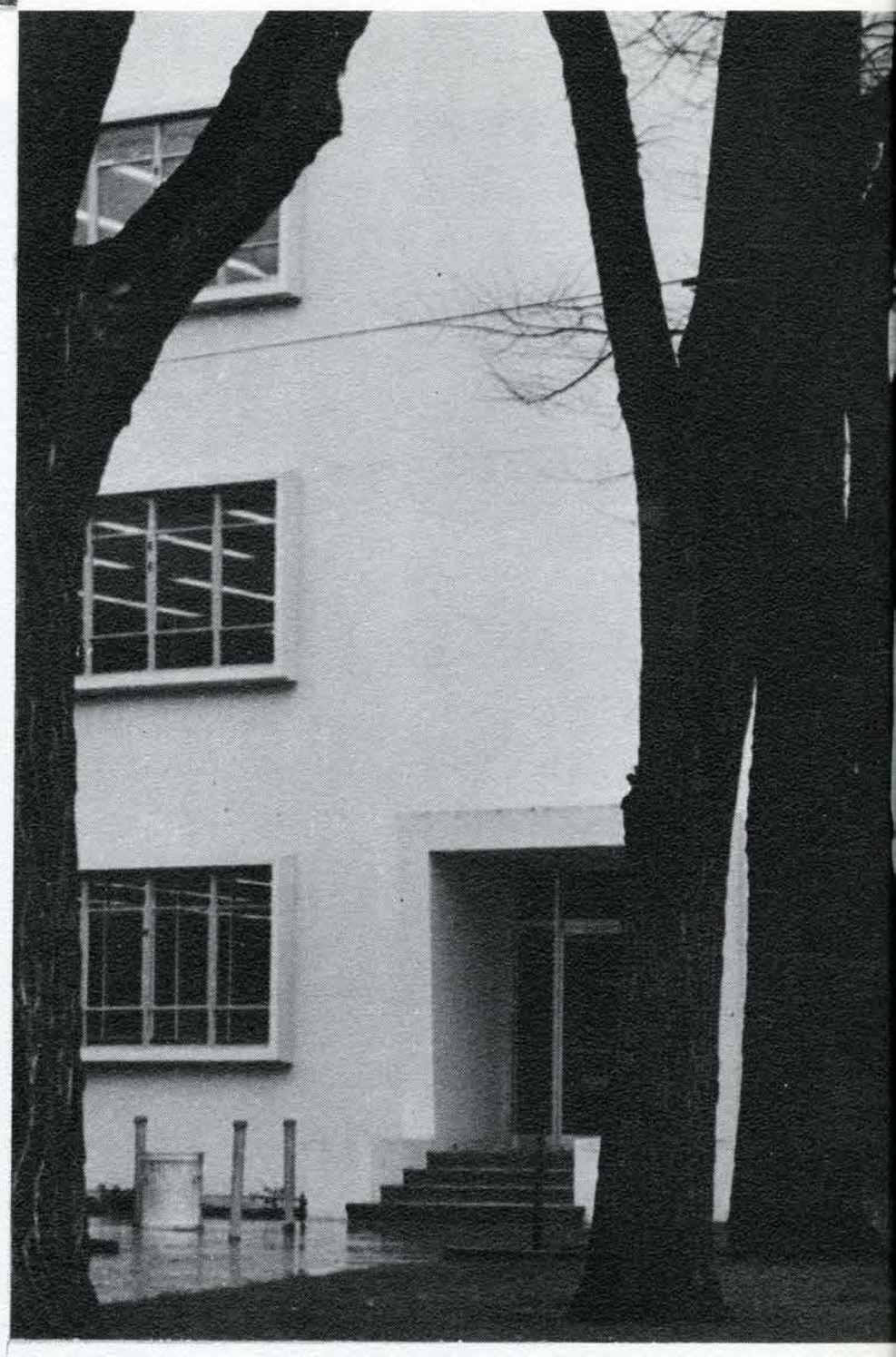



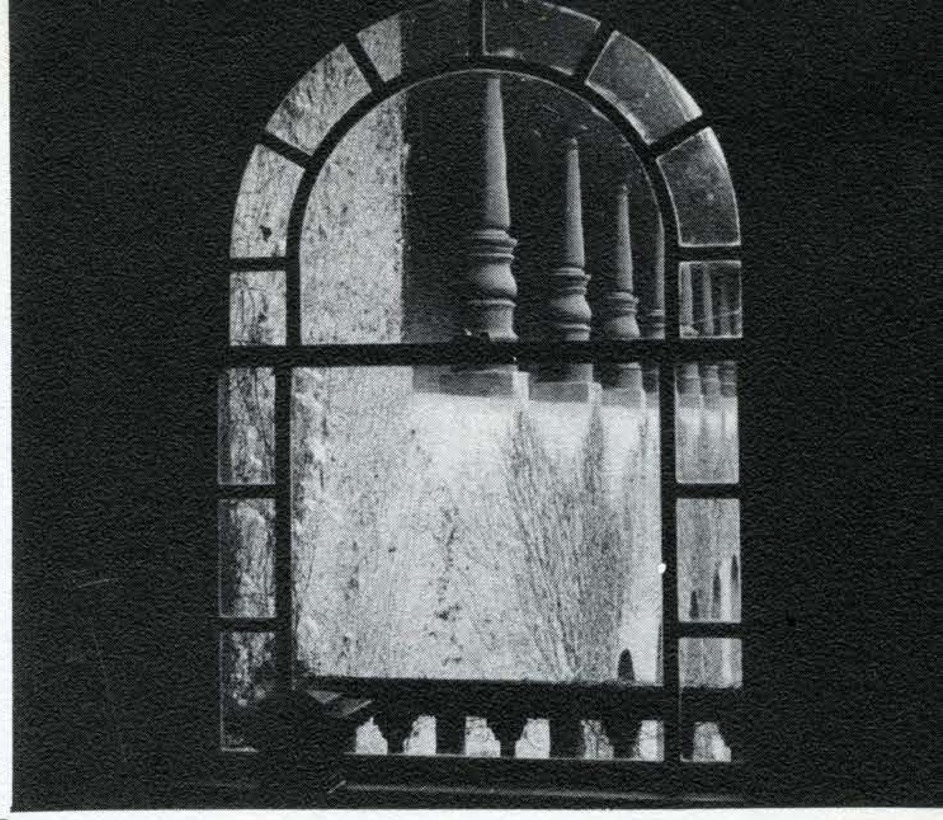

Some looked out of windows . . .

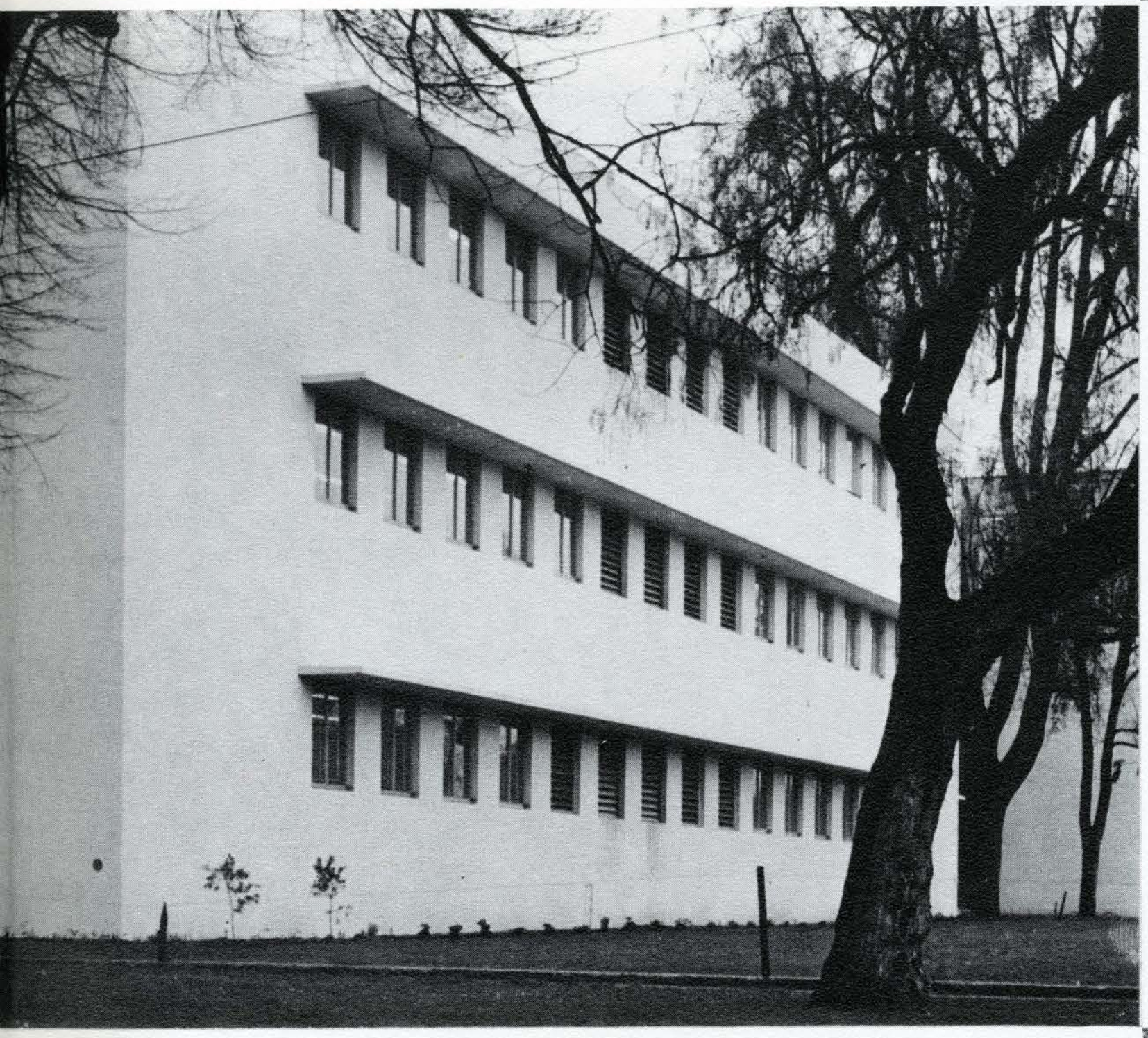

with a fine library just in use . . .

Of course, scientists, also . . .





Soft light, quiet, and reveries . . .

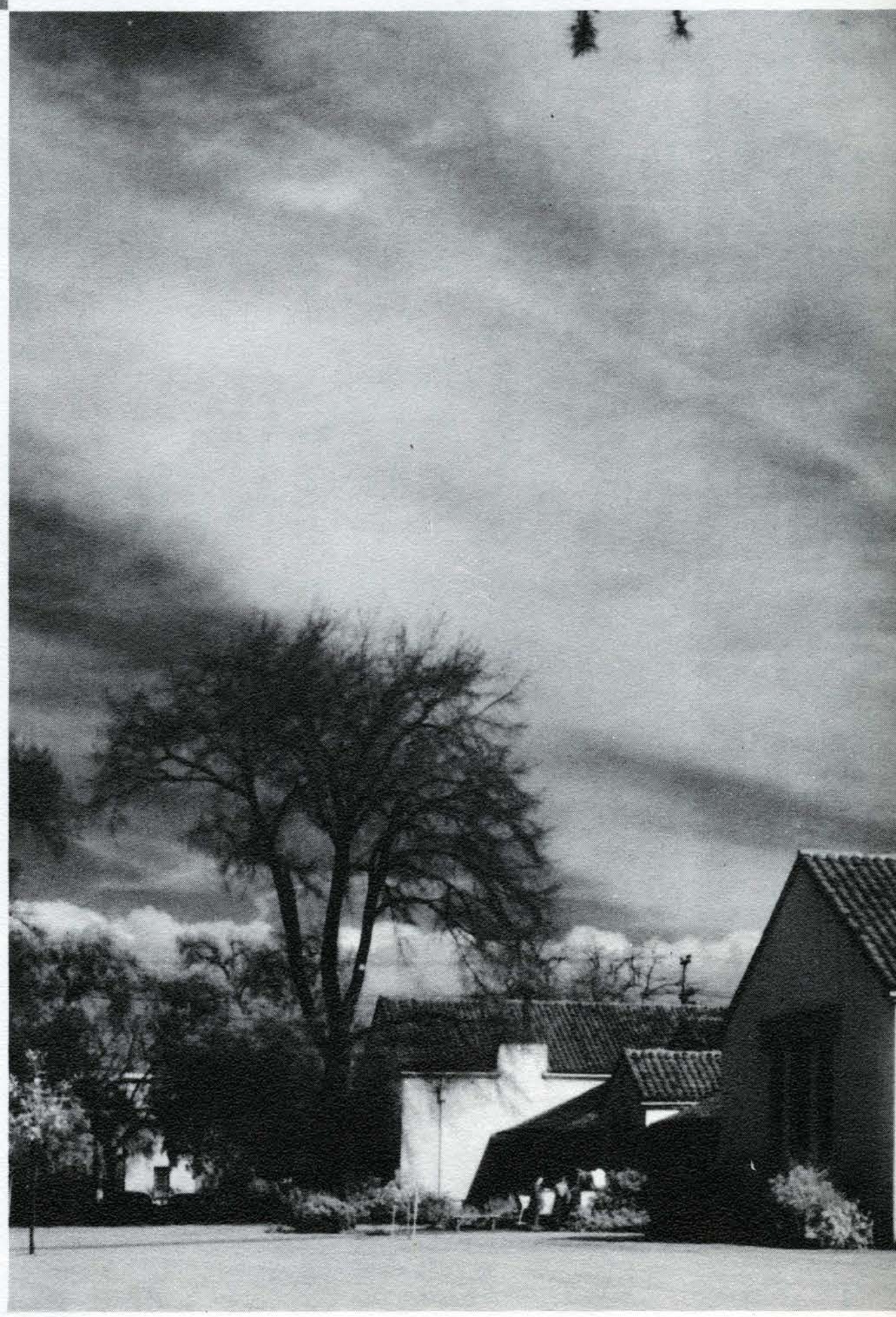



. . . Beauty, healthy bodies and great skill at games . . .

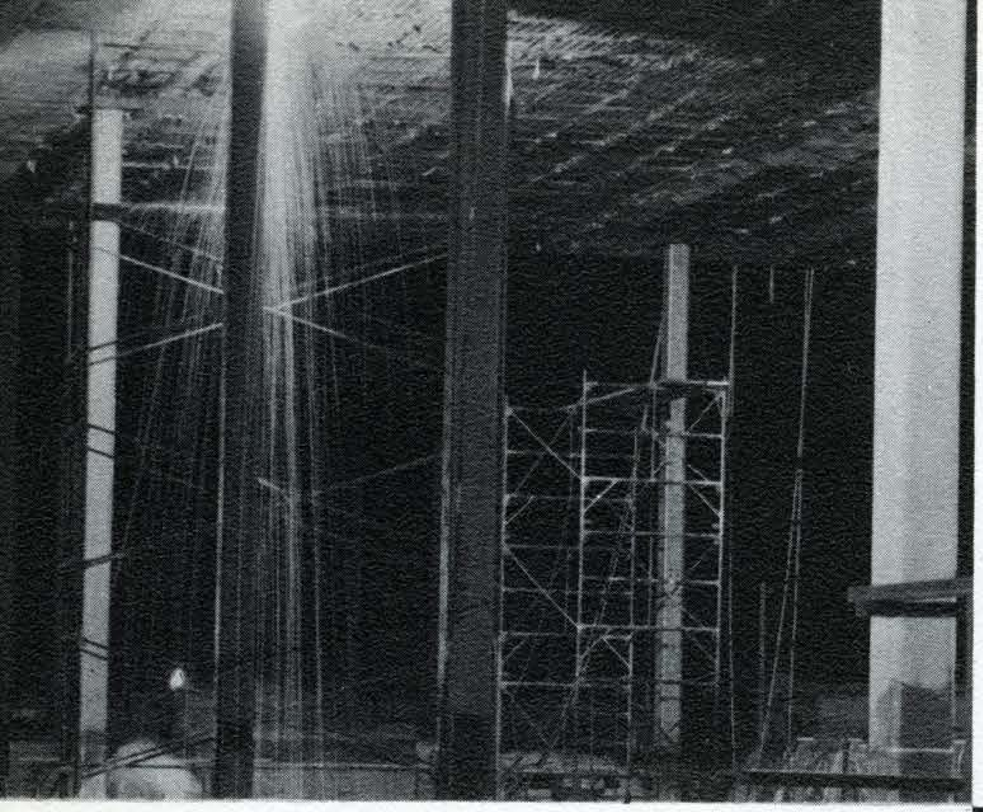

. . . with books and things



. . . But the future will surely

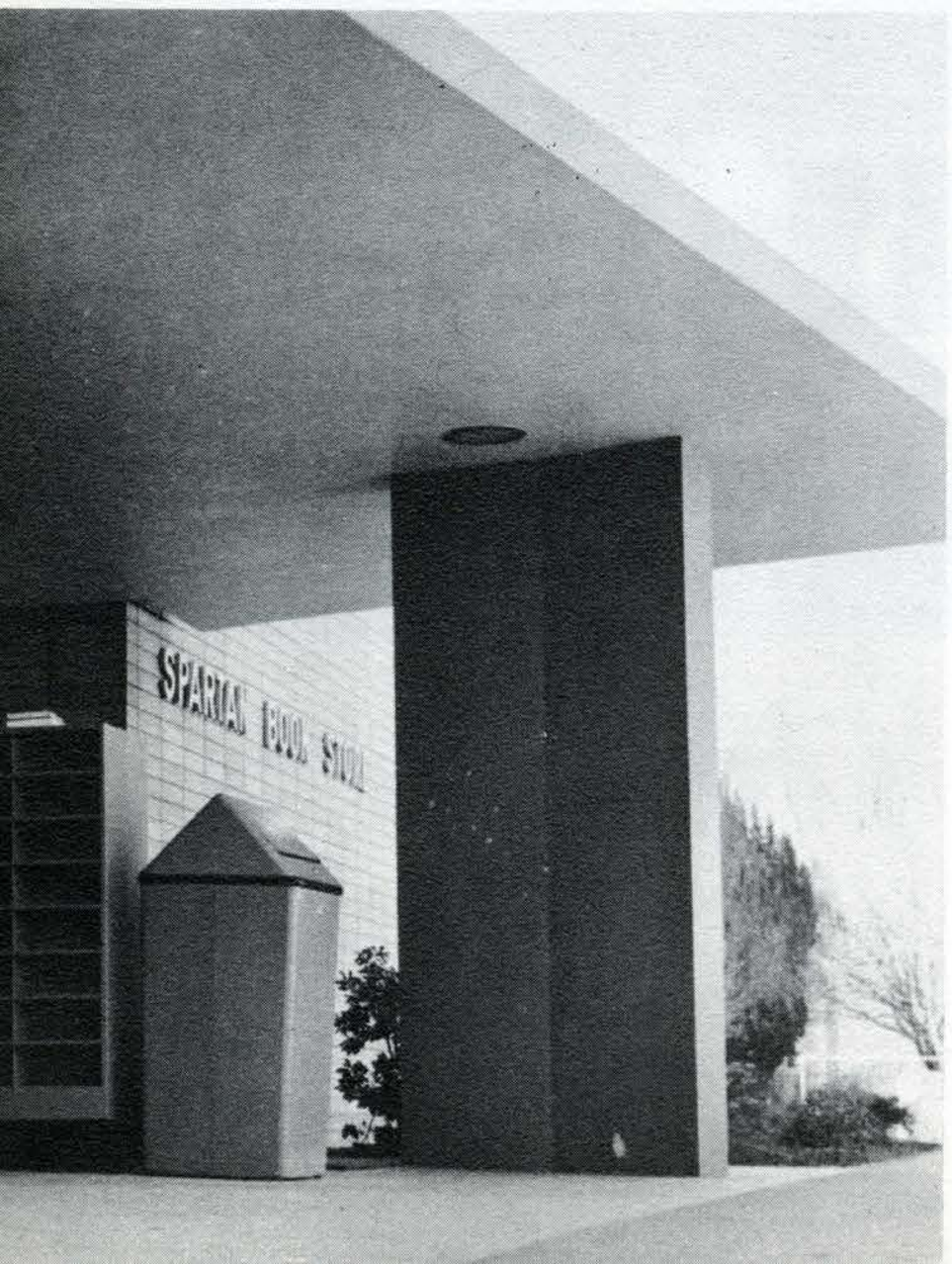

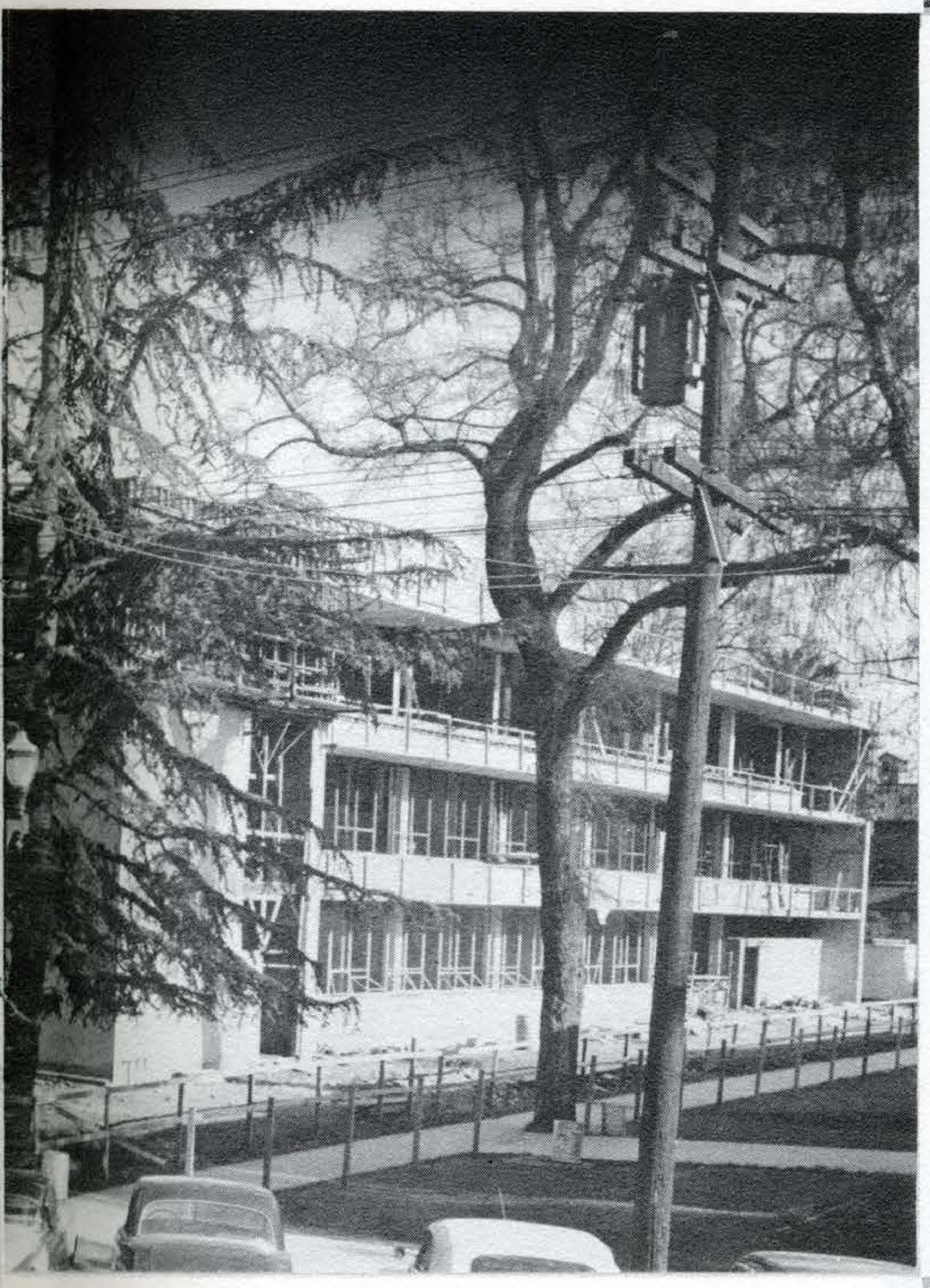

be greater and larger . . .

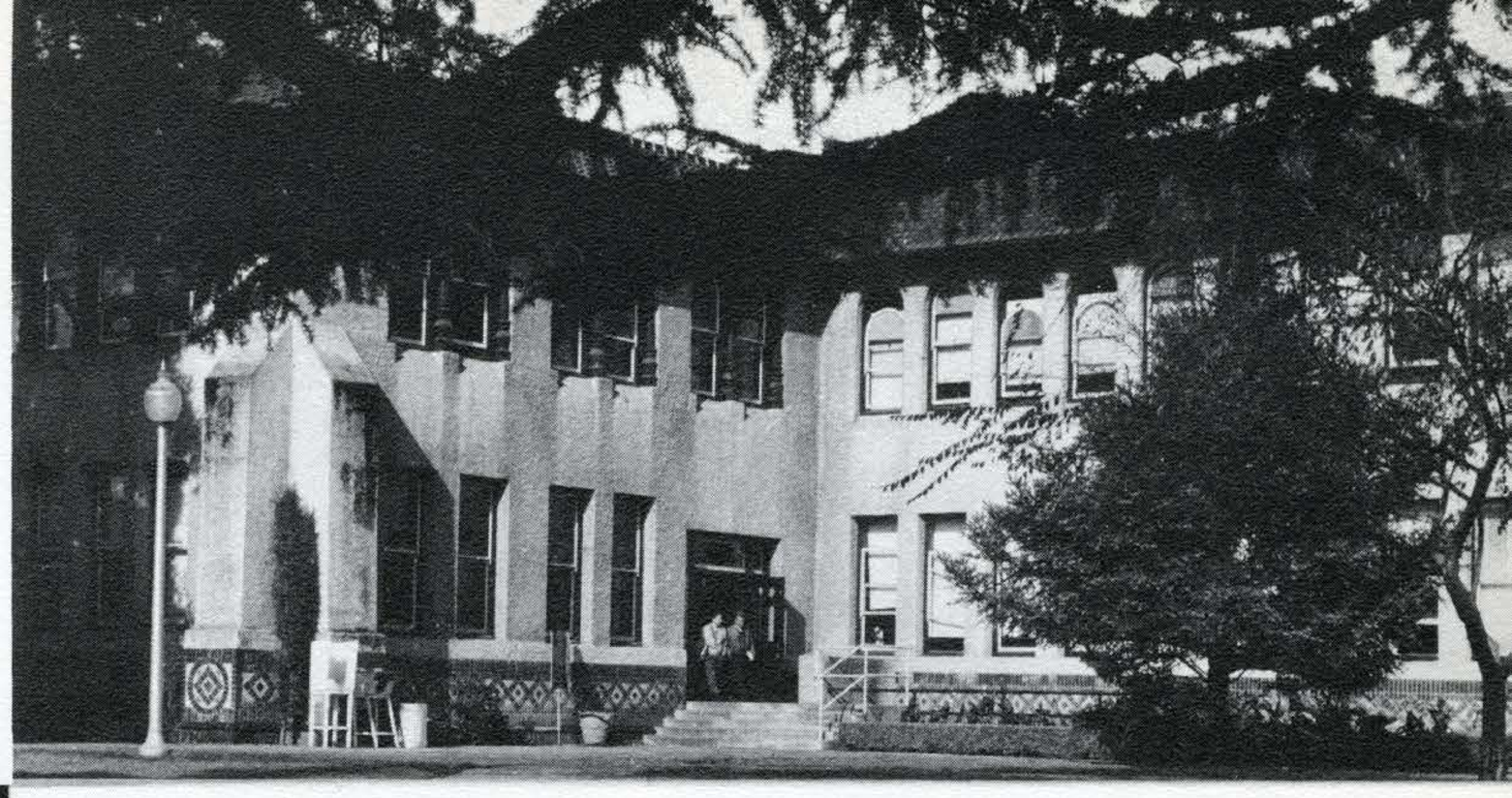

. . . or careers in business

. . . and at times a bit of music . . .

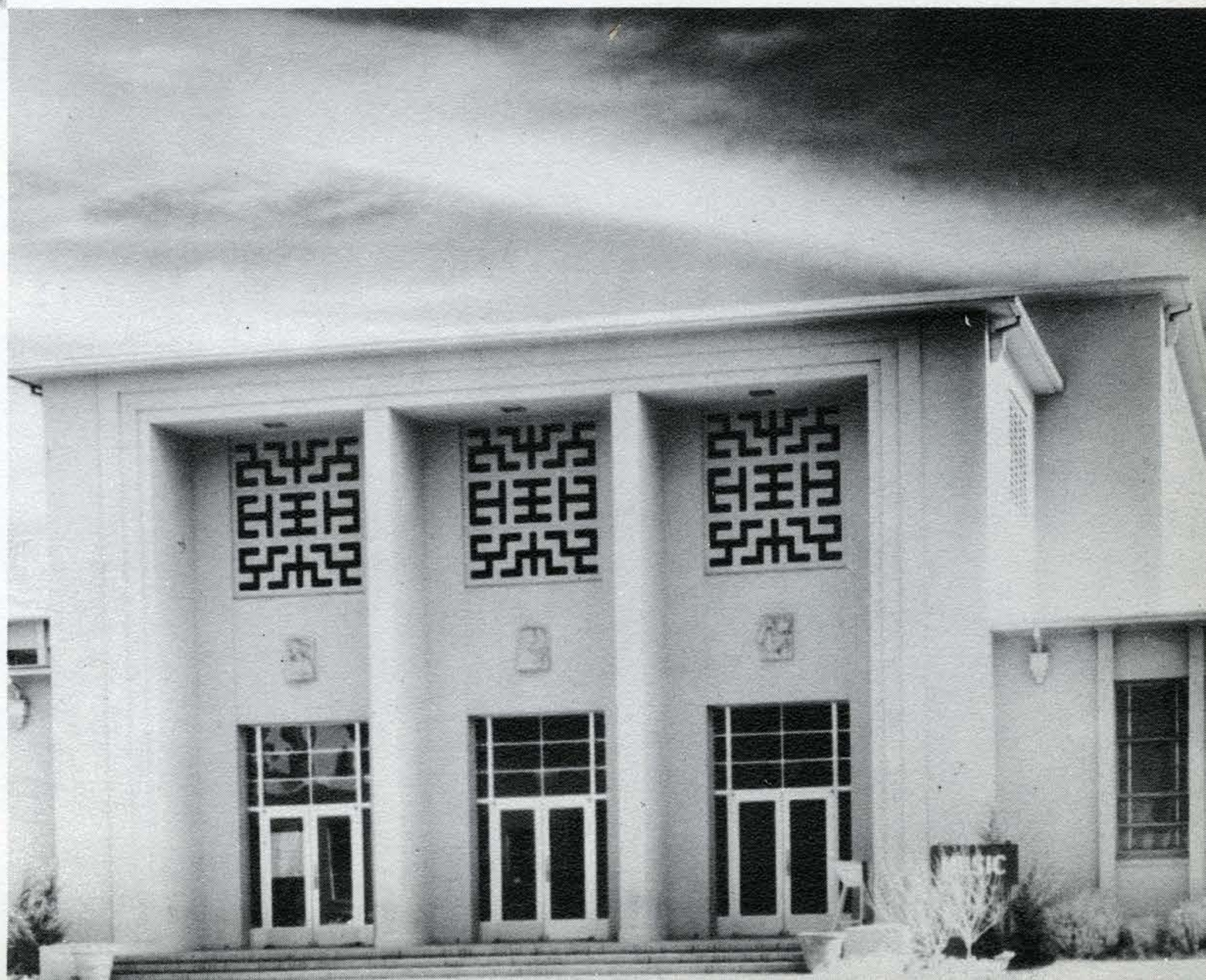





Pleasant early classes . . .

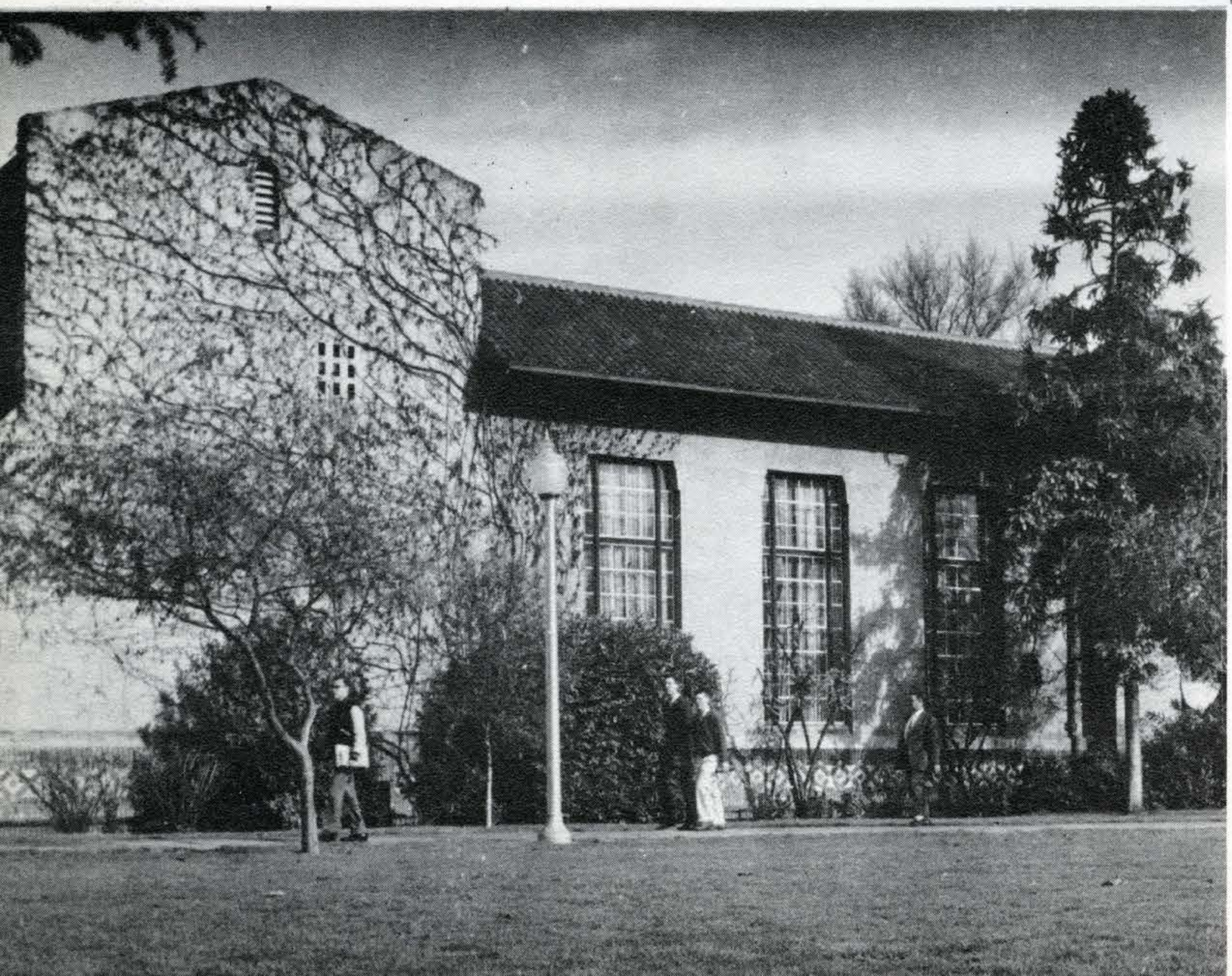

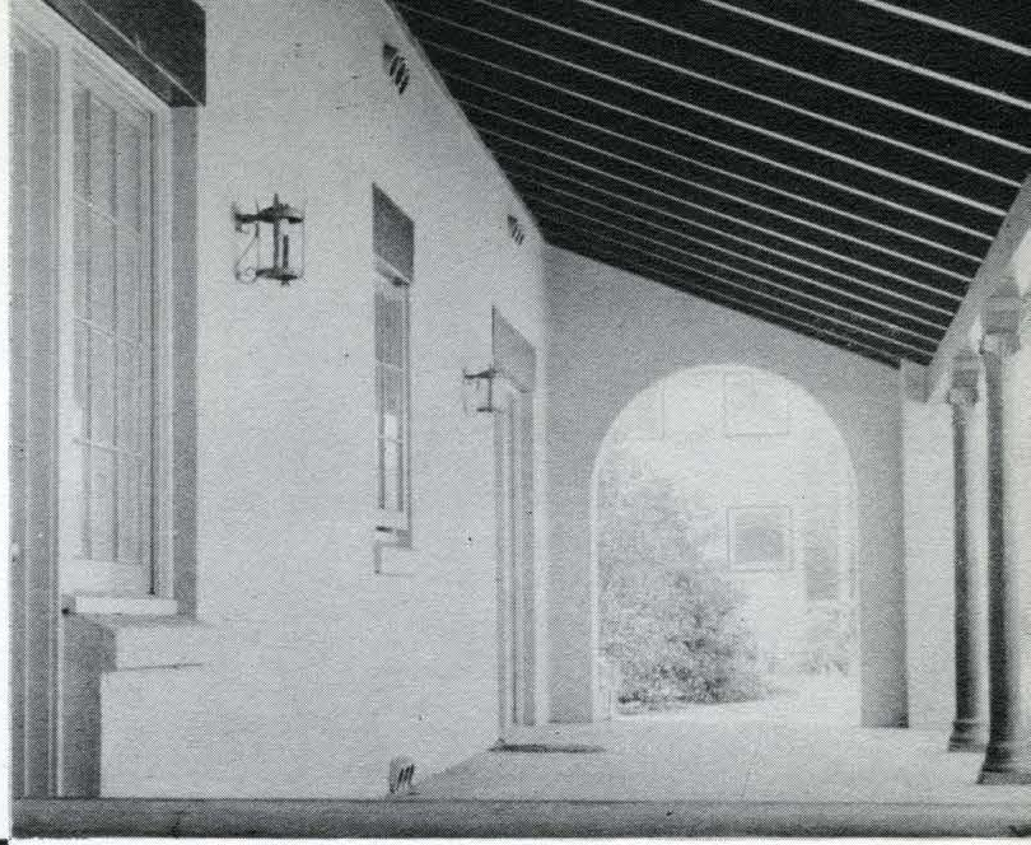

. . . Pretty arches



. . . and cool vistas

And peace before the games . . .

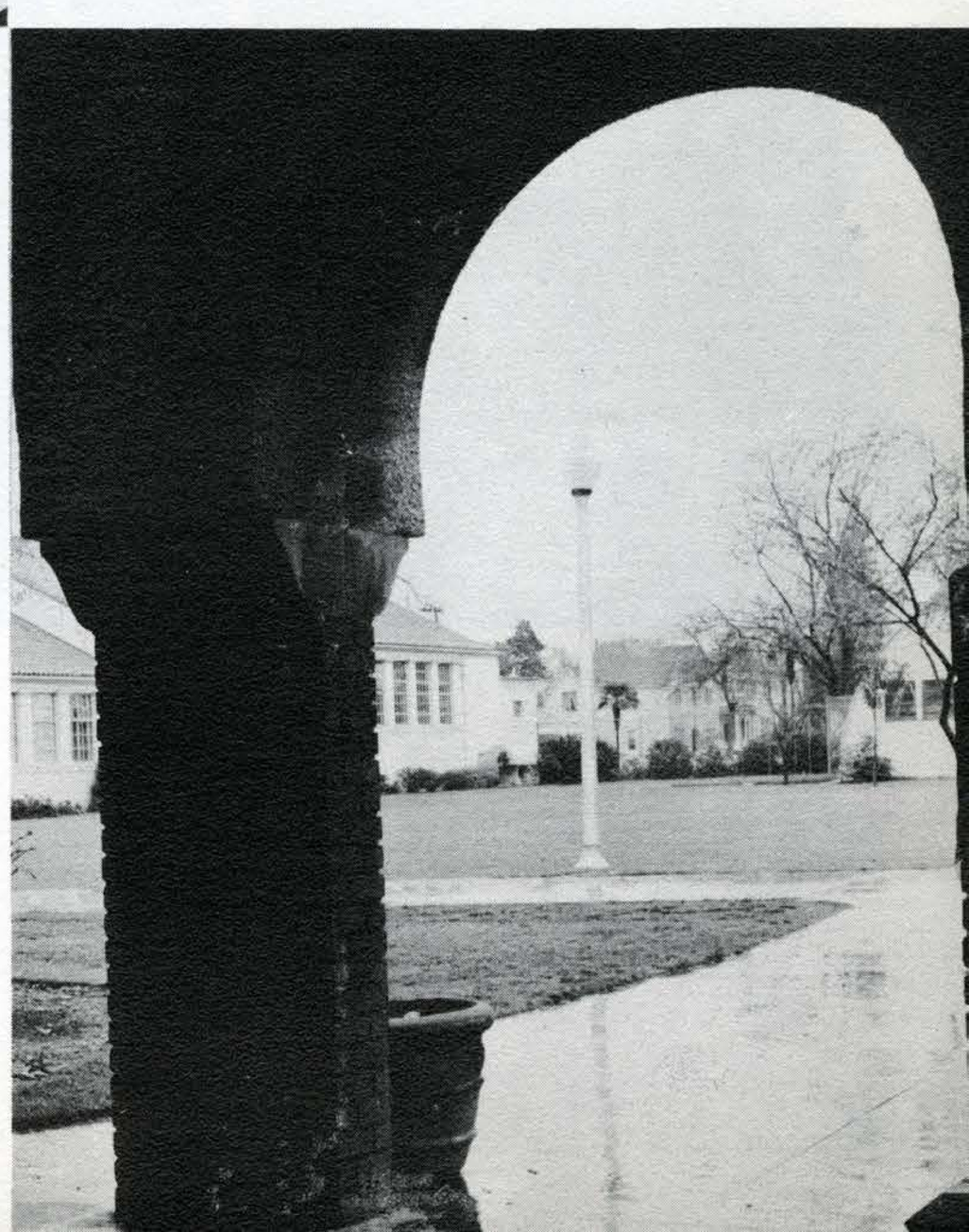

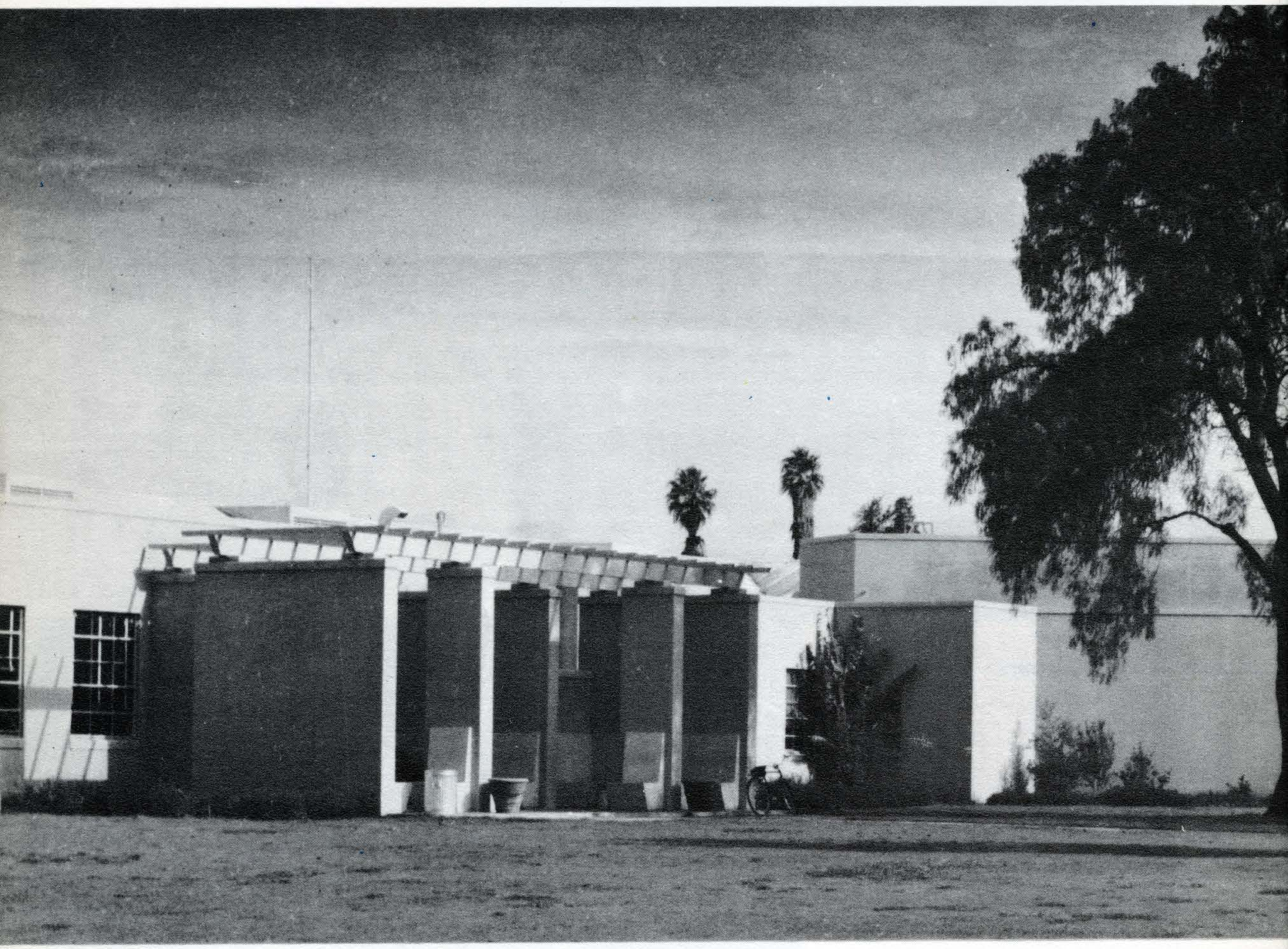

Serious and functional, unable to satisfy the growing demands f

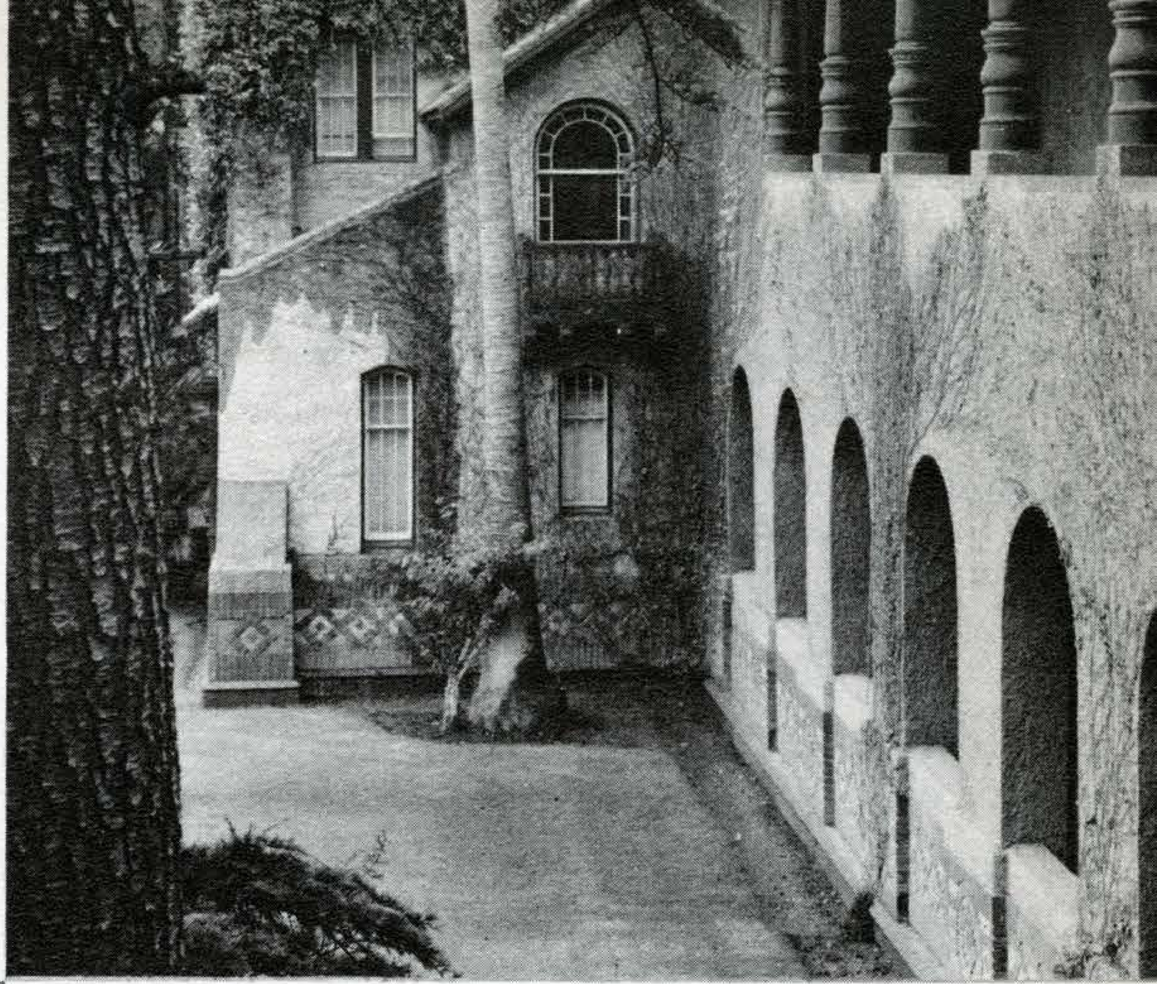

Old walls, clad in memories and beautiful ivy . . .

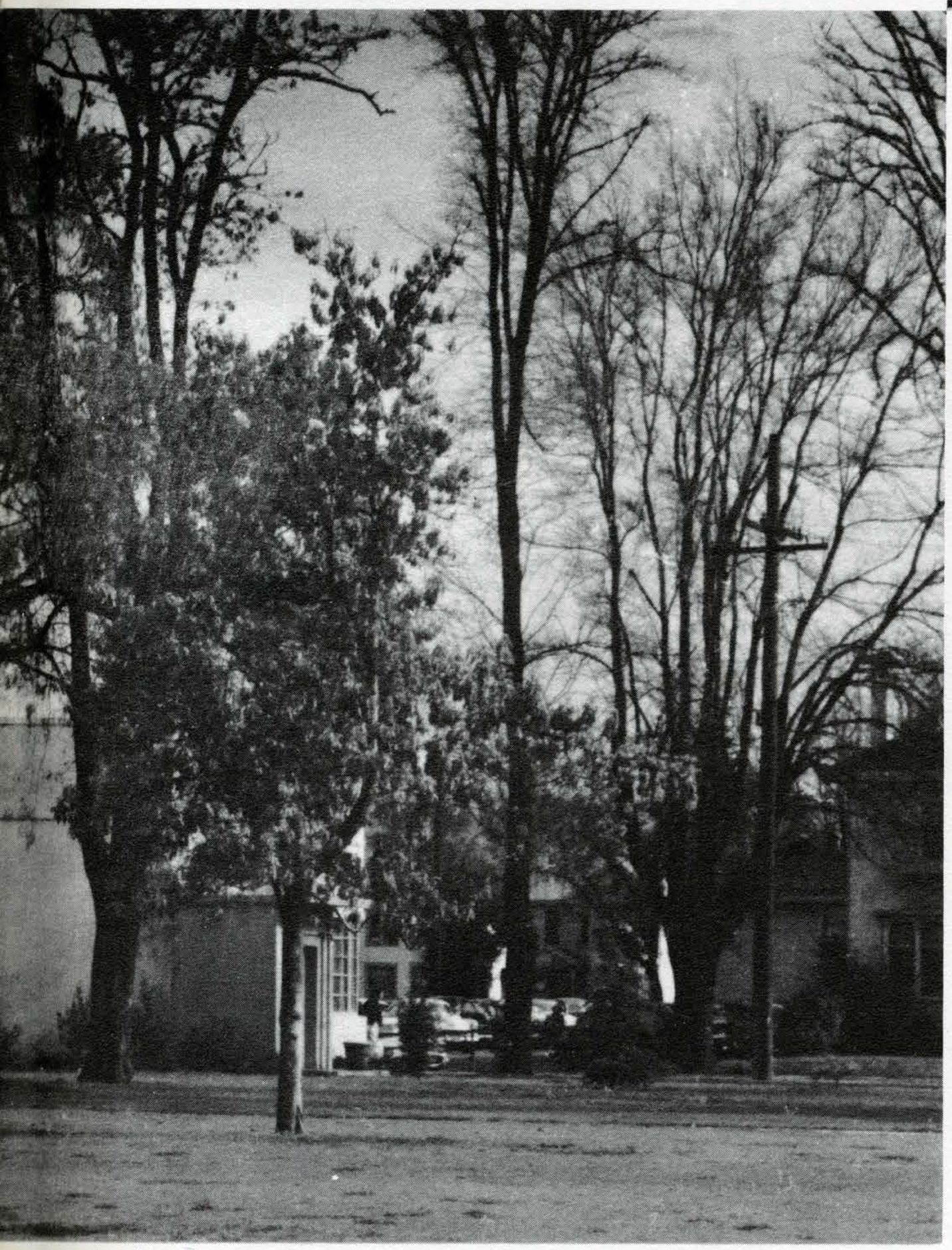

engineers . . .



. . . entering with an insatiable desire to learn . . .

. . . a wealth of knowledge, happy memories, maturity in the end . . .





. . . well-planned courses . . .



. . . And we will never forget . . .



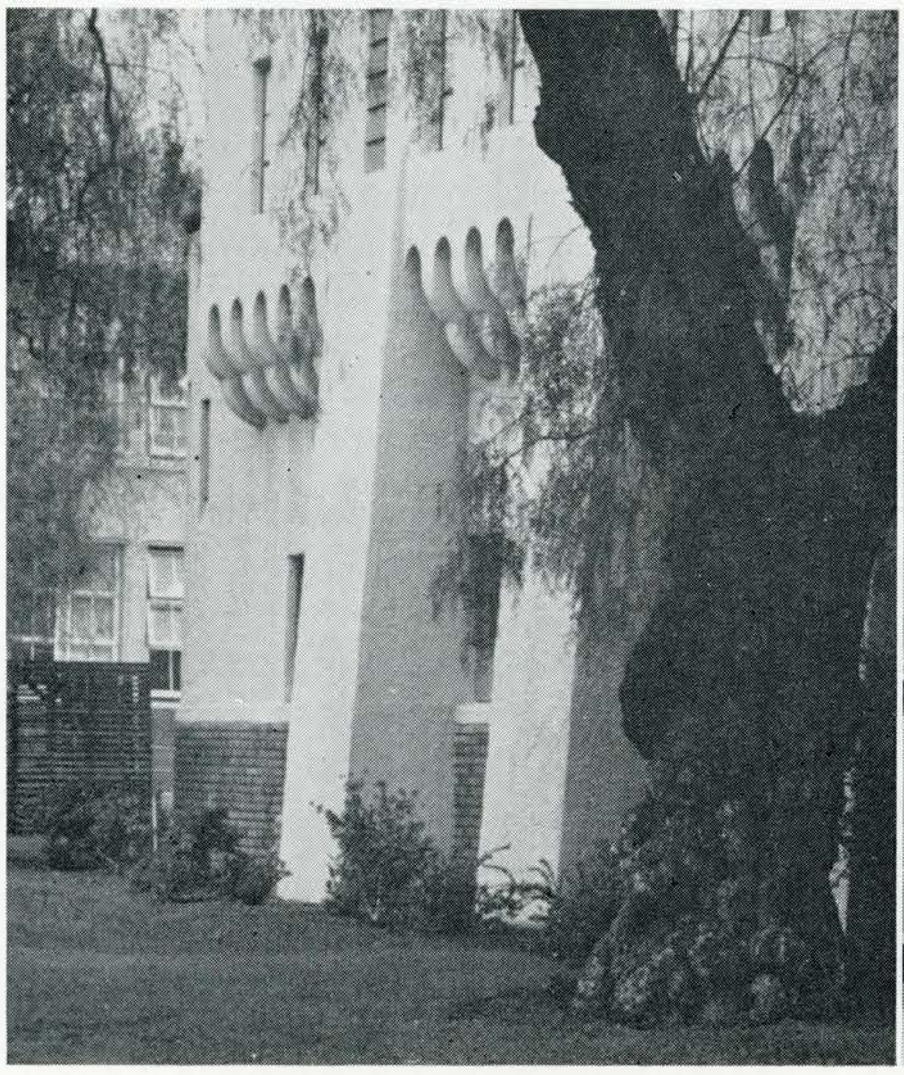

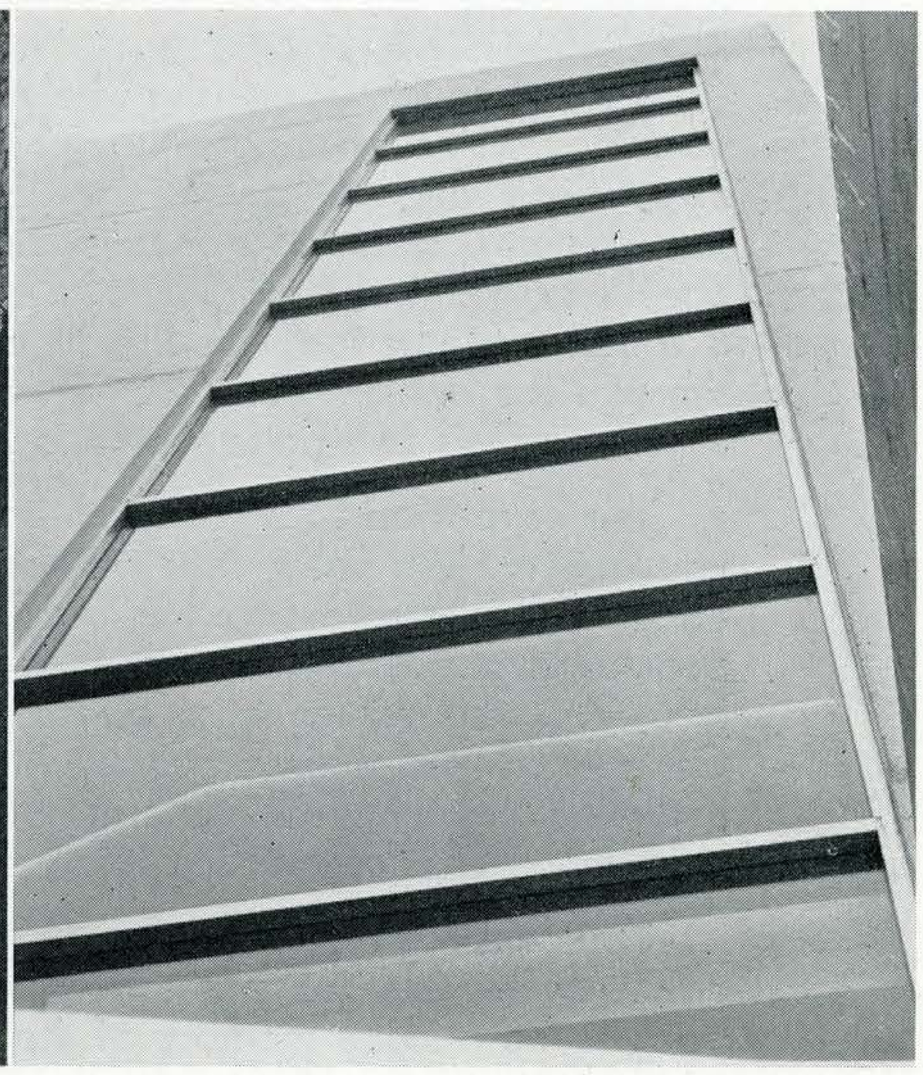





Editor's Note . . .

If yearbooks can be classified in the field of greatness by the number of nervous wrecks they make out of their staffs then—BOY—this one is great. It's not very often a Centennial year pops up, and though we were caught quite prepared, we could not anticipate all the heartaches, problems, and, we might add, skepticism we would run into.

We make no excuses, however, because we feel there are none to be made. We are proud as a rooster at mating time. We sincerely believe that this, the 1957 Centennial Edition of the La Torre, is the greatest yearbook ever. It certainly is the greatest in size. It's over one-third larger than ever before.

Size, of course, is not the whole story, for the book would be of little value if its size was the only significant change. There are many new innovations which have been used by our staff. The color pages you will see were processed in a manner never used before at San Jose State. For the first time since 1949 we have used an embossed cover. Our layout is something new too. We like to call it "SPARTARAMA." As you look through the book, notice that it was designed to encompass two pages at a time. This two-page theme is followed all through the book.

We have tried to be original, imaginative, and at the same time give you quality. We knew that the Centennial year required a Centennial effort. Our ultimate goal has been to make this yearbook the supreme peak of yearbooks. Along with that goal has been the upper most thought in our minds that we must please you, the students of San Jose State College. Oh yes, there are faculty members, various distinguished people, and our alumni who read our book, but you are our best and most cherished customers. We feel we can safely say that this is YOUR book.

Your approval is our reward. We sincerely hope that you will find enjoyment in this, the memoirs of San Jose State College. We want this book to be a living memory of life at this college since 1857. We have tried also to present to you an up-to-the-minute account of the 1956-1957 school year—our CENTENNIAL YEAR.

So, fellow Spartan, start flipping pages, and keep flipping them for years to come, and remember . . . there will be other Centennial yearbooks coming from San Jose State, but you have the most prized possession, THE FIRST ONE!

Don Gilpatrick

Editor.

The First Century

of

San Jose State College

"Any student who enters this State College for even a short time should know something of the history of the school. If he remains awhile, he wants to know. If he "sees it through," he is proud to know . . . "

H. F. MINSSEN, vice-president
(Acting President from January, 1925, to September, 1927)

These memorable words served as a preface to the second history of San Jose State College, written in 1928 by Mrs. Estelle Greathead, a graduate of the school and for many years a member of the faculty. Her "Story of an Inspiring Past" followed the very first written history, published in 1889 and compiled by Charles H. Allen, then in his last year as Normal School principal.

The next history was not to be published until 1957, twenty-nine years after its predecessor. This centennial history, which appeared during the 100-year celebration festivities during May, 1957, was written by Dr. Benjamin Gilbert, associate professor of history and a recognized authority on California history.

In the following pages, we bring you a recollection of early days on campus, a recounting of San Jose State College achievements, and a tribute to the men and women who have helped make it the great educational institution it is today. We hope that this special centennial issue will serve as a small reminder to all students, faculty, and others, of the vast changes which have occurred during the past one hundred years. We recommend the works of Professor Allen, Mrs. Greathead and Dr. Gilbert. Their books reveal that San Jose State people truly have been "pioneers for one hundred years" at one of the oldest teacher-training institutions in the west.

Surprisingly enough, our college's beginnings in 1857 were in San Francisco. We were then known as "Minns' Evening Normal School," which required the attendance of San Francisco teachers during weekly sessions, and was an early attempt to fill the growing need for teacher training. As this need became more and more prnounced, a culmination of events led the State legislature to pass an act on May 2, 1862, establishing a State Normal School.

Andrew J. Moulder, State Superintendent of Public Instruction, and John Swett, Moulder's successor in those early years, were among enlightened early-day educators who foresaw the need for an expanded teacher education program.

After months of committee work, the San Francisco Teachers' Institute set forth aims and ideals for a Normal school: Ahira Holmes of San Francisco was chosen principal, and the institution opened on July 18, 1862, in a room on the ground floor of a high school building on Powell Street. The first student body consisted of one man and five women, and there were five faculty members.

At that time, those wishing to attend the school had to sign an oath (yes, they had oaths even then!) obligating temselves to teach school in this state permanently. Persons unwilling to sign the document were forced to pay a $5 tuition fee.

In a few years, the legislature felt that the school justified its existence and therefore passed another act in March, 1870, naming San Jose as the permanent home of the first Normal School in California. Although many other areas were considered, it is interesting to note that San Jose was chosen because of its supposed healthful climate and accessibility, the suitable size of its area, and — note this — the boarding accommodations. In the opinion of many, these boarding accommodations have remained unchanged.

A $285,000 building was the first of many to be built on what we now call Washington Square. Because the new building was not ready, the first session of the Normal School was conducted on June 14, 1871, in a high school on Santa Clara Street now known as the Horace Mann Grammar School. Later, sessions were held in what is now known as Lowell School on Reed Street.

In July of 1872, the new school at Washington Square had completed a few of its rooms, and classes established themselves at the new site after years of aimless wandering. For the next eight years, the school grew in size and in population: then, on February 10, 1880, a major calamity occurred when the school

was almost completely destroyed by fire. Only the larger part of the old library was saved. The fire represented a loss of $304,000 as well as the destruction of years of work by the curator of the museum, the botany teacher, and others.

Once again the Normal School moved to a high school building. On the day after the fire, the Board of Trustees and the principal, Charles H. Allen, met and completed plans for the reopening of the school. By May of 1874, a new building costing $148,936.36 was ready for use. Actually, the state appropriated $100,000 and insurance covered $50,000, so the state was refunded $1,063.05. The major credit for handling the finances and for overseeing the work went to Mr. Allen, the principal.

In March of 1881, the Legislature established the second of the Normal Schools in Los Angeles County. This school was actually a branch of the San Jose Normal School, with the local Board of Trustees at San Jose exercising control over it. In 1887, the second branch Normal School (third in all) was built at Chico and opened in 1889. That year, the state set up a separate board of Trustees for each Normal School. In 1921, the status of the Normal Schools was changed by the legislature, and all of them were made Teachers' Colleges.

That year, a joint board consisting of school trustees, the governor, state superintendent, and college presidents was established for the purpose of unifying the course of study, standardizing textbook requirements, and eliminating petty rivalries. In that same year the local boards were abolished. An annual meeting of State Board Members with local college presidents and other representatives was arranged.

Today's counterpart of that early board is the State College Presidents' Council. However, the goal of eliminating rivalry among the State Colleges has never been attained.

The basis for admission to Normal School was simple. "Females of fifteen years or over, or any male of the age of eighteen or over, shall be entitled to admission as pupils in such Normal and experimental school, upon declaring in writing to the Superintendent of Public Instruction his or her intentions to engage permanently in teaching in the common schools of this state," said the original act. By 1870, the permanency clause was dropped.

In January of 1900, the Normal Board of Trustees heard a resolution submitted by Superintendent Thomas J. Kirk, raising the standards of the school by allowing only individuals with a high

school education or its equivalent to enroll in the school. The Board adopted the resolution, and it went into effect in 1901.

When the school was first established, it offered a one-year course of study. In 1876 a three-year course was adopted. With the new admissions requirement in 1901, the school changed to a two-year plan and remained that way until 1921. The course was then expanded to two and a half years, later to three years, and finally to a four-year curriculum in 1930.

A second catastrophe occurred on the morning of April 18, 1906. On that date, the San Francisco earthquake brought heartache and disaster to the entire state, as well as the college. The Normal School building, while still standing, was damaged by the quake, and again classes were moved to local schools in the San Jose area. President Morris Elmer Dailey appealed to the state for emergency funds and almost immediately received $29,000. By September of 1906, the building was again ready for use. In October of that year, however, the Board of Trustees was advised by experts to destroy the old building and erect a new one. As a result, a new structure arose in 1910, the same main building in use today.

"First the fire, then the earthquake, then the still, small voice," which on July 5, 1919, called Morris Elmer Dailey to the land beyond. He was head of this institution for nineteen years. When we survey the list of past school presidents, we cannot help but single out the name of Morris Elmer Dailey, for special distinction. The present Morris Dailey Auditorium was named in honor of this great educator.

The school's early prestige, growth and influence on the educational life of the state are monuments to him. He is remembered as a man loved by both faculty and students.

Following completion of the Morris Dailey assembly hall in 1920, the college grew steadily, acquiring buildings for the art department in 1924 and the women's gymnasium in 1928. The growth continued through the presidency of Dr. Thomas W. MacQuarrie, to whom much of the college academic and physical growth can be attributed. Since Dr. John T. Wahlquist became president in 1952, the institution's expansion and development have been phenomenal. With great foresight, Dr. Wahlquist has carefully planned a program of building expansion and enhancement of academic prestige. In four years, construction has included an engineering building, a music building, a speech and drama building, and additions to the men's physical education

department, the library, and the science department. Under construction are a three-story classroom building and an administration building, to be followed by a cafeteria, student activities building and possibly an arts building. Future development plans include extension of the campus to the east and south.

Although too much emphasis cannot be placed on the physical and academic growth of the college, no historical sketch would be complete or of genuine student interest unless it told of the tremendous expansion in the area of student activities and student government.

One important phase of student activity has been the development of student publications. The "Spartan Daily" and "La Torre" have roots in the old "Normal Pennant," the school's first real attempt at establishing a publication for periodic production. The "Pennant" was a monthly with a special yearly edition, the predecessor to the present yearbook. In 1910, this monthly paper was replaced by a semi-monthly called "The Normal Times," which concerned itself with student affairs. This journalistic effort set many "Spartan Daily" precedents. The paper's name was changed again to the "College Times," then to "State Teacher's College Times." Finally in 1933, it became the "Spartan Daily."

The "Normal Pennant" discontinued publication in 1910 and was followed in 1916 by "La Torre," which is Spanish for "The Tower." The name remains today. The feature magazine, "Lyke," was inspired by a group of 1945 students who felt the need for such a campus publication. In 1946, the first issue of "Lycurgus" appeared, and in December, 1948, the name was shortened to "Lyke."

In our historical research on the student government, we find that Harriet E. Quilty became the first president of "The Student Body." Student government never really got going, however, until 1909, when Loyd T. Bell became president. At that time, a new constitution was adopted which gave students control of their own social activities. In 1923, the name of the government was changed to Associated Student Body. Its income is derived from the sale of student body cards and from a campus book store proceeds.

The ASB has grown tremendously. It has established a court, many committees, and class council, and it has maintained jurisdiction over student publications and activities.

There have been student organizations since the earliest days of the college. Probably the first organization of importance was the Allenian Society, an active group until recently. All early societies were educational and cultural, but as years passed they expanded to include social purposes. In 1922, several of the female societies formed an inter-society council, now Panhellenic, and in 1935, the men followed suit with an inter-fraternity council.

All groups at San Jose State were local until 1939, when Alpha Phi Omega, national service fraternity, became the first national Greek letter fraternity, and in 1947 the first social fraternity affiated nationally with Sigma Alpha Epsilon. By 1948, nearly all social groups had affiliated with the national groups. Independent organizations on this campus also have grown until there are more than one hundred and thirty groups in all fields of college life. Possibly the independent groups have not received the publicity afforded the social groups because they have not combined forces to form a co-operative council, as the social groups have done. However, the independent organizations represent far more varied fields of interests.

We have now ventured through a small segment of San Jose State history. The highlights of one hundred years as seen through expansion of the college physical plant, its academic standing, student government, publications, and organizations. Each has played its part in pioneering educational standards in our state and in helping our centennial herald a significant milestone in California educational development.

We look forward to the future. We pray that those of the year 2057 will look back upon the second century with the same pride that we review the first. To paraphrase a speech once made in a high school radio play:

The birth of a College is not an easy matter. It is full of blood, sweat and tears. But if that College is to survive it must have men of great ideals—men who will see through the conflicts of today to the better world of tomorrow. Morris Elmer Daily, Charles Allen and Thomas W. MacQuarrie were some of those men, and the better tomorrow they visioned is what our great College is today. Now we must have men of great ideals. We must see through hysteria, confusion and fear, and plan and work for tomorrow's sons and daughters to say with the same fevor we declare today—Long live Sparta!

Staff of the 1957 Centennial La Torre

EDITOR . . . . . RON KILPATRICK
ASSOCIATE EDITOR . . . . . MARLENE BURGET
BUSINESS MANAGER . . . . . LARRY FORDYCE
MANAGING EDITOR . . . . . DANA LEVY

BUSINESS STAFF

Sales Manager . . . . . Don Lucchesi
Assistant Sales Manager . . . . . Chuck Amazeen
Assistant Business Manager . . . . . George Michaelson
Publicity Manager . . . . . Ed Batt

PRODUCTION STAFF

Art Editors . . . . . Laura Hughes, Sally Roper
Copy Editors . . . . . Sylvia Staub, Pat Teague
Photography Editor . . . . . Dick Henning

SECTION EDITORS

Sports . . . . . Andy Baumgardner
Organizations . . . . . Trubee Campbell, Rosanne Nicassio
Residences . . . . . Pat Fletcher, Marilyn Eaton
Activities . . . . . Sandra Eldridge, Joyal Coates
Administration . . . . . Elaine Anastasiu, Beverly Takeda
Graduation . . . . . Joyal Coates
Exchange . . . . . Beatrice Hoagland
Index . . . . . John Hood, John Wilson
Centennial . . . . . Barbara Hartman

STAFF MEMBERS

LouAnne Bone . . . Joanne Bonesio (cover design) . . . Elsie Carlos
Richard Donner . . . Helen Flowers . . . Nancy Frahm . . . Kathy Hanson
Glen Henstrand . . . Irene Kayser . . . Don McPherson
Carol Maloyan . . . Vic Marquez . . . Carol Nanny . . . Mae Ogata
Beverly Raban . . . Tom Rail . . . Wiley Schmidt . . . Carol Trice
Kelly Wood . . . Dave Yossem

TABLE of CONTENTS

SECTION ONE . . . . . ADMINISTRATION 27
Associated Student Body 37
Publications 48
Classes 60

SECTION TWO . . . . . ACTIVITIES 73
Rallies 77
Revelries 82
Speech and Drama 85
Dances 93
Homecoming 100
Spartan Royalty 110

SECTION THREE . . . . . CENTENNIAL 125

SECTION FOUR . . . . . ATHLETICS 165
Football 169
Basketball 185
Baseball 195
Track 201
Aquatics 209
Mat Sports 215
Minor Sports 223
Intramurals 230

SECTION FIVE . . . . . ORGANIZATIONS 233
Honoraries 237
Religious Groups 264
Independents 275

SECTION SIX . . . . . RESIDENCES 301
Living Groups 305
Sororities 325
Fraternities 355

SECTION SEVEN . . . . . GRADUATES 385

SECTION EIGHT . . . . . INDEX 436

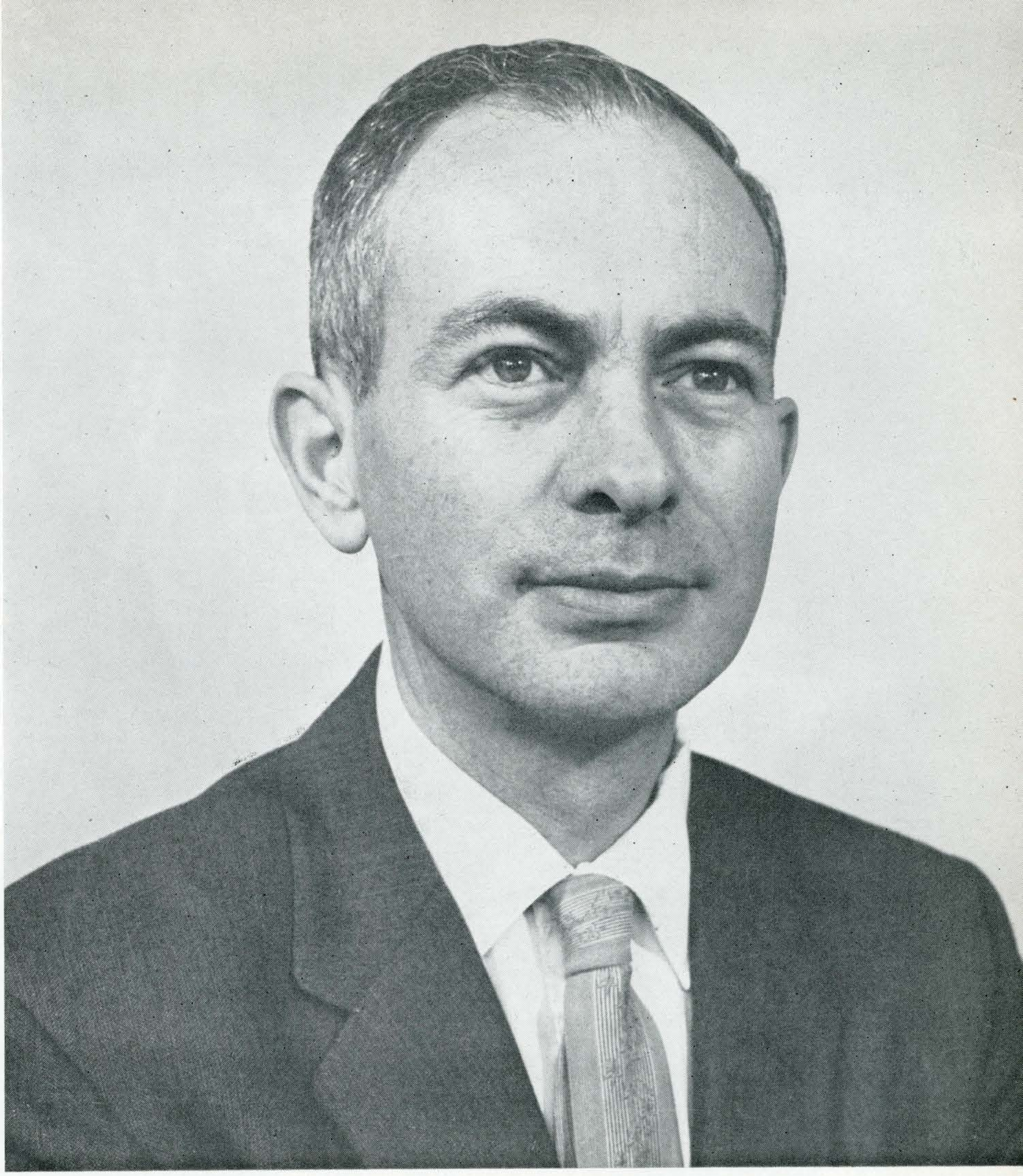

DR. BENJAMIN GILBERT

Dedication

A Centennial Yearbook should symbolize the occasion, and our staff did not have to look far for an appropriate dedication. One man stands out this year at San Jose State because for two years he has dedicated himself to a momentous work, the history of the College. It is the first such work in twenty-nine years, and the book contains a complete picture of San Jose State's first one hundred years. To DR. BENJAMIN GILBERT, author of 'Pioneers for One Hundred Years," we proudly dedicate the "1957 Centennial La Torre."



ADMINISTRATION



President John T. Wahlquist

President's Message

A college student's yearbook should be one of the most popular books in his home library. It tells a story that he will never tire of re-reading—a story of the people and places he knew as a student at San Jose State College.

This particular yearbook is doubly valuable. It's our Centennial Edition—the first we have ever had, and the last we mortals of 1957 will be privileged to see. I would wish this reminder of our mortality to be wholly inspirational. It should remind us of the preciousness of our waking hours, the pricelessness of our American heritage to live free and creative lives, and the potentialities within us, as educated men and women, to make the pursuit of happiness a spiritual quest.

I earnestly hope that your college days have helped you to move toward your various goals. And I sincerely believe that this beautiful yearbook will preserve for you your fondest memories and your noblest aspirations as long as you live.

Sincerely,

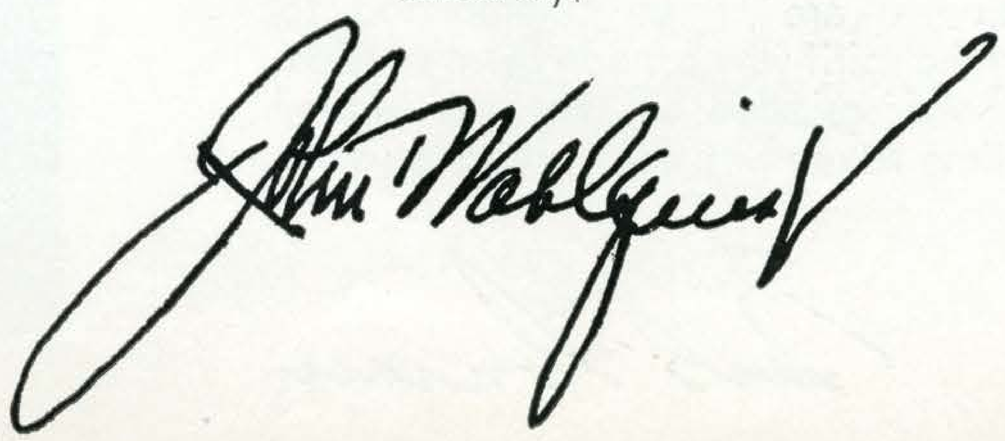

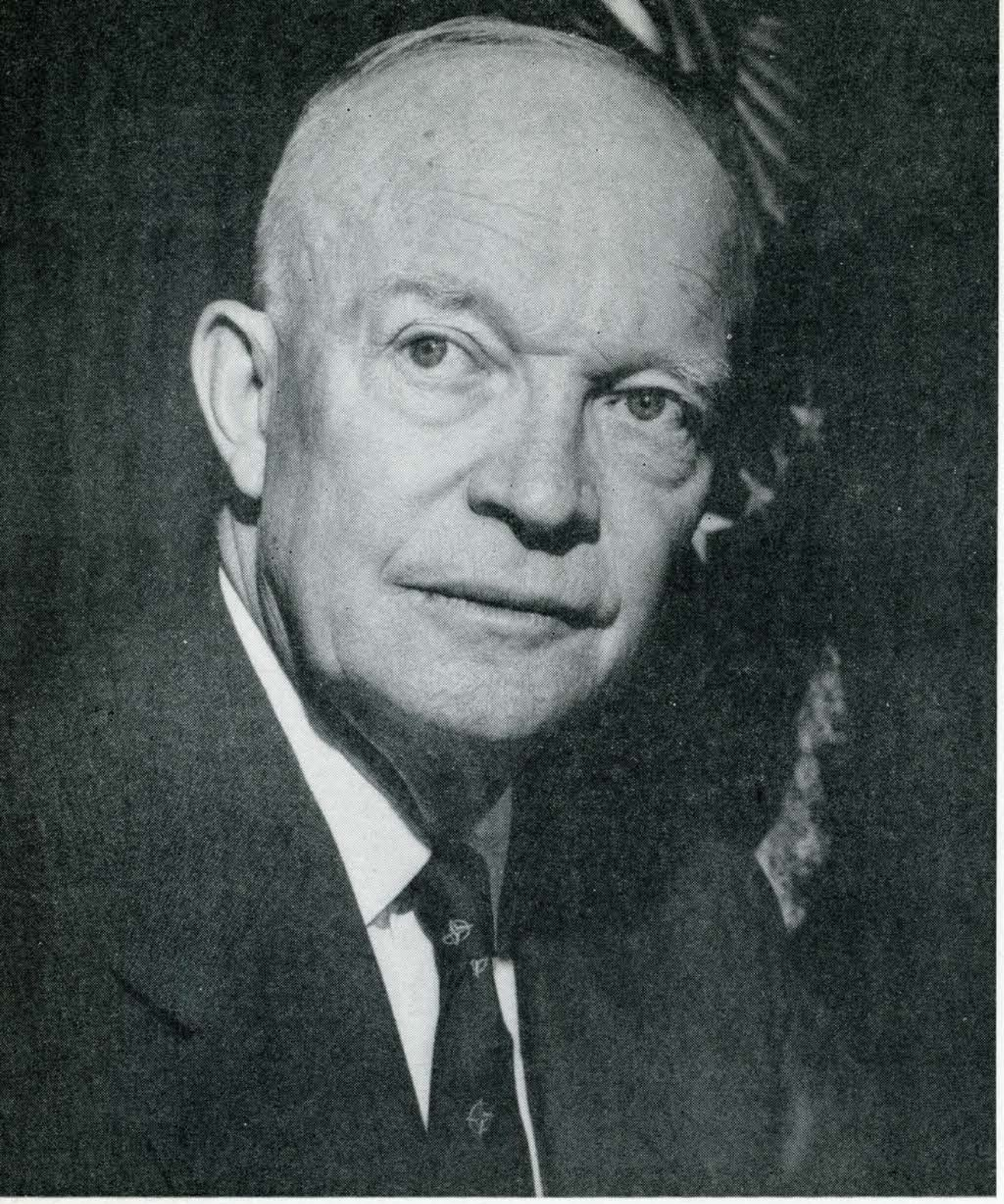

President Dwight D. Eisenhower

Congratulations to the students, faculty, and alumni on the one hundredth anniversary of San Jose State College.

As Spartans, you can take deserved pride in the achievements of your college and in its many contributions to the advancement of education in California and the strengthening of our national society.

This anniversary year will be one of further dedication to the highest goals of San Jose. You will enter your second century with renewed strength and confidence in the American way of life: an educated citizenry developing to the full the spirit and resources of our country.

Since the early days of statehood, San Jose State College has occupied an important position of educational leadership to the youth and people of the State of California.

Dwight D. Eisenhower

Dear Students of San Jose State College:

Congratulations on the hundredth anniversary of your alma mater. It is an important milestone in the development of our State as well as a happy and significant occasion in the life of the college. A century ago California was one of the youngest and most undeveloped in the galaxy of states. Today by any measuring stick it is one of the most important commonwealths of the Union. That achievement has been made possible in large part by our system of public education.

Yours is the oldest of our public institutions of higher education and is the largest of our ten state colleges. Like most worthwhile institutions it had a humble beginning and has grown to its present stature through the energy and devotion of thousands of teachers and students. Its progress has not always been easy, but there have always been among you those who were possessed of the spirit to make things move forward. You call it the "Spirit of Sparta" and in emulation call yourselves 'Spartans." You can well be proud of past achievements and are to be commended for perpetuating the spirit which made them possible. In a world that is gripped by fear and turmoil, it is a good time to reaffirm your proud heritage.

Earl Warren



Earl Warren

It is a pleasure for me to send greeting to the many associates of San Jose State College, both present and past. A century of contributions to the education of California's youth deserves the highest commendation.

The college not only holds the distinction of being the oldest state institution of higher learning, but it also stands as a shining example of a service to the people. As the population of the Golden State grows, the necessity to enlarge this and other colleges becomes a vital problem. The milestones passed by San Jose State represent a basis for the answers to these problems.

I am sure that generations to come will look to this college for leadership.

Cordially,

Goodwin J. Knight

Governor



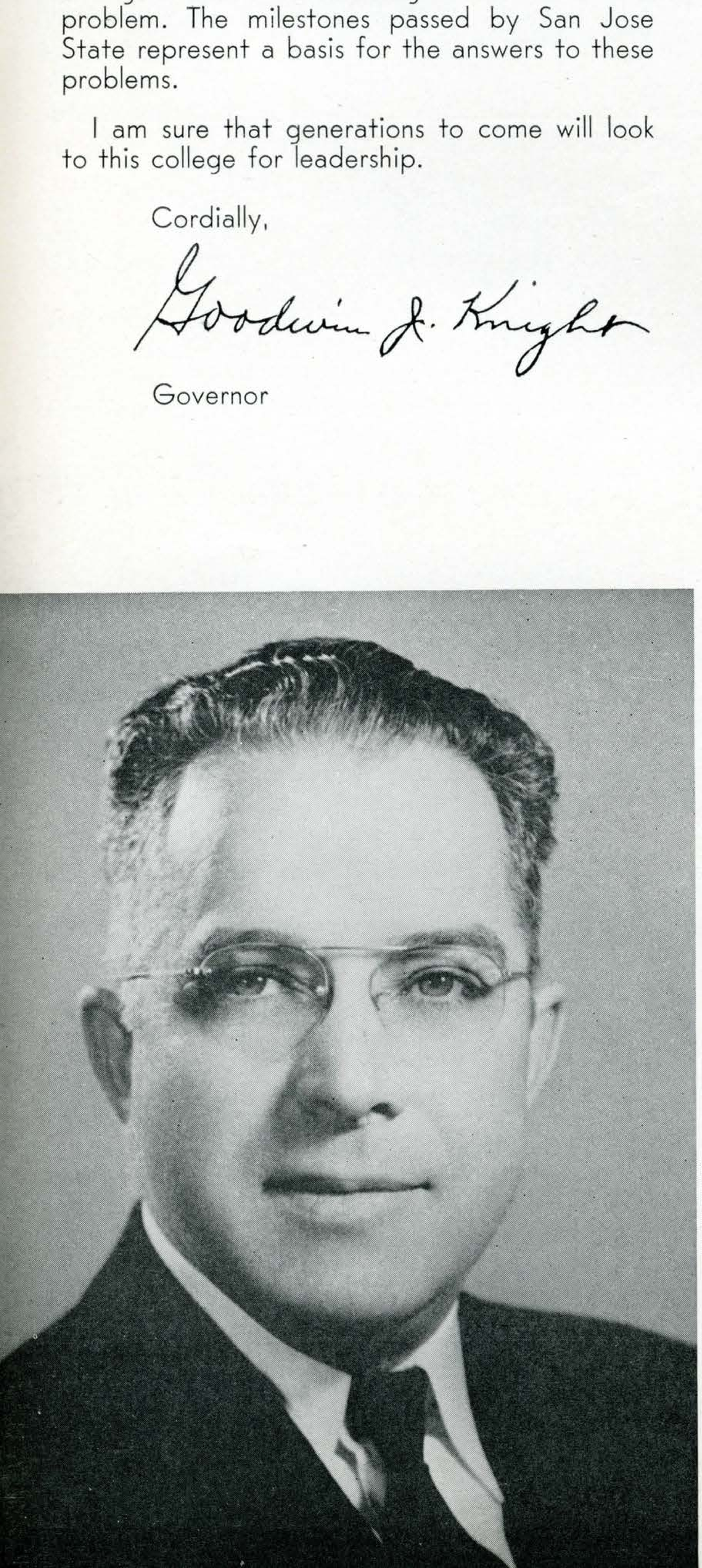

From its original beginnings as a normal school, the development of the college has closely paralleled the emergence of California from a rought frontier wilderness into one of the nation's richest agricultural and industrial regions.

The vast population increases of recent years are reflected in the growth of enrollment and program of the college. Every indication is that the San Jose State College of the second one hundred years will stand near the top of institutions of higher learning in California and in the nation, in terms of size, scope, and quality of instruction and in services to the people at large.

Investment of material and human resources by the Legislature and the people of California attests to the vital place and endless contributions which the college has made to the California we know and, more important, to the California which is to be.

I salute the college on the attainment of its centennial.

Sincerely,

Doctor Roy E. Simpson

State Superintendent of Public Instruction and Director of Education



Left to right: William J. Dusel, E. S. Thompson, C. Grant Burton, President John T. Wahlquist, Joe West, Stanley Benz,

President's Council

The President's Council, made up of the President, Executive Dean, Dean of Instruction, Dean of Students, Dean of Educational Services and Summer Sessions, and Business Manager, is the chief administrative and policy-making body of the College. The Assistant to the President serves as Council Secretary.

Although the President is responsible for the total operation of the College, he shares responsibilities for large areas of administration with members of his council. These members direct the operations of their area, receive committee reports from faculty and staff, and present problems and recommendations for the consideration of the entire council.

Decisions that result from the deliberations of such a group are therefore based on an awareness of all the many interests and functions of the College program.

Advisory Board

Twelve leading citizens of the San Jose State College area have been appointed by the Director of Education and the State Board of Education to consult with the President on broad matters of college policy.

These citizens comprise the College Advisory Board and serve to bring the ideas and opinions of the community to the President's attention, as well as to interpret the College program to the people of the area.

These public-spirited citizens serve in this capacity, without financial compensation, for terms of four years. Their advice and loyal support have contributed greatly to the steady improvement and development of San Jose State College and to its growing prestige as an institution of higher learning.

Left to right: Allen T. Gilliland, Warren B. Reilly, George H. Burchill, William J. Dusel, assistant to the President; L. D. Bohnett, chairman of the Advisory Board; President John T. Wahlquist, Herschel C. Graham, Floyd Farr, Fred J. Oehler, Mrs. E. L. DeArman.





DR. THOMAS J. GRAY
Director of Student Health Services



DR. EDWARD W. CLEMENTS
Placement Officer



DR. LOWELL M. WALTER
Chief Personnel Counselor

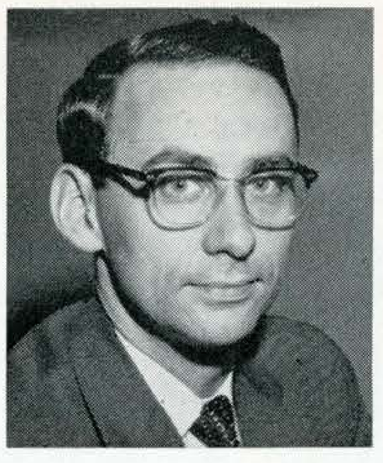

MR. LESLIE W. ROSS
Registrar



DR. RICHARD B. LEWIS
Director of Audio-Visual Services



DR. HARRISON F. HEATH
Testing Officer



MR. LOWELL C. PRATT
Publications Manager



MISS PEGGY MAJOR
Alumni Secretary



REV. JAMES A. MARTIN
Student YM-YWCA Executive Secretary



MR. BEN C. HINTERGARDT
Placement Supervisor

Non-Academic Officers

The operation of an institution the size of San Jose State College requires much extensive and detailed administration of a non-academic nature. Maintenance of student health; the placement service; housing service; a library of 170,000 volumes and 1200 current periodicals; an audio-visual program; a counseling service; the handling of publicity, correspondence, and records; the operation of the physical plant; and business transactions are each an integral part of behind-the-scene campus life.



MR. JOHN H. AMOS
Director of Buildings and Grounds



MISS JOYCE BACKUS
College Librarian



MR. E. S. THOMPSON
Business Manager



MR. WILLIAM M. FELSE
Student Affairs Business Manager



MR. GLEN GUTTORMSEN
Accounting Officer



MR. DANIEL C. PETERSEN
Purchasing Officer



MRS. IZETTA PRITCHARD
Housing Supervisor



MISS VIOLA PALMER
Admissions and Records



DR. WILLIAM J. DUSEL
Assistant to the President

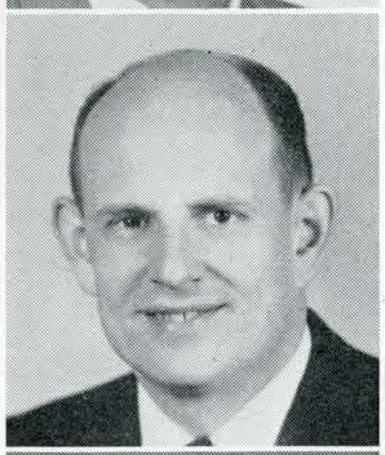

DR. C. GRANT BURTON
Executive Dean

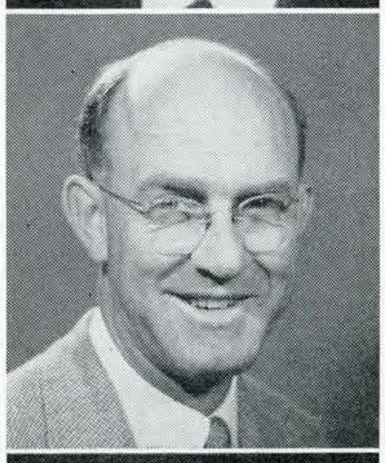

DR. FRED F. HARCLEROAD
Dean of Instruction



DR. STANLEY C. BENZ
Dean of Students



MISS HELEN DIMMICK
Associate Dean of Students



MR. ROBERT S. MARTIN
Associate Dean of Students



MR. JOE H. WEST
Dean of Educational Services and Summer Sessions

Deans and Directors

These are the men and women with their fingers in almost every college pie. Executive, educational, and personnel activities are under the supervision of these administrators.

The ten-week summer sessions afford educational opportunities to over 6000 students; 58 extension courses are offered in six surrounding counties with an enrollment of nearly 2000. Approximately 4500 students trouped across campus in semi-darkness to take advantage of the more than 200 classes listed under the extended-day program from 4:30 to 10:00 p.m. More than 800 active graduate students were registered in classes during the regular semester.

No one can say that these deans and directors have their feet on the desk; for, with increasing enrollment and the accompanying multiplied duties, it is sometimes difficult to even find them.



MR. ANGELO C. CENTANNI
Assistant to Executive Dean

DR. GERTRUDE W. CAVINS
Ass't to Dean of Instruction

DR. JOHN M. MACRAE
Assistant to the Dean of Instruction

DR. THEODORE J. SIELAFF
Ass't Coordinator of Evening Programs

DR. C. RICHARD PURDY
Curriculum Evaluator

DR. DWIGHT BENTEL
Ass't to the Dean of Educational Services

MR. ROBERT L. BARON
Activities Adviser

DR. WALTER T. PLANT
Graduate Counselor

DR. FRANK G. WILLEY
Coordinator of Extension Services

DR. ARTHUR H. PRICE
Coordinator of Evening Programs

DR. JAMES W. BROWN
Coordinator of Graduate Program



Dr. Carl D. Duncan
Chairman, Natural Science Division



Dr. Leo P. Kibby
Chairman, Social Science Division



Dr. William G. Sweeney
Chairman, Teacher Education Department



Mr. Thomas E. Leonard
Head, Aeronautics Department



Dr. John E. French
Head, Art Department



Dr. G. A. McCallum
Head, Biological Science Department

Division Chairmen and Department Heads

"How many more credits in my major field do I need for graduation?" "Will this course satisfy general education requirements?" These queries and countless others are posed by the student to his particular division chairman or department head in the course of his attendance at San Jose State.

The eleven divisions and thirty subordinate departments are under the direction of professors who not only plot the organization of curriculum, but act as friends and advisors to their students.



Dr. Milburn D. Wright
Chairman, Business Division



Dr. Benjamin F. Naylor
Head Chemistry and Physical Science Dept.



Dr. Lowell G. Keith
Head, Elementary Education Department



Dr. G. W. Ford
Head, Secondary Education Department



Mr. Norman O. Gunderson
Chairman, Engineering and Mathematics Div.
Head, Engineering Dept.

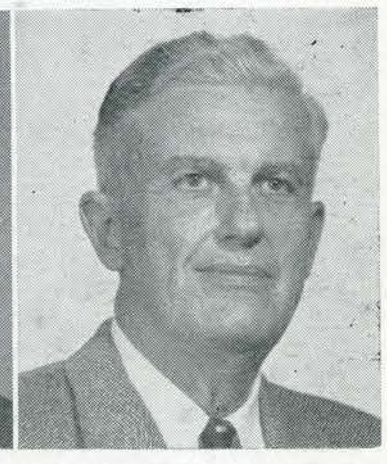

Dr. Raymond W. Barry
Chairman, Language and Literature Div.
Head, English Dept.



Dr. Charlotte E. Wilcox
Head Health and Hygiene Department



Dr. Dudley T. Moorhead
Head, History, Geography, and Economics Dept.



Dr. Margaret C. Jones
Head, Home Economics Department

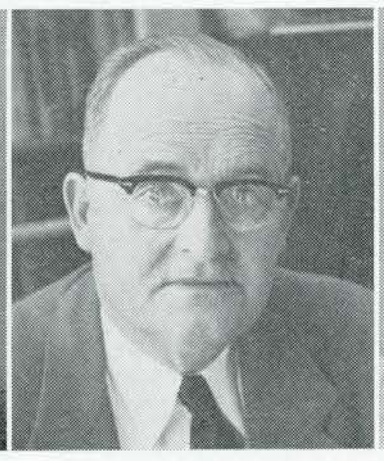

Dr. Heber A. Sotzin
Chairman, Applied Arts Division
Head, Industrial Arts Department



Dr. Dwight Bentel
Chairman, Journalism and Police Division
Head, Journalism and Advertising Department



Miss Dora Smith
Head, Librarianship Department



Dr. W. Howard Mayers
Head, Mathematics Department



Mr. L. C. Newby
Head, Modern Language Department



Dr. Hartley D. Snyder
Head, Music Department



Miss Grace Staple
Head, Nursing Education Department



Miss Mary D. Booth
Head, Occupational Therapy Department

Division Chairmen and Department Heads

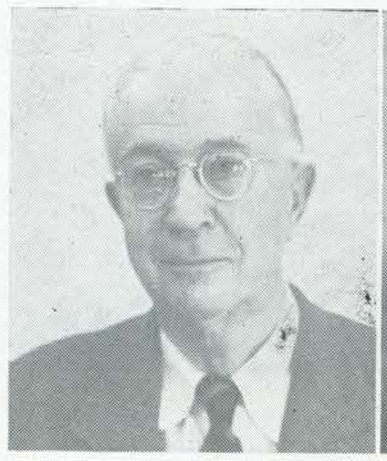

Mr. Elmo Robinson
Head, Philosophy Department



Mr. Glenn Hartranft
Chairman, Physical Education and Recreation Division
Head, Men's Physical Education Department



Dr. Irene Palmer
Head, Women's Physical Education Department



Mr. Willard E. Schmidt
Head, Police School



Dr. Brant Clark
Chairman, Psychology and Philosophy Division
Head, Psychology Dept.



Dr. Earl C. Campbell
Head, Public Administration and Political Science Dept.



Dr. Gertrude W. Cavins
Head, Science Education Department

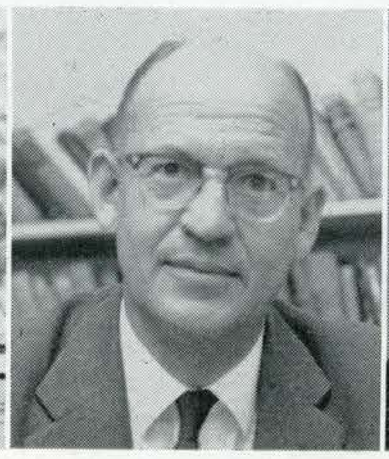

Mr. Milton B. Rendahl
Head Sociology and Social Service Department



Dr. Harold C. Crain
Chairman, Fine Arts Division
Head, Speech and Drama Department



Col. Richards M. Bristol
Head Air Service and Tactics, ROTC



Col. John E. Rogers
Head, Military Science and Tactics, ROTC



ASSOCIATED STUDENT BODY

Student body officers in a moment of relaxation.



RAY FREEMAN

The keynote of the Associated Student Body in this the Centennial Birthday of our College is growth and development. Over a half-century ago in 1898, the State Normal of San Jose gave birth to a feeble, but ambitious Students' Association.

Guided by its far-sighted purpose and fed by the efforts of its devoted members, this Association grew and matured. From a humble budget of less than $100 to the present one of over $132,000; from the 1901 closing of the Student's Book Store due to lack of business and its re-opening in 1902 to today's Spartan Shops, Inc.; serving as many as 5000 students per day; from a membership of less than 100 to the current one of nearly 9000; this Association has grown to establish itself as a valuable and responsible segment of the college.

The Associated Student Body will continue to grow and to serve its members better so long as these members continue to accept their responsibilities by meeting the challenge of leadership made possible by our democratic way of life.

Sincerely,

Ray Freeman

Ray Freeman, President,
Associated Student Body,
San Jose State College.



Ray Freeman
ASB President

Don Ryan
ASB Vice-Pres.

Joan Healy
Recording Sec'y

Pat Parish
Corresponding Sec'y

Clayton Bruntz
Executive Sec'y

Dick Arington
Treasurer

Joan Oeser
Female Rep.-at-Large

Al Walburg
Male Rep.-at-Large

Student Council

This year's Student Council has set up a long-range plan of standardizing the duties of each member. The purpose is to have a job description available so that each member will know what is expected of him.

Traveling to COP, the Council signed the annual peace pact for the SJS-COP football game. Highlighting the evening was a dinner and entertainment.

A banquet was held honoring the out-going and welcoming the in-coming council members.

The Who's Who Banquet held at the Red Coach Inn was sponsored this year by the Student Council to honor the outstanding students on campus.





Al Stones
Sr. Male Rep.

Joyce Rodriguez
Sr. Female Rep.

Tom Burns
Jr. Male Rep.

Penne McClenehan
Jr. Female Rep.

Bill Sturgeon
Sophmore Rep.

Liz Bell
Sophomore Rep.

Bob Young
Freshman Rep.

Don Flood
Freshman Rep.

Dr. Lowell Walter
Faculty Adviser



John Sellers
Sr. Male Justice



Sandra Singer
Sr. Female Justice



Richard Parle
Jr. Male Justice



Nancy Curtis
Jr. Female Justice



Roger Tiffany
Soph. Male Justice



Carol Crisler
Soph. Female Justice



Curtis Luft
ASB Attorney



Alice Kunz
Court Clerk



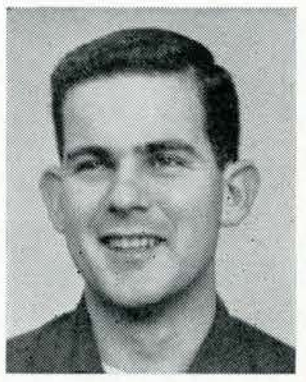

Gary Clarke
Chief Justice

Student Court

The Student Court, presided over by the Chief Justice, with the help of six justices, hands down its verdicts concerning cases which rise from the violations of the college constitution. These violations constitute any act which comes under the jurisdiction of the student body. It also settles all disputes which are brought to its attention by the Prosecuting Attorney.

The six justices are elected by the student body and include representatives from the sophomore, junior, and senior classes. The Chief Justice and Court Clerk are appointed by the Student Council.

Dr. R. H. C. Dieckmann is the Court's advisor.

The Student Court hears a case.





Left to right: Curtis Luft, Cathy Westerman, Don Ryan, Dick Robinson, reporter from the Spartan Daily.

Student Activities Board

Charged with approving dates for student activities, the SAB schedules all campus activities in the college "datebook." The board sets rules for campus advertising, contests, and campus sales, and gives final approval for those desiring these privileges.

Social Affairs Committee

This Centennial year has kept the Social Affairs Committee working over-time. The Social Affairs Committee started off the Centennial Year with Activities Night, where the different campus organizations greet the incoming freshmen. The committee also sponsored the fall and spring registration dances held in the Civic Auditorium.

October 26 was the magical night of the coronation ball. Adding to the magic of the evening was the music of Walt Tolleson.

Climaxing this year's social events was the centennial ball held May 10. The ball was the focal point of the Centennial Week.





Front row, left to right: Mrs. Lois Henderson, Penne McClenehan, Pat Craven, Gayle Grisham, Dr. Mary Wiley, Mr. Robert Martin, Jan Heter. Back row: Mr. Bob Baron, Bill Squires, Mr. Jack Holland, Doug Williams, Bud Fisher, and Darl Spencer.

Spartacamp Committee

Spartacamp is the leadership training camp for all SJS students interested in learning the tools and methods of leadership in all phases of human endeavor both in college and later in life. A Spartacamp Committee, appointed by the Student Council, has been in existence since 1952 and is considered a part of the regular student activities program. The Spartacamp for 1956-57, held at Asilomar, was under the direction of Committee Chairman Douglas Williams and the advisor Mr. Jack Holland. More than 200 students and faculty consultants were at the Camp.

Awards Committee

The Awards Committee is composed of six faculty members and seven student members. The student members are appointed by the A.S.B. President with the consent of the Student Council. The purpose of the committee is to formulate policy regarding awards granted by the A.S.B. and to handle awards through budget control and standards.

In the usual order: Bob Beatty, Jim Curnutt, Bob Foy, Ron Ortland, Dave Goodman, Mr. James Craig, Jo Rae Turner, Mr. Hugh Jackson. Absent: George Boynton, Judy Coleman, Bill Hubbard, Lois Henderson.



EXECUTIVE STAFF OF RALLY COMMITTEE—Standing, left to right: Jim Curnutt, Chris Richards, Dick Sargent, Jerri Bullock, Larry Clinderin, Dr. Keith Johnsgard. Sitting: Mickey Simonet, Ted Terzakis, Gary Waller, Jeanne McHenry, Dianne Dober.

Rally Committee

The largest ASB committee on campus, the Rally Committee, under the chairmanship of Gary Waller, has a weekly attendance of approximately 150 people. The committee is responsible for rallies. They provided all the card stunts which were used at six different games in the fall. Sponsored by the committee, the fifth annual high school convention was held in April.

Public Relations Committee

To keep the Spirit of Sparta is the main objective of this committee. This year's sales of the Sparta Key broke all records for school directories. The Sparta Key is published and sold by the Public Relations Committee. This year the committee was also in charge of the Spring Blood Drive. The Public Relations Committee arranged with the merchants of San Jose for window displays advertising the college's 100th birthday.

Standing, left to right: Nancy Bosworth, Lynne Donato, MitziKirk. Sitting: Danita Dell'Era, Lee Houk, Dick Robinson, Diane Hatton, Beverly Nally.



Associated Women Students

The Associated Women Students, a student body organization, offers a wide variety of activities for the women on campus.

The year's activities began with the Big-Little Sister party which was held in the inner quad. Other highlights of the year included making tray favors for the children in the county hospital, the Christmas door decoration contest, the observance of women's week in which was held an aquacade, a chapel service, March melodies, and a faculty-student fashion show and tea. The year was brought to a close with the recognition banquet, a dinner honoring the one hundred most active women on campus. Mrs. Izetta "Mom" Pritchard, housing supervisor, is the AWS advisor.



KAY VON TILLOW
AWS President



JEANNIE OAKLEAF
AWS First Vice-President

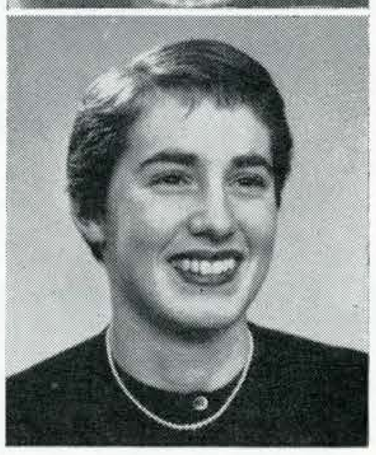

NAN GOODART
AWS Second Vice-President

AWS makes Tranksgiving tray favors to cheer hospital patients.





MARILYN GOODELL
AWS Secretary

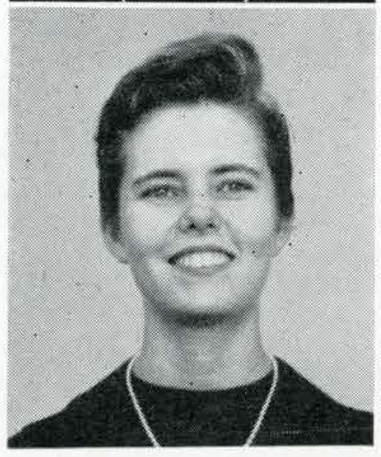

TERRI GALVIN
AWS Treasurer

AWS Council



PUBLICATIONS

They Made the Pictures

Except for the work done by the studio, the photography for this La Torre generally has been the work of the Photo Staff. They have photographed virtually everything from football to buildings under a great variety of conditions and circumstances. To this small group must go much credit and praise for the quality of this yearbook. The chief photographer was Bob Starr during the first semester and during the second, Jim Cohun. Dr. Gerald Forbes was the director.



Bob Starr



Jim Cohun



Jim Beach



Dave Yossem



Bob Blaisdell



Gene Tyler

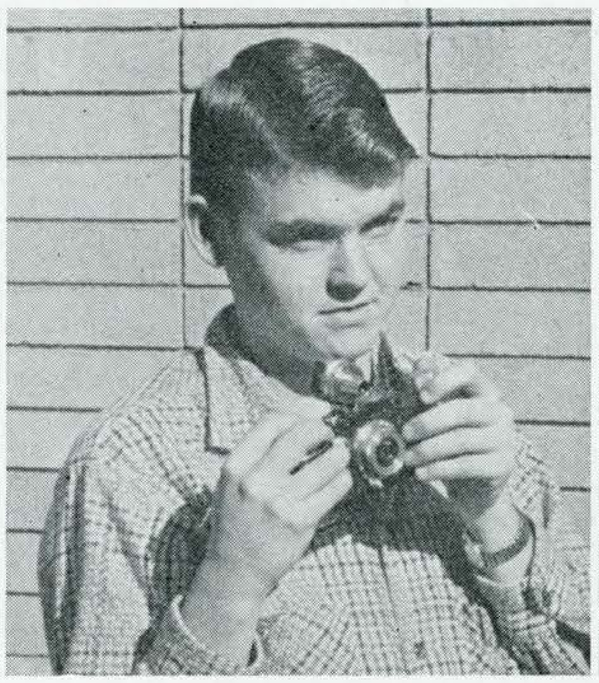

Jerry French

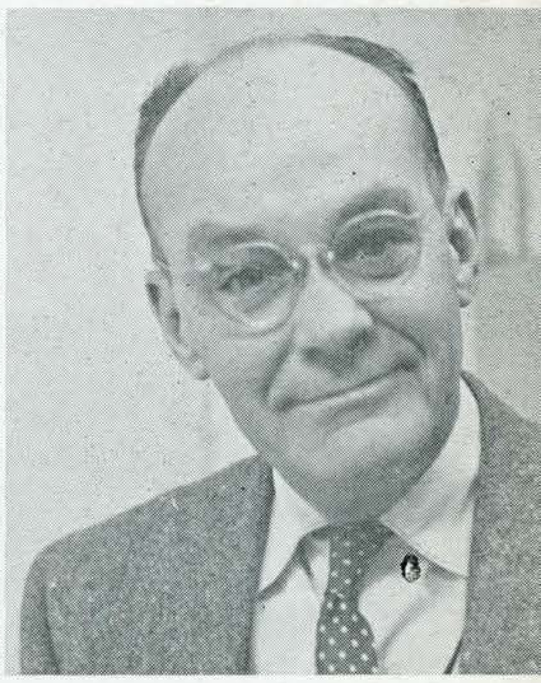

Dr. Gerald Forbes



JOHN KEPLINGER
Editor, Fall

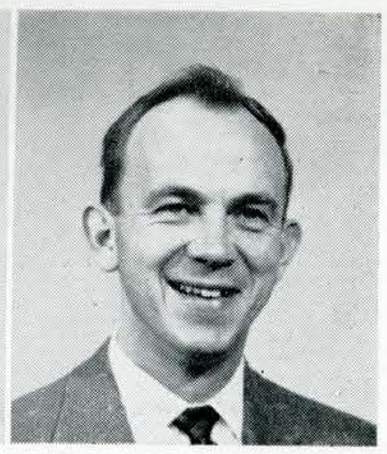

JACK ERICKSON
Business Manager, Fall

Spartan Daily

The members of the Spartan Daily staff gain valuable experience on the college's daily newspaper; one of 41 college dailies in the United States. Completely student operated, the Daily covers campus activities and furnishes world, national and state news from United Press wire service. Staff members meet for three hours each day and put in five or six hours one night each week at the print shop in preparing the paper to meet the following morning's circulation deadline.



The Spartan Daily office is in a constant state of motion gathering campus news events.



JERRI HUNT
Editor, Spring
1956

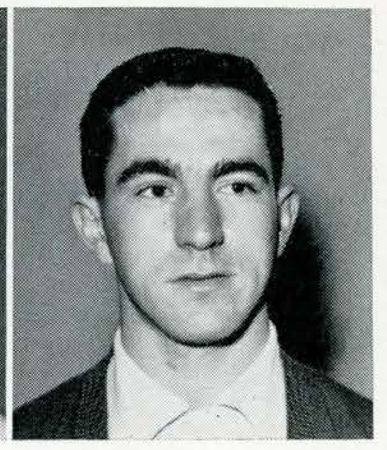

HARRY SAGE
Business Manager, Spring
1956

The largest Spartan Daily project in many years was preparation of the May Centennial edition of the Daily. The Centennial edition culminated two months of coordinated plans between editorial and advertising staffs. Under the efficient direction of the editors and cooperation of the staff, this special edition was successfully presented.



Yes, we'll put it on the first page.

Continuous daily publication of the Spartan Daily began in 1934 when Dr. Dwight Bentel was brought to San Jose State College by College President Dr. T. W. MacQuarrie to supervise a daily paper.

Prior to 1934 the college newspaper was called the State College Times, but was not a daily publication. In 1933 student clamoring for a daily newspaper prompted an attempt to establish a daily but the plan failed until the following year.



The careful planninng of the layout for the Spartan Daily.



Barbara Noble
Editor



John Howard
Business Manager



Ted Faley
Copy Editor



Jack Cornett
Art Editor



John Brown
Photo Editor



Mary Pat Jamison
Fashion Editor

Lyke

A new-look LYKE was given enthusiastic student endorsement this year when the first issue, a neat literary bundle, sold out in half a day, setting a new total sales mark. Editor Barbara Noble, Advisor Dr. William E. Gould and staff met the challenge of the new college Centennial celebration with an edition based on the Normal Pennant of fifty years ago. Lyke has received national acclaim from journalism educators for the high position it has maintained among such college publications.



The busy staff plans the layout for a new Lyke edition.



Betty Lou Peterson
Editor



Jack Diggins
Promotion Manager

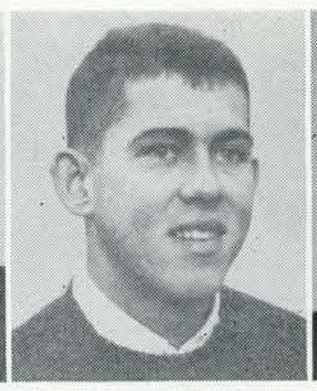

James Cassidy
Copy Editor



Stella Ottaviano
Business Manager



Bob Walker
Art Editor



Jose Castellanos
Cartoonist



Jan Poindexter
Fashion Editor

Lyke

The campus feature magazine has made its imprints on campus life since before the turn of the century, but not until spring of 1946 did it begin its present form as the Lycurgus. But whether known as the Normal School Pennant, Lycurgus or the streamlined Lyke, the magazine has done much in trying to reflect the college humor and life of the San Jose State students. This year the magazine, which is published quarterly, is featuring our Centennial Anniversary. Among the popular features are the Lykeable Doll and Lykeable Professor.

Hold that smile, Nancy!

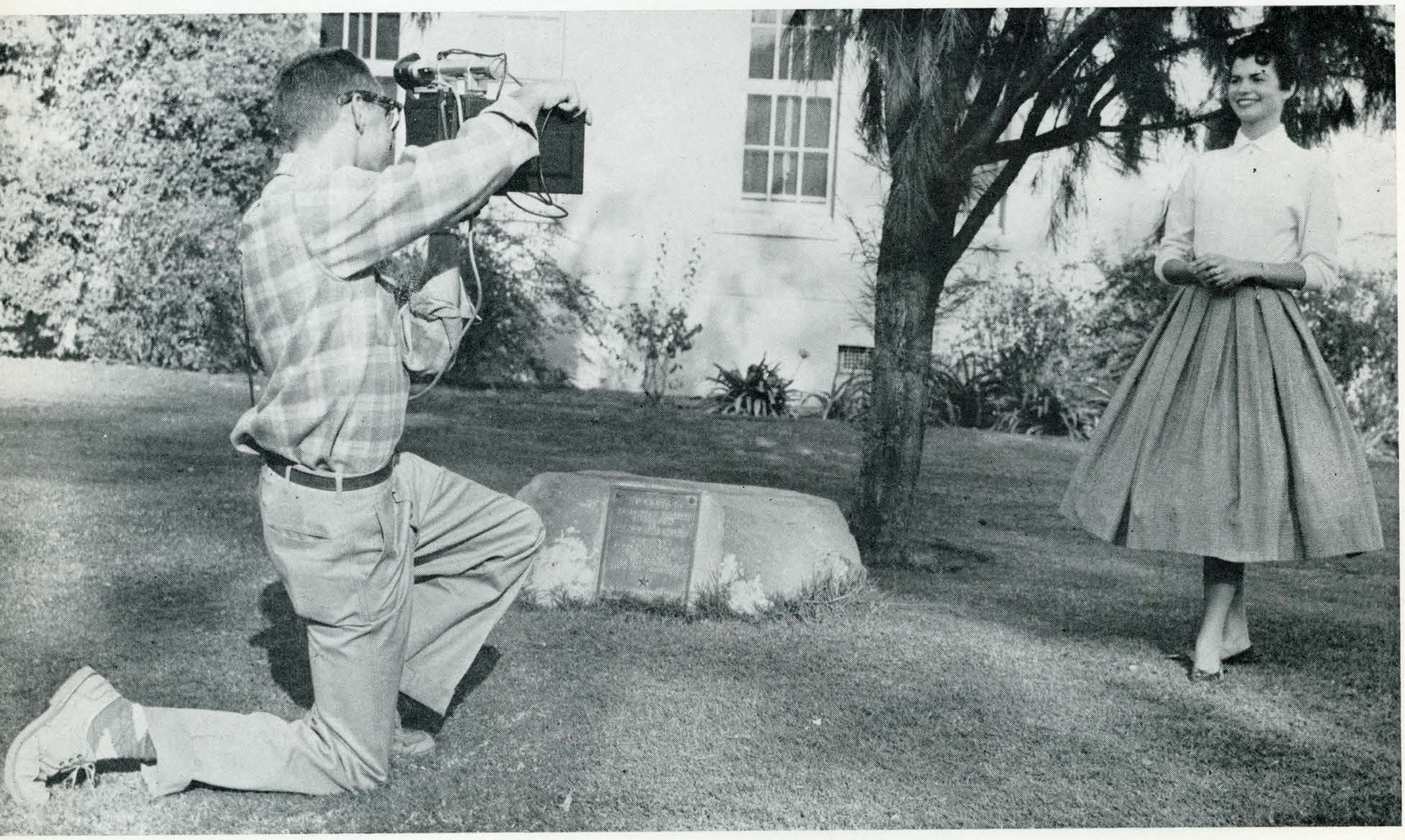



Come on . . . it's only 25¢!

Always furnishes interesting reading!

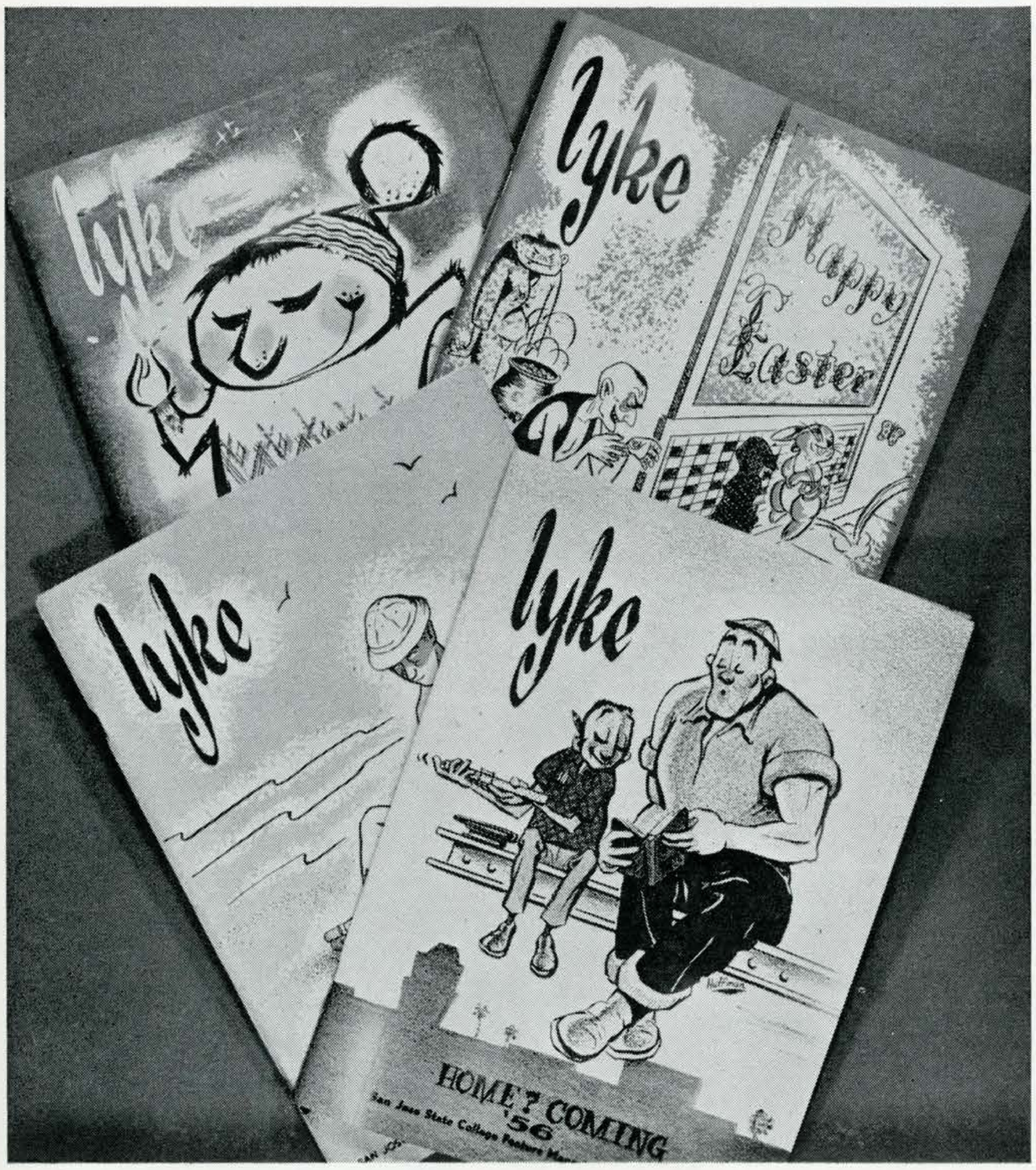

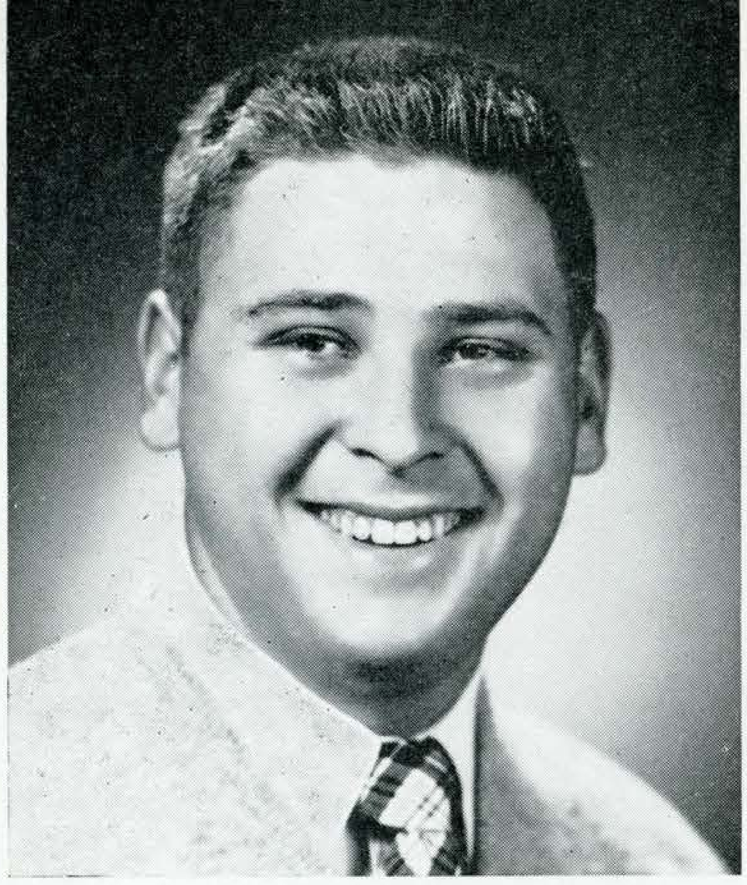

Ron Gilpatrick
Editor



Marlene Burget
Associate Editor

Centennial La Torre

Packed into a tiny bustling office within the confines of the journalism building, the sixty-odd staff members and an ambidexterous editor of the Centennial La Torre spent many hundreds of joyously exasperating hours preparing for you, the reader, 444 pages of the best yearbook in Sparta's history.

With the able assistance of Dr. Gerald Forbes, adviser, these loyal troops wrote the copy, processed the photographs, and developed the many ulcers that resulted in this publication.



Our fearless sales staff in action.

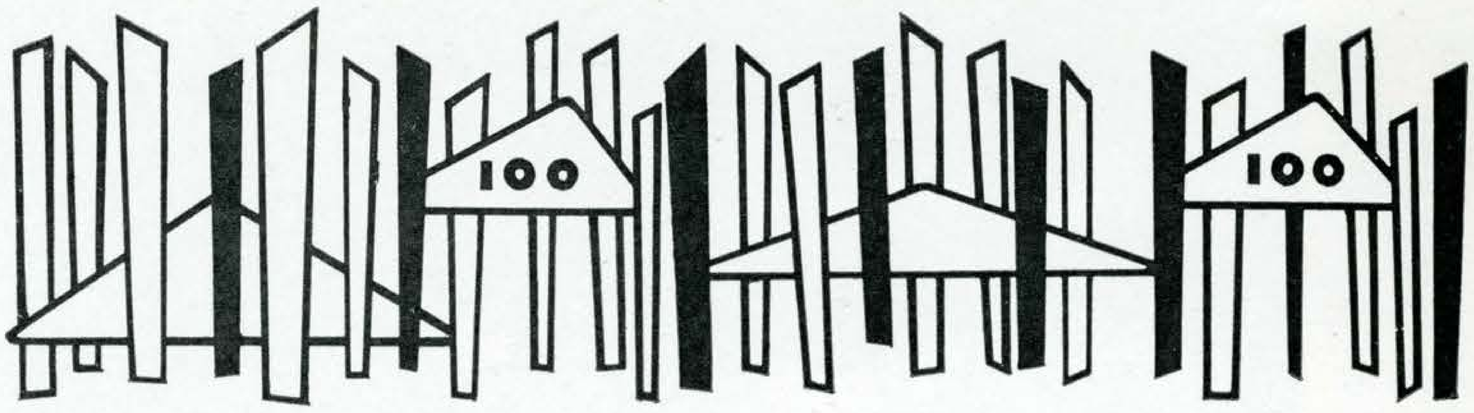

Your La Torre is designed and written by a unique team. Drawing personnel from over fifteen departments; from arts to athletics, and from drama to science, the staff molds a variety of talent into a cohesive unit.

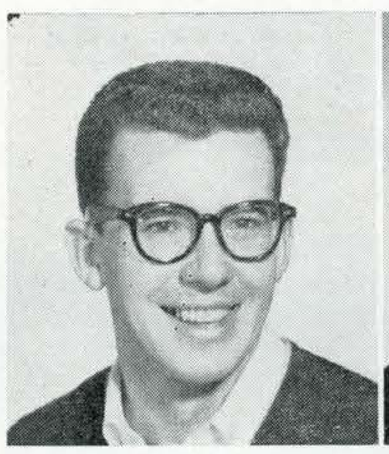

Larry Fordyce
Business Manager

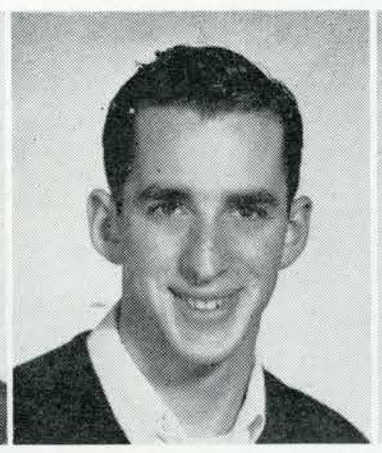

Dana Levy
Managing Editor



Sally Roper
Art Co-Editor

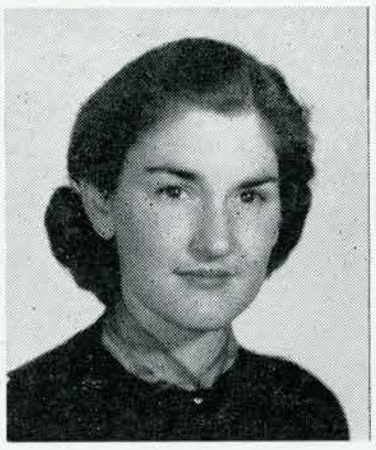

Laura Hughes
Art Co-Editor



Andy Baumgardner
Sports Editor





Don Lucchesi
Sales Manager



Pat Teague
Copy Co-Editor



Sylvia Staub
Copy Co-Editor



Elaine Anastasiu
Administration Editor



Sandra Eldridge
Activities Editor



Trubee Campbell
Organizations Co-Editor



Rosanne Nicassio
Organizations Co-Editor



Trish Fletcher
Residences Co-Editor



Marilyn Eaton
Residences Co-Editor



Joyal Coats
Graduate Editor



Beverly Takeda
Residences Co-Editor



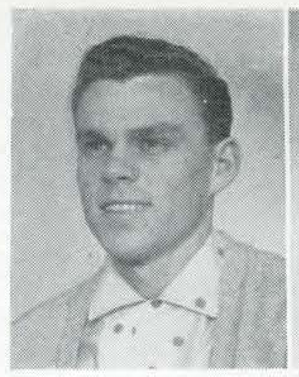

Dick Henning
Photo Editor

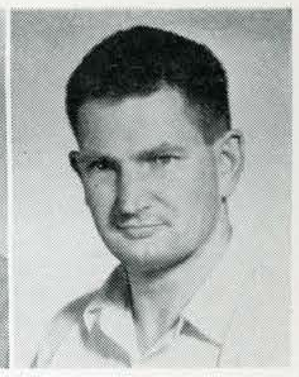

John Wilson
Index Editor

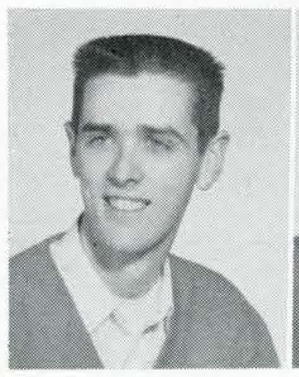

John Hood
Index Editor



Bea Hoagland
Exchanges

Dr. Forbes, always the center of attraction!



President's Note - Agenda for the meeting of

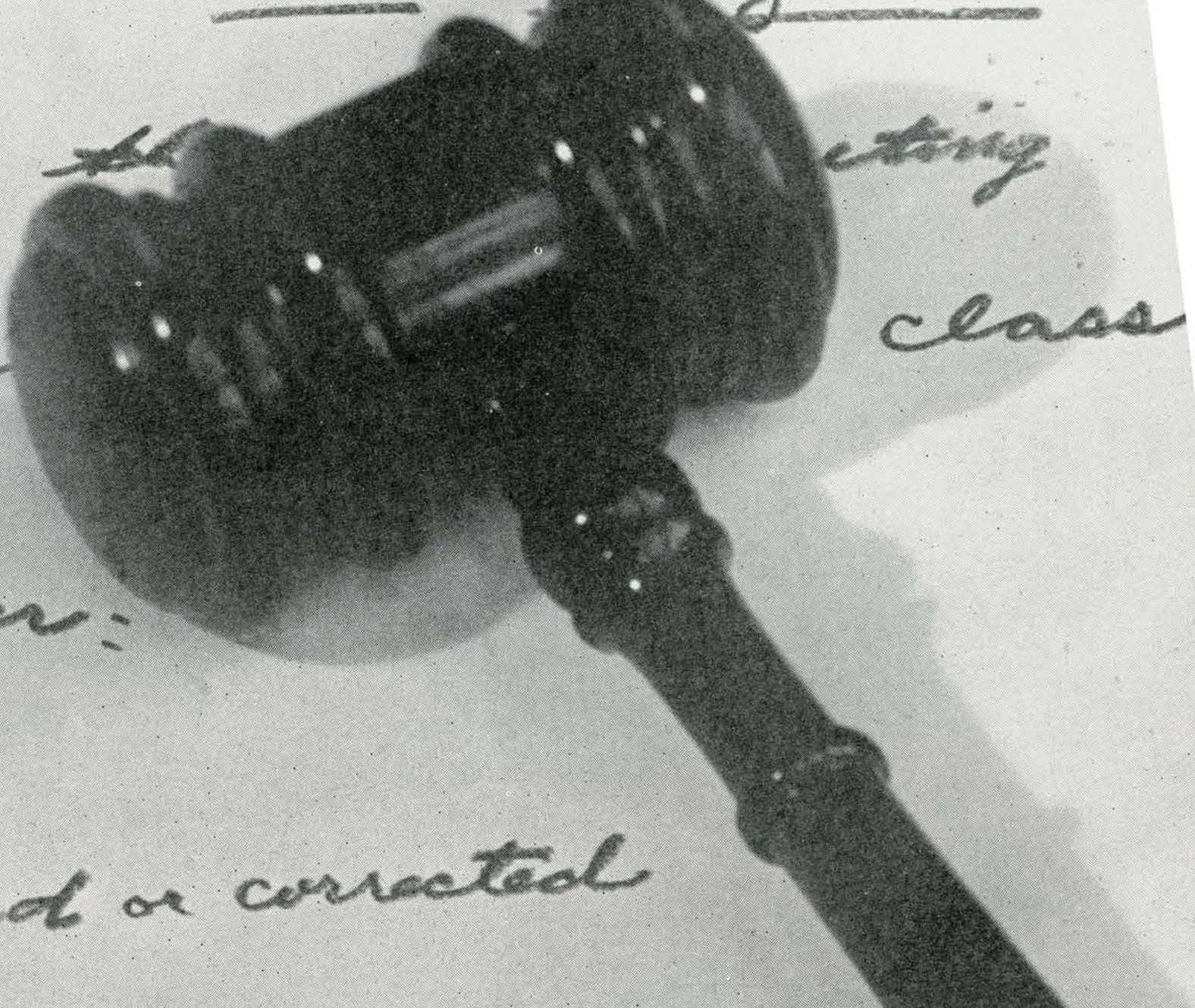

call to order:

Minutes:

approved or corrected

Committee Reports:

1. Social
2. Coke sale - get chairman on
   The Ball!!
3. Dance
4. Amendments - (By-Laws change)

Business

1. Ways to get more people
   To meetings

Business

2. Should we sponsor a
   Cake sale?

Announcements

CLASSES

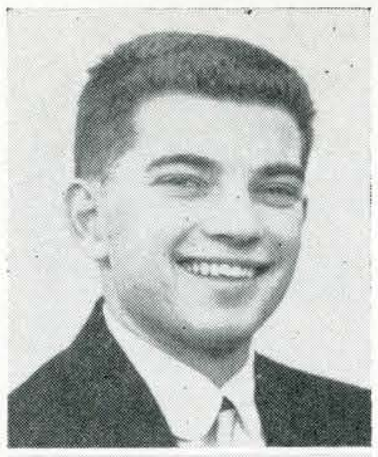

CONNIE KERSEY
President



DAVE ROWE
Vice-President



DIANE BEALL
Secretary



JERRY BROWN
Treasurer

Freshman Class

The Freshman Class remains the unbeaten champion . . . Nan Baratini, publicity chairman of the class, challenged all the other classes to beat their attendance at the Open Council. Although the other classes came very close to the mark, the freshman came out the victors. Active work is now being done with the Campus Chest Drive, the sale of pom-poms, and the Christmas basket for needy families. The spirited participation in the Frosh-Soph Mixer made it a tremendous success due to the vigorous planning of the class representatives.

Packed attendance.



DR. EARL JANDRON
Advisor



The Freshmen were certainly filled with original ideas when they instigated a "bring a boy to the class meeting" crusade. Girls could be admitted only if they brought a fella. A prize was given to Miss Freshman Coed for bringing her lot of reluctant but obliging lads. Since then, the meetings have been packed with eager members.

The Freshman Class planning their next big dance.





. . . and on and on.

And the party went on and on and on.

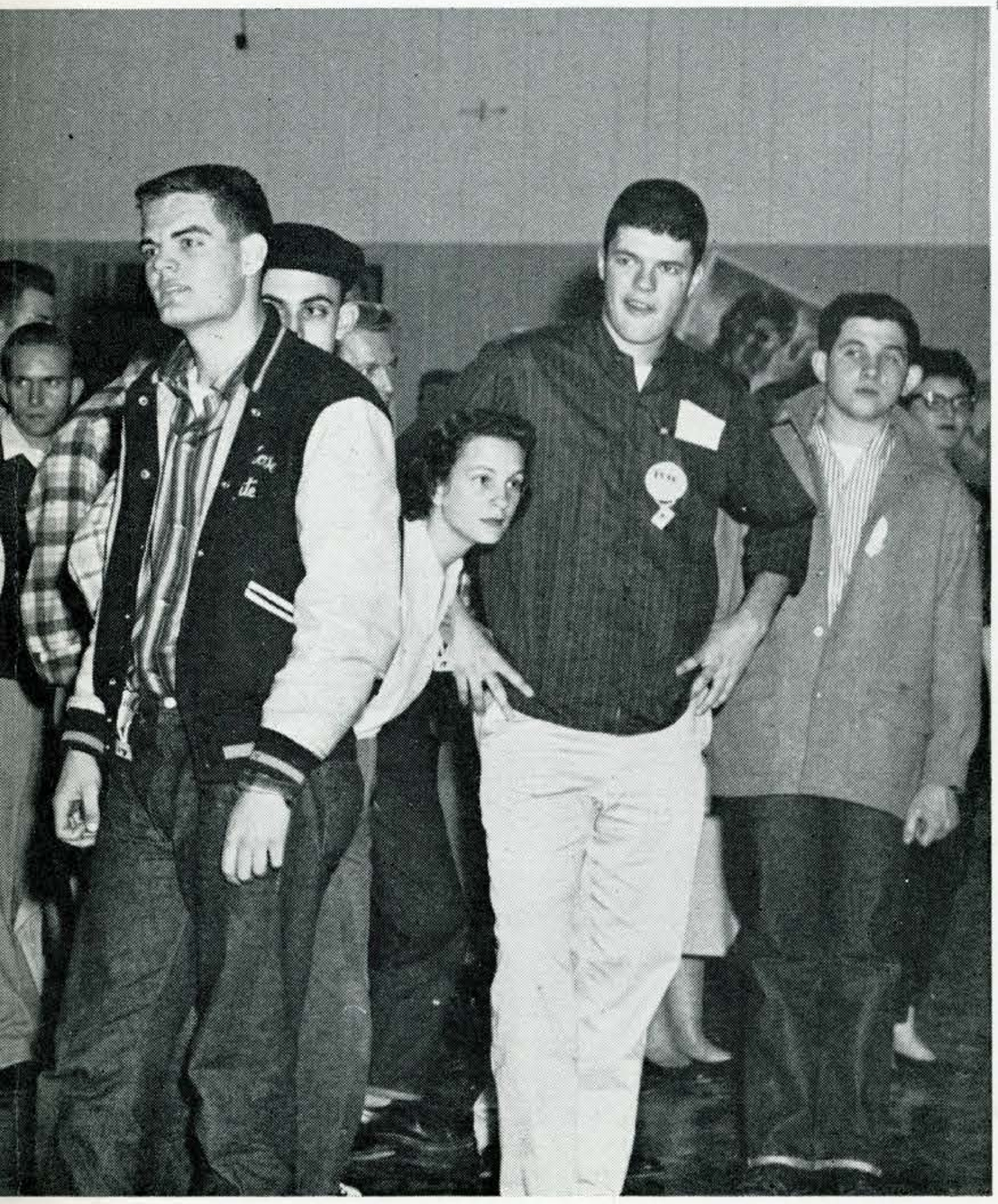

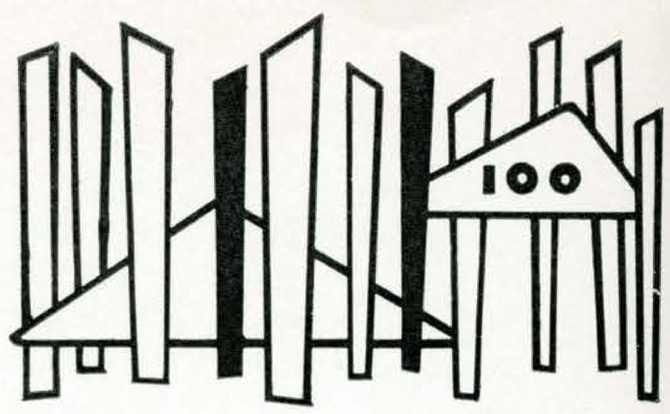

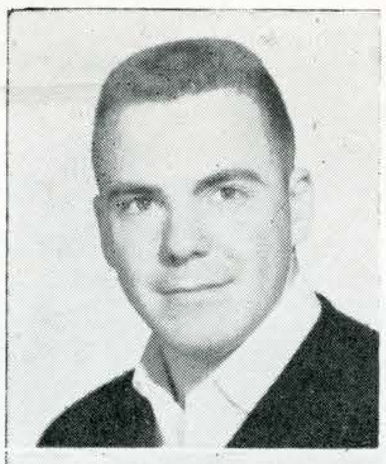

BRUCE CARTER
President



ANN BEEMAN
Vice-President



LEE HOUK
Secretary



LEE SORG
Treasurer



BEVERLY CRAWFORD
Recording Secretary

Sophomore Class

The Sophomore Class, with Bruce Carter as its president, held many successful activities. It was the triumphant winner of the Soph-Frosh Mixer and its traditional plaque. Following the Cal Poly-State football game, a prosperous after-game dance was held. Sophomore class officers from Stanford, Cal, and other neighboring colleges were invited to our Sophomore Class Council meeting to speak about their respective class procedures and unusual activities.

Sophomore Class in deliberation.





Fund-raising for dance.

Sophomore Class



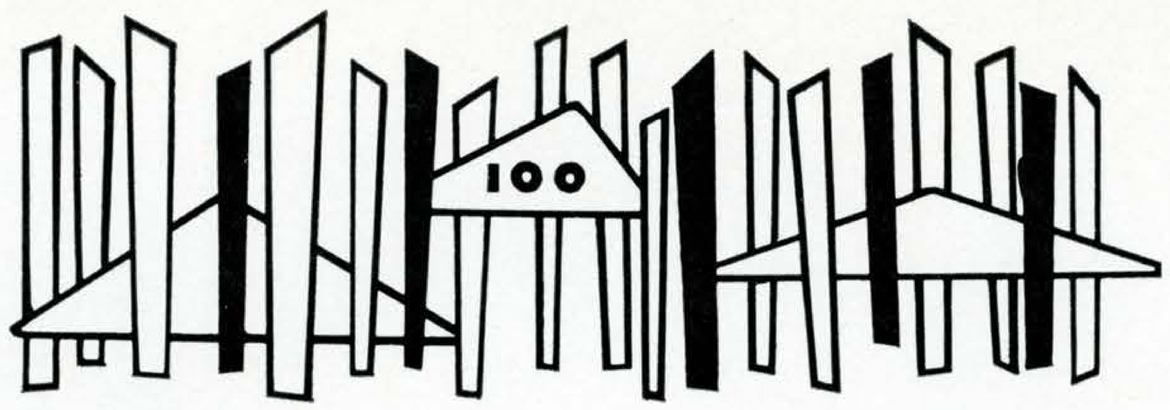

The annual Soph Doll contest was held in February with lovely Barbara Johnson winning to represent San Jose State in the intercollegiate Soph Hop which was held on March 1 at the Bermuda Palms in Marin County. Among the money-raising projects for the year was a downtown rummage sale, a delicious and very successful cake sale and a Spring snow-cone sale that surpassed last year's effort.

Say, they're selling like hotcakes.





CHUCK RIGDON
President



EANNIE OAKLEAF
Vice-President



GAIL GRISHAN
Secretary



GAIL DAHLN
Treasurer

Junior Class

The Junior Class has originated events which will become traditional in future years. In October, they held their third "Gorgeous Gams" contest. This year's deserving winner, Rich Haggarty, was given a trophy and numerous slave girls to do his bidding for the day. Last November, the class challenged the seniors to a volleyball game. The exciting exhibition resulted in a return challenge from the seniors.

The Junior Prom at Villa Hotel in San Mateo was a successful affair with Jerry Gray's orchestra.

Vigorous preparation is being made for the Junior Prom.





MISS ARDITH FROST
Advisor

Not to be beaten by the other classes, the Junior Class started many fund-raising projects. Soon it was bestowed with the reputation of being the wealthiest class on campus. The result was that the class had the biggest and best Junior Prom ever. By working with the junior classes of colleges and universities in this area, a name band was obtained for the affair. Bud Fisher was the tired, but happy chairman of the successful event.

Secretary Gail Grishan delivers the minutes to the sober and anxious class members.

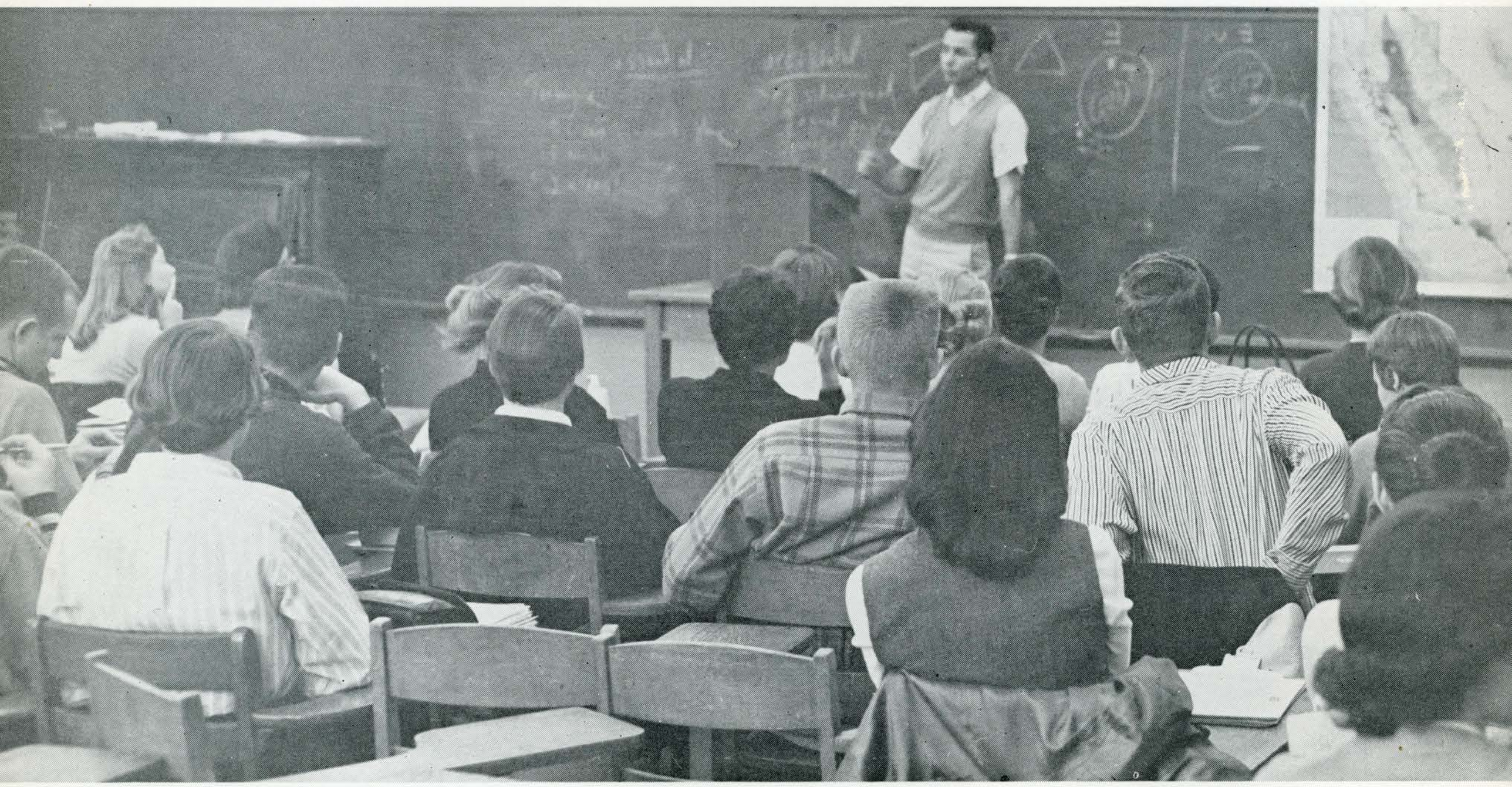



Rich Haggarty, the triumphant winner of the "Gorgeous Gams" contest.





TOM BONETTI
President



JOAN ERENO
Vice-President



TRISH RICHARDS
Secretary



DIANE HARLOW
Treasurer

Senior Class

The February graduating class were the first to wear the brand new graduation gowns. The gowns were bought by the school in order to reduce the rental fees for the students.

This proud group of out-going citizens had a fabulous dinner-dance at Mariani's Restaurant. Never before had the attendance been so great for such an affair.

Dr. Rocci G. Pisano discusses the plans for the on-coming Senior Prom to the attentive students.





Planning for the Senior Ball.



The June graduating class enjoyed a fun frolic picnic and dance at the Adobe Creek lodge. The lodge was packed with the largest number of students ever attending a final class reunion.

On June 8 with the popular bandleader, Les Brown, the senior ball was a tremendous success. Over 2,000 students attended the affair. This dance was followed by a Senior Banquet held at the Santa Clara County Fairgrounds including the grads, their parents and friends.

Upon graduation, a senior class booklet was distributed to every graduate. It contained the history of the past four years, including the class officers of each year, a list of the graduates, including any distinctions or honors.

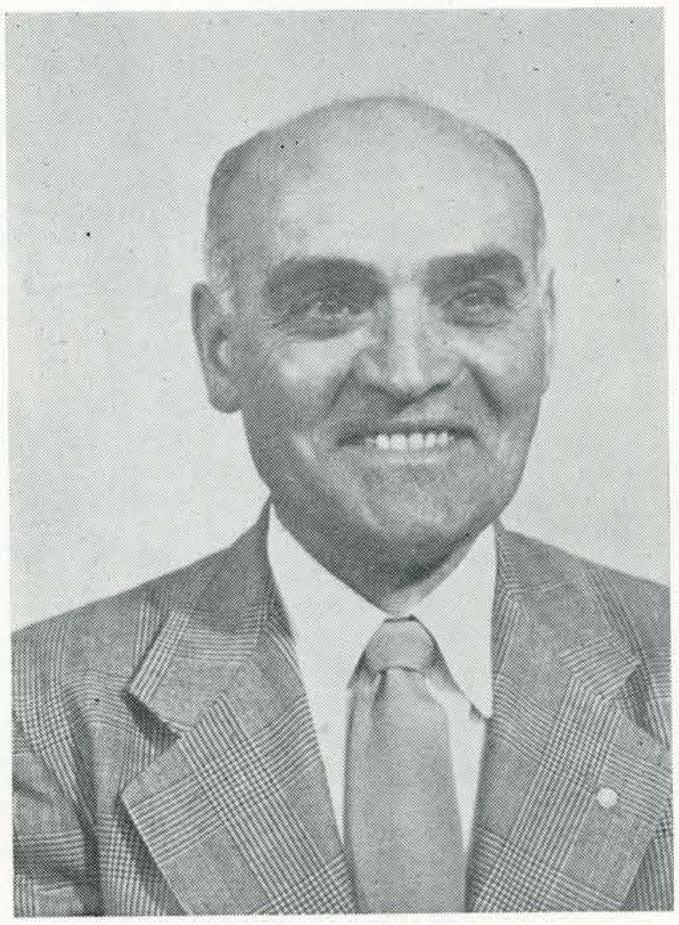

DR. ROCCI PISANO, *Adviser*

Tom Bonetti and the class council discussing plans for the Adobe Creek picnic.



ACTIVITIES





Rallies

"Who is Mr. Spardi?" Gary Waller, the Rally Committee chairman, knew but he kept a Centennial secret. Mr. Spardi is chosen in May by the chairman and advisor of the Rally Committee and is under the auspices of the committee all year long. Five song girls and five cheerleaders along with Mr. Spardi are the visual representation of San Jose's spirit throughout the school year. The song girls are chosen in May and the yell leaders are selected in December.

C.O.P. Rally . . . Spardi invades the tigers' lair.



Rallies with Drake, Denver, Stanford, and College of the Pacific constituted the fall foursome, the last two being exchange rallies. One big rally after Christmas vacation honored the winning basketball team and coaches.

The Ugly Man Contest in spring is just one of Rally Committee's contributions to spirit at San Jose. Our Centennial year prompted TV shows in which our cheer leaders and song girls made personal appearances. In April, San Jose State's fifth annual high school rally convention hosted 700 students from the peninsula schools.

San Jose! San Jose! San Jose State, Rah!





Sparta looks as if he is enjoying the bonfire planned by the Rally Committee. This was to raise the spirits of students for the Fresno State-San Jose State game.

High-stepping Barbara Dale and Ann Beal, two of our lovely song girls, enjoy the enthusiasm of the rallies.





Sparta Camp members await a ride home after a weekend of fun and excitement.

Spartacamp was started off with a bang by getting everyone together for a community sing.



Sparta Camp

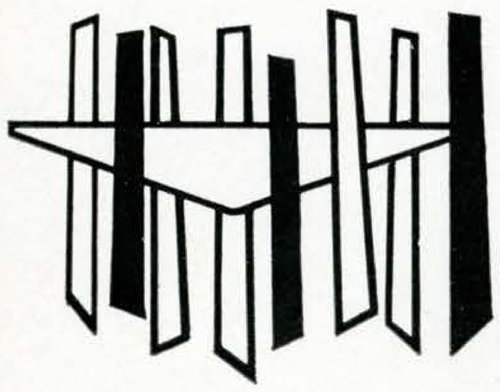

San Jose State's Leadership Training Conference "Spartacamp" was held for the fourth consecutive year at beautiful Asilomar on the Monterey Peninsula.

Twenty-eight campus conselors were selected and after several weeks of intensive training, they discussed with the campers possible solutions to many leadership problems. Special emphasis was placed this year on the definition of a leader, the qualities of a leader, how a leader goes about planning, delegating, communicating and coordinating his actions.

The program also included two prominent guest speakers, informal fireside chats, recreation and dancing.

All these activities were planned for the development of qualities that are desirable in a leader. This year, as before, "Spartacamp" was attended by students who will find the training invaluable in student activities as well as in later life.



Revelries

San Jose State's rival to Broadway's "New Faces" was "Red Tape." The script and song lyrics were written by Bob Montilla and Manny Correa. This rollicking, side-splitting musical comedy entertained audiences for five performances.

The show blasted several American ideals about immigration and poked fun at the antics of three Russian Communist spies, who were the comic villains in the show.

Much to the amusement and delight of the audiences the spy trio, Bob Gordon, Don West, and Jim Dunn, performed their three musical selections with much vigor, as well as their acting parts.

Shown here is the entire cast of "Red Tape." Congratulations are in order for such a terrific preformance in the 1957 Revelries.





When Sonya, the heroine of "Red Tape," threatened to expose three Communist spies, the trio threatened her with a knife. Members of the cast from left: Jim Dunn, Bob Gordan, Barbara Norton, Don West.



"Red Tape" lovelies get last minute instruction before the performance of the 1957 Revelries begins.



"Much Ado About Nothing"

All the ado in the speech and drama department is certainly not about nothing, as was seen in the opening day of the 1956-57 season, "Much Ado About Nothing." Portraying the lovers, Hero and Claudio, were Sylvia Cirone and Ivan Paulsen. Don Pedro, the promoter of the romance, was played by Wayne Ward. The drama department has also contributed its time and talent to TV shows, one-act plays and children's plays presented at the studio theater.



All made up for "Dr. Faustus."





Dick Henning and Marlene Balough enact a scene from "November Afternoon."





Shown arguing are Ivan Paulsen and Edward Holmes in a scene from Shadow and Substance.

Wayne Ward (seated) is displaying his beaux stratagem as he feints a faint. Surrounding him with mixed emotions are, left to right: Barbara Ruhle, Pat Garvey, and Elizabeth Keller. "Beaux Stratagem."



A Capella Choir

The A Cappella Choir and the Choraliers, a newly formed singing group, is under the direction of William Erlendson, associate professor of music. The group made its first performance this year during March. Several selections were sung by the Choir itself with an added feature of the Choraliers sitting very informally around a table singing various numbers. The most enjoyable song sung by the Choraliers was "Lament of April 15." The song has to do with the preparation of the income tax form. The Choraliers were presented between the two parts of the program sung by the full choir.



San Jose Symphonic Orchestra

With the tradition of excellent past performances, the San Jose Symphonic Orchestra, under the capable baton of Mr. W. Gibson Walters, joined with the A Cappella Choir and the Glee Club to present the "Messiah." The group also made a reading study of standard symphonic literature, playing the standard orchestra compositions from early Baroque to contemporary. In May the orchestra accompanied Yyonne Dalis and the chorus as part of the Centennial program. Later they played the first commissioned work for orchestra and chorus, written by Stanley Hollinsworth. To close the year, the orchestra assisted in the presentation of the annual departmental soloist award.



Concert Band

The San Jose State College Concert Band began its 1956-57 season right after the marching band season closed. The seventy-four member band this year welcomed a new conductor, Mr. Robert V. Hare. The group, which meets daily in the Concert Hall, presented two major concerts—one in March and one in May as part of the Centennial Week activities. The Concert Band traditionally performs for the June graduation ceremonies.

Stanley Gice served as librarian and manager of the organization. John Kazzarr performed the duties of president, and John Temple was vice-president.

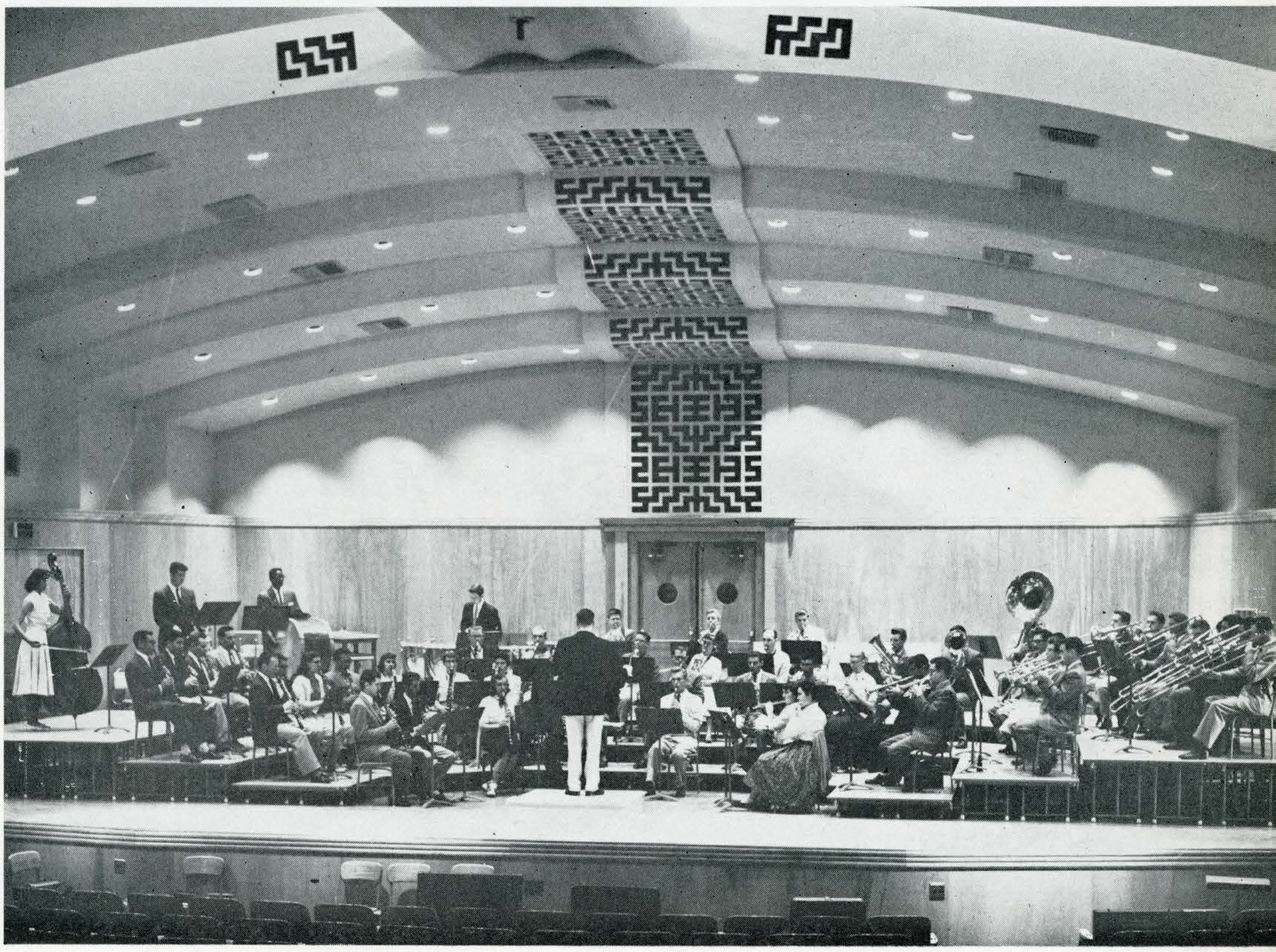

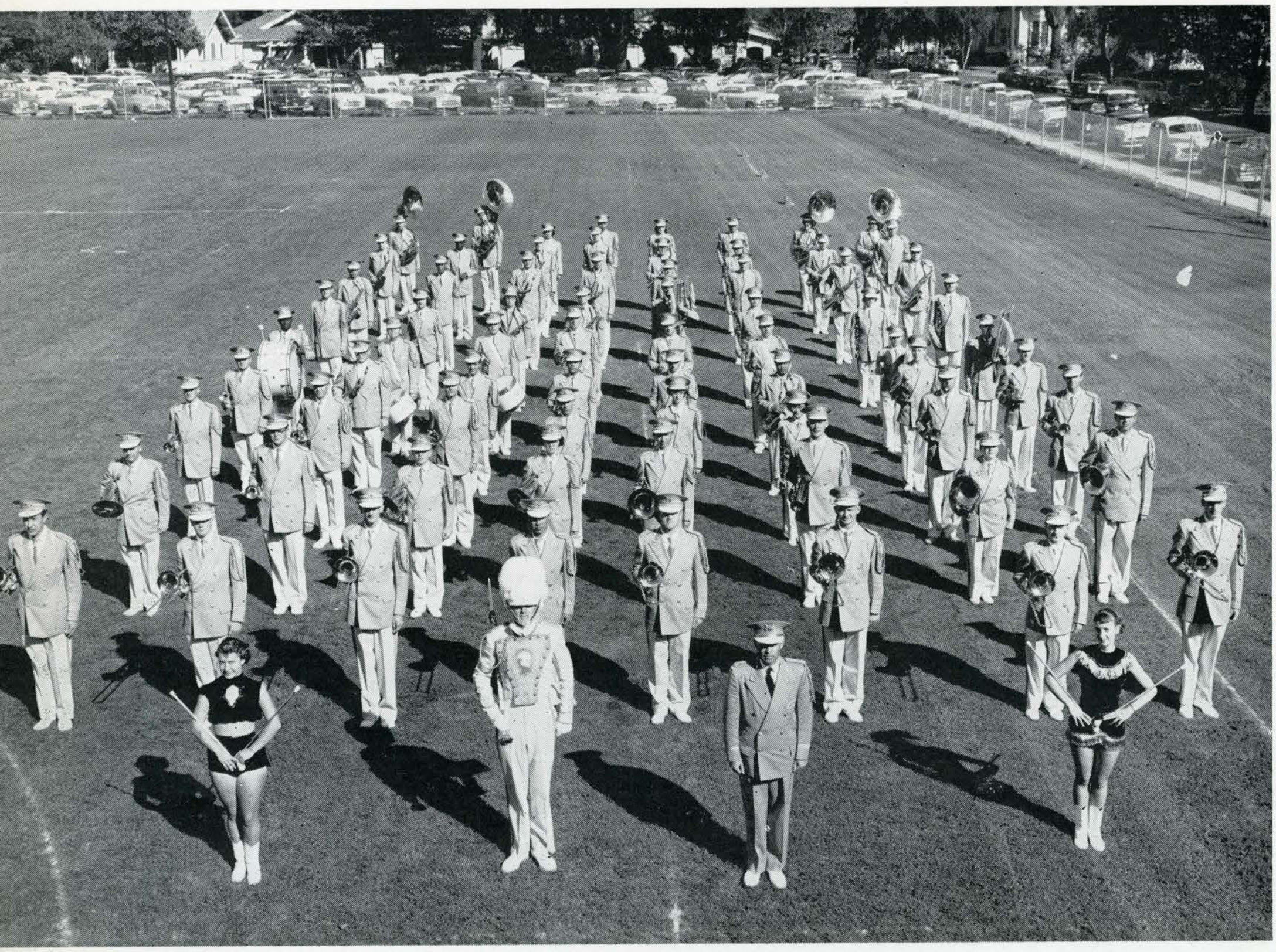

San Jose State Marching Band

Clash! went the cymbals as Jerry Stasko, drum major, emerged from the ranks of the San Jose State Marching Band. The band was a colorful participant in the annual homecoming parade. As part of the half-time entertainment at the homecoming game, the band depicted the life of a San Jose freshman. Directed by Mr. Roger Muzzy, the band has become the symbol of school spirit, color, and loyalty.

Registration Dance

The beginning of each semester finds the students of SJS gaily tripping around the Civic Auditorium. This rollicking informal affair is known as the Reg Dance.

The function of the Reg Dance is mainly for the newcomers and freshmen to become acquainted with everyone. We find even the "old" seniors enjoying this "one last fling" before school starts.

As always, a well known band provided the background. Dick Crest's Orchestra was present this year for a never-to-be-forgotten evening.



And this is the Reg Dance, crowded, confused, but lots of fun.

Coronation Ball

Excitement and curiosity was brought to a climax at the annual crowning of our Homecoming Queen.

This year's lucky lovely was Anna Beal, a member of Kappa Alpha Theta and sponsored by Phi Sigma Kappa. Anna was selected from a large number of contestants who were judged on poise, personality and beauty among other qualifications.

The identity of the Queen is kept secret until the Coronation Ball. Anna was crowned at the magic hour of midnight by Barbara Dale, last year's Queen.

A thrilling moment for all! Ex-Queen Barbara Dale congratulates the new royalty, Anna Beal, at the Coronation Ball.







Amidst an air of regal splendor, Spartans and their dates danced their way through an evening at the Coronation Ball. Music by Walt Tolleson cast a magic spell over the transformed Civic Auditorium which, thanks to the hard-working efforts of the members of the Social Affairs Committee, had been changed into a glittering world of cardinal and gold.

The combination of fun, romance, and music makes the Coronation Ball one of our most exciting annual functions. Here is a surprise picture showing some couples enjoying all three.

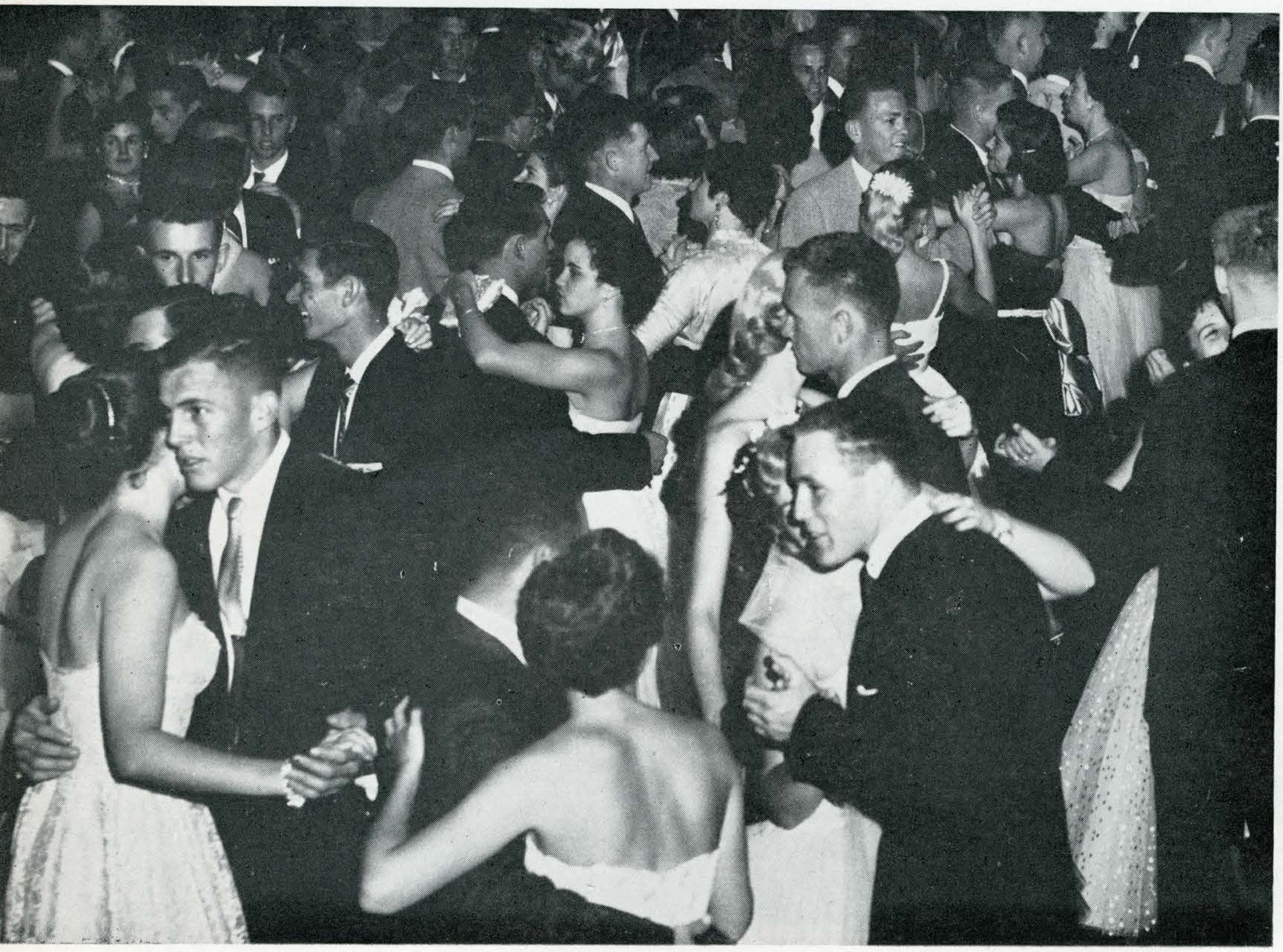

Cheerleaders

Quite a bit of work is connected with being a yell leader. The five men led by Terry Haycock, practice after Wednesday night Rally Committee meeting. The main problem the men face is that of keeping the student spirit at a high level. The men also feel the pressure of working on a small, sometimes slippery, platform, yet every game finds them actively cheering the Spartans to victory.

Yell leaders who led an expected capacity Homecoming crowd in yells are, left to right: Tom Bonetti, Chuck Rigdon, Terry Haycock, head yell leader; Brent Heisinger, and George Boynton.



Song Girls

Rallies, exchanges, trips, and pom-pom making, these are all part of of the life of a song girl. Besides the amount of hard work that goes into the preparation of routines, these girls who appear at our football and basketball games, rallies, and other events, have many interesting experiences.

How do you get to be a song girl? Well, you must have a 2 point grade average, make up a routine, and then you try out. The Rally Committee makes the final selection on a point basis.

"Although it takes a lot of time, it's worth every minute you put into it," all the song girls say.

The song girls this year were, left to right: Barbara Dale, head song girl; Stanna Halstead, Blanche Fritzin, Jeri Bullock, Anna Beal.

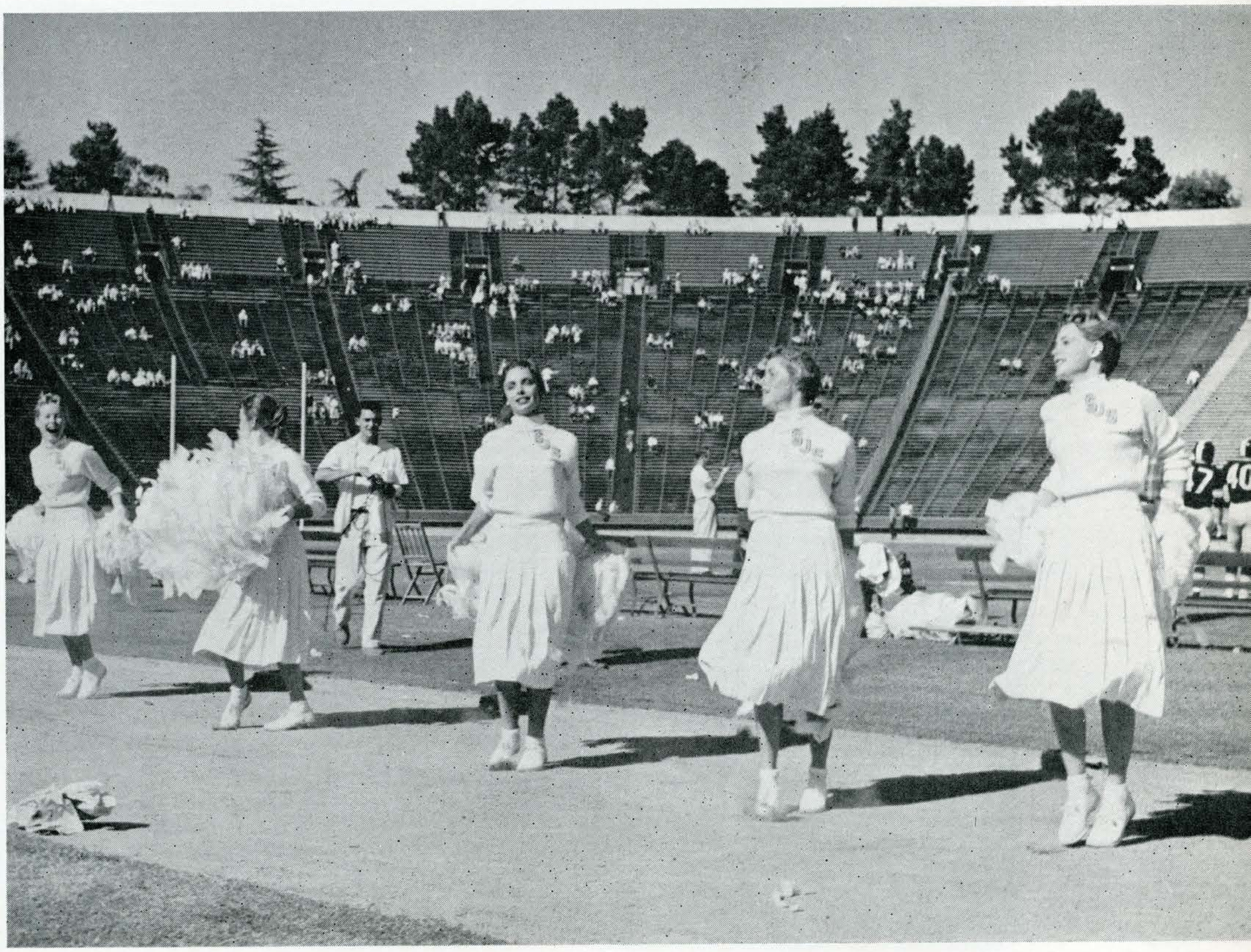



The song girls love their job. Doing routines is tough work, but the object of raising the spirit of students is well worth it.



With the help of the cheerleaders, the song girls make football games lots of fun to attend.

Homecoming

Months of planning and weeks of effort brought forth a successful and festive homecoming week. The Centennial spirit showed itself in the many committees and groups who worked together to present the week's activities.

First to be unveiled was the Coronation Ball with the crowning of Anna Beal as Homecoming Queen. Alumni dinners and dances enlivened the Homecoming week as many more grads came back this year because of the special Centennial festivities. The theme of the gay and colorful parade, "A Century of Spartan Sports," was carried out by Greek and Independent floats. Climaxing the week was the football game with the University of Denver.

Congratulations are in order for Alpha Omicorn Pi and Theta Xi's prize-winning float in the Greek division. Their huge, colorful contribution added a lot to the Centennial Spirit.





Here comes the parade! Colorful and unusual floats lent a magic atmosphere as we wound up Homecoming Week.





Wonderful ideas that were put into workable plans won prizes for these students, who represent various organizations, for the best floats in the Homecoming Parade.

Combined efforts of the independent women won first place for the Independent Women's Housing Organization.



Alpha Phi member putting finishing touches on float before Homecoming parade.



A large crowd attended the Homecoming game. Spirit was sparked by the cheerleaders and song girls.



This is the wonderful group of co-eds who planned the homecoming activities, the Coronation ball and the Homecoming parade. They are: Jack Cornutt, Jerry McCarthy, Dick Yeager, Jan Heter, Dick Arington, Mr. Baron, Barbara Clement, Clayton Bruntz.





ELVES AND THE SHOEMAKER, 1956 — From left: Ken Rugg, James Dunn, Bob Montilla, Richard Wilson, Celia Cross, Barbara Bridges.



HANSEL AND GRETEL, 1954—From left: Mary Campbell, Ron Sheriffs, Sylvia Cirone, Ramona Puccinelli, Louise Hays, Fred Engleberg, Jim Kason, Bill Nix.

Children's Theatre Association

Children's Theatre Association was established in the fall of 1956 with the purpose of promoting the advancement of and cultivating an interest in Children's theatre. Membership is open to any member of the student body interested in Children's theatre. During the year the group produced two plays and initiated an Annual Playwriting contest.

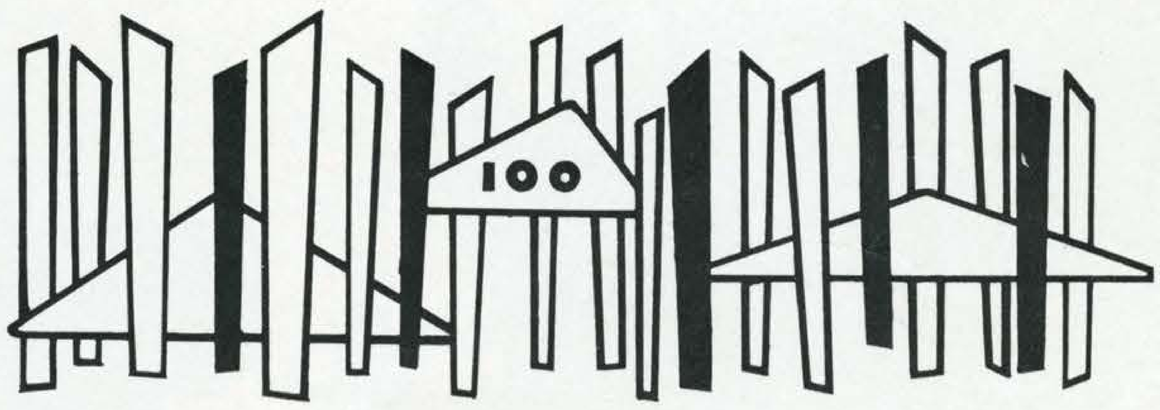

Co-Recreation

To many San Jose State College students the word "Co-Rec" means laughter and an all-round good time. Every Wednesday evening guys and gals assemble in the Women's Gymnasium for card games, chess, checkers, volleyball, badminton, four-square, shuffleboard and ping pong. Social, folk or square dance sessions usually round off the evening's events.

Co-Recreational meetings are always open to the whole student body to join in the fun. Special parties center around holidays such as Christmas, Valentine's Day and St. Patrick's Day. The "Hoe-Down" party and dance is an annual affair. Dr. Mary Wiley and Mr. Buford Bush serve as advisers to the organization.

Allemand left!



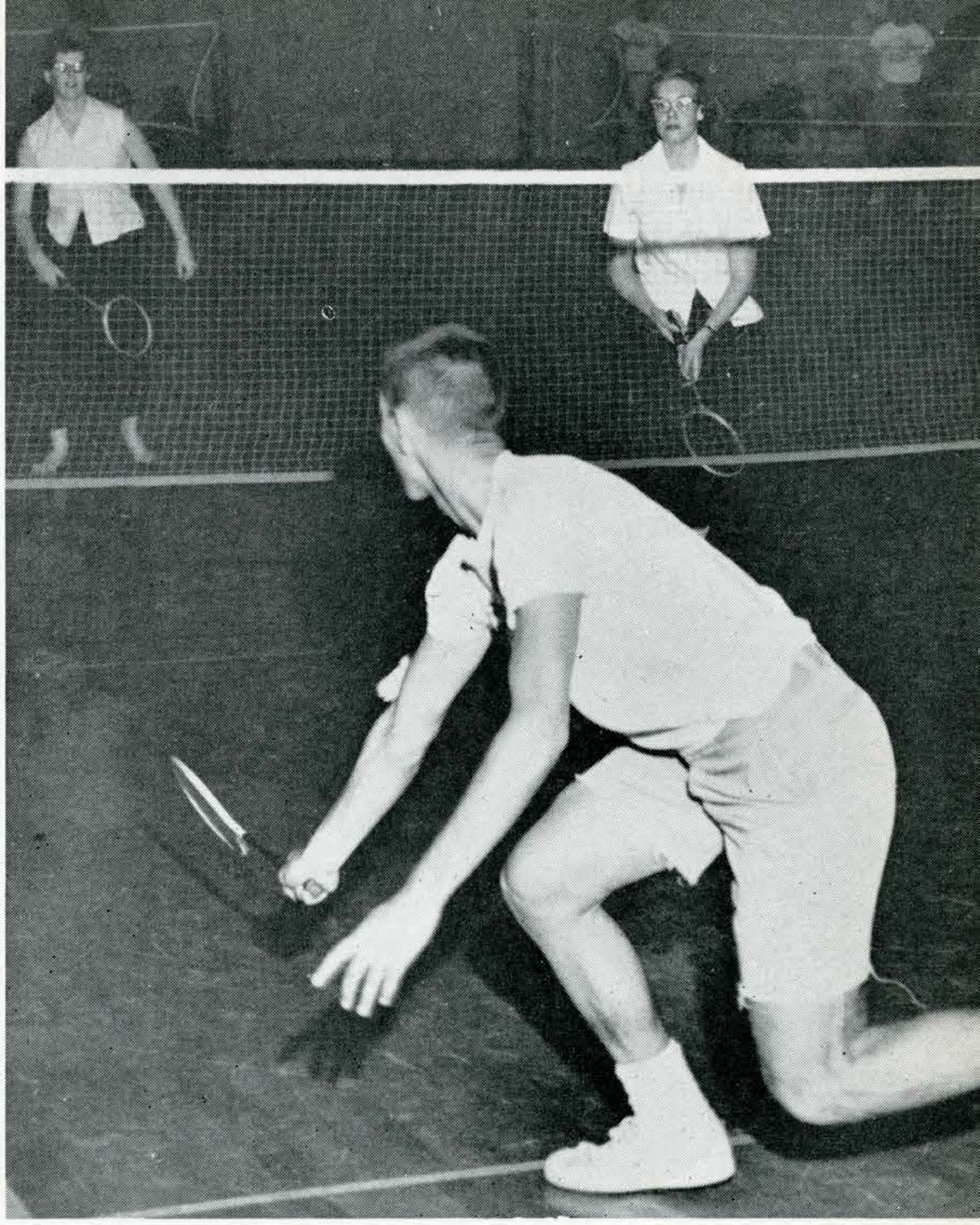



SPARTAN ROYALTY



CENTENNIAL QUEEN
Anna Beal

SOPH DOLL
Beverly Johnson

PHI SIGMA KAPPA MOONLIGHT GIRL
Carol Crisler

SWEETHEART OF SIGMA CHI
Linda Coleman

DELTA SIGMA PHI CARNATION GIRL
Pat Rawle



THETA CHI DREAM GIRL
Pat Burns



LAMBDA CHI ALPHA CRESCENT GIRL
Pat Parish



PI KAPPA ALPHA
Bernie Wood

SIGMA NU
Karen Weiss



THETA XI CINDERELLA GIRL
Nadyne King

MILITARY BALL QUEEN
Nan Frahm

We Are Going To Miss You, Dean Helen Dimmick

Your years of interest in and service to the women of San Jose State College will long be remembered by thousands. Associated Women Students have had the benefit of your advice and counsel since beginning in 1927. You have played a large part in making AWS the outstanding organization it now is. As an expression of our gratitude, we dedicate this page to you.



DELTA ZETA MAN

Pete Berman



FAVORITE GUY OF ALPHA CHI OMEGA
Dave Anderson

DELTA GAMMA ANCHOR MAN
Al Wahlberg

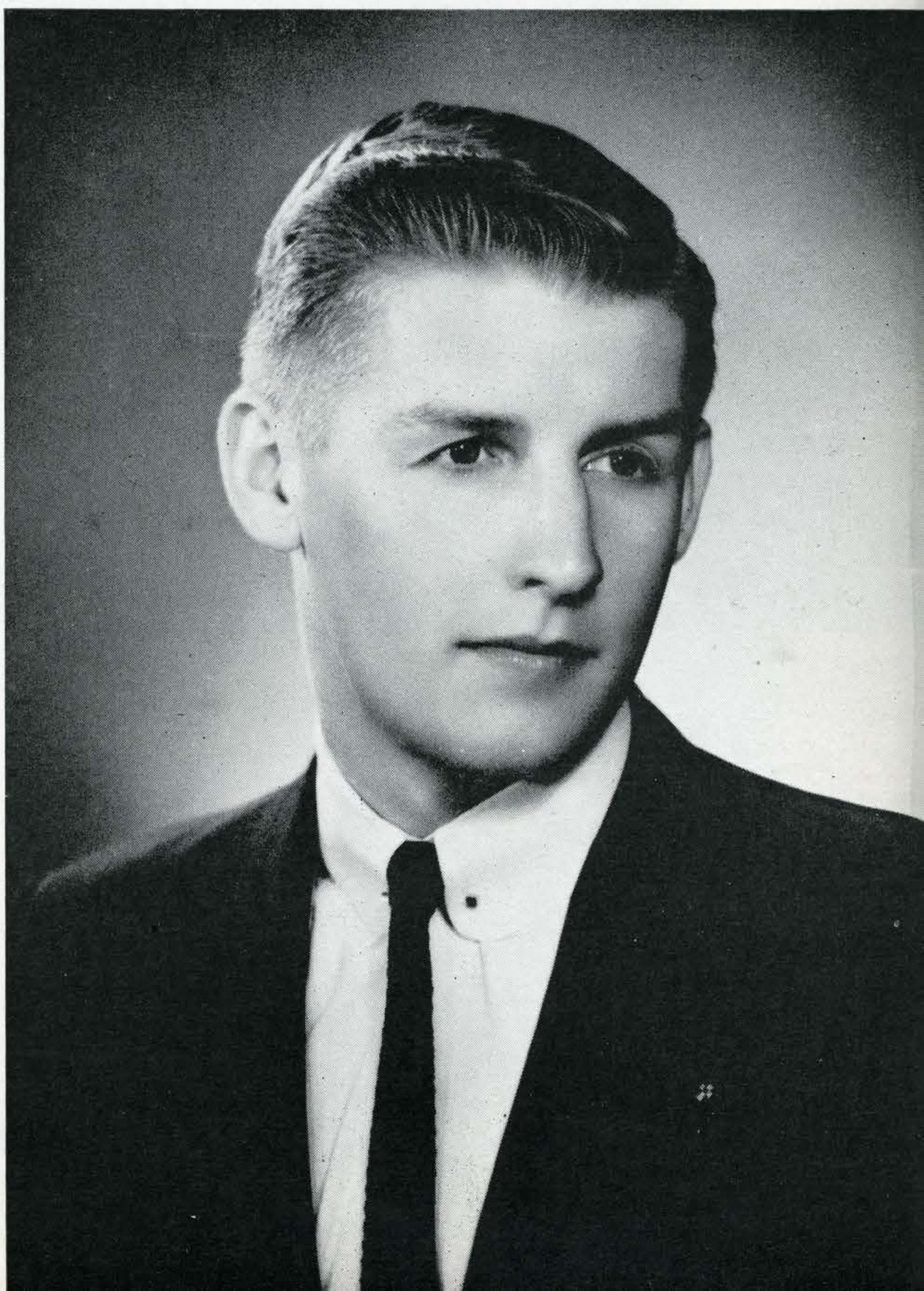

Attendants of Queens



KAREN WEISS
Centennial Queen Attendant



VIRGINIA BIONDI
Centennial Queen Attendant



PAT PARISH
Centennial Queen Attendant



DONNA ACUFF
Centennial Queen Attendant



BEVERLY NALLY
Phi Sigma Kappa Moonlight Girl Attendant



SYLVIA SOMERS
Phi Sigma Kappa Moonight Girl Attendant



MARY ELISKOVICH
Pi Kappa Alpha Dream Girl Attendant

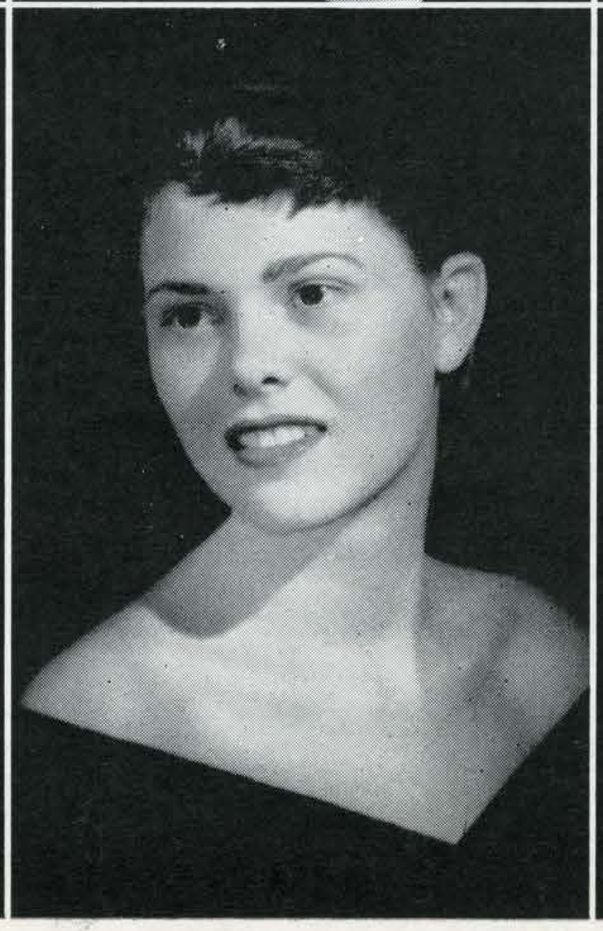

BARBARA HARRISON
Pi Kappa Alpha Dream Girl Attendant



LINDA COLEMAN
Soph Doll Attendant

Attendants

JANE AMSDEN
Soph Doll Attendant

SHEILA CURRAN
Theta Chi Dream Girl Attendant

GAVAE ALLISON
Theta Chi Dream Girl Attendant

MICHELE SIMONET
Theta Xi Cinderella Girl Attendant

CLAIRE WELLENKAMP
Lambda Chi Alpha Crescent Girl Attendant

SUE DOYLE
Lambda Chi Alpha Crescent Girl Attendant




1857
MINNS' EVENING
NORMAL SCHOOL
SAN FRANCISCO
1862
NORMAL SCHOOL
OF THE STATE OF
CALIFORNIA
SAN FRANCISCO
1870
CALIFORNIA STATE
NORMAL SCHOOL
SAN JOSE
1887
SAN JOSE STATE
NORMAL SCHOOL
1921
STATE TEACHERS
COLLEGE
OF SAN JOSE
1935
SAN JOSE STATE
COLLEGE
PRESENTED BY THE CLASS OF
1935

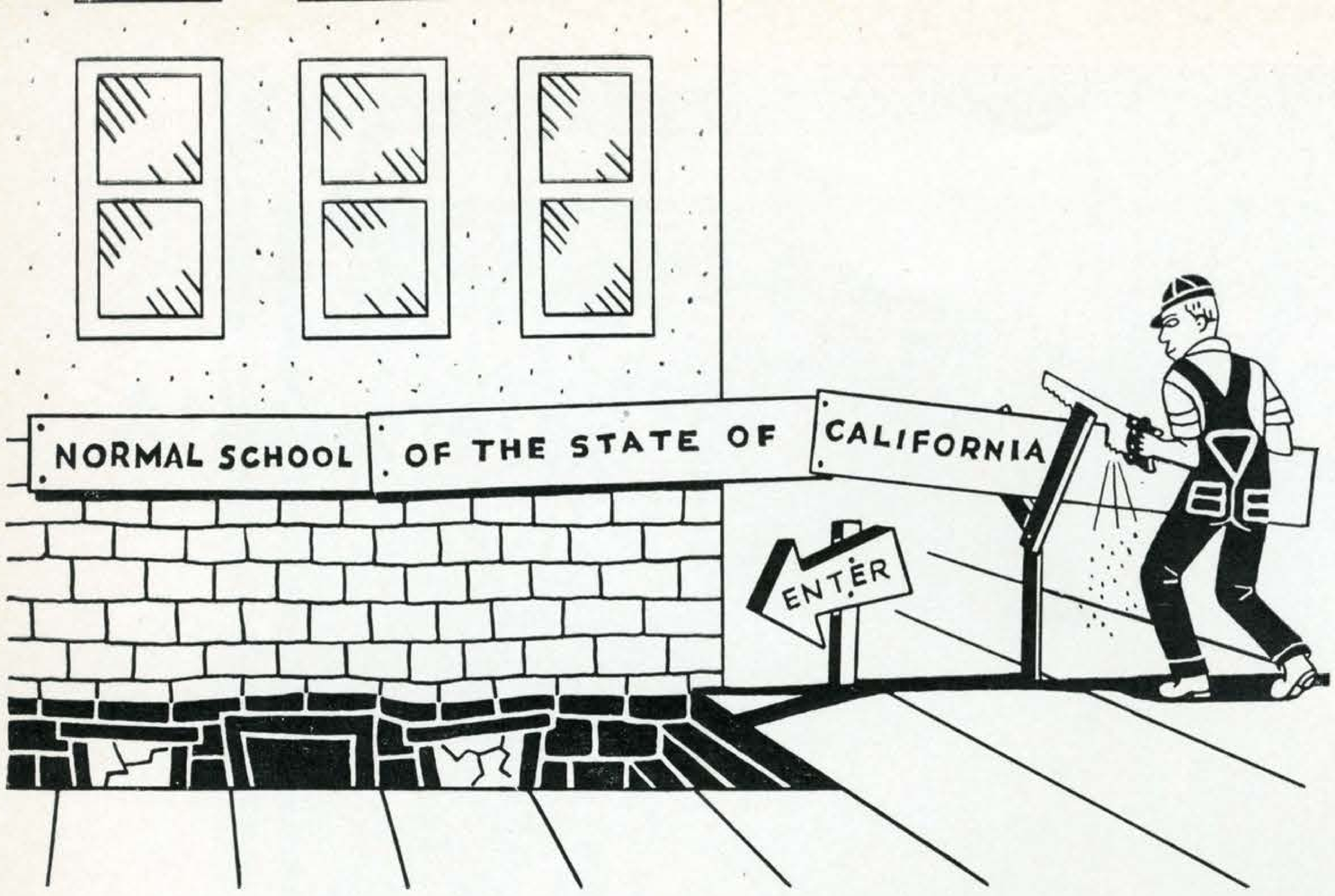

The name that was too long for the school.

This is a brief glance through several campuses, five changes of name, and 100 years of progress, from Minns' Evening Normal School in San Francisco to San Jose State College as it looks today.

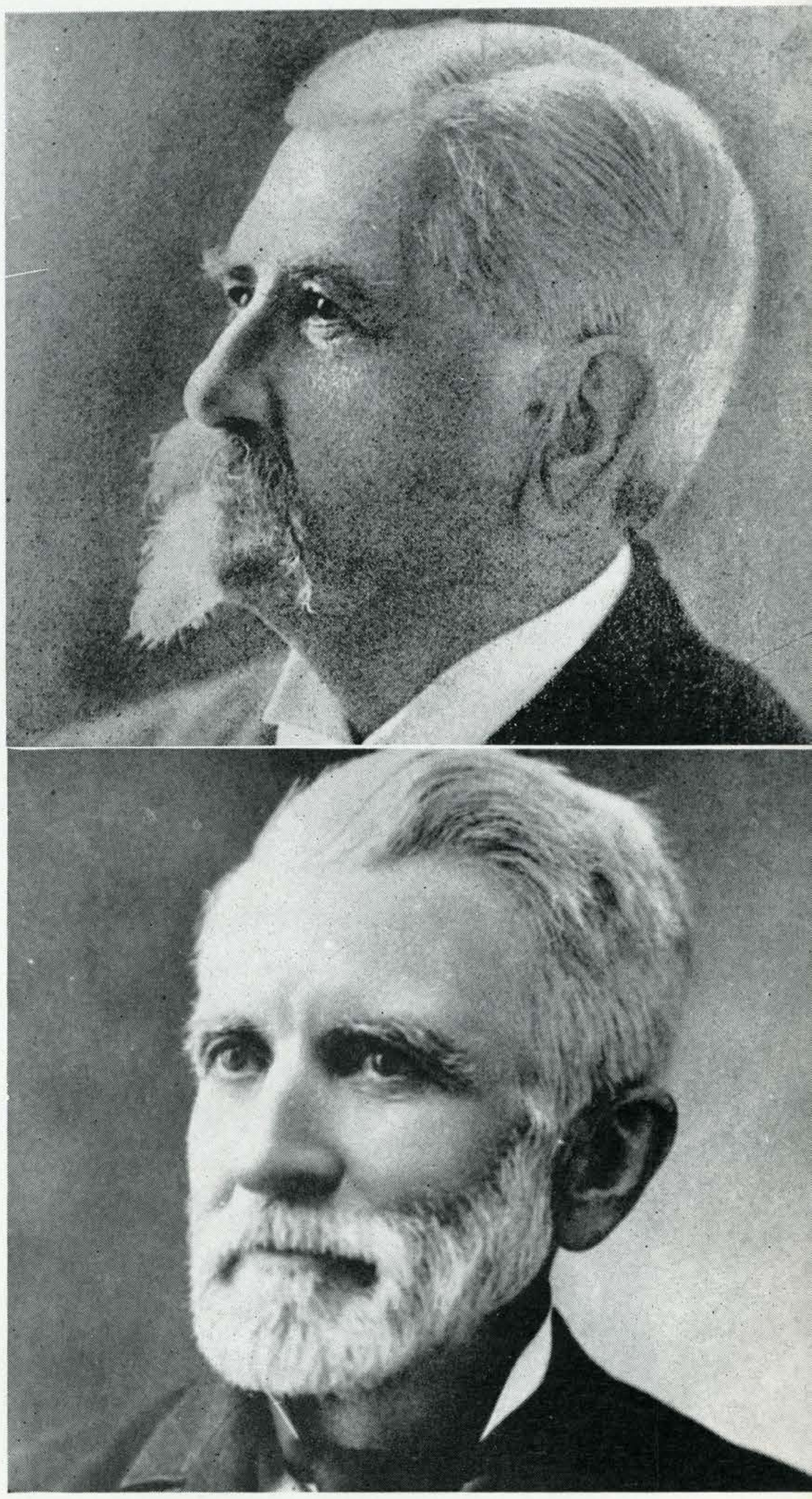

Upper right: Anderw Jackson Moulder, State Superintendent from 1856-62—"Father of the State Normal School." Lower right: John Swett—pioneer California educator who advocated formation of a normal school.

State Normal School.

Record of the Meetings of the Board of Trustees.

First Meeting.

Sacramento, May 23rd, 1862.

The first meeting of the Board of State Normal School Trustees was held in the Office of Gov Stanford on the above date. The Act of the last Legislature establishing this school, constitutes as Trustees of the same, the State Board of Education, (Composed of the Governor, Surveyor General, and also the Superintendent of Public Instruction and the City Superintendents of San Francisco, Sacramento and Marysville.)

These were all present at this meeting, but the Superintendent of Marysville.

The Board organized by electing Governor Stanford Chairman, and Superintendent Tait Secretary. The Normal School Act was then read section by section.

Mr Tait being requested to communicate the propositions of the San Francisco Board of Education in relation to the Normal School reported the substance of the following resolutions adopted by the

. . . and so the Normal School of the State of California was born.

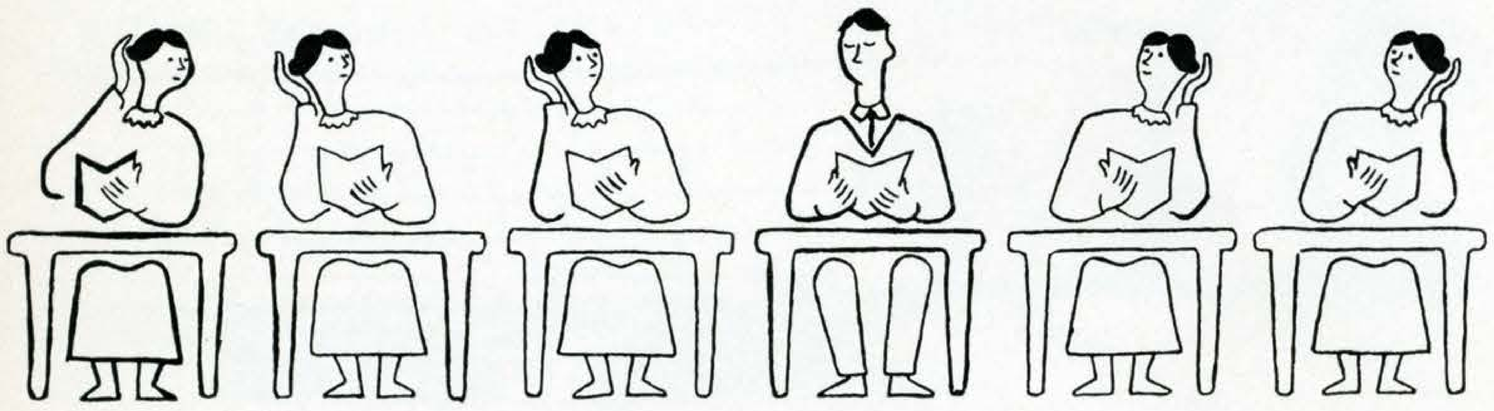

First enrollment included five teenage females and one courageous male of 25.

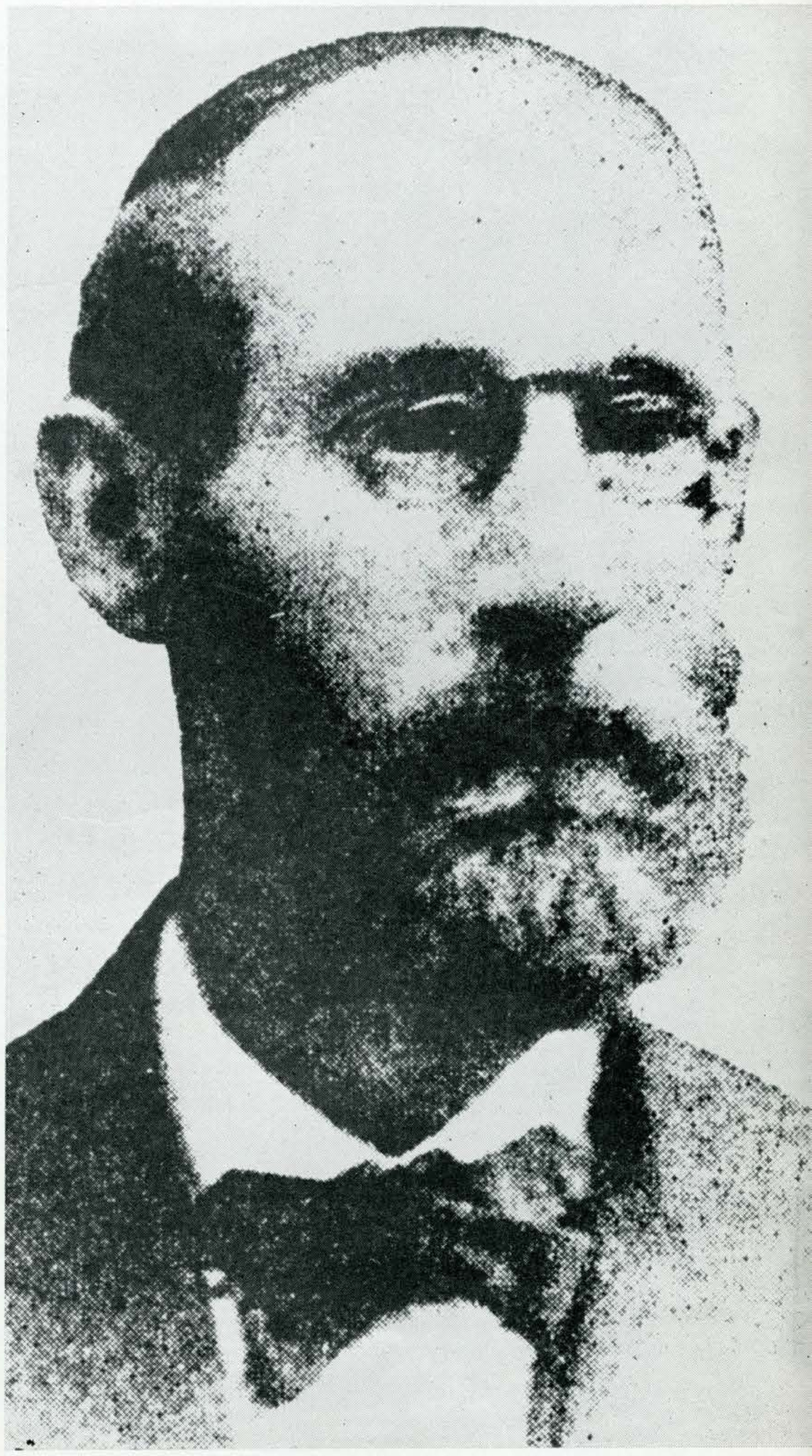

Ahira Holmes—first president of the State Normal School in San Francisco.

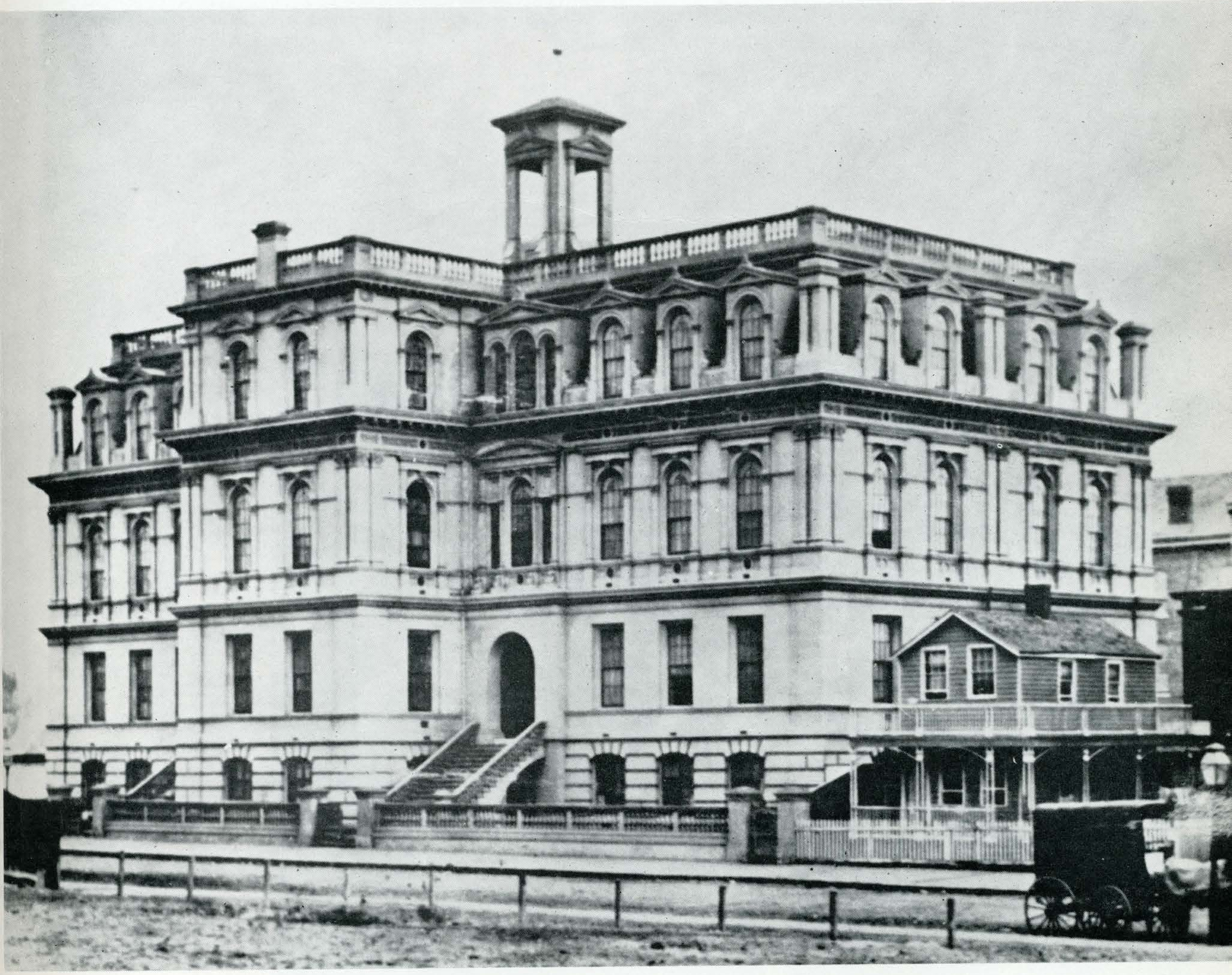

Lincoln High School—one of the San Francisco homes of the State Normal School.



This was the curriculum!

In the Normal School established in 1862 on Powell Street in San Francisco, the faculty consisted of the principal and three teachers. The subjects were music, drawing, and calisthenics. At the first graduation, no one qualified.

Dashaway Hall—temporary quarters in Aug. 1865.

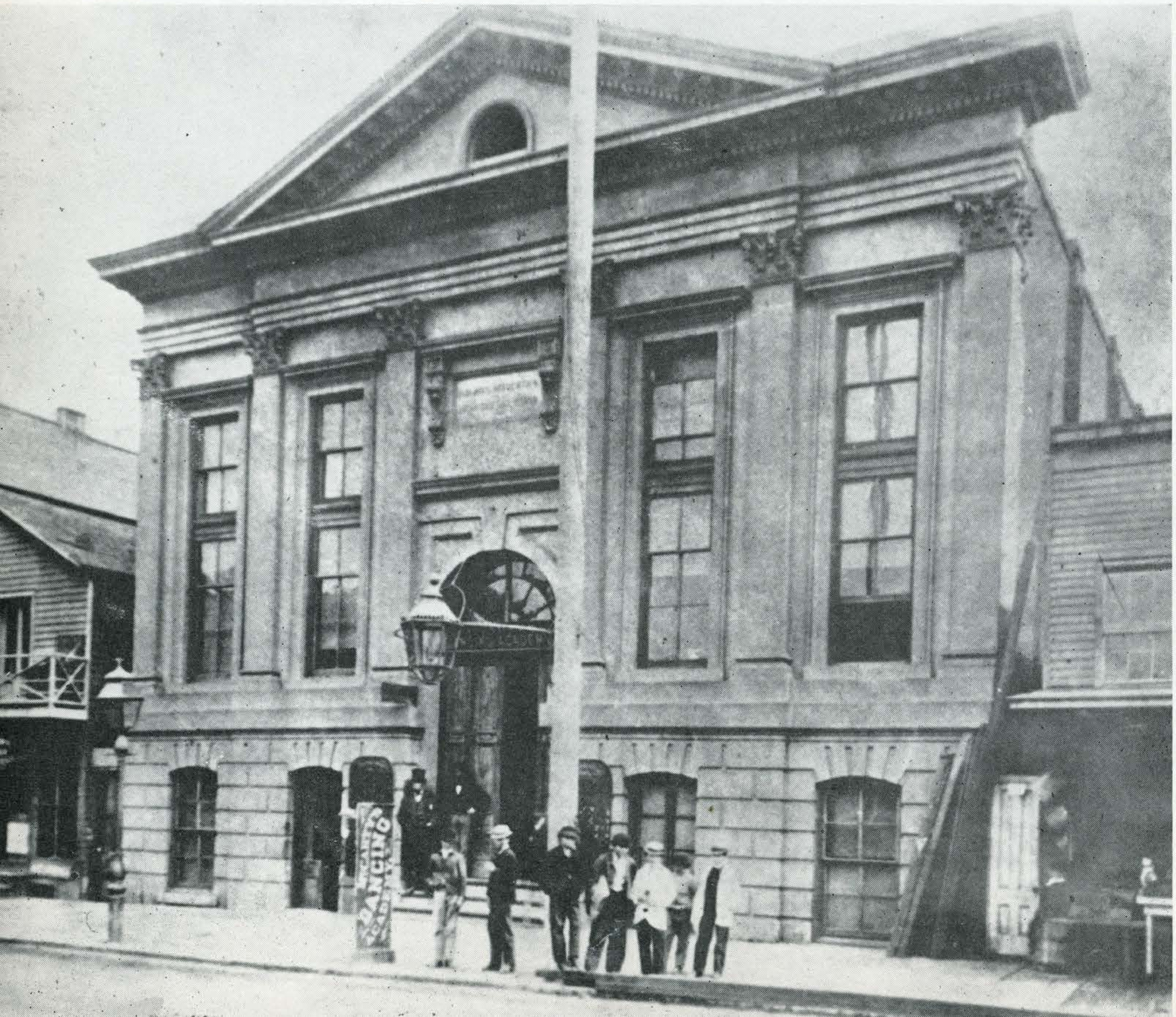

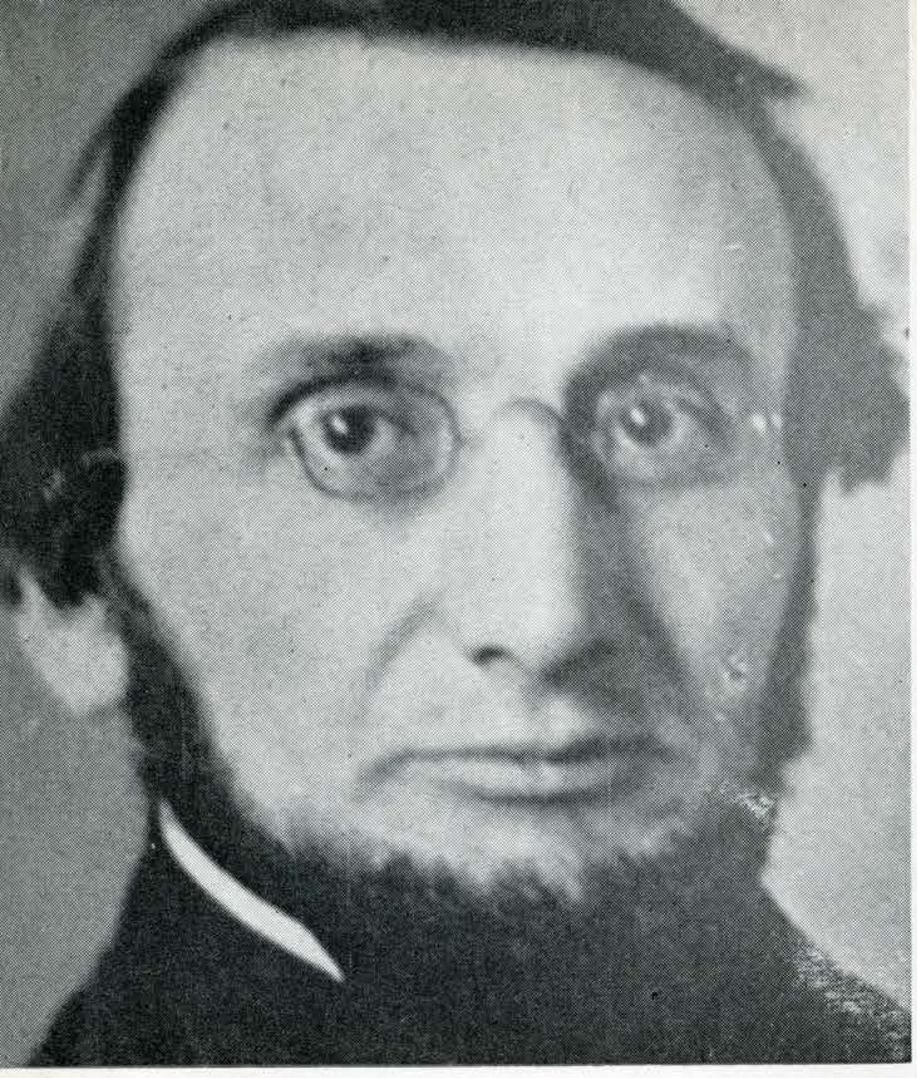

President G. W. Minns

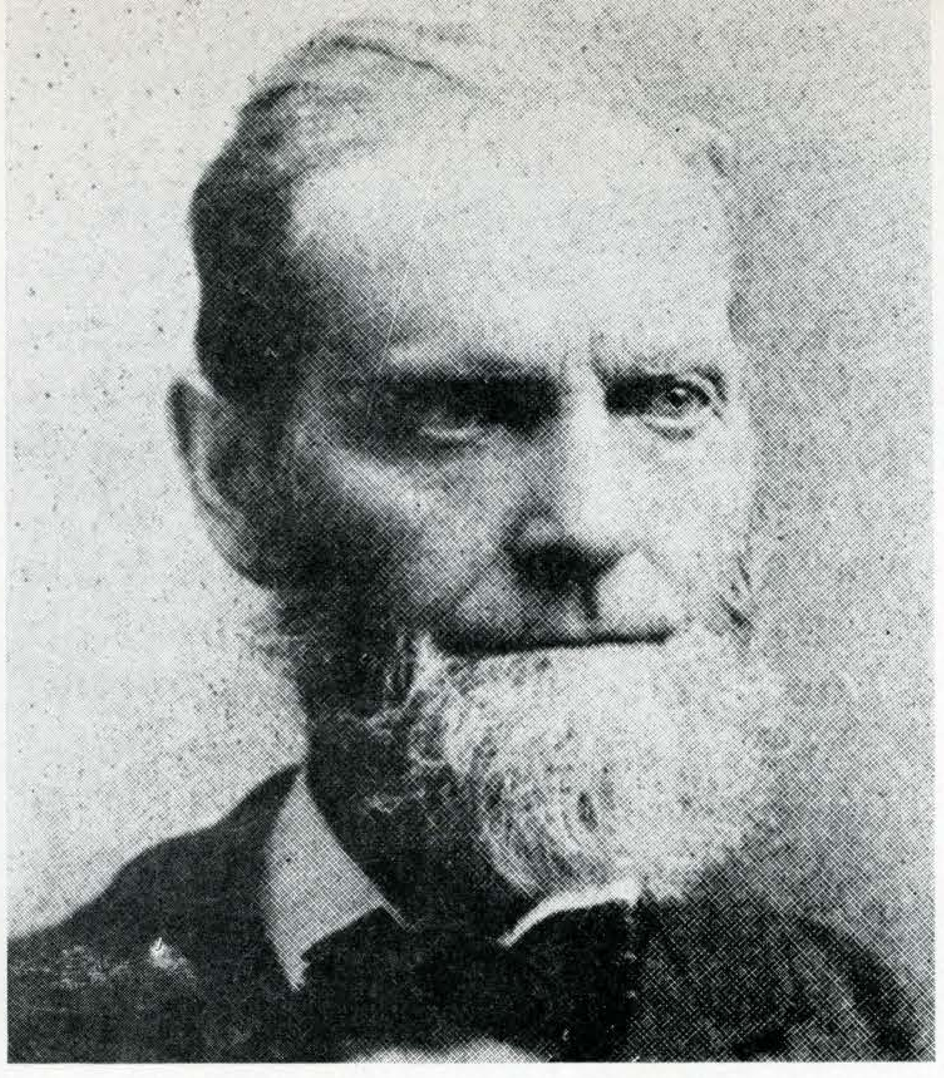

President Henry P. Carlton

San Francisco was too tough a town for the girls of the Normal School, and the campus moved to better quarters in San Jose.





Before the school moved to San Jose, faculty and students were transported by wagon to look over the new campus.

The first building—as seen from San Antonio Street.





San Jose State Normal School was built on swampland.

First building—close-up view. Hare's GUIDE TO SAN JOSE, in 1872, claimed the building was "spacious enough to accommodate all the pupils of the state for a century to come."

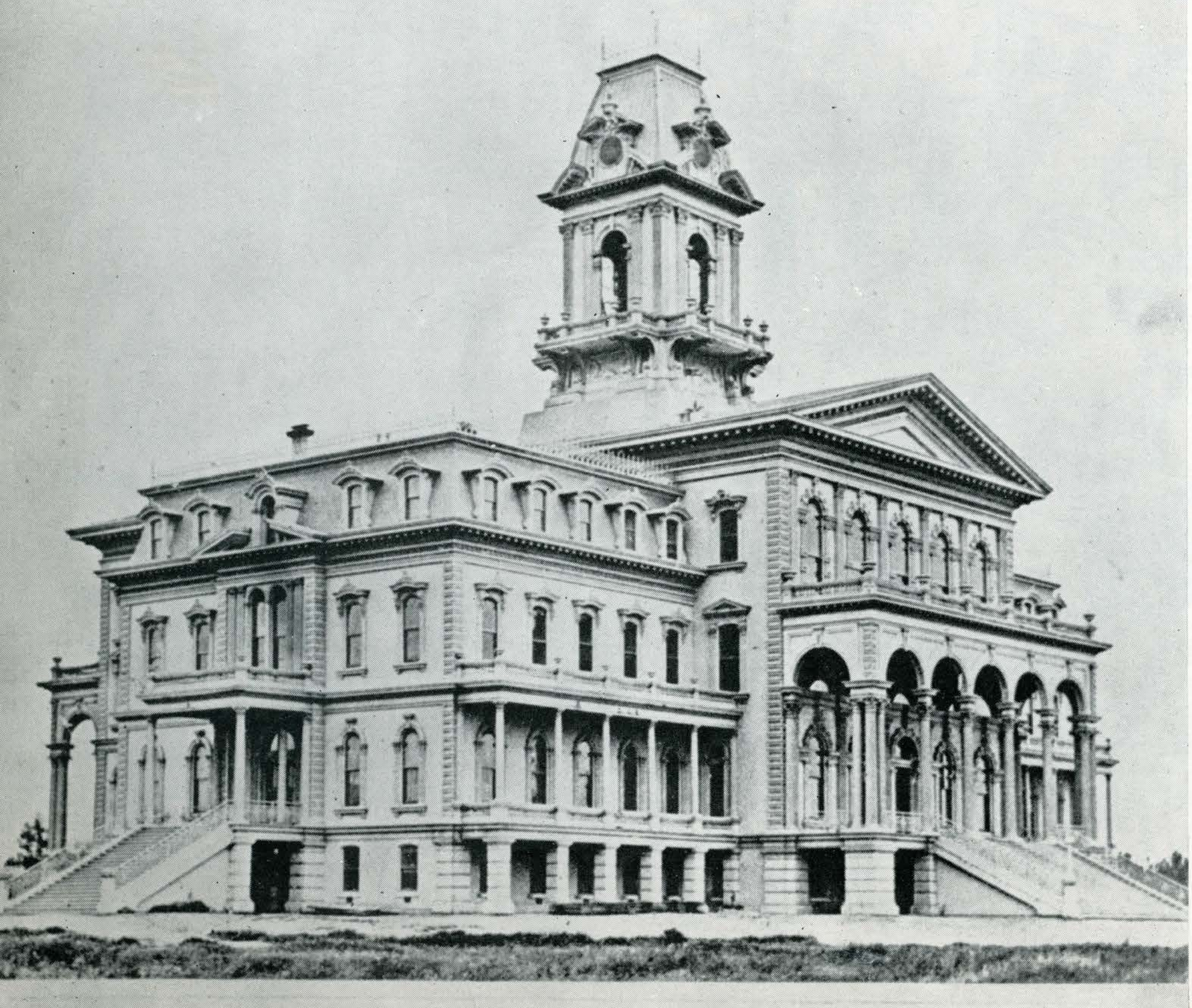

The bucket brigade in a losing battle.



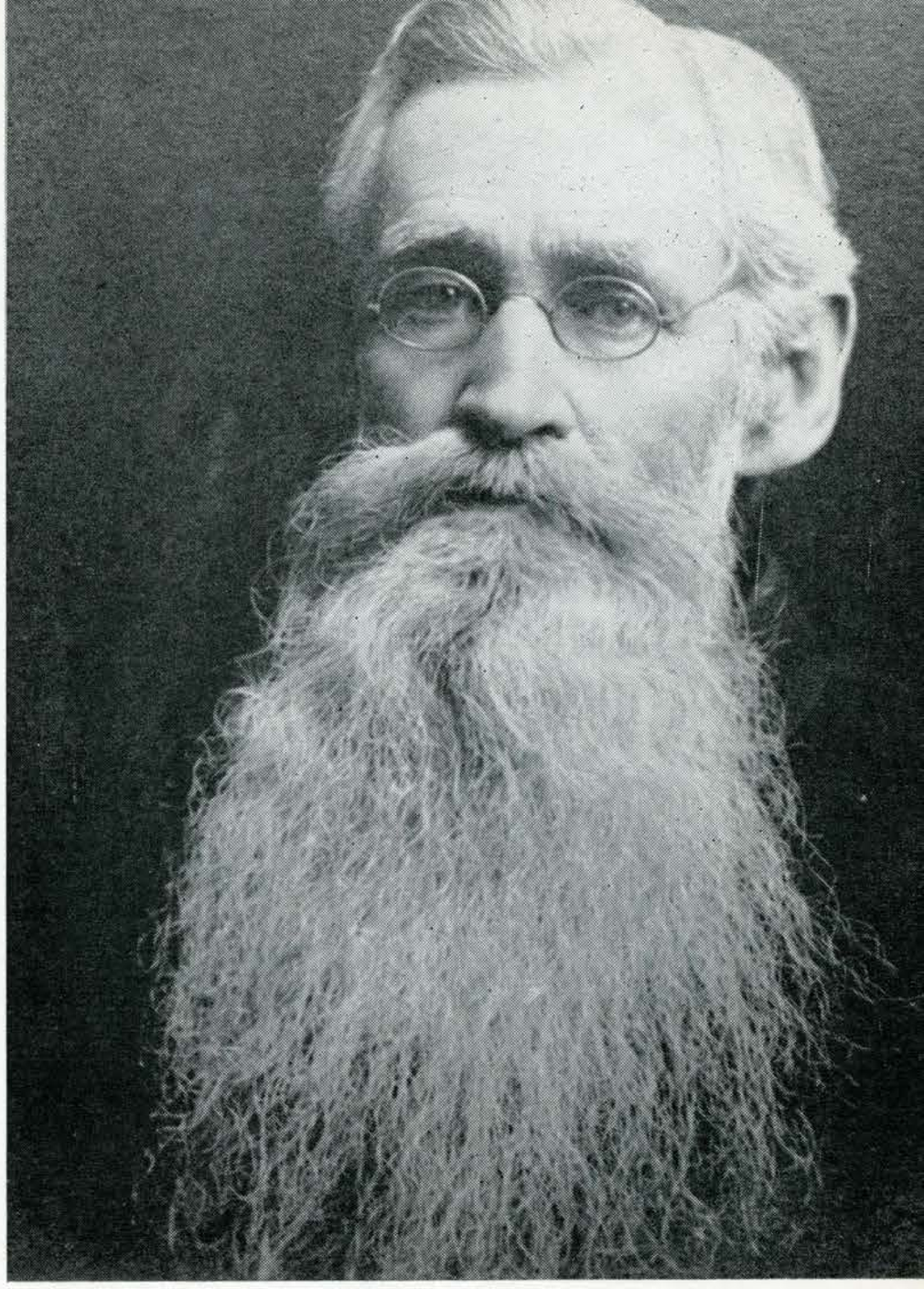

CURY

. 1880.

Library
ng.
ls in any
*
d canvas
hams.*
at Mor-
Second
*
at Mor-
Second
*
prior to
fully all

inted by
his city,

is mak-
office to

l insane,
um yes-

ewhere
; corner
*
at Alum
It will

her one
n's, cor-
ets. *
ed that
health,
om San

IN ASHES!

THE NORMAL SCHOOL IN THE JAWS OE DEATH!

TOTAL DESTRUCTION OF THE MAGNIFICENT EDIFICE.

Feeble Fight and Victory for Destruction

Entire Loss of the Building, and Almost Total Loss of the Fixtures and Appliances—How did the Fire Originate?

At 2 o'clock this morning an alarm of fire was sounded from box 39. On looking out, the dome of the State Normal School was discovered in flames. The engines hurried to the spot. People sprang from their beds as the engine bells clanged down the street. On arriving at the scene, the fireman were greeted with a hideous spectacle. The dome was a mass of flames, and the firemen found themselves confronted by the impossible task of bringing to bear a stream of water at an altitude of

ONE HUNDRED AND FIFTY-TWO FEET.

Torrent was the first on the ground, and coupled with the hydrant on the south.

origi
den
migh
were
dark
that
peop
unab
stanc
unab

By
ing o
and t
as it
lamit
adjac
these
were
sexes
numb
A gro
solate
think
lady
books
dear!
tears
point
prey
the
swall

Dr.
ber of
at th
one o
cusse
forme
tinge
be all

Feb. 10, 1880, while Charles Allen, above, was president of the college, the building burned to the ground. The townspeople could only stand by helplessly and watch.



During the late 1800's, popular forms of extra-curricular amusements for students included croquet, moonlight walks, and buggy rides.

The brick building which replaced the burned structure was occupied in May, of 1881.





The football team included Weston, one of the all-time greats.

From boredom and ramrod attention to ectasy and complete relaxation.





Shake, rattle, and roll!





After the earthquake in 1906, the brick Normal School building was condemned, temporary shacks were built, and many classes were held outdoors.



Graduating class of 1908.



President George E. Tait



President William T. Lucky

The old training school—built to increase facilities for training teachers





President C. W. Childs

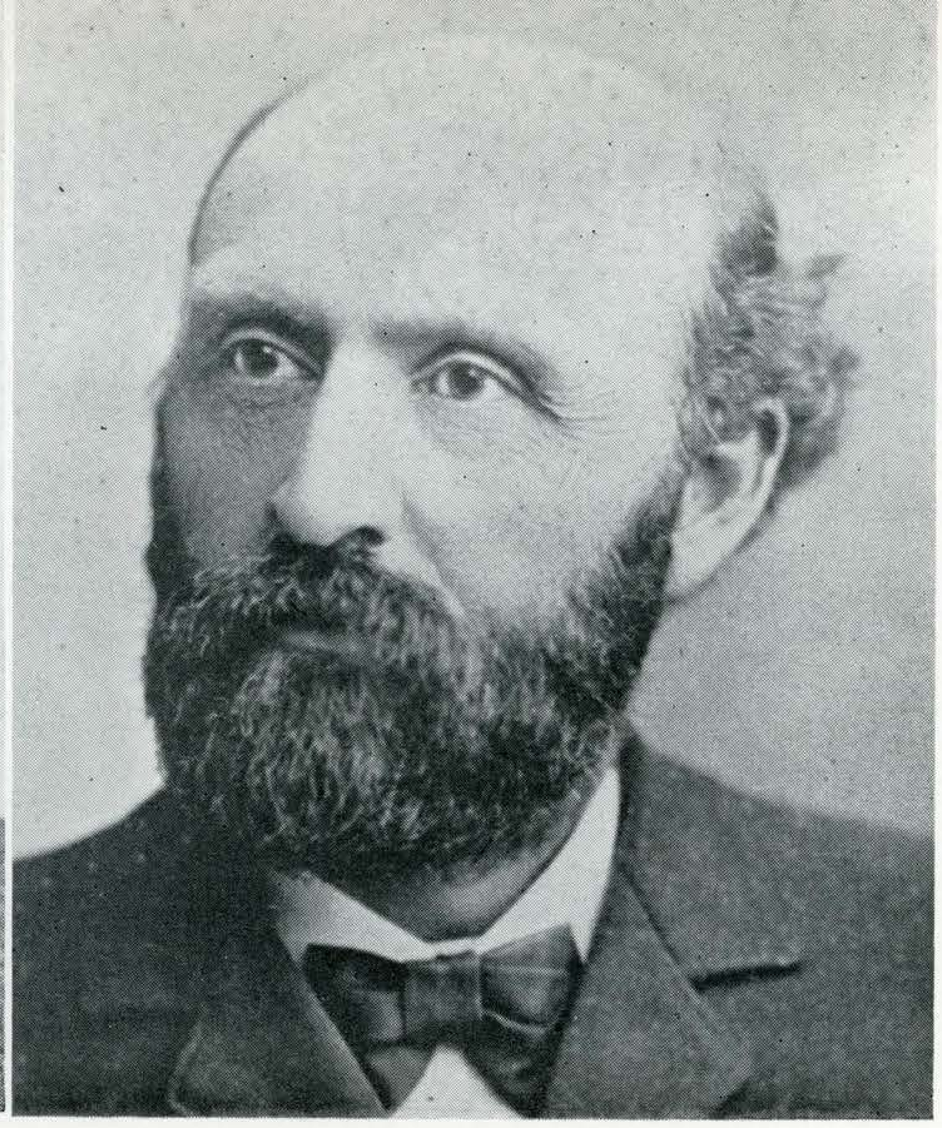

President Ambrose Randall

The entire student body assembled.

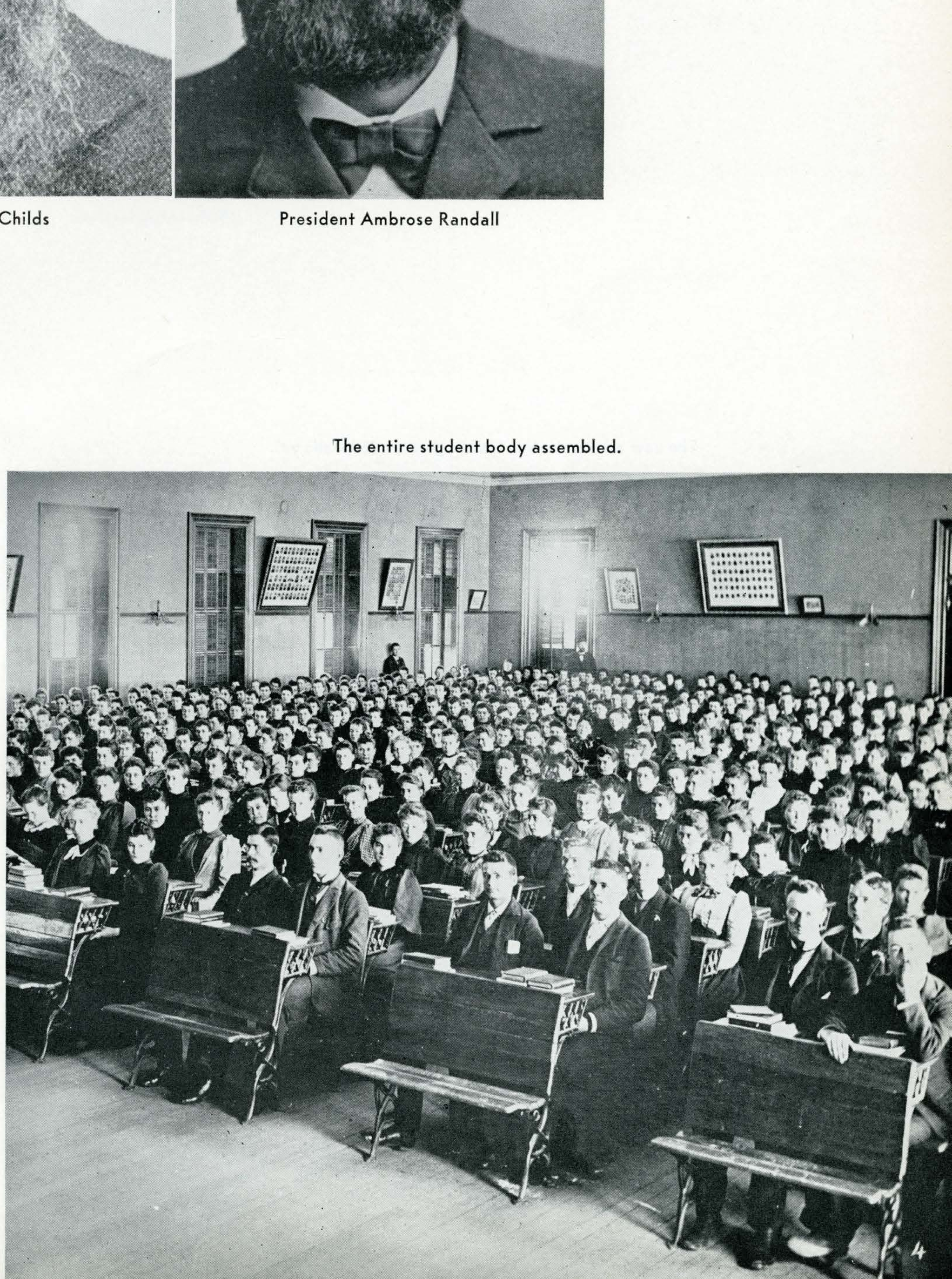

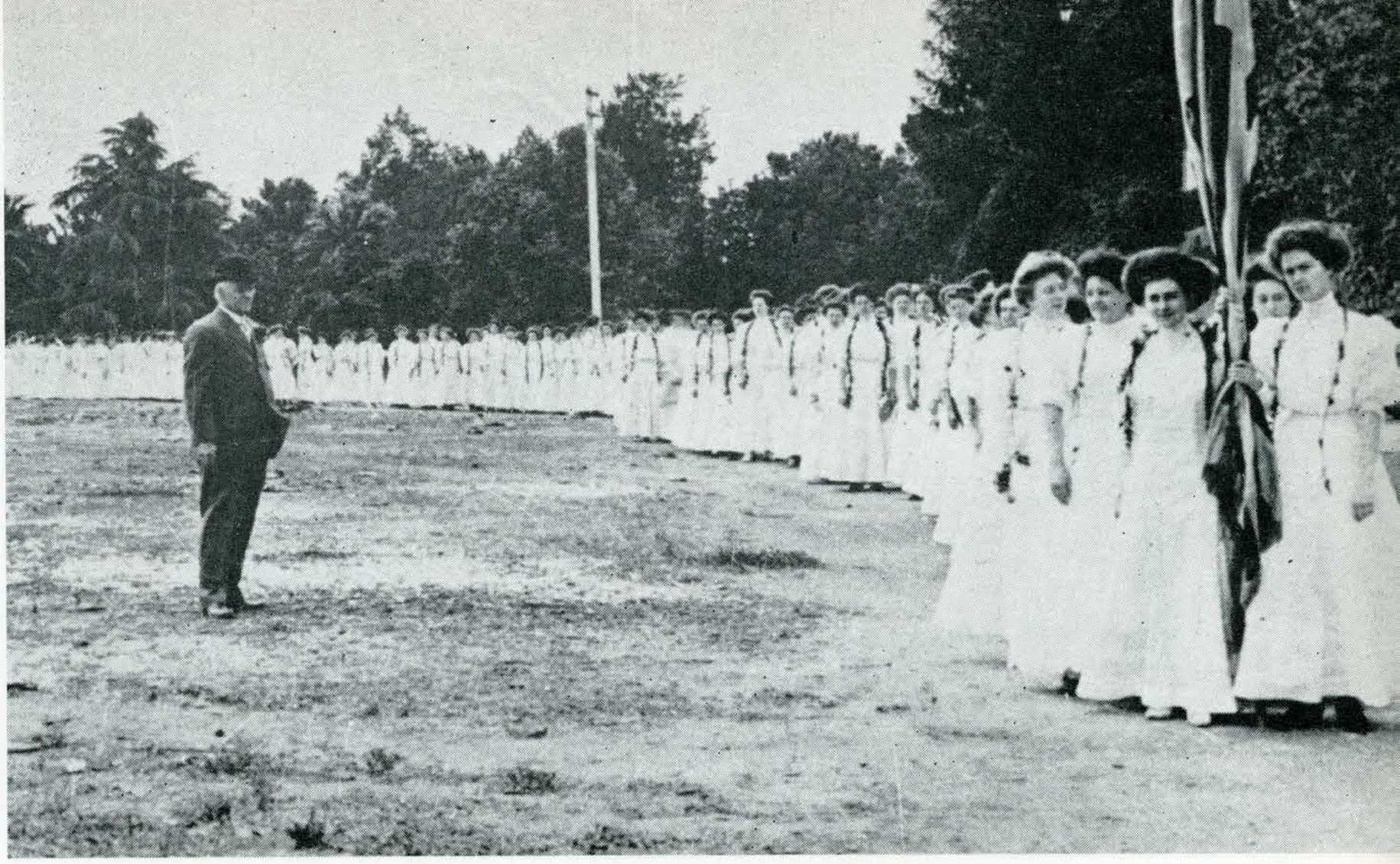

1909—May festival.

The new administration building—no ivied walls yet.





STRAINING EYES

may or may not bring about serious trouble.

It depends on how much they are strained and whether your nervous system is strong enough to bear the continued wearing effort caused by eye strain.

If you have headache, eye-ache, or any other symptom that might come from eye-strain, better see us and see whether glasses are needed or not.

ratt-Kerr Optical Co.

31 East Santa Clara Street
San Jose, Cal.

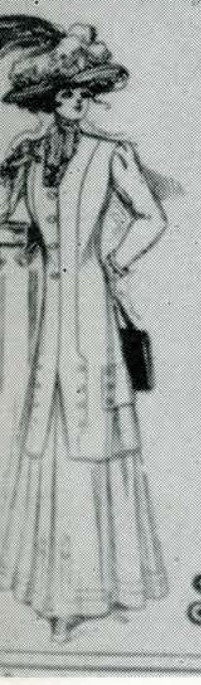

CLASSY TAILOR SUITS

FOR THE PRACTICAL GIRL

COLLEGE CLOTHES for the COLLEGE GIRL—Serviceable, Stylish and Man-Tailored.

Twenty-two years' of having experience has enabled us to know the *practical girl's wants*. We have an enumerable host of snappy man-tailored suits, all different, yet every one a gem—each representing **$30.00 in Genuine Worth.**

Our Special Price $24.50

BEAUTIFUL SPRING FABRICS

SILKS, DRESS GOODS, WASH GOODS and WAISTINGS—Everything that is new and stylish we are featuring at unusually low prices. Dainty fabrics for evening and graduation our specialty.

Stull & Sonniksen

46 TO 44 S. FIRST STREET



The maids with their lanterns.





Upswept hairdos.

Pocahontas in the kitchen.





Heavenly music.

High drama with simplified staging.



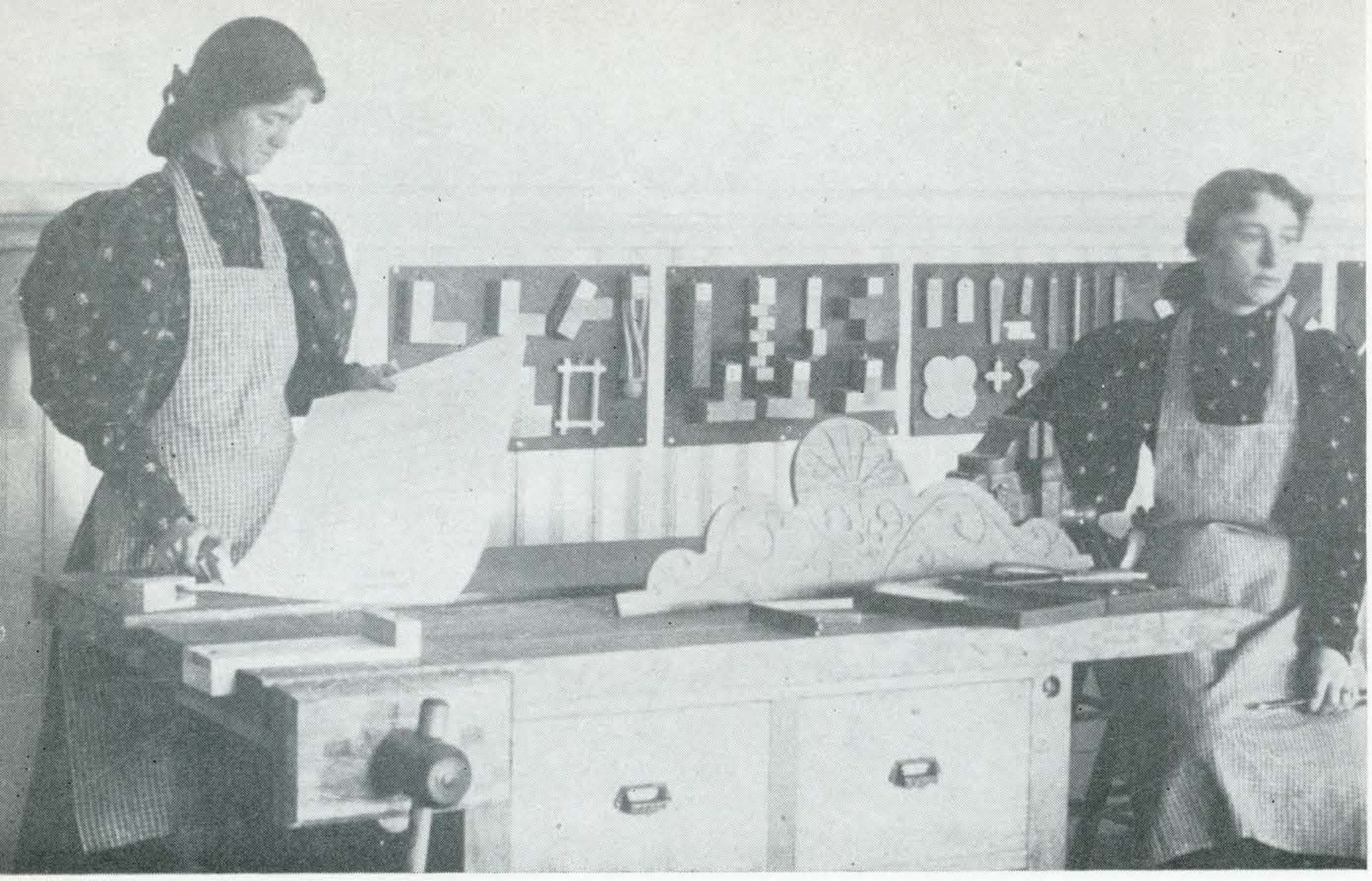

Manual training.

Ceremony in the Quad.

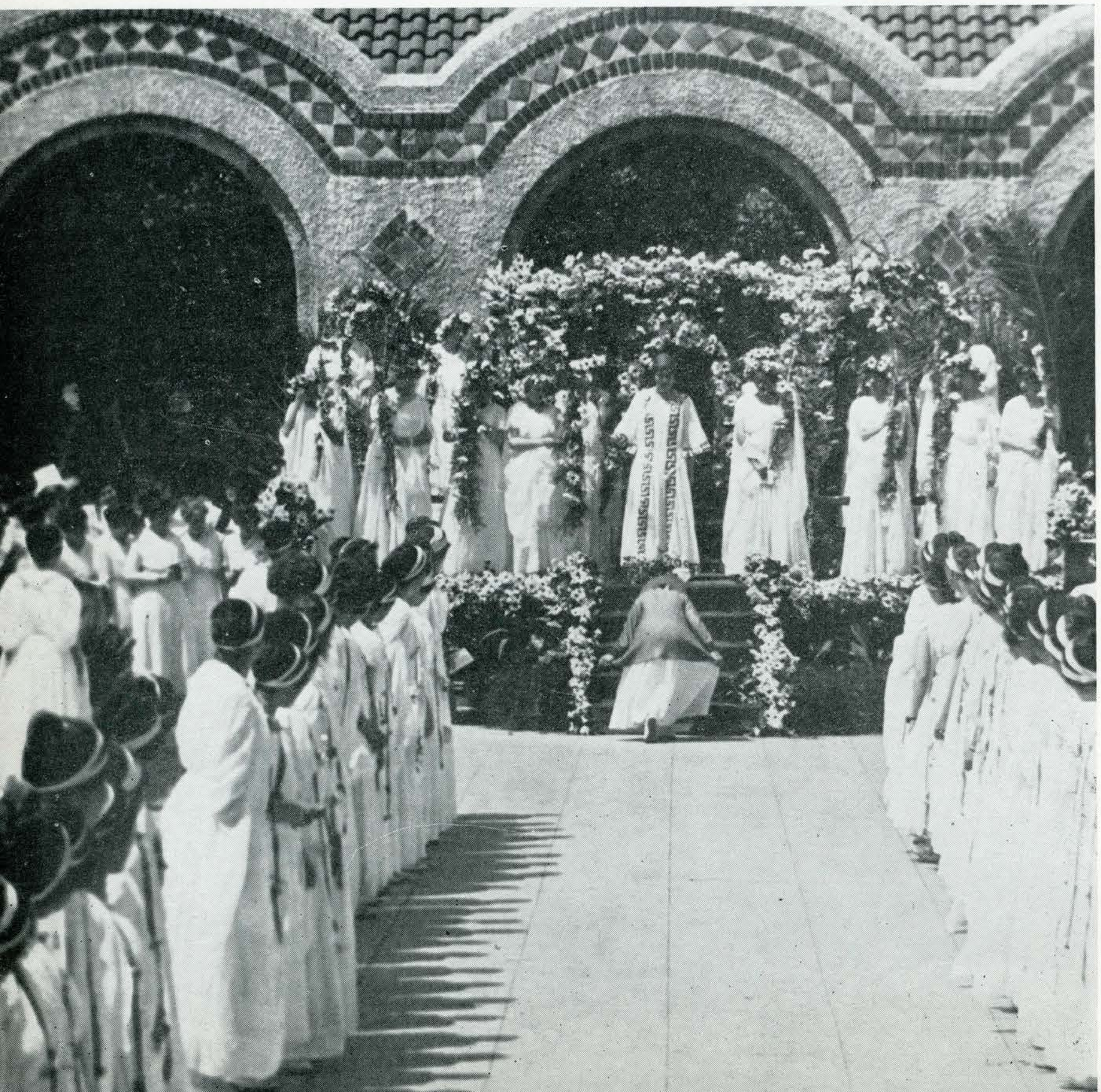

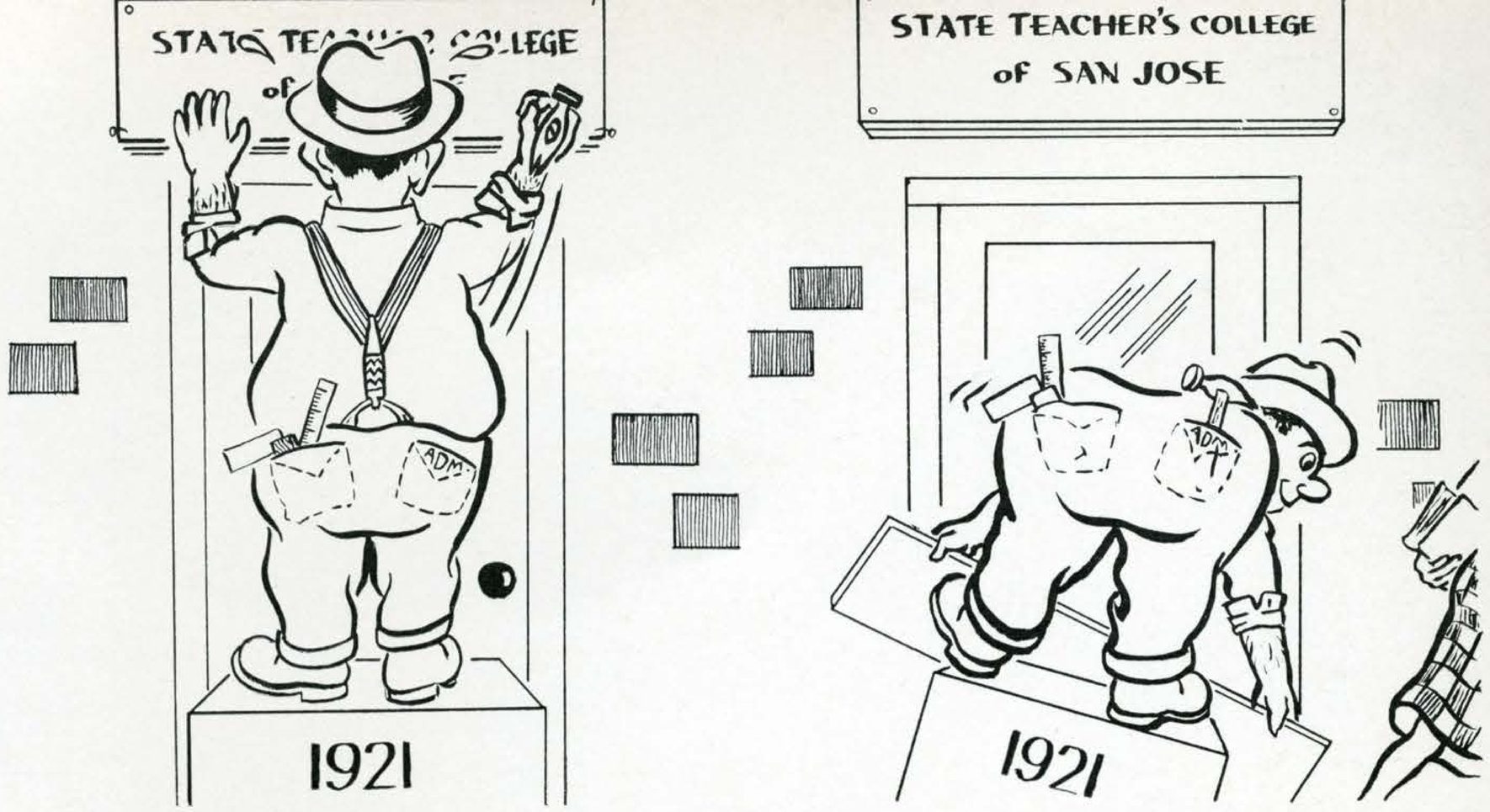

One in a series of changes.

Graduating class of 1918—we trust they all got asked.





Edwin Markham, the great educator, surrounded by students.

Construction of the old Music Building, now the Journalism Building.



All dressed up and no place to go.



Anybody for tennis?



Dig those crazy coats!

When State Normal School became San Jose State Teachers College in 1921, the Junior College division was opened. The first real influx of men came in the '20's.



. . . When the graduation was held in the Quad.



The Los Angeles to San Francisco train ran down Fourth Street past the campus.



First Student Union at San Jose.

The year there was enough snow on campus to have snowball fights.

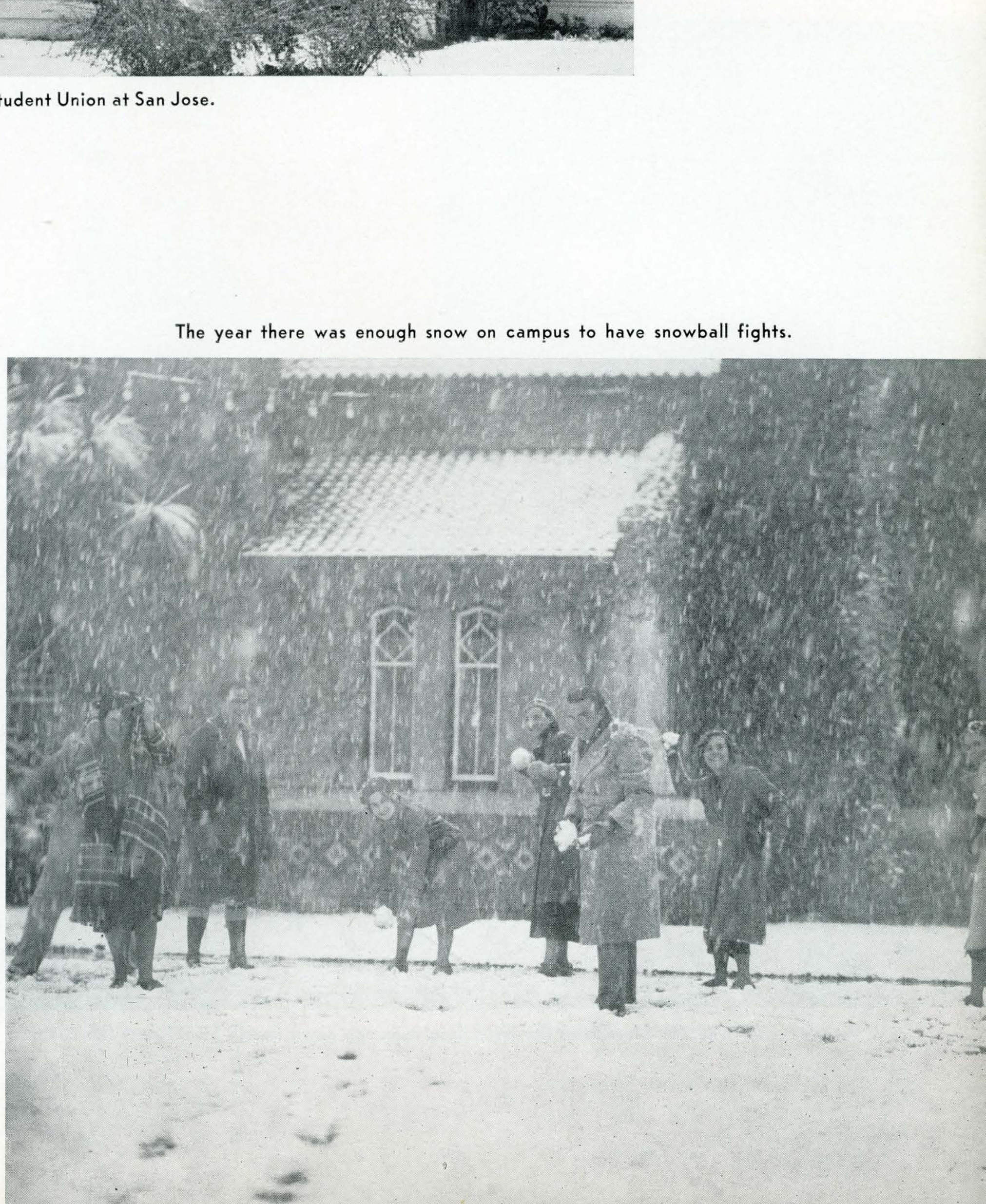

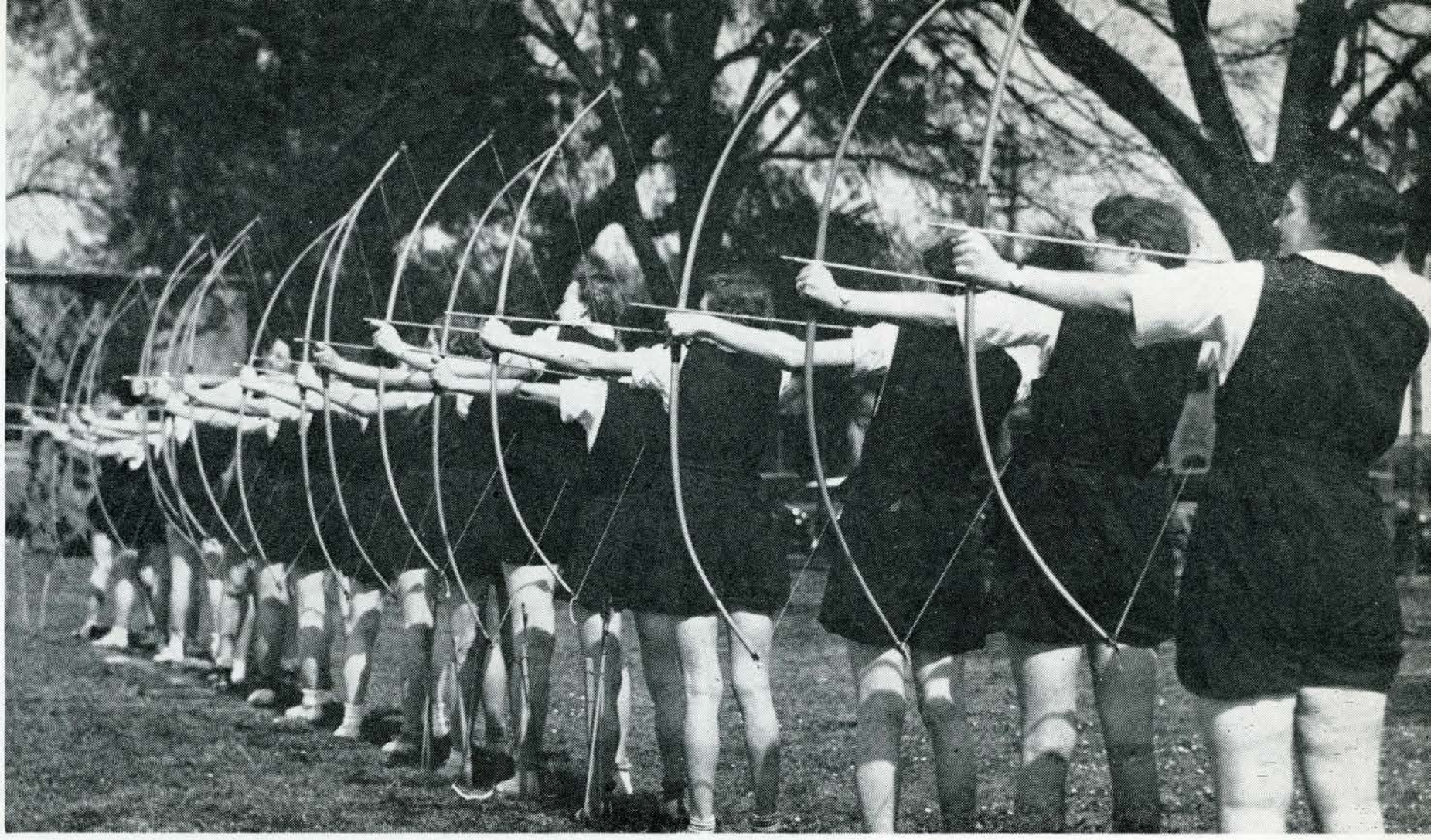

Bloomer girls with booming bows.

There used to be noon dances in the Quad.





The old high school being torn down.

"Come - - - - or high water," school must go on.





The army was housed on campus after Pearl Harbor.

When the vets came back to school, the campus and living quarters were very crowded.





Crowning a Spardi Gras queen.

Spardi Gras in full swing in the spring.



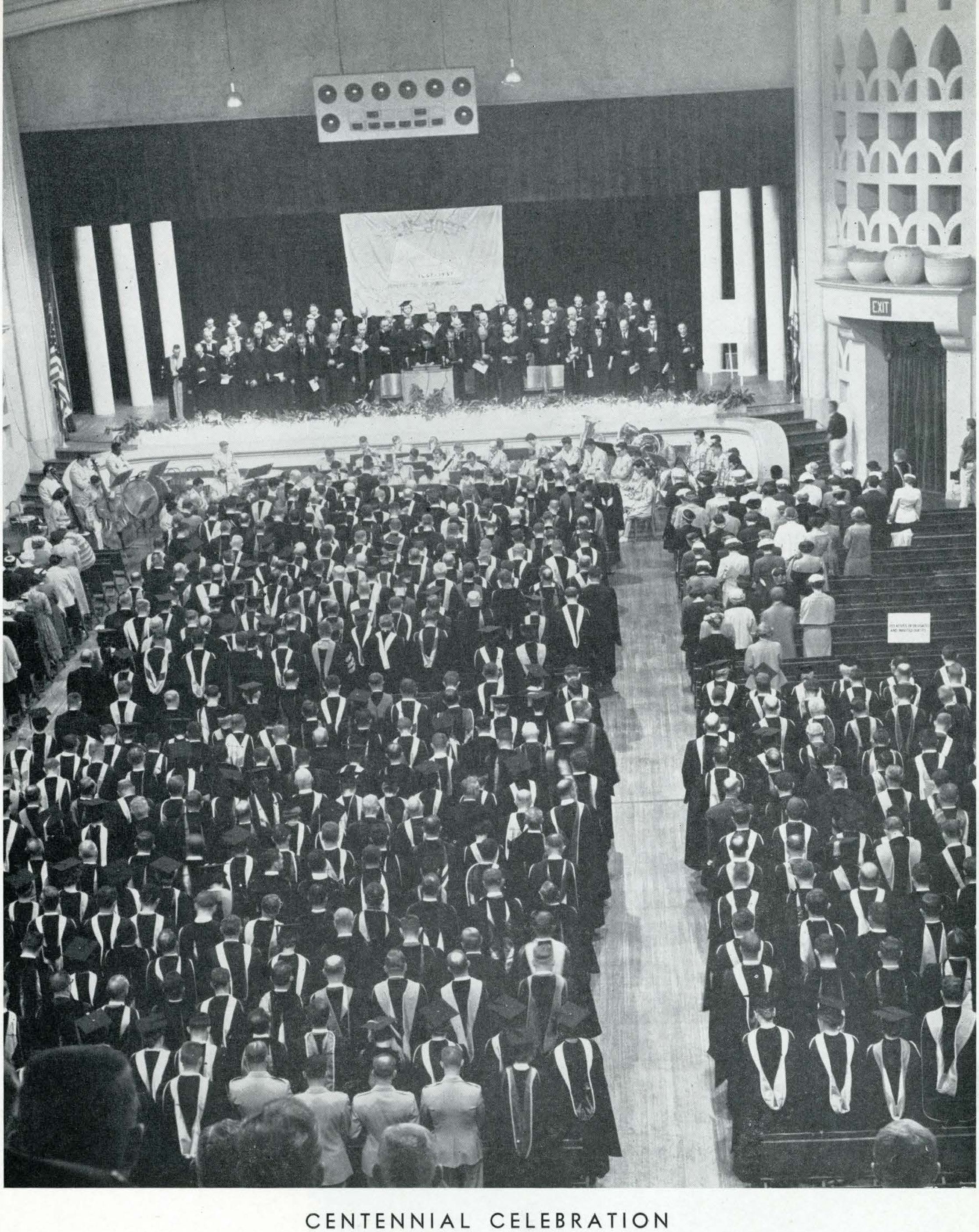

CENTENNIAL CELEBRATION

May 2-11, 1957



The shield is presented as a gift from Sparta, Greece.

A replica of an ancient shield of Sparta was presented to San Jose State by the president of the American Foundation for Greece, in behalf of the citizens of Sparta, Greece, to signify the spirit of Sparta.

A new historical marker commemorates the founding of San Jose State.





The Drama Department presents the hit Centennial Play, "Green Grow the Lilacs."

Governor Knight promised at the Convocation ceremony to support San Jose State's request for building funds. He had to leave immediately after his address in order to get back to Sacramento for the meeting which would discuss the school finances.

Governor Knight hurries from the Civic Auditorium to another appointment, after addressing the group at the Centennial Convocation.



Opera singer, Irene Dalis, holds audience attention at the Centennail concert.





A Centennial luncheon is held for the retiring and emeritus faculty.



Frank de Bellis displays his collection of incunabula and rare books in the College Library.



The fantasy "Alladin and His Wonderful Lamp" was the Children's Theatre contribution to the Centennial celebration.

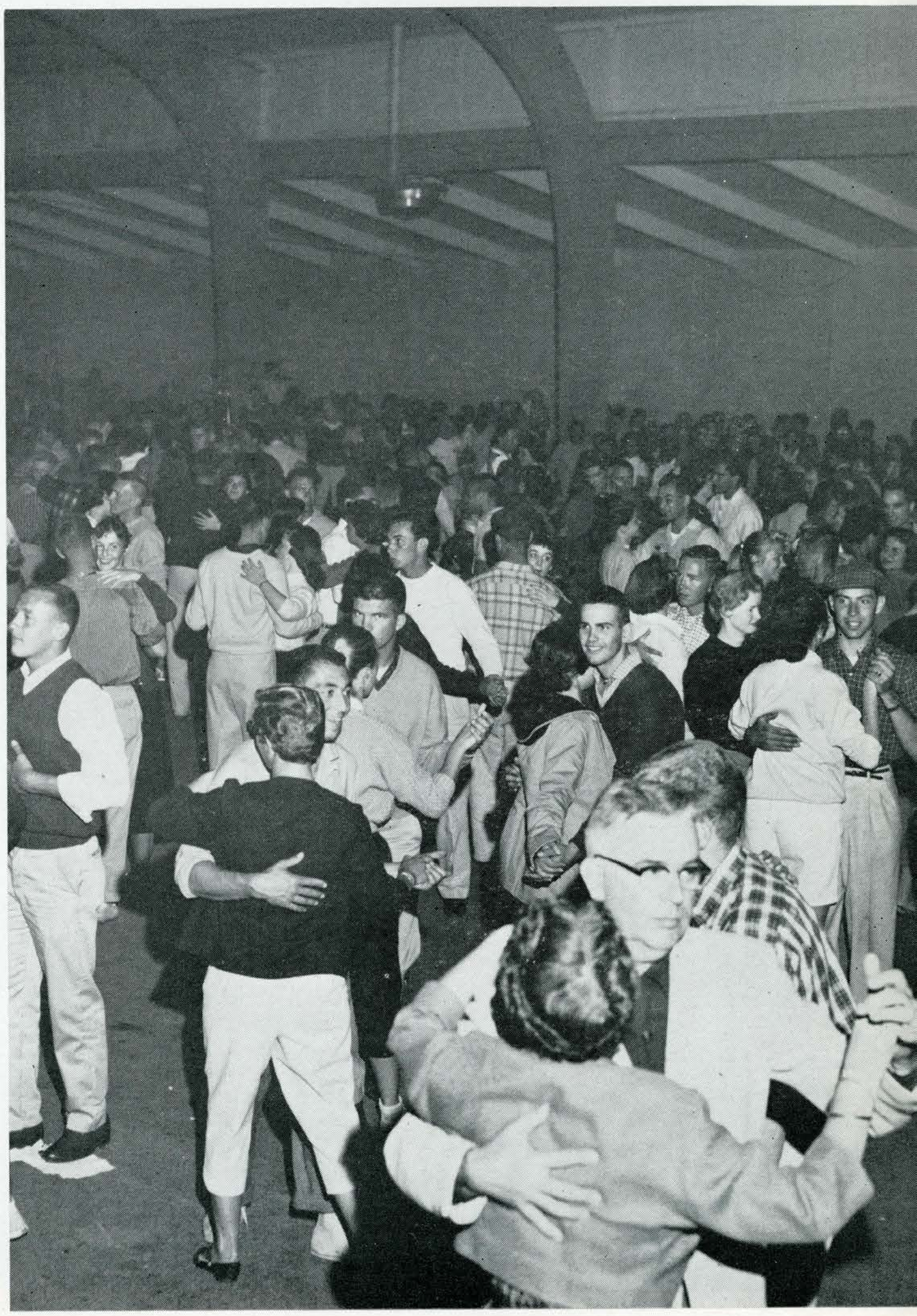

Jeans and calico were the order of the day at the after barbecue dance in the Outdoor Pavillion of the fairgrounds.

The pushcart relays move to the fairgrounds for the Centennial.



Highlight of the Centennial All-College Day was the beef barbecue, with dinner music by Dick Tash and his jazz band.




7

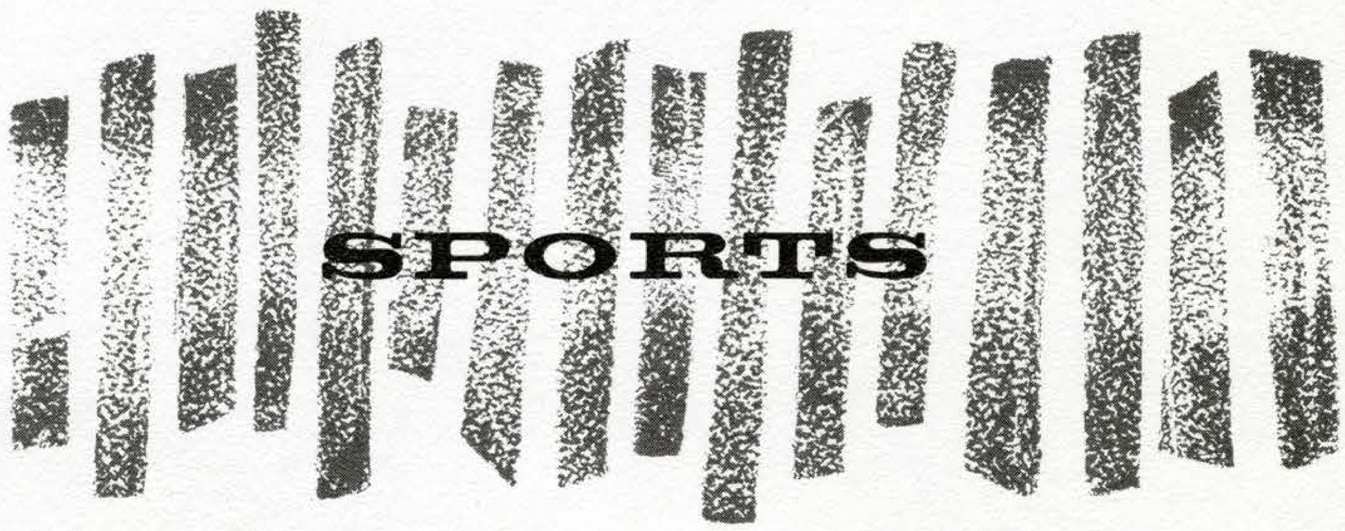
SPORTS


CAL POLY SP
30
40

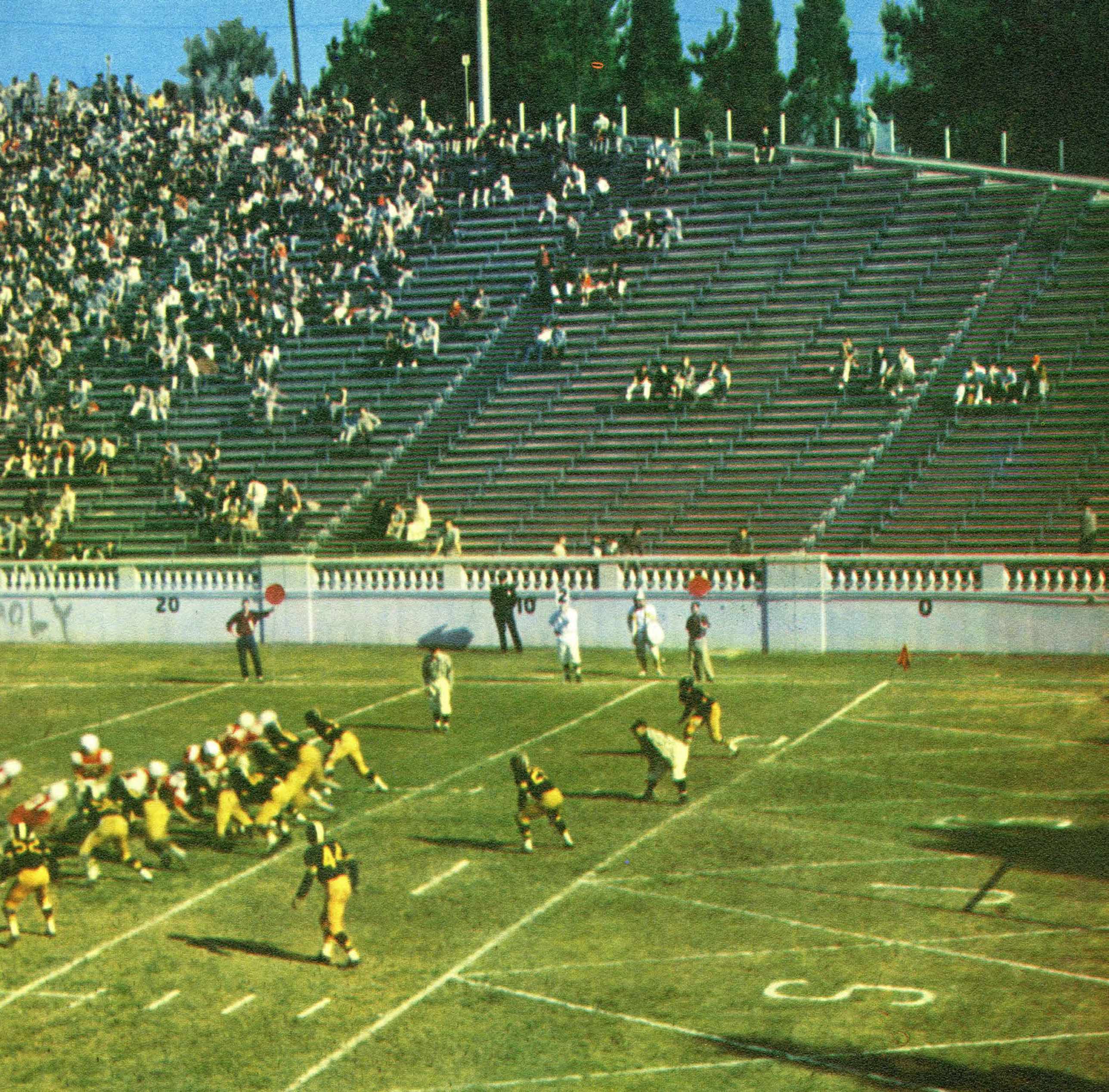

Football



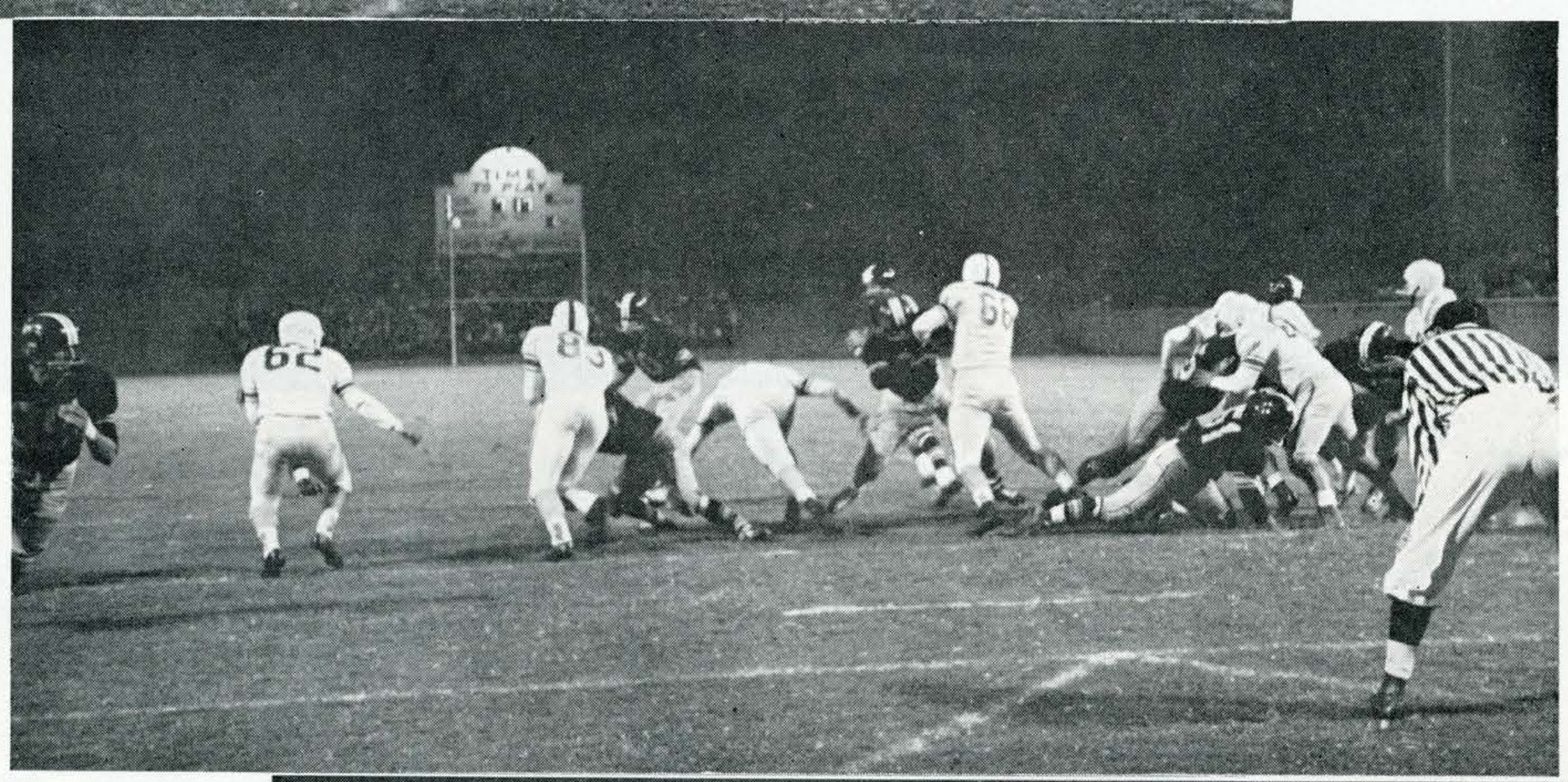

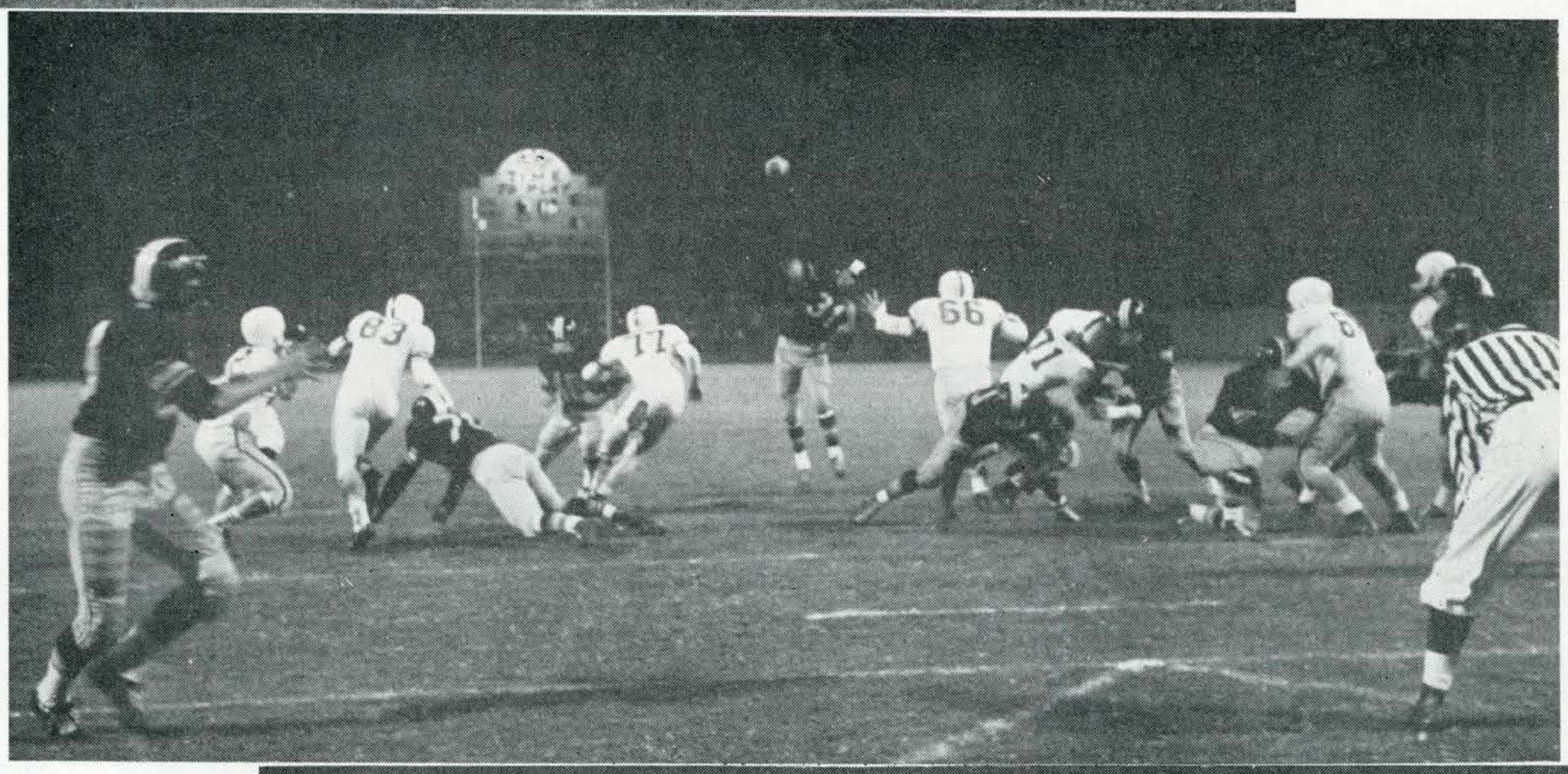





BOB BRONZAN
Head coach

Bowing out after seven years of leading Spartan football fortunes, Head Coach Bob Bronzan and his assistants labored strenuously to produce a football team that would typify the true fighting spirit of San Jose State. In concluding his term as mentor, Coach Bronzan ends his career with a respectable 32 won, 30 lost, 4 tied overall record. Reviewing his five winning seasons against stiff opposition, we may rightly conclude that he represents Sparta with the enthusiasm that glorifies the gridiron classic.



GENE MENGES
Backfield coach



BILL PERRY
Line coach

In this, our centennial year, the La Torre wishes to salute the athletic staff and its director, who, through their undying efforts, have helped San Jose State attain the prestige and honor awarded it throughout the preceding one hundred years. We may rest assured that as long as there are administrators such as these fine men guiding the fortunes of interscholaistic competition, San Jose State will continue to develop and will blossom into one of the nation's leading powers athletically as well as scholastically. With our future in such capable hands, we may proudly pay them tribute.



LINCOLN KIMURA
Trainer

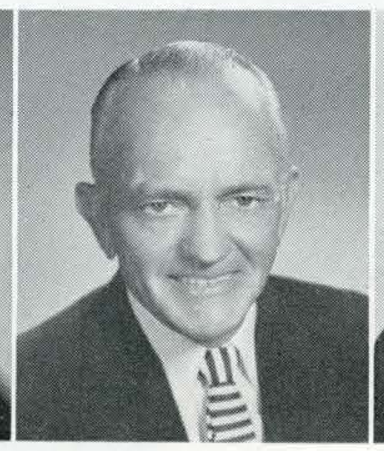

PETE McNIELL
Equipment Manager



URIEL TESHIMA
Head Manager



GLENN HARTRANFT
Director of Physical Education

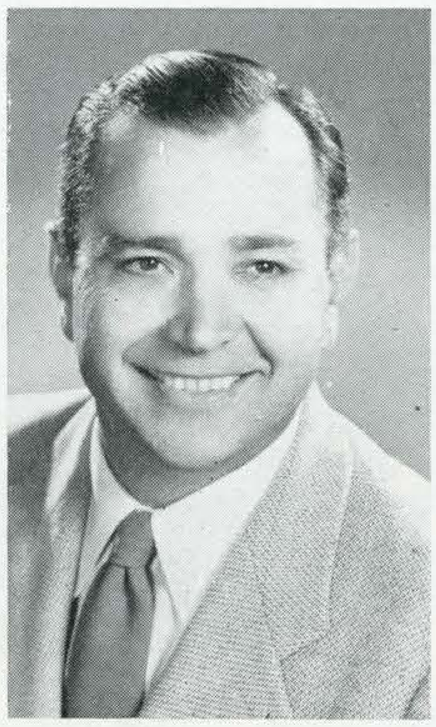

BILL HUBBARD
Athletic Director



JERRY VROOM
Graduate Athletic Manager

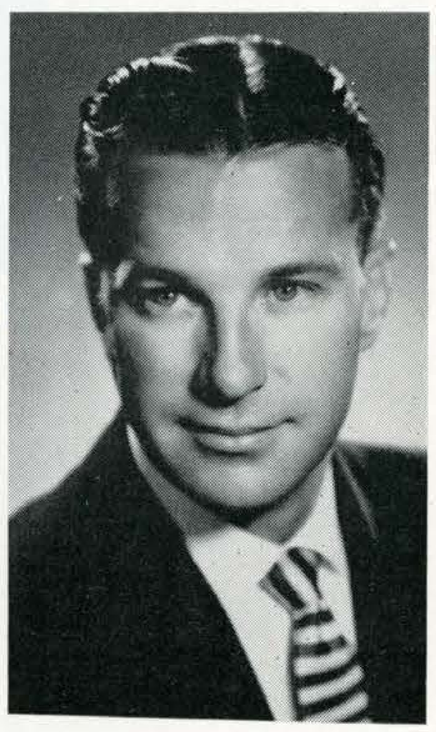

DANNY HILL
Director of Athletic Publicity

San Jose 26, Drake 7



Pete Galloni grabs a first period aerial for the season's first score.



Jim Hughes chases Bulldog quarterback Tom Newell during the season's opening fracas.

Unleashing a devastating air attack, the Spartans overwhelmed a lack-luster Drake University, 26 - 7. The Golden Raiders revealing a new-look offense embracing spread ends and flanking halfbacks, introduced a pair of sterling quarterbacks in juniors Bob Reinhart and Harv McKean, who provided the fans with an awe-inspiring air game. Reinhart connected on 13 of 17 attempts, while McKean completed 5 for 13. The 243 yards gained by passing made it clear that San Jose State would be bidding for the nation's top spot in that department.

Sparta hit the scoreboard midway in the first period after a 68-yard march as a result of four straight passes. The final heave was to end Pete Galloni for five yards and the touchdown.

The Raiders tallied again at the end of the first canto when Harvel Pollard, a shifty little scatback, blasted through for the final three yards after a 13-yard pass from Reinhart to end Mel Powell.

Again in the second quarter, Pollard gathered in a 25-yard toss from Reinhart to send the Spartans careening for another score. Passes to Jim Moore and Bob Dunivant advanced the ball to the Drake 19, where, after a lateral, halfback Jim Riley fired to Walt Ackemann alone in the end zone.

Drake picked up its lone talley when Tom Newell, subbing for injured quarterback Roger LaBrasca, pased to Buford Waterhouse which moved the ball to San Jose's four. Newell scored on a sneak to put Drake on the scoreboard.

State's final touchdown came when Reinhart hit Art Powell after an interception by Ackemann.

Although the emphasis was upon offence, the sharp, aggressive lineplay of junior guard Stan Keith earned him the player of the game award.

	SJS	DU
First downs	15	16
Yards rushing	58	76
Yards passing	243	169
Total yardage	301	245
Passes attempted	30	28
Passes completed	18	17
Punts	5-34.8	5-32.2
Fumbles lost	0	1

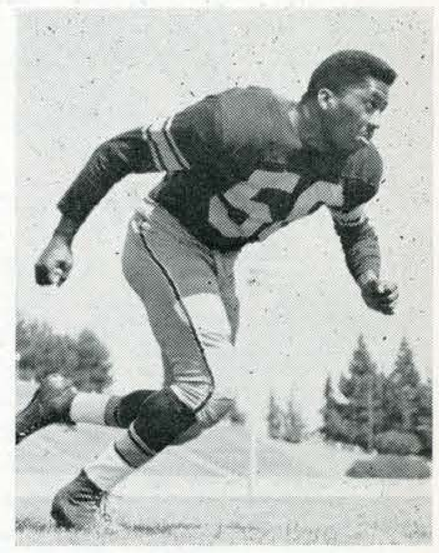

STAN KEITH
Junior Guard

Drake's Tom Newell plunges for the lone Bulldog tally late in the game. Identifiable Spartans include Harvel Pollard (20), Stan Keith (60), and Marv McKean (30).



San Jose 18, WSC 33

After booming to a 12-0 lead in the second quarter, the Golden Raiders could not contain the scrappy Cougars of Washington State, who stormed from behind to cop a 33-18 victory.

The Spartans, suffering for lack of a potent ground game, had to rely on their air attack to provide the bulk of the offense. San Jose gained only 91 yards rushing while the Cougars piled up 273 yards.

After losing the ball on the Washington eight, the Spartans took to the air; Pollard broke through for the final 21 yards after posses to Art Powell and Hal Boutte. Moments later San Jose took over on the WSC 47 and took only four plays to hit paydirt, the final effort being a 37-yard pass to play to Art Powell, who worked his way behind two defenders to make a spectacular grab.

From then on the Raiders could not muster any consistent defensive effort to halt the elusive Cougar backs. Using its ground attack almost exclusively, Washington State stormed to two touchdowns before the half, and departed holding a 14-12 advantage. Their second score came as a result of a 59-yard romp by end Bill Steiger. WSC's final tallies resulted from Spartan fumbles, one an intercepted handoff, and the other Pollard's fumble on the San Jose 21.

San Jose's third score came after a 47-yard pass play from Reinhart to Art Powell when Reinhart again threw to Jim Moore in the end zone.

For the second week in a row a guard, 190-pound Junior Herb Boyer, was given the player of the game award as a result of his aggressive line-play.

Bob Reinhart is rather rudely welcomed by a host of Cougar defenders.

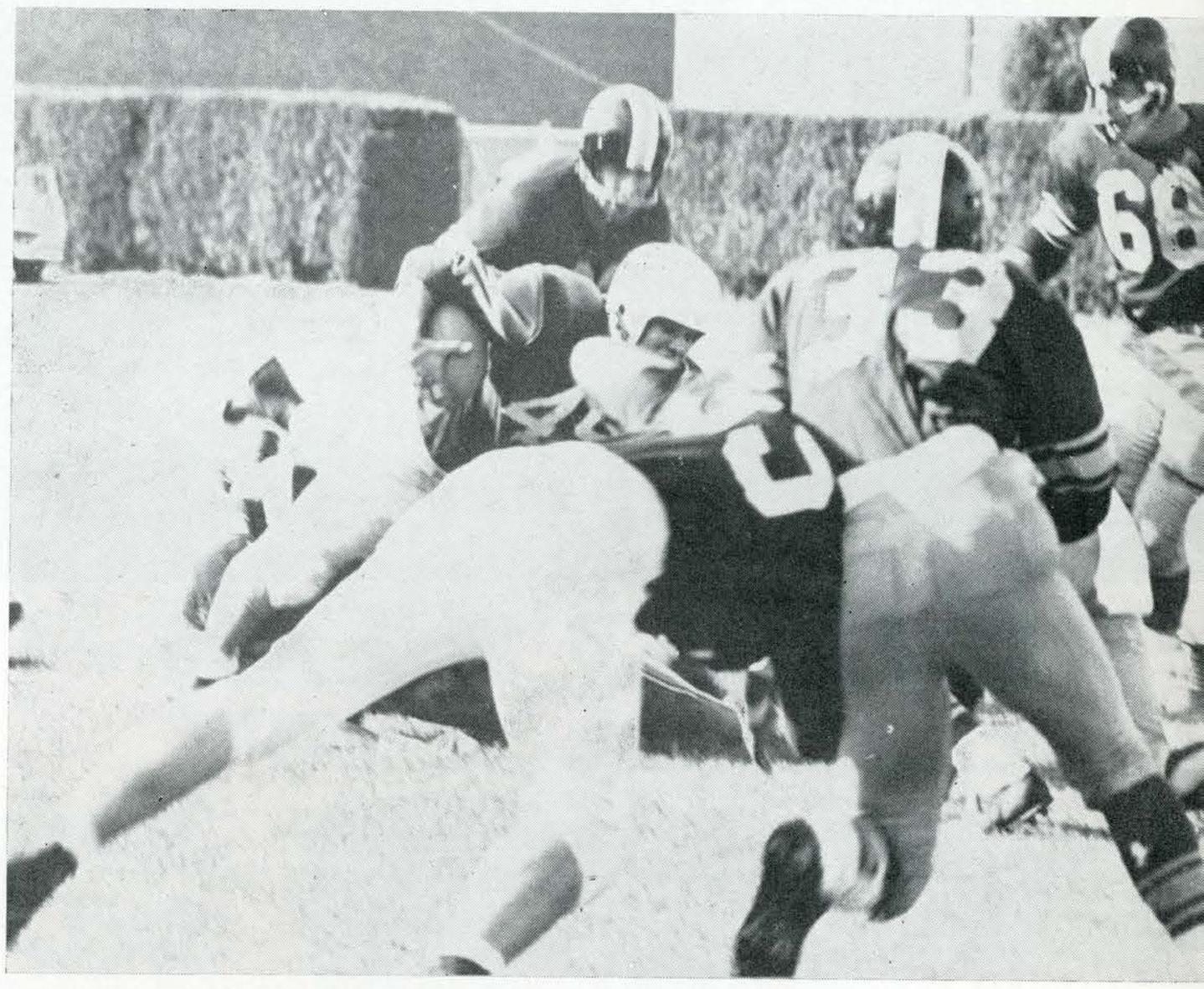

STATISTICS

	SJS	WSC
First downs	18	22
Yards rushing	91	273
Yards passing	273	192
Total yardage	364	465
Passes attempted	34	30
Passes completed	17	18
Punts	4-33.6	4-30.5
Fumbles lost	3	0

HERB BOYER
Junior Guard

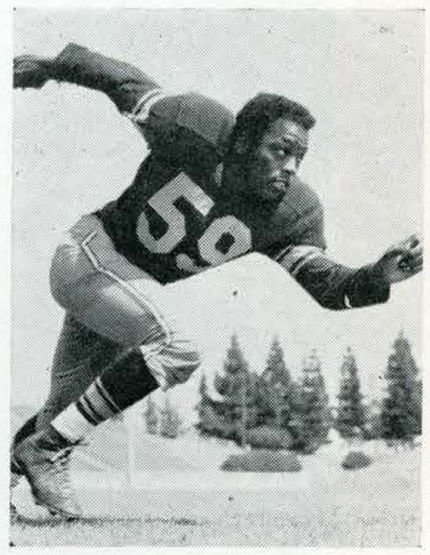

A Cougar runner is brought down as Pat Hiram (33), and Tom Ryan (68), rush in to assist.



San Jose 20, Stanford 40

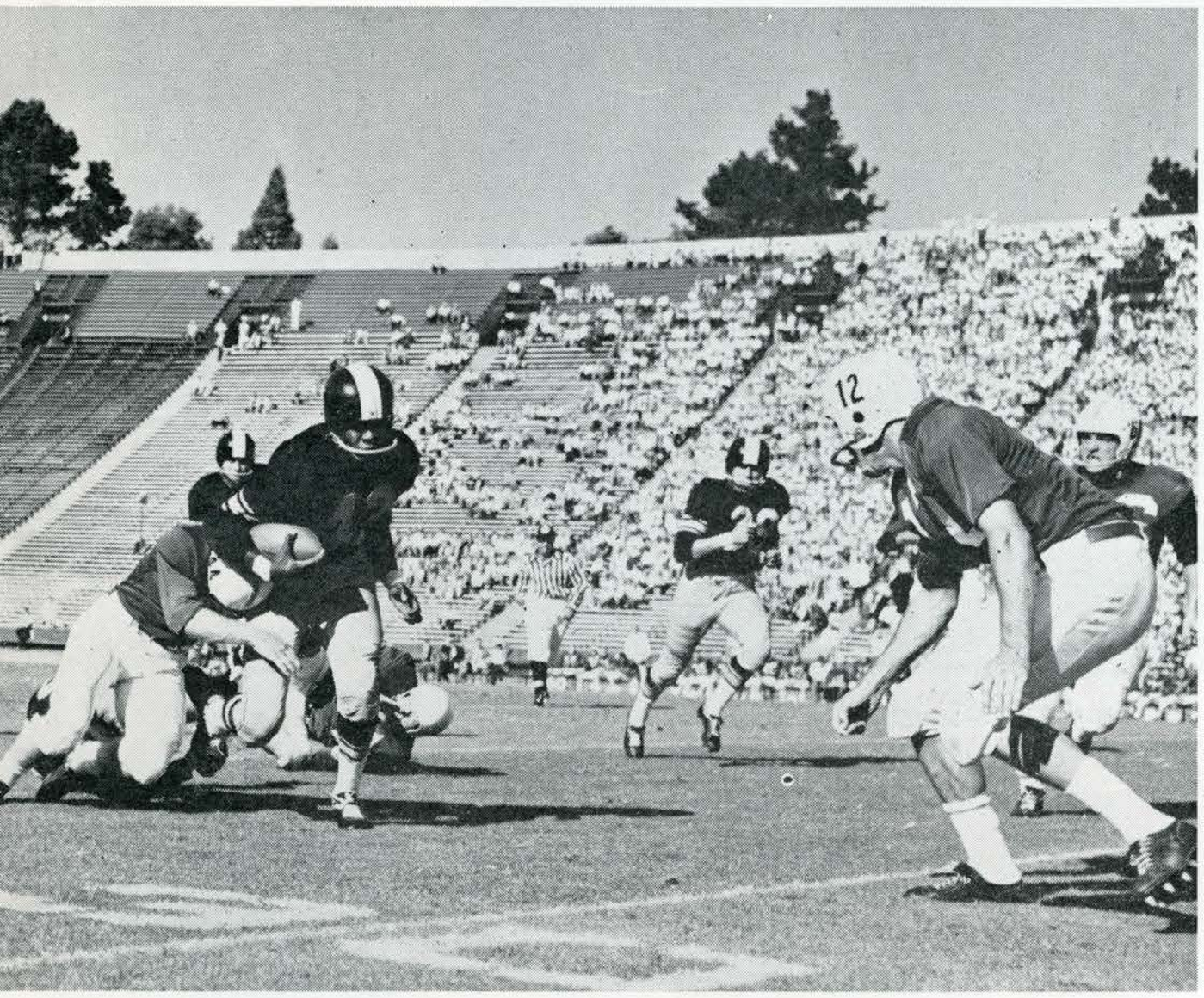

Art Powell, after snagging a Reinhart aerial, is brought down by Gordy Young, with John Brodie (12) coming up to assist. Number 39 is Pete Galloni, Spartan end.

Striking with two touchdowns before the Spartans could work up a sweat, the Brodie-led Stanford Indians took a commanding lead with eight minutes remaining in the first period, from which they handed San Jose its second straight setback, 40 - 20. Following the initial kickoff, Brodie hurled two completions to Paul Camera to move to the San Jose one. Gordy Young crunched over for the score. Forcing the Spartans to punt, Young returned to the Golden Raider 23, where, after four plays, Brodie hit end Carl Issacs for another counter.

Early in the second quarter the Spartans gained possession deep in their own territory and made a determined bid to even things up. On the first play Jim Riley took a Marv McKean handoff, sliced through right tackle and, behind crushing blocking, scampered along the sidelines 74 yards to paydirt, making the score read 13 - 7.

Just before the half, Lou Valli swept end for twelve yards and another Stanford score, pulling the Redmen into a 13-point lead which they never relinquished.

The other two San Jose touchdowns came as Chuck Taylor let his reserves take over. On the third period kickoff fullback Al Chapman bulled his way to the Card 26. Three plays later, on the Indian ten, Bob Reinhart fired a pass to Jim Moore for the remaining yardage.

In the final ten minutes of play, State again clicked, this time for 75 yards, the clincher being Reinhart's one-yard plunge.

Pete Galloni, stellar wingman, was awarded the Player of the Game honor for his fine end-play throughout the contest. Galloni, a senior, turned Stanford's end sweeps into the line, where they were broken up.

STATISTICS

	SJS	SU
First downs . . .	14	21
Yards rushing . .	271	119
Yards passing . .	69	287
Total yardage . .	340	406
Passes attempted .	26	34
Passes completed .	8	20
Punts	6—32.0	4—42.0
Fumbles lost . . .	0	1



PETE GALLONI
Senior end

Sophomore end, Art Powell, gathers a McKean pass early in the second period. Stanford men are Gordy Young (44), and Roch Conklin (52).

Lou Valli, Indian halfback, being brought down by captain Charlie Kaaihue. Spartan showing behind Kaaihue is Pete Galloni.





San Jose 27, San Diego 27



Pat Hiram, San Jose fullback, brought down after eight-yard gain as Porter (72) and Boutte (77) assist.



Jim Riley brings opponent to his knees during 52-yard touchdown sprint.

A recovery of a Spartan fumble on the one-yard line saved the ball game for a determined San Diego State team, who battled the Spartans to a 27 - 27 tie.

San Jose started right off by fumbling, and the Aztecs immediately took the opportunity to rack up seven points on the scoreboard. On the second play after the kickoff, however, Jim Riley took off around end for 52 yards and a Spartan touchdown to even things up.

In the second period the Spartans went ahead only to have San Diego again tie things up at the half, 14 - 14. The Raider score came as a result of a 71-yard gallop by Art Powell, who brought the 20,000 fans to their feet by out-maneuvering the entire Aztec squad.

Entering the final stanza the score stood a shaky 21-20 in Sparta's favor. A freak pass from Bob Moneymaker to Hal Jackson put the Montezumans in the lead 27 - 21. Art Powell deflected the ball which bounced into the unsuspecting receiver's arms. Bob Reinhart, stellar quarterback who completed 18 of 25 attempts, then proceeded to pass the San Diegans silly. After a recovered fumble on the Aztec 32, Reinhart flipped a scoring pass tying up the contest 27 - 27. Reinhart's conversion was no good, and the Aztecs were able to regain possession of the pigskin.

The Spartans were stopped within the Aztec 20 three times, but they couldn't push the ball over. The Spartans gained over 480 yards for their best effort of the season.

For his courageous efforts, Jim Riley was voted the player of the game. The consistent defensive play and the effective running of the 165 pound halfback sparkled in the spirited contest.

STATISTICS

	SJS	SDS
First downs	14	9
Yards rushing	230	188
Yards passing	251	143
Total yardage	481	331
Passes attempted	25	13
Passes completed	18	8
Punts	3—36.5	5—33.0
Fumbles lost	2	2

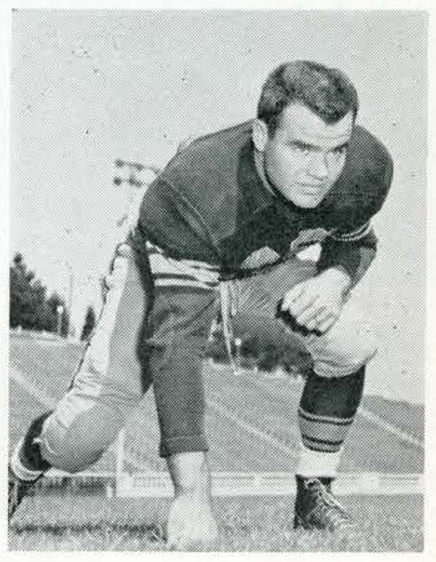

JIM RILEY
Junior halfback

End Pete Galloni, after taking a quick pass from Bob Reinhart, is brought down after a healthy gain. Number 69 is guard Charlie Kaaihue.



San Jose 13, Arizona State 47



A Sun Devil bites the dust with the help of Jim Riley.

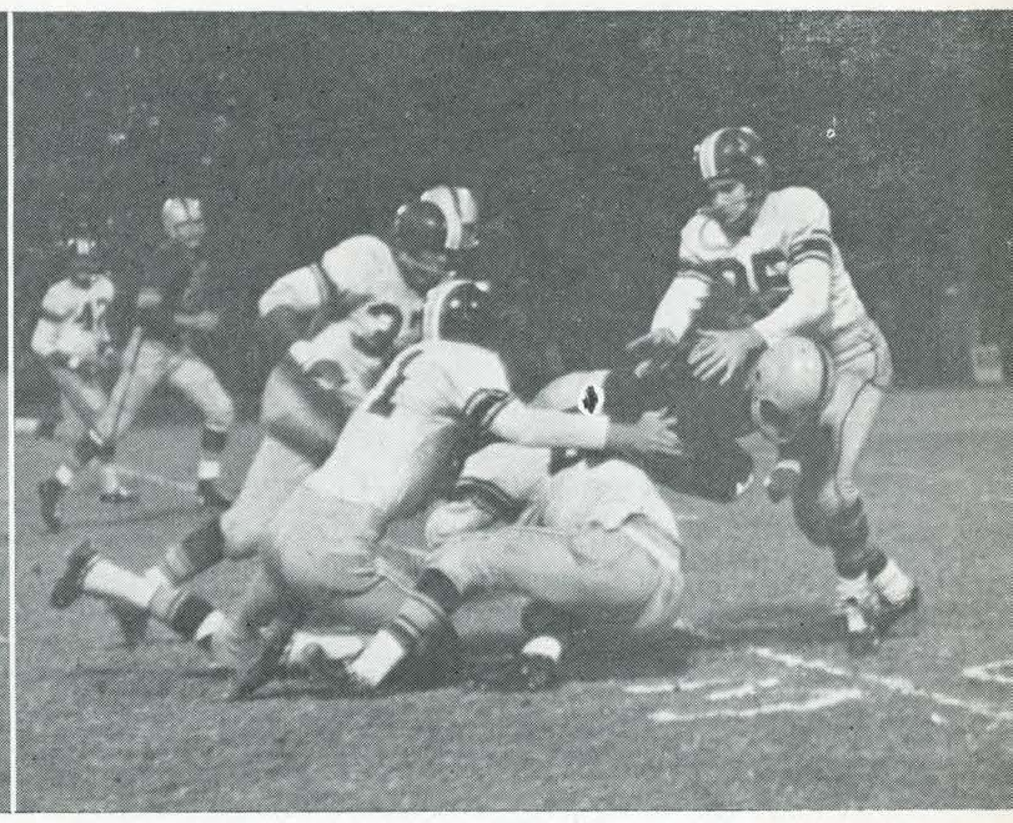

Man, you aren't going any place, say Riley (25), Reinhart (31), Boyer (37), and Ackemann (44).

Traveling into unfriendly territory for the fourth consecutive week, the Spartans were treated rather roughly by the hosting Arizona State Sun Devils. Penetrating the line almost at will, the Redmen pushed the Spartans all over the field to record a stunning 47 - 13 win.

After being contained for the balance of the first period, Bobby Mulgado took a pitchout and rambled 18 yards for the score. Jim Riley broke through tackle for four yards and a Spartan touchdown after Tom Ryan intercepted an ASC pass, making it 6 - 7.

Arizona then rolled up its sleeves, and due to poor tackling and blocking on the part of the Raiders, picked up three quick markers before the half was over to make it 26 - 6, the last coming on a sensational 72-yard pass play from Mulgado to Gene Mitcham.

The Spartan's other score came in the fourth when the Golden Raiders recovered a Sun Devil bobble on the San Jose thirty. The final play was a 21-yard pass play from Bob Reinhart to Jim Moore.

Arizona State gained 429 yards on the ground for a new record for San Jose opponents. The Spartans could gain but 81. The hosts simply had too much speed for the Spartans, and backs like Bobby Mulgado, Dave Graybill, and speedy little Leon Burton were able to write their own ticket any place on the field.

Sparta's passing game clicked with 14 completions for 25 attempts, but the 145 yards gained were well below the 209.8 average from previous games.

The one bright spot in the San Jose attack was end Jim Moore, who made several great catches and also proved tough on defense. Moore was selected by the coaches as the outstanding player of the game.

STATISTICS

	SJS	ASC
First downs	12	25
Yards rushing	81	429
Yards passing	145	95
Total yardage	226	524
Passes attempted	25	7
Passes completed	14	2
Punts	4—27.0	0
Fumbles lost	3	3



JIM MOORE
Junior End

Harvel Pollard returns a kickoff with Boutte's help.

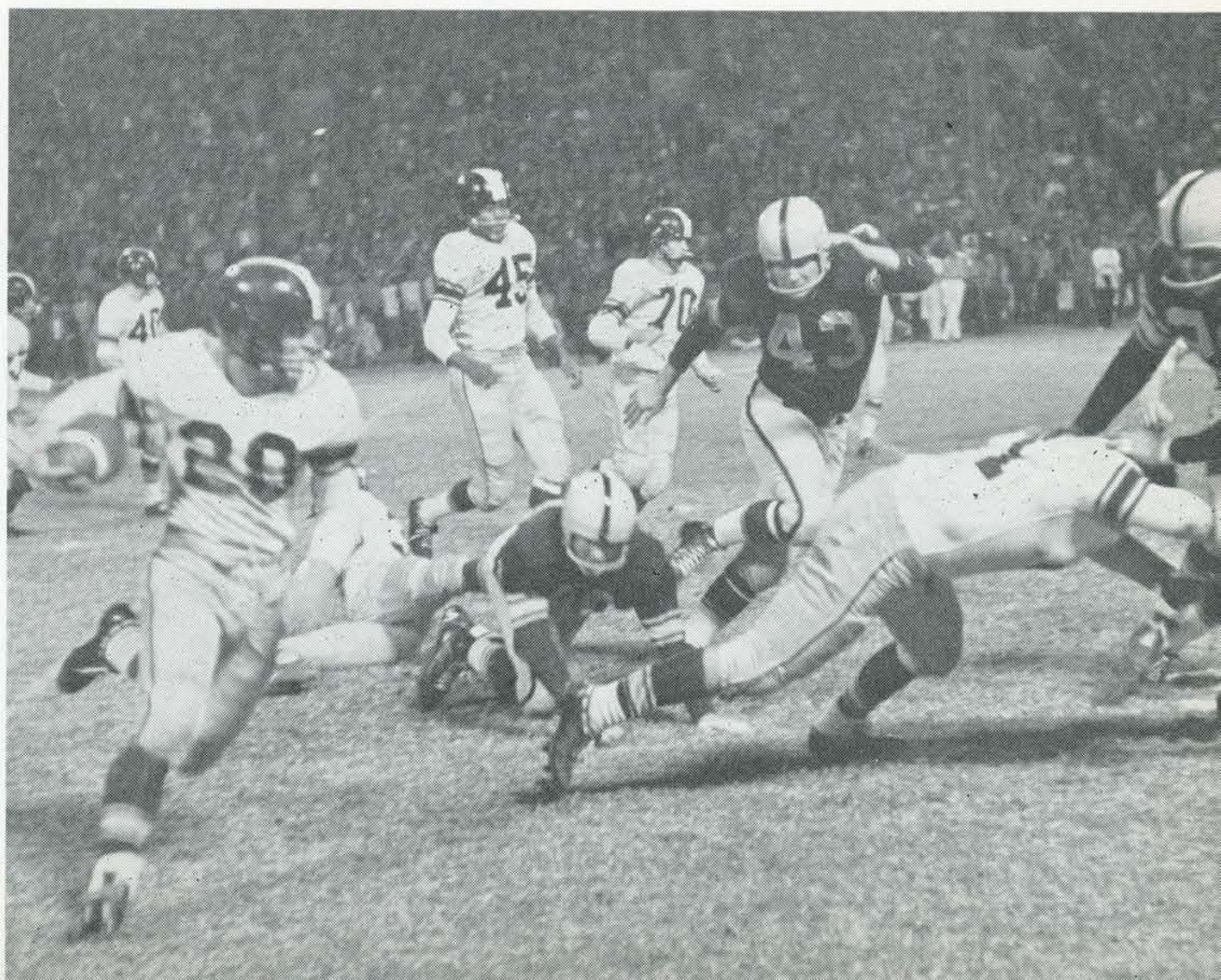

San Jose 26, Denver 35

Quick-hitting Denver University, whose fast backs chewed up more than 300 yards on the ground, caught the Spartans unawares as they spoiled the Spartan homecoming, 35 - 26.

The hapless Raiders, sporting a four-game winless skein, seemed to have but a token defense on hand for the first half, but in the last two quarters, the Golden Raiders outscored the Pioneers three to one. Denver roared to touchdowns the first four times they got the ball before the Spartans throttled their attack and limited them to but one score for the remainder of the game.

After spotting the visitors' two touchdowns in the first canto, the Spartans began to move. With Harvel Pollard the workhorse, San Jose covered 66 yards in eight plays. After a 22-yard toss to Bob Dunivant, Marv McKean fired a ten-yard strike to Pollard for the score.

The Spartans could not score again until they marched 75 yards to score with only 38 seconds remaining in the third period. Following an 18-yard aerial to Art Powell, Pollard raced up the middle for eleven yards, and Mel Powell took a heave to the Denver three, where Al Chapman bucked it over.

With Dick Vermeil taking charge, the Spartans went the distance with Vermeil's pass to Jim Riley for 31 yards and the score. A recovered fumble on the ensuing kickoff gave the Raiders another touchdown via a fifteen yard pass to Art Powell.

Powell, the Spartans' talented halfback, drew the player of the game honors for the week. His sensational pass catching plus his swivel-hipped running is proof that this surprising sophomore may well develop into the best in college football.



Denver's Johnny Wilson bursts around end behind the blocking of Ernie Pitts (83) Pioneer wingman.

STATISTICS

	SJS	DU
First downs	22	22
Yards rushing	168	303
Yards passing	219	107
Total yardage	387	410
Passes attempted	35	15
Passes completed	18	7
Punts	2—26.0	3—29.3
Fumbles lost	2	2

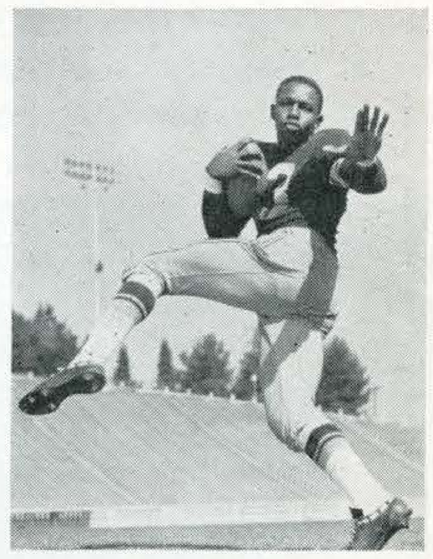

ART POWELL
Soph halfback

Little Harvel Pollard being brought down by Denver back George Colbert after taking a pass from Bob Reinhart. Number 68 is tackle Tom Ryan.



Art Powell, after snagging a McKean aerial, is gently lowered to earth by two obliging defenders. Number 17 is Denver signal-caller Al Yanowich.



San Jose 7, Pacific 34

Art Powell gathers in State's lone scoring pass during the third quarter.



Treking into Tigerland the Spartans faced a strong COP team in the battle of the bell. After a few minutes, however, it was apparent that, with the exception of a brief period at halftime, San Jose would have to do without the ding-dong, as the Bengals racked up an impressive 34-7 victory.

After the Raiders received the kickoff, it took the Tigers only one play to gain possession as they pounced on a Spartan fumble on State's 34. Within eleven plays they had rolled up a twenty point bulge, the third coming via the air lanes from Tom Flores to Farrel Funston, good for 41 yards.

After this rude jolt, the Staters evidently decided that they had had enough, for they turned in some brilliant line play to limit Pacific's powerful ground attack to 113 yards. Sparta's glaring weakness was in the secondary, however, as Flores and Jim Reynosa piled up 289 yards through the air by completing 19 of 25 attempts. The Spartans gained 273 yards through the air, but only a feeble 16 yards on the ground.

San Jose's touchdown came after a spectacular runback of a Bengal punt by Harvel Pollard, who tightroped his way down the sideline to the Pacific five. Following a five-yard penalty, the Spartans went the distance via a Marv McKean to Art Powell aerial.

COP's final scoring was the result of Flore's passes to Funston and Bob Denton, both for 15 yards.

For the second consecutive week Art Powell was selected as the player of the game. His glue-fingered ball-hawking resulted in his taking over the nation's pass catching leadership, edging Bill Steiger of Washington State by one reception.

STATISTICS

	SJC	COP
First downs	16	19
Yards rushing	16	113
Yards passing	273	289
Total yardage	289	402
Passes attempted	40	25
Punts	4-25.7	5-31.4
Fumbles lost	2	1

BOB REINHART
Junior QB



Art Powell snags a McKean aerial during the opening moments of the second half.

Tiger's Jack Larschied is met by an unidentified Spartan. Others pictured are Tom Ryan (68), Austin Laramie (67), and Pete Galloni (39).





San Jose 35, Cal Poly 28

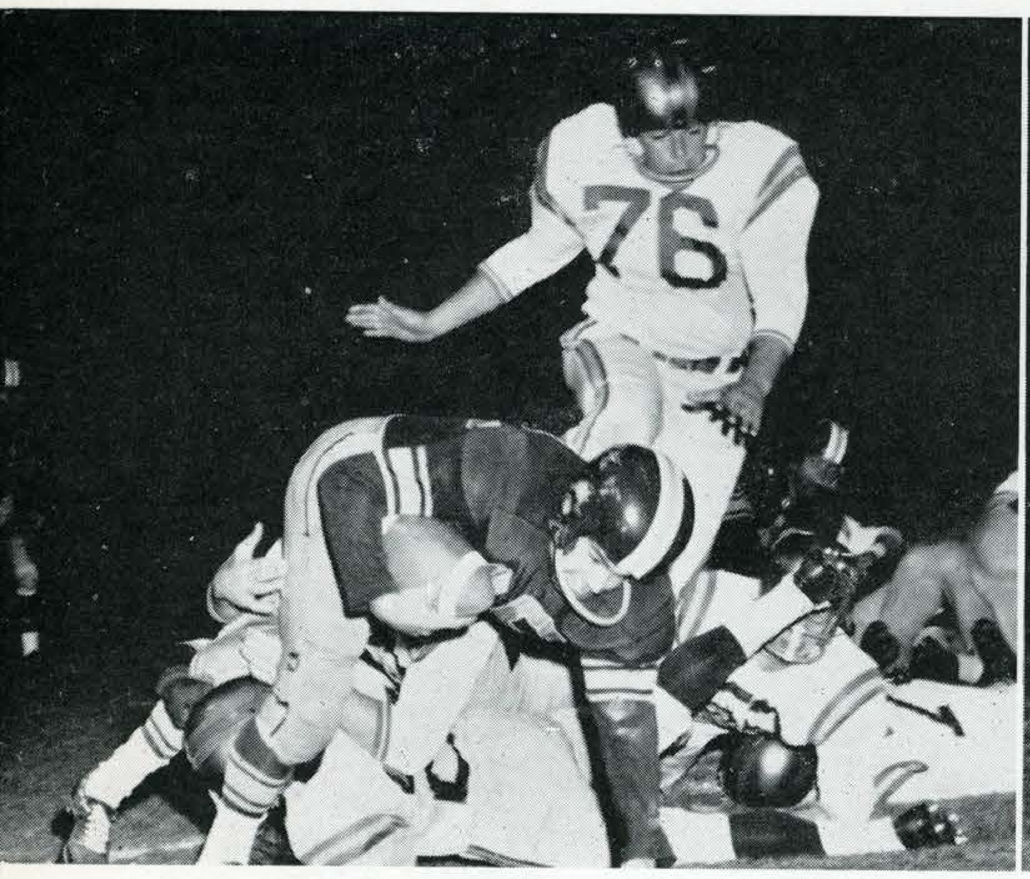

Hamstrung by a host of white-clad tacklers, Jim Riley is corraled by the Mustangs after gaining five yards.



Jim Moore, junior end, grabs a Reinhart aerial as Rudy Brooks (21) looks things over.

Still in search of their second victory, the Golden Raiders returned home to nip a scrappy Cal Poly eleven 35 - 28 on the strength of sophomore fullback George "Boomer" Cobbs' 46-yard ramble with but four minutes playing time left.

The Spartans opened in their usual style by fumbling on the San Jose 31. Seven plays later the Mustangs hit pay-dirt when Rudy Brooks powered the final eight yards.

The Spartans recovered to bolt ahead before half-time by pouring across three counters in thirteen minutes. On the very first play of the canto, Bob Dunivant snagged a Reinhart aerial for 17 yards and a score. A minute later Stan Keith gathered in a Poly bobble on the sixteen, and after a ten-yard pass to Jim Riley, Al Chapman swept end to mark up another six points. A pass to Brooks evened things up as the visitors capitalized on an intercepted pass. Poly, unable to get off a punt, relinquished possession on its own fifteen. After a holding penalty that moved the pigskin to the one, McKean sneaked for the third score of the quarter.

The third period resulted in each club adding a score, State's coming on a 56-yard pass play to Dunivant.

Poly tied things up midway in the fourth quarter when Jerry Duncan piled through the line from two yards out. After the ensuing kickoff, McKean threw to End Hal Boutte for 22 yards to set up the final tally by the Boomer.

Without the tremendous blocking and overall play of senior halfback Walt Ackemann, a Spartan victory might well not have been. For his spirited effort, Ackemann was awarded the player of the game honor.

STATISTICS

	SJS	CP
First downs	17	14
Yards rushing	199	96
Yards passing	159	153
Total yardage	358	249
Passes attempted	17	25
Passes completed	10	14
Punts	2—40.5	3—37.0
Fumbles lost	1	1



WALT ACKEMANN
Senior halfback

Led by charging Mel Powell (76), Walt Ackemann shoulders his way through the Mustang line. Number 37 is Herb Boyer.



San Jose 14, Fresno 30



Scatback Jim Riley is brought down by a Fresnan after gaining three yards. Also pictured are Spartans Rom Ryan (68), Bob Dunivant (55), George Cobbs (52), and Bob Reinhart (31).



CHARLIE KAAIHUE
Senior Tackle

STATISTICS

	SJS	FSC
First downs	19	15
Yards rushing	74	206
Yards passing	203	31
Total yardage	277	237
Passes attempted	41	7
Passes completed	19	3
Punts	3—27.3	6—37.7
Fumbles lost	0	1

Led by George "Boomer" Cobbs, a host of Spartan tacklers greet Bulldog L. C. Taylor. Other Raiders are Walt Ackemann (44), Bob Marcial (51), Art Powell (behind Ackemann), and Hal Boutte (77).



On sunny Thanksgiving morning San Jose engaged its traditional foe Fresno State, in quest of a second straight victory. An alert defense, plus some timely interceptions, foiled any intention the Spartans entertained, however, as the Bulldogs boomed to a 30 - 14 victory.

Three touchdowns in the first half, the result of Fresno defensive play, plus a ten-yard field goal gave the valleymen a 23 - 0 lead as they retired for the intermission.

Following the kickoff, the Blue and Gold went to work, aided by two roughness penalties, as they moved through the air to hit paydirt. Passes to Art Powell and Hal Boutte moved the pigskin to the Fresno nine, where Reinhart again pin-pointed Powell for the score.

On the succeeding series of downs, Fresno pounded 60 yards in only four plays to up their point total to 30. Dean Philpott, who was otherwise checked by the Spartans, broke loose around end for 31 yards. Two 13-yard gallops by L. C. Taylor set up Philpott who drove the final three.

Marv McKean engineered the Raiders to their final score as San Jose went 68 yards in 13 plays. After hitting Mel Powell for 11, McKean passed to Benny Guzman for gains of 23, 21, and six yards to reach the twelve. Guzman then carried for the final two yards.

Art Powell set a new Spartan record as he snagged nine passes for 95 yards, upping his season total to 38 catches for 551 yards.

The weekly player award again was given to the nation's leading pass receiver. Art Powell, a star who shines brighter with every passing contest, became the first person to receive the honor three times during the season.

San Jose 0, Hawaii 20

Climaxing a disasterous campaign which saw the Spartans finish with a 2 won, 7 lost, and 1 tie record, the Golden Raiders safaried to Pineappleland to battle the University of Hawaii Rainbows. Playing on a gridiron which was up to one foot under water in places, the Staters were dumped 20 - 0 by the lighter but scrappy hometowners. The Spartans were unable to rely on their passing, which proved fatal, but Art Powell did win his pass catching duel with Bill Steiger of Washongton State. Powell caught two of San Jose's five completions to nip the Cougar by one.

San Jose managed two drives into Hawaii territory, only to be halted inside the fifteen each time. One pass from Marv McKean found the hands of Hal Boutte waiting in the end zone, but the muddy ball ricocheted away like a bullet.

The initial Rainbow score came on a screen pass which saw the receiver tackled simultaneously by three Spartans, but the trio slid right by and the Hawaiian waded into the end-zone.

There were times when the referees would place the ball on the field, and by the time the players were ready to go, it had floated away. The Spartans wore only shorts with their pads taped on, but by the end of the first few moments, the game resembled a match between Nigeria and the Union of South Africa. As one gridder put it, "It was like trying to catch a greased pig in a mudhole." Another commented, "They would have scored again, but the runner couldn't swim."

Hawaiian-born Pat Hiram, Spartan fullback, was chosen player of the game for his remarkable effort of remaining afloat for more than half of the contest.

Pat Hiram slides around end for 17 yards and a first down.



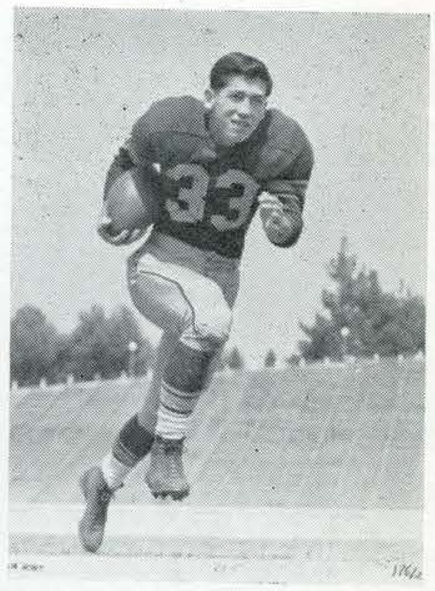

PAT HIRAM
Senior Fullback

The fans witnessed spectacular halftime activities.



Pat Hiram's version of the Hawaiian Crawl.



SPARTAN GRIDMEN

HOW THEY FARED

Statistics

RUSHING

Player	TCB	Yds.	Av.
Pollard	65	320	4.9
Riley	48	288	6.0
A. Powell	18	182	10.1
Chapman	27	174	6.4
Hiram	28	158	5.6
Cobbs	17	99	5.8
Ackemann	10	47	4.7
Guzman	8	45	5.6
Matsuda	4	24	6.0
Halsey	5	18	3.6
Vermeil	7	11	1.6
Gilbert	3	6	2.0
Greco	2	5	2.5
McKean	36	-35	
Reinhart	40	-70	
TOTALS	314	1274	4.1
OPPONENTS	480	1901	4.0

PASSING

Player	Att.	Comp.	Yds.	TDs
Reinhart	172	90	1138	10
McKean	96	46	575	2
Vermeil	17	8	91	2
Riley	2	2	55	1
Matsuda	3	1	22	0
Pollard	2	1	0	0
Guzman	1	0	0	0
A. Powell	1	0	0	0
TOTALS	294	147	1881	15
OPPONENTS	197	114	1560	14

PUNTING

Player	No.	Yds.	Blkd.	Av.
McKean	9	312	0	34.7
Dunivant	6	196	0	32.7
Halsey	6	195	0	32.5
Reinhart	17	551	1	32.4
TOTALS	39	1254	1	32.1
OPPONENTS	40	1324	0	33.1

SCORING

Player	TDs	PATs	PTs
A. Powell	6	0-0	36
Riley	5	0-1	30
Reinhart	2	11-18	23
Pollard	3	2-4	20
Moore	3	0-0	18
Dunivant	2	0-0	12
Chapman	2	0-0	12
McKean	1	4-4	10
Cobbs	1	0-0	6
Guzman	1	0-0	6
Vermeil	0	1-1	1
TOTALS	28	18-27	186
OPPONENTS	40	34-44	301

PASS RECEIVING

Player	No.	Yds.	TDs
A. Powell	40	583	5
Boutte	20	267	0
Moore	13	121	3
Riley	12	150	2
Dunivant	10	151	2
M. Powell	8	136	2
Ackemann	7	79	1
Galloni	7	65	1
Pollard	6	83	1
Guzman	6	67	0
Hiram	4	29	0
Halsey	3	51	0
Templeton	3	31	0
Montero	2	35	0
Chapman	2	26	0
Cobbs	2	-6	0
Woolverton	1	10	0
Gilbert	1	3	0
TOTALS	147	1881	15
OPPONENTS	114	1560	14



WALT ACKERMAN

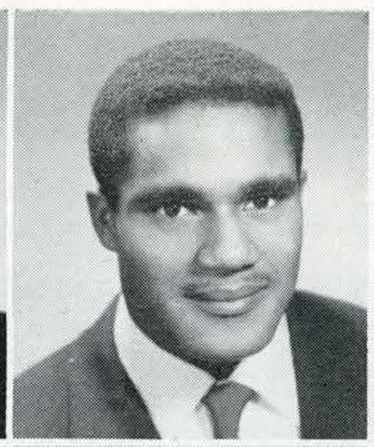

JOE BARRINGTON

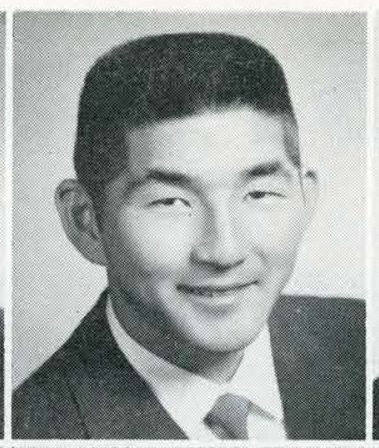

KEN MATSUDA



ART POWELL

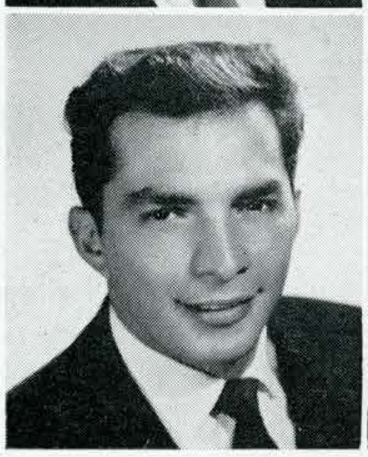

JOE VALDEZ

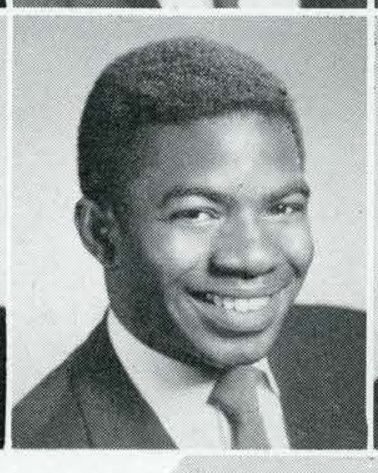

AL CHAPMAN

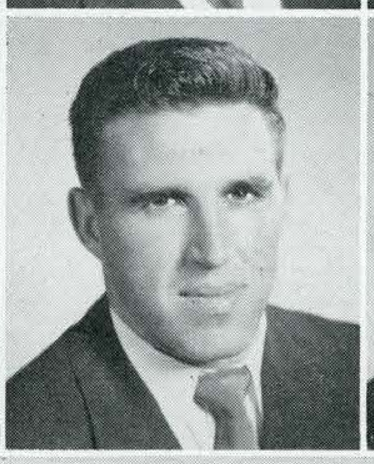

CLAUDE GILBERT

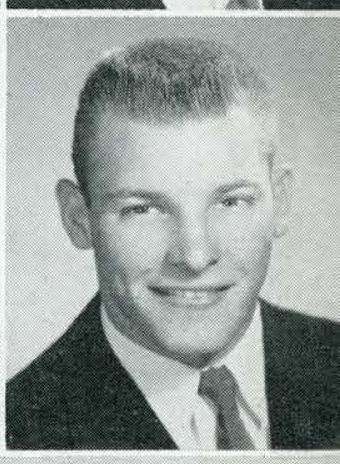

TUCK HALSEY

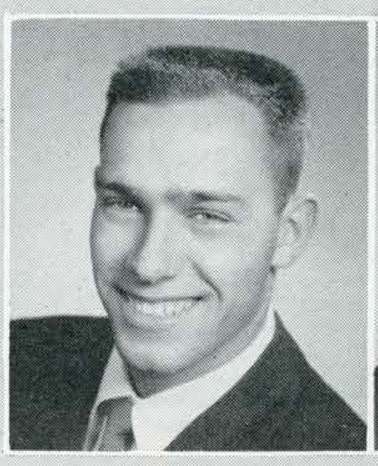

DICK TEMPLETON

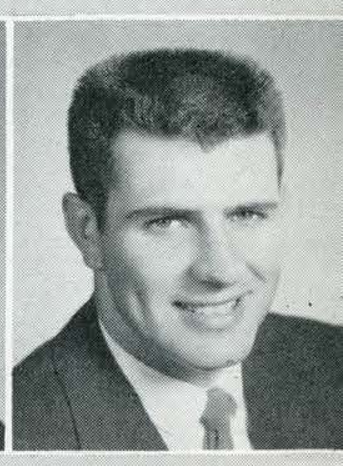

MARV McKEAN

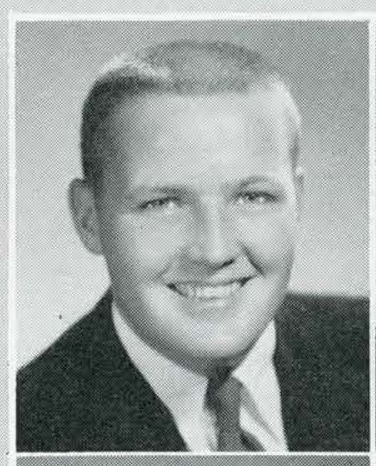

AUSTIN LARAMIE

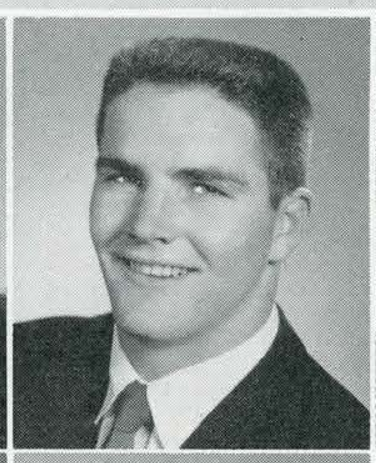

TOM MITCHELL



ROLAND LOGAN

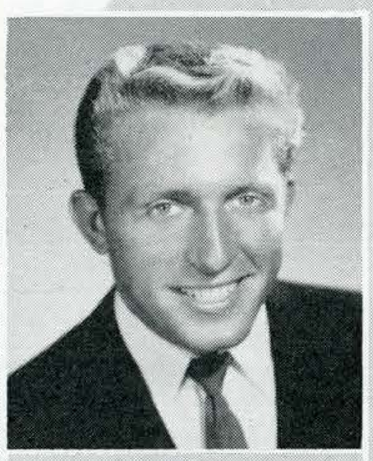

DICK OLIVE

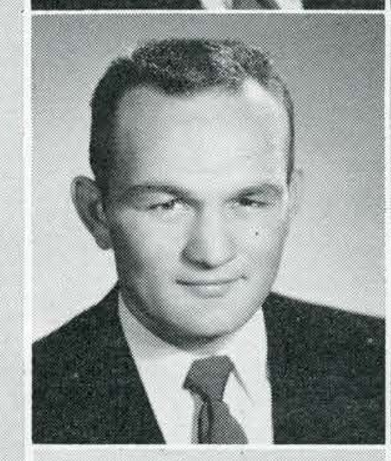

TOM RYAN



BOB MARCIAL

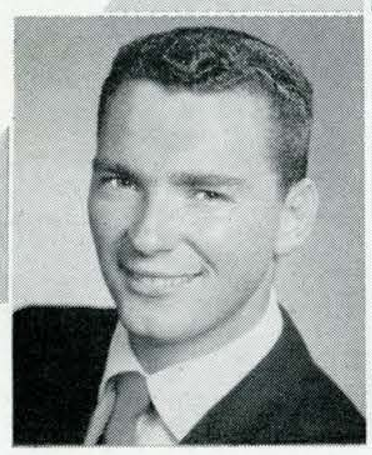

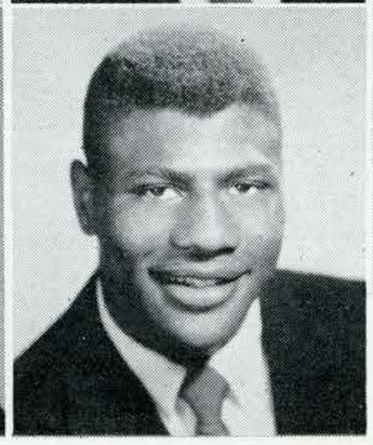

HERB BOYER

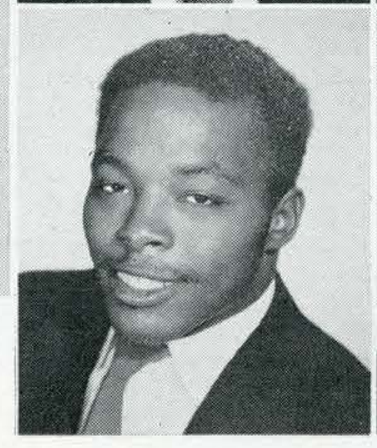

JACK COOLIDGE



HANK SEKOCH

JIM MOORE

PETE GALLONI

MEL POWELL



DON GRECO

BENNY GUZMAN

BILL MONTERO

HARVEL POLLARD

GEORGE COBBS

PAT HIRAM

RON WOOLVERTON

JIM RILEY

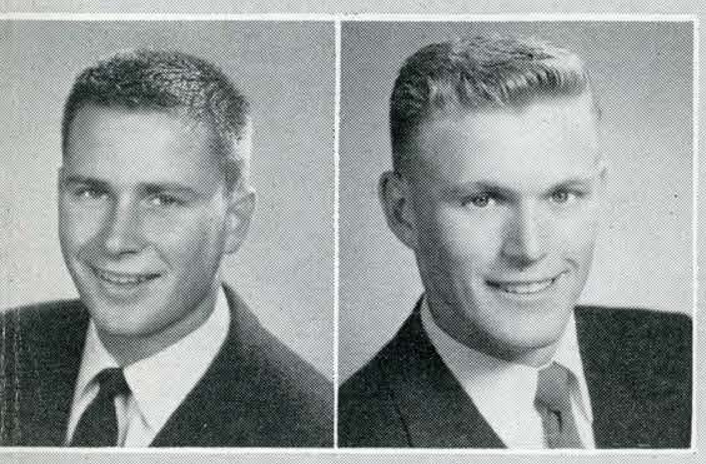

BOB REINHART

DICK VERMEIL

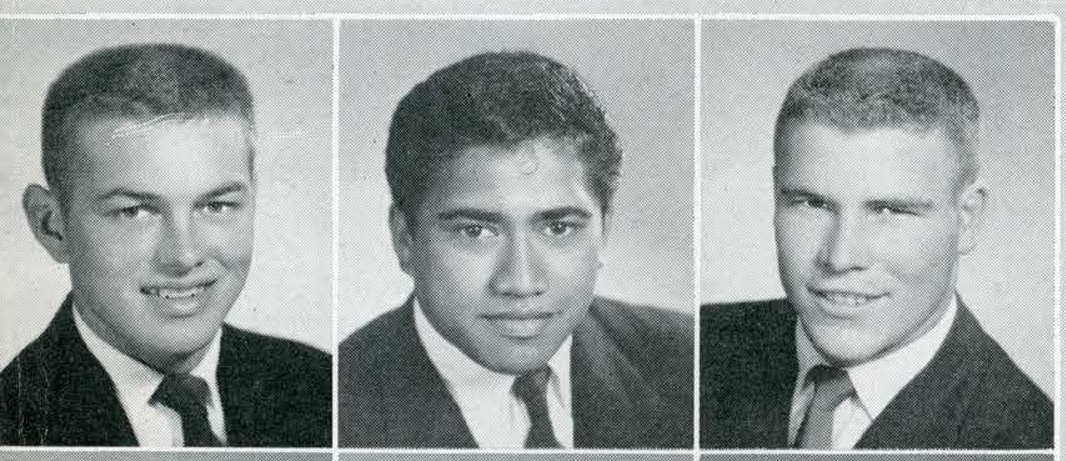

BILL CANIHAN

CHARLEY KAAIHUE

PRENTIS PORTER



JIM CRAIG

NICK SANGER

DICK VOLMER

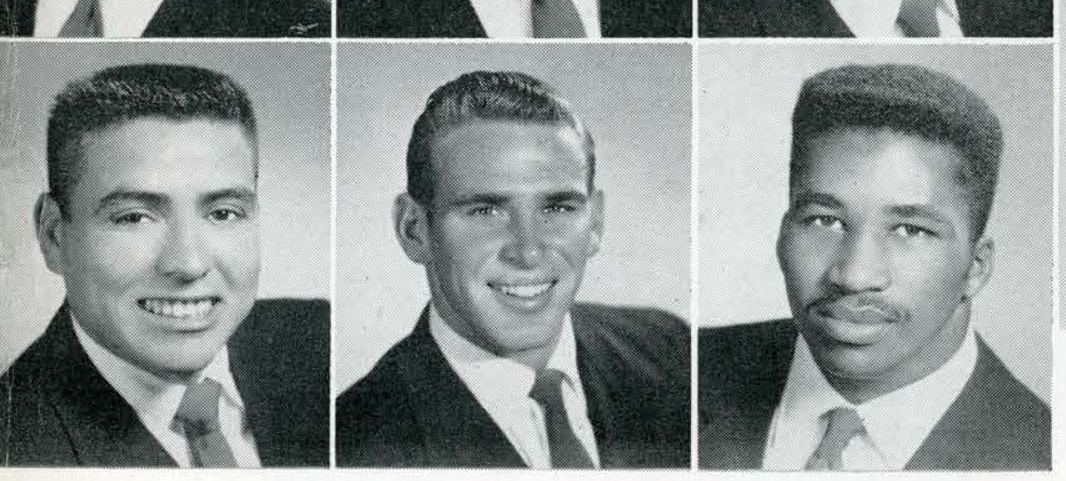

GEORGE BARRERA

JIM HUGHES

STAN KEITH

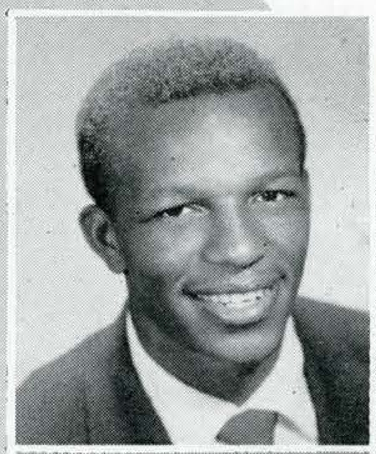

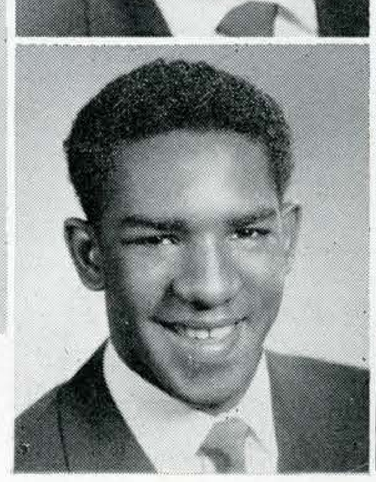

CHUCK ALEXANDER

HAL BOUTTE

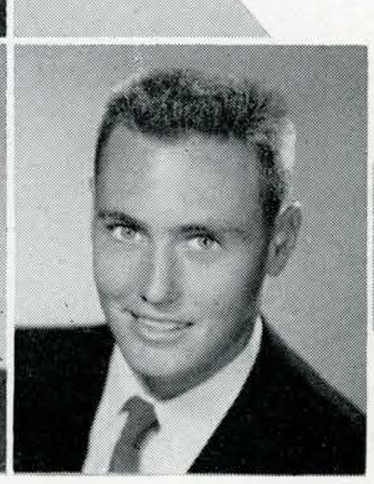

BOB DUNIVANT

First row, left to right: Chuck Ennis, Jim Dempsey, John Medina, Dave Mathis, Joe Sturm, Bill McClusky. Second row: Dale Thomas, Sam Ashley, Bruno Cabri, Jack Avey, Joe LeBeau, Herb Yamasaki, Bill Gonzales. Third row: Roger Weiland, Gene Larrigan, Jim Davies, Ron Ford, Charles Zanella, Mike Jones, Ray Norton, Bob Cooper. Fourth row: Coach Max Coley, Assistant Coach Al Matthews, Roy Harrah, Dave Grabast, Manager Troy Stewart.

Frosh Football

Max Coley's Spartababes fielded this year what many observers called the best freshman grid team in the modern history of San Jose State. Because of their failure to capitalize on the opponent's miscues, however, the first-year men were still unable to capture a decision in their three games.

Dropping a 12 - 6 verdict to San Jose JC, Coast Conference champions, the Yearlings set a new school record by heaving 48 passes and completing 32. The only two Jaquar scores came on trick plays, one a tackle-eligible pass. The second tilt was dropped to East Contra Costa JC, 32 - 13. The Spartababes never recovered after having three tee-dees called back in the first half, but Ray Norton, outstanding halfback raced 91 yards after a kickoff for the initial Spartan score.

In the final encounter, the Spartans were edged in the late moments by an aggressive COP frosh, 12 - 7. Via a pass from Mike Jones to Joe LeBeau, the frosh led 7 - 6 until only three minutes remaining, when Norman Bass tallied for the visitors.

Names to remember from this fine squad include quarterbacks Mike Jones and Roger Weiland, and end Joe LeBeau.



MAX COLEY
Head coach

Basketball









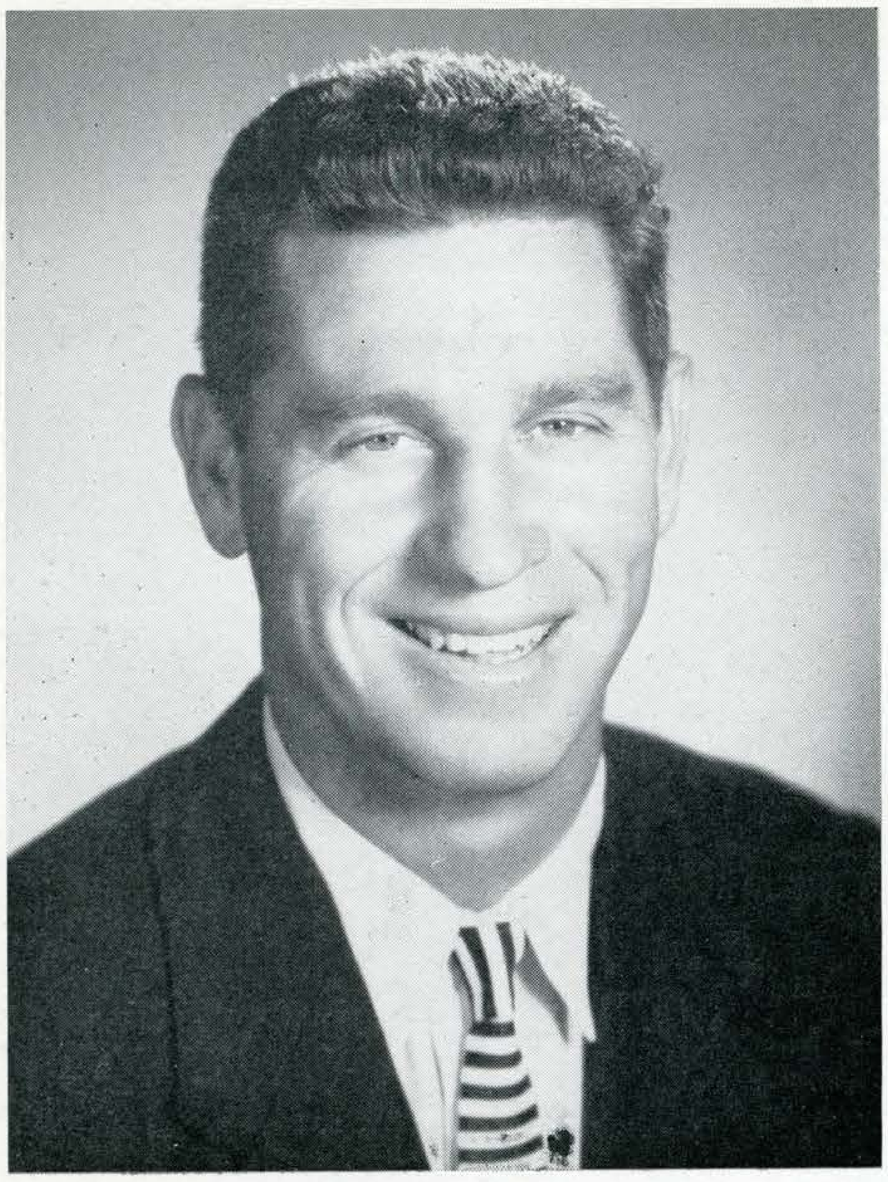

COACH WALT McPHERSON

STATISTICS

SJS		Opp.
59	Stanford	55
56	Sacramento State	43
81	Arizona State	72
67	San Francisco State	52
71	Valparaiso	69
73	Evansville	81
55	Washington (St. Louis)	46
74	Oklahoma City	91
47	Santa Clara	57
47	California	69
51	San Francisco	66
80	Pepperdine	54
78	Loyola	74
62	Pepperdine	42
75	Fresno State	79
77	Fresno State	75
66	College of Pacific	65
59	Santa Clara	67
75	St. Mary's	77
72	College of Pacific	69
79	Loyola	64
66	St. Mary's	67
58	Santa Clara	68
65	San Francisco	76

Accent was on offense as the Spartans and their opponents broke or tied 19 standards in the San Jose record book. With but one senior graduating from this year's contingent, the futue looks bright for the 1958 campaign.

Paced by the scoring of Eddie Diaz, Gil Egeland, and Marv Branstrom, who all contributed in excess of 300 digits, the Raiders swept to 13 wins against 12 defeats. A defensive lapse proved to be the principle reason barring an even better season, as the opponents averaged 65.8 compared with the 66.4 average posted by the Staters.

Over all, the Spartans participated in nine contests in which the final difference was less than five points. This accents the point that the Spartan hoop action was as spirited as any to be found.

STATISTICS

NAME	FG	FT	REB	PF	PTS	AVE
Eddie Diaz	141	110	95	45	392	15.7
Gil Egeland	122	68	190	66	312	12.5
Marv Branstrom	116	76	370	75	308	12.3
Don Rye	44	43	70	38	131	5.7
George Wagner	53	17	81	40	123	5.1
Jack Rowley	47	25	68	45	119	5.7
Art Powell	35	24	74	16	94	10.5
Don Reid	15	27	18	14	57	2.6
Denny Harris	22	11	26	22	55	2.6
Arney Lundquist	14	5	45	18	33	1.7
John Perry	6	2	6	11	14	1.3
Art Pasquinelli	2	4	8	5	8	2.0
Denny Rano	4	0	2	6	8	0.8

Ransom Bratton

Dick Johnson



Joe Anderson

Jack Clark



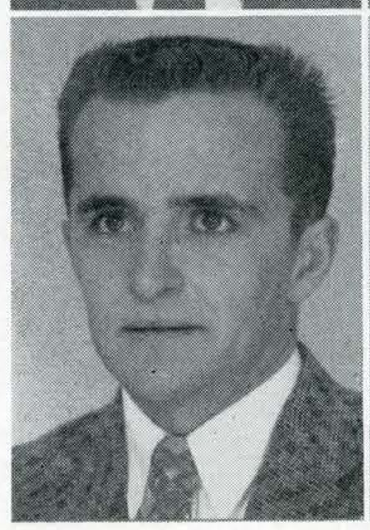

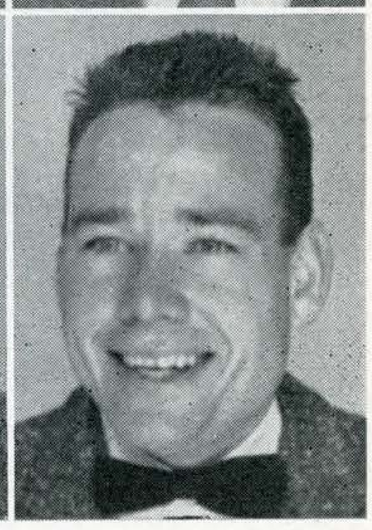

Opening before a packed house, the Spartans gave an inexperienced Stanford club a drubbing as they chalked up an inspiring 59 - 55 victory. The visitors led only once when they pulled into a shortlived 38 - 34 bulge during the second half. Paced by the deadly sniping of Don Rye and the board work of big Marv Branstrom, the Staters zoomed into a commanding 47 - 39 lead, never again to be threatened by those big, bad Indians. Both teams experienced first game jitters, leaving the half-time count at 27 - 27. But the Spartans settled down to earth in the second period to show the fans that they could expect great things for the season. Branstrom stuffed in 20 markers to lead the scoring parade, while gathering in 16 rebounds. Two stellar guards, Don Rye and Eddie Diaz, also hit in the double figures. Stanford's big effort was a meager 14 by 6' 7" Lee Leonard.

The following evening provided Spartan followers with another good show, as the Gold and White shellacked Sacramento State 56 - 43. Getting off to a slow start which saw the Hornets take the lead for the initial ten minutes, the McPherson men poured it on, holding Sacramento scoreless during the final four minutes. Leaders in scoring were the two flashy guards, sophomore Don Rye and junior Eddie Diaz with 14 and 13 respectively. Big Marv also contributed nine points, thus helping the Staters into a 30 - 19 halftime lead.

San Jose's final two points came when a flustered Hornet handed the ball to Gil Egeland under the Spartan basket. He calmly dropped it in. Gary Rolfe provided the largest donation to the Hornet cause, scoring 12 points, while ex-Spartan Don Fausset managed 11.

San Jose proved to be a ill-mannered host as they trounced a touring Arizona State College team 82 - 71. With Gil Egeland supplying 22 points, and 6' 7" Branstrom sweeping in 28 rebounds to set a school record, the Spartans had little trouble in stopping the Sun Devils.

After a 36 - 31 intermission, the Raiders zoomed to a 70 - 52 margin with seven minutes to go, and from there the job was turned over to the reserves. Branstrom scored 18 markers while shifty guard Ed Diaz contibuted an additional 16. Garth Wilson netted 20 for the losers.

Top right: Eddie Diaz scores after passing the Stanford reviewing line. Middle right: A friendly Indian greets Gil Egeland (12). Lower right: Big Marv in action against the Hornets. Lower left: Don Faussett grabs a rebound as Gil and Jack gape.



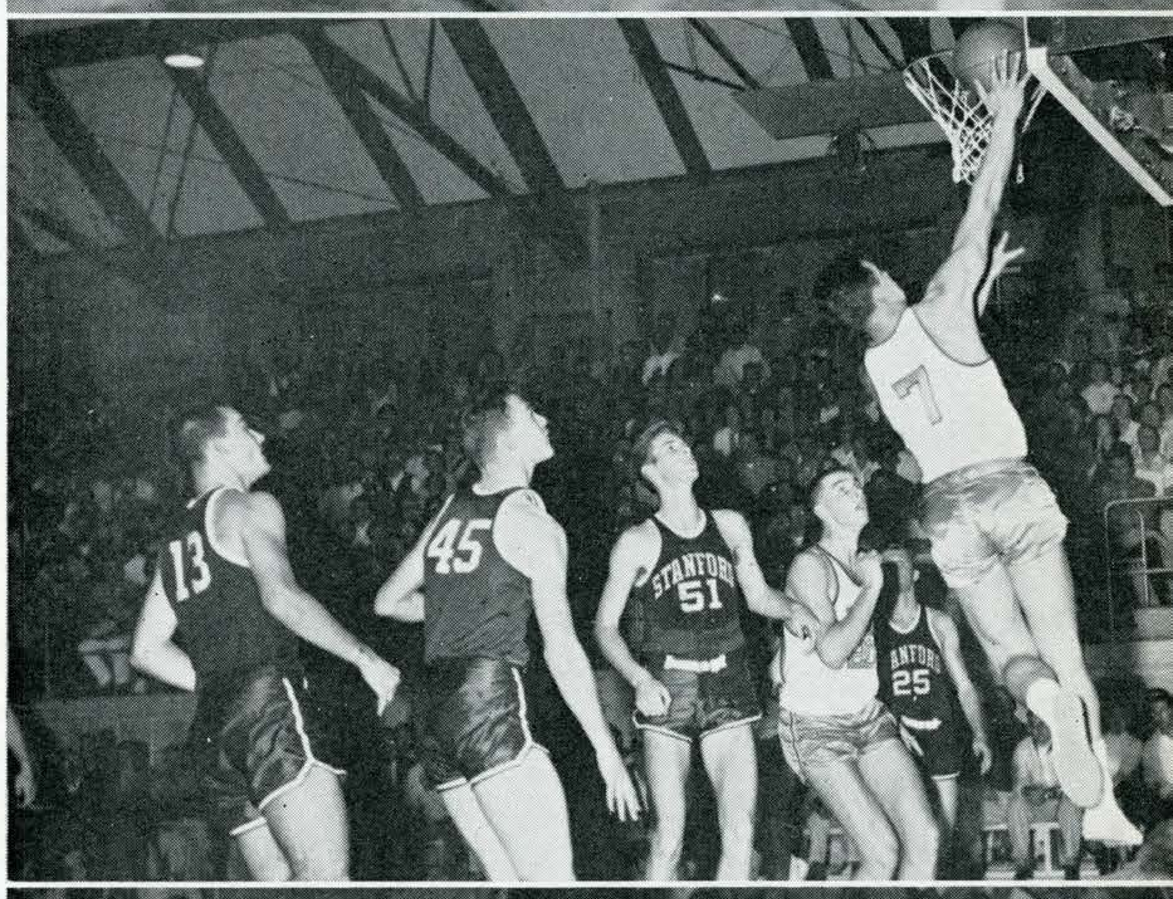









Hitting 42 per cent of their second half shots, the spirited Spartans rolled over San Francisco State's Gators 67 - 52 for their fourth straight victory. Breaking away from the visitors after a slim 4 point halftime bulge, the hosts led by the sharpshooting of Gil Egeland and Eddie Diaz, gave the 2,500 fans thrill after thrill. Preparing for their mid-western invasion, Coach Walt McPherson substituted freely, with the inspiring play of soph center Arney Lundquist lending a promising note.

Traveling to the land of the Hoosier, the Staters, much to the surprise of the local followers, knocked off a tough Valparaiso quintet 71 - 69, on the strength of Don Rye's lay-in with five seconds remaining. The raiders led the entire game until, with only four minutes remaining, the Crusaders evened things up 61 - 61. Diaz and big Marv proved the spark of the visitors, as they dumped in 20 and 19 points respectively.

Playing a game which was tied on twenty different occasions, the Spartans finally tasted defeat at the hands of the Evansville Purple Aces, 81 - 73. The Aces, who shot an amazing percentage from the floor, broke away in the final four minutes after Gil Egeland and Don Rye had fouled out, leaving State with a reduced scoring punch. Egeland, however, did throw in 20 markers for high point honors, with Diaz contributing 18.

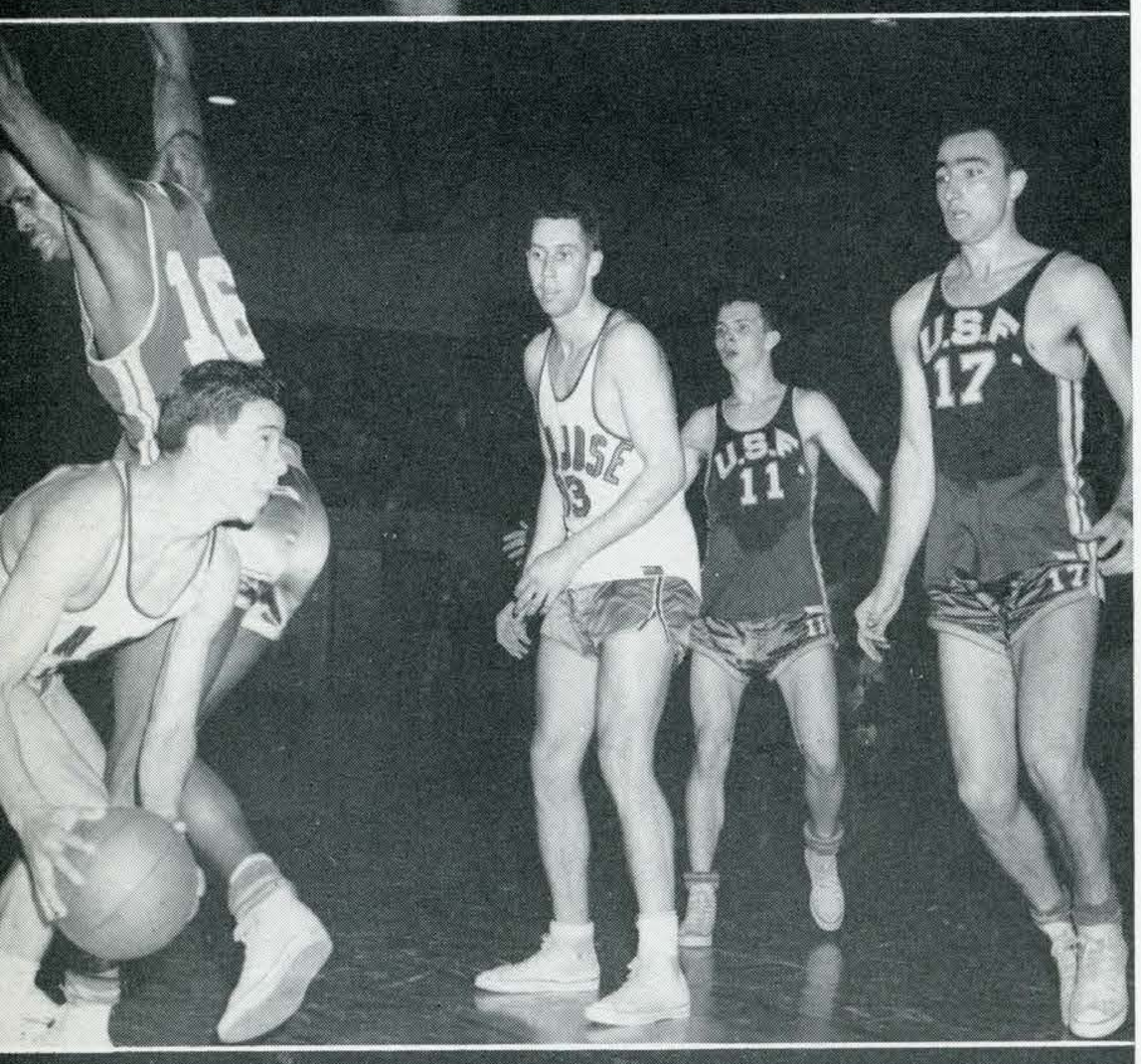



Top left: Don Rye shoots over two tall Sooners. Top right: Gene Brown knocks the ball from Don Reid (4), and Gil Egeland. Middle: Diaz has USF's Russell flapping like a big bird while Jack Rowley approves. Bottom This Bear is receiving a heap of attention.

EDDIE DIAZ	GIL EGELAND	MARV BRANSTROM
Guard	*Forward*	*Center*

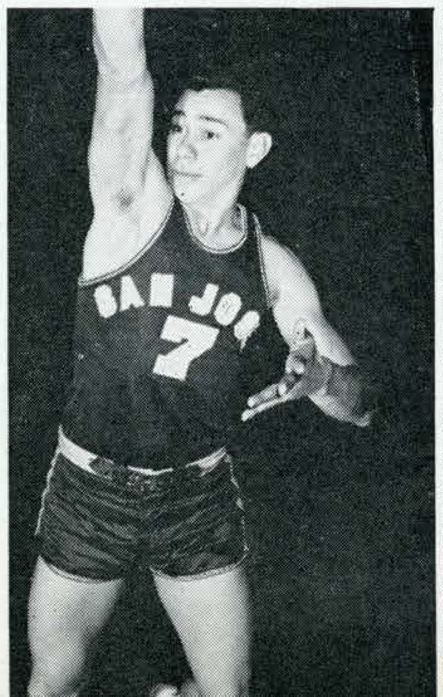

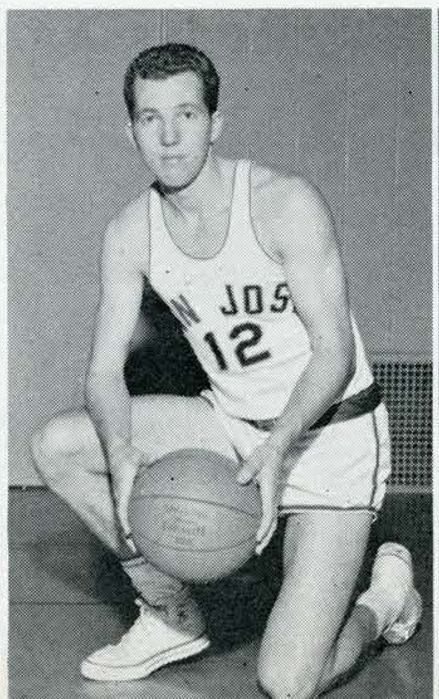

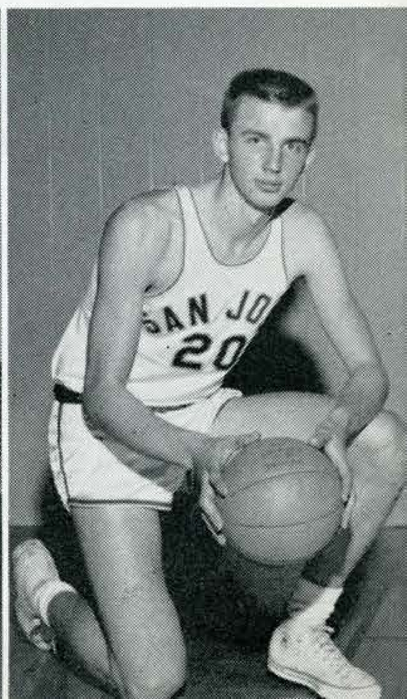



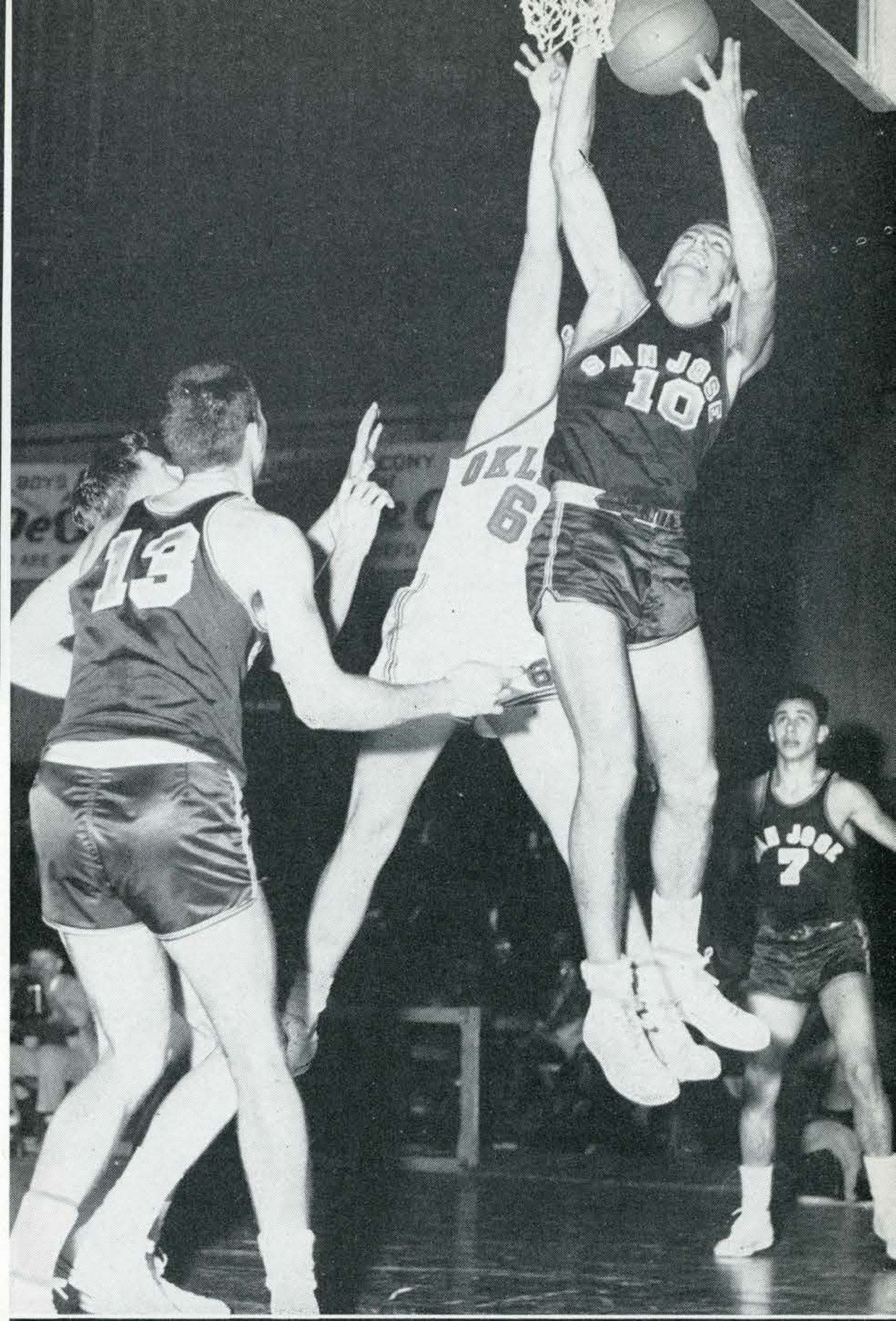

Led by 17 Diaz markers, Sparta resumed its winning ways as it bombed a spirited Washington of St. Louis quintet 55 - 46. The Spartans were content to play a ball control game with the Bears, as they completely throttled the home town offense. The Washington win gave the Spartans a 2 - 1 record for the trip, the best ever accumulated by a San Jose team.

The final round of the road jaunt was with a nationally ranked Oklahoma City five. With no starter under 6' 5", the Chiefs were able to control the boards. As a result, the Redmen coasted to an easy 91 - 74 win. Hubert Reed, 6' 10" center, smashed all SJS opponents' records, as he pushed in 43 points. State's top effort was by Diaz, who canned 17.

In a pair of tune-up tilts, the Spartans were dumped by both Santa Clara and California's Golden Bears. The Bronc encounter was a rugged affair, with the mission boys capitalizing on some sloppy ball handling to rack up a 57 - 47 victory. Diaz' 16 markers was tops for the locals. The fired-up Raiders battled favored Cal on even terms for the first 15 minutes, before succumbing to a momentary relapse which gave the Bears five straight gift buckets and virtually sewed up the game. The encounter was labeled by Coach Walt McPherson as "organized confusion."

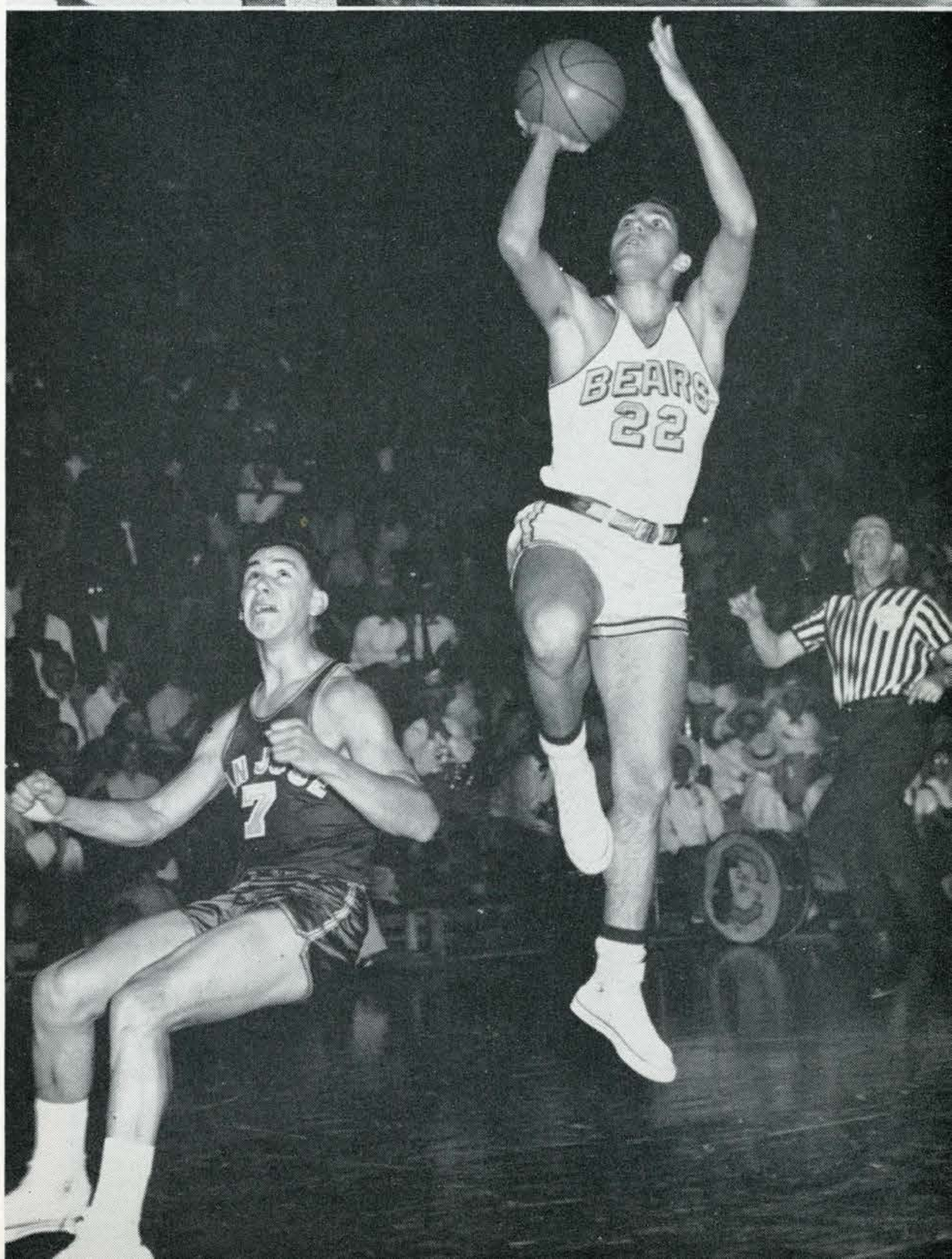

Top left: Art Powell snags a rebound over Cal's Don McIntosh. Top right: George Wagner outscraps an Oklahoma City Chieftan. Other Spartans include Jack Rowley (13), Dennis Rano (11), and Eddie Diaz (7). Bottom: Cal's Al Buch scores over sorrowful Eddie Diaz.

DON RYE
Guard

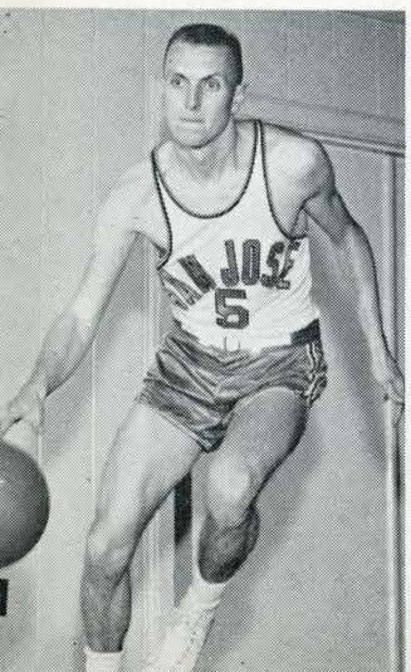

GEORGE WAGNER
Forward

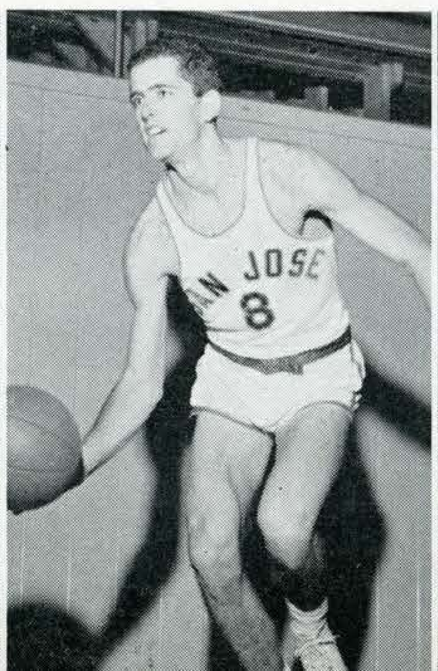

JACK ROWLEY
Forward

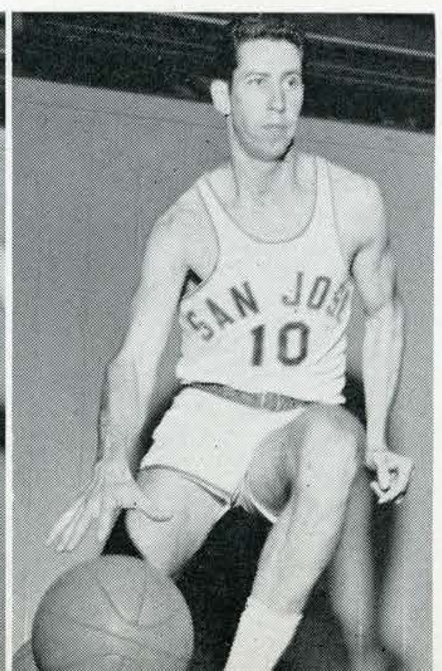



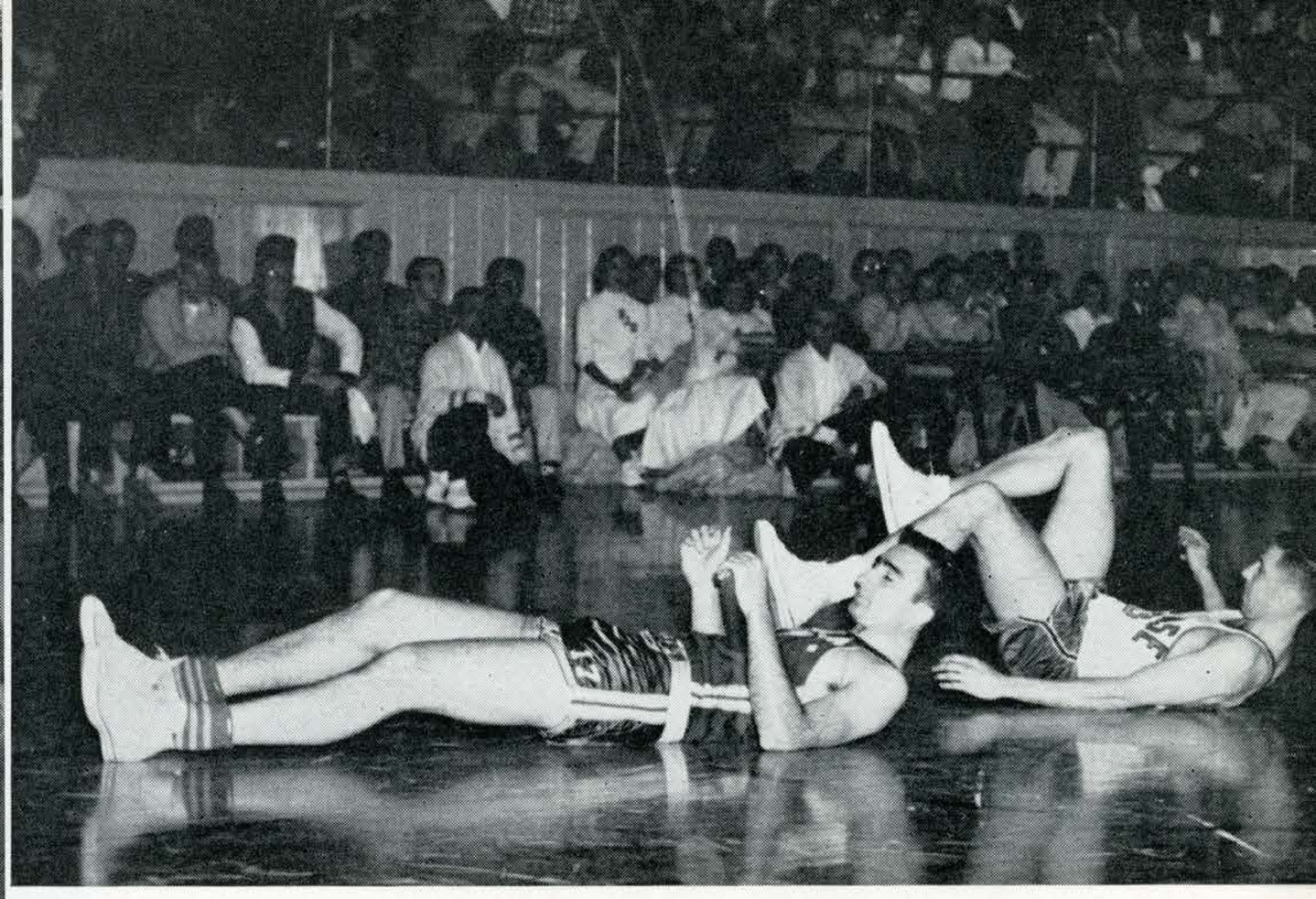

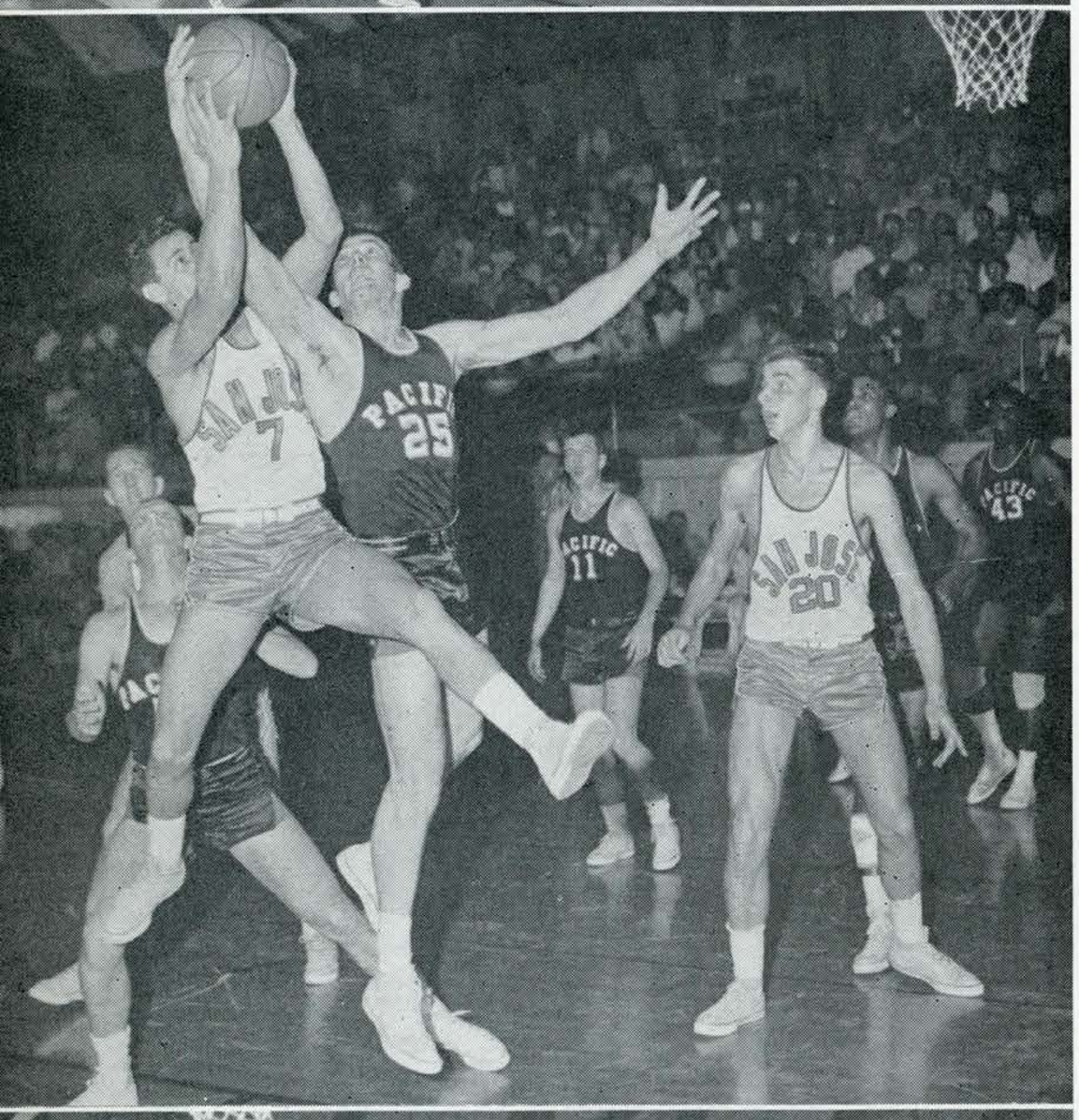

California Bask

The Raider machine opened the league season bowing to a resurgent USF outfit, 51 - 66. The Friscans, having lost 5 out of 6 games, could do nothing wrong as they rolled up their 31st consecutive CBA win.

Led by the 23 and 17 point outbursts of Diaz and Egeland, the Spartans rebounded before a home crowd, as they hit over 50 per cent of their field goal attempts to lash a hapless Pepperdine five 80 - 54. Travelling into Smogland, the Raiders proceeded to dump the Loyola Lions 78 - 74, and the cellar-dwelling Waves 62 - 42. The Loyola fray proved to be a hair-raiser, with the combined scoring of Eddie Diaz (21), Marv Branstrom (18), Art Powell (16), and Gil Egeland (16) leading the way.

Returning to Men's Gym, the Gold and White had trouble with a scrappy Fresno State quint, losing out in a nerve-racking overtime 75 - 79. The Fresno five narrowly escaped defeat, however, as a pass from Art Powell to Branstrom under the basket went awry. The Spartans, led by Powell's 21 markers, turned the tables on the Bulldog court the following week, taking a narrow 77 - 75 nod.

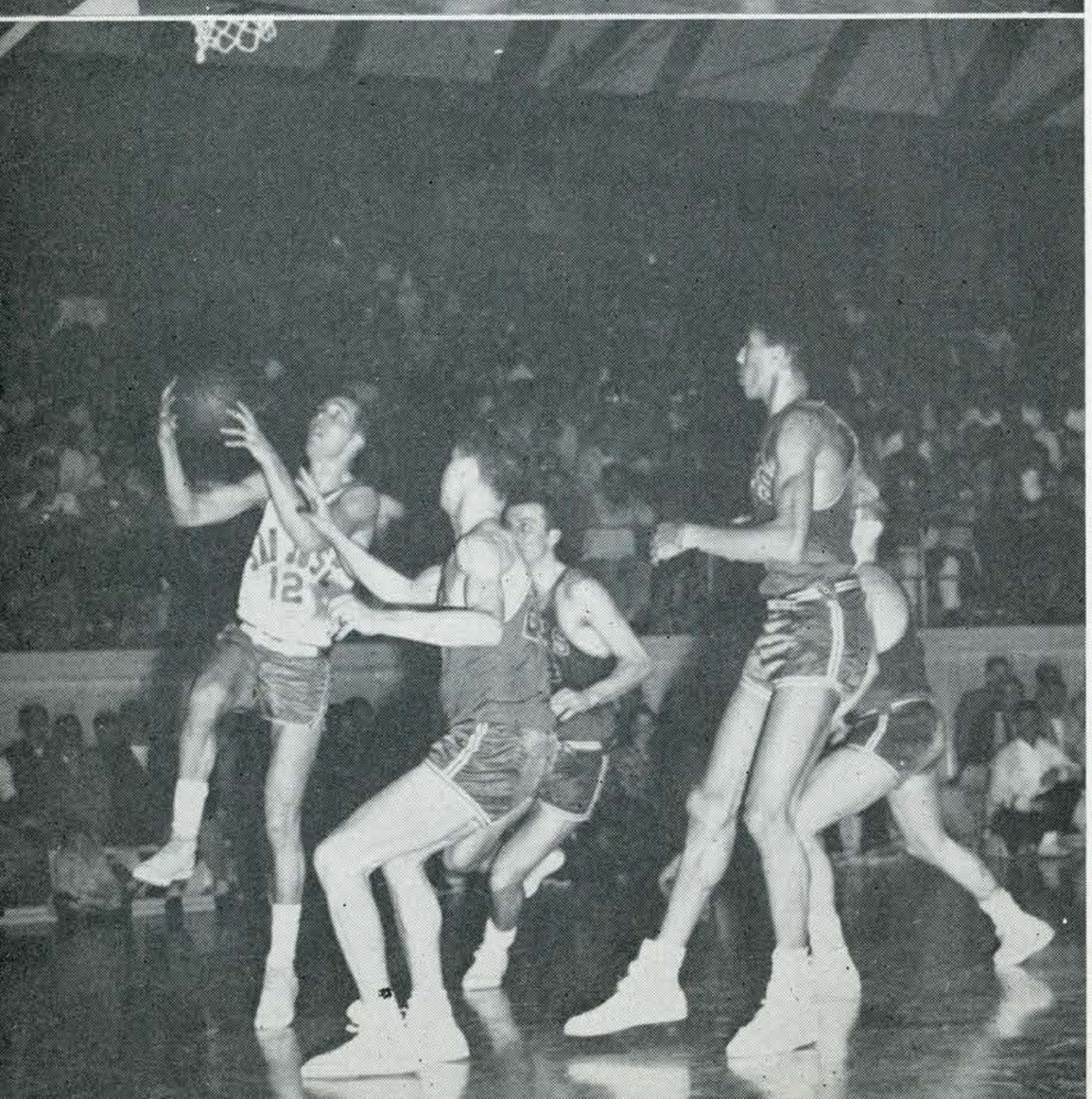

Top left: A tall Sun Devil blocks a Diaz attempt while another lends a hand. Top right: Getting a bit weary, eh, fellows? Middle: Diaz and Pacific's Ken Flaig mix things up. Bottom: Gil Egeland picks up an easy two points.

DENNY HARRIS
Forward

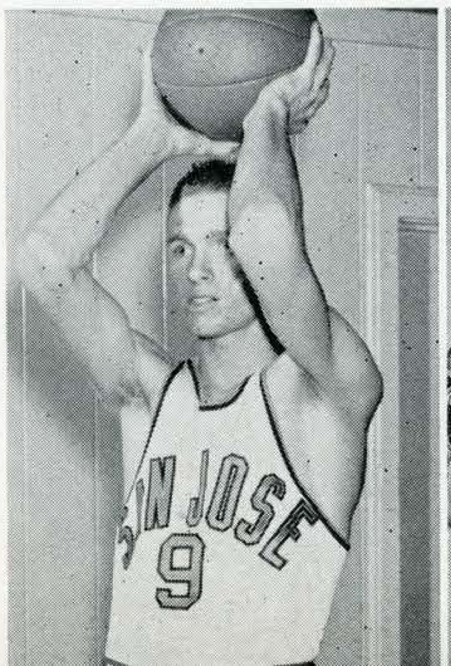

DON REID
Guard

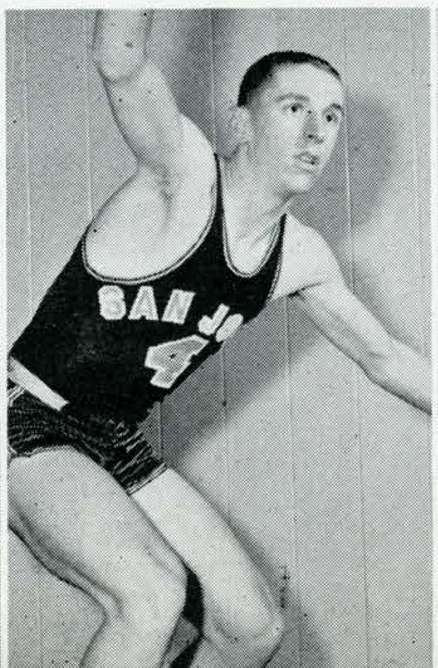

ART POWELL
Forward

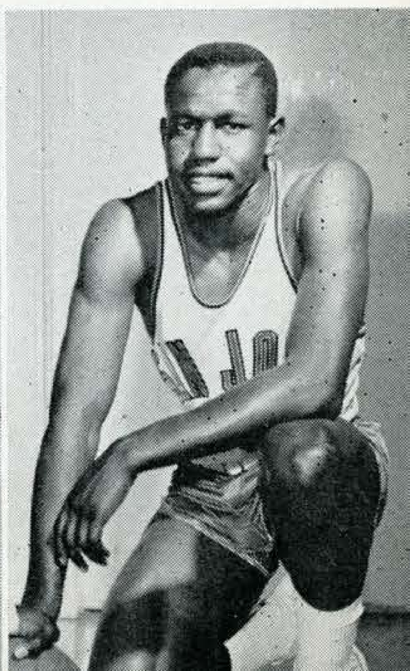

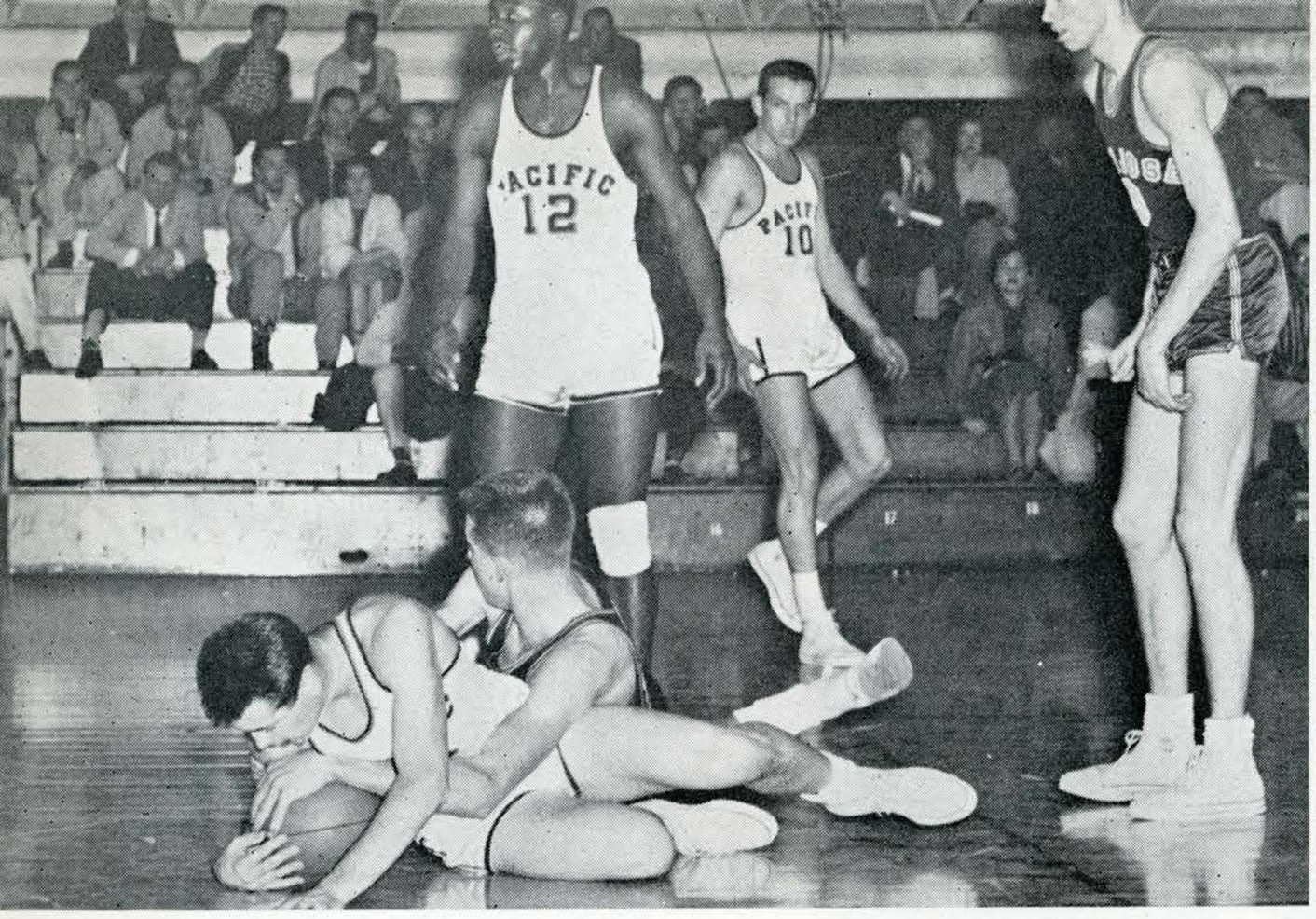

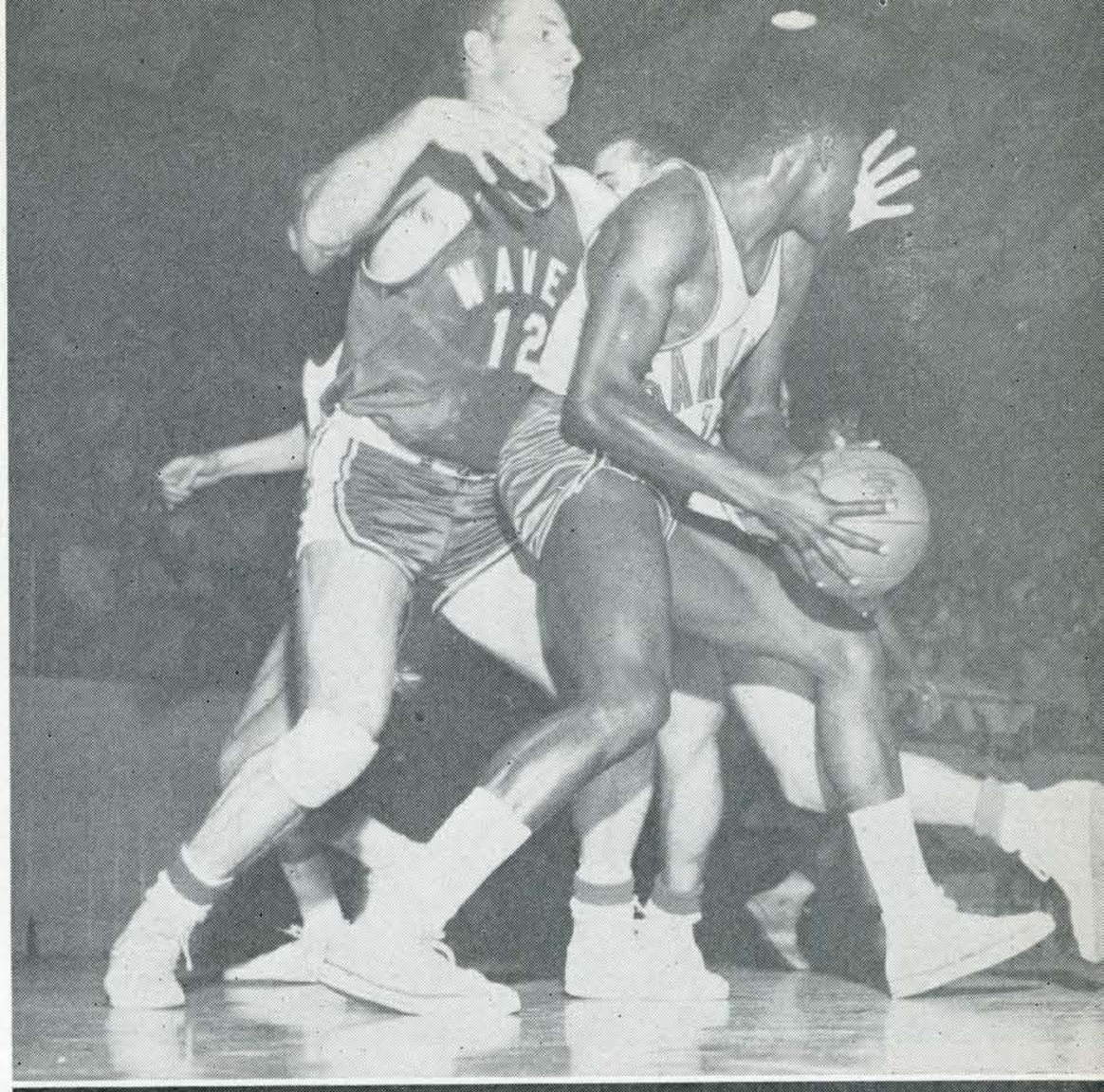

etball Association

With Gil Egeland notching 24 digits, the Raiders hung on to capture a squeaky 66 - 65 heart-pounder from COP on the strength of Marv Branstrom's last second jumper. The following Tuesday, the Spartan's Egeland tanked 17 markers, but to no avail as Dick Garibaldi and company rebounded to a 67 - 59 Bronco victory before a screaming throng of viewers.

Meeting St. Mary's at Moraga proved a heartbreaker as nifty Odell Johnson pumped in a last second jump shot to insure the Gaels a narrow 77 - 75 nod. Johnson collected 22 markers for the evening, while the entire Moraga quintet meshed 27 for 31 from the foul line.

Seeking to return to their winning ways, the Staters had to rely upon a sparkling performance by novice Art Pasquinelli, who garnered eight points and hustled San Jose to a come-from-behind 72 - 69 victory over COP. It was Pasquinelli's initial varsity action. Hosting the Loyola Lions, the Gold and White pounded the visitors 79 - 64. Jack "Goose" Rowley fired in the first 10 points as he and Egeland finished with 16 apiece.





Top left: Branstrom ties up a Tiger during action at Stockton. Top right: Pepperdine's Fred Nightengale wants to take things into his own hands. Middle: Diaz drives past two surprised Gaels, Odell Johnson and Lou Ferrario. Bottom: The officiating left much to be desired.

ARNEY LUNDQUIST
Center

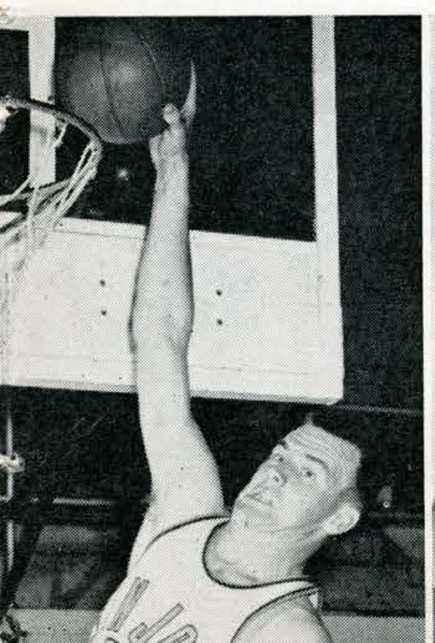

JOHN PERRY
Guard

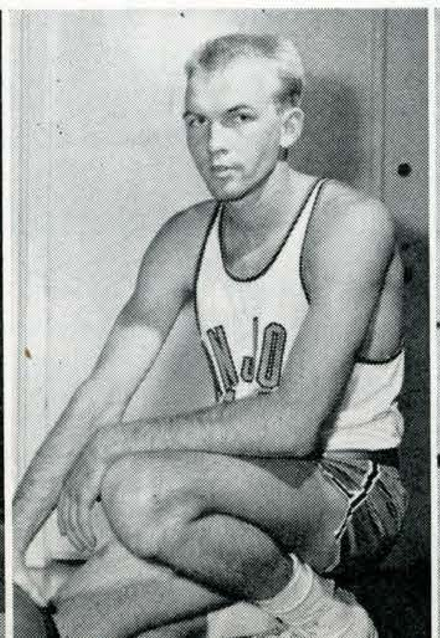

ART PASQUINELLI
Guard

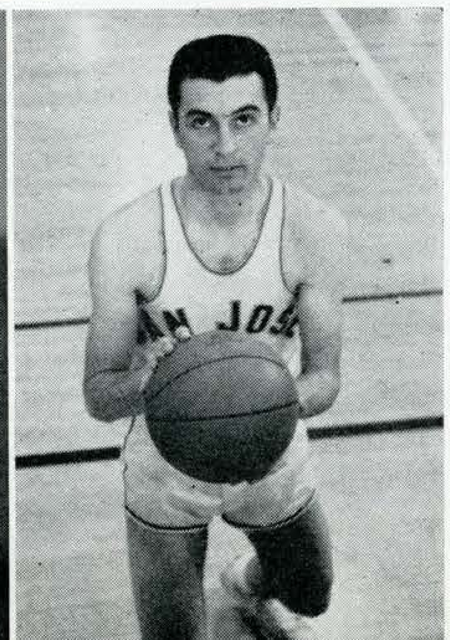



Don Rye (5) tips out in a battle with Bronco Gary Gillmor.

STANDINGS

	W	L
U. S. F.	12	2
St. Mary's	10	4
Santa Clara	10	4
San Jose	7	7
Fresno State	7	7
Loyola	5	9
C. O. P.	3	11
Pepperdine	2	12

Meeting the Gael quintet on home grounds, the Spartans were literally robbed of a victory, as referee Duncan Copeland failed to call an obvious goal-tending violation at the games conclusion. LeRoy Doss tapped Diaz' attempt out of range as the Raiders were tripped 66-67.

Bowing to Santa Clara for the third time this season 68-58, the McPhersonmen collided with the USF Dons. Behind 61-64 with only four minutes remaining, Gene Brown came through for the Friscans as they pulled away to a 76-65 final nod.

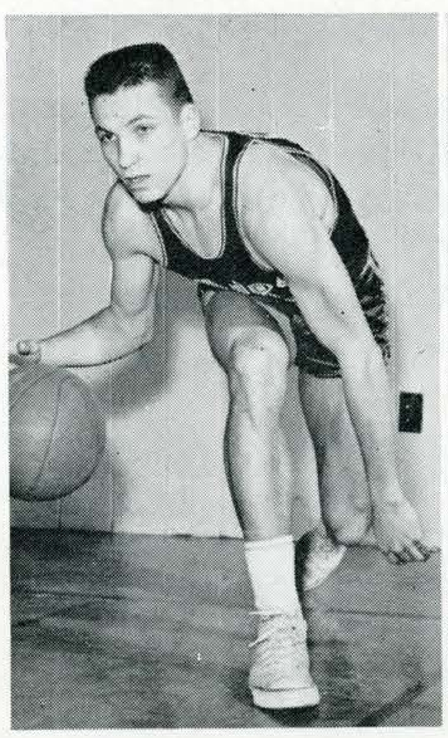

DENNIS RANO
guard

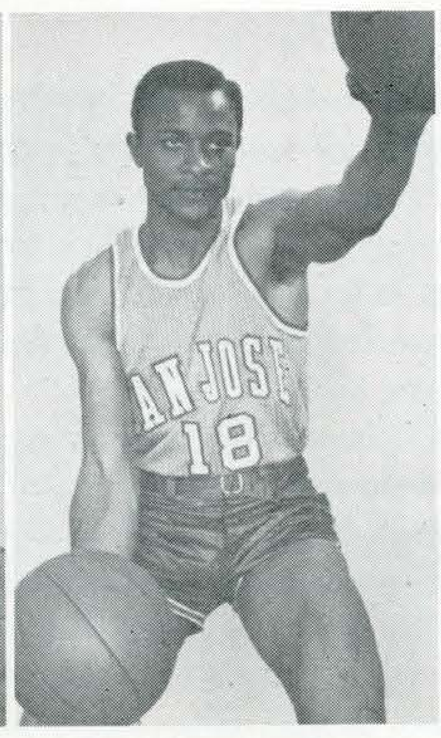

HERM WYATT
center

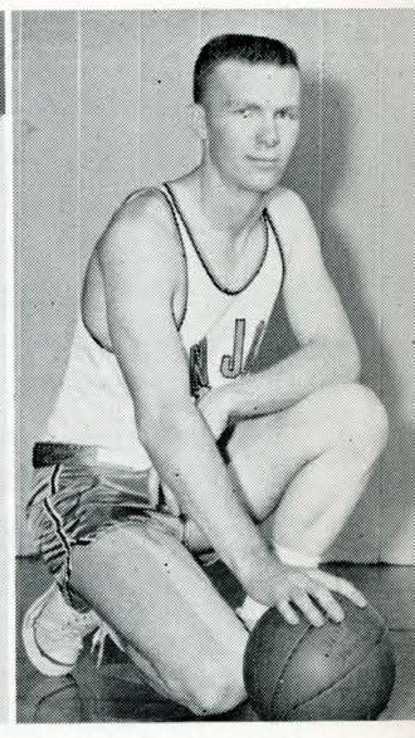

JON HARRIS
forward

A tangle of tall tippers at game's end.

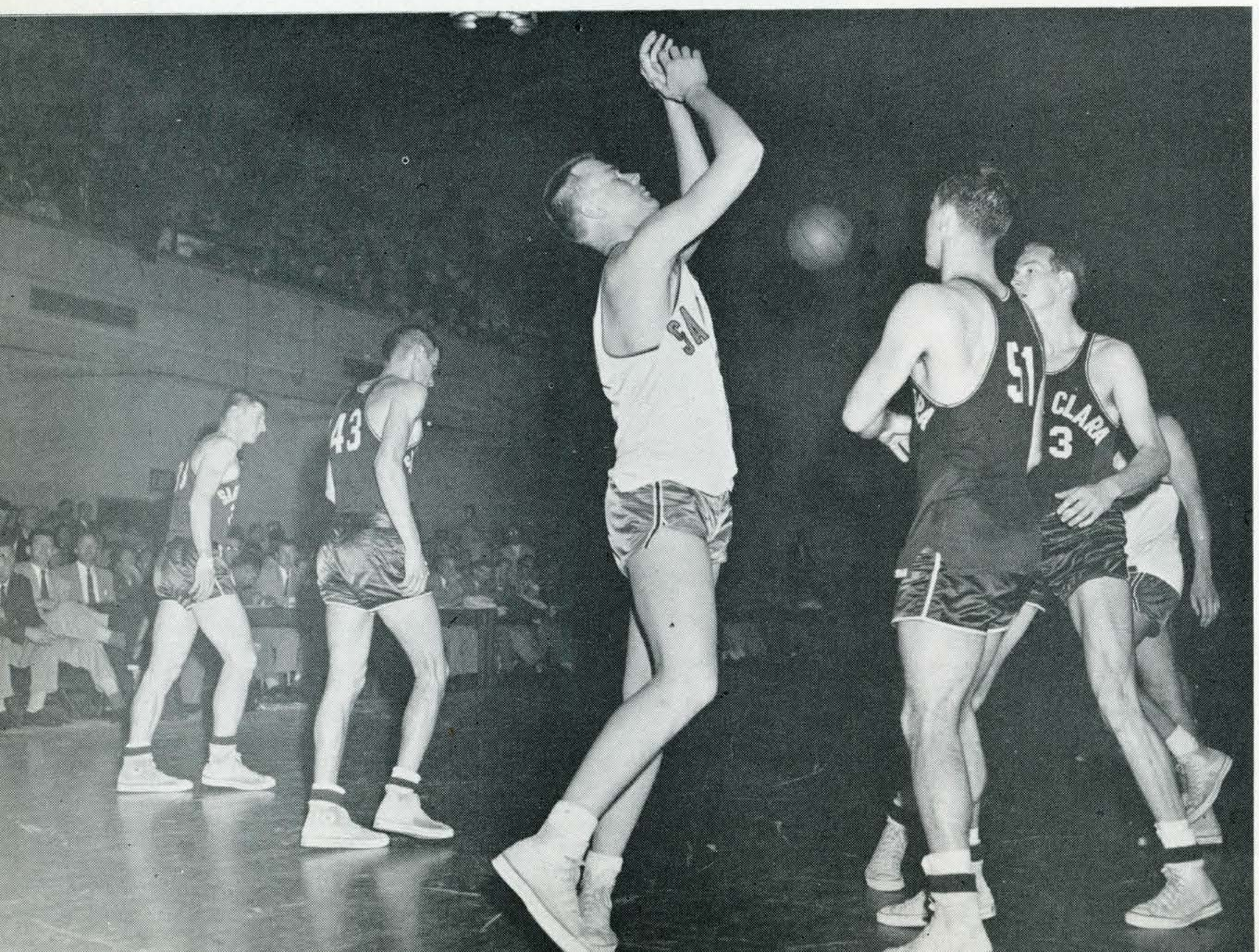

ALL-CBA TEAM

First Team

Mike Farmer	U.S.F.
Garnett Brown	Loyola
Gary Alcorn	Fresno
Odell Johnson	St. Mary's
Gene Brown	U.S.F.

Second Team

Dick Garibaldi	S.C.U.
Rich Montgomery	S.C.U.
Marv Branstrom	S.J.S.
LeRoy Doss	St. Mary's
Mack Taylor	Pepperdine

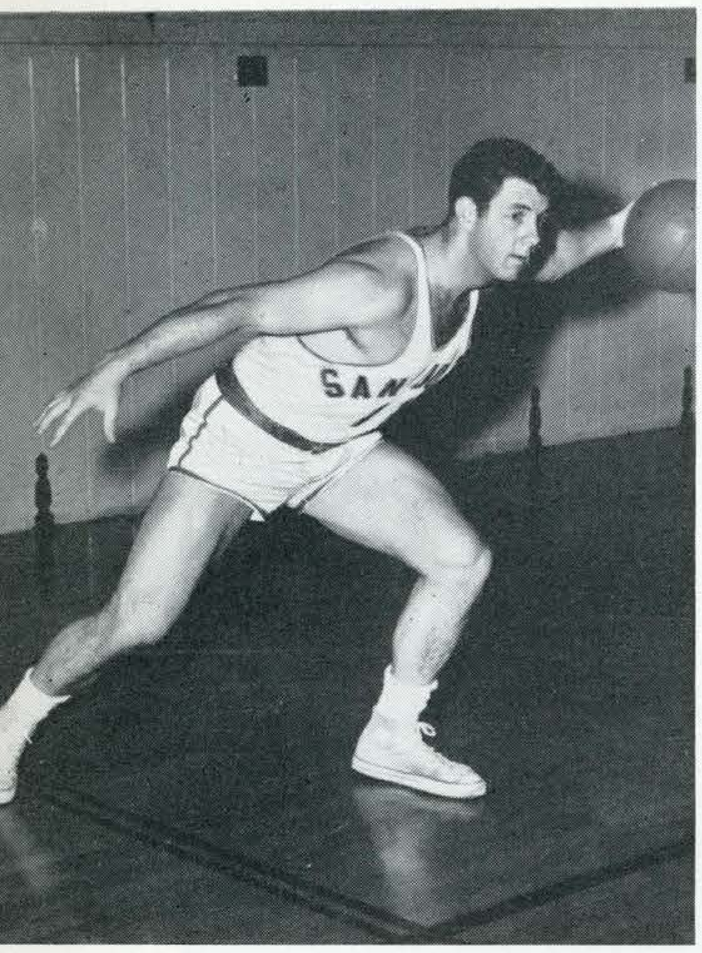

Buzz Ulrey, leading scorer for the frosh, could turn into a future Spartan great.

Frosh Basketball

Lacking height and a balanced scoring attack, the Centennial edition of the first year hoopsters found the season a long one, winning only two encounters while losing thirteen. The lone bright spot centered upon curly-haired six-footer Buzz Ulrey, who at times during the campaign demonstrated a wealth of talent. During the final tilt with the Santa Clara Frosh, Ulrey tanked 21 markers, aweing the crowd with his long two-handed set shots. Norm Steinbach, a 6 - 3 forward, also displayed signs of prospective greatness, culminating the season as the second leading scorer, in addition to being the top rebounder.

The Spartababes' triumphs resulted in early season play against Monterey Peninsula College 61 - 39, and a scrappy Bellarmine Prep quintet 46 - 39. Following the Bell tilt, the frosh were dumped by a good Hartnell JC five, setting the stage for a ghastly 11-game losing skein. The best effort during this dry spell was against Menlo JC when the locals were unable to hold an early advantage to be tumbled 67 - 62.

THE RESULTS

SJS		Opp.
56	Stanford Frosh	63
61	Monterey PC	39
52	Menlo JC	70
46	Bellarmine Prep	39
58	Hartnell JC	84
56	USF Frosh	75
44	E. Contra Costa JC	67
52	San Jose JC	72
39	Santa Clara High	50
62	Menlo JC	67
33	COP Frosh	52
36	Santa Clara Frosh	67
46	COP Frosh	55
41	California Frosh	55
50	Santa Clara Frosh	79



Norm Steinbach tips one through. Other Spartans are Gary Ressa (3) and Buzz Ulrey (11).



First row, left to right: Gary Ressa, Gil Zaballos, Buzz Ulrey, Ron Smith, George Keihn. Second row: Coach Jerry Vroom, Colin Campbell, Jim Baer, Norm Steinbach, George Wightman. Third row: Duke Stroud, Dean Jackson, Bob Stillwell, Jim Williams.

JayVees

Paced by the hustling back-court antics of guards Art Pasquinelli and Paul Ashmore, the Spartan JayVees piled up the best record of any junior varsity quintet on the coast by accumulating a sparkling 4 win, 1 loss record. The lone defeat came at the hands of Sam's Automotive, a talented AAU team, which became the only adversary to score more than fifty points against the Spartan's sharp defense. Overall, the opponents could muster only 49.8 points per contest, while the Raiders contingent racked up over 65 digits a contest.

The season's high scorer was forward Jon Harris, who pumped in 59 points for an 11.9 average. Dennis Rano, however, managed 13.7 points per game while participating in only three contests to nip Harris in that department. Pasquinelli was the only other Spartan to land in the double figures, notching 10.0 markers for each outing.

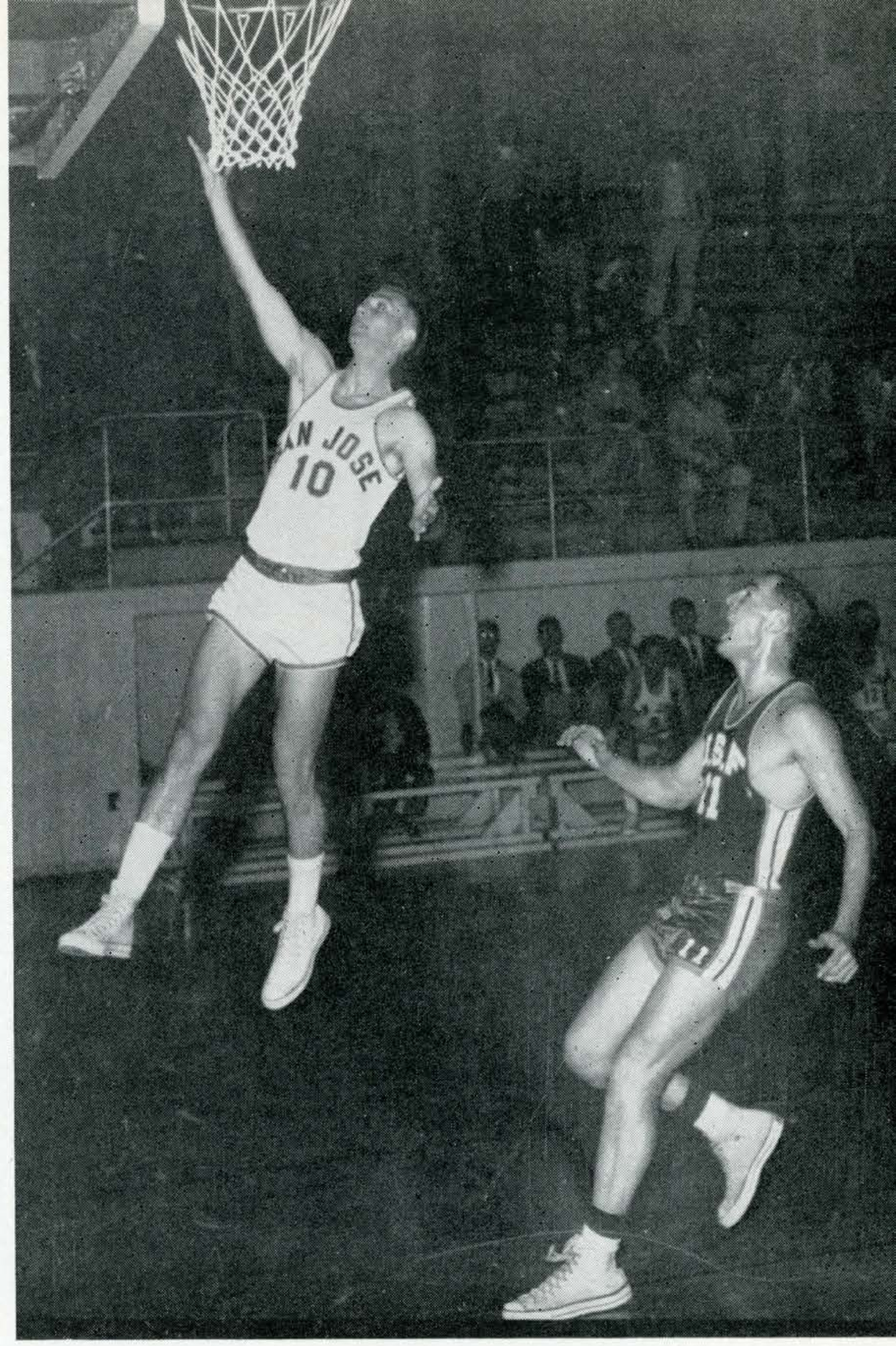

Paul Ashmore scores over a Don.



Front row, left to right: Bill Larsen, Paul Ashmore, Art Pasquinelli. Second row: Andy Baumgardner, Tom Lowden, Arney Lundquist, Dennis Rano.

SCORES

SJS		Opp.
69	S. F. State JV	41
51	Santa Clara JV	46
66	Sam's Automotive	72
85	S. F. State JV	42
56	U.S.F. JV	48

Baseball

















WALT WILLIAMS



ED SOBCZAK

Adding youth to the Spartan ranks, Ed Sobczak took over the coaching duties from Walt Williams, one of the finest mentors in the area.

In nine years at San Jose State Williams' team won 130, lost 124, and tied 5. His 1956 team won 19 of 29 games played, including a 5-4 record against CIBA teams, and set or tied twenty Spartan records. This aggregation turned in the finest effort in San Jose history.

By completing this fine season, which included two wins from high and mighty Stanford, plus three victories from Pepperdine and Santa Clara, two from USF and College of Pacific, and four wins from San Francisco State, many Spartan stars glittered.

Jerry Clifford, junior catcher, smashed six Raider records and tied another while compiling a .400 batting average. Clifford also set records in runs scored (42), hits (50), total bases (85), doubles (16), and consecutive games hit safely (15). He also tied another marke when he was hit by pitched balls on three occasions.

The Spartans also set new team records for runs, hits, runs batted in, and team batting average; they tied records for most games won and winning percentage. As a team the Spartans swished the lumber for a lusty .313 average, with eight men hitting .300 or better.

Sobczak inherited all but four men from this fantastic team. Chuck Reynolds, left fielder who smashed seven home runs and drove in 36 runs, both new records, plus keystone combination Bill Rahming, the 1955 batting king, and Stan Beasley, stellar second baseman, joined pitcher-outfielder Bob Borghesani, as the only lettermen not returning to participate this season.

Among the returnees were all but one pitcher, including Tuck Halsey, who hurled a 9-3 record during 1956. While compiling a healthy .327 batting average, he also managed to out-duel Stanford twice, 3-2 and 1-0. With this depth and experience provided, all the ingredients were present for perhaps an even greater season during this Centennial year.

SCORES

1957 Results

SJ		Opp.
2	Fresno State	3
3	Stanford	0
1	Stanford	0
7	Chico State	4
3	S. F. State	2
8	S. F. State	0
14	U. S. F.	14
8	Sacramento State	7
4	California	8
8	Oregon	8
2	Oregon	9
1	S. F. State	0
7	S. F. State	2
5	Fresno State	1
2	Santa Clara	3
9	Santa Clara	6
4	Pacific	3
4	California	3

JERRY CLIFFORD, *Spartan Star*





He was throwing golf balls, coach.

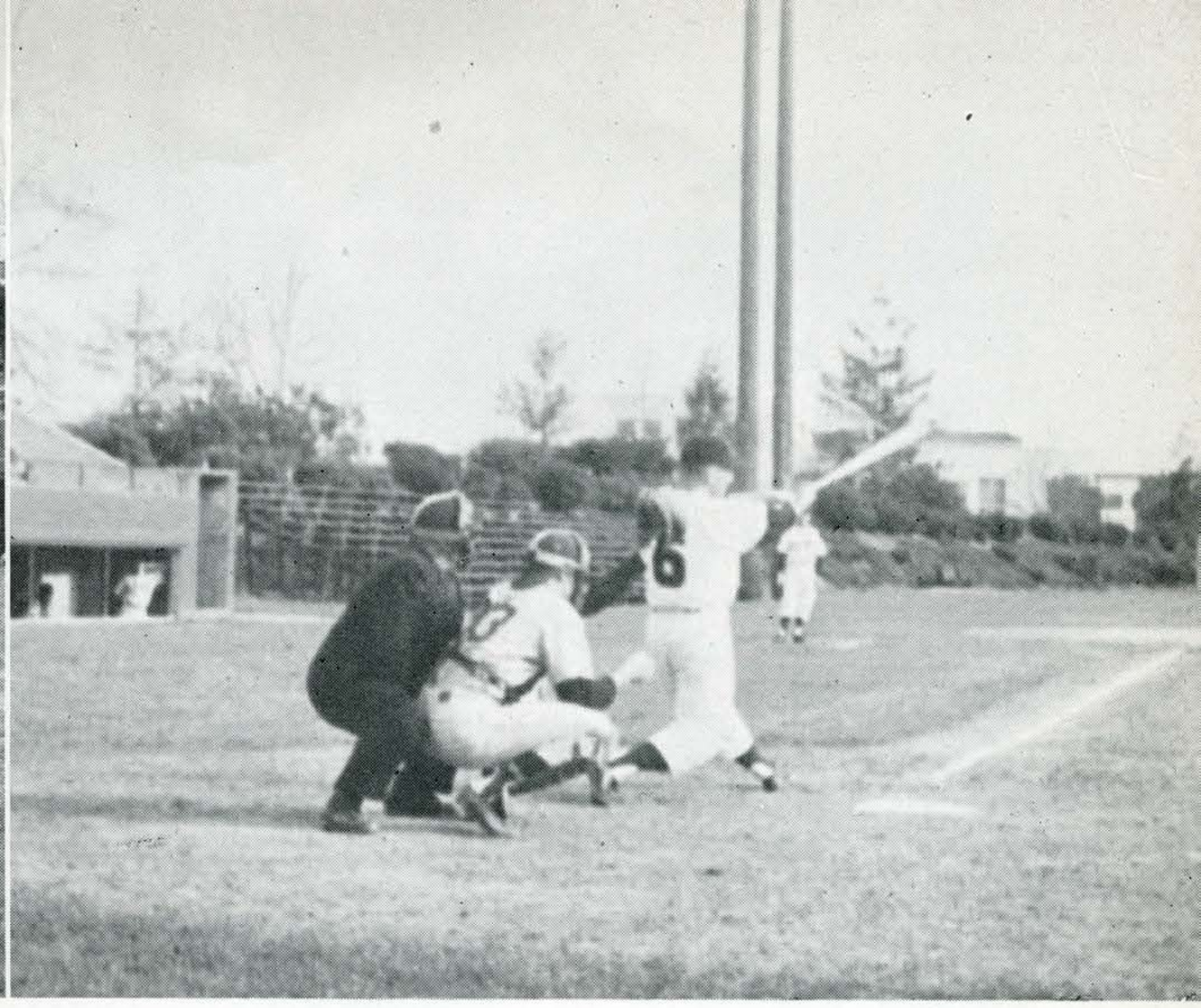

Joe Winstead pumps a double.

It is the bottom of the tenth, score tied three apiece, and California ace Doug Weiss looks for the sign. He winds, fires, and the fast ball is met with the slashing bat of Spartan mighty mite, centerfielder Joe Winstead. As the ball sails over the left field barrier, little Joe jogs around the bases, and is met by a screaming throng of teammates as he dents the platter with the winning run. Five foot seven Winstead has just provided the fitting climax for the most exciting San Jose victory in years: the final score; Cal. 3, San Jose 4.

And so it goes, as the Spartans continue to exhibit their tremendous fighting spirit, piling up a proud 13 win, 5 loss, and 2 tie record at press time. Further depicting the determination of the Spartan nine, seven of their wins have been by one run. The Jerry Clifford paced horsehiders also maintained their satisfying jinx over the Stanford nine, blanking them twice, 3-0 and 1-0, to run the streak to four straight. Both victories came behind the clutch pitching of ace right-handers Tuck Halsey (2-2) and Hal Kolstad (6-0). Judging from their season showing, Coach Ed Sobczak may certainly be lauded for producing the most dedicated and aggressive diamond crew in Sparta's star studded history.

Spartan Ron Citta strains to nip the throw.



The long stretch by Ed King.

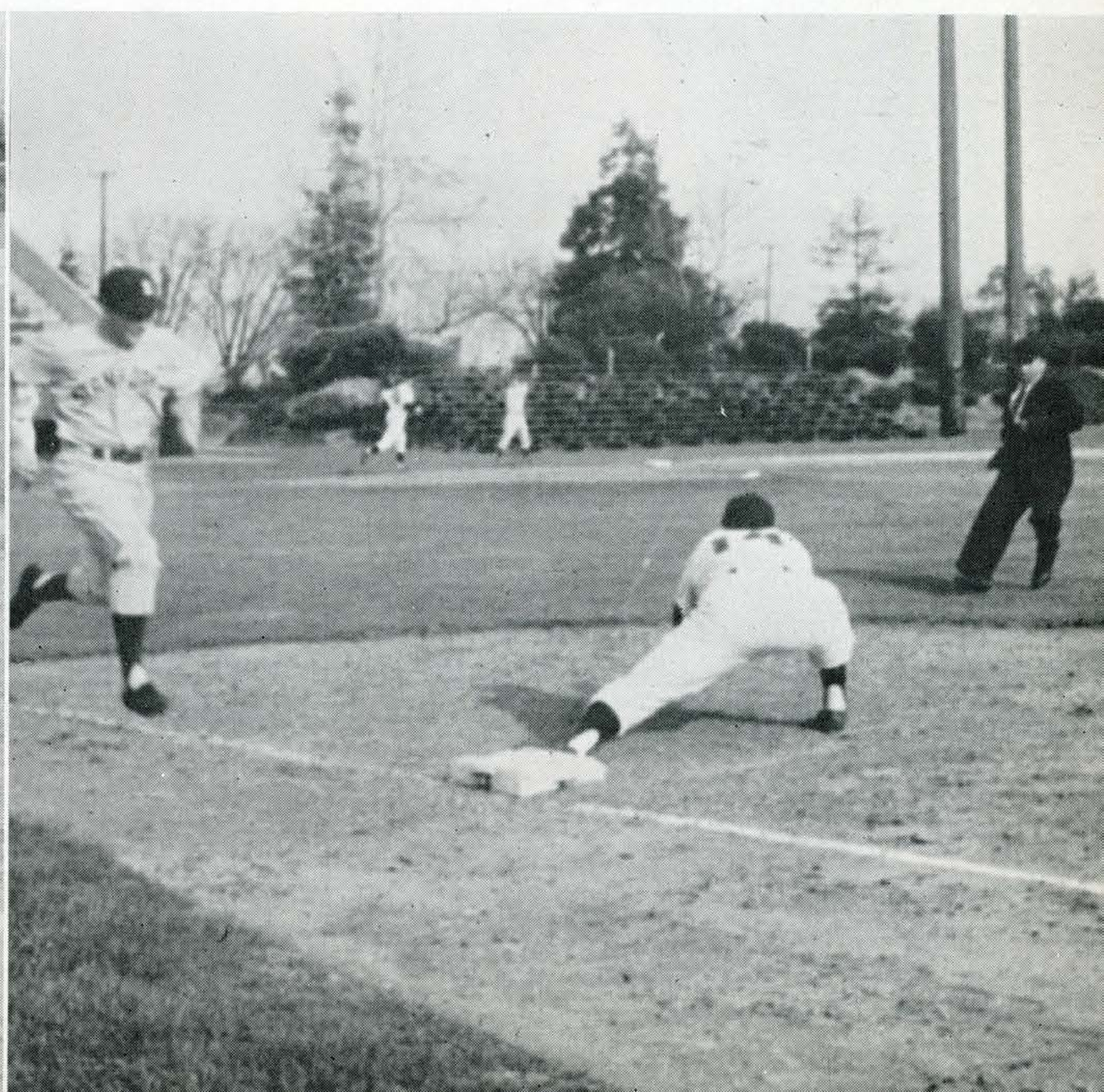



First row, left to right: Joe Winstead, Harry Haley, Jerry Clifford, Ed King, Coach Ed Sobczak. Second row: Dale Ocken, Chuck Camuso, Don Hodgen, Jim Craig, Tuck Halsey. Third row: Ron Citta, Bob Gadsby,



Jim Schmeidt, Ron Skillicorn, Bill Kline, Hal Kolstad. Fourth row: Larry Petersen, John Rostomily, Bob Krail, Joe Barrington, Don Christiansen, Al McIntyre, Bob Columbo, Ron Roe.

Frosh

Sporting a 4-5 mark at deadline, the Frosh batmen show promise of good things to come, with perhaps many of the yearlings destined to become future Spartan greats. The principle weakness of only one experienced hurler is fast becoming balanced by a torrid batting attack, paced by hard hitting Mike Jones, Bob Stillwell, and Buzz Ulrey. After winning their initial trio of contests, the Spartans were defeated not only by the following three opponents, but by an unfortunate shortage of mound material. The only front line pitcher available is Larry Williams, a fast balling port sider from Castlemont High in Oakland. Williams tired after notching all three winning efforts at the beginning of the season, and at the present time holds a creditable 3-2 mark.

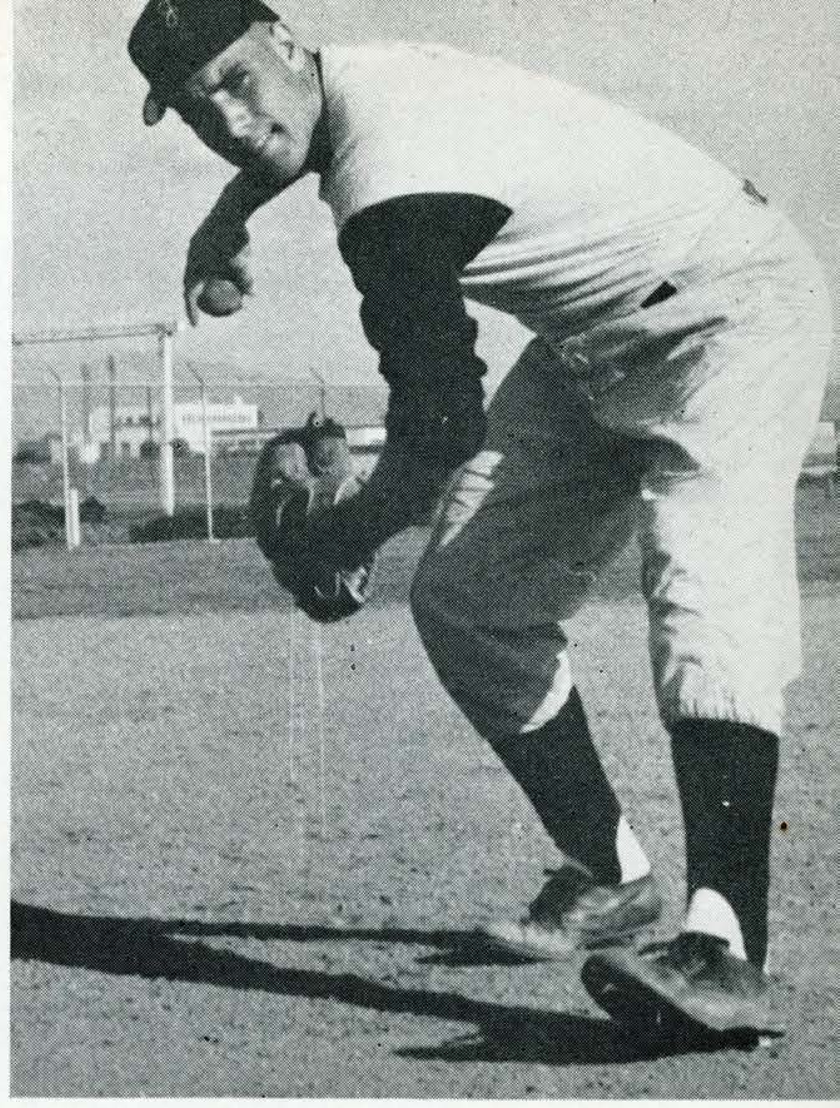

MIKE JONES

First row, left to right: Buzz Ulrey, Larry Williams, Dave Andrews, Naish Piazza, Vic Madden, Jerry Baker, Gary Pena, Jack Medina. Second row: John Jurevich, Bob Briggs, Al Burkhalter, Mike Jones, Lane Richmond, Mike Navone, Bob Stillwell, Coach Jack Richards.



SCORES

SJ		Opp.
4	Lincoln High	0
6	James Lick High	5
4	Hartnell JC	13
4	Santa Clara Frosh	13
5	San Jose JC	12
8	Cal Frosh	11
9	Hartnell JC	7
9	Santa Clara Frosh	8
4	San Jose JC	7
1	Stanford Frosh	3


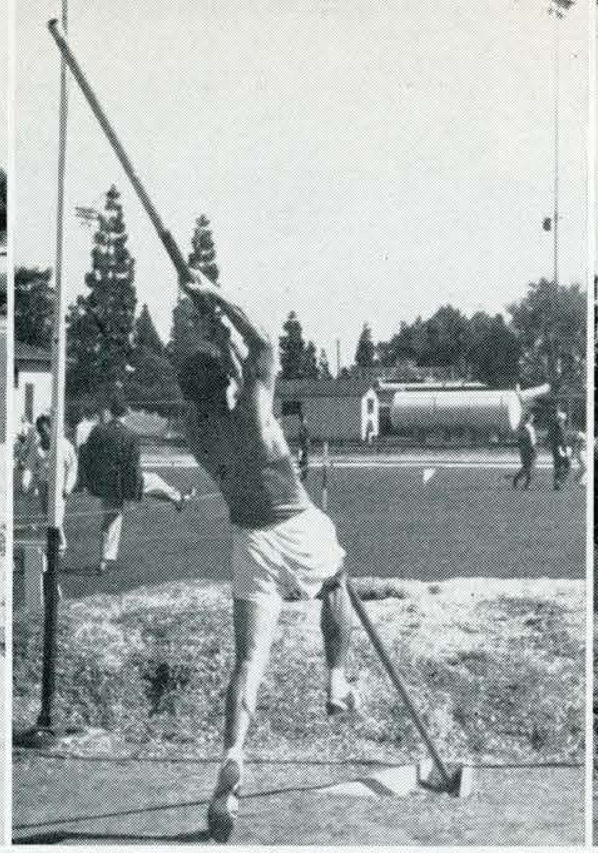
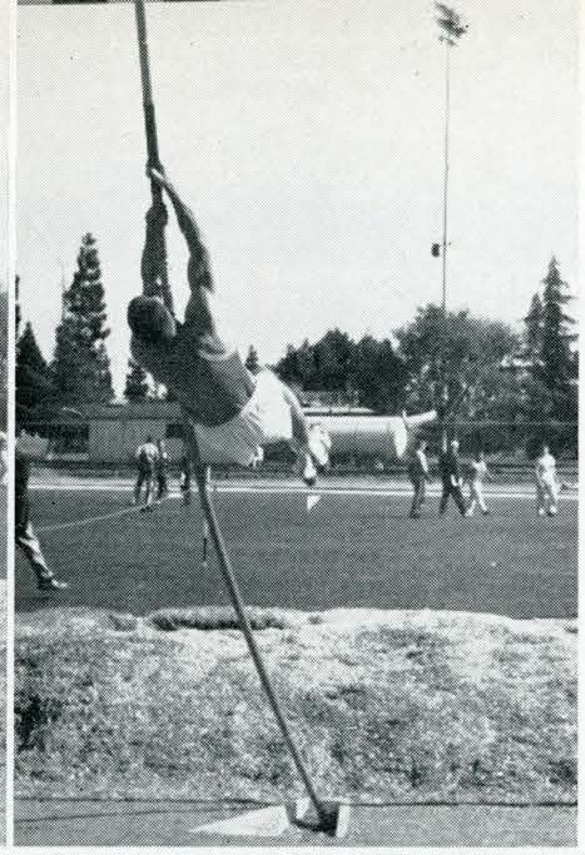

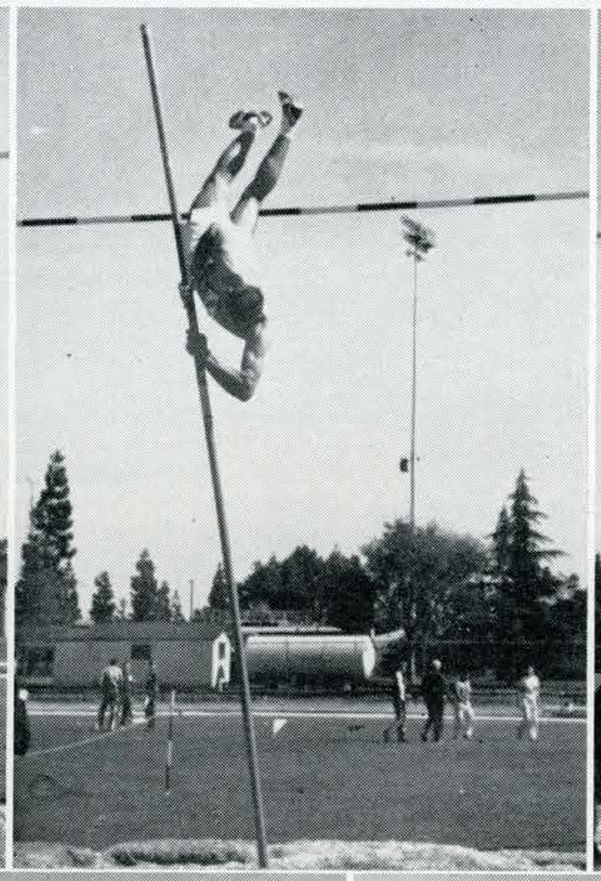




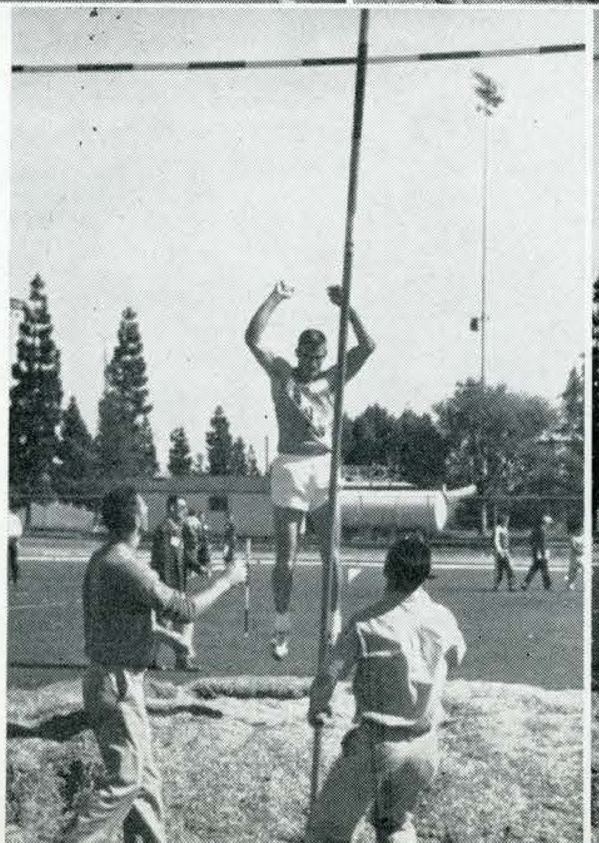


Track

Faced with a dire situation of an unusual number of vacancies acquired through graduation, Coach Bud Winter delved into the task of rebuilding Sparta's cinder squad. Loss of such stars as Olympic alternate Lang Stanley, and fieldman Ray Goodwin left obvious holes in the thin-clad ranks, but the addition of Chuck Hightower, a 14-foot polevaulter, and Chuck Polizzi, a fast improving javelin and discus man strengthened the field events greatly.

The running crew was greatly enhanced by the addition of Ray Norton, a sparkling sophomore. Norton, who played halfback on the Spartan Frosh football team this fall, has at press time turned in 9.4 and 20.3 clockings in the century and furlong events. Only 19, Norton should become the greatest Spartan sprinter since Bobby Crowe, if he is not already.

Additional strength was added in the hurdles when Winter grabbed City College of San Francisco's ace Clint Redus, who has at present reached 14.6 in the 120-yard high hurdles, and has swooshed to a 23.8 mark in the lows.

The distance races posed another problem with the graduation of Don Hubbard, but a surprising junior, Wes Bond, has already come through with a fine 9:28.4 two-mile performance to crack Hubbard's mark. Ken Napier has also turned in a 4:27.2 effort in the mile run, while Ron Gross has been credited with a 1:56.2 performance in the half mile.



COACH BUD WINTER

LANG STANLEY



THE SLATE

San Jose 66 2/3 ..... Arizona 64 1/3

San Jose 65 ..... Arizona State 66

San Jose 66; Stanford 81; Santa Clara Youth Center 14

San Jose 78½; Olympic Club 67½; Santa Clara Youth Center 16



Flashing to a fast finish is Clint Redus followed by Wiley Schmidt.



Rapid Ray Norton wraps up another speedy victory in the century.

Opening their dual meet schedule in Tucson, the Spartans whipped a determined University of Arizona track aggregation 66 2/3 to 64 1/3 on the strength of three squeaky victories by Ray Norton and hurdler Clint Redus. Norton nipped Arizona's Jim Cates in the century in ten flat and then proceeded to capture the 220 in 21.5. Redus grabbed the 220-yard low hurdles with a bold surge at the finish, nipping Bud Lucky and Del Kinder of the Wildcats in 25.0. The Frisco ace also ran away with the highs in 15 flat. Another Spartan triumph emerged in the 880 when Ron Gross, a jaycee transfer, ran 1:59.8 to top Bill Smith of Arizona and Spartan Paul Valerie, who finished third.

The following evening, the locals moved into Tempe to contest the highly touted Sun Devils of Arizona State. The dope sheet gave the home-towners 92 points, but the plucky spiksters came through with performances that narrowed the final gap to one slim point. Norton handed ASC's Leon Burton his first dual meet defeat in the hundred, and also catapulted to a win in the furlong. Chuck Hightower also vaulted 14' 3/4" to set a new stadium record.

Ben Walker, Van Parish, and Clint Redus do battle in the low hurdles.

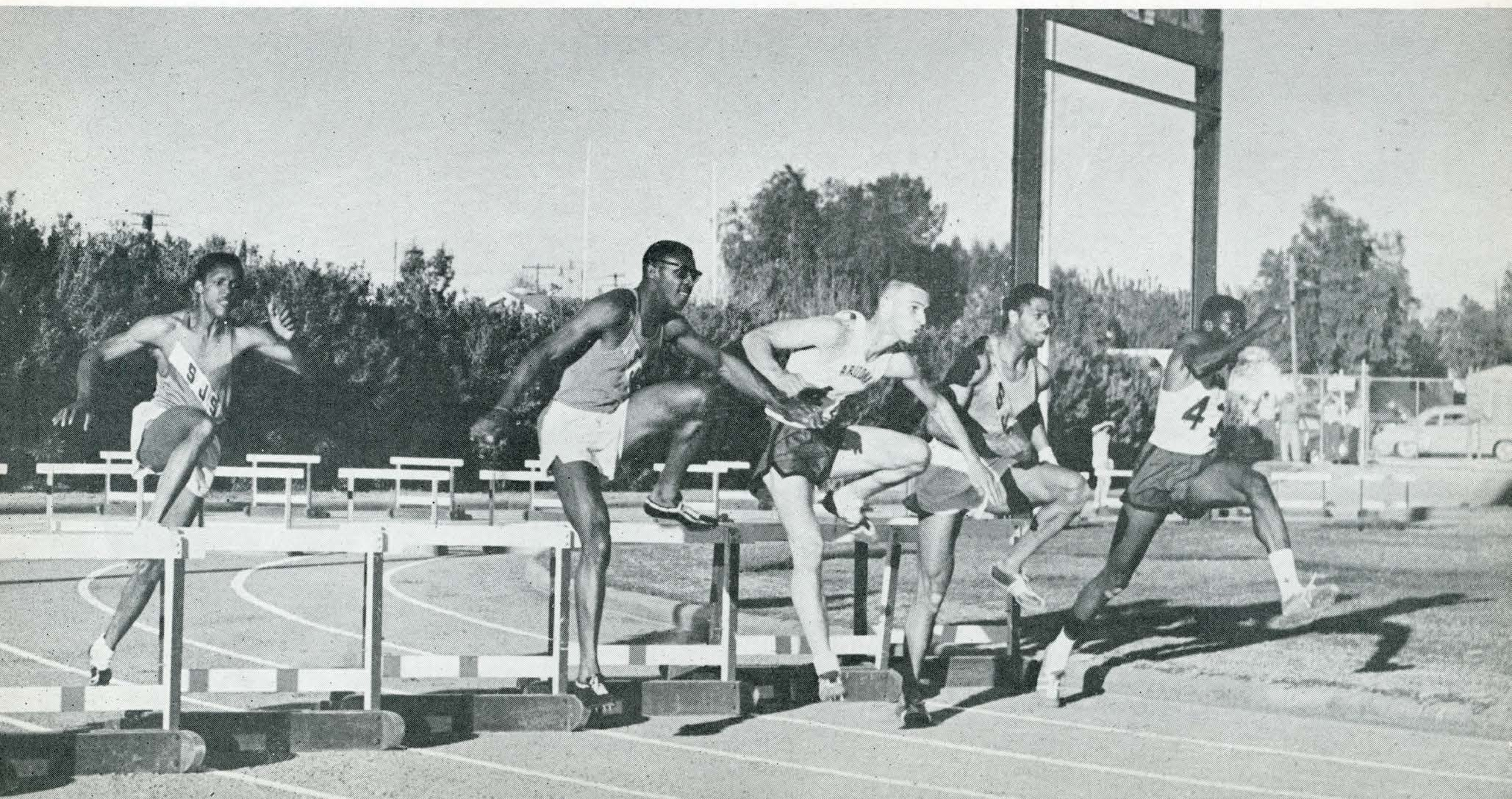

SPARTAN SPARKLERS

100-yard dash—Ray Norton	9.4
220-yard dash—Ray Norton	20.3
440-yard run—Paul Valerie	48.2
880-yard run—Ron Gross	1:56.2
Mile run—Ken Napier	4:27.2
2-mile run—Wes Bond	9:28.4
120-yard high hurdles—Clint Redus	14.6
220-yard low hurdles—Clint Redus	23.7
440-yard relay—Garfield Finley, Clint Redus, Ray Norton, Van Parish	41.9
Mile relap—Ron Vaura, Jim Hushaw, Paul Valerie, Gene Tognetti	3.22.0



Green, Yeager, and Napier sweep the mile.

Field Events

Shot put—Chuck Polizzi	45′0″
Javelin—Chuck Polizzi	202′0″
Discus—Milt Stewart	147′1½″
Pole vault—Chuck Hightower	14′1⅞″
High jump—Don Smith	6′4″
Broad jump—Wilton Jones	23′6″

Tom Lionvale, Van Parish, Ray Norton, and Garfield Finley of the Spartans shove off in the 100-yard dash.





Paul Valerie, Ron Gross, and Fred Green (left to right) overtake a pooped Arizonite.



Coach Bud Winters checks over injured Paul Webb.

In the two meets prior to the deadline, the Spartans were nudged by a rejuvenated Stanford cinder machine, which, under the able direction of former Occidental mentor Payton Jordan, utilized its depth in the field events to create a margin of victory. Clint Redus, the Spartan ace barrier man, was handed his first defeat by the Indians' Chuck Cobb. In the highs, Redus took an early lead, but his trailing foot caught on three successive hurdles, and Cobb took advantage of the situation to spurt into the lead. The big thrill of the meet, however, was Ray Norton's sizzling 9.4 century and a 20.3 furlong effort, and three other record shattering performances by Wes Bond (9:28.4 two mile), Stanford's Fred Peters (170' discus), and Cobb's time of 23.1 in the low hurdes.

The following Saturday the Spartans returned to the winning column due principally to their depth as they knocked off the Olympic Club and the Santa Clara youth center. Norton again sparkled, running 9.5 and 20.9. Vern Wilson, former Spartan high jumper, competing for the Youth Center, cleared 6'8" to win that event.

First row, left to right: Ken Napier, Clint Redus, Fred Green, Ron Vavra, Ray Norton, Herb Stockman, Bob Rush. Second row: Paul Valerie, Tom Lionvale, Ben Walker, Greenville Cleveland, Dennis Ballam, Tom Fagundus, Harvey McCollough. Third row: Quentin Manchester, Don Smith, Gene Tognetti, Garfield Finley, Payne Green, Van Parish, Jerry Price.





Tom Smothers, Ron Reeder, Ken Owens, John Nelson, Jim Dempsy, Ron Conklin. Standing is adviser Lang Stanley.

SPARTAN STARS

John Nelson—half mile 1:58.4
Larry McFarland—javelin 194'5"
Ken Owen—100-yd. dash.....9.9

Frosh

Competing in three- and four-way meets, the Spartan Frosh captured one of the quartet, whipping Parks and Mather Air Force Bases in a three-way tussle. In the other three trackfests, the Spartababes experienced a lack of depth which spelled defeat. Although nipped by Fresno JC 52-48, the Frosh displayed a number of excellent individual showings. Larry McFarland hurled the javelin over 190 feet, much to the approval of adviser Lang Stanley. McFarland's effort is one of the best ever, and Stanley believes the yearling will develop into a great in the near future. Halfmiler John Nelson also is drawing praise for his fine efforts.

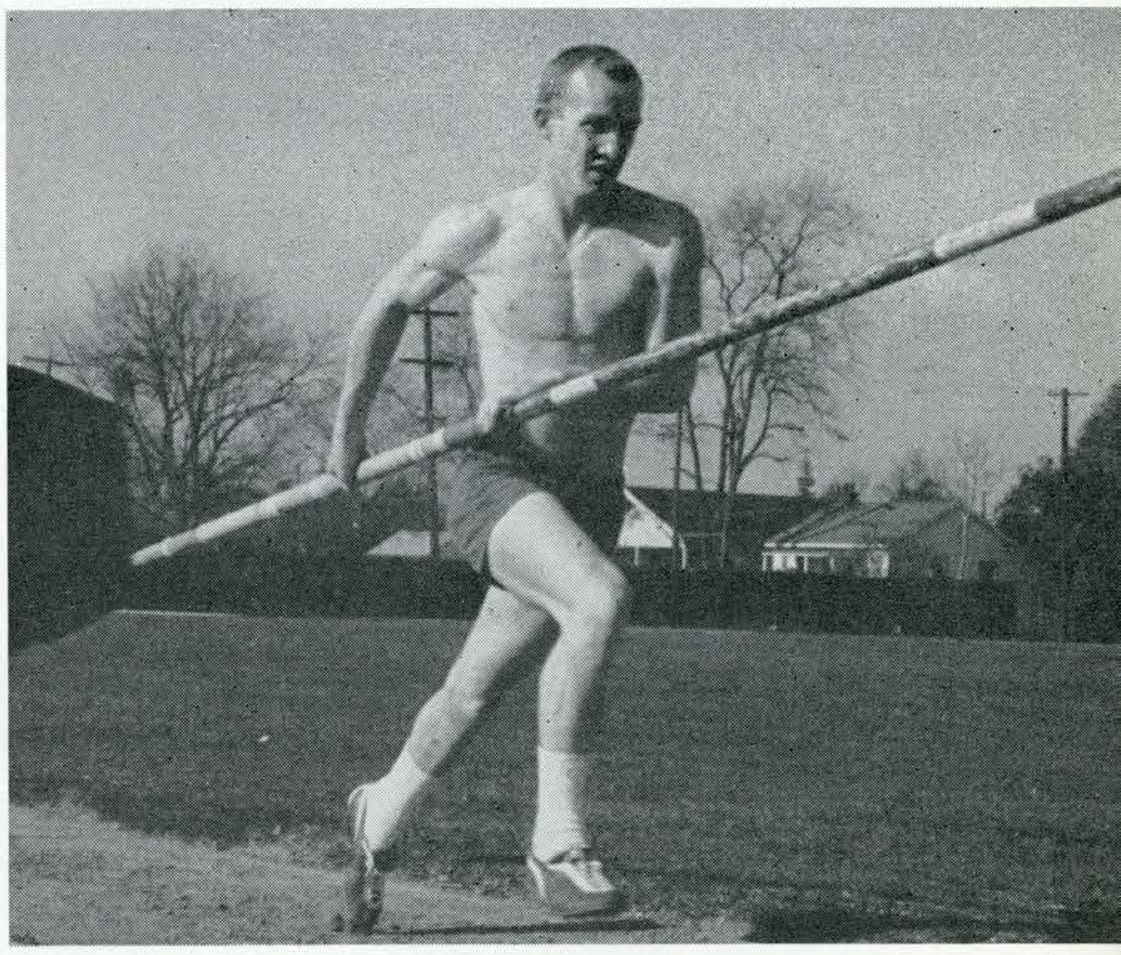

Tom Smothers drives for the pit.

Jim Dempsy, ace sprinter.



MEET RESULTS

San Jose JC 42, East Contra Costa 39, San Jose State JV 39, and San Jose State Frosh 29.
San Jose Frosh 51, Mather AFB 48, San Jose JV 38, Parks AFB 16.
Stanford 73¼, Hartnell 47½, East Contra Costa 24, San Jose Frosh 16¾, Monterey JC 2½.
Fresno JC 52, San Jose Frosh 48, San Jose State JV 29.

Cross Country

Placing second to powerful California in the San Jose State Invitational Meet, the Spartans, coached by Mike Ryan, who handled the reins for Melbourne-bound Bud Winter, ended their intercollegiate season winless, but not without a promising note that things will be better next season, as every member of this year's young squad returns. The harriers were paced by juniors Bob Rush, Mike Yeager, and Wes Bond, a sturdy trio that promise great things for the future.

Opening their season at Fresno State, the Spartans succumbed to a strong Bulldog contingent, 23 - 32. Top man for San Jose on this occasion was Carlos Saldivar, who covered the course in 19:36 minutes. The other dual meet took place against the Golden Bears, who spanked the Raiders 20 - 35. Wes Bond and Bob Rush both finished strong, but were unable to nip Cal's Bob House.

House also finished first in the invitational tourney, to pace Cal to a narrow three-point margin over the Spartans, who in turn bested Stanford by one.



Mike Ryan, Spartan coach, talks things over with Ron Gross and Bob Rush.

SCORES

San Jose State	32	Fresno State	23
San Jose State	35	California	20

SJS Invitational Tournament:

California 39 . . . San Jose State 42 . . . Stanford 43



First row: Bob Tafoya, Bob Rush, Mike Yeager. Second row: Ron Gross, Carlos Saldivar, Fred Green. Missing from the picture is Wes Bond.



Ron Gross pours it on during the invitational meet held at San Jose.



Over hill and dale, rugged Fred Green leads a Cal man over the shady trail.



Wingfooted Bob Tafoya pounds down the stretch during the fierce competition.

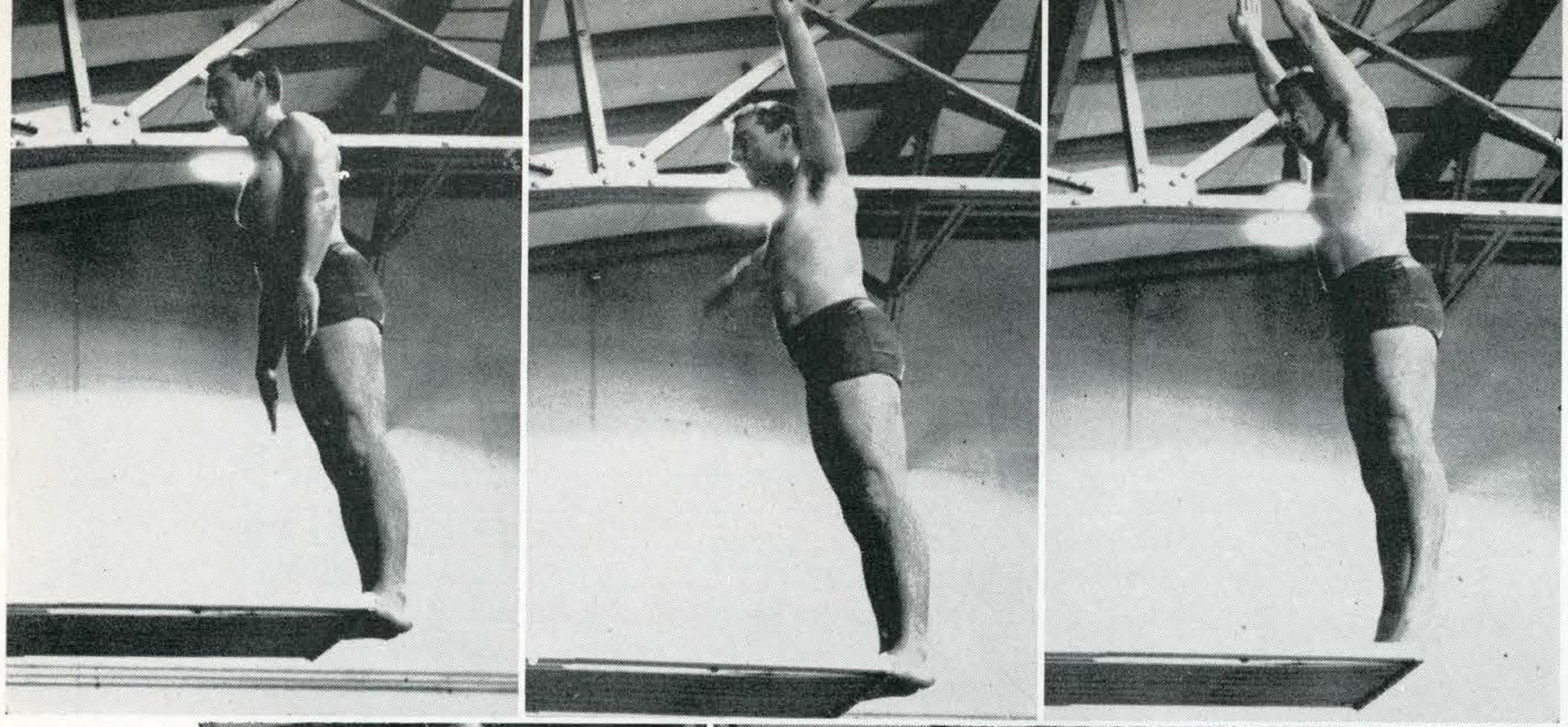

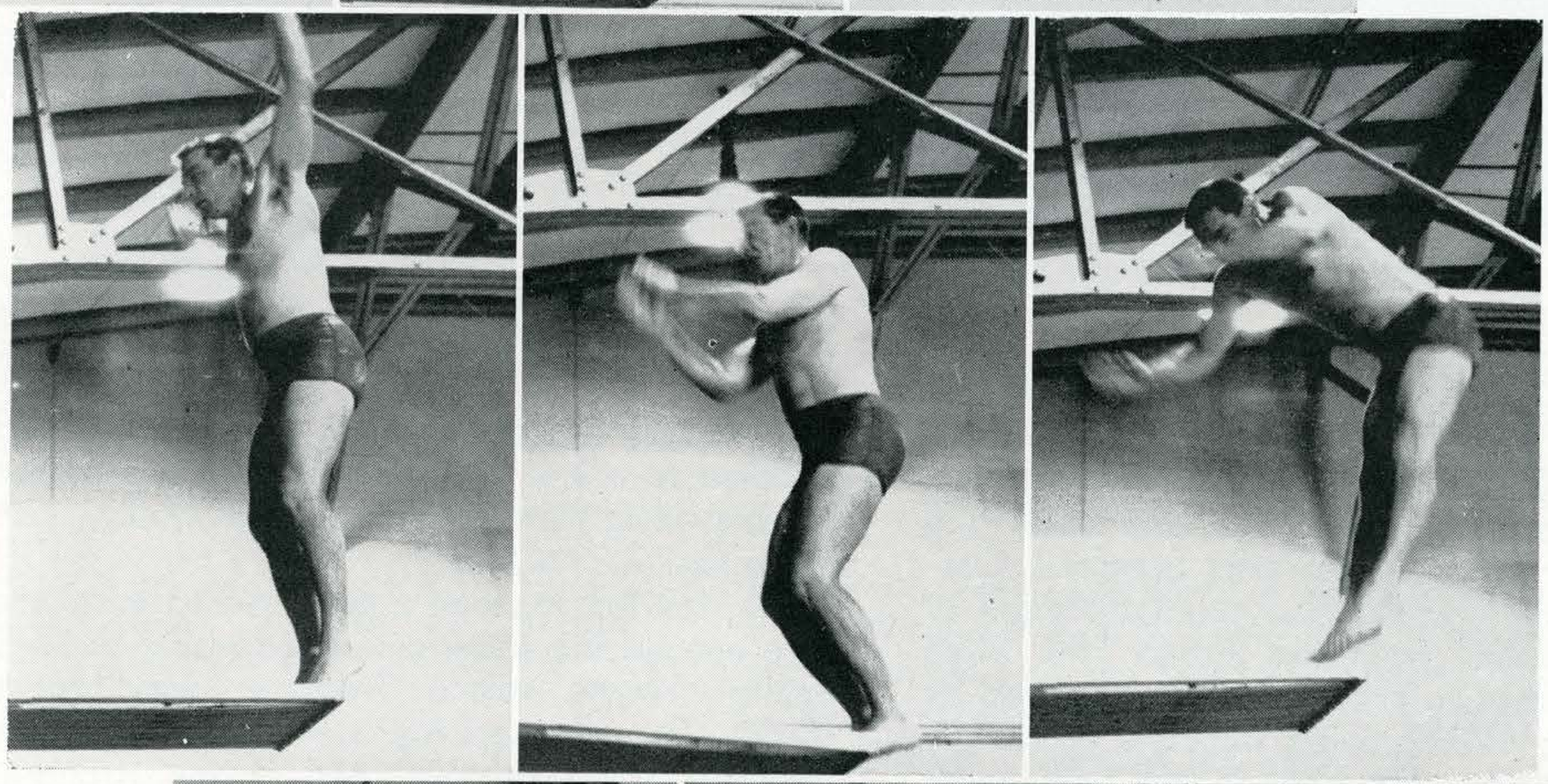

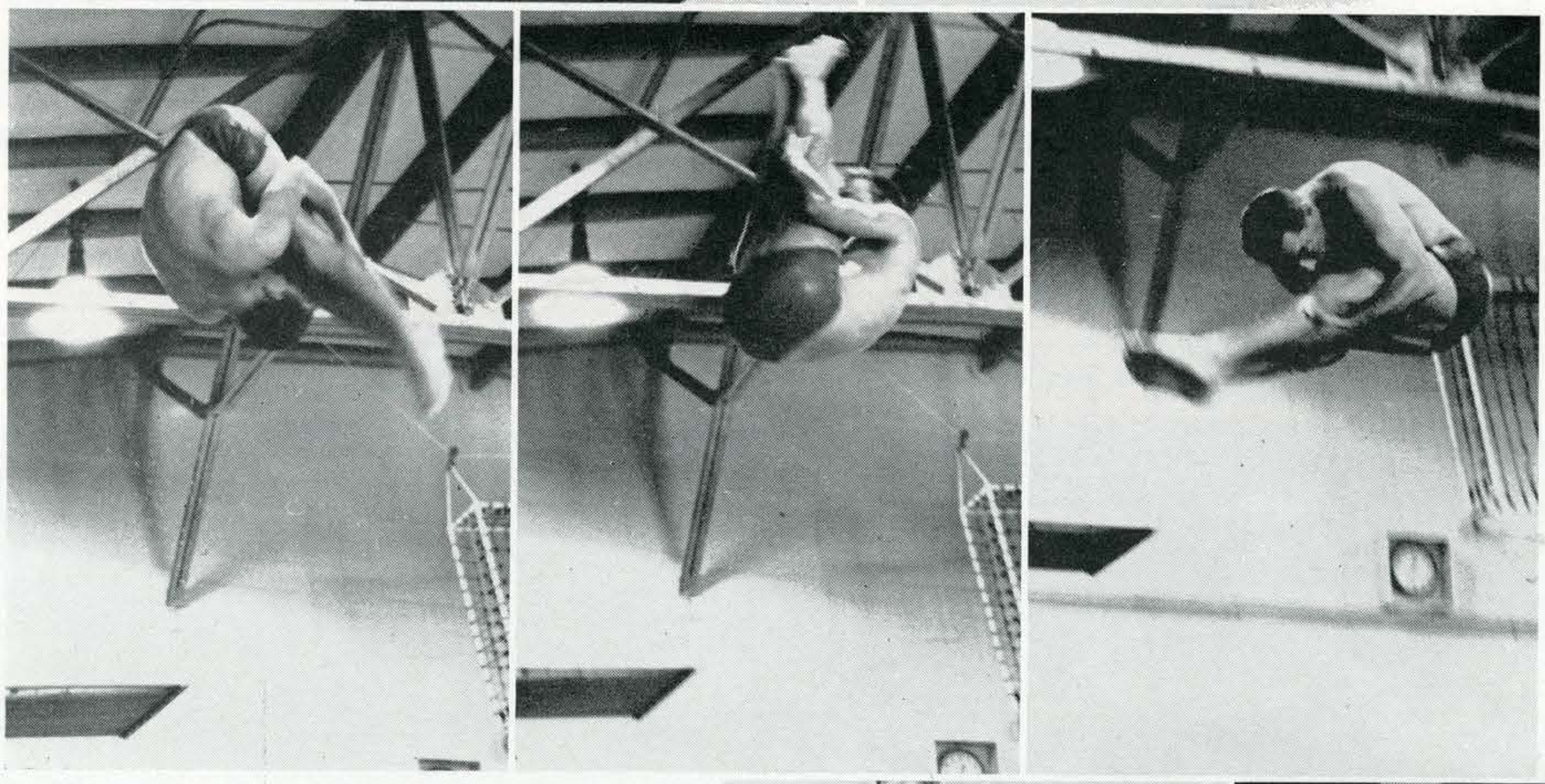

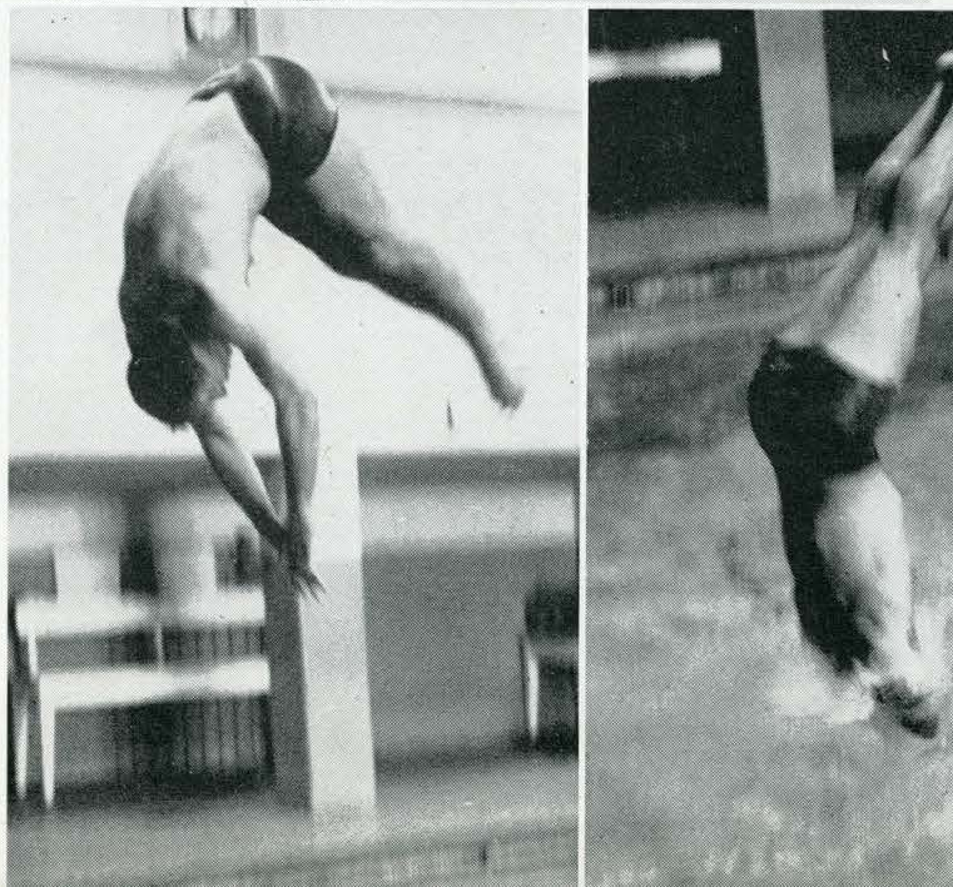

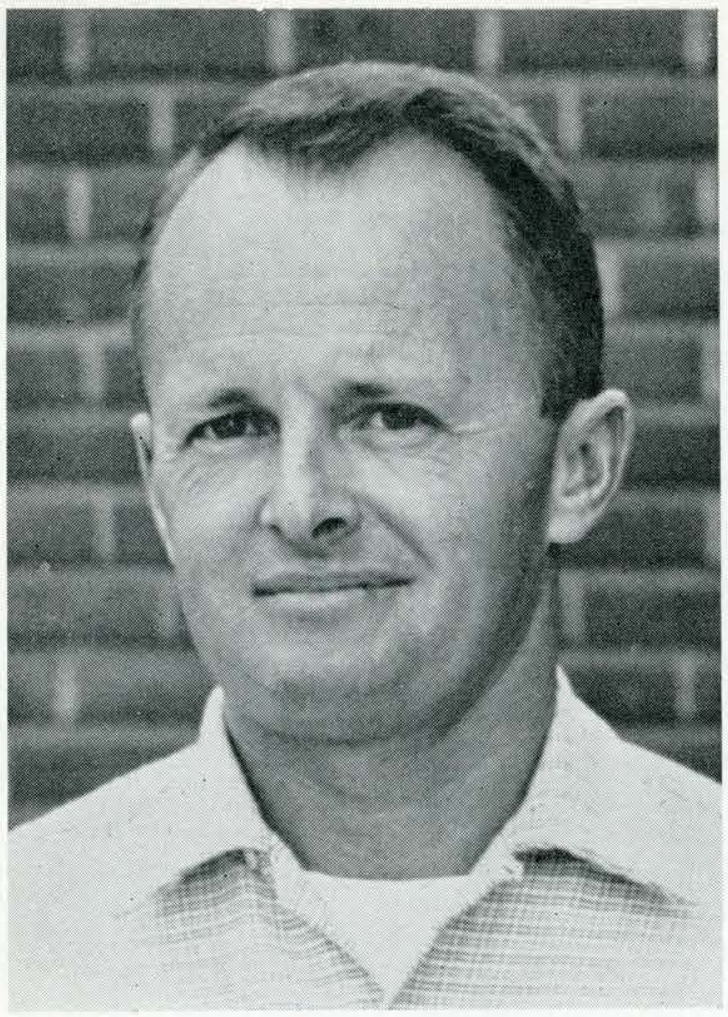

COACH TOM O'NEILL

RESULTS

San Jose 38	Arden Hills	47
San Jose 53	Treasure Island	33
San Jose 27	Stanford	56
San Jose 30	California	56
San Jose 54	Oakland YMCA	31
San Jose 56	San Francisco State	30
San Jose 57	Cal Aggies	29
San Jose 43	College of the Pacific	43

Possessing a four-win, three-loss, one-tie record at deadline, Coach Tom O'Neill's splashers have had their ups and downs. The only losses had come at the hands of powerful Stanford, California, and the star-studded conglomeration of aquatic personnel from the Arden Hills Swim club in Sacramento. The mermen were paced by Art Lambert, an improving freestyle artist who has been cracking the pool record with every stoke. His best mark in the 100-yard event is a scorching 53.3 which betters the school standard of 53.7. Another mark was shattered in the 400-yard freestyle relay, when Dale Anderson, Roger McCandless, Rollo Koivisto, and Art Lambert paddled to a 3:41.0 effort. Lambert also bested the prevailing mark in the individual medly, posting a fast 2:23.6.

The Spartans opened against Arden Hills, and then evened the score with a surprising showing against always strong Treasure Island Naval station. The swimmers then were overpowered by Stanford and California, two of the strongest aggregations on the west coast. Winning their next three meets, the Spartans tied perennially strong College of the Pacific in the Tiger bathtub.

First row, left to right: Art Lambert, Roger McCandless, Herb Colt, Ron Riley, Dennis Lees.
Second row: Stan McConnell, Ed Chang, Jim Anderson, Dale Anderson, Byron Smalley.



SPARTAN BESTS

50-yard freestyle—
Art Lambert 24.3

100-yard freestyle—
Art Lambert 53.3

220-yard freestyle—
Art Lambert 2:19.0

400-yard freestyle—
Byron Smalley 5:32.0

220-yard butterfly—
Stan McConnell 2:39.9

200-yard backstroke—
Stan McConnell 2:25.0

200-yard breaststroke—
Jim Anderson 2:46.0

400-yard freestyle—
Dale Anderson
Roger McCandless
Rollo Koivisto
Art Lambert 3:41.7

400-yard medly relay—
Stan McConnell
Roger McCandless
Dale Anderson
Rollo Koivisto 4:16.8

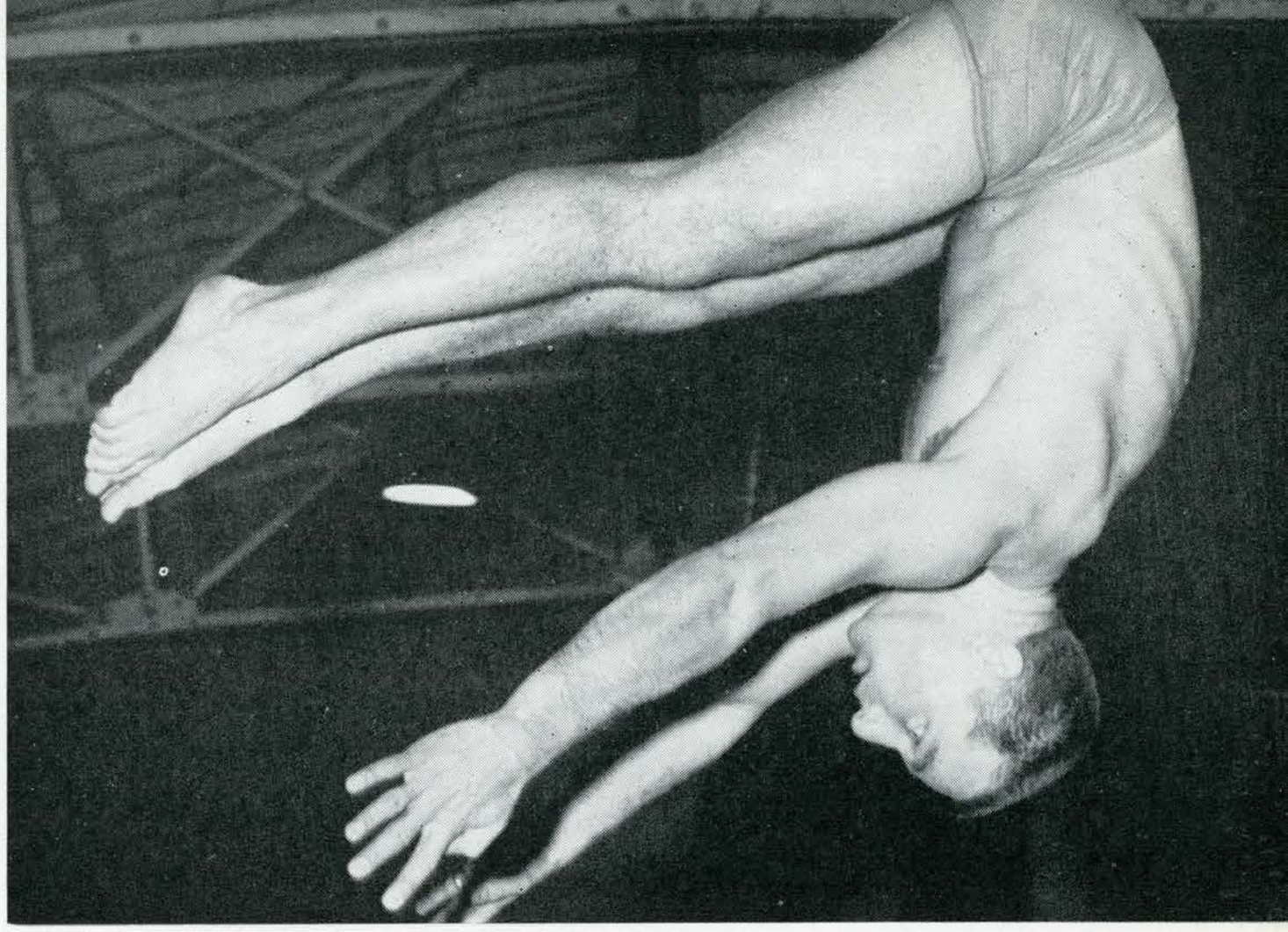

Ace diver Bob Eustis during one of his fascinating endeavors.

The diving event presented a splendid duo of flying fish, with Bob Eustis and Ron Riley showing off their near professional form from both the one- and three-meter planks. By admission of Coach O'Neill, Eustis, with his best effort, possibly could become the State College champion this year.

The Spartan mentor lost only three of his fine wetbacks which will greatly enhance the possibility of building an even superior tank squad in the future.

Team captain Stan McConnell and Art Lambert, foreground, are off to another win.

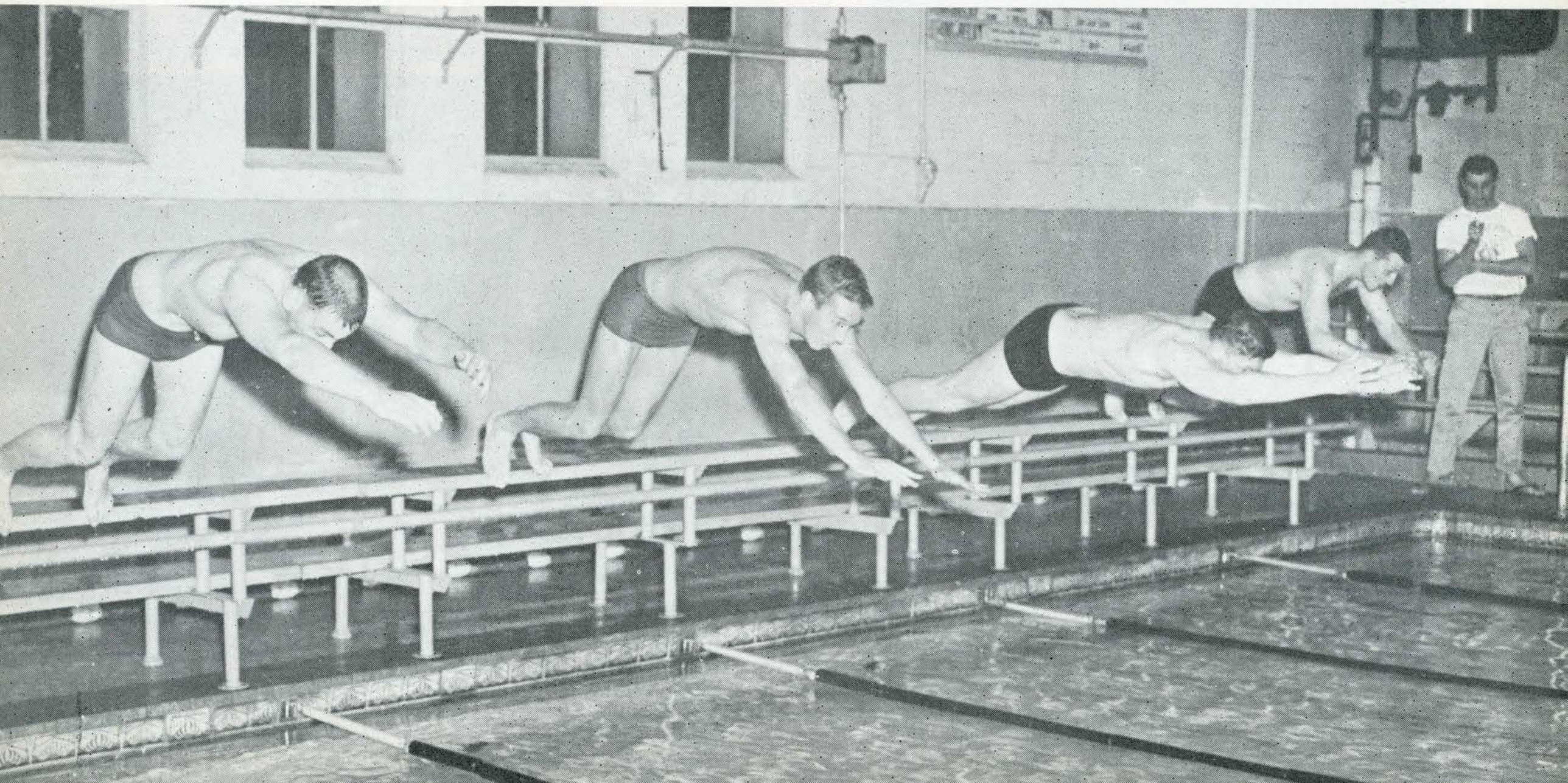

First row, left to right: Lee Walton, Art Lambert. Second row: Ron Tuttle, Dave Towle, Rollo Koivisto, Dale Anderson, Stan McConnell, Roger McCandless, Dave Friedenrich. Third row: Coach Charlie Walker, Rich Donner, Walt Webster, Jim Anderson, Ron Paradiso, Herb Colt, Chuck White, Paul Bataille.

Water Polo

Led by forwards Art Lambert, Dale Anderson, and Roger McCandless, who scored 62, 53, and 23 goals respectively, the Golden Raiders ran up a 13 win, six loss record for the Centennial campaign, including their usual domination in the annual State College Championships. The principle load was carried by the terrific trio of front linemen, who consistently burned the sphere past the opposing goalie for heaps of goals. All but one of the team scored at least one goal, including goalie Rich Donner, who heaved a mighty one against Santa Clara University.

The Spartans opened by drowning hapless San Francisco State, 17 - 8. Running up a 3 - 3 record in the first six games, the Raiders broke loose and rammed home five straight wins before COP halted the march to the tune of 18 - 5. Losing two games to PAAU tournament foes, the Spartans doused Santa Clara 20 - 1, and then proceded to reign supreme when they piled up three straight wins during the State College meet. The Spartans also ended up third in the Northern California Water Polo League by compiling a 4 win, 4 loss league score.

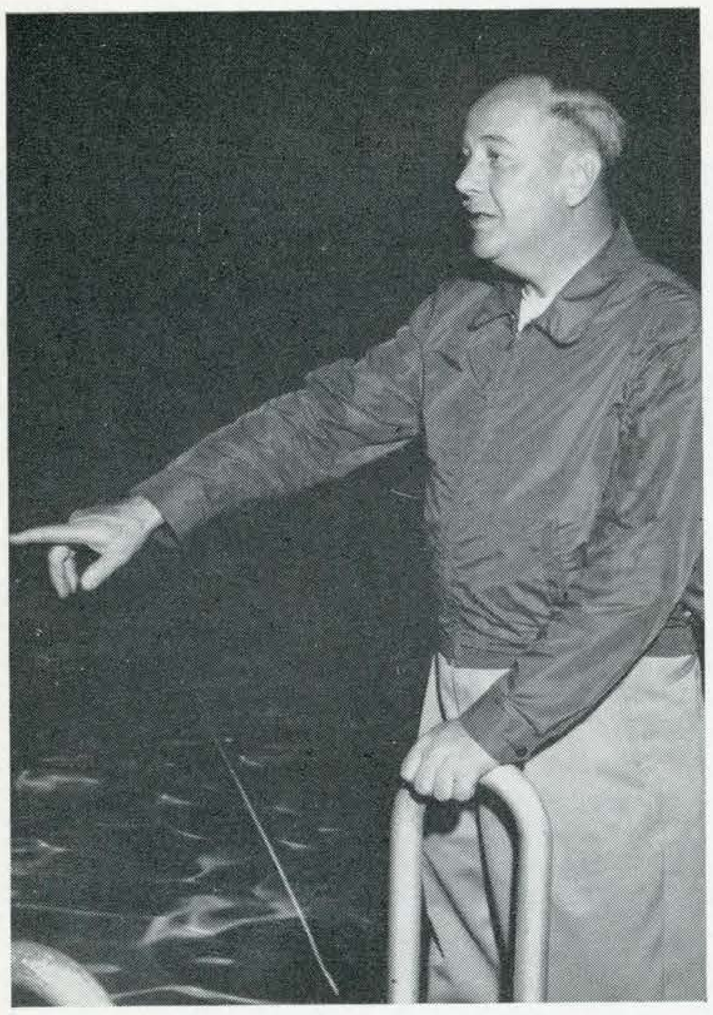

DR. CHARLES WALKER
Head coach

Dale Anderson looks pleased after snagging a pass from a fellow Spartan during the Fullerton contest.

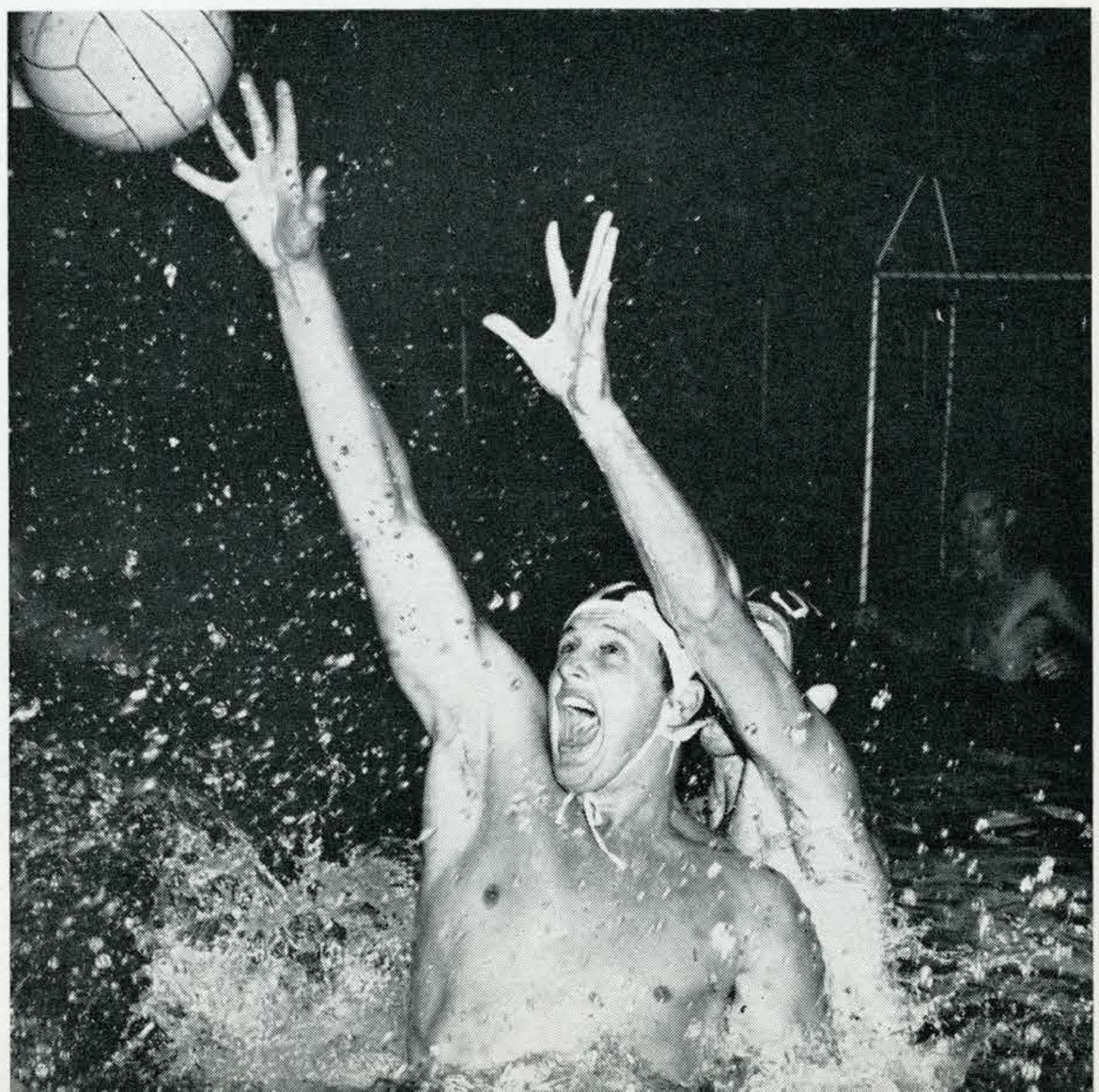

STATISTICS
THE RESULTS

SJS		Oppon.
17	San Francisco State	8
7	California	14
11	Cal Poly	4
9	Olympic Club	6
14	College of Pacific	15
4	California	14
9	Fullerton JC	6
9	Athens Club	6
11	Olympic Club	5
15	San Francisco State	4
18	Athens Club	9
5	College of Pacific	18
13	Santa Clara	5
3	California-PAAU	7
1	Athens Club-PAAU	5
20	Santa Clara	1



"Hands, hands, nothing but hands," says Lee Walton.



An eager defender reaches for ball over Stan McConnell.

State College Meet

20	Long Beach State	4
14	San Francisco State	6
18	Cal Poly	5

NCWPL STANDINGS

	W	L
College of Pacific	7	1
California	6	2
San Jose State	4	4
Athens Club	3	5
Olympic Club	0	8

Dale Anderson surprises the Cal goalie with a quick fling.



BEST EFFORTS

Bill Augenstine
100-yard freestyle 56.7
Lorne Brown
Butterfly 1:06.1
Brit Finley
Backstroke 2:31.2



Left to right: Coach Tom O'Neill, Lorne Brown, Bob Harriman, Bill Augenstine, Bill Rutola, Hart Rumbolz, Brit Finley, Dick Christiana.

Frosh Swimming

Winning only two of their dual meets, the under strength yearling swimmers trained and battled strenuously, but for a losing cause. The three mainstays of the squad, Bill Augenstine, Lorne Brown, and Brit Finley, all produced creditable marks, but a lack of depth in numbers seriously cramped the Spartans' chances. The lone wins came over Willow Glen High 59-43, and Fremont High 59-34.

Frosh Water Polo

Paced by forwards Bob Osborne and Bill Augenstine, who tallied 36 and 32 goals apiece, the Frosh water poloists experienced a gratifying campaign which saw them win seven and lose only five. Winning the majority of their contests with close scores, the Spartababes, handled ably by Coach Charlie Walker, fielded a hustling and alert club, and featured a clutch attack which produced the margin of victory.

First row, left to right: Bill Campbell, Mike Joyce, Capt. Bill Augenstine, Bob Harriman, Bob Young.
Second row: Lorne Brown, Jerry Brown, Mike Sheridan, Brit Finley, Coach Charles Walker.

SCORES

SJ		Opp.
13	Fremont High	4
10	California	16
3	James Lick	15
9	Santa Clara	7
10	Palo Alto	9
1	California	10
7	Fremont	3
7	Washington	3
7	Lincoln	1
5	James Lick	7
5	Santa Clara	3
2	Palo Alto	8
7	S. F. State	7



MAT SPORTS

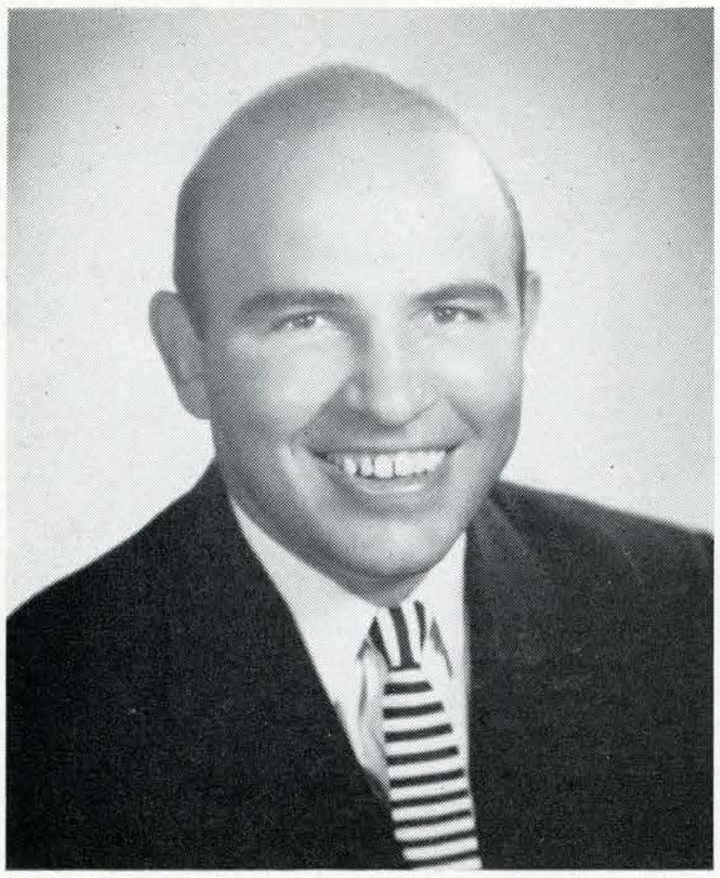

COACH JULIE MENENDEZ

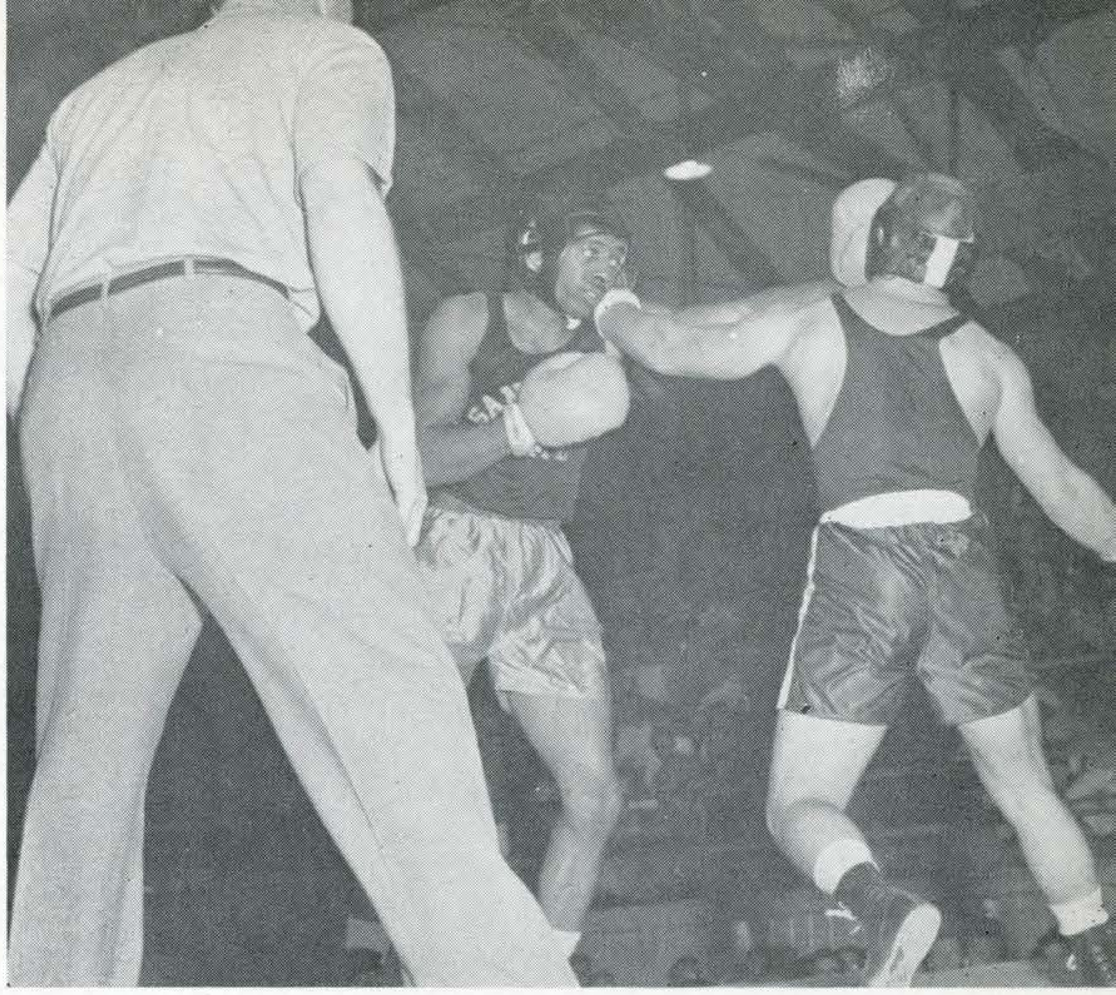

Al Julian lands a left.

Boxing

Sporting colorful entries in the lower weights, but weak in the heaviest classes was the condition typical of the Centennial fisticuffs campaign, as the Spartan pugilists rocked and socked their way to a 6-2 dual meet record, took second to Idaho State in the Pacific Coast Intercollegiate Tournament in Sacramento, and battled to fourth in the NCAA finals behind the Bengals.

Forming a voracious nucleus, Bob Tafoya, Pete Cisneros, Stu Rubine, Al Julian, Jack Collidge, and NCAA runnerups Nick Akana and Welvin Stroud flailed their way to decisions over the country's best in boxing, including wins over Washington State, Wisconsin, and Michigan State. The only two losses were away from home at Cal Poly and Washington State; however both of these defeats were avenged in Spartan Gym by wins over the same two teams.

First row, left to right: Bob Moore, Fred Burson, Nick Akana, Stu Rubine, Pete Cisneros, Bob Tafoya, Welvin Stroud, Joe Aguilara. Second row: Prentis Porter, Jim Jaques, John Colombero, Jack Coolidge, Al Julian, Ron Portal, Joe Valdes, Lou Hamilton, Bob Wallace, Coach Julie Menedez.



Top left: KO Collidge clobbers an Air Force star. Top right: Now here's an interesting formation. Middle: Bob Tafoya views his fallen opponent. Bottom: A WSC Cougar is tko'ed by Fred Burson.

THE VERDICTS

San Jose 8	Air Force Stars	2
San Jose 3½	Cal Poly	5½
San Jose 5	Nevada	4
San Jose 5½	Washington State	2½
San Jose 6	Wisconsin	2
San Jose 5	Cal Poly	4
San Jose 5½	Michigan State	2½
San Jose 3	Washington State	5

PCI's

Idaho State 43, San Jose State 25, Cal Poly 22, Washington State 14, Nevada 8, College of Idaho 4.

NCAA

Idaho State 59, Washington State 12, Sacramento State 9, San Jose State 8, Cal Poly 6, Syracuse 5, Nevada 4, Michigan State 3, Wisconsin 3, College of Idaho 3, Virginia, Arkansas, and the University of Houston did not score.





After disposing of the Air Force, the locals lost the last three bouts on the card to Cal Poly, which handed State its first loss of the season. The Menendez men rebounded, however, and proceeded to nip Nevada and bury Washington State. Surprising defending NCAA champion Dick Rall with a series of sharp left hooks, fiery Nick Akana, a former Golden Gloves champ, managed a draw in the most exciting bout to be seen all season.

The Sapartans continued their winning ways when they dumped the Wisconsin Badgers 6-2 to hand them their worst defeat in history. The six wins included four TKOs by Cisneros, Welvin "Whirlibird" Stroud, Al Julian, and 178-pounder Fred Burson.

The locals then enjoyed sweet revenge by whipping Cal Poly in San Jose to the tune of 5-4. Little Bobby Tafoya provided the winning margin when he turned the tables on Ed Labastida, who had won the match in the Mustang lair.

The Stroud versus Butler affair provided the entertainment when the Spartans, San Jose brand, defeated the Spartans, Michigan State style, in the Civic Auditorium. Stroud used everything from a double windup bolo punch to the kitchen sink to completely baffle the favored Butler beyond comprehension and gain a draw. San Jose then completed their dual meet schedule by losing to Washington State in Pullman. Nick Akana, the Spartan flash, succumbed to Dick Rall by a narrow decision to eliminate any Spartan advantage.

Akana met Rall for the fourth time in the national finals, and lost a narrow decision. The other Spartan runnerup was Stroud, who could not overcome Ron Rall of Idaho State and lost a split decision.



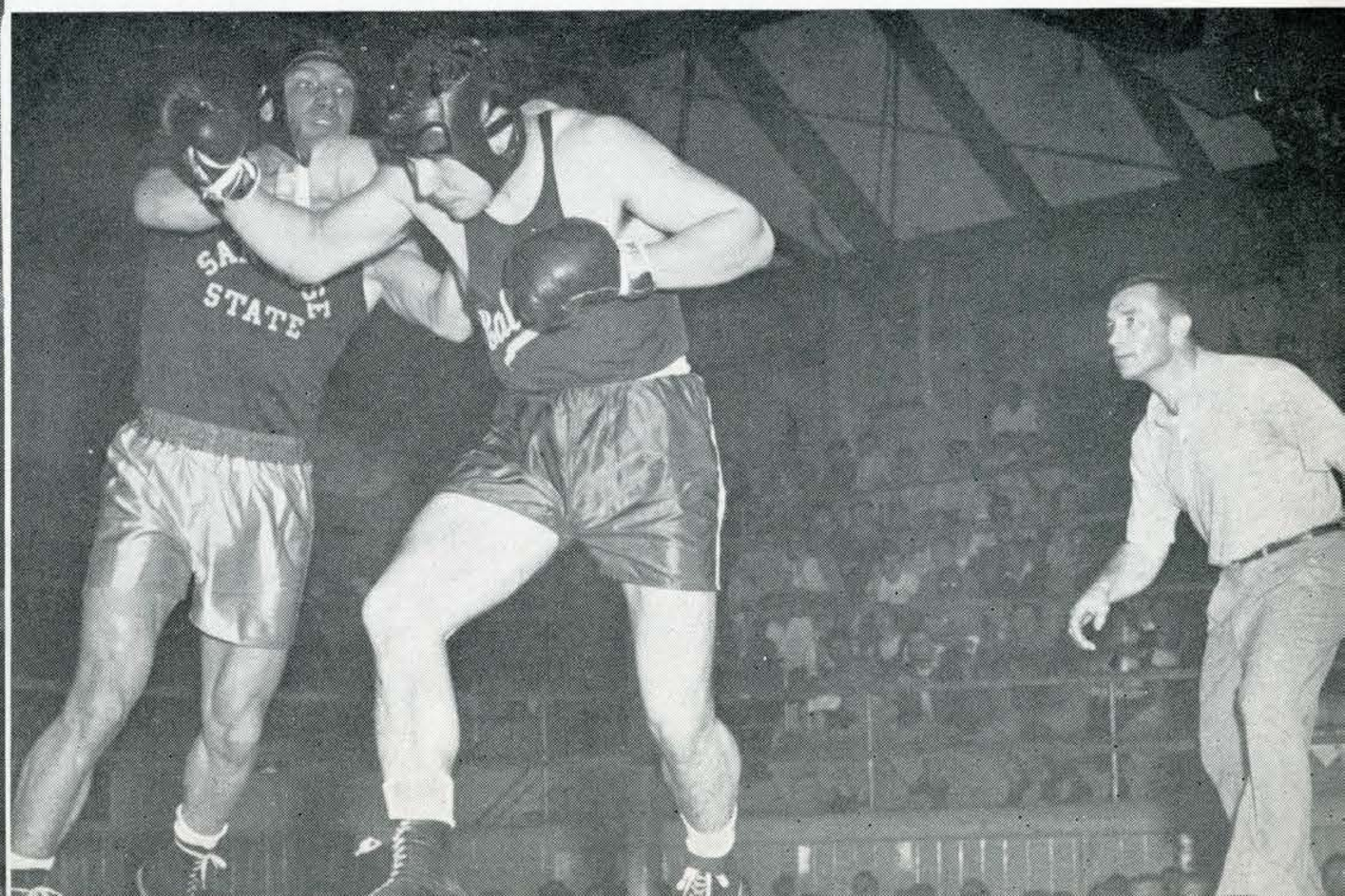

Top left: Spartan Nick Akana versus Michigan State. Top right: Julian bombs his way to victory. Lower left: Hey, you're out of step. Lower right: Jim Jacques bores in on a Mustang.

Wrestling

Paced by PAAU champion Russ Camilleri, the Spartan grunt and groan machine mangled its way to six dual meet triumphs while confiscating two tournament wins to boot. Lead by Camilleri, Ken Spagnola, Marv Rodriguez, and Joe Isasi, the Staters bounced such foes as California, Stanford, and the Olympic Club, while their only losses were to nationally ranked Oregon State, UCLA, and Oregon, plus an upset spill to San Diego State.

Facing a fair crop of matmen, the locals produced five individual champions in annexing the San Jose State Invitational tournament before an enthusiastic crowd. The greatest victory, however, came in the Pacific Association Novice championship, with five SJS neophytes leading the team to their tenth consecutive title. The Spartans also finished third behind Oregon State and the Olympic Club in the PAAU Senior Tournament, with 191 pounder Camilleri doing most of the damage.



COACH HUGH MUMBY

First row, left to right: Bruce Owens, George Uchida, Joe Isasi, Roy Fontani, Carlos Arevalo, Marv Rodriguez, L. D. Bennett, John Regalado. Second row: Lynn Brooks, George Thompson, Greenville Cleveland, Bill Sickles, Rudy Venegas, Coach Hugh Mumby, Earl Hames, Bob Strangio, Russ Camilleri, Nick Sanger, Ken Spagnola.



This Bear had a rough time with State's Weger.



Lynn Brooks flips Cal for a loss.

DUAL MEET RESULTS

San Jose 34	California	0
San Jose 23	Olympic Club	13
San Jose 37	Santa Clara	0
San Jose 33	Cal Poly	3
San Jose 24	San Francisco	8
San Jose 29	Stanford	3
San Jose 10	Oregon State	24
San Jose 11	UCLA	15
San Jose 13	San Diego State	19
San Jose 11	Oregon	23

KEN SPAGNOLA

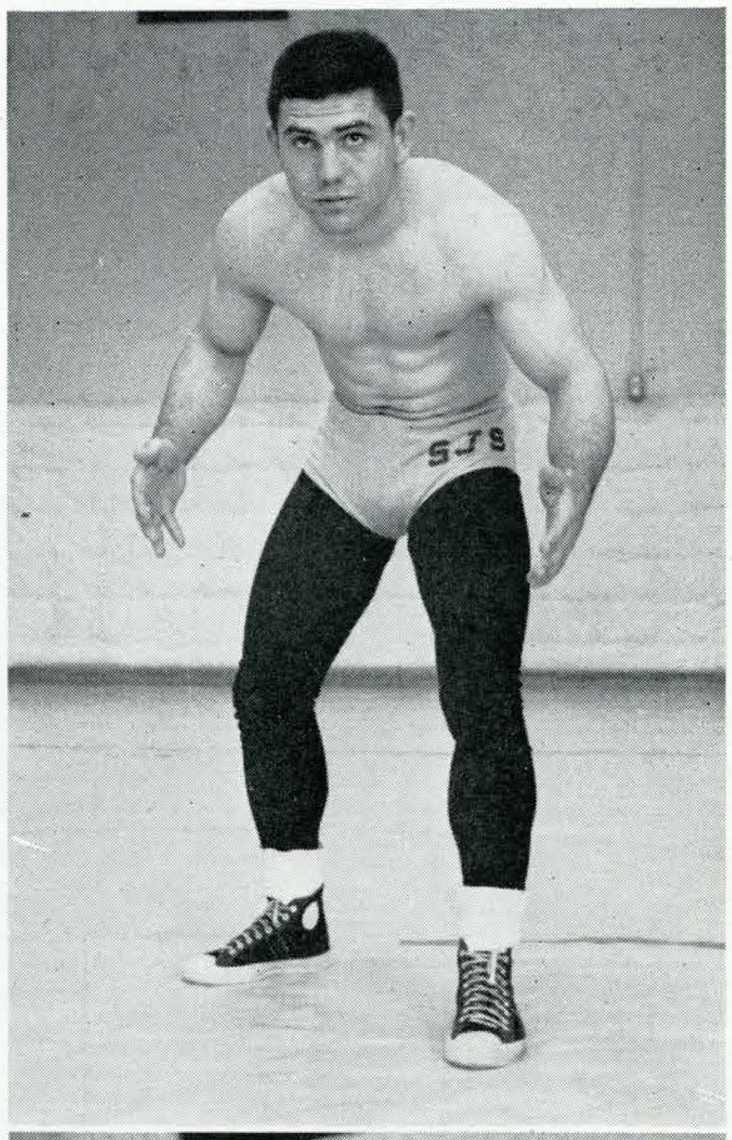

RUSS CAMILLERI

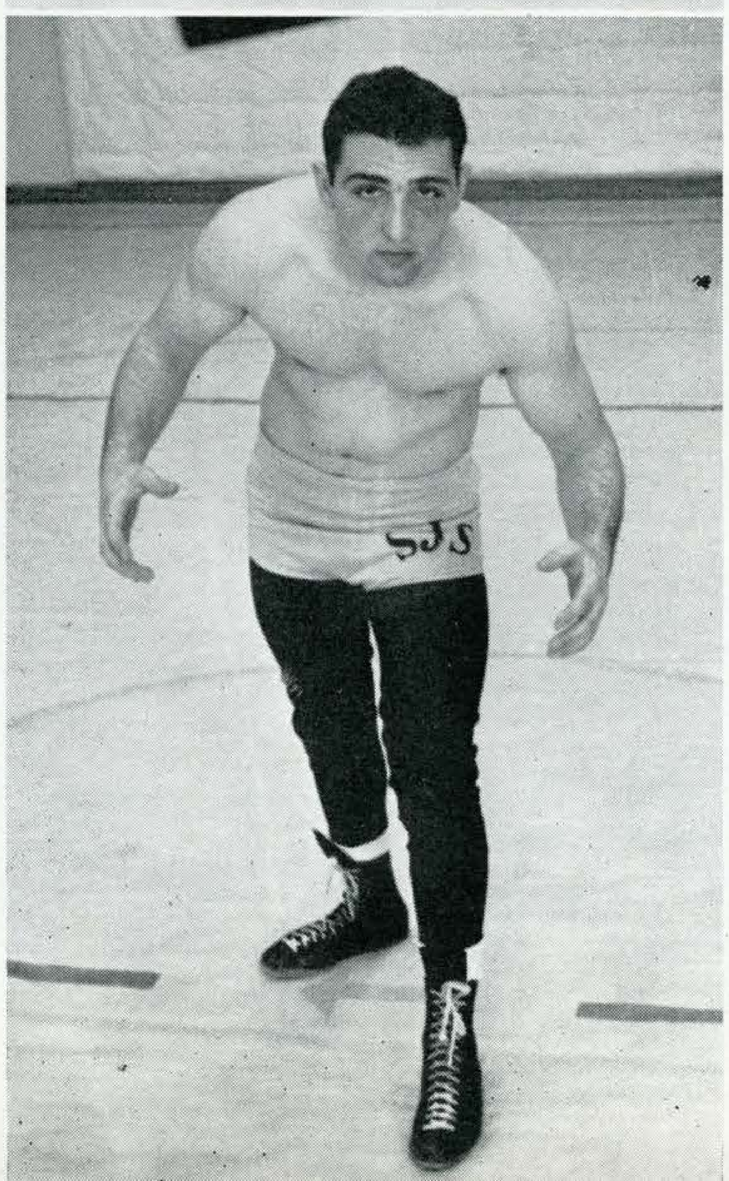

TOURNAMENT SCORES

San Jose State Invitational

San Jose State34, Stanford 13, San Francisco State 11, Santa Clara 8, California 6.

Pacific Association Novice Tourney

San Jose State 39, Olympic Club 13, Santa Clara 9, San Mateo City College 5, San Francisco YMCA 3, Reno YMCA 3, Oakland YMCA 3, Berkeley YMCA 3.

Pacific Association Senior Tourney

Oregon State 25, Olympic Club 17, San Jose State 8, Oakland YMCA 8, College of Pacific 7, Fort Ord 6, San Francisco State 5, Stanford 2, San Francisco Rowing Club 1, U.S. Navy 1.

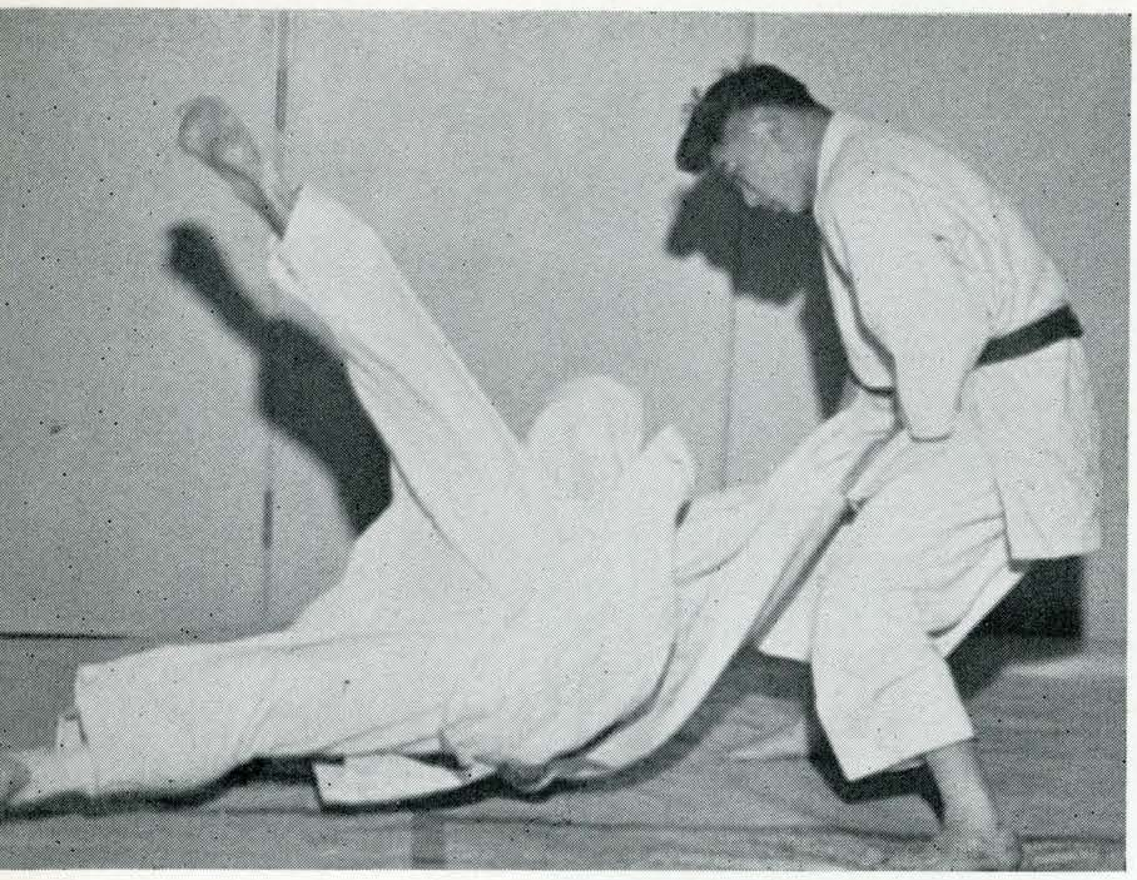

Howard Wanatabe flips his assailant.

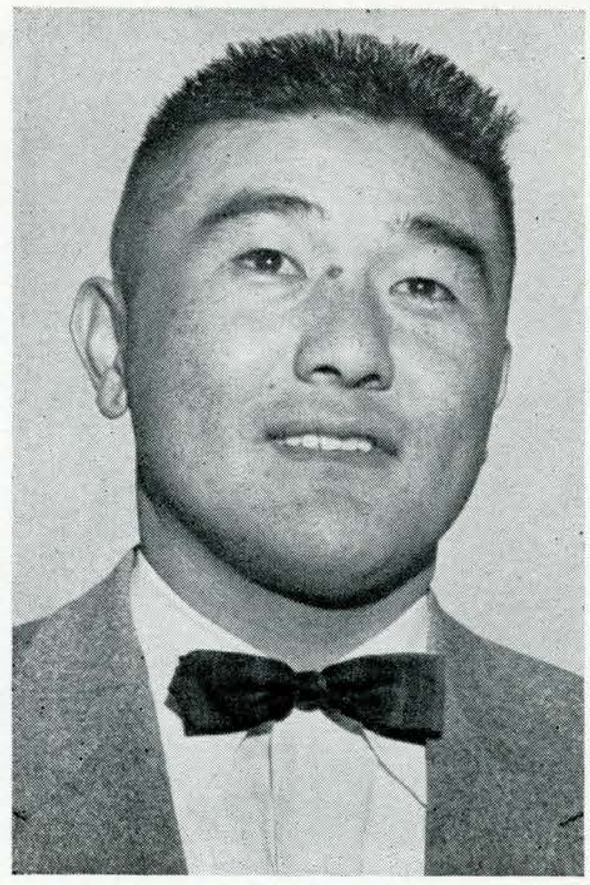

COACH YOSH UCHIDA

Judo

Wiping out the San Francisco Judo club, Santa Rosa Junior college, and the Sienen Dojo club of Los Angeles, the Spartan judoists, handled by coach Yosh Uchida, lassoed the California State championship despite grueling competition. State crushed Santa Rosa to the tune of 50-0, bounced by Sienen Dojo 25-10, and gently tiptoed past the runnerup San Francisco Judo club. As a result, John Sepulveda, Mel Augustine, and Ben Campbell were awarded individual crowns plus an invitation to compete in the National AAU Championship tournament in sun-tanned Hawaii.

In the other prime competitive meet, the AAU Novice Judo touranment held in Spartan gym, the locals were nudged out of first place by the Castle Judo club, but managed to hang on to a narrow one-point margin over the second place San Francisco Judo Club to annex second place. Three first year men garnered individual laurels for Sparta: Larry Smith, third in the unlimited classification; Ken Galloway, first in the 180 pound division; and 150-pound Darrel Danker.

First row, left to right: Larry Steufloten, Ben Campbell, Garvin Bucario, Bob Fisher, Charles Babcock. Second row: Al Larsen, John Sepulveda, Howard Watanabe, Gerald Fisk. Third row: Jack Norton, Ro Waner, Coach Yosh Uchida, Mel Augustine, Roy Kimura.

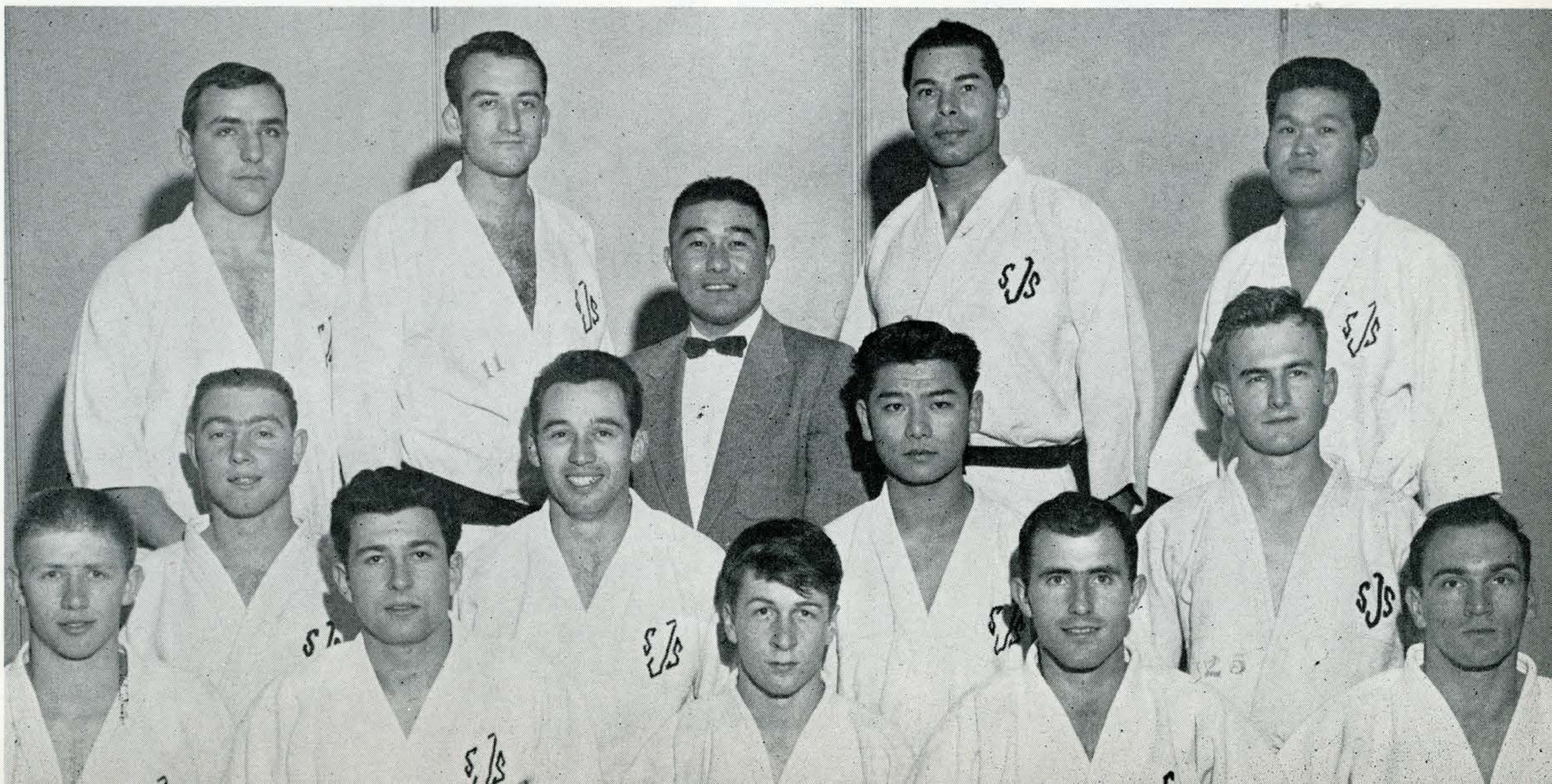





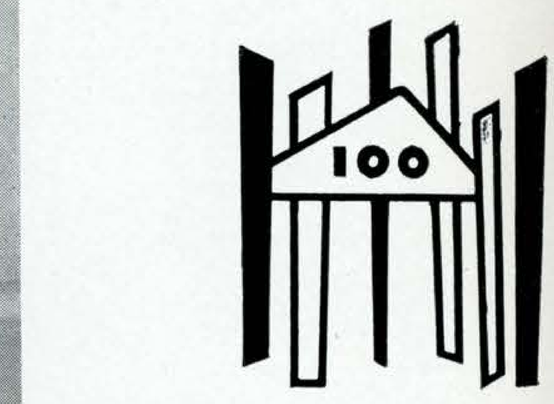

How camera shy can you get?

How'd I manage this mess?

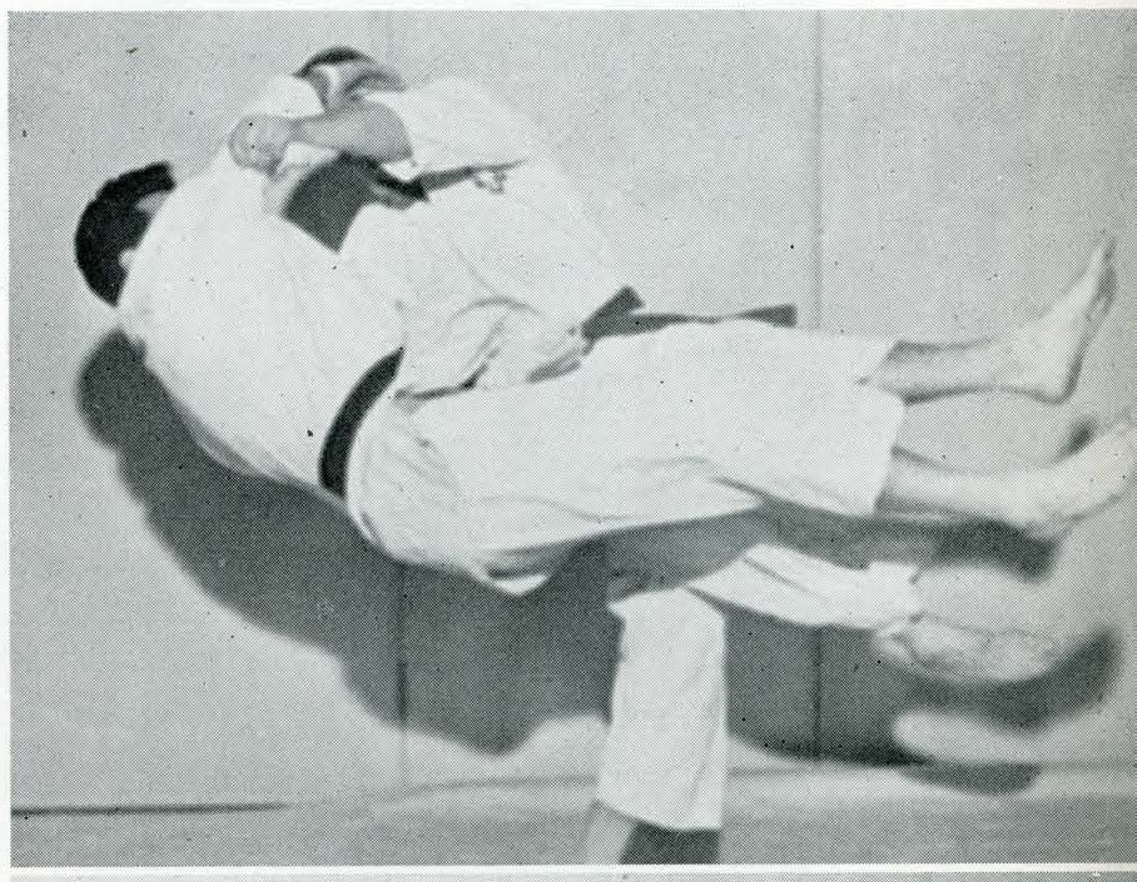



Spartan Ben Campbell in action.

Mel Augustine displays his black-belt precision.

TOURNEY SCORES

Ninth Annual San Jose State Invitational

DUAL MEET SCORES:

San Jose 50	Santa Rosa Junior College	0
San Jose 25	Sienen Dojo of Los Angeles	10
San Jose 20	San Francisco Judo Club	15

AAU Novice Judo Tournament

Castle Judo Club	9
San Jose State	7
San Francisco Judo Club	6
Stockton Judo Club	5
San Jose Buddhist	5
Palo Alto Judo Club	4



MINOR SPORTS

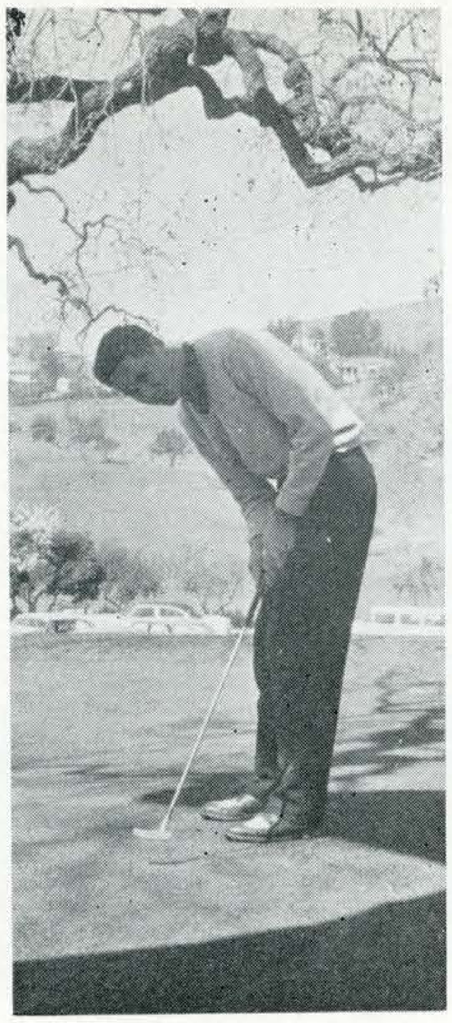

EDDIE DUINO JR.



First row, left to right: Ray Watterman, Jack Cummings, Ross Carley. Second row: Eddie Duino Jr., Ernie George, Jim Clark.

Golf

Paced by the long-hitting Eddie Duino Jr., Jack Cummings and Ernie George, the Spartans got off to a good start, and at press time held a six-win, one-loss meet record. The only loss came at the hands of a strong University of Southern California team in addition to an intricate and unfamiliar course. Included in the victories was a satisfying romp over the Golden Bears of California 25½ to 1½. The largest margin of victory came over another arch rival, the College of the Pacific, when Ernie George fired a 69 to lead the Staters to a ridiculous 18-0 whitewash. While the Spartans all shot 78 or under, the top Tiger score was 82. Their highest score was a torrid 98.

The Spartans, who finished seventh in the NCAA tournament at Ohio State last year, looked stronger than ever this season under the tutelage of Walt McPherson and Jerry Vroom, and they should have a successful season.

A cool-headed Spartan lines up a putt.



SCORES

SJ		Opp.
21	Cal Poly	6
19	Fresno State	8
26½	Loyola	½
6	Southern Cal	21
25½	California	1½
17	Santa Clara	1
18	Pacific	0

Soccer

SCORES

SJS		Oppon.
0	Santa Clara	0
0	California	4
2	SFCC	5
1	S. F. State	1
7	San Jose JC	0
1	USF	2
2	Stanford	1
2	Cal Aggies	3
5	Santa Clara	7



Front row, left to right: Ken Spagnola, George Sanders, Tony Critelli, Lou Stowewll, Dale Swire, Dave Spainhower. Second row: Max Voshall, assistant coach; Gerhard Wenzel, Bill Young, Bob Eiler, Bob Wallace, John Rodriguez. Third row: Coach Julie Menendez, Warren Gadsberry, Dan Danielson, Dan Estrada, Manny Elias, Andy Baumgardner.

Facing the usual problem of transforming rank beginners into soccermen, Julie Menendez molded San Jose State's best squad in history, compiling a 2 - 5 - 2 record. With all but a few members returning from this team next fall, including all-conference fullback Tony Critelli, the 1957 season could be better yet. The Centennial edition started off with a scoreless tie against Santa Clara. The Spartans then lost to the Golden Bears of California, and the league leaders from SFCC. The following week the Spartan neophytes came into their own as they battled a good San Francisco State squad to a 1 - 1 overtime tie. After shoving San Jose Junior College aside, they set the stage for the two highlights of the season. On homecoming weekend, powerful USF had to fight from behind to secure a narrow one-goal win. The following Saturday, the Spartans reversed the same score to hand the Stanford eleven the booby prize. Losing to the Cal Aggies at Davis 3 - 2, the Raiders then engaged their league rivals, Santa Clara. A wide-open seesaw struggle, which saw Spartan John Rodrigues score four times, resulted in SCU walking off with the marbles, 7 - 5.



Halfback Bob Eiler knocks the ball away from Prince Knoku Obi, USF's Nigerian All-American, during the second quarter of the homecoming week encounter.



TONY CRITELLI
All-League fullback

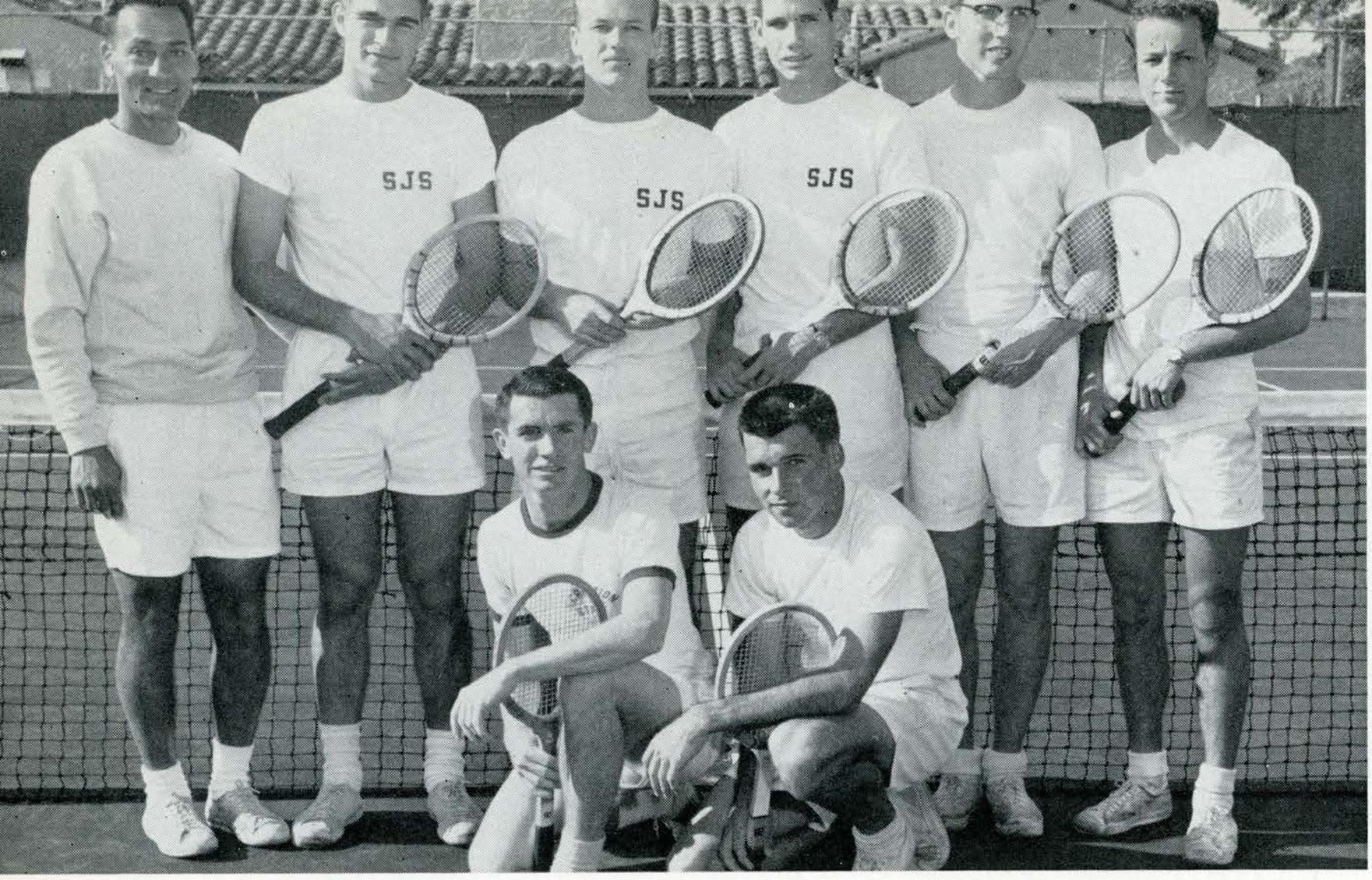

First row, left to right: Bob Ruff, Marty Halfhill. Second row: Coach Butch Kirkorian, Don Anger, Kent Clunie, Sam Waggoner, Rod Barrett, Joe Wondrack.

SCORES

SJ		Opp.
6	S. F. State	3
1	Californiua	8
6	Santa Clara	0
3	Pepperdine	6
5	Fresno State	1
5	Santa Clara	1
7	Sacramento	2

Tennis

Acquiring a 5-2 record, the Spartan racquet squad, paced by Kent Clunie and Marty Halfhill, have rolled up the curtain on a successful debut. Clunie and Halfhill have been swapping the number one spot so often that it reminds one of an Alphonse and Gaston act. Coach Krikorian has been well pleased with the showing to date, as all six varsity members have shown an amazing balance and team depth. The Spartans have volleyed and smashed their way past San Francisco State, Fresno State, Sacramento State, and Santa Clara, including a 6-0 whitewash of the Broncos early in the campaign.

The Spartan Frosh also have come to the fore, displaying a proud 8-1 mark at presstime. The Yearlings are paced by Tom Fousekis and Gil Zalballos who have both turned in some fine performances.



MARTY HALFHILL

First row, left to right: Rich Hill, Henry Hickey. Second row: Coach Krikorian, Tom Fousekis, Lee Junta, Dick Goss, Terry Cole.

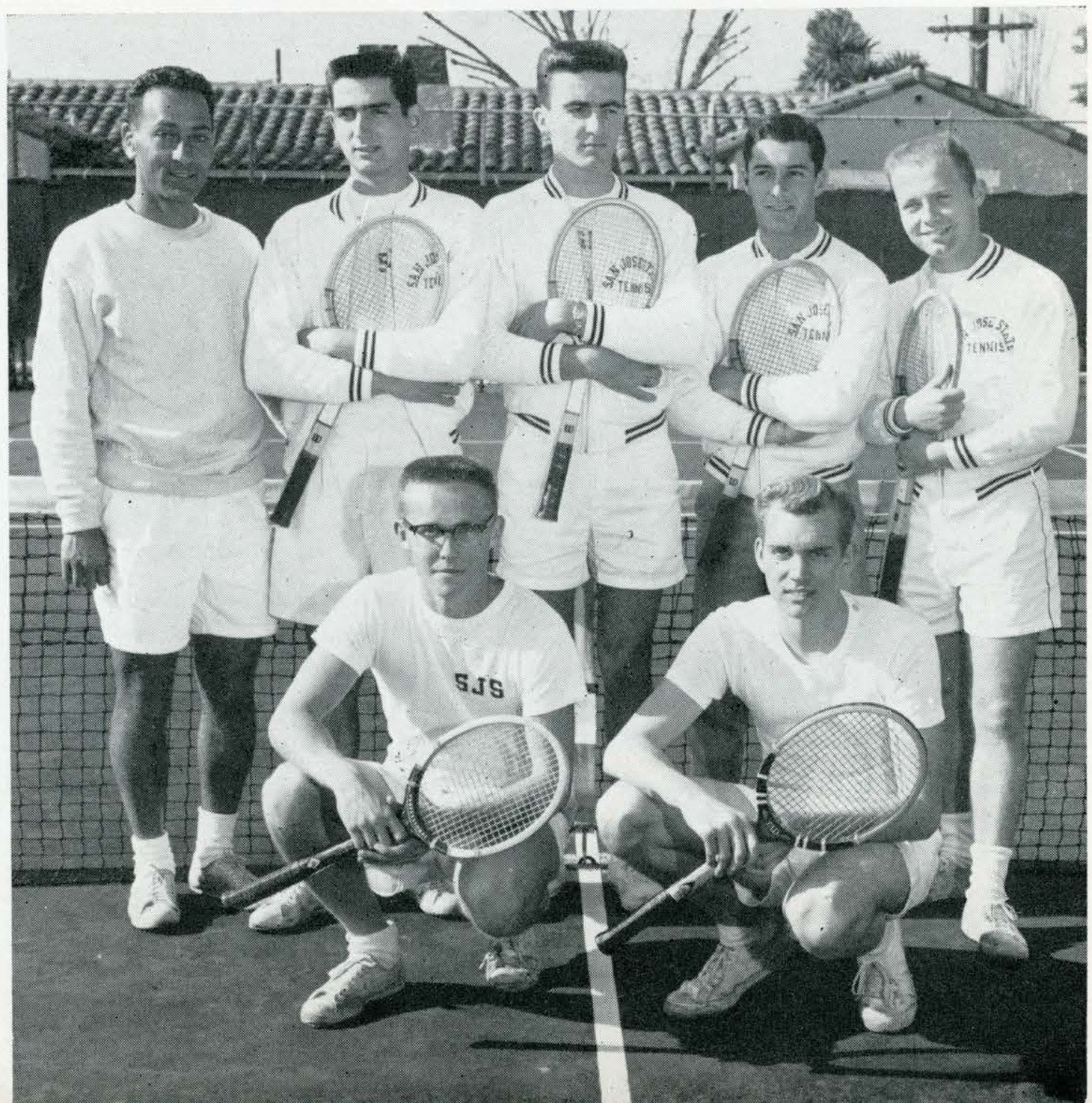

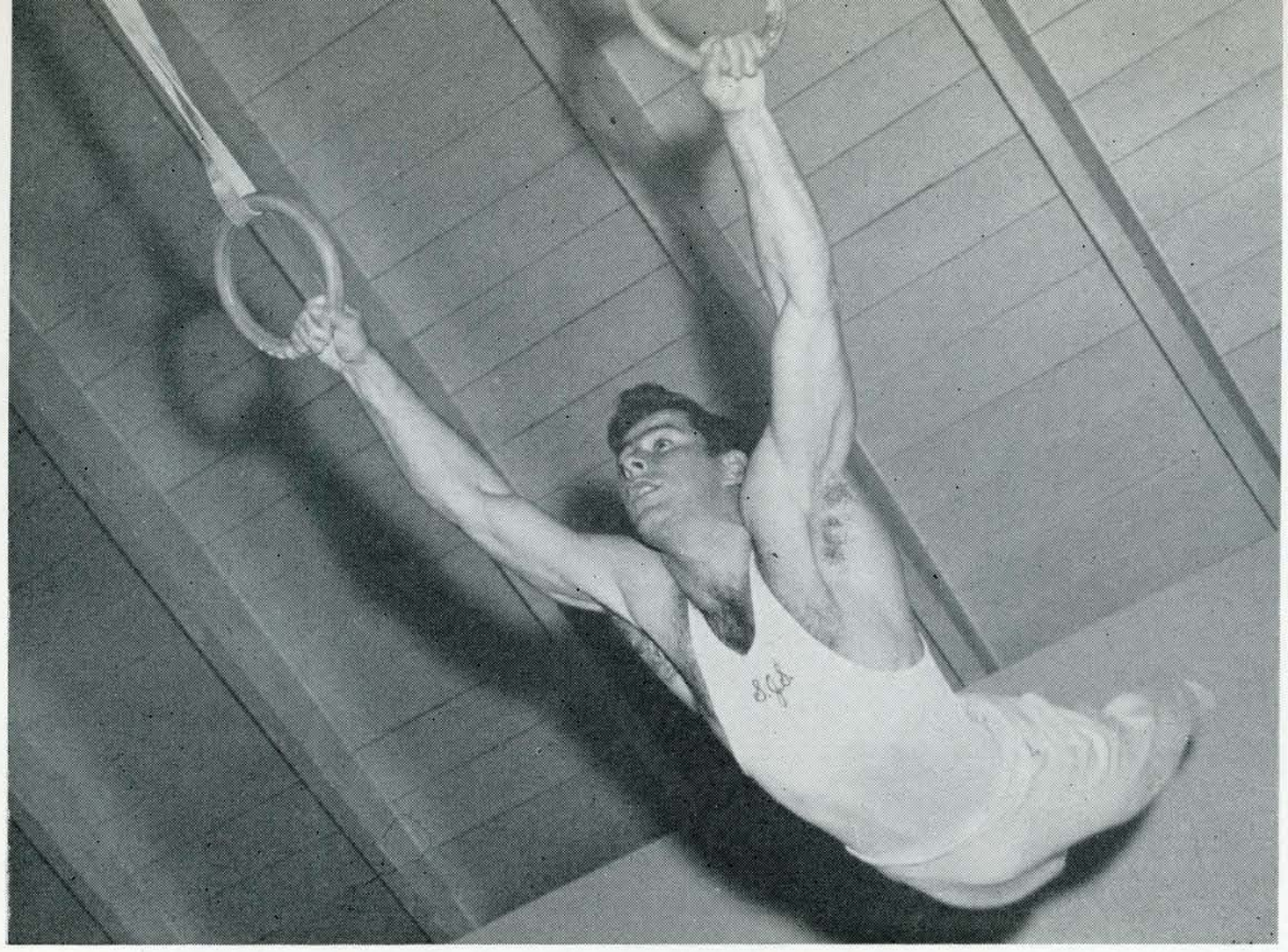

Ron Phillips in action.

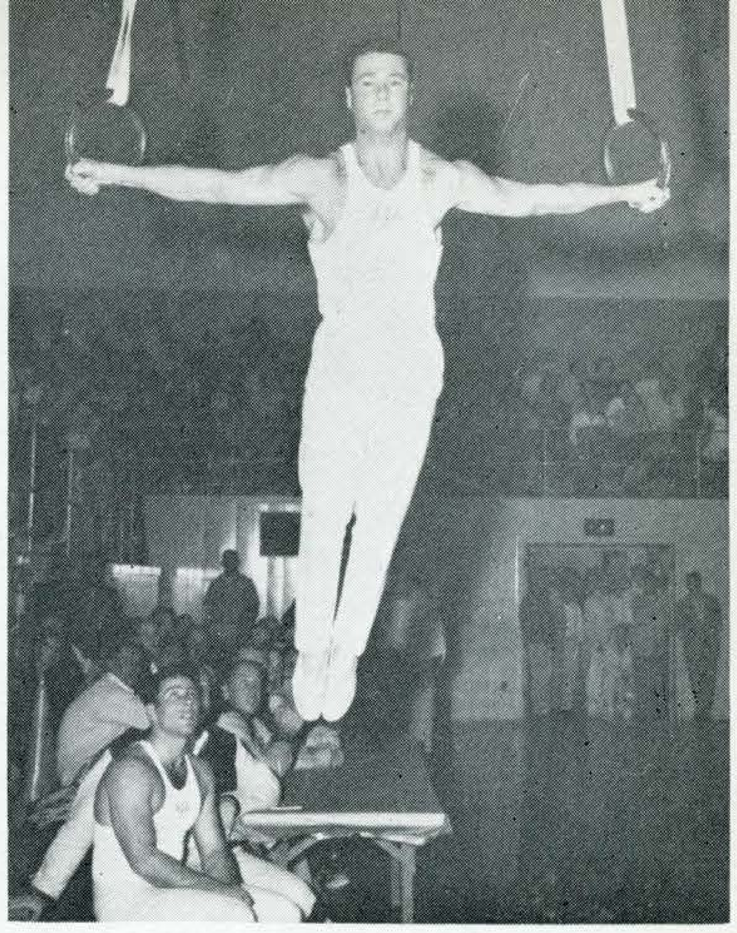

MICKEY ZAVACK

Gymnastics

Overcoming Long Beach State, Stanford, Southern California, Cal Poly, and the Olympic Club, while losing only to the University of California, Coach Bill Gustafson's gymnasts came through with their best effort in history. The Spartans were paced by undefeated Mickey Zavack, who finished eighth in the swinging rings and tenth in the rope climb at the NCAA finals held in Annapolis. Zavack picked up 245 points in the ring event, and had a 4.5 clocking in the rope climb.

The most outstanding team win came to the consternation of Southern Cal, which copped six firsts, but was unable to keep pace as the Spartans grabbed all but five of the seconds and thirds. San Jose's winners were Ed Tryk in the free excercise, Jack Alberti in the tumbling event, and Zavack in his specialty, the swinging rings. Tryk also finished second to USC's Don Klages in the all-around competition.

SCORES

43	Long Beach	38
59½	Stanford	54½
59½	Cal Poly	29
52½	Southern Cal	41½
44½	California	99½
66½	Olympic Club	39½

First row, left to right: Maurice Apodaca, Mickey Zavack, Ron Phillips, Riff Maramonte, Hal Phillips.
Second row: Coach Bill Gustafson, Jack Alberti, Ed Tryk, Ron Duerksen, Mgr. Jim Yelton.





Spartan Bill Young hustles through the slalom.



Young flies through the air at Sugar Bowl.

Skiing

Spending over 15 weekends on the frozen slopes of the high Sierra, the Spartan ski team turned in performances heretofore unheard of in Spartan annals. Paced by the antics of Bill Young and Rolf Godon, the slatmen placed sixth or higher in all of their meets with the sole exception of the Winter Carnival which was held at the Reno Ski Bowl. Denver University, Colorado, Washington, and Utah proved too much for even the best of the western schools.

In sectional meets the Spartans fared better, posting a fourth in the Northern California Intercollegiate at Sugar Bowl, the Gold and White spilled Stanford, Southern Cal, and UCLA, but couldn't cope with Cal, Nevada, and Sierra College. After competing in the Winter Carnival, the skiers placed sixth in the Vanderbilt Memorial. The Spartans would have placed much higher if slalom ace Harry Jones had not severly sprained his ankle earlier. Despite this handicap, the locals bounced right back to snag a fourth in the Tressider Memorial held at Badger Pass in Yosemite.

San Jose was represented only by Jim Nystrom and Joe Ulm in the nationals, even though the entire team was eligible. Lack of sufficient funds prohibited our mass invasion into Ogden, Utah, and seriously hampered Spartan chances.

Rolf Godon has been rated among the top fifteen cross country men in the country, but he should reach his peak in the coming campaign. Although Young was forced to rely on crutches for ski poles much of the time, he still managed to place second in the Vanderbilt downhill, and was consistently in the top eight. The best all-around performer, however, was Jim Nystrom, who at one meet ran the entire six mile cross country on a sprained ankle. At the Winter Carnival he gained tenth spot among over 90 participants in the all-around competition.



Left to right: Bill Young, Roy Cleghorn, Rolf God
Coach Gordon Edwards, Harry Jones, Dave
Franceschini, Jim Nystrom.

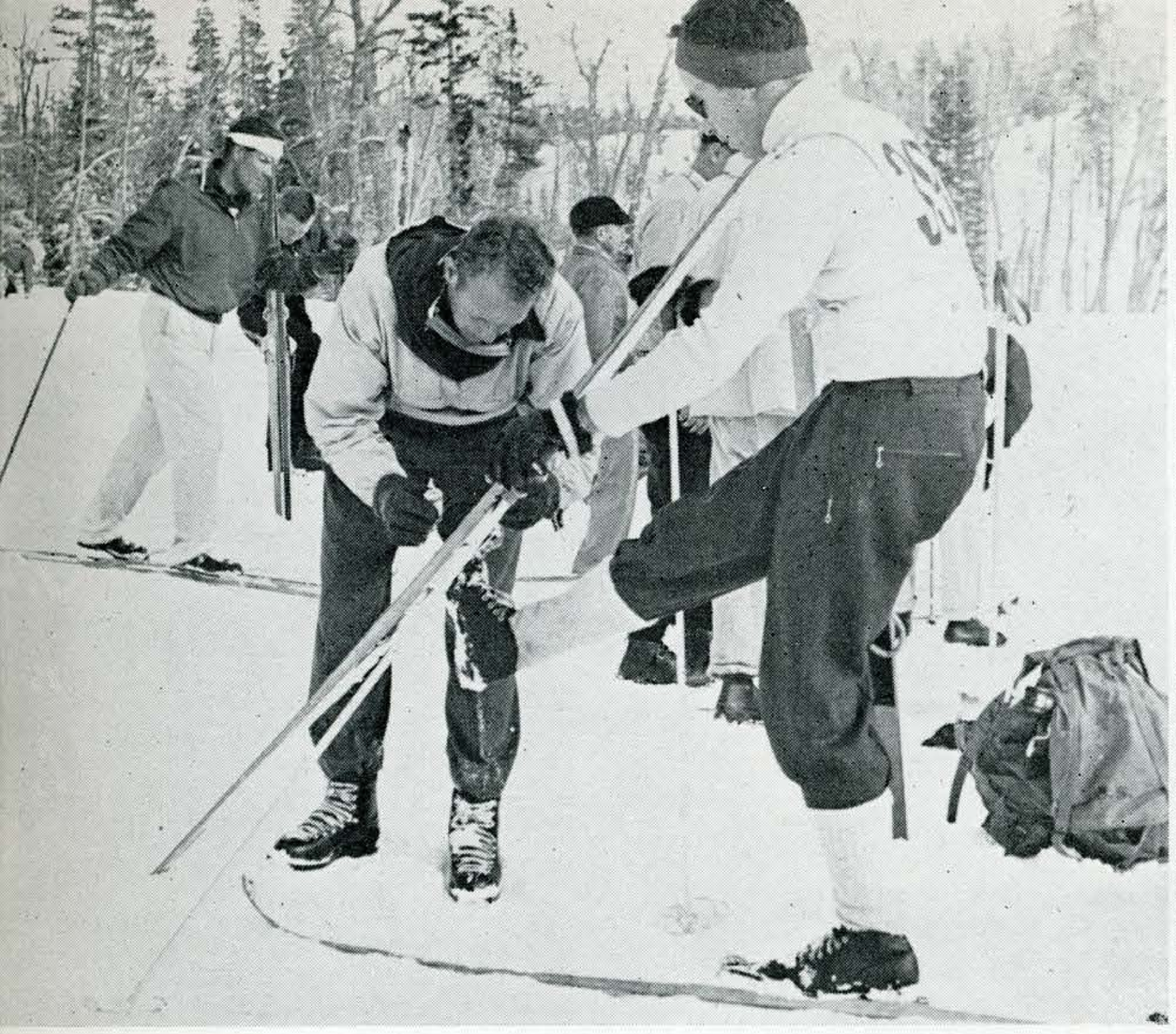

Top: Coach Gordon Edwards prepares a slat for action.

Right: Bob Eiler chugs homeward during the grueling cross country.

Statistics

MEET RESULTS

Northern California Intercollegiate

1—Nevada, 2—California, 3—Sierra College, 4—San Jose State, 5—UCLA, 6—Modesto JC, 7—Southern California, 8—Chico state, 9—Stanford.

Winter Carnival

1—Denver University, 2—Colorado, 3—Washington, 4—Utah, 5—California, 6—Nevada, 7—Sierra College, 9—San Jose State, 10—UCLA, 11—Stanford, 12—Arizona State.

Vanderbilt Memorial

1—Nevada, 2—California, 3—Sierra College, 4—Oregon State, 5—UCLA, 6—San Jose State, 7—Chico State, 8—Southern California, 9—Stanford, 10—Modesto JC.

Tressider Memorial

1—California, 2—Nevada, 3—Sierra College, 4—San Jose State, 5—UCLA, 6—Stanford.

Showing great improvement during the season was Rolf Godon.



First row, left to right: Robert Douglas, Pete Kalb, Al Brown, Dave Brown. Second row: Capt. Wm. A. Herring, Ken Jernigan, Jerry Milsted, Gerald Evenden, Frank Savage, Ed Wilkinson, Master Sergeant R. A. Burkes.

NATIONAL TEAM STANDINGS

NRA Sectional	
25-yard outdoor	2nd
50-foot indoor	1st
NRA Postal	3rd
USRA Intercollegiate	
Postal Matches	3rd
Matches won	24
Matches lost	8

Individual Records

Don Wilets
25-yard Postal 296/300
Standing nat'l mark

Gerald Evenden
High man in
USRA competition 297/300

Marksmanship

Sparked by wins over such formidable opponents as the U. S. Naval Academy, Texas A & M, and the ever-loving Stanford Indians, the Spartan pistol team bagged 24 of their dual meets, a second place in the nationwide NRA outdoor competition, a third spot in the U. S. Revolver Association Intercollegiate Postal Match, and a top rung in NRA sectional team firing in San Bruno. Coached by Capt. William Herring and M/Sgt. R. A. Burkes, the pistol packing Spartans produced two individual records. Gerald Evenden banged out 297 points of a possible 300 to snag a tie for first place in the NRA. A 296 score by Don Wilets provided another Spartan mark during the outdoor competition.

Paced by Don Bickford, who twice pinpointed a 289 score, the riflemen fired another highly successful season, holding down third spot in the tough Northern California Intercollegiate Conference which includes teams from California, USF, Stanford, Santa Clara, and Cal Aggies. The musketeers, led by Sergeant Lawrence Cunningham, also were perched atop the Santa Clara Valley League at press time, having won seven matches while losing only one. The standing school record of 1411 was also shattered by this expert group during the National Rifle Association Inter-Collegiate Championships when a quintet of Don Bickford, Al Truslow, Tom Robinson, Rudy Cordova, and Jerry Russell posted an inspiring 1415 total while placing among the top ten in the nation.

Standing, left to right: Don Bickford, Jerry Russell, Sergeant Lawrence Cunningham, Warren Leenerts, Rudy Cordova. Front: Al Truslow, captain; John Dunn, Bob Schieve, Scott Kennedy.



SCVRL SCORES

1388	Santa Clara	1319
1387	Padres	1386
1408	P. G. & E.	1352
1357	Padres	1399
1396	Padres	1389
1388	IBM	1365
1405	Santa Clara	1394
1400	P. G. & E.	1353

Intramurals



Jim Hushaw storms around end as a teammate holds off three defenders.

Dumping favored Kappa Alpha 8-0, Pi Kappa Alpha ended up on top after the most spirited intramural campaign on record. Sparked by hard-running Bob Gadsby and the smooth signal calling of Lloyd Webb, the PKAs were never headed in their quest of the title as they breezed through the entire slate of games to dethrone defending champion Alpha Tau Omega.

Kappa Alpha gained the final round by disposing of a tough Sigma Alpha Epsilon squad, which victory overcame an early loss to Theta Chi 13-0 to thump the 1955 champs 18-13. KA was led by Jim's Beadnall and Hushaw, who played the leading roles in dumping the Lions.

The Inter-Fraternity Council bowling tournament turned into a two-team affair as Alpha Tau Omega narrowly edged Kappa Tau by nine pins, 2297-2286. Defending champion Delta Upsilon could only manage a fourth as Delta Sigma Phi fired a 2242 series to nip them by ten sticks. Paced by Tuck Halsey, the ATO's fought an uphill battle after faring poorly in the first two rounds.

The highest single game was 227, fired by Roland DeGeorge. He was followed by DU Steve Peiser at 202, and a pair of ATO's, Dick Matlock and Tuck Halsey, who rolled 197 and 196 respectively.

SAE's Wally Perry is run out of bounds by wide-eyed Wiley Schmidt.



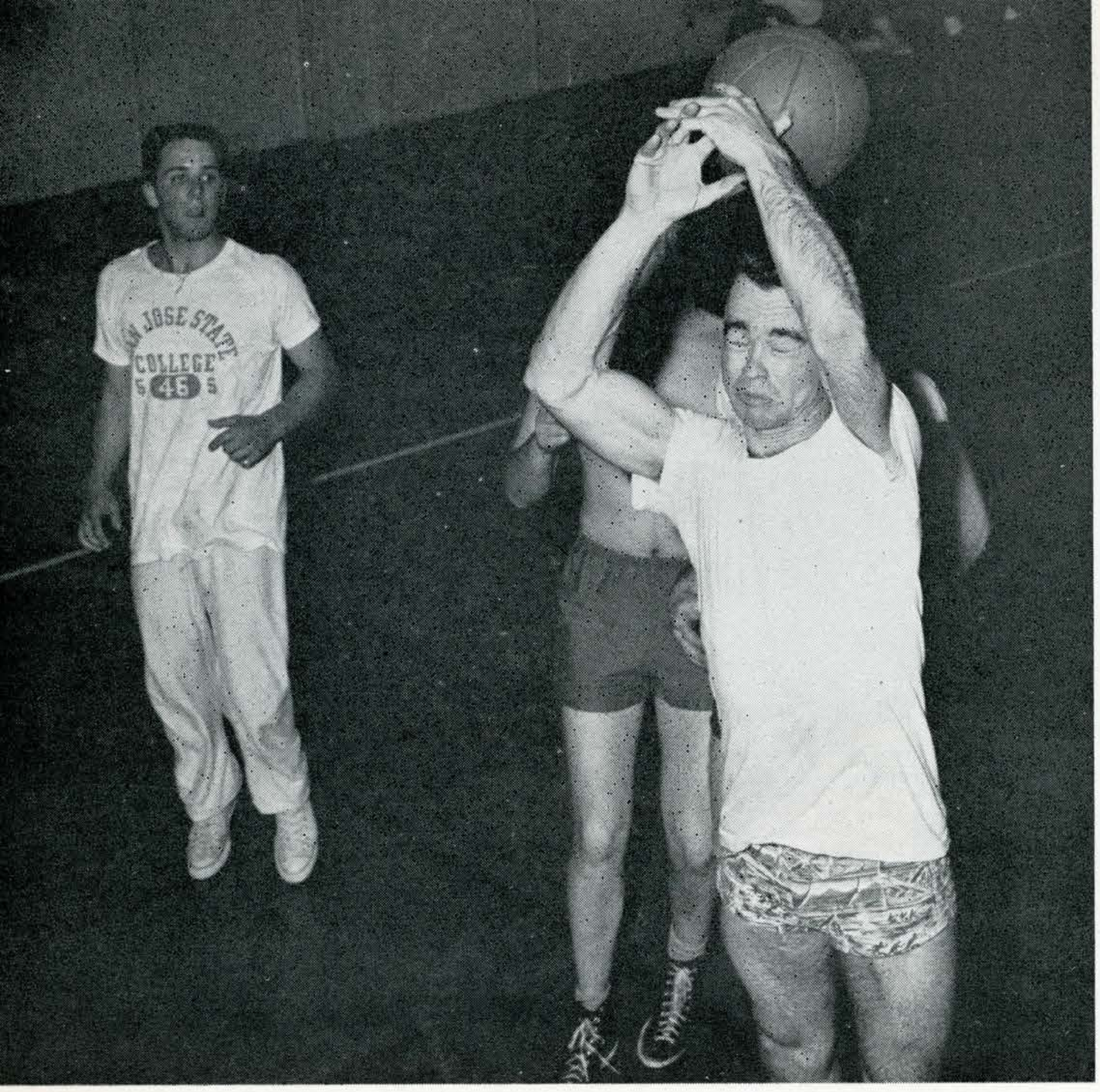

A fine time to go to sleep.

Pasting a 57-42 defeat on high-flying Delta Upsilon, Alpha Tau Omega hoop squad moved onto the top rung in the fraternity league ladder, sporting an unblemished 9-0 record with one game remaining. In the Inter-Coast League, the Sparvets notched the title, winning nine games while losing one. The Vets were paced by center Steve Burnett and guards Danny Estrada and Bob Bergman. The other qualifying spot fell to the possession of the Bruins, who held a 6-3 record.

The Tap-A-Keg-Five, utilizing the talents of high scoring Don Woods and Tom Hansen, lost a heartbreaker to a tall, hefty Pi Kappa Alpha quintet 42-40, when 6' 5" Glen Albaugh and 6' 6" Dino Ruffoni both notched 19 digits and dominated the board play to overcome a 23-20 halftime deficit.

Clint Redus paces the Lions to a win.



Clint Redus and rapid Ray Norton dominated the action at the annual interclass track meet. Redus' Lions became team victors on the strength of his twin hurdle wins. Redus also nipped Norton in individual points, 12 to 11. The Lions, backed by Theta Xi and Alpha Omega Pi, acquired 79 points, while Lang Stanley's Huskies, Kappa Kappa Gamma and Phi Sigs, managed to hold second with 66. Chuck Hightower's group was third, rolling up $52\frac{1}{2}$ points.

In the feature event, unranked Delta Upsilon widened an early lead to post the win over Alpha Tau Omega and Sigma Nu in the Greek Relay.

Ken Owen emerged victorious in the novice event, gathering 15 points by annexing the 352-yard dash in record time, tying the standard in the 180-yard effort, placing second in the 75-yard dash, and heaving the javelin 144 feet for another second. Despite this yeoman performance, however, the outstanding novice award went to spearman Larry McFarland, who fired the lance 195' 11" for a new school record.

ORGANIZATIONS







HONORARIES



Front row, left to right: Madeleine Lee, Pat Burch. Second row: Mary Anne Simas, Carol Olein, Elizabeth Badger. Third row: Cicily Kyes, Marilyn Shipherd, Pat Palmer. Fourth row: Gertrude Carlin, Barbara Morris, Gay Boitel, Joyce Hanser. Back row: Roberta Rotharmel, Gayle Browne, Judy Weymouth, Mary Anne Terstegge, Pat Curran.

Alpha Beta Alpha

Alpha Beta Alpha is the national undergraduate fraternity for majors and minors in librarianship. It was founded here at San Jose State College in 1952. The core of this group was taken from Bibliophyles, which was founded in 1930. ABA furthers the professional knowledge of its members, promotes fellowship, provides wholesome recreation, and serves as a recruiting agency for librarianship.

ABA initiated eighteen new pledges in the fall semester. The annual projects and activities included a fund-raising rummage sale, a drive to collect books for New Mexico Indian and Alaskan children, and serving as hostesses for the annual spring Homecoming.

Mary Ann Simas presided over the group as president while Miss Dora Smith served as adviser.

Left to right: Carol Olein, Mildred Roach, Mary Anne Terstegge, Roberta Rotharmel, Joyce Hansen, Patricia Palmer, Partcia Burch, Judy Weymouth, Mary Anne Simas.





Standing, left to right: Henry Hustedt, Don Davison, Gerald Ulrich, Bob Nichols, Harry Sage, Carl Shavers, Jack Erickson, Leo Chiantelli, Joe Kennedy, Larry Kaufman, Paul Azevedo, Vince Figliomeni, Phil Gagnon, Bob Montell, Dave Yossem, Gerry Gibbons. Seated: Terry Sweeny, Joel Saffron, Jim Cassidy, Ronald Toth, Kenneth Cornett.

Alpha Delta Sigma

The Alvin Long chapter of Alpha Delta Sigma, national honorary advertising fraternity, held its initiation banquet in San Francisco. Hugh Thomas, a member of McCann-Erickson, a large advertising firm, was the speaker.

The organization participated in the national Playboy Magazine contest by submitting an ad which a company might use to advertise the magazine. There was also a joint banquet with Gamma Alpha Chi, women's advertising sorority, in the fall semester.

The Alpha Delts also competed for the President's Cup, which is awarded to the outstanding chapter, on the basis of number of new members, activities, and group projects.

Purpose of the group is to get students in the advertising field together to further their study of advertising through group projects and by meeting professionals in advertising.

Joe Saffron and Bob Montell served as presidents. Mr. Carl Hoffman is adviser.

Left to right: Ken Dickson, Dave Yossem, Kenneth Cornett, Henry Hustedt, Jack Erickson, Larry Kaufman, Joel Saffron, Bob Montell, Ronald Toth, Paul Azevedo, Phil Gagnon.





William Putas
Duanne Bright
Dan Burford
Rene Schoennauer
George Buzzini
Ted Shara
John Fulton
Bob Short
Herbert Johnson
Min Terada
Dick Knoetzsch
Robert Tice
Jerry Miller
Darrell Turner
Ernest Pereira

Alpha Eta Rho

The San Jose State chapter of Alpha Eta Rho, the international professional aeronautics fraternity, was organized in 1940 to form a contact between our growing aeronautics department and the aviation industry. An old tradition was rejuvenated this year by the Alpha Eta Rho actives who had the fall semester pledges flying around campus wearing bright red and white beanies and carrying five-foot-long boards to represent wings. The fall semester initiation and dinner dance was held at Lou's Village.

The fraternity maintains professional interest in aviation by having speakers and movies representing the industry and related subjects. The annual air meet and "Aero Crash" barbeque were held during spring semester to round out the year's actiivties. Wing leader was Bob Short. Mr. Thomas E. Leonard advised the group.

Front row, left to right: Herb Johnson, Bob Short, Bill Putas, Darrell Turner, Jerry Miller, Dick Knoetzsch.
Back row: Ted Shara, Pat Battle, Ernest Pereira, Min Terada, Art Smith.





Robert Aiello
Al Ceresa
Pete Hisaoka
Roy Pellascio

Gordon Bauman
Benny Dinapoli
Alex Jacobs
Stan Ratzloff
Ron Taylor

Al Beach
Joyce Fauquet
Eldra King
Jesse Reynolds
Guido Tonin

William Bentley
Gerald Gordon
Verne Koeppe
Donald Rose
Milton von Damm

Tom Boler
David Hamaguchi
Robert Lanham
Frank Rose
Stephen Yurus

Thomas Callahan
Wes Harmon
Edward Lazzarnin
Fred Smith
Reno Zanotto

Ronald Campbell
Toshiyuki Hirota
Lyndon Lyon
John Stauffer
Stan Ziganti

Alpha Eta Sigma

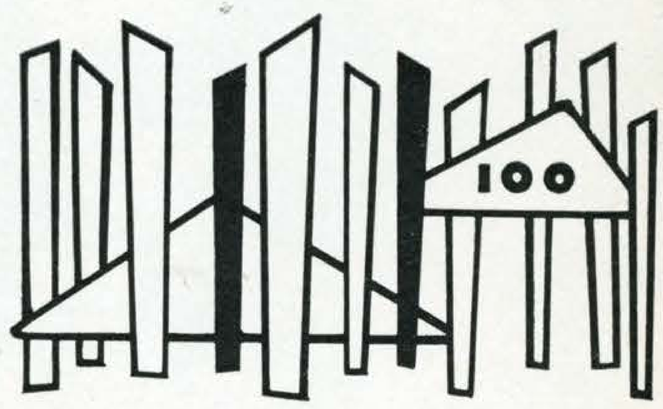

The primary objective of Alpha Eta Sigma, San Jose State's Accountant's Honorary Society, is to promote interest in accounting, to further the knowledge of that profession, and to act as a medium between professional men, instructors, and students.

Various speakers from industry, government, and public accounting address the membership at its meetings. During the fall semester of 1956, the organization visited the Food Machinery Co. and the offices of Price-Waterhouse Co.

Fred Smith captained the future CPA's and Mr. Jesse D. Reynolds advised them.



Front row, left to right: Dawn Tognoli, Eleanor Valente, Sandra Knudtsen, Barbara Fischer. Back row: Fran Stuart, Jan Poindexter, Shirley Bugge, Mary Pat Jameson, Katherine Rondone, Janet Nielsen.

Gamma Alpha Chi

Upsilon chapter of Gamma Alpha Chi, national professional advertising fraternity, reorganized in the spring of 1956, after having been inactive since 1953.

Introduced at San Jose State in 1949, the national organization was the first college group to affiliate with the Advertising Federation of America. The following year, it affiliated with the Advertising Association of the west.

A national convention is held each year, at which scholarship awards are presented, and a "Bea Johnson Cup" is presented to the college chapter which has done the most for the organization. Also, the highest honor it confers, "Woman of the Year," is awarded at the convention to an outstanding, nationally known, advertising woman.

The purpose of the organization is to promote higher ideals and better standards of work in advertising.

Fall and spring presidents were Eleanor Valente and Dawn Tognoli. Mr. Carl Hoffman is advisor.

Left to right: Joan Henderson, Dawn Tognoli, Sandra Ward, Barbara Fischer, Sandra Knudtsen, Eleanor Valente, Shirley Bugge.





Ellene Bakenhus

Lora Brunello
Donna Lynn

Vera Cerny
Mary Murnane

Nancy Forse
Hisako Nerio

Loretta Hofeling
Pete Page

Diane Hunt
Karlaen Toeles

Midory Kanazaqa
Dixie Wilson

Chi Sigma Epsilon

Chi Sigma Epsilon, the secretarial honor society, was founded at San Jose State in 1952 to promote interest in the secretarial field, and further knowledge of the profession. The fall semester rush activities culminated in an initiation brunch at Havenly Foods. During the spring, the group assisted campus activities by performing various secretarial duties. In June, a senior farewell barbeque was held with Pi Omega Pi at Alum Rock Park. Ellene Bakenhus served as president during the fall. Mrs. Yvonne Anderson was advisor to the group.

Phi Upsilon Omicron

Phi Upsilon Omicron is a national professional honorary home economics fraternity. The main professional project for this year was a recruitment program from the high schools into the home economics fields. One of the many social activities was the celebration of Founder's Day in February, at which the new members were installed by candle light from the birthday cake.

For the Centennial celebration, Phi Upsilon Omicron members sold plates with a picture of San Jose State College painted in the center of each, the first of which was presented to President John T. Wahlquist.



Patty Kaser
Nancy Burke
Pamela Krueger
Donna Cox
Esther Maretich

Barbara Ellington
Dolores Peal
Sarah Fairley
Jackie Real
Anita Filice
Jerry Rotha

Nancy Flanders
Mary Lou Smith
Marilyn Hops
Virginia Tindall
Selma Ichimura
Barbara Ziebell

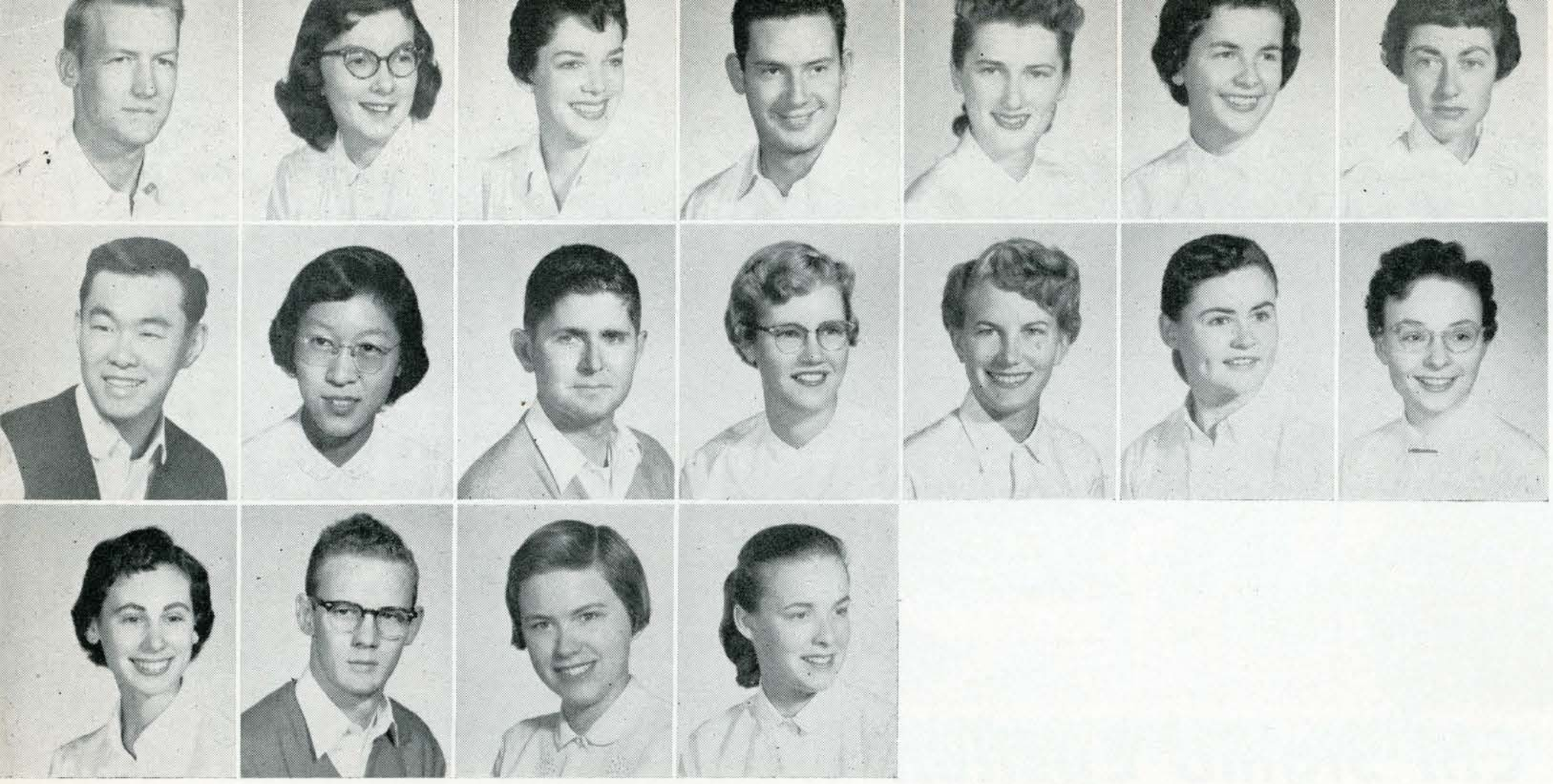

Myron Ahlstrom
William Kogura
Bettejoan Scott

June Blair
Mayanne Lee
Dale Shelby

Trubee Cambell
Max McKay
Sara Thompson

Jack Cornett
Janet Nielsen
Sally Jo Wassung

Marilyn Fulsaas
Aphra Poelman

Dianne Harris
Nancy Rogers

Pat Jordan
Sarah Roper

Delta Phi Delta

Alpha Kappa chapter of Delta Phi Delta, the only national art fraternity, was installed on this campus in April of 1946. Activities for the group include the annual Christmas Card sale, and Beaux Arts ball, in addition to gallery tours, and participation in local exhibits. During the fall semester, the Delta Phi's enjoyed a trip to San Francisco to see "Lust for Life," and the winter formal initiation was held at Mariani's. The spring term was highlighted by the Beaux Arts ball put on jointly with Alpha Gamma. The Delta Phi Delta annual exhibit won high praise from both students and faculty generally.

Mr. William C. Randal advised the seniors and Mrs. Evelyn Carson the juniors. Mrs. Warren Faus, of the Art Department, is the westen regional organization director.

The exhibit goes up



Sylvia Barclay
Lorraine Corda
Carol Anne Donahue
Pat Coulombe
Mary Jo Gleason
Marilyn Horan



Dorothy Kinney
Barbara Lanning
Nancy Mason
Gerry McKim
Nancy Randolph
Charlene Schucking



Carolyn Stelling
Dorothy Surryhne
Mary Anne Terstegge



Delta Phi Epsilon

The annual Kindergarten-Primary dinner held in March was the highlight of activities for Delta Phi Upsilon this year. Helen Hefferman, chief of the business division for elementary education for the state department of education, was guest speaker at the event. Two retiring professors, Miss Crumby and Miss DeVore, were honored and an award was made to the outstanding senior in the group.

Delta Phi Upsilon is the national honorary fraternity for teachers and students interested in early childhood education. Membership in Zeta Chapter, which was founded at San Jose State in 1928, is open by invitation to Kindergarten-Primary majors, selected for character, scholarship, leadership, pofessional attitude and social acceptability.

This year, the fraternity repaired toys to be distributed to needy children. The members of Delta Phi Upsilon were led by president Nancy Mason. Miss Bethel M. Fry and Miss Frances Gulland served as faculty advisers.

Senior student teacher is honored at KP dinner.





Front row, left to right: Morris E. Stafford, Michael P. O'Brien, Helen Kennedy, Jim Nystrom, Gail Wood, Ann Travisano, Ray Bartosh, Ruth Wallace. Middle row: Ed Alves, William Bavleke, Ed Johnson, Don Lindstrom, Peter Shung, Wayne Paupst, Donald Douglas, Jacob Strand, Bernie Siemens, Ronald Duerksen, Harold Stephenson. Back row: Robert W. Heald, Bob Roddick, Philip Henry, Clyde Ongaro, Darl Spencer, Alister Anderson, Barry Prettyman, Alfred Barsten, Richard McCoy.

Eta Mu Pi

The Delta chapter of Eta Mu Pi, the national honorary business fraternity, was founded on October 17, 1941, at San Jose State College. In the fall semester of this school year, President Shelley Beebe Detrick presented membership certificates to the largest initiation group in the fifteen-year history of the organization. Seventy-six new members were initiated at the formal dinner banquet in November.

The function of the group is to give the members an additional and a beneficial boost in the business field. The activities involve field trips to various businesses and dinner meetings where outstanding figures in the various phases of the business world are invited to speak. Mr. Jack H. Holland acts as advisor.

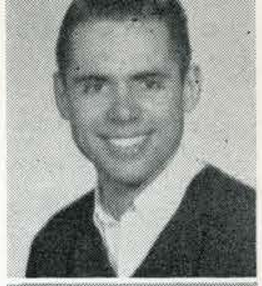

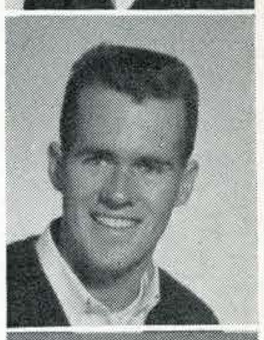







SHELLEY DETRICH
President
DON NELSON
Vice-President
HELEN KENNEDY
Secretary
JERRY PATE
Treasurer
MR. JACK HOLLAND
Advisor

Front row, left to right: Jerry Johnson, Bob Semichy, Shelley Detrick, Ramona Thorson, Mitzi Dallas, Sheldon Erickson, Ronald Outland, Otto Schwartz. Middle row: Frank Machene, Howard Rose, Ed Fleming, George Peppler, Larry Bofenkamp, Robert Morgan, Wesley Anderson, Tom Chaney, Al Cerruti, Aaron Williams, Earl G. Lowery Jr., Dean D. Latter, Robert D. Kessler, Gerry Rohlees. Back row: Donald Regoli, Thomas M. Counihans, Dwight Fielder, Ronald Peterson, Robert W. Spung, Edward G. Gomes, J. B. Howard, Jerry Pate, John R. Friedenbach, Charles M. Killion, Steve Pederson, June Jack, Ray Hocker.





Front row, left to right: Robert Erickson, Judson Aspinwall, Gerald Brunner, Heber A. Sotzin, Don Coolee. Middle row: Vincent Bernucci, LaVern Gillmore, James Stevenson, Waldron Parker, Orlander Booth, William Turner, Maurice Keene, Frank Weingart. Back row: Derward Burbank, Frank Geraci, David Martinson, Jack Burkett, Harry Barton, John Hattori.

Epsilon Pi Tau

The Epsilon Pi Tau Fraternity is an international honorary professional organization operating in the fields of industrial arts education and vocational industrial education. The objective of the fraternity is to recognize the skill and social proficiency of industrial arts majors.

It provides the opportunity to associate with a group of trained men, to publish the results of research, to study the work of others and to develop leadership abilities.

The members participate in projects, field trips, seminars, and student tours which benefit others and bring satisfaction to themselves. This past year, the fraternity operated information booths for bewildered freshmen industrial arts majors.

Gerald Brunner acted as president, while John Heuring held the office of vice-president. Co-trustees were Heber A. Sotzin and Derward T. Burbank.

Left to right: Frank Weingart, Robert Erickson, Maurice Keene, LaVern Gillmore, William Turner, Orlander Booth, Gerald Brunner, David Martinson.





Sitting, left to right: Mrs. B. L. Gregory, Idelle Roll, Marilyn Norton, Eugenia Atchison, Jean Gabriec. Standing: Dr. B. L. Gregory, Antoinette Baseile, Rod Norton, Anna Lambourne, Elizabeth Bleisch, Ted Johnson, Robert Davis, Jerry Hilsted, Lani Ansley, Gerard Decruyenaere, Roberta Lewis, Diane Dickerson.

Iota Delta Phi

Iota Delta Phi, the French honorary society at San Jose State College, was founded in February, 1932.

One of its most well-known activities is the annual play presented in French.

In March it celebrated its twenty-fifth anniversary with initiation for the new members, followed by a reception at the Sainte Claire Hotel for all members—past and present.

The society, which was one of the four groups in the Western States to be recognized by the French consulate in San Francisco, was headed by Antoinette Basile as president and Dr. B. L. Gregory as advisor.

Standing, left to right: Jerry Milsted, Elizabeth Bleisch, Antoinette Basile. Sitting: Robert Davis, Jean Gabriec, Eugenia Atchinson, Ted Johnson, Roberta Lewis, Rod Norton, Marilyn Norton, Diane Dickerson, Anna Lambourne, Lani Ansley. Center, sitting: Gerard Decruyenaere.











Pearl Tennyson
Marilyn Horan
Nadine Fidel
Jane Dickson



Front row, left to right: Mary Prien, Barbara Malone, Joyce Gallant, Nancy Morgan, Ann Stikeman, Jeanette House, Maureen McEnaney, Anita Filice, Carolyn Stelling, Annette Shirachi. Back row: Pearl Tennyson, Margaret Patten, Elizabeth Badger, Louise Hamm, Ethel Blumberg, Eleanor Kyes, Doris Henry, Marilyn Horan, Winnifred Cooper, Kay Coffman, Barbara Nerell.

Kappa Delta Pi

Kappa Delta Pi is known by all San Jose State students majoring in education, as the honor society in education. This national organization came into being on April 18, 1872 on a national basis. Today there are over a hundred local chapters.

Membership in this organization is based on scholarship and achievement. It encourages high professional, intellectual, and personal standards and recognizes outstanding contributions to education.

They have been very active this past year. Besides their meetings, they had lectures and banquets. They held an annual event to which they invite a guest speaker well known to the field of education. Thirty-six new members were initiated.

Pearl Tennyson acted as president and Dr. William R. Rogers is their advisor.

Front row, left to right: Mary Little, Elma Garrison, Dorothy Fairburn, Lorraine Corda, Wilma Eveland, Gay Muse, Nadine Fidel, Jane Dickson, Shirley Hayden, Pauline Ostland, Dorothea Surryhne, Eva Paoletti, Sylvia Barclay. Back row: Everette Lewis, Richard Schonert, Norman Bowers, Clay Andrews, Patricia Funk, Anastasia Conomos, Carlene Swanson, Henry Meckel, Jeanne Oakleaf, Lois Pfeiffer, Kay Pearson.





Merdene Ballard
Marian Gould
Joyce Parsons

Bonnie Boline
Marion Harp
Terry Payton

Lou Anne Bone
Doris Horwood
Frances Robinson

Lynne Burton
Mary Anne Hunter
Sheridan Schroeter

Shirley Caletti
Constance Menne
Suzanne Slater

Joyce Connell
Barbara Minnie
Betty Swanson

Carol Cox
Lois Nelson
Frances Worthington

Margie Di Lonardo
Barbara Norton
Beverly Zara

Joan Goodwin
Jeannie Oakleaf

Mu Phi Epsilon

A national music sorority, Mu Phi Epsilon, was founded in 1903 for the purpose of advancing the cause of music in America. Alumnae and active chapters joined forces to present a Founder's Day Concert in November. Fall president Betty Swanson presided when seven neophytes were initiated. A group of local citizens were installed as Mu Phi Epsilon patrons and patronesses. A Spring Concert was presented under the leadership of spring president Jerry Stasko. Some of the objectives of Mu Phi Epsilon are the advancement of scholarship as well as outstanding performance and the promotion of good fellowship. Miss Frances Robinson served as advisor for the group.

Left to right: Margie Di Lonardo, Geraldine Stasko, Betty Swanson, Joyce Parsons, Lynne Burton.





Chester Caldiera

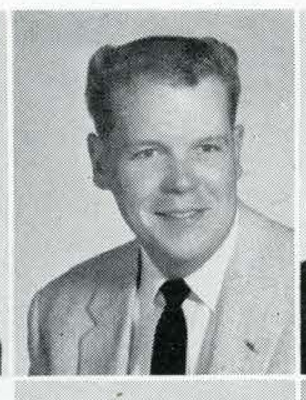

John Derby
Robert Ledum



James Edeal
Bob Lilliquist

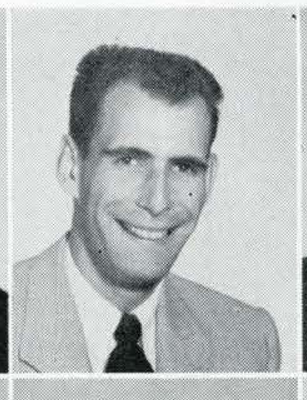

James Gomes
Millard Martin

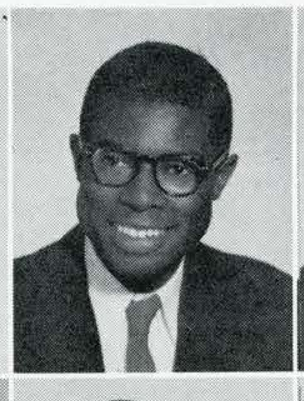

Willie Hollis
Jerry Miller

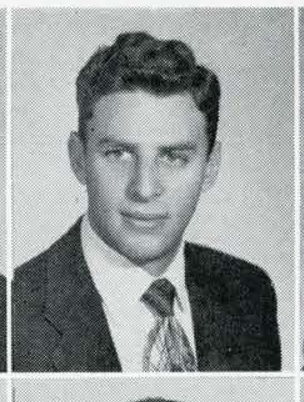

Phil Kates
Jim Paris



Al Krueger
Don Phillips

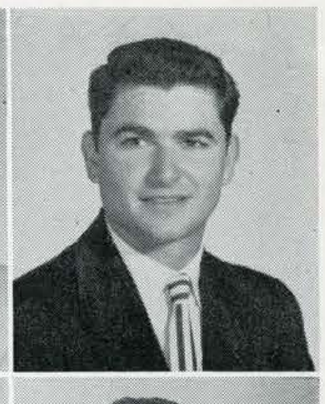

Henry Leal
Valgene Phillips

Phi Mu Alpha

Phi Mu Alpha Sinfonia, national honorary music fraternity presented the local Chamber Jazz Sextet in a campus concert during spring semester. Under the leadership of Chapter President Albert Krueger, the group was third place among the independents in the Homecoming Parade. Other activities which the music fraternity sponsors are an Original Compositions Concert and the All-Mozart Concert. The basic purposes of the organization are to advance the cause of music, to encourage a mutual welfare and brotherhood among students of music, and to develop the truest fraternal spirit among its members. Frederick C. Loadwick is faculty advisor for the group.

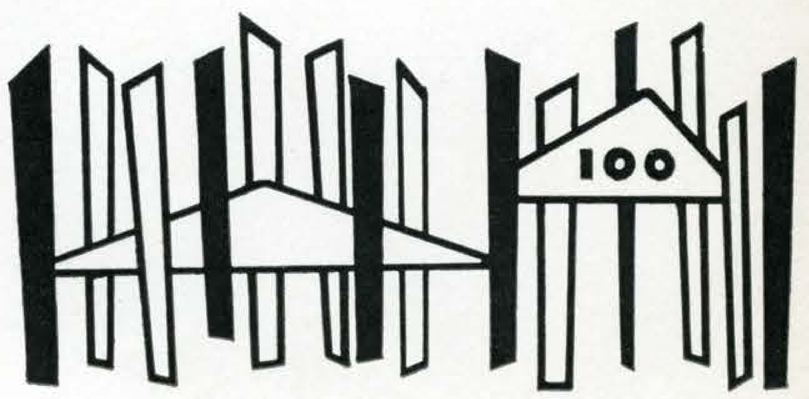

The Chamber Jazz Sextet was presented by Phi Mu Alpha in a special concert on campus last February.





PHI ALPHA THETA—Front row, left to right: Keith Olsen, Richard Sasaki, Marvin Williams, Charles Benjamin, Venora Smith, Joan Whiteside, Cecelia Dennis. Back row: Dr. Edgar Hornig, Barbara Grasso, Jack Thomas, William Kline, Rosemary Smith, Everett Smith, David Mussatti, Diana Hill.

Phi Alpha Theta

The San Jose State chapter of the national history honor society, Phi Alpha Theta, was founded in 1948. The organization meets monthly with its adviser Dr. Edgar Hornig at members' homes. A guest speaker or a panel discussion usually highlights these gatherings. The annual dinner climaxes the spring activities. Members of the organization are entitled to receive "The Historian," the national fraternity's magazine. This year Keith Olsen was the Phi Alpha Theta president.

Phi Epsilon Kappa

Phi Epsilon Kappa, the national professional men's physical education fraternity, strives to elevate the standards, ideals, and ethics in men's physical education. The fraternity's activities are designed for departmental and professional advancement. These men of the physical education department take an active part in school life by supporting the Dee Portal Library Drive, officiating at intramural games and clinics, and handling the concessions at all home basketball games and the Spring Bowl football game. Dale Swire was this year's president; Julius Menendez sponsors the local chapter.

PHI EPSILON KAPPA—Front row, left to right: Bob Kitagawa, Dick Johnson, Dale Swire, Jerry Dore, Tuck Halsey. Back row: Bob Wallace, Phil Gomshay, Daryl Chipman, Kim Kennemer, Bill Kline, John Tierney, Bob Gilmore, Hugh Boyes, Chris Pappas, Jack Gpon, Gary Noyer.





Standing, left to right: Donald Staight, John MacRae, Richard Wilburn, Jo Brownlow, Janet Archibald, Jack Norton, Jean MacMillan, Norman Brown, Colette Tessier. Seated: Celia Lynd, Naomi Darnold, Carole Hartley, Vivian Jacobsen, Jeanette Brown.

Psi Chi

Nearly everyone, especially the female of the species, is interested in the study of man. Not all of us are successful, however.

Psi Chi, national honorary society for psychology students, pursued this study systematically. They even presented a panel discussion on "Basic Approaches to the Study of Man"—take note you girls who are looking for a husband.

This organization, founded in 1928, has as its purpose to "advance the science of psychology, and to encourage, stimulate and maintain scholarship of the individual members in all fields, particularly psychology."

Undergraduate members must be scholastically in the upper third of the student body, and graduate members must have at least a "B" average.

Activities include panel discussions, the annual spring picnic, and an open house in the psychology department, demonstrating various instruments used in research. Collette Tessier is president, with Dr. John MacRae as adviser



Collette Tessier, *president*
Vivian K. Jacobson, *secretary*
Janet K. Archibald, *treasurer*
Donald C. Staight
Publicity Chairman



Roberta Badgley
Crista Jones
Dorothy Rezendes

Jim Barcley
John Magaddino
Kay Robinson

Loraine Cabral
Forrest Mayor
Irene Strong

Ray Carreon
Glenda Merrick
Pauline Tedesco

Richard Castronovo
Esther Miller
Nan Thompson

Diane Jergens
Barbara Walker
Bob Jolley

Bruce Prather
Laureen Winget
Mary Louise Navarrete

Pi Omega Pi

Big event of the year for Alpha Alpha chapter of Pi Omega Pi was a dinner featuring Dr. Rex Turner, superintendent of Redwood City schools and representative of National Education Association, as speaker. The occasion honored Dr. Earl Atkinson, who was retiring as head of the Business Department at San Jose State. Other activities of the group included sponsoring a tutoring lab for accounting students, coffee hours, the annual picnic, and a dinner for business education majors and teachers in the field.

Pi Omega Pi is a national honorary fraternity for business education majors. Alpha Alpha chapter was organized in 1934. Dr. Forrest L. Mayer was adviser, and Jim Barclay served as president until Lloyd Seaton took over in the spring.

Left to right: Nan Thompson, Jim Barclay, Robert Kennedy, Crista Jones, Virgil Cufaude.





Front row, left to right: Mr. Charles Kappen, advisor; Dick Tyler, treasurer; John Keplinger, president; Larry Rease, vice-president; Jim Kullenbach, secretary; Mr. Gerald Forbes. Back row: Bob Starr, Jim Cohun, Bob Pentzer, Frank Warren, Eugene Tyler, Bob Craft, Bob Barker.

Sigma Delta Chi

The Sigma Delta Chi is a professional fraternity for men engaging in and preparing to enter the field of journalism as a career. Founded at De Pauw University on April 17, 1909, it is the oldest organization of its kind. The undergraduate chapter at San Jose State received its charter in 1954. The fraternity annually sponsors a gridiron affair, appropriately titled the Deadline Dinner. The dinner is held each spring and features well-known guest speakers and "take-offs" on campus events and personalities. The advisors are Charles V. Kappen and Dr. William Gould. The editor-in-chief this year was John Keplinger.

"30" Club

The "30" Club, women's journalism society, plans to join Theta Sigma Phi, national honorary women's journalism sorority. The club was organized to promote journalistic activity among women majors in the department and to further high standards in school and professional publications. A second goal is to explore journalistic problems and opportunities.

The "30" Club joins with its big brother organization, Sigma Delta Chi, in many activities in the Journalism Department.

Patti Baratini is president, and Mrs. Dolores Spurgeon is advisor.

Patti Baratini
Cathy Ferguson
Patti Kelly
Marilyn Peters



Maurine Robinson
Katherine Rondone
Rita Sabol
Frances Stewart
Eleanor Tognoli





Ed Adams
Jim Lacy

Dick Arington
Jerry McCarthy

Tom Bonetti
Don Ryan

Clayton Bruntz
Bill Squires

Joe Clarke
Al Stubbe

Bud Fisher
Jack Tyler

Ray Freeman
Alan Walburg

John Howard
Douglas Williams

Blue Key

Monthly breakfast meetings at Red Coach Inn, in Los Gatos, have been a feature of Blue Key this year. These are the club's only business meetings.

The organization's projects include such things as helping with various campus drives, ushering at Revelries, and, in the past, putting out the student directory. A recent project was selling movie rate cards to student body members.

Blue Key is a national honor society and service organization whose purpose is to promote school spirit and uphold traditions. It is one of 70 chapters. Membership is limited to 25 and new members are chosen from upper-division students each semester on the basis of scholarship and participation in a variety of campus activities.

Clayton Bruntz is the president, and Mr.Edward Sobczak is advisor.

Blue Key officers discuss the agenda.





Nancy Burke | Lorraine Corda, Maggie MacIver | Celia Cross, Gerry McKim | Ann Dutton, Carolyn Stelling | Barbara Grasso, Betty Swanson | Barbara Lanning, Jo Rae Turner | Dr. Dorothy Kaucher, Ellen Yeaw

Black Masque

Black Masque is a secret honorary social organization of senior women. It is composed of thirteen members, chosen at the end of their junior year for their outstanding leadership and participation in various fields.

Those chosen are named at the June recognition assembly. At this assembly, each member lights a candle and announces the girl to take her place.

Although the greater part of their functions and customs are secret, the members take part in the Homecoming Parade, the AWS recognition banquet, and March melodies. They also usher for Revelries.

The purposes of the group are to promote the welfare of the college through the centralization of leadership and to give recognition to senior women for outstanding participation in diverse fields.

This year's president has been Ellen Yeaw. Advisors are Miss Helen Dimmick, associate dean of students, Dr. Dorothy Kaucher, and Miss Bethel M. Fry.

Along with most other San Jose Staters, members of Black Masque were seen in the Centennial Homecoming parade.

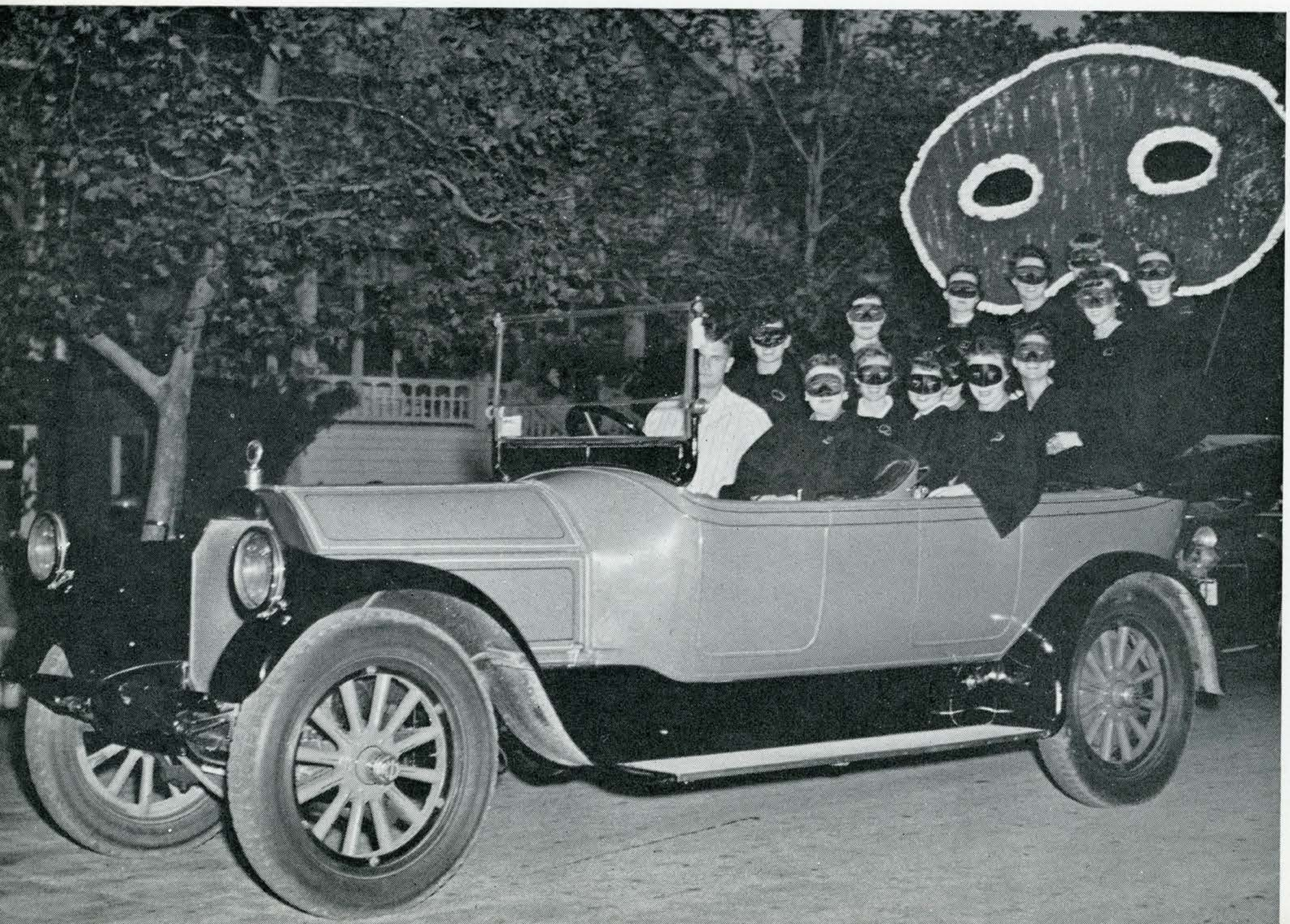



Liz Bell
Pat Means

Connie Fitzsimmons
Mary Kaye Mennet

Terry Galvin
Pat O'Connell

Lavonne Gomes
Elaine Perry

Nan Goodart
Donna Scheiber

Masako Kawauchi
Michele Simonet

Jeanne McHenry
Diane Stelling

Spartan Spears

The yellow blouses and white skirts worn proudly by 14 San Jose State College women are the symbols of the Spartan Spears. A sophomore honorary women's society, the Spartan Spears are chosen from the most active girls in the Freshman Class. With President Sox Kawauchi at the helm, the group participated in many community and campus service projects. These included weekly visits with patients at Agnew State Hospital, stuffing envelopes for the Tuberculosis Association, serving for the Annual Patrons' Dinner and the Alumnae Day Dinner, and assisting with the Campus Chest Drive. The Spears can always be seen selling coffee, cold drinks and doughnuts to students and faculty on registration days. Miss Catherine Wallace, a health and hygiene professor, is advisor to the group.

Front row, left to right: Nan Goodart, Diane Stelling, Connie Fitzsimmons, Lavonne Gomes, Miss Wallace, Pat O'Connell, Masako Kawauchi, Pat Means, Terry Galvin, Liz Bell, Mary Kaye Mennet.



John Aquiar
Roger Hambly

Jay Armstrong
John Harris
Rich Robinson

Eugene Benton
Bob Hosfeldt
Al Russel

Will Bjorge
Dean Lichtenhan
Ron Schmidt

Tom Burns
Tom Liles
Tom Sgarlatto

Bruce Carter
Curtis Luft
Jerry Siebes

Bill Douglas
Bob Mathis
Bill Sturgeon

Robert Foy
Bill McLean
Ron Tuttle

John Frederich
Conald Nash
Ernie Zottola

Spartan Shields

Members of Spartan Shields, the sophomore men's honorary service organization, are chosen on the basis of leadership in school activities during their freshman year. They are easily recognizable by their distinctive blue jackets and yellow shirts. The Spartan Knights, the forerunners of the Shields, served San Jose State for 24 years until 1949 when the name was changed to Spartan Shields. They can be seen performing such services as assisting with registration and Student Body elections, helping with the Campus Chest Drive, selling cokes at school functions, and ushering at Revelries. The lurking shadows around the campus during Homecoming Week are not always raiders. They are the Shields guarding our sacred grounds. Leading these noble men was Curtis Luft.

Spartan Shields talk things over at their weekly meetings.





Ernie Zottola
Dick Arington
E. B. Colladay
Peter Meckel
Terry Rowe

Gerald Bartlett
Forrest Geary
J. K. Milsted
Richard Russo

Charles Baumgardner
Ollie Guinn
Ron Molsee
Don Ryan

William Bauer
William Hayes
James Moore
Lee Smart

Robert Beatty
William Herring
David Mussatti
Melford Smith

Major Bressler
Duane Holm
Micheal O'Brien
James Springer

Thomas Bruffy
Herb Hylbert
George Owen
Jay Stewart

Neil Bulmer
Chuck Kamm
Don Phillips
John Thomas

Orville Butts
Charles Mainard
John Rodriguez
Art Timmons

Scabbard and Blade Society

With all the glamour of a military academy, members of the San Jose State College Reserve Officers Training Corps units and their dates spent an evening of dancing at the annual Military Ball. Scabbard and Blade Society, an honor society for upper division Army ROTC, sponsored the Ball, which this year was held at the Hotel Leamington in Oakland.

The Army ROTC's prize-winning drill team could be seen practicing diligently each week. At one Scabbard and Blade meeting, Major Dean M. Bressler showed movies which were taken at the summer encampment of SJS ROTC students.

Jerry Bartlet served as fall semester president and Bob Beatty took over for spring activities. Major Edgar B. Colladay, Jr., and Major Dean M. Bressler are advisors for the group.

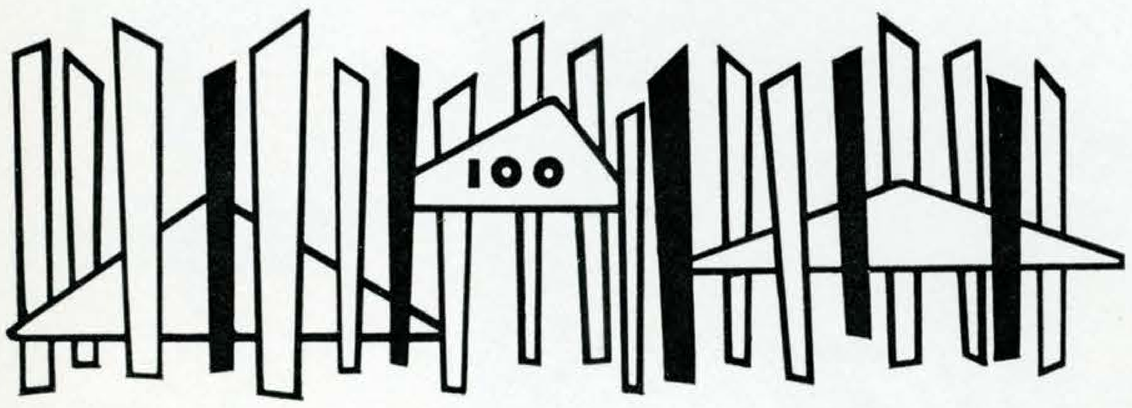



New members are initiated into the honorary society.

Phi Kappa Phi

Phi Kappa Phi is a national honorary society, founded locally at this college in 1954 through the efforts of President Wahlquist and nine fellow faculty members who became local charter members.

Its objective is the recognition and encouragement of superior scholarship in all fields of study and an emphasis on good character, with the motto, "The love of wisdom rules mankind."

Activities include the awarding of fellowships for first-year graduate study and the publication of a journal. Dr. Edwin Swanson is president.

Sigma Delta Pi

Sigma Delta Pi is the national Spanish honorary society. The San Jose State chapter, Alpha Epsilon, was established in 1935. The basic purpose of Sigma Delta Pi is to promote a wider knowledge of and a greater love for the Hespanic contributions to modern culture. The society adviser is Dr. William Moellering, and this year's president, Louise Perreira, was aided by Jim Wakley, vice-president; Gladys Roberts, recording secretary; Phillipa Stewart, corresponding secretary, and Pedro Lira, treasurer.

Front row (seated), left to right: Louise Parreira, Dorothy Fernandez, Philippa Stewart, Gladys Roberts. Back row: Wm. Moellering, Jim Wakley, Charles Chappell, Pedro Lira.





Roland Atkinson
John Dowden
Elgar Lockhart
Hideo Sato
John Viegas

Tom Zeiher
Robert Flannagan
Charles Maimard
Lloyd Seaton
Carl Williams

Elio Castannuala
Masaru Hashimoto
Jim McCammon
Fred Shigemi
Stan Ziganti

Herbert Conley
Ted Johnson
Maurice McGrath
Richard Sneed

Allan Davies
Phil Kates
James Rande
John Spaugh

Robert Davis
William Kogura
James Robertson
Malcolm Stevens

Al Krueger
John Derby
Dick Sandretto
Al Stones

Tau Delta Phi

This year marks the 40th anniversary of the oldest fraternity on SJS's campus. Known as the "Tower," Tau Delta Phi is open to all male students of SJS who have completed a minimum of 30 semester units of work with an accumulative grade point average of at least 3.0.

Sorry girls, tradition has it that you can never view the hallowed interior of this all-male sanctuary—although some of the older members can remember when . . . The organization's many activities include a $25 award to the male student increasing his grade point the greatest amount. A "Work Aid for Scholars" fund is offered to encourage scholastic projects in the various campus departments.

The men of the Tower were led ably by Robert Flannagan. Dr. Richard G. Tansey served as faculty advisor.



Gloria Alvernaz
Lois Pace

Colleen Anderson
Janet Rasmussen
Barbara Swire

Beverly Ashton
Doris Rogers
Patti Turk

Judy Basich
Donna Scheiber
Jo Turner

Gayle Dowley
Lin Sheehan
Jean Utley

Terry Galvin
Phyllis Sowers
Barbara Veneman

Dolores Martin
Cynthia Stewart
Ellen Yeaw

Tau Gamma

Tau Gamma, the local honorary sorority for women majoring in the fields of physical education and recreation, was organized in 1926 at San Jose State College.

The members are encouraged to develop high standards of leadership and professional growth by participating in both social and professional activities.

Ranking high as favorites for the social activities were the annual snow trip and the June barbecue. Speakers, research papers and fireside chats were methods used to discuss topics at the monthly meetings. The needs and interests of the members for knowledge on specific topics concerning physical education and recreation determined the types of meetings.

With Miss Mary Neal as advisor, Barbara Veneman served as fall semester president, and Jean Utley took over in the spring.

Front row, left to right: Ellen Yeaw, Cynthia Stewart, Barbara Swire, Phyllis Sowers. Back row: Jean Utley, Curly Neal, Judy Basich, Lin Sheehan, Dee Martin, Barbara Veneman.



RELIGIOUS ORGANIZATIONS



Front row, left to right: Claudette Allen, Marilyn Hilstrom, Carol Lee Moog, Lillian Sakoguchi, Doris Drost, Carolyn Hutchings. Back row: Bill Binnewies, Jim Rinde, Earle Bell, Marshall Gibson, Florence Bianco, Welvin Stroud, Louise Hoffer, Rev. James Martin, Lynne Burton, Doug Gary.

College Religious Council

A full week of spiritual and religious activities are included in Religion-in-Life-Week, held each fall on the San Jose State College campus. The sponsoring organization, College Religious Council, is made up of representatives from all religious groups in and around the campus community. Claudette Allen chairmaned this year's Religion-in-Life-Week. Among the activities of the week were discussion groups, panel discussions, morning worship services, and classroom speakers. The opening banquet, held at the First Methodist Church, featured a panel of the four main Religion-in-Life-Week speakers.

The College Religious Council meets monthly for a Sunday breakfast and meeting. Doug Gary was this year's president and Rev. James Martin is advisor.

Front row, left to right: Marilyn Hilstrom, Doug Gary, Claudette Allen, Earl Bell. Back row: Rev. James Martin, Jim Rinde, Marshall Gibson, Doris Drost, Lillian Sakoguchi, Welvin Stroud, Carol Lee Moog.





First row, left to right: Welvin Stroud, Marilyn Hilstrom, Sally Boyer, Donna Wolford, Lee Crider. Second row: Marshall Gibson, Dorothy Cook, Diane Beckley, Joan Gerotts, Pat Bergerson, Judy Weymouth, Sharon Maloney, Willie Stroud. Third row: Art Dradenburg, Jim Martin.

Student "Y"

The Student "Y" has served in the capacity of pioneer. The heritage of San Jose State College is to a great extent composed of "Y" influenced ideas.

The Student "Y" sends representatives to the various conferences of its national organization. Of these, Asilomar is the most widely publicised. The Northern California "Y" Conference is held at Camp Campbell.

The "Y" sponsors a full calendar of activities including a week of prayer, the Crummy Barbecue, and Apple-Polishing Dinner, and numerous parties, dances and retreats. The group sold lost and found article and gave the money to charity. The Student "Y" is a member of the College Religious Council and the Student Christian Council. Welvin Stroud presided as president and the Rev. James Martin was adviser.

Student "Y" members "apple polish" at a special faculty-student dinner.



First row, left to right: Carolyn Call, Beverly Ledwith, Marilyn Hilstrom, Lynne Burton, Louise Hayes, Liz Epps. Second row: Lyle Mills, Gordon Baker, Art Brandenburg, Diane Beckley, Sharon Knowles, Dan Knowles. Third row: Dave Shaver, George Wildberger, Doris Crocket, Joan Virgne, Jim Stoneburner. Fourth row: Shirley Karl, Cliff Johnson, Lita Morrison, Julie Johnson, Carol Frasier, Cres McFall. Last row: Larry Down, Bob Chase.

Christian Science Organization

Christian Science Organization is a religious group which holds weekly testimonial meetings.

The group held two lectures on Christian Science, delieverd by members of the Christian Science Board of Lectureship. These lectures were open to college students, faculty, and friends. The organization participated in "Religion-in-Life Week," with a public talk by Joseph Ware of Berkeley; and a workshop meeting held with Joseph Heard who is in charge of Christian Science Organization throughout the United States. Murray Ralph and Art Brandenburg were fall and spring presidents, and Miss Violet Thomas is adviser.

B'nai B'rith Hillel Foundation

The B'nai B'rith Hillel Foundation at San Jose State College is the organization of the Jewish community on our campus. Meetings are held each Monday evening with a program organized by and for the Jewish student, stressing spiritual, cultural, social and inter-faith values. Hillel is a national organization and was founded locally at San Jose State in 1946. This year's president was Herb Effron. Ann Frank acted as vice-president, Eva Kaufman took the minutes, and Ron Rosenberg handled the money.

A Hillel meeting at SJSC.





Front row, left to right: Dick Ullman, Maurice Roos, Robert Bjorklund, Lawrence Sampson. Back row: Marilyn Wagner, Nancy Wallace, Mary Louise Lindstrom, Carlene Swanson, Shirley McKelvey, Jean McClanahan, Claudia Mapes, Frances Wallace.

College Christian Fellowship

Collegiate Christian Fellowship started at San Jose State in 1938 and has since affiliated with the Inter-Varsity Christian Fellowship, an organization that is now world-wide. It is an inter-denominational student group with the goal of providing fellowship in Christian living through Bible study, prayer, and social activities. Two meetings featuring guest speakers were held each month and numerous smaller Bible study groups were held throughout the week. The group participated with other schools in the area through regional conferences and the Inter-Varsity summer program at Catalina. Many social events were held throughout the year highlighted by a snow trip in the winter. Paul Willis was 1956-57 president of the religious organization and Mr. Robert Bronzan, of the Men's Physical Education Department, has acted as faculty sponsor.

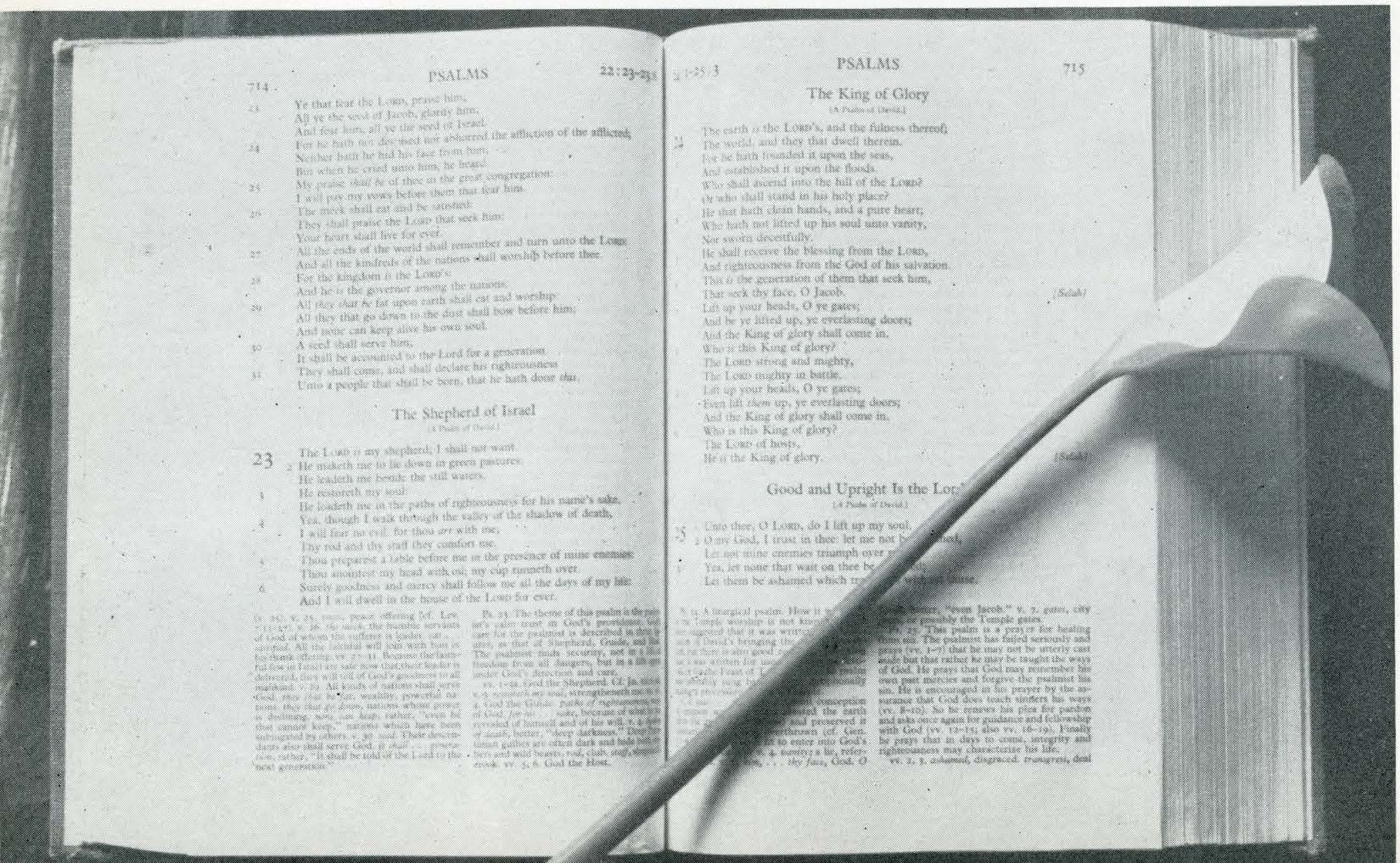



Standing: Carolyn Smith. Seated, left to right: Bill Stellman, Louise Louis, Karen Becker, Rev. Otto Bremer, Mary Ellen Bush, Jim Rinde, Janet Rasmussen, Ellen Yeaw.

Lutheran Students Association

Lutheran-affiliated students on the San Jose State College campus joined together to form the Lutheran Students Association. Weekly Tuesday night meetings were held at the Lutheran Student Center, 99 South Eleventh street. Worship services, Bible study, speakers, discussions, films, social programs and community service projects were among the activities of the group. The purpose is to offer opportunity for students interested in sharing a wholesome Christian fellowship on campus.

Several members attended inspirational retreats and conferences with students from twelve northern California colleges and universities. Mr. William J. Erlendson of the music faculty was advisor to the group and Jim Rinde served as president.

Left to right: Louise Louis, Karen Becker, Ellen Yeaw, Bill Stellman, Jim Rinde, Rev. Otto Bremer, Janet Rasmussen, Mary Ellen Bush, Carolyn Smith.



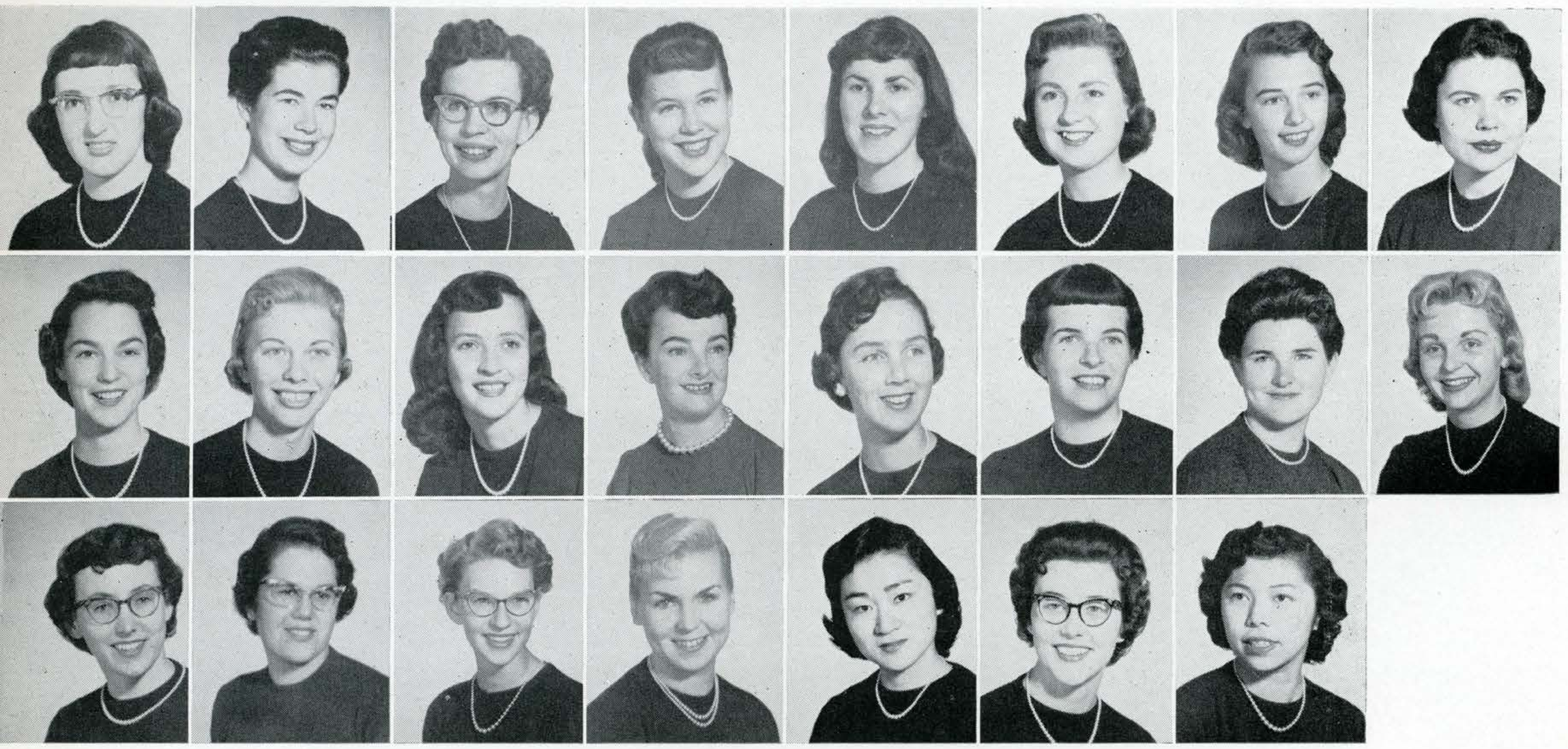

Elaine Anastasiu
Connie Evans
Beverly Hughes

Nadine Babb
Marlene Evans
Shirley Janssens

Lynn Basford
Lois Farum
Diane Jergens

Janet Bogue
Nancy Forse
Carol Kidwell

Margaret Brubaker
Mary Friedman
Elisabeth Kimura

Carol Buck
Lee Gans
Marlene Larsen

Pat Cathcart
Gayle Grisham
Shirley Lee

Alice Engel
Connie Groppe

Kappa Phi

Adopting a Korean "sister" has been one of the projects of Kappa Phi. The nine-year-old Korean, In Sook Lee, is a top-ranking student, one of five children whose father was killed in the war. As the children must largely support themselves, Kappa Phi contributes $120 a year toward In Sook's support. The child has sent a lovely Korean outfit to the group as a memento.

Other activities of the organization include an annual Christmas dance, a Christmas party for underprivileged children, and entry in the Christmas Door Decoration contest.

Laureen Wingt, Jo Ann Rogers, Jean Schmodt, Connie Evans, Connie Groppe, Lois Farum, Margaret Brubaker.





Judy Mayhew
Joan Saunders

Mary Pancharian
Jean Schmoldt
Lynnie Titus

Kay Pearson
Carolyn Stelling
Linn Tugby

Beverly Perry
Diana Stelling
Barbara Walther

Janice Peters
Betty Swanson
Jerri Watson

Lea Planchon
Joy Swearengin
Laureen Winget

Virginia Raper
Jean Telford
Frances Worthington

Jo Ann Rogers
Marilyn Terada
Carol Young

Kappa Phi also has a Father-Daughter banquet, a Mother-Daughter luncheon, and a Senior Farewell luncheon in June.

Kappa Phi is a national service organization for Methodist girls, with 35 chapters. It was organized locally in 1934 and now has 70 members. The purpose is to unite Methodist girls in friendship and a common search for the highest spiritual values and to develop social, cultural and religious leadership.

Dr. Charlotte Wilson is adviser, and Connie Evans is president.

Kappa Phi proudly receives new initiates.



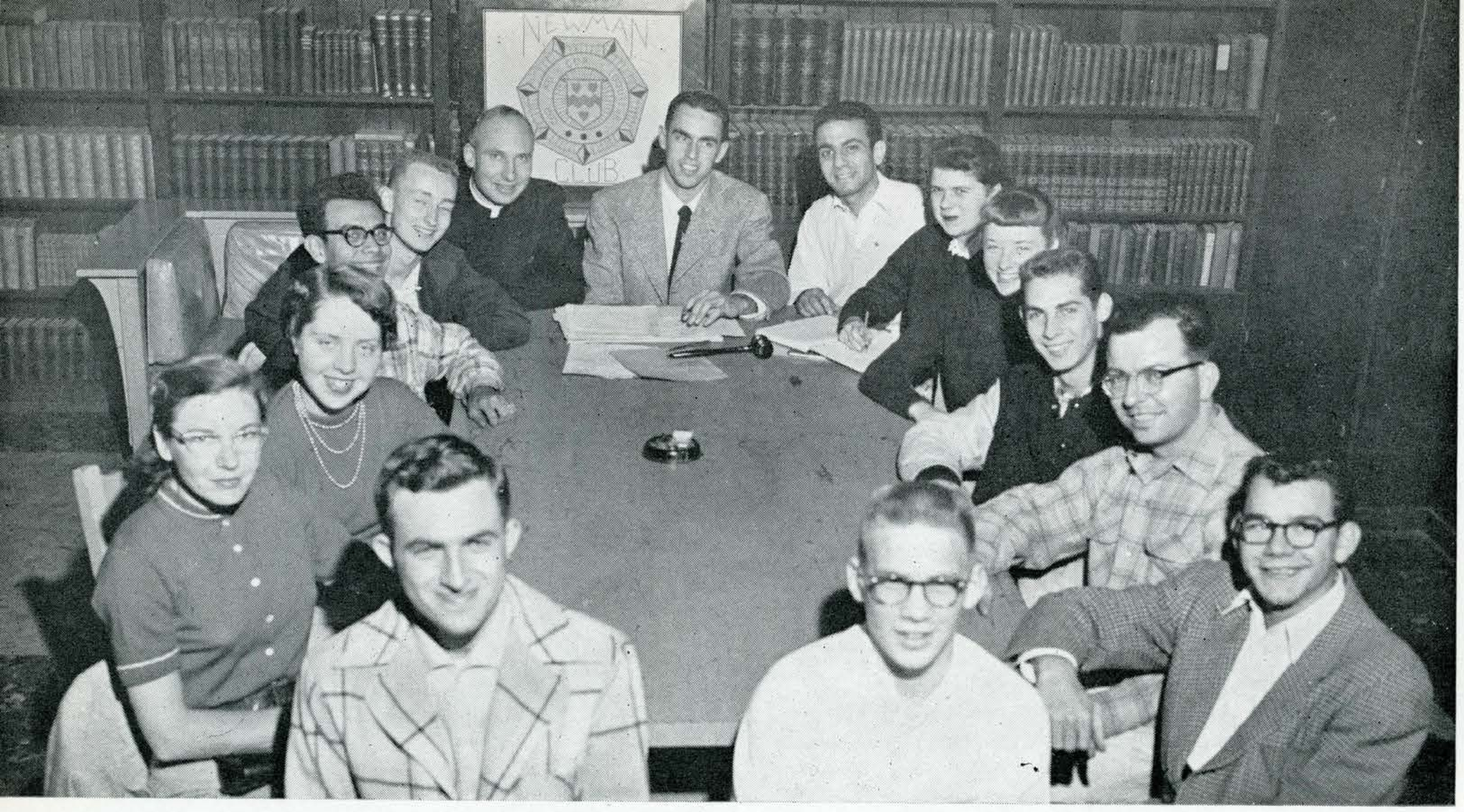

Left to right: Dick Castronovo, Eunice Putman, Mary Zwack, Ernie Antonio, Mike Eagan, Father John Duryea, Walt Phillips, Dick Russo, Pat Kelly, Carol Graham, Ron Hall, Paul Azevedo, Dick Folger, Eric Grube.

Newman Club

A Commemoration Mass began the year for members of Newman Club, Catholic student organization on campus. President Walt Phillips led the 350-member group in numerous activities including after-game and after-rally dances, speeches, hikes, picnics and communion breakfasts.

Also on the calendar for Newman Clubbers were ski trips to Lake Tahoe and Dodge Ridge, a Snow Ball dance and a spiritual retreat. A summer camping trip was planned by the group. As usual Newman Club entered a float in the annual Homecoming Parade in November.

A series of lectures on marriage was one feature of the weekly Wednesday night meetings held at Newman Hall. Father John Duryea, chaplain, conducted the Monday afternoon religious classes for converts and interested students.

Looking for the money tree?





Front row, left to right: Donna Cheever, Deanne Wade, Marilyn Flewelling, Mary Lou Bond, Edward Gong, Wanda McClellan, Kay Pearson. Second row: Anette Klose, Lois Riebe, Janetta Dailey, Dorothy Cook, Marilyn Shaffer, Fran Kious, Sharon Smith, Jean Telford, Carol Cox. Third row: Linda Edgar, Richard Markus, Don Briggs, Joyce Brooks, Sheralyn Lewis, Tom Taylor, Pearl Tenneson, Marilyn Horan, Kathryn Martin, Joanne Actor, Nancy Woodworth, Ann Harold. Fourth row: Richard Ingraham, Paul Watson, Tom Hiatt, Bill Binneweis, Ed Rubenich, Gary Butler, Bill Nin, Glen Kopitz, Wendell Ford, David Cox. Back row: Bill Yeager, Ken Leete, John Brimhall, Herb Spencer, Bob Wortman.

Wesley Foundation

Skiing, social and folk dancing, trips to San Francisco and firesides in faculty members' homes are some of the activities in which members of Wesley Foundation participate. A national Methodist college age group, Wesley Foundation seeks to embody the values of protestanism, freedom of mind, intellectual integrity, emotional sincerity, responsible citizenship and a concern for the whole of life. Dinner speakers, forums, movies and discussion groups are featured during the Sunday evening programs. The Foundation offers weekday study groups and a university level Sunday School. Under the leadership of president Gary Butler, Wesley members perform valuable civic service at the juvenile hall and Agnew State hospital. The Rev. Mr. Richard Ingraham is Methodist student pastor and director of Wesley Foundation.

Wesley members play a relay game.





Front row, left to right: Walter Morgan, Burt Malech, Peter Chung, Robert W. Stringall, H. L. Smith, Charles Wood. Second row: Isaac Nayak, Isaac Malone, Roger Yeu, Pat Phillips, Lillian Sakoguchi, Vera Just, Beverly Elam, Chung-Hoi Wong. Third row: Pete Van Den Akker, Celia Ann Mathias, Estelle Thompson, Betty Jeanne Smith, Charlotte Stringall, Lucille Knudsen, Alicia Farmer. Fourth row: Dorothy H. Hutchings, Phillip Persky, Barbara Finck, Cecilie Lemnoll, Gayle Wood, Gina Einstein, Donna Wolford, Dave Thompson. Back row: Tone Cohe, Bruce Russell, Geneva Vaughan, Earl Vaughan, Max Bleisch, Richard Blackstone, Peggy Detter, Dean D. Knudsen.

Roger Williams Fellowship

Roger Williams Fellowship is a national organization for the Baptist students on campus. They hold regular Sunday night meetings, informal discussions, and Tuesday share sessions. One of their big activities this past year was their banquet on May 4 at the Danish Inn. A Christmas Tree Party was held in December.

Mr. and Mrs. Earl Vaughan, Dean D. Knudsen, and Mrs. Lois Henderson were their advisers. Bruce Russell and Lillian Sakoguchi acted as presidents.

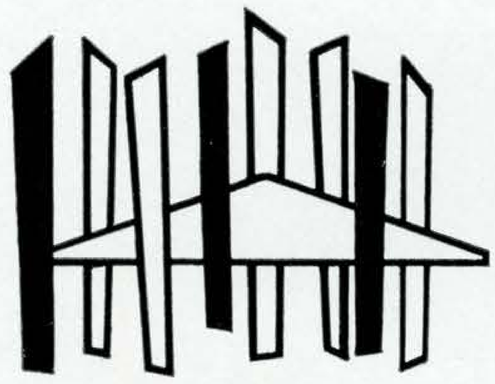

INDEPENDENTS



Mary Jo Gleason buys a sucker from Nancy Penitenti, Jan Nelson and Barbara Bloom.

Alpha Chi Epsilon

Alpha Chi Epsilon is the San Jose State College branch of the Association for Childhood Education International. All interested general elementary and kindergarten-primary majors have heard of or belong to ACE for it is a well-known educational organization on compus.

As their project, they have helped in collecting foreign books for children for a special library collection. In this past year, they have sent two representatives to Los Angeles as delegates to the national convention of ACE.

Institute of Aeronautical Science

The Institute of Aeronautical Science, in conjunction with Alpha Eta Rho, worked on a revival of the Montgomery Glider, from Santa Clara, during the year. The two groups also joined in presenting a spring open house and air meet. The Institute has guest speakers once a month, one of whom was Mr. Reese, from Ames Aeronautical laboratory, who talked about wind tunnels. Mr. Nick Milichevich is adviser for the group, and Ted Shara served as president.

Front row, left to right: Ronald Duffin, Leslie Bourquin, Jerry Miller, Ted Shara, Leroy Schwoerer, Hank Lou, Bob Funkanaga. Back row: Mike King, Nick M. Milichevich, Barry J. Machado, Fred W. Walker, Herb Spencer, Darrell Turner, Ernest G. Pereira, Jim Kumagia, John Crone.





Front row, left to right: Alvin Hall, Jim Hogin, Ed Stillman, William J. Fowler. Second row: Roger Voy, Allan Daview, Royce Detwiler, Charles Wise, Don Peters. Third row: Harold B. King, Elio Toschi, Bruce Barlow, Wayne Pearson, Joe Spinella, Gary Blanc. Back row: Harry Enwicht, Roy K. Idehara, Gerald E. Weed, Charles P. Little, Bill Chesley, Glenn Garrison, Robert Larson.

Institute of Radio Engineers

The San Jose State College Student Branch of the Institute of Radio Engineers received its charter in 1949. The parent organization, the Institute of Radio Engineers, is composed of 52,000 engineers and scientists working in electronics and related fields. Prominent scientists, including recent Nobel Prize winner Dr. William B. Shockley, spoke to the group this year at monthly evening meetings. Although primarily technical in nature, the organization holds an annual barbecue at the end of the school year and participated in Engineering Department activities. The 115 members of the 1956-57 RE were led by William J. Fowler, chairman, and Associate Professor Harry Engwicht, adviser.

Left to right: Alvin L. Hall, treasurer; Professor Harry Engwicht, adviser; William B. Fowler, chairman; Edward H. Stillman, vice-chairman; James L. Hogin, secretary.





Dick Alber
Herb Effron
Richard Ittner

Edward Batt
Ron Frank
Jim Joy

Peter Behn
Jim Freeze
Tom Lambert

William Blum
Frank Geraci
Robert Levin

Micheal Bozzo
Ron Gilpatrick

Calvin Callaway
Herbert Gordon

Bob Carroll
William Gordon

Clifford Droke
Dave Hannon

Alpha Phi Omega

Few organizations on campus can classify themselves as service groups; and in the realm of National Fraternities there is only one true "Service Fraternity." To Alpha Phi Omega belongs this lone distinction. Well known at San Jose State College for its wide range of service activities from the Book Exchange to the Bindex and from ASB elections to holding the world collegiate record for a Frog Jump contest, A Phi O has once again extended a helping hand to all who asked for assistance.

A Phi O Pushcart team poses for a picture.

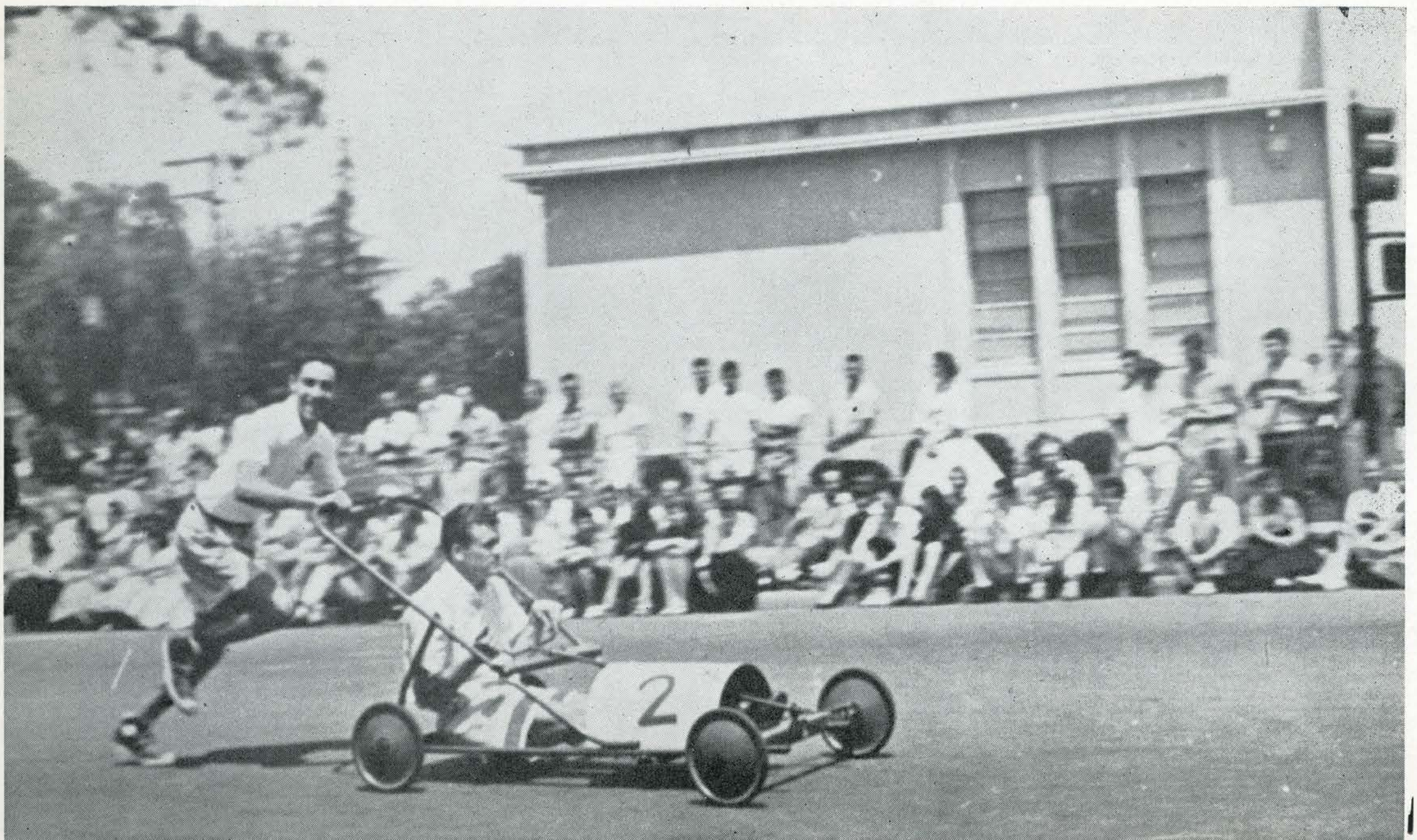



Ralph Luce
Fred Santana

George Michaelson
Faleh Sayid-Hatim

Sal Noto
John Sellers

Dick Pugh
John Silliman

Herb Reuter
Charles Sprick
Douglas Turner

Fred Roettger
Dick Takaha
Venus

Joel Saffron
Don Thompson
Jack Wise

Grant Salzman
Roger Tiffany
Ben Zeitman

Probably A Phi O's most noteworthy project of the year was setting up tables for those who attended the Centennial Banquet on May 8. The ASB Book Exchange, run by the fraternity, grossed over $5,000, an all-time record for the Exchange. The Annual Turkey Trot sponsored by Alpha Phi Omega had the largest number of participants and spectators in the history of the event. Yes, this was a Centennial year, and the men of Alpha Phi Omega produced a Centennial effort, proving that the three cardinal principles of the fraternity—leadership, friendship and service—have been their guiding philosophy.

Which came first, the chicken or the egg?





Robert Armond
Darrel Clement
Wesley Jorgensen
Bornie Pianalto

Don Bickford
Lawrence Curtis
Don Karpen
Robert Pianalto

Larry Biddison
Larry Gorsuch
Fritz Kuester
Ken Spagnola

Ray Bowlin
Noel Gravelle
Robert Luetgens
Al Stubbe

George Brown
Jas. Guglietti
Wm. Lynn
Jerry Williams

Harold Brown
Gary Gurley
Barry Machado
Paul Willis

Russ Camilleri
Chas. Hartford
Laurel Mayer

Joe Clark
Rolfe Johnson
Alfred Ottauiano

Arnold Air Society

The highlight of the year's activities for Arnold Air Society came when they joined with the Scabbard and Blade to put on the annual Military ball. Also enjoyed by all the members were their dinner meetings held at Moffett Field Officers' club.

The Arnold Air Society Squadron sponsors the Air Force ROTC Drill Team and color guard which perform at many of the football and basketball games, and provides information service at registration. The blood drive that the Squadron holds for AFROTC broke the all-time record for the number of donors this year.

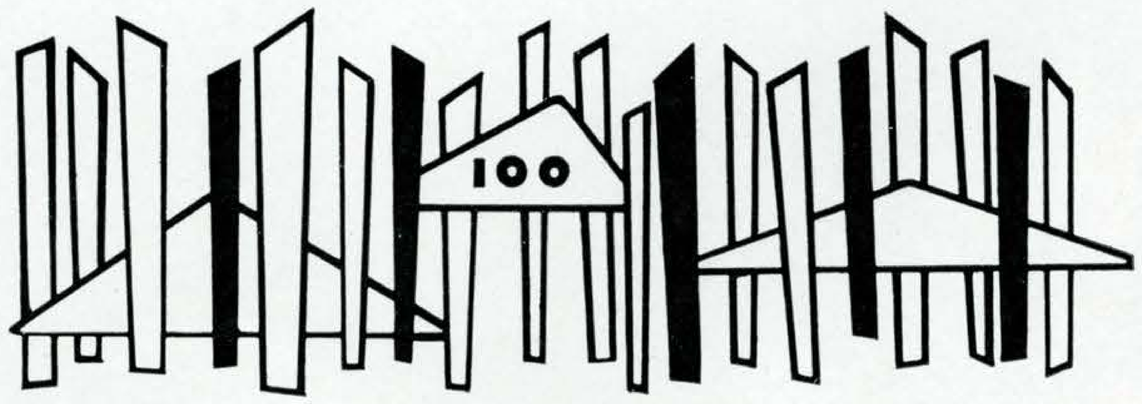

In the fall of 1951, the San Jose Student Body beheld the birth of a new honorary society, the Arnold Air Squadron. The Squadron was designated the Staffelbach squadron in honor of Dr. Elmer H. Staffelbach, retired colonel of the United States Air Force, who is a professor of education at San Jose State.

Hey, Roger, I hear they have a Navy cook!





Front row, left to right: Eddie Diaz, Donald Anger, Elmer Pfaffenberger, Bob Warmack, Wayne Head, Jerry Dore, Tony Critelli, Don Danielson. Second row: Carla Crippen, Janet Samo, Joan Hook, Jean Utley, Esther Schuman, Bea Bispo, Marilyn Field, Anita Haralson, Ellen Yeaw, Doris Rogers, Jan High. Third row: Patty Jo Yarbrough, Gayle Dawley, Colette Freitas, Fay Cody, Nancy deVaurs, Pat Wolfington, Phyllis Watson, Karen Becker, Barbara Holbrook, Gerry Peterson, Fran Castrejon, Patti Turk, Carol Lewis, Barbara Bertholf. Back row: Jeri Stokes, Shirley Weidemier, Barbara Stevenson, Naomi C. Blunt, Dee Martin, Elizabeth Prance, Miss Margaretta Fristoe, Dr. Janice Carkin, Winston Van Winegarden, Stuart Rubine, Dale Swire, Dr. William G. Gustafson, advisor; Robert Tafoya, Bail Jennings, Melvin Silva.

The California Association for Health, Physical Education and Recreation was founded locally in 1954. It represents the largest student unit in the state.

Membership is open to all health, physical education and recreation majors, minors, and anyone else interested.

One of their primary purposes is to help students in the three mentioned fields to become more professionally minded.

Their meetings are of various types. They have speakers, panel discussions, group discussions, demonstrations, swap shops and many other activities. Activities for this year have included cake sales, social gatherngs, clinics, Bay District conference held at Stockton, and the state conference at Long Beach.

Front row, left to right: Dr. Janice Carkin, Judy Basich, Dr. William G. Gustafson. Back row: Jerry Dore, Nancy deVaurs, Janice High, Marilyn Field, Patty Turk, Joan Hook.





Front row, left to right: Joanne Clark, Claire Strauss, Mary Vincenzini, Joan Tibbetts, Dale Cullen, Clare Lou Bone. Back row: Wally Esler, Ann Conomos, Jim Rauen, William Blum, Dr. Patrick Ryan, Norm Menzie.

California Student Teacher's Association

The largest organization on the San Jose State campus is the California Student Teachers' Association, a professional group for all education majors. It is the college unit of the Caunfornia Teachers Association. The San Jose chapter is the largest in the state. Membership in CSTA entitles the student teacher to the monthly CTA Journal and the CTA Placement Services. In addition, members participate in professional problems conferences, lectures, and student-faculty luncheons. This year a Christmas Program was held on December 17 and an Education Day in March. Several members attended the Los Angeles teachers' conference last fall. Bill Blum was president for the fall semester and Norman Menzies for the spring. Dr. Patrick J. Ryan is CSTA faculty adviser.

Prospective teachers watch a mock interview.



Co-Rec members enjoy an active game.

Co-Recreation

The Women's Gym on Wednesday night is the scene of many a happy activity for hundreds of students at San Jose State. Providing a source of entertainment for female and male alike, Co-Rec's activities include badminton, ping-pong, group singing, and dancing. Co-Rec is open to all ASB card holders. Dr. Mary Wiley and Mr. Buford Bush are advisers.

Howdy, Mr. Scarecrow, may we have this dance.



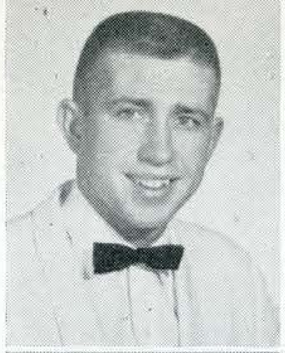
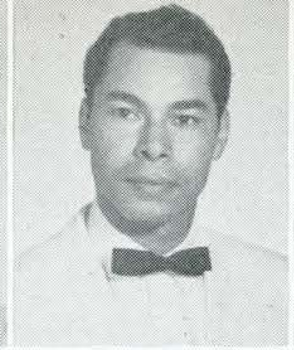
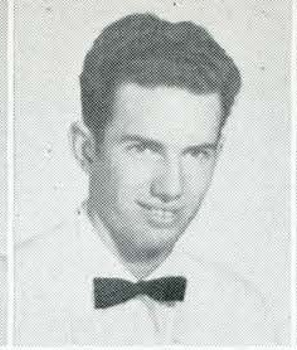
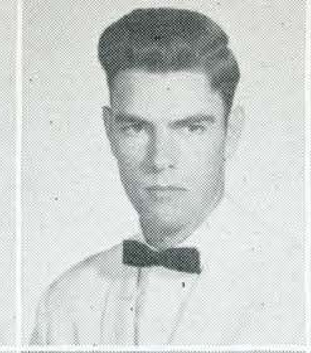
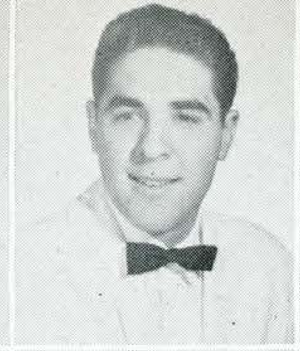
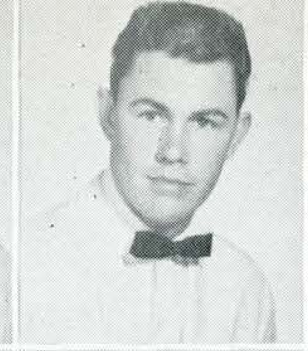
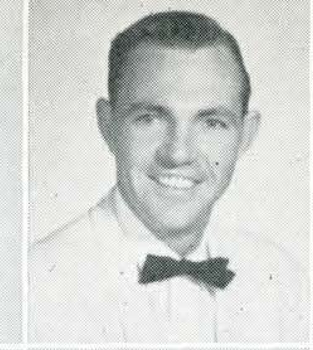

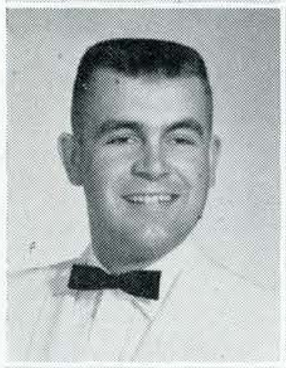
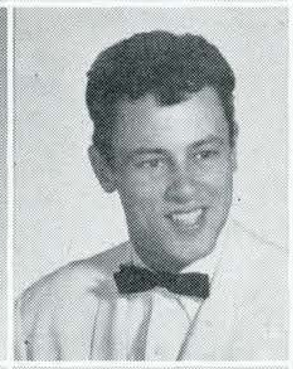

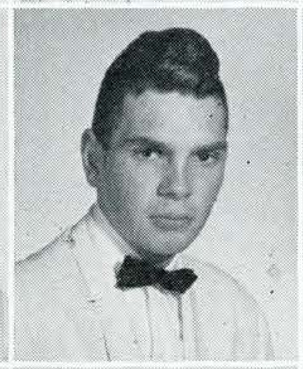


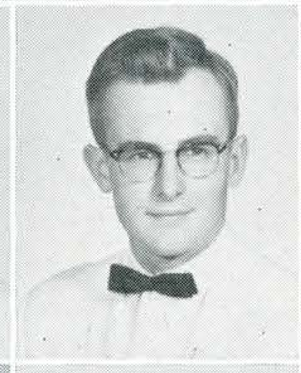

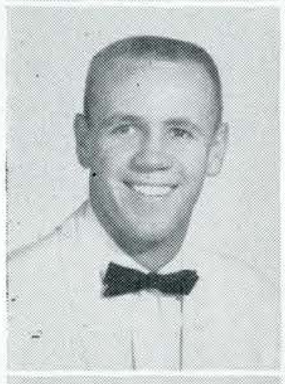

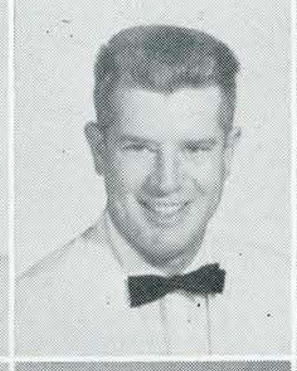

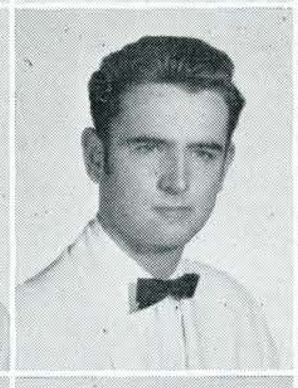
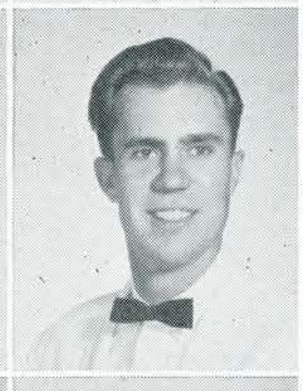
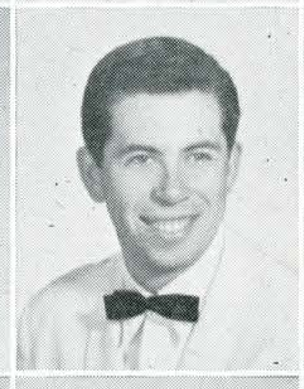

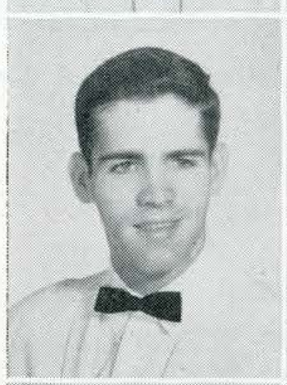
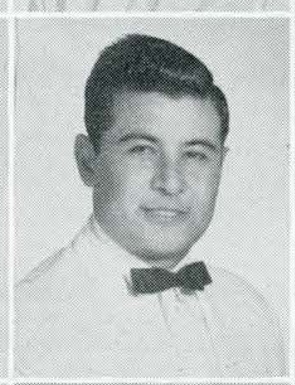
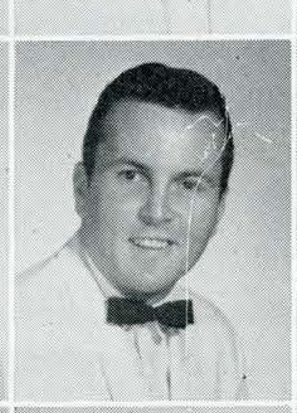
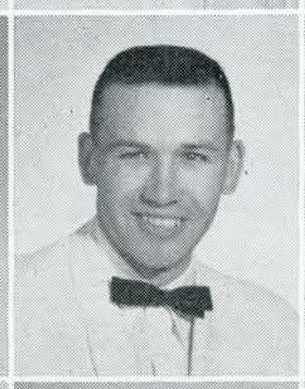
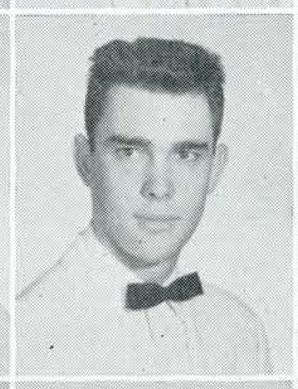
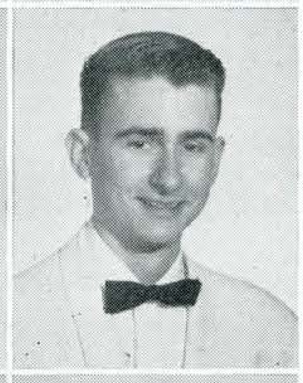
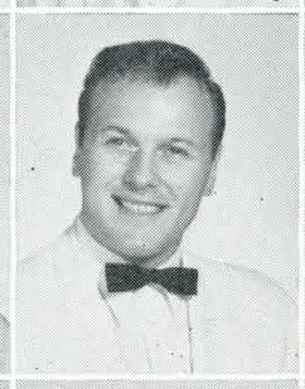
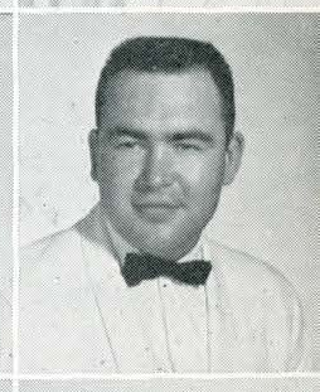
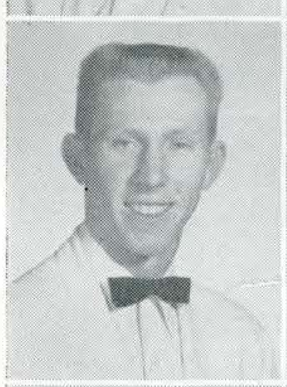

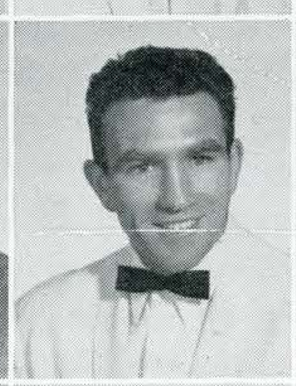
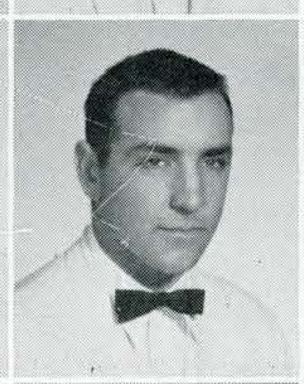
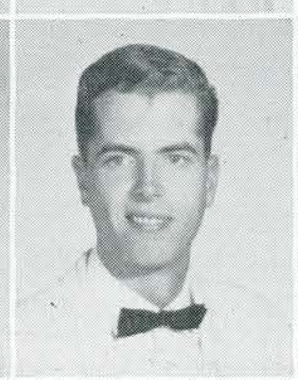
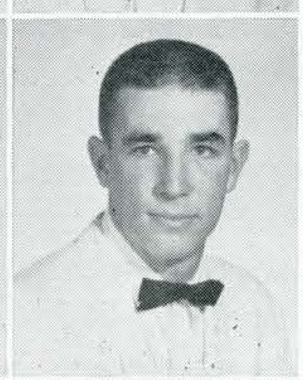
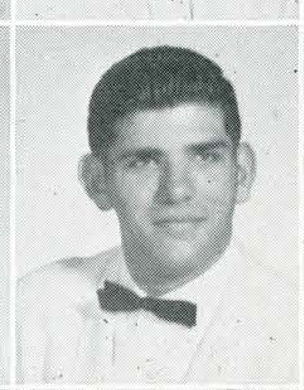


Bob Allen
Orville Butts
Richard Frederiksen
Michael Healy
Myron Maupin
Larry Stuefloten

Mel Augustine
Allan Ceriale
Edward Gardner
Ike Hernandez
Melvin Miller
Stanley Svensen

Robert Beal
Stephen Chesley
John Garner
David Hietala
Charles Nader
John Thomas

Robert Beckham
Glen Davis
Gary Gerbrandt
James Ingram
Jack Norton
Phil Thompson

Arnold Bertotti
Richard Duggan
Peter Graves
Robert LaBerge
Arvid Peterson
Allan Voight

Charles Bowen
Carlos Eckert
Kenneth Gray
William Laster
John Ream
Bob Wallace

Walter Burleson
Gerald Fiske
Chuck Guerrero
Alexander Lazon
Gerald Scrosati
Robert Wilson

Robert Burnham
Al Fowler
Mervin Gunter
James Loeffel
Cliff Smith
Dale Witmen

Chi Pi Sigma

A "Coming of Age" dinner was held by the Chi Pi Sigma fraternity for police majors commemorating its twenty-first birthday, October 14.

A new activity on the agenda this year was the police problem. A problem was set up by the pledges and the members were to solve it by employing investigative methods. The completion of a photographic darkroom in the basement of the fraternity house created a great deal of interest in technical crime photography.



OFFICERS—Left to right: Marvin Horton, Donna Jones, Ralph Frost, Shelley Beckstrand, Edward Dionne.

Engineering Society

One of the year's highlights for the Engineering Society was a talk by the designer of the radar traffic speed control system, recently installed in many cities. The system was demonstrated for the society by the San Jose Police Department. Other activities included a trip to Ames Aeronautical laboratory and sponsoring of an educational engineering film on KNTV during the Engineering open house. Meetings include guest speakers from the engineering field.

The organization was begun six years ago by Dr. Ralph J. Smith, who has just recently gone to the Philippine Islands to teach engineering. The purpose of the group is to further the edcuation and social contacts of engineering students.

Ralph Frost served as president, and Mr. Edward A. Dionne is adviser.

Front row, left to right: Dick Slayton, Dick Sandretto, Wally Rowe, Joe Birilli, Robert Sykes. Second row: Andrew H. Rendall, Jim Peoples, Carroll Perkins, Carl Westenskow, Norman Jenks, David Schramm. Third row: Joseph Mosko, Allan Davidson, Donna Jones, Albert Low, Carl Vanderveen, Marion J. Franceschi, Joe R. Picazo. Back row: Bob Lindquist, Jack Mizuki, Ralph Frost, Shelley Beckstrand, Glen Suth, George Elkerton, Woodrow Williams, Jerry Shuler, Stanley Hoffman, Carl Wasano, Harold Allen.



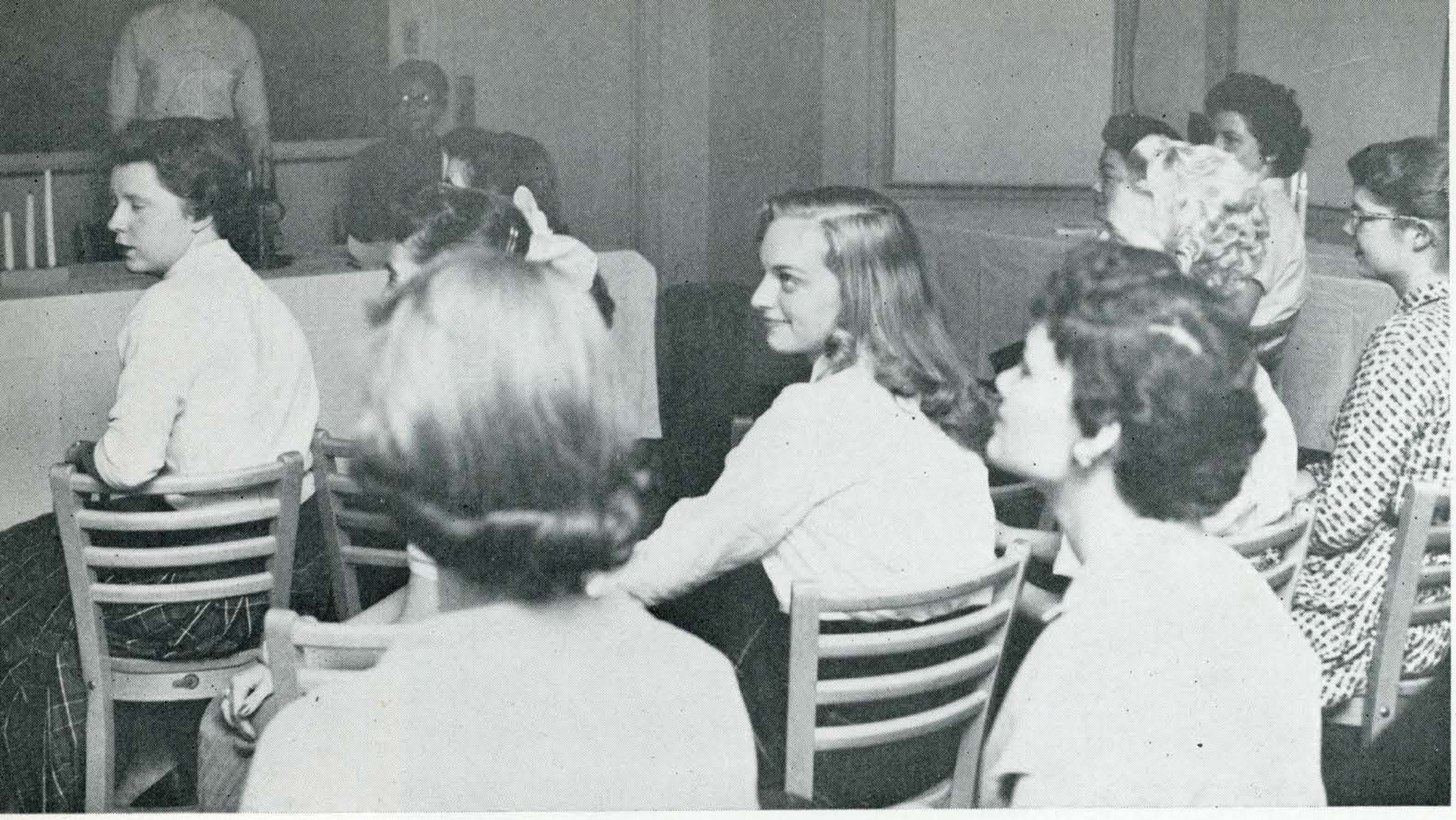

Candlelight enhances an installation ceremony.

Eta Epsilon

Eta Epsilon, home economics club on campus, played host in the fall semester for the workshop of northern California and Nevada college clubs in San Jose. Other activities included an annual Christmas party where a Christmas basket was presented to a needy family and the sale of plates picturing the college tower at all the Centennial activities.

Eta Epsilon, founded locally on April 4, 1932, is affiliated with California Home Economics and the American Home Economic Association. President Patricia O'Carroll presided at meetings, held the first and third Wednesday of each month. Other Officers include Barbara Ziebell, vice-president; Doris Wilkinson, secretary; Sally Peterson, treasurer; Sara Burdick, historian; and Mary Lou Smith, publiciyt chairman. Advisers are Miss Maxalene Altman, assistant professor of home economics, and Maie A. Nygren, assistant professor of home economics.

Future home economists pose for a picture.





Flyers assemble for ground-level talks.

Flying Twenty Club

Enthusiasm was high when the Flying Twenty club acquired its third plane, an Interstate Cadet. The other two planes the club owns are a Luscome Silvaire and a Tailorcraft BC-12-D.

The club, a non-profit organization, was founded at San Jose in 1948. It provides low cost flying for its members, as advertised by their slogan "It is cheaper to fly than to drive."

Members of the club are quite proud of their flying record. In eight years they have had only two serious accidents and no injuries.

Next time try the train!



The difference is in the taste.

Entomology Club

The Entomology Club was founded in 1935 by five entomology students. The first advisor was Dr. Carl D. Duncan, now chairman of the Natural Science Division. Many former members, five on the San Jose State faculty, now hold important positions in entomology and related fields.

The primary purposes of the organization are to offer students a wider range of knowledge and to create better relationships between the students and their instructors. As a group, they have had opportunities to hear speakers and to participate in field trips.

Anthony Ross acted as president while Dr. J. W. Tilden and Dr. J. Gordon Edwards advised them.

Faculty and students get acquainted over a turkey.





Front row, left to right: Ernest T. Hirose, Nancy E. Yamada, Ina Cockerton, Margaret Ann Pinneo, Connie Groppe, Susan Strahl, Susan Shaw, Irene Stoliar, Lita Garcia. Back row: Harley Rodger, Charles Lunsford, John Polsan, Anthony Maule, Lola Ward, Barbara Anderson, Carolyn Shonts.

Tri Sigma

Tri Sigma is a social service professional fraternity which has been very active this past centennial year. Its objective is to stimulate and acquaint social work majors and interested persons in the field of social work.

Their program consisted of guest speakers, field trips and social get-togethers.

This past year, they had as guest speaker, Walter Eastman, the deputy probation officer of the Santa Clara County Probation Department. They also had a field trip to a boys' detention farm.

El Circulo Castellano

Two of the many activities El Circulo Castellano participated in this year were the annual Pan American day and the United Nations day. On the social side of the agenda the senoritas and the senors of El Circulo Castellano join with the German and French Clubs for regular social parties celebrating the various holidays.

To be able to speak and have a better understanding of the Spanish language and of the Spanish customs are the aims of El Circulo Castellano. Shirley Butler and Bill Sander served in the presidents' position during the year.

Members of El Circulo Castellano, Spanish club, have a dinner meeting in Spanish surroundings.





Front row, left to right: Louie Melo, Bill Montero, Ronald Dion, Carl Madsen, Richard Geraci, Bill Evans, Dave Spainhower, Richard Howard. Back row: Elgar Lockhart, David Pridham, Bruno Malchow, Robert Johstone, Al Morris, Wilbert Reed, Kenneth Munson.

Industrial Arts Club

The Industrial Arts Club, an all-male group, is endeavoring to solve its social problems by combining special functions with the all-female home economics club, Eta Epsilon. The club sponsored a sports car research project this year and had films, speakers, and other activities which would promote a better understanding of the field and give the members an opportunity to express themselves.

Dave Spainhower served as president this year. Mr. Leslie Stephenson and Mr. Louie Melo were advisers.

International Relations Club

The big project of the year for the International Relations Club was the Model United Nations, which was held at Stanford University. San Jose State, representing the Union of South Africa, was one of approximately 100 colleges and universities at the convention. The purpose of the club is to furnish experience in studying and understanding the foreign policy of other countries. Lectures and panel forums are part of its program.

Barbara Grasso was president and Dr. Jackson Main was adviser.

Front row, left to right: Sharon Wulfsberg, Barbara Grasso, Penny Keever, Dr. Jackson T. Main. Back row: Peter Chung, Stan Stevens, Don Grant, Keith Olsen, George Hoehn, Don Larson, Jim Concoran, Ken Morley, Sally Bakotich, Muriel Skulski.





ISO members get together!

International Students' Organization

International Student's Organization represents over 20 countries and territories throughout the world. About half of the membership is American and half foreign students.

The purpose of the club is to promote understanding, and thus friendship, among countries. Meetings include social and cultural activities, with talks by foreign students, pot-lucks, social dancing, picnics, trips to points of interest.

Biggest event of the year is International Day. Booths for selling food and cultural items are set up in the outer quad all day. A program showing features of foreign countries is given in the evening, followed by social dancing.

Hideo Sato was fall president, and Seung Ho New was spring prexy. Mrs. Lois Henderson, Dr. Lew Girdler, and Mr. Floyd Greenleaf are advisers.

Front row, left to right: Barbara Hartman, Gina Einstein, Mrs. Harry Fitch, Mrs. Floyd Greenleaf, Mrs. Lois Henderson, Dorothy Hutchings, Kilulu Von Prince. Back row: Roger Yeu, Keiko Tsukuda, Pat Coulombe, Ren Ishikawa, Nasser Tavassoli, Mr. Harry Fitch, George Okada, Mr. Floyd Greenleaf, Carolyn Hutchings, Mary Bowman, Hideo Sato, Dr. Lou Girdler, Mr. Phillip Persky, Peter Chung.



The Construction and Civil Engineers do it themselves.

Society of Construction and Civil Engineers

Bimonthly meetings of the Society for Civil and Construction Engineers feature guest speakers who are prominent Bay Area engineers. Films and technical discussions are often included in the meetings. Speakers from Bechtel Corporation, Pacific Gas and Electric, and the Bagtborgt Lift Slab Company have been entertained.

The SCCE is an organization for all students interested in the engineering field. The group entered the Intra-Mural basketball tournaments. Two barbeques and two dances are sponsored by the SCCE each year. David L. Stacy was president and Dr. George Sicular, advisor.

Front row, left to right: Norman F. Fieldheim, Charles Davidson, Peter Blom, Gerald R. Kenly. Second row: Blaine Bonacci, Carl R. Sundquist, Robert L. Kenefick, Robert Shook, William Craft. Third row: Ted Tsuruda, Cliff Deutsch, Maurice D. Roos, Jon C. Anderson, Jeff Taylor, Ernest Yoshizuka. Fourth row: Frank Bloomquist, David L. Stacy, David Macabee, George Sicular, Lynden B. Ballou, Robert Arends, Richard Chick. Back row: Hubert Iavero, John Livingston, Hal Look, Robert Lim.





Left to right: Phil Shannon, Rachel Chun, Mary Garfield, Chris Minard, Margaret Runge, and Bill Branum.

Occupational Therapy Club

To promote greater unity and understanding among Occupational Therapy majors and to present materials of interest and use to them in their field are the constitutional objectives of the Occupational Therapy Club. A local special interest organization, the OT Club meets regularly to hear guest speakers and panel discussions from students in clinical training and to watch films and craft demonstrations. An annual barbeque is held in honor of the graduating seniors in occupational therapy. The group planned to initiate a Centennial Loan Fund for members. Miss Mary D. Booth, O.T.R., acts as faculty advisor for the OT Club and Christopher M. Minard was president. Other officers included Lillian Yanitas, Grace Richardson and Dorothy Sherritt.

Front row, left to right: Lillian Juanitas. Grace Richardson, Chris Minard, Miss Gwen Wright. Middle row: Rachel Chun, Barbara Gillingham, Lynn Lercara, Marla Barrett, Elaine Hocking, Mrs. Elsa Hill, Mary Garfield, Carol Schmida, Shirley Janssens, Alice Martinez. Back row: Joe Cover, Phil Shannon, Kelley Wood, Margaret Runge, Mrs Phyllis Hill, Vern Hill, Erlean Petersen, Bill Branum, Judith Mayhew, Pat MacBain.



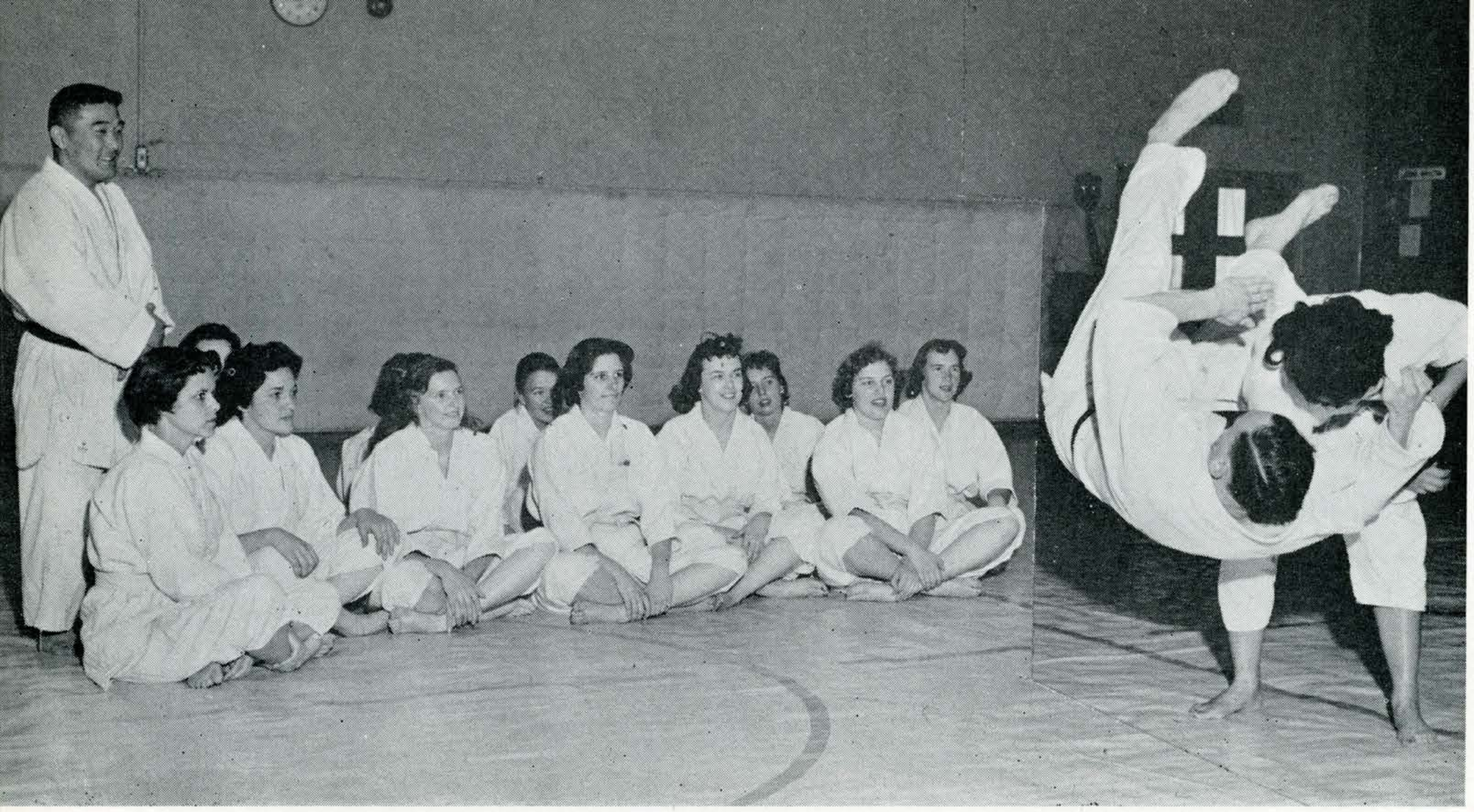

The girls learn how!

Pi Delta Omega

The spring semester found the members of the Pi Delta Omega sorority for policewomen busy preparing for the big social events of the year, the annual spring initiation dinner and the spring banquet. Activities that led up to this climax were visits to many of the different law firms in the area so that pledges would have a better understanding about what police work entails and the different opportunities which the field offers, and parties given for the children in Juvenile Hall for the purpose of learning more about the juvenile department.

Pi Delta Omega, a local sorority and still a youngster on our campus, was founded at San Jose in September of 1955.

Left to right: Janet Funk, Marilee Pendo, Carolyn Robinette, Mary Anne Renfreu, Naomi Baiza, Karen Soderberg, Juanita Clark, Isabel Bravo, Ann Hoberg, Lillian Burerer, Patricia Parker, Carol Daboda.



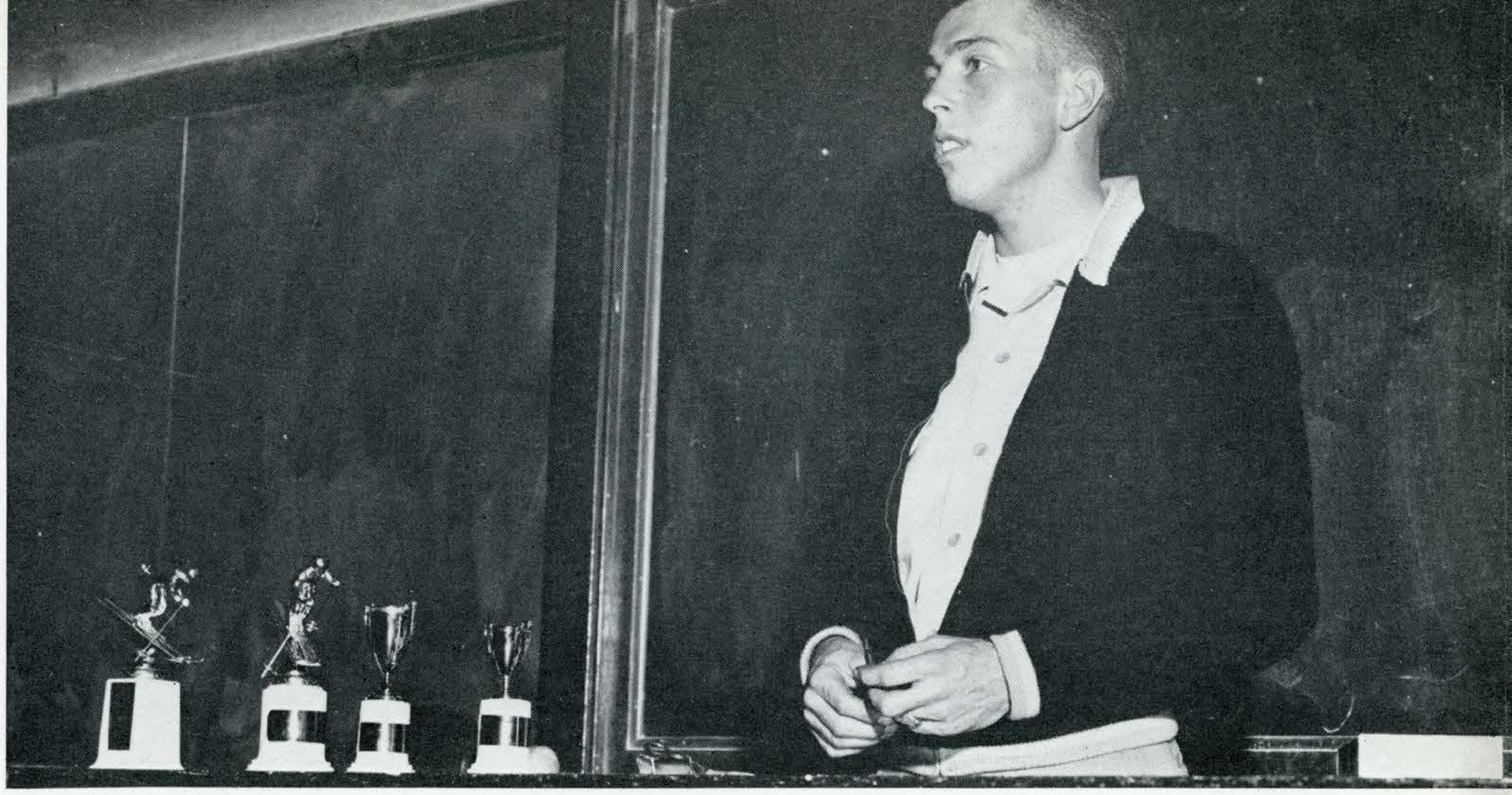

President Dick Alcock presides over skiers.

Ski Club

Giant slalom races for seven classes of skiers, were the features of the San Jose State Ski Club's trip to Dodge Ridge this winter. Only one of the several snow trips for the group, these annual races provided awards, cups and trophies for the winning contestants.

Wally Juchert slid away to capture two first place awards. Ida Wall, Ron Wheeler, Sue Sproule, Roger Parker and Anita Avery were also first-place winners in different divisions.

For the racing event club members stayed at the Hoyfjellet Lodge, Soda Springs. Dr. Rocci G. Pisano, Ski Club adviser, reported that the weather varied from inclement to excellent.

So this is skiing!



Skiers plan a snow trip.

In between ski trips, the group went ice skating several times. A skating trip in April was at the Berkeley Ice Land. A fashion show of suitable ski clothes was presented before the season began.

Dick Alcock was president of the Ski Club this year.

Shish Boom!



Front row, left to right: Carolyn Hodge, Carol Lewis, Cynthia Stewart, Lois Pace, Francie Brown. Second row: Sharron Willson, Colleen Anderson, Delores Owens, Doris Rogers, Janice High, Wilma Von Fleu, Joan Hook. Back row: Barbara Jean Utley, Patricia Mariner, Janet Rasmussen, Jo Rae Turner, Ellen Yeaw, Judith Bosich, Barbara Fisher, Barbara Schrepfer, Miss Leta Walter.

Women's Athletic Association

As applause rang throughout the auditorium, members of the dance section of the Women's Athletic association knew that the effort which went into producing the Centennial Dance Symposium had been well worth it. This was WAA's way of saying "Happy Birthday, San Jose State."

WAA is bursting with pride about their newly decorated lounge located upstairs in the women's gym. They have added many conveniences, everything from an alarm clock to the newest issue of a magazine.

Watch the birdie!



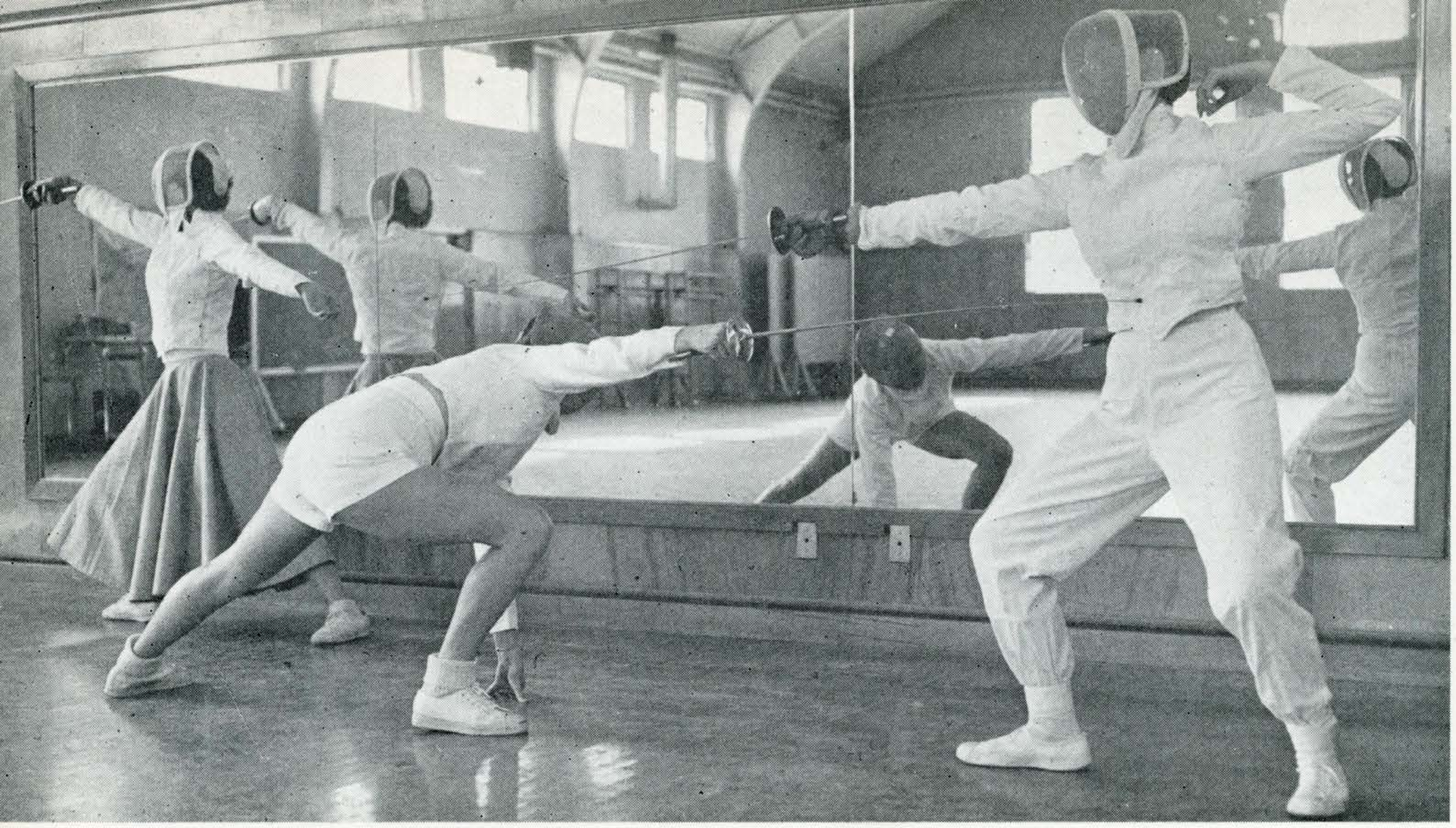

Touche!

Among their other activities this year was their annual banquet at which the new officers were installed and awards were given, the annual Cat's Meow Barbecue which is a joint function with AWS, and various play days with other schools. WAA is for all the girls on campus who wish to participate in sports such as swimming, tennis, orchesis, volleyball, etc. Time is provided every afternoon for participation in all sports activities.

Mmmm—s-o-o-o refreshing!





All together, now . . .

Women's Physical Education Major's Club

"Getting to know you better" was the theme of the Women's Physical Education Majors' annual trek to Camp Campbell. This outing enabled the new students to become acquainted with the old members and the department staff.

Among their other activities was a Pot Luck Dinner held in the women's gym and later, a Christmas Party. The organization maintains an extensive group library.

Originally a social organization, the club's main purpose is to promote interest and participation in the activities of the California Association for Health, Physical Education and Recreation of which it is a member.

Left to right: Gertie Cueba, Gloria Alvernaz, Shirley Gho, Betty Brooks, Carolyn Hodge, Dr. Janice Carkin, Nan Gault, Georgie Steele.



RESIDENCES





LIVING GROUPS



First row, left to right: Sharon Maloney, Dorothy Day, Joyce Arnfield, Barbara Starr. Second row: Sharon Brock, Bargara Biandini, Ann Bascom. Third row: Mrs. Bridges, Arlene Ehrhoron, Joyce Morris, Marlena Orhm, Irma Pacheco, Mrs. Horn.

First row, left to right: Adele Hellberg, Bernie Wood, Jean Jewell. Second row: Linda Little, Donna Sibbald, Enis DiPasqude, Diane Beall, Kaye Sobey. Third row: Arden Stull, Joan Porter, Pat Klein, Barbara Foote, Irene Stoliar.



Blackmore Hall

The biggest events at Blackmore Hall were house dances and the annual Christmas party preceded by "Angel Week." Blackmore Hall girls also participated in making the winning float, sponsored by the Independent Boarding House Council, for the Independents' division in the Homecoming Parade.



First row, left to right: Carol Maloyan, Shirley Duarte, Kay O'Connor, Eileen Schultz, Irene Woodworth, Leslie Powers, Mickey Shintani, Barbara Ward. Second row: Elaine Hocking, Nadine Millard, Diane Dawson, Sheila Tordt, Nancy Dorn, Shirley Williams, Betty Colescott, Ida Segarini, Alice Martinez. Third row: Frances Worthington, Lois Borrelli, Elizabeth Riebel, Sandra Briddon, Jacquie Latapie, Eleanor Prien, Vicki Frederiksen, Elisa Henderson, Barbara Ilg, Joan Verlinden, Lorre Andrade, Gertrude Cueba, Nancy Higginbotham.



First row, left to right: Elizabeth Foley, Rhonda Linstedt, Jane Quilter, Lorna Tyrell-Smith, Carol Carlquist, Virginia Freeman, Bonnie Curley, Lynne Murray, Joanne Cappella. Second row: Carolyn Shonts, Lorre Nicoletti, Pat Curran, Susan Strahl, Beverly Bates, Ellen Covey, Attilia Vella, Eugenia Fortino, Clarice Borelli. Third row: Mary Bartlett, Marilyn Davis, Elizabeth Zwack, Carol Sandell, Pat Brakesman, Patricia McCrohan, Louise Anderson, Sharon Hill, Sandra Young, Irene Kayser, Annie Sanchez, Jeanne Fracisco, Marian Carbonne, Jane Prior, Emmy Lou Campagne, Stephanie Martin.

Catholic Women's Center

Highlighting the school year at the Catholic Women's Center were the mixers with other schools, the annual Christmas dinner, and the Christmas door decorations.

First row, left to right: Pat Hoffman, Connie Thuor, Carol Ann Trice, Eileen Bennett, Joyce Flores, Rose Baptista, Carolyn Gustafson, Pat Murray, Jo Ann May. Second row: Mildred Laubacher, Pearl Tseng, Claire Curran, Marilu Pendo, Janet Jacobs, Joan Craig, Sue Arnautou, Franca Moceo, Ann Gustafson. Third raw: Nancy de Vaurs, Gloria Sani, Margaret Norton, Kathryn Ryce, Kay Thomas, Frances Diaz, Carol Ann Donahue, Susan Armanino, Leslie Young, Roberta Beltramo, Barbara Serpa, Geraldine Hunt, Marilyn Shipherd, Dorothy Mansure, Elaine Silveria.



Co-ed Manor

The thirty-four girls of Co-Ed Manor started each semester off by giving a get-acquainted party for all of the girls. Each new girl designed and wore a crazy hat, prizes going to the most original.

Authentic Italian food was served at a dinner honoring Dean Helen Dimmick, Mrs. Izetta Pritchard, and Dean Stanley C. Benz.

The girls also enjoyed their annual Christmas Party. Hi-lighting the spring semester was the dance held at Adobe Creek Lodge.



First row, left to right: Dee Wacher, Donna Becht. Second row: Estella Allison, Kathy Matchews, Julie Berkhov, Ann Hayes, Dodie Truman, Claire Wellenkamp. Thir row: Norma Lencioni, Gaye Billington, Marillyn Miller, Ellie Shemanski, Marilyn Clift, Charlene Horn, Connie Johnson, Dodie Garcia.

First row, left to right: Sherry Stiltz, Carlo Lauenstein, Carole Viemela, Jan Pearson, Christie Woodruff, Carmen Usiak. Second row: Carol Anderson, Cathy Cerrincione, Sue Dorwin, Caryl Maguire, Ann Schutte, Sallie Heisel, Penny Hedger, Kay Lockwood, Mrs. Grisby (housemother).



First row, left to right: Jeanne Soltes, Nancy Lou Annin, Beverly Reynolds, Mrs. Ruth Lietphart (housemother), Donna Chester, Joy Empey, Sandra Stalder.

Chuckle Manor

A Hallowe'en party began this year's activities at Chuckle Manor, followed by the annual Thanksgiving Dinner. A Christmas party included gifts and dinner for two orphans. The girls helped work on the winning Independent Housing float for the Homecoming Parade. Birthdays are special events at Chuckle Manor. Each girl receives for her birthday a cake, ice cream, and lots of attention. Guided by a House Council, the girls planned many other events including an Easter egg hunt for orphans.

Colonial Hall

Colonial Hall started off its social activities this year with a Hallowe'en party given by Mrs. Goff, housemother. In November the girls held an open house, which was very successful for their parents and friends. The week before Christmas they traveled to the retarded children's home in Campbell. While there the girls sang Christmas carols to the children and gave them toys and popcorn balls. Just before Christmas vacation a Christmas party, at which time carols were sung, was held, gifts exchanged, and Santa Claus came to visit.

First row, left to right: Loretta Stipe, Pat Cathcart, Susan Odell, Kathy Stein, Virginia Scott, Frances Wallace, Mrs. Goff (housemother), Second row: Rosemary Ferri, Eleanor Squire, Rose Galli, Marilyn Jones, Nancy Weiss, Judy Kyme, Susan Linder. Third row: Barbara Ashcraft, Susan Pacheco, Gekko Deutermann, Helen Daily, Jean Perazzo, oselyn Wong, Joan Bascou.





First row, left to right: Peggy Ward, Connie Lamb, Tony Wright, Phyllis MacDonald, Brenda Willson. Second row: Sandie Shepard, Heather Galloway, Dorene McWhinney, Carline Hunt, Lynne Donato, Ethel Feldstein, Edda Kramer.

Cordelia

The girls of Cordelia Hall had a wonderful time this year at the annual Christmas party. A Christmas dinner and the exchanging of gifts made this a special occasion.

Cordelia Hall sponsored their dishwasher, Jim, in the Gorgeous Gams contest. Throughout the year, guests, speakers, and the big sisters from the girls' sororities had dinner with them. In the spring they held their annual barbecue and swimming party at Aberdeen. They also had a party for their Alumni during Centennial week.

First row, left to right: Sylvia Somers, Jacqueline Loumena, Barbara Mahle, Eleanor Knudsen, Priscilla Steadman, Carol Simsarian. Second row: Shirley Trusendi, Vicky Adamson, Donna Ferrin, Judy Coffee, Sandy Barr, Elizabeth Morse, Gloria Castillo.



First row, left to right: Sue Watkins, Marrilee May, Harriet Hoegee. Second row: Binnie Brownson, Sheryl Pugmire, Joanna Hilby, Sue Warth, Mary Ellen O'Keefe, Elaine Paulson. Third row: Marlene Cotello, Sue Westsmith, Linda Steacy, Sharon Sullivan, Marcia Malatesta, Judy Damiano, Sandy Hill, Marilyn Schwilk.

Di Bari House

One of the many activities of Di Bari House this year was the open house which was held in October for the benefit of parents, friends, and relatives. The girls are justifiably proud of Jan Kerrigan, who was chosen as Lykable Doll. In December the co-eds held their annual Christmas dinner-dance at Havenly Foods and participated in the A.W.S. door decoration contest. First prize was the award which the girls of Di Bari received for the work which they put into the Independent Housing float for Homecoming. Officers were Harriet Hoegee, president; Mary Ellen O'Keefe, vice-president; Shirley Clendened, secretary; and Dee Waggoner, treasurer.

First row, left to right: Shirley Clendenen, Paula Gaber, Florence Bianco, Lois Schwartz, Helen Pinkus, Kay DeSmit. Second row: Marcia Haggard, Jean Magnani, Pat Kelleher, Dee Davis, Jerry Watson, Joan Bourriague. Third row: Connie De Georgio, Carol Lehmkuhl, Lydia Castillo, Dee Waggoner, Kay Emmenegger, Jan Youngmark, Barbara Halverson, Exie Lockett, Mrs. C. C. Bricker (housemother).





First row, left to right: Sue Martin, Yvonne Jackson, Lynn Boerlin, Sharon Lichty, Judy Ashbrook, Betsy Coope, Ailene Durrett. Second row: Mrs. Murphy, Linda Abbott, Nancy Bliss, Donna Nielsen, Emily Dennis, Dorothy DeShon, Darol Dunbabin, Nancy Woodwroth, Jeanette Stark, Pat Mariner.

Duchess Hall

Duchess Hall girls enjoyed their Hallowe'en party and Christmas party with the exchange of unusual and delightful gifts and discovery of 'secret pals." They participated in the volleyball tournament in April.

Elmwyck Hall

The co-eds of Elwyck Hall had a year of fun both on and off campus. Getting into the Christmas spirit the girls gave food, clothing and toys to a needy family. The girls and their dates also enjoyed two house parties . . . one was a Tahitian dance and the other a fun-packed beach party.

First row, left to right: Paula Morse, Mary Jo Nichols, Denny Wright, Jeane Keyes, Gloria Spangler. Second row: Bonnie Reasoner, Ina Mae Cockerton. Third row: Judy Gleason, Maureen Gerke, Jeanie Kerlin, Marilyn Pritchard, Janet Jones, Carol Hankins, Barbara Greuner, Janet Thompson, Judy Milheim, Janeen Sanchez.



First row, left to right: Joan Tomamichel, Tish Walsh, Nancy Brown, Robin Ann Mark, Jacque Mundell, June Wanless. Second row: Sue Gauger, Lina Sue Miles, Ann Batchelder, Jo Anne DeFrees, Polly Ann Maroin, Janet Partridge, Sarah Steek.

Garland House

This year "The Garland Girls" have participated in functions sponsored by the independent housing organization. All of the girls are new to the San Jose campus and are eager to participate in many activities.

The girls worked hard on the independent housing float, and their efforts were rewarded by winning first place in their class. Also they were given honorable mention in the Christmas door decoration contest.

All of the girls had a good time at the Christmas party where they exchanged gifts and celebrated the coming of the Christmas vacation.

First row, left to right: Helen Rhodes, Diane Murray, Arlene Iuersen, Sandra Bos, Mary Lou Odegard, Joyce Kenyon. Second row: Carol Soldavini, Donna Becklin, Judy Trowbridge, Nancy Baratini, Kay Lewis, Diane Jones, Evelyn Perl.





First row, left to right: Bonnie Hurst, Susan Seavey, Janet Power, Judy Hunter, Diane Perry, Pat Murphy. Second row: Darlene Johnson, Francine Stover, Carol Hinck, Virginia Linder, Camille Cox, Pally Covey, Anne Ryhlick, Deanna Malerb.

First row, left to right: Sondra Snow, Pat Linczer, Barbara Wester, Roz Perry, Barbara Grant, Joyce Bartels. Second row: Gail Jackson, Kay Hastey, Joanne Maiolino, Nancy Whitman, Carol Melmon, Evelyn Hoot, Mary Ann Goetz, Mari Morris, Karen Hamre, Linda Roth.



The Halls of Ivy

The Halls of Ivy is a group of "sisters" away from home. Birthday parties were given for the girls. During Christmas a gala party was enjoyed by all. Caroling climaxed the holiday affair. A delightful Thanksgiving dinner was prepared for the girls.



First row, letf to right: Ann Theis, June Haslett, Mrs. Alma Piers (housemother), Ann Lottridge. Second row: Janice Crossman, Jacque Sauer .Third row: Jody Looney, Leona Pickering, Doris Thoma, Penny Bourdet, Sue Naylor, Shirley Ellison.

Gay Manor

A name was given to the house this past year. Many activities have followed such as the Hallowe'en exchange party with the Kieffens' men's boarding house. During homecoming festivities a member, Anna Theis, was selected to represent the house in the A.W.S. independent boarding house float. They joined with Mrs. Hane's women's boarding house to have a buffet dinner during this season.

Hedberg's

Coffee and sympathy during mid-terms and finals helps make Mrs. Hedberg's a friendly and busy place. Also contributing to the popularity of the boarding house are the meals which are reported as being "excellent" and the various parties given throughout the year. The first project of the fall semester was the active participation in the Independent Housing float which took a first place award in the Homecoming Parade.

First row, left to right: Margaret Nicholson, Pepper Salter, Joan Edgemond, Joanne Barata, Georgie Steele. Second row: Ron Riley, Elaine Louie, Pat Yamabe, Sylvia Leong, Mrs. Hedberg, Marcia Baldwin, Janice Clark, Janet Whitney, John Burt.





First row, left to right: Carol McCubbins, Maureen Klinge, Barbara Murray, Shirley Karl, Pat Voitch. Second row: Claudie Mapes, Sharon Sperber, Susan Marshall, Carol Lee, Jean Lillis, Janis Beinke, Jean du Four, Diane Stilwell, Mrs. Crooks (housemother).

Holiday Hall

The girls at the Holiday Hall enjoyed a year of fun and festivities. With Mrs. Crooks as housemother, the co-eds experienced a home away from home.

Christmas caroling was followed by a gift-giving ceremony. Angel week was observed by each girl doing a kind favor for her "sister."

House of Earl

The girls of the House of Earl have many wonderful experiences to treasure from the year 1957. They entered the Door Decoration contest at Christmas, and joined in Christmas caroling. Their Christmas party was highlighted by the house-father, dressed as Santa Clause, handing out presents to each of the girls.

Carol Lovely gained the title of "Lykeable Lovely" in the Lyke magazine, and Pat Humble was among the finalists for the Sweetheart of Sigma Chi.

First row, left to right: Janet Van Dyke, Wanda Gipson, Janie Eastburn, Connie Georgi, Carol Lovely, Jean Jett, Pat Humble, Carole Dempewolf. Second row: Mrs. W. Hardester (housemother), Liz Dimmick, Bette Stone, Karen O'Reilly, Dhyanawati Sudjono, Kay Adams, Jo Reyes, Shirley Whittaker, Daisy Jue, Terry Kobey.





First row, left to right: Sharon Eakin, Pat Patton, Mary Blake, Elsie Lang. Second row: Lois McCarty, Karen Candy. Third row: Claire Young, Dorothy Sherritt, Donna Shaw, Barbara Gaidsick, Corleen Littlefield, Sally Blevens, Janice Harringeon, Carole Klein.

Ivy Hall

A dinner-dance climaxed the year's events for the Girls of Ivy Hall. The dinner-dance was held at Lawrence's Redwood Inn. Among their other activities were three exchange parties held with Stanford and a Christmas party before which they went Christmas caroling. They also helped decorate the Independent Homecoming Float.

Ivy Hall also boasts the record of selling the most copies of the Spring Lyke; a record aided by their possession of the two outstanding salesmen.

First row, left to right: Suzanne Baughn, Barbara Sterb, Nancy Barber, Linda Hancock. Second row: Gay Laird, Carlita Isaacs. Third row: Barbara Stubblefield, Marilyn Gettman, Boneva Brown, Carol Loughlin, Janet Hart, Diane MacDonald, Clare Williams, Susie Sausmon.





First row, left to right: Marylou White, Barbara Baynham, Mrs. Reip, housemother; Carol Berscheid, Marsha Hughes, Nancy Atwell. Second row: Donna Myers, Judy Irvin, Kathy Thorne, Aleene Batsford, Carole Foster.

Lynwood Hall

Lynwood Hall started off last year with an exchange with Colonial Hall. On Hallowe'en a party was haunted by spooks and witches. Christmas was celebrated by singing Christmas carols at San Jose Hospital. At the Christmas party, Mrs. Reip, housemother, appeared as Santa Claus.

The girls of Lynwood were very proud of Miss Nancy Atwell, Lyke-lovely in the fall semester Lyke. First semester president was Jean Jaffer.

New arrivals second semester included a black cocker spaniel puppy which was adopted as the mascot. An exchange with Club 95 was part of the year's activities.

First row, left to right: Sandra Planz, Denise McMillan, Claire Crompton, Cynthia Noble, Earlyne Wallace, Donna Cruzen. Second row: Deanne Bennett, Susie Yasui, Joan Hafsal, Jeanne Hafer.





First row, left to right: Jane Crowley, Pat MacBain, Joan Foster, Barbara Tighe. Second row: Lawrence Christensen, Judy McIntosh, Mrs. Lua Booth (housemother), Karen Grandstrom, Jeanne Keller. Third row: Sharon Ennings, Elizabeth Dong, Virginia DiGiovanni, Babby Terry, Judie Park, Judy Lee, Carolyn Laos, Ruth Hurner.

Lee Ann Hall

Lee Ann Hall started the year with election of officers. Honors went to Jeanne Keller, President; and Dee Schroeder, Secretary and Treasurer.

On Hallowe'en the girls exchanged fun with the International House. The party was complete with a combo band. The highlight of the year was the gift exchange Christmas party held under the big, brightly decorated tree in the living room.

Magnolia Manor

During the year the girls of Magnolia Manor have shown an active interest in school affairs. They participated in Religion-in-Life Week, the campus blood drives, and worked on the Independent Housing float for the Homecoming Parade. Beside these activities, there were pinnings, engagements, birthdays, holiday dinners, and the Christmas gift exchange and party to keep the calendar at Magnolia Manor well-filled with social events.

First row, left to right: Nina Small, Nancy Grizzle, Dorothy Evans, Georgia Fuerst, Marilyn Norton, Donna Jones. Second row: Diane Dickerson, Barbara Murdock, Carol May, Anita Paquette, Berenda Cullins, Donna Kunz, Violet Golli, Kathi Phillips. Third row: Mrs. Alma Rutan, Peggy Patrick, Judy Soderlund, Evelyn Donmoyer, Mary Bahl, Doreen Donaudson, Lorraine Green, Nancy Hay, Pattie Mattern, Chris Marshall, Linn Tugby, Shirley Janssens.





The Mary George Co-op House

Mary George Co-operative House

This year has been an active one for the girls of Mary George. Monthly faculty dinners were given, highlighted by a Thanksgiving dinner. Hallowe'en and Christmas parties were also staged.

Mary George participated in the door-decoration contest and traditionally shared their Christmas spirit with the Santa Clara Alms House. Mary George girls have begun a long-range, co-operative plan for re-modeling and re-decorating their house.

First row, left to right: Ariel Davis, Beverly Barron, Nadine Wetch, Louise Wetch, Linda Tom. Second row: Annette Felix, Ida Love, Mary Gamaros, Mrs. Hart, Joanna Arcano, Lize Harvest, Sue Parish. Third row: Kathleen Gillick, Harriet Shaw, Fran Casrejon, Gerry Peterson, Esther Miller, Coleen Anderson, Janet Tucker, Ramona Thorson.





First row, left to right: Marlene Bergantz, Beth McClung, Mary Lou Falippi, Vada Mcreith, Nancy Schlosse. Second row: Marjie Jackson, Barbara Whittle, Sally Pyle, Helen Speakman, Pat McDonald, Jo Anne Groff. Third row: Mrs. Bridges (assistant housemother), Trandy Bridges, Barbara Sullivan, Kathy Thoemmes, Theresa Moody, Carol Tupper, Sharon Hennings, Pat Silverthorn, Judy Doubres, Mrs. W. Neibaur (housemother).

Melody Hall

Melody Hall was the scene of much activity this year consisting of an exchange with Spartan Hall at Hawaiian Gardens, the Christmas caroling at Agnews State Hospital, and the Christmas door decoration contest.

The Palms

The co-eds at The Palms enjoyed a year of fun and frolic both on and off campus. Birthday and holiday parties, and coffee exchanges were frequently held. They also participated in the A.W.S. door decorating contest. Vivian Vincent was house president; Phyllis Griggs, vice-president, and Mrs. Betty Deets, housemother.

First row, left to right: Mrs. Betty Deets (housemother), Kay Seele, Karen Jepsen, Audry Vay, Eileen Leckie. Second row: Phyllis Vincent, Gerry Crosby, Laurajane Meredith, Phyllis Griggs, Claire Woodward, Carol Massoni, Vivian Vincent.





First row, left to right: Mary Lou Neal, Myra Levy, Teresa DeLa Cruz, Phyllis Nichols, Joan Ando, June Shirach. Second row: Mrs. Pieracci, housemother; Irene Sprague, Marilyn Lee, Mitzi Dallas, Henen Yu. Third row: Annette Lutero, Helen Shiroma, Joan Yamashito, Marjorie Newton, Sheila Cohen, Colleen Reay, Ruth Iverson.

Sycamore Hall

Sycamore Hall is a member of the newly formed Independent Housing organization. The girls are proud to have participated in the making of the winning float in the Homecoming parade. Mrs. Pieracci, the Housemother, gave the girls an annual Christmas party and a buffet turkey dinner. In addition, the girls enjoyed many parties and social gatherings of their own making under the direction of Isabel Solis, the house president.

Twin Lea Terrace

The girls of Twin Lea Terrace have had an exciting year consisting of social events, school activities, and studying. The three highlights of the year were the Hallowe'en costume dinner, the house party in Lafayette, and the Christmas party at which time the Secret Sisters were revealed. Penny Jeffries served as president during the first semester and Becky Hastings was president during the second semester. Mr. and Mrs. Lea were "parents away from home" for 21 happy girls.

First row, left to right: Joan Bowman, Barbara Williams, Jerry DiVecchio, Jean Patrick. Second row: Carol Lee Stevens, Chris Hardy, Becky Hastings, Eleanor Hadelar, Jean Farnesi, Penny Jeffries, Kathy Egbert, Jackie Hough, Mrs. Lea (housemother). Third row: Pat Smith, Jo Ann Cuneo, Val Openheim, Mary Ann Felice, Darlene Rocca, Kathy Foster.





First row, left to right: Audrey Squires, Mary Osborne, Milinda Sheffer, Phillis Watson, Jackie Corbett, Nancy Donahue, Sherry Anderson, Kathy Conrey. Second row: Jan Booker, Barbara Dunyard, Diane Carroll, Joane Alpagini, Susy Shantz, Charlotte LaRochelle, Donna Baker, Karen McIntyre, Rose Marie Mauro, Veverly Taylor, Anna Mendez, Shirley Wiseman, Otha Visser. Third row: Linda Nelson, Mary Birmingham, Carol Kine, Edith Barkow, Ann Kenyon, Jerry Weaver.

Walton Hall

Walton Hall, under the presidency of Connie Groppe, fall, and Mary Birmingham, spring, has had an active and interesting year.

Among the activities held were the annual Christmas open-house, the door decoration contest, exchanges with other living groups, and monthly birthday dinners. There have been several standing committees which have been in charge of these activities.

Mrs. Flossie Hartman has had the challenging task of being the housemother of Walton's 52 lively girls.

First row, left to right: Jo Hoffman, Lonnie Ansley, Jan Rosberg, Barbara Hoar, Ruth Nielsen. Second row: Phillis Vickers, Sally Presher, Linda Pebley, Joyce Hansen. Third row: Sharon Levada, Liz Epps, Diane Tolles, Lisa Horwitz, Dale Cullen, Mary Vicenzini, Vickie Adams, Pat Arthur, Carole Bill.





First row, left to right: Gloria Bartolomie, Kay Harris, Dorothy Roscoe, Patricia Stevenson. Second row: Mrs. Amoroso, Nona Kirk, Kare Sullberg, Sally Byrne, Carol White, Mr. Amoroso. Third row: Janet Bague, Patti Fischle, Mary Penitenti, Eva Kaufman, Marlies Schaad, Barbara Bronson.

Marimur Hall

Marimur Hall has provided a home-like atmosphere and close companionship for its members. The twenty-nine girls living there are guided by their president, Fay Cody, and the girls have enjoyed many social functions. Some of the activities of Marimur Hall have been to sponsor Pete Berman of Delta Sigma Phi, in the annual Gorgeous Gams Contest. Rhoda Heinz and Patti Rischle rode in the Independent Housing float which won first place in the homecoming parade. Other functions that kept the girls busy were Angel Week and the Christmas door decorations contest.

First row, left to right: Sandra Wilburn, Patti Maki, Diane Rankin, Susan Whiteside. Second row: Gloria Gibson, Paula Heine, Fay Cody, Pat Vannucci, Donna Hutzler, Pat Fletcher. Third row: Gail Tildsley, Jeri Pagnine, Barbara Tarrico, Judy Beth.



SORORITIES

Panhellenic Council

One of the social highlights of the fall semester was the Panhellenic Dance. Greek Week in March, featuring an assembly, projects, workshops, exchange dinners, and culminated by an All-Greek dance at the Terrace Room of the Hawaiian Gardens, was sponsored by Panhellenic in collaboration with IFC. Fall president was Barbara Lanning, while Mary Ann Miller headed the council during spring semester.

ALPHA CHI OMEGA
DIANE GADSBY ..... *Senior Representative*
LOUANNE MARIANI ..... *Junior Representative*

ALPHA OMICROM PI
VIRGINIA MOLINARI ..... *Senior Representative*
MARLENE PETERSON ..... *Junior Representative*

ALPHA PHI
BEVERLY McVICKER ..... *Senior Representative*
ANN POLHEMUS ..... *Junior Representative*

CHI OMEGA
KAY RIEDER ..... *Senior Representative*
JOYCE HOILAND ..... *Junior Representative*

DELTA GAMMA
JANE BATTLE ..... *Senior Representative*
PAT MEANS ..... *Junior Representative*

DELTA ZETA
JACQUELINE GUMP ..... *Senior Representative*
DOROTHY ARNOLD ..... *Junior Representative*

GAMMA PHI BETA
BETTEJOAN SCOTT ..... *Senior Representative*
CAROLYN CURTIS ..... *Junior Representative*

KAPPA ALPHA THETA
CAROLYN CARLSON ..... *Senior Representative*
GINGER BUSS ..... *Junior Representative*

KAPPA DELTA
LESLEY ANDERSON ..... *Senior Representative*
SHIRLEY DeHAVEN ..... *Junior Representative*

KAPPA KAPPA GAMMA
PAT CRAVEN ..... *Senior Representative*
BETTY LEWIS ..... *Junior Representative*

PHI MU
PAT COGSWELL ..... *Senior Representative*
KAY MENNET ..... *Junior Representative*

SIGMA KAPPA
DALE FALK ..... *Senior Representative*
JUDY HARVEY ..... *Junior Representative*







Alpha Phi's make music.



Prize-winning Chi O float.

Phi Mu's work on Homecoming.



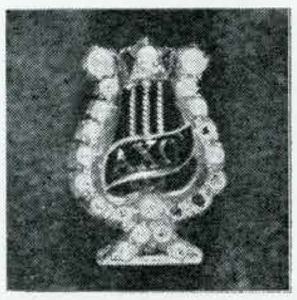

Founded at De Pauw University, 1885. Gamma Eta chapter established 1948.

Alpha Chi Omega

Under the sound leadership of Nancy Marshall and Sandy Ward, the AChiO's had an active and successful year. They proudly announce that four of their girls were chosen for "Who's Who in American Colleges and Universities."

A few of the activities included the annual Masquerade ball held at Chateau Boussy, Christmas caroling with the ATO's, and a Christmas party for underprivileged children co-sponsored by Sigma Nu.







Sharon Allgood
Shirley Benton
Gloria Brown
Sandra Cameron
Pat Camp
Marilyn Carlson
Pat Cathcart
Marlene Cotella
Sandra Creech
JoAnn Crosetti
Barbara Curtis
JoAnn DeFrees
Maysel Dunham
Joy Empey
Sydney Eschen
Fran Farley
Jan Fischer
Diane Gadsby
Shirley Gagliardo
Barbara Gaidsick
Dorothy McCaron
Shirley Gnesa
Lavonne Gomes
JoAnne Goodell
Dana Grafton
Jan Hamblin
Nancy Hanselman
Barbara Harrison
Marilyn Hassler
Joan Healy
Jane Herlinger
Sharon Hill
Marsha Hodgson
Loretta Hofeling
Sharon Giacomazzi
Margie Jackson
Connie Johnson
Gayle LaBarbera
Pat Lawless
Marilyn Lehmann
Darlene Lucchesi
Dorothy McCaron
Clairene Machado
Patti Maki
Sandy Malzahn
Louann Mariani
Claudette Marquie
Nancy Marshall
Connie Maxwell
Gerry Miller
Elizabeth Moore
Dianne Morris
Sandra Murray
Carolyn O'Connell
Delores Peal
Julie Piccardo
Nancy Reed
Karen Rendall
Carole Schrader
Pat Silverthorn
Jean Simpson
Connie Stewart
Elizabeth Svihra
Pat Swanson
Barbara Taylor
Sharon Thomas
Sheila Waage
Carol Wallmark
Sandra Ward
Sanine Watkins
Gail Wood
Mrs. Robert O. Houghton
Housemother

Alpha Omicron Pi



Founded at Barnard College at Columbia University, 1897. Delta Sigma chapter established 1948.

The fall term of Alpha Omicron Pi began in a new atmosphere created by the contemporary redecoration of the chapter house. Homecoming activities were climaxed when Alpha Omicron Pi and Theta Xi fraternity celebrated their first place win in the float contest. Continuing in their glory Alpha Omicron Pi placed third in the All Greek Show and second in the AWS Door Decoration contest. Under the guidance of spring-semester president, Judy Wood, the pledge class sponsored a pledge skit contest for Junior Panhellenic.

Sue Axtell
Corinne Borello
Sandra Brazelton
Sharon Collins
Kitty Crain
Helen Daily
Dorothy Davis



Nancy Goodrich
Nancy Grizzle
Barbara Hams
Diane Harlow
Kendra Hutchins
Myrna James
Maureen Larrigan



Kathy Ogilvie
Pat Parkhill
Marlene Peterson
Jan Queen
Janet Reinmuth
Chris Richards
Elma VanFossen







Danita Dell'Era
Pat Eggert
Shiela Emerson
Kathy Ferguson
Dorothy Forse

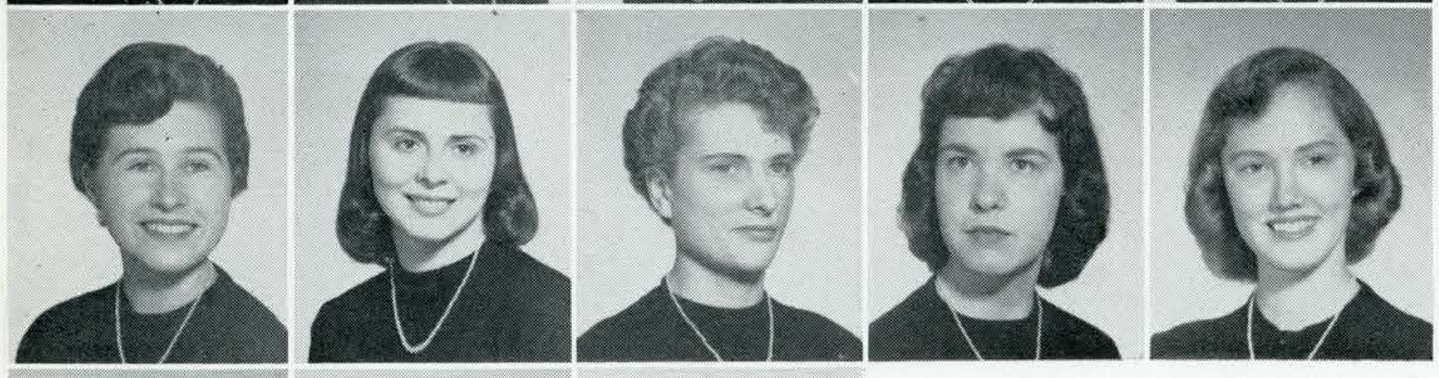

Virginia Molinari
Yvonne Moniz
Bonnie Muir
Marilyn Myers
Pat Norris



Irene Woodworth
Judy Woods
Mrs. Margaret W. Gibson
Housemother

Alpha Phi

An innovation at Alpha Phi this year was a retreat in the fall at Asilomar; the retreat will be an annual affair.

The girls had a very active year under the leadership of Gerry McKim. Alpha Phi took first place in all-sorority scholarship. In November the Alpha Phi's began making and repairing toys for underprivileged children. These gifts were presented to the children at the annual Christmas party. The girls were active in working for their national philanthropic project, the Heart association.

Founded at Syracuse University, 1872. Beta Psi chapter established 1948.





Donna Acuff
Judith Adams
Suzanne Arnautou
Barbara Ashcraft
Sandy Barr
Toby Barry
Gloria Bartolomie
Rosanne Becker
Zoe Bergmann

Ginny Biondi
Adrienne Blackhart
Lea Boomer
Jeri Bullock
Linda Burdette

Donna Bush
Carol Carlson
Gloria Castillo
Vera Cerny
Pat Clabaugh
Sally Clark
Sue Conger
Dorothy Cook
Polly Covey

Diane Coxhead
Diane Dawson
Barbara Dunton
Margaret Dutch
Mary Dutton

Patti Fischle
Pat Forrest
Marilyn Fox
Ebe Frasse
Vicki Frederiksen
Heather Gallaway
Terri Galvin
Gloria Gibson
Marilyn Goodell

Mary Hamel
Kay Hannaford
Patty Hendrix
Virginia Hill
Anne Holabird

Babs Jacobs
Geri Kaer
Karen King
Nancy Klinger
Ginger Lee
Marilyn Lloyd
Jennie Lund
Phyllis MacDonald
Gerry McKim

Beverly McVicker
Dorene McWhinney
Marcia Moore
Pat Moriarty
Cynthia Noble

Marypat O'Donnell
Judi Perkins
Vera Pogojeff
Ann Polhemus
Joyce Restine
Marian Schnell
Michele Simonet
Suzie Slater
Christie Sorensen

Linda Steacy
Pat Terry
Kathryn Thorne
Sheila Tordt
Darla Tupper

Lorna Tyrell-Smith
Eloise Vaugn
Joan Virgne
Judy Waldner
Patricia Walsh
Claire Wellenkamp
Terry White
Brenda Willson
Dixie Wilson

Gail Wilson
Bernie Wood

Chi Omega



Founded at University of Arkansas, 1895. Chi Omega Iota Delta chapter established 1948.

The Chi Omega's have reason to be proud of many of their girls this year. Nadyne King was chosen Cinderella Girl of Theta Xi, Paddy Rawle was selected as Carnation Queen by the Delta Sigma Phi's, Babs Johnson won the title of Sophomore Doll, and Jane Amsden was an attendant for the Soph Doll.

Last fall the Chi O's and the Phi Sigma Kappa's teamed for Homecoming and succeeded in capturing third place for their float.

Alpha Tau Omega joined with the Chi O's to present a Christmas party for underprivileged children.

In spite of all their activities, the Chi Omega's placed second in scholarship for sororities in the fall.





Delta Gamma



Gamma Eta Chapter founded as part of Delta Gamma in 1948. Margaret McLean was first president.

Delta Gamma was honored this year by having one of the sisters, Karen Weiss, chosen Homecoming attendant. Among other activities of the year were their participation in the Greek show and March Melodies competition, their benefit fashion show and tea for the mothers' club and alumnae in December, the fall pledge dance at Rickey's in Palo Alto, and their Christmas party for underprivileged children in cooperation with Kappa Alpha and Pi Kappa Alpha.





Vickie Abrahamson
Audrey Baines
LouAnn Barnett
Jane Battle
Sally Beazell
Phyllis Berrettoni
Anne Beeman
Cessie Blennerhassett
Karen Blum
Mary Bohland
Nancy Bosworth
Lynn Buhler
Charlene Chucking
Barbara Clement

Pat Cochran
Linda Coleman
Carole Colombo
Emily Dennis
Debbie Deutermann
Gekko Deutermann
Dianne Dober
Sharon Eakin
Elizabeth Faye
Carole Fieldcamp
Barbara Fischer
Jeanne Gibbs
Judy Gleason
Nan Goodart

Jane Hamilton
Jan Hart
Diane Hatton
Judy Hay
Nancy Hay
Marsha Healey
Joan Henderson
Sally Hill
Leanore Houk
Judy Hunter
Dorinda Jones
Marilyn Jones
Sandy King
Gay Laird

Marcia Malatesta
Deanna Malerbi
Joan Malloy
Diane Marquardt
Pat Means
Charlotte Mitchell
Marilyn Montgomery
Pat Mullen
Pat Murphy
Susan Naylor
Marilyn Newbern
MaryLu Odegard
Susan Odell
Betsy O'Gara

Diane Perry
Virginia Petersen
Jan Poindexter
Beverly Raban
Anne Ryhlick
Janice Saxton
Joyce Schaefer
Barbara Scott
Virginia Scott
Betty Smith
Sylva Sprouse
Marcia Staude
Kathy Stein
Ellen Stepovich

Nada Stepovich
Donna Taylor
Sue Taylor
Yvonne Tracy
Sandie Trainor
Carol vanSant
SallyJo Wassung
Suzanne Watson
Karen Weiss
Nancy Weiss
Charlotte Whitmer
Penny Wool

Delta Zeta



Founded at Miami University, 1902. Gamma Lambda chapter established 1948.

A formal dance with the sophisticated atmosphere of the Villa Hotel in San Mateo was held in honor of this year's Delta Zeta pledge class.

Putting together the ideal features of the dream man, the Delta Zeta's chose Lee Stahl as DZ man. He was crowned as their annual Christmas dance which was also in honor of the pledges.

The Delta Zeta's are looking forward to the day when they will move into their new house which is now under construction.

Sue Abbott
Dorothy Arnold
Ellene Bakenhus
Joan Balck
Ann Becklund
Linda Beer
Andra Beger



Elene Dukellis
Sandra Eldridge
Anne Garland
Sylvia Guenza
Jacky Gump
Allene Hammond
Barbara Hart



Sheila O'Carroll
Pat Page
Beverly Perry
Colleen Philips
Nadyne Rhinelander
Joyce Rodrigues
Jean Senter

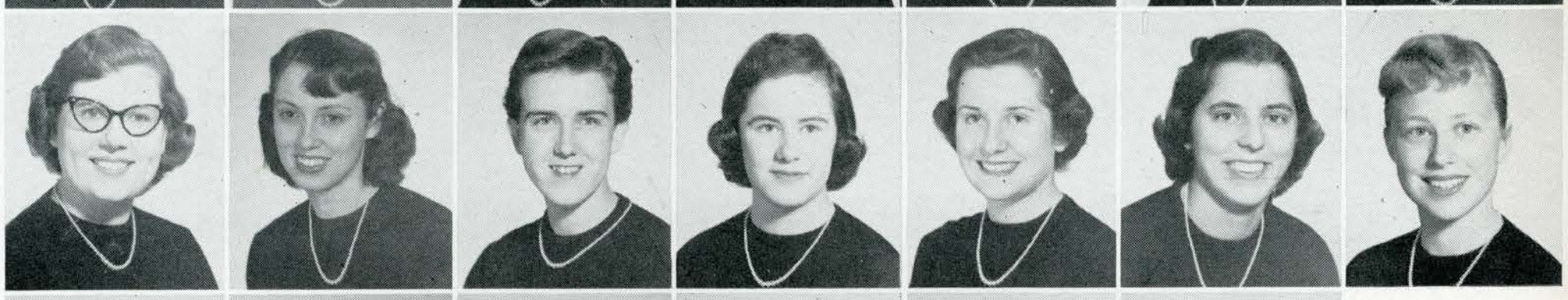

Corinne vanAuken
Attilia Vella
Gaye Wiggins
Sharon Yarnell
Barbara Ziebell
Mrs. Roy Stitzel
Housemother

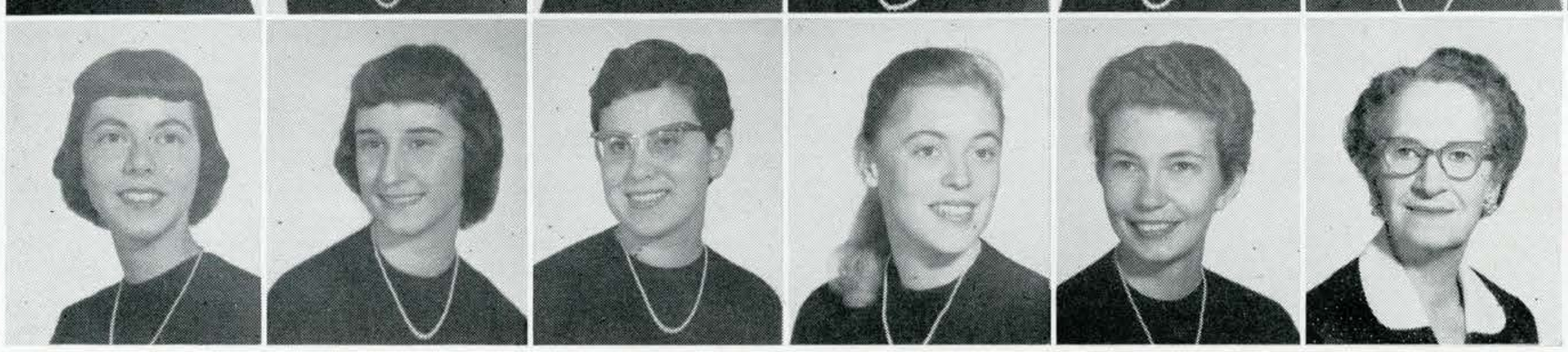



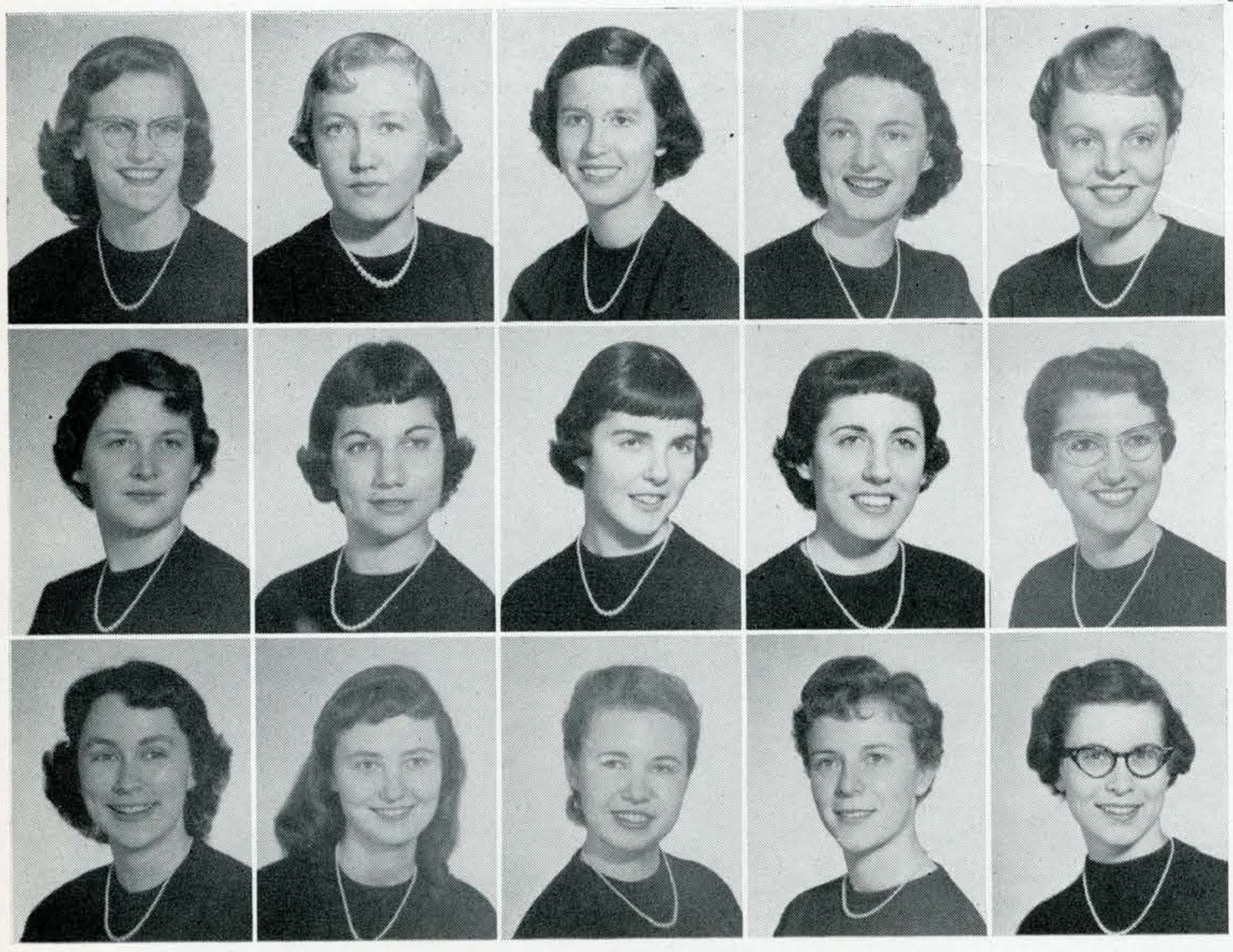

Vera Bergtholdt
Sonya Bracher
MaryLou Butler
Joyce Connell
Nancy Curtis

Claire Hightower
Stephanie Klakoff
Mary Murnane
Joyce Newman
Pat O'Carroll

Didi Smith
Diane Suhr
Ann Tibbets
Joan Tibbitts
Roberta Tyler

Gamma Phi Beta

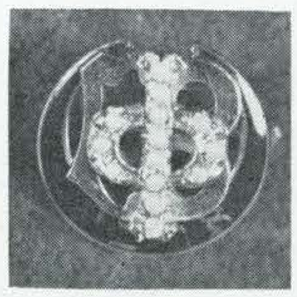

Gamma Phi Beta founded in 1874, at Syracuse University. Phi Kappa Pi chapter founded in 1913 and pledged to Gamma Phi Beta on January 10, 1948.

The Gamma Phi's busy year started successfully with Homecoming, when they won the second place trophy with the Delta Sigma Phi's. Early in the fall, they saw the razing of their old Chapter house and anxiously watched the construction of their new house, located on the same site. Among the main activities participated in by the Gamma Phi's were the annual Christmas party for underprivileged children, the A.W.S. door decoration contest, and a Father-Daughter banquet.

June Bibb
Penny Bourdet
Joan Bowman
Marlene Brandin
MaryLou Britton
Karen Brooks
Gail Browne



Gerry Colby
Carol Cooper
Beverly Crawford
Carolyn Curtis
Judy DelPero
Katherine Dow
Noreen Doyle



Ginny Freeman
Eleanor Gabler
Sue Gauger
Gayle Gilardi
Ann Gillis
Leighta Gwinn
Noreen Hassell



Diane Jergens
Ann Johnson
Miriam Johnson
Shirley Johnson
Carole Kesterson
Mitzi Kirk
Beverly Klokoff



Beverly Nally
Karen Newby
Carol Nielsen
Pat Owdom
Joyce Parsons
Jean Partridge
Cheryl Pugmire



Bobbie Thum
Shirley Wallace
Peggy Ward
Jan Warden
Marcia Wool
Toni Wright

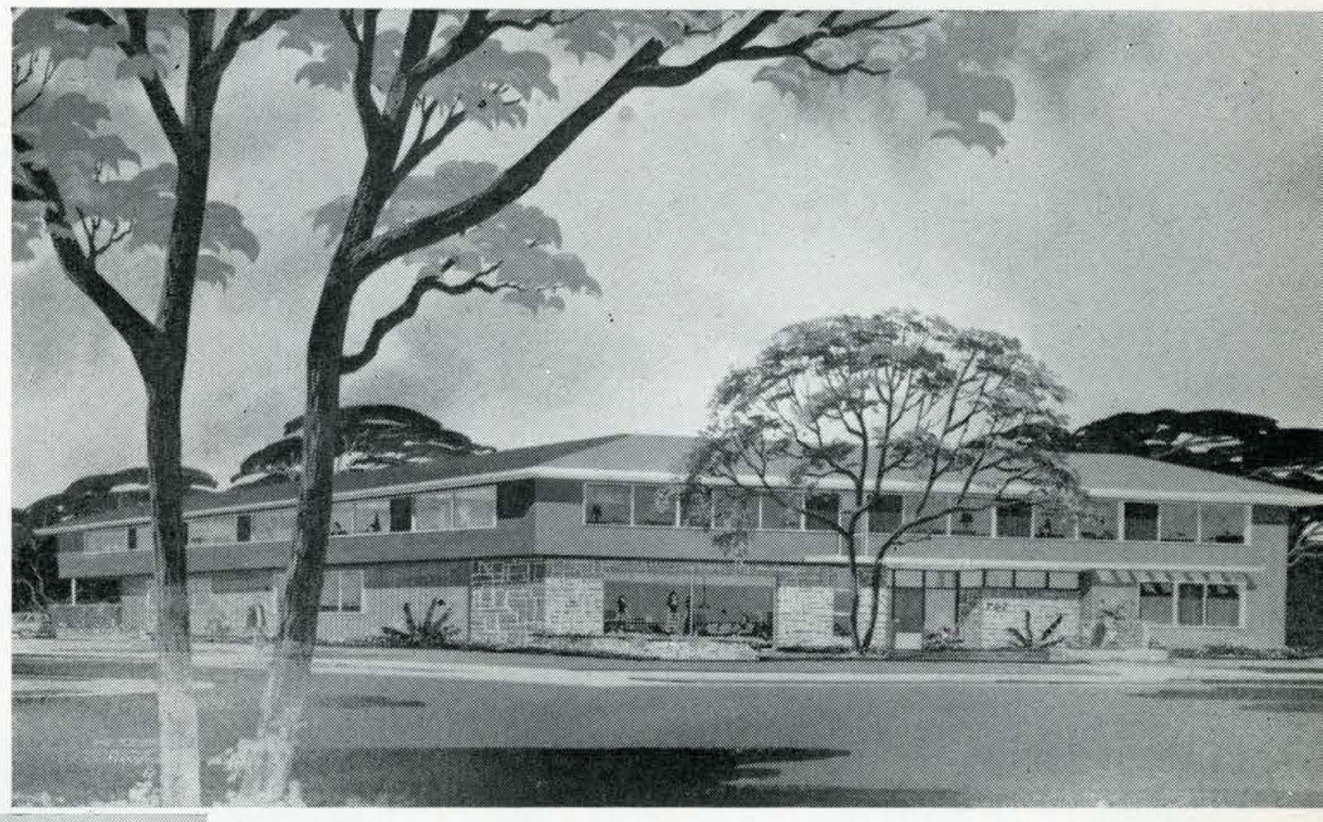

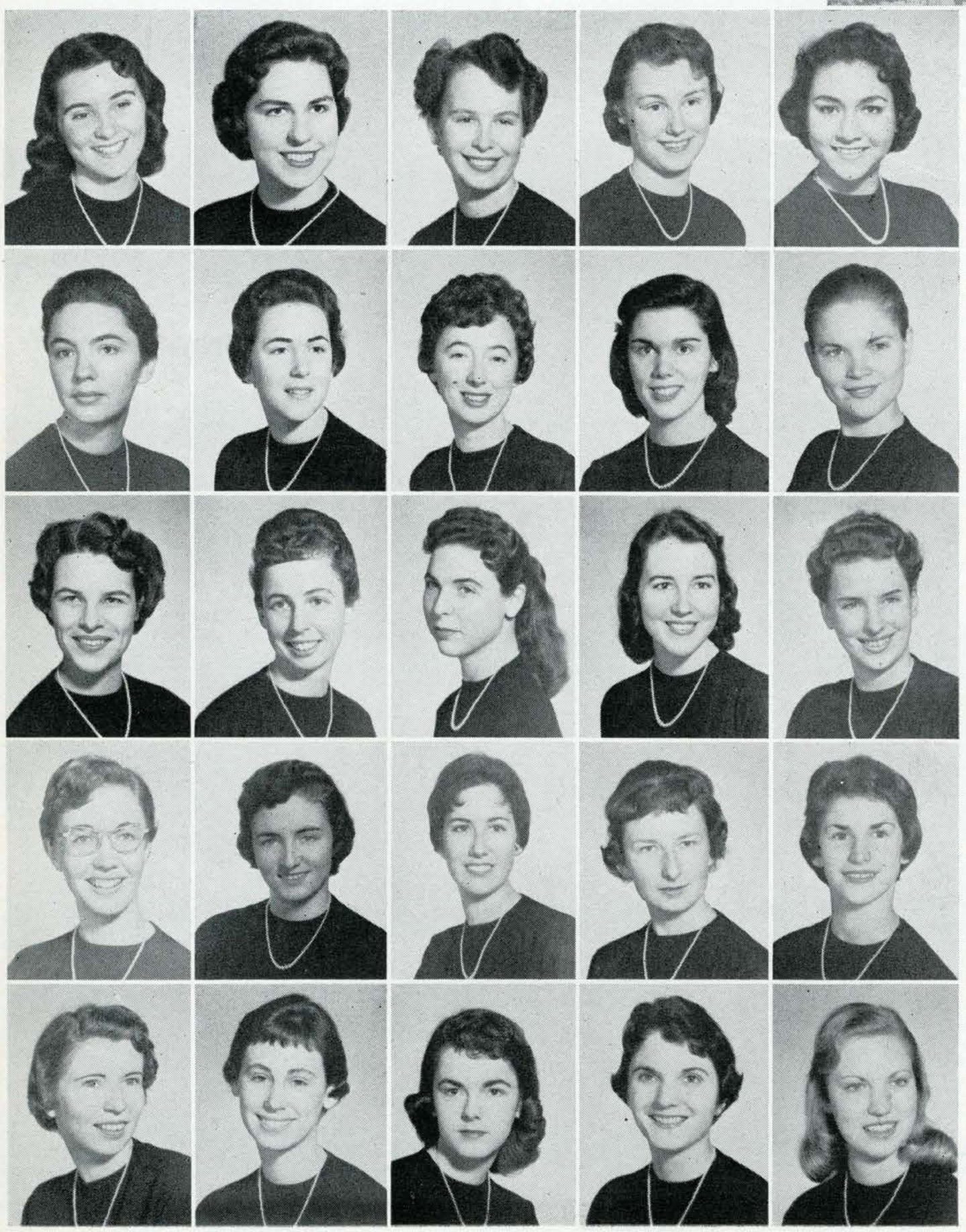

Eileen Bureau
Pat Burt
Claire Caletti
Shirley Caletti
Alicia Cardona

Peggy Faletti
Gloria Faure
MaryLou Filippi
Martha Foley
Janice Fowler

Louise Haydock
Marilyn Hayes
Jan Heter
Carol Hopkins
Jolly Hospers

Marguerite MacIver
Meredith McKiernan
Janet Miller
Joanne Minehart
Merle Morris

Jan Reid
Bettejoan Scott
Julie Smith
Barbara Tarrico
Anna Theis

Kappa Alpha Theta

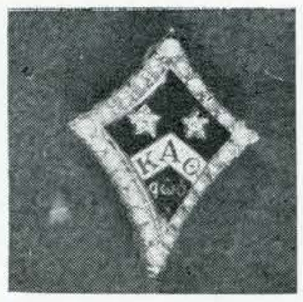

Founded at DePauw University, 1870. Gamma Xi chapter established 1948.

The Kappa Alpha Theta's took great pride this year in Anna Beal who was crowned Centennial Homecoming Queen for 1956-57.

Theta activities included the joint Christmas party with Sigma Alpha Epsilon for underprivileged children, Christmas caroling at the hospitals, and the sponsorship of a Korean girl. Social activities included the annual pledge dance, Kappa-Theta dance, father-daughter banquet, mothers week-end, and the senior breakfast.

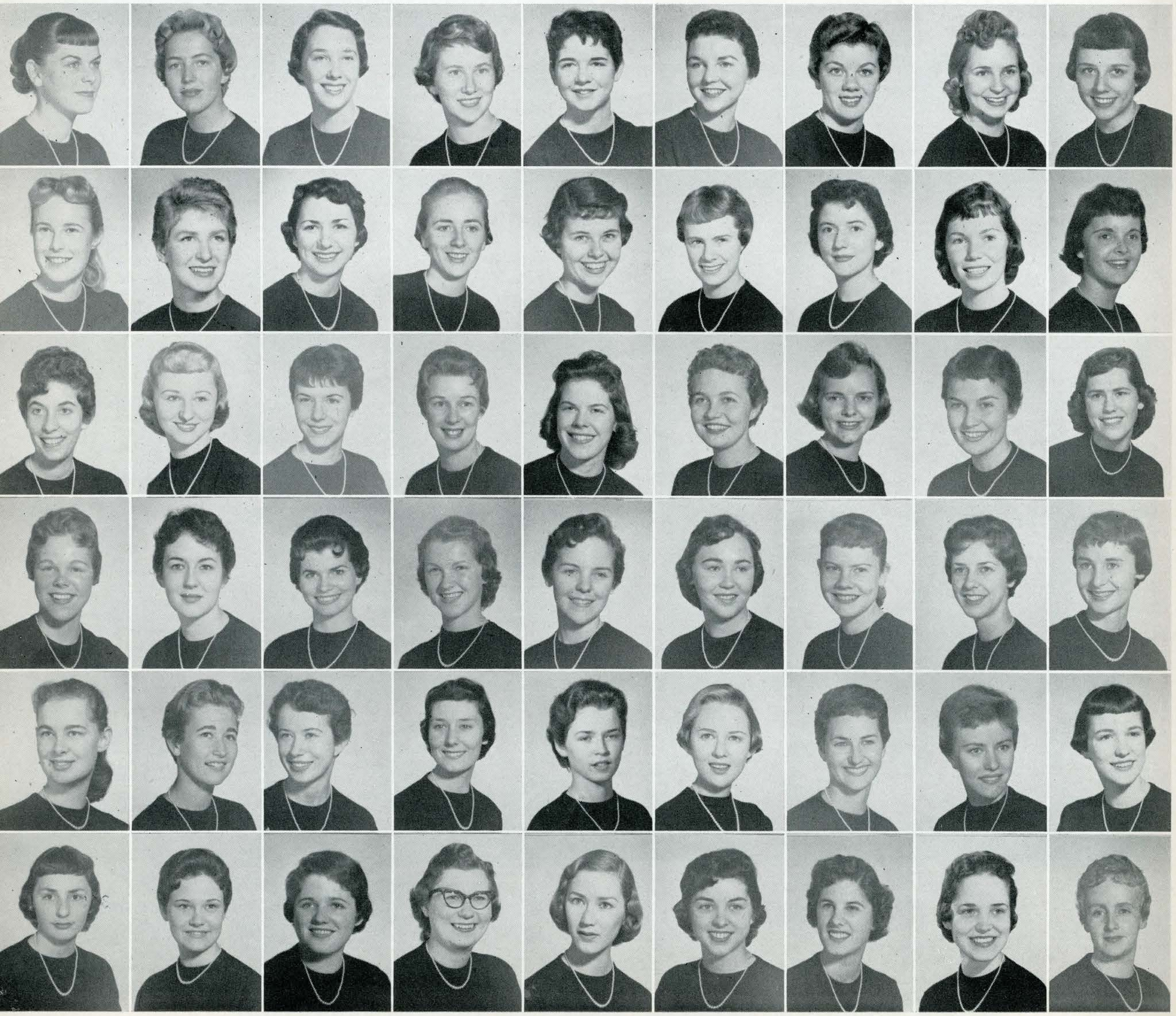





Carol Ames
Marilyn Ashton
Camille Barengo
Anna Beal

Lynn Blodgett
Sandra Bos
Muriel Branham
Virginia Breslin
Ann Brink
Marjorie Bruce
Ginger Buss
Jan Capezzoli
Carolyn Carlson

Ann Chambers
Denise Champlin
Judy Coffee
Kay Coffmen
Janet Collins

Barbara Dale
Jane Ditmore
Sue Doyle
Joan Egli
Dorothy Fairburn
Sarah Fairley
Jean Farnesi
Sally Ferris
Rosalind Fowler

Nancy Hahn
Stephanie Hancock
Gayle Hansen
Shirley Hansen
Sally Heisel

ElisaLei Henderson
Mary Hill
Sue Jacobs
Vesta Jelte
Ardis Johnson
Judy Johnson
Judy Keech
Kay Kincaid
Jody Lacher

Connie Lamb
Mary Kay Lehr
Elaine McCauley
Gae McCollister
Judy McDonald

Judith McKnight
Nancy McNiel
Barbara Mahle
JoAnn Marisch
Pat Marshall
Catherine Mathews
Patti Mattern
Joanne Menchinella
Ebeth Morse

Betsy Neate
Judy Newman
Marilyn Ouzts
Penny Owen
Janet Peregien

Pat Parish
Marian Peters
Marki Rhyne
Sarah Rinehart
Marilyn Roland
Carol Schlenker
Marge Schmutz
LaDonna Schulz
Janet Sebrell

Bonnie Soe
Sylvia Somers
Sally Sorenson
Shirley Spalding
Diana Stelling

Pat Stevenson
Barbara Streb
Sally Strickler
Diane Togni
Shelby Tree
Judy Trowbridge
Carol Ullman
Marilyn Wallace
Charlene Waren

Nancy Westenberg
Lu Williamson
Nancy Woodland
Marv Young
Mrs. Helen LaFollette
Housemother

Kappa Delta



Founded at Longwood College, 1897. San Jose State chapter established 1955.

The Kappa Delta's are very proud of the new home at 100 South 12th Street into which they moved this year.

Activities of Kappa Delta included a Christmas party held with the Alpha Phi Omega's for the children of the Ming Quong Home in Los Gatos. They also staged a big-little sister party.

The local philanthropy of the KD's is volunteer work done at the San Jose Hospital each Saturday.

Lesley Andersen
Pati Baratini
Diane Biggles
Lora Brunello
Donna Chester
Claudia Clark
Joy Cunningham



Claire Gill
Marian Gould
Dianne Harris
Betty Hartman
Kay Hillner
Joann Miller
Karen Parkinson



MaryAnne Simas
Carol Simsarian
Irene Stolian
Dawn Tognoli
JoRae Turner
Mary Louise Valenzano
Mrs. John C. Riedell,
Housemother

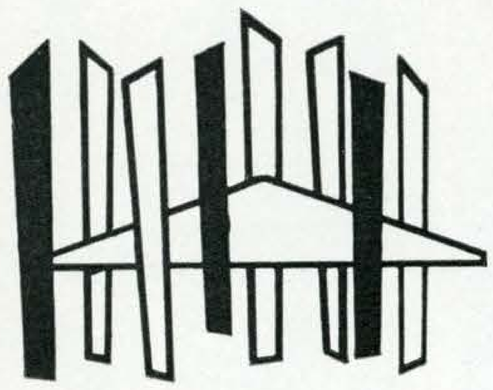





Sheila Curran
Shirley DeHaven
Lynne Donato
Donna Fisch
MaryLou Frizzell

Sallie Peterson
Gladys Roberts
Bunny Robinson
Kay Robinson
Francene Silver

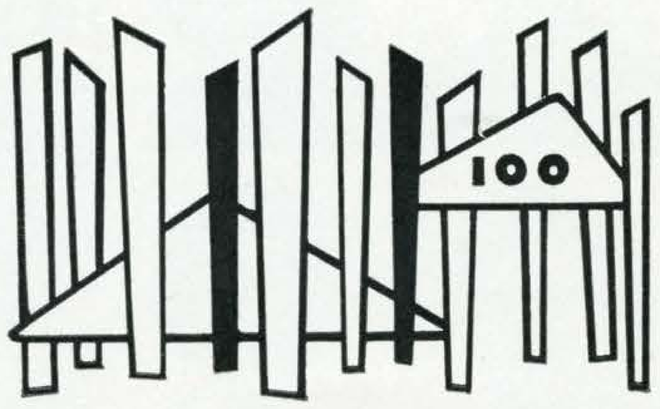

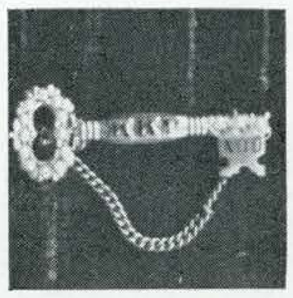

Founded at Monmouth College, 1870. Delta Chi chapter established 1949.

Kappa Kappa Gamma

Kappa Kappa Gamma functions this year included scholarship dinners, father-daughter banquet, Founders' Day festivities, senior breakfast, Greek Show, and March Melodies.

Working in co-operation with other Greek organizations, the Kappa's presented their Homecoming float with Theta Chi, gave an Easter egg hunt for under-privileged children with the aid of Sigma Nu, and had their pledge dance with Kappa Alpha Theta.





Gail Anderson
Louise Anderson
Vivienne Andres
Mary Bahl
Carol Bailey
Sharon Barry
Ann Batchelder
Elizabeth Bell

Carolyn Bennetts
Gayla Benson
Patsy Black
Joan Bleiler
Bobbie Boone
Pat Brakesman

Nancy Brooks
Binnie Brownson
Nancy Burke
Pat Burns
Jackie Burton
Carol Card
Nancy Carter
Lou Clark

Celestine Cooper
Pat Craven
Carol Crisler
Carol Curtice
Gail Dahlen
Diane Davis

JerryAnne Drake
Betty Easton
Rosemary Ferri
Maryann Forman
Kathy Foster
Jeanne Fracisco
Barbara Gryson
Carol Hankins

Pat Higgins
Sandy Hill
Ruth Hintz
Pat Humble
Patti Kaser
Helen Kotsiopulos

Marilyn LaFeer
Carol Laughlin
Patricia Lenhardt
Phyllis Letson
Betty Lewis
Penne McClenehan
Jeanne McHenry
PollyAnn Marden

Rosemary Mastrofini
Marilee May
Emily Meyer
MaryAnn Miller
Connie Millerborg
Margaret Mitchell

Barbara Morton
Diane Nurenberg
Jan Ohrwall
MaryEllen O'Keefe
Elaine Paulsen
Sandy Planz
Donalee Potter
Janet Power

Elaine Ratto
Carol Sandell
Alice Sands
Margery Saunders
Patty Sorauf
Susan Strahl

Sharon Sullivan
Shirley Sweet
Linda Travis
Jane Wadsworth
Sandra Ware
Audree Westfall
Diane Wikoff
Doris Wilkinson

Dee Williams
Gerry Wion
Linda Wolff
Barbara Zisch
Mrs. E. H. LeGros
Housemother

Phi Mu

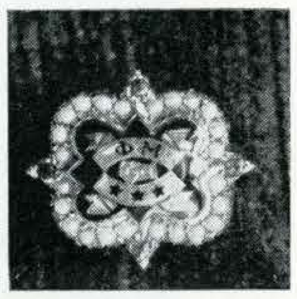

Founded at Wesleyan College, 1852. San Jose State chapter established 1955.

The eleventh sorority to be established on the San Jose campus, Phi Mu has begun to make a place for itself in the Greek world here. The first activity this year was the Homecoming parade in which they combined efforts with Lambda Chi Alpha. They also participated actively in Greek Show and March Melodies. Their philanthropy was carried out during the Christmas season when they gave a party for underprivileged children and their mothers. One of the most outstanding social events of the year was the spring pledge dance held at the Hotel Claremont.

Susan Armanini
Marcia Baldwin
Sally Bouton
Marion Brugnone
Bobbie Bryson
Alice Carr
JoAnn Chase



Doris Horwood
Joan Grigg
Gail Harding
Jackie Jansen
Lois Johnston
Irene Kayser
Margie Kenner



Marie Richit
Melinda Scheffer
Kay Thomas
Marilyn Thompson
Beverly Traber
Joan Triplett
MaryJo Truman

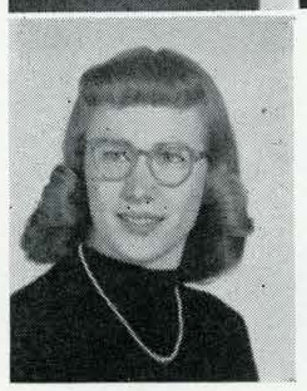

Norma Fogle

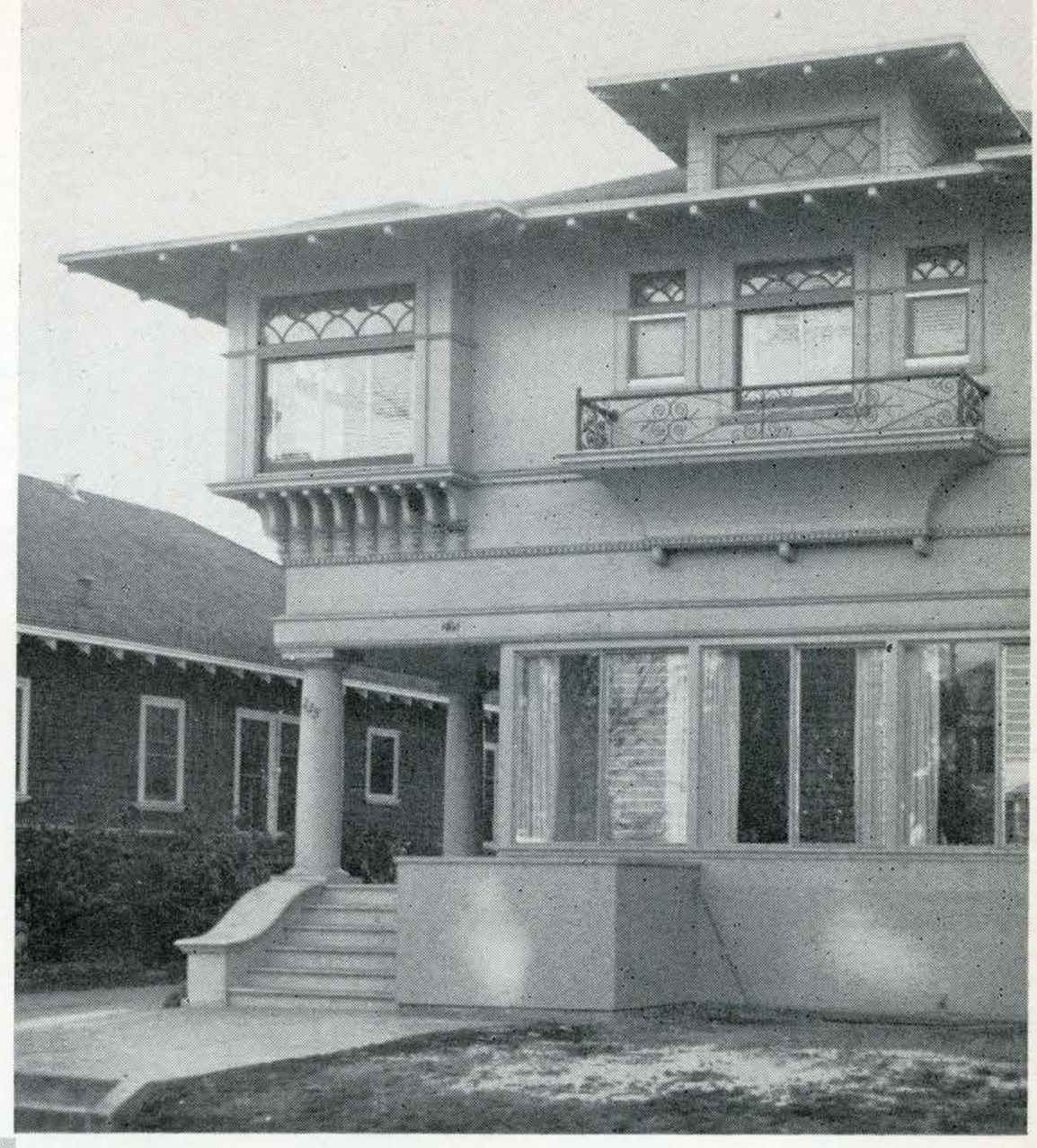



Pat Chavarria
Mary Margaret Cobb
Pat Cogswell
Marilyn Copeland
Dale Cullen

Mary Kolp
Lois Lawton
Jeanette McDonald
Mary Kaye Mennet
Jeanne Norton

Gay Walker
Rachel Whitman
Nancy Williams
Beverly Yelverton
Sandra Young



Founded at Colby College, 1874. Beta Rho chapter established 1948.

Sigma Kappa

Sigma Kappa's put another feather in their cap this year by taking first place in the annual All Greek Show. Earlier in the year, Sigma Kappa joined Pi Kappa Alpha in entertaining at the Milpitas old folks' home. In December a tea was given to honor Mrs. Durning, the girls' new house mother.

In addition to activities of Homecoming, exchanges, and the Push Cart Relays, Sigma Kappa joined Phi Mu in taking charge of the activities of Greek Week.



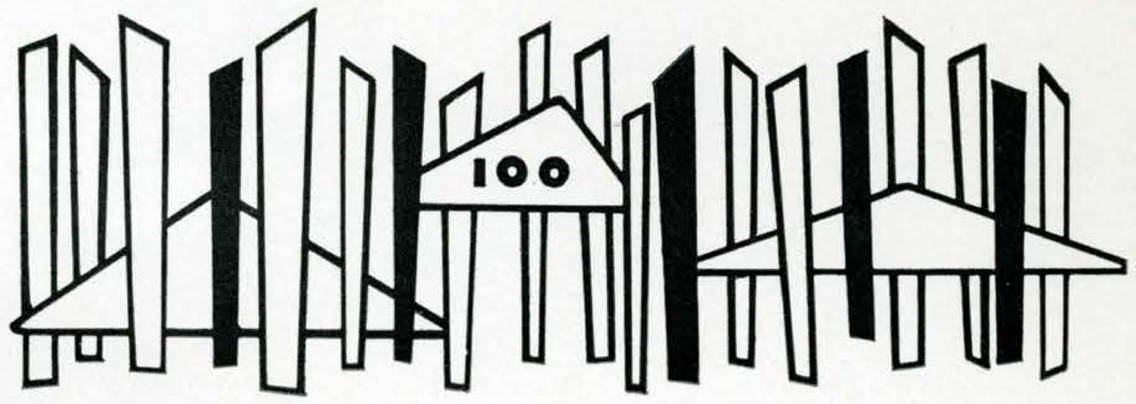



Gavae Allison
Lori Andrade
Donna Arnold
Peggy Bassett
Dori Belli
Joan Billingsley
Joanne Black
Barbara Bloom
Lorrie Charnstrom

Joanne Bonesio
Janet Brice
Barbara Bronson
Bev Buell
Pat Campbell
Gay Chambless



Gayle Cherin
Deanna Clark
Judy Coleman
Luanne Coleman
Pat Conine
Betty Jo Crysler
Judy Damiano
Sally Flanagan
Barbara Francard

Bobbie D'Amico
Lee Davis
Mary Eliskovich
Shirley Ewen
Dale Falk
Babette Fanger



Jann Fraser
Carolyn Frey
Violet Galli
Donna Gedeon
Mary Jo Gleason
Gayle Grisham
Sharon Hill
Marilyn Hops
Mary Ann Horne

Jo Guttadauro
Mary Ann Halley
Carol Hankins
Judy Hanson
D'Anne Harold
Judy Harvey



Carole Hunter
Jean Jett
Mary Alice Jones
Georgine Kammler
Helen Kennedy
Merle Marchand
Judith Mayhew
Laurajane Meredith
Glenda Merrick

Judy Kyme
Nancy Labhard
Marlene Larsen
Carla Lauenstein
Mary Lewis
Trish Lynn



Kay Millen
Franca Mocco
Joan Oates
Susan Pacheco
Carol Sellstrom
Marlies Schaad
Charlene Shattuck
Nina Small
Shay Smith

Nancy Penitenti
Arlene Phillips
Mina Phillips
Joanne Pickering
Elaine Redgwick
Joan Reeher



Shirley Smith
Carol Soldavini
Sylvia Staub
Sue Watkins
Bobbie White
Dona Windeler
Joanne Wolfe
Mrs. Lola Durning
Housemother

Betty Swanson
Chris Thies
Nan Thompson
Barbara Tighe
Ann Travisano
Joan Verlinden

A rousing assembly started the week with a bang . . .

. . . four lovelies entertain . . .





Oh, Elvis . . .



. . . tea for guests on Project Day . . .



. . . discussion at the Theta House . . .





Sigma Pi pledge sneak and ski trip.

Pat Burns, Theta Chi Dream Girl.





Kappa Tau Black and White Fantasy.

FRATERNITIES

Inter-Fraternity Council

Under the presidency of Jim Lacy, IFC realized a very successful fall semester with an active social and sports schedule.



ALPHA TAU OMEGA
AL STUBBE.....*President, Alpha Tau Omega*
DAVE GOODMAN.....*Senior Representative*

DELTA SIGMA PHI
DON KARPEN.....*President, Delta Sigma Phi*
JOHN DUNN.....*Senior Representative*

DELTA UPSILON
JOE CLARK.....*Presndent, Delta Upsilon*
JOHN WAGNER.....*Senior Representative*

KAPPA ALPHA
JIM LACY.....*President, Kappa Alpha*
BOB RUSH.....*Senior Representative*

KAPPA TAU
JERRY WEBER.....*President, Kappa Tau*
RON WINTER.....*Senior Representative*

LAMBDA CHI ALPHA
BOB EDEN.....*President, Lambda Chi Alpha*
JOHN BROCK.....*Senior Representative*

PI KAPPA ALPHA
MARK NIEMELA.....*President, Pi Kappa Alpha*
DOUG ALTER.....*Senior Representative*

SIGMA ALPHA EPSILON
LOU HAMILTON.....*President, Sigma Alpha Epsilon*
WALLY PERRY.....*Senior Representative*

SIGMA CHI
ED ADAMS.....*President, Sigma Chi*
MITCH WINOKER.....*Senior Representative*

SIGMA PI
DON MENZEL.....*President, Sigma Pi*
JIM SPRINGER.....*Senior Representative*

PHI SIGMA KAPPA
KEN GRUNDHAUSER.....*Senior Representative*

SIGMA NU
BOB ENGLE.....*President, Sigma Nu*

THETA CHI
VERN PERRY.....*President, Theta Chi*
STU EASTMAN.....*Senior Representative*

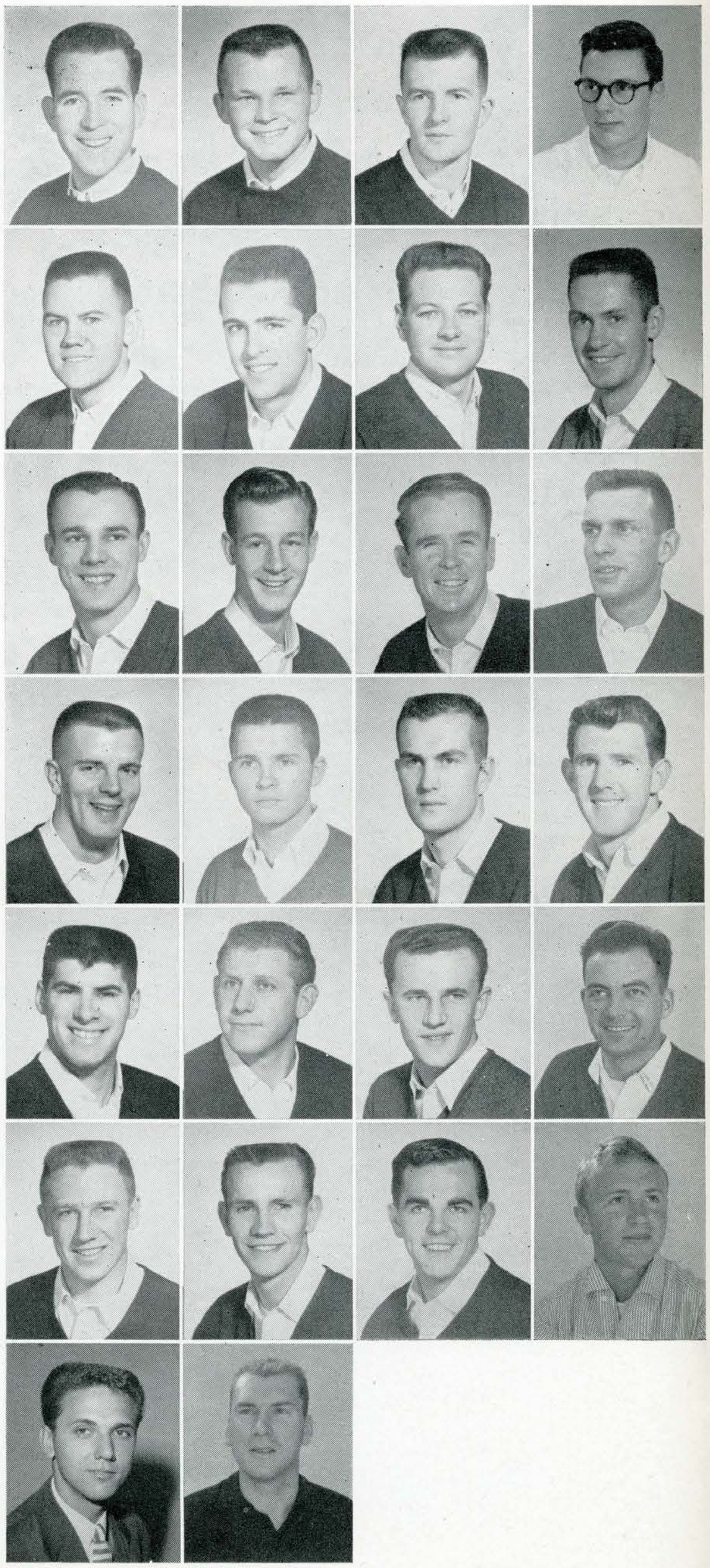

Led by President Mark Niemela, IFC co-sponsored with Panhellenic Council the All-Greek Week in addition to other activities that put the finishing touches to a very brilliant Greek year.



ALPHA TAU OMEGA
AL STUBBE.....*President, Alpha Tau Omega*
BOB MATHIS.....*Senior Representative*

DELTA SIGMA PHI
DON O'NEAL.....*President, Delta Sigma Phi*
JOHN DUNN.....*Senior Representative*

DELTA UPSILON
DICK PIKE.....*President, Delta Upsilon*
RON HARDER.....*Senior Representative*

KAPPA ALPHA
BRUCE CARTER.....*President, Kappa Alpha*
CURTIS LUFT.....*Senior Representative*

KAPPA TAU
DICK RODRIQUES.....*President, Kappa Tau*
RON WINTER.....*Senior Representative*

LAMBDA CHI ALPHA
WAYNE MONTGOMERY....*Pres., Lambda Chi Alpha*
NORM SHILLER.....*Senior Representative*

PI KAPPA ALPHA
DOUG ALTER.....*President, Pi Kappa Alpha*
AL CORRAL.....*Senior Representative*

SIGMA ALPHA EPSILON
MAYNARD MacCRAE....*Pres., Sigma Alpha Epsilon*
GENE TOSCHI.....*Senior Representative*

SIGMA CHI
JERRY BARTLETT.....*President, Sigma Chi*
MITCH WINOKER.....*Senior Representative*

SIGMA PI
JAY HOGREFE.....*President, Sigma Pi*
JIM SPRINGER.....*Senior Representative*

THETA CHI
JOHN CARRILLO.....*President, Theta Chi*
TOM BURNS.....*Senior Representative*

THETA XI
BEN YATES.....*President, Theta Xi*
BILL BJORGE.....*Senior Representative*

PHI SIGMA KAPPA
JACK BEUHLER.....*President, Phi Sigma Kappa*

SIGMA NU
BOB HERON.....*President, Sigma Nu*

Alpha Tau Omega

Founded at Virginia Military Institute, 1865. Epsilon Chi chapter established 1950.

The ATO's showed their athletic ability this year by winning the IFC basketball tourney, tying for first in IFC wrestling, and placing third in IFC volleyball. In 1956 Alpha Tau Omega won the Push Cart Relays.

On the social calendar was the Christmas formal at San Francisco's Bellevue Hotel, the Roaring '20's Dance, and the annual Apache Dance in May. Alums, parents, friends were invited to the annual ATO picnic in the spring.



Dick Arington
Jim Ashworth
Bob Beatty
Craig Bellati
Leon Bennett
Bill Benson
Don Bickford
Tom Bonetti

Booger and Boliver
George Boynton
Pete Bricker
James Browning
Jack Carlson
Larry Cassou

Bob Chrisco
Ray Christiansen
Mike Clark
Russ Coffee
Phil Cornelius
Jim Craig
Bob Daggett
Bob Dalzell

Steve Daniels
Dale Denison
Neil Derrough
Shelley Detrick
Bill Douglas
Robert Douglas

Gary Evans
Reggis Farley
Terry Feist
Don Flood
Larry Fordyce
Robert Foy
Charles Fracisco
Norman Friborg

John Friedenbach
Gene Gawain
Ernie George
Tom George
George Gilgert
Ron Gleason

David Goodman
Bob Griffin
Nev Griffin
Clarence Groth
Tuck Halsey
Bill Hardy
Jim Hempy
Jack Holland

Russ Honza
Jim Horn
Bill Houwer
John Howard
Lowell Hoy
Paul Jewett

Connie Kersey
Dean Lichtenhan
Don Lindstrom
Bob Mathis
Jerry McCarthy
Bill McLean
Ken Metzger
Tom Michell

Bill Miller
Philip Monteith
Bill Moore
Jack Morgan
Don Nash
Mike O'Brien

Ron Ortland
Ralph Parker
Jerry Pate
Jack Patock
Jim Rice
Dick Robinson
Don Ryan
Kevin Salmon

Bill Scarbrough
Ron Schmidt
Roy Silcox
Phil Smith
Jerry Snyder
Skip Sparry

Darl Spencer
Doug Steele
Rodger Stollery
Al Stubbe
Joe Stubbe
Bill Sturgeon
Bob Toney
Don Trioli

Dave Warren
Doug Williams
Bob Young
Ernie Zottola

Delta Sigma Phi

In spite of a near-tragedy that almost completely destroyed their homecoming float only hours before the event, the Delta Sig's and their working partners, the Gamma Phi Beta's, rallied to place second in the annual parade.

The Delta Sig's captured many victories in social and athletic functions this year. Among these were third place in IFC wrestling and first place in the float contest of the Push Cart Relays. Peter Berman was named "Ugly Man" on campus and Delta Zeta man of the year, while Rich Haggerty gained fame by being named the man with the "Gorgeous Gams."

Founded at City College of New York, 1899. Gamma Epsilon chapter established 1949.

George Ayres
Bruce Bassett
Kenneth Begley
Pete Berman
Gary Blackhart
Ron Blake
Larry Bruton

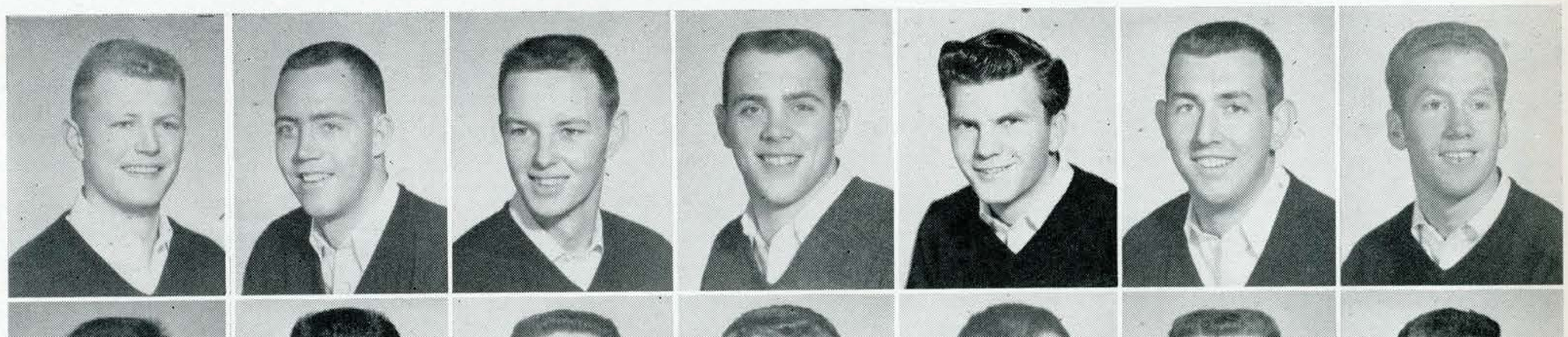

Buz Crain
Dennis Crowe
Roy Cureton
Charles von Damm
Richard Dickson
Mike Eagan
Don Facciano

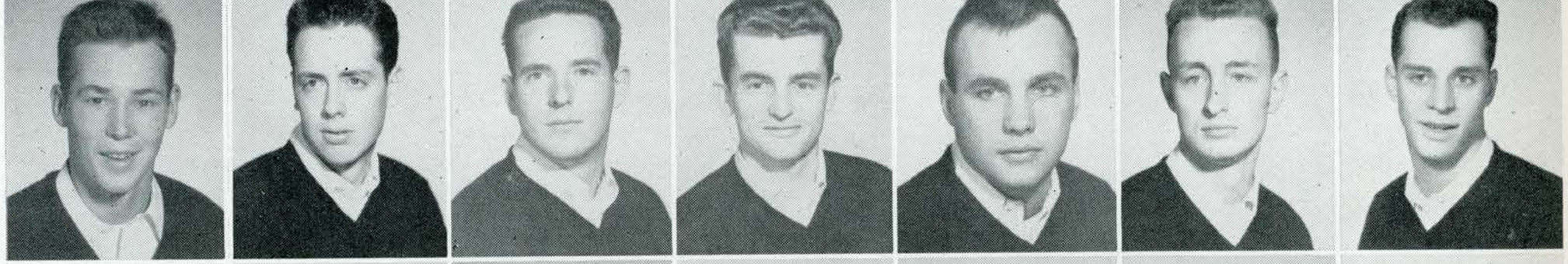

James Guglietti
Richard Haggerty
George Holmes
Bob Houston
Don Karpen
Jerry Laird
Bob Luetgens

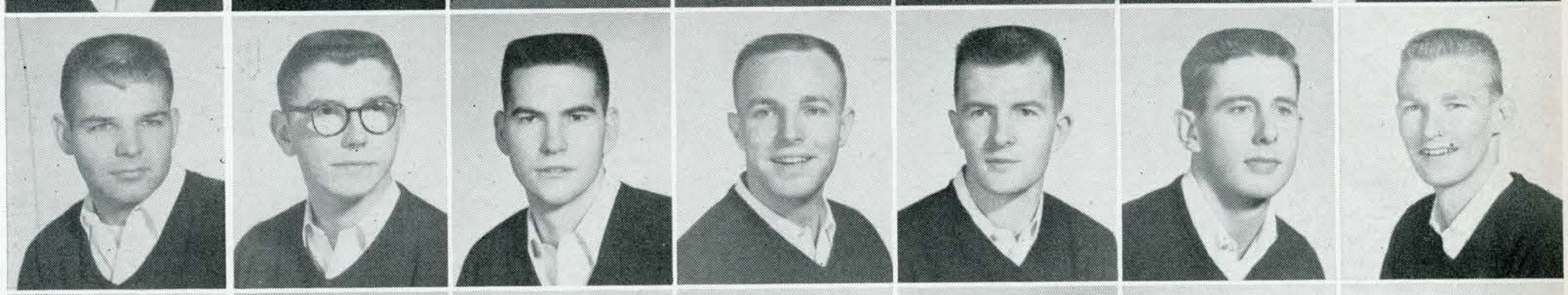

Victor Oddie
Donald O'Neal
Don Pelton
Naish Piazza
George Pickwell
Al Robbins
Frank Salinero

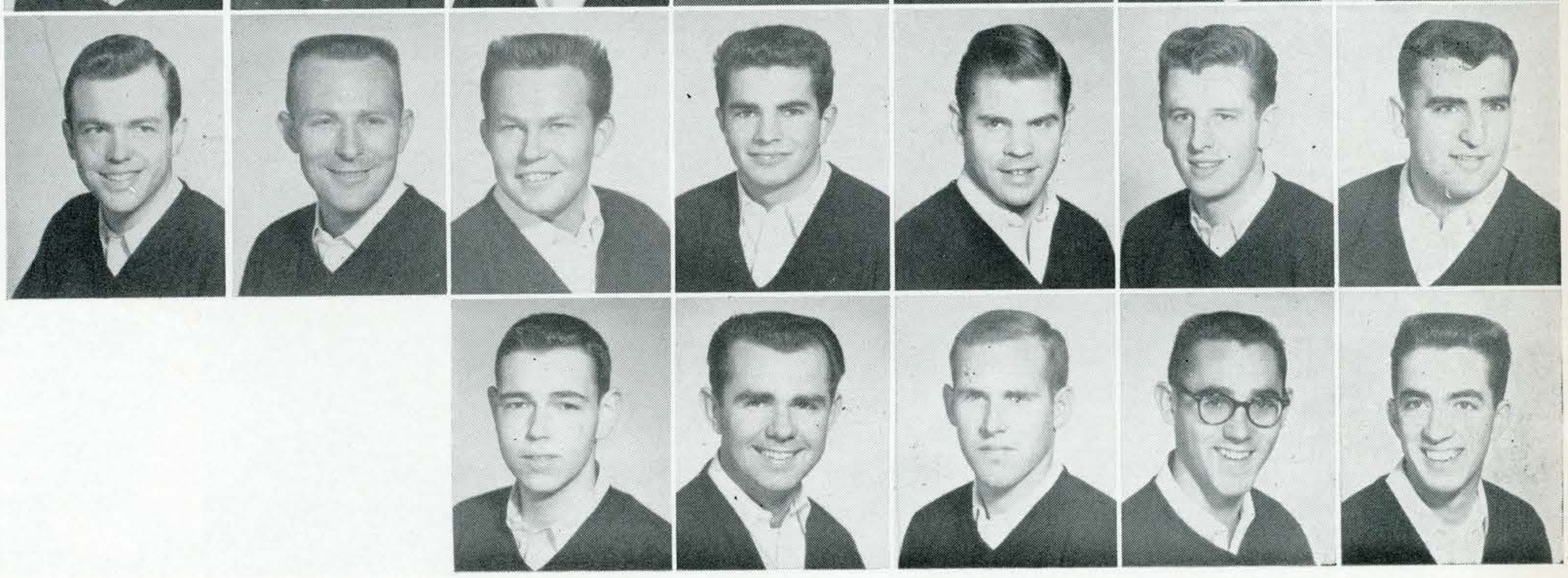

Dick Webster
Jerry Williams
Tom Wilson
Dick Yeager
Gil Zaballos



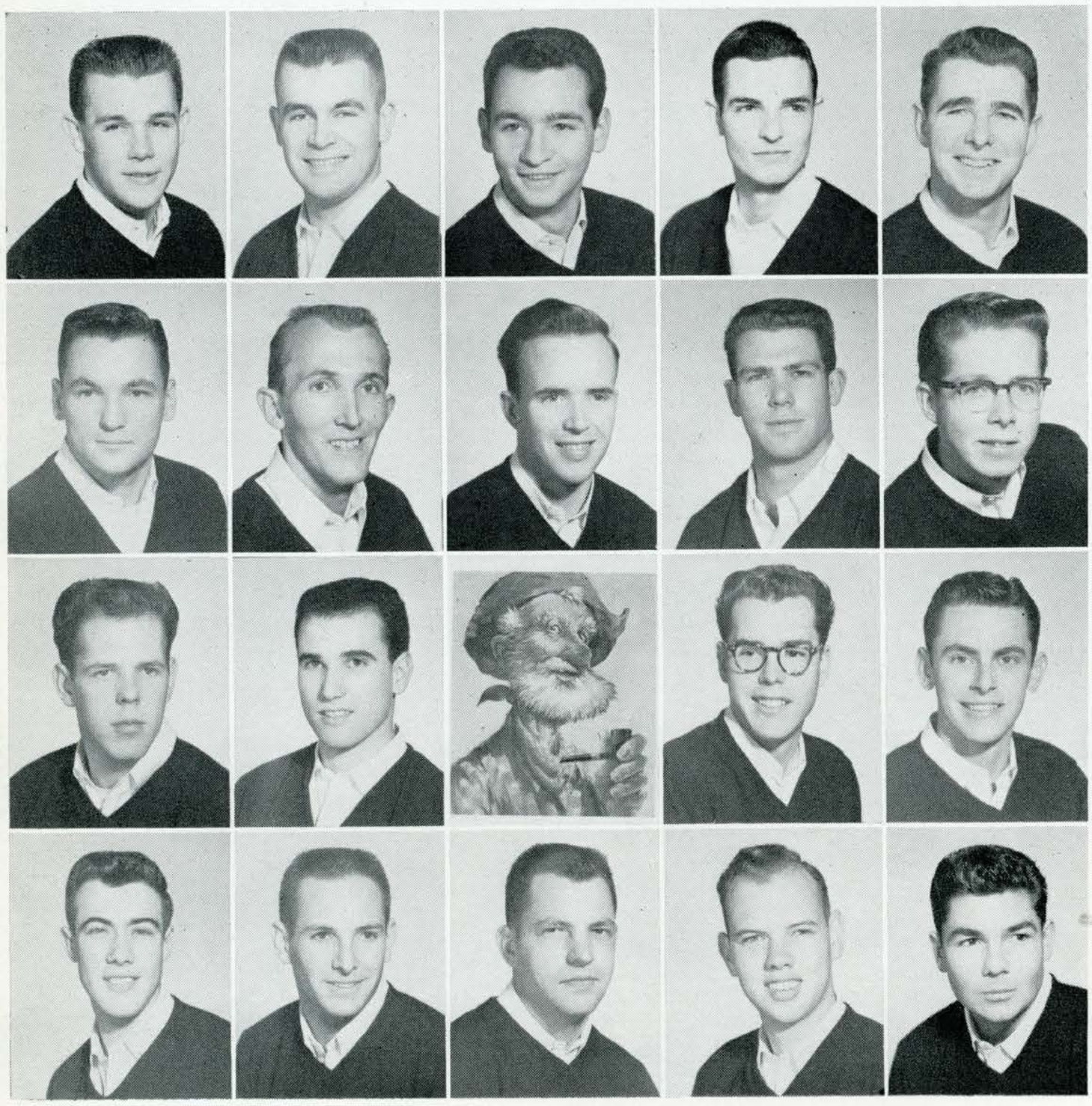

Gerald Bryan
Orville Butts
Al Ceresa
James Clark
Raymond Conraay

Bob Gifford
Charles Gilmore
Paul Girard
James Griffith
Mack Griffith

Vic Madden
Bob Marcherita
Mascot
Dick Mills
Bob Nichols

Dick Sandretto
Jim Spencer
Lester Spring
Roy Struebing
Tony Summers

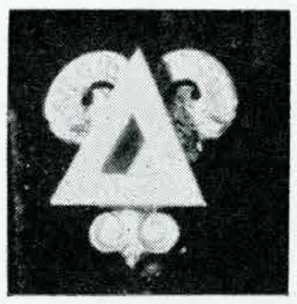

Founded at Williams College, 1834. San Jose chapter established, 1948.

Delta Upsilon

With an immense crowd of rooters and forty-five participants, Delta Upsilon took first place relay and participation awards in this year's Turkey Trot.

The fraternity participated in a rummage sale in cooperation with the Mother's Club, and, with Gamma Phi Beta, held a Christmas Exchange for young orphans.

James Agan
Dean Armstrong
Bill Augenstein
Ray Bartosh
Marvin Blount
Dennis Bowman
Richard Brinton

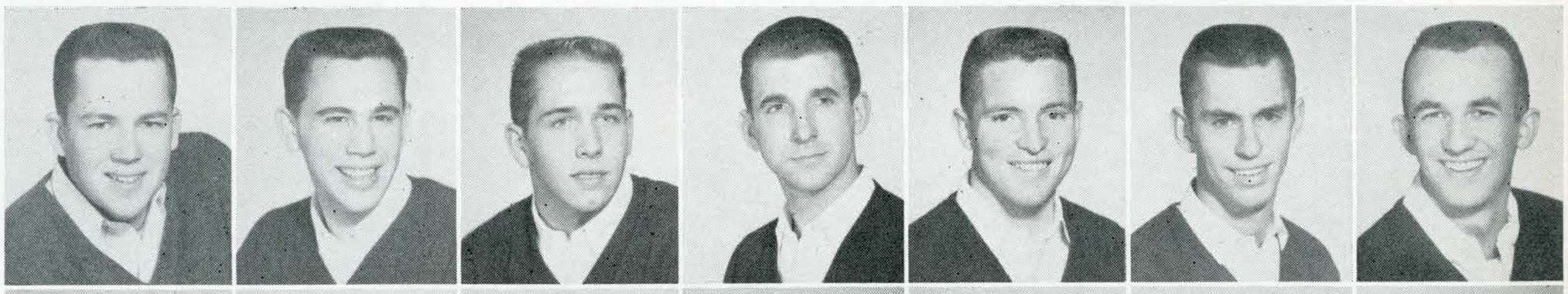

Joe Clark
Richard Cox
Dave Cranston
Cal Druey
Jerry Edgmon
Gil Egeland
Neil Evans

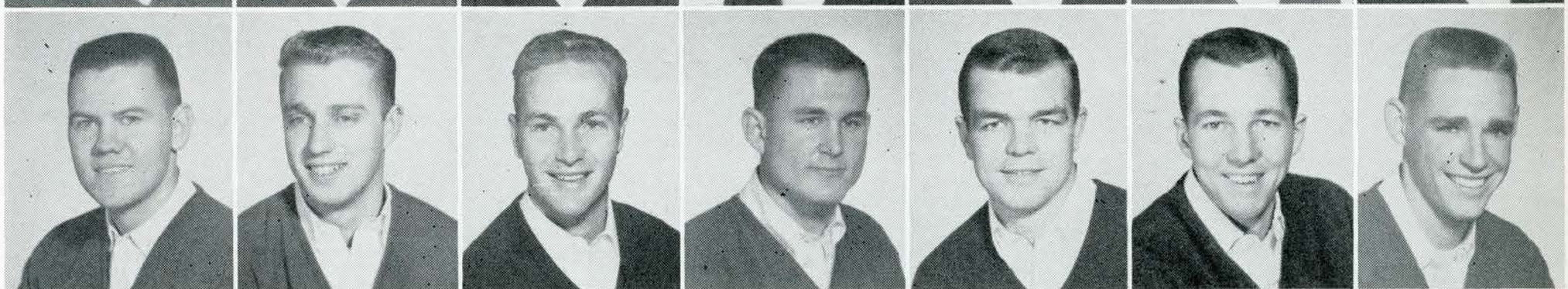

Gaylan Hayes
Brent Heisinger
Maury Hill
Ed Johnson
Chuck Kamm
Richard Lang
Al Larsen

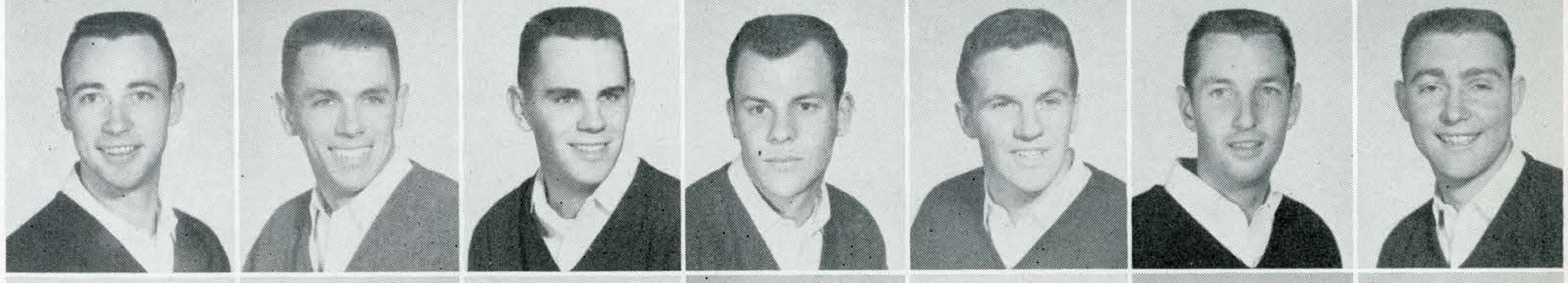

Steve Pieser
Richard Pike
Chuck Rigdon
Dick Sargent
Jim Schmiedt
Jim Shrock
Gerry Severson

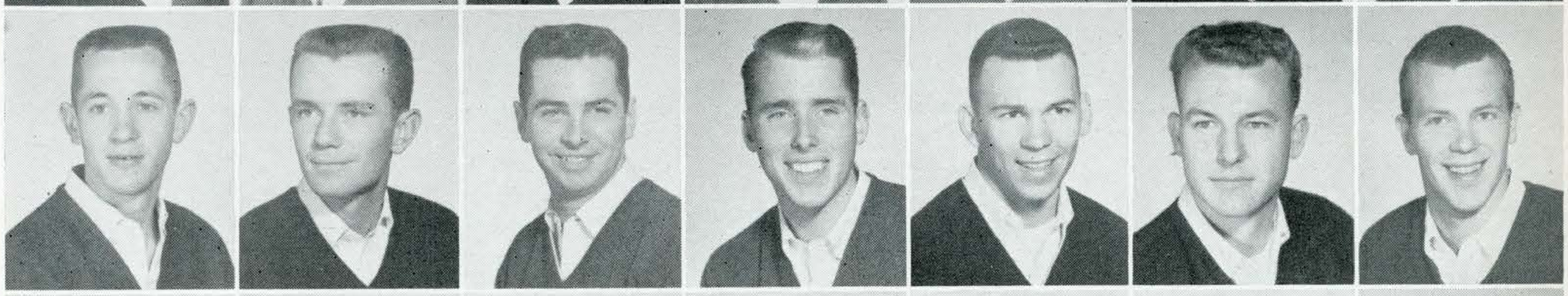

Pete Ueberroth
Dick Ulrich
Pete Van den Akker
Lou Vaught
George Wagner
John Wagner
Ted Wallace

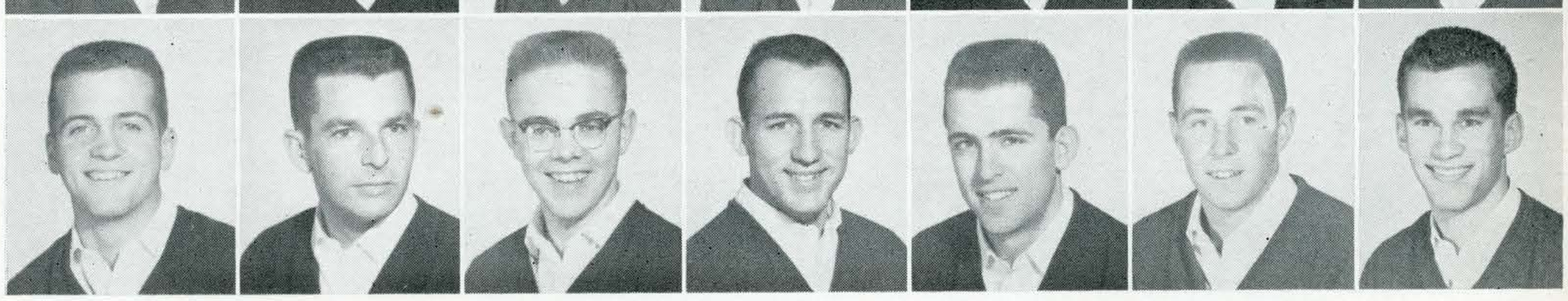



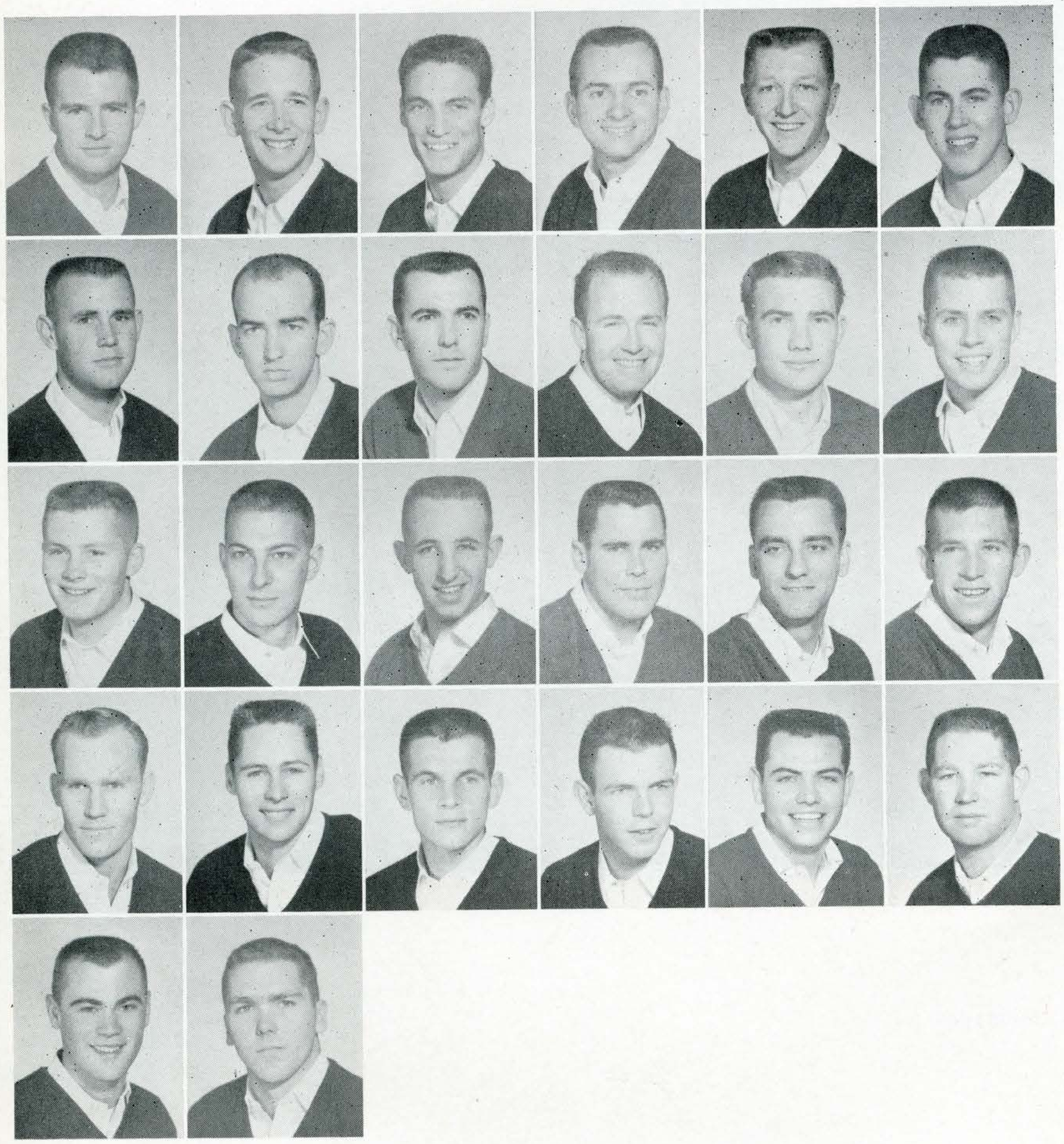

Barry Brown
George Brown
Jerry Brown
Clayton Bruntz
Ross Carley
Jim Cassidy

Richard Fly
David Franceschini
Thomas Franconi
Jim Girvin
Dave Glatt
Ron Harder

David Mathis
Bob Miller
Chuck Miller
Tom Morey
Frank Patonai
Wade Penrose

Jim Shierloh
Jim Smith
Alex Stepovich
Lee Sweeney
Jim Syar
Howie Thompson

Gary Waller
George Wightman



Founded at Washington and Lee University, 1865. Gamma Delta chapter established 1948.

Kappa Alpha

The brothers of Kappa Alpha have had a very successful year in every phase of fraternity life. They took first in fraternity league football and were second in scholarship. Jim Lacy, president of Kappa Alpha, was also president of the Inter-Fraternity Council; Bob Rush was treasurer of IFC; and Bruce Carter was elected president of Kappa Alpha for spring and fall of 1957.

The Kappa Alpha's social year was highlighted by their annual Dixie Ball.

Jay Armstrong
Jack Bartlett
Paul Bataille
Jim Beadnell
Leuden Bennett
Harold Brizzolara

Richard Goodman
Wesley Gordon
Bud Green
Dale Hill
Bob Hosfeldt
Jim Hushaw

Bob Mitchell
Tony Moreno
Ken Owen, Jr.
Bob Rush
Barney Sabo
Wiley Schmidt

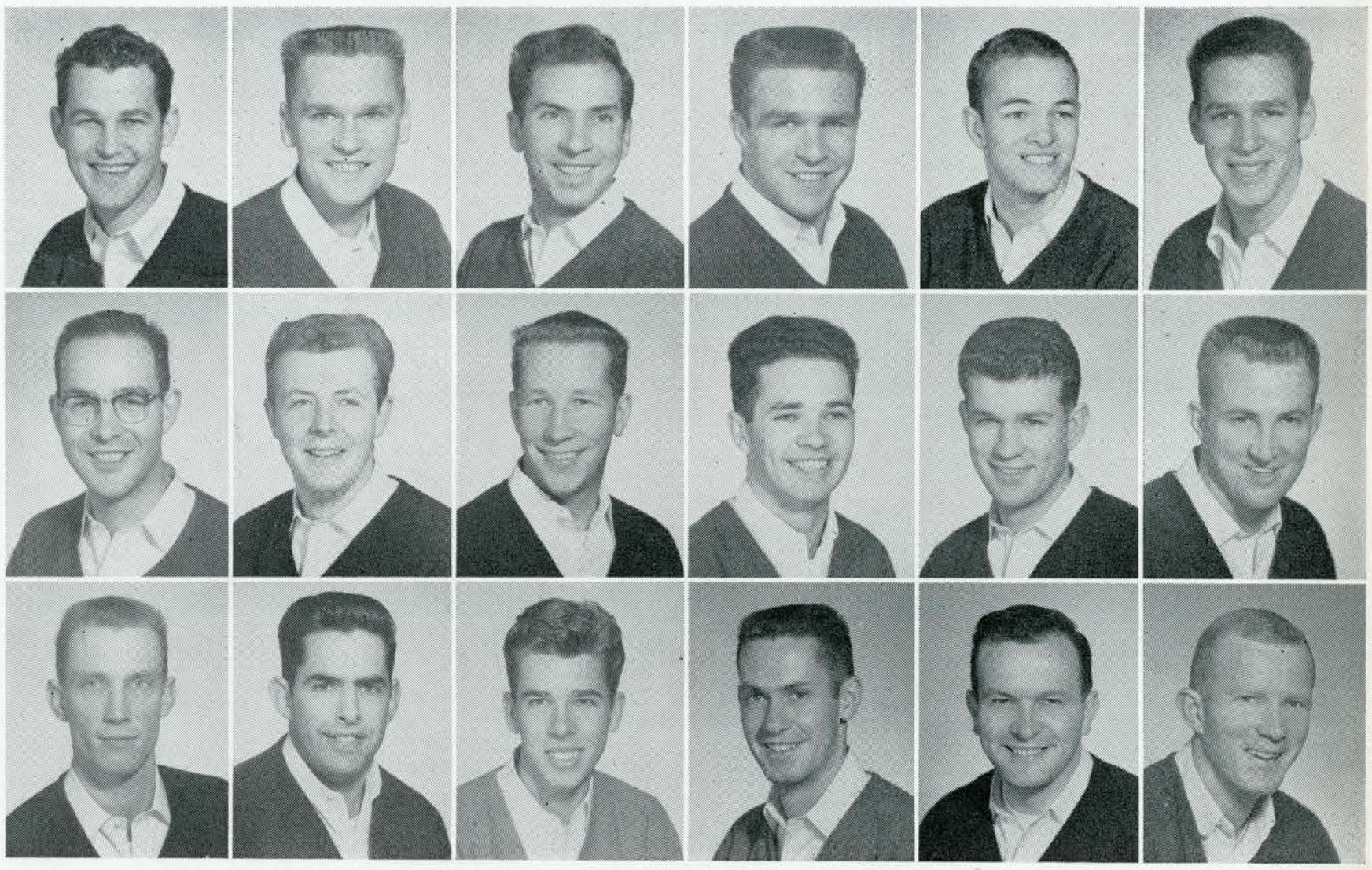



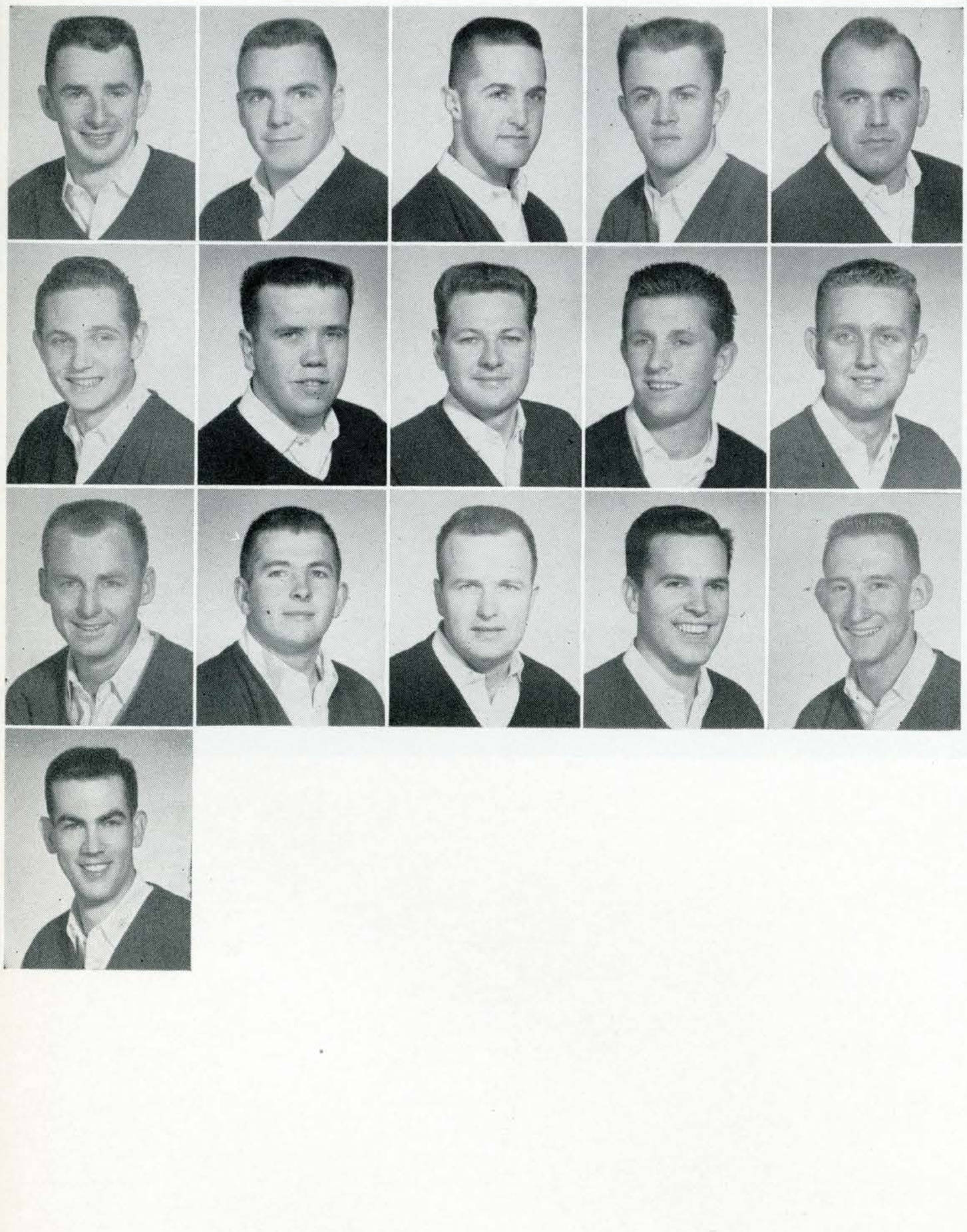

Ken Brothers
Bruce Carter
Gary Clemens
Donald Day
Rowland DeGeorge

Roger Jacobsen
Gerry Kennedy
Jim Lacy
Alden Long
Curtis Luft

William Schultz
Jerry Siebes
Bob Swanson
Kenneth Thompson
Ron Tuttle

Steve Worden

Kappa Tau



Kappa Tau fraternity founded in 1952. Founding President, Jack Scheberies. Admitted to Inter-Fraternity Council in the winter of 1952. Acting president is Jerry Weber.

Along with the many on-campus activities, like Homecoming, Spring Sing, Novice Boxing, and the Greek Show, Kappa Tau presents three traditional dances each year: the Christmas Dance; the Black and White Fantasy, a costume affair; and the Spring Formal. In April the Kappa Tau Alumni Association sponsored the Founders' Day Dinner commemorating the founding of the fraternity. Other social activities of Kappa Tau for this year were the Pledge Hop, beach parties, picnics, after-game dances, and hay-rides.

Julio Andrews
Frank Blomquist
Bullet
Dave Burford
Tom Chaney
John Edgemond

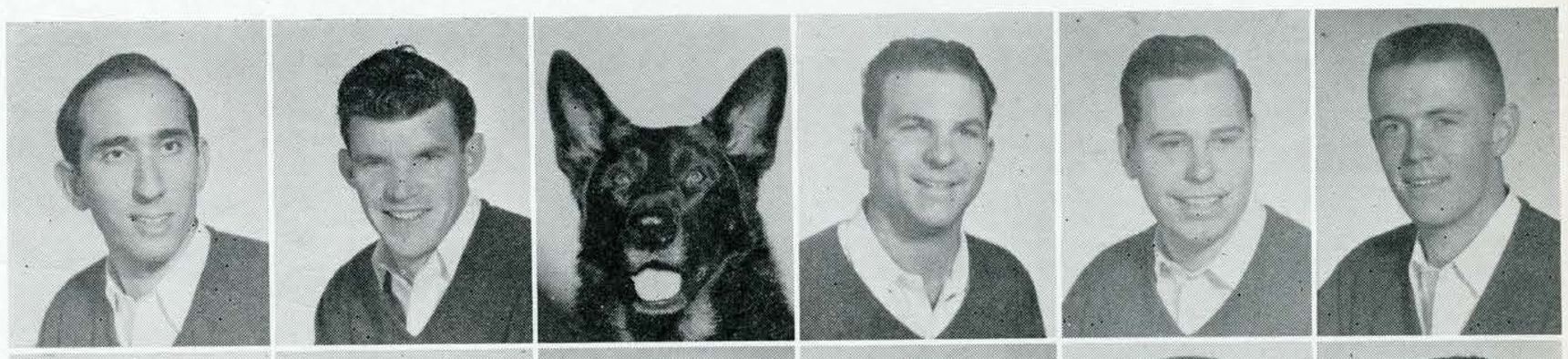

Donald Jernigan
Bob Ledum
Bob Lewis
John McDowell
Mike Navone
Don Pedersen



Ted Ruth
Gill Schaper
Bob Shaw
George Sorum
Marty Sprick
Edwin Stafford



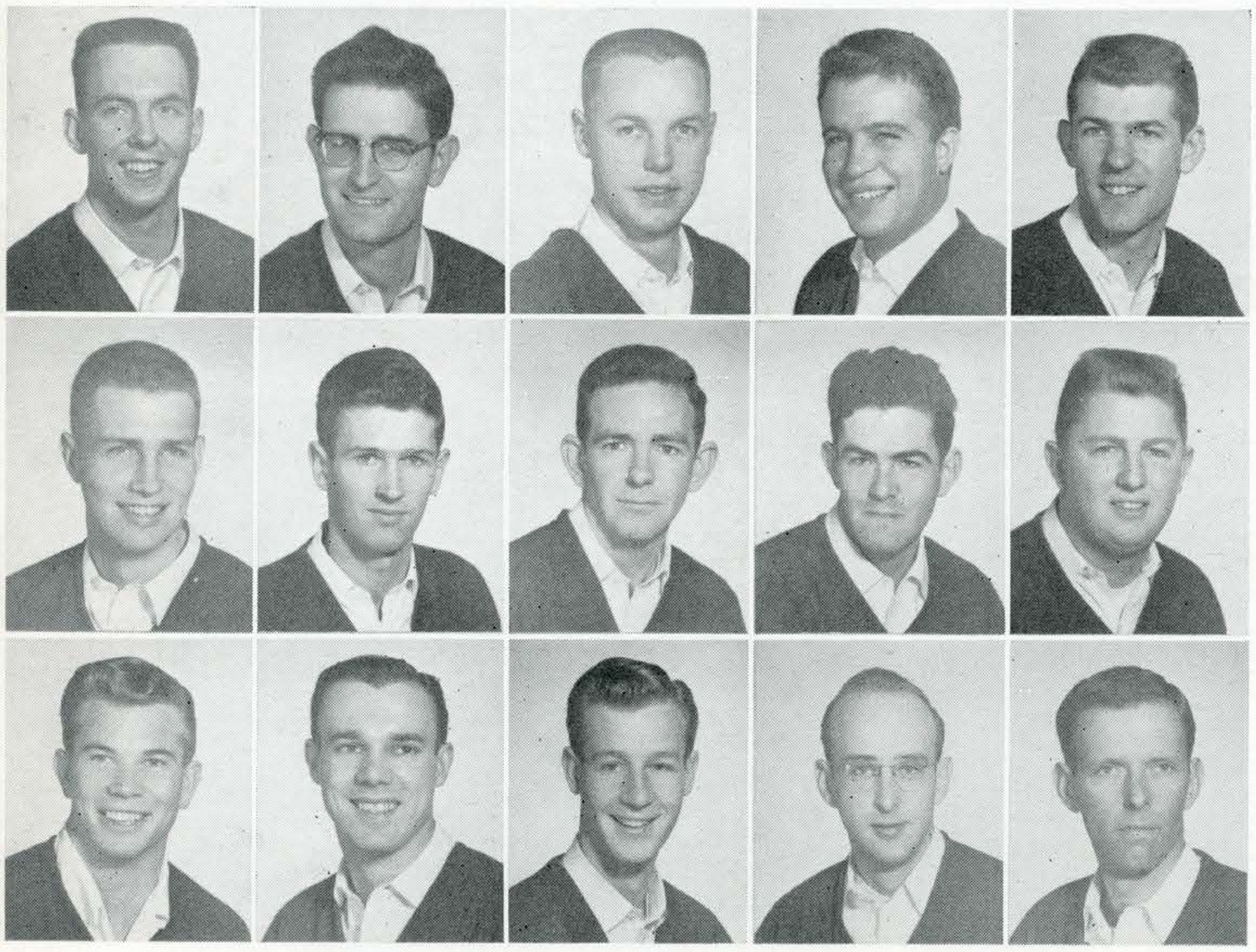

Bob Eiler
Frank Finch
Mel Gin
Nick Gonzales
Norm Guest

Dan Proost
Martin Quinn
Pat Reding
Rich Rodrigues
Dick Russell

Gerald Ulrich
Jerry Weber
Ronald Winter
Dick Wood
William Young

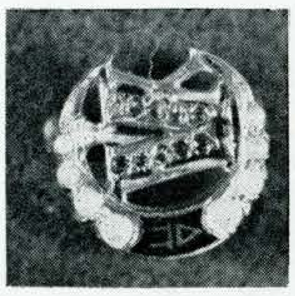

Founded at Boston University, 1909. Zeta Nu Zeta chapter established 1950.

Lambda Chi Alpha

The annual Hobo Hop and Christmas dance were featured events on the Lambda Chi Alpha social calendar this year. In the spring the Lambda Chi's crowned Pat Parish as Crescent Girl, who reigned over the Pushcart Relays during the centennial celebrations.

Robert Arends
Bob Barnes
Sherman Blass
Jeff Brewton
Don Clayhold

Jerry Emerson
Bill Gould
Noel Gravelle
Warren Gutzwiller
Walter Hale

Don Mumby
Keith Murray
Richard Outland
William Putas
Norman Shiller

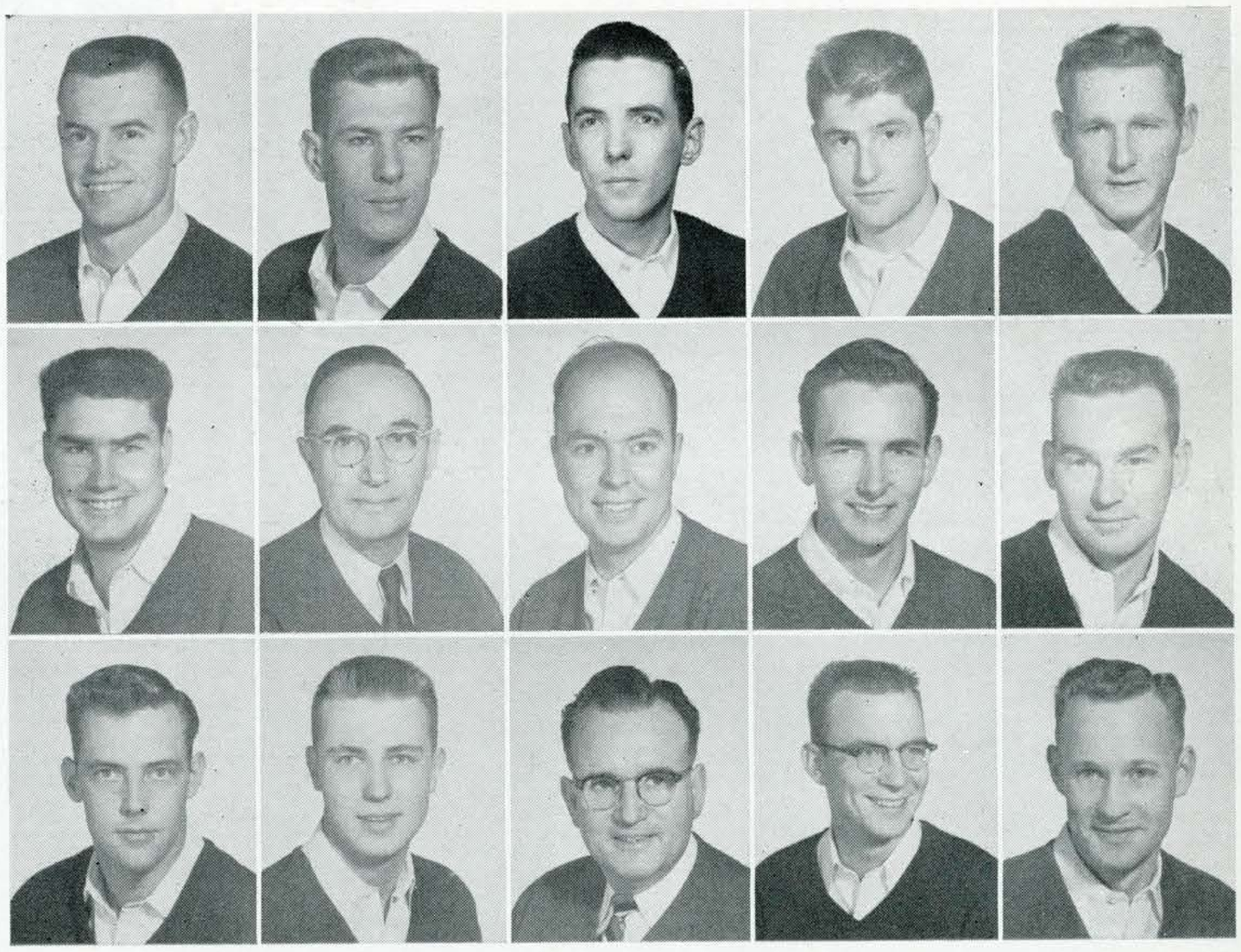

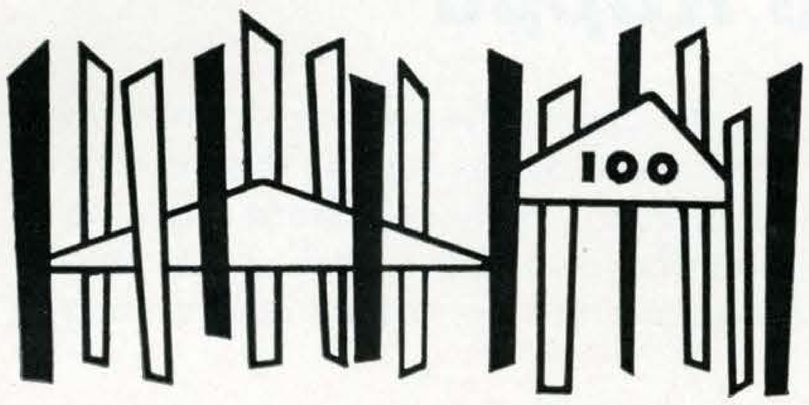

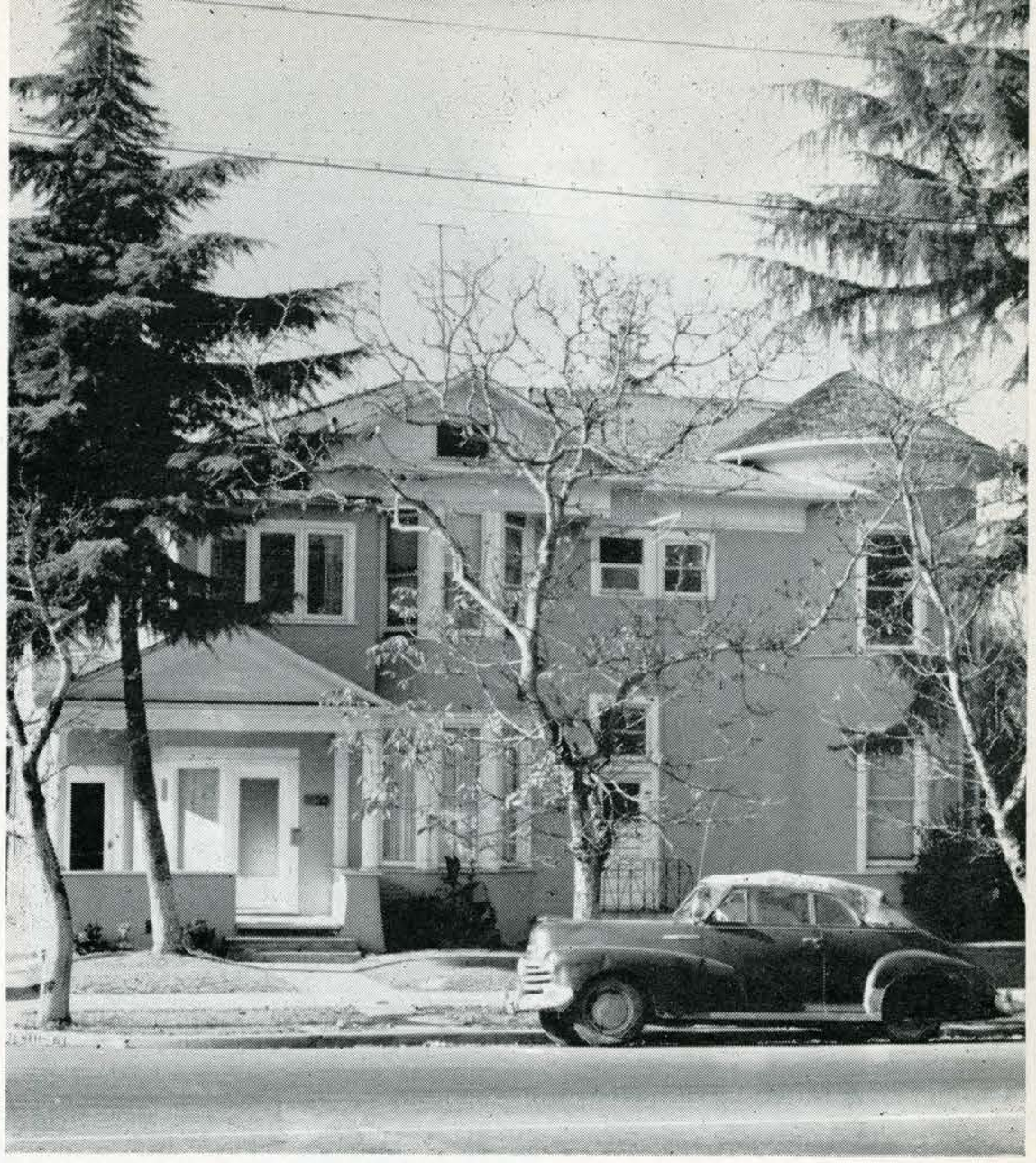

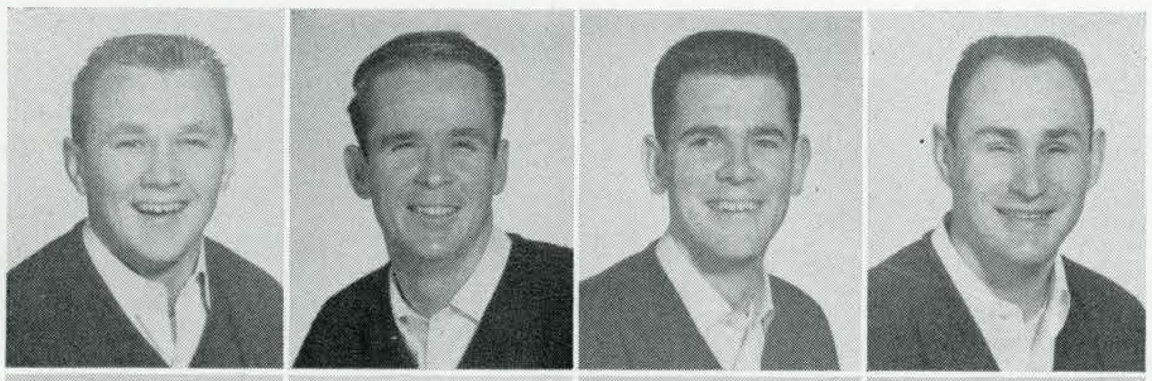

Andy Cobb
Bob Eden
Ed Eden
Edward Eggert

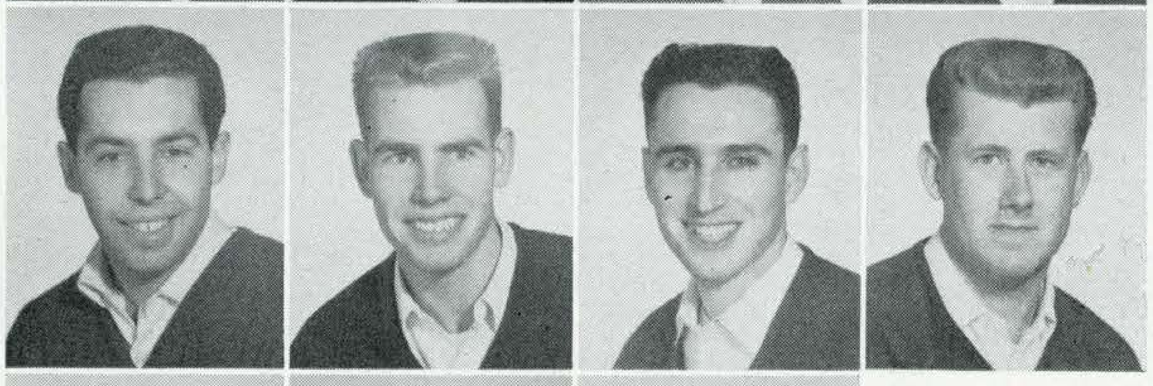

R. Lewis Johnson
Jim Lawson
Wayne Montgomery
Bob Morgan

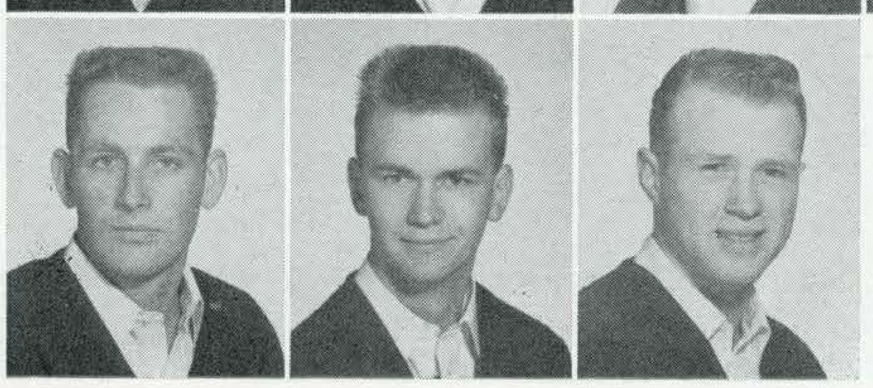

Terry Simerly
Robert Slatten
Al Stones

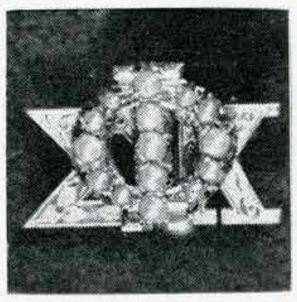

Founded at the University of Massachusetts, 1873. XI Triton chapter established 1948.

Phi Sigma Kappa

For the fourth year, the Phi Sigma Kappas co-sponsored the Boxer's Banquet with the Kappa Alpha Thetas. The ham dinner was staged in April to honor State's boxing squad. Al Julian received the award for best sportsmanship, and Nick Akana copped the honors as outstanding boxer of the year.

John Aguiar
Jim Athey
Allan Behr
Dave Bobb
Lee Borkenhagen
Tom Liles
Jack Buehler

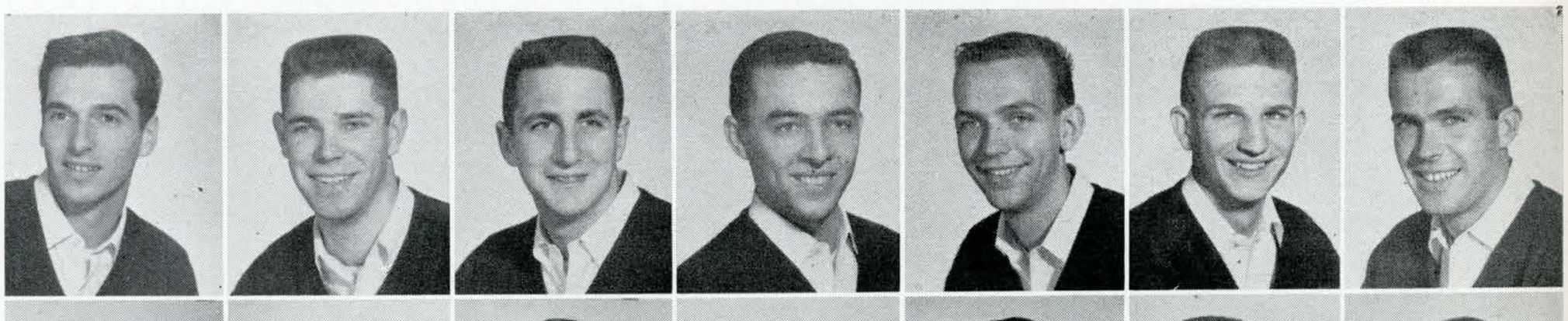

Keith Ferris
Al Fields
Everett Gellerman
Bob George
Lauren Gerbrandt
Richard Goss
Frank Grizzelle

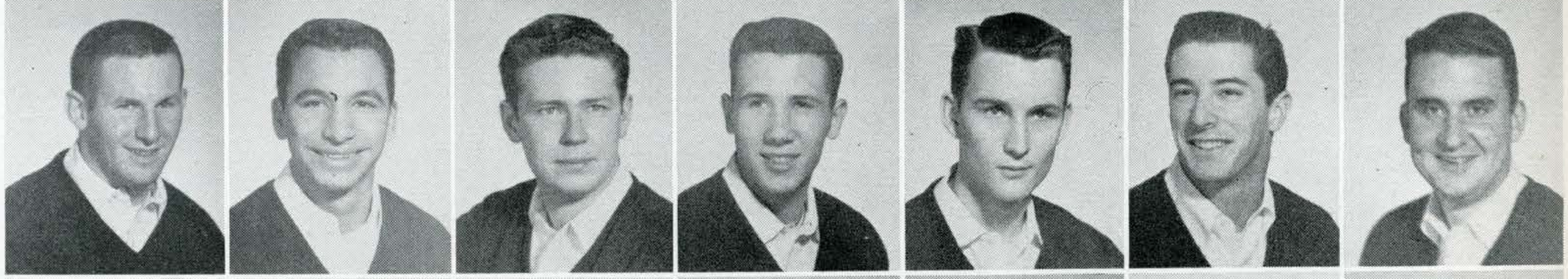

Jack Jayet
Don Johnson
Killer
Tom Liles
Roger Lippa
Lon Marsh
Lou Stowell

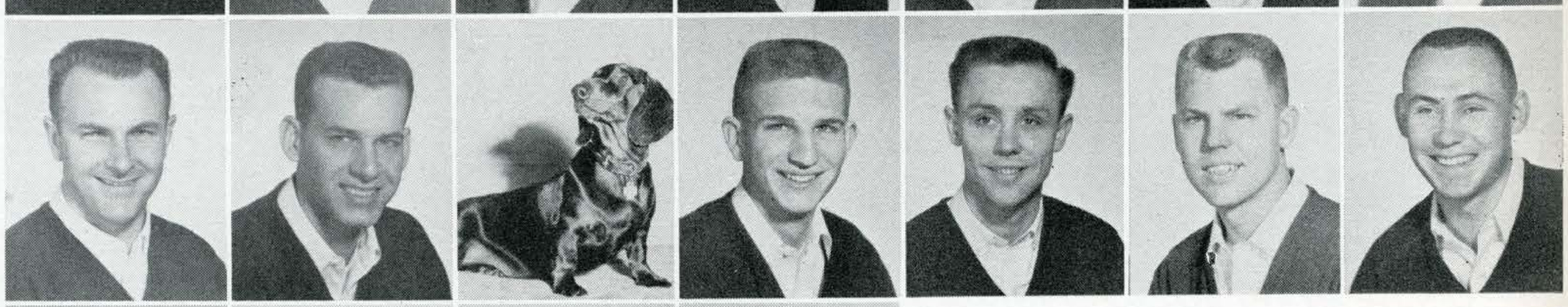

Dave Sylva
Ted Terzakis
David Towle
Ed Winter

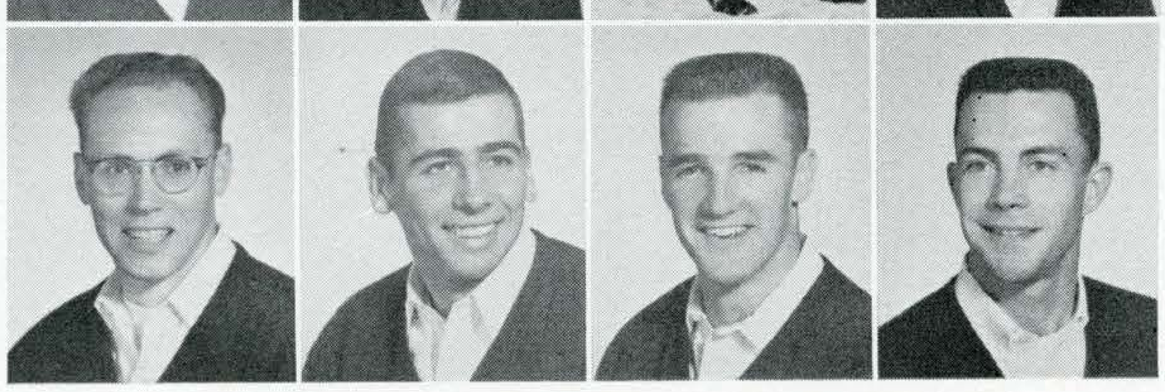



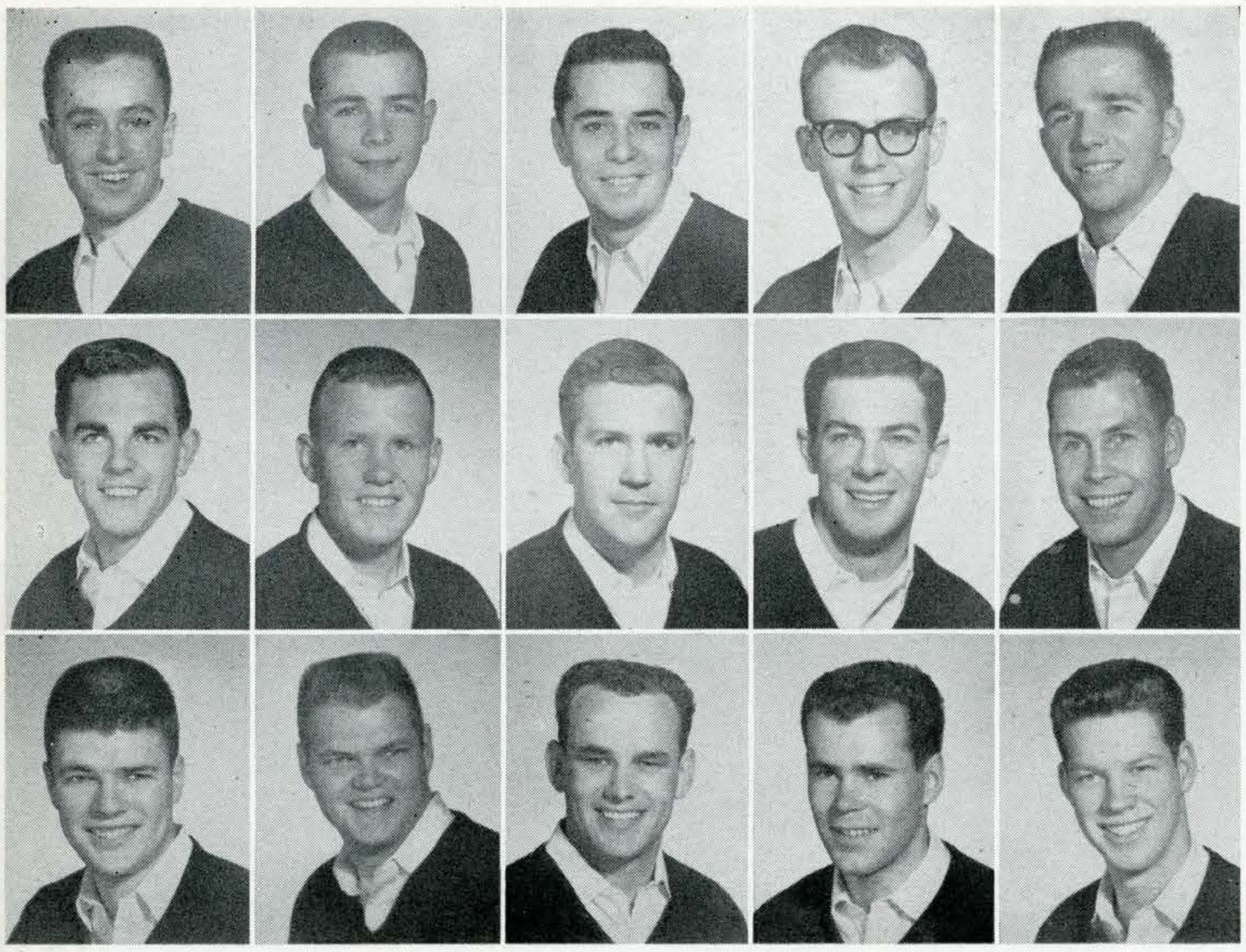

Bruce Bush
Paul Bush
Ray Cogo
John Desmond
Harvey Diesner

Ken Grundhauser
Richard Hall
Robert E. Hallahan
Garry Hughes
James Hurtt

Peter Marshall
Charles Mauzx
Mac Raney
Ron Rico
Ron Robinson

Pi Kappa Alpha



Founded March 1, 1868. Delta Pi chapter established 1950.

The brothers of Pi Kappa Alpha, under the able leadership of Mark Niemela, started another successful year by pledging twenty-seven men. During the Homecoming celebration the "Pikes," in conjunction with Alpha Phi, built a float entitled 'Spanning Spartan Sports." Pi Kappa Alpha and the Sigma Kappa's collaborated for a philanthropic project at the Alms House in Milpitas. The Pikes together with the Delta Gamma's and the Kappa Alpha's held their annual Christmas party for orphans. During the spring semester, the Fraternity participated in the annual Fireman's Ball, and the famous Pi Kappa Alpha Shipwreck.

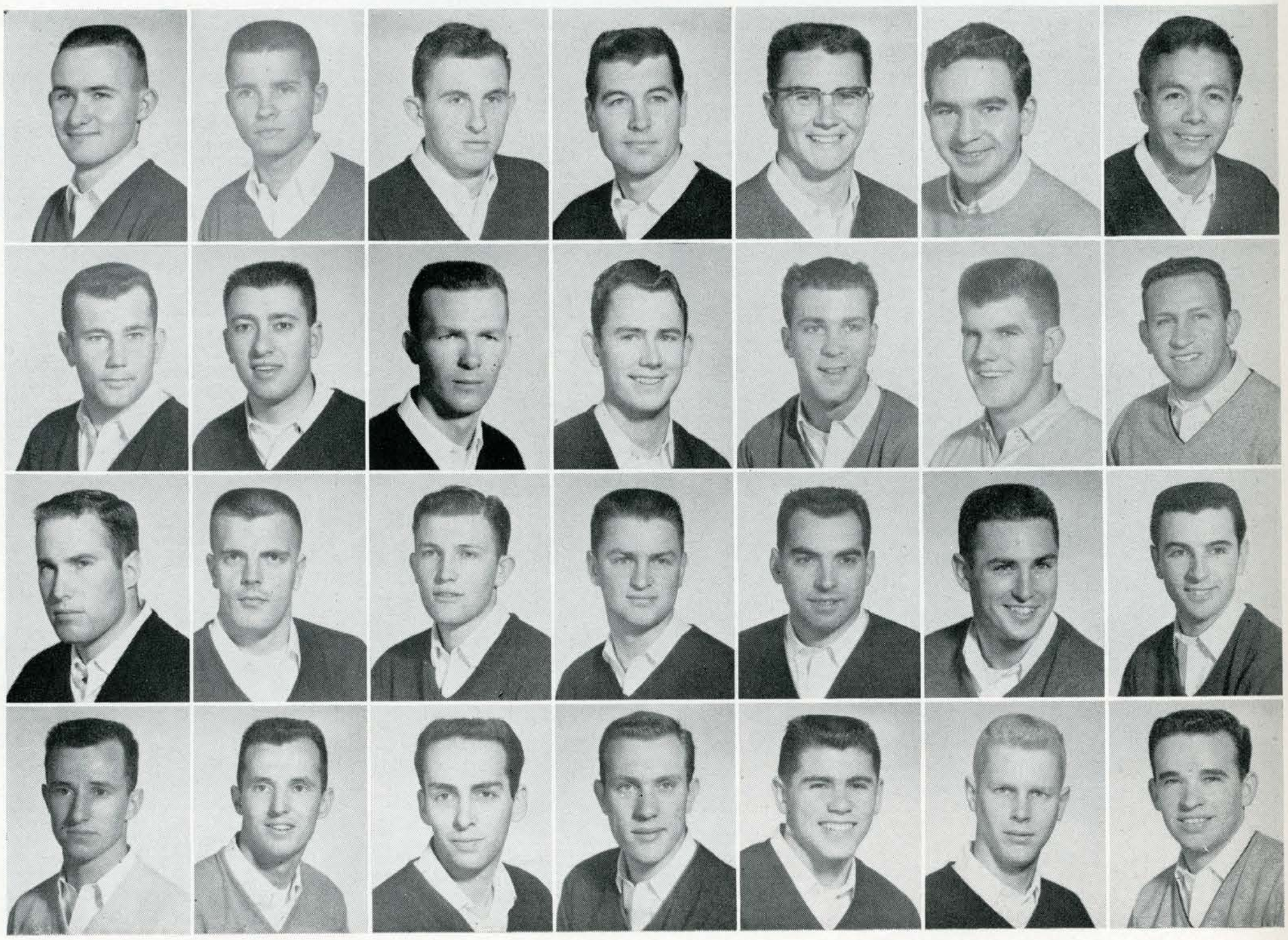

Kenneth Abel
Douglas Alter
Fred Bohmfalk
Charles Bowen
Gerald Cobb
James Corcoran
Al Corral
Bob Gadsby
Royce Gladden
Jon Harris
Ronald Holley
Harvey Kohs
Stan Kompst
Don Lucchesi
Jim Musick
Mark Niemela
Don Noon
Gil Nordquist
Anthony Ochinero
Bob Pace
Art Pasquinelli
Tom Reese
William Reese
Jay Shulman
George Siler
Ron Smith
Paul Thomsen
Al Tisch

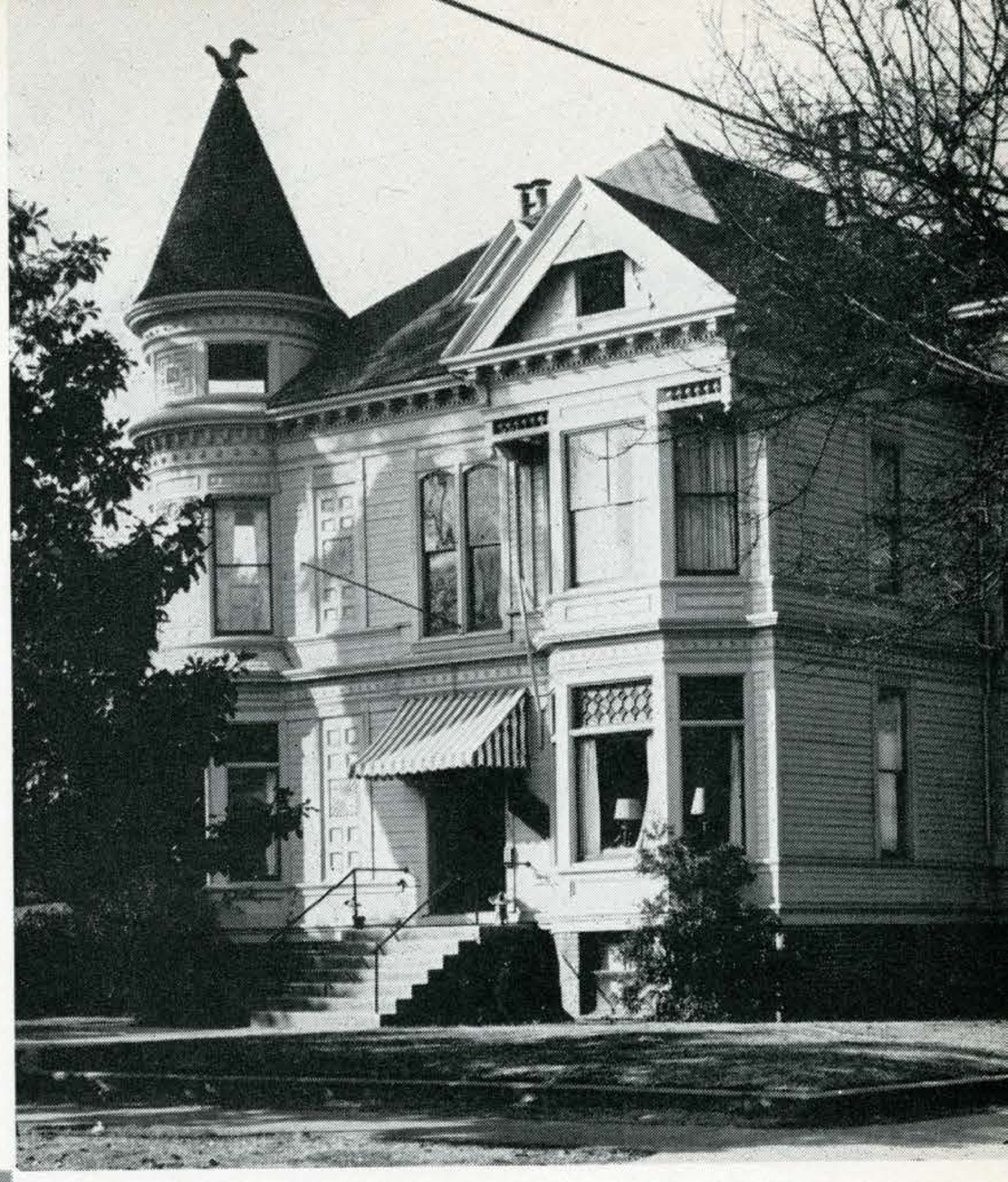

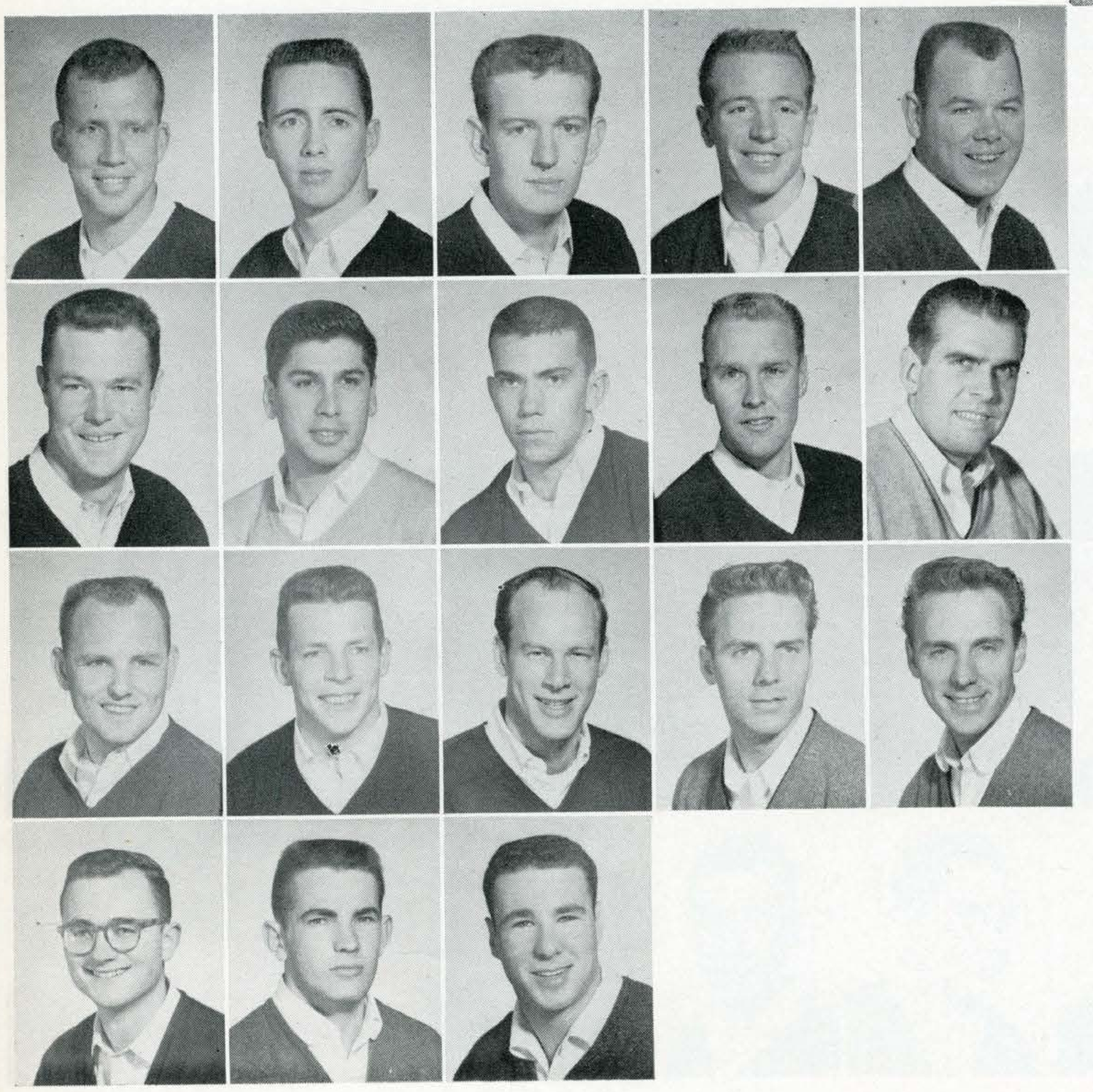

Thomas Dorland
Jim Edwards
Michael Egan
Robert Fagundes
Al Fichinger

William Mallory
Victor Marquez
Jim McCluskey
Dave Moja
Robert Murphey

Elwood Perkins
Ben Prather
Tom Rail
David Redmond
Dennis Redmond

James Vernon
Lloyd Webb
Mickey Zavack

Sigma Alpha Epsilon



Founded at the University of Alabama, 1856. Zeta Chapter established 1947.

Highlighting the SAE social calendar were the annual formal dance "Golden Eagle Fantasy" and the South Seas Dance held at the Saba Club in Capitola.

The SAE's proudly boast of having captured first place in the Greek Show and second place in the IFC Football League. Keeping up their athletic tradition, they also won first place in the IFC volleyball tournament.

With the aid of Kappa Alpha Theta, the fraternity sponsored a Christmas party for underprivileged children.

Ralph Abascal
William Bauer
William Bauleke
Nick Bell
Chuck Benjamin
Marv Bue
William Campbell

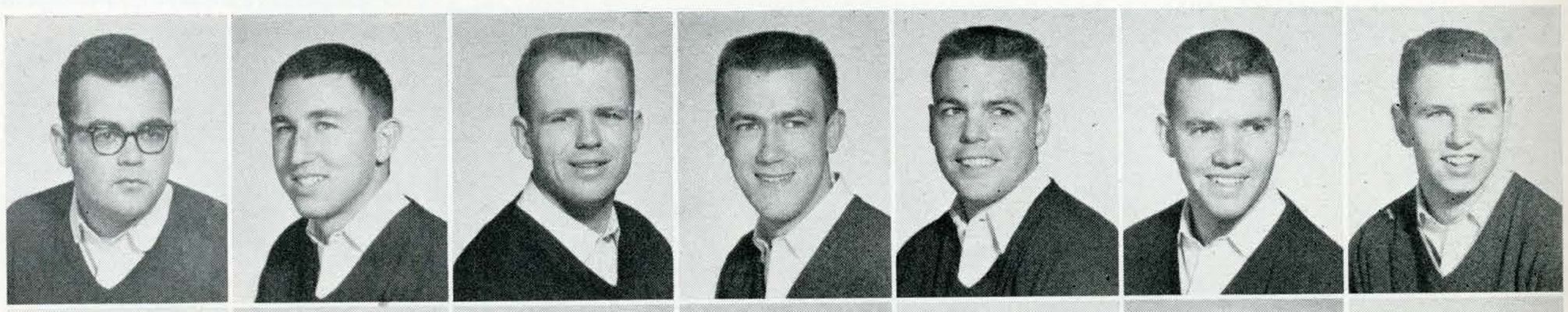

Lou Hamilton
Thomas Hannigan
Roy Heimbecker
Ken Hunter
Roy Hutzler
Robert Johnson
William Martin, Jr.

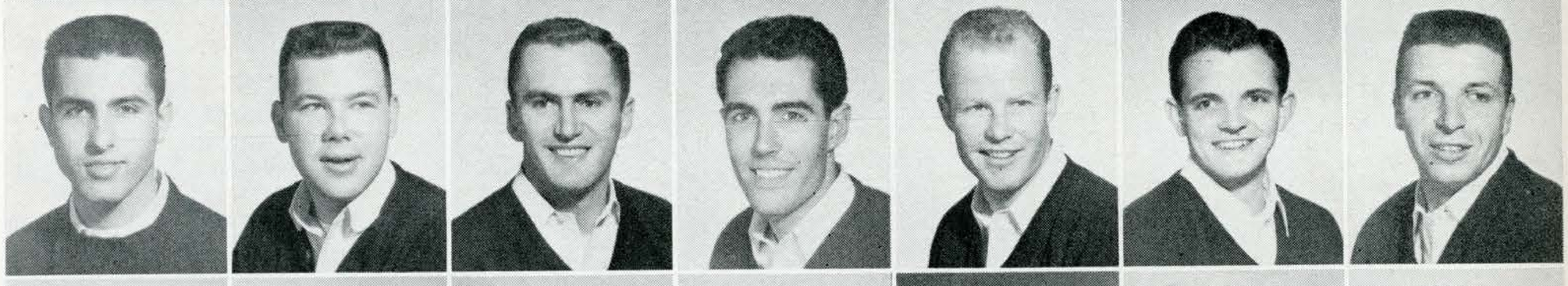

John Murray
Bill Norman
Clyde Ongaro
Wally Perry
Pork Chop
Ronald Ricci
Jerry Skinner

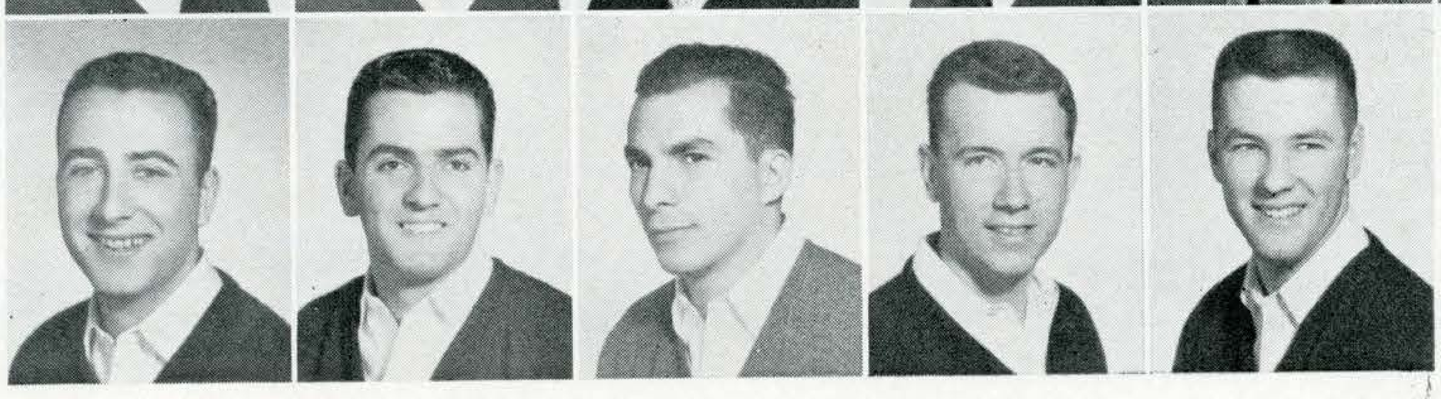

Gene Toschi
Bub Travi
Joe Valdez
Barry Westman
Al Whyte



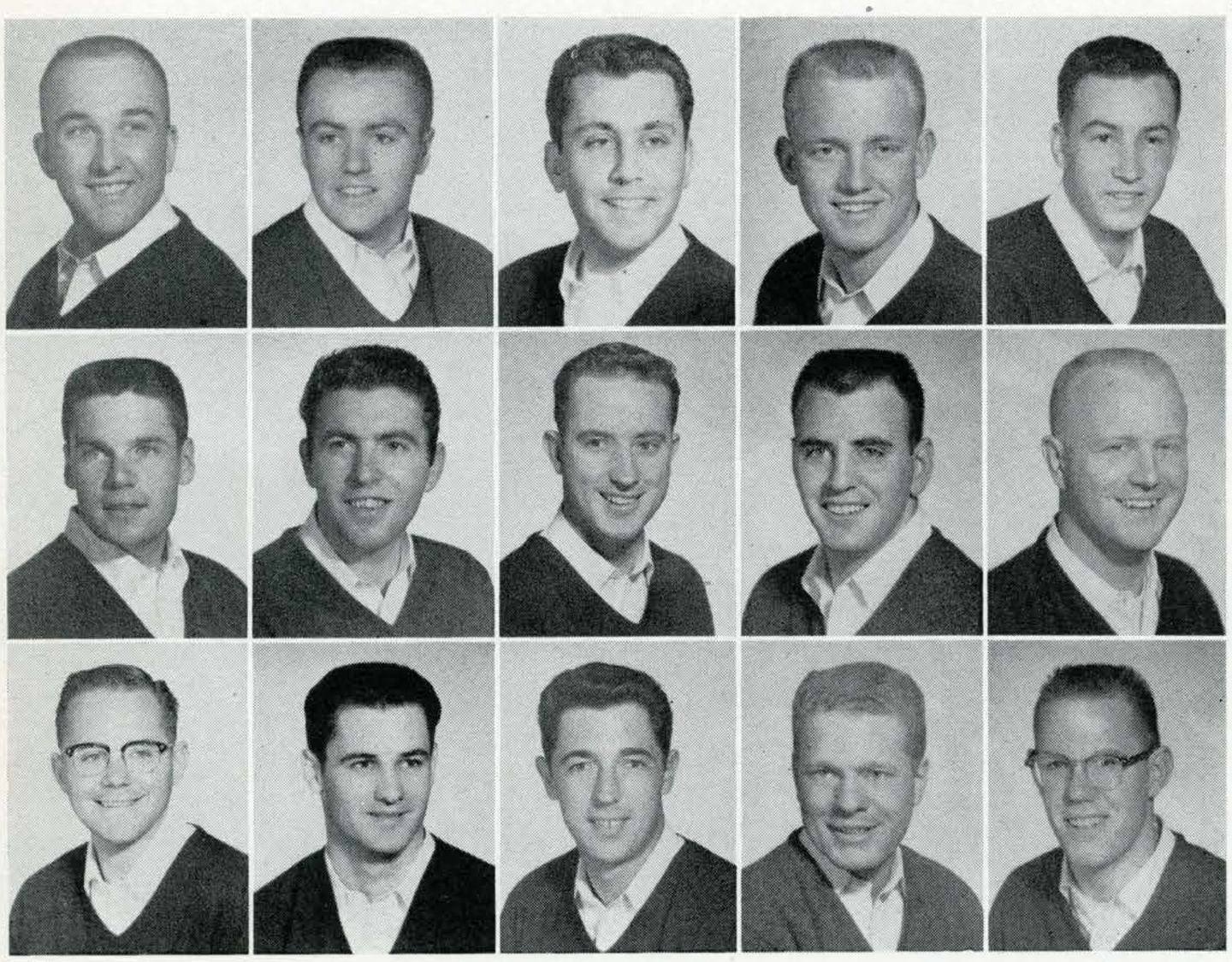

Peter Crandall
Dennis Crinnion
Joe Ferrando
Forrest Geary
Garry Graham

Clem McCarthy
Maynard McCray
Donn Miller
Tharrell Ming
Dick Murray

Sam Statler
Richard Sullivan
Art Talken
Franklin Thomas
Sid Thompson

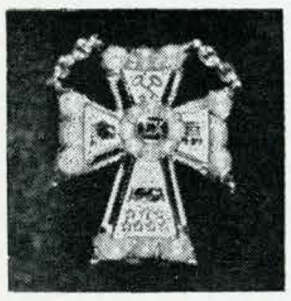

Founded at Miami University, 1855. Epsilon Theta chapter established 1952.

Sigma Chi

The San Jose Country Club was the scene of the very successful Sigma Chi Sweetheart Dance. Robin Wurtzburg was chosen Sweetheart of Sigma Chi.

Ed Adams
Jerry Bartlett
Al Beach
Art Bergendorf
Don Bienvenue
Robert Billman
Larry Bofenkamp

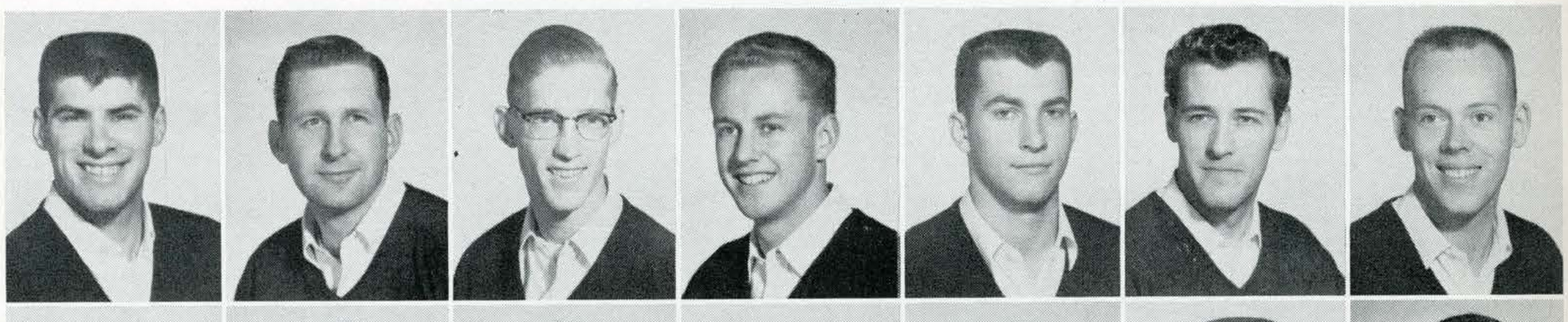

Jim Daneri
Frank Davidson
Ron Duffin
Bob Elfen
Wally Ends
Joseph Filice
Bud Fischer

Chuck Haywood
John Kilfoil
Marv Kuentzel
Don Lenzi
Larry Mallory
Tom Morrison
Ron Munday

Dallas Sceales
Bill Sherwood
Lee Smart
Bill Squires
Jack Stock
Len Sumney
Dick Tash



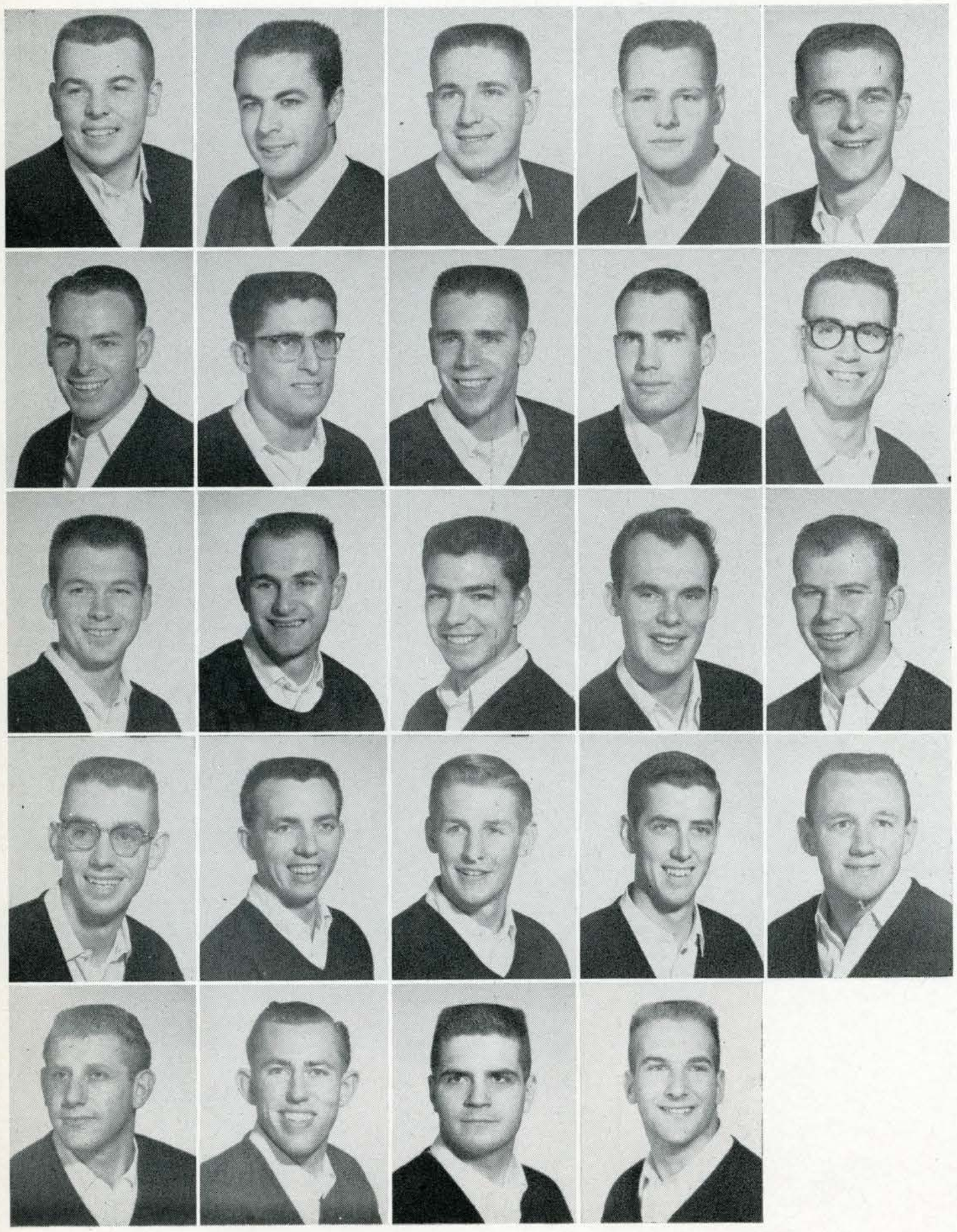

Gordon Cassacia
Tony Cianciarulo
Jim Cohun
Jack Coolidge
Jim Curnutt

Paul Friebel
Jim Gault
Ron Giardina
Jeb Haigh
Bill Hatchett

Bill Osley
Richard Passini
Rich Pereira
Donald Quale
Ben Salvon

Jack Tyler
George Vevoda
Al Walburg
Leigh Weimers
Earl White

Mitchel Winaker
Sam Wood
Phil Zimmerman
Bob Zwieg

Sigma Nu



Founded at Virginia Military Institute, 1869. Zeta Iota chapter established 1951.

An old-fashioned Christmas tree and a mountain of toys set the scene for the annual Sigma Nu-Alpha Chi Omega Christmas exchange, given for underprivileged children.

The annual Sigma Nu White Rose Formal was held in the Franciscan Room of the Sir Francis Drake Hotel in San Francisco. Karen Weiss was crowned White Rose Queen.

Among the activities in which Sigma Nu participated was the Inter-Fraternity track meet, in which Sigma Nu relay team placed third.

Bob Armond
Jack Bennett
Ray Bowlin
Russ Cackler
Charles Cadwell

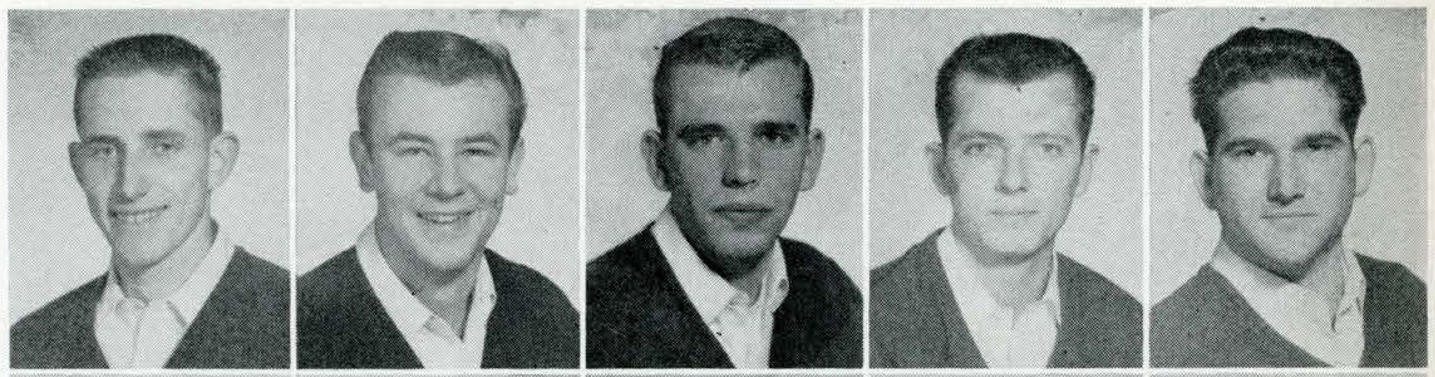

Al Gibson
Angelo Guttadauro
Robert Heron
Dick Knorr
Gene Larrigan

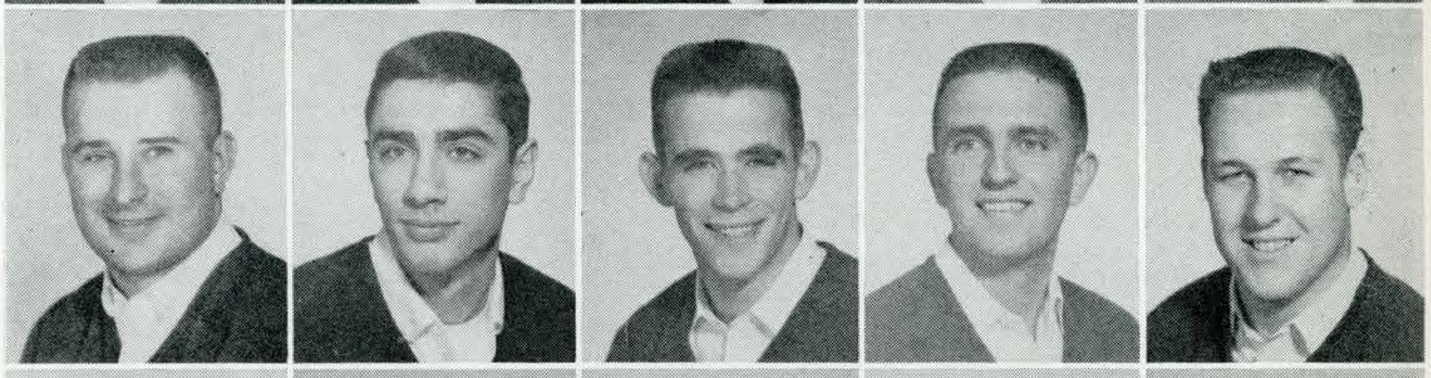

Leonard Male
Gene Martin
Doug Moore
Hal Penny
Jim Peterson

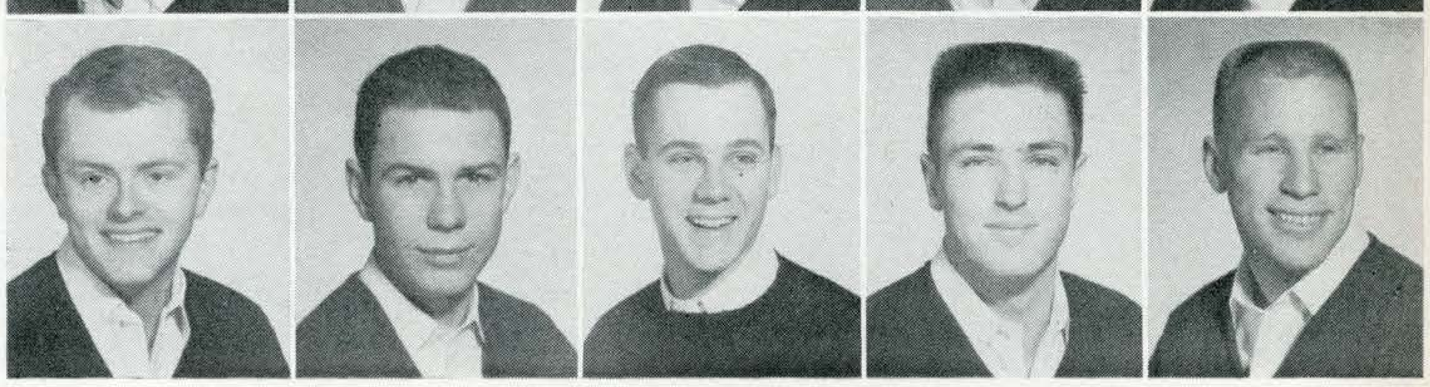

Glenn Snarr
Glen Sparrow
Dick Strader
Ray Tharp
Gary Webb



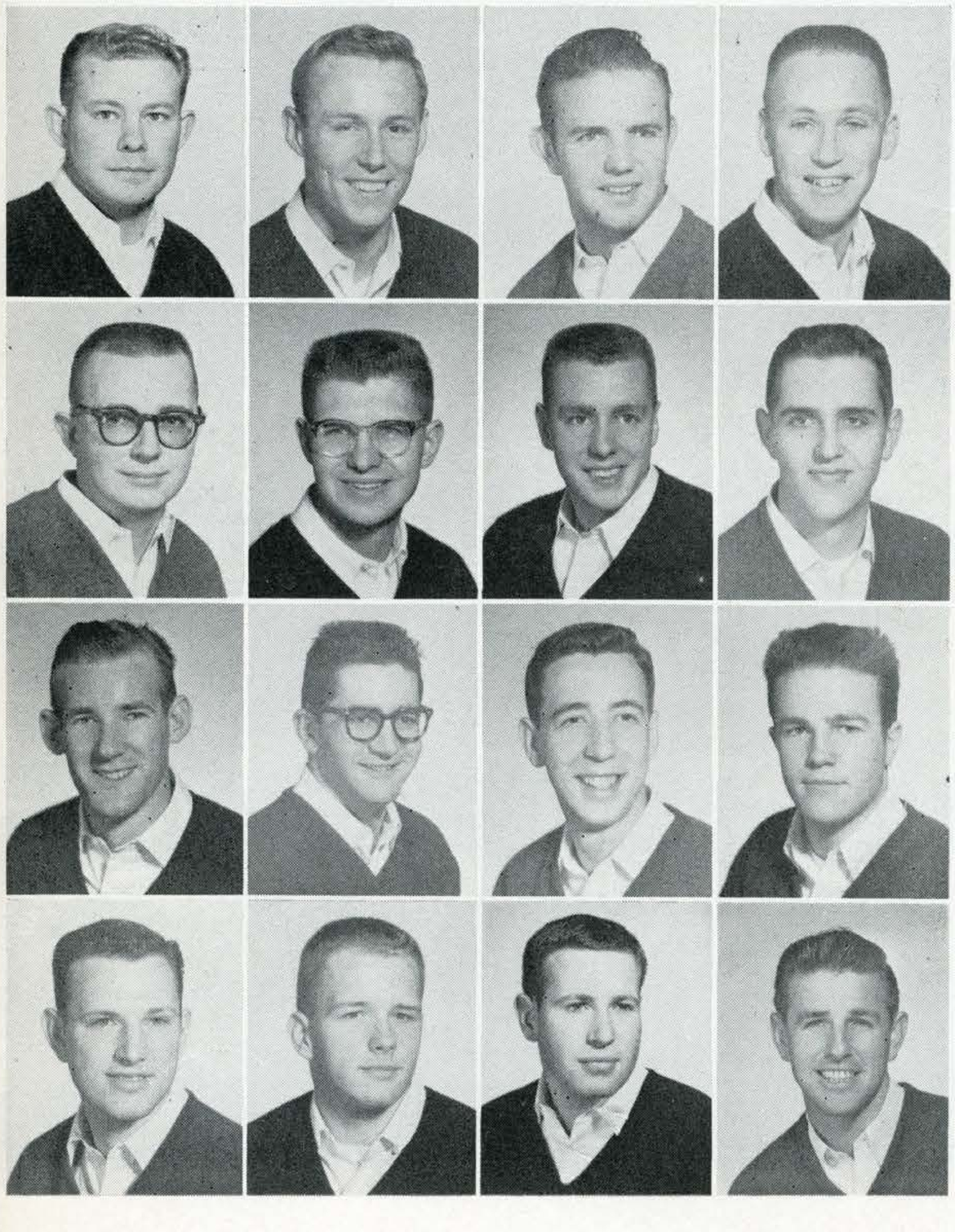

John Canepa
Wes Cummins
Dave Engelcke
Jack Fugit

Bill Lawson
Gary Leach
Charles Little
Dave Longaker

Norman Rains
Jim Ross
Charles Schultz
John Sevison

Ron Weinhold
Dave Wessell
William White
Hudson Workman

Theta Chi



Founded at Norwich, Vermont, 1856. Gamma Xi chapter established 1948.

The Theta Chi's had an active schedule this year. In the athletic field, they captured first place in the novice boxing tournament. The outstanding social event of the year was their eighth annual Dream Girl contest. The contestants were entertained by the Red-Ox Stampede which was held at the chapter house and followed by a Dinner dance at the Bellvue Hotel.

The entire campus enjoyed the All-Greek Show which was sponsored by Theta Chi in the fall semester. This year's president was John Carrillo.

Hansel Hefenhandgaben I
Darrel Adams
Bill Andem
Tom Baines
Bill Boggie



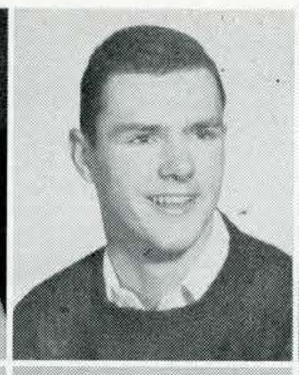

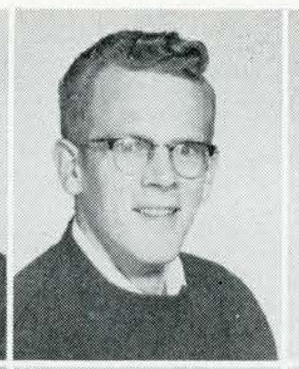

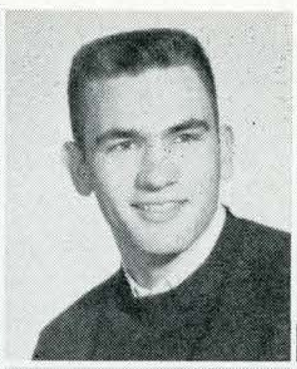

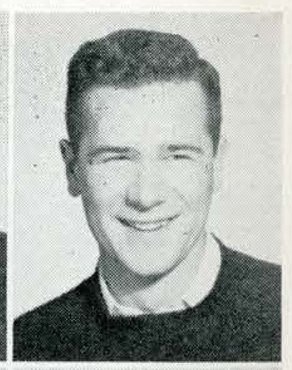

John Carrillo
Bob Crider
John Cummings
Ron Dobrunick
Chet Ferdun
John Frederick
Ray Handel

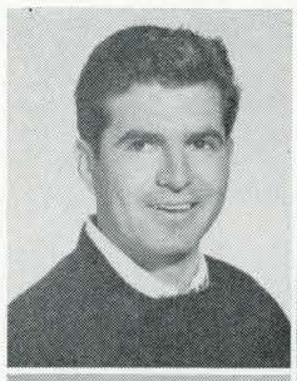

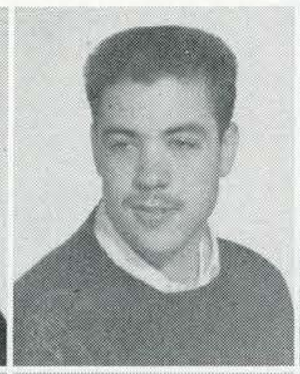

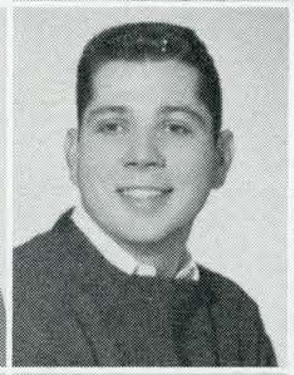

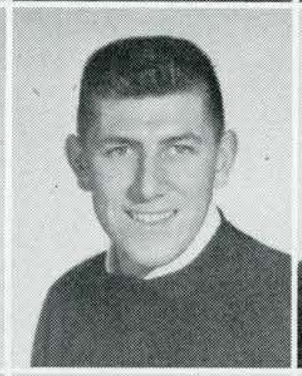

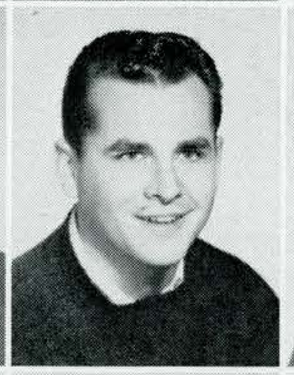

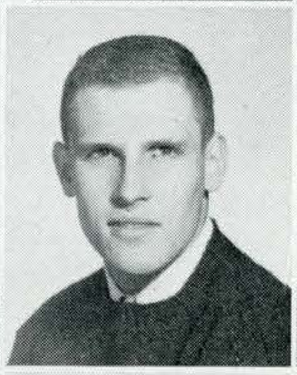



Rich Hill
Roger Hambly
Jerry Humpal
Ron Iverson
Stan Kilstrom
Peter Lo Presto
John Lucas

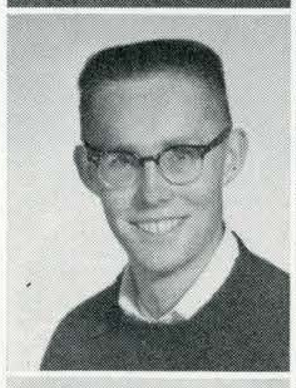

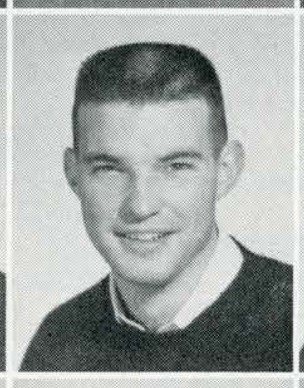

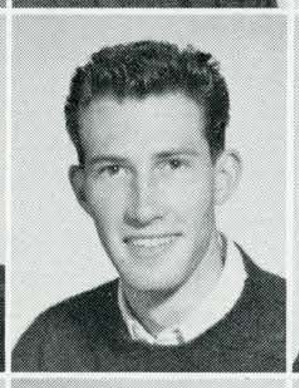

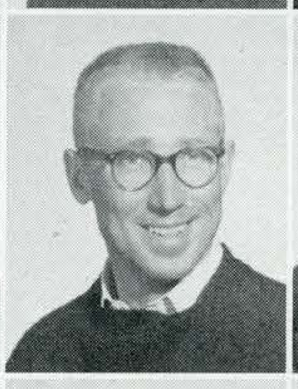

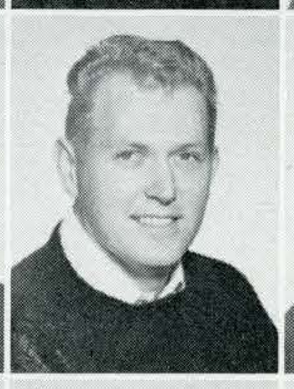

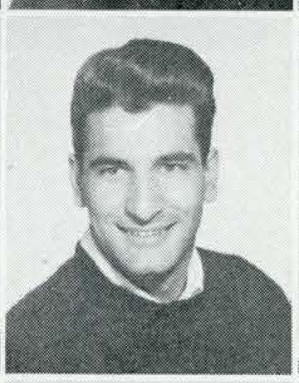



Richard Powell
Randy Reinstedt
Howard Richards
John Rostomily
Conrad Rushing
Tom Sgarlato
Robert Silva

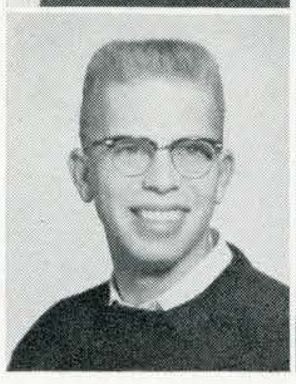

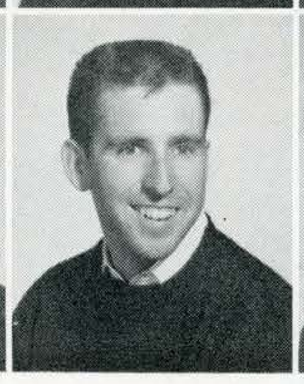



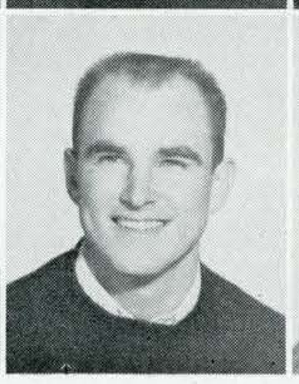

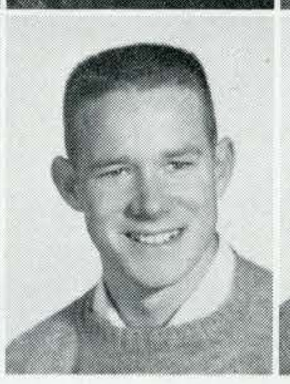

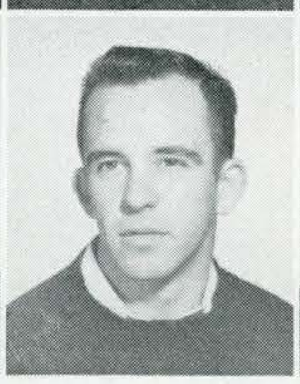

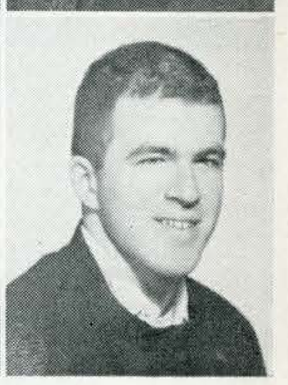



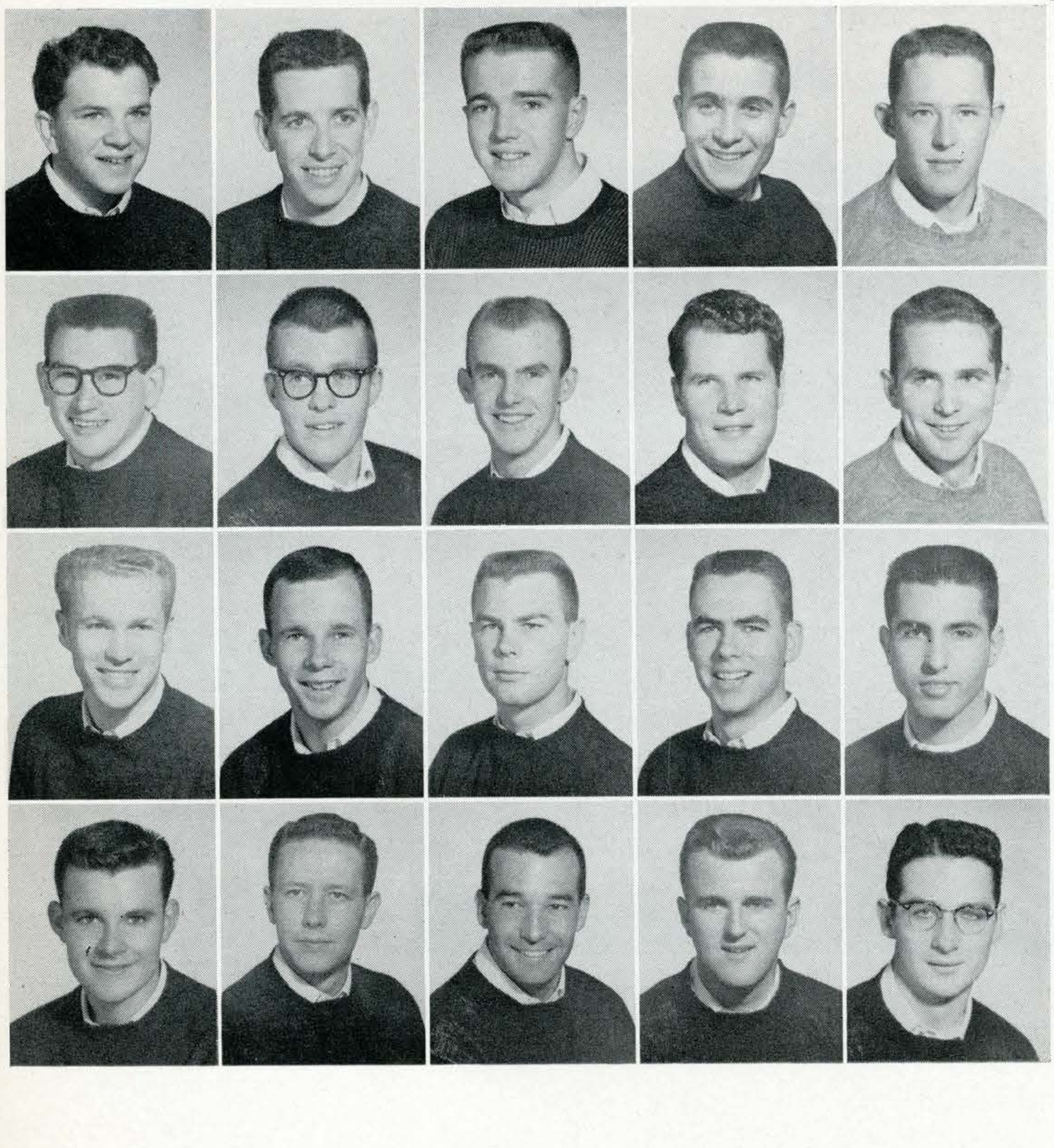

Dino Boito
Bud Brasher
Firman Brown
Tom Burns
Thomas Burr

Sal Haro
Benee Harper
Bill Harvey
Bob Herrlich
Dave Hill

William Lynn
Tom McClelland
Curtis Mettler
John O'Neill
Chuck Papanteles

Ron Skillicorn
Roger Smith
Ed Thibon
Michel Willey
Robert Young



Founded at Rensselaer Institute, 1864. Beta Beta Chapter established 1950.

Theta Xi

The Theta Xi's served as guides for the local Blossom Time Tours sponsored each spring by the San Jose Chamber of Commerce.

Chosen Blossom Queen was Carol Hopkins who reigned over the Blossom Time Ball, highlight of the Theta Xi social year.

Al Altmann
Bill Bjorge
Charles Bolin
Bernard Bos
Bob Brooks
John Brown
Donald Cameron



Fred Kemper
Dana Levy
Tom Lionvale
Tom Mason
Don Mattison
Gary Nelson
Wesley Osmond

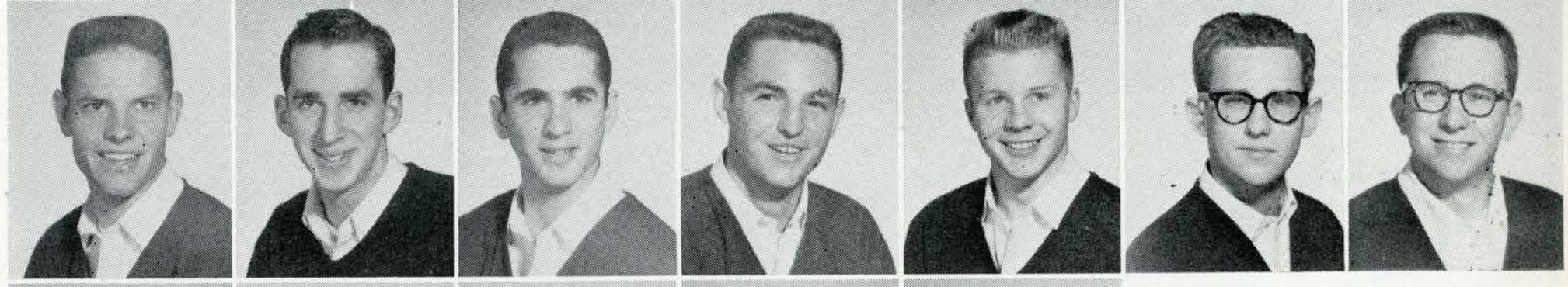

Bob Sharp
Fred Siemon
Jim Williams
Gary Wood
Ben Yates





Charles Coatney
Bob Conz
Ted Fieguth
Ed Glover
Bob Huebner

Wayne Paupst
Eldon Peter
Gary Robillard
Arnold Robinson
Ronald Schwartz

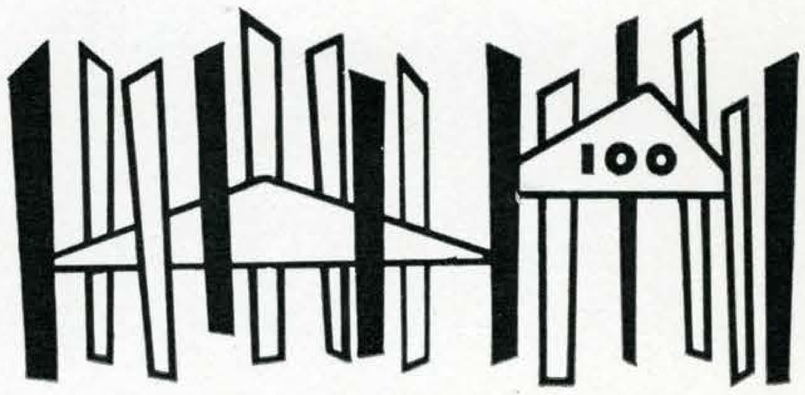

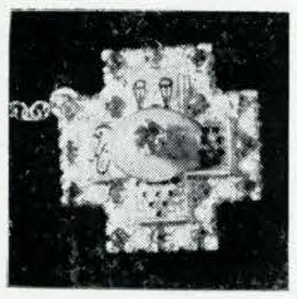

Beta Eta Chapter founded in 1948. Installed as active chapter on October 21, 1950. Advisors on campus, Dr. Alvin C. Beckett, Mr. Paul Ecker, and Dr. Hartley Snyder.

Sigma Pi

Highlighting Sigma Pi's activities for the centennial year was its annual Orchid Ball and queen contest. The Beta Eta chapter has been active this year in Inter-Fraternity Council, Novice Boxing, Homecoming, the Greek Show, the blood drive, and the push-cart relays.





Ron Campbell
Denver Davis
John Fulton
Jay Hegrefe

Richard Larson
Don Menzel
Jim Rauen
Terry Rowe

Bob Thompson
Richard Uhl
Colin Wright
John Williams, Jr.

GRADUATES





Four years ago, few Freshmen had any idea that they were becoming members of an historic class at San Jose State College. Likely, it did not enter the mind of one that he would be graduated in the Centennial year of the institution. For whatever significance it may have, another hundred years will be required to produce the next centennial class.

The members of this 1957 class are the heirs of a proud tradition passed on from previous graduating groups. They will endeavor to inspire others and they will justify the faith and hope that has been placed in them. They will make this institution proud that they passed this way on the trail of life. The next hundred years also will need pioneers.



CLARA AASLAND
San Jose
Political Science

JAMES E. AGAN
Los Angeles
Industrial Arts

DOUGLAS R. ALTER
Richmond
Business Education

COLLEEN M. ANDERSON
Suisun
Physical Education

STELLA C. ARMENTO
San Jose
Kindergarten-Primary

SUZANNA T. ABBOTT
Sebastapol
Kindergarten-Primary

ROBERT J. AIELLO
Martinez
Business

EDMOND S. ALVES
Pleasanton
Business

KARL R. ANDERSON
Mountain View
Psychology

LUCILE ARMOUR
Tulare
Social Science

KENNETH H. ABEL
San Jose
Business Administration

ALICE N. ALCALDE
Hayward
General Elementary

CHARLES AMAZEEN
Campbell
Business Administration

GRETCHEN ARNOLD
Davis
Interior Decoration

LOREE A. ARTHUR
San Jose
English

FRED ABRAM
San Leandro
Police

EDITH M. ALCOCK
Santa Clara
English

MARLENE D. AMBROSINI
Chaular
General Elementary

WESLEY L. ANDERSON
San Jose
Business Administration

NANCY L. ASH
San Jose
General Elementary

JOANNE J. ACTOR
San Jose
Secretarial

DAVID ALLEN
San Jose
Geology

CAROLE R. AMEND
Brawley
Kindergarten-Primary

JULIO A. ANDREWS
Palo Alto
General Elementary

BEVERLY A. ASHTON
Modesto
Physical Education

EDWIN R. ADAMS
Oakland
Business Administration

BEVERLY J. ALLEN
San Jose
General Elementary

ALMINO ANCELMO
Kauai, T.H.
Industrial Arts

CHERRY ANDRINO
Turlock
Biological Science

PHYLLIS W. AU
La Fayette, Indiana
General Elementary

JUDY G. ADAMS
Sacramento
Kindergarten-Primary

CLAUDETTE ALLEN
San Jose
General Elementary

BARBARA J. ANDERSON
Redwood City
Social Service

DICK ARINGTON
Fremont
Business Administration

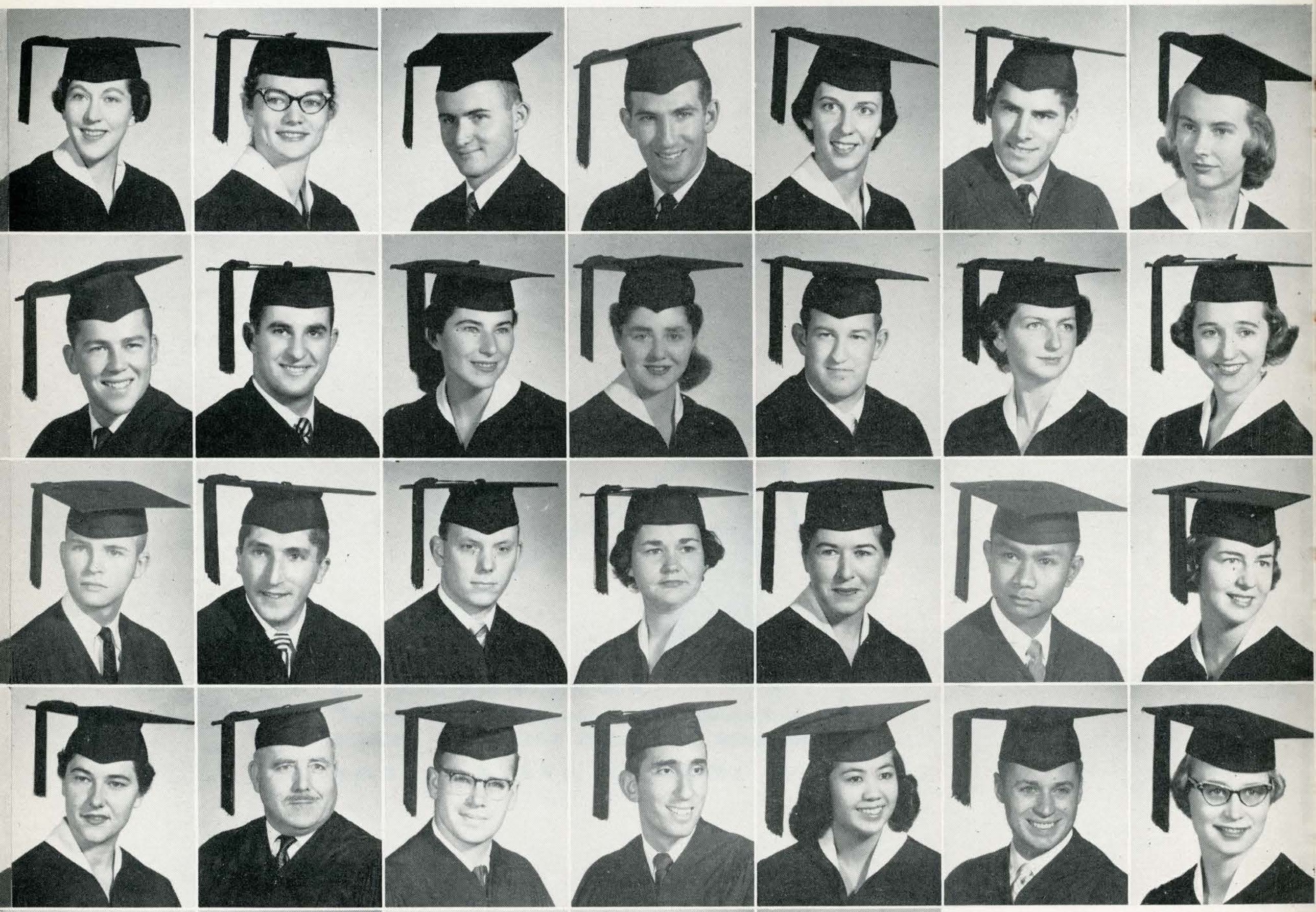

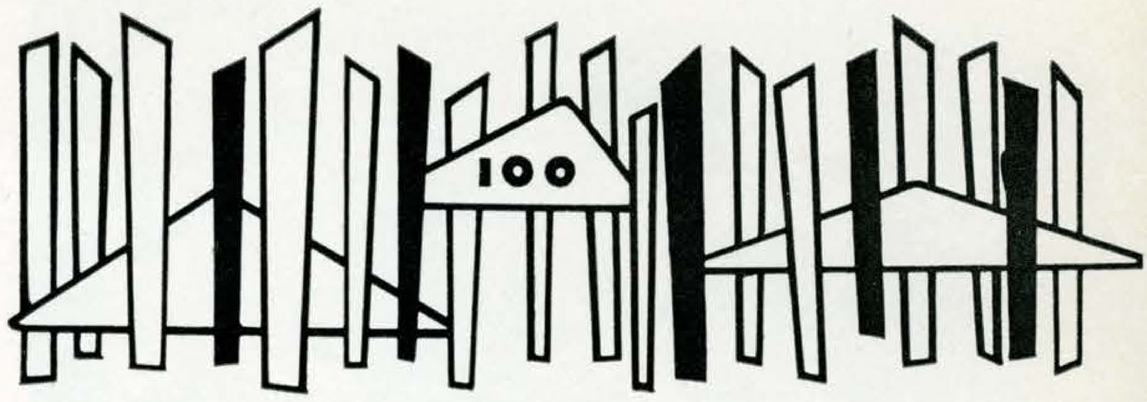

GILBERT W. BAACK
San Francisco
Business

ELLENE L. BAKENHUS
Riverside
Secretarial

SYLVIA R. BARCLAY
San Jose
Kindergarten-Primary

JOYCE R. BARSANTI
San Francisco
General Elementary

HARRY E. BARTON
San Jose
Industrial Arts

JOHN R. BADERTSCHER
San Francisco
Business

JOAN A. BALCK
San Francisco
Kindergarten-Primary

ROBERT R. BARKER
Calimesa
Journalism

LOUISE J. BARSTEN
San Jose
Occupational Therapy

SAMUEL L. BARTON
Oildale
Physical Education

CAROL H. BAHR
San Jose
General Elementary

BEVERLY L. BANGERT
San Francisco
Public Relations

ROBERT A. BARNES
Sutter Creek
Business Administration

ROBERT BARTELS
Santa Clara
Business Administration

ANTOINETTE BASILE
San Jose
Modern Languages

AUDREY BAINES
San Carlos
Kindergarten-Primary

JOHN K. BARBOUR
Campbell
Real Estate and Insurance

MARLA BARRETT
Stockton
Occupational Therapy

GERALD T. BARTLETT
San Quentin
Business Administration

BRUCE BASSETT
San Jose
Biological Science



Gee, it's almost fun . . . the Art Dept.

EDWARD BATT
Stockton
Economics

SHARON BECKMAN
San Jose
Secretarial

CHARLES BENJAMIN
San Jose
Social Science

ROBERT BERGMAN
Suisun
Physical Education

JUNE M. BLAIR
Manteca
Art

WILLIAM E. BAULEKE
Los Angeles
Business Administration

NICKALOS A. BELL
Fullerton
Business Administration

D. LEON BENNETT
Selma
Aeronautics

DON BICKFORD
Whitmore
Business Administration

SHERMAN BLASS
Sacramento
Speech & Drama

DONALD L. BECK
San Jose
Industrial Arts

DORI B. BELLI
Reno, Nevada
Kindergarten-Primary

WILLIAM H. BENTLEY
San Juan Bautista
Accounting

CLARK BIGGS
El Centro
Journalism

WILLIAM A. BLEA
San Jose
General Elementary

ANN BECKLUND
Santa Rosa
General Elementary

RICHARD L. BELVEAL
Sunnyvale
Marketing

ARTHUR C. BERGENDORF
Castro Valley
Engineering

LOIS M. BIRNBAUM
San Francisco
Interior Decorating

CESSIE BLENNERHASSETT
San Marino
Home Economics

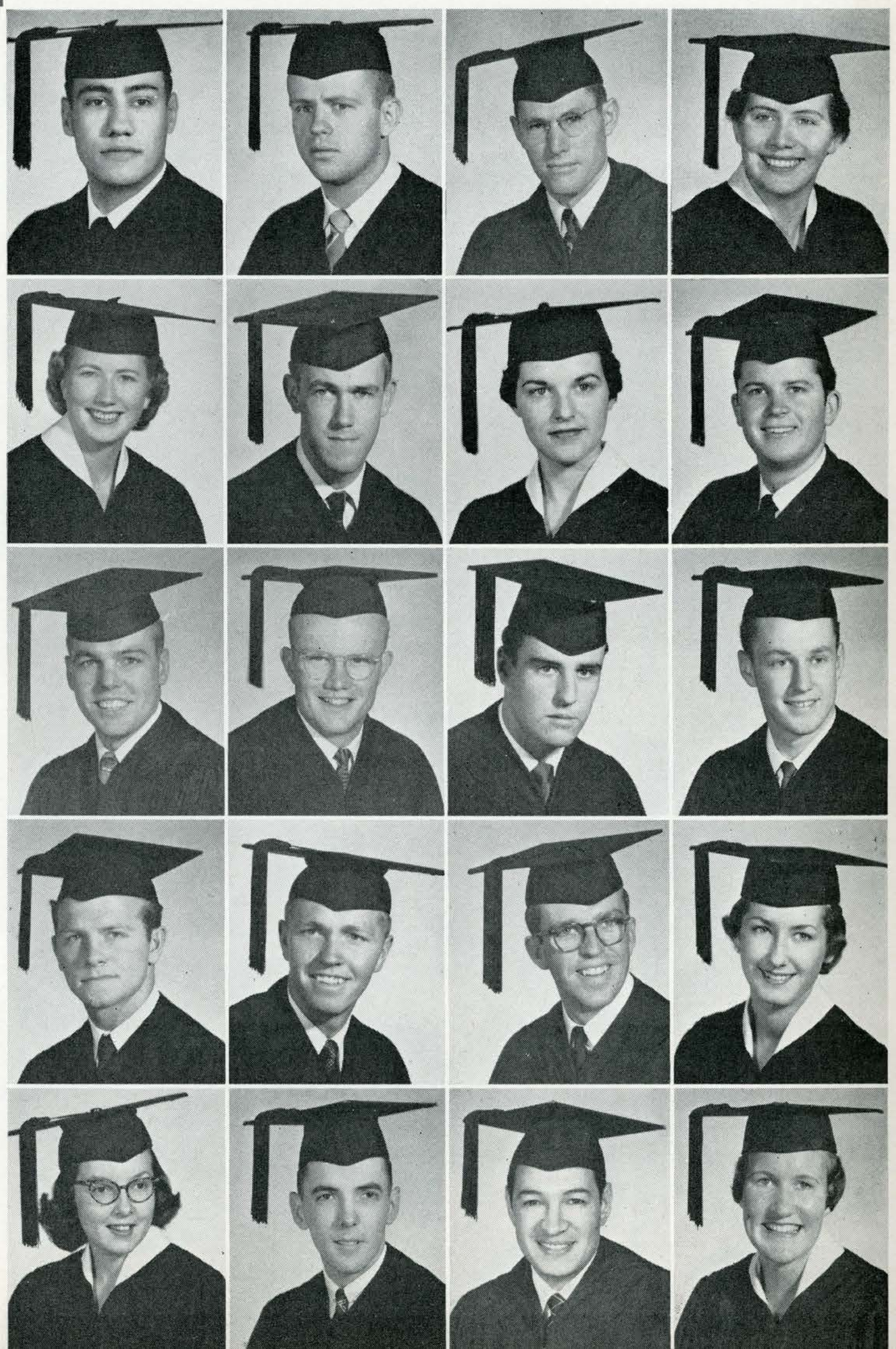

JUANITA L. BLOCH
San Jose
Physical Education

ALETHA BOLLINGER
San Jose
Life Science

ROBERTA C. BOONE
San Rafael
General Elementary

DON BOWMAN
Lafayette
Interior Decoration

TRUMAN R. BRATTON
Madera
Social Science

PETER W. BLOM
Sunnyvale
Engineering

JULIA BOLTON
San Jose
English

OKLANDER BOOTH
San Jose
Industrial Arts

HARBINA D. BOYD
Crockett
Journalism

ROBERT J. BRAZIL
Warm Springs
Physical Education

WAYNE BLOOMQUIST
Granite City, Illinois
Business Administration

BLAINE BONACCI
Martinez
Engineering

JOHN P. BORRELLI
San Jose
Mathematics

HUGH BOYES
San Jose
Education

VIRGINIA I. BRESLIN
Pasadena
Secretarial

WILLIAM E. BLUM
Hayward
Psychology

BERT S. BONANNO
Pittsburg
Social Science

BARBARA BOSS
Bakersfield
Occupational Therapy

MARY E. BOZZO
Redwood City
General Elementary

JAMES K. BREWSTER
San Jose
General

JILL BOAG
Pittsburg
General Elementary

THOMAS L. BONETTI
Los Gatos
Radio & TV

LESLIE E. BOURQUIN
Mountain View
Aeronautics

MARJORIE R. BRADLEY
San Jose
Mathematics

JANET BRICE
Pomona
Kindergarten-Primary

LARRY B. BOFENKAMP
Rodeo
Business Administration

JOHN E. BOOHER
San Francisco
Political Science

FRANK J. BOUZA
San Jose
Business

MURIEL A. BRANHAM
San Francisco
Interior Decoration

RICHARD A. BRINTON
Los Gatos
Business Administration

BONNIE C. BOLINE
Watsonville
Music

DOLORES D. BOONE
Spokane, Washington
General Elementary

HASKELL L. BOWEN
San Jose
Physical Education

JANET BRASHEAR
Fort Bragg
General Elementary

JULIUS BRODETSKY
San Jose
Business Administration

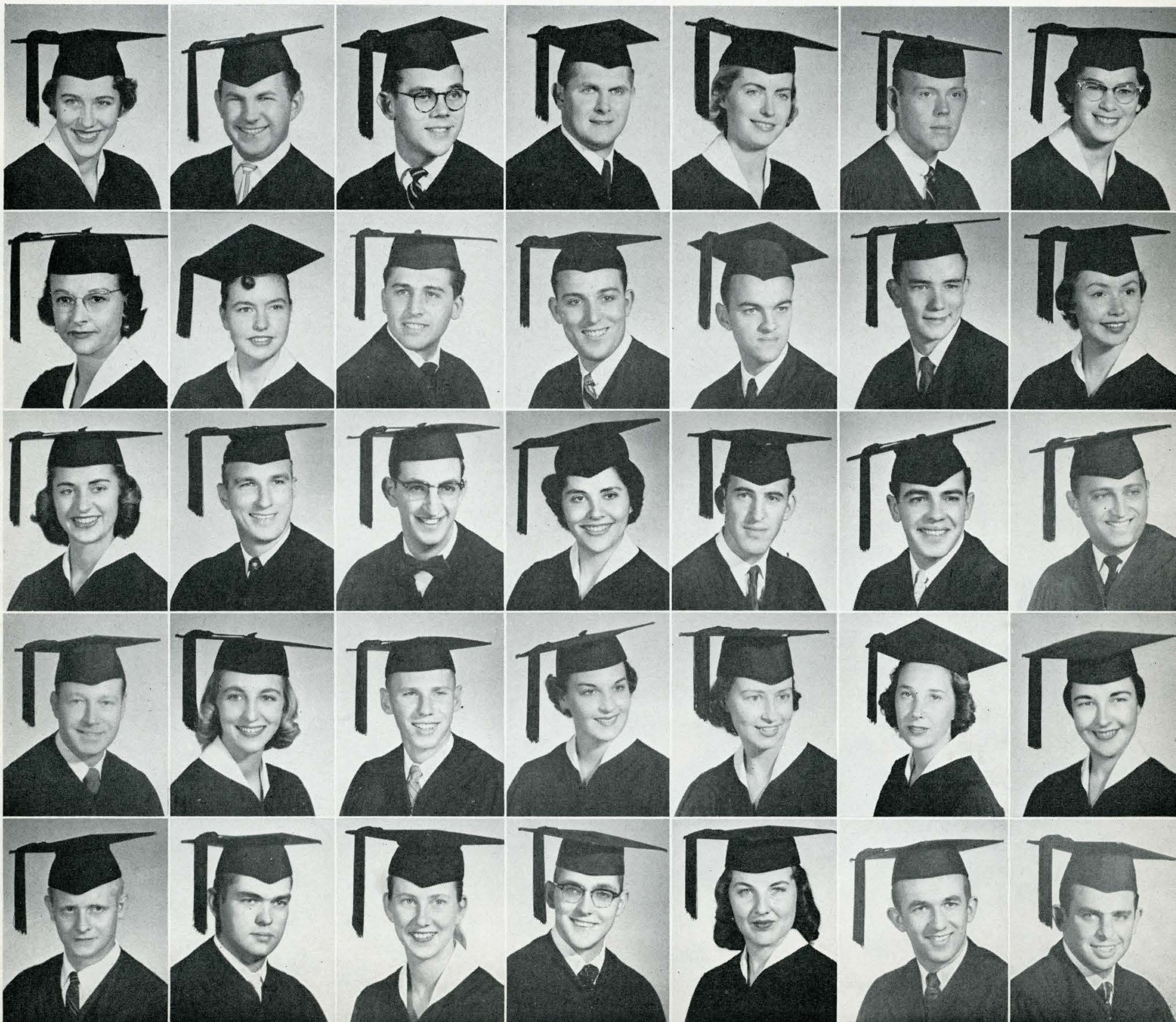

JUDITH BROOKS
Merced
General Elementary

GLORIA BROWN
Mill Valley
Social Welfare

MARION B. BRUGNONE
Gardena
Speech & Drama

MARILYN F. BUCKLEY
Redwood City
General Elementary

GERRY BURNS
Menlo Park
Social Science

NANCY L. BROOKS
Menlo Park
Social Service

JOHN W. BROWN
Campbell
Public Relations

CLAYTON G. BRUNTZ
Los Gatos
Business Administration

MARVIN H. BUE
Ketchikan, Alaska
Business Administration

MARY ELLEN BUSH
San Jose
Business Education

ALVIN L. BROWN
San Jose
Police

KENNETH D. BROWN
San Jose
Physical Education

BARBARA BRYSON
Washington, Pa.
Secretarial

JOHN BUFFO
Pittsburgh
Social Science

GARY BUTLER
Santa Ana
Journalism

BARRY BROWN
Fortuna
Business Administration

MEREDITH BROWN
San Jose
Business Administration

ROBERT E. BUCHSER
San Jose
Mathematics

SHIRLEY J. BUGGE
San Jose
Advertising

MARY LOU BUTLER
Concord
General Elementary

BETTE BROWN
Burlingame
Secretarial

NORMAN R. BROWN
San Jose
Psychology

CAROL A. BUCK
Compton
General Elementary

PAUL D. BURGER
Orange
Social Science

PATRICIA A. BUTLER
Whittier
Secretarial

FRANCES E. BROWN
Hemet
Physical Education

THOMAS BRUFFY
San Jose
Journalism

DORIS M. BUCK
San Jose
Kindergarten-Primary

MARLENE S. BURGET
San Jose
Drama

SHIRLEY A. BUTLER
Lakeport
Health & Hygiene

GEORGE W. BROWN
Berkeley
Business Administration

CHARLENE BRUGGEMANN
San Francisco
General Elementary

LARY R. BUCKLEY
San Jose
Psychology

NANCY A. BURKE
Los Gatos
Home Economics

DORIS L. CALDERA
Hollister
General Elementary

CLAIRE E. CALETTI
San Rafael
General Elementary

DANIEL CAMPOS
San Jose
Police

NORMA J. CAPPELLO
Bakersfield
Physical Education

MANUEL R. CARILLO
Guadalupe
Drama

ROBERT C. CARSON
Crows Landing
Physical Education

THOMAS M. CALLAHAN
San Jose
Accounting

ROBERT A. CANCLINI
San Jose
Industrial Arts

CAROL E. CARD
Vancouver, Canada
Radio & TV

CAROLE A. CARLSON
San Mateo
Business Education

RICHARD J. CASTRONOVO
San Jose
Business Education

DONALD A. CAMPBELL
San Jose
Social Science

LACY M. CANTRELL
San Jose
General Elementary

DAVID CARDENAS
Redwood City
General Elementary

CURTIS C. CARLSON
Watsonville
Geology

JOYCE CATHERINA
Santa Ana
General Elementary

TRUBEE CAMPBELL
Los Angeles
Commercial Art

HELEN M. CAPELA
San Jose
General Elementary

MARILYN E. CARDER
San Jose
Occupational Therapy

SUZANNE E. CARROLL
San Jose
Kindergarten-Primary

EVA M. CAZZANIGA
Novato
Music



Students hard at work with expensive equipment in Industrial Arts wing.

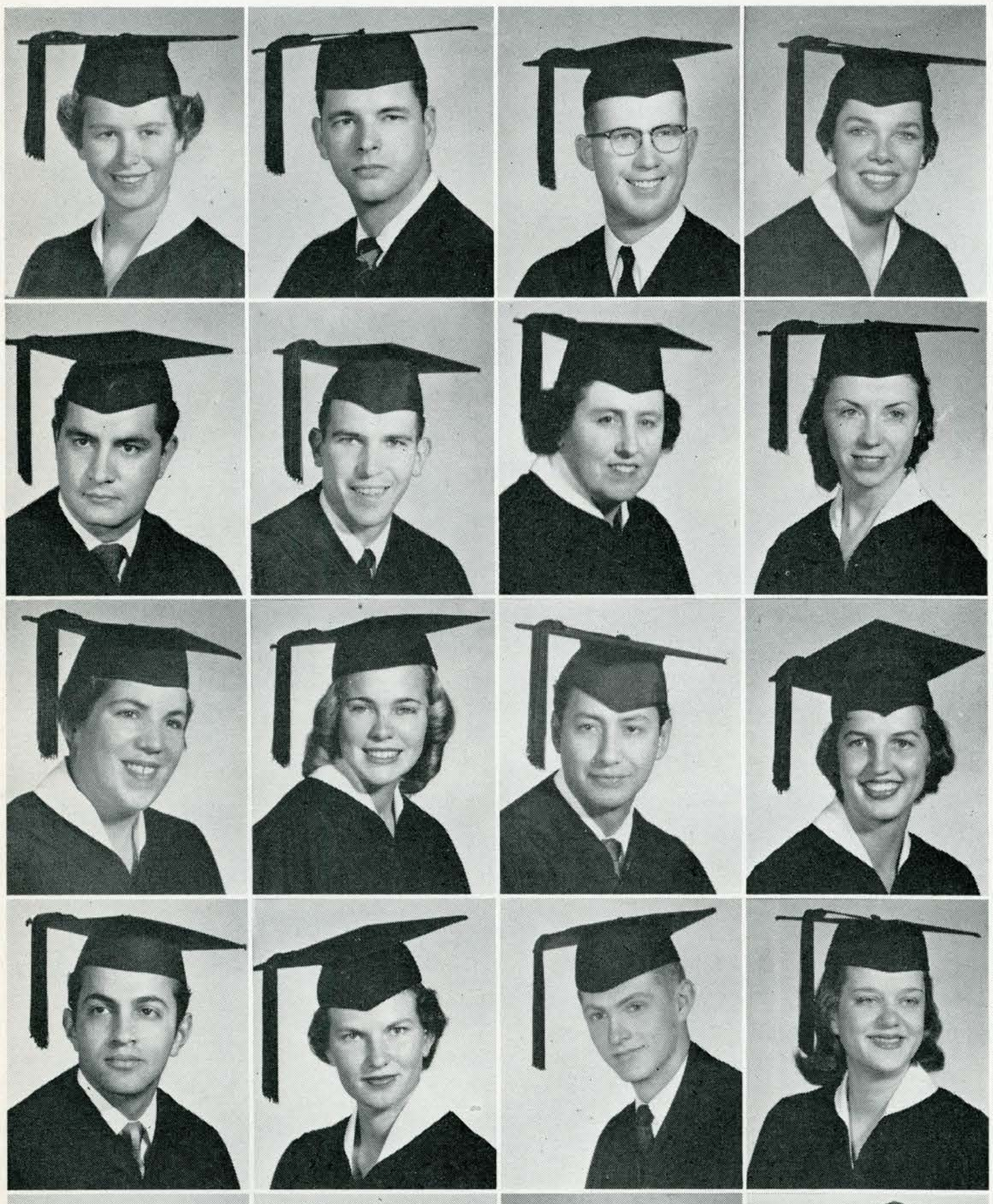

VERA CERNY
Waterford
Secretarial

GEORGE CHIN
Oakland
Engineering

RUSSELL L. CLARK
Santa Rosa
General Elementary

INA M. COCKERTON
Walnut Creek
Social Service

MAGDALENA A. COLLINS
San Jose
General Elementary

AL J. CERRUTI
San Jose
Business

GEORGE W. CHIN
Watsonville
Business Accounting

DON R. CLAYHOLD
Dos Palos
Engineering

KATHRYN COFFMAN
Orange
Kindergarten-Primary

LOUISE CONDIT
Santa Cruz
Business Education

PATRICIA L. CHAUARRIA
San Jose
General Elementary

DON CHOATE
Cupertino
Business Administration

DONNA A. CLIFFORD
San Jose
Art

RAY J. COGO
San Rafael
Biological Science

CAROLYN S. CONGER
San Jose
Kindergarten-Primary

ARTHUR CHAVEZ
Wook Lake
Spanish

GENE CIABATTARI
Cupertino
Business Administration

JERRY V. CLIFFORD
San Jose
Physical Education

PATRICIA A. COGSWELL
Los Altos
Chemistry

LAWRENCE S. CONTERNO
Manteca
Business Administration

RALPH M. CHEDA
San Jose
Business

SYLVIA CIRONE
San Jose
Speech & Drama

MARILYN J. CLIFT
Napa
Speech & Drama

JAMES COHUN
Pleasant Hill
Photography

GEORGIA E. COOLEY
El Cajon
Occupational Therapy

BILL E. CHESLEY
Cupertino
Engineering

FRED CLAIRE
Pomona
Journalism

ANDREW COBB
San Leandro
Business

FRANCES B. COLEMAN
Sunnyvale
Art

ROBERT E. COOPER
Menlo Park
Business Administration

LEO W. CHIANTELLI
Samoa
Advertising

B. JOE CLARK
Cupertino
Industrial Arts

BARBARA M. COBURN
Salinas
Kindergarten-Primary

JACK E. COLGAN
San Jose
Business Administration

WINIFRED E. COOPER
San Jose
General Elementary


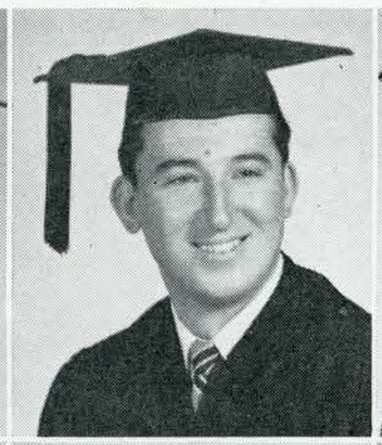

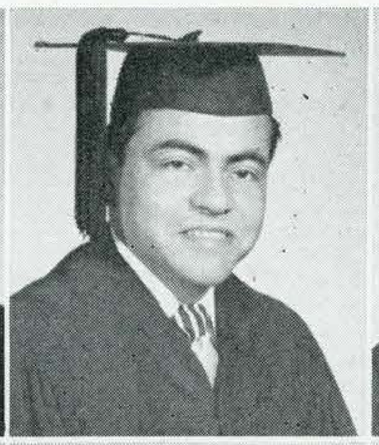

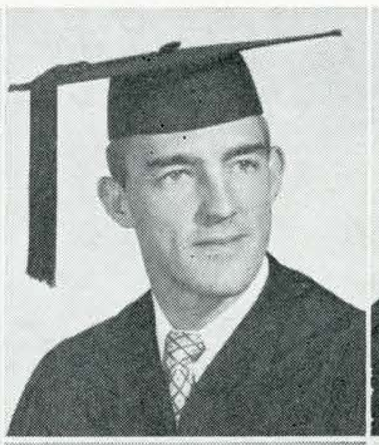
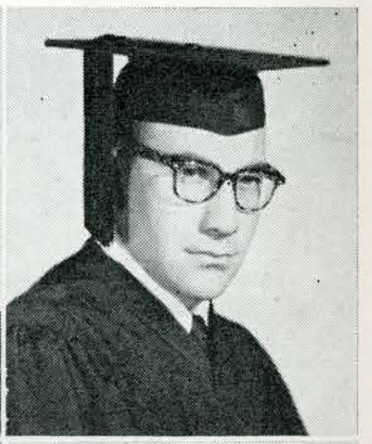
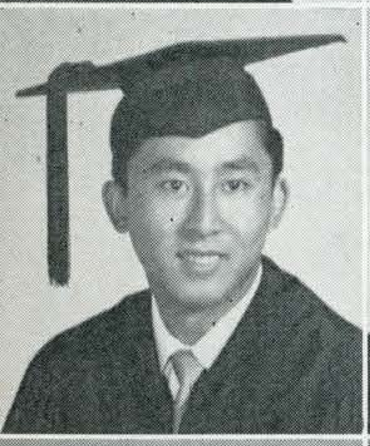
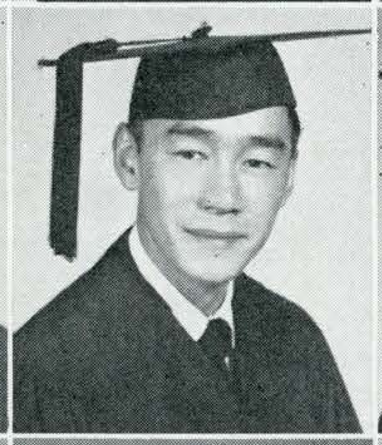
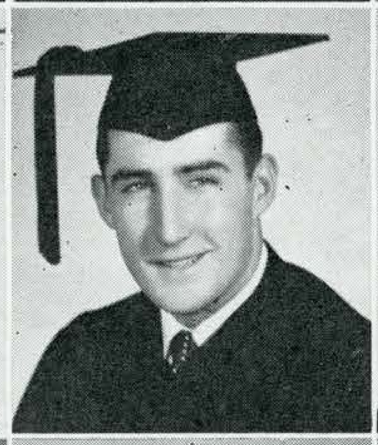
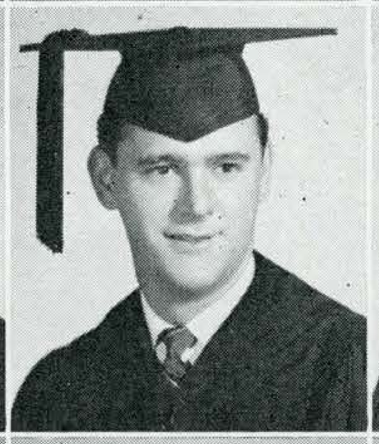

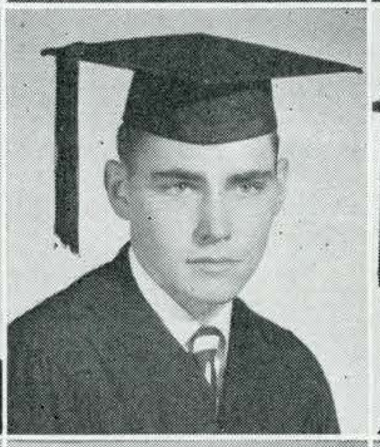
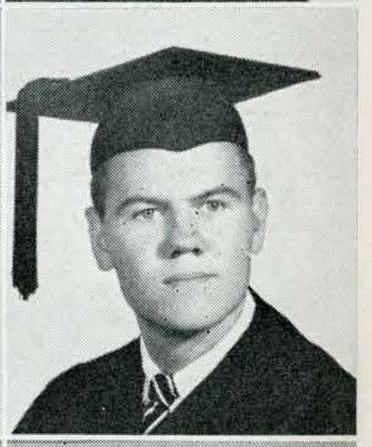
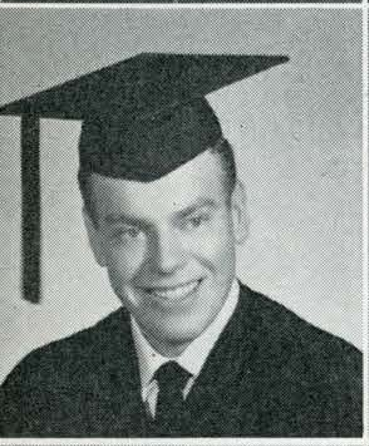
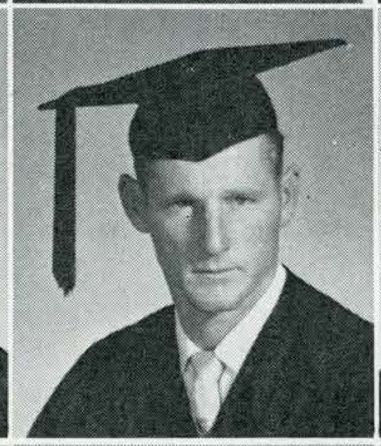
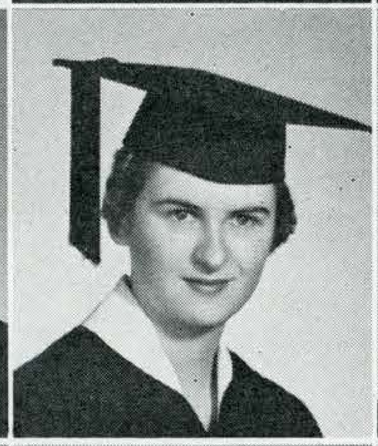
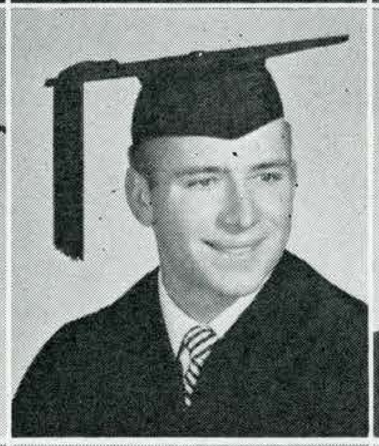

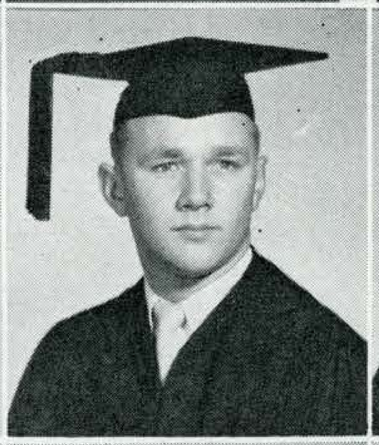


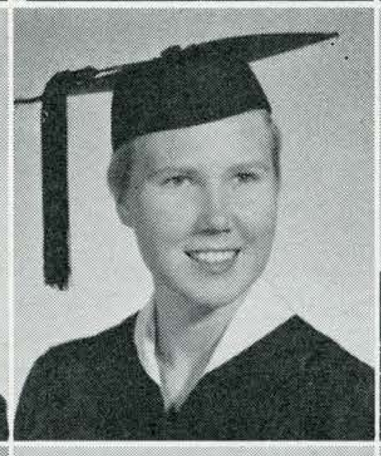
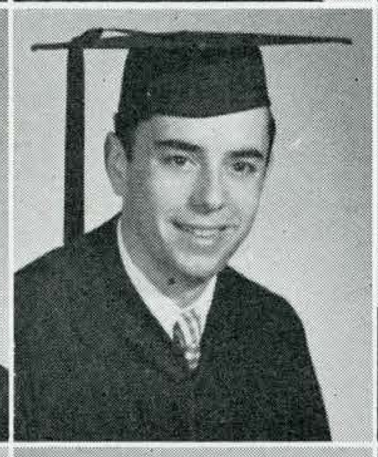
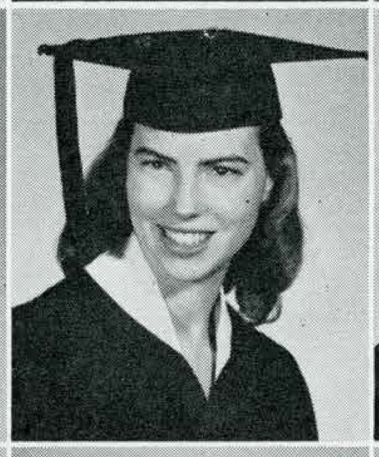
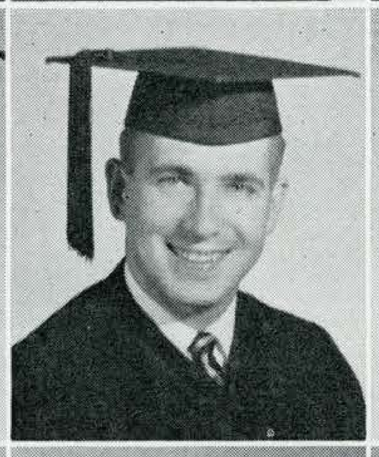

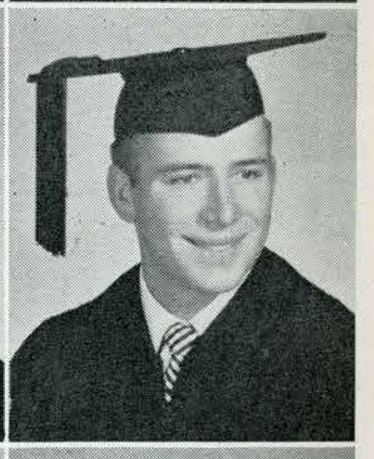
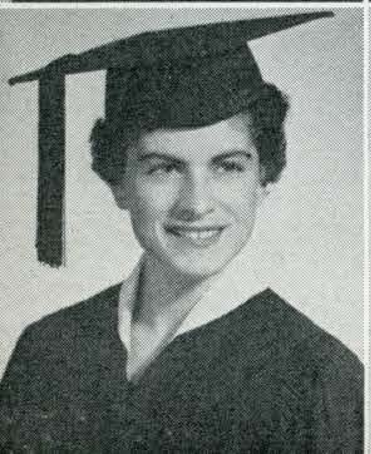


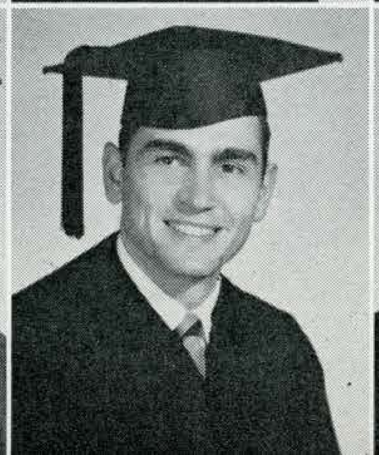
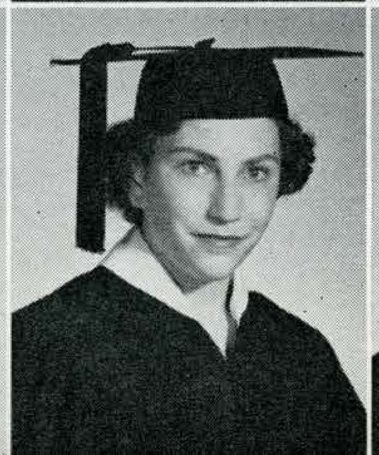
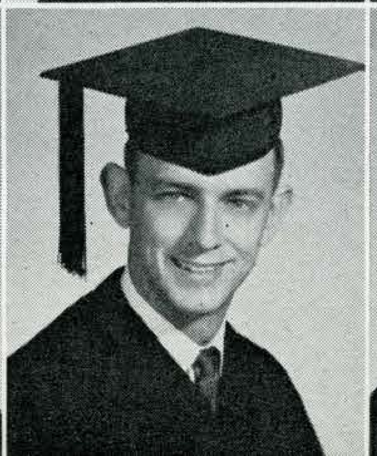


MARILYN C. COPELAND
Oceano
Home Economics

ASHLEY T. COX
Palo Alto
Geography

MAUOE CRAIN
San Jose
Social Science

HERBERT CROPPER
San Jose
Accounting

SHIRLEY A. CUNNINGHAM
Vancouver, Washington
Sociology

LORRAINE P. CORDA
Gonzales
Kindergarten-Primary

AUDREY B. COX
Saratoga
General Elementary

DAVID B. CRANSTON
Orinda
Real Estate & Insurance

CELIA CROSS
San Carlos
English

DONA M. CURLEY
Manhattan Beach
Kindergarten-Primary

MANUEL CORREA
San Jose
English

DIANE H. COXHEAD
Berkeley
Journalism

MAXINE L. CRAWFORD
San Jose
English

ARTHUR J. CROWNER
San Jose
Business

JAMES D. CURNUTT
San Jose
Advertising

GWEN M. COSTER
Hayward
General Elementary

JOAN CRAIG
Pacific Grove
Kindergarten-Primary

WILLIAM A. CREWS
San Jose
Recreation

EDWARD CUMMINGS
Tehachapi
Business Administration

NANCY E. CURTIS
Stockton
Kindergarten-Primary



Walter Winchell at work . . . the Journalism Dept.

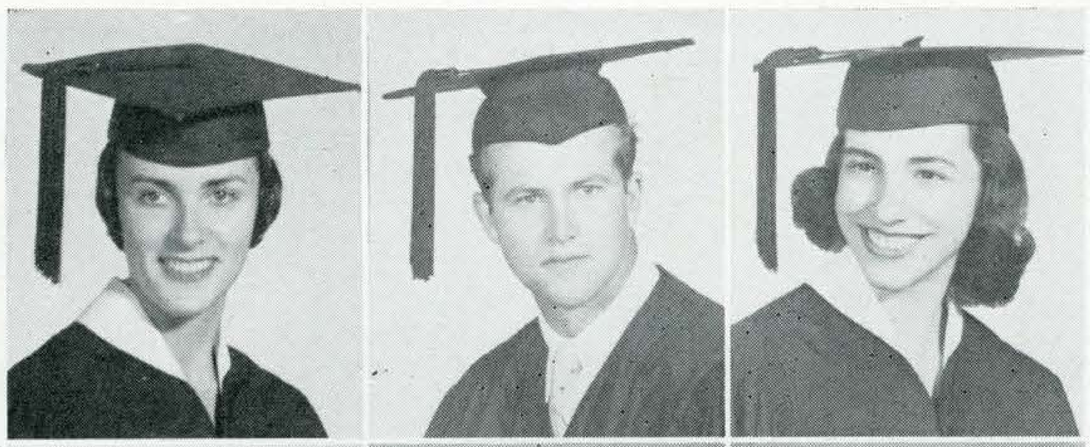



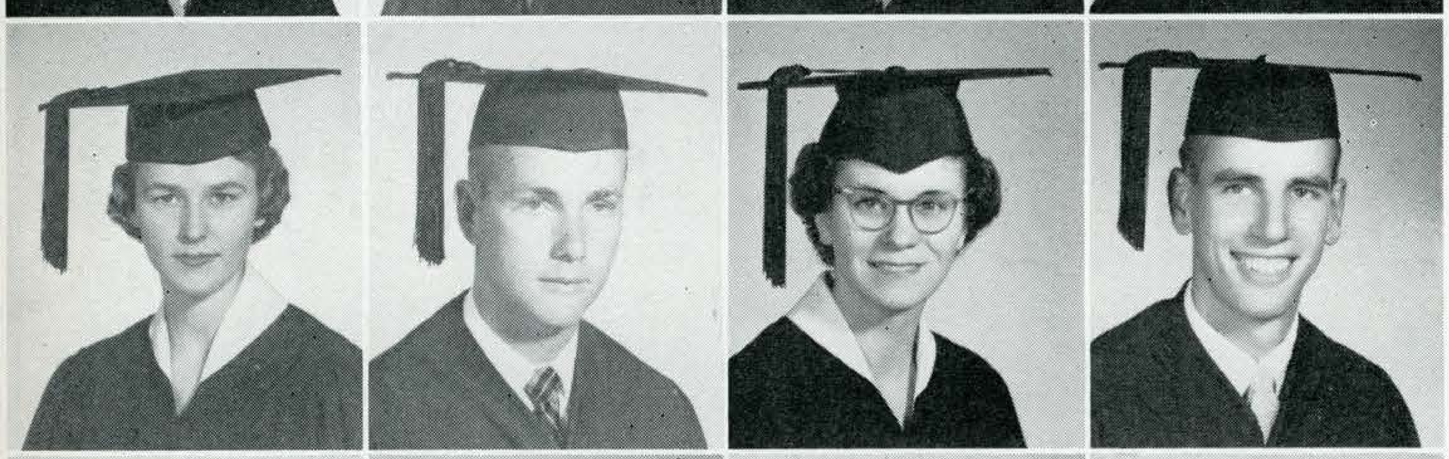



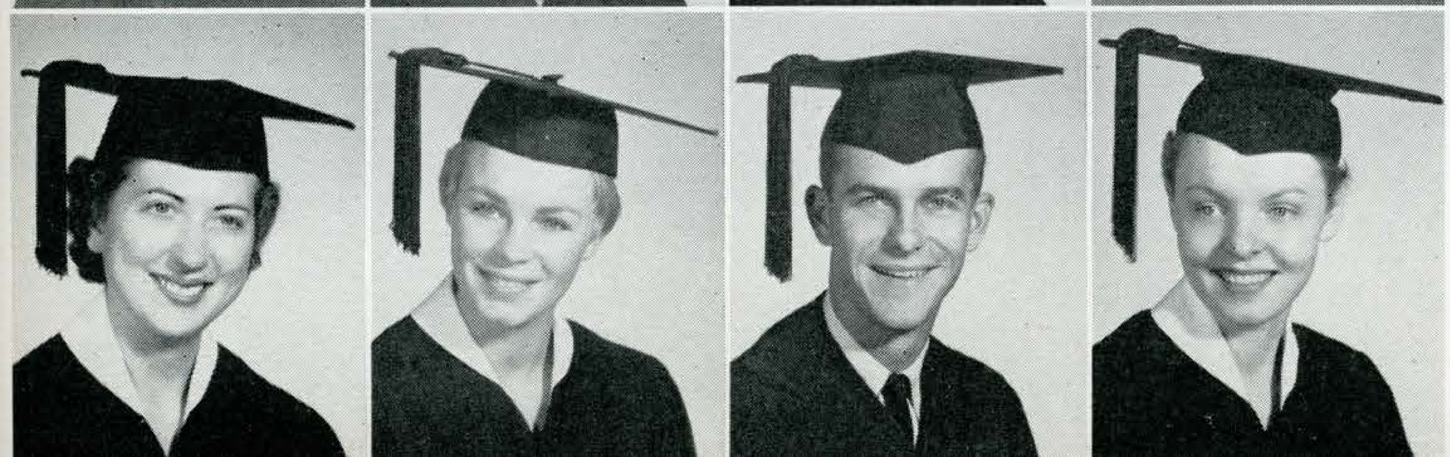



What's that? A flying saucer? . . . The Jr.-Sr. Volleyball Game.

HERMINA M. DALLAS
Pacific Grove
Business Administration

FRANK DAVIDSON
San Jose
Radio and Television

PEGGY J. DAVIS
Corcoran
General Elementary

DOROTHY M. DAWSON
Martinez
General Education

DOMINIC DELUCCHI
San Jose
Business Administration

ROBERT E. DALZELL
Campbell
Business Administration

ALLAN J. DAVIES
Mountain View
Engineering

ROBERT W. DAVIS
Albany
Mathematics

DON C. DeBELLE
Santa Clara
History

JOHN A. DeMOOR
Silvis, Illinois
Engineering

ANN F. DARNELL
Los Gatos
Kindergarten-Primary

BILLIE J. DAVIS
Bakersfield
Physical Education

WILLIE M. DAVIS
Hayward
Kindergarten-Primary

HAZEL DEICHELBOHRER
Los Banos
Business Education

DALE L. DENISON
Bakersfield
Business Administration

JOHN C. DAVALOS
Santa Paula
Business Administration

JACKIE L. DAVIS
Campbell
General Elementary

GAYLE I. DAWLEY
Arbuckle
Physical Education

JEAN A. DelFUIGO
San Jose
Music

CECELIA A. DENNIS
Saratoga
Social Science

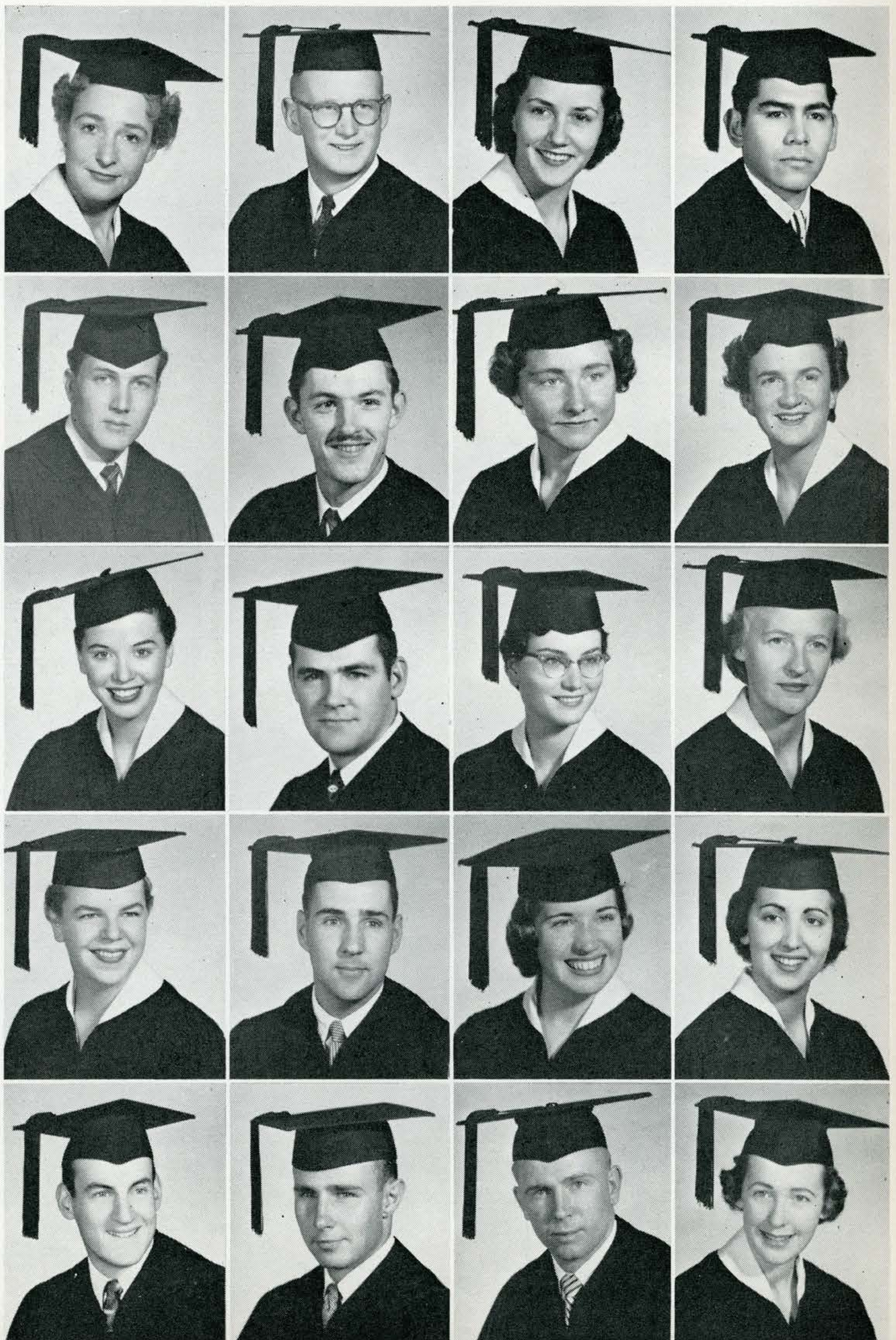

JOHN A. DERBY
San Jose
Music

NANCY J. DICKERSON
San Jose
Dietetics

NORINE M. DODGE
Palo Alto
General Elementary

NOREEN DOYLE
San Jose
Social Science

PATRICIA A. EASTON
Monterey
General Elementary

SHELLEY B. DETRICK
Cupertino
Business

JANE DICKSON
San Jose
Speech & Drama

CAROL A. DONAHUE
San Mateo
Kindergarten-Primary

RONALD D. DUERKSEN
Bakersfield
Business Administration

DON R. EBAUGH
Los Gatos
Business Administration

DEBORAH A. DEUTERMANN
Belmont
Kindergarten-Primary

SHIRLEY A. DiLONARDO
Campbell
General Elementary

ELIZABETH A. DONG
Burlingame
General Elementary

JAMES T. EDEAE
Modesto
General Elementary

EDWARD F. EDEN
Yuba City
Social Science

JEAN DEVICH
Santa Clara
Marketing

BENNY DINAPOLI
San Jose
Accounting

VIVIEN M. DONG
Watsonville
Medical Technician

DONALD J. DUGAN
San Jose
Marketing

ROBERT C. EDEN
Yuba City
Business Administration

PATRICIA E. DHATT
San Jose
Accounting

RONALD J. DION
San Jose
Industrial Arts

JERRY D. DORE
San Jose
Physical Education

ANN E. DUTTEN
Los Angeles
Kindergarten-Primary

EDWARD DUNCKELMANN
New York, N.Y.
Industrial Technician

MARLENE M. DIAS
Niles
General Elementary

JANE DITMORE
Inglewood
General Elementary

KATHERINE DOW
Fort Bragg
General Education

GEORGE R. DYER
Campbell
Health Education

RICHARD H. EDES
San Jose
Conservation

VALERIE M. DIBBLE
San Jose
Occupational Therapy

TERESE L. DODERO
San Jose
Kindergarten-Primary

JOHN L. DOWDEN
Orange
English

JOHN W. EDGEMOND
Los Altos
Engineering

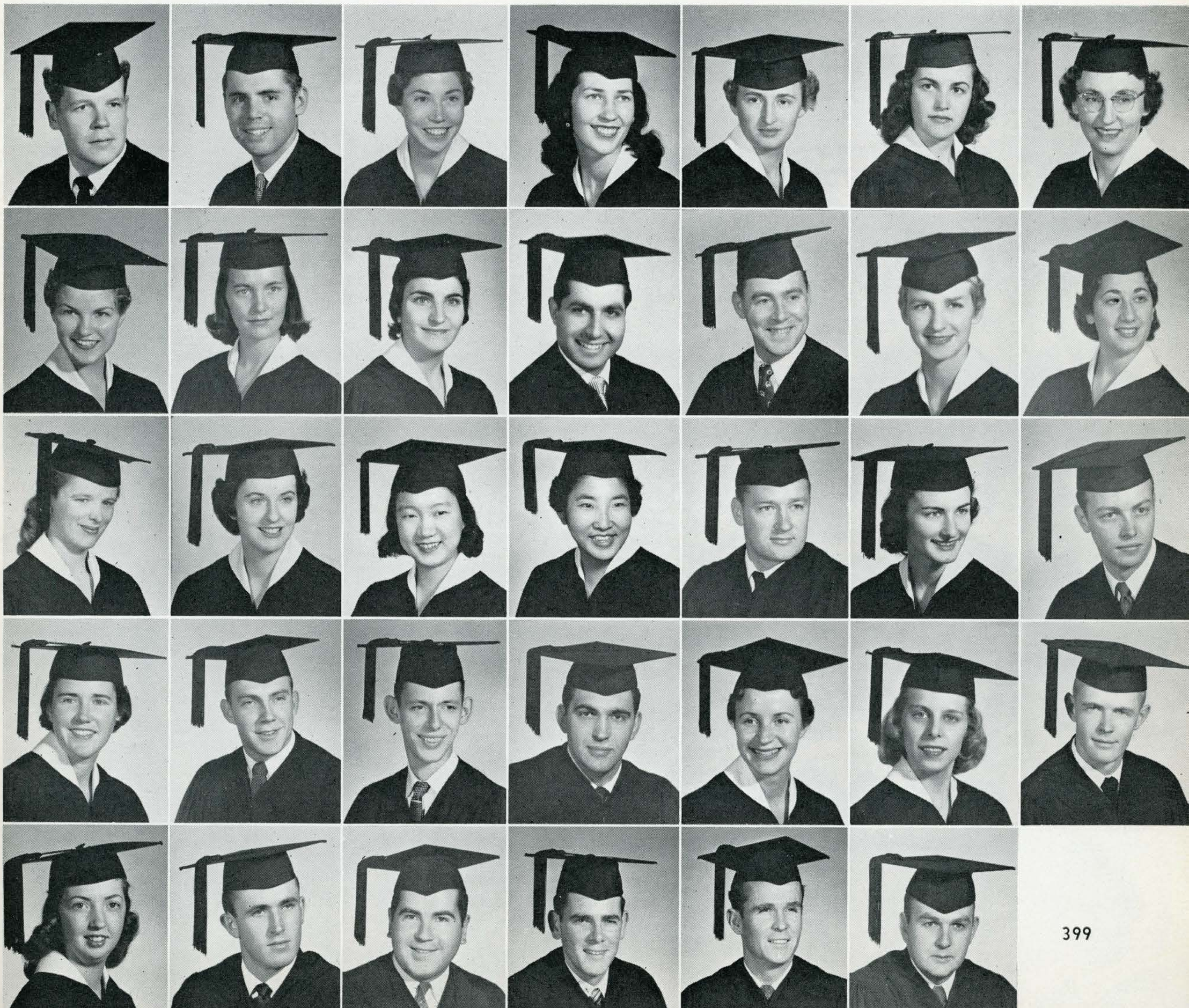

NORMAN G. EDMISTEN
Campbell
Sanitation

JIMMY L. ENGLAND
Campbell
Business Administration

WALLACE E. ESLER
San Jose
Business Education

DALE FALK
San Mateo
English

DOROTHY C. FERNANDEZ
Winters
Modern Languages

CAROLYN I. EICHER
Redwood City
Kindergarten-Primary

BARBARA J. ELLINGTON
San Jose
Home Economics

SAUL S. ESTRADA
Cupertino
Music

NATALIE D. FANCHER
Palo Alto
Recreation

JOE B. FERRANDO
Atherton
Business Administration

GINA EINSTEIN
Albany
Occupational Therapy

RICHARD K. EPPLEY
Watsonville
Biological Science

G. DELENE EVANS
San Diego
Occupational Therapy

BERNARDETTE FARDEN
Pacific Grove
Secretarial

SALLY A. FERRIS
Oakland
General Elementary

DONALD A. ELDRIDGE
Cupertino
General Elementary

JOAN E. ERENO
San Jose
Biological Science

GARY L. EVANS
San Jose
Industrial Relations

DONALD N. FARRER
Hayward
Psychology

EUGENE M. FIANCE
San Jose
Accounting

EDWARD V. ELLIS
Bakersfield
Industrial Arts

BETTY J. ERICKSON
Santa Clara
General Elementary

WILMA F. EVELAND
Saratoga
General Elementary

MONTE J. FARRIN
Azusa
Modern Languages

MARILYN E. FIELD
San Jose
Recreation

ALBERT W. ENDS
Redwood City
General Elementary

JACK R. ERICKSON
San Mateo
Advertising

ALBERT R. EVERS
San Jose
English

DOROTHY N. FELICH
San Jose
Industrial Relations

NADINE R. FIDEL
Los Gatos
General Elementary

ALICE M. ENGEL
Galt
General Elementary

ROBERT R. ERICKSON
San Jose
Industrial Arts

MARLENE EVANS
Compton
General Elementary

ANDRIENNE FERNANDES
Kauai, T.H.
Music

ANNE B. FIGLIA
San Jose
General Elementary

ANITA M. FILICE
San Jose
Home Economics

JOHN J. FLIEDER
San Jose
Marketing

JEANNETTE T. FONG
Fairfax
Occupational Therapy

CARL L. FOX
Yuba City
Social Science

RONALD E. FRANK
Redwood City
Social Science

BARBARA L. FINCK
San Bernardino
General Elementary

JUDITH C. FOGARTY
Redwood City
General Elementary

BARBARA J. FOOTE
Stockton
Kindergarten-Primary

LeROY W. FOX
Tupman
Business Administration

ROBERT E. FRASER
Oakland
Economics

BARBARA R. FISCHER
San Francisco
Advertising

MARTHA E. FOLEY
San Jose
English

LAWRENCE E. FORDYCE
Brookdale
Business

MARILYN FOX
Bakersfield
Art

EBE FRASSE
San Jose
Kindergarten-Primary

EDWARD J. FLEMING
Los Altos
Business Administration

BARBARA J. FONG
Fairfield
General Elementary

WILLIAM J. FOWLER
Santa Clara
Engineering

CHARLES P. FRACISCO
Livermore
Physical Education

GEORGE G. FRECHETTE
San Jose
Engineering

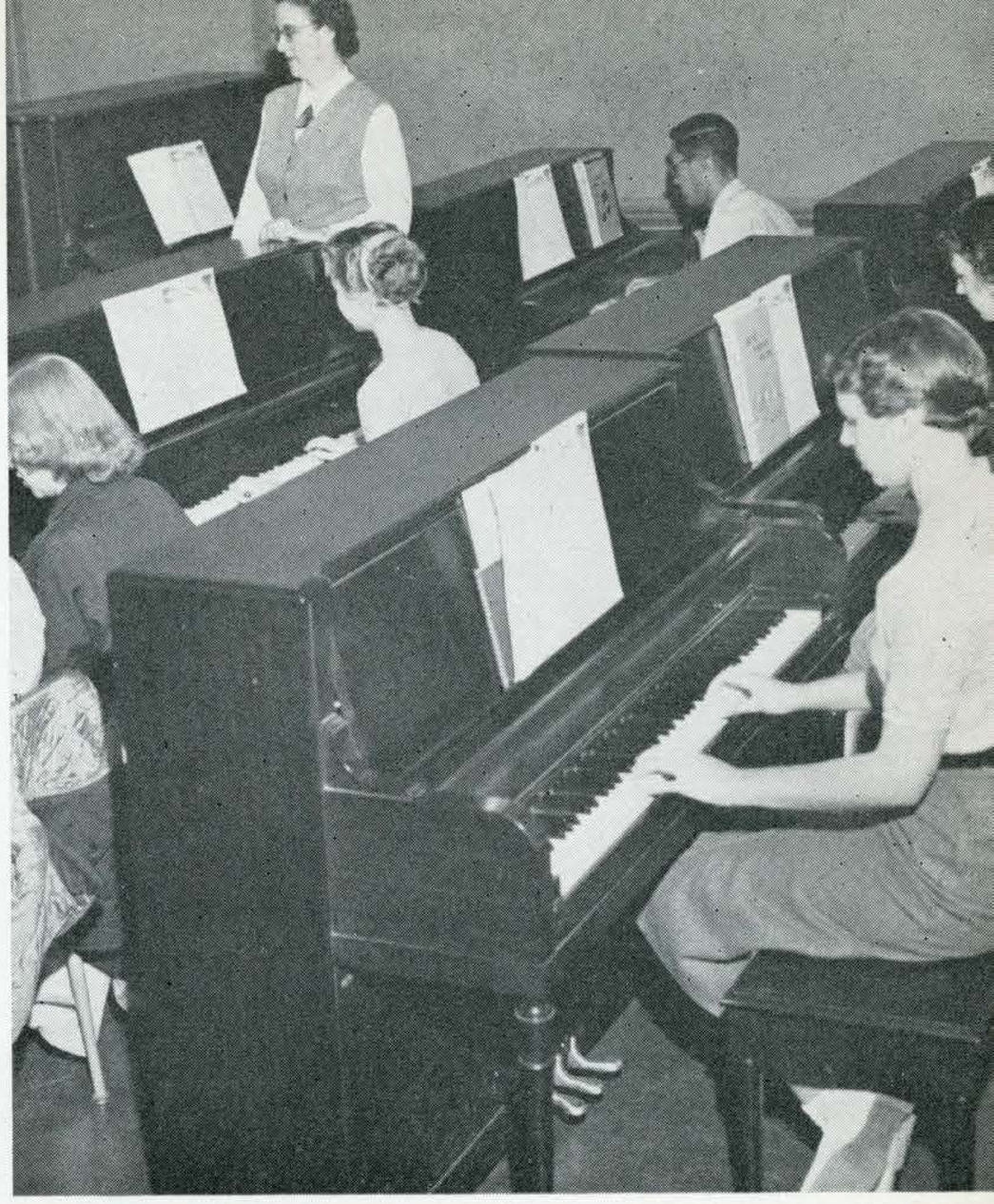

Oh, well! We all can't be Beethoven . . . the Music Dept.

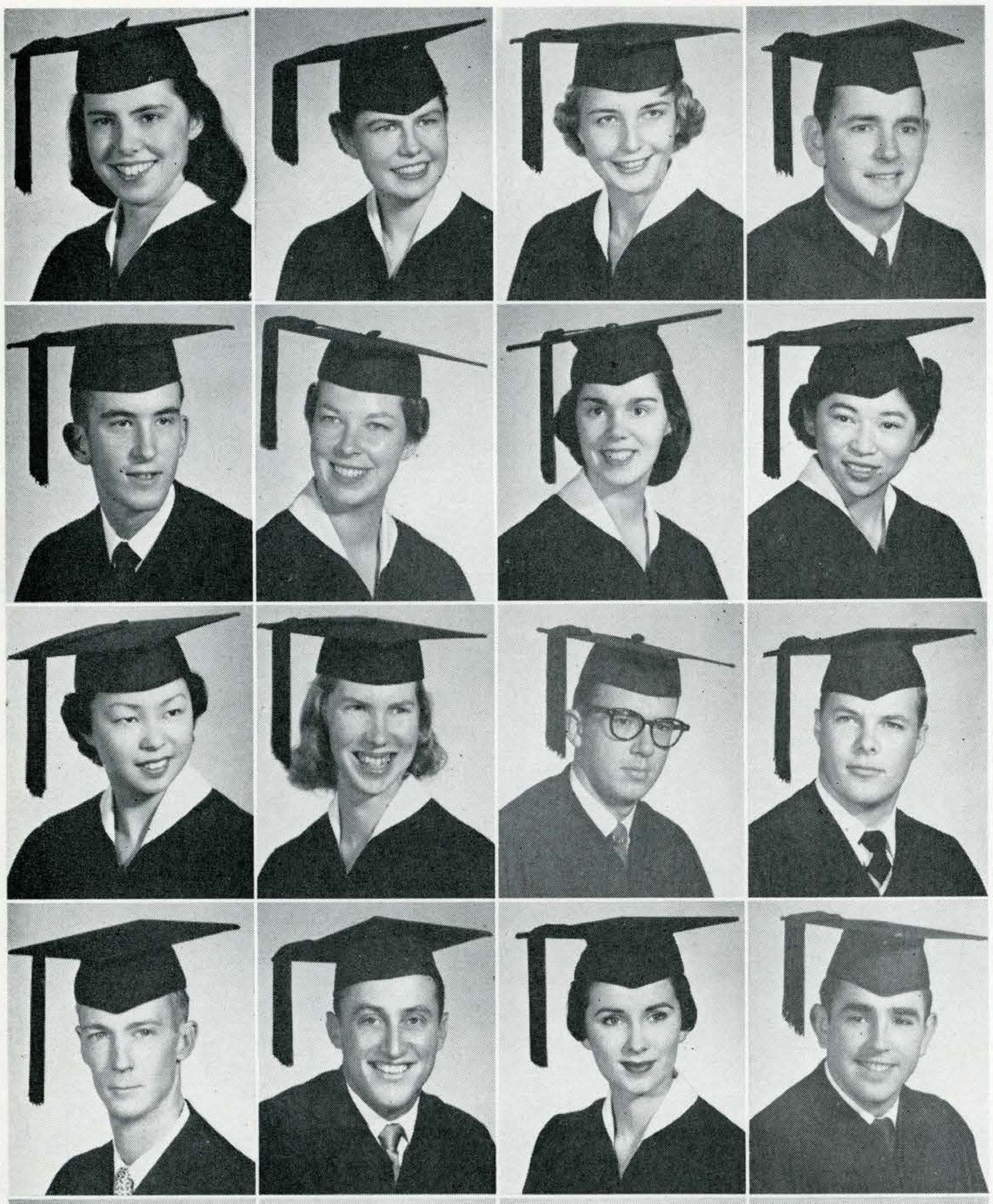



Individual creativeness in the Home Economics Dept.

A. RAY FREEMAN
Ontario
Business
BLANCHE FRITZEN
Redondo Beach
General Elementary
ROBERT Y. FUKUNAGA
San Jose
Aeronautics
NANCY GALE
Spokane, Wash.
Secretarial
IVO GARDELLA
Stockton
Business Administration

NEIL FREEMAN
San Jose
Business Administration
RALPH W. FROST
San Jose
Industrial Technician
PATRICIA L. FUNK
Pleasant Hill
General Elementary
JOYCE GALLANT
Porterville
General Elementary
BERNARD J. GARDNER
San Francisco
Speech & Drama

ROBERT M. FRIDLUND
Lindsay
Medical Technician
MARILYN A. FULSAAS
Oakland
Commercial Art
JACK G. FAIRBANKS
San Jose
Business Administration
LOUISE R. GALLARDO
Winters
General Elementary
EDWARD GARDNER
San Jose
Police

THOMAS J. FRIGONE
San Jose
Sociology
PEGGY FALETTI
San Mateo
English
LEAH-BETH GANS
Burlingame
Secretarial
NANCY H. GARVERICK
Springfield, Ohio
General Elementary

BEVERLEY D. GATENBY
Berkeley
Speech & Drama
S. GIANSIRACUSA
San Jose
Business Administration
ROBERT GILMORE
Los Angeles
Physical Education
EDWARD G. GOMES
Castro Valley
Business Administration
BARBARA J. GRASSO
San Jose
Social Science

JoANN M. GATTI
Fremont
General Elementary
SUE GIBBEL
Berkeley
Occupational Therapy
RONALD S. GILPATRICK
San Jose
Social Science
JAMES A. GOMES
Santa Clara
Music
GEORGE A. GRASSO
San Jose
Business Administration

FORREST C. GEARY
San Jose
Business Administration
JEANNE C. GIBBS
San Carlos
General Elementary
JAMES H. GIRVIN
Oakland
Business Administration
ERNEST J. GONZALES
San Jose
Music
NOEL D. GRAVELLE
Dos Palos
Engineering

EVERETT G. GELLERMAN
San Jose
Biological Science
IRVINE H. GIDDING
Gustine
Music
KENNETH A. GLASS
San Jose
Industrial Relations
DAVID GOODMAN
Woodside
Business Administration
CHARLES L. GRAY
San Jose
Psychology

BARBARA J. GEORGE
San Jose
Occupational Therapy
LILA J. GIER
Turlock
General Elementary
CAROL J. GLENN
Watsonville
General Elementary
NANCY R. GOODRICH
Atascadero
Kindergarten-Primary
THOMAS A. GRAY
San Jose
Social Science

FRANK A. GERACI
Santa Clara
Industrial Arts
WILLIAM GILLASPY
Grimes
Physical Education
RONALD L. GLUYAS
San Jose
General Elementary
GARY GOSS
Atherton
Accounting
DONALD GRECO
Englewood
Social Science

WILLIAM E. GHENT
San Luis Obispo
Business Administration
LaVERN C. GILLMORE
San Jose
Industrial Arts
SHIRLEY D. GNESA
Soledad
Social Service
GARRETT P. GRAHAM
Belvedere
History
CAROL N. GREEN
San Jose
Psychology

LYNN M. GREENE
Brea
Engineering

KENNETH GRUNDHAUSER
Saratoga
Commercial Art

PURMAN G. HALE
San Leandro
Business Administration

HARLAN L. HAMILTON
San Mateo
Business Administration

HAROLD HANCOCK
Dos Palos
Speech & Drama

SIDNEY A. GREINER
Hollister
General Elementary

ANTHONY W. GUIDON
San Jose
Biological Science

WALTER W. HALE
San Jose
Social Science

PHYLLIS M. HAMILTON
Dinuba
Kindergarten-Primary

YOSHIYE HANDA
San Francisco
Occupational Therapy

MARY E. GRIFFIN
Salinas
General Elementary

CLINTON GURNEE
Watsonville
Psychology

ALVIN L. HALL
Covina
Engineering

SYLVIA E. HAMM
Saratoga
General Elementary

JANET B. HANLEY
Santa Clara
Journalism

ROBERT L. GRIFFIN
San Jose
Marketing

JO GUTTADAURO
Palo Alto
English

MARY A. HALLEY
Fresno
Art

CHARLES A. HAMMERS
Palo Alto
Business Administration

JOHN HANLEY
Palo Alto
Public Administration

CHRISTINE M. GRIFFITTS
Cupertino
Kindergarten-Primary

RICHARD W. HAGGERTY
Oakland
Business Administration

MARY L. HALLIN
San Jose
Kindergarten-Primary

JAMES G. HAMMERS
Palo Alto
Business Administration

BEVERLEY A. HANSEN
Menlo Park
General Elementary

CONNIE GROPPE
Castro Valley
Social Science

NEIL F. HAHN
Concord
Accounting

HAYWARD G. HALSEY
Hanford
Physical Education

ALLENE K. HAMMOND
San Jose
Kindergarten-Primary

JEAN A. HANSEN
San Leandro
Kindergarten-Primary

GEORGANA GROSSI
Salinas
English

WAYNE M. HALBERT
San Jose
Marketing

DAVID K. HAMAGUCH
Livingston
Accounting

BARBARA HAMS
Santa Clara
Dietetics

KATHERINE HANSON
San Jose
Commercial Art



Anyone for ring-around-the-rosy? . . . the Women's Gym.

ANNE HARAMAKI
Oakland
Occupational Therapy

DIANE HARLOW
Atherton
Kindergarten-Primary

KENNETH E. HART
San Jose
Police

CLIFF K. HASHIGUCHI
Cupertino
Accounting

MARILYN C. HAYES
Oakland
Marketing

JANET C. HARDCASTLE
San Jose
General Elementary

WESLEY HARMON
Lakeport
Accounting

CAROLYN HARTER
Yuba City
Kindergarten-Primary

WILLIAM HATCHETT
Redondo Beach
Business Administration

WILLIAM L. HAYES
Palo Alto
Commercial Art

RONALD HARDER
Los Gatos
Business Administration

MARION V. HARP
Campbell
General Elementary

JAMES E. HARVEY
Campbell
Life Science

SHIRLEY M. HAYDEN
Petaluma
General Elementary

ROBERT W. HEALD
San Jose
Business Administration

GAIL K. HARDING
Santa Paula
Kindergarten-Primary

JOANNE HARRIS
San Jose
Accounting

MASARU HASHIMOTO
Watsonville
Social Science

GAYLAN J. HAYES
Berkeley
Business Administration

ELIZABETH J. HEATH
Sunnyvale
General Elementary



Grand March . . . Coronation Ball.

ROY HEIMBECKER
Steilacoom, Wash.
Industrial Relations
SYDNEY R. HENRY
San Jose
Spanish
PATRICIA HESTER
San Jose
General Elementary
LEONORE I. HICKEN
Santa Clara
Kindergarten-Primary
PATRICIA W. HILL
Menlo Park
General Elementary

JOAN A. HENDERSON
Oakland
Advertising
GLEN HENSTRAND
Los Angeles
Commercial Art
KAY C. HEYWOOD
Hayward
Kindergarten-Primary
RICHARD HICKMAN
San Jose
Art
FRANK S. HILLS
Los Altos
Business Administration

MARILYN A. HENDRICKS
Hayward
General Elementary
BLUFORD L. HERION
Sunnyvale
Business Administration
ARTHUR HIATT
San Jose
Mathematics
CATHERINE S. HIGA
San Jose
General Elementary
DENISE HILTEL
San Luis Obispo
General Elementary

DORIS HENRY
King City
General Elementary
MARGARET HERRON
Fillmore
General Elementary
KATHERINE A. HIBBARD
San Jose
General Elementary
PATRICIA HIGGINS
Vallejo
Kindergarten-Primary
CLYDE HIMMELSBACH
San Jose
Aeronautics

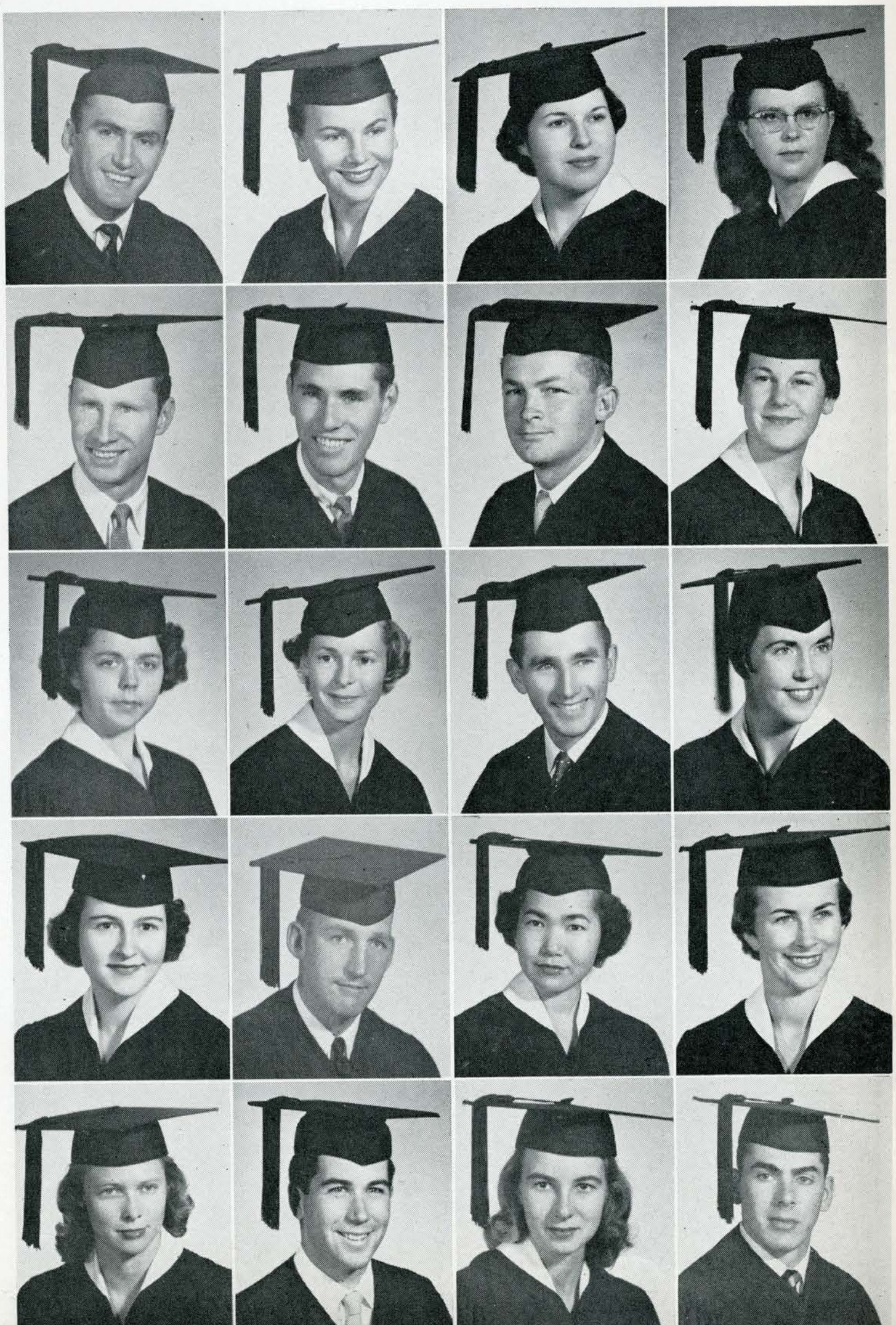

PATRICK L. HIRAM
San Jose
Police

JAY S. HOGREFE
Downey
Marketing

SHIRLEE A. HOOVER
Sacramento
General Education

DOROTHY C. HUGGINS
Redwood City
Kindergarten-Primary

STUART P. HUNTER
Soquel
Business Administration

ERNEST T. HIROSE
Reedley
Social Work

DAVID W. HOLCOMB
Sunnyvale
Business Management

MARILYN Y. HOPS
Lodi
Home Economics

LAURA HUGHES
Santa Cruz
Commercial Art

JAMES HUSHAW
Glendale
Journalism

DOROTHY C. HIROSE
San Jose
Business

HALBERT HOLLOWAY
Ventura
Social Science

MARILYN HORAN
Carson City, Nev.
Kindergarten-Primary

NATHAN T. HUGHES
Palo Alto
Education

KENYON HUSSEY
San Jose
Business Administration

VERNA L. HITT
Los Gatos
General Education

DUANE A. HOLM
San Jose
Business Administration

MARYANN HORNE
San Jose
Marketing, Merchandising

DIANE C. HUNT
Atherton
Business

JAMES D. HUTCHENS
San Jose
Speech & Drama

NANCY A. HODGE
San Francisco
Social Science

BEVERLY J. HOLMES
Whittier
Dietetics

JESSE HOVER
San Jose
Art

GERALDINE J. HUNT
Martinez
General Elementary

JERRY HUVEN
San Jose
Speech & Drama

RICHARD G. HODGE
Santa Rosa
Music

GEORGE HOLMES
San Jose
Business

JOHN F. HOWARD
Oakland
Advertising

ROBERT A. HUNTER
San Andreas
Accounting

HERB S. HYLBERT
Santa Clara
General Elementary

DONALD L. HODGES
Coalinga
Accounting

JOHN G. HOOD
Redwood City
Social Science

GLORIA HOWELL
Escondido
Kindergarten-Primary

SANDRA M. HUNTER
Belmont
General Elementary

ROY K. IDEHARA
San Jose
Engineering

ROY ILSE
Sunnyvale
Police

RON H. IVERSON
San Jose
Chemistry

KATHERINE JENSEN
Hollister
Kindergarten-Primary

HERBERT H. JOHNSON
San Jose
Aeronautics

ROGER L. JORGENSEN
San Jose
Business Administration

CLIVE B. INGALLS
San Jose
Industrial Relations

ALEX JACOBS
Hughson
Accounting

COBURN B. JEWELL
San Jose
Political Science

JAMES E. JOHNSON
Saratoga
Psychology & Philosophy

SYD KAHRE
Watsonville
Biological Science

AL R. IRETON
San Francisco
Business Administration

SUZANNA JACKMAN
San Jose
Merchandising

MARILYN D. JEWELL
San Jose
Kindergarten-Primary

JERRY B. JOHNSON
San Jose
Business Administration

JOHN E. KALLVET
San Jose
Industrial Arts

GENE T. IRVIN
El Paso, Texas
General Elementary

MARY P. JAMESON
San Jose
Advertising

ARDIS S. JOHNSON
Santa Rosa
Kindergarten-Primary

KENNETH C. JOHNSON
San Jose
Industrial Relations

CHARLES H. KAMM
San Luis Obispo
Business Administration

MICHAEL T. IRVING
San Diego
Penology

DEAN W. JAMIESON
San Mateo
Biological Science

BARBARA A. JOHNSON
El Cerrito
English

MIRIAM JOHNSON
Berkeley
Occupational Therapy

GLENN KAMINSKY
Anaheim
Police

MARY F. IRWIN
Las Vegas, Nev.
Kindergarten-Primary

GERALD JANSEN
San Jose
Accounting

EDWARD J. JOHNSON
Santa Clara
Business Administration

GEORGE R. JOINER
Tracy
Chemistry

MIDORY KANAZAWA
Palo Alto
Secretarial

MELVIN S. ISHIHARA
Honolulu, T.H.
Business Administration

DONALD H. JENKINS
San Jose
Business Administration

EDWARD L. JOHNSON
Oakland
Business Administration

EMMA R. JONES
Dixon
General Elementary

DONALD J. KARPEN
San Jose
Art

PATRICIA A. KASER
Fresno
Home Economics

SAM O. KAWANCHI
San Jose
Engineering

HELEN M. KENNEDY
Healdsburg
Business Administration

JAN L. KILGORE
Pasadena
Occupational Therapy

YOSHIAKI KITAGAGA
Marketing
Tokyo, Japan

PHILIP S. KATES
San Jose
Music

JEANNE L. KELLER
Santa Clara
Industrial Relations

KENT KENNEDY
San Jose
Radio & TV

EDWARD KING
San Jose
Physical Education

WILLIAM A. KLINE
San Jose
Social Science

FLORENCE M. KAWAHARA
Pasadena
Occupational Therapy

BARBARA D. KELLY
Hayward
Kindergarten-Primary

JOHN KEPLINGER
San Jose
Journalism

SHIRLEY KING
San Jose
Physical Education

NANCY KLINGER
Manhattan Beach
General Elementary

MARIKO KAWAKAMI
Palo Alto
Occupational Therapy

JOHN H. KELLY
Mountain View
Aeronautics

CAROL KIDWELL
Compton
General Elementary

DOROTHY M. KINNEY
San Jose
Kindergarten-Primary

RICHARD KNAPP
San Jose
Business Administration



Reaching for the moon . . . Jr.-Senior Volleyball Game.

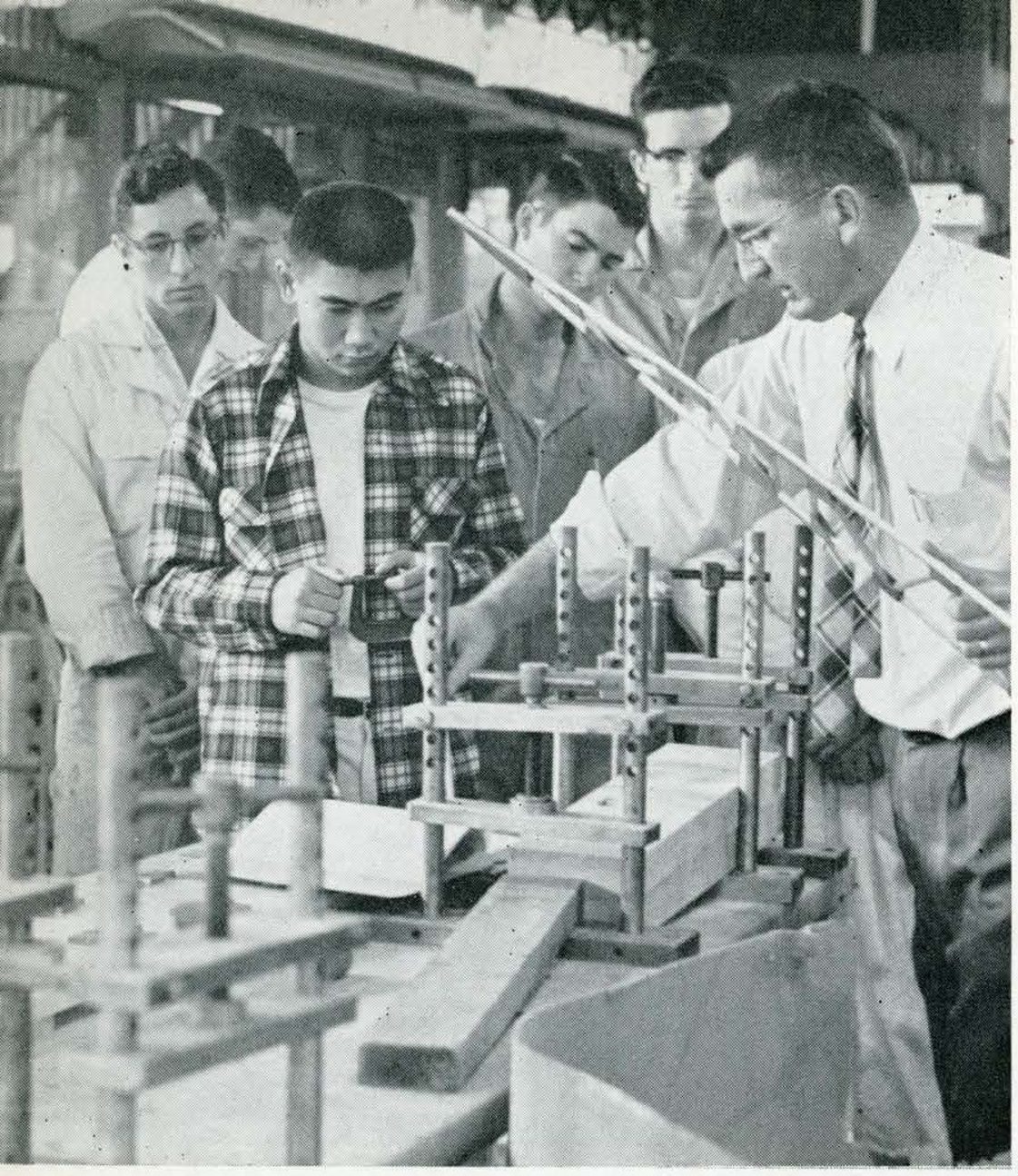

The Wright brothers never had it so good . . . the Aeronautics Dept.

ROLLO R. KOIVISTO
Santa Clara
Physical Education

NICHOLAI KONOVALOFF
Palo Alto
Business Administration

JOHN D. KROENCKE
Palo Alto
Business

NANCY J. LABHARD
Sacramento
General Elementary

ARDEN R. LAKIN
Santa Clara
General Elementary

MARY A. KOLP
Gardena
Sociology

MARY A. KORTES
San Jose
English

PAMELA L. KRUEGER
Palo Alto
Home Economics

JOSEPH J. LaFROMBOISE
Gilroy
Business Administration

GILBERT LAN
Stockton
Accounting

RODERICK A. KOLZE
Campbell
Business Administration

THADDEUS E. KORTH
San Jose
Police

RICHARD R. KUWABARA
Morgan Hill
Radio & Television

DAVID E. LAGASSE
San Jose
Sociology

DAVID LAND
Delano
Business

JONE KONG
San Jose
Marketing

CLARA E. KRALJ
Watsonville
Secretarial

EMILY L. KWONG
Menlo Park
General Elementary

JERRY R. LAIRD
Oakland
Business Administration

CLIFFORD L. LANDES
Bakersfield
Real Estate & Insurance

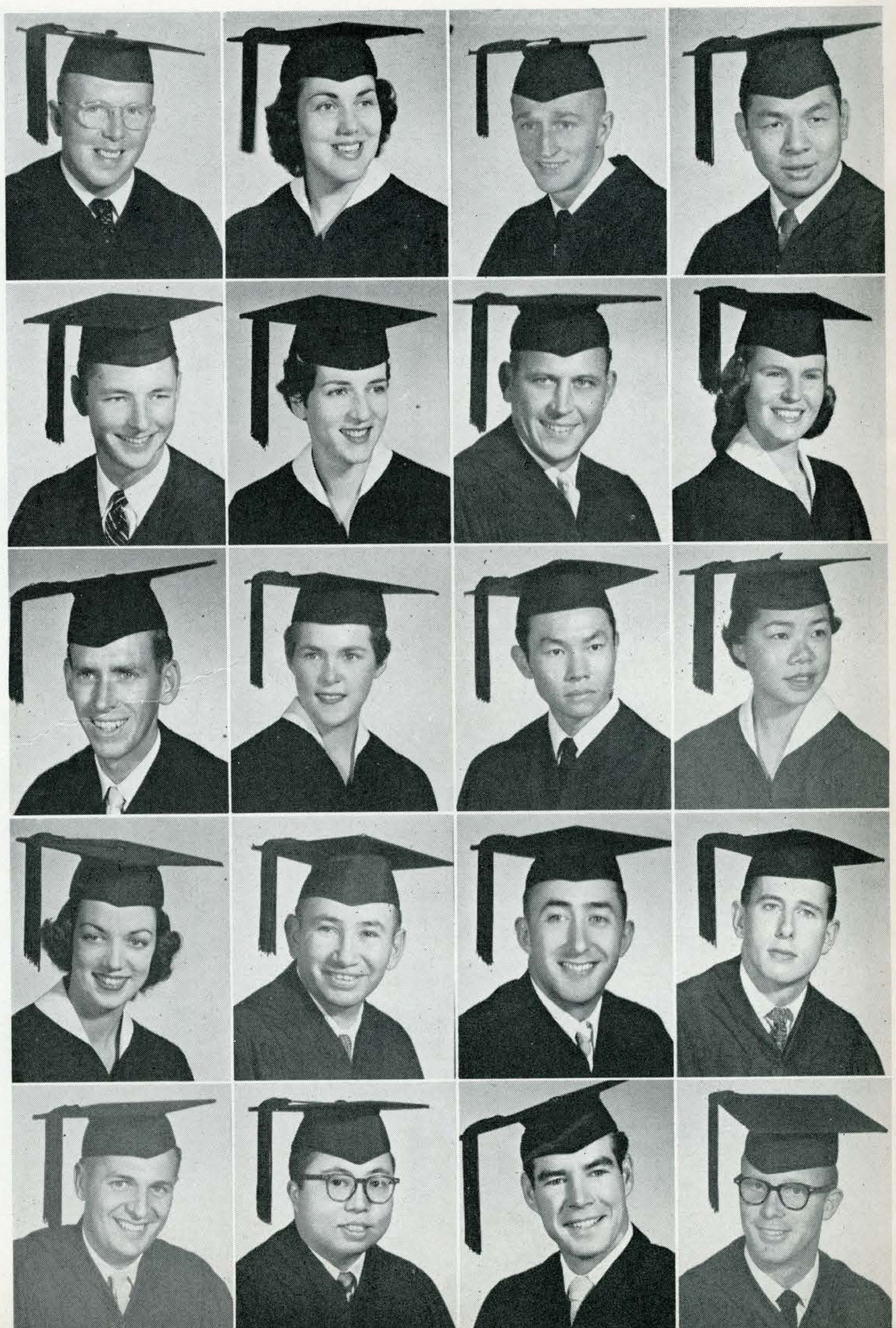

JOSEPH R. LANDINI
Walnut Creek
Business Administration

RICHARD M. LARSEN
Visalia
Business Administration

JOHN Y. LEE
Honolulu, T.H.
Police

ROBERT W. LIETZ
Glendora
Industrial Relations

RHONDDA J. LINSTEDT
Gilroy
Music

BARBARA J. LANNING
Burlingame
Kindergarten-Primary

RICHARD J. LARSON
San Jose
Business

MAYANNE LEE
Palo Alto
Commercial Art

SHIRLEY A. LIGON
Oakland
English

JOHN A. LIVINGSTONE
San Jose
Police

THOMAS LARIMORE
San Jose
Journalism

MARY LASSALLE
San Leandro
General Elementary

ROBERTA J. LEE
Fullerton
Kindergarten-Primary

RUTH LINDLEY
Palo Alto
English

CAROL A. LOO
San Francisco
Occupational Therapy

CHARLOTTE LaROCHELLE
San Francisco
Business

MARILYN LATEER
Stockton
Kindergarten-Primary

MARILYN J. LEHMANN
Sunnyvale
Kindergarten-Primary

BARBARA E. LINDSAY
Palo Alto
Education

VERA L. LOONEY
San Jose
General Elementary

MAUREEN LARRIGAN
Sutter Creek
Kindergarten-Primary

DEAN LATTER
Santa Clara
Business Administration

MARY K. LEHR
San Jose
General Elementary

RONALD LINDSAY
Palo Alto
Business

IDA LOVE
Bakersfield
English

HOLGER L. LARSEN
Oakland
Business Administration

ARLENE A. LAZARA
San Jose
General Elementary

RAY A. L'ESPERANCE
San Jose
Psychology

DONALD LINDSTROM
San Jose
Business Administration

ROBERT LOW
Niles
Business Administration

MARLENE LARSEN
San Jose
General Elementary

HENRY P. LEAL
Hughson
Music

LARRY E. LIDEN
San Jose
Life Sciences

KATHRYN V. LINEBARGER
San Jose
Biological Science

EARL G. LOWERY
Sacramento
Business Administration



DON LUCCHESI
San Jose
Business Administration

DOROTHY E. MacDONALD
Stockton
Education

ED O. MAHANY
San Carlos
Recreation

MERLE MARCHAND
Crockett
Education

ANITA MARTIN
Oildale
Education

ROBERT E. LUETGENS
Woodcliff Lake, N.J.
Aeronautics

DOROTHY E. MacDONALD
Stockton
Education

MARY ANN MALONEY
San Jose
Education

NICK M. MARIANI
Cupertino
Business Administration

DOLORES MARTIN
San Jose
Physical Education

JOAN A. LUM
Oakland
Education

MARGUERITE Y. MacIVER
Mountain View
Education

SUZANNE MANN
San Jose
Radio & Television

PETE MARINOVICH
San Jose
Physical Education

BEATRICE MAUDE
Burlingame
Education

ANNIE LAURIE LUND
San Rafael
Education

JOHN K. H. MACKAY
Castro Valley
Industrial Arts

LONNIE C. MANNING
Castro Valley
Music

E. JOE MARQUEZ
San Jose
Medical Tech

MEREDITH MAUGHAN
Modesto
Education

THEODORE E. LUSK
San Jose
Industrial Relations

TERRY R. MACKEN
Oakdale
Business

DOROTHY E. MANSURE
San Rafael
Education

VICTOR MARQUEZ
Glendale
Business Administration

ROBERT MAULDIN
Burbank
Aeronautics

DONNA JOOST LYNN
Santa Rosa
Business

FRANKIE J. MACKEY
Vallejo
Education

MICHAEL MARAMONTE
Oakland
Recreation

BARBARA MARSH
La Habra
Education

ANTHONY MAULE
San Jose
Social Service

WILLIAM H. LYNN
Orange
Fine Arts

EILEEN MACKIN
San Jose
Education

SALLY ANN MARAMONTE
San Jose
Education

NANCY MARSHALL
Lodi
Education

ALICE MAXWELL
San Jose
Psychology

JUDY A. MAYHEW
Antioch
Occupational Therapy

LOUISE McCLAIN
Mountain View
Philosophy

MAX M. McKAY
Palo Alto
Commercial Art

PETER S. MECKEL
San Jose
Journalism

PATRICIA J. MEYER
Stockton
General Elementary

CELESTE A. McADAM
Glendale
Drama

FRANK C. McCLESKEY
San Bernardino
Aeronautics

MEREDITH A. McKIERNAN
Santa Cruz
Kindergarten-Primary

JOHN L. MEE
Palo Alto
Business Administration

RICHARD G. MEYER
Pittsburg
Business Administration

JAMES McCAMMON
Sacramento
Life Science

MAYNARD W. McCRAY
Santa Cruz
Business Administration

GERALDINE K. McKIM
Hanford
Kindergarten-Primary

RAY P. MEISSNER
Los Altos
Engineering

GEORGE L. MICHAELSON
Santa Clara
Accounting

JERRY McCARTHY
San Francisco
Social Science

BENGIE McENERY
San Jose
English

JIM E. McPHERSON
Santa Cruz
Industrial Arts

EMILY A. MEYER
Glendale
Social Service

WALTER MILAM
Whittier
Industrial Relations



A Hypocondriac . . . the Nursing School.

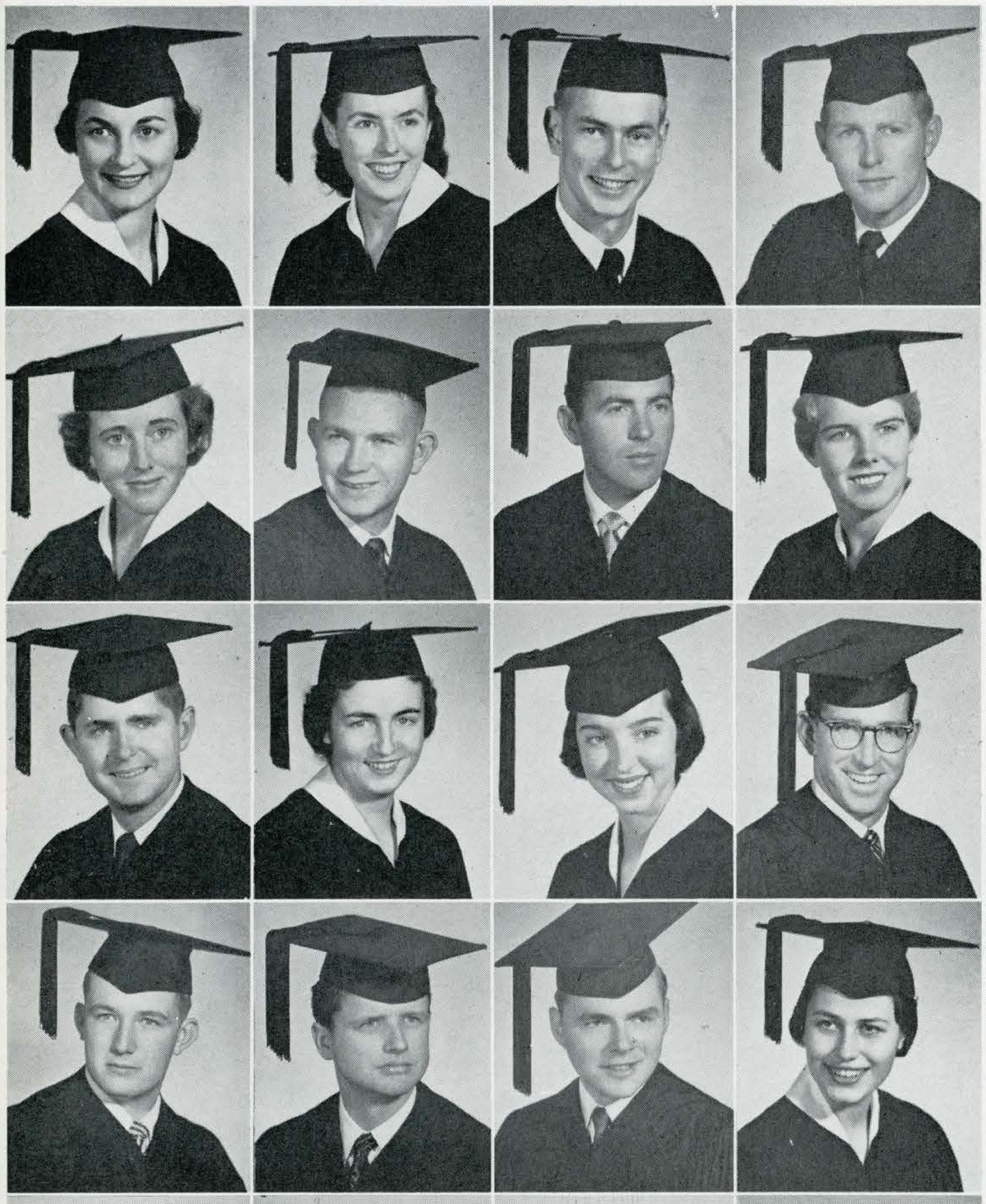

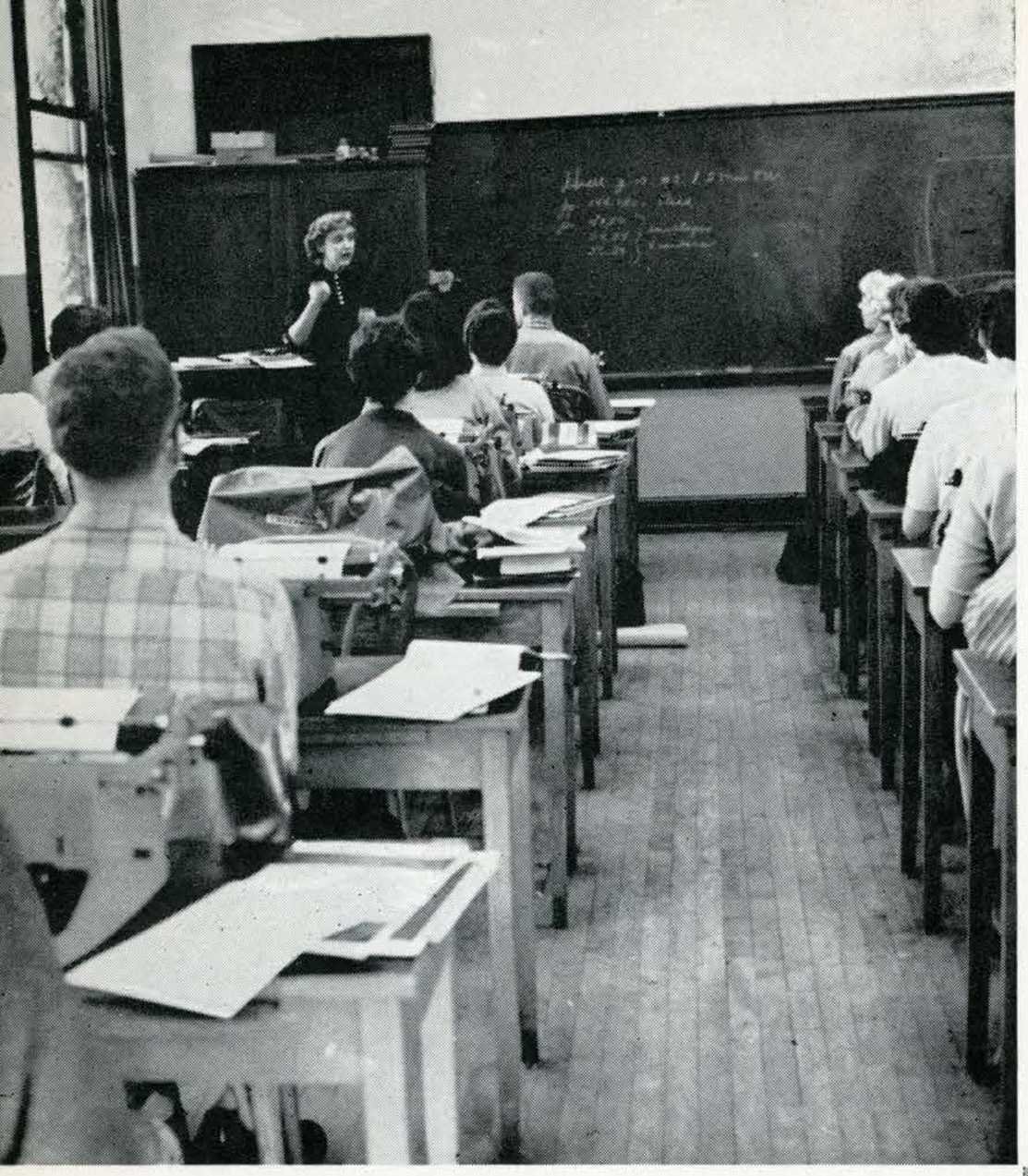

Remember! Give them the Business . . . the Business Dept.

ARLENE MILL
Salinas
Kindergarten-Primary

DONNA MILORADICH
San Jose
Social Science

LARRY B. MITCHELL
Redwood City
Accounting

JEANNE R. MOELLERING
San Jose
General Elementary

YVONNE J. MONIZ
San Jose
Kindergarten-Primary

ANN D. MILLER
Santa Cruz
Kindergarten-Primary

CHRISTOPHER M. MINARD
San Jose
Occupational Therapy

MARGARET MITCHELL
Hayward
Home Economics

RONALD C. MOESLE
San Jose
Radio & Television

PHILIP H. MONTEITH
Redwood City
Business Administration

GERALDINE MILLER
Watsonville
Marketing

BARBARA J. MINNIE
San Jose
General Elementary

THOMAS C. MITCHELL
Los Gatos
Geography

WILLIAM B. MOLINA
Merced
Business

MARILYN MONTGOMERY
San Carlos
Kindergarten-Primary

JERRY A. MILLER
San Mateo
Engineering

LESLIE G. MIRVISS
San Jose
Kindergarten-Primary

NANCY MOAK
San Carlos
Physical Education

MARILYN MOLLOHAN
San Jose
Political Science

CALVIN MOORAD
Hughson
Political Science

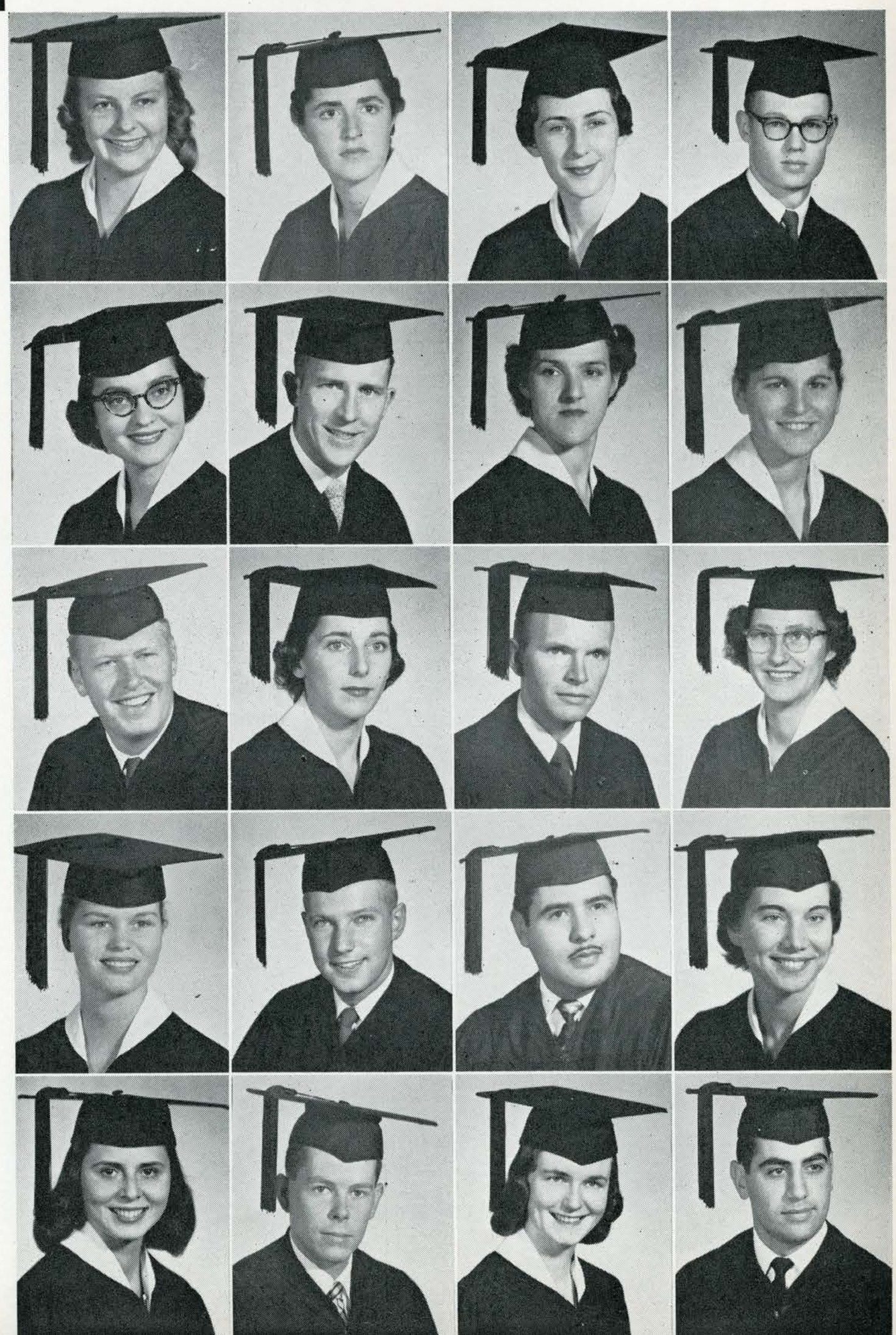

ELIZABETH MOORE
Sunnyvale
Education

JOYCE MOORIS
Carmel
Social Science

ROBERT A. MORGAN
Aptos
Business Administration

MIDGE MURPHY
Menlo Park
Education

DONALD J. NASH
San Jose
Journalism

FRANK M. MOORE
San Jose
Police

YAQUB MORDZADEH
San Jose
Chemistry

DIANNE E. MORRIS
Mountain View
Music

PATRICK MURPHY
Stockton
Public Relations

J. HILDA NAVAREZ
Carpentena
Education

HARRY J. MOORE
Menlo Park
Physical Education

LaVERNE MORESCO
San Francisco
Education

MARILYN J. MORTENSON
El Cerrito
Education

DAVID MUSSATTI
Palo Alto
Social Science

MARY LOUISE NAVARRETE
Santa Clara
Business Education

JANE E. MOORE
San Jose
Education

THOMAS J. MOREY
Menlo Park
Industrial Arts

BARBARA MORTON
Santa Cruz
Education

MARY E. MYERS
Lockeford
Education

BETSY NEATE
Santa Cruz
Education

JANICE E. MOORE
San Jose
Education

ELIZABETH J. MORGAN
Ontario
Education

JOANNE MORTON
Monterey
English

WALLACE F. MYERS
Los Gatos
Industrial Tech.

DAVID NELLIS
San Jose
Public Relations

JERRY MOORE
Monterey
Physical Education

LOUISE MORGAN
San Jose
Art

NORMAN MOSER
Susanville
Business

JAMES H. NAKAGAWA
Los Angeles
Business Administration

DON NELSON
San Mateo
Business Administration

SHARON A. MOORE
San Jose
Business

JAMES E. MORGAN
Glendale
General

PHYLLIS MUELLER
Los Gatos
Social Science

LLOYD T. NARITA
Turlock
Business

JANICE NELSON
Santa Cruz
Education

LOIS V. NELSON
East Palo Alto
Education

FRED W. NIEMANN
Piedmont
Physical Education

PATRICIA O'CARROLL
San Jose
Home Economics

ERNEST ORR
Alameda
Biological Science

WILDA M. PAGE
Cederville
Occupational Therapy

WILLIAM A. NEPA
San Jose
Social Science

MARK A. NIEMELA
Oakland
Business Administration

RICHARD A. O'CONNOR
Palo Alto
Journalism

RICHARD ORR
Santa Clara
Business Administration

MANUEL R. PANTIGA
San Jose
Biological Science

JOYCE NEWMAN
San Leandro
Education

BARBARA J. NOBLE
San Jose
Business Administration

ELAINE L. OLSEN
Santa Clara
Recreation

DON OSBORNE
San Francisco
Journalism

EVA M. PAOLETTI
San Mateo
Education

MARY JO NICHOLS
Piedmont
Psychology

MARVIN G. NORMAN
San Jose
Business Administration

KEITH G. OLSEN
San Jose
Social Science

PAULINE E. OSTLUND
Pittsburg
Education

PATRICIA G. PARKER
Oakland
Education

ROBERT C. NICHOLS
Chico
Journalism

GARY R. NOYER
San Jose
Physical Education

CLYDE H. ONGARO
San Anselmo
Business Administration

DOLORES OWENS
Vallejo
Physical Education

BERYL PARKINSON
Glendale
Sociology

JANET NIELSEN
Carmichael
Commercial Art

JOAN E. OATES
Palo Alto
Education

PEGGY ONISHI
Cupertino
Medical Tech

LOIS A. PACE
North Long Beach
Physical Education

JAN PARLIER
Hanford
Education

JOHN NIELSEN
San Jose
Civil Engineering

ROBERT OBERG
San Jose
Business Administration

FRANK M. ORMONDE
San Jose
Business Administration

PATRICIA A. PAGE
Simi
Business

JERRY PATE
Gilroy
Business Administration

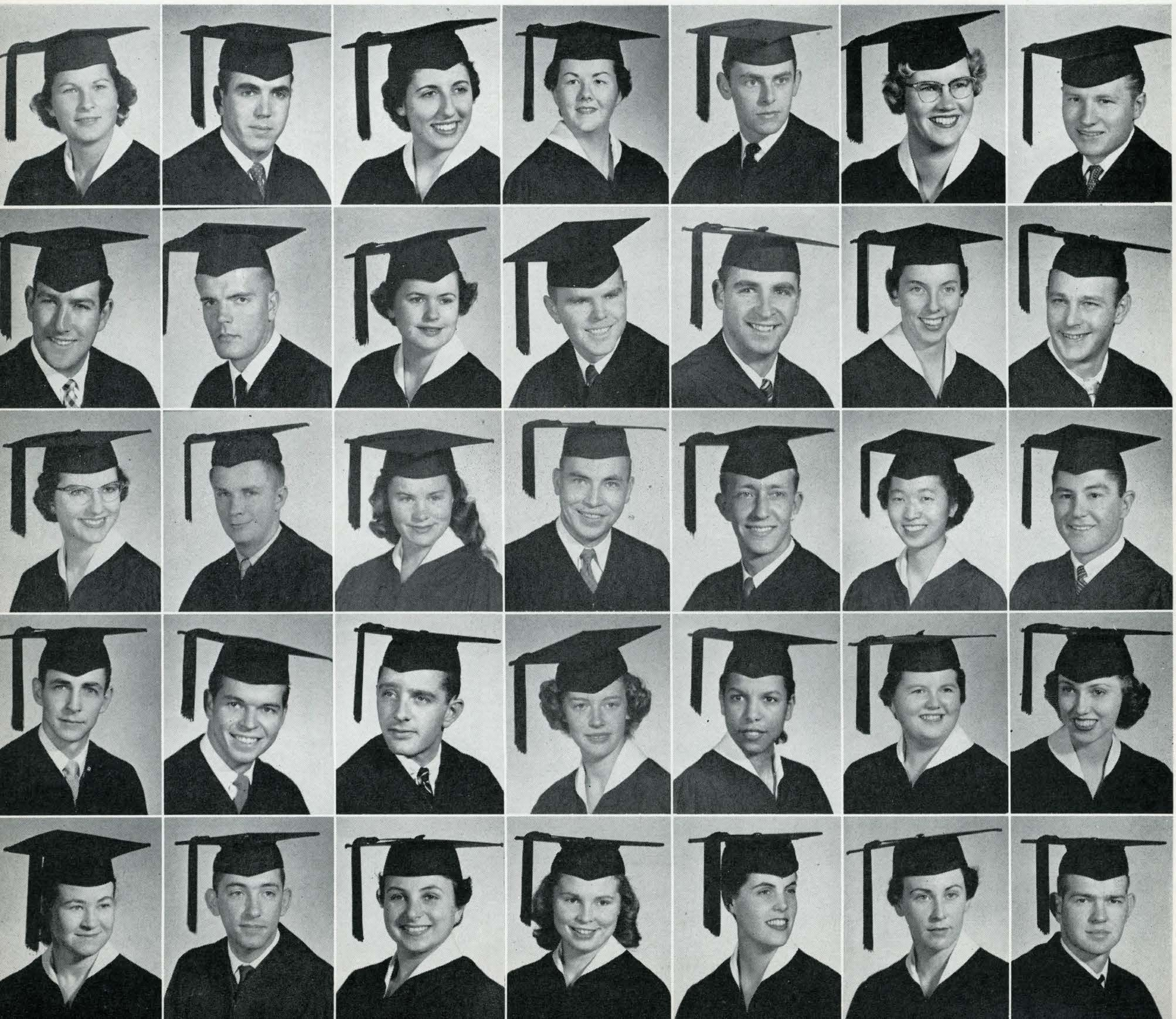

MARGARET J. PATTEN
San Jose
General Elementary

KAY B. PEARSON
Compton
General Elementary

ROBERT E. PENTZER
Campbell
Journalism

WALLACE D. PERRY
San Jose
Business Administration

JIMMY C. PETERSON
San Jose
Chemistry

JAMES R. PATTERSON
San Jose
Art

KATHLEEN PECHSTEIN
Vista
Kindergarten-Primary

GEORGE W. PEPPLER
Los Altos
Business

F. ELDON PETER
San Jose
Industrial Arts

ERMINA A. PHILLIPS
Sutter
General Elementary

WAYNE A. PAUPST
Spokane, Wash.
Marketing

ILONA PEICS
San Jose
Chemistry

BEATRICE C. PEREZ
Niles
Art

AUDREY M. PETERS
Mountain View
Kindergarten-Primary

JAYNE PHILLIPS
Piedmont
General Elementary

DOLORES S. PEAL
Inglewood
Home Economics

DONALD L. PENSE
San Jose
Accounting

PAUL V. PERRIN
Lodi
Journalism

LOREN W. PETERS
San Jose
General Elementary

VALGENE PHILLIPS
Salinas
Music



What's up, Doc? . . . Senior Class meeting, Dr. Pisano, advisor.



Ham on sale . . . the Drama Dept.

AUDREY J. PHIPPS
Hayward
Education

JOAN M. PICKFORD
San Jose
Education

MARGARET A. PINNEO
Alturas
Social Service

LEO G. PLINSKI
San Jose
Police

LOREN PRATT
San Carlos
Business Administration

JULIE A. PICCARDO
Oakland
Education

GEORGE V. PICKWELL
San Jose
Biological Science

MARIAN H. PINZON
Menlo Park
Education

VERA POGOJEFF
San Francisco
Business

SUSAN PRATT
Clackamas, Ore.
Education

JOANNE PICKERING
San Jose
Education

O. JOHN PILLOR
Berkeley
Biology

PRUDENCE A. PISTURINO
San Jose
Education

HARRY POLLACK
San Jose
Police

STEPHANIE PRESSELLER
Merced
Occupational Therapy

LEONA S. PICKERING
Knights Landing
Education

PATRICIA L. PINCKLEY
San Jose
Education

OSCAR PITCOCK
San Jose
Business Administration

DONALEE POTTER
Hillsborough
Education

BARRY PRETTYMAN
Martinez
Business Administration

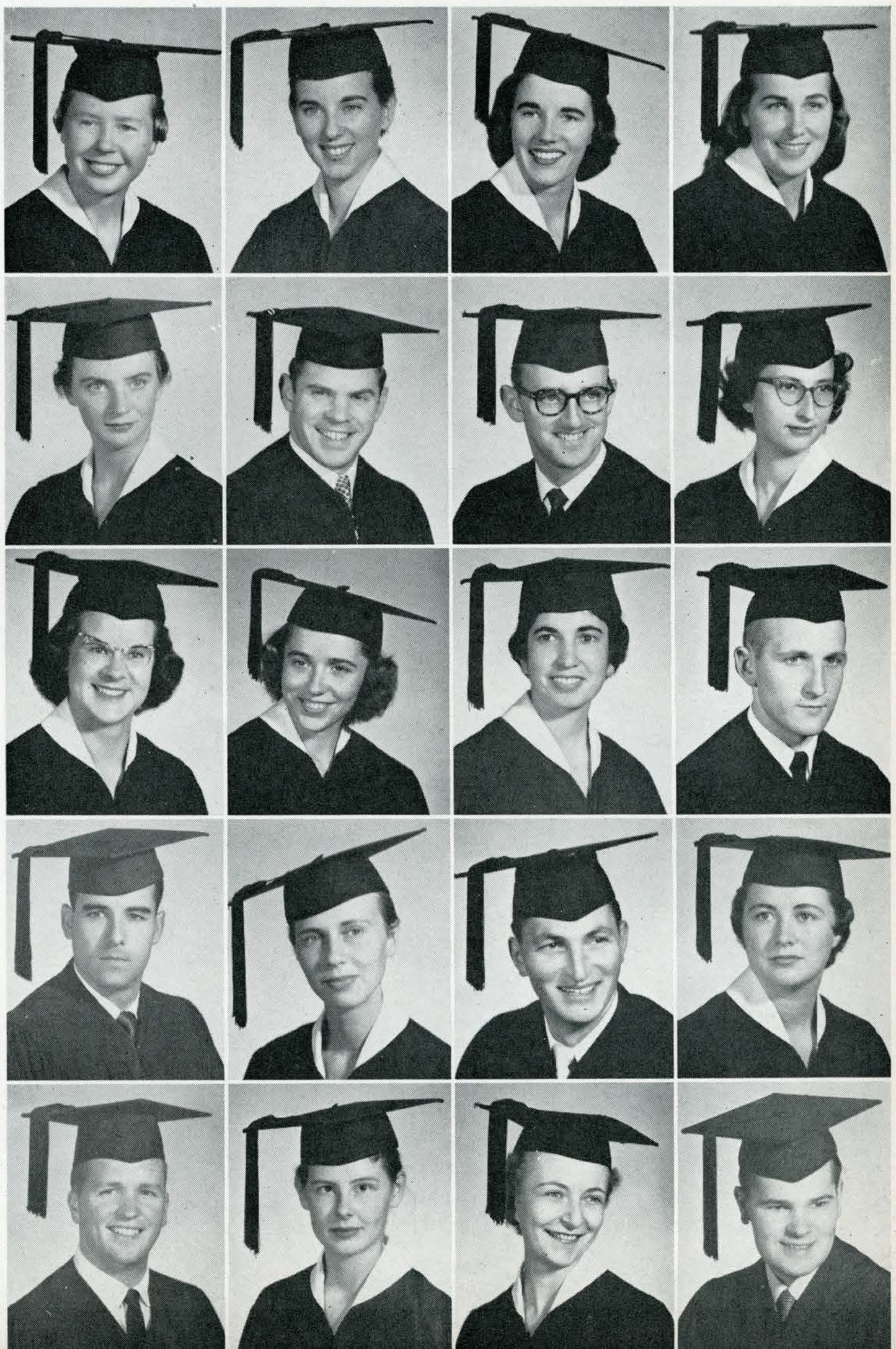

MARY E. PRIEN
Gilroy
Education

J. LARRY QUICK
Santa Clara
Education

JANET RASMUSSEN
Selma
Physical Education

CHARLES REITON
Menlo Park
Business

MARDIA A. RIEDEL
Columbia
Education

WILLIAM V. PRIEUR
Santa Paula
Social Science

LEW QUOCK
San Mateo
Business

STAN RATZLAFF
Bakersfield
Business

JOAN REYNOLDS
San Francisco
Chemistry

RICHARD RITCHIE
San Jose
Engineering

RICHARD L. PUGH
Winters
Social Science

BEVERLY A. RABAN
San Leandro
Social Science

JIM RAUEN
Glendale
Social Science

ESTHER J. RHOADES
Redwood City
Business

KAY ROBINSON
Caldwell, Idaho
Business Education

PHYLLIS M. PULLEN
Fresno
Art

ROSALYN RALPH
San Jose
Interior Decorating

JOAN A. REEHER
San Jose
Education

JEAN RICHARD
San Jose
Music

LEAH M. ROBINSON
Turlock
English

NANCY J. PURVES
San Jose
Biological Science

JUANITA F. RAMOS
Winters
Mathematics

DONALD D. REGOLI
San Jose
Business Administration

PATRICIA C. RICHARDS
Oroville
Social Science

WALTER ROBINSON
San Jose
Radio & Television

EUNICE L. PUTMAN
Hayward
Education

NANCY E. RANDOLPH
Visalia
Education

MARY LOU REIDY
Los Gatos
Education

GRACE RICHARDSON
San Jose
Occupational Therapy

MANUEL ROCHA
Tracy
Engineering

KAY L. PUTNAM
Watsonville
Education

RAY RANDOLPH
Fresno
Business Administration

RANDY RIENSTEDT
Monterey
Recreation

MILES L. RIDER
Selma
Biological Science

CHARLES T. ROCKHOLD
Mountain View
Engineering

JOYCE A. RODRIGUES
Fremont
Education

NANCY A. ROGERS
San Jose
Art

HOWARD M. ROSE
San Jose
Business

MARY ANN ROYCE
San Jose
Education

THEODORE P. RUTH
Long Beach
Business Administration

RICHARD M. RODRIGUES
Morgan Hill
Engineering

DONNIE S. ROHRER
Glendale
Education

ROCHELLE ROSE
Santa Clara
Business

CLAUDE J. ROWLEY
San Jose
Physical Education

THOMAS P. RYAN
San Jose
Physical Education

ROY RODRIGUEZ
Stockton
Business Administration

MARGARET A. ROLAND
Pomona
Education

VERNON E. ROSE
Newman
Education

THELMA A. RUDE
Stockton
Education

NORMA RYDER
Berkeley
Business

SARIE RODRIGUES
Arcata
Education

PATRICIA L. ROONEY
Sacramento
Dietetics

HOWARD B. ROSENTHAL
San Jose
Business Administration

JOHN J. RUDOLPH
Pacific Grove
Education

JOHN D. RYLANDER
San Jose
English

VIRGINIA RODRIGUEZ
Watsonville
Education

MAURICE D. ROOS
Ripon
Engineering

RICK ROSS
San Jose
Psychology

LESTER E. RUMRILL, SR.
San Jose
Social Science

RITA A. SABOL
San Jose
Journalism

DORIS E. ROGERS
Sacramento
Physical Education

SARAH ROPER
Santa Clara
Commercial Art

DONNA M. ROTAN
Reedley
Education

THOMAS E. RUSE
Santa Cruz
Engineering

JOEL B. SAFFRON
Ontario
Advertising

LLOYD V. ROGERS
Santa Clara
Education

FRANK T. ROSE
San Jose
Business

JERRY A. ROTHA
Half Moon Bay
Home Economics

BOB P. RUSSELL
San Jose
Music

HARRY E. SAGE
San Jose
Advertising

CLAIRE SAHLMAN
Modesto
Engineering

THOMAS SAPPINGTON
Oakland
Business Administration

JERRY SCHAFFER
Aptos
Education

MARIAN SCHELL
San Mateo
Education

WILEY SCHMIDT
Sacramento
Art

LILLIAN SAKOGUCHI
San Bernardino
Education

HIDEO SATO
Japan
Business Administration

SUE SCHALLER
Concord
Occupational Therapy

MARTY SCHENK
Palo Alto
Education

HENRY SCHOFIELD
San Jose
Industrial Tech.

KATHERINE SALAZAR
San Jose
Education

CHARLES SAVSTROM
San Jose
Geography

GILL SCHAPER
Campbell
Business

WINIFRED SCHILLING
Morgan Hill
Education

JANE SCHOTT
Santa Clara
Education

ROBERT SANTOS
Palo Alto
Business

SHIRLEY SCARLETT
Newark
Education

VIRGINIA SCHEID
Campbell
Art

CAROL SCHLENKER
Piedmont
Education

CAROLE SCHRADER
San Jose
Education

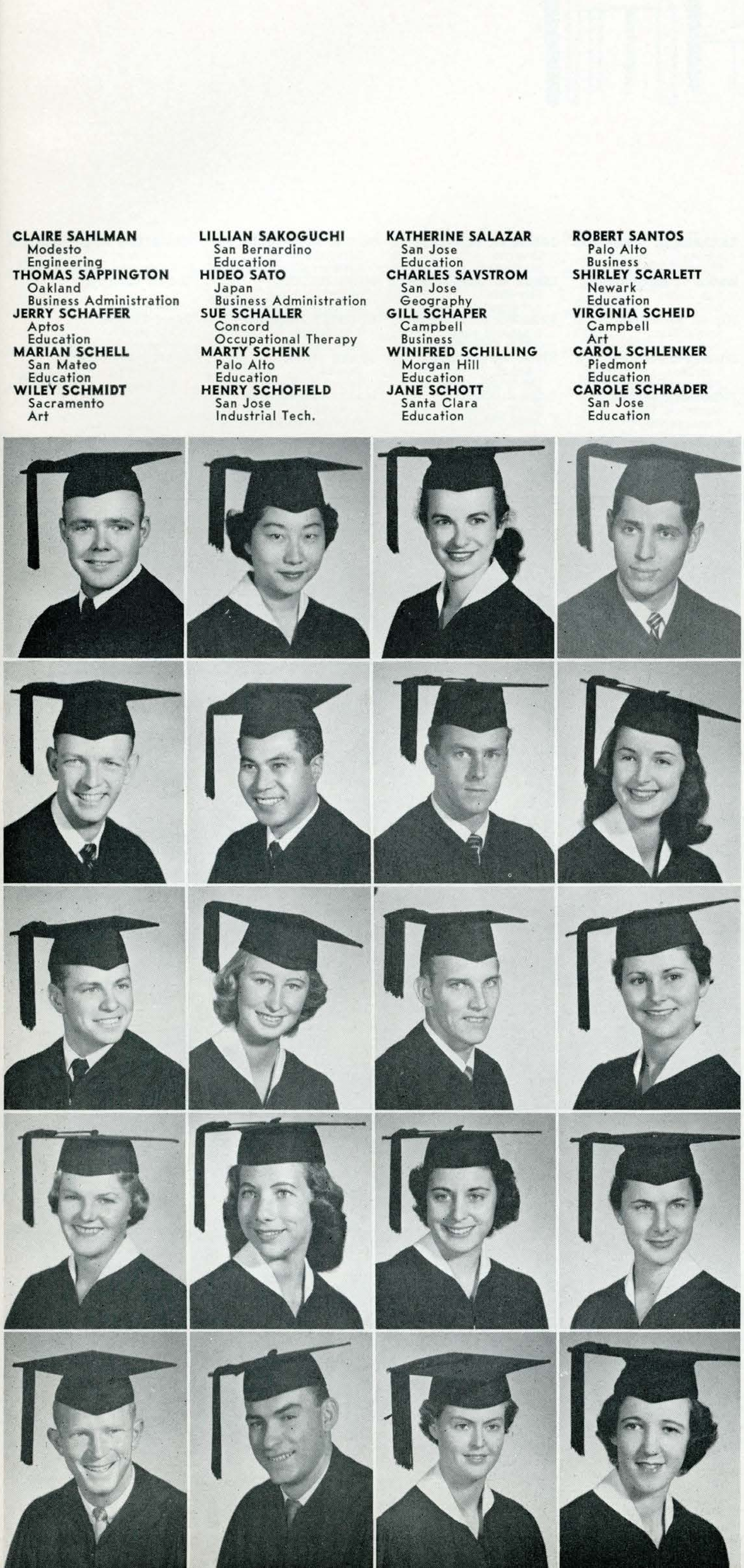

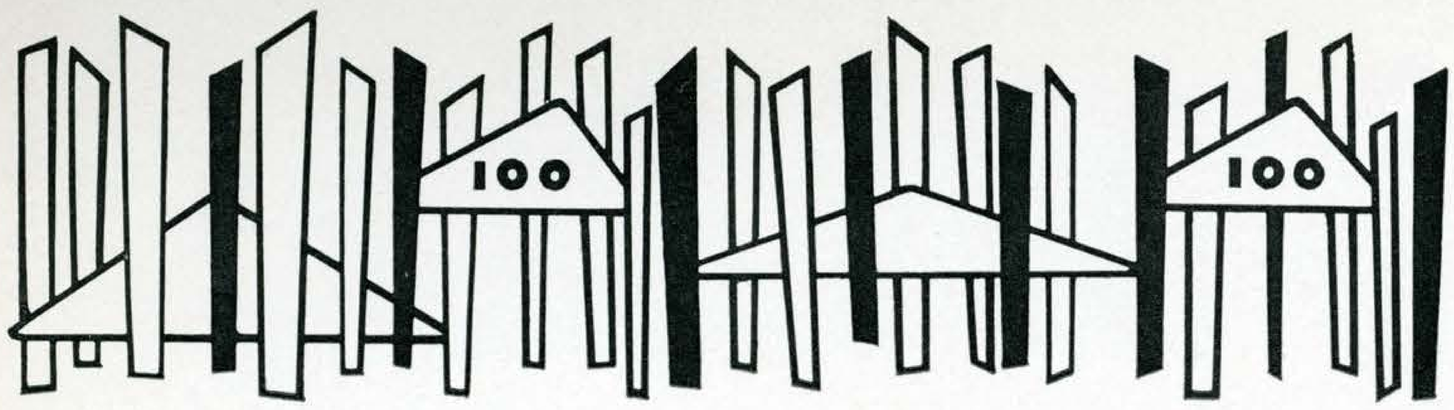

BARBARA A. SCHREPFER
Gilroy
Physical Education

DAVID V. SCHWEITZER
San Jose
Business

IDA M. SEGARINI
Santa Cruz
Biological Science

JOHN SEPULVEDA
San Jose
Physical Education

THEODORE SHARA
Mountain View
Aeronautics

JAMES W. SCHROCK
Laverne
Marketing

LEROY M. SCHWOERER
San Jose
Aeronautics

BARBARA G. SELLERS
Mountain View
Home Economics

KEITH W. SEYMOUR
Ventura
Education

CARL SHAVER
Boise, Idaho
Advertising

DON B. SCHROEDER
Saratoga
Business Administration

JOHN SELLERS
Mountain View
Radio & Television

DOLORES SHAFSKY
Fort Bragg
Education

SUSAN SHAW
Eureka
Social Welfare

MARYLIN SHEEHAN
San Leandro
Physical Education

CHARLENE A. SCHUCKING
San Jose
Education

LLOYD SEATON
San Jose
Business

JEAN SENTER
San Jose
Education

RUSH SHAMBLIN
Pleasanton
Business

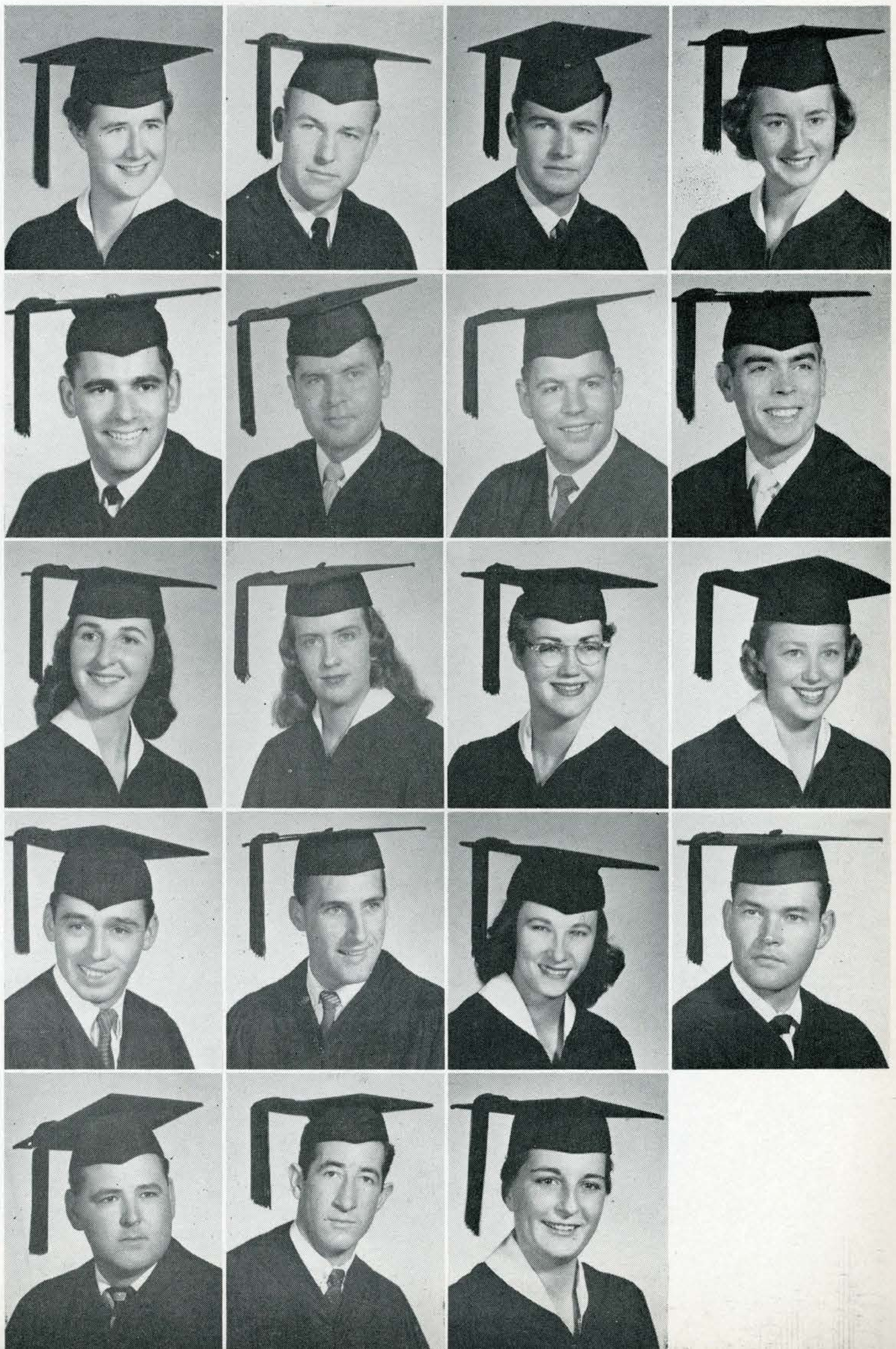

DALE N. SHELBY
Fellows
Art

ETHEL S. SHOHO
Laway, Hawaii
Education

H. ANN SLONECKER
Bremerton, Wash.
Education

JOSEPH SMITH
Cupertino
Chemistry

ISABEL M. SOLIS
Monterey
Education

ROBERT M. SHELDON
La Cresenta
Business Administration

ROBERT T. SHORT
San Jose
Aeronautics

JOYCE W. SMALLING
Yuma, Arizona
Education

JULIANA S. SMITH
Morgan Hill
Education

MELVIN K. SOONG
Kapaa, Kauai, T.H.
Police

ELINOR B. SHEMANSKI
San Francisco
Business

JACK V. SHRIBER
Santa Clara
Chemistry

RALPH L. SMALLING
San Jose
Business Administration

KRISTIN SMITH
Vancouver, Wash.
Occupational Therapy

SALLY SORENSON
Vallejo
Occupational Therapy

DOROTHY SHERRITT
Huntington Park
Occupational Therapy

DONNA M. SIBBALD
Pacific Grove
Education

BETTY SMITH
San Jose
Education

M. EUGENE SMITH
San Jose
Political Science

JAMES SOUTHWELL
Pacific Grove
Aeronautics

ANNETTE M. SHIRACHI
Watsonville
Education

JOHN R. SILLIMAN
San Jose
Social Science

BETTY SMITH
Burlingame
Education

MAUREEN A. SMITH
San Jose
Speech and Drama

PHYLLIS A. SOWERS
San Jose
Physical Education

JOAN G. SHINAGAWA
Koloa, Kauai, T.H.
Education

MARY ANNE SIMAS
San Jose
Librarian

BETTY SMITH
Concord
Business Administration

VENORA SMITH
San Jose
History

RAYMOND S. SPADATORE
San Jose
Industrial Arts

PATRICIA A. SHINE
San Jose
Education

JEANNE M. SIMPSON
San Jose
English

CAROLYN L. SMITH
Buellton
Education

RICHARD J. SNEED
Martinez
Social Science

JOHN E. SPALDING
San Jose
Journalism

JAMES D. SPANO
San Jose
Social Science

WILLIAM C. SQUIRES
Sonora
Business Administration

SALLY STEADMAN
San Gabriel
Education

MALCOLM STEVENS
Menlo Park
Chemistry

SHIRLEY A. STORTZ
San Jose
Education

DIANE J. SPERBECK
Marysville
Business

EDWIN T. STAFFORD
San Jose
Psychology

EDWARD L. STEINGREBE
Bishop
Business Administration

ERIC H. STEWART
San Jose
Psychology

HAZEL M. STOVER
Orange
Social Science

ROBERT G. SPICER
San Jose
Business Administration

MORRIS E. STAFFORD
San Jose
Business Administration

CAROLYN M. STELLING
San Jose
Education

JESSIE STEWART
San Jose
Music

LOU STOWELL
Hayward
Physical Education

JAMES B. SPRINGER
Oakland
Business Administration

DONALD C. STAIGHT
Atherton
Psychology

NANCY STEPHENS
Fontana
Speech and Drama

MELISSA STEWART
Vancouver, Wash.
Education

RICHARD STRADER
Novato
Mathematics

LOUISE A. SPIVEY
San Leandro
Business Education

JEANNETE STARK
Palo Alto
Education

NADA V. STEPOVICH
Los Gatos
Education

BARBARA A. STIDGER
Santa Clara
Education

ROBERT A. STRANGIO
Hughson
Physical Education

FRED SPITALERI
San Jose
Social Science

ROBERT C. STARR
San Jose
Journalism

CAROL STEVENS
Bakersfield
Occupational Therapy

GEORGE G. STONE
Los Gatos
Industrial Arts

NEWELL E. STRAYER
San Jose
Business

ROBERT W. SPUNG, JR.
Watsonville
Business Administration

SAMUEL STATLOR
Davis
Business Administration

GEORGE J. STEVENS
Redwood City
General

AL STONES
San Jose
Social Science

AL STUBBE
Saratoga
Business

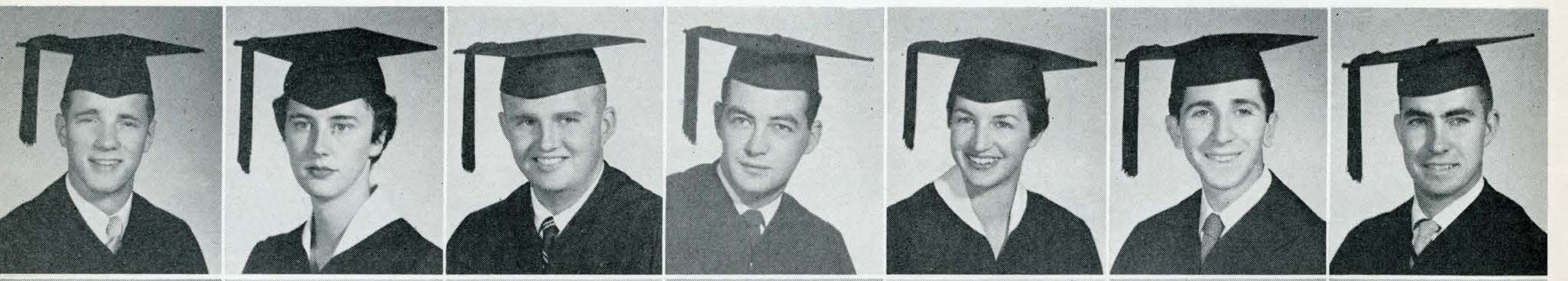

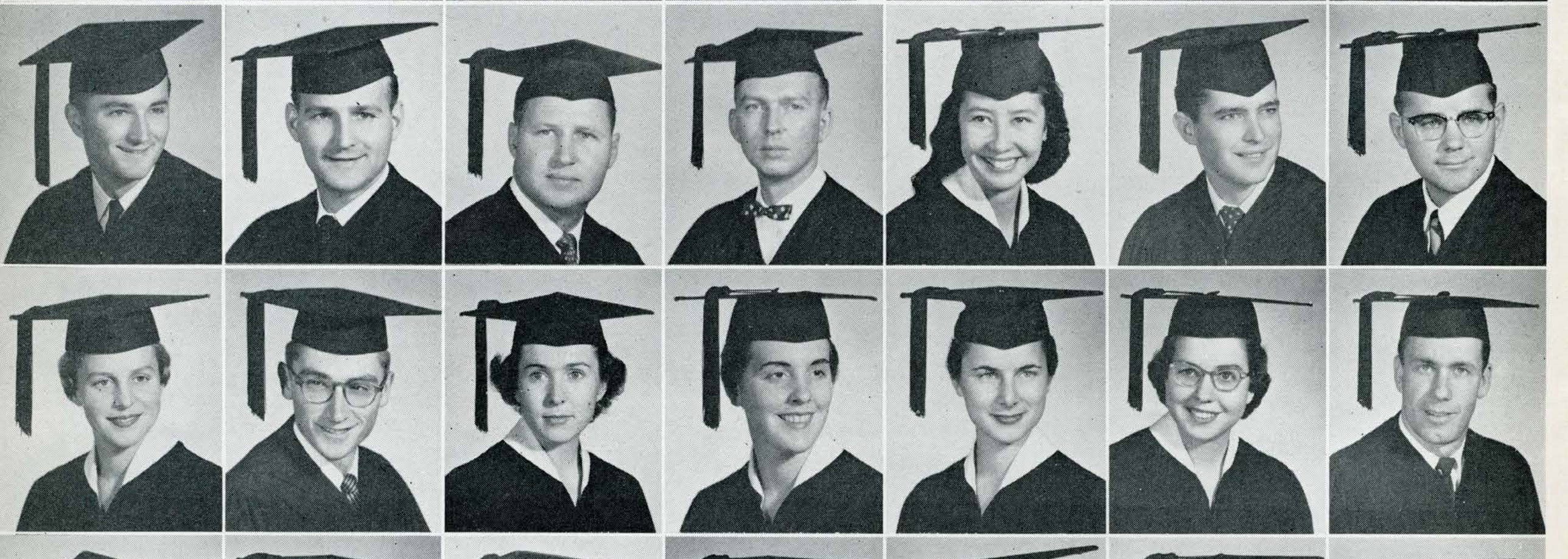

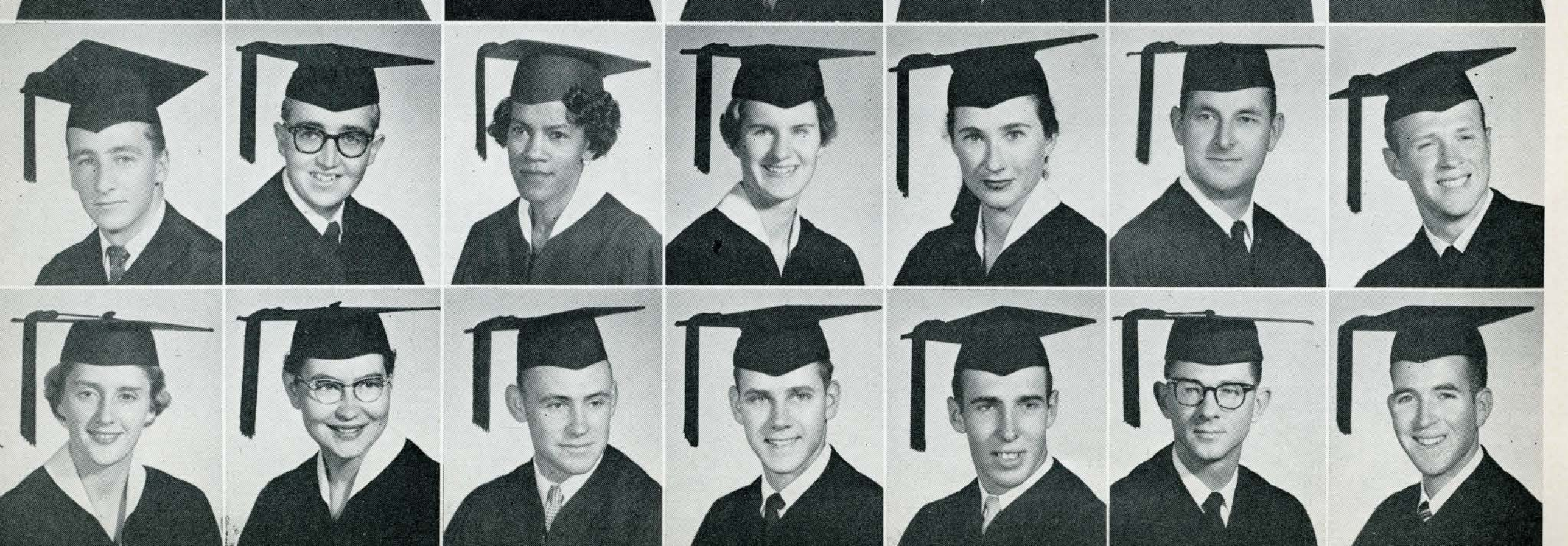



THEODORE STUMPF
San Jose
Education

DOROTHEA SURRYHNE
Stockton
Education

CARLENE SWANSON
Turlock
Education

SHIRLEY TANAKA
San Jose
Education

CHARLES G. TAYLOR, JR.
San Jose
Police

JANICE STURGIS
San Mateo
Occupational Therapy

ELIZABETH SVIHRA
Palo Alto
Education

HAROLD SWANSON
San Jose
Business Administration

GEORGE TANSILL
Baltimore, Md.
Business

DONNA TAYLOR
Alameda
Education

DIANE SUHR
Los Gatos
Music

CALVIN SWAN
San Jose
Geology

MYRON SWANSON
San Jose
Business Administration

DIANE TARIN
San Jose
Education

HARRY TAYLOR
Mountain View
English

RICHARD SULLIVAN
San Jose
General

BETTY SWANSON
Madera
Music

BEVERLY TAKEDA
San Jose
Business

BARBARA TAYLOR
Marysville
Business Education

JEFF TAYLOR
San Jose
Engineering

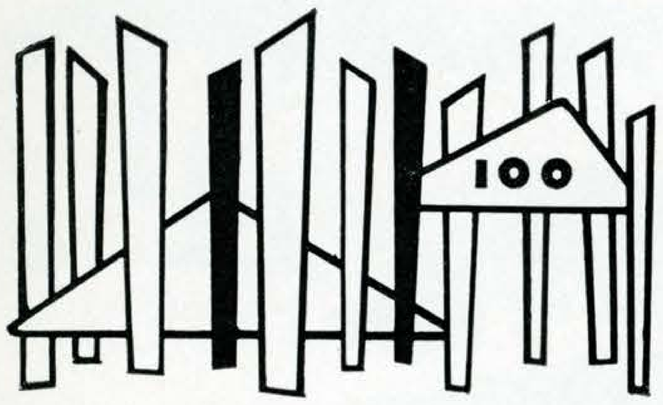

THOMAS E. TALOR
Elk Creek
English

SHARON THATCHER
Sonoma
Education

WILLIAM A. THOMAS
San Jose
Industrial Arts

MARILYN C. THOMPSON
Ontario
Occupational Therapy

ANN TIBBETTS
Petaluma
Education

PEARL K. TENNYSON
Petaluma
Education

NORMA G. THIES
Oakland
Interior Decoration

WILLIAM J. THOMAS
Lodi
Business Administration

NAN THOMPSON
San Mateo
Business Education

JOAN TIBBETTS
Hollister
Education

LORIS L. TERRY
Soledad
Education

JOHN A. THOLE
San Jose
Education

FRANK THOMPSON
San Jose
Business Administration

HAROLD THORNTON
El Cerrito
Business Administration

JOHN TIERNEY
San Jose
Physical Education

PATRICIA A. TERRY
Palo Alto
Education

FRANKLIN THOMAS
Glendale
Business

LENORE THOMPSON
San Francisco
Recreation

MURIEL THUM
La Mirada
Education

ARTHUR TIMMONS
San Jose
Business Administration

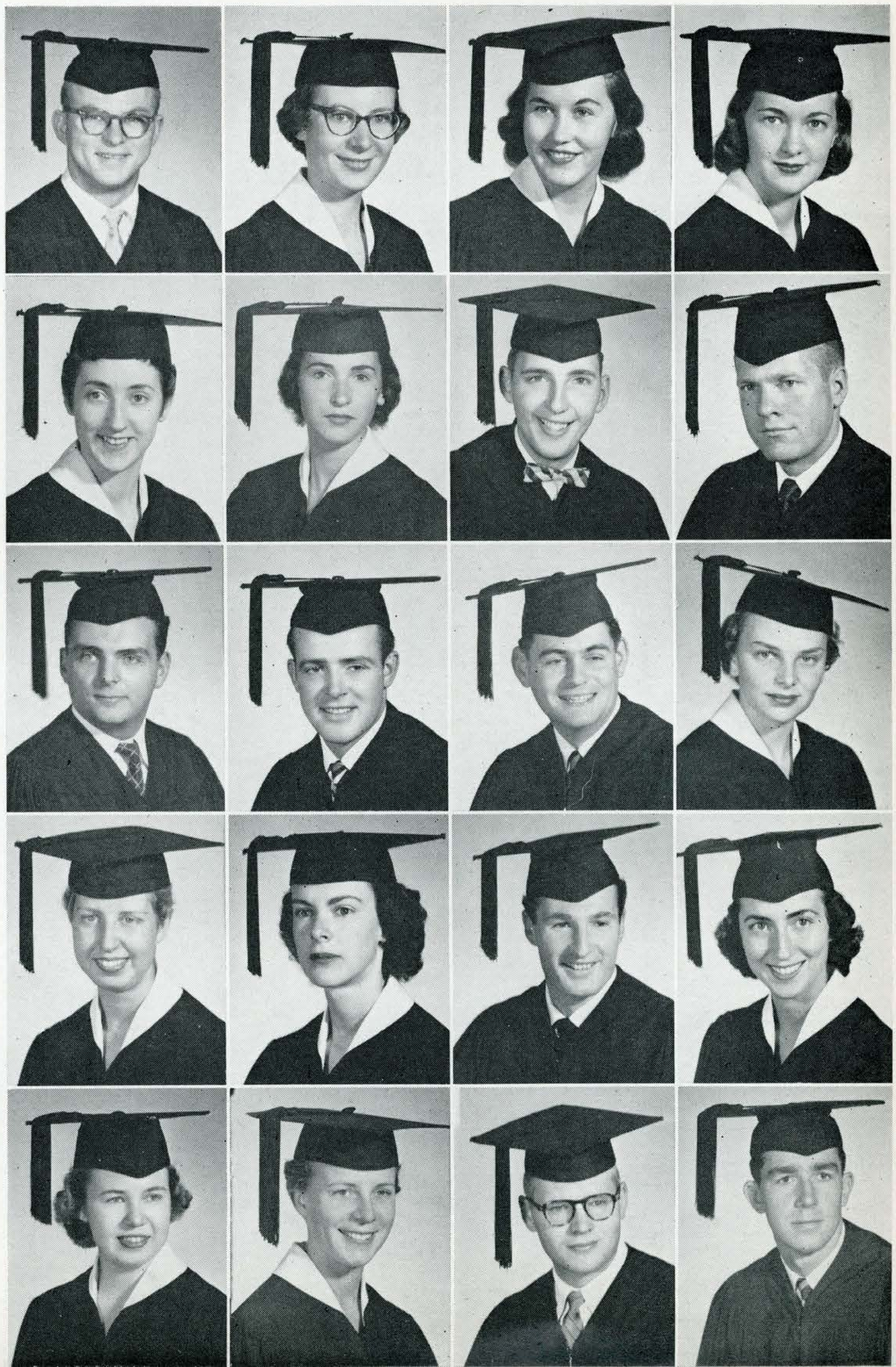

DONALD J. TINDEL
San Jose
Education

GUIDO R. TONIN
Susanville
Business

BETTY J. TROMMLER
San Jose
Business

EDWARD M. URATA
Campbell
Chemistry

VIRGINIA VanANTWERP
Carpinteria
Marketing

JEAN M. TINDEL
San Jose
Social Science

GOVERNOR TOOTLE
San Jose
Business Administration

WILLIAM R. TRUDGEN
Sutter Creek
Business

GLADYS URIDGE
Selma
Business

STANLEY VanDEVENTER
Burbank
Business

DIANE S. TOGNI
Fort Bragg
Education

RONALD L. TOTH
San Jose
Advertising

DARYL O. TUNNELL
San Jose
Occupational Therapy

MASSEY UTSUNOMIYA
Santa Clara
Business Administration

EDGAR VANE
Berkeley
Social Science

ELEANOR A. TOGNOLI
Pittsburg
Journalism

EDWARD TOWERY
San Jose
Physical Education

JoRAE TURNER
Long Beach
Physical Education

LUIS VALDES
Bakersfield
Business

PAUL T. VanERDEN
Palo Alto
Mathematics

JANET T. TOLLEFSON
Salinas
Education

YVONNE TRACY
San Mateo
Education

MANSFIELD H. TURNEY
San Jose
Business Administration

ELEANOR J. VALENTE
Hayward
Advertising

JOHN W. VANIER
Castro Valley
Biological Science

CHARLES S. TOMASELLO
San Jose
Business

ANNA MARIE TRAVISANO
Alhambra
Business Administration

RICHARD B. ULRICH
Vallejo
Physical Education

ALFRED VALLEJO
Susanville
Industrial Relations

CAROL A. VanSANT
Los Angeles
Business Administration

JANET TOMPSON
Redwood City
Education

SHELBY TREE
San Jose
Journalism

FREDERIC W. UPHAM
San Jose
Education

KLITIJA VANAGS
San Jose
Medical Technician

INA M. VAUGHN
Springville
Physical Education

BARBARA J. VENEMAN
Modesto
Physical Education

EVAMAE VEERKAMP
Placerville
Biological Science

BARBARA L. WALKER
Stockton
Business Education

LOLA A. WARD
Turlock
Social Service

LIONEL H. WATKINS
San Jose
Business Administration

ELEANOR C. VENTULA
Honolulu, Hawaii
Education

NICHOLAS J. WADDOCK
China Lake
Industrial Technician

DOUGLAS P. WALKER
San Jose
Political Science

WAYNE L. WARD
North Redondo
Drama

HAROLD F. WATSON
Boise, Idaho
Business

HERTA M. VICKREY
Palo Alto
Medical Tech.

JANE C. WADSWORTH
Woodside
Social Science

W. ROBERT WALKER
San Carlos
Commercial Art

JANET WARDEN
Pasadena
Social Science

RICHARD WATSON
Sunnyvale
Engineering

MARY VINCENZINI
South San Francisco
Education

NORITA A. WAGNER
Redwood City
Social Service

SHIRLEY WALLACE
Redwood City
Education

ROBERT R. WARING
Santa Clara
Business Administration

SUZANNE L. WATSON
Altadena
Education

KAY K. VIRTA
Garden Grove
Education

THOMAS O. WAGNER
San Jose
Business Administration

BARBARA A. WALTHER
Mountain View
Chemistry

RUDOLPH J. WARNER
San Jose
Medical Tech.

GERALD A. WEBER
San Jose
Social Science

LUANA H. VONDEREMBS
Ojai
Journalism

JIMMY WAKLEY
San Jose
Social Science

LEE A. WALTON
Fremont
Physical Education

FRANK P. WARREN
San Jose
Journalism

GERALD E. WEED
San Jose
Engineering

KAY VONTILLOW
Santa Rosa
Education

CHARLES G. WALDRON
San Jose
Engineering

CARROLL L. WANNER
San Jose
Business

SALLY JO WASSUNG
Glendale
Art

SAMUEL G. WEEKS
Bakersfield
Art

SUZANNE R. WEINHEIMER
Oakland
Physical Education

FRED J. WESSA
San Mateo
Biological Science

TED E. WHEELING
Napa
Education

ROBERT WHITEHEAD
Oakland
Radio & Television

JAY WICKARD
San Jose
Economics

GAIL A. WEISS
Hayward
Education

SAMUEL D. WESTER
Indio
Business Administration

KAREN WHITCOMB
San Jose
Education

JOAN WHITESIDE
Campbell
Political Science

PAULETTE WILLHIDE
Bakersfield
Education

JAMES R. WELCH
San Jose
Business Administration

MELVIN C. WESTFALL
Bakersfield
General Major

BARBARA WHITE
Santa Barbara
Journalism

LAURA A. WHITMAN
San Carlos
Education

CARL WILLIAMS
San Jose
Speech, Drama

BARBARA WELLS
Woodbridge
Music

NADINE A. WETCH
Sebastopol
Physical Education

TERRY WHITE
San Leandro
Sociology

BEVERLEY WHITTLESEY
Richmond
Education

DOUGLASS WILLIAMS
San Carlos
Mathematics

DIXIE WILSON
Sacramento
Business

JACK A. WINCHELL
San Jose
Engineering

JOE J. WINSTEAD
Richmond
Physical Education

MAXINE S. WONG
San Lorenzo
Occupational Therapy

ERNEST WOON
Felton
Natural Science

GAIL WILSON
Peru
Education

JAMES E. WINCHELL
San Jose
Marketing

MARILYN F. WINTER
Visalia
Education

GAIL Y. WOOD
Castro Valley
Business

DONALD G. WORLEY
San Jose
Education

DONA R. WINDELER
San Francisco
Education

LINDA WOLFF
Glendale
Education

JOANNE WRIGHT
Culver City
Education

RICHARD D. WOOD
Hayward
Radio & Television

JOAN WINCHEL
San Jose
Education

MITCHELL M. WINOKER
San Francisco
Engineering

DONNA M. WOLFORD
Etna
Occupational Therapy

HELEN E. WOODWARD
San Lorenzo
Education

WILLIAM WRIGHT
Wilmington
Business Administration

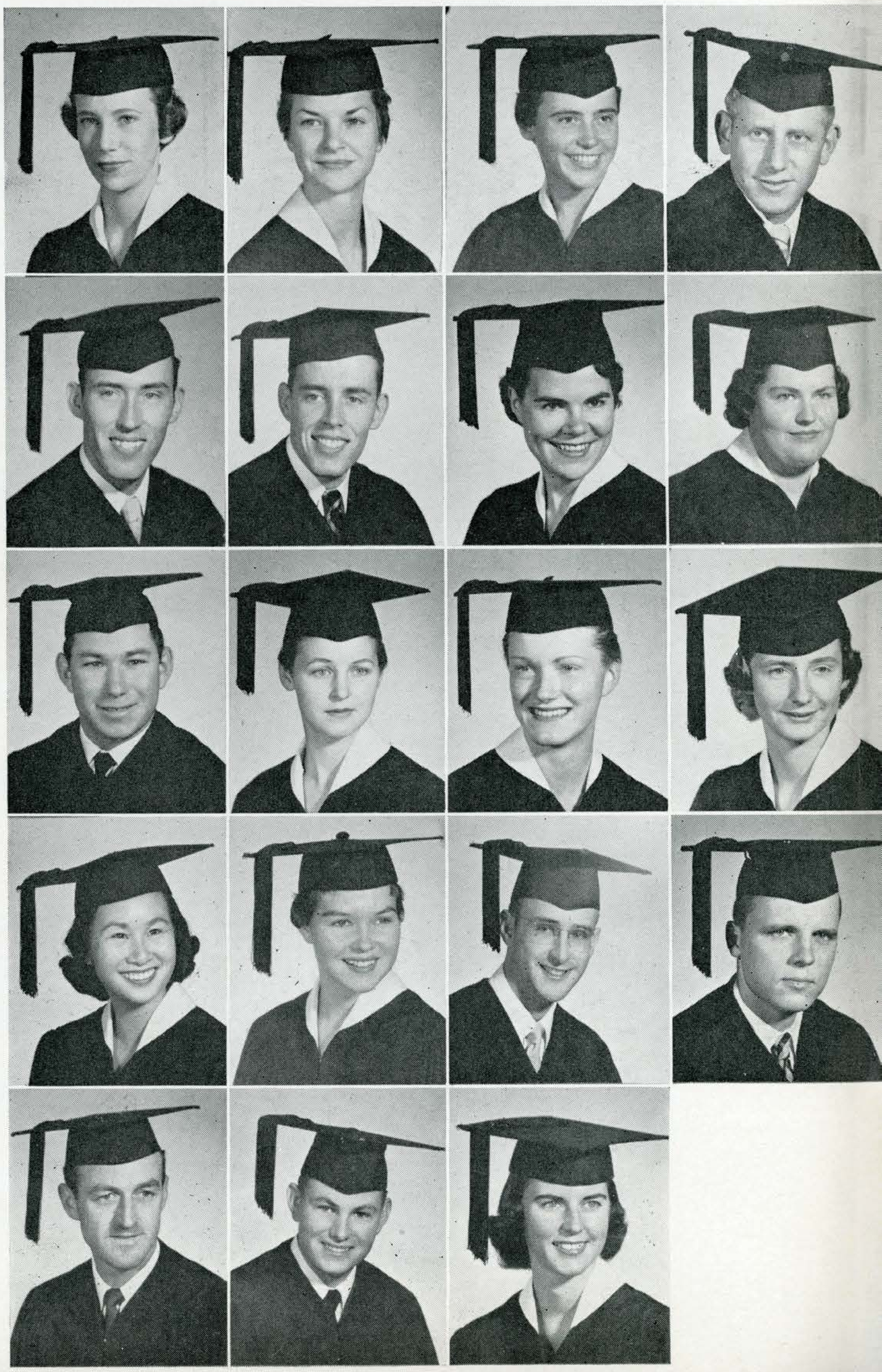

SHIRLEY WUTH
Oakland
Spanish

GLEN YOUNG
Castro Valley
Business

STAN ZIGANTI
Healdsburg
Business

D'ANNE HAROLD
Palo Alto
Education

HAROLD WYATT
San Jose
Philosophy

MARK YOUNG
Modesto
Occupational Therapy

JOAN ZILLIOX
San Jose
Education

THOMAS HAYS
San Jose
Natural Science

NANCY YAMADA
Mountain View
Social Service

STEPHEN YURUS
Santa Clara
Business

PHILLIP ZIMMERMAN
San Jose
Business

RAYMA LETTUNICH
Watsonville
Education

AILEEN YAMAGUCHI
San Jose
Ocupational Therapy

LUCILLE ZANINOVICH
Delano
Education

ROSEMARY ZOTTA
Political Science
San Jose

ROBERT SEMICHY
Los Gatos
Business Administration

WALTER YATES
San Jose
Police

BEVERLY ZARA
San Jose
Music

FRANK ZUMAQUERO
Sunnyvale
Chemistry

SHIRLEY STALDING
Palo Alto
Education

ELLEN YEAW
Carmichael
Physical Education

BEN ZEITMAN
Mountain View
Natural Science

BARBARA ZUUR
Santa Rosa
Education

RUBY WEBER
Soquel
Education

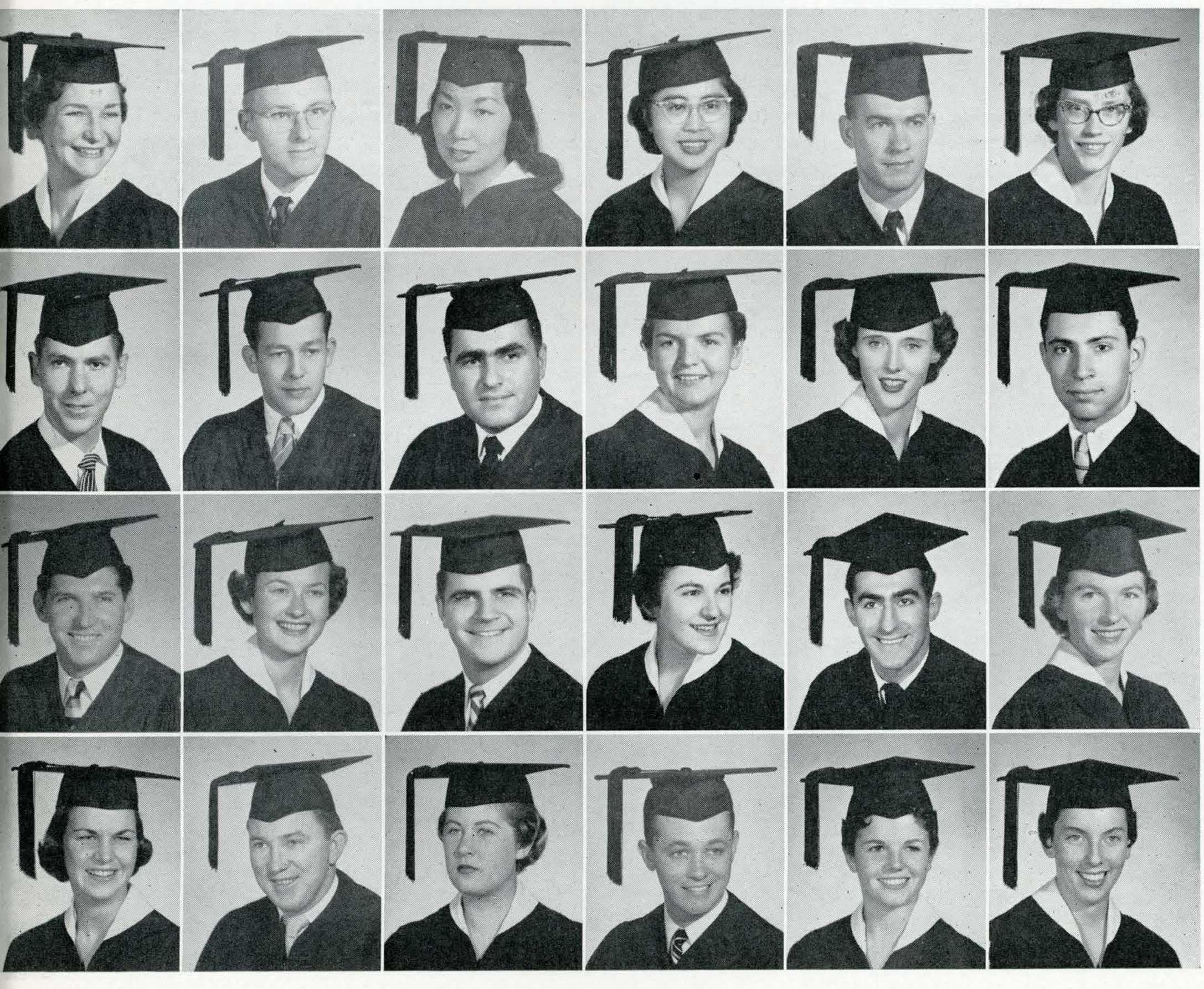

ACKNOWLEDGMENTS

A page is not enough! For this, the largest yearbook ever produced at San Jose State, and likely not to be equalled in size for years, we needed far more professional help, advisory assistance and staff than ever before. In short, the epitome of co-operation was necessary and we received it, although here we can only mention a few of those most responsible. We cannot list the hundreds who donated their time and energy but we thank them.

First and foremost we thank Marlene Burget, our associate editor. Her unique charm and warmth breathed life and variety into our book. She was our staff mother, psychologist, and father confessor all in one. Her bubbling personality brought many a hearty laugh at anxious moments.

Don Levy, our managing editor, kept the many sections of our book well oiled and in high gear throughout the year. Sally Roper, art editor, was responsible for the entire art production and layout of the book. Her work speaks for itself and we believe this to be the most beautiful yearbook of San Jose State. Sylvia Staub and Pat Teague, copy editors, were our English executives who checked spelling and grammar carefully. Dick Henning, photography edtior, studied every picture for top quality. Barbara Hartman, who joined the staff too late to have her picture taken as an editor, was the centennial section editor. Working with Dr. Dwight Bentel, head of the department of journalism and advertising, she compiled, edited and wrote the material in centennial section. The great interest and effort Barbara displayed is reflected in the final product.

We thank President Wahlquist for helping us with our financial problems and also we are grateful to the Student Council for monetary support of this centennial volume. Dr. Bentel was our main source for the material in the centennial section, and he devoted many hours to seeing that this division would be outstanding.

To Bob Moon and Earl Evans, our engraver and printer respectively, go our thanks and deep appreciation for a tremendous job.

Below are the companies and their representatives with which "La Torre" did business:

PRINTING	**Fontes Printing Co. — Earl Evans**
ENGRAVING	**California Art & Engraving Co. — Bob Moon**
COVERS	**S. K. Smith Co. — Bill Retchin**
BINDING	**Cardoza Binding Co. — Jim Fletcher**
PROFESSIONAL PHOTOGRAPHY	**Hollywood Studio — Lei Hutchinson**
COLOR REPRODUCTIONS	**Mike Roberts Color Studios**

Our San Jose State Photography Staff was responsible for the student pictures. Under the direction of Bob Starr, and Jim Cohun, chief photographers, they produced the finest photography this school has seen, not only for "La Torre," but for "Lyke" and the "Spartan Daily."

Lastly, but mostly, we thank Dr. Gerald Forbes, teacher of photography and yearbook advisor. Brought to this school from the University of Mississippi, Dr. Forbes has been an indomitable inspiration to all of us. We are quite sure that he has found the key to putting in a twenty-five hour day. Dr. Forbes is known nationally for his photography and he is responsible for the color photos. To him we are deeply indebted for an outstanding job.

Did we say lastly? No, not quite, for without your support we could not have made a book at all. So to you, the students of San Jose State who made the trips to the studio, helped us write copy, and finally bought the book, we give our final thanks. You've been swell!

Sincerely,

Ron Gilpatrick

Editor.

INDEX

CAMPUS ORGANIZATIONS

A

Alpha Beta Alpha 238
Alpha Chi Epsilon 276
Alpha Chi Omega 328
Alpha Delta Sigma 239
Alpha Eta Epsilon 241
Alpha Eta Rho 240
Alpha Omicron Pi 330
Alpha Phi 332
Alpha Phi Omego 278
Alpha Tau Omega 358
Arnold Air Society 280
Awards Committee 44
Associated Women Students 46

B

Black Masque 257
Blackmore Hall 306
Blue Key 256

C

CAPHER 282
Catholic Women's Center 307
Chi Omega 334
Chi Pi Sigma 285
Chi Sigma Epsilon 243
Christian Science Organization 267
Chuckle Manor 309
Coed Manor 308
College Religious Council 265
Collegiate Christian Fellowship 268
Colonial Hall 309
Cordelia Hall 310
Co-Rec 284
CSTA 283

D

Delta Gamma 336
Delta Phi Delta 244
Delta Phi-Upsilon 245
Delta Sigma Phi 360
Delta Upsilon 362
Delta Zeta 338
Di Bari House 311
Duchess Hall 312

E

El Curiculo 290
Elmwick Hall 312
Engineering Society 286
Epsilon Pi Tau 247
Eta Epsilon 287
Eta Mu Pi 246

F

Freshman Class 61
Flying 20 Club 288

G

Gamma Alpha Chi 242
Gamma Phi Beta 340
Garland House 313
Gay Manor 315

H

Halls of Ivy 314
Hedbergs 315
Hillel 267
Holiday House 316
House of Earl 316

I

Industrial Arts Club 291
Industrial Relations Club 291
Institute of Radio Sciences 276
Institute of Radio Engineers 277
277
Intra Fraternity Council 356
International Students' Organization 292
Ivy Hall 317
Iota Delta Phi 248

J

Junior Class 67

K

Kappa Alpha 364
Kappa Alpha Theta 342
Kappa Delta 344
Kappa Delta Pi 249
Kappa Kappa Gamma 346
Kappa Phi 270
Kappa Tau 366

L

Lambda Chi Alpha 368
La Torre 56
Lee Ann Hall 319
Lutheran Students' Association
Lynnwood Hall 318
Lyke 53

M

Magnolia Manor 319
Marimar Hall 324
Mary George Co-op 320
Melody Hall 321
Mu Phi Epsilon 250

N

Newman Club 272

O

Occupational Therapy Club 294

P

Palms, The 321
Panhellenic Council 326
Phi Alpha Kappa 252
Phi Epsilon Kappa 252
Phi Kappa Phi 261
Phi Mu 348
Phi Mu Alpha 251
Phi Sigma Kappa 370
Phi Upsilon Omicron 243
Photography Staff 49
Pi Delta Omega 295
Pi Kappa Alpha 372
Pi Omega Pi 254
Psi Chi 253
Public Relations Committee 45

R

Rally Committee 45
Roger Williams Fellowship 274

S

Scabbard and Blade 260
Senior Class 70
Sigma Alpha Epsilon 374
Sigma Chi 376
Sigma Delta Chi 255, 261
Sigma Kappa 350
Sigma Nu 378
Sigma Pi 384
Ski Club 296
Society of Construction and Civil Engineers 293
Sophomore Class 64
Sparta Camp 44, 80
Spartan Daily 50
Spartan Shield 259
Student Activities Board 43
Student Affairs Committee 43
Student Council 40
Student Court 42
Student Y 266
Sycamore Hall 322

T

Tau Delta Phi 262
Tau Gamma 263
Theta Chi 380
Theta Xi 382
Thirty Club 255
Tri Sigma 290
Twin Lee Terrace 322

W

Walton Hall 323
Women's Athletic Association 298
Wesley Foundation 273
Women's P.E. Major Club 300

STUDENTS AND FACULTY

Aasland, Clara 390
Abascai, Ralph 374
Abbott, Linda 312
Abbott, Suzanna 338, 386
Abel, Kenneth Holmes 372, 390
Abrahamson, Vickie 337
Abram, Fred 390
Ackemann, Walt 171, 173, 175, 178, 179, 181, 182
Actor, Joanne Joyce 273, 390
Acuff, Donna 123, 333
Adams, Darrell 380
Adams, Diane 27
Adams, Edwin Reynolds 356, 376, 390
Adams, Judy G. 333, 390
Adams, Kay 316
Adamson, Vicky 310, 323
Agan, James E. 362, 390
Aguiar, John 259, 370
Aguilara, Joe 216
Ahlstrom, Myron 244
Aiello, Robert J. 241, 390
Akana, Nick 216, 218
Albaugh, Glen 232
Alber, Dick 278
Alberti, Jack 227
Alcalde, Alcien 335, 390
Alcock, Dick 297
Alcock, Edith May 390
Alexander, Chuck 183
Allan, David 390
Allen, Beverly J. 390
Allen, Bob 285
Allen, Claudette 265, 390
Allen, Harold 286
Allgood, Sharon 329
Allison, Estella 308
Allison, Gavae 124, 351
Alpegini, JoAnn 323
Alter, Douglas Ronald 357, 372, 390
Altman, Maxalene 287
Altmann, Al 382
Alvernaz, Gloria 263, 304
Alves, Edmond S. 246, 390
Amazeen, Charles 390
Ambrosini, Marlene 390
Amend, Carole Rae 390
Ames, Carol 343
Amoroso, Mr. 324
Amoroso, Mrs. 324
Amos, John H. 33
Amsden, Jane 124, 334, 335
Anastasiu, Elaine 58, 270
Ancelmo, Almino 390
Andem, Bill 380
Anderson, Alister 246
Anderson, Barbara Joan 290, 390
Anderson, Carol 308
Anderson, Colleen Margaret 263, 298, 320, 390
Anderson, Dale 210, 212, 213
Anderson, Dave 122
Anderson, Gail 347
Anderson, Jim 210, 212
Anderson, Joe 182, 186
Anderson, Jon C. 293
Anderson, Karl Reynold 390
Anderson, Lee 386
Anderson, Lesley 326, 344
Anderson, Louise 347
Anderson, Sherry 323
Anderson, Wesley L. 246, 390
Ando, Joan 322
Andrade, Lori 351
Andrade, Lorre 307
Andres, Vivienne 347
Andrews, Clay 249
Andrews, Dave 200
Andrews, Julio A. 366, 391
Andrino, Cherry 390
Anger, Donald 226, 282
Annin, Mary Lou 309
Ansley,Lani 248, 323
Antonio,Ernie 272
Apodaca, Maurice 227
Aquilara, Joe 216
Arcano, Jeanna 320
Archibald, Janet 253
Arends, Robert 293, 368
Arevalo, Carlos 219
Arington, Dick 40, 104, 260, 359 390
Armanino, Susan..307, 348
Armento, Stella C. 390
Armond, Bob 280, 378
Armour, Lucille 390
Armstrong, Dean 362
Armstrong, Jay 259, 364
Arnautou, Suzanne 307, 333
Arnfield, Joyce 306
Arnold, Donna 351
Arnold, Dorothy 326, 338
Arnold, Gretchen 390
Arthur, Loree Ann 390
Arthur, Pat 323
Ash, Nancy L. 390
Ashbrook, Judy 312
Ashcraft, Barbara 333
Ashley, Sam 184
Ashmore, Paul 194
Ashton, Beverly Ann 263, 390
Ashton, Marilyn 343
Ashworth, Jim 349
Aspinwall, Judson 247
Atchinson, Eugenia 248
Athey, Jim 370
Atkinson, Dr. Earl 254
Atkinson, Roland 262
Atta, Ron 197, 198
Atwell, Nancy 318
Au, Phyllis W. 390
Augenstein, Bill 214, 362
Augustine, Mel 221, 222, 285
Avery, Anita 296
Avey, Jake 184
Axtell, Sue 330
Ayres, George 360
Avtell, Sue 330
Azevedo, Paul 239, 272

Baack, Gilbert William 391
Babb, Nadine 270
Babcock, Charles 221
Backus, Joyce 33
Badartacher, John R. 391
Badger, Elizabeth 238, 249
Baer, Jim 193
Baggley, Roberta 254
Bahl, Mary 319, 347
Bahr, Carol H. 391
Bailey, Carol 347
Baines, Audrey 383, 387
Baines, Tom 380
Baiza, Naomi 295
Bakenhus, Ellene Louise 243, 391, 338
Baker, Donna 323
Baker, Gordon 267
Baker, Jerry 200
Bakotich, Sally 291
Balck, Joan A. 387, 338
Baldwin, Marcia 348
Ballard, Merdene 250
Ballou, Lynden B.293
Balough, Marlene 87
Bangert, Beverly L.391
Baptista, Rose 307
Barata, Joanne 315
Baratini, Nancy 313
Baratini, Patti 255, 344
Barbour, John K. 391
Barclay, Jim 254
Barclay, Sylvia Ruth 245, 249, 391
Barengo, Camille 343
Barker, Nancy 317
Barker, Robert Roy 255, 391
Barkow, Edith 323
Barlow, Bruce 277
Barnes, Robert Andrew 391, 368
Barnhizer, Jane 335
Baron, Robert L. 28, 34, 44, 104
Barr, Sandy 310, 333
Barrera, George 183
Barrett, Marla 294, 391
Barrington, Joe 182, 198
Barrett, Rod 226
Barrow, Beverly 320
Barry, Dr. Raymond W. 35
Barry, Sandy 333
Barry, Sharon 347
Barry, Toby 333
Barsanti, Joyce Rose 391
Barsten, Alfred 246
Barsten, Louise J.391
Bartels, Joyce 314
Bartels, Robert 391
Bartlett, Gerald T. 260, 391
Bartlett, Jack 357, 364
Bartlett, Jerry 260, 376
Bartlett, Mary 307
Bartolomie, Gloria 324, 333

Barton, Hardy E. 391
Barton, Harry 247
Barton, Samuel L.391
Bascou, Joan 309, 313
Bartosh, Ray 246, 362
Bascou, Joan 309, 313
Base, Gwendolyn 335
Basford, Lynn 270
Basich, Judy 263, 282
Basile, Antoinette 248, 391
Bassett, Bruce 360,391
Bassett, Peggy 351
Bataille, Paul 212, 364
Batchelder, Ann 313, 347
Bates, Beverly 307
Batsford, Aleene 318
Batt, Edward 278, 392
Battle, Jane 326, 337
Battle, Pat 240
Bauer, William 374
Baughn, Suzanne 317
Bauleke, William Everett 246, 374, 392
Bauman, Gordon 241
Baumgardner, Andy 57, 194, 225
Baumgardner, Charles 260
Bayer, William 260
Baynham, Barbara 318
Beach, Al 241, 376
Beach, Jim 49
Beadnell, Jim 231,364
Beal, Anna 79, 94, 95, 98, 100, 101, 109, 343
Beal, Robert 285
Beall, Diane 306
Beatty, Robert 44, 260, 359
Beazell, Sally 337
Becht, Donna 308
Beck, Donald L. 392
Becker, Karen 269, 282
Becker, Rosanne 333
Beckham, Robert 285
Beckley, Diane 262, 266, 267
Beckin, Donna 313
Becklund, Ann 388
Beckman, Sharon 392
Beckstrand, Shelley 286
Beeman, Ann 64, 337
Beer, Linda 338
Beger, Andra 338
Begley, Kenneth 360
Behn, Peter 278
Behr, Allan 370
Beinke, Janis 316
Bell, Earl 265
Bell, Liz 41, 258
Bell, Nicholas A. 374, 392
Bellati, Craig 359
Belli, Dori Betty 351, 392
Beltramo, Roberta 307
Belveal, Richard Lee 392
Benjamin, Charles 252, 374, 392
Bennett, Deanne 318
Bennett, D. Leon 333, 359, 392
Bennett, Eileen 307
Bennett, Eileen 307
Bennett, Jack 378
Bennett, Leuden 219, 364
Bennetts, Carolyn 347
Benson, Bill 246, 359
Benson, Gayla 347
Bentel, Dr. Dwight 34, 36
Bentley, William H.241, 392
Benton, Eugene 259
Benton, Shirley 329
Benz, Dr. Stanley C. 34, 308
Bergantz, Marlene 321
Bergendorf, Arthur C. 376, 392
Bergerson, Pat 262, 266
Bergman, Robert 232, 392
Bergmann, Zoe 333
Bergtholdt, Vera 339
Berhov, Julie 308
Berman, Peter 121, 360
Bernucci, Vincent 247
Berrettoni, Phyllis 337
Berscheid, Carol 318
Bertholf, Barbara 282
Bertoli, Arnold 285
Beth, Judy 324
Bianco, Florence 265, 311
Biandini, Barbara 306
Bibb, June 340
Bickford, Don 230, 280, 359, 392
Biddison, Larry 280
Bienvenue, Don 376
Biggles, Diane 344
Biggs, Clark 392
Bihler, Joan 335
Bill, Carole 323
Billingsley, Joan 351
Billington, Gaye 308
Billman, Robert 376
Binnewies, Bill 265, 273
Biondi, Ginny 123, 333
Birilli, Joe 286
Birmingham, Mary 323
Birnbaum, Lois Marie 392
Bispo, Bea 282
Bjorge, Bill 259, 356, 382
Bjorklund, Robert 268
Black, Joanne 351
Black, Patsy 347
Blackhart, Adrienne 333
Blackhart, Gary 360
Blackstone, Richard 274
Blair, June Meredith 244, 392
Blaisdell, Bob 49
Blake, Mary 317
Blake, Ron 360
Blanc, Gary 277
Blass, Sherman 368, 392
Blea, William A. 392
Bleiler, Joan 347
Bleisch, Elizabeth 248
Bleisch, Max 274
Blennerhassett, Cessie 337, 392
Blevins, Sally 317
Bliss, Nancy 312
Bloch, Juanita L.393
Blodgett, Lynn 343
Blom, Peter W. 293, 393
Blomquist, Frank 293, 366, 370
Bloom, Barbara 276, 351
Bloomquist, Wayne 393
Blount, Marvin 362
Blum, Karen 337
Blum, William E. 278, 283, 393
Blumberg, Ethel 249
Boag, Jill 393
Bobb, Dave 370
Boerlin, Lynn 312
Bofenkamp, Larry B. 246, 376, 393
Boggie, Bill 380
Bogue, Janet 270, 324
Bohland, Mary 337
Bohmfalk, Fred 372
Boitel, Gay 238
Boito, Dino 381
Boler, Tom 241
Bolin, Charles 382
Bolin, Charles 382
Boline, Bonnie Claire 250, 251, 393
Boliver 359
Bollard, Merdene 251
Bollinger, Aletha 393
Bolton, Julia 393
Bonacci, Blaine 293, 393
Bonanno, Bert S. 393
Bond, Clare Lou 283
Bond, Mary Lou 273
Bond, Wes 207
Bone, Lou Anne 250, 251, 335
Bonesio, Joanne 351
Bonetti, Thomas L. 72, 97, 359, 393
Booger 359
Booher, John Emerson 393
Booker, Jan 323
Boomer, Lea 333
Boone, Bobbie 347
Boone, Dolores D. 393
Boone, Roberta Claire 393
Booth, Orlander 247, 393
Booth, Mary
Booth, Mrs. Lula 319
Booth, Shirley 261
Borelli, Clarice 307
Borrelli, John Paul 393
Borrelli, Lois 307
Borkenhagen, Lee 370
Borello, Corinne 330
Bos, Berrend 382
Bos, Sandra 313, 343
Bosich, Judith 298
Boss, Barbara 393
Bosworth, Nancy 45, 337
Bourdet, Penny 315, 340
Bourquin, Leslie Eugene 276, 393
Bourriague, Joan 311
Bouton, Sally 348
Boutte, Hal 169, 172, 174, 175, 179, 180, 181, 183
Bouza, Frank J. 393
Bowen, Charles 285, 372
Bowen, Haskell L. 393
Bowers, Norman 249
Bowlin, Ray 280, 378
Bowman, Dennis 362
Bowman, Don 393
Bowman, Joan 322, 340
Bowman, Mary 292
Boyd, Harbina Diane 393
Boyer, Herb 165, 172, 173, 175, 178, 182
Boyer, Sally 262, 266
Boyes, Hugh 252, 393
Boynton, George 97, 359
Bozzo, Mary E. 393
Bozzo, Michael 278
Bracher, Soyna 339
Bradley, Marjorie Ruth 393
Brakesman, Pat 307, 347
Brandenberg, Art 262, 266, 267
Brandin, Marlene 340
Branham, Muriel A. 343, 389
Branstrom, Marv 181, 186, 187, 188, 190, 191, 192
Branum, Bill 294
Brashear, Janet 393
Brasher, Bud 381
Bratton, Truman Ransom 182, 186, 393
Bravo, Isabel 295
Brazelton, Sandra 330
Breitenbucher, Don 370
Bremer, Rev. Otto 269
Breslin, Virginia Irvine 343, 389
Bressler, Major 260
Brewster, James K. 393
Brewton, Jeff 368
Brice, Janet 351, 393
Bricker, Mrs. C. C. 311
Bricker, Pete 359
Briddon, Sandra 307
Bridges, Barbara 105, 335
Bridges, Mrs. 306, 321
Bridges, Trandy 321
Briggs, Bob 200
Briggs, Don 273
Bright, Duanne 240
Brimhall, John 273
Brink, Ann 343
Brinton, Richard A. 362, 393
Bristol, Col. Richard M. 36
Britton, Mary Lou 340
Brizzolarci, Harold 364
Brock, Sharon 306
Brodetsky, Julius 393
Brodie, John 168
Bronson, Barbara 351, 324
Bronzan, Bob 170, 268
Brooks, Betty 304
Brooks, Bob, 382
Brooks, Joyce 273
Brooks, Judith 394
Brooks, Karen 340
Brooks, Lynn 219, 220
Brooks, Nancy Lou 347, 394
Brooks, Rudy 178
Brothers, Ken 365
Brown, Alvin L. 230, 394
Brown, Barry 363, 394
Brown, Bette 394
Brown, Boneva 317
Brown, Dave 230
Brown, Firman 381
Brown, Frances Ellen 298, 394
Brown, George Walker 280, 363, 394
Brown, Gloria 329, 390
Brown, Harold 280
Brown, Dr. James W. 34
Brown, Jeanette 253
Brown, Jerry 214, 363
Brown, John W. 53, 382, 394
Brown, Kenneth D. 394
Brown, Lorne 214
Brown, Meredith 394
Brown, Nancy 313
Brown, Norman R. 253, 394
Browne, Gail 238, 340
Browning, James 359
Brownlow, Jo 253
Brownson, Binnie 311, 347
Brubaker, Margaret 270
Bruce, Marjorie 343
Bruffy, Thomas 260, 394
Bruggemann, Charlene Elizabeth 394
Brugnone, Marion B. 348, 394
Brunello, Lora 243, 344
Brunner, Gerald 247
Bruntz, G. Clayton 40, 104, 363, 394
Bryan, Gerald 361
Bryson, Barbara J. 394
Bryson, Bobbie 348
Bucario, Garvan 221
Buchser, Robert Erle 394
Buck, Carol Ann 270, 394
Buck, Doris M. 394
Buckley, Lary R. 394
Buckley, Marilyn F. 394
Bue, Marvin H. 374, 394
Buehler, Jack 370
Buell, Ben 351
Buffo, John 394
Bugge, Shirley J. 242, 394
Buhler, Lynn 337
Bullet 366
Bullock, Jeri 45, 98, 333
Bulmer, Neil 260
Burbank, Derward 247
Burch, Pat 238
Burdette, Linda 333
Burdick, Sara 287
Bureau, Eileen 341
Burerer, Lilian 295
Burford, Dan 240
Burford, Dave 366
Burger, Paul D. 394
Burget, Marlene,Shirley 56, 394
Burke, Nancy Ann 243, 257, 347, 394
Burkett, Jack 247
Burkhalter, Al 200
Burkes, M/Sgt. R. A. 230
Burnett, Steve 232
Burnham, Robert 235
Burns, Gerry 394
Burns, Pat 114, 347, 354
Burns, Tom 41, 357, 381, 385
Burr, Thomas 381
Burson, Fred 216, 217
Burt, Pat 341
Burton, Dr. C. Grant 34
Burton, Jackie 347
Burton, Larry 360
Burton, Lynne 250, 251, 265, 267
Bush, Bruce 371
Bush, Mr. Buford 106
Bush, Donna 333
Bush, Mary Ellen 269, 394
Bush, Paul 371
Buss, Ginger 326, 343
Butler, Gary 273, 394
Butler, Mary Lou 339, 390
Butler, Shirley Ann 290, 394
Butler, Patricia Ann 394
Butts, Orville 260, 285, 361
Buzzini, George 240
Byrne, Sally 324

Cabral, Lorraine 254
Cabrix, Bruno 194
Cackler, Russ 378
Cadwell, Charles 378
Cady, Fay 282, 324
Caldeira, Chester 251
Caldera, Doris 394
Caletti, Clare 341, 391
Caletti, Shirley 250, 251, 341
Call, Carolyn 267
Callahan, Thomas 241, 395
Callaway, Calvin 278
Cameron, Donald 382
Cameron, Sandra 329
Camilleri, Russ 219, 220, 280
Camp, Pat 329
Campagne, Emmy Lou 307
Campbell, Ben 221, 222
Campbell, Colin 193
Campbell, Donald 395
Campbell, Dr. Earl 36
Campbell, Mary 105
Campbell, Pat 351
Campbell, Ronald 241, 384
Campbell, Trubee 58, 244, 395
Campbell, William 374
Campos, Daniel 395
Camuso, Chuck 198
Canclini, Robert 395
Candy, Karen 317
Canepa, John 379
Canihan, Bill 183
Cantrell, Lacy 395
Capela, Helen 395
Capezzoli, Jan 343
Cappella, Joanne 307
Cappello, Norma 395
Carbonne, Marian 307
Card, Carol 347, 395
Cardenas, David 395
Carder, Marilyn 395
Cardona, Alicia 341
Carillo, Manuel 395
Carkin, Dr. Jancie 282, 304
Carley, Ross 224,363
Carlin, Gertrude 238
Carlquist, Carol 307
Carlson, Carol 333, 395
Carlson, Carolyn 326, 343
Carlson, Curtis 395
Carlson, Jack 359
Carlson, Marilyn 329
Carnett, Jack 104
Carr, Alice 348
Carrillo, John 356, 380
Carrlon, Ray 254
Carroll, Bob 278
Carroll, Diane 323
Carroll, Suzanne 395
Carson, Mrs. Evelyn 244
Carson, Robert 395
Carter, Bruce 64, 365, 357, 259
Carter, Nancy 347
Cassacia, Gordon 377
Cassidy, Jim 239, 363
Cassidy, John 54
Cassou, Larry 359
Castanuela, Elio 262
Castellanos, Gloria 310, 333
Castillo, Lydia 311
Castrejon, Fran 282, 320
Castronovo, Richard 254, 272, 395
Cathcart, Pat 270, 309, 329
Catherine, Joyce 395
Cavins, Dr. Gertrude 34, 36
Cazzaniga, Eva 395
Centanni, Angelo 34
Ceresa, Al 241, 361
Cernusco, Eleanor 335
Cerny, Vera 243, 333, 396
Cerrinicione, Cathy 308
Cerruti, Al 246, 396
Chambers, Ann 343
Chambless, Gay 351
Champlin, Denise 343
Chaney, Tom 246, 366
Chang, Ed 210
Chapman, A 173, 176, 178, 181, 182
Chappell, Charles 261
Chargin, Laurie 335
Charnstrom, Lorrie 351
Chase, Bob 267
Chase, Jo Ann 348
Chauarria, Patricia 349, 396

Chavez, Arthur 396
Cheda, Ralph Jr. 396
Cheever, Donna 273
Cherin, Gayle 351
Chesley, Bill 277
Chester, Donna 309, 344
Chick, Richard 293
Chesley, Bill 396
Chesley, Stephen 285
Chiantelli, Leo 239, 396
Chin, George 396
Chipman, Daryl 252
Choate, Don 396
Chrisco, Bob 359
Christensen, Lawrence 319
Christensen, Sandra 335
Christiana, Dick 214
Christiansen, Don 199
Christiansen, Ray 363
Chucking, Charlene 337
Chun, Rachel 294
Chung, Peter 246, 274, 291, 292
Ciabattari, Gene 396
Ciawciarulo, Tony 377
Cimolino, Diane 335
Cirone, Sylvia 85, 105, 396
Cisneros, Pete 216
Citta, Ron 197, 198
Clabaugh, Pat 333
Claire, Fred 396
Clark, Dr. Brant 36
Clark, Claudia 344
Clark, Deanna 351
Clark, Jack 182, 186
Clark, James 224, 361
Clark, Joanne 283
Clark, Joe 396
Clark, Joe 280, 356, 362
Clark, Juanita 295
Clark, Lou 347
Clark, Russell 396
Clark, Sally 333
Clarke, Gary 42
Clayhold, Don 396, 368
Cleghorn, Roy 228
Clement, Barbara 104, 337
Clement, Darrel 280
Clements, Dr. Edward 33
Clemmens, Gary 364
Clendenen,Shirley 311, 315
Cleveland, Greenville 205, 219
Clifford, Donna 396
Clifford, Jerry 195, 196, 197, 198, 396
Clift, Marilyn 308, 396
Clinderin, Larry 45
Clunie, Kent 226
Coatney, Charles 383
Coats, Joyal 58
Cobb, Andrew 371, 396
Cobb, Gerald 372
Cobb, Mary 349
Cobbs, George 178,179, 181, 183
Coburn, Barbara 396
Cochran, Pat 337
Cockerton, Ina 290, 312, 396
Coffee, Judy 310, 343
Coffee, Russ 359
Coffman, Kathryn 249, 392, 393
Cogo, Ray 371, 396
Cogswell, Pat 326, 349, 392
Cohen, Sheila 322
Cohe, Tone 274
Cohun, James 49, 255, 377, 396
Colby, Gerry,340
Cole, Terry 226
Coleman, Frances 396
Coleman, James 392
Coleman, Linda 112, 123, 337
Coleman, Luanne 123
Colescott, Betty 307
Coley, Max 184
Colgan, Jack 396
Colladay, Major 260
Collins, Janet 343
Collins, Kay 335
Collins, Magdalena 396
Collins, Sharon 330
Colombero, J. 216
Colombo, Carole 337
Colt, Herb 210, 212
Columbo, Bob 199
Condit, Louise 396
Conger, Carolyn S. 333, 396
Conine, Pat 351
Conklin, Ron 206
Connell, Joyce 250, 339
Conley, Herbert 262
Conomos, Anastasia 249, 283
Conrady, Raymond 361
Conrey, Kathy 323
Conterno, Lawrence 396
Conz, Bob 383
Cook, Dorothy 262, 266, 273, 333
Cooley, Don 247
Cooley, Georgia E. 396
Coolidge, Jack 182, 216, 217, 377
Coombe, Dr. Eleanor 66
Coope, Betsy 312
Cooper, Bill 180
Cooper, Bob 184
Cooper, Carol 340
Cooper, Celestine 347
Cooper, Robert E. 396
Cooper, Winfred E. 249, 396
Copeland, Marilyn C. 349, 397
Corbett, Jackie 323
Corcoran, James 291, 372
Corda, Lorraine P. 245, 249, 257, 335, 397
Cordova, Rudy 230
Cornelius, Phil 359
Cornett, Jack 53, 239, 244
Corral, Al 357, 372
Correa, Manuel 82, 397
Coster, Gwen M. 397
Cotella, Marlene 311, 329
Coulombe, Pat 245, 292
Counihan, Thomas M. 246
Cover, Joe 294
Covey, Ellen 307
Covey, Paula 314, 333
Cox, Ashley T. 397
Cox, Audrey B. 397
Cox, Camille 314
Cox, Carol 250, 251, 273
Cox, David 273
Cox, Donna 243
Cox, Richard 362
Coxhead, Diane H. 333, 397
Craft, Bob 255
Craft, William H. 293
Craig, Mr. James 44
Craig, Jim 65, 183, 197, 199, 359
Craig, Joan 307, 397
Crain, Buz 360
Crain, Dr. Harold 36
Crain, Kitty 330
Crain, Maude 397
Crandall, Peter 375
Cranston, David B. 366, 397
Craven, Pat 44, 326, 347
Crawford, Beverly 64, 340
Crawford, Maxine L.397
Creech, Sandra 329
Crews, William A. 397
Crider, Lee 262, 266, 380
Crinnion, Dennis 375
Crippen, Carla 282
Crisler, Carol 42, 111, 347
Critelli, Tony 223, 225, 282
Crockett, Doris 267
Crompton, Claire 318
Crone, John 276
Crooks, Mrs. 316
Cropper, Herbet 397
Crosby, Gerry 321
Crosetti, JoAnn 329
Cross, Celia 105, 257, 331, 397
Crossman, Janice 315
Crowe, Dennis 360
Crowner, Arthur J. 397
Crumby, Miss 245
Cruzen, Donna 318
Crysler, Betty Jo 351
Cueba, Gertie 300, 307
Cufaude, Virgil 254
Cullen, Dale 283, 323, 349
Cullins, Berenda 319
Cummings, Edward J. 397
Cummings, Jack 224, 380
Cumins, Wes 379
Cuneo, Joanne 322
Cunningham, Joy 344
Cunningham, Sgt. 230
Cunningham, Shirley A. 397
Cureton, Roy 360
Curley, Bonnie 307
Curley, Dona M. 397
Curnutt, James D. 44, 45, 377, 397
Curran, Claire 307
Curran, Pat 238, 307
Curran, Shelia 124, 345
Curtice, Carol 347
Curtis, Barbara 329
Curtis, Carolyn 326, 340
Curtis, Lawrence 280
Curtis, Nancy E. 42, 339, 393

Daboda, Carol 295
Daggett, Bob 359
Dahlen, Gail 347
Dailey, Helen 309, 330
Dailey, Janetta 273
Dale, Barbara 79, 95, 98, 343
Dalis, Yvonne 90
Dallas, Herina M. 36, 246, 398
Dallas, Mitzi 322
Dalzell, Robert 359, 398
Damiano, Judy 311, 351
D'Amico, Bobbie 351
Daneri, Jim 376
Daniels, Steve 359
Danielson, Dan 225
Danielson, Don 282
D'anne, Harold 431
Darnell, Anne F. 398
Darnold, Naomi 253
Davalos, John C. 398
Davidson, Allan 286
Davidson, Charles W. 293
Davidson, Frank 376, 398
Davies, Allan J. 262, 277, 398
Davies, Jim 184
Davis, Ariel 320
Davis, Billie J. 398
Davis, Dee 311, 347
Davis, Denver 384
Davis, Dorothy 330
Davis, Glen 285
Davis, Lee 351
Davis, Jackie L. 398
Davis, Marilyn 307
Davis, Peggy J. 398
Davis, Robert W. 248, 262, 398
Davis, Willie M. 398
Davison, Don 36, 239
Dawley, Gayle I. 282, 398
Dawson, Diane 307, 333
Dawson, Dorothy M. 398
Day, Donald 365
Day, Dorothy 306
De Belle, Don C. 398
Decruyenaere, Gerard 248
Deets, Mrs. Betty 321
DeFrees, JoAnne 313, 329
DeGeorge, Rowland 365
DeGeorgie, Connie 311
DeHaven, Shirley 326, 345
Deichebohrer, Hazel K. 398
De La Cruz, Teresa 322
Del Fuigo, Jean A. 398
DeGeorge, Rowland 231, 369
Dell'Era, Danita 45, 331
Del Pero, Judy 340
Delucchi, Dominic 398
De Moor, John A. 398
Dempewolf, Carole 316
Dempsey, Jim 184, 206
Denison, Dale L. 359, 398
Dennis, Cecilia A. 252, 398
Dennis, Emily 312, 337
Derby, John A. 251, 262, 399
Derrough, Neil 359
DeShon, Dorothy 312
DeSmith, Kay 311
Desmond, John 371
Detrick, Shelley B. 246, 357, 399
Detter, Peggy 274
Detwiler, Royce 277
Deutermann, Debora A. 399, 395
Deutermann, Gekko 309, 337
Deutsch, Cliff 293
De Vaurs, Nancy 282, 307
Devich, Jean 399
Devore, Miss 245
Dhatt, Patricia E. 399
Dias, Marlene M. 399
Diaz, Eddie 181, 186, 187, 189, ----190, 191, 192, 282
Diaz, Frances 307
Dibble, Valerie M. 399
Dickerson, Diane 248, 319
Dickerson, Nancy J. 399
Dickson, Jane 248, 249, 399
Dickson, Ken 239
Dickson, Richard 360
Dieckmann, Dr. R. H. C. 42
Diesner, Harvey 371
Diggens, Jack 54
DiGiovanni, Virginia 319
Di-Lanardo, Margie 250, 251
Di-Lanardo, Shirley A. 399
Dimmick, Helen Miss 34, 120, 308
Dimmick, Liz 316
Dinapoli, Benny 241, 399
Dinger, Sandra 330
Dion, Ronald J. 291, 399
Dionne, Edward 286
DiPasqude, Enis 306
Ditmore, Jane 343, 395
Dober, Dianne 45, 337
Dobrunick, Ron 380
Dodero, Terese 399
Dodge, Norine M. 399
Donahue, Carol Ann 307, 399
Donahue, Nancy 323
Donaldson, Doreen 319
Donato, Lynne 45, 310, 345
Dong, Elizabeth A. 319, 399
Dong, Vivien M. 399
Donmoyer, Evelyn 319
Donner, Rich 212
Dore, Jerry D. 282, 399
Dorland, Thomas 373
Dorn, Nancy 307
Dorsa, Geraldine 335
Dorwin, Sue 308
Doubres, Judy 321
Douglas, Bill 259, 359
Douglas, Donald 246
Douglas, Robert 230, 359
Dow, Katherine 340, 395
Dowden, John L. 262, 399
Dowley, Gayley 263, 282
Down, Larry 267
Doyle, Noreen 340, 395
Doyle, Sue 124, 245, 343
Drake, Jerry Anne 347
Droke, Clifford 278
Drost, Doris 265
Druey, Cal 362
Duarte, Shirley 307
Duerksen, Ronald D. 227, 246, 399
Duffin, Ronald G. 276, 376
du Four, Joan 316
Dugan, Donald J. 399
Duggan, Richard 285
Duino, Eddie Jr. 224
Dukellis, Elene 338
Dunbabin, Carol 312
Duncan, Dr. Carl D. 35
Dunckelmann, Edward 399
Dunham,Maysel 329
Dunivant, Bob 171, 176, 178, 179, 181, 183
Dunn, James 82, 83, 105
Dunn, John 230, 356, 357
Dunton, Barbara 333
Dunyard, Barbara 323
Durning, Lola Mrs. 351
Durrett, Ailene 312
Duryea, Father John 272
Dusel, Dr. William J. 34
Dutch, Margaret 333
Duterman, Gekke 313
Dutten, Anne E. 257, 399
Dutton, Mary 333
Dyer, George R. 399

Eagan, Michael 373, 272
Egan, Mike 360
Eakin, Sharon 317, 337
Eastburn, Janie 316
Easton, Betty 347
Easton, Patricia A. 399
Eaton, Marilyn 58
Ebaugh, Don R. 399
Eckert, Carlos 285
Edenal, James 251, 399
Eden, Edward F. 369, 373, 399
Eden, Robert C. 369,373, 399
Edes, Richard H. 399
Edgar, Linda 273
Edgemond, Joan 315
Edgemond, John W. 399, 366, 370
Edgmon, Jerry 362
Edmisten, Norman G. 400
Edwards, Coach Gordon 228, 229
Edwards, Jim 373
Effron, Herb 278
Egan, Michael 377
Egbert, Kathleen 322
Egeland, Gil 181,186, 187, 188, 190, 362
Eggert, Edward 369, 373
Eggert, Pat 331
Egli, Joan 343
Ehrhorn, Arlene 306
Eicher, Carolyn I. 400
Eiler, Bob 225, 229, 367
Einstein, Gina 274
Eisenhower, Pres. Dwight D. 30
Elam, Beverly 274
Eldridge, Donald 400
Eldridge, Sandra 58, 338
Elfen, Bob 376
Elias, Manny 225
Eliskovich, Mary 123, 351
Elkerton, George 286
Ellingson, Yvonne 335
Ellington, Barbara 243, 400
Ellis, Edward V. 400
Ellison, Shirley 315
Emerson, Jerry 368
Emerson, Sheila 331
Emmenegge, Kay 311
EmPey, Joy 309 329
Ends, Albert W. 376, 400
Engel, Alice M. 270, 400
Engelcke, Dave 379
England, Jimmy L. 400
Engle, Bob 356
Engleberg, Fred 105
English, Nancy 335
Engwicht, Harry 277
Ennings, Sharon 319
Ennis, Chuck 184
Eppley, Richard K. 400
Epps,Liz 267, 323
Ereno, Joane 335, 400
Erickson, Betty J. 400
Erickson, Jack 50, 239, 400
Erickson, Robert R. 40, 247
Erickson, Sheldon 246
Erlendson, William 89
Eschen, Sydney 329
Esler, E. Wallace 283, 400
Estrada, Dan 225, 232
Estrada, Saul S. 400
Eustis, Bob 209, 211
Evans, Bill 291
Evans, Connie 270
Evans, Dorothy 319
Evans, G. Delene 400
Evans, Marlene 270, 400
Evans, Gary L. 359, 400
Evans, Neil 362
Eveland, Wilma F. 249, 400
Evenden, Gerald 230
Evers, Albert R. 400
Ewen, Shirley Marie 351

Facciano, Don 360
Fagundes, Robert 373
Fagundus, Tom 205
Fairbanks, Jack G. 402
Fairburn, Dorothy 249, 343
Fairley, Sarah 243, 343
Faletti, Peggy 341, 398
Faley, Ted 53

Falk, Dale 326, 351, 400
Fancher, Natalie D. 400
Fanger, Babette 351
Farden,Bernardette 400
Farley, Fran 329
Farley, Reggis 359
Farmer, Alicia 274
Farnesi, Jean 322, 343
Farrer, Donald N. 400
Farrin, Monte J. 400
Farnum, Lois 270
Fauquet, Joyce 241
Faure, Gloria 341
Faus, Mrs. Warren 244
Faye, Elizabeth 337
Feist, Terry 359
Feldstein,Ethel 310
Felich, Dorothy M. 400
Felippi, Mary Lou 321
Felix, Annette 320
Felse, William M. 33
Ferdun, Chet 380
Ferguson, Cathy 255, 331
Fernandes, Adrienne 400
Fernandez, Dorothy C. 261, 400
Ferrando, Joe B. 375, 400
Ferrari, Marilyn 335
Ferri, Rosemary 309, 347
Ferrin, Donna 310
Ferris, Keith 370
Ferris, Sally 343
Fiance, Eugene M. 400
Fichinger, Al 373
Fidel, Nadine 40, 248, 249
Fieguth, Theodore 383
Field, Marilyn E. 400
Fields, Al 370
Fieldcamp, Carole 337
Fielder, Dwight 246
Fieldhiem, Norman 293
Fielice, Mary Ann 322
Figlia, Anne B. 400
Figliomeni, Vince 239
Filice, Anita M. 243, 249, 401
Filice, Joseph 376
Filippi, Mary Lou 341
Finck, Barbara L. 274, 401
Finch, Frank 367
Finley, Britt 214
Finley, Garfield 204, 205
Fisch, Donna 345
Fischer, Barbara 242, 337, 387
Fischer, Bud 376
Fischer, Jan 329
Fischle, Patti 324, 333
Fisher, Barbara 298
Fisher, Bob 221
Fisher, Bud 28, 44, 68
Fiske, Gerald 221, 285
Fitch, Mr. Harry 292
Fitzsimons, Connie 258
Flanagan, Robert 262
Flanagan, Sally 351
Flanders, Nancy 243
Fleming, Edward J. 246, 401
Fletcher, Pat 58, 324
Flewelling, Marilyn 273
Flieder, John J. 401
Flood, Don 41, 359
Flores, Joyce 307
Fly, Richard 363
Fogarty, Judith C. 401
Fogle, Norma 348
Foley,Elizabeth 307
Foley, Martha E. 341, 397
Folger, Dick 272
Fong, Barbara J. 401
Fong, Jeannette T. 401
Fontani, Roy 219
Foote, Barbara J. 401
Forbes, Dr. Gerald 49, 56, 59, 255
Ford, Dr. G. W. 35
Ford, Ron 184
Ford, Wendell 273
Fordyce, Lawrence E. 57, 359, 401
Forrest, Geary 377
Forrest, Pat 333
Forse, Dorothy 331
Forse, Nancy 243, 270
Fortino, Eugenia 307
Foster, Carole 318
Foster, Joan 319
Foster, Kathy 322, 347
Fousekis, Tom 226
Fowler, Al 285
Fowler, Janice 341
Fowler, Rosalind 343
Fowler,William J. 277, 401
Fox, Le Roy W. 401
Fox, Marilyn 333, 401
Foy, Robert 44, 259, 359
Fracisco, Charles P. 359, 401
Fracisco, Jeanne 307, 347
Frahm, Nan 119
Francard, Barbara 351
Franceschi, Marion J. 286
Franceschini, David 228, 363
Franconi, Thomas 363
Frank, Ronald E. 278, 401
Fraser, Jann 351
Fraser, Robert E. 401
Frasier, Carol 267
Frasse, Ebe 333, 401
Frechette, George G. 401
Frederick, John 259, 380
Frederiksen, Vicki 307, 333
Fredericksen, Richard 285
Freeman, A. Ray 39, 402
Freeman, Neil 402
Freeman, Virginia 307, 340
Freeze, Jim 278
Freitas, Colette 282
French, Jerry 49
French, Dr. John E. 35
Frey, Carolyn 351
Friborg, Norman 359
Friebel, Paul 377
Friedenbach, John 246, 359
Friendenrich, Dave 212
Friedman, Mary 270
Fridlund, Robert M. 402
Frigone, Thomas J. 402
Fritzen, Blanche 98, 402
Frizzell, Mary Lou 345
Frost, Miss Ardith 68
Frost, Ralph W. 286, 402
Fry,Miss Bethel 245
Fuerst, Georgiana 319
Fugit, Jack 379
Fulsaas, Marilyn 244, 402
Fulton, John 240, 384
Funk, Janet 295
Funk, Patricia L. 249, 402
Fukunaga, Bob 276, 402
Furtado, Jeannette 335, 402

Gaber, Paula 311
Gabler, Eleanor 340
Gabriec, Jean 248
Gadsberry, Warren 225
Gadsby, Bob 198, 372
Gadsby, Diane 326, 329
Gaede, Nora 335
Gagliardo, Shirley 329
Gagnon, Phil 239
Gaidsick, Barbara 317, 329
Gale, Nancy 402
Gallant, Joyce 402, 249
Gallardo, Louise R. 402
Gallaway, Heather 310, 333
Galli, Rose 309
Galli, Violet 351
Galloni, Pete 165, 168, 169, 171, 173, 174, 177,181, 182
Galvin, Terri 47, 263, 258, 333
Gamaros, Mary 320
Gans, Leabeth 270, 402
Garcia, Dodie 308
Garcia, Lita 290
Gardella, Lea 402
Gardner, Bernard J. 402
Gardner, Edward 285, 402
Garfield, Mary 294
Garland, Anne 338
Garrison, Elma 249
Garrison, Glenn 277
Garverick, Nancy H. 402
Garvey, Pat 88
Gary, Doug 265
Gauger, Sue 313, 340
Gault, Jim 377
Gault, Nan 300
Gawain, Gene 359
Geary, Forrest C. 260, 379
Gedeon, Donna 351
Gellerman, Everett 370
George, Bob 370
George, Ernie 224, 359
George, Sandy 335
George, Tom 359
Georgi, Connie 316
Geraci, Frank 247, 278
Geraci, Richard 291
Gerbrandt, Gary 285
Gerbrandt, Lauren 370
Gerdts, Joan 262
Gerke, Maureen 312
Gerotts, Joan 266
Gettman,Marilyn 317
Gho, Shirley 300, 335
Giacomazzi, Sharon 329
Giardina, Ron 377
Gibbel, Sue 399
Gibbons, Gerry 239
Gibbs, Jeanne 337
Gibson, Al 378
Gibson, Gloria 324, 333
Gibson, Mrs. Margaret W. 331
Gibson,Marshall 262, 265, 266
Gifford, Bob 361
Gilardi, Gayle 340
Gilbert, Dr. Benjamin 27
Gilbert, Claude 181, 182
Gilbert, George 359
Gill, Claire 344
Gillick, Kathleen 320
Gilliland, Allen T. 32
Gillingham, Barbara 294
Gillis, Ann 340
Gilmore, Charles 361
Gilmore, La Vern C. 247
Gilmore, Robert 252
Gilpatrick, Ronald S. 18, 56, 278
Gin, Mel 367
Gipson, Wanda 316
Girard, Paul 361
Girdler, Dr. Lew 292
Girvin, James H. 363
Gladden, Royce 372
Glatt, Dave 363
Gleason, Judy 312, 337
Gleason, Mary Jo 245, 276, 351
Gleason, Ron 359
Glover, Ed 383
Gnesa, Shirley 329
Godon, Rolf 228, 229
Goetz, Mary Ann 314
Goff, Mrs. 309
Golli, Violet 319
Gomes, Edward G. 246
Gomes, James A. 251
Gomes, Lavonne 258, 329
Gomshay, Phil 252
Gong, Edward 273
Gonzales, Bill 184
Gonzales, Nick 367
Goodart, Nan 46, 258, 337
Goodell, JoAnne 329
Goodell, Marilyn 47, 333
Goodman, David 44, 356, 359
Goodman, Richard 364
Goodrich, Nancy R. 330
Goodwin, Adriann 335
Goodwin, Allene 335
Goodwin, Joan 250, 251
Gordon, Bob 82, 83
Gordon, Gerald 241
Gordon, Herbert 278
Gordon, Wesley 364
Gordon, William 278
Gorsuch, Larry 280
Goss, Bick 226, 370
Gould, Bill 368
Gould, Marian 250, 344
Gpon, Jack 252
Grabast, Dave 184
Grafton, Dana 329
Graham, Carol 272
Graham, Garrett P. 375
Grandstrom, Karen 319
Grant, Barbara 314
Grant, Don 291
Grasso, Barbara J. 252, 257, 291
Gravelle, Noel D. 280, 368
Graves, Peter 285
Gray, Dr. Thomas J. 33
Greco, Donald 181, 183
Green, Bud 364
Green, Fred 204, 205, 207, 208
Green, Lorraine 319, 335
Green, Payne 205
Green, Lynn 404
Greenleaf, Mrs. Floyd 292
Greenleaf, Mr. Floyd 292
Gregory, Mrs. A. B. 248
Greiner, Sidney A. 404
Grenuner, Barbara 312
Griffin, Mary E. 404
Griffen, Neville 359
Griffin, Robert L. 359, 404
Griffith, James 361
Griffith, Mack 361
Griffitts, Christine M. 404
Grigg, Jean 348
Griggs, Phyllis 321
Grigsby, Mrs. 308
Grisham, Gayle 44, 270, 351
Grizzle, Nancy 319, 330
Groff, Jo Anne 321
Groppe, Connie 270, 290, 404
Gross, Ron 205, 207, 208
Grossi, Georgina 404
Groth, Clarence 359
Grube, Eric 272
Grundhauser, Ken 356, 370, 375, 404
Gryson, Barbara 347
Guenza, Sylvia 338
Guerro, Chuck 285
Guest, Norm 367
Gugliette, James 280, 360
Gump, Jacqueline 326, 338
Gunderson, Mr. Norman O. 35
Guidon, Anthony W. 404
Gulland, Miss Frances 245
Gunter, Mervin 285
Gurley, Gary 280
Gurnee, Clinton 404
Gustafson, Ann 307
Gustafson, Coach Bill 227
Gustafson, Carolyn 307, 335
Gustafson, Dr. 282
Guttadauro, Angelo 378
Guttaduauro, Jo 351, 404
Guttormsen, Glen 33
Gutzwiller, Warren 368
Guzman, Benn 179, 183
Gwinn, Leighta 340

Hadeler, Eleanor 322
Hafer, Jeanne 318
Hafsal, Joan 318, 335
Haggard, Marcia 311
Haggerty, Richard 360, 404
Hahn, Nancy 343
Hahn, Neil F. 404
Haigh, Jeb 377
Halbert, M. Wayne 404
Hale, Purman G. 404
Hale, Walter W. 368, 404
Haley, Harry 198
Halfhill, Marty 226
Hall, Alvin L. 277, 404
Hall, Richard 371
Hall, Ron 272
Hallahan, Robert 371
Halley, Mary A. 351, 404
Hallin, Mary L. 404
Halsey, Hayward G. 404
Halsey, Tuck 165, 181, 182, 197, 199, 231, 252, 359
Halstead, Stanna 98
Halverson, Barbara 311
Hamaguchi, David K. 241, 404
Hamblin, Jan 329
Hambly, Roger 259, 380
Hames, Earl 219
Hamet, Mary 333
Hamilton, Harlan L. 404
Hamilton, Jane 337
Hamilton, Lou 216, 374
Hamilton, Phyllis M. 404
Hamm, Louise 249
Hamm, Sylvia E. 404
Hammers, Charles A. 404
Hammers, James G. 404
Hammond, Allene K. 338, 404
Hamre, Karen 314
Hams, Barbara 330, 404
Hancock, Harold 404
Hancock, Linda L. 317
Hancock, Stephanie 343
Handa, Yoshiye 404
Handel, Ray 380
Hankins, Carol 312, 347, 351
Hanley, Janet B. 404
Hanley, John M. 404
Hannaford, Kay 333
Hannigan, Thomas 374
Hannon, Dave 278
Hanselman, Nancy 329
Hansen,Beverly A. 404
Hansen, Gayle 343
Hansen,Jean A. 404
Hansen, Joyce 238, 323
Hansen, Shirley 343
Hansen, Tom 191, 232
Hanson, Judy 351
Hanson, Katherine 404
Hanson, Nancy 335
Haralson, Anita 282
Haramaki, Anne 405
Harcleroad, Dr. Fred F. 34
Hard, Sal 381
Hardcastle, Janet C. 405
Harder, Ronald 357, 363,369, 405
Harding, Gail K. 348, 405
Hardy, Bill 359
Hardy, Christine 322
Harlow, Diane 329, 405
Harmon, Wesley 241, 405
Harold, Ann 273
Harold, D'Anne 351
Harp, Marion V. 250, 405
Harper, Benee 381
Harrah, Roy 184
Harrington, Janice 317
Harriman, Bob 214
Harris, Denny 186, 190, 191
Harris, Dianne 244, 344
Harris, JoAnne 405
Harris, Jon 192, 259, 372
Harris, Kay 324
Harrison, Barbara 123, 329
Hart, Barbara 338
Hart, Janet 317, 337
Hart, Kenneth E. 405
Hart, Mrs. 320
Harter, Carolyn 405
Hartford, Charles 280
Hartley, Carole 253
Hartman, Barbara 292
Hartman, Betty 344
Hartranft, Mr. Glenn 36, 170
Hartzell, Sue 335
Harvey, Bill 381
Harvey, Judy 326, 351
Harvey, James E. 405
Harvest, Lizzie 320
Hashiguchi, Cliff K. 405
Hashimoto, Masaru 262, 405
Haslett, June 315
Hassell, Noreen 340
Hassler, Marilyn 329
Hastey, Kay 314
Hastings, Elizabeth 322
Hatchett, William 377, 405
Hatton, Diane 45, 337
Hattori, John 247
Hay, Judy 337
Hay, Nancy 319, 337
Haycock, Terry 97
Hayden, Shirley 249, 405
Haydock, Louise 341
Hayes, Ann 308
Hayes, Gaylan J. 362, 405
Hayes, Louise 267
Hayes, Marilyn C. 341, 405
Hayes, William L. 260, 405
Hays, Louise 165
Hays, Thomas 431
Haywood, Chuck 376
Head, Wayne 282
Heald, Robert W. 246, 405
Healy, Joan 40, 329
Healy, Michael 285
Heath, Elizabeth J. 405

Heath, Harrison F.,Dr. 33
Heath, Liz 335
Hedger, Penny 308
Hefenhandgaben, Hansel I. 380
Heimbecker, Roy 374, 406
Heine, Paula 324
Heisel, Sallie 308, 343
Heisinger, Brent 97, 362
Hellberg, Adele 306
Hempy, Jim 359
Henderson, Elisa Lei 307, 393
Henderson, Joan 242, 406
Henderson, Mrs. Lois 28, 44, 292
Hendricks, Marilyn A. 406
Hendrix, Patty 333
Henning, Dick 59, 87
Hennings, Sharon 321
Henry, Doris 249, 406
Henry, Philip 246
Henry, Sydney R. 406
Henstrand, Glen 406
Herion, Bleford L. 406
Herlinger, Jane 329
Hernandez, Ike 285
Heron, Robert K. 378
Herring, Capt. William 230, 260
Herrlich, Bob 381
Herron, Margaret 335, 406
Hester, Pat 406
Heter, Jan 28, 44, 104, 341
Heuring, John 247
Heywood, Kay C. 406
Hiatt, Arthur 406
Hiatt, Tom 273
Hibbard, Katherine 406
Hicken, Leonore I. 406
Hickey, Henry 226
Hickman, Richard 406
Hietala, David 285
Higa, Catherine S. 406
Higginbotham, Nancy 307
Higgins, Pat 347, 406
High, Janice 298, 282
High, Joan 202
Hightower, Chuck 201, 232
Hightower, Claire 339
Hilby, Joanna 311
Hill, Dale 364
Hill, Danny 170
Hill, Dave 381
Hill, Diana 252
Hill, Elsa, Mrs. 294
Hill, Mary 343
Hill, Maury 362
Hill, Pat W. 406
Hill, Phyllis, Mrs. 294
Hill, Rich 226, 380
Hill, Sandy 311, 347
Hill, Sharon 307, 329, 351
Hill, Vern 294
Hill, Virginia 333
Hillner, Kay 344
Hills, Frank S. 406
Hilsted, Jerry 248
Hilstrom, Marilyn 262, 265, 266, 267
Hiltel, Denise 406
Himmelsbach, Clyde 406
Hincks, Carol 314
Hintz, Ruth 347
Hiram, Patrick L. 169, 172, 174, 176, 180, 181, 183, 407
Hirose, Ernest 290, 407
Hirose, Dorothy C. 407
Hirota, Toshiyuki 241
Hisaoka, Pete 241
Hitt, Verna L. 407
Hoar, Barbara 323
Hoberg, Ann 295
Hocker, Ray 246
Hocking, Elaine 294, 307
Hodge,Carolyn 298, 300, 335
Hodge, Nancy A. 407
Hodge, Richard G. 407
Hodgen, Don 198
Hodges, Donald L. 407
Hodgson, Marsha 329
Hoegee, Harriet 311, 315
Hoehn, George 291
Hofeling, Loretta 243, 329
Hoffer, Louise 265
Hoffman, Carl, Mr. 239, 242
Hoffman, Jo 323
Hoffman, Pat 307
Hoffman, Stanley 286
Hogin, Jim 277
Hogrefe, Jay 367, 384, 407
Hoiland, Joyce 326, 335
Holabird, Anne 333
Holbrook, Barbara 282
Holcomb, David W. 407
Holland, Jack 28, 44, 246, 359
Holley, Ronald 372
Hollinsworth, Stanley 90
Hollis, White 251
Holloway, Halbert 407
Holm, Duane A. 260, 407
Holmes, Beverly J. 407
Holmes, Edward 88
Holmes, George 360, 407
Holmquist, Sandra 335
Honza, Russ 359
Hood, John G. 59, 407
Hook, Joan 282, 298
Hoot, Evelyn 314
Hoover, Shirlee A. 407
Hopeling, Loretta 243
Hopkins, Carol 341
Hops, Marilyn Y. 243, 351, 407
Horan, Marilyn 245, 248, 249, 273, 407
Horn, Charlene 308
Horn, Jim 359
Hoen, Mrs. 306
Horne,Mary Ann 351, 407
Hornig, Dr. Edgar 252
Horton, Marvin 286
Horwitz, Lisa 323
Horwood, Doris 250, 251, 349
Hosfeldt, Bob 259, 364
Hospers, Jolly 341
Hough, Jacqueline 322
Houghton, Mrs. Robert O. 329
Houk, Lee 45, 64
Houp, Marion 251
House, Jeanette 249
Houston, Bob 360
Hover, Jesse 407
Houwer, Bill 359
Howard, J. B. 246, 407
Howard, John F. 53, 359, 407
Howard, Richard 291
Howell, Gloria 407
Hoy, Lowell 359
Hubbard, Bill 170
Huebner, Bob 383
Huggins, Dorothy C. 407
Hughes, Beverly 270
Hughes, Garry 371
Hughes, Jim 171, 183
Hughes, Laura 57, 407
Hughes, Martha 318
Hughes, Nathan T. 407
Humble,Pat 316, 347
Humpal, Jerry 380
Hunt, Caroline 310
Hunt, Diane 243, 407
Hunt, Geraldine J. 51, 307, 407
Hunter, Carole 351
Hunter, Judy 314, 337
Hunter, Ken 374
Hunter, Mary Anne 250, 251
Hunter, Robert A. 407
Hunter, Sandra M. 407
Hunter, Stuart P. 407
Hurner, Ruth 319
Hurst, Bonnie 314
Hurtt, James 371
Husfedt, Henry 239
Hushaw, James 35, 231, 364, 407
Hussey, Kenyon 407
Hutchens, James D. 407
Hutchings, Carolyn 265
Hutchings, Dorothy 274, 292
Hutchins, Kendra 330
Hutzler, Donna 324
Hutzler, Roy 374
Hueven, Jerry 407
Hylbert, Herb S. 260, 407

Iavero, Hubert 293
Ichimura, Selma 293
Idehara, Roy K. 407, 277
Ilg, Barbara 307
Ilse, Roy 408
Ingalls, Clive 408
Ingraham, Richard 273
Ireton, Al 408
Irvin,Gene 408
Irvin, Judy 318
Irving, Michael 408
Irwin, Mary 329, 408
Isaacs, Carlita 317
Isasi, Joe 219
Ishihara, Melvin 408
Ishikawa, Ren 292
Issacs, Carl 173
Ittner, Richard 278
Iversen, Arlene 313
Iverson, Ron 380, 408
Iverson, Ruth 322

Jackman, Suzanne 408
Jackson, Dean 193
Jackson, Gail 314
Jackson, Mr. Hugh 44
Jackson,Margie 321, 329
Jackson, Yvonne 312
Jacobs, Alex 241, 408
Jacobs, Babs 333
Jacobs, Janet 307
Jacobs, Sue 343
Jacobsen, Roger 368
Jacobson, Vivian 253
Jacques, Jim 216, 218
Jaffer, Jean 318
James, Myrna 330
Jameson, Mary Pat 242, 408
Jamieson, Dean 408
Jansen,Gerald 408
Jansen, Jackie 348
Janssens, Shirley 270, 294, 319
Jayet, Jack 370
Jeffries, Penny 322
Jelte, Vesta 343
Jenkins, Donald 408
Jenks, Norman 286
Jennings, Gail 282
Jensen, Katharine 408
Jepsen, Karen 321
Jergens, Diane 254, 270, 340
Jernigan, Donald 366
Jernigan, Ken 230
Jett, Jean 316, 351
Jewell, Coburn 408
Jewell, Jean 306
Jewell, Marilyn 408
Jewett, Paul 359
Johnsgard, Dr. Keith 45
Johnson, Ann 340
Johnson, Ardis 343, 408
Johnson, Babs 334, 335
Johnson, Barbara 66, 335, 408
Johnson, Beverly 110
Johnson, Cliff 267
Johnson, Connie 308, 329
Johnson, Darlene 314
Johnson, Don 370
Johnson, Dick 182, 186, 252
Johnson, Ed 246, 362, 408
Johnson, Edward L. 408
Johnson, Herb 240, 408
Johnson, Jerry 246, 408
Johnson, Julie 267
Johnson, Kenneth C. 408
Johnson, Miriam 340, 408
Johnson, R. Lewis 369
Johnson, Robert 374
Johnson, Rolfe 280
Johnson, Shirley 340
Johnson, Ted 248, 262
Johnston, Lois 348
Johnstone, Robert 291
Joiner, George R. 408
Jolley, Bob 254
Jones, Christa 254
Jones, Diana 313
Jones, Donna 286, 319
Jones, Dorinda 337
Jones, Emma R. 408
Jones, Harry 228
Jones, Janet 312
Jones, Dr. Margaret C. 35
Jones, Marilyn 309, 337
Jones, Mary Alice 351
Jones, Mike 184
Jordan, Pat 244
Jorgensen, Rodger L. 408
Jorgensen, Wesley 280
Joy, Jim 278
Joyce, Mike 214
Juanitas, Lillian 294
Jue, Daisy 316
Julian, Al 216, 217, 218
June, Jack 246
Jung, Beverly 335
Junta, Lee 226
Jurivich, John 200
Just, Vera 274

Kaaihue, Charlie 168, 169, 173, 174, 179, 183
Kaer, Geri 333
Kahre, Syd 408
Kalb, Pete 230
Kallenback, Jim 255
Kallvet, John E. 408
Kaminsky, Glenn 408
Kamm, Charles 260, 362, 408
Kammler, Georgene 351
Kappen, Mr. Charles 255
Kappen, Patricia 335
Karl, Shirley 267, 316
Kason, Jim 105
Kanazaga, Medory 243, 408
Karpen, Donald J. 280, 356, 360, 408
Kaser, Patricia A. 243, 347, 409
Kates, Phil 251, 262, 409
Kaufman, Eva 324
Kaufman, Larry 36, 239
Kawahara, Florence M. 409
Kawauchi, Sam O. 409
Kawauchi, Masako 258, 409
Kayser, Irene 307, 348
Keene, Maurice 247
Keever, Penny 291
Keihn, George 193
Keith, Dr. Lowell G. 35
Keith, Stan 171, 178, 183
Kelleher, Pat 311
Keller, Elizabeth 88
Keller, Jeanne L. 319, 409
Kelly, Barbara D. 409
Kelly, John H. 409
Kelly, Patti 255, 272
Kelty, Carolyn 335
Kemper, Fred 382
Kenefick, Robert L. 293
Kenly, Gerald R. 293
Kennedy, Gerry 365
Kennedy, Helen 246, 351, 409
Kennedy, Joe 239
Kennedy, Kent 409
Kennedy, Robert 254
Kennedy, Scott 230
Kennemer, Kim 252
Kenner, Margie 348
Kenyon, Anne 323
Kenyon, Joyce 313
Keplinger, John 50, 255, 409
Kerlin, Jeanie 312
Kerrigan, Jan 311, 315
Kersey, Connie 359
Kessler, Robert D. 246
Kesterson, Carole 340
Keyes, Jeane 312
Kibby, Dr. Leo P. 35
Kidwell, Carol 270, 409
Kilfoil, John 376
Killer 370
Kilgore, Jan L. 409
Killion, Charles M. 246
Kilstrom, Stan 380
Kimura, Elisabeth 270
Kimura, Lincoln 170
Kimura, Roy 221
Kincaid, Kay 343
Kine, Carol 323
King, Ed 197, 199, 409
King, Eldra 241
King, Harold B. 277
King, Karen 333
King, Mike 276
King, Nadyne 118, 334, 335
King, Sandy 337
King, Shirley 409
Kinney, Dorothy M. 245, 409
Kious, Fran 273
Kirk, Mitzi 45
Kirk, Nona 324
Kirkorian, Butch 226
Kitagawa, Bob 252
Kitagawa, Yoshiaki 409
Klakoff, Stephanie 339
Kline, Bill 199, 252, 409
Klinge, Maureen 316
Klinger, Nancy 333, 409
Klokoff, Beverly 340
Klose, Anette 273
Knapp, Richard 409
Knight, Governor Goodwin J. 31
Knoetesch, Dick 240
Knoetzsch, Dick 240
Knoor, Dick 378
Knowles, Dan 267
Knowles, Sharon 267
Knudsen, Dean D. 274
Knudsen, Eleanor 310
Knudsen, Lucille 274
Knudtsen, Sandra 242
Kobey, Terry 316
Koeppe, Verne 241
Kogura, William 244, 262
Kohs, Harvey 372
Koivisto, Rollo R. 212, 410
Kolze, Roderick A. 410
Kolp, Mary 349
Kolstad, Hal 199, 197
Kompst, Stan 372
Kong, Jone 410
Konovaloff, Nicholai D. 410
Kopitz, Glen 273
Kortes, Mary A. 410
Kotsiopulos, Helen 347
Korth, Thaddeus E. 410
Krail, Bob 198
Kralj, Clara E. 410
Kramer, Edda 310
Kroencke, John D. 410
Krueger, Al 251, 262
Krueger, Pamela L. 243, 410
Kuentzel, Marv 376
Kuester, Fritz 280
Kullenbach, Jim 255
Kumagai, Jim 276
Kunz, Alice 42, 335
Kunz, Donna 319
Kuwabara, Richard R. 410
Kwong, Emily L. 410
Kyes, Cecily 238
Kyes, Eleanor 249
Kyme, Judy 309, 351

LaBarbera, Gayle 329
Labhard, Nancy J. 351, 410
LaBeau, Joe 184
LaBrasca, Roger 171
LaBuge, Robert 285
Lacy, Jim 356, 365
LaFeer, Marilyn 347
LaFollette, Mrs. Helen 343
LaFromboise, Joseph J. 410
Lagasse, David 410
Laird, Gay 317, 337
Laird, Jerry R. 360, 410
Lakin, Arden R. 410
Lamb, Connie 310, 343
Lambert, Art 210, 211,212
Lambert, Tom 278
Lambourne, Anna 248
Lan, Gilbert 410
Land, David 410
Landini, Joseph, 411
Landon, Mary Ann 335
Lang, Elsie 317
Lang, Richard 362
Lanham, Robert 241
Lanning, Barbara 245, 257, 411
Lads, Carolyn 319
Laramie, Austin 177, 182
Larimore, Thomas 411
LaRochelle, Charlotte C. 411
Larrigan, Gene 184, 378
Larrigan, Maureen 330, 411
Larsen, Al 221, 362

Larsen, Bill 194
Larsen, Holger 411
Larsen, Marlene 270, 351, 411
Larsen, Richard M. 384, 411
Larson, Don 291
Larson,Richard J. 411
Larson, Robert 277
Lassalle, Mary 411
Laster, William 285
Latapie, Jacquie 307
LaTeer, Marilyn 411
Latter, Dean D. 246, 411
Laubacher, Mildred 307
Lauenstein, Carla 308, 351
Laughlin, Carol 347
Lawless, Pat 329
Lawson, Bill 379
Lawson, Jim 369
Lawton, Lois 349
Lazara, Arlene A. 411
Lazon, Alexander 285
Lazzarini, Edward 241
Leach, Gary 279
Leal, Henry 251, 411
Leckie, Eileen 321
Ledum, Robert 251, 366
Ledwith, Beverly 267
Lee, Carol 316
Lee, Ginger 333
Lee, Johnny 411
Lee, Judy 319
Lee, Madeleine 238
Lee, Marilyn 322
Lee, MayAnne 411
Lee, Roberta J. 411
Lee, Shirley 270
Leenerts, Warren 230
Lees, Dennis 210
Leete, Ken 273
Lehmann, Marilyn J. 329, 411
Lehmkuhl, Carol 311
Lehr, Mary R. 343, 411
Lemnoll, Cecilie 274
Lenhardt, Patricia 347
Lenz, Donna 335
Lenzi, Don 376
Leonard, Mr. Thomas E. 35
Lerada, Sharon 323
Lercara, Lynn 294
L'Esperance, Ray A. 411
Letson, Phyllis 347
Lettunich, Rayma 431
Levin, Robert 278
Levy, Dana 57, 382
Levy, Myra 322
Lewis, Betty 326, 347
Lewis, Boz 360
Lewis, Carol 282, 298
Lewis, Everette 249
Lewis, Kay 313
Lewis, Mary 351
Lewis, Dr. Richard B. 33
Lewis, Roberta 248
Lewis, Sheralyn 273
Lichtenhan, Dean 259, 259
Lichty, Sharon 312
Liden, Larry E. 411
Liephart, Mrs. Ruth 309
Lietz, Roberta W. 411
Ligon, Shirley A. 411
Liles, Tom 259, 370
Lilliquist, Bob 251
Lillis, Jeanne 316
Lim, Robert 293
Linczer, Pat 314
Linder, Susan 309
Lindley, Ruth E. 411
Lindner, Virginia 314
Lindquist, Bob 286
Lindsay, Barbara 411
Lindsay, Ronald 411
Linstrom, Don 246, 359, 411
Linstrom, Mary Louise 268
Linebarger, Kathryn V. 411
Linstedt, Rhondda J. 307, 411
Lionvale, Tom 204, 205, 382
Lippa, Roger 370
Lira, Pedro 261
Little, Charles P. 277, 379
Little, Linda 306
Little, Mary 249
Littlefield, Corleen 317
Livingston, John 293, 411
Lloyd, Marilyn 333
Lockett, Exie 311
Lockhart,Elgar 262, 291
Lockwood, Kay 308
Loeffel, James 285
Logan, Roland 182
Long, Alden 365
Longaker, Dave 379
Loo, Carol A. 411
Look, Hal 293
Looney, Jody 315
Looney, Kathy 335
Looney, Vera L. 411
Lo Presto, Peter 380
Lottridge, Ann 315
Lou, Hank 276
Loughlin, Carol 317
Louis, Louise 269
Loumena, Jacqueline 310
Love, Ida 320, 411
Lovely, Carole 316
Low, Albert 286
Low, Robert 411
Lowden, Tom 194
Lowery, Earl G., Jr. 411
Lucas, John 380
Lucchesi, Darlene 329
Lucchesi, Don 58, 372, 412
Luce, Ralph 279
Luetgens, Robert E. 280, 360, 412
Luft, Curtis 42, 43, 259, 357, 365
Lum, Joan A.412
Lund, Annie Laurie 412
Lund, Jennie 333
Lundquist, Arney 186, 191, 192, 194
Lunsford, Charles 290
Lusk, Theodore E. 412
Lutero, Annette 322
Lynd, Celia 253
Lynn, Donna 243, 412
Lynn, Trish 351
Lynn, William H. 280, 381, 412
Lyon, Lyndon 241
McAdam, Celeste 413
McCallum, Dr. G. A. 35
McCammon, James 262, 413
McCandless, Roger 210, 212
McCaron, Dorothy 329
McCarthy, Clem 375
McCarthy, Jerry, 104, 359, 413
McCarthy, Lois 316
McClain,Louise 413
McClellan, Wanda 273
McClelland, Tom 381
McClanahan, Jean 268
McClenehan,Penne, 41, 44, 347
McCleskey, Frank 413
McClung, Beth 321
McCluskey, Jim 184, 373
McConnel, Stan 210, 211, 212, 213
McCoy, Richard 246
McCray, Maynard 357, 375, 413
McCrohan, Patricia 307
McCubbins, Carol 316
McCullough, Harvey 205
McDonald, Jeanette 349
McDonald, Pat 321
McDowell, John 366
McEnaney, Maureen 249
McEnery, Bengie 413
McFall, Cres 267
McFarland, Larry 232
McGrath, Maurice 262
McHenry, Jeanne 45, 258, 347
McIntosh, Judy 319
McIntyre, Al 199
McIntyre, Karen 323
McKay, Max 244, 413
McKean,Marv 171, 173, 176, 177, 179, 180, 181, 182
McKelvey, Shirley 268
McKiernan, Meredith 391, 413
McKim, Geraldine 245, 257, 332, 333, 413
McLean, Bill 259, 295, 359
McKnight, Judith 343
McMillan, Denise 318
McNeil, Nancy 343
McNeill, Pete 170
McPherson, Jim E. 413
McPherson, Walt 182, 186
McReith, Vada 321
McVicker, Beverly 326
McWhinney, Dorene 310
Macabee, David K. 293, 412
MacBain, Pat 294, 319
MacDonald, Diane 316
MacDonald, Dorothy 412
MacDonald, Phyllis 333
MacIver, Marguerite 257, 341, 412
Machado, Barry J. 276, 280
Machado, Clairene 329
Machene, Frank 246
MacKay, Frankie 412
MacKay, John K. 412
Macken, Terry 412
Mackin, Eileen 335, 412
MacMillan, Jean 253
MacRae, John 253
MacRae, Dr. John M. 34
Madden, Vic 200, 361
Madsen, Carl 291
Maggaddino, John 254
Magnani, Jean 311
Maguire, Caryl 308
Mahany, Ed 412
Mahle, Barbara 310, 343
Main, Dr. Jackson 291
Mainard, Charles 260, 262
Maiolino, Joanne 314
Major, Peggy 33
Maki, Patti 324, 329
Malatesta, Marcia 311, 337
Malchow, Bruno 291
Male, Leonard 378
Malech, Burt 274
Malerbi,Deanna 314, 337
Mallory, Larry 376
Mallory, William 373
Malloy, Joan 337
Malone, Barbara 249
Malone, Isaac 274
Maloney, Mary Ann 412
Maloney, Sharon 262, 266, 306
Maloyan, Carol 307
Malzahn, Sandy 329
Manchester, Quentin 205
Mann, Suzanne 412
Manning, Lonnie 412
Mannix, Pat 335
Mansure, Dorothy 307, 412
Mapes, Claudia 268, 316
Maramonte, Michael 412
Maramonte, Riff 227
Maramonte, Sally Ann 412
Marchand, Merle 351, 412
Marcherita, Bob 361
Marcial, Bob 179, 182
Marden, Polly Ann 347
Maretich, Esther 243
Mariani, Louann 326, 329
Mariani, Nick 412
Mariner, Patricia 298, 312
Marinovich, Pete 412
Marisch, Jo Ann 343
Mark, Ann 313
Markus, Richard 273
Maroin, Polly Ann 313
Marquardt, Diane 337
Marquez, E. Joe 412
Marquie, Claudette 329
Marquez, Victor 373, 412
Marsh, Barbara 412
Marsh, Lon 370
Marshall, Chris 319
Marshall, Nancy 329, 412
Marshall, Pat 343
Marshall, Peter 371
Marshall, Susan 316
Marston, Donna 335
Martin, Anita 412
Martin, Dee 263
Martin, Dolores 263, 412
Martin, Gene 378
Martin, Rev. James A. 262, 265, 266
Martin, Kathryn 273
Martin, Millard 251
Martin, Mr. Robert 44
Martin, Robert S. 28, 34
Martin, Staephanie 307
Martin, Sue 312
Martin, William, Jr. 374
Martinez, Alice 294, 307
Martinson, David 247
Mason, Nancy 245
Mason, Tom 382
Massoni, Carol 321
Mastrofini, Rosemary 347
Mathews, Cathy 308, 343
Mathias, Celia Ann 274
Mathis, Bob 259, 357, 359
Mathis, Dave 174, 180, 184, 363
Matlock, Dick 231
Matsuda, Ken 181, 182
Mattern, Pattie 319, 343
Matthews, Al 184
Mattison, Don 382
Maude, Beatrice 412
Maughan, Meredith 412
Mauldin, Robert 412
Maule, Anthony 290, 412
Maupin, Myron 285
Mauro, Rose Marie 323
Mauzx, Charles 371
Maxwell, Alice 412
May, Carol A. 319
May, Carolyn 335
May, JoAnn 307
May, Marrilee 311, 347
Mayer, Laurel 280
Mayhew, Judith 271, 294, 351, 413
Mayor, Forrest 254
Maxwell, Connie 329
Means, Pat 258, 326, 337
Meckel, Henry 249
Meckel, Peter 260, 413
Medina, Jack 200
Medina, John 184
Mee, John L. 413
Meissner, Ray 413
Melmon, Carol 314
Melo, Louie 291
Menchinella, Joanne 343
Mendez, Anna 323
Menendez, Julius 216, 225, 252
Menges, Gene 170
Menne, Constance 250, 251
Mennet, Mary Kaye 258, 326, 349
Menzie, Norm 283
Menzel, Don 356, 384
Meredith, Laura Jane 321, 351
Merrick, Glenda 254
Mettler, Curtis 381
Metzger, Ken 359
Meyer, Emily A. 347, 413
Meyer, Patricia J. 413
Meyer, Richard G. 413
Michaelson, George L. 279, 413
Michell, Tom 359
Miles, Lina Sue 313
Milicivecich, Nic 276
Mill, Arlene 414
Millard, Nadine 307
Miller, Ann D. 414
Miller, Bill 359
Miller, Chuck 363
Miller, Don 375
Miller, Esther 254, 320
Miller, Geraldine 329, 414
Miller, Janet 341
Miller, Jerry 240, 251, 276, 414
Miller, Joann 344
Miller, Mary Ann 308, 347
Miller, Melvin 285
Miller, Robert 367
Millerborg, Connie 347
Millheim, Judy 312
Mills, Dick 361
Mills, Lyle 267
Milam, Walter 413
Miloradich, Donna 414
Milsted, Jerry 230, 248, 260
Minard, Chris 294, 414
Minehart, Joanne 341
Ming, Tharrell 375
Minnie, Barbara 250, 251
Mirviss, Barbara J. 44
Mitchell, Charlotte 337
Mitchell, Larry 414
Mitchell, Margaret 347, 414
Mitchell, Robert 364
Mitchell, Thomas C. 182, 414
Mitichevich, Nick M. 276
Mizuki, Jack 286
Moak, Nancy 414
Moceo, Franca 307
Moellering, Jeanne 414
Moellering, Dr. William 261
Moesle, Ron 260, 414
Moja, Dave 373
Molina, William B. 414
Molinari, Virginia 326, 331
Mollohan, Marilyn 414
Moniz, Yvonne J. 331, 414
Monteith, Philip 359, 414
Montell, Bob 239
Montero, Bill 181, 182, 291
Montgomery, Marilyn D. 337, 414
Montgomery, Wayne 357, 369
Montilla, Bob 82, 105
Moody, Theresa 321
Moog, Carol Lee 265
Moorad, Calyin 414
Moore, Bill 359
Moore, Bob 216
Moore, Douglas 378
Moore, Elizabeth 329, 415
Moore, Frank M. 415
Moore, Harry J. 415
Moore, Jane 415
Moore, Janice E. 335, 414
Moore, Jerry 415
Moore, Jim 171, 173, 175, 178, 181, 182, 260
Moore, Sharon A. 415
Moorhead, Dr. Dudley T. 35
Mooris, Joyce 415
Moradzadeh, Yaqub 415
Moreno, Tony 364
Moresco, La Venne 415
Morey, Thomas J. 363, 415
Morgan, Elizabeth J. 415
Morgan, Jack 359
Morgan, James E. 415
Morgan, Louise 415
Morgan, Nancy 249
Morgan, Robert 369, 415
Morgan, Walter 274
Morley, Ken 291
Morris, Al 291
Morris, Barbara 238
Morris, E. Dianne 329, 415
Morris, Joyce 306
Morris, Mari 314
Morris, Merle 341
Morrison, Rita 267
Morrison,Tom 376
Morse, Elizabeth 310, 343
Morse, Paula 312
Morton, Barbara 347, 415
Mortenson, Marilyn J. 415
Morton, Jeanne 415
Mosko, Joseph 286
Mueller, Phyllis 415
Muir, Bonnie 331
Mullen, Pat 337
Mumby, Don 368
Mumby, Hugh 219
Munday, Ron 376
Mundell, Jacquie 313
Munson, Kenneth 291
Murdock, Barbara 319
Murnane, Mary 243, 339
Murphey, Robert 373
Murphy, Midge 415
Murphy, Patrick 314, 337, 415
Murray, Allaire 335
Murray, Barbara 316
Murray, Diane 313
Murray, Dick 375
Murray, John 374
Murray, Keith 368
Murray, Lynne 307
Murray, Pat 307
Murray, Sandra 329
Muse, Gay 249
Musick, Jim 372
Mussatti, David 252, 260, 415
Muzzy, Mr. Robert 92
Myers, Donna 318

Myers, Marilyn 331
Myers, Mary E. 415
Myers, Dr. W. Howard 36
Myers, Wallace F. 415

Nader, Charles 285
Nakagawa, James 415
Nally, Beverly 45, 123, 340
Nanney, Carol E. 58, 64
Napier, Ken 204, 205
Narita, Lloyd 415
Nash, Don 259, 359, 415
Navarez, J. Hilda 415
Navarrete, Mary Louise 254, 415
Navone, Mike 200, 366
Nayak, Isaac 274
Naylor, Dr. Benjamin 35
Naylor, Susan 315, 337
Neal, Curly 263
Neal, Mary Lou 322
Neate, Betsy 343, 415
Neibaur, Mrs. W. 321
Nellis, David 415
Nelson, Don 246, 415
Nelson, Gary 382
Nelson, Jan 276, 415
Nelson, John 206
Nelson, Lois 250, 251, 416
Nelson, Linda 323
Nepa, William A. 416
Nerell, Barbara 249
Nerio, Hisako 243
Newbern, Marilyn 337
New, Seung Ho 292
Newby, Karen 340
Newby, Mr. L. C. 36
Newell, Tom 171
Newman, Joyce 337, 416
Newman, Judy 343
Newton, Marjorie 322
Nicassio, Rosanne 58
Nicholas, Nick 180
Nicoletti, Lorre 307
Nichols, Bob 239, 361, 416
Nichols, Mary Jo 312, 416
Nichols, Phyllis 322
Nicholson, Margaret 315
Nielsen, Janet 242, 244, 416
Nielsen, John 416
Nielsen, Ruth 323
Neilson, Donnu 312
Niemela, Mark 356, 357, 372, 416
Niemann, Fred W. 416
Nin, Bill 273
Nix, Bill 105
Noble, Barbara 53, 416
Noble, Cynthia 318
Noon, Don 372
Nordquist, Gil 372
Norman, Bill 374
Norman, Marvin 416
Norris, Pat 331
Norton, Barbara 83, 250, 251
Norton, Jack 221, 253, 285
Norton, Jeanne 349
Norton, Margaret 307
Norton, Marilyn 248, 319, 335
Norton, Ray 184, 203, 204, 205, 232
Norton, Rod 248
Noto, Sal 279
Noyer, Gary 252, 416
Nuernberg, Diane 347
Nygren, Maie 287
Nystrom, Jim 228, 246

Oakleaf, Jeannie 46, 349, 250, 335
Oakley, Jennie 251
Oates, Joan 351, 416
Oberg, Robert 416
O'Brien, Mike P. 246, 260, 359
O'Carroll, Patricia 287, 416
Ochinero, Anthony 372
Ocken, Dale 198
O'Connell, Carolyn 329
O'Connell, Pat 258
O'Conner, Kay 307
O'Connor, Richard 416
O'Carroll, Pat 339
O'Carroll, Sheila 337
Oddie, Victor 360
Odegard, Mary Lu 313, 337
Odell, Susan 309, 337
O'Donnell, Marypat 333
Oeser, Joan 40, 335
O'Gara, Betsy 337
Ogilvie, Kathy 330
Ohler, Fred J. 16
Ohrwall, Jan 347
Okada, George 292
O'Keefe, Ellen 311, 315, 347
Olein, Carol 238
Olive, Dick 182
Olsen, Elaine L. 416
Olsen, Keith C. 252, 291, 416
O'Neal, Don 357, 360
O'Neill, John 381
O'Neill, Tom 210, 214
Ongaro, Clyde 374, 416
Onishi, Peggy 416
Oppenheim, Valerie 322
O'Reilly, Karen 316
Orhm, Marlena 306
Orlando, Sal 35
Ormonde, Frank 416
Orr, Ernest 416
Orr, Richard 416
Ortland, Ron 44, 246, 359
Osborn, Bob 214
Osburn, Don 416
Osborne, Mary 323
Osley, Bill 377
Osmond, Wesley 382
Ostlund, Pauline 416, 429
Ottaviano, Alfred 280
Ottaviano, Stella 54
Outland, Richard 368
Ouzts, Marilyn 343
Owdom, Pat 340
Owen, George 260
Owen, Ken, Jr. 232, 364
Owen, Penny 343
Owens, Bruce 219
Owens, Dolores 298, 416
Owens, Ken 206, 368

Pace, Lois 263, 298, 416
Pace, Robert 372
Pacheco, Irma 306
Pacheco, Susan 309, 351
Page, Pati 243, 338, 416
Page, Wilda 416
Pagnini, Jeri 324
Pakinson, Karen 344
Palmer, Dr. Irene 36
Palmer, Patricia 238
Palmer, Miss Viola 33
Pancharian, Mary 271
Pantiga, Manuel 416
Paoletti, Eva 249, 416
Papanteles, Chuck 381
Pappas, Chris 252
Paquette, Anita 319
Paradiso, Ron 212
Paregien, Janet 343
Parish, Pat 15, 40, 123, 343
Parish, Sue 320
Parish, Van 203, 204, 205
Park, Judie 314
Parker, Patricia 295, 416
Parker, Pat 335
Parker, Ralph 359
Parker, Roger 296
Parker, Waldron 247
Parkinson, Beryl 416
Parkhill, Pat 330
Parle, Richard 42
Parsons, Joyce 250, 251, 340
Partridge, Janet 313
Partridge, Jean 340
Pasquinelli, Art 186, 191, 194, 372
Passini, Richard 377
Pate, Jerry 246, 359, 416
Patock, Jack 359
Patonai, Frank 363
Patrick, Jean 322
Patrick, Peggy 319
Patten, Margaret 249, 417
Patterson, James 417
Patton, Pat 316, 335
Paulsen, Elaine 311, 347
Paulsen, Ivan 85, 88
Paupst, Wayne 246, 383, 417
Pavis, Jim 251
Payton, Terry 250, 251
Peal, Dolores 243, 329, 417
Pearson, Jan 307
Pearson, Kay 249, 271, 273, 417
Pearson, Wayne 277
Pechstein, Kathleen 335, 417
Pedersen, Don 366
Pederson, Steve 246
Peics, Ilona 417
Peiser, Steve 231
Pellascio, Roy 241
Pelton, Don 360
Pena, Geary 200
Pendo, Marilu 295, 307
Penitenti, Nancy 276, 351
Penny, Hal 378
Penrose, Wade 363
Pense, Donald 417
Pentzer, Bob 255, 417
Peoples, Jim 286
Peppler, George 246, 417
Perazzo, Jean 309
Pereira, Ernest 240, 276
Pereira, Rich 377
Perez, Beatrice 417
Perkins, Carroll 286
Perkins, Elwood 373
Perreira, Louise 261
Perrin, Paul 417
Perry, Barbara 335
Perry, Beverly 271, 338
Perry, Bill 170
Perry, Diane 314, 337
Perry, Elaine 285, 335
Perry, John 186
Perry, Roz 314
Perry, Vern 356
Perry, Wallace 231, 356,374, 417
Persky, Mr. Phillip 274, 292
Peter, F. Eldon 383, 417
Peters, Audrey 417
Peters, Don 277
Peters, Janice 211
Peters, Loren 417
Peters, Marilyn 255, 343
Petersen, Daniel C. 33
Petersen, Erlean 294
Petersen, Larry 198
Peterson, Arvid 285
Peterson, Betty Lou 54
Peterson, Gerry 282, 320
Peterson, Jimmy C. 378, 417
Peterson, Marlene 326, 330
Peterson, Ronald 246
Peterson, Sally 287, 345
Peterson, Virginia 337
Pfaffenberger, Elmer 282
Pfeiffer, Lois 249, 335
Philips, Colleen 388
Phillips, Arlene 351
Phillips, Don 251, 260
Phillips, Ermina A. 351, 417
Phillips, Hal 227
Phillips, Jayne 417
Phillips, Kathi 319
Phillis, Mina 351
Phillips, Pat 274
Phillips, Ron 227
Phillips, Valgene 251, 417
Phillips, Walter 272
Phipps, Audrey J. 418
Pianolto, Robert 280
Piazza, Naish 200, 360
Picazo, Joe R. 286
Piccardo, Julie A. 329
Pickering, Joanne 351, 418
Pickering, Leona S. 315, 418
Pickford, Joan M. 418
Pickwell, George V. 360, 418
Piers, Mrs. Alma 315
Pieracci, Mrs. 322
Pieser, Steve 366
Pike, Richard 357, 362
Pillor, O. John 418
Pinckley, Patricia L. 418
Pinkham, Sally Rene 335
Pinkus, Helen 311
Pinned, Margaret Ann 290, 418
Pinzon, Marian H. 418
Pisano, Dr. Rocci 72, 296
Pisturino, Prudence 418
Pitcock, Oscar 418
Pittman, Kay 335
Planchon, Lea 271
Plant, Dr. Walter T. 34
Planz, Sandy 318, 347
Plinski, Leo G. 418
Poelman, Aphra 244
Pogojeff, Vera 333, 418
Poindexter, Jan 242, 337
Polhemus, Ann 326, 333
Pollack, Harry 418
Pollard, Harvel 171, 172, 175, 176, 177, 181, 182
Polsan, John 290
Pork, Chop 378
Portal, Ron 216
Porter, Prentis 169,182, 216
Potter, Donalee 347, 418
Powell, Art 168, 171, 172, 173, 174, 175, 176, 177, 179, 180, 181, 182, 186, 189, 190, 191
Powell, Mel 171, 173, 176, 178, 179, 181, 182
Powell, Richard 380
Power, Janet 314, 347
Powers, Leslie 307
Prance, Elizabeth 282
Prather, Ben 373
Prather, Bruce 254
Pratt, Loren 418
Pratt, Lowell C. 33
Pratt, Susan 418
Presher, Sally 323
Presseller, Stephanie 335, 418
Prettyman, Barry 246, 418
Price, Dr. Arthur H. 34
Price, Maynard 205
Prichard, Mrs. Izetta 33, 46
Pridham, David 291
Prien, Eleanor 307
Prien, Mary E. 249, 419
Prieur, William V. 419
Prior, Jane 307
Pritchard, Marilyn 312
Proost, Dan 367
Puccinelli, Ramona 105
Pugh, Richard L. 279, 419
Pugmire, Cheryl 340
Pullen, Phyllis M. 419
Purdy, Dr. C. Richard 34
Purves, Nancy J. 419
Putas, Bill 240, 368
Putman, Eunice 272, 419
Putnam, Kay L. 419
Pyle, Sally 321

Quale, Donald 377
Queen, Jan 330
Quick, J. Larry 419
Quilter, Jane 307
Quinn, Martin 367
Quock, Lew 419

Raban, Beverly 337, 419
Rail, Tom 373
Rains, Norman 379
Ralph, Rosalyn 419
Ramos, Juanita F. 419
Randolph, Nancy E. 245, 419
Randolph, Ray 419
Raney, Mac 371
Rankin, Diane 324
Rano, Dennis 186, 189, 192, 194
Raper, Virginia 271
Rasmussen, Janet 263, 269, 298, 419
Ratto, Elaine 347
Ratzlaff, Stan 241, 419
Rauen, Jim 283, 384, 419
Rawle, Pat 113, 335
Real, Jackie 243
Ream, John 285
Reasoner, Bonnie 312
Reay, Colleen 322
Redgwick, Elaine 351
Reding, Pat 367
Redmond, David 373
Redmond, Dennis 373
Redus, Clint 203, 205, 231, 232
Reed, Nancy 329
Reed, Wilbert 291
Reeder, Ron 206
Reeher, Joan A. 351, 419
Reese, Larry 255
Reese, William 372
Regalado, John 219
Regoli, Donald 246, 419
Reid, Don 186, 188, 190
Reid, Jan 341
Reidy, Mary Lou 419
Reinhart, Bob 165, 168, 169, 171, 172, 173, 174,175, 176, 177, 181, 182
Reinmuth, Janet 330
Reinstedt, Randy 380
Reip, Mrs. 318
Rendahl, Mr. Milton B. 36
Rendall, Andrew H. 286
Rendell, Karen 329
Renfrew, Mary Anne 295
Ressa, Gary 193
Restine, Joyce 333
Reuter, Herb 279
Reyes, Jo 316
Reynolds, Beverly 309
Reynolds, Jesse 245
Reynolds, Joan 419
Rezendes, Dorothy 258
Rhinelander, Nadyne 338
Rhoades, Esther J. 419
Rhodes, Helen 313
Rhyne, Marki 343
Ricci, Ronald 374
Rice, Jim 359
Richard, Jean 419
Richards, Chris 45, 330
Richards, Howard 380
Richards, Jack 200
Richards, Patricia C. 419
Richardson, Grace 294, 419
Richit, Marie 348
Richmond, Lane 200
Rico, Ron 371, 386
Rider, Miles L. 419
Riebe, Lois 273
Reibel, Elizabeth 307
Riedel, Marcia A. 419
Riedell, Mrs. John C. 344
Rieder, Kay 326, 335
Rienstedt, Randy 419
Reiton, Charles 419
Rigdon, Chuck 97, 362
Riley, Jim 169, 171, 173, 174,175, 176, 179, 181, 182
Riley, Ron 210
Rinde, Jim 262, 265, 269
Rinehart, Sarah 343
Ritchie, Richard 419
Roach, Mildred 238
Robbins, Al 360
Roberts, Betty 335
Roberts, Gladys 261, 345
Robertson, James 262
Robillard, Gary 383
Robinette, Carolyn 295
Robinson, Arnold 383
Robinson, Bunny 345
Robinson, Dick 43, 45, 359
Robinson, Mr. Elmo 36
Robinson, Francis 250, 251
Robinson, Kay 254, 345, 419
Robinson, Leah M. 419
Robinson, Maurine 255
Robinson, Rich 259
Robinson, Don 371
Robinson, Tom 230
Robinson, Walter 419
Rocca, Darelen 323
Rocha, Manuel 419
Rochella, Charlote 323
Rockhold, Charles T. 419
Rodger, Harley 290
Rodgrigues, Dick 357
Rodrigues, Joyce A. 41, 337, 420
Rodrigues, Sarie 420
Rodriguez, John 225, 260
Rodriguez, Richard M. 367, 420
Rodriguez, Roy 420

Rodriguez, Virginia 420
Roe, Ron 199
Roettger, Fred 279
Rogers, Doris 263, 282, 298, 420
Rogers, Jo Ann 270, 271
Rogers, Col. John E. 36
Rogers, Lloyd V. 420
Rogers, Nancy A. 244, 420
Rogers, Dr. William R. 249
Rohlfes, Gerry 246
Rohrer, Donnie S. 420
Roland, Margaret A. 420
Roland, Marilyn 343
Roll, Idelle 248
Rondowe, Katherine 36, 242, 255
Rooney, Patricia L. 420
Roos, Maurice D. 268, 293, 420
Roper, Sally 57, 244, 420
Rosberg, Jan 323
Roscoe, Dorothy 324
Rose, Donald 241
Rose, Frank T. 241, 420
Rose, Howard 246, 420
Rose, Rochelle 420
Rose, Vernon E. 420
Rosenthal, Howard B. 420
Ross, Jim 379
Ross, Leslie W. 33
Ross, Rick 420
Rostomily, John 198, 380
Rotan, Donna M. 420
Roth, Linda 314
Rotha, Jerry A. 243, 322, 420
Rotharmel, Roberta 238
Rowe, Terry 260, 384
Rowe, Wally 286
Rowley, Claude J. 420
Rowley, Jack 186, 189, 190
Royce, MaryAnn 420
Rubenich, Ed 273
Rubine, Stuart 216, 282
Rude, Thelma A. 420
Rudolph, John J. 420
Ruff, Bob 226
Ruffoni, Dino 232
Rugg, Ken 105
Ruhle, Barbara 88
Rumbolz, Hart 214
Rumrill, Lester E. 420
Runge, Margaret 294
Ruse, Thomas E. 372, 420
Rush, Bob 205, 207,356, 364
Rushing, Conrad 380
Russell, Al 259
Russell, Bob P. 420
Russell, Bruce 274
Russell, Dick 367
Russell, Jerry 230
Russo, Richard 260, 272
Rutan, Mrs. Alma 319
Ruth, Theodore P. 366, 420
Rutola, Bill 214
Ryan, Don 40, 43, 260, 359
Ryan, Mike 207
Ryan, Tom 170, 175, 176, 177, 182, 420
Ryce, Katharyn 307
Ryder, Norma 420
Rye, Don 181, 186, 187,188, 191, 192
Ryhlick, Anne 314, 337
Rylander, John D. 420

Sabo, Barney 364
Sabol, Rita 255, 420
Saffron, Joel B. 239, 279, 420
Sage, Garry 51
Sage, Harry E. 239, 420
Sahlman, Claire 421
Sakoguchi, Lillian 261, 265, 274, 421
Salazar, Katherine 421
Saldivar, Carlos 207
Salinero, Frank 360
Salmon, Kevin 359
Salter, Pepper 315
Salvon Ben 377
Salzman, Grant 279
Samo, Janet 282
Sampson, Lawrence 268
Sanchez, Annie 307
Sanchez, Janeen 312
Sandell, Carol 307, 347
Sander, Bill 290
Sanders, George 225
Sandretto, Dick 262, 286, 361
Sands, Alice 347
Sanger, Nick 182, 219
Sani, Gloria 307
Santana, Fred 279
Santos, Robert 421
Sappington, Thomas 421
Sargent, Dick 362
Sasaki, Richard 252
Sato, Hideo 262, 292, 421
Sauer, Jacque 315
Saunders, Joan 271
Saunders, Margery 347
Sausmon, Susie 317
Saustrom, Charles 421
Savage, Frank 230
Sayid-Hatim, Faleh 279
Saxton, Janice 337
Scarbrough, Bill 359
Scarlett, Shirley 421
Sceales, Dallas 376
Schaad, Marlies 324, 351
Schaefer, Joyce 337
Schaffer, Jerry 421
Schaller, Sue 421
Schaper, Gill 366, 421
Scheffer, Melinda 347
Scheiber, Donna 258, 263, 335
Scheid, Virginia 421
Schell, Marian 333, 421
Schenk, Marty 421
Schieve, Bob 230
Schilling, Winifred 421
Schlenker, Carol 343, 421
Schlosser, Nancy 321
Schmida, Carol 294
Schmidt, Jean 270, 271
Schmidt, Ron 259, 359
Schmidt, Wiley 203, 231, 364, 370, 421
Schmidt, Mr. Willard E. 36
Schmiedt, Jim 198, 362
Schmoldt, Jean 211, 270
Schmutz, Marge 343
Schoennauer, Rene 240
Schofield, Henry 421
Schonert, Richard 249
Schott, Jane 421
Schrader, Carole 329, 421
Schramm, David 286
Schrepfer, Barbara A. 298, 422
Schrock, James W. 422
Schroeder, Don B. 422
Schroeter, Sheridan 250, 251
Schucking, Charlene A. 245, 422
Schultz, Charles 379
Schultz, Eileen 307
Schultz, William 365
Schulz, La Donna 343
Schutte, Ann 308
Schwartz, Lois 311
Schwartz, Ronald 383
Schweitzer, David V. 422
Schwilk, Marilyn 311
Schwoerer, LeRoy 276, 422
Scott, Barbara J. 337, 422
Scott, Bette Joan 244, 326, 341
Scott, Virginia 309, 337
Scrosati, Gerald 285
Seaton, Lloyd 262, 422
Seavey, Susan 314
Sebrell, Janet 343
Seele, Kay 321
Segarini, Ida M. 307, 422
Sekoch, Hank 182
Sellers, Barbara G. 422
Sellers, John 42, 279, 422
Sellers, Margaret 335
Sellstrom, Carol 351
Semichy, Bob 246, 431
Senter, Jean 338, 422
Sepulveda, John 221, 222, 422
Severson, Gerry 362
Seuire, Dale 282
Sevison, John 379
Seymour, Keith W. 422
Sgarlato, Tom 259, 380
Shaffer, Marilyn 273
Shafsky, Dolores 422
Shamblin, Rush 422
Shannon, Phil 294
Shantzi, Susy 323
Shara, Ted 240, 276, 422
Sharp, Bob 382
Shattuck, Charlene 351
Shaver, Dave 267
Shavers, Earl 239, 422
Shaw, Bob 366
Shaw, Donna 317
Shaw, Harriet 320
Shaw, Susan 290, 422
Sheehan, Mary Lin 263, 422
Sheffer, Milinda 323
Shelby, Dale N. 244, 423
Sheldon, Robert M. 423
Shemanski, Elinor B. 308, 423
Shepard, Sandie 310
Sheridan, Mike 214
Sheriffs, Ron 105
Sherritt, Dorothy 317, 423
Sherwood, Bill 376
Shierloch, Jim 363
Shigem, Fred 262
Shiller, Norman 357, 368
Shinagawa, Joan G. 423
Shine, Patricia A. 423
Shintani, Mickey 307
Shipherd, Marilyn 238, 307, 225
Shirachi, June 35, 323
Shirachi, Annette M. 249, 423
Shiroma, Helen 36, 322
Shonts,Carolyn 290, 307
Shook, Robert S. 293
Shoho, Ethel S. 423
Short, Bob 240, 423
Shriber, Jack V. 423
Shrock, Jim 362
Shuler, Jerry 286
Shulman, Jay 372
Shuman, Esther 282
Sibbald, Donna M. 306, 423
Sickels, Bill 219
Sicular, George M. 293
Siebes, Jerry 259, 365
Sielaff, Dr. Theodore J. 34
Siemens, Bernie 246
Siemon, Fred 382
Silcox, Roy 359
Siler, George 372
Silliman, John R. 279, 423
Silva, Melvin 282
Silva, Robert 380
Silver, Francene 345
Silveria, Elaine 307
Silverthorn, Pat 321, 329
Simas, Mary Anne 328, 344, 423
Simerly, Terry 369
Simonet, Michele 45, 124, 258, 333
Simpson,Jean 329, 423
Simpson, Roy E. 31
Simsarian, Carol 310, 344
Singer, Sandra 42
Skillicorn, Ron 199, 381
Skinner, Jerry 374
Skulski, Muriel 291
Slater, Suzie 333
Slatten, Robert 369
Slayton, Dick 286
Slonecker, H. Ann 423
Sloter, Suzanne 250, 251
Small, Nina 319, 351
Small, Sally 335
Smalling, Joyce W. 423
Smalling, Ralph L. 423
Smalley, Byron 210
Smart, Lee 260, 376
Smith, Art 240
Smith, Betty 337, 423
Smith, Betty 423
Smith, Betty Jeanne 274
Smith, Carolyn L. 268, 269, 423
Smith, Cliff 285
Smith, Didi 339
Smith, Don 205
Smith, Miss Dora 35, 238
Smith, Everett 252
Smith, Fred 241
Smith, H. L. 274
Smith, James 363
Smith, Joseph 423
Smith, Juliana S. 341. 423
Smith, Kristin 423
Smith, M. Eugene 423
Smith, Mary Lou 243, 287
Smith, Maureen A. 423
Smith, Milford 260
Smith, Patricia 322
Smith, Phil 359
Smith, Roger 381
Smith, Rosemary 252
Smith, Ron 193, 372
Smith, Sharon 273
Smith, Shay 351
Smith, Shirley 351
Smith, Venora 252, 423
Smothers, Tom 206
Snarr, Glenn 378
Sneed, Richard J. 262, 423
Snow, Sondra 314
Snyder, Dr. Hartley D. 36
Snyder, Jerry 359
Sobczak, Ed 196, 197, 199
Soderberg, Karen 295
Soderlund, Judy 319
Soe, Bonnie 343
Soldavini, Carol 313, 351
Solis, Isabel M. 423
Soltes, Jeanne 309
Somers, Sylvia 123, 310, 343
Soong, Melvin K. 423
Sorensen, Christie 333
Sorenson, Sally 343, 423
Sorg, Lee 69, 335
Sorum, George 366
Sotzin, Dr. Heber A. 35, 247
Southwell, James 423
Sowers, Phyllis 263, 423
Spadafore, Raymond S. 423
Spagnola, Ken 219, 200, 225, 280
Spainhower, Dave 225, 291
Spalding, John E. 423
Spalding, Shirley 343
Spangler, Gloria 312
Spano, James D. 424
Sparrow, Glen 378
Sparry, Skip 359
Spaugh, John 262
Speakman, Helen 321
Spencer, Darl 44,, 246, 359
Spencer, Herb 273
Spencer, Jim 361
Sperbeck, Diane J. 424
Sperber, Sheron 316
Spicer, Robert G. 424
Spindt, Chris 335
Spinella, Joe 277
Spitaleri, Fred 424
Spivey, Louise A. 424
Sprague, Irene 36, 322
Sprick, Charles 279
Sprick, Marty 366
Spring, Lester 361
Springer, James 260, 356, 357, 424
Sproule, Sue 296
Sprouse, Sylva 337
Spung, Robert W. 246, 424
Spurgeon, Mrs. Dolores 255
Sqarlatto, Tom 259
Squire, Eleanor 309
Squires, Audrey 323
Squires, Bill 28, 44, 94, 376, 424
Stacy, David L. 293
Staffelback, Dr. Elmer H. 281
Stafford, Edwin T. 366, 424
Stafford, Morris E. 246, 424
Staight, Donald C. 253, 424
Stalder, Sandra 309
Stalding, Shirley 431
Stanley, Lang 202, 206
Staude, Marcia 337
Staple, Miss Grace 36
Stark, Jeannette 312, 424
Starr, Barbara 306
Starr, Bob 49, 255, 424
Stasko, Gerald 92
Stasko, Geraldine 250
Statlor, Samuel 375, 424
Staub, Sylvia Ann 58, 351
Stauffer, John 241
Steacy, Linda 311, 333
Steadman, Priscilla 310
Steadman, Sally 424
Steck, Sara 313
Steele, Doug 359
Steele, Georgie 300, 315
Stegall, Bill 172
Stein, Kathy 309, 337
Steinbach, Norm 193
Steingrebe, Edward L. 424
Stelling, Carolyn 245, 249, 257, 271, 424
Stelling, Diana 258, 271, 343
Stephens, Nancy 335, 424
Stephenson, Harold 246
Stephenson, Mr. Leslie 291
Stepovich, Alex 363
Stepovich, Ellen 337
Stepovich, Nada V.337, 424
Stevens, Carol 322, 424
Stevens, George J. 424
Stevens, Malcolm 262, 424
Stevens, Stan 291
Stevenson, Barbara 282
Stevenson, James 247
Stevenson, Patricia 324, 343
Stewart, Connie 329
Stewart, Cynthia 263, 298
Stewart, Eric H. 424
Stewart, Frances 255
Stewart, Jay 260
Stewart, Jessie M. 424
Stewart, Melissa 424
Stewart, Philippa 261
Stewart, Troy 184
Stidger, Barbara A. 424
Stikeman, Ann 249
Stillman, Bill 269
Stillman, Ed 277
Stillwell, Bob 193, 200
Stillwell, Diane 316
Stiltz, Sherry 308
Stipe, Loretta 309
Stitzel, Mrs. Roy 338
Stock, Jack 376
Stockman, Herb 205
Stokes, Jeri 282
Stoliar, Irene 290, 344
Stoller, Rodger 359
Stone, Bette 316
Stone, George G. 424
Stoneburner, Jim 267
Stones, Al 41, 262, 369, 424
Stortz, Shirley A. 424
Stover, Francine 314
Stover, Hazel M. 424
Stowell, Lou 225, 370, 424
Strader, Richard 378, 424
Strahl, Susan 290, 307, 347
Strand, Jacob 246
Strangio, Bob 219, 424
Strauss, Claire 283
Strayer, Newell E. 424
Streb, Barbara 317, 343
Strickler, Sally 343
Stringall, Charlotte 274
Stringall, Robert W. 274
Strong, Irene 254
Stroud, Duke 193
Stroud, Melvin 214, 262, 265, 266
Stroud, Willie 262, 266
Struebing, Roy 361
Stuart, Frances 36, 242, 335
Stubbe, Al280, 356, 357, 359, 424
Stubbe, Joe 359
Stuefloten, Larry 221, 285
Stumpf, Theodore 425
Sturgeon, Bill 41, 259, 359
Sturgis, Janice 425
Sturm, Joe 174, 184
Suhr, Diane 339, 425
Sullberg, Karen 324
Sullivan, Barbara 321
Sullivan, Richard 375, 425
Sullivan, Sharon 311, 347
Summers, Tony 361
Sumney, Len 376
Sundquist, Carl R. 243
Surryhne, Dorothea 245, 249, 425
Suth, Glen 286
Svenson, Stanley 285
Svihra, Elizabeth 329, 425
Swan, Calvin 425

Swanson, Betty 250, 251, 257, 271, 351, 425
Swanson, Bob 365
Swanson, Carlene 249, 268,425
Swanson, Dr. Edwin 261
Swanson, Harold 425
Swanson, Myron 425
Swanson, Pat 329
Swearengin, Joy 271
Sweeney, Lee 363
Sweeney, Dr. William G. 35
Sweeny, Terry 239
Sweet, Shirley 347
Swenson, Joanne 335
Swire, Barbara 263
Swire, Dale 225, 252
Syar, Jim 363
Sykes, Robert 286
Sylva, Dave 370

Tafoya, Robert 207, 208, 216, 217, 282
Takaha, Dick 279
Takeda, Beverly 71, 425
Talken, Art 375
Tanaka, Shirley 425
Tansey, Dr. Richard G. 262
Tansill, George 425
Tarin, Diane 425
Tarrico, Barbara 324, 341
Tash, Dick 376
Tavassoli, Nasser 292
Taylor, Barbara 329, 425
Taylor, Beverly 323
Taylor, Charles 173, 425
Taylor, Donna 337, 425
Taylor, Harry R. 425
Taylor, Jeff L. 239, 425
Taylor, Ron 241
Taylor, Sue 337
Taylor, Thomas E. 273, 426
Teague, Pat 58
Tedesco, Pauline 254, 335
Telford, Jean 271, 273
Templeton, Richard 181, 182
Tennyson, Pearl 248, 249, 273, 426
Terada, Marilyn 271
Terada, Min 240
Terry, Bobbie 319
Terry, Loris L. 426
Terry, Patricia A. 333, 426
Terstegge, Mary Anne 238, 245
Terzakis,Ted 45, 370
Teshima, Uriel 170
Tessier, Collette 253
Tharp, Ray 378
Thatcher, Sharon 426
Theis, Anna 315, 341
Thibon, Ed 381
Thies, Chris 351
Thies, Norma G. 426
Thoemmes, Kathy 321
Thole, John A. 426
Thoma, Doris 314
Thomas, Dale 184
Thomas, Franklin 375, 426
Thomas, John 252, 260, 285
Thomas, Kay 307, 348
Thomas, Sharon 329
Thomas, Miss Violet 267
Thomas, William A. 426
Thomas, William J. 426
Thompson, Bob 384
Thompson, Dave 274
Thompson, Don 279
Thompson, Mr. E. S. 33
Thompson, Estelle 274
Thompson, Frank 426
Thompson, George 219
Thompson, Howie 367
Thompson, Janet 427
Thompson, Kenneth 365
Thompson, Lenore 426
Thompson, Marilyn C. 348, 426
Thompson, Nan 254, 351, 426
Thompson, Phil 285
Thompson, Sara 244
Thompson, Sid 375
Thompson, Paul 372
Thorne, Kathryn 318, 333
Thornton, Harold 426
Thorson, Ramona 246, 320
Thum, Muriel 426
Thum, Bobbie 340
Thuor, Connie 307
Tibbetts, Ann 339, 426
Tibbetts, Joan 283, 339, 426
Tice, Robert 240
Tierney, John 252, 426
Tiffany, Roger 42, 279
Tighe, Barbara 319,351
Tildsley, Gail 324
Timmons, Art 260, 426
Tindall, Virginia 243
Tindel, Donald J. 427
Tindel, Jean M. 427
Tisch, Al 372
Titus, Lynnie 271
Toeles, Karlen 243
Tognetti, Gene 205
Togni, Diane S. 343, 427
Tognoli, Dawn 36, 242, 344
Tognoli, Eleanor 35, 255, 427
Tollefson, Janet T. 427
Tolles, Diane 323
Tom, Linda 320
Tomasello, Charles S. 427
Toney, Bob 359
Tonin, Guido 241, 427
Tootle, Governor 427
Tordt, Sheila 333, 307
Toschi, Elio 277
Toschi, Gene 357, 374
Toth, Ronald L. 239, 427
Towery, Edward 427
Towle, David 212, 370
Traber, Beverly 348
Tracy, Yvonne 337, 427
Trainor, Sandie 337
Travi, Bub 374
Travis, Linda 347
Travisano, Anna Marie 246, 351, 427
Tree, Shelby 343, 427
Trice, Carol Ann 307
Trioli, Don 359
Triplett, Joan 348
Trommler, Betty J. 427
Trowbridge, Judy 313, 343
Trudgen, William R. 427
Truman, Dode 308
Truman, Maryjo 348
Trusendi, Shirley 310
Truslow, Al 230
Tryk, Ed 227
Tseng, Pearl 307
Tsukuda, Keiko 292
Tsuruda, Ted 293
Tuart, Frances 36
Tucker, Janet 320
Tugby, Linn 271, 319
Tunnell, Daryl O. 427
Tupper, Carol 321
Tupper, Darla 333
Turk, Patti 263, 282
Turner, Darrell 240, 276
Turner, Douglas 279
Turner, Jo Rae 44, 257, 26, 298, 344, 427
Turner, William 247
Turney, Mansfield H. 427
Tuttle, Ron 212, 259, 365
Tyler, Dick 255
Tyler, Eugene 49, 255
Tyler, Jack 377
Tyler, Roberta 339
Tyrell-Smith, Lorna 307, 333

Uchida, George 219
Uchida, Yosh 221
Ueberroth, Pete 362
Uhl, Richard 389
Ullman, Carol 343
Ullman, Dick 268
Ulrey, Buzz 193, 200
Ulrich, Dick 362, 427
Ulrich, Gerald 239, 367
Upham, Frederic W. 427
Urata, M. Edward 427
Uridge, Galdys 427
Usiak, Carmen 308
Utley, Jean 263, 282, 298
Utsunomiya, Massey 427

Valdez, Joe 182, 216, 374
Valdez, Luis 427
Valrie, Paul 205
Valente, Eleanor J. 242, 427
Valenzano, Mary Louise 344
Vallejo, Alfred 427
Vanags, Klitija 427
Van Anterwerp, Virginia 427
Van Auken, Corinne 338
Van Den Akker, Pete, 274, 362
Vanderveen, Carl 286
Van Deventer, Stanley 427
Van Dyke, Janet 316
Vane, Edgar 427
Van Erden, Paul T. 427
Van Fossen, Elma 330
Vanier, John W. 427
Vannucci, Pat 324
Van Sant, Carol A. 337, 427
Van Winegarden, Winston 282
Vaughan, Earl 274
Vaughan, Geneva 274
Vaughn, Eloise 333
Vaughn, Ina M. 427
Vaught, Lou 362
Vaura, Ron 205
Vay, Audry 321
Veerkamp, Evamae 335, 428
Vella, Attilia 307, 338
Venegas, Rudy 219
Veneman, Barbara 263, 428
Ventula, Eleanor C. 428
Verlinden, Joan 307, 351
Vermeil, Dick 176, 181, 182
Vernon, James 373
Vevoda, George 377
Vickers, Phyllis 323
Vickrey, Herta M. 428
Viegas, John 262
Viemela, Carole 308
Vincent, Phyllis 321
Vincent, Vivian 321
Vincenzini, Mary 283, 323, 428
Virgne, Joan 267, 333
Virta, Kay 428
Visser, Otha 323
Voitch, Pat 316
Von Damm, Charles 360
Von Damm, Milton 241
Vonderembs, Luana H. 428
Von Fleu, Wilma 298
Von Prince, Kilulu 292
Von Tillow, Kay 46, 428
Voshall, Max 225
Voy, Roger 277
Vroom, Jerry 170

Waage, Sheila 329
Wacker, Dee 308
Waddock, Nicholas J. 428
Wadsworth, Jane C. 347, 428
Waggoner, Dee 311
Waggoner, Sam 226
Wagner, George 186, 188, 189, 362
Wagner, John 356, 362
Wagner, Marilyn 268
Wagner, Norita A. 428
Wagner, Thomas O. 428
Wahlquist, Pres. John T. 29
Wakley, Jim 261, 428
Walburg, Al 40, 122, 377
Waldner, Judy 333
Waldron, Charles G. 428
Walker, Barbara 254, 428
Walker, Ben 203, 205
Walker, Bob
Walker, Charles, Dr. 212, 214
Walker, Douglas 428
Walker, Fred W. 276
Walker, Gay 349
Walker, W. Robert 428
Wall, Ida 296
Wallace, Bob 216, 225, 285
Wallace, Earlyne 318
Wallace, Frances 268, 309
Wallace, Marilyn 343
Wallace, Nancy 268
Wallace, Ruth 246
Wallace, Shirley 340, 428
Wallace, Ted 362
Waller, Gary 45, 363
Wallmark, Carol 329
Walsh, Patricia 313, 333
Walter, Miss Leta 298
Walter, Lowell M., Dr. 33, 41
Walters, Mr. W. Gibson 90
Walther, Barbara A. 271, 428
Walton, Lee A. 213, 428
Waner, Ro 221
Wanless, June 313
Wanner, Caroll L. 428
Ward, Barbara 307
Ward, Lola 290, 428
Ward, Peggy 310, 340
Ward, Sandra 242, 329
Ward, Wayne L. 85, 88, 428
Warden, Janet 340, 428
Ware, Sandra 397
Waren, Charlene 343
Waring, Robert R. 428
Warmack, Bob 282
Warner, Rudolph J. 428
Warren, Chief Justice Earl 30
Warren, Dave 359
Warren, Frank P. 255, 428
Wasano, Carl 286
Wassung, Sally Jo 244, 337, 428
Watanabe, Howard 221, 222
Waterhouse, Buford 171
Watkins, Lionel H. 428
Watkins, Sanine 329
Watkins, Sue 311, 351
Watson, Harold F. 428
Watson, Jerri 271, 311
Watson, Paul 273
Watson, Phyllis 282, 323
Watson, Richard 428
Watson, Suzanne L. 337, 428
Watterman, Ray 224
Weaver, Jerry 323
Webb, Gary 378
Webb, Lloyd 231, 373
Webb, Paul 205
Weber, Gerald A. 371, 428
Weber, Jerry 356, 367
Weber, Ruby 43
Webster, Dick 360
Webster, Walt 212
Weed, Gerald E. 277, 428
Weeks, Samuel G. 428
Weidemier, Shirley 282
Weger, Dick 200
Weiland, Roger 184
Weimers, Leigh 377
Weingart, Frank 247
Weinheimer, Suzanne R. 429
Weinhold, Ron 379
Weiss, Gail A. 429
Weiss, Joy 335
Weiss, Karen 123, 117, 337
Keiss, Nancy 309, 337
Welch, James R. 429
Wellenkamp, Claire 124, 308, 333
Wells, Barbara 429
Wenzel, Gerhard 225
Wessa, Fred J. 429
Wessell, Dave 379
West, Don 82, 83
West, Dean Joe H. 34
Westenberg, Nancy 343
Westenskow, Carl 286
Wester, Barbara 314
Wester, Samuel D. 429
Westermann, Cathy 43, 335
Westfall, Audree 397
Westfall, Melvin C. 429
Westman, Barry 374
Westsmith, Sue 311
Wetch, Louise 320
Wetch, Nadina A. 320, 429
Weymouth, Judy 238, 262, 266
Wheeler, Ron 296
Wheelin, Ted E. 429
Whitcomb, Karen 429
White, Barbara 351, 429
White, Carol 324
White, Chuck 212
White, Earl 377
White, Mary Lou 318
White, Terry 333, 429
White, William 379
Whitehead, Robert 429
Whiteside, Joan 252, 429
Whiteside, Susan 324
Whiteman, Laura A. 429
Whitman, Nancy 314
Whitman, Rachel 349
Whitmer, Charlotte 337
Whittaker, Shirley 316
Whittle, Barbara 321
Whittlesey, Beverly 429
Whyte, Al 374
Wickard, Jay 429
Wiggins, Gaye 338
Wightman, George 193, 363
Wikoff, Diane 377
Wilburn, Richard 253
Wilburn, Sandra 324
Wilcox, Dr. Charlotte E. 35
Wildberger, George 267
Wilets, Don 230
Wiley, Dr. Mary 28, 44, 106
Wilkinson, Doris 287, 347
Wilkinson, Ed 230
Willey, Dr. Frank G. 34
Willey, Michel 381
Willhide, Paulette 429
Williams, Aaron 246
Williams, Barbara 322
Williams, Carl 262, 429
Williams, Clare 317
Williams, Dee 347
Williams, Doug 28, 44, 359, 429
Williams, Jerry 280, 360
Williams, Jim 193, 382
Williams, John Jr. 384
Williams, Larry 200
Williams, Marvin 252
Williams, Nancy 349
Williams, Shirley 307
Williams, Walt 196
Williams, Woodrow 286
Williamson, Ly 343
Willis, Paul 268, 280
Willson, Brenda 310, 333
Willson, Sharron 298
Wilson, Dixie 243, 333, 430
Wilson, Gail 333, 430
Wilson, Garth 187
Wilson, John 59
Wilson, Richard 105
Wilson, Robert 285
Wilson, Thomas 360, 430
Winoker, Mitchell 356, 357, 377, 381, 430
Winchel, Joan 430
Winchel, Jack A. 430
Winchell, James E. 430
Windeler, Dona R. 351, 430
Winget, Laureen 254, 270, 271
Winstead, Joe J. 196, 197, 430
Winter, Bud 202, 205, 207
Winter, Ed 370
Winter, Marilyn F. 430
Winter, Ronald 356, 357, 367, 371
Wion, Gerry 347
Wise, Charles 277
Wise, Jack 279
Wiseman, Shirley 323
Witmer, Dale 285
Wolfe, Joanne 351
Wolff, Linda 347, 430
Wolfington, Pat 282
Wolford, Donna 262, 266, 274, 430
Wondrack, Joe 226
Wong, Maxine S. 430
Wong, Roselyn 309
Wood, Bernie 116, 306, 333
Wood, Charles 274
Wood, Gail Y. 246, 274, 329, 430
Wood, Gary 382
Wood, Kelly 294
Wood, Richard D. 367, 371, 430
Wood, Sam 377
Woodland, Nancy 343
Woodruff, Christie 308
Woods, Don 232

Woods, Judy 331
Woodward, Claire 321
Woodward, Helen E. 430
Woodworth, Irene 307, 331
Woodworth, Nancy 273, 312
Wool, Marcia 340
Wool, Penny 337
Woolverton, Ron 181, 182
Woon, Ernest 430
Worden, Steve 365
Workman, Hudson 379
Worley, Donald G. 430
Worth, Sue 311, 335
Worthington, Frances 250, 251, 271, 307
Wright, Colin 384
Wright, Miss Gwen 294
Wright, Joanne 430
Wright, Dr. Milburn D. 35
Wright, Toni 310, 340
Wright, William 430
Wulfsberg, Sharon 291
Wuth, Shirley 431
Wyatt, Harold 431

Yamada, Nancy E. 290, 431
Yamaguchi, Aileen 431
Yamasaki, Herb 184
Yamashita, Joan 36, 322
Yanitas, Lillian 294
Yarbrough, Patty Jo 282
Yarnell, Sharon 338
Yasui, Susie 318
Yates, Ben 356, 382
Yates, Walter 431
Yeager, Bill 273
Yeager, Dick 104, 360
Yeager, Mike 204, 207
Yeaw, Ellen 257, 263, 269, 282, 298, 431
Yelton, Jim 227
Yelverton, Beverly 349
Yeu, Roger 274, 292
Yoshizuka, Ernest 293
Yossem, Dave 49, 239
Young, Bill 225, 228
Young, Bob 41, 214, 259, 381
Young, Carol 271
Young, Claire 317
Young, Glen 431
Young, Leslie 307
Young, Mark 431
Young, Mary 343
Young, Sandra 307, 349
Young, William 367
Youngmark, Jan 311
Yu, Helen 36, 322
Yurus, Stephen 241, 431

Zaballos, Gil 193, 226, 260, 360
Zaernsch, Jean 335
Zahner, Barbara 335
Zara, Beverly 250, 251, 431
Zanella, Chuck 184
Zaninovich, Lucille 431
Zanotto, Reno 241
Zavack, Mickey 227, 373
Ziebell, Barbara 243, 287, 338
Zeiher, Thomas 262
Zeitman, Ben 279, 431
Ziganti, Stan 262, 431
Zilliox, Joan 431
Zimmerman, Philip 377, 431
Zisch, Barbara 347
Zotta, Rosemary 431
Zottola, Ernie 259, 260, 359
Zumquero, Frank 431
Zurr, Barbara 431
Zwack, Elizabeth 307
Zwack, Mary 272
Zwieg, Bob 377