La Torre

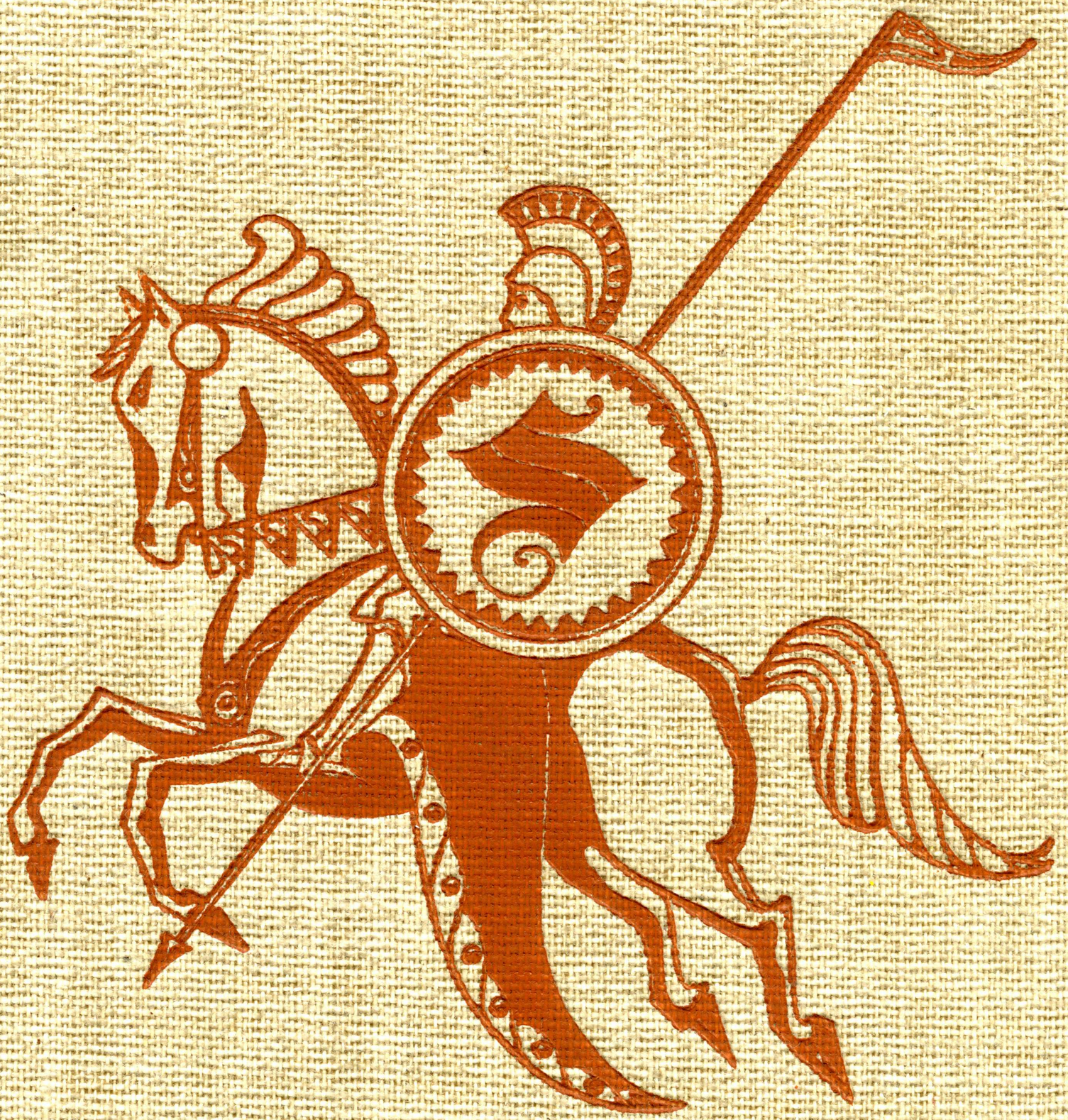

La Torre

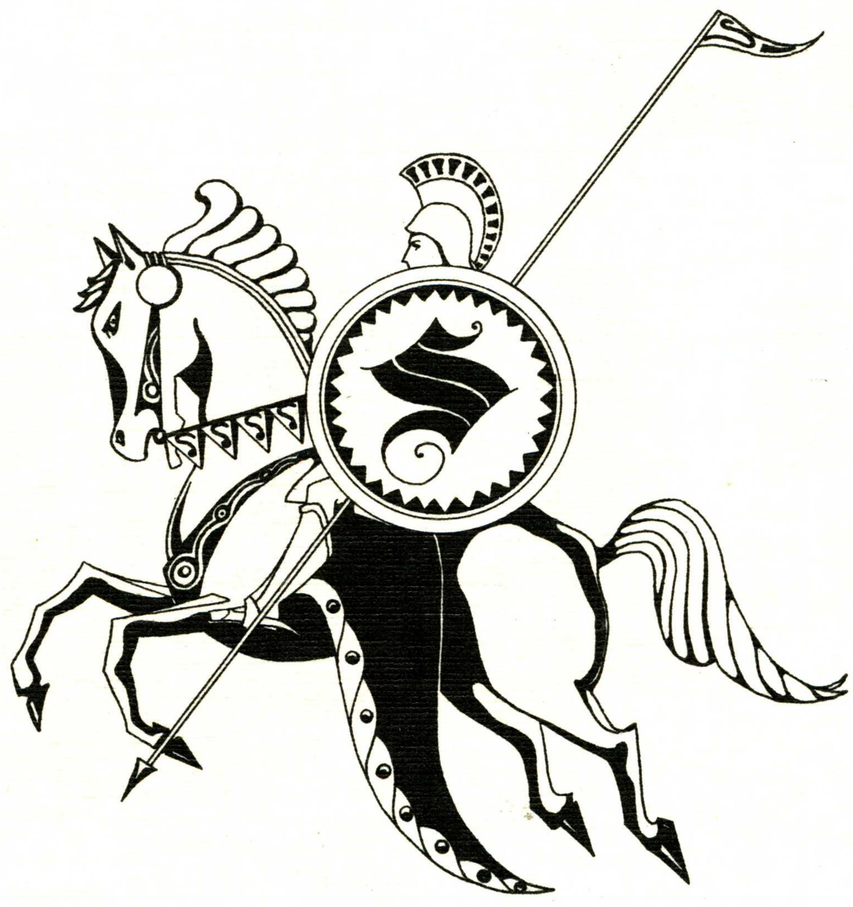

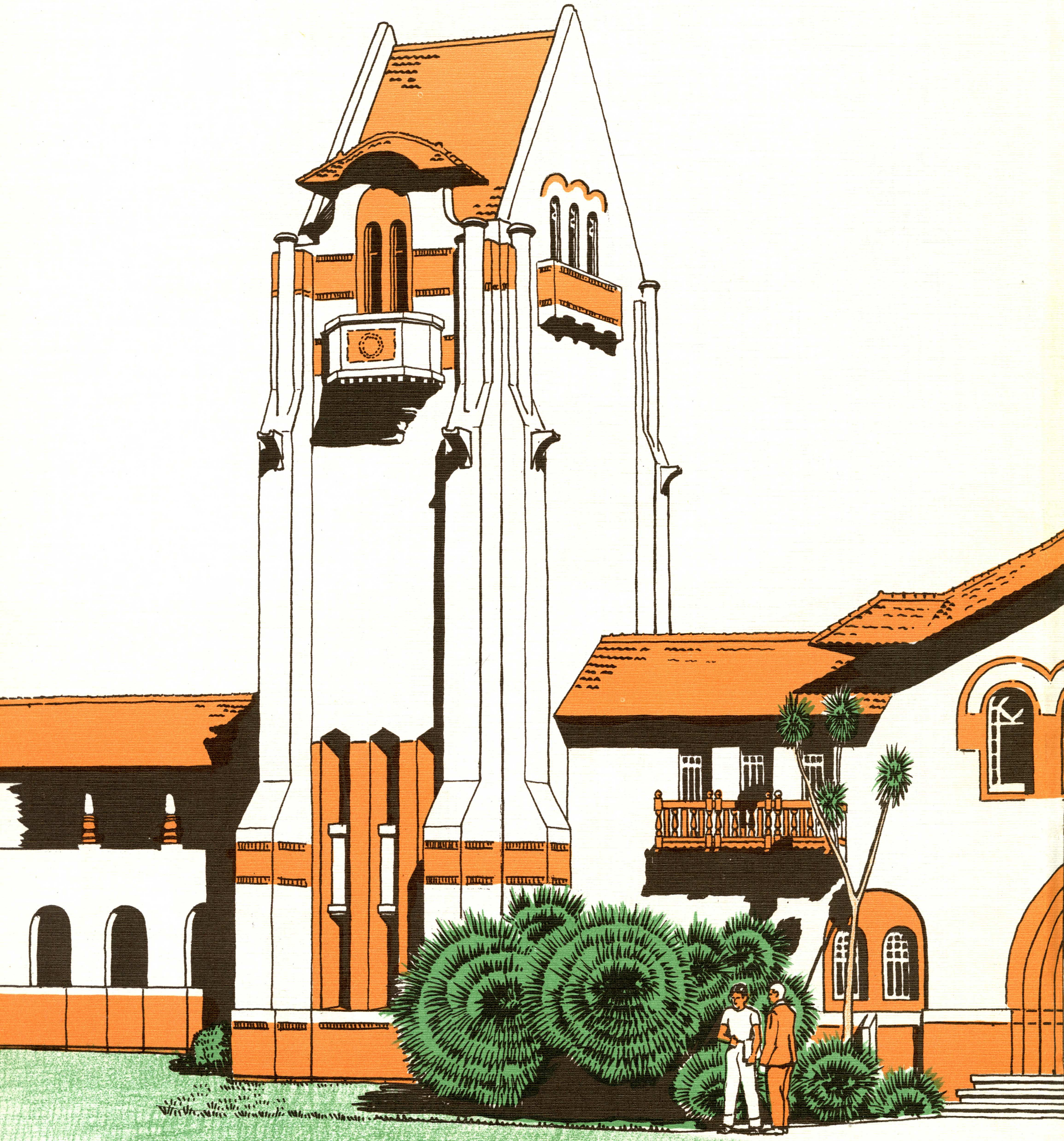

LA TORRE

NINETEEN HUNDRED AND FORTY-THREE

Published by the
Associated Students of San Jose State College
San Jose, California

EDITOR
Barbara Kurz

BUSINESS MANAGER
Gerald Becker

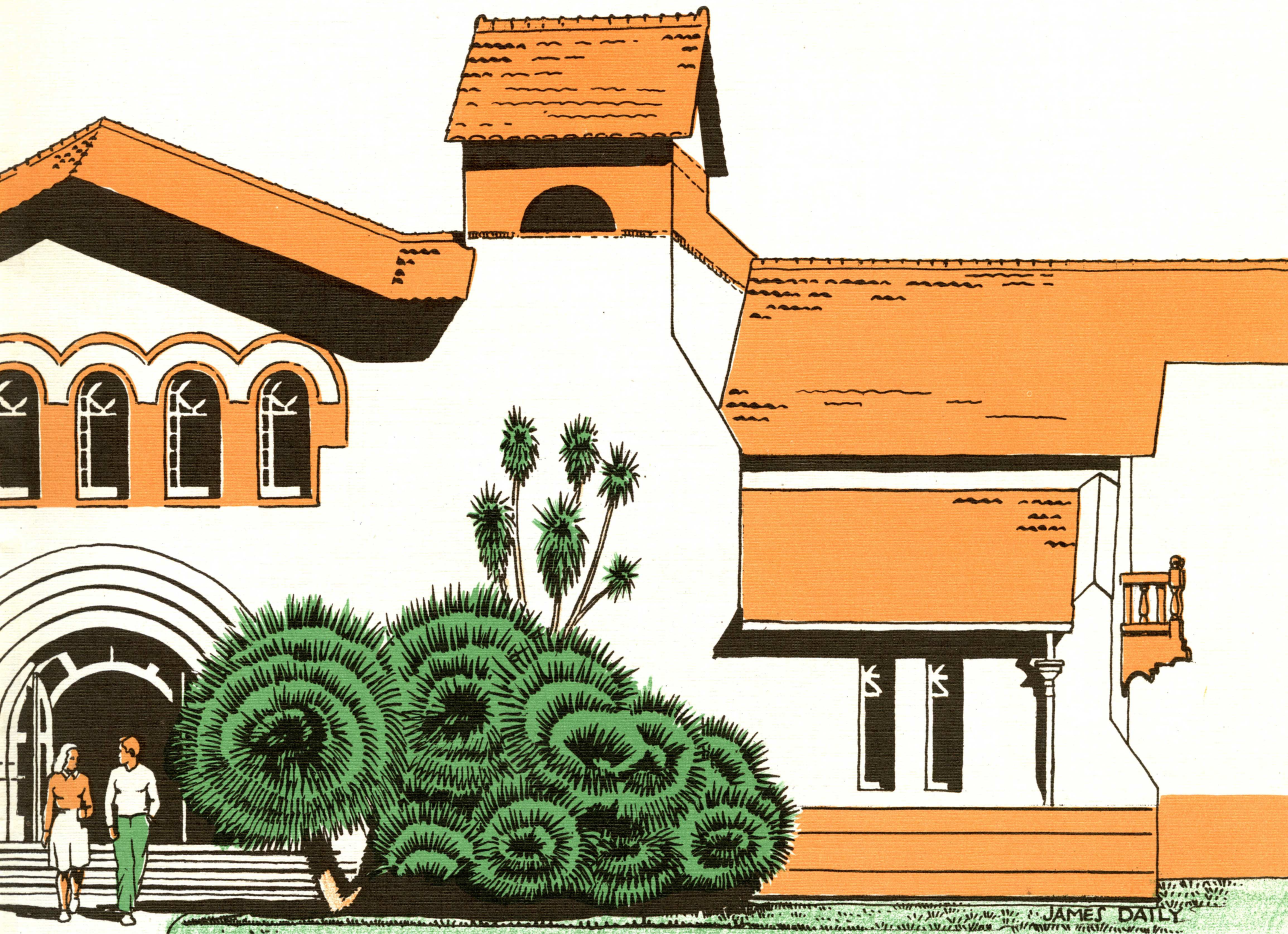


SAN JOSE
STATE
COLLEGE
ESTABLISHED 1862



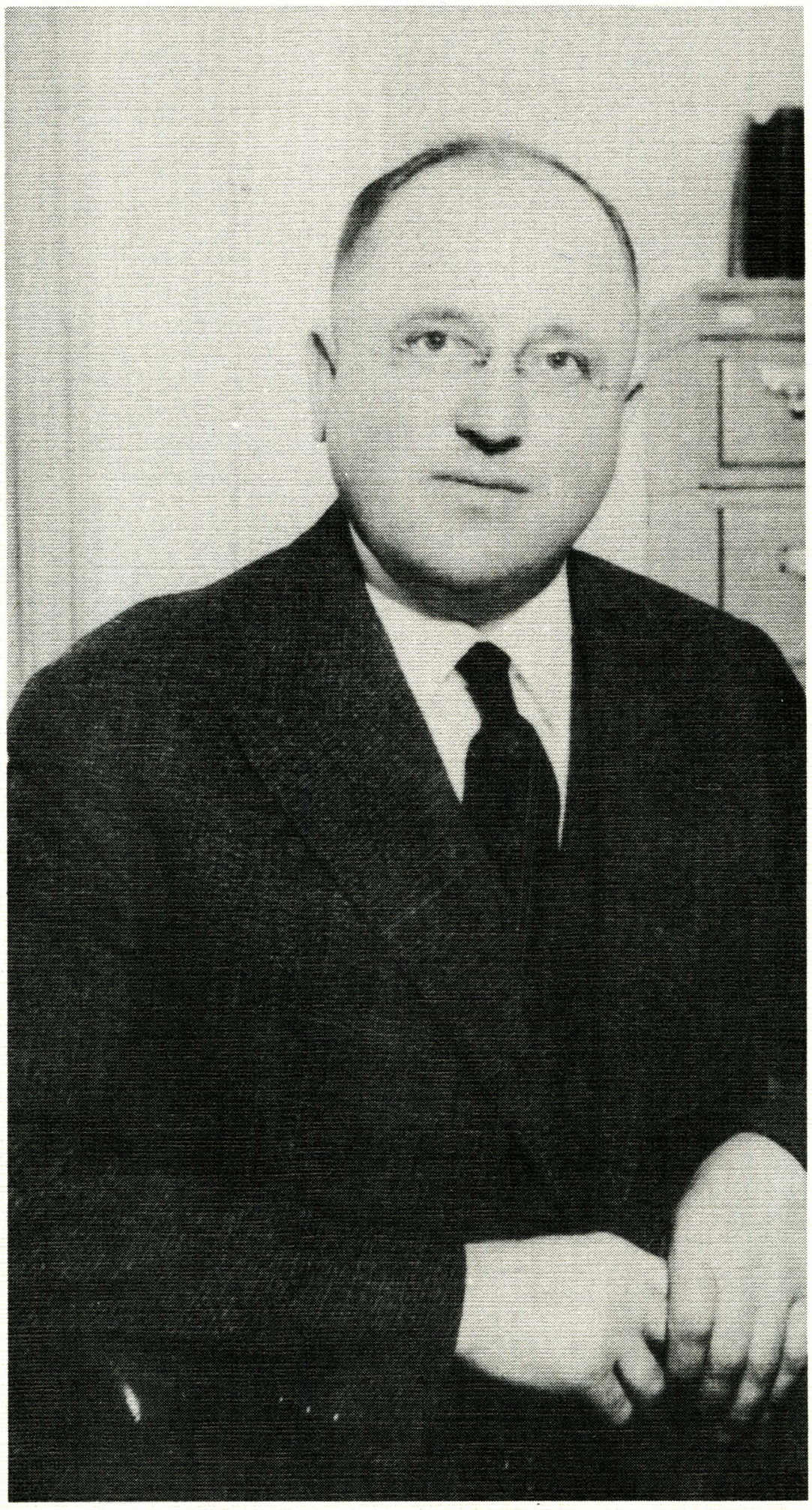

Dedication

HERMAN F. MINSSEN, FRIEND

So much is implied in that word friendship—steadfastness, kindness, loyalty, unselfishness, courage and generosity. . . . No man at San Jose State College has ever exhibited those qualities more than Herman F. Minssen. Many expressions have come from those who knew him best telling what he meant to them as a friend. . . . He will live enshrined in the hearts and memories of all who have had the privilege of being his friend.

HE WAS A TRUE

FRIEND.

•

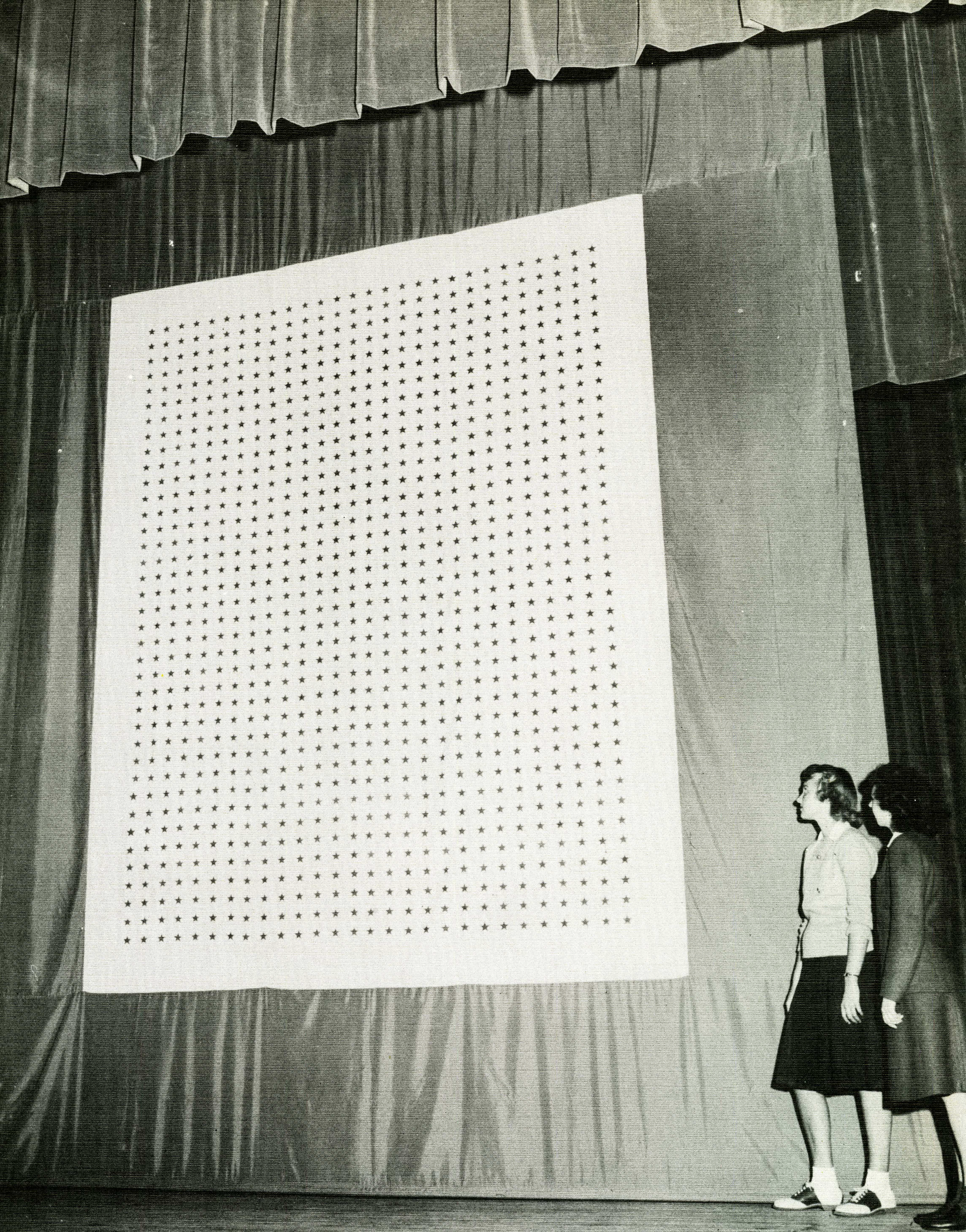

IN MEMORIAM

IN THE SERVICE OF THEIR COUNTRY

Major Keith G. Birlem

Rudolph Blauer

Paul Bunch

Sgt. Paul Compton

Lt. Marvin Dillwood

Jack Dixon

Cadet Donald Ferguson

Ernest Jerome Figone

Lt. Joseph Haas

Lt. Joseph Heatwole

Lt. Henry Hoffman

Lt. William Hoover

Houston Hunter, A. S.

Lt. Peter Knudsen

Cadet Emil Kunz

William A. Logan, Jr.

Lt. William Paul McDonald

Walter A. Moore

Cadet William R. Newby

Lt. Jack Joseph Niosi

Lt. Lloyd William Rauch

Staff Sgt. Claude Siefert, Jr.

Cadet Gilbert Smith

Ralph Sweezey, S. 1/C

Lt. Frederick George Wool





President's Message

You know, young men, I don't feel bad when I see you going off to war . . . I envy you. . . . The opportunities you will have, the adventures, the dangers; the sights you will see, the friends you will make, the souvenirs and the stories afterwards. . . . The great majority of you will be back some day, back from the wars and ready for the future, confident that

you have done your duty to your country,

that you have served humanity . . .

better citizens than ever. . . .

REALLY, I ENVY YOU.

•

Representatives of

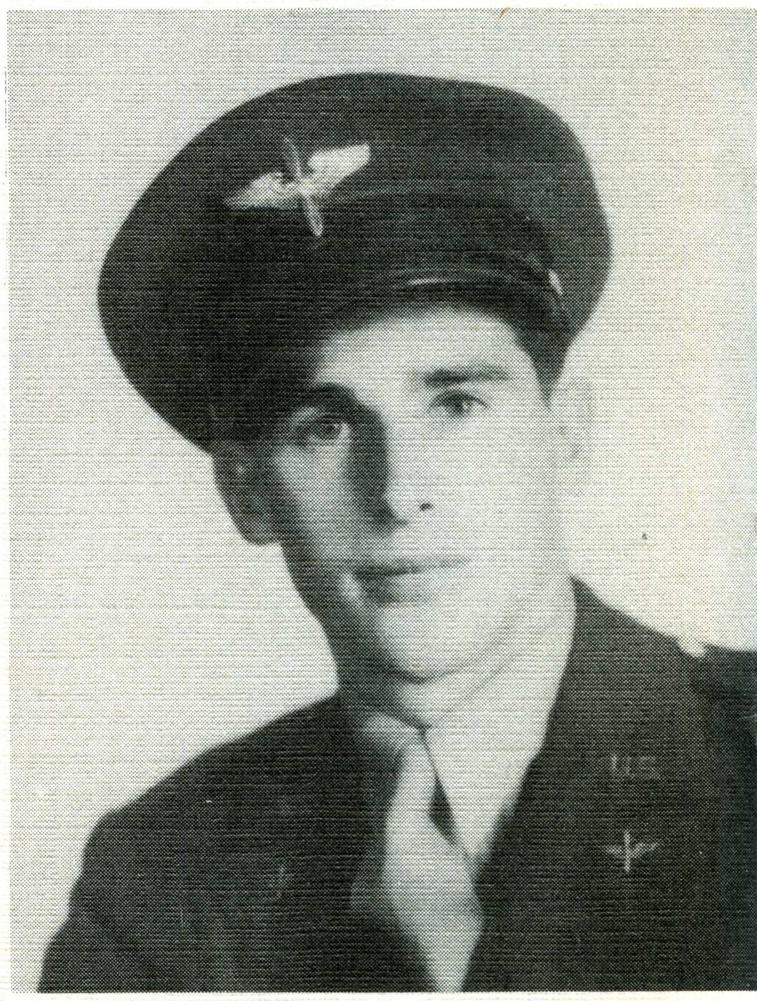

Bill Helbush
Army Air Corps

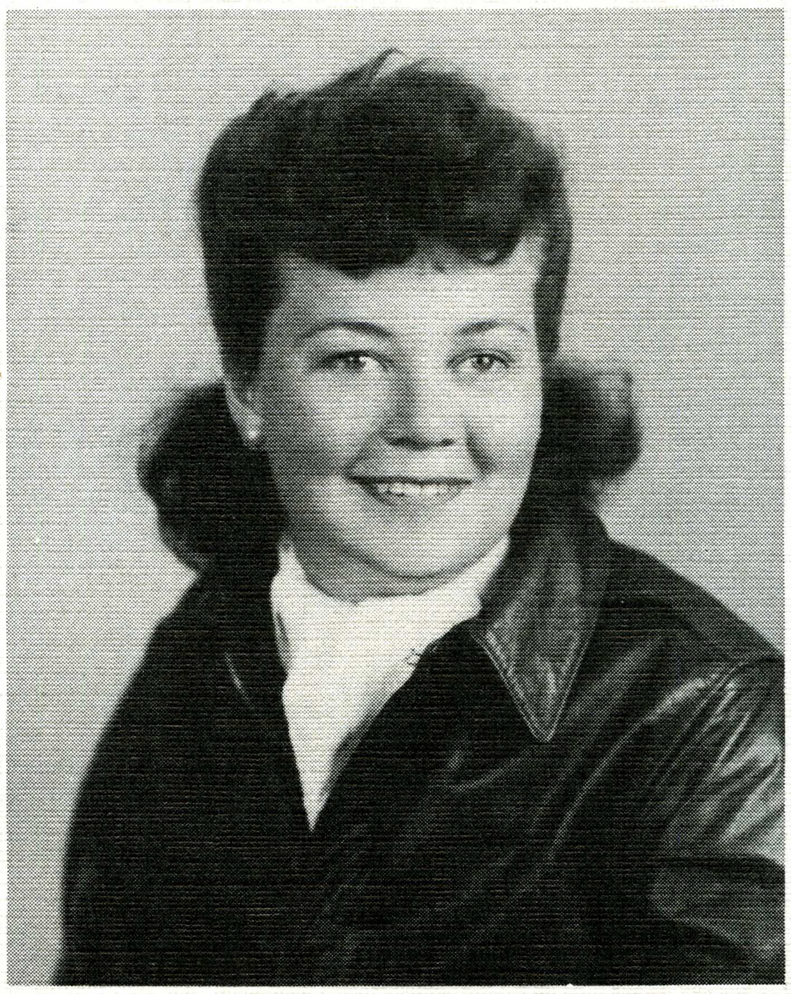

Bob Shipley
Navy

Betty Henley
WAAC

Virginia Crinklaw
WAAFS





Spartans in Service

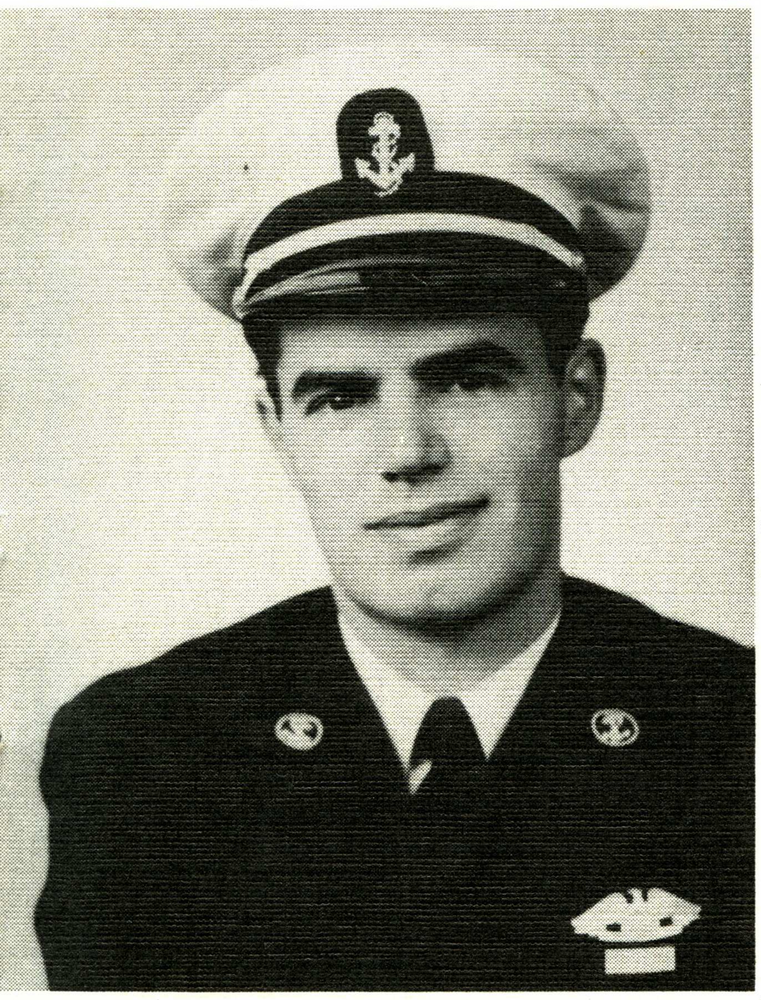

Bill Freitas
Merchant Marine



George E. Stone
Army Air Forces



Erle Madison
Marines

Joyce Uzzell
WAVES

Ken Stephens
Army

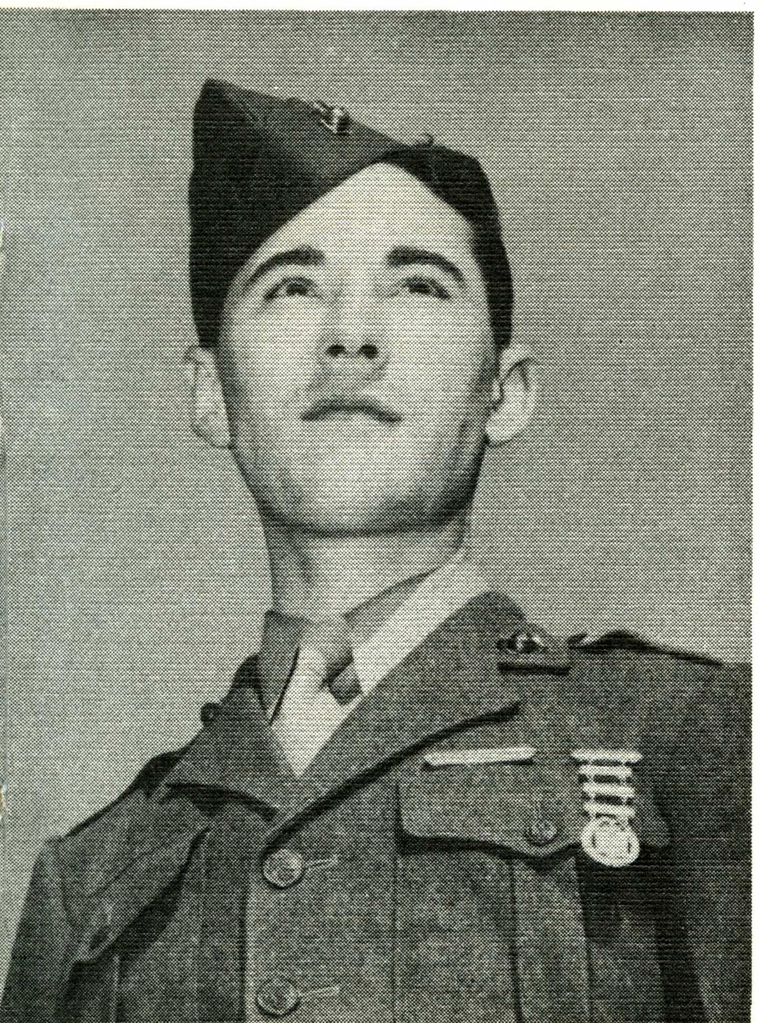

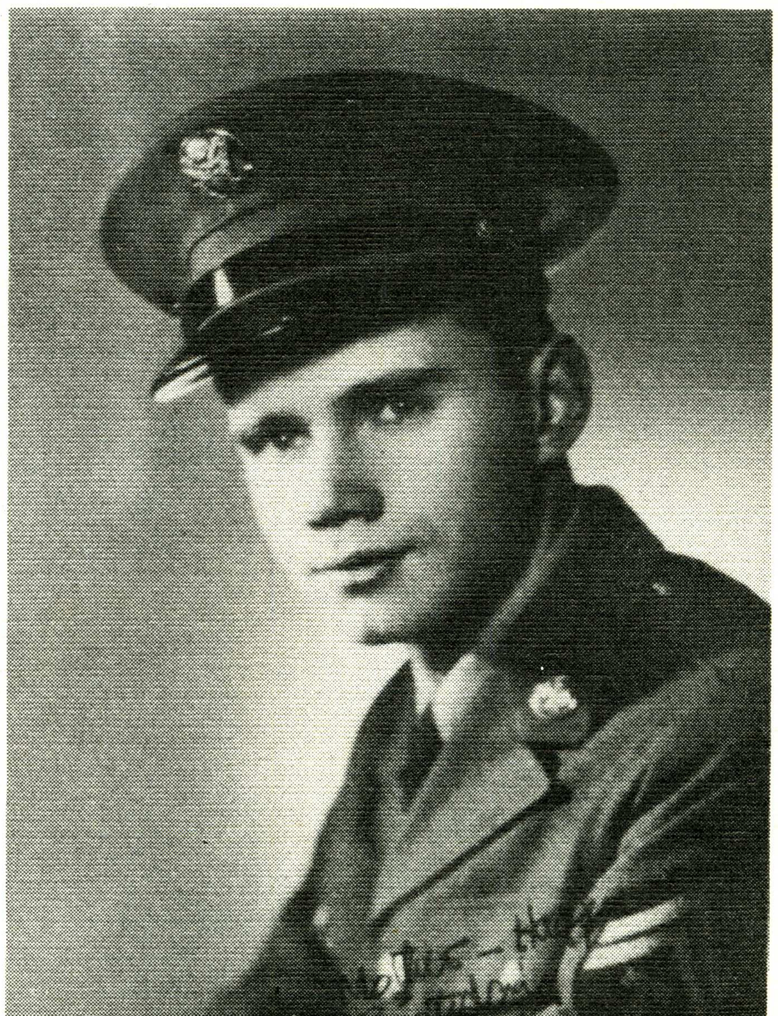

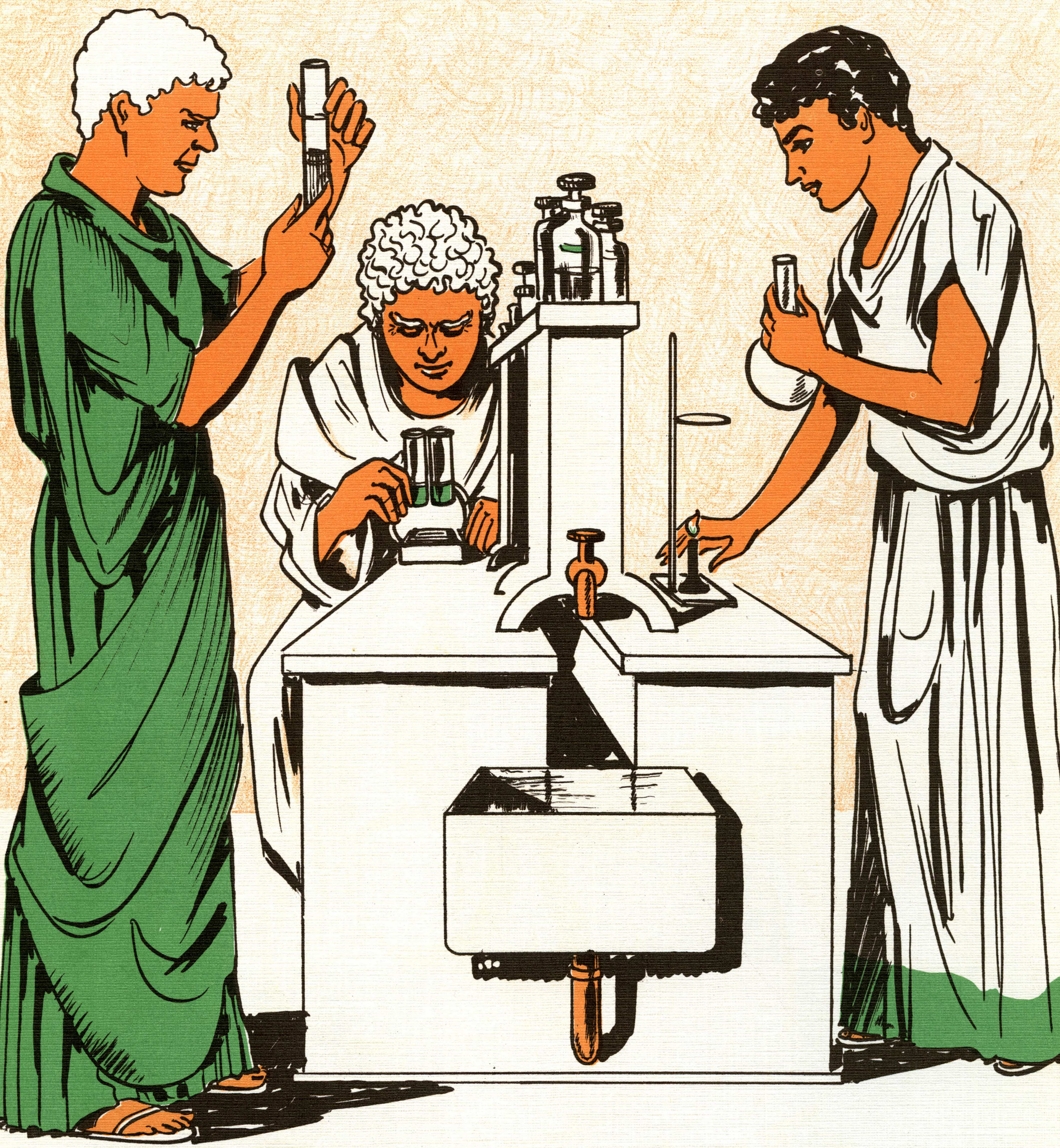

Faculty



PHYLLIS SCHYNERT



DEAN PAUL M. PITMAN


Florence Flanagan


Helen Dimmick


Ted Hatlo


Boris Gregory


Robert Rhodes

ADMINISTRATION

Doris M. Barbarez
Appointment Office

Byron Bollinger
Business Office

Lorraine Bowman, A. B.
Information Office

Harry Brakebill, A. B.
Business Office

Myrtle B. Calkins
Registrar's Office

Muriel Clark, A. B.
President's Office

James C. DeVoss, Ph. D. (Psy)
Dean, Upper Division

Helen Dimmick, M. A.
Associate Professor,
English; Dean of Women

Jay C. Elder, Ph. D. (Nat. Sci)
Dean, Lower Division

Patricia C. Ferm
Business Office

Edith Graves, A. B.
Business Office

Helen Holmes
Registrar's Office

Virginia Mansfield
Registrar's Office

Ila Minter
Information Office

Viola Palmer
Assistant Registrar

Paul M. Pitman, M. A.
Dean of Men

Helen Plant, A. B.
Assistant to Dean of Women

Louise Ralph, A. B.
Dean of Men's Office

Doris Robinson, A. B.
Acting Appointment Sec'y

Lillian E. Scott
Assistant Registrar

J. C. Stillwell
Superintendent of Buildings
and Grounds

E. S. Thompson, M. B. A.
Comptroller

Joe H. West, M. A.
Registrar

ART DEPARTMENT

Susan L. Byrne, M. A.
Assistant Professor, Art

Estella Hoisholt, M. A.
Associate Professor, Art

Milton C. Lanyon, A. B.
Instructor, Art

Thomas H. Reed, Jr., A. B.
Instructor, Art





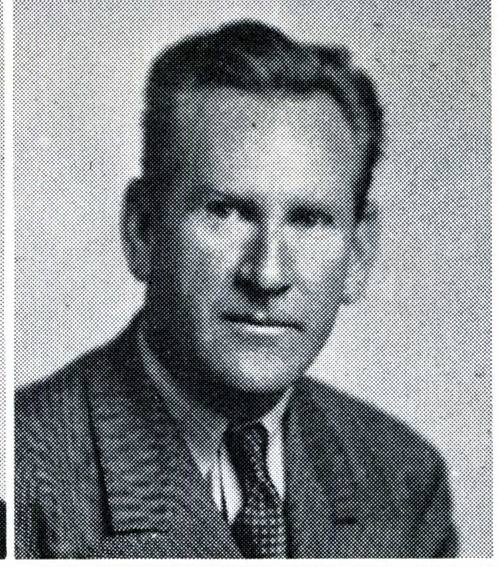

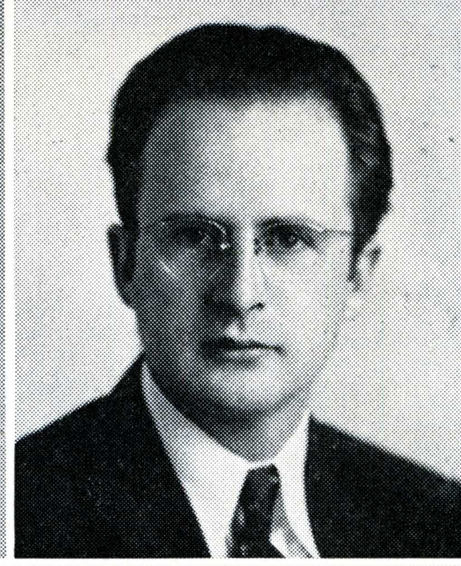

Marques E. Reitzel, Ph. D.
Associate Professor, Head, Art

Richard Schunke
Laboratory Assistant, Art

Donald P. Sevrens, M. F. A.
Instructor, Art

Ruth W. Turner, M. A.
Associate Professor, Art

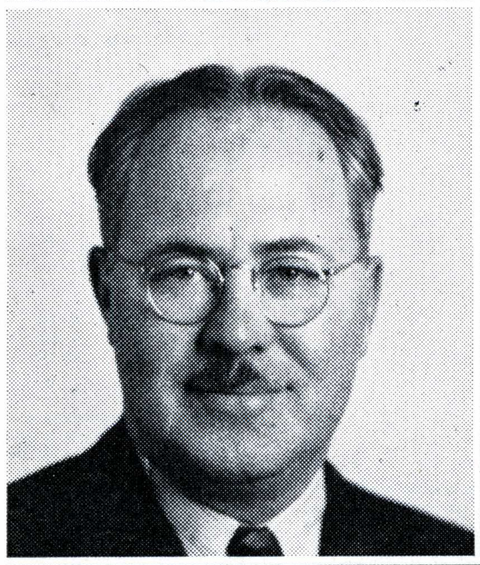

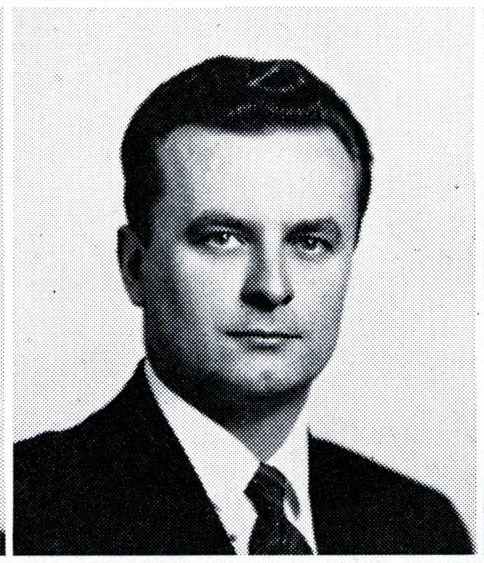

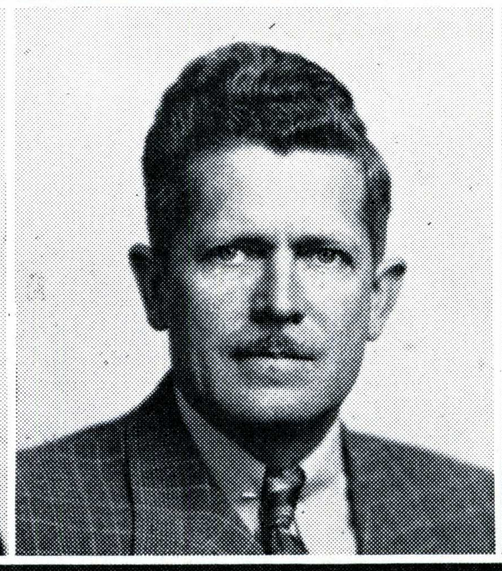



SPEECH DEPARTMENT

Marie B. Carr, M. A.
Assistant, Speech

Theodore W. Hatlen, M. A.
Instructor, Speech

J. Wendell Johnson, M. A.
Assistant Professor, Speech

Dorothy Kaucher, Ph. D.
Associate Professor, Speech

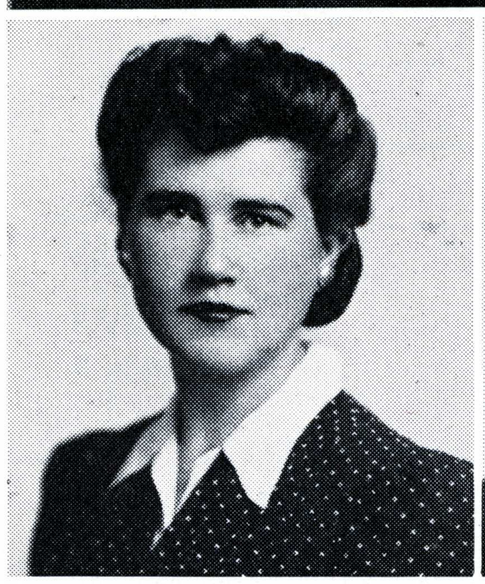

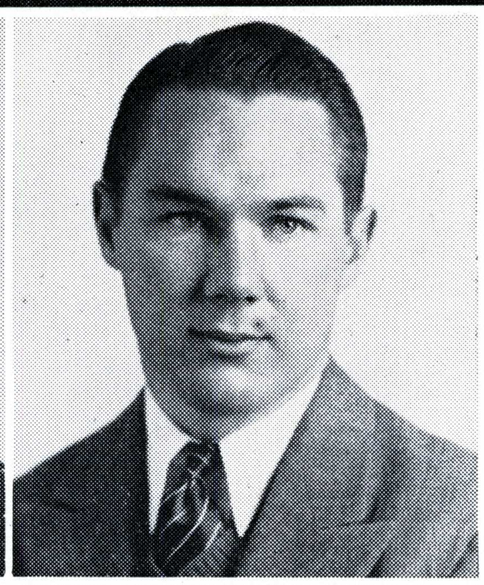

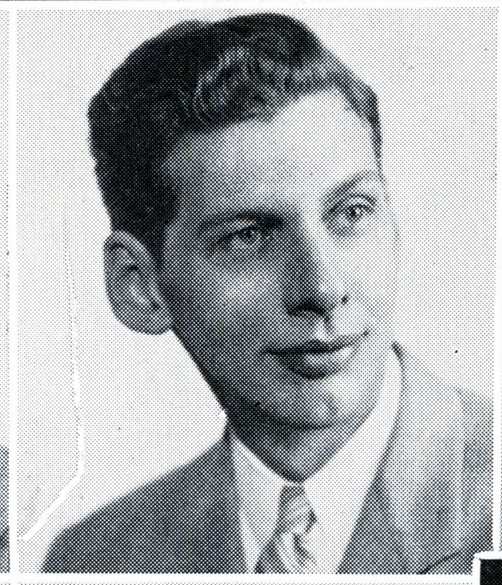



Lucie I. Lawson, M. A.
Assistant Professor, Speech

Wilda Merritt, M. A.
Assistant, Speech

Ward Rasmus, M. A.
Instructor, Speech

SOCIAL SCIENCE DEPARTMENT

Owen M. Broyles, M. A.
Associate Professor, Economics



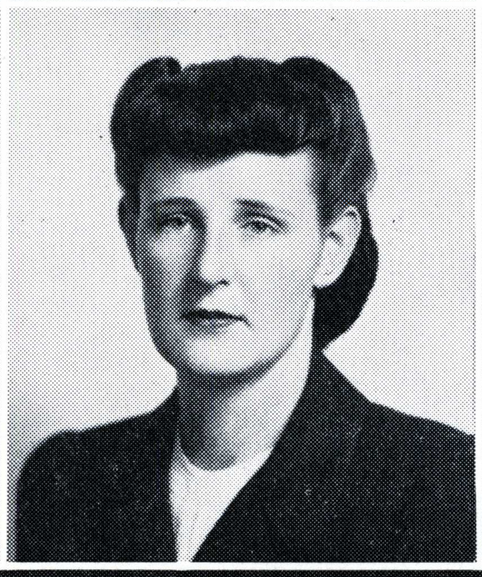

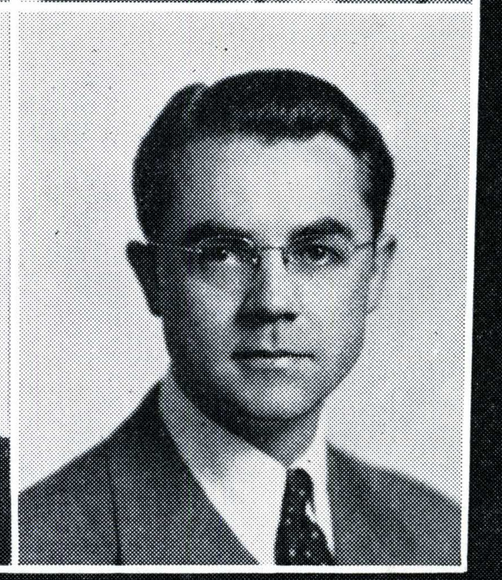

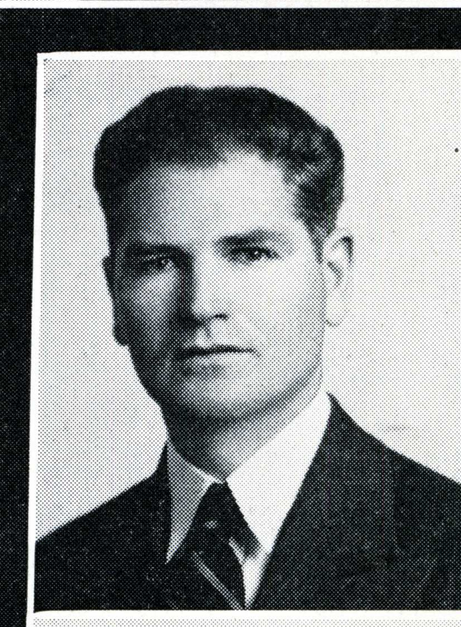

Dolores Fischer, A. B.
Secretary

Olive K. Gilliam, Ph. D.
Professor, History

Frederick E. Graham, Ph. D.
Professor, History

Clara Hinze, B. L.
Assistant Professor, Geography





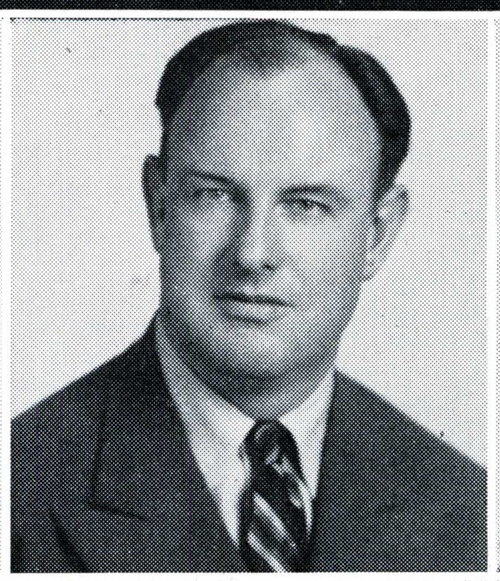



Milton B. Rendahl, B. S.
Assistant Professor, Sociology

Claude N. Settles, M. A.
Associate Professor, Sociology

Bernice B. Tompkins, M. A.
Associate Professor, History

Mildred G. Winters, M. A.
Assistant Professor, History

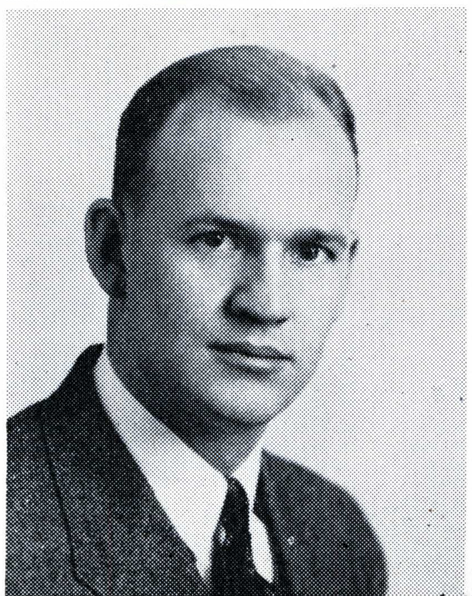

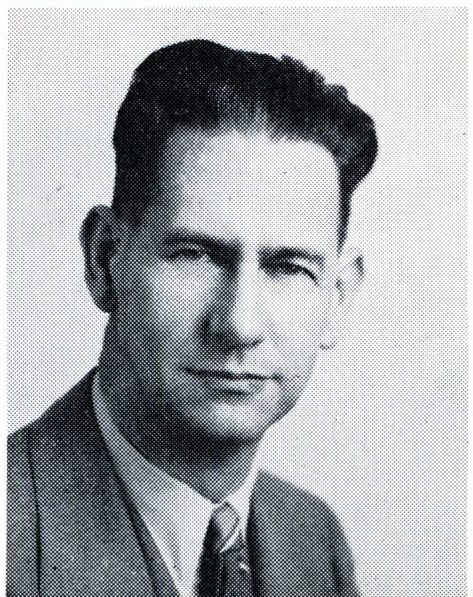

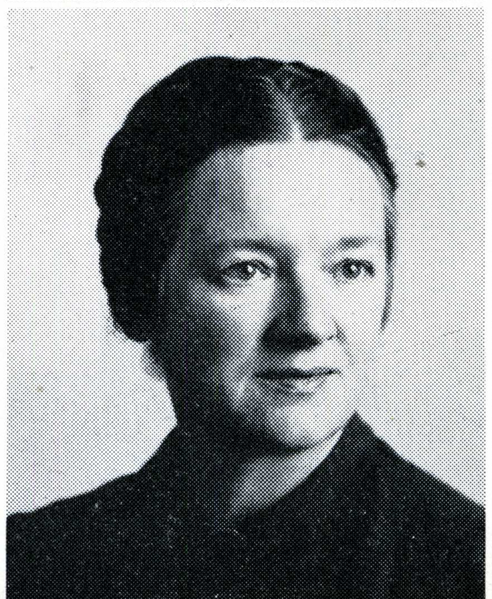



COMMERCE DEPARTMENT

Earl W. Atkinson, Ph. D.
Prof., Head, Commerce

Marie Curtis, M. A.
Asst. Professor, Commerce

Guy G. George, M. A.
Asso. Professor, Commerce

Norma Gillespie, A. B.
Assistant, Commerce

Hubert E. Hood
Assistant, Commerce

Carlton A. Pederson, M. B. A.
Asst. Professor, Commerce

Rae O. Wirtz, B. S.
Instructor, Commerce

Milburn D. Wright, M. S. B. A.
Asst. Professor, Commerce

PSYCHOLOGY AND PERSONNEL DEPARTMENT

Beatrice C. Brown, A. B.
Secretary

Corinne Davis, M. A.
Asso. Professor, Psychology

Harrison F. Health, Ed. D.
Associate Professor,
Psychology and Mathematics

Raymond M. Mosher, Ph. D.
Professor, Psychology

JOURNALISM DEPARTMENT

John R. Brokenshire
Instructor, Journalism

Dolores Freitas, M. A.
Instructor, Journalism

David MacKaye, M. A.
Instructor, Journalism

HOME ECONOMICS DEPARTMENT

Maude L. Ashe, A. B.
Assistant, Home Economics

Sarah M. Dowdle, M. S.
Asso. Prof., Home Economic

Margaret C. Jones, Ed. D.
Prof., Head, Home Economics

Pauline F. Lynch, M. A.
Asso. Prof., Home Economics

Dorothy Manchester, M. A.
Asst. Prof., Home Economics

Helen L. Mignon, M. A.
Professor, Home Economics

Winifred Reynolds, M. S.
Instructor, Home Economics

Edith G. Rice, A. B.
Assistant, Home Economics

Martha E. Thomas, M. A.
Asso. Prof., Home Economics

PHYSICAL EDUCATION (WOMEN)

Evelyn A. Amaral, M. A.
Instructor, Women's P. E.

Vivian F. Gordon, M. S.
Instructor, Women's P. E.

Marjorie Lucas, B. Ed.
Instructor, Women's P. E.

Lenore Norona, A. B.
Secretary, Women's P. E.



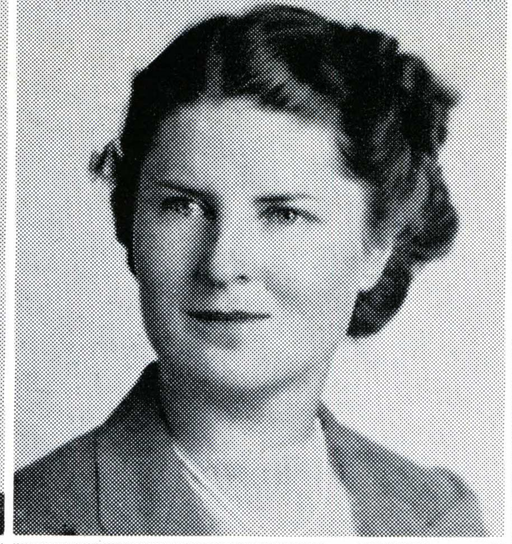



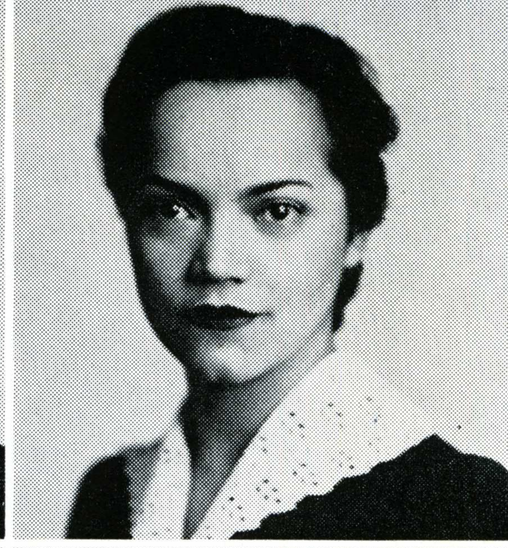

Irene Palmer, Ph. D.
Prof., Head, Women's P. E.

Barbara D. Ross, M. A.
Instructor, Women's P. E.

Gail Tucker, M. A.
Asso. Prof., Women's P. E.

Sarah Wilson, B. S.
Asst. Prof., Women's P. E.



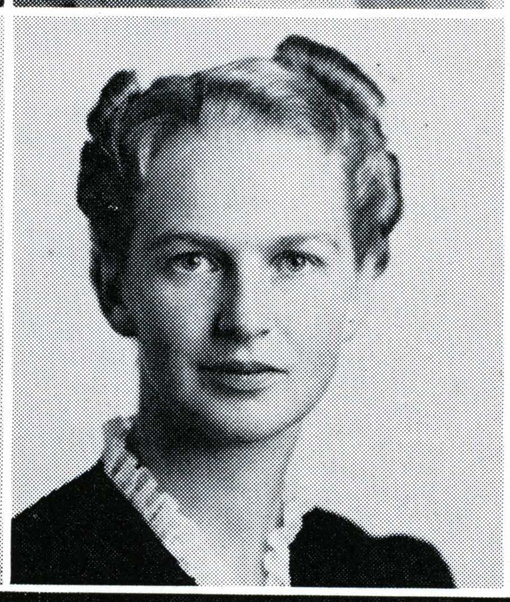





Ethel E. Wright, A. B., R. N.
Instructor, Women's P. E.

PHYSICAL EDUCATION (MEN)

T. Erwin Blesh, M. A.
Asst. Prof., Men's P. E.

Sam P. DellaMaggiore, A. A.
Assistant, Men's P. E.

S. Glenn Hartranft, M. A.
Asso. Prof., Head, Men's P. E.



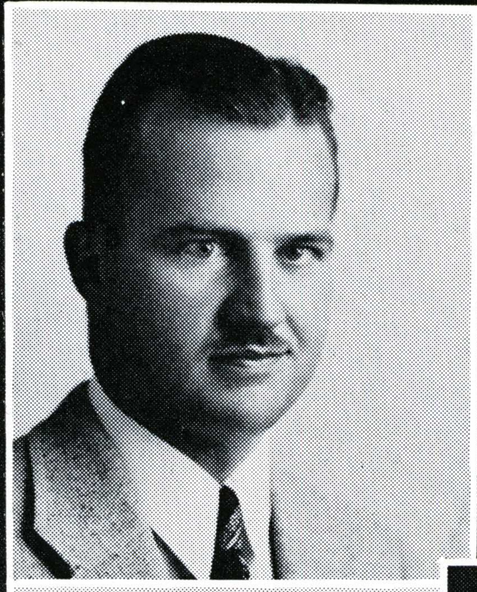

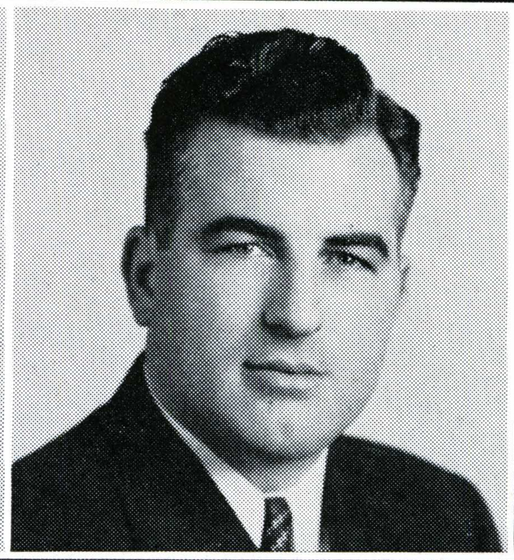

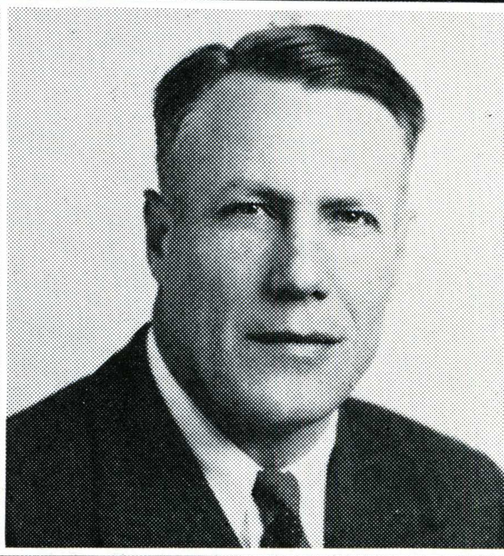

DeWitt A. Portal, M. A.
Asst. Prof., Men's P. E.

Elaine Rogers
Secretary, Men's P. E.

HEALTH AND HYGIENE DEPARTMENT

Lenore D. Campbell, M. D.
Physician and Instructor,
Health and Hygiene

Ruth P. Cromwell
Secretary

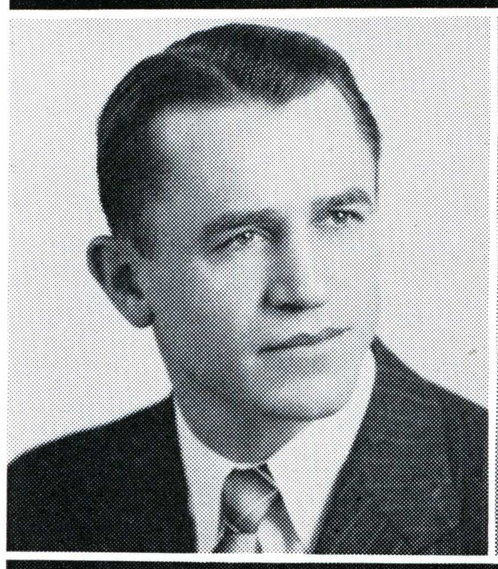







Mabel L. Fitzhugh
Asst., Health and Hygiene

Anita D. Laton, Ph. D.
Assistant Professor,
Health and Hygiene

Alba J. Martini
Secretary

Bertha Shedd Mason, M. D.
Physician and Instructor,
Health and Hygiene

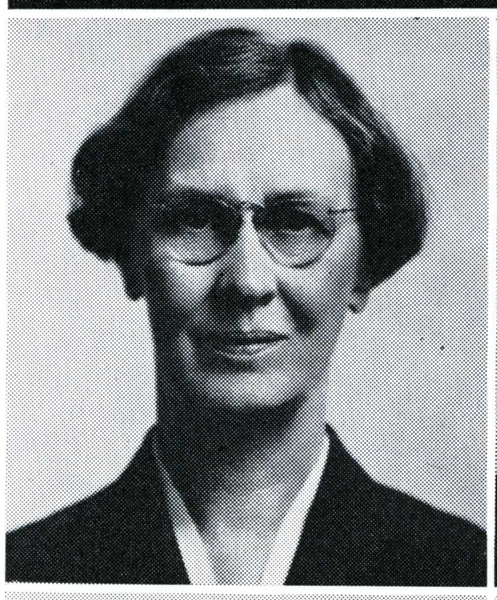







Grace V. Plum, B. S., R. N.
Instructor, Nurse,
Health and Hygiene

Josephine Stallman
Nurse, Health and Hygiene

Margaret M. Twombly, M. A.
Associate Professor, Head
Health and Hygiene

Jack Vogelman, M. D.
Physician and Instructor,
Health and Hygiene





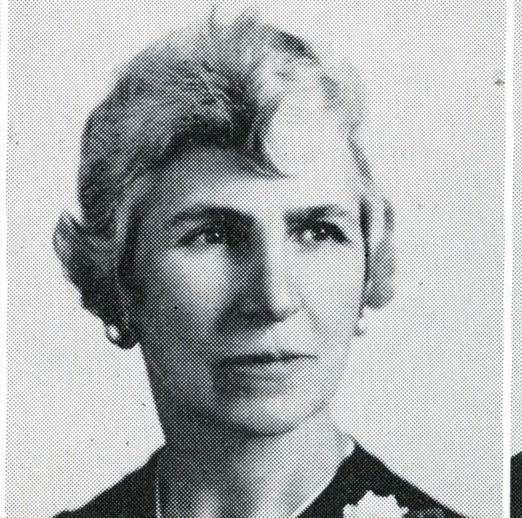

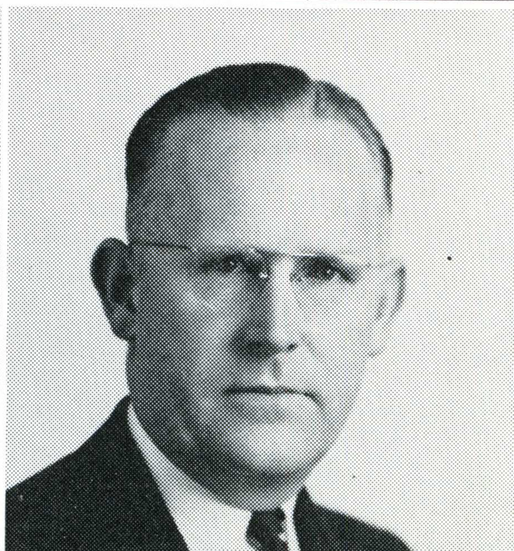

EDUCATION DEPARTMENT

Lillian E. Billington, M. A.
Asst. Professor, Education

Ann Bocchino
Secretary

Mabel G. Crumby, M. A.
Asst. Professor, Education

Emily DeVore, M. A.
Asso. Professor, Education

Lillian Gray, M. A.
Asso. Professor, Education

Harry T. Jensen, Ed. D.
Asst. Professor, Education

Elsie Toles, M. A.
Asso. Professor, Education

INDUSTRIAL ARTS DEPARTMENT

Judson Aspinwall, M. A.
Asst. Prof., Industrial Arts

Hartley E. Jackson
Asso. Prof., Industrial Arts

Heber A. Sotzin, Ph. D.
Prof., Head, Industrial Arts

Benjamin Spaulding, M. A.
Asso. Prof., Industrial Arts

James E. Stevenson, M. A.
Asst. Prof., Industrial Arts

MATHEMATICS DEPARTMENT

Florence M. Flanagan, M. A.
Assistant, Mathematics

H. F. Minssen, M. A.
Professor, Head,
Mathematics, Vice-President

W. Howard Myers, Ph. D.
Asst. Professor, Mathematics

Mary V. Sunseri, M. A.
Assistant, Mathematics

ENGLISH DEPARTMENT

Edna Bradfield, A. B.
Assistant, English

Josephine Chandler, Ph. D.
Assistant Professor, English

Wesley Goddard, M. A.
Instructor, English

Harold P. Miller, Ph. D.
Professor, English

Charlotte W. Rideout, M. A.
Associate Professor, English

Stella W. Schuchardt, M. A.
Assistant Professor, English

Esther Shephard, Ph. D.
Assistant Professor, English

James O. Wood, Ph. D.
Professor, English

MUSIC DEPARTMENT

Lydia Boothby, M. A.
Instructor, Music

William Erlendson, M. A.
Associate Professor, Music

Eleanor Joy
Secretary, Music

George T. Matthews, A. B.
Associate Professor, Music









Frances Robinson, M. M.
Assistant Professor, Music

Maurine Thompson, M. A.
Associate Professor, Music

LIBRARY

Joyce Backus, M. A.
Associate Professor, Head, Librarianship

Caroline H. Bailey, A. B.
Assistant, Library

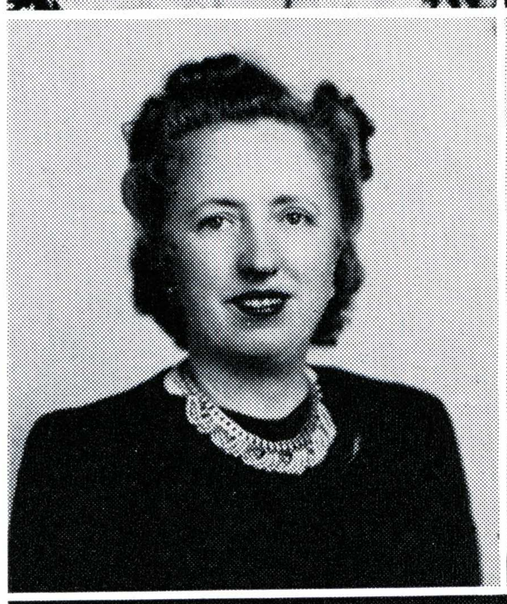



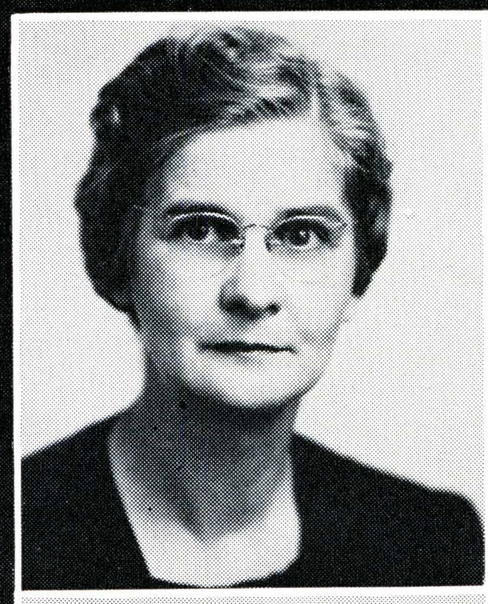

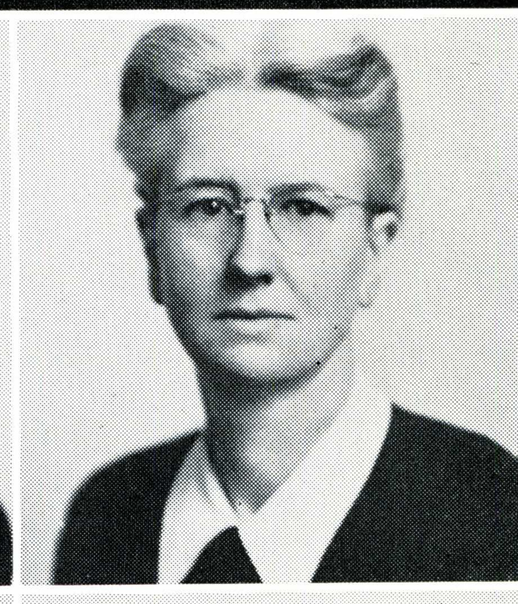

Helen C. Bullock, A. B., B. S.
Instructor, Librarianship

Maude Colemen, A. B.
Assistant, Library

Mabel M. Carlson, A. B.
Assistant, Library

Orcena Dawson, A. B.
Assistant, Library









Elizabeth Groves, A. B.
Instructor, Librarianship

Florence D. Keegan, A. B.
Assistant, Library

Neva E. LeBlond, A. M.
Assistant, Library

Mary Frances Marinan, A. B.
Assistant, Library

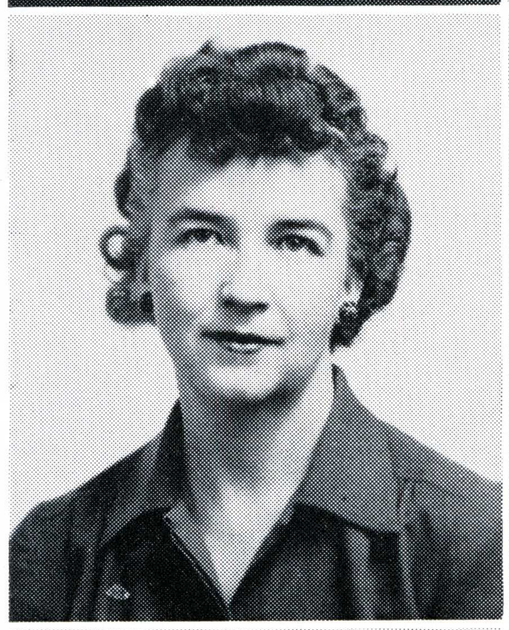



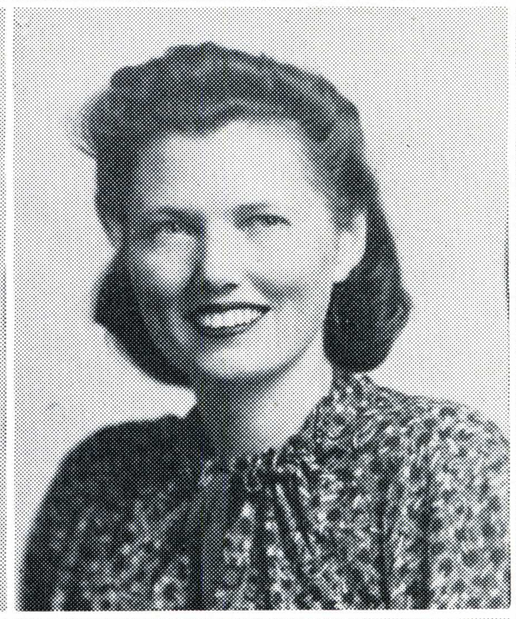



Dora Smith, A. M.
Asso. Professor, Librarianship

Eunice Speer, M. S.
Instructor, Librarianship

Jeanette Vander Ploeg, A. M.
Asso. Professor, Librarianship

Thelma Weber, A. B.
Assistant, Library



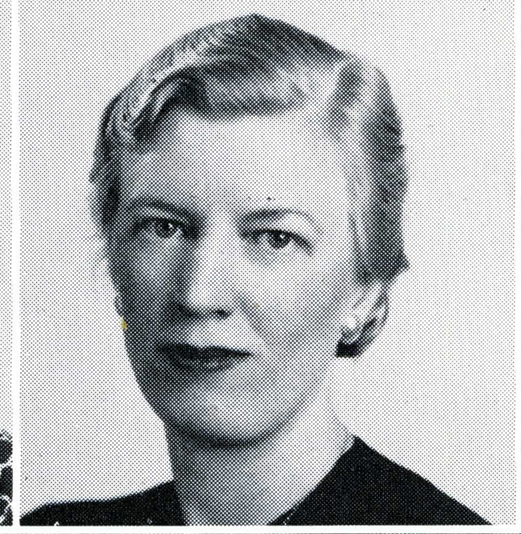



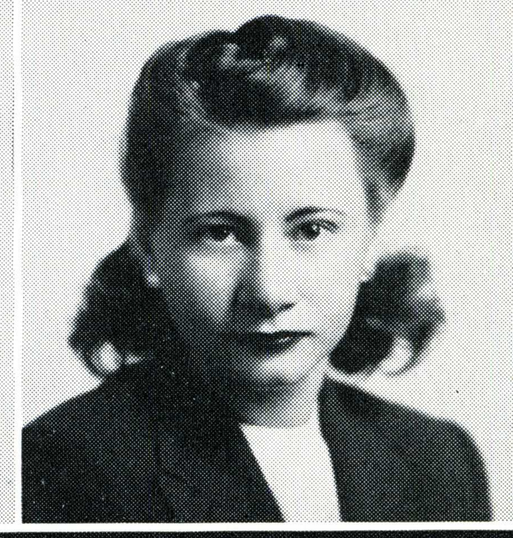

MODERN LANGUAGE DEPARTMENT

Winifred Ferris, M. A.
Asst. Prof., Modern Language

Meta M. Gordoy, M. A.
Asso. Prof., Modern Language

Boris L. Gregory, Ph. D.
Asso. Prof., Modern Language

L. C. Newby, M. S.
Prof., Head, Modern Language





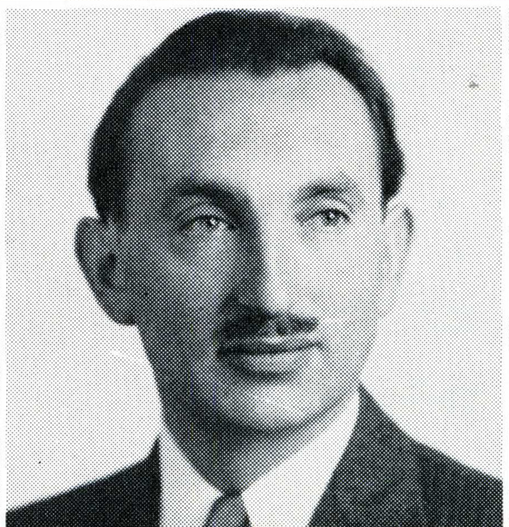

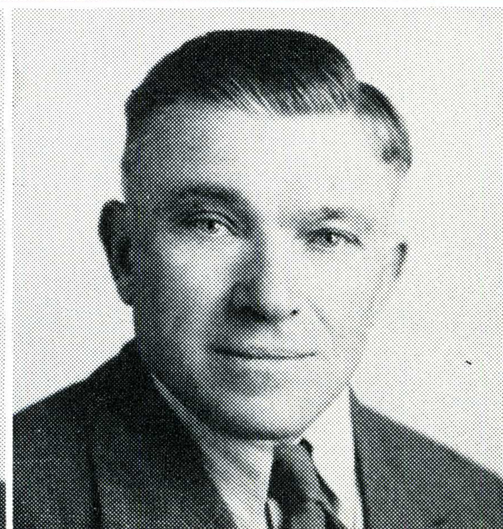



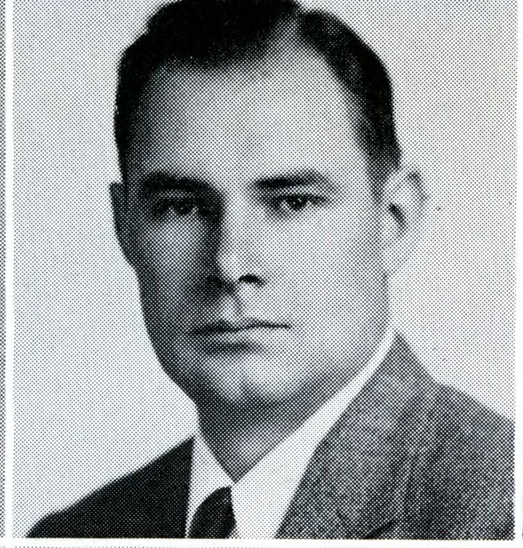

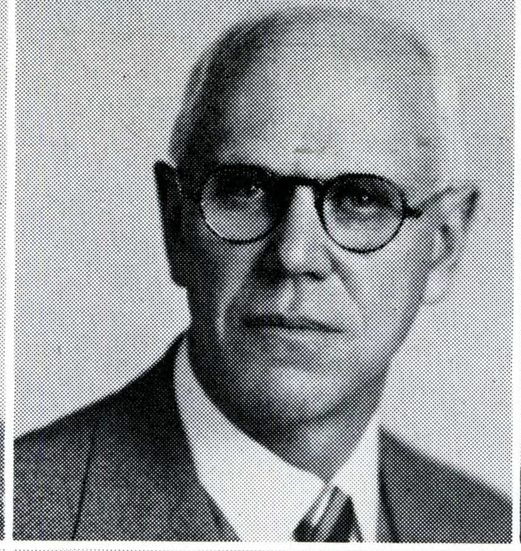

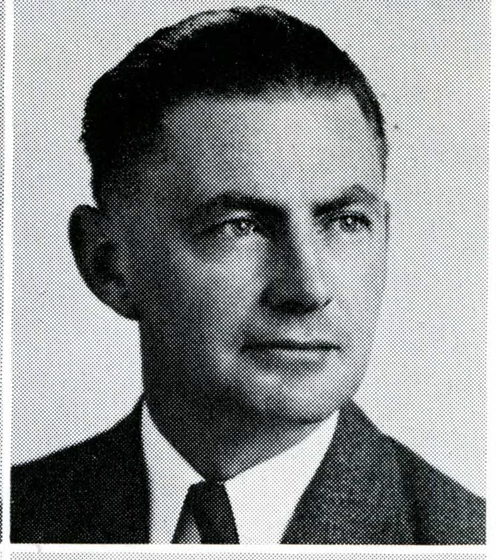

NATURAL SCIENCE DEPARTMENT

Oscar L. Brauer, Ph. D.
Prof., Chemistry and Physics

Lester Brubaker, A. B.
Technician

Fred E. Buss, M. A.
Professor, Geology

Lyman H. Daugherty, M. A.
Associate Professor, Botany



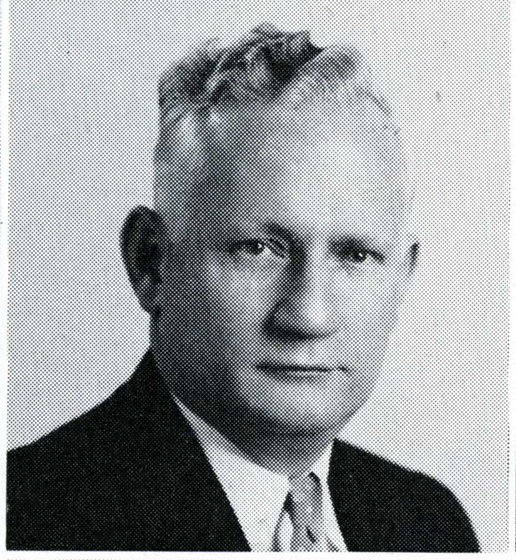

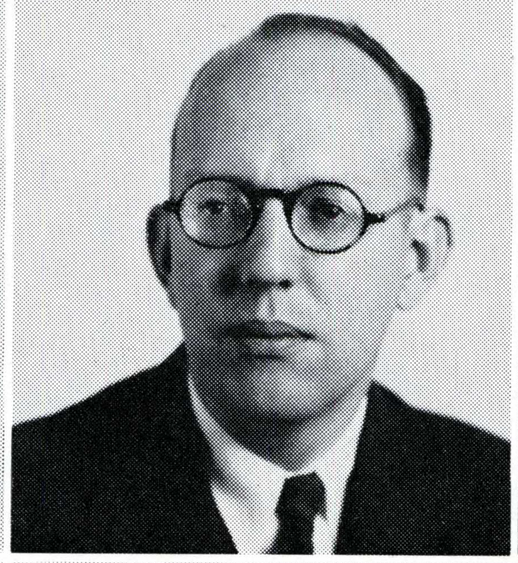

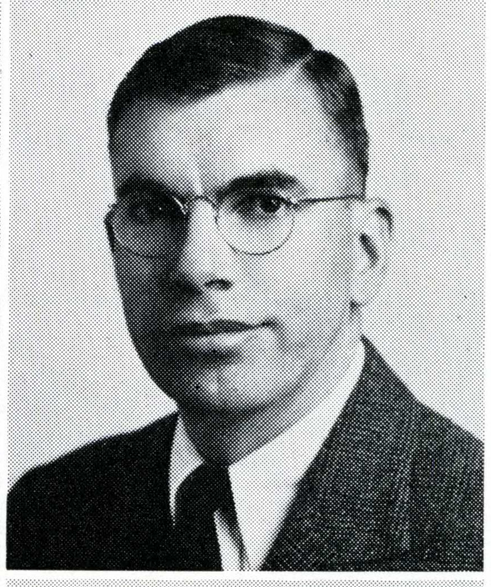

Adeline Dewald
Secretary

Carl D.Duncan,Ph. D.
Prof., Entomology and Botany

Harry Engwicht, M. A.
Assistant Professor, Radio

Earnest S. Greene, Ph. D.
Assistant Professor,
Chemistry and Physics



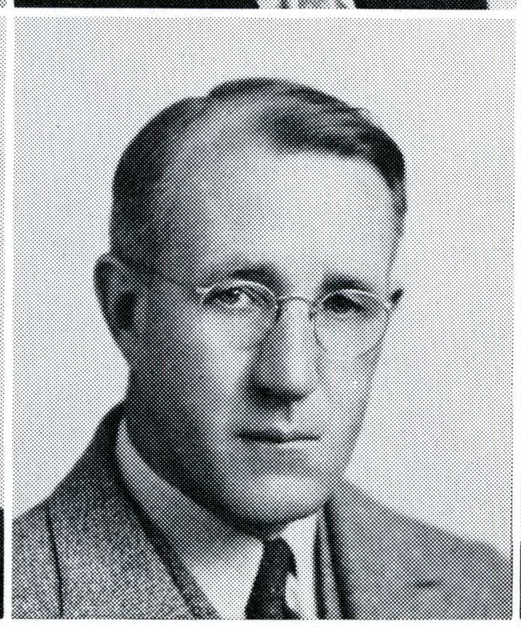

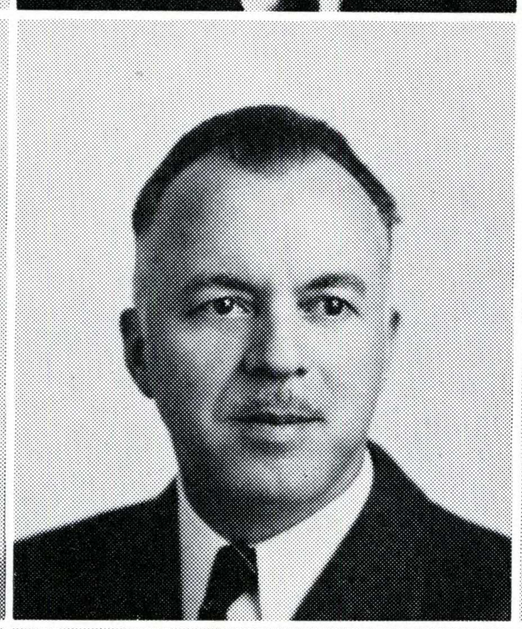

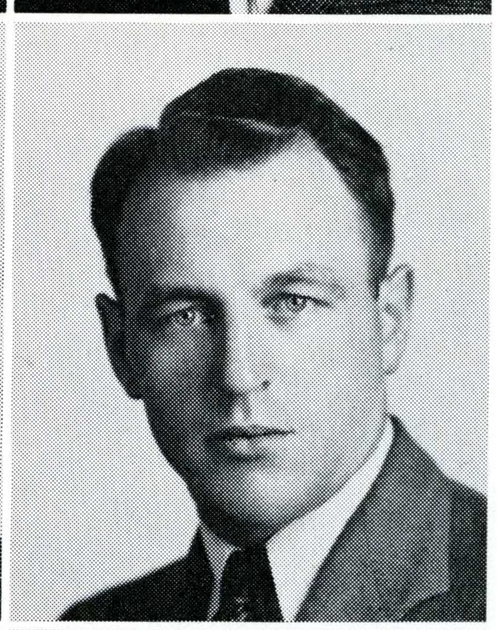

Alice B. Hansen, M. A.
Asso. Professor, Physiology

Karl S. Hazeltine, Ph. D.
Professor, Nature Study

Allen W. Jacobs, M. S.
Assistant Professor, Botany

Wayne E. Kartchner, M. A.
Assistant Professor, Geology

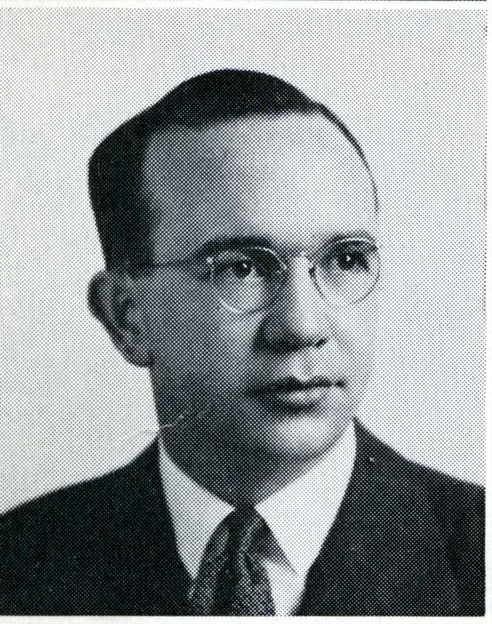

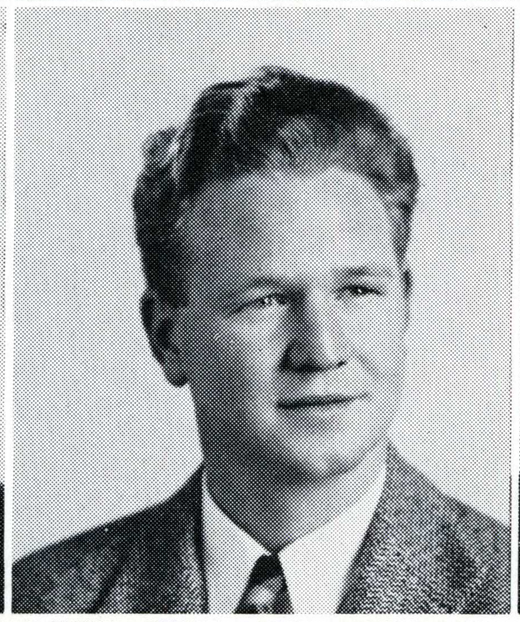

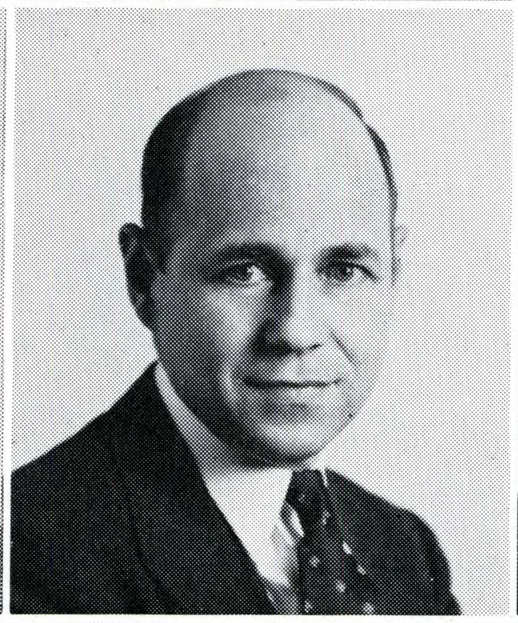

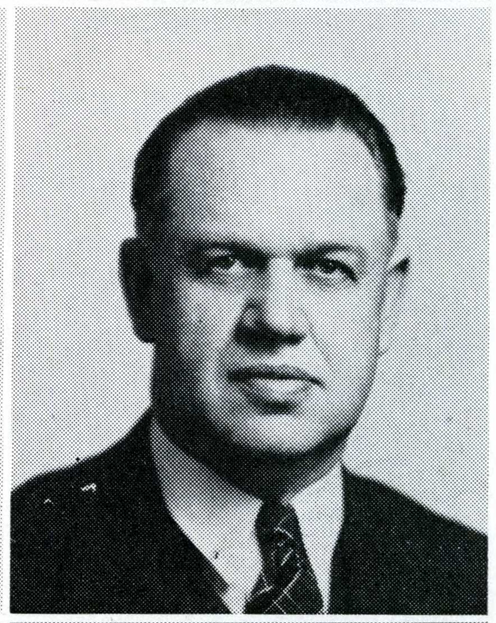

Lawrence D. Leslie, Ph. D.
Associate Professor, Zoology

G. Alexander McCallum, Ph. D.
Instructor, Biology

Wilbur H. Moreland, M. S.
Associate Professor, Physics

P. Victor Peterson, Ph. D.
Professor, Chemistry, Head,
Natural Science

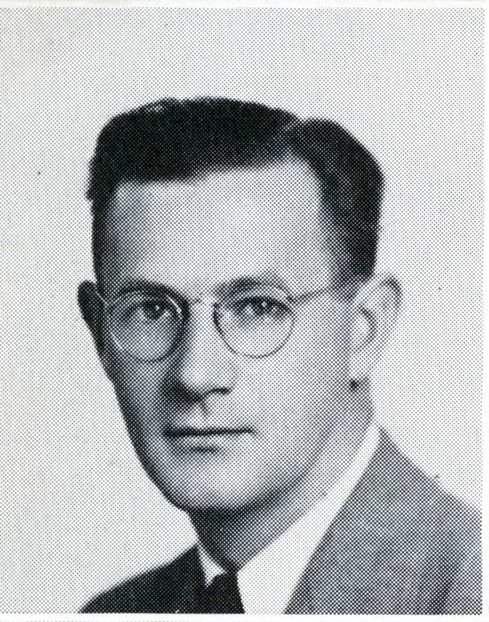

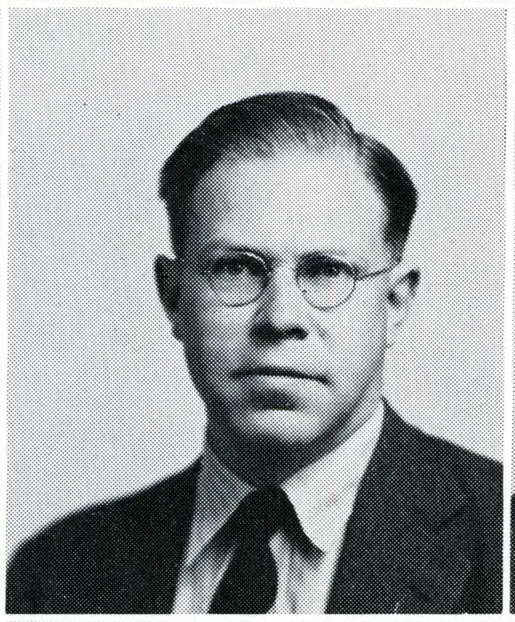

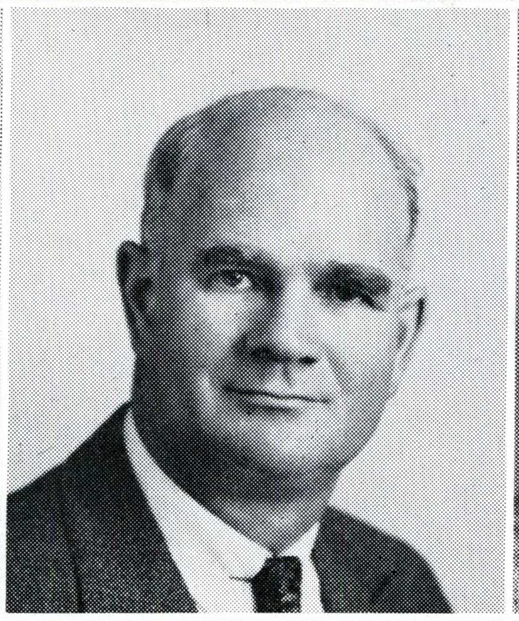

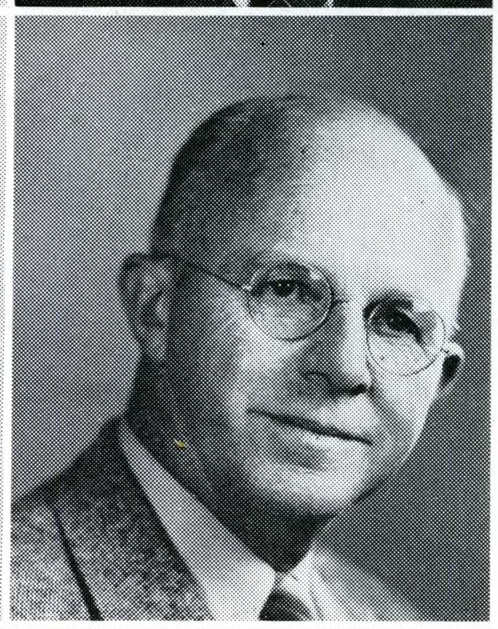

Robert D. Rhodes, Ph. D.
Associate Professor, Biology

Albert Schmoldt, Ph. D.
Assistant Professor, Chemistry

Elton S. Stinson, Ph. D.
Asso. Professor, Chemistry

George E. Stone, M. A.
Asst. Prof., Photography



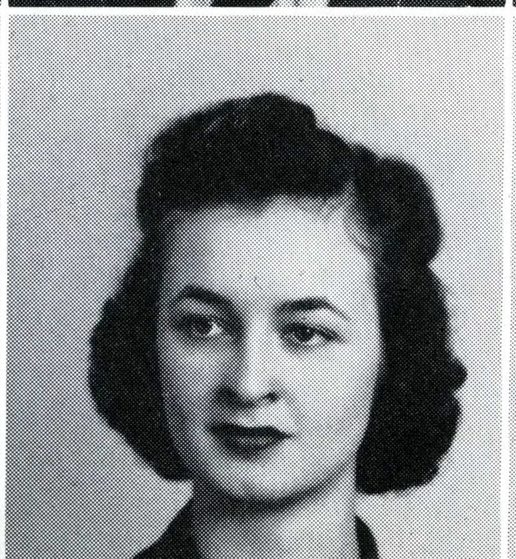

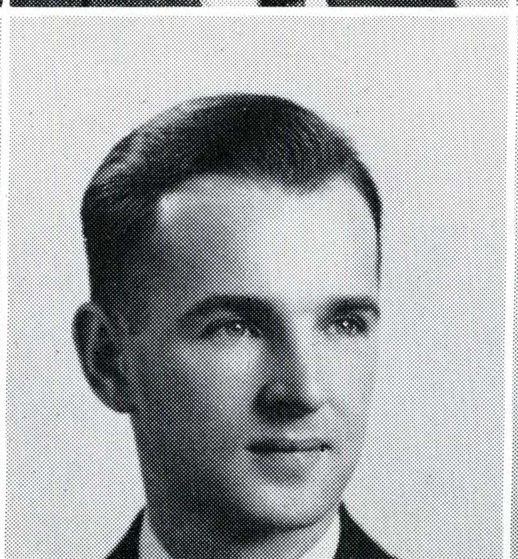



Benjamin Taylor
Laboratory Assistant

Marijane Thompson
Secretary

Matthew F. Vessel, Ph. D.
Instructor, Nature Study

Gertrude Witherspoon, Ph. D.
Asst. Professor, Chemistry

Reserves

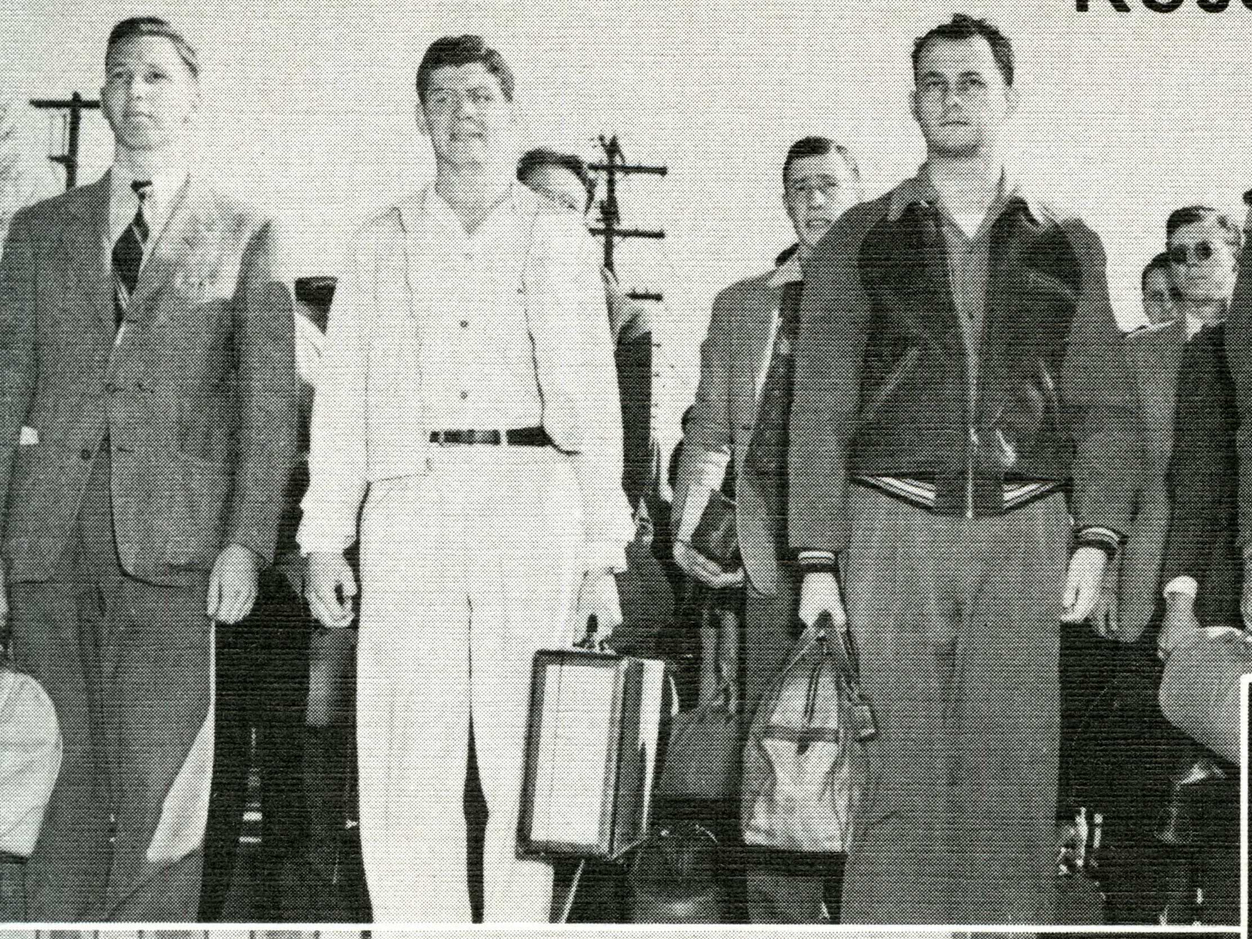

April 9 and June 8, 1943, are dates to be remembered by San Jose State College men in army, navy and marine reserves. It was on April 9 that ERC (army) men left Washington Square for the Monterey Presidio and assignment to various units. Upper scenes show them marching down San Carlos street to the station, kissing their girl friends goodbye; that's Acting Corp. Arthur Inman, center, checking out with Student Body Prexy Tom Taylor on the left, and Dean of Men Paul Pitman on the right.

Below are navy and marine reservists on battalion review June 8, when Captain D. N. Mackey, commandant of the Naval Air Station, Moffett Field, made an official inspection.

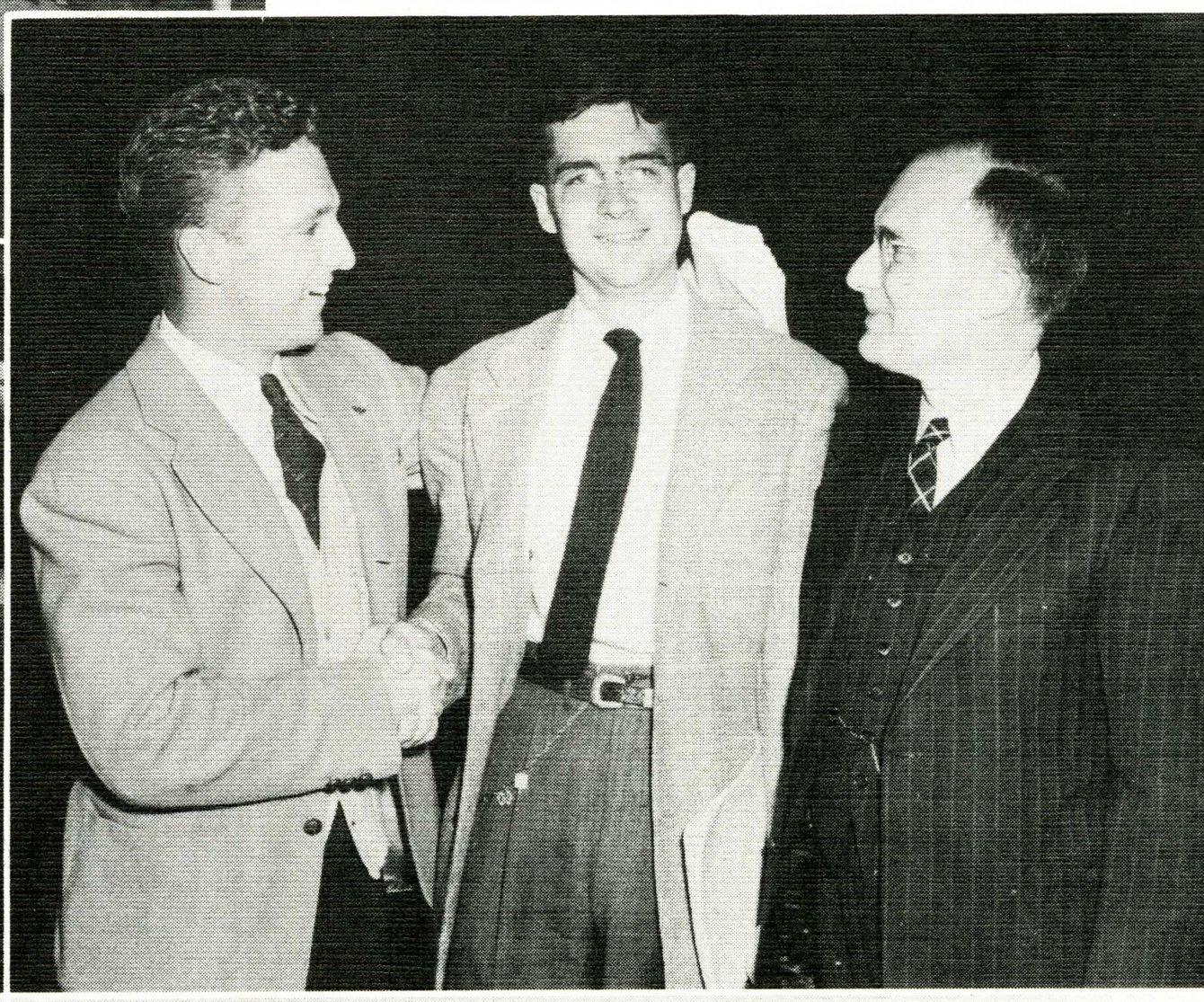

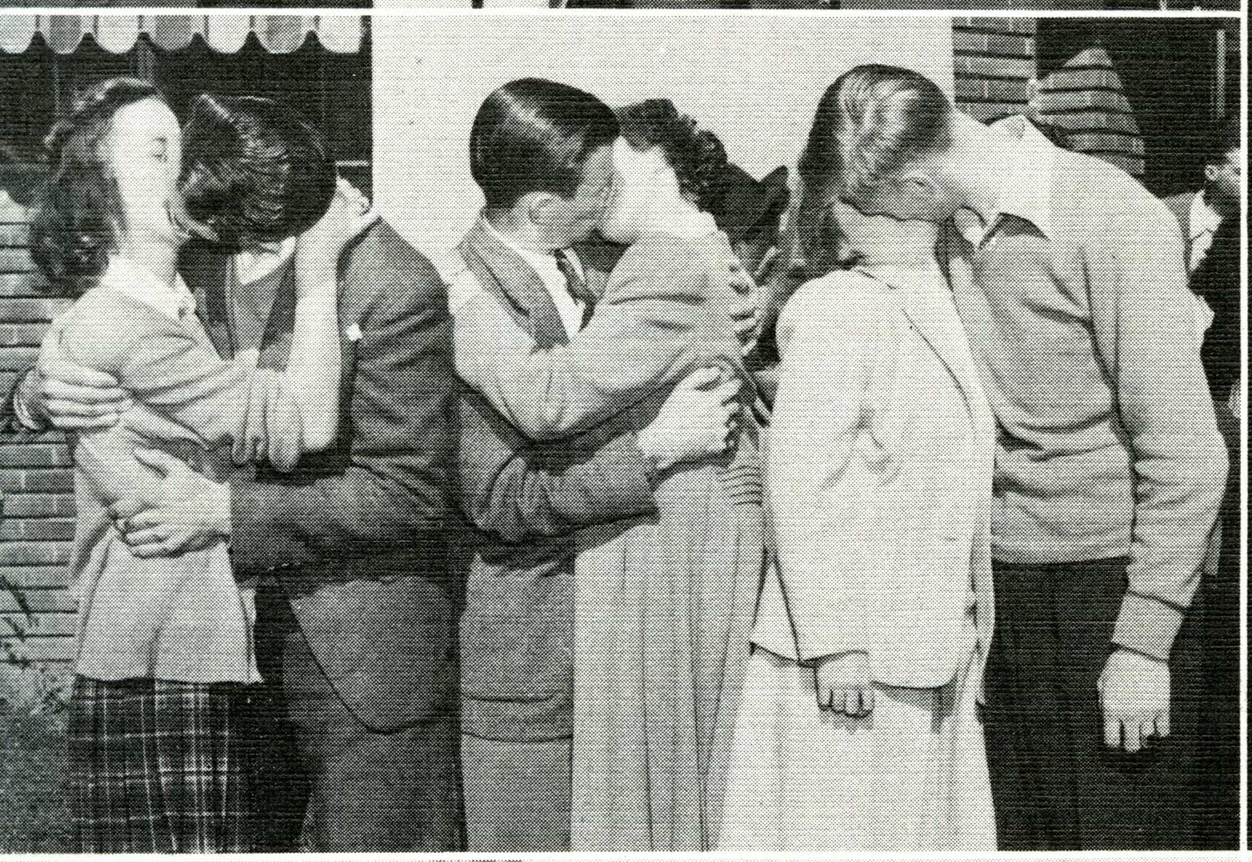

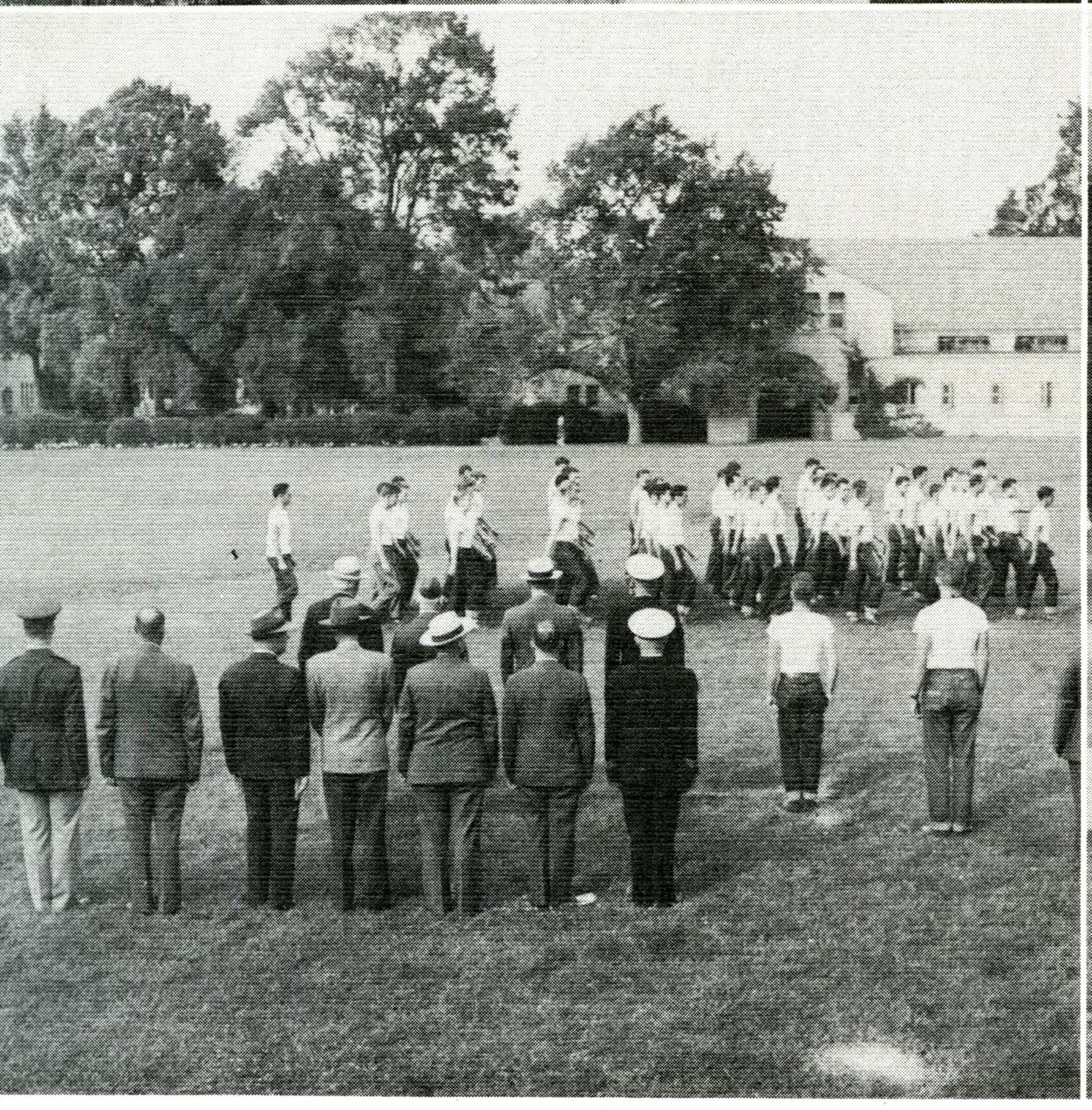



Seniors to Freshmen

Roberta Schneider

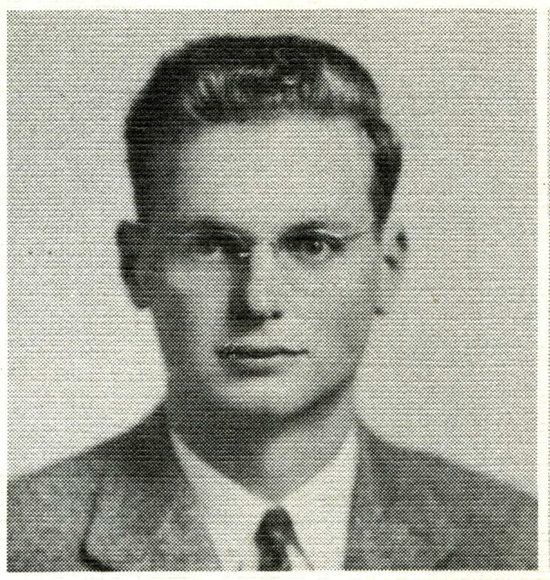

DOUGLAS CURRY
Fall

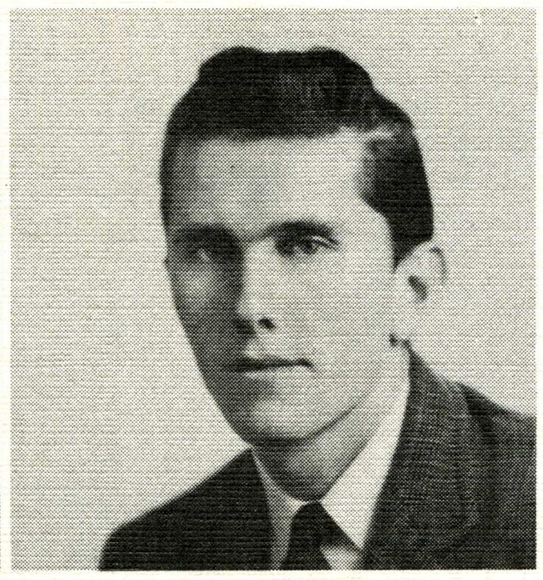

DAN MEEHAN
Winter

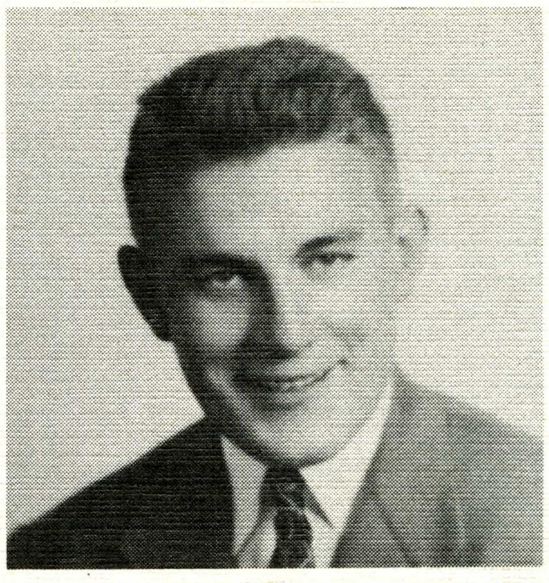

CHARLES McCUMBY
Spring

Senior Officers

FALL

Row 1: Ruth Bishop, Marge Behrman, Elyse Bartenstein, Margaret Bailey.

Row 2: John Howe, Charles McCumby, Fred Joyce, Bill Kidwell, John Dahl, Dan Meehan.

Row 3: Don Haas, Joe Talbot, Larry Moore, Doug Curry, Gene Long, Roger Frelier, Bill Bristol, Keith Hitchcock.







WINTER

Seated: Lucette DeCanniere, Pat McGuire, Lorraine Titcomb, Jerry Averitt, Dan Meehan, John Dahl, Marian Tucker, Marilyn Talbot.

Standing: Bill Bristol, Milt Grassell, Jean MacDowell, John Kain, Marge Chadbourne, Chuck McCumby, Don Haas, Joe Talbot, Renee Price, Bill Morrow.

SPRING

Row 1: Don Haas, Bill Bristol, Jack Breslin.

Row 2: Roy Diedrichsen, Lorraine Titcomb, Jerry Averitt, Margaret Bailey, Elyse Bartenstein, Ruth Bishop, Ray Vidler.

Row 3: Bill Kidwell, Charlie Cook, Walt Otto, Chuck McCumby, Marvin Zemanek, Hugh Manley, Fred Joyce.

Patricia Alexander, A. B.
Speech

Annie F. Andres, A. B.
General Elementary

Janice Atkinson, A. B.
General Elementary

Geraldine Ruth Averitt, A. B.
Education

August John Avila, A. B.
Business Administration

Margaret Elizabeth Bailey, A. B.
General Elementary

Ruth Jean Bailey, A. B.
General Elementary

Philomena C. Baldassar, A. B.
General Elementary

Rebecca Jean Barber, A. B.
General Elementary

Charlotte Elyse Bartenstein, A. B.
General Elementary

Martha Lucille Bartholomew, A. B.
Kindergarten-Primary

Robert Marshall Batey, A. B.
Commerce

Ruth Jean Baughman, A. B.
Home Economics

Inez Vestina Beard, A. B.
Kindergarten-Primary

Bethel Lucy Beatie, A. B.
Business Ed. Secondary

Marjorie Elizabeth Behrman, A. B.
Business Ed. Secondary

Betty Jane Belknap, A. B.
General Elementary

Richard Victor Benevento, A. B.
Business Administration

Ruth Sophia Benson, A. B.
Kindergarten-Primary

Marie Therese Bernard, A. B.
General Elementary

Ruth Virginia Bishop, A. B.
Homemaking Secondary

Lillian Josephine Boasso, A. B.
General Elementary

Matilda Frances Bogner, A. B.
Biological Science

Marion Jeanette Borchard, A. B.
General Elementary









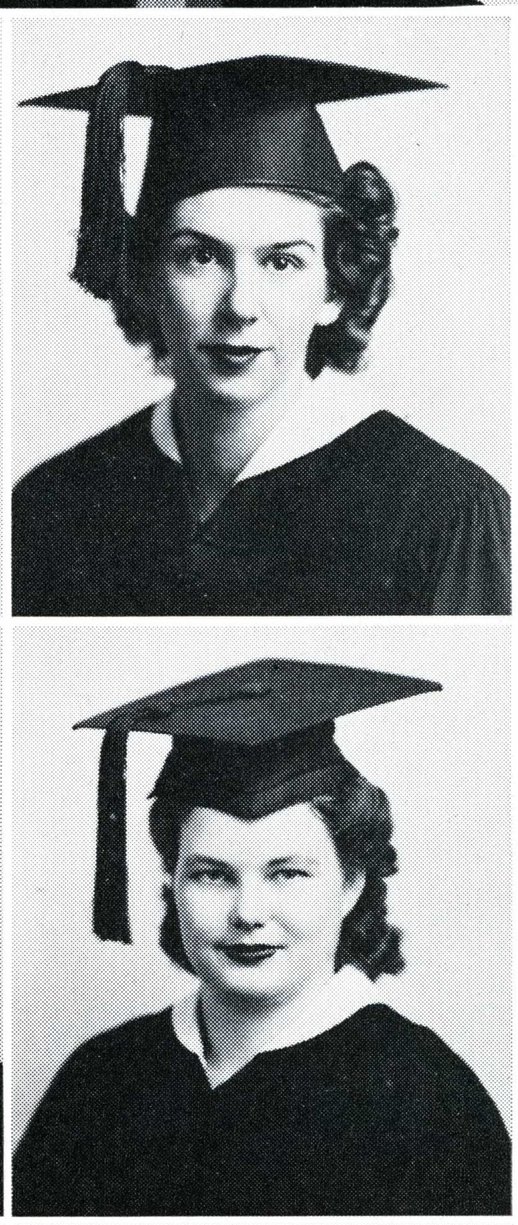

Isabel Bradley, A. B.
Education

Louise Lillian Brain, A. B.
General Elementary

Helen Lois Brainard, A. B.
General Elementary

Joan Ethel Bray, A. B.
Physical Education

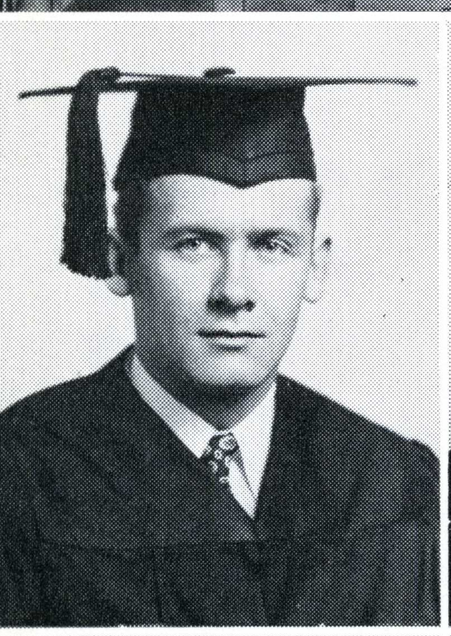

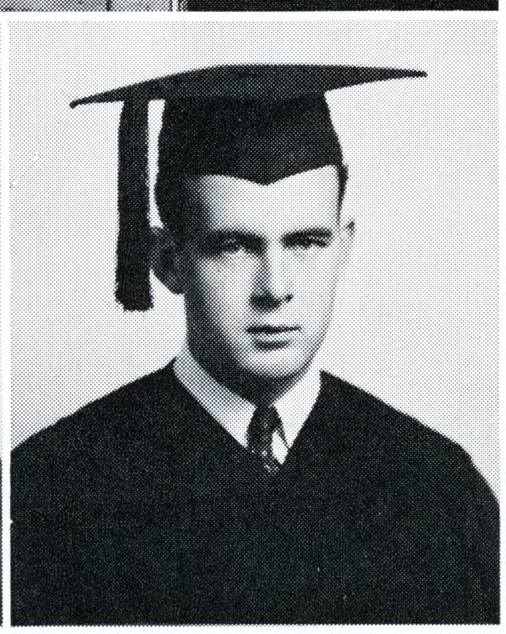

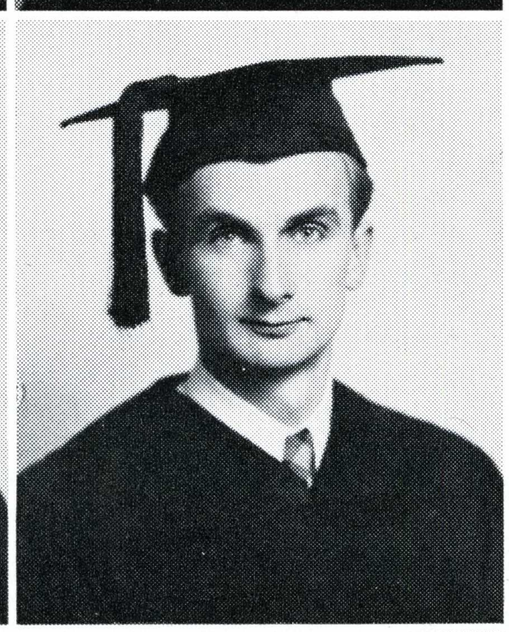

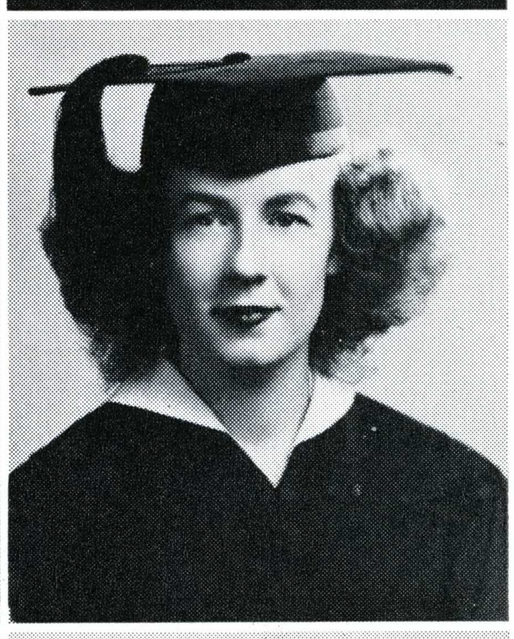

John Joseph Breslin, A. B.
English

Richard Harding Brewer, A. B.
Music

William Irving Bristol, A. B.
Chemistry

Mary Virginia Bristow, A. B.
General Elementary







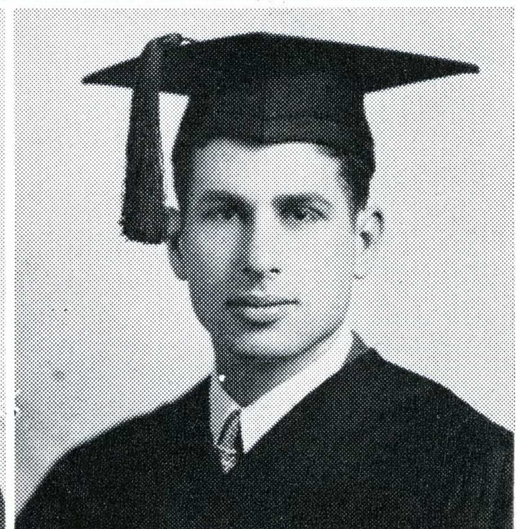

Betty Jane Brune, A. B.
Kindergarten-Primary

Ruth Gardner Bruno, A. B.
General Junior High

Maureen Ann Burke, A. B.
Education

Leslie Arthur Burmeister, A. B.
Art



Rosemary Burnette, A. B.
General Elementary



Elsie Mae Bursch, A. B.
General Elementary

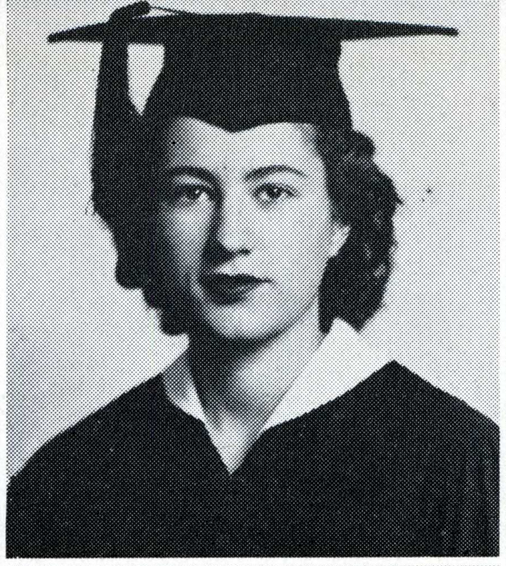

Frances Ethel Burtner, A. B.
General Elementary



Yolanda Cangiamila, A. B.
General Elementary
Music Secondary

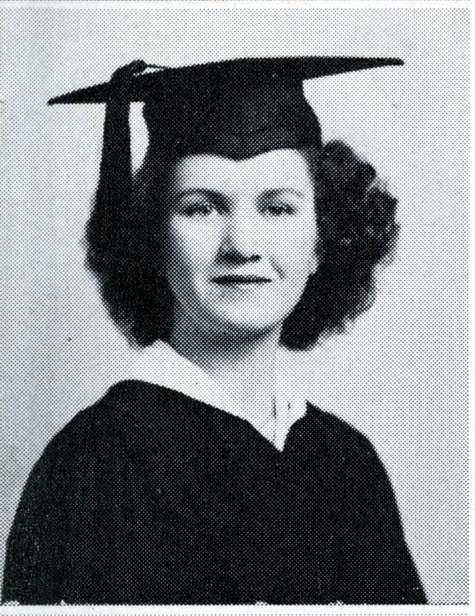

Pauline Esther Carlson, A. B.
General Elementary

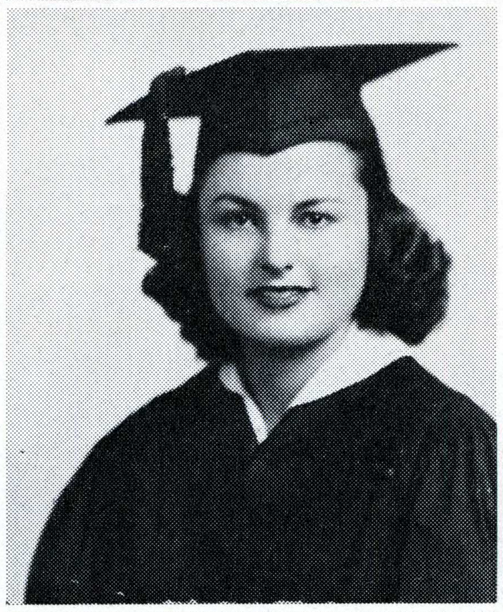

Geraldine Carillo, A. B.
Commercial Art

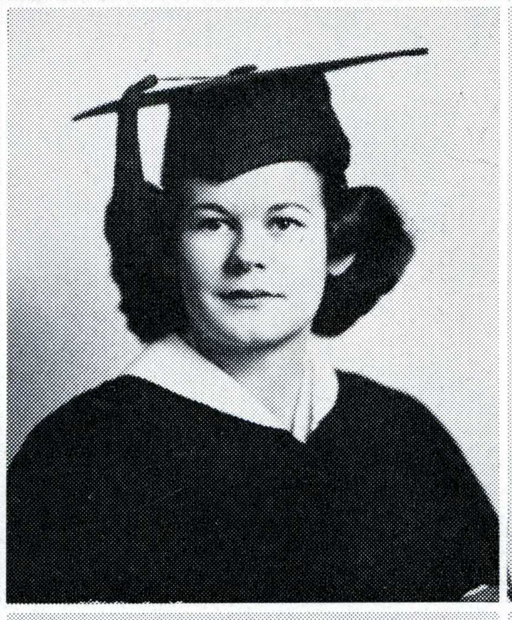

Marjorie Adele Cassinelli, A. B.
General Elementary

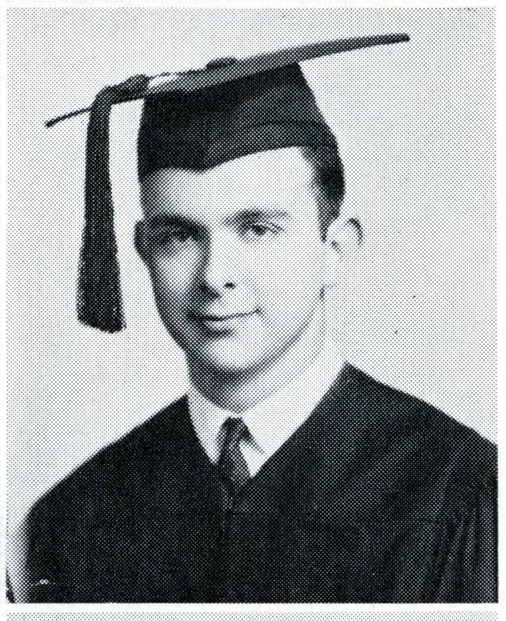

Emil Francis Cava, A. B.
Physical Science



Marjorie Ann Chadbourne, A. B.
General Elementary

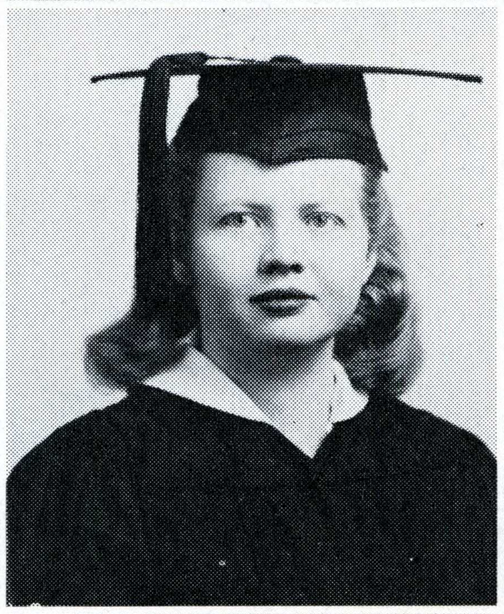

Beatrice Champion, A. B.
English

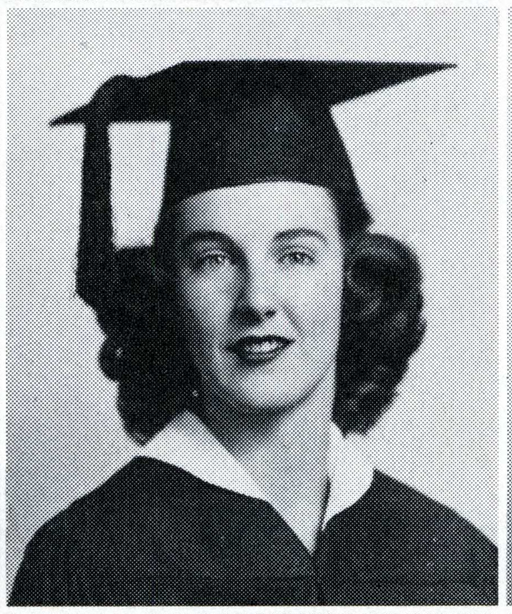

Betty Jane Chapman, A. B.
General Elementary



Madeline Jean Chapman, A. B.
Education

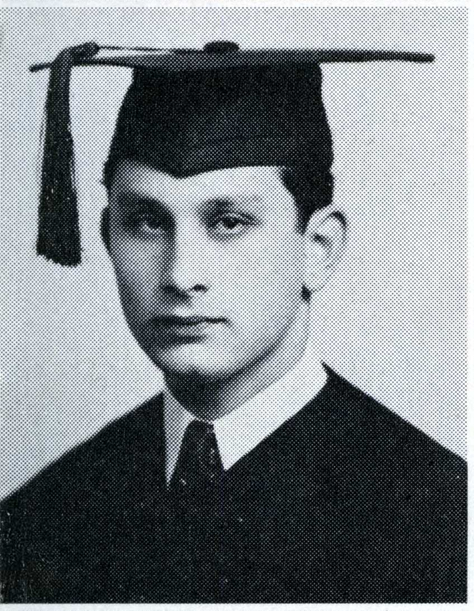

David Coen, A. B.
Commerce

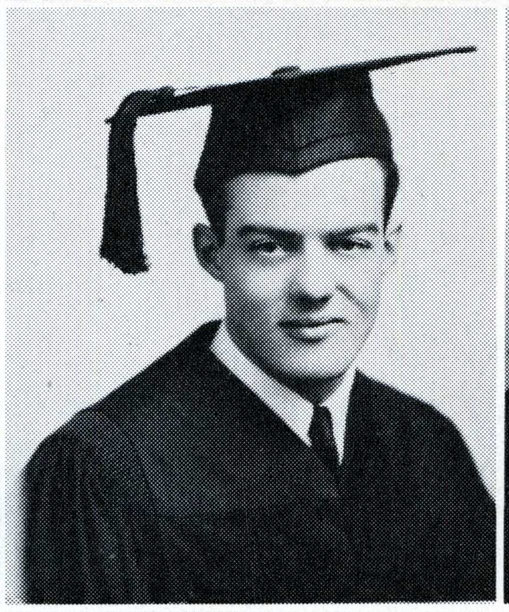

William James Collins, A. B.
History

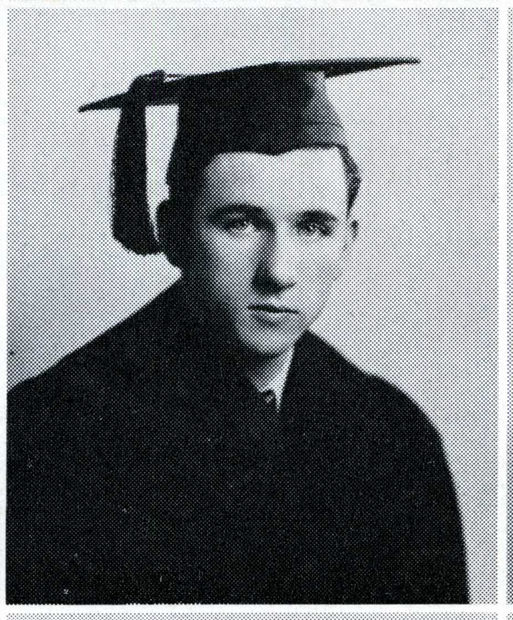

Angelo Columbo, A. B.
Physical Education

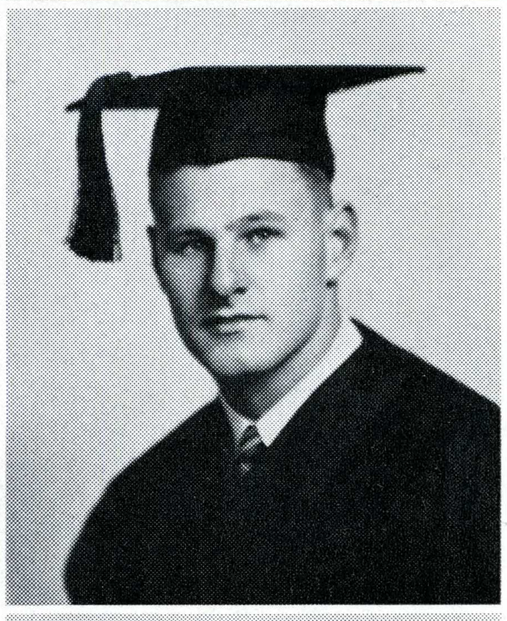

Charles J. Cook, A. B.
Journalism



Rosellen Cornett, A. B.
General Elementary



Sara Jane Corwin, A. B.
Commerce



Mary Barr Cory, A. B.
General Elementary

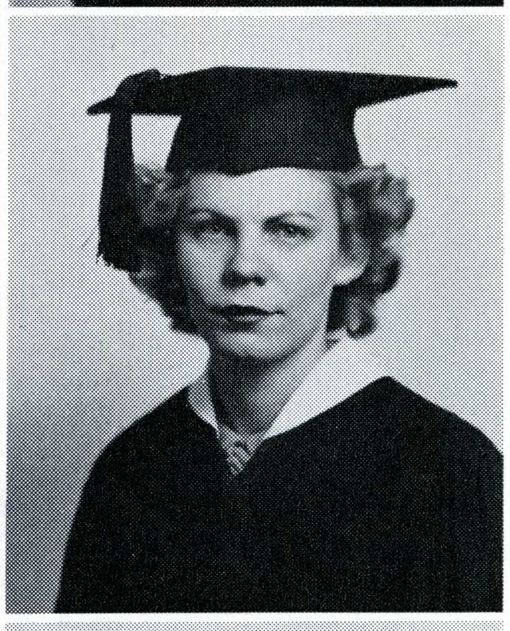

Olive Mae Cromwell, A. B.
General Elementary



Lois A. Cronk, A. B.
General Elementary

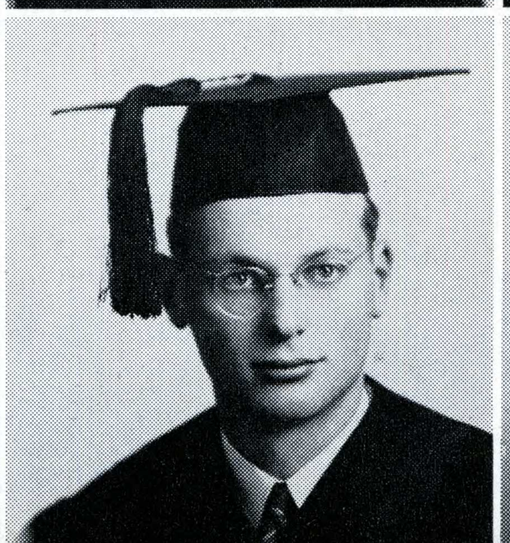

Douglas Alexander Curry, A. B.
Business Administration

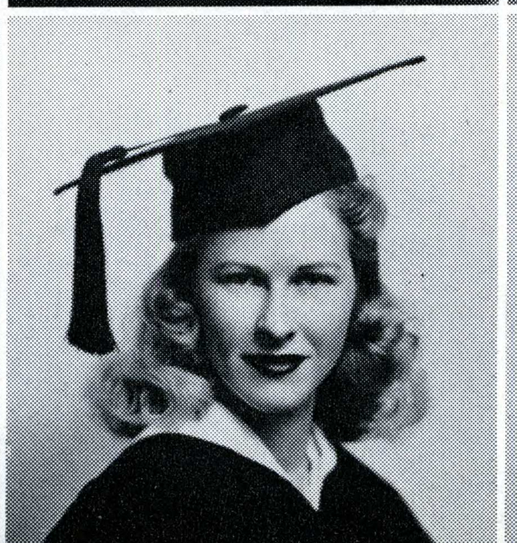

Dale D. L. Dahl, A. B.
Art

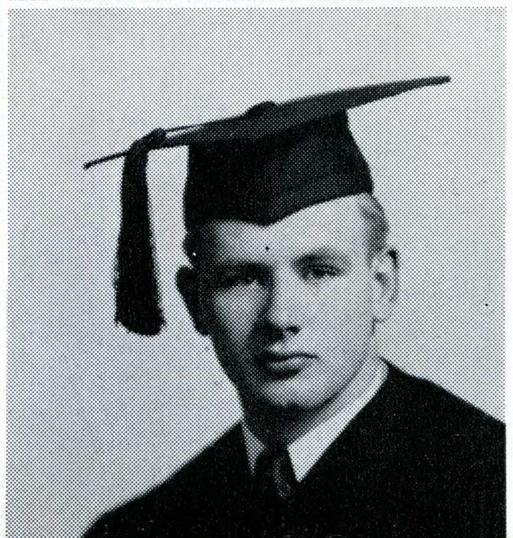

John Dahl, A. B.
Physical Education

James Leland Daily, A. B.
Commercial Art

Virginia Anne Daily, A. B.
Home Economics

Robert Wayne Danielson, A. B.
Physical Sciences

Helen Marjorie Dasbach, A. B.
General Elementary

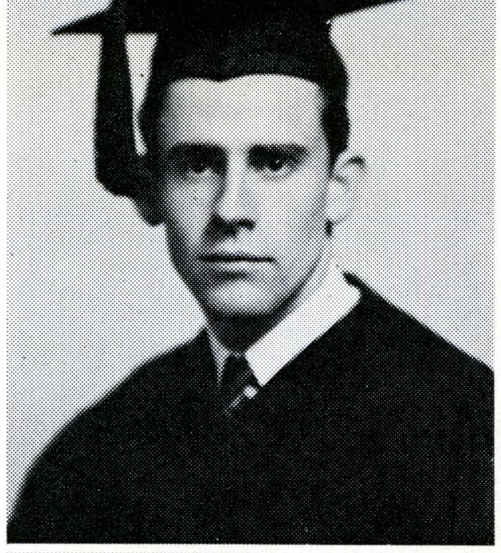

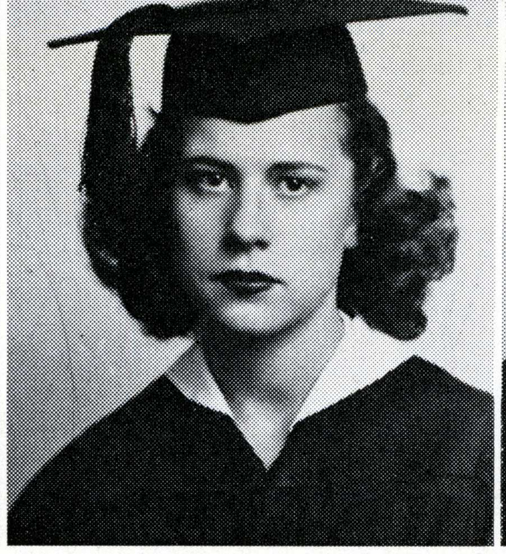

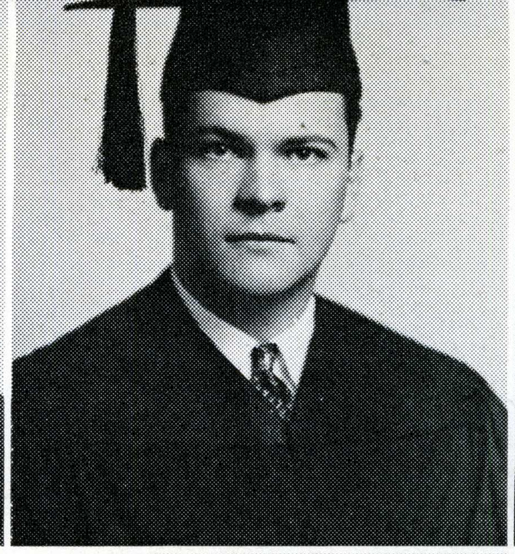



Barbara Kimbell Davis, A. B.
Kindergarten-Primary

Jean Eleanor Davis, A. B.
Social Sciences

Virginia Ann Davis, A. B.
General Elementary

Lucette Jeanne De Canniere, A. B.
French





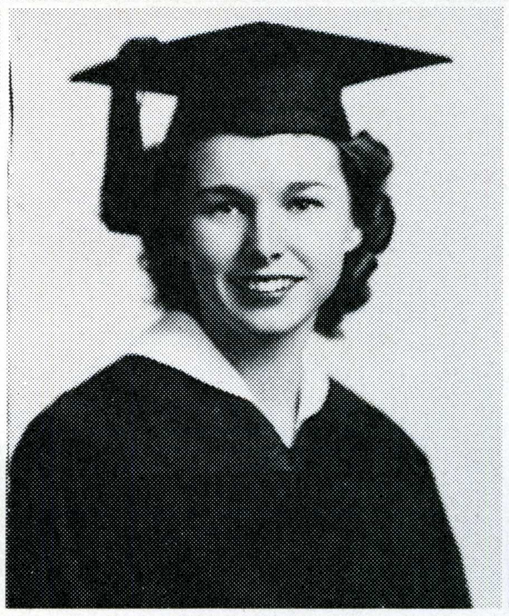



Mary Lucille Delaney, A. B.
Kindergarten-Primary

Eileen Melba DeLeau, A. B.
Education

Richard Wallace Deming, A. B.
Psychology and Physical Sciences

Donald Woodman DeVoss, A. B.
Social Sciences

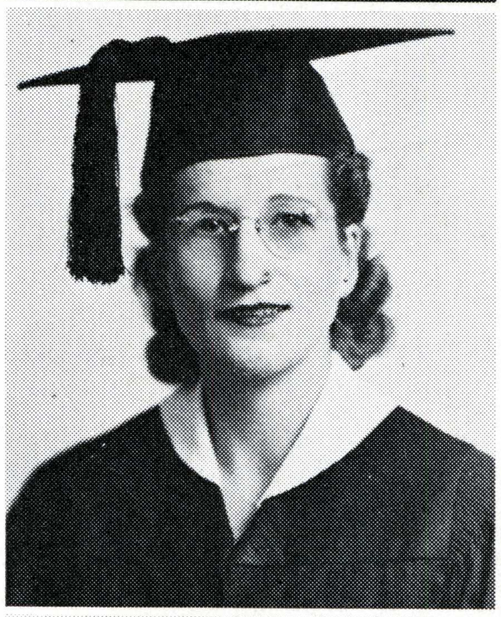



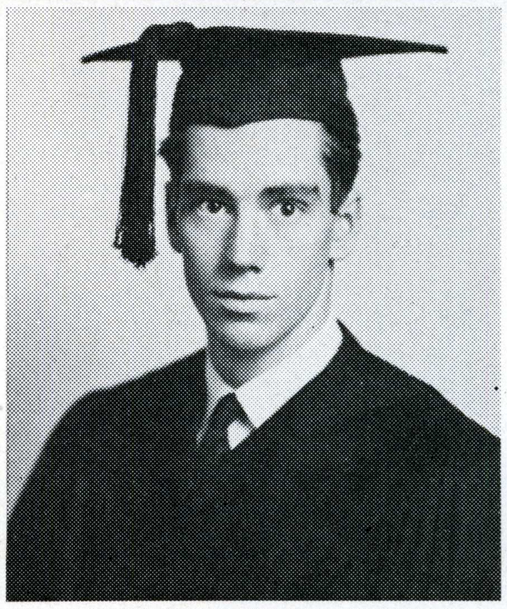



Roy Munroe Diedrichsen, A. B.
Physical Education

Annette Dixon, A. B.
General Elementary

Helen Donovan, A. B.
Business Ed. Secondary

MaryEtta Downing, A. B.
Business Ed. Secondary

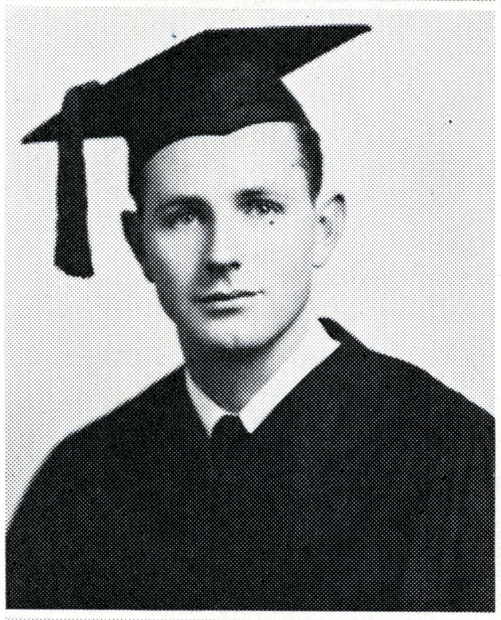



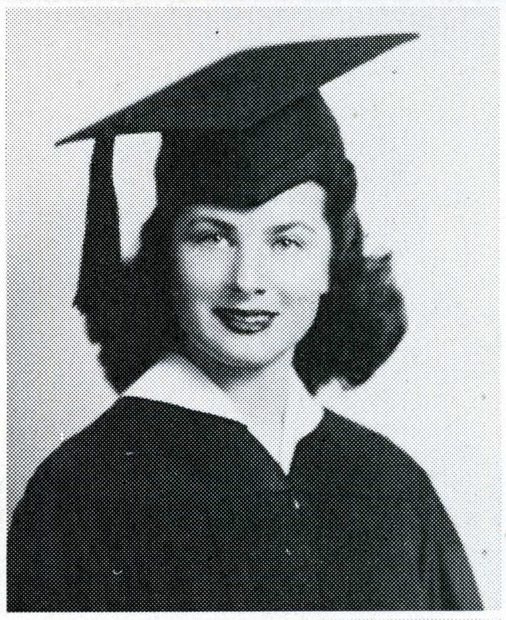



Edith Jennie Drake, A. B.
History

Theodore Drenton, A. B.
English

William Duran, Jr., A. B.
Physical Education

Elva Muriel Ensley, A. B.
General Elementary

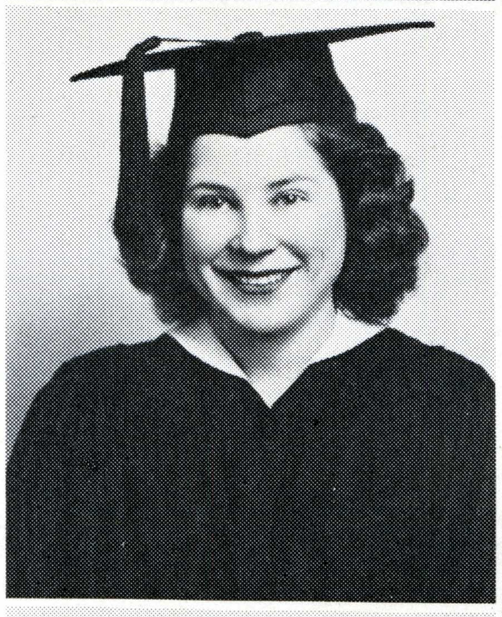

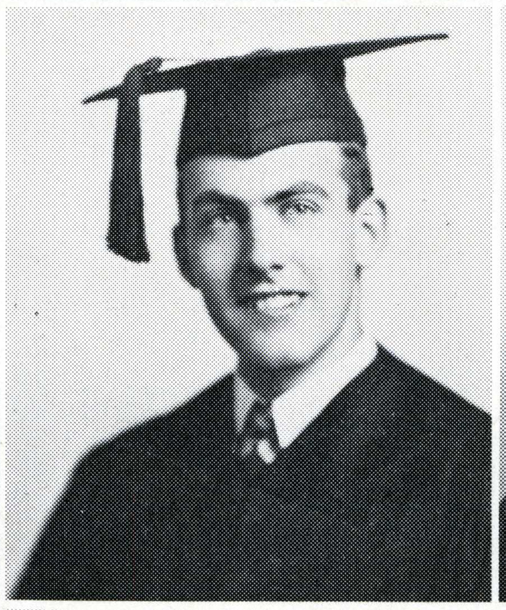

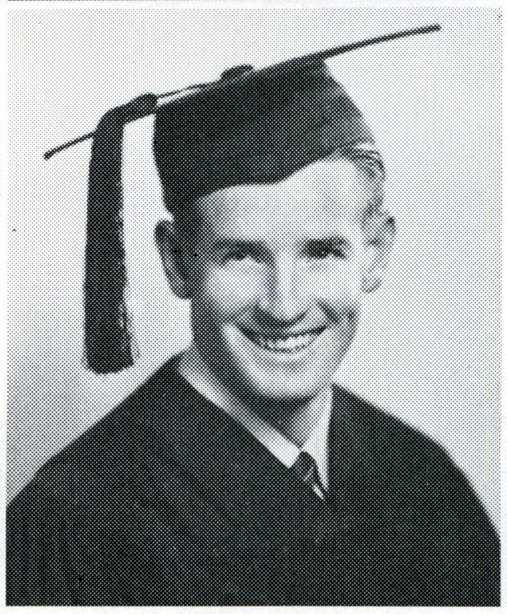

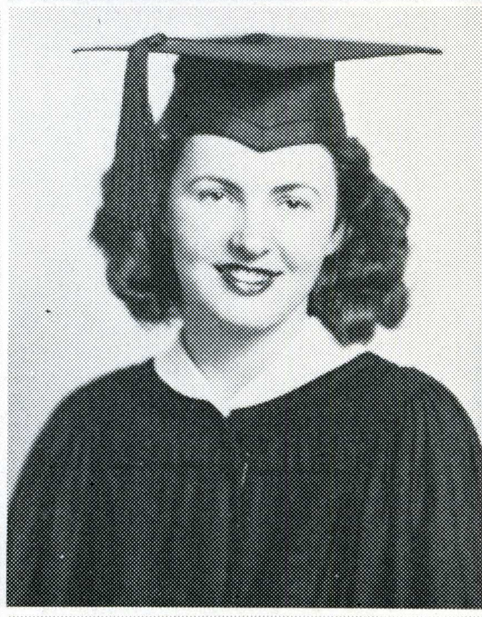

Oreon Katherine Faig, A. B.
General Elementary

David Edger Farley, A. B.
Commerce

Betty Lorraine Farnsworth, A. B.
General Elementary

Pearl Evangeline Feltman, A. B.
Education



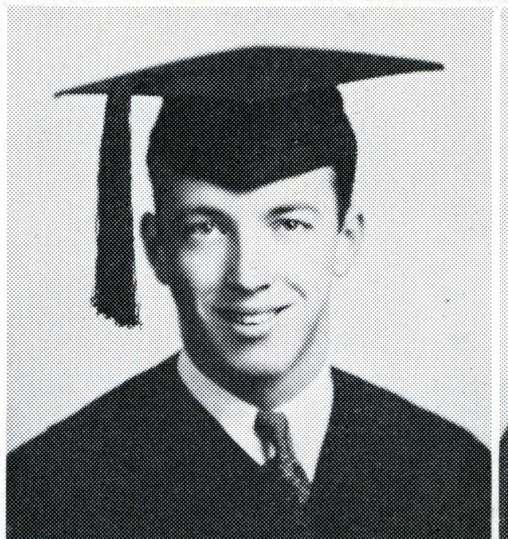

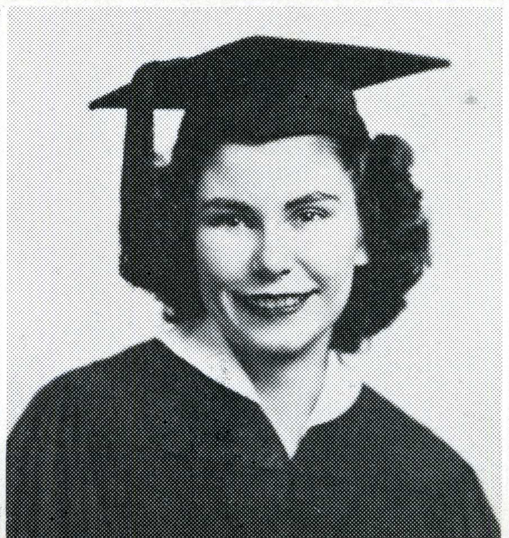



Frances L. Fischer, A. B.
Physical Education Secondary

Theodore William Fisher, A. B.
Biological Sciences

Leon Charles Fletcher, A. B.
Speech

Virginia Beth Francis, A. B.
General Elementary



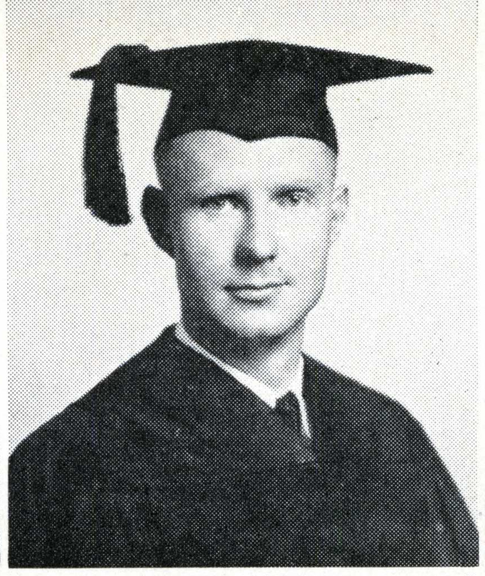

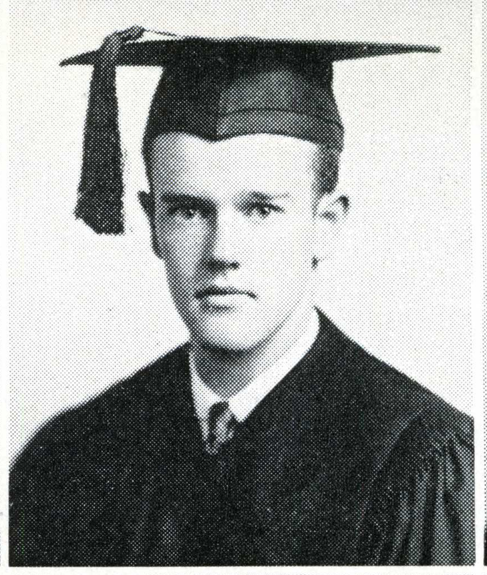



Roger Frelier, A. B.
French

Mary Elizabeth Froehlich, A. B.
General Elementary

Barbara Gillette Fulton, A. B.
French

William Gamboa, A. B.
Spanish

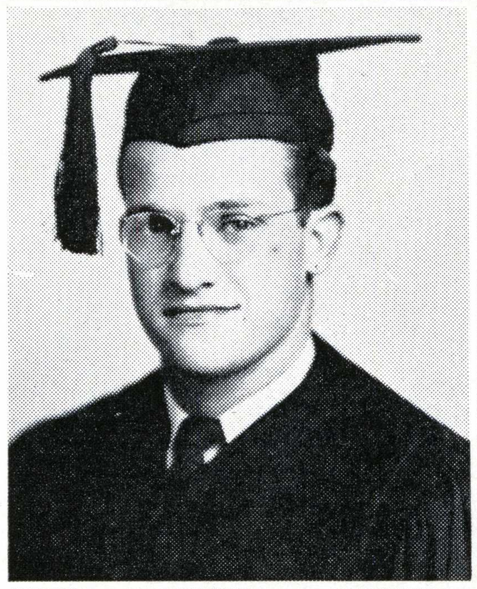

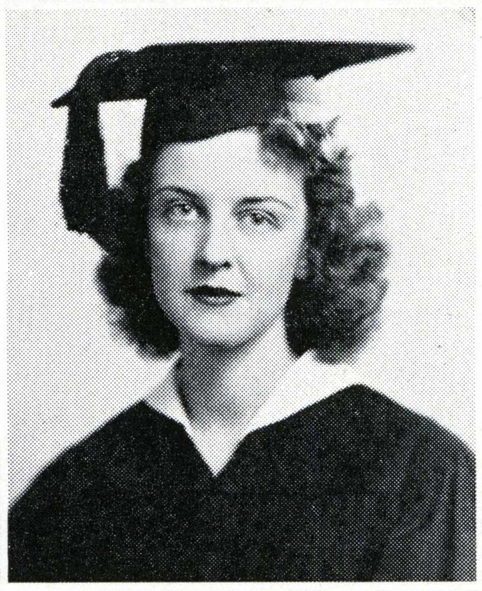

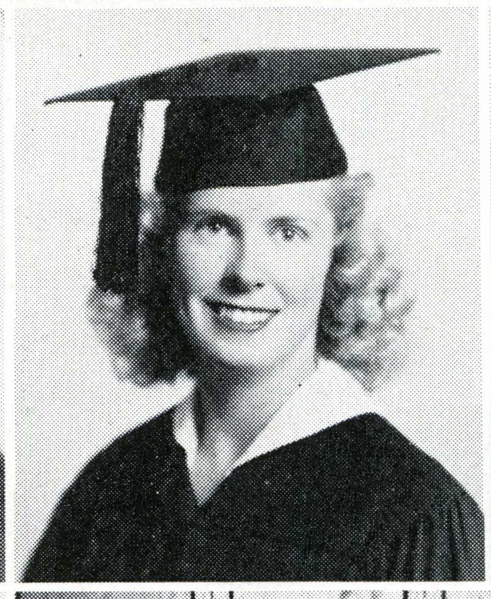

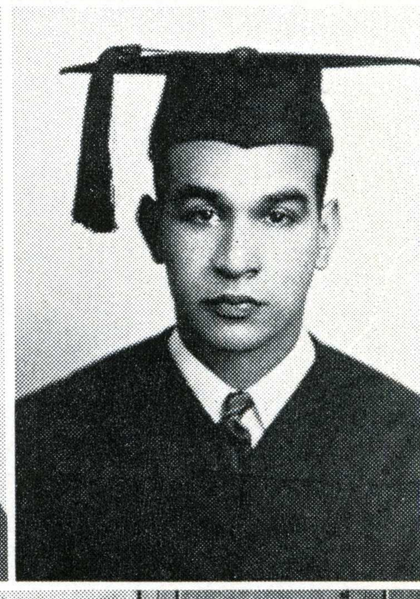

Bette Lavine Gardner, A. B.
Speech

Daphne Marie Gardner, A. B.
Physical Education

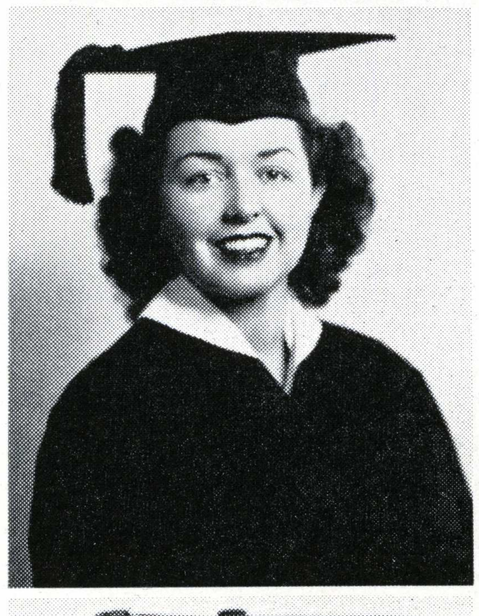



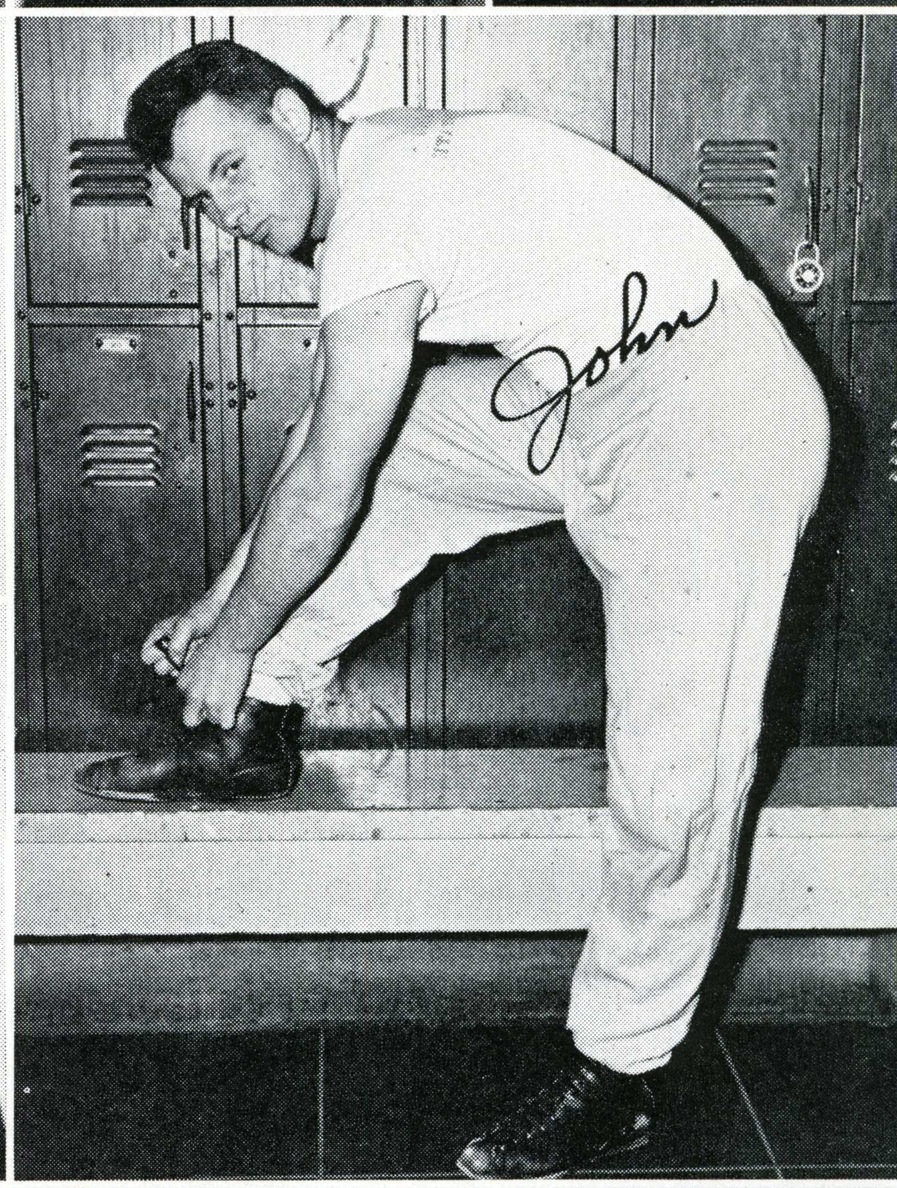

Robert Roswell Gates, A. B.
Chemistry and Mathematics

Marie Gattuccio, A. B.
General Elementary

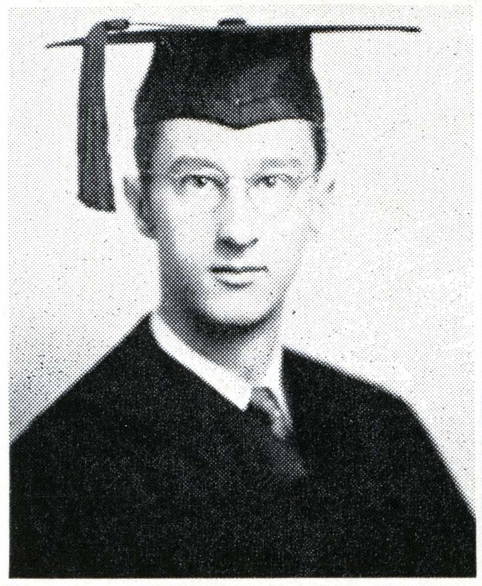

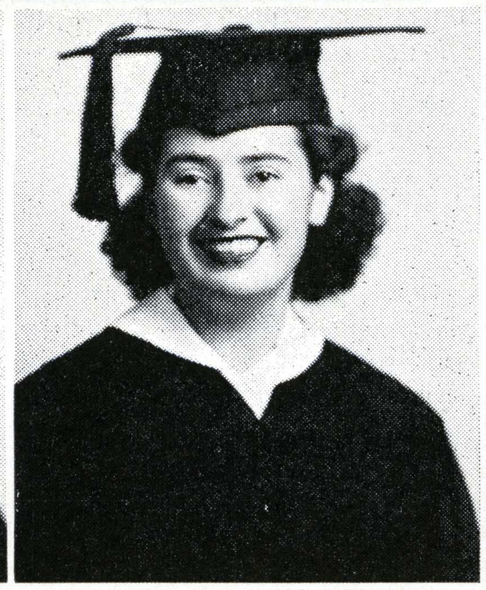









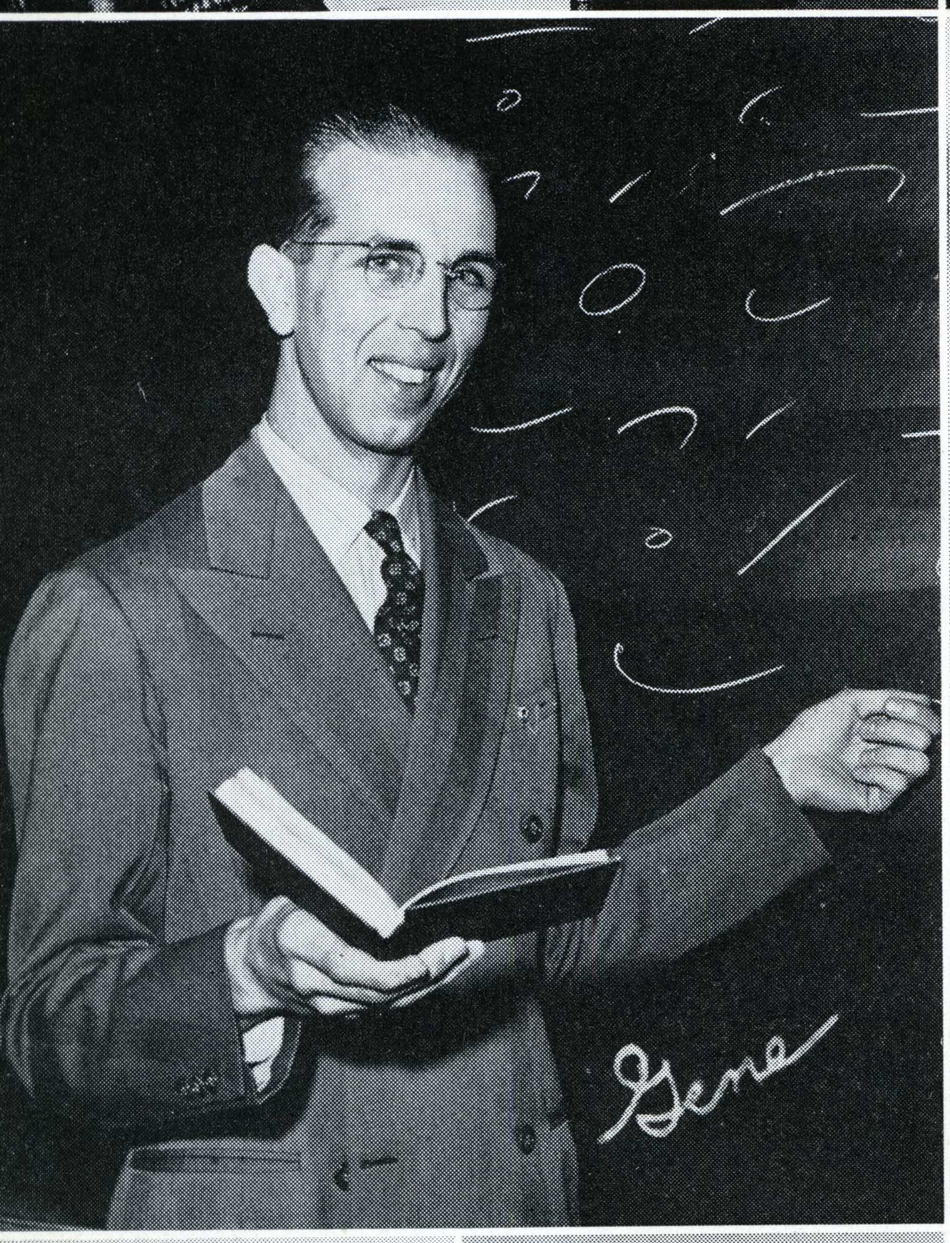





Betty Madelyn Germano, A. B.
General Elementary

Lois Howland Gilbert, A. B.
Kindergarten-Primary



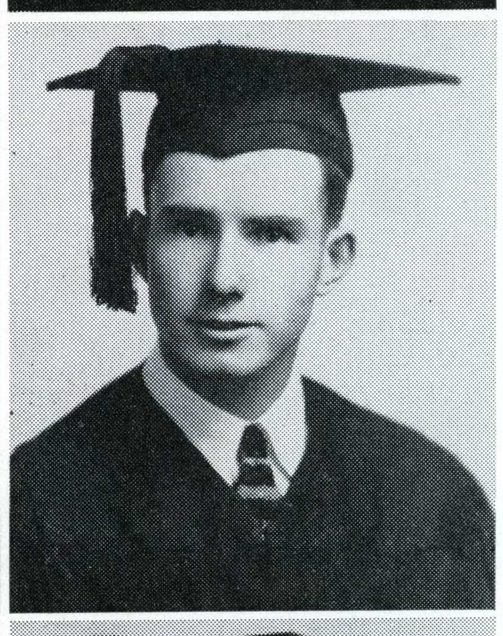

Glorianna Giulii, A. B.
General Elementary

Sidney William Goepfert, A. B.
History

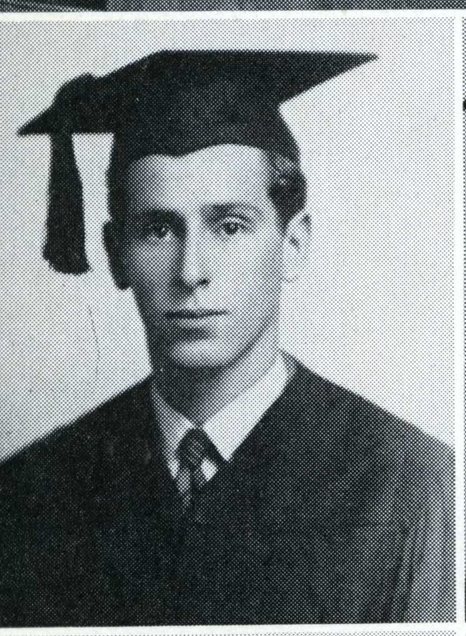

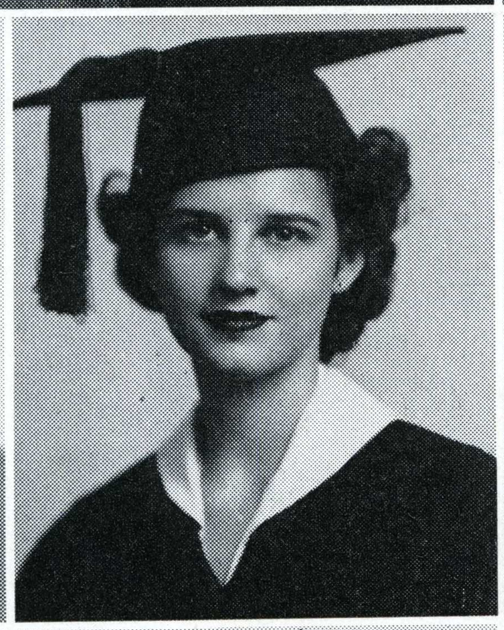

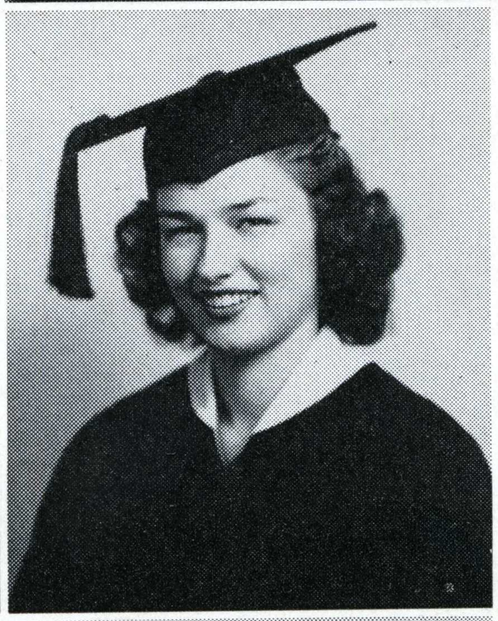

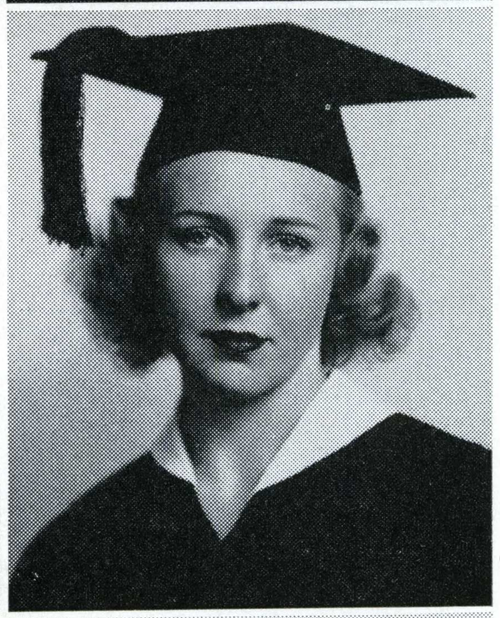

Irving Gold, A. B.
Commerce

June Lorraine Goodrich, A. B.
General Elementary

Miriam Goodrich, A. B.
General Elementary

Jean Ella Gordon, A. B.
Art



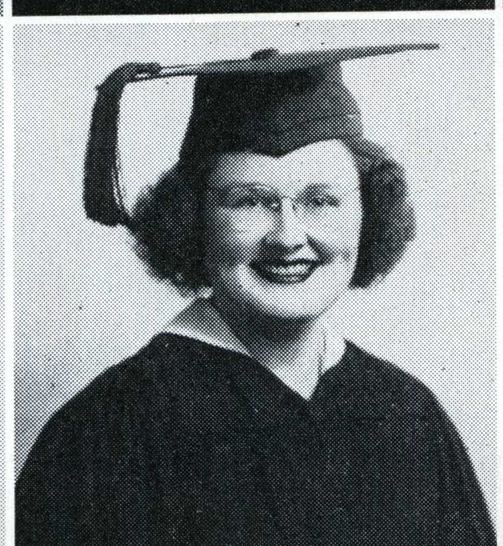

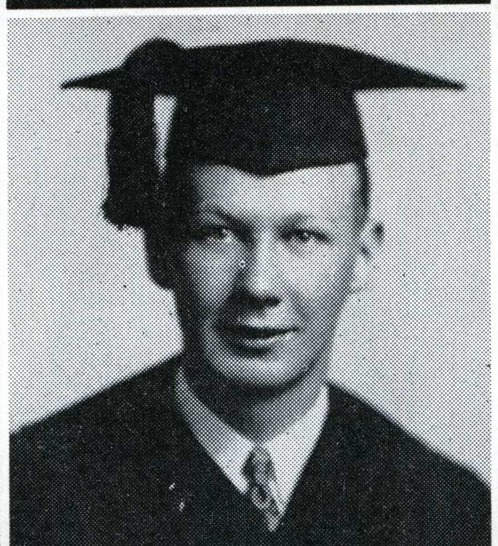

Lorraine Faye Gould, A. B.
Physical Education Secondary

Margaret Elizabeth Grass, A. B.
Physical Education

Arthur Leslie Gray, A. B.
Economics

Thomas Donald Griffin, A. B.
Social Science

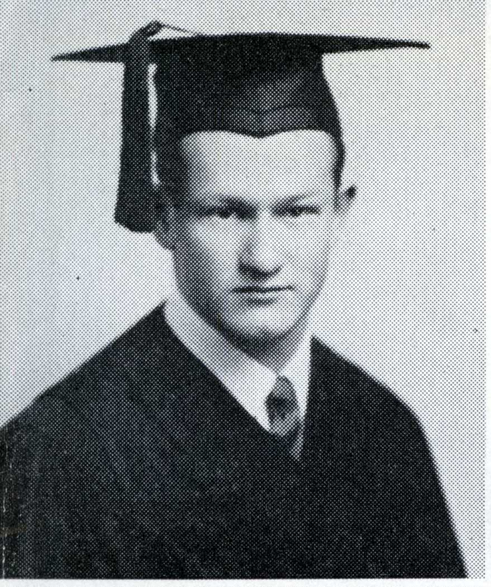

Donald Phillip Haas, A. B.
Commerce

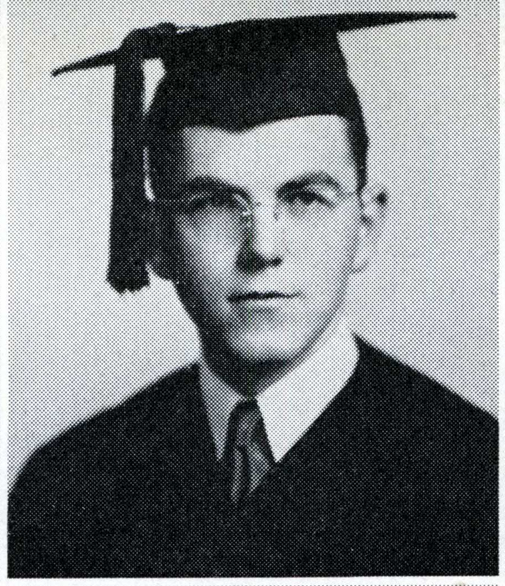

Ronald Olin Hadley, A. B.
Business Administration

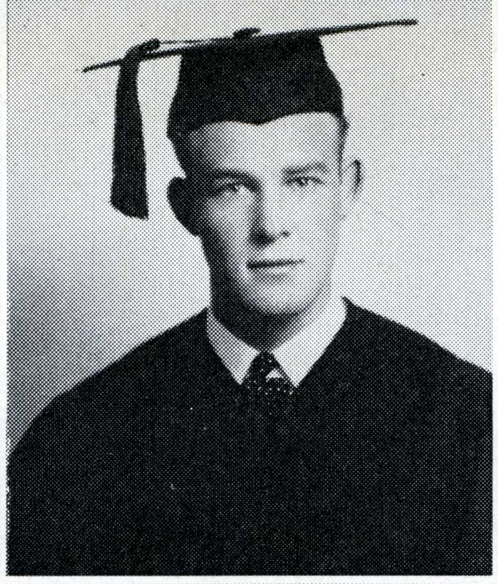

Harold Oliver Hagen, A. B.
Business Administration

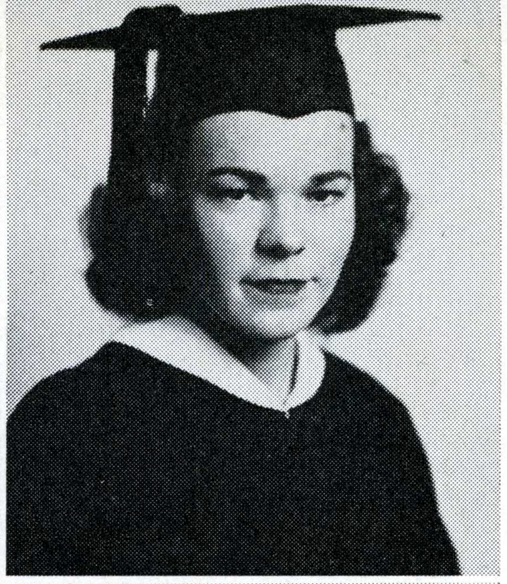

Margaret Frances Hager, A. B.
General Elementary

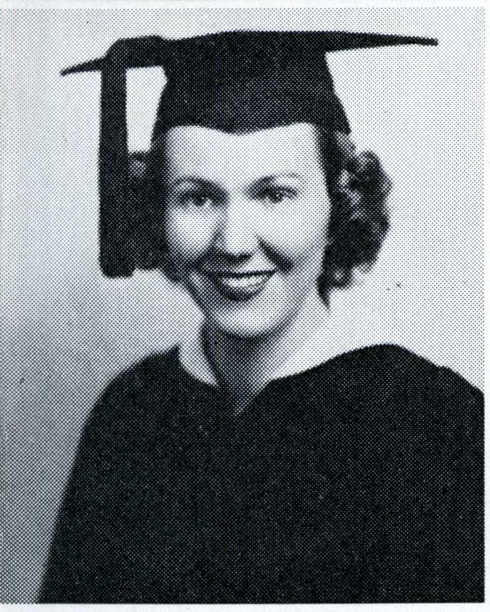

Ethel Mae Hall, A. B.
Commerce



Elizabeth Hand, A. B.
Social Science

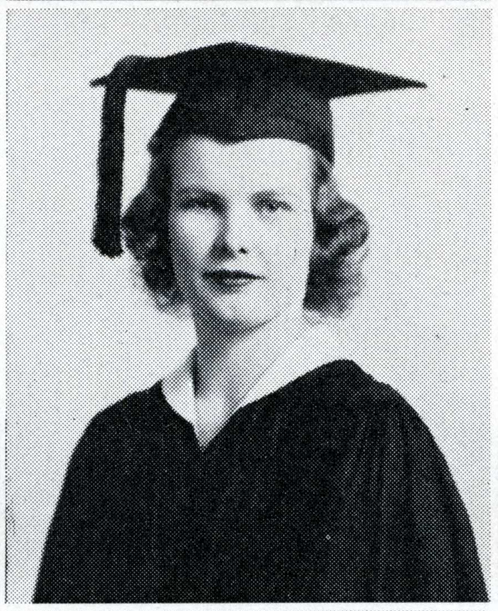

Audrey A. Hansen, A. B.
General Elementary

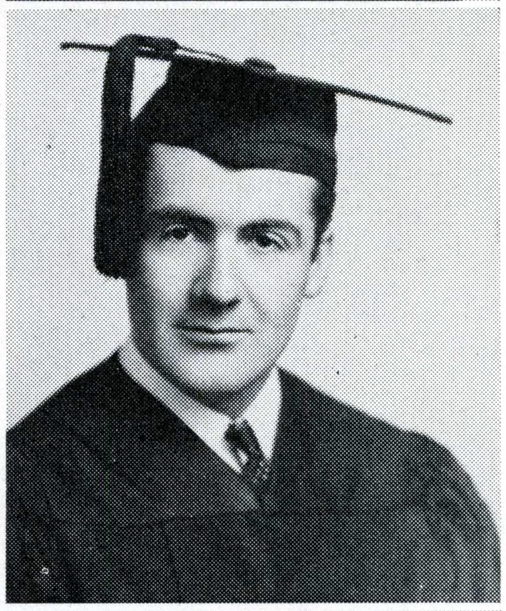

Clark Harris, A. B.
Commerce

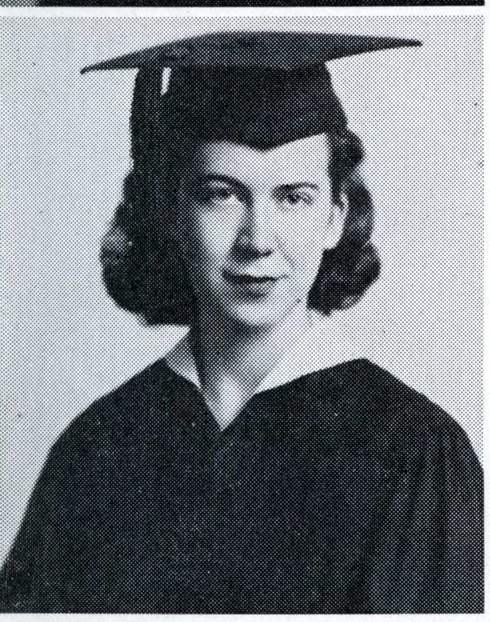

Rose Marie Hartdegen, A. B.
Music Secondary

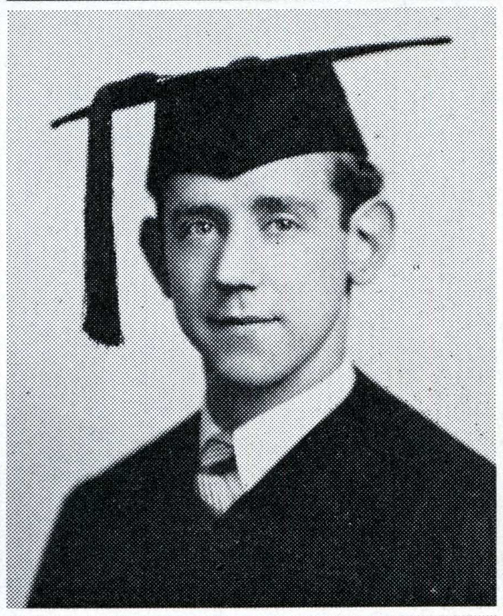

Harry Harold Harter, A. B.
Music



Grace Winifred Hassler, A. B.
General Elementary

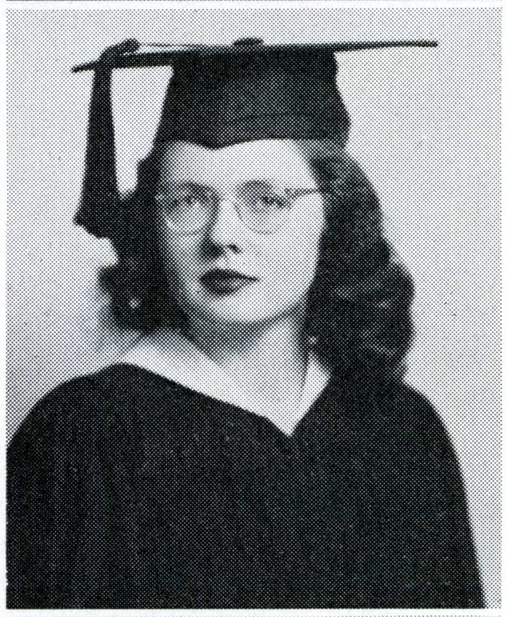

Marie Hayes, A. B.
French

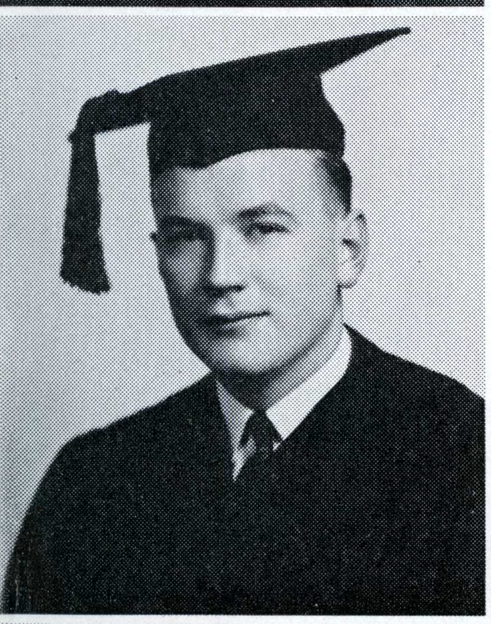

Charles Douglas Hayward, A. B.
History

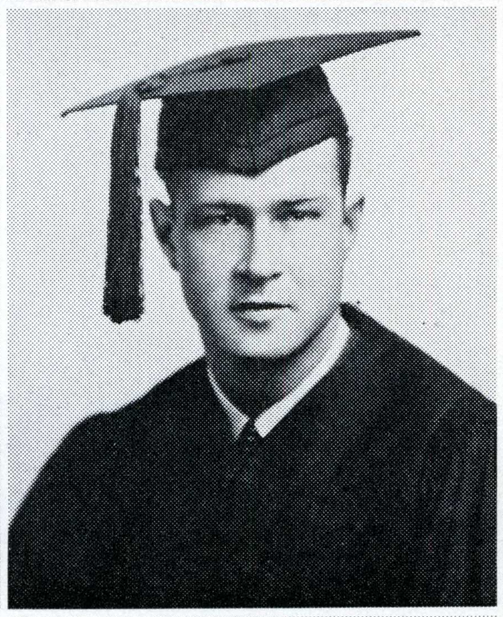

George Marshall Hearn, A. B.
Physical Education



Isobel Heath, A. B.
Home Economics

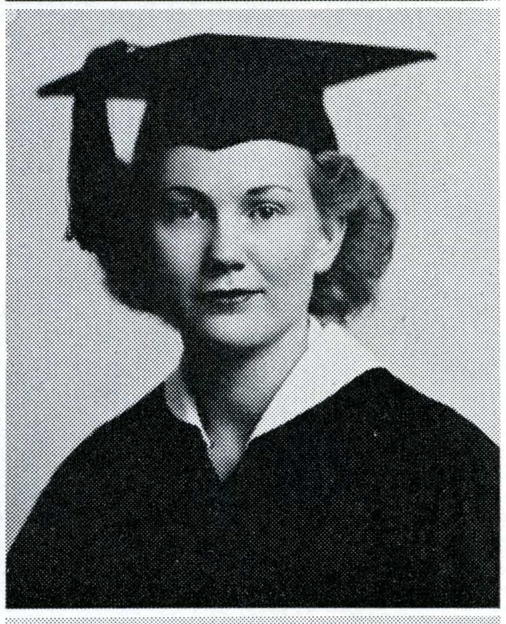

Eileen Freda Heathman, A. B.
General Elementary



Doris Burkham Hecox, A. B.
Education

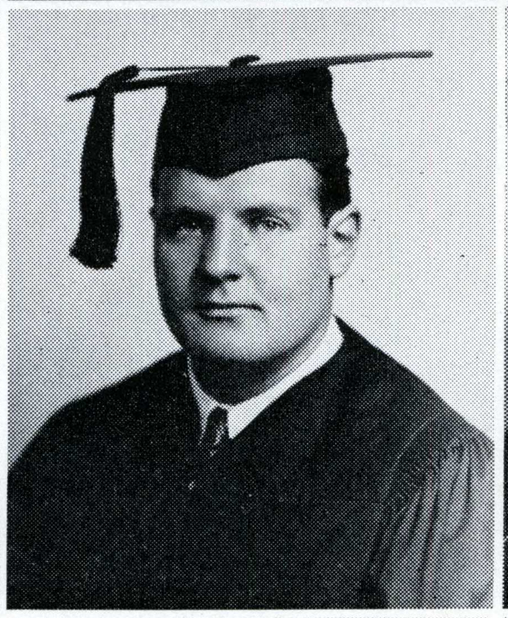

Siegfried Joseph Henne, A. B.
Economics



Lillian Marie Herbach, A. B.
General Elementary



Marjorie Jean Herron, A. B.
Homemaking Secondary



Dorothy Jane Hodges, A. B.
General Elementary

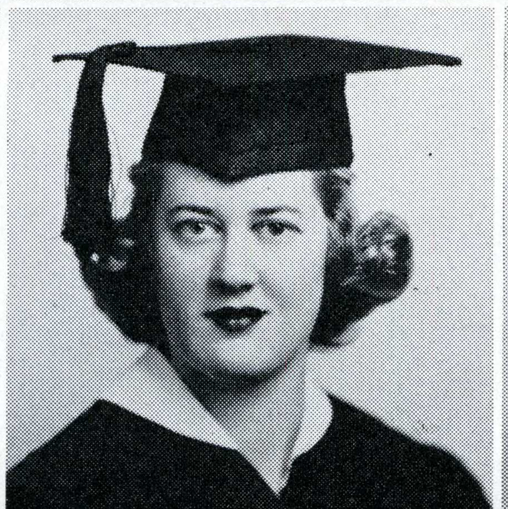

Betty Maxine Hoffman, A. B.
Physical Education Secondary

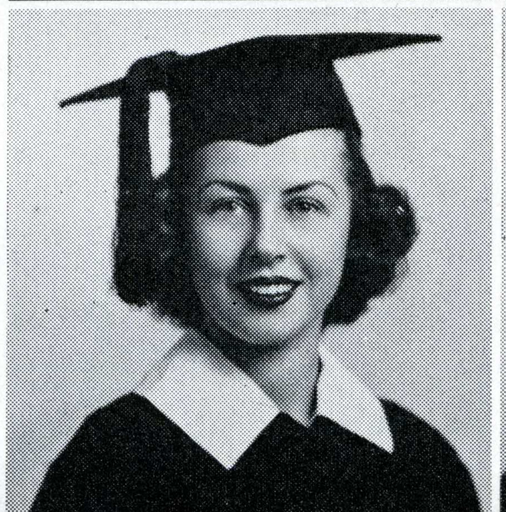

Betty Elinor Hood, A. B.
Commerce

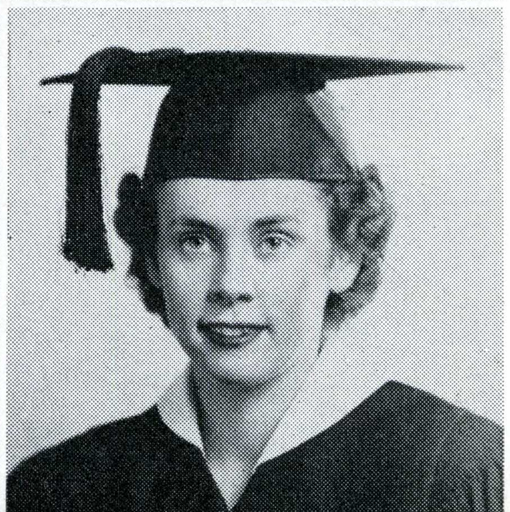

Birdie Hoskins, A. B.
General Elementary

John B. Howard, A. B.
Business Administration

John A. Howe, A. B.
Journalism

John Griffith Hume, A. B.
Speech

Virginia Ruth Humpert, A. B.
Art Secondary

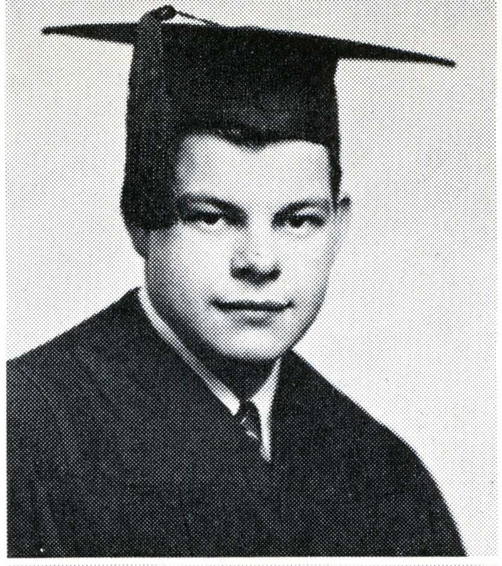

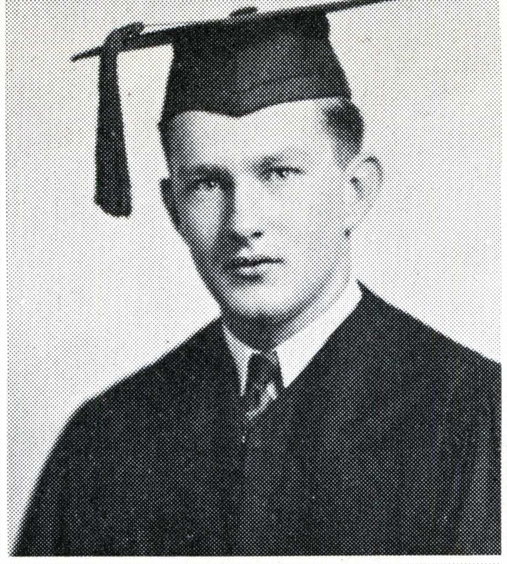

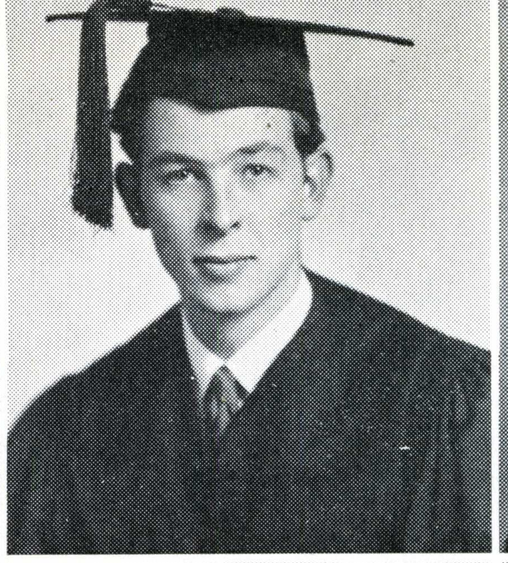

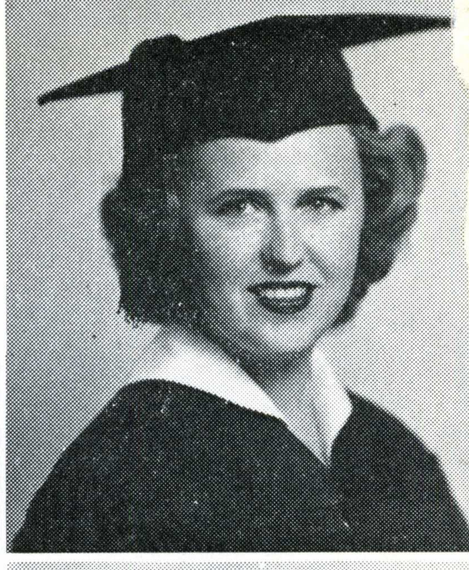

Martha Maxine Hunt, A. B.
General Elementary

Evelyn Virginia Hunter, A. B.
Kindergarten-Primary

Norma Louise Hunter, A. B.
Education

Marguerite Christine Hurle, A. B.
General Elementary

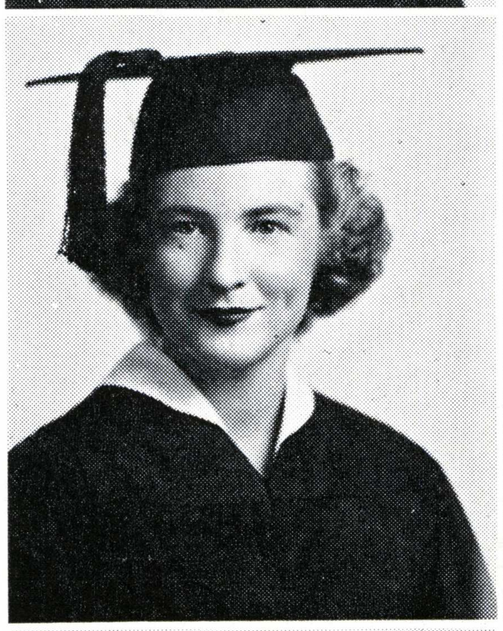



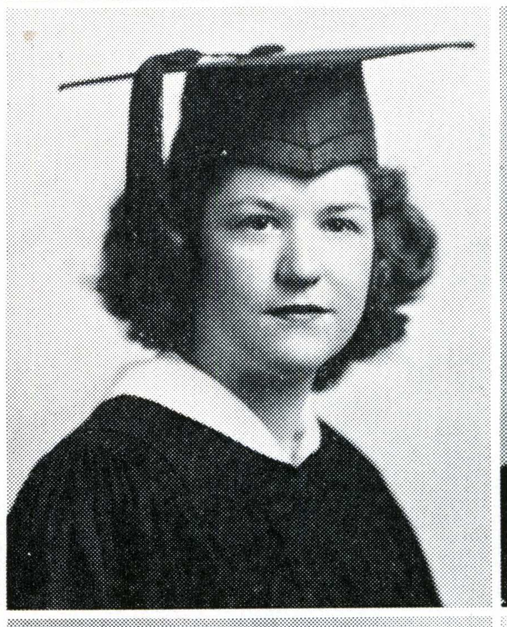



Lois Marie Ijams, A. B.
Speech

Arthur Inman, A. B.
Journalism

Eleanor Marie Irwin, A. B.
General Elementary

Ruthadell Isham, A. B.
Art

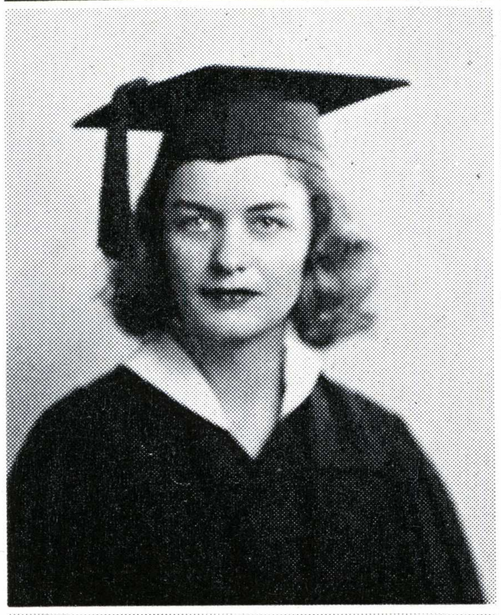

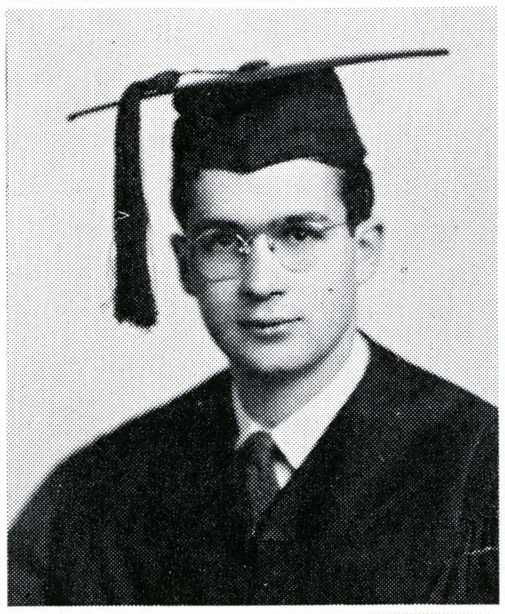

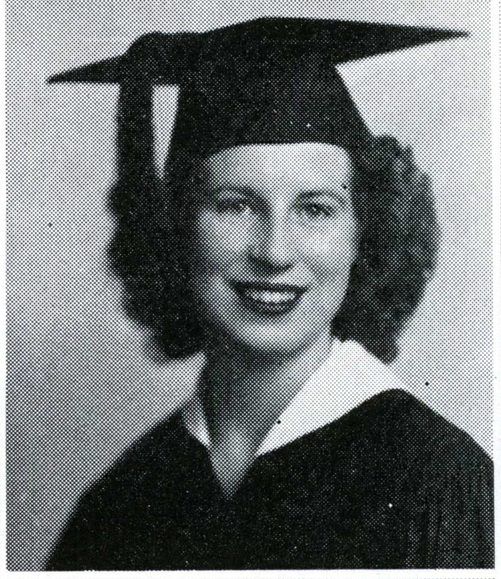

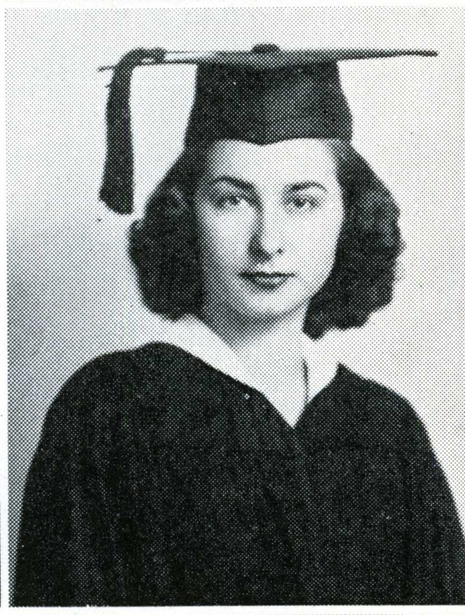

Janice Marie Ison, A. B.
Kindergarten-Primary

Beverly Dana Iversen, A. B.
Home Economics

Phyllis A. Jacobs, A. B.
Physical Education Secondary

Betty Ione Jarvis, A. B.
Physical Education

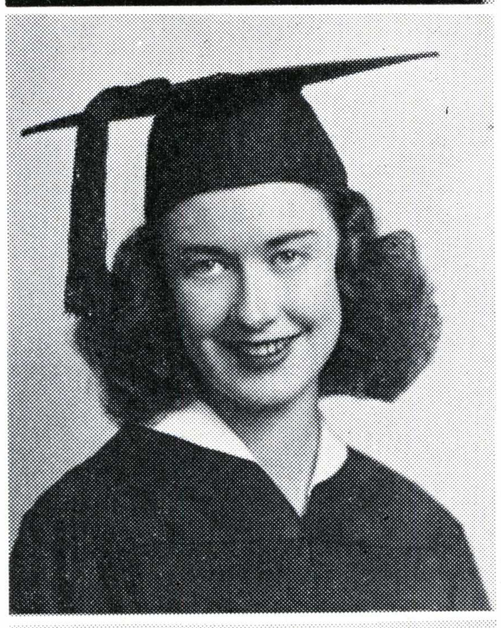

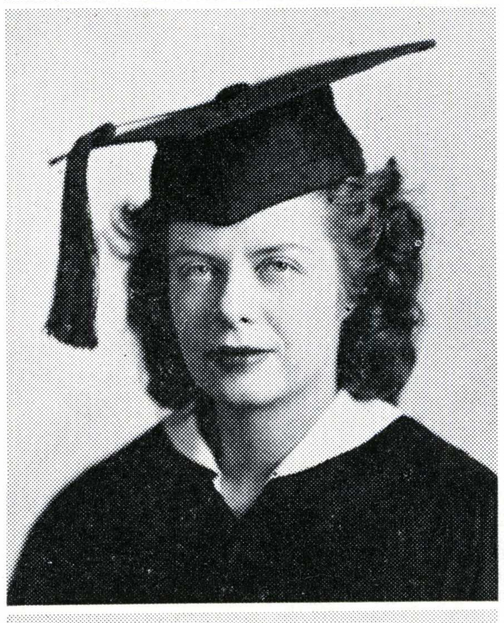

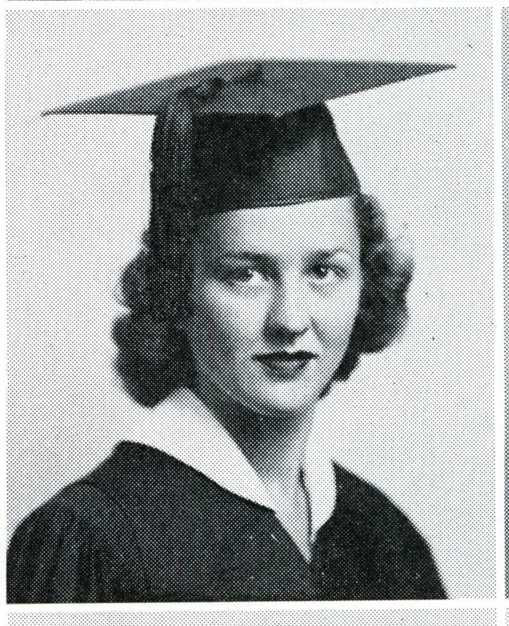



Mildred Pauline Jensen, A. B.
General Elementary

Jane Jillson, A. B.
Social Science

Barbara Knudsen Johnsen, A. B.
Homemaking Secondary

Esther Quimby Johnson, A. B.
General Elementary

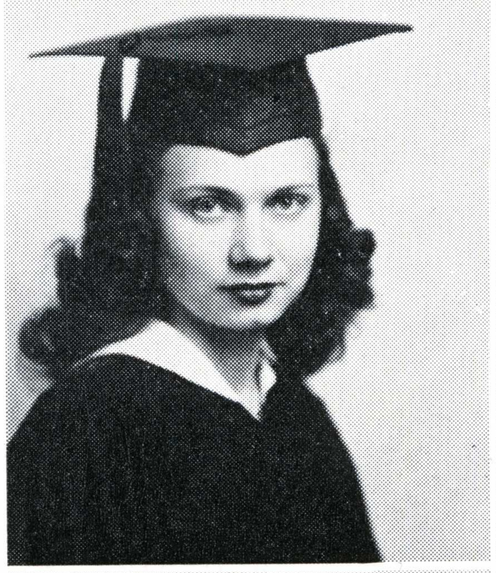



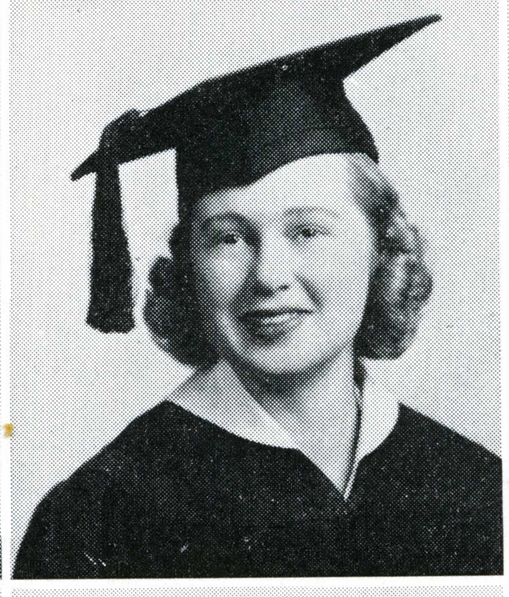



Harriet Adelia Johnson, A. B.
General Elementary

Virginia Dolores Johnson, A. B.
Home Economics

Lois Henrietta Johnston, A. B.
English

Fredrick C. Joyce, A. B.
General Elementary

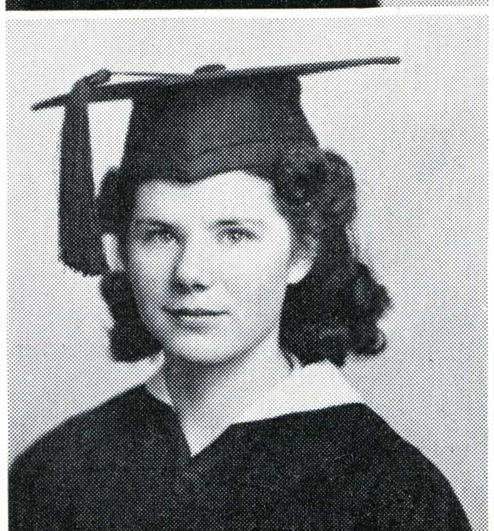



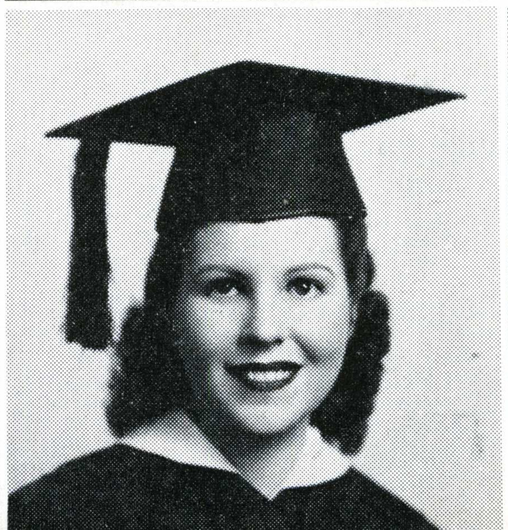

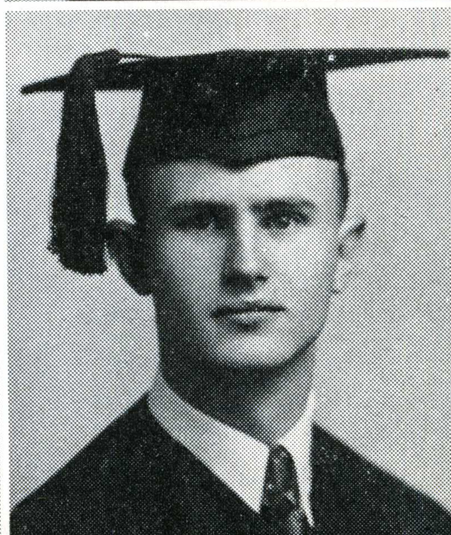

John Faulkner Kain, A. B.
Business Administration

Doris Catherine Keene, A. B.
General Elementary

Vernon Wayne Keithley, A. B.
Commerce

Mildred Bryant Kellogg, A. B.
Business Ed. Secondary

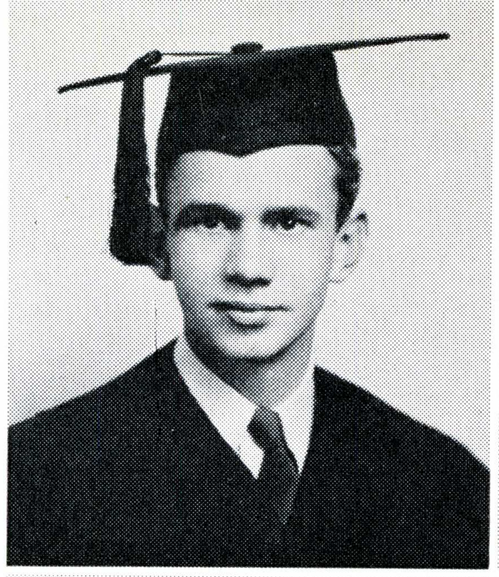

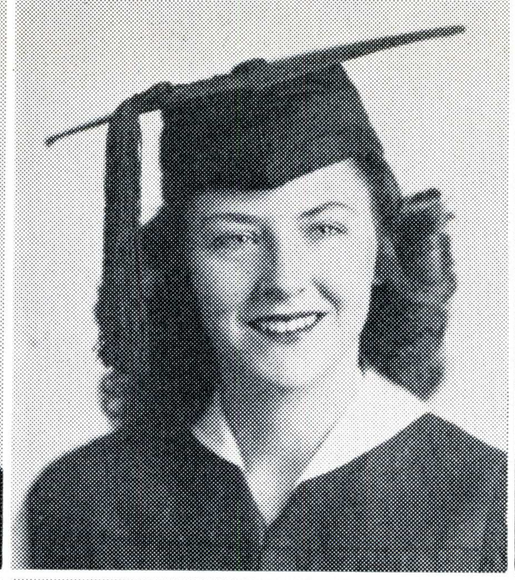

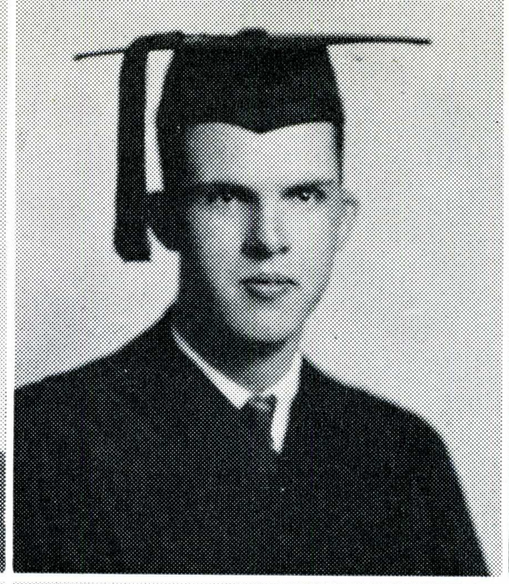



Mildred Verna Kemp, A. B.
Business Ed. Secondary

William Norman Kidwell, Jr., A. B.
Speech

Marian Crawley Kinzie, A. B.
Librarianship Secondary

Mary Elizabeth Kirtley, A. B.
Speech Secondary

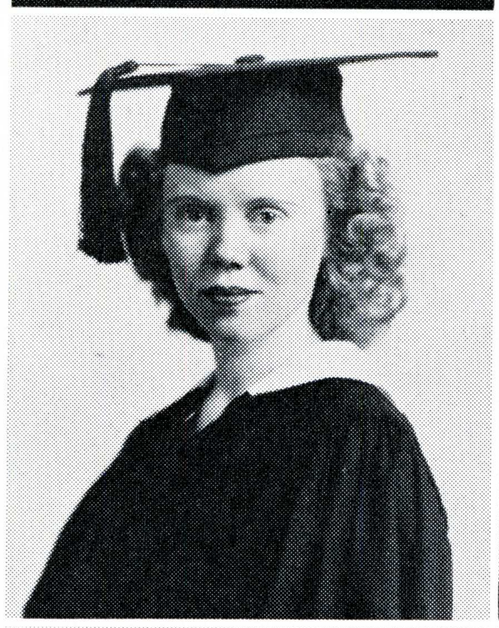

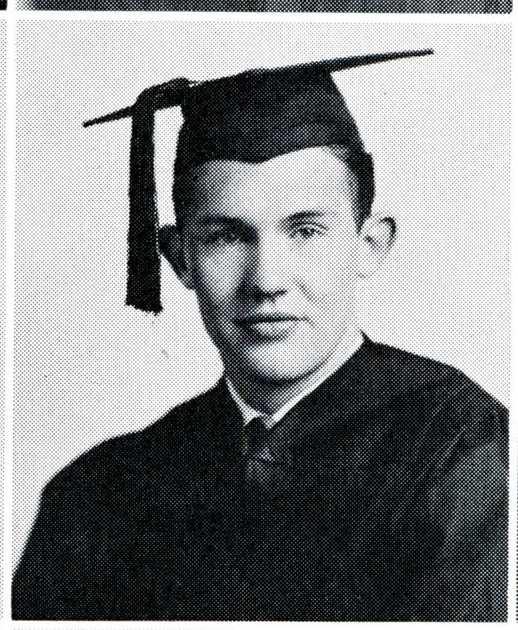

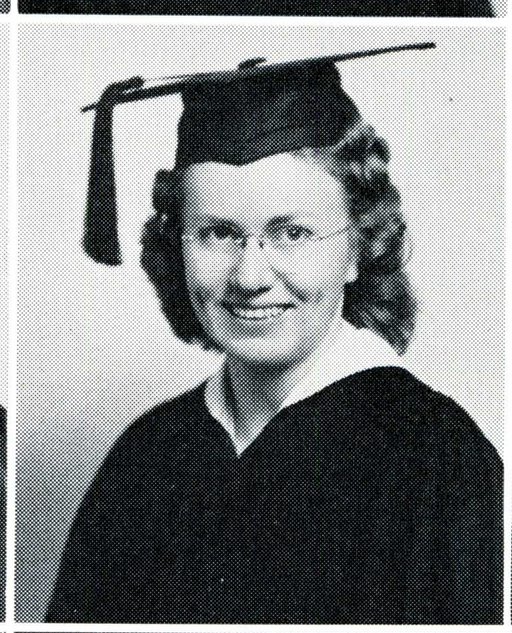

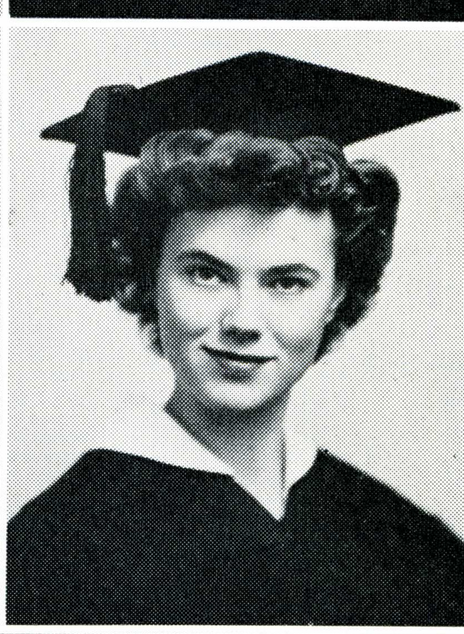

Charles Spurgeon Knight, A. B.
Commerce

Irene Josephine Korbutt, A. B.
Kindergarten-Primary



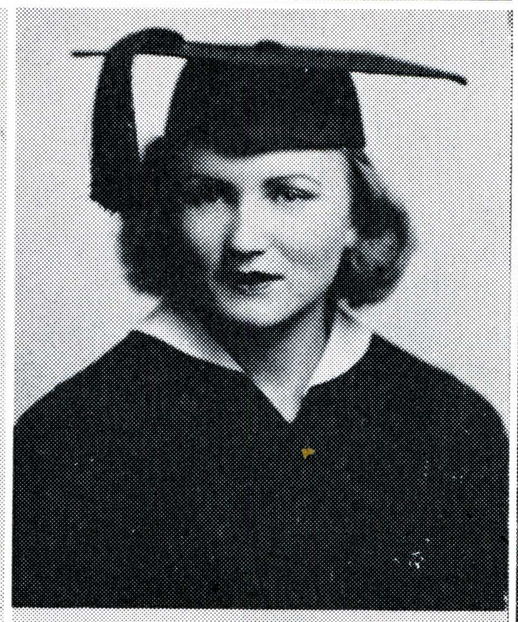

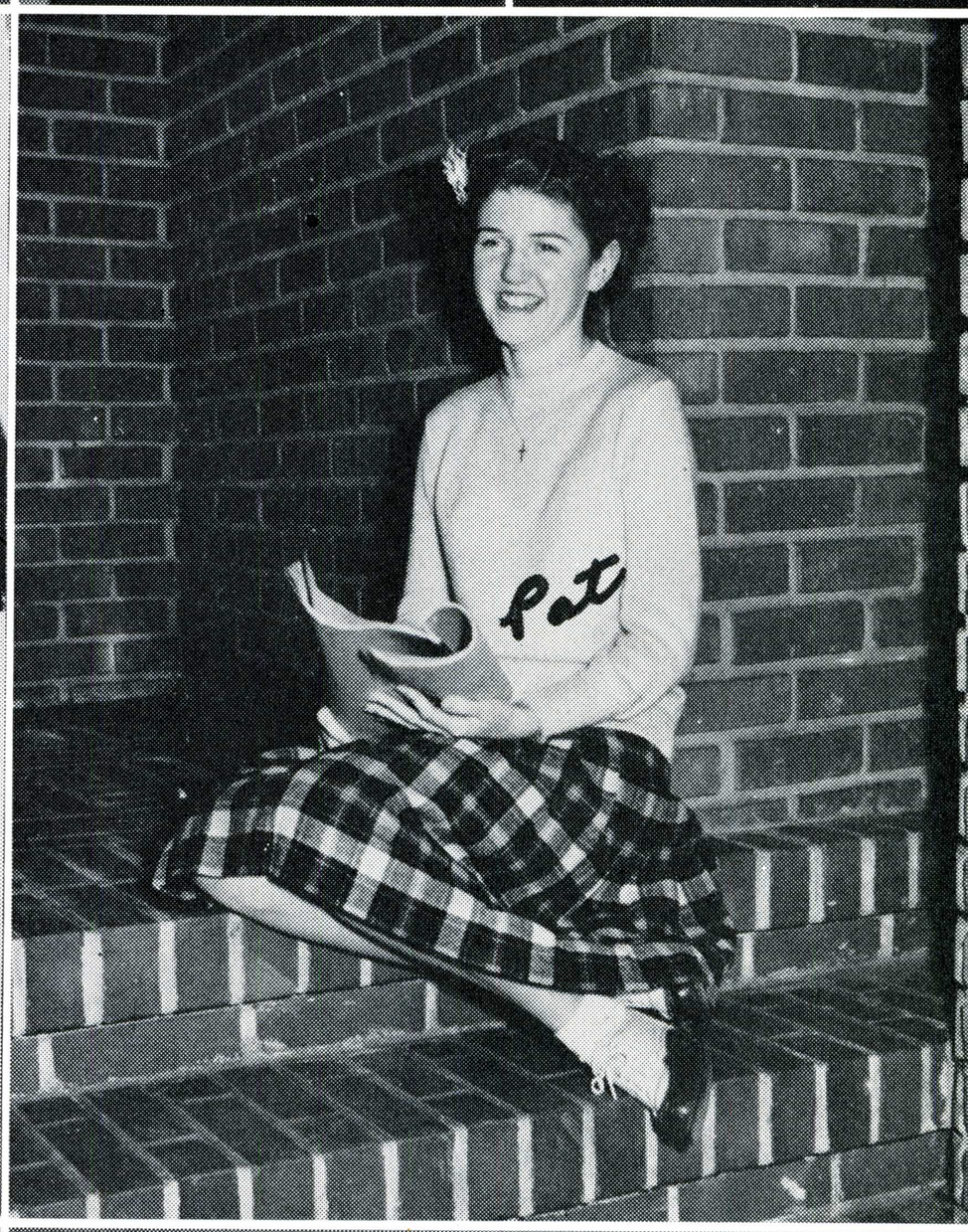

Katherine Barbara Kurz, A. B.
Business Ed. Secondary

Esther Lacitinola, A. B.
Speech





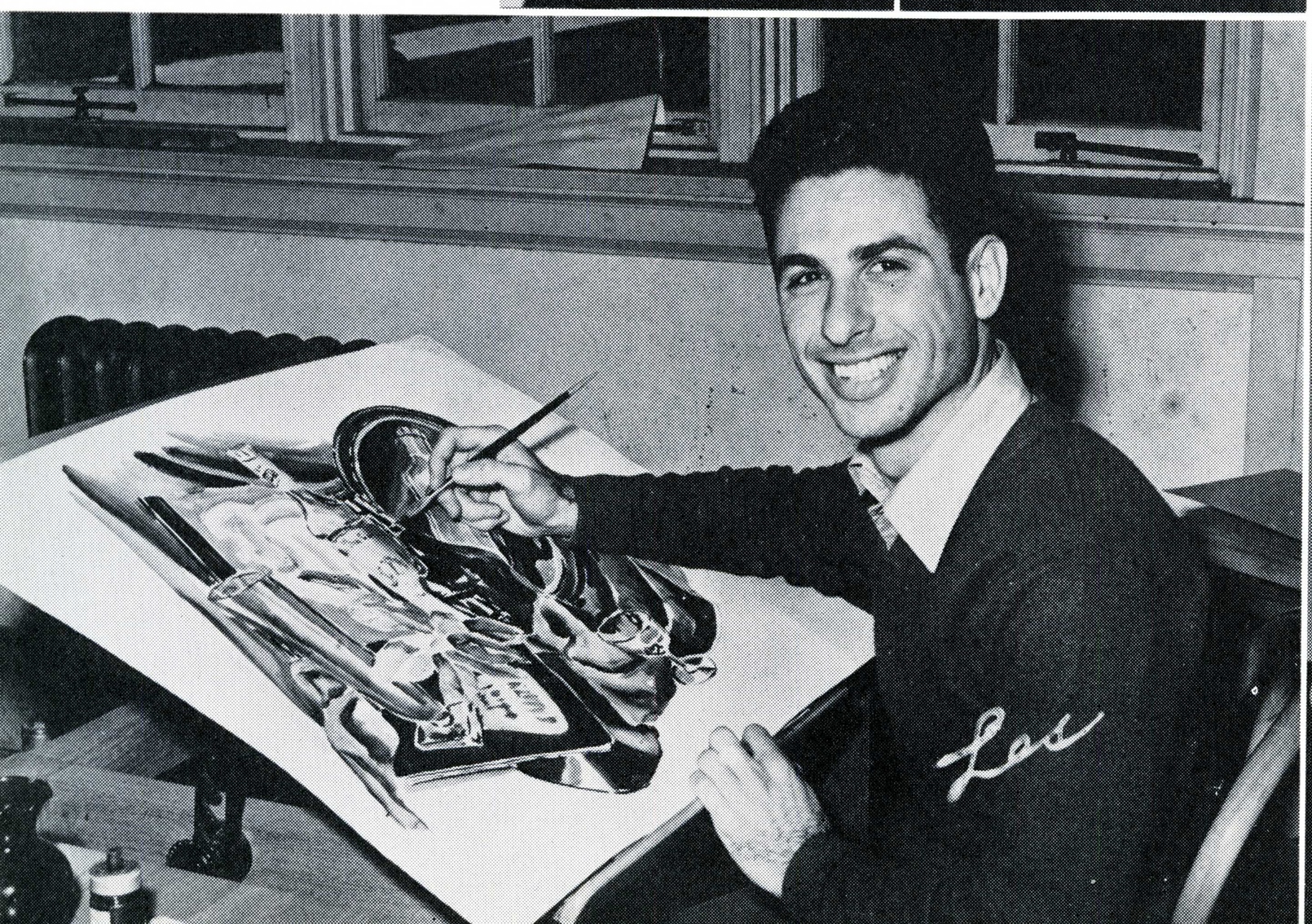





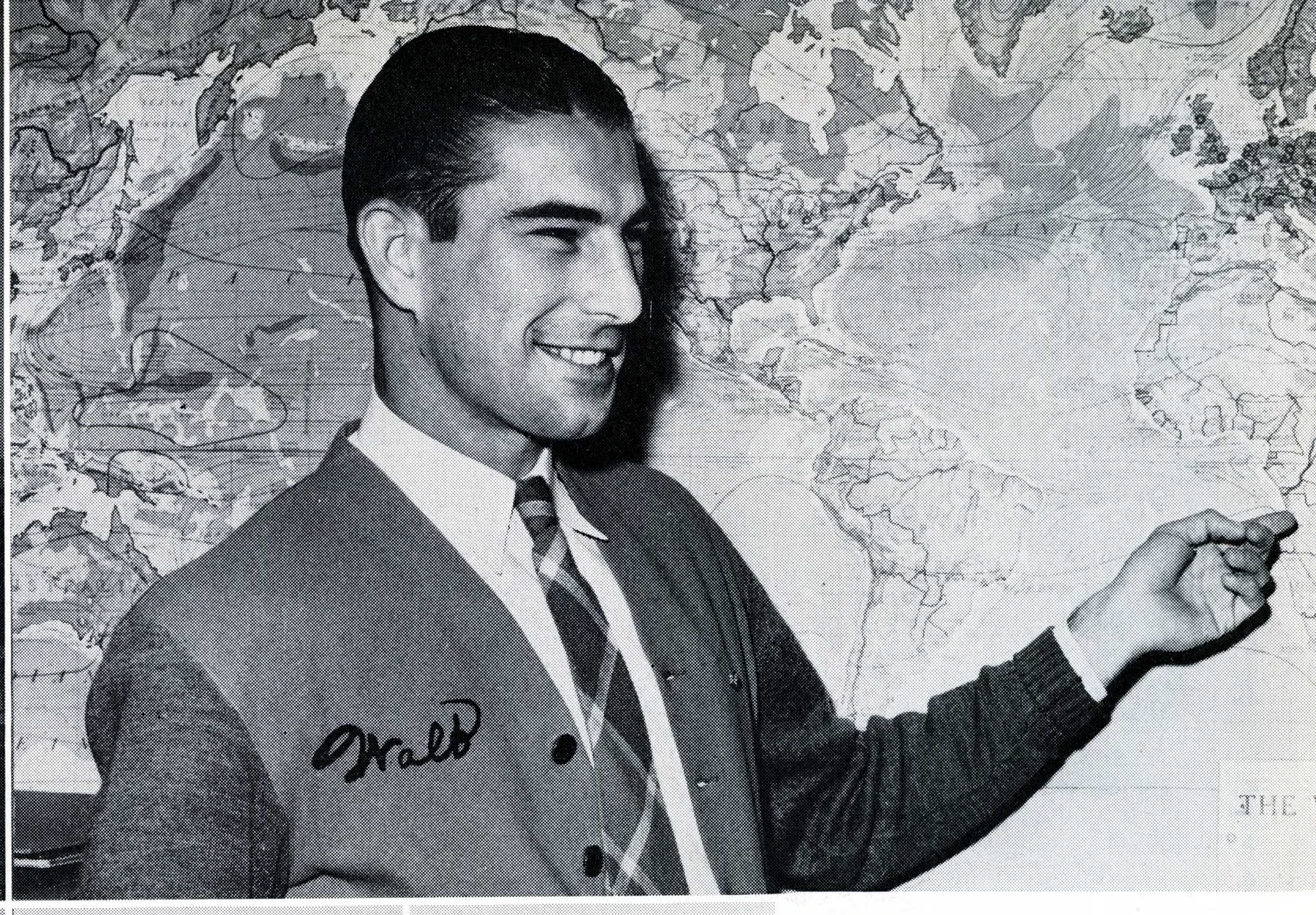







Edna May Lardner, A. B.
General Elementary

Mazie Larson, A. B.
Kindergarten-Primary

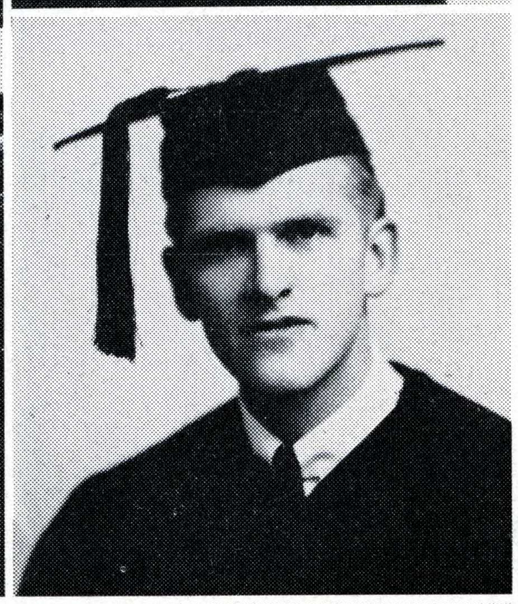



Howard Milton Latta, A. B.
Music Secondary

Wilma Pfafflin Lawrence, A. B.
Music Secondary



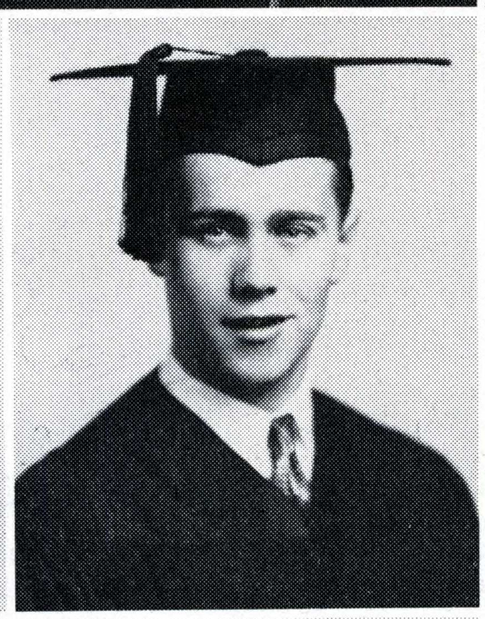

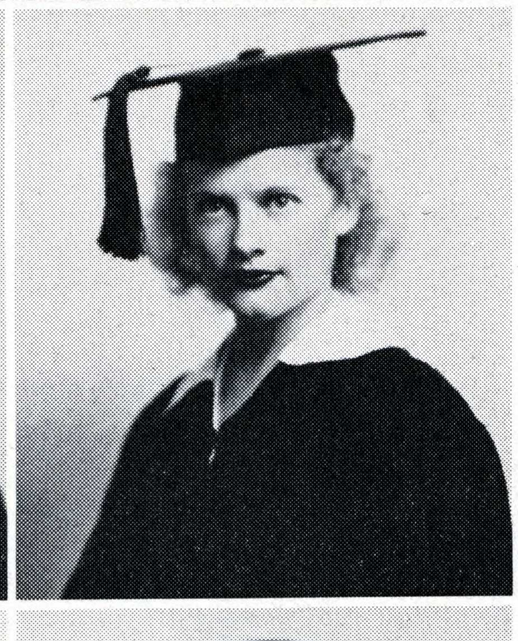



Joan Adele LeBrun, A. B.
Kindergarten-Primary

Bruce Irving Lepper, A. B.
Social Science

Jeanne Luella Lessard, A. B.
General Elementary

Helen Catherine Lettunich, A. B.
Education

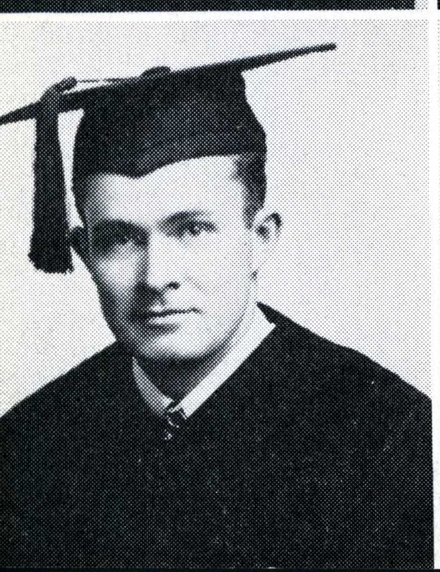

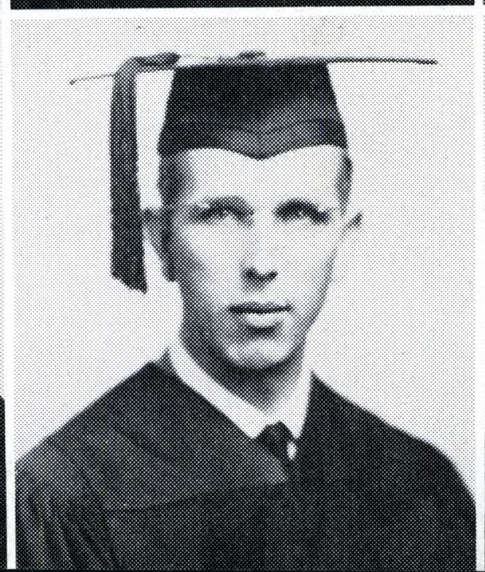

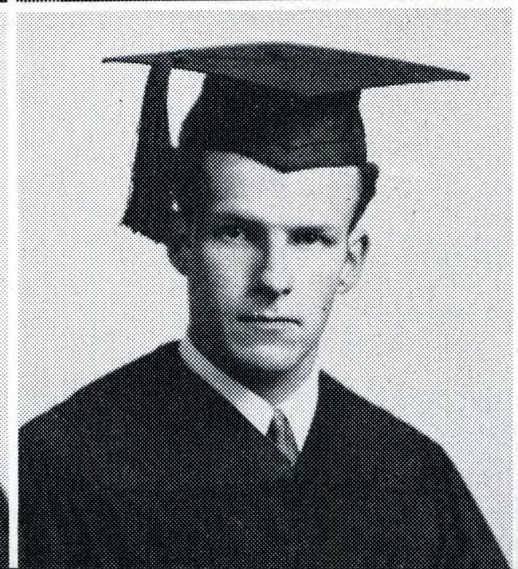

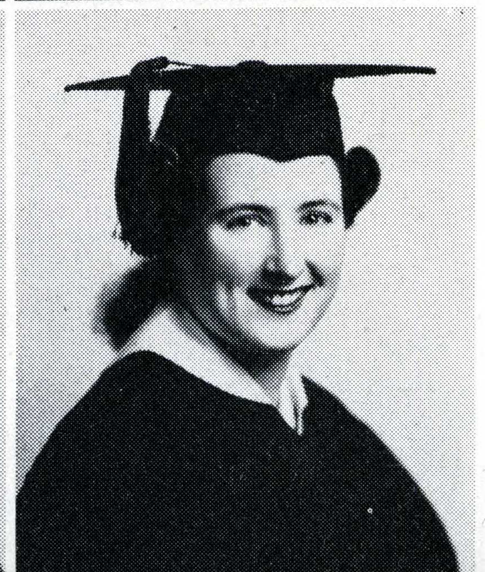

William Wallace Llewellyn, A. B.
Commerce

Gene G. Long, A. B.
Business Ed. Secondary

John Root Long, A. B.
Journalism

Patricia Ruth Loomis, A. B.
Journalism

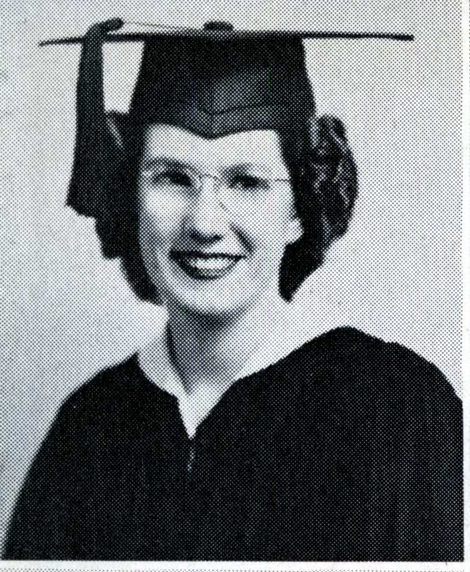

Bernice Millard Lower, A. B.
Social Science

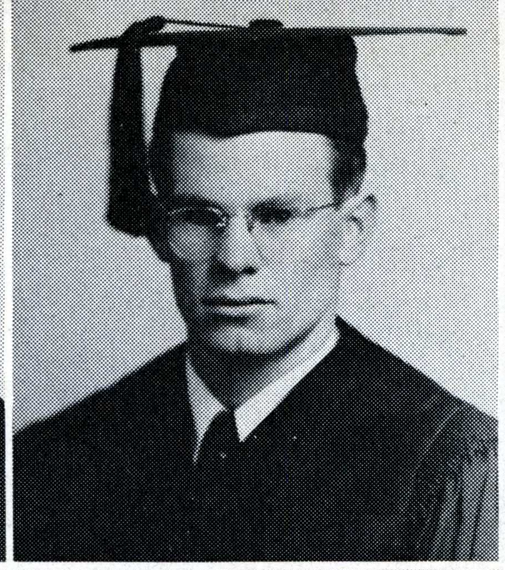

James Harvey Lowrey, A. B.
Economics and Commerce

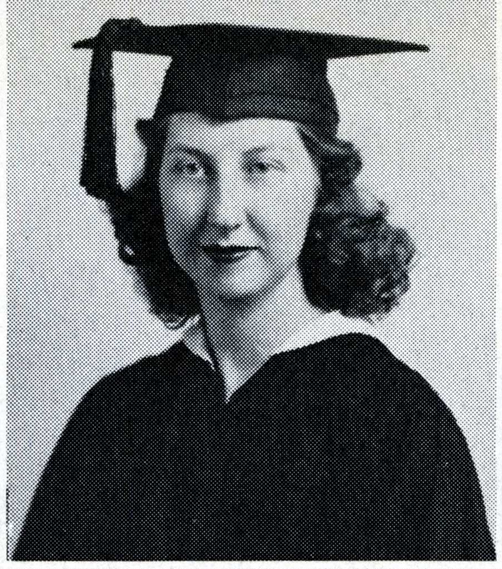

Janice Claire Lowry, A. B.
Home Economics

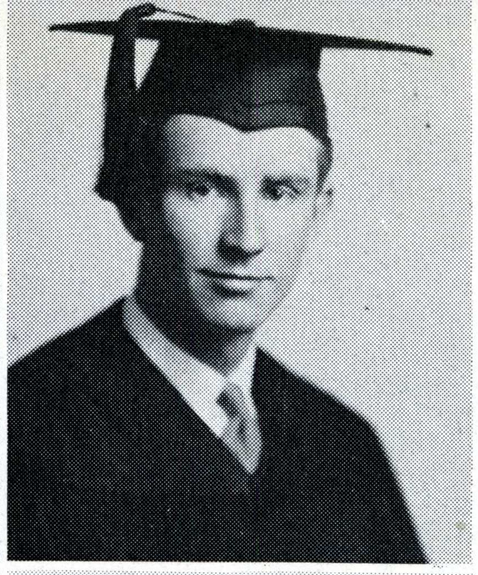

Harrison McCreath, A. B.
Speech

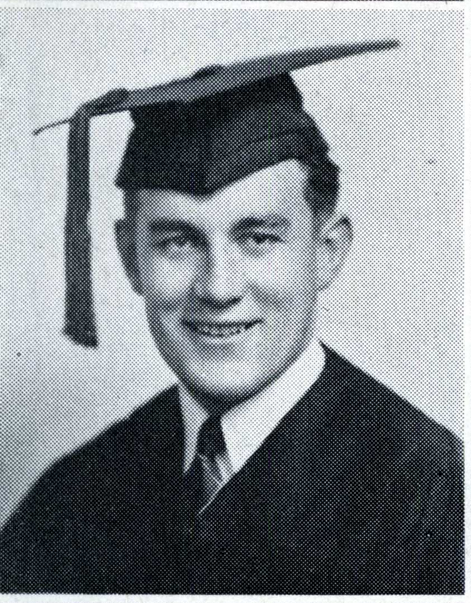

Charles S. McCumby, A. B.
Police



Carol Louise McDaniel, A. B.
General Elementary

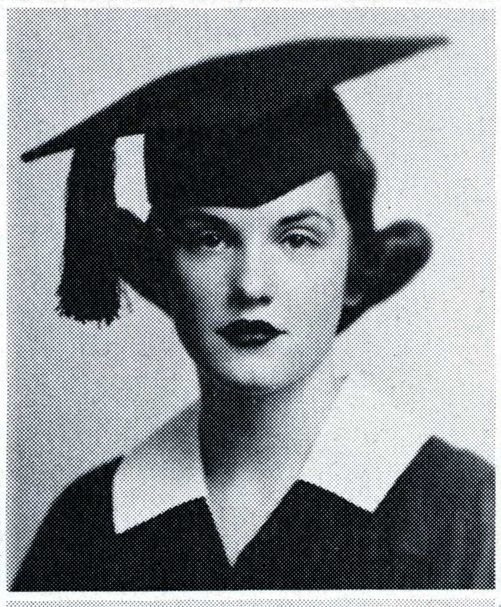

Barbara Jean McDowell, A. B.
Business Administration



Frances Norine McFadden, A. B.
Home Economics



Elmer Jean McGinley, A. B.
Education

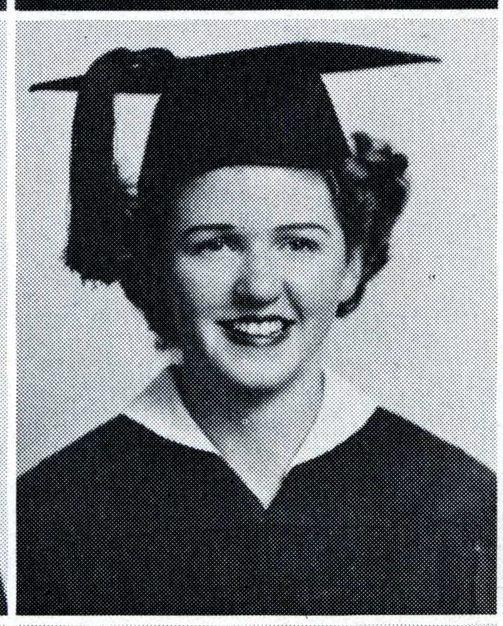

Patricia Ann McGuire, A. B.
Psychology



Joy Irene McMillan, A. B.
Librarianship Secondary

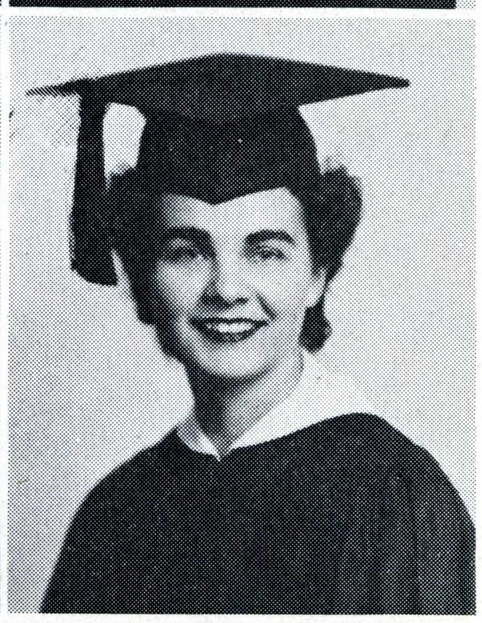

Lois Agnes McMillan, A. B.
Commercial Art



Evelyn Rhea McNealy, A. B.
Kindergarten-Primary

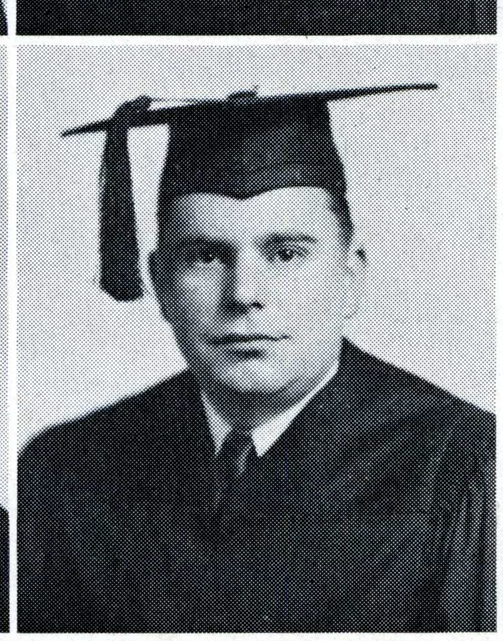

Harold Fred Madsen, A. B.
Biological Sciences

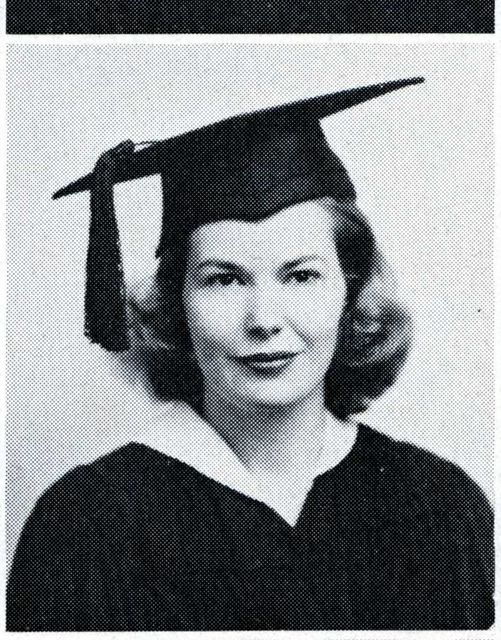

Margaret Jean Madsen, A. B.
Education

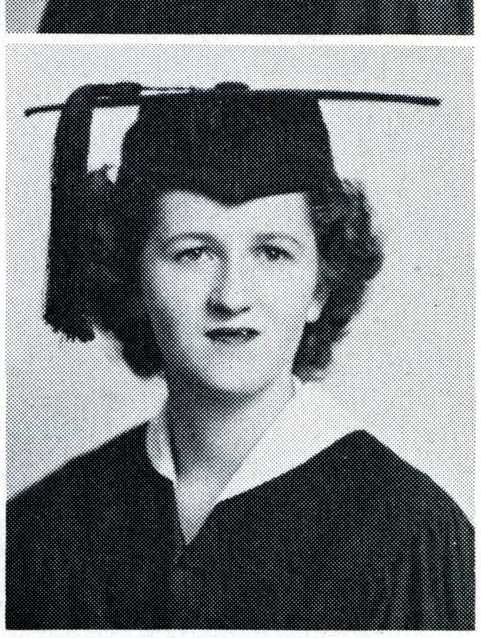

Eileen Magill, A. B.
General Elementary

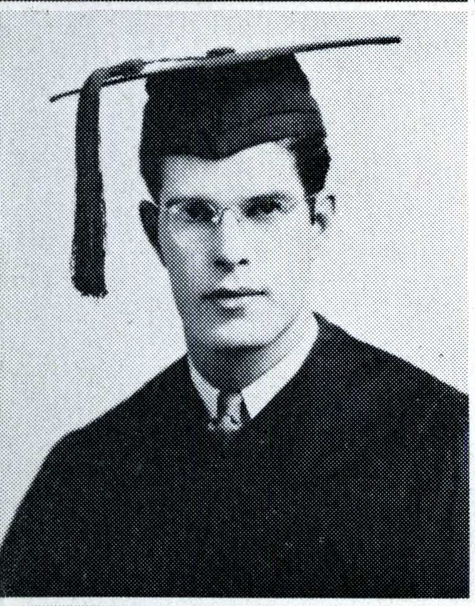

Elden Mahoney, A. B.
Business Ed. Secondary



Jeanette Frances Manha, A. B.
History

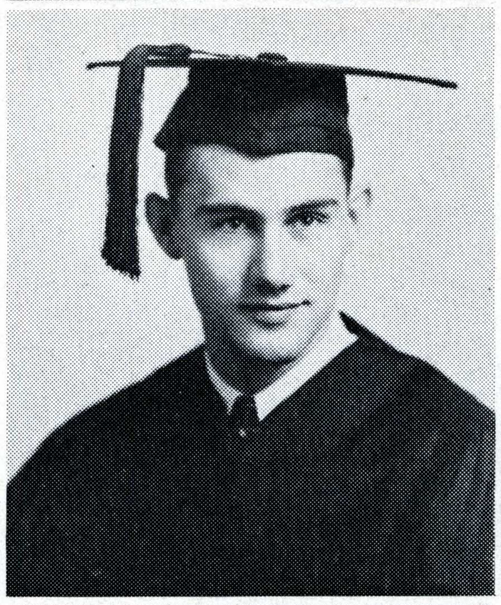

Hugh Taylor Manley, A. B.
Business Administration

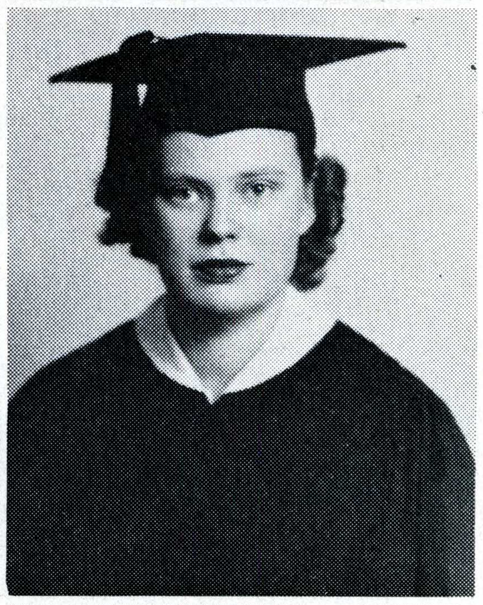

Edith Helen Manners, A. B.
Business Ed. Secondary

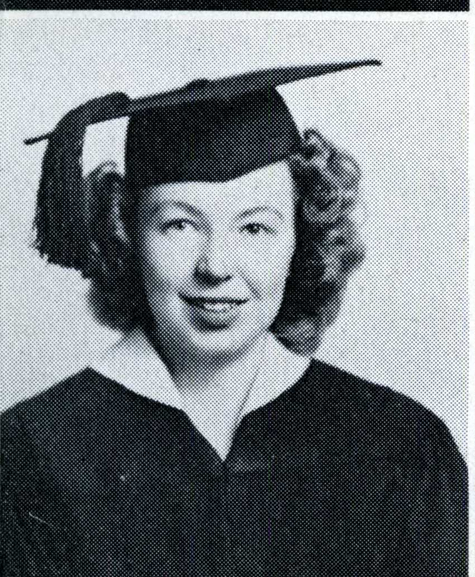

Elizabeth Alice Maus, A. B.
General Elementary



Letha Meriam Medlin, A. B.
Music Secondary

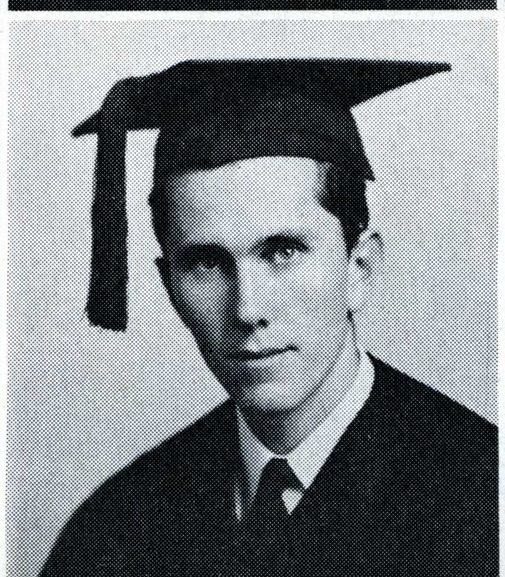

Dan Meehan, A. B.
Business Administration
and Psychology

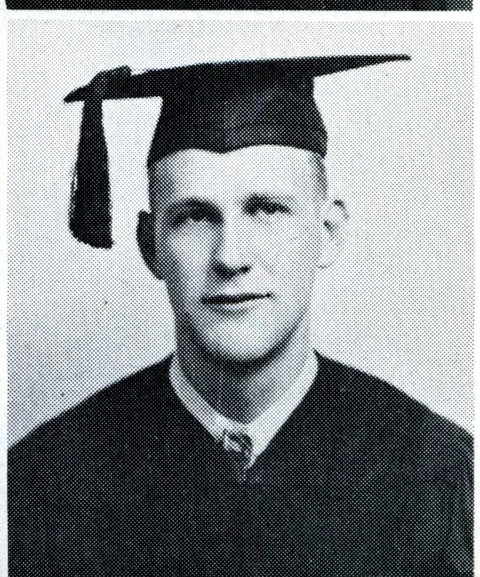

Frank Donald Meis, A. B.
Industrial Arts Secondary

Alvin A. Mendonsa, A. B.
Music Secondary

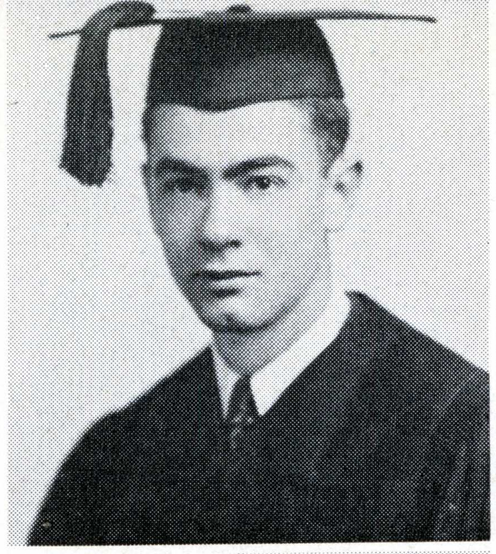

Hazel Stone Messenger, A. B.
Education

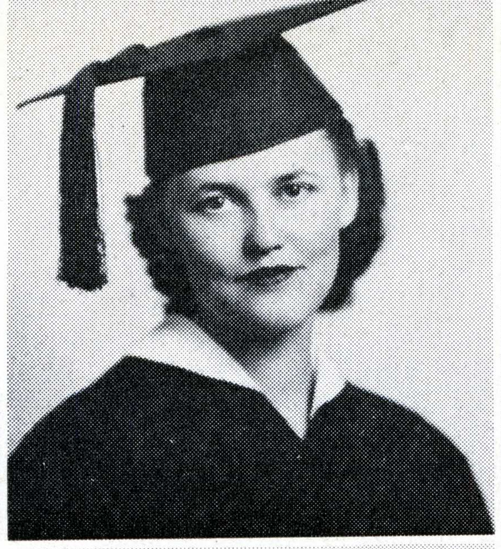

Leona H. Meyer, A. B.
Commerce

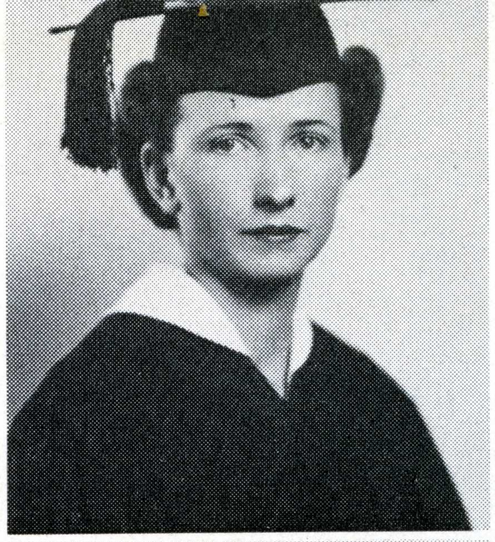

Bill Mitchell, A. B.
Journalism

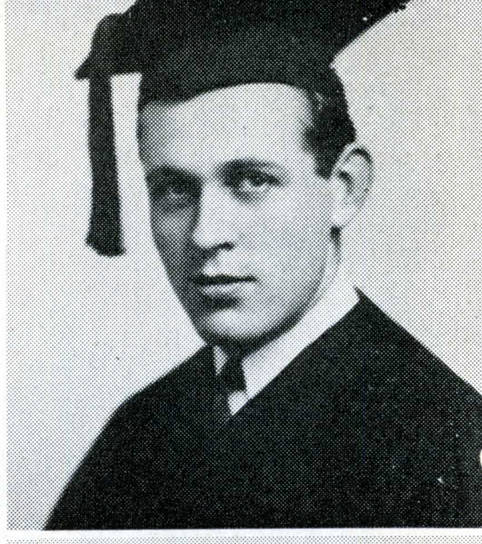

Elaine Modine, A. B.
General Elementary



Helen Louise Monroe, A. B.
Physical Education

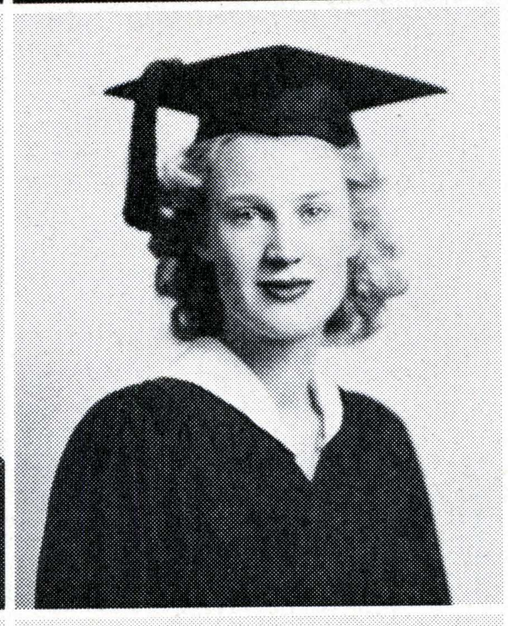

Anna Christine Moon, A. B.
General Elementary



Lucy Louise Moorefield, A. B.
General Elementary



June Morgan, A. B.
General Elementary



William James Morrow, A. B.
Journalism



Beatrice Inez Moss, A. B.
English

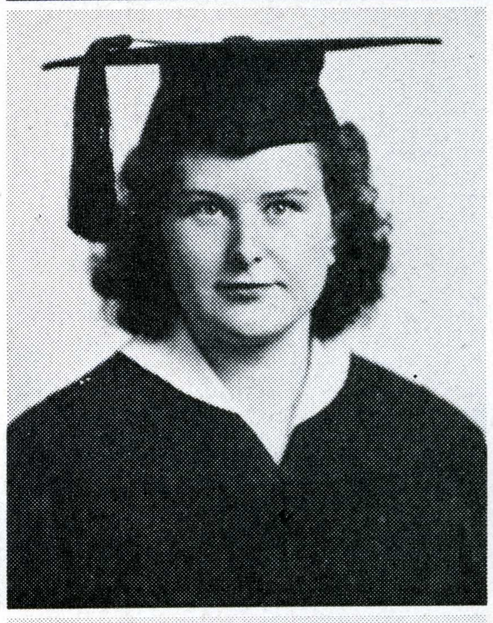

Jean Clauser Moss, A. B.
Physical Education Secondary

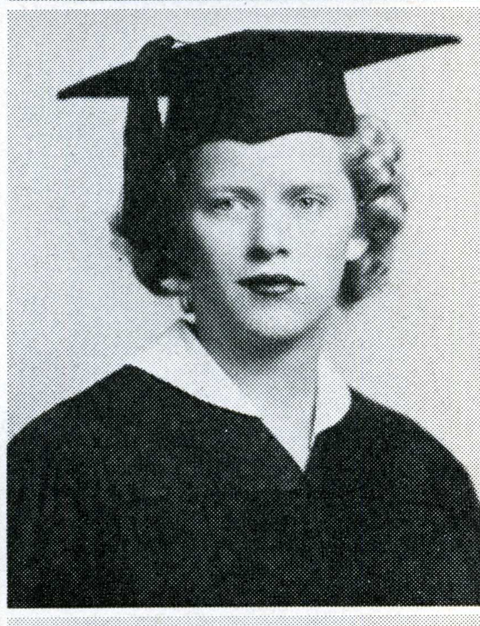

Madelyn Marie Murch, A. B.
Business Education Secondary

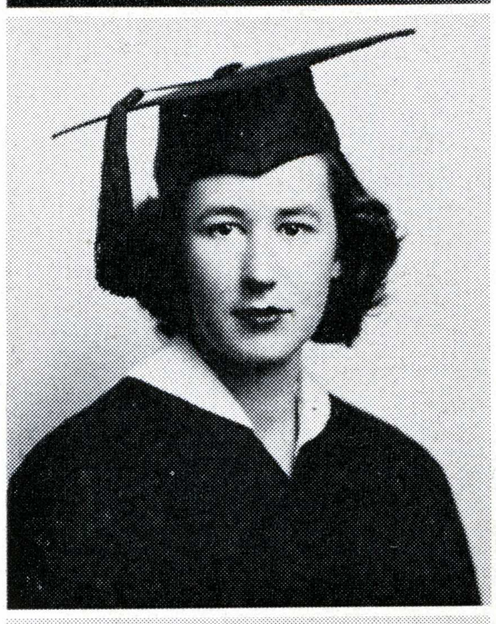

Marie Jeanette Murphy, A. B.
Commerce



Mary Louise Murray, A. B.
Education

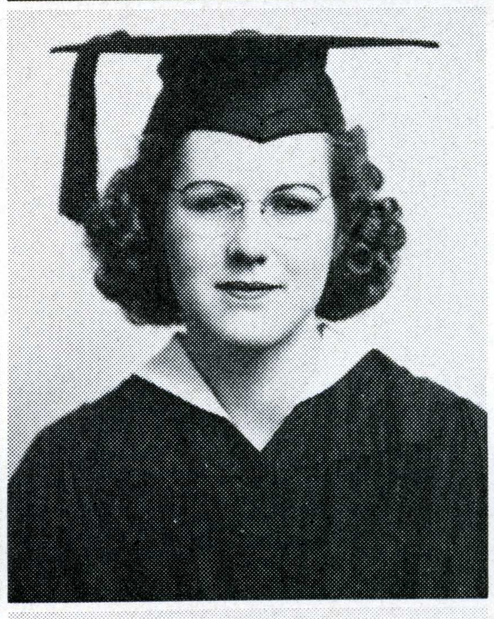

Robert Dean Muscio, A. B.
Education

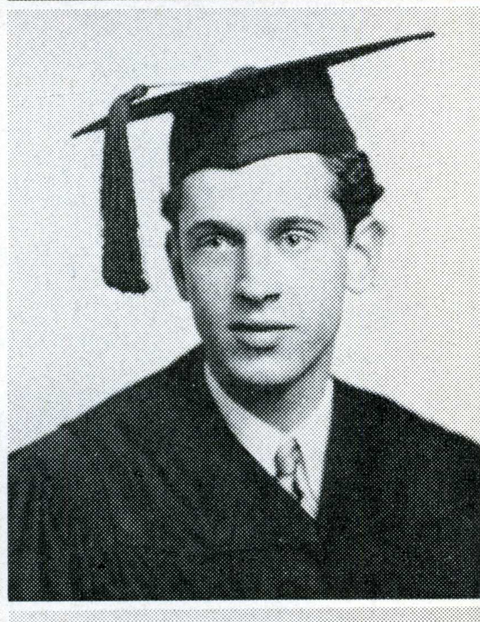

Ellen Louise Neal, A. B.
Art Secondary



Dale D. Nelson, A. B.
Physical Science

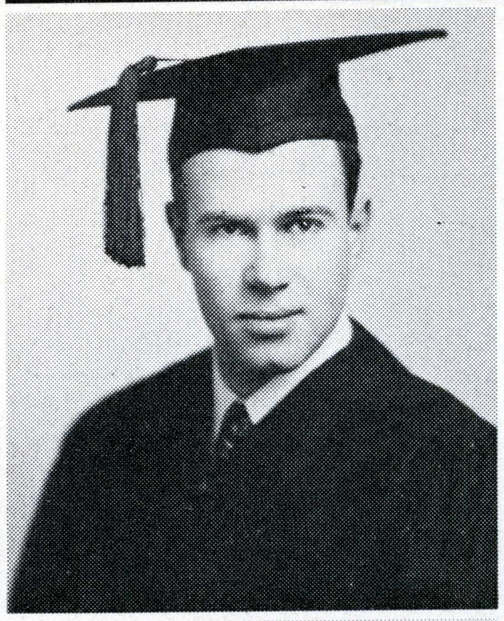

Helen Jean Neuling, A. B.
General Elementary



Bayard Robert Nielsen, A. B.
Business Administration

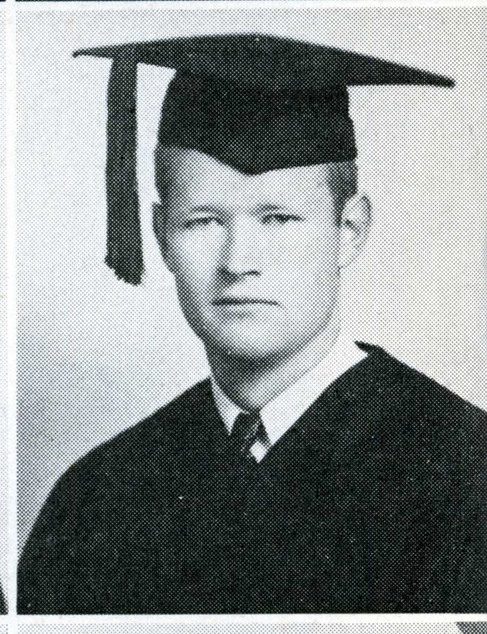

Gertrude Marie Niemi, A. B.
Music Secondary



Dorothy Norman, A. B.
Kindergarten-Primary



Dorothy Norville, A. B.
Commerce



George Edward Olsen, A. B.
Industrial Arts

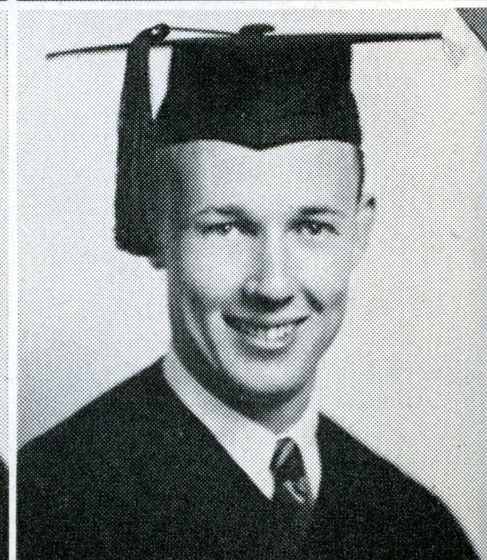

Ivan Olsen, A. B.
Physical Education

Olga Silvia Olson, A. B.
General Elementary

Audrey Jane Orcutt, A. B.
Commerce

Walter Hamilton Otto, Jr., A. B.
Biological Sciences

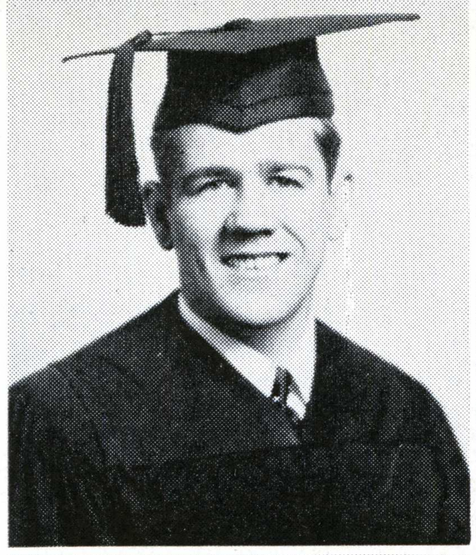

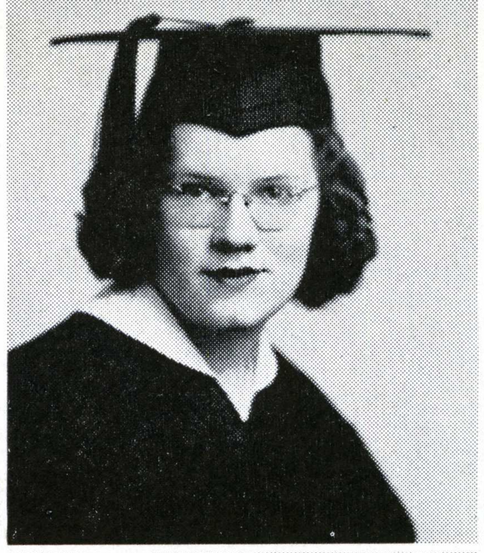



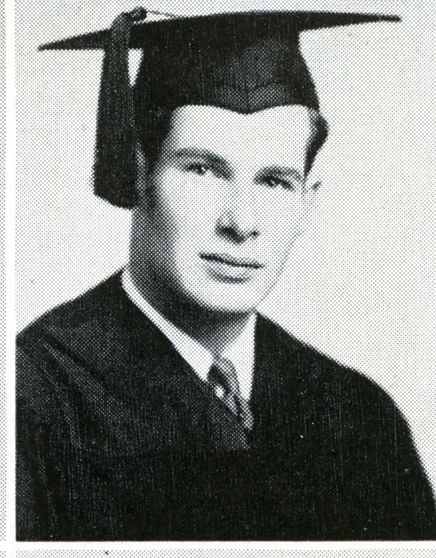

Frances Teresa Palmtag, A. B.
General Elementary

Mary Elizabeth Peck, A. B.
Kindergarten Primary

James John Peppones, A. B.
Business Administration

Mildred June Permenter, A. B.
Education





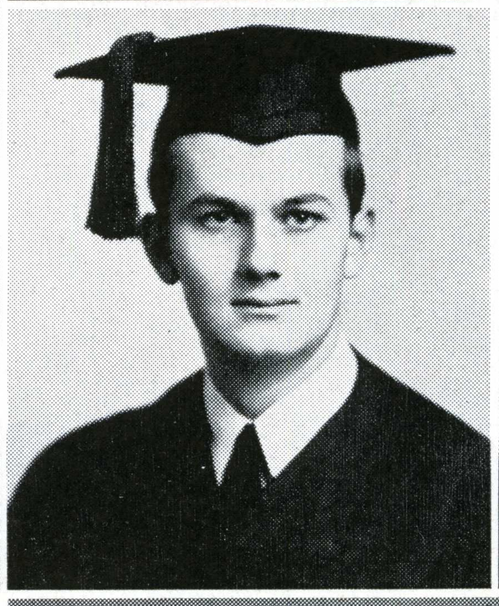



Martha Marie Peters, A. B.
General Elementary

Myrtle Elizabeth Peters, A. B.
General Elementary

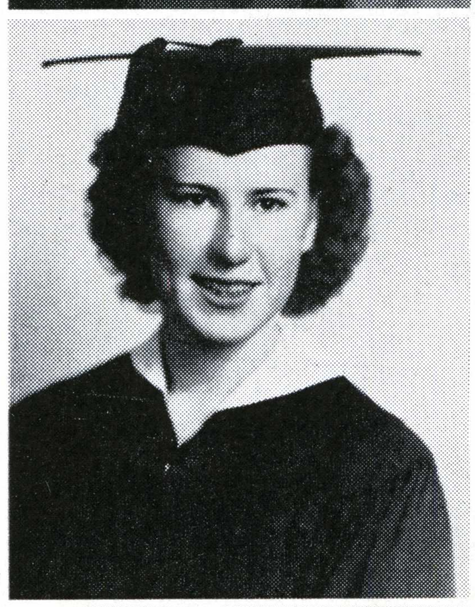

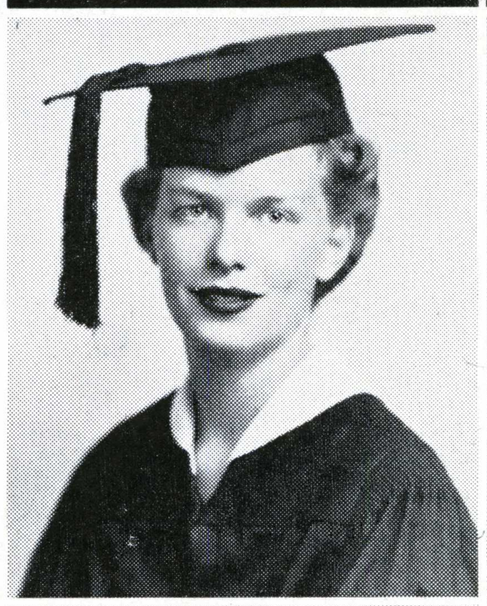



Eleanor Lucille Phay, A. B.
General Elementary

Frances Lorraine Phillips, A. B.
Art



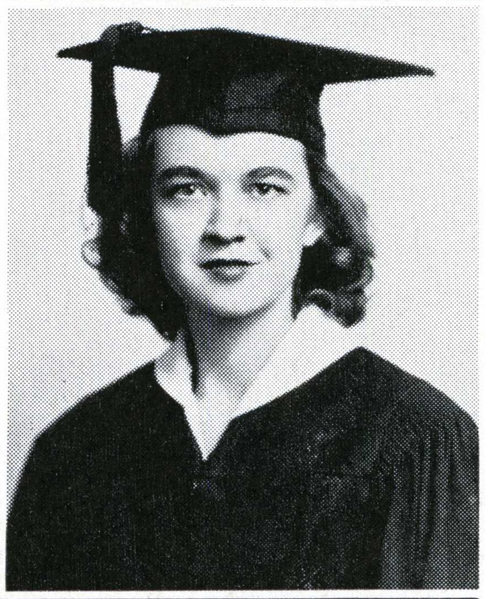

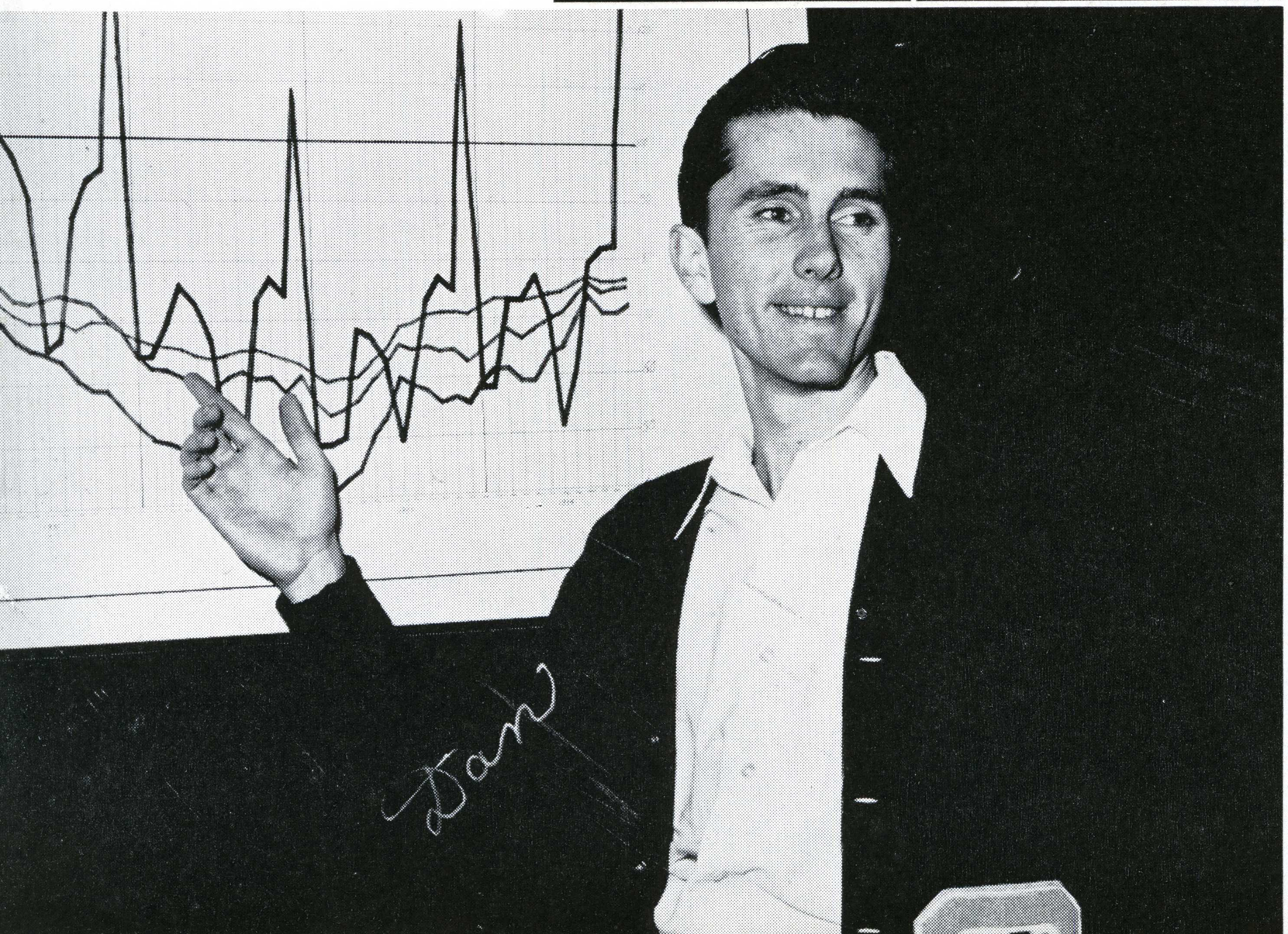









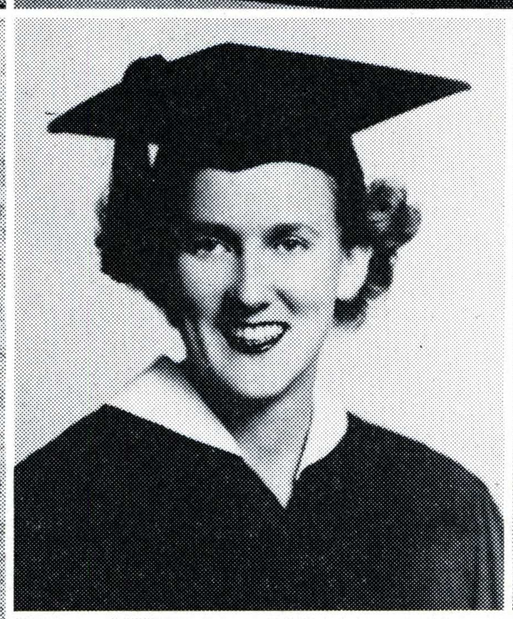



Jean Louise Pierce, A. B.
Art Secondary & General Jr. High

Mary Josephine Pierson, A. B.
General Elementary





Beverly Jane Plants, A. B.
History

Hulda Ruth Porter, A. B.
General Elementary

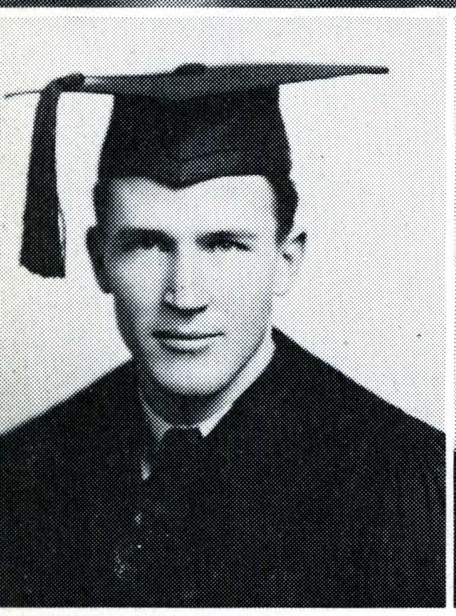



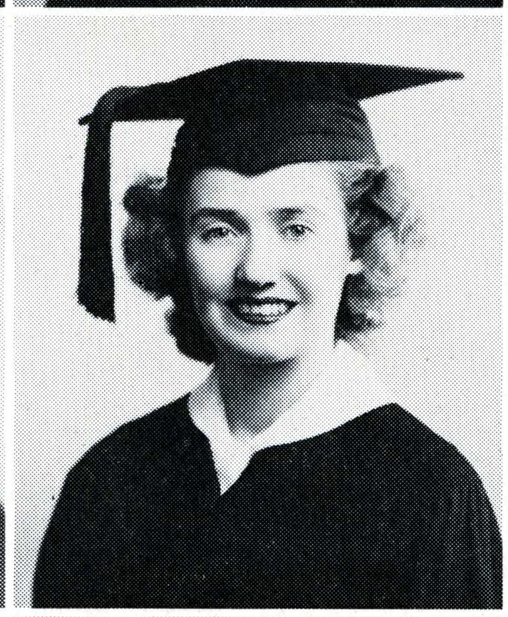



Donald Roger Price, A. B.
Music

Renee Price, A. B.
Business Education Secondary

Barbara Jeanne Probert, A. B.
English

Eva Dorothy Prudhomme, A. B.
Home Economics

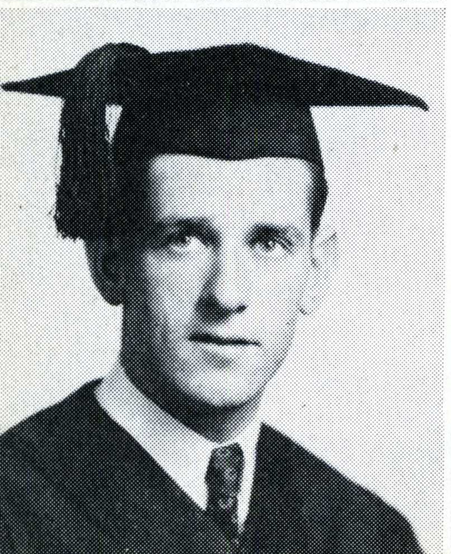



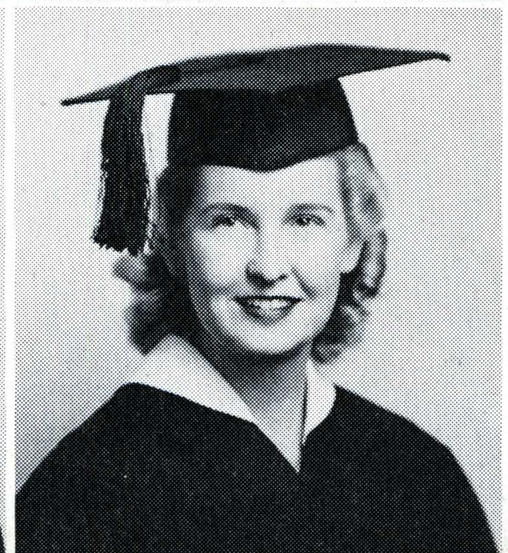

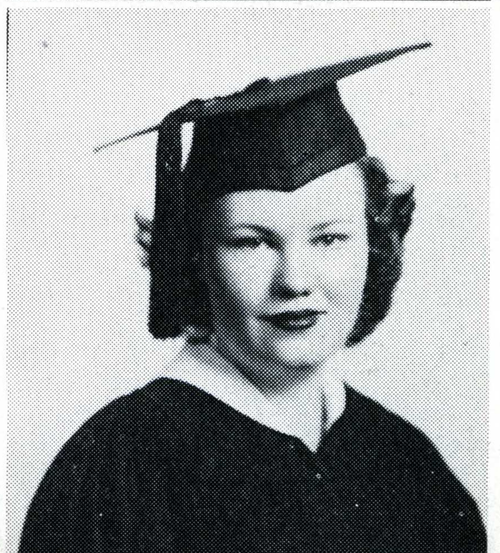

Marston Racoosin, A. B.
Physical Education

Hilda Aimee Ransom, A. B.
General Elementary

Helen Gwenllyan Rees, A. B.
Music Secondary

Patricia Marie Reimers, A. B.
General Elementary

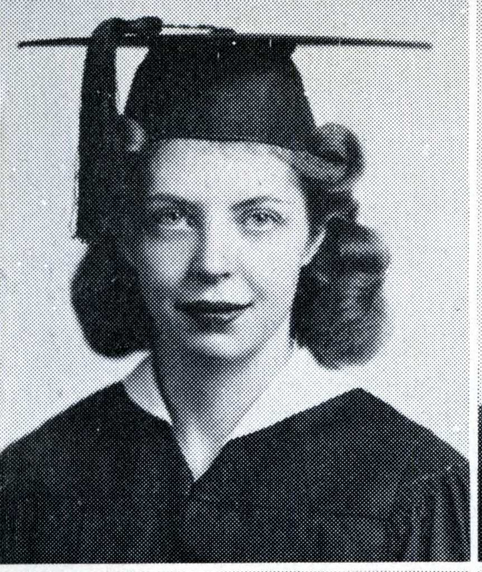

Patricia Katherine Wilson Reitter, A. B.
Home Economics



Shirley Ruth Reinke, A. B.
Art



Frances Marie Reynolds, A. B.
Physical Education



Merl Eva Richter, A. B.
General Elementary

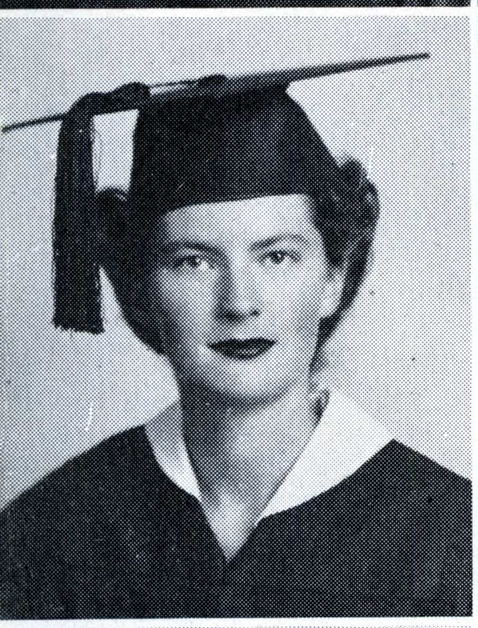

Charlotte Wythe Rideout, A. B.
English

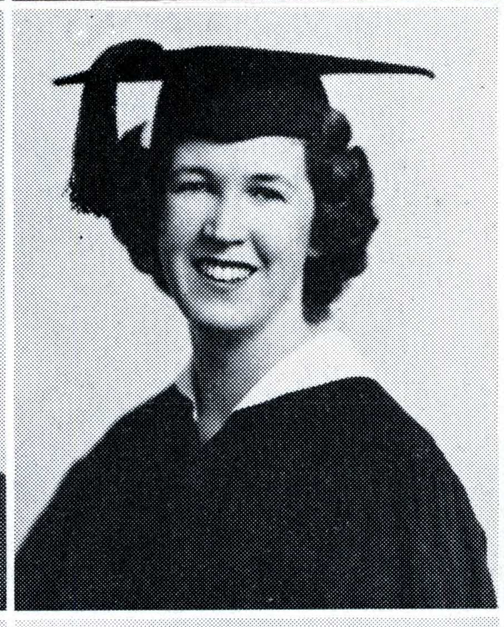

Lois Mae Rieff, A. B.
General Elementary

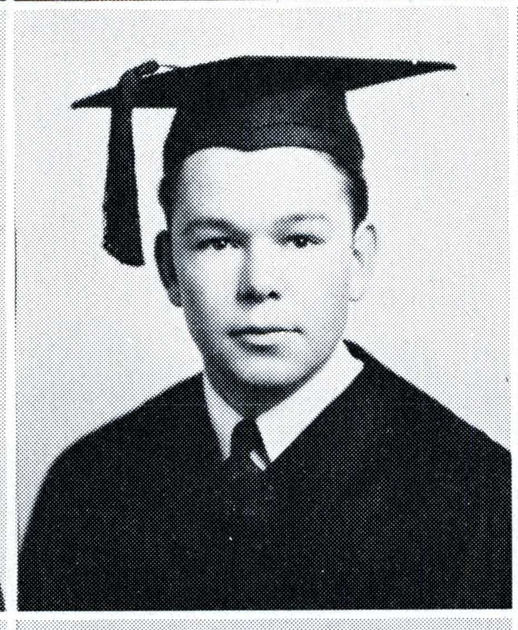

Brenton George Riley, A. B.
Physical Education Secondary



Beverly May Roberts, A. B.
Kindergarten-Primary

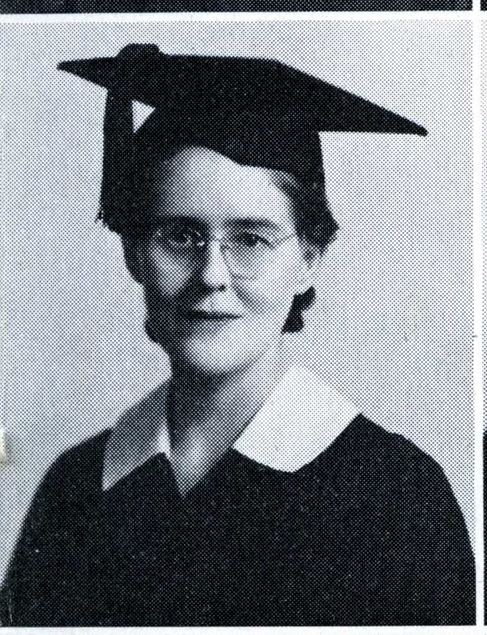

Violet Mae Roome, A. B.
General Elementary



Arlene Adele Roster, A. B.
General Elementary



Mina Louise Rushforth, A. B.
Commercial Art

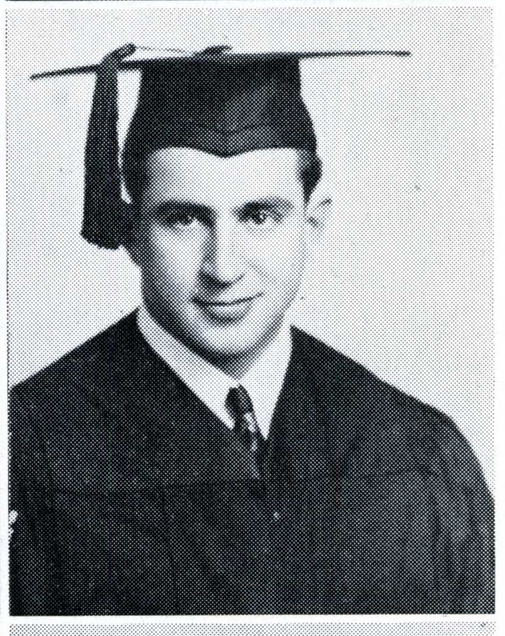

Salvatore Edward Russo, A. B.
Music Secondary

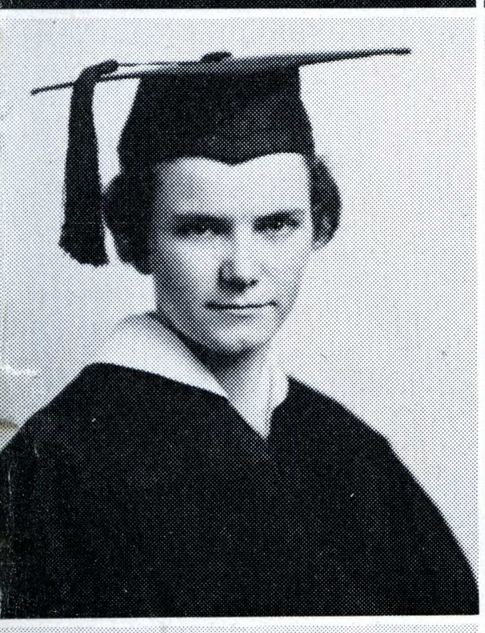

Evelyn Marie Rutherford, A. B.
Physical Education Secondary

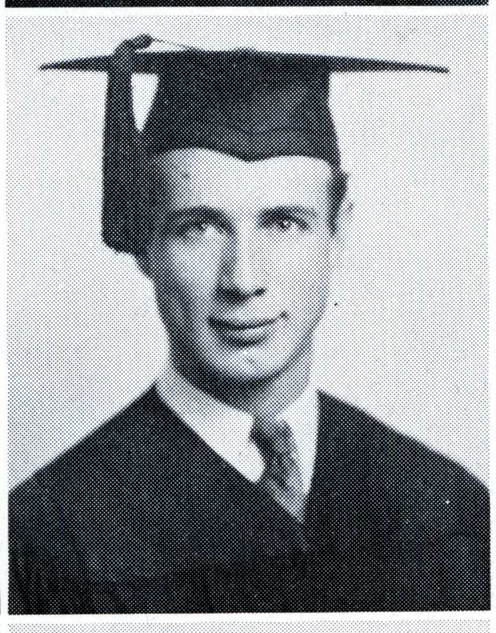

Eugene Sableman, A. B.
Music

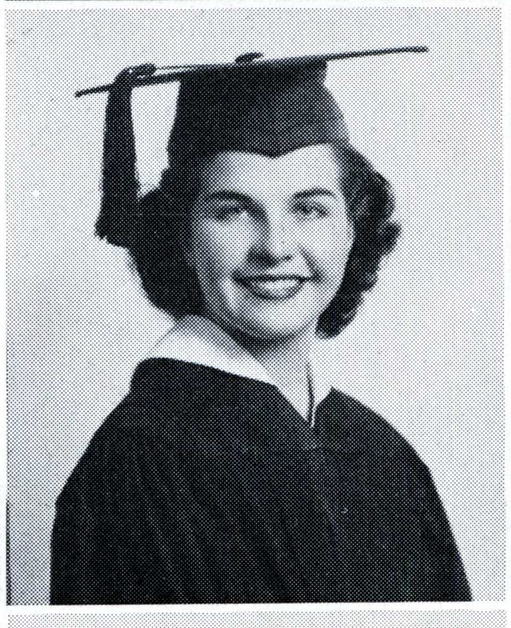

Mary Sanchez, A. B.
General Elementary

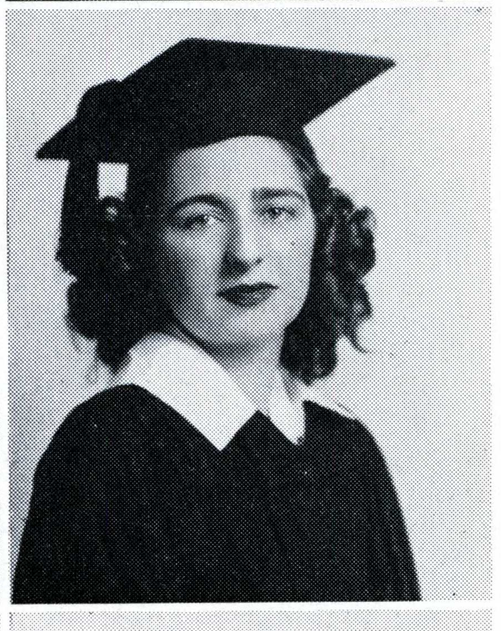

Stella Marie Sanfilippo, A. B.
Spanish



Frances Ann Sangster, A. B.
Home Economics



Betty Lou Sauer, A. B.
General Elementary

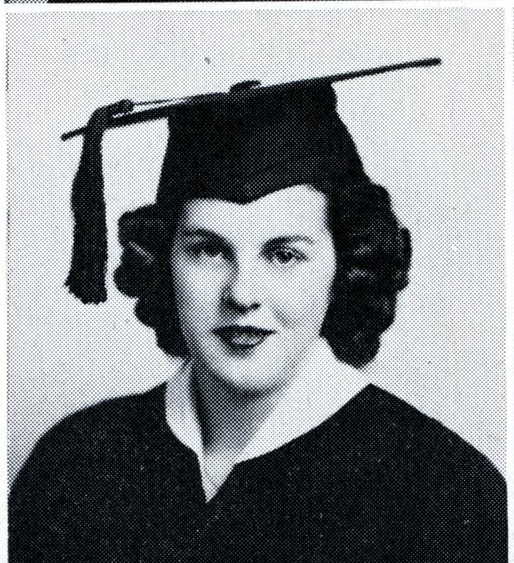

Evelyn Ellen Savoie, A. B.
General Elementary

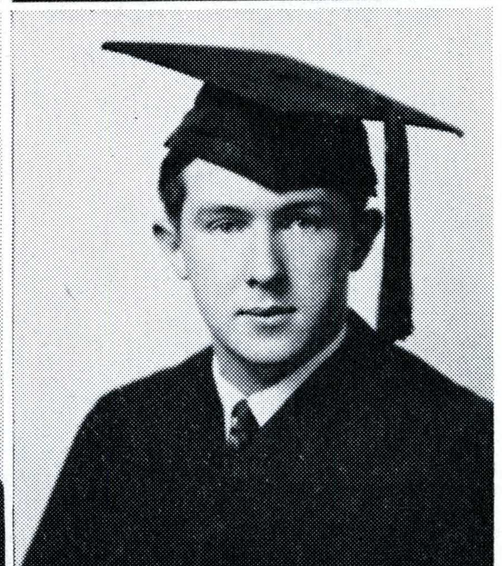

John Durbin Sayers, A. B.
Speech



Hazel Frances Schlosser, A. B.
Kindergarten-Primary



Ruth Voth Schneider, A. B.
Home Economics

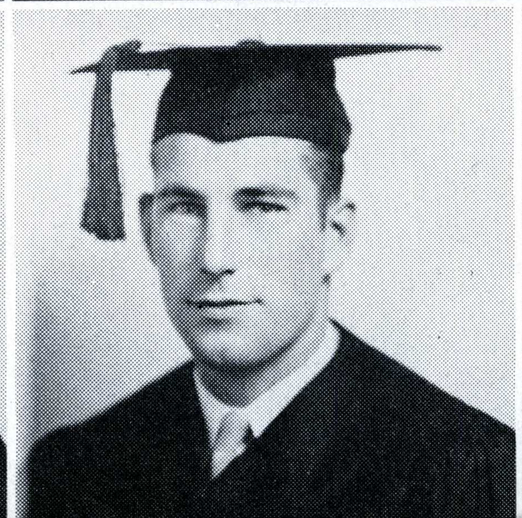

Walter Ralph George Schreiner, A. B.
Economics

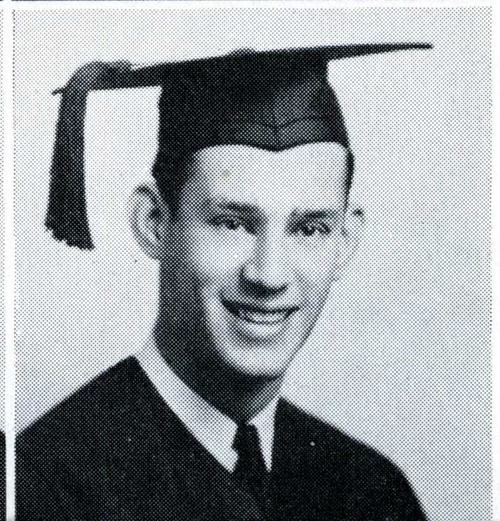

Jerry Schwartz, A. B.
Police

Phyllis Schynert, A. B.
Art

T. Royal Scott, A. B.
Psychology

Betty Marie Scruggs, A. B.
General Elementary

Gladys Setser, A. B.
General Elementary



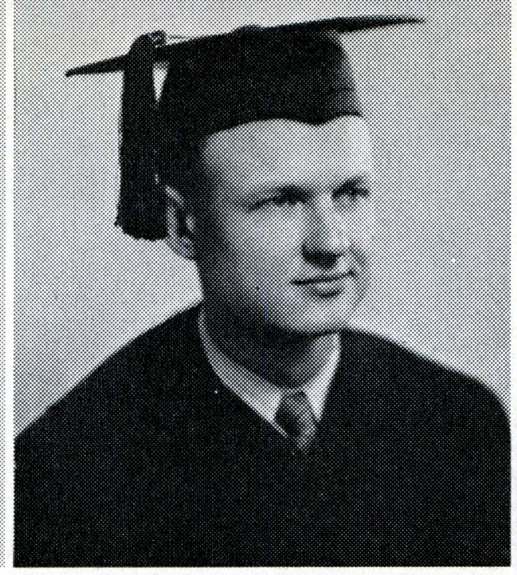





Esther Lucene Sexton, A. B.
Art Secondary
General Junior High

Florence Justice Sharp, A. B.
General Elementary

Bernadine Loree Shaw, A. B.
General Junior High
Library Secondary

Winona Shepherd, A. B.
Home Economics





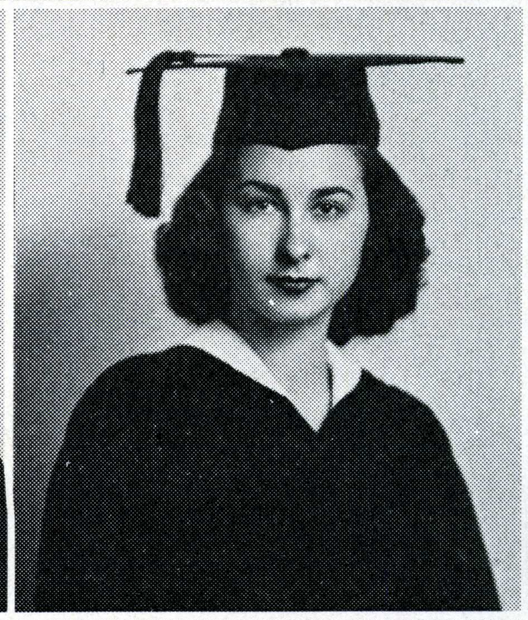



Marian Ellen Sinclair, A. B.
History

Stanley Augustus Smith, A. B.
Industrial Arts

Charles Malcolm Smithen, A. B.
Social Science

Lucille Dorothy Spangler, A. B.
English

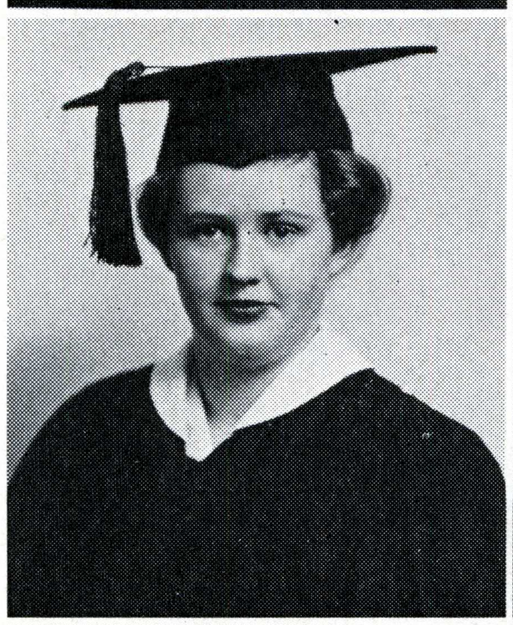

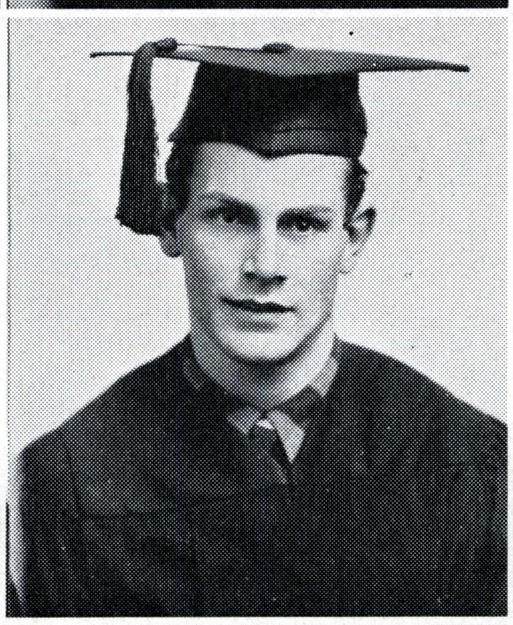

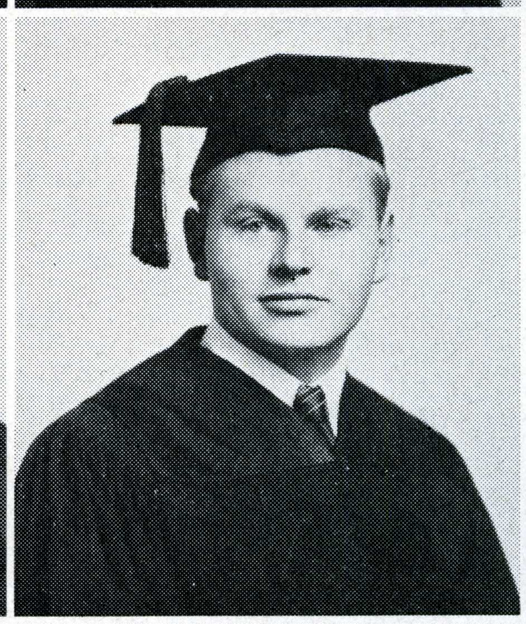



Elise Louise Stafford, A. B.
Kindergarten-Primary

Barbara Jean Standring, A. B.
Music Secondary

Doris Mildred Stelling, A. B.
General Elementary

Lois Lillian Stephenson, A. B.
General Elementary

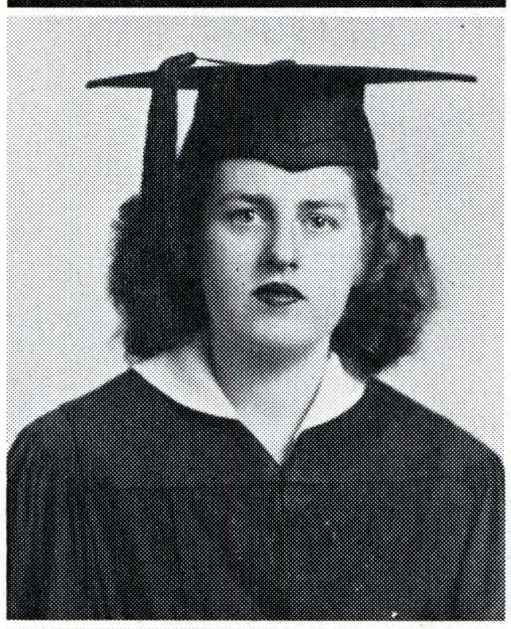

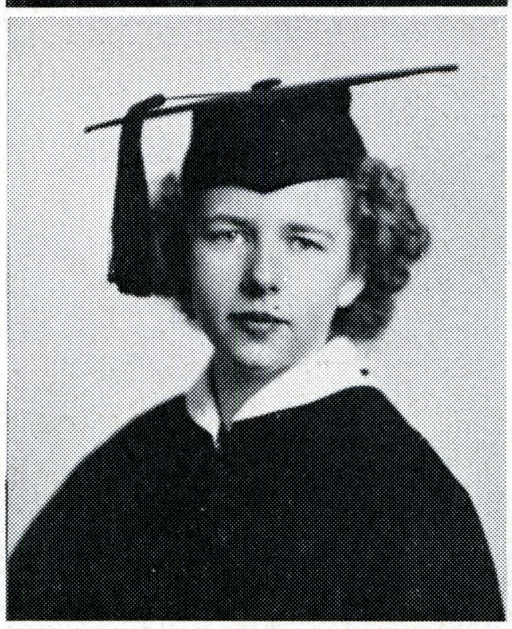

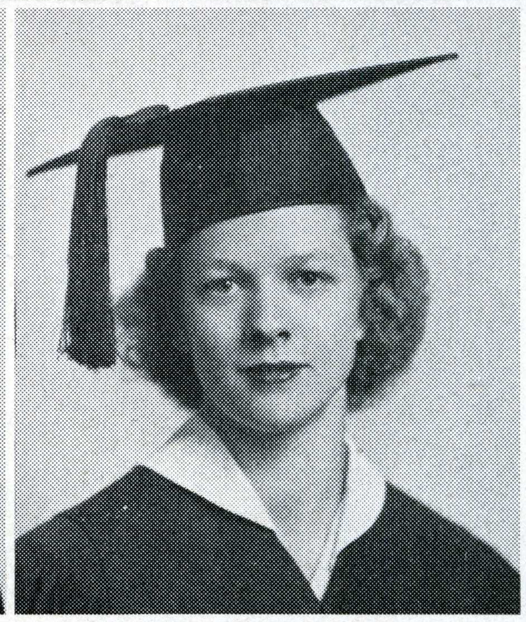

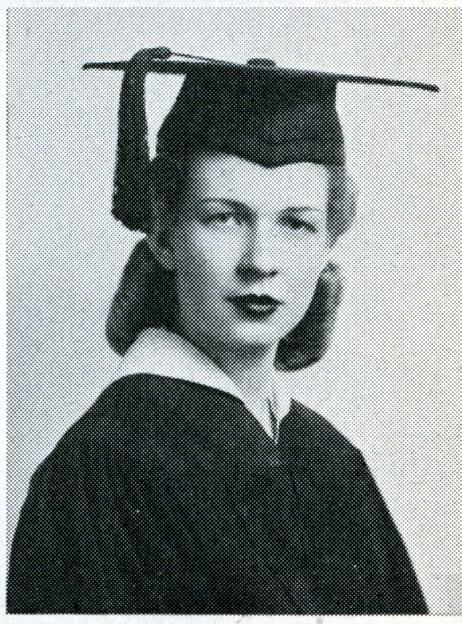

William David Stocks, A. B.
History

Francis G. Stoffels, A. B.
Social Science

Jane Elizabeth Stowe, A. B.
Biology

Dolores Mae Stratton, A. B.
Home Economics

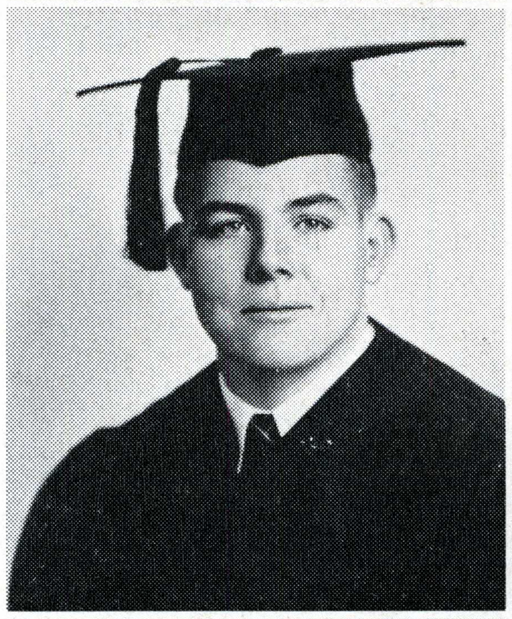

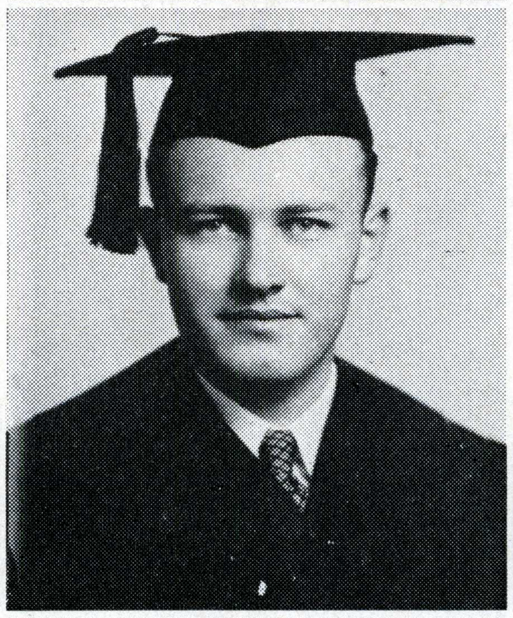

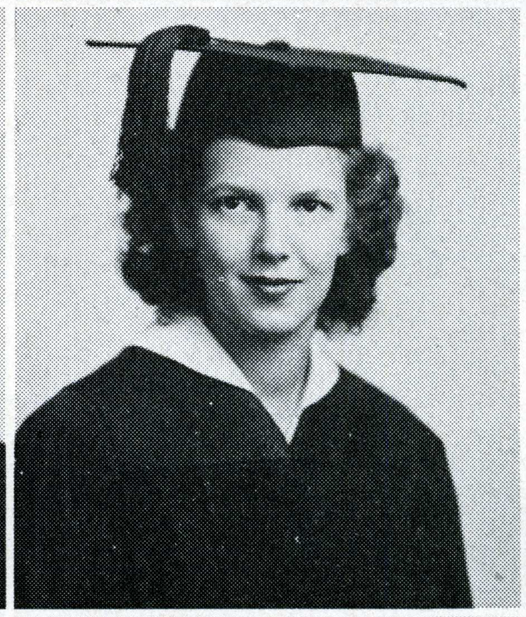

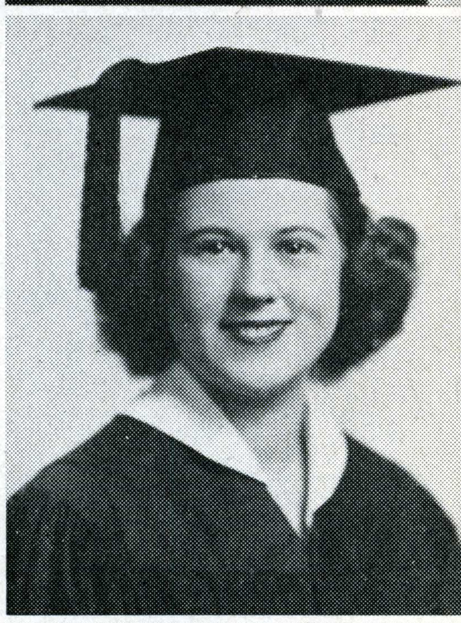

Marcella Smith Stull, A. B.
General Elementary

Barbara Kennedy Sullivan, A. B.
Natural Science

Joseph Parker-Talbot, A. B.
Commerce

Marilyn Talbot, A. B.
General Elementary

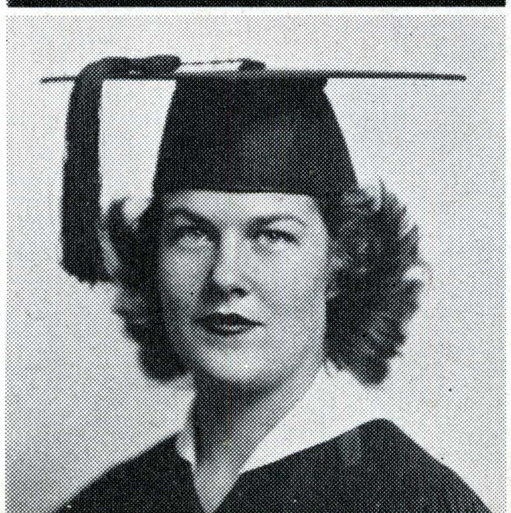



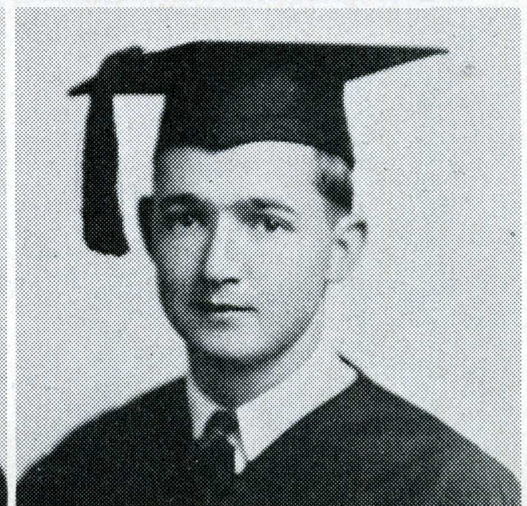



Cyril George Taylor, A. B.
Business Administration,
Social Science

Thomas Martin Taylor, Jr., A. B.
Speech

Jane Elizabeth Thornton, A. B.
General Elementary

Lorraine Helen Titcomb, A. B.
Art

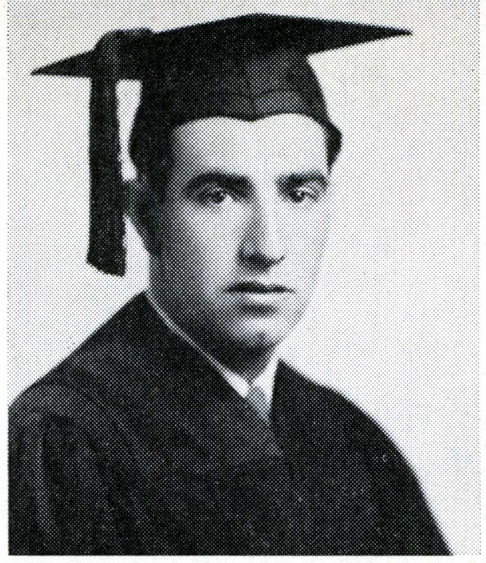

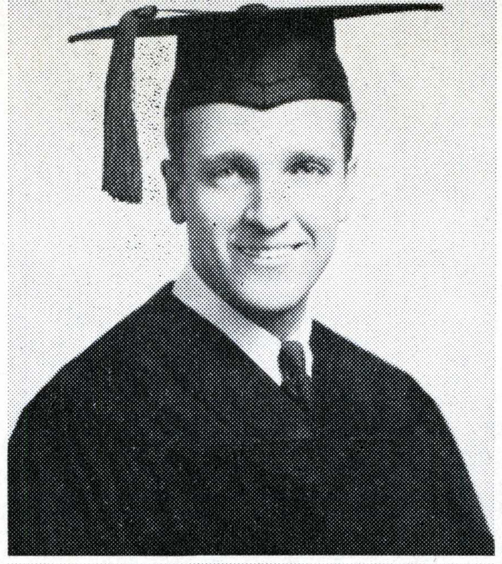





Marjorie Ann Tregallas, A. B.
General Elementary

Barbara Ann Trelease, A. B.
Speech

Fred Joseph Triplett, A. B.
Art Secondary

Leila Jane Tucker, A. B.
Speech

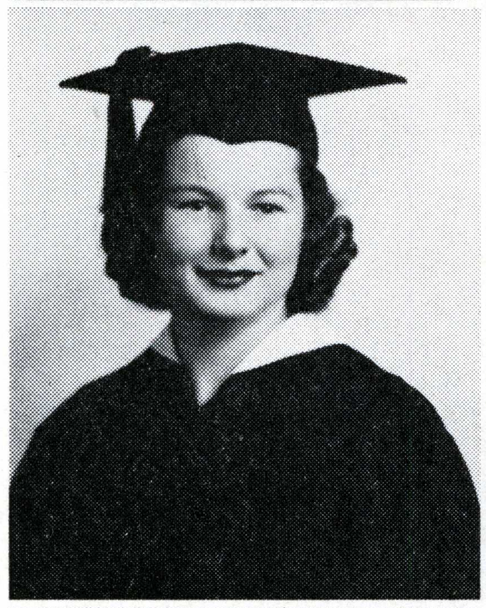

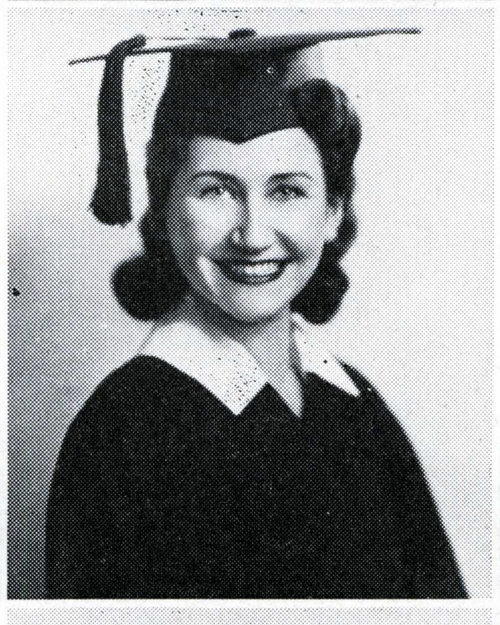

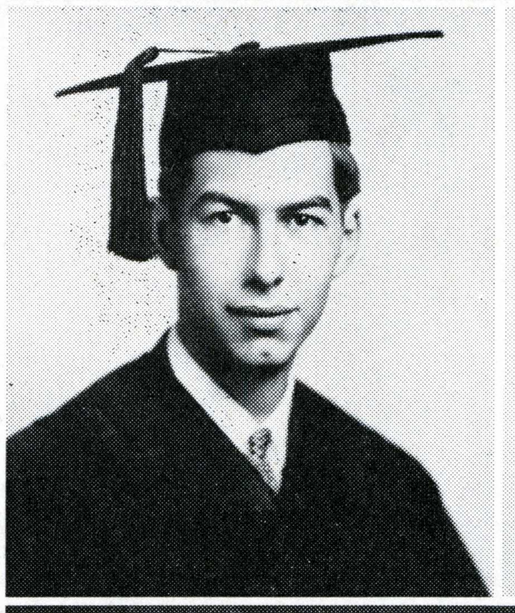



Marian D. Tucker, A. B.
Home Economics

Virginia Ann Upton, A. B.
Occupational Crafts

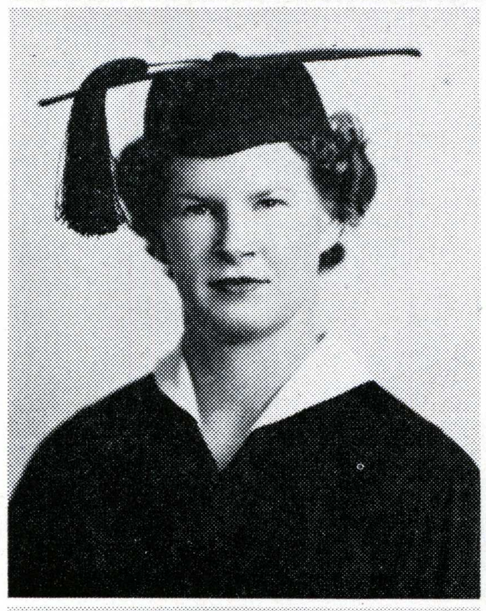

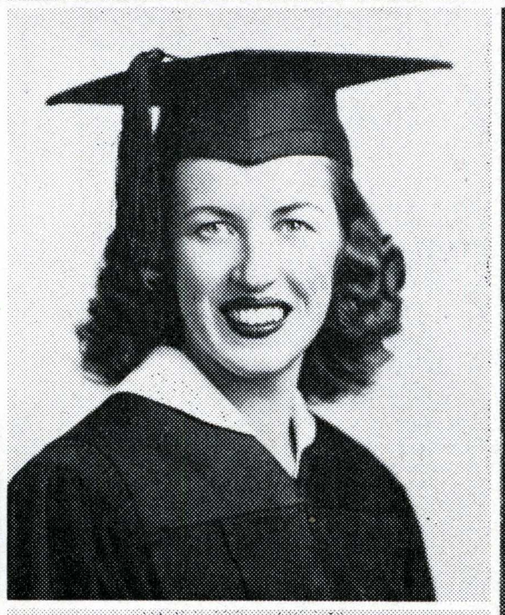



Alice Virginia Van Arsdale, A. B.
General Elementary

Anna Clementina Vaz, A. B.
Physical Education



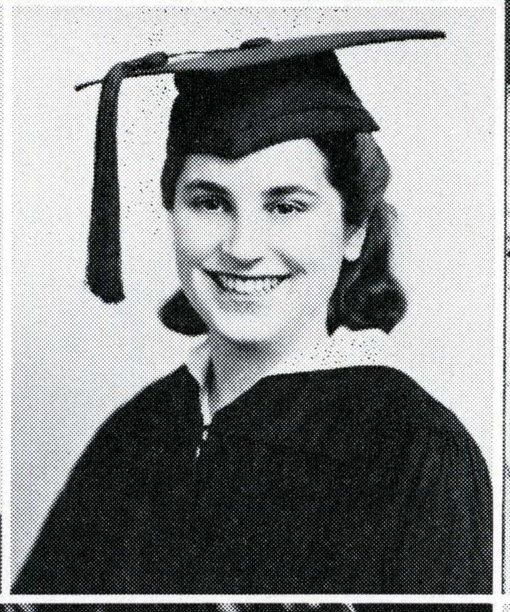

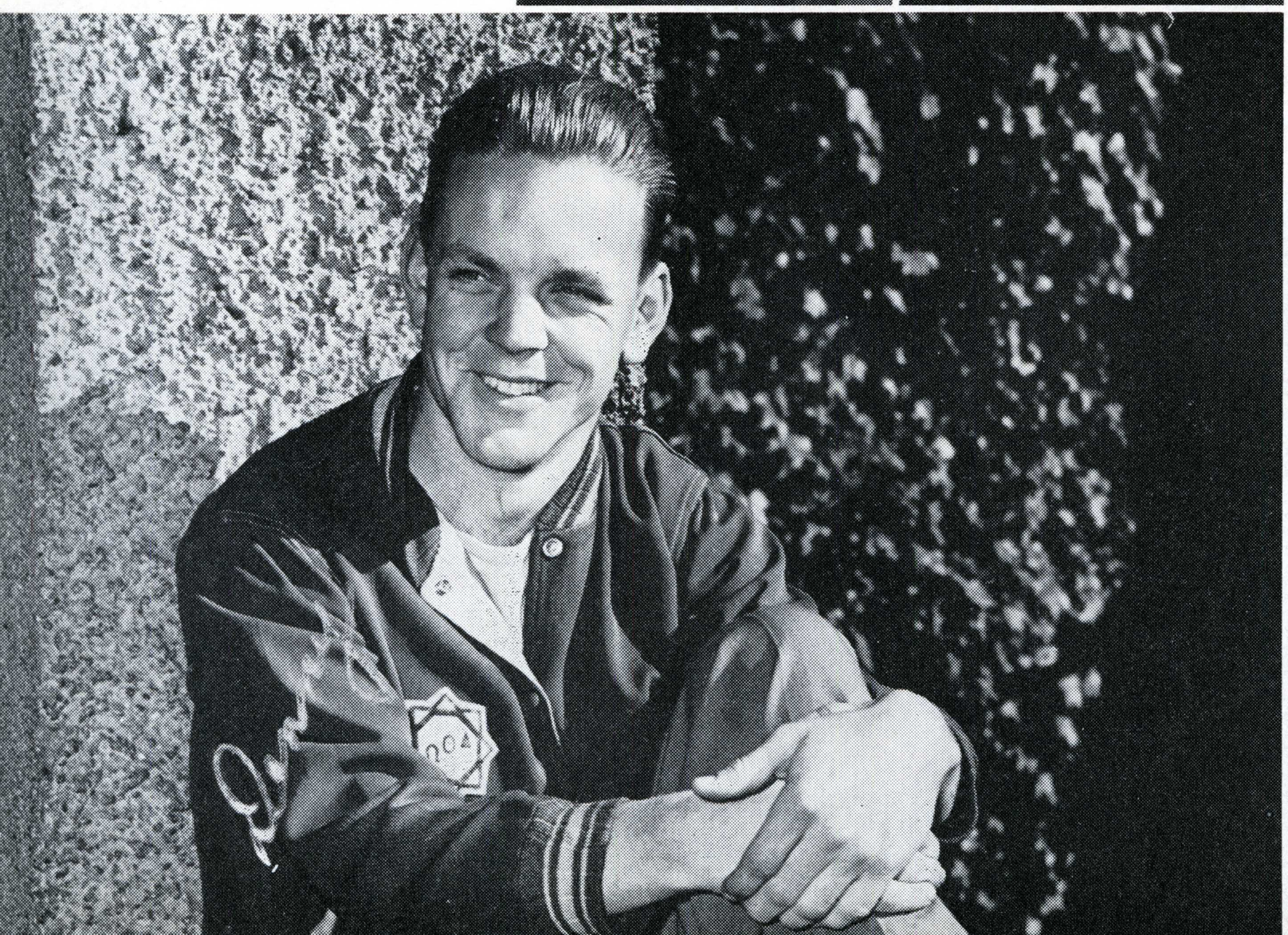

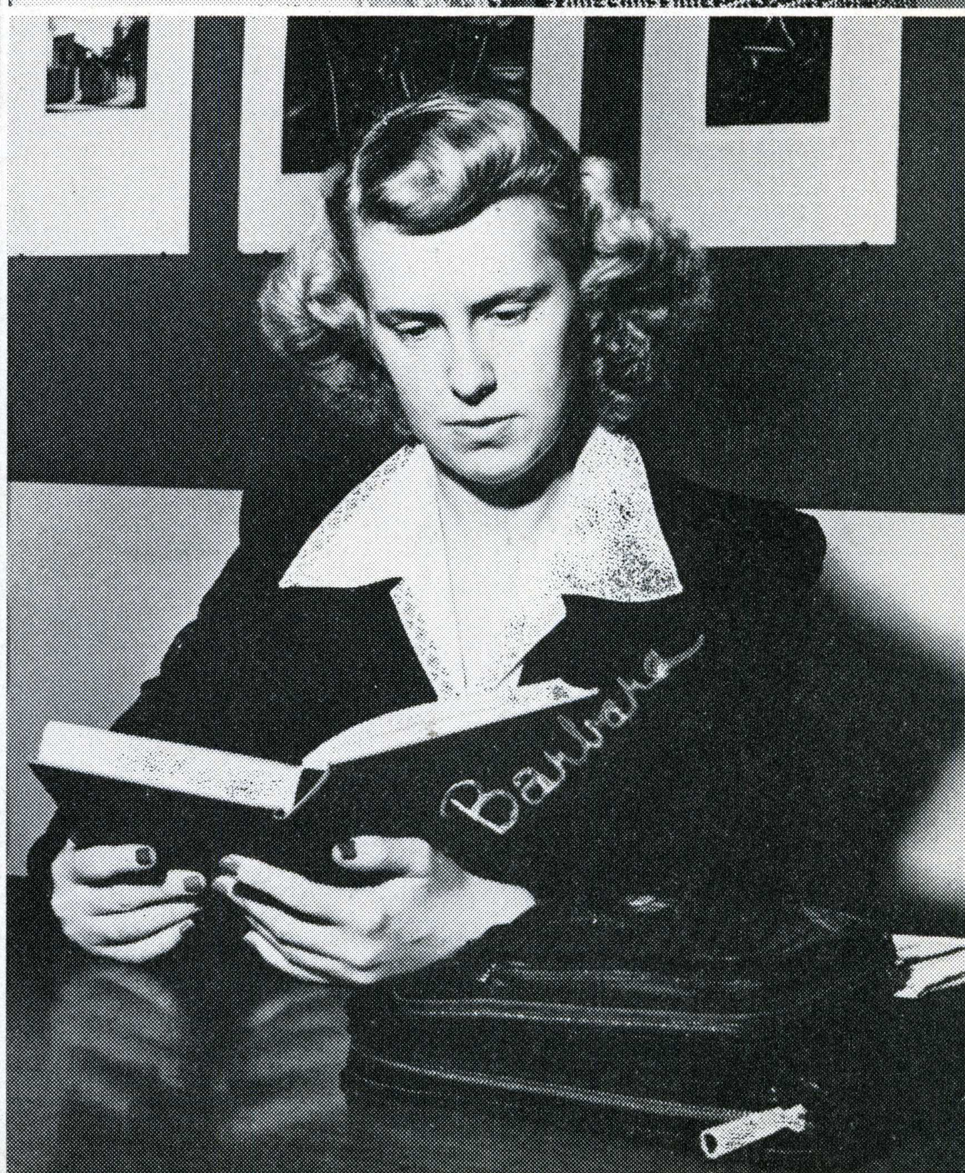



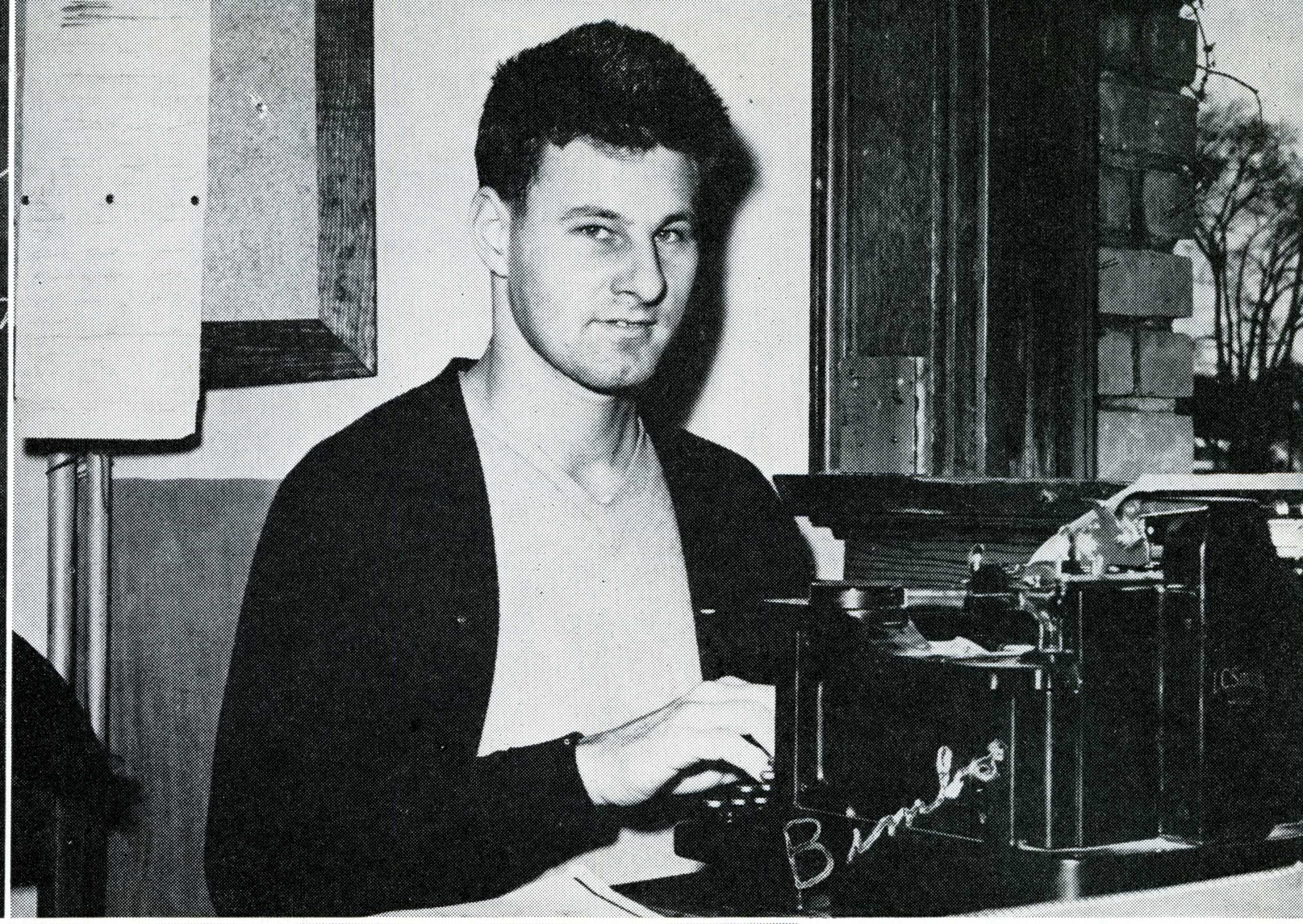

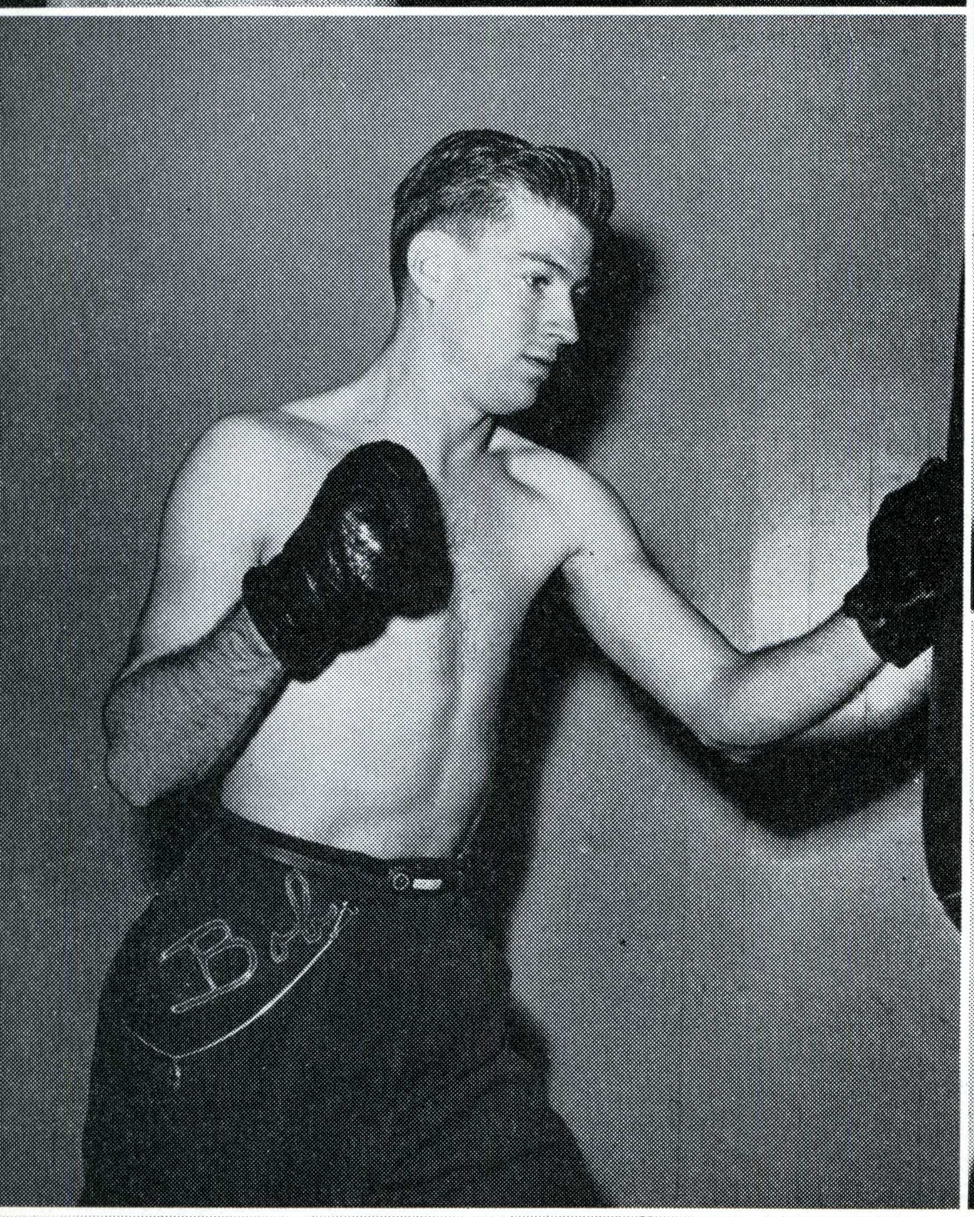

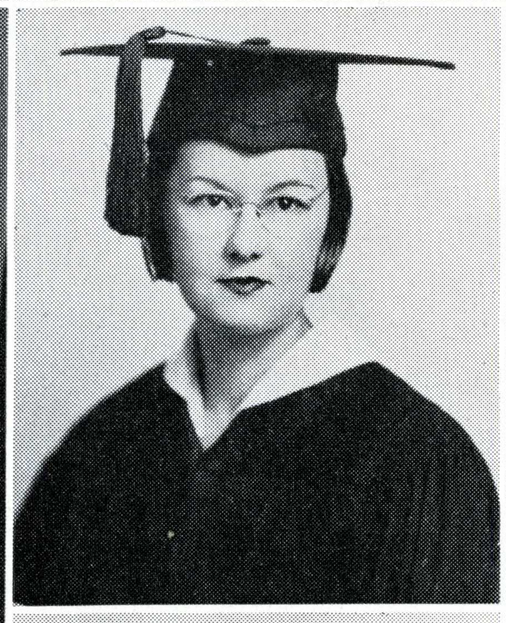

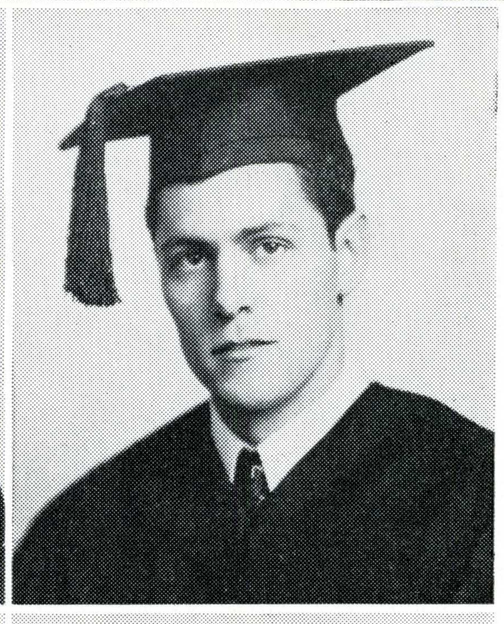

M. Thelma Vickers, A. B.
English

Raymond Glenn Vidler, A. B.
Music

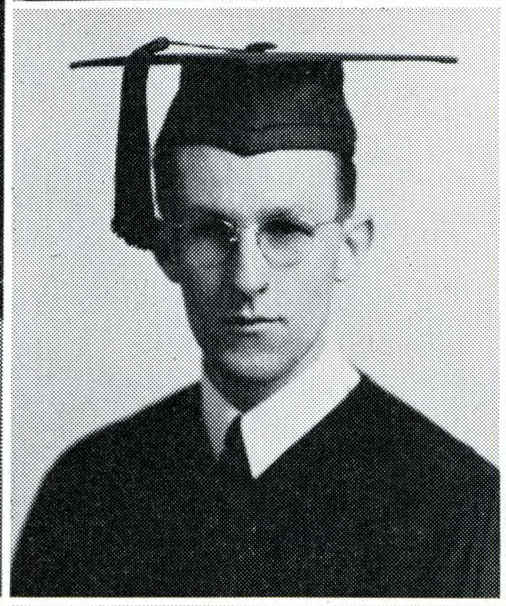

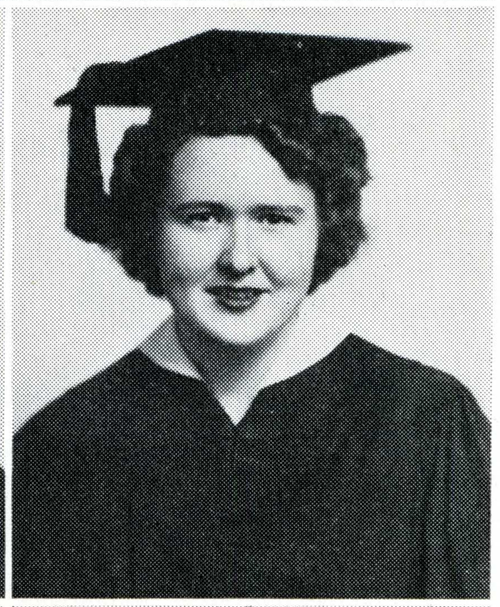

Lloyd Ellsworth Vincent, A. B.
Biology

Eleanor Leona Wagner, A. B.
Speech



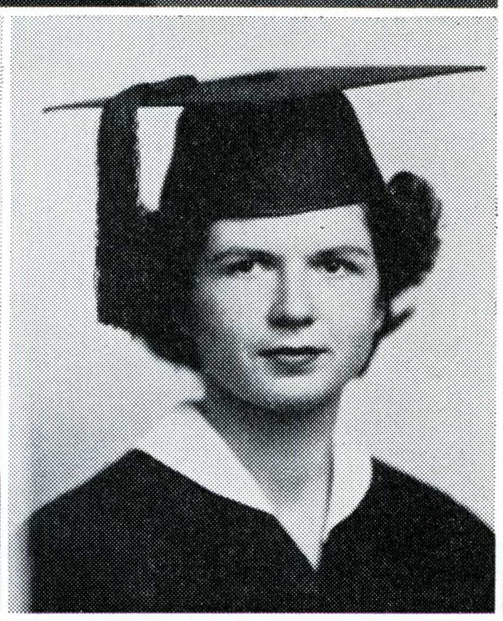

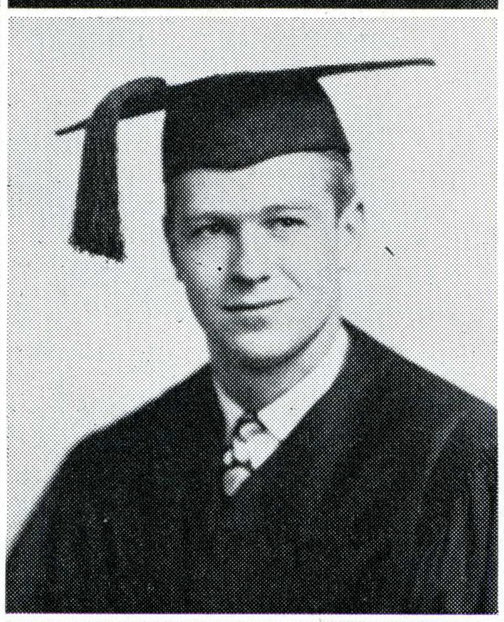

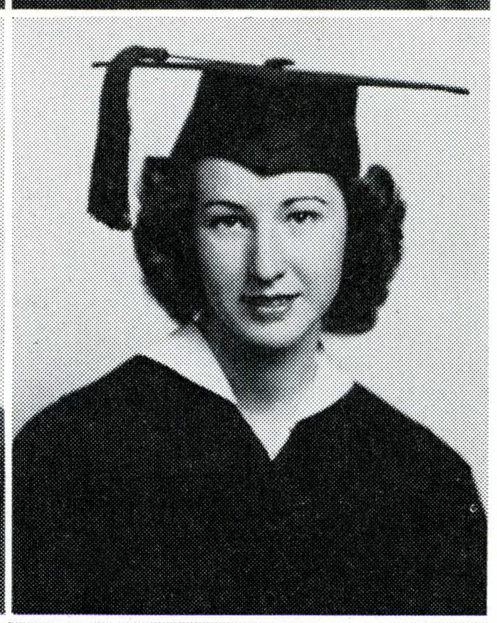

Irma Renata Walter, A. B.
Spanish

Esta Ann Weber, A. B.
Home Economics

Robert A. Webber, Jr., A. B.
Business Ed. Secondary

Evangeline Ruth Weld, A. B.
Music



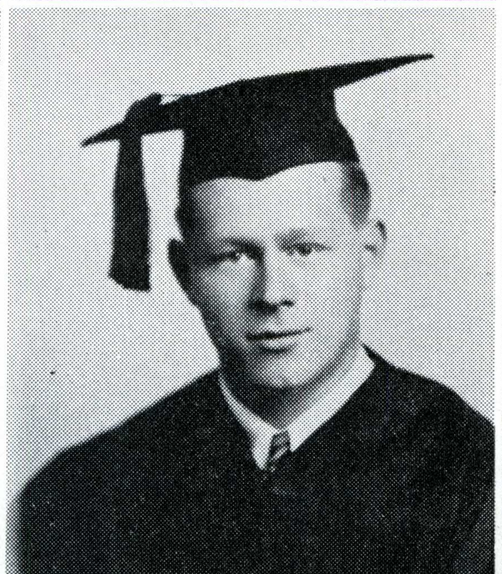

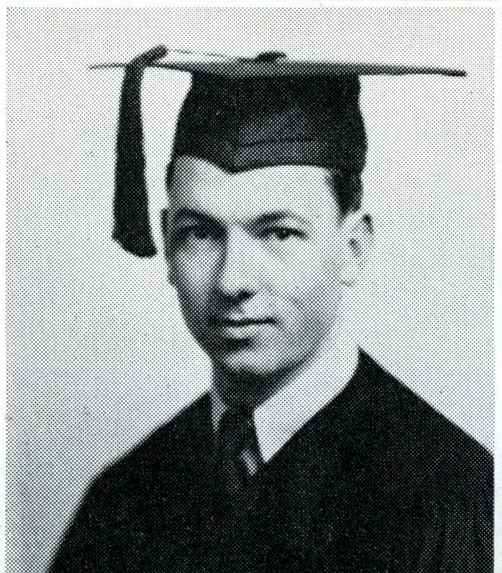

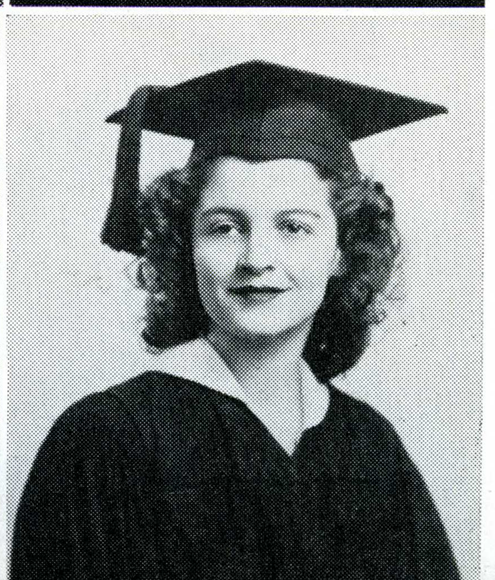

Noreen Paula Wettstein, A. B.
Music

Joseph Perry Weitzenberg, A. B.
Business Administration

Kenneth Sumner Wells, A. B.
Business Administration

Betty Ruth Wesson, A. B.
General Elementary

Floyd Hobart Wheat, A. B.
Industrial Arts

Marybelle Yvonne Whitfield, A. B.
General Elementary

Heather Frances Whitton, A. B.
Speech

Lorraine Lomee Wilder, A. B.
General Elementary

Frances Edna Willever, A. B.
General Elementary

Ann Wilson, A. B.
French

Jean Bockius Wilson, A. B.
History

Margaret Jeanne Wilson, A. B.
Education

Margaret Jane Wisnom, A. B.
General Elementary

Miriam Womack, A. B.
Music

June Alma Woodman, A. B.
General Elementary

Leta Adelaine Woods, A. B.
General Elementary

Rosalie Katherine Woon, A. B.
Music Secondary

Loraine Madelaine Wooton, A. B.
Kindergarten-Primary

Calvin Charles Wright, A. B.
Chemistry

Helen Yudicsak, A. B.
Home Economics

Marvin Darrell Zemanek, A. B.
Spanish

Sam Zones, A. B.
History

Seniors Without Pictures

Frank A. Arnerich, A. B.
Aeronautics

Oliver William Bauquier, A. B.
Speech

Daniel James Bessmer, Jr., A. B.
Physical Science

Peter P. Bolich, A. B.
Police

Edna May Borba, A. B.
General Elementary

Ruth Harris Bradley, A. B.
General Elementary

E. Louise Brooks, A. B.
General Elementary

Mary Kathryn Brosterhous, A. B.
Commerce

Joseph Edward Bruggman, A. B.
Music

Stuart Carter, A. B.
Physical Education

Stanley Hall Clarke, A. B.
Business Administration

William W. Cook, A. B.
Natural Science

Howard William Costello, A. B.
Commerce

Francis Ann Cox, A. B.
General Elementary

Cecil Wright Crowe, A. B.
Police

Catherine Wernick Curley, A. B.
Education

Jean Marie Douglass, A. B.
General Elementary

Nancy Falch Dwyer, A. B.
Education

Lucille Hazel Farrell, A. B.
Art

George Howard Foote, A. B.
Commerce

Ida Raye Graham, A. B.
Art Secondary

Edith Muriel Graves, A. B.
Commerce

Manly R. Green, A. B.
Psychology

James Barton Greer, A. B.
Chemistry

Eva Louise Gussenburger, A. B.
General Elementary

Susan Edith Hand, A. B.
Education

R. Lyndon Harper, A. B.
Journalism (Advertising)

Thomas Gerald Harvey, A. B.
Social Science, Natural Science

Roberta Hatfield, A. B.
Music

Mary Evelyn Hiatt, A. B.
Home Economics

Keith Hitchcock, A. B.
Industrial Arts

Beverly Byrnes Hofvendahl, A. B.
Psychology

Katherine Lee Hoyt, A. B.
Education

Philip Wynne Ice, A. B.
Social Science

Margaret Ellen Jarvis, A. B.
Home Economics

Martin M. Jensen, A. B.
History

Harrill Dean Johnson ,A. B.
Music Secondary

Grace Harriet Jordon, A. B.
Librarianship Secondary

Robert Alonzo Justus, A. B.
Business Administration

Arlette E. Kast, A. B.
General Elementary

Fremont Horace Kast, A. B.
General Elementary

Owen Arnold Keena, A. B.
Physical Science

Frank Mordica Kelly, A. B.
Aeronautics

Andrew David Kopac, A. B.
Physical Science

Betty Marie Lane, A. B.
General Elementary

Donald E. Larson, A. B.
Industrial Arts Secondary

Taliesen A. Lloyd, A. B.
Biological Science

Marjorie Aleece Long, A. B.
Education

Paul Joseph Lukes, A. B.
Journalism

Ruth Lee Mc Cormick, A. B.
Kindergarten-Primary

John William McKune, A. B.
Physical Education Secondary

Austin J. Mattila, A. B.
Social Science

Barbara Jean Maybury, A. B.
Physical Education

Angelina Marie Mazzocco, A. B.
English

William Wesley Moulden, A. B.
Natural Science

Florence Genevieve Newberry, A. B.
English

Mary Oswald, A. B.
Chemistry

Mary Elizabeth Owen, A. B.
General Elementary

Thomas Harsha Pagenhart, A. B.
English

Walter E. Pausmann, A. B.
Commerce

Elionor Florence Peaslee, A. B.
Home Economics

William Heber Peniston, A. B.
Biological Science

Chester Phillips, A. B.
Social Science

Peggy Elisabeth Power, A. B.
Business Ed. Secondary

Marianne Prendergast, A. B.
Natural Science

Robert Fred Ramsey, A. B.
Physical Education

Gladys G. Reisman, A. B.
Psychology

Robert Harle Sacry, A. B.
Radio

Ralph Corda Sandborn, A. B.
Industrial Arts Secondary

Nina Edith Seibel, A. B.
General Elementary

Robert Earle Shipley, A. B.
Journalism

Katherine Jo Sinwell, A. B.
Education

Mary Leona Smith, A. B.
Journalism

Robert H. Smith, A. B.
Commerce

Eleanor Ruth Stayton, A. B.
Kindergarten-Primary

Melvin Clarence Stinson, A. B.
Radio

Joseph Louis Teresi, A. B.
Chemistry

Edythe Kathryn Terrel, A. B.
Education

Esther Emily Twelker, A. B.
General Elementary

Oliver Ward Upton, A. B.
Industrial Arts

James Lawrence Urbani, A. B.
Music

Ralph Arden Weaver, A. B.
Commerce

Gladys Adela Wikoff, A. B.
Education

Raymond Everett Wilkerson, A. B.
Chemistry

Margaret Elizabeth Wunderlich, A. B.
General Elementary

Sylvia Wyatt, A. B.
Education

Honor Graduates
1942-43

WITH GREAT DISTINCTION

Bethel Lucy Beatie
Betty Jane Belknap
Elsie Mae Bursch
Beatrice Champion
Douglas Alexander Curry
Robert Wayne Danielson
Helen Marjorie Dasbach
Annette Dixon
Mary Etta Downing
David Edger Farley
Lucille Hazel Farrell
Barbara Gillette Fulton
Isobel Heath
Marguerite Christine Hurle
Martin M. Jensen
Lois Henrietta Johnston
Mildred Bryant Kellogg
Evelyn Rhea McNealy
Harold Fred Madsen
Jeanette Frances Manha
Jean Clauser Moss
Dale D. Nelson
Barbara Jeanne Probert
Gladys G. Reisman
Barbara Jean Standring
Francis G. Stoffels
Marjorie Ann Tregellas
Irma Renata Walter
Ann Wilson
Sylvia Wyatt
Marvin Darrell Zemanek

WITH DISTINCTION

Martha Lucille Bartholomew
Lillian Josephine Boasso
Ruth Gardner Bruno
Rosemary Burnette
Rosellen Cornett
Mary Barr Cory
Virginia Ann Davis
Lucette Jeanne DeCanniere
Nancy Falch Dwyer
Betty Lorraine Farnsworth
Theodore William Fisher
Rose Marie Hartdegen
Charles Douglas Hayward
Birdie Hoskins
Ruthadell Isham
Mildred Verna Kemp
Andrew David Kopac
Edna May Lardner
Howard Milton Latta
Gene G. Long
Bernece Millard Lower
Hazel Stone Messenger
Elaine Modine
Madelyn Marie Murch
Elinor Florence Peaslee
Frances Lorraine Phillips
Renee L. Price
Helen Gwenllyan Rees
Violet Mae Roome
Arlene Aedele Roster
Mina Louise Rushforth
Stella Marie Sanfilippo
Evelyn Ellen Savoie
Nina Edith Seibel
Esther Lucene Sexton
Mary Leona Smith
Eleanor Ruth Stayton
Marcella Smith Stull
Marian D. Tucker
Lloyd Ellsworth Vincent
Esta Ann Weber
Jean Bockius Wilson
Rosalie Katherine Woon

DEPARTMENTAL HONORS

Martha Lucille Bartholomew
Education

Inez Vestina Beard
Education

Bethel Lucy Beatie
Commerce

Betty Jane Belknap
Education

Ruth Sophia Benson
Education

Matilda Bogner
Biological Science

Ruth Harris Bradley
Education

Mary Virginia Bristow
Education

Leslie Arthur Burmeister
Art

Elsie Mae Bursch
Education

Emil Francis Cava
Physical Science

Beatrice Champion
English

Stanley Hall Clarke
Business Administration

Rosellen Cornett
Education

Douglas Alexander Curry
Commerce

James Leland Daily
Art

Virginia Anne Daily
Home Economics

Robert Wayne Danielson
Physical Science

Lucette Jeanne DeCanniere
French

Annette Dixon
Education

Helen Donovan
Commerce

David Edger Farley
Business Administration

Lucille Hazel Farrell
Art

Pearl Evangeline Feltman
Education

Frances L. Fischer
Physical Education

Theodore William Fisher
Biological Science

George Howard Foote
Business Administration

Roger LeFeur Frelier
French

Barbara Gillette Fulton
French

Robert Roswell Gates
Chemistry

Lois Howland Gilbert
Education

Ida Raye Graham
Art

Arthur Leslie Grey
Economics

Eva Louise Gussenburger
Education

Donald Philip Haas
Commerce

Ethel Mae Hall
Commerce

Charles Douglas Hayward
History

Isobel Heath
Home Economics

Betty Maxine Hoffman
Physical Education

Betty Elinor Hood
Commerce

Birdie Hoskins
Education

Ruthadell Isham
Art

Martin M. Jensen
History

Lois Henrietta Johnston
English

Mildred Bryant Kellogg
Commerce

Mildred Verna Kemp
Commerce

Andrew David Kopac
Physical Science

Edna May Lardner
Education

Mazie Larson
Education

Bruce Irving Lepper
History

Taliesen A. Lloyd
Biological Science

Gene G. Long
Commerce

James Harvey Lowrey
Business Administration

Evelyn Rhea McNealy
Education

Harold Fred Madsen
Biological Science

Jeanette Frances Manha
History

Letha Meriam Medlin
Music

Hazel Stone Messenger
Education

Jean Clause Moss
Physical Education

Dale D. Nelson
Physical Science

Dorothy Norville
Commerce

Walter Hamilton Otto, Jr.
Biological Science

William Heber Peniston
Biological Science

Barbara Jeanne Probert
English

Helen Gwenllyan Rees
Music

Gladys G. Reisman
Psychology

Patricia Katherine Wilson Reitter
Home Economics

Violet Mae Roome
Education

Arlene Adele Roster
Education

Evelyn Marie Rutherford
Physical Education

Robert Harle Sacry
Radio

Stella Marie Sanfilippo
Spanish

Evelyn Ellen Savoie
Education

Walter Ralph George Schreiner
Economics

Nina Edith Seibel
Education

Esther Lucene Sexton
Art

Mary Leona Smith
Journalism

Barbara Jean Standring
Music

Francis G. Stoffels
Social Science

Jane Elizabeth Stowe
Biology

Dolores Mae Stratton
Home Economics

Joseph Parker Talbot
Business Administration

Joseph Louis Teresi
Chemistry

Marjorie Ann Tregellas
Education

Fred Joseph Triplett
Art

Marian D. Tucker
Home Economics

Anna Clementina Vaz
Physical Education

Raymond Glenn Vidler
Music

Lloyd Ellsworth Vincent
Biology

Irma Renata Walter
Spanish

Raymond Everett Wilkerson
Chemistry

Frances Edna Willever
Education

Ann Wilson
French

Rosalie Katherine Woon
Music

Marvin Darrell Zemanek
Spanish

Junior Council

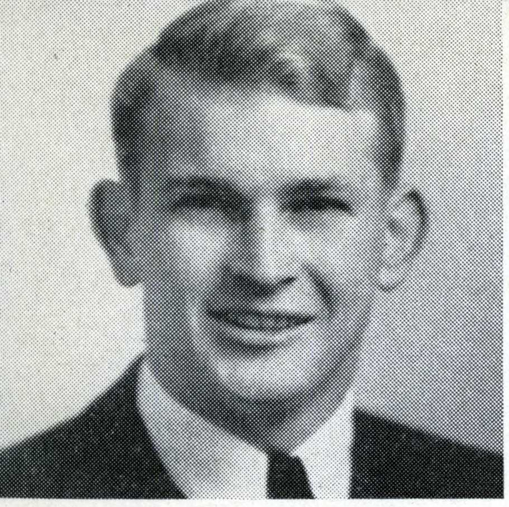

Earl Poytress
Pres. Fall, Winter



Jeanette Owen
Pres. Spring

Row 1: Jeanne Wright, Jewell Abbott, Winnie Peterson, Arilee Hansen, Jeanette Abbott.

Row 2: Dick Fry, Loren Nicholson, Tom Lewis, Earl Poytress.

Row 3: Lois Bohnett, Bette Jane Toland.



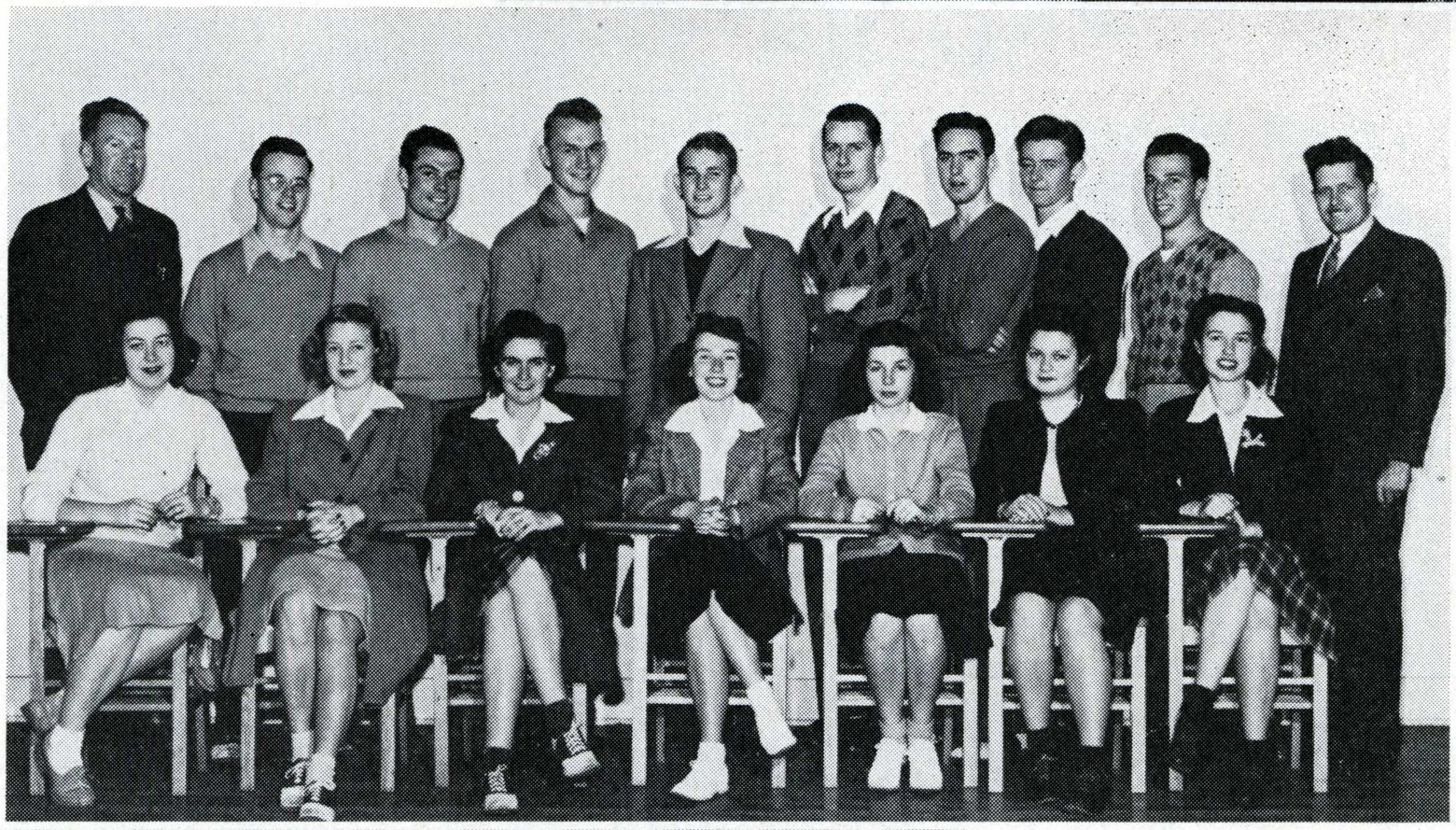

Row 1: Jean McInnes, Elsa Anderson, Jane Reed, Jeanne Wright, Claire Laws, Lois Bohnett, Betty Buckley.

Row 2: Milton Lanyon, Vic Peterson, Loren Nicholson, Weber Lund, Earl Poytress, Tom Kerr, Don Campbell, Tom Lewis, Glenn McMenomy, D. P. Sevrens.



Row 1: Betty Buckley, Jeanette Owen, Claire Laws.

Row 2: Jack Gottschang, Gerry Reynolds, Ken Coleman.

Sophomore Council

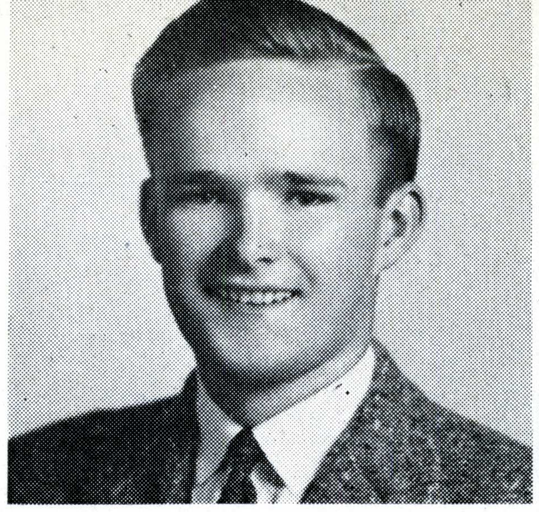

Pres., Fall: Alfred Gross

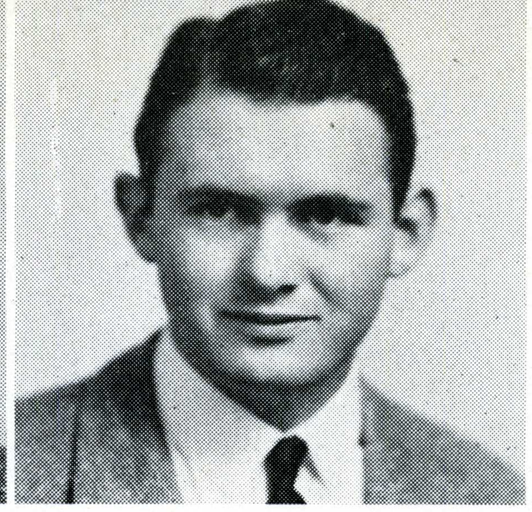

Pres., Winter: Tom Marshall

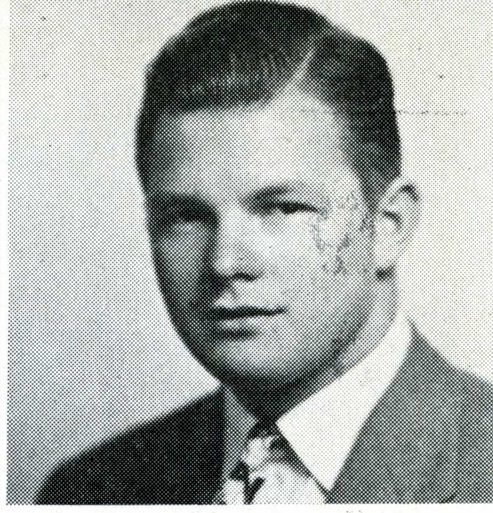

Pres., Spring: Henry Imsen



Sylvia Ronning, Danna Lee Trimble, Muriel Manter, Marie Kurle, Grace Villasenor, Lucille Merk. Second Row: Alfred Gross, Milton Lewis, Dean Healey, Dorothy Sales, Dr. McCallum, Mary Hurd, Ed Kincaid, Bob Mendenhall.

Wayne Sargent, Dorothy Sales, Sylvia Ronning, Jeanne Arrants, Bernice Ballard, Joan Ball, Dorothy Martin, Ed Kincaid. Second Row: Jack Costello, Walt Fisher, Al Connor, Gordon Fine, Clay Sheets, Don Wyant, Henry Imsen.



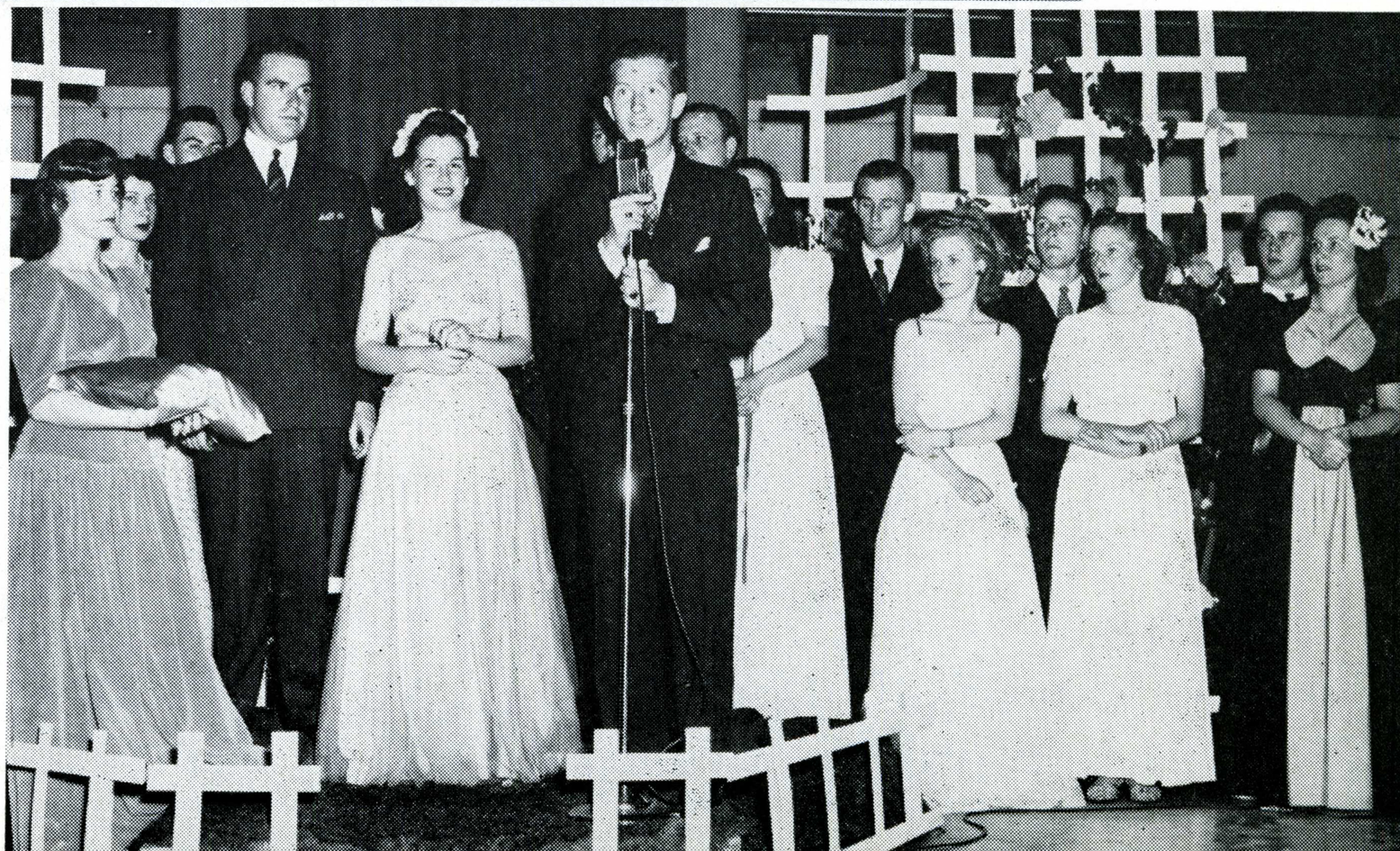

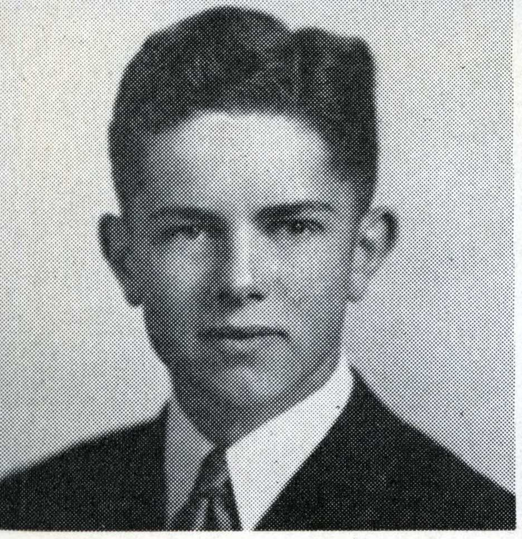

John Jamison
Pres. Winter

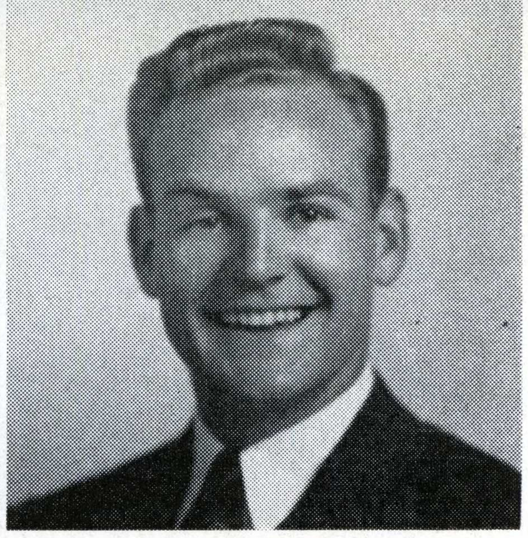

Ted Worley
Pres. Spring

Frosh Council



Sitting: June Storni, Maxine Sipes, Roberta Ramsey, Joan Ross, Marieanne Hayes, Nettie Suhlsen.

Standing: Bill Swezey, Betty Jones, Ted Worley, Gerry Stevens, Hugh Johnston, Pat Cavanagh, Dr. Rhodes, Pat Dunlevy, Betty Lennon.



Row 1: Dr. Rhodes, Nettie Suhlsen, Maureen DeSmet, Mary Hooton, Betty Regan, Gerry Stevens, Ted Worley. **Row 2:** Thelma Simpson, Betty Lennon, Jacquie Jurgensen, Audrey Anderson, Betty Jones. **Row 3:** Pat Cavanagh, Pat Dunley, Joan Ross, Roberta Ramsey, Marieanne Hayes, John Jamison.

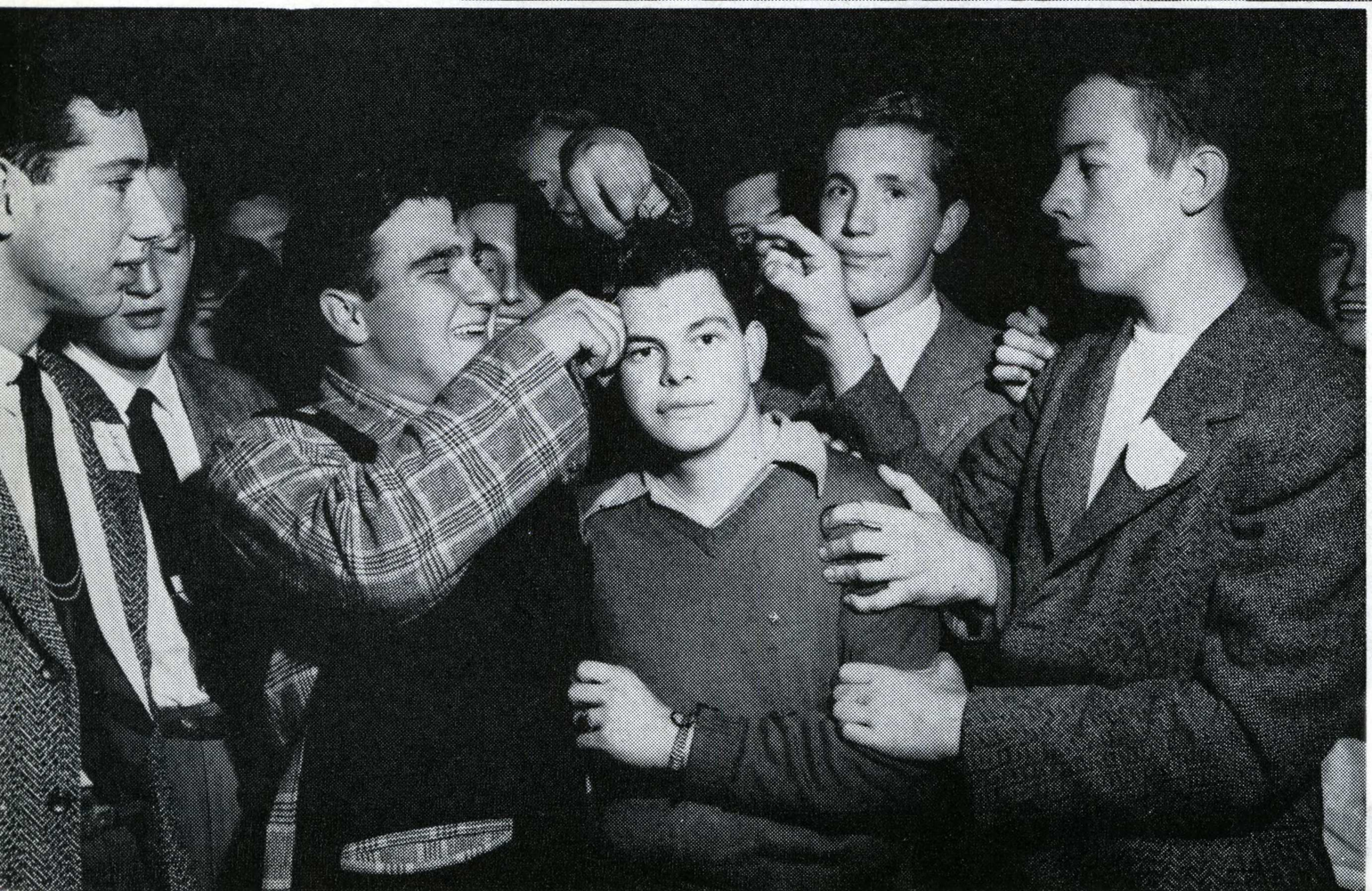





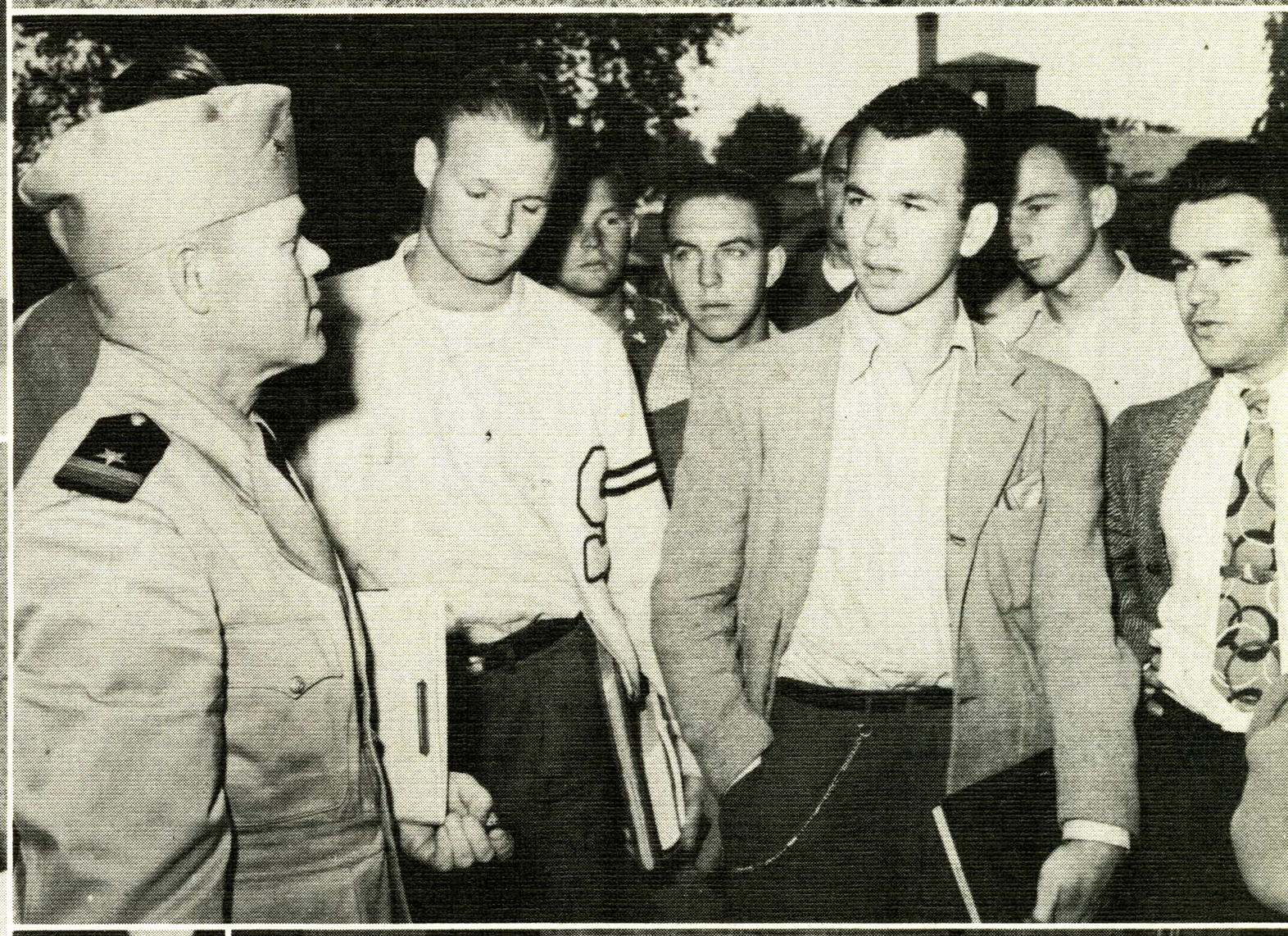

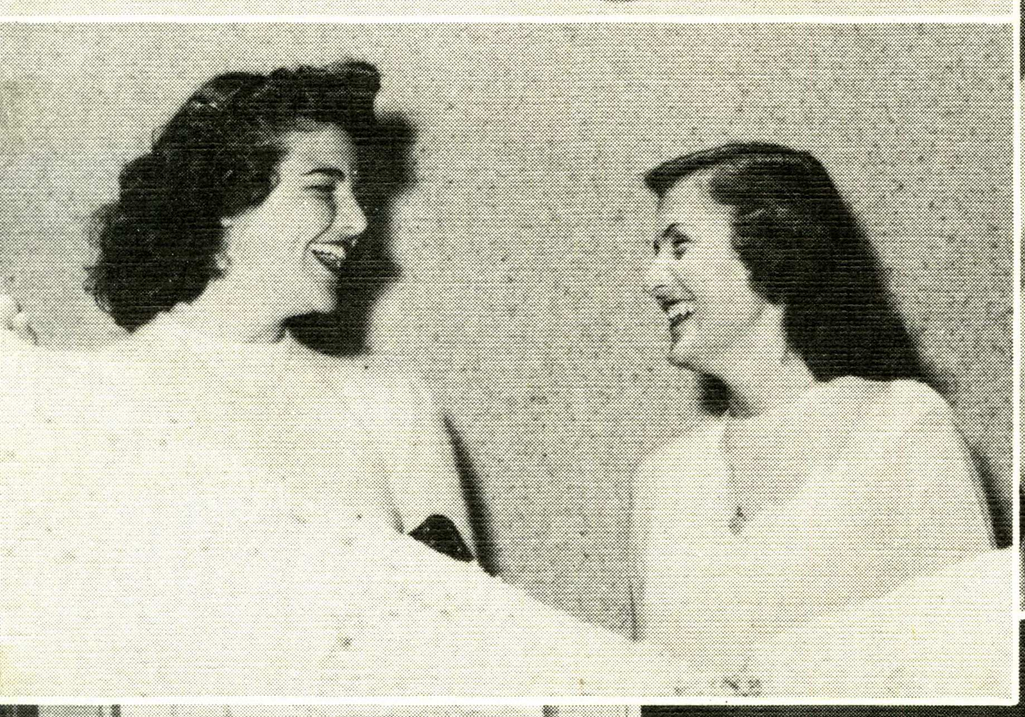











Student Activities

Student Council

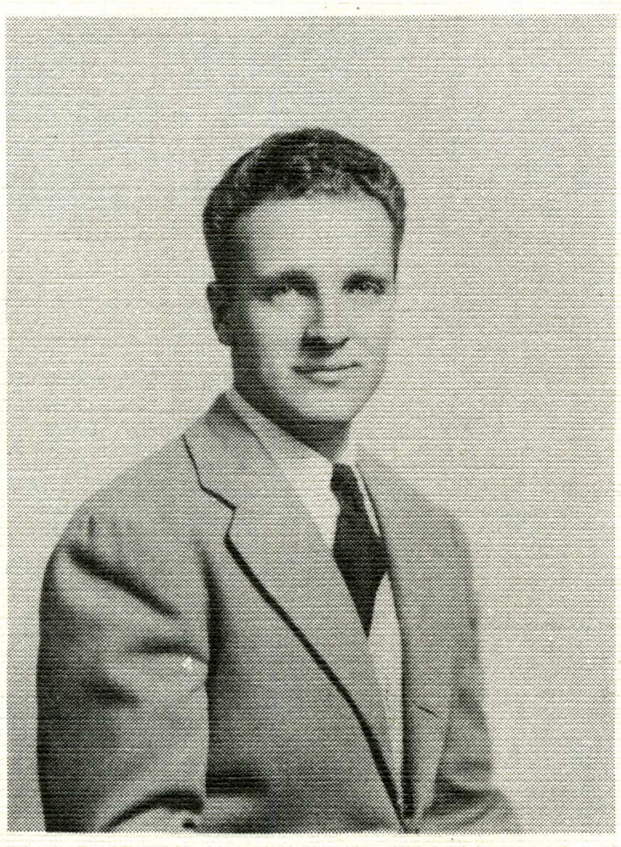

Tom Taylor

Betty Hood

Arthur Inman

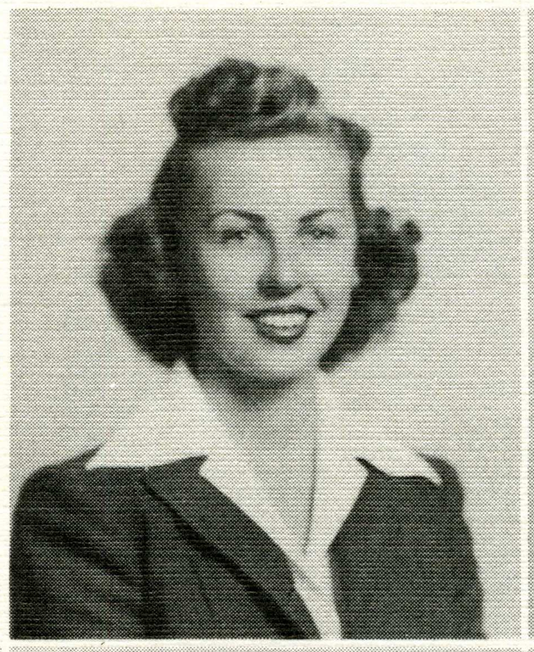

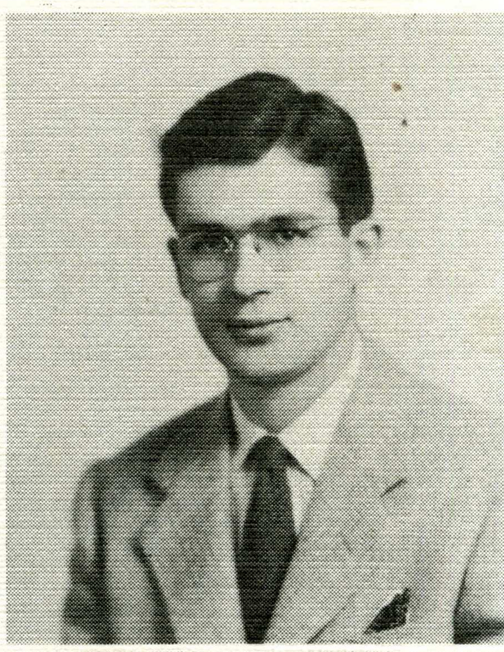

Joe Talbot

Irving Gold

Bob Jennings

Marge Behrman

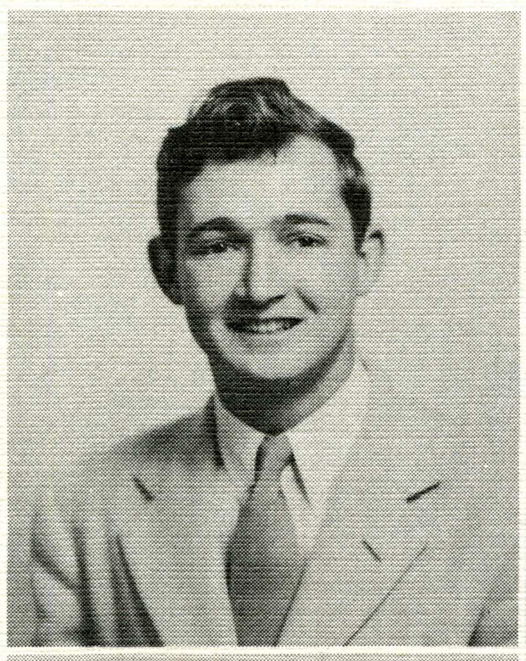

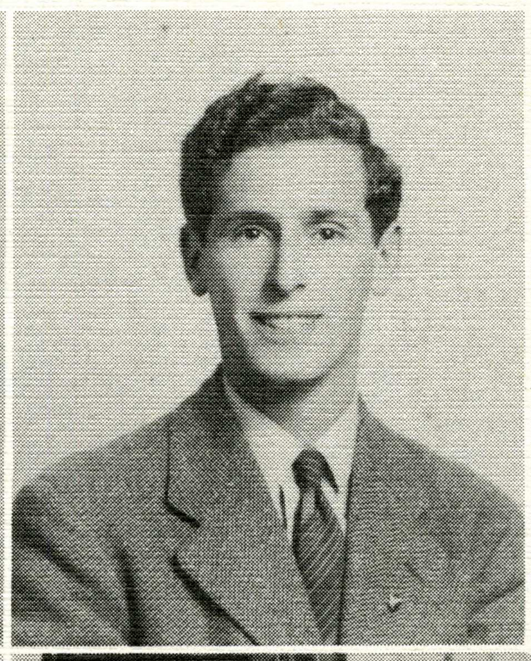





Mary Virginia Bristow



Don De Voss

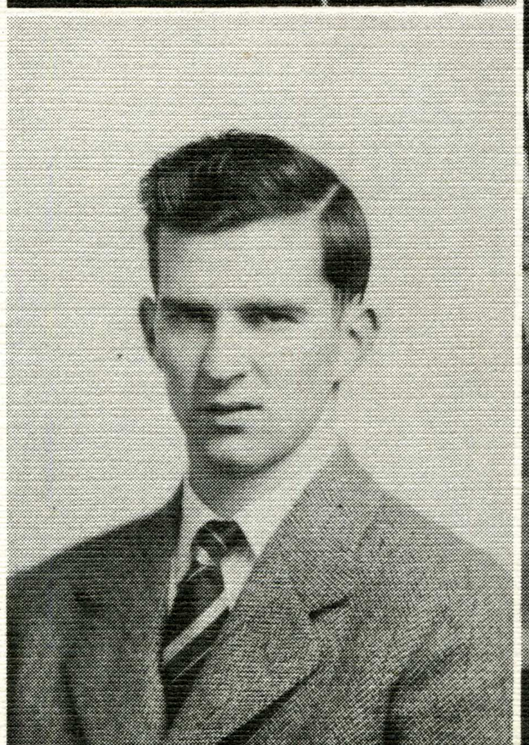



Student Court

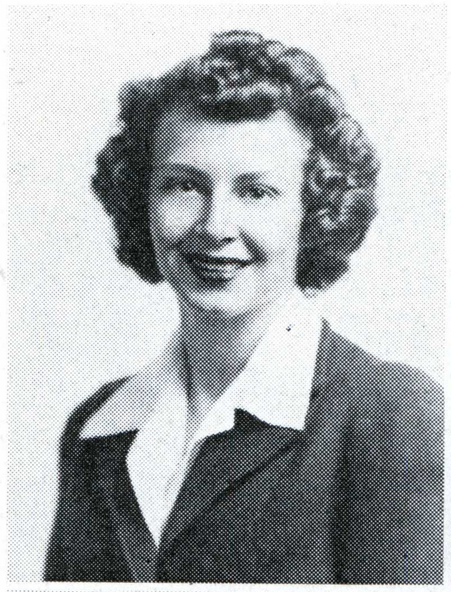

Jane Jillson

Arthur Grey

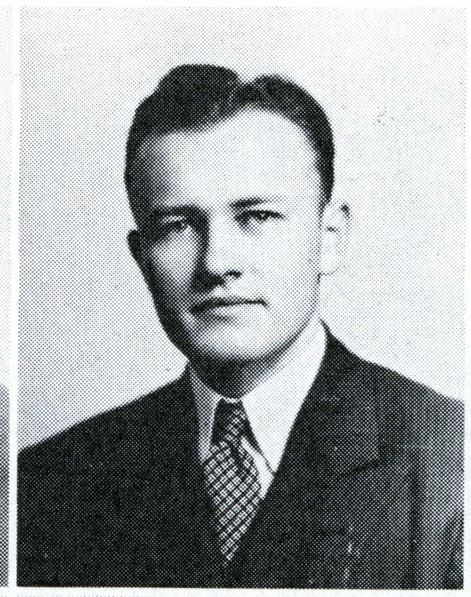

Francis Stoffels

Alicelee Freeman

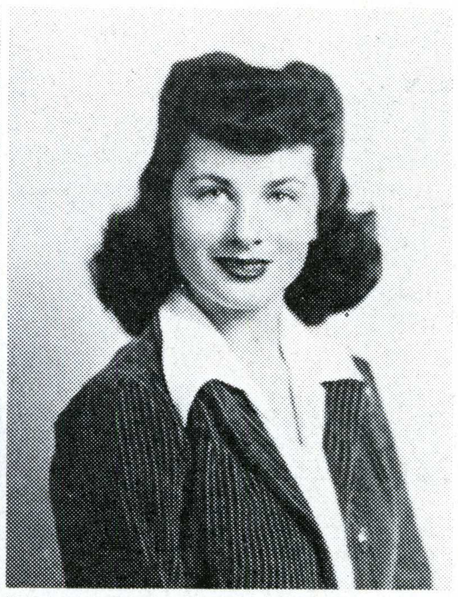

Helen Donovan

Arthur Kelley



La Torre Staff

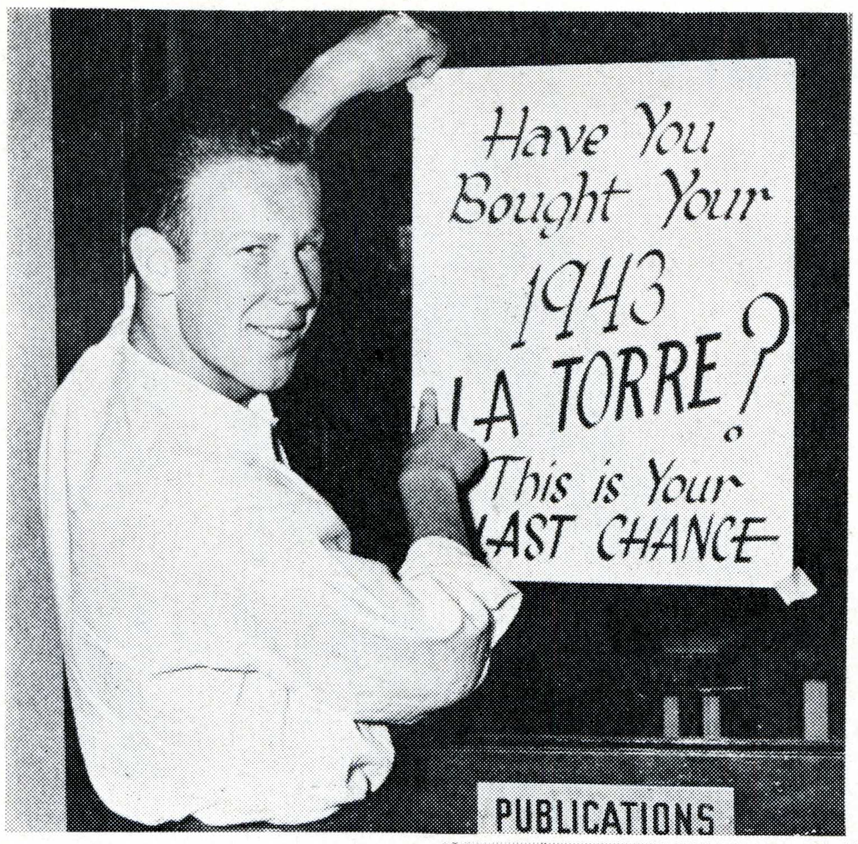

Gerald Becker
Business Manager



Barbara Kurz
Editor

Art Staff—Sylvia Baird, Roberta Schneider, Jack Costello, Shirlee Chelbay, Betty Buckley.



Virginia Dorsey, Mr. Lanyon, Gordon Fine.



Doug Curry—Assistant Business Manager
Sara Jane Corwin—Associate Editor
Marge Behrman—Associate Editor
Johnny Umphreys—Photography Editor
John Duns—Photography Editor
Erle Madison—Photography Editor
Jeanette Owen—Art Editor
Don Campbell—Layout Editor
Ed Kincaid—Assistant Layout Editor

GENERAL STAFF

Peggy Akard
Roberta Allen
Viola Coonradt
Laura Ann Fear
Margaret Moore
Ellen Neal
Joan LeBrun
Claire Laws
Shirley Reinke
Anna Mae Diffin
Marjorie Pedrazzi
Shirlee Chelbav



LA TORRE IN ACTION

La Torre

Sarah Jane Corwin
Viola Coonradt



Don Campbell
Doug Curry

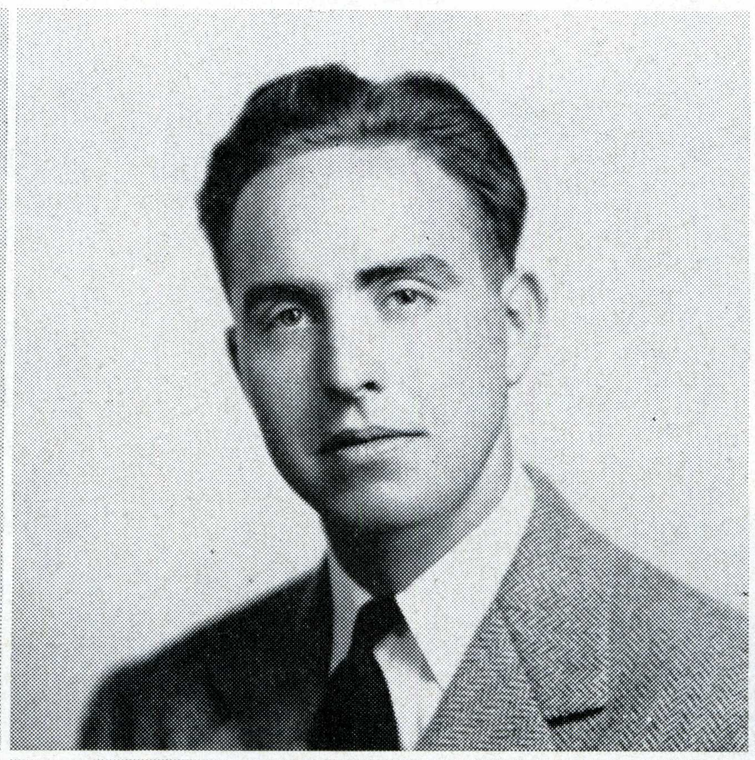

Marjorie Behrman
Erle Madison





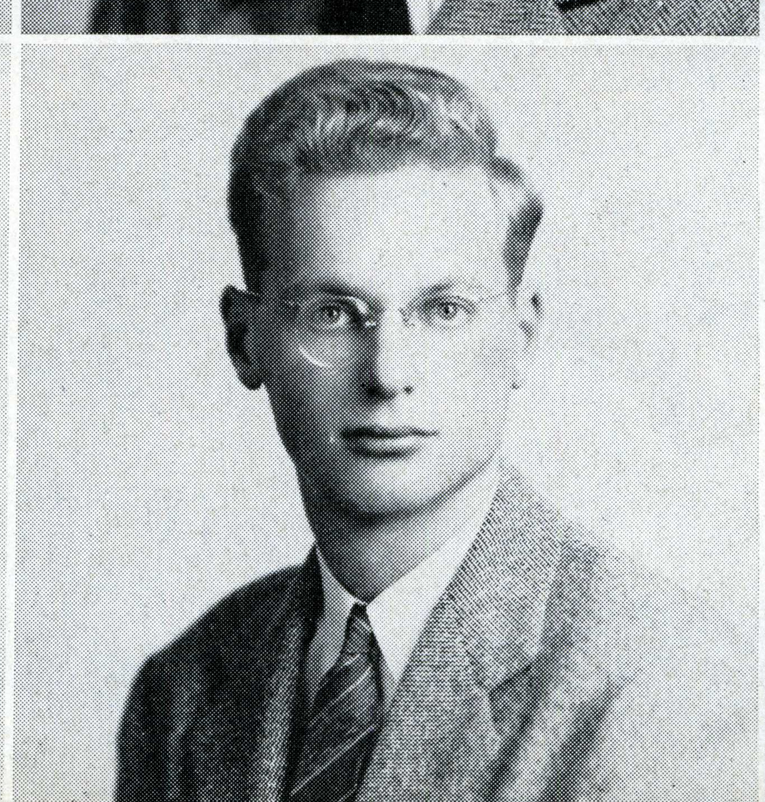

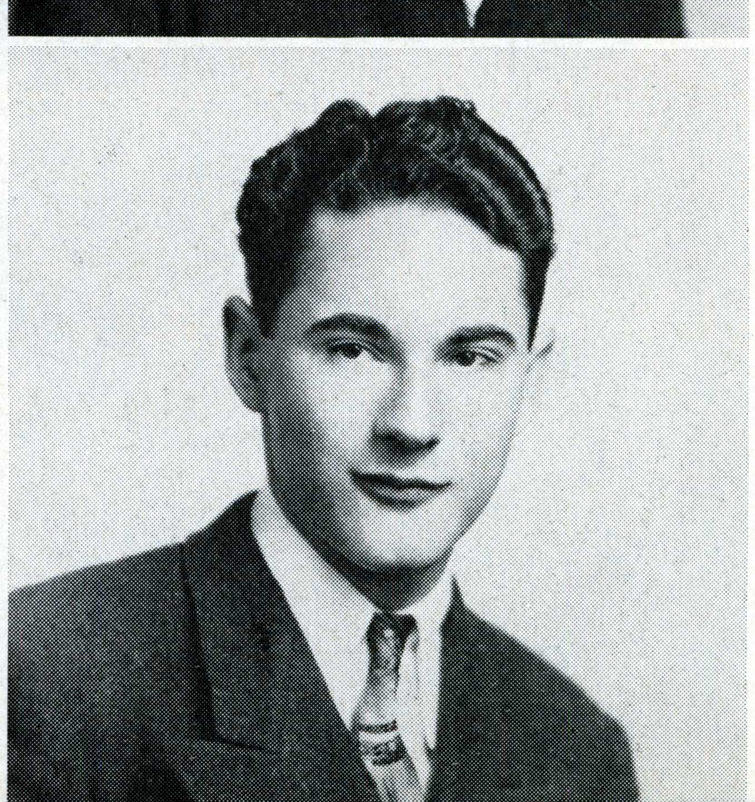









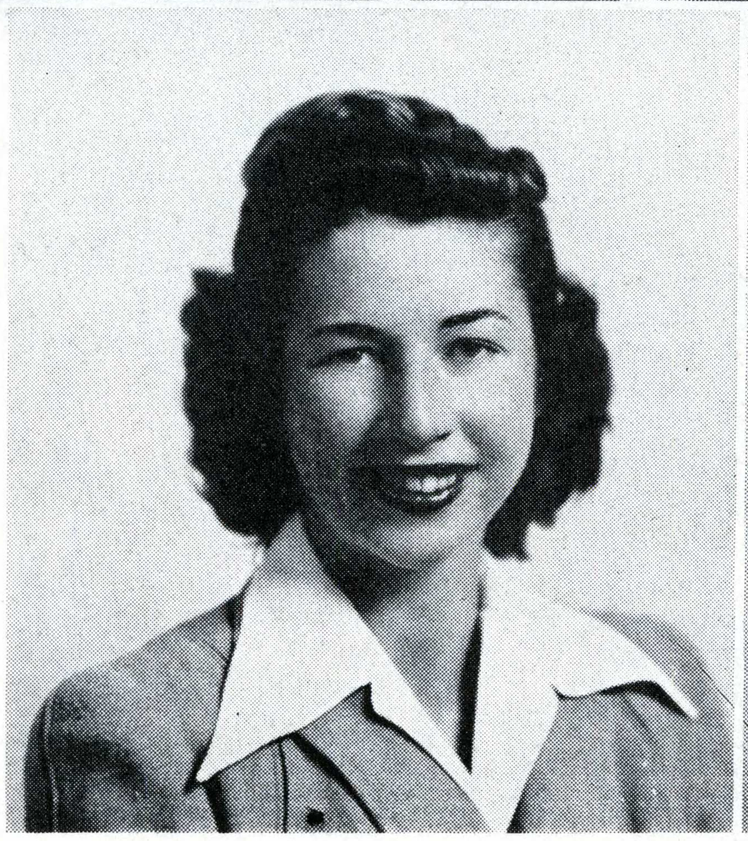

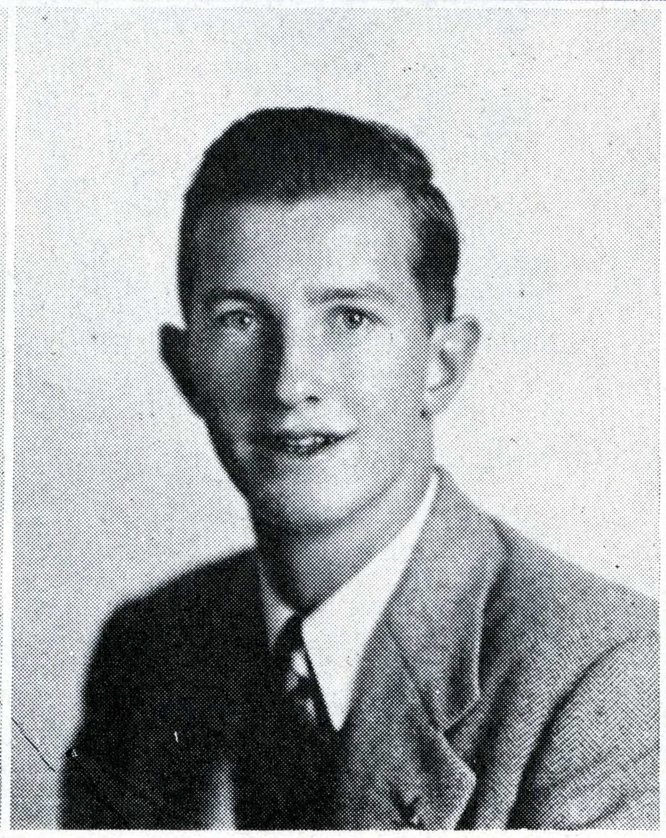

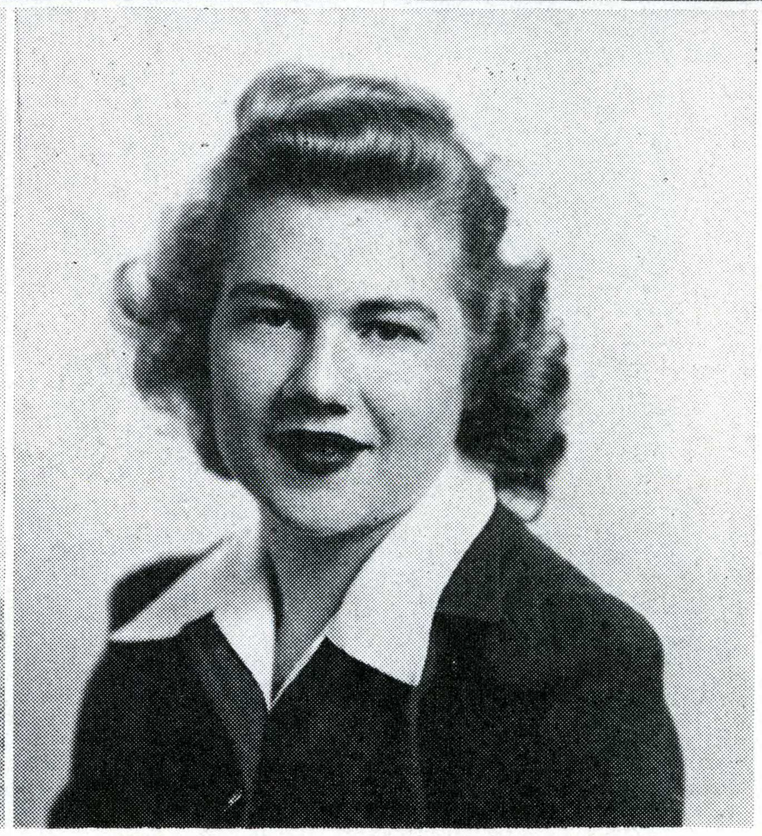

Bobbie Allen

Peggy Akard

Ellen Neal

Laura Ann Fear

Jeanette Owen

Edward Kincaid

Shirley Reinke

La Torre











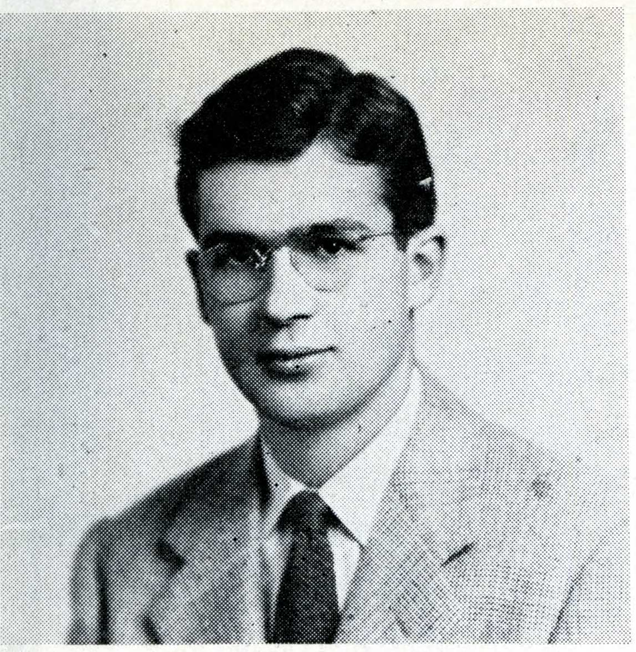

Babe Inman
Bus. Mgr. Fall

Spartan Daily Business Staff

Nancy Buckingham
Ken Coleman
Al Gross
Jack Howard
Bill Mitchell
Gloria Mitchell
Bob Montilla
Jeanette Owen
Ora Lee Sample
Phyllis Schynert

Jack Howard

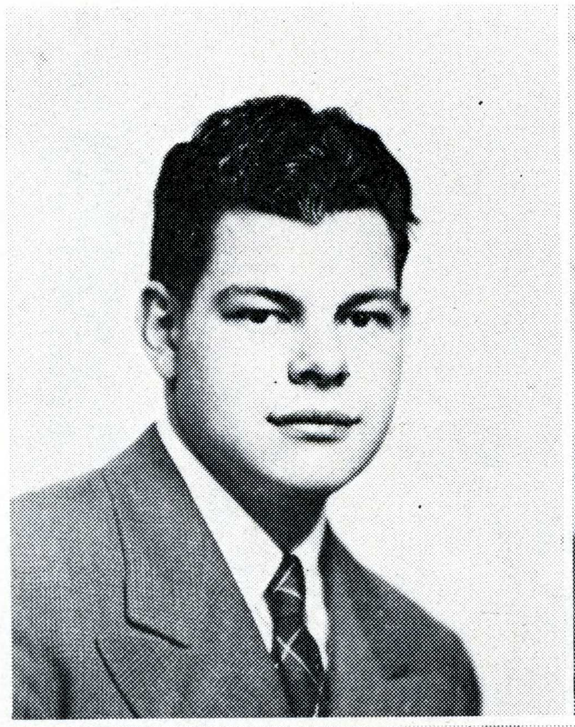

Bob Nerell
Mgr. Spring

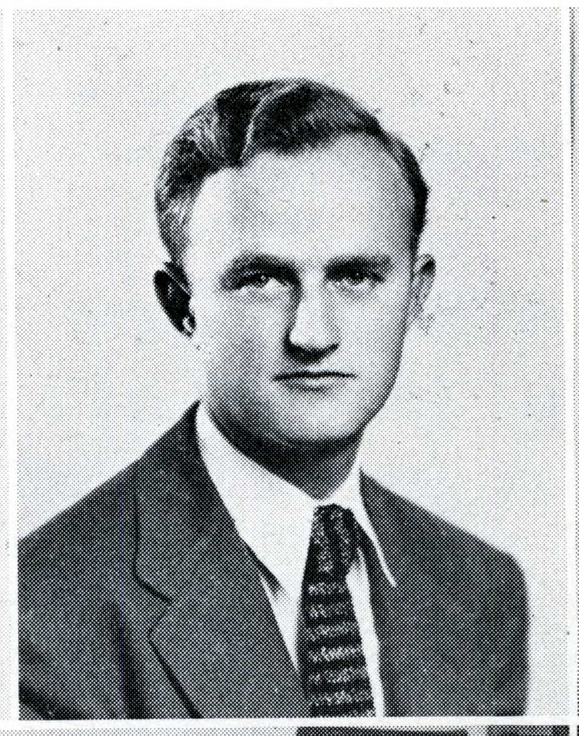

Gloria Mitchell



Ken Coleman

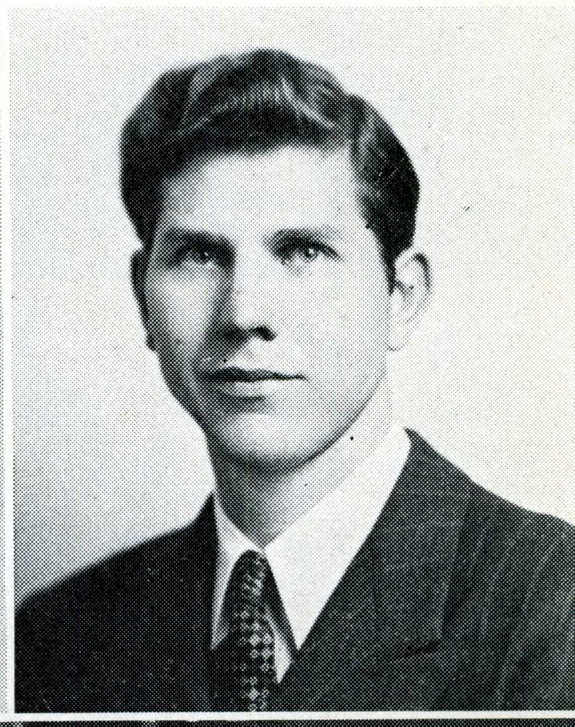



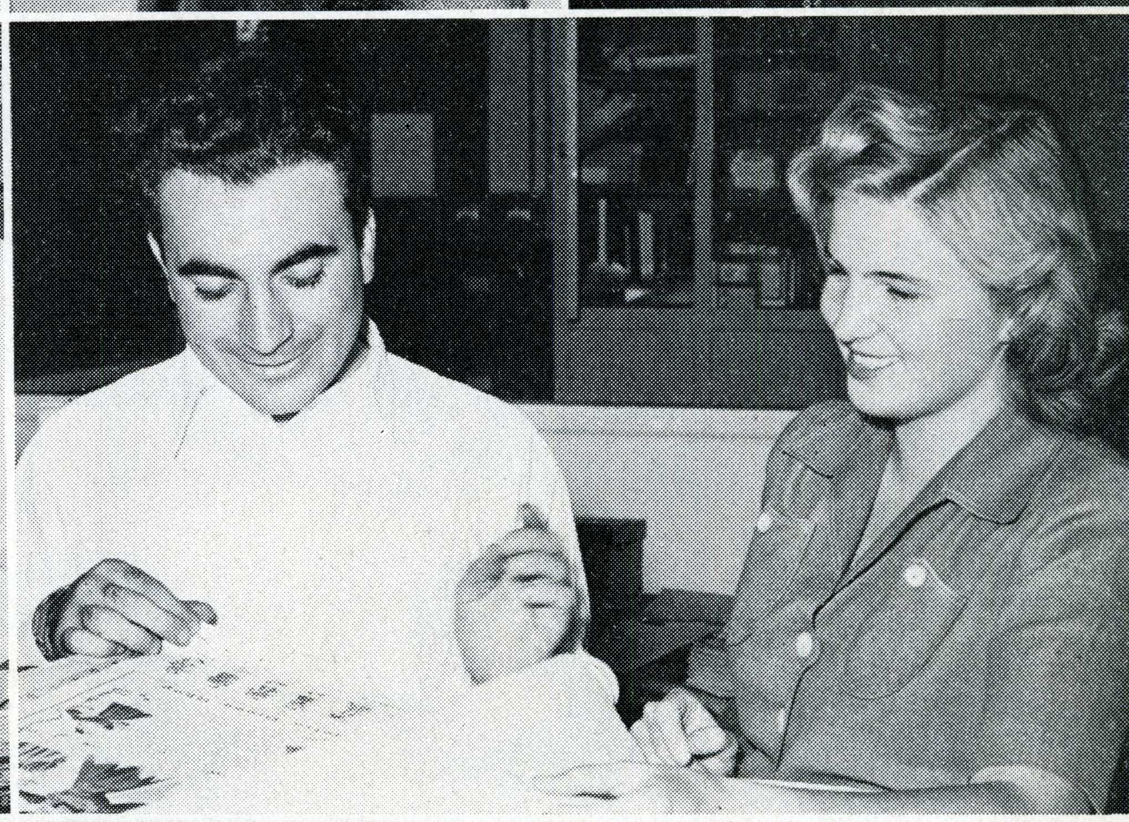

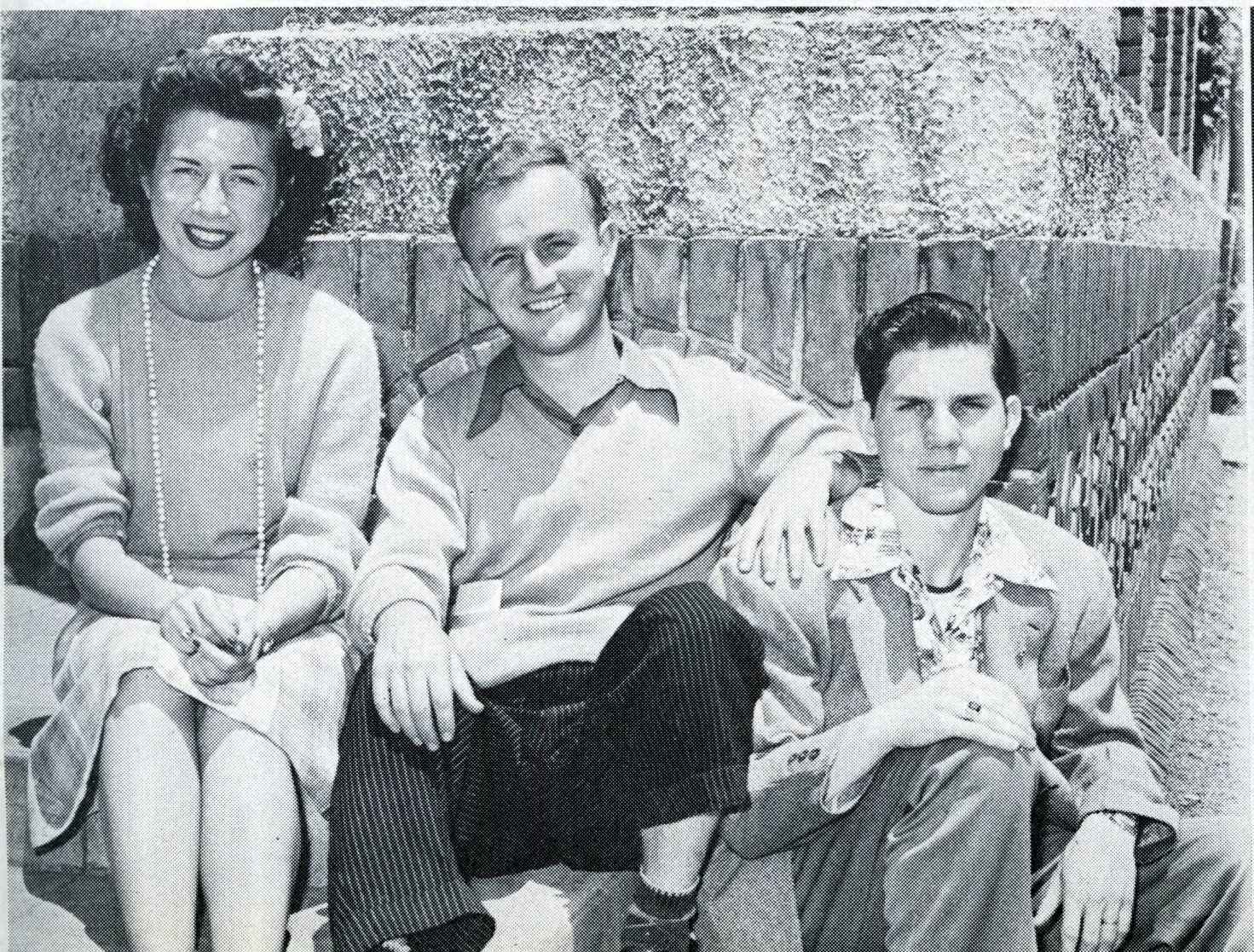

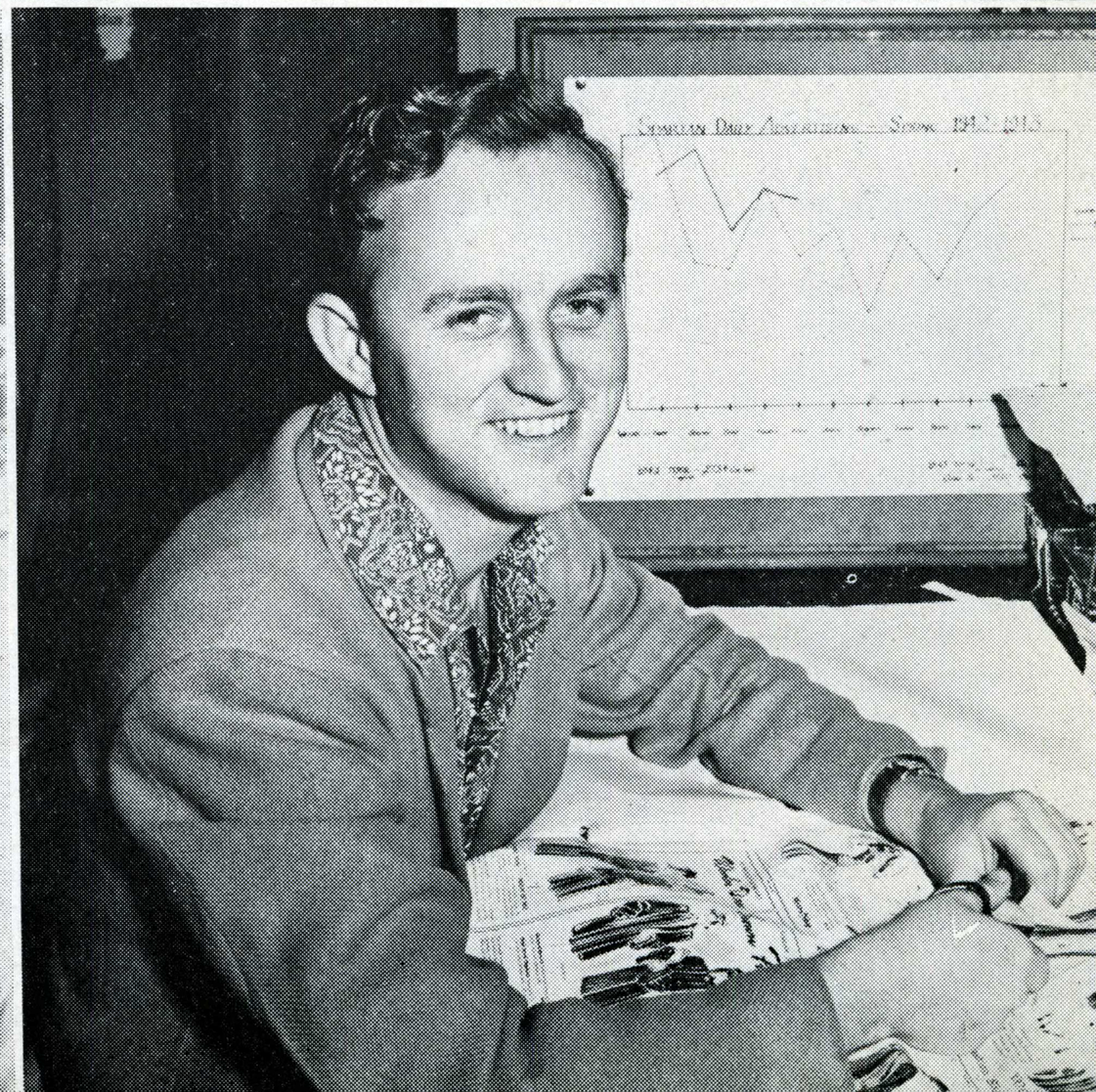

Spartan Daily

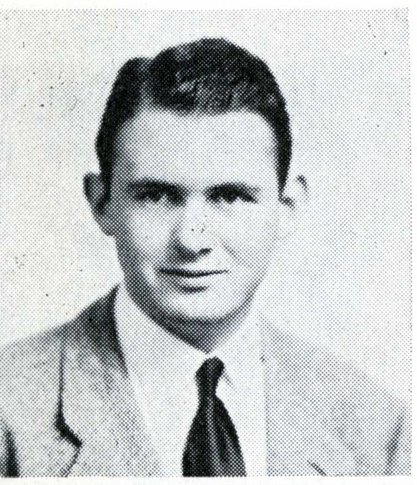

Thomas Marshall

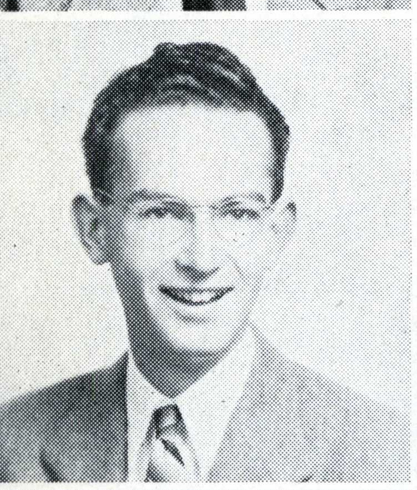

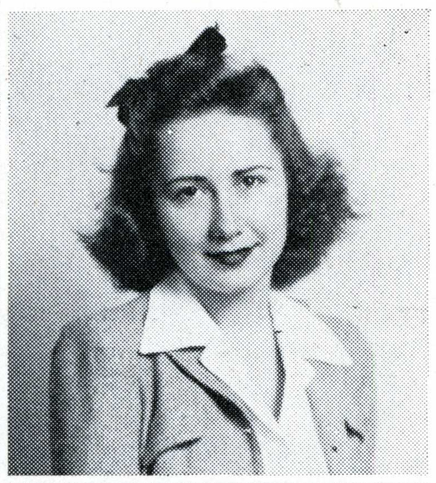

Boyd Haight
Wilma Sabelman

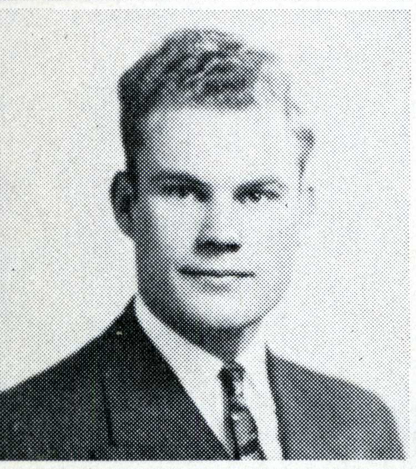

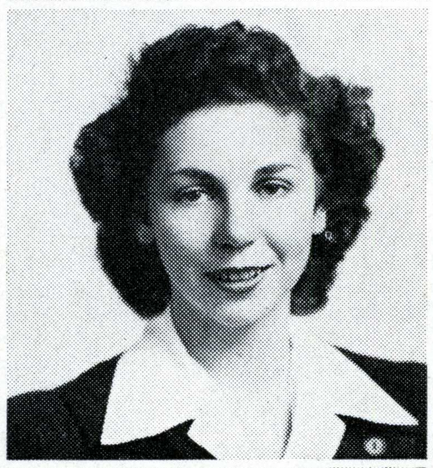

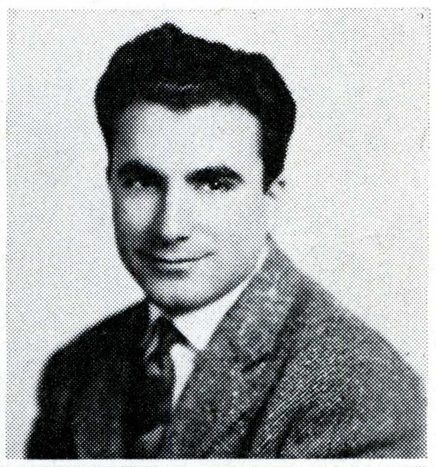

Loren Nicholsen
Claire Laws
Sebastian Squatrito

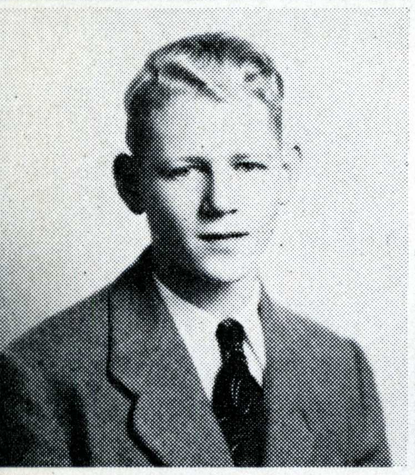

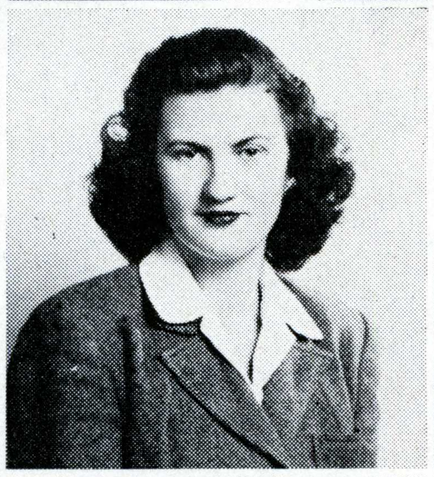

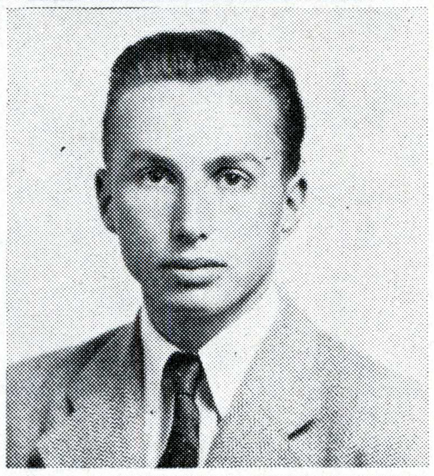

Bob Pope
Gerry Reynolds
Bill Morrow

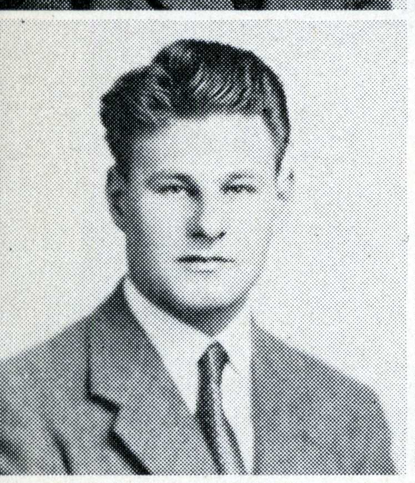

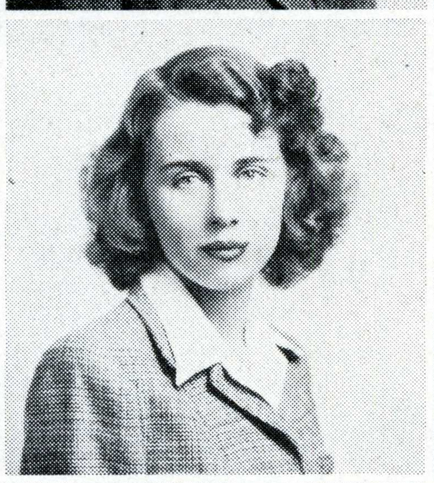

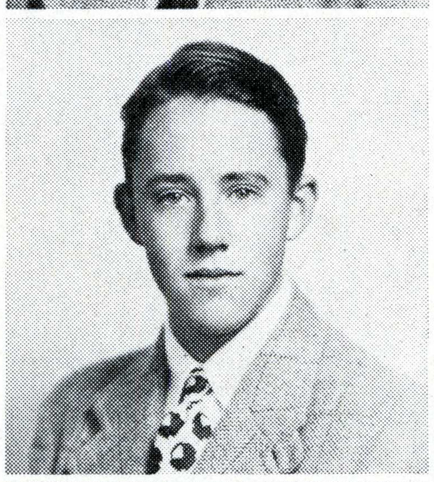

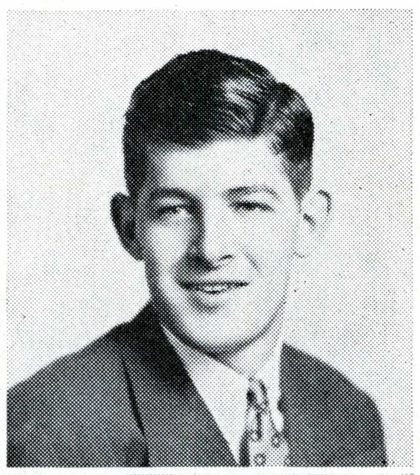

Charles Cook
Maxine Sipes
Dick Fry
Jerry Vroom

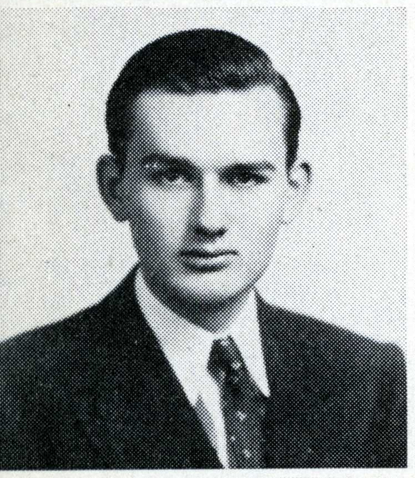



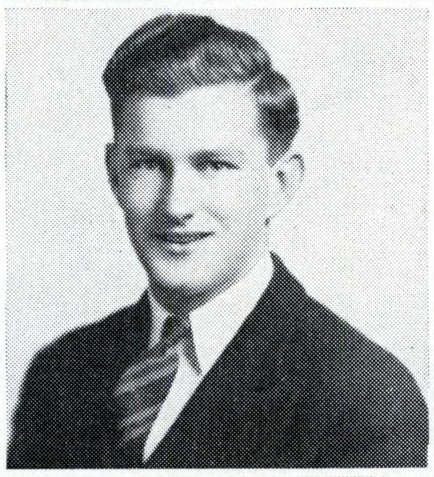

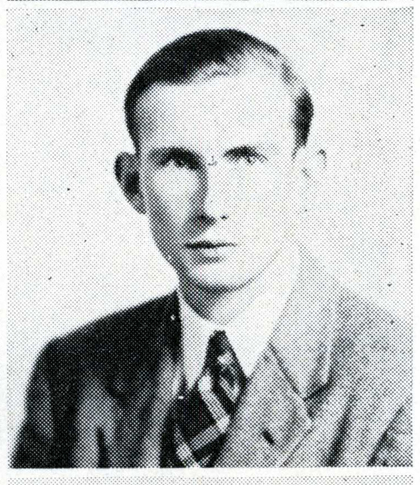

Dean Thompson
Patricia Loomis
John Howe
Harry Farrell

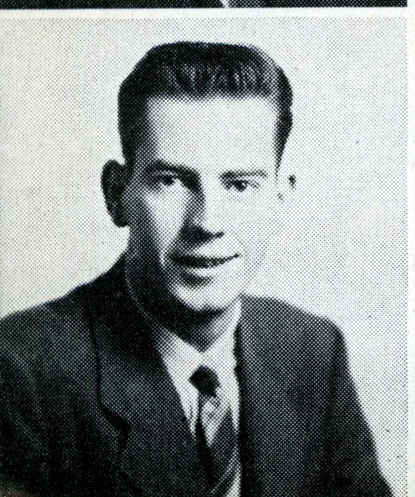



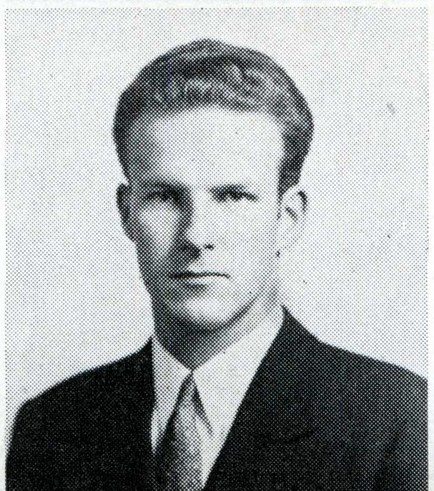

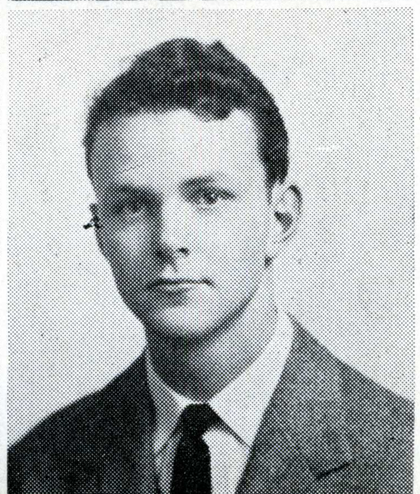

Wallace Trabing
Jacquie Jurgensen
Jack Long
John Hubbard





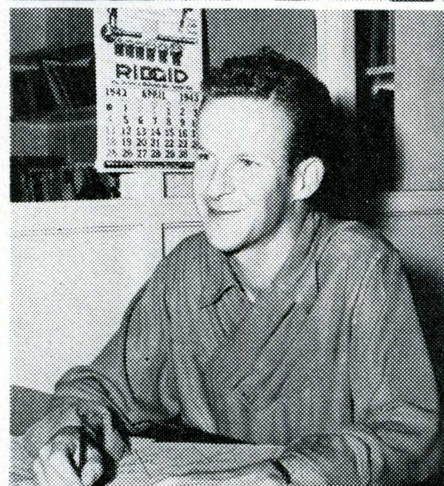

John Howe
Ed. Fall

Bill Morrow
Ed. Winter

Jack Long
Ed. Spring

Spartan Daily Staff Members

John Brickell
Charles Cook
Harry Farrell
Kenneth Fox
Dick Fry
Lorraine Glos
Boyd Haight
John Hubbard
Jacquie Jurgensen
Florence Klein
Claire Laws
Patricia Loomis
Tom Marshall
Loren Nicholson
Peggy O'Brien
Wesley Peyton
Robert Pope
Barbara Probert
Gerry Reynolds
Floyd Rezewalle
Wilma Sabelman
Maxine Sipes
Sebastian Squatrito
Dean Thompson
Wallace Trabing
Jerry Vroom
Ed Waite
Miriam Womack

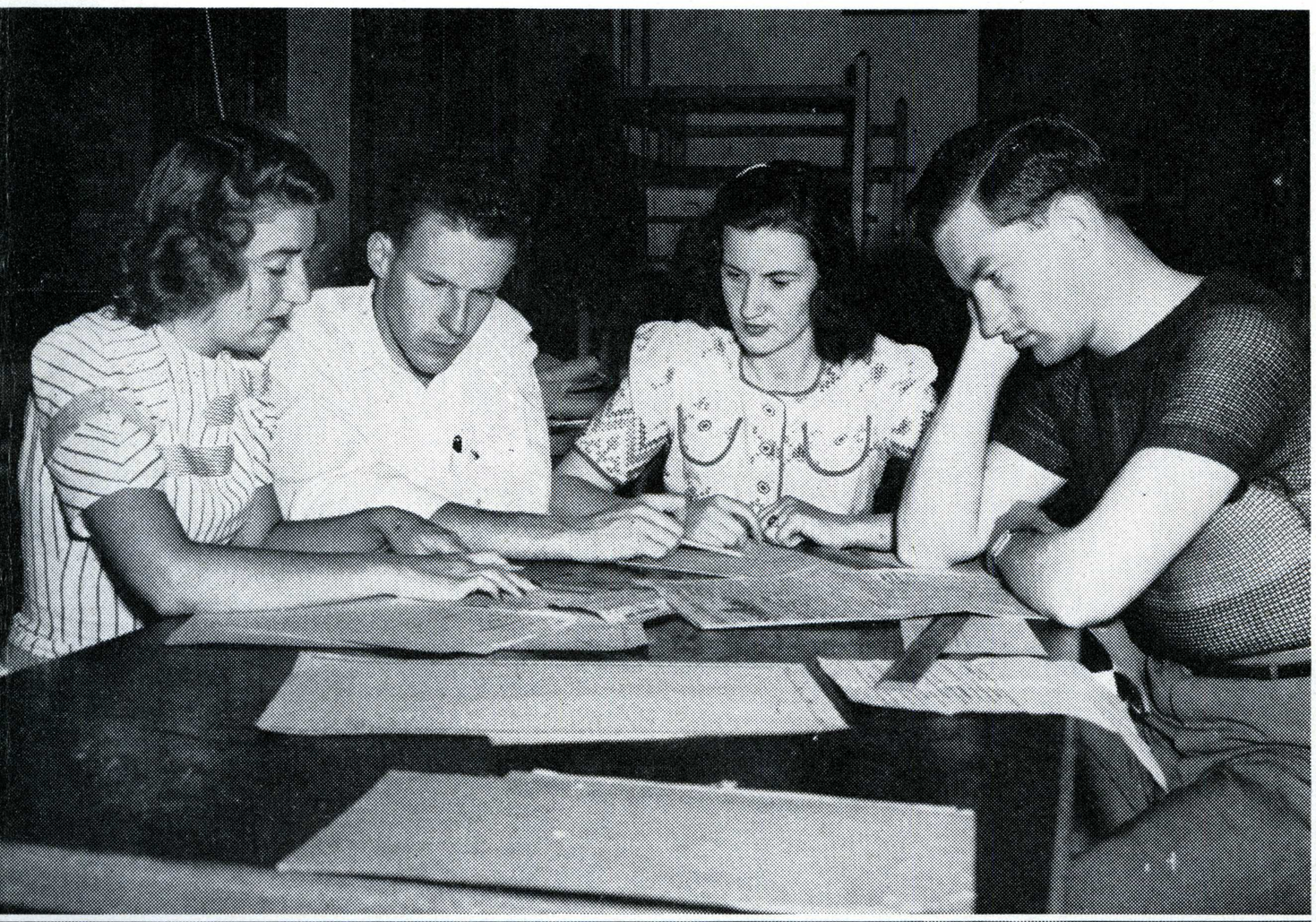







A. W. A.

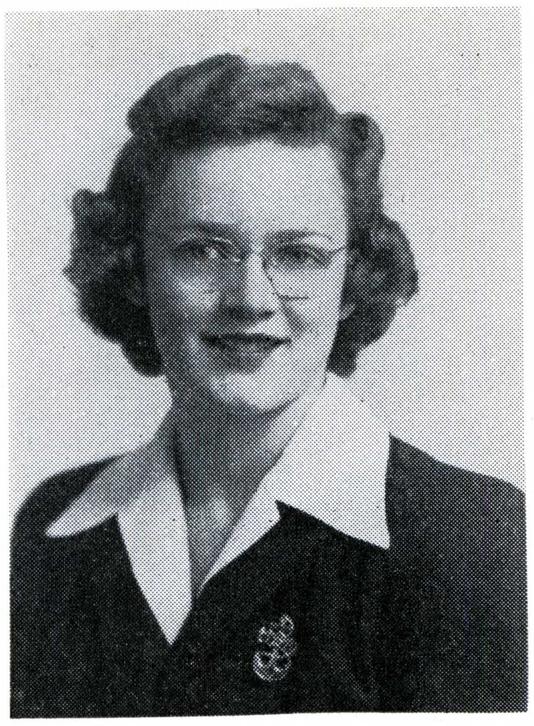

Beverly Roberts

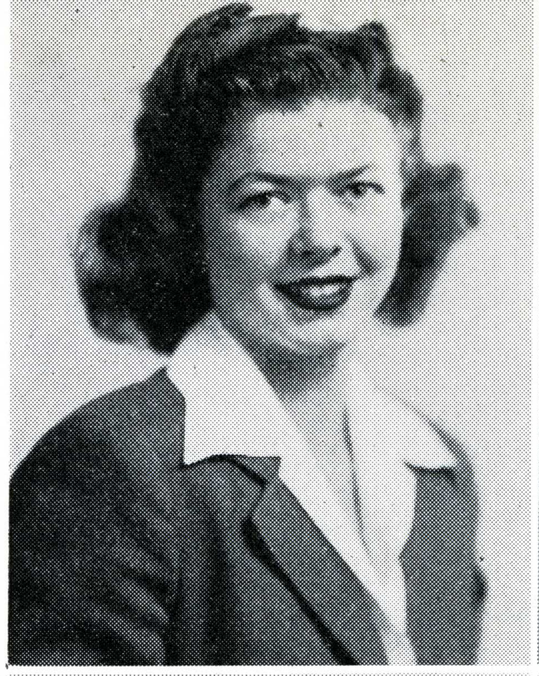

Viola Coonradt

Ann Wilson

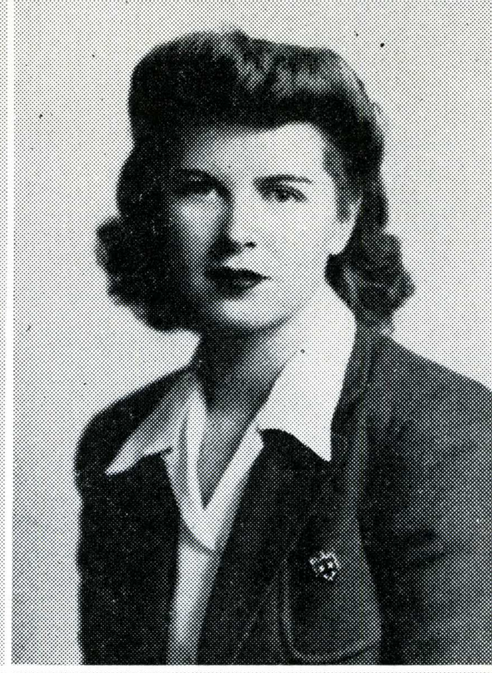

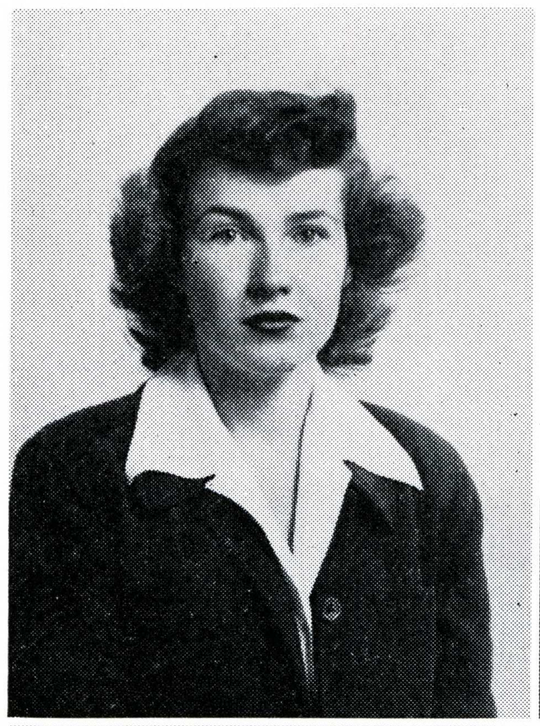

Jeanne Wright

Marcella Smith

Jane Reed







Jewell Abbott

Marge Behrman

Betty Hood

Elsa Anderson



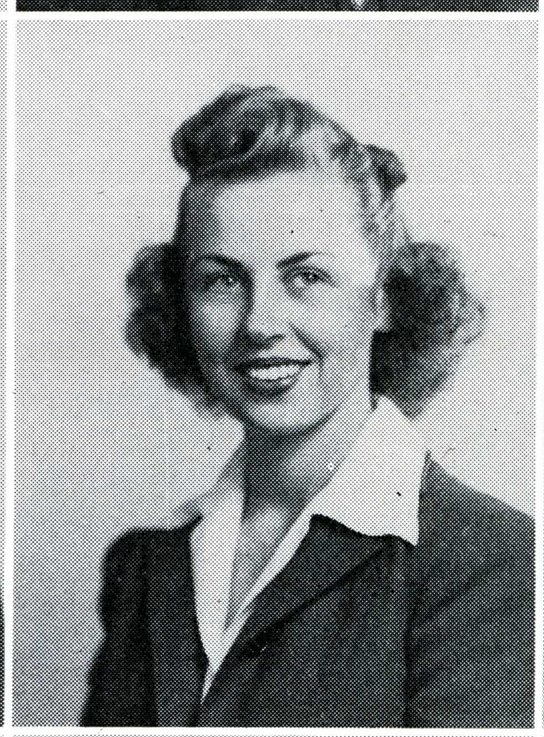

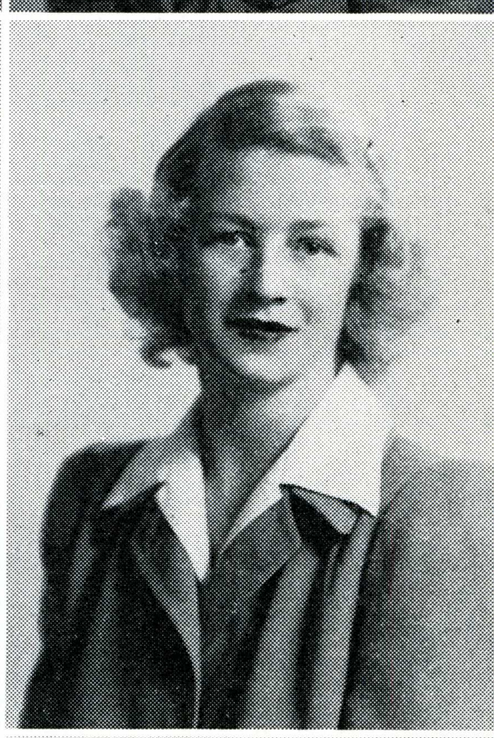

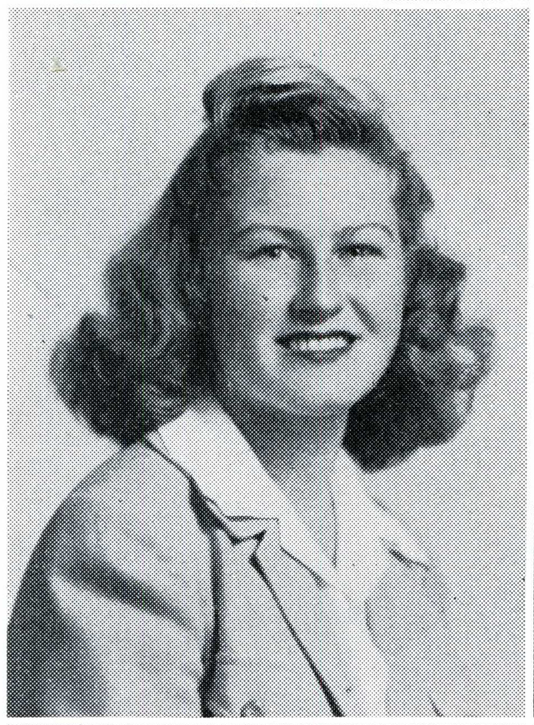

Arilee Hansen

Mary Virginia Bristow

Jean Moss

Bernice Peterson





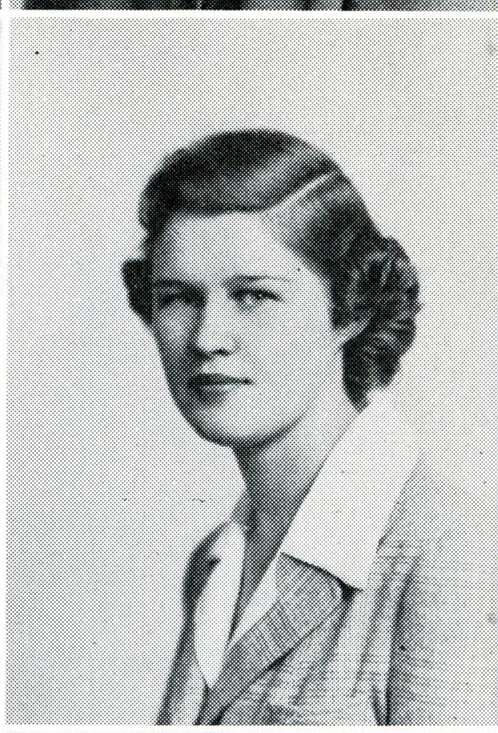



Bobbie Allen

Jeanette Abbott

Myrtle Peters

Janet Anthes





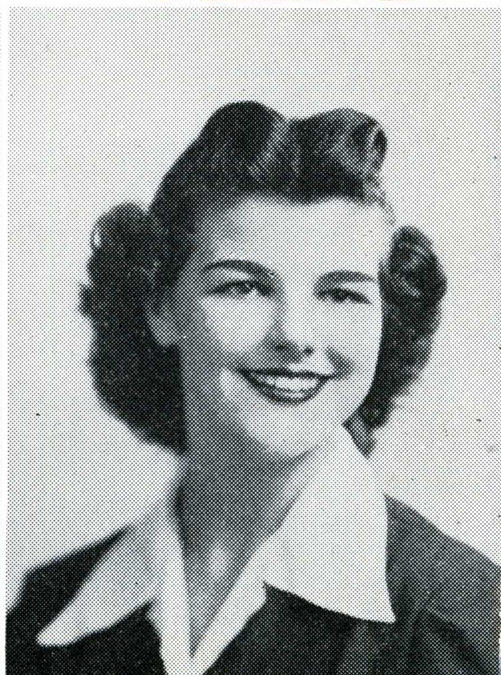









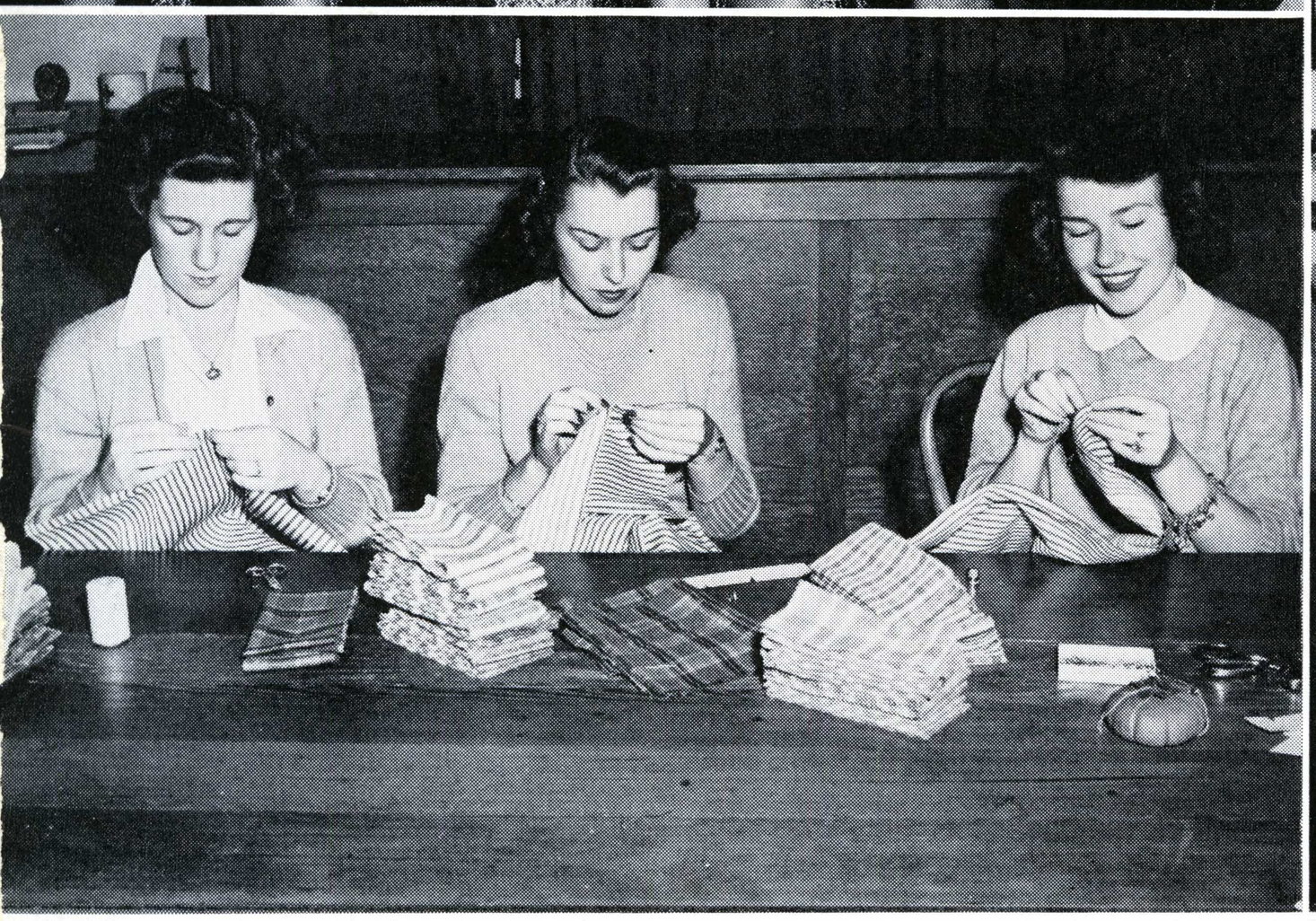











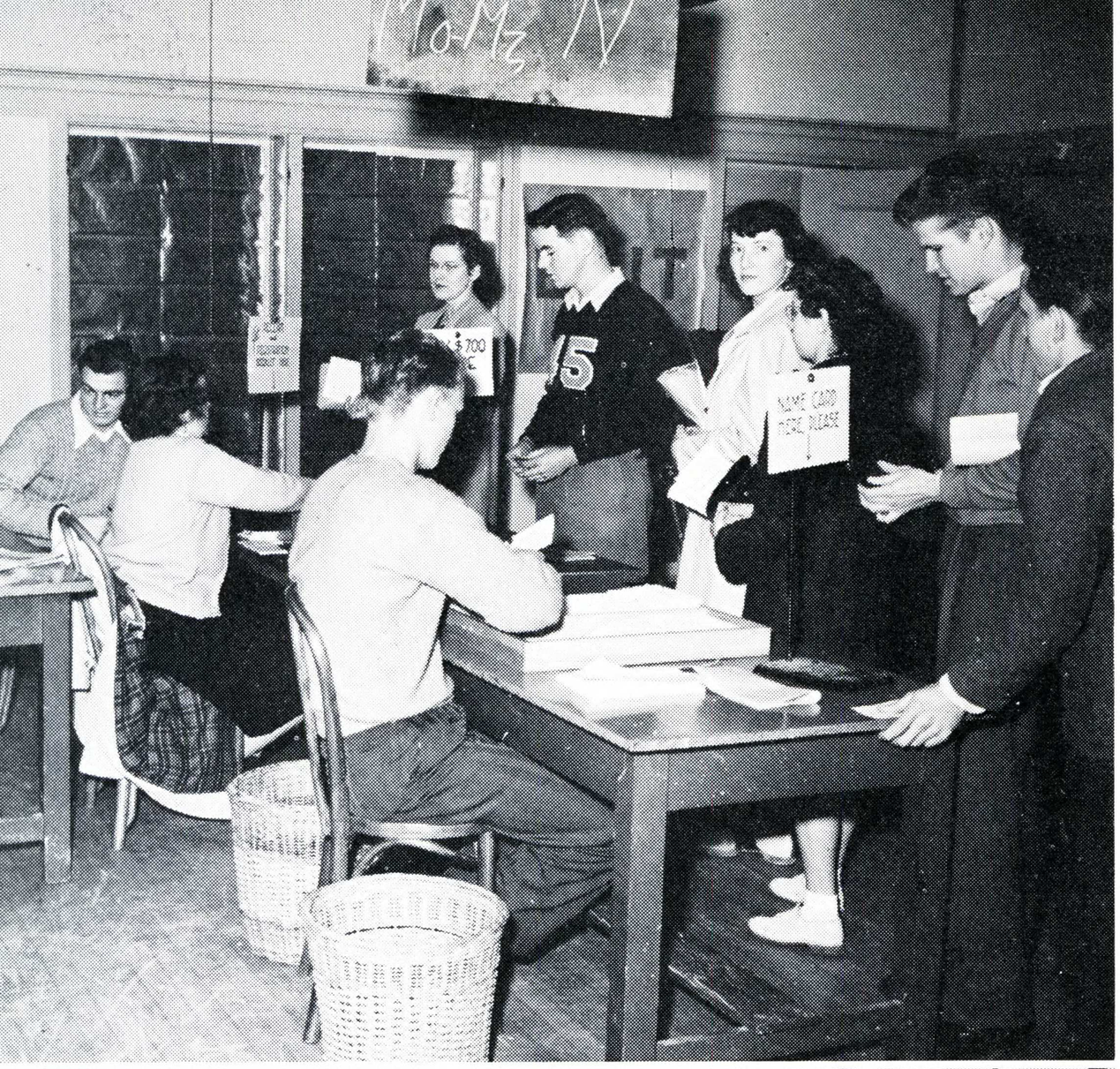



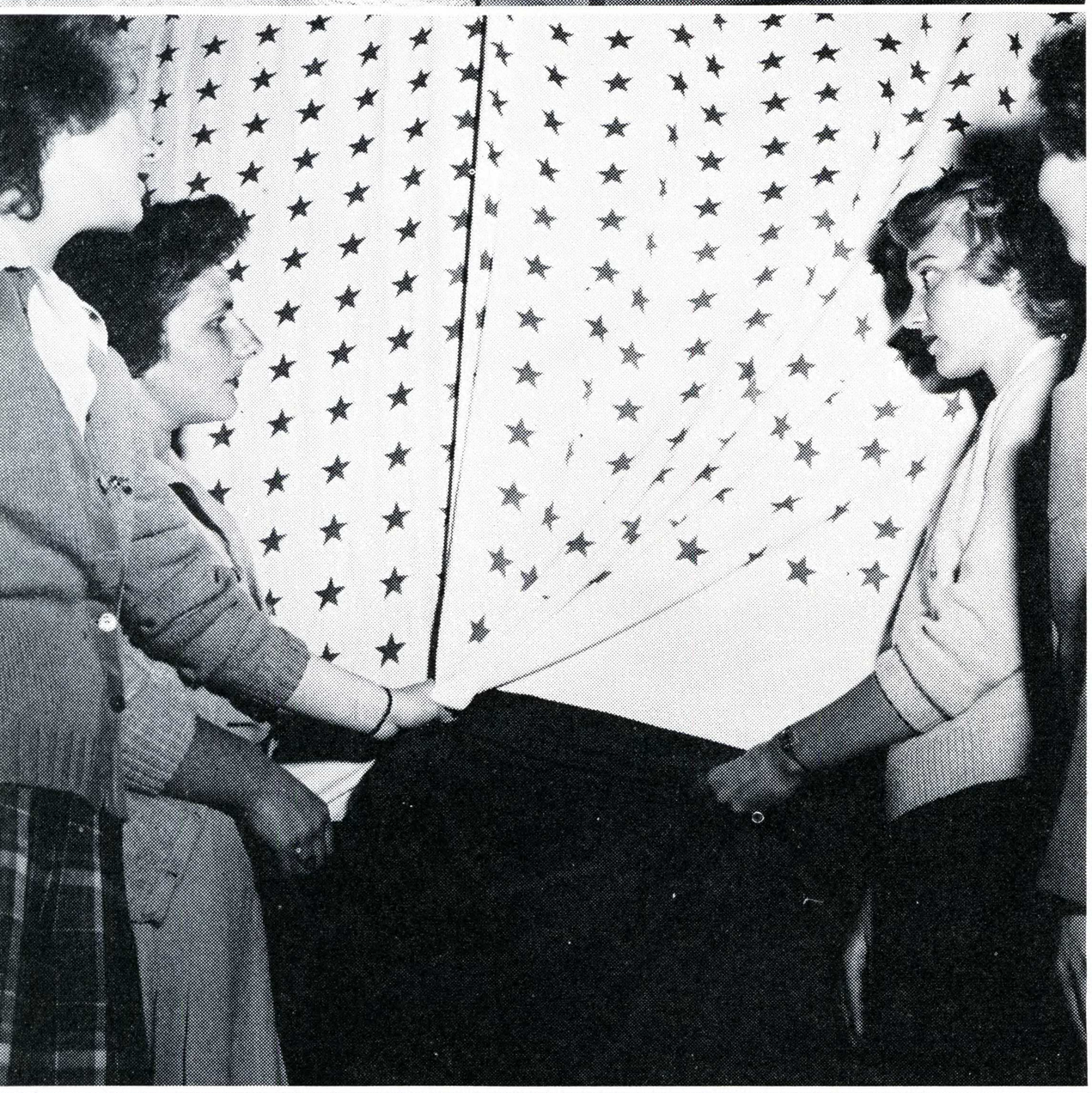





Spardi Gras

Above: Promotion staff of Spardi Gras shows pleasure at favorable publicity. **Front row:** Jo Harris, Jeanette Owen, chairman Orlin Gire, Lorraine Titcomb, Scrappy Squatrito; **Back row:** Tom Taylor, Don Campbell, Ronald Hadley, Doug Aitken. **Lower left:** Bailey Tudder lures the crowd into the Gamma Phi beer garden. **Lower right:** An unwary victim gets the traditional honor of being enthroned on the "hot seat" for failing to don suitable Spardi Gras attire.

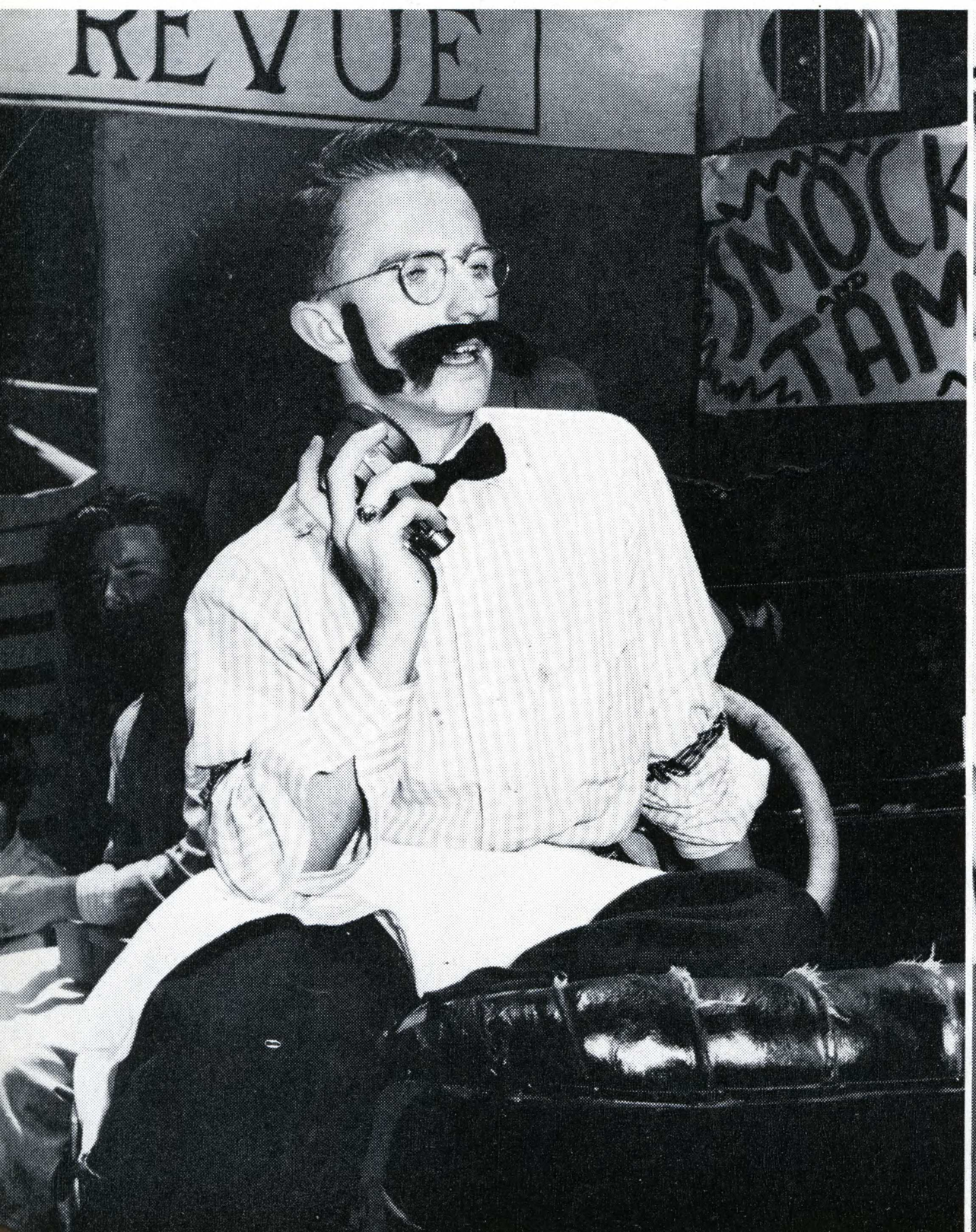



Spardi Gras

Upper left: "Dancing girl" Ed Kincaid was one of the many lovelies from the Delta Sigma Gamma Harem.

Lower left: Tom "Groucho Marx" Taylor announces Jean Fickes, the Victory Girl, as first place winner in the women's most outstanding costume group.

Upper right: Crown bearer Hank Imsen and King Bill Duran look on while Dean Paul Pitman kisses the Queen, pretty Barbara Keaton.

Center right: A Zeta Chi sailorette draws a bead on a target with her lethal water pistol at the Beta Chi booth.

Lower right: These husky "babies" down their vitamins in the traditional baby bottle-feeding contest with the aid of their favorite nursemaids.











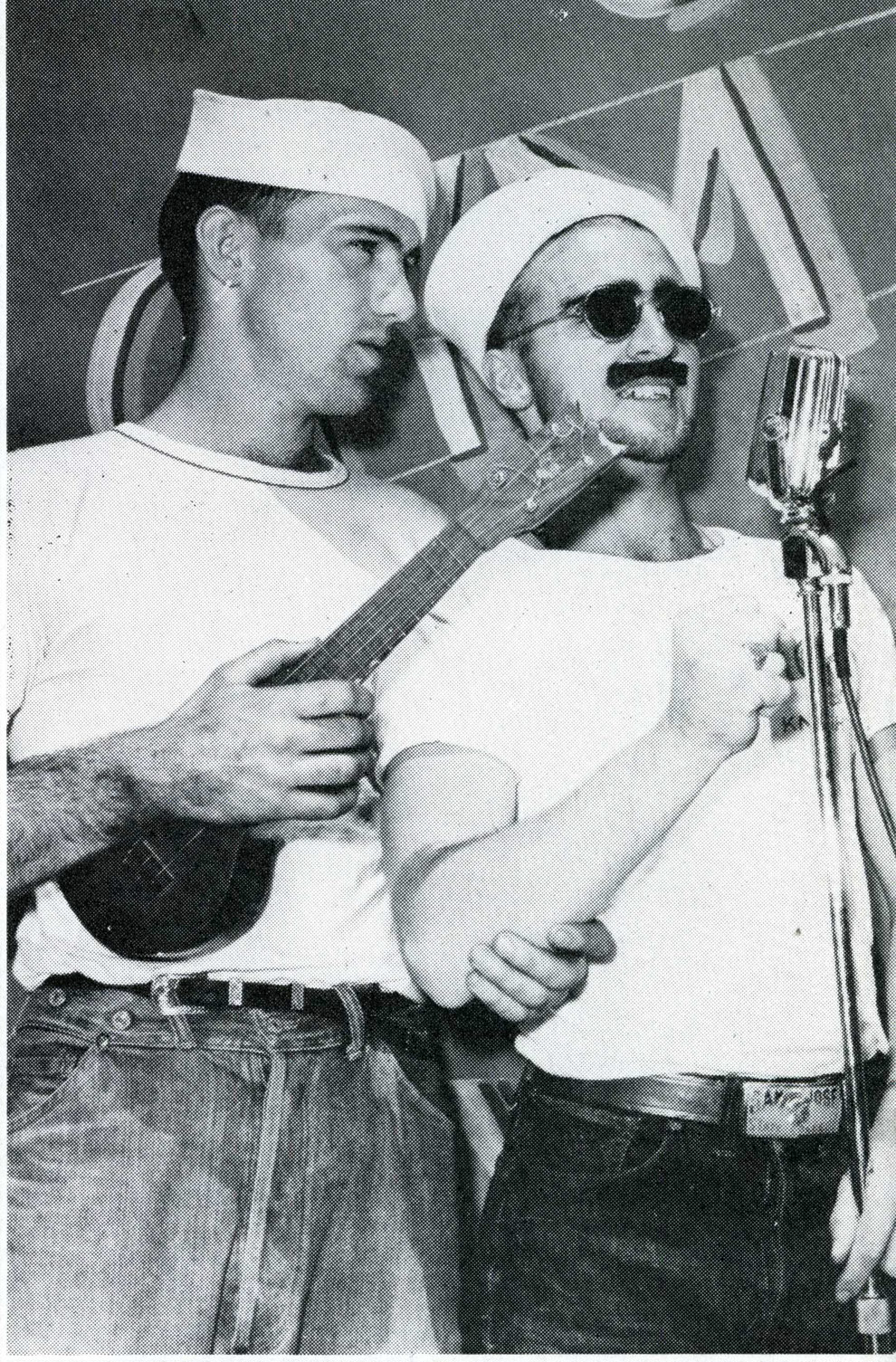

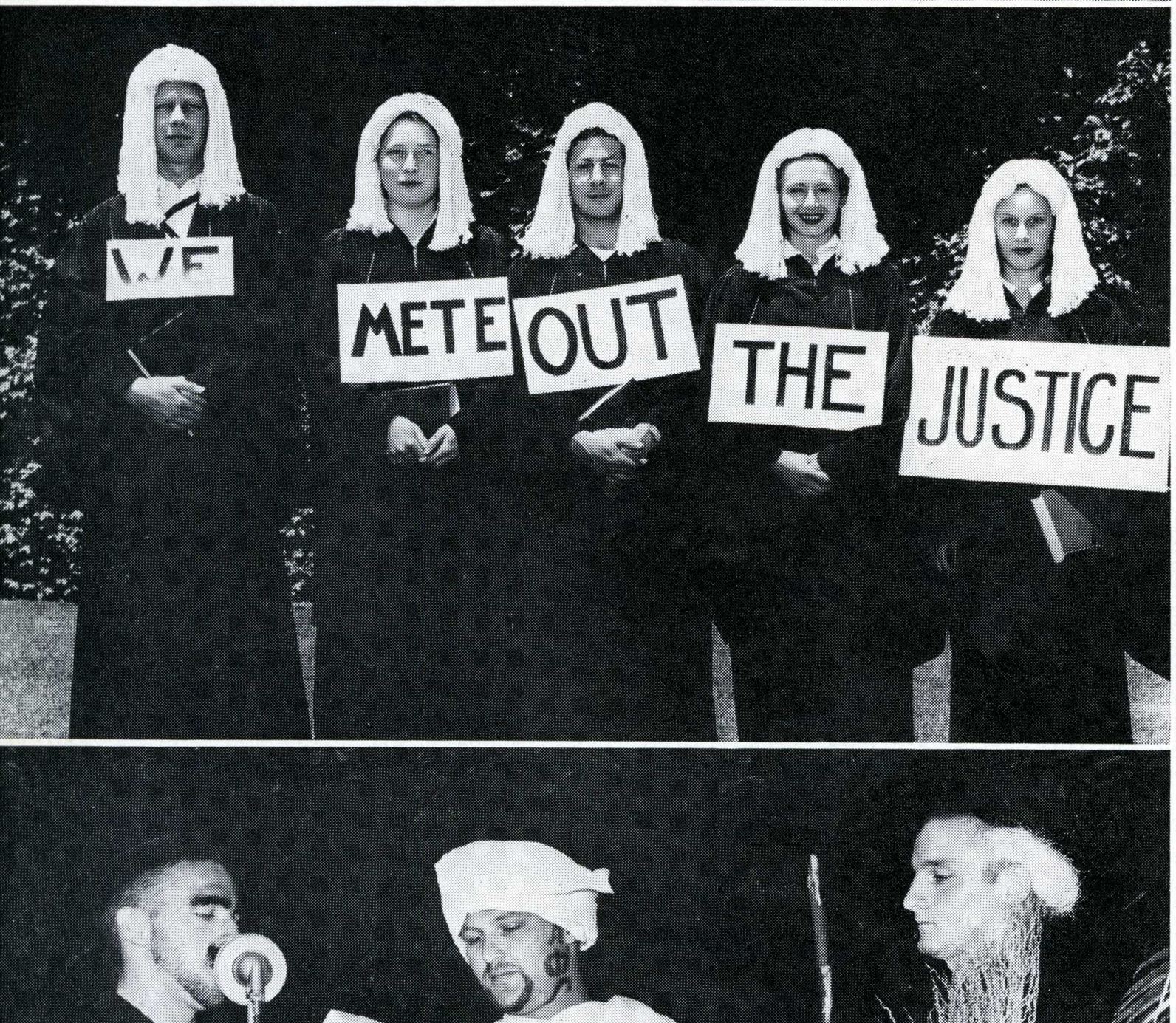





Spardi Gras

Upper left: Floro-Ero girls peek into the Gamma Phi beer garden but the sightseers up on the roof have the best view.

Center left: As long as they stuck together, the student court judges spoke for themselves.

Lower left: Tom Taylor presents the Fakir (Gordon Hay), first place winner, and the Padre (Jack Lamp), second place winner of the men's outstanding costumes, with their prizes.

Upper right: With Hugh Manley and Tom Taylor out front for allure, the D. T. O. Dance Concession prepares to do business.

Lower right: Everyone's friend, Mr. Frank Callahan, nightwatchman, sports the school colors.

Spardi Gras

Upper left: Though beset with many difficulties and minus many of its merrymakers, this wartime Spardi Gras was declared by all to have been one of the best ever.

Lower left: Hugh Morris, target for the A. P. O. egg-throwing concession, steadies himself for the next "omelet."

Upper right: Scrappy gets prettied up so that he can remain his usual glamorous self throughout all of the annual festival.

Center right: The Gamma Phi beer garden quartet bellows forth. **Lower right:** "Sultan" Stan Black enjoys the attentions of his Delta Sigma Gamma Harem, which won the first place for men's organizations.



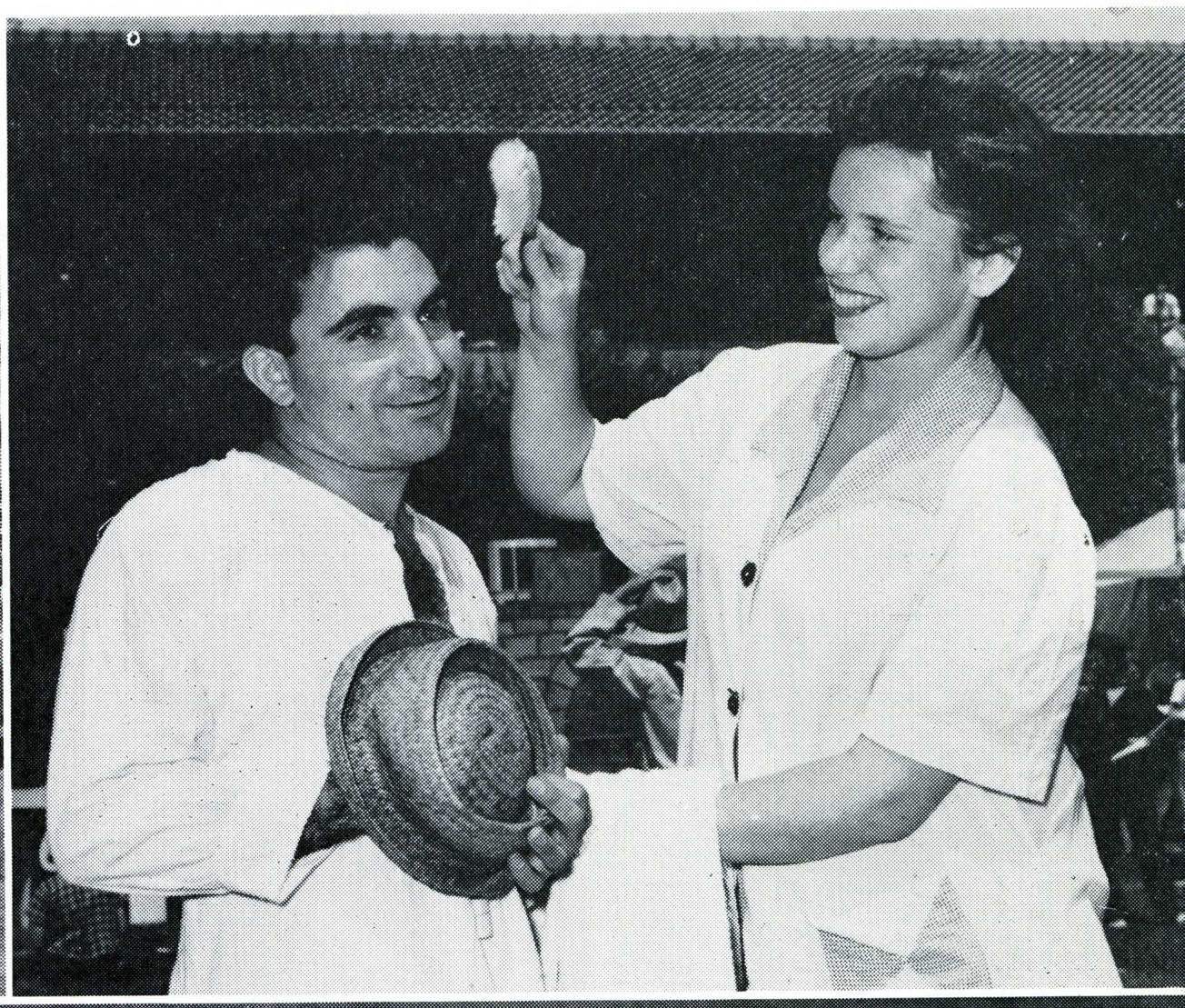



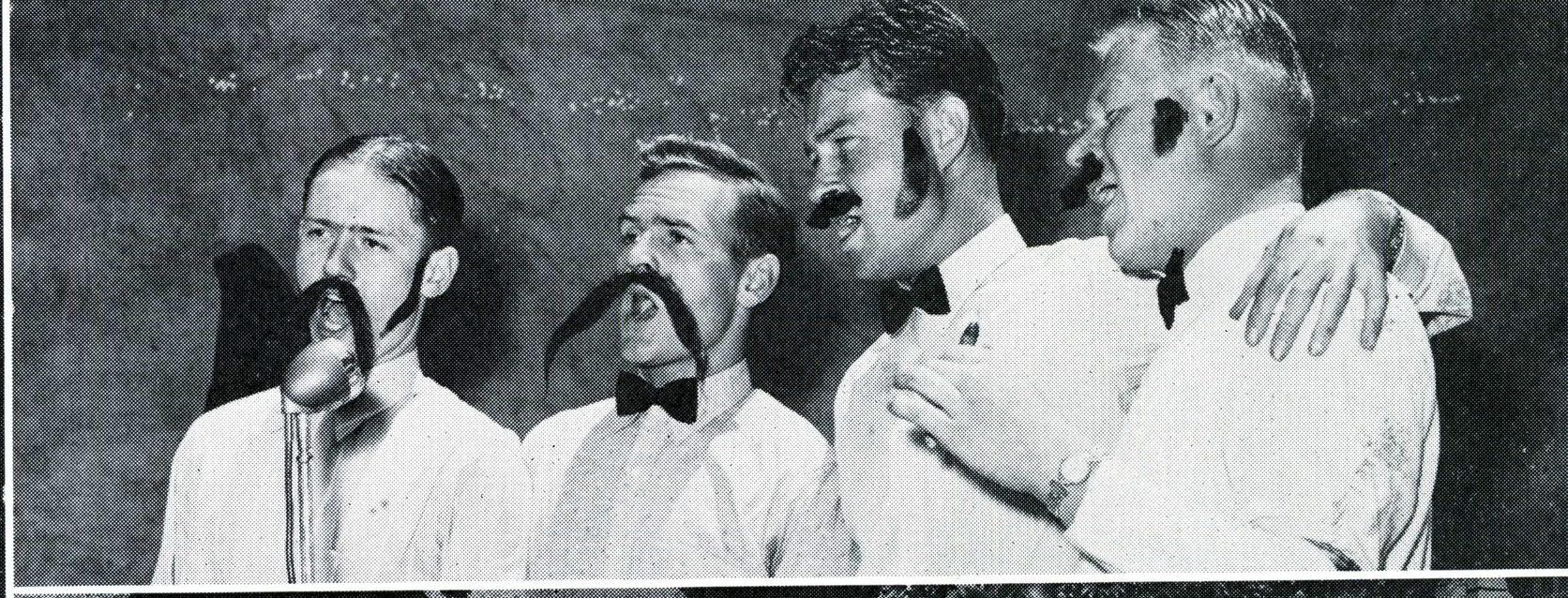







Revelries

Above: Business Manager Arthur Inman, Director Bill Kidwell, Dance Director Jeanette Owen and Music Director Ray Vidler look over the original script for the annual Spartan Revelries of 1943.

Left: Jo Ann Sweeney displays a "Rumba Revelry" costume to its best advantage.

Right: With rationing, butter becomes more valuable than the silverware, as defenseless Pat Alexander finds out when villain Charles Love orders her to hand it over.





Revelries

Upper left: Predicting the future, Secretary (Marilee Putnam) and Prexy (as usual, Tom Taylor) try to keep lone male freshman (Al Johnson), safe from the Army (represented by Scrappy Squatrito), in the Fall of '43 scene.

Lower left: Darrell Bond strums a hot one and hopes Petrillo won't mind.

Upper right: Singer Silvia Ronning watches songwriters Barbara Davis and Dana Lee Trimble check the musical score.

Lower right: The chorus presents Jeanette Owen's original dance number to the rhythm of Dana Lee Trimble's "Rumba Revelry."





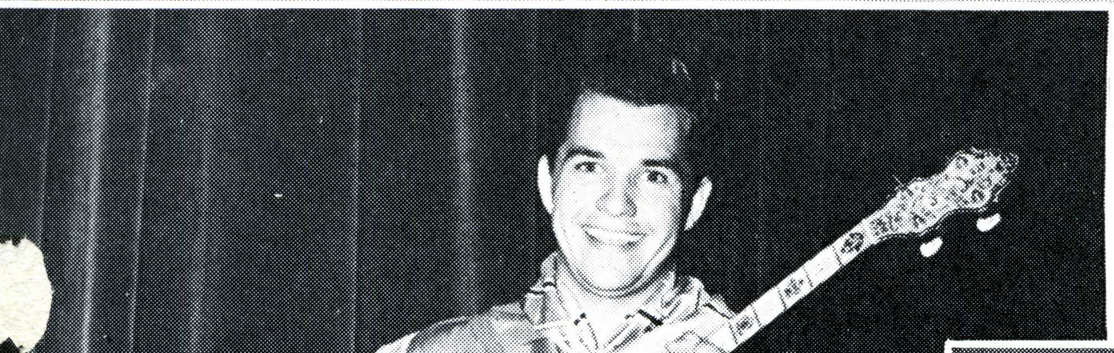



Social Affairs











Row 1: Jo Harrison, Betty Regan, Ramona Cowan, Inger Jensen, Marciel Ryan, Danna Trimble. **Row 2:** Yvonne Bigley, Audre Lannin, Arilee Hansen, Pat Lynn, Margaret Regan. **Row 3:** Ed. Kincaid, Weber Lund, Don Campbell, Marty Brittan, David Coen.





Esther Lactinola, President



Alice Modry, Secretary

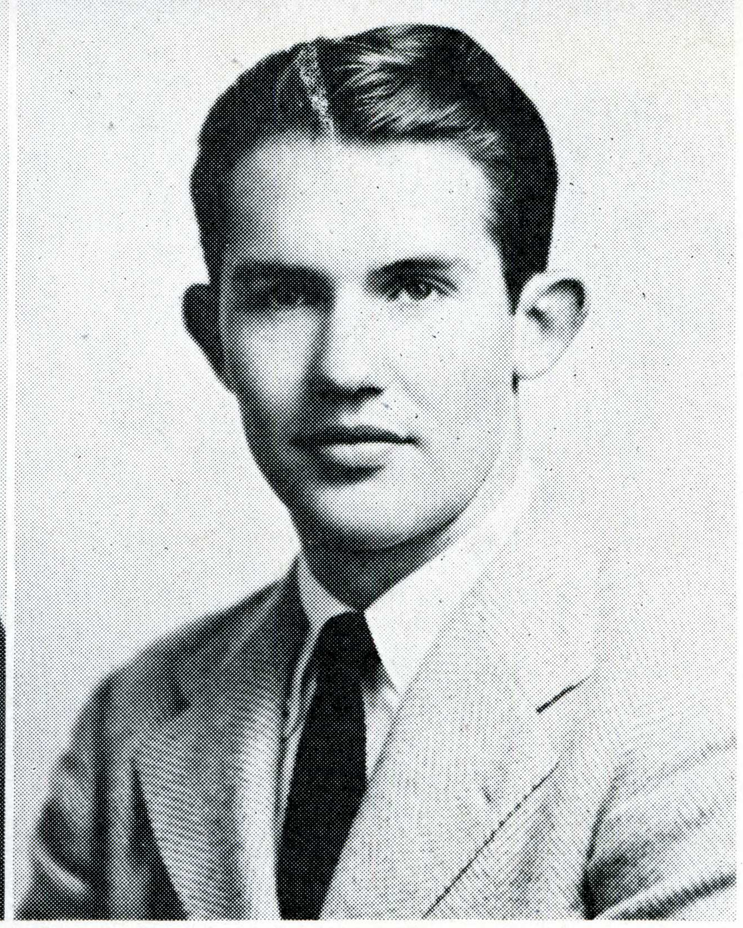

Bill Kidwell, Treasurer

Drama

Upper: A toast! The unscrupulous Hubbards witnessed by servants, raise glasses to a new business venture which will bring them wealth and power at the expense of their factory workers.

Lower left: Prudence Steele (Esther Lacitinola) defies the Tramp (Jack Hume) who calls himself "Dust of the Road," from the play of the same name which was part of the annual Christmas gift to the community.

Lower right: Having to choose between husband Tommy (Tom Pagenhart), who is suffering a hangover, and former college sweetheart, Joe Ferguson (Bill Kidwell), proves too much for Ellen (Mary Kirtley), and she has a tantrum.







Drama

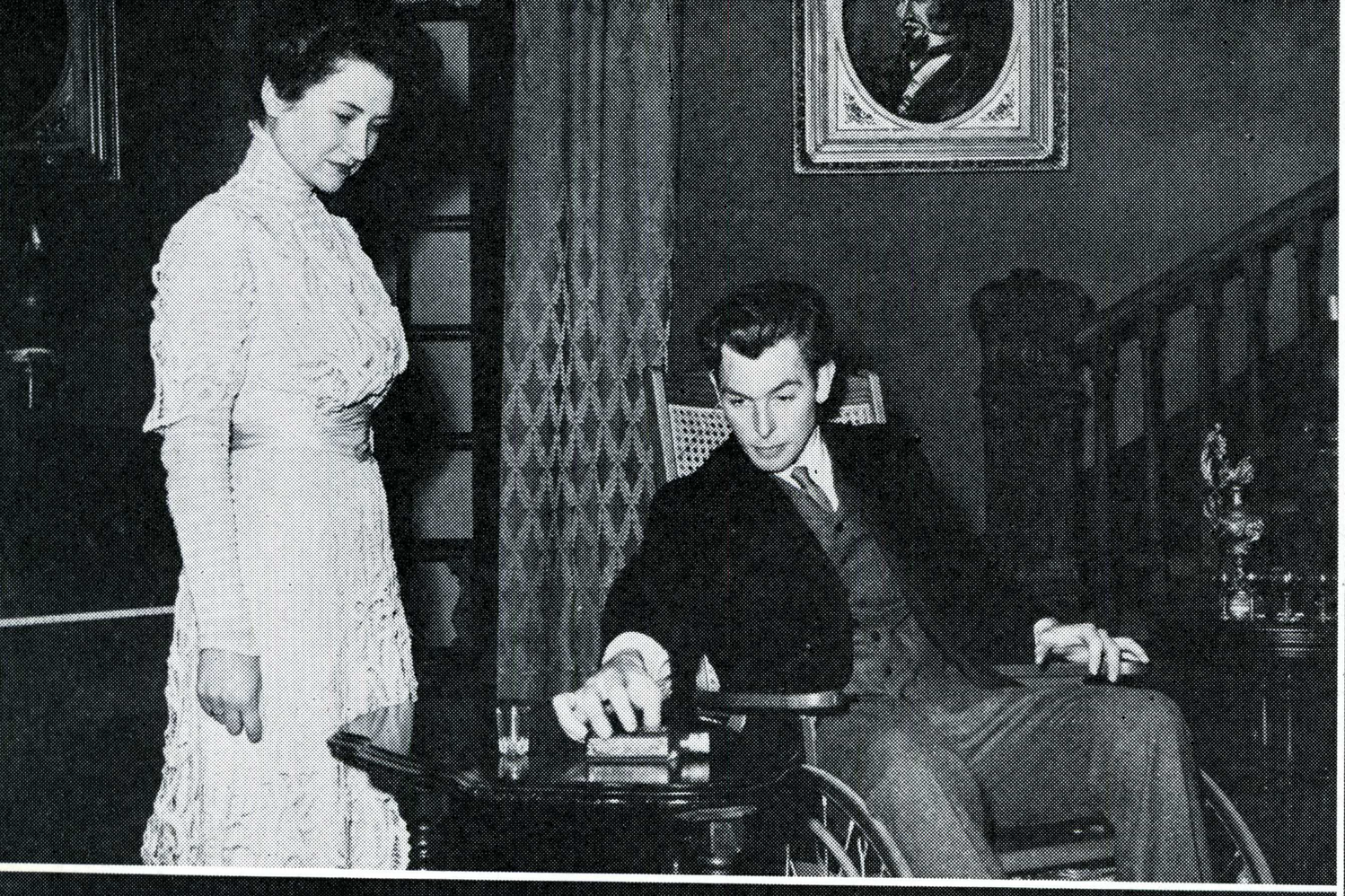





Upper left: Heartless Regina (Barbara Trelease) watches her husband, Horace (Jack Hume), suffering a heart attack, grope vainly for the medicine which might save his life in "The Little Foxes."

Upper right: Assisted by Dr. Eienstein (Milt Brietzke), Jonathan (Jack Hume) prepared to kill his brother Mortimer (Harrison McCreath), using his "two hour method" in "Arsenic and Old Lace."

Center left: K. S. J. S. stands by during their version of Orson Welles "men from Mars" thriller, "War of the Worlds." Later the group panicked the Fall War Aims class with their so-called "fake armistice." Under advisor-director Peter Mingrone, the society kept high standards of entertainment throughout the year on their weekly programs over K. Q. W. here in San Jose.





Lower left: Mild Professor Turner (Tom Pagenhart) watches his wife Ellen (Mary Kirtley) dancing with former gridiron idol, Joe Ferguson (Bill Kidwell), believing them to be in love because they do it so well, in "The Male Animal."

Lower right: Judas Iscariot in the shape of a tramp (Jack Hume), shows the marks of the hanging rope on his throat to illustrate the moral of breaking a trust to Peter Steele (Ed Ropolo), in "Dust of the Road."

Drama

Domineering Regina Giddens (Barbara Trelease) shows her disgust for her kindly husband, Horace (Jack Hume), whom she believes weak, in "The Little Foxes."





Symphonic Band

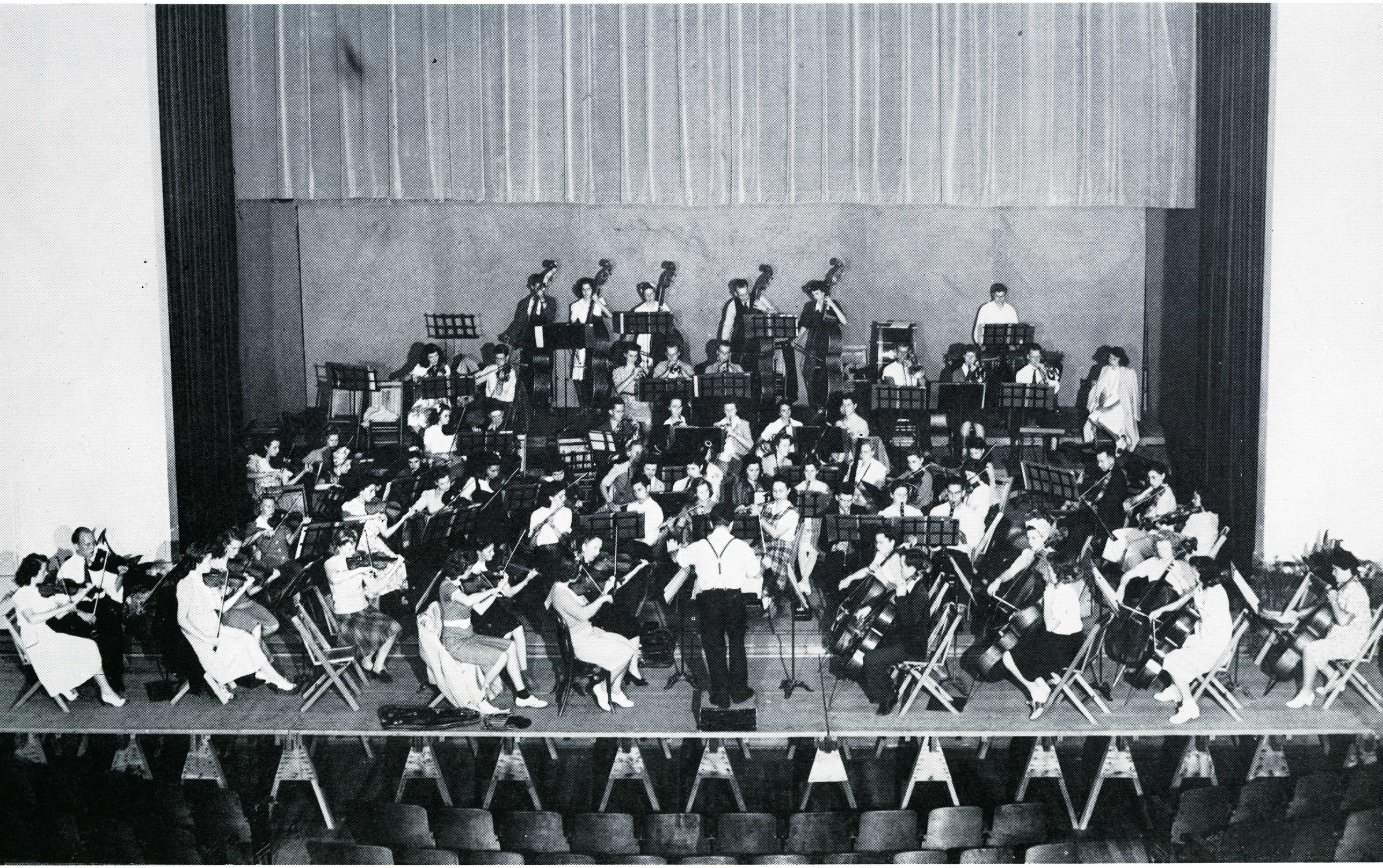

Symphony Orchestra

A Cappella Choir

Woodwind Choir

Chamber Music

The Chamber Music Division of the Music department, under the directorship of Miss Francis Robinson, presented the Eighth Annual Evening of Chamber Music on May 25 with an unusual and distinctive program before an enthusiastic audience which filled the Little Theatre. Bach's A Major Concerto for piano and strings, featuring William Erlendson, faculty pianist; Ravel's Introduction and Allegro for harp, strings, and woodwinds, featuring faculty members Lydia Boothby, harpist, and Thomas Eagan, clarinetist; and an ultra modern study in sonority for 10 violins by the American composer Wallingford Riegger, shared honors on the program.

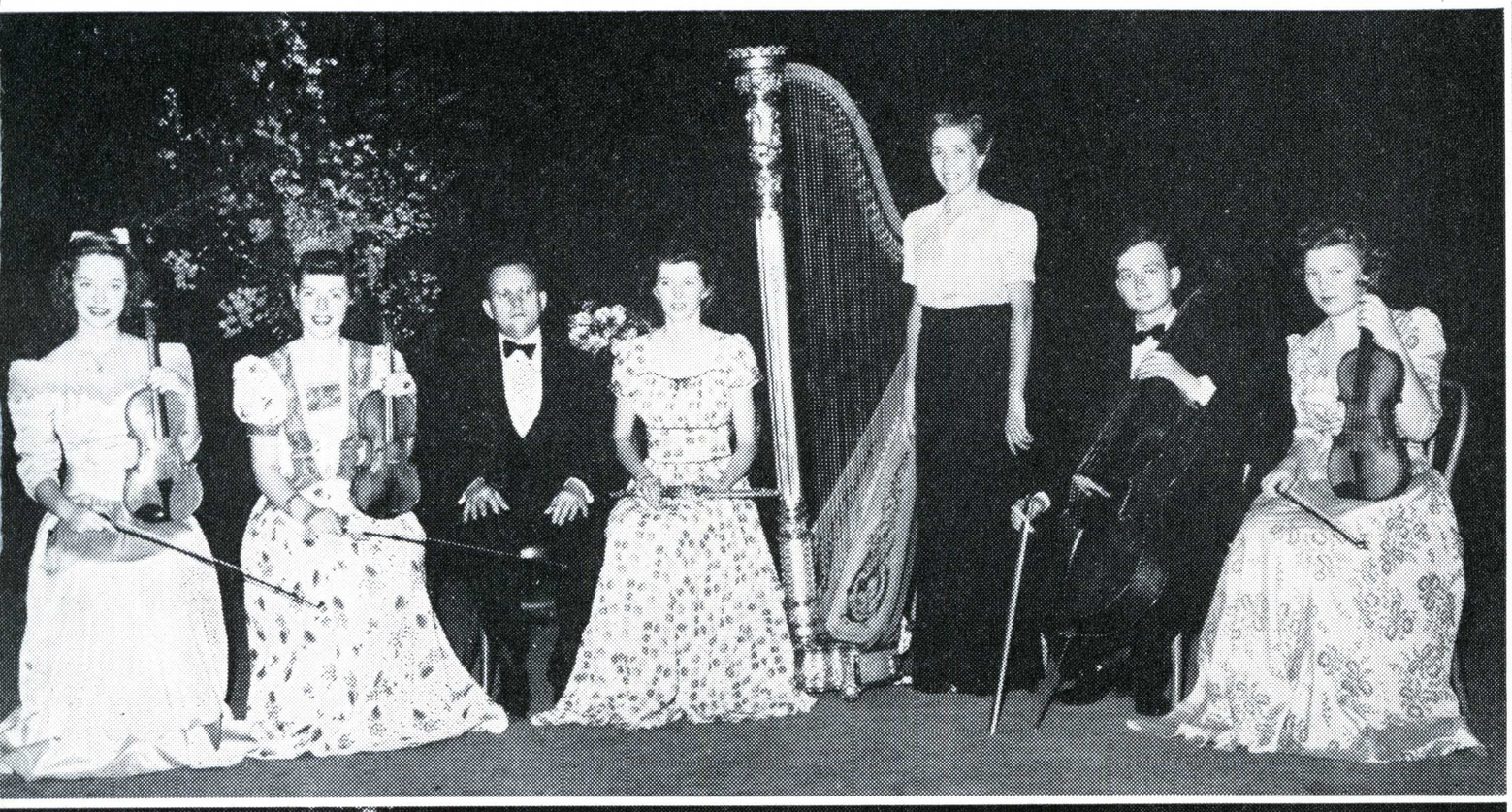

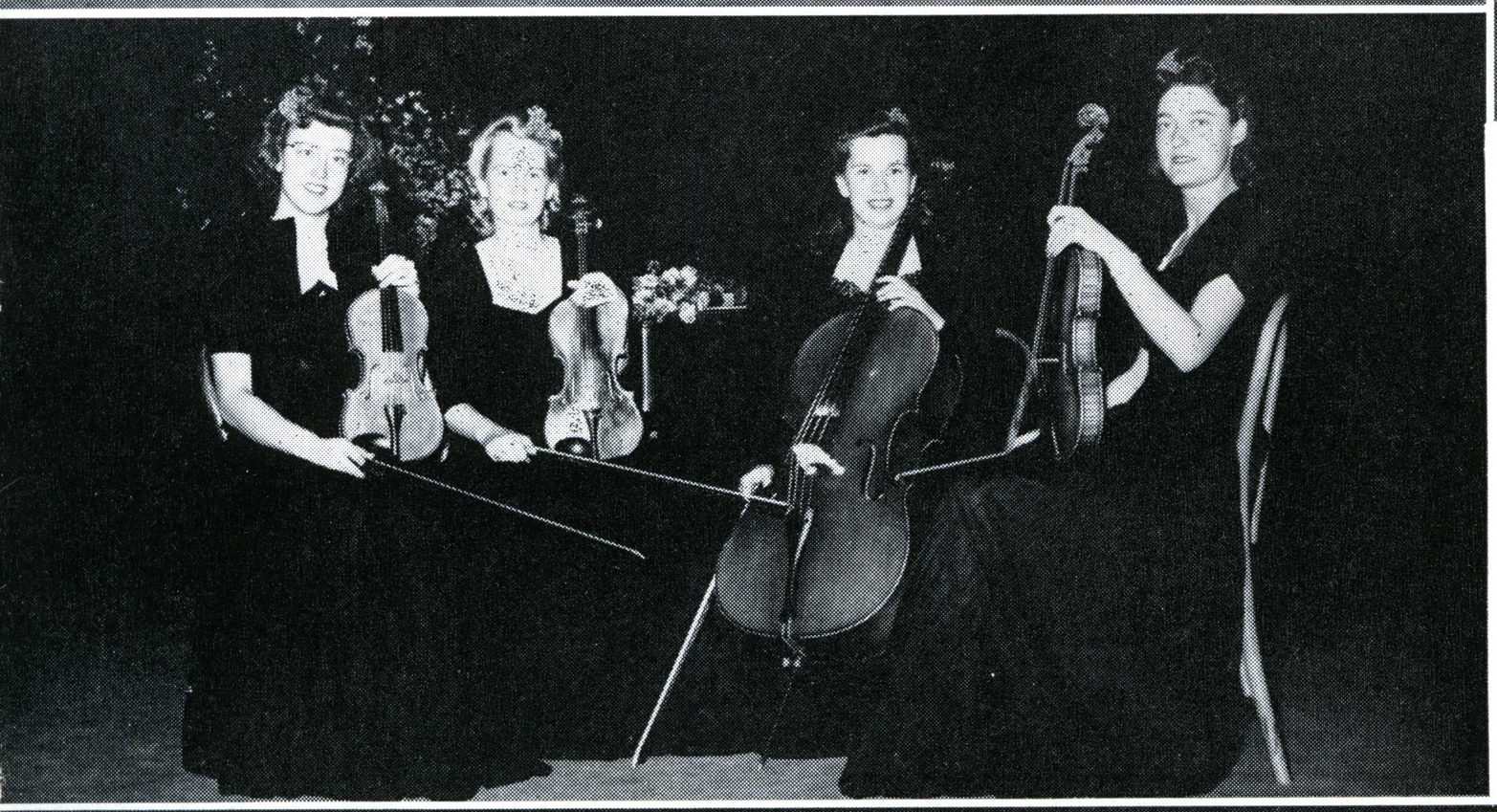



Other numbers included the delightful and rarely heard Symphonie Concertante played with technical finish, zest, and vitality by Gwendolyn Thomas, violinist, and Dorisse Thomassen, violist, ably supported at the piano by Meroy Topham. Haydn's beautiful quartet in C major, Opus 76, no. 3, "The Emperor" was excellently performed by the Mu Phi Epsilon Quartet. Members of the ensemble are: Violins — Dorisse Thomassen, Gwendolyn Thomas, Helen Rees, Ethel Wulff, Fern McMillen, Raymond Van Diest, Beverly Hoppe, Carmen Fox, Myrra Mosher, Patricia Roll; Violas—Eleanor Holzwarth, Eugenia Goerling, Phyllis Roll; Violoncelli—William Harry, Peggy Airth, Hulda Porter, Maurine Cornell; Contra-Bass—Louise Brain.





Vocal Department

Although the war created some problems in balance of musical groups, the vocal department was very active on campus and in the general community this year. Soloists and ensembles were presented for Patrons Association, Women's Clubs, Lodges, Churches, community programs, Homecoming, etc. There were smaller groups providing duets, trios, quartets, quintets, and a larger ensemble called The Madrigal Singers. The Madrigal Singers completed a group of madrigals in the fall quarter, later presented a program of Christmas music at the Berkeley Music Center, and collaborated with the Speech Department in the annual Christmas play.

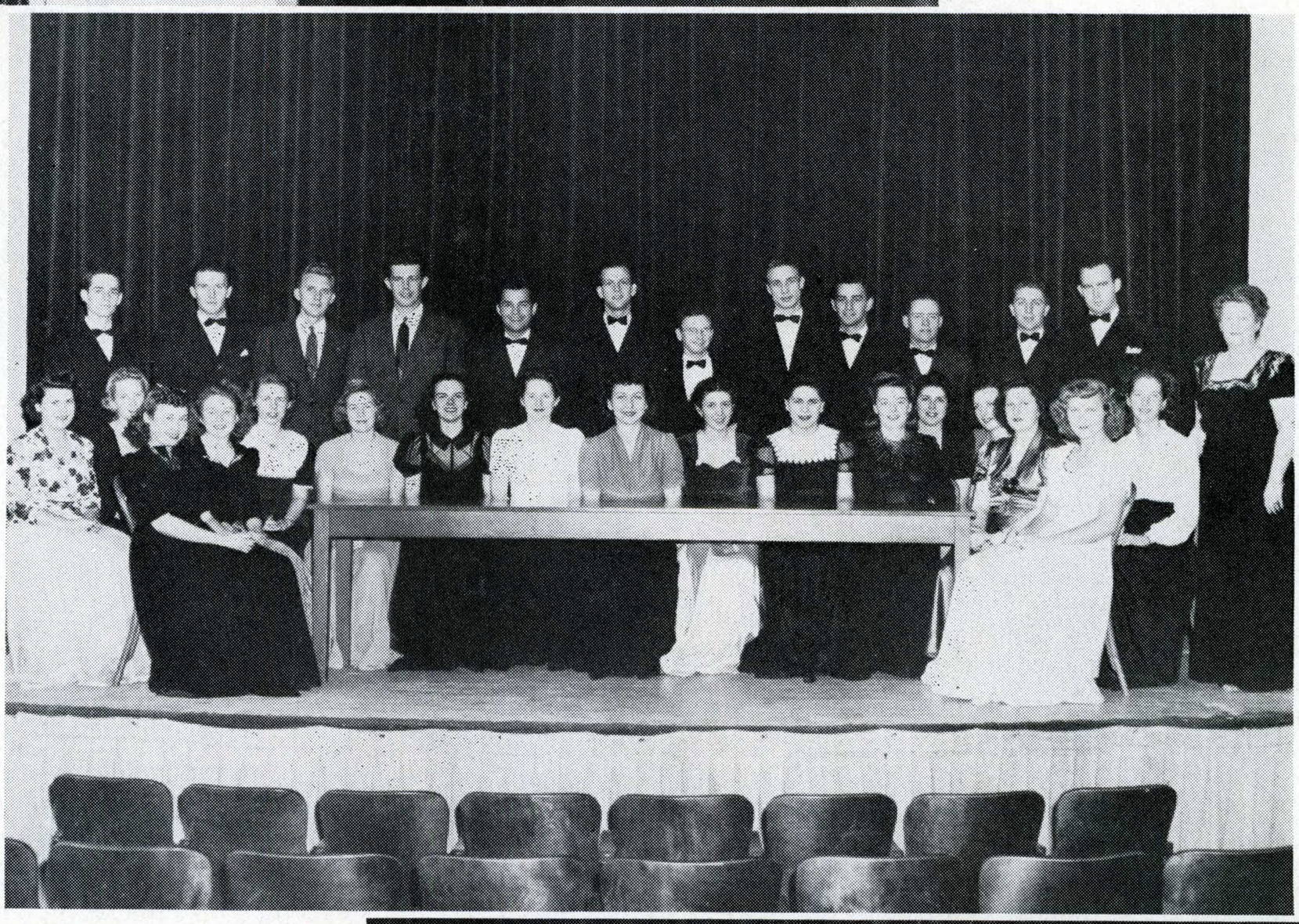

The department gave its annual Recital on Tuesday evening, February 16th, with soloists and ensemble groups. Some outstanding numbers were the Beethoven Scotch Folk Songs for solo and trio, with piano, violin, and 'cello accompaniment; solos by Letha Medlin, coloratura soprano, accompanied by a string quartette, and flutist; excerpts from "Carmen" by Marjorie Miller, Frances Ebert, and others. Barbara Standring sang some charming solos with Irish harp accompaniment, and the program ended with a lovely group of madrigals.

The Spring Quarter found the group busily preparing Buch's "Coffe Cantata," and original compositions by Alice Woods and Crawford Gates. In May the annual program was presented for the Santa Clara and Mt. View High Schools.

Maurine Thompson, of the music staff, is director of the activities of the vocal department.

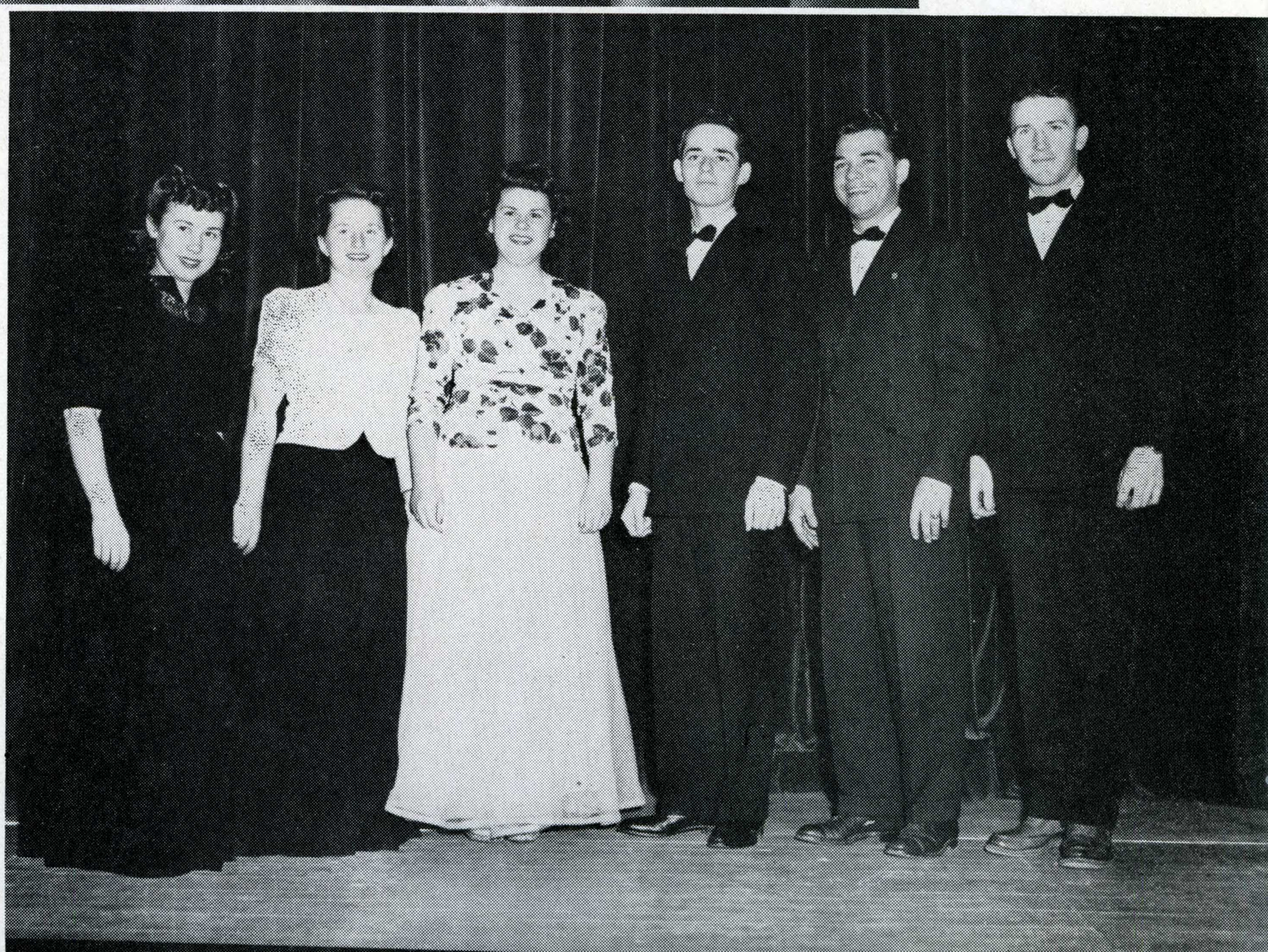

Row 1: Jean Wilson, Lucette De Canniere, Jeanette Manha, Jane Ellen Curry, Janet Hansen, Alice Joy Allen. **Row 2.** Clara Hinze, Marietta Nunnally, Mildred Winters, Marian Sinclair, Bernice Tompkins. **Row 3:** Charlotte Tavares, Sam Zones, William Collins, Bill Stocks, Sidney Goepfert, Liberata Ruscigno.

Pan American League

Student Book Exchange

Row 1: Glen Guttormsen, Henry Leland, Roy Senour, Sam Zones, Glenn McClelland. **Row 2:** Maria Ruth McCue, Betty Anne Kelley, Meredith Hughes, Jeanne Fisher, Corrine Rainville. **Row 3:** Marshall Kelley, George Coles, Virginia Ferguson, Marie Hayes, Rex Gardiner, Doug Aitken.

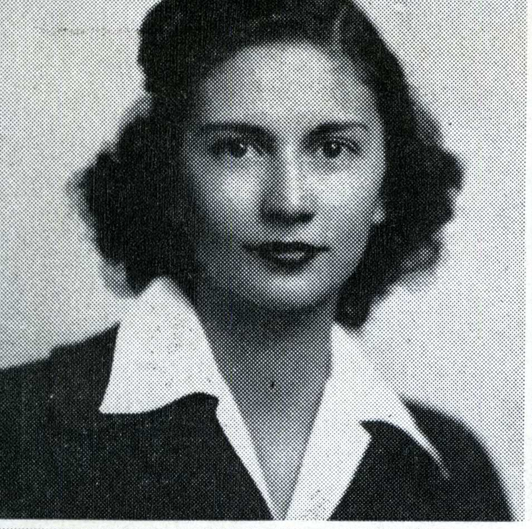

Esther Lacitinola

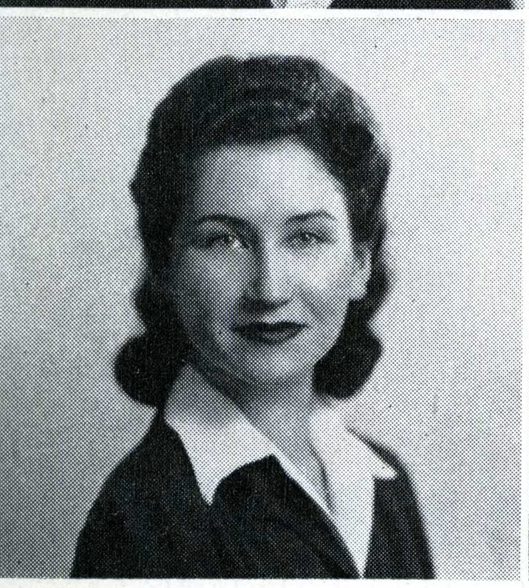

Josephine Falcone

Barbara Trelease

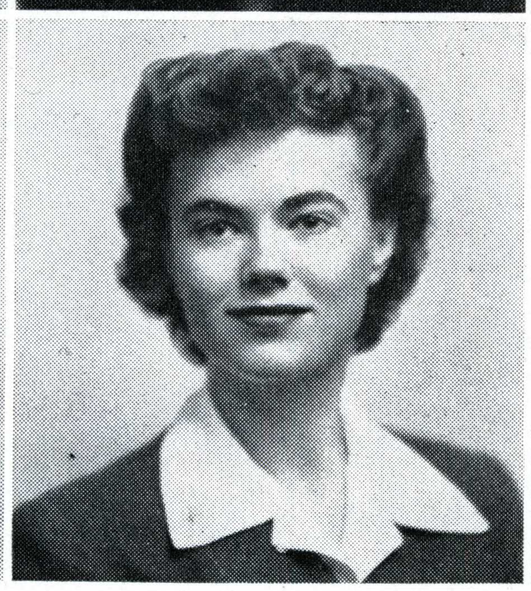

Benny McCreath

Mary Kirtley



Eleanor Wagner

Dorothy Shaw



Marie Carr

Alice Modry

Theatron

Drama

K. S. J. S.

Row 1: Leon Fletcher, Milt Brietzke, Ed Kincaid, Bert Holland. **Row 2:** Eleanor Wagner, Elsie Benge, Margaret Moore, Alice Modry, Ruth Banks, Margaret Moeck. **Row 3:** Loren Nicholson, Jack Miller, Barbara Whittaker, Janice Cuneo, John Sayers, Tom Taylor.





Student Christian Association

Main feature of the S.C.A. program this year was a lecture series including Louis Fischer, editor of the Nation; Joseph James, Negro baritone; Madame Betty Barzin, Belgian correspondent; and Dr. Clarence Shedd, Yale professor.

Upper left, left to right, is a group at one of the lectures: Lu Starkey, Marshall Kelley, Mr. Joseph James, Alicelee Freeman, Sam Zones.

The S.C.A. was formerly the YWCA and the YMCA, and now embraces several organizations, including the Cosmopolitan Club, the Student Center committee, Recrea-





tion committee, Association Supper committee, College Belief Discussion group, Race Relations committee, Fair Play committee, Social Service committee, and Lion's Den project.

S. C. A. members pictured center left are, Top Row, left to right: Bill Collins, Mary Margaret Thompson, Mrs. Jay Burger, Marshall Kelley, Jean Thoits; Middle Row: Heather Whitton, Virginia Davis, Marie Gattucio, Waneta Lowe, Katherine Sandholt, Virginia Upton; Bottom Row: Alicelee Freeman, Marty Muller, Betty Jean Hammond.

On the center right are, left to right: Alicelee Freeman, Mary Sanchez, Sam Zones, Virginia Davis, Marshall Kelley, Marie Gattucio.

Bottom right, left to right: Dr. Bertha Mason, Lu Starkey, Jim Nordyke, Jean Worchester, Paul Mobley, a guest, Beverly Sorenson.



Honor

Societies

BETTY BUCKLEY









Helen Dimmick
Jeannette Manha
Carol McDaniel
Isabel Heath







Black Masque

Virginia Upton
Rae Wirtz
Jean Moss

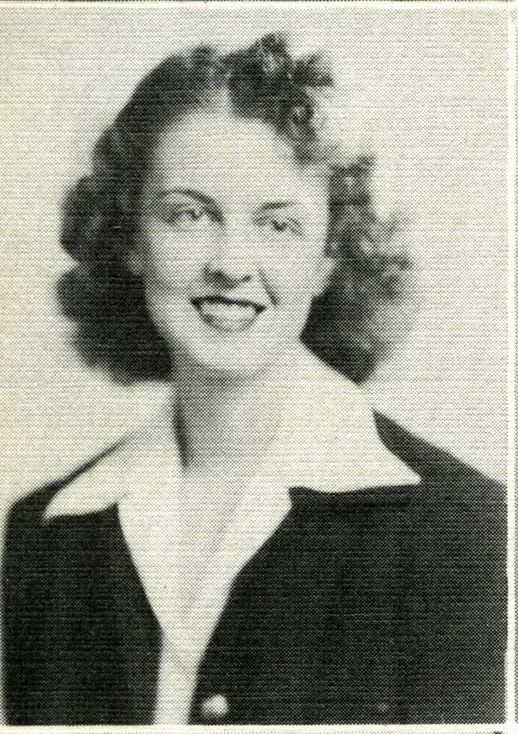





Mary Froehlich
Marian Tucker
Marcella Smith







Frances Fischer
Mary Virginia Bristow
Winifred Reynolds



Barbara Fulton

Alpha Phi Omega

Men's Service

Conrad Eaton

Ward Rasmus

Paul Farnham

Dean Thompson

Ed Carman

Bob Montilla

George Holliday

John Desalernos

Carroll Greathead

Loren Smith

Bailey Tudder

Tom Hosley

Bruce Duke

Bill Walker

Robert Howe

Minor Gray

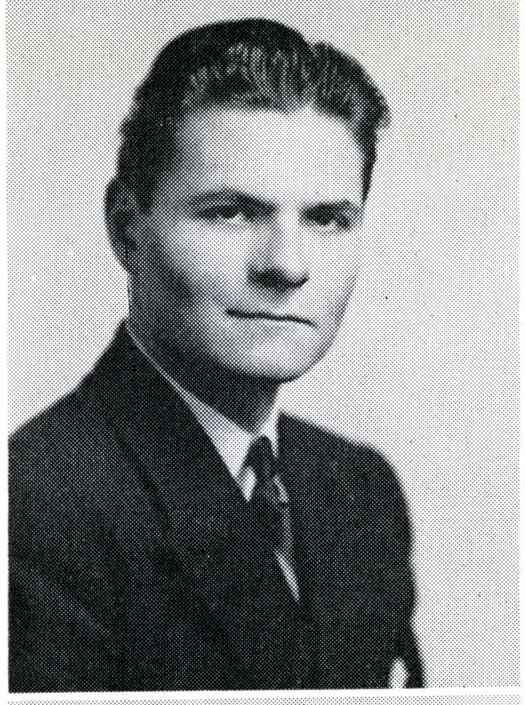
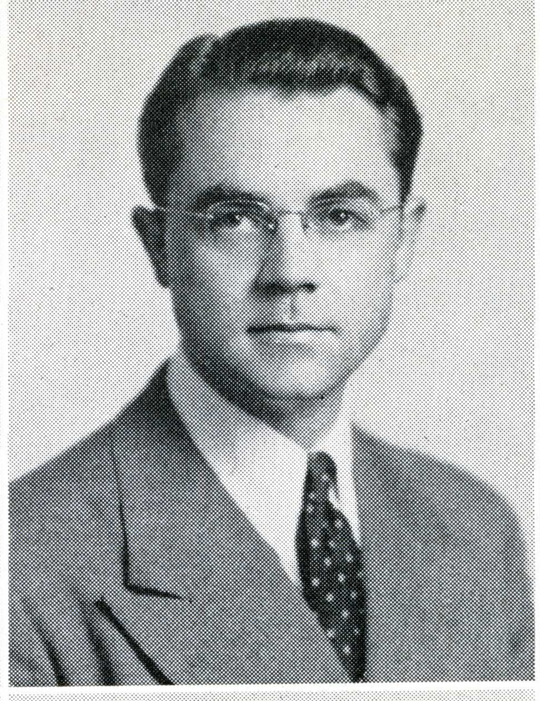
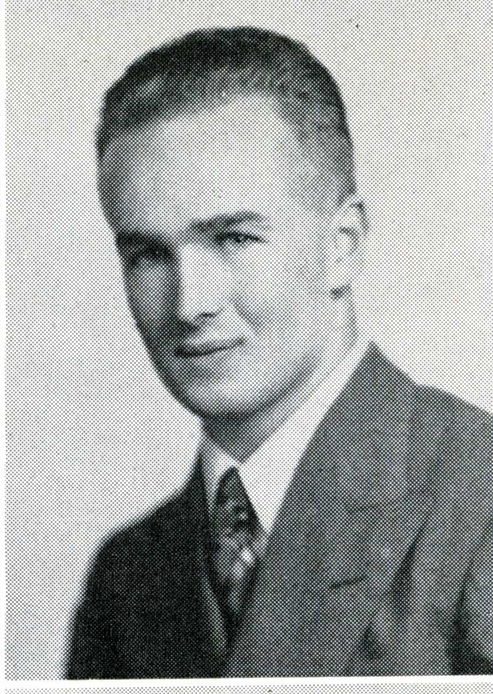
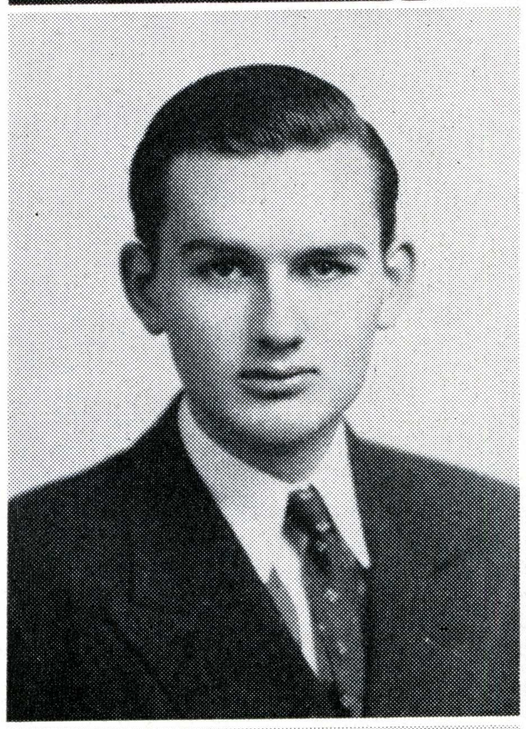
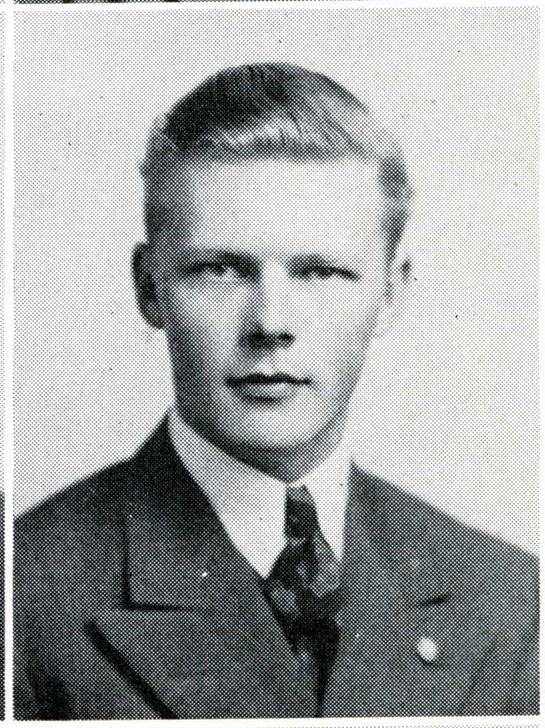
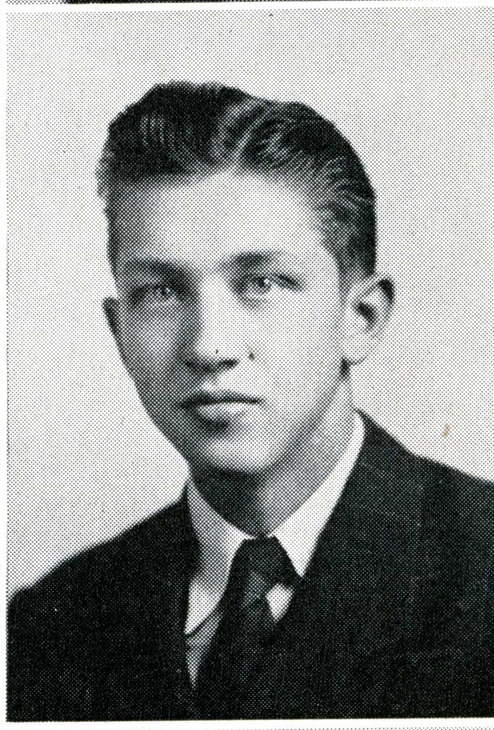
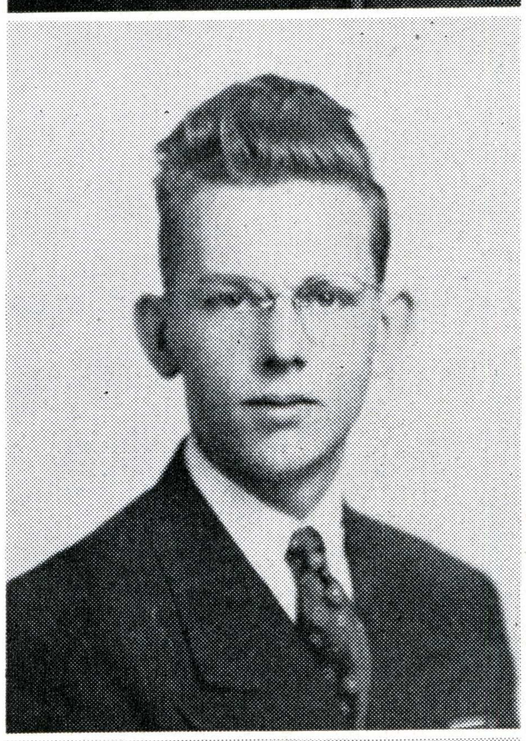
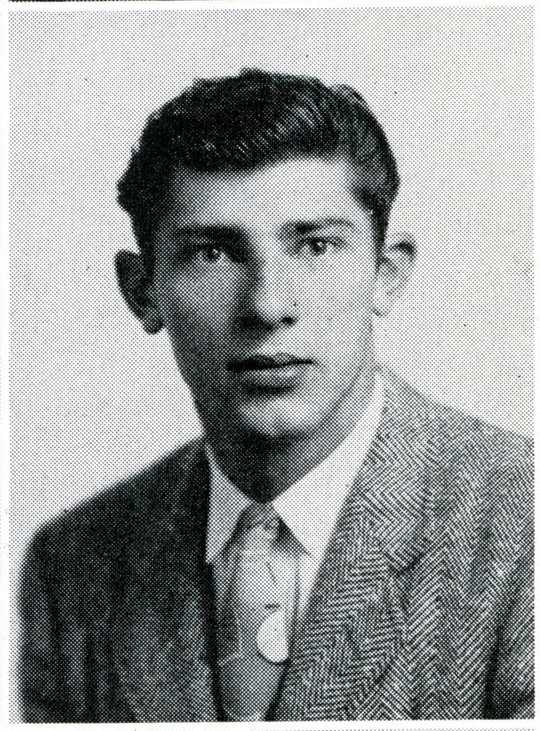
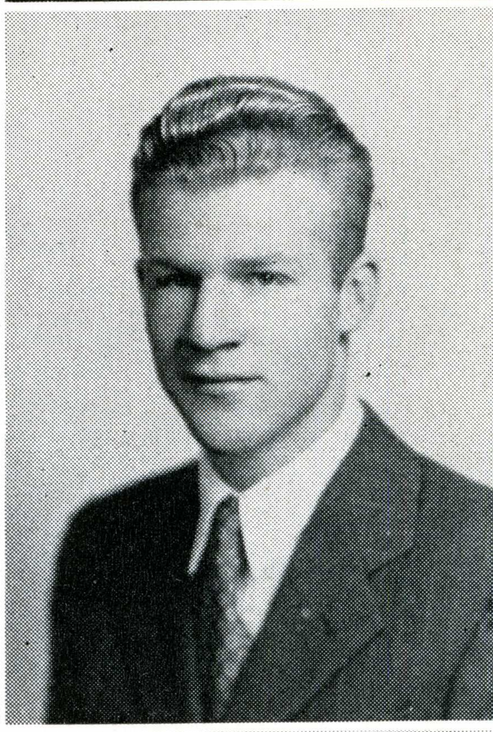
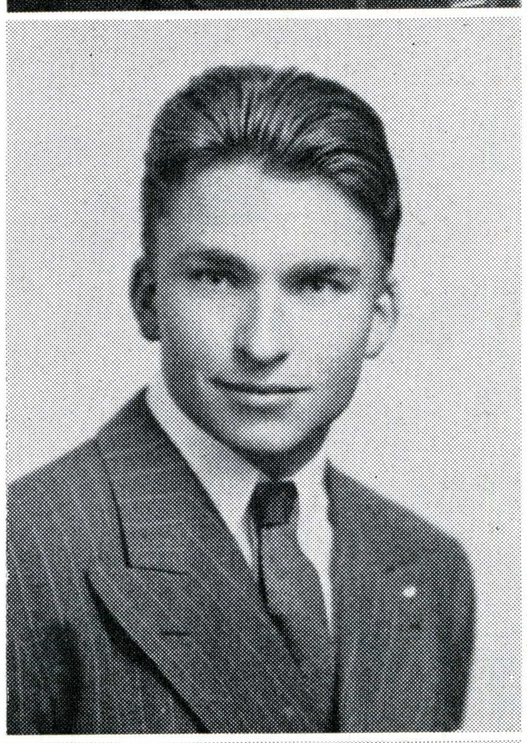
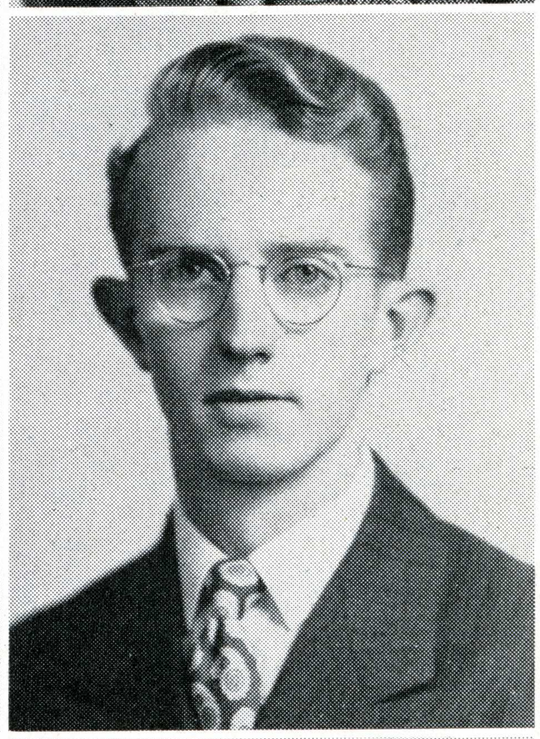
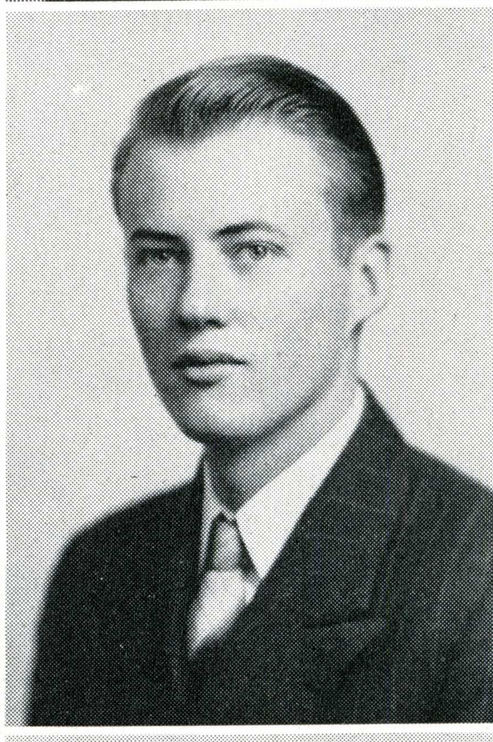
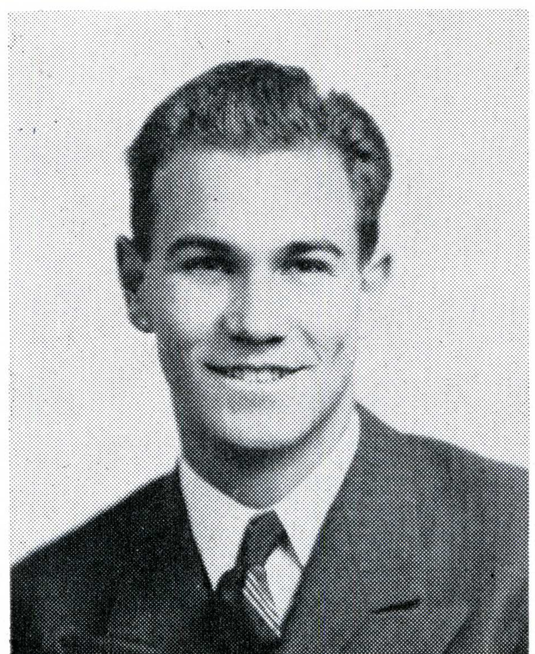
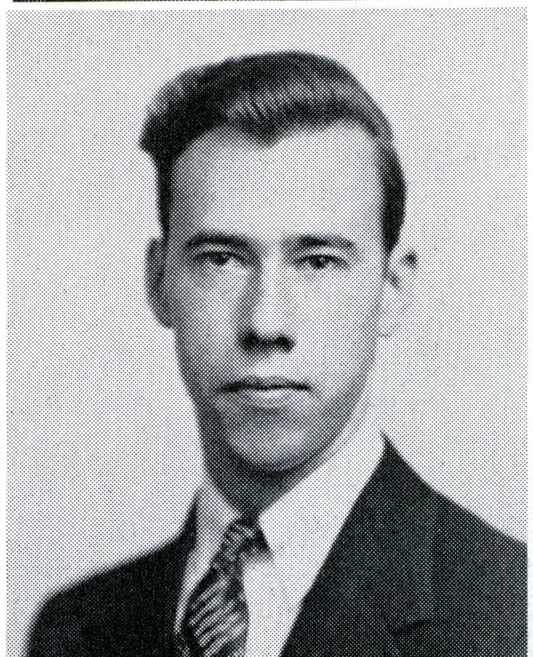
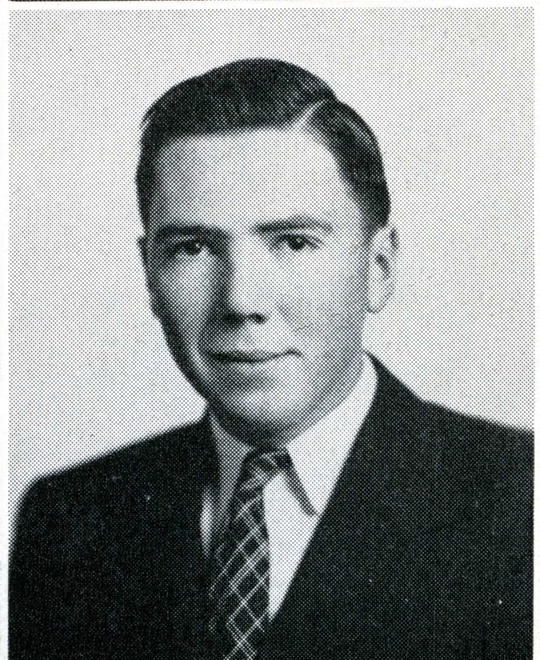
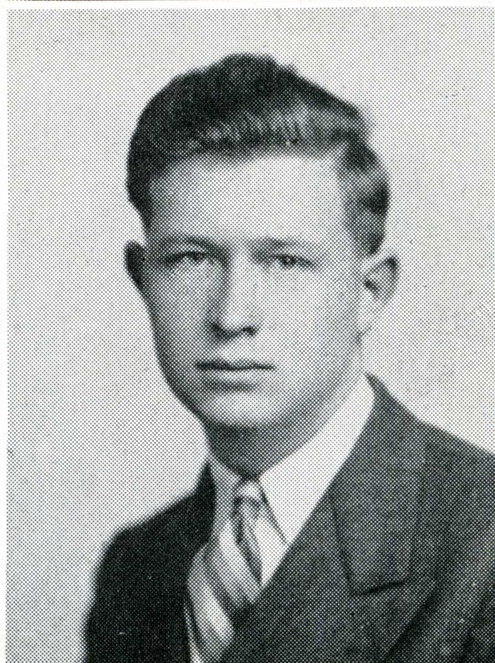

Tau Delta Phi

Men's Honorary
Scholastic

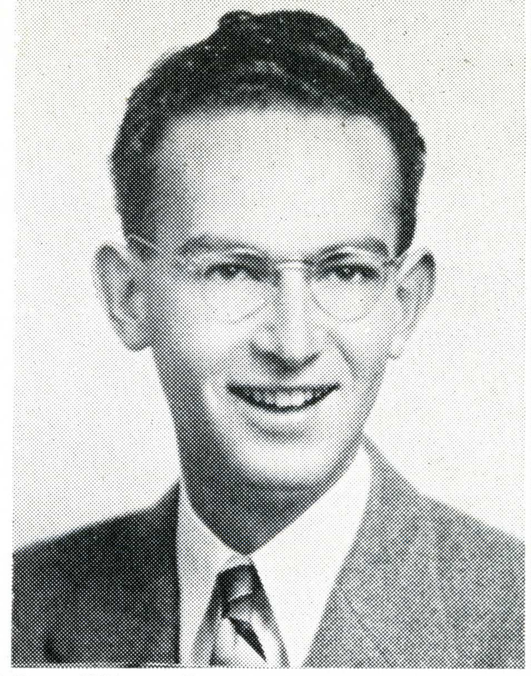

Boyd Haight
Earl Poytress

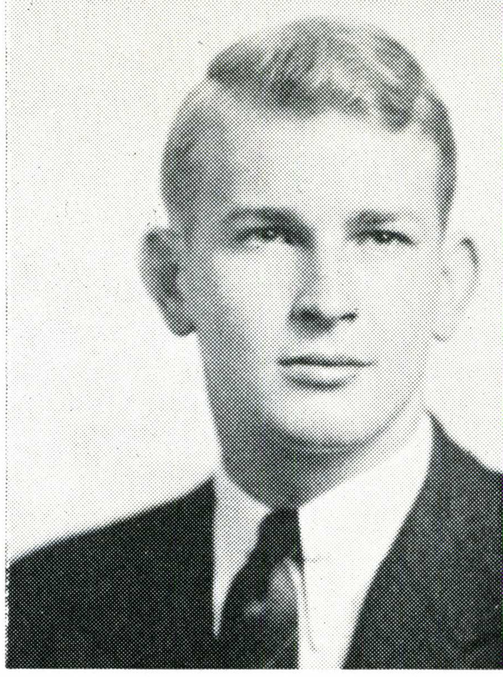

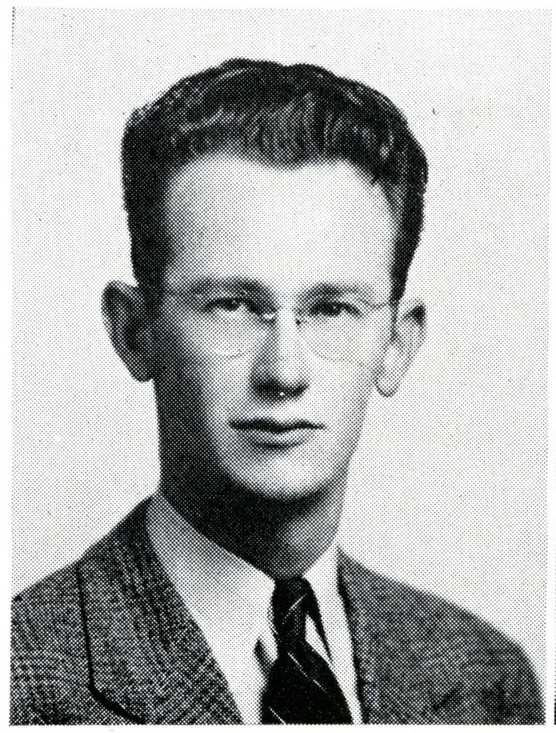

Ronald Becker
Marshall Kelly
William Eachus

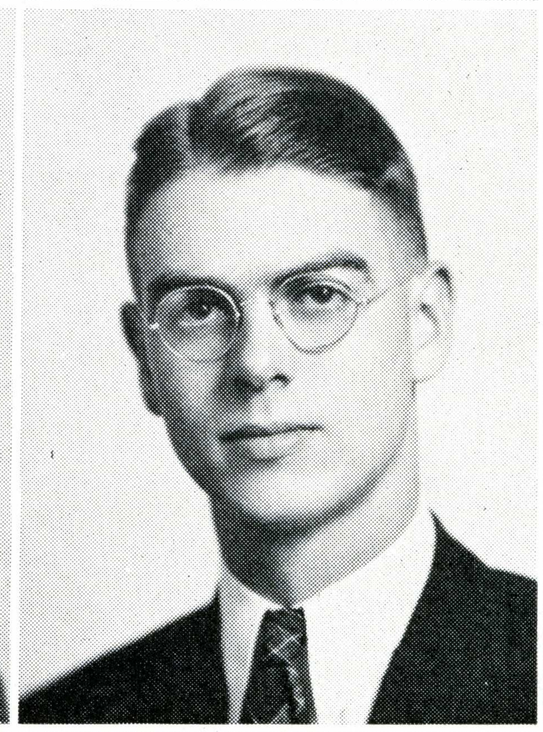

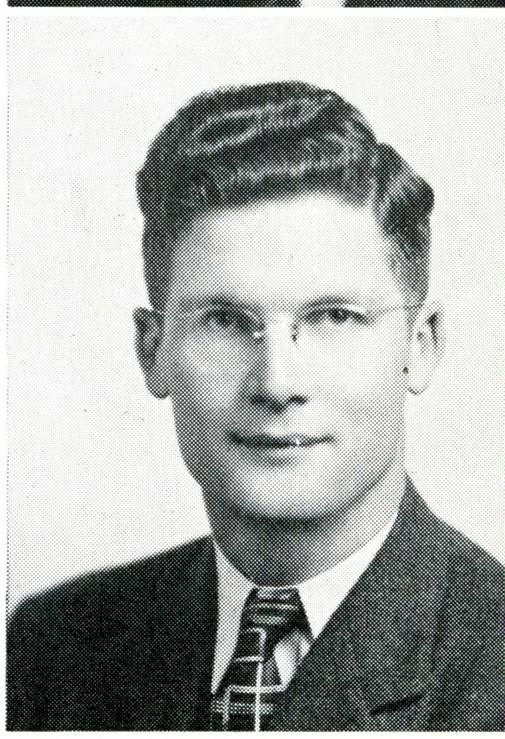

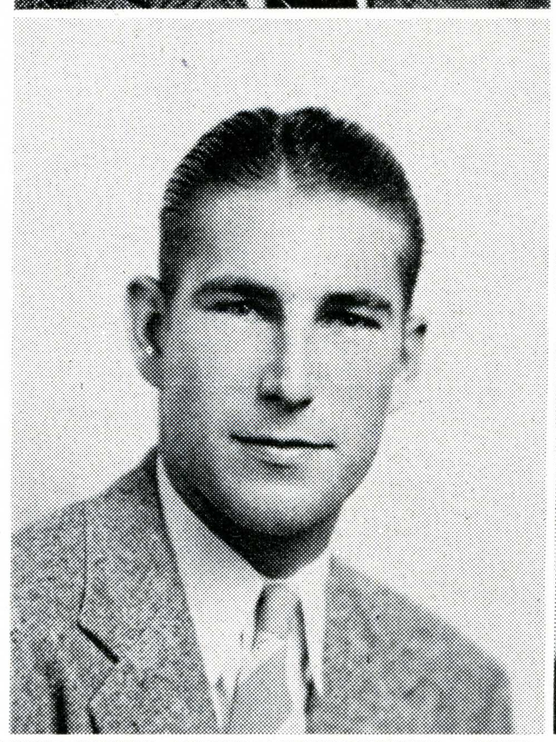

Walt Schreiner
Marvin Zemanek
Emil Cava

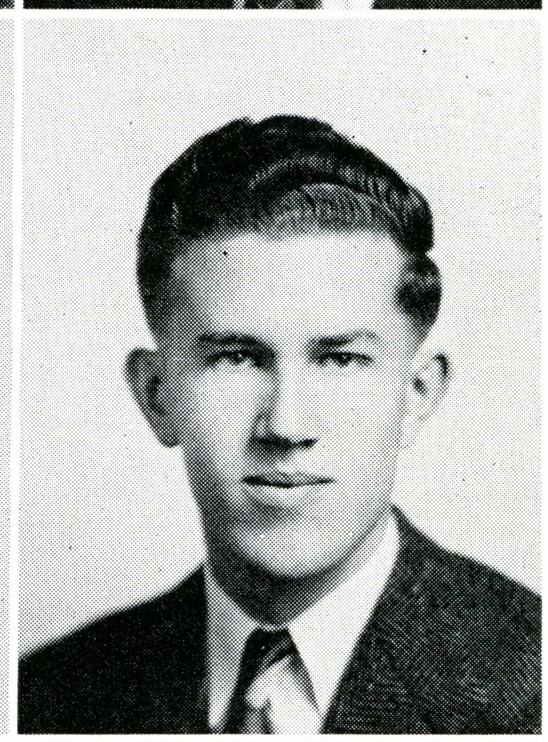

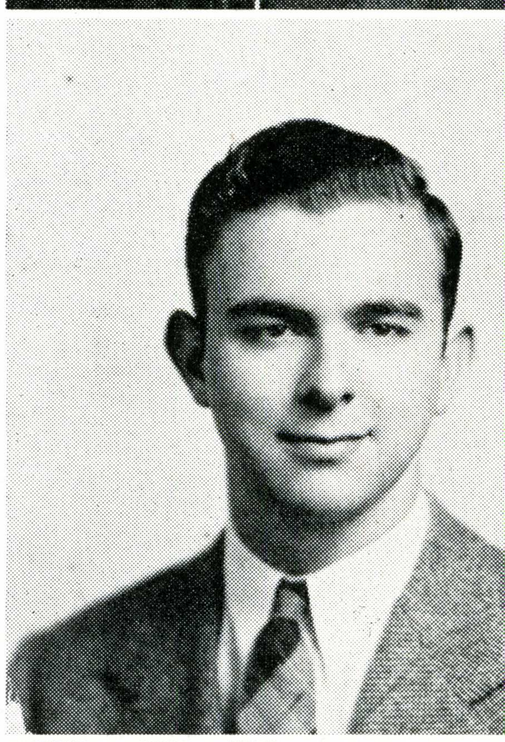

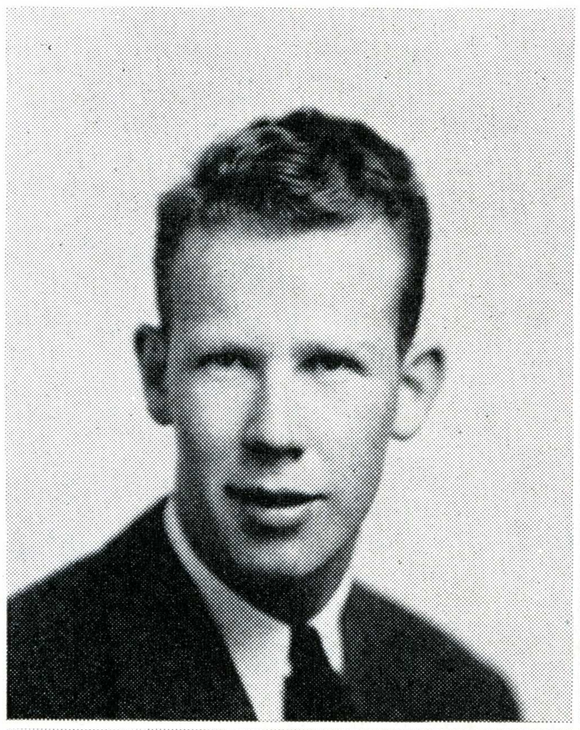

Jerry Becker
Ray Vidler
Max Hagemeyer
Dale Nelson

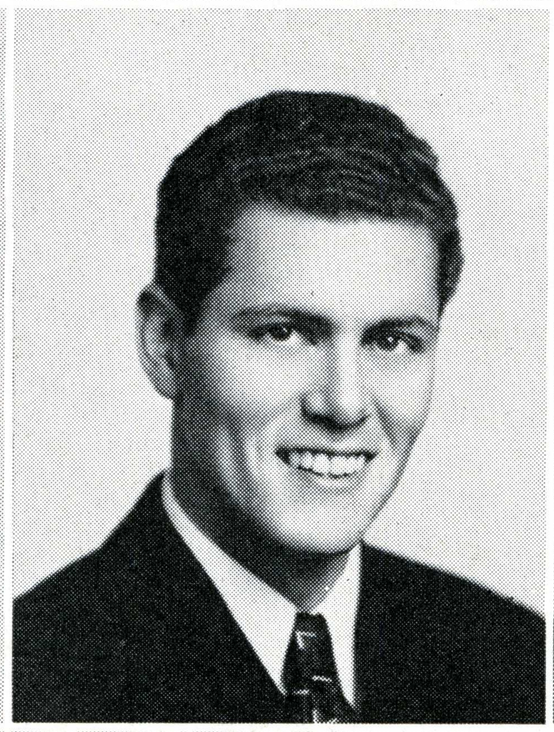

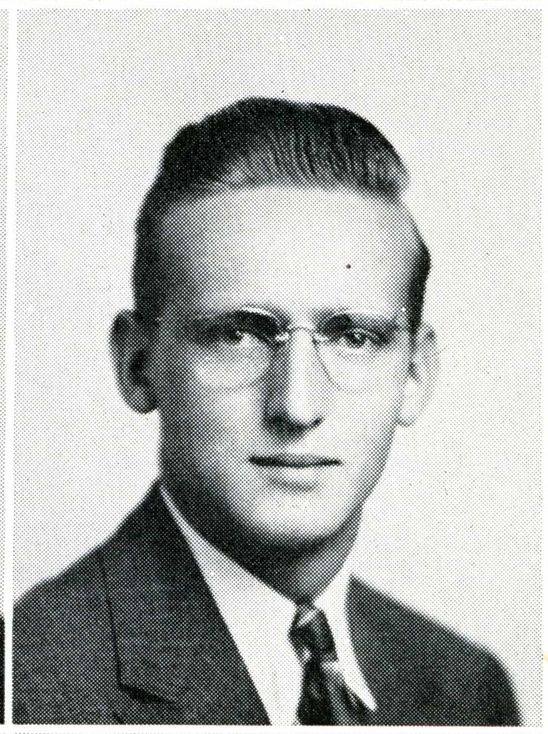

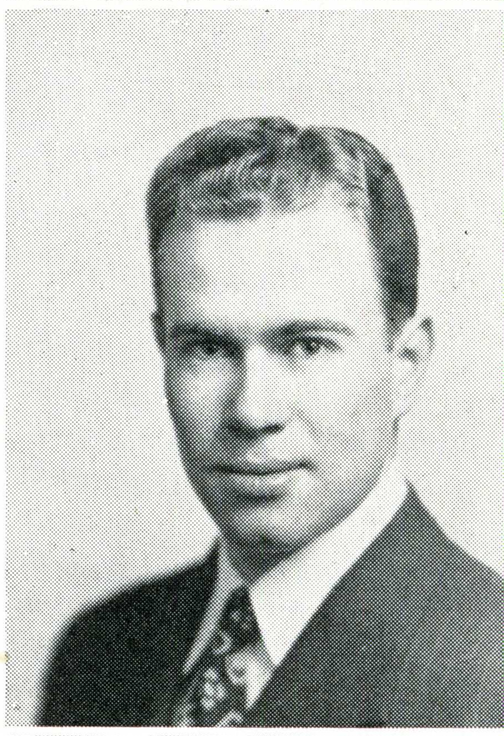

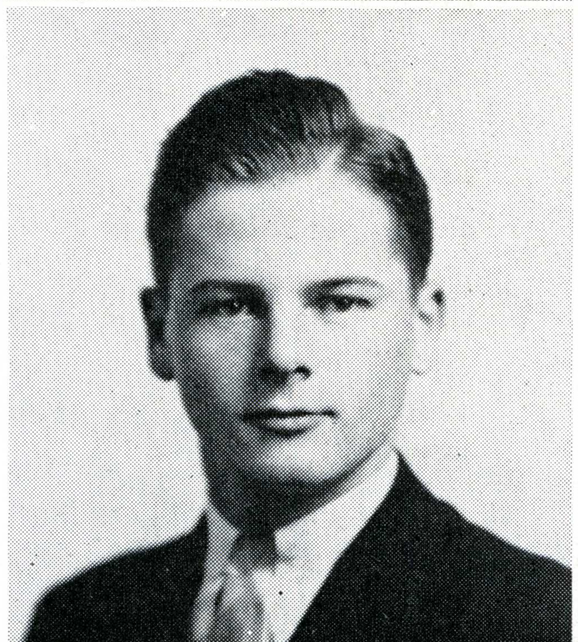

Byron Davies
Bill Smith
Leslie Burmeister
Vic Peterson

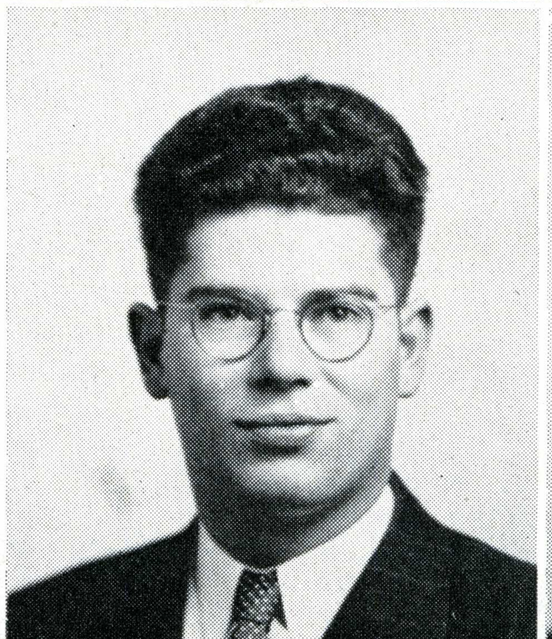

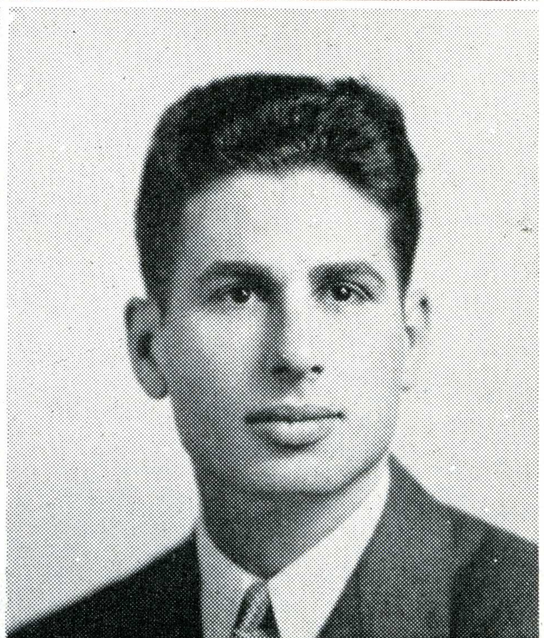

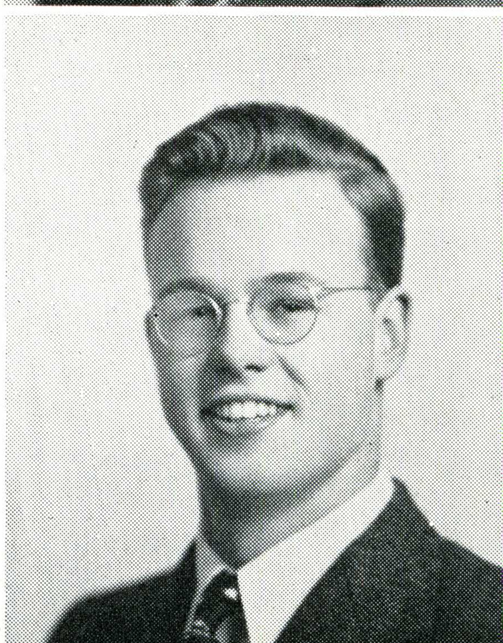

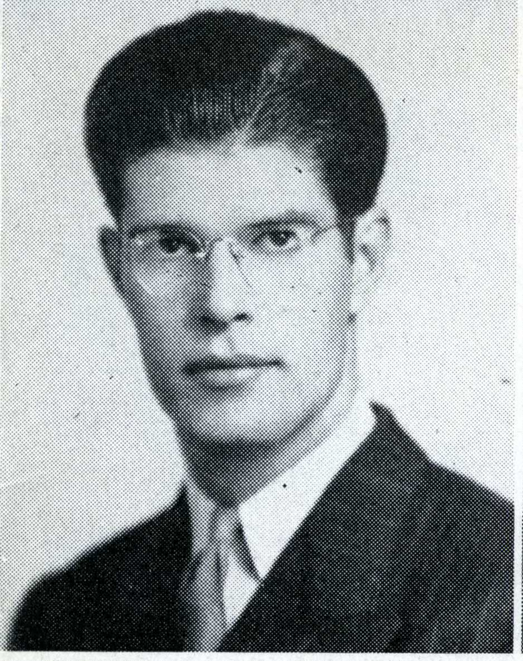

Elden Mahoney



Gene Long

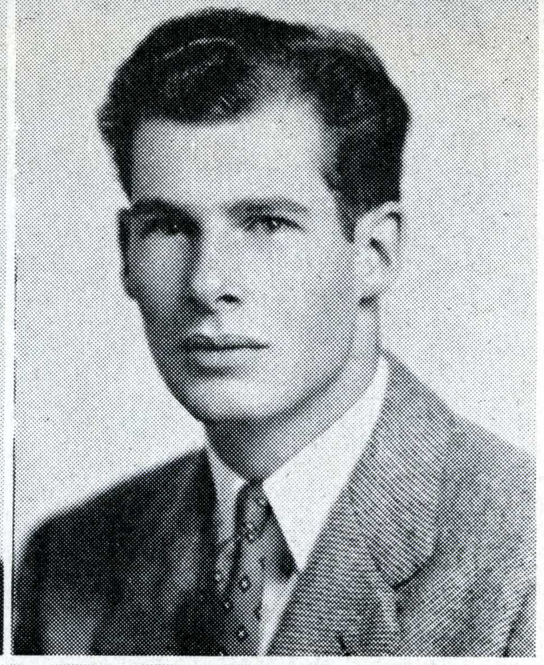

Walt Otto

Tau Delta Phi

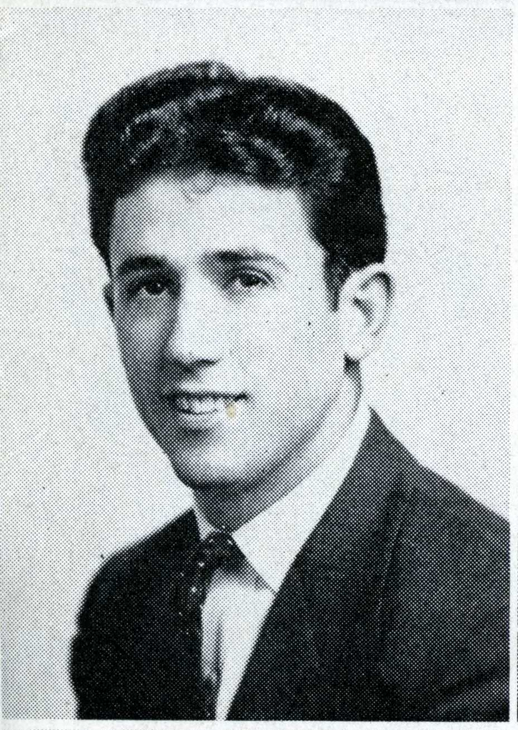

Tony Lavaglia

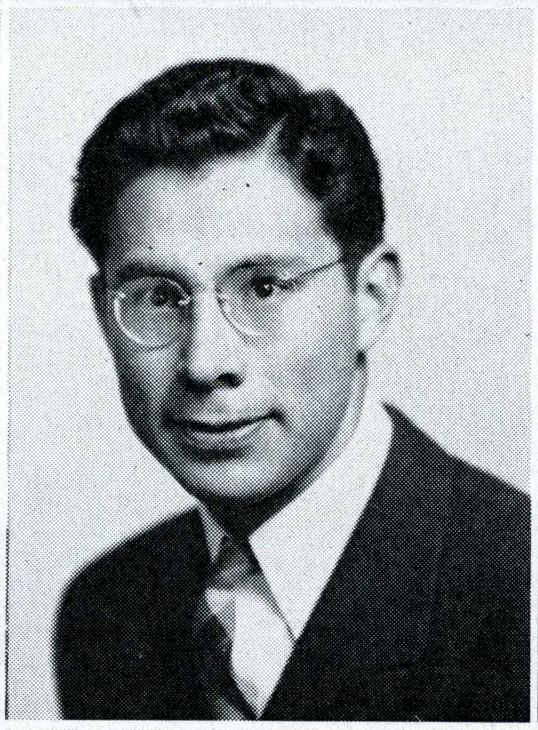

Eustace Rojas

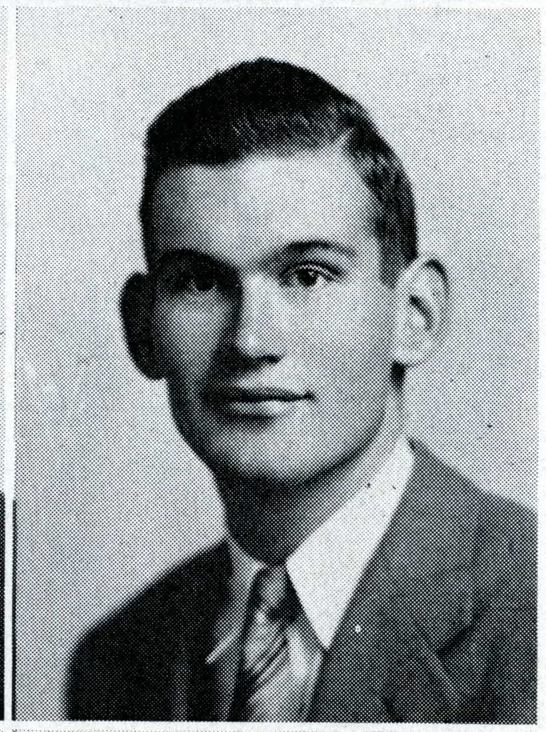

Adrian West

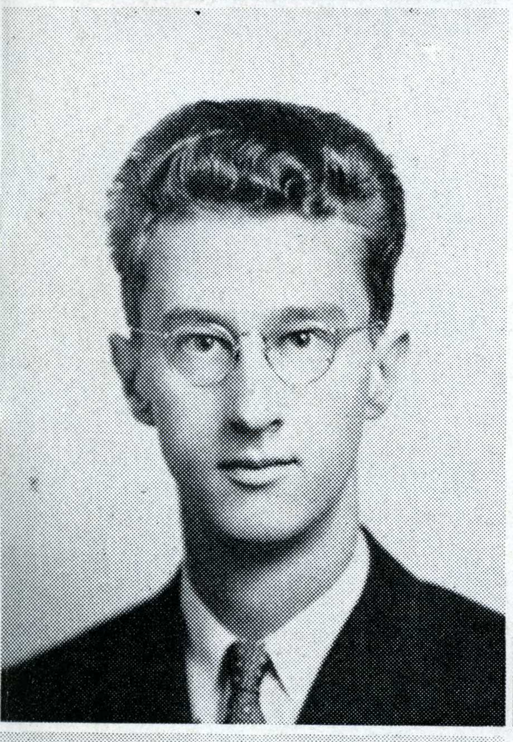

Robert Gates

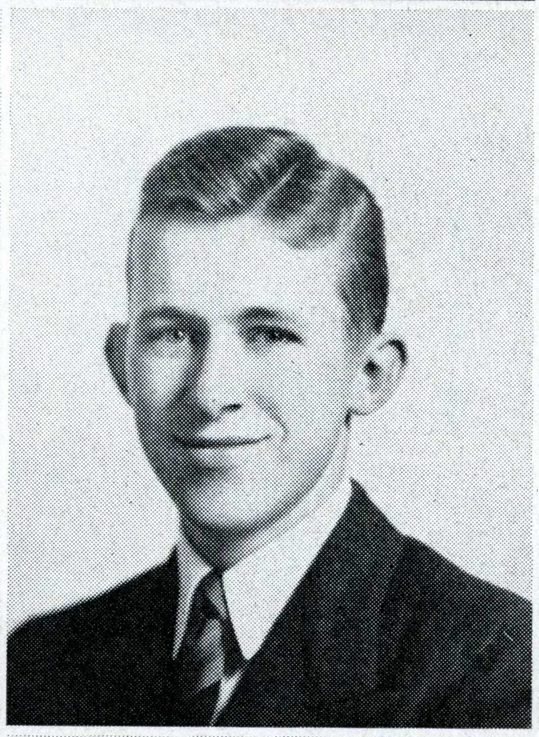

Walton Brainerd

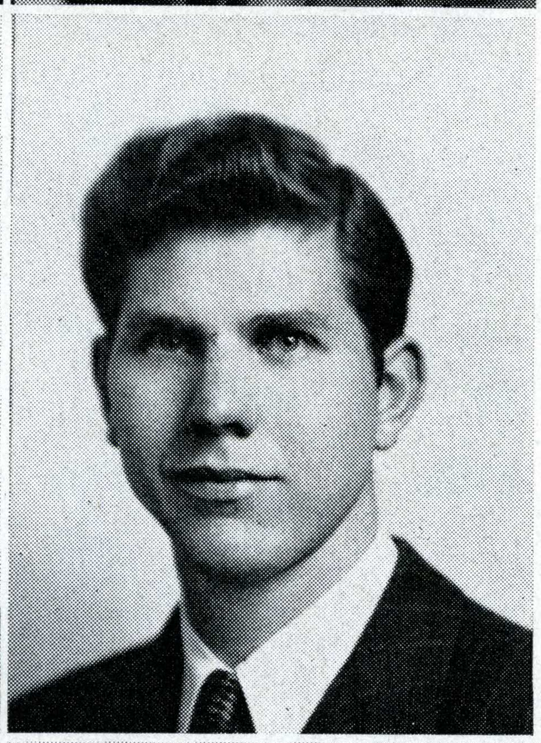

Ken Coleman

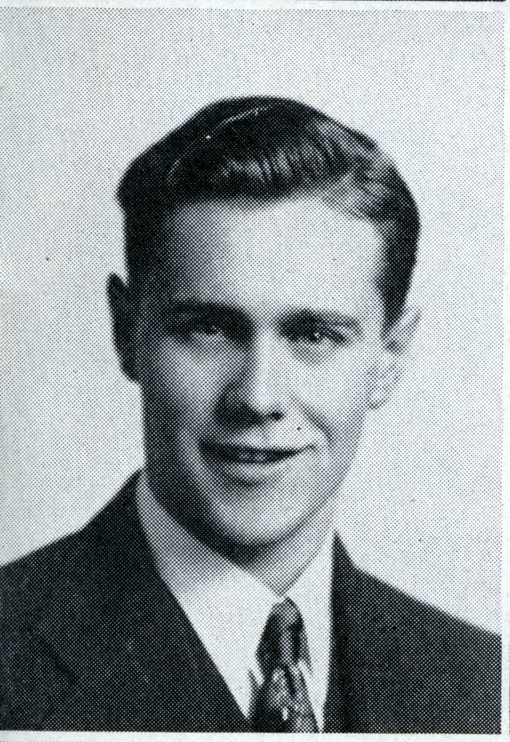

Bruce Lepper

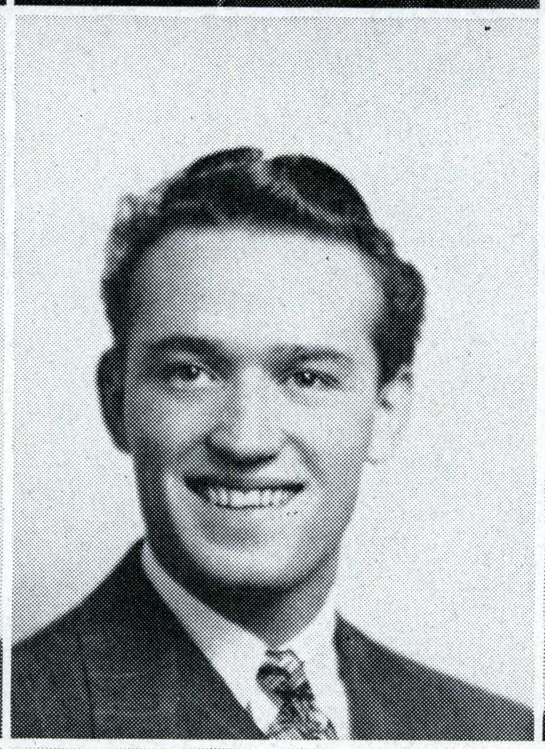

Russell Bate

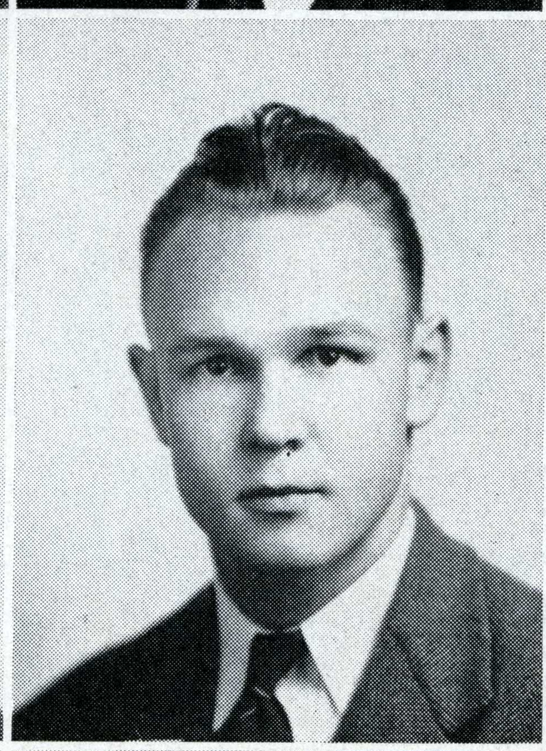

Wayne Staley

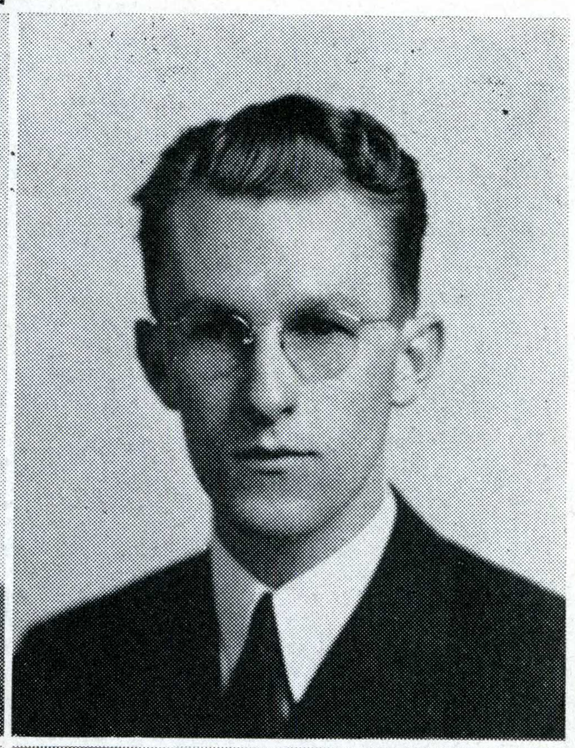

Lloyd Vincent

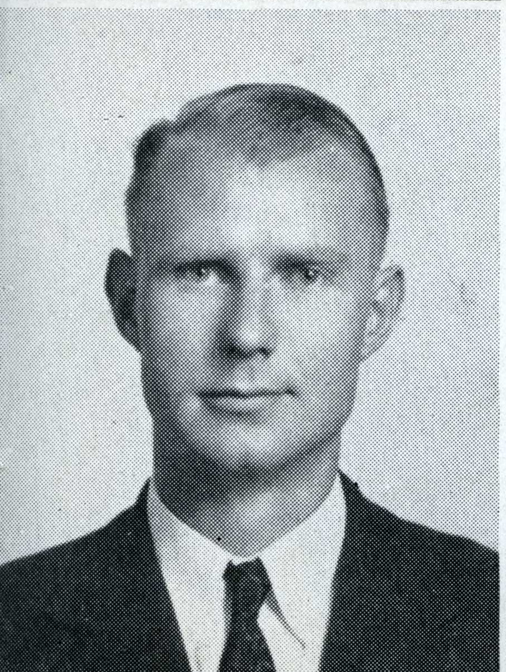

Ted Fisher

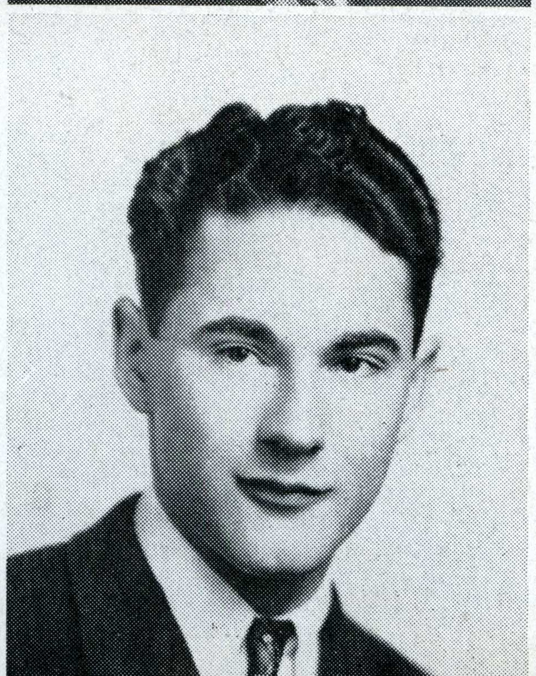

Earl Madison

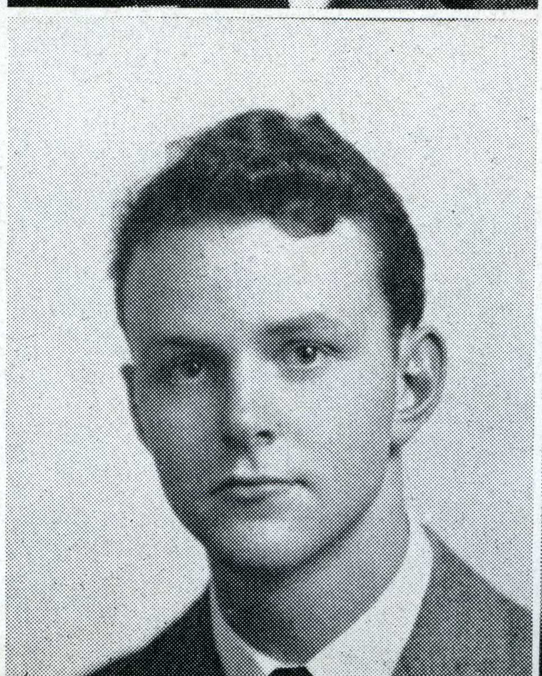

John Hubbard

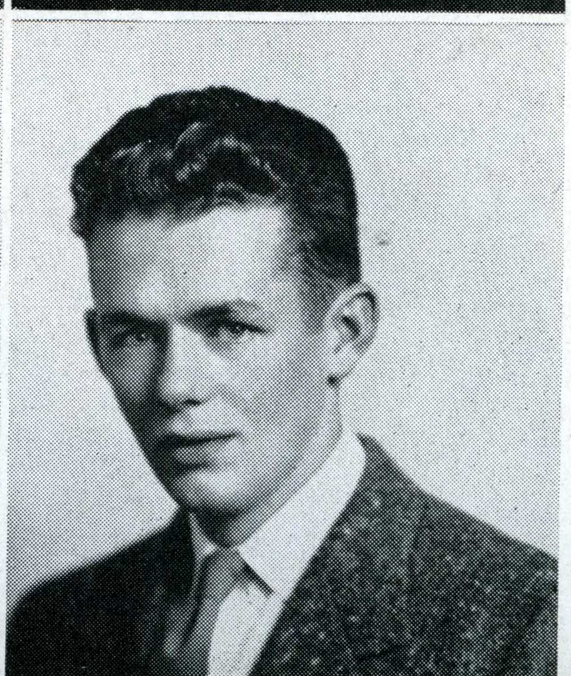

Kent Dedrick

Spartan Spears

Sophomore Women's Service

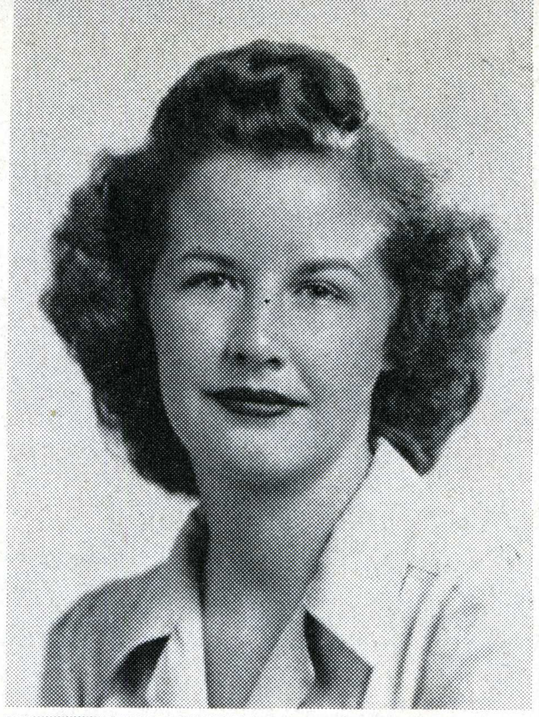

Barbara Rico

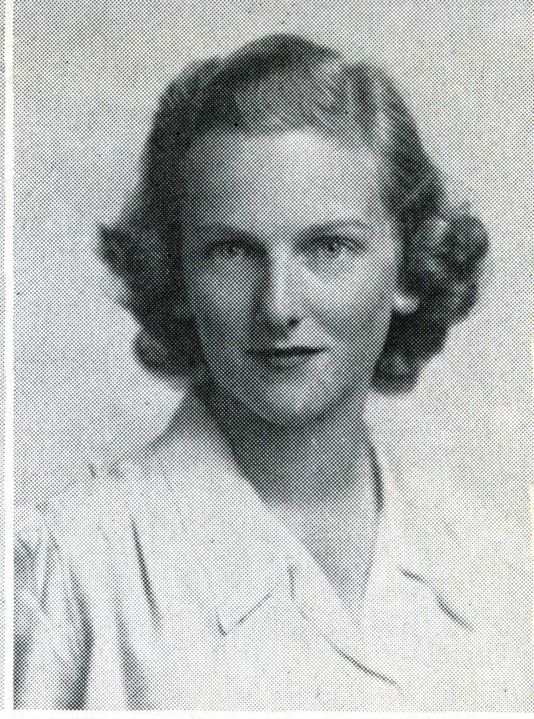

Jeanne Fischer

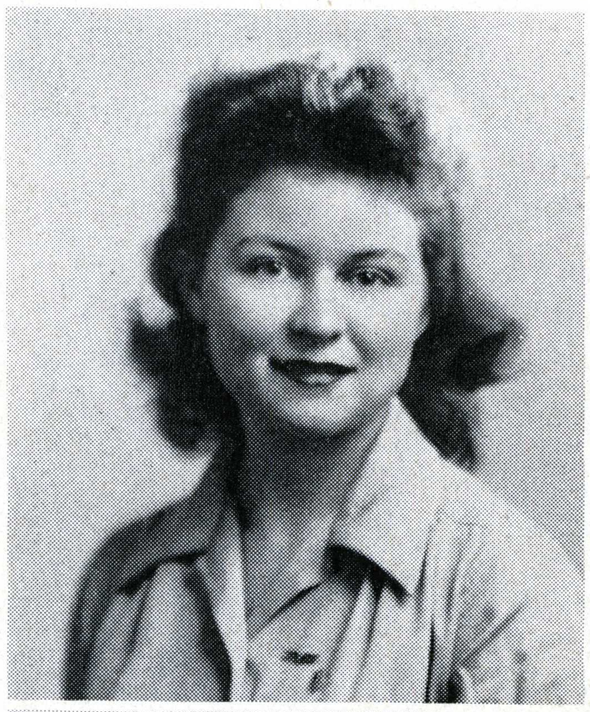

Donna De Mahy



Janet Anthes

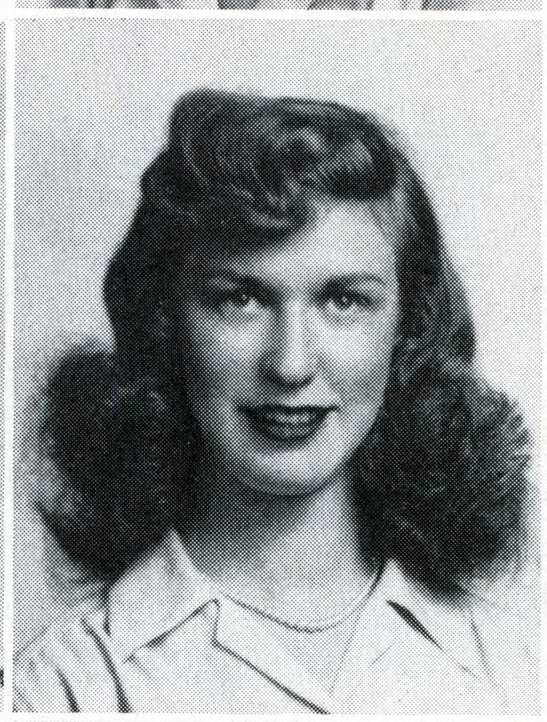

Louise Baer



Gerry Wright

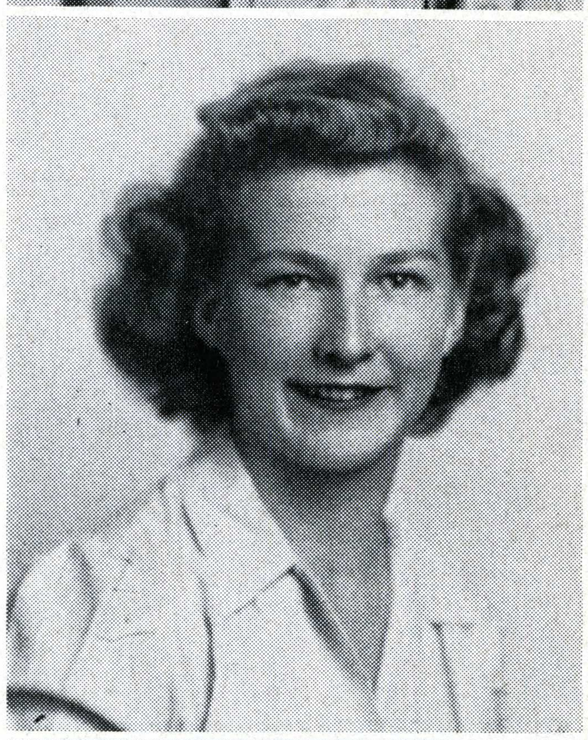

Eleanor Fammatre

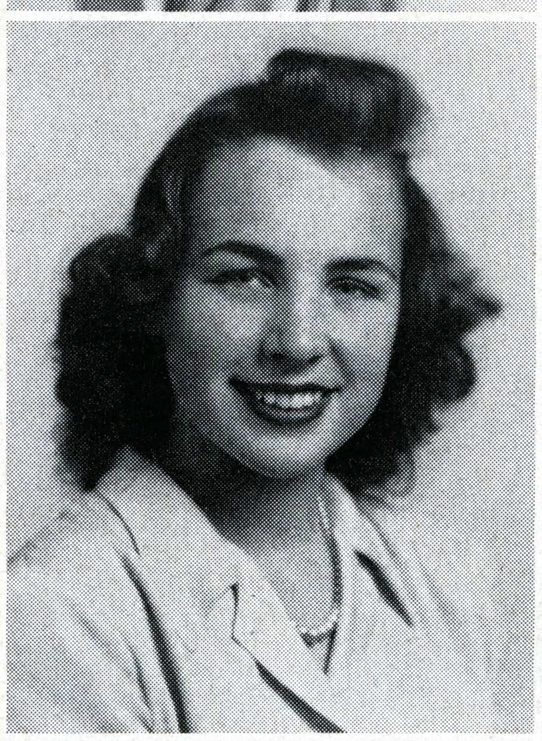

Danna Trimble

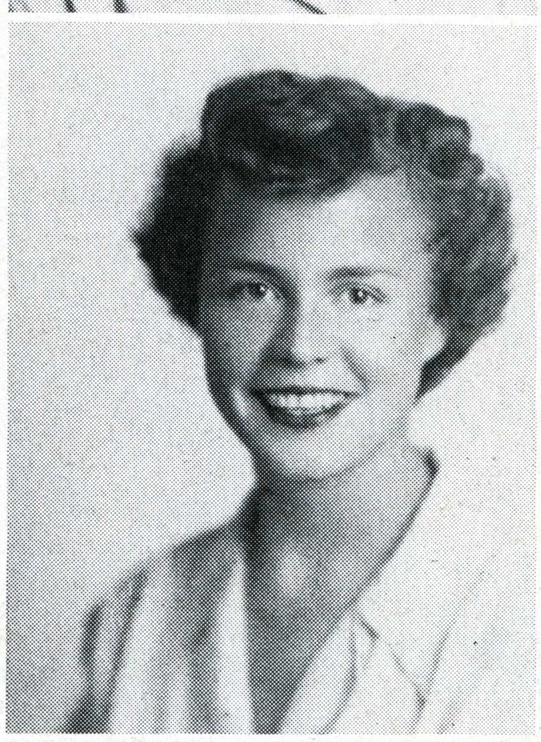

Helen Jacobsen



Marie Kurley



Barbara Dierker

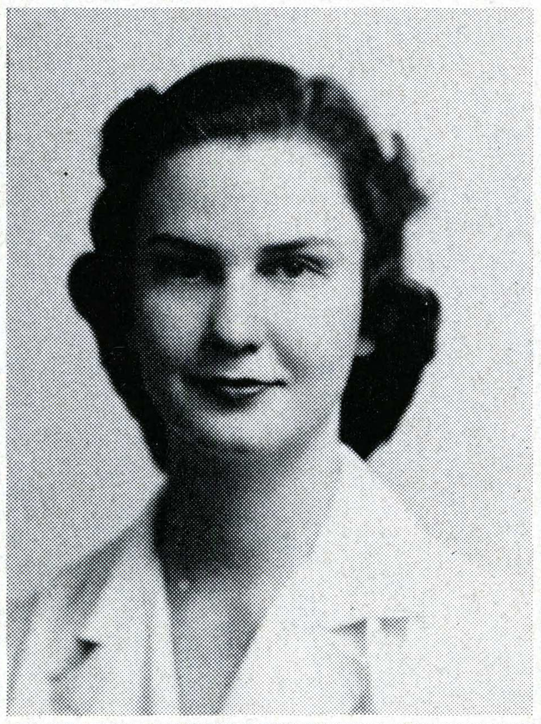

Audrey Backenstoe

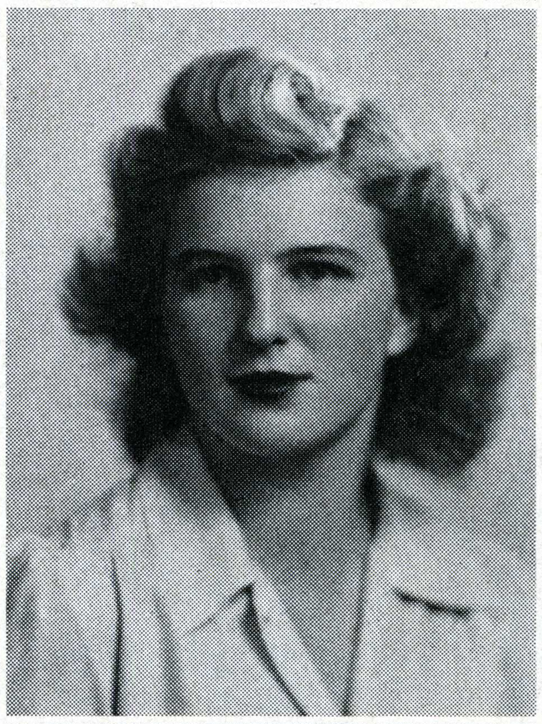

Nancy Buckingham

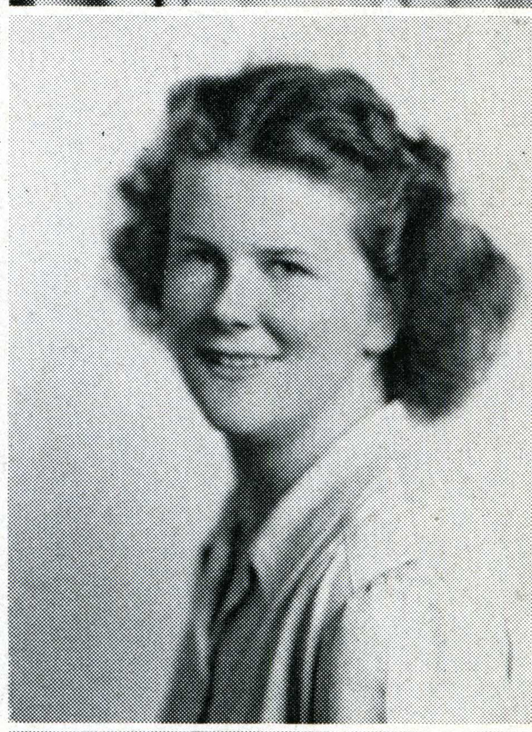

Carol Purvine



Dorothy Czerney



Viola Coonradt

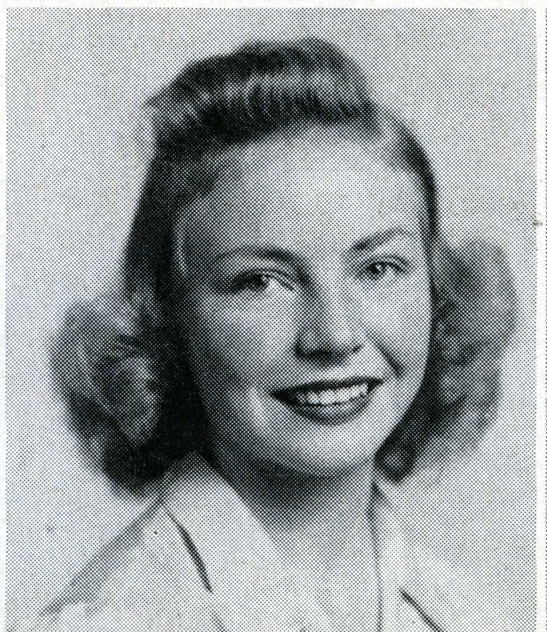

Sylvia Ronning

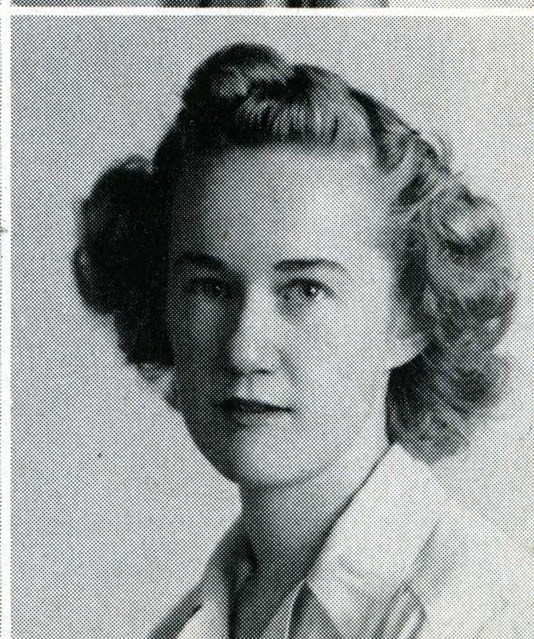

Pat Henley

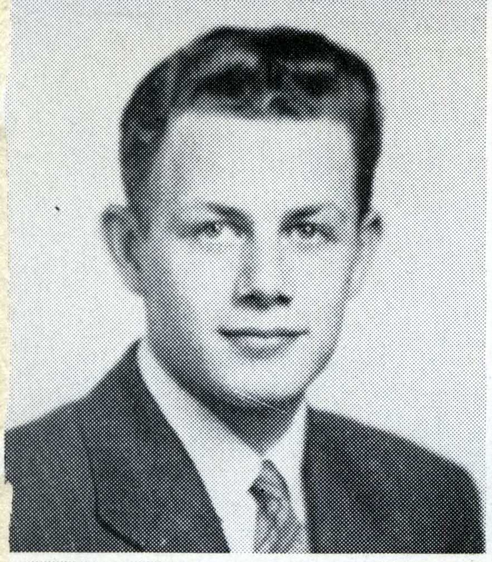

Deane Healey



Marty Taylor

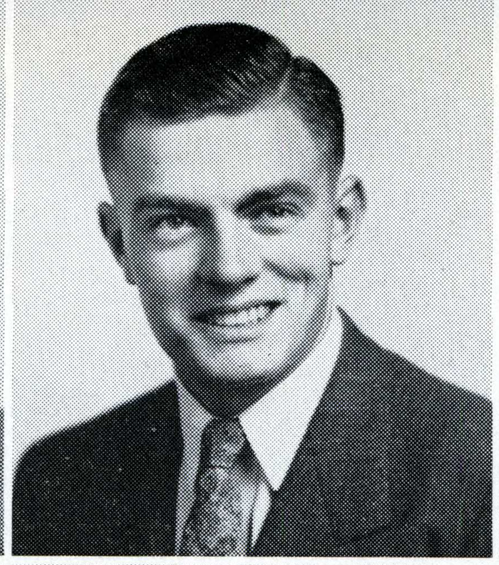

Don Rayner

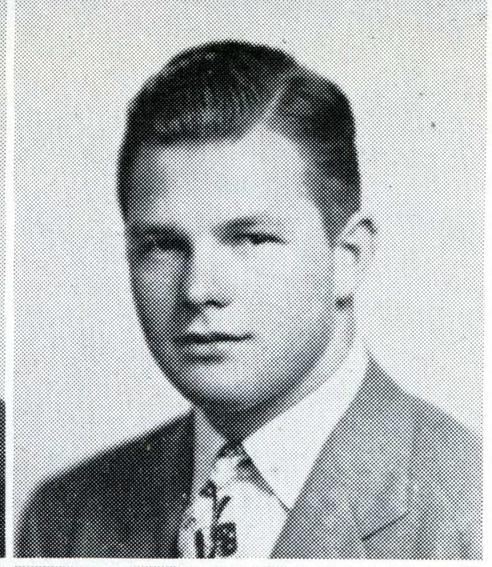

Hank Imsen

Spartan Knights

Men's Service

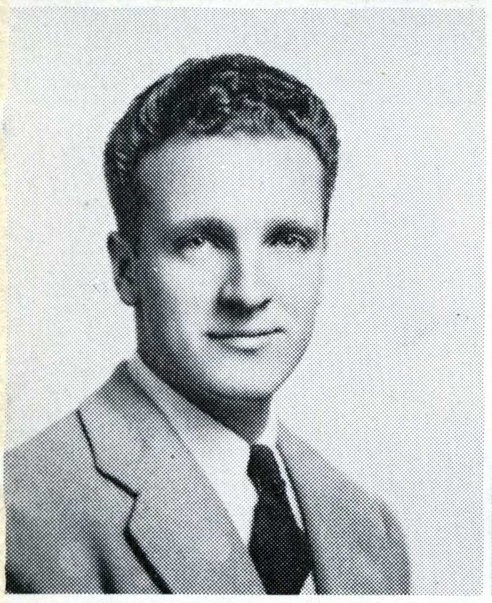

Tom Taylor

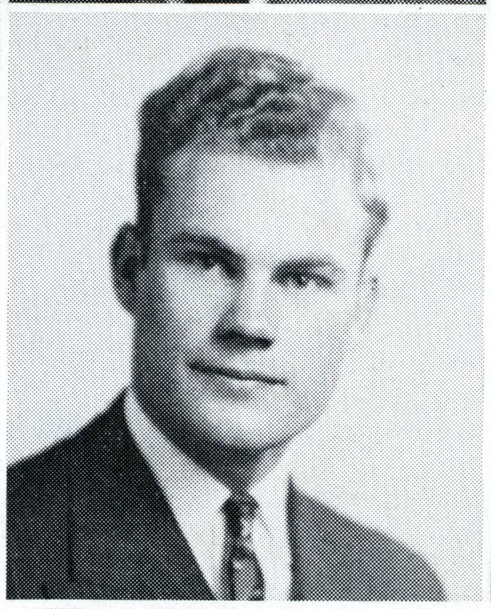

Loren Nicholson

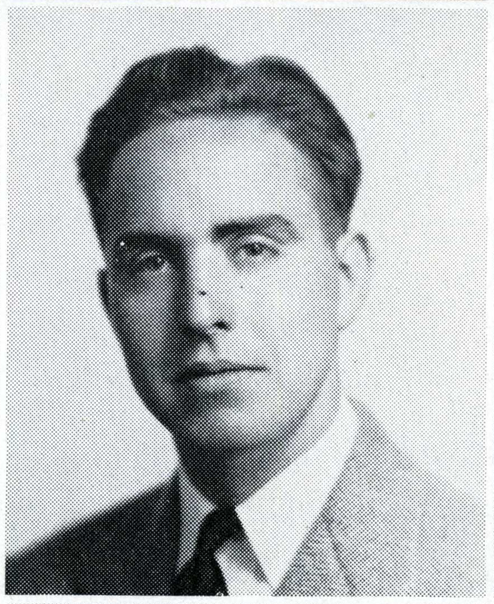

Don Campbell

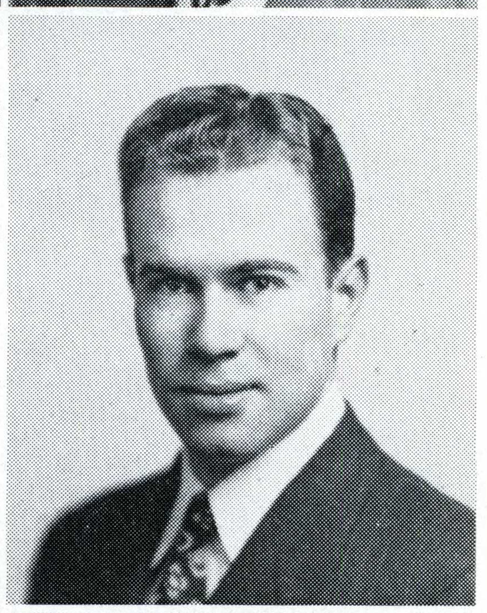

Dale Nelson

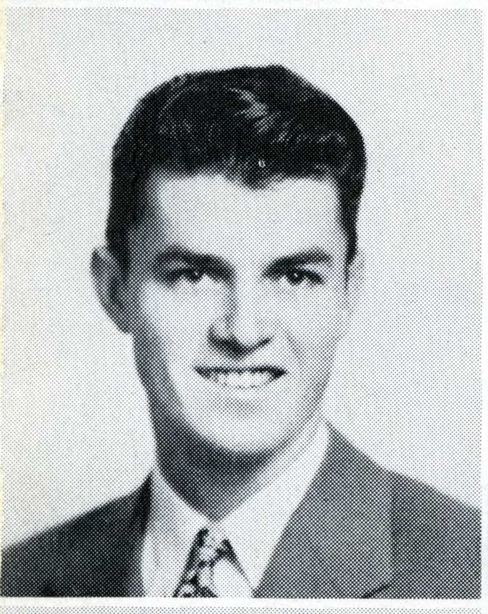

Omar Cowles

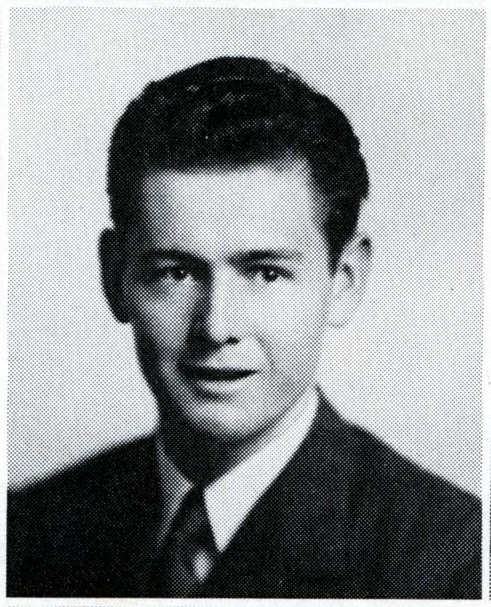

Elwood Clark

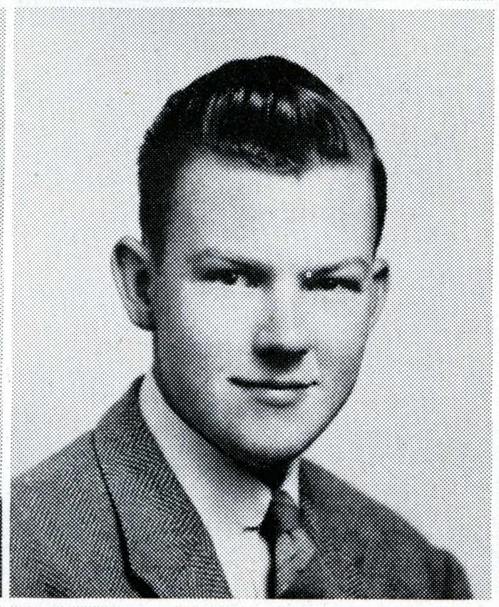

Ed Morgan

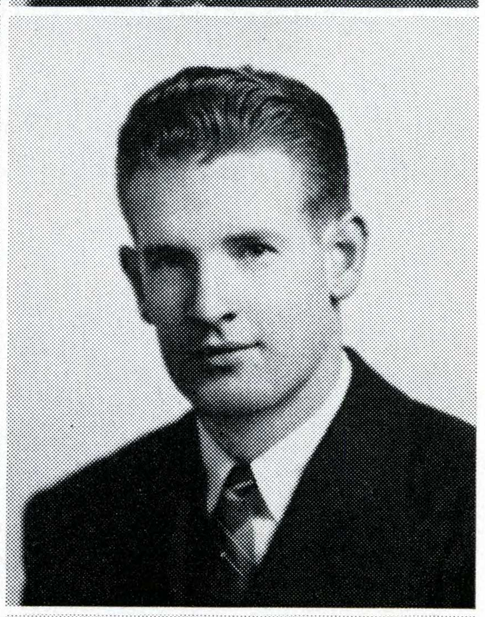

Bill Duran

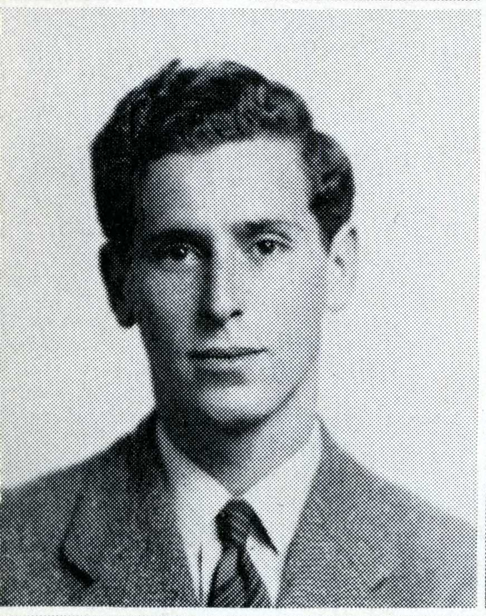

Izzie Gold

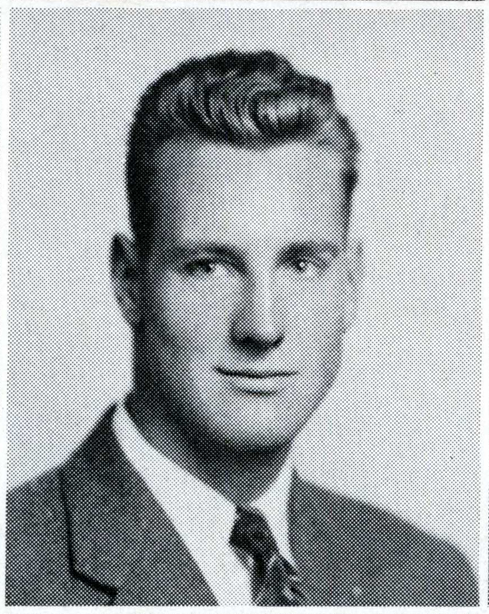

Bert Robinson

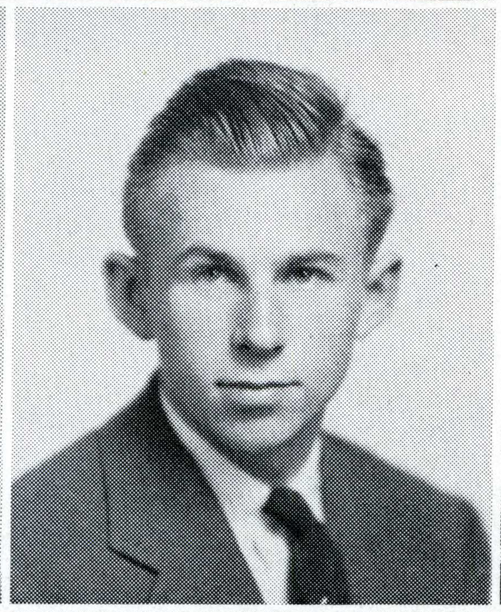

Jim Johnson

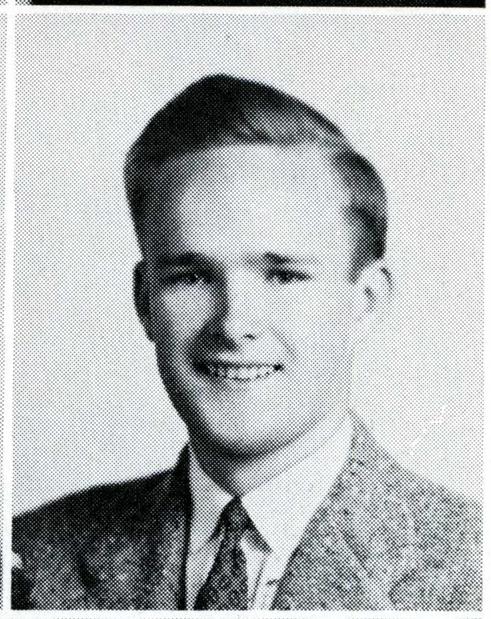

Al Gross

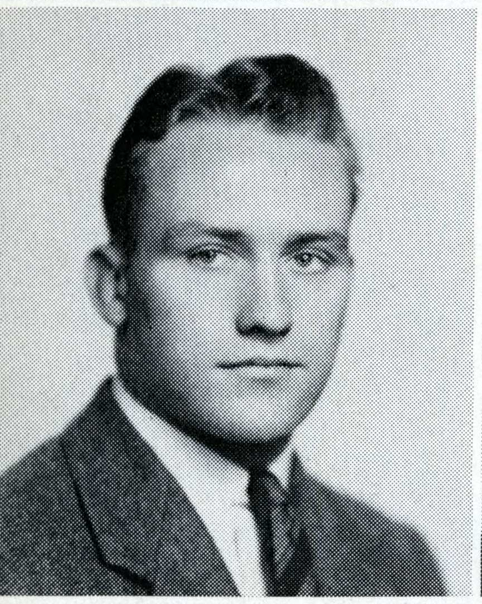

Dave Hines

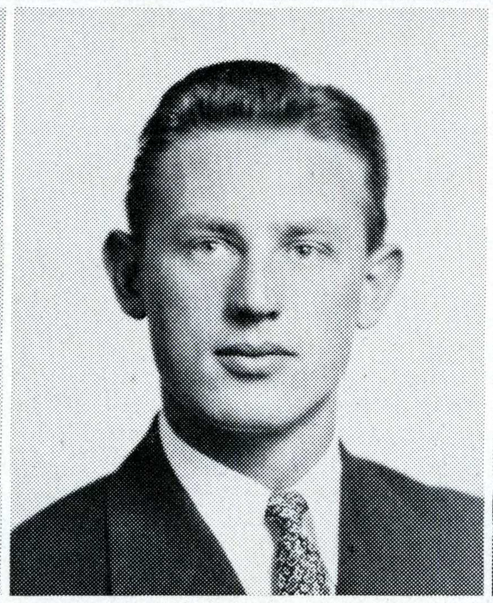

Keith Robison

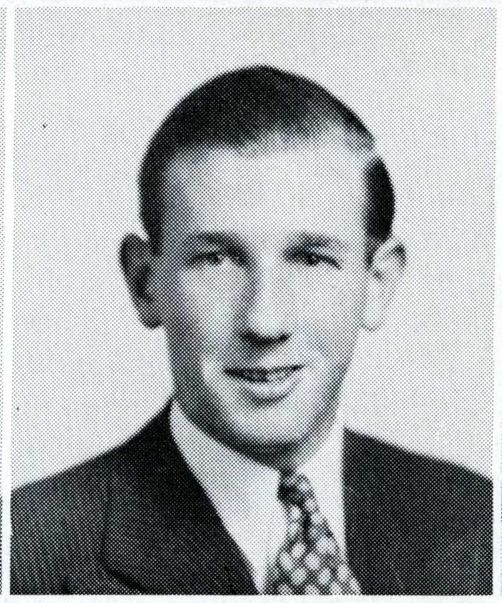

Jack Gottschang

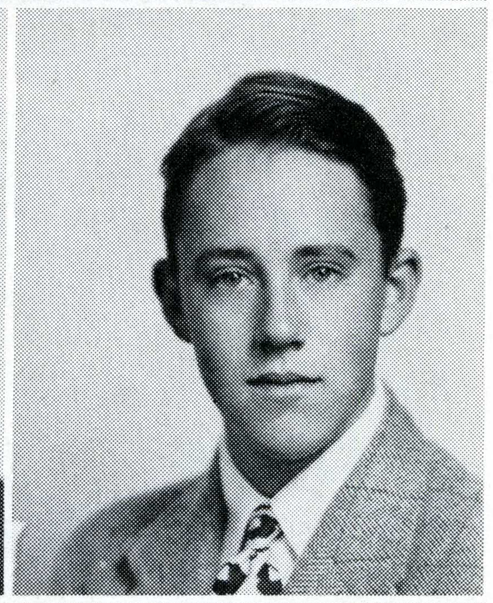

Dick Fry

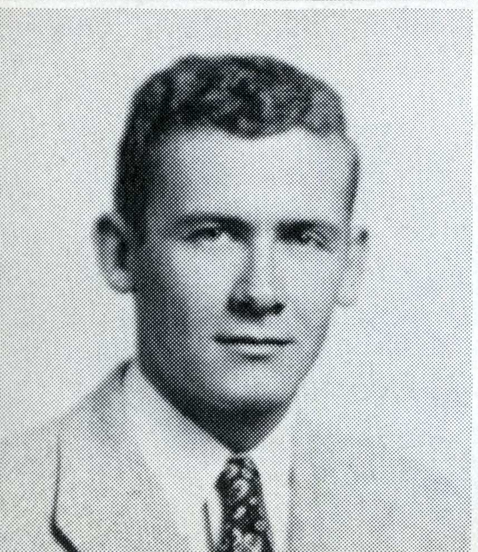

Jack Breslen

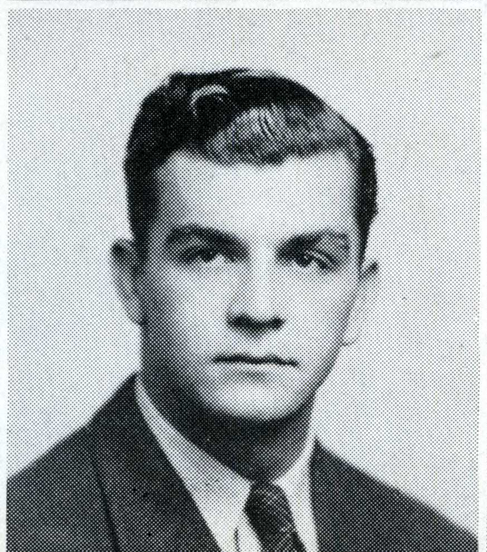

Hans Wiedenhofer

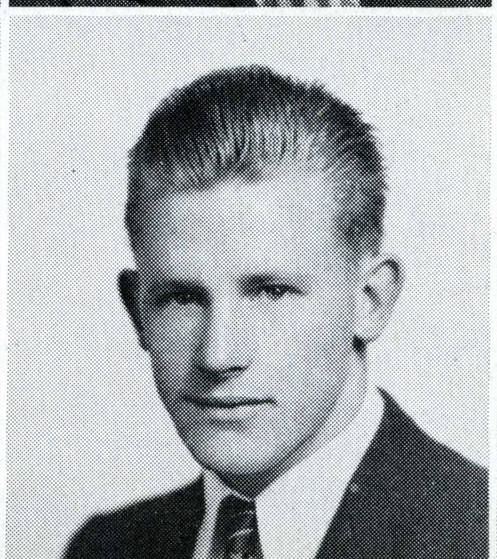

Hal Sontag

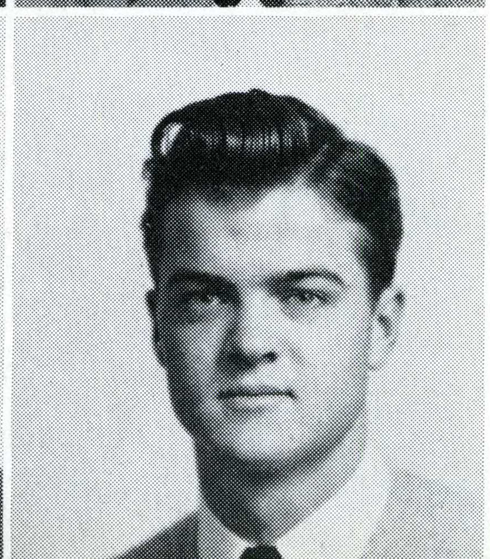

Don Wyand

Roger Frelier

Lucette De Canniere
Barbara Fulton

Margie Sporleder
Beatrice Champion

Irma Walter
Ann Wilson

Gwendolyn Thomas
Boris Gregory

Iota Delta Phi

French

Jean Kay

Patsy O'Donnell

William Gamboa

Sigma Delta Pi

Spanish

Marjorie Mundell
Stella Sanfilippo

Marvin Zemanek
Marjorie Wade

Meta Gordoy
Barbara Probert

Irma Walter
Eustace Rojas



Frances Fischer



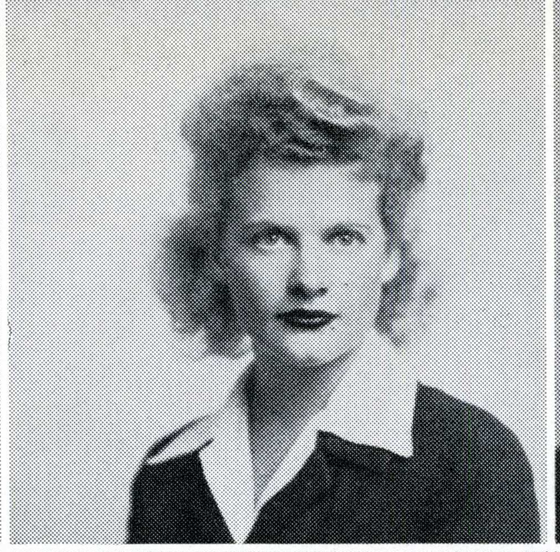



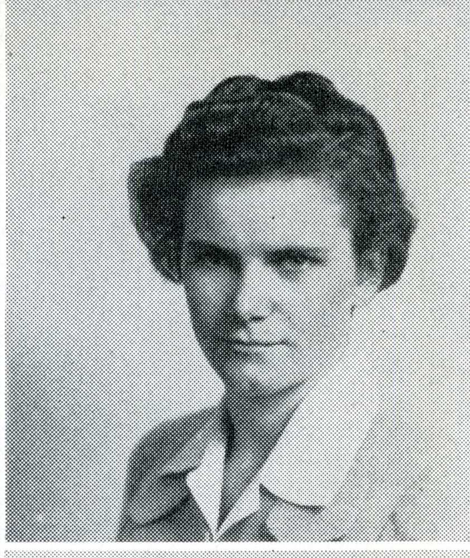



Maxine Knight
Betty Henley

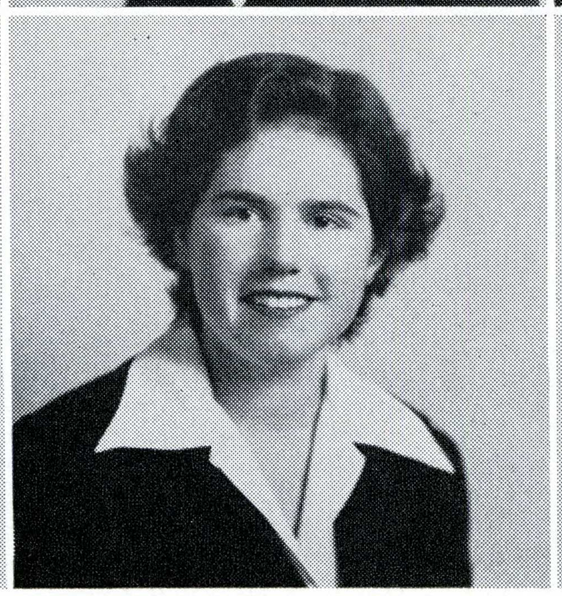

Jean Lessard
Daphne Gardner

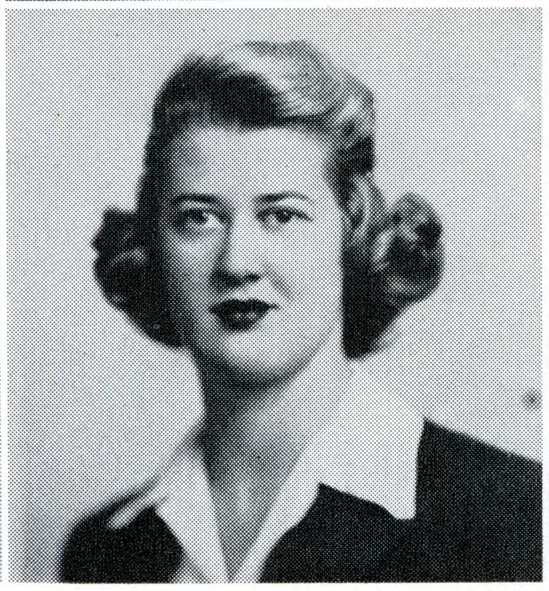

Jean Moss
Betty Hoffman

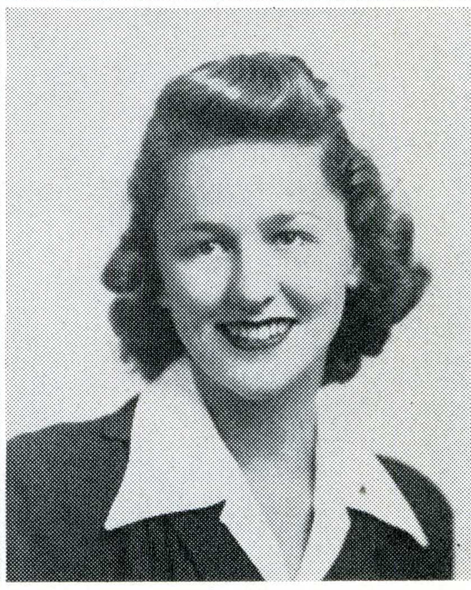

Evelyn Rutherford
Phyllis Jacobs

Tau Gamma
Women's P. E.

Dr. Wood
Bill Kidwell
Tom Pagenhart

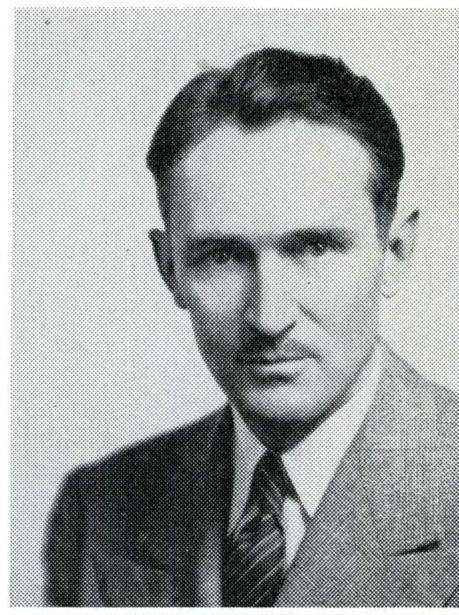

Pegasus
Literary

Elise Benge
Ruth Bruno

Curtiss Cowan
Charlotte Rideout

James Rambo
Barbara Probert

Lois Johnston
Beatrice Champion



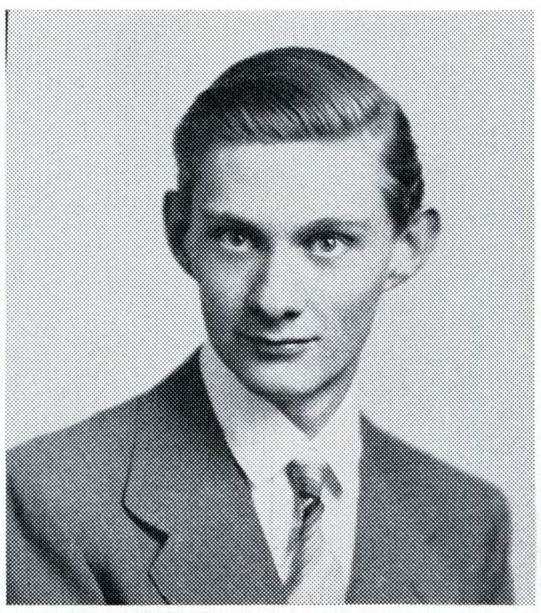

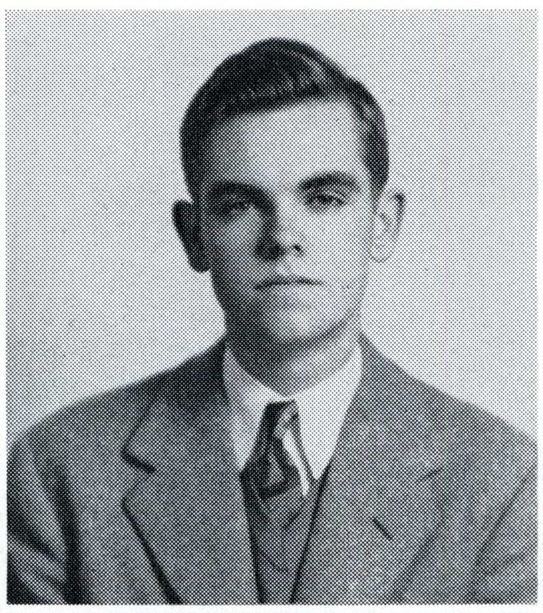

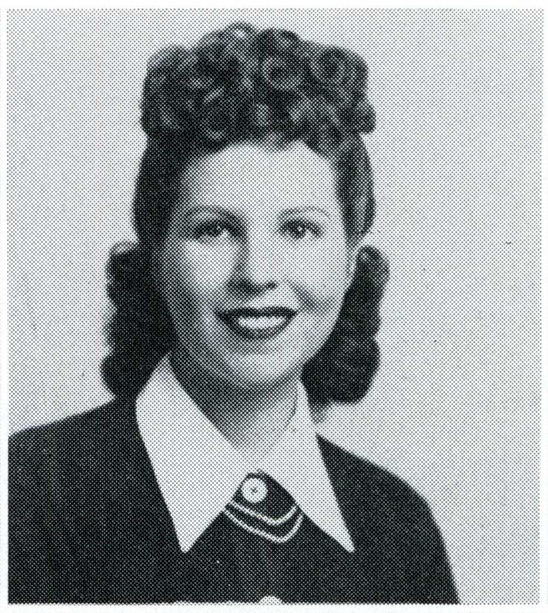

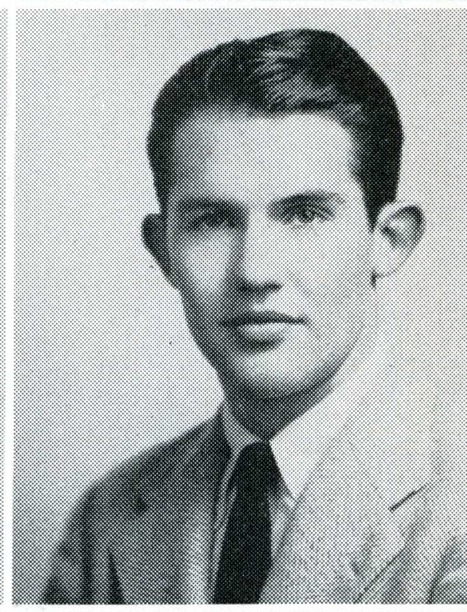









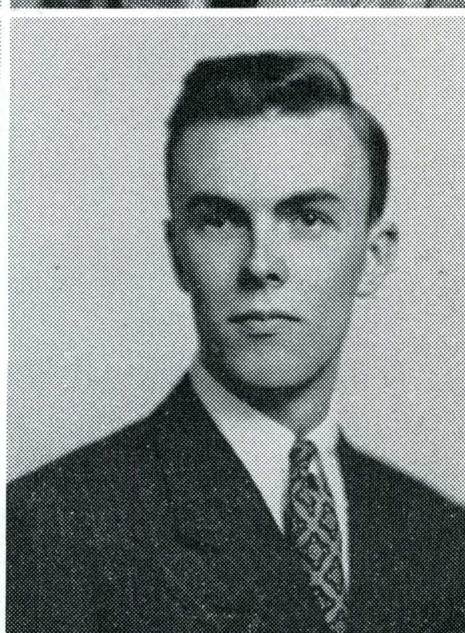

Kappa Delta Pi

Education

Fred Joyce

Helen Dasbach

Lillian Boasso

Mary Sanchez

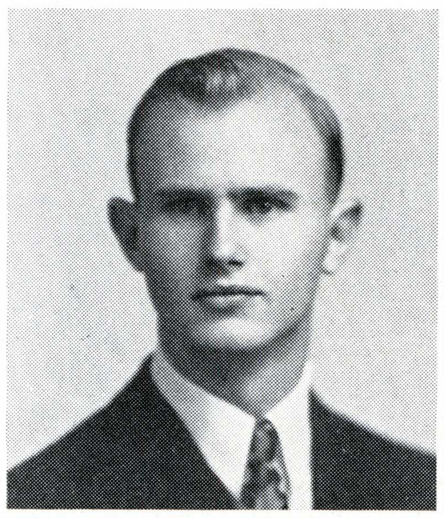

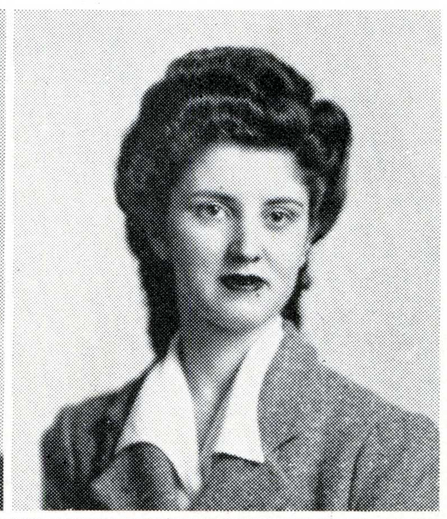

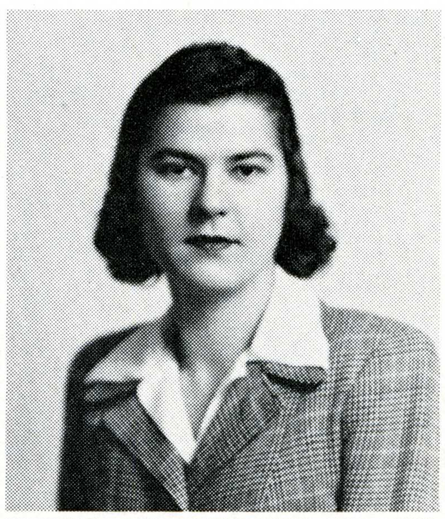



Louise Brain

Marguerite Hurle

Marilyn Talbott

Virginia Van Arsdale

Madeline Chapman



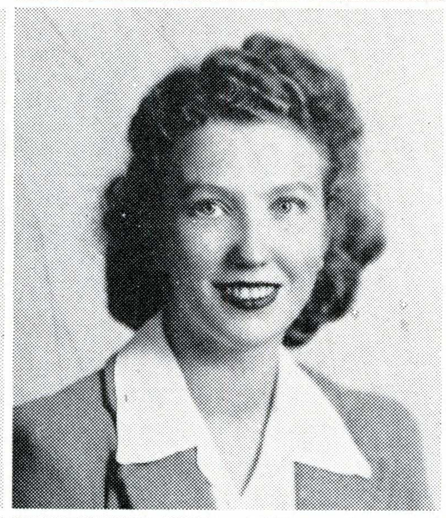

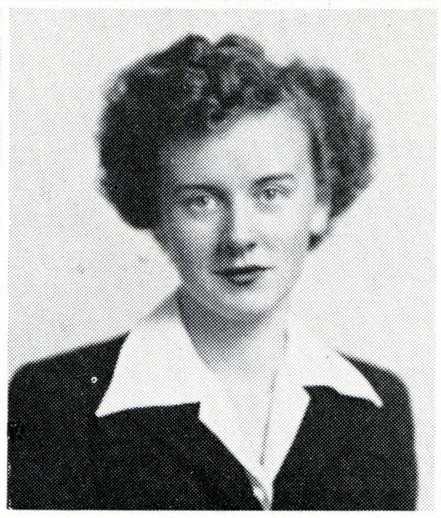

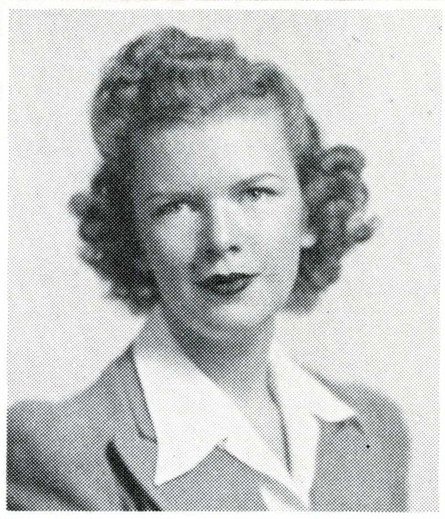



Lucille Delaney

Evelyn Savoie

Dorothy Norman

Virginia Davis

Esther Sexton

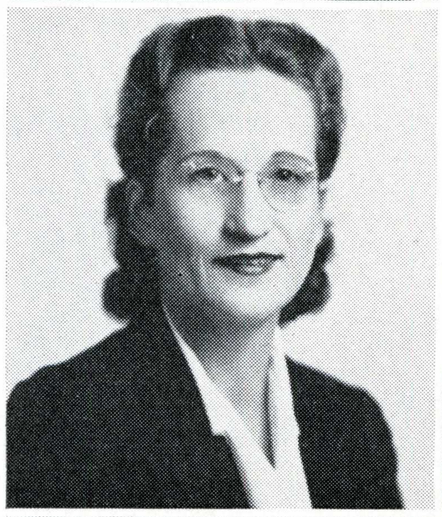





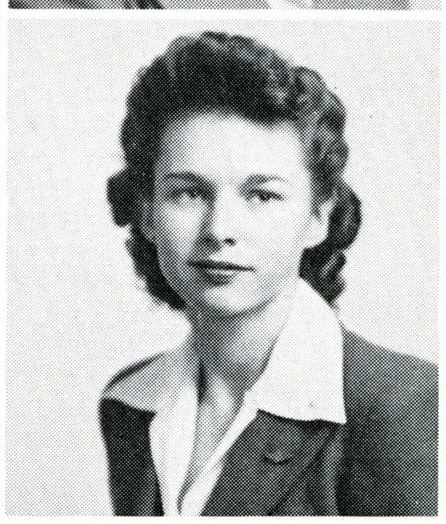



Wilma Pfafflin

Mary Froehlich

Carol McDaniel

Ellen Oberg

Robert Muscio

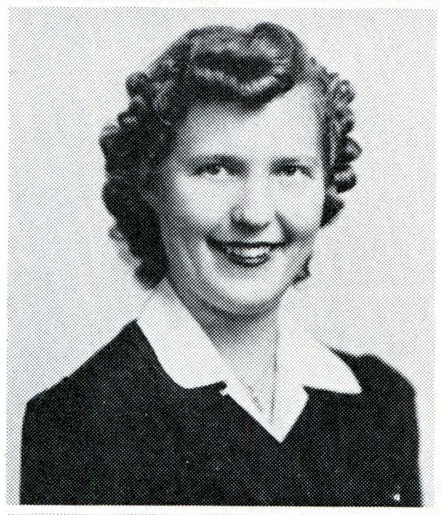

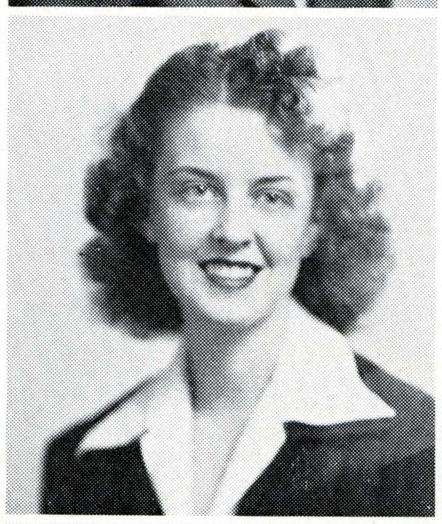

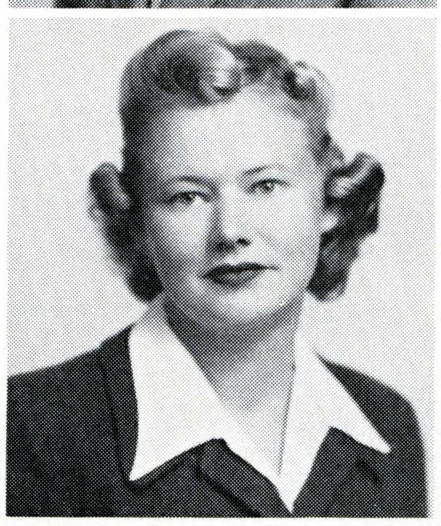

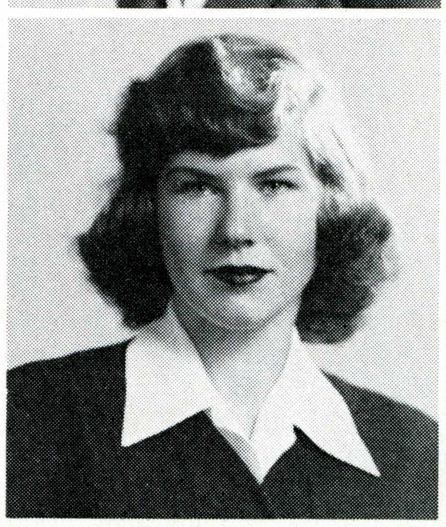

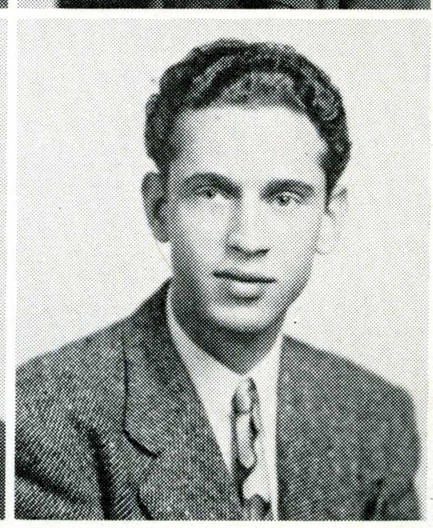

Salvatore Russo

Lois Rieff

Richard Flower

Lorraine Wooten

Ruth Benson

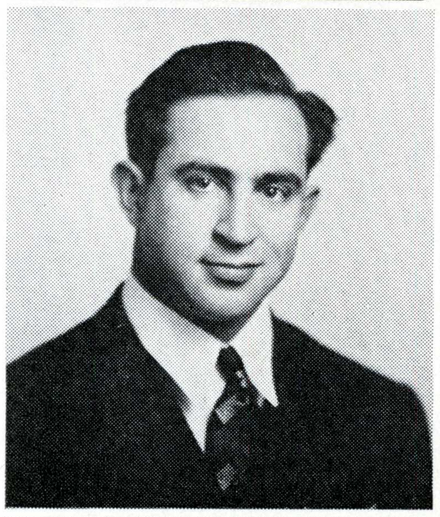

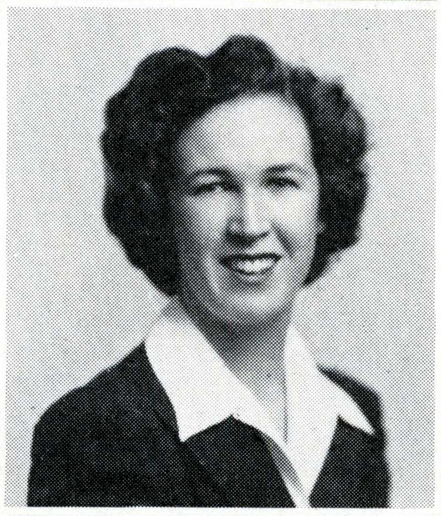

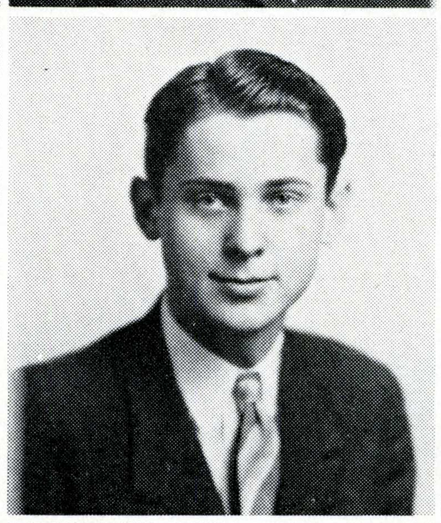

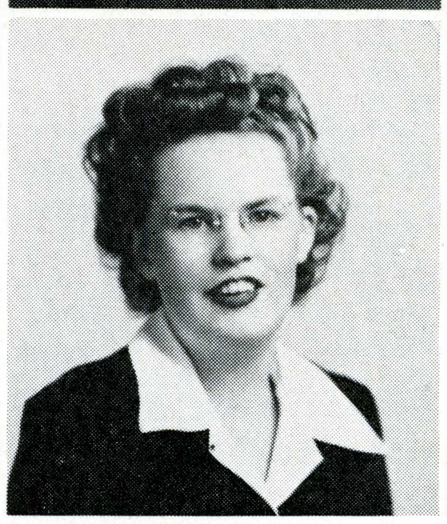

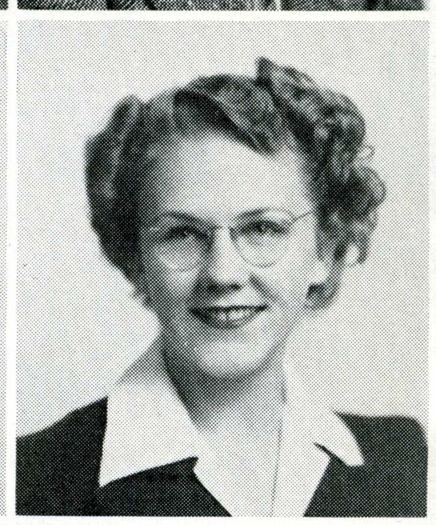

Mildred Kemp

Martha Peters

Marie Gattuccio

Birdie Hoskins

Lois Stephenson

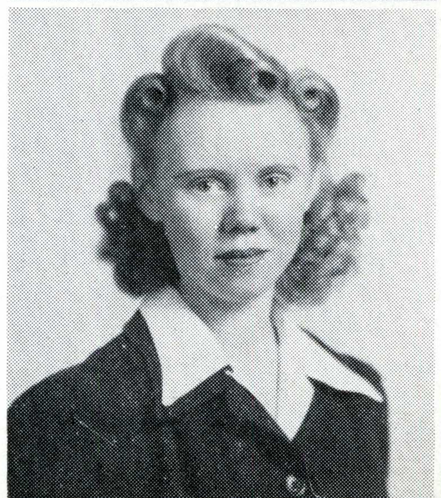

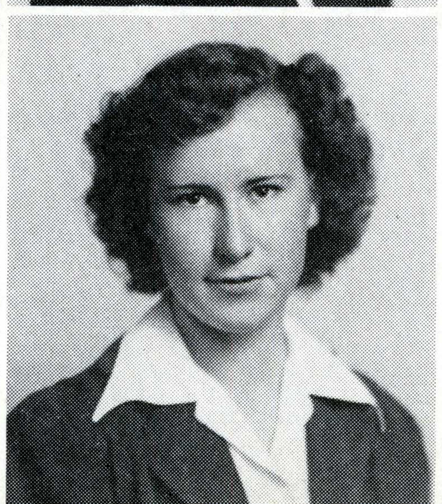

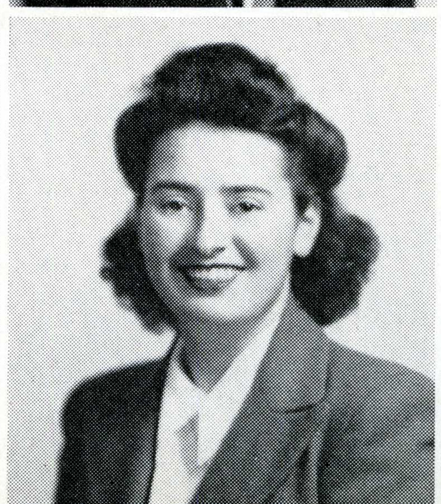

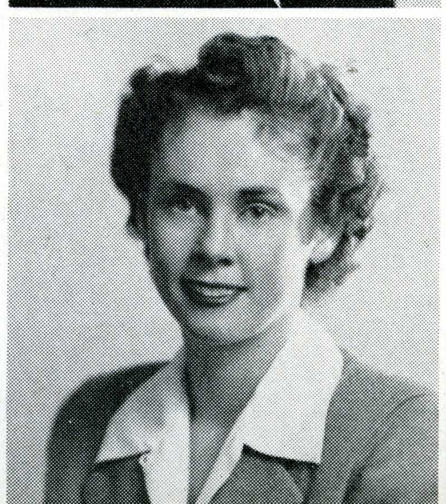

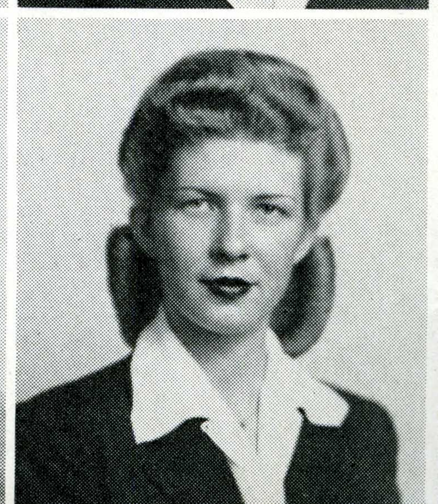

Kappa Delta Pi

Education

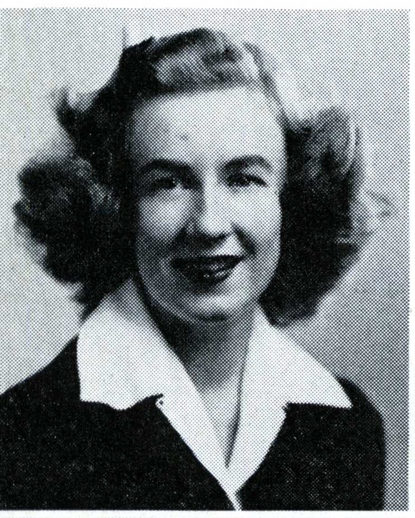

Mary Bristow



Daphne Gardner

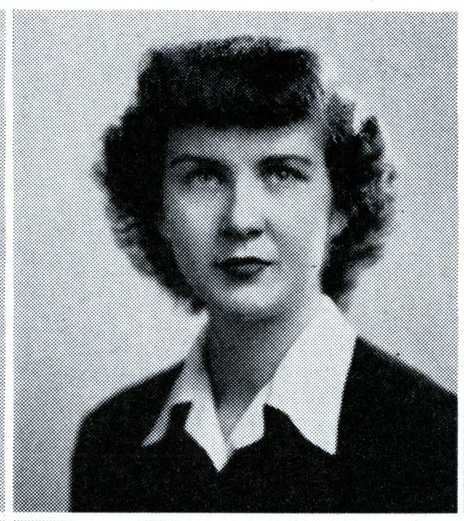

Martha Bartholomew



Elaine Modine



Lucy Moorsfield



Rosemary Burnette

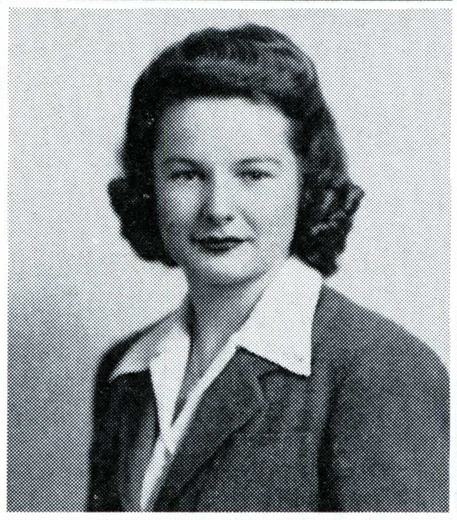

Marjorie Tregalles

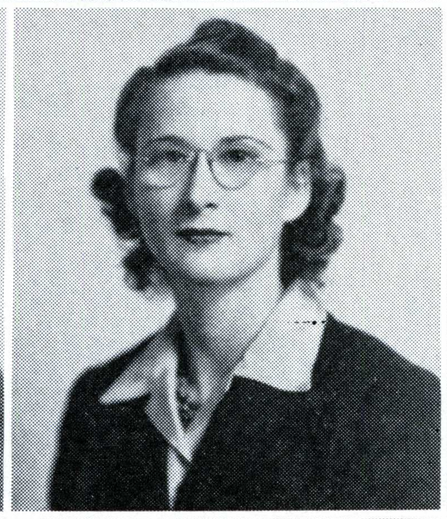

Evelyn McNealy

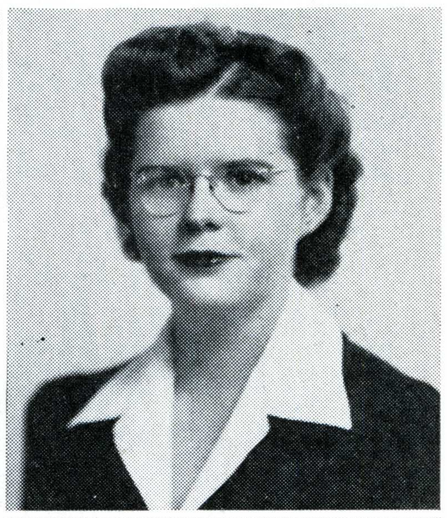

Bethel Beatie



Mildred Kellog

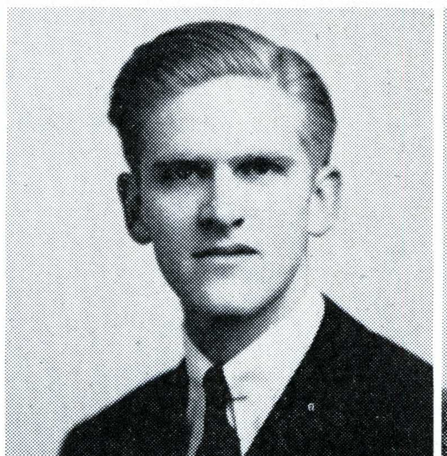

Howard Latta

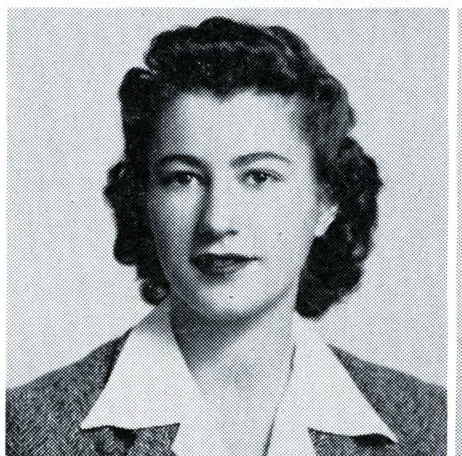

Frances Burtner

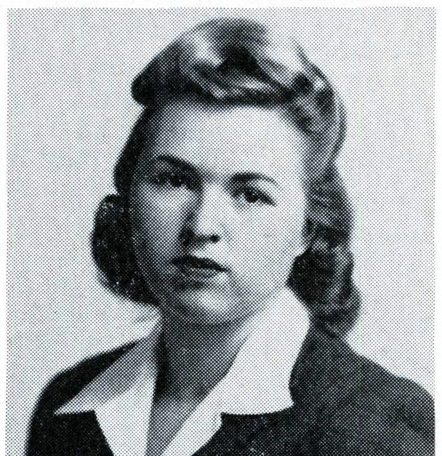

Betty Scruggs

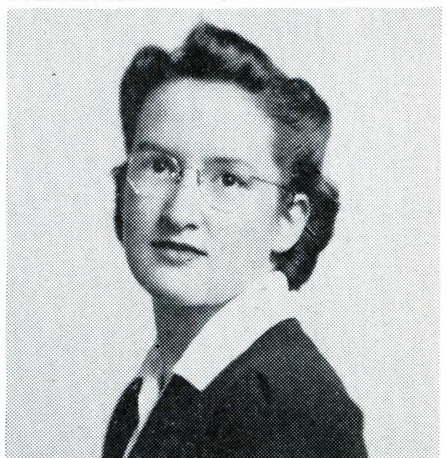

Mary Cory



Annette Dixon



June Woodman

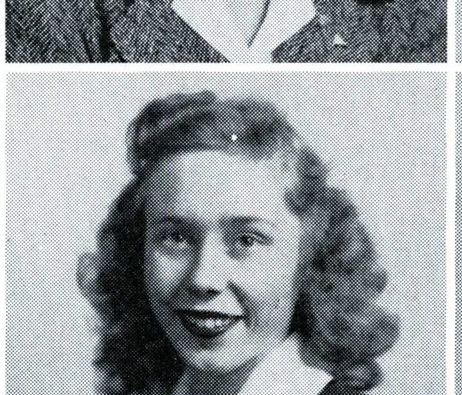

Betty Berry

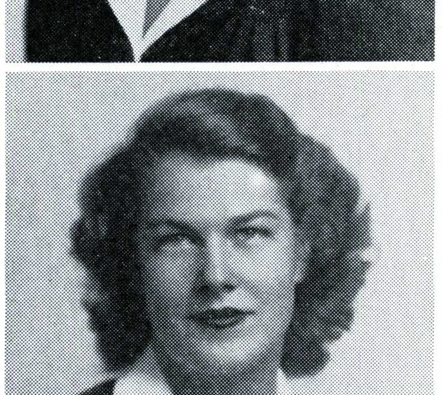

Marcella Smith



Esta Ann Weber



Betty Belknap



Renee Price



Elsie Bursch



Betty Germano



Edith Manners



Arlene Roster

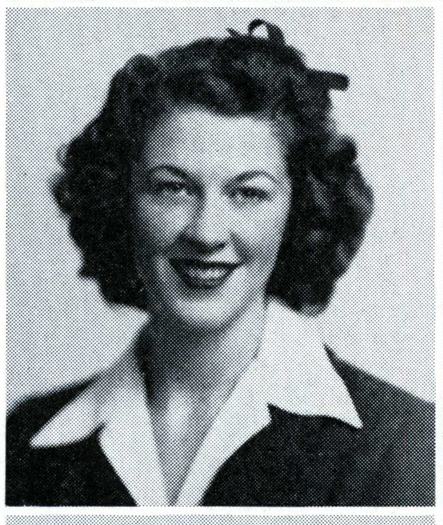

Margaret Bailey

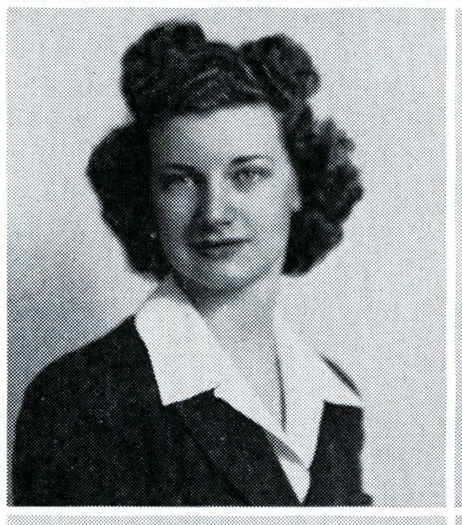

Edna Lardner



Frances Willever

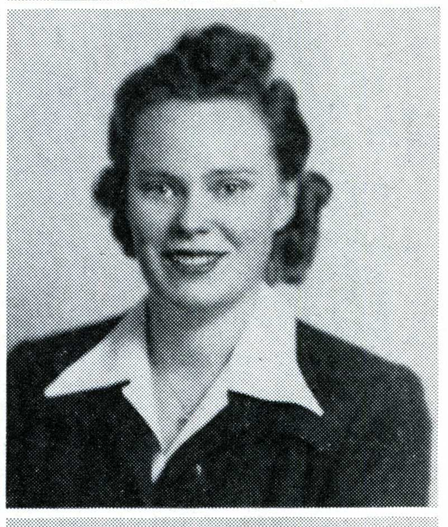

Betty Farnsworth

Pi Epsilon Tau

General Elementary

Elma Pierini

Helen Dasback

Lois Rieff

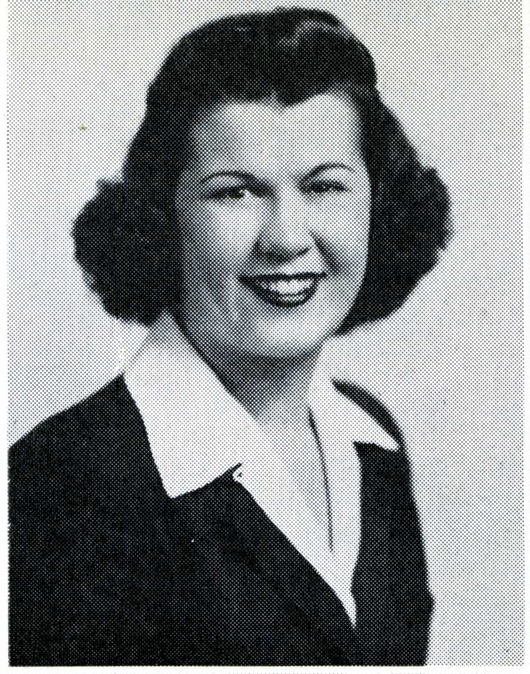

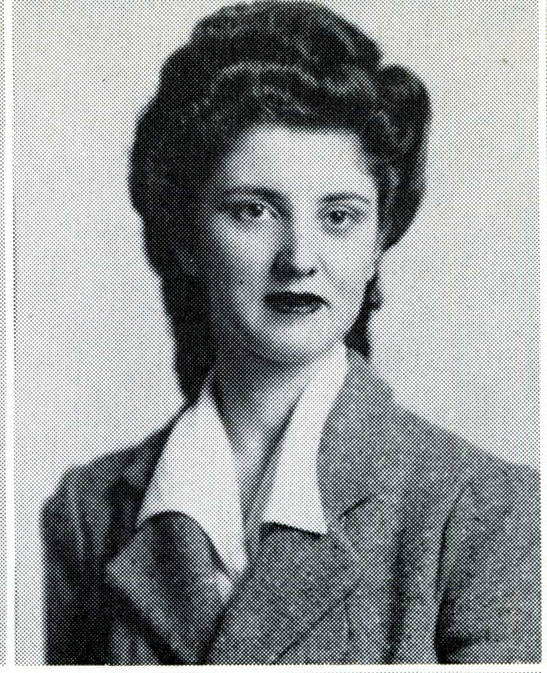



Evelyn Savoie

Jeanette Thimann

Edna Lardner

Virginia Davis

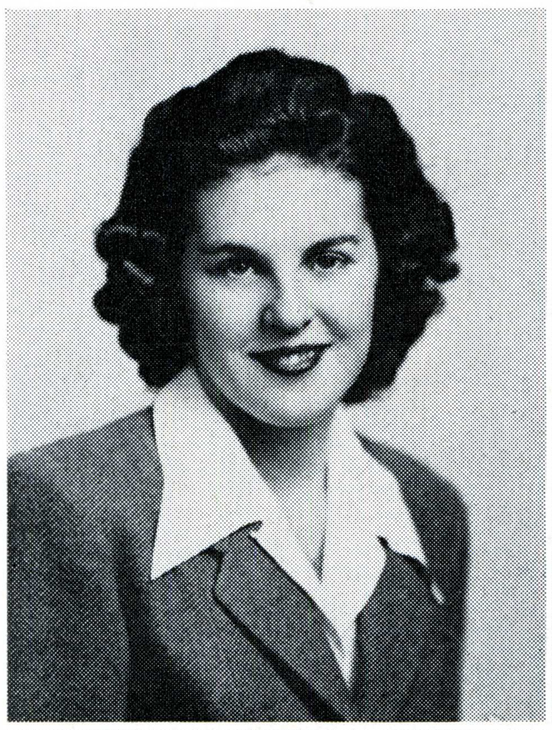

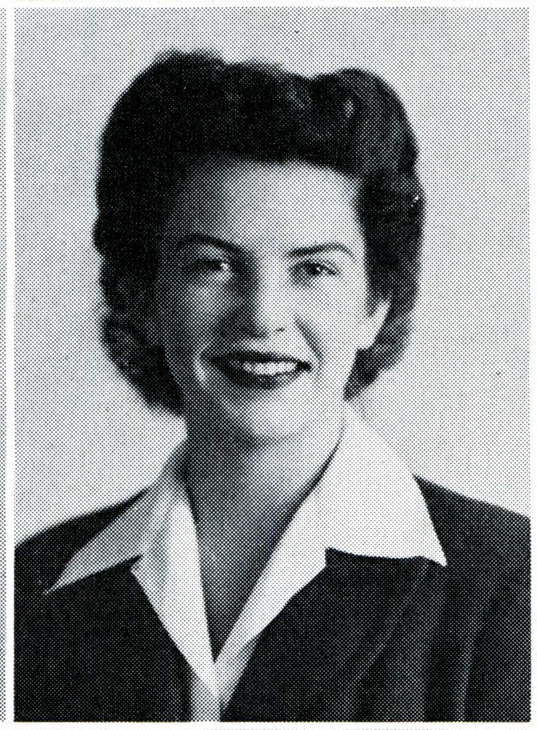

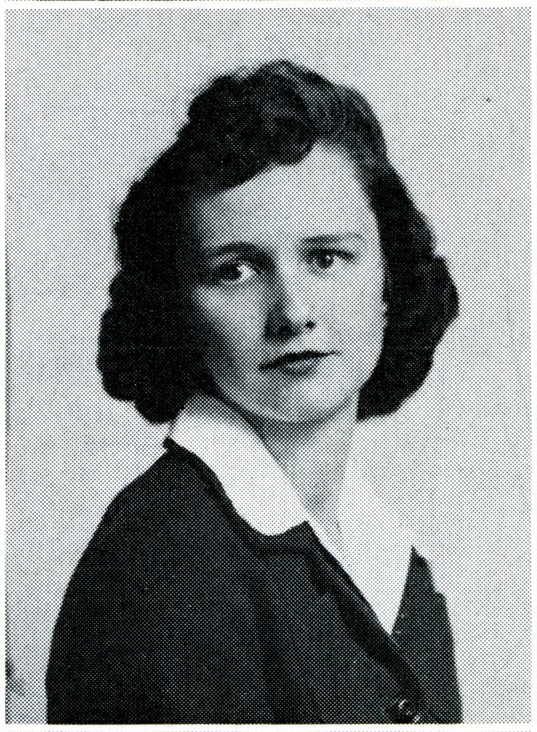

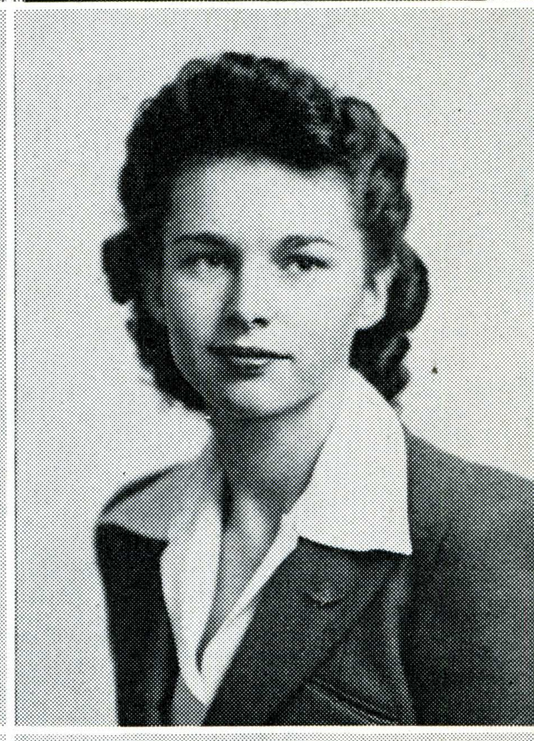

Lorraine Wilder

Carolyn Allen

Doris Rogers

Lillian Boasso



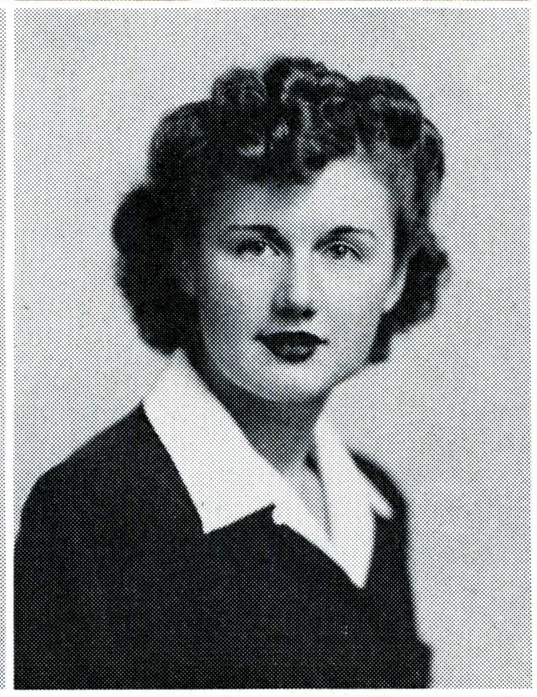





Helene Lettunick

Esther Johnson

Martha Peters

Lois Brainard

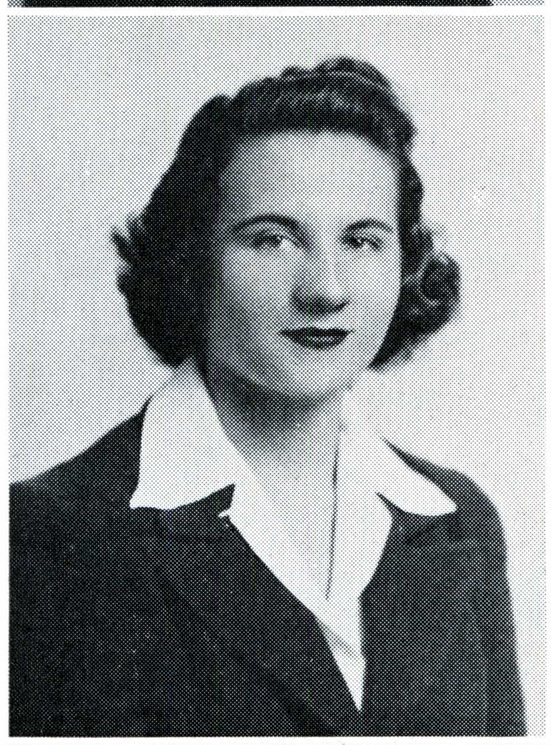

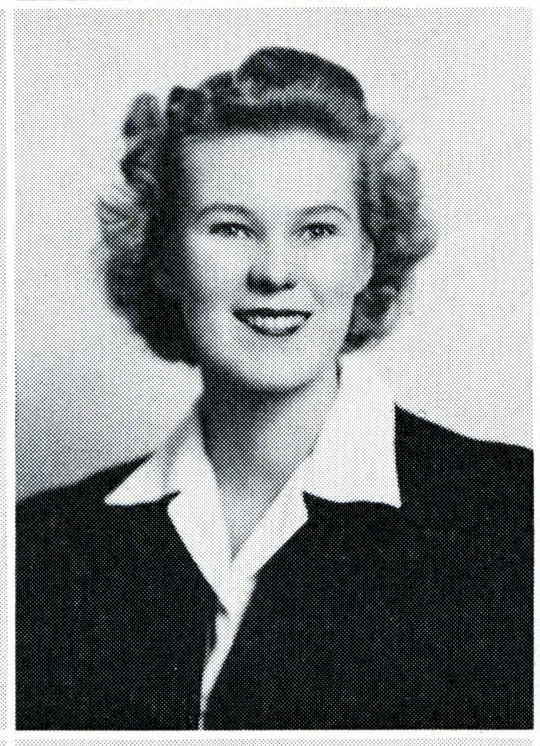

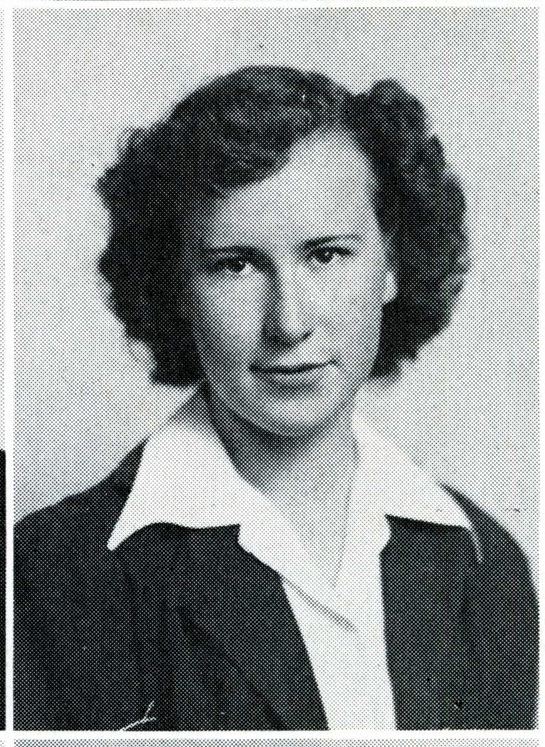



Eileen DeLeau

Peggy Akard

Marguerite Hurle

Elaine Modine



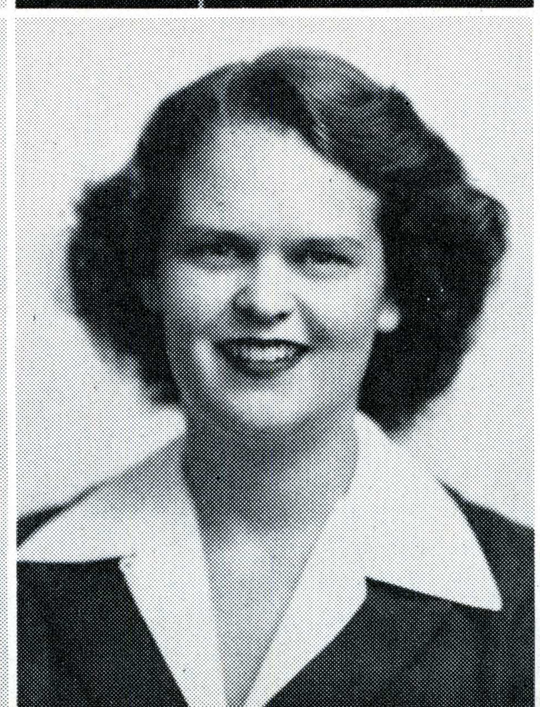

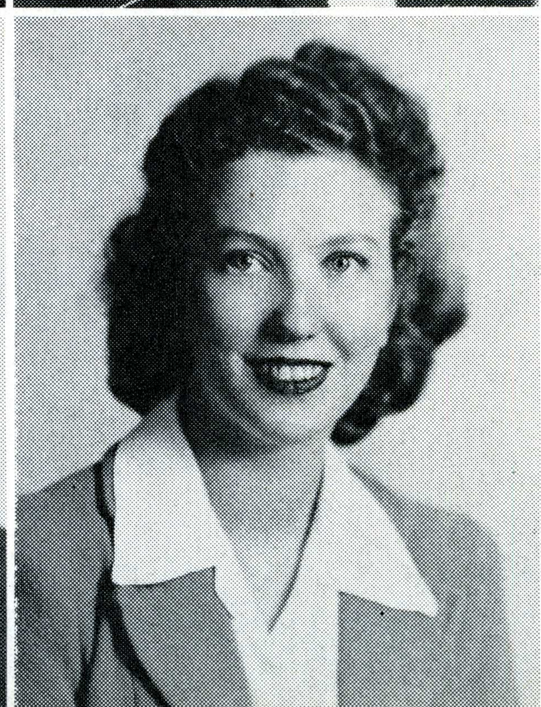



Pi Epsilon Tau

General Elementary

Elsie Bursch
Lucille Ferrell
Birdie Hoskins
Muriel Meininger

Betty Farnsworth
Virginia Van Arsdale
Annette Dixon
Betty Maus

Barbara Mitchell
Eloise Hoogner
Frances Palmtag
Betty Berry

Iris Bakeman
Enes Veglia
Betty Scruggs
Arlene Roster

Lois Stephenson
Richard Flower
Marjorie Tregellas
Violet Roome

Milburn Wright

Helen Donovan

Marjorie Behrman

Elden Mahoney

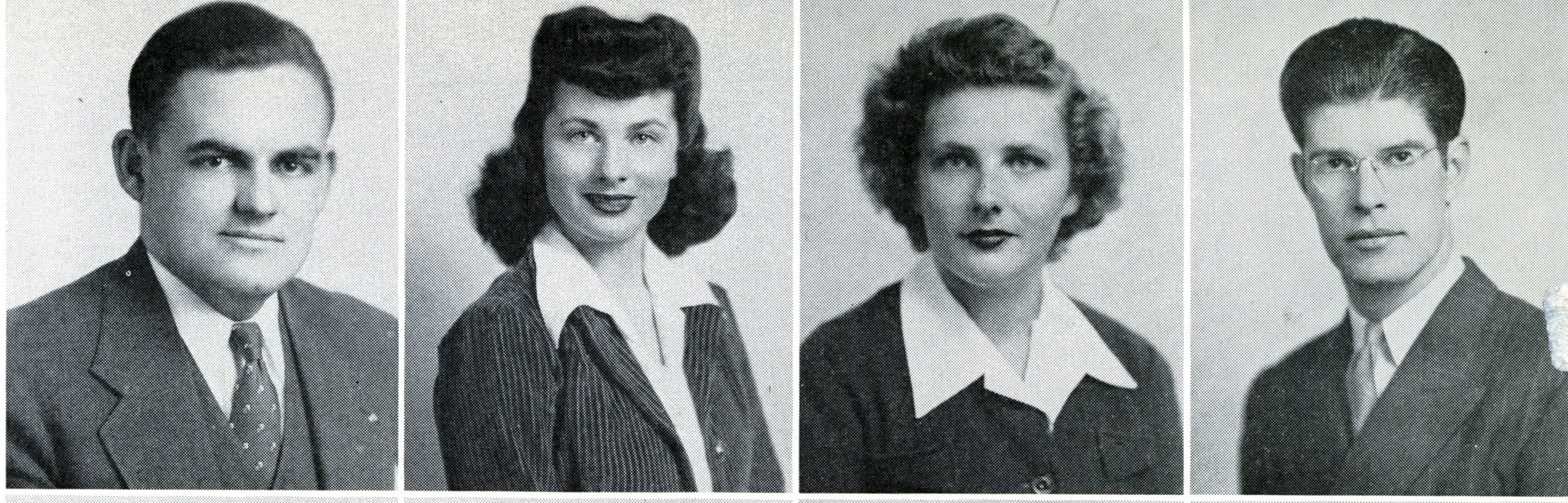

Mildred Kemp

Barbara Kurz

Dorothy Beegle

Mary Etta Downing

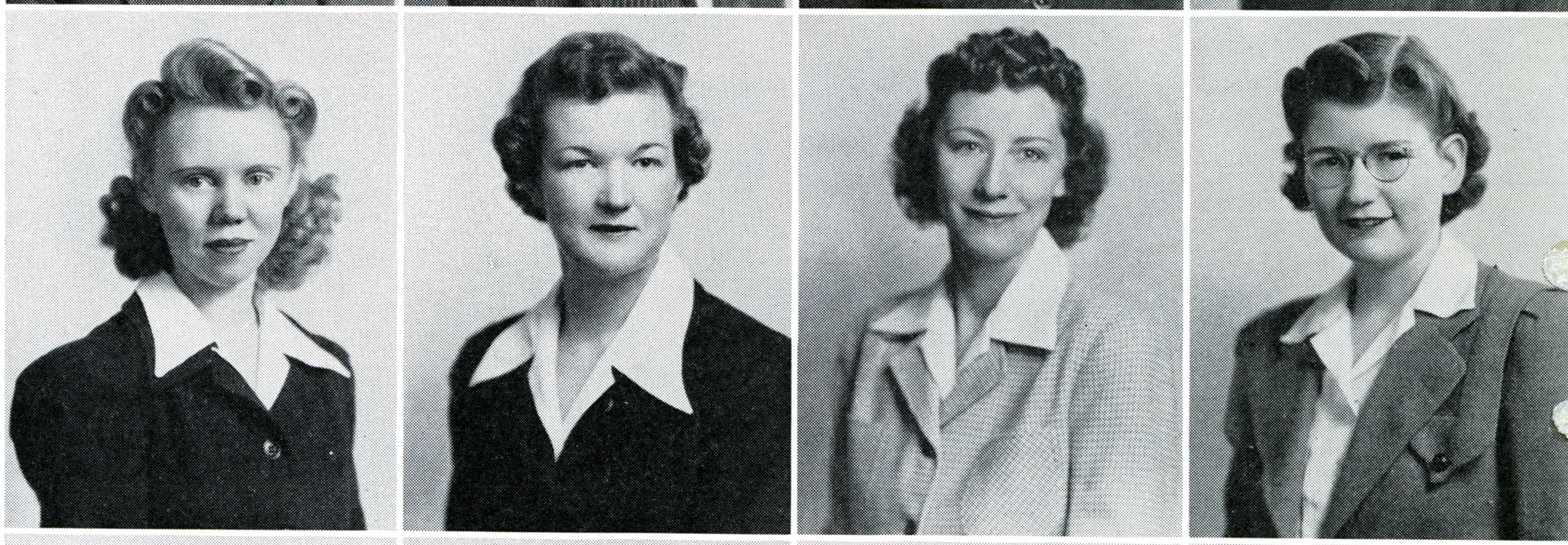

Renee Price

Gene Long

Kathleen Bull

Edith Manners

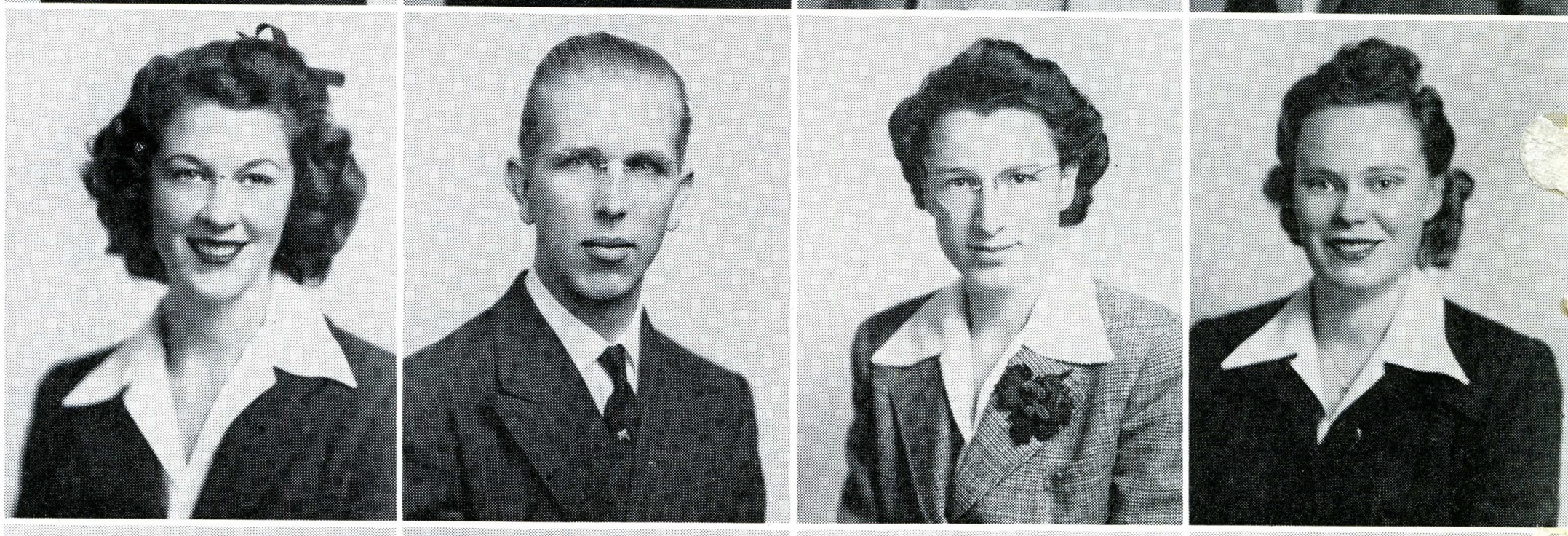

Bob Webber

Mildred Kellogg

Madelyn Murch

Webber Lund

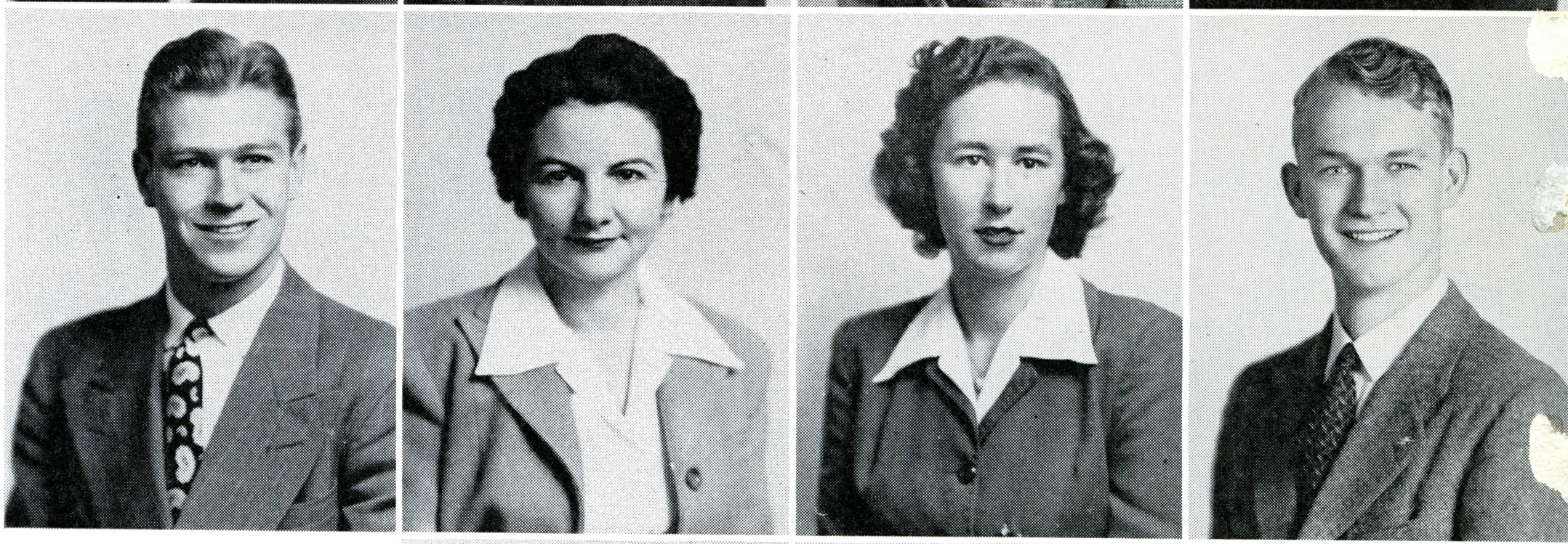

Pi Omega Pi

National Business Education

Jerry Becker

Russel Bate

Bethel Beatie

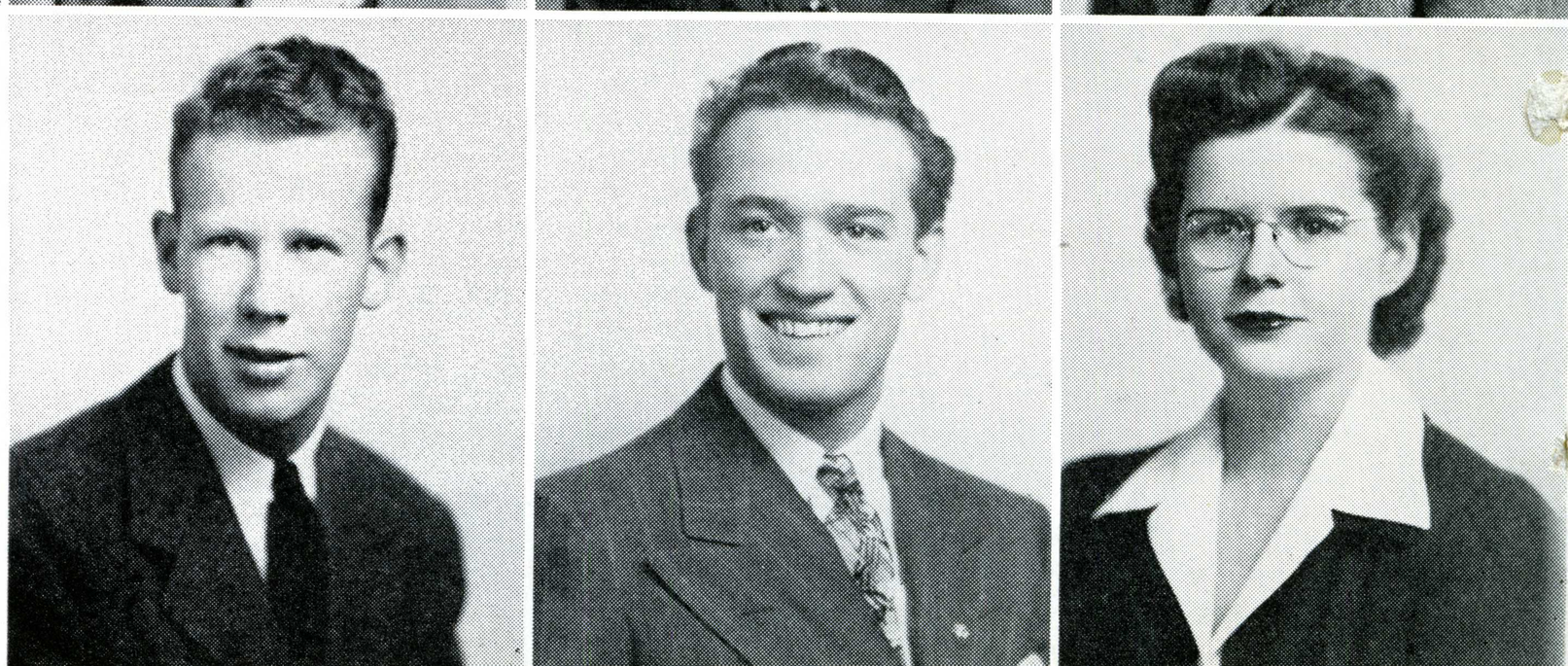

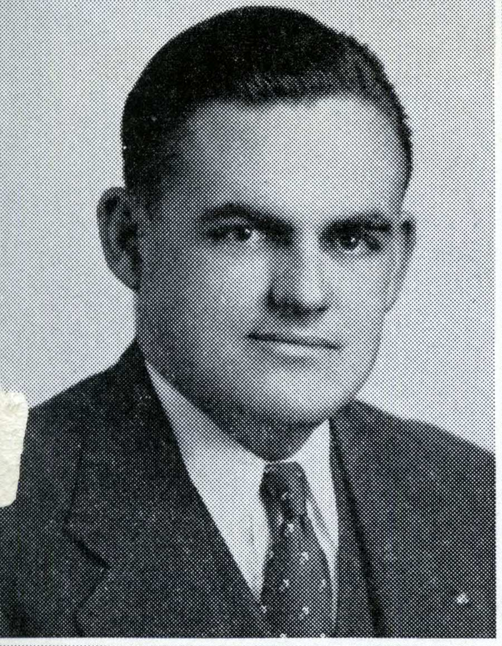

Milburn Wright
Douglas Aitken

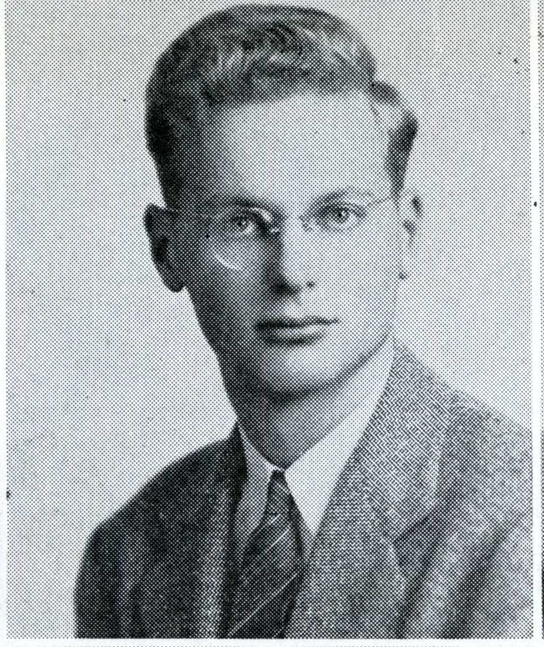

Doug Curry
Hubert Hood

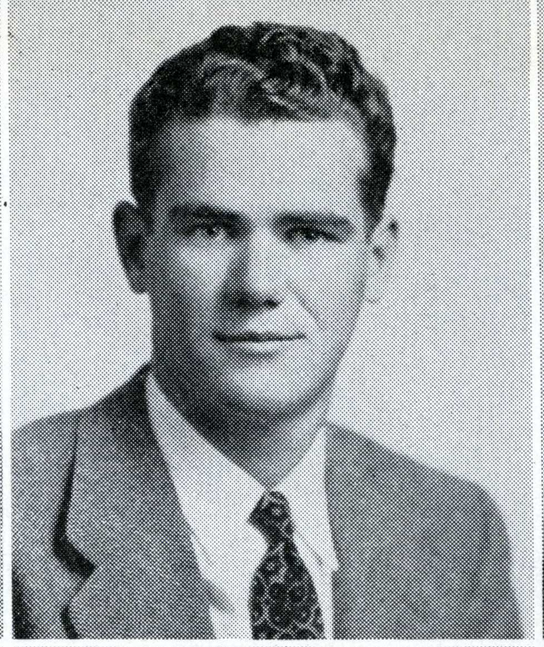

Jack Bariteau
Orlyn Gire

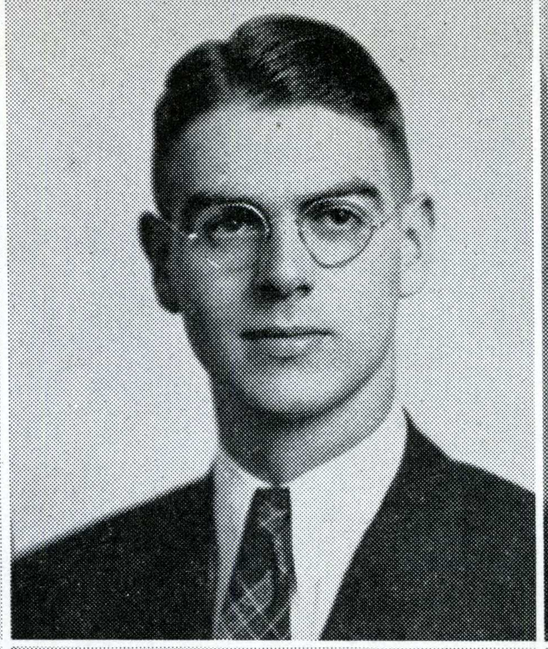

Marshall Kelley
George Foote

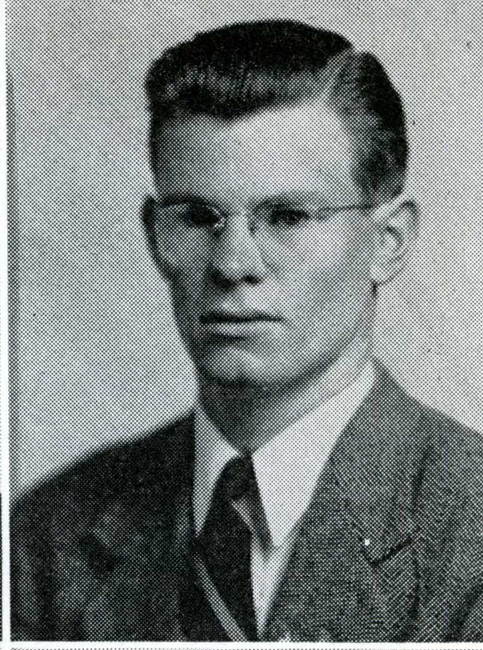

James Lowrey
Vernon Keithley

Alpha Eta Sigma

Accounting

Jack Howard
Bob Nerell

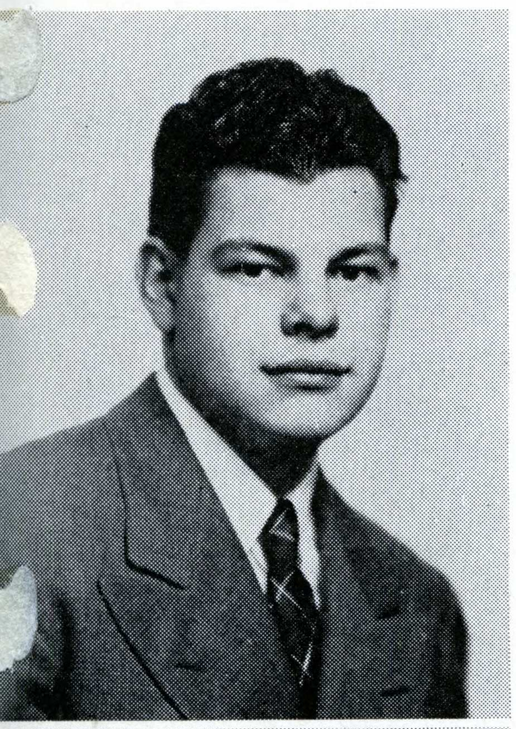

Alpha Delta Sigma

Advertising

Doug Curry

Kenneth Coleman

Arthur Inman

Phi Mu Alpha

Men's Music

Al Mendonsa
Gene Sableman
Ben Briggs
Jim Wilson

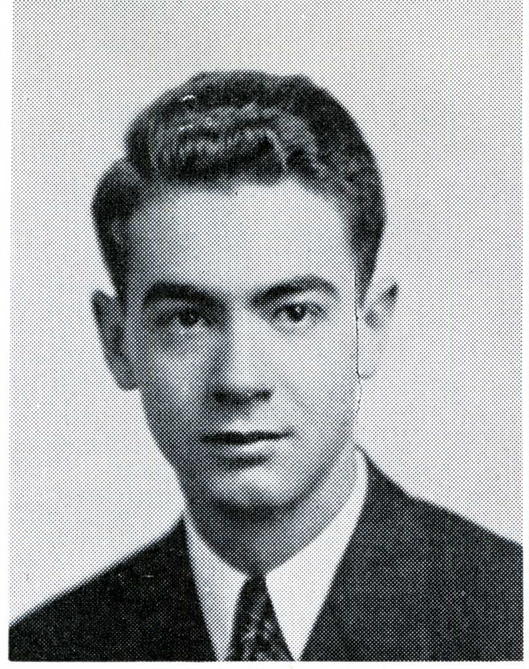

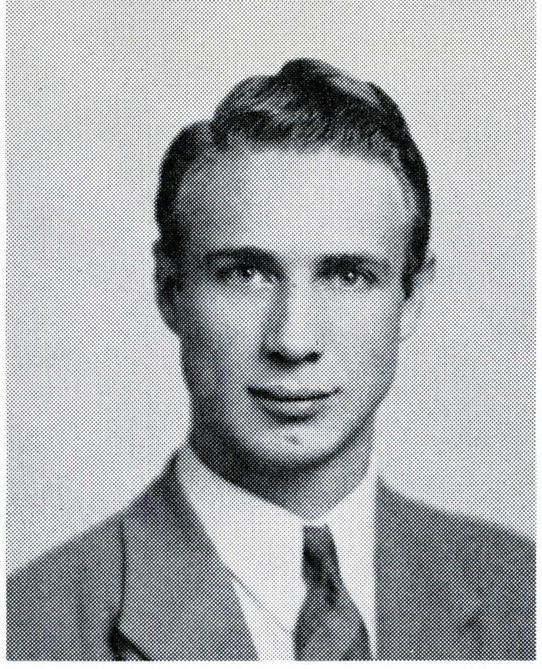

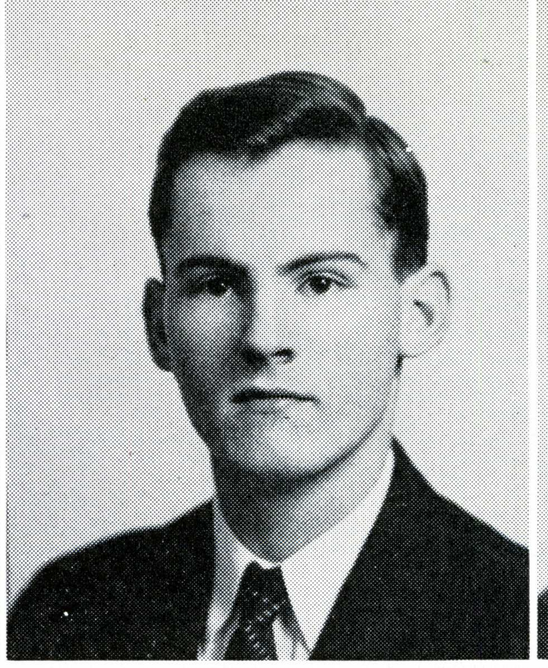

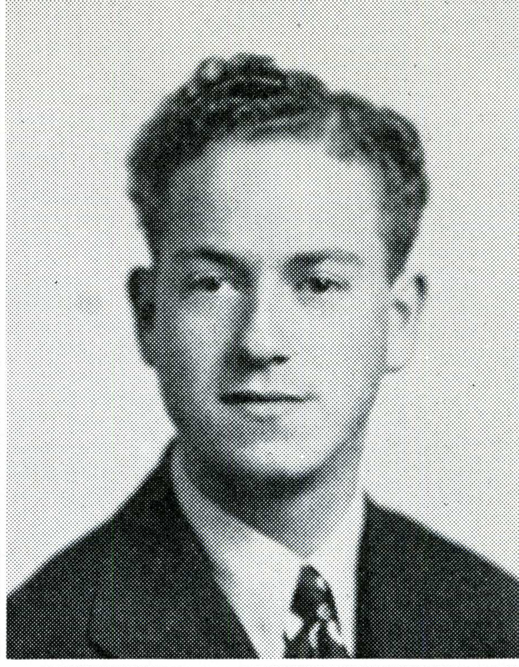

Bill B. Smith
Joseph Ceathey
Duane Newcomer
Warren Heid

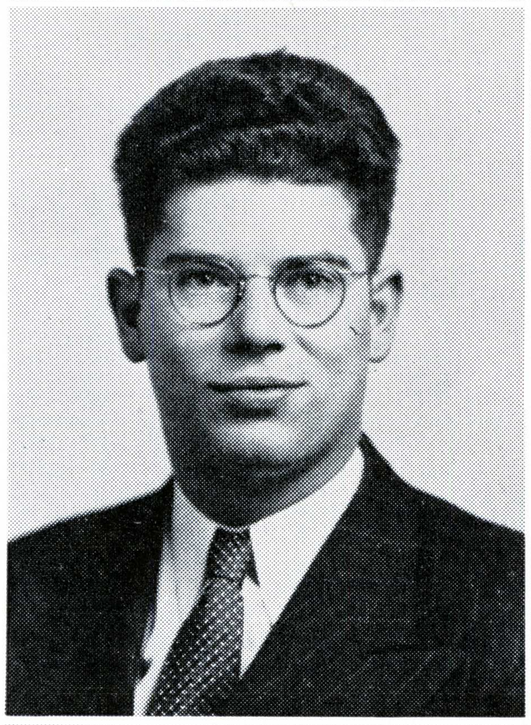

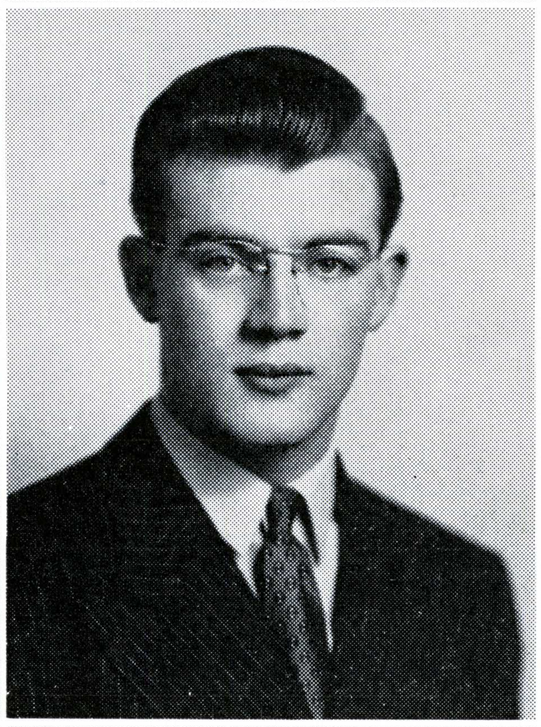

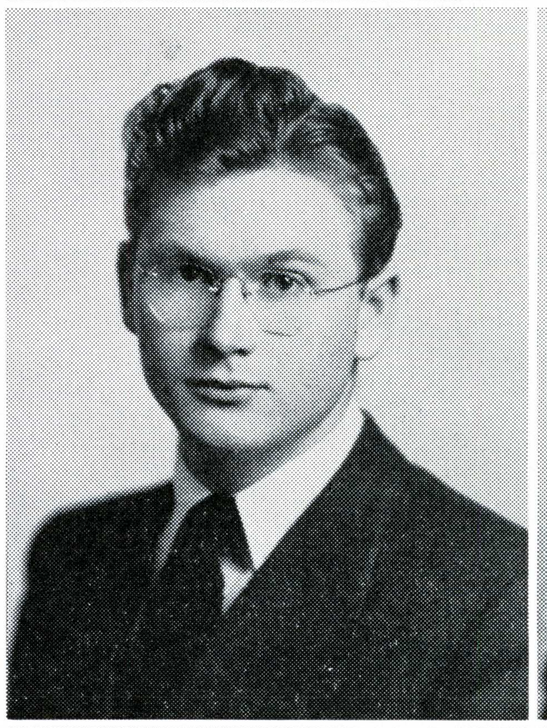

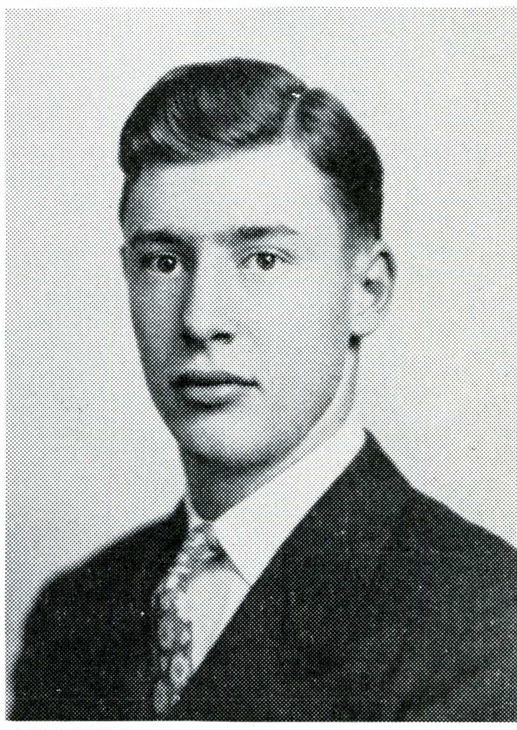

Max Hagemayer
Ray Vidler
William Erlendsen
Dick Brewer
Bob Creighton

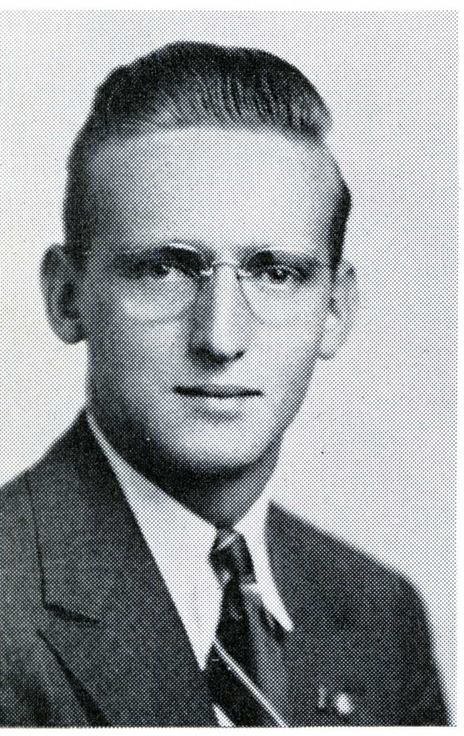

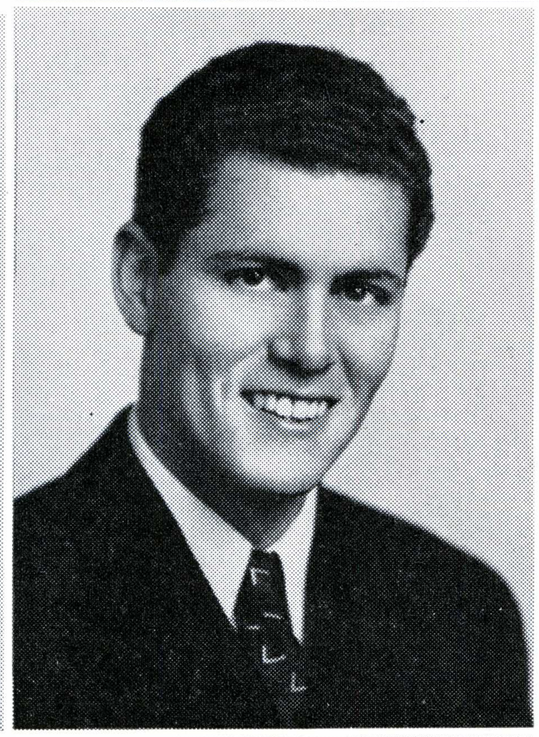

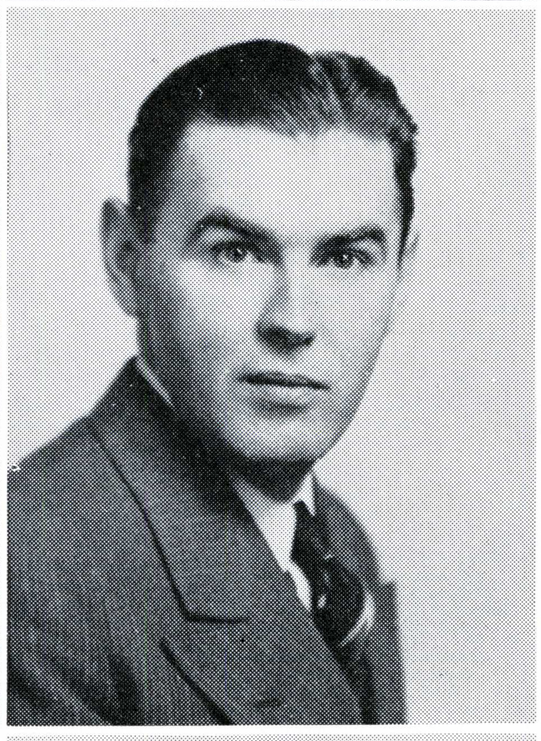

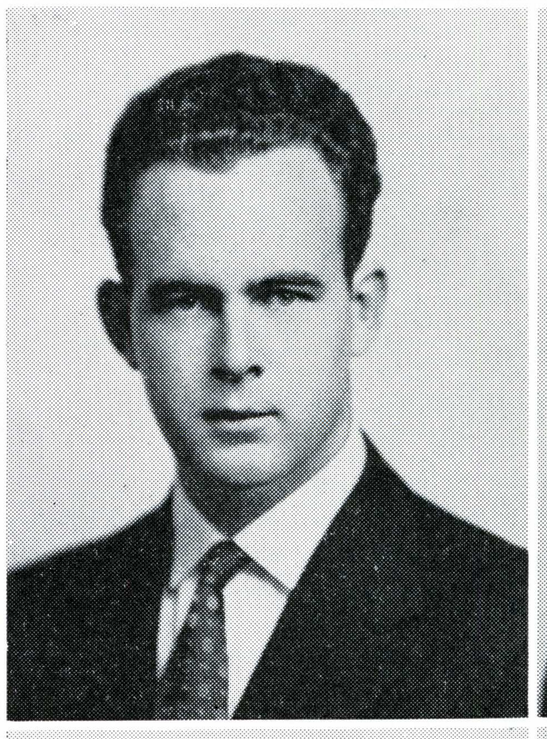

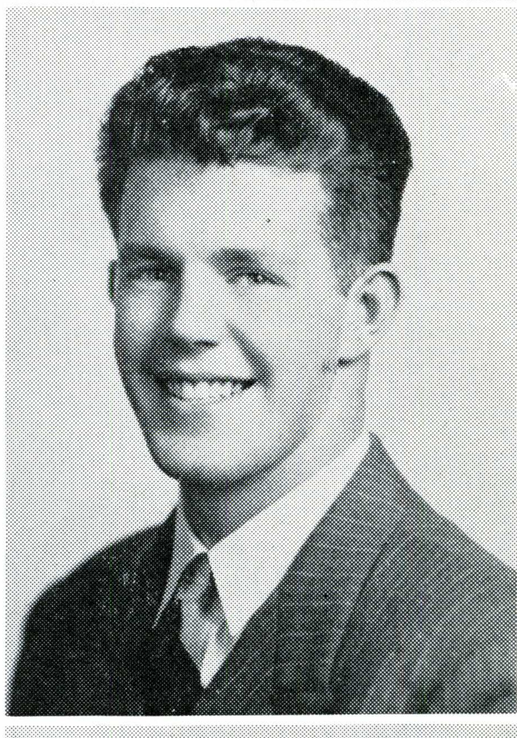

Nien Hoxsie
Melton King
Sal Russo
Douglas Corbin

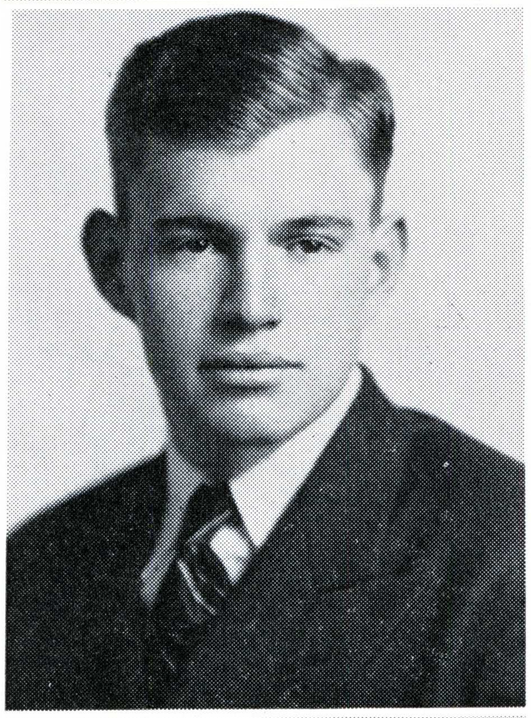

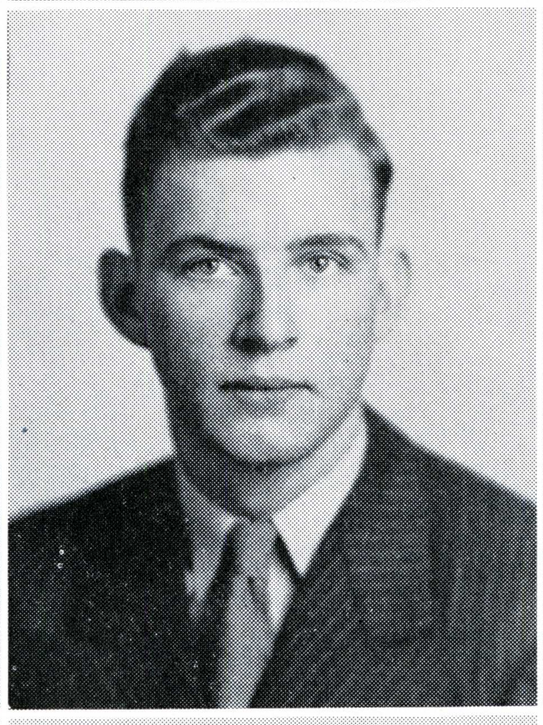

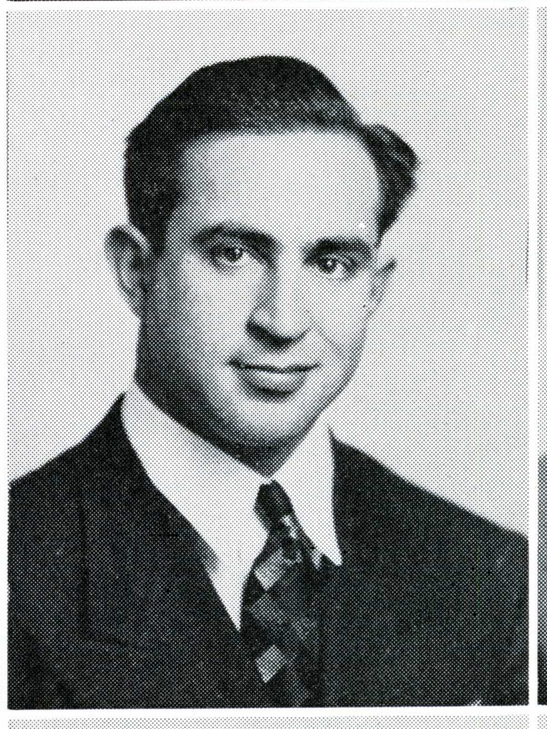

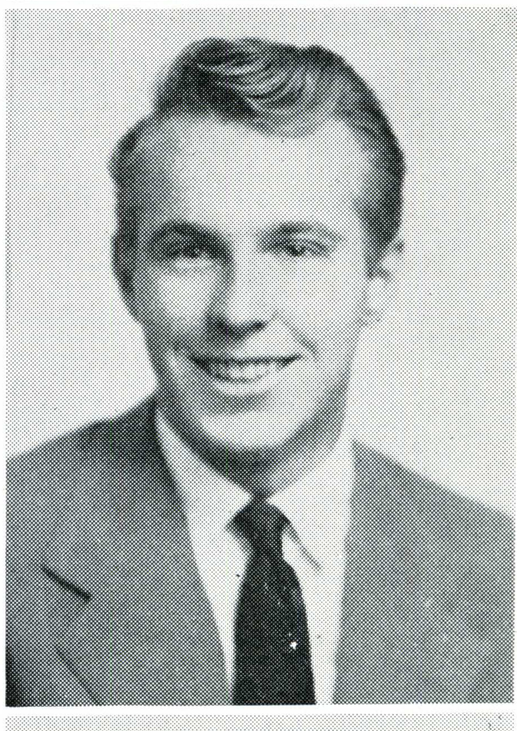

Howard Latta
Harry Harter
Herb Anderson
Tom Hosley

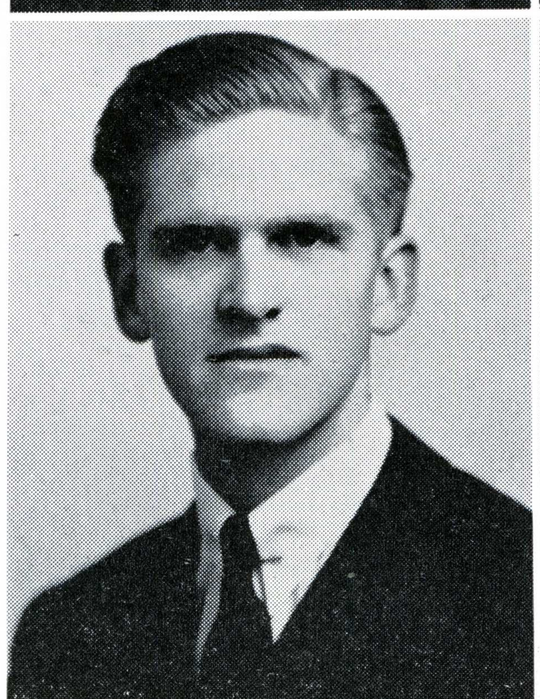



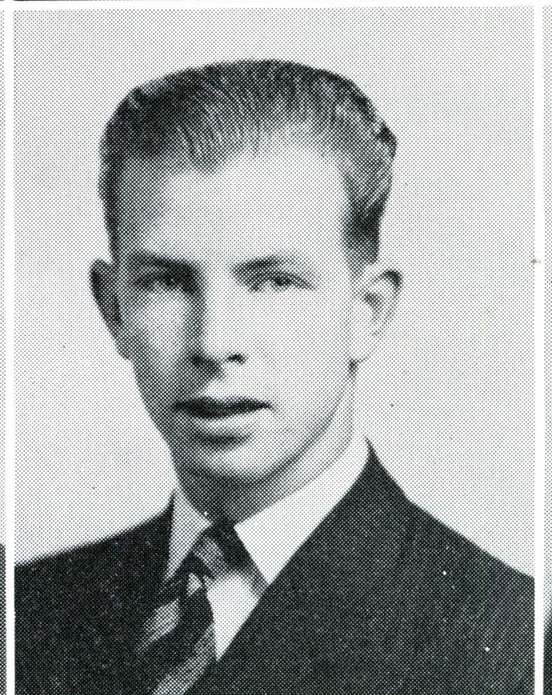

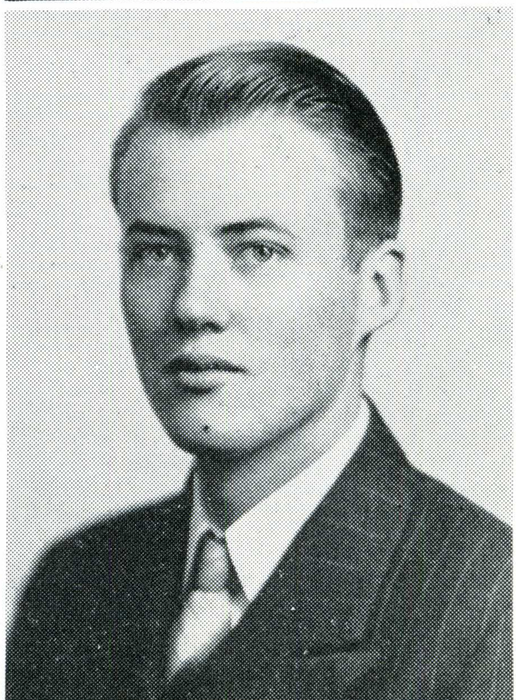

Yolanda Cangiamila
Barbara Standring
Gwendolyn Thomas
Letha Medlin

Mu Phi Epsilon

Women's Music

Helen Latta
Louise Shaw
Aloisa Ardiaz
Lois Foster

Wilma Pfafflin
Roselen Cornette
Helen Reese
Rosalie Woon
Barbara Kolberg

Rose Marie Hartdegan
Mary Lee Herron
Ethel Wulff
Joyce Turney

Peggy Airth
Louise Brain
Jeanette Thiman
Virginia Jones

Delta Nu Theta

Home Economics

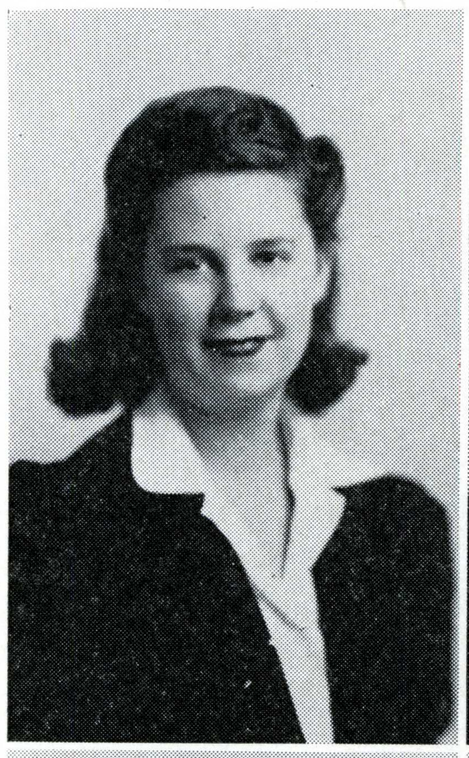

Kathryn Storme

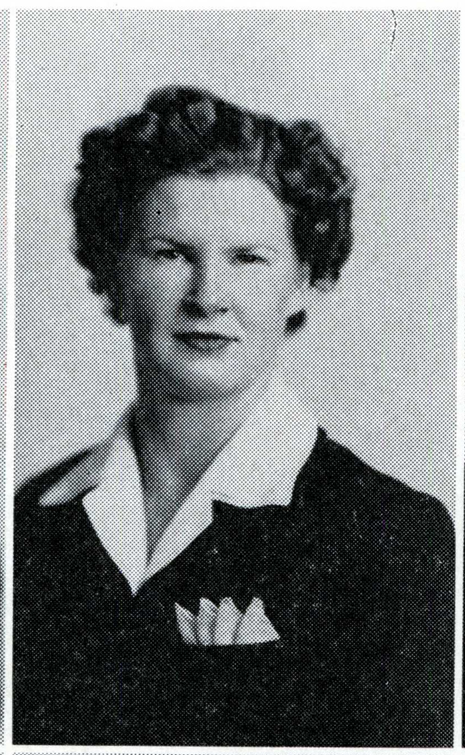

Marian Tucker

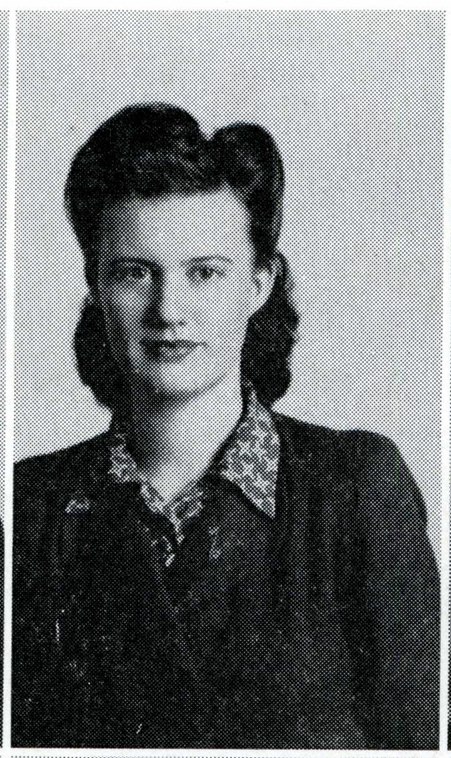

Odenia Rowe

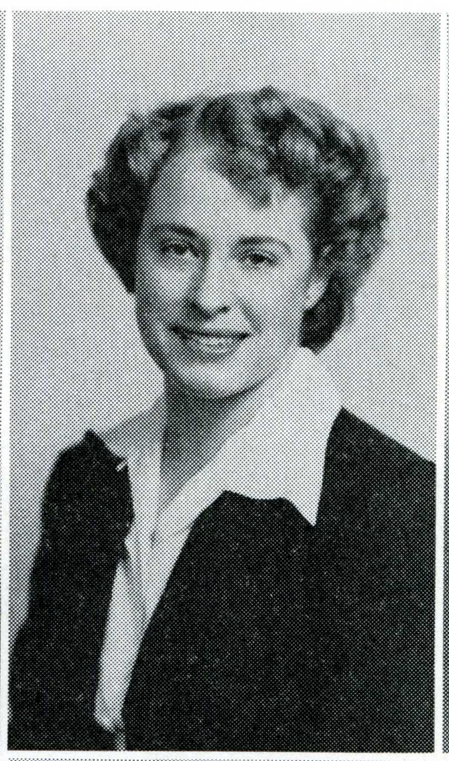

Esther Snow



Frances McFadden



Martha De Vilbiss



Bernice Hanson

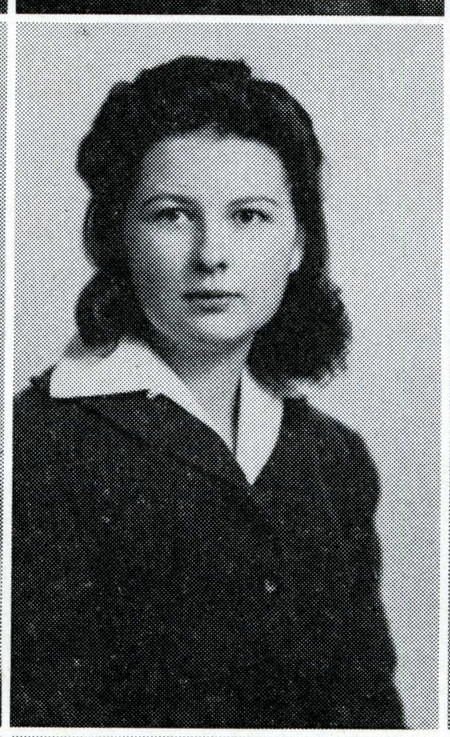

Miriam Huntington

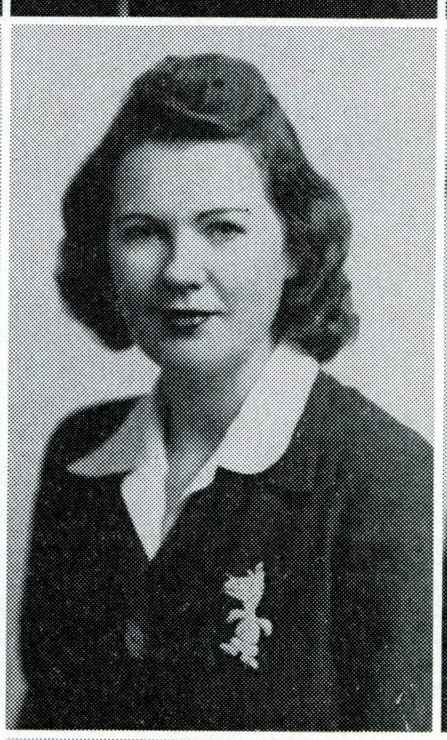

Ruth Schneider



Esta Ann Weber



Pauline Fudge

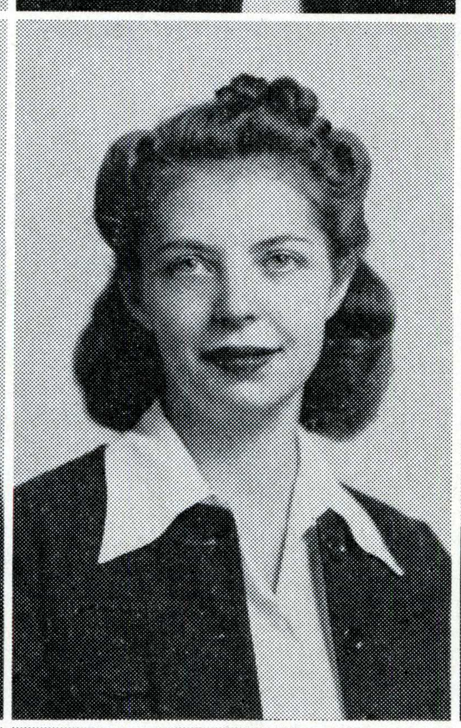

Patricia Reitter

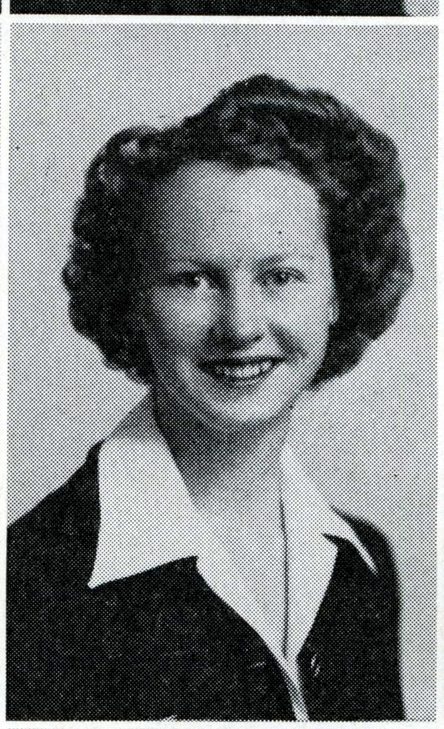

Eleanor Peaslee

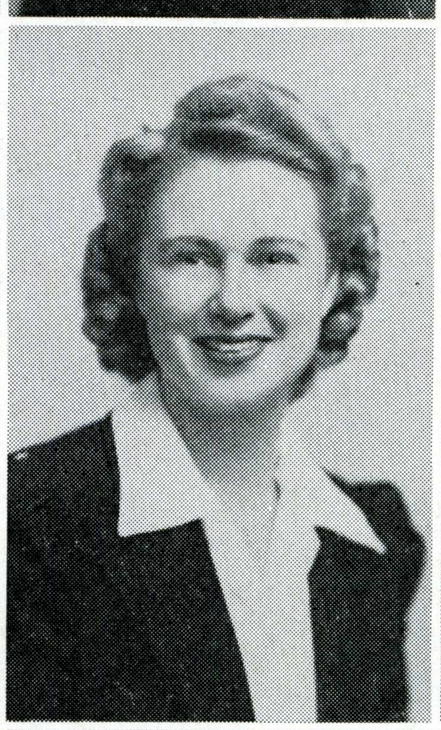

Barbara Knudsen



Isobel Heath

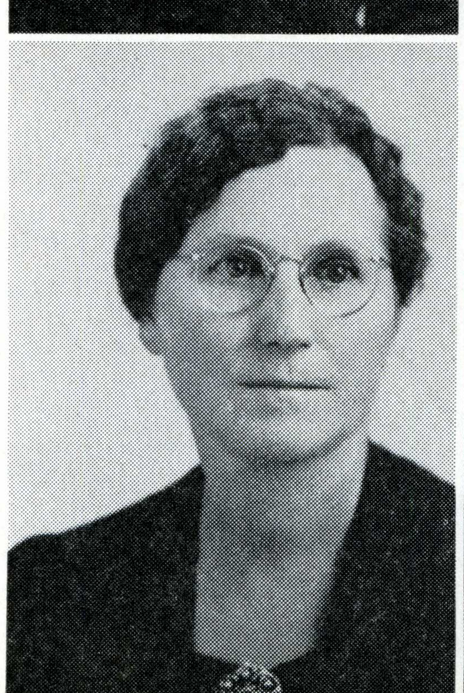

Helen Mignon



Pauline Lynch



Maude Ashe



Edith Rice



Margaret Jones

Beta Beta Beta

Biological Science



Alice Hansen

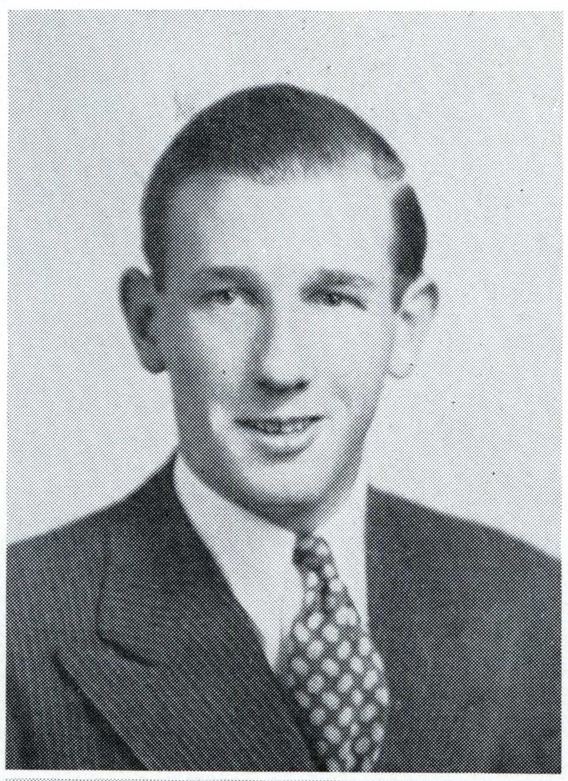

Jack Gottschang

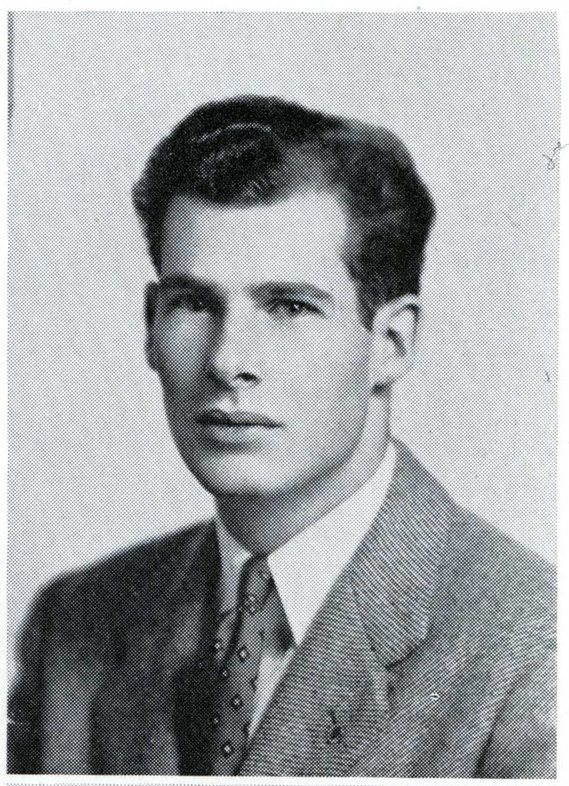

Walter Otto



Matilda Bogner

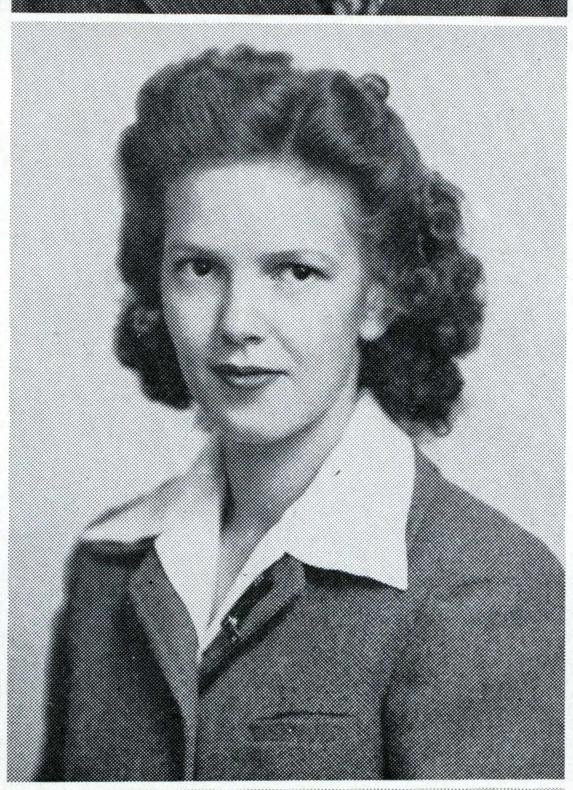

Elizabeth Stowe



Catherine Madsen

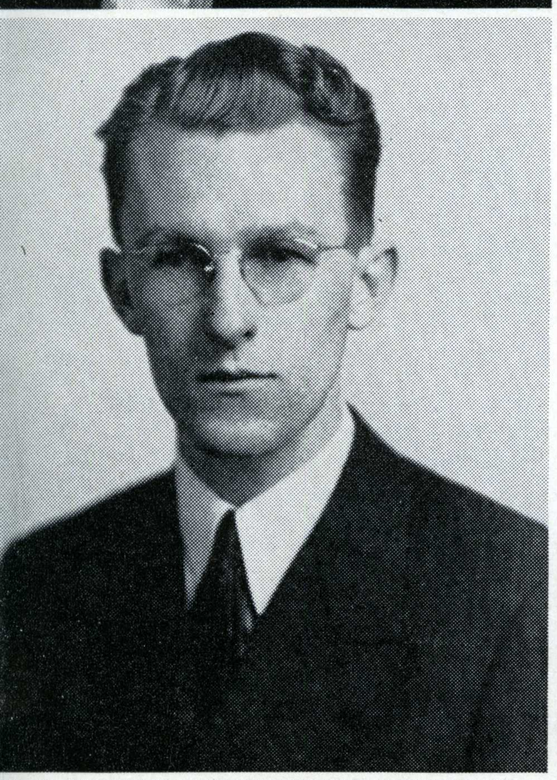

Lloyd Vincent

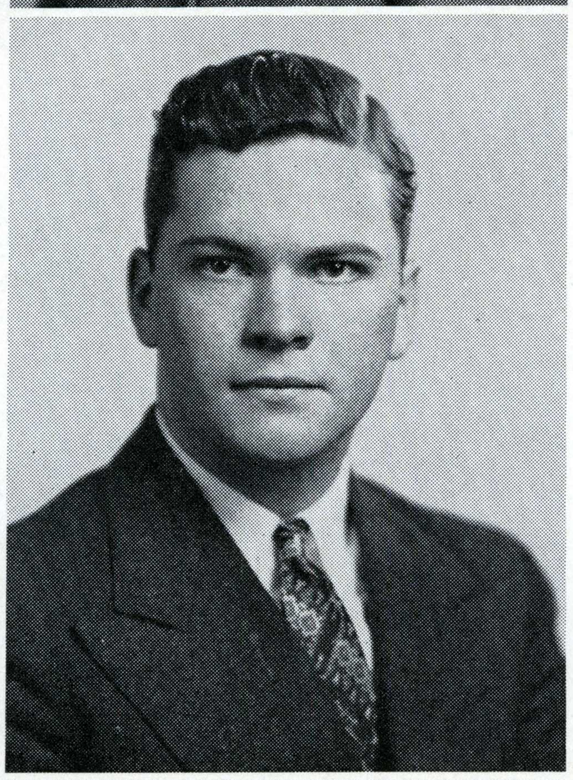

Robert Danielson

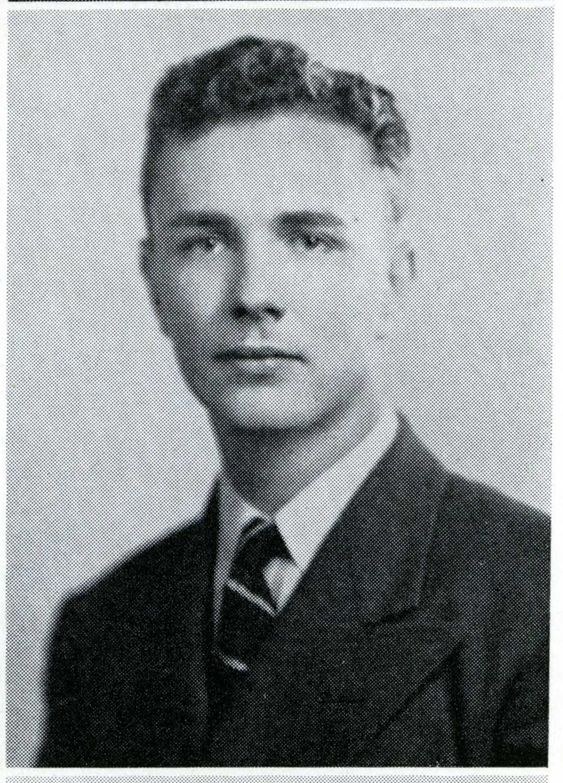

Franklin Algard

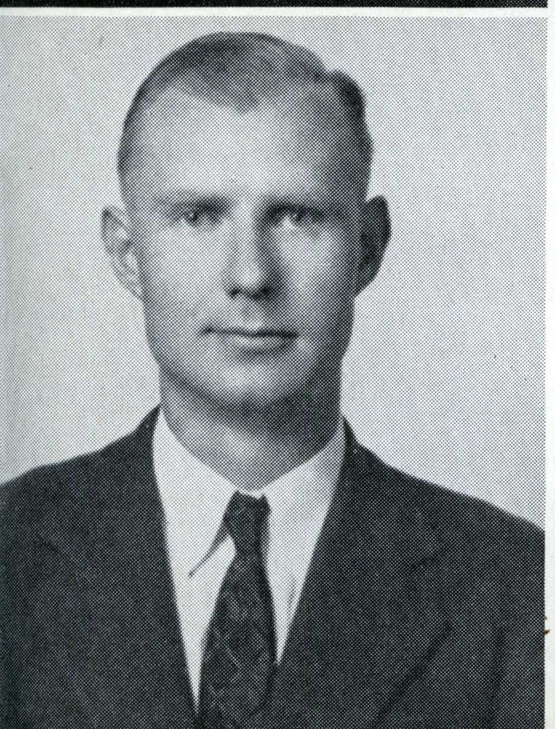

Theodore Fisher

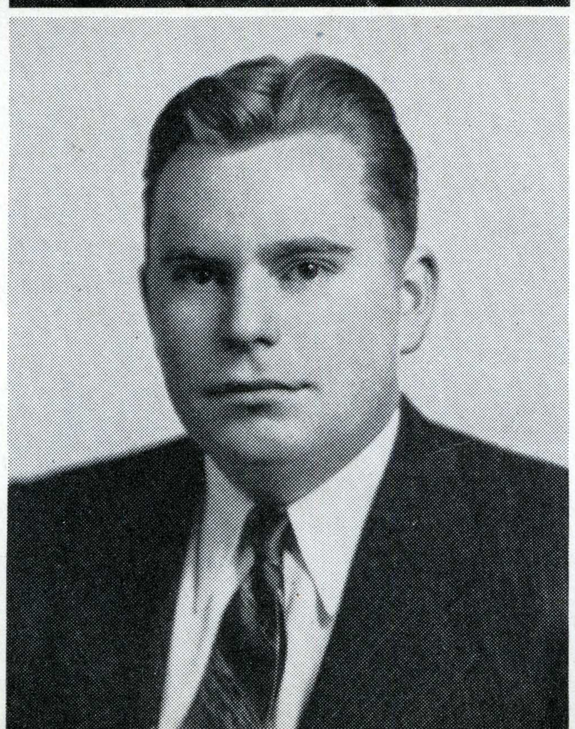

Harold Madsen

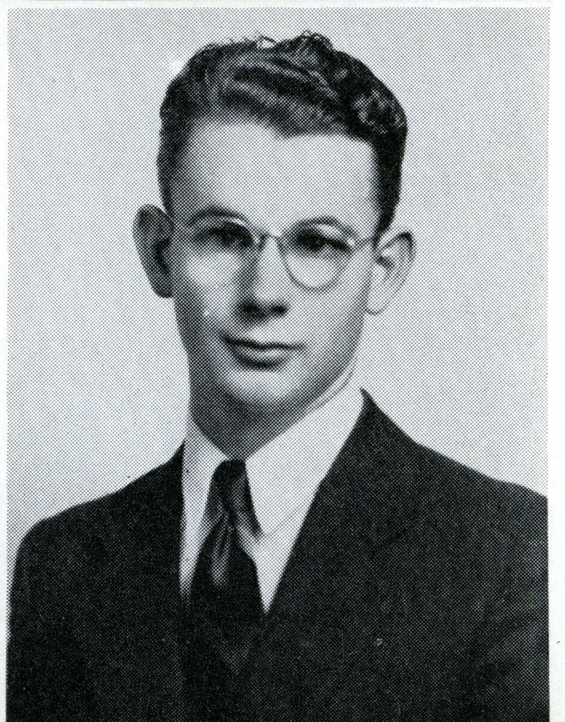

Marty Britton

Felix Morris
Willis Kinney

Robert Mogg
Don Balcom

Earl Poytress
Victor Peterson

William Eachus
Robert Gates

Dr. Albert Schmoldt
Isaac Dundels

Phi Upsilon Pi

Chemistry

Epsilon Nu Gamma

Engineering

W. H. Myers
Fred Kruse
George L. Talley
William Faris

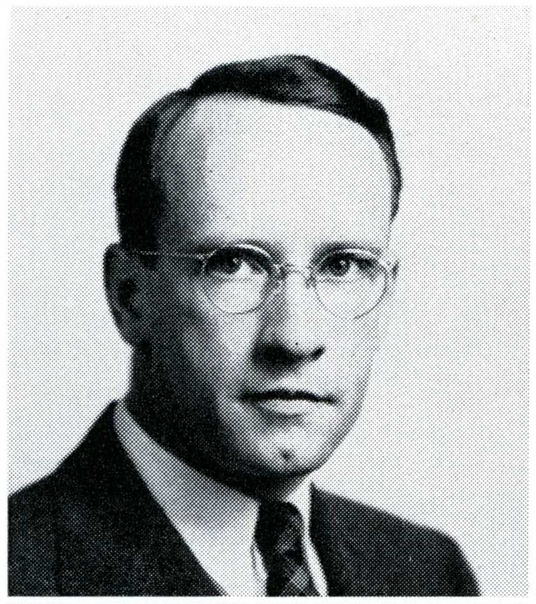

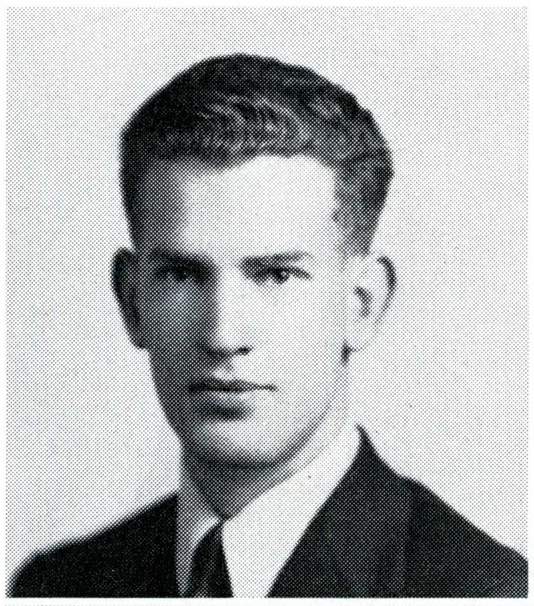

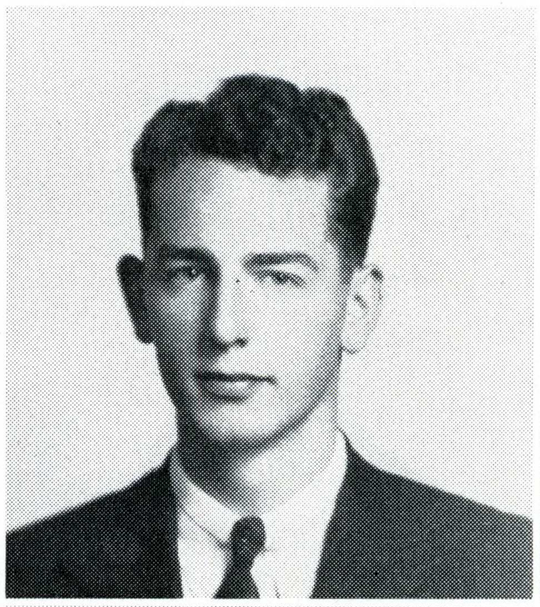

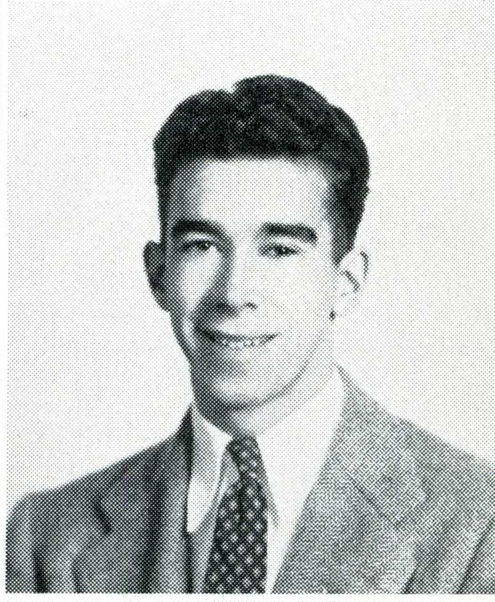

George Holliday
Elmer Maas
Lauro Ricalzone
Leland Amaya

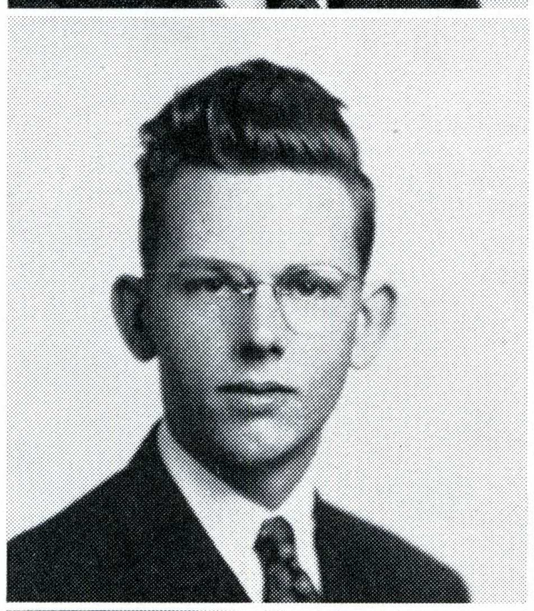

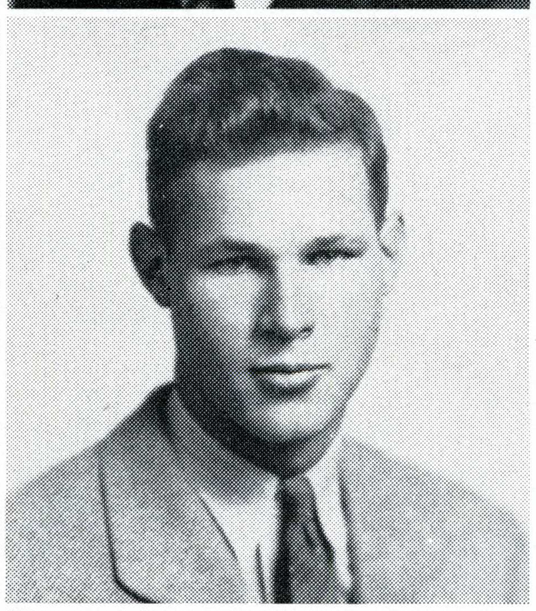

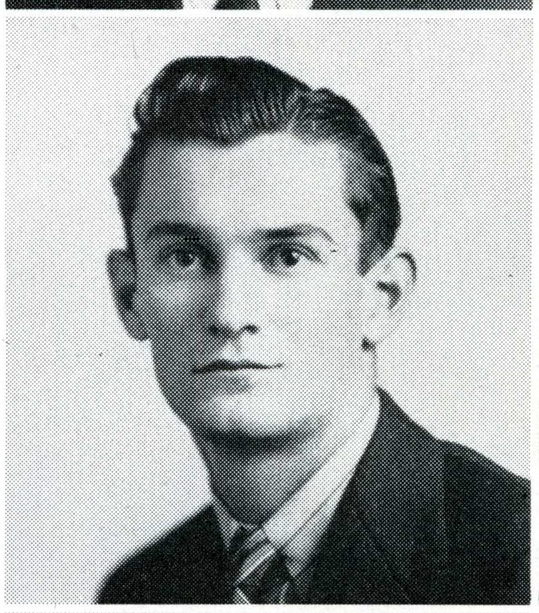

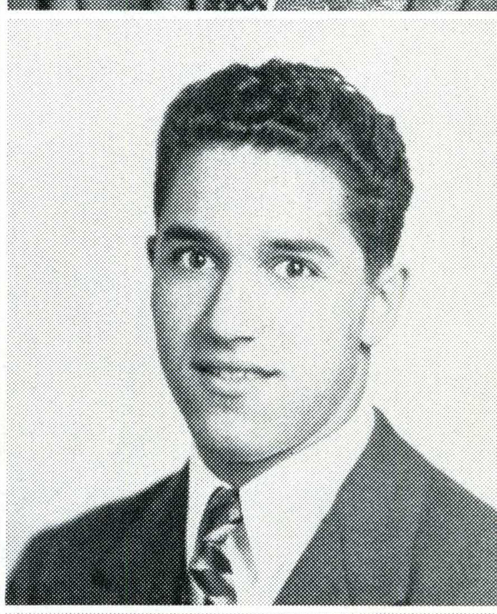

Alvin Van Every
Leland Hoffman
Mark Burton
Joe Guilii
Robert Church

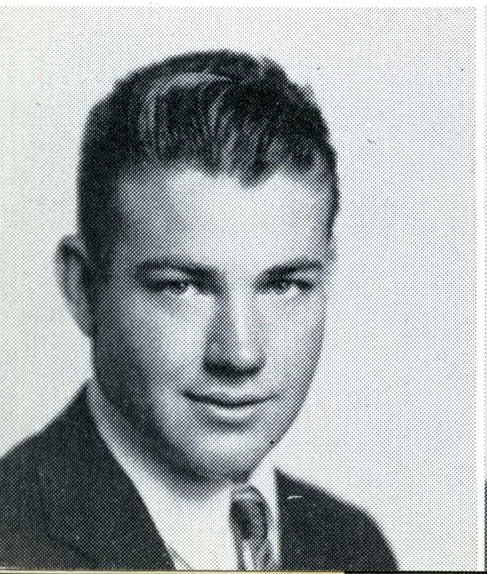

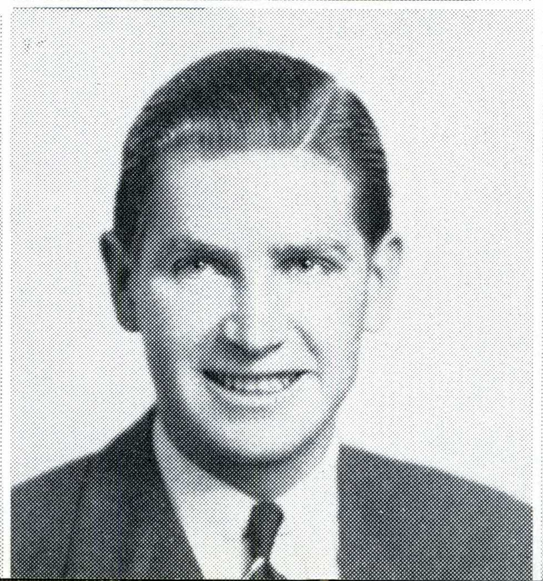

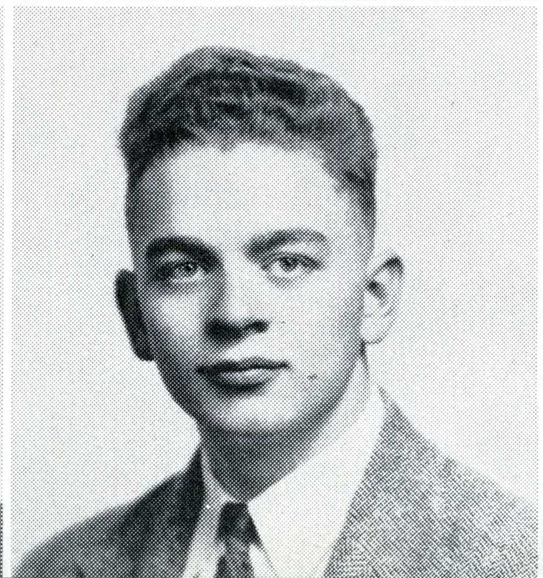

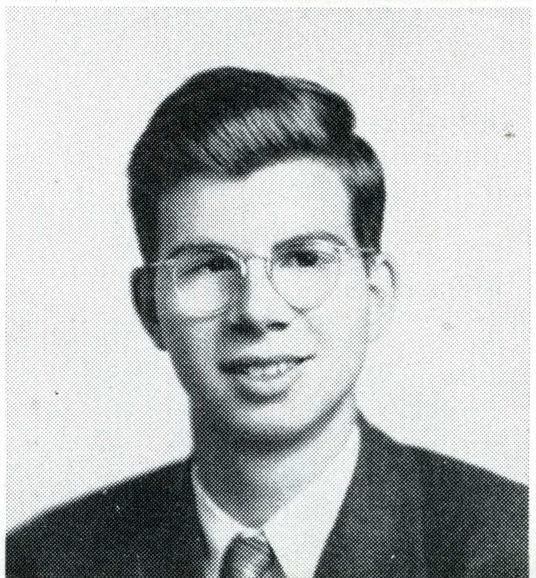

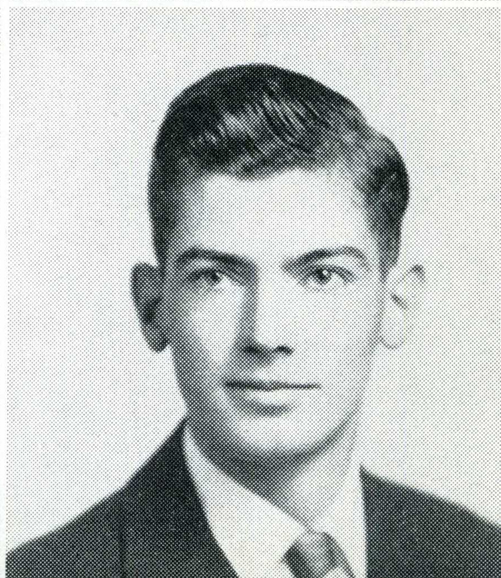

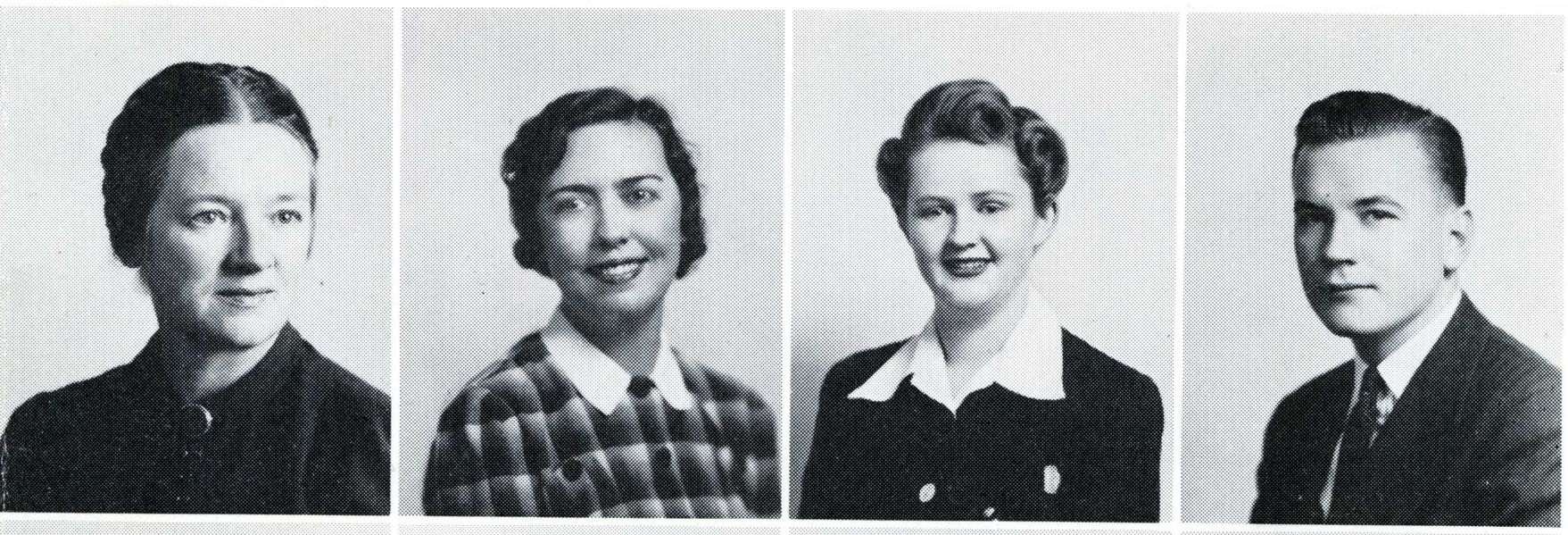

Sigma Kappa Alpha
History

Bernice Tompkins
Gertrude Winters
Marian Sinclair
Doug Hayward

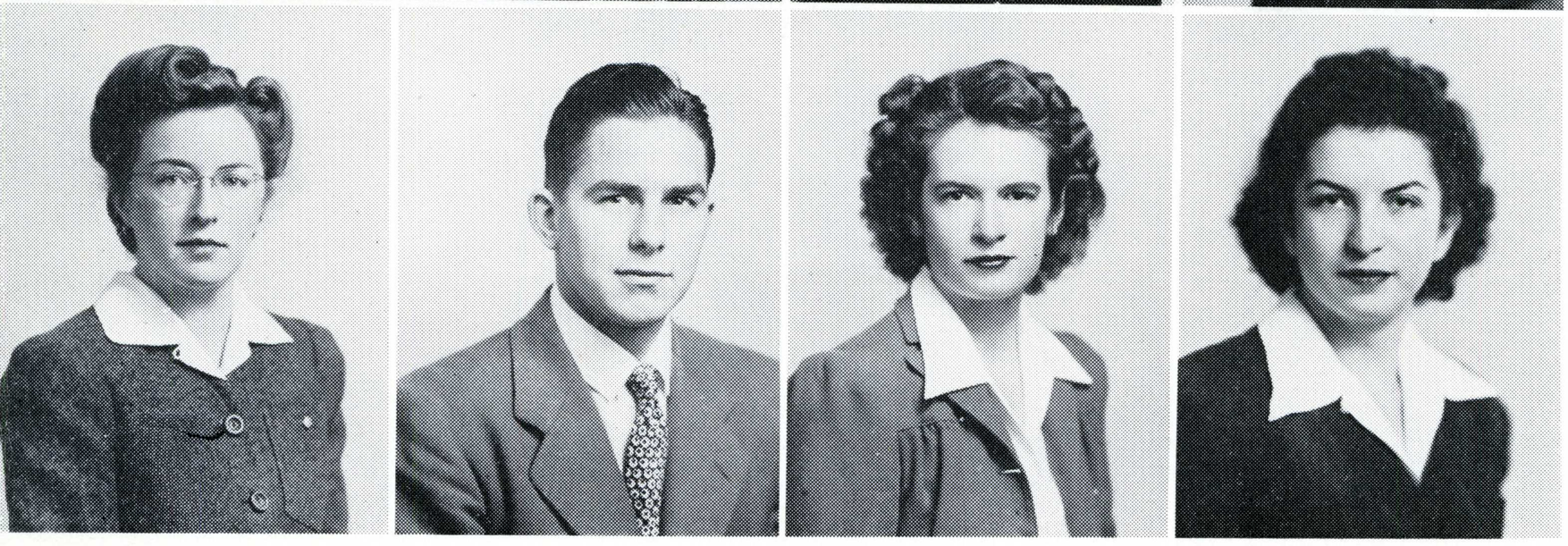

Marilynne Wilson
Wilbur Scott
Mary Ellen Curry
Jeannette Manha

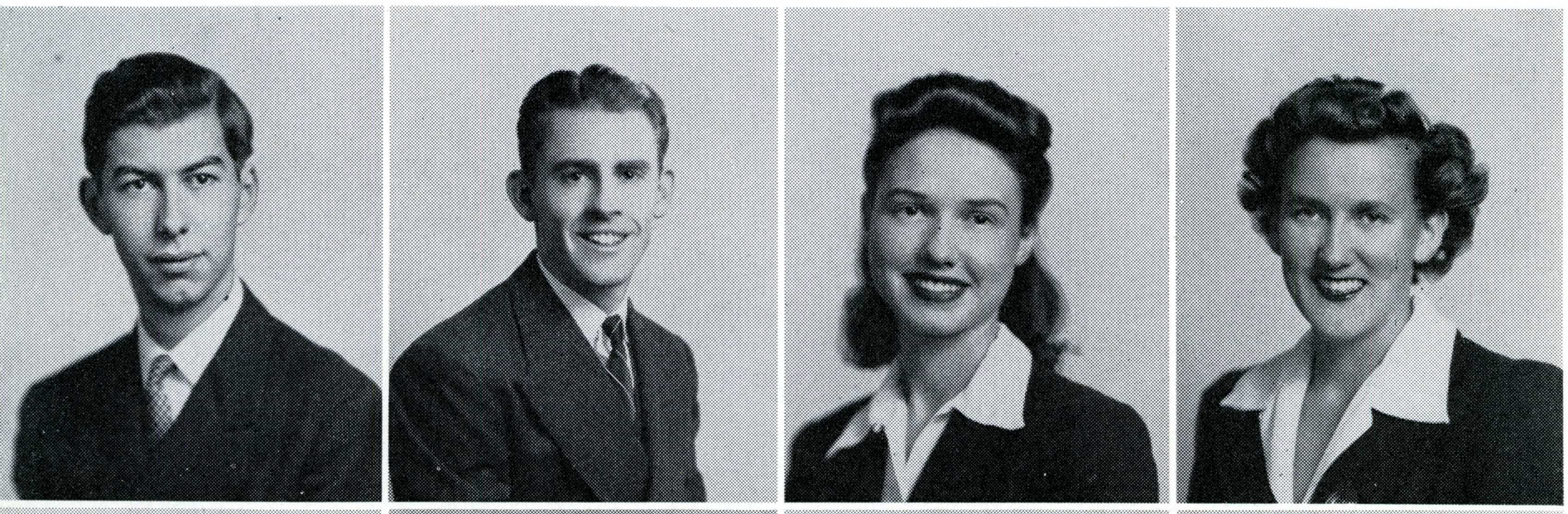

Delta Epsilon
Art

Fred Triplett
Jim Daily
Betty Buckley
Jean Pierce



Leslie Burmeister
Esther Sexton
Mildred Brown
Donna Mae Phillips

Lorraine Phillips
Ruthadell Isham
Lucile Farrell
Lois McMillan



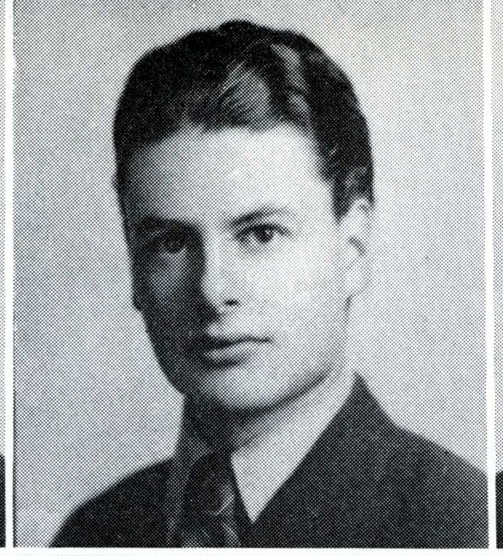

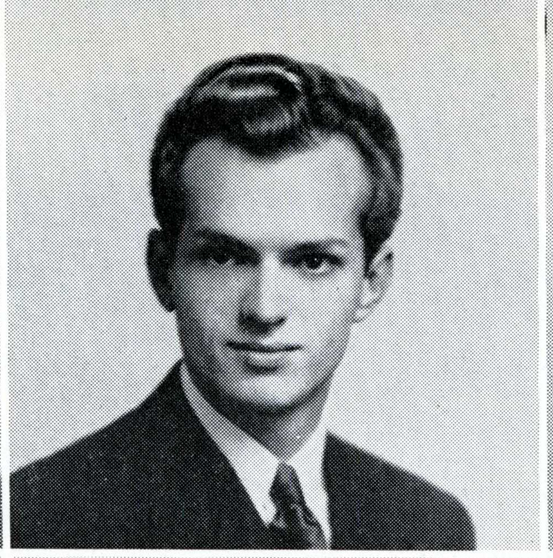



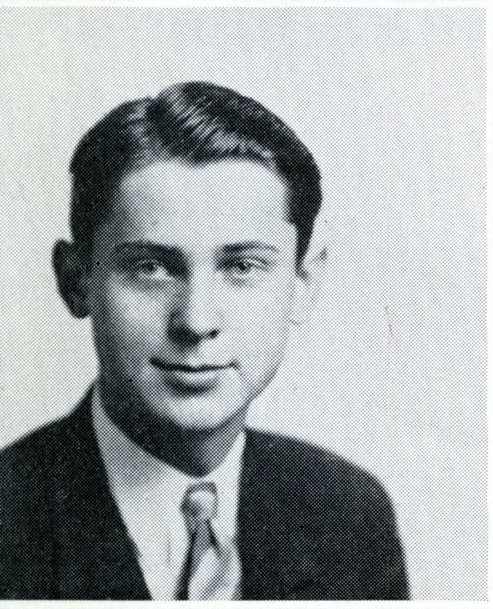

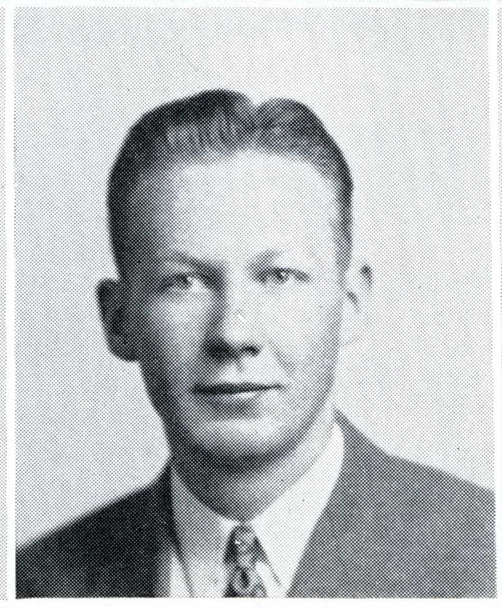

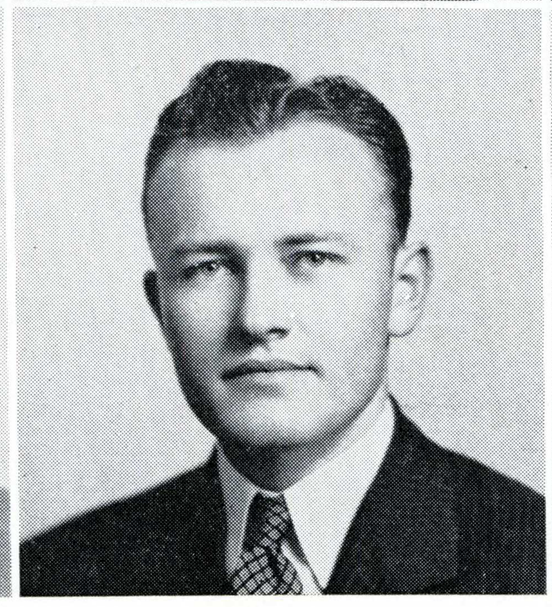



Henry Leland
Arthur Grey

Keith Thomas
Francis Stoffels

Eleanor Wagner
Liberata Ruscigno



Marjorie Howell
Richard Flower
Bette Jane Toland

Spartan Senate

Debate

Dr. Marques Reitzel
Lucille Farrell



Art Council

Ellen Neal



Fred Triplett

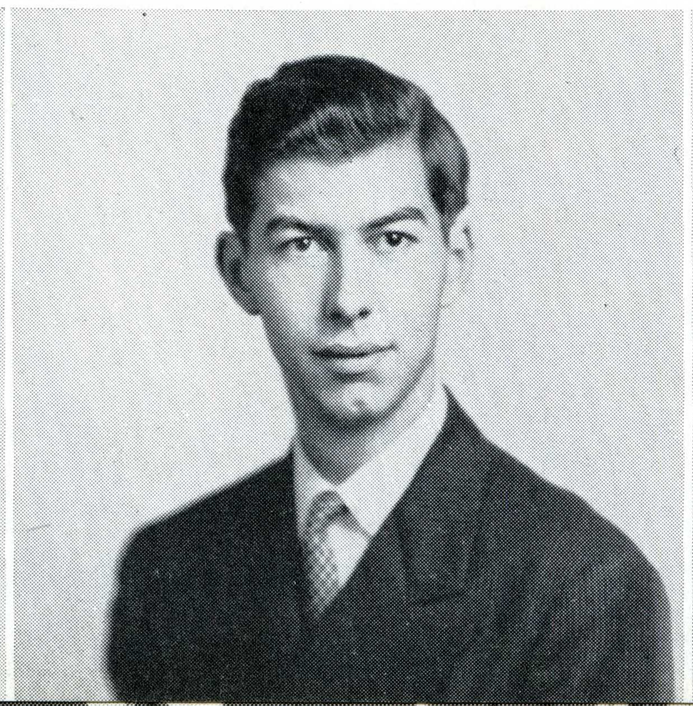

Betty Buckley

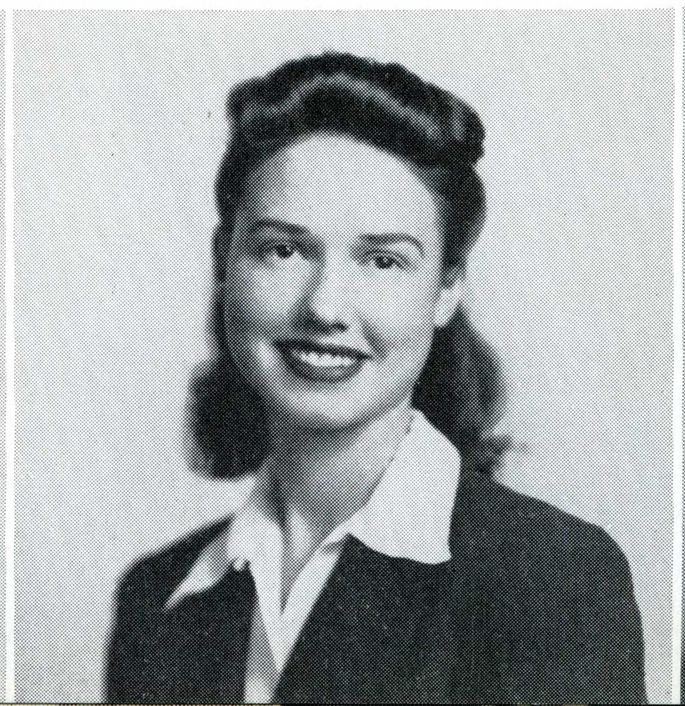



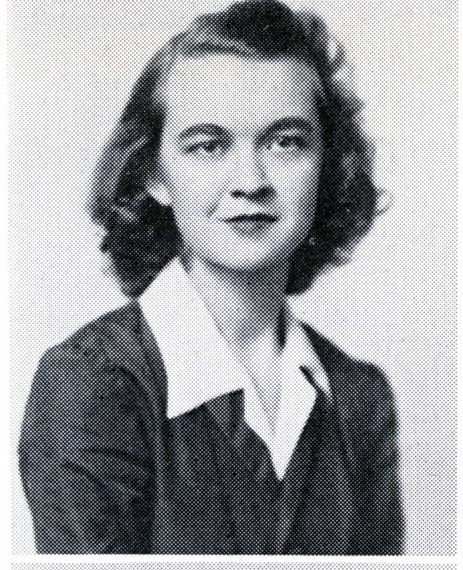

Lorraine Phillips



Ellen Neal

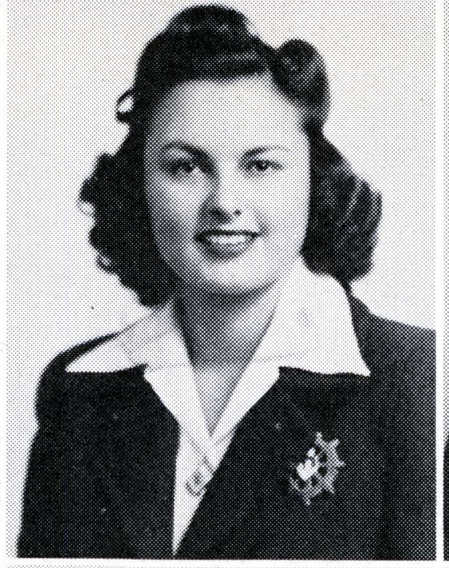

Gerry Carrillo



Velma Hanst

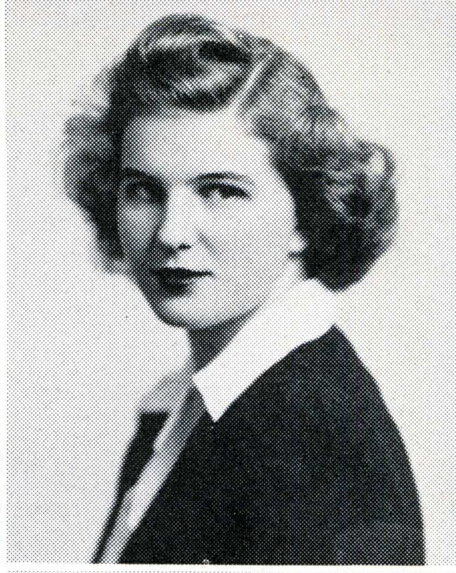

Nancy Buckingham



Ruth Humpert

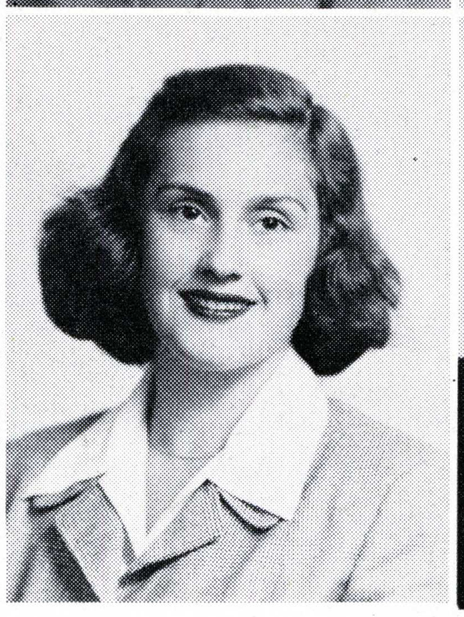

Winifred Peterson

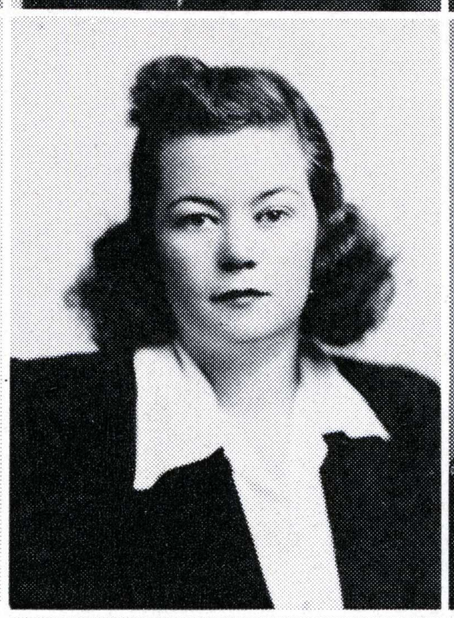

Virginia Crinklaw



Aileen Marsh

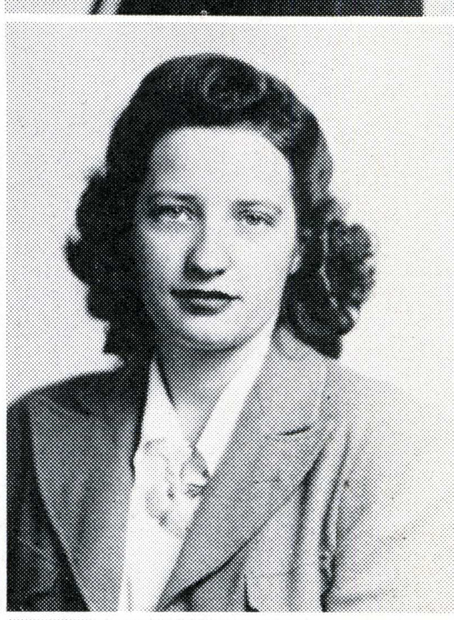

Lucille Farrell



Betty Buckley



Jean Pierce

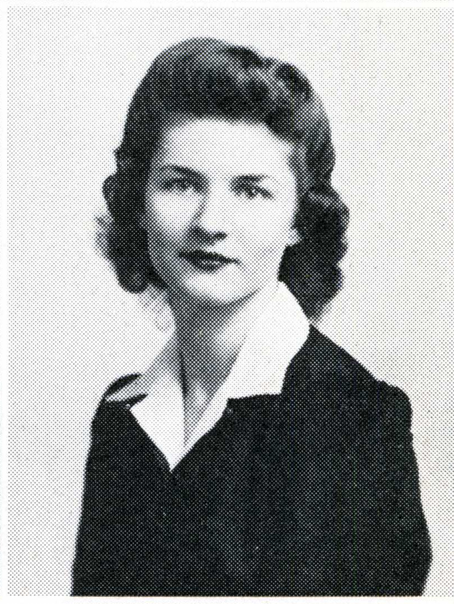

Sylvia Baird

Smock & Tam

Women's Art

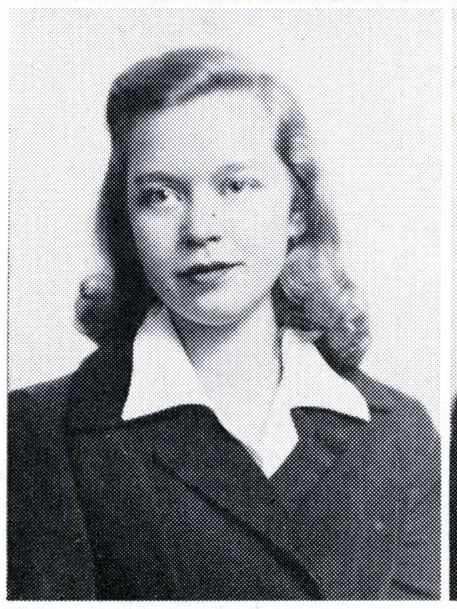

Donna Mae Phillips



Jean Worchester

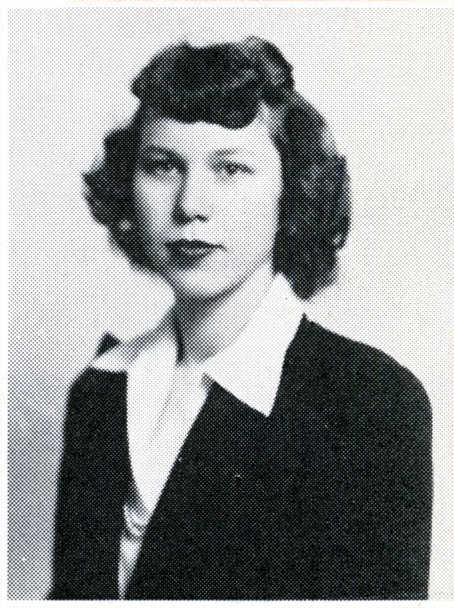

Jane Thulin



Jane Hodges



Roberta Schneider



Dorothy Czerny

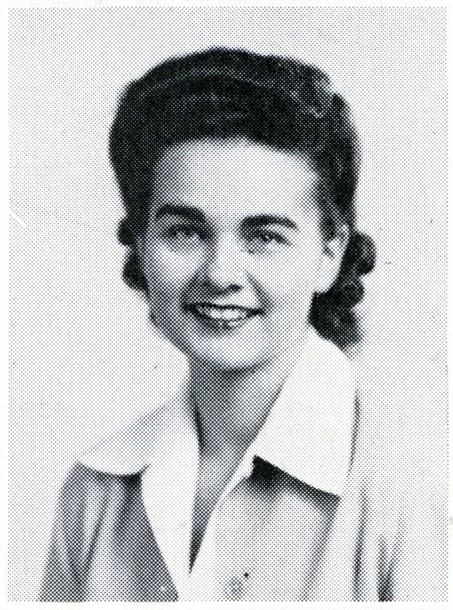

Lois McMillan

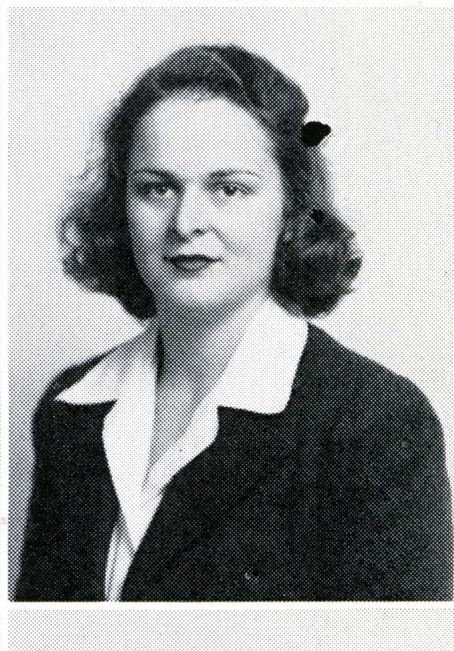

Gene Stratton



Mildred Brown



Shirlee Chelbay

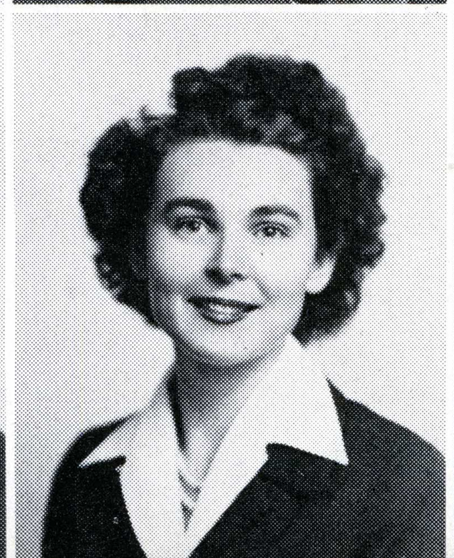

Mary Elizabeth Reynolds

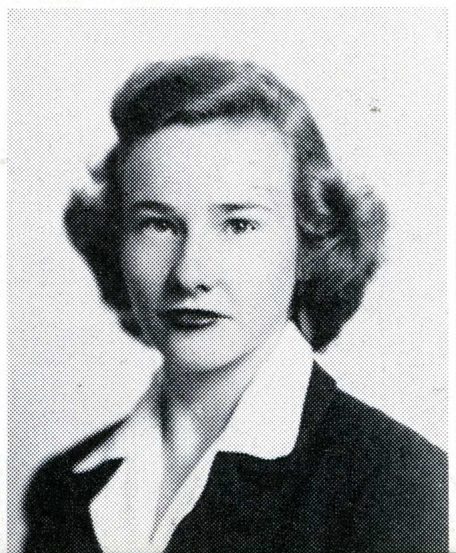

Lucille Kamratkie

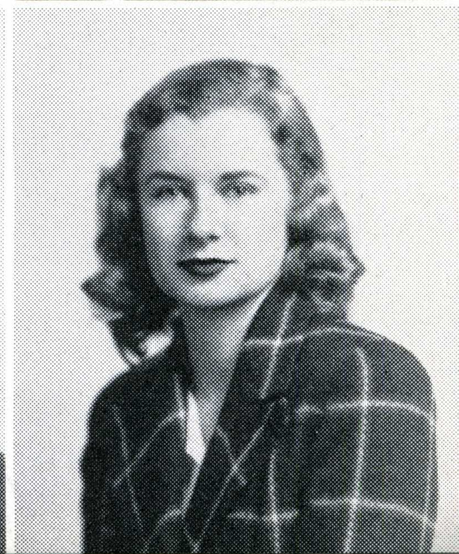

Betty McReynolds

Delta Phi Upsilon

K. P.

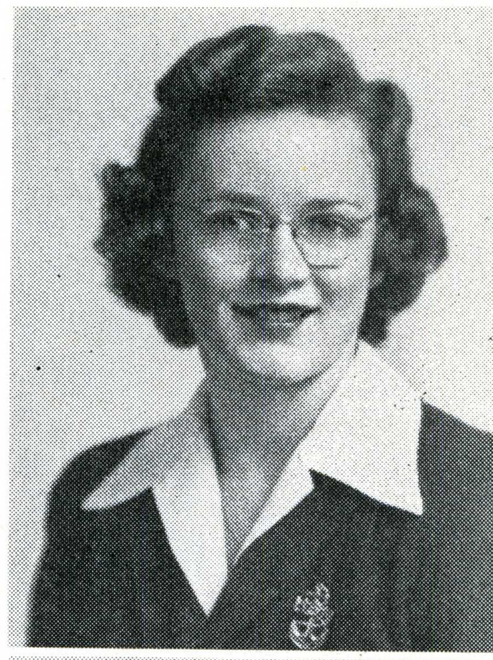

Beverly Roberts

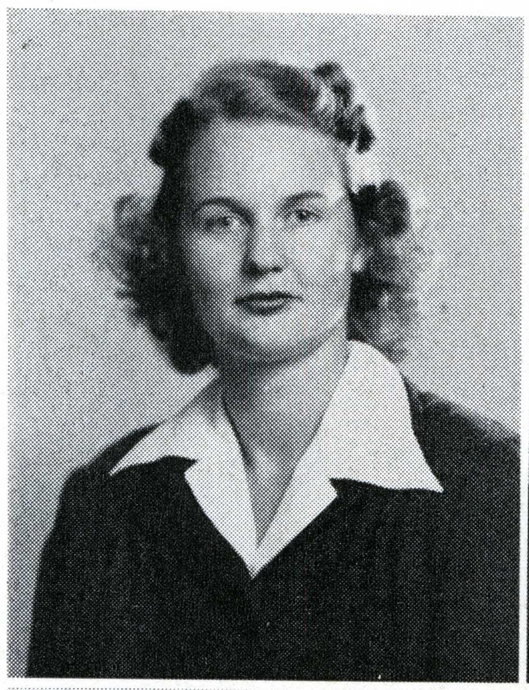

Virginia Warner

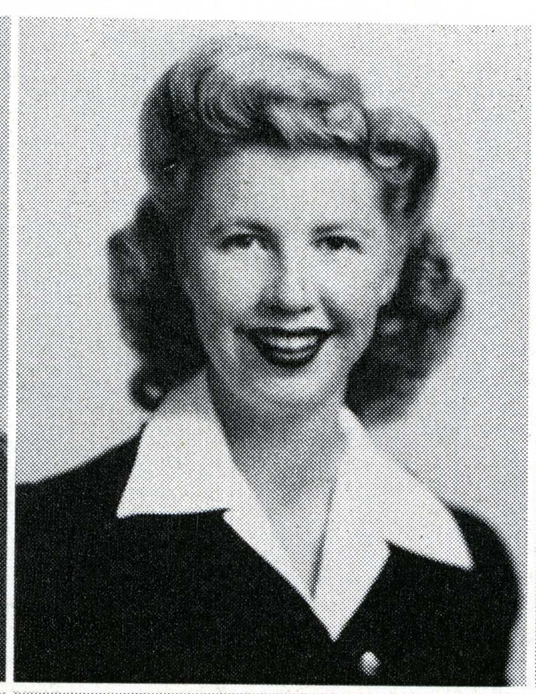

Charlotte Lund

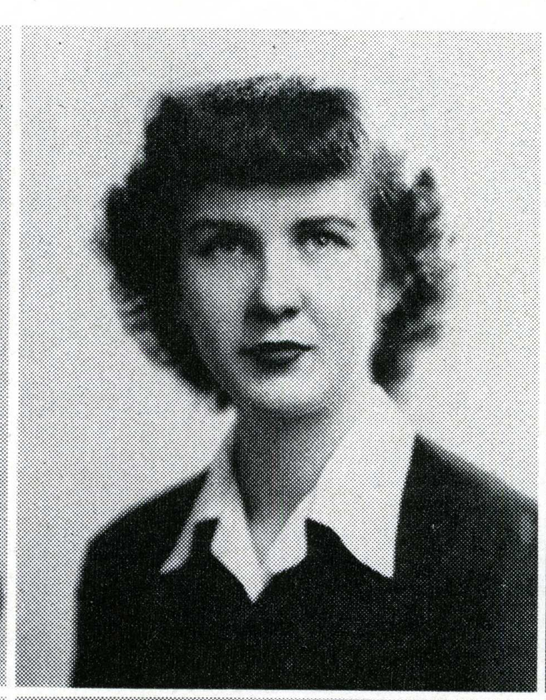

Martha Bartholomew



Lois Barrett



Dorothy Norman

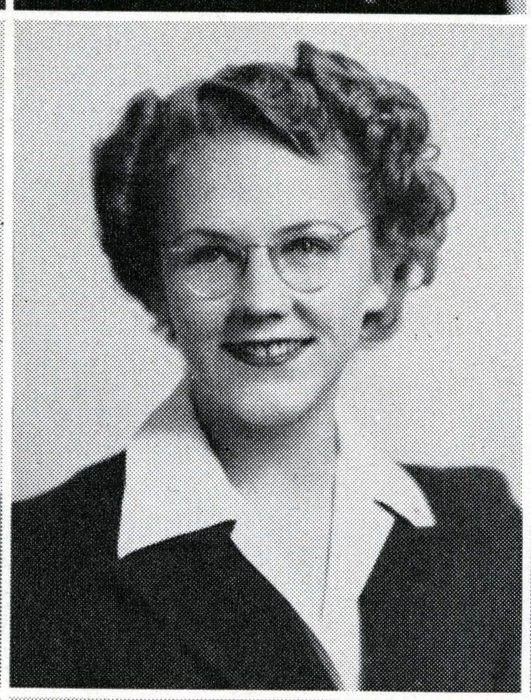

Ruth Benson

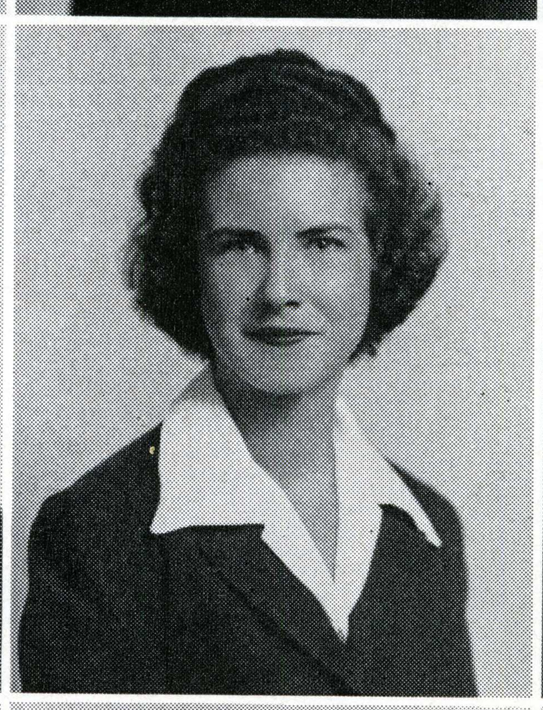

Evelyn Hunter



Lucille Farrell



Lucille Delaney

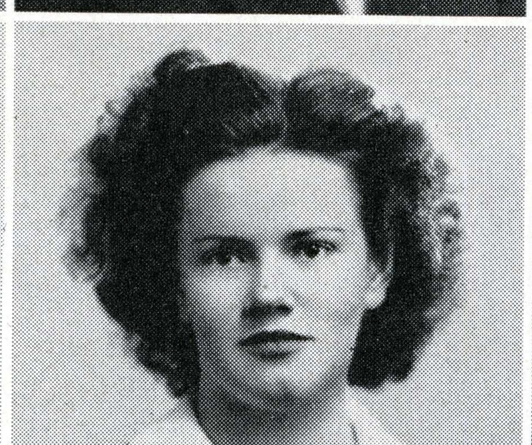

Hazel Schlosser



Maryle Anderson



Catherine Curley

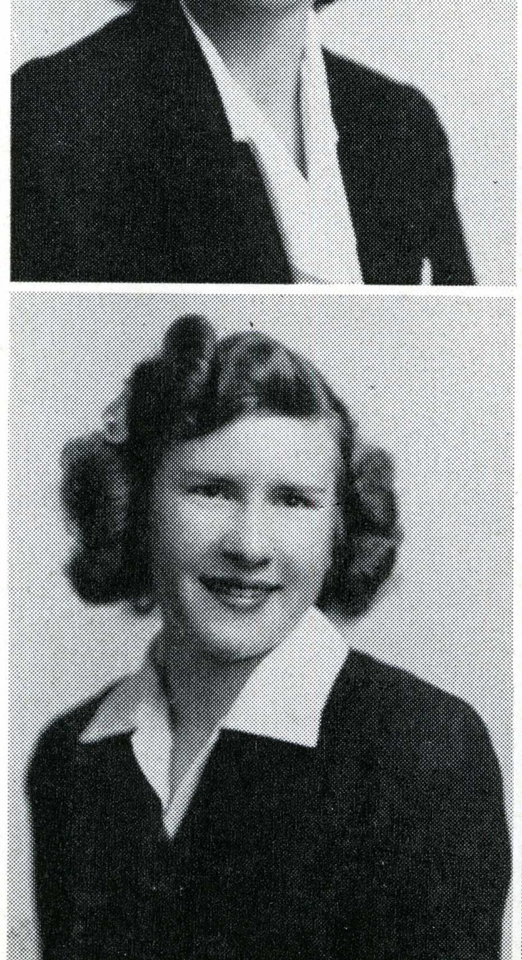

Marie Anette Kurle

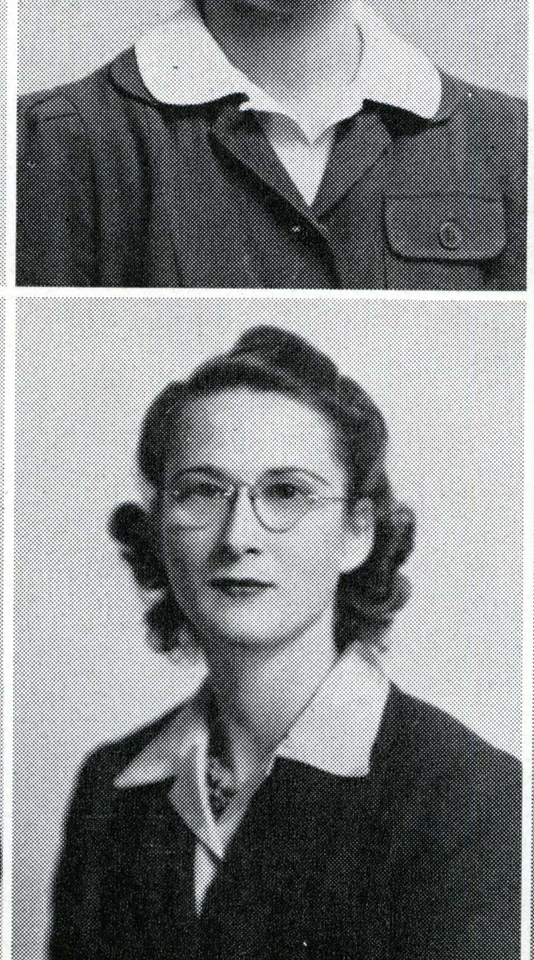

Evelyn McNealy

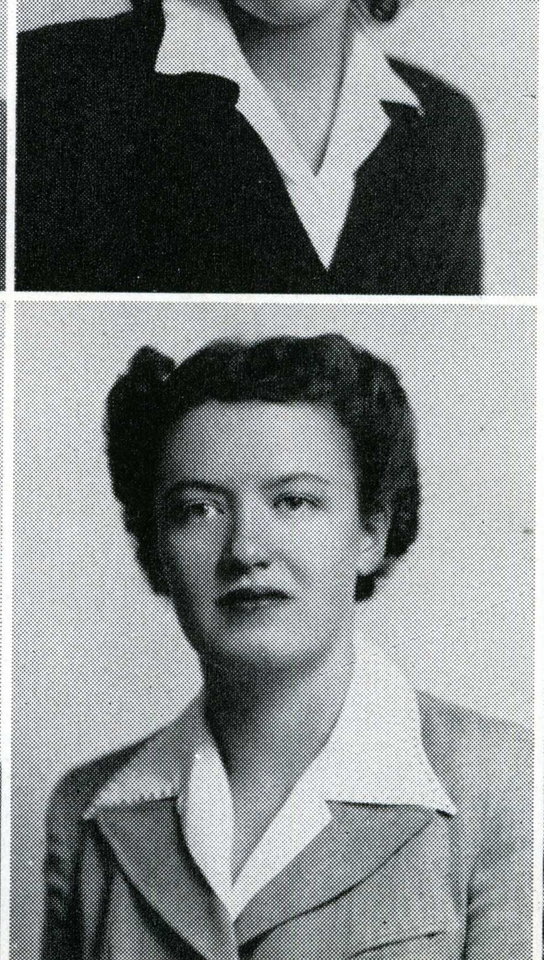

Elizabeth Peck



Loraine Wooton

Gamma Pi Epsilon

Mathematics

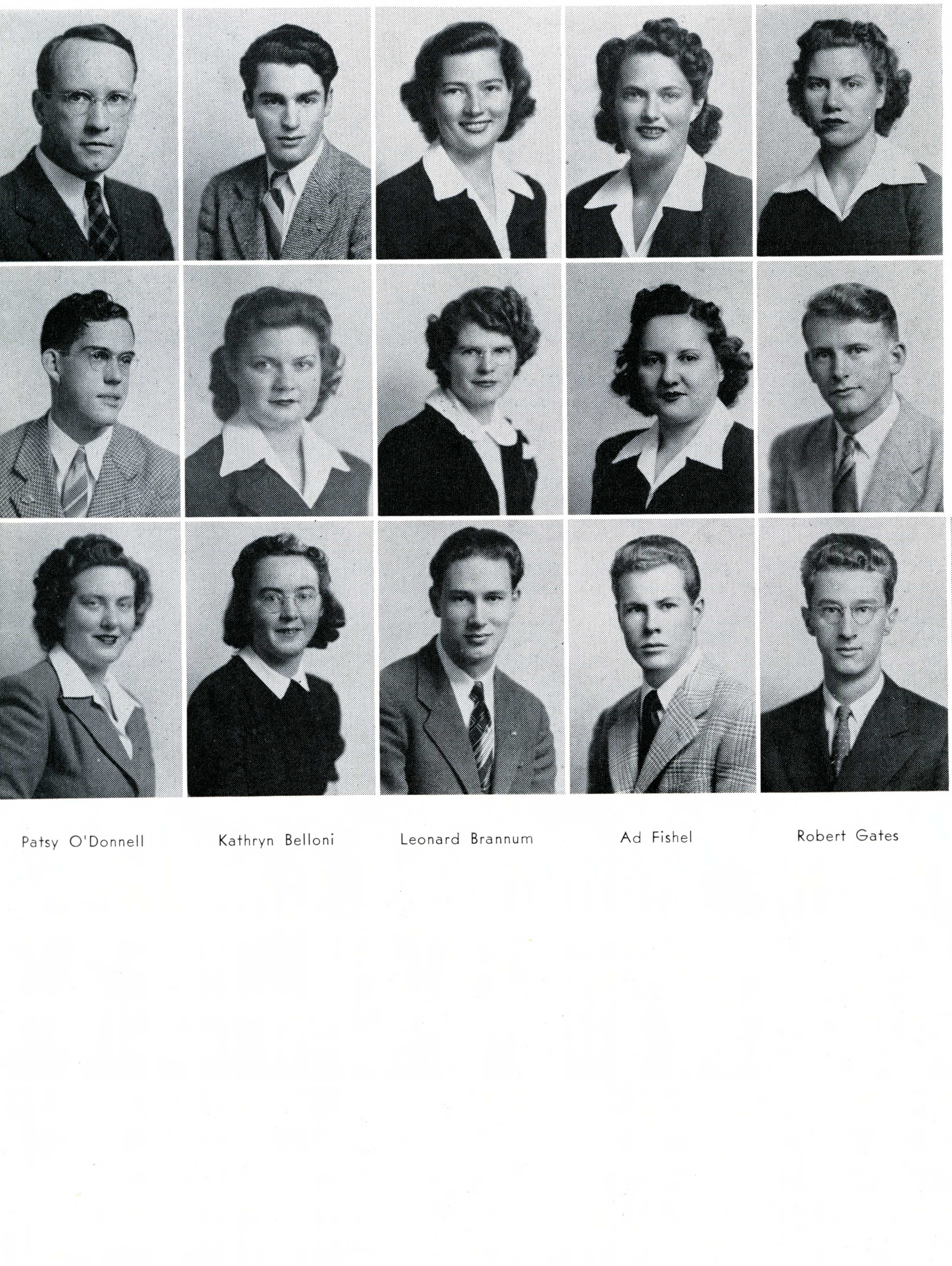

Dr. Meyers
Louise Zitelli
Florence Flanagan
Betty Nordquist
Joyce Turney

Robert Combs
Lois Bohnett
Grace Loney
Mary Sunseri
Claude Cunningham

Patsy O'Donnell
Kathryn Belloni
Leonard Brannum
Ad Fishel
Robert Gates
Wayne Staley

Row 1: Jerry Boitana, Betty Ira, Doris Syveson, Marjorie Narby. **Row 2:** Ruth Kilpatrick, Margaret Dickerman, Harriet Dickerman, Alice Sabory, Jane Ann Boise. **Row 3:** Jerry Faber, Thelma Smith, Elena Magee, Ruth Wood, Wilma Porter, Eleanor Taylor, Dorothy Dyer, Nancy Frost, Margaret Yaco.

Pi Nu Sigma

Pre-nursing

Entomology Club

Row 1: Harold Madsen, Ruth Stricker, Catherine Madsen, Matilda Bogner, Morris Gutterman. **Row 2:** Walton Brainerd, Thomas Algard, Paul Arnaud, Theodore Fisher, Carl D. Duncan, Lloyd Vincent, Elwyn Deatsch, Marty Britton.

Row 1: Ella Syverson, Ernestine De Ford, Marguerite Hall. **Row 2:** Mrs. Mabel Carlson, Ruth Fisher, Mrs. Eleanor Phay, Bernice Meng, Betty Gunn. **Row 3:** Ruth Morris, Esther Snow, Karl Hazeltine, Jennie Johnson, Kay Belloni.

Collegiate Christian Fellowship

Bibliophiles

Row 1: Barbara Healy, Betty Nantt, Sadie Govier, Laurise Nelson. **Row 2:** Marie Davis, Marjorie Alexander, Clarice Mondo, Bernadine Shaw, Joy McMillan, Ruth Bettinger. **Row 3:** Ruth Heintze, Dorothy Dyche, Marian Kinzie, Jeanne Barker, Isabel Bradley.

Grace Hall

Row 1: Virginia Warner, Patricia Daniells, Alice Friar, Goldie Leeter, Cherry Davis.

Row 2: Dawne Cornett, Mary Ann Las Malfa, Mary Scrivens, Betty Daw, Carol Ingoldsby.

Row 3: Marieta Swain, Dorothy Jacobs, Daphne Gardner, Ruth Denkins, Dorothy Hoyt.

Row 4: Roberta Hail, Betty Scruggs, Eileen Heathman, Addie Davis, Donna Jean Baker.

Row 5: Betty Jane Chapman, Marybelle Rouse, Betty Knowlton.

Eckert Hall

Frank Perry

Bob Creighton

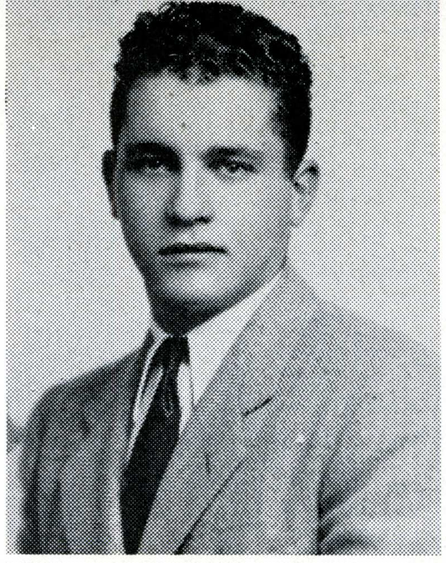

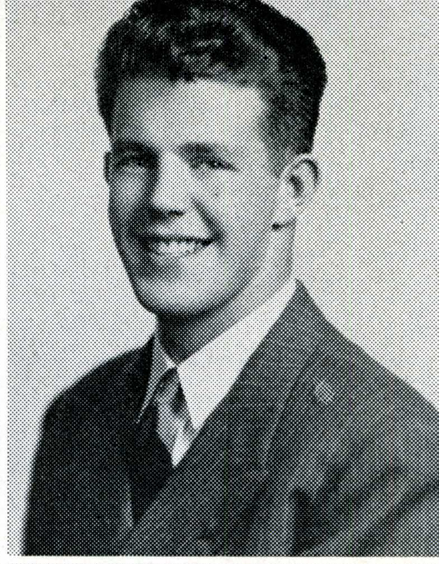

Boyd Haight

Jerry Becker

Charley MacCarty

George Goodwin

Herbert Moore

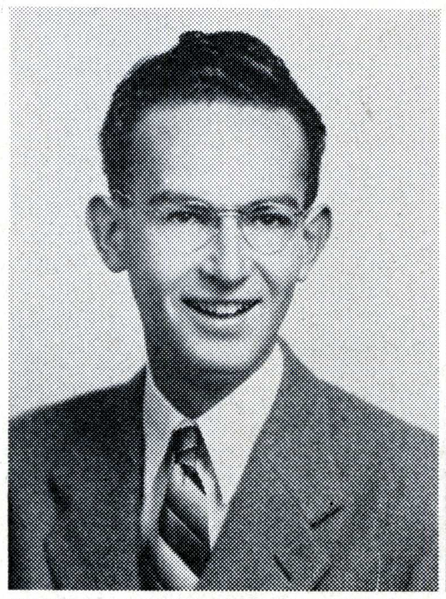

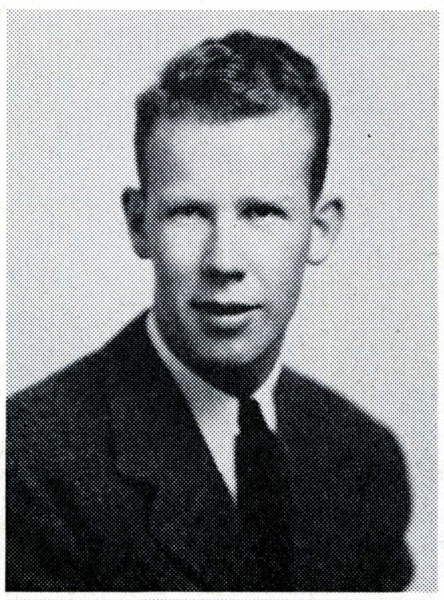

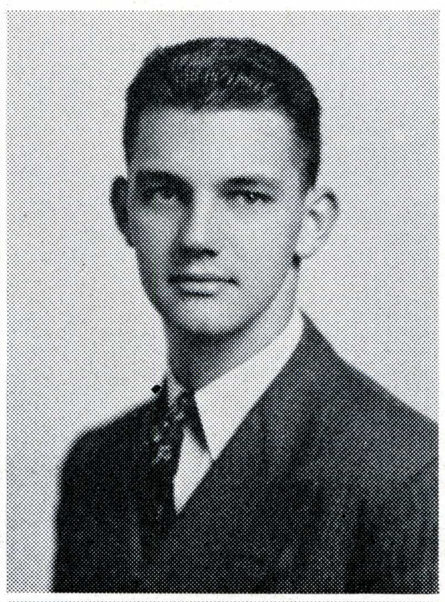

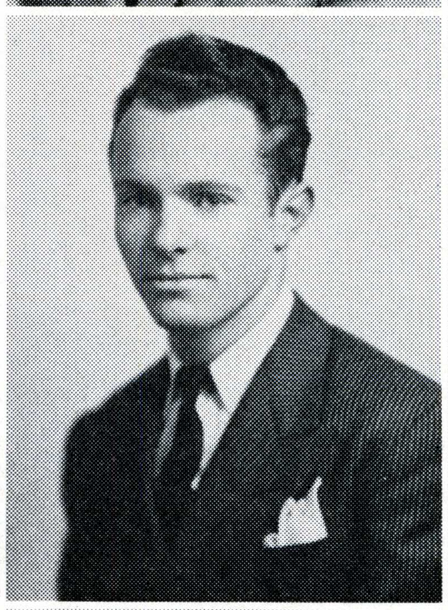

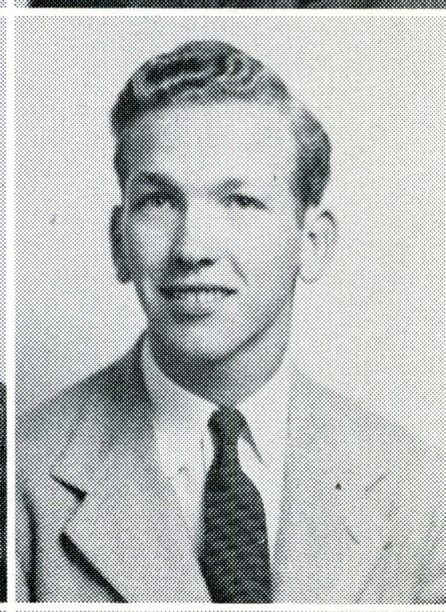

Cliff Moody

Boris Shirokoff

Darell Bond

Henry Tonini

Don MacDowell

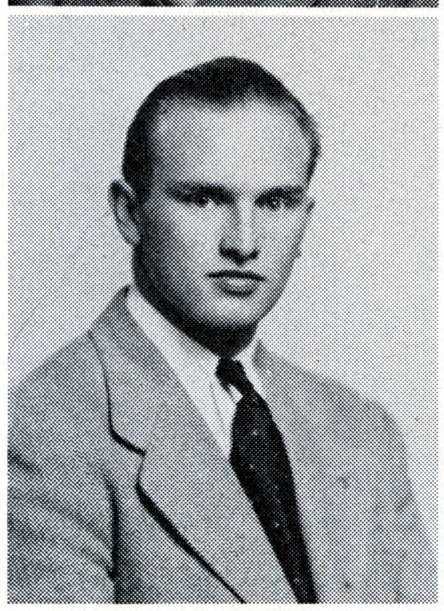

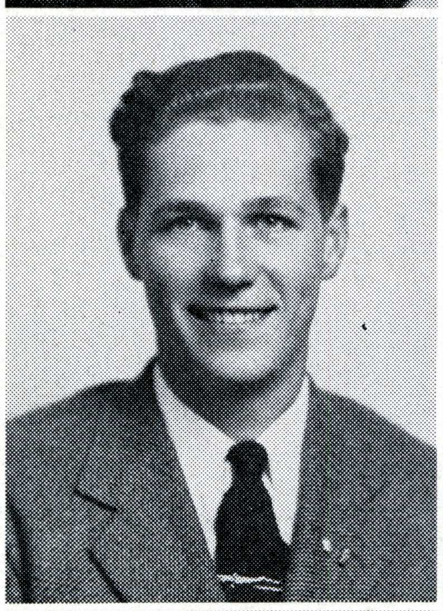

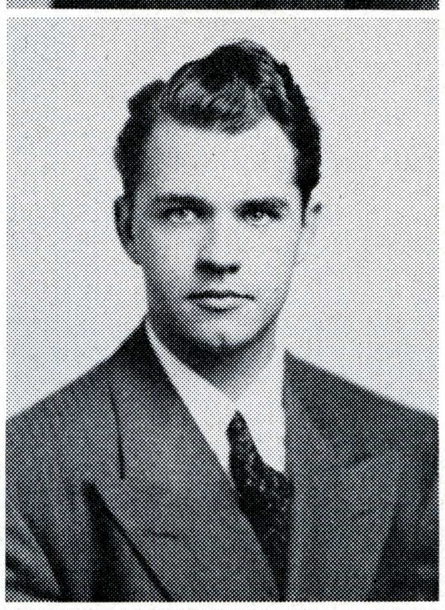

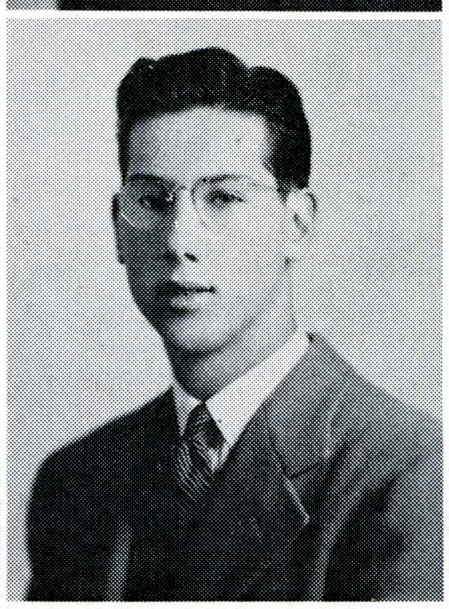

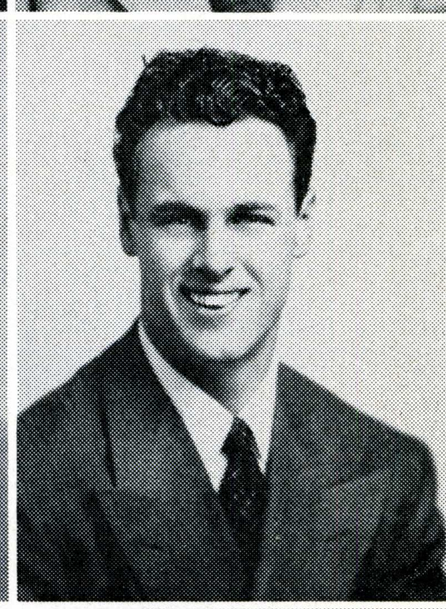

Jack Schatz

Wayne Staley

John Hubbard

Le Roy Lee

Bill Stocks

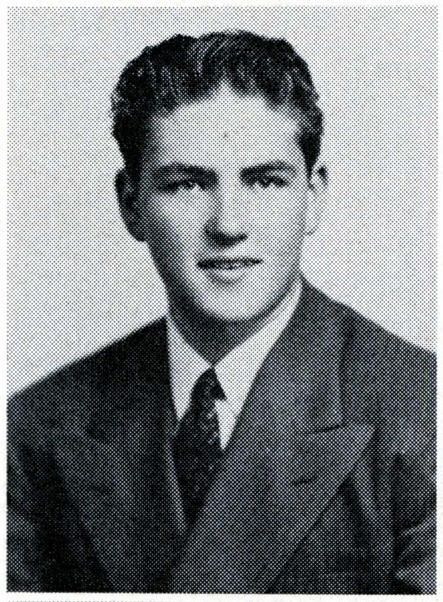

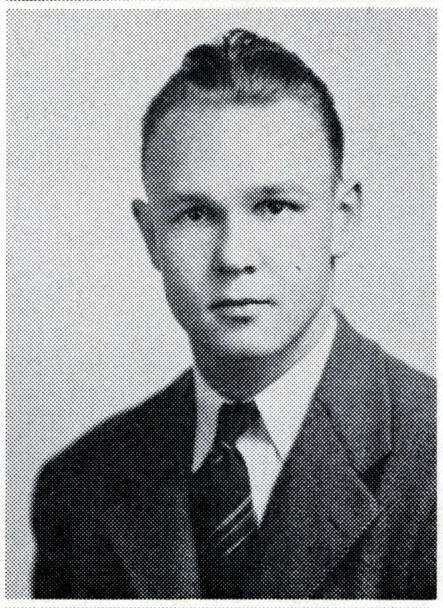

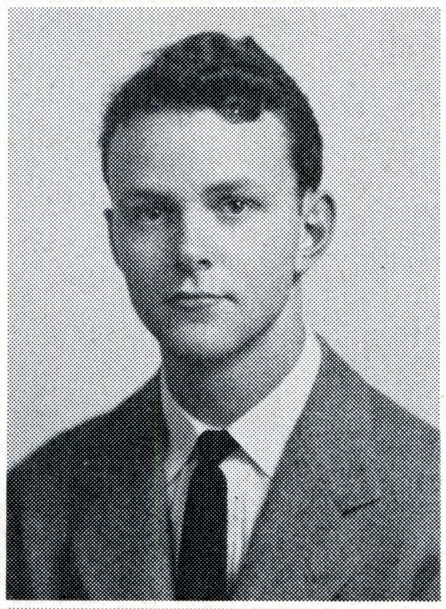

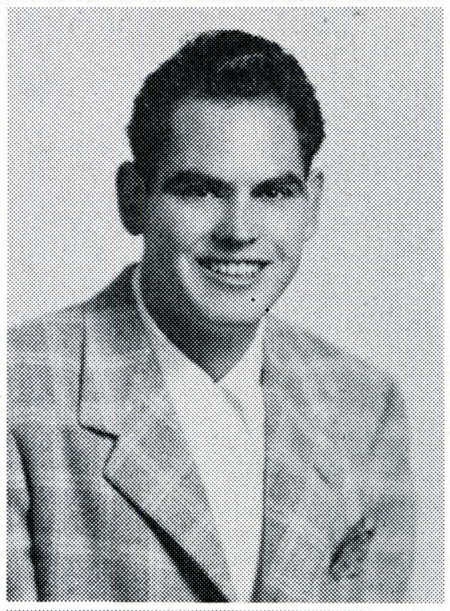

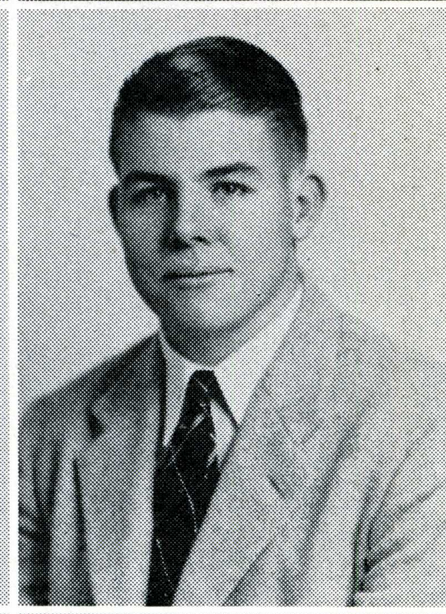

Howard Buschke

Bill Kinst

Hamilton Bailey

Ronald Becker

Eddie Stockton

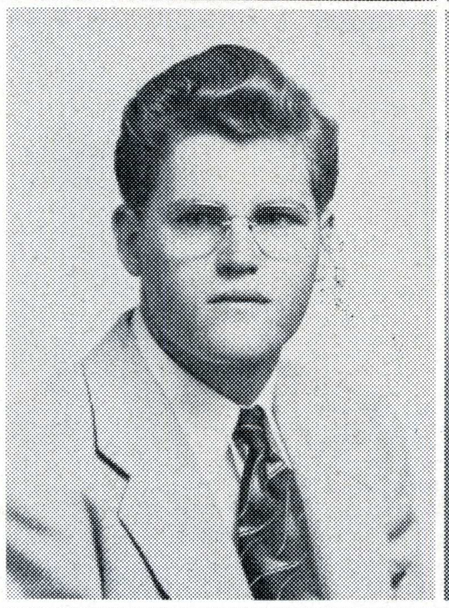

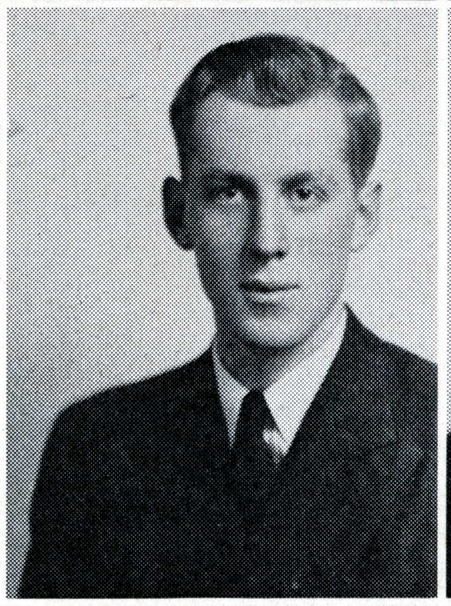

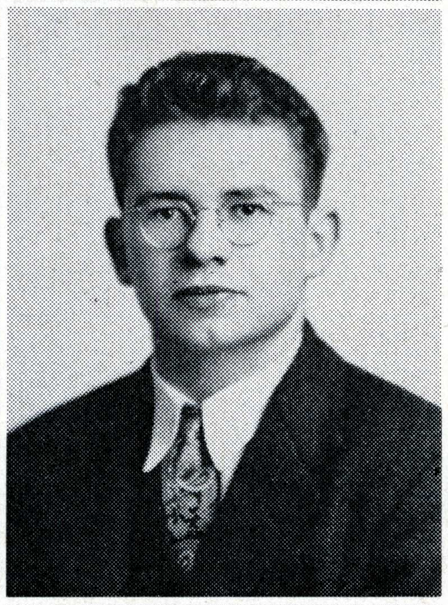

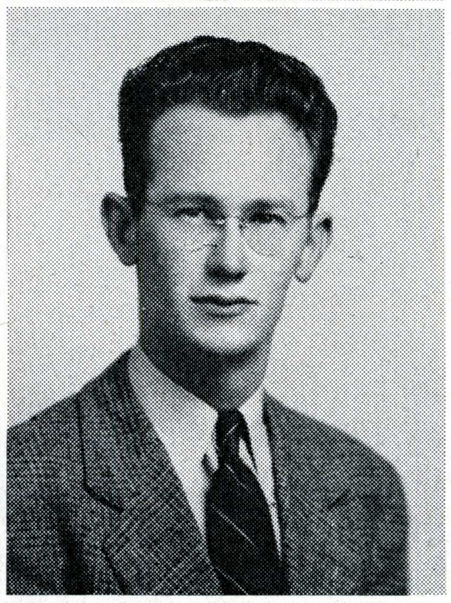

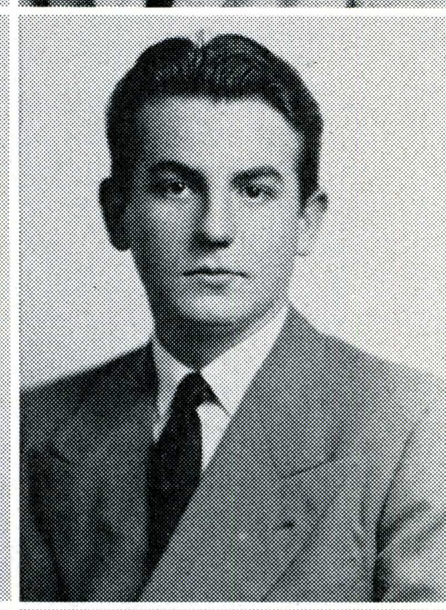

Fred Sankey

Jerry Sankey

Delwin Carlson

Wally Llewlyn

Ted Macia

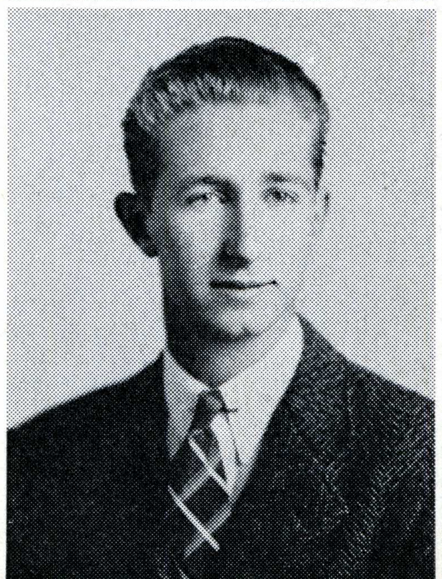

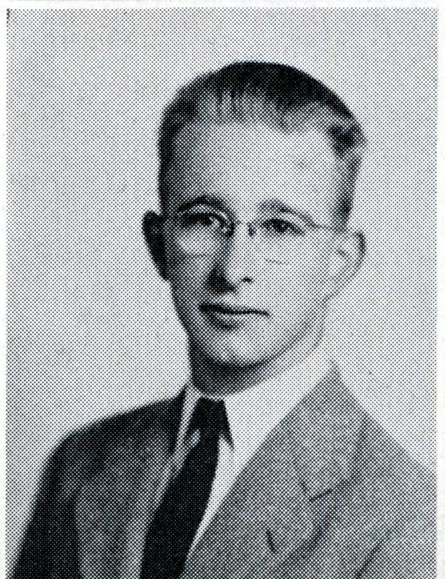

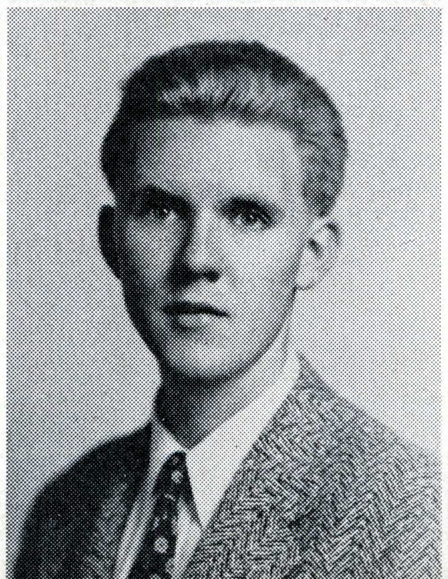

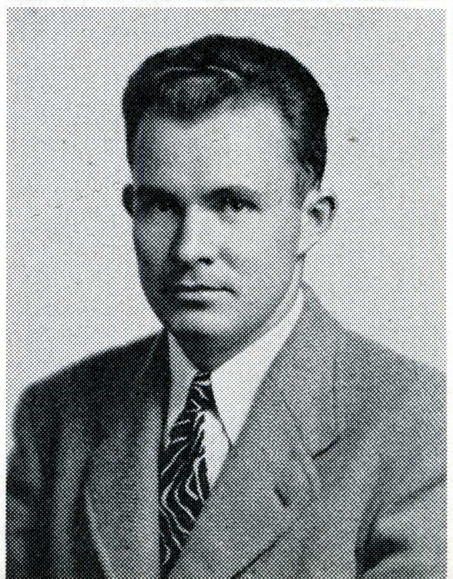

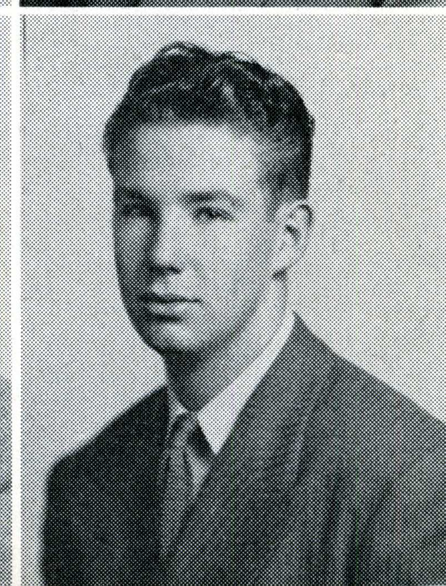

Spartan Hall

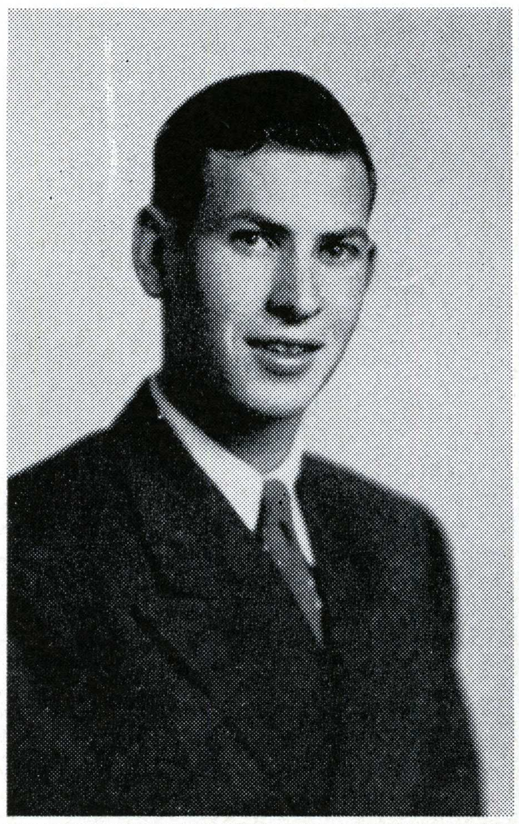

Malcolm Kaiser

Leon Fletcher

Ray Pere

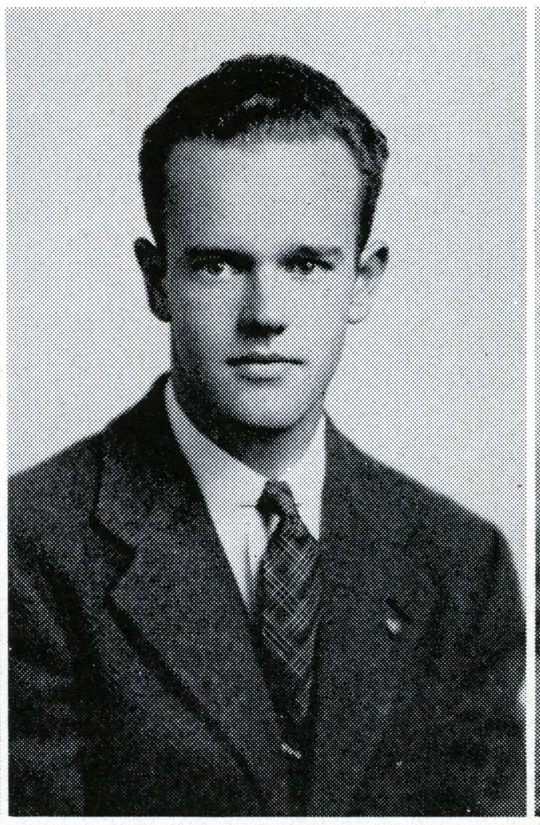

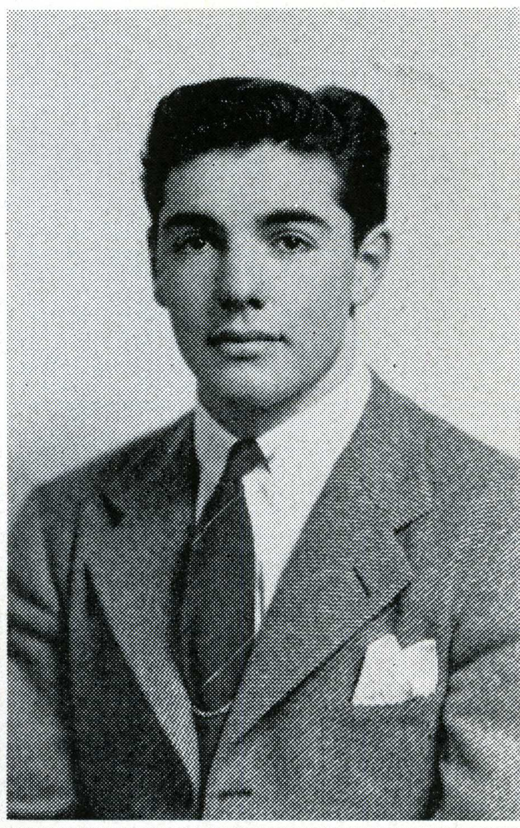

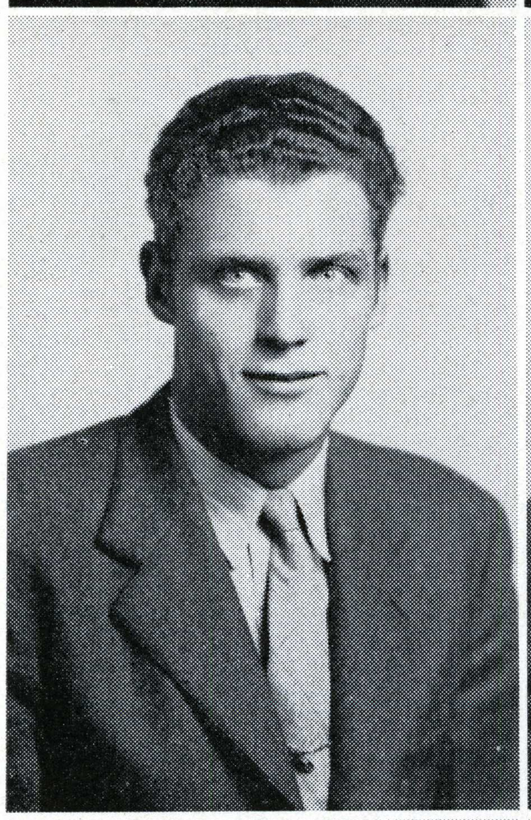

Wayne Sprague

Bob Batey

Murl Chamberlain

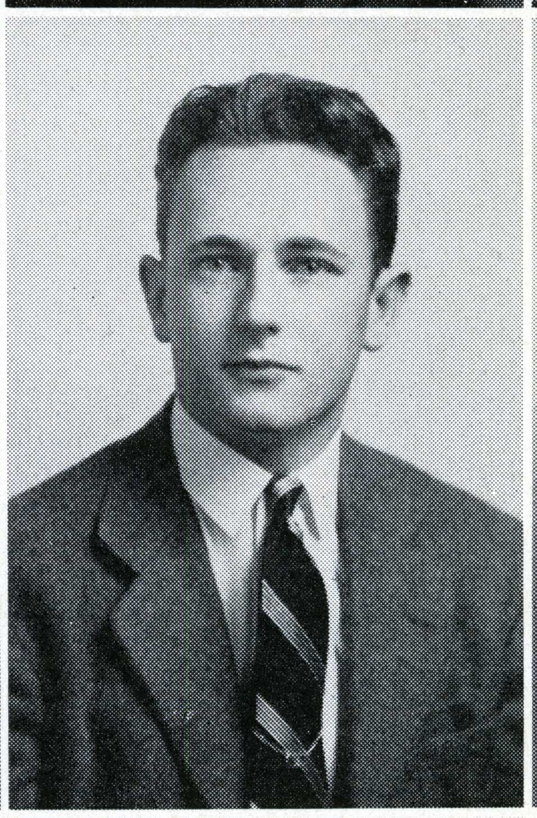

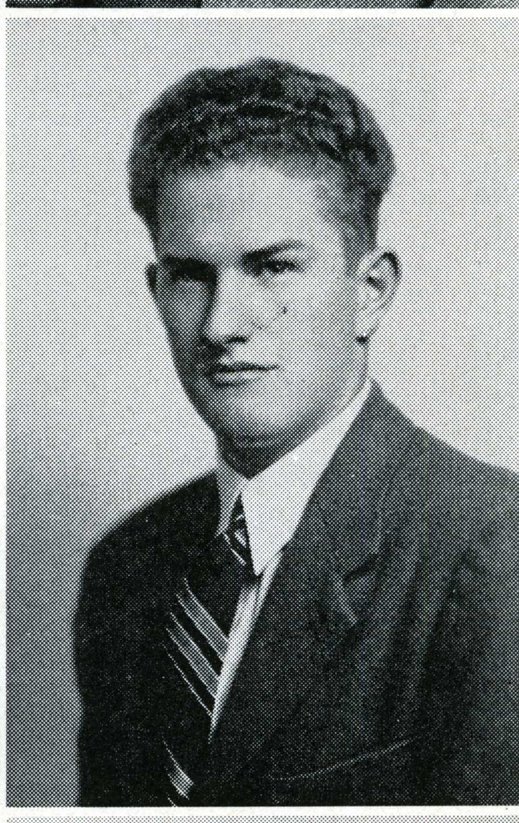

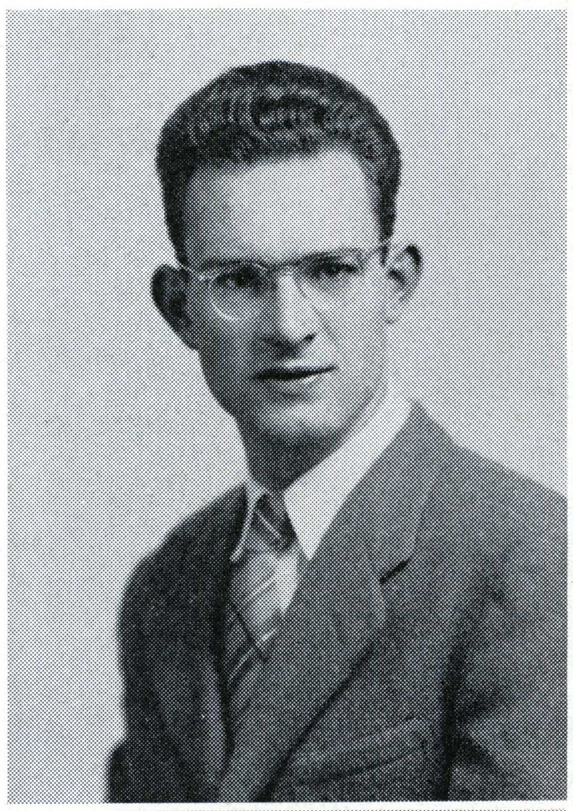

Karl Hummel

Bob Boyer

Milton Grassell

John Blair

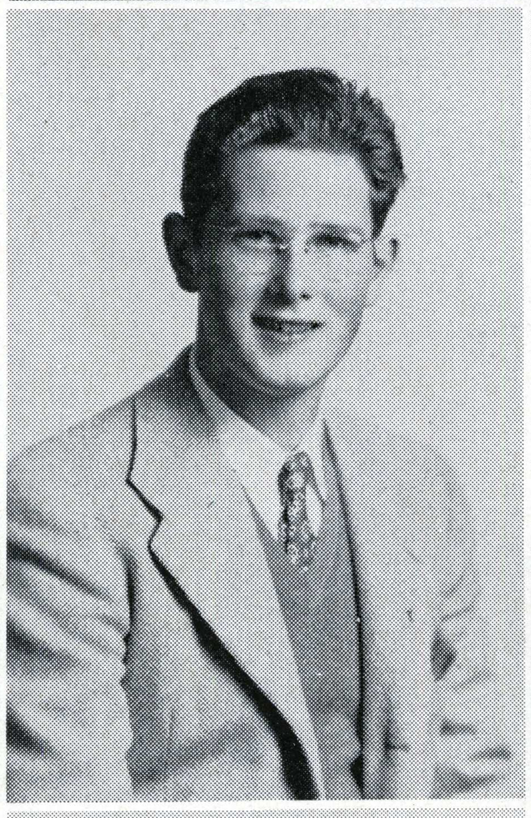

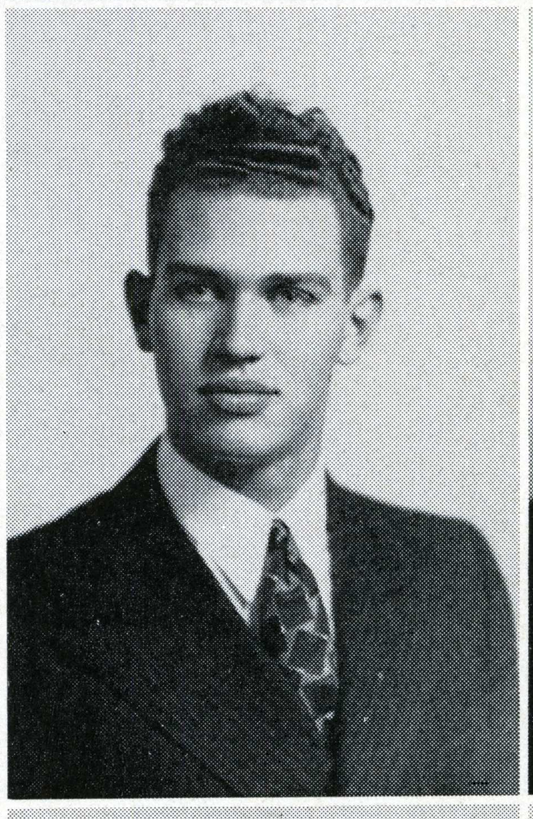

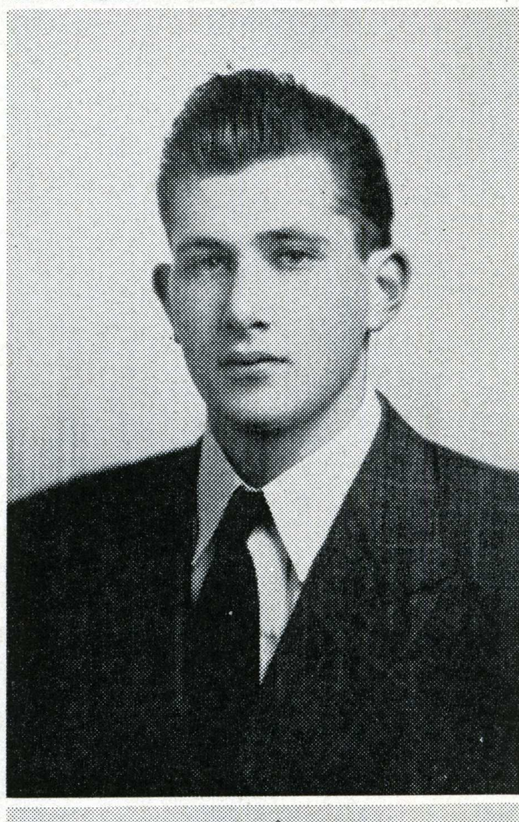

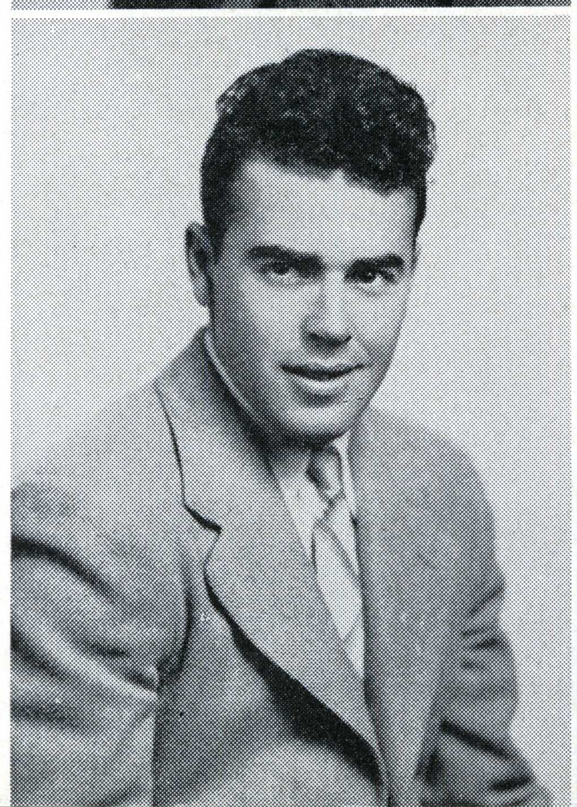

Frank Davidson

Ken Premminger

Jim Thorne

Don DeVoss

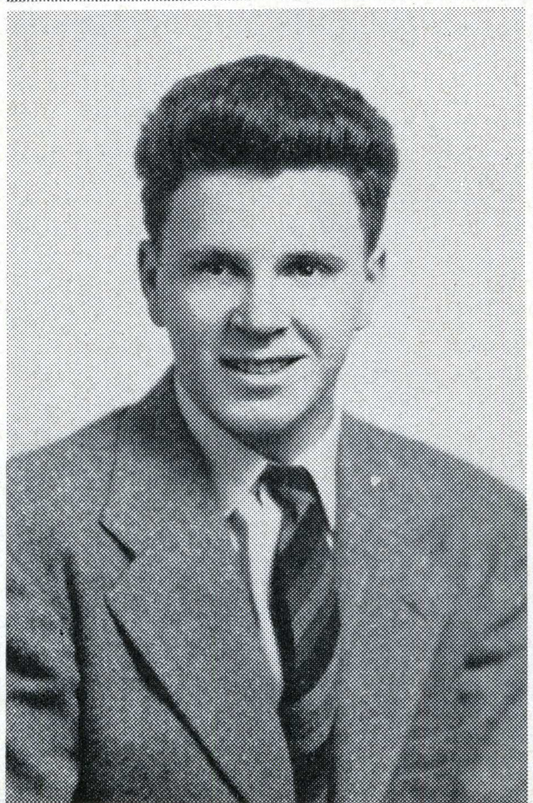



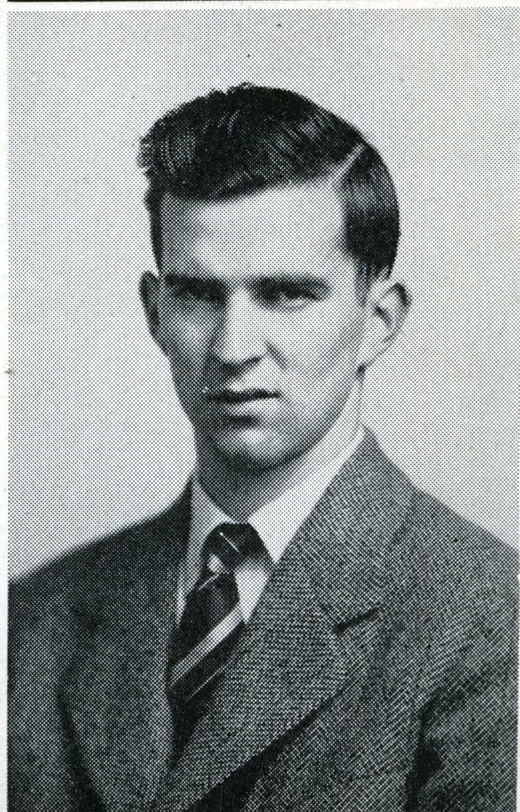

Back row, left to right: Lorraine Glos, Mildred Chamberlain, Carmondale Fernandez, Betty Anne Barkman, Alice Woods.
Front row: Beverly Decker, Phylliss Hamilton, Caroline Fick, Geraldine Hawkins, Violet D'Anna.

Mary Post House

Mary George House

Back row, left to right: Jean Foland, Jane Jillson, Georgene Raab, Barbara Nale, Joan Ball, Helen Jacobson, Winifred Peterson, Jeanne Arrants, Elizabeth Hand, Joyce Dawson.
Front row: Iris Bakeman, Betty Maus, Dorothy Martin, Dorothy Sayles, Mary Wattles, Marjorie Bernard, Bernice Ballard, Helen Yudisak.





Social Organizations











Inter-Society

Lucile Kamratkie

Jeanette Owen

Gladys Larson

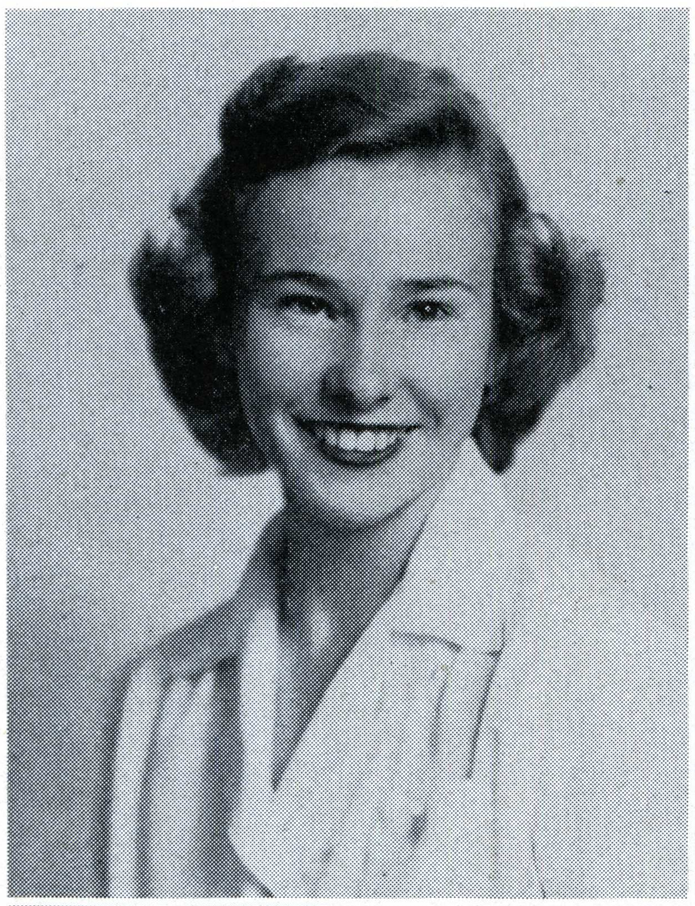

Mary Virginia Bristow

Barbara Fulton

Peggy Akard

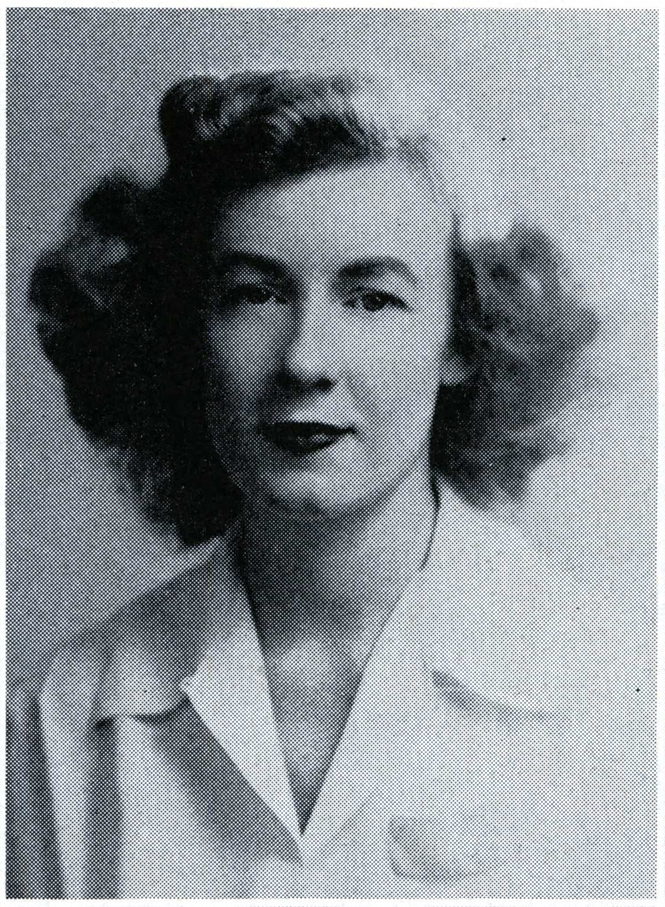

Marcella Smith

Charlotte Rideout

Shirlee Goodrich

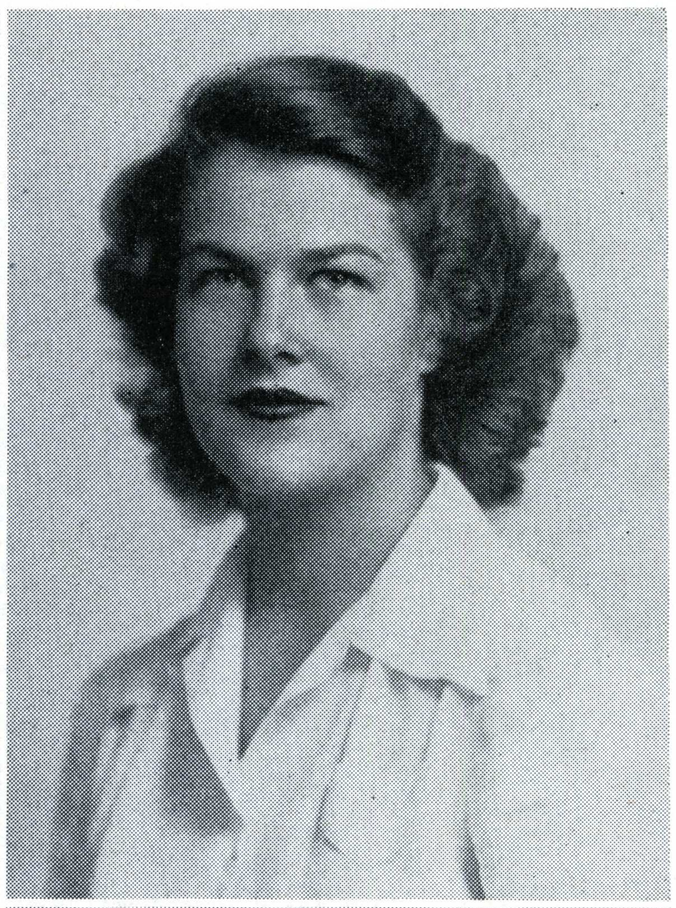





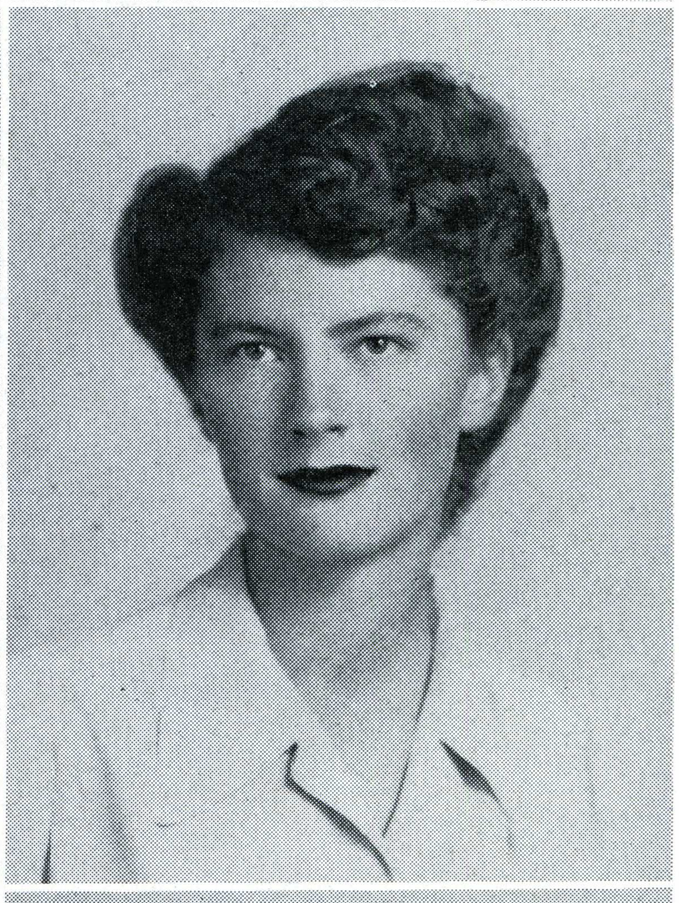







Ero Sophian



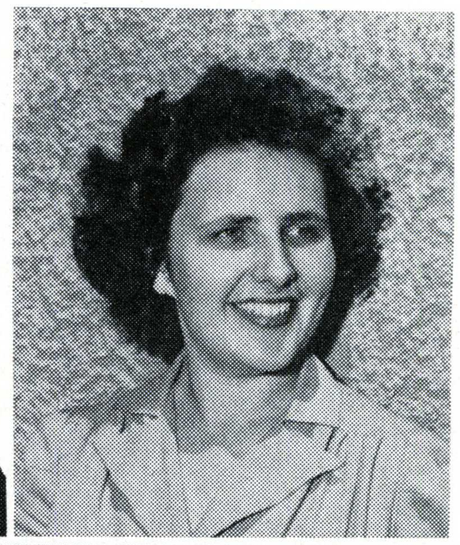

Marge Behrman
Pres.—Fall and Spring

Jeannette Rankin
Janis Shepherd
Clara Hasen

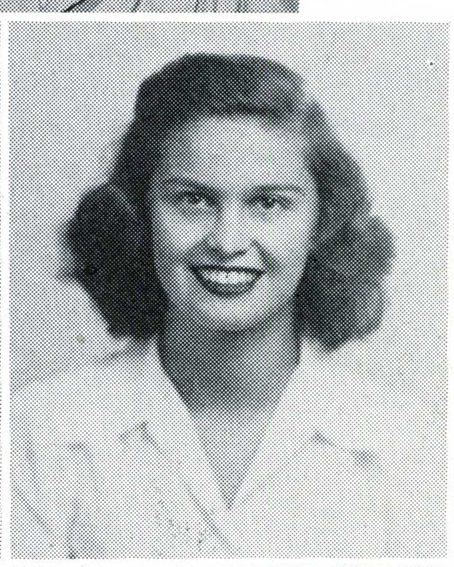

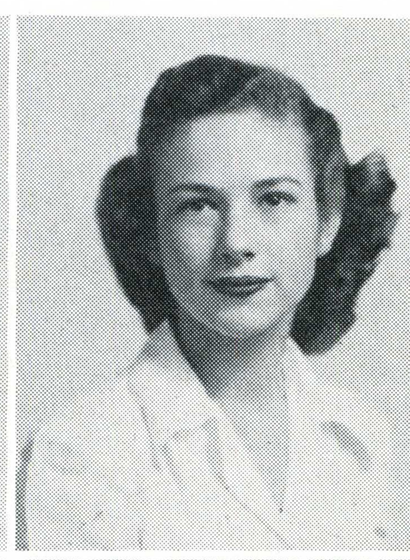

Jean Petrinovich
Louise Saso
Virginia Dorsey
Jeanne Kay
Charlotte Lund

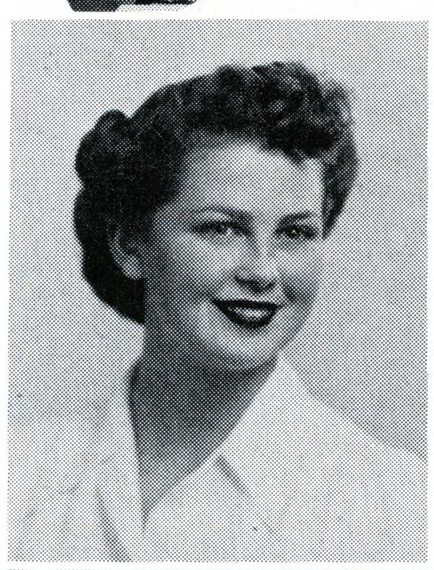

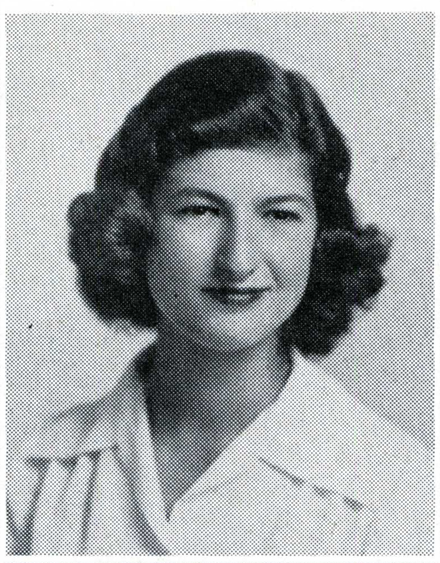

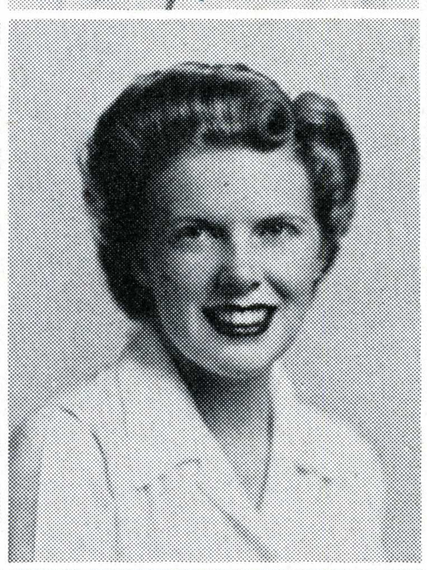

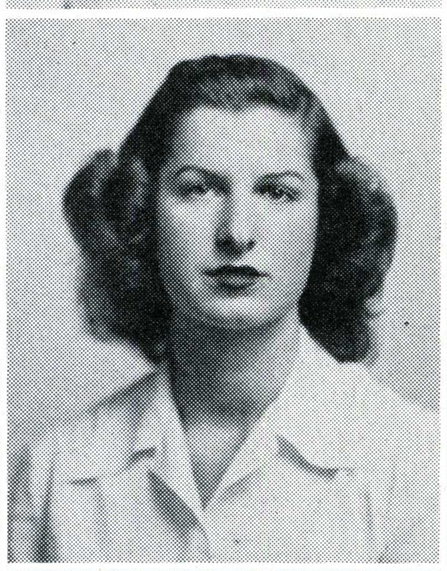

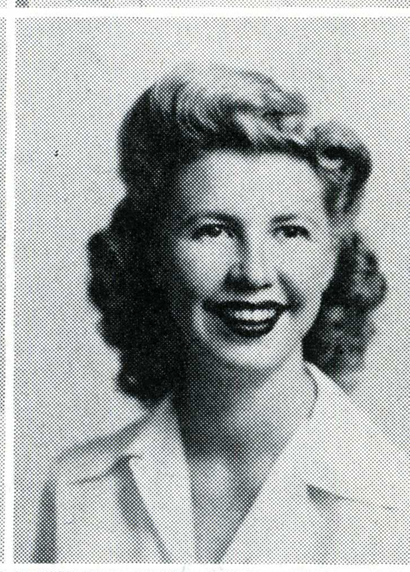

Nancy Buckingham
Jeanne Wright
Eva Gire
Beverly Buckingham
Georgia Buckingham

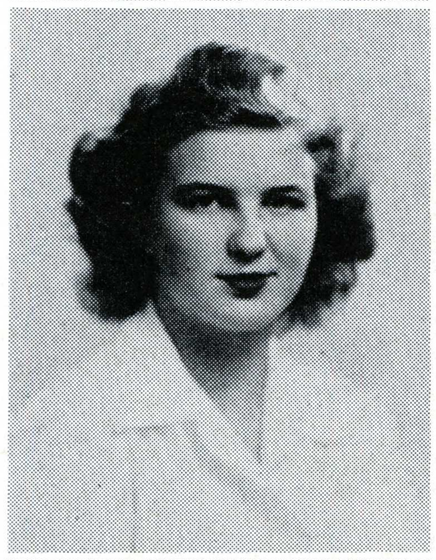

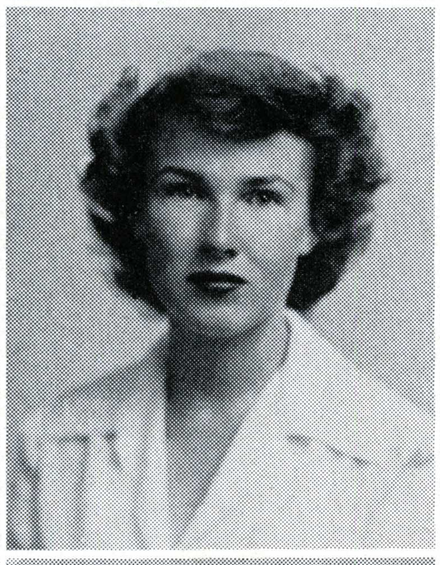



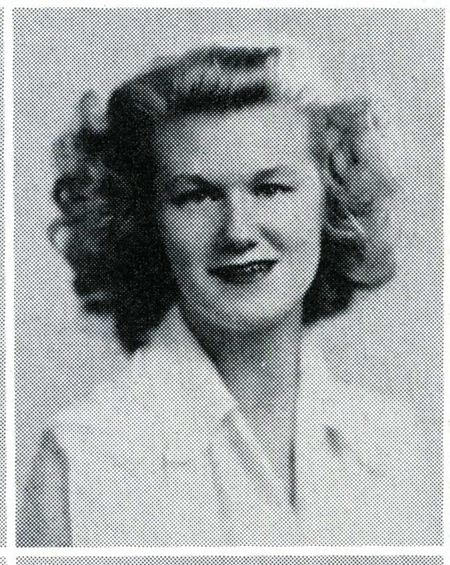

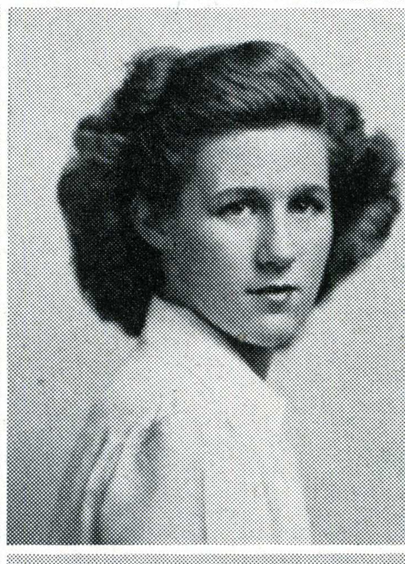

Anna Mae Diffin
Sylvia Ronning
Alice Sloan
Gerry Averitt
Lizanne Phillips

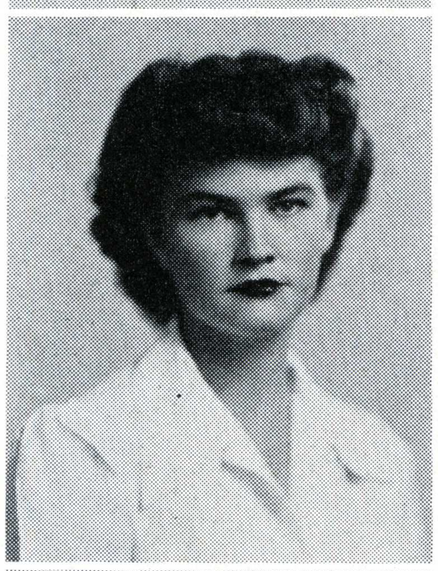

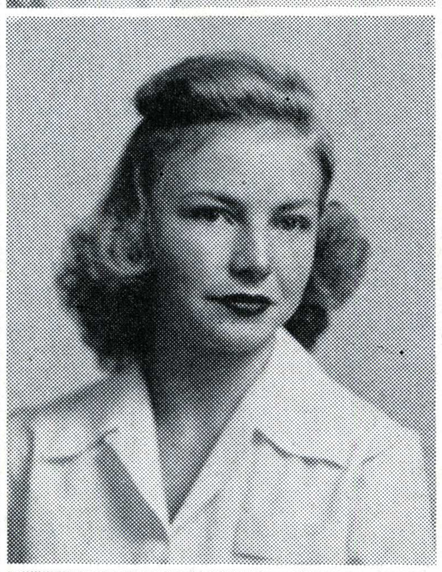

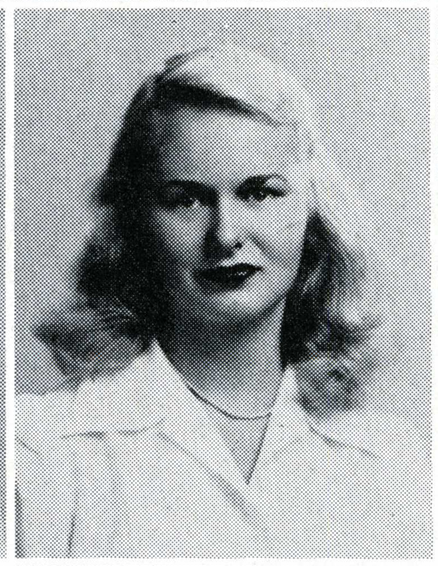

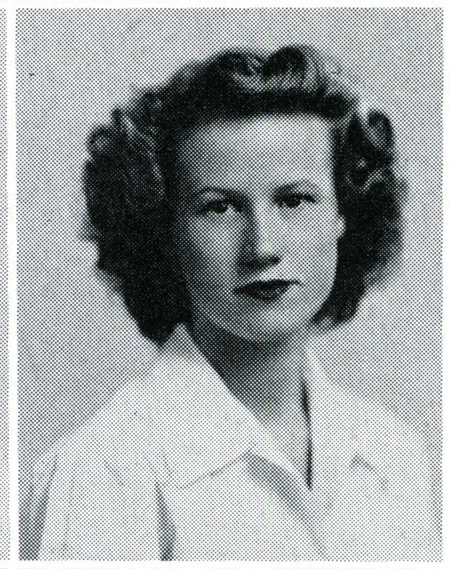

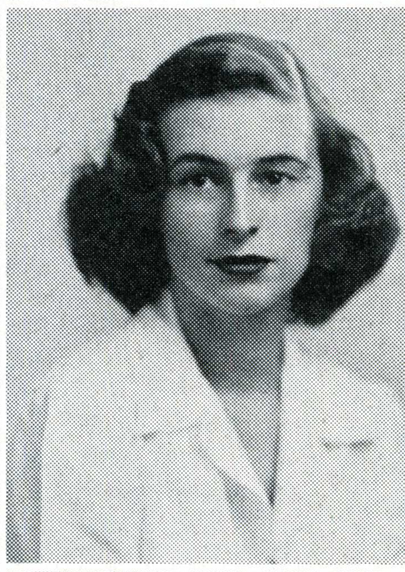

Marge Behrman
Elizabeth Stice
Jeannette Owen
Danna Lee Trimble
Betty Bariteau



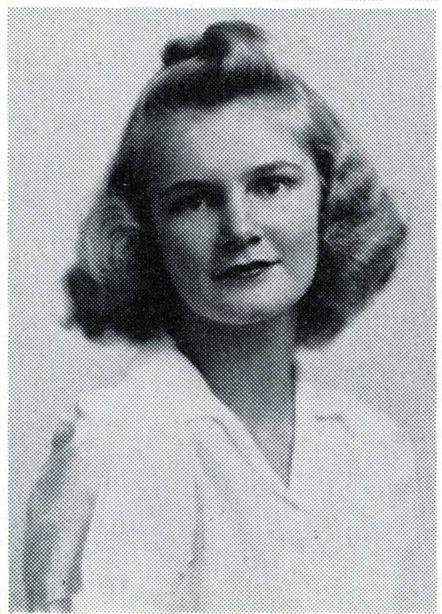



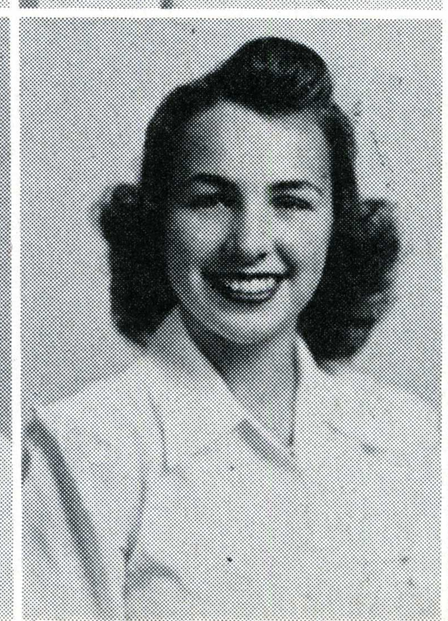



Ero Sophian



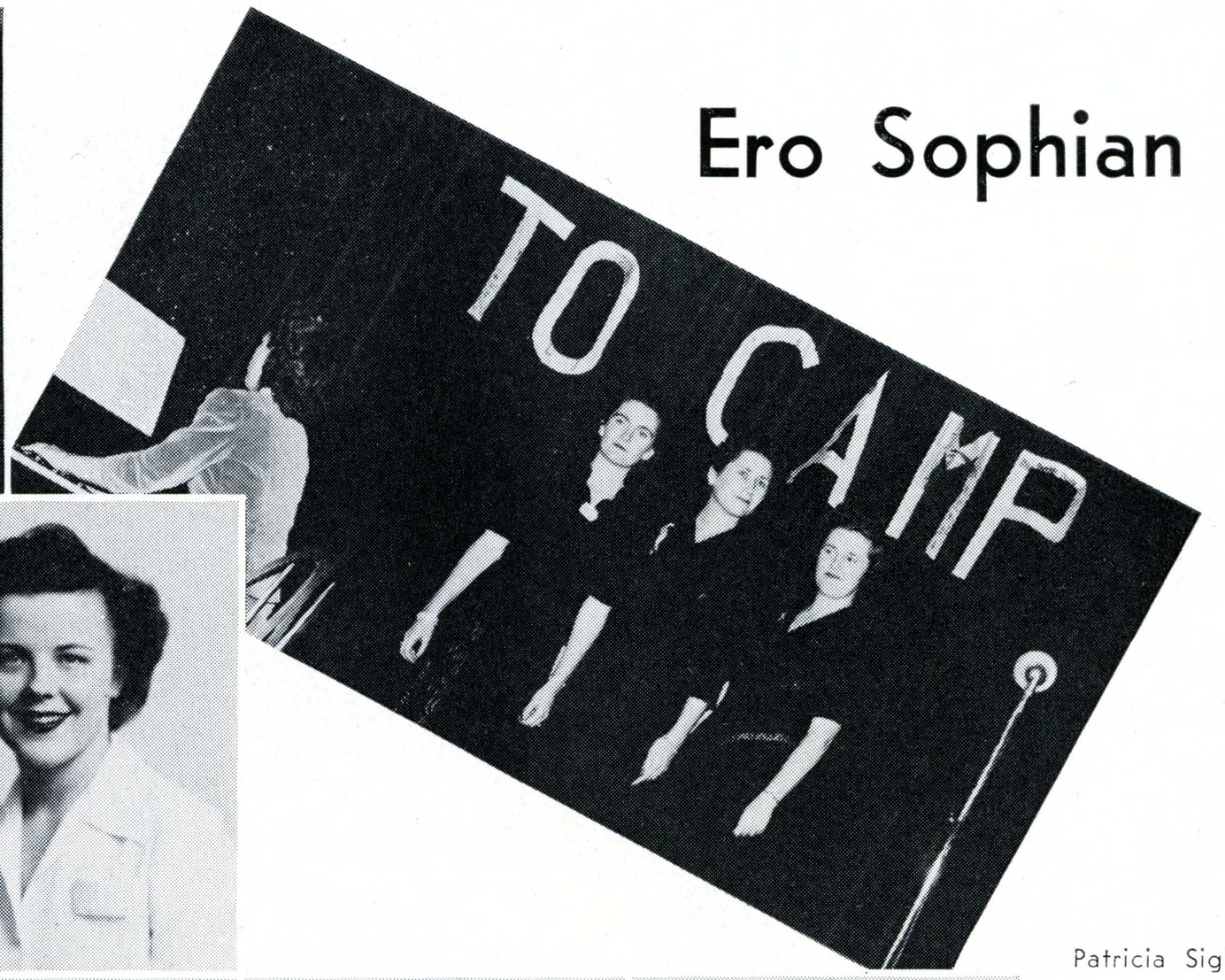



Patricia Siglin

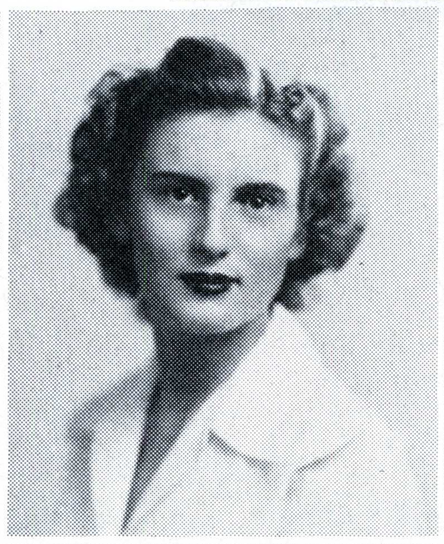

Lucette De Canniere

Marge Chadbourne

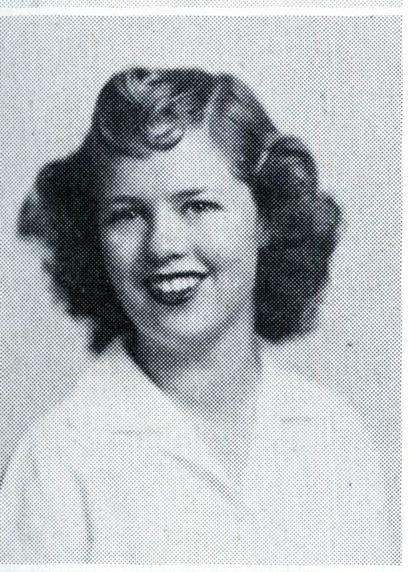

Betty James

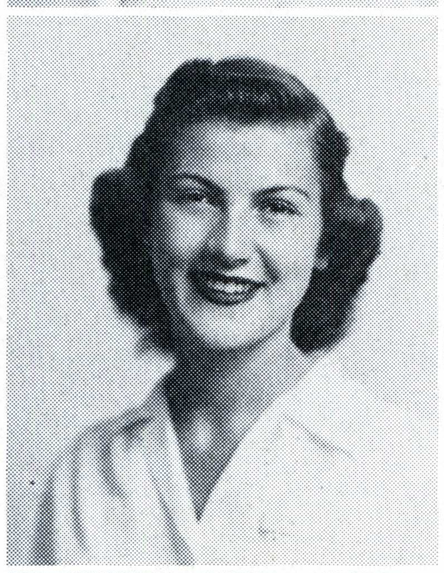

Phyllis Elmer

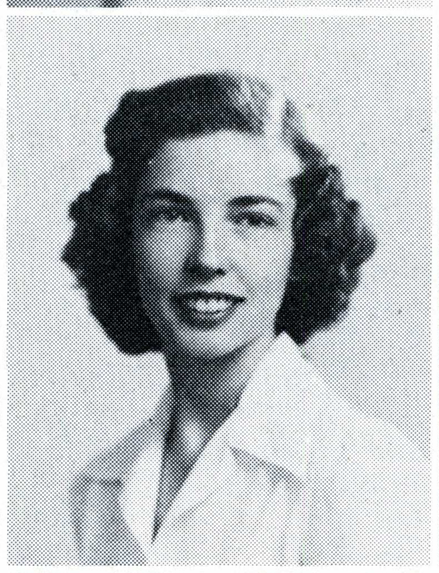

Marge Bone



Marian Nash

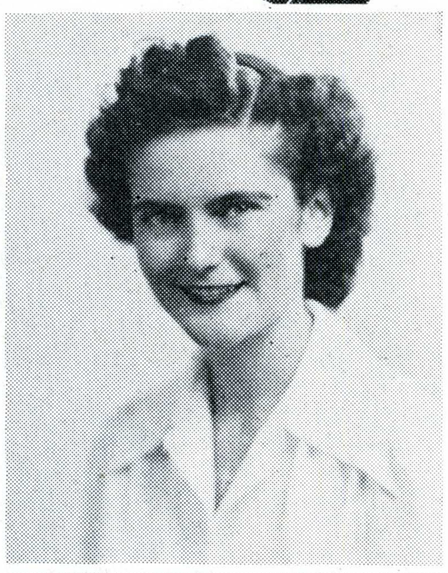

Jane Reed



Audrey Backenstoe



Marilyn Talbot

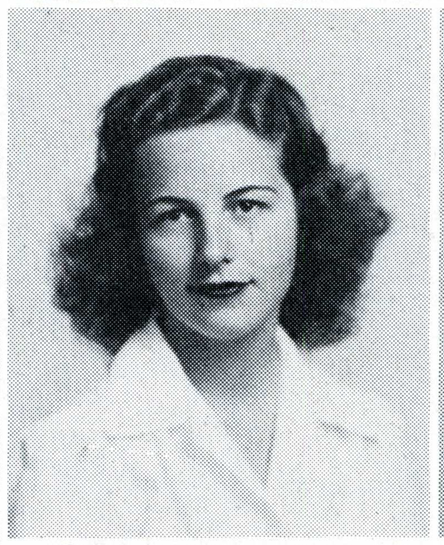

Jo Ann Sweeney

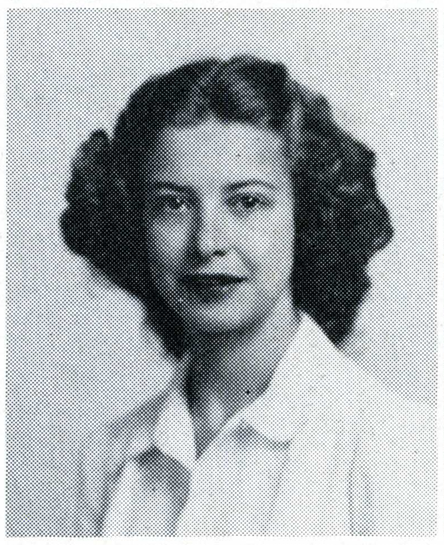

Nettie Suhlsen

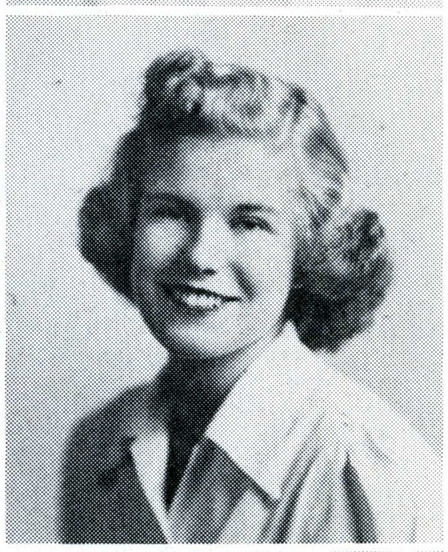

Roberta Ramsey



Eunice Stebbins



Margaret Wisnom

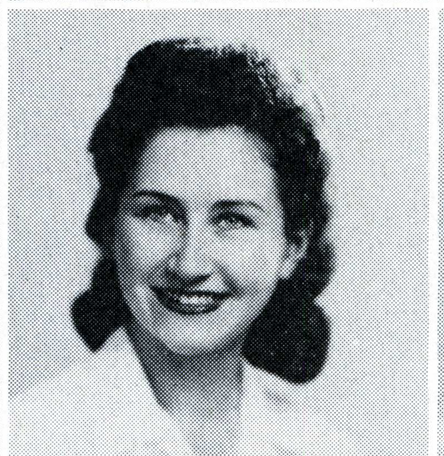

Barbara Trelease

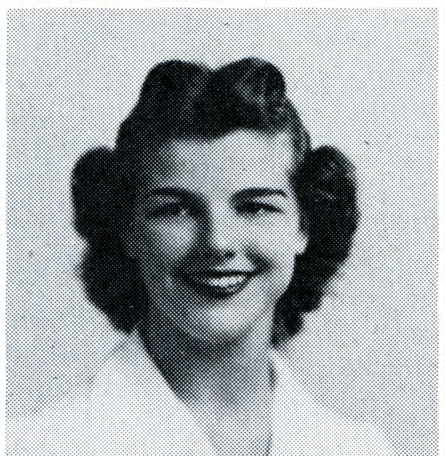

Janet Anthes

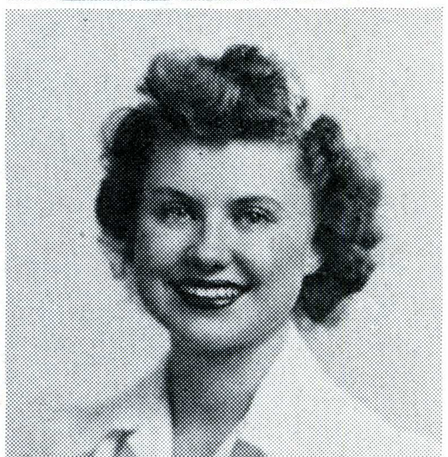

Wilma Annette

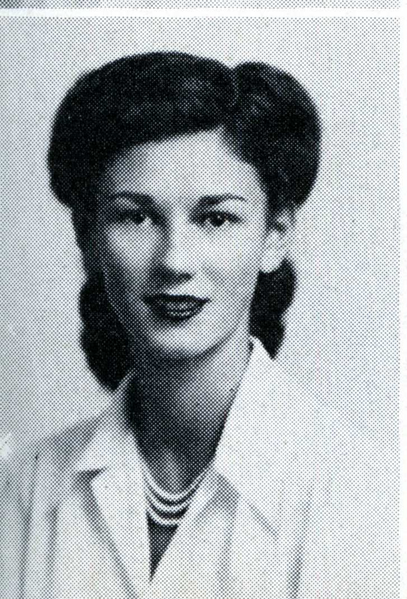

Catherine Doane

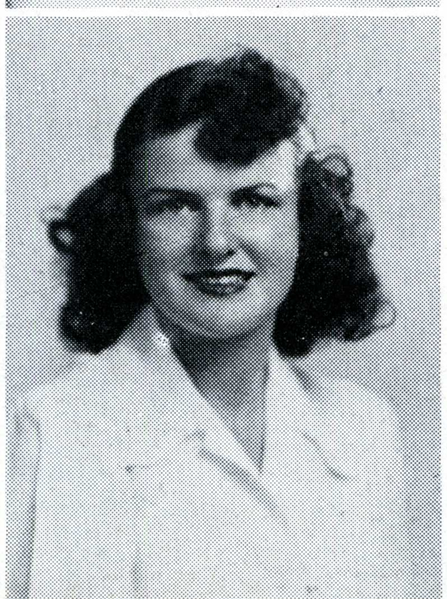

Marianne Hayes

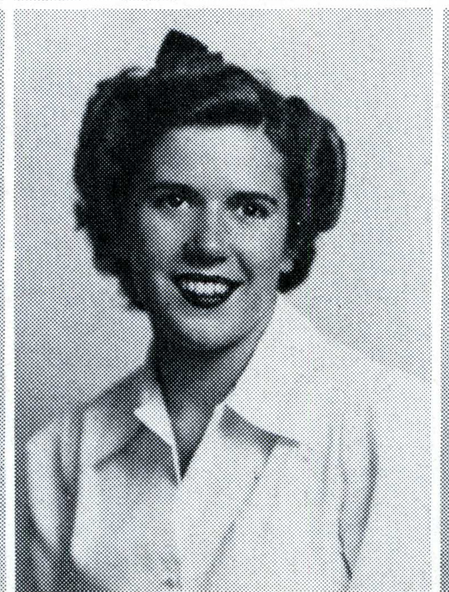

Betty Barnard

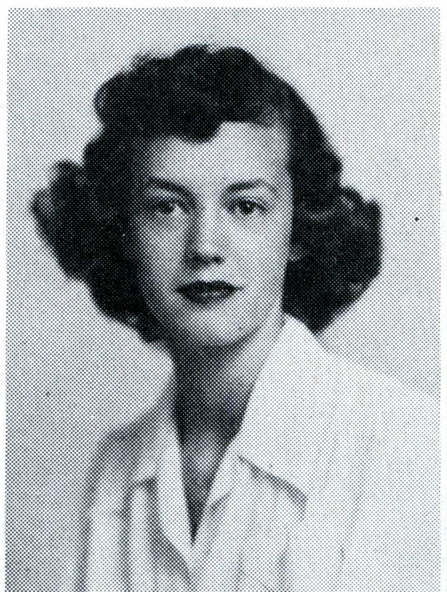

Jane Roberts

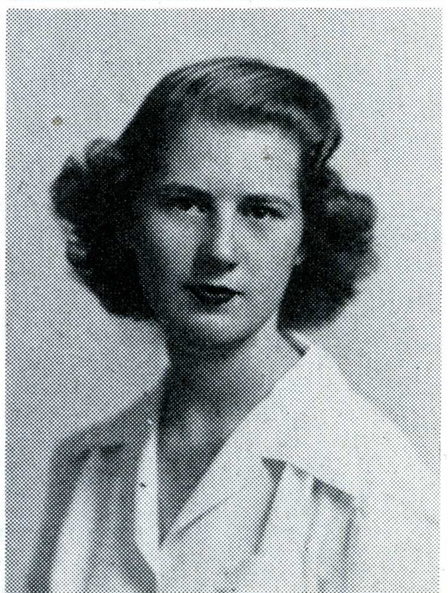

Joan Ross

Sappho



June Goodrich
Pres.—Spring

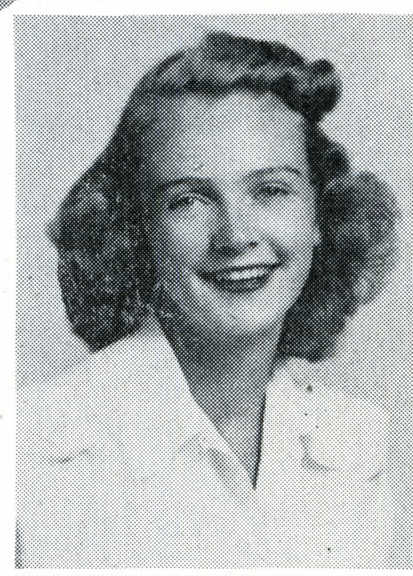

Christine Meany

Marie Wall
Shirley Wilkinson
Pat Jefferson
June Thrall

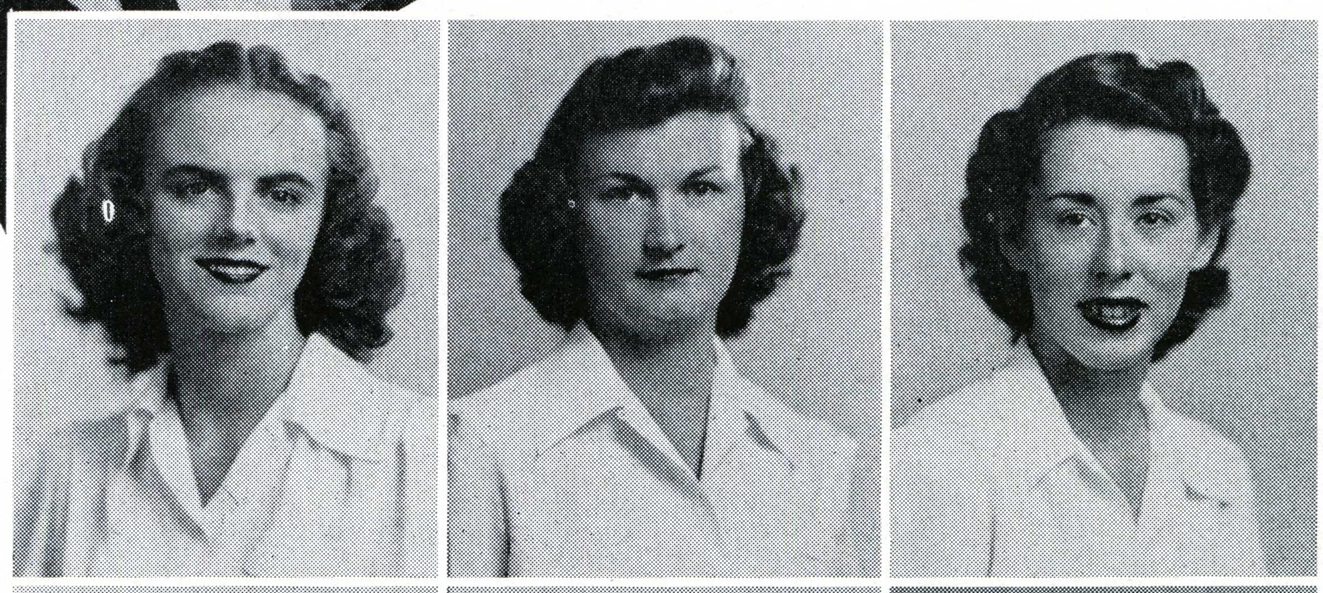

Jeanne Stansfield
Lucille Meek
Harriet Callisch
Shirlee Chelbay

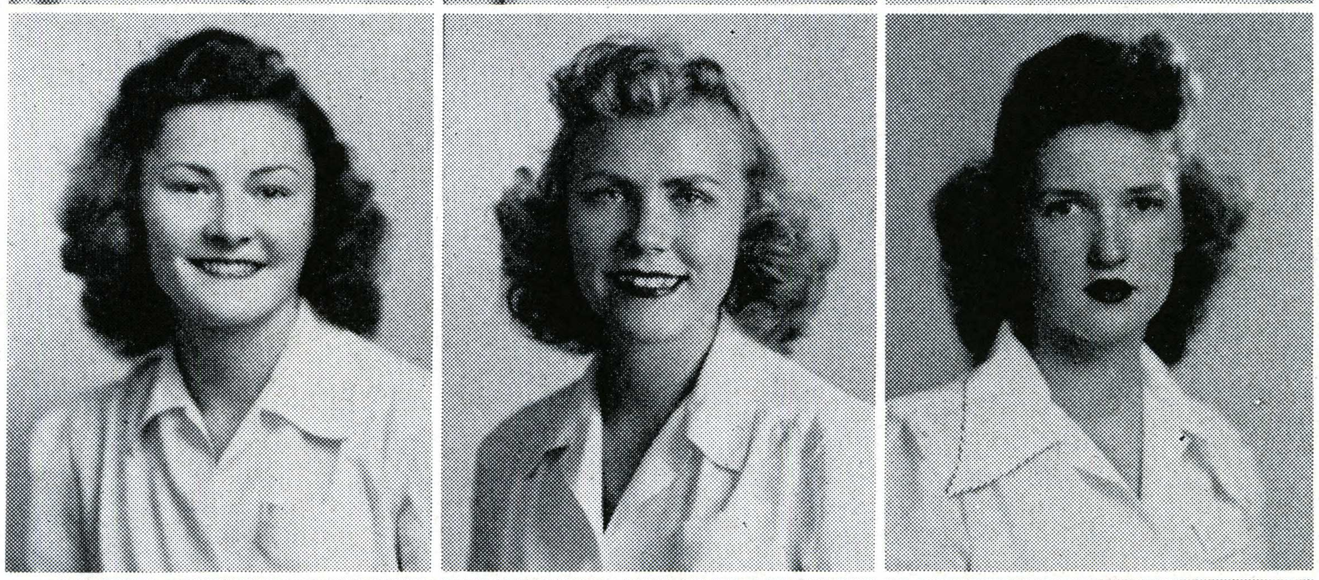

Carol Austin
Mary Anne Bacigalupi
Virginia McKiernan
Marilyn Richmond
Jeanne Fischer

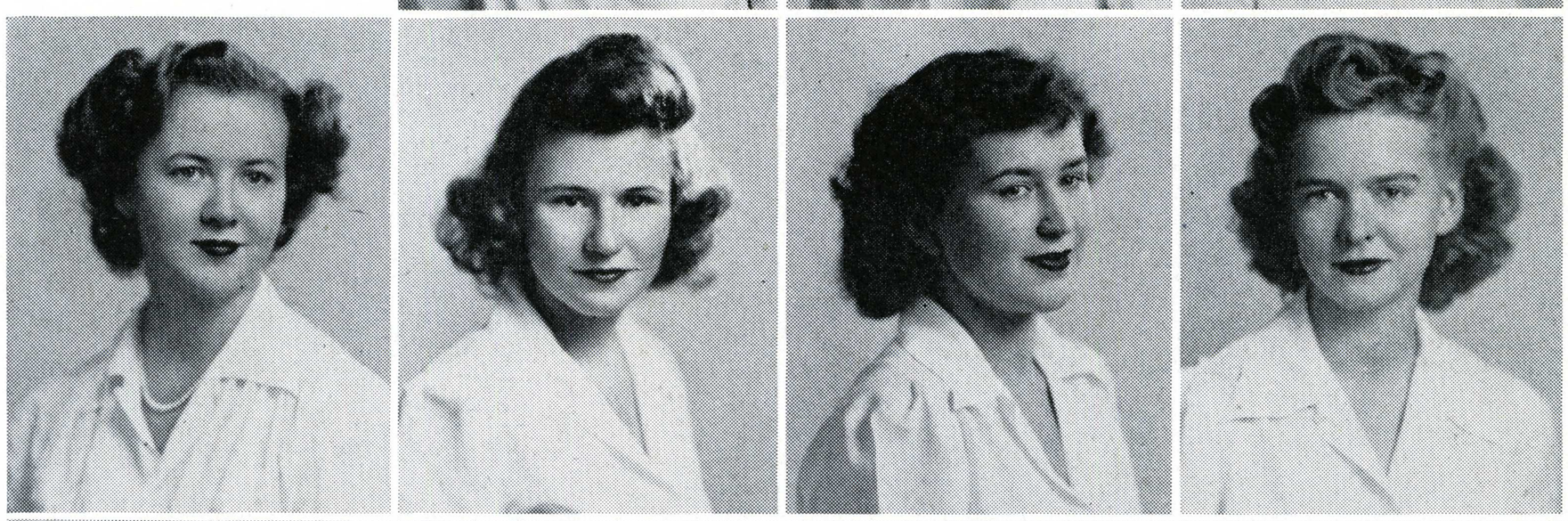

Dolores Fischer
Wilma Porter
Edwina Scilacci
Jacqueline Wilson
Meroy Topham

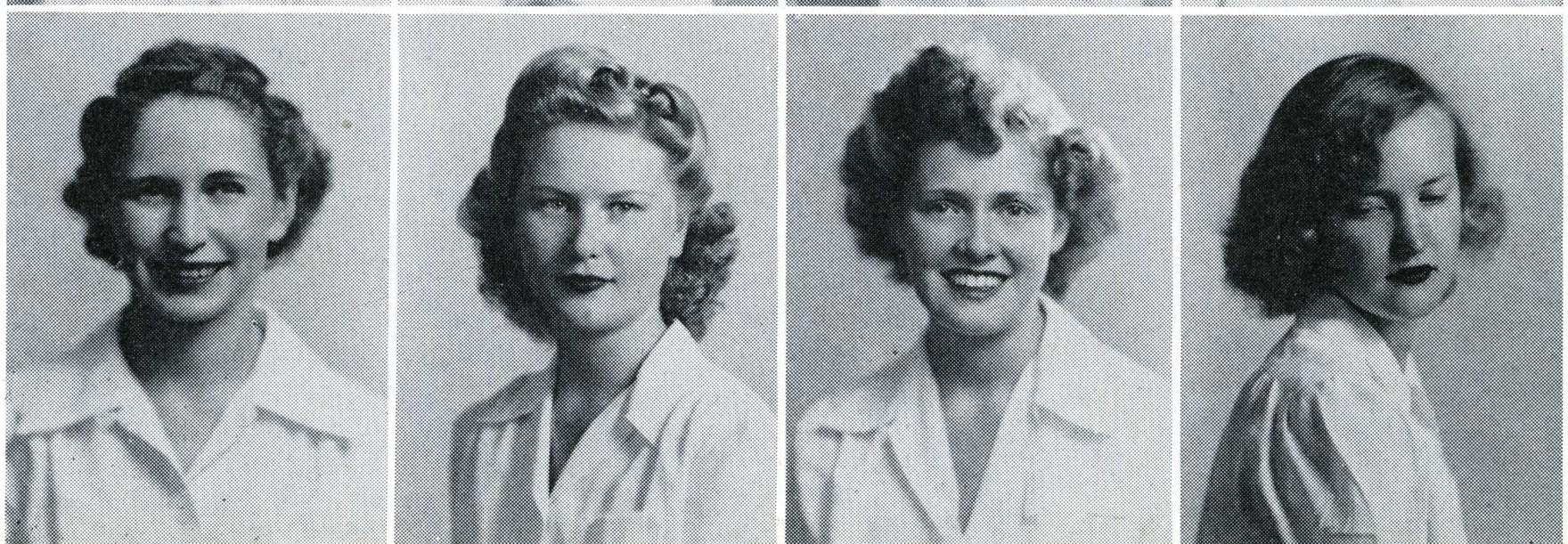

Sappho



Elsa Anderson
Pres.—Fall



Marge Kluge





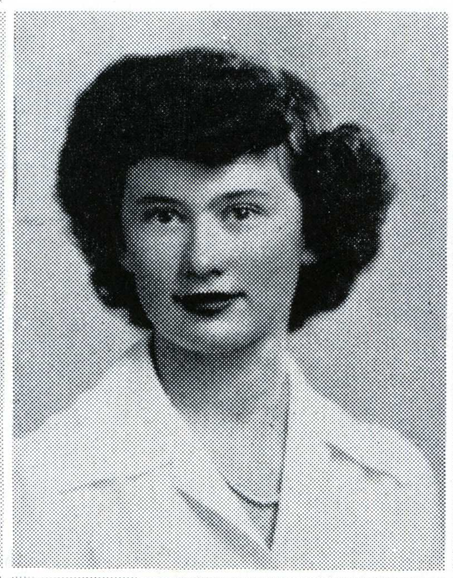

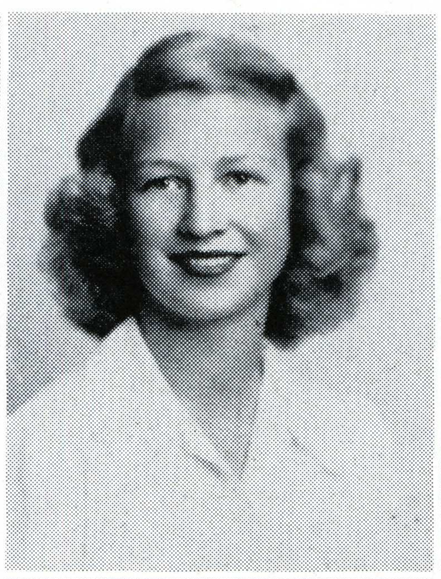

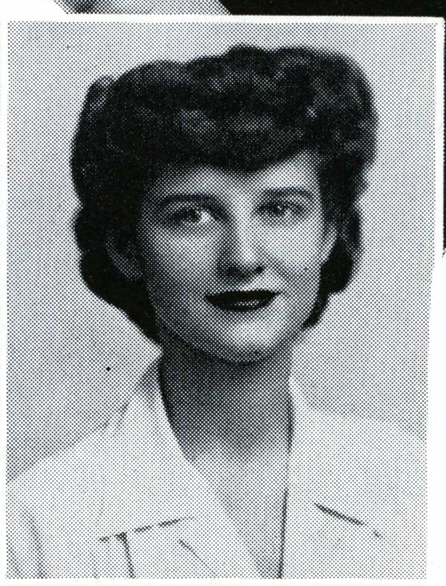

Patty Bellrose
Nancy McMillan
Elsa Anderson
June Goodrich

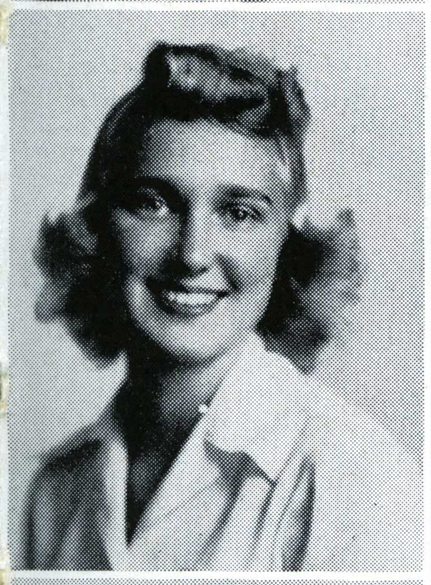



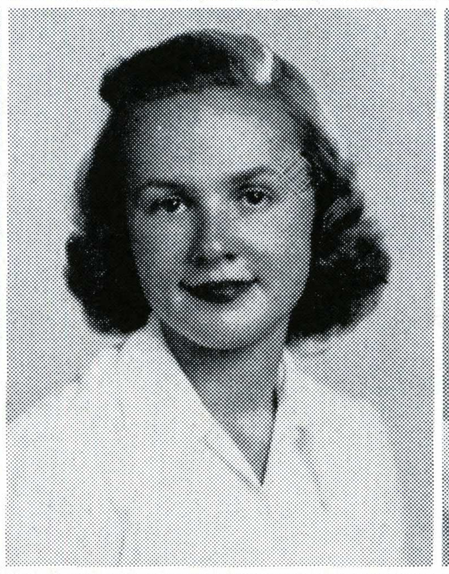

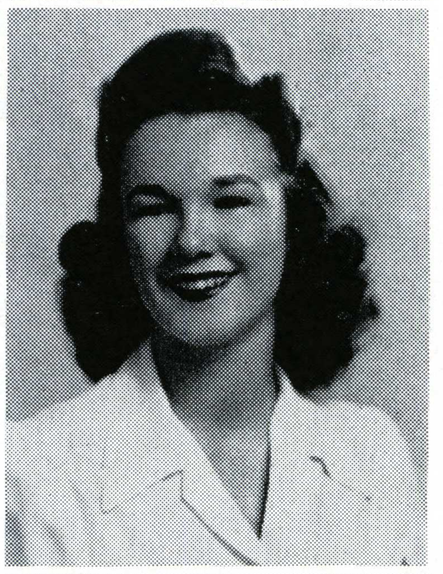

Jane Baumgartner
Jean McInnes
Denise Bradley
Norma Owen



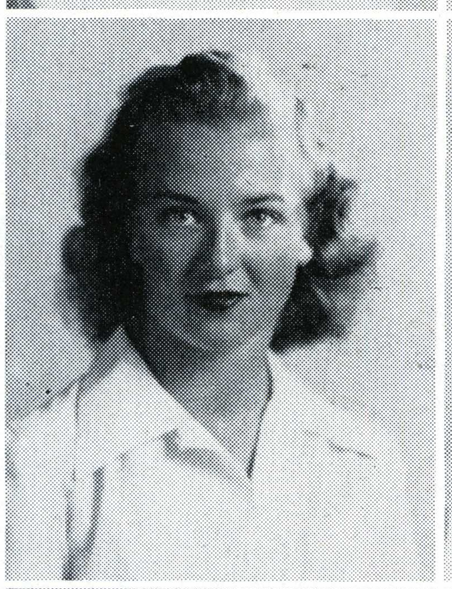

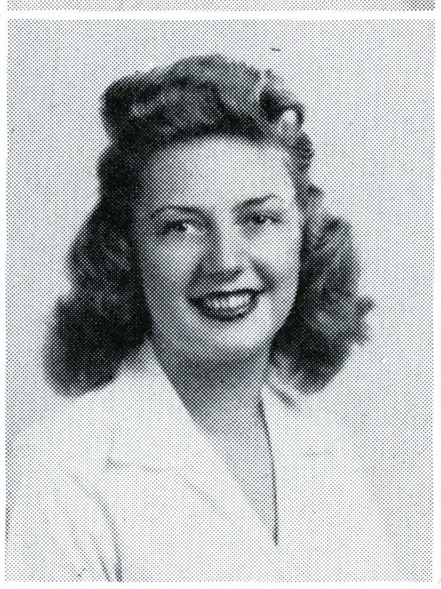

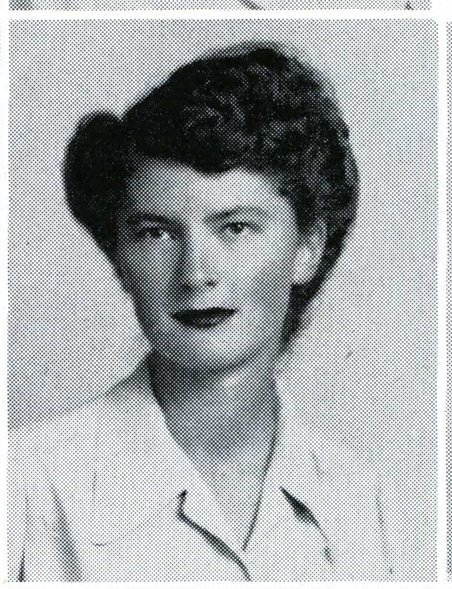

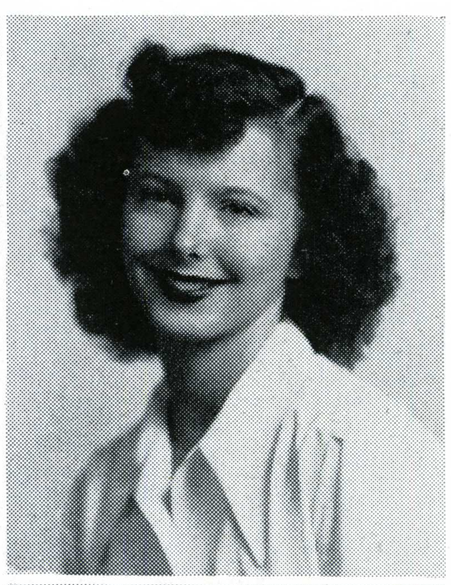

Gerry Wright
Phillis Edwards
Barbara Bressani
Charlotte Rideout
Ann Stewart



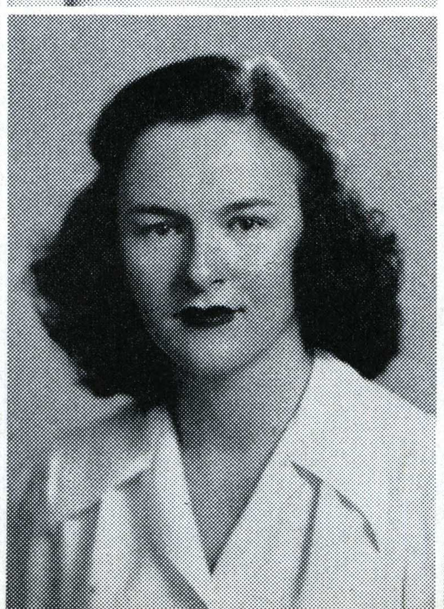

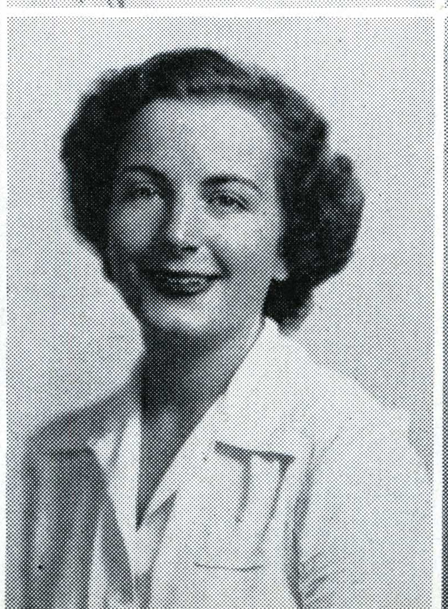

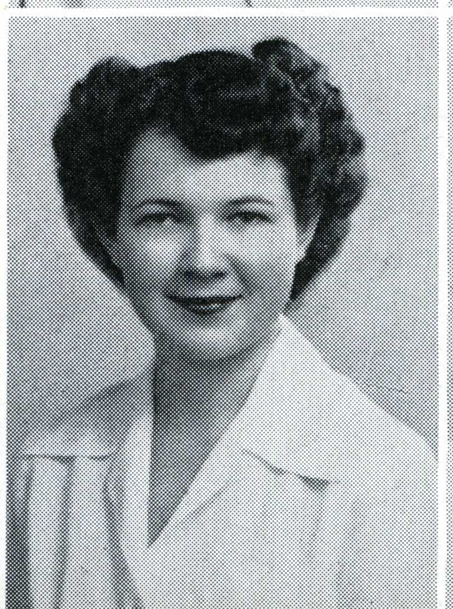

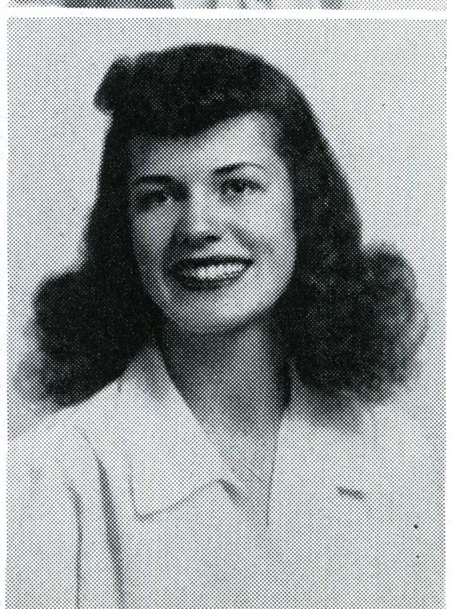

Elizabeth Marchisio
Mary Hall
Katherine Sandholt
Elma Zane Shoemaker
Betty Brownton

Allenian



Barbara Lee Rico
Rush Captain

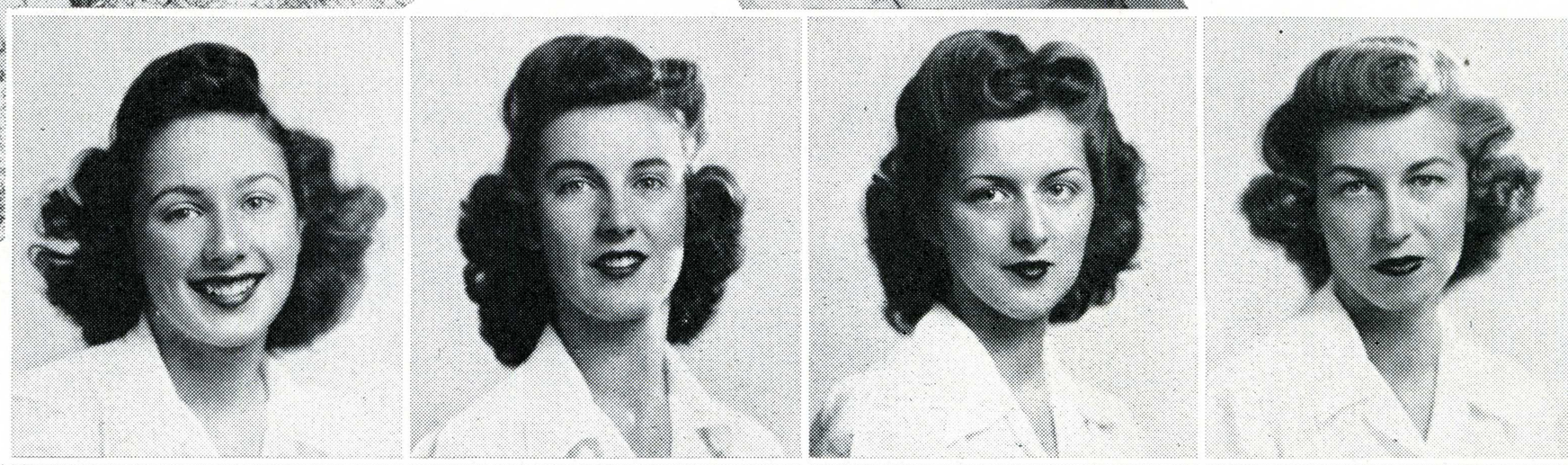

Beverly Bishop

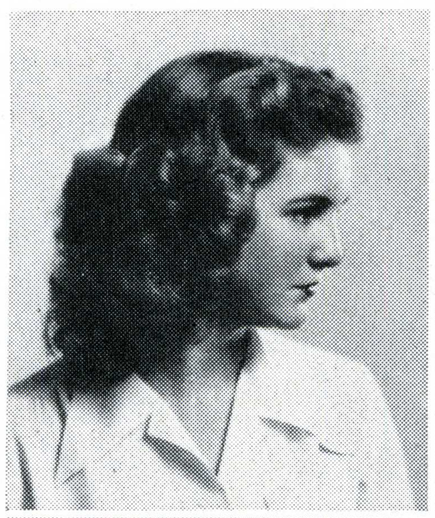

Betty Jane Chapman

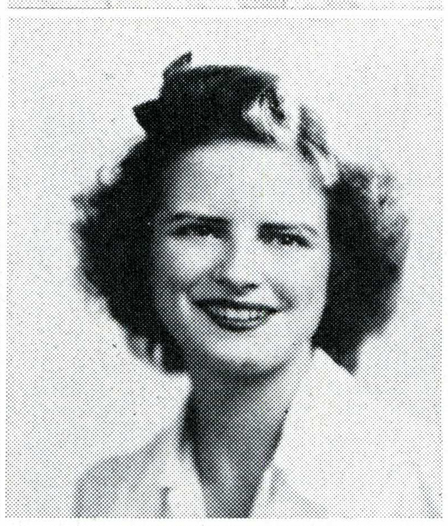

Gloria Teresi

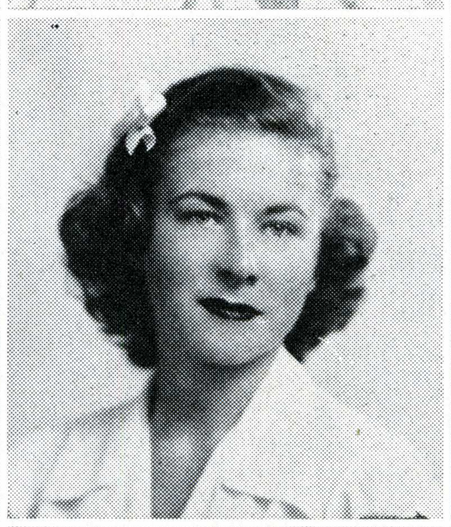

Joan LeBrun

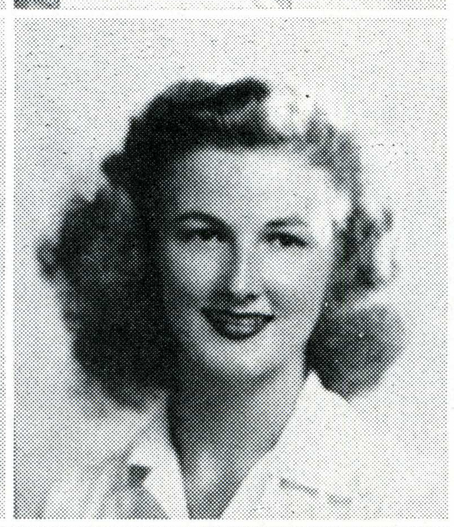

Dorothy Taylor

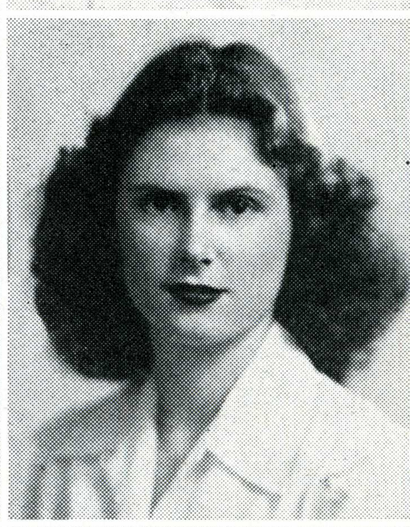

Barbara Mitchell

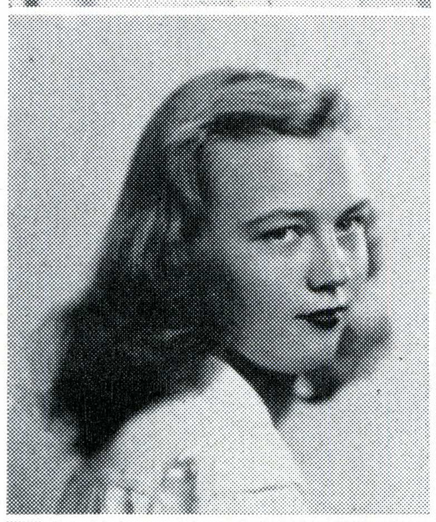

Gladys Larson

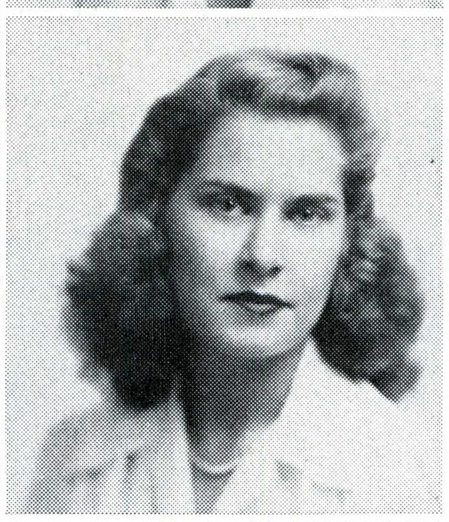

Esther Gerhardt

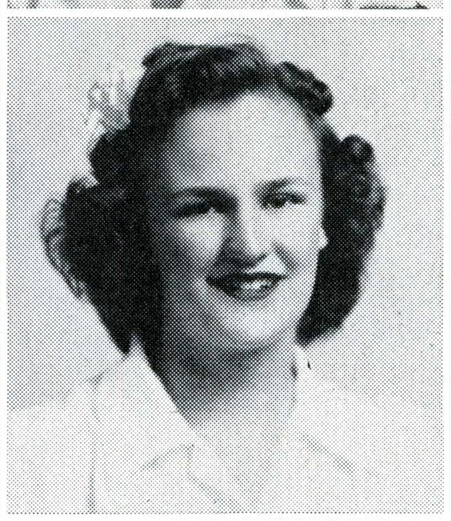

Joan Kennedy

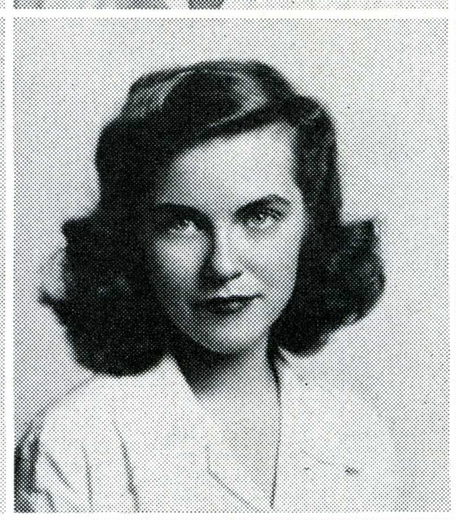

Helen Stevenson

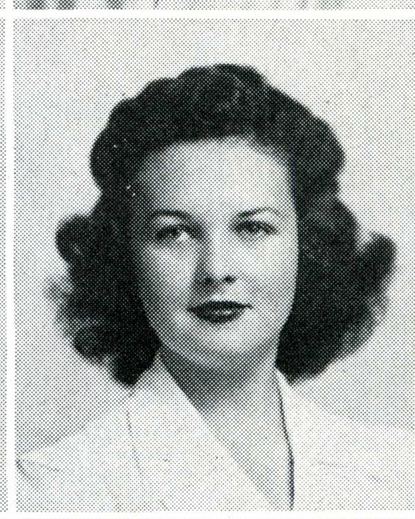

Mary Jane Downer

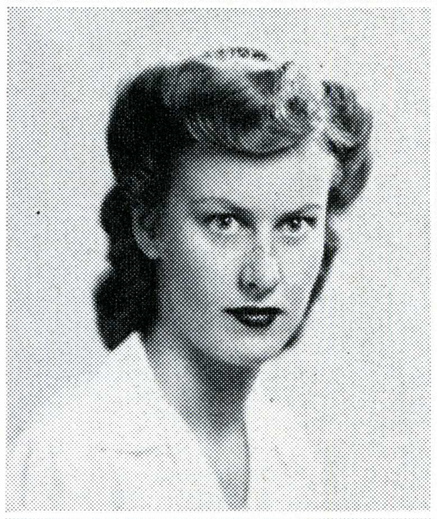

Marjorie Wilcox

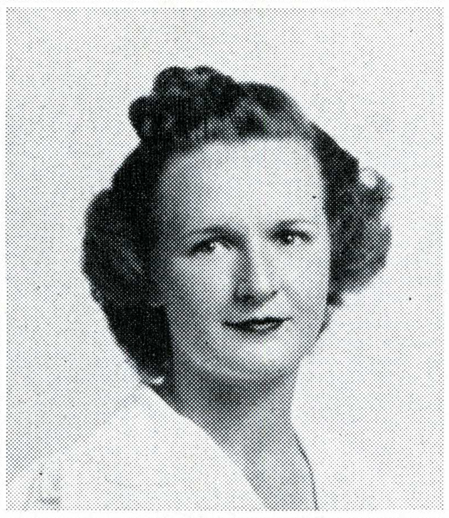

Shirley Thomas



Carmel McGinnis

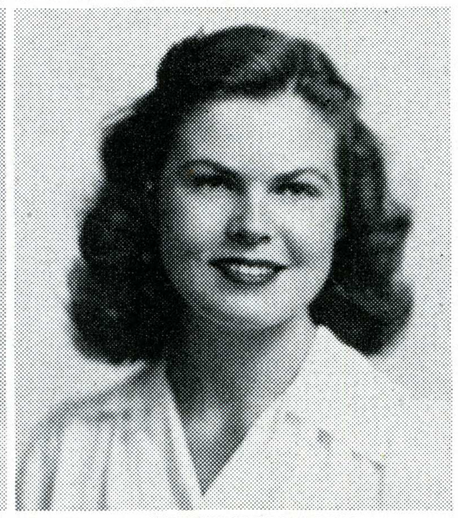

Paula Mae Eder

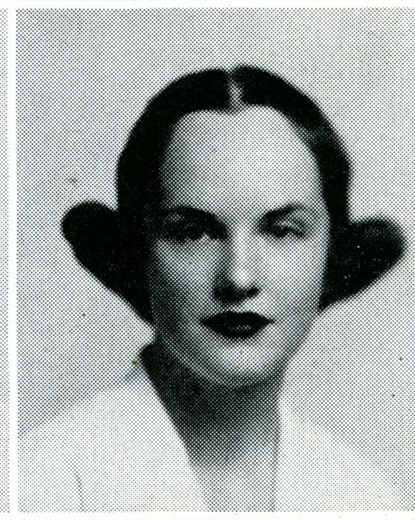

Emma Ann Wishart

Shirlie Henwood

Betty Ann Kelly

Jean MacDowell

Marie Murphy

Dorothy Hoyt

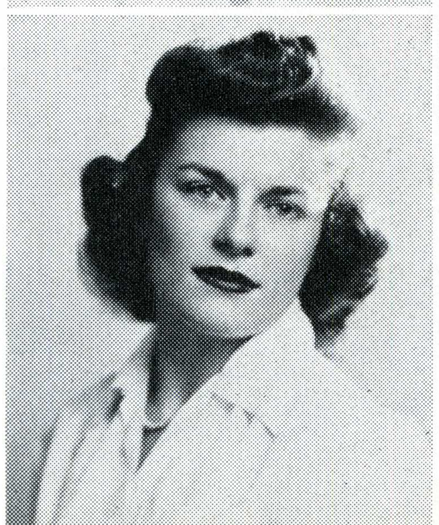

Viola Coonradt

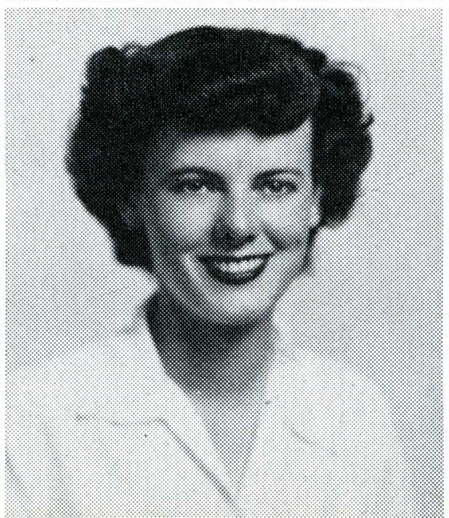

Marilyn Bettinger

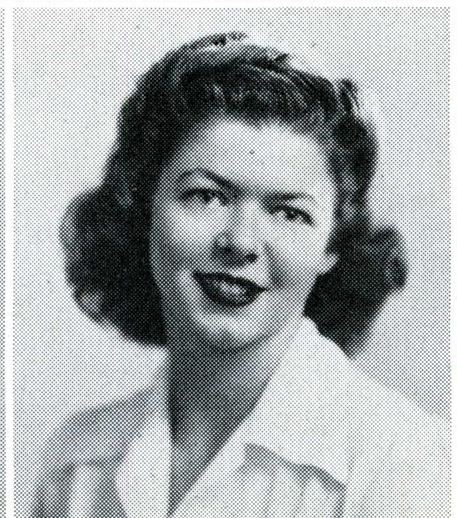

Jane Jillson

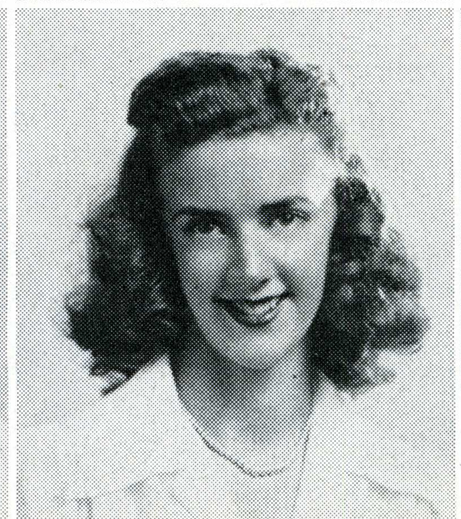

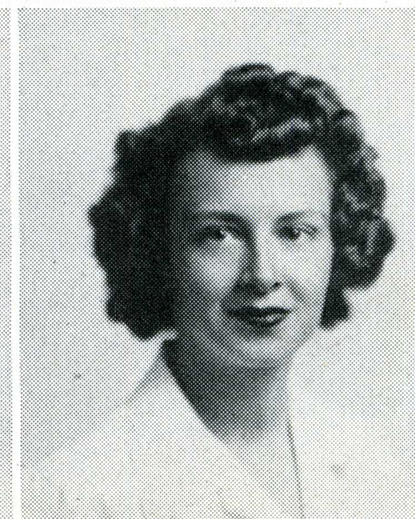

Allenian



Gladys Larson
Pres., Spring



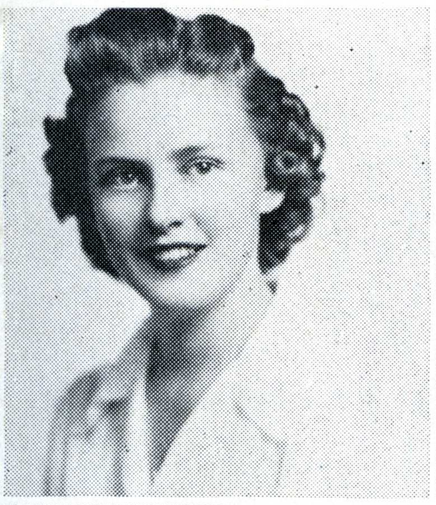

Phyllis Forward

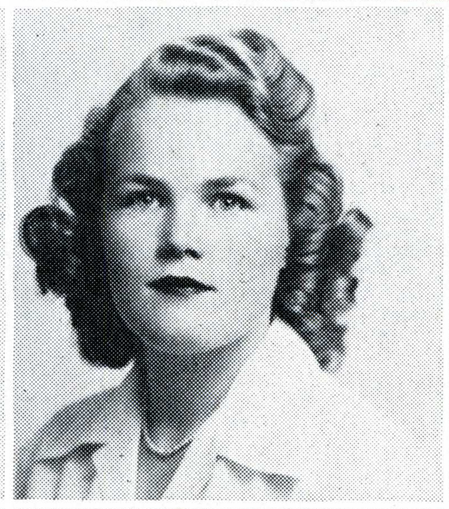

Phyllis Hackman

Mary Froelich

Jean Webster

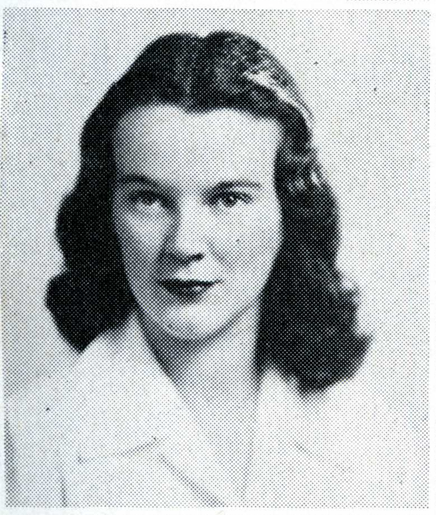

Ruth Wood

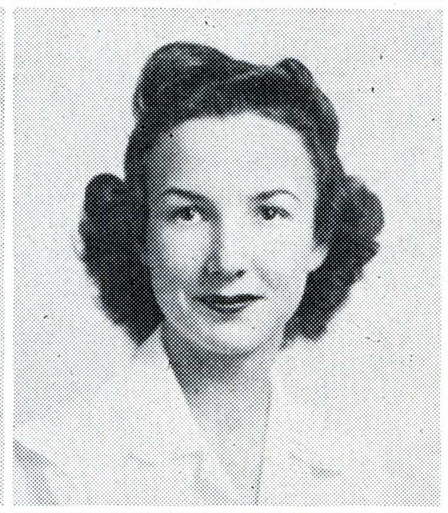

June Morgan

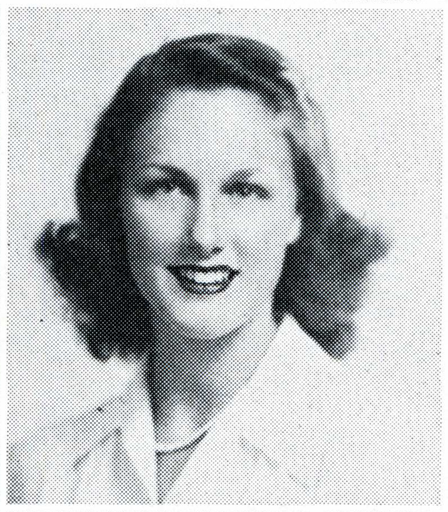

Lois Putney

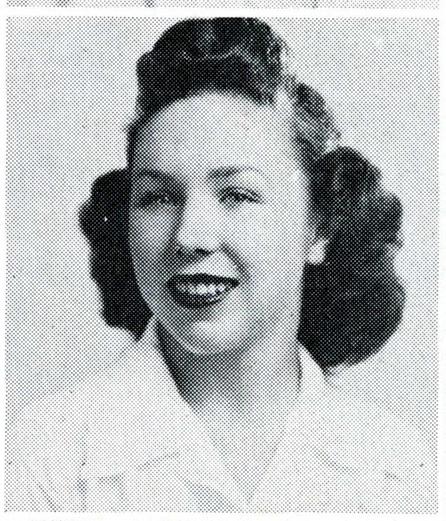

Ruth Bishop

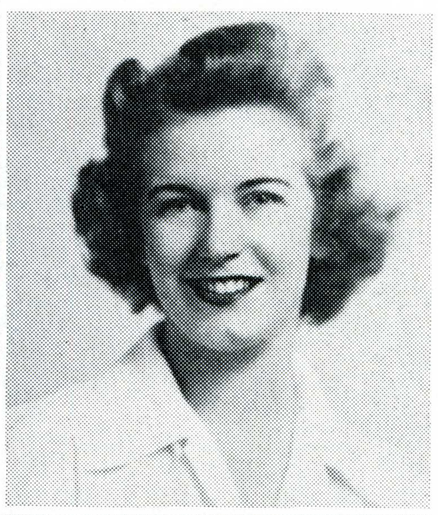

Audrey Orcutt



Jo Ann Snider



Renee Price



Ardell Jewett



Marjory Gullick



Barbara Lee Rico

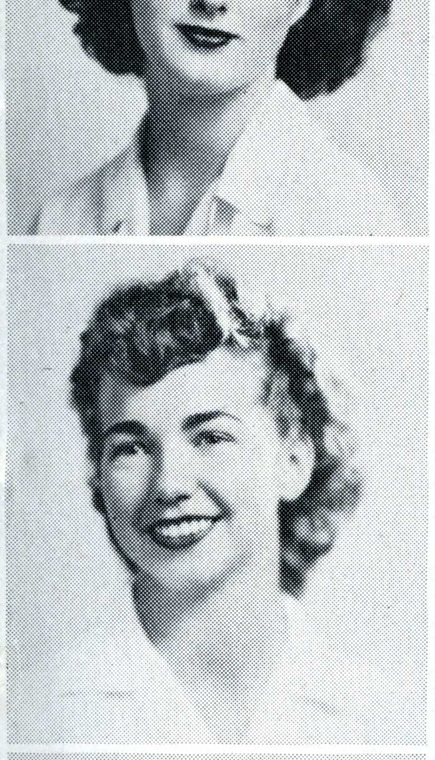

Virginia Sherman

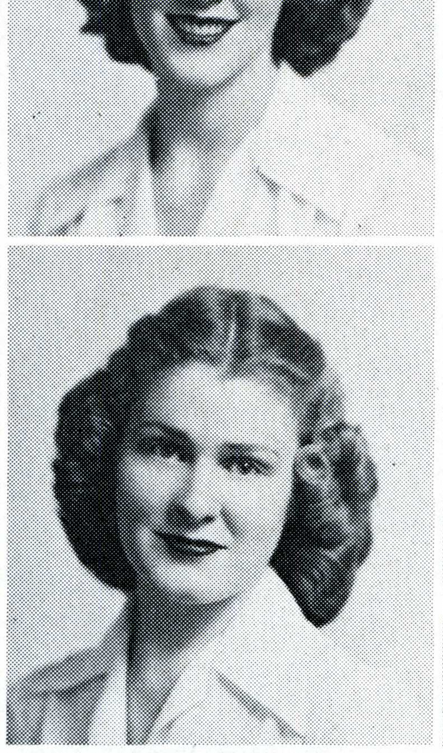

Garna Spencer

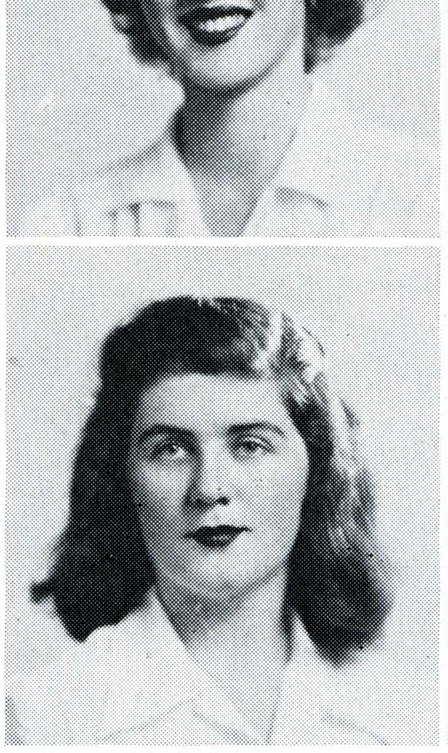

Mary Elizabeth Holloway

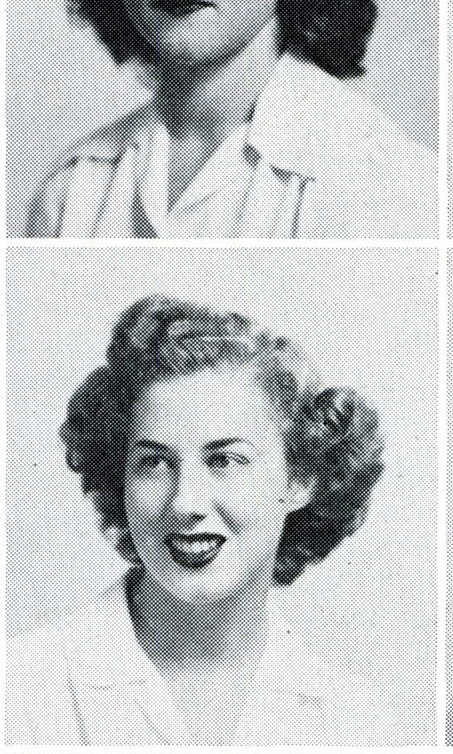

Eileen Hogg

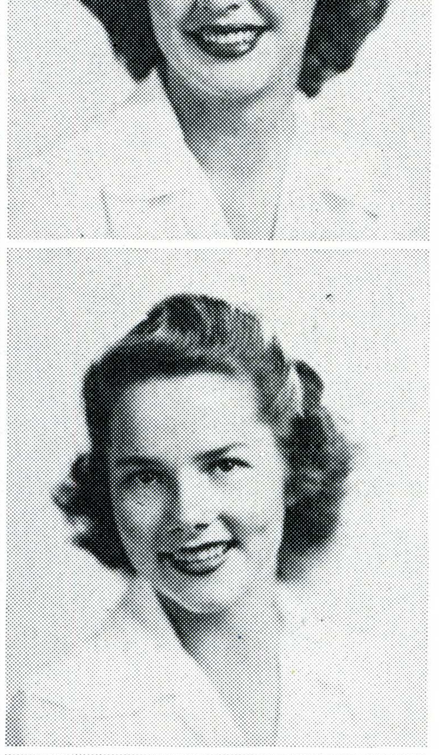

Gerry Stevens

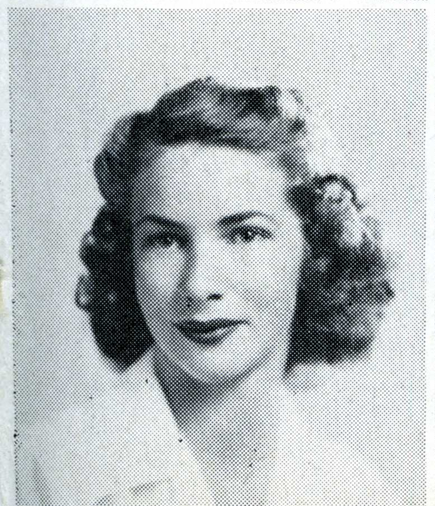

Jane Knudsen

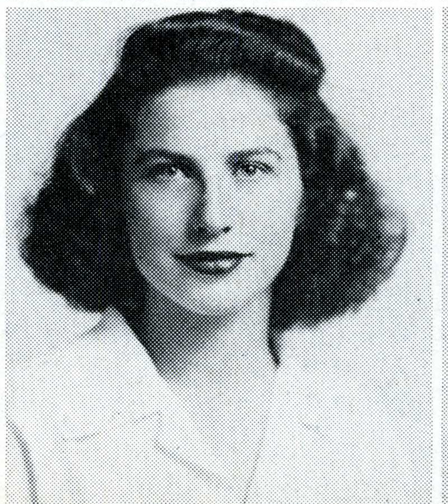

Audrey Anderson



Virginia Owens

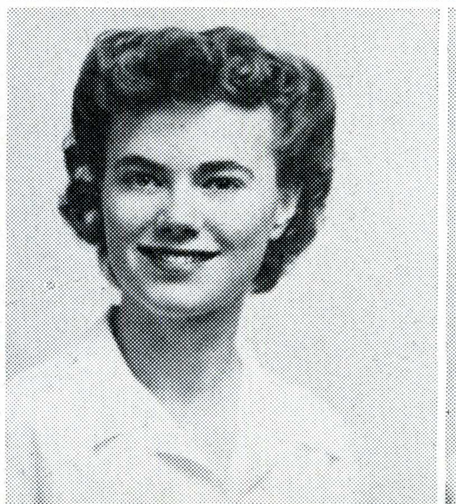

Mary Kirtley

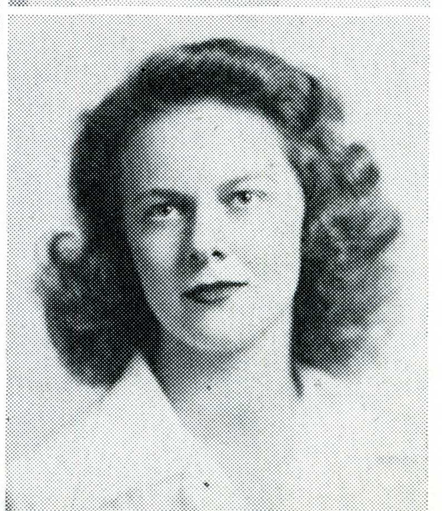

Marilyn Wilson

Delta Beta Sigma



Marjorie Howell
Pres.—Spring

Marian Moore
Yvonne Bigley
Margaret Boerner
Angie Palumbo
Audre Lannin

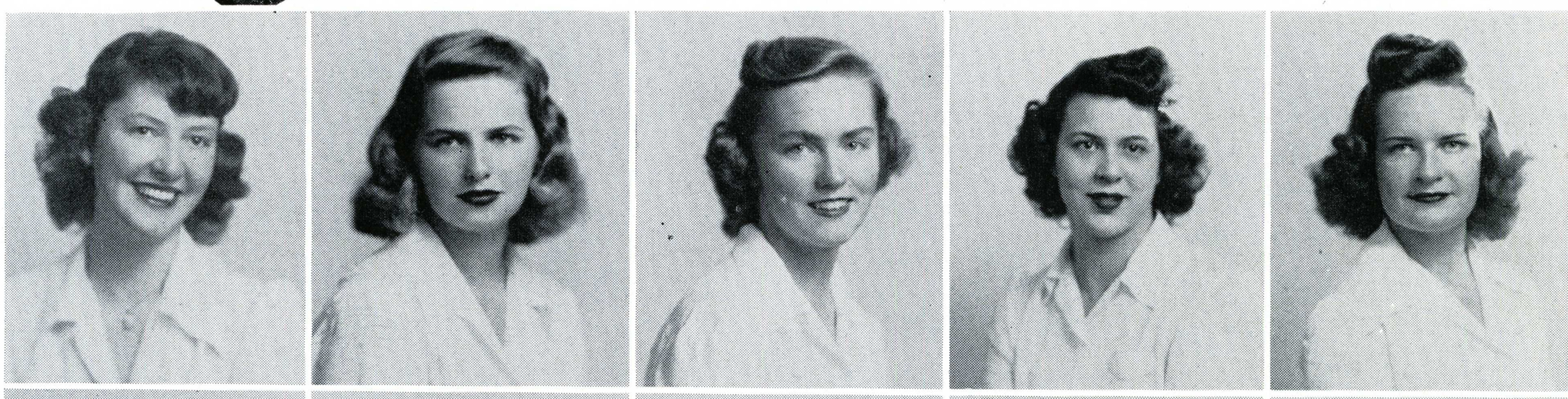

Eleanor Wagner
Lucille Rose
Evelyn Morrison
Jane Turner
Carolyn Allen

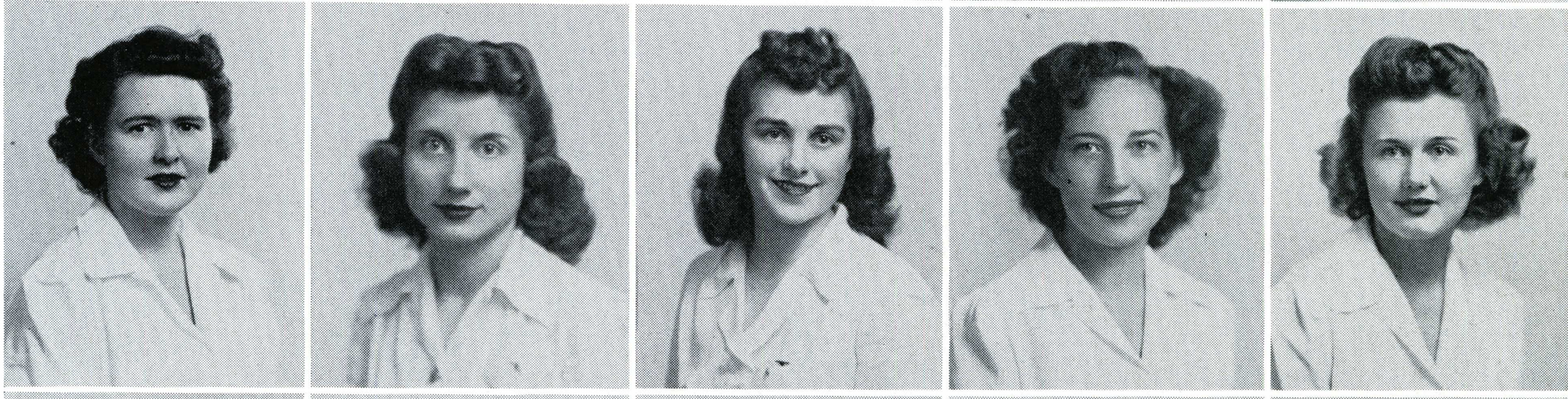

Peggy Wright
Shirley Bertolotti
Louise Chabre
Marjorie Howell
Betty Patnoe

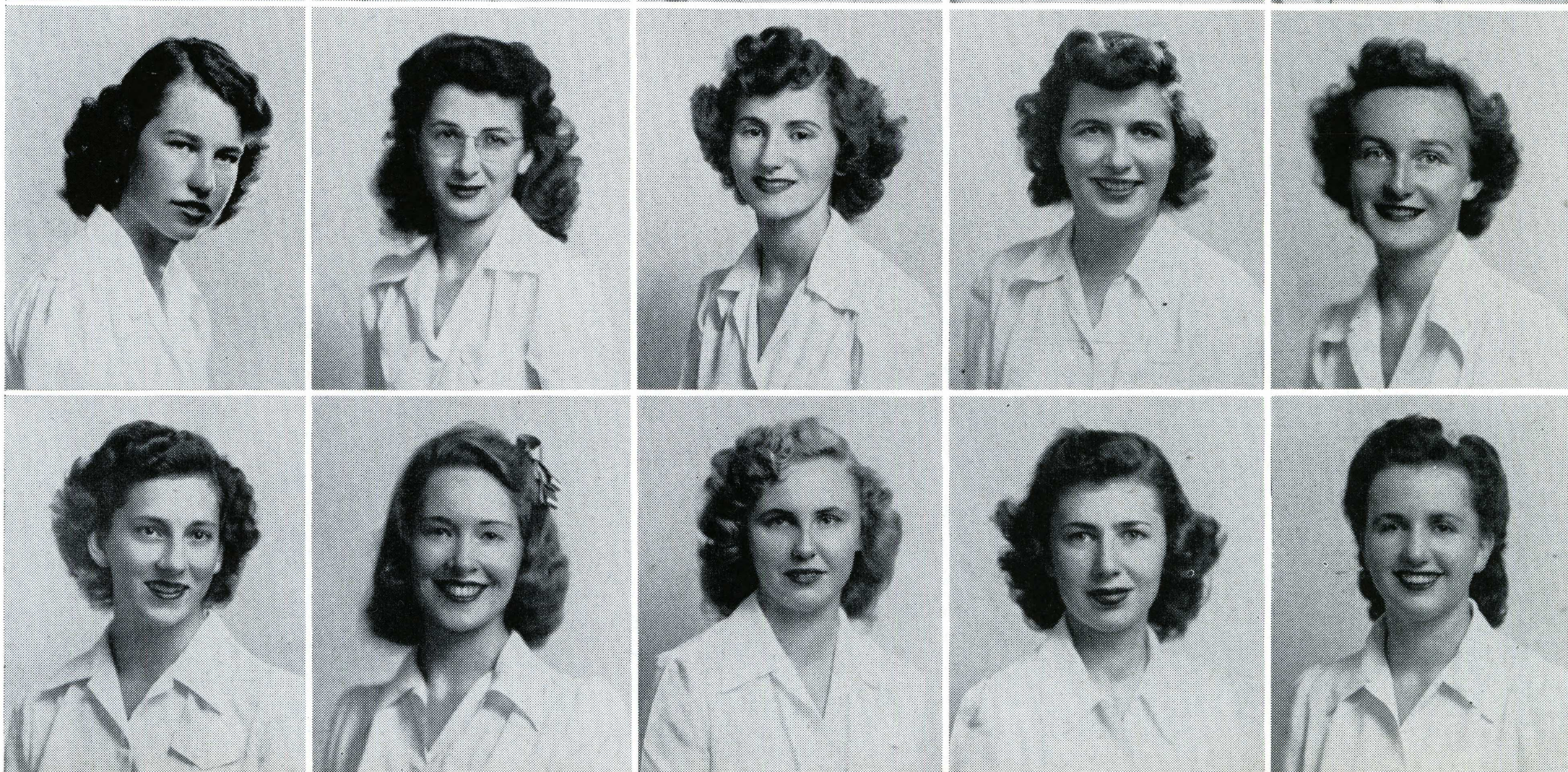

Beverly Hoppe
Nancy Work
Margaret Smitherum
Janette Hageman
Virginia McMillan

Delta Beta Sigma



Margaret Boerner
Pres.—Fall

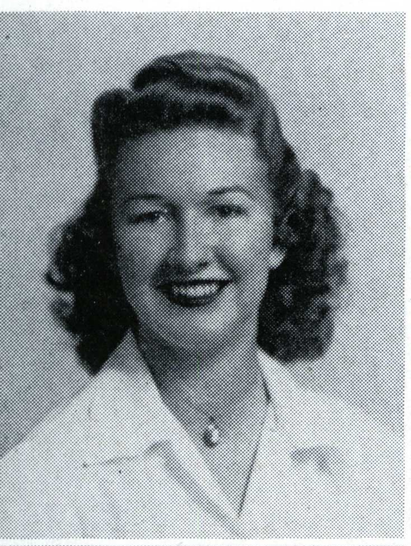

La Verne DeSmet

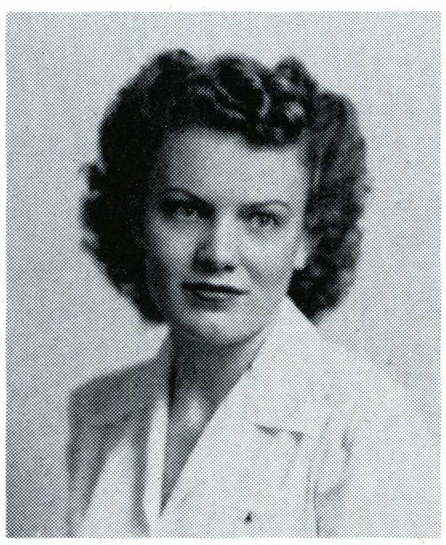

Glenna Anderson

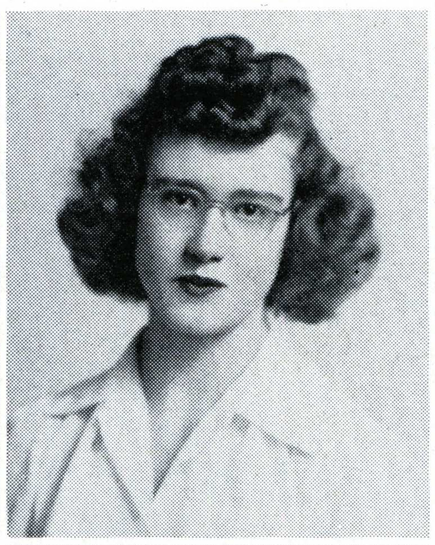

Gwendolyn Thomas

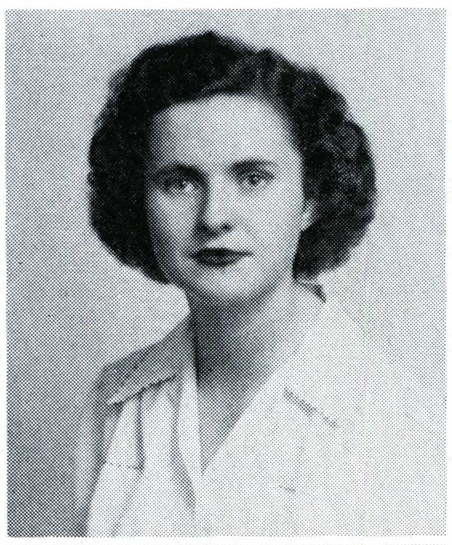

Eleanor Taylor

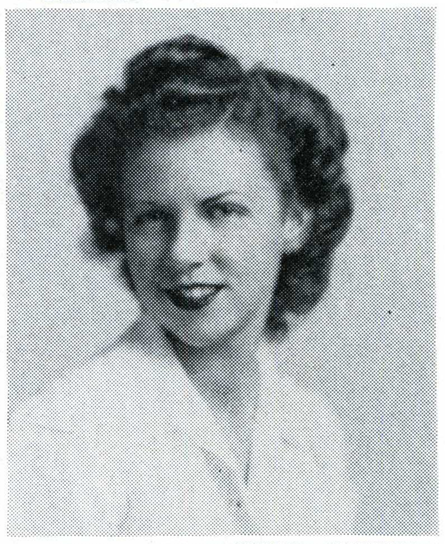

Carol Elder



Virginia Myer

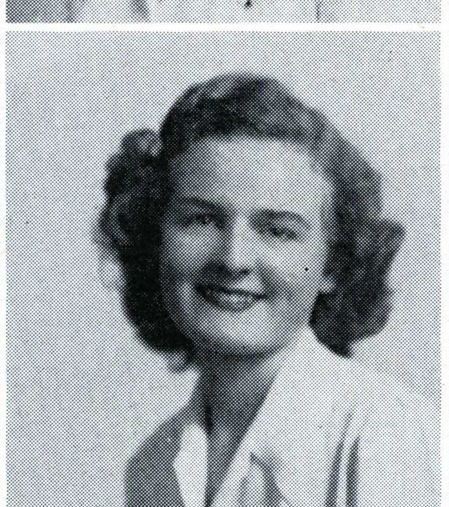

Constance Faltersack

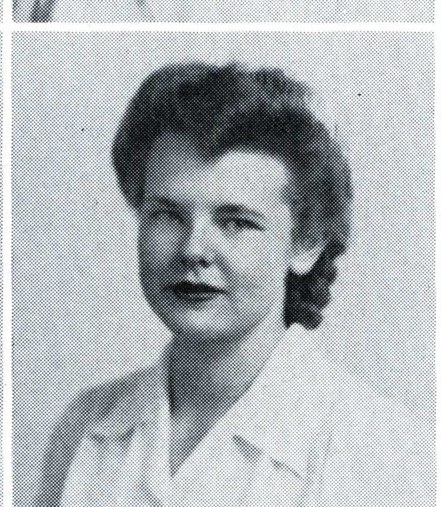

Connie Work

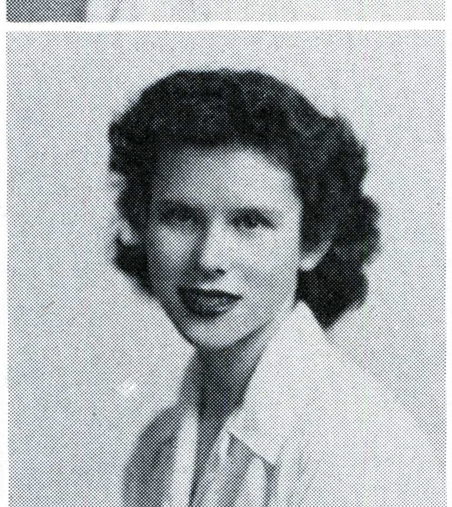

Faye Hollis

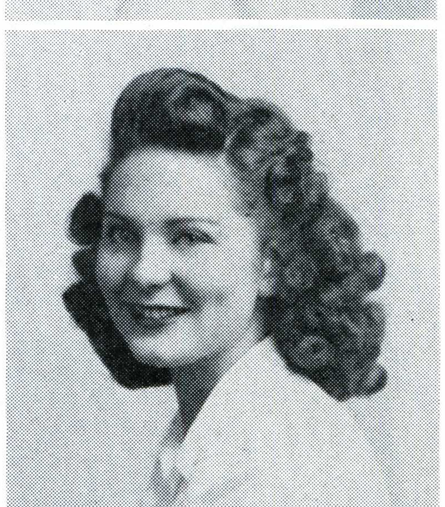

Carol Anderson



Dorothy Pellini

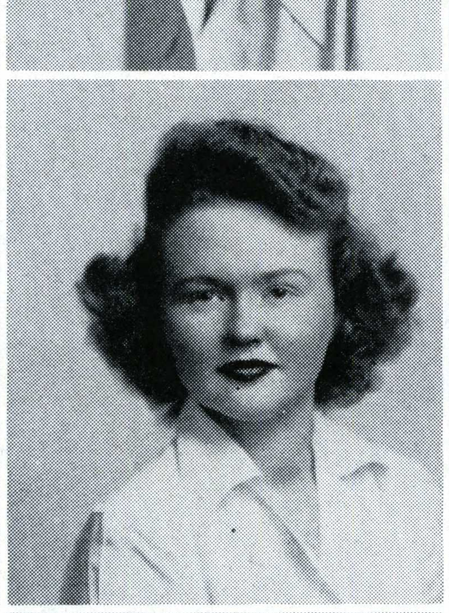

Dolores Simmonds

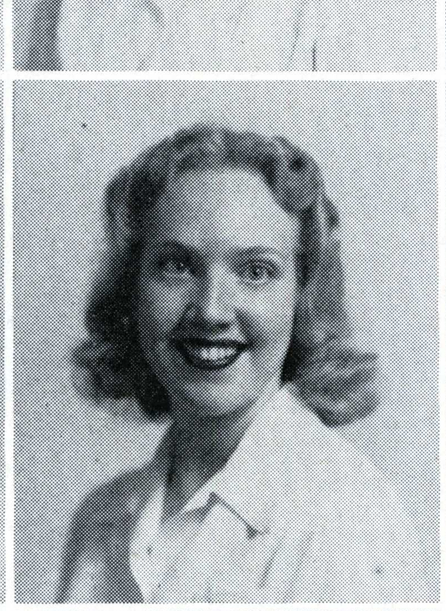

Elizabeth Cooper

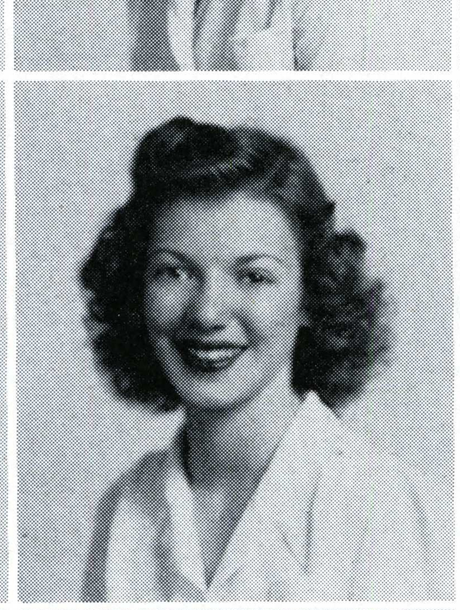

Helen Pianto



Barbara Moore

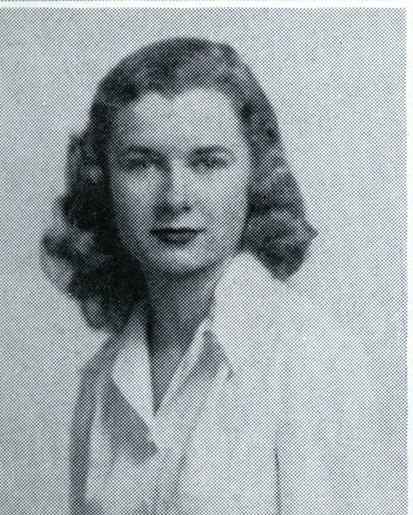

Betty McReynolds



Virginia Worden

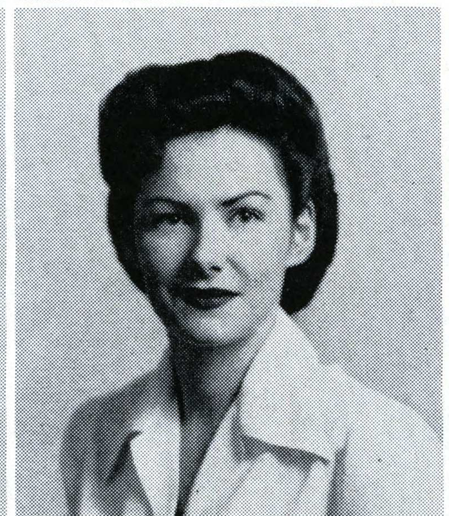

Evelyn Coleman

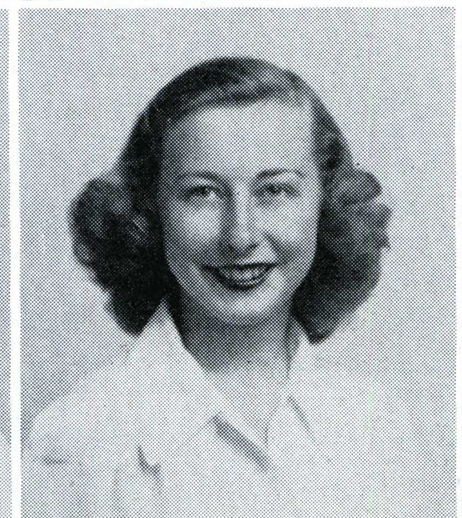

Leah Hardcastle



Irene Walton



Shirley Goodrich

Kappa Kappa Sigma





Betty Hood
Pres.—Fall

Ellenor Wedde

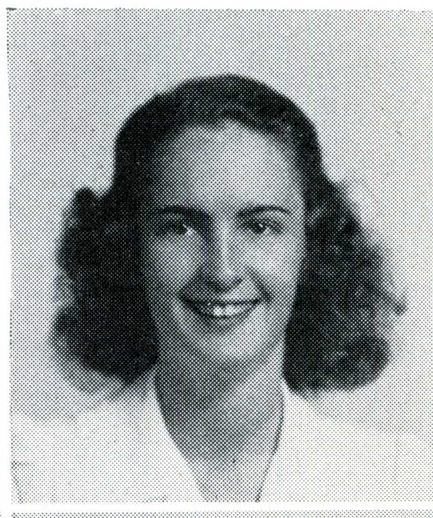

Kay Dorris
Harriet Helps
Marjorie Simpson
Gwen Paul
Donna DeMahy

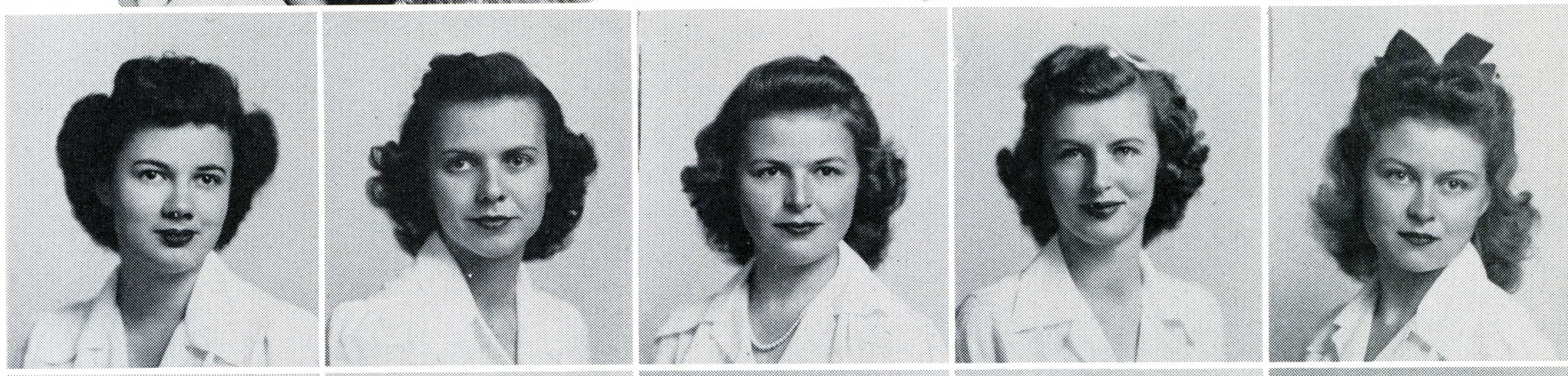

Marjorie Adams
Gerry Faber
Laurie Fear
Margaret Regan
Eileen Magill



Jeanne Allen
Marilyn Toy
Dorothy Ross
Louise Baer
Peggy Akard

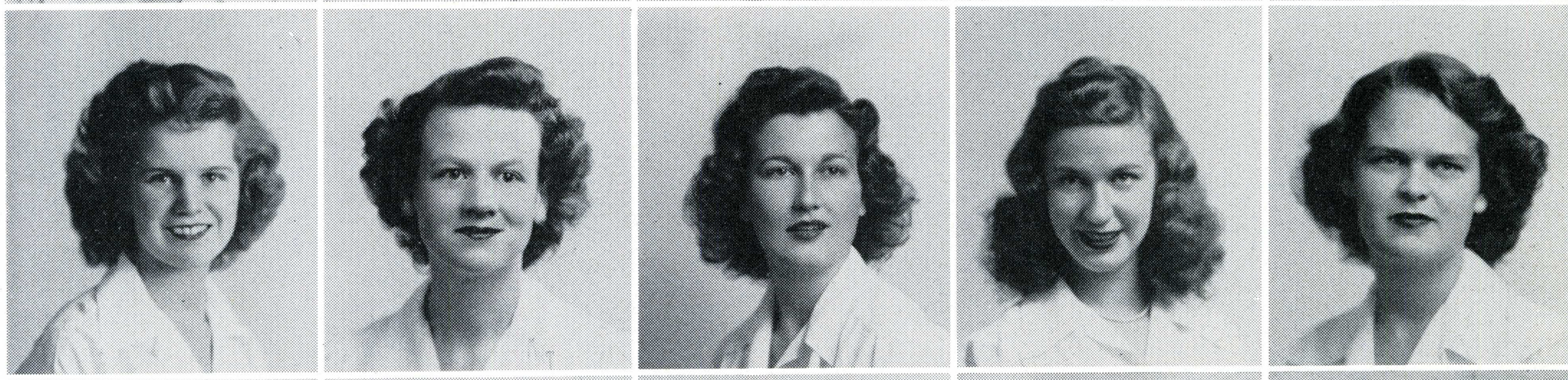

Mary Lou Montgomery
Muriel Manter
Pat Lynn
Barbara Dierker
Mary Virginia Bristow



Barbara Holbrook
Katherine Kaney
Ruth Humpert
Elena Magee
Jewell Abbott

Kappa Kappa Sigma



Lorraine Titcomb
Pres.—Spring



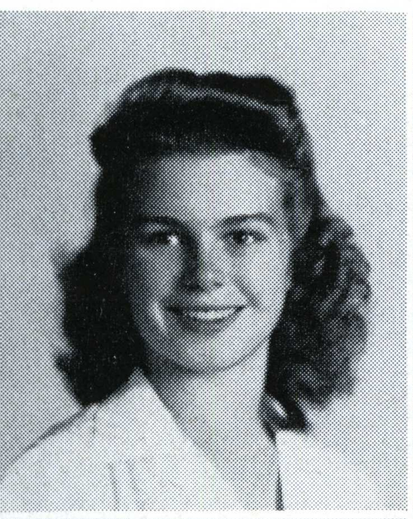

Bobbie Kolberg

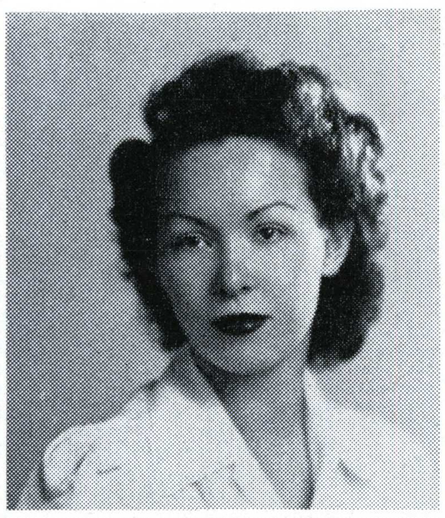

Berneice Fingado

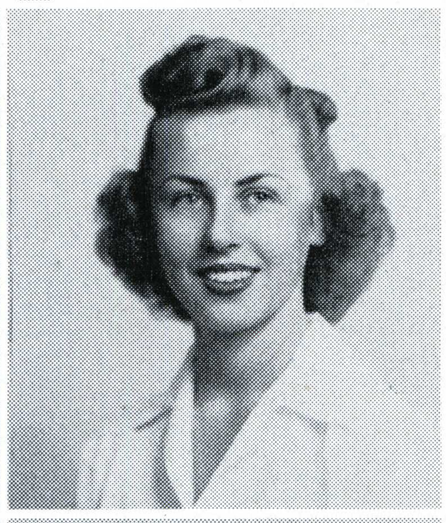

Betty Hood

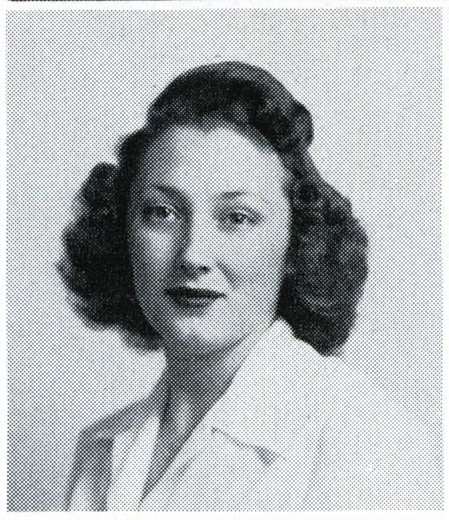

Frances Wulff

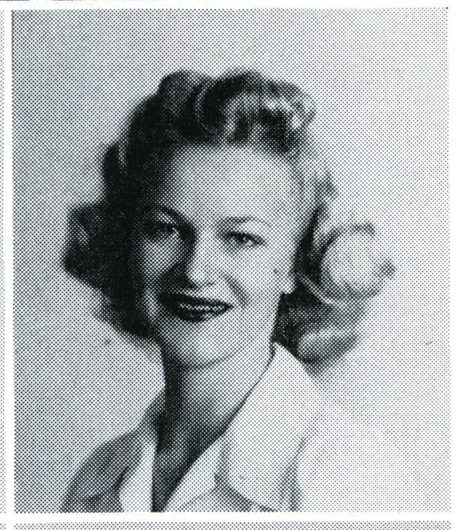

Irene Anderson

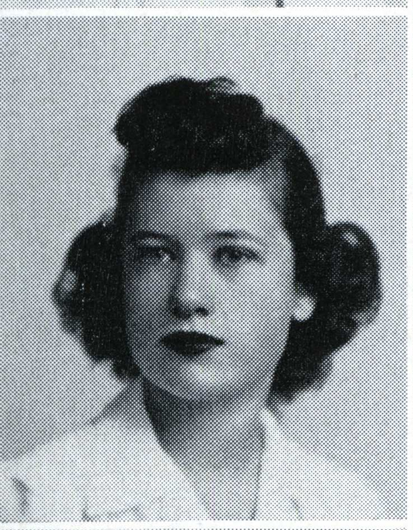

Betty Pate



Dorothy Sayles

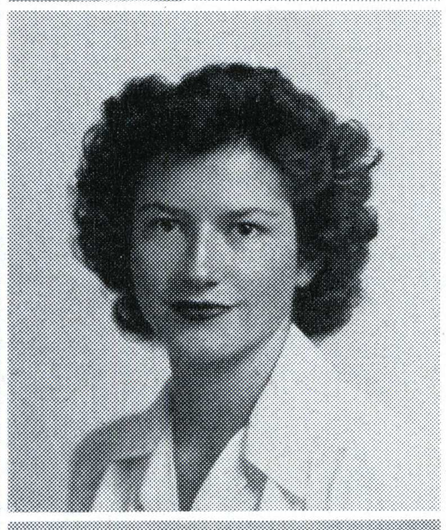

Ardine Arthur



Bobbie Allen

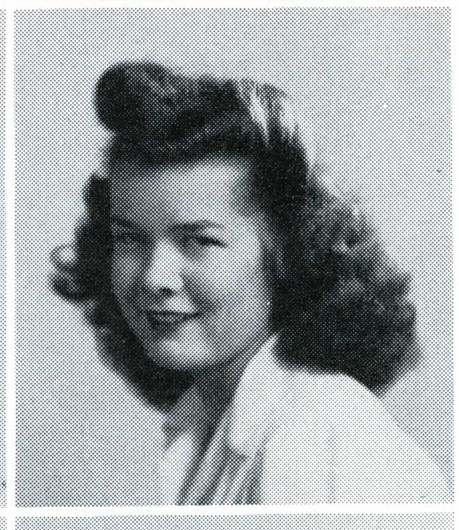

Margaret Coulter

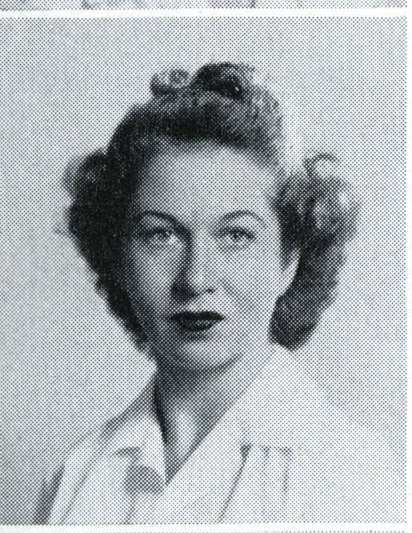

Lorraine Titcomb

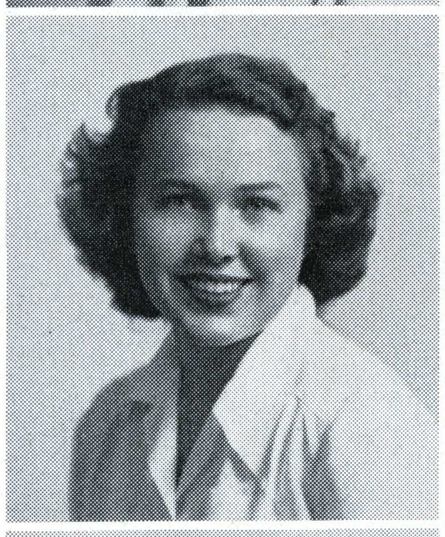

Ellen Ann Baily

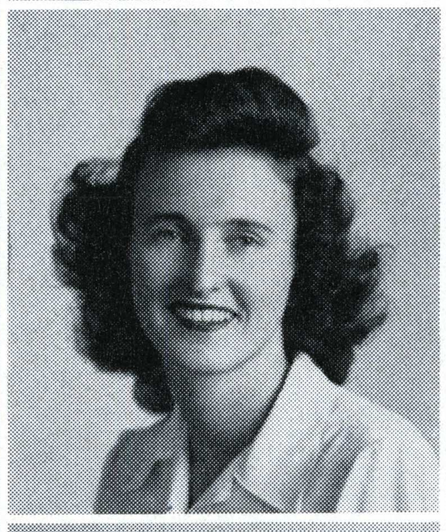

Barbara Keach



Betty Jansen

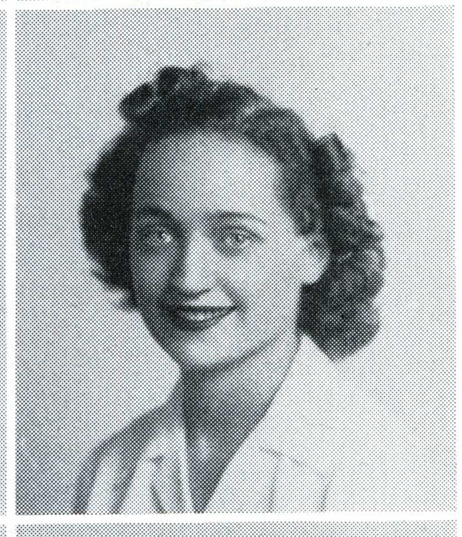

Jeanette Abbott

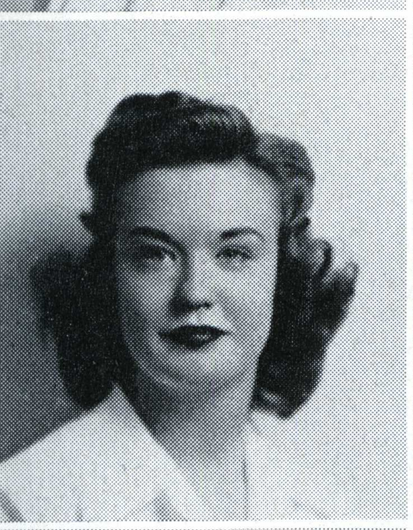

Barbara Ira

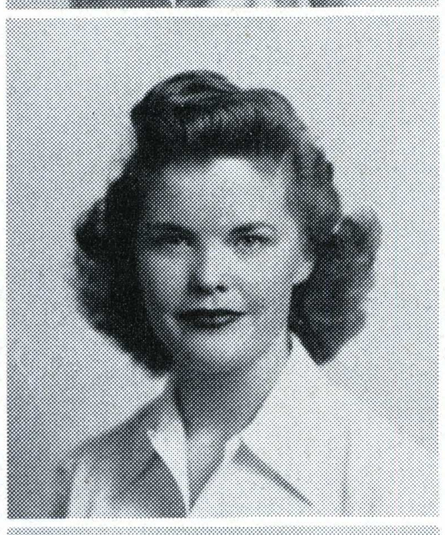

Betty Ira

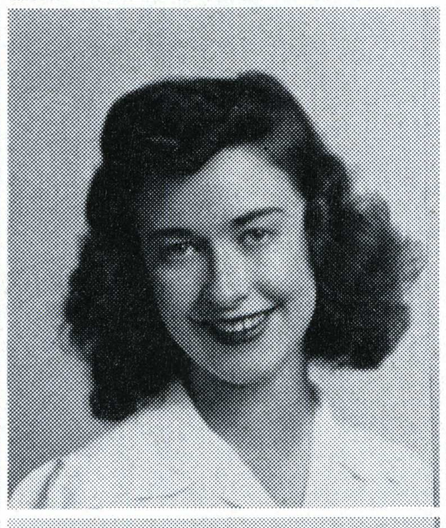

Janice Ison

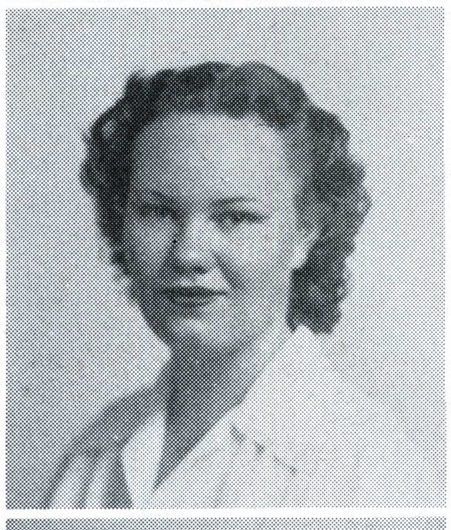

Pat Reimers



Betty Baker



Jeanne Crandall



Mary McCluen

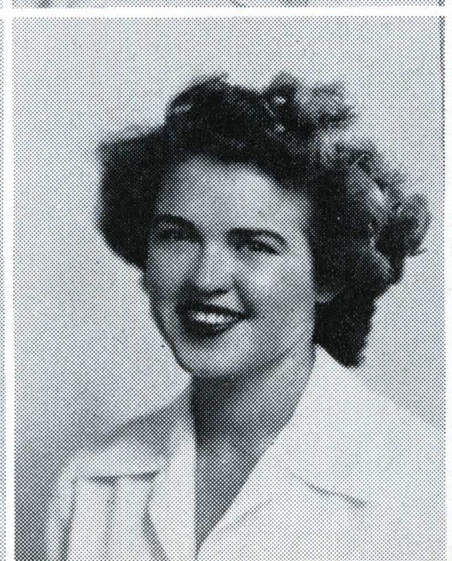

Elyse Bartenstein



Pat Dunlavy

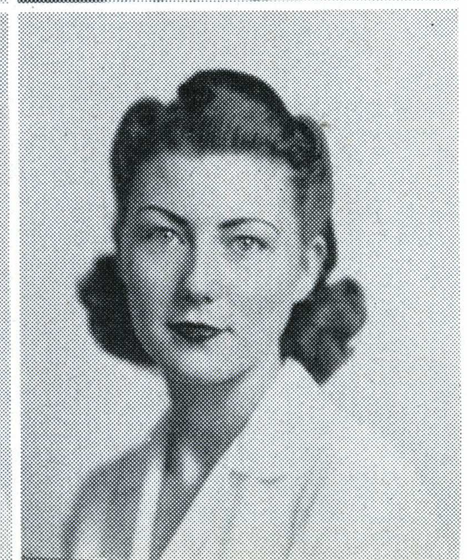

Pat Vogelman

Phi Kappa Pi





Winifred Peterson
Pres.—Fall

Betty Wernick

Carol McDaniel

Betty Lennon

Rosalie Haabesland

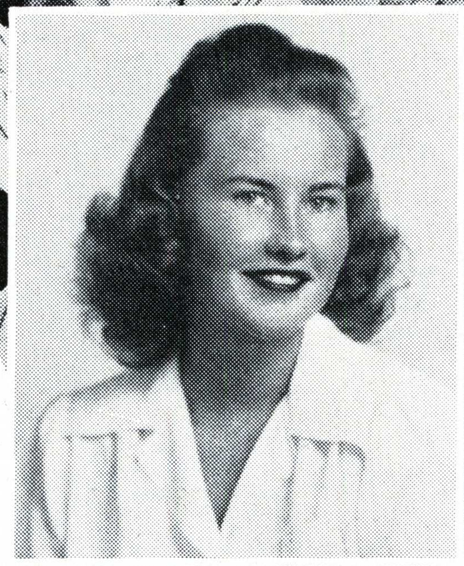

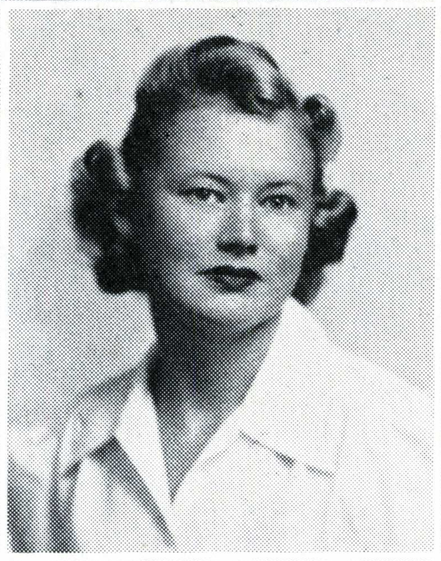

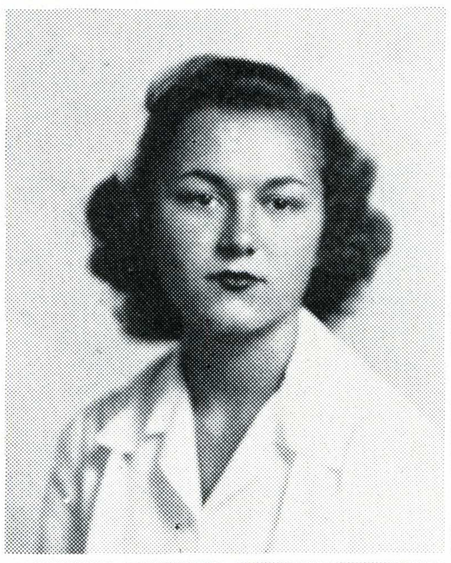

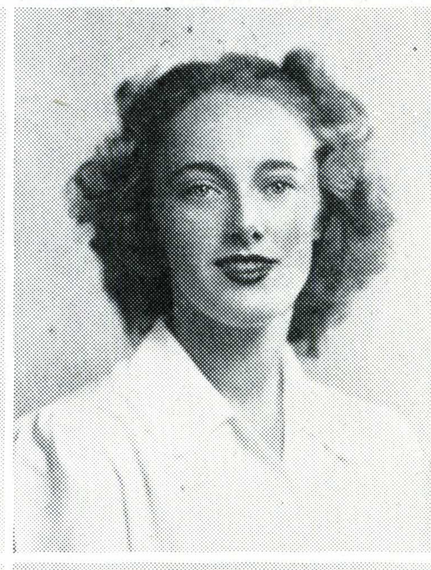

Joan Ball

Ruth Hientze

Twinkle Argo

Marcelleyne Kamko

Winifred Duncan

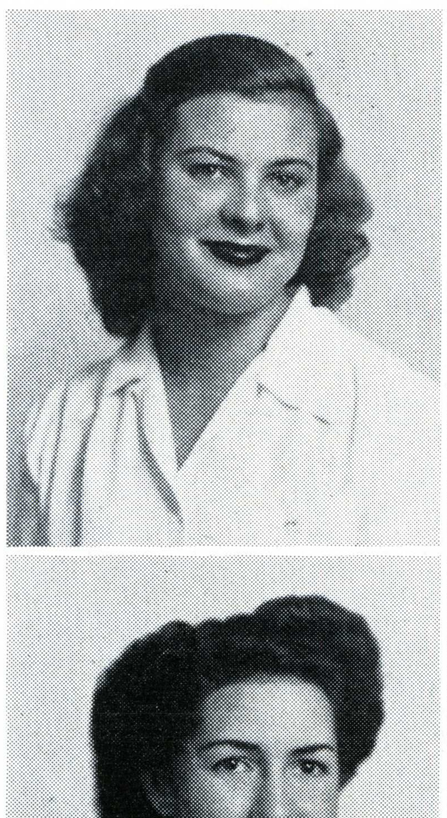

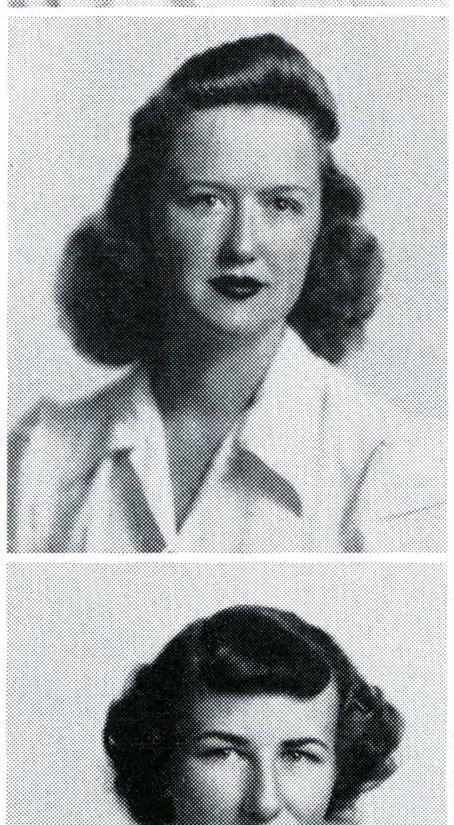

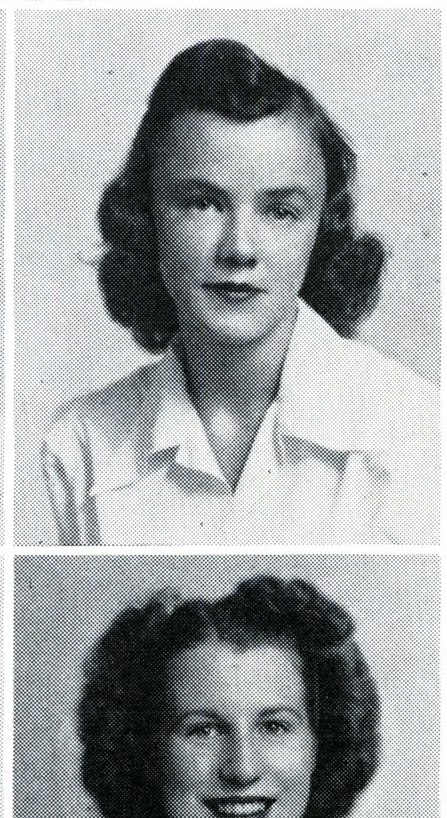

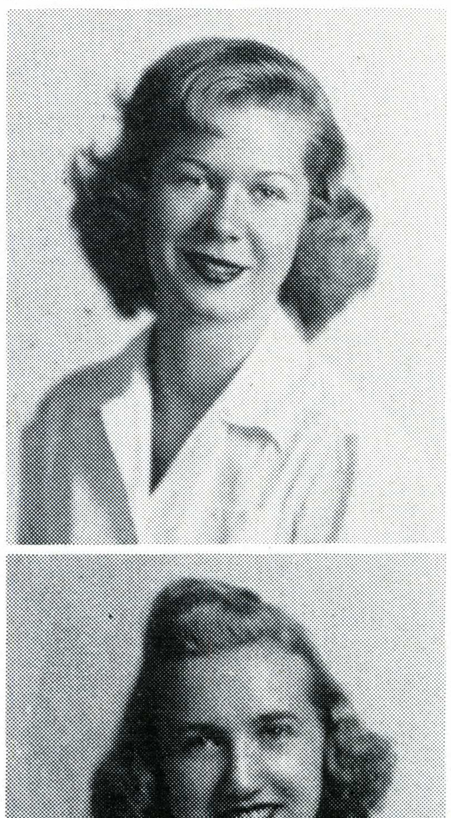

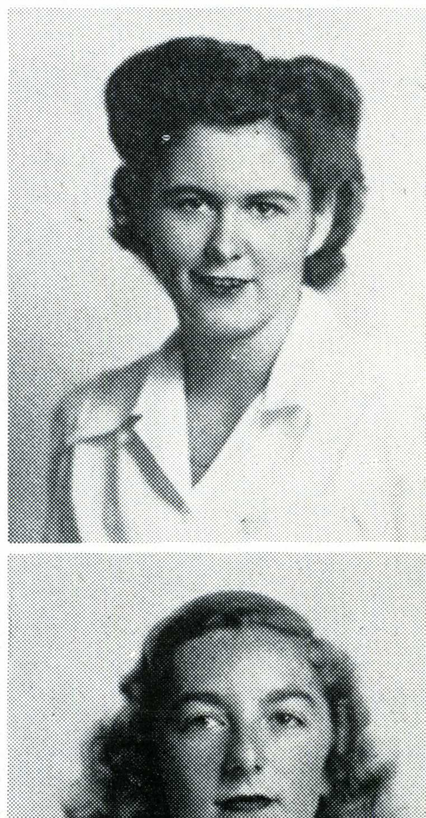

Adele Wilkins

Norma Tate

Eleanor Irwin

Jo Harrison

Thelma Simpson











Inez Stanley

Barbara Van Housen

Evelyn George

Maureen DeSmet

Esta Ann Weber

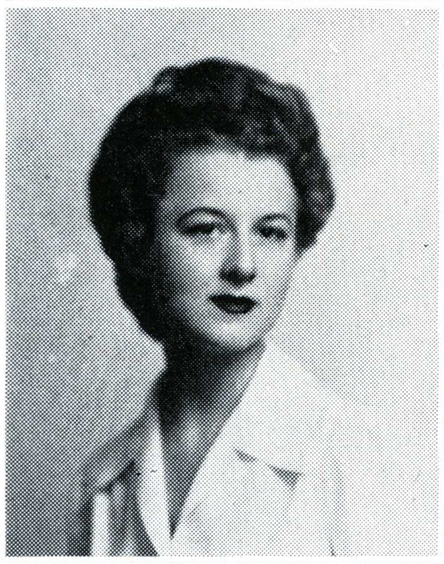

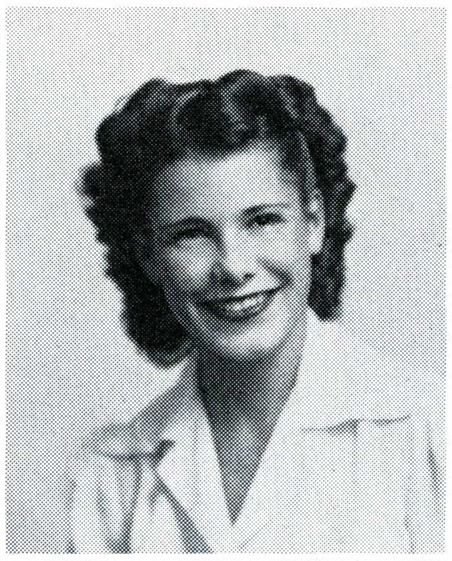







Elise Hunt

Dorothy Fischer

Betty Jarvis

Rosemary Cunha

Jean Arrantes

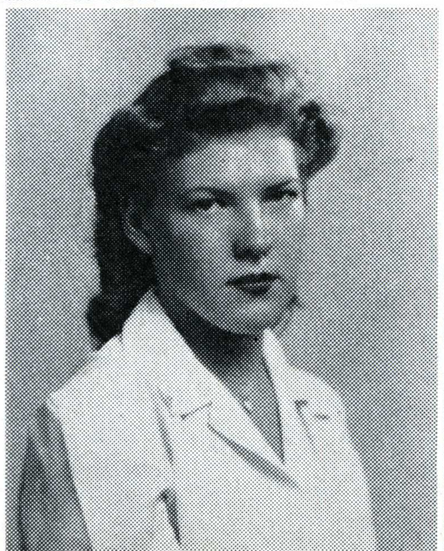



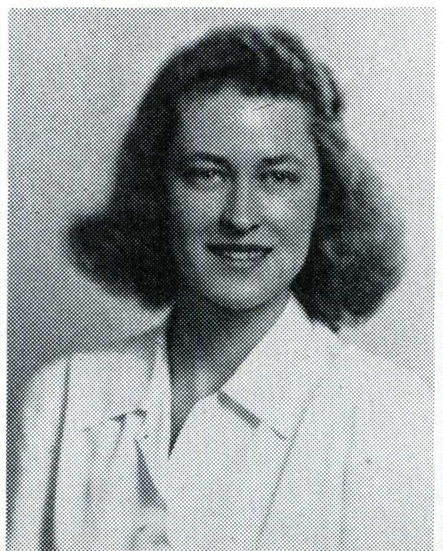

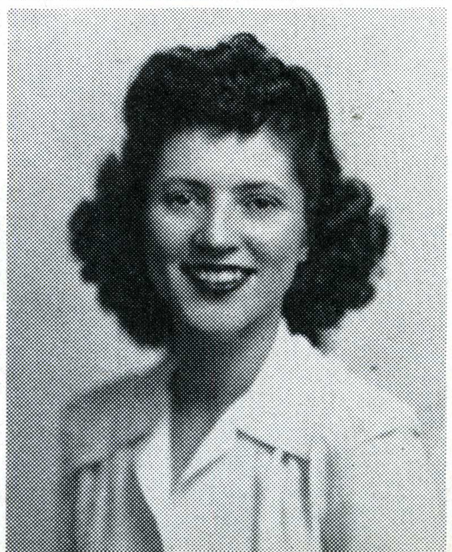

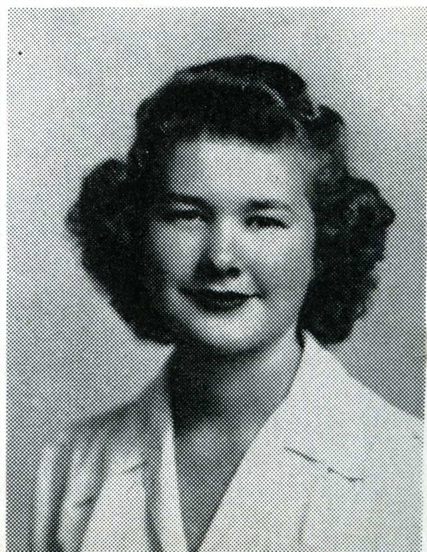

Phi Kappa Pi



Claire Laws
Pres.—Spring



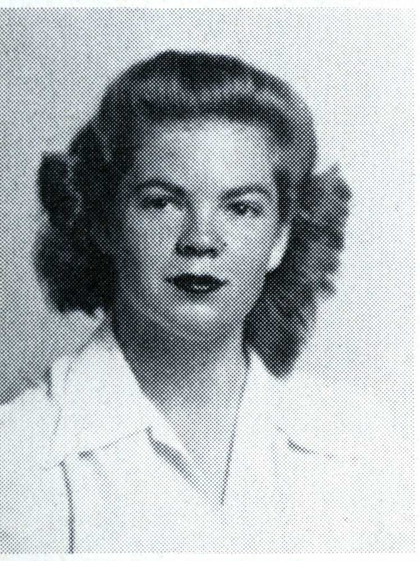

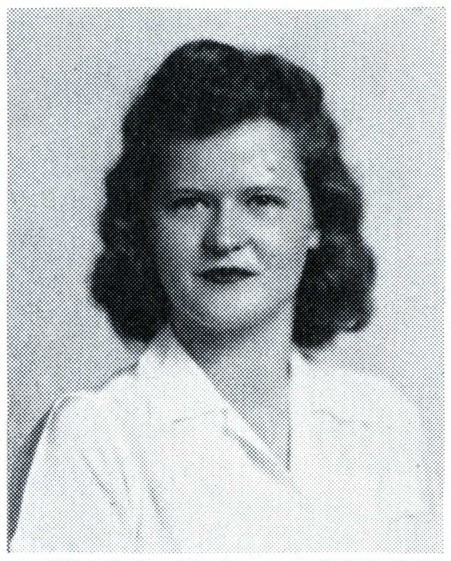

Dorothy Henderson

Winona Shepherd

Beverly Lisardi

Marjorie McReynolds

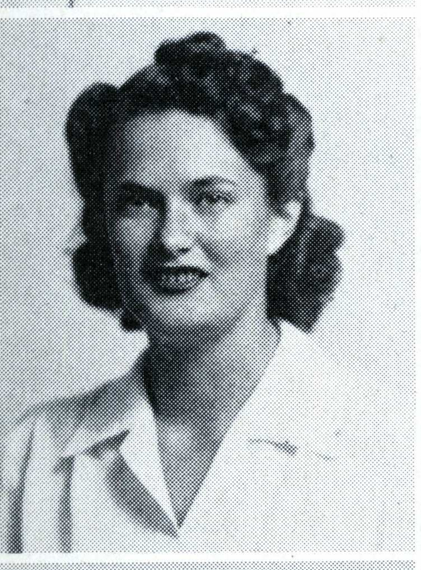

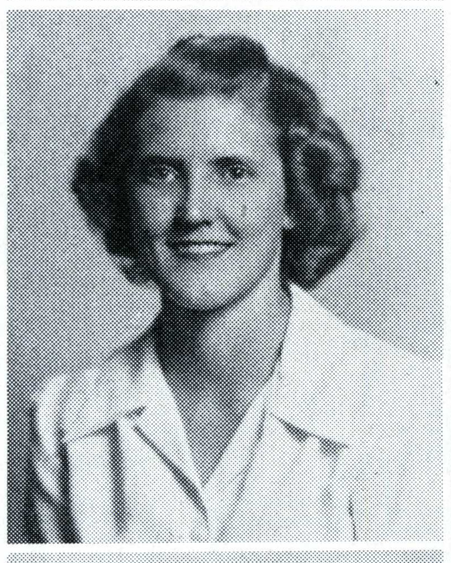



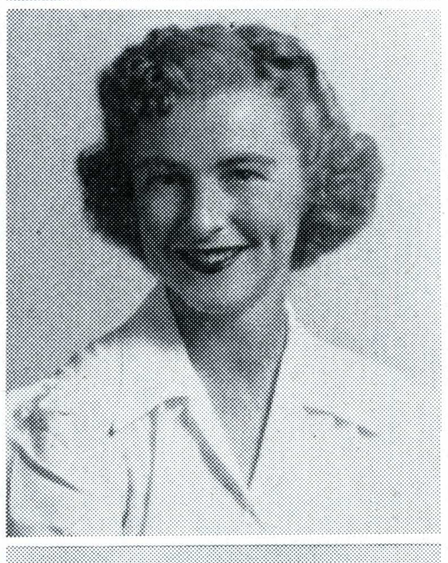

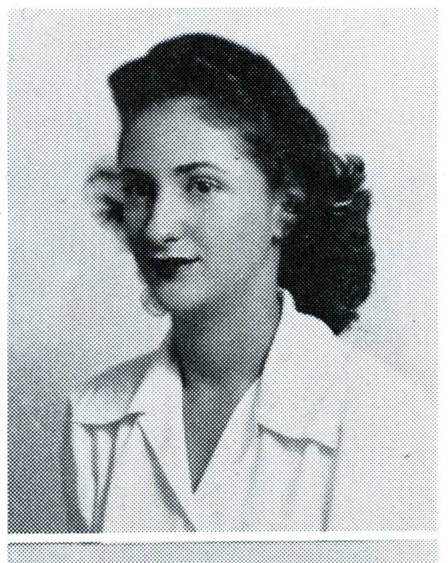

Betty Claire Nordquist

Betty Lou Hunt

Leslie Fairchild

Maxine Hunt

Claire Newton

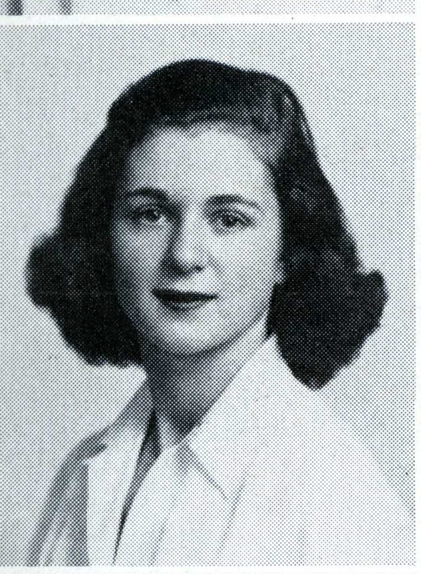

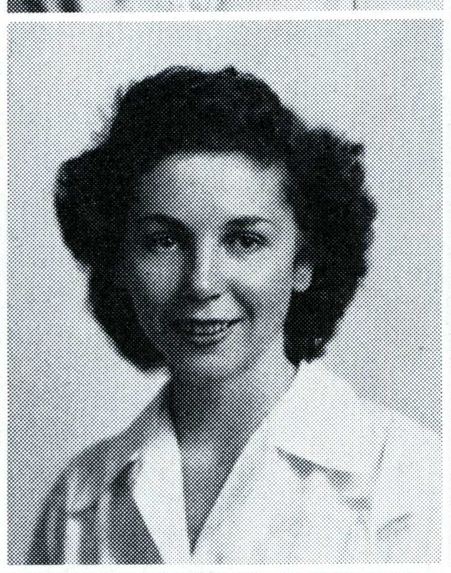

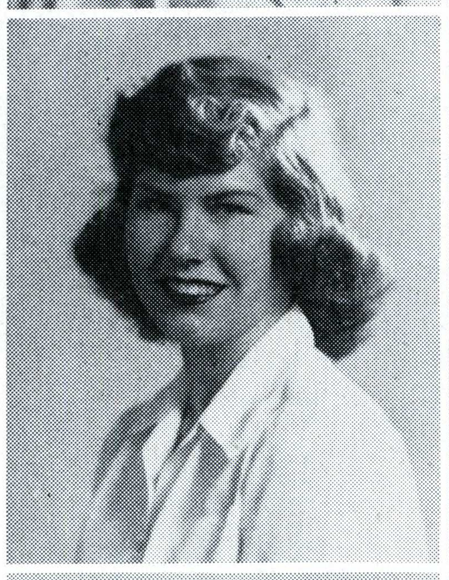

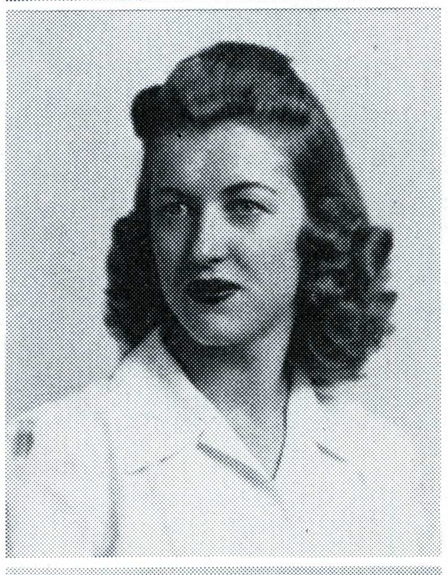

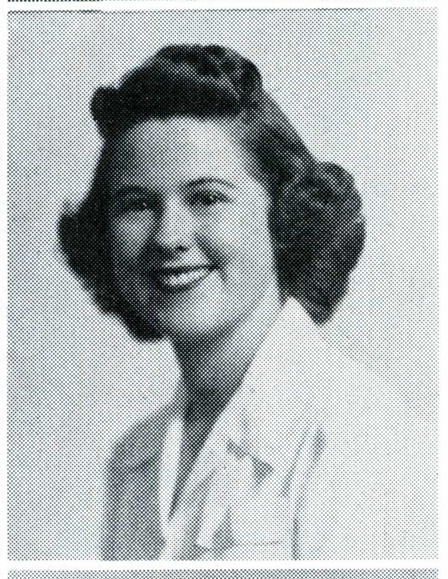

Virginia Weber

Claire Laws

Ellen Oberg

Virginia Upton

Dolores Stratton

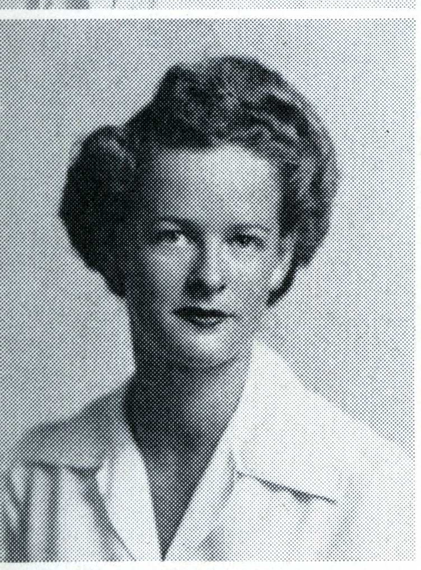



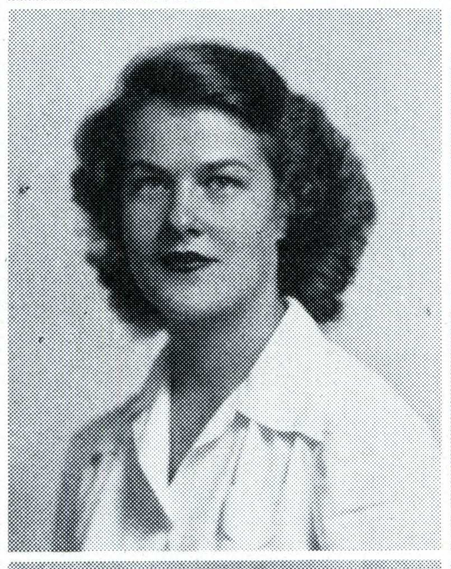

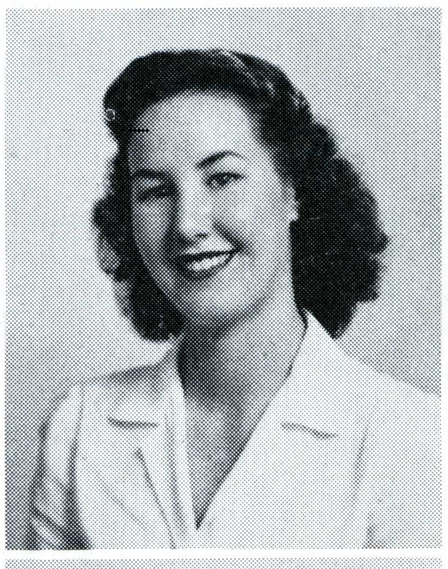

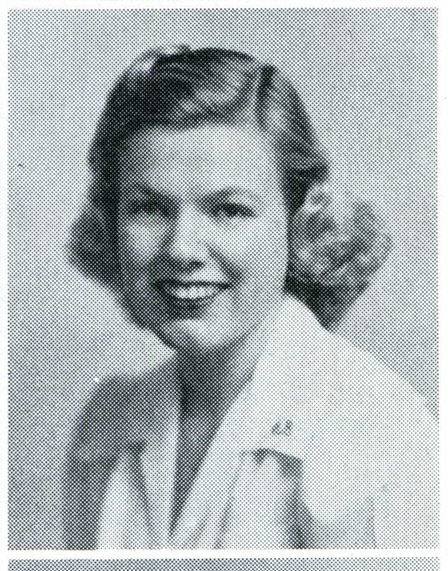

Lorraine Jones

Alice Christopher

Marcella Smith

Alva Stout

Virginialee Byers





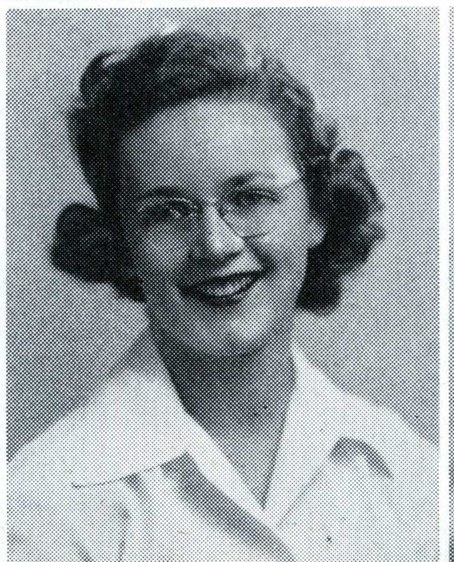

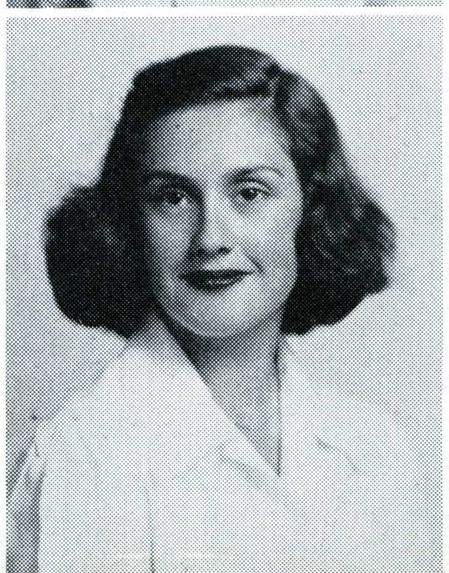

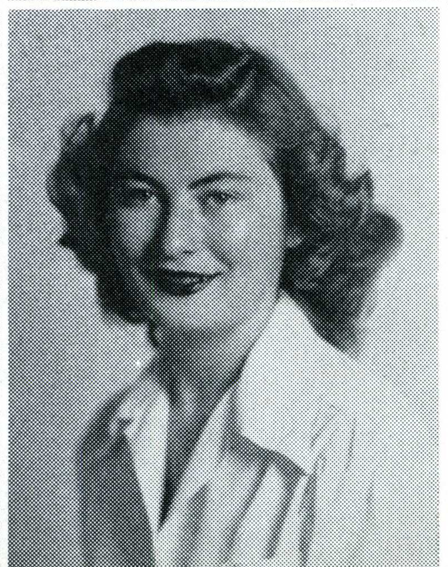

Barbara Hallet

Jewel Marie Davis

Beverly Roberts

Winifred Peterson

Martha Rosengana

Beta Ga



Lucile Kamratkie
Pres.—Fall

Kay Horton

Kay Cribari



Jacqueline George

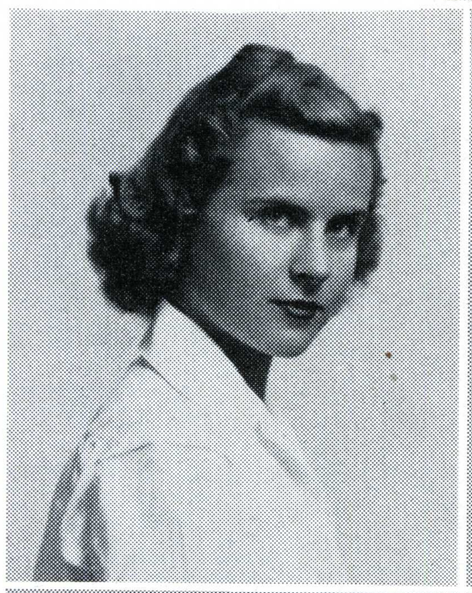

Doris Keene

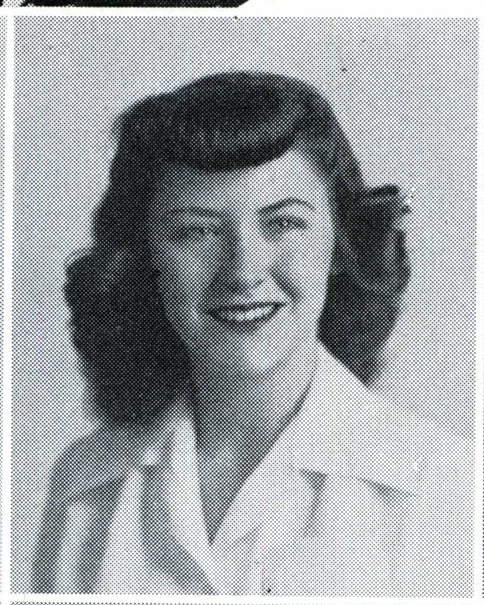

DeEtte Griswold

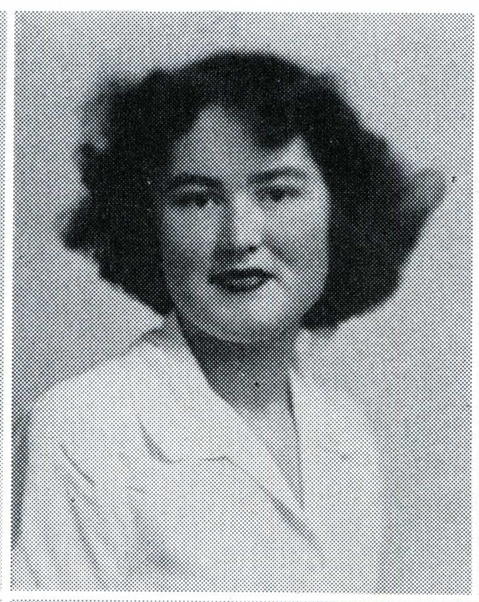

Lucile Kamratkie

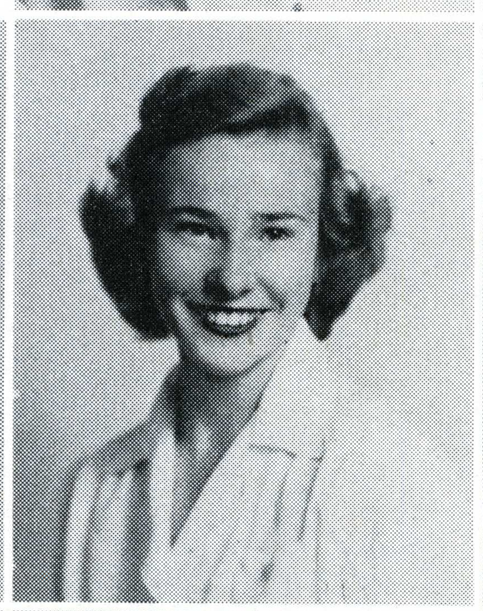

Rachael Jacob

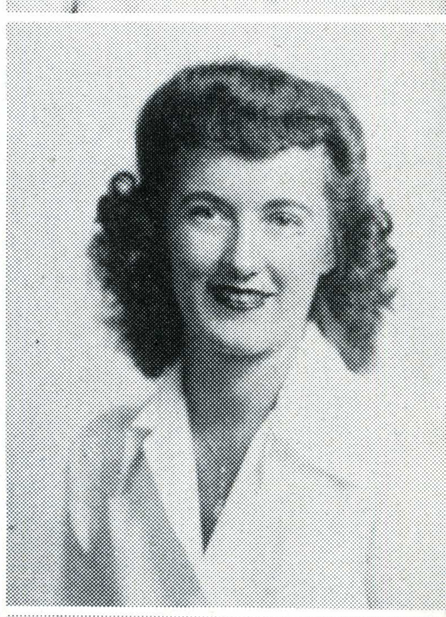

Marion Borchard

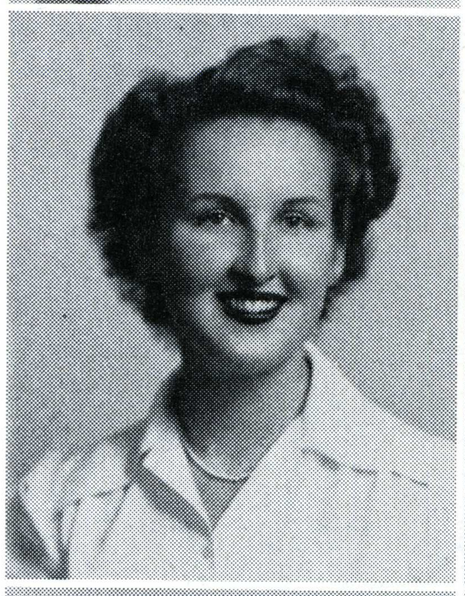

Pat McGuire

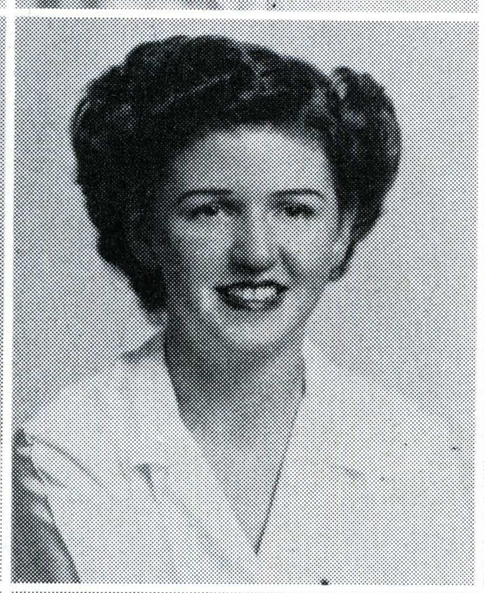

Betty Lou Sauer

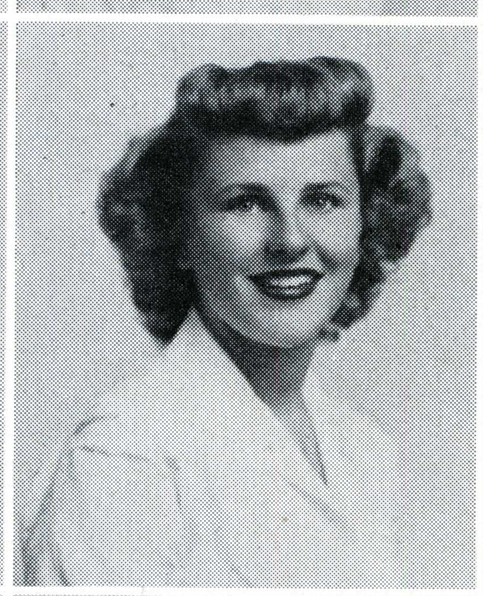

Barbara Probert

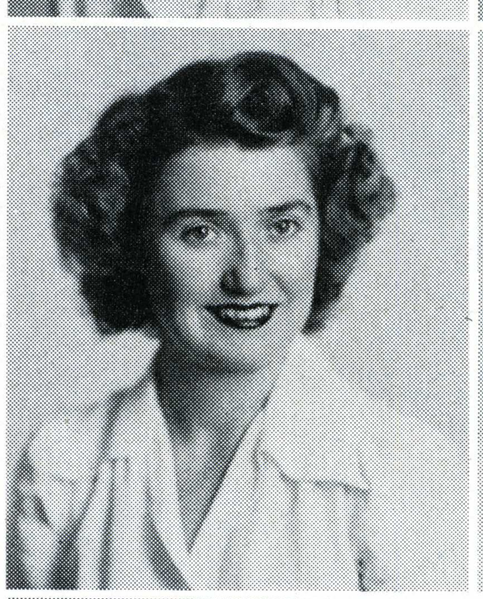

Lois McMillan

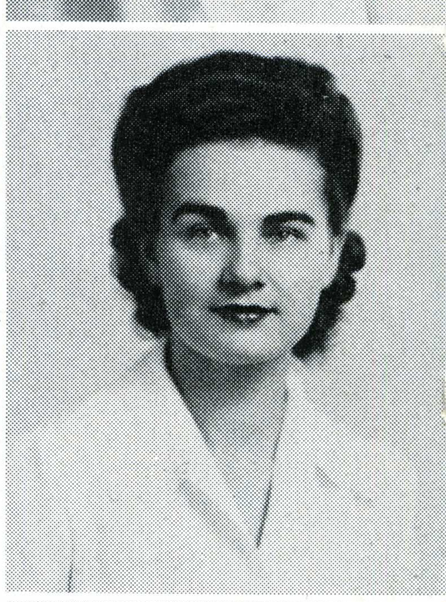

Betty Jones

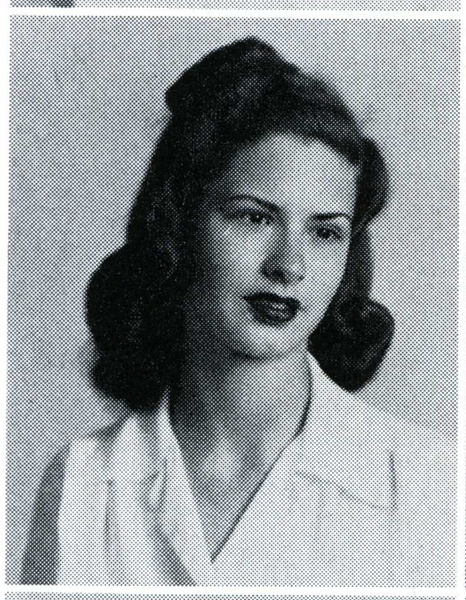

Elise Stafford



Corrine Rainville

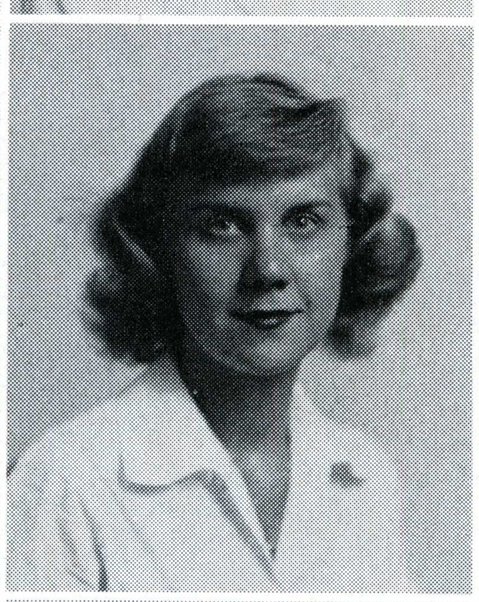

Virginia Daily

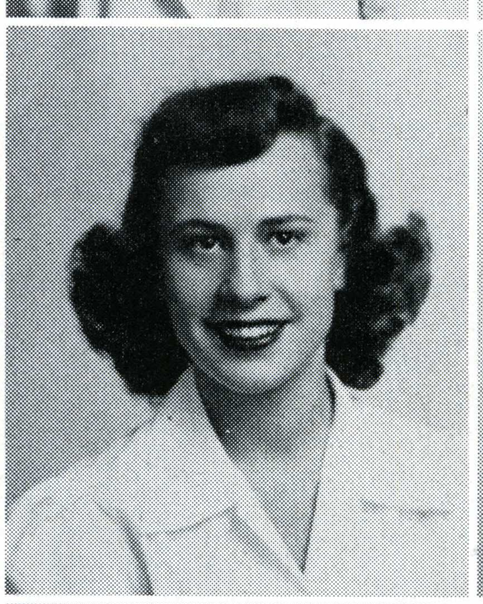

Genevieve Gallagher

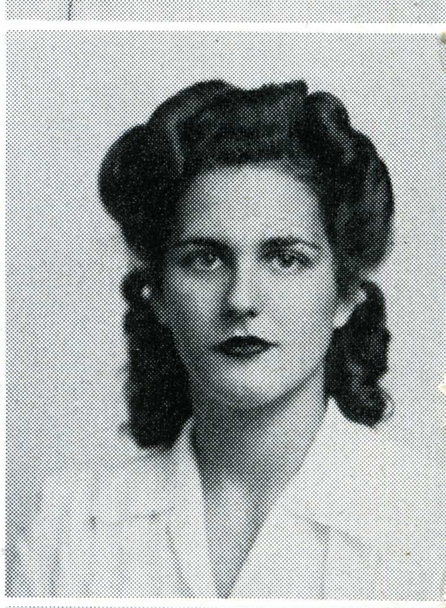

Betty Blauert

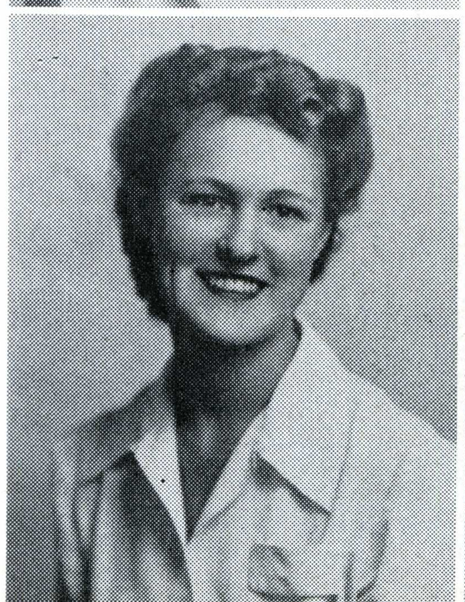

Jeanette Thimann

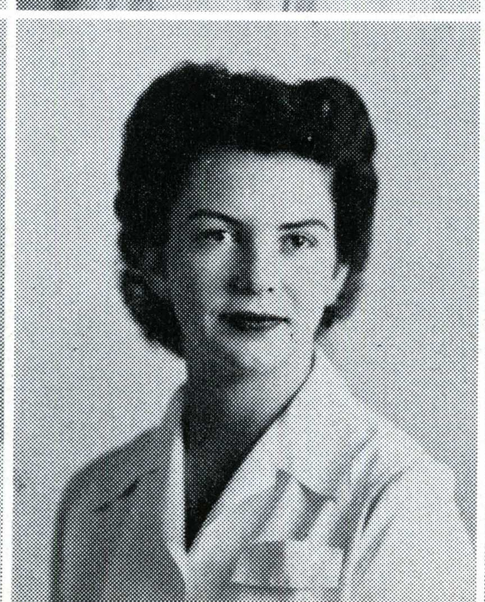

Beverly Mundt

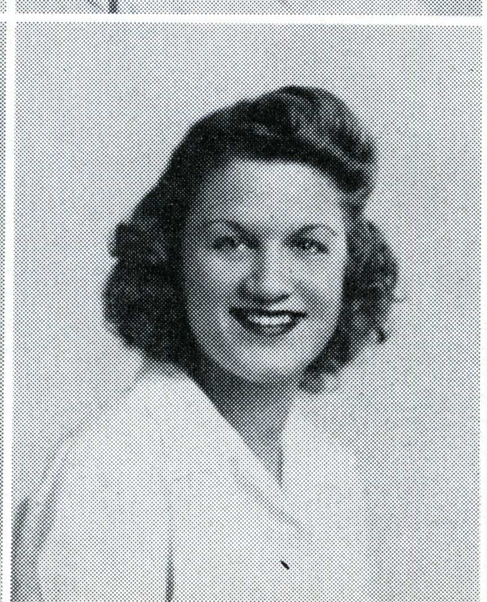

Jane Renquist

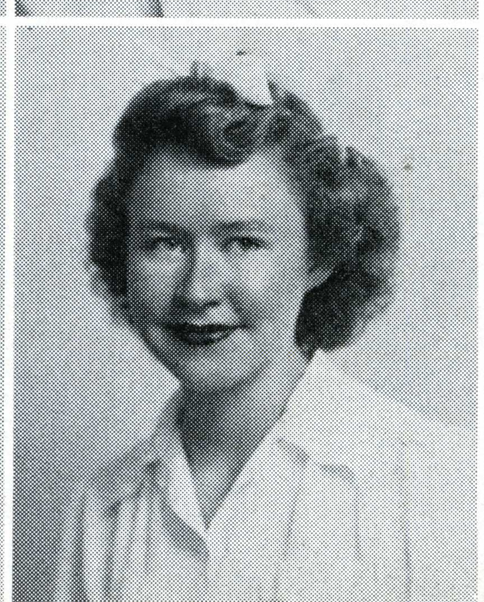

Wanda Fullendorf

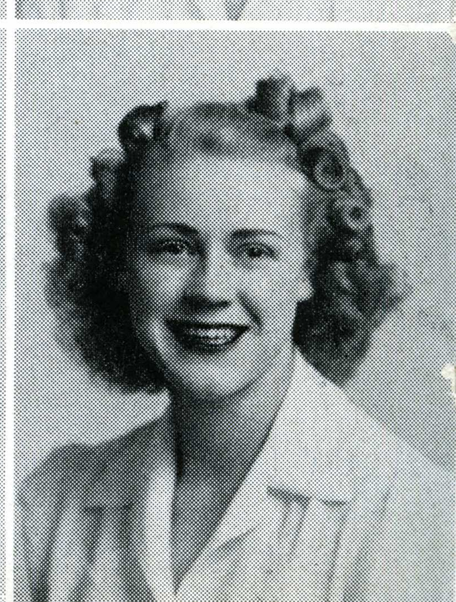

mma Chi



Pat McGuire
Pres.—Spring



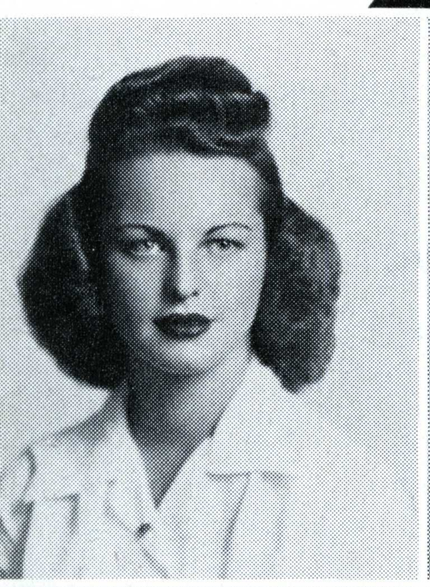

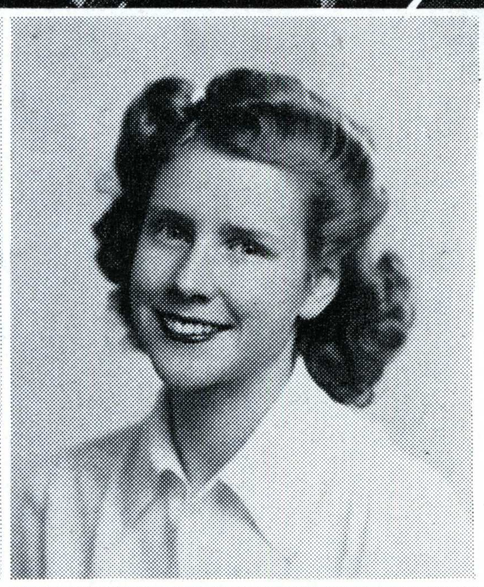

Betty
Berryman

Lois
Howden



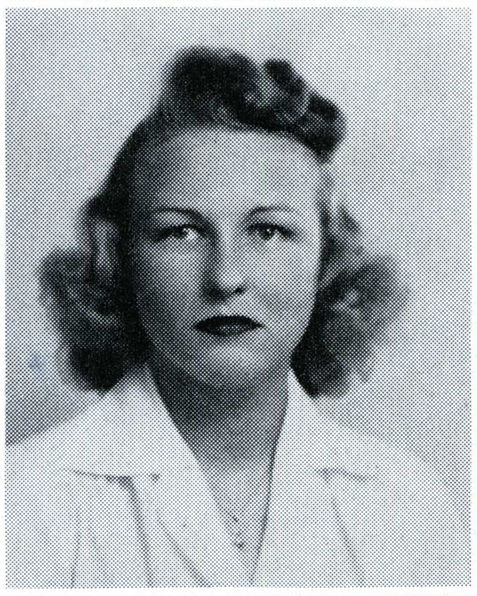

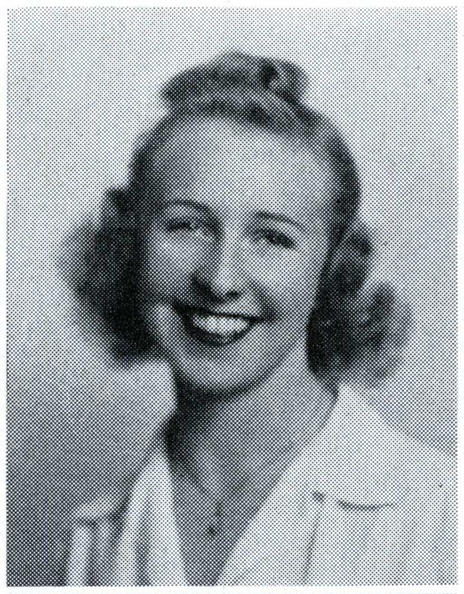

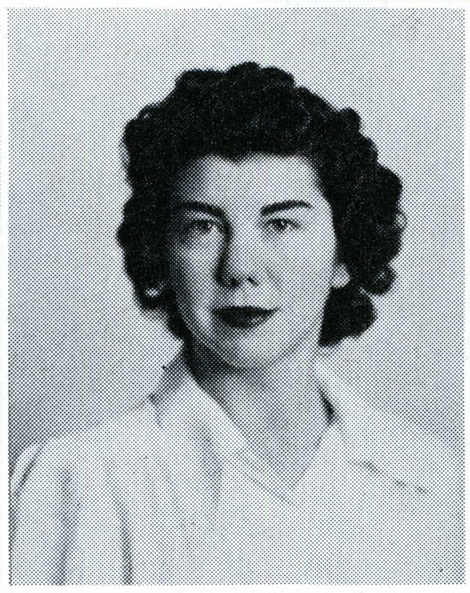

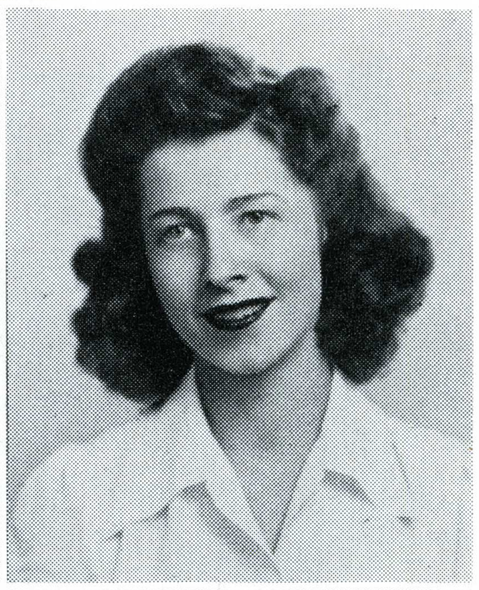

Virginia
Van Arsdale

Martha
Ramke

Jean
Gordon

Virginia
Francis

Margaret
Hall





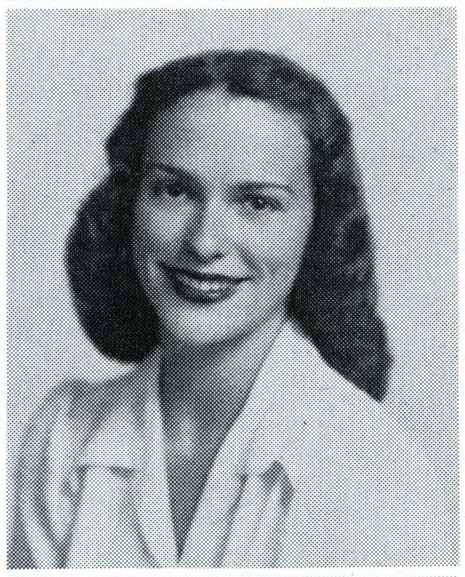

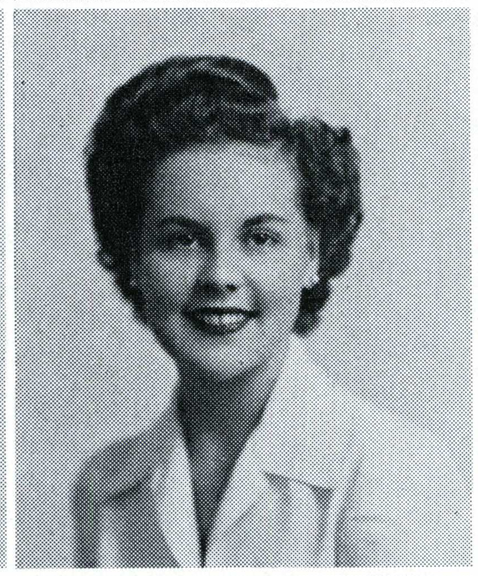

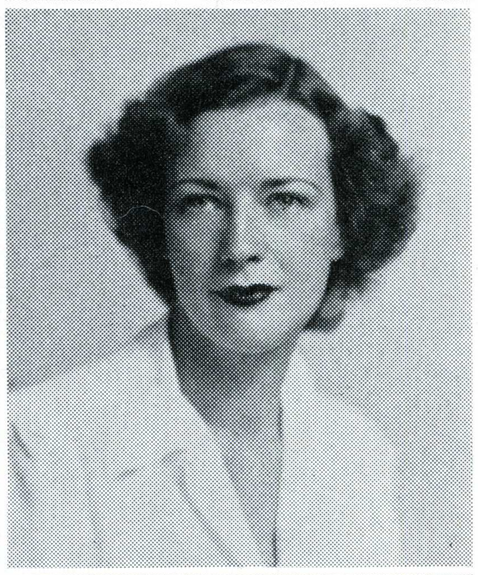

Jo
Cribari

Mary
Saunders

Barbara
Whittaker

Billee
Castro

Kay
Baird



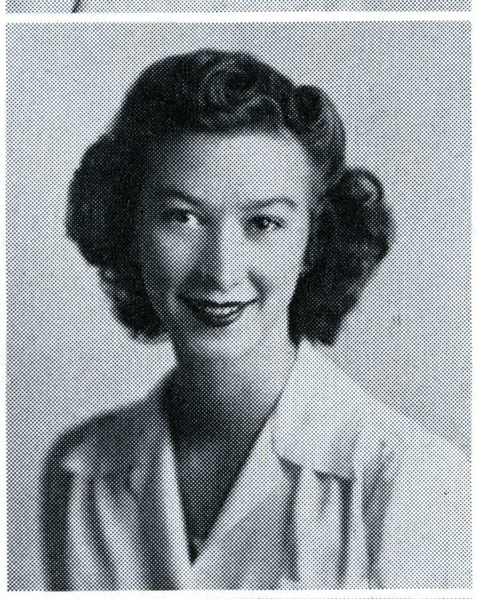

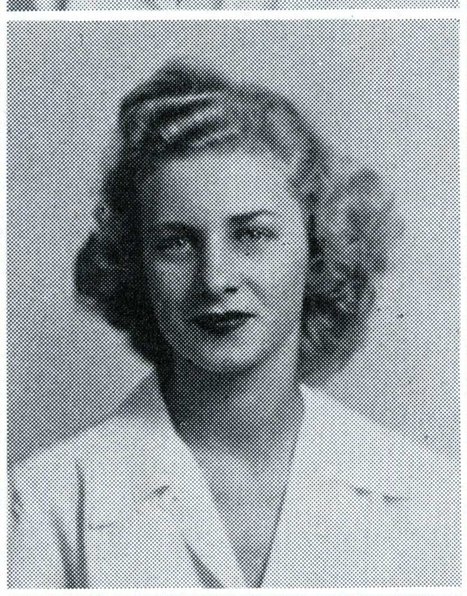



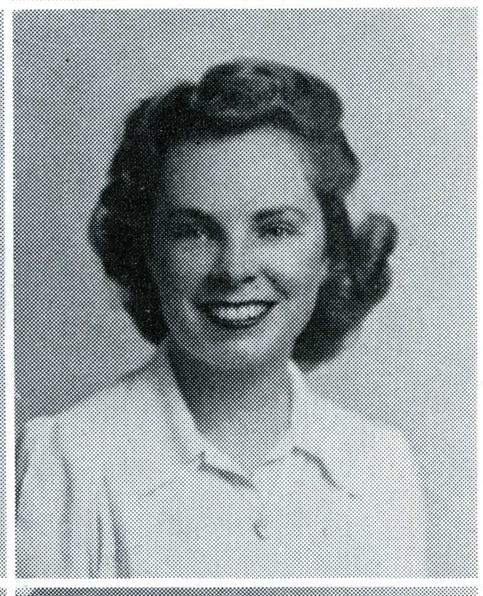

Eleanor
Entriken

Grace
Withrow

Jane
Beattie

Jeanette
Manha

Julianna
Kness







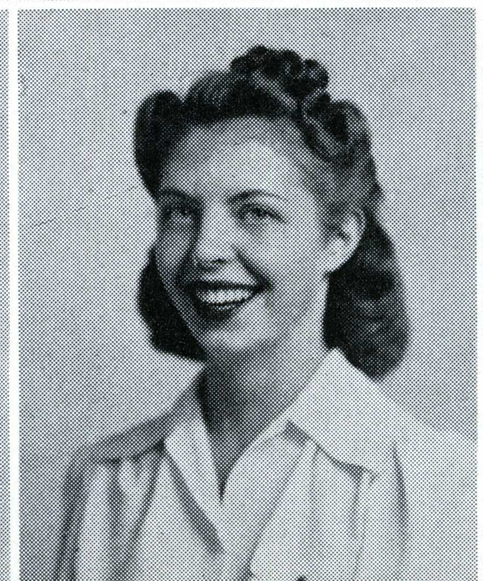



Helen
Roberts

June
Woodman

Laverne
Knapp

Pat
Reitter

Elaine
Gallagher

Zeta





Elda Button
Pres.—Fall

Barbara Fulton

Dorothy Czerny

Madge Jennings

Hulda Porter



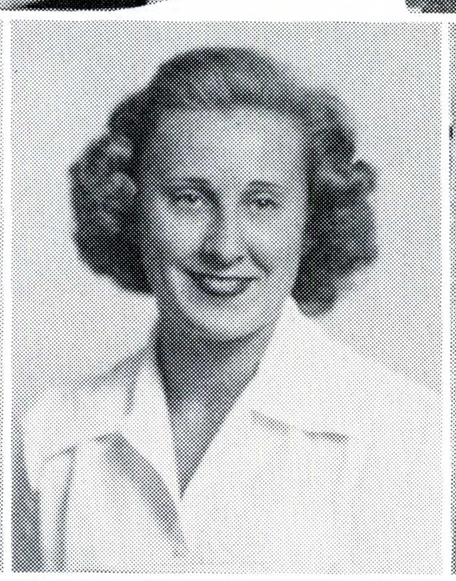

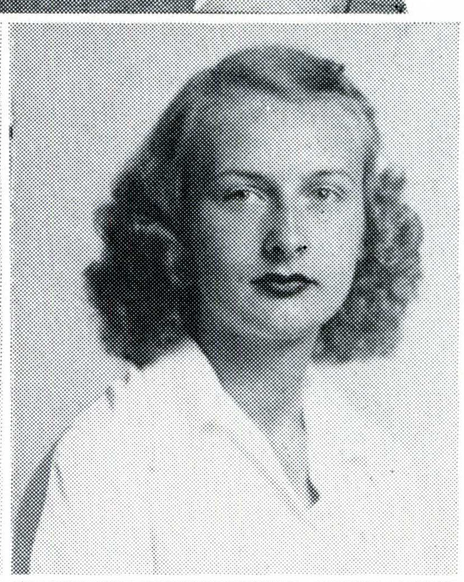



Audrey Carmody

Lila Mae Baptist

Jeanne Earll

Beverly Iverson

Rae Lazer

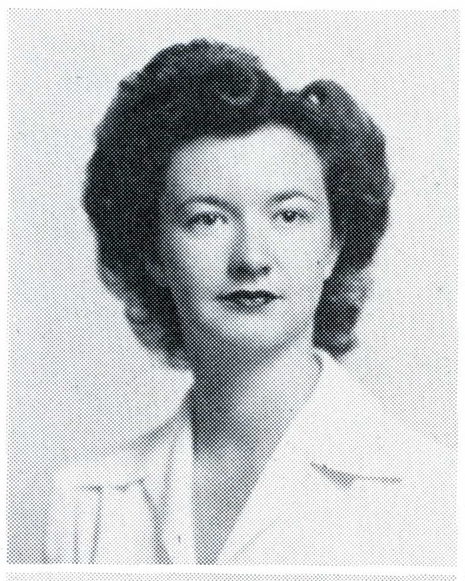

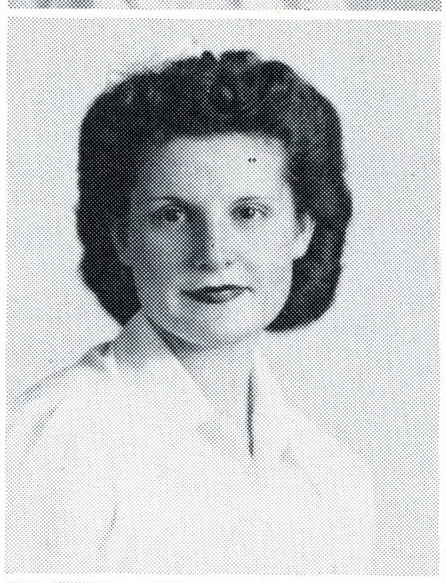

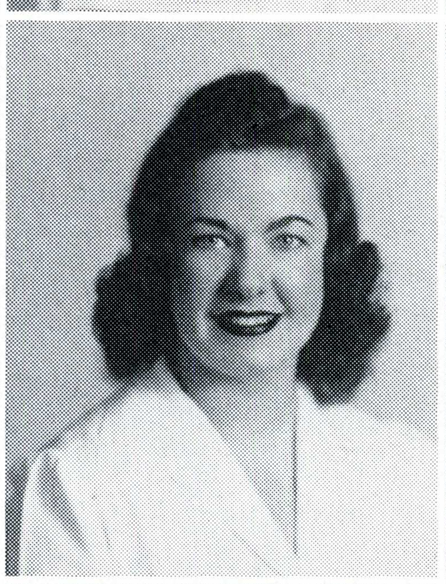

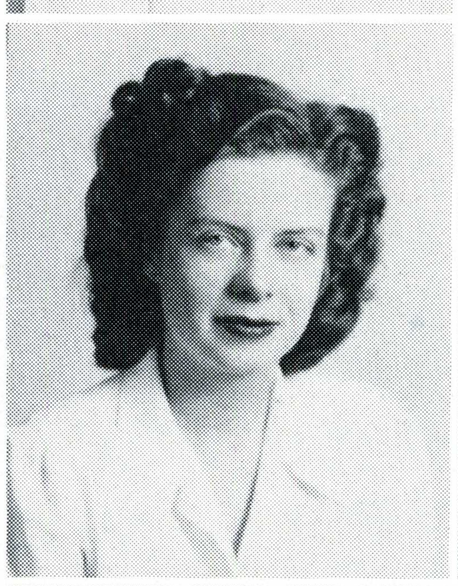



Barbara Keaton

Georgia Saunders

Helen Offutt

Florence Flanagan

Cynthia Hancock



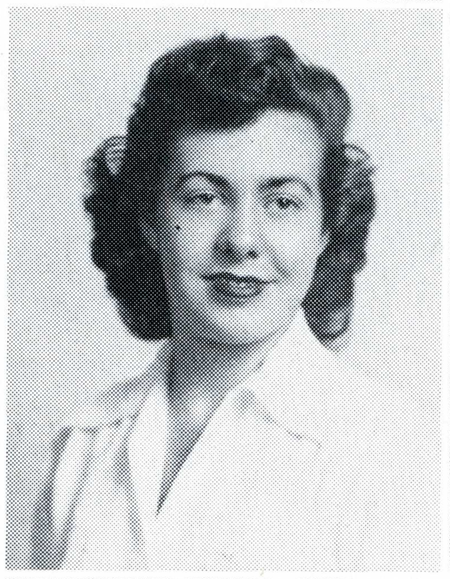

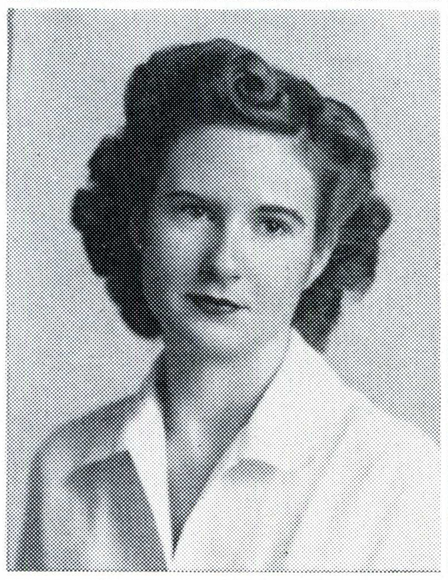

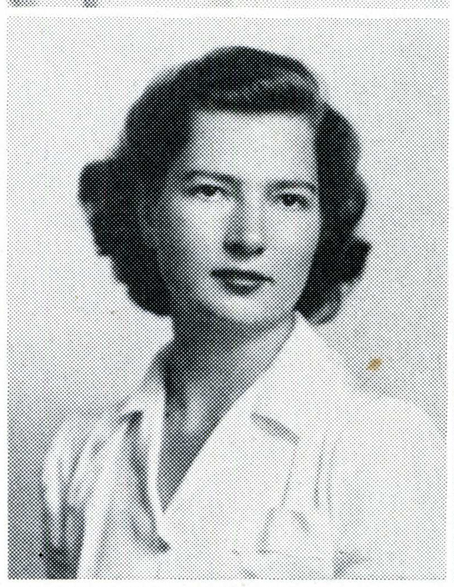

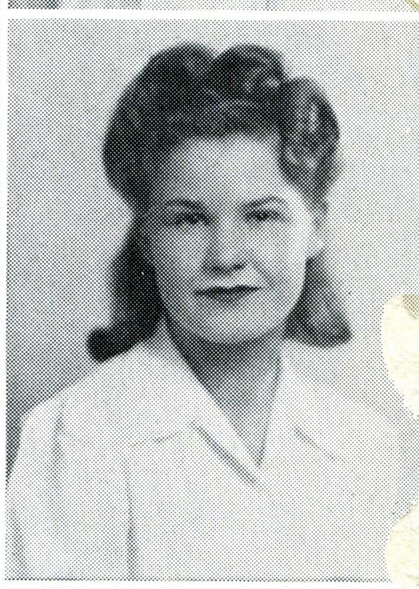

Elinor Peaslee

Vivian Logan

Pat Kennedy

Gloria Giullii

Betty Bund

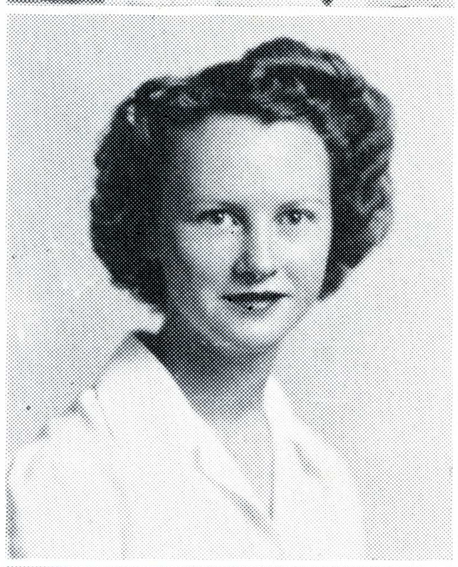

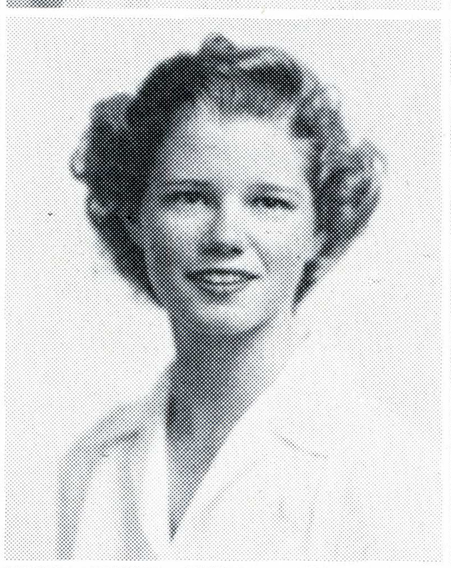

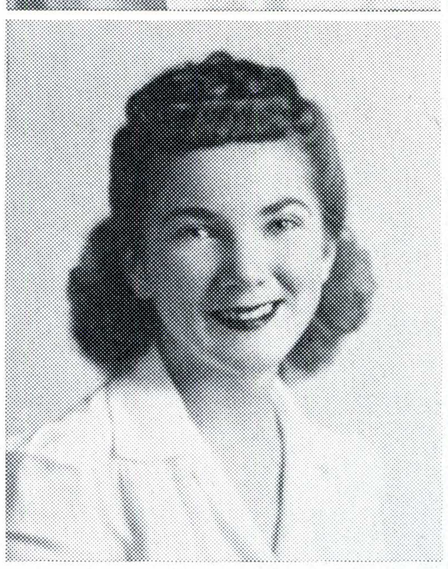





Rosellen Cornett

Edith Wasley

Dorothy Anton

Lora Jean Drown

Anna Jean Lotz

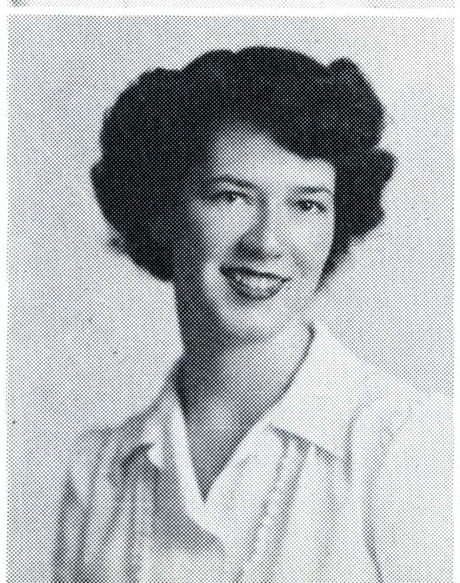



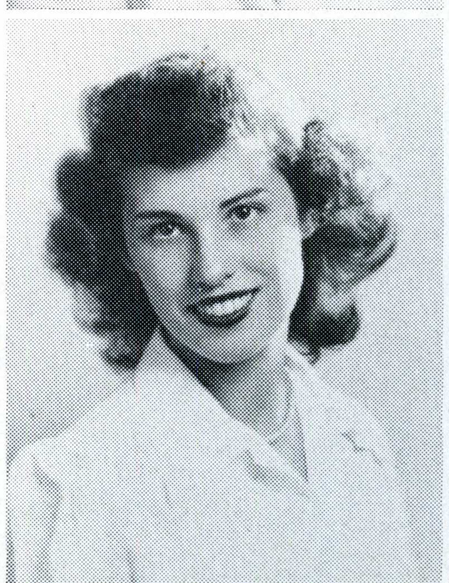

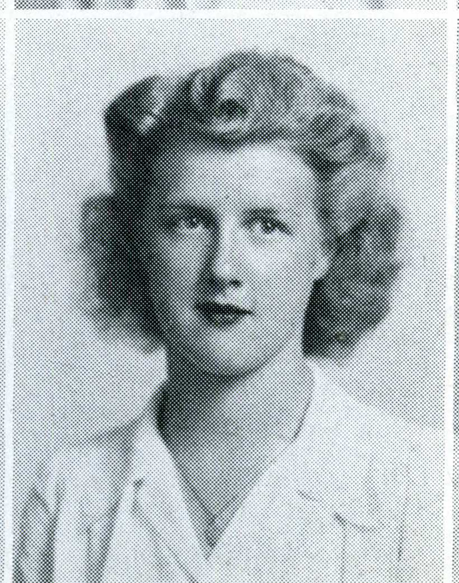

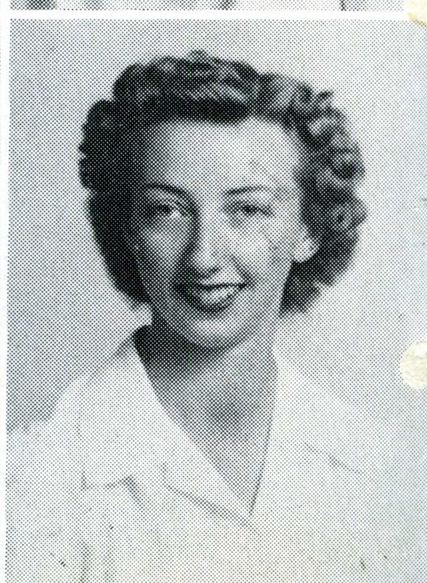

Chi



Audrey Carmody
Pres.—Spring



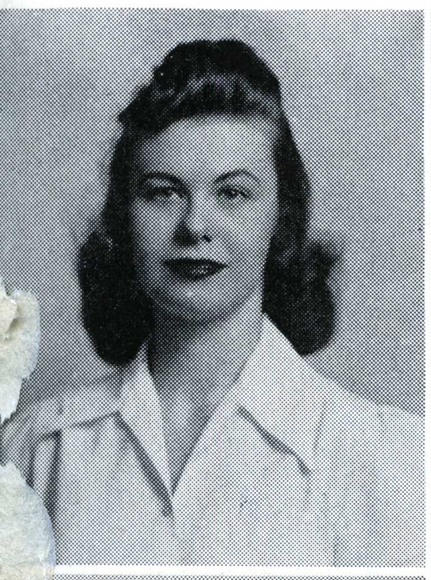

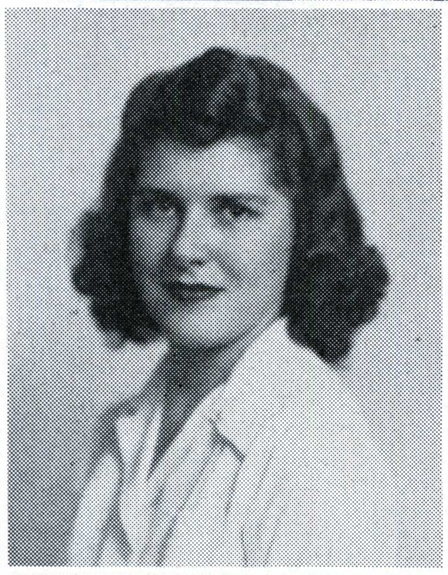

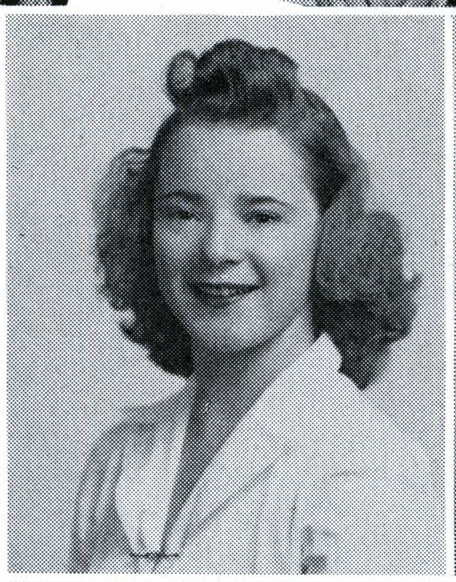



Loma Eyerly

Pat Fleshman

Jean Smith

Lois Barton





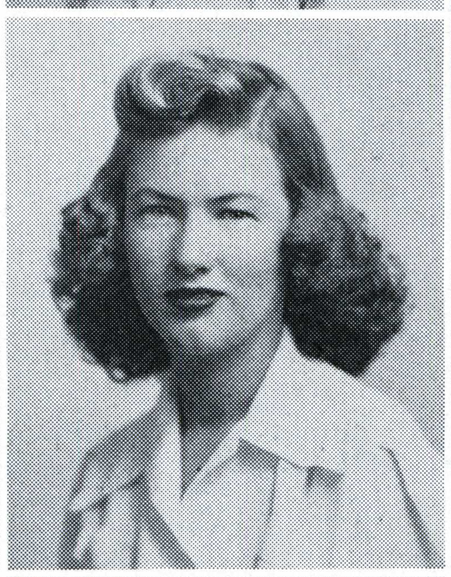



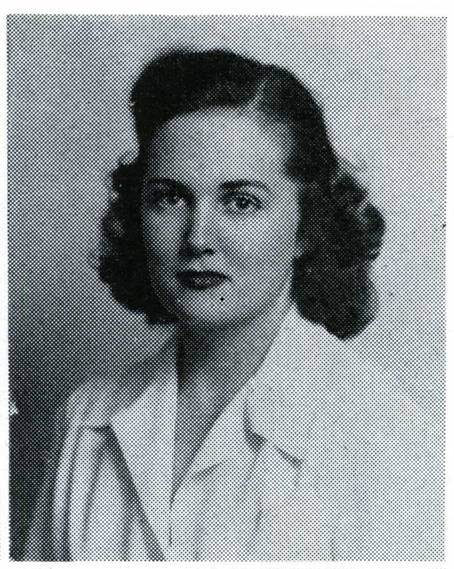

Dona Jean Baker

Camille Jarrett

Judy Odlin

Lois Bohnett

Elda Button



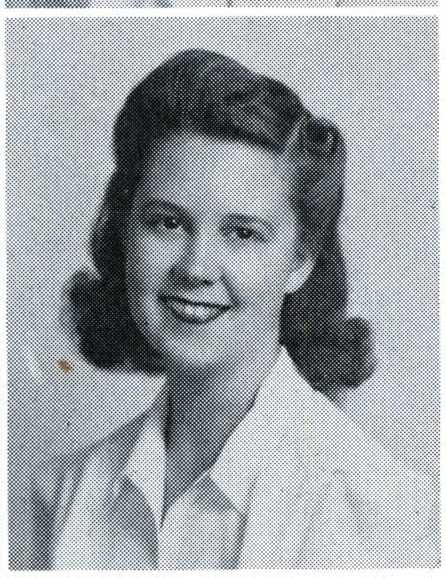



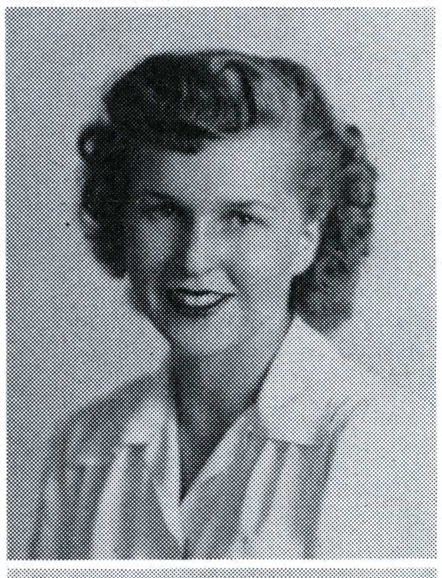

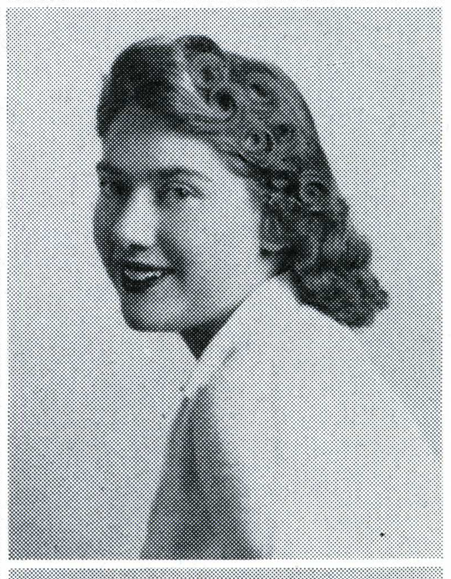

Gayle Marten

Kathryn Storme

Dorothy Sievers

Terry Jones

Dorothy Ryan



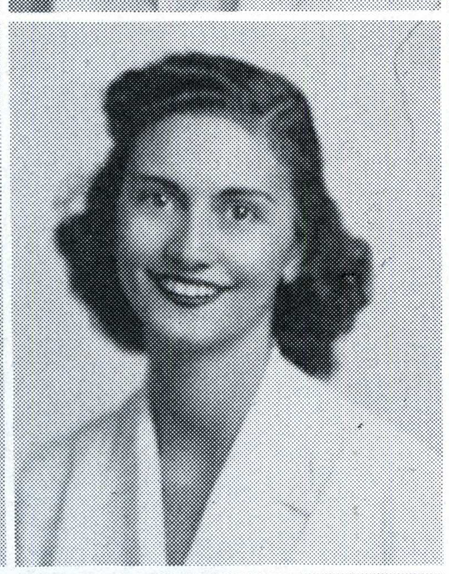

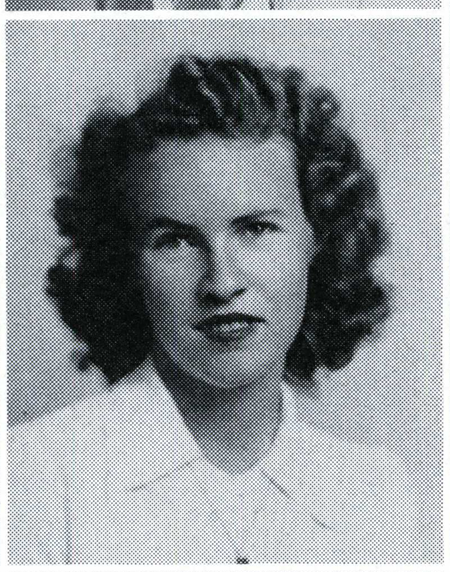

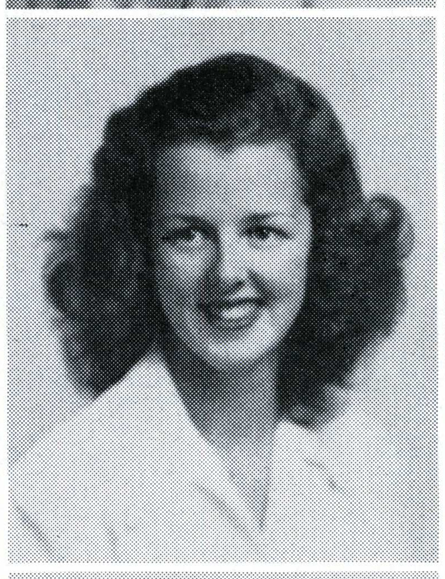



Dawn Bradford

Josephine Falcone

Maryle Anderson

Helen Blake

Marge Sporleder



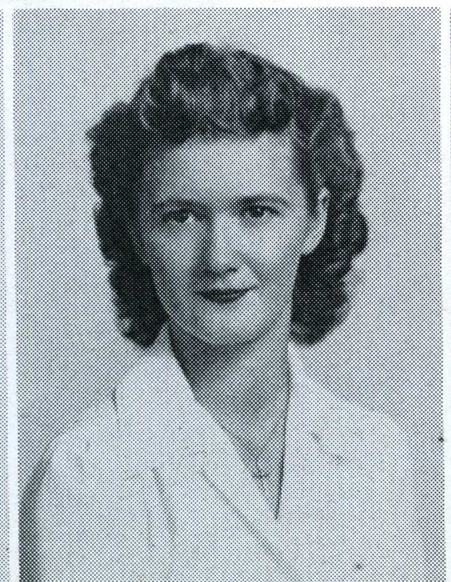

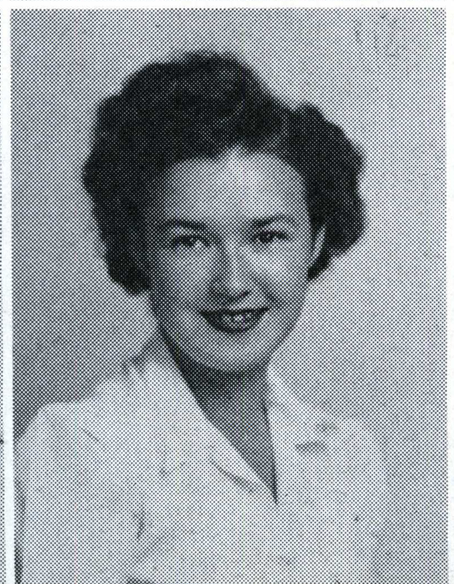

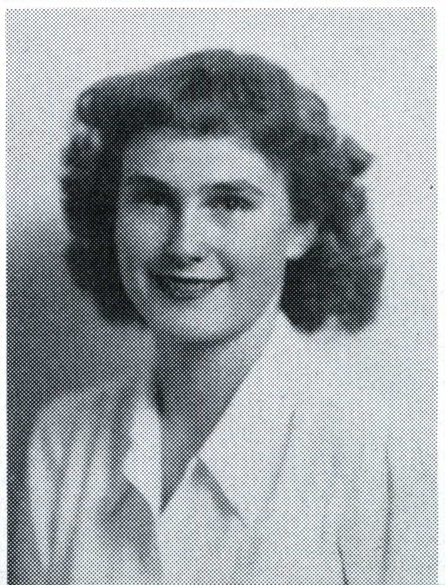

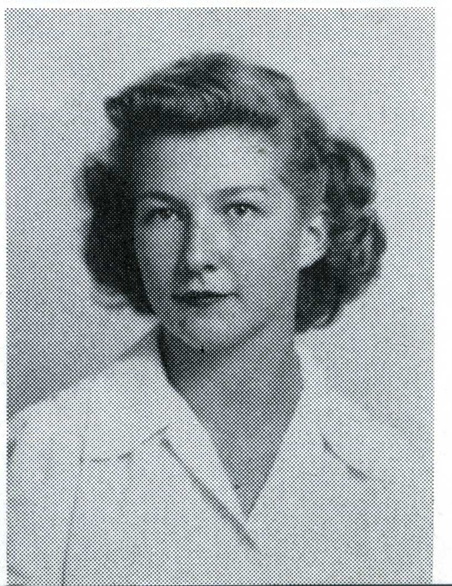

Katherine Klotz

Ida Hasselman

Beverly Bloom

Charlotte Robertson

Eleanor Fammatre

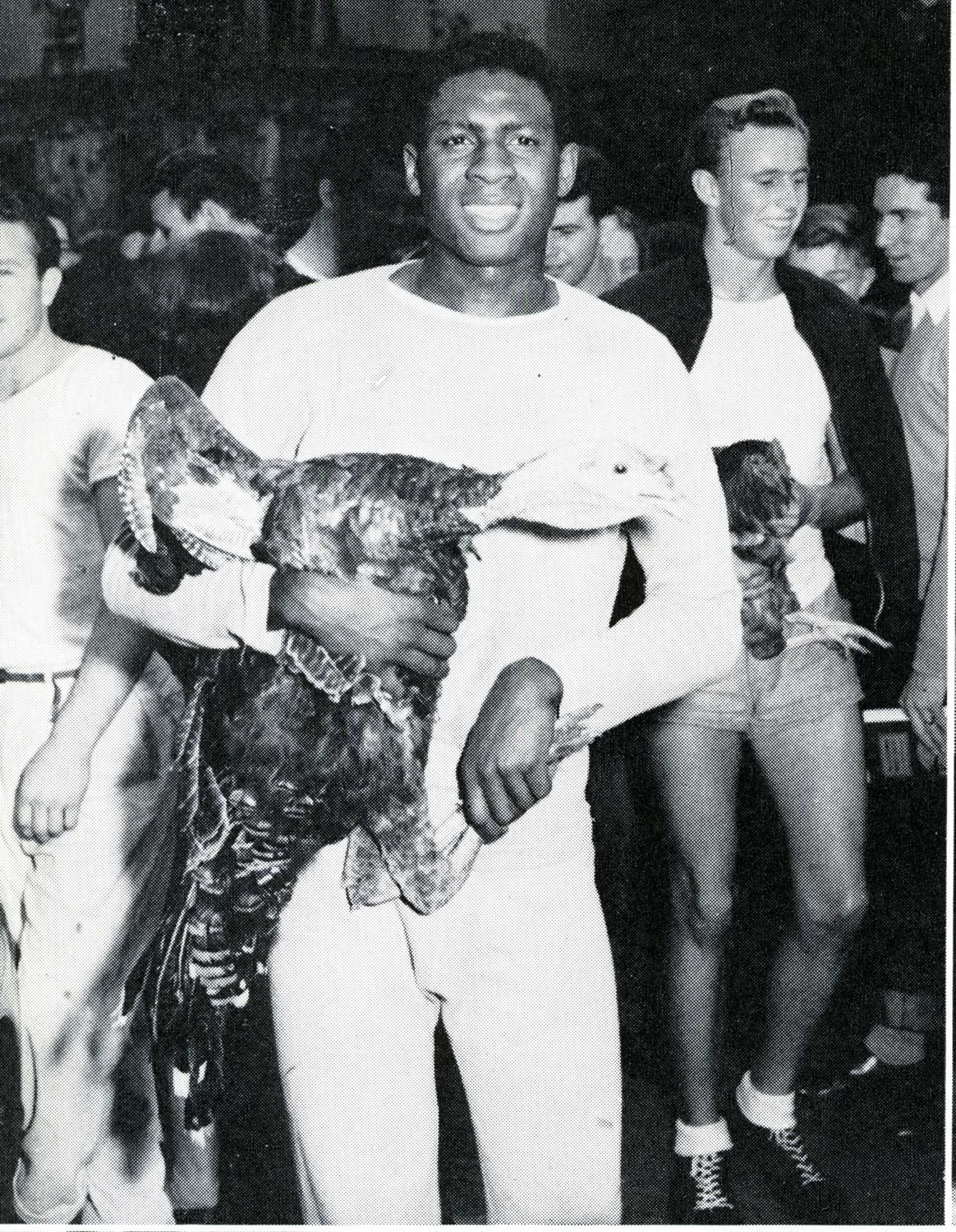


DRINK
Coca-Cola
DRINK
Coca-Cola
ICE COLD



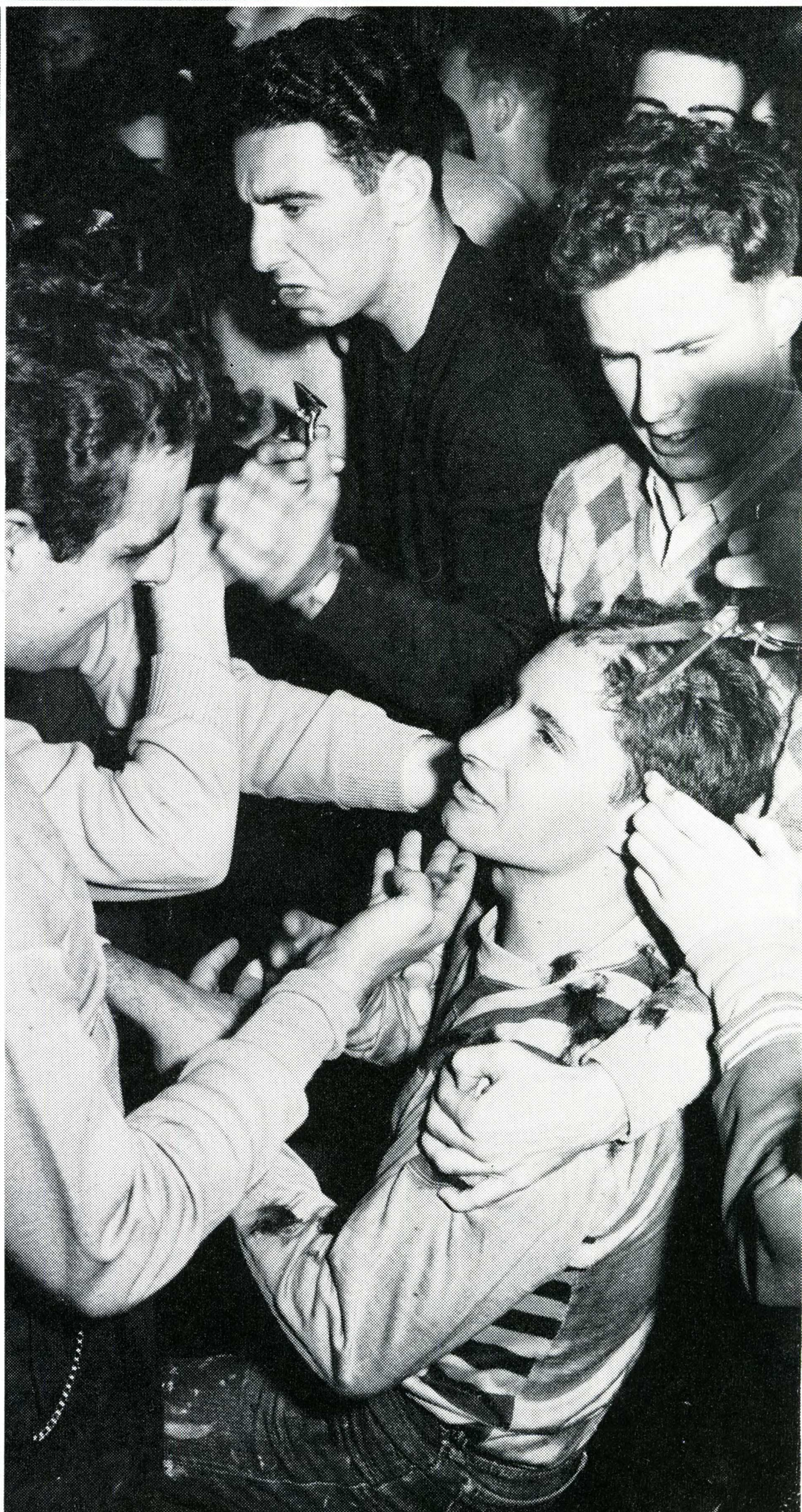













Delta Theta Omega



John Swanson
Pres.—Spring

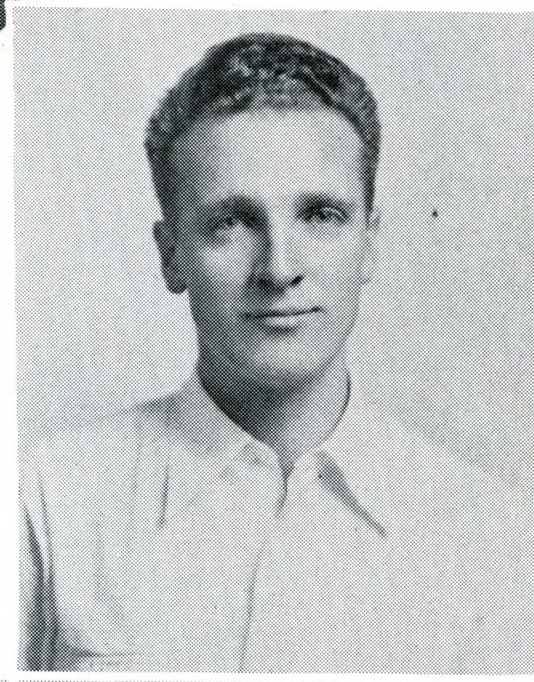

Tom Taylor

Charles McCumby

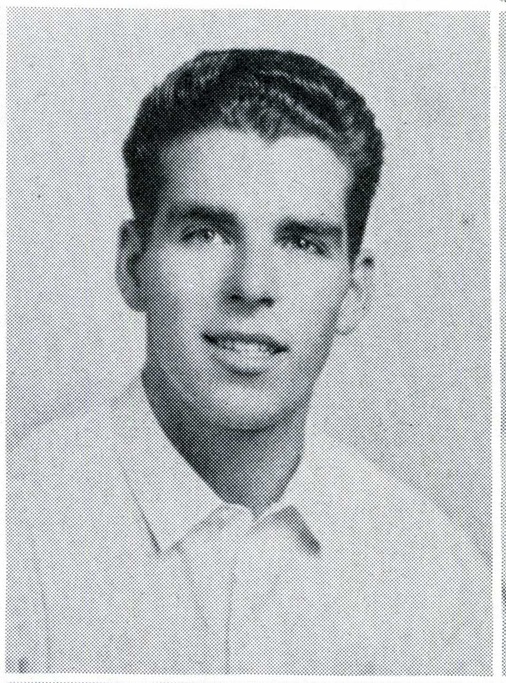

Douglas Mohr

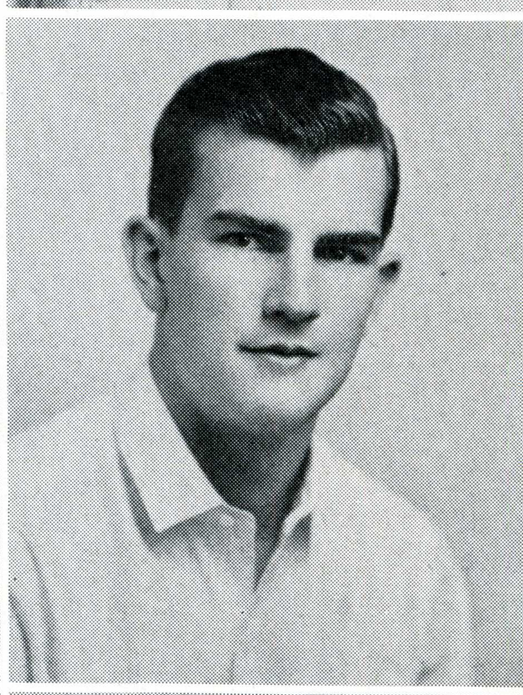

Jack Wilbur

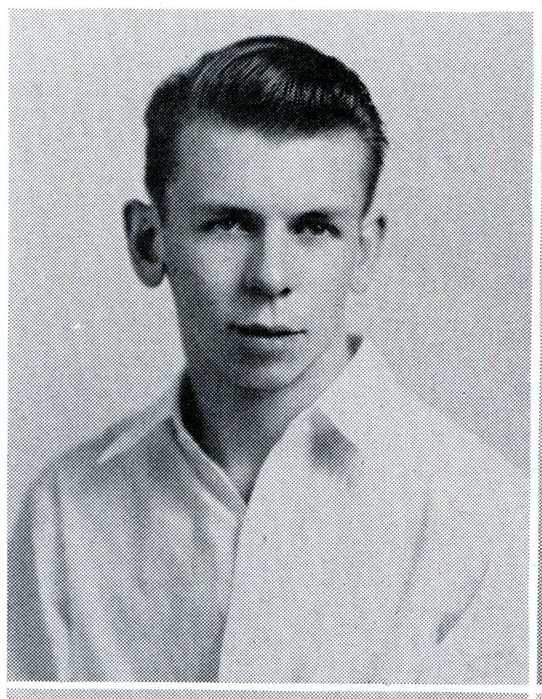

Ellis Berry

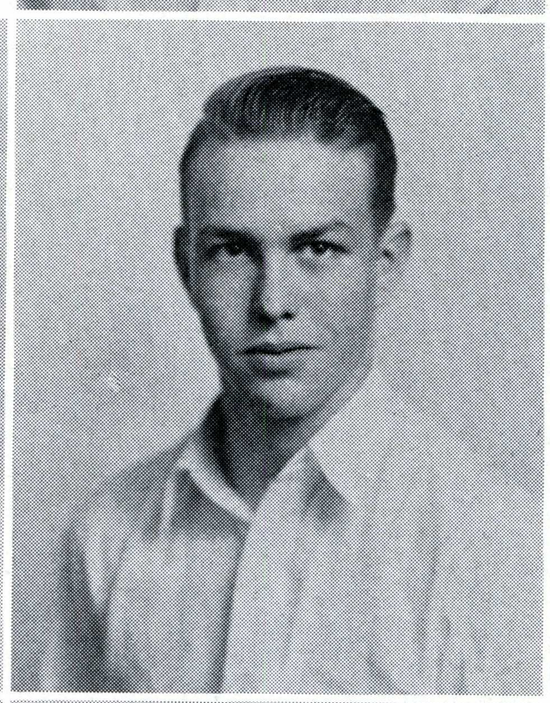

Joe Hewitt

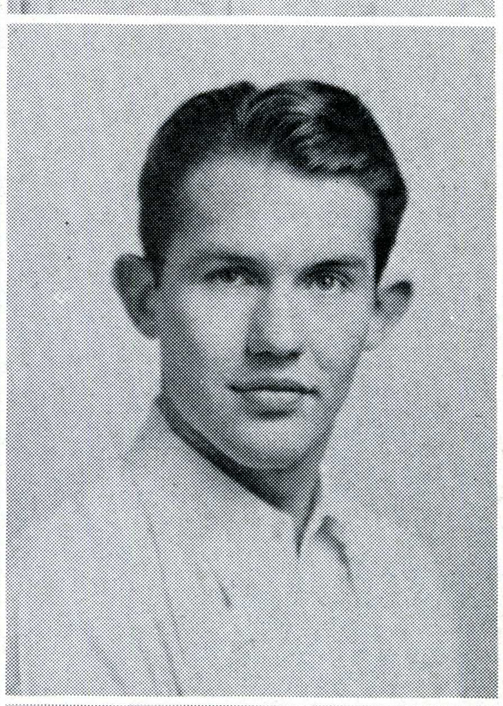

William Kidwell

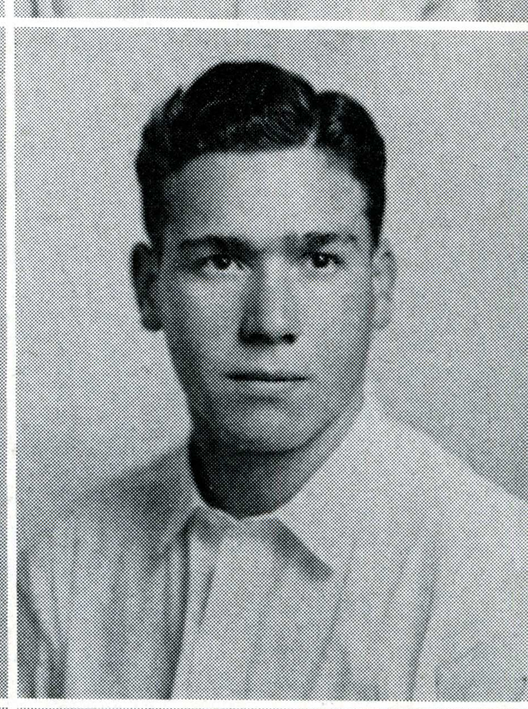

James Payne

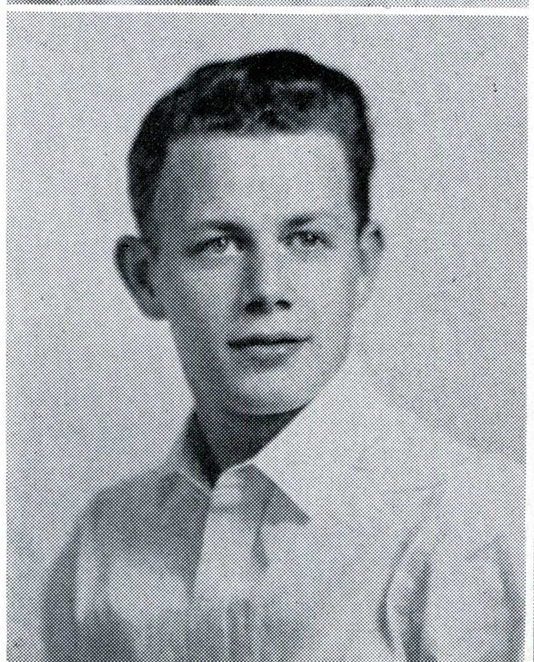

Deane Healy

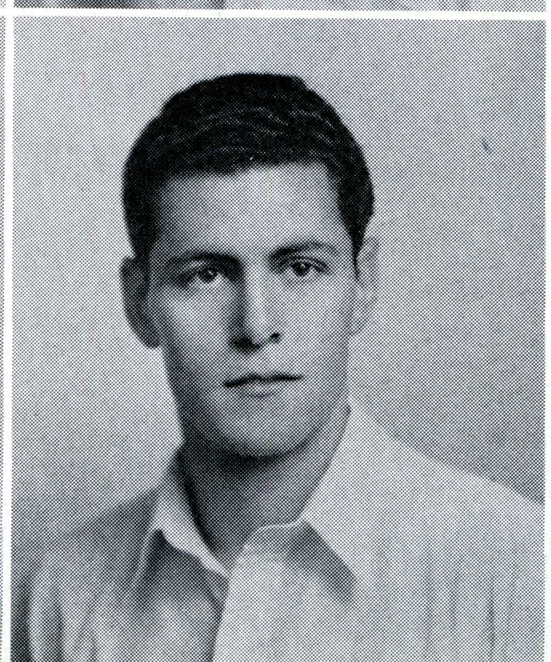

Ray Vidler

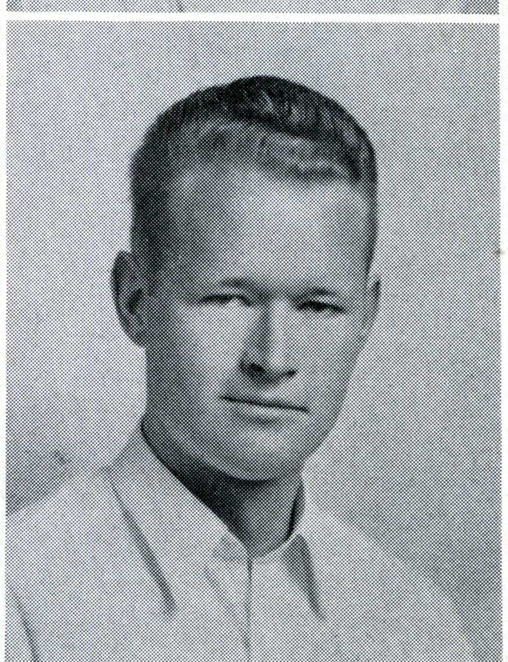

Bayard Nielsen

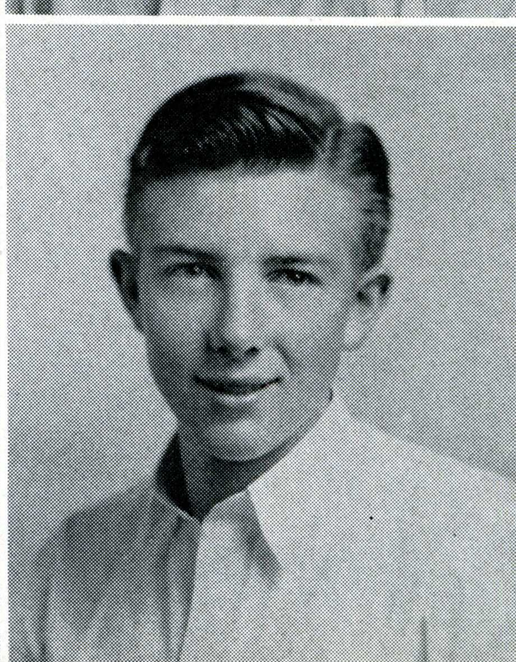

Dale Jones

Delta Theta Omega



Orlyn Gire
Pres.—Fall

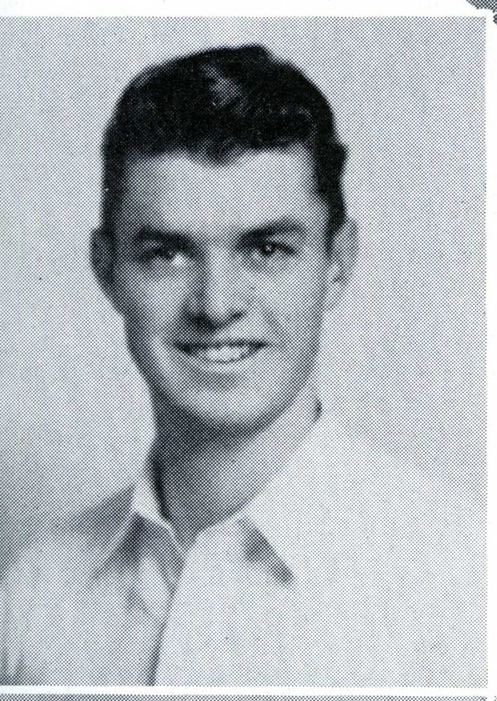

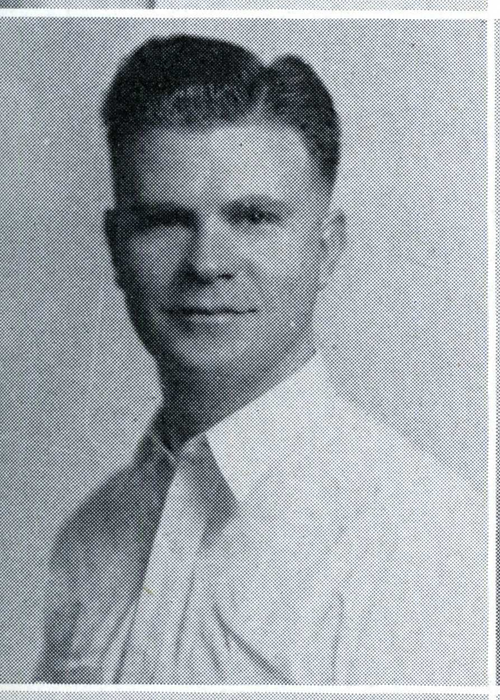

Omar Cowles

Harry Brakebill

John Swanson

Denny Morrissey

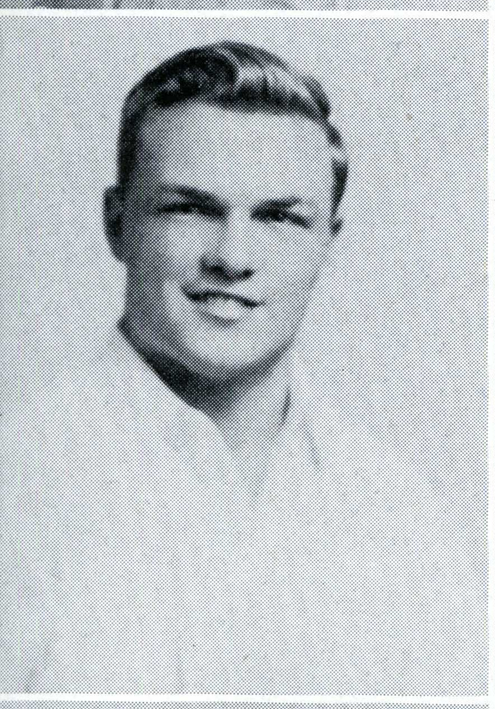

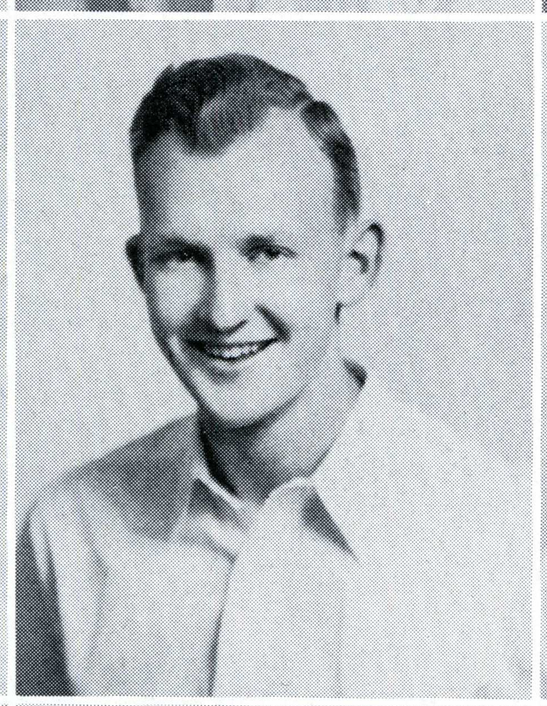

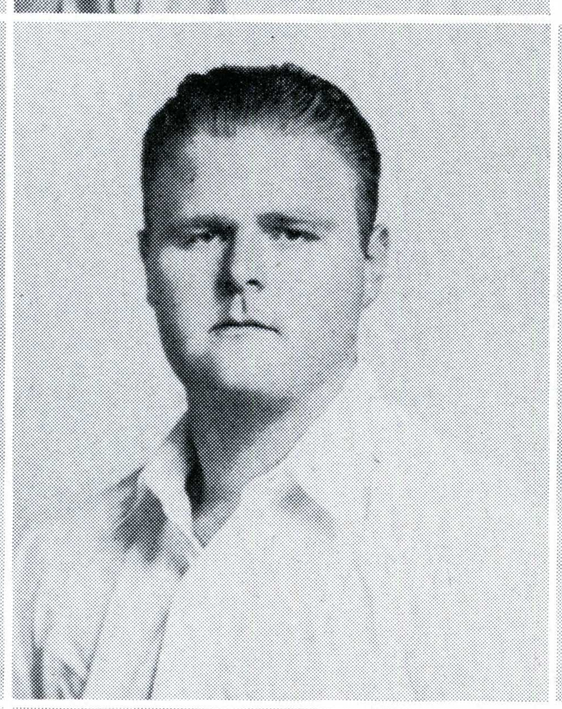

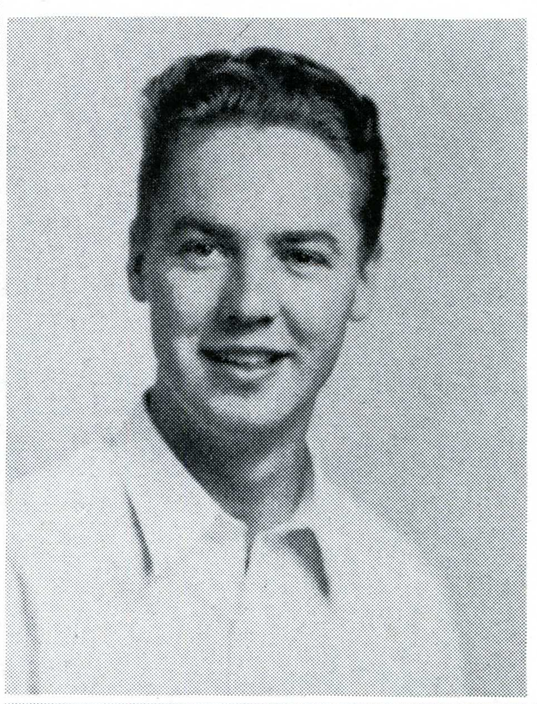

William Rowe

Orlyn Gire

Elbert Conner

Carroll Cowles

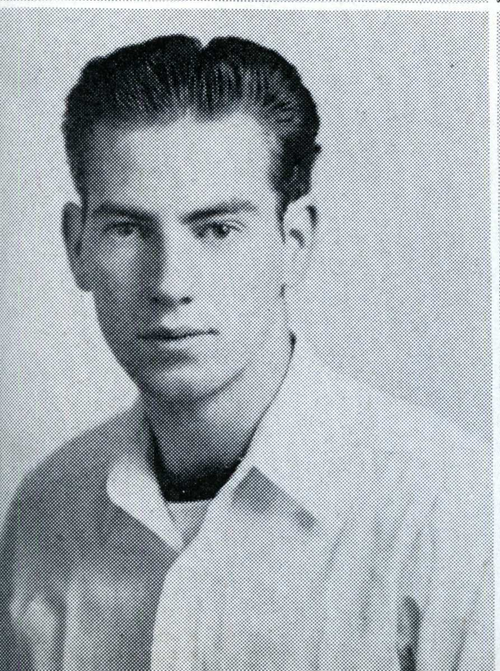

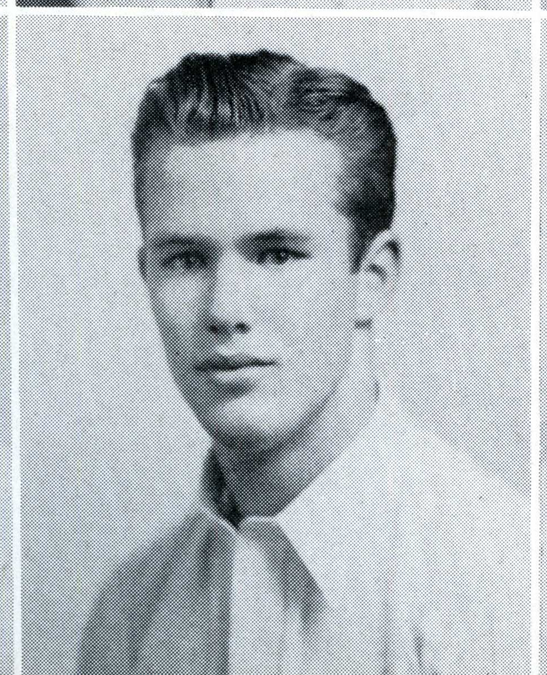

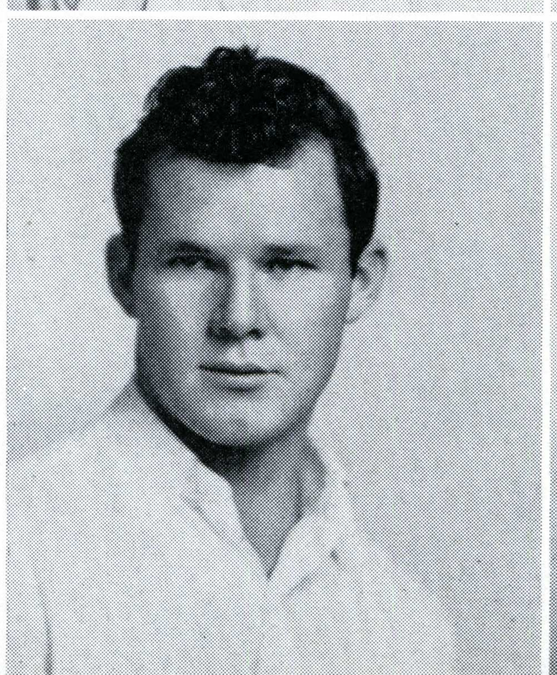

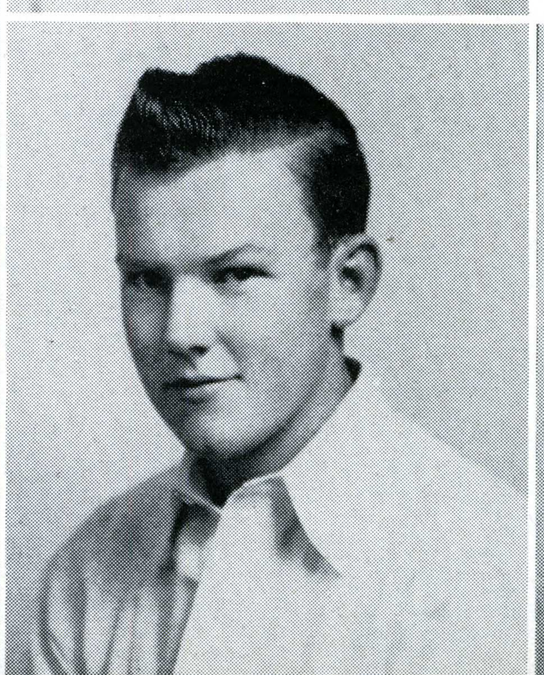

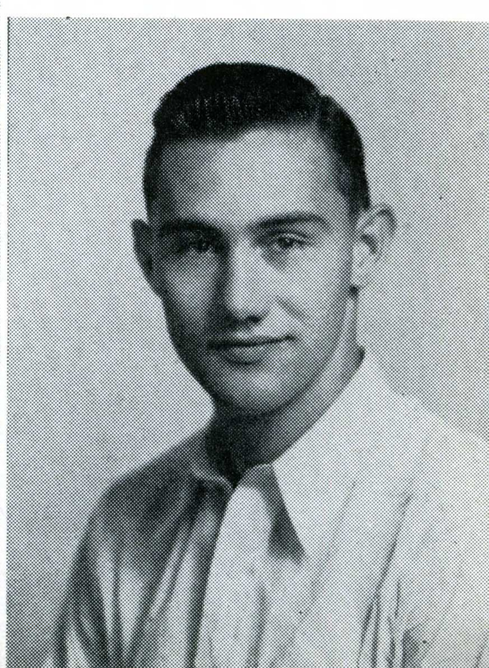

Wallace Trabing

Robert Ingram

Robert Mason

Ed Morgan

Hugh Manley

Sigma Gamma Omega

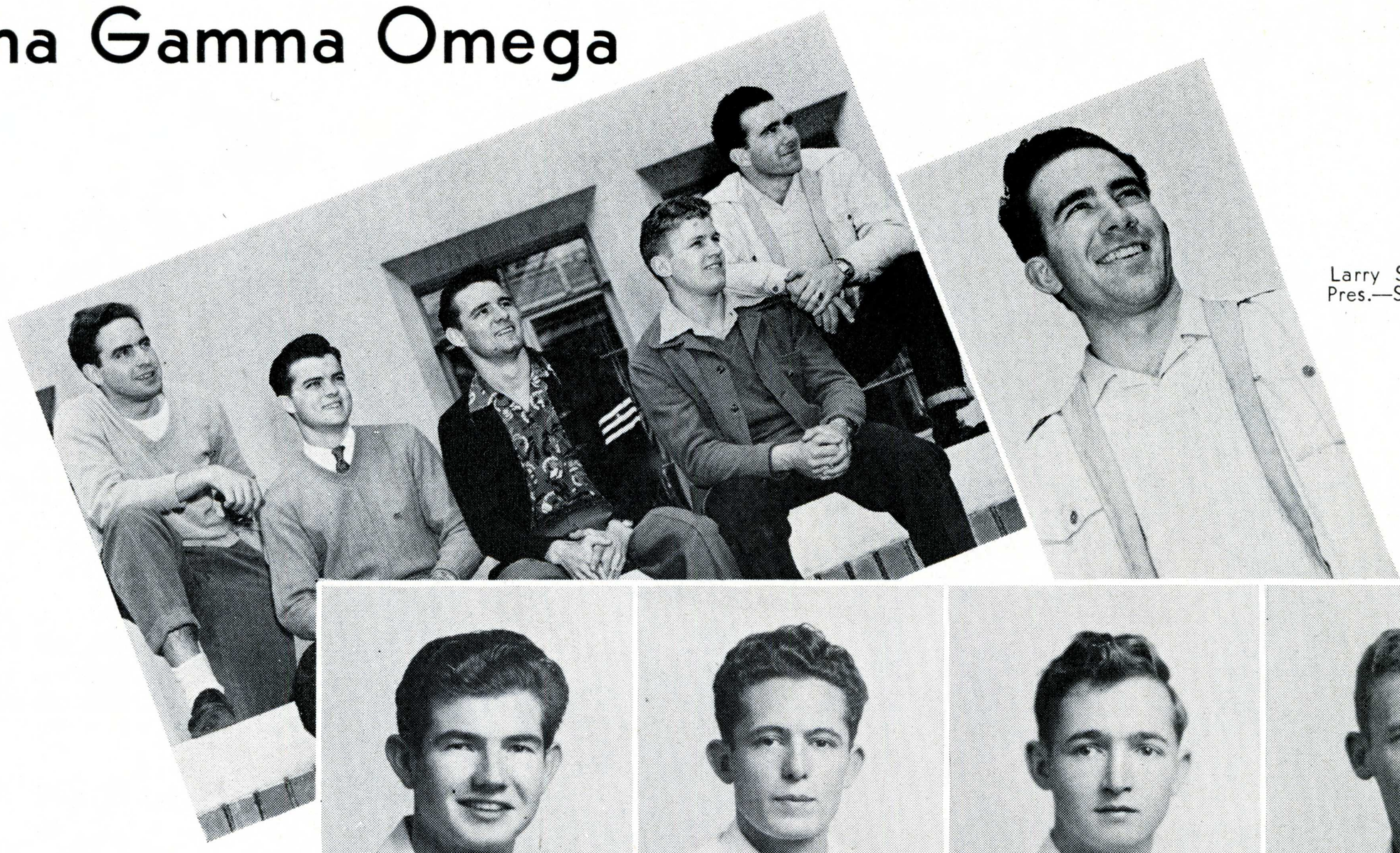

Larry Sutton
Pres.—Spring

Walter Pascoe

Dick Rodrick

Joe Talbot

Jack Breslin

Wayne Sargent

Arthur Inman

Don Sorensen

Frank Thomas

Larry Moore

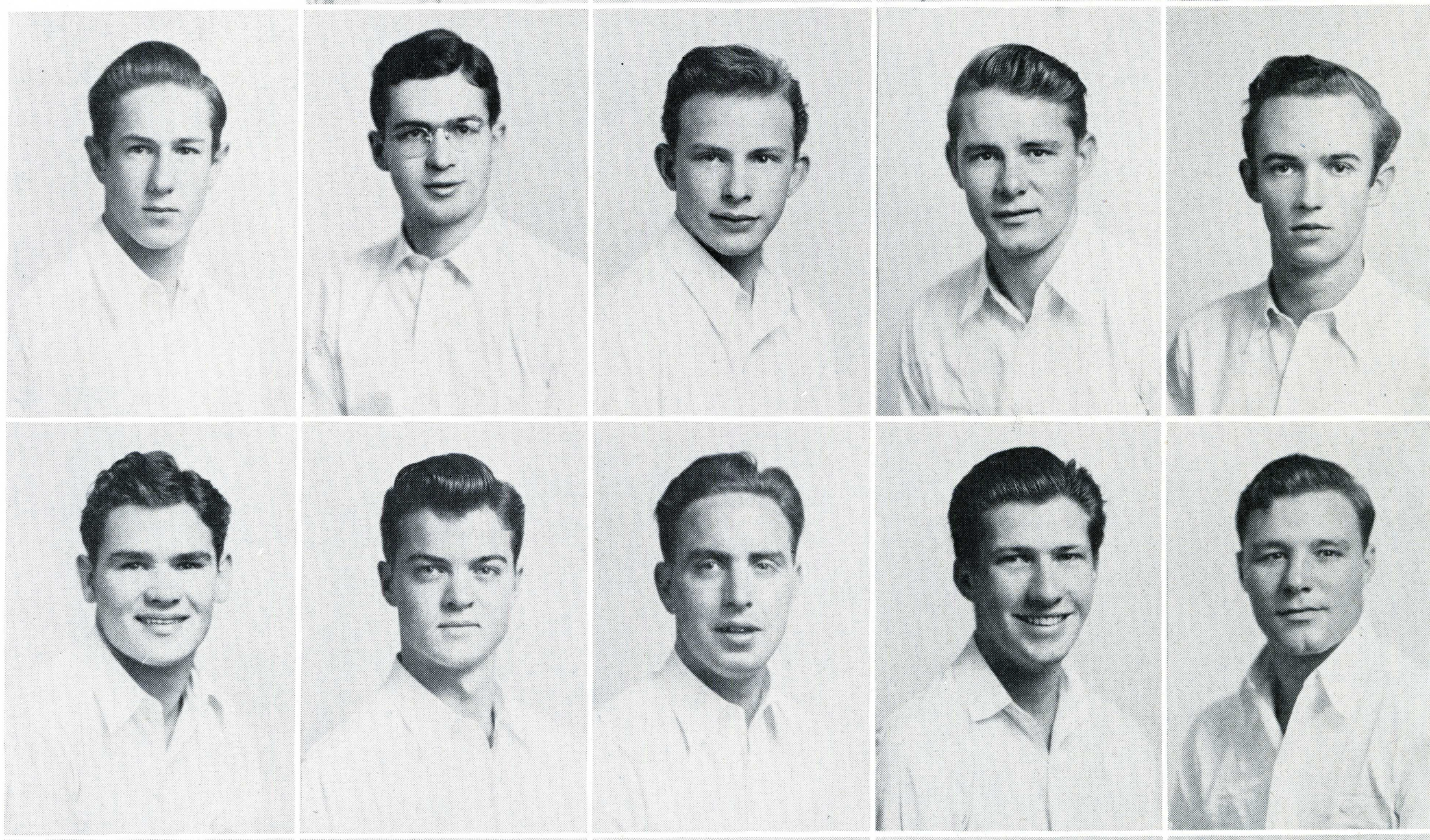

Guy Honnell

Don Wyand

Don Campbell

Jack Gilmore

George Thomas

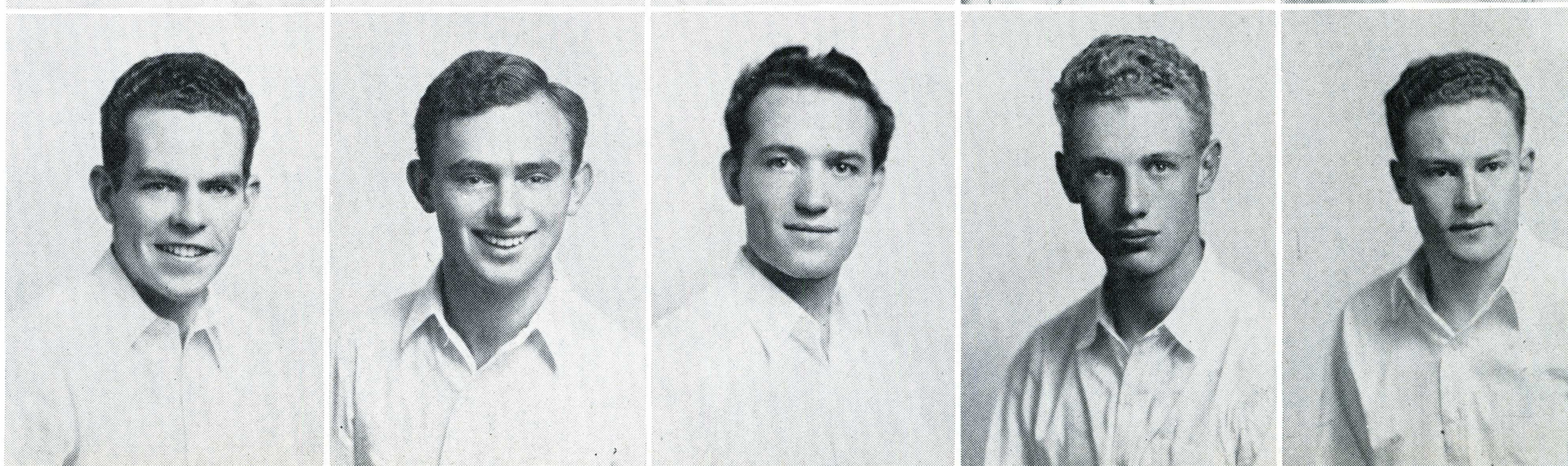

Pat O'Connor

Gemo Yakubovsky

Russ Bate

Bruce McGrady

Merton Root

Sigma Gamma Omega

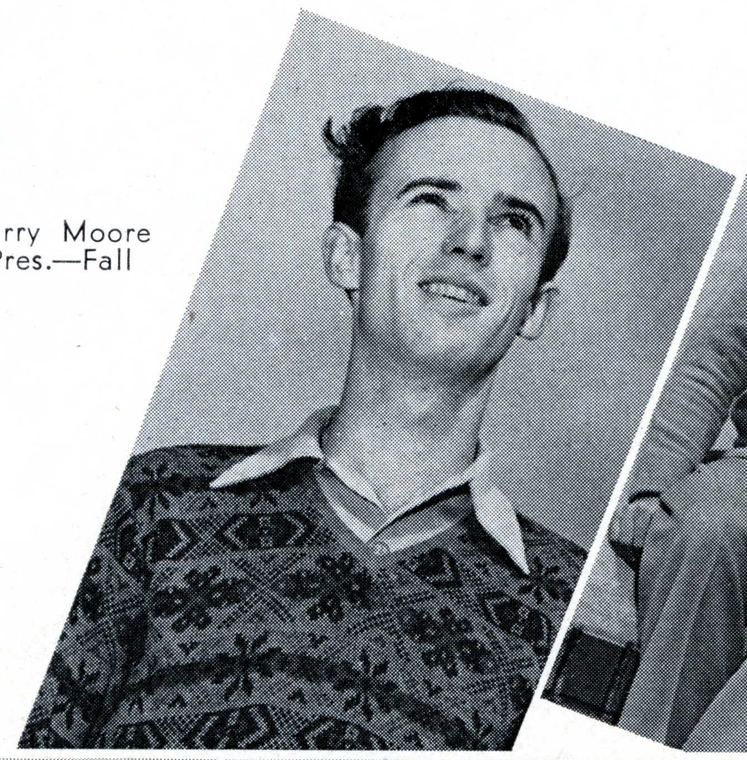

Larry Moore
Pres.—Fall

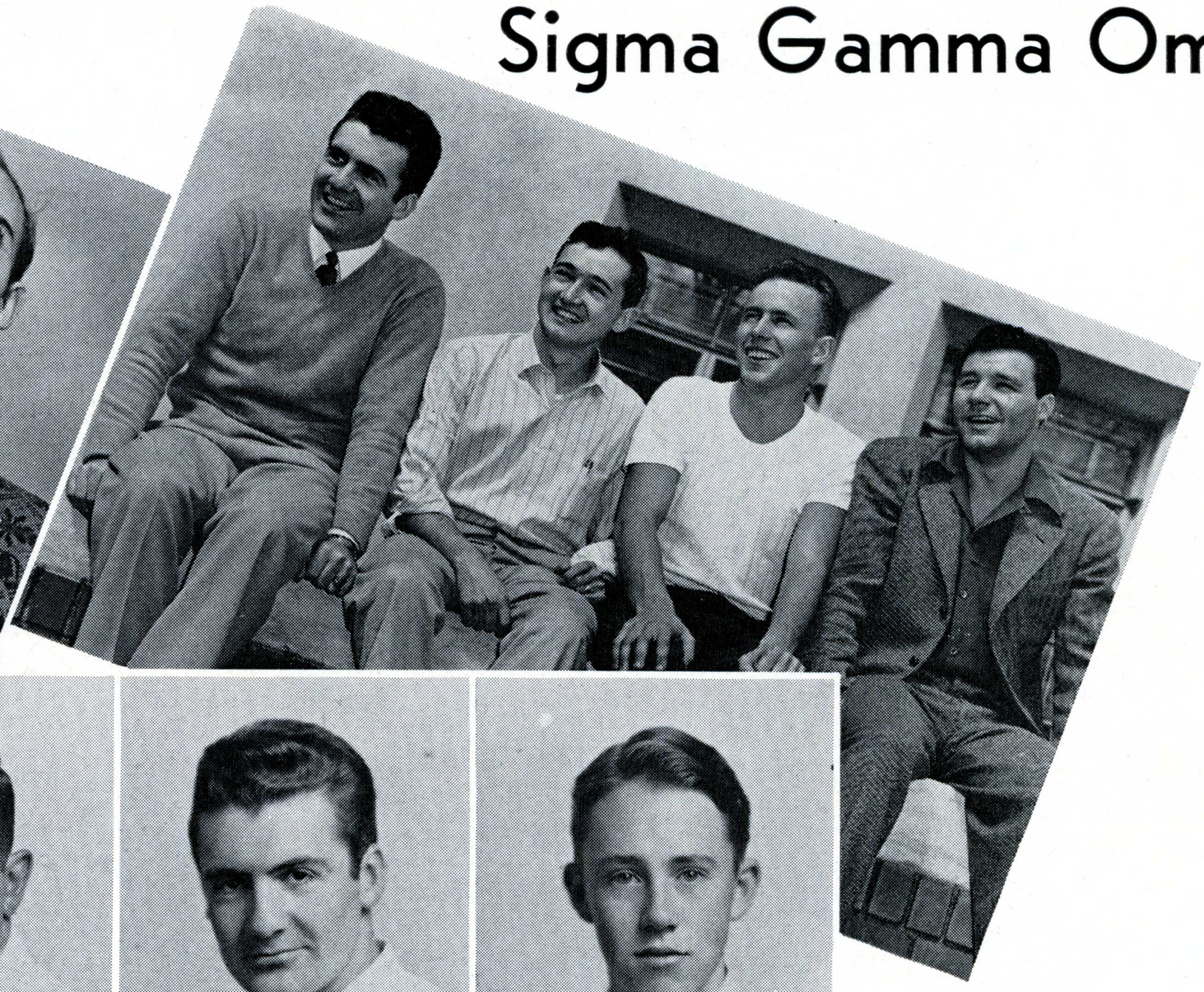

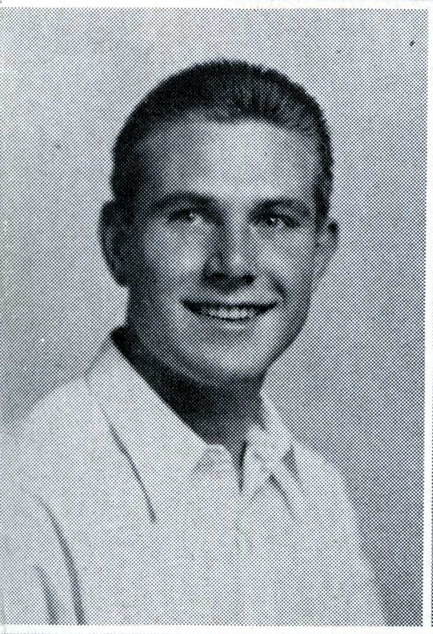

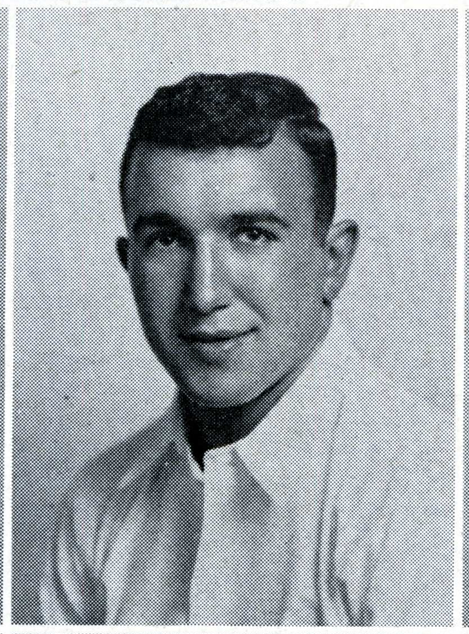

Glenn Stanton
Louis Caligaria
Clark Harris
Dick Fry

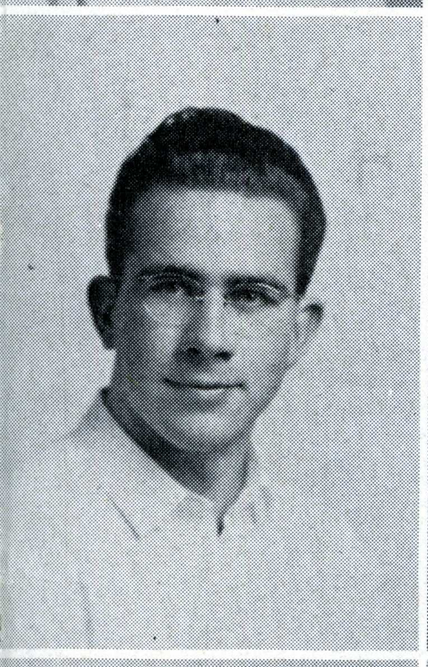

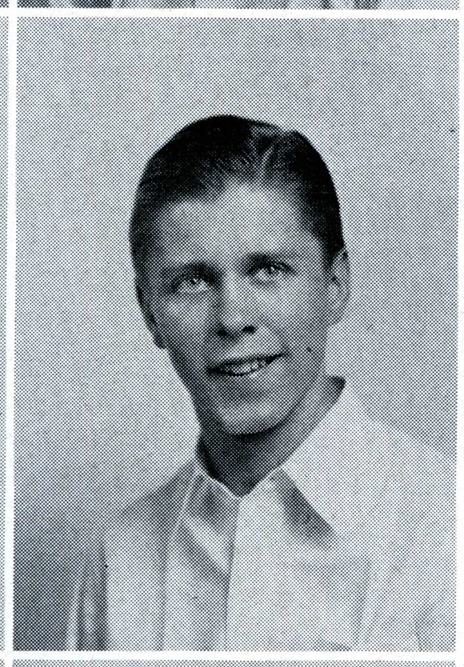

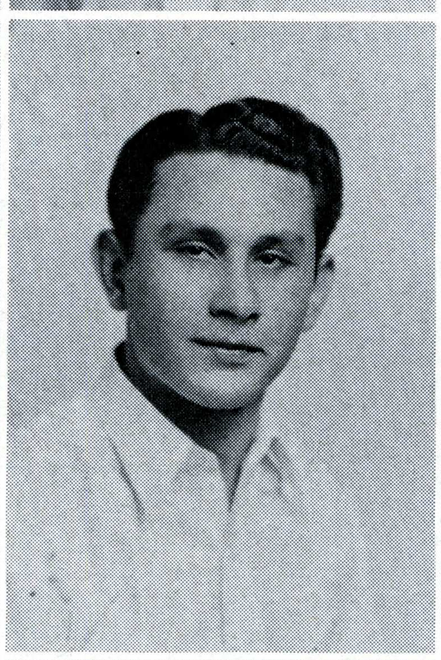

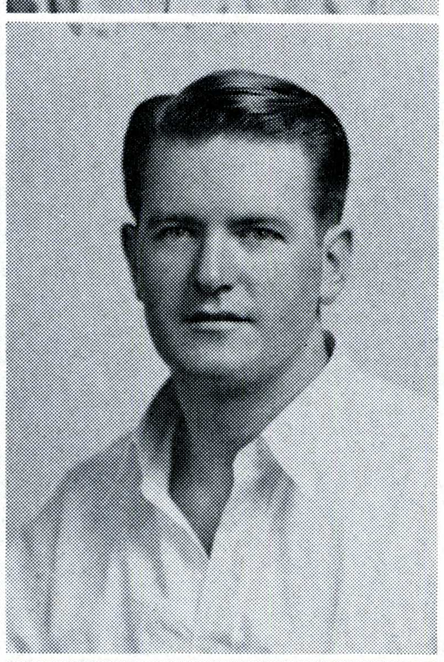

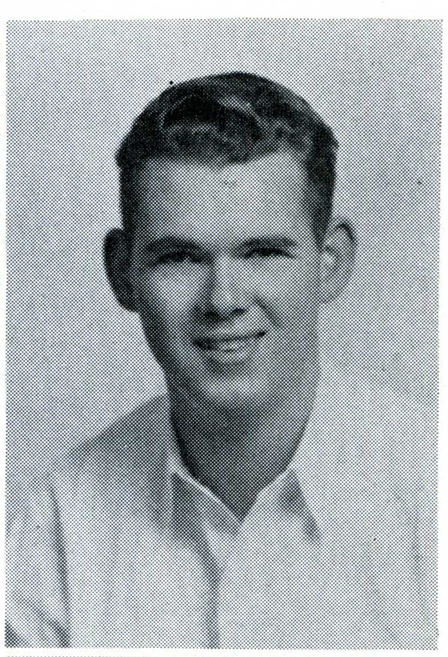

Larry Sutton
Hudson Dempsey
Dave Coen
Bill Hooper
Duncan McConnell

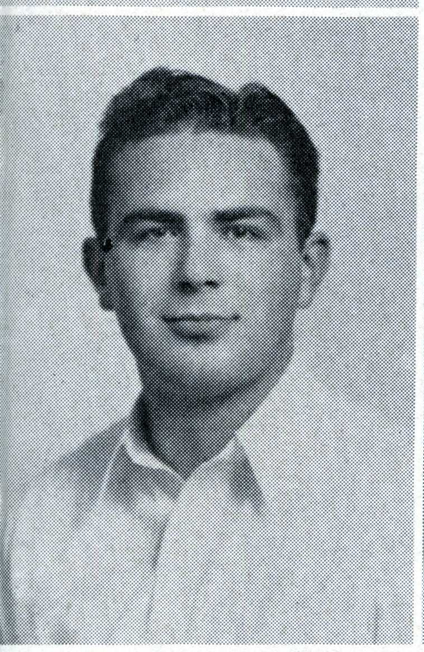

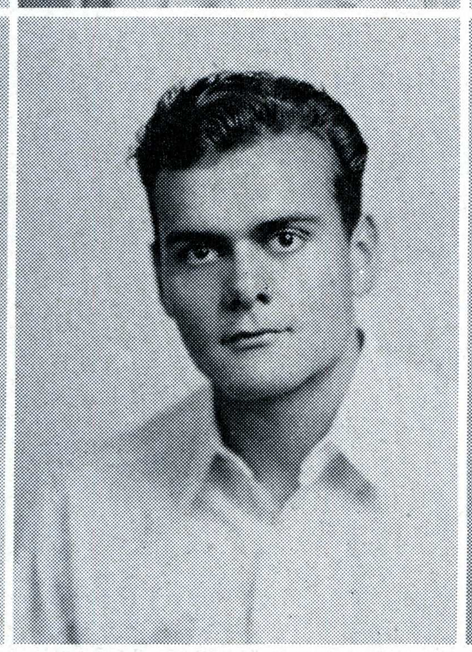

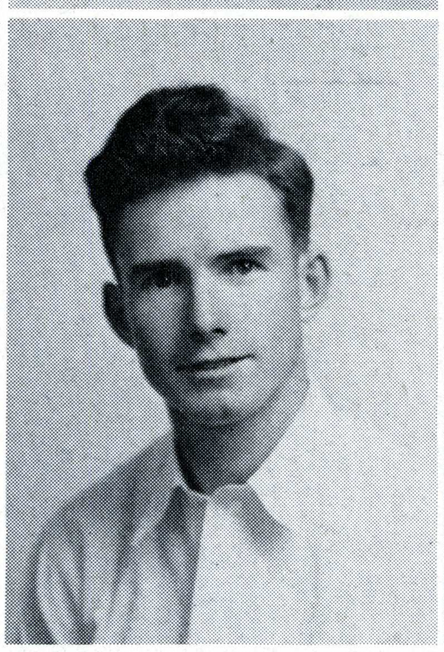

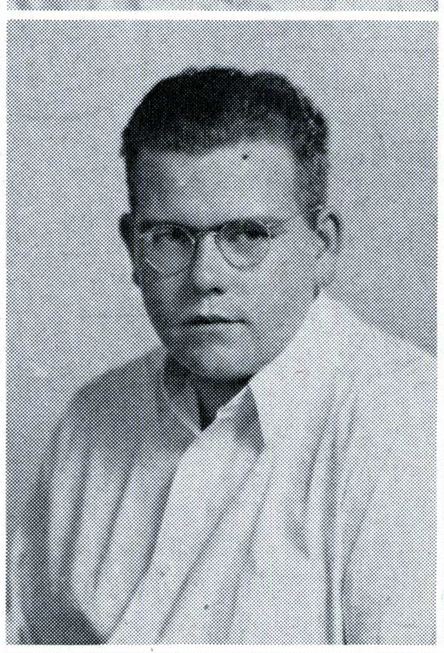

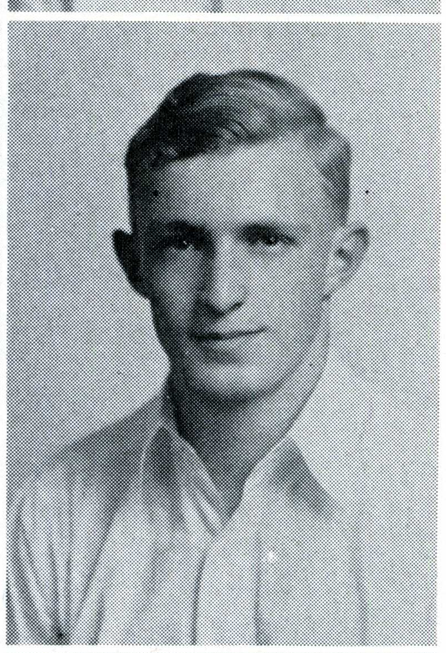

Evan Jelsick
Lee Dickasen
Sidney Goepfert
Tim O'Connor
Ralph McGrady

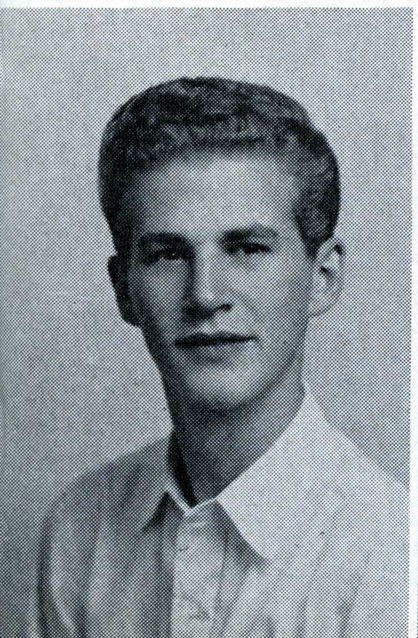

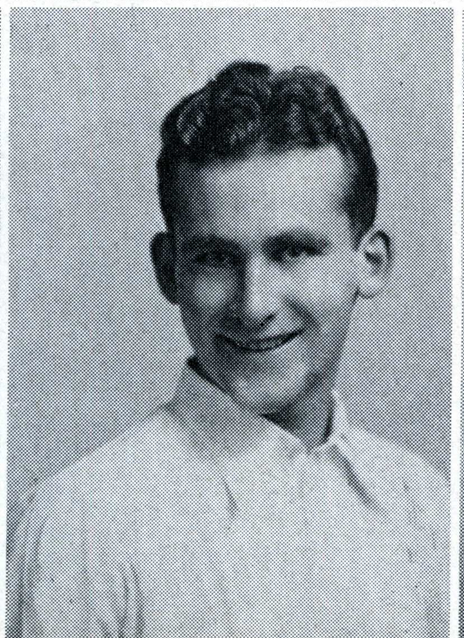

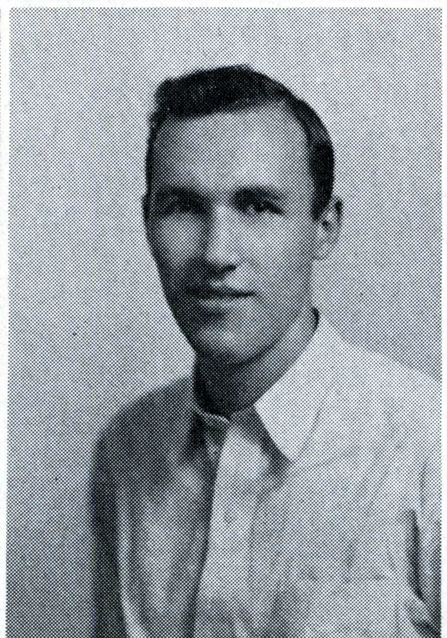

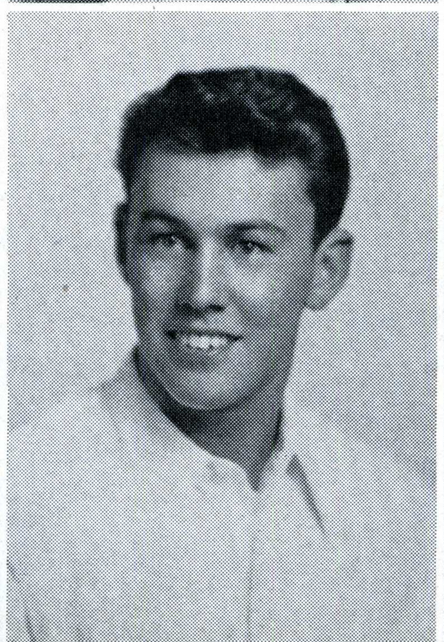

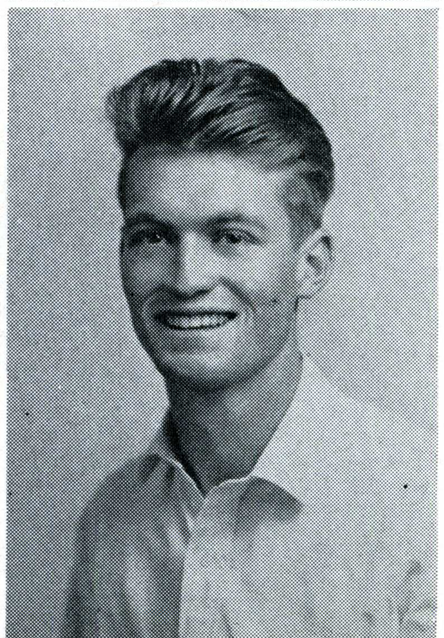

Bert Way
Dave Duncan
Walter Barret
Alfred Santos
Gordon Fraser

Alpha Pi Omega



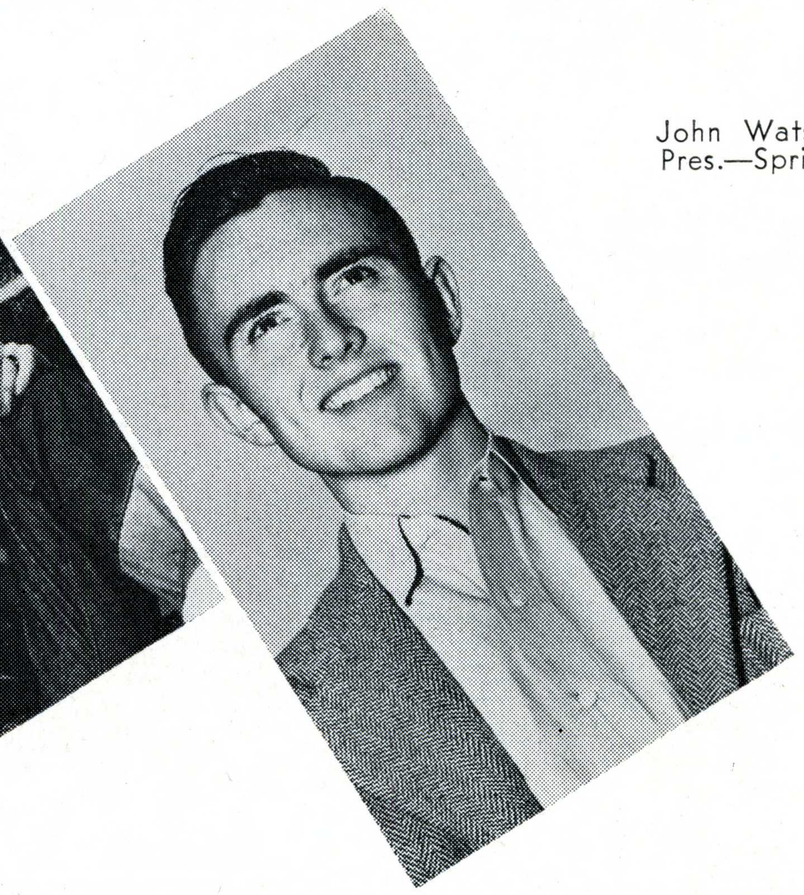

John Watson
Pres.—Spring

Douglas Curry

James Peppones

Jim Beall

Tom Pagenhart

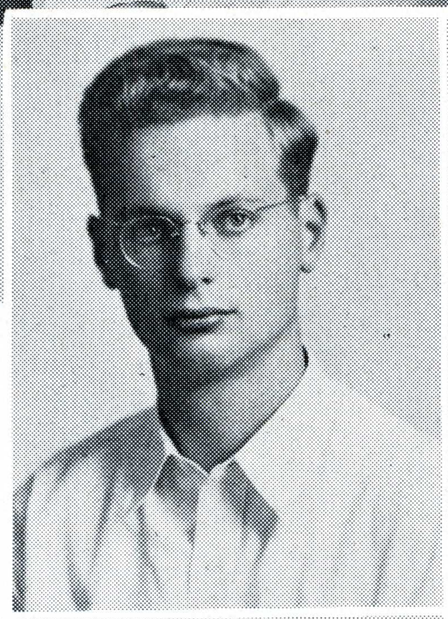

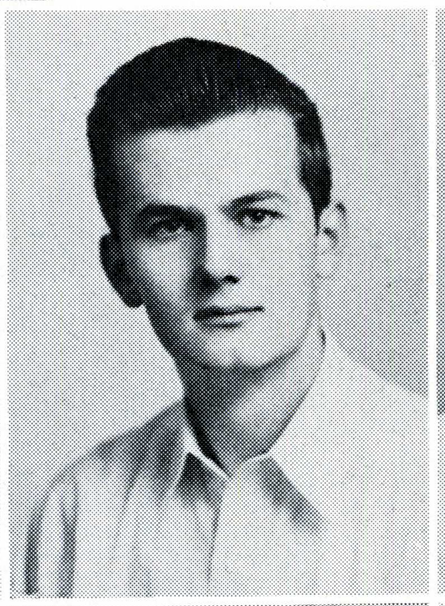

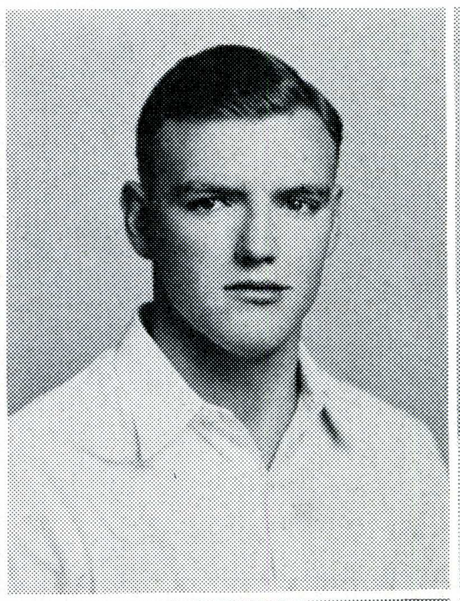

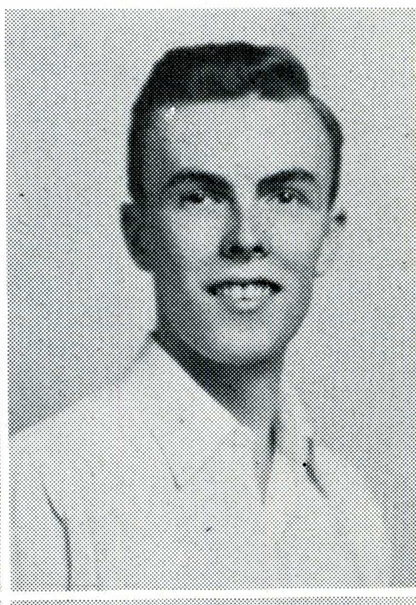

John Watson

Gene Beresini

Al Maas

Bob Creighton

Van Cirsh

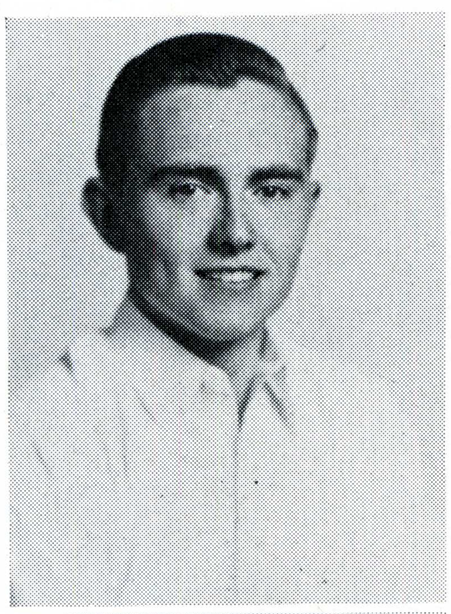

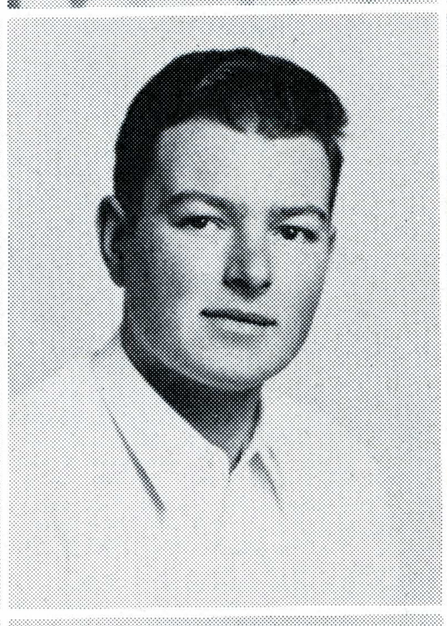

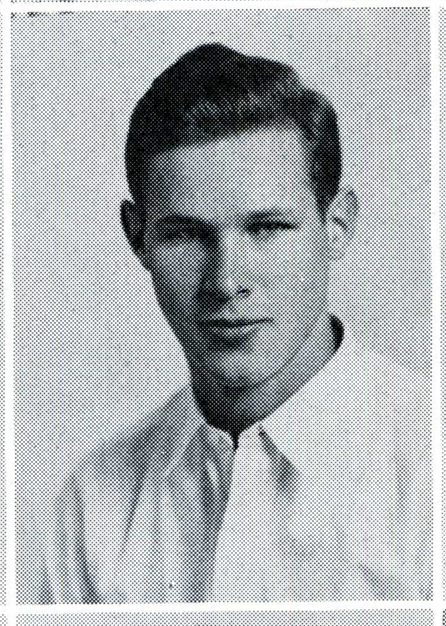

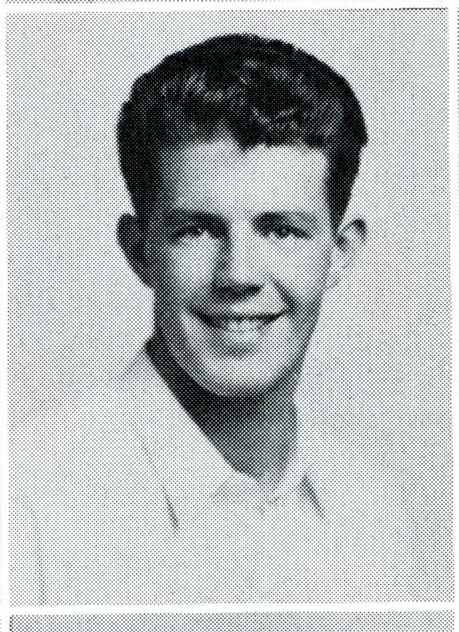

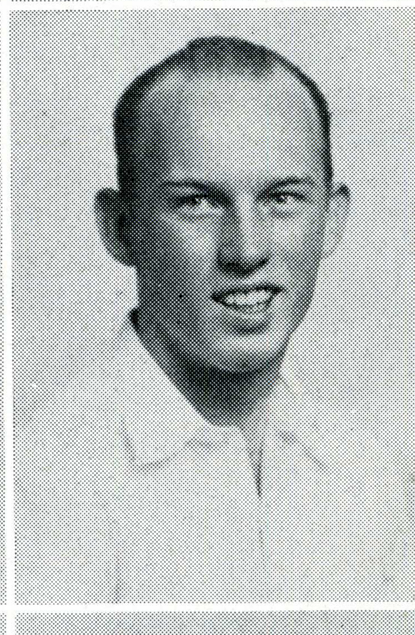

Hugh Morris

Milburn Wright

Tom Marshall

Glenn McMenomy

Bill Morrow

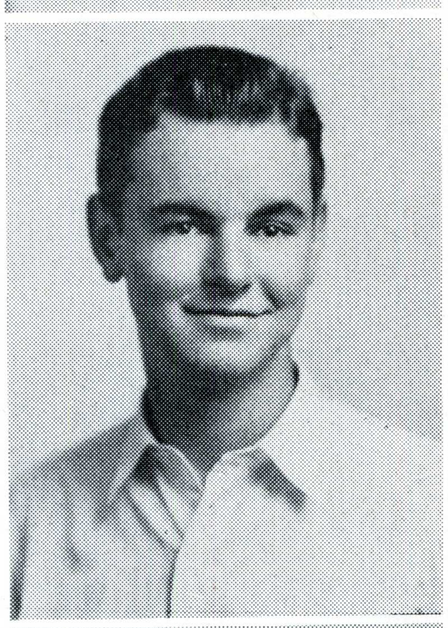

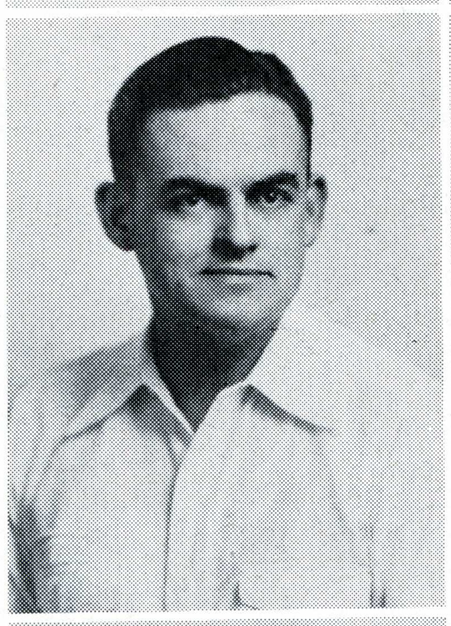

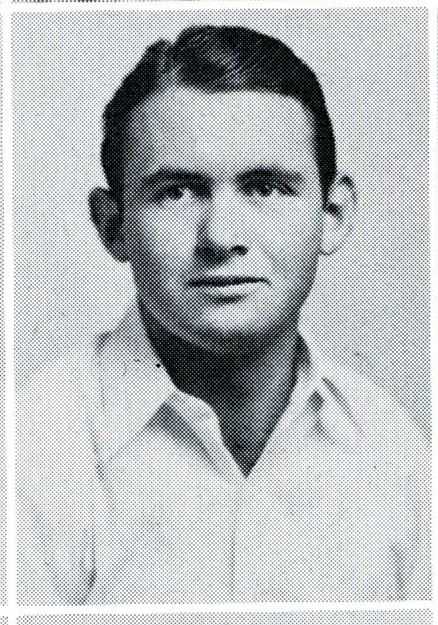

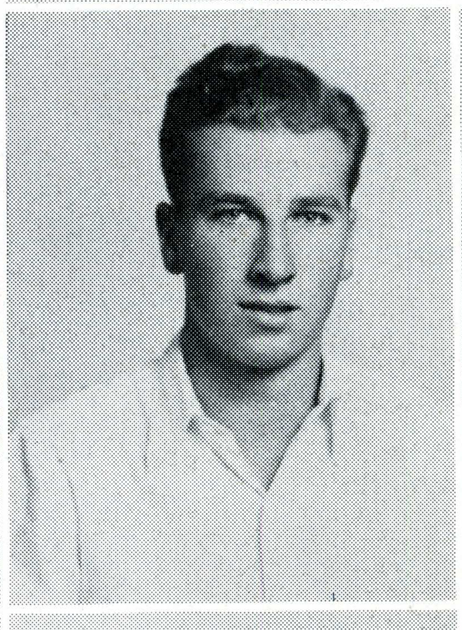

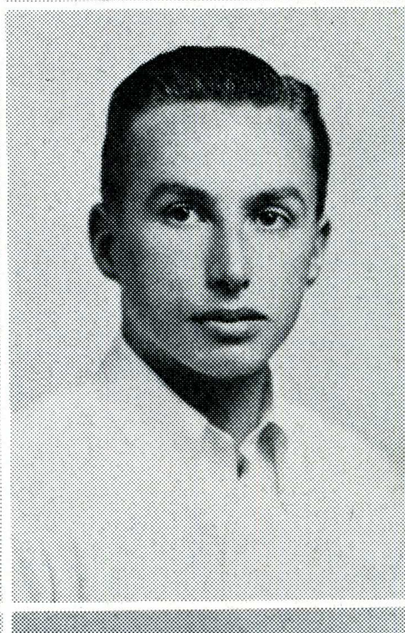

Wayne Staley

Frank Brown

Pat Daley

Cas Breuer

Bert Holland

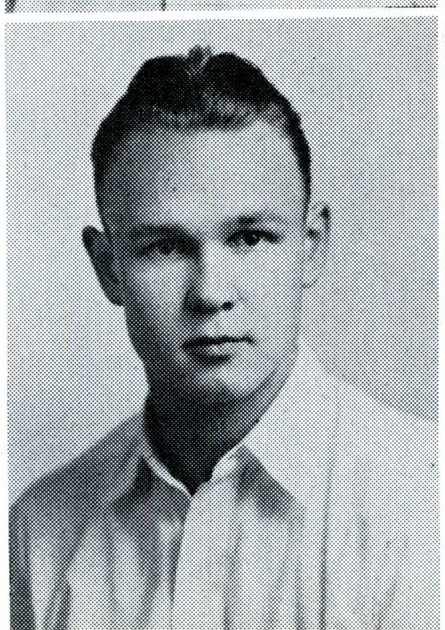

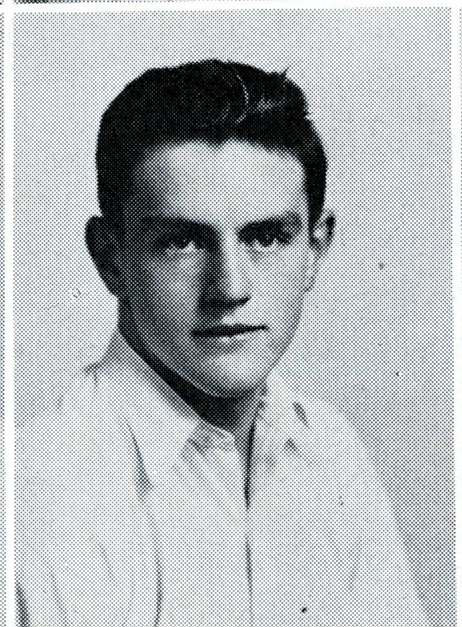

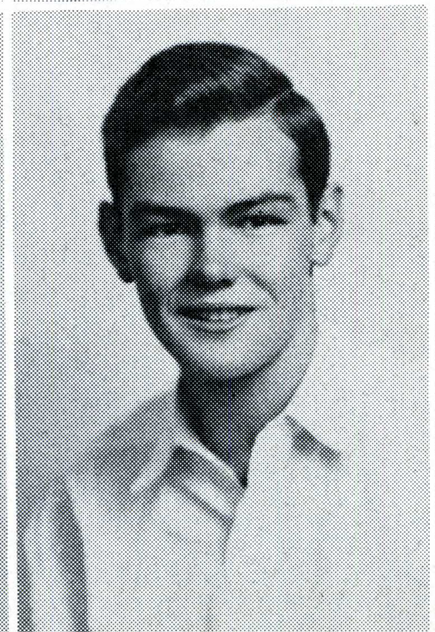

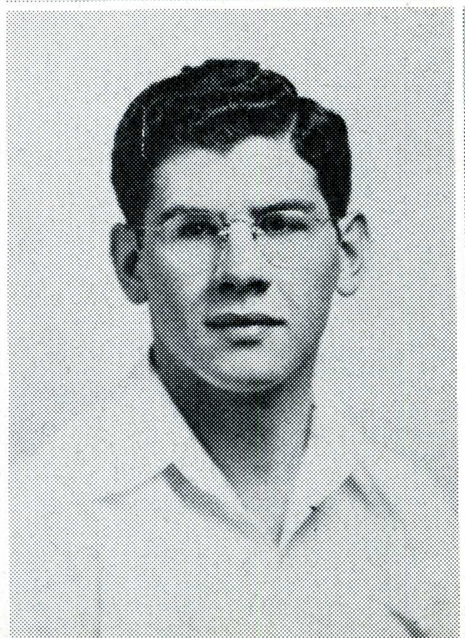

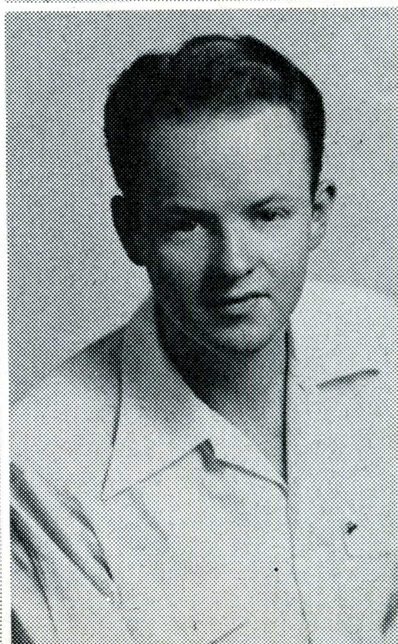

Alpha Pi Omega

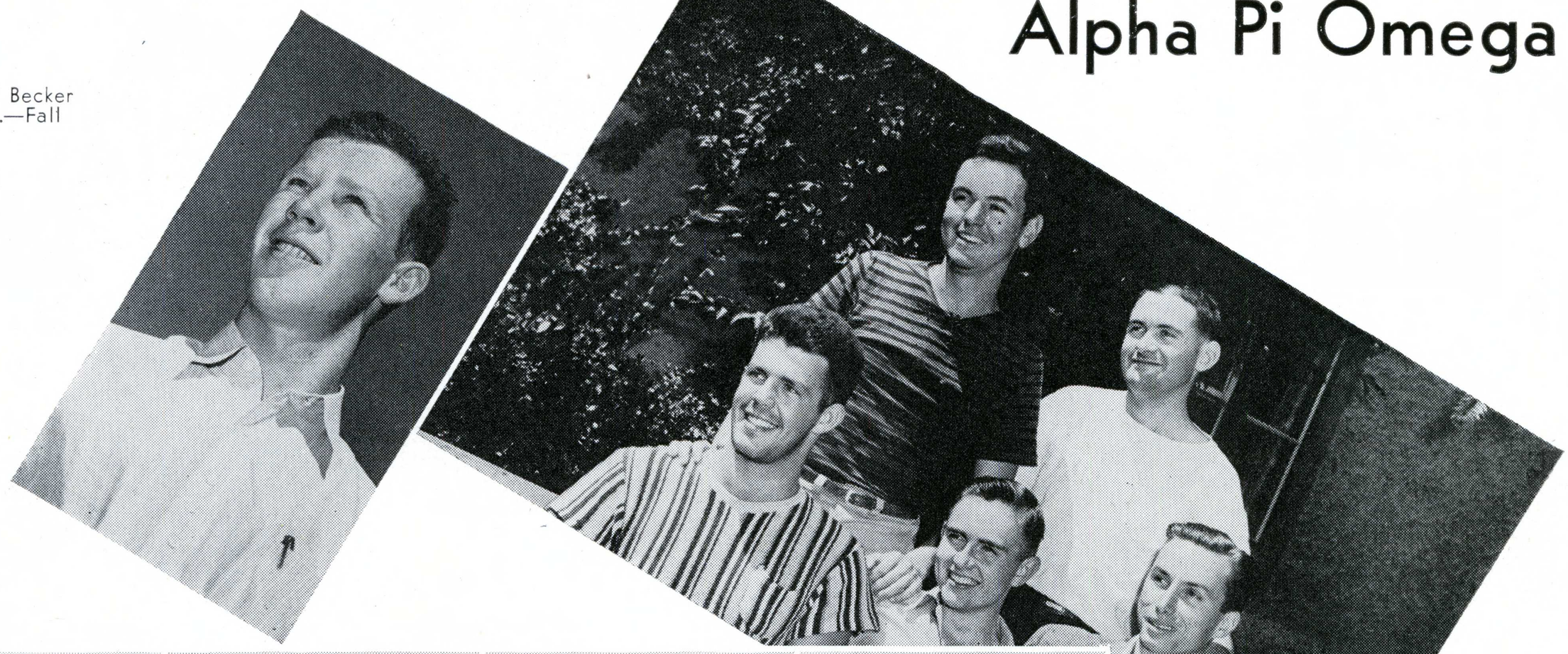

Jerry Becker
Pres.—Fall

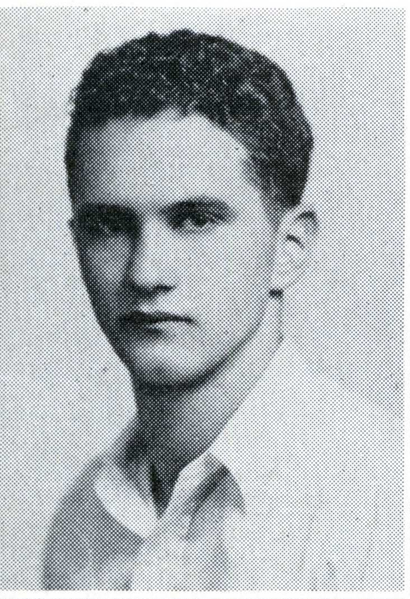

Virgil Young

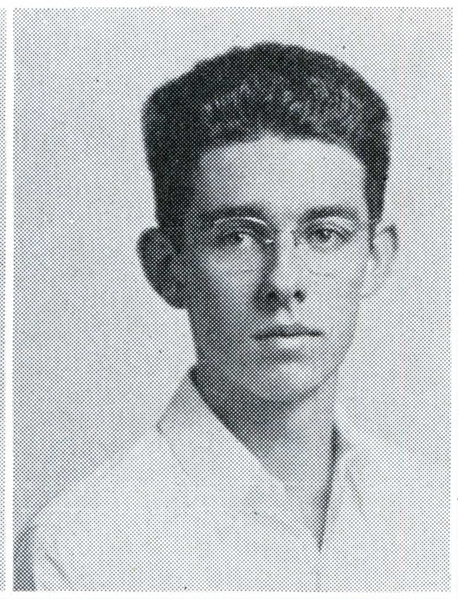

Jack Dernock

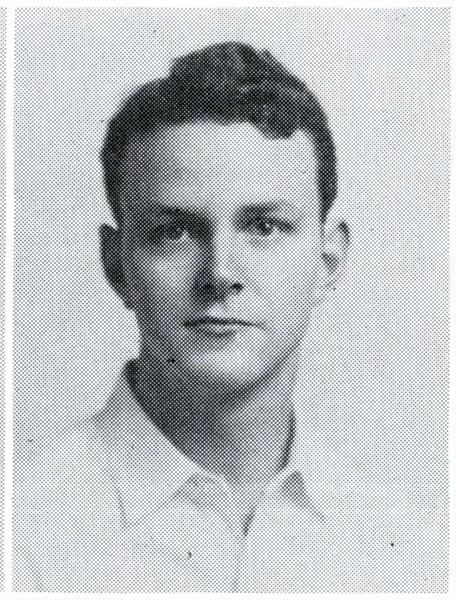

John Hubbard

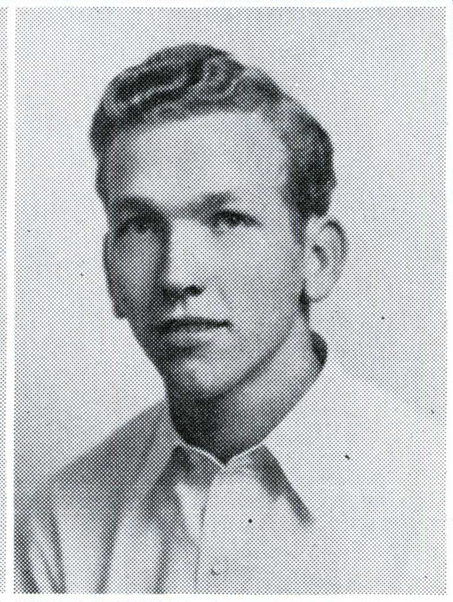

Herb Moore

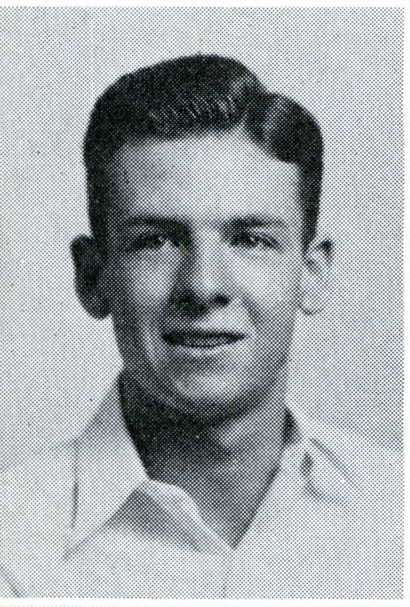

Bob Mendenhall

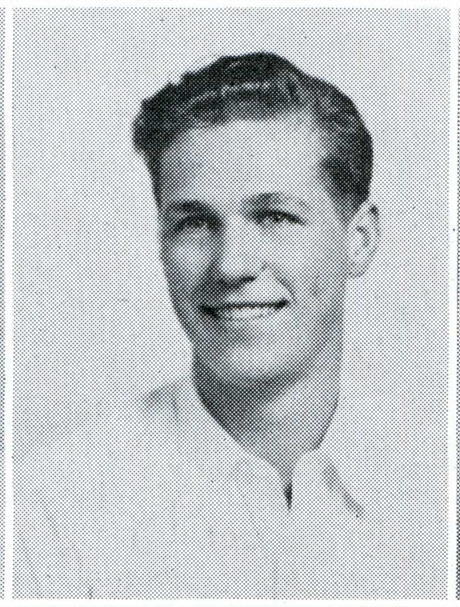

Boris Shirokoff

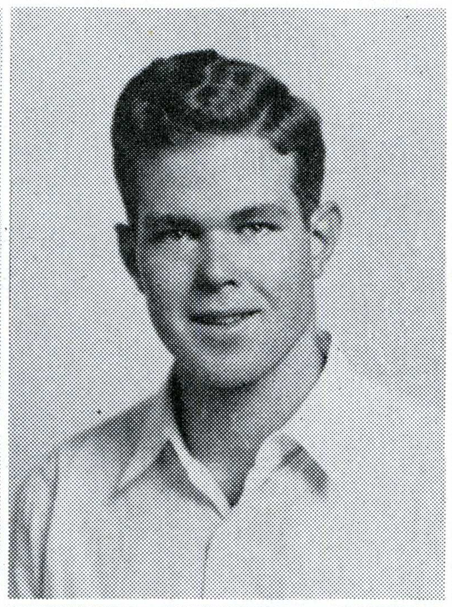

Jim Daley

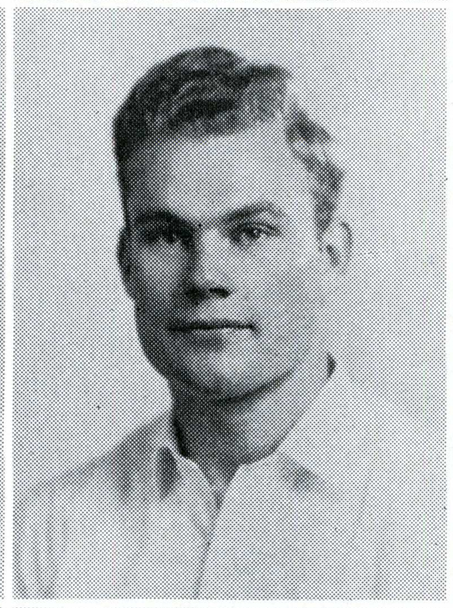

Loren Nicholson

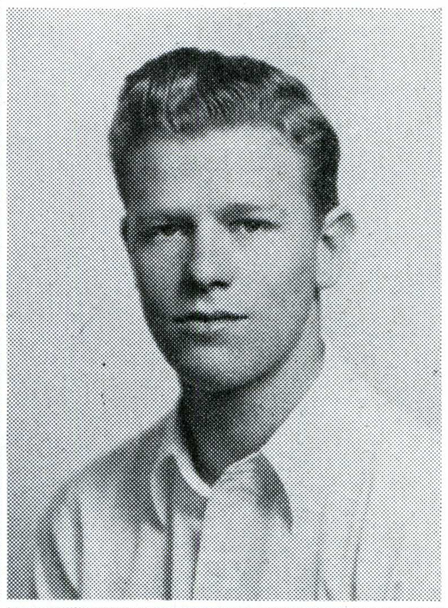

Walt Mendel

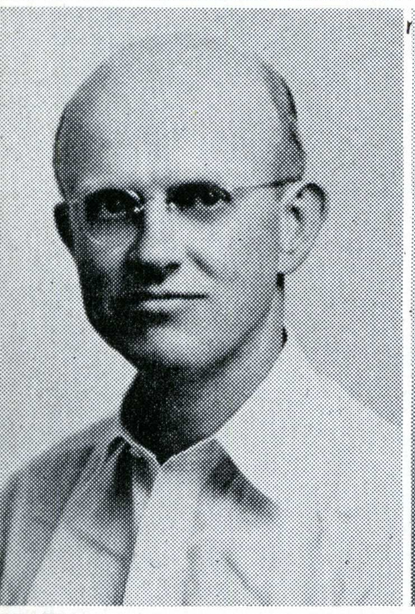

Harold Miller

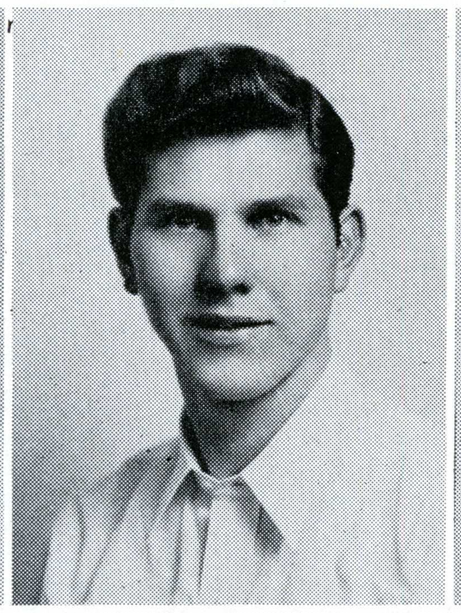

Ken Coleman

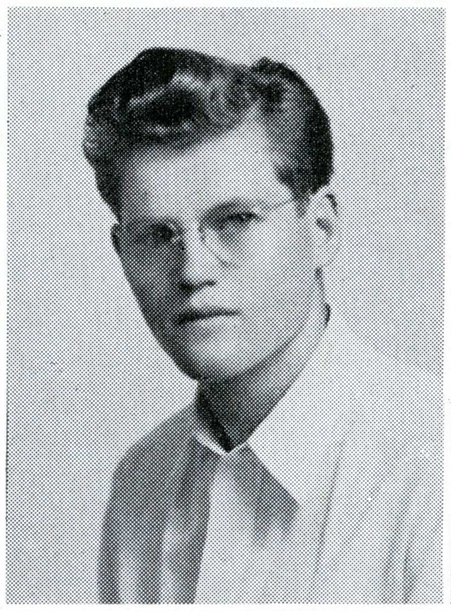

Howard Buschke

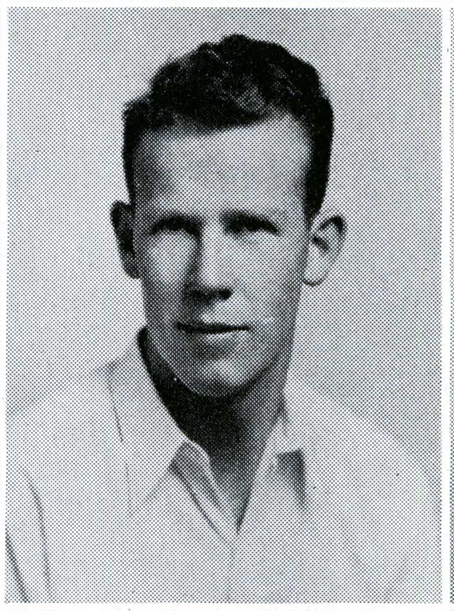

Jerry Becker

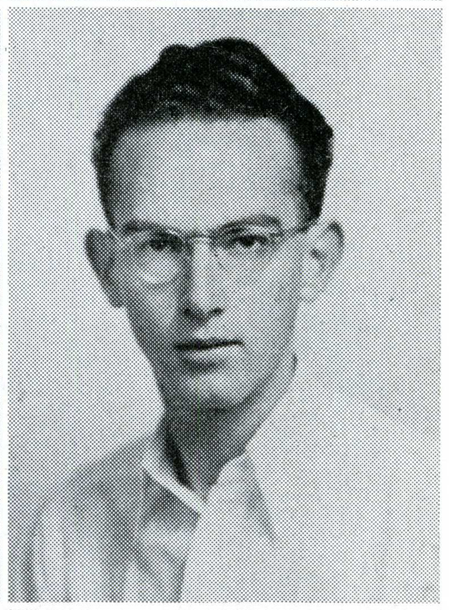

Boyd Haight

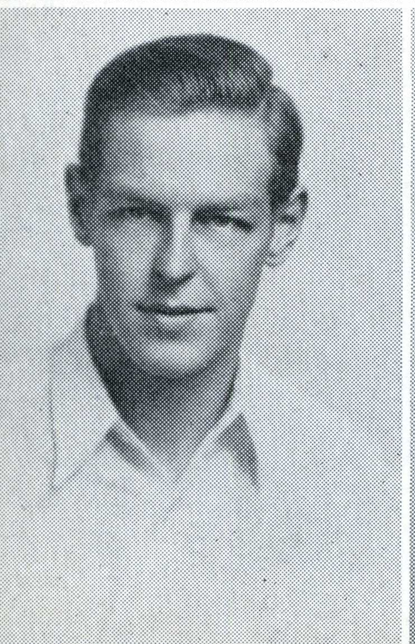

Bill Kelley

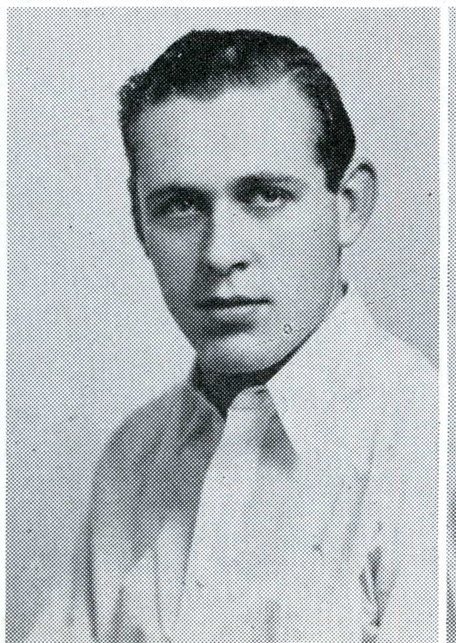

Bill Mitchell

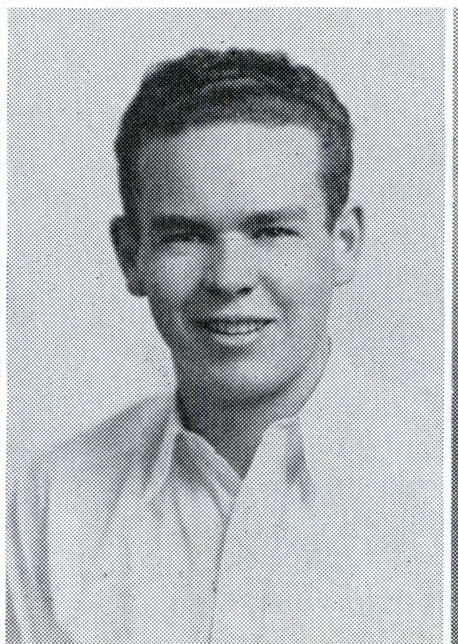

John Weller

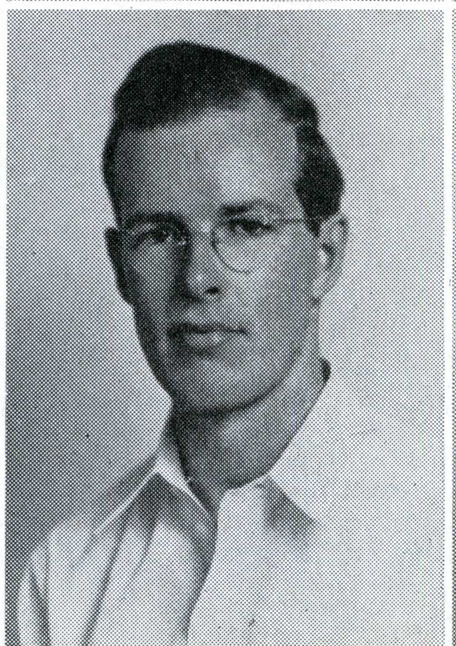

Wes Goddard

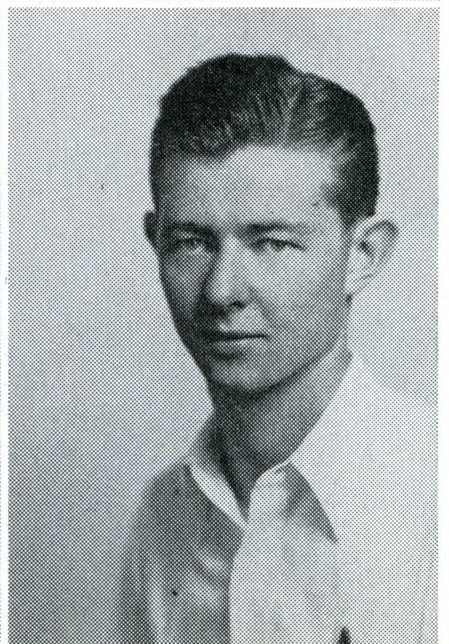

Tom Lewis

Delta Sigma Gamma



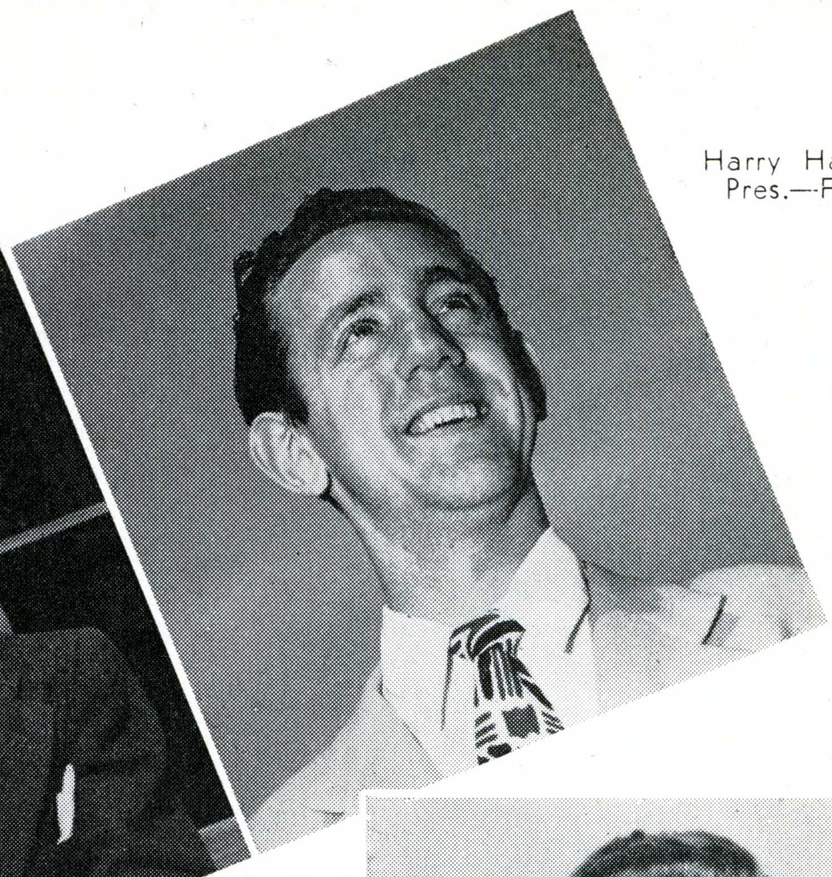

Harry Harter
Pres.—Fall

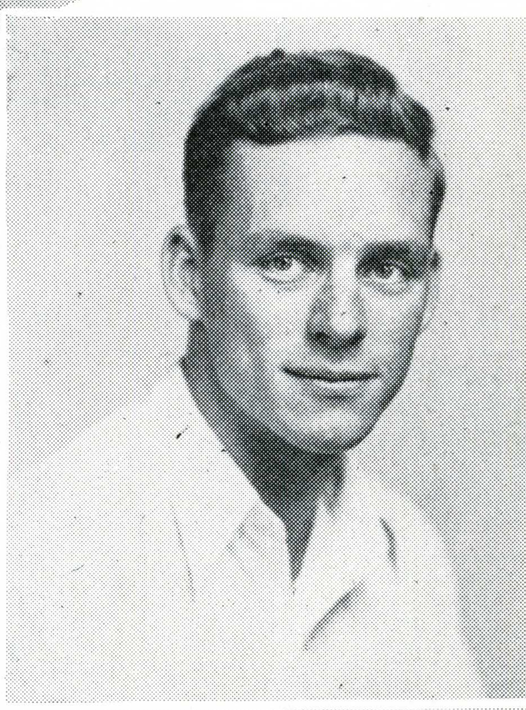

Douglas Bacon

Marshall Freeman

Robert Trogden

John Nicholson

Marvin Sheets

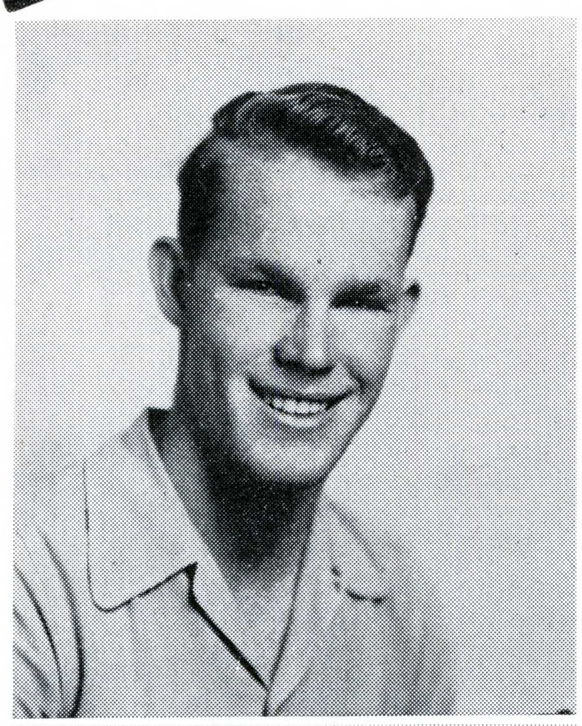

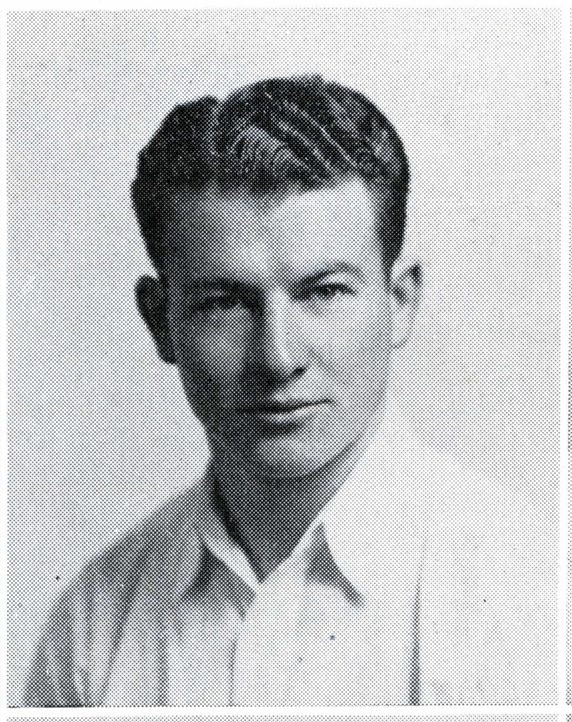

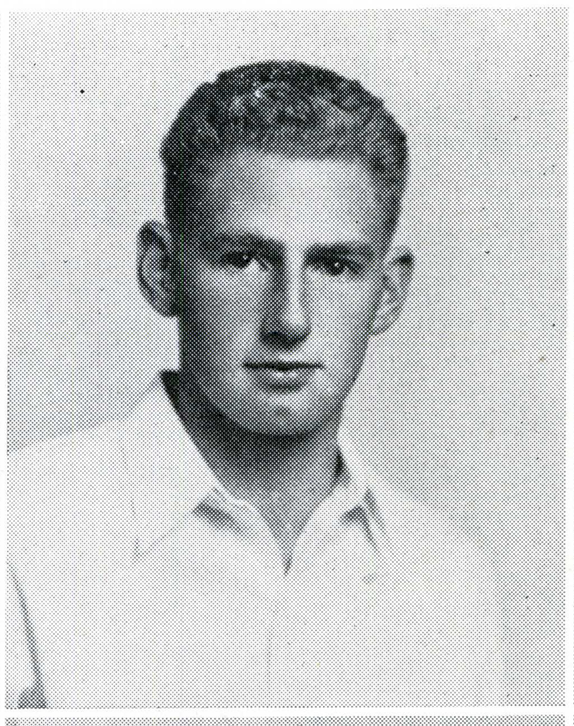

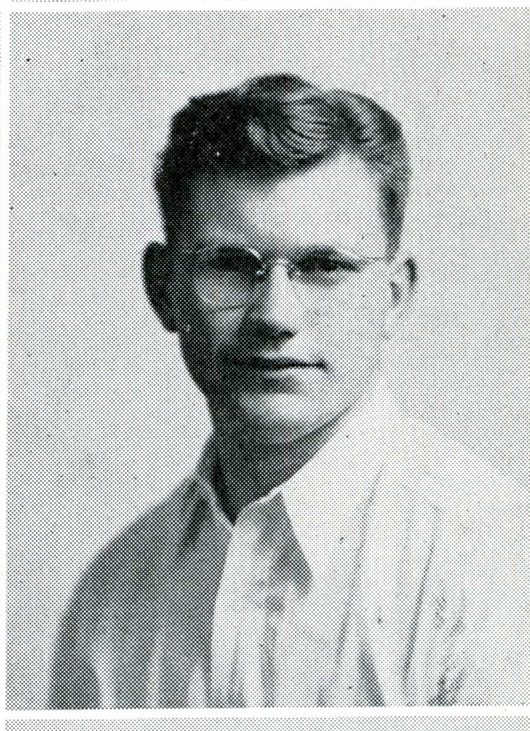

Harry Harter

Doran Nielsen

Fred Joyce

Robert Stiffler



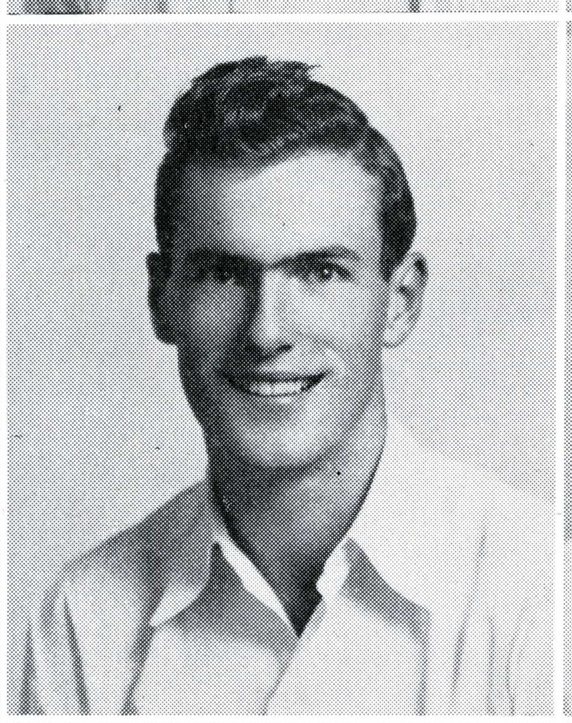

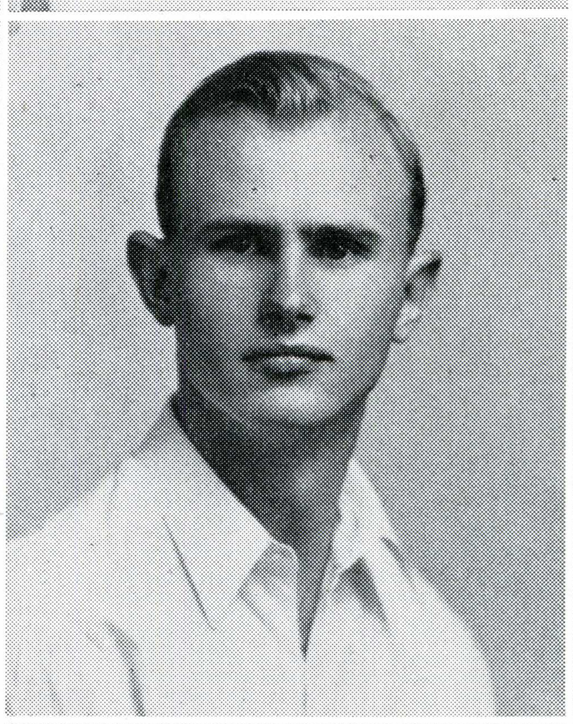

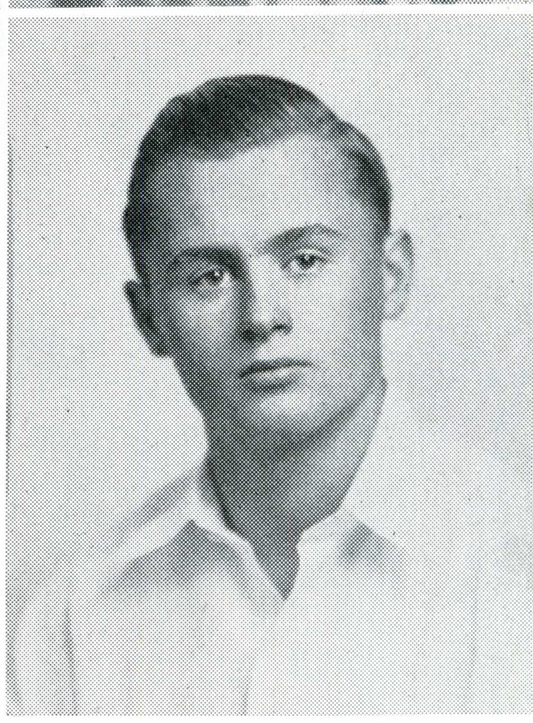

Francis Stoffels

Fred Brandt

Gene Friend

Bob Graham

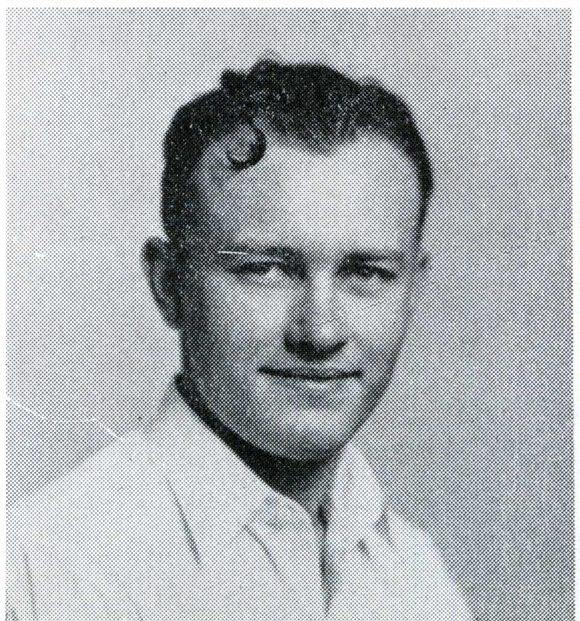

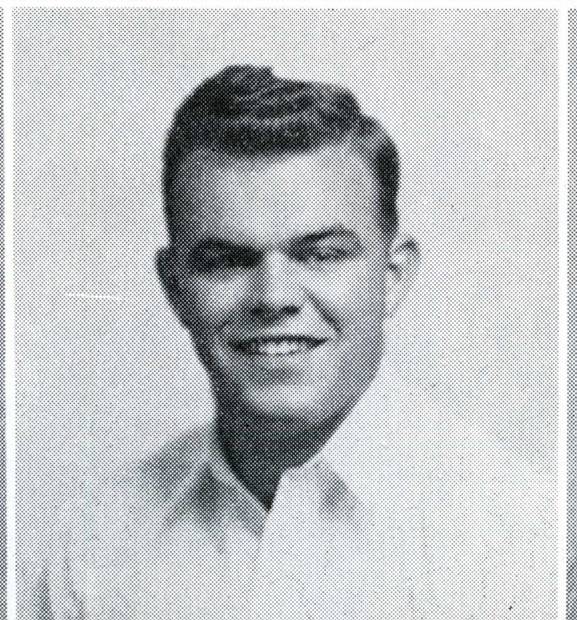

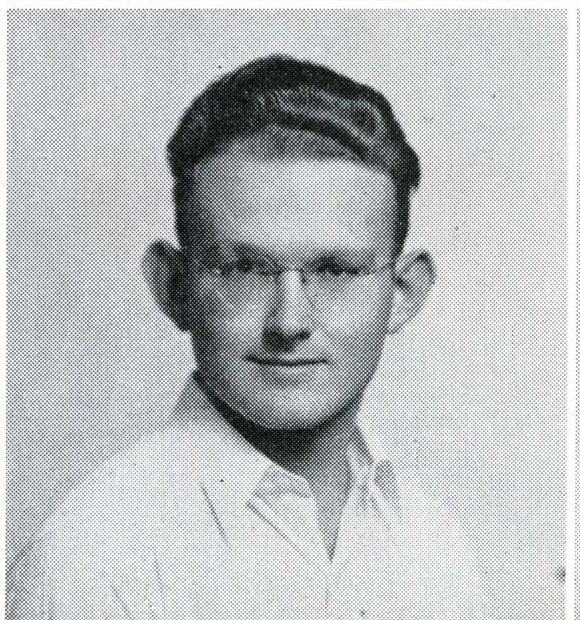

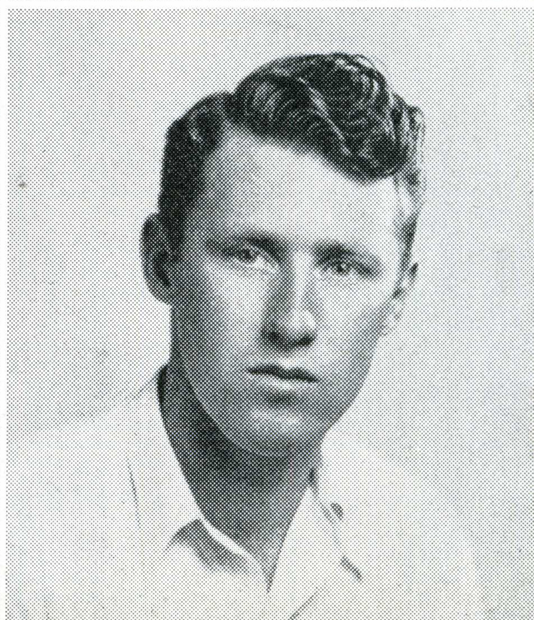

Delta Sigma Gamma

Stan Black
res.—Spring

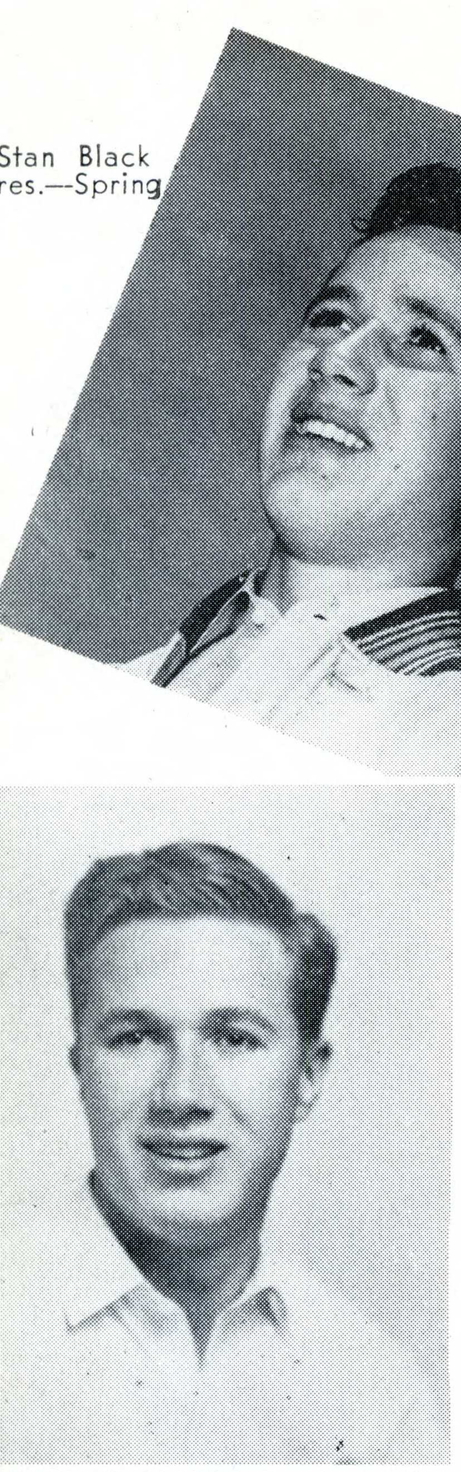

Stanley Black

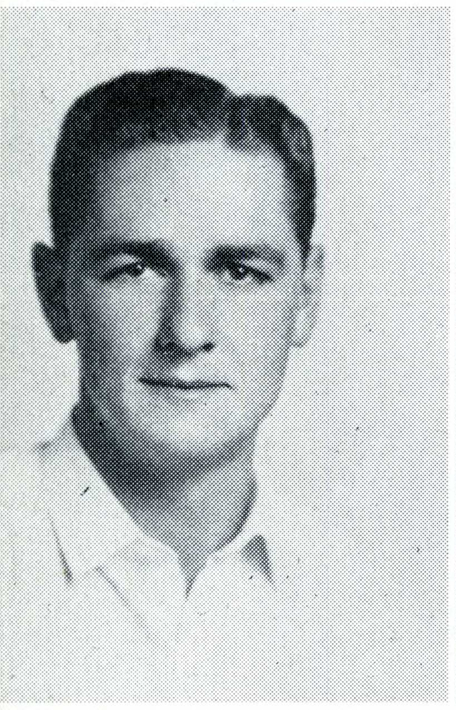

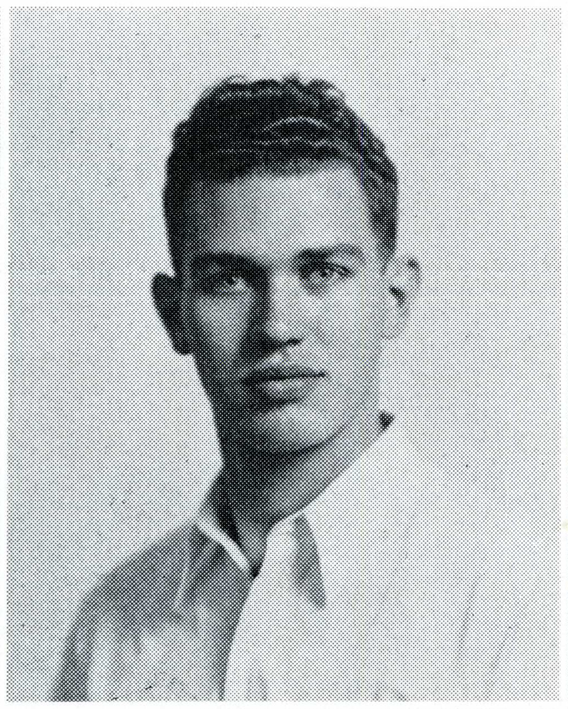

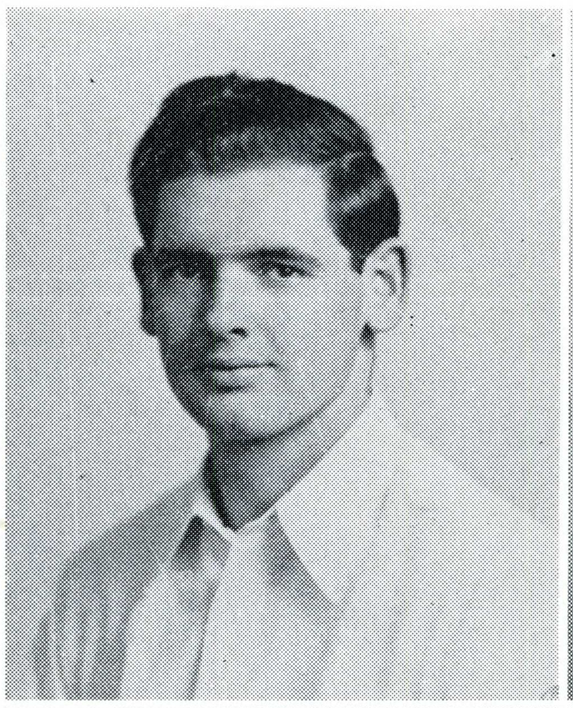

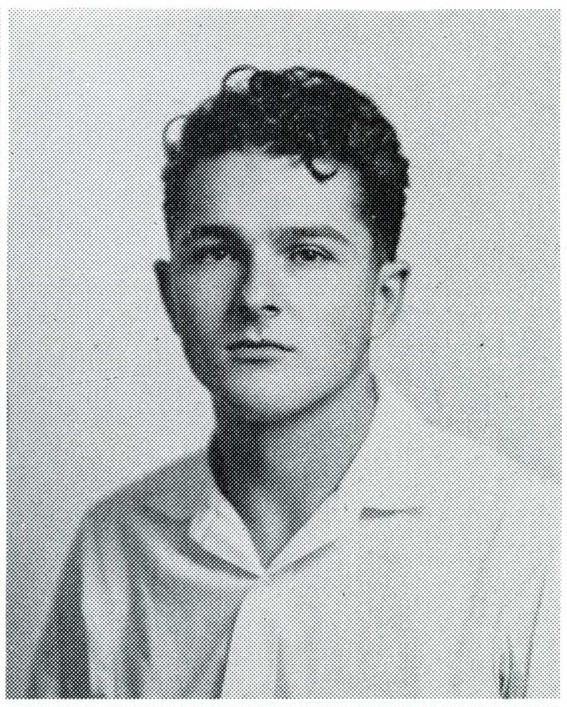

Robert Hesse
Milton Grassell
Jerry Fuller
George Coles

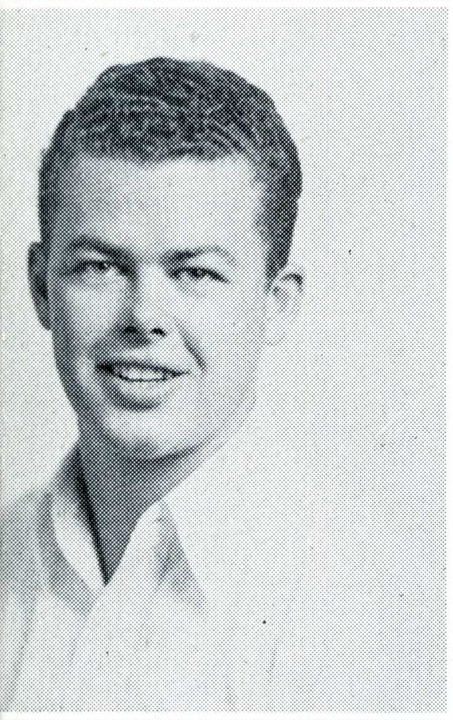

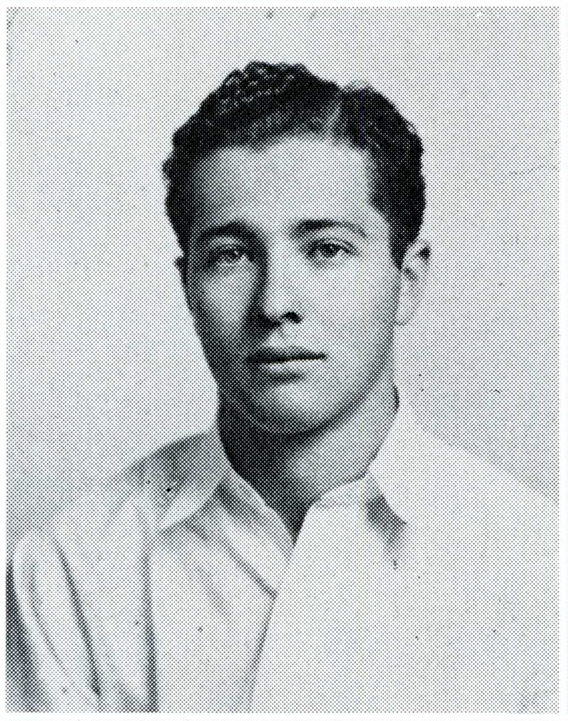

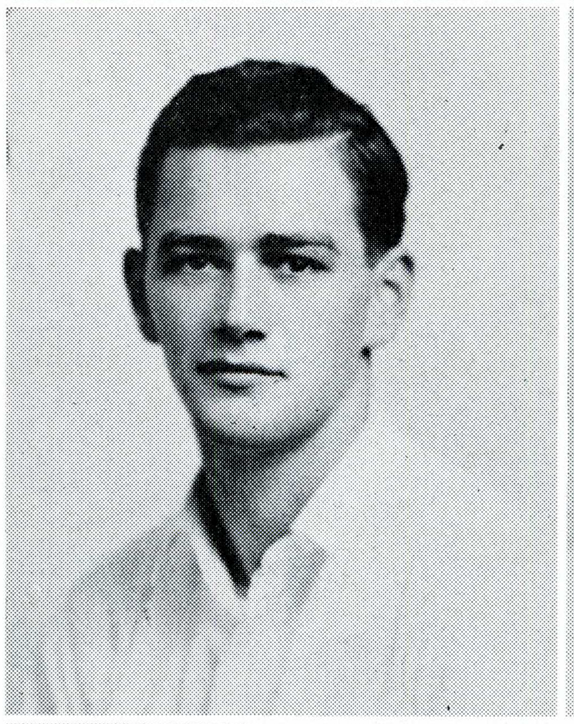

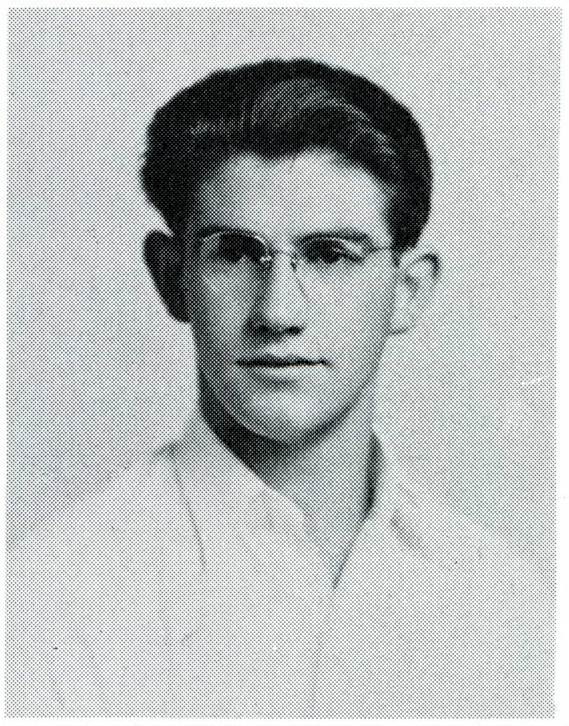

Bob Gager
Charles Brown
Carl Dimeff
Richard Calvello

Don De Voss
Edward Kincaid
Robert Culbertson
Roy Senour
John Ferrante

Gamma Phi Sigma

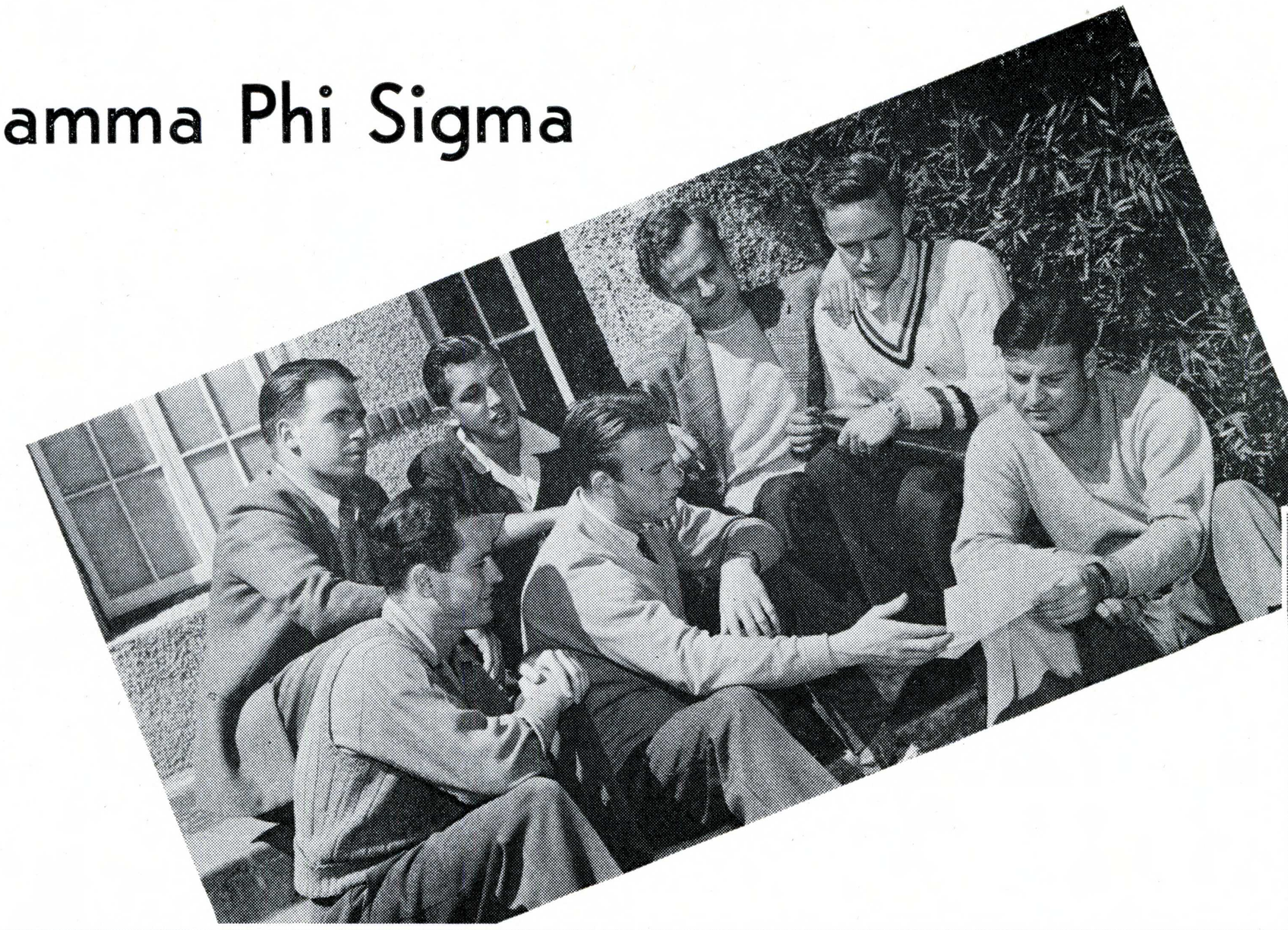

Alan Simpkins
Pres.—Spring

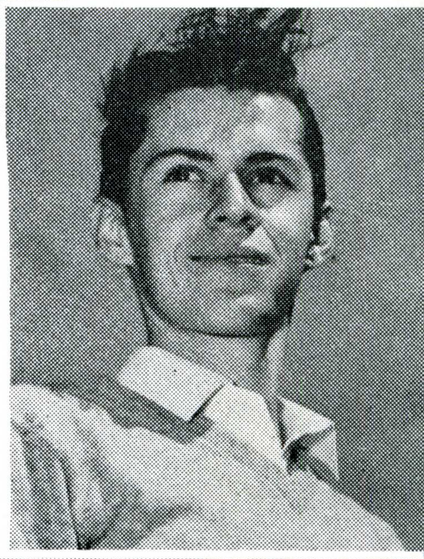

John Hill
George Olsen
Pete Hearn
Clarence Duke
Al Gross

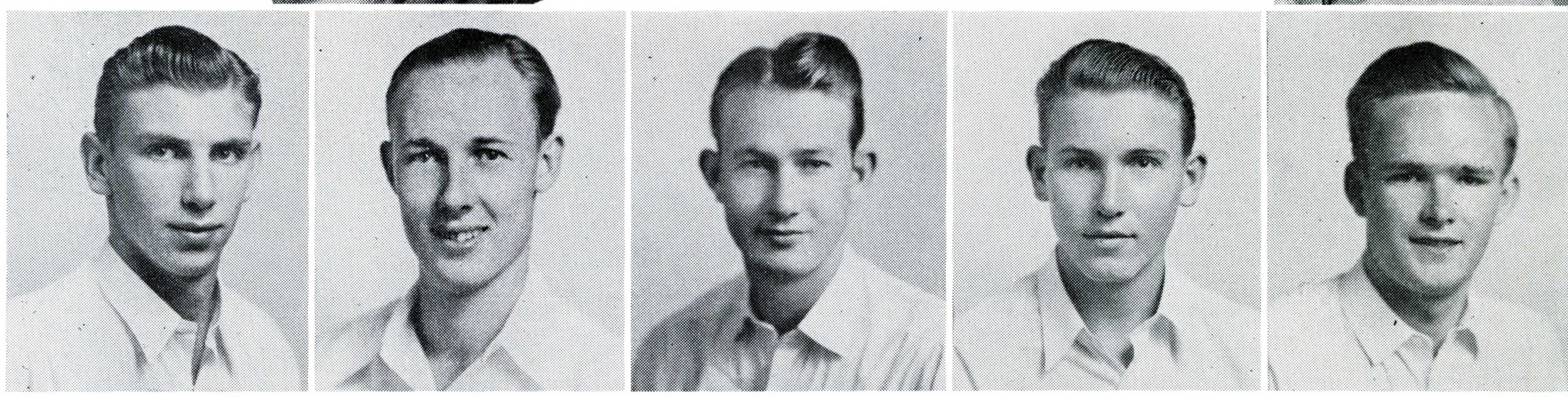

Wayne Fontes
Don Rayner
Frank Halland
Bob Nereli
Bert Landis

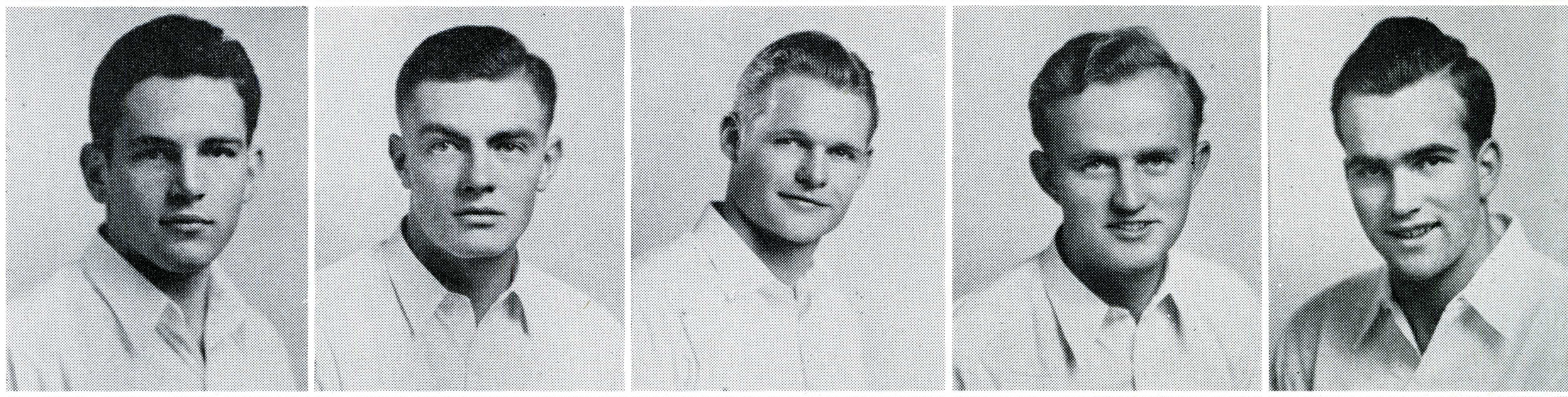

Tad Macia
Wilbur Scott
Dick Driscoll
Dan Haly
Jack Faulkner

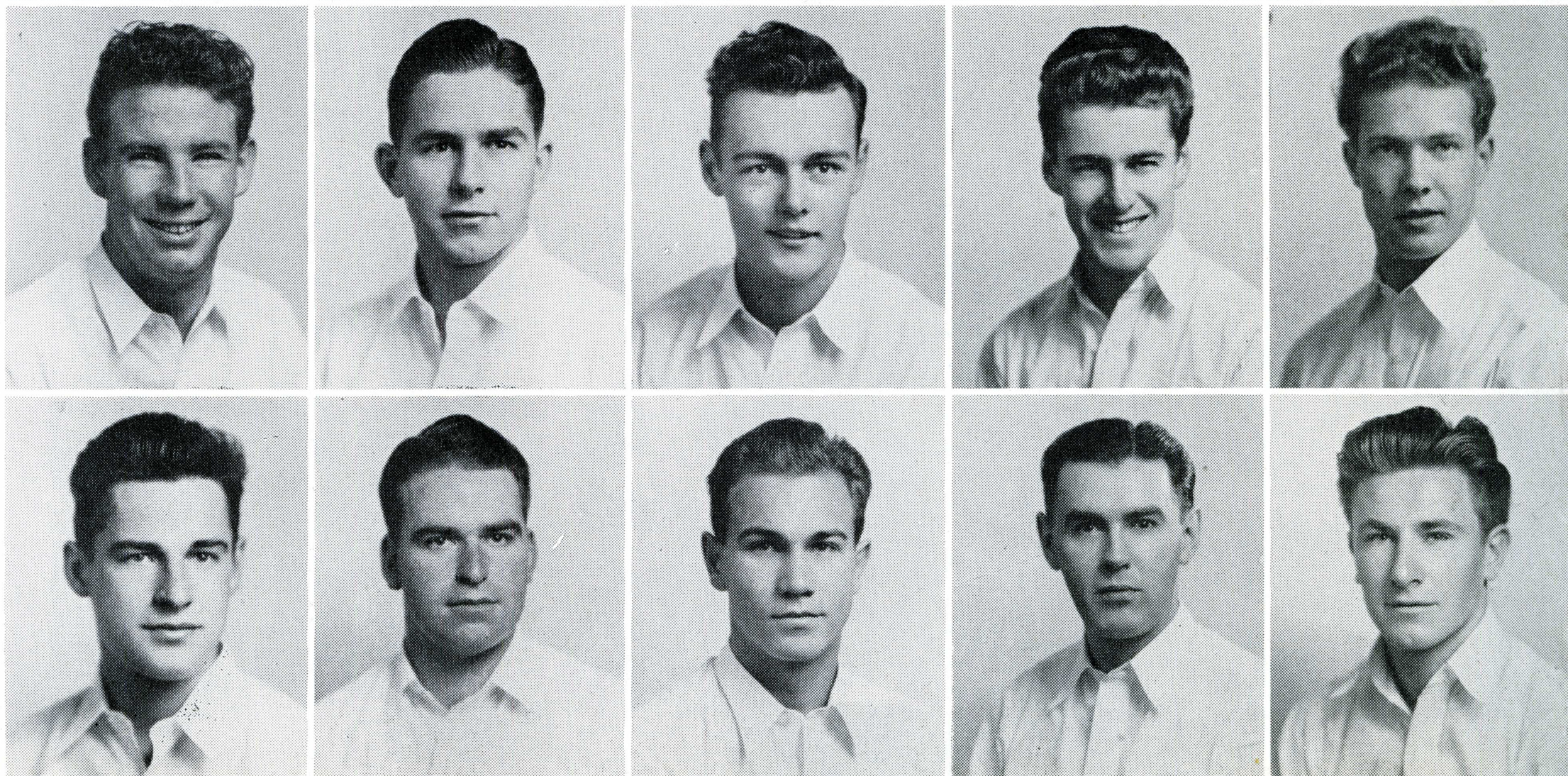

Phil Goddard
Walt Curry
Bruce Duke
William Erlendson
Ed Fisher

Gamma Phi Sigma

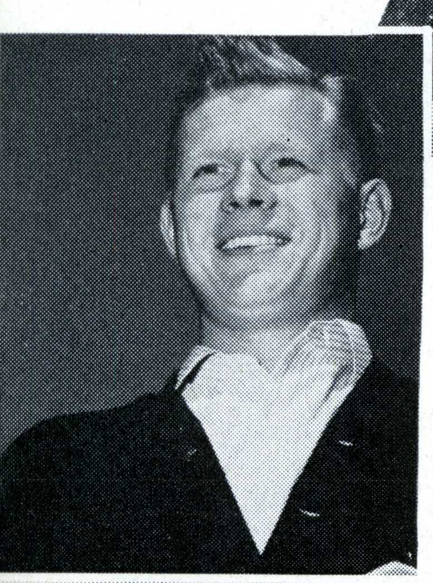

Joe Weitzenberg
Pres.—Fall

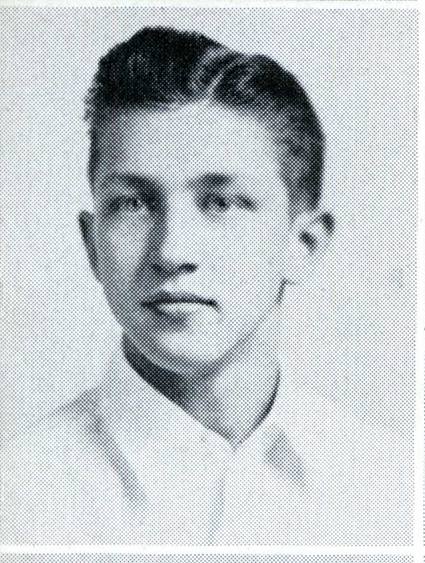

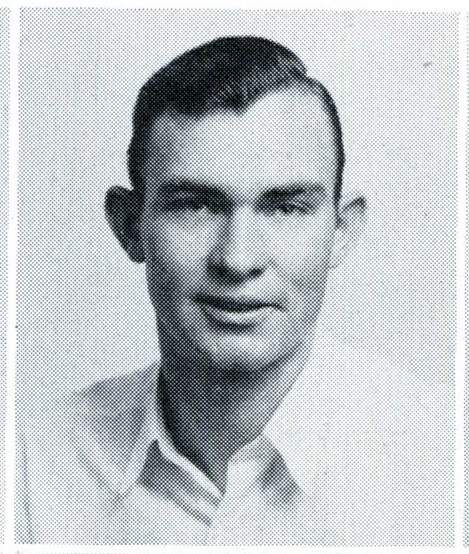

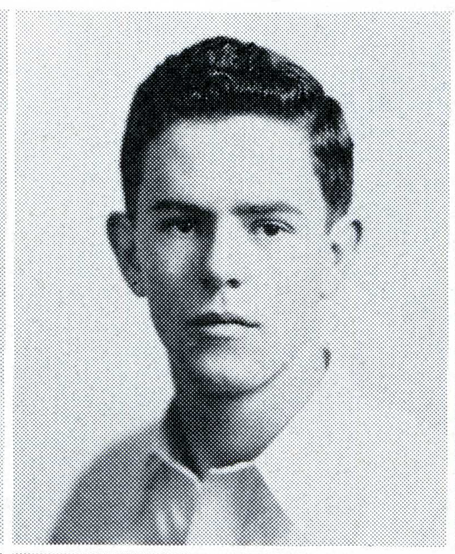

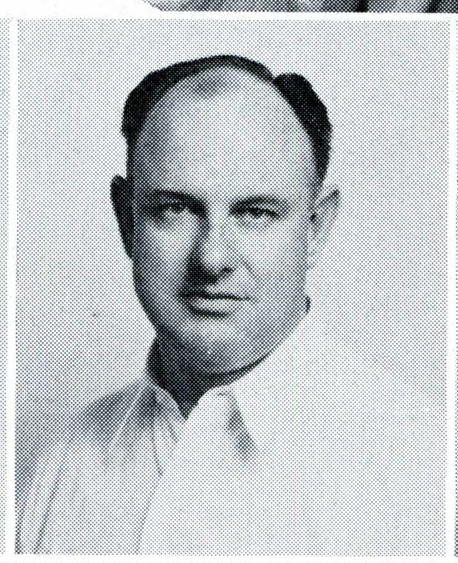

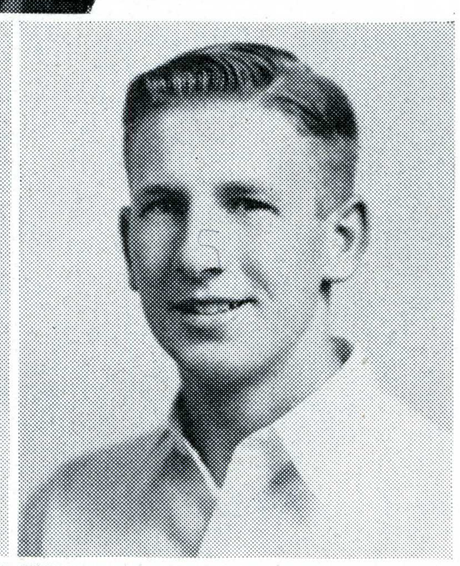

Bob Montilla
Robert Mitchell
Peyton Smith
Frederick Graham
Doug Aitken

Francis Ebert
Nelson Rockerfeller
Bob Jennings
Lynn Whitby
Prescott Kendal

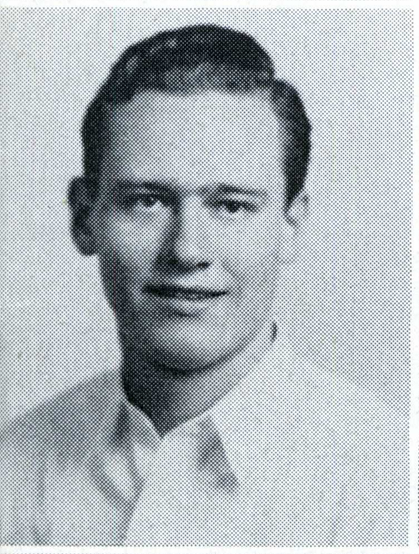

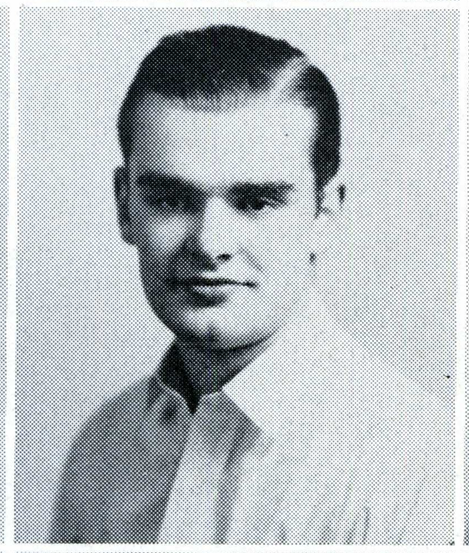

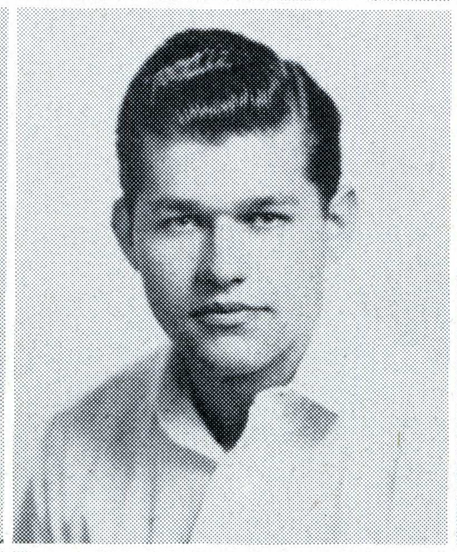

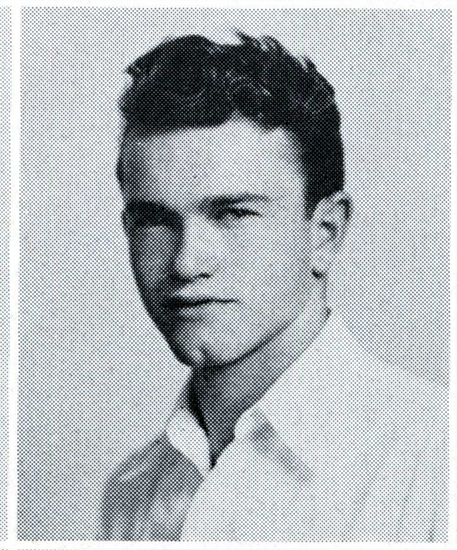

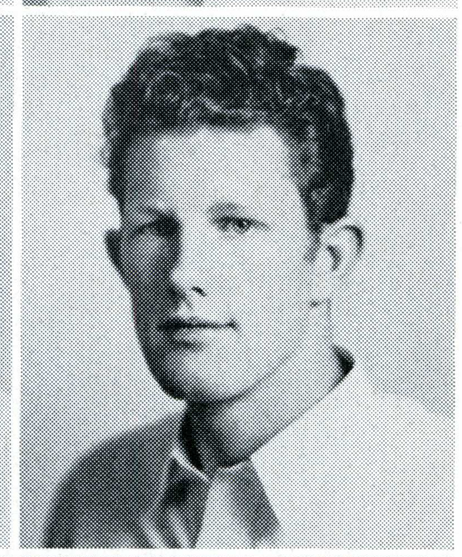

Raymond Mosher
Don Gardner
Bob Hill
George Hearn
Joe Weitzenberg



Sig Henne
Carl Underwood
Bob Webber
Alan Simpkins
Weber Lund
Bryan Bradford

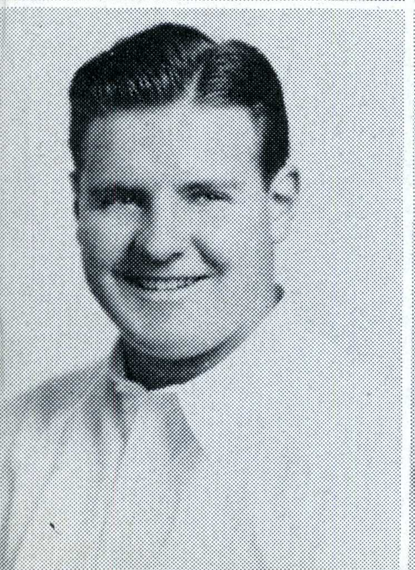

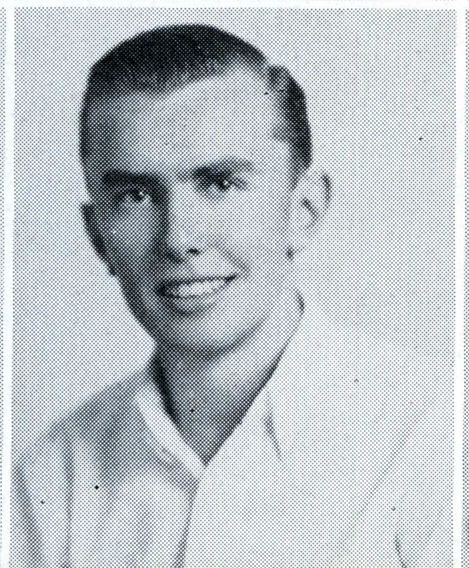

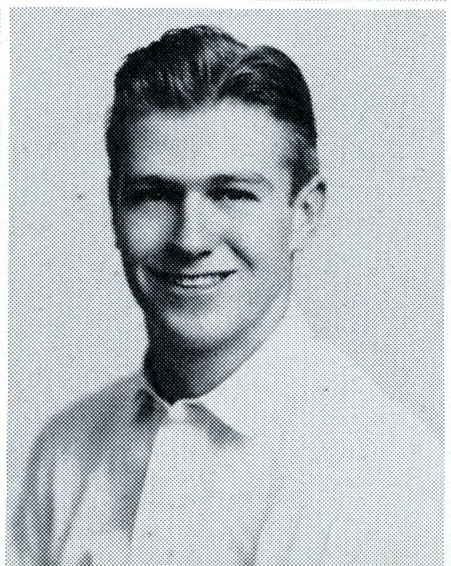

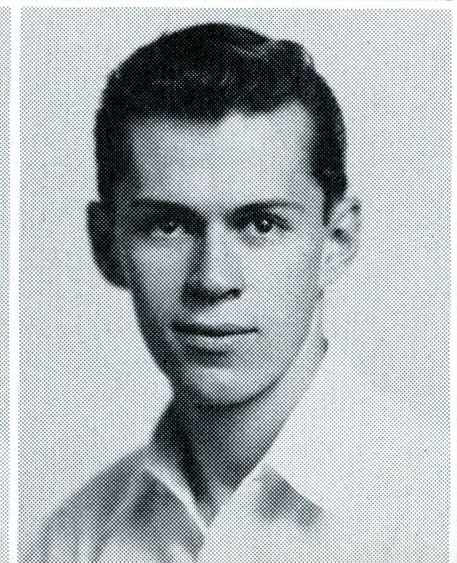

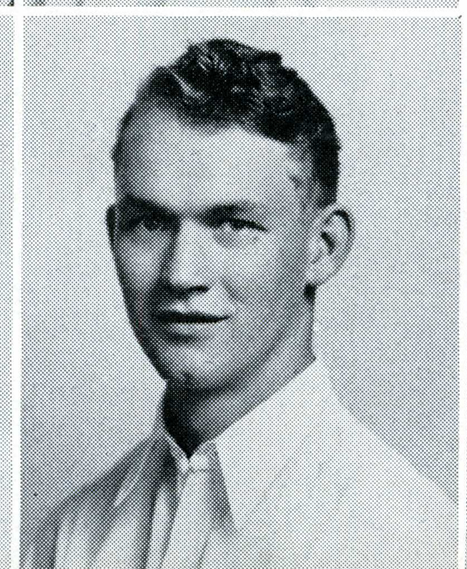

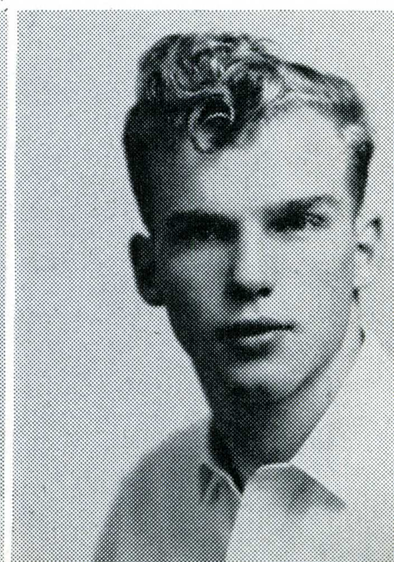

Beta Chi Sigma



James Goodhue
Charles Morrison

Jack Howard
Pres.—Fall

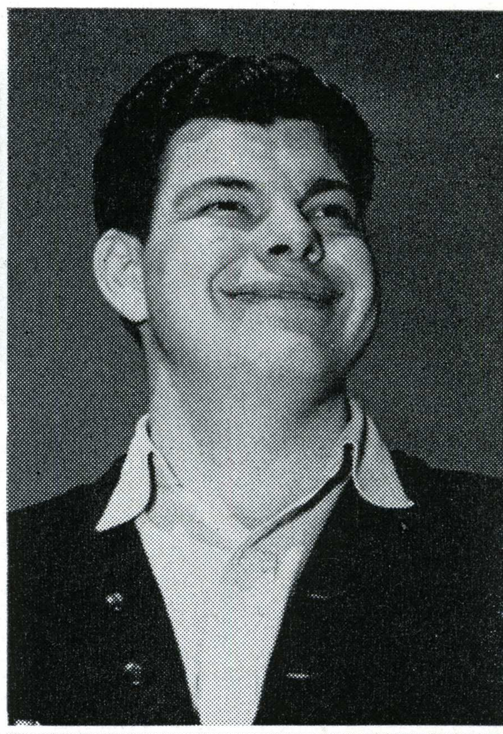

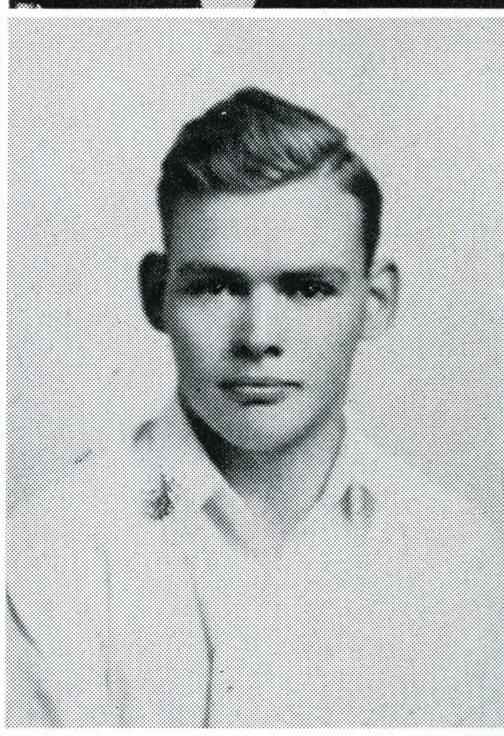

Richard Allen
Bruce Lepper
John Blair
Lawton Hay

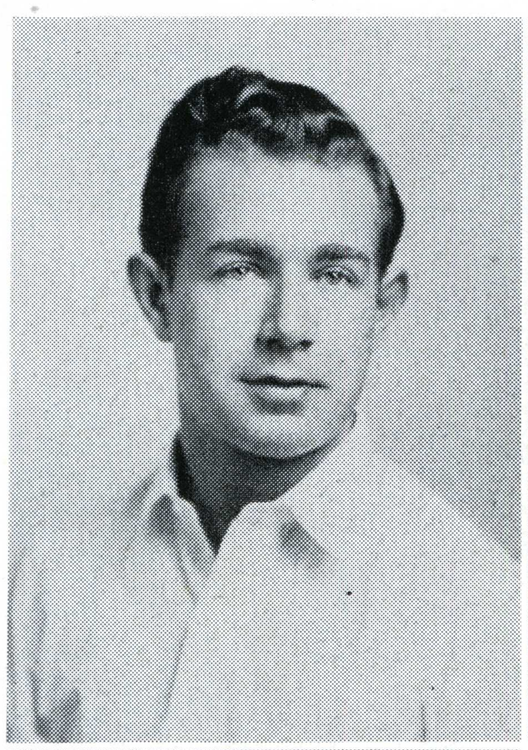

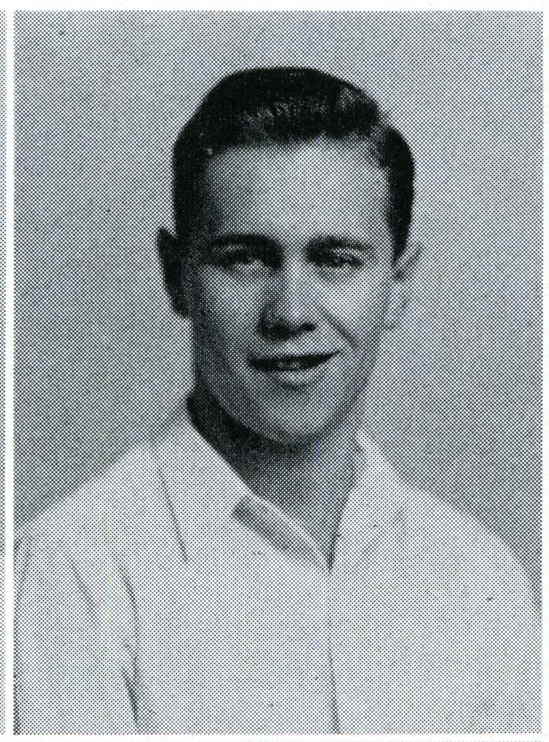

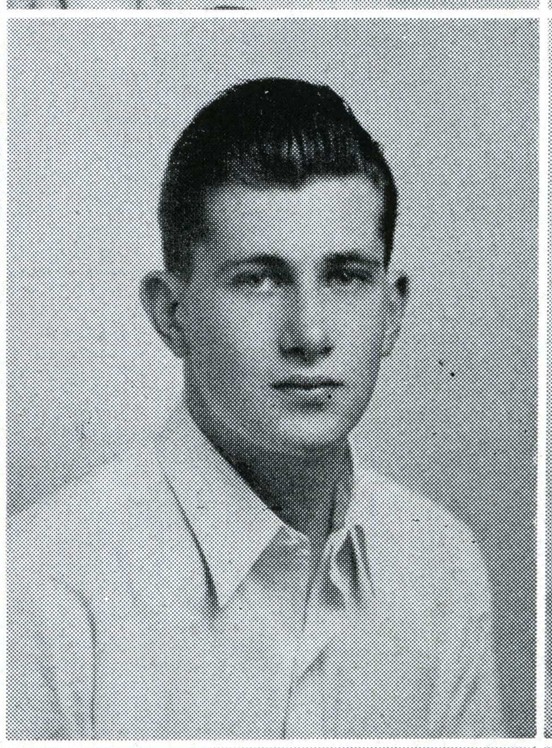

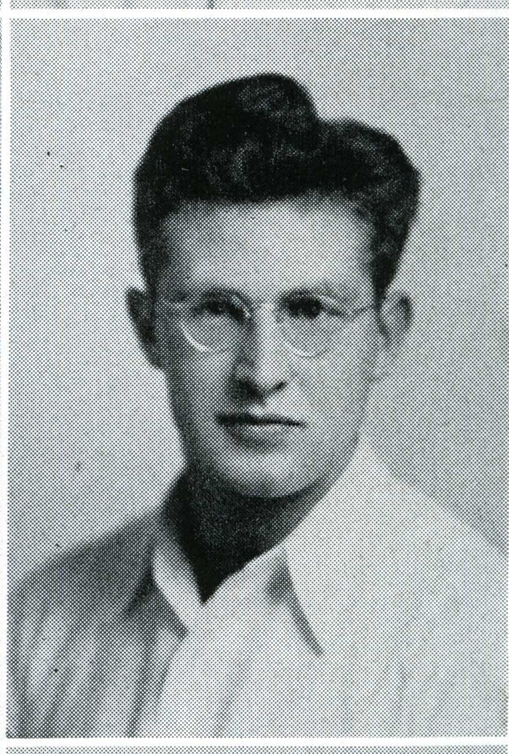

Bob Batey
Bob Boyer
Ronald Hadley
Jack Howard

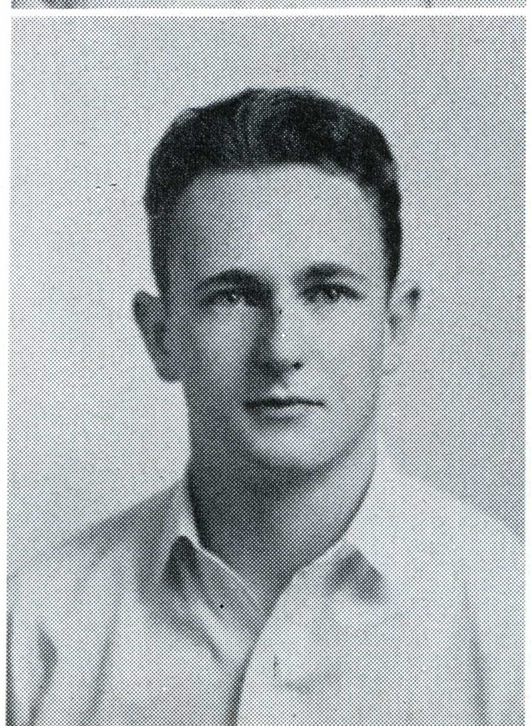

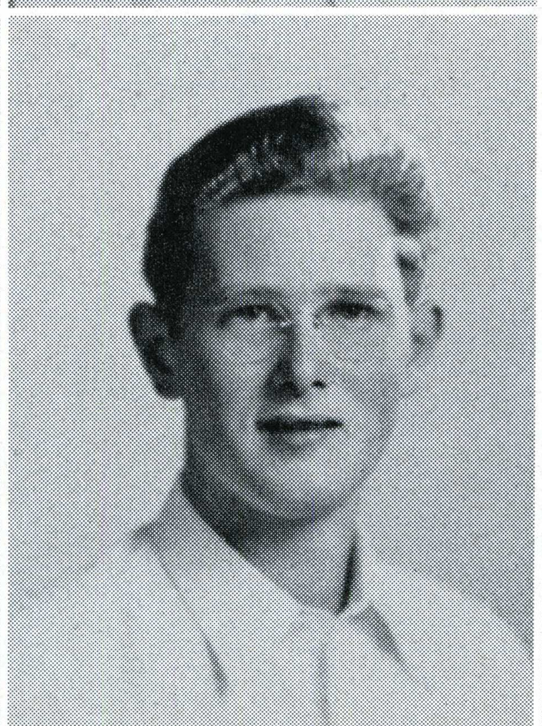

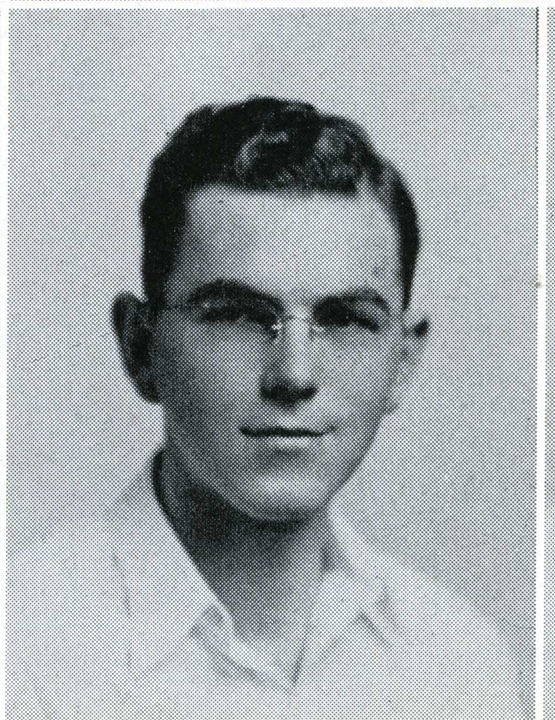

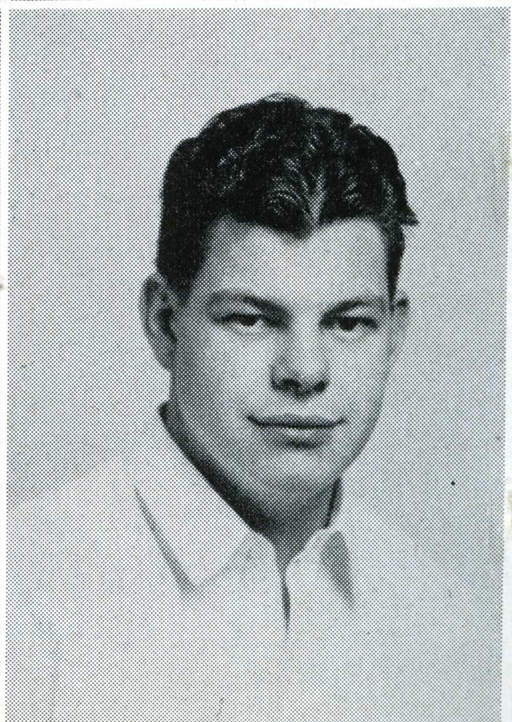

Beta Chi Sigma



Bruce Lepper
Pres.—Spring



James Lowery

Cleon Johnson

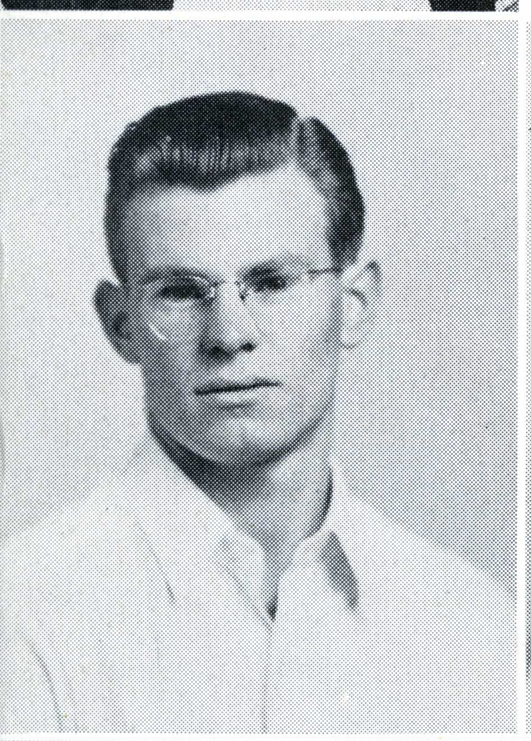

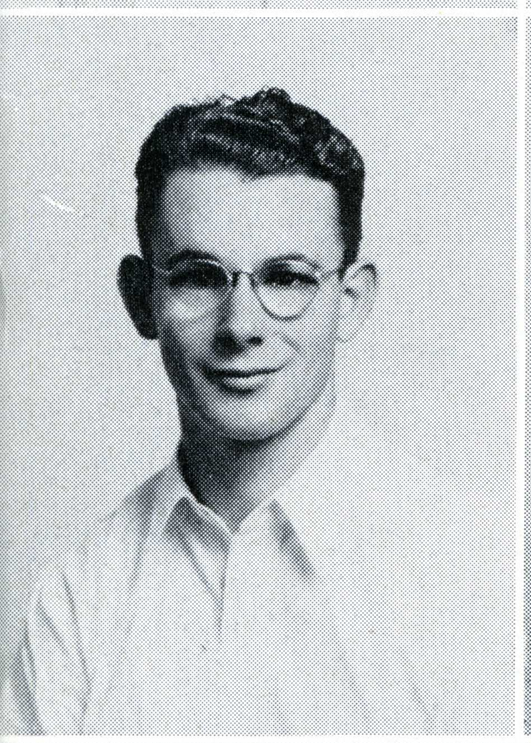

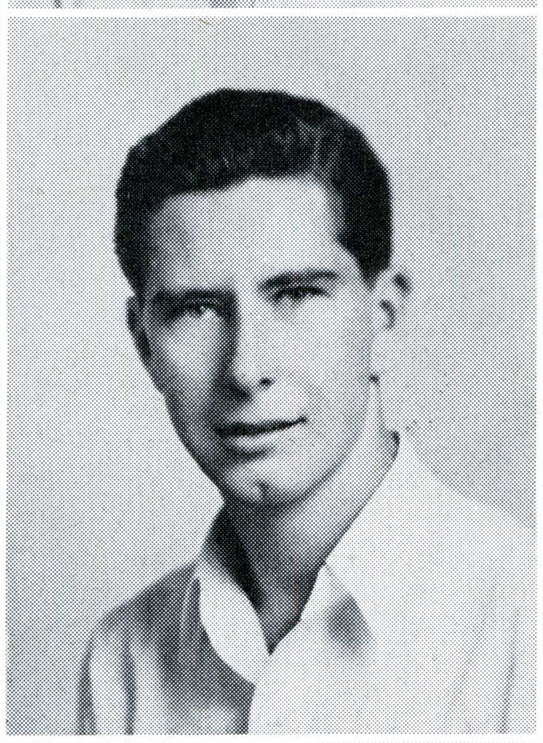

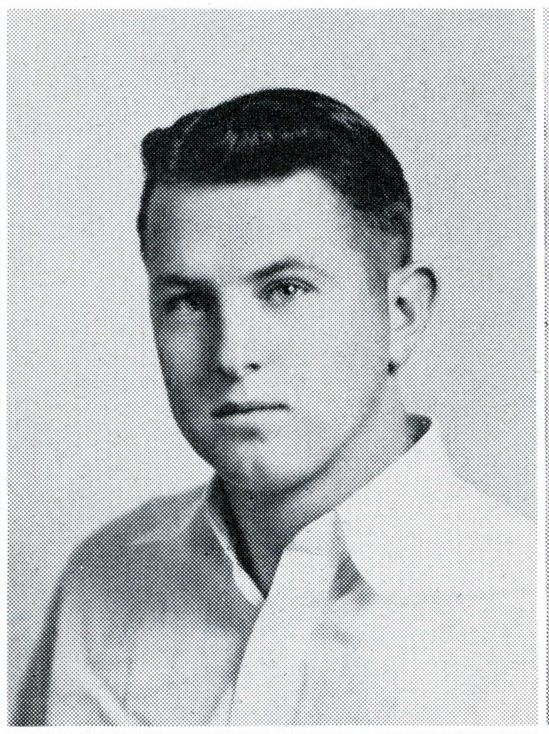

Marty Brittan

Bill McReynolds

Jim Halzhauer

Burl Smith

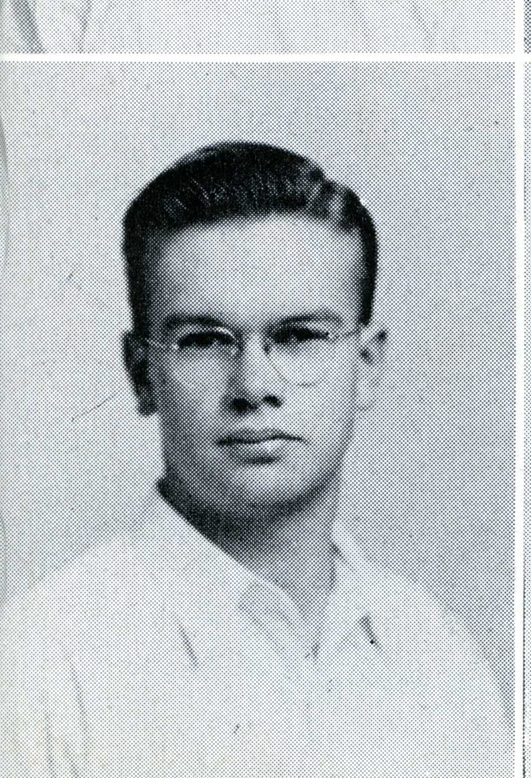

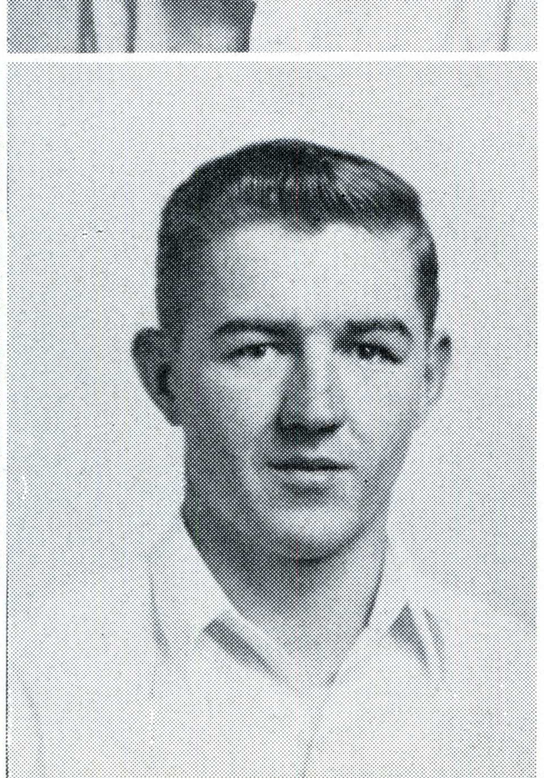

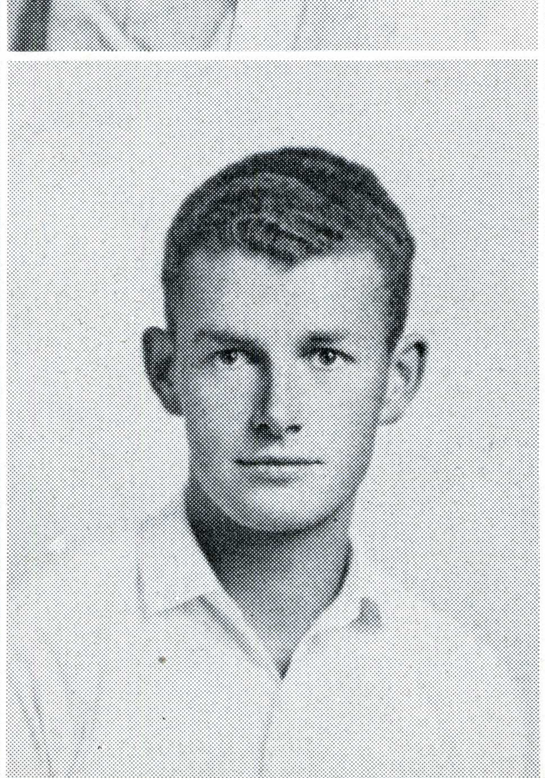

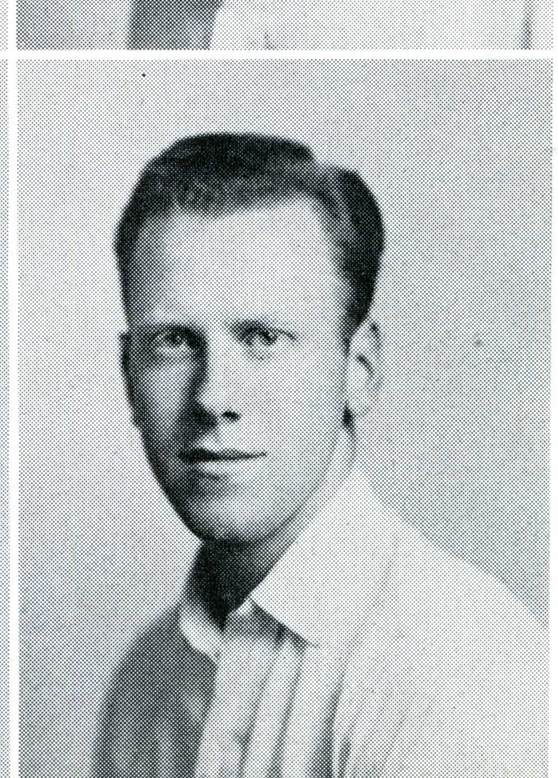

Bill Holmes

Rex Mauzy

Ken Porter

Willis Stalford

Inter-Fraternity

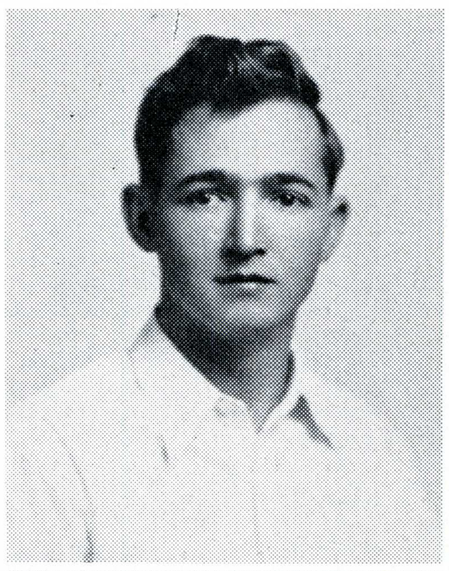

Joe Talbot

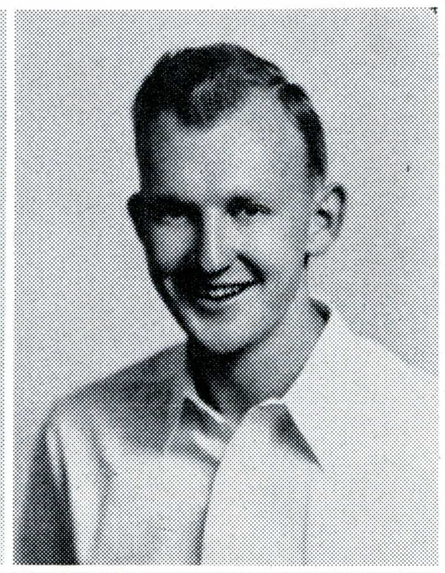

Orlin Gire

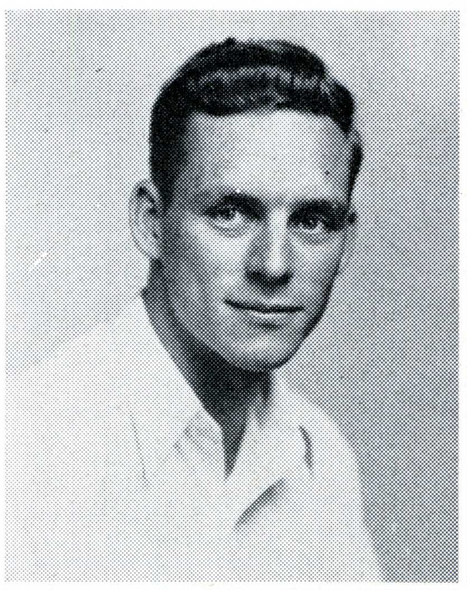

Douglas Bacon

Harry Harter

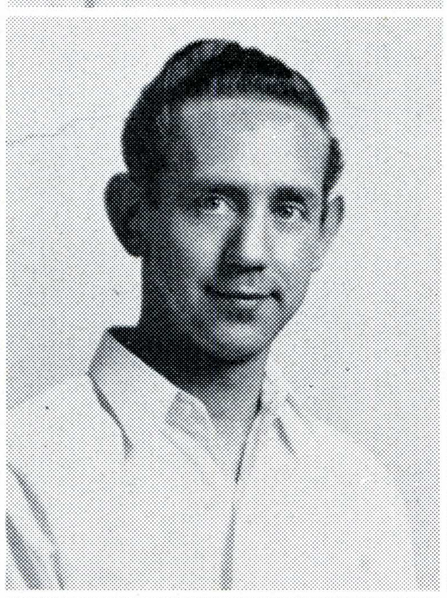

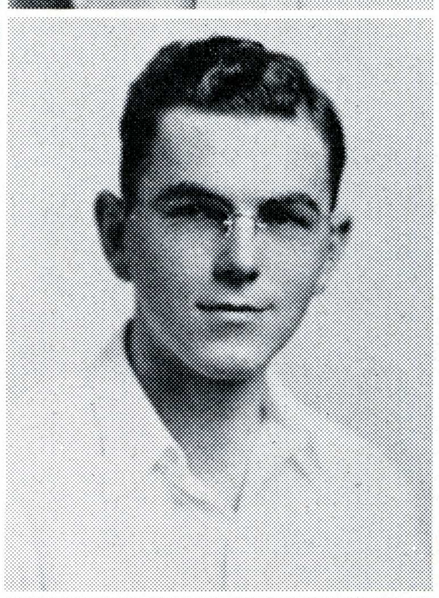

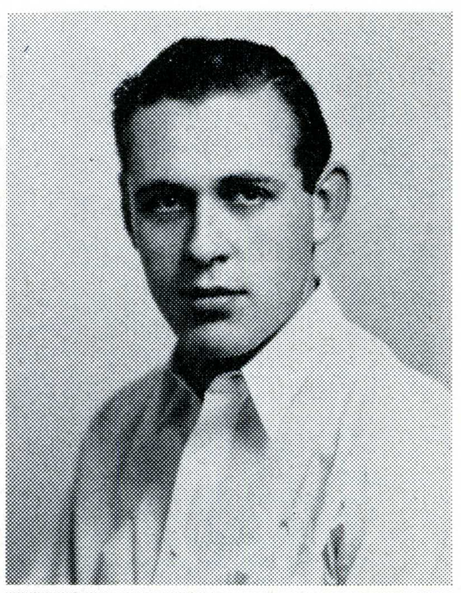

Ronald Hadley

Bill Mitchell

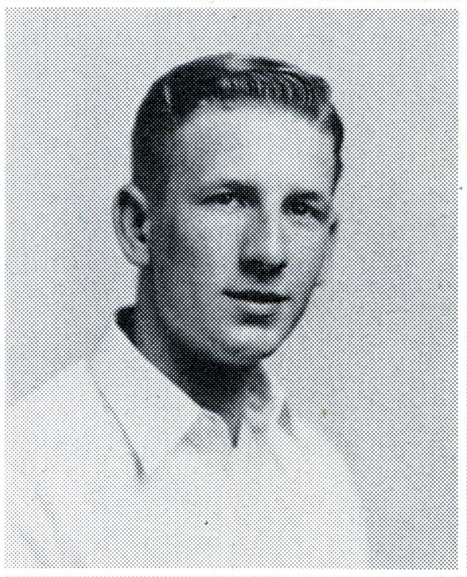

Douglas Aitken

Al Gross

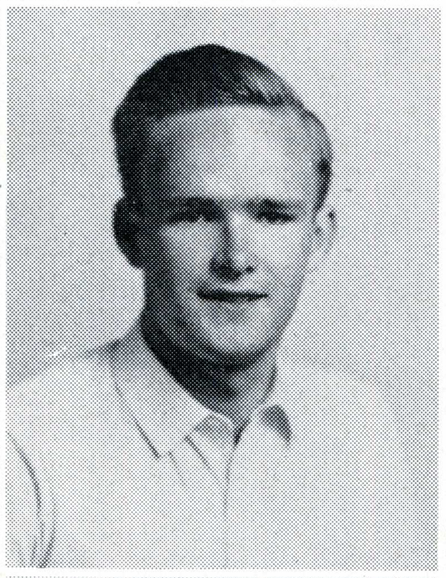

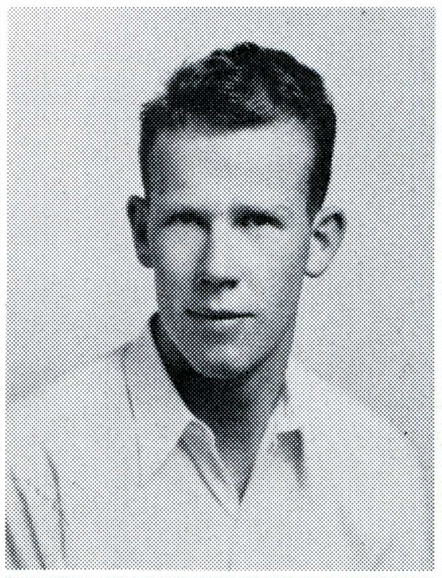

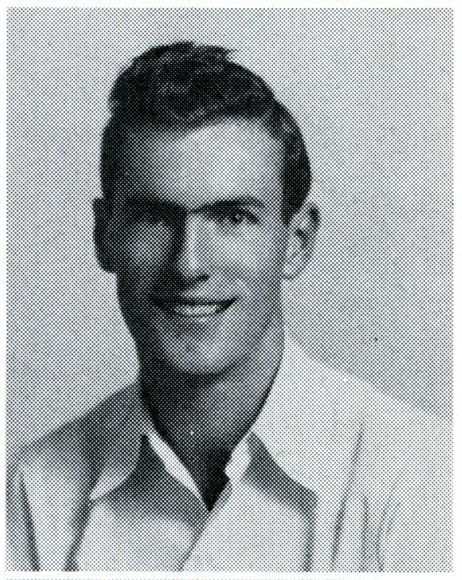

Jerry Becker

Doran Nielson

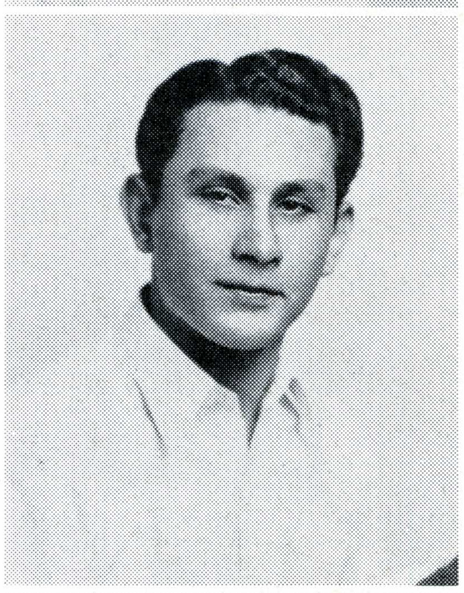

Dave Coen

Glen McMenomy

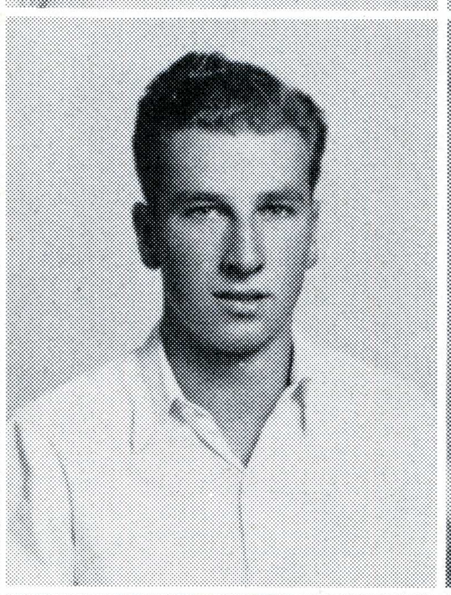

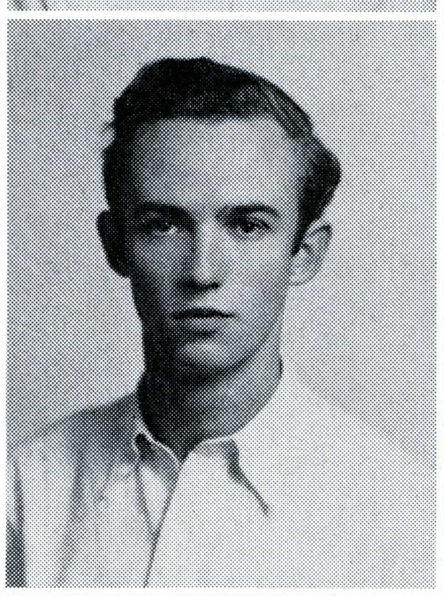

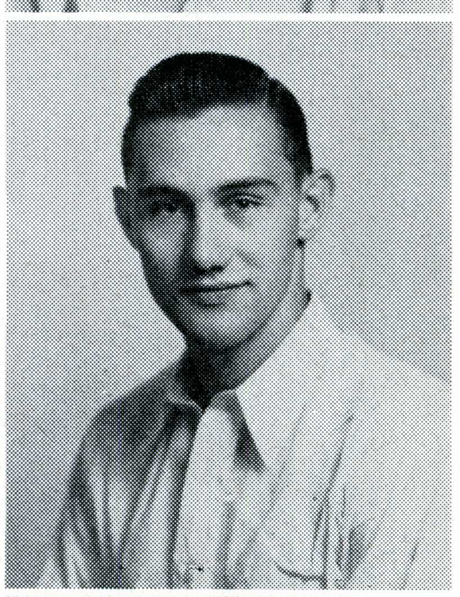

Larry Moore

Hugh Manley

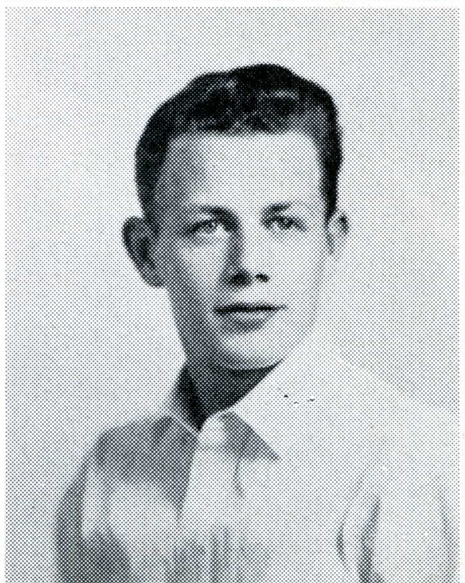

Deane Healy

Marty Briton

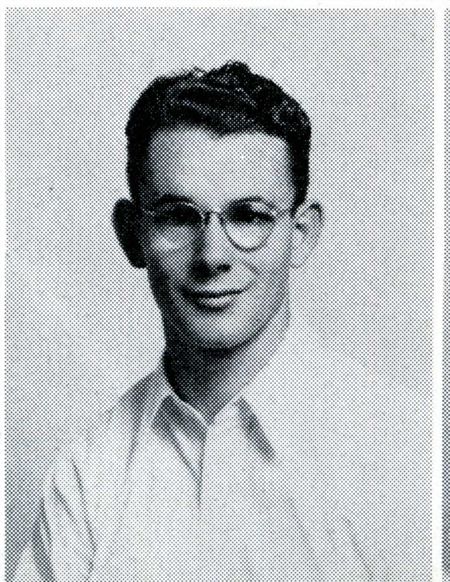

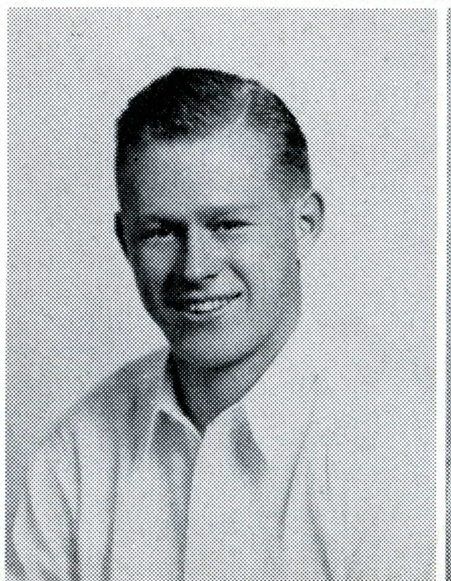

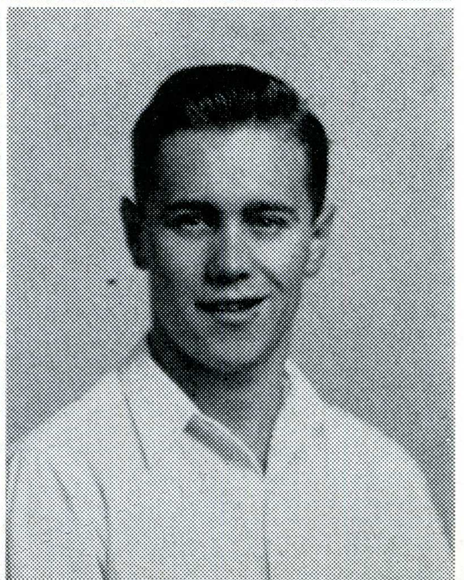

Joe Wietzenberg

Bruce Lepper



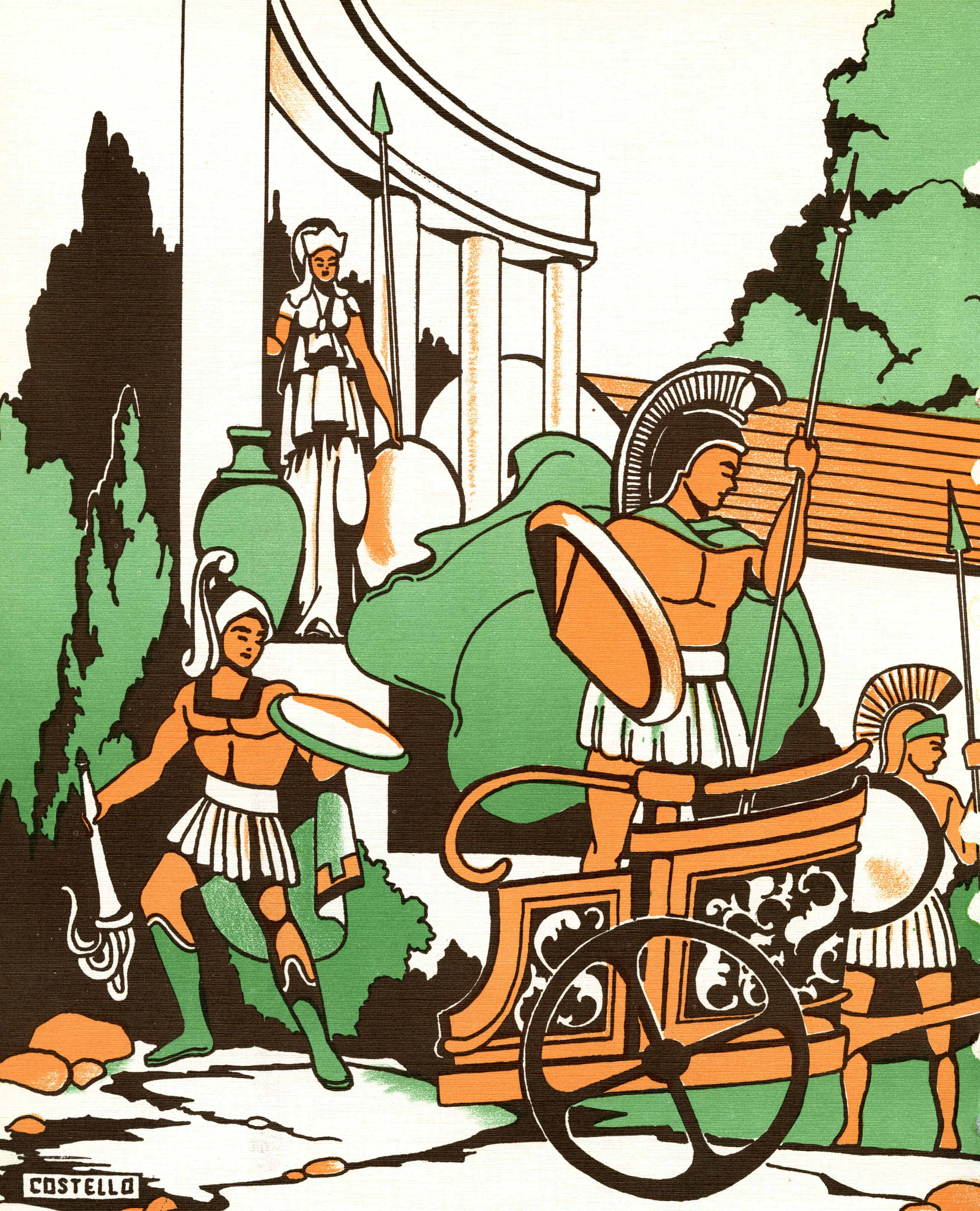

Athletics

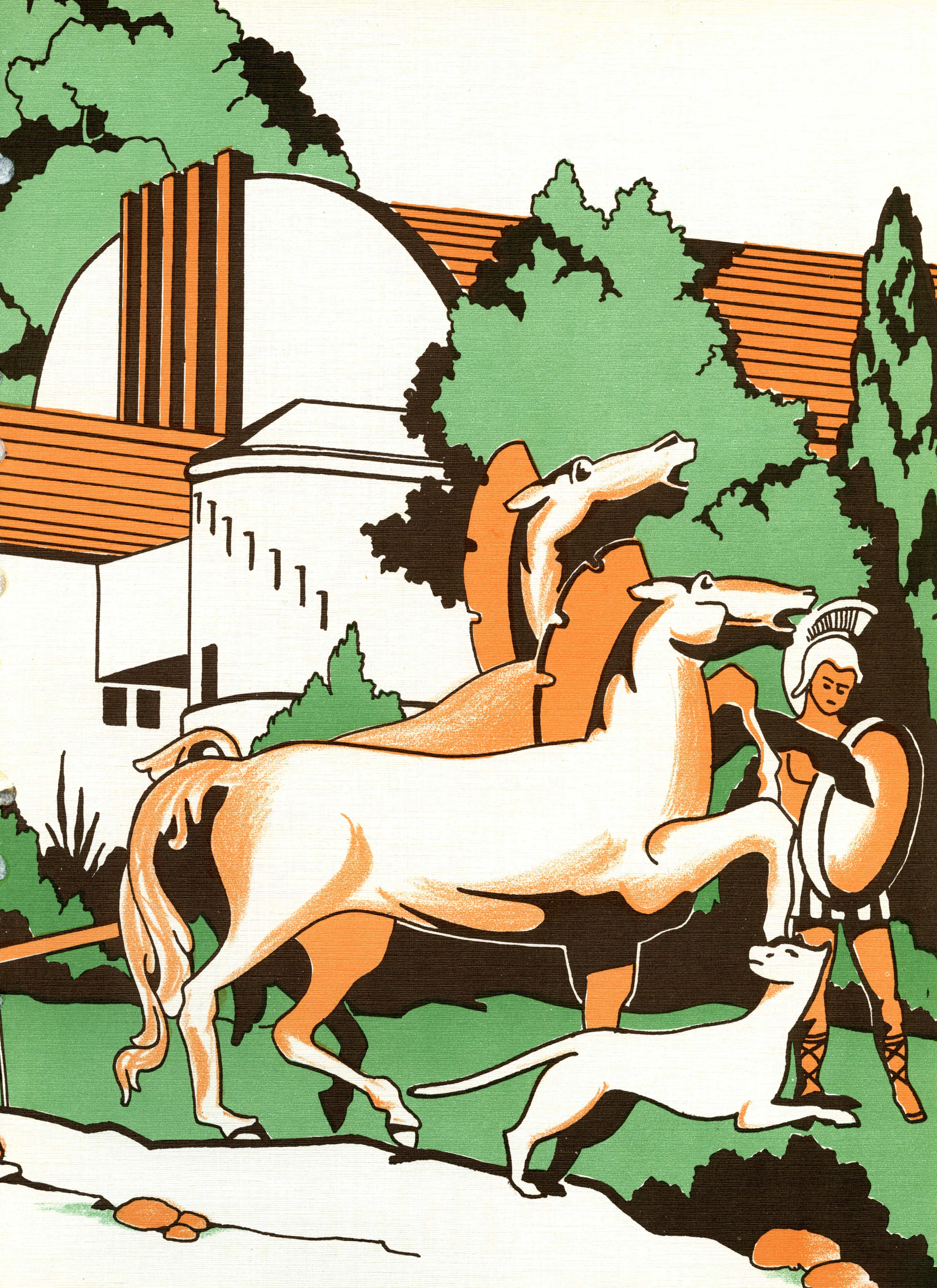

HUGH MANLEY



LORRAINE TITCOMB



JEANNE WRIGHT



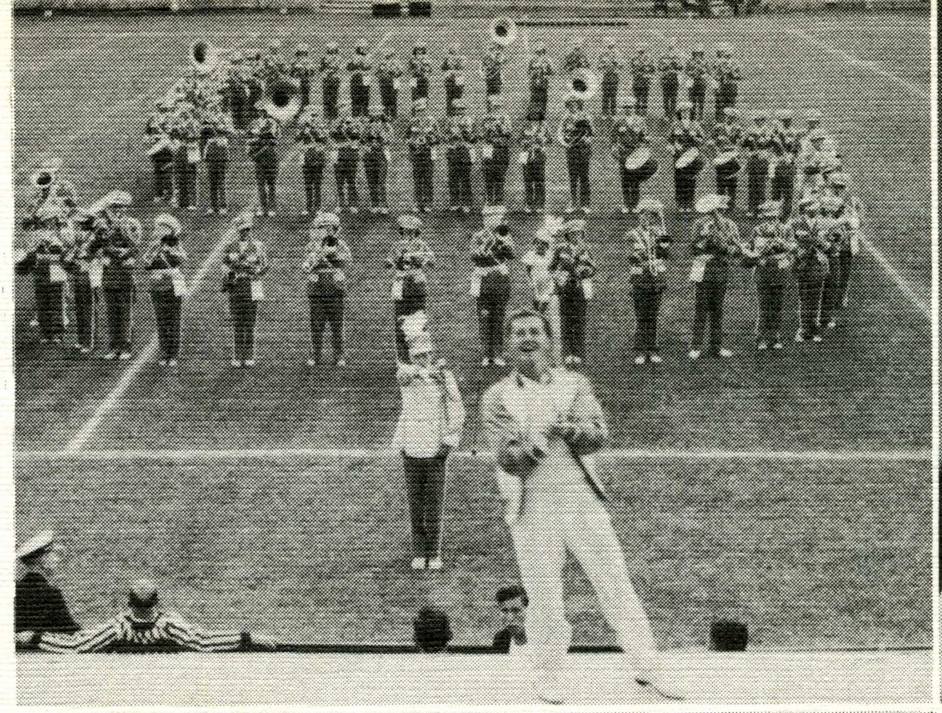



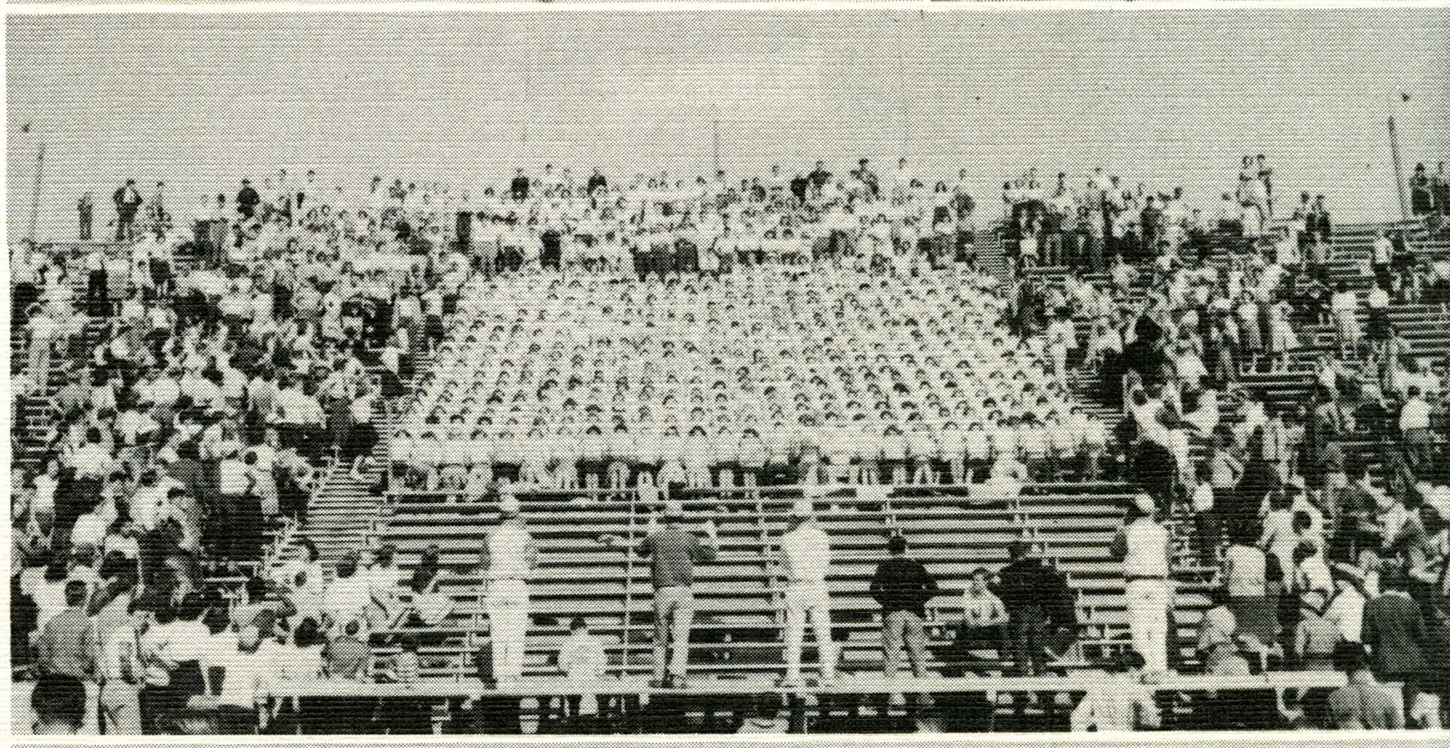

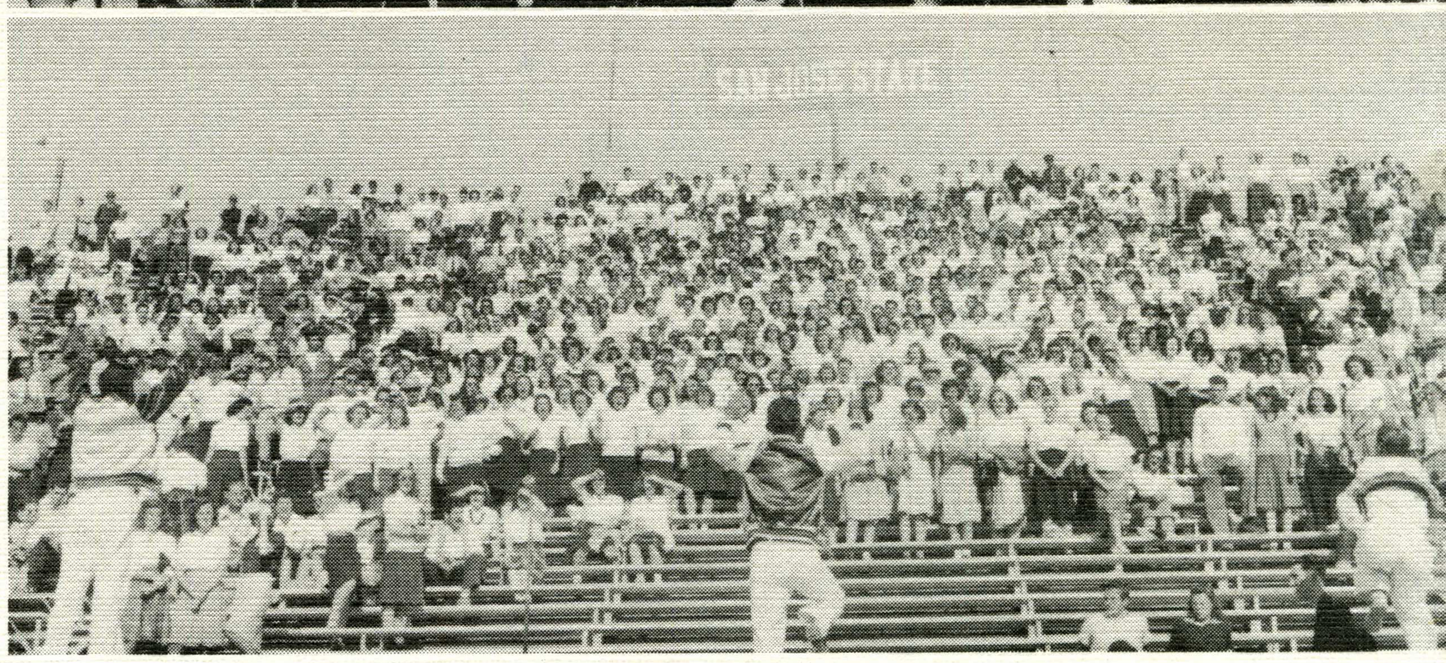

Rally Committee

Row 1: Izzy Gold, Jack Elmer, John Jamison, Marty Taylor, Hank Imsen, Sebastian Squatrito, Ed Kincaid, Al Goodman, Brice MacDonald, Deane Healy, Hugh Manley.

Row 2: Lucille Meek, Jeanne Wright, Jane Reed, Arilee Hansen, Thelma Simpson, Lorraine Titcomb, Jeanette Owen, Betty Pate.

Row 3: Peggy Akard, Patty Bellrose, Bobbie Allen, Jackie George, Muriel Manter, Laurie Fear, Beverly Greer, Eva Gire, Nancy Scherf, Audre Lannin, Maureen DeSmet, Margie Gullick.



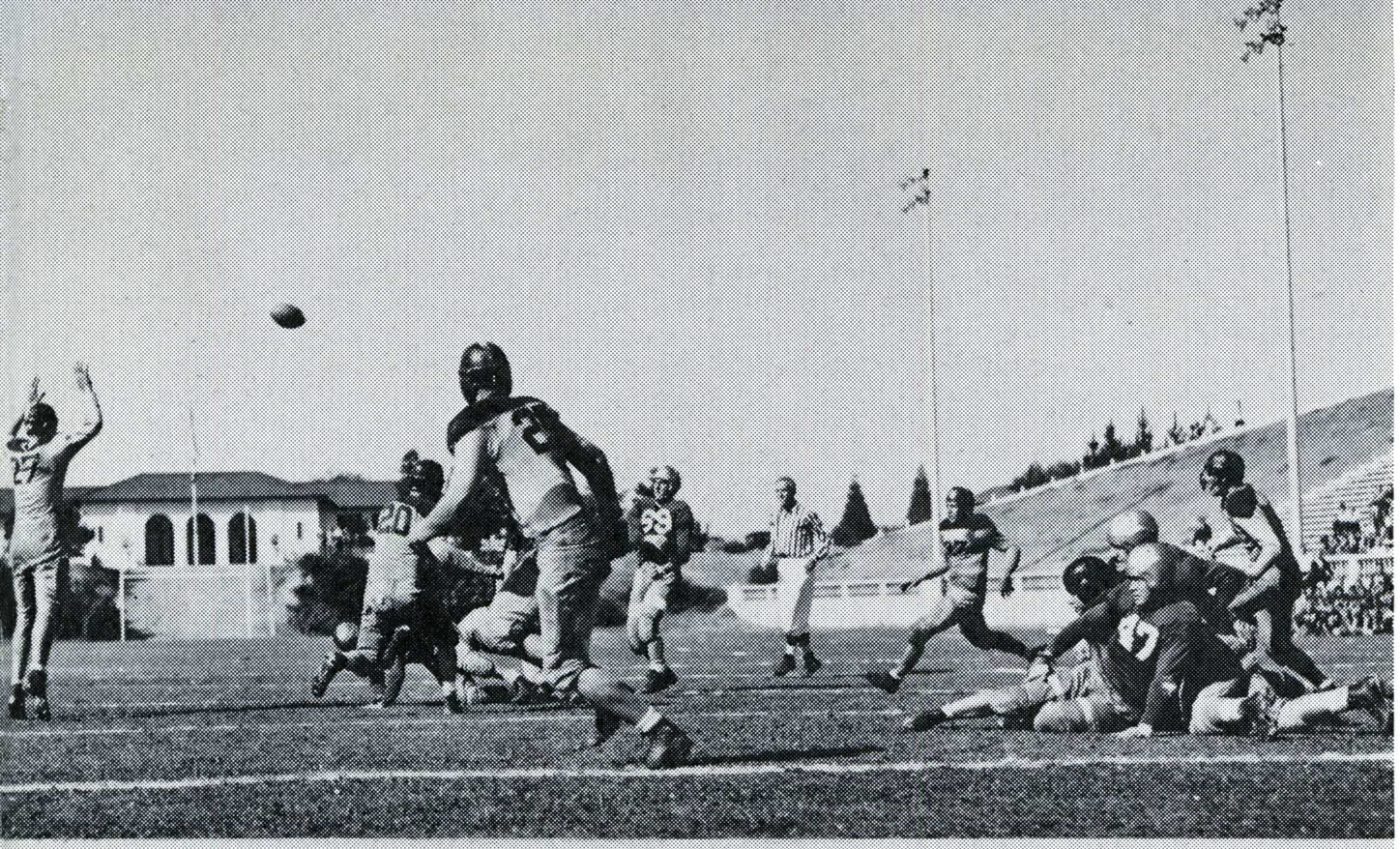

George Hearn (47) rests as fullback Robinson (69) passes against College of Pacific.

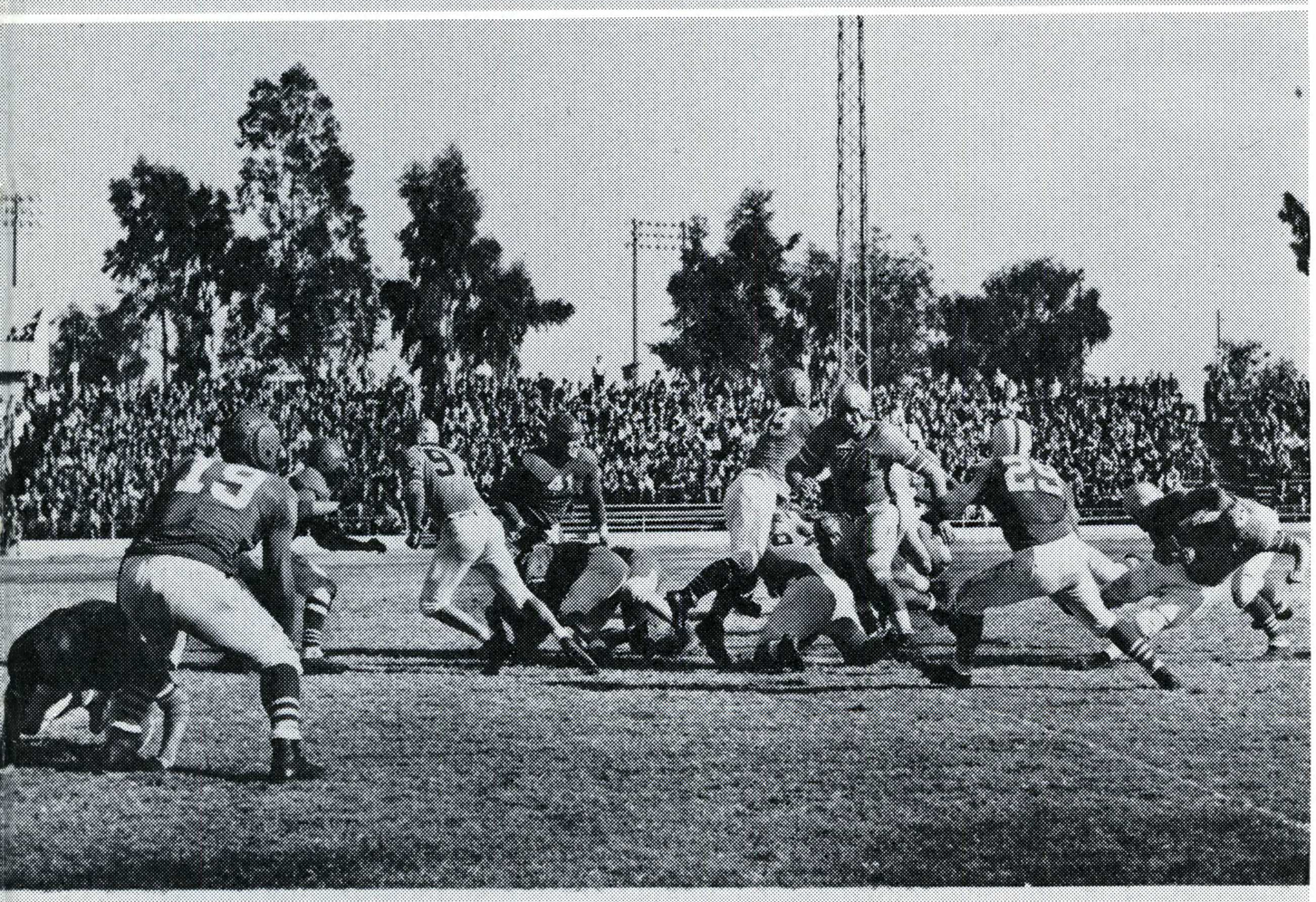

Spartans try hidden ball play on Fresno, but fool only camera man.



First row, left to right: Juliano, Crisler, Perry, Carter, D. Hines, Conforti, Robinson. Second row, left to right: Hearn, Roberts, McConnel, Parton, C. Cook, Weidenhofer, Gibson.

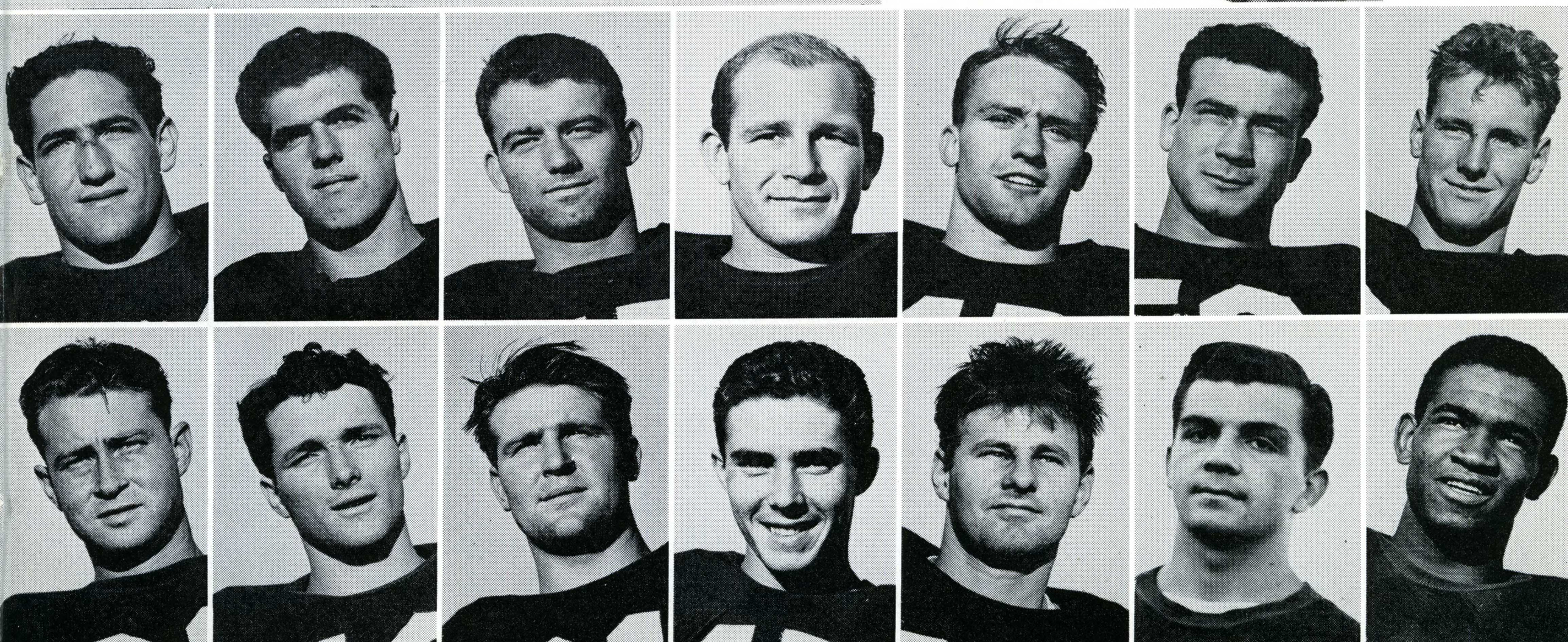

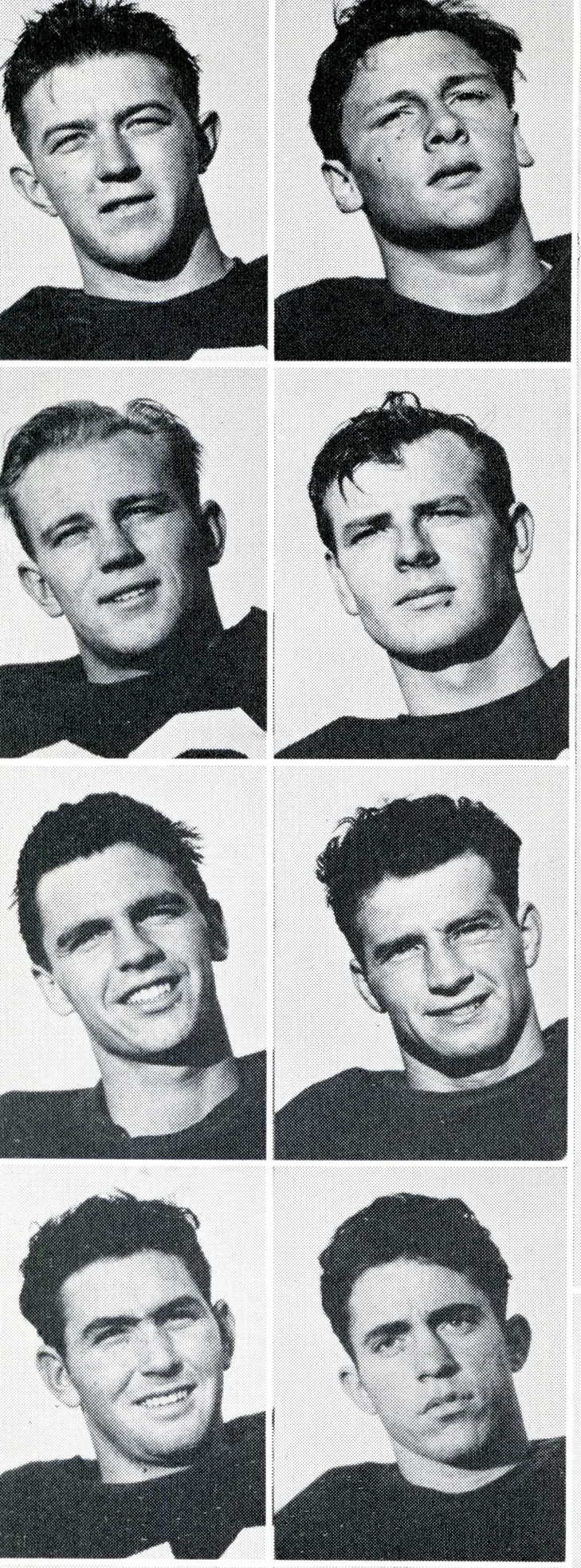

Shove
Pordy
Russell
Quinn

Chein
Blackwell
Foote
Mendosa

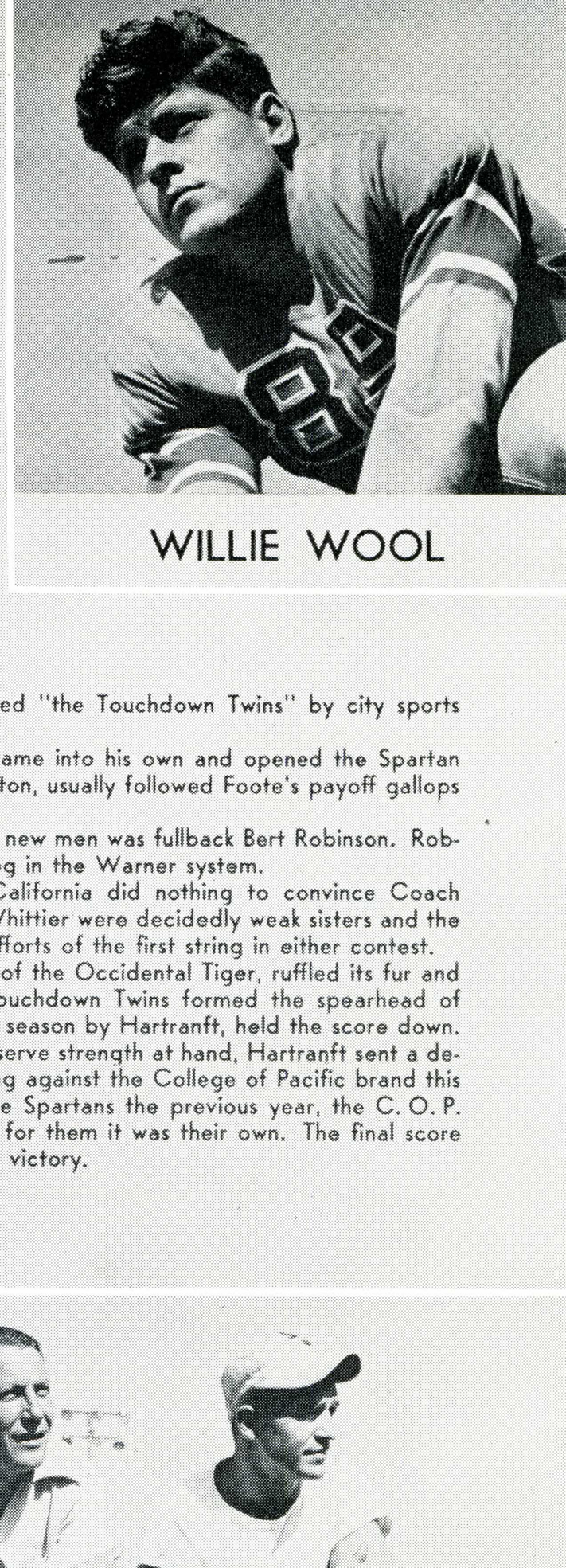

WILLIE WOOL

Pearl Harbor not only forced the cancellation of the final 1941 games in Honolulu but it also blew the 1942 grid preparations higher than a kite. Glenn "Tiny" Hartranft, head of the physical education department, took over the coaching reins when Ben Winkelman departed for army service, and found himself greeting a handful of veterans and a mob of freshman candidates the first day of fall football practice.

On the credit side of the ledger was the reorganized schedule that had been brought about by the war. With restrictions on travel, priorities and such, the day of the colorful intersectional combat was lost for the duration.

Missing from the schedule for the first time in many a year were the grid titans of Hardin Simmons, Utah State, Moffett Field, Fort Ord, and the always rugged Texas A. & I. In their place was found the unknown quantities of such outfits as Pomona, Whittier, McClellan Field, and Occidental.

Outside of his six returning vets, however, Hartranft was faced with approximately 75 unknown quantities—the freshman turnout. He took a long shot gamble and pieced together a makeshift team that surprised everyone by walloping Pomona 33 to 6 in the season's curtain raiser at Spartan Stadium. The rout of the Sagehens featured the brilliant scat running of halfbacks George Foote and freshman Billy Parton, subsequently dubbed "the Touchdown Twins" by city sports writers.

Foote, relegated to the role of a lowly sub the preceding year, came into his own and opened the Spartan scoring in six of the season's nine contests. The deluxe speedster, Parton, usually followed Foote's payoff gallops with another big six for the State cause.

Key man in the Spartan backfield and a steadying influence for the new men was fullback Bert Robinson. Robinson supplied the smoothness and faking ability that is such a vital cog in the Warner system.

A 20 to 0 win over Whittier the following Saturday in Southern California did nothing to convince Coach Hartranft that he had a great team on his hands. Both Pomona and Whittier were decidedly weak sisters and the San Jose eleven had not shown a concerted attack except for the efforts of the first string in either contest.

The following Saturday the Spartan grid machine pulled the fangs of the Occidental Tiger, ruffled its fur and sent it sulking home the victim of a 26 to 7 whipping. Again those Touchdown Twins formed the spearhead of the big Gold attack, and frequent substitution, a policy followed all season by Hartranft, held the score down.

Convinced of the ability of his first outfit but still dubious of the reserve strength at hand, Hartranft sent a determined bunch of footballers out for another dose of Tiger, scrapping against the College of Pacific brand this time. Long a traditional foe, and holder of a moral victory over the Spartans the previous year, the C. O. P. squad was out for blood and they got it in great gobs—unfortunately for them it was their own. The final score was 29 to 0 and the Spartans were riding high on their fourth straight victory.

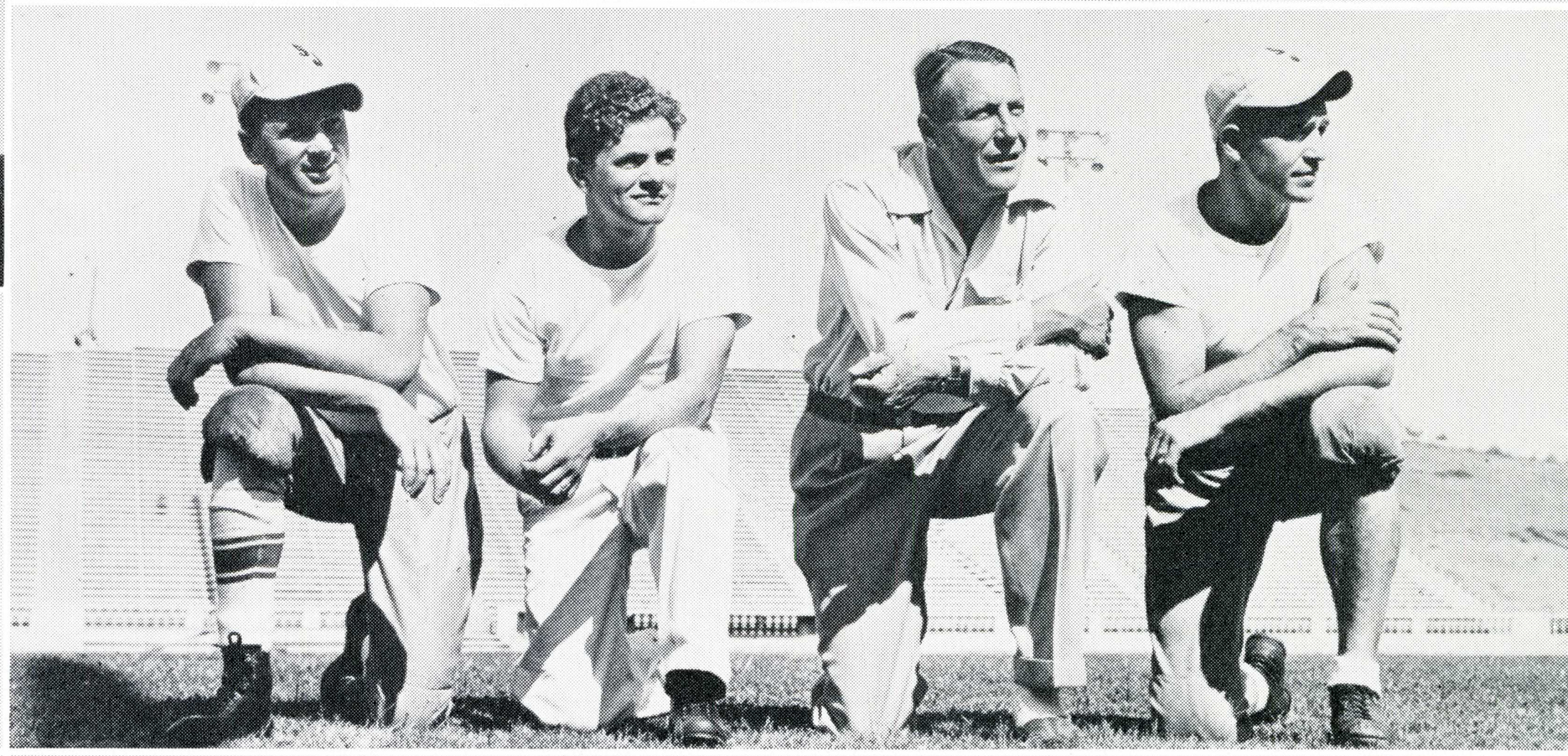

Curan
Anooshian
Cerro
Ward
McLean
Parsons

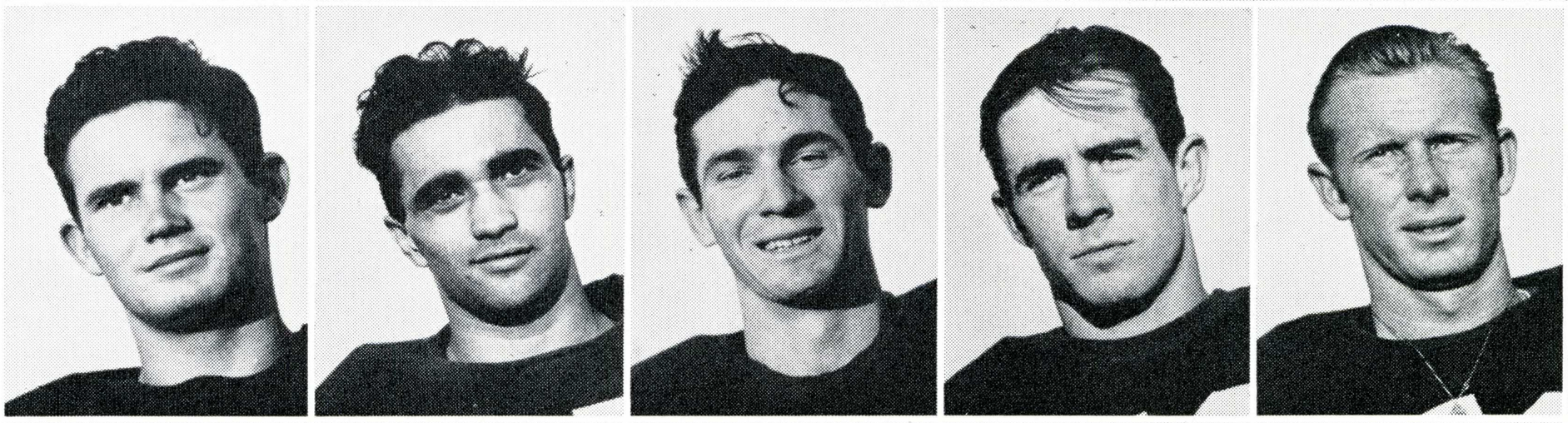

Freeman
Payne
Marcucci
Steele
Courts
McKune

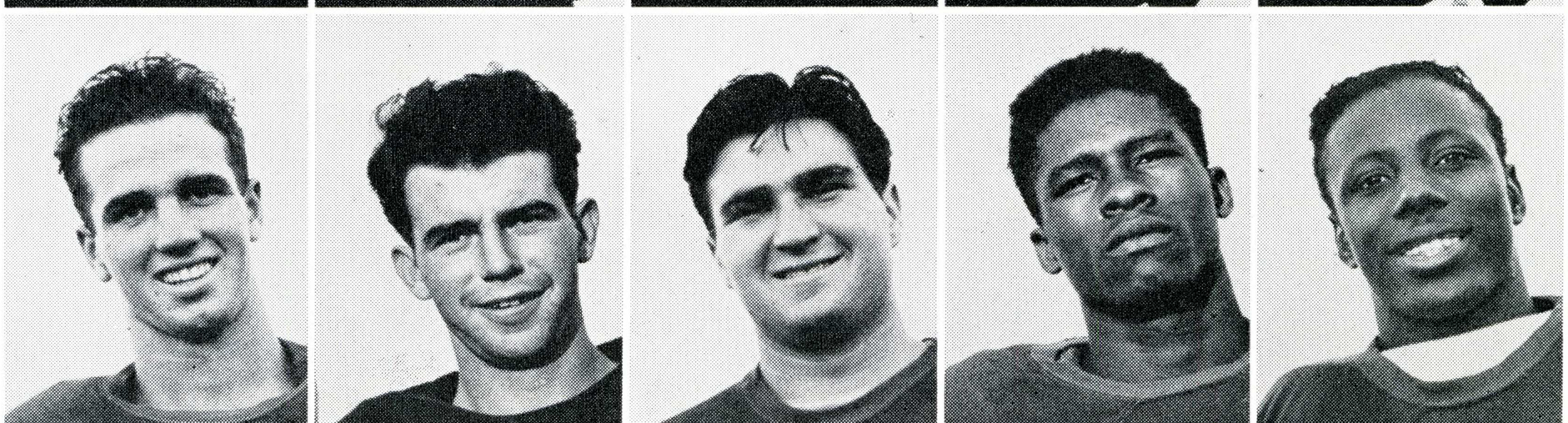

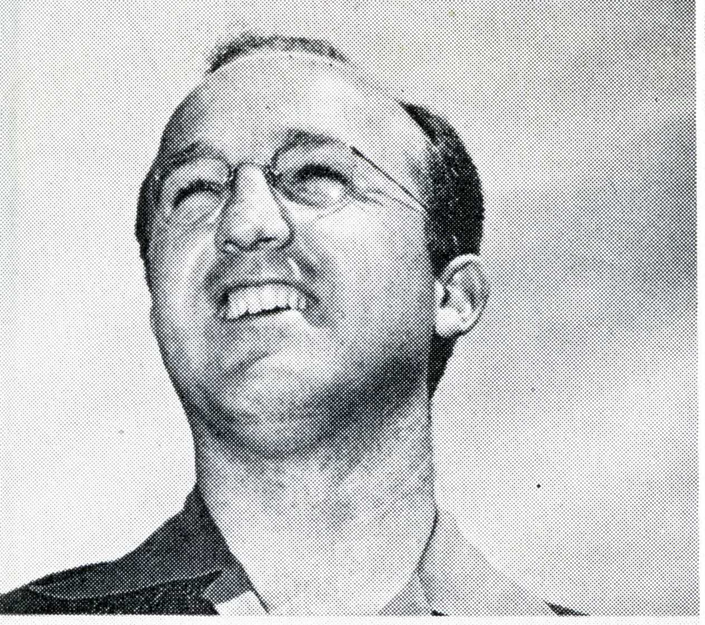

DON ASHBY

However, storm clouds loomed on the horizon in the person of a powerful U. S. F. eleven that was reputed to be one of the best in the Bay region. The payoff came when Bert Robinson was severely injured in practice the day before the game. Hartranft, with his fingers crossed, pressed center Charley Cook into service as a fullback and banked on freshman Danny Conforti to bolster the spot.

Packed with action from start to finish, the game started in the usual way with Billy Parton romping 60 yards to pay dirt. But the heavier, more experienced Dons were not to be denied and quickly punched over 20 points by half time. With Cook and Willie Steele in the backfield in the second half the Spartans began going to town in big way. In the shadow of his own goalposts Cook rifled a pass to Steele who dodged and twisted his way 70 yards down the field for the second State score. Late in the third quarter with Cook carrying the ball on nearly every play the big Gold machine marched from their own 10 to the Don 9 yard stripe, only to be robbed of another score when the over-anxious Cook fumbled and U. S. F. recovered.

Bruised and battered the Spartans barely nosed out the Alameda Coast Guard Sea Lions 9 to 0 the following week on another pass from Cook to Steele. But the State gridders picked up speed again and walloped San Diego 26 to 0 and McClellan Field 27 to 7 on successive Saturdays. Tackle Gray McConnell, Foote, Parton and Robinson returned to action in the latter game. The first three men had all been on the sick list as a result of the U. S. F. fracas. The season's finale featured the annual big game with a once beaten Fresno State Bulldog.

U. S. F. had been the only team to down the highly touted Fresno squad and the Bulldogs boasted the services of the ace passer, Jackie Fellow, booming fullback Mickey Masini, and fleet halfbacks Jack Kelley and Louie Futrell.

Closely fought all the way through, the game resembled a clash between two titans with Fresno finally eking out a 6 to 0 win. The Spartan line, led by Captain Wilbur Wool, held Fellows down all afternoon but the backs relaxed just once on defense and that was enough for the "Rabbit" to toss a pass to end Jim Molich for the only tally of the day.

Robinson and Cook were both injured early in the game and reserve fullback Jack Porter came into his own after a season of comparative obscurity. Porter passed and ran the Spartans up and down the field with a brilliant performance but each time the San Jose gridders got within striking distance of the Fresno goal line the Bulldog defense stiffened and held.

The defeat by Fresno was a bitter pill to swallow but with a season record of seven wins and two losses Coach Hartranft was well pleased. Starting out with a green, inexperienced squad he molded it into a powerful grid aggregation that lost by no more than a seven point margin in both defeats. The Spartans wound up the season with a scoring total of 150 points, as against 40 tallied by their opponents.

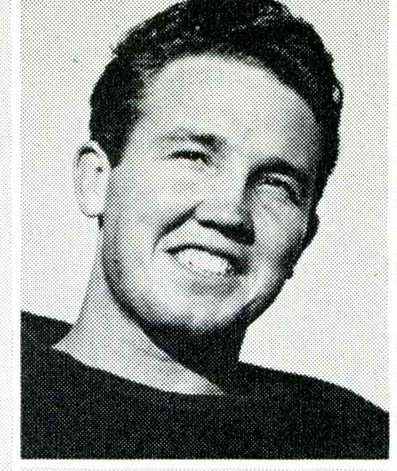

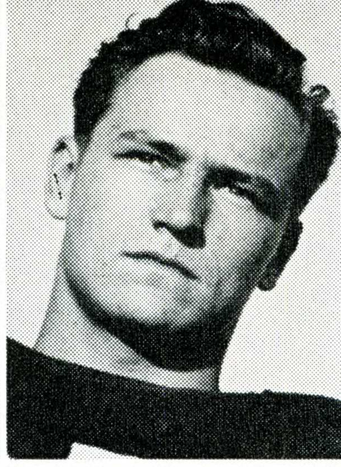

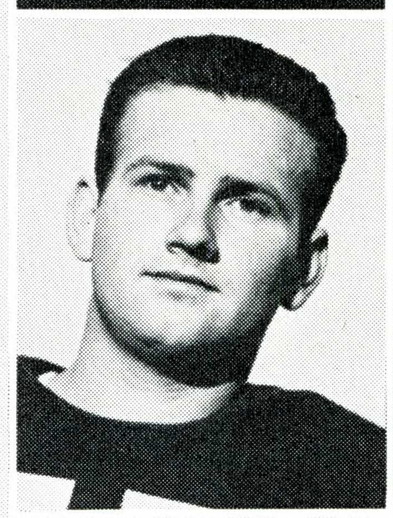

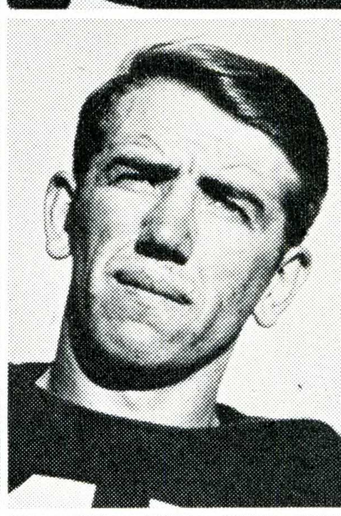

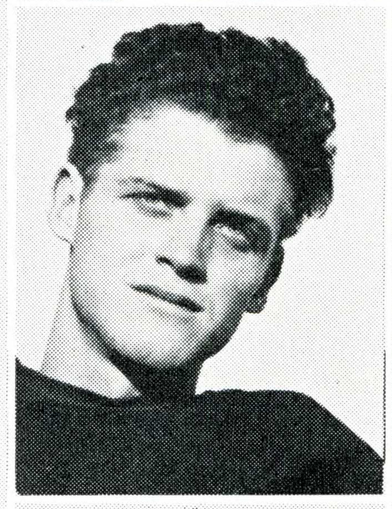

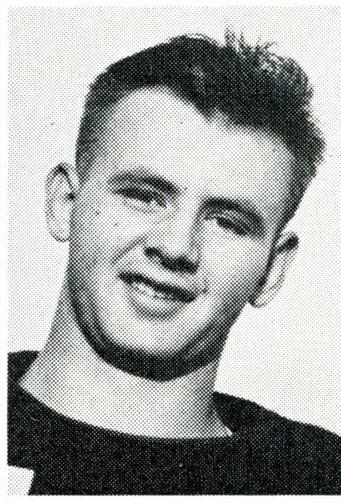

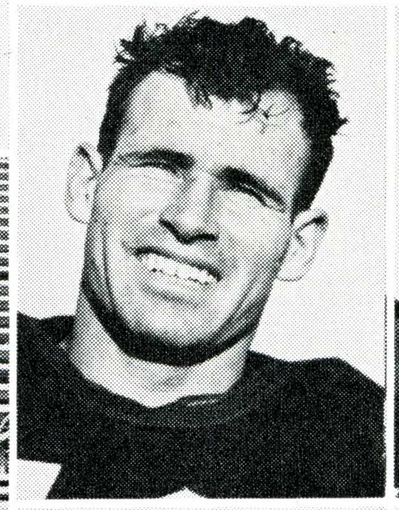

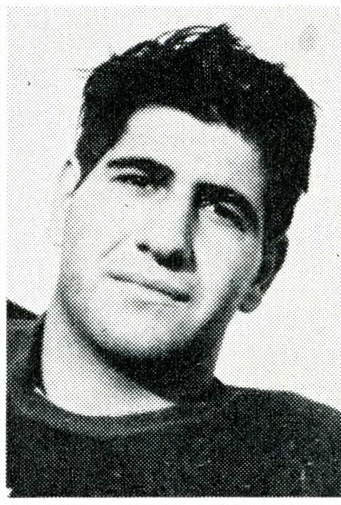



Watson
Wheat
Sprague
Cartwright

Knupper
Meyer
Dahl
Mancuso

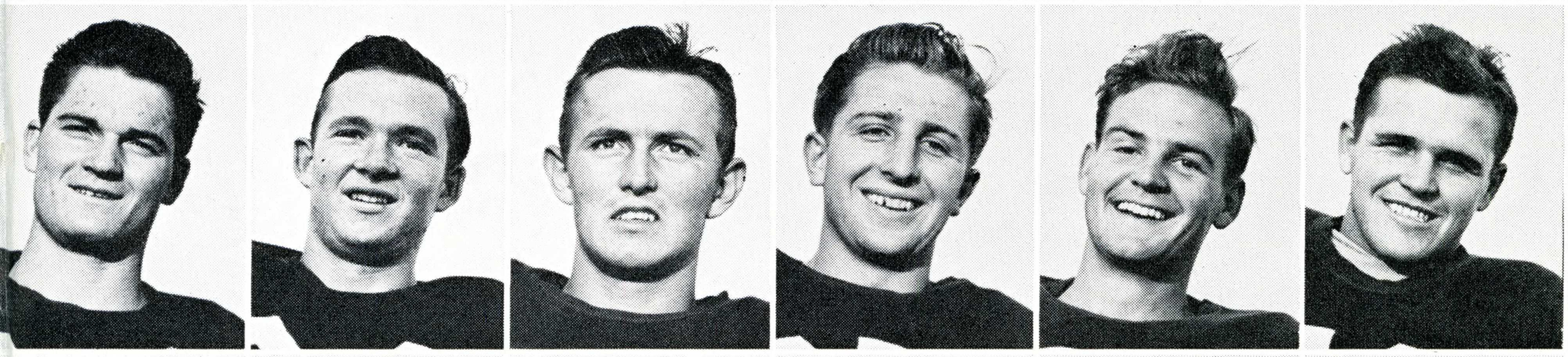

Davis
Worley
Phillips
Case
Mills
Porter

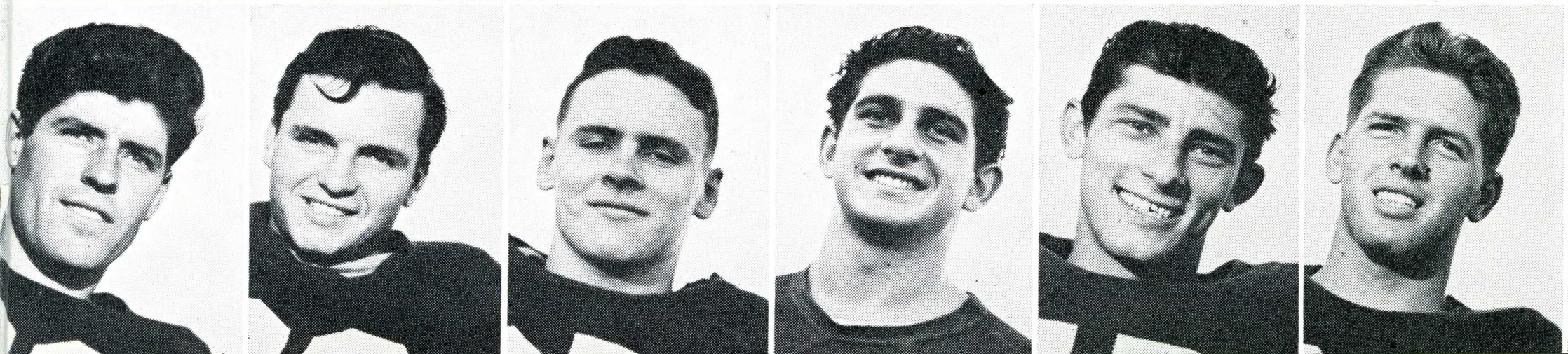

Collier
Desalarnos
Asdrubale
Heath
Lombardi
Wool



Fellows' placement try is blocked by Spartan lineman.

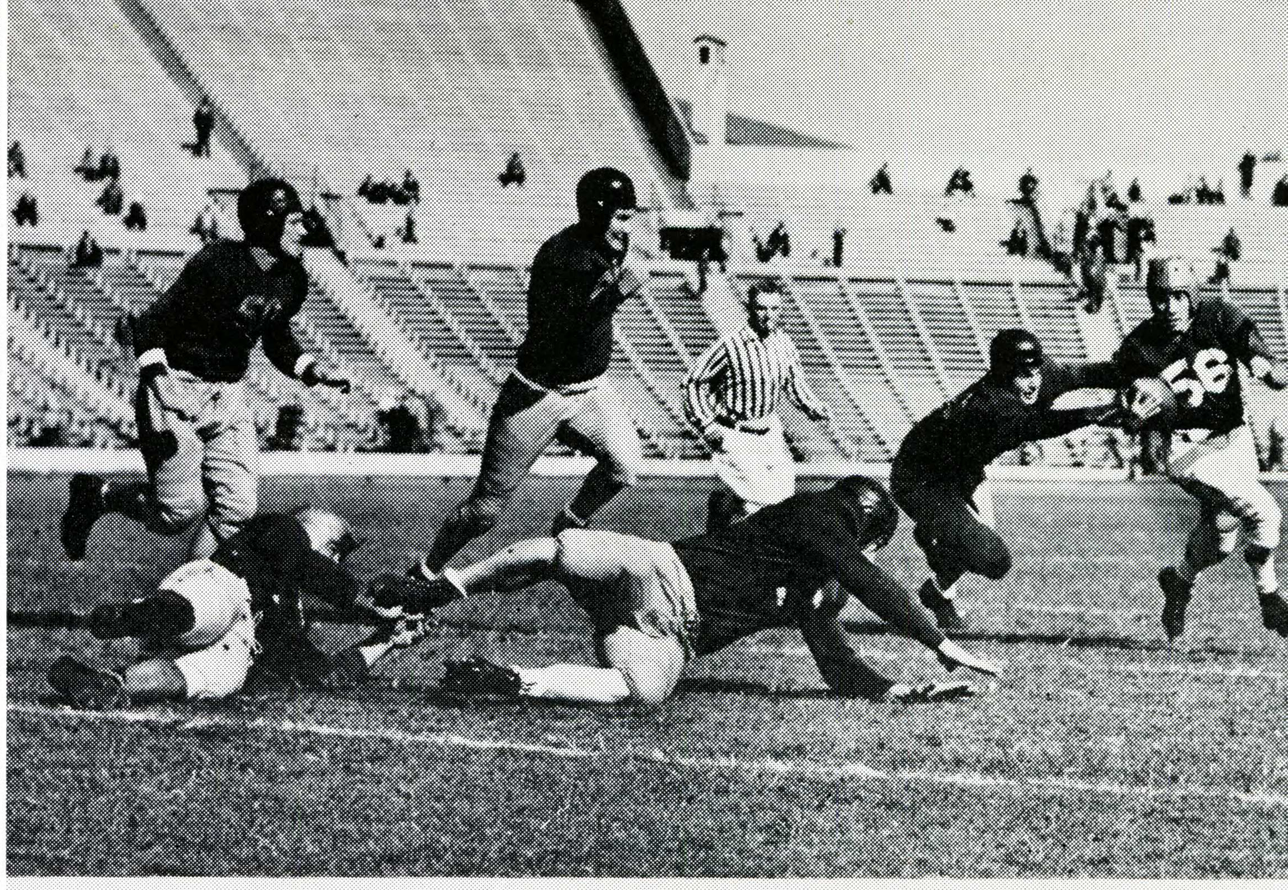

Billy Parton (56) shakes off tacklers on touchdown ramble against U. S. F. Dons.

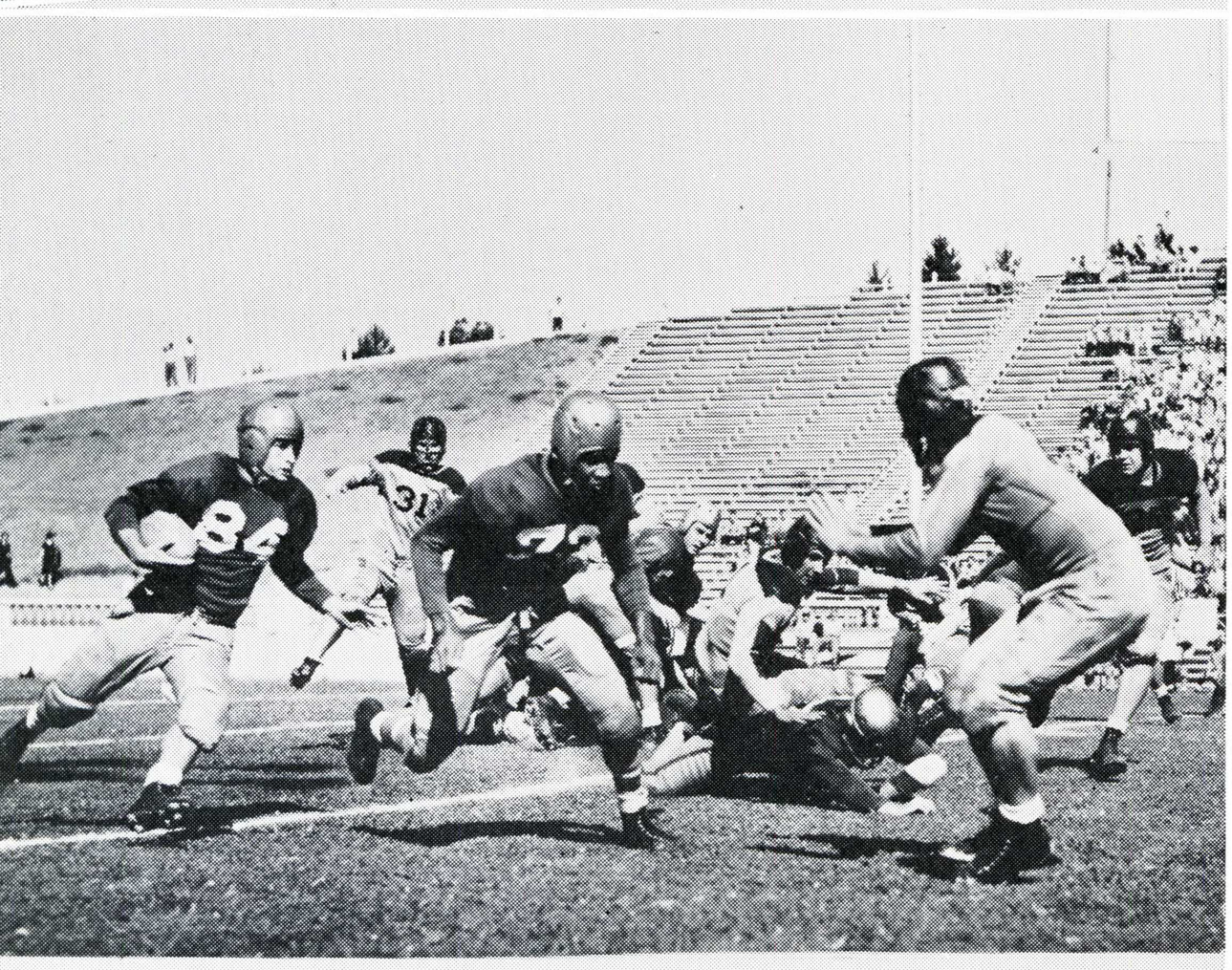

Woody Gibson gets set to clear path for Foote (84) on touchdown jaunt against C. O. P.



Stu Carter shows a classy pair of heels to Coast Guardsmen.

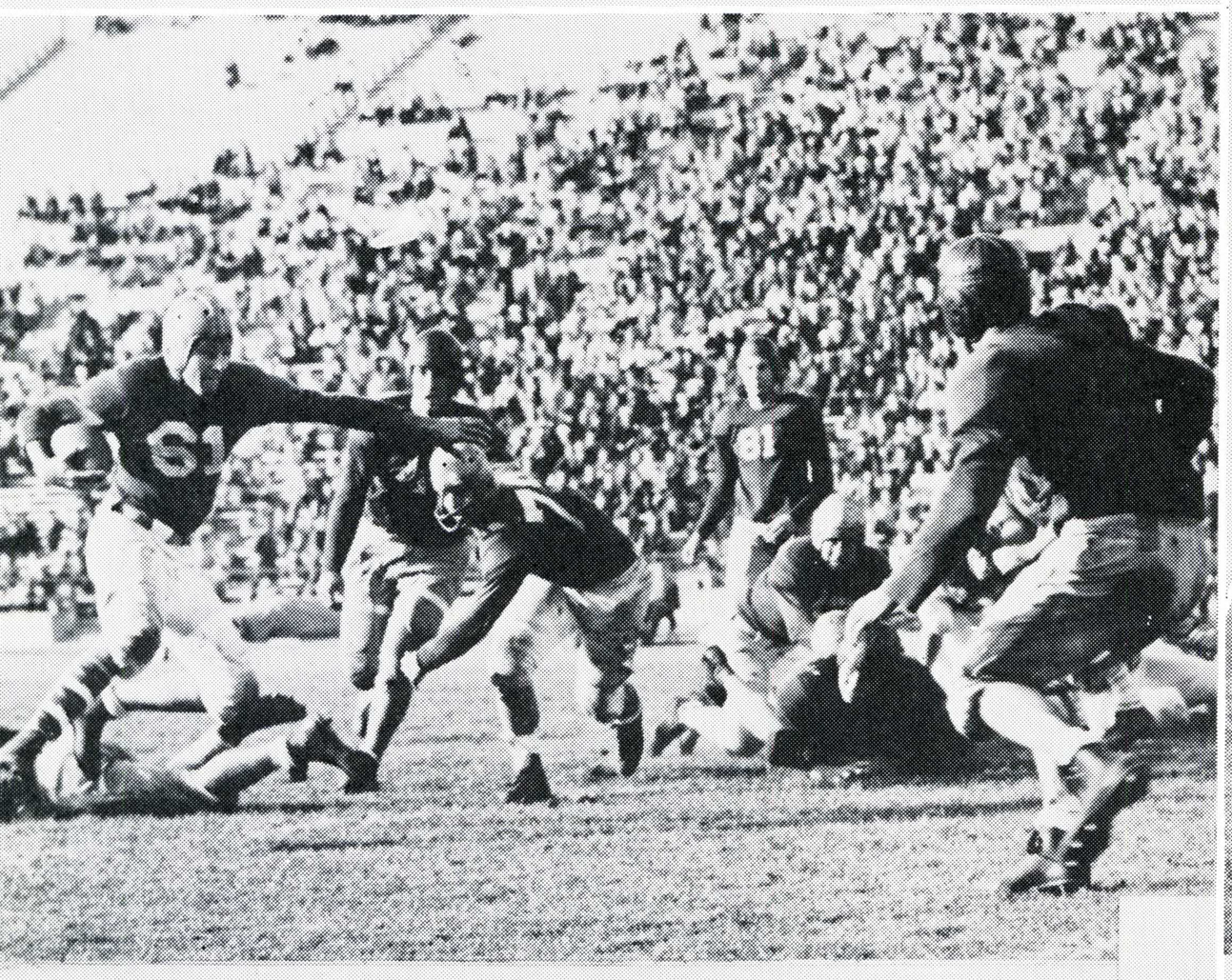

Fullback Cook (61) bowls over one Don on a power play that went for first down.



Ace Don halfback, Sheridan, rounds end with Hearn (47) in hot pursuit.

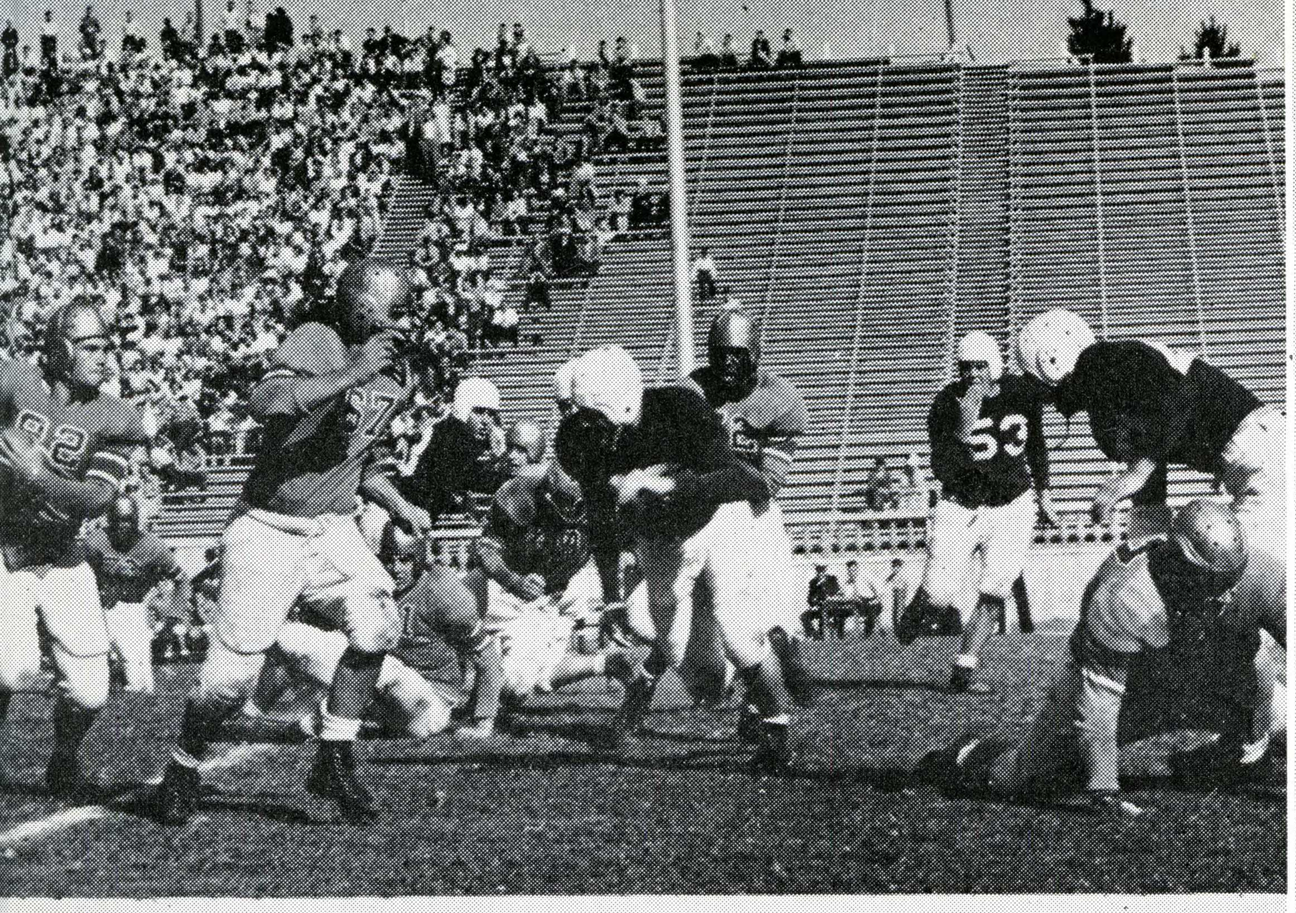

Hearn and Wiedenhofer lead halfback Curran around Coast Guard end for big gain.

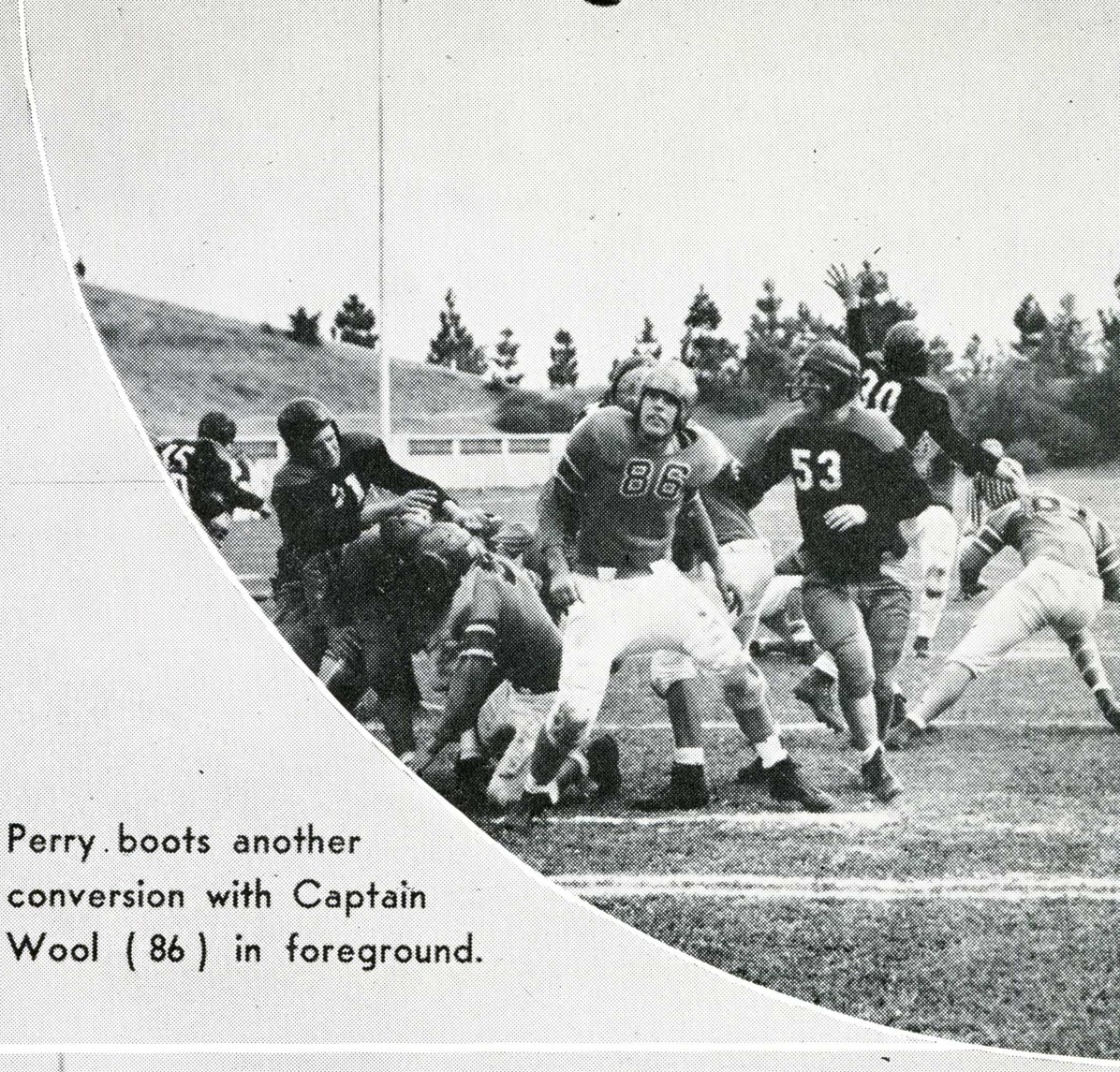

Perry boots another conversion with Captain Wool (86) in foreground.

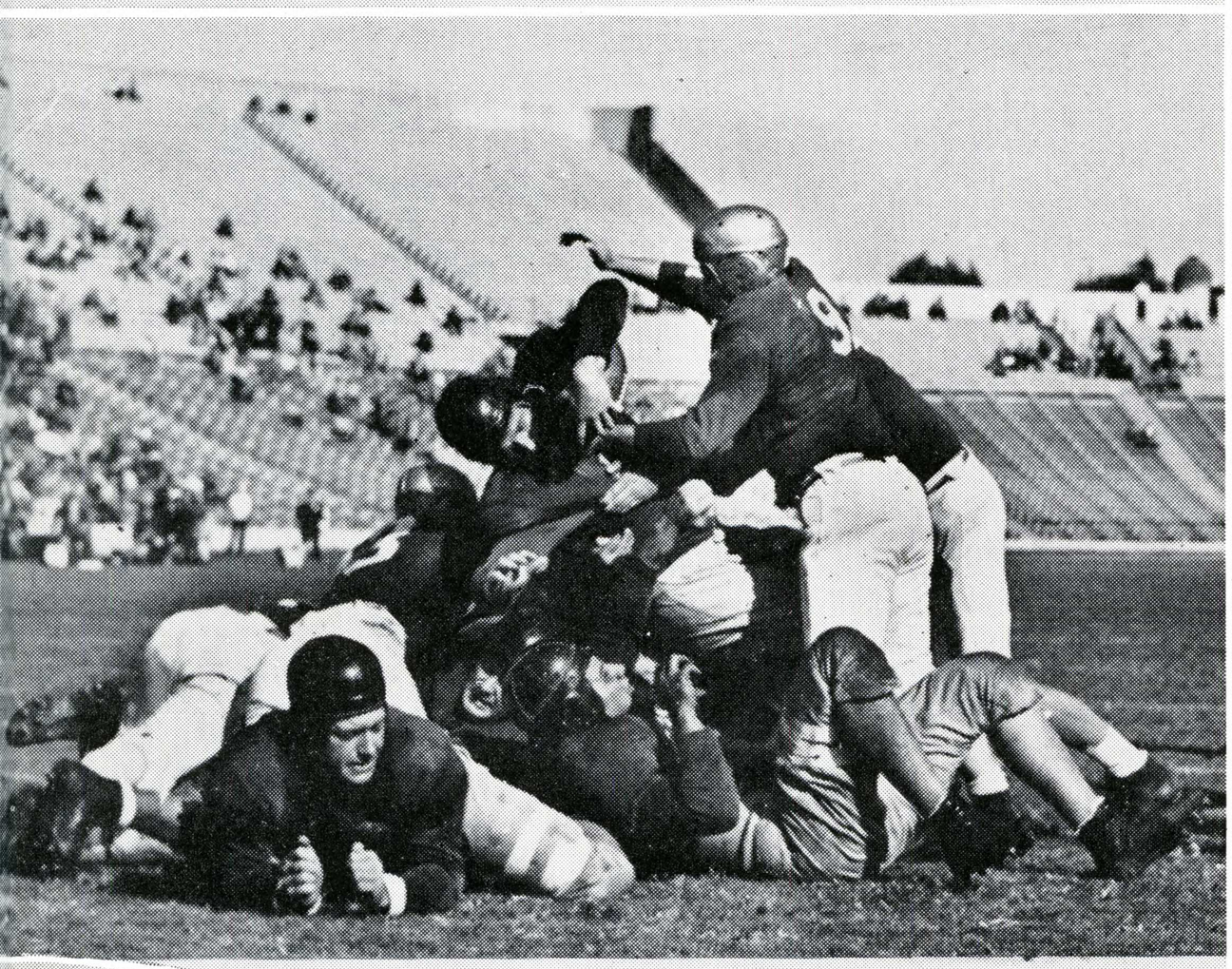

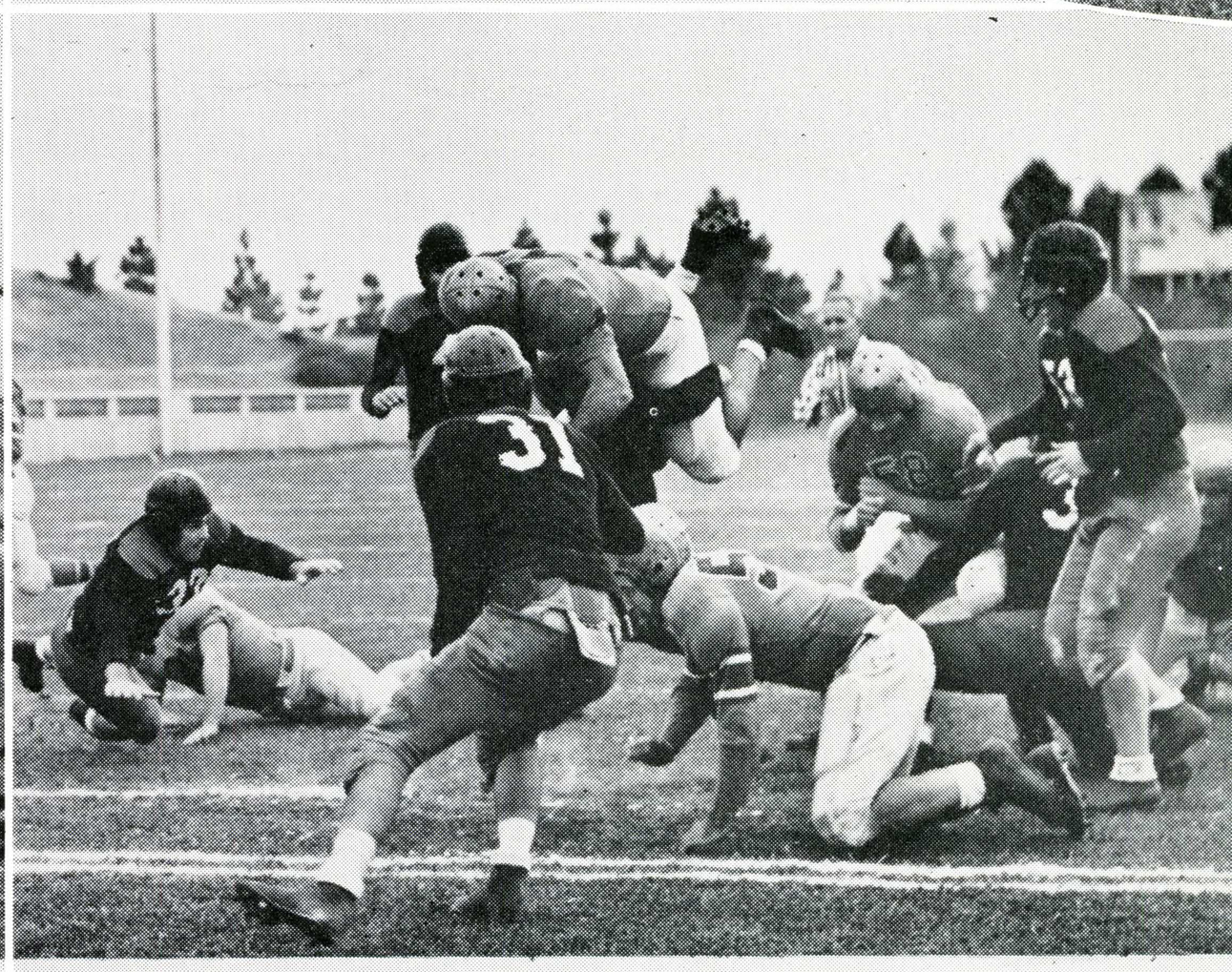

San Diego fails to halt scoring plunge of full-back Dan Conforti (in air).



Spartan line stops U. S. F. ball packer inches short of goal.



Spartan Jack Porter carries three Fresno Bull-dogs on a first down try.

Fresno tackler stops Wes Fisher on a wide end sweep. Perry looks disgusted.

Basketball

Coach Ed. Blesh's high flying Spartan basketballers stepped out of their class too many times to rack up a healthy win percentage, but once in their own bracket the big gold quintet knocked over some of the classiest teams in the conference.

Playing in-and-out ball all season the Spartans could have fattened their win column by taking any of several one point overtime defeats that were chalked up against them. Despite the fact that they lacked a sure fire scoring punch the first of the year the Washington Square five always displayed a classy brand of ball handling and clever teamwork. Leading his mates in defense in every contest as well as being the fifth highest scorer on the squad was Captain Bert Robinson. From his guard position Robinson stayed off many opponent's rally in the closing minutes. In the concensus of coaches, players and fans alike he was judged one of the greatest casaba men in State's history.

Throughout the season the line-up remained virtually unchanged with Pete Filice as center, Robinson and Diederichsen at guards, and Willie Gamboa and Cas Breuer at forwards. These five were welded into a smooth working, snappy unit that give even the best teams plenty of court trouble.

Filice, although off to a late start, became the squad's offensive sparkplug and wound up the season right behind leader Cas Breuer in the point totals. Gamboa and Diederichsen were both team players and their steadiness salvaged many a close game.

Starting off with the toughest opponent they could schedule the Spartans dropped a close one to the Alameda Coast Guard five by All American Jim Pollard. They followed this up by trouncing a number of service teams, at the same time walloping U. S. F. on the Don home court. Hank Luisetti and his Pre-Flight squad dropped the Spartans as did C. O. P., San Francisco State, Occidental, Pepperdine and Oakland Naval Reserve.

The Bleshmen wound up the season with a record of 10 wins and 13 losses.

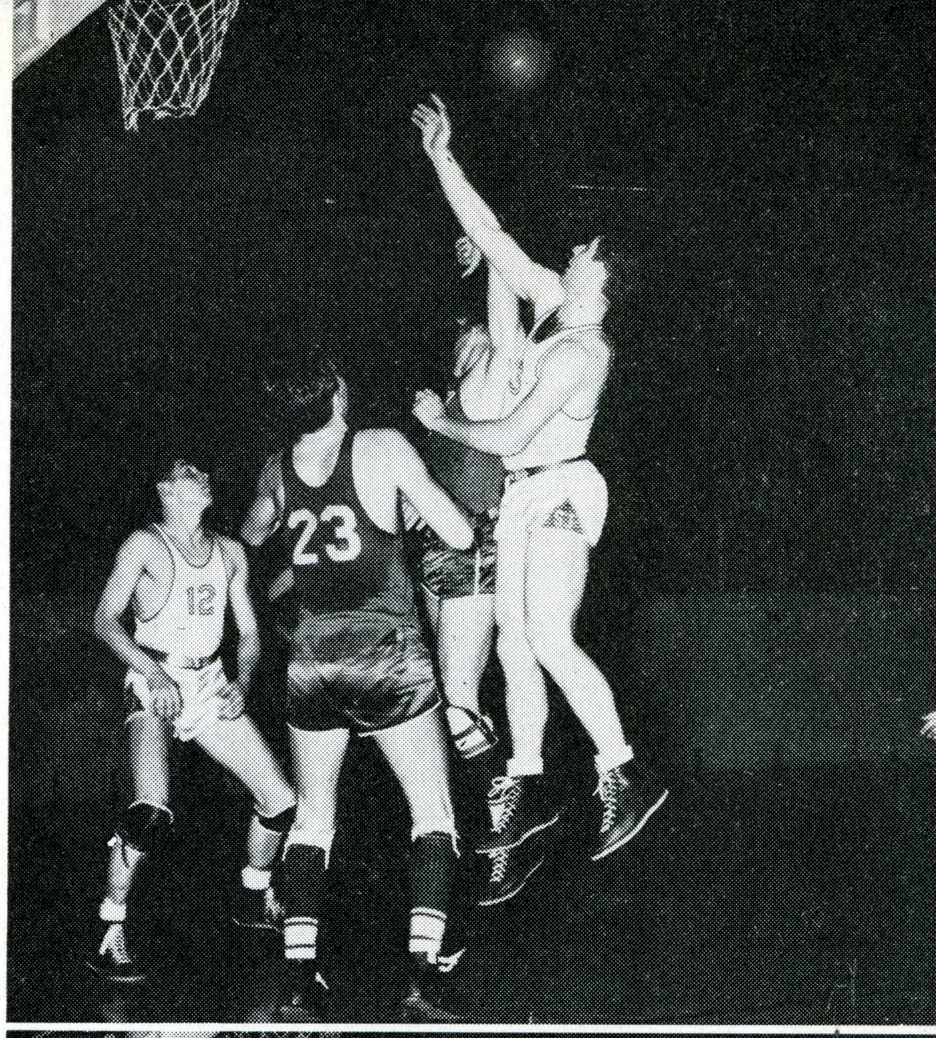

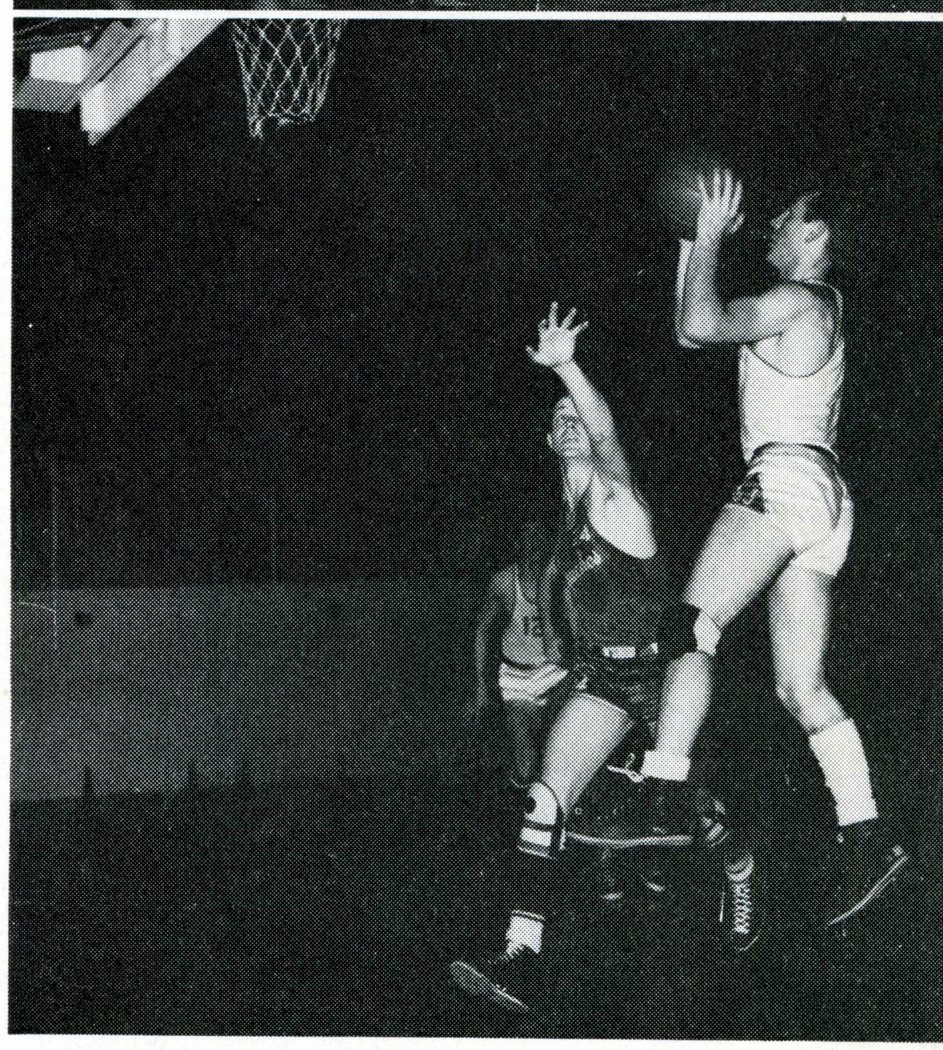

Spartan center, Pete Filice (13), goes skyward with a member of the Santa Barbara team in an attempt to recover a rebound.

Guard Roy Diederichsen gets up in the air, ready to dunk another two-pointer.

Frosh Basketball

By winning nine of the last eleven games, San Jose's 1943 frosh basketball squad finished a very successful campaign under the direction of two student mentors, Angelo Colombo and Bill Perry.

Although they suffered a lapse in the middle of the season and dropped four tilts in a row, they came back strong to wind up with a season record of 16 wins against 8 losses. All of the games were played against the neighboring high schools and junior colleges.

Jerry Vroom and Jimmy Johnson were the two individual scoring leaders as they recked up 111 and 109 points respectively in a close race. Lou Frangos, who held down a guard position, was elected captain for the season.

FROSH PLAYERS

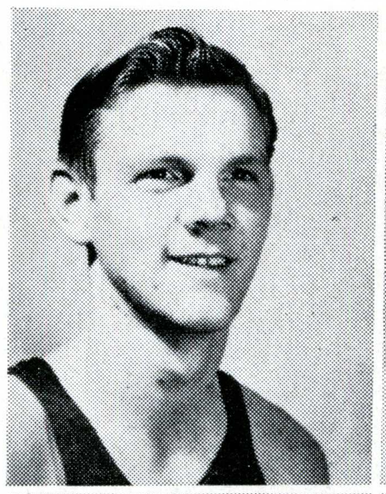

R. Parker

J. Vroom

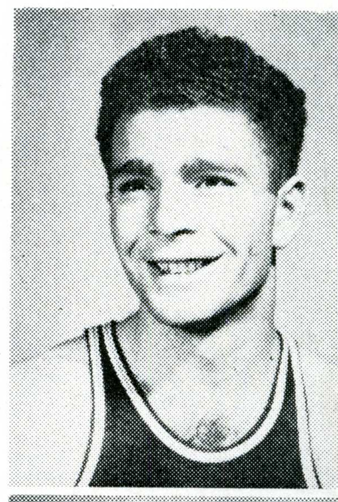

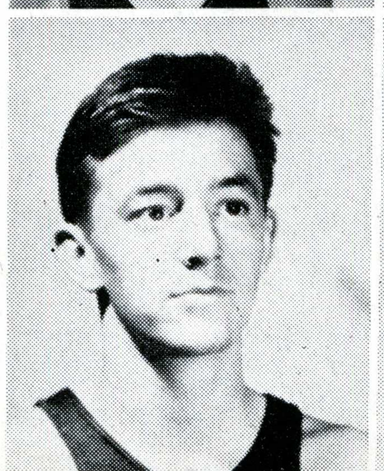

J. Peterson

J. Popovich

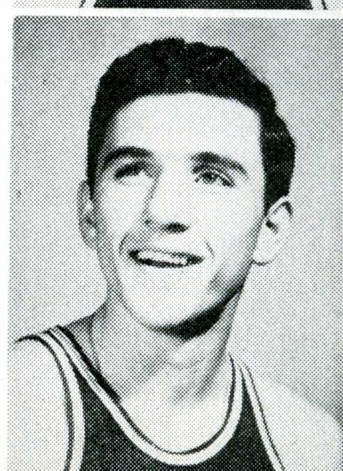

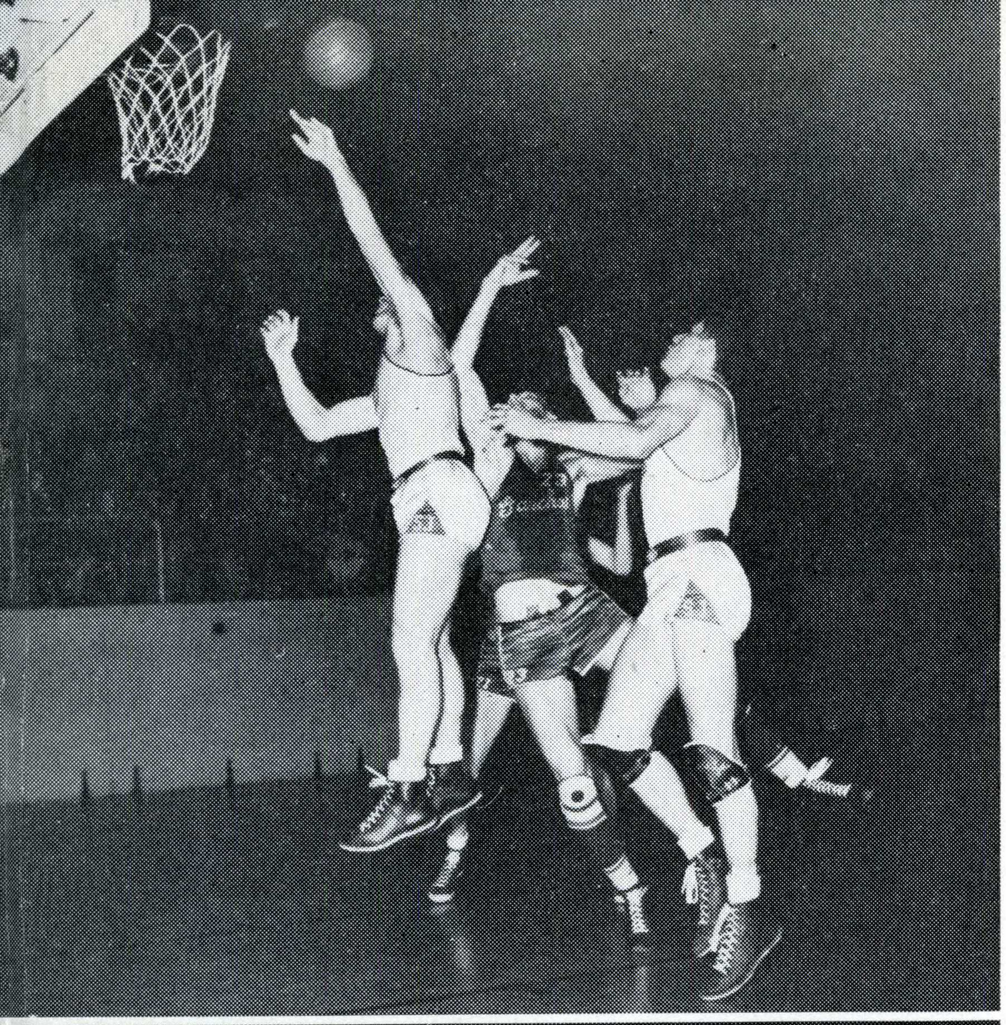

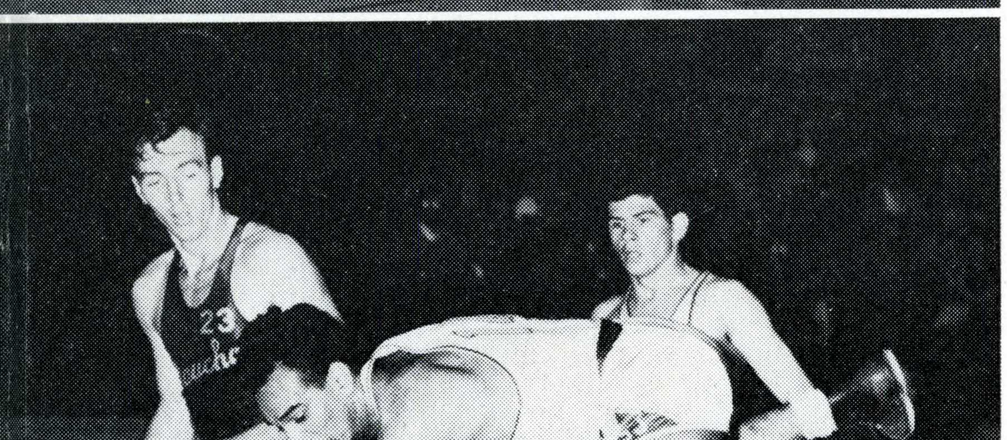

Pete Filice goes high in the air to tip the ball in the basket against Santa Barbara State as Cas Breuer stands by ready for action.

Speedy Willie Gamboa gets a free ride on the back of a Santa Barbara Gaucho as he scrambles frantically for the ball.

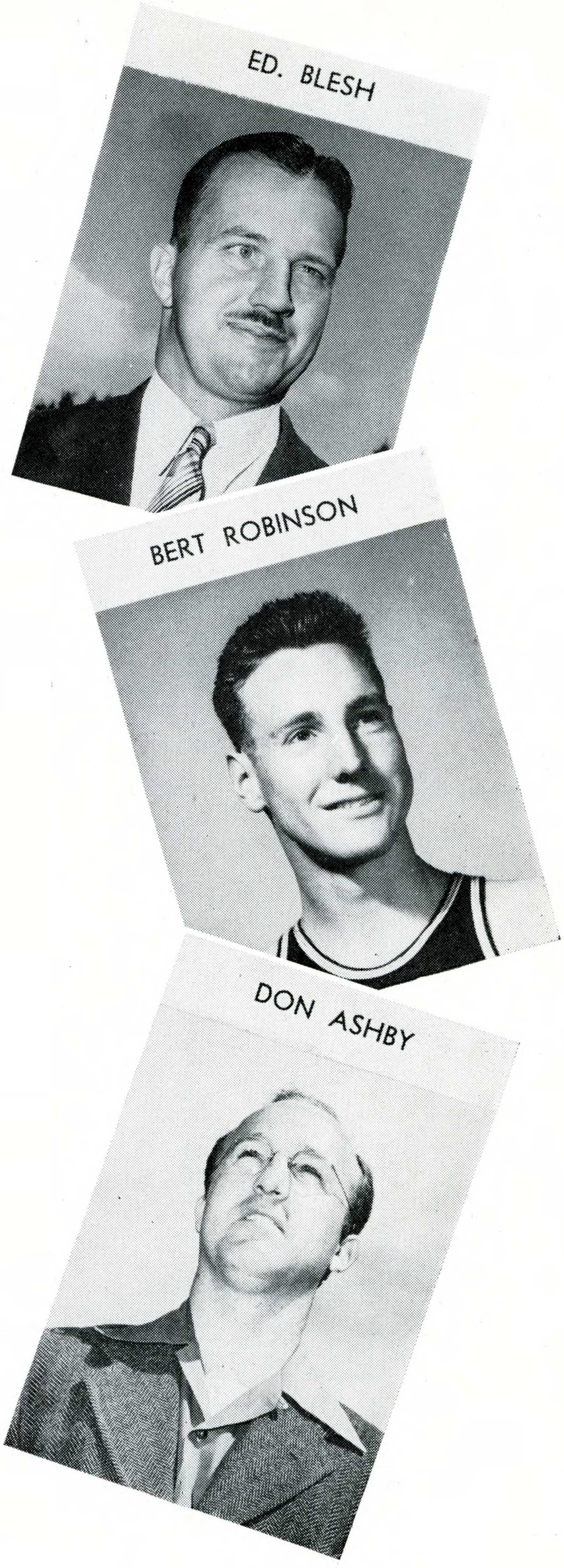

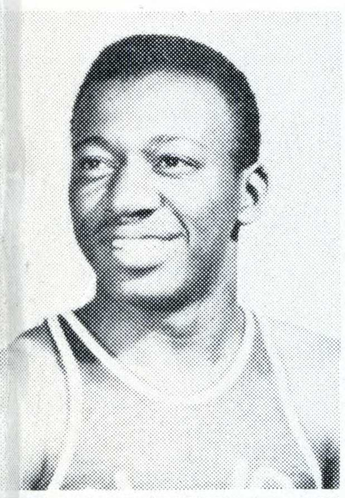

P. Filice

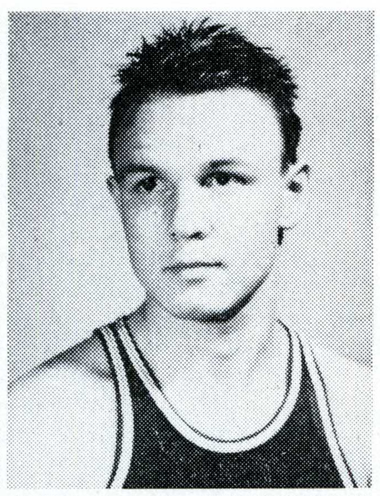

B. Smith

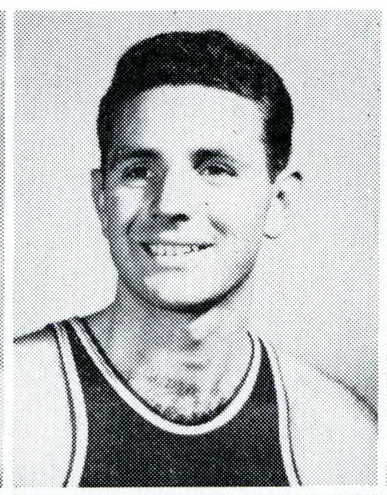

W. Staley

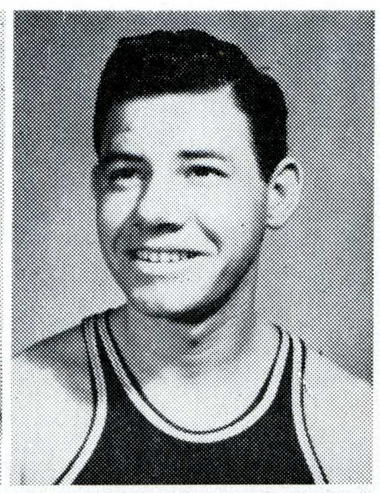

R. Diederichsen

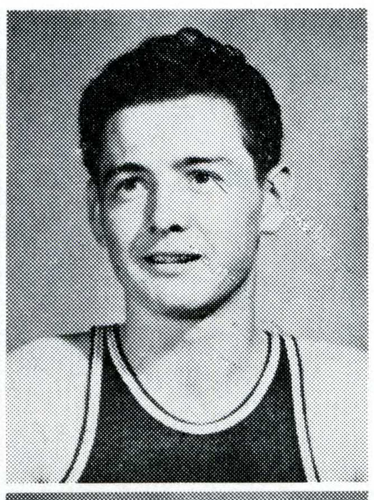

D. Wolfe

E. Clark

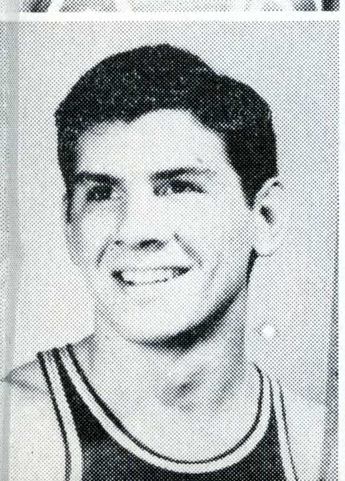

A. Colombo

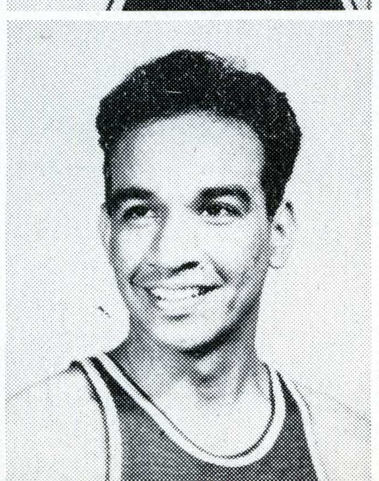

C. Breuer

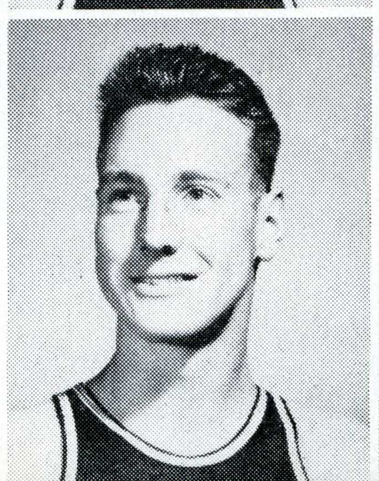

W. Gamboa

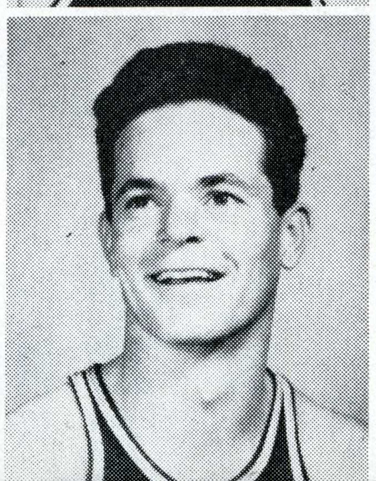

B. Robinson

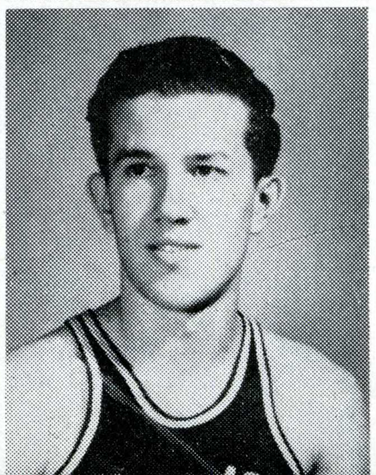

B. Taylor

M. Zemaneck

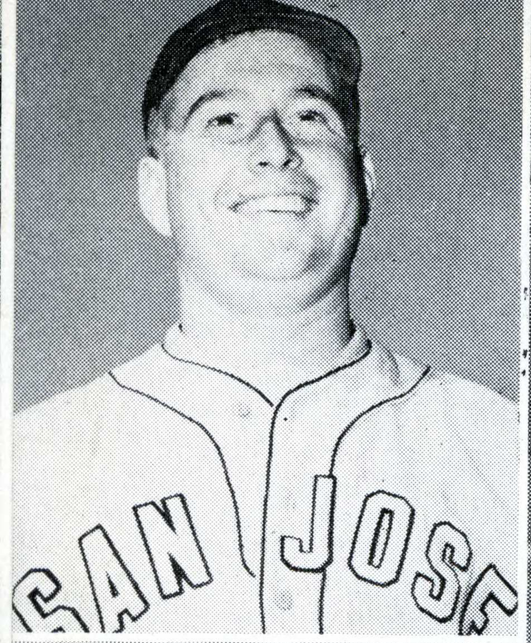

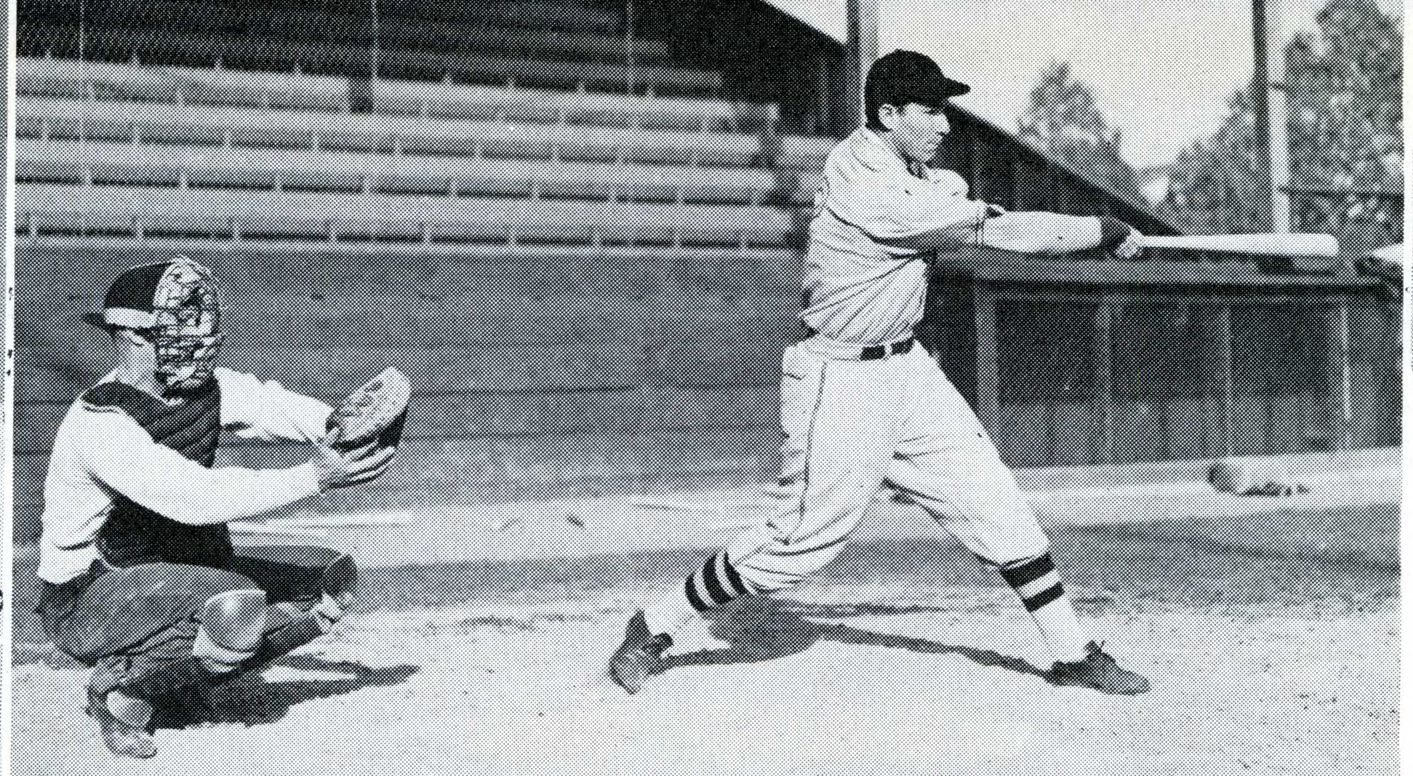

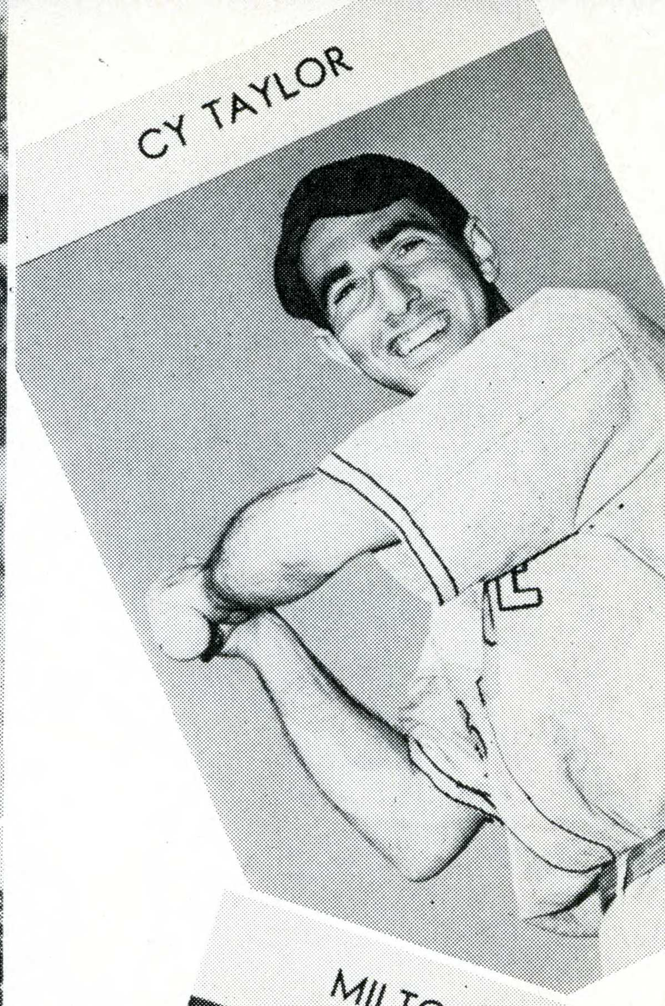

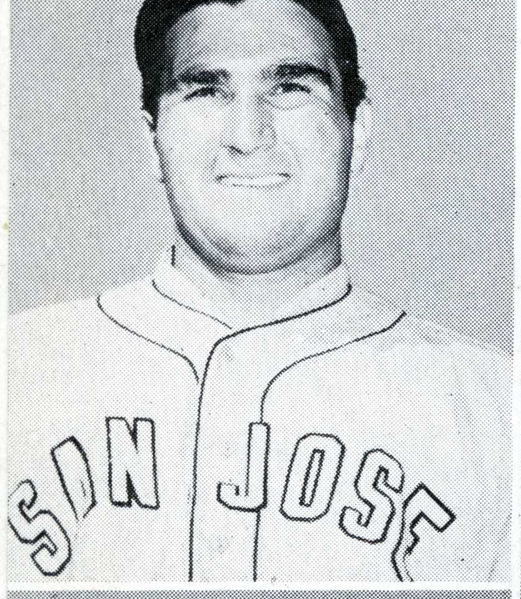

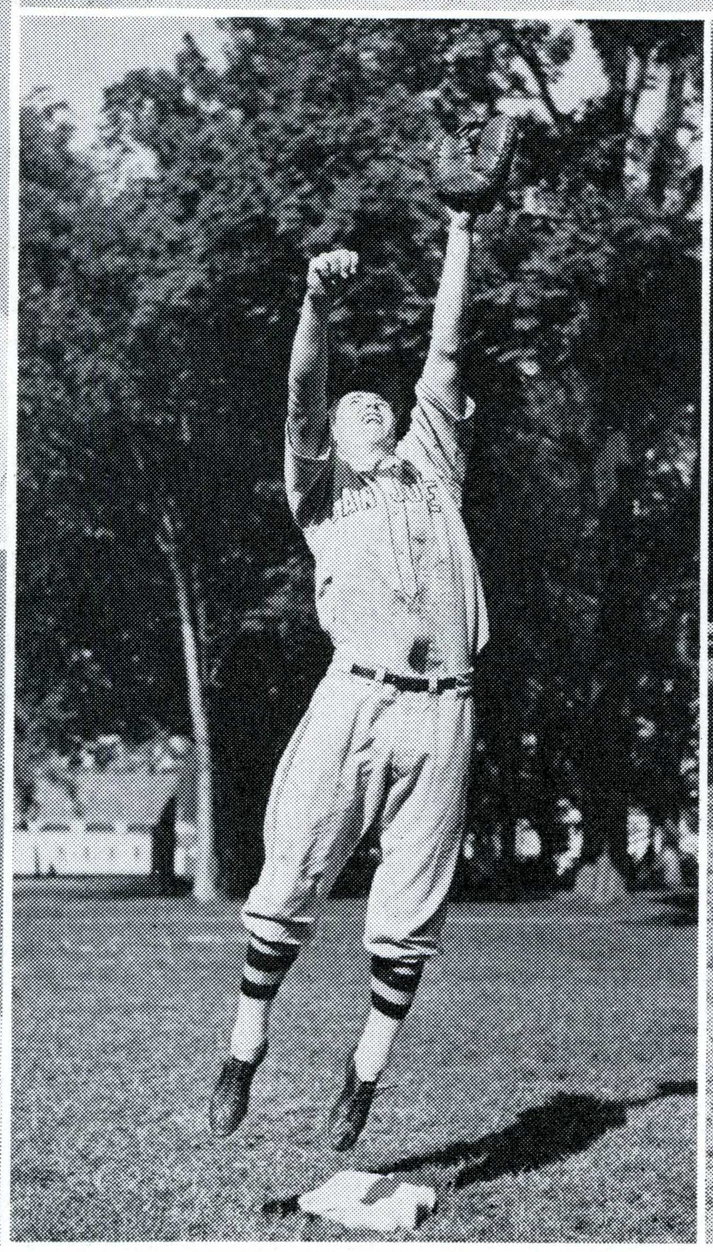





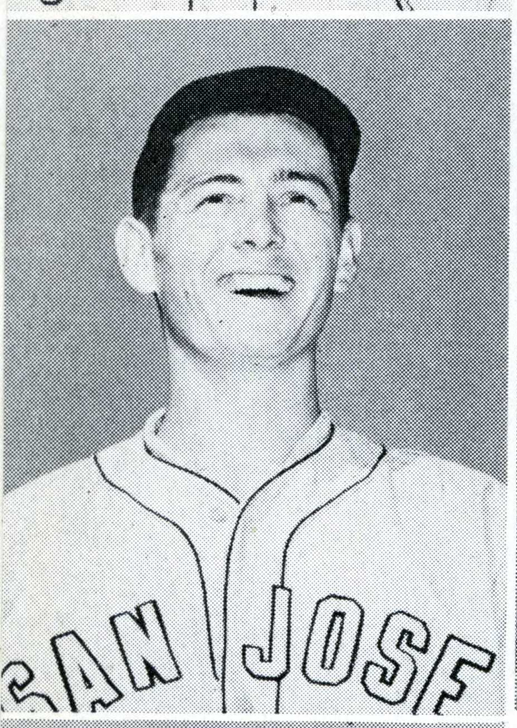

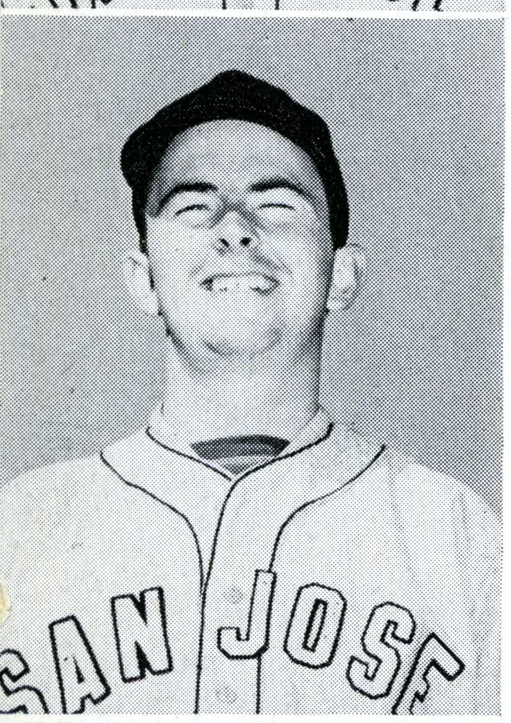

J. Wilson

L. Marcucci

E. Clark

O'Brien

B. Duran

Baseball

San Jose's 1943 baseball team enjoyed a mediocre season under the tutelage of Milton Lanyon, art instructor who volunteered to coach the team in the absence of Walt McPherson. Their season record was five wins against six losses, which was not so bad in view of the fact that competition was very much stronger this year than usual with the addition of the service teams. With Cyril Taylor, veteran second sacker, leading the hit parade with an average of .363, this team was one of the strongest hitting clubs in San Jose history. Five of the regulars pounded the ball at a clip better than .300. Taylor, a senior and three letterman, was unanimously elected captain for the campaign.

C. Taylor

J. Chinice

V. Cerra

J. Gottschang

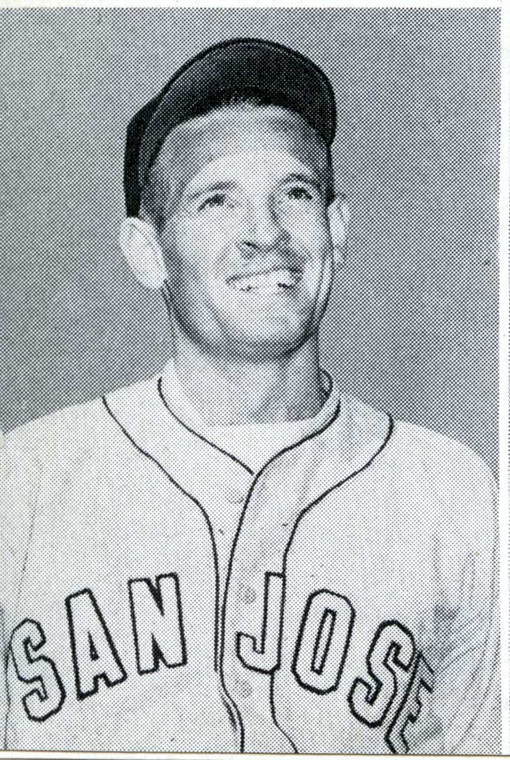

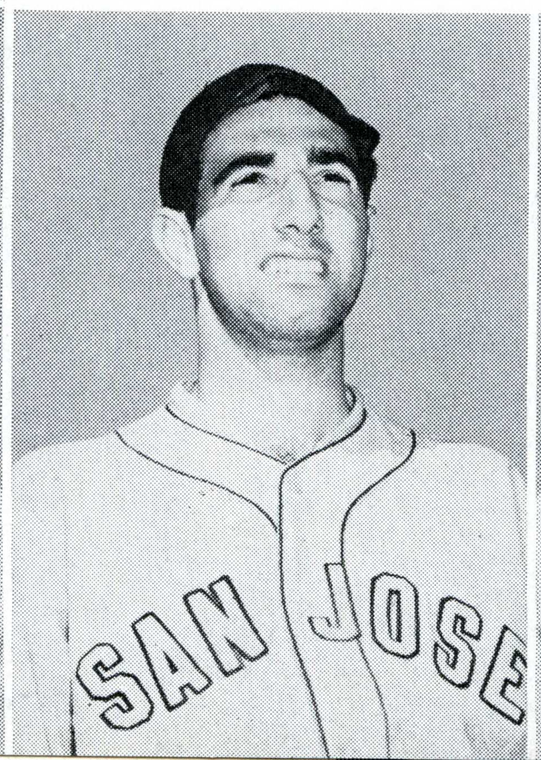

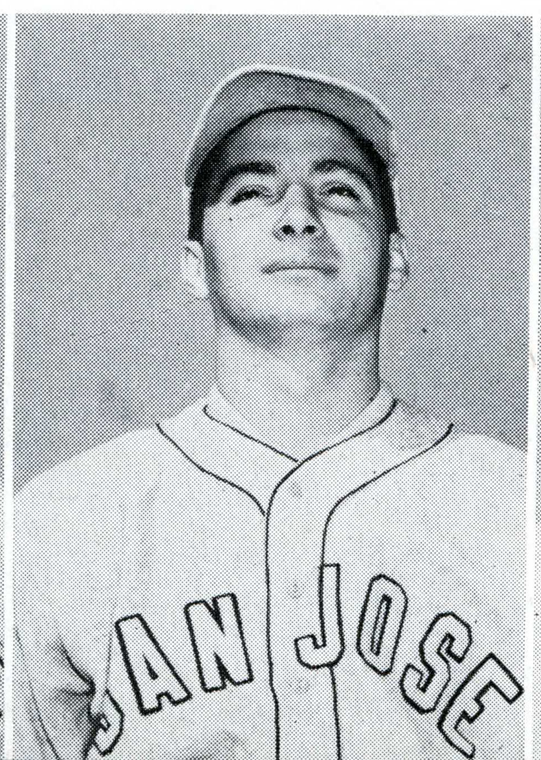

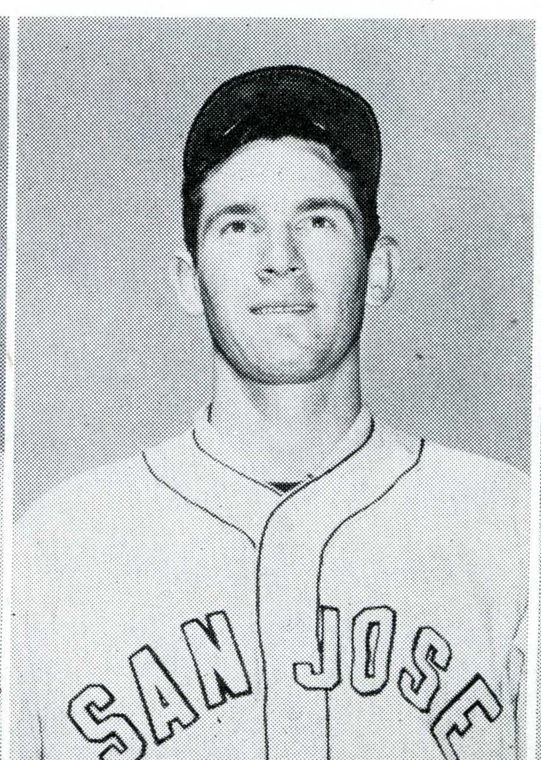

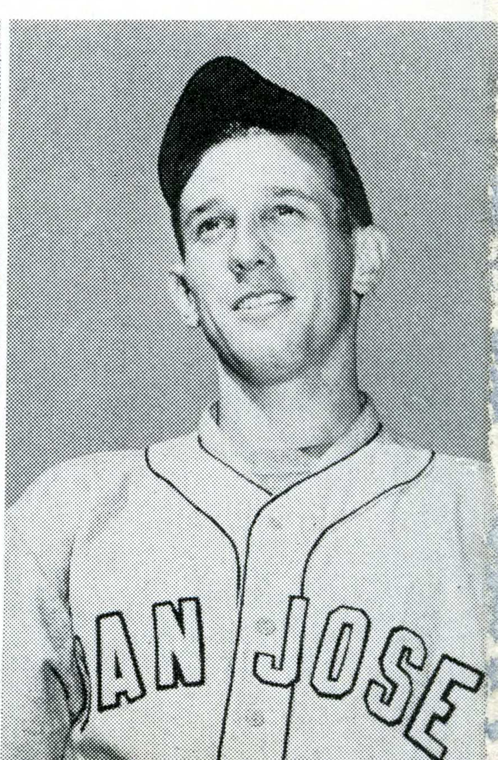

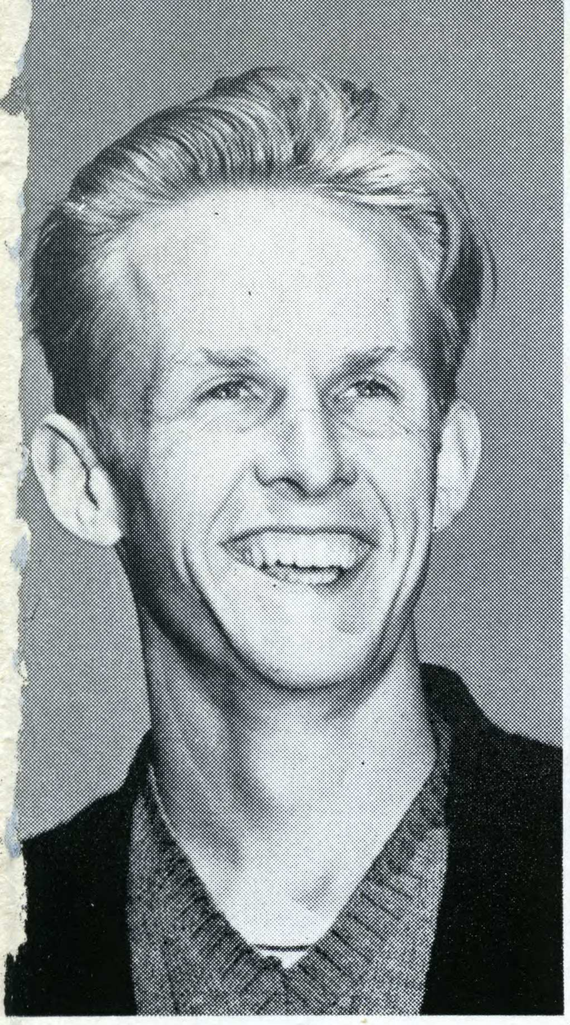

Bud Veregge
Captain

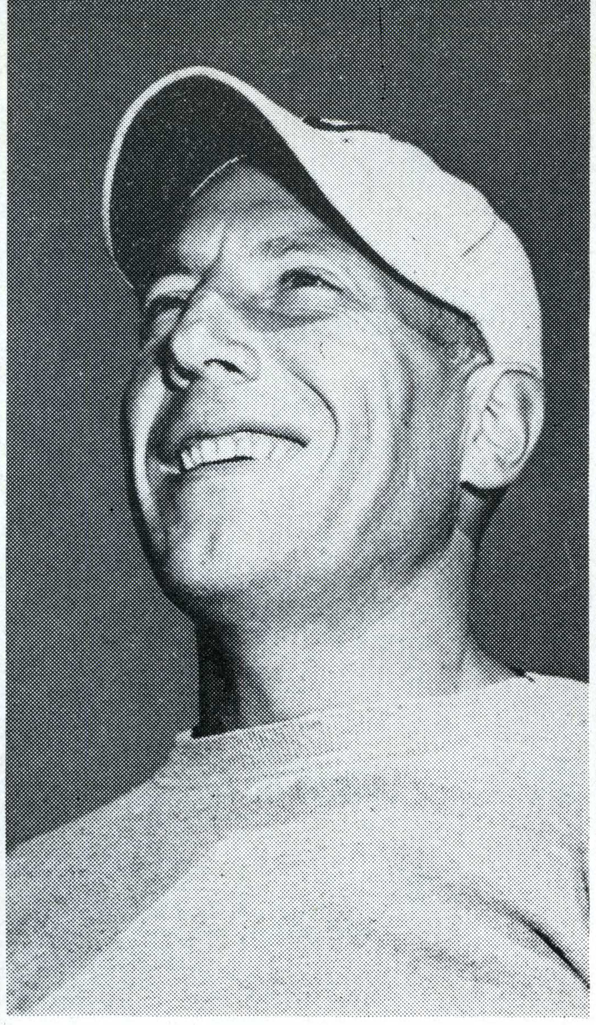

Tiny Hartranft
Coach

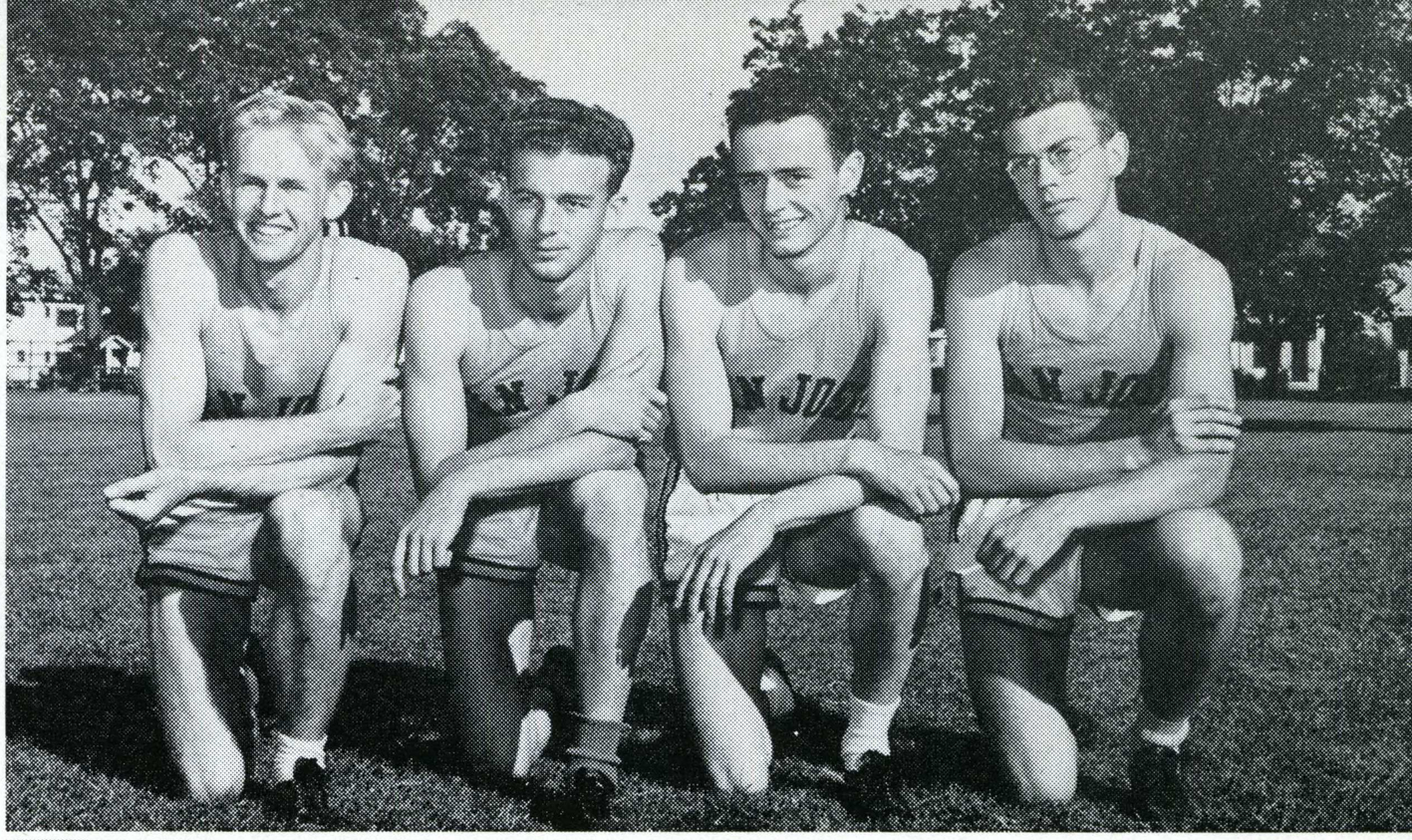



Track

For the track team, 1943 was a year marked by disappointments, loss of valuable men, and valiant attempts of the remainder of the team and a new coach to carry on "as usual." Only one team victory was hung up by San Jose, a win in dual meet over Fresno State. In all the rest of their attempts, the team met with failure. Losses were handed the locals by Stanford and California, and the Spartans also had to take a back seat in the multi-team meets: the Stanford Invitational, the Fresno Relays, the Modesto Invitational, and the PAA Championships. "Tiny" Hartranft took over the mentorship reins at the start of the season when incumbent coach "Bud" Winter was called into the Navy.

Row 1: Floyd Collier, Carl Underwood, Ernest Ribera, Vern Cooley, Jim Johnson, Hal Capers, Lowell Nash, Jack Breslin.
Row 2: Kenneth Horn, Karl Hummel, Dick Campion, Arden Ardaiz, Lawton Hay, Victor Cerro, Bud Veregge, James Carson.
Row 3: Coach Hartranft, Emanuel Lund, Justin Hensley, Philip Henry, Elwood Clark, Vernon Wiseman, Ray Vidler, Emil Cava, Evan Jelsick, Harvey Gorham, Don Ashby.

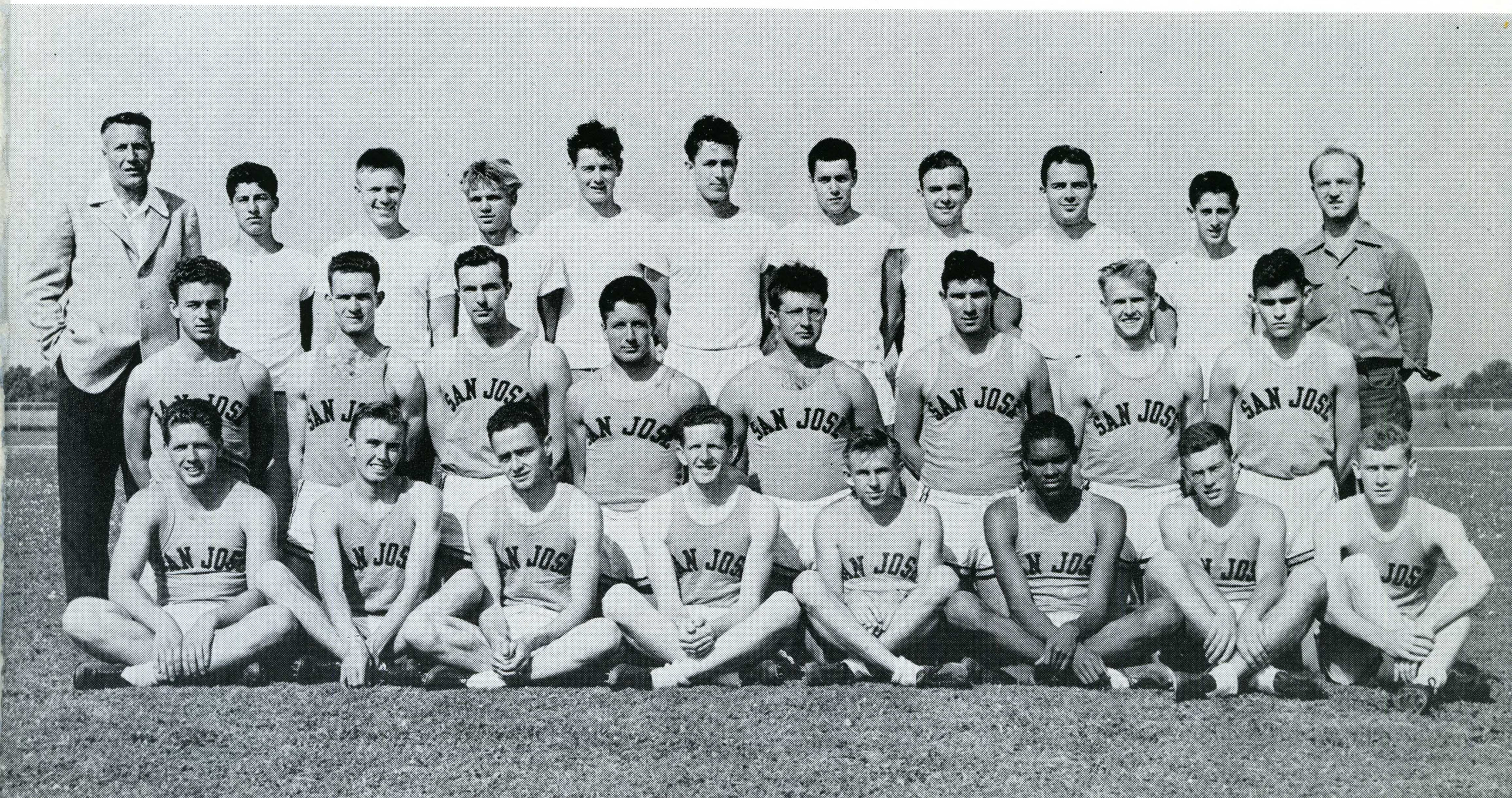

Judo

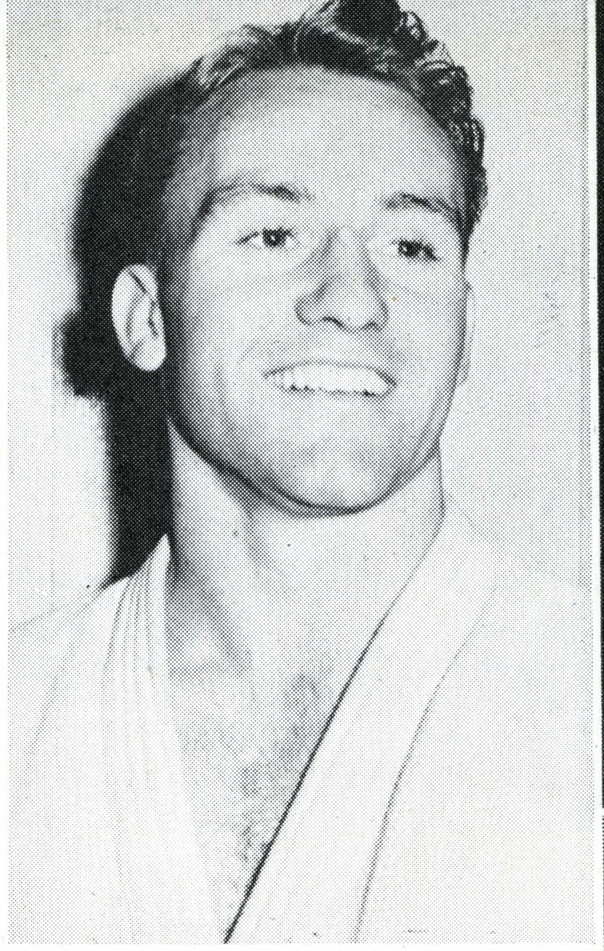

Dave Hines
Coach

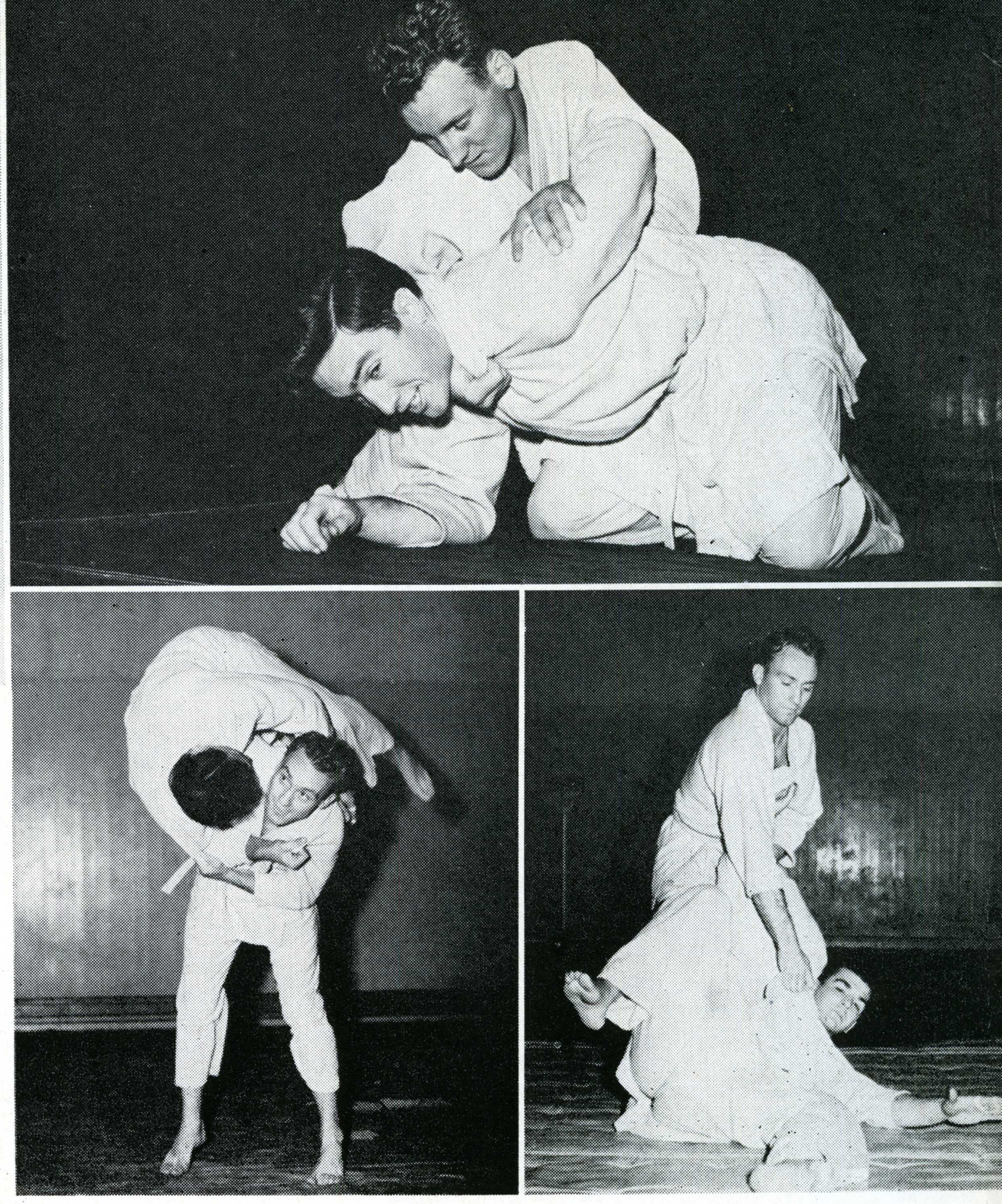

If the wrestling team was troubled with a "meet shortage" then the judo men were absolutely at a loss for opposition. They had no meets at all and were forced to give exhibitions as a preliminary to other sports events.

Captained and coached by Davey Hines, the judo team concentrated for the most part in tutoring the PEV reservists. With the Navy and Marines requiring one hour a day of physical education for each reservist, the judo men were drafted to teach the essentials of hand to hand combat.

Hines and Hans Wiedenhofer gave several demonstrations of the art before local civic groups in addition to their tutoring activities.

Row 1: Hans Wiedenhofer, Marty Taylor, Al Long, Dave Hines, Al oJhnson, Robert Gallemore, Don Haas, Jack Haller.
Row 2: Bert Robinson, Dwight Teall, Hank Imsen, Jack Elmer, Ray Miser, Bob B. Mason, John Grass, Bruce Duke.
Row 3: Jim Thorne, Bud Heppler, Milton Monroe, Al Bolton, John Dahl, Dick Campion, Frank Hallen, Augie Avila.

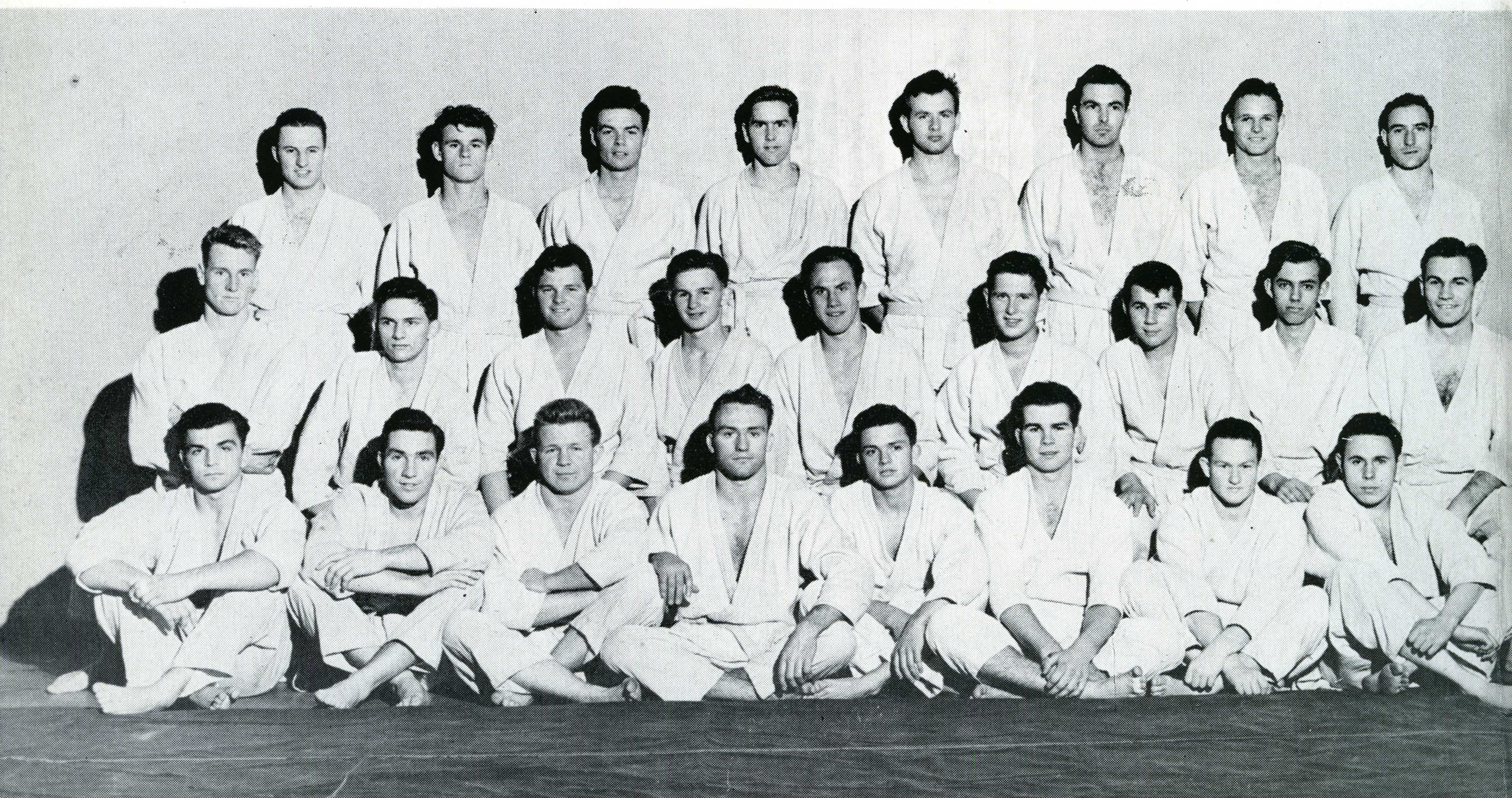

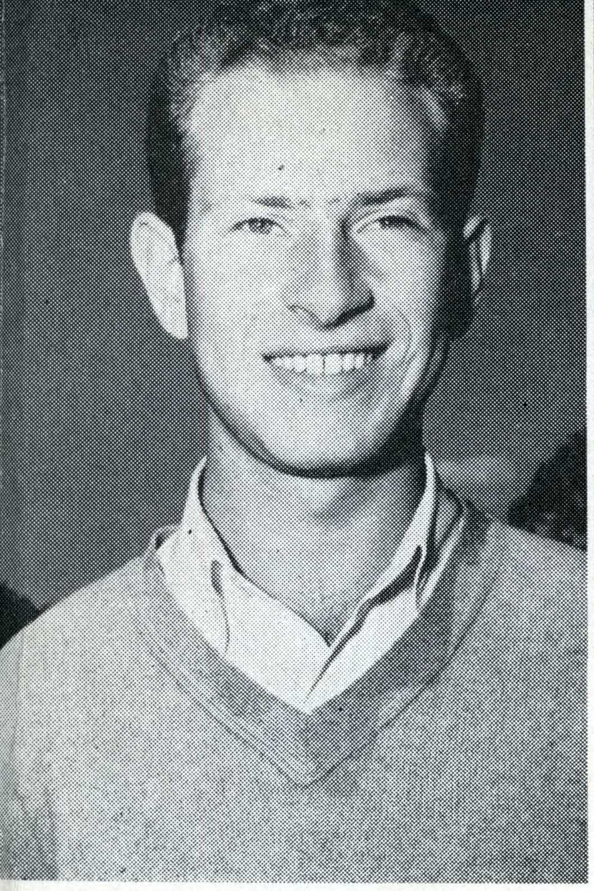

Don Eisner
Manager

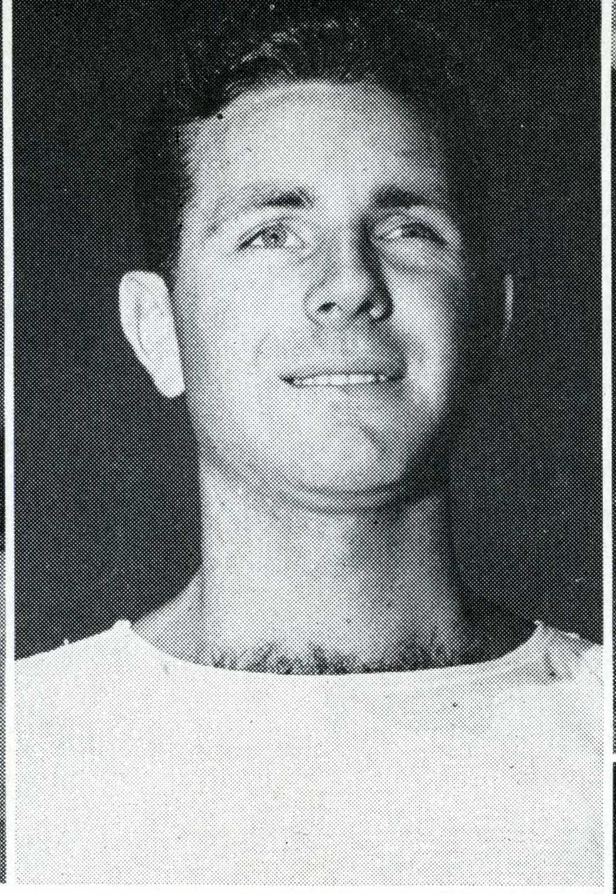

Roy Diederichsen
Coach



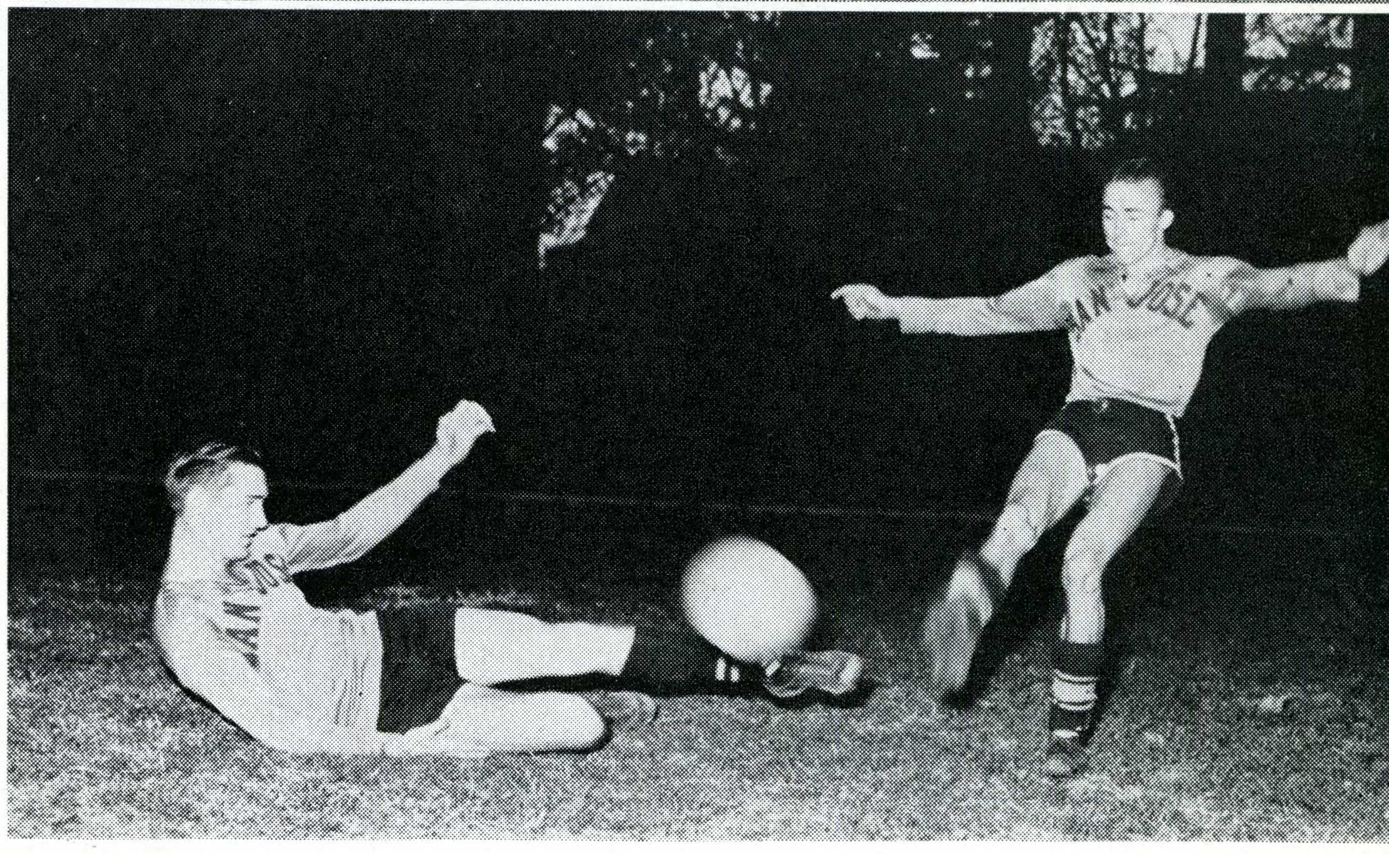

Soccer

With an undefeated season, and the NCI title to their credit, San Jose State's soccermen rank as the most successful Spartan athletes of the year.

Under the direction of a new student-coach, Roy Diederichsen, the shinkickers notched up six successive victories during the course of the season, and by winning the NCI crown made 1943 the fourth year in a row that San Jose has been champions of the league.

A squad, composed largely of seasoned veterans, was responsible for the outstanding performances turned in by the team. Coach Diederichsen, Bud Racoosin, Dale Nelson, Izzy Gold, Ivan Olson, Jack Breslin, Augie Avila, Bill Duran, Hugh Manley, and Stan Smith, all last-year men, were instrumental in the Spartan's victories.

Row 1: Ivan Olson, Frank Thomas, Izzy Gold, August Avila, Ottavia Zucca, Don Campbell, Cecil Mattos. **Row 2:** Jim Chinnici, Dick Murphy, Dale Nelson, Hugh Manley, Al Sonntag, Jack Porter, Gerry Phillips, Bud Racossin, Paul Borg, Jim Johnson. **Row 3:** Don Eisner, Manager, Jack Breslin, Doug Goodin, Harvey Gorham, Ad Fishel, Roy Diederichsen, Stan Smith, Murray Gessin, Al Goodwin, Bill Duran, Howard Friedman.



Roger Frelier
Coach

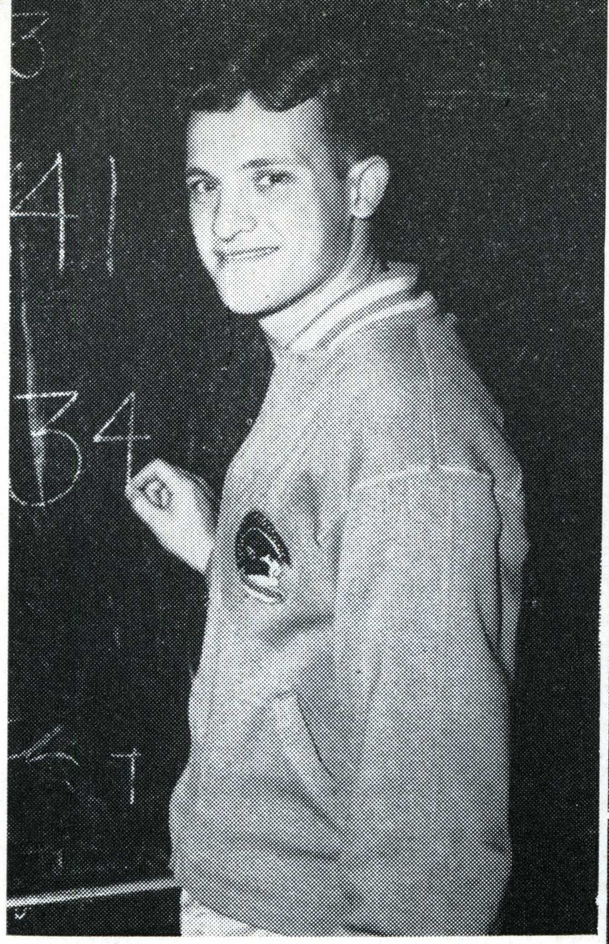

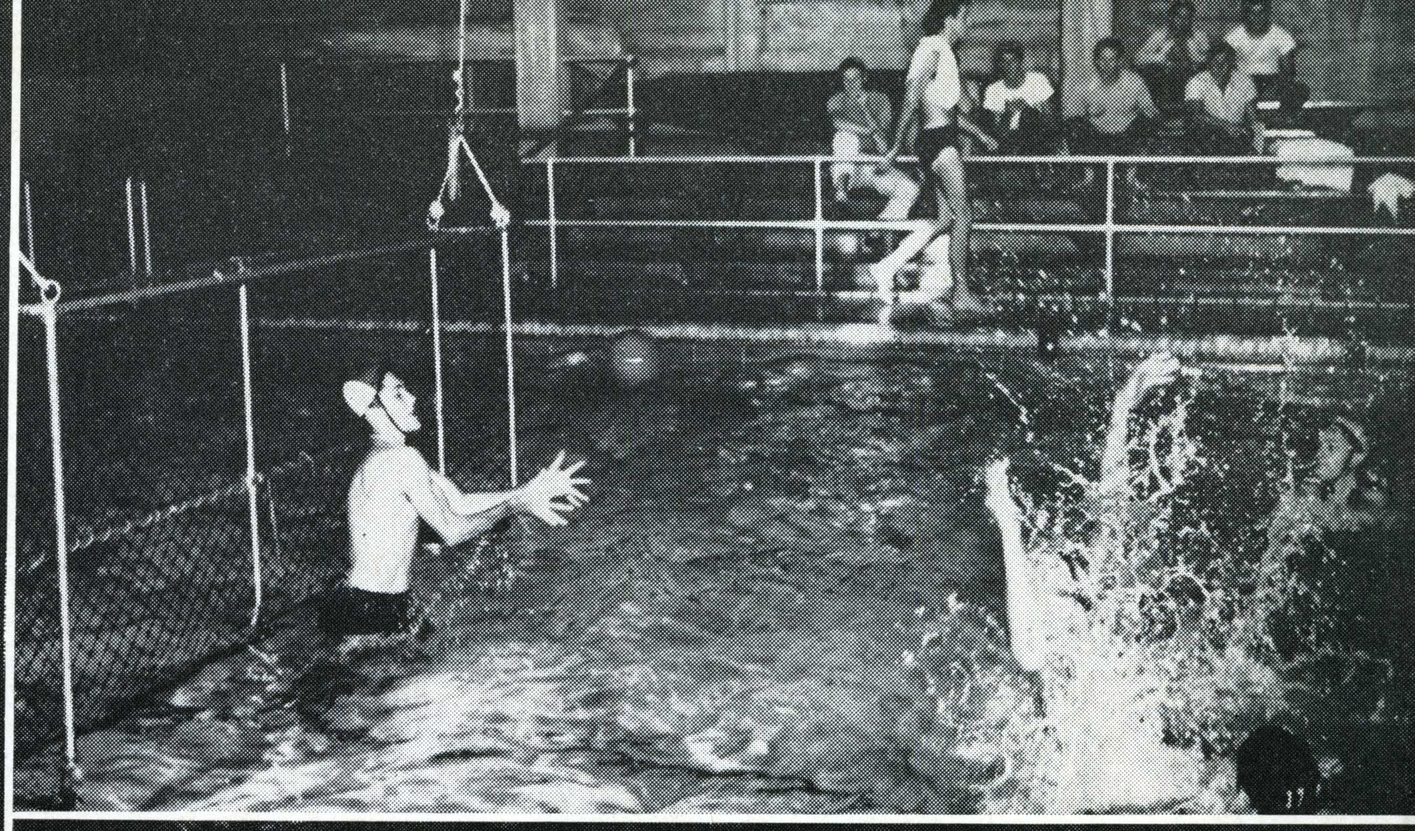



Water Polo

Under the direction of a new coach, and riddled by the loss of many of its key men, San Jose's water polo team nevertheless managed to splash its way through a fairly successful season.

Claude Horan, who took over the mentorship reins when Charley Walker left for the Navy, did a good job with the material that was left to him, winding up the campaign with a .333 average—two wins, and four defeats.

Both victories were scored over the Olympic Club, with the four losses being divided evenly between Stanford and California—two to each.

Outstanding mermen for San Jose were Danny Meehan, goalie; the sensational freshman, Ed. Rudolf; the veteran Doug Bacon; and the dependable Roger Frelier.

Game scores for the year were: Stanford 7, San Jose 5; San Jose 17, Olympic Club 6; Stanford 9, San Jose 6; San Jose 9, Olympic Club 2; California 16, San Jose 5; California 10, San Jose 5.

Row 1: Robert Heppler, Dick Anderson, Roger Frelier, Dan Meehan, Doug Bacon, Dan Jackson.
Row 2: John Daley, Wade McVay, Maurice Richardson, Eugene Foley, Everett Olson.
Row 3: Karl Hazeltine, Harrison Bryan, Warren Kleist, Martin Taylor, George Rudolph, Claude Horan.

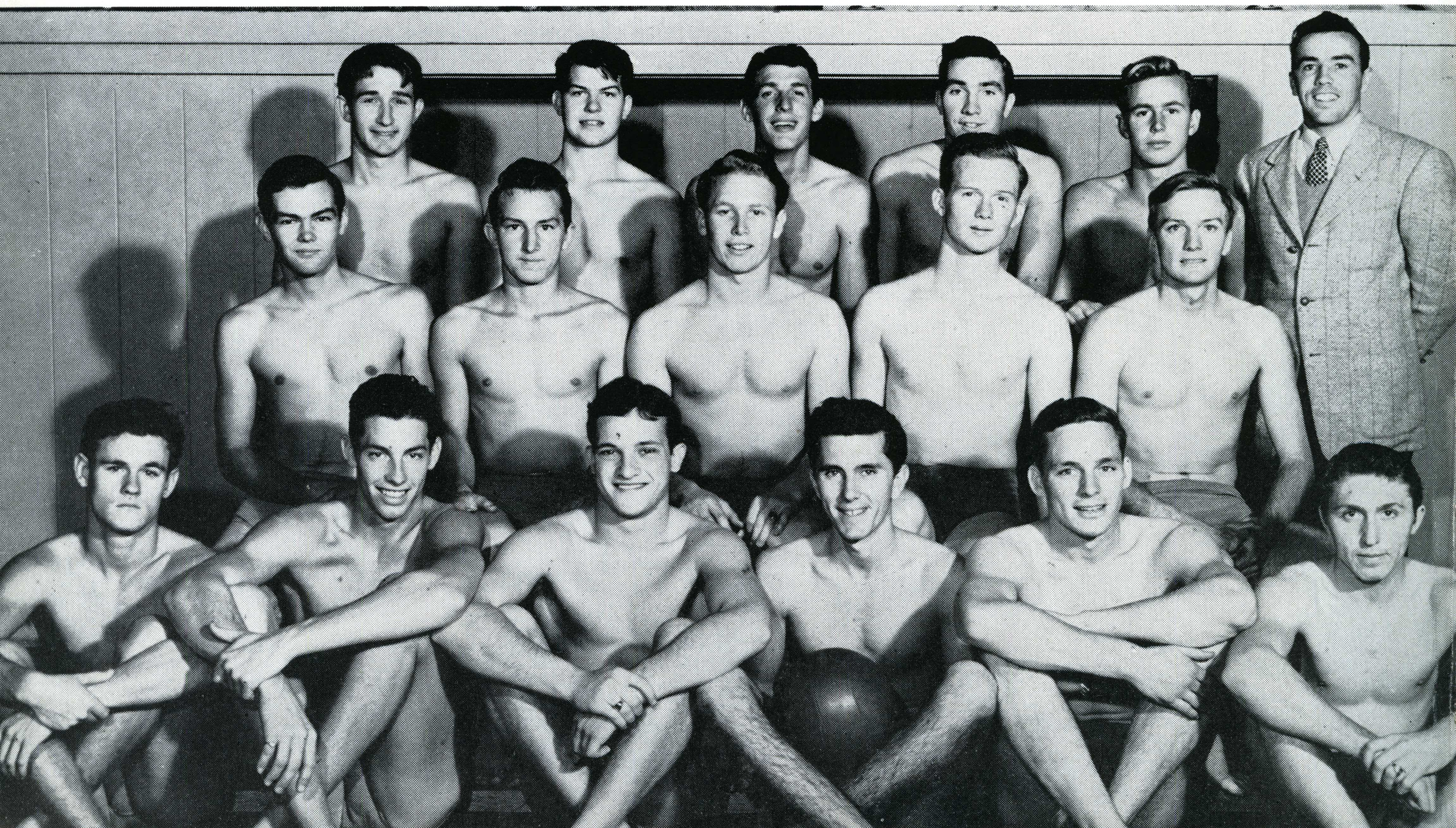

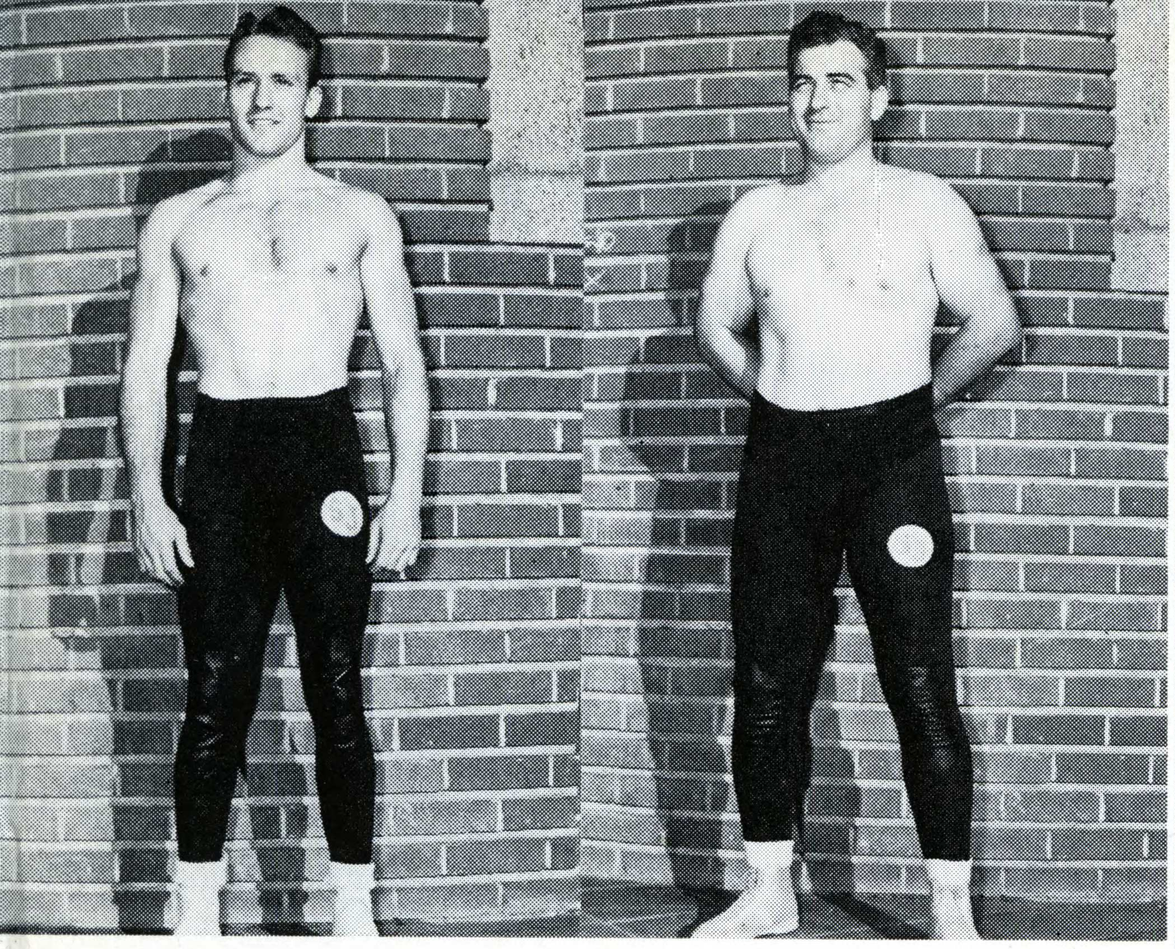

Dave Hines
Captain

Sam Della Maggiore
Coach

Wrestling

Inability to find enough meets was a big factor in the success of the wrestling squad this season. Coach Sam Della Maggiore had a well balanced, experienced team at the season's start with an ambitious schedule before him. But the drafting of several of his biggest stars and the dropping of the sport by several prospective opponents knocked the year into a cocked hat. The Spartan grapplers did manage to salvage the Far Western championships out of a jumbled year but they lacked more than one consistant winner in the remainder of their meets. Only all around man on the squad was veteran Hans Wiedenhofer, team captain and winner of the Roumasset trophy.

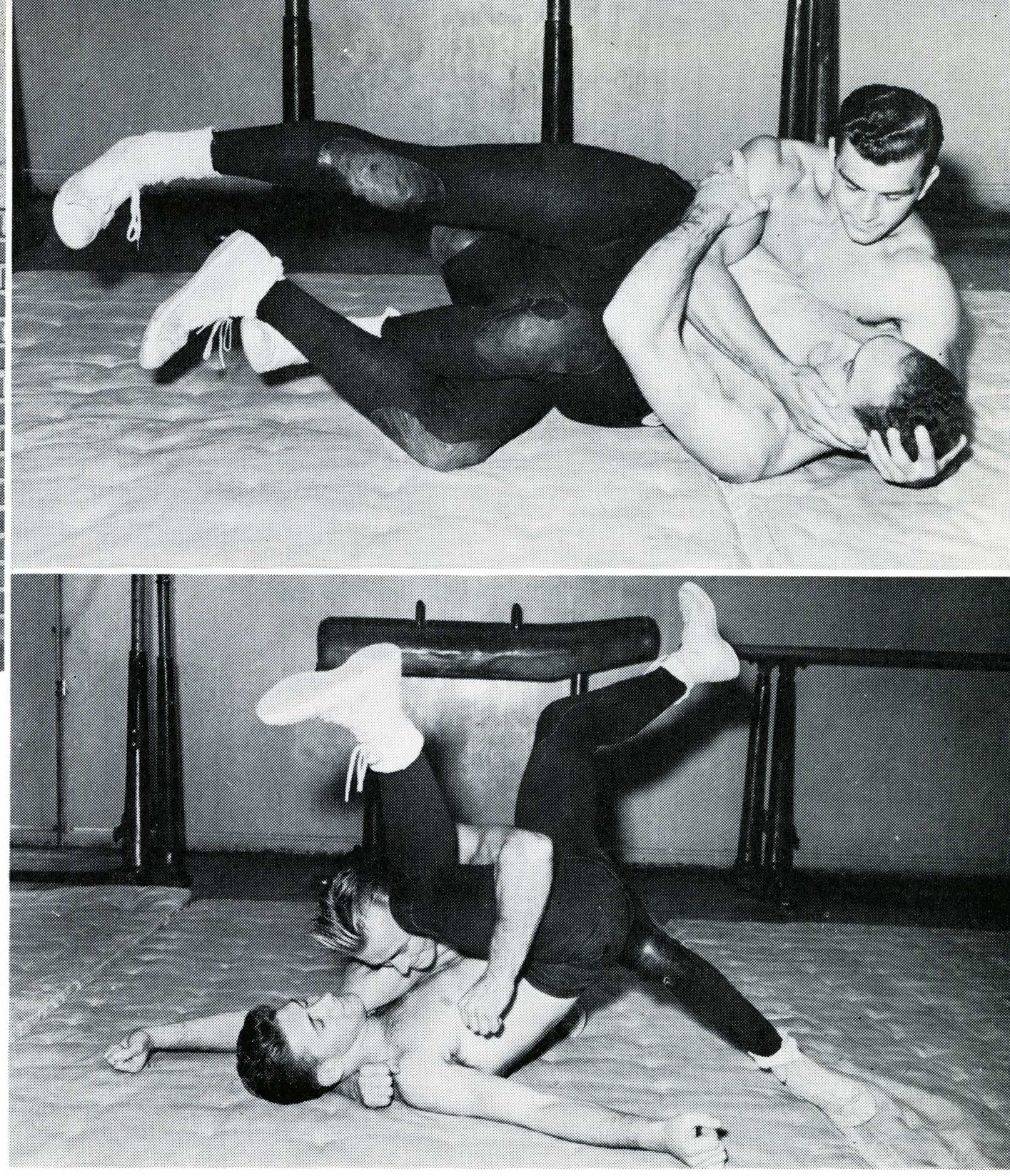

Row 1: George Herbert, Harvey Gorham, Cecil Mattos, Lew Dunning, Paul Borg, Carl Powell, Anthony Soda.
Row 2: Everitt Lewis, Dave Hines, Ralph Vick, Hans Weidenhofer, August Avila, Max Leafler, Frank Hallen, John Dahl, Sam Della Maggiore.



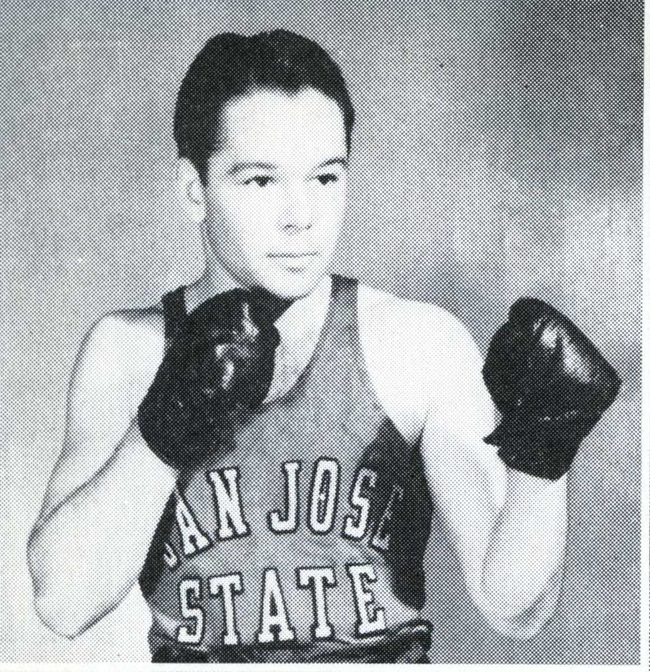

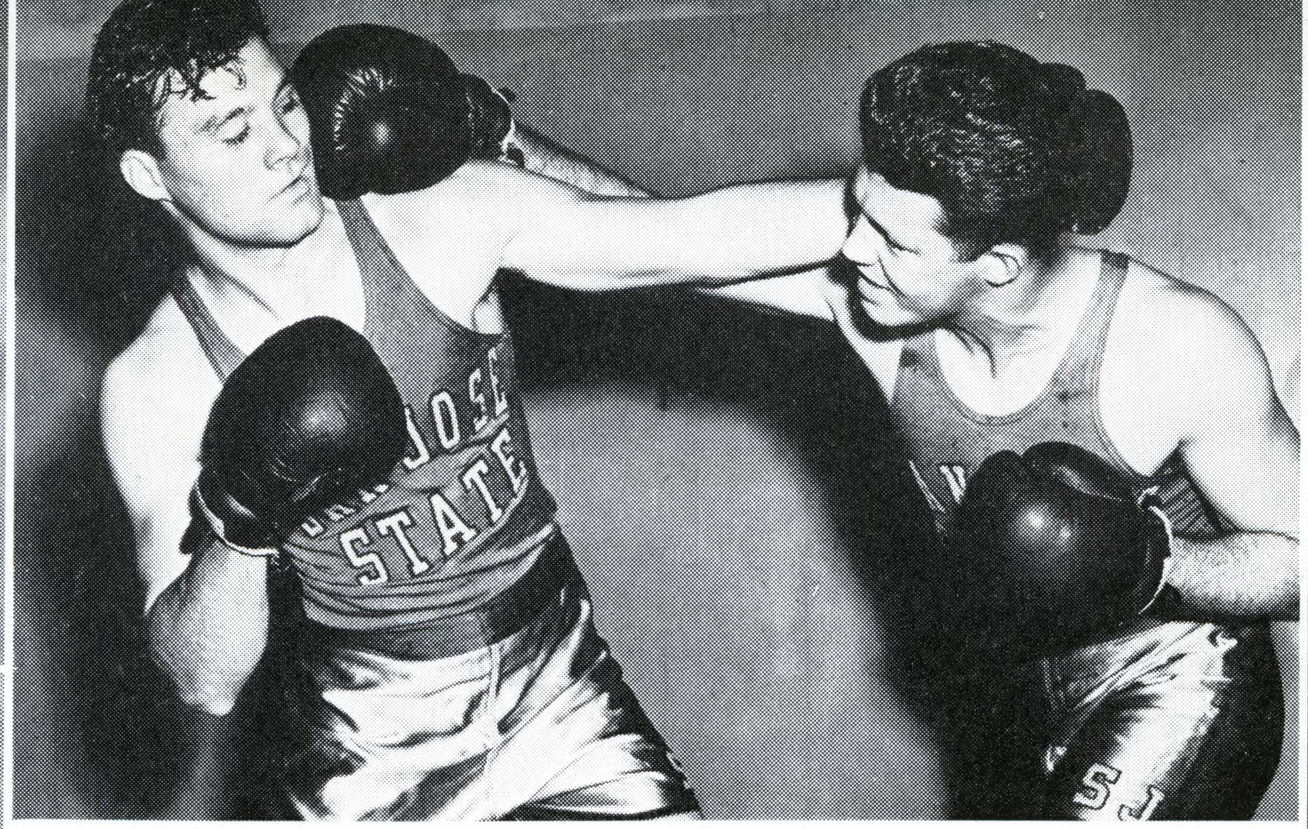



Boxing

Dee Portal
Head Coach

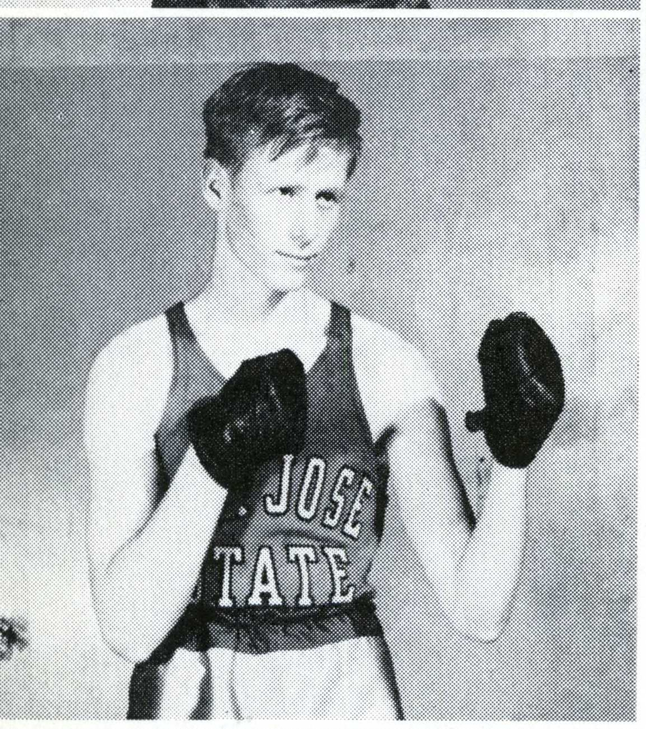

Brenton Riley

Chet Young

Bob Montilla

Bob Creighton

Stan Smith

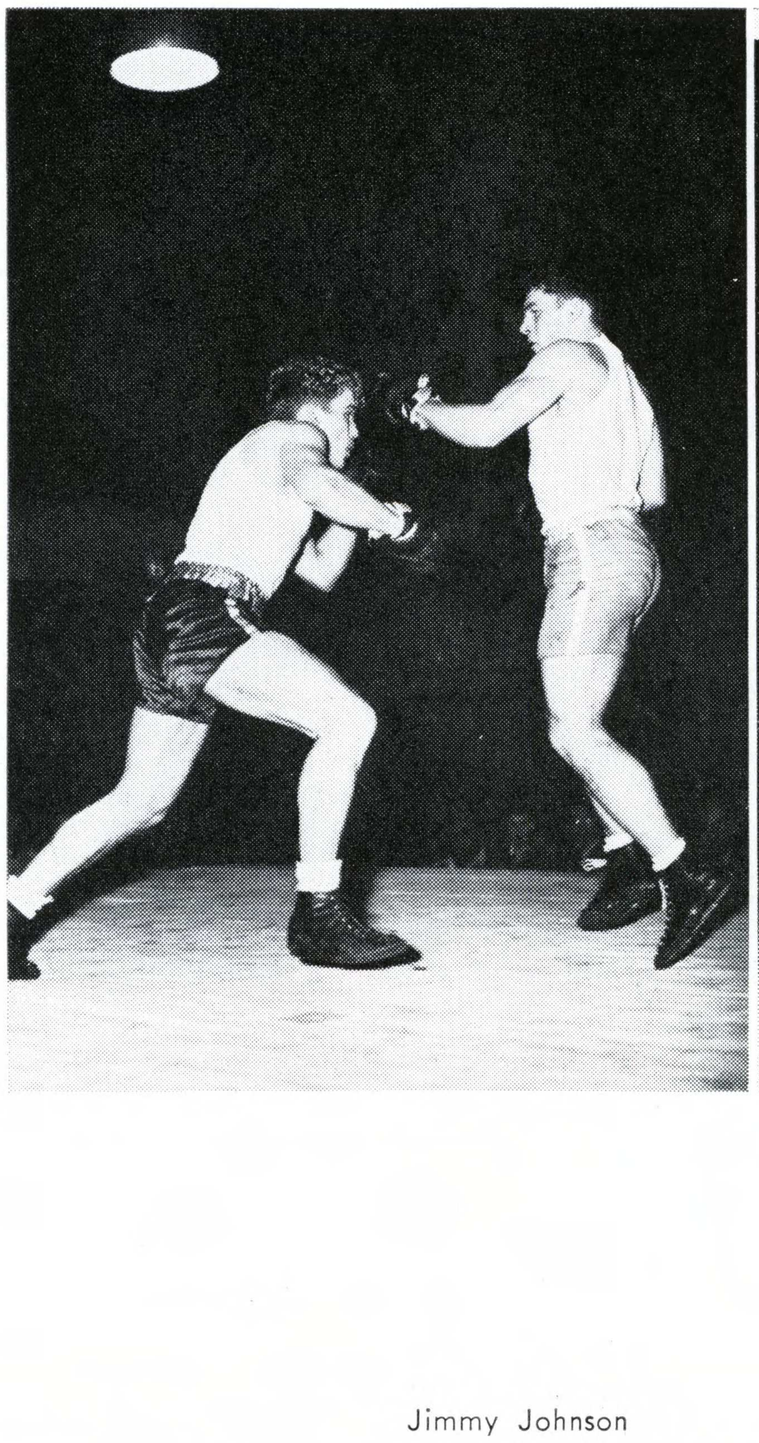

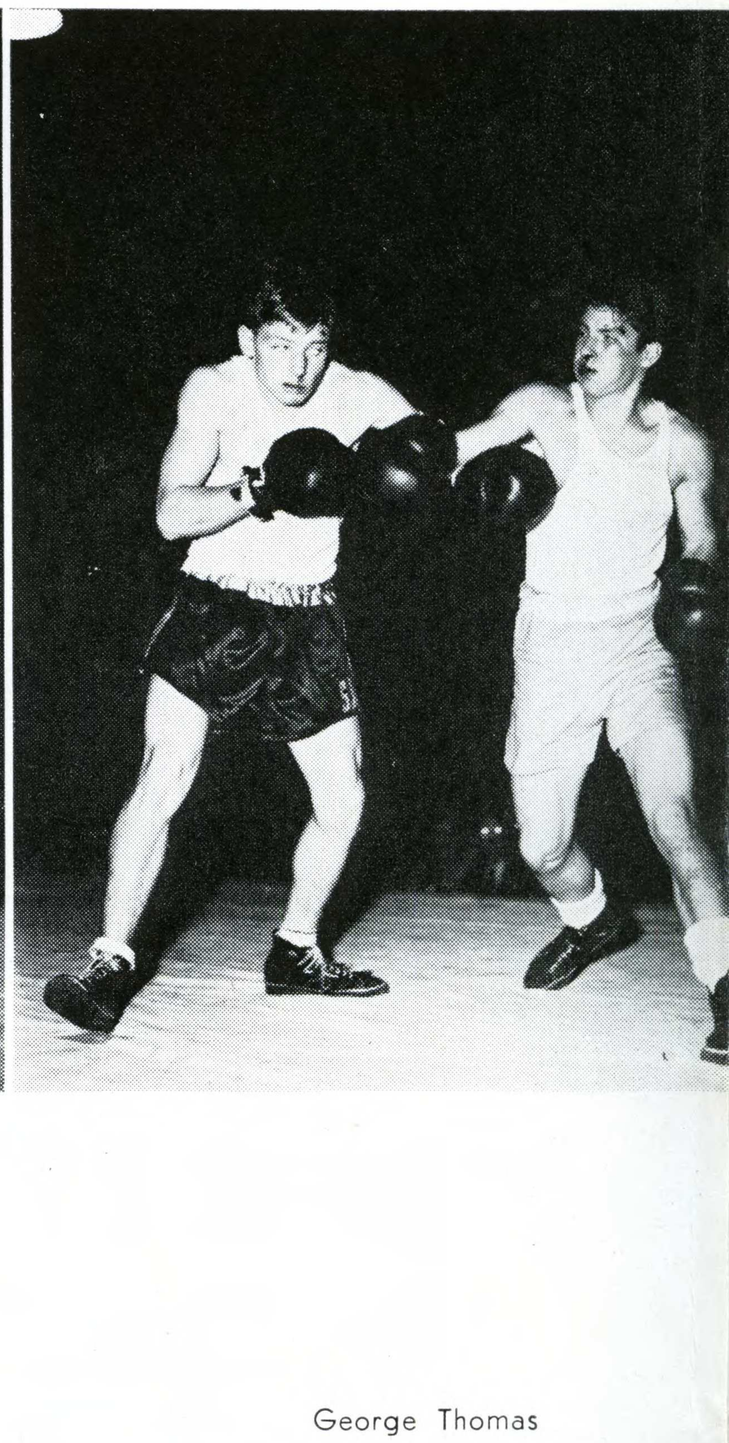

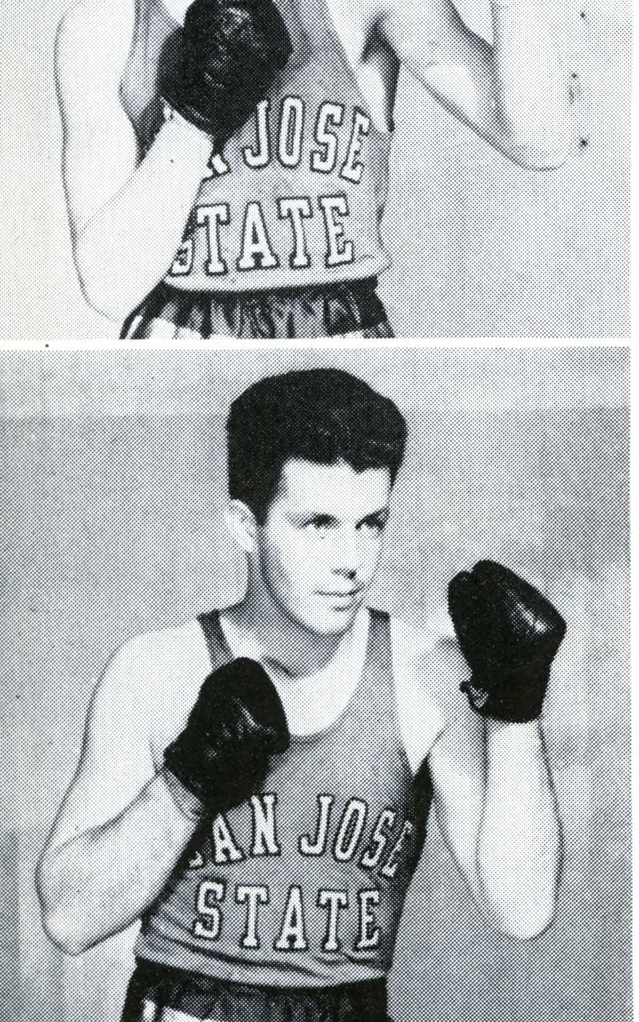

Don Haas

Jimmy Johnson

George Thomas

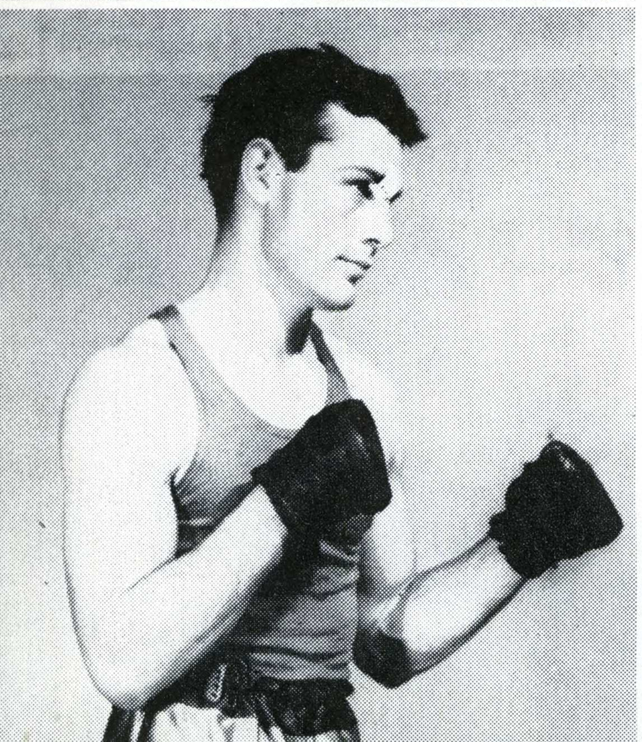

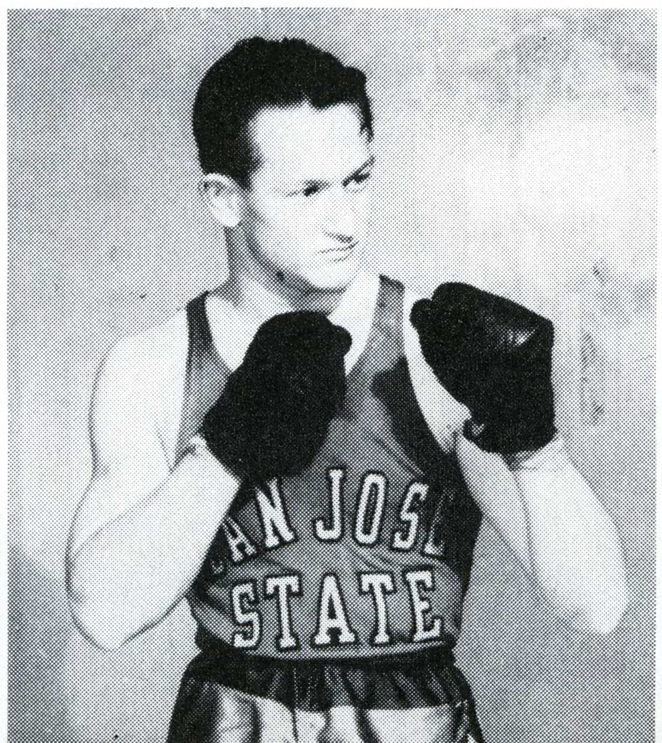

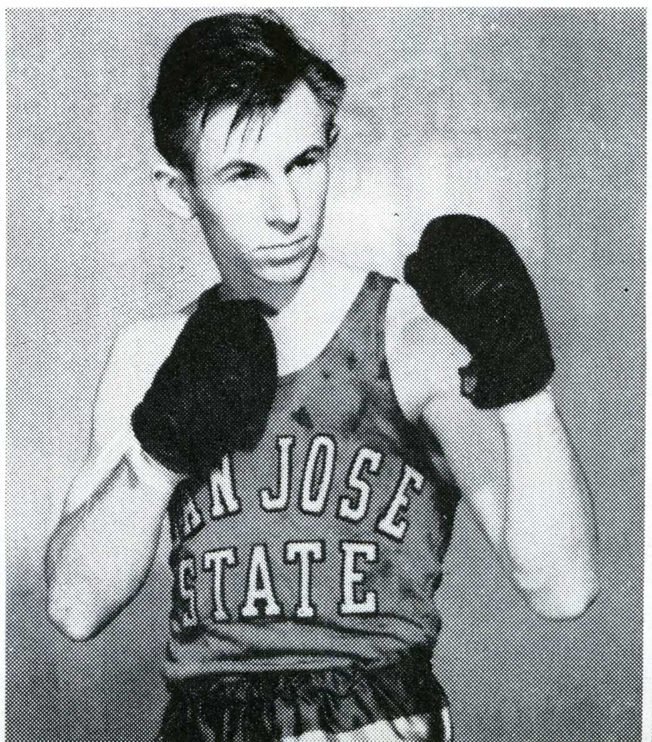

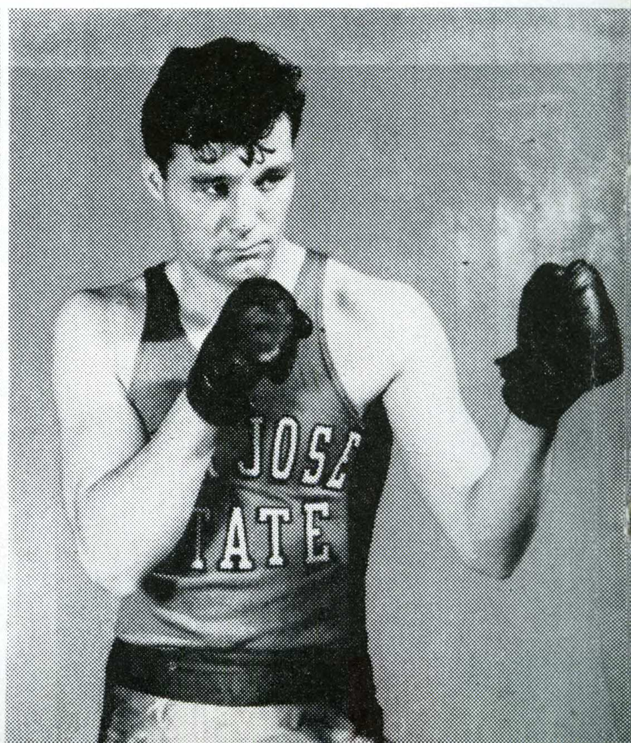

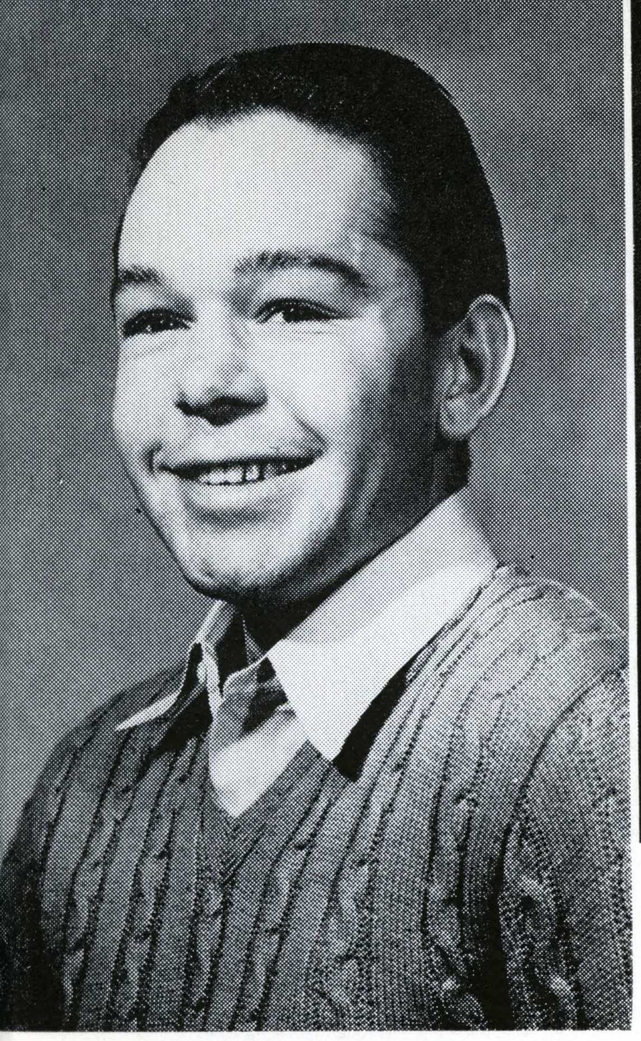

Brenton Riley
Assistant Coach

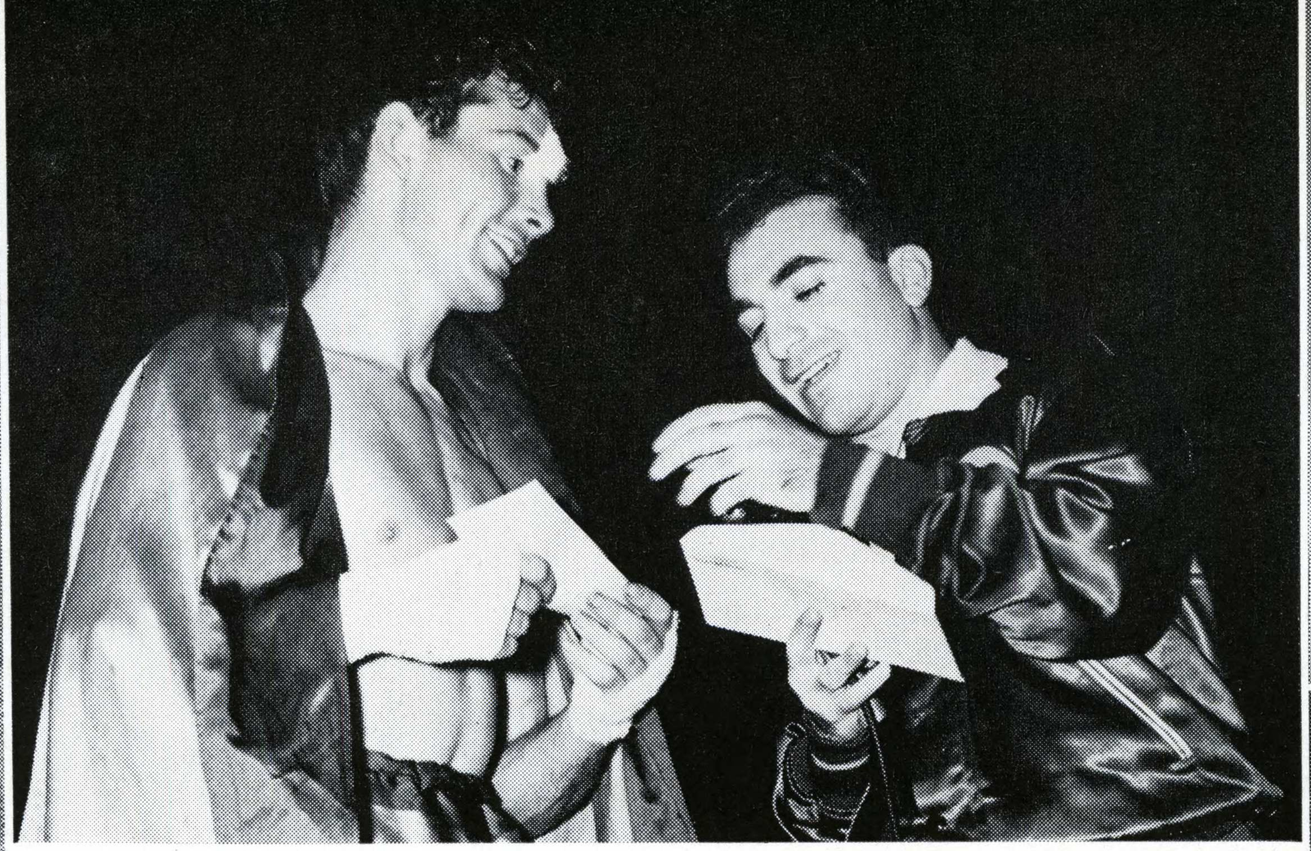

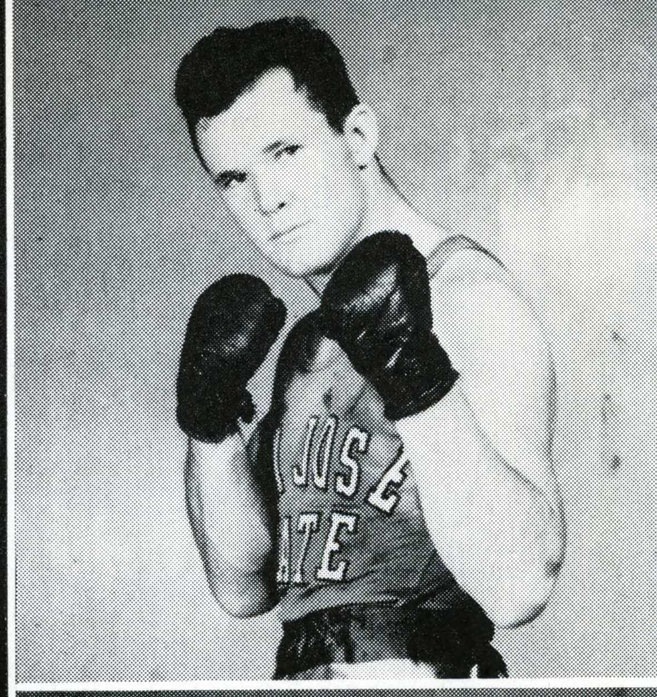

Boxing

A green squad, a new coach joined forces with a fierce spirit of competition to chalk up one of the greatest years in Spartan boxing history. Minus the services of ex-coach Dee Portal the leather slingers were guided in an inspired manner by former boxer Brenton Riley.

Riley molded his aggregation of novice and All College champs into a formidable outfit that failed to drop a single dual meet and wound up with an unblemished record as well as a second place winner in the Nationals. Stan Smith, rugged middleweight, was the runner-up in the Nationals and was probably the key man in most of the Spartan victories.

Service teams and college squads alike fell before the hammering fists of the State men and their most satisfying triumphs were recorded over Stanford and California.

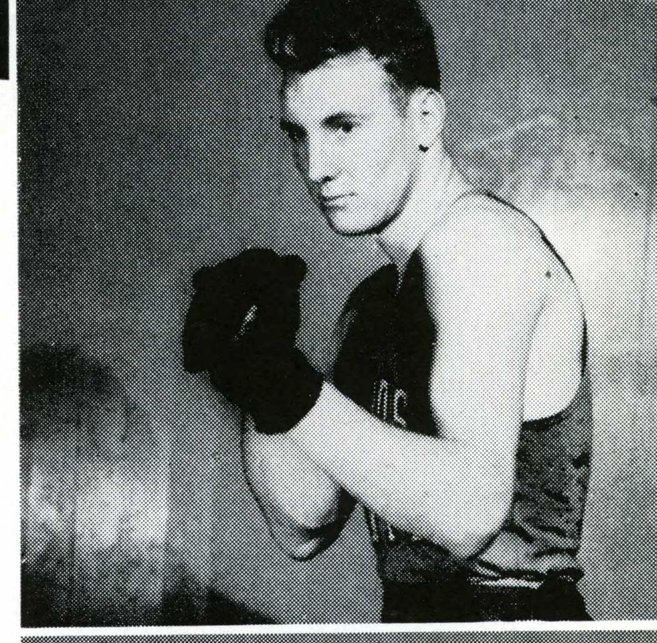

Bob Mason

Bert Robinson

Tony Lavilia

Frank Thomas

Swede Hensley

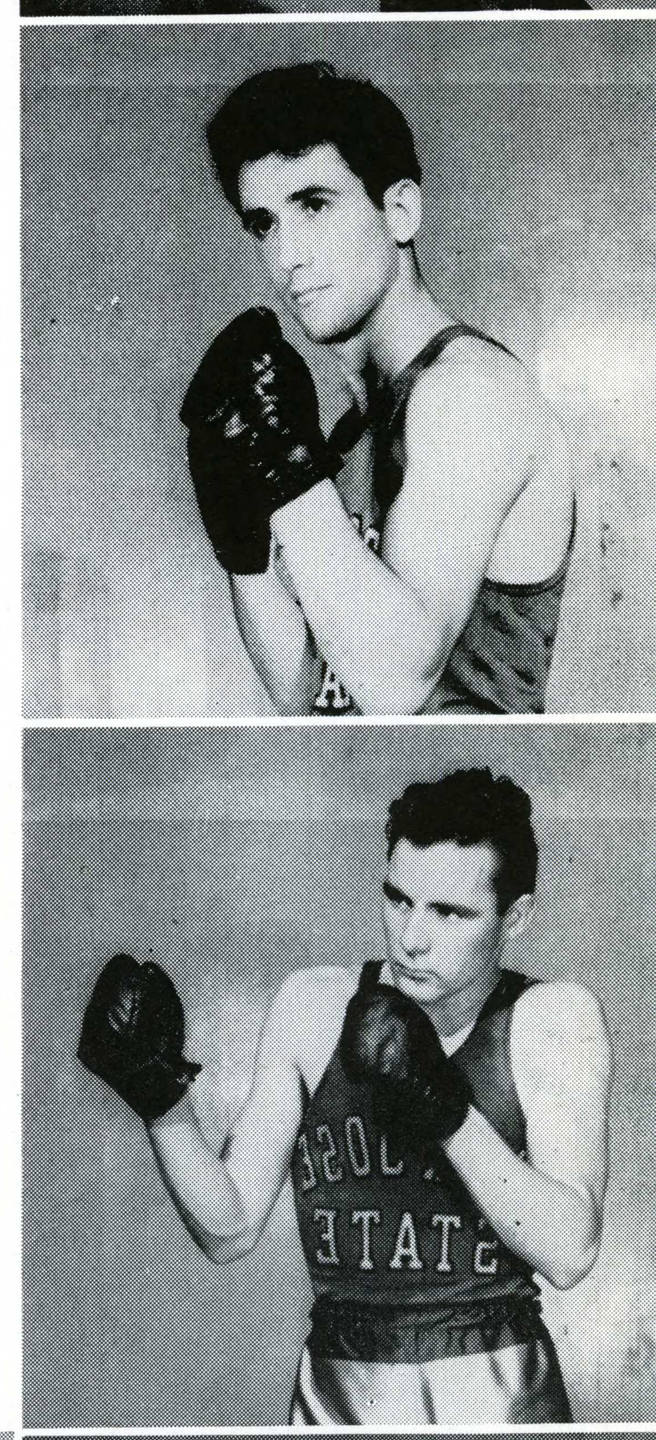

Wayne Fontes

John Desalernos

Roy Diederichsen

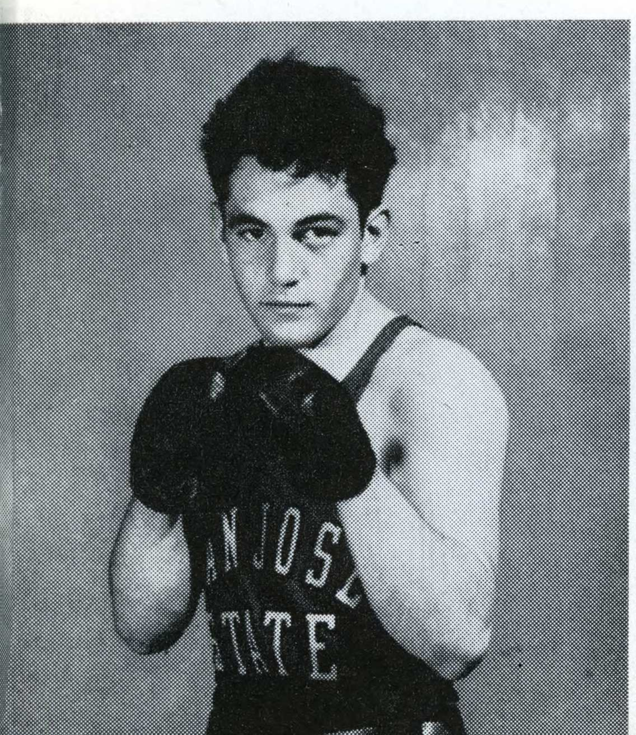

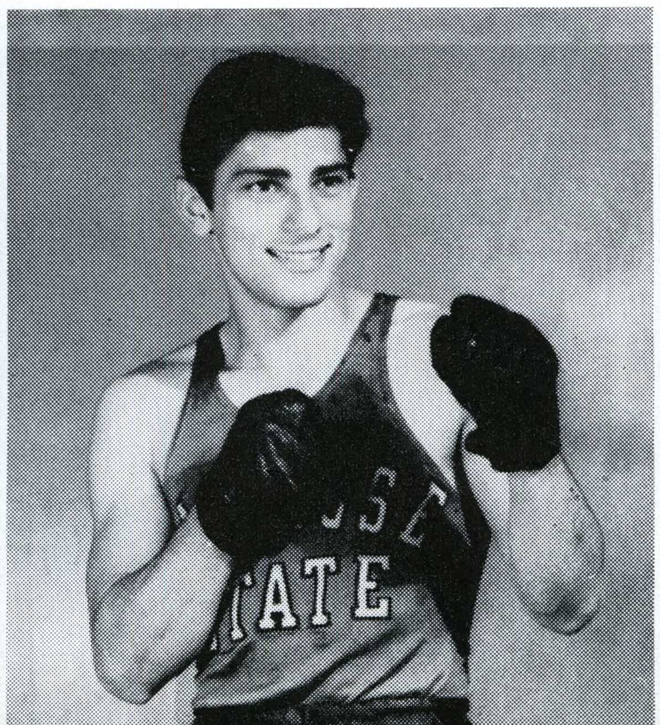

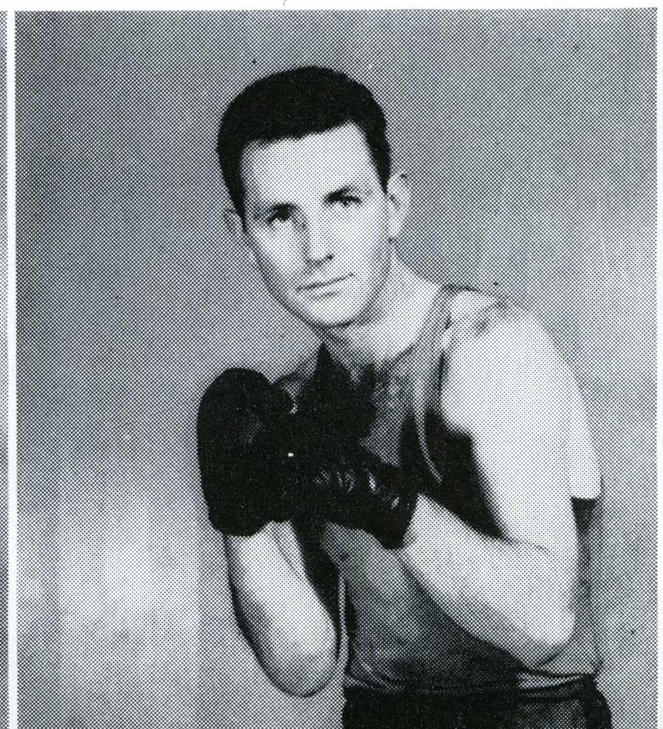

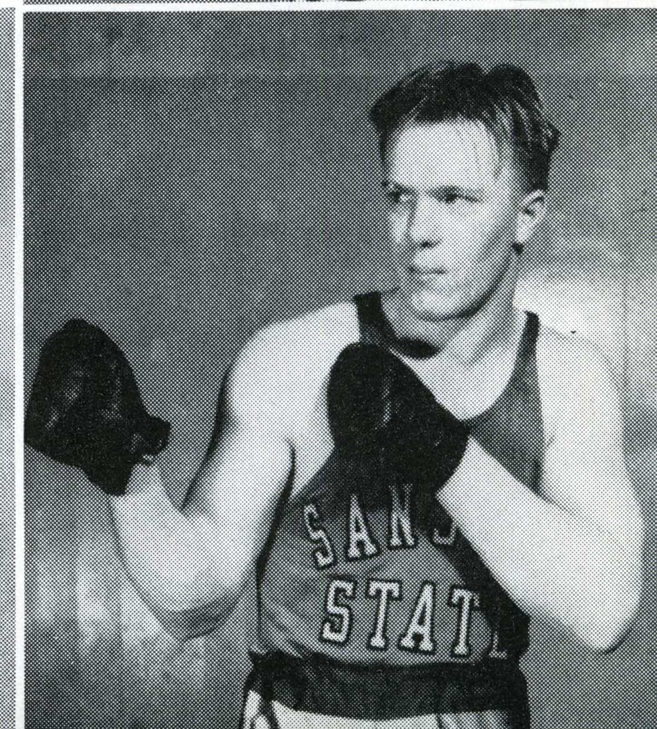

Row 1: Bill Walker, Frank San Filippo, Cy Taylor.
Row 2: Raymond Chang, Jim Thorn, Bert Landis, Dave Parnay, Roy Diederichsen, Coach Blesh.

Tennis

Swimming

Row 1: Richard Murphey, Joe Weitzenburg, Doug Bacon, Gordon Philipps, John Daegling.
Row 2: Leonard Gelhaus, Maurice Richardson, Karl Hazeltine, Wes Conner, Don Rouse, Jimmy Johnston.
Row 3: Bert Way, Jim Davis, Prescott Kendall, George Rudolph, Gus Ohlsen, Coach Roger Frelier.

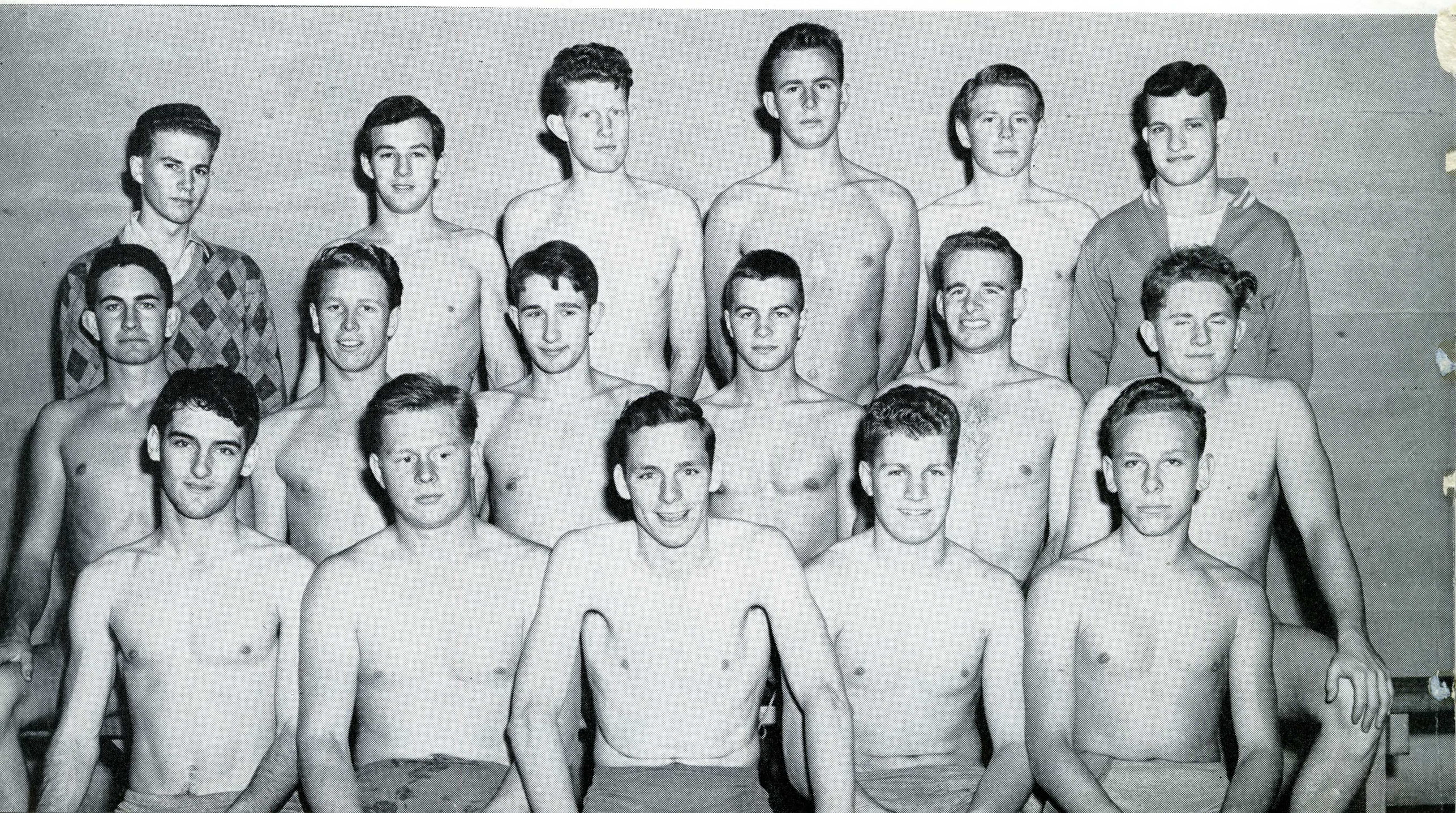



Row 1: Nadine Gardner, Jean Swithenby, Helen Kingery, Lorraine Jones, Joy Brown, Clementina Vaz, Muriel Helliwell, Jenny Krusick. **Row 2:** Evelyn Flora, Louise Zanetta, Arilee Hansen, Arta Williams, Florence Dixon, Mary Hooton, Bonnie McWilliams. **Row 3:** Mary Wattles, Davona Williams, Ernestine De Ford, Daphne Gardner, Jewell Abbott, Helen Jacobsen, Beverlee Greer, Marjorie Barnard, Jeannette Abbott, Helen Monroe, Shirley Stuart, Frances Reynolds.

P. E. Majors

P. E. Minors

Row 1: Marjorie Hopper, Alice Codamo, Kathryn Wilson. **Row 2:** Maureen De Smet, Frances Palmtag, Bonniejean Chadwell, Lila Libby. **Row 3:** Jeanne Lessard, Viola Assimopoulos, Betty Mae Fancher, Jennie Johnson.



Swimming Club

Row 1: Muriel Helliwell, Jeanne Lessard, Beverly Decker, Averyel Brown. **Row 2:** Nancy Frost, Kathleen Bull, Mary Hooton, Mary Wattles, Jean Moss. **Row 3:** Miriam Beach, Florence Dixon, Helen Jacobsen, Betty Hoffman, Winifred Duncan, Frances Ingram, Gail Tucker, Adviser.

Women's Sports



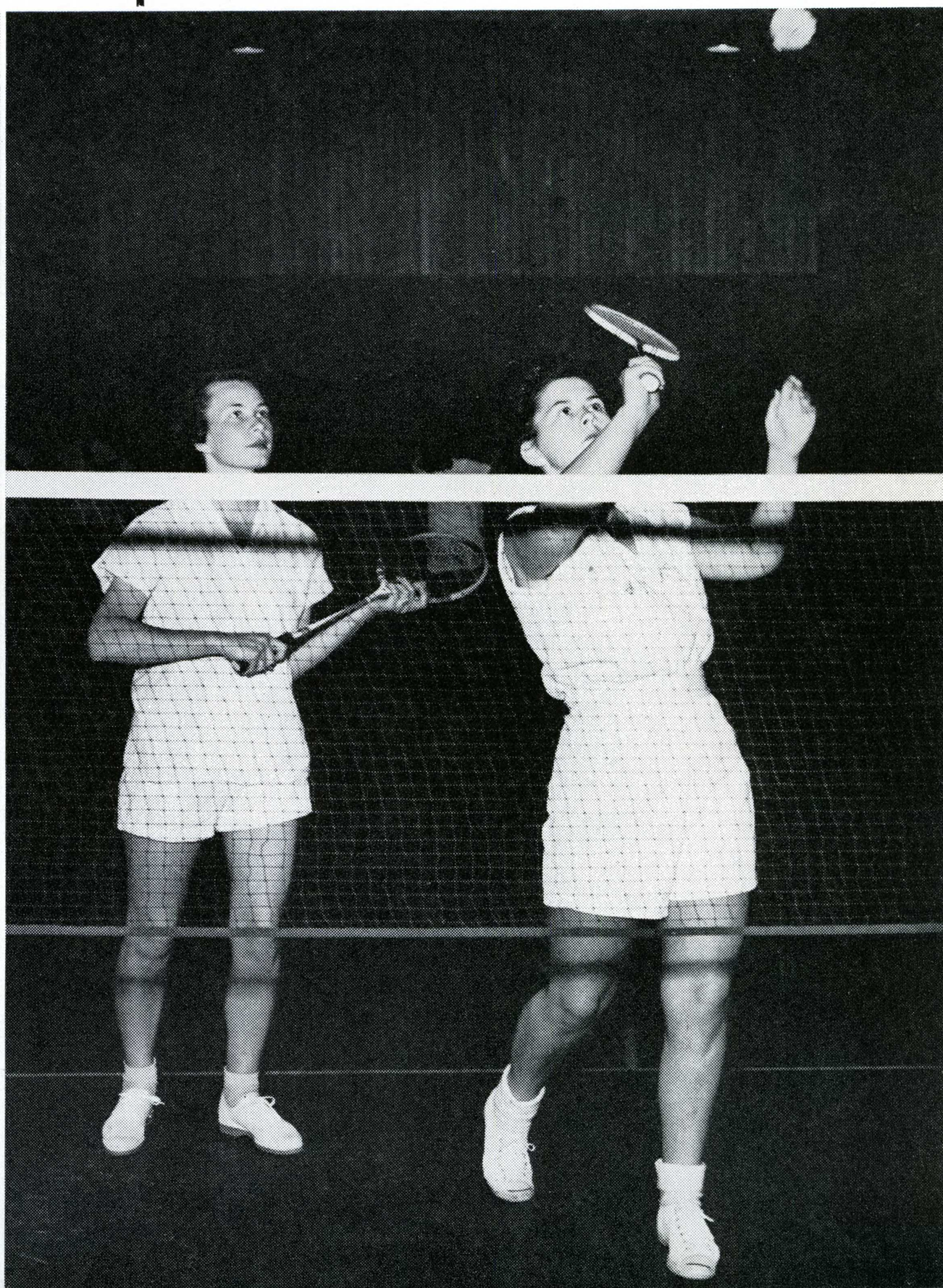

Printing by
THE ROSICRUCIAN PRESS, Ltd.
Notre Dame Avenue at Carlysle
San Jose, California

Covers by
SILVIUS & SCHOENBACKLER
423 Jay Street, Sacramento, Calif.

Engraving by
FRESNO PHOTOENGRAVING CO.
P. O. Box 1952, Fresno, Calif.

Studio Photography by
BUSHNELL'S STUDIO
34 No. First Street, San Jose, Calif.

Campus Photography by
Erle Madison, John Duns, Johnny Umphreys

Layouts by Jeanette Owen

Division Pages and Cover
under the direction of Milton Lanyon