OUVERTURE.

Adagio.

ff ff f p

cresc. p cresc.

ff p

All° molto con brio.

pp ff

sf sf sf

p

p

cresc. p

ff ff p pp

cresc.

ff sf sf

sf sf

sf

sfp

pp

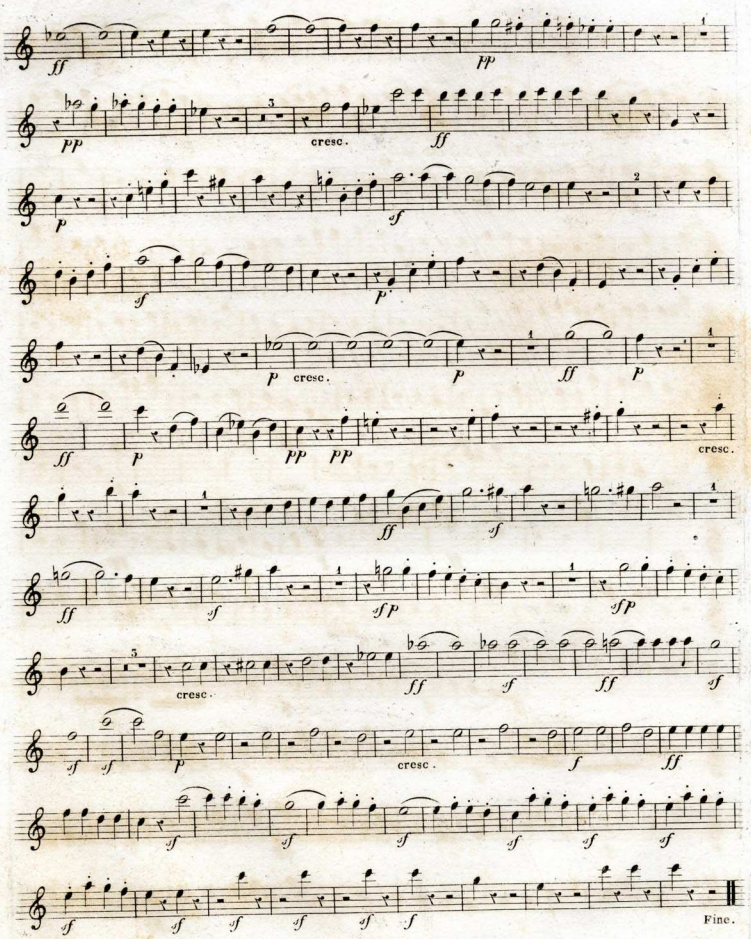
ff
pp
cresc.
ff
p
sf
sf
p
p
cresc.
p
ff
p
ff
p
pp
pp
cresc.
ff
sf
ff
sf
sfp
sfp
cresc.
ff
sf
ff
sf
sf
sf
p
cresc.
f
ff
sf
sf
sf
sf
sf
sf
sf
sf
sf
sf
f
Fine.