

BEETHOVEN'S SYMPHONIES
AS
SEPLETTS.

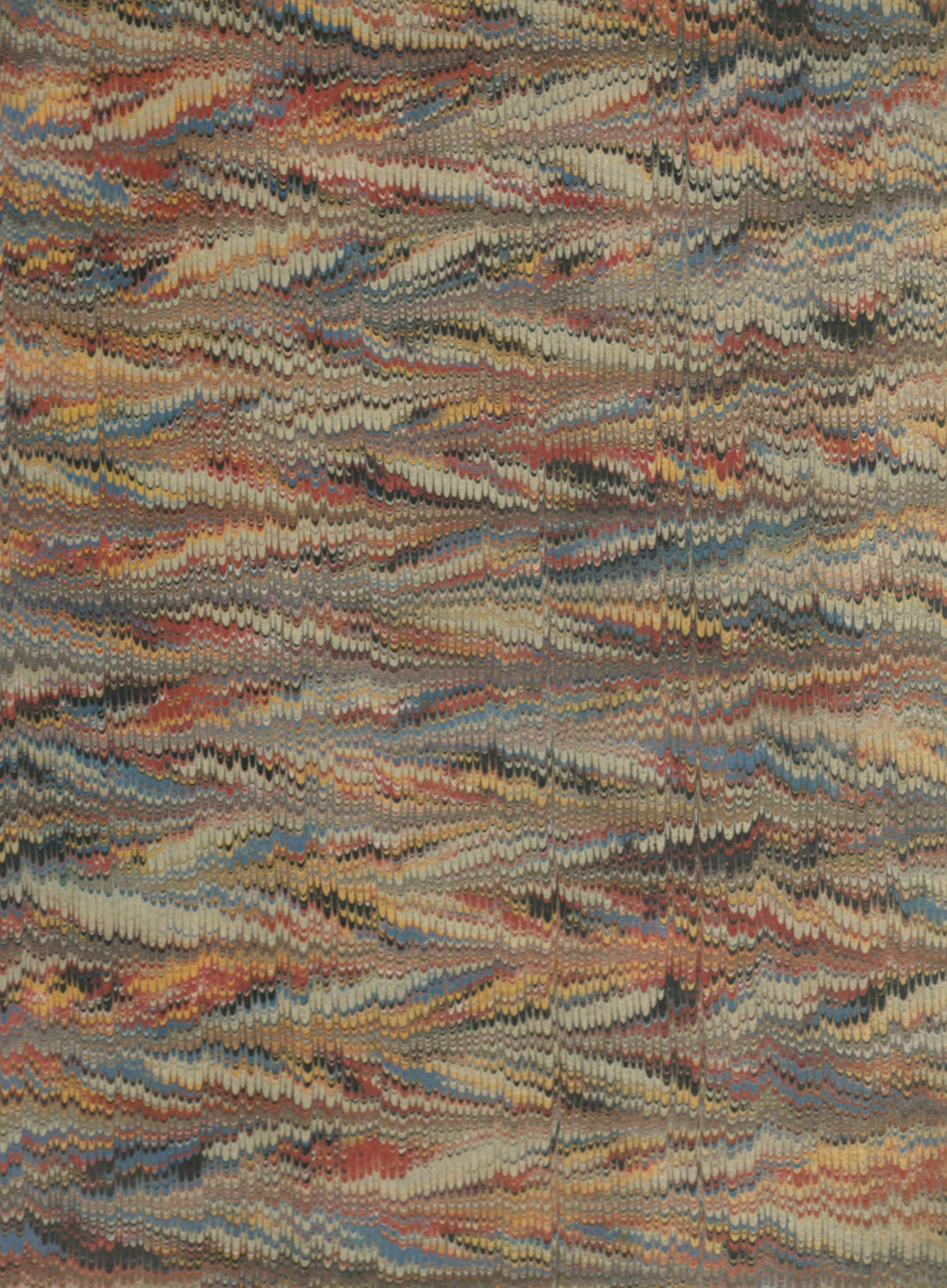

FREDERIC PERKINS,

*Chipstead Place,
Kent.*

M763

.B4

P74

[1841]

Ira F. Brilliant
Center for Beethoven Studies
San Jose State University

Adagio molto.

FLAUTO.

I. SYMPHONIE.

FLAUTO.

ANDANTE
Cantabile
e con moto.

FLAUTO.

MINUETTO

Allegro molto e vivace.

TRIO.

Minuetto Da Capo

FLAUTO.

Adagio.

Allegro molto e vivace.

FINALE.

FLAUTO

II.
SYMPHONIE

Adagio.

Allegro con brio.

FLAUTO.

FLAUTO.

Staff 1: *p*

Staff 2: *F*, *ff*, *sf*, *sf*, *sf*

Staff 3: *sf*

Staff 4: *sf*, *p*, *Cres.*, *p*, *p*

Staff 5: *p*, *Cres.*

Staff 6: *sf*

Staff 7: *sf*, *sf*, *sf*, *p*

Staff 8: *ff*, *sf*, *sf*, *p*, *ff*

Staff 9: *sf*, *sf*, *sf*, *sf*, *sf*, *sf*, *sf*, *sf*

Staff 10: *sf*, *sf*, *sf*, *sf*, *sf*, *sf*

FLAUTO.

LARCHETTO.

7

8

p

Cres.

7

p

sf.

Cres.

sf.

p

sf.

1

4

1

4

p

Cres.

F

p

p

10

1

Cres.

F

sf.

sf.

FP

5

1

Dec es.

pp

p

Cres.

p

F

Piu forte.

FF

27

3

p

sf.

sf.

sf.

sf.

sf.

6

p

Cres.

Measures 1-12 of the Flute part. Dynamics include *F*, *p*, *Cres.*, *sf.*, *FP*, *FF*, *sf.*, *PP*.

SCHERZO

Allegro.

Measures 13-24 of the Scherzo section. Dynamics include *F*, *p*, *FF*, *F*, *P*, *P*, *FF*, *F*, *P*, *P*, *FF*, *F*, *P*, *Cres.*, *sf.*, *sf.*, *FF*, *Fine.*, *P*, *FF*, *P*, *Cres.*, *P*.

Scherzo Da Capo.

Allegro molto.

FINALE.

OP. 101
FLAUTO.

FLAUTO.

Allegro con brio

III.
SYMPHONIE
EROICA.

FLAUTO

- Staff 1:** Starts with *Dolce.* followed by *Cres.*, *Decres.*, *pp*, and *Cres.*
- Staff 2:** Features *f*, *sf.*, and *sf. piu. f*.
- Staff 3:** Includes *f*, *sf.*, and *p*.
- Staff 4:** Shows *ff* and *p*.
- Staff 5:** Contains *Cres.* and *f*.
- Staff 6:** Includes *p*, *sf.*, and *sf.* with first and second endings marked *I* and *2*.
- Staff 7:** Features *Cres.*, *f*, *sf.*, *sf.*, *sf.*, *sf.*, *ff*, *sf.*, *sf.*, and *sf.* with first and second endings marked *I* and *2*.
- Staff 8:** Includes *f*, *f*, *sf.*, *sf.*, and *sf.*.
- Staff 9:** Shows *sf.*, *sf.*, *sf. p*, *f*, *p*, and *Cres.*
- Staff 10:** Features *f*, *p*, *Cres.*, *f*, and *sf.*
- Staff 11:** Includes *sf.*, *sf.*, *sf.*, and *ff*.

MARCIA FUNEBRE.

Andante.

7

p

Cres. Decres. *p* Pausas. *p* Cres. *ff*

p *p* Cres. *p* Cres. *sf.* *p*

sf. Maggiore. *p* *f* *sf.* *sf.* *sf.* *sf.*

p Cres. *p*

Sempre. *p*

f *Piu. f*

ff *sf.* *sf.* *sf.* *ff* *p*

Minore. 15

p Cres. Decres. *p*

4 *p* *p* *f* *p*

Cres. *f* *sf.* *p* *p* Cres. Cres. *p* *p*

Espres. *p* Cres. Decres. *sf.* *f*

8

FLAUTO.

Allegro e vivace.

SCHERZO.

6 3

Sempre pianissimo e staccato.

2 9

2 18

Sempre P Pauses. PP

Cres. FF

4

pp sf. sf.

sf tr p I I

7

Cres. FF

2^a TRIO. 6 6 6

P P P

6 F P

FLAUTO.

MODERATO.

6 8
 ff sf. sf. p
 I 5 I 6 1 2 2 3
 f p ff p pp
 3 7 3 3 p Cres. Decres. p
 f p Decres.
 p p f f p
 sf. sf. sf. p Cres. sf. > p
 sf. sf. sf. sf. sf. sf. ff
 sempre f sf. sf. sf. sf.
 sf. sf. sf. sf.
 p p
 8
 Cres. > f

FLAUTO.

Adagio.

IV.
SYMPHONIE.

ALLEGRO
VIVACE.

FLAUTO.

1.
2
FF
FF

3
2.
F

sf. sf. sf. sf. II

Cres. F

3 3

Cres. FF F

3 F Sempre F Dim. I

I 33 Flauto. 27 FF

p pp Viol. pp

2 FP

3 FF sf.

sf. sf. sf. sf. sf. sf. sf. FF sf.

sf. sf. 7

OT FLAUTO.

scilicet. sempre. P pp

Cres

tr

tr

2

tr

2

2

2

F F F F

F F

FF

P P P P

Cres. FF

ADAGIO.

8
F Pia. Cantabile. Cres. sf. p

Cres. F FP F sf. p

sf. p Cres. Dim.

6 1
F P Cres. Sempre cres.

7 9
F sf. sf. sf. semp. F F

Solo.
p Cantabile.

sf. p

Cres. Cres. F FP F p FP

FP FP Cres. Dim. Cres.

Cres. F p P Dol. Perdendosi. PP

Viol. PP Solo. Cres. sf. FF

FLAUTO.

Allegro vivace.

MINUETTO.

Dynamics and performance markings include: *f*, *Cres.*, *FF*, *p*, *sf.*, *F*, *F*, *F*, *F*, *F*, *F*, *F*, *p*, *sf.*, *p*, *pp*, *tr*, *Cres*, *piu*, *Cres.*, *Dim.*, *p*, *pp*, *f*, *Tempo 1^{mo}*, *Cres.*, *F*, *FF*, *p*.

Performance instructions include: "10", "1", "2", "7", "9", "1", "9", "10", and "Tempo 1^{mo}".

FLAUTO.

TRIO. Un poco meno allegro.

Trio section of the musical score, consisting of six staves. The first staff starts with a treble clef, two flats, and common time. It begins with a dynamic marking of *Dol. p* (dolce piano) and features a melodic line with slurs. The second staff includes a trill (*tr.*) and a dynamic marking of *sf. p* (sforzando piano). The third staff has a dynamic marking of *pp* (pianissimo) and a *Cres.* (crescendo) marking. The fourth staff starts with *piu cres.* (piu crescendo) and a dynamic marking of *FF* (fortissimo). The fifth staff includes a *Dim.* (diminuendo) marking and a dynamic marking of *p* (piano). The sixth staff concludes the section with a dynamic marking of *pp*.

Tempo I^o

Tempo I section of the musical score, consisting of four staves. The first staff begins with a treble clef, two flats, and common time. It features a melodic line with slurs and a dynamic marking of *sf.* (sforzando). The second staff continues the melodic line with a dynamic marking of *sf.* and a dynamic marking of *F* (forte). The third staff includes a dynamic marking of *F* and a dynamic marking of *2*. The fourth staff concludes the section with a dynamic marking of *F*.

ALLEGRO
MA NON
TROPPO.

2 10

f p

Cres. f

4 p 9 f

f sf. sf. sf.

sf. sf. sf.

f

14 3 2^a 17 4

ff

8 2 1

f f

pp Cres. f

sf. sf. sf.

sf. sf. sf. sf. f.

FLAUTO.

FLAUTO.

Allegro con brio.

V.
SYMPHONIE.

FLAUTO.

sf. sf. sf. sf. f

ff Solo. I 8 p

2 II

Cres - - - cen - - - do.

ff

f ff

3 3 2 p

2

ff

I sf. 3 I

ff p

f

FLAUTO.

ANDANTE
CON MOTO.

sf. *P* Dol. *p* *Piu moto.* *p*

F *Tempo 1^o* *P* Dol.

F *sf.* *p*

Cres. *F* *FF* *sf.* *p* *F* *FF*

ALLEGRO. *pp* *Poco ritard.* *pp* *Poco ritard.* *F*

sf. *sf.*

Dim. *Poco ritard.* *p*

F *FF*

sf. *sf.* *sf.* *sf.* *Dim.* *p*

p *pp*

sempre. p

FF *p*

FLAUTO.

TRIO.

Measures 15-18: *f*, *sf.*, *sf.*, *sf.*

Measure 16: *p*

Measure 17: *Sempre p*

Measure 19: *Poco ritard.*

Measure 20: *pp*

Measures 21-24: *Attacca.*

ALLEGRO.

Measure 25: *f*

Measures 26-27: *sf.*, *sf.*

FLAUTO.

FLAUTO.

FLAUTO.

8 Loco. FF

3 P Dol. Cres.

1 p Dol.

tr P Cres poco a poco. F

p Cres poco a poco.

Sempre piu stretto.

Presto. 7 FP FP Cres. F

FF

Sempre. FF

VI
SYMPHONIE
PASTORALE.

Allegro ma non troppo.

3 24

fp

Cres-cen-do. *F*

25

Cres - - - - - cen - - - - - do.

p *p Dol.*

p Cres. *F*

p Solo. *Dim - mi - nuendo.*

9 4

p Cres poco a poco.

Cres poco a poco. *ff*

13 3

p Cres poco a poco.

4 1

Cres - - - - - cen - - - - - do.

FLAUTO.

Solo.

ANDANTE Scène près d'un Ruisseau.

CON MOLTO MOTO.

FLAUTO.

FLAUTO.

Danse champêtre.

ALLEGRO.

pp

Cres.

sf. sf. sf. sf. sf.

sf. sf.

Solo.

Cres.

Dol.

Cres.

18

Cres.

3

3

A tempo allegro

8 3 3 3 3 3 3 3 3 3 3 3

sf.

2 2 1

Sempre piu. F

13 2

Cres. Presto.

sf. sf. sf. sf.

Attacca.

Allegro. Orage.

8 8

P Cres. FF FF

sf. sf.

1 3 3

3 #5 #5 4

FLAUTO.

pp

pp

ff

f Cres. sf. p Cres.

Sempre piu. f ff sf. sf.

sf. Semp dim. Semp dim.

9 solo pp

Allegretto Chant des Bergers. 22

Dol. f

f Cres. f ff

12 Staccat. ff

f ff

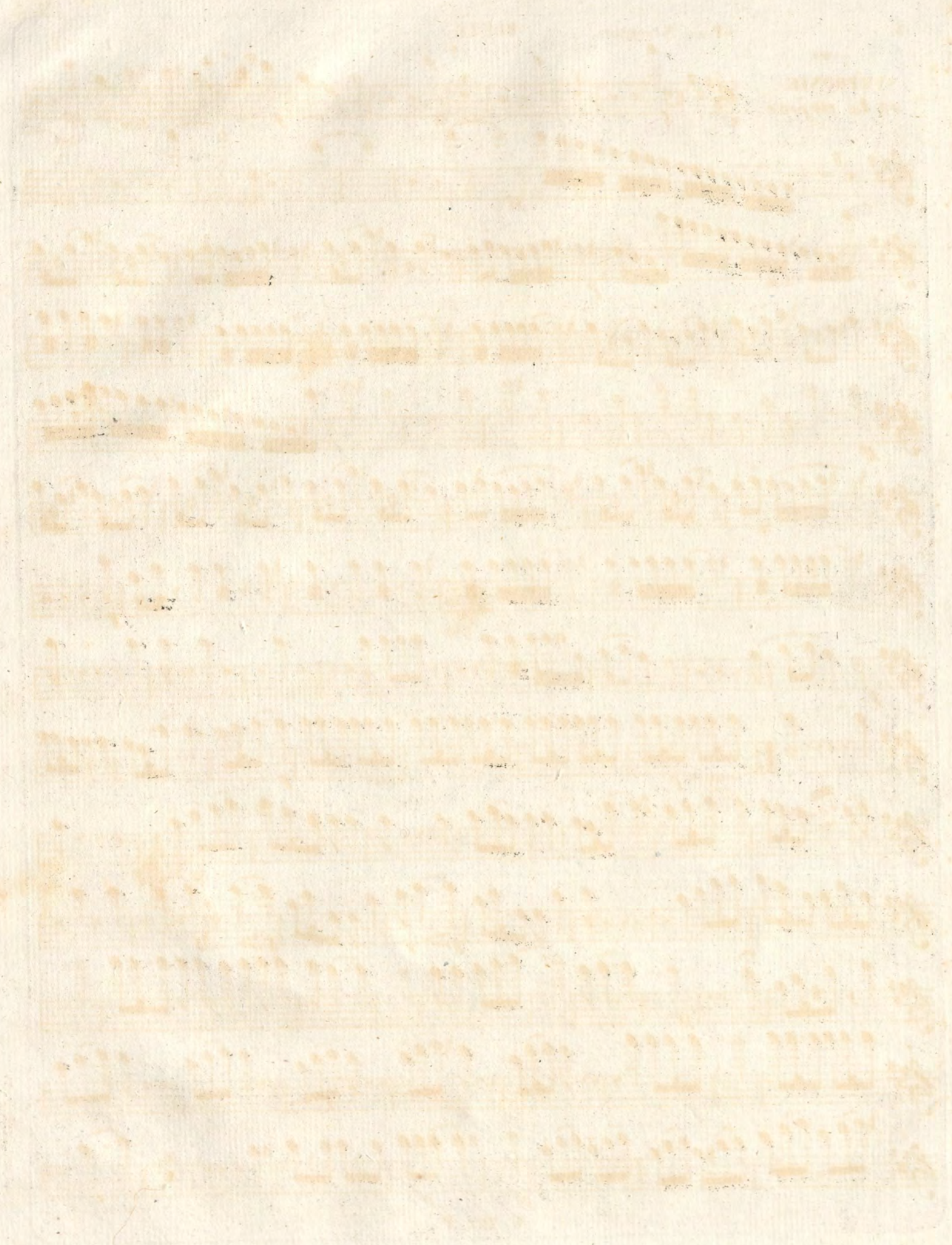

7^{eme}
SYMPHONIE
en La majeur.

7^{eme}
SYMPHONIE
en La majeur.

Poco Sostenuto.

FLUTE.

f *dim.* *pp*

3 *cres.* *ff*

dim. *p*

ff

p

6 *8* *sempre p* *cres.* *p*

ff *p*

ff *p* *2* *cres.*

FLUTE.

FLUTE

This is a handwritten musical score for a flute, consisting of 14 staves. The music is written in treble clef with a key signature of two sharps (F# and C#). The score is characterized by intricate rhythmic patterns, including sixteenth and thirty-second notes, often beamed together. Dynamic markings are used throughout, including *p* (piano), *f* (forte), *ff* (fortissimo), and *pp* (pianissimo). Performance instructions such as *cres:* (crescendo) and *piu f* (pianissimo) are present. Fingerings (1, 2, 3, 4) and breath marks (indicated by a vertical line) are also shown. The notation includes various articulations like slurs and accents. The paper shows signs of age, with some staining and wear.

FLUTE

Allegretto. *f* *pp* *ten.* *pp* *dol.* *cres.* *dim.* *cres.* *p* 63 3

FLUTE: STUPE

FLUTE.

10

cres.

ff

p

2

7

1

tr.

3

ff

Presto meno assai.

p

2

1

3

cres.

1

14

Coda Presto meno assai.

Presto.

D.C.

FLUTE.

Allegro
Con brio.

FLUTE.

FLUTE.

FLÛTE .

8^{me}
SYMPHONIE
en Fa majeur.

FLÛTE.

FLÛTE.

Allegretto
scherzando.

FLÛTE.

Tempo
di Minuetto.

FLÛTE.

FLUTE.

FLUTE.

FLÛTE.

