



1968

CALIFORNIA ROSTER

of FEDERAL, STATE,
COUNTY and CITY
OFFICIALS

Compiled by the
Secretary of State
Frank M. Jordan

This publication has been compiled from a wide range of sources, with cooperation of Federal, State, County and City agencies, Chambers of Commerce and others.

Because of constant changes, some information in the Roster will not be current during the entire span between publication one year and the next, but trust that the Roster will continue to serve as a valuable reference.

FRANK M. JORDAN
Secretary of State

The Roster is published in August or September annually.

Additional copies of this publication may be purchased from
OFFICE OF PROCUREMENT, DOCUMENTS SECTION
P.O. Box 20191
Sacramento, California 95820



RONALD REAGAN
Governor of California



ROBERT H. FINCH
Lieutenant Governor



FRANK M. JORDAN
Secretary of State



IVY BAKER PRIEST
Treasurer

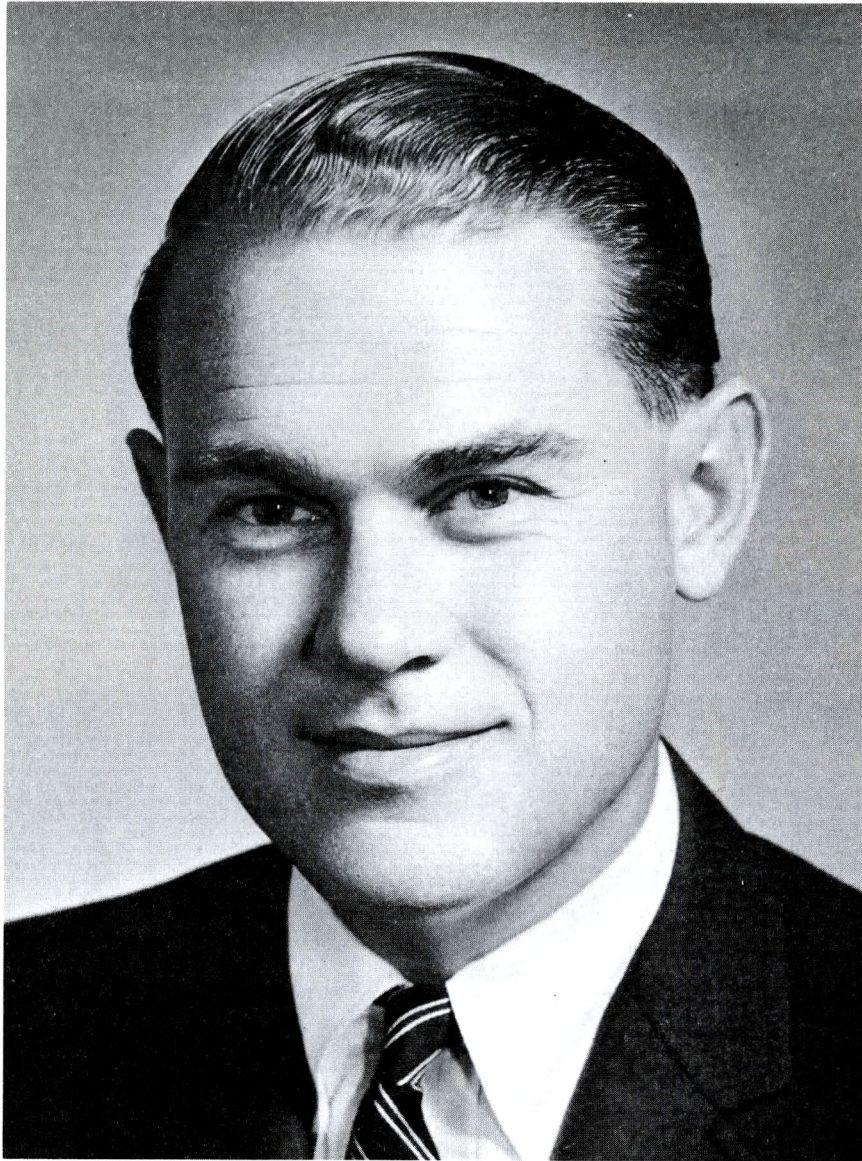

HOUSTON I. FLOURNOY
Controller



THOMAS C. LYNCH
Attorney General



MAX RAFFERTY
Superintendent of Public Instruction



HUGH M. BURNS
President pro Tempore, California Senate



JESSE M. UNRUH
Speaker, California Assembly

ROSTER

FEDERAL, STATE, COUNTY, CITY AND
TOWNSHIP OFFICIALS

DIRECTORY OF STATE SERVICES
OF THE
STATE OF CALIFORNIA



COMPILED BY
FRANK M. JORDAN
SECRETARY OF STATE

1968

LEGISLATIVE DEPARTMENT

UNITED STATES SENATORS

Thomas H. Kuchel (R) 315 S. Claudina St., Anaheim
 George Murphy (R) 807 N. Rodeo Dr., Beverly Hills

REPRESENTATIVES IN CONGRESS

District	Name and party	Counties comprising congressional district	Mailing address*
1	Clausen, Don (R)	Del Norte, Humboldt, Marin, Mendocino, Napa and Sonoma	Rm. 1034, Longworth House Office Bldg., Washington, D.C. 20515
2	Johnson, Harold T. (Bizz) (D)	Alpine, Amador, Butte, Calaveras, El Dorado, Inyo, Lassen, Madera, Mariposa, Modoc, Mono, Nevada, Placer, Plumas, Shasta, Sierra, Siskiyou, Tehama, Trinity and Tuolumne	2347 House Office Bldg., Washington, D.C. 20515
3	Moss, John E. (D)	Sacramento	8014 Federal Bldg., Sacramento 95814
4	Leggett, Robert L. (D)	Colusa, Glenn, Lake, Sacramento, Solano, Sutter, Yolo and Yuba	3606 Pinetree Ter., Falls Church, Va.
5	Burton, Phillip (D)	San Francisco	450 Golden Gate Ave., Rm. 11152, San Francisco
6	Mailliard, William S. (R)	Marin and San Francisco	450 Golden Gate Ave., Rm. 11104, San Francisco
7	Cohelan, Jeffery (D)	Alameda	Latham Square Bldg., 508 16th St., Oakland 94612
8	Miller, George P. (D)	Alameda	1424 Benton St., Alameda
9	Edwards, Don (D)	Alameda, San Mateo and Santa Clara	28 N. 1st St., San Jose
10	Gubser, Charles S. (R)	San Benito and Santa Clara	Rayburn House Office Bldg., Washington, D.C. 20515
11	McCloskey, Paul N., Jr. (R)	San Mateo	Rm. 1719 Longworth House Office Bldg., Washington, D.C. 20515
12	Talcott, Burt L. (R)	Kings, Monterey, San Luis Obispo and Santa Cruz	Rm. 1524, Longworth House Office Bldg., Washington, D.C. 20515
13	Teague, Charles M. (R)	Los Angeles, Santa Barbara and Ventura	1414 Longworth Bldg., Washington, D.C. 20515
14	Waldie, Jerome R. (D)	Contra Costa	Box 864, Concord
15	McFall, John J. (D)	Merced, San Joaquin and Stanislaus	146 N. Grant, Manteca
16	Sisk, B. F. (D)	Fresno and Merced	Federal Bldg., Fresno 93721
17	King, Cecil R. (D)	Los Angeles	2309 Rayburn Office Bldg., Washington, D.C. 20515
18	Mathias, Bob (R)	Kern and Tulare	800 Truxtun Ave., Bakersfield
19	Holifield, Chet (D)	Los Angeles	9125 E. Whittier Blvd., Pico Rivera
20	Smith, H. Allen (R)	Los Angeles	1818 Verdugo Loma Dr., Glendale 91208
21	Hawkins, Augustus F. (Gus) (D)	Los Angeles	8563 S. Broadway, Suite 208, Los Angeles 90003
22	Corman, James C. (D)	Los Angeles	District Office, 7020 Reseda Blvd., Reseda
23	Clawson, Del M. (R)	Los Angeles	District Office, 10241 S. Paramount, Downey
24	Lipscomb, Glenard P. (R)	Los Angeles and San Bernardino	District Office, 114-E N. Indian Hill Blvd., Claremont 91711
25	Wiggins, Charles E. (R)	Los Angeles and Orange	1120 House Office Bldg., Washington, D.C. 20515
26	Rees, Thomas M. (D)	Los Angeles	1113 Longworth House Office Bldg., Washington, D.C. 20515
27	Reinecke, Ed (R)	Kern and Los Angeles	1239 Longworth House Office Bldg., Washington, D.C. 20515
28	Bell, Alphonzo (R)	Los Angeles	Post Office Bldg., 1248 5th St., Santa Monica
29	Brown, George E., Jr. (D)	Los Angeles	Suite 3255, Federal Bldg., 300 N. Los Angeles St., Los Angeles 90012
30	Roybal, Edward R. (D)	Los Angeles	7110 New Federal Bldg., Los Angeles 90012
31	Wilson, Charles H. (D)	Los Angeles	1902 W. Florence Ave., Los Angeles 90047
32	Hosmer, Craig (R)	Los Angeles and Orange	807 Security Bldg., Long Beach 90802
33	Pettis, Jerry L. (R)	San Bernardino	25166 Daisy St., Loma Linda
34	Hanna, Richard T. (D)	Los Angeles and Orange	Suite 510, 1695 W. Crescent Ave., Anaheim
35	Utt, James B. (R)	Orange and San Diego	520 E. 4th St., Tustin 92680
36	Wilson, Bob (R)	San Diego	P.O. Box 469, San Diego 92112
37	Van Deerlin, Lionel (D)	San Diego	P.O. Box 729, San Diego 92101
38	Tunney, John V. (D)	Imperial, Riverside and San Bernardino	500 Rotunda, Mission Inn, Riverside 92501

* During Sessions of Congress, mail for Members of the Senate may be addressed: Senate Office Building, Washington, D.C. 20510, and Members of the House of Representatives: House Office Building, Washington, D.C. 20515.

MEMBERS OF THE SENATE

Name	Occupation	Party	Dist.	Capitol office	Capitol telephone	Counties	District address
Liquist, Alfred E.	Transportation Supervisor	D	13	5031	5-9740	Santa Clara	777 N. 1st St., San Jose 95112
Meilenson, Anthony	Attorney	D	26	5072	5-7114	Los Angeles	10203 Santa Monica Blvd., Los Angeles 90067
Madley, Clark L.	Attorney	R	14	5095	5-3104	Alameda, Santa Clara	509 First National Bank Bldg., San Jose 95113
Margener, Clair W.	Realtor	R	38	5091	5-3731	San Diego	239 A St., San Diego 92101
Murns, Hugh M.	Savings and Loan Insurance	D	16	5100	5-9600	Fresno	P.O. Box 748, Fresno 93712
Marrell, Tom	Businessman	D	22	4086	5-3121	Los Angeles	753 San Fernando Rd., San Fernando 91340
McCollier, Randolph	Title Business	D	1	3048	5-4641	Del Norte, Humboldt, Lake, Mendocino, Siskiyou, Sonoma, Trinity	1057 College Ave., Santa Rosa 95404
McGlogne, Gordon	Attorney	R	36	3086	5-9781	Riverside, San Bernardino	P.O. Drawer 1270, Indio 92201
McMombs, William E.	Attorney	R	20	5053	5-6868	San Bernardino	223 S. Riverside Ave., Rialto 92376
McMusanovich, Lou	Full Time Legislator	R	23	3074	5-8873	Los Angeles	Suite 304, 14921 Ventura Blvd., Sherman Oaks 91403
McDanielson, George E.	Attorney	D	27	3063	5-7520	Los Angeles	112 State Bldg., 217 W. 1st St., Los Angeles 90012
McKukmejian, George	Attorney	R	37	2070	5-4961	Los Angeles	100 Long Beach Blvd., Long Beach 90802
McMills, Ralph C.	Attorney	D	32	4047	5-5953	Los Angeles	502 Pacific Trade Center, San Pedro 90731
McMolwig, Richard J.	Attorney	R	12	3056	5-6721	San Mateo	Crocker Citizens Bank Bldg., 181 2nd Ave., San Mateo 94401
McMynally, Mervyn M.	Teacher	D	29	2082	5-2104	Los Angeles	Old State Bldg., Suite 113, 217 W. 1st St., Los Angeles 90012
McMunsky, Donald L.	Attorney	R	17	3070	5-5843	Monterey, San Benito, San Luis Obispo, Santa Cruz	Lettunich Bldg., Watsonville 95076
McMurger, John L.	Attorney	R	21	4081	5-5976	Los Angeles	401 N. Brand, Suite 726, Glendale 91203
McMennick, Joseph M.	Insurance Securities Representative	D	33	2048	5-5581	Los Angeles	110 Pine Ave., Suite 606, Long Beach 90802
McMogomarsino, Robert J.	Attorney	R	24	5080	5-5405	Santa Barbara, Ventura	21 S. California St., Ventura 93001
McMarks, Milton	Attorney	R	9	2074	5-1412	San Francisco	2045 State Bldg., 350 McAllister St., San Francisco 94102
McMlarler, Fred W., Jr.	Attorney	R	2	4072	5-3456	Butte, Colusa, Glenn, Shasta, Solano, Sutter, Tehama, Yolo, Yuba	P.O. Box 2297, Redding 96001
McMcCarthy, John F.	General Contractor	R	4	5050	5-3375	Marin, Napa, Solano	P.O. Box 870, San Rafael 94902
McMiller, George, Jr.	Businessman	D	7	5052	5-3576	Contra Costa	611 Las Juntas, Martinez 94553
McMills, James R.	Educator	D	40	4090	5-6767	Imperial, San Diego	Suite 341, U.S. Grant Hotel, 326 Broadway, San Diego 92101
McMoscone, George R.	Attorney	D	10	3082	5-5981	San Francisco	343 Sansome St., San Francisco 94103
McMstris, Nicholas C.	Attorney	D	11	2062	5-6577	Alameda	1111 Jackson St., Oakland 94607
McMrichardson, H. L.	Advertising	R	19	2057	5-3688	Los Angeles	359 S. Rosemead, Pasadena 91107
McMrodda, Albert S.	Teacher	D	5	4048	5-5788	Sacramento	Rm. 4048, State Capitol, Sacramento 95814
McMrmhitz, John G.	College Instructor	R	34	5070	5-5831	Orange	520 E. 4th St., Tustin 92680
McMhrade, Jack	Rancher-Businessman	R	39	4032	5-3952	San Diego	1904 Hotel Circle, San Diego 92110
McMerman, Lewis F.	Attorney	R	8	4057	5-6671	Alameda	Rm. 1015, 1111 Jackson St., Oakland 94607
McMort, Alan	Attorney	D	6	4076	5-5215	Sacramento, San Joaquin	2626 N. California St., Stockton 95204
McMong, Alfred H.	Attorney	D	28	2054	5-3386	Los Angeles	701 S. Atlantic Blvd., Monterey Park 91754
McMevens, Robert S.	Attorney	R	25	4031	5-6747	Los Angeles	1245 Glendon Ave., Los Angeles 90024
McMern, Walter W.	Veterinarian	D	18	2086	5-6637	Kern, Kings	930 Truxtun Ave., Bakersfield 93301
McMeale, Stephen P.	Physician and Surgeon	D	3	5082	5-2407	Alpine, Amador, Calaveras, El Dorado, Lassen, Modoc, Nevada, Placer, Plumas, Sierra, Stanislaus, Tuolumne	Rm. 5082, State Capitol, Sacramento 95814
McM Walsh, Lawrence E.	Businessman	D	30	5061	5-6517	Los Angeles	6055 E. Washington Blvd., Suite 629, Los Angeles 90022
McM Way, Howard	Legislator	R	15	4062	5-6447	Fresno, Inyo, Madera, Mariposa, Merced, Mono, Tulare	P.O. Box 724, Exeter 93221
McMwedworth, James Q.	Businessman	D	31	5046	5-2848	Los Angeles	8404 S. Crenshaw Blvd., Inglewood 90305
McMWhetmore, James E.	Attorney	R	35	4089	5-4264	Los Angeles, Orange	13131 Brookhurst, Garden Grove 92640

CALIFORNIA ROSTER

OFFICERS OF THE SENATE

Title	Name	Local address	Home address
President of Senate.....	Robert H. Finch.....	820 Southwick Way.....	Sacramento
President pro Tempore.....	Hugh M. Burns.....	5100 Capitol Bldg.....	P.O. Box 748, Fresno
Secretary of Senate.....	J. A. Beek.....	3045 Capitol Bldg.....	410 S. Bay Front, Balboa Island
Sergeant at Arms.....	P. H. Kenealy.....	3030 Capitol Bldg.....	275 Tocoluma Ave., San Francisco
Chaplain.....	Rev. Father Constantine J. Raptis.....	600 Alhambra Blvd.....	Sacramento

ATTACHÉS OF THE SENATE

Name	Position	Local address	Home address
Bob Lyons.....	Chief Assistant Secretary.....	4541 Capri Way.....	Sacramento
Rose Akers.....	Assistant Minute Clerk.....	2777 17th St.....	Sacramento
George Green.....	Assistant Secretary.....	3702 El Camino.....	Sacramento
Margaret Hammond.....	Chief Stenographer.....	701 San Miguel Way.....	Sacramento
Julian W. Lindsay.....	Assistant History Clerk.....	2322 2nd Ave.....	Sacramento
Lila Locke.....	Assistant Engrossing and Enrolling Clerk.....	6099 S. Land Park Dr.....	Sacramento
Larry McConnell.....	Assistant Secretary.....	1520 Morse Ave., Apt. 98.....	Sacramento
Florence Mason.....	Administrative Assistant.....	411 36th Way.....	Sacramento
Adelaide Messner.....	Assistant Engrossing and Enrolling Clerk.....	3500 Lynne Way.....	Sacramento
T. Malcolm Morey.....	Minute Clerk.....	2500 Angie Way.....	Sacramento
Norva Muse.....	Chief Assistant Engrossing and Enrolling Clerk.....	557 P St.....	Sacramento
Dick Robyn.....	History Clerk.....	6021 Leafwood Dr.....	Sacramento
Pat Rollins.....	Amending Clerk.....	3065 17th St., Sacramento.....	Alhambra
John Rovane.....	File Clerk.....	950 Howe Ave.....	Sacramento
Margaret Sweeny.....	Correspondence Clerk.....	6000 11th Ave.....	Sacramento
Alphalee Thompson.....	Assistant Engrossing and Enrolling Clerk.....	2000 Alabama Ct.....	Sacramento
Rawlie Vandegrift.....	Engrossing and Enrolling Clerk.....	3065 17th St.....	Sacramento

MEMBERS OF THE ASSEMBLY

Name	Occupation	Party	Dist.	Counties	Capitol office	Capitol telephone	Home mailing address
Badham, Robert E.	Wholesale Hardware Executive	R	71	Orange	5150	5-7222	1649 Westcliff Dr., Newport Beach 92660
Bagley, William T.	Attorney	R	7	Marin, Sonoma	4130	5-8492	225 Albert Bldg., San Rafael 94901
Barnes, E. Richard	Clergyman and Navy Chaplain	R	78	San Diego	5140	5-7210	3577 Kenyon St., San Diego 92110
Bear, Frederick James	Attorney	D	79	San Diego	4017	5-7610	634 U.S. Grant Hotel, 326 Broadway, San Diego 92101
Bee, Carlos	Teacher	D	13	Alameda	3152	5-7380	22734 Main St., Suite 1, Hayward 94541
Belotti, Frank P.	Farmer	R	2	Humboldt, Mendocino, Sonoma	5156	5-8360	P.O. Box 1025, Eureka 95501
Beverly, Robert G.	Attorney	R	46	Los Angeles	6003	5-1720	1611 S. Pacific Coast Hwy., Redondo Beach 90277
Bidle, W. Craig	Attorney	R	74	Riverside	5175	5-2390	6370 Magnolia Ave., Riverside 92506
Bathwaite, Yvonne W. (Mrs.)	Attorney	D	63	Los Angeles	4177	5-7321	4036 Buckingham Rd., Los Angeles 90008
Briggs, John V.	Insurance Broker	R	35	Orange, San Bernardino	4164	5-7448	3711 N. Harbor Blvd., Suite A, Fullerton 92632
Britschgi, Carl A.	Farmer and Realtor	R	26	San Mateo	3098	5-8188	2025 Broadway, Redwood City 94063
Brown, Willie L., Jr.	Attorney	D	18	San Francisco	5122	5-8077	666 Octavia, San Francisco 94102
Burke, Robert H.	Engineer	R	70	Orange	4013	5-8377	17732 Beach Blvd., Huntington Beach 92647
Burton, John L.	Attorney	D	20	San Francisco	5144	5-8505	350 McAllister St., San Francisco 94102
Campbell, William	School Administrator	R	50	Los Angeles	5168	5-7783	2048 S. Hacienda Blvd., Hacienda Heights 91745
Chappie, Eugene A.	Rancher	R	6	Alpine, Amador, Calaveras, El Dorado, Inyo, Mariposa, Mono, Nevada, Placer, Tuolumne, Yuba	4158	5-7298	Rm. 4158, State Capitol, Sacramento 95814
Collier, John L. E.	Businessman	R	54	Los Angeles	3130	5-7234	1109 Fair Oaks Ave., South Pasadena 91030
Conrad, Charles J.	Motion Pictures and Television	R	57	Los Angeles	5128	5-4383	Suite 211, Anvil Bldg., 13440 Ventura Blvd., Sherman Oaks 91403
Cory, Kenneth	Businessman	D	69	Orange	2167	5-7446	P.O. Box 3067, Anaheim 92801
Crandall, Earle P.	Full-time Legislator	R	25	Santa Clara	6009	5-7874	760 N. 1st St., San Jose 95112
Crown, Robert W.	Attorney	D	14	Alameda	2140	5-8160	1111 Jackson St., Rm. 7018, Oakland 94607
Cullen, Mike	Lawyer	D	44	Los Angeles	2184	5-7454	P.O. Box 7023, Long Beach 90807
Davis, Pauline (Mrs.)	Full-time Legislator	D	1	Del Norte, Humboldt, Lassen, Modoc, Plumas, Shasta, Sierra, Siskiyou, Tehama, Trinity	4148	5-7266	P.O. Box 1071, Portola 96122
Deddeh, Wadie P.	Teacher	D	77	San Diego	4001	5-7556	240 Woodlawn, Chula Vista 92010
Dent, James W.	Educator	R	10	Contra Costa	6007	5-8528	89 John Glenn Dr., Buchanan Field, Concord 94520
Duffy, Gordon W.	Optometrist	R	21	Kings, Tulare	5159	5-2931	208 N. Douty, Hanford 93230
Dunlap, John F.	Lawyer	D	5	Napa, Solano	3116	5-8498	1520 Tennessee St., Vallejo 94590
Elliott, Edward E.	Business	D	40	Los Angeles	4005	5-7533	546 Douglas Bldg., 257 S. Spring St., Los Angeles 90012
Fenton, Jack R.	Attorney	D	51	Los Angeles	5136	5-8133	1601 W. Beverly Blvd., Montebello 90640
Fong, March K. (Mrs.)	Educational Consultant	D	15	Alameda	3113	5-7632	P.O. Box 5121, Oakland 94625
Foran, John Francis	Attorney	D	23	San Francisco	3132	5-8253	Rm. 662, 141 Battery St., San Francisco 94111
Gonsalves, Joe A.	Full-time Legislator	D	66	Los Angeles	3173	5-7575	12340 E. Firestone Blvd., Suite 7, Norwalk 90650
Greene, Bill	Full-time Legislator	D	53	Los Angeles	3123	5-7498	8563 S. Broadway, Suite 210, Los Angeles 90003
Greene, Leroy F.	Civil Engineer	D	3	Sacramento	3112	5-7807	Rm. 3112, State Capitol, Sacramento 95814
Hayes, James A.	Attorney	R	39	Los Angeles	4102	5-2778	923 Security Bldg., Long Beach 90802
Hinckley, Stewart	Rancher	R	73	San Bernardino	5130	5-7552	302 E. State St., Redlands 92373
Johnson, Harvey	Attorney	D	58	Los Angeles	2126	5-7333	P.O. Box 268, El Monte 91734
Johnson, Ray E.	Real Estate	R	4	Butte, Colusa, Glenn, Lake, Sutter, Yolo	4111	5-8343	352 Vallombrosa Ave., Chico 95926
Karabian, Walter J.	Attorney	D	45	Los Angeles	2176	5-1670	Garfield Bank Bldg., 231 W. Garvey, Monterey Park 91754
Ketchum, William M.	Farmer	R	29	Kern, San Luis Obispo, Tulare	4116	5-7795	1904 Truxtun Ave., Bakersfield 93301
Knox, John T.	Attorney	D	11	Contra Costa	2114	5-7890	1016 Nevin St., Richmond 94801
Lanterman, Frank	Land Developer	R	47	Los Angeles	3120	5-8211	106-A S. Los Robles, Pasadena 91101
MacDonald, J. K. (Ken)	Businessman-Legislator	D	37	Ventura	4149	5-7402	P.O. Box 1681, Ventura 93001
McGee, Patrick D.	Attorney	R	64	Los Angeles	4141	5-7676	6355 Topanga Canyon, Woodland Hills 91364
McMillan, Lester A.	Attorney	D	61	Los Angeles	3146	5-7511	5360 W. Adams Blvd., Los Angeles 90016
Meyers, Charles W.	Businessman	D	19	San Francisco	2151	5-2106	Rm. 1066, 350 McAllister St., San Francisco 94102
Milias, George W.	Rancher and Hotel Operator	R	22	Santa Clara	2016	5-8305	343 Village Lane, Los Gatos 95030
Miller, John J.	Attorney-Legislator	D	17	Alameda	5126	5-7442	6565 Shattuck Ave., Oakland 94609
Mobley, Ernest N.	Farmer	R	33	Fresno, Madera	6005	5-8514	600 W. Shaw, Suite 210, Fresno 93704

MEMBERS OF THE ASSEMBLY—Continued

Name	Occupation	Party	Dist.	Counties	Capitol office	Capitol telephone	Home mailing address
Monagan, Robert.....	Insurance Agent.....	R	12	San Joaquin.....	4112	5-8494	406 Bank of America Bldg., Main and Sutter Sts., Stockton 95202
Moorhead, Carlos J.....	Attorney.....	R	43	Los Angeles.....	6011	5-8364	Suite 404, 420 N. Brand Blvd., Glendale 91203
Moretti, Bob.....	Legislator.....	D	42	Los Angeles.....	5119	5-8424	12444 Victory Blvd., North Hollywood 91606
Mulford, Don.....	Insurance Broker and Agent.....	R	16	Alameda.....	3143	5-7554	2150 Franklin St., Oakland 94612
Murphy, Frank, Jr.....	Attorney.....	R	31	Merced, San Benito, Santa Cruz.....	3104	5-8496	P.O. Box 634, Santa Cruz 95060
Negri, David.....	Attorney.....	D	41	Los Angeles.....	4171	5-8430	563 S. Brand, San Fernando 91340
Pattee, Alan G.....	Rancher.....	R	34	Monterey.....	4098	5-7486	32 E. Alisal, Salinas 93901
Porter, Carley V.....	Teacher and Businessman.....	D	38	Los Angeles.....	2148	5-6047	1717 N. Long Beach Blvd., Compton 90221
Powers, Walter W.....	Attorney.....	D	8	Sacramento.....	4140	5-7464	P.O. Box 15265, Sacramento 95813
Priolo, Paul.....	Retailer.....	R	60	Los Angeles.....	4155	5-8366	12121 Wilshire Blvd., Suite 105, Los Angeles 90025
Quimby, John P.....	Radio Announcer.....	D	72	San Bernardino.....	5158	5-7440	227A S. Riverside Ave., Rialto 92376
Ralph, Leon.....	Full-time Legislator.....	D	55	Los Angeles.....	2169	5-4011	1922 E. 103rd St., Los Angeles 90002
Roberti, David A.....	Attorney.....	D	48	Los Angeles.....	4168	5-7587	2209 N. Broadway, Los Angeles 90031
Russell, Newton R.....	Insurance.....	R	62	Los Angeles.....	4144	5-8292	3507 W. Magnolia, Burbank 91505
Ryan, Leo J.....	Teacher.....	D	27	San Mateo.....	2165	5-8020	308 Linden Ave., South San Francisco 94080
Schabarum, Peter F.....	Businessman.....	R	49	Los Angeles.....	5164	5-9234	140 W. College St., Covina 91722
Shoemaker, Winfield.....	Teacher.....	D	36	San Luis Obispo, Santa Barbara.....	5016	5-4843	Studio 117 El Paseo, Santa Barbara 93101
Sieroty, Alan.....	Attorney.....	D	59	Los Angeles.....	5155	5-7928	1144 S. Robertson, Suite 3, Los Angeles 90035
Stacey, Kent H.....	Pharmacist.....	R	28	Kern.....	5160	5-8490	P.O. Box 2232, Bakersfield 93303
Stull, John.....	Retired Navy Commander.....	R	80	San Diego.....	4134	5-7444	714 2nd St., Encinitas 92024
Thomas, Vincent.....	Legislator.....	D	68	Los Angeles.....	4126	5-7906	255 W. 5th St., Suite 508, San Pedro 90731
Townsend, L. E.....	Full-time Legislator.....	D	67	Los Angeles.....	4167	5-7278	18436 Hawthorne Blvd., Suite 211, Torrance 90504
Unruh, Jesse M.....	Economist.....	D	65	Los Angeles.....	3164	5-3134	417 S. Hill St., Los Angeles 90013
Vasconcellos, John.....	Lawyer.....	D	24	Santa Clara.....	4009	5-4253	2071 Alameda Way, San Jose 95126
Veneman, John G.....	Farmer.....	R	30	San Joaquin, Stanislaus.....	4016	5-8570	P.O. Box 1038, Modesto 95353
Veysey, Victor V.....	Rancher.....	R	75	Imperial, Riverside.....	3138	5-7931	141 S. 6th St., Brawley 92227
Wakefield, Floyd L.....	Businessman.....	R	52	Los Angeles.....	4160	5-7852	7707 State St., Huntington Park 90256
Warren, Charles.....	Attorney.....	D	56	Los Angeles.....	6001	5-7644	1140 Crenshaw Blvd., Los Angeles 90019
Wilson, Pete.....	Attorney.....	R	76	San Diego.....	4121	5-6161	233 A St., San Diego 92101
Z'berg, Edwin L.....	Attorney.....	D	9	Sacramento, Yolo.....	2188	5-8368	1501 W. Capitol Ave., West Sacramento 95691
Zenovich, George N.....	Attorney.....	D	32	Fresno.....	2128	5-7558	Suite 1310, Security Bank Bldg., 1000 Fulton Mall, Fresno 93721

OFFICERS AND ATTACHES OF THE ASSEMBLY

Title	Name	Home address
Speaker.....	Jesse M. Unruh.....	417 S. Hill St., Suite 403, Los Angeles 90013
Speaker pro Tempore.....	Carlos Bee.....	22734 Main St., Suite 1, Hayward 94541
Majority Floor Leader.....	George N. Zenovich.....	1060 Fulton Mall, Suite 1310, Fresno 93721
Minority Floor Leader.....	Robert T. Monagan.....	406 Bank of America Bldg., Main and Sutter, Stockton 95202
Chief Clerk.....	James D. Driscoll.....	Rm. 3194, State Capitol, Sacramento 95814
Sergeant at Arms.....	Tony Beard.....	4415 S. Park Dr., Sacramento 95821
Chaplain.....	Father Leo McAllister.....	The Cathedral, Sacramento 95814
Assistant Chief Clerk.....	R. Brian Kidney.....	Rm. 3194, State Capitol, Sacramento 95814
Minute Clerk.....	Anabel Whang.....	Rm. 3194, State Capitol, Sacramento 95814
History Clerk.....	Willoughby Lyons.....	4541 Capri Way, Sacramento 95822
File Clerk.....	Ruth Riley.....	1100 N St., Sacramento 95814
Enrollment and Enrollment Clerk.....	Bill Gunlock.....	505 Sacramento Ave., Box 851, Dunsmuir 96025
Secretary to Chief Clerk.....	Dixie Danielson.....	3931 Santa Fe Way, North Highlands 95660

JOINT LEGISLATIVE AUDIT COMMITTEE

Senators

Richard J. Dolwig,
Vice Chairman
William E. Coombs
George E. Danielson

Assemblymen

Vincent Thomas, Chairman
Mike Cullen
Ray E. Johnson

Lindsay W. Miller-----Consultant
Eve Ostoja-----Committee Secretary
William H. Merrifield-----Auditor General
Office: Room 4126, State Capitol, Sacramento 95814

OFFICE OF THE AUDITOR GENERAL

William H. Merrifield,* Auditor General
John W. Shoemaker,* Deputy Auditor General
Audit Staff

Edgar L. Aitken	Richard I. LaRock *
Clinton K. Armstrong	Wesley A. Lueth *
Phillips Baker	James C. Malone
Roger H. Bauer	John H. McConnell *
Manuel A. Begino	Francis E. McNiff
Robert L. Bima	Richard J. Porter
Bill L. Carlson	Walter J. Quinn *
John R. Crossley *	Doyle B. Saxby *
Curtis I. Davis, Jr.	Robert J. Scott
Armand J. DeStefani *	Edward E. Stahlberg
Donald G. Ellis *	Ralph T. Sugimoto, Jr.
John E. Finnstrom *	Merrill E. Tompkins *
Richard A. Foster	Wesley E. Voss *
Robert E. Gibson	William S. Weed
David C. Hill	Jerome J. Wentz
Ben T. Kuniyoshi	Matthew A. White

JOINT LEGISLATIVE BUDGET COMMITTEE

Senators

George Miller, Jr., Chairman
Randolph Collier
Richard J. Dolwig
George R. Moscone
John C. Schmitz
Alan Short
Stephen P. Teale

Assemblymen

Lester A. McMillan,
Vice Chairman
Carl A. Britschgi
John L. E. Collier
Robert W. Crown
Ken MacDonald
Charles W. Meyers
Ernest N. Mobley

Technical Staff

A. Alan Post, Legislative Analyst
Gilbert G. Lentz, Deputy Legislative Analyst
Wallace W. Kelso, Chief Administrative Analyst
Arthur E. Buck, Jr., Chief Administrative Analyst

Glenn Y. Allen, Associate Administrative Analyst
Michael Babunakis, Assistant Administrative Analyst
William E. Behnk, Administrative Analyst
Donald W. Benedict, Principal Administrative Analyst
James G. Campbell, Administrative Analyst
Kenneth Carter, Administrative Analyst
Donald L. Christen, Administrative Analyst
Ted Clement, Principal Administrative Analyst
James M. Cooney, Assistant Administrative Analyst
Lawrence D. Dahms, Administrative Analyst
Thomas J. Dooley, Principal Administrative Analyst
John Drobny, Assistant Administrative Analyst
Harold E. Geogue, Assistant Administrative Analyst
Ernest E. Guffin, Principal Administrative Analyst
William L. Humes, Administrative Analyst
Harvey K. Hunt, Assistant Administrative Analyst
Clinton M. Jordan, Principal Administrative Analyst
Hamilton B. Joslin, Administrative Analyst
Nathan B. Keller, Principal Administrative Analyst
William G. Kirkham, Assistant Administrative Analyst
Gilbert R. Labrie, Assistant Administrative Analyst
Krist A. Lane, Assistant Administrative Analyst
Grant E. Miller, Assistant Administrative Analyst

* These staff members hold certificates as Certified Public Accountants issued by one or more states.

James L. Murdock, Administrative Analyst
Duane T. Newton, Junior Staff Analyst
C. Ed Ohlsson, Principal Administrative Analyst
Gerald M. Pops, Administrative Analyst
Robert H. Reid, Principal Administrative Analyst
Dwight E. Sanders, Assistant Administrative Analyst
J. Delbert Sarber, Administrative Analyst
William L. Storey, Administrative Analyst
Ray Sullivan, Administrative Analyst
Thomas L. Tanner, Administrative Analyst
John E. Van Valkenburgh, Junior Staff Analyst
John L. Vickerman, Principal Administrative Analyst
Dale W. Wagerman, Assistant Administrative Analyst
Office: 306 State Capitol, Sacramento 95814

LEGISLATIVE COUNSEL

George H. Murphy, Legislative Counsel
Bernard Czesla, Chief Deputy

Principal Deputies

Terry L. Baum	Kent L. DeChambeau
J. Gould	Stanley M. Lourimore
Owen K. Kuns	Edward K. Purcell
Ray H. Whitaker	

Deputies

Gerald Ross Adams	Allen R. Link
Martin L. Anderson	Sherwin C. MacKenzie, Jr.
Carl M. Arnold	Gene W. McCabe
Jerry L. Bassett	Larry B. Nord
Edward Bershatsky	Edward F. Nowak
Matthew P. Boyle	Rose Oliver
Robert A. Braverman	Tracy O. Powell, II
John Corzine	Frank Reynoso
Clinton J. deWitt	Carey W. Royster
Robert C. Duffy	Mary Shaw
Carl A. Erickson, III	Roy K. Simmons
Alberto V. Esteva	Russell L. Sparling
Lawrence H. Fein	John T. Studebaker
Harvey J. Foster	Brian L. Walkup
Robert D. Gronke	David M. Weetman
L. Douglas Kinney	Thomas D. Whelan
Ernest H. Kunzi	

Office: 3021 State Capitol, Sacramento 95814

Branch Office

Ann Mackey, Deputy in Charge
Marguerite R. Roth, Deputy
State Building, Los Angeles

JUDICIAL DEPARTMENT

SUPREME COURT JUSTICES AND OFFICERS

Terms of Court

(Sessions of court are held at San Francisco, Los Angeles and Sacramento)

Justices

Roger J. Traynor, Chief Justice
Marshall F. McComb, Associate Justice
Raymond E. Peters, Associate Justice
Mathew O. Tobriner, Associate Justice
Stanley Mosk, Associate Justice
Louis H. Burke, Associate Justice
Raymond L. Sullivan, Associate Justice

Officers

William I. Sullivan, Clerk
Gale Bishel, Chief Deputy Clerk
Joseph M. Rogers, Keith M. Hawkes, Remo C. Matteoli,
Mark F. Thompson, Deputy Clerks (San Francisco)
David Blomgren, Robert Johnson, Deputy Clerks (Los Angeles)

A. F. Bradovich, Deputy Clerk (Sacramento)
 Raymond C. Lee, Secretary
 Glenn E. Schneider and Charles L. Bushong,
 Assistant Secretaries
 William Nankervis, Jr., Reporter of Decisions
 John Sigel, Librarian
 Frank Wambeke, Bailiff
 Elliott Williams, Deputy Bailiff

Office: State Building, Room 4250,
 San Francisco 94102

Judicial Council of the State of California

Roger J. Traynor, Chief Justice of California, Ex Officio
 Chairman of the Judicial Council
 Louis H. Burke, Associate Justice of the Supreme Court
 Gordon L. Files, Presiding Justice, Court of Appeal, Second
 Appellate District, Division Four
 Fred R. Pierce, Presiding Justice, Court of Appeal,
 Third Appellate District
 Joseph A. Rattigan, Associate Justice, Court of Appeal,
 First Appellate District, Division Four
 Leonard M. Ginsburg, Judge of the Superior Court, Tulare
 County
 Thomas Kongsgaard, Judge of the Superior Court, Napa
 County
 George A. Lazar, Judge of the Superior Court, San Diego
 County
 Homer B. Thompson, Judge of the Superior Court, Santa
 Clara County
 Donald R. Wright, Judge of the Superior Court, Los Angeles
 County
 Erich Auerbach, Judge of the Municipal Court, Los Angeles
 Judicial District
 Donald B. Constine, Judge of the Municipal Court, San
 Francisco Judicial District
 Russell Goodwin, Judge of the Municipal Court, San Bernar-
 dino County Municipal Court District
 Robert J. Duggan, Judge of the Justice Court, El Cerrito-
 Kensington Judicial District
 Richard C. Eldred, Judge of the Justice Court, Pacific Grove
 Judicial District
 Donald L. Grunsky, Member of the Senate, 17th District,
 Watsonville
 William T. Bagley, Member of the Assembly, 7th District, San
 Rafael
 Clarence S. Hunt, Member of the State Bar, Long Beach
 Galen McKnight, Member of the State Bar, Fresno
 Leonard A. Shelton, Member of the State Bar, Pomona
 Samuel H. Wagener, Member of the State Bar, Oakland
 William I. Sullivan, Clerk of the Supreme Court,
 Ex Officio Secretary of the Judicial Council, San Francisco
 Office: State Building, Room 4200,
 San Francisco 94102

Administrative Office of the Courts

4200 State Building
 San Francisco 94102

Ralph N. Kleps, Director
 Richard A. Frank, Deputy Director
 I. J. Shain, Research Director
 Miriam H. Denney, Office Supervisor

Legal Staff:

Francis J. Carr, Attorney
 Mary T. Hennessy, Attorney
 Winifred L. Hepperle, Attorney
 Paul M. Li, Attorney
 Donald Rosenberg, Attorney
 Jon D. Smock, Attorney

Statistical Staff:

Bern M. Jacobson, Senior Statistician
 Thomas H. Sasaki, Associate Statistician
 William H. Nanry, Jr., Associate Statistician
 Alyce T. Hogan, Administrative Assistant to Chairman of Ju-
 dicial Council

Los Angeles
 Room 1001, 217 W. 1st St. 90012
 Eugene J. Didak, Attorney
 Lillian G. Montgomery, Administrative Assistant to Chairman
 of Judicial Council
 Sacramento
 109 Library and Courts Bldg. 95814
 Libera D. Rolla, Secretary

COURTS OF APPEAL

First Appellate District

DIVISION ONE

John B. Molinari, Presiding Justice, San Francisco
 Norman Elkington, Associate Justice, San Francisco
 Richard M. Sims, Jr., Associate Justice, Tiburon
 Lawrence R. Elkington, Clerk

DIVISION TWO

Daniel R. Shoemaker, Presiding Justice, San Francisco
 James R. Agee, Associate Justice, Berkeley
 Wakefield Taylor, Associate Justice, Martinez
 Lawrence R. Elkington, Clerk

DIVISION THREE

Murray Draper, Presiding Justice, Hillsborough
 Harold C. Brown, Associate Justice, San Francisco
 Byrl R. Salsman, Associate Justice, San Francisco
 Lawrence R. Elkington, Clerk

DIVISION FOUR

Preston Devine, Presiding Justice, San Francisco
 Winslow Christian, Associate Justice, San Francisco
 Joseph A. Rattigan, Associate Justice, Santa Rosa
 Lawrence R. Elkington, Clerk

Office: State Bldg., 350 McAllister St.,
 San Francisco 94102

Second Appellate District

DIVISION ONE

Parker Wood, Presiding Justice, Los Angeles
 Walter J. Fourt, Associate Justice, Ventura
 Mildred L. Lillie, Associate Justice, Los Angeles
 Clay Robbins, Jr., Clerk

DIVISION TWO

Lester William Roth, Presiding Justice, Beverly Hills
 Macklin Fleming, Associate Justice, Los Angeles
 Roy L. Herndon, Associate Justice, Pasadena
 Clay Robbins, Jr., Clerk

DIVISION THREE

John J. Ford, Presiding Justice, Los Angeles
 James A. Cobey, Associate Justice, Pasadena
 Conrad J. Moss, Associate Justice, Los Angeles
 Clay Robbins, Jr., Clerk

DIVISION FOUR

Gordon L. Files, Presiding Justice, Pasadena
 Edwin L. Jefferson, Associate Justice, Los Angeles
 Robert Kingsley, Associate Justice, Los Angeles
 Clay Robbins, Jr., Clerk

DIVISION FIVE

Otto M. Kaus, Presiding Justice, Beverly Hills
 Shirley M. Hufstedler, Associate Justice, Pasadena
 Clarke E. Stephens, Associate Justice, Los Angeles
 Clay Robbins, Jr., Clerk

Office: State Bldg., 217 W. First St., Los Angeles 90012

Third Appellate District

Fred R. Pierce, Presiding Justice, Sacramento
 Leonard M. Friedman, Associate Justice, Sacramento
 Edwin J. Regan, Associate Justice, Sacramento and Weaverville
 Wilfried J. Kramer, Clerk

Office: Room 119, Library and Courts Building,
 Sacramento 95814

Fourth Appellate District

DIVISION ONE

Gerald Brown, Presiding Justice, San Diego
 Martin J. Coughlin, Associate Justice, La Jolla
 Vincent A. Whelan, Associate Justice, Bonita
 George Kobelin, Clerk

Office: 6010 State Building, 1350 Front St.,
 San Diego 92101

DIVISION TWO

Hilton H. McCabe, Presiding Justice, Palm Desert
 John W. Kerrigan, Associate Justice, San Bernardino
 Stephen K. Tamura, Associate Justice, Santa Ana
 George Kobelin, Clerk

Office: 303 W. Third St., San Bernardino 92401

Fifth Appellate District

Philip Conley, Presiding Justice, Fresno
 Frederick E. Stone, Associate Justice, Visalia
 Roy J. Gargano, Associate Justice, Fresno
 James G. Huggins, Clerk

Office: Room 5086, 2550 Mariposa St., Fresno 93721

Appellate Districts

(State Const., Art. VI, Sec. 3, and Government Code,
 Section 69102)

1. Alameda, Contra Costa, Del Norte, Humboldt, Lake, Marin, Mendocino, Monterey, Napa, San Benito, San Francisco, San Mateo, Santa Clara, Santa Cruz, Solano, Sonoma.
2. Los Angeles, San Luis Obispo, Santa Barbara, Ventura.
3. Alpine, Amador, Butte, Calaveras, Colusa, El Dorado, Glenn, Lassen, Modoc, Mono, Nevada, Placer, Plumas, Sacramento, San Joaquin, Shasta, Sierra, Siskiyou, Sutter, Tehama, Trinity, Yolo, Yuba.
4. Imperial, Inyo, Orange, Riverside, San Bernardino, San Diego.
5. Fresno, Kern, Kings, Madera, Mariposa, Merced, Stanislaus, Tulare, Tuolumne.

COMMISSION ON JUDICIAL APPOINTMENTS

Hon. Roger J. Traynor, Chief Justice of California
 Hon. Thomas C. Lynch, Attorney General

Presiding Justice of the appropriate Court of Appeal (See
 Article VI, Section 7, California Constitution)

Office: State Building, San Francisco 94102

COMMISSION ON JUDICIAL QUALIFICATIONS

Hon. Murray Draper, Court of Appeal (Chairman),
 San Francisco
 Hon. Martin J. Coughlin, Court of Appeal, San Diego
 Hon. Wm. Biddick, Jr., Superior Court, Stockton
 Hon. Harold F. Collins, Superior Court, Los Angeles
 Hon. Gerald K. Davis, Municipal Court, Bakersfield
 John J. Goldberg, Esq., San Francisco
 Ronald L. Tiday, Esq., Garden Grove
 Theodore E. Cummings, Los Angeles
 Benjamin H. Swig, San Francisco

Jack E. Frankel, Executive Secretary, San Francisco
 Office: Room 3041, State Building, San Francisco 94102

ELECTIVE OFFICERS

GOVERNOR

RONALD REAGAN

William P. Clark, Jr., Executive Secretary
 Mike Deaver, Assistant Executive Secretary
 Curtis Patrick, Special Assistant to the Executive Secretary
 Charles Tyson, Special Assistant to the Executive Secretary
 William Friedman, Assistant to the Governor
 Mrs. Kathryn R. Davis, Private Secretary
 Win Adams, Cabinet Secretary
 Kenneth F. Hall, Assistant Cabinet Secretary
 Vernon L. Sturgeon, Legislative Secretary—Senate
 George R. Steffes, Legislative Secretary—Assembly
 Lyn Nofziger, Communications Director
 Paul J. Beck, Press Secretary
 Mrs. Nancy Clark Reynolds, Assistant Press Secretary
 Edwin Gray, Assistant Press Secretary
 Miss Patricia Gayman, Schedule Secretary
 Arthur F. VanCourt, Travel Secretary
 Paul R. Haerle, Appointment Secretary
 James Crumpacker, Assistant Appointments Secretary
 Edwin Meese III, Legal Affairs Secretary
 Ernest Smith, Assistant Legal Affairs Secretary
 Ronald B. Frankum, Assistant to the Governor for Local
 Government
 Robert J. Keyes, Assistant to the Governor for Community
 Relations

O. James Gibson, Planning and Research Secretary
 Miss Maryann Urban, Speakers Bureau
 Miss Judith Kernoff, Research Assistant
 Miss Patricia Dunnebeck, Research Assistant
 Dr. Alex Sherriffs, Education Secretary
 Josiah Knowles, Regional Representative, San Francisco
 J. William Orozco, Regional Representative, Los Angeles

Offices: State Capitol, Sacramento 95814
 State Building, Los Angeles
 State Building, San Francisco

LIEUTENANT GOVERNOR

ROBERT H. FINCH

William L. Callender, Executive Assistant
 Charles J. Hughes, Administrative Assistant
 Elizabeth L. Williams, Field Secretary, Los Angeles
 Offices: 209 State Capitol, Sacramento 95814
 904 State Building, Los Angeles

SECRETARY OF STATE

FRANK M. JORDAN

H. P. (Pat) Sullivan, Assistant Secretary of State
 Bert Clinkston, Deputy Secretary of State
 Rico J. Nannini, Assistant to the Secretary of State
 Ralph Martig, Senior Counsel and Deputy Secretary of State
 Fred C. Vogel, Associate Counsel and Deputy Secretary of
 State
 C. Oscar Johnson, Associate Counsel and Deputy Secretary of
 State
 James E. Harris, Associate Counsel
 Robert K. Patch, Associate Counsel
 Thelma E. Smith, Private Secretary
 Harold C. Compton, Accounting-Personnel Officer
 Office: 117 State Capitol, Sacramento 95814

Automated Services Division

Rico J. Nannini, Assistant to the Secretary of State
 C. Oscar Johnson, Associate Counsel and Deputy Secretary of
 State
 George W. Marquardt, Manager of Data Processing
 Walter W. Polls, Office Supervisor
 Office: 111 Capitol Mall (P.O. Box 1738),
 Sacramento 95814

State Archives

Dr. William N. Davis, Jr., Chief of Archives
 Willard E. Lange, Document Restoration Laboratory
 Office: Archives Building, 1020 O St.,
 Sacramento 95814

STATE CONTROLLER**HOUSTON I. FLOURNOY**

John P. Sheehan, Deputy
 Ralph I. McCarthy, Deputy
 Office: 1114 Capitol Bldg., Sacramento 95814

Administrative Division

Austen D. Smart, Assistant Deputy
 Vigo G. Nielsen, Assistant Deputy
 Eleanor McArthur, Secretary to the Controller
 Frank J. Zawacki, Departmental Accounting Officer

Division Heads

Samuel J. Cord, Chief, Division of Accounting
 Floyd W. Johnson, Chief, Division of Audits
 Richard L. Braden, Chief, Division of Disbursements
 Martin F. Anderson, Chief, Division of Local Government
 Fiscal Affairs
 Joseph D. Lear, Chief, Division of Inheritance and Gift Tax
 Elvin L. Funder, Chief, Division of Tax Collection and Refund
 (Vacant), Chief, Division of Tax-Deeded Land

Division of Inheritance and Gift Tax

Sacramento: 400 Veterans Bldg., 1227 O St.
 San Francisco: Humboldt Bank Bldg., 785 Market St.
 Los Angeles: 6125 State Office Bldg., 107 S. Broadway
(See Page 39 for Inheritance Tax Appraisers)

Division of Tax-Deeded Land

Sacramento: 320 Veterans Bldg., 1227 O St.

Division of Tax Collection and Refund

Sacramento: Fourth Floor, 11th & L Bldg.
 Los Angeles: 6119 State Office Bldg., 107 S. Broadway
 San Francisco: Rm. 202, 540 Van Ness
 Fresno: 5079 State Bldg., 2550 Mariposa St.

Division of Accounting

Sacramento: 500 Veterans Bldg., 1227 O St.

Division of Disbursements

Sacramento: 600 Veterans Bldg., 1227 O St.
 San Francisco: 3022 State Bldg., 350 McAllister St.
 Los Angeles: 6124 State Office Bldg., 107 S. Broadway

Division of Audits

Sacramento: 446 Veterans Bldg., 1227 O St.
 Los Angeles: 6123 State Office Bldg., 107 S. Broadway

Division of Local Government Fiscal Affairs

Sacramento: 509 Veterans Bldg., 1227 O St.
 Los Angeles: 6113 State Office Bldg., 107 S. Broadway

STATE TREASURER**IVY BAKER PRIEST****Executive Office**

W. Bruce Roberts, Assistant State Treasurer
 Jeanne L. Sheehy, Administrative Assistant
 Gentry Durham, Information Officer
 Office: 128 Capitol, Sacramento 95814

Administrative Office

Alex D. Steinkamp, Deputy State Treasurer
 R. A. Vander Wegen, Assistant Deputy State Treasurer
 Kenneth R. Cramer, Cashier

A. S. Robison, General Services Officer
 Charles C. Haskins, Investment Officer
 Donald R. Moore, Trust Officer
 H. K. Knepper, Bond Officer
 Don Teske, Deposit Officer

Office: 121 Capitol, Sacramento 95814
 Mailing Address: P. O. Box 1919, Sacramento 95809

ATTORNEY GENERAL**THOMAS C. LYNCH**

Offices: 500 Wells Fargo Bank Bldg., Fifth Street and
 Capitol Mall, Sacramento; 6000 State Bldg., San
 Francisco; 600 State Bldg., Los Angeles

DEPARTMENT OF JUSTICE**THOMAS C. LYNCH**

Attorney General and Head of Department

Chief Deputy Attorney General

Charles A. O'Brien, San Francisco

Chief Assistant Attorney General

T. A. Westphal, Jr., Division of Civil Law, San Francisco
 Arlo E. Smith, Division of Criminal Law and Enforcement,
 San Francisco

Deputy Director

Orville J. Hawkins, Sacramento

Assistant Director

Raymond J. Stonehouse, Sacramento

Executive Secretary

Nancy M. Jewel, San Francisco

Special Assistant to the Attorney General

Thomas C. McDonald, Los Angeles

Special Representative, Department of Justice

Canoy Crawford, Los Angeles

Press Representative

Norval W. Ayers, San Francisco

Senior Assistant Attorney General

Miles J. Rubin, Los Angeles

Assistant Attorney General

(In Charge of Area Office)

Edward G. Benard, Sacramento
 James E. Sabine, San Francisco
 Gordon Ringer, Los Angeles

Administrative Assistant

William E. White, Sacramento
 Sidney Baskin, Los Angeles
 Silvio Ronzone, San Francisco

Assistant Attorney General

(Section Leader)

Charles A. Barrett, Sacramento
 Doris H. Maier, Sacramento
 Willard A. Shank, Sacramento
 Ernest P. Goodman, San Francisco
 Harold B. Haas, San Francisco
 Albert W. Harris, Jr., San Francisco
 Wallace Howland, San Francisco
 Herbert E. Wenig, San Francisco
 William E. James, Los Angeles
 Walter S. Rountree, Los Angeles
 Jay L. Shavelson, Los Angeles

Chief, Bureau of Criminal Identification and Investigation

Alfred L. Coffey, Sacramento

Chief, Bureau of Narcotic Enforcement

John E. Storer, Sacramento

Chief, Bureau of Criminal Statistics

Ronald H. Beattie, Sacramento

Data Processing

R. L. Smith, Manager, Sacramento

Management Analysis

Beth Thomas, Senior Administrative Analyst, Sacramento

Law Enforcement Telecommunications System

Eugene Huston, Sacramento

Registry of Charitable TrustsFrederic C. Auforth, Registrar, Room 300, 923 12th St.,
Sacramento**Commission on Peace Officers' Standards and Training**

Gene S. Muehleisen, Executive Officer, Sacramento

Administrative Service Officer

R. W. Stoecker, Sacramento

Fiscal Officer

Ernest E. Rives, Sacramento

Personnel Officer

Ben C. Fowlkes, Sacramento

Law Librarian

Mary K. Sanders, San Francisco

Deputy Attorneys General**Sacramento:**

Andrews, Seward L., Jr.
Bower, Hubert O.
Bowley, Gordon F.
Bradford, Harold F.
Burton, John Robert
Buzzini, Bertram G.
Connett, Robert H.
Cooper, Stephen
DaVigo, Anthony S.
Debenham, Shirle A.
DeMauro, Peter G.
Fabian, Michael H.
Fourt, John
Goode, William M.
Hamilton, Richard L.
Haws, Edsel W.
Hill, N. Eugene
Hinkelman, Lloyd
Minz, Edward A., Jr.
Hollingshead, Edward P.
Jones, Talmadge R.
Joseph, Paul M.
Just, Charles P.
Kempsky, Nelson P.
Kremer, Daniel J.
Lafferty, Vincent P.
Lubbock, Dan G.
Martland, Richard D.
Mayers, Richard L.
McCarthy, Elliott D.

McGuire, Thomas K.
McIntosh, Craig G.
McNally, James T.
Mombosse, Raymond M.
Morris, John
Morrison, John M.
Overoye, Arnold O.
Parker, Marjory W.
Petersen, A. Wells
Power, William J.
Sanderson, James M.
Shaw, William L.
Shoenberger, Jon A.
Skjeie, Iver E.
Slocum, Theodore T. N.
Smaage, Denis D.
Stanley, Burton J.
Strader, G. A.
Sullivan, Robert J.
Terzich, Milos
Thayer, Wilbur B.
Turner, Richard K.
Venturi, Roger E.
Wasserman, David L.
White, Edmund E.
White, Walter E.
Wiesner, Walter J.
Williamson, Raymond H.
Winkler, Jack R.

San Francisco:

Aiello, James A.
Barsell, John E., Jr.
Bergman, Robert L.
Boden, Lloyd D.
Buzzell, Charles M.
Carreras, Gerald F.
Collins, W. Eric
Condas, Joanne M.

Cowing, Ralph J.
Cuneo, James B.
Day, Donald B.
DeHart, Gloria F.
Egan, Dennis M.
Fitzpatrick, Burch H., Jr.
Frazier, Jefferson
Gendel, L. Neil

Gilbert, Richard I.
Granberg, Derald E.
Granucci, Robert R.
Gunther, Stephen D.
Henderson, John L., Jr.
Henning, John F.
Holland, Charlton G., III
Jacobson, Don
Jeffers, Clifton R.
Kearney, Ronald H.
Kelly, Michael J.
Kirk, Charles
Klee, John J., Jr.
Laddish, Timothy G.
Linderman, Jay S.
Mansir, Lawrence R.
Manuel, Wiley W.
Marking, Philip W.
Mayer, Karl S.
Mayer, Marshall S.
Murphy, John T.
Murphy, Robert E.
Nedde, Joyce F.
Nock, George R., III
Oakes, John P.
O'Brien, Edward P.
Palmer, Elizabeth

Los Angeles:

Abbott, Warren J.
Amer, J. Brian
Ball, Larry
Ballough, William V.
Bauer, Marvin A.
Belasco, Edward M.
Boronkay, Carl
Cappello, A. Barry
Christiansen, Mark L.
Cooper, Richard H.
Davis, Herbert
Deering, Warren H.
deGoede, Arthur C.
Dodds, Bruce W.
Elkins, Herschel T.
Francis, Robert H.
Freedman, Gary J.
Freiberg, Thomas A., Jr.
Genard, Gerald H.
George, Ronald M.
Gindler, Burton J.
Gobar, Neal J.
Goertzen, Jack E.
Goldsmith, Marvin
Goldstein, Leonard
Gould, David
Graber, Peter H. F.
Graber, Suzanne E.
Griffin, Philip C.
Gruenwald, Rose-Marie
Gruskin, Sanford N.
Halpin, David W.
Hamilton, John C.
Hanessian, Edward J.
Hilton, Ariel C.
Horowitz, Edward J.
Huffman, Richard
Huntington, John M.
Ivener, Mark C.
Jacobs, Robert T.
Johnson, Lynn Henry
Jones, Walter R.
Jordan, Mark W.
Joseph, Anthony C.
Kallay, Thomas
Katz, Robert F.
Kerrigan, Thomas S.

Petrocelli, William R.
Phelan, Michael J.
Porter, John C.
Porter, L. Stephen
Reardon, Timothy A.
Renne, Louise H.
Robertson, Wayman M., Jr.
Roche, Clayton P.
Rumph, Charles W.
Samuel, Mervin R.
Sheeby, John W., Jr.
Shute, E. Clement, Jr.
Sonenberg, Victor
Sperry, Leonard M., Jr.
Spiegel, Michael I.
Stein, William D.
Stevens, Jan S.
Teasdale, Harold W.
Thompson, Clifford K.
Thunen, Ronald V., Jr.
Tomin, Harold J.
Utz, Jerome C.
Walker, B. Franklin, Jr.
Walston, Roderick E.
Wheatley, Horace
Wolff, Miriam E.

Kline, James H.
Kocher, Charles R.
Korobkin, Alvin J.
Lawrence, Barry
Lewin, Henry
Maltzman, Marvin S.
Mamer, Edmond B.
McAlpin, Lola
McKesson, Charles B.
McLaren, John F.
Millar, Frederick R., Jr.
Miller, Elizabeth
Miller, Loren, Jr.
Monet, Philippe J.
Moore, S. Clark
O'Brien, Robert H.
Ordin, Andrea S.
Peek, Norman B.
Perlman, Bruce M.
Price, Stanton J.
Prod, Jerold A.
Roberti, Mario A.
Rosenfeld, Arthur B.
Rosten, Philip M.
Russo, Ronald F.
Samoian, Robert P.
Samovar, Phillip
Schaffer, Clifford
Scholtz, Kenneth P.
Siegel, H. Warren
Silver, Stephen H.
Smolen, Michael J.
Snader, Robert M.
Sokolow, Norman H.
Stanton, David B.
Stoutt, Bradley
Summers, Anthony M.
Tanzer, Richard
Tapper, Lawrence R.
Taylor, N. Gregory
Ullerich, Henry G.
Wagner, Megan
Weber, Jack K.
Wunderlich, Walter E.
Yost, Nicholas C.
Zessar, William L.

STATE BOARD OF EDUCATION

Howard Day, President, Long Beach
 Thomas G. Harward, M.D., Vice-President, Needles
 George A. Brown, Bakersfield
 Dorman L. Commons, Los Angeles
 John R. Ford, M.D., San Diego
 Bishop Gerald Kennedy, Los Angeles
 Mrs. Donald P. Krotz, Orinda
 Mrs. Seymour Mathiesen, Fresno
 Miguel Montes, D.D.S., San Fernando
 Rev. Donn Moomaw, Los Angeles
 Max Rafferty, Secretary and Executive Officer
 Robert E. Browne, Special Assistant
 Office: 721 Capitol Mall, Sacramento 95814

DEPARTMENT OF EDUCATION**MAX RAFFERTY**

Superintendent of Public Instruction and
 Director of Education

Bernard J. Fitzpatrick, Special Assistant to the Superintendent
 of Public Instruction
 Robert Browne, Special Assistant to State Board of Education

Division of Departmental Administration

Everett T. Calvert, Chief Deputy Superintendent of Public
 Instruction
 Collier McDermott, Assistant Superintendent of Public Instruc-
 tion, Southern California (Acting)
 Alwin J. Schmidt, Fiscal Officer
 Charles J. Curran, Assistant Fiscal Officer
 Laurence D. Kearney, Administrative Adviser
 Roger C. Monroe, Department Personnel Officer
 Robert S. Whitall, Training Officer
 Wayman J. Williams, Chief, Bureau of Publications
 Alvin Grossman, Chief, Bureau of Systems and Data Processing
 Robert Howe, Coordinator, Educational Data Processing Proj-
 ect

Division of Instruction

Eugene Gonzales, Associate Superintendent of Public Instruc-
 tion and Chief, Division of Instruction
 Donald E. Kitch, Chief of Supplemental Education Services
 Mitchell Voydat, Chief, Bureau of Educational Programs and
 Subject Specialists
 Harry J. Skelly, Chief, Bureau of Audio-Visual and School Li-
 brary Education
 William H. McCreary, Chief, Bureau of Pupil Personnel Serv-
 ices
 C. Carson Conrad, Chief, Bureau of Health Education, Physical
 Education, and Recreation
 Frank D. Largent, Chief, Bureau of National Defense Educa-
 tion Act Administration
 J. William May, Assistant Chief, Bureau of National Defense
 Education Act Administration
 John Church, Chief, Bureau of Reference Services
 Donald W. Johnson, Chief, Program Planning and Development
 Unit

Vocational Education

Wesley P. Smith, Director, Vocational Education
 Roland M. Boldt, Coordinator of Program Development
 Don Younggreen, Coordinator of Fiscal Affairs
 Everett D. Edington, Coordinator, Research Coordinating Unit
 for Vocational Education
 Robert K. Eissler, Program Supervisor, Manpower Develop-
 ment and Training Program
 Donald E. Wilson, Chief, Bureau of Agricultural Education
 E. David Graf, Assistant Chief, Bureau of Agricultural Edu-
 cation
 R. C. Van Wagenen, Chief, Bureau of Business Education
 Mrs. Dorothy M. Schnell, Chief, Bureau of Homemaking Edu-
 cation
 Esther Scofield, Assistant Chief, Bureau of Homemaking Edu-
 cation

Richard S. Nelson, Chief, Bureau of Industrial Education
 James A. Herman, Assistant Chief, Bureau of Industrial Ed-
 ucation

Division of Public School Administration

Ray H. Johnson, Associate Superintendent of Public Instru-
 tion and Chief of the Division
 Edwin H. Harper, Assistant Chief of the Division
 Marion B. Sloss, Chief, Bureau of Administrative Services
 James M. Hemphill, Supervisor, Food Service Office
 Jacques Ross, Assistant Chief, Bureau of School Apportionment
 and Reports (Acting)
 Robert J. Clemo, Chief, Bureau of Administrative Research and
 District Organization
 Charles D. Gibson, Chief, Bureau of School Planning
 William A. Farrell, Chief Surplus Property Officer
 Ellsworth Chunn, Chief, Bureau of Textbooks and Publication
 Distribution

Division of Special Schools and Services

Francis W. Doyle, Deputy Superintendent of Public Instru-
 tion and Chief of the Division
 S. W. Patterson, Assistant Chief of the Division
 Charles W. Watson, Chief, Bureau of Special Education (Phy-
 sically Exceptional Children)
 Joseph P. Rice, Jr., Chief, Bureau of Special Education (Edu-
 cationally Handicapped and Mentally Exceptional Children)
 Art Phelan, Chief, Bureau of Program Development and Eval-
 uation, Special Education
 Everett Wilcox, Superintendent, California School For T-
 Blind, Berkeley
 Hugo F. Schunhoff, Superintendent, California School For T-
 Deaf, Berkeley
 Richard G. Brill, Superintendent, California School For T-
 Deaf, Riverside
 Mildred Krouch, Superintendent, Diagnostic School for Neu-
 logically Handicapped Children, San Francisco
 Melba M. Miller, Superintendent, Diagnostic School for Neu-
 logically Handicapped Children, Los Angeles

Division of Higher Education

Archie L. McPherran, Chief, Division of Higher Education
 (Acting)
 Stanley E. Sworder, Chief, Bureau of Adult Education
 Roy W. Steeves, Assistant Chief, Bureau of Adult Education
 Vincent J. Young, Supervisor, Civil Defense Adult Education
 Archie L. McPherran, Chief, Bureau of Junior College Ad-
 ministration and Finance
 Leland P. Baldwin, Chief, Bureau of Junior College Vocation-
 al-Technical Education
 Gerald D. Cresci, Assistant Chief, Bureau of Junior College
 Vocation-Technical Education
 Herbert E. Summers, Chief, Bureau of Readjustment Education
 Carl A. Larson, Chief, Bureau of Teacher Education and Cer-
 tification
 Blair Hurd, Coordinator of Teacher Recruitment

Office of Compensatory Education

Wilson C. Riles, Associate Superintendent of Public Instru-
 tion and Chief, Division of Compensatory Education, C.E.
 Milton Babitz, Assistant Division Chief, Compensatory Educa-
 tion
 George L. Roehr, Chief, Bureau of Compensatory Education
 Administration and Finance
 Leo Lopez, Chief, Bureau of Compensatory Education, Commu-
 nity Services
 Mrs. Ruth Holloway, Chief, Bureau of Compensatory Educa-
 tion, Program Development
 Thomas A. Shellhammer, Chief, Bureau of Compensatory Edu-
 cation, Program Evaluation
 Mrs. Jeanada Nolan, Chief, Bureau of Preschool Education
 Programs
 Raymond J. Pitts, Coordinator of Teacher Education Program
 in Compensatory Education
 Theodore Neff, Chief, Bureau of Intergroup Relations

California Maritime Academy

Max Rafferty, State Superintendent of Public Instruction and Executive Member, Sacramento
Everett T. Calvert, Member, Serving for Dr. Rafferty.

Board of Governors

Rodney M. Elden, Chairman, Los Angeles
Wyman Riley, Vice Chairman, Vallejo
Ernest N. Kettenhofen, San Rafael
RADM Leslie E. Gehres (Ret.)
RADM Francis T. Williamson, USN (Ret.),
Superintendent, Vallejo
Office: P.O. Box 1392, Vallejo 94590

State Curriculum Commission

Max Rafferty, Chairman, Sacramento
Irwin O. Addicott, Fresno
Kenneth P. Bailey, San Bernardino
Hiden T. Cox, Long Beach
Mrs. Laura H. Doyle, Atherton
Ruth B. Howard, San Francisco
James L. Jarrett, Berkeley
Mrs. Nancy S. Lofton, Monterey
H. M. McPherson, Napa
D. Russell Parks, Fullerton
Robert Rangel, Los Angeles
Mrs. Elaine Hildreth Stowe, Sacramento
James N. Tidwell, San Diego
Eugene Gonzales, Executive Secretary
Office: 721 Capitol Mall, Sacramento 95814

Division of Libraries (State Library)

Mrs. Carma R. Leigh, California State Librarian, Chief of Division
Mrs. Phyllis I. Dalton, Assistant State Librarian
Mrs. Constance L. McCollm, Principal Librarian, Reader Services
William K. Gilden, Principal Librarian, Technical Services
Carlton Kenyon, Law Librarian
Mabel E. Chorley, Circulation Supervisor
Edith A. Irwin, Acquisitions Librarian
Mary Schell, Government Publications Librarian
Eugene L. Pike, Reference Librarian
Mrs. Ruth T. Kierstead, Library Consultant
Margaret Ward, Library Consultant
Claude L. Settemire, Library Consultant
M. Virginia Hughes, Library Consultant
Esther Mardon, Library Consultant
Ann E. Kirkland, Library Consultant
Louise Stubblefield, Library Consultant
John Amend, Library Consultant
Mrs. Virginia Simpson, Books for the Blind and Physically Handicapped, Librarian
Catherine F. Barrier, Catalog Librarian
Allan R. Ottley, California Section Librarian
Richard Dillon, Librarian, Sutro Library
Kenneth Pettitt, Administrative-Legislative Reference Librarian
Barbara Wynn, Library Consultant
Offices: Library and Courts Bldg., Sacramento

STATE BOARD OF EQUALIZATION

George R. Reilly, First District, San Francisco
John W. Lynch, Second District, Fresno (Vice Chairman)
Paul R. Leake, Third District, Woodland
Richard Nevins, Fourth District (Chairman), Pasadena
Houston I. Flournoy, Controller, ex officio member, Sacramento
H. F. Freeman, Executive Secretary
Gordon W. Dickson, Deputy, First District, San Francisco
Max R. Day, Deputy, Second District, Fresno
Anson H. Crutcher, Deputy, Third District, Sacramento
Shirley Filiatrault, Deputy, Fourth District, Los Angeles

Meetings held: Monthly

Mrs. Myrtle Grothe, Private Secretary to Mr. Reilly, San Francisco; Mrs. Evelyn Crowder, Private Secretary to Mr. Lynch, Fresno; Mrs. Bernice Ohnimus, Private Secretary to Mr. Leake, Sacramento; Mrs. Harriet Kearns, Private Secretary to Mr. Nevins, Pasadena.

Main Office: 1020 N St., Sacramento 95814

Administration

H. F. Freeman, Executive Secretary
Robert G. Hamlin, Chief Counsel
Dwight M. Geduldig, Tax Service Specialist

Office of Appraisal Appeals

Ken Garcia, Chief

Administrative Service Division

Douglas D. Bell, Administrative Service Officer

Business Taxes

W. T. Denny, Assistant Executive Secretary, Business Taxes
Bernard D. Doyle, Chief of Field Operations
H. D. Abbott, Highway Tax Administrator
Hal A. Dickson, Principal Tax Auditor
P. J. Margetts, Chief Tax Compliance Supervisor

Property Taxes

Ronald B. Welch, Assistant Executive Secretary, Property Taxes
Neilon M. Jennings, Chief of Operations
Jack F. Eisenlauer, Chief, Assessment Standards Division
L. J. Eastman, Chief, Valuation Division
Abram F. Goldman, Chief, Intercounty Equalization Division

OFFICES

Auburn, 1240 High St.
Bakersfield, 525-18th St.
Bishop, 407 W. Line St.
Chicago, Ill., 188 Randolph St.
Chico, 328 West 7th St.
Covina, 485 E. Rowland Ave.
Crescent City, 422 2nd St.
Downey, 11229 Woodruff Ave.
El Centro, 1030 Broadway
Eureka, 619 Second St.
Fresno, State Bldg., 2550 Mariposa St.
Hanford, 422 N. Dooty St.
Hayward, 795 Fletcher Lane
Hollywood, 5110 Sunset Blvd.
Inglewood, 630 N. La Brea Ave.
Long Beach, 3601 Long Beach Blvd.
Madera, 409 North E St.
Martinez, 516 Main St.
Marysville, 922 G St.
Merced, 1860 K St.
Modesto, 115 Frances St.
Mount Shasta, 326 N. Mt. Shasta Blvd.
Napa, 568 Third St.
Nevada City, 211 Broad St.
New York, N.Y., 3711 Chrysler Bldg.
Oakland, State Bldg., 1111 Jackson St.
Ontario, 432 N. Lemon Ave.
Oroville, 2317 Lincoln St.
Palmdale, 924 E. Palmdale Blvd.
Pasadena, 111 S. Hudson Ave.
Pasadena, 333 E. Walnut St.
Placerville, 1289 Broadway

Quincy, 43 Lawrence St.
Redding, 2135 Akard St.
Richmond, 1105 Nevin Ave.
Riverside, 3704 Sunnyside Dr.
Roseville, 427 Riverside Ave.
Sacramento, 1891 Alhambra Blvd.
Salinas, 21 Laurel Drive
San Bernardino, 303 W. Third St.
San Diego, 1350 Front St.
San Francisco, State Bldg., 350 McAllister St.
San Jose, 1010 The Alameda
San Luis Obispo, 940 Chorro St.
San Mateo, 288 E. 19th Ave.
San Rafael, 496 B St.
Santa Ana, 1623 W. 17th St.
Santa Barbara, 411 E. Canon Perdido St.
Santa Cruz, 1634 Seabright Ave.
Santa Maria, 133 W. Battles Road
Santa Rosa, 983 Sonoma Ave.
Sonoma, 10 W. Yaney St.
Stockton, 31 E. Channel St.
Susanville, 80 No. Roop St.
Ukiah, 264 E. Smith St.
Vallejo, 421 Tennessee St.
Van Nuys, 14601 Sherman Way
Ventura, 4258 Telegraph Rd.
Visalia, 213 N. West St.
West Los Angeles, 11870 Santa Monica Blvd.
Woodland, 905 Court St.

Equalization Districts

(Government Code, Section 15600)

1. Monterey, San Benito, San Francisco, San Luis Obispo, San Mateo, Santa Clara, Santa Cruz.
2. Alameda, Alpine, Amador, Calaveras, Contra Costa, Fresno, Inyo, Kern, Kings, Madera, Mariposa, Merced, Mono, Sacramento, San Joaquin, Stanislaus, Tulare, Tuolumne.
3. Butte, Colusa, Del Norte, El Dorado, Glenn, Humboldt, Lake, Lassen, Marin, Mendocino, Modoc, Napa, Nevada, Placer, Plumas, Shasta, Sierra, Siskiyou, Solano, Sonoma, Sutter, Tehama, Trinity, Yolo, Yuba.
4. Imperial, Los Angeles, Orange, Riverside, San Bernardino, San Diego, Santa Barbara, Ventura.

GOVERNOR'S CABINET

Win W. Adams, Cabinet Secretary
 Gordon C. Luce, Secretary for Business and Transportation
 Spencer Williams, Secretary for Human Relations
 Earl Coke, Secretary for Agriculture and Services
 Norman B. Livermore, Secretary for Resources

GOVERNOR'S COUNCIL

Caspar Weinberger, Director of Finance
 Dr. Max Rafferty, Superintendent of Education
 Samuel Nelson, Director of Public Works
 William Gianelli, Director of Water Resources
 Verne Orr, Director of Motor Vehicles
 Hamlet Pulley, M.D., Director of Public Health, Acting
 Dr. James V. Lowry, Director of Mental Hygiene
 Earl Coke, Director of Agriculture
 Albert C. Beeson, Director of Industrial Relations
 John C. Montgomery, Director of Social Welfare
 James G. Stearns, Director of Conservation
 Dr. Preston Martin, Savings and Loan Commissioner
 Henry M. Shine, Jr., Director of Professional and Vocational Standards
 James E. Johnson, Director of Veterans Affairs
 Raymond K. Procnier, Director of Corrections
 Peter Weinberger, Director of Employment
 Allen Breed, Director of Youth Authority
 James M. Hall, Superintendent of Banks
 Gen. Andrew R. Lolli, Director of General Services
 Robert E. Howard, Director of Rehabilitation
 Albert E. Hole, State Fire Marshal
 Walter T. Shannon, Director of Fish and Game
 Robert H. Volk, Commissioner of Corporations
 Burton E. Smith, Commissioner of Real Estate
 Richard S. L. Roddis, Commissioner of Insurance
 Edward J. Kirby, Director of Alcoholic Beverage Control
 Maj. Gen. Glenn C. Ames, The Adjutant General
 Charles P. Samson, Director of the Disaster Office
 Harold Sullivan, Commissioner of Highway Patrol
 William P. Mott, Jr., Director of Parks and Recreation
 Charles R. LeMenager, Director of Housing and Community Development

Office: c/o Governor's Office, State Capitol, Sacramento 95814

ADULT AUTHORITY

Henry W. Kerr, Chairman, Los Angeles
 Curtis O. Lynum, Vice-Chairman, San Mateo
 Abelicio Chavez, Member, San Rafael
 William H. Madden, Member, San Clemente
 Dr. Thomas R. Flinn, Member, Walnut Creek
 Walter A. Gordon, Jr., Member, Oakland
 Manley J. Bowler, Member, Los Angeles
 Leland M. Edman, Member, Fresno
 Joseph A. Spangler, Administrative Officer, Sacramento

Offices: Room 413, State Office Bldg. No. 1, Sacramento;
 Room 1050, Ferry Bldg., San Francisco; Room 3011, 107 S.
 Broadway, Los Angeles

STATE AERONAUTICS BOARD

A. W. Bayer, Chairman, Palos Verdes Estates
 Forest Fiorini, Vice Chairman, Turlock
 Thomas Hughes, Secretary, San Jose
 LeRoy Lampson, Member, Robbins
 Mervin W. Amerine, Member, Oakdale
 James C. Snapp, Jr., Member, El Cajon
 Charles Soderstrom, Member, San Pedro

Joseph R. Crotti, Director

Office: Sacramento Municipal Airport, Sacramento 95822

**Business and Transportation Agency
 DIVISION OF AERONAUTICS**

JOSEPH R. CROTTI, Director and
 Administrative Officer of State Aeronautics Board

Clyde P. Barnett, Deputy Director
 Keiffer E. Parker, Assistant to Director-Management
 Gordon A. Miller, Supervising Field Representative
 M. Reed Wilson, Division Engineer

Office: Sacramento Municipal Airport, Sacramento 95822

STATE BOARD OF AGRICULTURE

Allan Grant, President, Berkeley
 Francisco Bravo, Los Angeles
 Joseph J. Crosetti, Watsonville
 Athalie Clarke (Mrs.), Pasadena
 John M. Garabedian, Fresno
 Ernest E. Hatch, Oroville
 John J. Kovacevich, Arvin
 Harvey A. McDougal, Birds Landing
 Milton Natapoff, Los Angeles
 James B. Kendrick, Jr., Riverside
 Carl G. Samuelson, Ojai
 Lionel Steinberg, Palm Springs
 Harold O. Wilson, San Luis Obispo

Donald A. Weinland, Executive Secretary

Office: 1220 N Street, Sacramento 95814

DEPARTMENT OF AGRICULTURE

EARL COKE

Director of Agriculture and Cabinet Secretary

Department of Agriculture Officials

Deputy Director, Richard E. Lyng
 Administrative Advisor, Herbert L. Cohen
 Assistant Director, Administrative Services, Raymond S. Long
 Assistant Director, Animal Industry, Dr. Herald G. Wixom
 Assistant Director, Inspection Services, Harry E. Spires
 Assistant Director, Legislative Services, Donald A. Weinland
 Assistant Director, Marketing Services, James Frank Bennett
 Assistant Director, Plant Industry, Allen B. Lemmon
 Chief, Division of Fairs and Expositions, Thomas E. Bair
 Regional Coordinator, Los Angeles, John B. Steinweden
 Regional Coordinator, Sacramento, Stephen T. Ancell
 Information Officer, Simon Nathenson
 Fiscal Officer, John W. Alden
 Personnel Officer, Charles P. Cusick

Office: 1220 N Street, Sacramento 95814

Department of Agriculture Bureau Chiefs

Bureau of Agricultural Statistics, W. Ward Henderson
 Bureau of Animal Health, Dr. E. F. Chastain
 Bureau of Dairy Service, Robert L. Van Buren
 Bureau of Entomology, Robert W. Harper
 Bureau of Fruit and Vegetable Standardization, J. T. Miller
 Bureau of Livestock Identification, Carson L. Hubbard
 Bureau of Market Enforcement, William Slawson
 Bureau of Market News, Max K. Johnson
 Bureau of Marketing, Harry J. Krade
 Bureau of Meat Inspection, Dr. Ray W. McFarland
 Bureau of Milk Stabilization, L. C. Schafer
 Bureau of Plant Pathology, Dr. Carl Nichols

Bureau of Plant Quarantine, David J. Bingham
 Bureau of Poultry Inspection, Dr. L. E. Bartelt
 Bureau of Shipping Point Inspection, Phillip V. Stay
 Bureau of Weights and Measures, William A. Kerlin

Members of the Dairy Council of California

Kenneth L. Ball (Handler)
 Quaker Maid Dairy
 126 South Comstock
 Whittier, California
Peter G. Bouma (Mkt. Milk Prod.)
 7052 South Walker Street
 Buena Park, California
G. H. Brockmeyer (Handler)
 Arden-Mayfair, 2500 Garfield
 P. O. Box 2223, Terminal Annex
 Los Angeles, California
Anthony V. Cardoza (Mkt. Milk Prod.)
 19505 Road 68
 Tulare, California
A. H. Clark (Mkt. Milk Prod.)
 P. O. Box 126
 Soledad, California
Jack W. Dei (Mkt. Milk Prod.)
 831 High School Road
 Sebastopol, California
James P. George (Handler)
 Challenge Cream & Butter Assn.
 5729 East Smithway Street
 P. O. Box 2344, Terminal Annex
 Los Angeles, California
Hugh Good (Mkt. Milk Prod.)
 Route 4, Box 820
 Escondido, California
William R. Holmes (Mkt. Milk Prod.)
 Route 1, Box 1540
 Escalon, California
L. N. Hoopes (Handler)
 Dairy and Egg Division
 Safeway Stores, Inc.
 4th and Jackson Streets
 Oakland, California
James Hopson (Producer-Handler)
 Evergreen Dairy Ranch
 2218 Quimby Road
 San Jose, California
W. J. House (Handler)
 Adohr Milk Farms
 1801 S. La Cienega Blvd.
 Los Angeles, California
Roger V. Jessup (Producer-Handler)
 Jessup's Certified Farm
 5431 San Fernando Road
 West
 Glendale, California

Ross J. Mainwaring (Handler)
 Carnation Company
 1310 14th Street
 Oakland, California
Robert M. McCune (Mkt. Milk Prod.)
 14970 Chandler Avenue
 Corona, California
L. S. Merrill (Handler)
 The Borden Company
 1325 Potrero Avenue
 San Francisco, California
Harlan Nissen (Handler)
 Beatrice Foods Co.
 Terminal Refrigerating Co.
 2233 Jesse Street
 Los Angeles, California
R. E. Osborne (Handler)
 Knudsen Creamery Co.
 of Calif.
 1974 Santee Street
 Los Angeles, California
Albert J. Pedrazzini (Mfg. Milk Prod.)
 Loleta, California
Leonard J. Scott (Producer-Handler)
 Scott Bros. Dairy
 1097 E. Philadelphia Street
 Pomona, California
Larry Shehadey (Handler)
 Producers Dairy Delivery Co., Inc.
 144 Belmont Avenue
 Fresno, California
Frank D. Silva (Mfg. Milk Prod.)
 Hornitos Star Route,
 Box 205
 Merced, California
Robert Thompson (Mkt. Milk Prod.)
 Boyd Farm Co.
 5383 Sawtelle Avenue
 Yuba City, California
Lyle S. Turnbow (Handler)
 Foremost Foods Company
 Foremost - 111 Pine Bldg.
 San Francisco, California
Henry Van Dam (Mkt. Milk Prod.)
 Superior Milk Producers' Assn.
 11709 East Artesia Blvd.
 Artesia, California
Wilson B. Woodburn, Mgr.
 1215 "O" Street
 Sacramento, California

Members of the California Beef Council

Donald H. Armstrong
 P. O. Box 345
 Walnut Grove, California
Hubard Russell, Jr.
 Box 167
 New Cuyama, California
Chris H. Rasmussen
 Route 265
 Ferndale, California

Ray Rummonds
 P. O. Box 726
 Thermal, California
James Timmons
 Route 1, Box 370
 Arcata, California
Hugh Good
 Route 4, Box 820
 Escondido, California

James Sinton
 Avenales Cattle Company
 Box 105
 Shandon, California
Earl Harriss
 Harriss Feed Yard
 P.O. Box 510
 Brawley, California
A. H. Clark
 P.O. Box 126
 Soledad, California
John Weber
 Modoc County Cattlemen's Assn.
 P. O. Box 1518
 Alturas, California
John Perez
 Route 2, Box 5433
 Anderson, California
Will Gill
 25719 Avenue 13
 Madera, California

William T. H. Tulloch
 Star Route, Box 5
 Pine Valley, California

Manuel Furtado
 Route 1, Box 675
 Tracy, California

John Baumgartner, Jr.
 P.O. Box 77
 Paicines, California

Frank C. Leal
 11406 East 187th Street
 Cerritos, California

Richard McDougal
 c/o McDougal Livestock Co.
 Collinsville Road
 Birds Landing, California

James D. McLanahan
 1475 N. Blosser Road
 Santa Maria, California

Resources Agency

AIR RESOURCES BOARD

ERIC P. GRANT, Executive Officer
 Office: 417 S. Hill St., Room 1085, Los Angeles 90013
 Laboratory: 434 S. San Pedro St., Los Angeles 90013

Board Members

Louis J. Fuller, Los Angeles, Chairman
 David S. Adams, Woodland
 Marshall H. Boden, Fremont
 Joseph F. Boyle, M.D., Los Angeles
 Hamlet C. Pulley, M.D., Berkeley
 Mrs. Dorothy M. Chapel, Palos Verdes Estates
 Earl Coke, Sacramento
 Willard F. Libby, Ph.D., Los Angeles
 G. Verne Orr, Sacramento
 Walter R. Schmid, Garden Grove
 Gerald A. Shearin, Marysville
 James G. Stearns, Sacramento
 Harold Sullivan, Sacramento
 Mrs. Howard Younglove, Riverside

Administrative Staff

Miles Brubacher, Supervising Engineer
 G. C. Hass, Manager, Air Resources Board Laboratory
 Ray Kovitz, Assistant Executive Officer
 David Martin, Information Officer
 Joe Todd, Southern California Field Representative
 Ken McNeil, Northern California Field Representative
 Mrs. Juliet Giebelhaus, Office Manager

ALCOHOLIC BEVERAGE CONTROL APPEALS BOARD

Adrienne Sausset, Member, Sacramento
 Robert I. Tuttle, Member, San Francisco
 Donald R. Wagner, Chairman, Newport Beach
 Robert Martin, Chief Counsel and Executive Officer
 Office: 1215 O St., Sacramento 95814

DEPARTMENT OF ALCOHOLIC BEVERAGE CONTROL

Edward J. Kirby, Director
 Bion R. Gregory, Deputy Director
 Harry K. Grafe, Principal Counsel
 Peter T. Sexton, Assistant Director, Administration
 Ronald M. Lockyer, Assistant Director, Northern Div.,
 Rm. 3042, 350 McAllister St., San Francisco
 John J. Canny, Assistant Director, Southern Div.,
 Rm. 418, 117 E. Colorado Blvd., Pasadena
 Office: 1215 O Street, Sacramento 95814

AMERICAN RIVER FLOOD CONTROL DISTRICT

George F. McCormack, President, Sacramento
 Dale Hunter, Secretary, Sacramento
 Fred A. Boothman, Trustee, Sacramento
 Dudley K. Colclough, Trustee, Sacramento
 W. Bernard McEnerney, Trustee, Sacramento
 Enoch E. Stewart, District Engineer
 Melvin R. Stover, Assistant District Engineer
 Office: 907 Fifth St., Sacramento 95814

CALIFORNIA ARTS COMMISSION

William T. Sesnon, Jr., Chairman, Los Angeles
 Lowell Davies, Vice-Chairman, San Diego

Members:

Mrs. Halbert G. Abbate, Fresno
 Mrs. George E. Bodle, Los Angeles
 Mrs. Richard W. Call, Beverly Hills
 Mrs. Justin W. Dart, Los Angeles
 Mrs. Irene Dunne Griffin, Los Angeles
 Mr. John W. Grossman, San Francisco
 Mrs. Prentis Cobb Hale, San Francisco
 Mr. Paul G. Manolis, Piedmont
 Mrs. Antonia F. Olker, Chico
 Mrs. Joseph B. O'Neil, Sacramento
 Mr. James R. Silke, Northridge
 Mrs. Robert Stanton, Carmel
 Senator George Moscone, San Francisco
 Senator Alan Short, Stockton
 Assemblyman Alan Sieroty, Los Angeles
 Assemblyman Victor V. Veysey, Brawley

Executive Secretary: James L. Lyons

Assistant Executive Secretary: Al Gallo

Office: 1108 - 14th Street, Room 205, Sacramento 95814

**OFFICE OF ATOMIC ENERGY DEVELOPMENT
AND RADIATION PROTECTION**

Gene A. Blanc, Coordinator

Office: Room 1311, Resources Bldg., 1416 Ninth St.,
 Sacramento 95814

Advisory Council on Atomic Energy Development
 and Radiation Protection

Gene A. Blanc, Secretary, Sacramento
 Francis W. Boone, Chairman, Concord
 George Blaufuss, Jr., Napa
 Leslie A. Chambers, Ph.D., Pasadena
 Hector M. Cruz, D.D.S., Montebello
 John C. Egan, M.D., Los Angeles
 Norman H. Fries, Raisin City
 Terry Lingenfelder, Del Mar
 Clifton H. Linville, Fresno
 Albert E. Molina, Fresno
 Merritt Snyder, Redwood City
 Norma L. Yocum, Alhambra

Business and Transportation Agency**DEPARTMENT OF BANKING**

JAMES M. HALL, Superintendent

James Ahlf, Chief Deputy
 Jack Taufer, Deputy Superintendent
 John Sherman, Deputy Superintendent
 Fred Hillebrandt, Chief Examiner
 Henry Thompson, Jr., Chief Examiner
 B. Mah, Director of Research
 James F. Carrig, Associate Counsel, Banking
 Offices: 120 Montgomery St., San Francisco;
 107 S. Broadway, Los Angeles 90012

**BAY AREA TRANSPORTATION STUDY
COMMISSION****Commission Officers**

Nils O. Eklund, Chairman
 M. F. Bagan, Vice Chairman
 T. Louis Chess, Secretary-Treasurer

Commission Members

B. John Bugatto
 James A. Folger
 Gordon Luce, Transportation Agency Administrator
 Robert L. Harkness, State Office of Planning
 James J. Twombly (Labor)
 Thomas A. Rotell (Labor)
 U. S. Simonds, Jr. (Labor)
 Hon. Nicholas C. Petris
 Hon. Randolph Collier
 Hon. John F. Foran
 Hon. James W. Dent
 Warren Schmid, ABAG
 William J. Bettencourt, A-C Transit District
 George M. Silliman, BARTD
 George H. Ludy, Golden Gate Bridge and Highway District
 Joseph P. Bort, Alameda County
 J. D. Maltester, City of San Leandro
 James P. Kenny, Contra Costa County
 Newell B. Case, City of Walnut Creek
 Peter Behr, Marin County
 Earl J. O'Grady, City of Larkspur
 Henry M. Wigger, Napa County
 Ralph Trower, City of Napa
 Martin J. Spangler, Santa Clara County
 Jack D. Morrison, City and County of San Francisco
 T. Louis Chess, San Mateo County
 John S. Rosselli, Redwood City
 Louis S. Solari, City of San Jose
 J. Ellis Godfrey, Solano County
 Shirley H. Smith, City of Fairfield
 Leigh S. Shoemaker, Sonoma County
 Jack Ryersen, City of Santa Rosa
 Stanley E. McCaffrey, Chairman, Citizens' Advisory Committee
 Michael Wornum, BCDC
 Edward G. Brown, Port of Oakland

Study Director: Richard M. Zettel

Office: Hotel Claremont, Berkeley 94705

BUSINESS AND TRANSPORTATION AGENCY

Office: Public Works Bldg., 1120 N Street, Sacramento 95814

Gordon C. Luce, Secretary
 James C. Schmidt, Assistant Secretary
 Dana W. Reed, Assistant to the Secretary
 Division of Aeronautics, page 24
 Department of California Highway Patrol, page 35
 Department of Motor Vehicles, page 43
 Department of Public Works, page 51
 Department of Banking, page 26
 Division of Corporations, page 28
 Department of Housing and Community Development, page 36
 Department of Insurance, page 41
 Division of Real Estate, page 51
 Division of Savings and Loan, page 53
 Office of Management Services, page 41

**CALIFORNIA BICENTENNIAL CELEBRATION
COMMISSION**

Hon. Robert H. Finch, Chairman

Office: 209 State Capitol, Sacramento 95814

(Commission consists of six voting public members appointed
 by the Governor.)

CALIFORNIA COMMISSION ON AGING

Mrs. A. M. G. Russell, Chairman, Atherton
 Tillman Hall, Ph.D., Vice Chairman, Los Angeles
 Mrs. Francis X. Bushman, Member, Pacific Palisades
 Mr. Thomas Kiddie, Member, Long Beach
 Sister Mary Gabriel Lally, Member, Stockton
 Mr. Robert Mintie, Member, Los Angeles
 Mr. Louis Orsatti, Member, Santa Monica
 Mrs. Hazel Warner, Member, Lower Lake

LEGISLATIVE MEMBERS**Senators**

Joseph M. Kennick, Member, Long Beach
 Lewis F. Sherman, Member, Berkeley

Assemblymen

Willie L. Brown, Jr., San Francisco
 Lester A. McMillan, Los Angeles

Mr. Charles W. Skoien, Jr., Executive Director
 Headquarters: 1108 14th St., Sacramento 95814
 Regional Office: 110 W. Ocean Blvd., Long Beach 90802

**CALIFORNIA-NEVADA INTERSTATE
COMPACT COMMISSION****California Members**

Hubert B. Bruns, representing Alpine County, Chairman,
 Fredericksburg
 William F. Bechdolt, representing Placer County, Vice Chair-
 man, Tahoe City
 Meland Ray Charlebois, representing Mono County, Member,
 Topaz
 Randolph H. Dwante, representing Lake Tahoe, Member, Sac-
 ramento
 Charles F. Fogerty, representing El Dorado County, Member,
 Placerville
 Alfred A. Hodder, representing Sierra and Nevada Counties,
 Member, Truckee
 William R. Gianelli, Director of Water Resources, Secretary,
 Sacramento

Robert B. Bond, Executive Director
 Office: 1416 Ninth Street, Sacramento 95814
 Mailing: P. O. Box 388, Sacramento 95802

COMMISSION OF THE CALIFORNIAS

Gov. Robert H. Finch, Chairman
 Pierre Allinio, El Cerrito
 Milton Brooding, San Francisco
 Mrs. Robert J. Hitt, Orange
 Herbert G. Klein, La Jolla
 Oscar Padilla, Calexico
 William A. Wilson, Los Angeles

Legislative Members (State of California)

Hon. Clair W. Burgener, San Diego
 Hon. Gordon Cologne, Indio
 Hon. Wadie P. Deddeh, Chula Vista
 Hon. Patrick D. McGee, Sherman Oaks
 Hon. James R. Mills, San Diego
 Hon. David Negri, San Fernando
 Hon. John Stull, Encinitas
 Hon. Lawrence E. Walsh, Los Angeles
 Hon. Howard Way, Exeter
 Hon. Pete Wilson, San Diego

Special Representatives (State of California)

Hon. Arthur L. Alarcon, Los Angeles
 Hon. Joseph A. Beek, Sacramento
 Frank Bogert, Palm Springs
 Warren Brock, El Centro

Raul R. Carrillo, Calexico
 Bing Crosby, Hillsborough
 Hon. Frank Curran, San Diego
 Robert L. Curry, Torrance
 Charles Gardiner, Los Angeles
 Hon. John F. Killea, Tijuana, Baja
 Donald M. Koll, Newport Beach
 Alfred A. McCandless, Palm Desert
 Prof. Cyrus M. McKell, Riverside
 Dr. Ernest B. O'Byrne, San Diego
 Edwin I. Power, Nut Tree
 Mrs. Norman C. Roberts, San Diego
 Edward W. Smith, Fullerton
 John A. Smith, Los Angeles

CANCER ADVISORY COUNCIL

Sol R. Baker, M.D., Los Angeles
 Mrs. Marvel L. Brenner, San Bernardino
 Mrs. Helene G. Brown, Reseda
 John W. Cline, M.D., San Francisco
 John E. Connolly, M.D., Pasadena
 Emanuel H. Fineman, Beverly Hills
 Thomas S. Nelsen, M.D., Palo Alto
 Joseph F. Ross, M.D., Los Angeles
 George S. Sharp, M.D., Pasadena
 Sol Silverman, Jr., D.D.S., San Francisco
 Jesse L. Steinfeld, M.D., South Pasadena
 Ralph J. Thompson, Jr., M.D., Loma Linda
 David A. Wood, M.D., San Francisco
 Edward Zalta, M.D., Glendora
 Hamlet C. Pulley, M.D., Acting Director of Public Health, ex
 officio member, Berkeley

Office: 2151 Berkeley Way, Berkeley 94704

Resources Agency**COLORADO RIVER BOARD OF CALIFORNIA**

Raymond E. Badger, Rancho Santa Fe
 Carl C. Bevins, El Centro
 Edgar L. Kanouse, Los Angeles
 Raymond R. Rummonds, Chairman, Thermal
 Virgil L. Jones, Blythe
 Joseph Jensen, Los Angeles

Dallas E. Cole, Chief Engineer
 Harold F. Pellegrin, Executive Secretary
 Office: Room 230, 909 S. Broadway, Los Angeles

COLORADO RIVER BOUNDARY COMMISSION**COMMISSION MEMBERS**

Attorney General, Thomas C. Lynch, Sacramento
 Director, Department of Water Resources, William R. Gianelli,
 Sacramento
 Executive Officer, State Lands Commission (Chairman),
 F. J. Hortig, Los Angeles

LEGISLATIVE MEMBERS

Representing the State Senate, Gordon Cologne, Indio
 Representing the State Assembly, (Vacant)
 Office: Room 305, State Building, Los Angeles 90012

Resources Agency**DEPARTMENT OF CONSERVATION****JAMES G. STEARNS**

Director of Conservation and member of Governor's Council
 Robert D. Calkins, Deputy Director
 Edward N. Gladish, Assistant Director, Program Development
 Alfred S. Roxburgh, Assistant Director, Management Services
 Jack Crawford, Personnel Officer
 Ray Wilde, Fiscal Officer

Office: Resources Building, Sacramento 95814

Division of Forestry
MEMBERS OF BOARD OF FORESTRY

Whitford B. Carter, Chairman, Lancaster
H. R. Crane, Jr., Corning
Kelly B. McGuire, Fort Bragg
Frank C. Myers, Fallbrook
Paul Aurignac, San Ardo
Leslie O. Cody, Red Bluff
Philip Abrams, Palm Springs

F. H. Raymond, Secretary to the Board and State Forester

Office: Resources Building, Sacramento 95814

DISTRICT DEPUTIES—FORESTRY

Dist.

- I Santa Rosa, 135 Ridgeway Avenue, C. W. Fairbank
- II Redding, 1000 Cypress Street, George Grogan
- III Sacramento, 1001 Jedsmith Drive, F. M. Dunow
- IV Fresno, 1234 East Shaw Avenue, Donald Knowlton
- V Monterey, 2221 Garden Rd., Del Monte Research Park, Emery Sloat
- VI Riverside, 2524 Mulberry Street, Michael O. Schori

Division of Mines and Geology
STATE MINING AND GEOLOGY BOARD

Philip R. Bradley, Chairman, Berkeley
Thomas H. Rodgers, Los Angeles
Richard H. Jahns, Menlo Park
Paul C. Henshaw, Berkeley
Edmond F. Brovelli, Napa

Ian Campbell, Chief of the Division

Main Office: Ferry Bldg., San Francisco
Branches: Resources Building, Sacramento;
State Bldg., Los Angeles

Division of Oil and Gas

E. R. Murray-Aaron, State Oil and Gas Supervisor,
Chief of Division
Fred Kasline, Deputy Chief

Main Office: Resources Building, Sacramento
Field Offices: Bakersfield, Coalinga, Inglewood,
Santa Maria, Santa Paula, Taft, Woodland

Division of Soil Conservation
STATE SOIL CONSERVATION COMMISSION

W. D. Mathews, Member, Etna
D. L. Strathearn, Member, Simi
Henry Schreiner, Chairman, Santa Barbara
Harold B. Blatz, Member, Cucamonga
James M. Bucher, Member, Imperial
Harry Mortensen, Member, Middletown
A. Carver Bowen, Member, Glennville

Robert D. Goodier, Secretary to the Commission and
Chief of Division

Office: Resources Building, Sacramento 95814

OFFICE OF CONSUMER COUNSEL

Mrs. Kay Valory, Consumer Counsel
Office: 1220 N Street, Room 144, Sacramento 95814

STATE BOARD OF CONTROL

Andrew R. Lolli, Director of General Services, Sacramento
Houston I. Flournoy, Controller, Sacramento
Vern W. Cartwright, Member, Sacramento

Eugene F. Veglia, Secretary, Sacramento

Office: State Office Bldg. No. 1, Rm. 102,
915 Capitol Mall, Sacramento 95814

**COORDINATING COUNCIL FOR
HIGHER EDUCATION**

Very Rev. Charles S. Casassa, S.J., President, Los Angeles
William C. Bark, Member, Stanford

George C. S. Benson, Member, Claremont
John E. Canaday, Member, Burbank
Arthur G. Coons, Member, Newport Beach
Glenn S. Dumke, Member, Los Angeles
William E. Forbes, Member, Los Angeles
George Gelman, Member, Bakersfield
H. R. Haldeman, Member, Los Angeles
Donald M. Hart, Member, Bakersfield
Louis H. Heilbron, Member, San Francisco
Charles J. Hitch, Member, Berkeley
Lorenzo N. Hoopes, Member, Oakland
Miguel Montes, Member, San Fernando
Mrs. Eleanore D. Nettle, Member, San Mateo
Kenneth R. Rearwin, Member, San Diego
Dudley Swim, Member, Carmel
Stuart M. White, Member, Fresno

Administration

Willard B. Spalding, Director, Sacramento
Keith Sexton, Associate Director, Sacramento
Sidney W. Brossman, Associate Director, Sacramento
Office: 1020 12th Street, Sacramento 95814

Business and Transportation Agency
DIVISION OF CORPORATIONS

ROBERT H. VOLK, Commissioner

Robert E. LaNoue, Assistant Commissioner, Sacramento
Hans A. Mattes, Assistant Commissioner, San Francisco
John T. Pennebaker, Assistant Commissioner, Los Angeles
Wood H. England, Senior Corporations Counsel, San Diego

Offices: Room 401, 1020 N St., Sacramento 95814
1460 Mission St., San Francisco
Room 8117, 107 S. Broadway, Los Angeles 90012
5068 State Office Bldg., San Diego

CORRECTIONAL INDUSTRIES COMMISSION

R. K. Procunier, Chairman, Sacramento
Albert Terrence, Member, Beverly Hills
Harry R. Corea, Sr., Member, Paramount
Andrew Kenneth Anderson, Member, Los Banos
Alfred A. Figone, Member, Daly City
Joseph E. Regan, Member, Pasadena
Juel D. Drake, Member, La Mesa

Office: 1020 12th St., Sacramento 95814

BOARD OF CORRECTIONS

Spencer Williams, Chairman, Sacramento
Karl Holton, Los Angeles
Henry W. Kerr, Sacramento
Michael N. Canlis, Stockton
Raymond K. Procunier, Sacramento
Mrs. Eleanor W. Hiller, Burbank
Allen F. Breed, Sacramento
Ralph B. Wright, Los Angeles
Victor H. Vogel, M.D., Ben Lomond

Robert Walters, Executive Officer

Office: State Office Bldg. No. 1, Sacramento 95814

Human Relations

DEPARTMENT OF CORRECTIONS

RAYMOND K. PROCUNIER
Director of Corrections

Member of the Governor's Council, Member of the Board of
Corrections, and Chairman of the Correctional Industries
Commission

Laurence M. Stutsman, Chief Deputy Director
R. J. Smith, Chief, Planning and Development
Charles E. Casey, Assistant Director
William N. Miller, Industrial Relations Consultant
Phillip Guthrie, Information Officer
A. George Oakley, Assistant to Director

Management Services Division

Elton W. Farmer, Chief, Management Services (Acting)
 Arnold Satfield, Senior Administrative Analyst
 Charles E. DuBois, Food Administrator
 V. J. O'Malley, Correctional Facilities Planning Specialist
 Thomas L. Smithson, Maintenance and Construction Supervisor
 George C. Jackson, Personnel Officer

Medical Services Division

John E. Gorman, M.D., Chief, Medical Services Division

Program and Staff Services Division

Lawrence E. Wilson, Deputy Director
 Sherman K. Knickelbein, Assistant Deputy Director
 J. J. Enomoto, Chief, Classification Services
 Lorentz E. Wormley, Supervisor of Education
 Ellis G. Savides, Training Officer
 Peter J. Murry, Chief Records Officer

Correctional Conservation Camp Services Division

Robert L. Eklund, Deputy Director of Institutions
 George H. Winter, Field Representative
 W. J. Burnett, Correctional Administrator

Research Division

Lawrence A. Bennett, Chief, Research Division
 Robert M. Dickover, Supervisor of Program Evaluation Section
 M. Vida Ryan, Supervisor, Administrative Statistics

Offices above divisions: 200 State Office Bldg. No. 1,
 Sacramento 95814

Correctional Industries Division

Robert H. Lawson, General Manager
 Elmer Becky, Assistant General Manager
 Robert G. Coates, Assistant General Manager
 Glenn Thorp, Sales Manager
 Maynard Boeff, Chief Industries Accountant
 Arthur Krumhaus, Industrial Planning Engineer
 Office: 1020 12th Street, Sacramento

Parole and Community Services Division

Milton Burdman, Deputy Director
 Ernest G. Reimer, Assistant Deputy Director
 Thomas H. Pendergast, Parole Administrator—Operations
 Victor Bluestein, Parole Administrator—Program Services
 W. R. Burkhardt, Parole Administrator—Special Projects and Research
 John J. Cullen, Work Furlough Administrator
 P. J. O'Conner, Regional Administrator, Region I
 J. H. Hubbell, Regional Administrator, Region II
 Bertram Griggs, Regional Administrator, Region III
 S. A. Whiteside, Regional Administrator, Region IV
 Wm. T. Byrnes, Regional Administrator, Region V
 Offices: 107 State Office Bldg. No. 1, Sacramento (Headquarters); 1415 1/2 21st St., Sacramento (Regional Office I); 69 11th St., San Francisco (Regional Office II); Room 3110, 107 South Broadway, Los Angeles (Regional Office III); Suite 1, 1624 W. 19th St., Santa Ana (Regional Office IV); 1102 Crenshaw Blvd., Los Angeles (Region V).

Institutions of the Department

CALIFORNIA CONSERVATION CENTER
 Merle R. Schneckloth, Superintendent, Susanville
CALIFORNIA INSTITUTION FOR MEN
 Elmer J. Oberhauser, Superintendent, Chino
CALIFORNIA INSTITUTION FOR WOMEN
 Mrs. Iverne R. Carter, Superintendent, Frontera
SIERRA CONSERVATION CENTER
 Howard Comstock, Superintendent, Jamestown
SOUTHERN CONSERVATION CENTER
 Walter T. Stone, Superintendent, Chino
CALIFORNIA MEDICAL FACILITY
 L. J. Pope, M.D., Superintendent, Vacaville

CALIFORNIA MEN'S COLONY

H. V. Field, Superintendent, Los Padres

CALIFORNIA REHABILITATION CENTER

Roland W. Wood, Superintendent, Corona

CALIFORNIA STATE PRISON AT FOLSOM

Walter E. Craven, Warden, Represa

CALIFORNIA STATE PRISON AT SAN QUENTIN

Louis S. Nelson, Warden, San Quentin

CALIFORNIA TRAINING FACILITY AT SOLEDAD

C. J. Fitzharris, Superintendent, Soledad

DEUEL VOCATIONAL INSTITUTION

Lloyd N. Patterson, Superintendent, Tracy

CALIFORNIA CORRECTIONAL INSTITUTION

G. P. Lloyd, Superintendent, Tehachapi

CALIFORNIA DISASTER OFFICE

CHARLES P. SAMSON

Director

R. Dale DeStaffany, Deputy Director

Division Chiefs

Ralph W. Hilton, Chief, Fiscal and Administration Division
 Edward P. Joyce, Chief, Planning and Operations Division
 Harold P. Bowhay, Chief, Fire and Rescue Division
 Wayne A. Kranig, Chief, Law Enforcement Division

Office: 2800 Meadowview Road, P.O. Box 9577,
 Sacramento 95823

Regional Offices

Regional Manager, Regions I and VI, 107 S. Broadway, Room 19, Los Angeles 90012
 Regional Manager, Region II, Pier 35, San Francisco 94133
 Regional Manager, Regions III and IV, 33 County Center Drive, Oroville 96965
 Regional Manager, Region V, Rm. 181, 2550 Mariposa St., Fresno 93721

CALIFORNIA STATE DISASTER COUNCIL

Ronald Reagan, Governor, Chairman
 Robert H. Finch, Lieutenant Governor, Sacramento
 Thomas C. Lynch, Attorney General, Sacramento
 Robert O. Bailey, representing city government, Culver City
 John T. Conlan, representing county government, Ventura
 Keith E. Klinger, representing fire services, Los Angeles
 William L. Faulstich, representing law enforcement, Redwood City
 Richard F. Gordon, representing American Red Cross, San Francisco
 James E. Whetmore, representing the Senate, Fullerton
 Charles W. Meyers, representing the Assembly, San Francisco
 Office: P.O. Box 9577, Sacramento 95823

Chairmen, Advisory Committees

Charles N. Carrell, Fire Services, Laguna Hills
 Thomas J. Cahill, Law Enforcement, San Francisco
 Robert P. O'Brien, Utilities, Los Angeles
 Office: P. O. Box 9577, Sacramento 95823

CALIFORNIA DISTRICTS SECURITIES COMMISSION

Albert T. Henley, Chairman, San Jose
 Harry C. Griffen, Vice Chairman, Lemon Grove
 James M. Hall, Superintendent of Banks
 William R. Gianelli, Director of Water Resources
 Thomas C. Lynch, Attorney General
 Ivy Baker Priest, State Treasurer
 Milton L. Kidd, Modesto
 T. P. Stivers, Executive Secretary
 Office: Seventh Floor, 79 Post St., San Francisco

OFFICE OF ECONOMIC OPPORTUNITY

THERON J. BELL, Director

Paul G. Zimmer, Deputy Director
(Vacant), Chief, Technical Assistance
V. Ralph Gunderson, Chief, III-B Programs Division
Office: 1211 16th Street, Sacramento 95814

PUBLIC EMPLOYEES' RETIREMENT SYSTEM

Headquarters Office: Resources Building
1416 Ninth Street, Sacramento 95814
P.O. Box 1953, Sacramento 95809

Board of Administration

Stanley B. Fowler (Employee Member), President
Otto Palombo (Employee Member), Vice President
Dr. Lester Breslow (Medical and Hospital Care Act)
William G. Maas (Officer of a Bank)
Caspar Weinberger (Director of Finance)
James A. Taylor, (Medical and Hospital Care Act)
Joseph L. Wyatt, Jr. (Member of State Personnel Board)
A. W. "Joe" Hislop (Employee Member)
Lucy E. Ritter (Official of a Life Insurer)
John D. Porter (Official of University of California)
Donald Gallagher (Medical and Hospital Care Act)

Staff

William E. Payne, Executive Officer
Edward K. Coombs, Assistant Executive Officer
Kisuk Yang, Actuary
Ernest O. Ellison, Chief of Investments
Lloyd C. Graybill, Administrative Adviser
John J. Kinney, Administrative Service Officer
Floyd L. Morten, Chief, Membership Division
Robert N. Hecht, Chief, Accounting Division
Emory D. Moore, Chief, Benefits Division
Carl J. Blechinger, Chief, Social Security Division
Robert L. Sanders, Chief, Health Benefits Division
Ken Mayor, Supervisor, Los Angeles Area Office, Room 204-C, State Building, 217 W. First Street, Los Angeles 90012
Peter McFarland, Supervisor, San Francisco Area Office, Room 3033, State Building, 350 McAllister Street, San Francisco 94102

Human Relations**DEPARTMENT OF EMPLOYMENT**

PETER WEINBERGER
Director

Office: 800 Capitol Mall, Sacramento 95814

Executive Office

Deputy Director, Herbert M. Wilson
Deputy Director—Farm Labor Service, William H. Tolbert
Assistant Director—Administration, L. B. Steedman
Assistant Deputy Director, Charles Lamperti
Assistant to the Director, Robert O. Keller

Departmental Staff Services

Chief Counsel, M. P. McCaffrey
Chief, Data Processing Section, Charles Orloff
Chief, Investigation Section, Robert L. Prosser
Chief, Public Information Section, James Bond
Chief, Research and Statistics Section, George S. Roche
Chief, Management Analysis Section, Ray Culbertson
Medical Director, Robert B. Radl, M.D.

Division of Administrative Services

Chief, Division of Administrative Services, A. P. Blanchard
Chief, Budget Section, Robert E. Byrne
Chief, Business Services, Donald R. Steed

Comptroller—Chief, Fiscal Section, J. H. Kipp
Departmental Training Officer, William W. Good
Personnel Officer, Edgar A. Collins
Property Officer, T. C. Holverstott

Division of Public Employment Offices and Benefit Payments

Assistant Director—Manpower, Albert B. Tieburg
Chief, Employment Security Branch, Samuel D. Lee
Chief, Manpower Training and Utilization Branch, Paul W. Little
Chief, Benefit Service Section, Phil Proto
Chief, Employment Service Section, Donald F. Page
Chief, Manpower Training and Development Section, Marion J. Woods
Chief, Organization and Management Section, Thomas W. Hannah

Division of Farm Labor Service

Deputy Director—Farm Labor Service, William H. Tolbert
Assistant Director—Farm Labor Service, Ray Roth

Division of Disability and Hospital Benefits

Assistant Director—Disability Insurance, J. Risse

Division of Accounts and Tax Collections

Assistant Director—Tax Services, V. G. Graham
Chief, Accounting Section, James McNeil
Chief, Auditing Section, Harry White

California Unemployment Insurance Appeals Board

Chairman, James Shumway, Suisun
Member, Claude Minard, Palo Alto
Member, Lowell Nelson, Vallejo
Member, Robert W. Sigg, Downey
Member, John B. Weiss, Los Gatos
Secretary, Lowell W. Harris, Sacramento
Chief Referee, Jack D. Clevenger, Sacramento
Senior Referee, David Starr, Sacramento

DEPARTMENT OF FINANCE

CASPAR W. WEINBERGER
Director of Finance

Executive Office

Charles E. Dixon, Chief Deputy Director
James S. Dwight, Deputy Director
Edgar M. Gillenwaters, Deputy Director, 1101 17th St., N.W., Suite 708, N.W., Washington, D.C. 20036
Roy M. Bell, Assistant Director
Matthias F. McDonald, Special Assistant to the Director, Systems and ADP

Office: 1145 State Capitol, Sacramento 95814

Audits Division

D. Dale Hanner, Chief
Offices: 1215 15th Street, Sacramento 95814
515 Van Ness Avenue, San Francisco 94102
205 South Broadway, Los Angeles 90012

Budget Division

E. W. Beach, Chief, Budget Division
Office: 1145 State Capitol, Sacramento 95814
J. Cleve Cummings, Chief Budget Analyst
Office: 538 Library and Courts Building, Sacramento 95814
W. R. Currie, Chief Financial Economist
Office: 1145 State Capitol, Sacramento 95814

Economic Development Agency

J. Bryan Sullivan, Jr., Commissioner
Gordon O. Finley, Manager, Industrial Development
Robert E. Warren, Assistant Manager, Industrial Development
William E. Hambright, Staff Economist
Office: 926 J Building, Room 523, Sacramento 95814

Program and Policy Office

Al M. Loeb, Chief

Office: 1145 State Capitol, Sacramento 95814

State Lands Division

F. J. Hortig, Executive Officer, Los Angeles and Sacramento
 A. W. Pfeil, Assistant Executive Officer—Engineering, Los Angeles

R. S. Golden, Assistant Executive Officer—Management, Sacramento

Principal Office: Room 305, State Building, 217 West 1st Street, Los Angeles 90012

Branch Offices: 2nd Floor, 1020 12th Street, Sacramento 95814 (Executive Office); 1518 L Street, Sacramento 95814; 175 South La Cumbre Road, Santa Barbara 93105; 1700 Ocean Avenue, Huntington Beach 92646; 115 Pine Avenue, Room 600, Long Beach 90802.

State Office of Planning

Robert L. Harkness, Planning Officer

Office: 1127 Eleventh St., Room 908, Sacramento 95814

STATE FIRE MARSHAL

Albert E. Hole, Chief, Sacramento

William S. Garrett, Administrative Assistant, Sacramento

Robert E. Bishop, Fire Prevention Engineer, San Francisco

Calvin C. Wire, Fire Prevention Engineer, Sacramento

Frank W. Carlisle, Fire Prevention Engineer, Los Angeles

State Fire Advisory Board

George Arens, Arbuckle

Jerry R. Bick, Jr., Santa Rosa

Raymond M. Hill, Los Angeles

Raymond R. Lay, Eureka

Keith E. Klinger, Los Angeles

Burney L. Montgomery, Riverside

William F. Murray, San Francisco

George W. Requa, Sacramento

Ray W. Shukraft, San Diego

James J. Sweeney, Jr., Oakland

Edwin F. Wrought, Fresno

Offices: 1215 O St., Room A-101, Sacramento 95814

107 S. Broadway, Los Angeles 90012

515 Van Ness Avenue, San Francisco 94102

FISH AND GAME COMMISSION

William P. Elser, President, San Diego

James Y. Camp, Vice President, Los Angeles

Henry Clineschmidt, Member, Redding

C. Ransom Pearman, Member, Huntington Park

Sherman Chickering, Member, San Francisco

Leslie F. Edgerton, Assistant to the Commission, Sacramento

Office: Resources Bldg., 1416 Ninth St., Sacramento 95814

Resources Agency**DEPARTMENT OF FISH AND GAME**

WALTER T. SHANNON, Director

Robert L. Jones, Deputy Director

James S. Leiby, Administrative Officer

William Dillinger, Conservation Program Officer

Ben Glading, Chief, Wildlife Management Branch

Alexander J. Calhoun, Chief, Inland Fisheries Branch

John Radovich, Chief, Marine Resources Branch

Jack C. Fraser, Chief, Water Projects Branch

E. C. Fullerton, Chief, Wildlife Protection Branch

George Warner, Leader, Delta Fish and Wildlife Protection Study

James D. Stokes, Leader, Planning

Robert J. O'Brien, Regional Manager, Region 1, Redding

Robert D. Montgomery, Regional Manager, Region 2,
 Sacramento

Willard Greenwald, Regional Manager, Region 3, San Francisco
 Chester Hart, Regional Manager, Region 4, Fresno
 Lawrence H. Cloyd, Regional Manager, Region 5, Los Angeles
 Phil Roedel, Regional Manager, Marine Resources Operations,
 Terminal Island

Main Office: Resources Bldg., 1416 Ninth St., Sacramento

Regional Offices: 627 Cypress St., Redding; 1001 Jedsmith Dr.,
 Sacramento; Ferry Building, San Francisco; 1234 East
 Shaw Ave., Fresno; 217 West First St., Los Angeles

Wildlife Conservation Board

Wm. P. Elser, Chairman, San Diego

Caspar Weinberger, Member, Sacramento

Walter T. Shannon, Member, Sacramento

Senator Lewis F. Sherman, Member Advisory Committee,
 Berkeley

Senator Fred W. Marler, Jr., Member Advisory Committee,
 Redding

Senator Robert J. Lagomarsino, Member Advisory Committee,
 Ventura

Assemblyman Frank P. Belotti, Member Advisory Committee,
 Eureka

Assemblywoman Pauline L. Davis, Member Advisory Committee,
 Portola

Assemblyman Lester A. McMillan, Member Advisory Committee,
 Los Angeles

Raymond J. Nesbit, Executive Officer

Office: Resources Bldg., 1416 Ninth St., Sacramento 95814

Marine Research Committee

J. G. Burnette, Los Altos

Edward F. Bruce, Los Angeles

Dr. W. M. Chapman, San Diego

Arthur H. Mendonca, San Francisco

John Hawk, San Francisco

Robert C. Chapman, San Diego

Joseph L. Olivieri, Santa Cruz, (Vice Chairman)

Charles R. Carry, Terminal Island (Chairman)

Anthony V. Nizetich, San Pedro

Office: Resources Bldg., 1416 Ninth St., Sacramento 95814

FOREST PRACTICE COMMITTEES**Redwood Forest District**

Alfred H. Merrill, Chairman, Trinidad

Bernard Z. Agrons, Member, Rockport Route, Westport

E. E. Carriger, Member, Santa Cruz

Harold Prior, Member, Eureka

C. W. Fairbank, Secretary, Santa Rosa

North Sierra Pine Forest District

Elmer Zimmerman, Chairman, Weed

Lem Hastings, Member, Redding

Sidney D. Haynes, Member, Burney

William H. Holmes, Member, Strawberry Valley

George Grogan, Secretary, Redding

South Sierra Pine Forest District

Cecil Wetsel, Chairman, Orangevale

George H. Volz, Member, Placerville

William H. Kuphaldt, Member, Murphys

Byron W. Bacchi, Member, Lotus

Fred M. Dunow, Secretary, Sacramento

Coast Range Pine and Fir Forest District

James P. van Loben Sels, Member, San Francisco

Albert L. Fearrien, Member, Hydesville

David M. Williams, Member, Redding

Robert H. Barrett, Member, Eureka

George Grogan, Secretary, Redding

Office: State Office Bldg. No. 1, Sacramento 95814

FRANCHISE TAX BOARD

Houston I. Flournoy, State Controller, Chairman
 Caspar Weinberger, Director of Finance, Member
 Richard Nevins, Chairman, Board of Equalization, Member
 Main Office: 1025 P St., Sacramento 95814

Executive

Martin Huff, Executive Officer
 Bruce W. Walker, Assistant Executive Officer
 Ray T. Mills, Property Tax Assistance
 Richard Osborn, Tax Service Specialist

Data Processing Division

James F. Gentz, EDP Officer
 Allen C. Brown, Applications Programming
 P. Eugene Greer, Systems and Controls
 Terrell Thomas, Systems Support

Legal Division

Crawford H. Thomas, Chief Counsel
 James W. Hamilton, Appeals Section
 Hebard P. Smith, Investigations Section
 F. Edward Caine, Legislation Section
 Thomas Muraki, Protest Section
 Duane Reule, Exempt Corporations

Operations Division

F. R. Morgan, Chief of Operations
 Roland Evans, Chief, Audit Group I
 F. H. Mills, Chief, Audit Group II
 Earl D. Wong, Administrative Services
 Victor Williams, Claims and Review
 Sherman Paskett, Claims
 Stephen P. Foy, Corporation Audit
 Orla L. Brown, Dividends
 Robert C. King, General Audit
 Don Lewis, Headquarters Compliance
 Robert Paquette, Interstate Allocations
 E. G. Brown, Office Services
 Howard Donahue, Personal Income Tax Audit
 Robert Shoneff, Review

Program Division

Sidney H. Brash, Director
 Thomas Hayes, Audit Program
 Vance Hansen, Budget Officer
 Howard Morton, Compliance Program
 John Schonher, Methods and Organization
 Kenneth Wemmer, Personnel and Training
 Clark A. Lee, Research and Statistics
 Jack L. Monroe, Technical Analysis
 Lorraine Erickson, Work Measurement

Offices

Bakersfield, 1031 17th St.	Santa Ana, 1010 N. Main St.
Fresno, 2550 Mariposa St.	Santa Barbara, 411 E. Canon
Long Beach, 230 E. Fourth St.	Perdido St.
Los Angeles, 3325 Wilshire Blvd.	Santa Rosa, 1739 Fourth St.
Oakland, 1111 Jackson St.	Stockton, 31 E. Channel St.
Sacramento, 1435 Alhambra Blvd.	Van Nuys, 8155 Van Nuys Blvd.
San Bernardino, 303 W. Third	<i>Eastern Offices:</i>
San Diego, 1350 Front St.	New York, 1180 Avenue of
San Francisco, 845 Larkin St.	Americas
San Jose, 555 N. First St.	Chicago, 188 Randolph Tower

DEPARTMENT OF GENERAL SERVICES

ANDREW R. LOLLI, Director

Executive Office

Robert E. Brooks, Deputy Director
 Edward B. Hutchinson, Deputy Director
 A. Earl Davis, Deputy Director

Arthur W. Collins, Assistant Director
 Stanley B. Fowler, Assistant Director
 Office: 915 Capitol Mall, Office Bldg. No. 1, Sacramento 95814

Administrative Services

Patrick J. Doyle, Chief Accounting Officer
 Wallis L. Clark, Budget Officer
 Laforest B. Smith, Personnel Officer
 Office: 1209 8th St., Sacramento 95814

Oliver R. Sims, Training Officer
 Office: 915 Capitol Mall, Office Bldg. No. 1, Sacramento 95814

Insurance Office

John F. Brady, Insurance Officer
 Office: 1209 8th St., Rm. 307, Sacramento 95814

Office of Administrative Procedure

Leighton Hatch, Presiding Officer, Sacramento
 Coleman E. Stewart, Hearing Officer in Charge, Sacramento
 Jerome P. Herst, Hearing Officer in Charge, San Francisco
 Bicknell J. Showers, Hearing Officer in Charge, Los Angeles
 Mrs. Inez Burrow, Codification Officer, Sacramento
 Offices: 1209 8th St., Rm. 416, Sacramento 95814
 314 West First St., Los Angeles 90012
 455 Golden Gate Ave., Rm. 5193,
 San Francisco 94102

Office of Architecture and Construction

Fred F. Hummel, State Architect
 Tom Meret, Deputy State Architect
 Hubert S. Hunter, Deputy Chief, Administrative
 Administrative Service
 Henry R. Crowle, Administrative Service Officer
 Architecture and Engineering Service
 James A. Gillem, Assistant State Architect
 Construction Service
 Clarence T. Troop, Chief Construction Supervisor
 Schoolhouse Section
 Fred W. Cheesebrough, Chief Structural Engineer
 Office: 1120 N St., Sacramento 95814
 (P.O. Box 1079, Sacramento 95805)

Legal Office

Emil J. Relat, Chief Counsel
 Charles O. Thrasher, Jr., Assistant Chief Counsel
 Thomas H. Clayton, Assistant Chief Counsel
 Office: 915 Capitol Mall, Office Bldg. No. 1, Sacramento 95814

Office of Local Assistance

Paul I. Hoyenga, Local Assistance Officer
 Elmer R. Longcor, Supervisor of Agency Services
 James E. Harris, Supervisor of Fiscal Services
 Office: 1209 8th St., Rm. 412, Sacramento 95814

State Allocation Board

Caspar W. Weinberger, Director of Finance, Chairman
 Andrew R. Lolli, Director of General Services, Member
 Dr. Max Rafferty, Superintendent of Public Instruction,
 Member
 Albert S. Rodda, Senator 19th District, Member
 Alfred H. Song, Senator 28th District, Member
 Joe A. Gonsalves, Assemblyman 66th District, Member
 Leroy F. Greene, Assemblyman 3rd District, Member
 Paul I. Hoyenga, Executive Officer and Secretary
 Office: 1209 8th St., Sacramento 95814

Television Advisory Committee

John Crabbe, Chairman, Sacramento
 Edwin Coffin, Member, Salinas
 Dr. Gary Hess, Member, Santa Barbara
 Andrew R. Lolli, Member, Sacramento

Walter Shatford, Member, Temple City
 Dr. Herman Sheffield, Member, Ventura
 Dr. Robert Thornton, Member, San Francisco
 Raymond M. Reid, Executive Secretary, Sacramento
 Office: 915 Capitol Mall, Office Bldg. No. 1, Sacramento 95814

Systems Analysis Office

Robert A. Smith, Chief
 Marvin L. Blanchard, Assistant Chief
 Office: 1209 8th St., Sacramento 95814

Management Planning

John W. Berke, Chief
 Alfred E. Smith, Senior Management Analyst
 Ira Samuels, Senior Management Analyst
 Joseph M. Haynes, Senior Data Processing Systems Analyst
 Office: 915 Capitol Mall, Office Bldg. No. 1, Sacramento 95814

Office of State Printing

Herb Silvius, State Printer
 Jack Berutich, Superintendent of Printing Production
 Vincent J. Toolan, Production and Planning Engineer
 Charles Robertson, Supervisor of Printing Planning Services
 Harry Lusk, Operations Supervisor
 Office: N. 7th and Richards Blvd., Sacramento 95814

Office of Procurement

Frank E. Oliver, State Procurement Officer
 John Babich, Purchasing Manager
 E. L. Vance, Assistant Purchasing Manager
 E. W. Neville, Procurement Services Manager
 (Vacant), Traffic Manager
 Office: 1401 21st St., Sacramento 95814
 George Cumming, Assistant Purchasing Manager
 Office: 1040 Azusa Ave., City of Industry
 John Babich, Deputy State Purchasing Agent
 Office: 1040 Anaheim-Puente Rd., City of Industry

Buildings and Grounds Division

Law Clingan, Chief
 M. L. Rogers, Assistant Chief
 Office: 915 Capitol Mall, Office Bldg. No. 1, Rm. 537,
 Sacramento 95814
 Erik Helleskov, Building Manager
 Office: 350 McAllister St., Rm. 1054, San Francisco 94102
 William T. Miller, Building Manager
 Office: 107 S. Broadway, Rm. 1007, Los Angeles 90012
 David W. Coker, Building Manager
 Office: 1111 Jackson St., Rm. 1002, Oakland 94607
 Lloyd Nelson, Building Manager
 Office: 31 E. Channel St., Stockton 95202
 E. G. Walkup, Building Manager
 Office: 2550 Mariposa St., Rm. 1000, Fresno 93721
 Fred O. Van Dyken, Building Manager
 Office: 1350 Front St., Rm. 1064, San Diego 92101
 Arthur W. Opel, Building Manager
 Office: 303 W. 3rd St., San Bernardino 92401

California State Police

Ray R. Oates, Inspector, Acting Chief
 Office: 915 Capitol Mall, Office Bldg. No. 1, Rm. 535,
 Sacramento 95814

Office Services Division

Robert E. Macey, Chief
 Office: 716 O St., Sacramento 95814

Communications Division

Arnold H. Carver, Chief
 Dellver S. Seastrom, Supervising Engineer in Charge
 Mason D. Riegel, Administration and Planning Officer
 George Rezos, Supervising Engineer
 Office: 2025 19th St., Sacramento 95818

California State Communications Advisory Board

James W. Webster, Sheriff, Santa Barbara County, Chairman,
 Santa Barbara
 Andrew R. Lolli, Director, Department of General Services,
 Member, Sacramento
 Harold Sullivan, Commissioner, California Highway Patrol,
 Member, Sacramento
 Albert E. Hole, State Fire Marshal, Member, Sacramento
 Richard O. Morrison, Police Chief, Member, Claremont
 Robert A. Mason, Communications Director, Santa Clara
 County, Member, San Jose
 William J. Taylor, Fire Chief, Member, Burbank
 Harold Bowhay, Secretary, Sacramento
 Office: 2025 19th St., Sacramento 95818

State Records Service Division

Robert C. Woodall, Chief
 Paul J. O'Brien, Supervisor of Record Centers
 Office: 1501 Cebrian St., W. Sacramento 95691

Transportation Division

E. W. Scammon, Chief
 Office: 1416 10th St., Sacramento 95814

California Exposition and Fair Executive Committee

Ralph A. Nissen, President, State Fair and Exposition Board,
 Chairman
 Marvin E. Cardoza, Vice Chairman
 Caspar W. Weinberger, Director of Finance, Member
 Houston I. Flournoy, State Controller, Member
 Robert E. Badham, Assemblyman 71st District, Member
 Samuel P. Nelson, Director of Public Works, Member
 Andrew R. Lolli, Director of General Services, Member
 George Whitney, State Fair and Exposition Board, Member
 Earl Coke, Director of Agriculture, Member
 Walter W. Powers, Assemblyman 8th District, Member
 Albert S. Rodda, Senator 19th District, Member
 James E. Whetmore, Senator 35th District, Member
 Donn B. Tatum, State Fair and Exposition Board, Member
 Stanley B. Fowler, Executive Officer
 Office: 915 Capitol Mall, Office Bldg. No. 1, Sacramento 95814

Capitol Building and Planning Commission

Wilbur F. Brand, Jr., Chairman, Sacramento
 Carl B. Swanson, Vice Chairman, Sacramento
 Charles A. Adams, Member, Sacramento
 Grant D. Caywood, Member, Sacramento
 Albert M. Dreyfuss, Member, Sacramento
 Walter F. Fehr, Member, Sacramento
 Robert U. Grant, Member, Sacramento
 Sooky Lee, Member, Sacramento
 Elwood F. Maleville, Member, Sacramento
 Gordon Stafford, Member, Sacramento
 Edouard Thys, Member, Sacramento
 Lee A. Watters, Member, Sacramento
 Robert W. Witter, Member, Sacramento
 Lorin D. Swift, Staff Coordinator and Secretary, Sacramento
 Office: 915 Capitol Mall, Office Bldg. No. 1,
 Room 510, Sacramento 95814

State Building Standards Commission

Andrew R. Lolli, Director, Department of General Services
 (Chairman), Sacramento
 Richard H. Barrett, Construction Contractor, Hillsborough
 Vincenzina Hutchison, Public Member, San Francisco
 Gordon F. Powers, Architect, Seal Beach
 Jerene A. Harnish, Public Member, Upland
 James S. Lee, Labor Official, Los Angeles

John D. Morehouse, Madera County Planning Commission, Oakhurst
 Wesley T. Hayes, Civil and Structural Engineer, Oakland
 Max W. Strauss, Director of Building and Planning, Beverly Hills
 Jack E. Taylor, Building and Housing Administrator, Oakland
 Emil J. Weber, Public Member, San Francisco
 Harry A. Cobden, Executive Secretary, Sacramento
 Office: 1209 8th St., Room 109, Sacramento 95814

State Public Works Board

Caspar W. Weinberger, Chairman, State Director of Finance
 Samuel P. Nelson, Member, State Director of Public Works
 Andrew R. Lolli, Member, State Director of General Services
 Senator Lou Cusanovich, Legislative Adviser, Northridge
 Senator Jack Schrade, Legislative Adviser, San Diego
 Assemblyman John P. Quimby, Legislative Adviser, Rialto
 Assemblyman Peter F. Schabarum, Legislative Adviser, Covina
 H. C. Vincent, Jr., Administrative Secretary, Sacramento
 Philip D. Groff, Assistant Administrative Secretary, Sacramento
 Robert A. Swanson, Assistant Administrative Secretary, Los Angeles

Office: Room 309, 1108 O Street, Sacramento 95814

Facilities Planning Division

Vaughn W. Miller, Chief
 E. W. Christman, Leasing
 Charles E. Oliver, Space Utilization
 Lorin D. Swift, Advance Planning

Office: 915 Capitol Mall, Office Bldg. No. 1, Room 510, Sacramento 95814

Property Acquisition Division

H. C. Vincent, Jr., Chief
 Robert F. Cooper, Supervising Land Agent
 Thomas F. Sherman, Supervising Land Agent
 Office: 1108 O St., Sacramento 95814

Robert Swanson, Assistant Chief
 Stanley H. Yorshis, Supervising Land Agent
 Office: 417 S. Hill St., Los Angeles

Building Standards Office

Harry Cobden, Chief
 Office: 1209 8th St., Sacramento 95814

GOOSE LAKE COMPACT COMMISSION

John G. Cundiff, New Pine Creek, Oregon
 Orald K. Johnston, P.O. Box 105, New Pine Creek, Oregon
 Walter T. Shannon, Director of Fish and Game, Sacramento
 Robert G. Eiland, Assistant Director of Water Resources, Sacramento
 Office: Resources Bldg., 1416 Ninth Street, Sacramento 95814

COMMISSION ON CALIFORNIA STATE GOVERNMENT ORGANIZATION AND ECONOMY

D. W. Holmes, Chairman, Madera
 Manning J. Post, Vice Chairman, North Hollywood
 Harry Blackman, Member, Beverly Hills
 Howard A. Busby, Member, San Diego
 Clifford Duke, Member, San Diego
 Assemblyman Jack R. Fenton, Member, Montebello
 Harold Furst, Member, San Francisco
 H. Herbert Jackson, Member, Sacramento
 James E. Kenney, Member, Pasadena
 Stanley E. McCaffrey, Member, Berkeley
 Senator Milton Marks, Member, San Francisco
 Assemblyman Patrick D. McGee, Member, Van Nuys
 Senator George Miller, Jr., Member, Contra Costa County
 L. H. Halcomb, Jr., Executive Officer, Sacramento
 Office: Room 550, 11th & L Building, Sacramento 95814

BOARD OF HARBOR COMMISSIONERS HUMBOLDT BAY

Henry K. Trobitz, Chairman, Arcata
 G. Kelton Steele, Freshwater
 Leslie M. Westfall, Commissioner, Secretary-Surveyor, Eureka
 Office: P. O. Box A, Eureka 95501

HARBORS AND WATERCRAFT COMMISSION

Edmund P. Halley, M.D., Chairman, Stockton
 Donald P. Loker, Vice Chairman, Rolling Hills
 William A. De Groot, Jr., Member, Marina del Rey
 John F. Reginato, Member, Redding
 John P. Scripps, Member, San Diego
 William H. Wilson, Santa Barbara
 Frank M. Woods, San Francisco
 N. W. Sprow, Secretary to the Commission
 Office: Resources Bldg., 1416 Ninth St., Sacramento 95814

Resources Agency

DEPARTMENT OF HARBORS AND WATERCRAFT

N. W. SPROW

Director and Member of Governor's Council

Elvin A. Curtis, Chief, Boating Facilities and Watercraft Branch

George A. Askelund, Chief, Boating Safety and Control Branch
 Office: Resources Bldg., 1416 Ninth St., Sacramento 95814

Human Relations

OFFICE OF HEALTH CARE SERVICES

CAREL E. H. MULDER, Director

Office: 1320 K Street, Sacramento 95814

Charles W. Stewart, Deputy Director
 Henry L. Moody, Assistant to the Director
 Bill Holden, Administrative Adviser

Division of Administration

Richard L. Camilli, Assistant Director
 Gerald Rohlfes, Chief, Management Evaluation Bureau
 Eugene K. Lynch, Chief, Budget and Accounts Bureau
 Kay Araki, Chief, Special Audits Bureau
 Philip L. Philippe, Chief, Staff Development and Training Bureau
 Raymond W. Goode, Chief, Personnel Bureau
 Rose Noone, Chief, Office and Business Services Bureau

Division of Program and Planning

Acton Barnes, Assistant Director
 Edgar Rosen, M.D., Chief, Medical Services Bureau
 George I. Krell, Chief, Social Services Bureau

Division of Program Evaluation

James T. Harrison, M.D., Assistant Director
 Lockwood Carr, Chief, Operational Statistics Bureau
 James S. Scandalis, Chief, Program Cost Estimates Bureau
 Antoinette Covington, Chief, Program Surveillance Bureau

Division of Intermediary Contract Administration

(Vacant), Assistant Director
 Gerald R. Green, Chief, Medical Fiscal Bureau

CALIFORNIA HERITAGE PRESERVATION COMMISSION

Miss Irene Simpson, Chairman, Wells Fargo Bank Headquarters
 Room
 Walter C. Frame, Vice Chairman, Attorney, Sacramento
 W. N. Davis, Jr., Secretary, State Archives
 John E. Caswell, Stanislaus State College

George P. Hammond, Bancroft Library, University of California
 Ralph W. Hansen, Stanford University
 George D. Jagels, Attorney, Pasadena
 Miss Ruth I. Mahood, Los Angeles County Museum
 John H. Michael, Division of Beaches and Parks
 Allan R. Ottley, California State Library
 Richard F. Pourade, San Diego Union and Evening Tribune
 Robert H. Power, Nut Tree
 Hon. Kenneth Cory, California State Assembly
 Hon. George W. Milias, California State Assembly
 Hon. Fred W. Marler, Jr., California State Senate
 Hon. H. L. Richardson, California State Senate
 Office: State Archives, 1020 O Street, Sacramento 95814

CALIFORNIA HIGHWAY COMMISSION

Vernon J. Cristina, Chairman, San Jose
 Fred C. Jennings, Vice Chairman, Riverside
 Robert E. Herdman, Solvang
 Moon Lim Lee, Weaverville
 Alexander H. Pope, Los Angeles
 V. Earl Roberts, San Diego
 Wm. S. Whitehurst, Fresno
 Samuel B. Nelson, Administrative Officer and Director of
 Public Works
 Peter L. Tweedt, Secretary, Sacramento
 Robert T. Martin, Assistant Secretary
 Office: Public Works Building, 1120 N Street,
 Sacramento 95814

Business and Transportation Agency DEPARTMENT OF CALIFORNIA HIGHWAY PATROL

HAROLD W. SULLIVAN
 Commissioner and Member of Governor's Council
 Office: 2611 26th Street, Sacramento 95818
 H. A. Duryea, Supervising Inspector, Executive Assistant
 Russell R. McComb, Information and Education Office
 D. R. McDaniel, Captain, Safety Program Standards Office
 J. A. Bryant, Inspector, Inspector-at-Large
 H. L. Harrison, Inspector, Inspector-at-Large
 H. K. Jacobs, Inspector, Special Representative

Departmental Field Operations

R. A. Kridler, Deputy Commissioner
 A. F. Dillon, Supervising Inspector, Executive Assistant

Departmental Headquarters

R. C. Blossom, Supervising Inspector, Chief of Staff
 O. V. Mendes, Inspector, Assistant to Chief of Staff
 D. J. Ertel, Management Analyst

Training Division

W. L. Burton, Inspector, Commander
 L. A. Overhouse, Captain, Academy Commander
 Lt. A. Muirhead, Field Extension Section
 W. A. Masters, Audio-Visual Section

Operational Planning and Analysis Division

D. S. Luethje, Inspector, Commander
 Capt. M. D. O'Leary, Operational Planning Section
 Robert A. Bieber, Operational Analysis Section
 George J. Christy, Data Processing Section
 Capt. W. H. Porter, Special Services Section

Safety Services Division

D. L. Gibson, Inspector, Commander
 H. R. Rogers, Jr., Administrative Assistant
 Warren M. Heath, Engineering Section
 E. B. Taylor, Captain, Commercial Procedures Section
 R. R. Reese, Captain, Administrative Regulations Section
 A. I. Winston, Motor Carrier Safety Section

Administrative Services Division

L. R. Pennison, Commander
 C. W. Cotter, Accounting Section
 Wilbur W. Smith, Personnel Section
 Richard E. Graves, Facilities Section
 M. E. Lawson, Office Services Section
 G. N. Richmond, Stores and Equipment Section
 W. L. Dow, Communications Section
 Jack G. Wogoman, Motor Transportation Section
 Office: 2490 First Ave., Sacramento 95818

Zone Commanders

C. L. Eagan, Supv. Inspector (Zone I), 2501 Cascade Blvd.,
 Redding
 M. L. Hewitt, Supv. Inspector (Zone II), 1325 Arden Way,
 Sacramento
 D. J. O'Connell, Supv. Inspector (Zone III), 455 Eighth St.,
 San Francisco
 G. R. Reinjohn, Supv. Inspector (Zone IV), 1382 W. Olive
 Ave., Fresno
 H. G. Amborn, Supv. Inspector (Zone V), 437 N. Vermont Ave.,
 Los Angeles
 D. T. Donaldson, Supv. Inspector (Zone VI), 3703 Camino
 Del Rio, San Diego

FIELD OFFICES

Anaheim, 1733 S. Haster St., J. W. Peters, Captain
 Auburn (Train Village), Interstate 80, R. B. Langner, Captain
 Bakersfield, 1028 Golden State Ave., R. H. Barrett, Captain
 Baldwin Park, 13135 E. Garvey Ave., R. S. Martin, Captain
 Banning, 1735 E. Ramsey St., E. L. Freeman, Captain
 Barstow, 35068 Barstow Rd., A. G. Strom, Captain
 Bishop, 469 S. Main St., L. D. Tice, Lieutenant
 Bridgeport, Main St., C. F. Brumbaugh, Captain
 Concord, 1584 Willow Pass Rd., R. R. Magill, Captain
 Crescent City, 1444 N. U.S. Hwy. 101 and Cooper St., A. D.
 Johnson, Captain
 East Los Angeles, 1217 S. Goodrich Blvd., R. E. Teuber,
 Captain
 El Centro, 2331 Highway 86, Imperial, N. C. Barkalow, Captain
 El Toro, Muirlands and La Paz Rd., J. D. Lowe, Captain
 Fresno, 1382 W. Olive Ave., E. D. Heringer, Captain
 Grass Valley, 642 Nevada City Hwy., P.O. Box 1113, A. S.
 Axton, Lieutenant
 Hanford, 11050 13th Ave., L. G. Turner, Lieutenant
 Hollister-Gilroy, 9055 Hwy. 101, San Juan Bautista, A. Majors,
 Captain
 Humboldt, U.S. 101, P.O. Box 153, O. K. Camenish, Captain
 Indio, 79-500 Varner Rd. (Hwy. 99), L. W. Watson, Captain
 Jackson, Sutter Hill at Ridge Road Bypass, Sutter Creek,
 E. W. Johnson, Lieutenant
 Lancaster, 44245 N. 20th St., L. M. Brown, Captain
 Madera, 25655 Avenue 15½, A. S. Cooper, Captain
 Marin-Golden Gate Bridge, 6120 Paradise Dr., Corte Madera,
 T. F. Parnow, Captain
 Mariposa, 11th and Bullion Sts., R. A. Kynaston, Lieutenant
 Merced, 1800 E. Childs Ave., D. A. Cumings, Captain
 Modesto, 2007 W. Orangeburg, W. Earl, Captain
 Monterey, 19055 Portola Dr., Salinas, F. F. Simmons, Captain
 Napa, 925 S. Freeway Dr., E. S. Rogers, Lieutenant
 Newhall, 25111 W. Golden State Highway, S. H. McDaniel,
 Captain
 Oakland, 36th St. and Telegraph Ave., E. M. Jelich, Captain
 Oceanside, 1888 Oceanside Blvd., D. W. Merry, Captain
 Oroville, 2072 Third St., A. H. Essinger, Captain
 Placerville, 3031 Lohi Dr., W. T. Kramer, Captain
 Pomona, 750 S. Indian Hill Dr., Claremont, C. L. Johnson,
 Captain
 Red Bluff, 605 Hwy. 99E, R. W. Blohm, Captain
 Redding, 2503 Cascade Blvd., G. Bertotti, Captain
 Redwood City, 455 8th St., J. W. Kennedy, Captain
 Riverside, 8341 Indiana Ave., E. E. Elmore, Captain
 Sacramento, 1325 Arden Way, D. W. Burke, Captain
 San Andreas, P.O. Box 368, Hwy. 49 S., T. E. Moore,
 Lieutenant
 San Bernardino, 1364 W. 25th St., W. Pudinsky, Captain
 San Diego, 3703 Camino Del Rio, R. Gautsche, Captain
 San Francisco, 455 Eighth St., G. E. Tobin, Captain

San Jose, 680 Commercial St., R. P. Bliss, Captain
 San Leandro, 14985 Washington Ave., W. Edkins, Captain
 San Luis Obispo, 675 California Blvd., E. Pugh, Captain
 Santa Barbara, 101 S. Patterson Ave., W. S. Dahl, Captain
 Santa Cruz, 3050 Paul Sweet Rd., H. F. Calhoun, Captain
 Santa Fe Springs, 10051 Orrand Day Rd., J. D. Lowe, Captain
 Santa Rosa, 3854 Santa Rosa Ave., R. O. Rust, Captain
 Sonora, P.O. Box 303, Hwy. 108, W. F. Endicott, Lieutenant
 South Los Angeles, 18220 S. Broadway, Gardena, P. J. Ford, Jr., Captain
 Stockton, 3970 Cherokee Lane, R. F. Griffin, Captain
 Susanville, 2985 Johnstonville Rd., M. Fitch, Captain
 Ukiah, Laws Ave. and Hwy. 101, M. H. Hickey, Captain
 Vallejo, 711 Admiral Callaghan Lane, J. B. Booth, Captain
 Ventura, 3850 E. Main St., H. A. Porazzo, Captain
 Visalia, 8040 Avenue 296, B. R. Smith, Captain
 West Los Angeles, 4520 S. Sepulveda Blvd., D. R. Millican, Captain
 Williams, 784 Seventh St., D. J. Wagner, Lieutenant
 Willows, 410 N. Pacific Ave., L. E. Peirano, Lieutenant
 Woodland, 1017 Main St., C. Sinclair, Captain
 Yreka, 1527 Hwy. 99 S., C. J. McAlister, Captain
 Yuba-Sutter, 1251 Onstott Rd., Yuba City, G. P. Morris, Captain

CALIFORNIA HORSE RACING BOARD

Edgar A. Hills, Chairman, San Francisco
 John V. Newman, Ventura
 J. R. Fluor, Los Angeles
 Charles L. Harman, Secretary, Los Angeles
 Office: Civic Center Law Building, Suite 417, 205 S. Broadway,
 Los Angeles 90012

COMMISSION OF HOUSING AND COMMUNITY DEVELOPMENT

Allan Oakley Hunter, Chairman, Fresno
 Eugene B. Jacobs, Jr., Vice Chairman, Los Angeles
 Henry Arklin, Pacoima
 Joseph A. Barbee, Sacramento
 Jack Freeman, Beverly Hills
 Morgan Flagg, Monterey
 Wm. Moseley Jones, Downey
 Donald Stoneson, Hillsborough
 Alfred D. Stalford, Beverly Hills
 Charles R. LeMenager, Secretary and Director of Housing
 and Community Development, Sacramento
 Office: 1100 K Building, Sacramento 95814

Business and Transportation Agency DEPARTMENT OF HOUSING AND COMMUNITY DEVELOPMENT

CHARLES R. LEMENAGER
 Director and member of the Governor's Council
 Russell D. Jones, Assistant Director
 Office: 1100 K Building, Sacramento 95814

Division of Building and Housing Standards

Walter I. Dahl, Chief of Division, Sacramento
 Allen L. McKellips, Assistant Chief, Sacramento
 Russell R. Bahr, Housing Standards Coordinator, Sacramento
 Paul L. Solomon, Assistant Housing Standards Coordinator,
 Sacramento
 Sidney G. Lang, Assistant Housing Standards Coordinator,
 Sacramento
 Bedros Kayayan, Structural Engineering Associate, Walnut
 Creek
 Administrative Office: 1100 K Building, Sacramento 95814

Housing Section

Northern Area, John D. Jamison, Area Supervisor
 Office: 419 Forum Bldg., 1107 9th St., Sacramento 95814

District Offices:

Auburn, 1113 High St., Office No. 3
 Chico, 341 Broadway, Room 308
 Redding, 2115 Akard Ave., Room 17A
 Yuba City, 721 Sutter St.

Coastal Area, H. Eugene Deuprey, Area Supervisor
 Office: 750 Mendocino Ave., Room 5, Santa Rosa

District Offices:

Eureka, 109 State Bldg., 619 2nd St.
 Napa, 809 Coombs St., Room 15
 San Jose, 888 N. 1st St., Room 320
 Ukiah, 135 W. Gobi St., Suite 206

Central Area, Lewis C. Miller, Area Supervisor
 Office: 2550 Mariposa St., Room 4081, Fresno

District Offices:

Mariposa, c/o Mariposa County Assessor, Courthouse
 Merced, 550 W. 22nd St., Room g
 Salinas, 307 Soledad
 Sonora, 48 W. Yaney, Room 13
 Stockton, 31 E. Channel, Room 444

South Central Area, Arthur E. Dreyer, Area Supervisor
 Office: 221-A Chester Ave., Bakersfield

District Offices:

San Luis Obispo, Suite 4, Sinsheimer Trust Bldg.
 Ventura, 3418 Loma Vista Rd., Suite E
 Visalia, c/o Tulare County, Room 108, Courthouse

Southern Area, Stanley E. Earl, Area Supervisor
 Office: 1624 W. 19th St., Room 4, Santa Ana

District Offices:

El Centro, 588 Broadway, Room 3
 Los Angeles, 322 W. 1st St., Room 2124
 San Bernardino, 303 W. 3rd St., Room 202
 San Diego, 1350 Front St., Room 3012

Mobilehome Section

James Cudlip and Donald Erkel, Supervisors
 Office: 322 W. 1st St., Room 2124, Los Angeles

District Offices:

Fresno, 2550 Mariposa St., Room 4081
 Sacramento, 419 Forum Bldg., 1107 9th St.,
 San Bernardino, 303 W. 3rd St., Room 202
 San Diego, 1350 Front St., Room 3012
 San Jose, 888 N. First St., Room 320

Division of Housing and Community Development

Ed Bowe, Chief of Division
 Wardell A. Connerly, Coordinator, Community Development
 Willard E. Duclous, Jr., Coordinator, Community Development
 Edmund A. Tworuk, Coordinator, Community Development
 Office: 1100 K Building, Sacramento 95814

AREA OFFICES

Sacramento, 1100 K Building, Jack R. Bell, Area Representative;
 Carl J. Hencken, Area Representative; Dean C. Hill, Area Representative
 Santa Ana, 1624 West 19th Street, Donald L. Graff, Area Representative;
 Eugene Lipp, Administrative Assistant

HUMAN RELATIONS

Spencer Williams, Secretary

Department of Corrections, page 28
 Department of Employment, page 30
 Department of Industrial Relations, page 37
 Department of Mental Hygiene, page 41
 Department of Public Health, page 50
 Department of Rehabilitation, page 52
 Department of Social Welfare, page 53
 Department of Youth Authority, page 34
 Office of Health Care Services, page 34

Office: State Office Bldg., No. 1, Room 427, Sacramento 95814

Human Relations**DEPARTMENT OF INDUSTRIAL RELATIONS****ALBERT C. BEESON**

Director of Industrial Relations and member of the Governor's Council

Margaret R. O'Grady, Deputy Director, San Francisco

Edward D. Struck, Jr., Manager, Self-Insurance Plans, Sacramento

Offices: 455 Golden Gate Ave., San Francisco 94102; 1020 Eighth Street, Sacramento 95814; 107 S. Broadway, Los Angeles 90012

Division of Industrial Accidents

Ray J. Bell, Administrative Director
 Malcolm R. Peattie, Assistant Administrative Director
 Marshall Nelson, Administrative Assistant
 Everett A. Corten, Chief Counsel
 Edwin H. Osterloh, M.D., Medical Director
 P. Welch, Chief, Permanent Disability Rating Bureau
 Donald T. Rinaldi, Supervisor, Benefits Notice Unit
 Richard B. Supple, Supervisor, Rehabilitation

Workmen's Compensation Appeals Board

Orton R. Colvin, Chairman
 Warren D. Allen, Commissioner
 Dale H. Ashcraft, Commissioner
 Albert G. Boardman, Commissioner
 Edwin B. Connolly, Commissioner
 George A. Jackson, Commissioner
 William Kaplan, Commissioner
 Robert J. Calvert, Secretary and Deputy Commissioner
 Charles W. Decker, Deputy Commissioner

San Francisco Office

Edward C. Neely, Presiding Referee of the Northern Area
 Robert A. Borgen, Referee in Charge

Los Angeles Office

Esse E. Fluharty, Presiding Referee of the Southern Area
 Don L. O'Brien, Referee in Charge
 Ray S. Thompson, Jr., Administrative Assistant
 Offices: 455 Golden Gate Ave., San Francisco 94102; 107 S. Broadway, 4107 L. A. State Office Bldg., Los Angeles 90012; 255 Chester Ave., Bakersfield 93301; 619 Second St., Rm. 108, Eureka 95501; 2550 Mariposa St., 4078 State Bldg., Fresno 93721; 520 North LaBrea Ave., Inglewood 90302; 230 E. Fourth St., Rm. 302, Long Beach 90812; 1111 Jackson St., 3000 State Bldg., Oakland 94607; 436 W. Fourth St., Rm. 217, Pomona 91766; 2115 Akard Ave., Rm. 19, Redding 96001; 1020 Eighth St., Sacramento 95814; 307 Soledad St., Salinas 93901; 303 W. Third St., San Bernardino 92401; 1350 Front St., Rm. 3047, San Diego 92101; 935 Ruff Dr., San Jose 95110; 1634 W. 19th St., Rm. 4, Santa Ana 92706; 411 E. Canon Perdido, Santa Barbara 93101; 750 Mendocino Ave., Santa Rosa 95401; 31 E. Channel St., Room 344 State Office Bldg., Stockton 95202; 6931 Van Nuys Blvd., Rm. 226, Van Nuys 91405; 3418 Loma Vista Rd., Ventura 93003.

Division of Industrial Safety**INDUSTRIAL SAFETY BOARD**

Albert C. Beeson, Chairman, San Francisco
 Robert W. Turner, Member, Glendale
 Richard K. Humphries, Member, Walnut Creek
 Regil L. Collins, South Gate
 Anthony Guerrero, Modesto
 Jack F. Hatton, Chief of Division, Inglewood
 Geo. A. Sherman, Assistant Chief, San Francisco
 John R. Dupré, Assistant Chief, Los Angeles
 Vincent L. White, Assistant to the Chief, San Francisco
 Arthur I. Snyder, Supervising Safety Engineer (Pressure Vessels), San Francisco
 Everett E. Carlton, Supervising Safety Engineer (Electrical), San Francisco

Raymond J. Rodriguez, Supervising Safety Engineer (Elevator), San Francisco
 Edw. A. Brubaker, Supervising Safety Engineer (Industrial), San Francisco
 John R. Signer, Supervising Safety Engineer (Mineral Industries), San Francisco
 William Steffan, Sr. Health Physicist, Environmental Engineering Unit, San Francisco
 General Office: 455 Golden Gate Ave., San Francisco 94102
 Southern California Office: 3460 Wilshire Blvd., Los Angeles 90005

State Compensation Insurance Fund**BOARD OF DIRECTORS**

Albert C. Beeson, Chairman, San Francisco
 M. R. Callahan, Director, Long Beach
 J. M. Lowery, Director, Los Angeles
 Roy R. McLain, Director, Visalia
 Walton R. Smith, Director, San Francisco
 R. A. Young, General Manager, San Francisco
 R. F. Hassard, Assistant General Manager, San Francisco
 M. M. Eisenbrey, Los Angeles Branch Manager, Los Angeles
 T. Groezinger, Chief Counsel, San Francisco
 Dr. J. H. Leimbach, Medical Director, San Francisco
 General Office: 525 Golden Gate Ave., San Francisco 94101
 Branch Office: 600 S. Lafayette Park Pl., Los Angeles
 District Offices: Bakersfield, Eureka, Fresno, Long Beach, Oakland, Redding, Sacramento, San Bernardino, San Diego, San Jose, Santa Ana, Santa Rosa, South Pasadena, Stockton, Ventura, West Los Angeles

Division of Apprenticeship Standards

Albert C. Beeson, Administrator, San Francisco
 Charles F. Hanna, Chief of Division, San Francisco
 Charles H. Gorrill, Assistant to the Chief, San Francisco
 Robert W. Clottu, Assistant Chief, North, San Francisco
 Louis H. Finke, Assistant Chief, South, Los Angeles
 Clyde R. Hammer, Headquarters Area Supervisor, San Francisco
 Gilbert O. Davidson, Area Supervisor, San Francisco
 Eugene P. Janvier, Area Supervisor Manpower Development and Training Act, San Francisco
 Francis J. Spaulding, Area Supervisor, Van Nuys
 Norman Thorsness, Area Supervisor, Santa Ana
 Isadore S. Rosenberg, Area Supervisor, Los Angeles
 Melville Sornberger, Area Supervisor, Los Angeles
 Lawrence J. Ford, Area Supervisor, Sacramento
 John J. King, Area Supervisor, Oakland
 Rob W. Sherlock, Area Supervisor, San Jose

Apprenticeship Council**EMPLOYER REPRESENTATIVES**

Francis A. Knapp, Berkeley
 Richard M. Lane, Los Angeles
 Henry T. Gunderson, San Jose
 Harry B. Winston, Burbank
 Fred A. Schmitz, Redwood City
 Edward J. Hibbert, San Francisco

EMPLOYEE REPRESENTATIVES

Fred V. Adam, Los Angeles
 Webb Green, Los Angeles
 William F. Stumpf, Oakland
 Bernard S. Miles, San Francisco
 Robert Harry Worthy, Sacramento
 Harry J. Harkleroad, Santa Ana

GENERAL PUBLIC

William A. Mariano, Sacramento
 Wesley R. Brazier, Los Angeles

DESIGNATED BY LAW

Richard Nelson, Sacramento
 Albert C. Beeson, San Francisco
 Charles F. Hanna, Council Secretary

Offices: 305 Golden Gate Ave., San Francisco 94102
 107 S. Broadway, Los Angeles 90012

AREA AND DISTRICT OFFICES

Bakersfield, 225 Chester Ave., Carl E. Boeman
 Eureka, 619 2nd St., William Meyers
 Fresno, 2550 Mariposa St., Nils Sandberg
 Long Beach, 230 E. 4th St., William T. S. Ashcroft
 Los Angeles, 107 S. Broadway, I. Rosenberg and M. Sornberger
 Modesto, Modesto Junior College, Arden A. Powers
 Monterey, 884 Abrego, James R. Roberts
 Oakland, 1111 Jackson, John J. King
 Petaluma, 331 Keller St., Herman J. Hale
 Redding, 2115 Akard Ave., Irwin Clifton
 Sacramento, 2330 Auburn Blvd., Lawrence J. Ford
 San Diego, 1350 Front St., Case Kellogg
 San Bernardino, 303 W. Third St., H. E. Brakesman
 San Francisco, 305 Golden Gate Ave., Gilbert O. Davidson
 San Jose, 888 N. 1st St., Robert W. Sherlock
 San Mateo, 442 Peninsula Ave., C. D. Robinson
 Santa Ana, 1619 W. 17th St., Norman Thorsness
 Santa Barbara, 411 E. Canon Perdido, Lewis F. Ehrlich
 Stockton, 31 E. Channel St., David W. Johnson
 Van Nuys, 6931 Van Nuys Blvd., Frank J. Spaulding
 Ventura, 3418 Loma Vista Rd., Suite A, Rudolph Sutterfield

Division of Labor Law Enforcement

William C. Hern, Chief of Division, Burlingame
 Albert J. Reyff, Assistant Chief, San Francisco
 Virginia Robles Administrative Assistant, San Francisco
 Andrew H. D'Anneo, Attorney, San Francisco
 Louis Giannini, Attorney, San Francisco
 Douglas M. Phillips, Attorney, San Francisco
 Gerald Friedman, Attorney, Los Angeles
 Lelia Jabin, Attorney, Los Angeles
 Marilyn Shinderman, Attorney, Los Angeles
 Arthur Stahl, Attorney, Los Angeles
 Ruth Spiers, Deputy in Charge, Licenses, San Francisco
 General Office: 455 Golden Gate Ave., San Francisco 94102

DISTRICT OFFICES

Bakersfield, 225 Chester Ave., William S. Walker, Deputy
 El Centro, 588 Broadway, Robert Sessions, Deputy
 Eureka, 619 2nd St., John J. Stein, Deputy
 Fresno, 2550 Mariposa St., John Manning, Deputy
 Inglewood, 520 N. La Brea Ave., James Callahan, Supervisor
 Long Beach, 230 E. 4th St., Joseph Blake, Supervisor
 Los Angeles, 107 S. Broadway, Otto Emerson, Deputy
 Oakland, 1111 Jackson St., Daniel Longaker, Supervisor
 Pomona, 436 W. 4th St., Guy M. Allmon, Deputy
 Redding, 2115 Akard Ave., James Bingham, Deputy
 Sacramento, 660 Forum Bldg., William Fleck, Supervisor
 Salinas, 122 E. Alisal St., Edward A. James, Deputy
 San Bernardino, 303 W. Third St., Carl Hyman, Supervisor
 San Diego, 1350 Front St., James Curry, Deputy
 San Francisco, 455 Golden Gate Ave., Leo Ryan, Deputy
 San Jose, 888 N. 1st St., Andrew Evans, Deputy
 San Mateo, 440 Peninsular Ave., Melvern Mayo, Supervisor
 Santa Ana, 1624 W. 19th St., Roy Andrews, Deputy
 Santa Barbara, 411 E. Canon Perdido, Leo Mossi, Deputy
 Stockton, 31 E. Channel St., Alfred Zawilla, Supervisor
 Vallejo, 856 Tuolumne, Sterling Bond, Deputy
 Van Nuys, 6931 Van Nuys Blvd., Arthur Monat, Deputy

Division of Industrial Welfare

INDUSTRIAL WELFARE COMMISSION

Norman Lezin, Chairman, Santa Cruz
 Theodore J. Todd, Commissioner, Corona
 Dorothy Colton, Commissioner, Beverly Hills
 J. J. Rodriguez, Commissioner, Monterey Park
 Mrs. Ruth E. Compagnon, Commissioner, Glendale
 Virginia Allee, Chief of Division, San Francisco
 Jeanne Butcher, Assistant Chief, San Francisco
 General Office: 455 Golden Gate Ave., San Francisco 94102
 Beatrice L. Christiansen, Area Supervisor, Southern California,
 Santa Ana
 Benjamin H. Cornet, Area Supervisor, Northern California,
 San Francisco
 Stuart U. Graham, Area Supervisor, Southern California,
 Los Angeles

Glenn E. Mayfield, Area Supervisor, Southern California,
 Van Nuys
 Eugene H. Sharee, Area Supervisor, Northern California,
 Oakland

DISTRICT OFFICES

Bakersfield, 225 Chester Ave., Barry Davis, Agent
 El Centro, 588 Broadway, Jean M. Wright, Agent
 Eureka, 619 Second St., William H. Lunt, Agent
 Fresno, 2550 Mariposa St., Floyd Holly, Chester De
 Agents
 Inglewood, 520 N. La Brea Ave., Carmen Trautman, Mari
 Olsen, Agents
 Long Beach, 230 E. Fourth St., Cherry Nutter, Evangeline
 McNeal, Agents
 Los Angeles, 107 S. Broadway, Russell Burgess, Arthur O
 William Berthel, Rita Gethner, Jane Lovejoy, Ha
 Frank, George Stanley, Bert Allen, Max Turchen, J
 Haines, Agents
 Oakland, 1111 Jackson St., Minna Crook, Edward Tchakal
 Agents
 Redding, 2115 Akard St., Clyde Beakley, Agent
 Sacramento, 819 Forum Building, Morris Wallman, Evan
 Palmer, Agents
 San Bernardino, 303 W. Third St., Warren Osborn, Ra
 Wilson, Agents
 San Diego, 1350 Front St., Stephen U. Kramer, Wm. Sub
 Agents
 San Francisco, 455 Golden Gate Ave., Louis Krainock, Vim
 Haley, Agents
 San Jose, 888 N. 1st St., James Whitehouse, John Fr
 Agents
 Santa Ana, 1624 W. 19th St., Warren Ferch, James Stea
 Joe Perry, Agents
 Santa Barbara, 411 E. Canon Perdido, Guy Pierce, Richar
 Showacre, Agents
 Santa Rosa, 750 Mendocino Ave., (Vacant)
 Stockton, 31 E. Channel St., Ruth Falk, Thomas Harde
 Agents
 Van Nuys, 6931 Van Nuys Blvd., Herbert Folkman,
 Apodaca, Harold Winters, Agents

Division of Labor Statistics and Research

Leo G. Connolly, Chief of Division, San Francisco
 Ruth H. Krause, Assistant Chief, San Francisco
 Noel N. Barber, Employment and Payroll Statistics,
 San Francisco
 Raymond Schulze, Industrial Relations Research, San Fran
 Jean C. Powers, Work Injury Statistics, San Francisco
 Marianna Wharton, Special Surveys and Administrative
 tistics, San Francisco
 General Office: 455 Golden Gate Ave., San Francisco 94102

Division of Fair Employment Practices

FAIR EMPLOYMENT PRACTICE COMMISSION

Pier A. Gherini, Chairman, Santa Barbara
 Mark Guerra, Member, Campbell
 George O. Bond, Member, Los Angeles
 Thomas E. Hom, Member, San Diego
 Stella C. Sandoval, Member, Anaheim
 C. L. Dellums, Member, Oakland
 Dwight R. Zook, Member, Rolling Hills
 Peter R. Johnson, Chief of Division, San Francisco
 Paul A. Meaney, Assistant Chief, San Francisco
 Charles E. Wilson, Legal Counsel, San Francisco
 Lloyd Zimple, Education Officer, San Francisco
 Nancy Biggins, Associate Counsel, San Francisco
 General Office: 455 Golden Gate Ave., San Francisco 94102

AREA OFFICES

San Francisco, 455 Golden Gate Ave., Donald K. Henry, A
 Supervisor
 Los Angeles, 322 West First St., Lawrence Lucks, Area
 Supervisor

DISTRICT OFFICES

Fresno, 2550 Mariposa St., Simon Connolly, Consultant
 San Diego, 1350 Front St., Grace B. Rittoff, Consultant
 Sacramento, 1020 Eighth St., Roger A. Taylor, Consultat

State Conciliation Service

V. Wayne Kenaston, Supervisor
General Office: 455 Golden Gate Ave., San Francisco 94102

BRANCH OFFICES

San Francisco, 455 Golden Gate Ave., James Marshall,
Presiding Conciliator
Fresno, 2550 Mariposa St., Ralph Duncan, Presiding Conciliator
Los Angeles, 107 S. Broadway, Lewis DeWolf, Presiding
Conciliator
San Diego, 1350 Front St., Thomas Vitaich, Resident Conciliator

INHERITANCE TAX APPRAISERS

Alameda County

Anderson, Arnold C., 3335 Castro Valley Boulevard, Castro
Valley 94546
Grillo, Evelio, 1440 Broadway, Rm. 508, Oakland 94612
Kennedy, James A., Suite 900, Tribune Tower, 409 13th St.,
Oakland 94612
McCullum, Donald P., 1615 Broadway, Oakland 94612
Schacht, Richard P., 806 Bank of America Bldg., 1212 Broad-
way, Oakland 94612
Seeley, Leonard, 1347 W. Jackson St., Hayward 94545

Alpine County

Neddenriep, Wilton H., Post Office, Gardnerville, Nevada

Amador County

Oneto, Steve F., 238 Circle Dr., Jackson 95642

Butte County

Ingram, Frank M., 352 Vallombrosa, Chico 95926
Winston, Robert A., 1779 Mitchell Ave., Oroville 95965

Calaveras County

Bjorkman, Richard H., Hathaway Bldg., P. O. Box 547, San
Andreas 95249

Colusa County

Mussetter, Robert, P. O. Box 838, 464 8th St., Williams 95987

Contra Costa County

Chapot, Raymond P., 831 Main Street, P. O. Box 669, Martinez
94553
Welden, Jacques R., 4422 MacDonald Ave., Richmond 94805
Yee, Daniel L., 4422 MacDonald Ave., Richmond 94805

Del Norte County

Rohrer, Irma G. (Mrs.), 760 Pacific Ave., P. O. Box 281,
Crescent City 95531

El Dorado County

Hoodrich, Donald H., P. O. Box 588, 1378 Broadway, Placer-
ville 95667

Fresno County

Gibbs, M. Kirk, 255 N. Fulton, Fresno 93701
Levy, Stanton M., 401 Security Bank Bldg., Fresno 93721
Willeford, Milton E., Suite 923, Del Webb Bldg., Fresno 93721

Glenn County

Peeney, J. Leo, P. O. Box 187, 250 W. Sycamore St., Willows
95988

Humboldt County

Geely, Glenn D., 507 F St., Eureka 95501
Neilson, Rob Roy, 630 9th St., Arcata 95521

Imperial County

Hart, Jack B., 310 Main St., P.O. Box 236, Brawley 92227
Wien, Henry, 1030 Broadway, Suite 108, El Centro 92227

Inyo County

Oyler, Richard F., P. O. Box 278, 124 N. Main St., Lone Pine
93545

Kern County

Gregg, John Samuel, Jr., P.O. Box 1922, 1304 Chester Ave.,
Bakersfield 93301
Ming, Tharrell Dean, 1525 California Ave., Bakersfield 93304

Kings County

Baird, Malcolm, 208 N. Douty St., Rm. 230, P.O. Box 582,
Hanford 93231

Lake County

Springer, Jack V., Konocti Road, P.O. Box 432, Kelseyville
95451

Lassen County

Bieber, Aubrey C., P.O. Box 185, Bieber 96009
McQueen, James C., 400 S. Roop St., Susanville 96130

Los Angeles County

Baker, Harrison R., Jr., 210-211 Financial Bldg., 380 E.
Green St., Pasadena 91101
Burke, William R., 824 Subway Terminal Bldg., 417 S. Hill St.,
Los Angeles 90013
Desmond, Walter J., 1102 Ocean Center Bldg., Long Beach
90802
Despol, Jeri (Mrs.), 806 Subway Terminal Bldg., 417 S. Hill
St., Los Angeles 90013
Dibble, Charles Gordon, 8949 Reseda Blvd., Rm. 110, Northridge
91325
Evans, Orrin B., 125 W. 4th St., Rm. 514, Los Angeles 90013
Geffner, Leo, 1520 Wilshire Blvd., Rm. 801, Los Angeles 90007
Glass, Mervin J., 215 W. Fifth St., Rm. 903, Los Angeles 90013
Gleaves, Milnor E., 201 S. Central, Rm. 106, Glendale 91204
Harris, Mimi, 8447 Wilshire Blvd., Beverly Hills 90211
Linderman, Joel, 764 Subway Terminal Bldg., 417 S. Hill St.,
Los Angeles 90013
Little, Robert T., 2515 N. Santa Fe Ave., Compton 90222
Martinez, Manuel S., 610 So. Broadway, Suite 501, Los Angeles
90014
Maxwell, Virginia C. (Mrs.), 8008 Jackson St., Paramount
90723
McKee, Donald H., 612 S. Flower St., Los Angeles 90017
Moseley, Joe S., 11200 Valley Blvd., El Monte 91731
Newby, Charles R., 354 S. Spring St., Rm. 517, Los Angeles
90013
Peterson, Lynn G., 417 S. Hill St., Los Angeles 90013
Powars, Donald L., 110 W. Ocean Blvd., Suite 1102, Long
Beach 90802
Prinzmetal, I. H., 737 Gateway Building East, 1800 Avenue of
the Stars, Los Angeles 90067
Stegman, Edwin B., 1229 W. First St., Los Angeles 90026
Taylor, Ernest P., Rm. 668, 417 S. Hill St., Los Angeles 90013
Thomas, George L., 2330 Westwood Blvd., Los Angeles 90064
Warde, Charles R., 3440 Wilshire Blvd., Rm. 1014, Los Angeles
90005
Zambrano, Alexander, 329 North Rowan Ave., Los Angeles
90063

Madera County

Chidlaw, Thomas W., P.O. Box 431, 350 N. 2nd St., Chowchilla
93610
Hillhouse, Gail B., 409 S. Gateway Dr., Madera 93637

Marin County

Holman, Lee V., 880 Las Gallinas, Northgate, San Rafael 94903
McGrath, Ralph T., Third and D Sts., San Rafael 94901

Mariposa County

Massey, Midfred J., P.O. Box 723, 11th and Charles Sts. Mari-
posa 95338

Mendocino County

Cleland, T. F., P.O. Box 569, 106 N. School St., Ukiah 95482

Merced County

Germino, D. Oliver, 1341 Pacheco Blvd., Los Banos 93635

Modoc County

Pinneo, Harry A., Box 1450, Alturas 96101

Mono County

Charlebois, Ray, Topaz 96133

Monterey County

Brownell, Herbert W., P.O. Box 267, 57 W. Carmel Valley Blvd., Carmel Valley 93924

Piini, Joseph T., P.O. Box 436, 64 W. Alisal St., Salinas 93901

Napa County

Dickenson, Howard, Jr., 927 Randolph St., Napa 94558

Martin, H. Robert, 1119B Brown St., Napa 94558

Nevada County

Stinson, William H., 429 S. Auburn, Grass Valley 95945

Orange County

Field, Geo. Dean, 1413 N. Broadway, Santa Ana 92706

Hurwitz, Robert R., 430 32nd St., Newport Beach 92663

Kirk, Herbert N., 2228 N. Main St., Santa Ana 92706

Martin, Edwin P., 615 W. 8th St., Santa Ana 92701

Overholt, E. Llewellyn, Jr., 600 N. Euclid, No. 560, Anaheim 92801

Placer County

Benzie, George I., 401 Placerado Ave., Auburn 95603

Garbolino, Fred, 221 Folsom Road, Roseville 95678

Plumas County

Leonhardt, Ernest G., P.O. Box 685, Quincy 95971

Riverside County

Frost, Matt M., Jr., 3649 10th St., Riverside 92501

Hillery, Robert A., 3649 10th St., Riverside 92501

Sacramento County

La Bella, Frank, 2356 Fruitridge Road, Sacramento 95822

San Benito County

Andrade, Anthony Lee, Bank of America Bldg., Hollister 95023

San Bernardino County

Hubbard, William S., 175 W. Fifth St., San Bernardino 92401

Malahan, Andrew J., 323 Court St., Suite 406, San Bernardino 92401

San Diego County

Gaston, Vernon H., 1008 U.S. National Bank Bldg., San Diego 92101

Golden, Thomas P., 716 San Diego Trust & Savings Bldg., San Diego 92101

Harmsen, Harlan F., 738 San Diego Trust & Savings Bldg., San Diego 92101

Hatfield, John D., 738 San Diego Trust & Savings Bldg., San Diego 92101

Levy, Arthur E., 408 Bank of America Bldg., 625 Broadway, San Diego 92101

McDevitt, John C., 738 San Diego Trust & Savings Bldg., San Diego 92101

San Francisco County

Beery, Verna A. (Mrs.), 4443 17th St., San Francisco 94114

Grohne, William G., 351 California St., San Francisco 94104

Hu, Jackson Kee, 619 Clay St., San Francisco 94111

Richards, Elizabeth B. (Mrs.), 733 36th Ave., San Francisco 94121

Sampson, John F., 351 California St., San Francisco 94104

Sparks, William Schuler, 1100 Hearst Bldg., San Francisco 94103

Wall, Richard J., 650 California St., San Francisco 94108

Williams, Joseph B., 497 Fulton St., San Francisco 94103

Wollenberg, Albert C., Jr., 351 California St., San Francisco 94104

San Joaquin County

Brewer, Thomas F., P.O. Box 1238, 1209 N. El Dorado Bldg., Stockton 95201

Dozier, Jack C., 520 Wells Fargo Bank Bldg., Stockton 95209

Malloy, Joseph D., 220 Wells Fargo Bank Bldg., Stockton 95209

San Luis Obispo County

Miossi, Harold, 1009 Morro St., P.O. Box 606, San Luis Obispo 93402

San Mateo County

Lowe, Floyd, 717 Oak Grove Ave., P.O. Drawer "Q", Menlo Park 94028

Mylod, John F., P.O. Box 2179, 234 Marshall St., Redwood City 94064

Penaluna, William W., 137 N. San Mateo Drive, San Mateo 94401

Santa Barbara County

Bletcher, Robert L., 125 E. Victoria St., Santa Barbara 93101

Grossman, Lawrence C., 121 N. H St., P.O. Box 458, Lompoc 93436

Parent, Gerald B., 1018 Garden St., Suite 102, Santa Barbara 93101

Yager, David M., P.O. Box 210, 26 E. Carrillo St., Santa Barbara 93102

Santa Clara County

Hofvendahl, Russell L., 210 N. 4th St., San Jose 95112

Scott, Gerald L., 210 N. 4th St., Rm. 201, San Jose 95112

Sheppard, Marvin H., P.O. Box 1148, 844 Addison Ave., Palo Alto 94301

Van Loucks, Geoffrey, 1046 W. Taylor, San Jose 95126

Santa Cruz County

Kane, John W., 19 E. 3rd St., P.O. Box 308, Watsonville 95095

Snider, Dent E., 1522 Pacific Ave., P.O. Box 516, Santa Cruz 95060

Shasta County

Hull, James, 1700 Placer St., Redding 96001

Moore, William A., 1320 Yuba St., Suite 207, Redding 96001

Sierra County

Leonhart, Ernest G., P.O. Box 685, Quincy 95971

Siskiyou County

Lange, Luke, 324 W. Miner St., Yreka 96097

Thomas, Douglas L., P.O. Box 595, Tulelake 96134

Solano County

Buss, Harry F., 2631 Sonoma Blvd., P.O. Box 8, Vallejo 94591

Gojkovich, Gordon, Rt. 1, Box 232, Fairfield 94533

Sonoma County

Griffin, Timothy J., P.O. Box 2066, Santa Rosa 95405

Torr, Leo O., III, 1030 2nd St., P.O. Box 505, Santa Rosa 95405

Stanislaus County

Brack, F. M., 19 Black Bldg., P.O. Box 1191, Modesto 95301

Gianelli, Louis F., P.O. Box 911, 1012 16th St., Modesto 95301

Sutter County

Rhodes, Richard M., P.O. Box 173, 414½ Center St., Yuba City 95991

Tehama County

Calegari, Adolph J., P.O. Box 337, 1525 4th St., Red Bluff 96080

Larsen, Monte H., 1316 Solano St., P.O. Box 377, Corning 96021

Trinity County

Clarke, Bruce R., Box 100, 216 Main St., Weaverville 96093

Tulare County

Murphy, George A., 420 Bank of America Bldg., Visalia 93277

Tuolumne County

Beresford, Marion E. (Mrs.), P.O. Box 7, Columbia 95310

Ventura County

Lamb, Robert B., 40 S. Ash St., Ventura 93001
Loughman, Bernard J., 675 E. Main St., P.O. Drawer B, Ventura 93001
Orr, Frank E., 39 N. California, Ventura 93001

Yolo County

Shaffer, Gary W., 307 First St., Woodland 95695

Yuba County

Hall, Francis F., P.O. Box 284, 329 E St., Marysville 95901
Hewitt, Arthur E., P.O. Box 588, 501 B St., Marysville 95901

**Business and Transportation Agency
DEPARTMENT OF INSURANCE**

Richard S. L. Roddis, Insurance Commissioner
Joseph D. Thomas, Chief Assistant Commissioner
Charles Mehlman, Chief Actuary
Mark Kai Kee, Chief, Rate Regulation Division
Nathan F. Odum, Chief, Administrative Services Division
Christy P. Armstrong, Chief, Field Examination Division
Henry E. Wikstrom, Chief, Compliance and Legal Division
E. E. Stealey, Chief, License Division
Office: 1407 Market St., San Francisco 94103
Harry O. Miller, Chief Deputy Insurance Commissioner
Wallace W. Scales, Assistant Chief, Compliance and Legal Division
Edward J. Germann, Chief, Company Information and Analysis Division
Raymond C. Plyley, Supervising Insurance Rate Analyst
Office: 107 S. Broadway, Los Angeles 90012
R. O. Linnabery, Insurance Officer
Office: 1215 15th St., Sacramento 95814
R. M. Anderson, Insurance Officer
Office: 1350 Front St., San Diego 92101

**COMMISSION ON INTERSTATE
COOPERATION**

Louison I. Flournoy, Controller, Chairman, Sacramento
John P. Sheehan, Deputy Controller, Executive Secretary
Office: Room 1114, State Capitol, Sacramento 95814

Administrative Department Members

Robert H. Finch, Lt. Gov., Sacramento
Frank M. Jordan, Secretary of State, Sacramento
Louison I. Flournoy, Controller, Sacramento
Spencer Williams, Secretary, Human Relations, Sacramento
Wy Baker Priest, Treasurer, Sacramento

Senate Members

John F. McCarthy, Chairman, Interim Committee on Interstate Cooperation, San Rafael
Hugh M. Burns, Vice-Chairman, Fresno
Randolph Collier, Yreka
Joseph M. Kennick, Long Beach
Jack Schrade, San Diego
Stephen P. Teale, West Point

Assembly Members

Charles Warren, Chairman, Interim Committee on Interstate Cooperation, Los Angeles
Rob A. Gonsalves, Norwalk

Vincent Thomas, San Pedro
Jesse M. Unruh, Los Angeles

Ex Officio Members

Ronald Reagan, Governor, Sacramento
John A. Sutor, Sr., Commission on Uniform State Laws, San Francisco

**JOINT LEGISLATIVE COMMITTEE FOR
REVISION OF THE PENAL CODE**

Hon. Donald L. Grunsky, Chairman, Watsonville
Hon. Clark L. Bradley, Member, San Jose
Hon. W. Craig Biddle, Vice Chairman, Riverside
Hon. Robert J. Lagomarsino, Member, Ventura
Hon. Walter J. Karabian, Member, Monterey Park
Hon. Anthony C. Beilenson, Member, Los Angeles
Hon. George Deukmejian, Member, Long Beach
Hon. John J. Miller, Member, Berkeley
Hon. Carlos J. Moorhead, Member, Glendale
Hon. Alan Sieroty, Member, Los Angeles

Arthur H. Sherry, Project Director

Office: Room 358, School of Law (Boalt Hall),
Berkeley 94720

KLAMATH RIVER COMPACT COMMISSION

R. Stanley Lord, Chairman, Representing U.S. Government
William R. Gianelli, Director of Water Resources, California
Chris L. Wheeler, State Engineer, Oregon
Robert B. Bond, Executive Director

Office: 216 First National Bank Bldg., Klamath Falls, Ore.
Mailing Address: P.O. Box 388, Sacramento 95802

CALIFORNIA LAW REVISION COMMISSION

Sho Sato, Chairman, Berkeley
Joseph A. Ball, Vice Chairman, Long Beach
Alfred H. Song, Member of the Senate, Monterey Park
F. James Bear, Member of the Assembly, San Diego
Roger Arnebergh, Member, Los Angeles
Thomas E. Stanton, Jr., Member, San Francisco
Lewis K. Uhler, Member, Covina
Richard H. Wolford, Member, Los Angeles
William A. Yale, Member, San Diego
George H. Murphy, Legislative Counsel, Ex Officio Member, Sacramento

John H. DeMouly, Executive Secretary, Stanford
Office: School of Law, Stanford

Business and Transportation Agency

OFFICE OF MANAGEMENT SERVICES

CHARLES P. SMITH, Director

Perry L. Stauffer, Deputy Director
Office: 1120 N Street, Room 1240, Sacramento 95814

Human Relations

DEPARTMENT OF MENTAL HYGIENE

JAMES V. LOWRY, M.D.
Director of Mental Hygiene

Headquarters: 1500 Fifth Street, Sacramento 95814

Robert T. Hewitt, M.D., Chief Deputy Director
Sandra Merzoian, Assistant to the Director
Ralph Littlestone, Chief, Office of Planning
Harold M. Janney, M.D., Chief, Office of Program Review
Alfred M. Calais, Chief, Office of Public Information

Division of Administration

Andrew G. Robertson, Deputy Director
Robert Holcomb, Chief, Bureau of Accounting

E. Houston Keehner, Chief, Bureau of Data Processing
 Harold P. Knight, Chief, Bureau of Facilities Planning
 Vincent P. Svilich, Chief, Bureau of Budget Planning and Analysis
 (Vacant), Chief, Bureau of General Services
 Barbara C. Calais, Chief, Bureau of Legal Services
 Virginia Cooley, Chief, Bureau of Management Analysis
 Lavern Owens, Chief, Bureau of Nutrition
 Ted L. Thatcher, Chief, Bureau of Patients' Accounts
 Leland F. Erbacher, Chief, Bureau of Personnel

Division of Research and Training

Miron W. Neal, M.D., Deputy Director
 Layle E. Weeks, Chief, Bureau of Biostatistics
 Herbert Doorken, Ph.D., Chief, Bureau of Research
 Jack Hubbard, Chief, Bureau of Training

Division of State Services

E. F. Galioni, M.D., Deputy Director
 William C. Keating, Jr., M.D., Chief, Bureau of Mental Health Services
 Roswell H. Fine, M.D., Chief, Bureau of Mental Retardation Services
 Jack I. Gallisdorfer, Chief, Bureau of Social Services
 Allan D. Toedter, Chief, Bureau of Rehabilitation
 Doris Zylinski, Chief, Bureau of Nursing

Division of Local Programs

William B. Beach, Jr., M.D., Deputy Director
 Daniel A. Grabski, M.D., Assistant Deputy Director
 Miss Carmel McKay, Chief, Bureau of Mental Health Education

Regional Offices

James T. Stripe, M.D., Regional Mental Health Administrator
 2817 O Street, Sacramento 95816
 Donald T. Brown, M.D., Regional Mental Health Administrator
 3330 Geary Blvd., San Francisco 94118
 James N. Hood, M.D., Regional Mental Health Administrator
 2550 Mariposa Street, Fresno 93721
 Robert E. Thomas, M.D., Regional Mental Health Administrator
 6399 Wilshire Blvd., Los Angeles 90048

Hospitals for the Mentally Ill

ATASCADERO STATE HOSPITAL

Sterling W. Morgan, M.D., Superintendent and Medical Director
 R. Bruce Jordan, Hospital Business Administrator
 H. Robert Davis, Personnel Officer
 Office: Drawer A, Atascadero 93422, San Luis Obispo County

MENDOCINO STATE HOSPITAL

Ernest W. Klatte, M.D., Superintendent and Medical Director
 A. J. O'Farrell, Hospital Business Administrator
 S. Robert Chorneau, Personnel Officer
 Office: Talmage, Mendocino County 95482

METROPOLITAN STATE HOSPITAL

George Y. Abe, M.D., Superintendent and Medical Director
 John E. Darmer, Jr., Hospital Business Administrator
 Milo W. Mackin, Personnel Officer
 Office: Norwalk, Los Angeles County 90650

MODESTO STATE HOSPITAL

William M. O'Brien, M.D., Superintendent and Medical Director
 John M. Henderson, Hospital Business Administrator
 Gerald M. Lynk, Personnel Officer
 Office: Modesto, Stanislaus County 95351

NAPA STATE HOSPITAL

Robert J. Spratt, M.D., Superintendent and Medical Director
 Philip V. White, Hospital Business Administrator
 Thomas A. Gillons, Personnel Officer
 Office: Imola, Napa County, 94558

STOCKTON STATE HOSPITAL

Freeman H. Adams, M.D., Superintendent and Medical Director
 Harry A. Lewis, Hospital Business Administrator
 Robert Tydings, Personnel Officer
 Office: 510 East Magnolia, Stockton, San Joaquin County 95202

Hospitals for the Mentally Retarded

FAIRVIEW STATE HOSPITAL

Anthony N. Toto, M.D., Superintendent and Medical Director
 Robert J. Tippins, Hospital Business Administrator
 John C. Birkenstock, Personnel Officer
 Office: Box 1000, Costa Mesa, Orange County 92626

PACIFIC STATE HOSPITAL

Vernon Bugh, M.D., Superintendent and Medical Director
 Robert W. Hayes, Hospital Business Administrator
 A. F. Pfeiffer, Personnel Officer
 Office: Box 100, Pomona, Los Angeles County 91769

PORTERVILLE STATE HOSPITAL

James T. Shelton, M.D., Superintendent and Medical Director
 R. V. Goodman, Jr., Hospital Business Administrator
 Francis J. Lovett, Personnel Officer
 Office: Box 2000, Porterville, Tulare County 93258

SONOMA STATE HOSPITAL

Joseph E. O'Neill, M.D., Superintendent and Medical Director
 Kenneth V. Clewett, Hospital Business Administrator
 John R. Prather, Personnel Officer
 Office: Eldridge, Sonoma County 95476

Hospitals for Mentally Ill and Mentally Retarded

AGNEWS STATE HOSPITAL

G. Lee Sandritter, M.D., Superintendent and Medical Director
 D. A. Gidel, Hospital Business Administrator
 Don Lee, Personnel Officer
 Office: San Jose 95114, Santa Clara County

CAMARILLO STATE HOSPITAL

Louis R. Nash, M.D., Superintendent and Medical Director
 Kenneth Milles, Hospital Business Administrator
 Guy W. Craig, Personnel Officer
 Office: Camarillo 93010, Ventura County

DEWITT STATE HOSPITAL

John G. Freeman, M.D., Superintendent and Medical Director
 L. C. Wayne, Hospital Business Administrator
 Richard Friday, Personnel Officer
 Office: Box 192, Auburn 95603, Placer County

PATTON STATE HOSPITAL

Otto L. Gericke, M.D., Superintendent and Medical Director
 Walter H. Laputz, Hospital Business Administrator
 David Dryfoos, Personnel Officer
 Office: Patton 92369, San Bernardino County

Neuropsychiatric Institutes

THE LANGLEY PORTER NEUROPSYCHIATRIC INSTITUTE

Alexander Simon, M.D., Medical Director
 T. A. Bravos, Hospital Business Administrator
 John Lie-Nielsen, Personnel Officer
 Office: Medical Center, 401 Parnassus Avenue, San Francisco, San Francisco County 94122

THE NEUROPSYCHIATRIC INSTITUTE

George Tarjan, M.D., Medical Director
 Ernest M. Sable, Hospital Business Administrator
 (Vacant), Personnel Officer
 Office: 760 Westwood Plaza, Los Angeles 90025

Centers for Training in Community Psychiatry

Arnold Beisser, M.D., Director, Center for Training in Community Psychiatry
11665 W. Olympic Blvd., West Los Angeles 90064
Portia Bell Hume, M.D., Director, Center for Training in Community Psychiatry
2006 Dwight Way, Berkeley 94704

Preadmission and Diagnostic Services—Hospitals for Mentally Retarded

Marcia Levin, M.D., Director
2817 O Street, Sacramento 95814
Sacramento Branch—Sonoma State Hospital
Gene Harkins, R.N., Director (Acting)
751 S. Bascom Avenue, San Jose 95128
San Jose Branch—Porterville State Hospital
Donald C. Shelby, Director
14407 Hamlin, Van Nuys 91401
Los Angeles Branch—Pacific State Hospital
Martha C. Wager, M.D., Director
1610 Third Avenue, San Diego 92101
San Diego Branch—Fairview State Hospital

East Bay Clinic for Child Psychiatry

Charles R. Graham, M.D., Chief Psychiatrist
2045 Dwight Way, Berkeley 94704

MENTAL RETARDATION PROGRAM AND STANDARDS ADVISORY BOARD

Neil D. Warren, Ph.D., Chairman, Los Angeles
Herold Lippman, Coordinator, Sacramento
John F. Breed, Sacramento
Nimmet M. Engstrom, San Jose
Lawrence E. Coleman, El Cerrito
Honorable Terry A. Francois, San Francisco
Honorable Frank Gibson, San Diego
Mrs. Margaret Hansen, Tulare
James V. Lowry, M.D., Sacramento
John C. Montgomery, Sacramento
Samuel C. Pulley, M.D., Berkeley
Max Rafferty, Ed.D., Sacramento
Warren Thompson, Sacramento
Mrs. Vivian Walter, San Francisco
Roger M. V. Walton, Stockton
Peter Weinberger, Sacramento
Office: 1108 14th St., Room 108, Sacramento 95814

MILITARY DEPARTMENT

MAJOR GENERAL GLENN C. AMES, CAL ARNG
Chief of Staff to the Governor, The Adjutant General of California and a member of the Governor's Council

Staff

California Army National Guard, California Air National Guard and State Military Reserve
Brigadier General Bernard J. Kitt, Assistant Adjutant General
Brigadier General Albert L. Lemen, Deputy Adjutant General, Army Division
Brigadier General George W. Edmonds, Deputy Adjutant General, Air Force Division
Colonel Thomas K. Turnage, Inspector General
Colonel Larry F. Willison, Administrative Officer
Colonel Howard O. Lilly, Comptroller
Colonel Anthony L. Palumbo, Emergency Plans and Operations Officer
Colonel Harry M. Nicolson, Information Officer
Colonel John R. Self, Administrative Assistant to the Adjutant General
Major Carl A. March, Intelligence Officer

Army Division

Brigadier General Albert L. Lemen, Deputy Adjutant General, Army Division
Colonel Robert L. Quick, Executive Officer, Army Division
Lt. Col. Robert E. Johnson, Jr., Chief, Organization and Training Branch
Colonel Paul H. Binford, Chief, Facilities Branch
Lt. Col. Connie M. Hobbs, United States Property and Fiscal Officer
Colonel George B. Borchers, State Maintenance Officer
Colonel Robert O. English, Coordinator, California Cadet Corps
Lt. Col. Burton D. McCoy, Superintendent, Camp San Luis Obispo

Air Force Division

Brigadier General George W. Edmonds, Deputy Adjutant General, Air Force Division
Colonel Jack Motes, Executive Officer, Air Force Division
Colonel LaVerne J. Tobin, Chief, Plans and Operations Branch
Lt. Col. Jack L. Walker, Chief, Systems and Logistics Branch
Lt. Col. Richard L. Calkins, Chief, Programs and Requirements Branch

Office of Administration

Colonel Larry F. Willison, Chief, Office of Administration
Colonel Frederick G. Popham, Executive Officer, Office of Administration, Chief, Personnel Management Branch, and Chief, Administrative Services Branch
Major Denton L. Cederblom, Chief, Military Personnel Branch
Major Walter Kelly, Chief, Military Administration Branch

Organization Commanders (Army)

Major General Paul R. Teilh, Commanding General
Northern Emergency Operations Headquarters, 2295 Webster St., California Army National Guard, Alameda 94501
Major General Charles A. Ott, Jr., Commanding General
Southern Emergency Operations Headquarters, 1300 Federal Ave., Los Angeles 90025
Colonel George B. Borchers, Commanding Officer
115th General Support Group, Placer County Fairgrounds, Roseville 95678
Colonel Clark R. Miller, Commanding Officer
175th Medical Group, 3250 Meadowview Road, Sacramento 95832
Headquarters: Unless otherwise noted, all addresses are 2520 Marconi Ave., P. O. Box 214334, Sacramento 95821

Business and Transportation Agency**DEPARTMENT OF MOTOR VEHICLES****VERNE ORR, Director**

James W. Chapman, Jr., Deputy Director, Operations
Rus Walton, Deputy Director, Traffic Safety
Jon Edwards, Assistant to Director, EDP
Robert R. Rauschert, Administrative Advisor
Elwyn L. Judd, Assistant Chief, Compliance Services
Office: Motor Vehicles Bldg., 2415 First Ave., Sacramento 95818
P.O. Box 1828, Sacramento 95809
(Compliance Services, P.O. Box 1642, Sacramento 95808)

Division of Administration

A. J. Veglia, Chief
Woodrow C. Wilson, Assistant Chief
Tom M. Bright, Assistant Chief
J. W. Meyer, Fiscal Officer
Edgar R. Kranick, Business Service Officer
Ralph D. Cook, Personnel Officer
A. M. Osofsky, Management Analysis Officer
Ronald S. Coppin, Statistical Research Officer
Erwin Cooper, Information Officer
Office: Motor Vehicles Bldg., 2415 First Ave., Sacramento 95818
P.O. Box 1828, Sacramento 95809

Division of Registration

John L. McLaughlin, Registrar of Vehicles

Francis J. Watson, Assistant Chief

Elmer A. Brown, Assistant Chief

Office: Motor Vehicles Bldg., 2415 First Ave., Sacramento 95818
P.O. Box 1319, Sacramento 95806**Division of Drivers' Licenses**

E. Keith Ball, Chief

T. C. Oliver, Assistant Chief

Paul Thorgrimson, Assistant Chief

Office: Motor Vehicles Bldg., 2570 24th St., Sacramento 95818
P.O. Box 2590, Sacramento 95812**Division of Field Office Operation**

Ronald V. Thunen, Chief

Leon W. Baldwin, Assistant Chief

Office: Motor Vehicles Bldg., 2415 First Ave., Sacramento 95818
P.O. Box 2411, Sacramento 95811

Benjamin Miller, Assistant Chief

Office: 5300 Claremont Ave., Oakland 94618

S. V. Kinley, Assistant Chief

Office: 3500 S. Hope St., Los Angeles 90007

District Managers

- Dist. 1. Redding (96001), 2420 Athens Ave., Louis J. Tancreto
 2. Roseville (95678), 215 Estates Dr., Lynn J. Terry
 3. Sacramento (95818), 2415 First Ave., Francis R. Kendall
 4. Fresno (93728), 655 West Olive Ave., Robert D. Vander Noor
 5. Bakersfield (93301), 3120 F St., Edwin R. Filler
 6. Oakland (94618), 5300 Claremont Ave., Richard H. Lee
 7. Oakland (94618), 5300 Claremont Ave., Lloyd R. Wagner
 8. San Jose (95110), 111 West Alma Ave., John G. Holmes
 9. Oxnard (93031), 3450 S. Saviers Road, Claude A. Groom
 10-11. Los Angeles (90007), 2500 S. Hope St., John E. Belgarde
 12. Pasadena (91107), 59 S. Rosemead Blvd., Randall V. Ward
 13. Montebello (90640), 424 N. Wilcox Ave., R. A. James
 14. San Diego (92103), 3960 Normal St., Ennis C. Scott

FIELD OFFICES AND MANAGERS

Alameda (94503), 2111 Whitehall Pl., South Shore Center, William M. Clark
 Alturas (96101), 535 Main St., Paul P. Kuhnel
 Anaheim (92801), 1750 West La Palma Ave., Robert B. Molise
 Arvin (93203), 141 Plum Tree Dr., Adron G. Whitson
 Auburn (95603), 1271 High St., P.O. Box 671, William J. Huesby
 Bakersfield (93301), 3120 F St., James F. Smith
 Banning (92220), 1243 E. Ramsey St., Eddie E. Pollard
 Barstow (92311), 113 S. F St., Vincent L. Saxton
 Bell (90201), 4320 E. Florence Ave., Robert H. White
 Bellflower (90706), 9320 Alondra Blvd., Charles W. Creighton
 Bishop (93514), 473 S. Main St., Julian C. Brown
 Blythe (92225), 201 W. Rice St., Rollin G. Humber
 Brawley (92227), 383 Main St., John F. Grover
 Chico (95926), 965 Salem St., A. C. Whigham
 Chula Vista (92010), 11 Third Ave., Robert J. Morris
 Coalinga (93210), 125 Baker St., William K. Hallows
 Colusa (95932), 305 Fremont St., Edgar M. Bolster
 Compton (90221), 303 E. Palmer Ave., Walter L. Ludwig
 Corte Madera (94925), 75 Tamal Vista Blvd., Orin J. Riley
 Costa Mesa (92627), 720 W. 19th St., Leavitt Tudor
 Crescent City (95531), 424 Second St., Ralph I. Woodward
 Culver City (90066), 11354 W. Washington Blvd., Los Angeles. Horace E. Pepmeyer
 Daly City (94015), 53 Southgate Ave., John W. Krieger
 Delano (93215), 1230 High St., Verne L. Van Duzer
 El Centro (92243), 233 N. Imperial Ave., Cleland D. Miller

Escondido (92025), 911 S. Escondido Blvd., Richard J. Combs
 Eureka (95501), 322 W. 15th St., Layton A. Daniels
 Fairfield (94533), 740 Fifth St., Stanley R. Adkins
 Fall River Mills (96028), Highway 299 East, Freddie E. Andersen

Fontana (92335), 17061 Orange Way, Walter P. Ledbetter
 Fort Bragg (95437), 120 N. Franklin St., Rowland N. Melh
 Fremont (94536), 4511 Williams St., William Hansen
 Fresno (93728), 655 W. Olive Ave., John A. Erlenheim
 Garberville (95440), 444 Maple Lane, Roy E. Anderson
 Gilroy (95020), 704 N. Church St., William J. Orella
 Glendale (91201), 1335 W. Glenoaks Blvd., Yoshio Tatsuk
 Grass Valley (95945), Highway 49 East, P.O. Box 1001, Raymond E. Hodge

Hanford (93230), 416 E. Sixth St., Lillian Hart
 Hawthorne (90250), 5201 W. Rosecrans Ave., George H. De
 Hayward (94544), 719 Sycamore Ave., Marvin W. Baugh
 Hemet (92343), 149 S. State St., Chas. H. Taylor
 Hollister (95023), 231 San Benito, Richard C. Williams
 Hollywood (90038), 803 N. Cole Ave., Philip M. Lees
 Indio (92202), 45-900 Smurr St., Harry O. Jones
 Inglewood (90301), 150 W. Florence Ave., Russell C. May
 Jackson (95642), Highway 49, Safeway Center, Leonard J. Fullan

King City (93930), 302 N. 2nd St., Harold D. Drake
 Lakeport (95453), 501 S. Main St., Eugene F. Delacour
 La Mesa (92041), 4265 Palm Ave., Leonard D. Townsend
 Lancaster (93534), 855 W. Kildare St., Reno Economon
 Livermore (94550), 242 N. N St., David L. Jow
 Lodi (95242), 700 E. Pine St., Robert Robinson
 Lompoc (93436), 138 N. B St., Geo. C. Hadley
 Long Beach (90806), 2627 Pacific Ave., Howard R. Link
 Los Angeles (90007), 3500 S. Hope St., E. G. Stevens
 Los Banos (93635), 932 I St., George R. Jones
 Los Gatos (95030), 666 University Ave., Donald E. Hardin
 Madera (93637), 401 South D St., Kirk E. Alexander
 Manteca (95336), 201 W. Alameda, Frederick M. Morenzo
 Mariposa (95338), 11th at Bullion St., Norman E. Jaenech
 Martinez (94553), 1111 Haven St., James W. Pedersen
 Merced (95340), 810 T Street, William M. Cotton
 Midway City (92655), 15062 Jackson St., Bert W. Miles
 Modesto (95354), 201 Beech St., Glen E. Probasco
 Montebello (90640), 424 N. Wilcox Ave., LaMarr Stevens
 Monterey (93940), 457 Webster St., Stanley E. Bruns
 Mountain View (94041), 595 Showers Dr., John A. Mezger
 Mount Shasta (96067), 526 Chestnut St., Ben H. Bollinger
 Napa (94558), 1600 Yajome St., Julius J. Yutkus
 Needles (92363), Civic Center Bldg., George Weatherbee
 Oakland (94618), 5300 Claremont Ave., June R. Perkins
 Oceanside (92054), 314 Wisconsin Ave., Gilbert L. Gilbert
 Oroville (95963), 427 Mill St., Eleno P. Marquez
 Orville (95565), 1295 Pomona Ave., E. V. Bouillez
 Oxnard (93030), 3450 S. Saviers Rd., Charles G. Bullock
 Palm Springs (92262), 225 S. ElCielo Rd., Ronald L. Ba
 Pasadena (91107), 49 S. Rosemead Blvd., Hugh M. Allison
 Paso Robles (93446), 812 10th St., Charles C. Gustafson
 Petaluma (94952), 76 Oak St., Howard S. Tom
 Pittsburg (94565), 123 Sierra Dr., Jeanne Maggi
 Placerville (95667), 1200 Broadway, Harold G. Corbett
 Pomona (91766), 211 Erie St., Louise Rhodes
 Porterville (93257), 372 N. Third St., Clarence E. Collier
 Quincy (95971), 603 E. Main St., Keith S. Kenfield
 Red Bluff (96080), 705 Pine St., George E. Fiedler
 Redding (96001), 2420 Athens Ave., Melvin O. Stromberg
 Redlands (92373), 15 N. Center St., Ernest C. Wintergerst
 Redwood City (94063), 590 Veterans Blvd., Leon Elie
 Reedley (93654), 1131 I St., Clell K. Fullerton
 Richmond (94801), 464 8th St., William L. Wilson
 Ridgecrest (93555), 111 E. California Blvd., Lloyd F. So
 Riversville (92506), 6280 Brockton Ave., Earl A. Johnson
 Roseville (95678), 215 Estates Dr., Christopher Delgado
 Sacramento (95818), 2570 24th St., Owen V. Owens
 Sacramento (95828), 2515 Cottage Way, Bernard A. And
 Salinas (93901), 920 Park Row, Walter A. Thompson
 San Andreas (95249), Highway 49 South, Richard R. Abernathy

San Bernardino (92404), 1310 N. Waterman Ave., Louis G. Postma

San Clemente (92672), 106 West Canada, William R. Conn

San Diego (92103), 3960 Normal St., Leonard M. Bleier
 San Fernando (91340), 1161 N. Maclay St., Reno L. Byers
 San Francisco (94117), 1377 Fell St., G. Roger Matthews
 San Jose (95110), 111 W. Alma Ave., Roy J. Hemsworth
 San Leandro (94577), 2000 Washington Ave., Arthur M. Tom
 San Luis Obispo (93401), 307 Higuera St., Darrel K. Moore
 San Mateo (94401), 325 Villa Terrace, John Snedigar
 San Pedro (90731), 407 N. Harbor Blvd., Haskell W. Smith
 Santa Ana (92701), 1330 E. 1st St., Edward T. O'Brien
 Santa Barbara (93101), 535 Castillo St., Rodney L. Ziebell
 Santa Clara (95050), 1600 Warburton Ave., Albert A. Adelman

Santa Cruz (95062), 440 May Ave., Arthur J. Dhallin
 Santa Maria (93454), 223 E. Cypress St., Robert Quintana
 Santa Monica (90404), 1502 Broadway, Paul D. Aubrey
 Santa Paula (93060), 144 S. Ojai St., James R. Durbin
 Santa Rosa (95404), 999 S. A St., Marshall W. Turner
 Shafter (93263), 350 Sunset Ave., John E. Matthews
 Sonoma (95370), 347 W. Jackson St., Fred L. Grant
 South Lake Tahoe (95705), Hwy. 50 & Third St., Jack W. Cary
 Stockton (95202), 710 N. American St., Eugene M. Carroll
 Susanville (96130), 80 N. Roop St., Gilbert B. Witesman
 Taft (93268), 165 Center St., Harry V. Gordon
 Torrance (90501), 1907 Border Ave., Marvin L. Utter
 Tracy (95376), 415 E. 10th St., Arthur Henoch
 Truckee (95734), Highway 89 Emigrant Way, Russell L. Dickensheet

Tulare (93274), 444 N. K St., Glenn E. Roberts
 Tularelake (96134), 350 C St., William C. Tierce
 Turlock (95380), 301 Starr Ave., Quinten E. Peters
 Twentynine Palms (92277), 6337 N. Adobe Rd., Edmund K. Fay

Ukiah (95482), 214 E. Smith St., Robert L. McKee
 Upland (91786), 1276 W. 7th St., L. Roy Stokes
 Vallejo (94594), 1328 Virginia St., John J. Block
 Van Nuys (91405), 14920 Vanowen St., Louis G. Blozan
 Ventura (93003), 4221 E. Main St., John M. Lind
 Victorville (92392), 16471 Victor St., Florence Cheever
 Visalia (93278), 420 E. Murray St., Charles F. Bain
 Walnut Creek (94596), 1275 Pine St., Frank J. Cuzzillo
 Watsonville (95076), Town and Country Shopping Center, William D. Lenon
 Weaverville (96093), 302 Trinity Lakes Blvd., Albert E. Copitzky

West Covina (91792), 1705 Garvey Blvd., Robert E. Weibel
 Whittier (90605), 8916 S. La Puebla, Paul E. Hughes
 Willows (95988), 408 Pacific Ave., Jack M. McLendon
 Winnetka (91306), 6817 Winnetka Ave., R. O. M. Phillips
 Woodland (95695), 301 Elm St., Stanley J. Doyland
 Yreka (96097), 1529 S. Pacific Highway, Frank Winstead
 Yuba City (95991), 379 Colusa Ave., Richard L. Hurni

Resources Agency

MOUNT SAN JACINTO WINTER PARK AUTHORITY

W. W. Grubbs, Chairman, Riverside
 G. David Ackley, San Bernardino
 John M. Blatt, Indio
 Leland M. Kaiser, San Francisco
 Robert E. Leonard, Palm Springs
 Stanley J. O'Neill, Fontana
 D. F. McDermott, Secretary, Palm Springs

Office: Drawer FF, Palm Springs

NARCOTIC ADDICT EVALUATION AUTHORITY

Dr. Victor H. Vogel, Chairman, Ben Lomond
 Martin Ortiz, Vice-Chairman, Pasadena
 John H. Stevens, Member, Lynwood
 Edward Walker, Member, Pasadena

Office: California Rehabilitation Center, P.O. Box 844, Corona

NARCOTICS REHABILITATION ADVISORY COUNCIL

William Francis Quinn, M.D., Chairman, Los Angeles
 Edmund Gerald Brown, Jr., Member, Los Angeles
 James Henry Buckingham, M.D., Member, Stockton
 Thorval Brown, Member, Oakland
 William J. Hunt, Member, Gardena
 Charles Marsalli, Member, San Francisco
 John G. Lorzano, Member, Santa Ana
 Saxon C. Elliott, Member, Los Angeles
 Rudolph P. Rasmussen, Member, Los Altos

Office: California Rehabilitation Center,
 P.O. Box 841, Corona

PACIFIC MARINE FISHERIES COMMISSION

John R. Woodworth, Chairman, Boise, Idaho
 W. T. Shannon, First Vice Chairman, Sacramento, California
 Thor C. Tollefson, Second Vice Chairman, Olympia, Washington
 Leonard N. Hall, Secretary, Oregon
 Vincent Thomas, San Pedro, California
 Ray Welsh, Fort Bragg, California

California Office: Resources Bldg., 1416 Ninth St.,
 Sacramento 95814

Resources Agency

DEPARTMENT OF PARKS AND RECREATION

WILLIAM PENN MOTT, JR.

Director and member of Governor's Council

Frank D. Nicol, Chief Deputy Director
 Ray B. Hunter, Deputy Director
 Robert G. Bates, Chief, Information and Interpretation Division
 John N. Hightower, Chief, Concessions Division
 John H. Knight, Chief, Operations Division
 Ronald E. Miller, Chief, Administrative Services Division
 James P. Tryner, Chief, Resource Management and Protection Division
 James E. Warren, Chief, Planning and Development Division

Office: Resources Bldg., 1416 Ninth St., Sacramento 95814
 Mailing Address: P.O. Box 2390, Sacramento 95811

District Superintendents

Dist.

- 1 Eureka, 3431 Fort Ave., Alan D. Philbrook
- 2 Santa Rosa, P.O. Box 1296, Robert B. Hatch
- 3 Stockton, 4125 West Lane, Clyde L. Newlin
- 4 Monterey, 2211 Garden Road, Del Monte Research Park, Jess T. Chaffee
- 5 Goleta, 111 La Patera Lane, Lloyd W. Lively
- 6 San Clemente, P.O. Box 1328, James Whitehead

State Park and Recreation Commission

Harry E. Sokolov, Chairman, Beverly Hills
 Leonard S. Thomson, Vice-Chairman, Taft
 McIntyre Faries, Member, Los Angeles
 Clarice E. Knowland, Member, Piedmont
 Leah F. McConnell, Member, Redding
 Margaret W. Owings, Member, Big Sur
 Dr. Horace Parker, Member, Balboa Island
 Daniel D. Villanueva, Member, Sepulveda
 Harold L. Zellerbach, Member, San Francisco

Office: Resources Bldg., 1416 Ninth St., Sacramento 95814

Historical Landmarks Advisory Committee

Dr. R. Coke Wood, Chairman, Stockton
 Rev. Noel F. Moholy, Vice Chairman, Danville
 Glen A. Settle, Member, Rosamond
 Mrs. Kathryn H. Kaiser, Member, San Francisco
 Andrew M. Genzoli, Member, Ferndale
 Margaret E. Smith, Member, Pasadena
 Mrs. Carmen C. Jones, Member, Camarillo

Office: Resources Bldg., 1416 Ninth St., Sacramento 95814

Riding and Hiking Trails Advisory Committee

Mrs. Mary L. Bardin, Member, Salinas
 George M. Dean, Member, Hillsborough
 William A. Lucking, Jr., Member, Ventura
 Loren L. Lutz, D.D.S., Member, Alhambra
 Mrs. Virginia P. Ohm, Member, Red Bluff
 Wendell T. Robie, Member, Auburn
 Dougald H. Thamer, Member, Oakland

Office: Resources Bldg., 1416 Ninth St., Sacramento 95814

STATE PERSONNEL BOARD

Samuel J. Leask, President, Los Angeles
 Mrs. May Layne Bonnell, Vice President, Oakland
 Mrs. Nita Wentner, Member, Walnut Creek
 Robert S. Ash, Member, Castro Valley
 Joseph L. Wyatt, Jr., Member, Pasadena
 John F. Fisher, Executive Officer, Sacramento

Office: 801 Capitol Mall, Sacramento 95814

Franklin E. Kline, Los Angeles Representative, State Bldg.,
 Los Angeles 90012

Norman G. Beals, San Francisco Representative, 515 Van
 Ness Ave., San Francisco 94102

**BOARD OF PILOT COMMISSIONERS FOR
 BAYS OF SAN FRANCISCO, SAN
 PABLO AND SUISUN**

Captain Joseph W. Dickover, San Rafael
 Robert E. Mayer, San Mateo
 Captain Charles F. White, Ross
 Virginia Danielson, Secretary, San Francisco

Office: World Trade Center, Ferry Bldg., San Francisco

**BOARD OF PILOT COMMISSIONERS
 HUMBOLDT BAY AND BAR**

Lawrence G. Lazio, Eureka
 Cecil E. Nichols, Eureka
 Edward M. Petterson, Eureka

Office: No. 4 "C" Street, Eureka 95501

**BOARD OF PILOT COMMISSIONERS
 HARBOR OF SAN DIEGO**

V. Adm. R. F. Hickey, USN, (ret.), President, La Jolla
 R. Adm. J. D. Blitch, USN (ret.), Secretary, El Cajon
 Frank E. Curran, Mayor of San Diego, ex officio member,
 San Diego

Office: Tenth Avenue Terminal, 615 Switzer Street,
 San Diego 92101

**BOARD OF PORT COMMISSIONERS
 PORT OF OAKLAND**

Peter M. Tripp, President
 Robert E. Mortensen, Vice President
 Edward G. Brown, Commissioner
 Emmett Kilpatrick, Commissioner
 George J. Vukasin, Commissioner
 Ben E. Nutter, Executive Director and Chief Engineer
 Walter A. Abernathy, Assistant to Executive Director for
 Administration
 J. Kerwin Rooney, Port Attorney
 Harold Marsh, Manager, Properties Department
 Glenn A. Plymate, Airport Manager, Metropolitan Oakland
 International Airport
 Harold B. Godwin, Manager, Marine Terminals and Traffic
 Manager

Jennings Smith, Director, Fiscal Affairs
 Frederick A. Reicker, Director, Public Relations
 Richard N. Compton, Executive Assistant and Secretary of the
 Board

Office: 66 Jack London Square, Oakland 94607

POULTRY IMPROVEMENT COMMISSION

Edmund N. Demler, Chairman, Anaheim
 Norton Coleman, Modesto
 Donald S. DeForest, Fremont
 Donald E. Gordon, Merced
 James E. Kutzner, El Cajon
 Herbert A. Hogsett, Pomona
 Ronald L. Rossiter, Upland
 Earl Coke, Director of Agriculture, Sacramento
 Dr. Wilbur O. Wilson, Secretary, Department of Poultry
 Husbandry, University of California, Davis
 Dr. William Pritchard, School of Veterinary Medicine,
 University of California, Davis

Office: Rt. 3, 2718 N. 99 Hwy., Modesto 95350

**DEPARTMENT OF PROFESSIONAL AND
 VOCATIONAL STANDARDS**

HENRY M. SHINE, JR., Director

Offices: Room 516, 1020 N Street, Sacramento 95814
 30 Van Ness Avenue, San Francisco 94102
 107 S. Broadway, Room 7117, Los Angeles 90012

Arthur J. Costamagna, Chief Deputy Director
 Frank Reynolds, Deputy Director
 T. Elton Billings, Regional Coordinator, Los Angeles
 John Rouse, Regional Coordinator, San Francisco

Division of Administration

Alfred Rosenzweig, Chief
 Donald O. Otten, Fiscal Officer
 T. Charles Cowan, Personnel Officer
 Charles D. Ivory, Management Analyst
 Fred Dumas, Data Processing Manager

Division of Investigation

Earl G. Waters, Chief
 Archie D. Ross, Deputy Chief

Offices: Business and Professions Bldg.,
 1021 O Street, Room A-609,
 Sacramento 95814

30 Van Ness Avenue, San Francisco 94102
 107 S. Broadway, Room 7117, Los Angeles 90012

Board of Accountancy

James Logan Smith, CPA, Santa Rosa
 Carl Dechow, Jr., CPA, Oakland
 Andrew P. Marincovich, CPA, President, Long Beach
 Joseph F. Spilberg, CPA, Vice President, Beverly Hills
 Harry T. Magill, CPA, San Francisco
 Robert E. Grice, PA, Encinitas
 Roy E. Reynolds, PA, Norwalk
 Henry E. Plaxico, Public Member, Sacramento

Harvey Shadle, Executive Secretary, Sacramento
 Dale Hunter, Asst. Secretary, Sacramento
 Robert E. Whyte, CPA, Secretary-Treasurer, Los Angeles

Offices: 1021 O Street, Rm. A-596, Sacramento 95814
 107 S. Broadway, Room 7117, Los Angeles 90012
 30 Van Ness Avenue, San Francisco 94102

Board of Architectural Examiners

Arthur E. Mann, President, Los Angeles
 William E. Blurock, Secretary, Corona Del Mar
 Dean F. Unger, Sacramento
 J. Dewey Harnish, Ontario
 Germano Milono, San Francisco
 Worley K. Wong, San Francisco
 Robert M. Sherman, San Mateo
 Edwin F. Self, Public Member, San Diego

Designers Qualifications Advisory Committee

Clifford G. Olsten, Chairman, Downey
 Robert H. Peterson, Pasadena
 Edward Hageman, San Rafael
 John F. Swint, Designer, Secretary, Anaheim
 Culver Heaton, Pasadena
 John H. Carter, AIA, Vice Chairman, Sacramento
 Howard Effinger, Executive Secretary, Sacramento
 Offices: 1021 O Street, Room A-510, Sacramento 95814

Athletic Commission

Dr. Dan O. Kilroy, Chairman, Sacramento
 Douglas Hayden, Vice Chairman, San Francisco
 Alberto C. Diaz, Los Angeles
 William K. Houston, Oakland
 Bob A. Voigt, Los Angeles
 Robert L. Turley, Executive Officer
 Offices: Business and Professions Building,
 1021 O Street, Room A-157, Sacramento 95814
 30 Van Ness Avenue, San Francisco 94102
 107 S. Broadway, Room 7117, Los Angeles 90012

Board of Barber Examiners

Alfred Nachtigall, President, Fresno
 George W. Welsh, South Gate
 William P. Beachem, Los Angeles
 Vincent Cicone, Vice President, Los Angeles
 Roy Haywood, Sacramento
 James D. Knauss, Executive Secretary, Sacramento
 Offices: 1020 N St., Rm. 541, Sacramento 95814
 30 Van Ness Avenue, San Francisco 94102
 107 S. Broadway, Room 7117, Los Angeles 90012

Cemetery Board

Arch L. Hocking, Chairman, San Jose
 Leon A. Clark, Vice Chairman, Oakland
 Rt. Rev. Monsignor Thomas A. Kirby, Vallejo
 Frederick E. Llewellyn, San Marino
 William A. Lahanier, San Francisco
 R. L. McNitt, Jr., Whittier
 James A. Lahey, Executive Secretary
 Offices: Business and Professions Building,
 1020 N Street, Room 444, Sacramento 95814

Board of Chiropractic Examiners

John P. de Heras, DC, President, San Jose
 Robert Hastings, DC, Secretary, Long Beach
 Andy A. Fahlbusch, DC, Pacific Beach
 Ray H. Quibell, DC, Vice President, Redding
 Ervin T. Lathrop, DC, Napa
 Earl E. Pope, Executive Secretary
 Office: Business and Professions Building,
 1021 O Street, Room A-606, Sacramento 95814

Board of Registration for Civil and Professional Engineers

Charles R. Wilke, Ph.D., El Cerrito, President
 Harold H. Strauss, Santa Monica
 Donald E. Kister, El Cerrito
 Campbell M. Lucas, Long Beach
 Wm. L. Meikle, Woodland
 Charles J. Helin, Pasadena, Vice President
 Edmund C. Babson, South Pasadena
 John R. Winzler, Eureka
 John K. Minasian, Pasadena
 Arthur L. Flaherty, Executive Secretary
 Offices: Business and Professions Building,
 1021 O Street, Room A-102, Sacramento 95814
 107 S. Broadway, Room 7117, Los Angeles 90012
 30 Van Ness Avenue, San Francisco 94102

Collection Agency Licensing Bureau Advisory Board

John Hollister, Chairman, Fresno
 Walter T. Lampell, Vice Chairman, Los Angeles
 Donald E. Blauert, Secretary, Merced
 Donald C. Blake, Public Member, Nevada City
 George E. Delahanty, Fullerton
 William T. Grier, Palm Springs
 Noel A. Black, Chief
 Offices: Business and Professions Building,
 1021 O Street, Room A-400, Sacramento 95814
 107 S. Broadway, Room 7117, Los Angeles 90012

Contractors' State License Board

Alfred P. Smith, San Francisco
 Mark C. Nottingham, Irwindale
 Robert W. Bolster, Los Angeles
 Richard Gardner, Los Banos
 Norman T. R. Heathorn, Castro Valley
 W. Daniel Larsen, San Diego
 George McKeon, Sacramento
 Norman P. Van Valkenburgh, Pasadena
 Warren R. Sprinkel, Fontana
 Leo B. Hoschler, Registrar
 Offices: Business and Professions Building,
 1020 N Street, Room 570, Sacramento 95814
 107 S. Broadway, Room 7117, Los Angeles 90012
 30 Van Ness Avenue, San Francisco 94102

Board of Cosmetology

Steve Courso, Riverside
 Donald H. Oliphant, Sr., Walnut Creek
 Maureen A. Cobb, Public Member, Los Angeles
 Anthony Vazzoler, Los Angeles
 Mrs. Claire H. Jones, Los Angeles
 Mrs. Norine R. Helder, La Mesa
 Don Yamamoto, Sacramento
 James B. Margetts, Executive Officer
 Offices: Business and Professions Building,
 1020 N Street, Room 591, Sacramento 95814
 107 S. Broadway, Room 7117, Los Angeles 90012
 6565 Sunset Blvd., Los Angeles (Daily Examination Site)
 30 Van Ness Avenue, San Francisco (Daily Examination Site)

Board of Dental Examiners

Jack J. Kimbrough, DDS, President, San Diego
 James L. Bullard, DDS, Vice President, Richmond
 Herman B. Maltz, DDS, Secretary, Manhattan Beach
 Charles E. Woolery, Lit.D., Public Member, San Francisco
 Gilbert O. Sewall, DDS, Los Angeles
 Robert D. Lawson, DDS, Upland
 Lewis E. Martin, DDS, Downey
 Herbert K. Yee, DDS, Sacramento
 Victor A. Hill, Executive Secretary
 Office: Business and Professions Building,
 1021 O Street, Room A-597, Sacramento 95814

Board of Dry Cleaners

Steven D. Carroll, President, Long Beach
 Frank W. Evans, Vice President, Los Angeles
 Frank S. Shank, San Jose
 Charles R. Spats, Oakland
 Joseph J. Kearn, San Francisco
 Norman C. Higgins, Stockton
 Sheldon C. Mays, Public Member, Los Angeles
 David M. Hayes, Executive Secretary
 Offices: Business and Professions Building,
 1020 N Street, Room 588, Sacramento 95814
 107 S. Broadway, Room 7117, Los Angeles 90012
 30 Van Ness Avenue, San Francisco 94102

Bureau of Electronic Repair Dealer Registration Advisory Board

Byron L. Peterson, President, Escondido
Robert N. Whitmore, Placentia
Mrs. Bette E. Cutbirth, Public Member, Bakersfield
Mrs. Esther E. DePaoli, Public Member, Jackson
Keith V. Anderson, Sacramento

Sig Hansen, Chief

Offices: Business and Professions Building,
1020 N Street, Room 541, Sacramento 95814
107 S. Broadway, Room 7117, Los Angeles 90012

Bureau of Employment Agencies Advisory Board

H. A. "Hap" Prophet, Chairman, San Jose
Terry G. Feil, Vice Chairman, Sacramento
Charles M. Canning, Public Member, Maywood
Mary A. LaCava, Public Member, Encino
William L. Lyon, Public Member, Sacramento
Marguerite D. Young, Sherman Oaks
William A. Ystad, Costa Mesa

Sig Hansen, Chief

Offices: Business and Professions Bldg.,
1020 N Street, Room 441, Sacramento 95814
107 S. Broadway, Room 7117, Los Angeles 90012
30 Van Ness Avenue, San Francisco 94102

Board of Funeral Directors and Embalmers

John L. Hill, President, Los Angeles
Lon E. Peek, Vice President, Westminster (Midway City)
C. C. DeYoung, Stockton
Virgil B. Kingsley, West Los Angeles
Harry E. Sands, Auburn
Harold (Hal) Wright, Public Member, Loyalton

LeRoy M. Perrin, Executive Secretary

Offices: Business and Professions Building,
1021 O Street, Room A-496, Sacramento 95814
107 S. Broadway, Room 7117, Los Angeles 90012
30 Van Ness Avenue, San Francisco 94102

Bureau of Furniture and Bedding Inspection Advisory Board

Milton Goldberg, Chairman, San Francisco
Marion Wyatt, Long Beach
Stanley B. Greitzer, Gardena
Herbert L. Jacobson, Colusa
Leo J. Simon, San Francisco
Leonard Barban, Los Angeles
Meyer Price, Public Member, North Hollywood

Donald G. Livingston, Chief of Bureau

Office: Business and Professions Building,
1021 O Street, Room A-198, Sacramento 95814

Board of Guide Dogs for the Blind

Hobart Stephenson, Sr., President, Pasadena
Mrs. Julie K. Rifkin, Sacramento
James B. Garfield, Hollywood
John Hebner, North Hollywood
Albert Wahl, Lafayette

Dr. Berthold Lowenfeld, Ex Officio, Berkeley
Dr. Everett E. Wilcox, Ex Officio, Berkeley

David R. Mendelson, Secretary and Ex Officio

Office: 1500 5th Street, Sacramento 95814

Board of Landscape Architects

Richard B. Taylor, President, Santa Barbara
Howard O. Boltz, Ph.D., Vice President, Glendora
Howard Edwin Krauter, Bakersfield
Mrs. Carolyn S. Patterson, Santa Monica
Robert F. Shryock, South Pasadena
John N. Vogley, Oakland

William E. Barbeau, Executive Secretary

Office: Business and Professions Building,
1021 O Street, Room A-190, Sacramento 95814

Marriage, Family and Child Counselor Licensing Section Advisory Board

Dr. Robert E. Eaton, Yucaipa
William L. Grimm, RSW, Sacramento
Mrs. Shirley Goldinger, Public Member, Los Angeles
Charles H. Dickinson, Coordinator

Office: Business and Professions Building,
1021 O Street, Room A-504, Sacramento 95814

Board of Medical Examiners

Genest D. de L'Arbre, MD, President, Stockton
Forest J. Grunigen, MD, Vice President, Los Angeles
Richard L. Johnson, MD, Sacramento
George S. Johnson, MD, San Francisco
Justin J. Stein, MD, Los Angeles
John V. Naish, Public Member, La Jolla
George C. Andersen, MD, Hermosa Beach
James C. MacLaggan, MD, San Diego
Robert C. Coombs, MD, San Francisco
Sachio J. Takata, MD, Monterey Park
Phillip S. Geller, MD, Atherton
Tirso del Junco, MD, Pasadena

Wallace W. Thompson, Executive Secretary
William Faux, Assistant Secretary

Offices: Business and Professions Building,
1021 O Street, Room A-202, Sacramento 95814
107 S. Broadway, Room 7117, Los Angeles 90012
30 Van Ness Avenue, San Francisco 94102

MEDICAL BOARD REVIEW COMMITTEES

First District

Henry A. Brown, MD, San Mateo
David J. Dugan, MD, Oakland
Joseph J. F. Gulyash, MD, Ukiah
Dwight H. Murray, Jr., MD, Napa
Edward B. Shaw, San Francisco

Second District

John B. Dillon, MD, West Los Angeles
Richard W. Eells, MD, San Luis Obispo
Gregory C. Murray, MD, Los Angeles
Alfred J. Murrieta, Jr., MD, Los Angeles
A. Allan Witlin, MD, Compton

Third District

Rodney R. Beard, MD, Stanford University
Lynn E. Wolfe, Jr., MD, Red Bluff
Lee Daniel Fulton, MD, Redding
David L. Green, Jr., MD, Stockton
Robert H. Quillinan, MD, Sacramento

Fourth District

John G. Fast, MD, Riverside
W. Philip Coorr, MD, Riverside
Clarence T. Halberg, MD, Redlands
Ralph M. King, MD, La Mesa
Frederick P. Heald, El Centro

Fifth District

John J. Cawley, MD, Bakersfield
Norman Nichols, MD, Mariposa
Ralph N. Miller, MD, Porterville
James F. Regan, MD, Los Angeles
Leopold K. Snyder, MD, Fresno

Physical Therapy Examining Committee

John G. Piper, LPT, Chairman, Richmond
Nicholas D. Macoulis, PHT, Reseda
Frank W. O'Neill, Vice Chairman, Los Angeles
Charles B. McElwee, MD, Bradbury
Anthony J. Guida, Public Member, Redwood City

Office: Business and Professions Bldg.,
1021 O Street, Room A-202, Sacramento 95814

Podiatry Examining Committee

Robert Barnes, DP, Chairman, Burbank
 Frank Fields, DP, Vice Chairman, Oakland
 Donald W. Field, DP, San Leandro
 Robert J. Hughes, DP, Highland
 Howard M. Joseph, DSC, Sacramento
 William L. Marlin, Public Member, Panorama City
 Office: Business and Professions Bldg., 1021 O Street,
 Room A-202, Sacramento 95814

Psychology Examining Committee

Sumner B. Morris, Ph.D., Chairman, Davis
 Richard E. Worthington, Ph.D., Vice Chairman, San Diego
 Evelyn Boyd Collins, Ph.D., Public Member, Secretary, Los Angeles
 Elta S. Pfister, Ph.D., Burbank
 Kenneth Baker Holden, Ph.D., Granada Hills
 Phillip Oderberg, Ph.D., Los Angeles
 Maurice Rapkin, Ph.D., Los Angeles
 Read Tuddenham, Ph.D., Berkeley
 Office: Business and Professions Bldg., 1021 O Street,
 Room A-202, Sacramento 95814

Board of Nursing Education and Nurse Registration

Sister Mary Beata, RN, President, San Francisco
 Mildred Fehrenbacher, RN, Vice President, Goleta
 Mrs. Wanda Agostini, Public Member, Redding
 Rheba DeTournay, RN, San Francisco
 Mrs. Rachel Thompson Ayers, RN, Pasadena
 Virginia Sue Yee, PHN, El Centro
 Michael R. Buggy, RN, Executive Secretary
 Offices: Business and Professions Bldg., 1021 O Street,
 Room A-290, Sacramento 95814
 107 S. Broadway, Room 7117, Los Angeles 90012
 30 Van Ness Avenue, San Francisco 94102

Advisory Council to Board of Nursing Education and Nurse Registration

Leonard Asher, MD, Beverly Hills
 Sister M. Brendam, RN, Orange
 Lester Breslow, MD, Berkeley
 Miss Shirley Conklin, Fairfax
 Mrs. Nan Daley, San Francisco
 Mayo R. DeLilly, MD, Los Angeles
 Miss Mary A. Doherty, Ukiah
 Miss Ganelle Griffin, RN, San Francisco
 Miss M. Antoinette Harris, PHN, Indio
 Marion N. Hoffman, Tulare
 Mrs. Evelyn McIntyre, Castro Valley
 C. Gerald Scarborough, MD, San Jose
 Joseph L. Zem, San Francisco

Board of Optometry

Marvin R. Poston, O.D., President, Danville
 Arthur B. Emmes, O.D., Vice President, Castro Valley
 George I. Deane, O.D., Secretary, Merced
 Stanley D. Braff, O.D., Oxnard
 Mrs. Loann Egan, Public Member, Fair Oaks
 Dale D. Freeberg, O.D., Hawthorne
 J. R. Patterson, Executive Secretary, Sacramento
 Office: 1020 N St., Room 530, Sacramento 95814

Board of Osteopathic Examiners

John L. Bolenbaugh, DO, President, Pasadena
 Crichton C. Brigham, DO, Vice President, Los Angeles
 Eldo Sprecher, DO, Sec'y-Treasurer, Sacramento
 Ruth I. Gotsch, DO, Watsonville
 Herbert C. Templeman, DO, Oxnard
 Wallace W. Thompson, Executive Secretary, Sacramento
 Office: Business and Professions Bldg.,
 1021 O Street, Room A-202, Sacramento 95814

Board of Pharmacy

Charles V. Cummins, President, Upland
 Leonard R. Parsons, Vice President, Solvang
 Robert McCurdy, Public Member, Pasadena
 William F. Moeser, San Diego
 James R. Gates, San Luis Obispo
 J. Martin Winton, Fresno
 John W. Berger, Los Angeles
 Carl L. Vitalie, Los Angeles
 Joseph Bottini, Executive Secretary
 Offices: 30 Van Ness Avenue, San Francisco 94102
 107 S. Broadway, Room 7117, Los Angeles 90012

Bureau of Private Investigators and Adjusters Advisory Board (Unofficial)

Stanley E. Comstock, Chairman
 Elmer L. Barr, San Bernardino
 Lemar Detro, Alameda
 Roy R. Harris, Los Angeles
 Stanley C. Johnson, Oakland
 A. J. Rushford, Sacramento
 William T. Schwarting, Oakland
 H. W. Waddle, Fresno
 John W. Ward, Los Angeles
 Jay E. Wright, San Francisco
 Earl Pope, Chief, Sacramento

Offices: Business and Professions Building,
 1021 O Street, Room A-401, Sacramento 95814
 107 S. Broadway, Room 7117, Los Angeles 90012

Shorthand Reporters Board, Certified

Claude Jennings, Chairman, Long Beach
 Richard P. Figone, Attorney, Law Member, San Francisco
 George J. Kartinos, Daly City
 Mack M. Racklin, Palos Verdes Estates
 J. Kimball Walker, Attorney, Law Member, Bellflower
 Charles H. Dickinson, Executive Secretary
 Office: Business and Professions Bldg.,
 1021 O Street, Room A-504, Sacramento 95814

Board of Social Work Examiners

Rosalio F. Munoz, Ph.D., Chairman, Los Angeles
 Edward T. Kendrick, RSW, Vice Chairman, Richmond
 George B. Heibel, Lay Member, Pope Valley
 Miss Josephine A. Perry, RSW, Downey
 Mrs. Martha Malone Louis, Lay Member, Los Angeles
 Mrs. Margaret B. Douglas, Lay Member, San Francisco
 Mrs. Pearle H. Miller, RSW, San Diego
 Charles H. Dickinson, RSW, Executive Secretary
 Office: Business and Professions Building,
 1021 O Street, Room A-504, Sacramento 95814

Structural Pest Control Board

Allen L. Norris, Public Member, Richmond
 Edward W. Bushing, Vice President, Sacramento
 Herbert Pencille, North Hollywood
 Reginald H. Barden, Long Beach
 James F. Clark, Bakersfield
 John D. Fobes, Pasadena
 Macon Bonner, Registrar
 Offices: Business and Professions Building,
 1021 O Street, Room A-547, Sacramento 95814
 107 S. Broadway, Room 7117, Los Angeles 90012

Board of Examiners in Veterinary Medicine

Robert F. Burns, DVM, President, Lemon Grove
 Victor H. Austin, DVM, Vice President, Encino
 Joseph E. Giambroni, DVM, Red Bluff
 Richard Moon, Public Member, Hemet
 Jack L. Kohler, DVM, Oakland
 John H. Woolsey, Jr., DVM, Sebastopol
 William E. Barbeau, Executive Secretary
 Office: Business and Professions Building,
 1021 O Street, Room A-190, Sacramento 95814

Board of Vocational Nurse Examiners

Sister Mary Anita, RN, President, San Francisco
 Mrs. Evelyn M. Griffith, LVN, Burbank
 Mrs. Jean M. Kristjanson, LVN, San Mateo
 Mrs. Buna May Springer, CPT, Modesto
 Mrs. Alice Jane Greenough, Downey
 Edith M. McKinney, LVN, Los Angeles
 Mrs. Verna C. Berens, LVN, Bakersfield
 C. T. Halberg, Jr., MD, Redlands
 Mrs. Viola V. Williamson, LVN, Sacramento
 Mildred A. White, CPT, Patton
 Joseph L. Zem, San Francisco

Miss Maryellen Wood, RN, Executive Secretary

Office: Business and Professions Building,
 1021 O Street, Room A-497, Sacramento 95814

Yacht and Ship Brokers Commission

Alan S. Raffee, Public Member, President, San Diego
 Stanley B. Williams, Vice President, Oakley
 David L. Fraser, Newport Beach

Donald G. Livingston, Registrar

Office: Business and Professions Building,
 1021 O Street, Room A-198, Sacramento 95814

Human Relations**DEPARTMENT OF PUBLIC HEALTH**

LOUIS F. SAYLOR, M.D.

Director of Public Health and Member of
 Governor's Council

Board of Public Health

Roger O. Egeberg, M.D., President, Los Angeles
 Mrs. Florence R. Wyckoff, Vice President, Watsonville
 William McColl, M.D., West Covina
 Hugo M. Kulstad, D.D.S., Bakersfield
 Arthur E. Varden, M.D., San Bernardino
 L. S. Goerke, M.D., Los Angeles
 Marco R. Rago, Los Angeles
 William C. Herrick, M.D., El Cajon
 Albert A. Marino, Auburn

Division of Administration

Robert G. Webster, Chief, Division of Administration
 William J. Kurtz, Fiscal Officer
 William E. Kendall, Chief, Bureau of Personnel and Training
 Paul W. Shipley, Chief, Bureau of Vital Statistics
 Ronald W. Britting, Management Analysis
 Walter E. Laymance, Bureau of Administrative Services
 (Acting)
 Jessie B. McClay, Chief, Bureau of Accounting Services

Division of Alcoholism

Arthur C. Hollister, Jr., M.D., Chief, Division of Alcoholism

Division of Community Health Services

Wm. Allen Longshore, M.D., Chief, Division of Community Health Services
 (Vacant), Chief, Bureau of Health Education
 Edna J. Brandt, Chief, Bureau of Nursing
 Loyd W. Bond, M.D., Chief, Bureau of Public Health Contract Services
 Esther C. Spencer, Chief, Bureau of Public Health Social Work
 C. Henry Murphy, M.D., Regional Coordinator, Region I
 George F. O'Brien, M.D., Regional Coordinator, Region II
 Louis Hertz, M.D., Regional Coordinator, Region III

Division of Dental Health

William Burton, D.D.S., Chief, Division of Dental Health

Division of Environmental Sanitation

John M. Heslep, Ph.D., Chief, Division of Environmental Sanitation
 John A. Maga, Chief, Bureau of Air Sanitation
 James W. Bell, Chief, Bureau of Food and Drug Inspections
 Herbert B. Foster, Jr., Chief, Bureau of Sanitary Engineering

Richard F. Peters, Chief, Bureau of Vector Control
 Simon Kinsman, Ph.D., Chief, Bureau of Radiological Health

Division of Laboratories

Howard L. Bodily, Ph.D., Chief, Division of Laboratories
 Floyd W. Hartmann, Sc.D., Assistant Chief
 Peter K. Mueller, Ph.D., Chief, Air and Industrial Hygiene Laboratory
 Joseph V. Thom, Chief, Food and Drug Laboratory
 W. Max Chapman, M.D., Chief, Laboratory Field Services
 Ronald M. Wood, Ph.D., Chief, Microbial Diseases Laboratory
 Arnold E. Greenberg, Chief, Sanitation and Radiation Laboratory
 Edwin H. Lennette, M.D., Chief, Viral and Rickettsial Diseases Laboratory
 Remo Navone, Chief (Southern California), Public Health Laboratory

Division of Patient Care Facilities and Services

T. Eric Reynolds, M.D., Chief
 Crawford Bost, M.D., Assistant Chief, Medical
 John R. Derry, Assistant Chief, Administrative
 Robert C. Kimball, Chief, Bureau of Health Facilities Planning and Construction
 Howard A. Worley, Chief, Bureau of Licensing and Certification

Division of Preventive Medical Services

Theodore Montgomery, M.D., Chief, Division of Preventive Medical Services
 (Vacant), Chief, Bureau of Chronic Diseases
 Philip K. Condit, M.D., Chief, Bureau of Communicable Diseases
 Ralph C. Hornberger, M.D., Chief, Bureau of Crippled Children's Services
 Einor H. Christopherson, M.D., Chief, Bureau of Maternal and Child Health
 Charles R. Gardipee, M.D., Chief, Bureau of Mental Retardation Services
 Helen E. Walsh, Chief, Bureau of Public Health Nutrition
 Thomas H. Milby, M.D., Chief, Bureau of Occupational Health

Division of Research

Robert Dyar, M.D., Chief, Division of Research
 Louis Saylor, M.D., Assistant Chief

Hospital Advisory Board

Hamlet C. Pulley, M.D., State Director of Public Health, officio Chairman, Berkeley (Acting)
 Cass D. Alvin, Los Angeles
 Edward Crotta, Saratoga
 Margaret J. Wherry, Los Angeles
 Louis Peelyon, La Jolla
 Sister John Joseph, Orange
 Richard J. Footner, Orange
 Dudley S. Moore, D.D.S., Santa Rosa
 Louis P. Funk, Vallejo
 Esther E. Smith, San Francisco
 Paul F. Wehrle, M.D., San Marino

Advisory Hospital Council

Hamlet C. Pulley, M.D., State Director of Public Health, officio Chairman, Berkeley (Acting)
 George J. Badenhausen, Long Beach
 Mrs. Lucille C. Hosmer, San Carlos
 Frank A. Payne, Sr., South Pasadena
 Mrs. William T. Stephens, Point Loma
 Rev. Timothy E. O'Brien, San Francisco
 V. K. Meedom, Crescent City
 Chester H. Leonard, North Hollywood
 Thomas H. Brem, M.D., South Pasadena
 Donald M. Hillman, Tulare
 Shirley Temple Black, Woodside
 James V. Lowry, M.D., Sacramento
 H. David Sokoloff, San Rafael

Sacramento Office: 1927 13th St., 95814
 Berkeley Office: 2151 Berkeley Way, 94704
 Los Angeles Office, 417 S. Hill St., 90013

PUBLIC UTILITIES COMMISSION

PETER E. MITCHELL
President

William Symons, Jr., Commissioner
Fred P. Morrissey, Commissioner
William M. Bennett, Commissioner
W. Gatov, Commissioner
William W. Dunlop, Secretary
Mrs. Mary M. Pajalich, Chief Counsel
B. Cassidy, Assistant Chief Counsel
John F. Donovan, Chief, Finance and Accounts Division
Hero E. Valena, Assistant Chief, Finance and Accounts Division
John J. Doran, Chief, Utilities Division
James F. Haley, Assistant Chief, Utilities Division
James W. Mulgrew, Chief, Transportation Division
Henry A. Jacopi, Assistant Chief, Transportation Division
George E. Howard, Chief Examiner
Earl Silverhart, Assistant Chief Examiner
H. Gielow, Assistant Secretary

Office: Fifth Floor, State Building, San Francisco 94102
Donald S. Patterson, Commission Representative, Southern California Area
Michael L. McGinley, Assistant Secretary, Southern California Area

Office: State Office Bldg., Room 5109
107 S. Broadway, Los Angeles 90012

Business and Transportation Agency

DEPARTMENT OF PUBLIC WORKS

SAMUEL B. NELSON

Director of Public Works and Administrative Officer
of State Highway Commission

James Moe, Chief Deputy Director
Hugh E. Mulholland, Deputy Director (Management)
Fred Bagshaw, Assistant Director
John F. Maloney, Assistant Director
Matthew J. Lightbody, Special Assistant to the Director
John A. Deardorff, Assistant Operations Security Officer
Justin DuCray, Departmental Management Analyst
Alan White, Departmental Personnel Officer
Robert E. Nance, Departmental Information Officer
Bram C. Penner, Jr., Chief, Internal Audit Section
Headquarters Office: Public Works Bldg., 1120 N St., Sacramento 95814

Division of Highways

John A. Legarra, Chief of Division, State Highway Engineer
Jim Helwer, Deputy State Highway Engineer
George Langsner, Deputy State Highway Engineer
John P. Murphy, Deputy State Highway Engineer
Frank E. Baxter, Assistant State Highway Engineer, Administration
George A. Hill, Assistant State Highway Engineer, Planning
Man R. Gillis, Assistant State Highway Engineer, Operations
James E. McMahon, Assistant State Highway Engineer, Bridges
Jack E. Peddy, Assistant State Highway Engineer, Program Management
Adolf Hess, Chief Right of Way Agent
John C. Burrill, Comptroller
Andrew B. Schoellkopf, Deputy Controller
L. Tinney, Maintenance Engineer
F. Jorgensen, Construction Engineer
John Beaton, Materials and Research Engineer
Charles G. Beer, Urban Planning Engineer
Bott H. Lathrop, Personnel and Public Information
Paul C. Sheridan, Office Engineer
V. Potter, Systems Research Engineer
Al Andersen, Equipment Engineer
Ford C. Estep, Engineer of Design
Charles T. Ledden, Engineer of City and County Projects
Thur L. Elliott, Bridge Engineer—Planning
Lymond J. Ivy, Bridge Engineer—Administration
R. Hineman, Bridge Engineer—Operations
De Downing, Bridge Engineer—Southern Area

Dexter D. MacBride, Right of Way Assistant Chief
Harry L. Kagan, Right of Way Assistant Chief
Raymond Pianezzi, Right of Way Assistant Chief
Wm. D. Wilson, Management Analyst
A. N. Dunham, Computer Systems Engineer
Dana G. Pengilly, Planning Engineer
Donald P. Van Riper, Principal Landscape Architect
G. L. Russell, Traffic Engineer

DISTRICT ENGINEERS

H. G. Larsen, District 01, Eureka
Herbert S. Miles, District 02, Redding
Willard L. Warren, District 03, Marysville
Alan S. Hart, District 04, San Francisco
R. A. Hayler, Deputy, District 04, San Francisco
L. T. Trombatore, Deputy, District 04, San Francisco
C. F. Greene, Deputy, District 04, San Francisco
Robert J. Datel, District 05, San Luis Obispo
R. E. Deffebach, District 06, Fresno
Haig Ayanian, District 07, Los Angeles
A. L. Himelhoch, Deputy, District 07, Los Angeles
A. C. Birnie, Deputy, District 07, Los Angeles
A. W. Hoy, Deputy, District 07, Los Angeles
T. G. Lammers, Deputy, District 07, Los Angeles
Clyde V. Kane, District 08, San Bernardino
C. A. Shervington, District 09, Bishop
John G. Meyer, District 10, Stockton
Jacob Dekema, District 11, San Diego

Division of Contracts and Rights-of-Way (Legal)

Harry S. Fenton, Chief Counsel
Emerson W. Rhyner, Deputy Chief, Sacramento
Holloway Jones, Deputy Chief, San Francisco
Reginald B. Pegram, Deputy Chief, Los Angeles

Division of Bay Toll Crossings

E. R. Foley, Chief Engineer
John J. Kozak, Deputy Chief Engineer
Thomas G. Bertken, Planning Engineer
Vernon J. Richey, Design Engineer
Ben Balala, Construction Engineer
Charles L. Sweet, Operations Engineer
George F. Anderson, Administrative Officer

Office: 151 Fremont Street, San Francisco 94105

Business and Transportation Agency

DIVISION OF REAL ESTATE

BURTON E. SMITH, Commissioner

John E. Hempel, Chief Assistant Commissioner
G. E. Harrington, Assistant Commissioner, Administration and Education
Jeremiah P. Mahoney, Assistant Commissioner, Legal and Compliance
Henry H. Block, Assistant Commissioner, Southern Regulatory Area
Harold H. Wells, Assistant Commissioner, Central Regulatory Area
Walter J. Miller, Assistant Commissioner, Education and Publications
Paul R. Pope, Chief Deputy, Examinations
Thomas J. Nolan, Chief Deputy, Subdivisions

Office: 111 Capitol Mall, Sacramento 95814

DISTRICT OFFICES

Lee V. Sida, Chief Deputy, Los Angeles District Office
107 S. Broadway, Room 8003, Los Angeles 90012
Raymond M. Dabler, Chief Deputy,
350 McAllister St., Room 2033, San Francisco 94102
Richard B. Nicholls, Supervising Deputy, San Diego District Office
1350 Front St., Rm. 5022, San Diego 92101
Richard H. McAdoo, Supervising Deputy, Fresno District Office
2550 Mariposa St., Room 3084, Fresno 93721

Bernard E. Taylor, Supervising Deputy, San Bernardino District Office

303 W. 3rd St., San Bernardino 92401

John Lazur, Chief Deputy, Santa Ana District Office

2215 N. Broadway, Santa Ana 92706

Bakersfield Office, Supervised from Fresno

345 Chester Ave., Bakersfield 93301

REAL ESTATE COMMISSION

Harlan S. Geldemann, Danville

John E. Cotton, San Diego

David Miller, Beverly Hills

Edward U. Bevilacqua, San Leandro

Frank MacBride, Jr., Sacramento

Ralph H. Miller, Upland

RECIPROCITY COMMISSION

Verne Orr, Chairman, Director of Motor Vehicles

Robert Finch, Member, Lieutenant Governor

Houston Flournoy, Member, State Controller

Samuel B. Nelson, Member, Director of Public Works

Harold W. Sullivan, Member, Commissioner of California Highway Patrol

Genevieve E. Cullenward, Executive Secretary

Office: Department of Motor Vehicles Bldg., 2415 First Avenue, Sacramento 95818

Resources Agency

STATE RECLAMATION BOARD

Wallace McCormack, President, Rio Vista

Alfred A. Souza, Vice President, Tracy

Ronald R. Harrington, Secretary, Live Oak

Herman H. Fendt, Member, Colusa

N. Kenneth Groefsema, Member, El Nido

H. Wilfried Barmann, Member, Chico

Peter T. Hamatani, Member, Courtland

Colonel A. E. McCollam, General Manager and Chief Engineer

Allan I. Wendroff, Counsel

Office: Resources Bldg., Room 1335, 1416 9th St., Sacramento 95814

Resources Agency

REDWOOD SCENIC ROAD AND TRAILS SYSTEM

Office: Room 1404-11 Resources Bldg., Sacramento 95814

Mrs. Hans Klussman, Chairman, Member at Large

Mrs. Caroline H. Hume, Vice Chairman, San Francisco County

Mrs. Paul J. McCart, Member at Large

Merrill G. Dickson, Del Norte County

Mrs. Fern W. Johnson, Humboldt County

William L. Kapranos, Marin County

Albert H. Marmin, Mendocino County

Dr. Bruce Meyer, Monterey County

Mrs. Amory J. Cooke, San Mateo County

Wendell P. Hammon, Santa Clara County

James H. Hammond, Santa Cruz County

Edwin O. Zumwalt, Sonoma County

Human Relations

DEPARTMENT OF REHABILITATION

Robert E. Howard, Director

James A. Walker, Deputy Director, Program Development

Richard A. Young, M.D., State Medical Consultant

Jean A. Zelle, Physical Restoration Services Consultant

Nathan Nelson, Rehabilitation Workshop Consultant

Headquarters Office: 1500 Fifth Street, Sacramento 95814

Division of Management Services

Donald W. Stonum, Chief

Elliott G. Allen, Fiscal Officer

Darrell Bray, Personnel Officer

Benton W. Hom, Administrative Analyst

Paul F. C. Mueller, Ph.D., Chief, Research and Statistics Section

Division of Vocational Rehabilitation

Andrew Marrin, Chief

Stanley Merrill, Assistant Chief

OFFICES

Regional Offices—Regional Administrators:

Los Angeles, Room 7005, 107 S. Broadway, Donald W. B.

Oakland, Room 1002, 1111 Jackson Street, Harry Lucas

District Offices—District Administrators:

Delta—Stockton, 31 E. Channel St., Del Haskell

Downtown Los Angeles, 107 S. Broadway, Milton Anagnos

East Los Angeles, 3516 E. Olympic Blvd., Robert Kunn

Fresno, 2550 Mariposa St., Philip S. Vail

Los Angeles Foothill—Pasadena, 711 E. Walnut St.,

Woodrow Speir

Los Angeles South—East, Long Beach, 230 Fourth St.,

Charles Fletcher

Los Angeles South—West, Torrance, 3122 E. Pacific C.

Highway, Mary Jane Campbell

Los Angeles West, 1494 S. Robertson Blvd., William Sch

North Coast—Santa Rosa, 2240 Professional Dr., Ric

Stoner

Oakland, 1111 Jackson St., Norman Evans

Orange County—Anaheim, 421 N. Brookhurst St.,

Maloney

Sacramento, 923 12th St., Ray E. Williams

San Bernardino, 303 W. Third Street, Milford Hill

San Diego, 1350 Front St., Andrew O. Arnold

San Fernando Valley—Van Nuys, 6931 Van Nuys Blvd.,

Kevin Morrison

San Francisco, 515 Van Ness Ave., Janet Pence

San Jose, 935 Ruff Drive, Ray Barton

Santa Barbara Coastal, 411 E. Canon Perdido St., Re

Kern

South-Central Los Angeles—South Gate, 2621 Santa Ana

Milton Pentecost

Division of Disability Determination

Robert Klein, Chief

OFFICES

Los Angeles, 751 S. Figueroa St., Arthur Rashkow

Oakland, Rm. 5050, 1111 Jackson St., Ella Quinn

Division of Rehabilitation of the Blind

David Mendelson, Chief

Robert J. Wolfe, Assistant Chief

Ellen Brennan, Chief, Field Rehabilitation Services for the Blind

Robert Melody, Administrator, Business Enterprise Program

Harry Stuart, General Manager, California Industries for the Blind

Charles F. Block, General Manager, Opportunity Work Center

Centers and Services for the Adult Blind

Business Enterprise Program—Supervisors:

Sacramento, 1500 Fifth St., James Flint

Los Angeles, 107 S. Broadway, John M. Spalding

Field Rehabilitation Services—Supervisors:

Los Angeles, 107 S. Broadway, Beatrice Waters

Oakland, 1111 Jackson St., Alberta Houk

Industrial Rehabilitation Services:

California Industries for the Blind—Managers:

Berkeley Center, 1011 Gilman St., Kendall Pratt

Los Angeles Center, 840 Santee St., H. E. Magnusson

San Diego Center, 1344 F St., Clarence Pofahl

Opportunity Work Centers—Managers:

Berkeley Center, 2285 San Pablo Ave., Josephine Lind

Los Angeles Center, 1140 E. 11th St., Baynon Parvis

San Jose Center, 780 S. First St., Alma Battersby

Orientation Center for the Blind—Administrator:

Albany, 400 Adams St., Allen G. Jenkins

THE RESOURCES AGENCY

Office : Room 1311, Resources Bldg., 1416 Ninth Street,
Sacramento 95814

Norman B. Livermore, Jr., Administrator
Department of Conservation, page 27
Department of Fish and Game, page 31
Department of Harbors and Watercraft, page 34
Department of Parks and Recreation, page 45
Department of Water Resources, page 61
Air Resources Board, page 25
Colorado River Board, page 27
State Water Resources Control Board, page 61
State Reclamation Board, page 52
Redwood Scenic Road and Trails System, page 52

**SAN FRANCISCO BAY AREA
RAPID TRANSIT DISTRICT****BOARD OF DIRECTORS**

James P. Doherty, President, El Cerrito
Arnold C. Anderson, Vice President, Castro Valley
Richard A. Bancroft, San Francisco
H. L. Cummings, Martinez
Adrien J. Falk, San Francisco
Garland D. Graves, San Francisco
Stanley T. Crydyk, Richmond
Wallace Johnson, Berkeley
H. R. Lange, Oakland
William M. Reedy, San Francisco
George M. Silliman, Newark
Joseph S. Silva, Brentwood
B. R. Stokes, General Manager
Richard J. Shephard, Secretary
Office : 814 Mission Street, San Francisco 94103

**SAN FRANCISCO BAY CONSERVATION
AND DEVELOPMENT COMMISSION****Commission Members**

Melvin B. Lane, Chairman, Atherton
William D. Evers, Vice Chairman, San Francisco
Peter Behr, Mill Valley
Col. Frank C. Boerger, San Francisco
Harry A. Bruno, Oakland
Grant A. Burton, Walnut Creek
Louis Ets-Hokin, San Francisco
Hans A. Feibusch, San Francisco
Hon. Houston I. Flournoy, Sacramento
Robert L. Harkness, Sacramento
Russell W. Hart, San Francisco
Ronald R. James, San Jose
Norman B. Livermore, Jr., Sacramento
Gordon C. Luce, Sacramento
Thomas J. Mellon, San Francisco
James E. Moriarty, Moraga
Melville Owen, Belvedere
Charles A. Quinn, San Jose
Emanuel P. Razeto, Oakland
Robert B. St. Clair, Millbrae
Leigh S. Shoemaker, Petaluma
Edward J. Slevin, San Francisco
Dr. William F. Upton, San Rafael
Alfred Wanger, Vallejo
Mrs. Dean A. Watkins, Portola Valley
Henry M. Wigger, Napa
Michael Wornum, Mill Valley
Senator John F. McCarthy, San Rafael
Assemblyman John T. Knox, Richmond
Assemblyman John J. Miller, Oakland

Joseph E. Bodovitz, Executive Director
Office : 507 Polk Street, Room 320, San Francisco 94102

SAN FRANCISCO PORT AUTHORITY

Cyril Magnin, Commissioner, President, San Francisco
Trevor C. Roberts, Commissioner, Atherton
Daniel E. London, Commissioner, San Francisco
Samuel H. Husbands, Jr., Commissioner, San Francisco
James J. Rudden, Commissioner, San Francisco
Rae F. Watts, Port Director
Edward L. David, Port Facilities Manager
Don E. DeLone, Trade Promotion Manager
John D. Yeomans, Comptroller
Paul Hartman, Chief Wharfinger
Eugene L. Sembler, Chief Engineer
Jefferson H. Myers, Traffic Manager
Joseph B. Silva, Superintendent, Belt Railroad
Charles Seifert, Public Relations Director
Harry J. Thiemann, Rental Manager
Forrest K. Ayer, Personnel Officer

Office : Ferry Building, San Francisco 94106

**Business and Transportation Agency
DIVISION OF SAVINGS AND LOAN**

PRESTON MARTIN, Commissioner

Eric Stattin, Chief Deputy Commissioner
Richard H. Polli, Assistant Commissioner, San Francisco
William F. Harrison, Assistant Commissioner, Los Angeles
Saul Perlis, Senior Counsel, Los Angeles
Daine Jones, Supervising Examiner, Los Angeles
George J. Farineau, Supervising Examiner, San Francisco
Orrin J. Belden, Supervising Appraiser, Los Angeles

Offices : 3440 Wilshire Blvd., Los Angeles 90005 ;
111 Pine St., San Francisco 94111

STATE SCHOLARSHIP AND LOAN COMMISSION

Fred L. Casmir, Ph.D., La Canada
Dr. Charles J. Dirksen, Sr., San Jose
Peter W. Knoles, Sacramento
George E. Marsh, Berkeley
Ellis E. McCune, Ph.D., Northridge
Robert L. Morlan, Ph.D., Redlands
Gerald D. Murphy, Los Angeles
Mrs. Virginia C. Murphy, Oroville
Erskine J. Sandys, La Jolla

Arthur S. Marmaduke, Executive Director
Mrs. Dortha L. Morrison, Assistant Director

Office : 520 Capitol Mall, Sacramento 95814

Human Relations**DEPARTMENT OF SOCIAL WELFARE**

JOHN C. MONTGOMERY, Director

Office : 2415 First Avenue, Sacramento 95818

Executive Office

F. C. Locher, Chief Deputy Director
Jack W. Thompson, Executive Secretary S.S.W.B.
V. Gleason, Staff Assistant to the Director
W. Morrow, Public Information Officer
L. Alpert, Administrative Assistant
Rudolf H. Michaels, Chief, Legal Office
F. Vasquez, Chief Referee

Office of Planning

J. Harris, Welfare Service Specialist
M. L. Schuster, Projects Supervisor
E. B. MacLatchie, Consultant

Management Services Branch

E. E. Silveira, Deputy Director
W. L. Parker, Chief, Research & Statistics Division
R. C. James, Chief, Fiscal Division
D. W. Lapham, Chief, Management Analysis Bureau
B. Becker, Chief, Training Bureau
E. Franz, Chief, Departmental Personnel Bureau

J. Rosati, Chief, County Merit Systems Bureau
H. J. Harding, Chief, Data Processing Systems Bureau

Program Development Branch

Harold E. Simmons, Deputy Director
Emanuel Newman, Chief, Family and Children Division
Leon Lefson, Adult Services Division
Perry Sundquist, Chief, Division for the Blind
William Wilsnack, Chief, Protective Social Services Division

Community Welfare Services Branch

Mrs. Marion Chopson, Deputy Director
Harry B. White, Chief, Program Operations
Michio Suzuki, Service Centers
H. Patrick, Emergency Welfare Services
F. Hildreth, Food Stamp Program
Ralph L. Goff, Deputy Director, Southern Regional Office
Area Office: 107 S. Broadway, Los Angeles 90012
Mrs. Jane McKaskle, Deputy Director, Northern Regional Office
Area Office: 1407 Market St., San Francisco 94103

Social Welfare Board

Nelson A. Howard, Chairman, Pasadena
Walter W. Dolfini, M.D., Eureka
Mrs. Estella W. Dooley, San Francisco
Raymond E. Lee, Los Angeles
Mrs. Mary R. Ripley, Los Angeles
Arthur R. Tirado, Fresno
James S. Williams, San Bernardino

SOUTHERN CALIFORNIA RAPID TRANSIT DISTRICT

A. J. Eyraud, Jr., President, Beverly Hills
Kermit M. Bill, Vice President, Huntington Park
Charles E. Compton, Burbank
Gordon R. Hahn, Inglewood
H. Lee Hale, Walnut
David K. Hayward, Redondo Beach
Herbert H. Krauch, Los Angeles
Michael E. Macke, Downey
Don C. McMillan, Pasadena
Douglas A. Newcomb, Long Beach
Dr. Norman Topping, Los Angeles
Dale W. Barratt, General Manager
Office: 1060 South Broadway, Los Angeles 90015

THE STATE BAR OF CALIFORNIA

John H. Finger, President, San Francisco
Hugh W. Darling, Vice President, Los Angeles
J. Nick DeMeo, Vice President, Santa Rosa
Arch E. Ekdale, Vice President, San Pedro
Harvey C. Miller, Vice President and Treasurer, San Jose
Jack A. Hayes, Secretary, San Francisco
F. LaMar Forshee, General Counsel, San Francisco
Office: 601 McAllister St., San Francisco 94102

THE CALIFORNIA STATE COLLEGES

5670 Wilshire Blvd., Los Angeles 90036

BOARD OF TRUSTEES

Ex Officio Trustees

Ronald Reagan, B.A., Governor of California and President of The Trustees, State Capitol, Sacramento 95814
Robert H. Finch, B.A., LL.B., Lieutenant Governor of California, State Capitol, Sacramento 95814
Jesse M. Unruh, B.A., Speaker of the Assembly, State Capitol, Sacramento 95814
Max Rafferty, A.B., M.A., Ed.D., State Superintendent of Public Instruction, 721 Capitol Mall, Sacramento 95814
Glenn S. Dumke, A.B., M.A., Ph.D., LL.D., L.H.D., Chancellor of the California State Colleges, 5670 Wilshire Blvd., Los Angeles 90036

Appointed Members

Appointments are for a term of eight years expiring March 1 on dates in parentheses. Names are listed in order of accession to the Board.

Louis H. Heilbron, A.B., LL.B., LL.D. (1969), 44 Montgomery St., San Francisco 94104
Charles Luckman, LL.D., A.F.D. (1974), 9220 Sunset Blvd. Los Angeles 90069
Paul Spencer, B.A. (1969), P.O. Box 145, San Dimas 91773
Theodore Meriam, A.B. (1971), P.O. Box 370, Chico 95927
Albert J. Ruffo, LL.B., B.S. in E.E. (1971), 600 Bank of America Bldg., San Jose 95113
Mrs. Philip Conley, B.A. (1972), 3729 Huntington Blvd. Fresno 93702
E. Guy Warren, B.A. (1973), P.O. Box 59, Hayward 94541
Daniel H. Ridder, B.A. (1975), 604 Pine Avenue, Long Beach 90801
George D. Hart, A.B. (1975), 111 Sutter Street, San Francisco 94104
James F. Thacher, A.B., LL.B. (1970), 310 Sansome Street, San Francisco 94104
Alec L. Cory, B.A., LL.B. (1973), Procopio, Price and Cory, 1900 1st National Bank Building, 530 B St., San Diego 92101
Edward O. Lee, B.A. (1974), East Bay Skills Center, 1100 67th St., Oakland 94608
William A. Norris, B.A., LL.B. (1972), Tuttle and Taylor, 600 S. Grand, Los Angeles 90017
Earle M. Jorgensen, (1970), 10650 S. Alameda, Los Angeles 90054

Officers of the Trustees

Ronald Reagan, B.A., Governor of California, President—State Capitol, Sacramento 95814
Donald M. Hart, B.A., Chairman—S. A. Camp Motor Co., Box 1556, Bakersfield 93302
Theodore Meriam, Vice Chairman, P.O. Box 370, Chico 95927
Glenn S. Dumke, A.B., M.A., Ph.D., LL.D., L.H.D., Secretary—Treasurer—5670 Wilshire Blvd., Los Angeles 90036

Administrative Staff of California State Colleges

Chancellor, Glenn S. Dumke
Executive Vice Chancellor, Raymond A. Rydell
Vice Chancellor, Academic Affairs, Russell G. Whitesel
Vice Chancellor, Business Affairs, H. E. Brakebill
Assistant Chancellor, Faculty and Staff Affairs, C. Mansel Keene
Assistant Executive Vice Chancellor, Thomas H. McGrath
Assistant Vice Chancellor, Business Affairs, Edmond Maclean
Chief Counsel, Norman L. Epstein
Director of Governmental Affairs, John T. Kehoe
Director of Public Affairs, Harry J. McDevitt
General Secretary, William B. Dunseth
Special Assistant, Arthur F. Suguitan
State College Dean, Academic Planning, Gerhard G. Friedrich (Acting)
State College Dean, Student Affairs, Ernest A. Becker
State College Dean, Institutional Research, Arthur J. Hall
Assistant Vice Chancellor, Physical Planning and Development, Harry W. Harmon
Budget Planning and Administration, Louis V. Messner
Chief, Auxiliary Operating Services, George L. Merrill

Principal Administrators of State Colleges

California State College at Fullerton
William B. Langsdorf, President
California State College at Hayward
Ellis E. McCune, President
California State College in Kern County
Paul F. Romberg, President
California State College at Long Beach
Carl W. McIntosh, President
California State College at Los Angeles
John A. Greenlee, President
California State College, Dominguez Hills
Leo F. Cain, President
California State College at San Bernardino
John M. Pfau, President

California State Polytechnic College, San Luis Obispo
 Dr. Robert E. Kennedy, President
 California State Polytechnic College, Kellogg-Voorhis
 Dr. Robert C. Kramer, President
 Chico State College
 Dr. Robert Hill, President
 Fresno State College
 Frederic W. Ness, President
 Humboldt State College
 Cornelius H. Siemens, President
 Sacramento State College
 Dr. Robert Johns, President
 San Diego State College
 Malcolm A. Love, President
 San Fernando Valley State College
 Ralph Prator, President
 San Francisco State College
 Dr. John Summerskill, President
 San Jose State College
 Robert D. Clark, President
 Sonoma State College
 Ambrose R. Nichols, President
 Stanislaus State College
 Alexander Capurso, President

Walton R. Williams, Investment Officer
 Robert W. Rinehart, Chief, Benefits Division
 Roy F. Smith, Chief, Membership Division
 Donald R. Viducich, Chief, Accounting Division
 Walker L. Ayres, Data Processing Manager
 Office: Resources Building, 1416 9th Street, Room 815,
 Sacramento 95814

CALIFORNIA TOLL BRIDGE AUTHORITY

Ronald Reagan, Governor of California, Chairman
 Robert H. Finch, Lieutenant Governor, Member
 Gordon C. Luce, Administrator, Transportation Agency,
 Member
 Caspar Weinberger, Director of Finance, Member
 Joseph J. Diviny, Member
 Samuel B. Nelson, Director of Public Works, Administrative
 Officer and Secretary
 Richard C. East, Assistant Secretary
 Dana Reed, Executive Officer
 Office: Public Works Building, 1120 N St.,
 Sacramento 95814

CALIFORNIA STATE FAIR AND EXPOSITION

Board of Directors

Ralph A. Nissen, President, Williams
 Herbert Sanderson, M.D., Sacramento
 Fred D. Corfee, Sacramento
 M. E. Cardoza, San Francisco
 Donn B. Tatum, Pacific Palisades
 W. Howard Jackson, Sacramento
 Jack H. Clifford, Kelseyville
 John B. Milovich, Fresno
 Conrad Ferreira, D.V.M., Redding
 Mrs. Robert G. Haley, Ventura
 Orval D. Bane, Fresno
 Woodrow Miller, Colton
 Harrison Cutler, Manager
 Office: 1600 Arden Way, P.O. Box 15649, Sacramento 95823

STATE LANDS COMMISSION

Commissioners:
 State Controller, Houston I. Flournoy, Sacramento (Chair-
 man)
 Lieutenant Governor, Robert H. Finch, Sacramento
 State Director of Finance, Caspar Weinberger, Sacramento
 Executive Officer: F. J. Hortig, Los Angeles and Sacramento
 Offices: Room 305, State Building, 217 West 1st St., Los
 Angeles 90012; 2nd floor, 1020 12th Street, Sacramento
 95814

STATE TEACHERS' RETIREMENT SYSTEM

State Teachers' Retirement Board

Julius P. Hammer, Chairman, San Francisco
 Catherine M. Hanrahan, Vice Chairman, San Luis Obispo
 Richard E. Ferraro, Los Angeles
 Allen D. Harper, Los Angeles
 Harry L. McKee, Oxnard
 Rex H. Turner, Menlo Park
 Max Rafferty, Ex-officio Member, Sacramento
 Caspar Weinberger, Ex-officio Member, Sacramento
 Houston I. Flournoy, Ex-officio Member, Sacramento

Staff

Michael N. Thome, Chief Executive Officer
 C. Parker Anderson, Assistant Executive Officer
 Leo J. Reynolds, Special Assistant to the Chief Executive
 Officer
 Newton P. Byrd, Jr., Management Analyst
 Arthur E. Babel, Administrative Adviser

OFFICE OF TOURISM AND VISITOR SERVICES

Janet J. McCoy, Director
 Hans Engh, Public Information Officer
 Office: 926 J Building, Room 523, Sacramento 95814

TOURISM AND VISITOR SERVICES COMMISSION

L. W. (Bill) Lane, Jr., Chairman, Portola Valley
 Robert J. Sullivan, Millbrae
 Robert F. Smith, San Diego
 William A. Knight, Los Angeles
 Fritz B. Burns, Los Angeles
 Melvin C. Edwards, San Bernardino
 Frank H. White, Fullerton
 J. Floyd Andrews, La Jolla
 Mrs. Joan L. Burgan, West Covina
 Mrs. Lorraine G. Mazzie, Bakersfield
 Walter E. Terry, San Rafael
 Paul Hanson, Jr., San Francisco
 Peter Rochon, Sacramento
 Oliver C. Stivers, Hayward
 Stuart G. Cross, Yosemite
 Office: 926 J Building, Room 523, Sacramento 95814

COMMISSION ON UNIFORM STATE LAWS

George R. Richter, Chairman, Los Angeles
 George H. Murphy, Ex Officio Member, Sacramento
 Alvin J. Rockwell, San Francisco
 John A. Sutro, San Francisco
 C. P. Von Herzen, Los Angeles
 George E. Danielson, Senator, Los Angeles
 Edwin L. Z'berg, Assemblyman, Sacramento
 Office: 3021 State Capitol, Sacramento

UNITED SPANISH WAR VETERANS AND COMMISSION

Linton T. Collins, State Adjutant and Quartermaster
 Headquarters: 5747 Mammoth Avenue, Van Nuys 91401

Members

George A. Critchett, Executive Secretary
 Dr. Orris Jackson
 Willis Mills
 George H. Bowron
 R. A. Wiess

UNIVERSITY OF CALIFORNIA

Regents of the University

REGENTS EX OFFICIO

- Ronald Reagan, A.B., L.H.D., Governor of California and President of The Regents, Sacramento 95814
 Robert H. Finch, B.A., J.D., Lieutenant Governor of California, Sacramento 95814
 Jesse M. Unruh, A.B., Speaker of the Assembly, Sacramento 95814
 Max Rafferty, A.B., M.A., Ed.D., State Superintendent of Public Instruction, 721 Capitol Mall, Sacramento 95814
 Allan Grant, President of the State Board of Agriculture, Calif. Farm Bureau Federation, 2855 Telegraph Ave., Berkeley 93305
 Theodore R. Meyer, A.B., J.D., President of the Mechanic's Institute, 111 Sutter St., San Francisco 94104
 William U. Hudson, President of the Alumni Association of the University of California, 111 Sequoyah View Dr., Oakland 94605
 Charles J. Hitch, B.A., M.A., LL.D., Doctor of Science in Commerce, President of the University, 714 University Hall, Berkeley 94720

APPOINTED REGENTS

The term of the appointed regents is 16 years, and terms expire March 1 of the years indicated in parentheses.

- Edwin W. Pauley, B.S., M.S., LL.D. (1970), 10000 Santa Monica Blvd., Los Angeles 90025
 Edward W. Carter, A.B., M.B.A., LL.D. (1982), 600 S. Spring St., Los Angeles 90014
 Philip L. Boyd, A.B. (1972), 3900 Market St., Riverside 92501
 Norton Simon (1976), 1645 W. Valencia Dr., Fullerton 92633
 William E. Forbes, A.B. (1978), 637 S. Hill St., Los Angeles 90014
 William M. Roth, A.B. (1980), 1800 G St., N.W., Room 719, Washington, D.C. 20506
 Mrs. Edward H. Heller, A.B., LL.D. (1976), 99 Faxon Rd., Atherton 94025
 Mrs. Dorothy B. Chandler, LL.D. (1970), 202 W. First St., Los Angeles 90053
 Mrs. Randolph A. Hearst (1974), 233 W. Santa Inez Ave., Hillsborough 94010
 Samuel B. Mosher, B.S. (1972), 1010 Wilshire Blvd., Los Angeles 90017
 John E. Canaday, A.B. (1974), Lockheed Aircraft Corporation, Burbank 91503
 Frederick G. Dutton, A.B., LL.B. (1978), 100 Spencer St., Sausalito 94965
 William K. Coblenz, A.B., LL.B. (1980), 333 Montgomery St., San Francisco 94111
 DeWitt A. Higgs, LL.B. (1982), 707 Broadway, San Diego 92101

OFFICERS OF THE REGENTS

- Ronald Reagan, A.B., L.H.D., Governor of California, President, State Capitol, Sacramento 95814
 Owsley B. Hammond, B.A., M.B.A., Treasurer of The Regents, 615 University Hall, Berkeley 94720
 Theodore R. Meyer, A.B., J.D., Chairman, President of the Mechanics' Institute, 111 Sutter St., San Francisco 94104
 Miss Marjorie J. Woolman, Secretary of The Regents, 689 University Hall, Berkeley 94720
 Philip L. Boyd, A.B., Vice Chairman, 3900 Market St., Riverside 92501
 Thomas J. Cunningham, A.B., J.D., LL.D., General Counsel of The Regents, 590 University Hall, Berkeley 94720

Principal University Officers

- President of the University:
 Charles J. Hitch, University Hall, Berkeley 94720; 2147 Administration Bldg., Los Angeles 90024
 President of the University, Emeritus:
 Robert Gordon Sproul, 250L Sproul Hall, Berkeley 94720
 Vice President of the University, Emeritus, and Dean of the College of Agriculture, Emeritus:
 Claude B. Hutchison

Vice President of the University:

- Harry R. Wellman, 797 University Hall, Berkeley 94720
 Vice President—Academic Affairs:
 Angus E. Taylor, 725 University Hall, Berkeley 94720
 Vice President—Administration:
 Earl C. Bolton, 750 University Hall, Berkeley 94720
 Vice President—Business and Finance:
 Graeme C. Bannerman, 417 University Hall, Berkeley 94720
 Vice President—Educational Relations:
 Frank L. Kidner, 570 University Hall, Berkeley 94720
 Vice President—Physical Planning and Construction:
 Robert J. Evans, 641 University Hall, Berkeley 94720
 Vice President—Planning and Analysis:
 Frederick E. Balderston, 247 University Hall, Berkeley 94720
 Vice President—University Relations:
 Thomas C. Sorensen, 131 University Hall, Berkeley 94720
 Vice President and Treasurer of The Regents, Emeritus:
 Robert M. Underhill
 University Dean of Agriculture:
 Clarence F. Kelly, 317 University Hall, Berkeley 94720
 Dean of University Extension:
 Edward B. Roessler, 2146 Administration Bldg., Los Angeles 90024 (Headquarters); 764 University Hall, Berkeley 94720
 Coordinator of Medical and Health Sciences:
 Clinton C. Powell, 787 University Hall, Berkeley 94720

Principal Campus Administrative Officers

BERKELEY

Chancellor:

- Roger W. Heyns, 3335 Dwinelle Hall
 Executive Vice Chancellor:
 Earl F. Cheit, 3335 Dwinelle Hall
 Vice Chancellor—Business and Finance:
 O. W. Campbell, 222 Sproul Hall
 Vice Chancellor—Academic Affairs:
 William J. Bouwsma, 3335 Dwinelle Hall
 Vice Chancellor—Research:
 Loy L. Sammet, 3335 Dwinelle Hall
 Vice Chancellor—Student Affairs:
 William B. Boyd, 3335 Dwinelle Hall
 Assistant Chancellor—Budget:
 Errol W. Mauchlan, 3335 Dwinelle Hall
 Assistant Chancellor—Educational Development:
 Neil J. Smelser, 3335 Dwinelle Hall
 Special Assistants to the Chancellor:
 Robert H. Cole, Donald R. Hopkins, Andrew G. James, Joseph R. Mixer, Lindley R. Sale, Bill Somerville, Charles R. Wilke and Garff B. Wilson, 3335 Dwinelle Hall

Registrar:

- Clinton C. Gilliam, 120 Sproul Hall
 Dean of Students:
 Arleigh T. Williams, 201 Sproul Hall
 Associate Dean of Students and Dean of Men:
 G. James Lemmon, 201 Sproul Hall
 Associate Dean of Students and Dean of Women:
 Betty H. Neely, 201 Sproul Hall
 Admissions Officer:
 David B. Stewart, 127 Sproul Hall

DEANS OF SCHOOLS AND COLLEGES

- College of Agricultural Sciences:
 E. Gorton Linsley, 101 Giannini Hall
 College of Environmental Design:
 William L. C. Wheaton, 230 Wurster Hall
 College of Chemistry:
 Harold Johnston, 420B Latimer Hall
 College of Engineering:
 George J. Maslach, 315 McLaughlin Hall
 College of Letters and Science:
 Walter D. Knight, 207 Moses Hall
 School of Business Administration and Graduate School Business Administration:
 Richard H. Holton, 310 Barrows Hall
 School of Criminology:
 Joseph H. Lohman, 101C Haviland Hall
 School of Education:
 Theodore L. Reller, 1501 Tolman Hall

School of Forestry :
 John A. Zivnуска, 145 Mulford Hall
 School of Law :
 Edward C. Halbach, 225 Boalt Hall
 School of Librarianship :
 Raynard C. Swank, 425 Library
 School of Optometry :
 Meredith W. Morgan, 101 Optometry Bldg.
 School of Public Health :
 William C. Reeves, 19 Earl Warren Hall
 School of Social Welfare :
 Milton Chernin, 123 Haviland Hall
 Graduate Division :
 Sanford S. Elberg, 250 Sproul Hall

DIRECTORS OF BUREAUS, INSTITUTES, MUSEUMS, FOUNDATIONS, ETC.

Institute of Governmental Studies :
 Eugene C. Lee, 109 Moses Hall
 Institute of Business and Economic Research :
 J. W. Garbarino, 460 Stephens Hall
 Office of Engineering Research Services :
 Charles Susskind, 4 Engineering Research Services Building
 Institute of Human Development :
 M. Brewster Smith, 1203 Tolman Hall
 Institute of Human Learning :
 L. J. Postman, 1727 Euclid Ave.
 Institute of Industrial Relations :
 Lloyd Ulman, 2521 Channing Way
 Institute of International Studies :
 David Apter, 2538 Channing Way
 Institute of Library Research :
 M. E. Maron, Associate Director, 207 T-7
 Institute of Personality Assessment and Research :
 Donald W. MacKinnon, 2240 Piedmont Ave.
 Institute of Transportation and Traffic Engineering :
 Harmer E. Davis, 451 Richmond Field Station

DAVIS

Chancellor :
 Emil M. Mrak, 567 Administration Building
 Registrar and Admissions Officer :
 Elmer Wagner, 103 Administration Building
 Dean of Students :
 Van Richards, 207 South Hall
 Manager, Business Services :
 Morton E. Kenney, 467 Administration Building
 Public Affairs Office :
 Robert C. Bynum, 334 Administration Building

DEANS OF SCHOOLS AND COLLEGES

College of Agriculture :
 James H. Meyer, 228 Administration Building
 College of Engineering :
 Roy Bainer, 2132 Engineering Bldg.
 College of Letters and Science :
 Lawrence J. Andrews, 148 Administration Building
 Graduate Division :
 Harold G. Reiber, 252 Administration Building
 School of Law :
 Edward L. Barrett, Jr., Temporary Building 98
 School of Medicine :
 C. John Tupper, 106 Medical Surge Bldg.
 School of Veterinary Medicine :
 William R. Pritchard, 1018 Haring Hall

IRVINE

Chancellor :
 Daniel G. Aldrich, Jr., 5216 Library-Administration Bldg.
 Vice Chancellor—Academic Affairs :
 Roger W. Russell, 5216 Library-Administration Bldg.
 Vice Chancellor—Business and Finance :
 L. E. Cox, 5447 Library-Administration Bldg.
 Vice Chancellor—Student Affairs :
 Donald E. Walker, 5423 Library-Administration Bldg.
 Assistant to the Chancellor :
 Mrs. Eloise E. Kloke, 5216 Library-Administration Bldg.
 Assistant to the Chancellor and Public Affairs Officer :
 H. B. Atwood, 5310 Library-Administration Bldg.

University Librarian :
 John E. Smith, 2419 Library-Administration Bldg.
 Registrar and Admissions Officer :
 Lyle C. Gainsley, 1210 Library-Administration Bldg.
 Business Manager :
 James G. Wilson, 5447 Library-Administration Bldg.

DEANS OF SCHOOLS

School of Biological Sciences :
 James L. McGaugh, 3284 Natural Science
 School of Fine Arts :
 E. Clayton Garrison, 400G Humanities-Social Science
 School of Humanities :
 Samuel C. McCulloch, 200 Humanities-Social Science
 School of Physical Sciences :
 Frederick Reines, 4208 Natural Science
 School of Social Sciences :
 James G. March, 300 Humanities-Social Science
 Graduate Division :
 Ralph W. Gerard, 5244 Library-Administration Bldg.
 Graduate School of Administration :
 George W. Brown, 500 Humanities-Social Science
 School of Engineering :
 Robert M. Saunders, 276 Irvine Town Center Bldg.

CALIFORNIA COLLEGE OF MEDICINE 1721 Griffin Avenue, Los Angeles 90031

Provost :
 W. Ballentine Henley
 Dean :
 Warren L. Bostick
 Associate Dean, Emeritus :
 Grace B. Bell
 Assistant Dean, Student Affairs :
 Jack R. Scoles
 Assistant to the Provost, Public Affairs :
 Richard D. Croft
 Acting Head Librarian :
 Harriet V. McLoone
 Finance Officer and Business Manager :
 Mary E. Fullington
 Registrar :
 Robert J. McNerney

LOS ANGELES

Chancellor :
 Franklin D. Murphy, 2147 Administration Bldg.
 Vice Chancellor :
 Foster H. Sherwood, 2147 Administration Building
 Vice Chancellor—Administration :
 Charles E. Young, 2147 Administration Building
 Vice Chancellor—Physical Planning :
 William G. Young, 2147 Administration Building
 Vice Chancellor—Educational Planning and Programs :
 Rosemary Park, 2147 Administration Bldg.
 Vice Chancellor—Business and Finance :
 James W. Hobson, 2147 Administration Bldg.
 Assistant Chancellor—Research :
 Carl M. York, 3129 Administration Building
 Admissions Officer :
 J. Wesley Robson, 1147 Administration Bldg.
 Registrar :
 William T. Puckett, 1105 Administration Bldg.
 Dean of Students :
 Byron H. Atkinson, 2224 Administration Bldg.
 Public Affairs Officer :
 Andrew J. Hamilton, 1104 Administration Bldg.
 University Librarian :
 Robert Vosper, 11324 Research Library

DEANS OF SCHOOLS AND COLLEGES

College of Engineering :
 Chauncey Starr, 7408 Boelter Hall
 College of Fine Arts :
 Charles Speroni, A265 Administration Bldg.
 School of Architecture and Urban Planning :
 George A. Dudley, 1118 Architecture Building
 College of Letters and Science :
 Franklin P. Rolfe, 1312 Administration Bldg.

School of Business Administration:

Neil H. Jacoby, 3284 Graduate School of Business Administration Bldg.

School of Dentistry:

R. F. Sognnaes, 53-042 Dentistry Bldg.

School of Education:

John I. Goodlad, 325 Moore Hall

School of Law:

Richard C. Maxwell, 2415 Law Bldg.

School of Library Service:

Andrew H. Horn, 326 Powell Library

School of Medicine:

Sherman N. Mellinkoff, 12-138 Center for the Health Sciences

School of Nursing:

Mrs. Lulu K. Hassenplug, 12-139 Center for the Health Sciences

School of Public Health:

Lenor S. Goerke, 73-271 Center for the Health Sciences

School of Social Welfare:

Nathan Cohen, 252A Economics Bldg.

Graduate Division:

Horace W. Magoun, 1207 Administration Bldg.

DIRECTORS OF BUREAUS, INSTITUTES, MUSEUMS, FOUNDATIONS, ETC.

African Studies Center:

Paul O. Proehl, 10244 Social Sciences Bldg.

Brain Research Institute:

J. D. French, 73-364 Center for the Health Sciences

Bureau of Business and Economic Research:

Ralph Cassady, Jr., 4284 Graduate School of Business Administration Bldg.

Cancer Research Institute:

Justin J. Stein, 17-044 Health Sciences Bldg.

Cardiovascular Research Laboratory:

Wilfried F. H. M. Mommaerts, A3-381 Center for the Health Sciences

Institute for Ethnomusicology:

Mantle Hood, B-408 Music Bldg.

Institute of Geophysics and Planetary Physics:

Willard F. Libby, 3683A Geology Bldg.

Institute of Government and Public Affairs:

Werner Z. Hirsch, 11252 Social Sciences Bldg.

Institute of Industrial Relations:

Benjamin Aaron, 9244 Social Sciences Bldg.

Institute of Library Research:

Robert Hayes, 134 Powell Library

Institute of Transportation and Traffic Engineering:

Harry W. Case, Assoc. Director, 5531 Boelter Hall

Jules Stein Eye Institute:

Bradley R. Straatsma, M.D., 2-142 Jules Stein Eye Institute

Laboratory and Museum of Ethnic Arts and Technology:

Ralph Altman, 55A Haines Hall

Laboratory of Nuclear Medicine and Radiation Biology:

Owen R. Lunt, Warren Hall

Latin American Studies Center:

Johannes Wilbert, 10343 Social Sciences Bldg.

Materials Processing Laboratory:

Reno R. Cole, 6764 Boelter Hall

Medieval and Renaissance Studies Center:

Lynn White, Jr., 11365 Social Sciences Bldg.

Molecular Biology Institute:

Paul D. Boyer, 5070 Chemistry Bldg.

Mythological and Folklore Studies Center:

Wayland D. Hand, 11-377 Social Sciences Bldg.

Near Eastern Studies Center:

G. E. von Grunbaum, 10286 Social Sciences Bldg.

Neuropsychiatric Institute:

George Tarjan, C8-176 Center for the Health Sciences

Russian and Eastern European Studies Center:

Kenneth E. Harper, 11387 Social Sciences Bldg.

Survey Research Center:

Raymond Jessen, 171 5F

University Art Galleries:

F. S. Wight, 1100E Dickson Art Center

Water Resources Center:

Arthur S. Pillsbury, 2066D Engineering Bldg. I

Western Management Science Institute:

Jacob Marschak, 6223 GBA Bldg.

RIVERSIDE

Chancellor:

Ivan Hinderaker, 4108 Administration Bldg.

Vice Chancellor, Academic Affairs:

Thomas P. Jenkin, 4108E Administration Bldg.

Vice Chancellor, Administration:

Stahl W. Edmunds, 4132 Administration Bldg.

Vice Chancellor, University Relations:

Jerrel T. Richards, 1101 Administration Bldg.

Registrar and Admissions Officer:

Frank D. Gurl, 1128 Administration Bldg.

Dean of Students:

Norman M. Better, 2120 Administration Bldg.

Associate Director, Citrus Research Center and Agriculture Experiment Station:

Alfred M. Boyce, 1140 Batchelor Hall

Business Manager:

Charles B. O'Neill, 3148 Administration Bldg.

Librarian:

Roy Kidman, 107 Library Bldg.

DEANS OF SCHOOLS AND COLLEGES

College of Letters and Science:

Carlo L. Golino, 1124 Sproul Hall

Graduate Division:

Ralph B. March, 2108 Administration Bldg.

School of Agricultural Sciences:

Alfred M. Boyce, Batchelor Hall

School of Engineering:

Seymour Calvert, 205 Fawcett Lab.

SAN DIEGO

Chancellor:

John S. Galbraith, 107 Matthews Campus

Vice Chancellor, Business and Finance:

R. H. Biron, 110 Matthews Campus

Vice Chancellor, Academic Affairs:

R. D. Tschirgi, 105 Matthews Campus

Vice Chancellor, Graduate Studies and Research:

F. T. Wall, 108 Matthews Campus

Vice Chancellor, Medicine and Biological Sciences:

Clifford Grobstein, 2130 Bonner Hall

Dean and Director, Scripps Institution of Oceanography:

W. A. Nierenberg, 104 Scripps Building

Dean of the School of Medicine:

Clifford Grobstein, 2130 Bonner Hall

Director, Institute of Marine Resources:

H. W. Menard, Jr., 304 Vaughn Hall

Director, Institute of Geophysics and Planetary Physics:

Walter Munk, 308 IGPP Bldg.

Provost, Revelle College:

P. D. Saltman, 1560 Humanities-Library Bldg.

Provost, John Muir College:

J. L. Stewart, 412 Matthews Campus

Provost, The Third College:

Armin Rappaport, 410 Matthews Campus

Registrar and Admissions Officer:

Dudley Wray, 2112 Urey Hall

Director, Institute for Pure and Applied Physical Sciences:

Keith A. Brueckner, 2414 P-C Bldg.

Director, Institute for Studies in Developmental Biology:

Clifford Grobstein, 2130 Bonner Hall

Director, Space Sciences Laboratory:

Carl E. McIlwain, 3214 P-C Bldg.

Librarian:

M. J. Voigt, Humanities-Library Bldg.

Dean of Student Affairs:

G. S. Murphy, Jr., 250 Matthews Campus

Financial Aids Officer and Foreign Student Adviser:

Ward Beecher, 250 Matthews Campus

Student Health Service Director:

R. W. Watson, M.D., 302 Matthews Campus

Accounting Officer:

J. A. Pastrone, 301 Matthews Campus

Business Manager:

J. W. Hutchison, 412 Matthews Campus

Chief Campus Architect:

Mac A. Cason, 203 Matthews Campus
 Director of University Art Gallery:
 Donald Lewallen, 408 Matthews Campus
 Public Affairs Manager:
 Cy Greaves, 301 Matthews Campus

SAN FRANCISCO MEDICAL CENTER

Chancellor:
 Willard C. Fleming, 126 Medical Sciences Bldg.
Vice Chancellors:
 Leslie C. Bennett, Academic Affairs; Erick K. Erickson,
 Administration; Harold A. Harper, Graduate Studies
 and Research
Registrar:
 Mrs. M. Helen Chryst, 63 University Hospital
Dean of Students:
 Theodore H. Swenson, 66 University Hospital
Business Manager:
 Stanley C. Bateman, 64 University Hospital
Administrator, U. C. Hospitals:
 Harold H. Hixson, 119 Herbert C. Moffitt Hospital
Public Information Manager:
 James W. Crawford, 510 University Hospital
Deans, Professional Schools:
 School of Dentistry:
 Ben W. Pavone, 630 Medical Sciences Bldg.
 School of Medicine:
 Stuart C. Cullen, 119 Medical Sciences Bldg.
 School of Nursing:
 Miss Helen E. Nahm, 211 Medical Sciences Bldg.
 School of Pharmacy:
 Jere E. Goyan, 947 Medical Sciences Bldg.
Graduate Division:
 Harold A. Harper, 249 Medical Sciences Bldg.

**DIRECTORS OF BUREAUS, INSTITUTES, LABORATORIES,
 MUSEUMS, FOUNDATIONS**

Cancer Research Institute:
 David A. Wood, 1282 Herbert C. Moffitt Hospital
Cerebral Palsy:
 Peter Cohen, 347 Clinics Bldg.
Cardiovascular Research Institute:
 Julius H. Comroe, Jr., 1321 Herbert C. Moffitt Hospital
Hooper Foundation:
 J. Ralph Audy, 1699 Health Sciences West
Metabolic Unit for Research in Arthritis and Allied Diseases:
 Peter H. Forsham, 1143 Health Sciences West
Francis I. Proctor Foundation for Research in Ophthalmology:
 Phillips Thygeson, 315 Medical Sciences Bldg.
Biomechanics Laboratory:
 Verne T. Inman, 463 University Hospital
Hormone Research Laboratory:
 Choh Hao Li, 1088 Health Sciences West
Laboratory of Radiobiology:
 Harvey M. Patt, 107 Laboratory of Radiobiology
Radioactivity Research Center:
 Kenneth G. Scott, 128 Medical Research Bldg.

SANTA BARBARA

Chancellor:
 Vernon I. Cheadle, Adm. 5221
Vice Chancellor, Academic Affairs:
 A. Russell Buchanan, Adm. 5221
Vice Chancellor, Student Affairs:
 Stephen S. Goodspeed, Adm. 5221
Vice Chancellor, Business and Finance:
 Ray Varley, Adm. 5105
Vice Chancellor, Research and Graduate Affairs:
 Gordon J. F. MacDonald, Adm. 5221
Assistant Chancellor, University Relations:
 David P. Gardner, Adm. 5117
Assistant to the Chancellor, Budget and Analysis:
 A. Dale Tomlinson, Adm. 5221
Registrar:
 Theodore Harder, Adm. 1117
Dean of Students:
 Lyle G. Reynolds, Adm. 3117
University Librarian:
 Donald C. Davidson, Lib. 1345

PROVOST AND DEANS OF SCHOOLS AND COLLEGES

Graduate School of Education:
 R. Murray Thomas, Dean, SH 1233
College of Engineering:
 Albert G. Conrad, Dean, 1316 Arts Building
Graduate Division:
 Andrew Bruckner, Dean, Adm. 2217
College of Letters and Science:
 Albert C. Spaulding, Dean, Adm. 2119
College of Creative Studies:
 Marvin Mudrick, Provost

DIRECTORS

Computer Center:
 Glen J. Culler, 1214 North Hall
Institute of Environmental Stress:
 Steven M. Horvath, Bldg. 420
Education Abroad Program:
 William H. Allaway, 2108 South Hall
Institute of Religious Studies:
 Thomas F. O'Dea, East Hall 5313
Channel Islands, Field Station:
 Jan D. Rietman, Physical Sciences 2034
Center for the Study of Developing Nations:
 Robert O. Collins, 1334 East Hall
Community and Organization Research Institute:
 David Gold, Bldg. 406
University Extension:
 George Daigneault, Bldg. 427
Summer Sessions:
 Lewis F. Walton, Admin. 4115
Student Health Service:
 Wildred T. Robbins, Bldg. 478

SANTA CRUZ

Chancellor:
 Dean E. McHenry, Santa Cruz
Vice Chancellor—Humanities:
 Siegfried Puknat, Santa Cruz
Vice Chancellor—Business and Finance:
 Harold A. Hyde, Santa Cruz
Vice Chancellor—Social Sciences:
 Robert D. Calkins, Santa Cruz
Vice Chancellor—Science and Engineering:
 Francis H. Clauser, Santa Cruz
Assistant Chancellor—Student Services and Registrar:
 Howard B. Shontz, Santa Cruz
Assistant Chancellor—University Relations:
 Gurden Mooser, Santa Cruz
Librarian:
 Donald T. Clark, Santa Cruz
Director of Academic Planning:
 Byron Stookey, Jr., Santa Cruz
Provost, Cowell College:
 Page Smith, Santa Cruz
Provost, Stevenson College:
 F. M. Glenn Willson, Santa Cruz
Provost, Crown College:
 Kenneth V. Thimann, Santa Cruz
Provost, College Four:
 Philip W. Bell, Santa Cruz

**MAJOR LABORATORIES AND STATIONS—OFF-CAMPUS
 UNIVERSITY OF CALIFORNIA**

The Ernest O. Lawrence Radiation Laboratory:
 Dr. Edwin M. McMillan, Director, University of California,
 Berkeley 94720
 Dr. Michael M. May, Associate Director and Director,
 Lawrence Radiation Laboratory, Livermore
 Richard P. Connell, Business Manager, LRL, University of
 California, Berkeley 94720
Bodega Marine Laboratory:
 Cadet H. Hand, Jr., Director, University of California, Berke-
 ley 94720
Los Alamos Scientific Laboratory:
 Norris E. Bradbury, Director, Los Alamos Scientific Labora-
 tory, Los Alamos 93440
Mount Hamilton:
 Albert E. Whitford, Director, Lick Observatory, University of
 California, Santa Cruz 95060

Naval Biological Laboratory :

Stewart H. Madin, Director, Building 844, Naval Supply Center, Oakland 94625

Radio Astronomy Laboratory :

Harold F. Weaver, Director, 655 Campbell Hall, University of California, Berkeley 94720

Richmond Field Station :

Don O. Horning, Manager, Technical Services, Richmond Field Station, University of California, Berkeley 94720

White Mountain Research Station (Mono County) :

Nello Pace, Director, 2517 Life Sciences Building, University of California, Berkeley 94720 (Station Address: 3000 East Line St., Bishop 93514)

AGRICULTURAL FIELD STATIONS

James L. Myler, Director (Statewide), 104TB14, Davis Campus

Deciduous Fruit Field Station (Santa Clara County) :

Alfred M. Amstutz, Superintendent, 125 N. Winchester Blvd., San Jose

Hopland Field Station (Mendocino County) :

Alfred H. Murphy, Superintendent, Rt. 1, Box 53, Hopland

Imperial Valley Field Station (Imperial County) :

George F. Worker, Jr., Superintendent, Rt. 1, Box 121, El Centro

Kearney Horticultural Field Station (Fresno County) :

Frank R. Coddington, Superintendent, P.O. Box 228, Reedley

Lindcove Field Station (Tulare County) :

Ray D. Copeland, Superintendent, 22963 Carson Ave., Exeter

Sierra Foothill Range Field Station (Yuba County) :

Joseph P. Guild, Superintendent, P.O. Box 28, Browns Valley

South Coast Field Station (Orange County) :

Dean F. Millen, Superintendent, 7601 Irvine Blvd., Santa Ana

Tulelake Field Station (Siskiyou County) :

Y. Paul Puri, Superintendent, P.O. Box 447, Tulelake

West Side Field Station (Fresno County) :

Richard M. Hoover, Superintendent, P.O. Box 158, Five Points

DEPARTMENTAL EXPERIMENTAL AREAS**Blodgett Forest (El Dorado County—near Georgetown) :**

Herbert C. Sampert, Forest Manager, 145 Mulford Hall, Berkeley Campus

Napa Experimental Vineyard (Napa County) :

K. W. Bowers, Superintendent, P.O. Box 125, Oakville

Wolfskill Experimental Orchards (Solano County) :

John R. Hart, Jr., Superintendent, Rt. 1, Box 72, Winters

University of California**HASTINGS COLLEGE OF THE LAW****Directors**

Hon. Roger J. Traynor, Chief Justice of the Supreme Court, ex officio President of the Board, San Francisco

Hon. A. F. Bray, A.B., J.D., Vice President, Martinez

Hon. Daniel R. Shoemaker, J.D., San Francisco

Leonard A. Worthington, A.B., J.D., San Francisco

Ingemar E. Hoberg, J.D., San Francisco

Max K. Jamison, A.B., J.D., Los Angeles

William C. Sanford, J.D., Reno, Nevada

Harry A. Hastings, Esq., Hillsborough

Harold S. Dobbs, J.D., San Francisco

Officers of Instruction and Administration

Robert Gordon Sproul, B.S., LL.D., Litt.D., President of the University, Emeritus

Arthur M. Sammis, J.D., Dean of the College; Professor of Law

Marvin J. Anderson, Ph.B., J.D., LL.M., Associate Dean and Registrar; Professor of Law

Joe H. Munster, Jr., A.B., M.A., LL.B., S.J.D., Associate Dean; Director of Law Journal

Renee Rubin, A.B., M.Crim., J.D., Professor of Law, Director of Moot Court

David L. Moore, A.B., M.A., LL.B., LL.M., Librarian

Robert W. Harrison, A.B., LL.B., Professor of Law, Emeritus

Everett Fraser, A.B., LL.B., LL.D., Professor of Law, Emeritus

Lawrence Vold, A.B., LL.B., S.J.D., LL.D., Professor of Law, Emeritus

A. Brooks Cox, A.B., J.D., Professor of Law

Rollin M. Perkins, A.B., J.D., S.J.D., Professor of Law

George E. Osborne, A.B., LL.B., S.J.D., LL.D., Professor of Law

Lewis M. Simes, A.B., Ph.B., J.D., J.S.D., LL.D., Professor of Law

J. Warren Madden, A.B., J.D., Professor of Law

Rudolph H. Nottelmann, A.B., M.A., LL.B., LL.D., Professor of Law

Roscoe T. Steffen, A.B., LL.B., LL.D., Professor of Law

William Wirt Blume, A.B., LL.B., S.J.D., Professor of Law

Norman D. Lattin, A.B., J.D., S.J.D., Professor of Law

Richard R. B. Powell, A.B., M.A., LL.B., LL.D., Professor of Law

William L. Prosser, A.B., LL.B., LL.D., Professor of Law

Stephen R. Curtis, Ph.B., J.D., LL.D., Professor of Law

Frederick J. Moreau, Ph.B., J.D., LL.M., Professor of Law

Ralph A. Newman, A.B., LL.B., Professor of Law

Clarence M. Updegraff, A.B., LL.B., S.J.D., Professor of Law

Paul E. Basye, A.B., J.D., LL.M., S.J.D., Professor of Law

Judson F. Falknor, B.S., LL.B., Professor of Law

John W. Richards, A.B., LL.B., LL.M., S.J.D., Professor of Law

Milton D. Green, A.B., J.D., LL.M., S.J.D., Professor of Law

Richard V. Carpenter, A.B., A.M., LL.B., Professor of Law

Russell N. Sullivan, A.B., LL.B., LL.M., Professor of Law

Sheldon Tefft, A.B., LL.B., B.C.L., M.A. (Oxon), Professor of Law

Maurice S. Culp, A.B., A.M., LL.B., S.J.D., Professor of Law

Keith R. Ferguson, LL.B., Associate Professor of Law

James R. Frolik, A.B., M.A., LL.B., B.C.L., Associate Professor of Law

Jack H. Werchick, A.B., J.D., Associate Professor of Law

Peter K. Maier, B.A., J.D., LL.M., Associate Professor of Law

Paul G. Camera, A.B., J.D., Associate Professor of Law

Thomas H. Rothwell, B.S., J.D., Instructor in Law

Office: 198 McAllister St., San Francisco 94102

**INTERGOVERNMENTAL COUNCIL
ON URBAN GROWTH**

Ross Barrett, Los Angeles, Chairman

Paul J. Anderson, Supervisor, County of Riverside

David L. Baker, County Supervisor, Orange County

Merle H. Boyce, M.D., Redondo Beach

Thomas Bradley, Councilman, City of Los Angeles

Robert H. Finch, Lieutenant Governor

James V. Fitzgerald, Supervisor, County of San Mateo

Houston I. Flournoy, State Controller

Norman B. Livermore, Jr., Administrator, Resources Agency

Gordon C. Luce, Administrator, Business and Transportation Agency

Wesley McClure, City Manager, City of San Leandro

William C. Meux, Member, Fresno City Unified School

District, Board of Education

Robert G. Miller, Vice-Mayor, City of San Jose

Thomas W. Sefton, San Diego

William L. C. Wheaton, Dean, School of Environmental Design, University of California, Berkeley

Spencer Williams, Administrator, Human Relations

W. Odie Wright, Superintendent, Long Beach Unified School District

Philip G. Simpson, Executive Secretary

Office: Room 928, 1127 Eleventh Street, Sacramento 95814

DEPARTMENT OF VETERANS AFFAIRS**JAMES E. JOHNSON**

Director of Veterans Affairs and ex officio member of the Governor's Council

Jack A. Stockman, Special Assistant

Office: 1227 O St., Sacramento 95814

California Veterans Board

William A. Allen, Turlock
 Wing K. Fat, Sacramento
 Byron B. Gentry, Glendora
 John D. Monaghan, San Francisco
 George G. Sinopoli, Fresno
 Monso L. Romero, Campbell
 Earl J. Johnson, Los Angeles
 Jim Beard, Secretary
 Headquarters: 1227 O St., Sacramento 95814

Division of Administration

John Hansaker, Manager
 Office: 1227 O St., Sacramento 95814

Division of Farm and Home Purchases

L. J. Johnson, Manager
 Office: 1227 O St., Sacramento 95814
 Branch Offices: *Northern California*—2550 Mariposa St., Fresno; 1700 McHenry Ave., Modesto; 1111 Jackson St., Oakland; 2135 Akard Ave., Redding; 350 McAllister St., San Francisco; 68 N. Winchester Blvd., Santa Clara; 1739 Fourth St., Santa Rosa; *Southern California*—516 Kentucky St., Bakersfield; 830 N. La Brea Ave., Inglewood; 303 W. Third St., San Bernardino; 1350 Front St., San Diego; 2157 W. LaPalma Ave., Anaheim; 16917 Enadiah St., Van Nuys.

Division of Veterans Services

Manuel Val, Manager
 Office: 1227 O St., Sacramento 95814
 Branch Offices: 1736 Westwood Blvd., Los Angeles 90024; 350 McAllister St., San Francisco 94102

Division of Veterans Homes

Lloyd E. Gould, Manager
 Office: Veterans Home of California, Yountville

Resources Agency

STATE WATER RESOURCES CONTROL BOARD

George B. Maul, Chairman, Placerville
 William A. Alexander, Vice Chairman, Porterville
 Ralph J. McGill, Member, San Francisco
 Norman B. Hume, Member, Pasadena
 Edward F. Dibble, Member, Redlands
 Perry W. Mulligan, Executive Officer
 Marvin M. Craig, Chief Counsel
 Eugene L. Klusman, Administrative Service Officer
 Office: Room 1140, Resources Bldg., 1416 9th St., Sacramento 95814

DIVISION OF WATER RIGHTS

Kenneth L. Woodward, Chief

DIVISION OF WATER QUALITY

Paul R. Bonderson, Chief

Regional Water Quality Control Boards

NORTH COASTAL REGION

Yanda Zankich, Bodega Bay
 Richard Jacobsen, Ukiah
 Francis M. Douglas, Eureka
 Larry Crebbin, Yreka
 David Nichols, Santa Rosa
 Ray E. Welsh, Fort Bragg
 George A. Dinsmore, Fortuna
 David C. Joseph, Executive Officer
 Office: 1739 Fourth Street, Santa Rosa 95404

SAN FRANCISCO BAY REGION

Jerome Gilbert, Novato
 Grant Burton, Walnut Creek
 Ercole Caroselli, San Francisco
 William C. Weber, San Mateo
 Edward A. Teresi, San Jose
 James F. McCormick, Moraga
 Sidney S. Lippow, Martinez
 John B. Harrison, Executive Officer
 Office: 364 14th St., Oakland 94612

LOS ANGELES REGION

Lester L. Loudon, Los Angeles
 Joel K. L. Schwartz, Fillmore
 Thomas H. Gaines, Los Angeles
 Mayrant D. McKeown, Long Beach
 Arthur E. Bruington, San Gabriel
 John W. Lowery, Norwalk
 Mrs. Ellen Stern Harris, Beverly Hills
 Raymond M. Hertel, Executive Officer
 Office: 205 So. Broadway, Suite 408, Los Angeles 90012

CENTRAL VALLEY REGION

James E. Henley, Lemoore
 John W. Fox, Bakersfield
 Robert W. Cowden, Redding
 John Van Assen, Stockton
 Mrs. Norma Clevenger, Sacramento
 William B. Honegger, Hanford
 Marion S. Walker, Red Bluff
 Charles T. Carnahan, Executive Officer
 Office: 2424 16th St., Sacramento 95814

CENTRAL COASTAL REGION

Eugene E. Brendlin, Atascadero
 Alfred J. Bonturi, Hollister
 Bertram H. Mudgett, Atascadero
 William B. Cater, Santa Barbara
 Warren Church, Watsonville
 William H. Smart, Greenfield
 Jackson Brewer, Carmel
 Kenneth R. Jones, Executive Officer
 Office: 1108 Garden Street, San Luis Obispo 93401
COLORADO RIVER BASIN REGION
 Keith Ainsworth, Coachella
 Nick A. Pricola, Brawley

Walter Dan Scott, Blythe
 Leonard E. McClintock, El Centro
 Harold A. Workman, Needles
 E. F. Bevins, Blythe
 Don R. Work, El Centro
 Arthur Swajian, Executive Officer
 Office: 82-380 Miles Avenue, Indio 92202

SANTA ANA REGION

Thomas V. Chandler, San Bernardino
 Albert E. Schroeder, Santa Ana
 Lawrence C. Coffey, Rubidoux
 Robert A. Daily, Anaheim
 Everett C. Ross, Riverside
 William H. McGurty, Ontario
 Donald F. Mitchell, Ph.D., Huntington Beach
 Richard A. Bueerman, Executive Officer
 Office: 3691 Main St., Riverside 92501

LAHONTAN REGION

William A. Alpers, Bishop
 Emmett D. Lemon, Boron
 Robert J. Daneri, Kings Beach
 John M. Bernard, Auburn
 Walter W. Rollins, Bishop
 Gale O. Kenyon, Barstow
 Mrs. Mary C. DeDecker, Independence
 John T. Leggett, Executive Officer
 Office: 407 West Line St., Bishop 93514

SAN DIEGO REGION

Linden R. Burzell, Vista
 David M. Miller, San Diego
 Earl T. Pridemore, San Diego
 J. B. Askew, M.D., San Diego
 Charley L. Martin, San Diego
 Richard F. Kreile, San Diego
 Dennis A. O'Leary, Executive Officer
 Office: 1350 Front St., Rm. 2050, San Diego 92101

Resources Agency

DEPARTMENT OF WATER RESOURCES

WILLIAM R. GIANELLI, Director

Robert G. Eiland, Assistant Director
 Alfred R. Golze, Deputy Director
 John R. Teerink, Deputy Director
 Kirk West, Special Representative
 Porter A. Towner, Chief Counsel
 Headquarters Office: Resources Bldg., 1416 9th Street, Sacramento 95814
 Mailing Address: P.O. Box 388, Sacramento 95802

California Water Commission

Ira J. Chrisman, Chairman, Visalia
 William H. Jennings, Vice Chairman, La Mesa
 Ray H. Ferguson, Ontario
 Clair A. Hill, Redding
 C. William Jones, Fresno and Firebaugh
 Edwin Koster, Grass Valley
 William P. Moses, San Pablo

Norris Poulson, La Jolla
 Marion R. Walker, Ventura
 William M. Carah, Executive Secretary
 Herbert W. Greydanus, Engineer

Power Office

J. K. Cummings, Chief

Statewide Planning Office

John M. Haley, Chief

Division of Design and Construction

Haywood G. Dewey, Jr., Assistant Chief Engineer

Division of Safety of Dams

Clifford Cortright, Division Engineer

Division of Operation and Maintenance

Robert R. Jansen, Division Engineer

Division of Right-of-Way Acquisition

Thomas H. T. Morrow, Chief

Staff and Services Management

Wesley E. Steiner, Assistant Chief Engineer

Districts

Gordon W. Dukleth, District Engineer, Northern District, 2440
 Main Street, Red Bluff

Mailing Address: P. O. Box 607, Red Bluff 96080

Charles A. McCullough, District Engineer, San Francisco Bay
 District, 1930 Sonoma Boulevard, Vallejo

Mailing Address: P. O. Box 111, Vallejo 94591

Carl A. Werner, District Engineer, Sacramento District, 3251
 S Street, Sacramento

Mailing Address: P. O. Box 9137, Sacramento 95816

Carl L. Stetson, District Engineer, San Joaquin District, 1720
 Fulton Street, Fresno

Mailing Address: P. O. Box 2385, Fresno 93721

James J. Doody, District Engineer, Southern District, 909
 South Broadway, Los Angeles

Mailing Address: P. O. Box 6598, Los Angeles 90055

CALIFORNIA ADVISORY COMMITTEE ON WESTERN STATES WATER PLANNING

Assemblyman Carley V. Porter, Chairman (Assembly Representative)

Jerome Gilbert, Vice Chairman (Public Member)

William H. Jennings (California Water Commission Representative)

Joseph Jensen (Public Member)

Theodore George (Public Member)

James Sorensen (Public Member)

Senator Lawrence Walsh (Senate Representative)

Office: Room 2148, State Capitol, Sacramento 95814

ADVISORY COMMISSION ON THE STATUS OF WOMEN

Commission Members

Mrs. Betty W. Concannon, Chairman
 Mrs. Geraldine Rickman, Vice Chairman
 Mrs. Juliet Ansley
 Mrs. Helen Beardsley
 Mrs. Cravens Douglass
 Mrs. Kathleen T. Finucane
 Mrs. Trudy Owens
 Mrs. Antoinette Ruiz

Legislative Members

Assemblywoman Yvonne Brathwaite
 Senator Gordon Cologne
 Senator Lou Cusanovich
 Assemblywoman March Fong
 Assemblyman David Roberti
 Senator Jack Schrade

Advisory Committee

Raymond E. Bright, San Francisco
 Victor H. Camacho, San Jose
 Dr. Norah M. Clancy, Santa Barbara
 Professor Kathryn Corbett, Eureka
 Seymour M. Farber, M.D., San Francisco
 Carl B. Kludd, Manhattan Beach
 William B. Kolender, San Diego
 Mrs. Thelma T. Mahoney, Los Angeles
 Dr. Marie Y. Martin, Woodland Hills
 Mrs. Muriel Reynolds, Laguna Beach
 Mrs. Jane Sloss, San Francisco
 Mrs. Katharine Stover, La Canada
 Lee Stockford, Pasadena
 Hon. Jacqueline Taber, Oakland
 Dr. Sylvia Boltz Tucker, Riverside
 Miss Virginia Allee, Chief, Division of Industrial Welfare
 Dr. Max Rafferty, Superintendent of Public Instruction
 Mrs. Carolyn C. Heine, Executive Director
 Office: 1108 14th Street, Room 106, Sacramento 95814

CALIFORNIA WOMEN'S BOARD OF TERMS AND PAROLES

Mrs. Eleanor W. Hiller, Chairman, Burbank
 Mrs. Anne S. Howden, Vice Chairman, San Francisco
 Charles E. Brown, Member, Richmond
 Mrs. Lorene M. Debs, Member, Los Angeles
 Louis R. Diaz, Jr., Member, Pico Rivera

Percy Crow, Executive Officer, Los Angeles

Office: Room 3007, 107 S. Broadway, Los Angeles 90011

WORLD TRADE AUTHORITIES COORDINATING COUNCIL

H. Stephen Chase, Chairman, San Francisco
 Joseph A. Barkett, M.D., Member, Stockton
 Kenneth D. Frye, Member, San Diego
 Lloyd A. Harnish, Member, Fresno
 George L. Killion, Member, San Francisco
 Norbert B. Moffatt, Member, Van Nuys
 H. E. Ridings, Jr., Member, Long Beach
 Adolph P. Schuman, Member, San Francisco
 Thomas D. Shepard, Member, Woodland Hills

Osborne A. Pearson, Coordinating Director

Office: Room 270, World Trade Center, San Francisco 94111

WORLD TRADE CENTER AUTHORITY (SAN FRANCISCO)

Dr. Joseph A. Barkett, Chairman, Stockton
 George L. Killion, San Francisco
 Ernest L. Buchanan, San Francisco
 Edward J. Daly, Oakland
 Alfred Ducato, San Francisco
 Joseph Shih Quan, San Francisco
 Adolph P. Schuman, San Francisco
 Morris Weisberger, San Francisco
 Gordon P. Smith, Sacramento
 Samuel B. Nelson, Sacramento
 Cyril Magnin, San Francisco

Howard R. Stephenson, Deputy Director

Office: 102 World Trade Center, San Francisco 94111

WORLD TRADE CENTER AUTHORITY (SOUTHERN CALIFORNIA)

Norbert B. Moffatt, Chairman, Van Nuys
George V. Caldwell, Santa Monica
James D. Clark, San Diego
Paul R. Deats, Long Beach
Samuel B. Nelson, Sacramento
H. E. Ridings, Jr., Long Beach
Caspar W. Weinberger, Sacramento
Frank Peterson, Thousand Oaks
Chris A. Larsen, San Diego

William L. Mikels, Deputy Director

Office : 217 W. First Street, Los Angeles 90012

Human Relations YOUTH AUTHORITY

ALLEN F. BREED

Director of the Youth Authority

Member of the Governor's Council, Chairman of the Youth Authority Board, Member of the Board of Corrections, and Member of California Council on Criminal Justice.

Office : State Bldg. No. 1, Sacramento 95814

Youth Authority Board

Members :

Allen F. Breed, Chairman, Sacramento
Ralph B. Wright, Vice Chairman, Los Angeles
John W. Brewer, San Francisco
C. R. Byrne, Los Angeles
Roger C. Chandler, Sacramento
Julio Gonzales, Los Angeles
Lee Stubbs Penland, San Francisco
William L. Richey, Los Angeles

Representatives :

Lewis P. Brusca, Los Angeles
Daniel J. Corbett, Los Angeles
Gerald L. Hodgson, Sacramento
Robert Kenney, Sacramento
Myles Regan, Los Angeles
James E. Stratten, San Francisco
Lawrence M. Stump, San Francisco
B. F. Sherman, Executive Secretary, Sacramento

Office of the Director

Allen F. Breed, Director
George Saleebey, Deputy Director
Roy C. Votaw, Assistant Director
William A. Daugherty, Assistant to the Director
Howard Ohmart, Chief, Correctional Planning
Arthur L. German, Information Officer
Richard J. Holler, Departmental Training Officer
William J. Green, Management Analyst
Iris Walden, Personnel Officer

Division of Institutions

Harry R. Wilson, Chief
William M. Clemensen, Deputy Chief
John R. Oneto, Deputy Chief
Harold Richard, Classification Program Supervisor
Trumbull W. Kelly, Education Program Supervisor
Roland W. Lippold, M.D., Chief of Medical Services
Andrew D. Kopac, M.D., Chief Psychiatrist
Andrew Lavagnino, Supervising Transportation Officer

Division of Parole

C. H. McFarlan, Chief, Sacramento
Thomas A. McGee, Deputy Chief, North, Sacramento
Frederic F. Schneidewind, Deputy Chief, South, Los Angeles
Joseph J. Kleine, Supervisor of Program Development, Sacramento
Rudy Kuhn, Assistant to the Chief, Sacramento
Robert Roby, Assistant to the Deputy Chief, North, Sacramento
George McKinney, Assistant to the Deputy Chief, South, Los Angeles

Joseph W. Phelan, Employment Consultant, Sacramento
William L. Haynes, Training Officer, Sacramento
Arnold Scott, Regional Supervisor of Parole, Region I, San Francisco
Keith E. Vermillion, Regional Supervisor of Parole, Region II, Sacramento
Ted Tillmanns, Regional Supervisor of Parole, Region III, Glendale
Doyle Roberts, Regional Supervisor of Parole, Region IV, Santa Ana
Loren Look, Regional Supervisor of Parole, Region V, Los Angeles

Division of Delinquency Prevention

Norman Nevraumont, Chief, Sacramento
Robert L. Smith, Deputy Chief, San Francisco
Virgil LaCornu, Regional Supervisor, Sacramento
Robert Craft, Regional Supervisor, San Francisco
Robert Foster, Regional Supervisor, Los Angeles
George Smith, Assistant to the Chief, Sacramento

Division of Administrative Services

Robert H. Mabbutt, Chief
Al Owyong, Fiscal Officer
Alfred A. Spingla, Fiscal Officer, Accounting Services
Walter Dondero, Manager, Data Processing
Helen Lysell, Departmental Food Administrator
Richard Hoots, Construction and Maintenance Supervisor

Division of Research

Keith S. Griffiths, Ph.D., Chief
Robert F. Beverly, Senior Social Research Analyst
Marguerite Q. Warren, Ph.D., Senior Behavioral Research Analyst
Carl F. Jesness, Ph.D., Senior Social Research Analyst
George F. Davis, Senior Social Research Analyst
Bertram M. Johnson, Senior Social Research Analyst
Theodore B. Palmer, Ph.D., Senior Social Behavioral Research Analyst

Northern Reception Center and Clinic

SACRAMENTO

Paul J. McKusick, Superintendent
Robert D. White, Assistant Superintendent
Alden U. Shaw, Business Manager

Southern Reception Center and Clinic

NORWALK

Jack Clarke, Superintendent
Robert McKibben, Assistant Superintendent
Robert L. Davis, Business Manager

Preston School of Industry

IONE

Eugene S. Jones, Superintendent
Ernst A. Taron, Assistant Superintendent
Melvin C. Jensen, Business Manager

Fred C. Nelles School for Boys

WHITTIER

F. H. Butterfield, Superintendent
F. J. Hart, Assistant Superintendent
Robert M. Knudsen, Business Manager

Fricot Ranch School for Boys

SAN ANDREAS

Noel G. Bonelli, Superintendent
William P. Taylor, Assistant Superintendent
A. Bruce Cranor, Business Manager

Paso Robles School for Boys

PASO ROBLES

Victor A. Kirk, Superintendent
Walter J. Harris, Assistant Superintendent
John A. Brown, Business Manager

Youth Training School**ONTARIO**

Lyle Egan, Superintendent
 Thomas S. Montgomery, Assistant Superintendent
 Alfred A. Bejare, Jr., Business Manager

Northern California Youth Center**STOCKTON**

Albert Anderson, Administrative Superintendent
 John E. Escher, Business Manager

O. H. Close School for Boys**STOCKTON**

Clarence A. Terhune, Superintendent
 William King, Assistant Superintendent

Karl Holton School for Boys**STOCKTON**

Louis Puente, Superintendent
 John Miller, Assistant Superintendent

Ventura School for Girls**CAMARILLO**

Beatrice D. Dolan, Superintendent
 Helen L. Coad, Assistant Superintendent
 Russell H. Johnsen, Business Manager

Los Guilucos School for Girls**SANTA ROSA**

Sylvia F. Wolf, Superintendent
 Margaret Baer, Assistant Superintendent
 George O. Anderson, Business Manager

YOUTH CONSERVATION CAMPS**Ben Lomond Youth Conservation Camp**

13575 EMPIRE GRADE, SANTA CRUZ

Frank White, Superintendent
 Homer V. Gerts, Assistant Superintendent

Mt. Bullion Youth Conservation Camp**MARIPOSA**

Gilbert Negrette, Superintendent
 John Fouch, Assistant Superintendent

Pine Grove Youth Conservation Camp**PINE GROVE**

Carl Casperson, Superintendent
 Melvin Gebhart, Assistant Superintendent

Washington Ridge Youth Conservation Camp

WASHINGTON STAR ROUTE, NEVADA CITY

Carlyle Hutton, Superintendent
 Larry Frazee, Assistant Superintendent

Delinquency Prevention Commission

Mrs. A. Kenneth Spencer, Chairman, San Gabriel
 Mrs. Robert T. Adams, Lafayette
 Michael N. Canlis, Stockton
 Stewart Carpenter, M.D., Newport Beach
 Heman G. Stark, Laguna Hills
 William H. Thompson, Jr., Los Angeles
 Hon. John G. Schmitz, Tustin (ex officio)
 Norman Nevraumont, Executive Secretary, Sacramento
 Youth Authority Main Office: State Office Bldg. No. 1,
 Sacramento 95814

Branch Offices: 225 Chester Avenue, Bakersfield; 2007 E.
 Compton Blvd., Compton; 11261 West Washington Blvd.,
 Culver City; 3225 N. Tyler Avenue, El Monte; 2550
 Mariposa Street, Fresno; 512 E. Wilson St., 2nd Floor,
 Glendale; 230 E. Fourth, Room 213, Long Beach; 108
 South Hill, Los Angeles; 3665 E. Whittier Blvd., Los An-
 geles (Community Delinquency Control Project, "Es-
 peranza"); 4319 W. Jefferson Blvd., Los Angeles (Com-
 munity Delinquency Control Project, "Jefferson"); 10323
 S. Figueroa St., Los Angeles (Community Delinquency

Control Project, "Watts"); 8730 S. Vermont Ave., Lo-
 Angeles (Community Parole Center); 1111 Jackson Street,
 Oakland; 577 14th St., Oakland (Community Delinquency
 Control Project); 3600 5th Ave., Sacramento; 3610 5th
 Ave., Sacramento (Community Treatment Project); 30
 W. Third St., San Bernardino; 1350 Front Street, San
 Diego; 30 Van Ness Ave., San Francisco; 914 Divisadero
 St., San Francisco (Community Treatment Program);
 3469 Mission St., San Francisco (Differential Treatment
 Unit); 1661 West San Carlos, San Jose; 1634 West 1st
 Street, Santa Ana; 928 Carpinteria St., Santa Barbara;
 31 E. Channel St., Room 116, Stockton; 729 N. California
 St., Stockton (Community Treatment Project); 14538 Fri-
 Street, Van Nuys.

AGRICULTURAL ASSOCIATIONS**1st District Agricultural Association, Oakland**

Frank H. Ogawa, President
 C. R. Hitchcock, Vice
 President
 Newton Elder, Director
 Marjorie A. Medeiros,
 Director
 John D. Cronin, Director
 Norvell Gillespie, Director

Kimiko Fujii, Director
 Florence Robinson, Director
 Anthony Polvorosa, Director
 Everett Nevin, Show-Manager
 Bettina D. Flores, Secretary-
 Treasurer
 1322 Webster St., Suite
 100, Oakland 94612

**1-A District Agricultural Association, San Francisco
(Cow Palace)**

John G. Brucato, President
 Mrs. Edith C. McDonald,
 Vice President
 Robert McCarthy, Director
 Fred Parr Cox, Director
 E. D. O'Brien, Director
 Howard N. Gilmore, Director

Walter T. Rodman, Director
 John R. Metcalf, Director
 Joseph G. Moore, Director
 Edward Diran, Manager
 P.O. Box 34206, San
 Francisco 94134

2nd District Agricultural Association, Stockton

Peter Ohm, President
 Robert Rybum, Vice
 President
 Nick Groen, Director
 John H. Dillon, Director
 Ralph Panella, Director
 Skipper Yee, Director

Albert Dell'Aringa, Director
 Merrill F. West, Director
 Sherwood Beckman, Director
 Phil Arden, Secretary-
 Manager
 P.O. Box 2154, Stockton
 95201

3rd District Agricultural Association, Chico

Ned Richardson, President
 Tony Santos, Vice President
 William Bollerud, Director
 G. W. Roney, Director
 Ralph Filson, Director
 Marie Fish, Director

William Grogan, Director
 John Jaekel, Director
 Joe DeBock, Director
 Jack E. Nicewonger,
 Secretary-Manager
 P.O. Box 1158, Chico

4th District Agricultural Association, Petaluma

Albert P. Behrens, President
 Max L. Herzog, Vice
 President
 Robert W. Mackey, Director
 I. A. Barlas, Director
 Gene M. Benedetti, Director
 Al J. Bianchi, Director

William Gnos, Director
 Henry E. Tomasini, Director
 Adolph L. Nieri, Director
 Arthur F. Canavan, Secretary-
 Manager
 P.O. Box 182, Petaluma

7th District Agricultural Association, Monterey

Mrs. June C. Duran, President
 James Abeloe, Vice
 President
 Mrs. Earl Barton, Director
 Chester J. Chesholm,
 Director
 Edward F. Burke, Director
 Mrs. Rody Holt, Director

J. F. van Loben Sels, Director
 Leslie Dixon, Director
 Lester E. Smart, Director
 George T. Wise, Secretary-
 Manager
 P.O. Box 1151, Monterey
 93940

9th District Agricultural Association, Eureka

Wayne Vickers, President
 Harold W. Simmons, Vice President
 Angelo J. Franceschi, Director
 Earl Ambrosini, Director
 Robert Lochtie, Director
 William T. Cosgrove, Director

Eugene R. Senestraro, Director
 Don O'Kane, Director
 Bernard T. Anderson, Director
 Patricia A. Britton, Secretary-Manager
 3750 Harris Street, Eureka 95501

10th District Agricultural Association, Yreka

Peter N. Belcastro, President
 Don S. Avery, Vice President
 Frank Day, Director
 Ralph R. Turk, Director
 John K. Janson, Director
 Alfred K. Crebhin, Director

Martin M. Cooper, Director
 Reginald D. Wetzel, Director
 Harry C. Hanna, Director
 James G. Jones, Secretary-Manager
 Harold Campbell, Treasurer
 P.O. Box 338, Yreka

10-A District Agricultural Association, Tulalake

Buel Fisher, President
 Leonard I. Will, Vice President
 Edwin J. Clough, Director
 W. G. McClymonds, Director
 Russell P. Smith, Director
 William C. Whitaker, Director

Carroll Robison, Director
 Kenneth Holbrook, Director
 C. J. Main, Director
 Mark P. Reed, Secretary-Manager
 P.O. Box 866, Tulalake

12th District Agricultural Association, Ukiah

Roland T. Hurt, President
 Russell L. Clarks, Vice President
 John S. Druecker, Director
 Earl W. Fullerton, Director
 George O. Hunter, Director
 William G. Crawford, Director

Mrs. Carley F. Chase, Director
 John W. Poulos, Director
 W. Nelmes Smith, Director
 James R. Tocher, Secretary-Manager
 P.O. Box 744, Ukiah 95482

13th District Agricultural Association, Yuba City

Bachan Teja, President
 Marion C. Bow, Director
 James J. Sohrakoff, Director
 John W. Sperbeck, Director
 Martin J. Newkom, Director
 Charles C. Messick, Director

Robert A. Bryant, Director
 Robert J. Storm, Director
 John Forsman, Director
 W. R. Kittredge, Secretary-Manager
 422 Franklin Ave., Yuba City 95991

14th District Agricultural Association, Watsonville

Clarence Hansen, President
 Carl Hansen, Vice President
 C. William Nielson, Advisory Director
 Joseph J. Crosetti, Director
 Lewis W. Poletti, Director
 Bernardo P. Pino, Director

Charles W. Spencer, Director
 Louis Resetar, Jr., Director
 Robert Johnston, Director
 George A. Covell, Treasurer
 Charles B. Allen, Secretary-Manager
 P.O. Box 503, Watsonville 95077

15th District Agricultural Association, Bakersfield

Hollis Roberts, President
 Wayne Hall, Vice President
 Everett Baker, Director
 Howard K. Dickson, Director
 J. Russell Kennedy, Director
 Kenneth N. Mebane, Director
 Raymond A. Mettler, Director

Paul D. Spilbury, Director
 Edward Jacobsen, Director
 C. H. Allen, Secretary-Manager
 P.O. Box 1142, Bakersfield 93302

16th District Agricultural Association, Paso Robles

Roy P. Ferrari, President
 Wilbur W. Hartzell, Jr., Vice President
 Nancy Bryant, Director
 Kenneth H. Davies, Director
 William R. Gibford, Director
 E. E. Kleck, Director

John Ruskovich, Director
 Joseph M. Ryan, Director
 Fred C. Voris, Director
 Maynard L. Potter, Secretary-Manager
 Box 774, Paso Robles

17th District Agricultural Association, Grass Valley

Henry Magonigal, President
 E. L. Bixler, Vice President
 Kenneth E. Maloney, Director
 Eugene P. Foster, Director
 Walter N. McCormack, Director
 Gail Gordon, Director

Herbert O. Pingree, Director
 William B. Wetherall, Director
 Ellen Peterson, Director
 Malcolm E. Hammill, Secretary-Manager-Treasurer
 P.O. Box 1104, Grass Valley

18th District Agricultural Association, Bishop

N. W. Mandich, President
 D. Clark Conder, Vice President
 William F. Manahan, Director
 Edward A. Kinzy, Director
 Lloyd C. Ayers, Director
 Alan H. Jacobs, Director

Chris Mann, Director
 Gary E. Coyan, Director
 William A. Alpers, Director
 Roland J. Christiansen, Secretary-Manager
 P.O. Box 608, Bishop 93514

19th District Agricultural Association, Santa Barbara

Milton Weinstein, President
 Howard L. Sargent, Vice President
 Josiah C. Jenkins, Director
 Kenneth A. Palmer, Director
 John Jordano, Jr., Director
 Robert P. Rowe, Director
 Richard W. Robertson, Director

Jules J. Brasseur, Director
 Warren M. Underwood, Director
 Allen Ross, Secretary-Manager-Treasurer
 P.O. Box 3006, Santa Barbara 93105

20th District Agricultural Association, Auburn

A. J. Calley, President
 Alexander Ferreira, Vice President
 A. V. Gomez, Director
 Charles F. Wuesthoff, Director
 Dorothy Perry, Director
 M. Hike Yego, Director

Farrell F. Wrenn, Director
 Maurine Dobbas, Director
 Charles Haydon, Director
 Bunny Y. Nakagawa, Secretary-Manager
 P.O. Box 1031, Auburn

21st District Agricultural Association, Fresno

Leslie C. Unger, President
 Archie Mathson, Vice President
 Sam J. Heath, Director
 Waldo J. Fortier, Director
 Beverly H. Jones, Director
 Wilbert E. Aalto, Director
 Sidney L. Cruff, Director
 Paul Paul, Director

Mrs. Shirley Brinker, Director
 Alan L. Milnes, Secretary-Manager
 Robert E. Sears, Secretary-Treasurer
 1121 Chance Ave., Fresno 93702

21-A District Agricultural Association, Madera

Riss A. Forte, President
 Louis B. Shein, Vice President
 Sidney E. Huntley, Director
 Julius Dominici, Sr., Director
 Ken Foster, Director
 Mrs. David Ficklin, Director
 Mrs. Rose K. Marchetti, Director

George Strathearn, Jr., Director
 Mrs. Edward J. Boyle, Director
 Leon J. Foin, Secretary-Manager
 P.O. Box 837, Madera 93637

22nd District Agricultural Association, Del Mar

William B. Moeser, President
 Franklin L. Barnes, Vice President
 Wm. T. H. Tulloch, Director
 Frank M. Laswell, Director
 Lew Lipton, Director

William D. Evans, Director
 R. R. Richardson, Director
 Roger J. Thies, Director
 R. J. O'Connor, Secretary-Manager
 Fairgrounds, Del Mar 92014

23rd District Agricultural Association, Antioch

Mrs. Judith Rooney, President
 Charles J. Williams, Vice President
 Charles J. Wright, Director
 Donald E. Little, Director
 Rowland Barrett, Director
 Edmund R. Calisesi, Director

Gay G. Vargas, Director
 Neno Enea, Director
 Joseph S. Silva, Director
 Norman D. Sundborg, Secretary-Manager
 Gene Cecchini, Treasurer
 P.O. Box 27, Antioch 94509

24th District Agricultural Association, Tulare

Charles E. Hunting, President
 Kay K. Cholakian, Vice President
 Walter Hooper, Director
 Joseph L. Soares, Director
 Ida May Jacobson, Director
 Antonio Nunes, Director

Ray O. Holloway, Jr., Director
 Hal A. Campbell, Director
 Don Kurihara, Director
 A. C. Slinde, Secretary-Manager
 P.O. Box 777, Tulare

24-A District Agricultural Association, Hanford

Louis Hansen, President
 Bill Dunn, Vice President
 Jim Ross Orton, Director
 Lloyd E. Roe, Director
 Foster Vierra, Director
 Joe F. Costa, Director

Richard Brown, Director
 Elbert Montgomery, Director
 Benjamin Briscoe, Director
 Bates T. Bowers, Secretary-Manager
 P.O. Box 14, Hanford

25th District Agricultural Association, Napa

Henry Buehler, President
 Melvin Avila, Vice President
 Albert Michel, Director
 John Hanna, Director
 Jack Sparlin, Director
 Harold Moskowitz, Director

Garnett L. Evans, Director
 Boyd Margolis, Director
 George Warner, Director
 Robert P. Manasse, Secretary-Manager
 Fairgrounds, Napa

26th District Agricultural Association, Plymouth

Harold E. Colburn, President
 John Manassero, Vice President
 Fred Geis, Director
 Louise Hall, Director
 John Huberty, Director
 Leslie Pantle, Director

Walter Steiner, Director
 Frank Berry, Director
 Lucian Vaira, Director
 G. Richard (Dick) Cooper, Secretary-Manager
 P.O. Box 26, Plymouth

27th District Agricultural Association, Anderson

William J. Strother, President
 Dwight H. Lowe, Vice President
 H. Brown Miller, Director
 A. G. Green, Jr., Director
 Conrad J. Ferreira, Director

Byron T. Hollenbeak, Director
 Mary Perez, Director
 Floyd N. Bidwell, Director
 Robert S. Bryant, Director
 Dom Fusaro, Secretary-Manager
 P.O. Box 605, Anderson

28th District Agricultural Association, Victorville

H. James Gilliam, President
 Charles D. Warner, Director
 N. Earl Wilson, Director
 Roger J. Hartwick, Director
 Robert W. Angel, Director
 Bernard M. Scheppers, Director

Fred J. Burmester, Director
 Eddie A. Rodeman, Director
 Woodrow A. Miller, Director
 Oren Robertson, Secretary-Manager
 P.O. Box 820, Victorville

29th District Agricultural Association, Sonora

Walter C. Sundborg, President
 Marion Sanguinetti, Vice President
 K. Irma McClelland, Director
 John E. Kelley, Director
 Thomas W. Borden, Director
 J. Max Robertson, Director
 William Clever, Director

William S. Woodford, Director
 R. W. West, Director
 Robert D. Herburger, Secretary-Manager
 Orland E. Townsend, Treasurer
 220 S. Southgate Drive, Sonora 95370

30th District Agricultural Association, Red Bluff

Mrs. Medora Avilla, President
 Frank Spanfelner, Jr., Vice President
 Allen R. Frink, Director
 Jerald Brophy, Director
 William Flournoy, Director
 L. A. McDonald, Director

Andrew F. Giambroni, Director
 Lester B. Hart, Director
 Robert Martin, Director
 Joseph A. Soares, Secretary-Manager
 P.O. Box 70, Red Bluff

31st District Agricultural Association, Ventura

Jack W. Wood, Vice President
 Ruben Castro, Director
 John H. Todd, Director
 Linden W. Orr, Director
 Mrs. Pauline B. Bee, Director
 Mrs. Edith Camarillo Rouse, Director

Fred C. Ferro, Director
 Michael J. Griffin, Director
 Paul E. Pecht, Director
 Ronald D. Miller, Secretary-Manager
 Evelyn E. Marrs, Treasurer
 P.O. Box 907, Ventura

32nd District Agricultural Association, Costa Mesa

Joseph E. Ribal, President
 Kermit E. Johnson, Vice President
 Norman J. Meyer, Vice President
 Irvin C. Chapman, Director
 Ralph A. Diedrich, Director
 Cecil J. Marks, Director

Franklin I. Remer, Director
 Robert L. Humphreys, Director
 Robert L. Wetzler, Director
 Norman J. Meyer, Director
 Alfred G. Lutjeans, Secretary-Manager
 88 Fair Dr., Costa Mesa 92626

33rd District Agricultural Association, Hollister

Thomas B. Hawkins, President
 Joseph F. Felice, Vice President
 Frank J. McKone, Director
 Eugene R. Carbone, Director
 Wm. G. MacKenzie, Director

Claire N. Schmidt, Director
 John P. Ohrwall, Director
 Frank S. Guerra, Director
 Claude O. Sharp, Director
 Thomas J. Medeiros, Secretary-Manager
 P.O. Box 799, Hollister

34th District Agricultural Association, Cedarville

Herman Weber, President
 Robert L. Schluter, Vice President
 Mrs. Chester Burrell, Director
 Mrs. Kate L. Rice, Director
 Albert Joiner, Director

Ben R. Cambron, Director
 Rose Marie Coops, Director
 William Flournoy, Director
 Heath Stanley, Director
 Daniel T. Hill, Secretary-Manager
 Fairgrounds, Cedarville

35th District Agricultural Association, Merced

J. F. Collins, President
 Joe A. Brazil, Vice President
 Herbert N. Clements, Director
 R. Richard Rodoni, Director
 Mrs. Mary Lou Giobetti, Director
 H. J. Trindade, Director
 John E. Lundquist, Director

P. L. Nolet, Director
 A. J. Bernardi, Director
 Douglas W. Warren, Secretary-Manager
 R. N. Henderson, Treasurer
 P.O. Box 1352, Merced

35-A District Agricultural Association, Mariposa

E. F. Reynolds, President
 Sydney C. Legare, Vice President
 Glenn Binning, Director
 Stanley Fiske, Director
 Laverne E. Greeley, Director
 Helen Callan, Director

Harold T. Trabucco, Director
 L. E. Schatz, Director
 Louie Erickson, Director
 Nancy Ringrose, Treasurer
 Daniel Kleiman, Secretary-Manager
 P.O. Box 187, Mariposa

36th District Agricultural Association, Dixon

Charles McGimsey, President
 Maney German, Vice President
 Rudolph Freese, Director
 Achilles Panizza, Director
 Arnold Grussendorf, Director
 Vernon E. Schmeiser, Director

E. Ray Crabtree, Director
 Harry Petersen, Director
 Howard K. Burton, Director
 Betty J. Yelle, Secretary-Manager
 P.O. Box 459, Dixon

37th District Agricultural Association, Santa Maria

Harrell Fletcher, President	Gaylen Jackson, Director
Terrance W. Sheehy,	Robert J. Shelley, Director
Vice President (1st)	George Sousa, Director
Clarence Minetti,	Everett Brickey, Director
Vice President (2nd)	Robert M. Baker,
G. T. Gunderson, Director	Secretary-Manager
Joe W. Gray, Director	P.O. Box 670, Santa Maria

46th District Agricultural Association, Hemet

John McManus, President	Philip Van Norman, Director
Theodore H. Eggen,	Howard A. Schlundt, Director
Vice President	Lula M. Schlack, Director
John R. Harrison, Vice	James W. Dilworth, Director
President	Bud Nelson,
Francis Bueche, Director	Secretary-Manager
Max L. Cardey, Director	P.O. Box 393, Hemet

38th District Agricultural Association, Turlock

Frank S. Mendonsa, President	William B. Reynolds, Director
Joe Hart, Director	A. Verne, Crowell, Director
Vernon Thornburg, Director	John Lovell,
Earl Bradley, Director	Secretary-Manager
E. B. Leduc, Director	P.O. Box 915, Turlock
Patricia C. Gaard, Director	

39th District Agricultural Association, Angels Camp

Howard Mosbaugh, President	Clyde C. Sherwood, Director
F. O. Thomsen, Vice President	Vincent Tiscornia, Director
Raymond V. Garamendi,	John Snyder, Director
Director	Vrle T. Minto,
James Valente, Director	Secretary-Manager
Clarence Cruickshank,	P.O. Box 96
Director	Angels Camp 95222
Allen L. Bullard, Director	

40th District Agricultural Association, Woodland

John T. Rogers, President	Oscar Graeser, Director
Octavius Santoni, Vice	Mrs. Nanele F. Arnold,
President	Director
Anthony J. Abele, Director	Harry J. Whitcombe, Director
Randall G. Reiff, Director	Stuart B. Waite,
John E. Weaver, Director	Secretary-Manager
Phillip R. Collins, Director	P.O. Box 826, Woodland
	95695

41st District Agricultural Association, Crescent City

Richard A. Childs, President	Harry J. Weaverling,
Mark A. Mellett, Vice	Director
President	Louis J. Tosio, Jr., Director
Palmer Westbrook, Director	Harry T. Trehearne, Director
Mabel C. Maris, Director	C. W. Glover,
Byron Justus, Director	Secretary-Manager
Jack L. Callison, DVM,	P.O. Box 26, Crescent City
Director	

42nd District Agricultural Association, Orland

William G. Lambert,	Wilfred L. Fox, Director
President	Everett C. Setzer, Director
Walter Jasper, Vice President	John D. Egge,
Jack Case, Director	Secretary-Manager
Eugene Schonauer, Director	P.O. Box 667, Orland
Arthur St. Louis, Director	

44th District Agricultural Association, Colusa

Stanley Atran, President	F. B. Smith, Director
Jack Staple, Vice President	Helen Ann Thomas, Director
C. Martin Wilmarth, Director	Fred R. Wilkins, Director
Hugh Jones, Director	Robert A. Bisho,
Leon Etchepare, Director	Secretary-Manager
Therold K. Marshall,	P.O. Box 240, Colusa 95932
Director	

45th District Agricultural Association, Imperial

Alfred D. Mix, President	Wm. L. Moreno, Director
Chas. A. Jennings, Vice	H. M. Sperber, Director
President	R. S. Obergfell, Director
Lom Thompson, Director	Wm. A. Dumond,
Victor Wuytens, Director	Secretary-Manager
A. H. Caston, Director	Dan W. Byerley, Treasurer
Frank A. Oswalt, Director	P.O. Box 308, Imperial

48th District Agricultural Association, Los Angeles

R. Tommy Enriquez, M.D.,	Charles J. Lumpp, Director
President	L. Paul Resnick, M.D.,
Demos Shakarian, Vice	Director
President	Guy E. Billings, Director
Forest M. Berry, Director	H. F. McGruder,
Jack P. Gonsalves, Director	Secretary-Manager
David H. Zimmer, Director	P.O. Box 22108
George F. Thagard, Sr.,	Great Western Exhibit Center
Director	Los Angeles 90022

49th District Agricultural Association, Lakeport

Lloyd J. Hamilton, President	Carl W. Denner, Director
Shelden T. Deacon,	Henry K. Mauldin, Director
Vice President	Mrs. Martha C. Salter,
Ernest J. Steen, Director	Director
John A. Olson, Director	C. P. Lewis,
Mrs. Thelma Griner, Director	Secretary-Manager
Carl J. Kettwig, Director	P.O. Box 866, Lakeport
	95453

50th District Agricultural Association, Lancaster

Charles W. McQuarrie, O.D.,	A. C. Warnack, Director
President	Frank Lane, Director
Jack Bones, Vice President	Sheldon Jaqua, Director
Chris Sherri, Director	Frank W. Owens, Director
Robert C. Jones, Director	S. D. Ulch, Secretary-Manager
Jane Pinheiro, Director	P.O. Box 472, Lancaster

52nd District Agricultural Association, Sacramento

Dan Donovan, President	James M. Mills, Director
Sal Gomez, Vice President	Raymond A. Caples, Director
Edward J. Horton, Director	Lyle T. Mills,
George W. G. Smith, Director	Secretary-Manager
M. J. Francioni, Director	P.O. Box 5151, Sacramento
Fred D. Corfee, Jr., Director	95817

**CALIFORNIA MUSEUM
OF SCIENCE AND INDUSTRY
(6th District Agricultural Association)**

BOARD OF DIRECTORS

J. Howard Edgerton, President, Los Angeles
G. E. Kinsey, Vice President, Los Angeles
Stephen C. Bilheimer, Los Angeles
Pierre Salinger, Los Angeles
George T. Goggin, Los Angeles
Arnold Eddy, Los Angeles
Dr. Carl M. Franklin, Los Angeles
Dr. Franklin D. Murphy, Los Angeles
Col. C. S. Smith, Los Angeles

William J. McCann, Secretary-Treasurer and
Museum Director

Office: California Museum of Science and Industry,
Exposition Park, 700 State Drive, Los Angeles 90037

DIRECTORY OF STATE SERVICES

For information concerning services of various California state agencies, refer to alphabetical listings on following pages. The numbers in parentheses, appearing after each listing, indicate the agency, or agencies, and addresses to which inquiries should be directed.

Agencies and corresponding numbers follow the alphabetical classification listings.

Information contained herewith was furnished by the various boards, commissions, divisions and departments of the California State Government and is believed to be correct at time of publication.

FRANK M. JORDAN, Secretary of State

INDEX TO STATE SERVICES

A

Abandoned Property	(25)	Alcoholic Beverage Control, Department of	(7)
Abandonment, Roads	(55)	Alcoholic Beverage Excise Tax	(38)
Accidents, Motor Vehicle	(77)	Alcoholic Beverage, Importation of	(7)
Accidents, On-the-Job	(60)	Alcoholic Beverage, Manufacture of	(7)
Accountancy, Board of	(89)	Alcoholic Beverage, Sale of	(7)
Accounting Procedures, Examination of	(11)	Alcoholic Rehabilitation	(74) (90)
Accounts and Records, Examination of	(11)	Alcoholism	(74) (90)
Acidophilus Milk	(4)	Allocations, Local Government	(45)
Adjusters, Bureau of Private Investigators and	(89)	American River Flood Control District	(8)
Adjutant General	(76)	Angling, Sport Fishing	(42)
Administrative Code	(45)	Animal Health	(4)
Administrative Rules and Regulations	(45) (105)	Animal Industry	(4)
Administrator of Apprenticeship	(60)	Apartment Houses	(58) (59)
Adoption Agencies, Child	(106)	Apiary	(4)
Adoptions	(106)	Appeal, Courts of	(30)
Adult Authority	(1) (29)	Appellate Court Appointments	(65)
Adult Correctional Institutions	(29)	Appellate Courts	(30)
Adulteration, Drugs	(90)	Appointments: Supreme, Appellate, Superior Courts	(65)
Adulteration, Foods	(90)	Apprentice Agreements	(60)
Advertising Act, Outdoor	(92)	Apprenticeship Administrator	(60)
Aerial Passenger Tramways	(60)	Apprenticeship Council	(60)
Aeronautical Chart	(3)	Apprenticeship Standards	(60)
Aeronautics Board, State	(2)	Apprentice Training	(60)
Aeronautics, Division of	(3)	Arbitration, Labor-Management Disputes	(60)
Aged Aid	(106)	Architects	(89)
Aging, California Commission on	(16)	Architects, Board of Landscape	(89)
Agricultural Chemistry	(4)	Architectural Engineering	(45)
Agricultural Economics	(4)	Architectural Examiners, Board of	(89)
Agricultural Extensions Services	(118)	Architectural Supervision, State	(45)
Agricultural Marketing Program	(4)	Analyst, Legislative	(64) (69)
Agricultural Statistics	(4)	Archives, California State	(105)
Agriculture, Department of	(4)	Archivist, State	(105)
Airport Approach Zoning	(3)	Armored Car Permits	(56)
Airport Assistance Fund, State	(3)	Arrests, Motor Vehicle	(56)
Airport Facilities, Oakland	(86)	Artists Managers	(89)
Airport Fund Certification	(3)	Arts Commission, California	(9)
Airport Permits	(3)	Assessed Property (State)	(38)
Airport, Site Approval	(3)	Assessed Valuations	(25)
Airport, School Site	(3)	Associations, Unincorporated	(105)
Airport Studies	(3)	Athletic Commission	(89)
Airport Surveys	(3)	Attack Warning, Disaster	(32)
Air Marking Program	(3)	Attorney General	(10)
Air Pollution Control	(56)	Attorneys, Qualified	(108)
Air Resources Board	(5)	Audit Committee, Joint Legislative	(63)
Air Sanitation	(90)	Audit of Disbursements	(25)
Airspace Utilization	(3)	Auditor General	(11)
Air Tanks	(60)	Auditor General, Office of	(11)
Alcoholic Beverage Advertising	(7)	Audits and Investigations (Special)	(11)
Alcoholic Beverage Control	(6)	Auto Courts	(58) (59)
Alcoholic Beverage Control, Appeals Board	(6)	Automated Services Division	(105)

Automobile Manufacturers, Licensing of	(7)
Automobile Pool, State	(4)
Automobile Registration	(7)
Automobile Registration Fraud, Investigation of	(7)
Automobile Registration Offenses, Investigation of	(7)
Automobile Salesmen, Licensing of	(7)
Automobile Transporters, Licensing of	(7)
Automobile Wreckers, Licensing of	(7)
Automobile Titling	(7)
Automotive Devices	(5)
Aviation Advisory Services	(1)
Aviation Safety Program	(1)

B

Bacteriology Laboratories	(8)
Bail Bond Broker	(6)
Ballot Paper	(10)
Bank Accounts	(2)
Bank Accounts, Agency (State)	(2)
Banking, Department of	(12)
Bank Service, State	(11)
Banks, Commercial	(12)
Banks, Departmental	(12)
Banks, Foreign Non-Departmental	(12)
Banks, Savings	(12)
Bank Tax	(4)
Barber Examiners, Board of	(8)
Barbers	(8)
Barbers, Apprentice	(8)
Barbershop	(8)
Bar of California, State	(10)
Bar Pilots Licenses	(8)
Bay Area Rapid Transit District, San Francisco	(10)
Bay Area Transportation Study Commission	(11)
Bay Conservation and Development Commission, San Francisco	(10)
Bay Toll Crossings, Division of	(8)
Beach Erosion Control	(12)
Beauty Shops	(8)
Bedding Inspection, Bureau of Furniture and	(8)
Beef Council	(1)
Beer	(1)
Beverage Control, Alcoholic	(1)
Beverage Control Appeals Board, Alcoholic	(1)
Beverage Control, Department of	(1)
Beverage Excise Tax, Alcoholic	(3)
Billboard Advertising	(9)
Biologic Products	(9)
Births, Records	(9)

Blind Aid -----	(106)	Bureau of Private Investigators and Adjusters -----	(89)	Central Valley Project -----	(122)
Blind, Board of Guide Dogs for the -----	(89)	Burning Regulation, Rural and Wildland Areas -----	(22)	Certified Public Accountants -----	(89)
Blind Prevention -----	(106)	Buses -----	(91)	Certified Psychiatric Technician --	(89)
Blind, Rehabilitation for -----	(97)	Business Policies, State -----	(45)	Certified Shorthand Reporters Board -----	(89)
"Blue Sky" Law -----	(26)	Business and Transportation Agency -----	(14)	Certiorari, Writs of -----	(30)
Boarding Homes -----	(106)	C			
Boarding Homes, Licensing -----	(106)				
Board of Accountancy -----	(89)	Cables, Submarine -----	(50)	Chattel Mortgage Recordation -----	(105)
Board of Architectural Examiners -----	(89)	Cadet Corps, California -----	(76)	Chauffeur's License -----	(77)
Board of Barber Examiners -----	(89)	California Advisory Committee on Western States Water Planning -----	(123)	Check Cashers -----	(26)
Board of Chiropractic Examiners -----	(89)	California Arts Commission -----	(9)	Check Sellers -----	(26)
Board of Cosmetology -----	(89)	California Bicentennial Celebration Commission -----	(15)	Chemical Engineers -----	(89)
Board of Dental Examiners -----	(89)	California Dairy Council -----	(4)	Chemistry -----	(4)
Board of Dry Cleaners -----	(89)	California Division of Aeronautics -----	(3)	Chicken Meat -----	(4)
Board of Education -----	(35)	California Cadet Corps -----	(76)	Chief Administrative Officer -----	(48)
Board of Equalization, State -----	(38)	California Commission on Aging --	(16)	Chief Counsel (state litigation) --	(10)
Board of Examiners in Veterinary Medicine -----	(89)	California Coordinate System Maps -----	(122)	Chief Election Officer -----	(105)
Board of Funeral Directors and Embalmers -----	(89)	California Disaster Office -----	(32)	Chief Fiscal Officer -----	(25)
Board of Guide Dogs for the Blind -----	(89)	California Districts Securities Commission -----	(33)	Chief Law Officer -----	(10)
Board of Harbor Commissioners for Humboldt Bay -----	(50)	California Driver Improvement Program -----	(77)	Child Adoption -----	(106)
Board of Landscape Architects -----	(89)	California Heritage Preservation Commission -----	(54)	Child Aid -----	(106)
Board of Medical Examiners -----	(89)	California Highway Commission --	(55)	Child Care -----	(106)
Board of Nurse Education and Nurse Registration -----	(89)	California Highway Patrol, Department of -----	(56)	Child Health -----	(90)
Board of Optometry -----	(89)	California Horse Racing Board ---	(57)	Child Labor Laws, Women and ---	(60)
Board of Osteopathic Examiners ---	(89)	California Industries for Blind ---	(97)	Child Welfare Services -----	(106)
Board of Pharmacy -----	(89)	California Law Revision Commission -----	(68)	Child Welfare Scholarships -----	(106)
Board of Pilot Commissioners for Bays of San Francisco, San Pablo and Suisun -----	(85)	California Maritime Academy -----	(35)	Chiropodists -----	(89)
Board of Pilot Commissioners, Humboldt Bay and Bar -----	(84)	California Medical Assistance Program -----	(52)	Chiropractic Examiners, Board of	(89)
Board of Pilot Commissioners, Harbor of San Diego -----	(87)	California-Nevada Interstate Compact Commission -----	(17)	Chiropractors -----	(89)
Board of Registration for Civil and Professional Engineers -----	(89)	California Rehabilitation Center -----	(79)	Chronic Diseases -----	(90)
Board of Social Work Examiners ---	(89)	California Safety News -----	(60)	Cigarette Tax -----	(38)
Board of Vocational Nurse Examiners -----	(89)	California State Archives -----	(105)	Circuses, Tent Shows, Fire Safety	(40)
Boating Accidents -----	(82)	California State Bar -----	(108)	City Carrier -----	(91)
Boating Facilities -----	(51) (82) (84)	California State Communications Advisory Board -----	(21)	City Financial Transaction Report	(25)
Boating Regulations -----	(51) (82) (84)	California State Disaster Council ---	(31)	Civil Defense -----	(31)
Boating, Search and Rescue Information -----	(82)	California State Police -----	(45)	Civil Engineers, Board of Registration -----	(89)
Boilers -----	(60)	California Supreme Court -----	(30)	Civil and Professional Engineers, Board of Registration for -----	(89)
Bonded Debt -----	(25)	California Toll Bridge Authority ---	(111)	Civil Service Employment, State ---	(83)
Bond Issues, State -----	(114)	California Veterans' Home -----	(120)	Civil Service Examinations -----	(83)
Bond, State (Investment Boards) -----	(25)	California Water -----	(33)	Civil Service Laws -----	(83)
Bonds, General Obligation -----	(25)	California Water Commission ---	(122)	Civil Service System -----	(83)
Bonds, Insurance and Public Official -----	(39)	California Water Storage Districts	(122)	Civil Service, Veterans -----	(120)
Bonds, State of California -----	(114)	California Women's Board of Terms and Parole -----	(29)	Claims Against State -----	(25) (45)
Booms, Bulkheads and Wharfs, Construction for -----	(50)	California Youth Authority -----	(129)	Cleaning -----	(89)
Boulder Canyon Project Act -----	(19)	Californias, Commission of the ---	(18)	Clemency, Investigation for Adult Authority -----	(1) (29)
Boundary Survey, State Lands (39)	(40)	Cal-Vet Home -----	(120)	Clinical Laboratories -----	(90)
Boxing -----	(89)	Campfire Permits -----	(22)	Clinical Laboratory Technicians --	(90)
Brake, Inspection -----	(56)	Camping -----	(82)	Clinic Permits -----	(89)
Brand Inspection -----	(4)	Camps, Juvenile -----	(129)	Clinics, Juvenile -----	(129)
Bridge Construction, State -----	(92)	Campuses, New -----	(24)	Clinics, Youth Authority -----	(129)
"Bucket Shop" Law -----	(26)	Cannery Inspection -----	(90)	Cold Storage Meat, Foreign -----	(4)
Budget Committee, Joint Legislation -----	(64)	Canvass of Vote -----	(105)	Collecting Permits, Biology, Geology, Archaeology -----	(22)
Budget, State -----	(39) (69)	Carrier, City -----	(91)	Collection Agencies -----	(89)
Building and Housing Standards -----	(58) (59)	Carrier, Highway Contract -----	(91)	Collection Unpaid Wages -----	(60)
Building Designers -----	(89)	Carrier, Radial Highway Common	(91)	Collective Bargaining -----	(60)
Building Management, State -----	(45)	Cash, State Treasury -----	(25)	College, Financial Aid -----	(104)
Building Standards -----	(58) (59)	Cattle Brand Registration -----	(4)	Colorado River Board of California	(19)
Building Standards Commission, State -----	(45)	Cemetery Act -----	(89)	Colorado River Boundary Commission -----	(20)
Buildings, State Owned -----	(45)	Cemetery Board -----	(89)	Colorado River Compact -----	(19)
Business Enterprise, Blind -----	(97)	Cemetery Brokers -----	(89)	Colorado River Storage Project Act	(19)
Bulkheads and Wharfs, Booms -----	(50)	Cemetery Salesmen -----	(89)	Commerce, International --(127)	(128)
Bureau of Furniture and Bedding Inspection -----	(89)	Central Duplicating -----	(45)	Commercial Driving School -----	(77)
				Commercial Feeding Stuffs -----	(4)
				Commercial Fertilizer -----	(4)
				Commercial Fishing -----	(42)
				Commercial Motor Vehicles -----	(77)
				Commercial Trucks, Interstate ---	(94)
				Commission of the Californias ---	(18)
				Commission on California State Government Organization and Economy -----	(47)
				Commission on Interstate Cooperation -----	(62)
				Commissions on Judicial Appointments -----	(65)

Commission on Judicial Qualifications	(66)
Commission on Uniform State Laws	(115)
Common Carrier, Radial Highway	(91)
Communicable Diseases	(90)
Communications Advisory Board, California State	(21)
Communications Commission, Federal	(21)
Communications, Disaster Attack Warning and	(32)
Communications Engineering, State and Local	(45)
Community Development	(58)
Community Service	(33)
Commutations	(48)
Compact, Colorado River	(19)
Compact Commission, California-Nevada Interstate	(17)
Compact Commission, Klamath River	(67)
Compensation Insurance Fund, State	(60)
Compensation Insurance, Workmen's	(60)
Compliance, Division of	(4)
Conciliation of Labor Disputes	(60)
Conciliation Service, State	(60)
Condemnation, Roads	(55)
Congress, Representatives	(98)
Conservation Camps	(22)
Conservation, San Francisco Bay	(101)
Conservation, Department of	(22)
Conservation, Water	(33)
Constitution, Original State	(105)
Construction, Flood Control	(8)
Construction Safety Orders	(60)
Construction Industries	(89)
Construction Supervision	(45)
Consumer Counsel, Office of	(23)
Contract Act, State	(92)
Contract Carrier, Highway	(91)
Contractors	(89)
Contractors' State License Board	(89)
Contracts and Rights-of-Way, Division of	(92)
Control Accounts	(25)
Controller, State	(25)
Cooperative Soil and Water Conservation Program	(22)
Coordinating Council for Higher Education	(24)
Corporate Securities	(26)
Corporation Amendments	(105)
Corporation Consolidation	(105)
Corporation Dissolutions	(105)
Corporation Filings	(105)
Corporation, Merger	(105)
Corporation Records	(105)
Corporation Revivor	(25)
Corporation Tax	(44)
Corporations, Division of	(26)
Corporations, Nonprofit	(105)
Corporations, Profit	(105)
Correctional Industries Commission	(27)
Correctional Institutions	(29)
Correctional Schools, Youth	(129)
Correctional Services	(28)
Corrections, Department of	(29)
Correspondence Courses	(118)
Cosmeticians	(89)
Cosmetology, Board of	(89)
Cosmetology Schools	(89)
Cost of Living Budget	(60)
Council of State Governments	(62)

County and District Fairs	(4)
County Financial Transaction Report	(25)
County Roads, Systems	(55)
County Water	(33)
Court Appointments	(65)
Court Judicial Plan	(65)
Court Procedures	(30)
Court Rules	(30)
Court Statistics	(30)
Courts of Appeal	(30)
Credit Union	(26)
Crime Prevention	(10)
Crime Statistics and Prevention	(10)
Crime, Study of	(28)
Criminal Apprehension	(10)
Criminal Identification	(10)
Criminal Law and Investigation	(10)
Criminal Offenses	(30)
Criminally Insane	(74)
Crippled Children	(90)
Crop Reporting	(4)
Crops, Field	(4)
Cultural Activities	(9)
Cultural Relations	(18)
Curriculum Commission, State	(35)

D

Dairy Council	(4)
Dairy Industry	(4)
Dairy Products	(4)
Dam Safety	(122)
Dams (Nonfederal)	(122)
Dangerous Drugs	(89)
Data Processing Consultation, State	(45)
Davis-Grunsky Act	(122)
Day Nursery	(106)
Day of Rest Law	(60)
Dealers and Wreckers, Automobile	(77)
Deaths, Industrial	(60)
Deaths, Records	(90)
Deeded Property	(25)
Deeds to State Lands	(105)
Defense Production and Industrial Homework	(60)
Delinquency, Juvenile	(129)
Delinquent Taxes	(25)
Dental Education	(118)
Dental Examiners, Board of	(89)
Dental Health	(90)
Dental Hygienists	(89)
Dentistry, Study of	(118)
Dentists	(89)
Department of Agriculture	(4)
Department of Alcoholic Beverage Control	(7)
Department of Banking	(12)
Department of California Highway Patrol	(56)
Department of Conservation	(22)
Department of Corrections	(29)
Department of Education	(35)
Department of Employment	(37)
Department of Finance	(30)
Department of Fish and Game	(42)
Department of General Services	(45)
Department of Industrial Relations	(60)
Department of Insurance	(61)
Department of Justice	(10)
Department of Mental Hygiene	(74)
Department of Motor Vehicles	(77)
Department of Parks and Recreation	(82)
Department of Professional and Vocational Standards	(89)

Department of Public Health	(9)
Department of Public Works	(9)
Department of Rehabilitation	(9)
Department of Social Welfare	(10)
Department of Veterans Affairs	(12)
Department of Water Resources	(12)
Designers Qualification Advisory Committee	(8)
Dependent Children, Families With	(10)
Detective License Bureau	(8)
Detectives	(8)
Detention Facilities	(2)
Diesel Smoke and Odor Control	(3)
Disability Determinations	(9)
Disability Insurance	(37)
Disability Insurance, Old Age, Survivors and	(38)
Disabled Aid	(106)
Disaster Attack Warning	(32)
Disaster Attack Warning and Communications	(32)
Disaster Communications	(32)
Disaster Council, California State	(32)
Disaster Emergency	(32)
Disaster Fire and Rescue	(32)
Disaster Information, Education	(32)
Disaster Law Enforcement, Warden	(32)
Disaster Medical, Health	(32)
Disaster Office, California	(32)
Disaster Radiological Safety	(32)
Disaster Transportation and Supply	(32)
Disaster Warden, Law Enforcement	(32)
Discrimination, Employment	(9)
Disbursements, Audit of	(2)
Disease Outbreaks	(8)
Diseases, Livestock	(7)
Dismantlers, Auto	(7)
Dispensing Optician, Registered	(31)
District Fairs, County and	(4)
Districts Securities Commission, California	(25)
Division of Aeronautics	(3)
Division of Apprenticeship Standards	(6)
Division of Bay Toll Crossings	(9)
Division of Corporations	(2)
Division of Drivers' Licenses	(7)
Division of Fore Employment Practices	(6)
Division of Forestry	(22)
Division of Housing	(58)
Division of Industrial Safety	(6)
Division of Industrial Welfare	(6)
Division of Labor Law Enforcement	(6)
Division of Labor Statistics and Research	(6)
Division of Mines and Geology	(22)
Division of Oil and Gas	(22)
Division of Real Estate	(9)
Division of Recreation	(82)
Division of Savings and Loan	(103)
Division of Soil Conservation	(22)
Documents, Historical	(54)
Domestic Relations, Jurisdiction	(30)
Drainage District, Sacramento-San Joaquin	(86)
Drainage, Water	(33)
Driver Improvement Program	(77)
Drivers' Licenses, Division of	(77)
Driving School, Commercial	(77)
Driving School Inspection	(77)
Drug Laboratories	(90)

Drugless Practitioners	(89)
Drugs, Adulteration	(90)
Drugs, Dangerous	(89)
Drugs, Manufacturers, Wholesalers	(89)
Drugs, Mislabeling	(90)
Dry Cleaners, Board of	(89)
Dry Cleaning Industry, Fire Safety	(40)
Dry Cleaning Plants	(89)
Duplicating, Central	(45)
Dwellings	(58) (59)
Dyeing	(89)

E

Earnings Statistics	(60)
Earthquake Protection Law	(58) (59)
Economic Development Agency	(39)
Economic Operation, California State	(47)
Economic Opportunity, Office of	(34)
Economic Relations	(18)
Educational Assistance—Veterans	(120)
Educational Extension Services	(118)
Educational Needs Relative to Women	(124)
Education, Department of	(35)
Education, Disaster Information	(32)
Egg Laying	(88)
Election Laws	(105)
Election Officer, Chief	(105)
Electric Utilities	(91)
Electrical Engineer	(89)
Electrical Equipment Standards (Homes)	(58) (59)
Electrical Safety Orders	(60)
Electrologists	(89)
Electrology Schools	(89)
Electronic Repair Dealer Registration	(89)
Elevator Inspectors	(60)
Elevator Operators	(60)
Elevator Safety Orders	(60)
Embalmers, State Board of Funeral Directors and	(89)
Embezzled Vehicles	(56)
Emergency, Disaster	(31)
Emergency Vehicles	(56)
Employee Housing	(58) (59)
Employees' Retirement System, Public	(36)
Employer Audit	(37)
Employer Contributions	(37)
Employer Registration	(37)
Employer Reporting	(37)
Employment Agencies, Private	(89)
Employment, Department of	(37)
Employment Discrimination	(60)
Employment Practices Relative to Women	(124)
Employment Practices, Unlawful	(60)
Employment on Public Works	(60)
Employment Records, State Employees	(83)
Employment Service	(37)
Employment Statistics	(60)
Encroachment Permits	(92)
Endowment Care Funds	(89)
Engineering Supervision, State	(45)
Engineers, Board of Registration for Civil and Professional	(89)
Engineers, Chemical	(89)
Engineers, Mechanical	(89)
Engineers, Petroleum and Metallurgical	(89)
Engineers, Structural	(89)
Entomology	(4)
Environmental Sanitation	(90)

Epileptics	(74)
Equal Pay	(67)
Equalization, State Board of	(38)
Equipment, State	(25)
Eserow	(26)
Estate Tax	(44)
Excise Tax, Alcoholic Beverage	(38)
Executive Records, Official	(105)
Exercise Boys, Horse	(57)
Exhaust Controls, In-plant Vehicles	(5)
Expenditures, State	(25)
Explosives, Sales and Transportation of	(40)
Exposition, State Fair and	(45)
Expositions, Fairs and	(4)
Extradition Claims	(25)
Extraditions	(48)

F

Facilities Planning, State	(45)
Factory Registration	(60)
Fair Employment Practice Act	(60)
Fair Employment Practices Division	(60)
Fair, Premium Lists	(39)
Fair Trade, Alcoholic Beverage	(7)
Fairs and Expositions	(4)
Fairs, County and District	(4)
Farm Contractors	(60)
Farm Labor Contractor Licenses	(60)
Farm Loan	(120)
Farm Names	(105)
Farm, Employment Service	(37)
Federal Communications Commission	(21)
Feeding Stuffs	(4)
Felony, Jurisdiction	(30)
Ferries	(91)
Fertilizer, Commercial	(4)
Fertilizer Salesmen	(4)
Fertilizing Materials	(4)
Fictitious Name Permits	(89)
Field Act Enforcement	(92)
Field Crops	(4)
Field Rehabilitation Services for Blind	(97)
Filling Materials, Furniture	(89)
Finance, Department of	(39)
Finance Policies, State	(39)
Financial Affairs, State	(25)
Financial Responsibility, Motor Vehicle	(77)
Financial Statements	(11) (25)
Financing Statements	(105)
Fire Clearances, Private Institutions, Sanitariums	(40)
Fire Extinguishers	(40)
Fire Marshal, State	(40)
Fire, Panic, Safety	(40)
Fire Prevention	(22) (40)
Fire and Rescue, Disaster	(32)
Fireworks	(40)
Fish and Game Commission	(41)
Fish and Game, Department of	(42)
Fish and Game Wardens	(42)
Fish Conservation	(42)
Fish Hatcheries	(42)
Fish Life Conservation	(81)
Fish Propagation	(42)
Fisheries Commission, Pacific Marine	(81)
Fisheries, Water	(42)
Fishing, Commercial	(42)
Fishing, Sport	(42)

Flammable Liquids, Transportation of	(40)
Flame Retardants	(40)
Flood Control District, American River	(8)
Flood Control Projects (8) (95)	(122)
Flood Fighting	(122)
Flood Plain Zoning	(122)
Flood Prevention	(122)
Flood Warnings	(122)
Fluid Milk	(4)
Food Laboratories	(90)
Foods, Adulteration	(90)
Foods, Mislabeling	(90)
Foreign Cold Storage Meat	(4)
Foreign Lending Institutions	(105)
Foreign Trade Studies, Agricultural	(4)
Foreign Trade Zone	(102)
Forest Land Protection	(22)
Forest Lands, State	(22)
Forest Practice Act	(22)
Forest Practice Committees	(43)
Forest Practice, Rules	(43)
Forest Protection	(22)
Forestry Camps, Youth Authority	(129)
Forestry, Division of	(22)
Forests, State	(22)
Foster Homes	(106)
Franchise Tax Board	(44)
Franchise Tax Board, Appeals From	(38)
Fraternal Names	(105)
Fruit and Vegetable Standardization	(4)
Funds	(25)
Funds, Airport Certification for	(3)
Funds, Highway	(55)
Funeral Directors and Embalmers, State Board of	(89)
Furniture and Bedding Inspection, Bureau of	(89)
Furniture Labels, Inspection of	(89)

G

Game Farms	(42)
Game Production	(42)
Game Refuges	(42)
Game Wardens, Fish and	(42)
Gas and Mineral, State Property Leases, Oil	(39)
Gas Broker	(93)
Gas, Division of Oil and	(22)
Gas Production Tax	(25)
Gas Tax Refunds and Tax Accounts	(25)
Gas Utilities	(91)
General Fund Cash	(25)
General Fund Disbursements	(25)
General Industry Safety Orders	(60)
General Services, Department of	(45)
General Taxes	(25)
Geologic Maps	(22)
Geology Mines	(22)
Gift Tax	(25)
Goose Lake Basin	(46)
Goose Lake Compact Commission	(46)
Government Organization and Economy, Commission on California State	(47)
Governor	(48)
Governor, Judicial Appointments	(65)
Governor, Successor	(72)
Governor's Council	(49)

Graduate Fellowship Program,	
State	(104)
Grants, Special Project	(106)
Grants, Water Development	(122)
Great Seal	(105)
Grooms, Licenses	(57)
Growth and Development, Urban Areas	(119)
Guide Dog Schools	(89)
Guide Dogs for the Blind, Board of	(89)
Guide Dog Trainers	(89)

H

Habeas Corpus, Writs of	(30)
Hairdressers	(89)
Handicapped Workers	(60)
Harbor Commissioners for Humboldt Bay, Board of	(50)
Harbor Facilities, Small Craft	(82)
Harbors and Watercraft, Department of	(51)
Hastings College of the Law	(118)
Hatcheries, Fish	(42)
Hazardous Conditions	(60)
Health Care Services, Office of	(52)
Health and Welfare Pension, Employer's Contribution to	(60)
Health Center Construction	(90)
Health Centers	(90)
Health, Dental	(90)
Health Education	(90)
Health Hazards, Public	(90)
Health, Medical Disaster	(32)
Health Services, Local	(90)
Hearing Officer Services (State and Public Agencies)	(45)
Heating Standards	(60)
Heritage Preservation Commission, California	(54)
Higher Education, Coordinating Council	(24)
Highway Accounts and Reports	(25)
Highway Commission, California	(55)
Highway Common Carrier, Radial	(91)
Highway Contract Carrier	(91)
Highway Construction, State	(92)
Highway Encroachment Permits	(92)
Highway Equipment Sale, Used	(92)
Highway Funds	(55)
Highway Jobs	(92)
Highway Patrol, Department of California	(56)
Highway Routes	(55)
Highway Safety Education	(56)
Highway System, State	(92)
Highway Transportation Permits	(92)
Highway Users Tax	(38)
Highways	(92)
Highways, Division of	(92)
Heliport Permit	(3)
Heliport Site Approval	(3)
Historic Documents Preservation	(54)
Historic Monuments	(82)
Homework, Industrial	(60)
Home Health Agencies	(90)
Hoover Dam (Boulder Canyon) Project Act	(19)
Horse, Apprentices, Jockey	(57)
Horse, Exercise Boys	(57)
Horse Grooms	(57)
Horse Owners License	(57)
Horse Racing Board, California	(57)
Horse Trainers	(57)
Hospital Benefits	(37)
Hospital Construction	(90)
Hospital Construction, New	(90)
Hospital Inspection	(90)

Hospital Licensing	(90)
Hotels	(58)
Housing and Community Development, Commission of	(58)
Housing and Community Development, Department of	(59)
Housing Conditions, Substandard	(58)
Human Relations	(53)
Humboldt Bay and Bar, Board of Pilot Commissioners	(84)
Humboldt Bay, Board of Harbor Commissioners for	(50)
Hunting	(42)
Hygiene, Industrial Laboratories	(90)
Hypodermic Needles	(89)

I

Ice Cream	(4)
Ice Cream Manufacturer	(4)
Ice Cream Mix	(4)
Ice Milk	(4)
Ice Milk Manufacturer	(4)
Identification, Criminal	(10)
Individual Name Change	(105)
Industrial Homework	(60)
Imitation Cream	(4)
Imitation Milk	(4)
Impeachment, Power	(71)
Impounded Vehicles	(56)
Imprisonment, Terms of	(1)
Income Tax, Personal	(44)
Incorporation, Articles of	(105)
Industrial Accident Commission	(60)
Industrial Accidents	(60)
Industrial Disputes	(60)
Industrial Homeworkers	(60)
Industrial Hygiene Laboratories	(90)
Industrial Loan	(26)
Industrial Relations, Department of	(60)
Industrial Safety	(60)
Industrial Commission, Correctional	(27)
Information, Education, Disaster	(32)
Inheritance Tax	(25)
Initiative	(71)
"In Lieu" Tax	(25)
Insane, Criminally	(74)
Insect and Disease Control	(22)
Insects	(4)
Institutions, Licensing	(106)
Insurance, Accidental Death	(61)
Insurance Agents	(61)
Insurance Brokers	(61)
Insurance Companies	(61)
Insurance Companies Tax	(25)
Insurance Conservation	(61)
Insurance, Department of	(61)
Insurance Disability	(37)
Insurance Gross Premiums	(38)
Insurance, Group Disability	(61)
Insurance, Group Life	(61)
Insurance, Hazardous Operations	(61)
Insurance, Insolvent Companies	(61)
Insurance Liquidation	(61)
Insurance Policy Forms	(61)
Insurance Policy Service	(61)
Insurance Premium Taxes	(61)
Insurance Producers	(61)
Insurance and Public Official Bonds	(45)
Insurance Rate Levels	(61)
Insurance Sales	(61)
Insurance Solicitors	(61)
Insurance Surplus Line Brokers	(61)
Insurance, Unemployment Benefits	(37)
Insurance, Workmen's Compensation	(61)
Insurers	(61)

Interstate Commercial Trucks	(94)
Interstate Compact Commission, California-Nevada	(17)
Interstate Compact Commission	(122)
Interstate Cooperation, Commission on	(62)
Interurban Railways	(91)
Inundation	(8)
Investigation, Criminal Law and	(10)
Investigators and Adjusters, Bureau of Private	(89)
Investment Services	(114)
Investment, State Funds	(39)
Irrigation	(33)
Irrigation Districts	(122)
Irrigation District Financial Transaction Report	(25)

J

Jails, Minimum Standards	(28)
Job Surveys, State	(83)
Jockey Apprentices	(57)
Jockeys, Licenses	(57)
Joint Legislative Audit Committee	(63)
Joint Legislative Budget Committee	(64)
Judges, Censure or Removal of	(66)
Judges Retirement Fund	(25)
Judicial Appointments, Commission on	(65)
Judicial Council	(30)
Judicial Plan, Court	(66)
Judicial Qualifications, Commission on	(66)
Jump Permits, Parachute	(3)
Jump Zone Permits, Parachute	(3)
Junior Operator, Motor Vehicle	(77)
Justice Courts, Appeals	(30)
Justice, Department of	(10)
Juvenile Bureaus, Police	(129)
Juvenile Camps	(120)
Juvenile Clinics	(129)
Juvenile Court Cases	(30)
Juvenile Delinquency Prevention	(129)
Juvenile, Jurisdiction	(30)
Juvenile Parole	(129)
Juvenile Probation	(129)
Juvenile Recreation Centers	(129)

K

Klamath River Compact Commission	(67)
Korean Veterans Bill	(120)

L

Labor Camps	(60)
Labor Contractors	(60)
Labor Disputes, Conciliation	(60)
Labor Law	(60)
Labor Law Enforcement, Division of	(60)
Labor-Management Problems	(60)
Labor-Management Relations, Elections Representations	(60)
Labor Standards	(60)
Labor Statistics and Research	(60)
Lamp, Inspection	(56)
Landscape Architects, Board of	(89)
Lands Commission, State	(109)
Lands, Public	(39)
Lands, State	(39)
Lands, Tax Deeded	(25)
Laundry Marks	(105)
Law Education	(118)
Law Enforcement, Warden, Disaster	(32)

Law Examination	(108)
Law, Hastings College of the	(118)
Law Instruction	(118)
Law Officer, Chief	(10)
Law Practice, Admission	(108)
Law, Reciprocity	(108)
Law Revision Commission, California	(68)
Laws, Original	(105)
Lease, State Lands	(30)
Legal Counseling	(70)
Legislative Advocates	(64) (69)
Legislative Analyst	(64) (69)
Legislative Audit Committee, Joint	(63)
Legislative Budget Committee, Joint	(64)
Legislative Counsel	(70)
Legislative Measures	(70)
Legislative Records, Official	(105)
Legislative Research	(64)
Legislators' Retirement System	(36)
Legislature, State	(71)
Levees	(8) (122)
Levees, Cooperative	(95)
Library, State	(35)
License Plates, Stolen	(56)
Lieutenant Governor	(72)
Lights, Automotive	(56)
Lights, Signal	(56)
Liquefied Petroleum Gas Tanks	(60)
Liquor Importation	(7)
Liquor Law Enforcement	(7)
Liquor Retailing	(7)
Liquor Wholesaling	(7)
Livestock Disease	(4)
Livestock Identification, Disease	(4)
Livestock Remedy	(4)
Livestock Reporting	(4)
Loan Program, State Guaranteed, for College Students	(104)
Loans, Water Development	(122)
Lobbyists	(64) (69)
Local Health Services	(90)
Local Housing Rehabilitation	(58) (59)

M

Machine Repair, State	(45)
Maintenance, Flood Control	(8)
Management Analysis, State	(45)
Management Services, Office of	(73)
Mandamus, Writs of	(30)
Manicurists	(89)
Manuscripts	(105)
Mapping	(22) (122)
Maps, Topographic	(122)
Marine Fisheries Commission, Pacific	(81)
Marine Products	(42)
Marine Terminals, Oakland	(86)
Maritime Academy, California	(35)
Market Enforcement	(4)
Market Milk Inspection	(4)
Market News	(4)
Marketing	(4)
Marketing Order Programs	(4)
Marriage Records	(90)
Martial Law	(48)
Maternal Health	(90)
Maternity, Parent-Child	(106)
Mausoleum-Columbarium, Construction Laws	(89)
Maximum Hours and Working Condition Standards	(60)
Measures, Weights and	(4)
Meat	(4)
Meat, Food Products	(4)
Meat, Cold Storage, Foreign	(4)
Meat, Poultry	(4) (88)

Mechanical Engineers	(89)
Medical Assistance for Aged	(106)
Medical Education	(118)
Medical Examiners, Board of	(89)
Medical and Hospital Care Act, State Employees	(36)
Medical, Health, Disaster	(32)
Medicare Act, Federal, Responsibilities	(90)
Medicine, Study of	(118)
Mental Clinics	(74)
Mental Commitment	(74)
Mental Disorder Research	(74) (75)
Mental Health	(74)
Mental Health Services	(90)
Mental Hospitals	(74)
Mental Hygiene, Department of	(74)
Mental Illness	(74)
Mentally Deficient	(74)
Mentally Ill	(74)
Mental Retardation Program and Standards Advisory Board	(75)
Mentally Retarded	(74) (75)
Merchant Marine Officers Training	(35)
Merit Awards	(45)
Merit System, County	(83)
Messenger Service, State	(45)
Mexican Water Treaty	(19)
Midwives	(89)
Military Department	(76)
Military Forces, State	(76)
Military Reserve, State	(76)
Militia, Naval	(76)
Militia, State	(48)
Milk, Acidophilus	(4)
Milk Distributor	(4)
Milk, Fluid	(4)
Milk, Imitation	(4)
Milk, Market (Inspection)	(4)
Milk, Modified	(4)
Milk, Nonfat Solids Testing	(4)
Milk Products	(4)
Milk Stabilization	(4)
Mineral, Agricultural Registration	(4)
Mineral Broker	(93)
Mineral Industries	(22)
Mineral Resources	(22)
Mineral State Property, Leases, Oil, Gas	(39)
Minerals	(4) (22)
Mines and Geology, Division of	(22)
Minimum Wage	(60)
Mining	(22)
Mining and Petroleum Safety Orders	(60)
Minors to Work	(60)
Misdemeanor, Jurisdiction	(30)
Mislabeled, Drugs	(90)
Mislabeled, Foods	(90)
Mobilehomes (Approval, etc.)	(58) (59)
Modified Milk	(4)
Mortgaged Personal Property	(105)
Mosquito Control	(90)
Motels	(58) (59)
Motor Carrier Safety	(56)
Motorcycle Registration	(77)
Motorcycle Titling	(77)
Motor Vehicle Accidents	(56)
Motor Vehicle Caravans	(77)
Motor Vehicle Dealers	(77)
Motor Vehicle Fuel License Tax	(25)
Motor Vehicle Fuel Tax	(38)
Motor Vehicle "In Lieu" Tax	(25)
Motor Vehicle Law Enforcement	(56)
Motor Vehicle Permits	(77)
Motor Vehicle Research and Statistics	(77)
Motor Vehicles, Department of	(77)

Motor Vehicles, embezzled, impounded, recovered, stolen, stored	(56)
Motor Vehicle Transportation License Tax	(25)
Motor Vehicle Transportation Tax	(38)
Motor Vehicle Wreckers	(77)
Mount San Jacinto Winter Park Authority	(78)
Municipal Court, Appeals	(30)
Municipal Sewage Facilities	(121)
Municipalities, Financial, Physical	(33)

N

Name Change (Individual)	(105)
Narcotic Addict Evaluation Authority	(79)
Narcotic Enforcement	(10)
Narcotics Rehabilitation Advisory Council	(80)
National Guard, Air	(76)
National Guard, Army	(76)
Natural Resources (Program Development)	(22)
Naturalist Services	(82)
Naval Militia	(76)
Nevada Interstate Compact Commission, California	(17)
Navigation	(122)
Needy Aged Aid	(106)
Neuropsychiatric Institutes	(74)
Non-Fat Milk Solids Testing	(4)
Nonprofit Corporations	(105)
Notary Public Applications	(105)
Notary Public Records	(105)
Nucleation (Artificial)	(122)
Nurse Education and Nurse Registration	(89)
Nurse Examiners, Board of Vocational	(89)
Nurses, Day	(106)
Nursery Stock	(4) (22)
Nursing Practice Act	(89)
Nursing, Public Health	(90)
Nurses' Registries	(60)
Nutrition Services	(90)

O

Oakland, Port of	(86)
Oaths of Office	(105)
Occupational Hazards	(90)
Office Buildings, State	(39)
Office of the Auditor General	(11)
Office of Consumer Counsel	(23)
Office of Economic Opportunity	(34)
Office of Health Care Services	(52)
Office of Management Services	(73)
Office of Tourism and Visitor Services	(112)
Oil Broker	(93)
Oil and Gas, Division of	(22)
Oil and Gas Field Maps	(22)
Oil and Gas Field Production Statistics	(22)
Oil, Gas and Mineral, State Property Leases	(39)
Oil and Gas Wells, Abandonment of	(22)
Oil and Gas Wells, Drilling, Producing, Reworking	(22)
Old Age and Survivors' Insurance Employees Coverage, Retirement	(36)
Old Age Security	(106)
Opportunity Work Centers for Blind	(97)
Operation, Flood Control	(8)
Operators' License	(77)
Optometry, Board of	(89)

Optometrists	(89)
Ore Buyers	(22)
Organization and Economy Commission on California State Government	(47)
Orientation Center for Blind	(97)
Original State Laws	(105)
Oroville Dam	(122)
Osteopathic Certificate	(89)
Osteopathic Drugless Practitioners	(89)
Osteopathic Examiners, Board of	(89)
Osteopathic Physicians, Surgeons	(89)
Osteopathic Schools	(89)
Osteopaths	(89)
Outdoor Advertising	(92)

P

Pacific Marine Fisheries Commission	(81)
Panic, Fire, Safety	(40)
Parachute Drop Zone Permits	(3)
Pardons	(1) (29) (48) (105)
Parent-Child Maternity	(106)
Pari-Mutuel Operators	(57)
Pari-Mutuel Wagering	(57)
Park Authority, Mount San Jacinto Winter	(78)
Parks and Recreation, Department of	(82)
Paroles	(1) (29) (125)
Parole Compact	(29)
Parole, Interstate	(29)
Parole, Juvenile	(129)
Paroles, Granting, Revocation	(29)
Parole Supervision	(29)
Parole, Youth	(129)
Partnership Tax	(44)
Pay Ranges, State Employees	(37)
Pay, Equal	(60)
Payment of Wages	(60)
Payroll	(60)
Payroll System, State	(25)
Pence Officers' Standards and Training	(10)
Permits, Temporary, Motor Vehicle	(77)
Personal Income Tax	(44)
Property Broker	(93)
Personnel Board, State	(83)
Personnel Services, Contractual	(83)
Personnel Services, Cooperative	(83)
Pest Control	(89)
Pest Control, Agricultural	(4)
Pest Control Board, Structural	(89)
Petroleum and Metallurgical Engineers	(89)
Petroleum Products	(4)
Petroleum Production Tax	(25)
Pharmaceutical Education	(118)
Pharmacies	(89)
Pharmacists	(89)
Pharmacy, Board of	(89)
Physical Planning Services, Local Jurisdiction	(39)
Phonographic Repair Service Dealer	(89)
Physical Therapists	(89)
Physical Therapy Examining Committee	(89)
Physicians	(89)
Physicians and Surgeons, Osteopathic	(89)
Picnicking	(82)
Pilot Commissioners for Bays of San Francisco, San Pablo and Suisun, Board of	(85)
Pilot Commissioners, Humboldt Bay and Bar, Board of	(84)

Pilot Commissioners, Harbor of San Diego, Board of	(87)
Pilots' Licenses	(87)
Pilots' Licenses, Bar	(84) (85)
Pilots' Qualifications	(85)
Pilots, San Francisco, San Pablo, Suisun Bays	(85)
Placing Agencies	(106)
Planning Service, State	(39)
Planometric Maps	(122)
Plant Pathology	(4)
Plant Quarantine	(4)
Plant Industry	(4)
Podiatrists	(89)
Poisons, Sale	(89)
Police Juvenile Bureaus	(129)
Police, California State	(45)
Political Rights, Women	(124)
Pollution, Air	(5)
Pollution, Sewage, Waste Disposal	(90)
Pooled Money Investment (State)	(25) (114)
Pool, State Automobile	(45)
Port Authority, San Francisco	(102)
Port Commissioners, Port of Oakland	(86)
Poultry Improvement Commission	(88)
Poultry Meat	(4)
Precipitation, Cause, Prevention	(122)
Predator and Wildlife Disease Control	(42)
Premium Lists, Fair	(39)
Premiums, Insurance Gross	(38)
Pressing	(89)
Press Shops	(89)
Pressure Vessel Examination	(60)
Pressure Vessel Safety Orders	(60)
Preventive Medical Service	(90)
Price Posting (alcoholic beverages)	(7)
Primary Roads	(55)
Printing, State	(45)
Prison Industries	(27) (29)
Prisons, State	(29)
Prison Terms	(29)
Private Investigators and Adjusters, Bureau of	(89)
Private Patrol Operators	(89)
Probate Jurisdiction	(30)
Probation, Juvenile	(129)
Procurement, State	(45)
Professional Engineers, Board of Registration for Civil and	(89)
Professional and Vocational Standards, Department of	(89)
Professional Nurses	(89)
Profit Corporations	(105)
Prohibition, Writs of	(30)
Property Acquisition, State	(45)
Property, Assessed, State	(38)
Property, Deeded	(25)
Property Tax	(25)
Property Tax Assessments	(38)
Proration, Reciprocity Interstate Commercial Trucks	(94)
Psychiatric Hospitals, Private	(74)
Psychologists	(89)
Psychopathic Delinquents	(74)
Psychopathy, Sexual	(74)
Public Accountants	(89)
Public Accountants, Certified	(89)
Public Assistance	(106)
Public Convenience and Necessity Permits	(91)
Public Employees' Retirement System	(36)
Public Health Assistance Act	(90)
Public Health Contract Service	(90)
Public Health, Department of	(90)

Public Health Hazards	(90)
Public Health Laboratories	(90)
Public Health Nursing	(90)
Public Health Personnel	(90)
Public Health Records	(90)
Public Health Social Work	(90)
Public Instruction, Superintendent	(35)
Public Land Sale	(39)
Public Land, Title Dispute	(39)
Public Land, Trade or Lease	(39)
Public Lands	(39)
Public Official Bonds, Insurance and	(45)
Public Relief	(106)
Public School System	(35)
Public Utilities Commission	(91)
Public Weighmaster	(4)
Public Welfare	(106)
Public Works Board, State	(45)
Public Works, Department of	(92)
Pumping Plants	(8)
Purchases, State	(45)
Pyrotechnic Operators	(40)

Q

Qualifications, Commission on Judicial	(66)
--	------

R

Racing Board, California Horse	(57)
Radial Highway Common Carrier	(91)
Radioactive Material, Sale and Record of	(32)
Radiological Safety, Disaster	(32)
Radiological Health	(90)
Radio Repair Service Dealers	(89)
Radio Systems	(21)
Railroads	(91)
Railways, Interurban	(91)
Rainmakers, Licensing	(122)
Rainmaking	(122)
Ranch Names	(105)
Range Improvement	(22)
Range Protection	(22)
Rapid Transit District, San Francisco Bay Area	(100)
Rapid Transit District, Southern California	(107)
Real Estate Broker	(93)
Real Estate, Division of	(93)
Real Estate Salesmen	(93)
Real Estate Subdivisions	(93)
Real Property Loan Brokerage	(93)
Recall	(71)
Reception Centers, Youth Authority	(129)
Reciprocity Commission	(94)
Reciprocity, Interstate Commercial Trucks, Proration	(94)
Reclamation Board	(95)
Reclamation Projects	(122)
Recovered Vehicles	(56)
Recreation	(82)
Recreation Centers, Juvenile	(129)
Recreation Development	(122)
Recreation, Division of Parks and	(82)
Recreation Facilities	(82)
Recreation Programs	(82)
Recreational Areas	(82)
Red Lights, Vehicles	(56)
Redwood Scenic Road and Trails System	(96)
Referendum	(71)
Reforestation	(22)
Registration, Automobile	(77)
Registration, Trailers	(77)
Registration, Voting	(105)

Rehabilitation, Dept. of	(97)	Savings and Loan Agents	(103)	State Archivist	(105)
Rehabilitation for Blind	(97)	Savings and Loan Associations	(103)	State Audit	(11) (63)
Rehabilitation, Narcotics	(80)	Savings and Loan Collections	(103)	State Automobile Control	(45)
Reporters Board, Certified		Savings and Loan, Division of	(103)	State Automobile Pool	(45)
Shorthand	(89)	Savings and Loan Holding Com-		State Bar of California	(108)
Repossessors	(89)	panies, Laws and Regulations	(103)	State Board of Equalization	(38)
Representatives in Congress	(98)	Savings and Loan Stock	(103)	State Board of Pilot Commis-	
Reprieves	(48) (105)	Savings and Loan Salesmen	(103)	ers, San Francisco, San Pablo,	
Rescue, Disaster Fire and	(32)	Scenic Road and Trails System,		Suisun Bays	(85)
Research, Labor Statistics and	(60)	Redwood	(96)	State Bond Issues	(114)
Research, Mental Retardation	(75)	Scholarship and Loan Commission,		State Budget	(39) (69)
Reserve, State Military	(76)	California State	(104)	State Building Management	(45)
Resort Districts	(122)	School Building, Allocations	(45)	State Building Standards	
Resorts	(58) (59)	School Bus Drivers	(77)	Commission	(45)
Resources Agency	(99)	School Buses	(56)	State Civil Service Laws	(83)
Resources Board, Air	(5)	School District Financial Transac-		State Communications Advisory	
Rest Homes	(90)	tion Reports	(25)	Board, California	(21)
Retail Sales Tax	(38)	School District Funds	(35)	State Compensation Insurance	
Retardation, Mental, Program	(75)	School Equipment Allocation	(45)	Fund	(60)
Retirement Board, Teachers'	(110)	School Plan Allocation	(45)	State Constitution, Original	(105)
Retirement, Contracting Public		School Planning	(35)	State Contract Act	(92) (122)
Agency Employees	(36)	School Sites, Airport	(3)	State Controller	(25)
Retirement Fund, Judges	(25)	School Site Allocation	(45)	State Expenditures	(25) (69)
Retirement System Bond		Schools, Juvenile Training	(129)	State Exposition and Fair	
Investments	(36)	Schools, Youth Authority	(129)	Executive Committee	(45)
Retirement System, Legislators'	(36)	Seal, Great	(105)	State Finance Policies	(39)
Retirement Systems Law	(26)	Seals, State Offices	(105)	State Fire Marshal	(40)
Retirement System, Public		Secretary of State	(105)	State Forest Lands	(22)
Employees'	(36)	Securities Commission, California		State Funds, Investment	(39)
Revenues, State	(25)	Districts	(33)	State Funds, Surplus	(25)
Revivor, Corporation	(25)	Security Owners Protection		State Governments, Council on	(62)
Rickettsial Disease Laboratories	(90)	Committee	(26)	State Lands	(39)
Rights of Way	(55)	Security Pledges	(106)	State Lands Commission	(109)
River Boundary Commission,		Seed Inspection	(4)	State Legislature	(71)
Colorado	(20)	Self-Insurance	(60)	State Library	(35)
Road Bidding	(92)	Senate President Pro Tem	(72)	State Militia	(48)
Roads, Abandonment	(55)	Serology Laboratories	(90)	State of California Bonds	(114)
Roads, Condemnation	(55)	Services, Department of General	(45)	State Park Rules	(82)
Roads, County, Systems	(55)	Sewage Pollution	(90)	State Park System	(82)
Roads, Primary	(55)	Sewerage Facilities, Municipal	(121)	State Personnel Board	(83)
Roads, Relinquishment	(55)	Sexual Psychopathy	(74)	State Planning Services	(45)
Rocket Operators and Display	(40)	Ship Brokers' Commission, Yacht		State Police, California	(45)
Roster, Official State	(105)	and	(89)	State Property Acquisition	(45)
Routes, Highway	(55)	Shipping Point Inspection	(4)	State Public Works Board	(45)
Rules and Regulations,		Ships	(91)	State Purchases	(45)
Administrative	(45) (105)	Shorthand Reporters Board,		State Revenues	(25)
		Certified	(89)	State Roster	(105)
		Site Approval, Airport	(3)	State Scholarship Commission	(104)
		Ski-Lifts, Construction of	(78)	State Supreme Court	(30)
		Ski Resorts, Construction of	(78)	State Teletype System	(10)
		Small Claims, Courts	(30)	State Treasurer	(114)
		Small Craft Harbors, Facilities	(51)	State Water Pollution Control	
		Small Loan Broker	(26)	Board	(121)
		Snowfall	(122)	State Water Resources Control	
		Snow Surveys	(122)	Board	(121)
		Social Welfare, Department of	(106)	Status of Women, Advisory	
		Social Workers	(89)	Commission on	(124)
		Social Work Examiners, Board of	(89)	Stolen Vehicles	(56)
		Soil Conservation Development		Storage Water	(33)
		Fund	(22)	Stored Vehicles	(56)
		Soil Conservation Districts	(22)	Stream Flow	(122)
		Soil Conservation, Division of	(22)	Streets	(91)
		Soil Erosion	(22)	Strikes	(60)
		Southern California Rapid Transit		Structural Engineer	(89)
		District	(107)	Structural Pest Control Board	(89)
		Southern California World Trade		Student License, Motor Vehicle	(77)
		Center Authority	(128)	Subdivisions, Real Estate	(93)
		Special Minimum Wage Permit	(60)	Submarine Cables	(50)
		Sport Fishing	(42)	Substandard Housing Conditions	(60)
		Standardization and Inspection	(4)	Subventions (Local Government)	(25)
		Standards Advisory Board, Mental		Suisun, Board of Pilot Commis-	
		Retardation	(75)	oners for Bays of San Francisco,	
		Standards and Training, Peace		San Pablo and	(85)
		Officer's	(10)	Superintendent of Public	
		State Aeronautics Board	(2)	Instruction	(35)
		State Agents' Claims	(25)	Superior Court Appointments	(65)
		State Airport Assistance Funds	(3)		

S

Sacramento-San Joaquin Drainage	
District	(95)
Safety Belts	(56)
Safety Orders	(60)
Safety Standards	(60)
Salesmen Licensing (Motor	
Vehicles)	(77)
Sales Tax, Retail	(38)
Saline Water	(122)
Samplers and Weighers	(4)
San Diego, Board of Pilot Commis-	
sioners, Harbor of	(87)
San Francisco Bay Area Rapid	
Transit District	(100)
San Francisco Bay Conservation	
and Development Commission	(101)
San Francisco Port Authority	(102)
San Francisco, San Pablo and Sui-	
sun, Board of Pilot Commis-	
oners for Bays of	(85)
San Francisco World Trade Center	
Authority	(127)
Sanitation and Working	
Conditions	(60)
Sanitation, Environmental	(90)
Sanitation Laboratories	(90)
San Pablo and Suisun, Board of	
Pilot Commissioners for Bays of	
San Francisco	(85)

Superior Courts	(30)
Supply, Disaster Transportation and	(32)
Supreme Court Appointments	(65)
Supreme Court, California	(30)
Surgeons	(89)
Surplus Property, Federal	(35)
Surplus State Funds	(25)
Surveyors	(89)
Surveys, Airport	(3)
Survival Planning	(32)
Survivors' Disability Insurance	(36)
Syringes	(89)
System Analysis, State	(45)

T

Tax Deeded Lands	(25)
Tax Deeded Property	(25)
Taxes Collected	(25)
Taxes, Delinquent	(25)
Taxes, Insurance Premium	(61)
Tax Laws, Major	(38)
Tax Levies	(25)
Tax Rates	(25)
Telegraph Services	(91)
Telephone Services	(91)
Telephone Systems	(21)
Teletype Systems	(21)
Television Repair Service Dealers	(89)
Tent, Shows, Circuses Fire Safety	(40)
Terminal Weighing	(4)
Theatrical and Entertainment Industries, Permits to Minors	(60)
Therapists, Physical	(89)
Therapy Examining Committee, Physical	(89)
Tidelands	(109)
Timber Burning	(22)
Timber Fire Prevention	(22)
Timber Fire Suppression	(22)
Timber Harvesting	(22)
Timber Industry	(22)
Timber Operators	(22)
Title Dispute, State Lands	(39)
Titling, Automobile	(77)
Toll Bridge Authority, California	(111)
Toll Bridge Facilities, State	(92)
Toll Highway Crossings	(111)
Toll Highway Crossing, San Francisco Bay	(92)
Topographical Maps	(122)
Tourism and Visitor Services Commission	(113)
Tourism and Visitor Services, Office of	(112)
Toys, stuffed, padded or lined	(89)
Trademark Registration	(105)
Trade, State Lands	(39)
Trading Stamps	(26)
Traffic Arrests	(56)
Traffic Management	(45)
Trailer Parks	(58)
Trailer Registration	(77)
Trailer Titling	(77)
Trails and Naturalist Services	(82)
Trails System, Redwood	(96)
Trainers, Horse	(57)
Training, On-the-Job	(60)
Training Schools, Juvenile	(129)
Transactions, State Financial	(25)
Transportation Agency, Business and	(14)
Transportation License Tax, Motor Vehicle	(38)
Transportation Permits	(92)
Transportation Service, State	(45)

Transportation Study Commission, Bay Area	(13)
Transportation and Supply, Disaster	(32)
Transporters, Automobile, Licensing of	(77)
Trapping	(42)
Travel, to and in California	(113)
Traveling Service	(77)
Treasurer, State	(114)
Treaty, Mexican Water	(19)
Trucks	(91)
Trucks, Interstate	(94)
Trust Companies	(12)
Trust Receipt Financing	(105)
Trusts Tax	(44)
Tuberculosis	(90)

U

Unclaimed Property	(25)
Unemployment Insurance	(37)
Uniform Laws	(115)
Uniform State Laws	(115)
Uniform State Laws, Commission on	(115)
Unincorporated Associations	(105)
Union Contract	(60)
Union Membership Work Injury	(60)
Unlawful Employment Practices	(60)
U.S. Forest Service Campfire Permits	(22)
U.S. Geological Survey Mapping	(22)
United Spanish War Veterans and Commission	(116)
United States Savings Bonds	(25)
United States Senate	(117)
University of California	(118)
Unpaid Wages, Collection of	(60)
Upper Colorado River Compact	(19)
Urban Growth, Intergovernmental Council on	(119)
Urban Renewal Programs	(59)
Use Fuel Tax	(38)
Use Tax	(38)
Utility Companies	(91)

V

Vehicle Inspection, Passenger	(56)
Vehicle Load Weights	(56)
Vehicle Registration	(77)
Veneral Diseases	(90)
Vertebrate Pests	(4)
Vessels	(50)
Veterans Affairs, Department of	(120)
Veterans, Civil Service	(120)
Veterans Dependents	(120)
Veterans Educational Assistance	(120)
Veterans Farm Loan	(120)
Veterans Home of California	(120)
Veterans, Military Service	(120)
Veterans Surviving Children	(120)
Veterans Surviving Widows	(120)
Veterans, United Spanish War	(116)
Veterinarians	(89)
Veterinary Laboratories	(4)
Veterinary Medicine, Board of Examiners in	(89)
Viral Laboratories	(90)
Visitor Services Commission, Tourism and	(113)
Vital Statistics, Birth, Marriage, Death	(90)
Vocational Nurse Examiners, Board of	(89)

Vocational Standards, Department of Professional and	(89)
Vocational Rehabilitation	(97)
Vote Canvass	(105)
Vote Tabulating Devices	(105)
Voting Machines	(105)
Voting, Registration	(105)

W

Wage Permits, Minimum	(60)
Wage Rates	(60)
Wage Settlements	(60)
Wages, Payment of	(60)
Wagering, Pari-Mutuel	(57)
Warden, Disaster Law Enforcement	(32)
Warehouse, Bonded	(4)
Warehouse Inspection, Agricultural	(4)
Warehouses	(91)
Warning, Disaster Attack	(32)
Warrants, State	(114)
Waste Discharge Requirements	(121)
Waste Disposal Pollution	(121)
Water Appropriation—Application for	(122)
Unappropriated	(121)
Water, California	(33)
Water Commission, California	(122)
Water Companies	(91)
Water Conservation	(33)
Water, County	(33)
Water Development Project Investigation	(122)
Water Diversions	(121)
Water Districts	(122)
Water Districts, Recording of	(105)
Water Drainage	(33)
Water Extractions	(121)
Water Facilities (State)	(122)
Water Fisheries	(42)
Water, Klamath River	(67)
Water Master Service	(122)
Water Plan, State	(122)
Water Pollution Control	(121)
Water Pollution Control Fund	(121)
Water Projects	(122)
Water Quality	(122)
Water Replenishment Districts	(122)
Water Resources, Department of	(122)
Water Resources Control Board, State	(121)
Water Rights Adjudication	(121)
Watershed Protection	(22)
Watershed Range	(22)
Waters, River, Interstate, Use, Distribution	(17)
Water Storage	(33)
Water Storage Districts	(122)
Water Treaty, Mexican	(19)
Water, Well Drilling	(122)
Water Wells	(122)
Weeds	(4)
Weighers and Samplers	(4)
Weighing and Measuring Devices	(4)
Weighing, Terminal	(4)
Weighmaster, Public	(4)
Weights and Measures	(4)
Welfare, Child Services	(106)
Welfare Institutions	(106)
Welfare, Public	(106)
Welfare Scholarships	(106)
Well Drilling, Water	(122)
Western States Water Planning, California Advisory Committee on	(123)
Wharfs, Booms, Bulkheads and	(50)
Whiskey	(7)
Wildcat, Oil, Gas	(22)

Wildland Burning	(22)
Wildlife Disease Control, Predator and	(42)
Wildlife Resources	(42)
Wildlife Restoration	(42)
Wine	(7)
Wine Grape Inspection	(4)
Women and Minors Employment ..	(60)
Women and Minors Labor Law	(60)
Women, Advisory Commission on Status of	(124)
Women's Board of Terms and Parole, California	(29) (125)
Work Facilities	(60)
Working Conditions	(60)
Work Injuries	(60)

Workmen's Compensation Insurance	(60)
Workmen's Compensation Laws ..	(60)
Workmen's Compensation Rates ..	(61)
Work Stoppage	(60)
World Trade Authorities Coordinating Council	(126)
World Trade Center Authority, San Francisco	(127)
World Trade Center Authority, Southern California	(128)
Wrestling	(89)
Writs, Habeas Corpus	(30)
Writs of Certiorari	(30)
Writs of Mandamus	(30)
Writs of Prohibition	(30)

Y

Yacht and Ship Brokers' Commission	(89)
Youth Authority, California	(129)
Youth Authority Clinics	(129)
Youth Authority Forestry Camps ..	(129)
Youth Authority Reception Centers	(129)
Youth Authority Schools	(129)
Youth Authority Wards	(129)
Youth Correctional Schools	(129)
Youth Parole	(129)

Z

Zoning, Airport Approach	(3)
--------------------------------	-----

(1) ADULT AUTHORITY

Office: Room 413, State Office Building No. 1, Sacramento 95814

Administers indeterminate sentence law and parole statutes, including fixing and refixing terms of imprisonment, granting and revoking paroles and restoring civil rights to inmates and parolees. Serves as an advisory pardon board to the Governor.

(2) STATE AERONAUTICS BOARD

Office: Sacramento Municipal Airport, Sacramento 95822

The Board shall advise the Division and the Director in the performance of their duties and shall formulate general policies relating to aeronautics.

(3) DIVISION OF AERONAUTICS

Office: Sacramento Municipal Airport, Sacramento 95822

AIRPORT and HELIPORT SITE approvals; AIRPORT and HELIPORT OPERATING PERMITS; PARACHUTE DROP ZONE PERMITS; SCHOOL SITE STUDIES within two miles of airports; allocate STATE AIRPORT ASSISTANCE FUNDS and CERTIFY AIRPORTS to CONTROLLER as eligible for FUNDS; AIRPORT DEVELOPMENT STUDIES; ANNUAL AIRPORT SURVEYS; AVIATION ADVISORY SERVICE; assist in AIR MARKING PROGRAM; coordinate with and assist FEDERAL AVIATION AGENCY in ALLOCATION of FEDERAL AID to airports; conduct AVIATION SAFETY PROGRAM; distribute STATE AERONAUTICAL CHART; AIRPORT APPROACH ZONING; AIRSPACE UTILIZATION and related problems.

(4) DEPARTMENT OF AGRICULTURE

Offices: 1220 N Street, Sacramento 95814

107 S. Broadway, Los Angeles 90012

Embarcadero at Mission, San Francisco 94105

State's official agricultural service agency, does not engage in agricultural research, education, or extension work.

The Department's principal divisions are:

DIVISION OF ADMINISTRATIVE SERVICES
DIVISION OF ANIMAL INDUSTRY
DIVISION OF FAIRS AND EXPOSITIONS
DIVISION OF INSPECTION SERVICES
DIVISION OF MARKETING SERVICES
DIVISION OF PLANT INDUSTRY

The Department of Agriculture is a regulatory and service agency operating under the Agricultural Code. The general purposes and responsibilities of the Department are summarized as follows:

1. To efficiently, economically and faithfully fulfill the public trust.
2. To promote, protect and further the economy of the State's agricultural industry to the fullest extent commensurate with the public welfare.
3. To assure that consumers receive the true weights and measures of commodities and services purchased.
4. To actively further and protect within the authority delegated to the Department, the health and welfare of the people of the State.
5. To assume active leadership in meeting current agricultural problems.
6. To identify, study and recommend solutions to the State's agricultural problems of growth and the future, and the ability to provide adequate supplies of food and fiber.

(5) AIR RESOURCES BOARD

Office: 417 S. Hill St., Room 1085, Los Angeles 90013

Laboratory: 434 S. San Pedro St., Los Angeles 90013

The Air Resources Board is responsible for the quality of air which the citizens of California must breathe. Its duties are divided between vehicular and stationary sources of pollution. For the control of vehicle-created pollution, the Board

establishes requirements, and tests and certifies systems to be applied to automobiles, trucks and buses. The Board is also responsible for the control of diesel smoke and odor and for the control of noxious pollutants from in-plant vehicles. Its duties for the control of stationary pollution sources are to divide the state into air basins and to adopt standards of ambient air quality for each basin. It also inventories sources of air pollution within the basins. The Board conducts studies and evaluates the effects of air pollution upon human, plant and animal life, and the factors responsible for air pollution. It encourages a cooperative state effort in combating air pollution.

**(6) ALCOHOLIC BEVERAGE CONTROL
APPEALS BOARD**

Office: 1215 O Street, Sacramento 95814

Acts upon appeals of licensees and other matters in connection with the State Department of ALCOHOLIC BEVERAGE CONTROL.

**(7) DEPARTMENT OF ALCOHOLIC
BEVERAGE CONTROL**

Office: 1215 O Street, Sacramento 95814

Issues licenses and administers the laws and rules governing the manufacture, importation, distribution and sale of alcoholic beverages.

**(8) AMERICAN RIVER FLOOD
CONTROL DISTRICT**

Office: 907 Fifth Street, Sacramento 95814

AMERICAN RIVER FLOOD CONTROL, LEVEES, PUMPING PLANTS, FLOOD CONTROL PROJECT (American River), CONSTRUCTION, MAINTENANCE, OPERATION.

(9) CALIFORNIA ARTS COMMISSION

Office: 111 Capitol Mall, No. 219, Sacramento 95814

Objectives: The California Arts Commission was created by Chapter 1742, Statutes of 1963, to insure that the role of the arts in the life of our community will continue to grow and to play a more significant part in the welfare and educational experience of our citizens, and establish the paramount position of this state in the nation and in the world as a cultural center.

Program and Performance: The Commission is composed of 15 members appointed by the Governor, broadly representing all fields of the performing and visual arts, plus 2 Assemblymen and 2 Senators, appointed by their respective bodies.

The commission and its staff is currently engaged in assisting local communities in developing their own cultural programs. This program is being accomplished by providing technical consultative support when requested by the local communities.

The commission is currently working with Regional Conferences and workshops to stimulate interest in, and implement the commission's technical assistance program to local arts councils and cultural organizations.

The commission will continue to support a modest touring arts program in an effort to further stimulate cultural and artistic programs in California communities.

The Commission is initiating and developing three program areas titled California Business and the Arts, State Government and the Arts, and California Arts Outside of the State. All three programs have the intent of stimulating interest by the California business, industry and State Government in supporting California Arts Commission's policies, programs and activities. The intent of the California Arts Outside of the State is to develop awareness of California Arts throughout the United States.

Seven positions, four professional and three clerical, provide staff assistance to the Commission.

Included in this budget is a projected \$50,000 federal grant from the National Endowment of the Arts program.

- (10) **ATTORNEY GENERAL**
Office: 500 Wells Fargo Bank Bldg., Fifth Street and Capitol Mall, Sacramento 95814
- CHIEF LAW OFFICER** of California, ministerial officer of state court system and **CHIEF COUNSEL** in state litigation. Renders opinion on question of law when requested by Legislature or state officials. Supervisory authority over sheriffs and district attorneys. Directs State Department of Justice, which consists of the **OFFICE OF THE ATTORNEY GENERAL; BUREAU OF CRIMINAL IDENTIFICATION AND INVESTIGATION; CRIMINAL STATISTICS; NARCOTIC ENFORCEMENT; OFFICE OF GENERAL ADMINISTRATION; REGISTRY OF CHARITABLE TRUSTS; and Commission on PEACE OFFICERS' STANDARDS AND TRAINING.**

- (11) **OFFICE OF AUDITOR GENERAL**
Office: Room 430, State Capitol, Sacramento 95814
- Examines and reports to the Legislature upon **FINANCIAL STATEMENTS** prepared by executive branch of state. Examines accounts and records, accounting procedures and internal audit performance to disclose all material facts. Makes **SPECIAL AUDITS AND INVESTIGATIONS** of any state agency as requested by the Legislature.

- (12) **DEPARTMENT OF BANKING**
Office: 120 Montgomery St., Suite 1375, San Francisco 94104
107 S. Broadway, Suite 6105, Los Angeles 90012
- Administers laws, regulations and licenses state chartered: **BANKS** (commercial, savings, departmental, nondepartmental, foreign); **TRUST COMPANIES; TRANSMITTERS.**

- (13) **BAY AREA TRANSPORTATION STUDY COMMISSION**
Office: Claremont Hotel, Berkeley 94704

The Commission is made up of appointees of the Governor and the Legislature and representatives of local, county and state government. Two federal agencies are represented by "observer" members.

The Commission was created in 1963 by the State Legislature and given responsibility for conducting a comprehensive transportation study and preparation of a regional, balanced transportation plan for the nine counties of the Bay Area.

In carrying out this work every effort is being made to prepare a plan compatible with the land use planning and general economic goals of the nine counties. In addition, the Commission must recommend ways and means of establishing a continuing comprehensive transportation planning process, required by the federal government as a condition to receiving federal highway or rapid transit financial assistance.

The Commission is to submit a final report to the Governor and the Legislature in 1969.

- (14) **BUSINESS AND TRANSPORTATION AGENCY**
Office: Public Works Building, 1120 N Street, Sacramento 95814

The Business and Transportation Agency consists of the following departments: Aeronautics, California Highway Patrol, Motor Vehicles, Public Works, Banking, Corporations, Housing and Community Development, Insurance, Real Estate, Savings and Loan, and Office of Management Services. The Agency is headed by the Secretary of Business and Transportation, a Governor appointee. The Secretary has the power of general supervision over, and is directly responsible to the Governor for, the operations of each department and unit within the Agency. The Secretary develops and reports to the Governor on legislation, budgetary, and administrative programs to accomplish comprehensive long-range, coordinated planning and policy formulation in matters of public interest related to the Agency.

- (15) **CALIFORNIA BICENTENNIAL CELEBRATION COMMISSION**
Office: 209 State Capitol, Sacramento 95814
- The Commission shall plan the celebration in 1969 and 1970 of the state's 200th anniversary in the manner which will most appropriately depict our historical past, our living present and our vibrant future, and the commission shall work with, advise, and coordinate the bicentennial activities of all cities, counties, and state agencies, in order to ensure the commemoration of the state's 200th anniversary in the most meaningful and significant manner.

- (16) **CALIFORNIA COMMISSION ON AGING**
Headquarters: 1108 14th Street, Sacramento 95814
Regional Office: 110 West Ocean Blvd., Long Beach 90802
- Composed of eight citizen members and four Members of the Legislature. Advises Governor on the needs and problems of the senior citizens of California. Holds hearings and conducts studies on all aspects of the problems of aging; provides consultation and guidance to the local communities of California in the development of programs for their senior citizens; works closely with other state agencies and departments for more effective and efficient state services for senior citizens; acts as a clearing house and information center on all aspects of aging.
- Designated by the Governor to act as administrative agency for the implementation of Title III (Community Grants) under the Older Americans Act.

- (17) **CALIFORNIA-NEVADA INTERSTATE COMPACT COMMISSION**
Office: 1416 Ninth St., Sacramento 95814
- Negotiations with State of Nevada leading to formulation of compact for interstate distribution and use of waters of Lake Tahoe and Truckee, Carson and Walker Rivers.

- (18) **COMMISSION OF THE CALIFORNIAS**
Office: 307 State Bldg., 217 West 1st St., Los Angeles 90012
- The commission shall further and develop favorable economic and cultural relations with the State of Baja California, the Republic of Mexico. These objectives will be accomplished by working with a similar commission from Baja California to jointly assist and advise heads of government as well as public and private institutions regarding any common problems or needs within the two states concerning their economic and cultural relations and to make recommendations to both private and governmental bodies within the states to accomplish these objectives.

- (19) **COLORADO RIVER BOARD OF CALIFORNIA**
Office: 900 S. Broadway, Rm. 230, Los Angeles 90012
- Board represents California in interstate and federal negotiations over control, development and utilization of water and power resources of the **COLORADO RIVER, COLORADO RIVER COMPACT, BOULDER CANYON (HOOVER DAM) PROJECT ACT, MEXICAN WATER TREATY, UPPER COLORADO RIVER COMPACT, COLORADO RIVER STORAGE PROJECT ACT.**

- (20) **COLORADO RIVER BOUNDARY COMMISSION**
Office: Rm. 305, State Bldg., Los Angeles 90012
- Created by Ch. 9/1953 to make a joint investigation with Arizona as to the location of the common boundary between the States of Arizona and California and to establish such boundary in an Interstate Compact.

(21) **CALIFORNIA STATE
COMMUNICATIONS ADVISORY BOARD**

Office: 2800 Meadowview Road, P.O. Box 9577,
Sacramento 95823

Assists in solving technical problems relating to publicly owned radio, telephone and teletype systems and assists in providing an effective system of communications for the state government and its political subdivisions. Represents state agencies in matters pending before **FEDERAL COMMUNICATIONS COMMISSION**.

(22) **DEPARTMENT OF CONSERVATION**

Office: Resources Bldg., Sacramento 95814

Administers statewide **CONSERVATION** and development program of **NATURAL RESOURCES** through its various divisions.

Division of Forestry

Office: Resources Bldg., Sacramento 95814

Manages **STATE FORESTS**; produces **NURSERY STOCK** (for public planting, wind break, soil erosion control, reforestation); administration **FOREST PRACTICE ACT** (regulation of timber harvesting on private lands); **RANGE IMPROVEMENT**; **FOREST, RANGE AND WATERSHED PROTECTION** (**FIRE PREVENTION AND CONTROL**; **REGULATION OF BURNING** on rural and wildlands areas dump permits); U.S. Forest Service **CAMPFIRE PERMITS, CONSERVATION CAMPS; WILDLAND SOIL AND VEGETATION MAPPING**; **EMERGENCY REVEGETATION** of burned watersheds; **ADVISORY SERVICES** to forest and brushland owners; **INSECT AND DISEASE CONTROL**; **RESEARCH** and equipment development.

Division of Mines and Geology

Headquarters office: Ferry Bldg., San Francisco

Branch offices: Los Angeles, Sacramento

Investigates and supplies information on basic **GEOLOGY, GEOLOGIC HAZARDS, MINES** and **MINERAL RESOURCES** of California; maintains a library and mineral exhibit; **LICENSES ORE BUYERS**; publishes: **MINERAL INFORMATION SERVICE** (monthly), bulletins, county reports, special reports, state geologic map.

Division of Oil and Gas

Office: Resources Bldg., Sacramento 95814

Supervises **DRILLING PRODUCING, REWORKING, ABANDONMENT** of **OIL, GAS** and **GEOTHERMAL RESOURCES WELLS** and projects for repressuring for additional oil recovery (water flooding) or subsidence amelioration. Issues maps of oil and gas fields and wildcat areas, technical reports of oil and gas fields and production statistics.

Division of Soil Conservation

Office: Resources Bldg., Sacramento 95814

Provides assistance in formation, organization and operation of soil conservation districts; assists in watershed protection and flood prevention programs, including engineering, planning, and evaluations; and makes grants-in-aid moneys available to soil conservation districts for soil conservation projects.

(23) **OFFICE OF CONSUMER COUNSEL**

Office: 1220 N Street, Room 144, Sacramento 95814

Advises the Governor as to all matters affecting the interests of the people as consumers; recommends to the Governor and to the Legislature legislation deemed necessary to protect and promote the interest of the people as consumers; conducts studies deemed necessary and renders reports thereon to the people; appears before governmental commissions, departments and agencies to represent and be heard on behalf of consumers' interests.

(24) **COORDINATING COUNCIL FOR
HIGHER EDUCATION**

Office: 1020 12th St., Sacramento 95814

Created by the Donahoe Higher Education Act of 1960, the Coordinating Council for Higher Education is a state agency designed to advise the Governor, the Legislature, appropriate state officials, and the governing boards of the three systems of public higher education in California on matters of delineation of functions, finance, program development and new campuses. The council is also the California State Commission for various federal acts relating to public and private institutions of higher education. The council is a direct result of the recommendations contained in the Master Plan for Higher Education, 1960-1975.

(25) **STATE CONTROLLER**

Office: State Capitol, P.O. Box 1019, Sacramento 95814

CHIEF FISCAL OFFICER.

FINANCIAL REPORTS of State operations; **CONTROL ACCOUNTS**, funds, revenues, appropriations, categories, expenditures; **STATE BONDS**, investment boards; **POOLED MONEY INVESTMENT** program; **SUBVENTIONS AND APPORTIONMENTS** to local governments; **IN LIEU TAX APPORTIONMENTS**; **UNCLAIMED AND ABANDONED PROPERTY**; **AGENCY BANK ACCOUNTS**; **JUDGES' RETIREMENT SYSTEM**.

CLAIMS AGAINST STATE; **AUDIT OF DISBURSEMENTS**, claims, subventions and aid to local government; **EXTRADITION**, state agents' claims; Accounting System for Municipal and Justice Courts.

DISBURSEMENTS; **STATE CONTROLLER WARRANTS**, issued, paid, lost, stolen, forged, destroyed, outstanding; **DUPLICATE WARRANTS**, affidavit for issuance; **STATE PAYROLL SYSTEM**; payroll deductions, retirement charitable, insurance, employee dues, federal income tax withheld; **UNITED STATES SAVINGS BOND PROGRAM**.

INHERITANCE AND GIFT TAXES, releases, consents to transfer; **GAS TAX REFUNDS—AND TAX ACCOUNTS—**nonhighway use; **COLLECTION OF GAS TAX, MOTOR VEHICLE TRANSPORTATION LICENSE TAX, INSURANCE COMPANIES TAX**, and Petroleum and Gas Production Assessments; **CORPORATION REVIVOR**, suspended, forfeited; **REPORTS OF FINANCIAL TRANSACTIONS OF CITIES, COUNTIES, SCHOOL DISTRICTS, SPECIAL DISTRICTS, IRRIGATION DISTRICTS**, assessed valuations, tax rates, levies, bonded debt, receipts and expenditures; **HIGHWAY ACCOUNTS AND REPORTS**, city street departments, county road departments; certification of **DISTRICT SECURITIES COMMISSION** approval on bonds; **TAX DEEDED LANDS**, deeded property, description, location, type, delinquent property taxes, collection.

(26) **DIVISION OF CORPORATIONS**

Office: 1020 N St., Room 401, Sacramento 95814

CORPORATE SECURITIES LAW, "BLUE SKY LAW" (brokers, agents and investment counsel certificates and permits to issue securities); **SECURITY OWNERS PROTECTION**; **CREDIT UNION LAW**; **INDUSTRIAL LOAN LAW**; **PERSONAL PROPERTY BROKERS LAW**; **CALIFORNIA SMALL LOAN LAW**; **RETIREMENT SYSTEMS LAW**; **CHECK SELLERS AND CASHERS LAW**; **ESCROW LAW**; **BUCKET SHOP LAW**; **TRADING STAMP COMPANIES LAW**.

(27) **CORRECTIONAL INDUSTRIES
COMMISSION**

Office: 1020 12th St., Sacramento 95814

Approves establishment after public hearings of agricultural or industrial enterprises in prisons with a gross annual production of \$25,000 or more.

(28) BOARD OF CORRECTIONS

Office: State Office Building No. 1, Sacramento 95814

Correlates **CORRECTIONAL SERVICES**; studies **CRIME** including causes, possible methods of prevention, methods of detection, apprehension and prosecution; reviews plans for local **DETENTION FACILITIES**; on request studies detention needs of local government and makes recommendations; establishes minimum standards for food, clothing, bedding and rehabilitation in **JAILS**.

(29) DEPARTMENT OF CORRECTIONS

Office: Director of Corrections, Adult Authority, Correctional Industries Commission, State Office Bldg. No. 1, Sacramento 95814; California Women's Board of Terms and Parole, 107 S. Broadway, Los Angeles 90012

ADULT STATE CORRECTIONAL INSTITUTIONS, administration of, Director of Corrections; **CLEMENCY**, investigations for, Adult Authority; **CORRECTIONAL INDUSTRIES**, administration of, Director of Corrections; approval of, Correctional Industries Commission; **NARCOTIC ADDICTS**, treatment of, Director of Corrections; **PARDONS**, advisory to Governor, Adult Authority; **PAROLE**, granting and revoking of, for men, Adult Authority, for women, California Women's Board of Terms and Parole; **PAROLE**, Interstate, administration of interstate parole probation compact, Adult Authority; **PAROLE**, supervision, for men, Director of Corrections, for women, Women's Board of Terms and Parole; **PRISON INDUSTRIES**, see Correctional Industries; **PRISON TERMS**, setting of, Adult Authority, Women's Board of Terms and Parole; **PRISONS**, State, administration of, Director of Corrections; **SENTENCES**, see prison terms.

(30) JUDICIAL DEPARTMENT**Courts**

Office: State Bldg., San Francisco 94102

CALIFORNIA SUPREME COURT is the highest state court. Hears death penalty cases on appeal from the **SUPERIOR COURTS** and may review decisions of the **COURTS OF APPEAL**, the latter being intermediate appellate courts. Has original jurisdiction to issue writs of habeas corpus, mandamus, prohibition and certiorari.

Offices: State Bldg., San Francisco 94102; Library and Courts Bldg., Sacramento 95814; State Bldg., Los Angeles 90012

COURTS OF APPEAL (APPELLATE COURTS) have jurisdiction over all appeals from superior courts except death penalty cases.

Offices: First District, State Bldg., San Francisco; Second District, State Bldg., Los Angeles; Third District, Library and Courts Bldg., Sacramento; Fourth District, 6010 State Bldg., San Diego; 106 W. Sixth St., San Bernardino; and Fifth District, State Bldg., Fresno.

SUPERIOR COURTS are in each of the 58 county seats and have original jurisdiction in probate, domestic relations, juvenile, felony and some tax and misdemeanor cases as well as appeals from **MUNICIPAL** and **JUSTICE COURTS**.

MUNICIPAL COURTS are located in judicial districts with a population of more than 40,000 and handle civil cases in which the amount involved is \$5,000 or less, and misdemeanors, except juveniles.

JUSTICE COURTS are located in judicial districts with a population of 40,000 or less and have jurisdiction over civil cases involving \$500 or less and minor criminal offenses.

Judicial Council

Office: State Bldg., San Francisco 94102

Function is to improve the administration of justice by surveying judicial business, making recommendations to the Governor, Legislature and courts, and adopting rules of court administration, practice and procedure. Chief Justice, as chairman of the council, seeks to expedite judicial business and to equalize the work of judges and may assign judge to another court.

Composed of Chief Justice of California, one associate justice of Supreme Court, three judges of courts of appeal, five judges of superior courts, three judges of municipal courts, two judges of justice courts, one member of Senate, one member of Assembly, and four members of State Bar of California. Staff assistance provided by Administrative Office of California Courts. **COURT RULES, PROCEDURES; COURT STATISTICS.**

Administrative Office of the California Courts

Office: State Bldg., San Francisco 94102

Staff agency to assist Judicial Council in carrying out Council policy and recommendations. Collects, compiles and analyzes judicial statistics, prepares legal research and aids in judicial administrative matters.

(31) DISASTER COUNCIL

Office: P.O. Box 9577, Sacramento 95823

Acts as an advisory body to the Governor on all matters pertaining to civil defense and disaster. Considers and recommends for approval by the Governor, rules, regulations or orders pertaining to civil defense; boundaries on mutual aid regions; creation of advisory committees; expenditures of monies appropriated for disaster purposes; a State Disaster Plan and inter-regional and regional mutual aid plans; and assignment of any service or activity relative to disaster or disaster planning to a state department having duties related to such service or activity. It encourages the development of mutual aid plans by local agencies of government. It evaluates and reports to the Governor on state communications systems, with particular regard to their adequacy in case of disaster.

(32) CALIFORNIA DISASTER OFFICE

Office: 2800 Meadowview Road, P.O. Box 9577, Sacramento 95823

FISCAL AND ADMINISTRATION; PLANNING AND OPERATIONS; FIRE AND RESCUE; LAW ENFORCEMENT.

(33) CALIFORNIA DISTRICTS SECURITIES COMMISSION

Office: 79 Post St., San Francisco 94104

Supervision of the financial and physical affairs of districts involving: **IRRIGATION; CALIFORNIA WATER; COUNTY WATER; WATER CONSERVATION; WATER STORAGE; DRAINAGE; COMMUNITY SERVICE; MUNICIPALITIES.**

(34) OFFICE OF ECONOMIC OPPORTUNITY

Office: 1211 16th St., Sacramento 95814

The California Office of Economic Opportunity operates under terms of a federal grant-in-aid and funds provided by the state budget. It has the primary responsibility of informing the Governor as to his rights, duties, and privileges under the Economic Opportunity Act of 1964, as amended.

It has two operating field divisions: the Technical Assistance Division, funded under Title II of the Act: this division provides technical assistance to on-going community action agencies and assists in the establishment of new agencies. The III-B Programs Division, funded under Title III of the Act: this division builds, operates and maintains housing sites for the migrant farm worker population of California.

(35) DEPARTMENT OF EDUCATION

Office: 721 Capitol Mall, Sacramento 95814

The California State Department of Education is the agency of state government responsible for the regulation and control of that part of the California public school system that is composed of elementary schools, high schools, junior colleges, and

the special schools operated by the State for blind, deaf, and cerebral palsied children. The Department, which is administered by the Superintendent of Public Instruction, meets this responsibility by directing its efforts in accordance with policy established by the State Board of Education.

Although the responsibilities of the Department of Education are prescribed by law, the Department does not function primarily as a law enforcement agency. Instead, the Department directs its major effort to the provision of professional direction and leadership that will keep the California school system abreast of the times, outstandingly strong, and economically sound.

State Library

Office: Library and Courts Bldg., Sacramento 95814

The California State Library contains over a half-million volumes including California Section with materials on history, description, industries; Administrative-Legislative Reference Service for State administrative agencies and legislators; Government Publications Section contains official documents of city, county, state, federal and foreign governments; Law Library offers statutes and court reports of other American states, Great Britain, Canada, Australia; Reference Section provides public interest materials; history, economics, technical fields, literature; sociology, current events. The Library Consultant Services provides advice and assistance on the development and improvement of public libraries in California. The State Library maintains a branch in San Francisco, the Sutro Library, containing 100,000 volumes.

State Curriculum Commission

The State Curriculum Commission consists of the Superintendent of Public Instruction, who is designated by law as chairman, and 12 other members appointed by the State Board of Education. The commission has the responsibility of recommending for adoption by the board textbooks for free distribution to elementary schools. It is also authorized to study courses of study in the schools of the state, and to recommend to the board minimum standards for such courses for kindergartens, elementary schools, and high schools.

California Maritime Academy

Office: P.O. Box 1392, Vallejo 94590

MERCHANT MARINE officers training.

(36) PUBLIC EMPLOYEES' RETIREMENT SYSTEM LEGISLATORS' RETIREMENT SYSTEM

Office: 1416 Ninth Street, Sacramento 95814

Information concerning membership in and RETIREMENT of STATE and CONTRACTING PUBLIC AGENCY EMPLOYEES, OLD-AGE, SURVIVORS AND DISABILITY INSURANCE. Coverage for State and Public Agency Employees in California, LEGISLATORS' RETIREMENT SYSTEM; RETIREMENT SYSTEM INVESTMENTS; MEYERSGEDDES STATE EMPLOYEES' MEDICAL AND HOSPITAL CARE ACT.

(37) DEPARTMENT OF EMPLOYMENT

Headquarters Office: 800 Capitol Mall, Sacramento 95814; field offices throughout the State

EMPLOYER REGISTRATION, REPORTING AND AUDIT; UNEMPLOYMENT INSURANCE BENEFITS; DISABILITY INSURANCE and HOSPITAL BENEFITS; EMPLOYMENT SERVICE; FARM.

Inquiries regarding employer registration, employer status, contribution or wage reports, direct to nearest audit district office; employment service, job information, or unemployment insurance to nearest local employment office; disability insurance to nearest district disability office or nearest local employment office; farm placement to nearest farm labor office or local employment office.

(38) STATE BOARD OF EQUALIZATION

Office: Business and Professions Building, 1020 N Street, Sacramento 95814

Administers MAJOR TAX LAWS, STATE AND LOCAL SALES AND USE, CIGARETTE, ALCOHOLIC BEVERAGE, MOTOR VEHICLE FUEL, USE FUEL, MOTOR VEHICLE TRANSPORTATION, INSURANCE GROSS PREMIUMS, PRIVATE CAR; values STATE ASSESSED PROPERTY for local taxation; determines the levels of PROPERTY TAX ASSESSMENTS in the several counties and guides and directs their equalization; assists county assessors and prescribes rules and regulations for those assessors and county boards of equalization; hears appeals from the FRANCHISE TAX BOARD.

(39) DEPARTMENT OF FINANCE

Office: 1145 State Capitol, Sacramento 95814

State FINANCE policies; INVESTMENT, state funds; physical PLANNING SERVICES for local jurisdictions; POST AUDIT of state agencies; further ECONOMIC DEVELOPMENT; BUDGET COMPILATION, analysis, presentation, justification, control; PUBLIC LAND SALE, TRADE OR LEASE, TITLE DISPUTE, BOUNDARY SURVEY, state OIL, GAS and MINERAL PROPERTY LEASES.

Economic Development Agency

Office: 926 J Building., Room 523, Sacramento 95814

The Economic Development Agency makes available to business and industry, at one central point in state government, information on California's regions, counties and cities as it relates to the establishment of new and the expansion of existing facilities. The Agency also investigates problems inhibiting the growth and development of the State's economy and recommends possible solutions. And the Agency assists private and public organizations engaged in economic development activities.

State Lands Division

Office: 1020 12th St., 2nd Floor, Sacramento 95814

Under direction of the State Lands Commission, administers State land leases, permits and sales; boundary surveys; State oil, gas, and mineral property leases; title disputes; maintains basic State land title records.

(40) STATE FIRE MARSHAL

Headquarters Office: 1215 O Street, Room A-101, Sacramento 95814

District offices: 515 Van Ness Avenue, Room 211, San Francisco 94102; 107 S. Broadway, Room 9035, Los Angeles 90012; 1215 O Street, Room A-128, Sacramento 95814

Branch offices: Redding, Fresno, San Bernardino, San Diego, Seaside, Santa Rosa, Eureka, Oroville

FIREWORKS LICENSE (import, export, manufacture, wholesale, retail), PUBLIC DISPLAY, PYROTECHNIC OPERATORS, ROCKET OPERATORS and DISPLAY REGISTRATIONS; FLAME RETARDANTS (chemicals and materials), APPLICATORS, TRANSPORTATION, SALE and RECORD OF EXPLOSIVES, FIRE EXTINGUISHERS and TRANSPORTATION OF FLAMMABLE LIQUIDS.

FIRE PREVENTION; FIRE and PANIC SAFETY REGULATIONS (hospitals, public assemblages, schools, children's homes, mental homes, homes for aged, state institutions and other state-owned buildings); DRY CLEANING INDUSTRY FIRE SAFETY; CIRCUSES, FAIRS, TENT SHOWS; FIRE CLEARANCES (private institutions, sanitariums); APPROVAL and LISTING SERVICE of all building materials and equipment; TRAINING (state fire safety regulations for local authorities).

(41) FISH AND GAME COMMISSION

Office: Resources Building, 1416 Ninth Street,
Sacramento 95814

The commission is composed of five members provided for by the State Constitution and appointed by the Governor subject to confirmation by the Senate.

The commission establishes policies for the guidance of the department; prescribes the terms and conditions under which permits or licenses may be issued by the department; promulgates regulations establishing open and closed seasons, bag and possession limits, and methods of, and areas for the taking of sports fish and game; regulates the following aspects of commercial fishing: fish reduction, the ocean shrimp fishery, kelp leases, oyster allotments and shellfish cultivation, and abalone regulations, and lobster regulations; controls the acquisition of lands by the department; may control the department's budget but has no powers in relation to the administration of the department (Atty. Gen. Op. 56/33; Sec. 104, F&G Code).

(42) DEPARTMENT OF FISH AND GAME

Office: Resources Building, 1416 Ninth Street,
Sacramento 95814

Has responsibility for protection, preservation, propagation, and enhancement of California's **WILDLIFE RESOURCES** (birds, fish, mammals, mollusks, crustaceans, and amphibia). Enforces laws and regulations and issues licenses relative thereto.

Cooperates with and aids local and other governmental agencies in acquiring and developing projects for **RECREATION** and for **CONSERVATION OF WILDLIFE**.

(43) FOREST PRACTICE COMMITTEES

Office: 1416 Ninth Street, Sacramento 95814

The forest practice committees advise and assist the Board of Forestry and the forest industry in the establishment of forest conservation practices on privately owned land. They formulate forest practice rules for the district; receive and approve forest management plans and alternate plans submitted by timber owners or timber operators as substitutes for the district forest practice rule(s).

(44) FRANCHISE TAX BOARD

Office: 1025 P Street, Sacramento 95814

Administers the **BANK AND CORPORATION TAX LAW**, **PERSONAL INCOME TAX LAW** and **SENIOR CITIZENS PROPERTY TAX ASSISTANCE LAW**, which provide for income and franchise taxes imposed on banks, corporations, individuals, estates and trusts; fixes the rate of tax paid by financial corporations; exempts qualified nonprofit corporations; and provides property tax assistance for California residents who are over 65 years of age and qualify.

(45) DEPARTMENT OF GENERAL SERVICES

Office: 915 Capitol Mall, State Office Bldg. No. 1,
Fifth Floor, Sacramento 95814

Administers the central service and business management activities of state government including: **FACILITIES PLANNING**, **SPACE UTILIZATION**, and **LEASING**; **REAL PROPERTY ACQUISITION** and **DISPOSAL**; **BUILDINGS** and **GROUND MAINTENANCE**; **ARCHITECTURAL** and **ENGINEERING** services and **CONSTRUCTION** supervision; local government **ALLOCATIONS** for **SCHOOL** plans, sites, buildings, and equipment; **HEARING OFFICER** services and **CODIFICATION** of state agency **RULES** and **REGULATIONS**; **INSURANCE** and **PUBLIC OFFICIAL BONDS**; central **DUPLICATING**, **MAIL** and **MESSENGER** service, and **OFFICE MACHINE REPAIR**; central **RECORDS STORAGE** and **DISPOSAL**; **STATE POLICE**; **COMMUNICA-**

TIONS ENGINEERING and **MAINTENANCE**; **SYSTEMS ANALYSIS**; Legislative, departmental, and textbook **PRINTING**; **PURCHASING**, **PROCUREMENT**, and **DISPOSAL** of **MATERIAL**; **TRANSPORTATION SERVICE**.

In addition, staffs of the following boards and committees are included in the departmental organization: California **EXPOSITION** and **FAIR** executive committee; **TELEVISION ADVISORY COMMITTEE**; **STATE ALLOCATION BOARD**; **BUILDING STANDARDS COMMISSION**; **STATE COMMUNICATIONS ADVISORY BOARD**; **STATE PUBLIC WORKS BOARD**; and **CAPITOL BUILDING** and **PLANNING COMMISSION**.

(46) GOOSE LAKE COMPACT COMMISSION

Office: Resources Bldg., 1416 Ninth Street,
Sacramento 95814

Negotiations with the State of Oregon leading to formulation of a compact relative to distribution and use of the waters of the Goose Lake Basin.

(47) COMMISSION ON CALIFORNIA STATE GOVERNMENT ORGANIZATION AND ECONOMY

Office: 11th & L Building, Suite 500, Sacramento 95814

The Commission on California State Government Organization and Economy was created by the Legislature as a permanent, independent board of review over activities relating to the organization and economical operation of the executive branch of the state government. It has responsibility for submitting reports of its findings and recommendations to both the Legislature and to the Governor.

The commission is composed of nine citizens (five appointed by the Governor, two by the Speaker of the Assembly and two by the Committee on Rules of the Senate), two Assemblymen and two Senators. No more than 7 of the 13 commissioners may be from the same political party.

(48) GOVERNOR

Office: State Capitol, Sacramento 95814

CHIEF ADMINISTRATIVE OFFICER of California State Government with powers to plan, organize, direct and coordinate activities of numerous state agencies. Commander-in-chief of **STATE MILITIA**. Appoints most department heads and members of boards and commissions.

Presents message and **STATE BUDGET** to Legislature. Approves and vetoes legislative acts relative to proposed state laws. Has power to grant **EXTRADITIONS**, **REPRIEVES**, **PARDONS** and **COMMUTATIONS** of sentence. In time of riot or disaster may declare state of **MARTIAL LAW**.

(49) GOVERNOR'S COUNCIL

Office: c/o Governor, State Capitol, Sacramento 95814

Composed of department heads. Meets monthly at call of Governor, to outline accomplishments and problems of various agencies. **GOVERNOR'S COUNCIL REPORTS**.

(50) BOARD OF HARBOR COMMISSIONERS FOR HUMBOLDT BAY

Office: P. O. Box A, Eureka 95501

Regulates laying of **SUBMARINE CABLES** in Humboldt Bay. Maintains records of **VESSELS** entering and leaving port. Issues construction permits for **BOOMS**, **BULKHEADS** and **WHARFS**.

(51) **DEPARTMENT OF HARBORS AND WATERCRAFT**

Office: Resources Bldg., 1416 Ninth Street, Sacramento 95814

As the State's boating department provides, through the **BOATING FACILITIES AND WATERWAYS PROGRAM**, continuing study and development of the statewide needs for small craft facilities by planning, financial assistance, and/or development in cooperation with Federal, State and local agencies; and also, through the **BOATING SAFETY AND CONTROL PROGRAM**, develops boating regulations; registers, and keeps records on all undocumented vessels, processes all boating accident reports; engages in public service and educational activities in connection with small craft boating problems; licenses operators of passenger-carrying vessels for hire on State waters; and furnishes 24-hour search and rescue information service.

(52) **OFFICE OF HEALTH CARE SERVICES**

Office: 1320 K Street, Sacramento 95814

Authorized to administer the California Medical Assistance Program which provides basic and extended health care and related remedial or preventive services to recipients of public assistance and to medically needy, aged, and other persons, including such related social services as are necessary.

Coordinates and supervises all aspects of the California Medical Assistance Program and affords policy determination, fiscal and management control, program planning and review, training assistance and, in addition, provides liaison with Federal programs.

(53) **CALIFORNIA HERITAGE PRESERVATION COMMISSION**

Office: State Archives, 1020 O St., Sacramento 95814

The Commission shall prepare a plan for the restoration, preservation and display in the State Capitol and elsewhere in the State of California of the historic documents of the State of California on deposit with the Secretary of State. The plans for the displays shall be directed to the instruction and inspiration of all California citizens, particularly students.

(54) **CALIFORNIA HIGHWAY COMMISSION**

Office: Public Works Bldg., Sacramento 95814

Adopts official **HIGHWAY ROUTES**; allocates **HIGHWAY FUNDS**; designates **FREEWAYS**; adopts resolutions covering **CONDEMNATION, ABANDONMENT and RELINQUISHMENT of RIGHTS of WAY**; and authorizes **SALES OF EXCESS PROPERTY**.

(55) **DEPARTMENT OF CALIFORNIA HIGHWAY PATROL**

Office: 2611 26th St., Sacramento 95818

MOTOR VEHICLE law enforcement; **HIGHWAY SAFETY EDUCATION**; **ACCIDENTS**, reports, statistics; **ARRESTS**, felony, traffic; **AUTOMOTIVE DEVICES**, testing and approval; **MOTOR VEHICLE AIR POLLUTION CONTROL, BRAKE, LAMP, OFFICIAL STATION**, licenses, adjusters, installers; **LICENSE PLATES**, lost and stolen; **ARMORED CARS, EMERGENCY VEHICLES**, permits, equipment; **REGULATIONS**, testing, loading, equipment, permits; **SCHOOL BUSES**, inspection, accidents, statistics; **VEHICLES**, embezzled, impounded, recovered, stolen, stored; **MOTOR CARRIER SAFETY**; **PASSENGER VEHICLE INSPECTION**; **COMMERCIAL VEHICLE INSPECTION**, equipment, load weight; **TRANSPORTATION OF HAZARDOUS MATERIALS**.

(56) **CALIFORNIA HORSE RACING BOARD**

Office: Civic Center Law Bldg., Suite 417, 205 S. Broadway, Los Angeles 90012

Administers laws governing **HORSE RACING** and **PARI-MUTUEL, WAGERING**. Licenses **HORSE OWNERS, JOCKEYS, TRAINERS, APPRENTICES, GROOMS, EXERCISE BOYS, PARI-MUTUEL OPERATORS**, etc.

(57) **COMMISSION OF HOUSING AND COMMUNITY DEVELOPMENT**

Office: 1100 K Building, Sacramento 95814

The Commission of Housing and Community Development establishes the policies for the Department of Housing and Community Development and promulgates regulations pursuant to the State Housing Law, the Mobilehomes and Mobilehome Park Law, the Employee Housing Act, and other related laws.

(58) **DEPARTMENT OF HOUSING AND COMMUNITY DEVELOPMENT**

Office: 1100 K Building, Sacramento 95814

The Department assists local governmental agencies and private enterprise on housing and community development matters, establishes and administers minimum standards for all types of housing; conducts a housing research and statistics program; makes recommendations to the Governor for changes in State and Federal Laws relating to housing and community development; and encourages planning and all other activities intended to increase the supply of housing. The Department has two Divisions, the Division of Building and Housing Standards and the Division of Housing and Community Development.

Division of Building and Housing Standards

Office: 1100 K Building, Sacramento 95814

Administers and enforces state building and housing standards applicable to apartment houses, hotels, motels, dwellings, employee housing (labor camps), and mobilehome parks promulgated by the Commission of Housing and Community Development; also buildings subject to the Earthquake Protection Law; administers and enforces state standards for plumbing, heat-producing and electrical equipment and installations in all types of mobile coaches, and issues insignia of approval to all those sold or offered for sale in California; furnishes consultative and technical assistance to local officials, architects, builders, and interested persons in the development and enforcement of building and housing codes, investigation of substandard housing conditions, and organization of local code enforcement.

Division of Housing and Community Development

Office: 1100 K Building, Sacramento 95814

Furnishes advice and aid to private enterprise on various housing programs; advises, aids and assists governmental agencies and private enterprise regarding the nature and availability of federal assistance for housing development and community development or redevelopment (urban renewal) and in the correction or elimination of blight; provides assistance and aids to various local governmental agencies, non-profit organizations and private persons in the development of new and used housing for farm laborers and their families, persons displaced by governmental actions, student housing and low-income persons; provides statistics and research services for the collection and dissemination of data and information affecting housing and community development; assists the State Office of Planning; and, if federal funds are available, conducts demonstration projects designed to meet special needs of agricultural workers and persons displaced by State and local action.

(59) **HUMAN RELATIONS**

Office: State Office Bldg. No. 1, Room 427, Sacramento 95814

Human Relations reflects, in part, the reorganization of the Executive Branch of State Government recommended to the Legislature by the Governor during the 1968 Regular Session.

Organizationally, the secretary represents the Governor in the broad functional area of Human Relations and serves as the Governor's principal advisor in the formulation and implementation of policies in his field of responsibility.

The Secretary for Human Relations is responsible for general direction of the Departments of Corrections, Employment, Industrial Relations, Mental Hygiene, Public Health, Rehabilitation, Social Welfare, Youth Authority, the Office of Health Care Services, and other related boards and commissions. Additionally, he will oversee the operations of a proposed new Department of Human Resources Development.

The secretary also has direct responsibility for the direction and operation of the California Medical Assistance Program.

(60) DEPARTMENT OF INDUSTRIAL RELATIONS

Main Office: 455 Golden Gate Avenue, San Francisco 94102
(P.O. Box 603, San Francisco 94101)

SELF-INSURANCE under WORKMEN'S COMPENSATION LAW.

(Manager, Self-Insurance Plans, 1020 Eighth Street, Sacramento 95814)

State Conciliation Service

Office: State Building Annex, 455 Golden Gate Avenue, San Francisco 94102

CONCILIATION OF LABOR-MANAGEMENT DISPUTES; ARBITRATION OF LABOR-MANAGEMENT DISPUTES; LABOR-MANAGEMENT PROBLEMS; REPRESENTATION ELECTIONS IN LABOR-MANAGEMENT RELATIONS.

(State Conciliation Service intervenes upon request; normal services are voluntary, without fee or permit; has no powers of regulation or enforcement under Section 65 of the Labor Code; it has quasi judicial powers under Metropolitan Transit Acts.)

Division of Apprenticeship Standards

Office: 305 Golden Gate Avenue, San Francisco 94102

Registration and approval of APPRENTICESHIP STANDARDS; registration of APPRENTICESHIP AGREEMENTS for individual apprentices; consultative services to labor and management organizations in the promotion and development of apprenticeship and other training on-the-job programs. The Division is the State approving agency for apprenticeship and other training on-the-job programs under the new Viet-Nam G.I. Bill (Title 8 USC, Chapter 34).

(The Director of Industrial Relations is ex officio the ADMINISTRATOR OF APPRENTICESHIP and a member of the California Apprenticeship Council, appointed by the Governor. The APPRENTICESHIP COUNCIL, which meets quarterly, establishes apprentice labor standards, issues rules and regulations, and has responsibility to "foster, promote, and develop the welfare of the apprentice and industry, improve the working conditions of apprentices and advance their opportunities for profitable employment." In addition, the Council is authorized to foster and promote on-the-job training programs other than Apprenticeship for journeymen in the apprenticeable occupations and programs in other than the apprenticeable occupations for other workers.)

Division of Fair Employment Practices

Office: Room 1161, 455 Golden Gate Avenue, San Francisco 94102

Administers, enforces and generally promotes the purposes of the FAIR EMPLOYMENT PRACTICE ACT relating to the prevention and elimination of practices of DISCRIMINATION in EMPLOYMENT against persons because of RACE, RELIGIOUS CREED, COLOR, NATIONAL ORIGIN or ANCESTRY. UNLAWFUL EMPLOYMENT PRACTICES include discrimination in public or private EMPLOYER hiring, upgrading, discharge; in EMPLOYMENT AGENCY classification or referral of job seekers; or in UNION admissions to membership or dispatching.

The FAIR HOUSING ACT of 1963 assigned additional responsibilities of promoting EQUALITY OF OPPORTUNITY

IN HOUSING ACCOMMODATIONS, and of receiving, investigating and seeking to resolve complaints of DISCRIMINATION IN HOUSING through essentially the same procedures by which the FAIR EMPLOYMENT PRACTICE ACT is administered.

Any person aggrieved by such discrimination may file a complaint at any of the offices, or may write or telephone for advice or assistance, which will be provided without cost. Informational literature is available on request, as are speakers and assistance in educational programming.

Division of Industrial Safety

Office: 455 Golden Gate Avenue, San Francisco 94102

Administers and enforces all laws and lawful orders relating to safety in employments and places of employment; establishes SAFETY ORDERS such as GENERAL INDUSTRY, CONSTRUCTION, ELECTRICAL, ELEVATOR, PRESSURE VESSEL, and MINING AND PETROLEUM; examines and certifies qualified BOILER, PRESSURE VESSEL, and ELEVATOR INSPECTORS; and publishes CALIFORNIA SAFETY NEWS and other educational safety materials.

Division of Industrial Welfare

Office: 455 Golden Gate Avenue, San Francisco 94102

Enforces standards relating to MINIMUM WAGES, MAXIMUM HOURS of employment and WORKING CONDITIONS for WOMEN and MINORS in all industries and occupations including AGRICULTURAL WORK. Issues SPECIAL MINIMUM WAGE PERMITS for HANDICAPPED WORKERS; INDUSTRIAL HOMEWORK LICENSES; INDUSTRIAL HOMEWORK PERMITS, and enforces EQUAL PAY LAW.

Division of Labor Law Enforcement

Office: 455 Golden Gate Avenue, San Francisco 94102

Enforces general labor laws, including laws relating to PAYMENT OF WAGES; COLLECTION OF UNPAID WAGES; EMPLOYMENT OF MINORS; HOURS AND WORKING CONDITIONS IN SPECIFIED INDUSTRIES; issues permits for minors to work in THEATRICAL and ENTERTAINMENT INDUSTRIES; enforces laws relating to EMPLOYERS' CONTRIBUTIONS TO HEALTH AND WELFARE, PENSION and similar funds and WORKMEN'S COMPENSATION INSURANCE; administers laws relating to EMPLOYMENT ON PUBLIC WORKS; NURSES' REGISTRIES, FARM and certain other LABOR CONTRACTORS; DAY OF REST LAW; laws regarding SANITATION and WORKING CONDITIONS in industry generally.

Division of Labor Statistics and Research

Office: 455 Golden Gate Avenue, San Francisco 94102

Collects, compiles, and presents facts and statistics relating to WORK INJURIES, WORK FATALITIES; EMPLOYMENT, EARNINGS, and HOURS; COLLECTIVE BARGAINING, WAGE RATES, WAGE SETTLEMENTS, WORK STOPPAGES (STRIKES, INDUSTRIAL DISPUTES), UNION CONTRACT PROVISIONS, UNION MEMBERSHIP; COST OF LIVING BUDGET; REGISTRATION OF FACTORIES.

Division of Industrial Accidents

Office: 455 Golden Gate Avenue, San Francisco 94102

Is a body vested by the 1965 Legislature with all duties, powers, jurisdiction, responsibilities and purposes other than judicial powers resting with the Workmen's Compensation Appeals Board under the WORKMEN'S COMPENSATION LAWS of California.

Workmen's Compensation Appeals Board

Office: 455 Golden Gate Avenue, San Francisco 94102

Is a court of special jurisdiction with authority to hear and determine controversies under the WORKMEN'S COMPENSATION LAWS of California. It acts within the Division of Industrial Accidents and exercises the judicial powers vested in it under the Labor Code of the State of California.

State Compensation Insurance Fund

Office: 525 Golden Gate Avenue, San Francisco 94102

Issues policies of insurance to **EMPLOYERS** protecting their liability under **WORKMEN'S COMPENSATION INSURANCE LAWS**; adjusts claims of **WORKMEN** for benefits under the **WORKMEN'S COMPENSATION INSURANCE LAWS**. Inquiries concerning applications for insurance, audit of payroll records and payment of weekly indemnity or medical benefits should be directed to nearest branch or district office.

(61) DEPARTMENT OF INSURANCE

Office: 1407 Market St., San Francisco 94103

Licenses, regulates and examines **INSURANCE COMPANIES**, and reviews financial statements; licenses and regulates **INSURANCE PRODUCERS (AGENTS, BROKERS)** (including **BAIL BOND**), **SOLICITORS**, and **SURPLUS LINE BROKERS**; approves **POLICY FORMS** (disability, all group, supplements to life forms and workmen's compensation forms); furnishes **POLICY SERVICE** to insuring public (concerning issued policies); approves **WORKMEN'S COMPENSATION RATES** and fulfills statutory responsibilities respecting other **RATES**; handles **CONSERVATION** and **LIQUIDATION** of insurers subject to court supervision; collects insurance premium taxes.

(62) COMMISSION ON INTERSTATE COOPERATION

Office: Rm. 1114, State Capitol, Sacramento 95814

Commission represents California in the **COUNCIL OF STATE GOVERNMENTS**. Develops plans and means for improved cooperation between California and other states, and with the Federal Government.

(63) JOINT LEGISLATIVE AUDIT COMMITTEE

Office: Rm. 4126 State Capitol, Sacramento 95814

Determines policy of **AUDITOR GENERAL**, makes reports and recommendations to the Legislature concerning the **STATE AUDIT, REVENUES, EXPENDITURES** of the State, its departments, subdivisions, agencies, and other items as provided by Joint Rules of the Senate and Assembly.

(64) JOINT LEGISLATIVE BUDGET COMMITTEE

Office: State Capitol, Sacramento 95814

Appoints **LEGISLATIVE ANALYST** and makes recommendations to the Legislature concerning the **STATE BUDGET, REVENUES** and **EXPENDITURES** of the State, organizations and functions of the State including departments, subdivisions and agencies. Through the Legislative Analyst the committee receives registration of **LEGISLATIVE ADVOCATES (LOBBYISTS)**, **LEGISLATIVE RESEARCH**.

(65) COMMISSION ON JUDICIAL APPOINTMENTS

Office: State Bldg., San Francisco 94102

Commission confirms or disapproves judicial appointments of Governor to **SUPREME COURT, APPELLATE COURTS. SUPERIOR COURT** appointments also subject to confirmation providing county in which court lies has adopted judicial plan. Commission consists of: Chief Justice of California, a presiding justice of a court of appeal (see Article VI, Section 7, California Constitution), and the Attorney General.

(66) COMMISSION ON JUDICIAL QUALIFICATIONS

Office: 350 McAllister St., Rm. 3041, San Francisco 94102

The Commission has authority to conduct investigations and hear charges against any judge of a California court and to recommend to the State Supreme Court the censure or removal of a judge for wilful misconduct in office, wilful and persistent failure to perform his duties, habitual intemperance or conduct prejudicial to the administration of justice that brings the judicial office into disrepute or his retirement for disability of a permanent character that seriously interferes with the performance of his duties.

(67) KLAMATH RIVER COMPACT COMMISSION

Office: 216 First National Bldg., Klamath Falls, Ore., 97601

Seeks to promote equitable distribution and use of water resources of the **KLAMATH RIVER BASIN** between California, Oregon and the Federal Government.

(68) CALIFORNIA LAW REVISION COMMISSION

Office: School of Law, Stanford 94305

Examines common law, statutes and judicial decisions for purposes of discovering defects and anachronisms and recommends needed reforms to Legislature.

(69) LEGISLATIVE ANALYST

Office: State Capitol, Sacramento 95814

Appointed by Joint Legislative Budget Committee for purpose of providing the Legislature with its own independent source of fiscal and research information (in relation state **BUDGET, REVENUES** and **EXPENDITURES** of the State, organizations of the State, departments, subdivisions and agencies). Receives **LEGISLATIVE ADVOCATES (LOBBYISTS)** registrations, data concerning employers, salaries, expenses and activities.

(70) LEGISLATIVE COUNSEL

Office: State Capitol, Sacramento 95814

LEGAL COUNSELING service as requested by legislators. Assistance in preparation of legislative measures for legislators and officers of the state executive and judicial branches. **LEGISLATIVE MEASURES** (analysis and preparation).

(71) STATE LEGISLATURE

Offices: When Legislature is in session Senate Members may be addressed: Senate Post Office; Assembly Members may be addressed: Assembly Post Office, State Capitol, Sacramento 95814

(List of members, home addresses and districts represented may be obtained from Secretary of State Frank M. Jordan, State Capitol, Sacramento 95814.)

California legislative power rests in Legislature composed of Senate and Assembly. Assembly has sole power of **IMPEACHMENT** while officers impeached are tried by Senate.

Legislature approves or rejects proposed laws. Citizens may propose laws and amendments to the Constitution and adopt or reject at the polls. They also may reject any act passed by the Legislature and remove from office elected officials found incompetent or corrupt. These powers are the **INITIATIVE, REFERENDUM** and **RECALL**, respectively.

(72) LIEUTENANT GOVERNOR

Office: 209 State Capitol, Sacramento 95814

In case of impeachment of Governor, his death, resignation, removal from office, absence from the State, or inability to discharge the duties of his office, Lieutenant Governor assumes the office of the Chief Executive for the remainder of the term, or until the disability shall cease. **SENATE PRESIDENT.**

(73) OFFICE OF MANAGEMENT SERVICES

Office: 1120 N Street, Room 1240, Sacramento 95814

The Department has the responsibility for developing short-range and long-range master plans to provide optimum utilization of electronic data processing (EDP) systems for State Government; develops recommendations to be submitted to the State EDP Policy Committee concerning EDP policies, procedures and standards; maintains continued evaluation of effectiveness and performance of EDP applications in State Government; works closely with the Intergovernment Board on EDP, assisting in the development of statewide policies for intergovernmental information exchange.

(74) DEPARTMENT OF MENTAL HYGIENE

Office: 1500 5th St., Sacramento 95814

MENTALLY ILL, MENTALLY RETARDED, ALCOHOLISM, MENTALLY ILL OFFENDER, MENTAL ILLNESS, research; **COMMITMENT** procedures; **PRIVATE PSYCHIATRIC HOSPITALS,** licensing; **MENTALLY ILL and MENTALLY RETARDED,** hospitals for; **NEUROPSYCHIATRIC INSTITUTES, PREADMISSION AND DIAGNOSTIC SERVICES,** hospitals for mentally retarded; **TRAINING IN COMMUNITY PSYCHIATRY,** centers for; **LOCAL MENTAL HEALTH PROGRAMS.**

(75) MENTAL RETARDATION PROGRAM AND STANDARDS ADVISORY BOARD

Office: 1108 14th St., Room 108, Sacramento 95814

The board is advisory to the Administrator of Human Relations on the initiation, coordination and implementation of programs and projects for the mentally retarded, including the following:

Present and propose programs of service for the mentally retarded of state, local governmental, and voluntary agencies.

The development of coordinated plan of state and local services for the mentally retarded, and the development and formulation of a master plan for establishing responsibilities for the total array of mental retardation services.

Standards for services in various facilities that are now being operated or which will hereafter be created.

Standards and rates of state payment for any services purchased with state funds for mentally retarded persons through the regional diagnostic, counseling and service centers.

The development of uniform record keeping in all services for the mentally retarded.

The coordination of services and research activities in the field of mental retardation, including the evaluation of services and programs, studies of the prevalence of mental retardation, and the development of experimental programs.

The stimulation of planning for professional training in the state universities and colleges.

**(76) MILITARY DEPARTMENT
(Adjutant General)**

Office: 2520 Marconi Ave., P.O. Box 214334, Sacramento 95821

Aids in organization, training and employment of the State's **MILITARY FORCES.**

NATIONAL GUARD, army-air; **MILITIA;** California **CADDET CORPS;** **NAVAL MILITIA** (not activated); **STATE MILITARY RESERVE.**

(77) DEPARTMENT OF MOTOR VEHICLES

Office: 2415 1st Ave., Sacramento 95818

Office of the Director

Department administration; Compliance services; **OCCUPATIONAL LICENSING OF DEALERS, SALESMEN, DISMANTLERS, MANUFACTURERS, TRANSPORTERS;** **INVESTIGATION** of registration offenses, fraud, and dealer-dismantler violations.

Division of Registration

REGISTRATION AND TITLING of automobiles, trailers, commercial motor vehicles, motorcycles; issuance of special and temporary **PERMITS.** Maintenance of **VEHICLE OWNERSHIP RECORDS.** Notification of owners of fees due.

Division of Field Office Operation

145 field offices and travel service to 59 locations.

Statewide performance of **VEHICLE REGISTRATION AND DRIVER LICENSING SERVICES;** **COMMERCIAL DRIVING SCHOOL INSPECTION.**

Division of Drivers' Licenses

Office: 2570 24th St., Sacramento 95818

Issuance of **DRIVERS' LICENSES, PERMITS, AND CERTIFICATES;** **DRIVER IMPROVEMENT AND POST-LICENSING CONTROL;** administration of **FINANCIAL RESPONSIBILITY LAWS.**

Division of Administration

RESEARCH AND STATISTICS; **MANAGEMENT ANALYSIS;** **BUDGET AND FISCAL MANAGEMENT;** **PERSONNEL AND TRAINING;** **PUBLIC INFORMATION;** **SUPPLIES;** **DRIVERS' LICENSES AND REGISTRATION INFORMATION REQUEST PROGRAMS;** **COMMUNICATIONS;** **WORK STANDARDS AND MEASUREMENT.**

**(78) MOUNT SAN JACINTO WINTER
PARK AUTHORITY**

Office: P.O. Drawer FF, Palm Springs

The Mount San Jacinto Winter Park Authority is composed of seven members. The Authority is empowered, under Chapter 1040 of the Statutes of 1945, as amended by Chapter 70 of the Statutes of 1947, and Chapter 1004 of the Statutes of 1951, to acquire, construct or complete roads, highways, trams, tramways, aerial cableways, up-skis, ski-lifts, parking areas, skiing areas, areas for tobogganing, coasting, snowshoeing, sledding, ice-skating, ski huts, ski hostels, restaurants, buses, buildings and all other works, properties and structures necessary, convenient or useful for the development of winter and summer sports and any other recreational facilities outside of the State Park but within the territorial limits of the Authority.

**(79) NARCOTIC ADDICT EVALUATION
AUTHORITY**

Office: California Rehabilitation Center, P.O. Box 841, Corona

The Authority is authorized to release to outpatient status persons committed to the California Rehabilitation Center as narcotic addicts, may condition such release on adherence to rules and conditions and may suspend and cause their return to the Center. On recommendation of the Director of Corrections may discharge persons committed to the Center who were not convicted of a crime or, in the case of those convicted of a crime, the Authority may recommend their discharge to the Superior Court.

**(80) NARCOTICS REHABILITATION
ADVISORY COUNCIL**

Office: California Rehabilitation Center, P.O. Box 841, Corona

Advises the Governor, Administrator of Human Relations and other officials concerning what is done about narcotic ad-

dicts in California. Studies operation of the California Rehabilitation Center, assists in planning, evaluation and interpretation of its policies and procedures.

(81) **PACIFIC MARINE FISHERIES
COMMISSION**

Main Office: 741 State Office Bldg., 1400 S.W. Fifth Ave.,
Portland, Oregon 97201

California Office: Resources Bldg., 1416 Ninth St.,
Sacramento 95814

Functions for **FISH LIFE CONSERVATION** in the Pacific waters under compact between California, Oregon and Washington.

(82) **DEPARTMENT OF PARKS
AND RECREATION**

Office: Resources Bldg., 1416 9th St., Sacramento 95814

Acquires, develops, and operates units of the **STATE PARK SYSTEM** for the people of California.

Preserves and administers **STATE RECREATION AREAS, PARKS, HISTORIC PARKS, HISTORICAL MONUMENTS, BEACHES and RESERVES.**

Provides camping, picnicking, boating, riding and hiking trails, naturalist services, and administers concessions within the units.

Establishes rules and regulations governing activities at the more than 200 units of the State Park System, provides statewide coordination of recreation programs, reports annually to the Governor on statewide outdoor recreation needs and recommends state recreation policy.

Consists of six Divisions:

**INFORMATION AND INTERPRETATION
CONCESSIONS
OPERATIONS
RESOURCE MANAGEMENT AND PROTECTION
PLANNING AND DEVELOPMENT
ADMINISTRATIVE SERVICES**

(83) **STATE PERSONNEL BOARD**

Office: 801 Capitol Mall, Sacramento 95814

California **CIVIL SERVICE SYSTEM** history; **STATE CIVIL SERVICE LAWS, RULES, EMPLOYMENT, EXAMINATIONS, CLASSES, PAY RANGES, EMPLOYMENT RECORDS** (roster of state employees), **JOB SURVEYS, TRAINING.**

COOPERATIVE PERSONNEL SERVICES, COUNTY MERIT SYSTEM EXAMINING PROGRAM; CONTRACTUAL PERSONNEL SERVICES for local jurisdictions.

STATE PERSONNEL BOARD MEETINGS, HEARINGS and INVESTIGATIONS.

(84) **BOARD OF PILOT COMMISSIONERS,
HUMBOLDT BAY AND BAR**

Office: #4 "C" Street, Eureka 95501

Humboldt Bay **BAR PILOTS LICENSES** issued.

(85) **BOARD OF PILOT COMMISSIONERS
FOR BAYS OF SAN FRANCISCO,
SAN PABLO AND SUISUN**

Office: World Trade Center, Rm. 321, San Francisco 94111

Qualifies, appoints, licenses and regulates **BAR PILOTS** piloting vessels to and from the high seas and the Bays of San Francisco, San Pablo and Suisun.

(86) **BOARD OF PORT COMMISSIONERS
PORT OF OAKLAND**

Office: 66 Jack London Square, Oakland 94607

The Board of Port Commissioners is the legislative body of the Port of Oakland, an independent department of the municipal government of the City of Oakland. On behalf of the city the board provides and maintains marine terminals and airport facilities. Its principal responsibility is to make provision for the needs of commerce, shipping and navigation at the Port of Oakland.

(87) **BOARD OF PILOT COMMISSIONERS,
HARBOR OF SAN DIEGO**

Office: Tenth Avenue Terminal, 615 Switzer St.,
San Diego 92101

San Diego Harbor **PILOTS LICENSES** issued.

(88) **POULTRY IMPROVEMENT
COMMISSION**

Office: Route 3, 2718 No. 99 Highway, Modesto 95350

Commission conducts random sample **EGG LAYING TESTS** at Modesto. Reports are made to the public at regular intervals.

(89) **DEPARTMENT OF PROFESSIONAL
AND VOCATIONAL STANDARDS**

Office: Business and Professions Bldg., 1020 N St.,
Sacramento 95814

Supervises the administrative and financial affairs of 41 boards, bureaus, commissions and committees. Responsibility for enforcing **PROFESSIONAL and VOCATIONAL STANDARDS** is placed with member agencies.

Board of Accountancy

Office: Business and Professions Bldg., Annex,
1021 O St., Sacramento 95814

Examines, licenses and regulates **CERTIFIED PUBLIC ACCOUNTANTS and PUBLIC ACCOUNTANTS.**

Board of Architectural Examiners

Office: Business and Professions Bldg., Annex,
1021 O St., Room A-510, Sacramento 95814

Examines, licenses and regulates practicing **ARCHITECTS and BUILDING DESIGNERS.** Designers Qualifications Advisory Committee.

Athletic Commission

Office: Business and Professions Bldg., Annex,
1021 O St., Rm. A-157, Sacramento 95814

Controls professional and amateur **BOXING, WRESTLING MATCHES.** Licenses clubs sponsoring matches and participants.

Board of Barber Examiners

Office: Business and Professions Bldg., 1020 N St.,
Room 541, Sacramento 95814

Examines, licenses and regulates **BARBERS and APPRENTICE BARBERS; BARBER SHOP** sanitary conditions.

Cemetery Board

Office: Business and Professions Bldg., 1020 N St.,
Room 444, Sacramento 95814

Administration of **CEMETERY ACT.** Licenses and regulates certain **CEMETERIES, CEMETERY WORKERS, CEMETERY SALESMEN.** Regulates Endowment Care Funds and administers laws relating to Mausoleum and Columbarium construction.

Board of Chiropractic Examiners

Office: Business and Professions Bldg., Annex,
1021 O St., Room A-606, Sacramento 95814

Examines, licenses and regulates **CHIROPRACTORS.**

Board of Registration for Civil and Professional Engineers

Office: Business and Professions Bldg., Annex, 1021 O St.,
Room A-102, Sacramento 95814

Examines, licenses and regulates **CIVIL, STRUCTURAL, CHEMICAL, ELECTRICAL, INDUSTRIAL, MECHANICAL, METALLURGICAL, and PETROLEUM ENGINEERS and SURVEYORS.**

Collection Agency Licensing Bureau

Office: Business and Professions Bldg., Annex,
1021 O St., Room A-400, Sacramento 95814

Examines, licenses and regulates **COLLECTION AGENCIES.**

Contractors' State License Board

Office: Business and Professions Bldg., 1020 N St.,
Room 579, Sacramento 95814

Licenses and regulates **CONTRACTORS** in various **CONSTRUCTION INDUSTRIES.**

Board of Cosmetology

Office: Business and Professions Bldg., 1020 N St.,
Room 591, Sacramento 95814

Examines, licenses **COSMETOLOGISTS, MANICURISTS, ELECTROLOGISTS;** inspects and regulates **BEAUTY SALONS, COSMETOLOGY SCHOOLS and ELECTROLOGY SCHOOLS.**

Board of Dental Examiners

Office: Business and Professions Bldg., Annex,
1021 O St., Room A-597, Sacramento 95814

Licenses and regulates **DENTISTS, DENTAL HYGIENISTS.**

Board of Dry Cleaners

Office: Business and Professions Bldg., 1020 N St.,
Room 588, Sacramento 95814

Inspects and licenses **DRY CLEANING PLANTS, SPOT and PRESS SHOPS; PRESS SHOPS;** examines and licenses operators.

Bureau of Electronic Repair Dealer Registration

Office: Business and Professions Bldg., 1020 N St.,
Room 441, Sacramento 95814

Registers and regulates **RADIO, TELEVISION and PHONOGRAPHIC EQUIPMENT REPAIR SERVICE DEALERS.**

Bureau of Employment Agencies

Office: Business and Professions Bldg., 1020 N St.,
Room 441, Sacramento 95814

Licenses and regulates **PRIVATE EMPLOYMENT AGENCIES.**

Board of Funeral Directors and Embalmers

Office: Business and Professions Bldg., Annex,
1021 O St., Room A-496, Sacramento 95814

Examines, licenses and regulates **EMBALMERS, FUNERAL DIRECTORS.** Inspects **FUNERAL ESTABLISHMENTS.**

Bureau of Furniture and Bedding Inspection

Office: Business and Professions Bldg., Annex,
1021 O St., Room A-198, Sacramento 95814

Licenses and regulates manufacturers and sellers of upholstered furniture and bedding, and **FILLING MATERIALS.** Inspects labeling.

Board of Guide Dogs for the Blind

Office: 1500 Fifth St., Room 340, Sacramento 95814

Licenses and regulates **GUIDE DOG SCHOOLS, TRAINERS.**

Board of Landscape Architects

Office: Business and Professions Bldg., Annex,
1021 O St., Room A-190, Sacramento 95814

Examines, licenses and regulates **LANDSCAPE ARCHITECTS.**

Bureau of Marriage, Family and Child Counselors

Licensing Section

Office: Business and Professions Bldg., Annex, 1021 O St.,
Room 504-A, Sacramento 95814

Licenses and regulates marriage, family and child counselors.

Board of Medical Examiners

Office: Business and Professions Bldg., Annex, 1021 O St.,
Room A-202, Sacramento 95814

Examines, licenses and regulates **PHYSICIANS, SURGEONS, PODIATRISTS, DRUGLESS PRACTITIONERS, MIDWIVES, PSYCHOLOGISTS, PHYSICAL THERAPISTS**—licensed and registered; **REGISTERED DISPENSING OPTICIANS;** and fictitious name permits under Section 2393 of the B & P Code.

Board of Nursing Education and Nurse Registration

Office: Business and Professions Bldg., Annex, 1021 O St.,
Room A-290, Sacramento 95814

Enforces the Nursing Practice Act for Professional Nurses in California, licenses nurses by examination or by endorsements from other jurisdictions and accredits schools of nursing in California.

Board of Optometry

Office: Business and Professions Bldg., 1020 N St.,
Room 530, Sacramento 95814

Examines, licenses and regulates **OPTOMETRISTS.**

Board of Osteopathic Examiners

Office: Business and Professions Bldg., Annex,
1021 O St., Room A-202, Sacramento 95814

Renews licenses and regulates activities of licentiates.

Physical Therapy Examining Committee

Office: Business and Professions Bldg., Annex,
1021 O St., Room A-202, Sacramento 95814

Reviews applications and examines applicants for licensing as **PHYSICAL THERAPISTS** subject to approval by the Board of Medical Examiners.

Board of Pharmacy

Office: 30 Van Ness Ave., San Francisco 94102

Examines, licenses and regulates **PHARMACISTS and PHARMACIES.** Regulates manufacturers and wholesalers of **DRUGS** and sale of **POISONS, DANGEROUS DRUGS, HYPODERMIC NEEDLES and SYRINGES.**

Bureau of Private Investigators and Adjusters

(Detective License Bureau)

Office: Business and Professions Bldg., Annex,
1021 O St., Room A-401, Sacramento 95814

Examines, licenses and regulates **PRIVATE INVESTIGATORS, ADJUSTERS, REPOSSESSORS and PRIVATE PATROL OPERATORS.**

Certified Shorthand Reporters Board

Office: Business and Professions Bldg., Annex,
1021 O St., Room A-504, Sacramento 95814

Examines, licenses and regulates **SHORTHAND REPORTERS.**

Board of Social Work Examiners

Office: Business and Professions Bldg., Annex, 1021 O St.,
Room A-504, Sacramento 95814

Examines, registers and certifies **SOCIAL WORKERS;** certifies clinical social workers.

Structural Pest Control Board

Office: Business and Professions Bldg., Annex, 1021 O St.,
Room A-547, Sacramento 95814

Examines, licenses and regulates **PEST CONTROL** operators, establishments, and field representatives.

Board of Examiners in Veterinary Medicine

Office: Business and Professions Bldg., Annex, 1021 O St.,
Room A-190, Sacramento 95814

Examines, licenses and regulates practice of **VETERINARIANS**. Grants permits for Veterinary premises.

Board of Vocational Nurse Examiners

Office: Business and Professions Bldg., Annex,
1021 O St., Room A-497, Sacramento 95814

Examines, licenses and regulates **VOCATIONAL NURSES**. Examines, certifies and regulates **CERTIFIED PSYCHIATRIC TECHNICIANS**.

Yacht and Ship Brokers' Commission

Office: Business and Professions Bldg., Annex,
1021 O St., Room A-198, Sacramento 95814

Examines, licenses and regulates brokers and salesmen of **YACHTS** and **SHIPS**.

(90) DEPARTMENT OF PUBLIC HEALTH

Office: 2151 Berkeley Way, Berkeley 94704

The Department is responsible for the **PREVENTION OF DISEASE** and the provision of a **HEALTHFUL ENVIRONMENT**.

Provides consultative services to local health departments in fields of **MATERNAL AND CHILD HEALTH, TUBERCULOSIS, VENEREAL DISEASE, PUBLIC HEALTH NURSING, SOCIAL WORK AND NUTRITION, HEALTH EDUCATION, VECTOR CONTROL AND DENTAL HEALTH**. Field studies and consultation are provided in **INDUSTRIAL DISEASE, CHRONIC DISEASE, WATER AND SEWAGE SANITATION**, and disposal of **RADIOLOGICAL WASTES**. Health services to **MIGRATORY AGRICULTURAL WORKERS** are provided. An **AIR MONITORING** network and a facility for establishing **AIR QUALITY STANDARDS** and testing **MOTOR VEHICLE EXHAUST DEVICES** are operated.

The **VITAL RECORDS** program provides registration and certified copies of **BIRTH, DEATH AND MARRIAGE RECORDS** and a **REGISTRY OF DIVORCES AND ANNULMENTS**.

Licensing programs are operated for **HOSPITALS, HOME HEALTH AGENCIES, LABORATORIES AND LABORATORY TECHNICIANS, AUDIOMETRISTS, RADIATION PRODUCING MACHINES, RADIOACTIVE ISOTOPES, CANNERIES** and related **FOOD PROCESSING ESTABLISHMENTS**.

An inspection program provides protection from adulterated **FOOD, DRUGS, BEVERAGES, HAZARDOUS SUBSTANCES AND COSMETICS**.

Administers the **HOSPITAL SURVEY AND CONSTRUCTION** program, a **CRIPPLED CHILDREN SERVICES** program, and a community oriented **ALCOHOLISM** treatment program.

Carries out assigned responsibilities under Title XVIII of Federal Medicare Act.

(91) PUBLIC UTILITIES COMMISSION

Office: Room 5068, State Building, Civic Center,
San Francisco 94102

Commission is responsible for the regulation of intrastate rates and services of privately owned **GAS, ELECTRIC, TELEPHONE, WATER AND STEAM HEAT UTILITIES; RAILROADS, BUSES, TRUCKS, AIRLINES AND VESSELS** transporting freight or passengers and intrastate commerce, **WAREHOUSEMEN, WHARFINGERS, CARLOADERS** and **PIPELINE OPERATORS**.

Commission has power to fix rates and fares, supervise services, safety, control financing of utility companies and to grant monopoly or competitive privileges.

Permits issued include: **RADIAL HIGHWAY COMMON CARRIER, HIGHWAY CONTRACT CARRIER, CITY CARRIER** and **PUBLIC CONVENIENCE AND NECESSITY**.

(92) DEPARTMENT OF PUBLIC WORKS

Office: Public Works Building, 1120 N Street Sacramento 95814

Unifies under one administration construction and engineering activities of the State in connection with highways, bridges, and state-owned toll bridge facilities, under the State Contract Act.

Highways division: Plans, supervises construction of, and maintains the State Highway System; administers the Outdoor Advertising Act; issues transportation and encroachment permits.

Bay Toll Crossings division: Studies, plans, supervises construction, operates and maintains state-owned toll highway crossings of California bays.

Contracts and Rights of Way division: Performs legal work for the department and its divisions.

(93) DIVISION OF REAL ESTATE

Office: 111 Capitol Mall, Sacramento 95814

Administers laws, regulations and licenses pertaining to **MINERAL, OIL AND GAS, REAL ESTATE BROKERS and SALESMEN; REAL ESTATE SUBDIVISIONS; REAL PROPERTY SECURITIES; and REAL PROPERTY SECURITIES DEALERS**. Administers the Real Estate Education, Research and Recovery Fund.

(94) RECIPROCITY COMMISSION

Office: Department of Motor Vehicles Building,
2415 First Avenue, Sacramento 95818

Has power to enter into agreements or arrangements with other jurisdictions for **RECIPROCAL REGISTRATION** requirements and fees, relative to the **INTERSTATE** movement of **COMMERCIAL VEHICLES**.

(95) RECLAMATION BOARD

Office: Resources Building, Room 1335, 1416 Ninth Street,
Sacramento 95814

Cooperates with United States Engineers in planning and constructing **FLOOD CONTROL** projects on the Sacramento and San Joaquin Rivers and their tributaries. Governing body for the **SACRAMENTO-SAN JOAQUIN DRAINAGE DISTRICT**. Responsible for maintenance and operation of flood control projects under applicable Federal and State regulations.

(96) REDWOOD SCENIC ROAD AND TRAILS SYSTEM

Office: Resources Building, Room 1404-11, Sacramento 95814

Composed of an appointed citizens committee representing the 10 concerned counties with two members at large, with a chairman and vice-chairman elected from the group. Each county has an advisory committee.

Objective: To study and recommend upon the creation of a scenic road and trails system in coastal redwood forested areas of northern California.

(97) DEPARTMENT OF REHABILITATION

Office: 1500 Fifth St., Sacramento 95814

The Department administers state services for vocational rehabilitation of the handicapped. The basic functions are to provide for the restoration of disabled persons to the physical, mental, vocational and economic usefulness of which they are capable. Major units included in the department are: **VOCATIONAL REHABILITATION, REHABILITATION FOR THE BLIND** (Business Enterprise Program for the Blind, Field Rehabilitation Services for the Adult Blind, Orientation Center for the Blind, California Industries for the Blind, Opportunity Work Centers for the Blind), **ADMINISTRATION**, and **DISABILITY DETERMINATIONS** (includes disability adjudication activities concerned with the Social Security Disability Insurance Program).

(98) REPRESENTATIVES IN CONGRESS

Office: House Post Office, Washington, D.C. 20515

(List of California members, home addresses and party affiliation may be obtained from Secretary of State Frank M. Jordan, State Capitol, Sacramento 95814.)

(99) THE RESOURCES AGENCY

Office: Resources Building, Room 1311, 1416 Ninth Street, Sacramento 95814

The Resources Agency consists of the following departments: Conservation; Fish and Game; Harbors and Watercraft; Parks and Recreation; Water Resources; the State Water Resources Control Board; the State Reclamation Board; and the nine Regional Water Quality Control Boards. In addition, the Colorado River Board, the Air Resources Board and the Redwood Scenic Road and Trails System have been administratively assigned to the Resources Agency by the Governor. The agency is headed by the Administrator, a Governor appointee. The Administrator has the power of general supervision over, and is directly responsible to the Governor for, the operations of each department and unit within the agency. The Administrator develops and reports to the Governor on legislative, budgetary and administrative programs to accomplish comprehensive, long-range, coordinated planning and policy formulation in matters of public interest related to the agency. The Resources Agency was established by Chapter 2037, 1961 Statutes, effective October 1, 1961.

**(100) SAN FRANCISCO BAY AREA
RAPID TRANSIT DISTRICT**

Office: San Francisco Bay Area Rapid Transit District, 814 Mission Street, San Francisco 94103

Function is to construct and then operate a regional **RAPID TRANSIT** system serving the counties of Alameda and Contra Costa, and the City and County of San Francisco.

**(101) SAN FRANCISCO BAY
CONSERVATION AND DEVELOPMENT
COMMISSION**

Office: 507 Polk Street, Room 320, San Francisco 94102

This Commission was established by Chapter 1162, Statutes of 1965 to:

Make a detailed study of San Francisco Bay, including the quality, quantity, and movement of the bay waters; its shoreline; its tidal and submerged lands; its ecological balance; and related economic and other interests of the population of the entire bay area;

Prepare, using the results of the above study, a comprehensive and enforceable plan for the conservation of the San Francisco Bay waters and the development of its shoreline;

File a progress report with the Governor and Legislature in 1967 and a final report in January 1969 on the results of the above study with a recommendation for action in accordance with the plan developed. This will include the recommendations as to the appropriate agency to carry out the plan and an estimate of funds required and possible sources thereof;

Protect the present shoreline of San Francisco Bay during the study and planning period, by the issuance or denial of permits for any proposed project involving placing fill in the bay or extracting submerged material therefrom.

**(102) SAN FRANCISCO PORT
AUTHORITY**

Office: Ferry Building, San Francisco 94111

Manages State-owned piers and other properties of the Port of San Francisco, including state belt railroads, foreign trade zone number 3, special marine terminals and facilities; collects

port fees and rentals; conducts dredging; provides fire and police protection; maintains trade promotion offices in United States and abroad.

(103) DIVISION OF SAVINGS AND LOAN

Office: 3440 Wilshire Blvd., Los Angeles 90005
111 Pine Street, San Francisco 94111

Administers laws and regulations pertaining to and issues licenses to state licensed (not federal) **SAVINGS AND LOAN ASSOCIATIONS** and to **ASSOCIATION AGENTS, SALESMEN AND COLLECTORS**; authorizes sale of guarantee stock; organization of new associations; status of associations liquidated, dissolved or no longer in business. Administers laws and regulations pertaining to **SAVINGS AND LOAN HOLDING COMPANIES**.

**(104) THE CALIFORNIA STATE
SCHOLARSHIP AND LOAN COMMISSION**

Office: 520 Capitol Mall, Sacramento 95814

Provides financial assistance to academically able undergraduate students who are in need of financial help to attend the college in California of their choice and to remain in college until the completion of their undergraduate program.

Provides encouragement to able students who are in need of financial assistance.

Provides assistance to independent colleges by strengthening the financial basis of their scholarship programs and the composition of the student body.

Encourages the expansion of enrollment of independent colleges. To the extent that students are diverted from public to independent colleges, the State is relieved of the capital outlay and operating costs at public universities and colleges.

Provides assistance to the scholarship programs at the University of California and the California State Colleges.

Provides assistance to local communities and noncollegiate agencies in developing scholarship programs.

Administers the State Graduate Fellowship Program for potential college teachers.

Administers the State Guaranteed Loan Program for college students.

(105) SECRETARY OF STATE

Office: 117 State Capitol, Sacramento 95814

Attests and records official acts of legislative and executive branches of State government; files the following documents: **CORPORATION DOCUMENTS** (articles of incorporation; certificates of amendment; certificates of dissolution; certificates of merger and/or consolidation; designation of agent for service of process); **FINANCING STATEMENTS**; notices of federal tax liens; statements of **FOREIGN LENDING INSTITUTIONS**; applications for registration of **SERVICEMARKS** and **TRADEMARKS** and assignments of trademarks; claims to names and/or insignia of **FRATERNAL** or **UNINCORPORATED NON-PROFIT ASSOCIATIONS**; claims to **FARM NAMES**; claims to **LAUNDRY MARKS**; **MANUSCRIPTS**; court orders re: **INDIVIDUAL NAME CHANGES**; **ADMINISTRATIVE RULES AND REGULATIONS** adopted by state agencies; **OATHS OF OFFICE** for noncivil service officers and employees; original copies of **LAWS** enacted by State Legislature; **DEEDS** to state lands; description of **SEALS** used by different state offices and facsimiles signatures. Commissions notaries public. Custodian of **GREAT SEAL** and original State **CONSTITUTION**. Member of Commission on **VOTING MACHINES** and **VOTE TABULATING DEVICES**. **CHIEF ELECTION OFFICER**; interpretation and enforcement of **ELECTION LAWS**; proper conduct of **ELECTIONS**; **BALLOT PAPER** sales; **CANVASS OF VOTE**. **CALIFORNIA STATE ARCHIVES**. Compiles and publishes **ROSTER OF FEDERAL, STATE, COUNTY AND CITY OFFICIALS**.

(106) DEPARTMENT OF SOCIAL WELFARE

Office: 2415 First Avenue, Sacramento 95818

Has supervisory, advisory, investigative, and reporting powers respecting **PUBLIC WELFARE** and **ASSISTANCE PROGRAMS**.

Licenses **INSTITUTIONS** for care of aged; **INSTITUTIONS** and **DAY NURSERIES** for **CARE** of **CHILDREN**; **AGENCIES** for **CHILD PLACING** and **ADOPTION**; **MATERNITY HOMES**.

Supervises local administration through county welfare departments of **AID TO NEEDY AGED, BLIND, FAMILIES WITH DEPENDENT CHILDREN, DISABLED; ADOPTIONS; WELFARE SERVICES**; and licensing of **BOARDING HOMES** for aged and children.

Department administers **FOOD STAMP** program, **CHILD WELFARE SCHOLARSHIPS, SPECIAL PROJECT GRANTS, ADOPTIONS** (in some counties).

(107) SOUTHERN CALIFORNIA RAPID TRANSIT DISTRICT

Office: 1060 S. Broadway, Los Angeles 90015

Authorized to plan, construct and operate a mass rapid transit system for Los Angeles County; now operates the major bus system in Los Angeles, Orange, Riverside and San Bernardino Counties.

(108) STATE BAR OF CALIFORNIA

Office: 601 McAllister Street, San Francisco 94102

LAW PRACTICE, admission; **ATTORNEYS** at **LAW** qualified; **LAW EXAMINATION**, application, examination, qualification, reciprocity.

(109) STATE LANDS COMMISSION

Offices: State Building, Room 305, 217 West First Street, Los Angeles 90012

1020 12th Street, 2nd Floor, Sacramento 95814

Administers, sells, leases or disposes of the public lands owned by the State or under its control, including not only school lands but tidelands, submerged lands, swamp and overflowed lands, and beds of navigable rivers and lakes (Section 6216, Public Resources Code).

(110) STATE TEACHERS' RETIREMENT SYSTEM

Office: 1416 Ninth St., Room 815, Sacramento 95814

Promotes the welfare of California's public school teachers and their beneficiaries by means of collection and investment of member contributions for the provision of refunds and for the use in conjunction with public funds for the purpose of providing disability and service retirement allowances. In addition, provision is made for the existence of survivor and other beneficiary benefits, along with death benefits for both the active and retired members of the system.

(111) CALIFORNIA TOLL BRIDGE AUTHORITY

Office: 1120 N Street, Public Works Building, Sacramento 95814

Finances the construction of toll bridges and other toll highway crossings by the issuance of revenue bonds. Sets general policies relating to the operation and management of toll facilities.

The Authority is primarily a fiscal and policy making body. Operation and maintenance of all facilities constructed under the provisions of the California Toll Bridge Authority Act is vested in the Department of Public Works.

(112) OFFICE OF TOURISM AND VISITOR SERVICES

Office: 926 J Bldg., Room 523, Sacramento 95814

Office carries out functions and duties relating to promoting travel to and in California.

(113) TOURISM AND VISITOR SERVICES COMMISSION

Office: 926 J Building, Room 523, Sacramento 95814

Commission advises the Office of Tourism and Visitor Services in carrying out its functions and duties relating to promoting travel to and in California.

(114) STATE TREASURER

Office: State Capitol, P.O. Box 1919, Sacramento 95809

BANKING SERVICES for all State agencies; prepares, sells and services authorized **STATE BOND ISSUES**; chairman, **POOLED MONEY INVESTMENT BOARD**; performs **INVESTMENT SERVICES** for three major funds administered by Pooled Money Investment Board, as well as for other State funds; redeems all **STATE WARRANTS**, and agency checks drawn on State Treasurer; obtains **SECURITY PLEDGES** in amounts sufficient to insure State bank deposits; maintains active bank balances in amounts sufficient to **COMPENSATE** banks for banking services furnished the State; has **TRUST RESPONSIBILITY** for all State investment securities and other securities pledged to the State.

(115) COMMISSION ON UNIFORM STATE LAWS

Office: 3021 State Capitol, Sacramento 95814

Commission participates in the work of the National Conference of Commissioners on **UNIFORM STATE LAWS**, and submits to the Legislature drafts of **UNIFORM LAWS** prepared and promulgated by the conference.

(116) UNITED SPANISH WAR VETERANS COMMISSIONHeadquarters: George A. Critchett, Executive Secretary
80 Edgewood Drive, Oroville 95965

The United Spanish War Veterans Commission is appointed by the Governor under authority of Chapter 430, Statutes of 1957, Military and Veterans Code, Sections 1300 through 1304.

The commission is to watch the disbursements by the United Spanish War Veterans of a financial grant made by the State of California, to assist them in maintaining the organization.

(117) UNITED STATES SENATE

Office: U.S. Senate Building, Washington, D.C. 20510

(List of California members, home addresses and party affiliation may be obtained from Secretary of State Frank M. Jordan, State Capitol, Sacramento 95814.)

(118) UNIVERSITY OF CALIFORNIA

Office: University Hall, 2200 University Avenue, Berkeley 94721

Information relative to **UNIVERSITY OF CALIFORNIA ACADEMIC INSTRUCTION** for students; **ORGANIZED RESEARCH** in wide variety of fields; **EDUCATIONAL EXTENSION SERVICES** to public; **CORRESPONDENCE COURSES**; admission, curriculum, degree awarded; **AGRICULTURAL EXTENSION SERVICE, FIELD STATIONS; GRADUATE STUDY, PROFESSIONAL TRAINING; MEDICINE, DENTAL, PHARMACY, NURSING, LAW.**

HASTINGS COLLEGE OF THE LAW

Office: 198 McAllister Street, San Francisco 94102

Hastings College of the Law, **LAW INSTRUCTION.****(119) INTERGOVERNMENTAL COUNCIL
ON URBAN GROWTH**

Office: Room 928, 1127 11th Street, Sacramento 95814

Established in the office of the Governor in 1963 as the Coordinating Council on Urban Policy. Council re-established by Legislature at 1965 General Session as the Intergovernmental Council on Urban Growth. Council composed of 18 members representing cities, counties, school districts, state officials and the public at large. Serves as a continuing council on intergovernmental relations. The Council programs are designed to fulfill its statutory responsibilities for advising the Governor and Legislature on: (1) intergovernmental policy formulation and (2) intergovernmental program coordination. (California Government Code Sections 34200-34212)

**(120) DEPARTMENT OF VETERANS
AFFAIRS**

Office: 1227 O St., Sacramento 95814

Assistance in obtaining state or federal privilege, preference, care, compensation, or benefit available to **VETERANS** of **MILITARY SERVICE, VETERANS DEPENDENTS.**

CAL-VET HOME, FARM LOAN; EDUCATIONAL ASSISTANCE FOR VETERANS, WIDOWS AND CHILDREN; VETERANS HOME OF CALIFORNIA (care and hospitalization); **CIVIL SERVICE PREFERENCE FOR VETERANS.**

**(121) STATE WATER RESOURCES
CONTROL BOARD**

Office: Resources Bldg., Room 1140, 1416 Ninth St., Sacramento 95814

This Board was established December 1, 1967, in the Resources Agency and succeeds to the powers and duties of the former State Water Rights Board and State Water Quality Control Board.

Division of Water Rights

Information relative to the **APPROPRIATION OF UNAPPROPRIATED WATER** through application, permit and license procedures; assistance to court and parties in **WATER RIGHTS ADJUDICATION**; recordation of data relating to **WATER EXTRACTIONS AND DIVERSIONS** in Counties of Riverside, San Bernardino, Los Angeles, and Ventura; and administers the act relating to the filing of **STATEMENTS OF WATER DIVERSION AND USE.**

Division of Water Quality

Information relative to **WATER QUALITY AND POLLUTION CONTROL**; federal grants and State **WATER POLLUTION CONTROL FUND** for construction of **MUNICIPAL SEWERAGE FACILITIES; WASTE DISCHARGE** requirements (prescribed and enforced by **REGIONAL WATER QUALITY CONTROL BOARDS**).

**(122) DEPARTMENT OF WATER
RESOURCES**

Office: 1416 9th Street, P.O. Box 388, Sacramento 95802

CONSTRUCTS and operates the **STATE WATER RESOURCES DEVELOPMENT SYSTEM**; makes **LOANS** and **GRANTS** to local agencies for water development projects pursuant to the **DAVIS-GRUNSKY ACT** through **CALIFORNIA WATER COMMISSION**; **SUPERVISES** the safety of construction, alteration and maintenance of nonfederal **DAMS**; conducts **INVESTIGATIONS** of the water resources of the State; formulates coordinated **PLANS** for the control, con-

servation, protection and utilization of such water resources; conducts **SNOW SURVEYS** and forecasts water **RUNOFF**; pays the costs of lands, easements and rights-of-way and relocation of roads and utilities for authorized federal **FLOOD CONTROL PROJECTS**, including small watershed projects; supervises **MAINTENANCE** of federal flood control projects, administers **MAINTENANCE AREAS** where local agencies fail to meet maintenance requirements, and maintains portions of the Sacramento River Flood Control Project; declares storm and flood **EMERGENCIES**, issues flood warnings, engages in **FLOOD FIGHTING**, and pays portion of costs of repair of levees, flood control works, channels, and irrigation works damaged by **STORMS** and **FLOODS**; investigates and reports on **BEACH EROSION**, prepares plans and constructs works for control of local costs of federal beach erosion control projects; licenses **RAINMAKERS**; supervises distribution of water in **WATERMASTER SERVICE AREAS**; files **STATE APPLICATIONS FOR APPROPRIATION OF WATER** in aid of a general or coordinated plan for development of the water resources of the State; plans **RECREATION DEVELOPMENT** associated with state-constructed water projects and acquires land therefor; assists formation of and performs other functions with respect to various types of **WATER DISTRICTS**; cooperates and contracts with the United States in the construction and financing of the **CENTRAL VALLEY PROJECT** and in the planning of projects in conformity with the California Water Plan; reviews **FEDERAL REPORTS** on flood control and reclamation projects; provides forms requiring information with respect to the construction and repair of **WATER WELLS**; acts as representative of the State in administering **INTERSTATE COMPACTS** relative to interstate streams; constructs state projects pertaining to water or dams under **STATE CONTRACT ACT**; cooperates with **WATER RESOURCES CONTROL BOARD**; investigates **WATER QUALITY**; makes recommendations for **MINIMUM STANDARDS** of well construction; assists **REGIONAL WATER QUALITY CONTROL BOARDS, CALIFORNIA DISTRICTS SECURITIES COMMISSION, RECLAMATION BOARD**, and other agencies; supervises state **MAPPING PROGRAM** and in cooperation with United States makes **TOPOGRAPHIC MAPS** and surveys; studies application of **NUCLEAR ENERGY** and various processes for conversion of **SALINE WATER** to fresh water; represents **STATE'S INTEREST** in water matters before Congress and in interstate and federal-state relations.

**(123) CALIFORNIA ADVISORY COMMITTEE
ON WESTERN STATES WATER PLANNING**

Office: 2148 State Capitol, Sacramento 95814

The California Advisory Committee was created by the Legislature by Chapter 1647, Statutes of 1965. The Governor appoints each California member of any interstate commission created for the purpose of planning for regional development of water resources.

Whenever such a commission is formed, a California Advisory Committee is also activated. The committee consists of one Member of the Assembly, appointed by the Speaker of the Assembly; one Member of the Senate, appointed by the Rules Committee of the Senate; one member of the California Water Commission, appointed by the commission; and four members of the public, appointed by the Governor. The committee advises interstate commission members, the Governor and the Legislature on regional water planning matters. The committee meets approximately six times a year.

The Western States Water Council was established in June 1965 and the California Advisory Committee was activated in the fall of 1965 to advise California's representation on the council.

**(124) ADVISORY COMMISSION ON
THE STATUS OF WOMEN**

Office: Room 106, 1108 14th St., Sacramento 95814

The Legislature created the commission to study and report to the regular session of the Legislature in 1969, the following:

Private and public employment practices relative to women; state laws regarding the civil and political rights of women; educational needs and opportunities of women; and the effect of social attitudes and pressures and economic considerations in shaping the roles to be assumed by women in society.

(125) **CALIFORNIA WOMEN'S BOARD
OF TERMS AND PAROLE**

Office: 107 South Broadway, Los Angeles 90012

Administers indeterminate sentence law and parole statutes including fixing and refixing terms of females imprisoned, granting and revoking paroles and restoring civil rights to female inmates and parolees. May advise Director of Corrections in establishment of general policies for operation and maintenance of the California Institution for Women.

(126) **WORLD TRADE AUTHORITIES
COORDINATING COUNCIL**

Office: World Trade Center, San Francisco 94111

Council created for the purpose of coordinating the activities of the world trade center authorities in this state with the objective of promoting the economic interests of this state regarding imports and exports.

(127) **WORLD TRADE CENTER
AUTHORITY, SAN FRANCISCO**

Office: World Trade Center, San Francisco 94111

Authority created to stimulate flow of international commerce through San Francisco Bay area and promote the expansion of **WORLD TRADE**.

(128) **WORLD TRADE CENTER
AUTHORITY, SOUTHERN CALIFORNIA**

Office: Room 311, 217 W. First Street, Los Angeles 90012

Authority created to stimulate flow of international commerce through southern California area and promote the expansion of **WORLD TRADE**.

(129) **CALIFORNIA YOUTH AUTHORITY**

Office: State Office Bldg. No. 1, Sacramento 95814

Rehabilitation of youth committed by juvenile courts and criminal courts; operates diagnostic **CLINICS, TRAINING SCHOOLS, YOUTH CONSERVATION CAMPS**; supervises **PAROLEES**; provides consultant service to county probation departments, county camps for delinquent youth, detention homes, and police juvenile bureaus; administers state subsidies for construction and operation of county juvenile homes and camps and special probation services; conducts statewide **JUVENILE DELINQUENCY PREVENTION PROGRAM**.

COUNTIES

ALAMEDA COUNTY

Incorporated March 25, 1853
(Charter Form of Government)

Legislative Districts: 13th, 14th, 15th, 16th and 17th Assembly;
8th, 11th and 14th Senatorial; 7th, 8th and 9th Congressional.

COUNTY SEAT, OAKLAND**Officers**

Agricultural Commissioner, Thomas E. Shoemaker
Assessor, Donald J. Hutchinson
Auditor-Controller, Eugene V. Waring
Building Maintenance Superintendent, Herbert R. Savage
Building Official, Victor L. Taugher
Civil Service, Director of Personnel, Philip R. Berger
Coroner-Public Administrator and Public Guardian,
Everett M. King
County Administrator, Earl R. Strathman
County Architect, Harry A. Peshon
County Clerk-Recorder, Jack G. Blue
County Counsel, Richard J. Moore
District Attorney, J. Frank Coakley
Board of Education, President, Robert E. Clayworth
Fair Manager, James Trimmingham
Farm and Home Advisor, Harwood L. Hall
Fire Warden, James McGlinchey
Field Services Dept., William F. Humpert, Jr.
Health Officer, James C. Malcolm, M.D.
Human Relations Commission, Executive Director,
Francis B. Jeffrey
Institutions Commission Chairman, Donald D. Lum, M.D.
Law Librarian, John D. White
Librarian, Bertha D. Hellum
Medical Director, Kenneth R. Nelson, M.D.
Mosquito Abatement District Manager, E. Chester Robinson
Planning Commission Chairman, P. J. DeBernardi
Planning Director, William H. Fraley
Probation Officer, James O. Callahan (Acting)
Public Defender, John D. Nunes
Public Works Director, Herbert G. Crowle
Purchasing Agent, Fred O. MacFarlane
Redevelopment Agency, Executive Director, Harold Davis
Road Commissioner and Ex-Officio County Surveyor, James
F. Vivrette
Sealer of Weights and Measures, R. H. Fernsten
Sheriff-Director of Civil Defense, Frank I. Madigan
Superintendent of Schools, Rock La Fleche
Treasurer-Tax Collector, Edwin Meese, Jr.
Welfare Commission Chairman, Enrico Dell'Osso
Welfare Director, Hrayr Terzian

Supervisors

Meetings held Tuesday and Thursday of each week

John D. Murphy, District 1, Pleasanton
Robert E. Hannon, District 2 (Chairman), San Leandro
Leland W. Sweeney, District 3, Alameda
Joseph P. Bort, District 4, Piedmont
Emanuel P. Razeto, District 5, (Vice Chairman), Oakland
Clerk, Jack K. Pool

COURTS

Courthouse—1225 Fallon St., Oakland

Superior Court Judges

Robert L. Bostick, William H. Brailsford, Thomas W. Caldecott, Lyle E. Cook, Leonard Dieden, Folger Emerson, Monroe Friedman, Robert H. Kroninger, Lewis E. Lercara, Presiding, William J. McGuinness, Cecil Mosbacher, John J. Purchio, Donald K. Quayle, Redmond C. Staats, Jr., Lionel J. Wilson, Spurgeon Avakian, George W. Phillips, F. M. Van Sicklen, Robert K. Barber, C. Zook Sutton
Clerk, Jack G. Blue
Secretary of Superior Court and Jury Commissioner, Edward T. Schnarr
Law and Motion Day: Every Monday through Friday. Calendar called in Department 1 at 2 p.m. Probate: Calendar called

in Department 4 at 10 a.m. Adoptions: Calendar called in Department 4 every day at 1:45 p.m., except third Friday of each month.

APPELLATE DEPARTMENT

Folger Emerson, Donald K. Quayle, Leonard Dieden, Presiding

Municipal Court Judges**Alameda Judicial District**

George E. McDonald, 1516 Oak St., Alameda

Berkeley-Albany Judicial District

George Brunn, Berkeley
Floyd C. Talbott, Berkeley
2120 Grove St., Berkeley

Oakland-Piedmont Judicial District

William Francis Levins, Oakland
Delmar W. Brobst, Oakland
Martin N. Pulich, Oakland
Stafford P. Buckley, Oakland
Myron A. Martin, Oakland
Alan A. Lindsay, Oakland
Winton McKibben, Oakland
Allen E. Broussard, Oakland, Presiding
Jacqueline Taber, Oakland
Malcolm M. Champlin, Oakland
John S. Cooper, Oakland
Alameda County Municipal Court Building
600 Washington St., Oakland

San Leandro-Hayward Judicial District

Thomas Lester Foley, Hayward
Gerald P. Connitt, San Leandro
Robert Fairwell, San Leandro
Gordon Minder, San Leandro
56 California Street, San Leandro
224 West Winton Ave., Hayward

Fremont-Newark-Union City Judicial District

Roy G. Pucci, 2550 Peralta Blvd., Fremont

Justice Court Judges**Livermore Judicial District**

Joseph A. Schenone, P.O. Box 708, Livermore

Pleasanton Judicial Township

William H. Gale, Jr., 86 West Neal St., Pleasanton

Constables

Sec. 26, Alameda County Charter. Constables shall be ex officio deputy sheriffs, and shall be under the supervision and direction of the sheriff. Each constable shall be subject to the orders of the sheriff, must serve process within his township or elsewhere when requested, and shall also perform all the duties required of him by law.

ALPINE COUNTY

Incorporated March 16, 1864

Legislative Districts: 6th Assembly; 3rd Senatorial;
2nd Congressional

COUNTY SEAT, MARKLEEVILLE**Officers**

Assessor, Lloyd E. Hanson
Auditor, Wm. Chris Mann
Civil Defense Director, H. C. Currie
Clerk, Wm. Chris Mann
Coroner, Stuart P. Merrill
District Attorney, J. Hilary Cook

Health Officer, John H. Pasek, M.D.
 Chief Probation Officer, William G. Lyons
 Public Administrator, J. Hilary Cook
 Recorder, Wm. Chris Mann
 Road Commissioner, Howard C. Currie
 Sheriff, Stuart P. Merrill
 Social Welfare, June Barrett
 Superintendent of Schools, George W. Clary
 Tax Collector, Elizabeth P. Cohan
 Treasurer, Elizabeth P. Cohan

Supervisors

Meetings held first Monday at 10 a.m. in Markleeville
 Alfred O. Chain, District 1, Markleeville
 August Egger, District 2, Markleeville
 (Vacant), District 3, Woodfords via Gardnerville, Nev.
 George L. Collord, District 4, P.O. Gardnerville, Nev.
 Hubert Bruns (Chairman), District 5, P.O. Gardnerville, Nev.

COURTS

Superior Judge: Edmund Meade Moor
 Law and Motion Day: First Monday of each month.

Justice Court Judge

Lewis A. Love, Alpine Judicial District, P.O. Gardnerville, Nev.

Constable

Chris H. Gansberg, P.O. Gardnerville, Nev.

AMADOR COUNTY

Incorporated May 11, 1854

Legislative Districts: 6th Assembly; 3rd Senatorial;
 2nd Congressional

COUNTY SEAT, JACKSON

Officers

Airport Manager, William Westover
 Agricultural Commissioner, Richard D. Henderson
 Assessor, Frank Yager
 Auditor, Mary Rimmer
 Civil Defense Director, Geo. C. Cotton
 Controller, Mary Rimmer
 Coroner, J. Franklin Daneri
 County Clerk, Mary Rimmer
 District Attorney, James E. Deasy
 Fish and Game Warden, Ernest Skinner
 Health Officer, R. L. Lynch, M.D.
 Humane Service, Angelo Casazza
 Librarian, Sylvia Neal
 Chief Probation Officer, Vernold Mounter
 Public Administrator, J. Franklin Daneri
 Public Works Director, Carroll F. Campbell
 Recorder, Anthony Sutton
 Sealer of Weights and Measures, Richard D. Henderson
 Sheriff, Joseph P. Martin
 Social Welfare Director, Frank A. Earl
 Superintendent of Schools, Laurence Danilovich
 Surveyor, Ledger L. McMin
 Tax Collector, Elmer G. Evans
 Treasurer, Elmer G. Evans
 Veterans Service Officer, Alfred Anderson

Supervisors

Meetings held Tuesday of each week at 9 a.m. in Supervisors' Room.
 Frederick E. Geis, District 1, Jackson
 Myron D. Questo, District 2, Ione
 Thomas Powelson, District 3, Pioneer
 Elgin R. Bowers, District 4, Sutter Creek (Chairman)
 Norman S. Waters, District 5, Plymouth

COURTS

Superior Judge: Ralph McGee
 Law and Motion Day: Friday, 10 a.m., Courthouse, Jackson.

Justice Court Judge

Alfred B. Anderson, Amador Judicial District, Jackson

Constable

Angelo Casazza, Amador Judicial District, Jackson

BUTTE COUNTY

Incorporated February 18, 1850
 (Charter Form of Government)

Legislative Districts:

4th Assembly; 2nd Senatorial; 2nd Congressional
 COUNTY SEAT, OROVILLE

Officers

Administrative Officer, Clifton C. Mickelson
 Agricultural Commissioner, Donald Black
 Assessor, Dave Vasco
 Auditor, Forrest Herbert Seely, Jr.
 Civil Defense Director, Jack H. Turner
 Coroner, Larry Gillick
 County Clerk, Jessie Rogers
 County Counsel, Geo. P. Kading
 District Attorney, Lucian B. Vandergrift
 Health Officer, Irena A. Heindl, M.D.
 Librarian, Ursula Meyer
 Planning Director, Wing Fee Chan
 Probation Officer, Donald L. Nissen
 Public Administrator, Lucian B. Vandergrift
 Director of Public Works, Clay Castleberry
 Recorder, Clark Nelson
 Sealer of Weights and Measures, John W. Houghton
 Sheriff, Larry Gillick
 Social Welfare Director, John Polson (Interim)
 Superintendent of Schools, Thomas E. Evans
 Tax Collector, Darrell C. Swinney
 Treasurer, Darrell C. Swinney
 Veterans Service Officer, George G. Orberg

Supervisors

Meeting held Tuesday of each week in Courthouse
 Jack J. McKillop, District 1, Oroville
 Arley L. Howsden (Chairman), District 2, Chico
 O. E. Dunaway, District 3, Chico
 Leslie J. Pryde, District 4, Gridley
 Donald M. Maxon, District 5, Paradise

COURTS

Superior Judges: J. F. Good, Jean Morony

Justice Court Judges

George A. Dawley, Biggs Judicial District, Biggs
 Charles L. King, Gridley Judicial District, Gridley
 Tillman Daley, Paradise Judicial District, Paradise
 Edward E. Wolford, Chico Judicial District, Chico
 William M. Savage, Oroville Judicial District, Oroville
 William Bollerud, Durham Judicial District, Durham

Constables

James Bachand, Chico Judicial District, Chico
 Thomas LeRoy Main, Gridley Judicial District, Gridley
 Thomas F. Smyth, Durham Judicial District, Durham
 Loren E. Stephens, Biggs Judicial District, Biggs
 Leslie M. Thomas, Paradise Judicial District, Paradise
 Charles W. Anderson, Oroville Judicial District, Oroville

CALAVERAS COUNTY

Incorporated February 18, 1850

Legislative Districts:

6th Assembly; 3rd Senatorial; 2nd Congressional

COUNTY SEAT, SAN ANDREAS

Officers

Agricultural Commissioner, W. B. Andahl
 Assessor, Charles G. Clark
 Auditor-Controller, Basil E. Esmond
 Building Inspector, Ted Brubaker
 Civil Defense Coordinator, Toney Bryant Dailey
 Coroner, Dr. Everett H. Adams, M.D.
 County Clerk, Basil E. Esmond
 County Counsel, George A. Huberty
 District Attorney, Orrin K. Airola
 Health Officer, Dr. Dante L. Albasio
 Librarian, Margaret Troke
 Parole and Probation, Joseph A. Serra
 Public Administrator, Dr. Everett H. Adams, M.D.
 Recorder, Basil E. Esmond
 Road Commissioner, Robert Thomas
 Sealer of Weights and Measures, W. B. Andahl
 Sheriff, Russell W. Leach
 Social Welfare, Evelyn L. Arthur
 Superintendent of Schools, Milton Goodridge
 Surveyor, Paul B. Russell
 Tax Collector, Elizabeth Ward
 Treasurer, Elizabeth Ward
 Veterans Service Officer, Robert A. Gianelli

Supervisors

Meetings held first and third Mondays of each month in
 Courts and Legal Bldg., Government Center.

Don M. Cuneo, District 1, San Andreas
 Ernest F. Bernasconi, District 2, Box 282, West Point
 Robert W. Boles, District 3, Hathaway Pines
 Vrle T. Minto, District 4, Box 468, Altaville
 John R. Fischer (Chairman), District 5, Valley Springs

COURTS

Superior Judge: Joseph S. Huberty
 Law and Motion Day: Every Wednesday

Justice Court Judges

Howard W. Blewett, San Andreas Judicial District, San Andreas
 Everett L. Henry, West Point Judicial District, West Point
 Marvin Shupe, Angels-Murphys Judicial District, Angels Camp

Constables

James Carson, West Point Judicial District, West Point
 Lemuel R. Garrett, Angels-Murphys Judicial District
 Floyd V. Segale, Deputy, Angels-Murphys Judicial District
 Arvil L. Whited, San Andreas Judicial District, San Andreas
 Phillip A. Woodworth, Deputy Constable, San Andreas
 Judicial District, San Andreas

COLUSA COUNTY

Incorporated February 18, 1850

Legislative Districts:

4th Assembly; 2nd Senatorial; 4th Congressional

COUNTY SEAT, COLUSA

Officers

Agricultural Commissioner, Wilber C. Disney, Jr.
 Assessor, Emory McGrew
 Auditor, Ernest W. Sprogis
 Civil Defense Director, F. B. Smith
 Coroner and Public Administrator, Howard H. Moore
 County Clerk, Jean B. Fowler
 County Health Officer, J. Raymond Beeson, M.D.

County Physician and Medical Consultant, James L. Richie, M.D.
 District Attorney, Harold Wilsey, Jr.
 Farm Adviser, Thomas M. Aldrich
 Fish and Game Warden (Vacant)
 Librarian, Ina A. Cousins
 Livestock Inspectors, Ralph D. Westfall, Jr., L. R. Libby,
 Ted Poppinga
 Chief Probation Officer, Robert W. Hathaway
 Recorder, Jean B. Fowler
 Director of Public Works, Road Commissioner, Surveyor,
 A. E. Rhoades, Jr.
 Sealer of Weights and Measures, Wilber C. Disney, Jr.
 Sheriff, Max J. Mayfield
 Social Welfare, Wylie Murray
 Superintendent of Schools, Clinton B. Nielson
 Tax Collector, Myles W. Spann
 Treasurer, Myles W. Spann
 Veterans Service Officer, Daniel E. Weyand

Supervisors

Meetings held first Tuesday of each month, 10 a.m., Hall
 of Records Bldg., 546 Jay St., Colusa
 Willard E. Stetson, District 1, Arbuckle
 Sheldon E. Morris, District 2, Grimes
 F. B. Smith, District 3, Williams (Chairman)
 Charles V. Dennis, District 4, Maxwell
 Lee A. Mace, District 5, Colusa

COURTS

Superior Judge: Richard E. Patton
 Law and Motion Day each Monday at 10 a.m. Domestic Re-
 lations calendared each Monday at 1:30 p.m. in Colusa Superior
 Court.

Justice Court Judges

Daniel E. Weyand, Colusa Judicial District, Colusa
 Alfred L. Gibson, Williams Judicial District, Williams

Constables

Delton M. Nannen, Colusa Judicial District, Colusa
 Harold J. Irvin, Williams Judicial District, Williams

CONTRA COSTA COUNTY

Incorporated February 18, 1850

Legislative Districts: 10th and 11th Assembly;
7th Senatorial; 14th Congressional.

COUNTY SEAT, MARTINEZ

Officers

Agricultural Commissioner, Arthur L. Seeley
 Assessor, E. F. Wanaka
 Auditor and Controller, H. Donald Funk
 Civil Defense Director, Will H. Perry, Jr.
 Coroner, L. H. Fraser
 County Administrator, J. P. McBrien
 County Clerk, W. T. Paasch
 District Attorney, John A. Nejedly
 Librarian, Bertha D. Hellum
 Planning Director, Thomas G. Heaton
 Chief Probation Officer, John A. Davis
 Public Administrator, L. H. Fraser
 Public Works Director, Victor W. Sauer
 Purchasing Agent, Walter Seyden
 Recorder, W. T. Paasch
 Sealer of Weights and Measures, Arthur L. Seeley
 Sheriff, Walter F. Young
 Social Welfare, Robert E. Jornlin
 Superintendent of Schools, Floyd I. Marcus
 Tax Collector, Emmett Hitchcock
 Treasurer, Emmett Hitchcock
 Veterans Service Officer, W. R. Smaker
 Planning Commission meets every Tuesday,
 Administration Building, Martinez

Supervisors

Meetings held first four Tuesdays of each month,
Administration Building

James P. Kenny, District No. 1, Richmond
Alfred M. Dias, District No. 2, San Pablo
James E. Moriarty, District No. 3, Lafayette
Thomas J. Coll, District No. 4, Concord
Edmund A. Linscheid (Chairman), District No. 5, Pittsburg

COURTS

Superior Judges: S. C. Masterson, Presiding, Department No. 1; Richard E. Arnason, Department No. 2; Samuel Conti, Department No. 3; Norman A. Gregg, Department No. 4; Joseph Genser, Department No. 5; Thomas F. Fraga, Department No. 6; Martin E. Rothenberg, Department No. 7; Robert J. Cooney, Department No. 8; Thomas F. McBride, Department No. 9.

Law and Motion Day daily at 9 a.m., every Friday at 10 a.m. in Richmond. Probate daily at 9:30 a.m. in Martinez, and Tuesdays and Fridays at 9:30 a.m. in Richmond. Uncontested matters heard daily at 9:30 a.m. in Richmond and Martinez.

Municipal Court of the Richmond Judicial District

George D. Carroll, Office One; David W. Calfee, Office Two; Charles H. Baldwin, Office Three, County Office Building, 100 37th Street, Richmond.
Clerk, Jean Blankenship.

Municipal Court of the San Pablo Judicial District

Wilson Locke, 2021 Market Street, San Pablo

**Municipal Court of the Concord-Pleasant Hill
Judicial District**

Dept. 1, Wroy F. Renaghan, 1950 Parkside Avenue, Concord
Dept. 2, Sam W. Hall, 1950 Parkside Avenue, Concord

Municipal Court of the Walnut Creek Judicial District

Betsy FitzGerald Rahn, 1250 Locust Street, Walnut Creek

Marshals

Charles Iversen, Municipal Court, Richmond Judicial District,
100 37th Street, Richmond
Ed A. Wright, Municipal Court, San Pablo Judicial District,
P.O. Box 132, San Pablo
John S. Buscaglia, Municipal Court, Concord Judicial District,
P.O. Box 11, Concord
William H. Davis, Municipal Court, Walnut Creek Judicial
District, P.O. Box 473, Walnut Creek

Justice Court Judges

Robert J. Duggan, El Cerrito Judicial District, 6340 Manila
Avenue, El Cerrito
Louis L. Edmunds, Pinole-Hercules-Rodeo Judicial District, 207
Pacific Avenue, Rodeo
O. F. Fenstermacher, Pittsburg Judicial District, 45 Civic Ave-
nue, Pittsburg
Samuel W. Hall, Martinez Judicial District, City Hall, Martinez
Otto E. Lichti, Port Chicago Judicial District, 112 Main Street,
Port Chicago
Jefferson McNamara, Crockett Judicial District, 740 Loring
Avenue, Crockett
Theodore Ohmsted, Oakley Judicial District, P.O. Box 212,
Oakley
W. Blair Rixon, Brentwood-Byron Judicial District, P.O. Box
365, Brentwood
Manuel C. Rose, Jr., Antioch Judicial District, P.O. Box 1053,
City Hall, Antioch
William P. Urbick, Port Costa Judicial District, 11 Erskine
Street, Port Costa
Richard P. Calhoun, Walnut Creek Municipal Court, P.O. Box
473, Walnut Creek

Constables

Joseph A. Angelo, Jr., Crockett Judicial District, 740 Loring
Avenue, Crockett
Hugh Armstrong, Brentwood-Byron Judicial District, 315 First
Street, Brentwood
Daniel E. Buckley, Pittsburg Judicial District, 143 School
Street, P.O. Box 848, Pittsburg
John F. Cox, Antioch Judicial District, 215 10th Street, Antioch
Jess Mello, Oakley Judicial District, P.O. Box 303, Oakley
William T. Ligon, Port Costa Judicial District, Port Costa
Art L. Nugent, Pinole-Hercules-Rodeo Judicial District, Box
275, Rodeo
Manuel L. Nunes, Port Chicago Judicial District, 124 Park
Avenue, Port Chicago
Harry B. West, El Cerrito Judicial District, 1424 Scott Street,
El Cerrito
C. Ray Willett, Martinez Judicial District, City Hall, Martinez

DEL NORTE COUNTY

Incorporated March 2, 1857

Legislative Districts: 1st Assembly; 1st Senatorial;
1st Congressional.

COUNTY SEAT, CRESCENT CITY

Officers

Agricultural Commissioner and Sealer of Weights and Meas-
ures, L. J. Garrett, Jr.
Assessor, Frank J. Brickwedel, Jr.
Civil Defense Director, William M. Parker
Coroner, Thomas I. Lawry
County Clerk, Dorothy Sinclair
County Counsel, William W. Speer
District Attorney, Garry Brennan
Health Officer, Joe Creisler
Probation Officer, Peter Capovilla
Public Administrator, David Grenbemer
Public Guardian, David Grenbemer
Public Defender, Alfred James Smith
Recorder and Auditor, Jacqueline Childs
Director of Recreation, Dale Sanders
Road Commissioner, LaVerne Nelson
Sheriff, Thomas I. Lawry
Superintendent of Schools, Paul Rosendahl
Treasurer and Tax Collector, Nadine Finley
Veterans Service Officer, Charles W. King

Supervisors

Meetings held second Monday and Tuesday and fourth Monday
of each month in Courthouse, 450 H Street

Thomas F. McNamara, District 1, Crescent City
Bernard McClendon (Chairman), District 2, Crescent City
Andy L. Mellon, District 3, Smith River
Wallace V. Hight, District 4, Crescent City
Harold Del Ponte, District 5, Klamath

COURTS

Superior Judge: Frank S. Petersen
Law and Motion Day: Friday, Criminal, 9 a.m., Uncontested
9:30 a.m., Civil and Probate, 10 a.m., Juvenile Court,
11 a.m.

Judge of the Crescent Judicial District

Alyce Moseley, Crescent City

Judge of the Klamath Judicial District

William T. Hopper, Klamath

Constables

Harold Evans, Crescent Judicial District, Crescent City

EL DORADO COUNTY

Incorporated February 18, 1850

Legislative Districts : 6th Assembly ; 3rd Senatorial ;
2nd Congressional.

COUNTY SEAT, PLACERVILLE

Officers

Agricultural Commissioner, Edio P. Delfino
Assessor, Thomas J. Sigwart, Jr.
Auditor, Amelia McAnnally
Civil Defense Coordinator, George M. Smith
Civil Engineer, G. Arthur Cort
County Administrator, J. Mark Nielsen
County Clerk, Carl A. Kelly
County Counsel, Daryl McKinstry
District Attorney, Lloyd B. Hamilton
Fish and Game Wardens, Edwin A. Johnson, Hugh Thomas,
Curtis Kastner, William F. Hart
Health Officer, Harold Mozar
Planning Director, Bruce Robinson
Chief Probation Officer, James D. Mercer
Public Administrator, Ernest Carlson
Public Defender, Paul Ligda
Public Works Director, G. Arthur Cort
Recorder, James W. Sweeney
Road Commissioner, G. Arthur Cort
Sealer of Weights and Measures, Edio P. Delfino
Sheriff-Coroner, Ernest Carlson
Social Welfare Director, Paul A. Berman
Superintendent of Schools, Hans A. Mayr
Surveyor, Fred G. DeBerry
Tax Collector, C. A. Steves, Jr.
Treasurer, Albert W. Frey
Veterans Service Officer, George M. Smith

Supervisors

Meetings held Monday of each week

Joseph D. Ronzone, District 1, Placerville
Hiram F. "Tex" Walker (Chairman), District 2, Placerville
W. C. "Wes" Worrell, District 3, Placerville
Raymond E. Lawyer, District 4, Lotus
Gerald E. Martin, District 5, Tahoe Valley

COURTS

Superior Judges : Robert E. Roberts and William E. Byrne
Law and Motion Day : Friday

Justice Court Judges

James W. Palmer, Placerville Judicial District, Placerville
Willard M. Ball, Lake Valley Judicial District, Al Tahoe
Ralph Cole, Georgetown Divide Judicial District, Georgetown
John B. Johnson, El Dorado Judicial District, El Dorado

Constables

Frank A. Davison, Georgetown Divide Judicial District, P.O.
Box 292, Georgetown
M. P. Juarez, Placerville Judicial District, P.O. Box 209,
Placerville
Frances M. Speegle, El Dorado Judicial District, 2860 Mis-
souri Flat Rd., Placerville
(Vacant), Lake Valley Judicial District, P.O. Box 198, Al
Tahoe

FRESNO COUNTY

Incorporated April 19, 1856
(Charter Form of Government)

Legislative Districts : 32nd and 33rd Assembly ;
15th and 16th Senatorial ; 16th Congressional

COUNTY SEAT, FRESNO

Officers

Assessor, G. B. Gard
Auditor-Controller, M. R. Uhler
Civil Defense Director, Stuart A. Sorensen
County Administrator, Phillip V. Sanchez

County Clerk, J. L. Brown
County Counsel, Robert M. Walsh
District Attorney, William C. Daly
Health Officer, Dr. W. A. DeFries
Librarian, Alice F. Reilly
Law Librarian, Dorothy G. Morris
Parks and Recreation Director, Harold A. Meserve
Personnel Director, Edward W. Firby
Planning Director (Vacant)
Probation Officer, Frank L. Bailey
Public Administrator, John M. Cartwright
Commissioner Public Works, Clinton D. Berry
Purchasing Agent, Arthur G. Meldrim
Recorder, J. L. Brown
Road Commissioner, Clinton D. Berry
Sealer of Weights and Measures, Ray Morgan
Sheriff and Coroner, Melvin A. Willmirth
Social Welfare, Reed F. Clegg
Superintendent of Schools, Ernest A. Poore
Tax Collector, James B. Malmstrom
Treasurer, James B. Malmstrom
Veterans Service Officer, Stuart Sorensen

Supervisors

Meetings held Tuesday of each week

John Ventura, District 1, Fresno
Jefferson E. Haehsy, District 2, Fresno
Joseph A. Reich, District 3, Fresno (Chairman)
James O. Cassidy, District 4, Fresno
Wesley R. Craven, District 5, Fresno

COURTS

Superior Judges : Department 1, Matt Goldstein ; Department
2, Joseph L. Joy ; Department 3, Leonard I. Meyers ; Depart-
ment 4, Milo Popovich ; Department 5, Harold V. Thompson ;
Department 6, Denver C. Peckinpah ; Department 7, Kenneth
Andreen ; Department 8, Donald R. Franson.

Law motion calendars called daily, at 9:30 a.m.

Probate 9 a.m. daily

Municipal Court of the Fresno Judicial District

Dan B. Eymann, Office No. 1, Fresno
George W. Huffman, Office No. 2, Fresno
Robert M. Barnard, Office No. 3, Fresno
Geo. Hopper, Office No. 4, Fresno
Ralph Moradian, Office No. 5, Fresno
James V. Paige, Office No. 6, Fresno
Richard G. Ceser, Clerk, Fresno

Justice Court Judges

Darrel W. Day, Ponderosa Judicial District
Aubrey H. Seed, Coalinga Judicial District
Leonard L. Coduti, Kingsburg Judicial District
Curtis L. Ray, Caruthers Judicial District
Charles Edwards, Reedley Judicial District
Floyd W. House, Riverdale Judicial District
Paul E. Howard, Firebaugh Judicial District
Harley E. Roberts, Kerman Judicial District
Walter J. Scane, Fowler Judicial District
James R. Walton, Sanger Judicial District
Wade Cargile, Selma Judicial District
Earl Coleman, Parlier Judicial District
Andrew J. Williams, Dunlap Judicial District
John P. Zylka, Clovis Judicial District

Constables

Adrian E. White, Caruthers Judicial District, Caruthers
Marvin O. Owens, Parlier Judicial District, Parlier
James J. Johnson, Kingsburg Judicial District, Kingsburg
Clarence Bentley, Selma Judicial District, Selma
Jas. H. Martin, Reedley Judicial District, Reedley
Fred Sagniere, Clovis Judicial District, Clovis
Alfred J. Nester, Riverdale Judicial District, Laton
Val M. Valles, Sanger Judicial District, Sanger
Thos. T. Quinney, Coalinga Judicial District, Coalinga
Jack Sturgess, Ponderosa Judicial District, Auberry

B. A. Traylor, Firebaugh Judicial District, Firebaugh
 Fred Davis, Fowler Judicial District, Fowler
 Samuel A. Kelley, Dunlap Judicial District, Dunlap
 Gene V. Petruccelli, Kerman Judicial District, Kerman

GLENN COUNTY

Incorporated March 11, 1891

Legislative Districts:

4th Assembly, 2nd Senatorial; 4th Congressional

COUNTY SEAT, WILLOWS

Officers

Agricultural Commissioner, W. Leland Brown
 Assessor, R. McCulloch
 Auditor-Controller, Doris E. Reimers
 Civil Defense Director, George D. Ellis
 County Clerk, Milton E. Walker
 District Attorney, Roy G. McFarland
 Health Officer, Lucien J. Coquet, M.D.
 Librarian, Laura McDonald
 Planning Commission (Chairman), Charles R. Brown
 Probation Officer, Jane Hahn
 Public Administrator, Betty Strawn
 Recorder, James Dunn
 Road Commissioner, Jack Gilmore
 Sealer of Weights and Measures, W. Leland Brown
 Sheriff-Coroner, Ben Kranig
 Social Welfare, Edith Louderback
 Superintendent of Schools, Ray F. Becker
 Surveyor, Tom Landon
 Tax Collector, R. Christina Winters
 Treasurer, R. Christina Winters
 Veterans Service Officer, Robert A. Eakins

Supervisors

Meetings held first four Tuesdays of each month in courthouse

William C. Reimers, District 1, Orland
 C. E. Polzin, District 2, Orland
 Ralph P. Colbert (Chairman), District 3, Elk Creek
 Howard R. Holvik, District 4, Willows
 John F. Fiack, District 5, Glenn

COURTS

Superior Judge: Clyde H. Larimer
 Law and Motion Day: Each Friday

Justice Court Judges

Bruce H. Thomas, Willows Judicial District, Willows
 Ethel Louderback, Orland Judicial District, Orland

Constables

George D. Ellis, Township 1, Willows
 Alfred London, Township 2, Orland

HUMBOLDT COUNTY

Incorporated May 12, 1853

Legislative Districts:

1st and 2nd Assembly; 1st Senatorial; 1st Congressional

COUNTY SEAT, EUREKA

Officers

Administrative Officer, Verlyn L. Fletcher
 Agricultural Commissioner, W. Donald Thomas
 Assessor, Helge C. Paulson
 Auditor-Controller, Clifford C. Coppin
 Aviation Director, Dave Zebo
 Civil Defense, J. Ted Gumble
 Collector, Robert Sharkey
 Coroner, Edward L. Nielson
 County Clerk, Fred J. Moore, Jr.
 County Counsel, Thomas M. Montgomery
 District Attorney, William F. Ferroggiaro, Jr.
 Farm Advisor, John V. Lenz

Health Officer, Monna M. Sheller, M.D.
 Hospital Administrator, Alex W. Jett
 Librarian, Evanne Wheeler
 Jury Commissioner, Nancy Guy
 Personnel Director, Gordon Cronenberger
 Planning Director, Harvey H. Higgins
 Chief Probation Officer, Earl M. Hemenway
 Public Administrator, Edward L. Nielson
 Public Works Director, Guy C. Kulstad
 Purchasing Agent, Edwin O. Rodrigues
 Recorder, Emma Cox Alcala
 Road Commissioner, Guy C. Kulstad
 Sealer of Weights and Measures, W. Donald Thomas
 Sheriff, Gene W. Cox
 Superintendent of Schools, Glen W. Paul
 Surveyor, Guy C. Kulstad
 Treasurer and Tax Collector, Wallace E. Martin
 Veterans Service Officer, Ervin C. Renner
 Welfare Director, David Clark Kelly

Supervisors

Meetings held Tuesday of each month at 10 a.m.

Elwyn L. Lindley, District 1, Ferndale (Chairman)
 Melvin J. Bareilles, District 2, Rio Dell
 Norman R. Robertson, District 3, Eureka
 Sam S. Mitchell, District 4, Eureka
 Guy E. Rusher, District 5, Crannell

COURTS

Superior Court Judges

Department 1, William G. Watson, Jr.; Department 2, D. H. Wilkinson; Department 3, Carl L. Christensen
 Law and Motion day: Each Thursday in Department 1 only, 9 a.m.

Municipal Court of Eureka Judicial District

Robert N. Connors, Judge, Eureka Judicial District, Eureka
 Clyde R. Moulton, Marshal, Eureka
 Margret D. Johnson, Clerk, Courthouse, Eureka

Justice Court Judges

Wm. H. Dunaway, Fortuna Judicial District, Fortuna
 Charles Thomas, Jr., Garberville Judicial District, Garberville
 Ernest V. Sweet, Arcata Judicial District, Arcata
 Esther B. Bradburn, Klamath-Trinity Judicial District, Hoopa

Constables

Gerald M. Kane, Arcata Judicial District, Arcata
 John E. Pelletier, Fortuna Judicial District, Fortuna
 Edward E. Prince, Garberville Judicial District, Garberville
 LeRoy McCardie, Klamath-Trinity Judicial District, Hoopa

IMPERIAL COUNTY

Incorporated August 15, 1907

Legislative Districts: 75th Assembly; 40th Senatorial;
 38th Congressional

COUNTY SEAT, EL CENTRO

Officers

Agricultural Commissioner and Sealer of Weights and Measures, Claude M. Finnell
 Assessor, Walter Lancaster
 Auditor, R. Rockwell French
 Civil Defense Coordinator, Rudy A. Medina
 Coroner, Raymond E. Rowe
 County Clerk, Harry M. Free
 County Counsel, James E. Miller
 District Attorney, James E. Hamilton
 Fire Marshal, Rudy A. Medina
 Health Officer, James W. Sampson, M.D.
 Librarian, Kathryn Staab
 Personnel Officer, William E. Weisenecker
 Chief Probation Officer, Marguerite Swerdfeger
 Public Administrator, Rex Zinn
 Public Defender, Joseph Schmitt

Purchasing Agent, Gerald Keating
 Recorder, John Kennerson
 Road Commissioner, David E. Pierson
 Sheriff, Raymond E. Rowe
 Social Welfare, Oran Bolinger
 Superintendent of Schools, Olin R. Gresham
 Surveyor-Engineer, David Pierson
 Tax Collector, Walter Lancaster
 Treasurer, Dorothy E. Ehmke
 Veterans Service Officer, Victor Spanel

Supervisors

Meetings held first and third Mondays of each month in
 Courthouse, 939 Main St.

L. H. Dowe, District 1, Calexico
 Charles W. Kilgore, District 2, El Centro
 Thomas J. Boley (Chairman) District 3, Imperial
 Tunney Williams, District 4, Brawley
 Ray B. Langley, District 5, Holtville

COURTS

Superior Judges: George R. Kirk (Presiding), Victor A. Gillespie
 Law and Motion Day: Every Wednesday and Friday.

Justice Court Judges

Richard Beall, Calipatria Judicial District, Calipatria
 C. Deane Haughtelin, Winterhaven Judicial District, Winterhaven
 Alfred D. Haworth, Calexico Judicial District, Calexico
 Mark P. Hebblethwaite, Holtville Judicial District, Holtville
 Hugh L. Keating, El Centro Judicial District, El Centro
 Henry A. Willingham, Brawley Judicial District, Brawley
 William Tullis, Imperial Judicial District, Imperial
 Annie Gutierrez Marlow, Westmorland Judicial District, Westmorland

Constables

Edward Beechey, Brawley Judicial District, Brawley
 Frank Mezta, Calexico Judicial District, Calexico
 Omer V. Cox, Sr., Imperial Judicial District, Imperial
 William J. Young, Calipatria Judicial District, Calipatria
 Coy Taylor, Holtville Judicial District, Holtville
 Sidney Guy Mealer, Westmoreland Judicial District, Westmoreland
 Dale Nice, El Centro Judicial District, El Centro
 Paul Skinner, Winterhaven Judicial District, Winterhaven

INYO COUNTY

Incorporated March 22, 1866

Legislative Districts: 6th Assembly; 15th Senatorial;
 2nd Congressional

COUNTY SEAT, INDEPENDENCE

Officers

Assessor, James S. Maravelas
 Auditor, Mrs. Connie Hildebrand
 Chief Building Inspector, Wilbur Parent
 Coroner, Donald H. Talmage
 County Administrator, John K. Smith
 County Clerk, Daniel T. Bromley
 Director, Recreation and Planning, Earl R. Greeno
 District Attorney, Frank H. Fowles, III
 Fire Marshal, W. J. Parent
 Health Officer, Victor H. Hough, M.D.
 Librarian, Mary A. Cavitt
 Chief Probation Officer, Paul Passage
 Public Administrator, Donald H. Talmage
 Public Defender, I. Peggy Wagner
 Road Commissioner, Robert W. Fisher
 Sealer of Weights and Measures, Richard A. Anderson
 Sheriff, M. H. Curtis
 Social Welfare, Marie E. Lane
 Superintendent of Schools, Mel Bernasconi

Surveyor, A. A. Brierly
 Treasurer, Recorder, Tax Collector, Donald L. Bell
 Veterans Service Officer, James R. Kelley

Supervisors

Meetings held the first and third Monday each month

Herbert London, District 1, Bishop
 Carl S. Cleland, District 2, Bishop
 Alan H. Jacobs, District 3, Big Pine
 Jack B. Hopkins, District 4, Lone Pine (Chairman)
 Robert P. Fisher, District 5, Tecopa

COURTS

Superior Judge: John P. McMurray
 Law and Motion Days: First and third Friday of each month.

Justice Court Judges

Gale Denney, Southern Inyo Judicial District, Independence
 Ted Gardner, Northern Inyo Judicial District, Bishop

Constables

Jesse R. Covington, Southern Inyo Judicial District, Lone Pine

KERN COUNTY

Incorporated April 2, 1866

Legislative Districts: 28th and 29th Assembly; 18th Senatorial;
 18th and 27th Congressional

COUNTY SEAT, BAKERSFIELD

Officers

Assessor, Herbert E. Roberts
 Auditor-Controller, Ray Theuer
 Coroner, Stanley A. Newman
 County Administrative Officer, Norman A. McNamee
 County Clerk, Vera K. Gibson
 County Counsel, Ralph B. Jordan
 Director County Buildings and Grounds, J. W. Logan
 Director County Parks, Herbert J. Evans
 District Attorney, Kit L. Nelson
 Fire Chief, John Woollomes
 Health Officer, Owen A. Kearns, M.D.
 Librarian, Lois Magee
 Planning Director, Jack Dalton
 Chief Probation Officer, Clifton Morris
 Public Administrator, Stanley A. Newman
 Purchasing Agent, Ralph Smith
 Recorder, Ray A. Vercammen
 Road Commissioner, Vernon Smith
 Sealer of Weights and Measures, Arthur D. Rose
 Sheriff, Charles H. Dodge
 Social Welfare, O. C. Sills
 Superintendent of Schools, Harry E. Blair
 Surveyor, Charles S. Dumble
 Tax Collector-Treasurer, Albert E. Burton
 Veterans Service Officer, Eston W. Reynolds

Supervisors

Supervisors meet at Kern County Civic Center, Rm. 706,
 Bakersfield every Tuesday at 10 a.m.

LeRoy M. Jackson, District 1, Delano
 John W. Holt, District 2, Arvin
 David S. Fairbairn, District 3, Bakersfield
 Vance A. Webb, District 4, Taft
 Charles P. Salzer, District 5, Bakersfield (Chairman)

COURTS

Second Floor, Kern County Civic Center

Superior Court Judges: Walter Osborn, Jr., Presiding, Department 1; J. Kelly Steele, Department 3; Marvin Ferguson, Department 4; John D. Jelletich, Department 5; Paul R. Borton, Department 6. Department 2 not in session.

Probate: Daily, 10 a.m.

Law and Motion Day: Daily, 9:30 a.m.

Court Commissioner: W. Verle Freeman

Municipal Court of Bakersfield Judicial District

Gerald Davis, Presiding, Division A
 Doyle Miller, Division B
 Ralph L. McKnight, Division C
 Frank Noriega, Division D
 Mary Erwin, Clerk, Bakersfield
 Courtroom, First Floor Kern County Civic Center, Bakersfield

Justice Court Judges

David A. Head, Arvin-Lamont
 Waldemar F. Schroeter, Buttonwillow
 (Vacant), Delano-McFarland
 George E. Thompson, Indian Wells (Ridgecrest)
 Louis A. Howell, Kern River-Rand (Lake Isabella)
 Murray L. Eiland, Maricopa-Taft
 Richard L. Ledwidge, Mojave
 Harvey Gaede, Shafter
 W. L. Woods, Tehachapi
 Virgil K. Smith, Wasco

Constables

Frank R. Loustalot, Jr., Arvin-Lamont
 Henry M. Alvidres, Buttonwillow
 G. C. McNutt, Delano-McFarland
 Lee M. Wengler, Indian Wells
 Kenneth D. Hed, Kern River-Rand
 Edward F. Coffee, Maricopa-Taft
 Paul G. Dumin, Mojave
 Ray Rose, Shafter
 Arthur E. Bender, Tehachapi
 Herbert J. Huffman, Wasco

KINGS COUNTY

Incorporated March 22, 1893

Legislative Districts: 21st Assembly; 18th Senatorial;
 12th Congressional

COUNTY SEAT, HANFORD

Officers

Administrative Officer, Frank H. Irwin
 Agricultural Commissioner, Claude W. Bridges
 Assessor, Donald B. Drew
 Auditor-Recorder, Beatrice Hawes
 Civil Defense Director, Louis Ollivier
 Coroner, Carl K. Hargis
 County Clerk, Miss Vernice Thomsen
 District Attorney, John G. O'Rourke
 Health Director, Thomas K. Preston, M.D.
 Hospital Administrator, Charles W. Jennings
 Librarian, Miss Alice M. Hanna
 Planning Director, Charles Gardner
 Probation Officer, Ernest J. Rowland
 Public Administrator, Carl K. Hargis
 Public Works Director, Grant C. Potter
 Purchasing Agent, Gus Heintz
 Sealer of Weights and Measures, Earl W. Broadus
 Sheriff, O. H. Clyde
 Social Welfare Director, Paul M. Allen, Jr.
 Superintendent of Schools, Gerald L. Jacobus
 Surveyor, Grant C. Potter
 Treasurer-Tax Collector, Paul J. Wilkinson
 Veterans Service Officer, Kenneth G. Wilson

Supervisors

Meetings held each Tuesday in Courthouse,
 100 Block W. Eighth St.

Joseph E. Yenger, District 1, Stratford
 Roland M. Adney, District 2, Corcoran
 Evon G. Cody (Chairman), District 3, Hanford
 Mel Boyd, District 4, Armona
 Leonard R. Close, District 5, Hanford

COURTS

Superior Judge: Robert R. Rosson
 Law and Motion Day: Daily.

Justice Court Judges

Carlos P. Baker, Jr., Lemoore Judicial District, Lemoore
 Thelbert A. Funk, Avenal Judicial District, Avenal
 R. E. Springer, Corcoran Judicial District, Corcoran
 Walter W. Wilson, Hanford Judicial District, Hanford

Constables

Lonzo V. Adams, Corcoran Judicial District, Corcoran
 Frank L. Silva, Jr., Lemoore Judicial District, Lemoore
 Leonard J. Simas, Hanford Judicial District, Hanford
 Roy M. Young, Avenal Judicial District, Avenal

LAKE COUNTY

Incorporated May 20, 1861

Legislative Districts: 4th Assembly; 1st Senatorial;
 4th Congressional

COUNTY SEAT, LAKEPORT

Officers

Agricultural Commissioner, Charles L. Geoble
 Assessor, Joseph V. Santos
 Auditor, Carlton R. Phillips
 Building Inspector, Chief, Darwin R. Conover
 Civil Defense Coordinator, Lloyd A. Burkholder
 Coroner, Edward L. Anderson
 County Administrative Officer, Richard Andrews
 County Clerk, James L. Shinn
 County Physician, Chas. A. Craig, M.D.
 District Attorney, David L. Luce
 Health Officer, Donald Eugene Coolahan, M.D.
 Planning Commission Chairman, Don Martinelli
 Probation Officer, Chief, Philip T. Compton
 Public Administrator, David L. Luce
 Recorder, James L. Shinn
 Road Commissioner, Eugene P. Collins
 Sealer of Weights and Measures, Charles L. Geoble
 Sheriff, Edward L. Anderson
 Social Welfare, B. J. Brown
 Superintendent of Schools, William T. Kesey
 Surveyor, Jack L. Dodge
 Tax Collector-Treasurer, Carmel H. Booth
 Veterans Service Officer, Lloyd A. Burkholder

Supervisors

Meetings of Supervisors held on first four Mondays of each
 month at 10 a.m. in Courthouse

Earl W. Wrieden, District 1, Middletown
 Carl W. Denner, District 2, Clearlake Highlands
 Arthur A. Burry, District 3, Upper Lake
 Wesley O. Lampson, District 4, Lakeport (Chairman)
 Lilburn D. Kirkpatrick, District 5, Kelseyville

COURTS

Superior Judge: Ralph V. Devoto
 Law and Motion Day: Each Monday at 10 a.m., except
 July and August

Justice Court Judges

W. J. Harpham, Kelseyville Judicial District, Kelseyville
 James W. Glasgow, Upper Lake Judicial District, Upper Lake
 John Irwin, Lower Lake Judicial District, Middletown
 Richard L. Freeborn, Clearlake Highlands Judicial District,
 Clearlake Highlands
 Gesford P. Wright, Lakeport Judicial District, Lakeport

LASSEN COUNTY

Incorporated April 1, 1864

Legislative Districts: 1st Assembly; 3rd Senatorial;
 2nd Congressional

COUNTY SEAT, SUSANVILLE

Officers

Agricultural Commissioner, Donald R. Hill
 Assessor, Henry W. Nave
 Auditor, Jud Jensen

Civil Defense Coordinator, Richard Uptegrove
 Coroner, Ben J. Yeakey
 County Clerk, Jacquelyn Fountain
 County Counsel, Dawson Arnold
 District Attorney, Harold L. Abbott
 Fish and Game Warden, Elmer Doty
 Health Officer, James McCullough, M.D.
 Librarian, Elizabeth Hallum
 Livestock Inspector, Millard Ulch
 Planning Commission Chairman, Eugene Shirley
 Probation Officer, Raymond L. Arjo
 Public Administrator, Harold L. Abbott
 Purchasing Agent, Mark Totten
 Recorder, Jud Jensen
 Road Commissioner, W. D. McIntosh
 Sealer of Weights and Measures, Donald R. Hill
 Sheriff, Ben J. Yeakey
 Social Welfare Director, Martin Hertzog
 Superintendent of Schools, Glenn R. Thompson
 Surveyor, Martin Tilley
 Tax Collector, Beatrice Farwell
 Treasurer, Beatrice Farwell
 Veterans Service Officer, Joseph Spears

Supervisors

Meetings held second and fourth Monday of each month in
 Supervisors Room, Courthouse, at 10 a.m.

L. J. Bingham, District 1, Westwood
 Ralph Couso, District 2, Susanville
 John H. Theodore, Chairman, District 3, Wendel
 Gerald G. Packwood, District 4, Bieber
 Thomas J. Garate, District 5, Ravendale

COURTS

Superior Judge: Stanley Arnold
 Law and Motion Day: First and third Mondays each month
 in Courthouse

Justice Court Judges

Aubrey C. Bieber, Big Valley Judicial District, Bieber
 James Murray Jensen, Madeline Judicial District, Madeline
 Scott F. Kirby, Westwood-Honey Lake Judicial District, Susan-
 ville

Constables

Carl J. Olsen, Madeline Judicial District, Madeline
 Vern Healey, Westwood-Honey Lake Judicial District, Susan-
 ville
 Eugene O. Duarte, Big Valley Judicial District, Bieber

LOS ANGELES COUNTY

Incorporated February 18, 1850
 (Charter Form of Government)

Legislative Districts: 38th through 68th Assembly; 19th, 21st-
 23rd, 25th-33rd, 35th and 37th Senatorial; 13th, 17th, 19th
 through 32nd and 34th Congressional.

COUNTY SEAT, LOS ANGELES

Officers

Adoptions, Department of, Director, Walter A. Heath
 Agricultural Commissioner, Ralph W. Lichty
 Air Pollution Control Officer, Louis J. Fuller
 Arboreta and Botanic Gardens Director, Dr. William S.
 Stewart
 Assessor, Philip E. Watson
 Auditor-Controller, Mark H. Bloodgood
 Board of Supervisors, Clerk, James S. Mize
 Building Services Superintendent, Robert Z. Hardon
 Chief Administrative Officer, L. S. Hollinger
 Chief Medical Examiner-Coroner, Thomas T. Noguchi
 Civil Service Commission, (Pres.) Thelma S. Mahoney
 Communications Director, Maurice E. Kennedy
 Community Services Director, F. Burton Powell
 County Clerk, William G. Sharp
 County Counsel, John D. Maharg

County Engineer and Director of Aviation, John A. Lambie
 County Veterinarian, Robert J. Schroeder, DVM
 Disaster and Civil Defense Commission, Executive Director,
 John W. Davis
 District Attorney, Evelle J. Younger
 Farm Advisor, Kenneth M. Smoyer
 Flood Control District Chief Engineer, Walter J. Wood
 Forester and Fire Warden, Keith E. Klinger
 Health Officer, Gerald A. Heidebreder, M.D.
 Hospitals, Department of, Director, William A. Barr
 Human Relations Commission, Executive Director, Herbert L.
 Carter

Librarian, William S. Geller
 Marshal, Leslie R. Keays
 Mechanical Dept. Director, Robert O. Sudduth
 Mental Health Director, Dr. Harry R. Brickman
 Military and Veterans Affairs Director, J. Norman Kelly
 Museum of Art Director, Kenneth Donohue
 Museum of Natural History Director, Dr. Herbert Friedmann
 Otis Art Institute Director, Andreas S. Andersen
 Parks and Recreation Director, Norman S. Johnson
 Personnel, Department of, Director, Gordon T. Nesvig
 Department of Animal Control, Marvin T. Thronson
 Probation Officer, Leland C. Carter
 Public Administrator-Public Guardian, Baldo M. Kristovich
 Public Defender, Richard S. Buckley
 Public Social Services, Department of, Director, Ellis P.
 Murphy

Public Welfare Commission (Pres.), Mrs. Sybil Brand
 Purchasing Agent, Victor Quam
 Real Estate Management and Small Craft Harbors Director,
 Arthur G. Will

Regional Planning Commission Director, Milton Breivogel
 Registrar-Recorder, Ray E. Lee
 Road Commissioner, I. L. Morhar
 Sanitation Districts Chief Engineer, John D. Parkhurst
 Schools, Superintendent of, Dr. Richard M. Clowes
 Senior Citizens Affairs, Director, John T. Walker
 Sheriff, Peter J. Pitchess
 Treasurer-Tax Collector, Harold J. Ostly
 Weights and Measures Director, Maynard H. Becker

Supervisors

Meetings held each Tuesday at 9 a.m. in Room 381, Hall of
 Administration, 500 W. Temple St., Los Angeles

Frank G. Bonelli (Chairman), District 1, Huntington Park
 Kenneth Hahn, District 2, Los Angeles
 Ernest E. Debs, District 3, Los Angeles
 Burton W. Chace, District 4, Long Beach
 Warren M. Dorn, District 5, Pasadena

COURTS

Superior Court

Presiding Judge, Donald R. Wright
 Executive Officer, Jesse T. Berger
 Clerk, William G. Sharp

Mervin A. Aggeler, Brodie Ahlport, John F. Aiso, Arthur L.
 Alarcon, Adolph Alexander, Walter C. Allen, John G.
 Barnes, Newell Barrett, Julian Beck, F. Ray Bennett, Ed-
 ward R. Brand, Mark Brandler, H. E. Breitenbach, Earl C.
 Broady, Joseph L. Call, Kenneth N. Chantry, Frank C.
 Charvat, Mario Clinco, Harold F. Collins, Vincent S. Dal-
 simer, Leonard A. Diether, Paul Egly, Emmett E. Doherty,
 Stevens Fargo, Gosco Farley, Robert Feinerman, Rich-
 ard C. Fildew, John Stuart Frazer, Alfred Gitelson,
 Edward J. Guirado, Emil Gumpert, Richard F. C.
 Haydon, Kenneth Holland, Aubrey N. Irwin, Bernard S.
 Jefferson, Martin Katz, Sidney W. Kaufman, William B.
 Keene, Ben Koenig, Benjamin Landis, Bernard Lawler,
 Maurice T. Leader, William H. Levit, Charles A. Loring,
 Allen T. Lynch, Frank J. Mackin, Arthur K. Marshall,
 William E. MacFaden, John F. McCarthy, Howard D.
 McClain, Alfred J. McCourtney, James M. McRoberts, Ells-
 worth Meyer, Allen Miller, William A. Munnell, William
 B. Neeley, H. Burton Noble, Ralph H. Nutter, Edward J.
 O'Connor, Edward C. Olson, Kathleen Parker, Robert H.

Patton, Harry V. Peetris, Alfred P. Peracca, Orlando H. Rhodes, Bayard Rhone, Laurence J. Rittenband, Raymond R. Roberts, William H. Rosenthal, Leopoldo G. Sanchez, Eugene E. Sax, Richard Schauer, H. W. Schweitzer, A. A. Scott, Bernard S. Selber, John A. Shidler, Joseph A. Sprinkle, Jr., Vernon P. Spencer, Parks Stillwell, Charles C. Stratton, James D. Tante, Carlos M. Teran, Beach Vasey, Herbert V. Walker, Joseph A. Wapner, Jerold E. Weil, Steven S. Weisman, Richard L. Wells, James G. Whyte, Frank Wickhem, David W. Williams, Max Z. Wisot, Delbert E. Wong, Thomas C. Yager, George M. Dell, Samuel Greenfield, Robert W. Kenny, Prentiss Moore, Lester E. Olson, Jerry Pacht, Henry W. Shattford, Sherman W. Smith, Robert S. Thompson, Robert A. Wenke, Pearce Young, Ernest J. Zack, Donald E. Dunbar, Kenneth A. White, John L. Cole, Howard H. Schmidt, Bureh Donahue, Charles H. Woodmansee, Francis X. Marnell, Lloyd S. Davis, Robert Firth, Max F. Deutz, James F. Healey, Jr., John H. Rice, Marvin A. Freeman, Roy J. Brown, Malcolm M. Lucas, Thomas F. McCarry, Samuel L. Kurland, W. James Turpit, John W. Holmes, Homer H. Bell, Gerold C. Dunn, Charles H. Older, Harold C. Shepherd, Raymond Choate, D. Sterry Fagan, John L. Donnellan, Norman R. Dowds, John R. Allport.

Law and Motion—Discovery, Department 63; Writs and Receivers, Department 65; Law and Motion, Departments 66 and 67; Domestic Relations, Conciliation Court, OSC and Default Divorces, Department 8; Criminal, Departments 72, 100 to 120, inclusive; all daily except Saturday.

Assignments to Department: civil and contested divorce actions, when called for trial in Master Calendar Department; probate proceedings, when filed; criminal actions, at time of plea.

Settings for trial: civil and divorce actions by Civil Master Calendar Department; criminal actions, by Criminal Master Calendar Department.

Municipal Court Judges

Alhambra Judicial District—Judges John R. Stanton, Lothrop E. Smith, Peter S. Smith, Courtroom, 200 W. Woodward Ave., Alhambra.

Antelope Judicial District—William J. Wright, Courtroom, 1040 W. Avenue J., Lancaster.

Beverly Hills Judicial District—Judges Andrew J. Weisz, Leonard S. Wolf, George Zucker, Courtroom, 450 N. Crescent Dr., Beverly Hills.

Burbank Judicial District—Judges Archie L. Walters, Mary Rogan, Courtroom, 300 E. Olive St., Burbank.

Citrus Judicial District—Judges William M. Martin, Winthrop Johnson, Fred W. Raab, Courtroom, 1427 W. Service Ave., West Covina.

Compton Judicial District—Judges William Ross, Harry T. Shafer, Richard J. Tobey, Ralph A. Biggerstaff, Courtroom, 212 Acacia St., Compton.

Culver City Judicial District—Judge Frank W. Troost, Courtroom, 4130 Overland Ave., Culver City.

Downey Judicial District—Judges Carroll M. Dunnum, Leon Emerson, Peter Cook, Charles E. Frisco, Courtroom, 8206 E. 3rd St., Downey.

East Los Angeles Judicial District—Judges John A. Arguelles, Myer B. Marion, Benjamin U. Vega, Courtroom, 4837 E. 3rd St., East Los Angeles.

El Monte Judicial District—Judges John K. Otis, Ray H. Galceran, Edward C. Nitsch, Courtroom, 425 E. Valley Blvd., El Monte.

Glendale Judicial District—Judge Lee B. Stanton, Courtroom, 600 E. Broadway, Glendale.

Inglewood Judicial District—Judges Robert S. Antram, Stephen R. Stothers, Courtroom, 110 E. Regent St., Inglewood.

Long Beach Judicial District—Judges J. Merrill Lilley, Charles T. Smith, John C. Spence, Jr., Kenneth E. Sutherland, Frederick A. Kepka, Charles S. Litwin, Courtroom, 415 W. Ocean Blvd., Long Beach.

Los Angeles Judicial District—Judges: Harold J. Ackerman, David J. Aisensohn, Erich Auerbach, Elwyn S. Bennett,

Walter S. Binns, James H. Brown, Leila Bulgrin, Alan G. Campbell, Noel Cannon, Francis A. Cochran, Howard E. Crandall, James DiGiuseppe, Vincent M. Erickson, Robert Fainer, Louis B. Feder, Leo Freund, Leland W. Geiler, Howard S. Goldin, Thomas L. Griffith, Jr., Joseph R. Grillo, Thomas Higgins, Kenneth L. Holaday, Charles M. Hughes, M. Peter Katsufarakis, Daniel Kaufmann, Joseph P. Kelly, Jr., Joan Dempsey Klein, Philip M. Saeta, Armond M. Jewell, Xenophon F. Lang, Hazen L. Matthews, Leonard T. Mendelsohn, Thomas C. Murphy, Laurence E. Drumm, David L. Mohr, Irwin J. Nebron, Philip M. Newman, John W. Olson, Donald M. Redwine, Paul Roest, Vaino Spencer, Howard J. Thelin, Julius M. Title, Mary Elizabeth Waters, Michael J. Yelovich, Elizabeth E. Zeighler, Max B. Zimmerman, Edward J. Olstyn, Betty Jo Sheldon, William G. Dettmar, Nancy Belcher Goodman, Antonio E. Chavez.

Commissioners: R. R. Benkert, James T. Byrnes, Herbert Hargrave, Douglas Lathrop, John C. Gunn, Joseph J. DiGiuseppe, Bonnie Lee Martin, Meyer Newman, J. W. Saunders, Referee.

Los Cerritos Judicial District—Judges Mrs. Roberta Butzbach, John C. Landis, Courtroom, 10025 E. Flower St., Bellflower.

Newhall Judicial District—Judge C. M. MacDougall, Courtroom, 22505 Market St., Newhall.

Pasadena Judicial District—Judges Warren L. Ettinger, Daniel L. Fletcher, John F. Hassler, Jr., Thomas W. LeSage, Courtroom, 200 N. Garfield, Pasadena.

Pomona Judicial District—Judges Roland J. Brownsberger, Huston Alfred Snidow, Courtroom, 350 W. 5th Ave., Pomona.

San Antonio Judicial District—Judges Alfred W. Dibb, S. W. Spizer, John W. Bunnett, Courtroom, 6548 Miles Ave., Huntington Park.

Santa Anita Judicial District—Judge John H. Saunders, Courtroom, 300 W. Maple Ave., Monrovia.

Santa Monica Judicial District—Judges Hector P. Baida, W. Blair Gibbens, Courtroom, Rm. 107, County Bldg., 1725 Main St., Santa Monica.

South Bay Judicial District—Judges Donald Armstrong, Raymond Choate, George R. Perkovich, Jr., Auten F. Bush, Courtroom, 1231 N. Pacific Ave., Redondo Beach.

South Gate Judicial District—Judge Peter H. Stevens, Courtroom, 8640 California Ave., South Gate.

Whittier Judicial District—Judges Patricia J. Hofstetter, Meriton G. Wray, Courtroom, 333 S. Painter Ave., Whittier.

Justice Court Judges

Catalina Judicial District—Judge Ernest Windle, City Hall Annex, 215 Summer Ave., Avalon.

Malibu Judicial District—Judge John J. Merrick, Courtroom, 21323 Pacific Coast Hwy., Malibu.

County Marshal, Municipal Courts

Leslie R. Keays, Marshal, 110 N. Grand, Los Angeles
Paul C. Gentry, Assistant Marshal, 110 N. Grand, Los Angeles

Constables

Albert E. LeBas, Rm. 123, County Courthouse, 111 N. Hill St., Los Angeles

MEETING PLACES:

Board of Supervisors, Rm., 381, Hall of Administration, 500 W. Temple St., Los Angeles 90012

Probation Committee, Rm. 540, Hall of Records, 320 W. Temple St., Los Angeles 90012

Civil Service Commission, Rm. 579, Hall of Administration, 500 W. Temple St., Los Angeles 90012

Regional Planning Commission, Rm. 150, Hall of Records, 320 W. Temple St., Los Angeles 90012

County Board of Education, Rm. 934, 155 W. Washington Blvd., Los Angeles 90015

Public Welfare Commission, Rm. 1165, Hall of Records, 320 W. Temple St., Los Angeles 90012

MADERA COUNTY

Incorporated March 11, 1893

Legislative Districts:

33rd Assembly; 15th Senatorial; 2nd Congressional

COUNTY SEAT, MADERA

Officers

Administrative Officer, Ralph H. Spotts, Jr.
 Personnel Director, Gerald Fritts
 Agricultural Commissioner, James S. Davis
 Assessor, Robert E. Schwartz
 Auditor-Controller, Glenn R. Jessing
 Civil Defense Director, Marlin L. Young
 Coroner, Marlin L. Young
 County Clerk-Recorder, Hanora H. Dwyer
 County Counsel, Roy E. Wolfe
 District Attorney, James R. Hanhart
 Engineer and Surveyor, Norman A. Hanson
 Fish and Game Warden, Ralph Schlitzkus
 Librarian, James A. Petrella
 Livestock Inspector, Dr. A. S. Robertson
 Planning Director (County Planner), Robert L. Wall
 Probation Officer, Jerry Hill
 Public Administrator, James R. Hanhart
 Public Health Director (Vacant)
 Purchasing Agent, Burt E. Stout
 Road Commissioner, Joseph B. Hughes
 Sealer of Weights and Measures, Robert P. DeSanti
 Sheriff, Marlin L. Young
 Superintendent of Schools, Norman Gould
 Tax Collector-Treasurer, Willie A. Neufeld
 Veterans Service Officer—Public Guardian, William J. Venturi
 Welfare Director, J. Gerald Mabey

Supervisors

Meetings held first, second, third and fourth Tuesdays, unless the foregoing days fall on a holiday. In that event the next succeeding business day will be substituted for the holiday. Meet in Madera County Government Center, 209 W. Yosemite Ave.

J. W. Schmitz, Jr., District 1, Madera
 Harold J. Balmat, District 2, Chowchilla (Chairman)
 L. C. Thompson, District 3, Madera
 Herman Neufeld, District 4, Coarsegold
 A. B. Cornwell, District 5, North Fork

COURTS

Superior Judge: Jack L. Hammerberg

Law and Motion Day: Every Friday

Justice Court Judges

Alec W. Brown, Madera Judicial District, Madera
 A. Lowell Lindley, Sierra Judicial District, Oakhurst
 Howard C. Green, Chowchilla Judicial District, Chowchilla

Constables

H. E. Camy, Madera Judicial District, Madera
 (Vacancy), Sierra Judicial District, Oakhurst
 Elwin Newsom, Chowchilla Judicial District, Chowchilla

MARIN COUNTY

Incorporated February 18, 1850

Legislative Districts:

7th Assembly; 4th Senatorial; 1st and 6th Congressional

COUNTY SEAT, SAN RAFAEL

Officers

Administrative Officer, Alan Bruce
 Agricultural Commissioner, Richard T. Straw
 Assessor, Berthold (Bert) W. Broemmelm
 Auditor, Michael Mitchell
 Civil Defense Director, Ernest N. Kettenhofen
 Coroner, Donovan O. Cooke
 County Clerk, Geo. H. Gness
 County Counsel, Douglas J. Maloney

County Physician, Dr. Michael Scholl
 District Attorney, Bruce Bales
 Fish and Game Wardens, Alfred F. Giddings, Manfield Joy
 Health Officer, Carolyn B. Albrecht, M.D.
 Librarian, Virginia Keating
 Planning Director, Paul Zucker
 Probation Officer, Walter H. Busher
 Public Administrator, Donovan O. Cooke
 Public Defender, Jerome A. Durham
 Public Works Director, Donald R. Frost
 Purchasing Agent, Alan Bruce
 Recorder, Noel Thomas Giacomini
 Road Commissioner, Donald R. Frost
 Sealer of Weights and Measures, Kenneth B. Brown
 Sheriff, Louis P. Mountanos
 Social Welfare Director, Betty L. Presley
 Superintendent of Schools, Virgil S. Hollis
 Surveyor, Donald R. Frost
 Tax Collector, Stanley J. Fontez
 Treasurer, Stanley J. Fontez
 Veterans Service Officer, James W. Burdick

Supervisors

Meetings held every Tuesday

John F. McInnis, District 1, San Rafael
 Ernest N. Kettenhofen, District 2, San Anselmo
 Peter H. Behr, District 3, Mill Valley
 Thomas T. Storer, District 4, Inverness
 William A. Gness, District 5, Novato

COURTS

Superior Judges: Thomas F. Keating, Joseph G. Wilson,
 Samuel W. Gardiner, Harold J. Haley

Law and Motion Day: Monday

Municipal Court Central Judicial District Judges

Peter A. Smith, Hadden W. Roth, Alvin H. Goldstein, Jr.

Judge of Justice Court Northwest Marin Municipal District

David R. Baty, Inverness

Constable, Northwest Marin Judicial District

Michael McLean, Pt. Reyes Station

MARIPOSA COUNTY

Incorporated February 18, 1850

Legislative Districts:

6th Assembly; 15th Senatorial; 2nd Congressional

COUNTY SEAT, MARIPOSA

Officers

Assessor, Kenneth L. Arndke
 Auditor, Harold J. Rowney
 Civil Defense Director, Norman W. Garrett
 Coroner, Norman W. Garrett
 County Clerk, Mrs. Gabrielle Wilson
 District Attorney, Dean C. Lauritzen
 Fish and Game Warden, Elvin E. Harris
 Health Officer, Norman Nichols, M.D.
 Planning Director, (Vacant)
 Chief Probation Officer, Jack La Dieu
 Public Administrator, Dean C. Lauritzen
 Recorder, Harold J. Rowney
 Road Commissioner, Howard A. Bell
 Sheriff, Norman W. Garrett
 Social Welfare, Mrs. May Kleiman
 Superintendent of Schools, Cleo G. Adelsbach
 Surveyor, Arnold R. Brunetti
 Treasurer and Tax Collector, John L. Mentzer
 Veterans Service Officer, George A. Peck

Supervisors

Meetings held every Tuesday, except when said meeting day falls on a holiday, in which event said meeting will be held on the following business day. Meet at Courthouse.

Herbert R. Davis, Jr., District 1, Midpines (Chairman)
 Harry F. Hurlbert, District 2, Coulterville
 Frank L. Long, Jr., District 3, Mariposa
 William H. Moffitt, District 4, Mariposa
 Lilburn E. Schatz, District 5, Star Route, Mariposa

COURTS

Superior Judge: Thomas Coakley
 Law and Motion Day: Friday of each week.

Justice Court Judges

Norman E. Jaenecke, Coulterville Judicial District, Coulterville
 Claude C. Walton, Mariposa Judicial District, Mariposa

Constables

Lee B. Chase, Jr., Mariposa Judicial District, Mariposa
 Wayne N. Abbott, Coulterville Judicial District, Coulterville

MENDOCINO COUNTY

Incorporated February 18, 1850

Legislative Districts: 2nd Assembly; 1st Senatorial;
 1st Congressional

COUNTY SEAT, UKIAH

Officers

Agricultural Commissioner, Theodore Erickson, Jr.
 Assessor, Wilburn L. Brown
 Auditor, Robin K. Shore
 Civil Defense Director, Albert Beltrami
 Coroner, Reno H. Bartolomie
 County Administrator, Albert Beltrami
 County Clerk, Viola N. Richardson
 District Attorney, Arthur B. Broadus
 Farm Advisor, W. H. Brooks, III
 Health Officer, Robert T. Gardner, Jr., M.D.
 Jury Commissioner, Viola N. Richardson
 Personnel Director, Gordon J. McKillican
 Chief Probation Officer, T. E. Martin
 Public Administrator, Arthur B. Broadus
 Purchasing Agent, Albert Beltrami
 Recorder, Viola Richardson
 Road Commissioner, Robert Newhouse
 Sealer of Weights and Measures, Theodore Erickson, Jr.
 Sheriff, Reno H. Bartolomie
 Social Welfare, Roland Kussow
 Superintendent of Schools, John W. Taylor
 Surveyor, Robert Newhouse
 Tax Collector, Sam Ray, Jr.
 Treasurer, Sam Ray, Jr.
 Veterans Service Officer, Toby O'Bayley

Supervisors

Meetings held every Tuesday at 10 a.m. in the Courthouse
 John Mayfield, District 1, Ukiah (Chairman)
 Ernest Banker, District 2, Ukiah
 J. Harvey Sawyers, District 3, Willits
 August Avila, District 4, Fort Bragg
 Joseph Scaramella, District 5, Point Arena

COURTS

Superior Court Judges: Wayne P. Burke, Robert L. Winslow
 Law and Motion Day: Daily 8:30 a.m.; Defaults daily 9:30 a.m.; Probate, Fridays 9:30 a.m.

Justice Court Judges

George A. Carver, Long Valley Judicial District, Leggett
 Joseph Weber, Round Valley Judicial District, Covelo
 Hale McCowen, Jr., Ukiah Judicial District, Ukiah
 Basil Heathcote, Big River Judicial District, Mendocino
 John F. Manning, Sanel Judicial District, Hopland
 Lester McMaster, Cuffeys Cove Judicial District, Elk
 Leland Slavens, Arena Judicial District, Point Arena
 Robert Rawles, Anderson Judicial District, Boonville

Ray E. Ware, Ten Mile Judicial District, Fort Bragg
 Fred D. Collins, Little Lake Judicial District, Willits

Constables

Henry C. Bahnsen, Round Valley Judicial District, Covelo
 George H. Barff, Big River Judicial District, Mendocino
 Paul Titus, Anderson Judicial District, Boonville
 Leonard Craig, Arena Judicial District, Point Arena
 William E. Crane, Cuffeys Cove Judicial District, Elk
 William Hildreth, Ukiah Judicial District, Ukiah
 Vaughn F. Hudman, Long Valley Judicial District, Laytonville
 Jack Campbell, Ten Mile Judicial District, Fort Bragg
 Leandro Persico, Little Lake Judicial District, Willits

MERCED COUNTY

Incorporated April 19, 1855

Legislative Districts: 31st Assembly; 15th Senatorial;
 15th and 16th Congressional
 COUNTY SEAT, MERCED

Officers

Assessor, David R. Hudgins
 Auditor-Recorder, John L. Mallory
 Civil Defense Director, C. H. Vaughn
 Coroner, Kenneth A. Riggs
 County Administrator, Andrew F. Murphy
 County Clerk, E. T. Johnson
 County Counsel, Willard B. Treadwell
 District Attorney, Pat Hallford
 Farm Adviser, Don Petersen
 Fish and Game Warden, Harry Cochran
 Health Officer, A. Frank Brewer, M.D.
 Jury Commissioner, E. T. Johnson
 Librarian, Doris E. Cochran
 Livestock Inspector, W. K. Thomas, D.V.M.
 Planning Director, Hal F. Colwell
 Chief Probation Officer, Ted L. Smith
 Public Administrator, Kenneth A. Riggs
 Public Defender, John W. Ellery
 Purchasing Agent, James R. Jackson
 Recreation Director, Pat Cosentino
 Road Commissioner, Verne L. Davis
 Sealer of Weights and Measures, Rex C. Lyndall
 Sheriff, John J. Latorraca
 Social Welfare, Kenneth Williamson
 Superintendent of Schools, Floyd Schelby
 Surveyor, Frederick W. Goenne
 Treasurer-Tax Collector, Lynn Gresham
 Veterans Service Officer, John J. Bettencourt

Supervisors

Meetings held every Tuesday. Third Tuesday of each month is specified as the regular meeting; others regularly adjourned.
 County Courts Building, 21st and M Streets.
 Johnnie J. Ramondini, District 1, Merced
 E. G. Nordman, District 2, Planada (Chairman)
 Neill Gallaway, District 3, Merced
 Harry P. Schmidt, District 4, Gustine
 Emory O'Banion, District 5, Dos Palos

COURTS

Superior Judges: Donald R. Fretz, Department 1; Howard C. George, Department 2.
 Law and Motion: Monday at 10 a.m.; Criminal Calendar at 9:30 a.m. on Monday; Probate Calendar at 10 a.m. on Monday; Orders to Show Cause, Default and Uncontested Divorces, Tuesday through Friday at 9:30 a.m.

Justice Court Judges

Hubert Boland, Snelling Judicial District, Snelling
 Glenn E. Allen, Le Grand Judicial District, Le Grand
 Robert M. Falasco, Los Banos Judicial District, Los Banos
 Flossie Lobo, Merced Judicial District, Merced
 J. H. Mahoney, Livingston Judicial District, Livingston

Rollin A. Moore, Dos Palos Judicial District, Dos Palos
John D. McCarthy, Jr., Gustine Judicial District, Gustine
Elmer L. Libby, Atwater Judicial District, Atwater

Constables

Lawrence M. Cardoza, Jr., Atwater Judicial District, Atwater
Peter A. Cassinero, Los Banos Judicial District, Los Banos
Thurman Conner, Livingston Judicial District, Livingston
Max Gore, Snelling Judicial District, Snelling
Clarence C. Vaught, Merced Judicial District, Merced
Norman J. Silva, Gustine Judicial District, Gustine
Clyde A. McMenamy, Le Grand Judicial District, Le Grand
A. R. Williams, Dos Palos Judicial District, Dos Palos

MODOC COUNTY

Incorporated February 17, 1874

Legislative Districts:

1st Assembly; 3rd Senatorial; 2nd Congressional

COUNTY SEAT, ALTURAS

Officers

Agricultural Commissioner, Loring White
Assessor, Harold E. Brundige
Auditor and Recorder, Merville E. Archer
Civil Defense Director, Melvin A. Horning
County Clerk, Iris B. Turner
County Physician, Lloyd W. Shannon, M.D.
County Welfare Director, Lucille Leonard
District Attorney and Public Administrator, Robert A. Barclay
Farm Adviser, Cecil Pierce
Health Officer, Lloyd W. Shannon, M.D.
Librarian, Betty Malson
Livestock Inspector, Woody Blair
Probation Officer, Uel Marr
Road Commissioner, John Joines
Sealer of Weights and Measures, Loring White
Sheriff and Coroner, Lynn E. Harris
Superintendent of Schools, Clara C. Eddie
Surveyor, Joel A. Shouse
Treasurer and Tax Collector, Ruby Goulden
Veterans Service Officer, George Royall

Supervisors

Board of Supervisors meets the first and third Monday in each month.

John B. Laxague, District 1, Cedarville
W. J. McCaw, District 2, Chairman, Alturas
Karol Woodward, District 3, Alturas
E. W. Caldwell, District 4, Canby
Lester M. Cushman, District 5, Tulalake

COURTS

Superior Judge: Charles Lederer

Law and Motion Day: Every Tuesday

Justice Court Judges

John MacDonald, Surprise Judicial District, Fort Bidwell
Paul Macy, Newell Judicial District, Newell
Leo Steil, Acting Judge, Adin-Lookout Judicial District, Adin
Leo Steil, Alturas Judicial District, Alturas

Constables

Leonard Adams, Adin-Lookout Judicial District, Adin
Perry Tilson, Alturas Judicial District, Alturas
L. E. Sweeney, Surprise Judicial District, Cedarville
Chas. M. Thompson, Newell Judicial District, Tulalake

MONO COUNTY

Incorporated April 24, 1861

Legislative Districts: 6th Assembly

15th Senatorial; 2nd Congressional

COUNTY SEAT, BRIDGEPORT

Officers

Assessor, Daniel L. Bryant
Auditor-Controller, Myron K. Schlaegel

Civil Defense Coordinator, Fred P. Carner
Coroner, William B. Evans
County Clerk-Recorder, Mrs. Ann Webb
District Attorney, N. Edward Denton
Health Officer, James N. Elliott, M.D.
County Physician, J. Ralph Hughes, M.D.
Probation Officer, Kenneth C. Scholl
Public Administrator, N. Edward Denton
Road Commissioner, Fred P. Carner
Sealer of Weights and Measures, R. A. A. Anderson
Sheriff, William B. Evans
Social Welfare Director, R. Garry Clemmitt
Superintendent of Schools, Dan C. Spencer
Treasurer-Tax Collector, Mrs. Beatrice E. Sandy
Veterans Service Officer, Marvin M. Loveless

Supervisors

Meetings held first and third Tuesdays of each Month.

A. G. Mahan, District 1, Mammoth Lakes
John H. Partridge, District 2, Laws
B. K. Falconer, District 3, Leevining
Walter B. Cain, District 4, Bridgeport (Chairman)
William E. Earwalker, District 5, Coleville

COURTS

Superior Judge: Walter R. Evans.

Law and Motion Day: Every Friday, May 1st to October 1st.

Law and Motion Day: Second and Fourth Friday each month
October 1st to April 30th.

Justice Court Judge

A. A. DeChambeau, Mono Judicial District, Bridgeport

Constable

Archie S. Pimentel, Mono Judicial District, Bridgeport

MONTEREY COUNTY

Incorporated February 18, 1850

Legislative Districts: 34th Assembly;

17th Senatorial; 12th Congressional

COUNTY SEAT, SALINAS

Officers

Administrative Officer, Walter S. Mansfield
Agricultural Commissioner, Albert W. Culver
Assessor, Donald P. Stewart
Auditor, Stanley E. Davis
Civil Defense Coordinator, Walter S. Mansfield
Coroner, Christopher H. Hill, Jr.
County Clerk, Emmet G. McMenamin
County Counsel, William H. Stoffers
Director of County Welfare Department, William H. Leach
District Attorney, Bertram N. Young
Farm Adviser, J. W. Huffman
Health Officer, R. S. Fraser, M.D.
Librarian, Lois Koolwyk
Livestock Inspector, Dr. Don Caswell
Medical Superintendent, Carl J. Leonard, M.D.
Parks and Recreation Director, Everett Gale
Personnel and Retirement Officer, Walter S. Mansfield
Planning Director, E. W. De Mars
Probation Officer, A. H. Giovanetti
Public Administrator, Christopher H. Hill, Jr.
Purchasing Agent, Walter S. Mansfield
Recorder, Emmet G. McMenamin
Road Commissioner, Bruce W. McClain
Sealer of Weights and Measures, Tommy K. Kakimoto
Sheriff, W. A. Davenport
Social Welfare, W. H. Leach
Superintendent of Schools, Ed Coffin
Surveyor, Bruce W. McClain
Tax Collector, Orville N. Molmen
Treasurer, Orville N. Molmen
Veterans Service Officer, Ernest C. Best

Supervisors

Meetings held every Tuesday at 10 a.m. (except last two Tuesdays in December) in Supervisor's Chambers, Courthouse.
 Warren Church, District 1, Watsonville
 Arthur C. Atteridge, District 2, Salinas
 Robert G. Wood, District 3, Greenfield (Chairman)
 Loren E. Smith, District 4, Monterey
 Willard T. Branson, District 5, Monterey

COURTS**Superior Court Judges**

Anthony Brazil, Stanley Lawson, Gordon Campbell
 Jury Commissioner: Ernest A. Maggini.
 Law and Motion and Probate Calendar 10 a.m. each Friday.
 Salinas
 Law and Motion 1:30 p.m. and Probate Calendar 11:00 a.m.
 each Friday, Monterey

Municipal Court Judges

Eugene Harrah, Monterey-Carmel Judicial District, Monterey
 Russell Zaches, Monterey-Carmel Judicial District, Monterey
 William Stewart, Salinas Judicial District, Salinas
 Elmer L. Machado, Salinas Judicial District, Salinas

Justice Court Judges

Frank E. Gillett, San Ardo Judicial District, Lockwood
 (Vacant) Pajaro Judicial District, Watsonville
 James K. Eckman, Gonzales Judicial District, Gonzales
 Richard C. Eldred, Pacific Grove Judicial District, Pacific Grove
 Horace L. Hendricks, Greenfield Judicial District, Greenfield
 Howard T. Hudson, King City Judicial District, King City
 Kenneth H. Blohm, Castroville Judicial District, Castroville
 James D. Young, Soledad Judicial District, Soledad

Constables

Les Baker, Castroville Judicial District, Castroville
 Thomas W. Brown, San Ardo Judicial District, San Ardo
 Charles F. Johnston, Pajaro Judicial District, Aromas
 Roy Edward Franklin, King City Judicial District, King City
 Robert Cheatwood, Gonzales Judicial District, Gonzales
 Jesse P. Hansen, Soledad Judicial District, Soledad
 Herschel F. Jones, Pacific Grove Judicial District, Monterey
 Carl Thomas Roberts, Greenfield Judicial District, Greenfield

NAPA COUNTY

Incorporated February 18, 1850
 Legislative Districts: 5th Assembly;
 4th Senatorial; 1st Congressional
 COUNTY SEAT, NAPA

Officers

Agricultural Commissioner, Al Delfino
 Assessor, George Abate
 Auditor, Robert E. Benning
 Civil Defense Director, Earl Randol
 Controller, Robert E. Benning
 Coroner, Vernon Ladnier
 County Administrator, Albert J. Habberger
 County Clerk, C. S. Shippy
 County Counsel, Daniel K. York
 District Attorney, James D. Boitano
 County Engineer, G. R. Reinhart
 Fish and Game Warden, Don Hall
 Librarian, Winifred Munger
 Planning Director, Vernon Cotter
 Probation Officer, William Breaw
 Public Administrator, Vernon Ladnier
 Recorder, Mrs. Velva Swan
 Road Commissioner, Walter Tamagni
 Sealer of Weights and Measures, Gerald Cross
 Sheriff, Earl Randol
 Social Welfare, Kenneth P. Hotelling

Superintendent of Schools, Piercy Holliday
 Surveyor, G. R. Reinhart
 Tax Collector, A. J. Lebel
 Treasurer, Richard J. Flanagan
 Veterans Service Officer, Robert Monte

Supervisors

Meetings held second, third and fourth Tuesdays
 of each month in Courthouse

Henry Wigger, District 1, Napa
 Jack L. Ferguson, District 2, Napa
 Julius Caiocca, Jr. (Chairman), District 3, St. Helena
 N. D. Clark, District 4, Napa
 Dewey K. Andersen, District 5, Napa

COURTS**Superior Court Judges**

William L. Blanckenburg, Dept. 1; Thomas Kongsgaard, Dept.
 2.
 Law and Motion Day: Every Friday.

Justice Court Judges

Wade Shifflett, Napa Judicial District, Napa
 Oliver Northup, Calistoga Judicial District, Calistoga
 Lowell Palmer, St. Helena Judicial District, St. Helena

Constables

Lamar L. Tallman, Napa Judicial District, Napa
 Arthur J. Nicholson, St. Helena Judicial District, St. Helena
 Kenneth M. Hively, Calistoga Judicial District, Calistoga

NEVADA COUNTY

Incorporated April 25, 1851

Legislative Districts:
 6th Assembly; 3rd Senatorial; 2nd Congressional
 COUNTY SEAT, NEVADA CITY

Officers

Agricultural Commissioner and Sealer of Weights and Measures,
 John Phillips
 Assessor, Elton Tobiassen
 Auditor-Controller, John T. Trauner
 Assistant Civil Defense Director, W. N. McCormack
 Coroner, Wayne Brown
 County Clerk, Theo. A. Kohler, Jr.
 County Health Officer, W. Keith Seolas, M.D.
 District Attorney, Harold A. Berliner
 Farm Adviser, Les McCabe
 Probation Officer, William L. Heafey
 Public Administrator, Albert J. Ahearn
 Public Works, Jack Meade
 Purchasing Agent, Clare F. Hughes
 Recorder, Theodore A. Kohler, Jr.
 Sheriff, Wayne Brown
 Administrator of County Hospital, Richard Kuhwarth
 Superintendent of Schools, Edward G. Fellersen
 Treasurer and Tax Collector, Marcella J. Carson
 Veterans Service Officer, John Kootstra
 Welfare Director, Eugene Newman

Supervisors

Meetings held each Tuesday.

Gene Ricker, District 1, Nevada City
 Bret J. Bennallack (Chairman), District 2, Grass Valley
 John L. (Lou) Hartman, District 3, Nevada City
 William E. Thomas, District 4, Grass Valley
 Henry G. Loehr, District 5, Truckee

COURTS

Superior Judge: Vernon Stoll
 Law and Motion Day: First and Third Fridays

Justice Court Judges

Verle Gray, Nevada Judicial District, Nevada City
Victor L. Montre, Grass Valley Judicial District, Grass Valley
Posten W. Wilson, Truckee Judicial District, Truckee

Constables

N. F. Dolley, Truckee Judicial District, Truckee
Elton F. Williams, Grass Valley Judicial District, Grass Valley

ORANGE COUNTY

Incorporated March 11, 1889

Legislative Districts: 35th, 69th, 70th and 71st Assembly;
34th and 35th Senatorial; 25th, 32nd, 34th and 35th Congressional

COUNTY SEAT, SANTA ANA

Officers

County Administrative Officer, Robert E. Thomas
Agricultural Commissioner, Sealer of Weights and Measures,
and Air Pollution Control Officer, William Fitchen
Assessor, Andrew J. Hinshaw
Auditor-Controller, V. A. Heim
Airport Director, Robert J. Bresnahan
Building and Safety Director, F. G. McLellan
Building Services Director, Joseph Smisek
Civil Defense Coordinator, W. Fox
Coroner, Raymond A. Brandt, M.D.
County Clerk, W. E. St. John
County Counsel, Adrian Kuyper
District Attorney, Cecil Hicks
Farm Advisor, C. A. Salverson
Fire Warden, E. F. Osterman
Flood Control Chief Engineer, H. G. Osborne
Harbors, Beaches and Parks Director, Kenneth Sampson
Health Officer, John R. Philp, M.D.
Hospital Administrator, W. D. Schroeder (Acting)
Librarian (Vacant)
Personnel Director, William C. Hart
Planning Director, Forest S. Dickason
Probation Officer, Margaret Grier (Miss)
Public Administrator and Public Guardian, James E. Heim
Public Defender, Frank L. Williams, Jr.
Purchasing Agent, Courtney R. Chandler
Recorder, J. Wylie Carlyle
Road Commissioner and County Surveyor, A. S. Koch
Sheriff, James A. Musick
Superintendent of Schools, Dr. Robert D. Peterson
Tax Collector, Don S. Mozley
Transportation and Communications Director, R. I. Morris
Treasurer, Ivan H. Swanger
Veterans Service Officer, James E. Heim
Welfare Director, G. C. Peoples

Supervisors

Meetings held each Tuesday and Wednesday at 9:30 a.m. in
the County Administration Building.

C. M. Featherly, District 1, Santa Ana
David L. Baker, District 2, Garden Grove
William J. Phillips, District 3, Fullerton
Wm. H. Hirstein, District 4, Orange
Alton E. Allen, District 5, Laguna Beach

COURTS

Superior Court Judges

Samuel Dreizen; Presiding, C. A. Bauer, H. C. Cameron,
Robert Corfman, R. M. Crookshank, Karl Lynn Davis, Robert
Gardner, Herbert S. Herlands, James F. Judge, Robert P.
Kneeland, William S. Lee, Byron K. McMillan, William L.
Murray, Claude M. Owens, William C. Speirs, H. Walter
Steiner, Bruce W. Sumner, Lester Van Tatenhove, Raymond
Thompson, Raymond F. Vincent, Kenneth Williams.

Law and Motion: Monday through Friday, 9:30 a.m. (Dept.
19).

Probate Day: Friday, 9:30 a.m. (Dept. 7)

Municipal Court Judges

North Orange County Judicial District: Dave Bach, Jr., James
W. Cook, Max V. Eliason, Kenneth E. Lac, Phillip R.
McGraw, Logan Moore, Jr., James O. Perez, Lloyd S.
Verry.
Central Orange County Judicial District: Eugene C. Lang-
hauser, Paul G. Mast, Leonard H. McBride, Robert E.
Rickles, Philip E. Schwab, William W. Thomson.
West Orange County Judicial District: Celia Baker, Walter W.
Charamza, Harmon Scoville.
South Orange County Judicial District: J. Parley Smith, Rich-
ard D. Hamilton.
Orange County Harbor Judicial District: William Christensen,
Donald Dungan, Calvin P. Schmidt.

Marshals

North Orange County Judicial District, Dillard O. Wilkerson
West Orange County Judicial District, Charles A. Derigo
Orange County Harbor Judicial District, Francis L. Glaser
Central Orange County Judicial District, W. J. Winslow
South Orange County Judicial District, Dan Rios

PLACER COUNTY

Incorporated April 25, 1851

Legislative Districts: 6th Assembly; 3rd Senatorial;
2nd Congressional

COUNTY SEAT, AUBURN

Officers

Agricultural Commissioner, John H. Wilson
Assessor, Frank R. Chilton, Jr.
Auditor, Kimbuck Williams, Jr.
Building Inspector, J. E. Alkire
District Attorney, Daniel J. Higgins
Executive Officer, James E. Williams
Farm Adviser, Jack E. Herr
Health Officer and Medical Director, Gordon E. Seck
Hospital Administrator, William J. F. Graham
Librarian, Dorothy Sanborn
Personnel, Donald E. Benedetti
Planning Director, Justin F. Barber, Jr.
Probation Officer, James H. Nelson
Public Administrator, Daniel J. Higgins
Public Defender, Fred P. Tuttle, III
Public Guardian, Dorothy K. Perry
Director, Department of Public Works, John Maccoun
Purchasing Agent, James E. Williams
Recorder, Clayton J. Goodpastor
Sealer of Weights and Measures, John H. Wilson
Sheriff, William A. Scott
Coroner, William A. Scott
County Clerk, Maurine I. Dobbas
County Engineer and Surveyor, John E. Little
Civil Defense Director, J. E. Williams
Superintendent of Schools, Kenneth L. Lonergan
Tax Collector, Frederick Earl Corin
Treasurer, Frederick Earl Corin
Veterans Service Officer, Oscar Hanisch
Welfare Director, David C. Echols
Planning Commission Chairman, Chester A. Gibbs

Supervisors

Meetings held every Tuesday of every month, provided that if
they should fall on a holiday, said regular meeting shall be held
on the next regular business day.

Robert P. "Bob" Mahan, District 1, Roseville
Robert "Tiny" Radovich, District 2, Lincoln
Will Jones, District 3, Auburn
Frank J. Paoli, District 4, Colfax
William S. Briner (Chairman), District 5, Tahoe

COURTS

Superior Court Judges

Ronald G. Cameron, Department 2
Leland J. Propp, Department 1
Law and Motion Day: Each Monday, 10 a.m.

Justice Court Judges

George Yonehiro, Colfax-Alta-Dutch Flat Judicial District, Colfax
 Ronald G. Schiess, Loomis Judicial District, Loomis
 Wayne Wylie, Auburn Judicial District, Auburn
 Robert A. Fugazi, Tahoe Judicial District, Tahoe
 Howard G. Gibson, Roseville Judicial District, Roseville
 W. Franklin Farnsworth, Lincoln Judicial District, Lincoln
 Francis Rains, Foresthill Judicial District, Foresthill

Constables

Adam Sabat, Tahoe Judicial District, Tahoe
 Percy Lanouette, Loomis Judicial District, Loomis
 Jesse E. Moffett, Lincoln Judicial District, Lincoln
 Sam J. Zien, Roseville Judicial District, Roseville
 Angelo Scalise, Foresthill Judicial District, Foresthill
 William J. Trevorow, Auburn Judicial District, Auburn
 Elmer O. Williams, Colfax-Alta-Dutch Flat Judicial District, Colfax

PLUMAS COUNTY

Incorporated March 18, 1854

Legislative Districts: 1st Assembly;
 3rd Senatorial; 2nd Congressional
 COUNTY SEAT, QUINCY

Officers

Assessor, Chester Hard
 Auditor, Arthur Belaey
 Civil Defense Director, Tulsa Scott
 County Agricultural Commissioner, Joseph Budaj
 County Clerk, Mrs. Raynelle Slaten
 County Physician and Superintendent of County Hospital, V. L. Scott, M.D.
 Coroner, W. C. Abernethy, Jr.
 District Attorney and Public Administrator, Stanley C. Young, Jr.
 Farm Adviser, Carl Rimbey
 Health Officer, V. L. Scott, M.D.
 Librarian, Dorothy Egbert
 Probation Officer, Woodrow Lambirth
 Recorder, Ida E. Gronvold
 Road Commissioner, Francis L. O'Rourke
 Sealer of Weights and Measures, Joseph Budaj
 Sheriff, W. C. Abernethy, Jr.
 Superintendent of Schools, Robert F. Schoensee
 Surveyor and Engineer, Lawrence J. Brock
 Tax Collector and Treasurer, Douglas S. Redstreak
 Veterans Service Officer, Eleanor Redstreak
 Welfare Director, Mrs. Mona Green

Supervisors

Meetings held first and third Monday of each month, at 10 a.m., at Courthouse

Mrs. Dorothy Donnenwirth, District 1, Portola
 Robert H. Hunter, District 2, Greenville (Chairman)
 Larry Dean, District 3, Chester
 Raymond Larison, District 4, Quincy
 Robin R. Jeskey, District 5, Quincy

COURTS

Superior Judge, Bertram D. Janes
 Law and Motion Day: Second and fourth Mondays at 10 a.m.

Justice Court Judges

Raymond Berkline, Plumas Judicial District, Quincy
 Sheldon Gamble, Beckwourth Judicial District, Portola
 Ray Keefer, Almanor Judicial District, Greenville

Constables

L. O. Gray, Beckwourth Judicial District, Portola
 Frank Sobrero, Almanor Judicial District, Taylorsville
 F. Lowell Bader, Plumas Judicial District, Meadow Valley

RIVERSIDE COUNTY

Incorporated March 11, 1893

Legislative Districts: 74th and 75th Assembly; 36th
 Senatorial; 38th Congressional
 COUNTY SEAT, RIVERSIDE

Officers

Agricultural Commissioner, Robert M. Howie
 Air Pollution Control Officer, Clifton J. Seymour
 Airport Director, Robert J. Bresnahan
 Assessor, Eric L. Waite
 Auditor-Controller, W. Allen Ladd
 Department of Development Manager, Fred J. Reinhardt
 Building Director, Raymond C. Smith
 Disaster Preparedness Director, Melville I. Stark
 Communications Director, Harvey Platt
 Coroner, James S. Bird, Jr.
 County Administrative Officer, Robert T. Andersen
 County Clerk, Donald D. Sullivan
 County Counsel, Ray T. Sullivan, Jr.
 District Attorney, Byron C. Morton
 Flood Control Engineer, John W. Bryant
 Health Officer, E. M. Stone, M.D.
 Hospital Administrator, Neal D. Asay
 Law Librarian, Maxyne M. Wannemacher
 Livestock Inspector, Dr. Robert A. Brunson
 Museum Director, Michael J. Ledenbach
 Park Director, Edward H. Walker
 Personnel Director, Donald E. Spencer
 Planning Director, Tyler Suess
 Probation Officer, Bert R. Van Horn
 Buildings and Grounds Director, Jack Chubb
 Public Administrator, James S. Bird, Jr.
 Public Defender, Patrick H. Maloy
 Public Guardian, James S. Bird, Jr.
 Purchasing Agent, Joseph Cass
 Recorder, William D. Balogh
 Road Commissioner, A. C. Keith
 Sealer of Weights and Measures, Joseph W. Jones
 Sheriff, Bernard J. Clark
 Superintendent of Schools, Dr. Leonard L. Grindstaff
 Surveyor, A. C. Keith
 Tax Collector, Mrs. Donna Bouer Babcock
 Treasurer, E. O. Peterson
 Veterans Service Officer, Paul H. Ingman
 Director, Bureau of Welfare and Relief (Vacant)

Supervisors

Meetings held each Monday, Courthouse, 4050 Main Street

William E. Jones, District 1, Arlington
 Paul J. Anderson, District 2, Riverside
 Norman J. Davis, District 3, Beaumont
 Raymond T. Seeley, District 4, Blythe
 Floyd McCall, District 5, Hemet (Chairman)

COURTS**Superior Court Judges**

E. Scott Dales, Department 1
 John G. Gabbert, Department 2
 S. Thomas Bucciarelli, Department 3
 John Neblett, Department 4, Presiding
 Leo Deegan, Department 5
 Robert E. Dauber, Department 6
 Warren E. Slaughter, Department A, Indio
 Merrill Brown, Department B, Indio
 Richard M. Marsh, Department C, Indio, Presiding
 Alexander B. Yakutis, Court Commissioner
 James A. Berger, Jury Commissioner
 All calendars at 9:30 a.m. each Friday.

Municipal Court Judges

Elwood M. Rich, Francis Estudillo, Roland Wilson and John D. McFarland, Riverside Judicial District, Riverside
 David N. Strausser, Corona Judicial District, Corona
 C. F. Woopert, Eugene E. Therieau, Desert Judicial District, Indio

Justice Court Judges

D. B. W. Alexander, Mecca Judicial District, Mecca
 Frank C. Nimocks, San Jacinto Judicial District, San Jacinto
 Raymond J. Hawley, San Geronio Judicial District, Banning
 William T. Cross, Coachella Judicial District, Coachella
 Vernon V. Hilliard, Murrieta Judicial District, Murrieta
 Arthur M. Gediman, Elsinore Judicial District, Elsinore
 Donald L. Schroeder, Jurupa Judicial District, Riverside
 Charles C. Quitman, Beaumont Judicial District, Beaumont
 Burr Van Housen, Hemet Judicial District, Hemet
 Charles R. Wilkerson, Perris Judicial District, Perris
 W. Stewart Miller, Palo Verde Judicial District, Blythe

Constables

Naomi Larsen, Murrieta Judicial District, Temecula
 Loraine L. Black, Elsinore Judicial District, Elsinore
 Michael Buchko, Perris Judicial District, Perris
 Doyle D. McLaughlin, Coachella Judicial District, Coachella
 Walter E. Hull, Hemet Judicial District, Hemet
 William F. Lester, Mecca Judicial District, Mecca
 Albert Napaleton, San Jacinto Judicial District, San Jacinto
 Robert L. Thompson, Jurupa Judicial District, Riverside
 Lemuel B. Todd, Palo Verde Judicial District, Blythe
 Edward L. Palmer, Jr., San Geronio Judicial District, Banning
 John T. Waugh, Beaumont Judicial District, Beaumont

Marshals

Kathryn K. Black, Corona Judicial District, Corona
 Kenneth P. Anderson, Desert Judicial District, Indio
 William T. Schmidt, Riverside Judicial District, Riverside

SACRAMENTO COUNTY

Incorporated February 18, 1850
 (Charter Form of Government)

Legislative Districts: 3rd, 8th and 9th Assembly; 5th and 6th
 Senatorial; 3rd and 4th Congressional

COUNTY SEAT, SACRAMENTO

Officers

County Executive: M. D. Tarshes

Airport Director, Albert Huber
 Animal Control Center Chief, George Schreiner
 Agriculture Commissioner and Sealer of Weights and Measures,
 Forrest H. Darby
 Agricultural Extension Service and Farm Advisor, T. S. Torn-
 gren
 Assessor, Irene Hickman
 Auditor-Controller, Edgar A. Sayre
 City-County Librarian, Dorothy Drake
 Civil Defense Director, Kenneth C. Johnson
 Civil Service Director, William Pierson
 Coroner and Public Administrator, George L. Nielsen
 County Clerk, W. N. Durely
 County Counsel, John B. Heinrich
 District Attorney, John M. Price
 Health Officer, (Vacant)
 Hospital Medical Director, Gordon Cumming
 Parks and Recreation Director, (Vacant)
 Planning Director, Earl D. Fraser
 Chief Probation Officer, Warren E. Thornton
 Public Defender, Kenneth M. Wells
 Public Works Director, (Vacant)
 Purchasing Agent, M. D. Tarshes
 Recorder, Leonard Hooper
 Sheriff, John Mistry
 Social Welfare Director, (Vacant)
 Superintendent of Schools, T. R. Smedberg
 Tax Collector, Michael T. Leonard
 Treasurer, H. B. Alvord
 Veterans' Service Officer, Charles Wood

Supervisors

Meetings held each Monday and Wednesday at 9 a.m., 5th
 floor County Office Building, Sixth and Seventh on I Street,
 Sacramento 95814

Frank J. O'Brien, District 1, Sacramento
 Leslie E. Wood, District 2, Sacramento
 James Phelan, District 3, Sacramento
 Eugene T. Gualco, District 4, Sacramento
 E. Henry Kloss, Chairman, District 5, Sacramento

COURTS

Superior Court Judges

Albert H. Mundt, Department 1
 William M. Gallagher, Department 2
 Frank G. Finnegan, Department 3
 Stanley W. Reckers, Department 4
 Elvin F. Sheehy, Department 5
 Joseph G. Babich, Department 6
 Robert W. Cole, Department 7
 Mamoru Sakuma, Department 8
 William A. White, Department 9
 Irving H. Perluss, Department 10
 Charles W. Johnson, Department 11
 Gordon D. Schaber, Department 12
 B. Abbott Goldberg, Department 13
 Oscar A. Kistle, Department 14

Law and Motion Day: Daily Monday through Friday, 9:15
 a.m., in all departments. Courthouse: 8th and 9th between G
 and H, 95814.

Municipal Court Judges

Margaret A. Flynn, Peter Mannino, Thomas Wallner, Robert
 N. Zarick, John Boskovich, Arthur Eissinger, Earl Warren, Jr.,
 Sheldon H. Grossfeld, and Lloyd A. Phillips, Jr.

Justice Court Judges

J. J. Diestel, Fair Oaks-Folsom Judicial District, Fair Oaks
 James Gualco, Walnut Grove-Isleton Judicial District, Walnut
 Grove
 Fred L. May, Elk Grove-Galt Judicial District, Elk Grove and
 Galt

Constables

Rollin M. Chapman, Fair Oaks-Folsom Judicial District, Folsom
 Joe L. Simoni, Walnut Grove-Isleton Judicial District, Walnut
 Grove
 Arthur F. Phelps, Fair Oaks-Folsom Judicial District, Fair
 Oaks
 Louis J. Baroni, Elk Grove-Galt Judicial District, Elk Grove

Marshal

Myrle E. Munoz, Sacramento Judicial District, Sacramento

SAN BENITO COUNTY

Incorporated February 12, 1874

Legislative Districts: 31st Assembly; 17th Senatorial;
 10th Congressional

COUNTY SEAT, HOLLISTER

Officers

Assessor, John R. Hodges
 Auditor, Ralph G. Towle
 Civil Defense Director, John A. Lucchetti
 Coroner, John A. Lucchetti
 County Clerk, Ralph G. Towle
 District Attorney, Bernard P. McCullough
 Engineer, Keith Carlen
 Fish and Game Warden, William I. Donahue
 Health Officer, Dr. R. L. Hull
 Librarian, Kathryn Dooling
 Chief Probation Officer, Curtis R. Miller
 Public Administrator, Anna Baccala
 Recorder, Ralph G. Towle
 Road Commissioner, Keith Carlen
 Sealer of Weights and Measures, John H. Edmondson
 Sheriff, John Lucchetti
 Social Welfare, Mary Rezos
 Superintendent of Schools, Wm. G. Cagney
 Surveyor, Keith Carlen

Tax Collector, John Lucchetti
 Treasurer, Anna Baccala
 Veterans Service Officer, William C. Oliphant

Supervisors

Meetings held first day and first and third Mondays of each month in Courthouse

Frank J. Sabbatini, District 1, Hollister
 Herman A. Botelho, District 2, San Juan Bautista
 Edward G. Waldemar, District 3, Hollister
 George F. Kincaid, District 4, Tres Pinos
 John L. Vassalo, District 5, Hollister

COURTS

Superior Judge: Edward L. Brady
 Law and Motion Day: Tuesday, at 10 a.m., in Superior Court

Justice Court Judges

R. W. Hain, Tres Pinos Judicial District, Tres Pinos
 Roy P. Schmidt, Hollister Judicial District, Hollister
 Carlos L. Ramirez, San Juan Judicial District, San Juan Bautista

Constables

Frank John Lucchelli, San Juan Judicial District, San Juan Bautista
 George J. Medeiros, Jr., Tres Pinos Judicial District, Tres Pinos
 Robert Ferguson, Hollister Judicial District, Hollister

SAN BERNARDINO COUNTY

Incorporated April 26, 1853
 (Charter Form of Government)

Legislative Districts: 35th, 72nd and 73rd Assembly; 20th and 36th Senatorial; 24th, 33rd and 38th Congressional

COUNTY SEAT, SAN BERNARDINO

Officers

Administrative Officer, Robert Covington
 Agricultural Commissioner, R. M. Schneider
 Assessor, John H. Bevis
 Auditor, Jocelyn Cox
 Aviation Director, Wallace Robbins
 Civil Defense Coordinator, L. A. Packard
 Civil Service Personnel Director, Sam R. Wyland
 Coroner, Edward P. Doyle
 Director County Air Pollution Control District, John H. Fairweather
 County Clerk, V. Dennis Wardle
 County Counsel, Stanford D. Herlick
 District Attorney, Lowell E. Lathrop
 Health Officer, Dr. Merle Cosand
 Librarian, Dorothy Traver
 Planning Director, Neil B. Pfulb
 Probation Officer, Stewart C. Smith
 Public Administrator, Edward P. Doyle
 Public Defender, Charles E. Ward
 Public Works Director, C. W. McCullough
 Purchasing Agent, John N. Tillman
 Recorder, Ted R. Carpenter
 Registrar of Voters, Eleanor Felton
 Road Commissioner, Martin A. Nicholas
 Sealer of Weights and Measures, H. E. Sandel
 Sheriff, Frank Bland
 Superintendent County Hospital, Arthur E. Varden, M.D.
 Superintendent of Schools, Roy C. Hill
 Surveyor, J. W. Abbey
 Tax Collector, G. Leon Gregory
 Treasurer, Ray E. Williams
 Veterans Service Officer, Harold C. Murphy
 Welfare Director, Roscoe Lyda

Supervisors

Board meets each Monday, 10 a.m. Courthouse
 Ross Dana, District 1, Apple Valley
 Daniel Mikesell (Chairman), District 2, Ontario

S. Wesley Break, District 3, Redlands
 Ruben S. Ayala, District 4, Chino
 Nancy E. Smith, District 5, San Bernardino

COURTS

Superior Court Judges

Department X, James E. Cunningham; Department IX, Margaret J. Morris; Department VIII, Harold R. Haberkorn; Department VII, Joseph T. Ciano; Department VI, Joseph A. Katz; Department III, John P. Knauf; Department W-II, Carl B. Hilliard; Department W-I, A.D. Mitchell; Juvenile Court Referee, Robert Sutton and Don Egan; Court Commissioner, Room 308, Charles A. Bierschbach.

Master Calendar (Civil):

Called preceding Monday at 9:30 A.M., by Presiding Judge in Dept. VII.

Master Calendar (Criminal):

Called preceding Friday at 9:00 A. M., by Presiding Judge in Department VII.

Criminal Calendar:

January thru June—Dept. IV; July thru December—Dept. VIII.

Daily at 9:00 A. M. other than trial assignments. Petitions for WRITS OF HABEAS CORPUS will be presented to the above Judges unless good cause requires their presentation to another Judge.

Law and Motion Calendar:

January thru June—Dept. IV; July thru December—Dept. VII.

Proceedings under Probate:

Hearings before Court Commissioner each Friday at 9:30 A. M., Room 308. January thru June—Dept. VI; July thru December—Dept. III.

Domestic Relations:

January thru June—Dept. IX; July thru December—Dept. X.

Preliminary motions and Orders to Show Cause heard Mondays, Tuesdays, Thursdays at 9:00 A. M. and Friday afternoons only at 1:30 P.M., Room 308 by the Court Commissioner; and on Wednesdays at 9:00 A.M. in the West District Court. Short Cause Divorce Trials heard Fridays by the above judges as assigned. Exceptions to Commissioner's Recommendations heard Friday mornings by: January thru June—Dept. IX; July thru December Dept. X. In the West District in Dept. W-II. Hearings under Uniform Reciprocal Enforcement Act: January thru June—Dept IX; July thru December—Dept. X.

Conciliation Court:

January thru June—Dept. IX; July thru December—Dept. X.

Juvenile Court:

January thru December—Dept. III. Hearings by Juvenile Court Referee at Juvenile Hall 8:30 A.M., Monday thru Thursday, and at 9:00 A.M. on Friday. Rehearings will be held 9:30 A.M. at Juvenile Hall. Child Custody Matters—Dept. III, also Petitions for Consent to Marry, at times designated by the Judge.

Pre-Trial and Pre-Trial Settlement Calendars:

January thru June—Dept. IV; July thru December—Dept. V. Pre-trial settlement calendars heard daily at 9:00 A.M. Pre-trials held each Friday commencing at 10:00 A.M.

Civil Short Cause Calendar:

January thru June—Dept. X; July thru December—Dept. VI. Each Friday at 9:30 A.M.

5-Day Trials:

Department VI assigned trials Monday through Friday.

Naturalization:

Dept. VII

Default Calendar:

Hearings daily in all departments as scheduled.

Adoptions and Sole Custody:

Heard daily as set by County Clerk in any available department.

Commitment of the Mentally Ill and Other Persons to Institutions:

Ward "B" Hearings on Mondays and Thursdays at 1:00 P.M. at Ward "B" of San Bernardino County Hospital.

Mental Deficiency hearings on Wednesdays at 1:00 P.M. in department assigned to Ward "B".

January—Department V; February—Department VII; March—Dept. VI; April—Dept. III; May—Dept. VII; June—Dept. IX; July—Dept. IV; August—Dept. X; September—Dept. V; October—Dept. III; November—Dept. VIII; December—Dept. VI.

Appellate Department of the Superior Court:

Presiding Judge: A. D. Mitchell; Judge Carl B. Hilliard, and Judge Edward P. Fogg. Called each fourth Friday of every month at 2:00 P.M. in San Bernardino. (Judges designated by the Chief Justice of the Supreme Court of the State of California.)

West District Departments at Ontario:

1540 N. Mountain Avenue, Ontario, California. Department W-I—Judge A. D. Mitchell; Department W-II—Judge Carl B. Hilliard. January through December, daily at 9:30 A.M.

Municipal Court Judges

Theo. G. Krumm, Courthouse, San Bernardino
T. M. Haldorsen, Courthouse, San Bernardino
John B. Lawrence, Courthouse, San Bernardino
Thomas C. Parry, Courthouse, San Bernardino
Roland C. Rutledge, County Building, Ontario
Richard C. Garner, County Building, Ontario
William J. Johnstone, County Building, Victorville
Russell Goodwin, County Building, Redlands
William Frederick, County Building, Fontana

Marshals

Ron VanLaven, Courthouse, San Bernardino
Ray Farrar, County Building, Ontario
Leo Uhl, County Building, Victorville
Liberty Morgan, County Building, Redlands

Justice Court Judges

John W. Allen, Twentynine Palms Judicial District, Twentynine Palms 92277
William J. Clark, Jr., Yucaipa Judicial District, Yucaipa 92399
Samuel F. Downs, Trona Judicial District, Trona 93562
Ben L. Burrell, Chino Judicial District, Chino 91710
Ira Fox, Jr., Crest Forest Judicial District, Crestline 92325
Wallace Taggart, Bloomington Judicial District, Bloomington 92316
Lawrence E. Madsen, Colton Judicial District, Colton 92324
Oren B. Matthews, Bear Valley Judicial District, Big Bear Lake 92315
Robert P. Mohle, Amboy-Ludlow Judicial District, Essex 92304
Joseph A. Plank, Baker Judicial District, Baker 92309
T. L. DeBord, Barstow Judicial District, Barstow 92311
David H. Roddick, Highland Judicial District, Highland 92346
Burt Shelby, Etiwanda Judicial District, Etiwanda 91739
James E. Shope, Yermo-Belleville Judicial District, Yermo 92398
D. Larry Thorne, Cucamonga Judicial District, Cucamonga 91730
Vando E. Unger, Mission Judicial District, Loma Linda 92354
James A. Barnes, Needles Judicial District, Needles 92363
David Aaron, Calzona Judicial District, Parker Dam 92267

Constables

Edward Artner, Colton Judicial District, Colton
Dewey G. Beaton, Bloomington Judicial District, Bloomington
Edgar Jay Reed, Bear Valley Judicial District, Big Bear Lake
William A. Dahlstrom, Highland Judicial District, Highland
S. J. Coppess, Chino Judicial District, Chino
James C. Fair, Trona Judicial District, Trona
Frank Gibson, Needles Judicial District, Needles
Jesse L. Meyer, Baker Judicial District, Baker
Joe Holland, Yermo-Belleville Judicial District, Yermo
Clarence Kursawe, Twentynine Palms Judicial District, Twentynine Palms
James Martinez, Yucaipa Judicial District, Yucaipa
Alfred W. McGuire, Etiwanda Judicial District, Etiwanda
Paul R. Simon, Barstow Judicial District, Barstow
John R. Bentley, Jr., Amboy-Ludlow Judicial District, Ludlow
Herbert Vaughan, Cucamonga Judicial District, Cucamonga
Frank L. Robertson, Mission Judicial District, Loma Linda

Ghearl F. Townsend, Crest Forest Judicial District, Crestline
Dan Zans, Calzona Judicial District, Earp

SAN DIEGO COUNTY

Incorporated February 18, 1850
(Charter Form of Government)

Legislative Districts: 76th through 80th Assembly;
38th, 39th and 40th Senatorial; 35th through 37th Congressional
COUNTY SEAT, SAN DIEGO

Officers

Chief Administrative Officer—T. M. Heggland
Agricultural Commissioner, James M. Moon
Assessor, E. C. Williams
Auditor and Controller, Gerald J. Lonergan
Building Inspection, Deputy County Engineer, J. J. Gilshian
Civil Defense Ass't. Adm. Officer, William B. Marty
Coroner, Robert L. Creason
County Clerk, R. B. James
County Counsel, Bertram McLees, Jr.
County Engineer, David K. Speer
District Attorney, J. D. Keller
Health Officer, J. B. Askew, M.D.
Librarian, Arthur B. Murray
Medical Institutions Director, W. W. Stadel, M.D.
Parks and Recreation Director, Cletus W. Gardner
Personnel Director, C. G. Swanson
Planning Director, Dan Cherrier
Chief Probation Officer, Kenneth F. Fare
Public Administrator, W. E. Thacker
Public Welfare, Homer E. Detrich
Public Works Director, C. F. Weiler
Purchasing Agent, Conrad J. Spencer
Recorder, A. S. Gray
Registrar of Voters, Chas. J. Sexton
Sealer of Weights and Measures, Stephen R. Miller
Sheriff, J. C. O'Connor
Superintendent of Schools, Cecil D. Hardesty
Tax Collector, James E. Jones
Treasurer, Delavan Dickson
Veterans Service Director, Thomas G. Goetz

Supervisors

Meetings held Monday of each week at
335 County Administration Bldg., San Diego 92101
F. A. Gibson, District 1, San Diego
Henry Boney, District 2, National City (Chairman)
Robert Dent, District 3, San Diego
DeGraff Austin, District 4, San Diego
Robt. C. Cozens, District 5, Escondido

COURTS

Superior Court Judges

Ronald Abernethy, Richard B. Ault, Robert W. Conyers,
Hugo Fisher, William A. Glen, John A. Hewicker, Joseph A.
Kilgarif, George A. Lazar, Eli H. Levenson, Byron F. Lindsley,
William P. Mahedy, Bonsall Noon, Roger S. Ruffin, William E.
Sommer, Robert O. Staniforth, Gerald C. Thomas, James C.
Toothaker, Richard L. Vaughn, Verne O. Warner.
Presiding, Richard B. Ault
Presiding Criminal, Eli H. Levenson
Presiding Juvenile, Richard L. Vaughn
Adoptions: Dept. 15; Welfare, Mon. and Tues., 9:15 a.m.;
Children's Home Agency, Wed., 9:15 a.m.; Other adop-
tions, Mon., Thurs., Fri., 9:15 a.m.
Law and Motion: Civil, Dept. 3, Tues. through Fri., 1:45 p.m.;
Domestic, Dept. 18, Daily except Fri., 9:00 a.m., lengthy
hearings on Friday.
Probate: Dept. 10, Tues., Thurs., Fri., 9:00 a.m.
Mason A. Bowen, Jury Commissioner

Municipal Court Judges

San Diego: Earl J. Cantos, Harry P. Bowman, Madge Bradley,
Earl K. Adams, George Crawford, Wesley B. Buttermore, Jr.,
Manuel L. Kugler, Luther Hussey, Roy G. Fitzgerald, John

F. Martin, Frank H. Nottbusch, Jr., Earl Gilliam, Robert J. Stahl, Jr., William T. Low, George E. Bryans, Richard J. Curran, Richard J. Donovan, William A. Graham, Charles M. Snell.

El Cajon: Alfred Lord, Donald W. Smith, Thomas G. Duffy
Chula Vista: J. Robert O'Connor
Oceanside: Charles F. Stevens, Daniel C. Leedy.
Escondido: Charles R. Roick.

Justice Court Judges

Will L. Stalnaker, Ramona Judicial District, Ramona
Alfred Dart, East County Judicial District, Boulevard
John R. Menard, National City Judicial District, National City
E. S. Wattawa, Coronado Judicial District, Coronado
Victor Wojcik, Fallbrook Judicial District, Fallbrook

Constables

Wayne L. Marker, Fallbrook Judicial District, Fallbrook
Robert G. Morrison, East County Judicial District, Boulevard
Willis H. Fusaro, National City Judicial District, National City
Joseph Levine, Coronado Judicial District, Coronado
Leonard O'Brien, Ramona Judicial District, Ramona

Marshals

Richard Strumsky, El Cajon Judicial District, El Cajon District, El Cajon
William D. Garland, Oceanside Judicial District, Oceanside
William F. Howell, San Diego Judicial District, San Diego
Oscar A. Davis, Jr., South Bay Judicial District, Chula Vista
William Brown, Escondido Judicial District, Escondido

CITY AND COUNTY OF SAN FRANCISCO

Incorporated February 18, 1850

Legislative Districts: 18th, 19th, 20th and 23rd Assembly; 9th and 10th Senatorial; 5th and 6th Congressional.

(Charter Form of Government)

Population 740,000

MAYOR JOSEPH L. ALIOTO

Room 200, City Hall

John DeLuca, Executive Secretary

John L. Mootz, Administrative Assistant

Chief Administrative Officer, Thomas J. Mellon
Room 289, City Hall

City and County Officials

Accounts, 287 City Hall, William J. Dwyer, Director
Airport, San Francisco International, George F. Hansen, Manager
Art Commission, 100 Larkin St., Harold L. Zellerbach, President, 343 Sansome St.
Assessor, Joseph E. Tinney, 101 City Hall
City Attorney, Thomas M. O'Connor, 206 City Hall
Civil Service Commission, John L. Molinari, President
Controller, Nathan B. Cooper, 109 City Hall
Coroner, Dr. Henry W. Turkel, 850 Bryant St.
County Agricultural Commissioner, Raymond L. Bozzini, 1700 Jerrold Ave.
County Clerk-Recorder, Martin Mongan, 312 City Hall
Disaster Council Director, J. Wm. Conroy, 850 Bryant St.
District Attorney, John J. Ferdon, 850 Bryant St.
Board of Education, Civic Auditorium, Adolfo De Urioste, President, 135 Van Ness Ave.
Department of Electricity, 276 Golden Gate Ave., Burton H. Dougherty, General Manager
Finance and Records Director, Virgil L. Elliott, 170 City Hall
Fire Chief, William F. Murray
Fire Commission, Frank Alioto, Chairman
Health Service System, 61 Grove, Frank J. Collins, President, 2614 16th Ave.
Hetch Hetchy, 425 Mason, Oral L. Moore, Chief Engineer and General Manager
Housing Authority, 440 Turk St., Eneas Kane, 440 Turk St.
Juvenile Court, Elmer J. Gaetjen, Chief Probation Officer, 375 Woodside Ave.

Legislative Representative—Federal, Maurice Shean
Legislative Representative—State, Donald W. Cleary, 223 City Hall

Library, Law, Harold Rowe, Librarian, 436 City Hall
Library, Public, William R. Holman, Librarian, Civic Center
Municipal Railway, 949 Presidio, Vernon Anderson, Manager
Museums: M. H. de Young Memorial, Richard S. Rheem, President, 235 Montgomery St.; California Palace Legion of Honor, William R. Wallace, President, 100 Bush St.
Parking Authority, 450 McAllister St., Arthur S. Becker, 761 34th Ave.

Board of Permit Appeals, James H. Harvey, President, 227 City Hall

Planning Commission, 100 Larkin St., Mrs. Chas. B. Porter, President

Police Chief, Thomas Cahill

Police Commission, Hall of Justice, J. W. Maillard, 2240 Vallejo St.

Probation Board, Grand Jury Room, City Hall, Kendrick Vaughn, Chairman, 60 Sansome St.

Probation Committee, Juvenile, Thos. J. Lenehan, 695 Miramar Ave.

Public Administrator, Con T. Shea, 1212 Market St.

Public Defender, Edward T. Mancuso, 850 Bryant St.

Department of Public Health, Dr. Ellis D. Sox, Director, Health Center Bldg.

Public Pound, C. W. Friedrichs, Secretary, 16th and Alabama

Public Service, 287 City Hall, James J. Leonard, Director

Public Utilities Commission, 287 City Hall, Thomas P. White, President

Public Welfare Commission, 585 Bush St., Mrs. John M. Douglas, 251 Laguna St.

Public Works Department, Myron Tatarian, Director, 260 City Hall

Purchasing Department, Frank T. Conway, Purchaser of Supplies, 270 City Hall

Real Estate Department, Philip Rezos, Director of Property; James T. Graham, Superintendent of Auditorium, Civic Auditorium

Registrar of Voters, Basil R. Healey, 155 City Hall

Recreation and Park Commission, Walter A. Haas, President, 98 Battery St.

Redevelopment Agency, 512 Golden Gate Ave., M. J. Herman, Director

Retirement System, 450 McAllister St., Dan Mattroce, Director
Road Commissioner, Thomas J. Mellon

Sealer of Weights and Measures, O. C. Skinner, Basement, City Hall

Sheriff, Matthew C. Carberry, 331 City Hall

Social Welfare, Ronald H. Born, 585 Bush St.

Tax Collector, Londo Casassa, 107 City Hall

Treasurer, John J. Goodwin, 110 City Hall

War Memorial Trustees, War Memorial Bldg., Wilson Meyer

Water Department, 425 Mason, Oral L. Moore, General Manager

Board of Supervisors

William C. Blake, 264 Mallorca Way

Lawrence Mendelson

Dorothy Von Beroldingen, 683 McAllister St.

John A. Ertola, President, 300 Montgomery St.

Terry A. Francois, 497 Fulton St.

Leo J. McCarthy, 444 California St.

Ronald Pelosi, 404 Montgomery St.

Jack Morrison, 2590 Greenwich St.

Peter Tamaras, 12 Sylvan Dr.

James Maillard, 3850 Jackson St.

Roger Boas, 2323 Geary St.

Robert J. Dolan, Clerk, Rm. 235, City Hall

Philip R. Engler, Chief Assistant Clerk, Rm. 235, City Hall

COURTS

Superior Court Judges

Charles S. Peery, Presiding

Joseph M. Cummins, Secretary, 480 City Hall

Carl H. Allen, Hall of Justice; Raymond J. Arata, City Hall; Byron Arnold, City Hall; John W. Bussey, City Hall; Walter Carpeneti, City Hall; C. Harold Caulfield, City Hall;

Melvyn I. Cronin, City Hall; Joseph Karesh, Hall of Justice; Gerald S. Levin, City Hall; Francis McCarty, Hall of Justice; Edward Molkenbuhr, City Hall; Andrew J. Eyman, City Hall; Harry J. Neubarth, Hall of Justice; William A. O'Brien, City Hall; Edward F. O'Day, City Hall; Charles S. Peery, City Hall; Clayton W. Horn, City Hall; Leland J. Lazarus, City Hall; H. A. Van der Zee, City Hall; Alvin E. Weinberger, City Hall; Raymond J. O'Connor, Youth Guidance Center, Robert J. Drewes, City Hall; Bernard B. Glickfeld, City Hall; Henry Rolph, City Hall.

Superior (Appellate Department)

Room 402, City Hall

Judges: C. Harold Caulfield, Walter Carpeneti, Alvin E. Weinberger

Municipal Court Judges

Fitzgerald Ames Sr., Presiding Judge

James M. Cannon, Clerk and Secretary, 301 City Hall

Wm. A. Lowry, Jury Commissioner, 305 City Hall

Albert A. Axelrod, Gerald J. O'Gara, Donald B. Constone, Leo Friedman, John A. O'Kane, George Elliott Maloney, S. Lee Vavuris, Harry Low, James J. Welsh, Fitzgerald Ames, Sr., Emmett Daly, Elton C. Lawless, Lawrence S. Mana, Joseph G. Kennedy, Janet Aitken, Walter Calcagno and Robert Mer.

Traffic Bureau, Room 101, Hall of Justice—850 Bryant St.

Criminal Record Room, 201 Hall of Justice

SAN JOAQUIN COUNTY

Incorporated February 18, 1850

Legislative Districts: 12th and 30th Assembly; 6th Senatorial; 15th Congressional

COUNTY SEAT, STOCKTON

Officers

Administrator, Charles P. Kenyon
Agricultural Commissioner, A. E. Mahoney
Assessor, Wilbur C. Leffler
Auditor, Fred Perrott, Jr.
Assistant Civil Defense Director, E. F. Trau
County Clerk, Ralph W. Epperson
County Counsel, Richard W. Dickenson
District Attorney, Laurence Drivon
Health Officer, Jack Williams, M.D.
Librarian, I. A. McCall
Livestock Inspector, Dr. F. H. Saunders
Planning Director, Richard G. Salter
Probation Officer, F. S. Frederick
Public Administrator, Inez Robinson
Public Defender, Robert Chargin
Purchasing Agent, Jack Delzell
Recorder, George H. Chapman
Road Commissioner, Charles Wong
Sealer of Weights and Measures, Thomas Ladd
Sheriff and Coroner, Michael Canlis
Social Welfare, Russell Gray
Superintendent of Schools, Gaylord Nelson
Surveyor, Clement A. Plecarpo
Treasurer and Tax Collector, John A. Prowse
Veterans Service Officer, John C. Shaffer

Supervisors

Meetings held Tuesday of each week

Carmen Perino, District 1, Stockton
Clifford C. Wisdom, District 2, Stockton
Loren Powell, District 3, Stockton (Chairman)
Vernon F. Lehman, District 4, Lodi (Vice chairman)
Frank L. Hoyt, District 5, Tracy

COURTS

Superior Court Judges

Department 4, Thomas B. Quinn; Department 2, John B. Cechini; Department 5, Bill Dozier; Department 3, Wm. Bidick, Jr.; Department 1, Robert P. Sullivan.

Law and Motion Day: Every Tuesday, 9:30 a.m. and 3:00 p.m., Department 1.

Probate, Monday through Thursday, 9:00 a.m.

Defaults: Monday through Thursday, 9:00 a.m., Department 2.

Municipal Court Judges—Stockton Judicial District

William H. Woodward

Maxwell M. Willens

Lawrence B. Buol, Marshal

Michael P. Kurey, Clerk

Chris Papas

Norman C. Sullivan

Justice Court Judges

Arthur S. Affonso, Tracy Judicial District, Tracy

Robert A. Bainbridge, Lodi Judicial District, Lodi

Priscilla H. Haynes, Manteca, Ripon, Escalon Judicial Districts, Escalon

Constables

David Bender, Lodi Judicial District, Lodi

Ben Canale, Tracy Judicial District, Tracy

Tony Gonzales, Manteca, Ripon, Escalon Judicial Districts, Escalon

SAN LUIS OBISPO COUNTY

Incorporated February 18, 1850

Legislative Districts: 29th and 36th Assembly; 17th Senatorial; 12th Congressional

COUNTY SEAT, SAN LUIS OBISPO

Officers

Administrative Officer, B. D. Conrad, Jr.
Agricultural Commissioner, Earl R. Kalar
Assessor, Joe Warnagieris
Auditor, Eva Hurd
County Clerk, Ruth Warnken
District Attorney, James W. Powell
Health Officer, Dr. H. Howard Kusumoto (Acting)
Librarian, Lois K. Crumb
Planning Director, Ned Rogoway
Chief Probation Officer, E. G. McWilliams
Purchasing Agent, Robert E. Keefe
Recorder, Mary C. Hamlin
Road Commissioner-Surveyor George C. Protopapas
Sealer of Weights and Measures, Earl R. Kalar
Sheriff and Coroner, Larry R. Mansfield
Social Welfare Director, Agnes M. Bond
Superintendent of Schools, William J. Watson
Tax Collector, J. E. Barrett
Treasurer and Public Administrator, Shannon Horn
Veterans Service Officer, William E. Murphy

Supervisors

Meetings every Monday in Courthouse

M. Roland Gates, District No. 1, Paso Robles
Elston L. Kidwell, District No. 2, Morro Bay
Fred C. Kimball, District No. 3, San Luis Obispo
Lyle Carpenter, District No. 4, Arroyo Grande
Hans Heilmann, District No. 5, Atascadero, (Chairman)

COURTS

Superior Court Judges

Richard F. Harris, Presiding Judge, Department 1; Timothy I. O'Reilly, Department 2.

Law and Motion Day: Every Monday.

Justice Court Judges

G. Dean McNutt, First Judicial District, Paso Robles

Herbert Joel King, Jr., Second Judicial District, Cayucos

Paul K. Jackson, Third Judicial District, San Luis Obispo

Gerard S. Dana, Fourth Judicial District, Arroyo Grande

Warren C. Conklin, Fifth Judicial District, Atascadero

Constables

Robert E. Summers, First Judicial District, Paso Robles
 Roy Evans, Second Judicial District, Cambria
 James A. Phelan, Third Judicial District, San Luis Obispo
 Larry Nunes, Fourth Judicial District, Arroyo Grande
 John W. Norman, Fifth Judicial District, Atascadero

SAN MATEO COUNTY

Incorporated April 19, 1856

(Charter Form of Government)

Legislative Districts: 26th and 27th Assembly; 12th Senatorial;
 9th and 11th Congressional

COUNTY SEAT, REDWOOD CITY

Officers

Agriculture Commissioner, Victor A. Canavese
 Assessor, Jack H. Estes
 Civil Defense Director, E. R. Stallings
 Controller, Edward J. McGuire, Jr.
 Coroner, Paul B. Jensen
 County Clerk, John A. Bruning
 County Engineer, Don S. Wilson
 County Manager, E. R. Stallings
 District Attorney, Keith C. Sorenson
 Health Officer, Dr. H. D. Chope
 Librarian, Virginia L. Ross
 Planning Director, Reino Liukkonen
 Probation Officer, Loren A. Beckley
 Public Administrator, Paul B. Jensen
 Purchasing Agent, E. B. Smith
 Recorder, Marvin Church
 Road Commissioner, Don S. Wilson
 Sealer of Weights and Measures, H. E. Smith
 Sheriff, Earl B. Whitmore
 Social Welfare, Dr. H. D. Chope
 Superintendent of Schools, J. Russell Kent
 Surveyor, Don S. Wilson
 Tax Collector-Treasurer, Ross Conti
 Veterans Service Officer, Lou Ponciroli

Supervisors

Meetings held first, second, third and fourth Tuesday at 10 a.m., Hall of Justice and Records, 401 Marshall St.
 James V. Fitzgerald, District 1, San Bruno (Chairman)
 Robert B. St. Clair, District 2, Millbrae
 T. Louis Chess, District 3, San Mateo
 William M. Werder, District 4, Redwood City
 Mrs. Jean Fassler, District 5, Pacifica

COURTS**Superior Court Judges**

Frank B. Blum, Joseph A. Branson, Louis B. Dematteis,
 Wayne R. Millington, James T. O'Keefe, Frank W. Rose, Ed-
 mund Scott, Melvin E. Cohn, W. Howard Hartley, Conrad B.
 Reisch, Allison M. Rouse.

Law and Motion Day: Daily Monday through Friday at 9:30 a.m.

Probate: Daily Monday through Friday at 9 a.m.

Municipal Court Judges

Charles Becker, F. Jose DeLarios, Paul Hupf, Northern Ju-
 dicial District, South San Francisco
 Marcel Biscay and Thomas B. Caldwell, Central District, San
 Mateo
 Lyle R. Edson, Frank J. Comaich and Roy W. Seagraves,
 Southern Judicial District, Redwood City

Marshal

Earl B. Whitmore, Sheriff (ex officio), Redwood City

SANTA BARBARA COUNTY

Incorporated February 18, 1850

Legislative Districts: 36th Assembly; 24th Senatorial;
 13th Congressional

COUNTY SEAT, SANTA BARBARA

Officers

Administrative Officer, David Watson
 Agricultural Commissioner, Walter S. Cummings
 Assessor, Harry W. Holmquist
 Auditor and Controller, A. T. Eaves, Jr.
 Civil Defense Director, Elvin R. Morgan
 Coroner, James W. Webster
 County Clerk, J. E. Lewis
 County Counsel, Robert K. Cutler
 District Attorney, David D. Minier
 Fire Warden, Victor L. Mohr
 Health Officer, Dr. Joseph T. Nardo
 Librarian, Mrs. Elizabeth Coen
 Parks Superintendent, George H. Adams
 Planning Director, Richard S. Whitehead
 Probation Officer, Clifford C. Romer
 Public Administrator, Edward A. McMillan
 Purchasing Agent, William H. Stickney
 Recorder, Mrs. Rita Van Buskirk
 Road Commissioner, Leland R. Steward
 Sealer of Weights and Measures, James E. Wiley
 Sheriff, James W. Webster
 Social Welfare, Arthur W. Nelson
 Superintendent of Schools, Fred J. Greenough
 Surveyor, Norman Caldwell
 Tax Collector, A. Leonard Page
 Treasurer, Edward A. McMillan
 Veterans Service Officer, Elvin R. Morgan

Supervisors

Meetings held every Monday of each month in Courthouse
 George H. Clyde, District 1, Montecito
 Joe J. Callahan, District 2, Santa Barbara
 Daniel G. Grant, District 3, Santa Barbara
 Francis H. Beattie, District 4, Lompoc
 Curtis Tunnell, District 5, Santa Maria (Chairman)

COURTS**Superior Court Judges**

Percy C. Heckendorf, C. Douglas Smith, John A. Westwick,
 W. Preston Butcher, Marion A. Smith, John T. Rickard.
 Law and Motion Days: At Santa Barbara, every Monday at 10 a.m.; Probate Days, every Monday at 11 a.m.
 Law and Motion and Probate Days at Santa Maria: Every Friday of each month at 10 a.m.

Municipal Court of the Santa Barbara Judicial District

Judges Frank P. Kearney, Walter E. Parent and Joseph
 Lodge. Courtroom, County Courthouse Annex, Santa Barbara.
 Patrick J. O'Brien, Marshal.

Municipal Court of the Santa Maria Judicial District

Judge Morris J. Stephan; Judge Thomas P. Weldon, Mark
 Hite, Marshal; Courtroom, County Office Building, 312 E. Cook
 St., Santa Maria.

Justice Court Judges

Arden T. Jensen, Solvang Judicial District, Santa Ynez
 Terrill F. Cox, Lompoc Judicial District, Lompoc
 Robert Ralph Stewart, Guadalupe Judicial District, Guadalupe
 James L. Pattillo, Carpinteria-Montecito Judicial District, Car-
 pinteria

Constables

James G. Allen, Lompoc Judicial District, Lompoc
 L. R. Crews, Solvang Judicial District, Santa Ynez
 Leonard A. Chapman, Guadalupe Judicial District, Guadalupe
 Steven C. Romero, Carpinteria-Montecito Judicial District, Car-
 pinteria

SANTA CLARA COUNTY

Incorporated February 18, 1850

(Charter Form of Government)

Legislative Districts: 22nd, 24th and 25th Assembly;
13th and 14th Senatorial; 9th and 10th Congressional

COUNTY SEAT, SAN JOSE

Officers

Agricultural Commissioner, Ted Moniz
 Assessor, Dwight L. Mathiesen
 Building Inspector, Walter J. Gray
 Coroner, Hobart Wood, M.D.
 County Clerk, George E. Fowles
 County Counsel, John R. Kennedy
 County Executive, Howard W. Campen
 District Attorney, Louis P. Bergna
 Finance Director, Edward Glaeser
 Health Officer, W. Elwyn Turner, M.D.
 Librarian, George Farrier
 Parks Supervisor, Buford Amyx
 Planning Director, Roy S. Cameron
 Probation Officer (Adult), Lysle D. Smith
 Probation Officer (Juvenile), Robert Nino
 Public Administrator, William Meyer
 Director of Public Works, James Pott
 Purchasing Agent, Edward Shando
 Recorder, George E. Fowles
 Registrar of Voters, George A. Mann
 Sealer of Weights and Measures, Robert W. Horger
 Sheriff, Charles J. Prelisnik
 Social Welfare, Frederick B. Gillette
 Superintendent of Schools, Glenn Wayne Hoffmann
 Tax Collector, Edward Glaeser
 Treasurer, Edward Glaeser
 Veterans Service Officer, Philip Nicodemus

Supervisors

Meetings held every Monday, 9:30 a.m., 70 West Hedding St.
 Sig Sanchez, District 1, Gilroy
 Sam Della Maggiore, District 2, San Jose
 Charles A. Quinn, District 3, San Jose
 Ralph Mehrkens, District 4, San Jose
 Martin J. Spangler, District 5, Mountain View

COURTS**Superior Court Judges**

Department 8, Raymond G. Callaghan; Department 10, Robert E. Cassin; Department 11, Gerald Chargin; Department 2, John D. Foley; Department 9, Marshall S. Hall; Department 4, Harold Holden; Department 6, John T. Racanelli; Department 3, O. Vincent Bruno; Department 1, M. G. Del Mutolo; Department 7, Bruce F. Allen; Department 12, John S. McInerny; Department 5, Peter Anello; Department 13, Albert F. DeMarco; Department 14, Homer Thompson; Department 15, George Barnett; Department 16, Stanley Evans; Department 17, Joseph Kelly; Department 18, Paul Gallagher; Department 19, Richard W. Rhodes.

Law and Motion Day: Every day 9:30 a.m. and 2:00 p.m.
 Secretary of the Superior Court and Jury Commissioner, Paul Steiling

Municipal Court Judges

Los Gatos-Saratoga-Campbell Judicial District, R. Donald Chapman
 Palo Alto-Mountain View Judicial District, Edward C. Scoyen,
 Paul I. Myers, Sidney Feinberg
 San Jose-Milpitas-Alviso Judicial District, Gerard J. Kettmann,
 John P. Dempsey, Edward Nelson, Wayne M. Kanemoto,
 William Harris, Louis Doll, Robert Beresford, Paul R.
 Teilh, Arvin O. Robb
 Santa Clara-Cupertino Judicial District, Forrest L. Bentzien,
 John Dutton
 Sunnyvale Judicial District, James Duvaras, Jr., James Scott

Justice Court Judge

John Klarich, Gilroy Judicial District, Gilroy

Constable

(The Sheriff of Santa Clara County is ex officio constable and marshal of the various judicial districts.)

SANTA CRUZ COUNTY

Incorporated February 18, 1850

Legislative Districts: 31st Assembly; 17th Senatorial;
12th Congressional

COUNTY SEAT, SANTA CRUZ

Officers

Agricultural Commissioner, Mathew Mello
 Assessor, John A. Seidlinger
 Auditor, George S. Kriz
 Building Inspector, Leonard Adams
 Civilian Defense, Carlyle D. Millar
 Controller, George S. Kriz
 Coroner, Douglas B. James
 County Administrative Officer, Carlyle D. Millar
 Recorder, Tom M. Kelley
 Road Commissioner, Warren Harrison
 Sealer of Weights and Measures, Gerald S. Anderson
 Sheriff, Douglas B. James
 Social Welfare, Raymond Ansell
 County Clerk, Tom M. Kelley
 County Counsel, Henry J. Faltz
 District Attorney, Peter A. Chang, Jr.
 Health Officer, Gilbert L. Dunnahoo, M.D.
 Hospital Administrator, Stanley J. Podolak
 Planning Director, Louis B. Muhly
 Chief Probation Officer, James Solomon
 Public Administrator, Peter A. Chang, Jr.
 Public Works Director, Warren Harrison
 Purchasing Agent, Carlyle D. Millar
 Superintendent of Schools, Richard R. Fickel
 Surveyor, Frank B. Lewis
 Tax Collector, James A. Kennedy
 Treasurer, James A. Kennedy
 Veterans Service Officer, Robert A. Huddleston

Supervisors

Meetings every Tuesday at 9:00 a.m.
 Courts Bldg., 701 Ocean St., Santa Cruz

Robert E. Burton, District 1, Santa Cruz
 Thomas A. Black, District 2, Aptos
 Russ McCallie, District 3, Santa Cruz (Chairman)
 Henry J. Mello, District 4, Watsonville
 Vincent D. Locatelli, District 5, Boulder Creek

COURTS**Superior Court Judge**

Gilbert B. Perry, Department 1; Charles S. Franich,
 Department 2
 Law and Motion Probate: Friday at 9:30 a.m.

Municipal Court Judges

Donald O. May, Department 1, Santa Cruz
 Harry F. Brauer, Department 2, Watsonville

SHASTA COUNTY

Incorporated February 18, 1850

Legislative Districts: 1st Assembly; 2nd Senatorial;
2nd Congressional

COUNTY SEAT, REDDING

Officers

Agricultural Commissioner and Sealer of Weights and Measures,
 C. Bruce Wade
 Assessor, Robert O. McMillen
 Auditor, Mildred Prehn
 Civil Defense Coordinator, Henry Woodrum
 County Clerk, Richard C. Brennan

County Counsel, Robert Rehberg
 County Executive, Bill G. Minton
 District Attorney, Robert W. Baker
 Farm Adviser, Walter H. Johnson, Jr.
 Health Officer, Ben B. Hurst, M.D.
 Hospital Administrator, Jack Connelly
 Librarian, Grace A. Gilman
 Medical Director, Carl J. Mankinen, M.D.
 Personnel Officer, Harold F. Higgins
 Planning Director, James J. Herbert
 Probation Officer, Robert Hubbert
 Public Administrator and Coroner, Glen R. Linn
 Director of Public Works—Surveyor-Road Commissioner, Richard Curry
 Recorder, Mildred Montgomery
 Sheriff, John Balma
 Social Welfare Director, Marian Babiarz
 Superintendent of Schools, Raymond V. Darby
 Treasurer-Tax Collector, Meryl A. Riddle
 Veterans Service Officer—Public Guardian, Earl Miller
 Director of Water Resources, Arnold S. Rummelsburg

Supervisors

Meetings held on each Monday of every month in the Board of Supervisors Room, Courthouse. Should the regular meeting day fall on a holiday the Board meets the next business day.

Henry F. Keefer, District 1, Redding
 John Perez, District 2, Anderson
 Norman A. Wagoner, District 3, Millville
 Jonathan C. Tibbitts, District 4, Central Valley
 Floyd H. Morgan, District 5, Cottonwood (Chairman)

COURTS

Superior Court Judges

Richard B. Eaton, Department 1; Richard W. Abbe, Department 2.

Justice Court Judges

Joseph F. Aleck, Jr., Redding Judicial District, Redding
 William H. Phelps, Fall River Valley Judicial District, Fall River Mills
 Joseph Bertagna, Mountain Judicial District, Montgomery Creek
 Glen W. Knudson, Ono Judicial District, Ono
 Walter E. McCabe, Cottonwood Judicial District, Cottonwood
 Emory F. Jones, Anderson Judicial District, Anderson
 Dan Rentle, Central Valley Judicial District, Central Valley
 (Vacant), Castella Judicial District, Castella
 Billy C. Covert, Burney Judicial District, Burney

Constables

George Alvares, Redding Judicial District, Redding
 Kenneth E. Byrd, Mountain Judicial District, Round Mountain
 Jim Barrington, Burney Judicial District, Burney
 James C. Nolan, Fall River Valley Judicial District, Fall River Mills
 E. J. Monterichard, Central Valley Judicial District, Central Valley
 A. L. Green, Ono Judicial District, Ono
 John McFarland, Anderson Judicial District, Anderson
 Richard A. Chenoweth, Cottonwood Judicial District, Cottonwood
 Sam P. Spatafora, Castella Judicial District, Castella

SIERRA COUNTY

Incorporated April 16, 1852

Legislative Districts: 1st Assembly; 3rd Senatorial;
 2nd Congressional

COUNTY SEAT, DOWNIEVILLE

Officers

Assessor, Peter E. McElheney
 Auditor, Georgie M. Peterman
 Civil Defense Director, James F. Hill

County Clerk, Georgie M. Peterman
 Coroner, James F. Hill
 County Counsel, Gordon I. Smith
 County Engineer, V. H. Hider
 District Attorney, Gordon I. Smith
 Farm Adviser, Carl W. Rimby
 Health Officer, Dr. Robert C. Haggard
 Librarian, Philip Newberg
 Chief Probation Officer, Lee J. Borne
 Public Administrator, Gordon I. Smith
 Recorder, Georgie M. Peterman
 Road Commissioner, V. H. Hider
 Sealer of Weights and Measures and Agricultural Commissioner, Joseph Budaj
 Sheriff, James F. Hill
 Social Welfare, Albert F. Thomason
 Superintendent of Schools, Clarence V. Bateman
 Tax Collector, Peter E. McElheney
 Treasurer, Peter E. McElheney
 Veterans Service Officer, Raymon C. Gallup

Supervisors

Meetings held in courthouse on first and third Mondays of each month.

William J. Woods, District 1, Sierra City (Chairman)
 Thomas F. Booth, District 2, Alleghany
 Earl T. Van Nelson, District 3, Downieville
 Bison S. Robinson, District 4, Loyalton
 Kenneth A. Torri, District 5, Loyalton

COURTS

Superior Judge: John F. Keane.

Law and Motion Day: Second and fourth Fridays in each month.

Justice Court Judge

C. W. Robbins, Sierra County Judicial District, Downieville

SISKIYOU COUNTY

Incorporated March 22, 1852

Legislative Districts: 1st Assembly; 1st Senatorial;
 2nd Congressional

COUNTY SEAT, YREKA

Officers

Airport Coordinator, F. H. Christensen
 Assessor, L. D. "Babe" Taylor
 Auditor-Controller-Recorder, Ernest T. Johnson
 Civil Defense Director, Wm. P. Sowle
 County Administrator and Purchasing Agent, Jess O'Roke
 County Clerk, Mrs. Rachael N. Cordes
 County Counsel, Michael T. Hennessy
 County Health Officer, Francis Whitney Martin, M.D.
 County Librarian, Mrs. Thora Sellstrom
 County Physician, Francis Whitney Martin, M.D.
 County Surveyor, A. R. Cansino
 District Attorney—Public Administrator, Mrs. Jane Skanderup
 Farm Advisor, Sedgley D. Nelson
 Probation Officer, Richard J. Johnson
 Public Defender, James E. Kleaver
 Recorder, E. T. Johnson
 Sealer of Weights and Measures and Agriculture Commissioner, Jess R. Grisham
 Sheriff-Coroner, Allen B. "Al" Cottar
 Superintendent of Schools, Paul Fisher
 Superintendent of Siskiyou County General Hospital, Robert D. McKean
 Tax Collector-Treasurer, Helen Walter
 Veterans Service Officer, Wm. P. Sowle
 Welfare Director, Wilbur M. van Over

Supervisors

Regular meetings of the board held second and fourth Tuesdays at 9:30 a.m. in Courthouse
 Earl F. Ager, District 1, Tullake

D. A. Sirianni, District 2, Dunsmuir
 Samuel C. "Clint" Jackson, District 3, Edgewood
 W. C. "Bill" Ealy (Chairman), District 4, Yreka
 Ernest A. Hayden, District 5, Etna

COURTS

Superior Judge: J. E. Barr
 Law and Motion Day: Every Monday. First Monday of each month set trials at the courthouse in Yreka

Justice Court Judges

Lester M. Chase, Dorris Judicial District, Dorris
 Alfred A. Smith, Dunsmuir-Mt. Shasta Judicial District, Dunsmuir and Mt. Shasta
 Gene L. Newton, Scott Valley Judicial District, Fort Jones
 Merl J. Hanson, McCloud Judicial District, McCloud
 James B. McAdams, Shasta Valley Judicial District, Weed and Montague
 Victoria Thaler, Tullake Judicial District, Tullake
 Philip M. Toleman, Happy Camp Judicial District, Happy Camp
 Geo. G. Tyler, Yreka Judicial District, Yreka

Constables

Archie Brimmer, Dorris Judicial District, Dorris
 H. E. Opdenhoff, Tullake Judicial District, Tullake
 Alfred Peter Fairbairn, Happy Camp Judicial District, Happy Camp
 Paul I. Garrison, Scott Valley Judicial District, Fort Jones
 Roy Zanni, McCloud Judicial District, McCloud
 Louis A. Price, Yreka Judicial District, Yreka
 Frank R. McMahon, Shasta Valley Judicial District, Weed
 Perry Sheldon, Dunsmuir-Mt. Shasta Judicial District, Mt. Shasta

SOLANO COUNTY

Incorporated February 18, 1850

Legislative Districts: 5th Assembly; 2nd and 4th Senatorial; 4th Congressional

COUNTY SEAT, FAIRFIELD

Officers

Administrative Officer, David Balmer
 Agricultural Commissioner, Lloyd Black
 Assessor, F. E. Williams
 Auditor, Charles B. Perry
 Civil Defense Director, Thomas E. Joyce
 Coroner and Public Administrator, Daniel L. Horan
 County Clerk, Neil Crawford
 County Counsel, Milton Goldinger
 County Engineer, William A. Jones
 District Attorney, E. Glynn Stanley
 Farm Advisor, Arthur Swenerton
 Health Officer, Henry G. Mello, M.D.
 Librarian, Mrs. Marialice Maxwell
 Planning Director, Blendon G. Nelson
 Chief Probation Officer, Hersch E. Bayes
 Recorder, Raymond Duvall
 Recreation, Executive Director, Keith E. Kelly
 Road Commissioner, William A. Jones
 Sealer of Weights and Measures, Stuart Burk
 Sheriff, Thomas E. Joyce
 Social Welfare, Robert Granger
 Superintendent of Schools, Fred G. McCombs
 Surveyor, William A. Jones
 Tax Collector, Otto H. Recknagel
 Treasurer, Frank J. Holdener
 Veterans Service Officer, Laverne Maher

Supervisors

Meetings held every Tuesday of each month in Courthouse
 Colon O. Kilby, District 1, Vallejo
 R. E. Bradley, District 2, Vallejo
 J. Ellis Godfrey (Chairman), District 3, Fairfield
 Wallace W. Brazelton, District 4, Vacaville
 Raymond E. Church, District 5, Rio Vista

COURTS

Superior Court Judges

Raymond J. Sherwin, Thomas N. Healy and Ellis R. Randall
 Law and Motion Day: Every Monday at 10 a.m.

Municipal Court of the Fairfield-Suisun District

Judge Curtis G. Singleton

Municipal Court of the Vallejo Judicial District

Judge Wallace W. Cox, Courtroom, Solano County Bldg., Vallejo
 Judge William E. Jensen
 (Vacant), Marshal, 328 Tuolumne St., Vallejo

Justice Court Judges

Walter W. Weir, Vacaville Judicial District, Vacaville
 Charles Flodin, Rio Vista Judicial District, Rio Vista
 Joseph W. Raftery, Dixon Judicial District, Dixon
 Richard Swan, Benicia Judicial District, Benicia

SONOMA COUNTY

Incorporated February 18, 1850

Legislative Districts: 2nd and 7th Assembly; 1st Senatorial; 1st Congressional

COUNTY SEAT, SANTA ROSA

Officers

Agricultural Commissioner, Percy F. Wright
 Assessor, R. J. "Bob" McMullen
 Auditor, William E. Fulwider
 Civil Defense Director, Neal D. Smith
 Coroner, Andrew Johansen
 County Administrator, Neal D. Smith
 County Clerk, Eugene D. Williams
 County Counsel, Richard M. Ramsey
 District Attorney, Kenneth Hyland
 Fish and Game Warden, Glenn M. Whitesell
 Health Officer, Walter Clowers, M.D.
 Medical Director, Robert N. Hedges, Jr., M.D.
 Planning Director, George Kovatch
 Building Inspector, Ralph Amaroli
 Chief Probation Officer, Wm. Mulligan
 Public Administrator, Andrew Johansen
 Purchasing Agent, Neal D. Smith
 Recorder, Herb Snyder, Jr.
 Road Commissioner, Donald Head
 Sealer of Weights and Measures, Gene Bologna
 Sheriff, John A. Ellis
 Social Welfare, David A. Sweeney
 Superintendent of Schools, Dr. DeForest Hamilton
 Director of Public Works, Donald Head
 Treasurer-Tax Collector, Jimmie Anderson
 Veterans Service Officer, Edmund Reedy

Supervisors

Meetings held every Monday and Tuesday, Administration Bldg., 2555 Mendocino Ave.

Ignazio A. Vella, District 1, Sonoma
 Leigh S. Shoemaker, District 2, Petaluma
 Meade Nordyke, District 3, Santa Rosa (Chairman)
 Arthur "Art" Ruonavaara, District 4, Healdsburg
 Robert E. Rath, District 5, Sebastopol

COURTS

Superior Court Judges

Department 2, F. Leslie Manker; Department 1, Lincoln F. Mahan; Department 3, Kenneth M. Eymann; Department 4, Joseph P. Murphy, Jr.

Law and Motion Day: Monday of each week.

Municipal Court Judges

James E. Jones, Jr., Central Sonoma Judicial District, Santa Rosa
 Albert Scheidecker, Central Sonoma Judicial District, Santa Rosa
 Alexander J. McMahon, Southern Judicial District, Sonoma and Petaluma

Justice Court Judge

Frank J. Passalacqua, Northern Judicial District, Healdsburg-Cloverdale

Constable

Roger Zanzi, Northern Judicial District, Healdsburg-Cloverdale

Marshal

John A. Ellis, Ex Officio Marshal, Central Sonoma Judicial District, Santa Rosa and Southern Judicial District, Sonoma and Petaluma

STANISLAUS COUNTY

Incorporated April 1, 1854

Legislative Districts: 30th Assembly; 3rd Senatorial;
15th Congressional

COUNTY SEAT, MODESTO

Officers

Chief Administrative Officer, Thomas A. Bright (Acting)
Assessor, K. V. Broadwell
Auditor, Robert E. Hubbard
Civil Defense Director, Phillip Marquart
Coroner, Morris D. Feldman
County Clerk, Steve R. Nelson
County Counsel, T. W. Martz
County Fire Warden, Leslie Baker
District Attorney, Alexander M. Wolfe
Fish and Game Warden, Jack Rahea
Director of Health and Medical Services, Dr. Robert Westphal
Jury Commissioner, Steve R. Nelson
Librarian, Martin Erlich
Personnel Officer, Charles J. Brown
Planning Director, Martin L. Schueller
Chief Probation Officer, E. Ross Clark
Public Administrator, Morris D. Feldman
Public Defender, Walter C. Hancock
Public Guardian, Thomas A. Bright
Public Works Dept., Richard G. Barhite
Purchasing Agent, Willard Francis Stambaugh
Recorder, Steve R. Nelson
Sealer of Weights and Measures and Agricultural Commissioner, Milo M. Schrock
Sheriff, Dan Kelsay
Superintendent of Schools, Fred C. Beyer
Tax Collector, F. L. de Camp
Treasurer, F. L. de Camp
Veterans Service Officer, Ira E. Wilson

Supervisors

Meetings held every Tuesday, Room 206,
County Offices Bldg., I St.

Robert W. Fahey, District 1, Oakdale
Joe Domecq, District 2, Denair
Charles A. Brink, District 3, Modesto
Richard Vander Wall, District 4, Modesto
James J. Franzen, District 5, Newman (Chairman)

COURTS**Superior Court Judges**

Courts Bldg., 802 11th St.

William Zeff, Department 3; Frank C. Damrell (Presiding),
Department 1; Robert B. Fowler, Department 2; Robert D.
Carter, Department 4.

Orders to Show Cause and Domestic Defaults, every day,
8:30 a.m., Department 3.

Probate: Every day, 9:00 a.m., Department 2.

Other Default Hearings: Every day, 9:00 a.m., Department 2.

Law and Motion: Every day, 9:00 a.m., Department 2.

Juvenile: Every day, 8:30 a.m., Department 1.

Municipal Court Judges

Modesto Judicial District
Courts Bldg., 802 11th St.

Clarence M. Hanson, Frank S. Pierson, Carson N. Taylor;
Allen H. Dodson, Marshal.

Justice Court Judges

John A. Swenson, Turlock Judicial District, Turlock
Lowell L. Jensen, Newman Judicial District, Newman
Gordon A. Olsson, Ceres Judicial District, Ceres
Verne Sawyer, Oakdale-Waterford Judicial District, Oakdale
W. Ray Hayes, Riverbank Judicial District, Riverbank
Reuben N. Swanson, Jr., Patterson Judicial District, Patterson

Constables

Frank Asbill, Riverbank Judicial District, Riverbank
Rae Coslet, Oakdale-Waterford Judicial District, Oakdale
Roger Carl Marriott, Ceres Judicial District, Ceres
Joseph F. Benson, Patterson Judicial District, Patterson
Charles V. Naff, Turlock Judicial District, Turlock
John M. Silveira, Jr., Newman Judicial District, Newman

SUTTER COUNTY

Incorporated February 18, 1850

Legislative Districts: 4th Assembly; 2nd Senatorial;
4th Congressional

COUNTY SEAT, YUBA CITY

Officers

Agricultural Commissioner, William A. Greene
Assessor, Gerald F. Allen
Auditor, R. L. Pearce
Building Inspector, David Triplett
Civil Defense Coordinator, Jack M. Becker
County Administrative Officer, Larry D. Cilley
County Clerk, Geraldine Hall
County Counsel, Edward F. Buckner
Director of Public Works, Milton Skaggs
District Attorney and Public Administrator, G. Dave Teja
Health Officer, Dr. Leon M. Swift
Librarian, Irminna Rudge
Planning Commission Chairman, P. T. Jelavich
Probation Officer, William J. Thomas
Public Defender, Roy J. Van den Heuvel
Recorder, Geraldine Hall
Sealer of Weights and Measures, James B. Phillips
Sheriff and Coroner, H. P. Ollar
Superintendent of Schools, Edwin A. Hendrix
Surveyor, Bernhardt Berndtson
Tax Collector, Hanlon Brown
Treasurer, Hanlon Brown
Veterans Service Officer, Alice Galligan
Welfare Director, Mary Quitoriano

Supervisors

Meetings held Monday of each week,
Sutter County Office Building
463 Second St.

Ike J. Norred, District 1, Live Oak
Robert Paillex, District 2, Yuba City
James A. Bagley, District 3, Meridian (Chairman)
George R. McFeely, District 4, Yuba City
Eber Beilby, District 5, Rio Oso

COURTS

Superior Judge: John G. Hauck
Law and Motion Day: Every Monday, 10 a.m.

Justice Court Judges

Claude J. Miller, Yuba Judicial District, Yuba City
L. J. Ames, Butte Judicial District, Live Oak

Constable

Marion Gomez, Butte Judicial District, Live Oak

TEHAMA COUNTY

Incorporated April 9, 1856

(Charter Form of Government)

Legislative Districts: 1st Assembly; 2nd Senatorial;
2nd Congressional

COUNTY SEAT, RED BLUFF

Officers

Assessor, George R. O'Connor
 Auditor, Mrs. Jimmie Hinkle
 Civil Defense Coordinator, R. J. Kline
 Coroner, Andrew D. Ward
 County Clerk, Floyd A. Hicks
 District Attorney, Robert W. Trimble
 Fish and Game Wardens, Harold Erwick and Pete Becas
 Health Officer, Dr. C. M. Wagner
 Librarian, Alice S. Mathisen
 Probation Officer, Roger L. Parker
 Public Administrator, Andrew D. Ward
 Recorder, Floyd A. Hicks
 Road Commissioner, Dan Klar
 Sealer of Weights and Measures, Edward L. Dietz, Jr.
 Sheriff, Lyle A. Williams
 Surveyor, Dan Klar
 Superintendent of Schools, Joseph C. Rapose
 Tax Collector, George R. O'Connor
 Treasurer, Ann Womack
 Veterans Service Officer, R. J. Kline

Supervisors

Meetings held each Tuesday

C. Dale Pickell, District 1, Red Bluff
 Raymond S. Snelson (Chairman), District 2, Red Bluff
 Rudolph Brodnansky, District 3, Los Molinos
 Bill Flournoy, District 4, Flournoy
 George A. Hoag, District 5, Corning

COURTS

Superior Judge: Curtiss E. Wetter
 Law and Motion Day: Monday of each week at 1:45 p.m.

Justice Court Judges

Noel Watkins, Jr., Red Bluff Judicial District, Red Bluff
 Richard E. Hultgren, Corning Judicial District, Corning

Constable

Raymond L. King, Corning Judicial District, Corning

TRINITY COUNTY

Incorporated February 18, 1850

Legislative Districts: 1st Assembly; 1st Senatorial;
2nd Congressional

COUNTY SEAT, WEAVERVILLE

Officers

Assessor, Clarence H. Lafranchini
 Auditor, Margaret Bailey
 Civil Defense Director, Percy W. Fullerton
 County Clerk, Marion Keesling
 District Attorney, Stennett M. Sheppard
 Farm Adviser, Joseph Borden
 Fish and Game Warden, Raymond Proffitt
 Health Officer, Michael G. Polka, M.D.
 Parole and Probation Officer, John Brown, Jr.
 Planning Director, Guy L. Covington
 Chief Probation Officer, John Brown, Jr.
 Public Administrator, George Files
 Recorder, Marion Keesling
 Road Commissioner, Ivan R. Jeans
 Sheriff, Tom L. Kelly
 Social Welfare, Nellie D. Bunner
 Superintendent of Schools, Robert C. Gravette
 Tax Collector, Clarence V. Fetterolf
 Treasurer, Clarence V. Fetterolf
 Veterans Service Officer, Ray J. Ellis

Supervisors

Meetings held on the first and third Mondays of each month, except when the first or third Monday falls on a holiday, then meeting is held on next full working day.

Henry L. Durham, District 1, Lewiston
 John D. "Jack" Larkin, District 2, Weaverville
 Leroy Harrison, District 3, Hayfork
 C. F. Burks, District 4, Junction City
 Hazel K. Willburn, District 5, Ruth

COURTS

Superior Judge: Harold Underwood.

Law and Motion Days: Second and Fourth Mondays of each month, Courthouse.

Justice Court Judges

Warren A. Burgess, Mad River Judicial District, Mad River
 Arthur C. Hillman, Weaverville Judicial District, Weaverville
 Ray E. Jessee, Hayfork Judicial District, Hayfork
 Genevra A. Bonham, Salyer Judicial District, Junction City
 William Dale Norton, Trinity Center Judicial District, Trinity Center

Constables

John M. Hyatt, Salyer Judicial District, Junction City
 Howard I. Palmer, Trinity Center Judicial District, Trinity Center
 William R. Sand, Mad River Judicial District, Mad River
 Richard R. Barnhouse, Hayfork Judicial District, Hayfork
 Edward W. Baxter, Weaverville Judicial District, Weaverville

TULARE COUNTY

Incorporated April 20, 1852

Legislative Districts: 21st and 29th Assembly;
15th Senatorial; 18th Congressional

COUNTY SEAT, VISALIA

Officers

Administrator, David L. Ogden
 Auditor, T. H. Halstead
 Assessor, Herman F. Matney
 Civil Defense Director, R. A. Jakoubek
 Coroner, Bob Wiley
 County Clerk, James E. Howard
 County Counsel, Calvin E. Baldwin
 District Attorney, Robert G. Bereman
 Health Officer, Lowell F. Chamberlen
 Librarian, Hilda L. Collins
 Parks Superintendent, Merle F. Harp
 Planning Director, Harry R. Conaway
 Chief Probation Officer, Merlin D. Winter
 Public Administrator, Robert G. Bereman
 Public Defender, Edward Kim
 Purchasing Agent, Clifford W. Unruh
 Recorder, C. Ralph Howard
 Road Commissioner, Joe Garcia, Jr.
 Sealer of Weights and Measures, F. C. Johnston
 Sheriff, Bob Wiley
 Social Welfare, Hilmi Faud
 Superintendent of Schools, Max Cochran
 Surveyor, Joe Garcia, Jr.
 Tax Collector, J. A. Janelli
 Treasurer, Jack L. Depew
 Veterans Service Officer, Francis M. Gifford

Supervisors

Meetings Tuesday at 9:00 a.m.

Charles J. Cummings, District 1, Porterville
 Donald M. Hillman, District 2, Tulare
 Carl E. Booth, District 3, Visalia
 Fred Batkin, District 4, Dinuba
 Raymond J. Muller, District 5, Porterville

COURTS**Superior Court Judges**

Jay R. Ballantyne, Leonard M. Ginsburg, John Locke, Jr.
Law and Motion Day : 9 a.m. Every morning.

Justice Court Judges

R. D. Baird, Lindsay Judicial District, Lindsay
George A. Carter, Porterville Judicial District, Porterville
M. W. Del Re, Jr., Pixley Judicial District, Pixley
J. G. Breckenridge, Dinuba Judicial District, Dinuba
Mrs. Freddie McKenzie, Exeter Judicial District, Exeter
Fred T. Allen, Tulare Judicial District, Tulare
Gus E. West, Woodlake Judicial District, Woodlake

Constables

Ernest G. Haddock, Tulare Judicial District, Tulare
Ray W. Aubrey, Exeter Judicial District, Exeter
Marty Donlan, Woodlake Judicial District, Woodlake
Robert K. Eaton, Dinuba Judicial District, Dinuba
Carl E. Barber, Pixley Judicial District, Pixley
William H. Thompson, Porterville Judicial District, Porterville
Keith L. Wells, Lindsay Judicial District, Lindsay

Municipal Court Judge

Noel H. McDermott, Visalia Municipal District, Visalia

TUOLUMNE COUNTY

Incorporated February 18, 1850

Legislative Districts : 6th Assembly ; 3rd Senatorial ;
2nd Congressional

COUNTY SEAT, SONORA**Officers**

Assessor, Arthur H. Ronten
Auditor-Controller, Carlo M. De Ferrari
Assistant Civil Defense Director, Joe Carey
Coroner, Miller D. Sardella
County Clerk, Carlo M. De Ferrari
District Attorney, Ernest W. Geddes
Fish and Game Warden, Vincent N. Dona
Health Officer, (Vacant)
Librarian, Mrs. Diane V. Hooe
Livestock Inspector, (Vacant)
Chief Probation Officer, Paul S. J. Wallace
Public Administrator, Ernest W. Geddes
Recorder, Albert H. Uvelli
Road Commissioner, John E. Walsh
Sealer of Weights and Measures, Edward J. Bigelow
Sheriff, Miller D. Sardella
Social Welfare, Director, Mrs. Judy Greene (Acting)
Superintendent of Schools, Richard A. Miller
Surveyor, John P. Pedri
Tax Collector, Charles J. Pesce
Treasurer, Charles J. Pesce
Veterans Service Officer, Robert M. Hooe

Supervisors

Meetings held on first and third Tuesday of each month
in courthouse

Adelbert A. Nicholls, District 1, Sonora
Edward C. Pfeiffer, District 2, Columbia
Robert W. Ingalls, District 3, Tuolumne
Ralph P. Thiel (Chairman), District 4, Groveland
Warne F. Keagy, District 5, Jamestown

COURTS

Superior Judge, Ross A. Carkeet.
Law and Motion Day : Friday of each week.

Justice Court Judges

Frank L. McNally, First Judicial District, Sonora
Basil E. Leever, Second Judicial District, Columbia
Paul E. Deadrich, Third Judicial District, Tuolumne
T. Wesley Osborne, Fourth Judicial District, Groveland
Mrs. Lillian R. Snyder, Fifth Judicial District, Jamestown

Constables

(Vacant), First Judicial District, Sonora
Preston D. Roper, Second Judicial District, Columbia
LeRoy A. Clark, Third Judicial District, Tuolumne
James Crawford, Jr., Fourth Judicial District, Groveland
Hubert L. Chafin, Fifth Judicial District, Jamestown

VENTURA COUNTY

Incorporated January 1, 1873

Legislative Districts : 37th Assembly ; 24th Senatorial ;
13th Congressional

COUNTY SEAT, VENTURA**Officers**

County Executive : Loren W. Enoch

Agricultural Commissioner, Chester J. Barrett
Airport Director, Thomas M. Volk
Animal Control Director, E. H. Black
Assessor, Harvey E. Boller
Auditor-Controller, W. Gordon Trenholm
Building and Safety Director, R. E. O'Bannon
Civil Defense Co-ordinator, Norbert H. Soares
Communications Superintendent, John Wyatt
Coroner and Public Administrator, Paul R. Mayes
County Clerk and Recorder, Robert L. Hamm
County Counsel, Herbert L. Ashby
Data Processing Director, R. W. Nichols
District Attorney, Woodruff J. Deem
Employee Relations, Director of, A. M. Pozos
Employment Services Director, Mahlon E. Turner
Farm Advisor, B. W. Lee
Federal Aid Coordinator, Thomas M. Volk
Fire Chief, B. B. Haggard
Harbor Manager, Thomas M. Volk
Health Officer, Stephen Coray, M.D.
Hospital Administrator, Kenneth Rindflesh
Librarian, Mrs. Catherine Chadwick
Livestock Inspector, Dr. Curtis Harder
Maintenance and Service Director, D. R. Williams
Mental Health Director, Rafael Canton, M.D.
Museum Director, R. G. Percy
Planning Director, George Allen (Acting)
Chief Probation Officer, Frank A. Colston
Public Defender, Richard Erwin
Public Guardian, Paul R. Mayes
Director of Public Works and Surveyor and
Road Commissioner, A. P. Stokes
Purchasing Agent, Mauritz E. Sandoz
Sheriff, William E. Hill
Superintendent of Schools, Dean E. Triggs
Tax Collector and Treasurer, Raymond A. Walker
Veterans Service Officer, W. Keith Garrison
Weights and Measures Director, Everett H. Black
Welfare Director, Howard Rourke

Supervisors

Meetings held each Tuesday at 9 a.m. in Courthouse
H. F. (Robbie) Robinson, District 1, Ventura (Chairman)
John Conlan, District 2, Camarillo
Ralph R. Bennett, District 3, Ojai
Joseph N. Appleton, District 4, Santa Paula
Thomas E. Laubacher, District 5, Oxnard

COURTS**Superior Court Judges**

Robert R. Willard, William A. Reppy, Jerome H. Berenson,
Richard C. Heaton, Marvin H. Lewis, and Ben F. Ruffner
Jury Commissioner : Edwin L. Gardner
Law and Motion Day : Monday at 9 a.m. ; Probate Calendar :
Monday at 2 p.m.
Oxnard Branch ; Probate Calendar, Friday at 9 a.m.
Law and Motion : Friday, OSC, 9:15 a.m. ; Civil, 11 a.m.

Ventura County Municipal Court District**JUDGES**

Donald A. Pollack Robert Shaw
 Richard D. Love Al Blanford
 Alice T. Magill Burt Henson
 Philip West

MARSHAL

James S. Carroll, City County Bldg., Oxnard

COURT EXECUTIVE

Byron Kane, City County Bldg., Oxnard

YOLO COUNTY

Incorporated February 18, 1850

Legislative Districts: 4th and 9th Assembly; 2nd Senatorial;
 4th Congressional

COUNTY SEAT, WOODLAND

Officers

Agricultural Commissioner, Herbert W. Chandler
 Assessor, Marion F. Baker
 Auditor, Arthur M. Heasley
 Civil Defense Director, William R. Favrot
 Coroner, Forrest D. Monroe
 County Clerk, Laurence P. Henigan
 County Counsel, Charles R. Mack
 County Executive, Erwin W. Meier
 County Veterinarian, S. M. Foster
 District Attorney, Harry A. Ackley
 Director of Public Works, Howard Van Reyper, Jr.
 Health Officer, Herbert Bauer, M.D.
 Librarian, Robert W. Conover
 Livestock Inspector, S. M. Foster
 Medical Director, Robert E. Fisher, M.D.
 Park Director, Earl Balch
 Parole Officer, Leroy Ford
 Planning Director, Robert A. Peterson
 Probation Officer, Leroy Ford
 Public Administrator, Howard W. Thomas
 Public Defender, E. Richard Walker
 Public Guardian, Howard W. Thomas
 Purchasing Agent, R. Jack Harrington
 Recorder, Laurence P. Henigan
 Sealer of Weights and Measures, Herbert W. Chandler
 Sheriff, Forrest D. Monroe
 Social Welfare Director, Edward M. Curley
 Superintendent of Schools, Martin A. Cabalzar
 Treasurer and Tax Collector, John L. Dahler
 Veterans Service Officer, Neal S. Hathaway

Supervisors

Regular meetings: Monday of each week at 9:30 a.m. or the
 first full business day thereafter if Monday is a holiday
 Meetings held in Room 207, Courthouse

Arthur H. Edmonds, District 1, West Sacramento
 William E. Duncan, District 2, Winters
 Jos. Espigares, Jr., District 3, Woodland
 W. W. Conner, District 4, Woodland (Chairman)
 J. Dudley Stephens, District 5, Esparto

COURTS**Superior Court Judges**

James C. McDermott, Department 2; Warren K. Taylor, Department 1.
 Law and Motion Day: Daily at 9:00 a.m.

Justice Court Judges

C. D. Archer, Grafton Judicial District, Knights Landing
 Myrtle Zentner, Capay Judicial District, Capay
 Ralph W. Bonetti, Washington Judicial District, Broderick
 R. E. Degener, Winters Judicial District, Winters
 (Vacant), Cacheville Judicial District, Yolo
 Carl E. Spearin, Guinda Judicial District, Rumsey
 Charles W. Styler, Davis Judicial District, Davis

C. S. Tandy, Cottonwood Judicial District, Madison
 Victor F. Viera, Esparto Judicial District, Esparto
 Joseph A. Martin, Woodland Judicial District, Woodland

Constables

Thomas W. Wilkerson, Washington Judicial District, West Sacramento
 Richard H. Bloom, Guinda Judicial District, Guinda
 (Vacant), Capay Judicial District, Capay
 Oliver C. Stith, Winters Judicial District, Winters
 S. F. Ferguson, Dunnigan Judicial District, Dunnigan
 Herman Hartwig, Jr., Cottonwood Judicial District, Madison
 Burdette Jenks, Cacheville Judicial District, Yolo
 Victor W. Mentink, Sr., Davis Judicial District, Davis
 J. R. Morris, Blacks Judicial District, Zamora
 Phillip J. Phillips, Esparto Judicial District, Esparto
 Barrick D. Archer, Grafton Judicial District, Knights Landing

YUBA COUNTY

Incorporated February 18, 1850

Legislative Districts: 6th Assembly; 2nd Senatorial;
 4th Congressional

COUNTY SEAT, MARYSVILLE

Officers

Agricultural Commissioner, Arthur W. Worledge
 Assessor, Glen McDougal
 Auditor and Recorder, Norman R. Dunn
 Chief Building Inspector, Glenn E. Brown
 Civil Defense Director, J. William Young
 County Clerk, Adrienne Conley
 County Counsel, Alvin Landis
 District Attorney, Joseph L. Heenan
 Executive Officer and Purchasing Agent, Donald O. Leddy
 Farm Adviser, Walter M. Anderson
 Health Officer, Leon M. Swift, M.D.
 Hospital Administrator, Frank A. Partlow
 Medical Director, Lincoln A. Service, M.D.
 Chief Probation Officer, Thomas E. Mathews
 Public Administrator, Joseph L. Heenan
 Public Defender, Robert Lenhard
 Road Commissioner, Alvin M. Finch
 Sealer of Weights and Measures, Jack A. Huey
 Sheriff-Coroner, Gary J. Miller
 Social Welfare, Joseph L. Brand
 Superintendent of Schools, Robert J. Wapple
 Surveyor, Vincent J. Whitmarsh
 Tax Collector, Clifford L. Irish
 Treasurer, Clifford L. Irish
 Veterans Service Officer, Alice K. Galligan

Supervisors

Meetings held first Monday at 9 a.m. of each month,
 Courthouse, 5th and B Sts.

Charles F. Harvey, District 1, Marysville
 Ben Rose (Chairman), District 2, Marysville
 Karl A. Cozad, District 3, Olivehurst
 Charles L. Dean, District 4, Marysville
 Roy G. Landerman, District 5, Browns Valley

COURTS

Superior Judges: Richard A. Schoenig and Edmund T. Manwell
 Law and Motion Day: Monday at 1:30 p.m.

Justice Court Judges

Acton M. Cleveland, Camptonville Judicial District, Camptonville
 James E. Hudson, Wheatland Judicial District, Wheatland
 J. J. Hankins, Marysville Judicial District, Marysville

Constables

William E. Groves, Camptonville Judicial District, Camptonville
 (Vacant), Wheatland Judicial District, Wheatland
 Harold J. Sperbeck, Marysville Judicial District, Marysville

POPULATION OF CALIFORNIA COUNTIES

County	Census 1920	Census 1930	Census 1940	Census 1950	Census 1960	January 1968*
Alameda.....	344,177	474,883	513,011	740,415	908,209	1,077,900
Alpine.....	243	241	323	241	397	400
Amador.....	7,793	8,494	8,973	9,151	9,990	12,100
Butte.....	30,030	34,093	42,840	64,930	82,030	102,700
Calaveras.....	6,183	6,008	8,221	9,902	10,289	12,600
Colusa.....	9,290	10,258	9,788	11,651	12,075	12,700
Contra Costa.....	53,889	78,608	100,450	298,984	409,030	555,200
Del Norte.....	2,759	4,739	4,745	8,078	17,771	17,900
El Dorado.....	6,426	8,325	13,229	16,207	29,390	45,700
Fresno.....	128,779	144,379	178,465	276,515	365,945	424,400
Glenn.....	11,853	10,935	12,195	15,448	17,245	19,000
Humboldt.....	37,413	43,233	45,812	69,241	104,892	105,800
Imperial.....	43,453	60,903	59,740	62,975	72,105	78,900
Inyo.....	7,031	6,555	7,625	11,658	11,684	15,100
Kern.....	54,843	82,570	135,124	228,309	291,984	343,300
Kings.....	22,031	25,385	35,168	46,768	49,954	68,600
Lake.....	5,402	7,166	8,069	11,481	13,786	18,100
Lassen.....	8,507	12,589	14,479	18,474	13,597	17,500
Los Angeles.....	936,455	2,208,492	2,785,643	4,151,687	6,038,771	7,080,300
Madera.....	12,203	17,164	32,314	36,964	40,468	45,600
Marin.....	27,342	41,648	52,907	85,619	146,820	204,800
Mariposa.....	2,775	3,233	5,605	5,145	5,064	6,200
Mendocino.....	24,116	23,505	27,864	40,854	51,059	52,400
Merced.....	24,579	36,748	46,988	69,780	90,446	111,900
Modoc.....	5,425	8,038	8,713	9,678	8,398	7,600
Mono.....	960	1,360	2,299	2,115	2,213	5,000
Monterey.....	27,980	53,705	73,032	130,498	198,351	251,700
Napa.....	20,678	22,897	28,503	46,603	65,890	78,100
Nevada.....	10,850	10,596	19,283	19,888	20,911	25,800
Orange.....	61,375	118,674	130,760	216,224	703,925	1,300,300
Placer.....	18,584	24,468	28,108	41,649	56,998	75,300
Plumas.....	5,681	7,913	11,548	13,519	11,620	11,700
Riverside.....	50,297	81,024	105,424	170,046	306,191	450,100
Sacramento.....	91,029	141,999	170,333	277,140	502,778	637,000
San Benito.....	8,995	11,311	11,392	14,370	15,396	18,100
San Bernardino.....	73,401	133,900	161,108	281,642	503,591	676,900
San Diego.....	112,248	209,659	289,348	556,808	1,033,011	1,304,800
San Francisco.....	506,676	634,394	634,536	775,357	740,316	753,700
San Joaquin.....	79,905	102,940	134,207	200,750	249,989	287,700
San Luis Obispo.....	21,893	29,613	33,246	51,417	81,044	105,400
San Mateo.....	36,791	77,405	111,782	235,659	444,387	565,100
Santa Barbara.....	41,097	65,167	70,555	98,220	168,962	251,600
Santa Clara.....	100,676	145,118	174,949	290,547	642,315	992,100
Santa Cruz.....	26,269	37,433	45,057	66,534	84,219	114,400
Shasta.....	13,361	13,927	28,800	36,413	59,468	79,200
Sierra.....	1,783	2,422	3,025	2,410	2,247	2,500
Siskiyou.....	18,545	25,480	28,598	30,733	32,885	35,600
Solano.....	40,602	40,834	49,118	104,833	134,597	173,200
Sonoma.....	52,090	62,222	69,052	103,405	147,375	190,300
Stanislaus.....	43,557	50,641	74,866	127,231	157,294	184,600
Sutter.....	10,115	14,618	18,680	26,239	33,380	41,200
Tehama.....	12,882	13,866	14,316	19,276	25,305	28,600
Trinity.....	2,551	2,809	3,970	5,087	9,706	9,500
Tulare.....	59,031	77,442	107,152	149,264	168,403	194,100
Tuolumne.....	7,768	9,271	10,887	12,584	14,404	23,100
Ventura.....	28,724	54,976	69,685	114,647	199,138	338,200
Yolo.....	17,105	23,644	27,243	40,640	65,727	86,000
Yuba.....	10,375	11,331	17,034	24,420	33,859	46,400
Totals.....	3,426,861	5,677,251	6,907,387	10,586,223	15,717,204	19,774,000

* Department of Finance Estimate.

11,480,500
9,503,100

LEGAL HOLIDAYS IN CALIFORNIA

Every Sunday

January 1, New Year's Day

February 12 (Lincoln Day), Lincoln's Birthday

February 22, Washington's Birthday

12 noon to 3 p.m., Good Friday

May 30, Memorial Day

First Tuesday after the first Monday in June of the year in which presidential election occurs, Presidential Primary Election Day

First Tuesday after the first Monday in June, even-numbered years, Direct Primary Election Day

July 4, Independence Day

First Monday in September, Labor Day

September 9, Admission Day

October 12, Columbus Day

November 11, Veterans' Day

Tuesday next succeeding first Monday in November in even-numbered years, General Election Day

Every day appointed by the President of the United States or by the Governor of this state for a public fast, thanksgiving, or holiday

December 25, Christmas Day

Every Saturday in the public offices of the state

Whenever a holiday falls on a Sunday, the following Monday is a legal holiday

GENERAL ELECTION

There shall be held throughout the state, on the first Tuesday after the first Monday of November, in every even-numbered year, an election, to be known as the general election. (Sec. 2500 Elections Code.)

DIRECT PRIMARY

For the nomination of all candidates to be voted for at the general election, a direct primary shall be held at the legally designated polling places in each precinct on the first Tuesday after the first Monday in the immediately preceding June. (Sec. 2501 Elections Code.)

PRESIDENTIAL PRIMARY

The presidential primary shall be held on the first Tuesday after the first Monday in June of each year when delegations to national party conventions are to be chosen. (Sec. 2503 Elections Code.)

STATE OFFICES

Unless otherwise provided by law, all offices of every state agency shall be kept open for the transaction of business from 8 o'clock a.m. until 5 o'clock p.m. of each day from Monday to Friday both inclusive, other than legal holidays, but the Office of Treasurer shall close one hour earlier; provided, however, any state agency or division, branch or office thereof may be kept open for the transaction of business on other hours and on other days than those specified herein. (Sec. 11020 Government Code.)

SCHOOLS

Except as otherwise provided the public schools shall continue in session or close on holidays as follows:

(a) The public schools shall close on Saturday, Sunday, January 1st, February 12th, February 22d, May 30th, July 4th, September 9th, November 11th and December 25th.

(b) The Governor in appointing any other day for a public fast, thanksgiving, or holiday may provide whether the public schools shall close on the day. If the Governor does not provide whether the public schools shall close, they shall continue in session on all special or limited holidays appointed by the Governor, but shall close on all other days appointed by the Governor for a public fast, thanksgiving, or holiday.

(c) The public schools shall close on every day appointed by the President as a public fast, thanksgiving, or holiday, unless it is a special or limited holiday.

(d) The public schools shall continue in session on all legal holidays other than those designated by or pursuant to this section and shall hold proper exercises commemorating the day.

(e) When any of the holidays on which the schools would be closed fall on Sunday, the public schools shall close on the Monday following. (Sec. 8151 Education Code.)

Notwithstanding any other provision of this article, the governing board of any school district may declare a holiday in the public schools under its jurisdiction when good reason exists. (Sec. 5202 Education Code.)

OPTIONAL BANK HOLIDAYS

Every negotiable instrument is payable at the time fixed therein without grace. When the day of maturity falls upon Sunday, Saturday or a holiday, the instrument is payable on the next succeeding business day which is not a Saturday; provided, however, that where the day of maturity of the instrument falls on an optional bank holiday or the instrument would except for the foregoing provision be payable on an optional bank holiday and it is payable by or at a banking house or any branch or office thereof and the particular banking house or branch or office thereof by or at which the instrument is payable is open for the transaction of business on such optional bank holiday, the holder of the instrument may at his option present the same for payment at said banking house or branch or office thereof by or at which the same is payable on such optional bank holiday or on the next succeeding business day which is not a Saturday. An instrument payable on demand is not to be presented for payment on Sunday, Saturday, or a holiday but is to be presented for payment on the next succeeding business day which is not a Saturday, except that where such instrument is payable by or at a banking house or any branch office thereof and the particular banking house or branch or office thereof by or at which such instrument is payable is open for the transaction of business on an optional bank holiday, the holder of such instrument may at his option present the same for payment at said banking house or branch or office thereof by or at which the same is payable on such optional bank holiday or on the next succeeding business day which is not a Saturday. For the purpose of this section an optional bank holiday is every holiday referred to in Sections 6700 and 6701 of the Government Code of this State, except the following: January 1st, May 30th, July 4th, September 9th, known as "Admission Day," and December 25th, any Monday following any Sunday on which any such day falls, the first Monday in September, Good Friday from 12 noon until 3 p.m., the Thursday in November appointed as Thanksgiving Day, and every Sunday. (Sec. 3166 Civil Code.)

The legislative body of any city or district may, by ordinance or resolution, provide that every Saturday is a holiday as respects the transaction of business in the public offices of such cities or districts except that provision shall be made for the continuance of essential public services such as police and fire protection. The office of the clerk of a municipal court established under the provisions of the Municipal Court Act of 1925 is excluded from the provisions of this section.

A special or limited holiday is a holiday applying only to a special class or classes of business, or a special class or classes of persons, and not appointed to be generally observed throughout the State by all classes of business and all classes of persons.

On any special or limited holiday appointed by the President or Governor, all courts and public offices of the State, any political subdivision, or any city, shall be open and function in their normal and usual manner. All other public functions shall be performed as on days which are not holidays, and all contracts shall be performed and business transacted as usual, except only as to or by the particular class of business or persons expressly limited or restricted by the provisions of the proclamation appointing or declaring such special or limited holiday.

Whenever any act of a secular nature, other than a work of necessity or mercy, is appointed by law or contract to be performed upon a particular day which falls upon a holiday, such act may be performed upon the next business day with the same effect as if it had been performed upon the day appointed. (Sects. 6704-5-6 Govt. Code.)

CITY AND TOWN OFFICIALS FOR CALIFORNIA

CITY OF ALAMEDA

(County of Alameda)

Incorporated April 19, 1854

Legislative Districts: 14th Assembly; 8th and 11th Senatorial;
8th CongressionalChartered city. Population 79,600. Council meets first and
third Tuesdays of month in Council Chamber,
City Hall, Santa Clara Ave. and Oak St.

Mayor: William M. McCall

City Manager: H. D. Weller

Councilman, James W. Fore
 Councilman, William M. Bartley
 Councilman, Terry La Croix, Jr.
 Councilman, Gustave Levy
 City Clerk, Mrs. Shirley H. Tennier
 Attorney, Frederick M. Cunningham
 Police Chief, William Tulloh
 Fire Chief, Ernest Servente
 Treasurer, John L. Barneich
 Auditor, Italo A. Calpestri, Jr.
 Assessor, Italo A. Calpestri, Jr.
 Engineer, Mark J. Hanna
 Planning Director, Donald F. Johnson
 Civilian Defense Director, H. D. Weller
 Street Superintendent, Mark J. Hanna
 Inspection Division Chief, J. R. Brummer
 Plumbing Inspector, A. W. Spadoni
 Building Inspector, Herbert J. Green
 Health Officer, James C. Malcolm, M.D.
 Director of Recreation, D. Grant Mainland
 General Manager of Public Utilities (Electric Utility), James
 R. Cowan
 School Superintendent, Donald M. Roderick

CITY OF ALBANY

(County of Alameda)

Incorporated September 22, 1908

Legislative Districts: 17th Assembly; 8th and 11th Senatorial;
7th CongressionalChartered city. Population 17,600. Council meets Mondays in
council chambers, 1000 San Pablo Ave., 94706

Mayor: Richard O. Clark

Administrative Officer: James B. Turner

Councilman, George C. Hein
 Councilman, Joe Carlevaro
 Councilman, Hubert F. Call
 Councilman, Lewis M. Howell
 City Clerk (Vacant)
 Attorney, Lawrence D. Saler
 Police Chief, Ralph M. Jensen
 Fire Chief, Gerald D. Browne
 Treasurer, Marietta B. Ferreira
 Auditor, Myrtle J. McLean
 Assessor, Myrtle J. McLean
 Purchasing Agent, Myrtle J. McLean
 Engineer, James B. Turner
 Street Superintendent, James B. Turner
 Building Inspector, James B. Turner
 Health Officer, R. T. McMahon, M.D.
 Superintendent of Parks and Recreation, Emile J. Rooney
 School Superintendent, Kenneth Forry
 Civilian Defense Director, Gerald D. Browne
 Planning and Zoning Commission Chairman, Arthur Longpre

CITY OF ALHAMBRA

(County of Los Angeles)

Incorporated July 11, 1903

Legislative Districts: 45th, 48th and 54th Assembly; 21st,
27th and 28th Senatorial; 24th and 29th CongressionalChartered city. Population 64,500. Council meets first and
third Tuesdays of month at 7:30 p.m. in Council
Chambers, City Hall, 111 S. First St.

Mayor: Warren D. Williams

City Manager: C. Leland Gunn

Councilman, Talmage V. Burke
 Councilman, Norma L. Yocum
 Councilman, Daniel F. Bruno
 Councilman, T. D'Arcy Quinn
 Clerk, Dorothy V. McKusick
 Attorney, Don D. Bercu
 Director of Finance, Marvin C. Dahlem
 Police Chief, Donal Meehan
 Fire Chief, Roy R. Ludt
 Superintendent of Supplies, Earl L. Kindstrom
 Director of Planning and Building, Robert J. Jantsch
 Superintendent of Parks and Recreation, Neilan McCrummen
 Director of Public Works, Myron D. Hawk
 City Engineer, Orvel Roscoe
 Street Superintendent, Robert D. Longacre
 Water Superintendent, Leroy E. Moeller
 Health Officer, Los Angeles County
 Assessor, Los Angeles County
 School Superintendent, E. Maylon Drake

CITY OF ALTURAS

(County of Modoc)

Incorporated September 16, 1901

Legislative Districts: 1st Assembly; 3rd Senatorial;
2nd CongressionalGeneral law city. Population 2,819. Council meets second
Monday of each month at City Hall, 218 North St.

Mayor: Neal Phillips

Councilman, Sigurd M. Sonnevill
 Councilman, M. W. Jones
 Councilman, Paul Breshears
 Councilman, Dallas A. Dodge
 Clerk, Bette P. Fountain
 Attorney, Paul B. Baker
 Police Chief, Ernest O. Hawes
 Fire Chief, Buster W. Spicer, Jr.
 Treasurer, Beulah C. Blevins
 Assessor, Harold Brundige
 Building Inspector, Glenn Jobe
 Health Officer, L. W. Shannon, M.D.
 School Superintendent, Claire Eddie

CITY OF AMADOR

(County of Amador)

Incorporated June 2, 1915

Legislative Districts: 6th Assembly; 3rd Senatorial;
2nd CongressionalGeneral law city. Population 202. Council meets second
Thursday of month in Fire Hall, Main St.

Mayor: Frank J. Ohannesson

Councilman, Lloyd L. Smith
 Councilman, Victor Nicoletti
 Councilman, Martin Sherrill
 Councilman, John D. Culbert
 Clerk, Alvin Biagi
 Police Chief, County
 Assessor, County
 Attorney, Guy Reynolds
 Treasurer, Ruth J. Tippet
 School Superintendent (County), Laurence Danilovich
 Health Officer, County
 Tax Collector, Alvin Biagi

CITY OF ANAHEIM

(County of Orange)

Incorporated March 18, 1876

Legislative Districts: 35th, 69th, 70th and 71st Assembly;
25th, 34th and 35th Senatorial; 25th, 34th and 35th
Congressional

Chartered city. Population 158,200. Council meets every Tues-
day of each month in City Hall, 204 E. Lincoln Ave.,
at 1:30 p.m.

Mayor: Calvin L. Pebley

City Manager: Keith Murdoch

Mayor Pro Tem, A. J. Schutte
Councilman, Fred T. Krein
Councilman, Jack C. Dutton
Councilman, Ralph B. Clark
Clerk, Dene M. Williams
Attorney, Joseph Geisler
Treasurer, MayBelle E. Spencer
Police Chief, Mark A. Stephenson
Fire Chief, Edward J. Stringer, Sr.
Parks and Recreation Director, John J. Collier
Engineer, James P. Maddox
Finance Director, Douglas K. Ogden
Director of Development Services (Planning-Zoning), Alan G.
Orsborn
Public Works Director, Thornton E. Piersall
Utilities Director, Gordon W. Hoyt
Building Inspector, Homer H. Wallace
Personnel Director, Roy E. Heissner
Civil Defense Coordinator, Paul L. Hayes
Stadium and Convention Manager, Thomas F. Liegler
Library Director, William J. Griffith
Assessor, Orange County, Andrew J. Hinshaw
Health Officer, Dr. J. R. Philp
Superintendent of Anaheim High School District, Paul W. Cook
Superintendent of Anaheim Elementary Schools, James D. Brier

CITY OF ANDERSON

(County of Shasta)

Incorporated January 16, 1956

Legislative Districts: 1st Assembly; 2nd Senatorial;
2nd Congressional

General law city. Population 6,050. Council meets first and
third Tuesdays of each month in City Hall, 1887 Howard Street

Mayor: A. F. (Del) Withee

Councilman, C. R. (Andy) Anderson
Councilman, Robert L. Shearer
Councilman, Joseph J. Speer
Councilman, Herbert S. Brown
Clerk and Finance Director, Lena Killingsworth
Police Chief, Christopher Bell
Attorney, John D. Goodrich
Public Works Director, John Sharrah
Building Inspector, Richard Dallagiacomo (Acting)
Planning Commission Chairman, A. A. Lindsay

CITY OF ANGELS

(County of Calaveras)

Incorporated January 24, 1912

Legislative Districts: 6th Assembly; 26th Senatorial;
2nd Congressional

Post Office: Angels Camp

General law city. Population 1,500. Council meets on the
first Tuesday of month at 8 p.m. in City Hall

Mayor: James Valente

Councilman, Adolph Gualdoni
Councilman, Howard Stone
Councilman, James Luly

Councilman, Oliver Garcia
Clerk (Vacant)
Attorney, George Huberty
Chief of Police, George Baratono
Fire Chief, Joe Carley
Treasurer, John C. Twisselman
Street Superintendent, James Valente
Health Officer, Dr. D. L. Albasio
School Superintendent, Robert Trueb
Civilian Defense Director, Fenton Bolton

CITY OF ANTIOCH

(County of Contra Costa)

Incorporated February 6, 1872

Legislative Districts: 10th Assembly; 7th Senatorial;
14th Congressional

General law city. Population 23,431. Council meets second
Monday of each month, City Hall, 212 H Street, 94509

Mayor: Verne L. Roberts

City Manager: Leo Fancey

Councilman, Fred Kline
Councilman, Peter Lopez
Councilman, Mrs. Louise P. Giersch
Councilman, Allen Prator
Clerk, Jean Fashbaugh
Attorney, Michael Huffaker
Police Chief, Eugene A. Carlson
Fire Chief, John J. Grangnelli
Treasurer, Ethel Lampley
Purchasing Agent, Leo Fancey
Auditor, King, White & Co.
Recreation Director, Worth Shaw
Assessor, Jean Fashbaugh
Controller, Robert Dethke
Superintendent of Streets, Barron H. Maynard
Water Superintendent, M. Tillman
Building Inspector, Thomas Chilcote
Electrical Inspector, Thomas Chilcote
City Engineer, Barron H. Maynard
Superintendent of City Schools, Robert Kennedy
Public Works Superintendent, Joe Waters

CITY OF ARCADIA

(County of Los Angeles)

Incorporated August 5, 1903

Legislative Districts: 54th and 58th Assembly; 19th, 21st, and
28th Senatorial; 24th, 25th, and 29th Congressional

Chartered city. Population 47,650. Meetings are held the first
and third Tuesdays at 8 p.m., City Hall,
240 West Huntington Drive

Mayor: Don W. Hage

Mayor pro Tempore, C. Robert Arth
Councilman, Robert J. Considine
Councilman, James R. Helms, Jr.
Councilman, Edward L. Butterworth
Clerk, Christine Van Maanen
City Manager, Lyman Cozad
Attorney, Robert D. Ogle
Police Chief, Robert Seares
Fire Chief, Laurence Way
Treasurer, Catherine Murphy
Recreation Director, John F. Panatier
Controller, Wayne Harris
Director of Public Works, Chester Howard
Water Superintendent, John Grivich
School Superintendent (Vacant)
Civilian Defense Director, Lyman Cozad
Planning Director, William Phelps
City Librarian, Judith Moore

CITY OF ARCATA

(County of Humboldt)

Incorporated February 2, 1855

Legislative Districts: 2nd Assembly; 1st Senatorial;

1st Congressional

General law city. Population 5,800. Council meets first and third Wednesdays of each month in City Hall,

736 F Street

Mayor: Ward Falor

City Manager: George Wood

Councilman, James E. Fabbri
 Councilman, Herb Peterson, Jr.
 Councilman, Ervyl Pigg
 Councilman, Max Todd, M.D.
 City Clerk, Roberta Allen
 Treasurer, Angelo Lavagnino
 Police Chief, Newsom J. Gibson
 Attorney, John R. Stokes
 Director of Finance, Roberta Allen
 Director of Public Works, Guy Conversano
 Fire Chief, Frank Toste
 Recreation Director, Cal Pace
 Librarian, Mrs. Betty Finigan
 Health Officer, Monna Sheller, M.D.
 School Superintendent (Arcata High School District), Michael Chetkovich
 School Superintendent (Arcata Elementary School District), Robert Goss
 Civil Defense, George Wood
 Planning Commission Chairman, William Ziegler

CITY OF ARROYO GRANDE

(County of San Luis Obispo)

Incorporated July 10, 1911

Legislative Districts: 36th Assembly; 17th Senatorial;

12th Congressional

General law city. Population 7,625. Council meets second and fourth Tuesdays of month.

Mayor: Addison B. Wood

Councilman, Kenneth R. Levine
 Councilman, Jane R. Thompson
 Councilman, Calvin Schlegel
 Councilman, Wells C. Smith
 Clerk, Polly S. Miller
 Administrator, Thomas M. Butch
 Attorney, Shispey & Seitz
 Chief of Police, John W. Richardson
 Fire Chief-Fire Marshal, Tony Marsalek
 Treasurer, Richard B. Werst
 Auditor, Diehl, Evans & Co.
 Purchasing Agent, Thomas M. Butch
 Assessor, County of San Luis Obispo
 Engineer, Robert S. Garing, Jr.
 Street Superintendent, J. E. Anderson, Jr.
 Water Superintendent, J. E. Anderson, Jr.
 Building Inspector, J. E. Anderson, Jr.
 Civil Defense Director, Thomas M. Butch

CITY OF ARTESIA

(County of Los Angeles)

Incorporated May 29, 1959

Legislative Districts: 66th Assembly; 37th Senatorial;

19th Congressional

General law city. Population 12,800. Council meets 8 p.m. second Monday of each month at City Hall located at 11729 E. 183rd

Mayor: Paul H. Smith

City Manager: Peter B. Feenstra

Mayor pro Tem, Henry Dirksen
 Councilman, Gordon Herrema
 Councilman, Walter T. Mullikin, M.D.

Councilman, W. Eugene Padelford
 City Clerk, Margaret M. Rittel
 City Attorney, Samuel Siegel
 City Treasurer, Margaret M. Rittel

CITY OF ARVIN

(County of Kern)

Incorporated December 21, 1960

Legislative Districts: 28th Assembly; 34th Senatorial; 18th Congressional

General law city. Population 5,440. Council meets second and fourth Monday each month

Mayor: Elmer C. Smothermon

Councilman, Harry V. Swanson
 Councilman, Glenn M. Fox
 Councilman, Steve M. Franetovich
 Councilman, William C. Watkins
 City Clerk, Mrs. V. M. Collins
 Attorney, Ray A. Yinger
 Treasurer, Robert L. McElroy
 Police Chief, James T. Ferguson
 Civilian Defense Director, Audress E. Watts

TOWN OF ATHERTON

(County of San Mateo)

Incorporated September 12, 1923

Legislative Districts: 26th Assembly; 21st Senatorial; 11th Congressional

General law city. Population 8,350.

Council meets last Monday of month, Town Hall, 94 Ashfield Rd.

Mayor: John Licata

City Manager: W. H. Boren

Councilman, Henry A. McMicking
 Councilman, Edward L. Turkington
 Councilman, Robert P. Utter
 Councilman, John Blackinger
 City Clerk, W. H. Boren
 Attorney, Benjamin H. Parkinson, Jr.
 Police Chief, Leroy A. Hubbard
 Fire Chief, George Carter
 Treasurer, Kenneth J. Wilt
 Assessor, San Mateo County
 Engineer, Edwin H. Smith
 Street Superintendent, W. H. Boren
 Building Inspector, Earl Nisbet
 Health Officer, San Mateo County
 Purchasing Agent, W. H. Boren
 School Superintendent (Las Lomitas School District), R. A. Jensen
 School Superintendent (Menlo Park School District), Franklyn O. White
 School Superintendent (Redwood City School District), Joseph Grimes, Jr.
 Planning Commission Secretary, W. H. Boren
 Civil Defense Director, W. H. Boren

CITY OF ATWATER

(County of Merced)

Incorporated August 16, 1922

Legislative Districts: 31st Assembly; 24th Senatorial; 12th Congressional

General law city. Population 11,450. Council meets second and fourth Mondays of month at 7:30 p.m., in Council Chambers, City Hall, Bloss Memorial Library Bldg., Third and Cedar Sts.

Mayor: Adrian Albiani

City Administrator: Thomas L. Cochran

Councilman, Charley Vann

Councilman, Floyd L. Miller
 Councilman, William R. Lee
 Councilman, A. Gorton, Jr.
 City Clerk, Jane Zoller
 Attorney, C. Ray Robinson
 Police Chief, Gerald Cole
 Treasurer, Harold Holman, Jr.
 Auditor, Garner & Walstead
 Fire Chief, Ed Willhoite
 Engineer, Ohlinger-Jones
 Public Works Director, George Taylor
 Building Inspector, John Cupples
 Health Officer, Merced County Health Department
 School Superintendent, Thomas Olaeta
 Civilian Defense Director, Thomas L. Cochran

CITY OF AUBURN

(County of Placer)

Incorporated May 2, 1888

Legislative Districts: 6th Assembly;
 3rd Senatorial; 2nd Congressional
 General law city. Population 6,875. Council meets first
 Tuesday of month in City Hall, 1103 High St.

Mayor: Don N. Russell

City Manager: Thomas W. Oglesby

Councilman, Verne Fellows
 Councilman, Clifford G. Howard
 Councilman, W. W. Ayres
 Councilman, Harvey B. Easley
 City Clerk, Florence Ladeck
 City Attorney, D. R. Robinson
 Police Chief, H. L. Young
 Fire Chief, Henry Gietzen
 Treasurer, Harry Rosenberry
 Director of Finance, Mauritz Rosengren
 Librarian, Martha Campbell
 Purchasing Agent, Thomas W. Oglesby
 Building Inspector, Don Wescott
 Health Officer, Gordon E. Seck, M.D.
 School Superintendents:
 Auburn Union Elementary School District, J. R. Jordan
 Placer Union High School District, G. A. LaPlante
 Civilian Defense Director, Dean Pratt
 Director of Public Works (Vacant)
 Planning Consultant, Robert Gray
 Traffic Engineer, D. Jackson Faustman

CITY OF AVALON

(County of Los Angeles)

Incorporated June 26, 1913

Legislative Districts: 68th Assembly;
 32nd Senatorial; 17th Congressional
 General law city. Population 1,936. Council meets first and
 third Thursdays of month at 8 p.m. in the City Hall.

Mayor: Herbert A. Wegmann

Councilman, William C. Krug
 Councilman, Harvey Cowell
 Councilman, Vincent Scaramucci
 Councilman, John Walker
 City Clerk, Shirley Davy
 Building Inspector, John Bozin
 Chief of Police, Sgt. Jack Vaughn
 City Attorney, James Radcliffe
 City Manager, Jack Osteen
 Fire Chief, John F. Hay
 Health Officer, George Rigg
 Harbor Master, C. H. Scovel
 City Treasurer, Harry W. Stiritz, Jr.
 School Superintendent (Long Beach School District),
 W. Odie Wright
 Civilian Defense Director, Jack Osteen
 Planning Commission Chairman, A. S. Terpiniz

CITY OF AZUSA

(County of Los Angeles)

Incorporated December 29, 1898

Legislative Districts: 49th and 58th Assembly;
 19th and 28th Senatorial; 24th and 25th Congressional
 General law city. Population 27,350. Council meets first and
 third Mondays of month in Civic Auditorium,
 213 E. Foothill Blvd.

Mayor: Jens J. Solem

City Administrator: Paul D. Foxworthy

Mayor Pro Tempore, Ira R. Calvert
 Councilman, Fernando A. Rubio
 Councilman, Willard R. Decker
 Councilman, Edward A. Cooney
 Clerk, Dean F. Klarr
 Attorney, Richard R. Terzian
 Police Chief, Albert L. Kendrick
 Fire Chief, Marlowe R. Madison
 Electrical Superintendent, V. D. Smith
 Building Inspector, Los Angeles County
 Health Officer, Los Angeles County
 Treasurer, Alec Watkins
 Auditor, Swenson, Clark & Co.
 Assessor, Los Angeles County
 Director of Public Works, Robert K. Sandwick
 Water Superintendent, V. D. Smith
 School Superintendent, Dayton E. Dickey
 Civilian Defense Director, Paul D. Foxworthy

CITY OF BAKERSFIELD

(County of Kern)

Incorporated January 11, 1898

Legislative Districts: 28th and 29th Assembly;
 18th Senatorial; 18th Congressional

Chartered city. Population 71,102. Council meets every Monday
 evening in City Hall, 1501 Truxtun Ave.

Mayor: Russel V. Karlen, M.D.

City Manager: Harold E. Bergen

Councilman, S. Del Rucker
 Councilman, Dr. Richard A. Stiern
 Councilman, Robert N. Whittemore
 Councilman, Raymond E. Rees
 Councilman, Kenneth E. Vetter
 Councilman, Richard Hosking
 Councilman, Walter F. Heisey
 Clerk, Marian S. Irvin
 Attorney, Kenneth W. Hoagland
 Police Chief, Jack M. Towle
 Fire Chief, Charles P. Linnell
 Director of Recreation, Herman W. Riese
 Director of Planning, William D. Sceales
 Treasurer, W. W. Smith
 Auditor-Controller, D. L. Haynes
 Building Inspector, Justus A. Olssen
 School Superintendent, Ernest C. Hunter
 Civilian Defense Director, Harold E. Bergen
 Director of Public Works Engineer, William Jing
 Parks Superintendent, William G. Brown
 Streets and Sanitary Engineer, Thomas M. Scott
 Civic Auditorium Manager, Charles P. Graviss

CITY OF BALDWIN PARK

(County of Los Angeles)

Incorporated January 25, 1956

Legislative Districts: 50th and 58th Assembly;
 28th Senatorial; 25th Congressional
 General law city. Population 44,650. Council meets first and
 third Wednesdays of month in City Hall,
 14403 E. Pacific Ave., at 7:30 p.m.

Mayor: Joseph McCaron

Chief Administrative Officer: Clifford A. Nordby

Mayor Pro Tem, Charles E. Morehead
 Councilman, William S. Adair

Councilman, Adelina Gregory
 Councilman, Ivory D. Crites
 City Clerk, Thelma L. Balkus
 Attorney, John Robert Flandrick
 Chief of Police, Dale Adams
 Fire Chief, County of Los Angeles
 Treasurer, Betty J. Codling
 Assessor, County of Los Angeles
 City Engineer, Dwight F. French
 Building Superintendent, Dwight F. French
 Director of Planning, Charles Chivetta
 Civilian Defense Director, Clifford A. Nordby
 Finance Director, Thelma S. Duncan

CITY OF BANNING

(County of Riverside)

Incorporated February 6, 1913

Legislative Districts: 74th Assembly; 37th Senatorial;
 38th Congressional

General law city. Population 13,550. Council meets second
 and fourth Thursdays of each month, at City-County
 Administration Bldg., 155 E. Hays St.,
 at 7:30 p.m.

Mayor: Audley B. Cook

City Manager: Maurice E. Cole

Councilman, Claud E. Hendon
 Councilman, Philip J. Lamm
 Councilman, Y. C. Wallace
 Councilman, H. T. Whitham
 Clerk, Cleo M. Huse
 Attorney, Kenneth B. Husby
 Police Chief, Harry M. Moore
 Fire Chief, George D. Butler
 Treasurer, Robert L. Hegnauer
 Purchasing Agent, Robert L. Hargrave
 City Engineer (Vacant)
 Street Superintendent, Louis Burt
 Building Inspector, Adolfo Mediano
 Health Officer, Everett M. Stone, M.D.
 Electrical Superintendent, Allen V. Jost
 General Superintendent of Schools, J. Donald Dorrough
 Civilian Defense Director, Audley B. Cook
 Planning Commission Chairman, Thomas N. Walters
 Director of Finance, Robert L. Hargrave

CITY OF BARSTOW

(County of San Bernardino)

Incorporated September 30, 1947

Legislative Districts: 73rd Assembly; 36th Senatorial;
 33rd Congressional

General law city. Population 17,500. Council meets at 1:30 p.m.
 on first and third Thursdays at Council Chambers, 220
 E. Mt. View Ave., Barstow, and second Monday in
 Hospital Board Room, 555 S. 7th St., at 7:30 p.m.

Mayor: Mrs. Ida K. Pleasant

City Manager: James O. Tennant

Mayor pro Tempore, Paul F. Christensen
 Councilman, Barney Keller
 Councilman, Blendon O. Beardsley, Jr.
 Councilman, James B. (Burt) Johnson
 City Clerk, Mrs. Betty Rowe
 Attorney, Conrad Mahlum
 Police Chief, William H. Grissom
 Purchasing Agent, James O. Tennant
 Fire Chief, W. R. Pinkerton
 Treasurer, Mrs. Evelyn Lee
 City Engineer, Robert F. Beach
 Civilian Defense Commander, Col. Karl A. Edgerton
 Superintendent of Barstow Jr. College District and President
 of Barstow Jr. College, Donald L. White
 Superintendent, Barstow Unified School District, Dr. Warren
 Linville

CITY OF BEAUMONT

(County of Riverside)

Incorporated November 18, 1912

Legislative Districts: 74th Assembly; 37th Senatorial;
 38th Congressional

General law city. Population 5,225. Council meets second
 and fourth Tuesday of each month in City Hall.

Mayor: Edna L. Karnes

City Manager: William H. Kraus

Councilman, Walter L. Rodeman
 Councilman, Arthur M. Kief
 Councilman, Albert Haskell
 Councilman, Howard R. Hightower
 City Clerk, Miss Mae B. Goularte
 Attorney, David N. M. Berk
 Police Chief, Jack Richardson
 Fire Chief, Ardell S. Wright
 Treasurer, Allie Hargrave Obarr
 Auditor, Miss Mae B. Goularte
 Engineer, Harold Hartwick
 Street Superintendent, Charlie Wilson
 Water Superintendent, Beaumont Irrigation
 Building Inspector, Denver Biby
 Health Officer, Everett M. Stone, M.D., Riverside County
 Health Officer
 School Superintendent, Dr. Fred Furnivall
 Civilian Defense Director, Edna L. Karnes
 Planning Commission Chairman, J. B. Thompson

CITY OF BELL

(County of Los Angeles)

Incorporated November 7, 1927

Legislative Districts: 52nd Assembly; 38th Senatorial;
 23rd Congressional

General law city. Population 22,923. Council meets first
 and third Mondays of month at 8 p.m. in City Hall,
 6330 Pine Ave.

Mayor: Jay B. Price

City Administrator: John D. Pitts

Councilman, Pete Werrlein
 Councilman, Adolph Treder
 Councilman, Joseph Raymond
 Councilman, George K. Simmons
 City Clerk, Jeanette Barnum
 Attorney, Carlton H. Casjens
 Police Chief, Raymond H. Sparks
 Fire Chief, John H. Carroll
 Treasurer, Harold W. Attlesley
 Public Works Director, Lewis W. Garber
 Park and Recreation Director, Howard Homan
 Purchasing Agent, John D. Pitts
 Deputy Director of Civilian Defense, John D. Pitts

CITY OF BELLFLOWER

(County of Los Angeles)

Incorporated September 3, 1957

Legislative Districts: 38th and 66th Assembly; 33rd and
 37th Senatorial; 23rd and 32nd Congressional

General law city. Population 56,500. Council meets second
 and fourth Mondays in City Hall, 9838 E. Belmont St.

Mayor: Ray T. Smith

City Administrator: Ralph Bradley

Vice Mayor, Mary E. Lewis
 Councilman, J. Kimball Walker
 Councilman, Gene List
 Councilman, Robert H. Walton
 City Clerk, Ralph Bradley
 Attorney, Alexander Googooian
 Police Chief, Los Angeles County
 Fire Chief, Los Angeles County
 Treasurer, Darvin R. Peters
 Assessor, Los Angeles County
 Building Inspector, Los Angeles County

Director of Public Works, William O. McConnell
 Planning Commission Chairman, Floyd Marcusson
 Planning Director, Richard Gunnarson
 Parks and Recreation Director, Leroy Mehan
 Finance Director, Darvin Peters

CITY OF BELL GARDENS (County of Los Angeles)

Incorporated August 1, 1961

Legislative Districts: 52nd Assembly; 30th Senatorial;
 23rd Congressional

General law city. Population 30,100. Council meets fourth
 Monday of month in City Hall, 7100 Garfield Ave., at 8 p.m.

Mayor: William R. Irvine
 City Administrator: Henry L. Goerlick

Councilman, Claude L. Booker
 Councilman, Ira Hensley
 Councilman, Roger McComas
 Councilman, Virno Panicacci
 City Clerk, Helen West
 City Attorney, J. Kenneth Brown
 City Treasurer, Emma Lou Graves
 Civil Defense Director, Henry L. Goerlick
 Assessor, Los Angeles County
 Police Chief, Peter J. Pitchess
 Fire Chief, K. E. Klinger
 City Engineer, John A. Lambie
 Street Superintendent, N. H. Templin
 Purchasing Officer, Henry L. Goerlick
 School Superintendent, A. Rolland Walker

CITY OF BELMONT (County of San Mateo)

Incorporated October 29, 1926

Legislative Districts: 26th Assembly; 21st Senatorial;
 11th Congressional

General law city. Population 23,050. Council meets second
 and fourth Mondays of month in Council Chambers,
 City Hall

Mayor: Morton L. Podolsky, M.D.
 City Administrator: Arthur H. Brandow

Councilman, Joseph J. Zucca
 Councilman, Milton A. Tromborg
 Councilman, Gerald F. Day
 Councilman, Eve Sterry
 City Clerk, James W. McLaughlin
 City Attorney, Kenneth M. Dickerson
 Police Chief, James Lyall
 Fire Chief, H. Chamberlain
 Treasurer, Florence Holland
 City Engineer, Gordon Tillson
 Purchasing Agent, Robert H. Seiler
 Water Superintendent, Warren McClure
 Building Inspector, Alex Hokamp
 Health Officer, San Mateo County
 Civil Defense Chairman, Arthur H. Brandow
 School Superintendent, Claude Turner
 Planning Commission Chairman, John McInerney
 Superintendent of Public Works, George Spanne

CITY OF BELVEDERE (County of Marin)

Incorporated December 24, 1896

Legislative Districts: 7th Assembly; 13th Senatorial;
 1st Congressional

General law city. Population 2,600. Council meets first Monday
 of month

Mayor: Thomas S. Price
 City Manager: W. L. Cavalli

Councilman, Mrs. Benton Mathews
 Councilman, Edwin Drechsel
 Councilman, John R. Moore

Councilman, Merritt K. Ruddock
 City Clerk, W. L. Cavalli
 City Attorney, Wm. H. MacKay
 Police Chief, Wm. S. Woodington
 Fire Chief, L. T. Mersereau
 City Treasurer, Molly M. Holsinger
 Assessor, County
 Building Inspector, Rudy J. Kopfer
 Health Officer, County of Marin
 Civilian Defense Director, W. L. Cavalli

CITY OF BENICIA (County of Solano)

Incorporated March 27, 1850

Legislative Districts: 5th Assembly; 15th Senatorial;
 4th Congressional

General law city. Population 6,450. Council meetings held on
 first and third Tuesdays of each month in the Council Chambers
 of City Hall, 250 E. "L" St.

Mayor: C. Carsten Johansen

Councilman, James Lemos
 Councilman, John F. Cody
 Councilman, James H. Reed
 Councilman, Roy J. Charboneau
 City Clerk (Vacant)
 Attorney, John A. Bohn
 Chief of Police, Romeo C. Lavezzo
 City Engineer, Ike B. Bond
 Treasurer, Marie Silva
 Chief of Law Enforcement and Traffic Service, Romeo C. Lavezzo
 Building Inspector, Clester Jones
 School Superintendent, Robert L. McKee
 Civilian Defense and Disaster Director, Romeo C. Lavezzo

CITY OF BERKELEY (County of Alameda)

Incorporated April 4, 1878

Legislative Districts: 16th and 17 Assembly; 8th and 11th
 Senatorial; 7th Congressional

Chartered city. Population 120,300. Council meets in the morning
 on the first and third Tuesdays of the month; on the second and
 fourth Tuesdays of the month meets in the evening in the
 City Hall, Grove and Allston Way.

Mayor: Wallace J. S. Johnson
 City Manager: William Hanley

Councilman, Daniel Dewey
 Councilman, Mrs. Bernice Hubbard May
 Councilman, John DeBonis
 Councilman, Ronald Dellums
 Councilman, Margaret S. Gordon
 Councilman, William T. Brown
 Councilman, Wilmont Sweeney
 Councilman, John Swingle
 Clerk, Edythe Campbell
 Director of Finance, Wm. Hunrick, Jr.
 Attorney, Robert T. Anderson
 Police Chief, William Beall
 Fire Chief, G. Rodney Porter
 Purchasing Agent, Charles Hatcher
 Planning Director, Norman Murdoch
 Librarian, Frank J. Dempsey
 Auditor, Myrna Ashley
 Ex Officio Assessor-Collector-Treasurer, Henry Garber
 Director of Public Works, City Engineer, and Street
 Superintendent, Roy Oakes
 Director of Inspection Services, John T. Atkins
 Director of Public Health, Alvin R. Leonard, M.D.
 Recreation and Parks Director, Gene Saalwaechter
 Parks Superintendent, E. Grayson Mosher
 School Superintendent, Dr. Neil V. Sullivan
 Personnel Director, William F. Danielson
 Recreation Superintendent, Harold G. Jorgensen
 Director of Services, Richard C. Gazlay
 Director of Social Planning, Paul Williamson

CITY OF BEVERLY HILLS

(County of Los Angeles)

Incorporated January 29, 1914

Legislative Districts: 59th Assembly; 26th Senatorial;
26th CongressionalGeneral law city. Population 34,050. Council meets first and
third Tuesdays, 7:30 p.m. in City Hall, 450 North Crescent Dr.

Mayor: George Slaff

Chief Administrative Officer: Lohn R Ficklin

Mayor pro Tempore, Frank Clapp

Councilman, Richard A. Stone

Councilman, J. M. Stuchen

Councilman, A. Fredric Leopold

Finance Director-City Clerk, Richard B. Piatt

City Attorney, Allen Grimes

Police Chief, Clinton H. Anderson

Fire Chief, Charles Benford

Treasurer, Danily Bell

Manager, Water Department, Rollie Berry

Building and Planning Director, Max Strauss

School Superintendent, Kenneth L. Peters

Librarian, Lura Wallace

Public Works Director and City Engineer, Edward Tuft

Recreation Superintendent, Fred Erdhaus

District Superintendent (Union High School), George W.
Alexson

Civilian Defense Director, John Preku

Planning Commission Chairman, Alan O'Connor

CITY OF BLUE LAKE

(County of Humboldt)

Incorporated April 23, 1910

Legislative Districts: 1st Assembly; 1st Senatorial;

1st Congressional

General law city. Population, 1,234. Council meets second and
fourth Tuesdays of month at 130 H Street

Mayor: Marshall T. Rousseau

Councilman, Elmer H. Dirksen

Councilman, Howard Mortensen

Councilman, Fred Jacobson

Councilman, William McComb

Clerk, Mary Taylor

Attorney, Miss Dorothy Steeves

Fire Chief, Martin G. Jackson

Treasurer, Helen E. Scott

Assessor, County of Humboldt

Health Officer, County of Humboldt

Civil Defense Director, Howard Mortensen

CITY OF BIGGS

(County of Butte)

Incorporated June 26, 1903

Legislative Districts: 4th Assembly; 6th Senatorial;
2nd CongressionalGeneral law city. Population 1,086. Meetings are held in the
Public Library Building at 8:00 p.m. on the second Monday of
each month.

Mayor: Jim L. Shadd

Vice-Mayor, Wm. H. Thebach

Councilman, Karl Thompson

Councilman, Eugene E. Newton

Councilman, Roy E. Pritchard

City Clerk, Hazel B. Linford

Attorney, Robert Millington

Police Chief, J. W. Triplett

Fire Chief, Raymond Valverde

Treasurer, Norma A. Beilby

Auditor, John M. Caywood

Assessor, Dave Vasco

Electrical Superintendent, Charles Runchey

Street Superintendent, Charles Runchey

Building Inspector, County of Butte

Water Superintendent, Charles Runchey

Executive Officer of Disaster Council, Jim L. Shadd

School Superintendent, Charles E. Waterhouse

Planning Director, Jim L. Shadd

CITY OF BLYTHE

(County of Riverside)

Incorporated July 21, 1916

Legislative Districts: 74th Assembly; 37th Senatorial;
38th CongressionalGeneral law city. Population 7,215. Council meets
every Tuesday evening in City Hall, 220 North Spring Street

Mayor: Richard J. Farrage

City Manager: C. A. Cusick

Councilman, Robert M. Lofton

Councilman, Ken Smith

Councilman, Dr. Warren R. Port

Councilman, John T. Keavy

Attorney, Robert A. Brockmeier

Police Chief, Hughy B. Ingram

City Clerk, C. A. Cusick

Fire Chief, George Amerman

Treasurer, Leora Hollingshead

Street Superintendent, Harold R. Fischer

Water Superintendent, Harold R. Fischer

Building Inspector, Samuel A. Heflin

Civilian Defense Director, Richard J. Farrage

CITY OF BRADBURY

(County of Los Angeles)

Incorporated July 26, 1957

Legislative Districts: 49th Assembly; 19th Senatorial;
24th CongressionalGeneral law city. Population 869. Council meets second
Thursday of every month in City Hall, 600 Winston Ave.

Mayor: Arthur B. Danner

City Administrator: Hal Lindsley

Mayor Pro Tempore, James R. Chadwick

Councilman, Don D. Dessen

Councilman, Clifford E. Poindexter

Councilman, Ernest L. Boucher

City Clerk, Teresa Davis

Attorney, Charles R. Martin

Police Chief, Peter Pitchess

Fire Chief, Keith E. Klinger

Treasurer, Verdon C. Smith

Assessor, Los Angeles County

Street Superintendent, Los Angeles County

Building Inspector, Los Angeles County

Civilian Defense Director, Hal Lindsley

Planning Director, Milton Breivogel

CITY OF BISHOP

(County of Inyo)

Incorporated May 6, 1903

Legislative Districts: 6th Assembly; 15th Senatorial;
2nd CongressionalGeneral law city. Population 2,958. Council meets second Mon-
day of month in Council Room, City Hall, 207 West Line St.

Mayor: John T. Leggett

Councilman, Elwayne L. Clement

Councilman, Wilton B. Cornell

Councilman, Betty S. Denton

Clerk, Nellie E. Loundagin

Police Chief, John Preku

Fire Chief, Walter Primmer

Treasurer, Olla D. McDonald

Street Superintendent, Lewis M. Bulpitt

Water Superintendent, Lewis M. Bulpitt

Building Inspector, Clyde E. Coons

District School Superintendent (City Elementary School)

Dr. Boyd Lehman

CITY OF BRAWLEY**(County of Imperial)**

Incorporated April 16, 1908

Legislative Districts: 75th Assembly; 40th Senatorial;
38th Congressional

General law city. Population 15,407

Council meets first and third Mondays of month
in Plaza Park.

Mayor: N. A. Pricola

Councilman, John R. Benson
 Councilman, Joe P. Maya
 Councilman, J. Lawrence Hass
 Councilman, Pat Williams
 City Clerk, Lois S. Williams
 Attorney, Joseph Schmitt
 Police Chief, C. E. Ritzenthaler
 Fire Chief, Leroy A. Jones
 Treasurer, George R. Lucas
 Purchasing Agent, W. O. Cuthbertson
 Director of Finance, W. O. Cuthbertson
 Recreation Director, M. E. McKissick
 Engineer, Howard H. Hough (Acting)
 Street Superintendent, Howard Hough
 Water Superintendent, Howard Hough
 Building Inspection, Robert Lane
 Health Officer, James Sampson
 School Superintendent (High School), Edw. VanDam
 School Superintendent (Elementary School), Ernest Steimle
 Civilian Defense Director, W. O. Cuthbertson
 City Auditor, Ryan, Thomas & Trimm

CITY OF BREA**(County of Orange)**

Incorporated February 23, 1917

Legislative Districts: 35th Assembly; 35th Senatorial;
25th Congressional

General law city. Population 15,150

Council meets first and third Monday of month in
City Hall, 401 So. Brea Blvd.

Mayor: William Hamilton

City Administrator: Robert L. Warnick

Councilman, Thomas O. Speer
 Councilman, Robert A. Clark
 Councilman, John P. Haddox
 Councilman, Sam L. Magnus
 City Clerk, Dorothy D. Storm
 Police Chief, Richard O. Baugh
 Fire Chief, Kenneth L. Staggs
 Treasurer, Robert J. Schreiber
 Auditor, Fulton & Gibson
 Engineer, Harold A. Wilson
 Public Works Superintendent, Gene R. Mills
 Building Inspector, L. J. Muir
 Public Works Director, Harold A. Wilson
 Attorney, Martin E. Whelan, Jr.
 Health Officer, County Health Dept.
 District Superintendent Brea-Olinda Unified School
 District, Dr. Paul E. Bolie
 Civilian Defense Director, Richard W. Basse
 Chairman of Planning Commission, Richard W. Basse

CITY OF BRENTWOOD**(County of Contra Costa)**

Incorporated January 21, 1948

Legislative Districts: 10th Assembly; 17th Senatorial;
6th CongressionalGeneral law city. Population 2,415. Council meets second
and fourth Tuesdays of each month in City Hall, 708 Third St.

Mayor: Alan J. Jensen

Councilman, Jack Frey
 Councilman, Douglass W. Hanner
 Councilman, George G. Gambel

City Clerk, William L. Stanton, Jr.
 City Administrator, William L. Stanton, Jr.
 Fire Chief (District), Elmer W. Gauger
 Police Chief, Robert E. Abney
 Attorney, Hamm, Waldie & Rockwell
 School Superintendent (Liberty Union High School District)
 Wayne Boulding
 School Superintendent (Brentwood Union School District,
 Elementary), Homer A. Alderman
 Recreation Director (District), Theodore Ohmsted
 Planning Consultant, Duncan & Jones

CITY OF BRISBANE**(County of San Mateo)**

Incorporated November 27, 1961

Legislative Districts: 27th Assembly; 12th Senatorial;
11th CongressionalGeneral law city. Population 4,476. Council meets second
and fourth Mondays of month at 8 p.m.
at City Hall Council Chambers

Mayor: John L. Bell

City Manager: Lanier S. Brady

Councilman and Vice Mayor, Robert W. McLennan
 Councilman, S. J. Guardino
 Councilman, Edward A. Schwenderlauf
 Councilman, Jess C. Salmon
 Attorney, John R. Sherman
 City Clerk, Lanier S. Brady
 Police Chief, Earl B. Whitmore
 Fire Chief, Richard A. Siess
 City Engineer, Carl E. Kirker
 Treasurer, Frank M. Walch
 Assessor, County of San Mateo
 Building Inspector, County of San Mateo
 Health Officer, H. D. Chope
 School Superintendent, Robert Lloyd
 Planning Commission Chairman, Doris LaVeglia

CITY OF BUENA PARK**(County of Orange)**

Incorporated January 27, 1953

Legislative Districts: 69th Assembly; 35th Senatorial;
34th Congressional

General law city. Population 62,000.

Meetings are held second and fourth Tuesdays of each month
in Council Chambers, City Hall, 6650 Beach Blvd.

Mayor: Jesse M. Davis

Mayor Pro Tem, Gordon P. Wing
 Councilman, Harold R. Bousman
 Councilman, Anthony N. Fonte
 Councilman, Robert A. Thompson
 Clerk, Marguerite G. Courson
 Attorney, Ronald H. Bevins
 Police Chief, Dudley D. Gourley
 Fire Chief, William Verbeck
 Treasurer, William Wanderer
 Planning Director, Taras Kozbur
 Assessor, County
 Auditor, Diehl, Evans & Co.
 Purchasing Agent, Richard Shaffer
 Building Superintendent, John Gosselin
 Engineer, Forrest L. Yaberg
 School Superintendent (Buena Park School District),
 Glen C. Nicholson
 School Superintendent (Centralia School District),
 Dr. Paul Doss
 City Manager, George M. Bahner
 Civilian Defense Director, George M. Bahner
 Public Works Director, Forrest L. Yaberg
 Finance Director, William Wanderer

CITY OF BURBANK

(County of Los Angeles)

Incorporated July 15, 1911

Legislative Districts: 43rd, 57th and 62nd Assembly;
21st, 22nd and 23rd Senatorial; 20th, 27th

and 28th Congressional

Chartered city. Population 95,200. Council meets Tuesdays at
7 p.m. in City Hall, 275 East Olive Avenue

Mayor: Charles E. Compton

City Manager: E. Robert Turner

Councilman and Vice Mayor, John B. Whitney
 Councilman, Robert R. McKenzie
 Councilman, Jarvey Gilbert
 Councilman, George W. Haven
 Clerk, Marion W. Marshall
 Attorney, Samuel Gorlick
 Police Chief, Rex R. Andrews
 Fire Chief, Robert V. Christoffersen
 Treasurer, Walter R. Hinton
 Auditors, Lybrand, Ross Bros. and Montgomery; Peat, Mar-
 wick, Mitchell and Co.; Thomas Moore & Company
 Purchasing Agent, Jack Merritt
 Assessor, Los Angeles County
 Parks and Recreation Director, George A. Izay
 Director of Public Works, Frederick C. Butcher
 Disaster-Services Coordinator, Benjamin Watson
 Public Service Department, General Manager, Ralph Foy
 Superintendent of Building Department, William Watterson
 Planning Director, William D. Fromm
 Executive Officer of Disaster Council, E. Robert Turner
 School Superintendent, Dr. Robert E. Shanks

CITY OF BURLINGAME

(County of San Mateo)

Incorporated June 6, 1908

Legislative Districts: 26th and 27th Assembly; 21st
Senatorial; 11th CongressionalGeneral law city. Population 27,050. Council meets first and
third Mondays of month in City Hall, 267 Park Road 94010

Mayor: Mrs. Charlotte Johnson

City Manager: Charles F. Schwalm

Councilman, William J. Crosby
 Councilman, W. H. Diederichsen
 Councilman, Edward D. George
 Councilman, R. D. Martin
 Clerk, Herbert K. White
 Attorney, Burriss Karmel
 Police Chief, Carl M. Lollin
 Fire Chief, Reginald Moorby
 Treasurer, Ida H. Coe
 Auditor, Herbert K. White
 Purchasing Agent, Charles F. Schwalm
 Park Superintendent, Jules Francard
 Engineer, George J. Marr
 Water Superintendent, George J. Marr
 Building Inspector, John H. Calwell
 Recreation Superintendent, E. L. Lincoln
 School Superintendent (Burlingame Elementary Schools),
 George V. White
 School Superintendent (Burlingame High School), Richard H.
 Williams
 Civilian Defense Director, John K. Wright
 Planning Consultant, George A. Mann
 Librarian, G. Paul Lechich

CITY OF CABAZON

(County of Riverside)

Incorporated November 15, 1955

Legislative Districts: 74th Assembly; 37th Senatorial;
38th CongressionalGeneral law city. Population 621. Council meets second and
fourth Tuesdays of each month at 7:30 p.m. in

City Hall, 207 North Broadway

Mayor: Thomas R. DeLuca

Mayor pro Tem, Lawrence A. Linnebach
 Councilman, William Joseph Thompson

Councilman, Oscar Rocheleau
 Councilman, Thomas Reynolds
 City Clerk, Helen Dorsett
 City Attorney, Carl T. Rimbaugh
 Chief of Police, Oral L. Lusk
 City Engineer, Wesley Hylen
 Building Inspector, Lewis F. Mullen
 Planning Director, Willard Hager

CITY OF CALEXICO

(County of Imperial)

Incorporated April 16, 1908

Legislative Districts: 75th Assembly; 39th Senatorial;
38th CongressionalGeneral law city. Population 9,853. Council meets first and
third Tuesday of month in City Hall, 408 Heber Avenue

Mayor: Luis M. Legaspi

Councilman, Hector E. De La Vega
 Councilman, Edmond L. Feeley
 Councilman, William L. Moreno
 Councilman, Alan R. Hems
 City Administrator, Albert L. Brooks
 City Clerk, James H. Black, Jr.
 City Attorney, Robert S. Fox
 Police Chief, Harrison J. Goff
 Fire Chief, Albert L. Brooks
 Treasurer, David Elmer
 Finance Officer, James H. Black, Jr.
 Purchasing Agent, James H. Black, Jr.
 Assessor, Imperial County
 City Engineer, Virgil C. Bryant
 Health Officer, Imperial County
 Librarian, Peter J. McElhinney
 School Superintendent, John B. Hagen
 Civilian Defense Director, Albert L. Brooks
 Director of Public Works, Albert L. Brooks

CITY OF CALIFORNIA CITY

(County of Kern)

Incorporated December 10, 1965

Legislative Districts: 28th Assembly; 18th Senatorial;
18th CongressionalGeneral law city. Population 1,017. Council meets first and
third Monday at 7:30 p.m.

Mayor: James A. Riley

Councilman, Albert E. Taylor
 Councilman, Robert Schulz
 Councilman, Alan Wilfong
 Councilman, Ellen M. Shand
 Clerk, Mrs. Bernice N. Parham
 Attorney, Ralph B. Helm
 Fire Chief (Volunteer), Jay H. Sprague
 Treasurer, Mrs. Dorothy A. Jackson
 Engineer, Thomas M. Stetson
 Civil Defense Director, Mrs. Bernice N. Parham
 Public Works Superintendent, John W. Harris

CITY OF CALIPATRIA

(County of Imperial)

Incorporated February 28, 1919

Legislative Districts: 75th Assembly; 39th Senatorial;
38th CongressionalGeneral law city. Population 2,548. Council meets second
and fourth Tuesdays of month in City Hall,
101 North Lake Avenue

Mayor: Edward H. Rademacher

Councilman, Dennis E. Ford
 Councilman, Franklin Garrett
 Councilman, Dr. Norman K. Caldwell
 Councilman, John C. Thomas
 City Clerk, Helen M. Kuns
 Attorney, D. M. Campbell
 Police Chief, John D. Beauchamp
 Fire Chief, Raymond Birch

Treasurer, Merton L. McKendry
Finance Officer, Helen M. Kuns
Engineer, M. W. Hill
Building Inspector, John J. Maerki

CITY OF CALISTOGA

(County of Napa)

Incorporated January 6, 1886

Legislative Districts: 5th Assembly; 11th Senatorial;
1st Congressional

General law city. Population 1,875. Council meets first
Tuesday of month at 1232 Washington Street

Mayor: John Lambrecht

Councilman, William E. Willis
Councilman, Herbert R. Hanly
Councilman, Clarence W. Smith
Councilman, Clarence Thom
Clerk, Angelo Molinari
Assessor, Angelo Molinari
Street Superintendent, Angelo Molinari
Water Superintendent, Angelo Molinari
Building Inspector, County
Attorney, Lowell Palmer
Police Chief, Kenneth Hively
Fire Chief, Rigby Tuttle
Treasurer, Edmund Molinari
Health Officer, County
Civilian Defense Director, Kenneth Hively
Planning Director, Eric Borgwardt

CITY OF CAMARILLO

(County of Ventura)

Incorporated October 22, 1964

Legislative Districts: 37th Assembly; 24th Senatorial;
13th Congressional

General law city. Population 13,580. Council meets second and
fourth Wednesday of each month at 67 Palm Drive

Mayor: Earl M. Joseph

City Manager: Donald W. Mansfield

Councilman, Ned A. Chatfield
Councilman Stanley J. Daily
Councilman Edith C. Rouce
Councilman, Guy M. Turner
Clerk, Donald W. Mansfield
Attorney, Royal M. Sorensen
Police Chief, William E. Hill
Fire Chief, B. B. Haggard
Treasurer, Mrs. Adele Flynn
Public Works Director, Earl Bennett
Health Officer, Charles S. Steele

CITY OF CAMPBELL

(County of Santa Clara)

Incorporated March 28, 1952

Legislative Districts: 29th Assembly; 18th Senatorial;
10th Congressional

General law city. Population 22,800. Council meets every
second and fourth Monday evening in City Hall,
75 North Central Ave.

Mayor: William S. Smeed

City Manager: Robert C. Stephens

Councilman, Ralph Doetsch, Sr.
Councilman, Dean R. Chamberlin
Councilman, Homer H. Hyde
Councilman, Edward J. Rogers
Clerk, Dorothy Trevethan
Treasurer, Velma G. Olds
City Attorney, Joseph A. Bonacina
Director of Public Works, William G. Wren
Fire Chief, George Maxwell
Planner, Richard V. Hogan
Police Chief, John D. Morgan
Building Official, Wallace Byron

CITY OF CAPITOLA

(County of Santa Cruz)

Incorporated January 11, 1949

Legislative Districts: 31st Assembly; 17th Senatorial;
12th Congressional

General law city. Population 4,400. Council meets second and
fourth Mondays of each month at 7:30 p.m. in
Capitola City Hall, 420 Capitola Ave.

Mayor: John C. Lappin

Administrative Officer: W. Ryder Ray

Councilman (Mayor Pro Tem), Wayne Fontes
Councilman, Frank J. Beccaria
Councilman, Ronald E. Graves
Councilman, Phillip J. Walker
Clerk, Norma L. Nelson
Attorney, John A. Marlo
Police Chief, Martin D. Bergthold
Fire Chief, Harold Jarvis
Treasurer, John I. Andersen
Auditor, J. L. Chiorini
Assessor, County of Santa Cruz
Building Inspector, Darryl Welty
Health Officer, County of Santa Cruz Health Department
School Superintendent (Soquel Union Elementary School Dis-
trict), Dr. Richard Van Deren
City Engineer, Ben B. White
Planning Commission Chairman, George Washington
City Planner, James L. Schaffer

CITY OF CARLSBAD

(County of San Diego)

Incorporated July 16, 1952

Legislative Districts: 80th Assembly; 38th Senatorial;
35th Congressional

General law city. Population 13,350. Council meets first and
third Tuesdays in City Hall, 2960 Pio Pico Dr. at 7 p.m.

Mayor: David M. Dunne

City Manager: Charles E. Martin

Councilman, Carl H. Neiswender
Councilman, J. E. Jardine
Councilman, Joe A. Castro
Councilman, Glenn E. McComas
Clerk, Margaret E. Adams
Attorney, Stuart C. Wilson
Police Chief, U. Max Palkowski
Fire Chief, Robert W. Hardin
Treasurer, Frank C. Rice
Engineer, Wayne P. Lill
Assessor, San Diego County
Health Officer, San Diego County
School Superintendent (Carlsbad School District), Dr. Harris
A. Taylor
Civilian Defense Director, Charles E. Martin
Planning Commission Secretary, Dr. Roy H. Palmateer

CITY OF CARMEL-BY-THE-SEA

(County of Monterey)

Incorporated October 31, 1916

Legislative Districts: 34th Assembly; 17th Senatorial;
12th Congressional

General law city. Population 4,712. Council meets the
Wednesday after first Monday of month, 8:00 p.m.
in Council Chambers, City Hall

Mayor: Barney Laiolo

City Administrator: Hugh Bayless

Councilman, Herbert B. Blanks
Councilman, Frank Falge
Councilman, William Sefton
Councilman, Eben Whittlesey
City Clerk, Hugh Bayless
Finance Officer, Arthur M. Plaxton
City Attorney, William B. Burleigh
Director of Planning, John J. Riling, Jr.
Police Chief, Clyde P. Klaumann
Treasurer, John Rennels

Assessor, County
 Superintendent of Streets and Public Works, William L. Askew, Jr.
 Chief Building Inspector, Fred R. Cunningham
 School Superintendent (Carmel Unified School District), Dr. Harris Taylor
 Assistant Director of Civil Defense, Hugh Bayless
 Planning Commission Chairman, Fred Keeble
 Health Officer, County

CITY OF CARPINTERIA

(County of Santa Barbara) 13

Incorporated September 28, 1965

Legislative Districts: 36th Assembly; 24th Senatorial; 13th Congressional

General law city. Population 6,652. Council meets second and fourth Mondays at 7:30 p.m.

Mayor: Allan R. Coates, Jr.

City Manager: Jack B. Arnold

Councilman, Clifden Purcell
 Councilman, James E. Gray
 Councilman, Robert Olivas
 Councilman, Ernest C. Wullbrandt
 City Clerk, Jack B. Arnold
 Attorney, James R. Christiansen
 Treasurer, George D. Hoffman
 School Superintendent, William T. Carty
 Civil Defense Director, Jack B. Arnold
 Police Chief, John W. Carpenter
 City Planner, Arthur C. Simonian
 City Engineer, David M. Hall

CITY OF CARSON

(County of Los Angeles) 13

Incorporated February 19, 1968

Legislative Districts: 44th, 67th and 68th Assembly; 32nd and 33rd Senatorial; 17th Congressional

General law city. Population 57,500. Council meets first and third Tuesdays of the month at Carnegie Junior High School, 21820 Bonita St.

Mayor: John A. Marbut

Councilman, John L. Junk
 Councilman, Gilbert D. Smith
 Councilman, Sak Yamamoto
 Councilman, H. Rick Clark
 City Clerk, Marilyn R. Cortina
 Attorney, Glenn R. Watson
 Treasurer, Dorothy Carter
 Health Officer, Dr. Gerald Heidbreder
 School Superintendent, Dr. Richard Clowes
 Building Inspector, John Lambie
 Assessor, Philip E. Watson
 Librarian, William S. Geller
 Engineer, John A. Lambie

CITY OF CERES

(County of Stanislaus)

Incorporated February 26, 1918

Legislative Districts: 30th Assembly; 3rd Senatorial; 11th Congressional

General law city. Population 4,583. Council meets second and fourth Monday in month in City Hall, 2755 Third St.

Mayor: Gerald E. Robirds

City Administrator: C. D. Ludden

Councilman, Ronald Eneboe
 Councilman, Michael Scates
 Councilman, Ernest Firestine
 Councilman, F. M. Sterling
 City Clerk, Leona Garrison
 Attorney, E. Rushing
 Police Chief, Leroy Cunningham
 Fire Chief, Truman Showen
 Treasurer, Juanita Potts
 Assessor, County of Stanislaus

Tax Collector, County of Stanislaus
 Engineer, R. B. Welty
 Street Superintendent, R. B. Welty
 Electrical, Kenneth K. Smith
 Building Inspector, Kenneth K. Smith
 School Superintendent, R. M. Adkison
 Planning Commission Chairman, Robert Whitmore

CITY OF CERRITOS

(County of Los Angeles) 14

Incorporated April 24, 1956

Legislative Districts: 66th Assembly; 38th Senatorial; 19th Congressional

Chartered city. Population 3,508. Council meets first Wednesday of each month, at 10 a.m. at Valley Christian High School, 10818 East Artesia Blvd.

Mayor: Frank C. Leal

Mayor pro Tem, Tony Cordeiro
 Councilman, J. N. Albers
 Councilman, Fred Troost
 Councilman, Patton D. Winslow
 Attorney, J. Kenneth Brown
 City Clerk-Treasurer, Agnes Hickey
 City Manager, W. J. Stark

CITY OF CHICO

(County of Butte)

Incorporated January 8, 1872

Legislative Districts: 4th Assembly; 2nd Senatorial; 2nd Congressional. Chartered City. Population 19,550. Council meets first Tuesday of month in City Hall, Fifth and Main Sts.

Mayor: Gordon H. Casamajor

City Manager: Fred Davis

Councilman, John D. (Jack) Bowen
 Councilman, Harold W. Bramsen
 Councilman, Harry W. McGowan
 Councilman, Robert K. Stone
 Councilman, Jack E. Sweeney
 Councilman, William D. Nichols
 Finance Officer, John H. Dougherty
 City Clerk, Barbara Evans
 Attorney, Grayson Price
 Police Chief, Jas. R. Evans
 Fire Chief, Elmer Brouillard
 Treasurer, John H. Dougherty
 Purchasing Agent, Fred Davis
 Director of Public Works, Allan J. Savitz
 Street Superintendent, Allan J. Savitz
 Building Inspector, Charles Gage
 Planning Engineer, Fred Davis
 Park Superintendent, Johnie W. Bramble
 School Superintendent, H. Lawson Smith
 Personnel Officer, Fred Davis
 Civilian Defense Director, Fred Davis
 City Planner, Harold K. Hewitt

CITY OF CHINO

(County of San Bernardino) 14

Incorporated March 5, 1910

Legislative Districts: 35th Assembly; 20th Senatorial; 33rd Congressional. General law city. Population 14,246. Council meets first and third Tuesdays of month in City Hall, Central and "D" St.

Mayor: Bob McLeod

City Administrator: John R. Wright

Councilman, Daniel F. Bruno
 Councilman, Edward T. Lynch
 Councilman, Joseph A. Ames
 Councilman, Carl J. Schuler
 City Clerk, Mrs. Margaret C. Ehrman
 Attorney, Kenneth G. Ziebarth, Jr.
 Police Chief, Frank Meehan
 Fire Chief, Lester C. Hemstreet
 Treasurer, James S. Diaz

Auditor, Thomas & Mackey
Assessor, County
Engineer, Elmer L. Miller
Water Superintendent, Bernard O. Brumley
Building Inspector, M. A. Hern, Jr.
Health Officer (County), M. E. Cosand, M.D.
Recreation Director, Frank M. Elder
Planning Commission Chairman, Mrs. Ned Carter
School Superintendent, G. F. Litel
Civilian Defense Director (Vacant)

CITY OF CHOWCHILLA
(County of Madera)

Incorporated February 7, 1923

Legislative Districts: 31st Assembly; 24th Senatorial; 12th Congressional. General law city. Population 4,611. Council meets first Wednesday of month in City Hall, 145 Robertson Blvd.

Mayor: Samuel L. McClaughry

Councilman, Chester Kyle Kilday
Councilman, Willis W. Hicks
Councilman, William L. Rascoe
Councilman, William C. Hargis
Clerk, Alvin Acker
Attorney, Edward H. Chidlaw
Police Chief, James F. Rhine
Treasurer, Robert J. Young
Assessor, Robert Schwartz
Street Superintendent, Alvin Acker
Water Superintendent, Alvin Acker
Building Inspector, Vern Valadon
Health Officer (Vacant)
School Superintendent (Grammar), Carrol Sloper
Civilian Defense Director, Alvin Acker
Planning Commission Chairman, Marjie Zwinge

CITY OF CHULA VISTA
(County of San Diego)

Incorporated October 26, 1911

Legislative Districts: 77th Assembly; 40th Senatorial; 37th Congressional. Chartered City. Population 61,946. Council meets each Tuesday of month at Civic Center—276 Guava Avenue

Mayor: Daniel A. McCorquodale

Chief Administrative Officer: Fred A. Ross

Councilman, Thomas Hamilton, Jr.
Councilman, Robert R. McAllister
Councilman, Frank A. Scott
Councilman, John H. Sylvester
City Clerk, Kenneth P. Campbell
City Attorney, George D. Lindberg
Finance Officer, Gordon K. Grant
Auditor, Carroll and Brantley
Personnel Officer, Gary C. Foss
School Superintendent, Dr. Burton C. Tiffany
Health Officer, County of San Diego
Director of Planning, Bruce H. Warren
Director of Public Works, Lane F. Cole
Director of Building and Housing, Eugene J. Grady
Fire Chief, George S. Lee
Police Chief, William J. Winters
Civil Defense Director, Fred A. Ross
Director of Parks and Recreation, William G. Jasinek
City Librarian, Mrs. Bluma Levine
Purchasing Agent, Carl Y. Stanley
Assessor, County of San Diego

CITY OF CLAREMONT
(County of Los Angeles)

Incorporated October 3, 1907

Legislative Districts: 49th Assembly; 35th Senatorial; 24th Congressional. General law city. Population 22,600. Council meets second and fourth Monday of month.

Mayor: Mrs. Marjorie R. Spear

City Manager: Keith F. Mulrooney

Vice Mayor, Edward W. Malan
Councilman, Mrs. George Gibbs
Councilman, Raymond Haas
Councilman, Martin J. Grothe
City Clerk, Grant R. Brimhall
Director of Public Works and City Engineer, William M. Glickman
Attorney, William G. Bergman, Jr.
Police Chief, Richard O. Morrison
Park and Recreation Director, James P. Higginbotham
Fire Chief, Robert Lee
Treasurer, William F. Montgomery
Civil Defense Director, Keith F. Mulrooney
Planning Director, Donald L. Brummett

CITY OF CLAYTON
(County of Contra Costa)

Incorporated March 18, 1964

Legislative Districts: 10th Assembly; 17th Senatorial; 14th Congressional. General law city. Population 1,216. Council meets first and third Wednesdays of month at 8 p.m.

Mayor: H. Alvin Liming

Councilman, Robert W. Hoyer
Councilman, David N. Cook
Councilman, Ray Ollila
Councilman, Henry J. Wagner
City Clerk, Jane Stimpson
Attorney, Maurice E. Huguet, Jr.
Police Chief, James Chambers
Fire Chief, A. V. Strueli
Treasurer, William E. Walker
Public Works Director, County by Contract
Health Officer, County by Contract
Building Inspector, County by Contract
Assessor, County by Contract

CITY OF CLOVERDALE
(County of Sonoma)

Incorporated February 28, 1872

Legislative Districts: 7th Assembly; 12th Senatorial; 1st Congressional. General law city. Population 3,196. Council meets first and third Tuesday of month at

City Hall, 124 N. West St.

Mayor: Wayne D. Cripps

Councilman, Russell K. Kinsey
Councilman, Ralph J. Poltrone
Councilman, Ralo D. Bandiera
Councilman, Arthur Call
Clerk, Mrs. M. E. Bonnifield
Attorney, Edward Dermott
Police Chief, Arthur N. Boehm
Fire Chief, Ralph Warner
Public Works Foreman, Thomas P. Gurries
Finance Director, E. J. Groom
Assessor, County of Sonoma
Recreation Director, Paul H. McBride

CITY OF CLOVIS

(County of Fresno)

Incorporated February 27, 1912

Legislative Districts: 32nd and 33rd Assembly; 16th Senatorial;
16th CongressionalGeneral law city. Population 11,530. Council meets first and
third Mondays of month, 7:30 p.m. in City Hall,
533 Pollasky Ave.

Mayor: John I. Polson

Councilman, John Antonio
 Councilman, Dennis Prindiville
 Councilman, Ralph Joseph
 Councilman, Blayne Thomas
 Attorney, Marvin E. Helon
 City Clerk, John C. Kruzic
 Police Chief, Thomas W. Higgason
 Fire Chief, Marion Paulson
 Treasurer, Joe B. Chaffe
 Auditor, James B. McCallum
 City Superintendent, Earl Nevins
 Engineer, Lars Andersen
 Health Officer, County
 Civilian Defense Director, John I. Polson

CITY OF COACHELLA

(County of Riverside)

Incorporated December 13, 1946

Legislative Districts: 74th Assembly; 37th Senatorial;
38th CongressionalGeneral law city. Population 7,502. Council meets first and third
Tuesdays of month in City Hall, 1515 Sixth St.

Mayor: Nick Abdelnour

Councilman, W. H. Parker
 Councilman, Roger H. Perez
 Councilman, Ben Saiz
 Councilman, Nabor M. Rodriguez
 Director of Finance and City Clerk, Fern L. Hinkle
 City Engineer, Wesley Hylen
 City Manager, Robert R. Mitchell
 Planning Commission Chairman, Charles Ellis
 Treasurer, Alice Helen Lowery
 Police Chief, Lester O'Neil
 Fire Chief, Clyde McCormick
 Librarian, Wilma Roggero
 City Attorney, Harry B. Cannon
 Building Inspector, Dale C. Hoy
 Health Officer, County
 School Superintendent, Harold L. Creager
 Civilian Defense Director, Robert R. Mitchell
 Superintendent of Public Works, Forest Noffsinger

CITY OF COALINGA

(County of Fresno)

Incorporated April 3, 1906

Legislative Districts: 33rd Assembly; 30th Senatorial;
16th CongressionalGeneral law city. Population 7,000. Council meets first and third
Mondays of month in the City Hall, Sixth and Elm

Mayor: Henry T. Leckman

City Manager: Glenn H. Marcussen

Councilman, Primo A. Niboli
 Councilman, Edward T. O'Neill
 Councilman, Ralph Teixeira
 Clerk, Phillip B. Canaday
 Attorney, A. L. Blank
 Police Chief, Albert C. Griffith
 Fire Chief, Alden McGuire
 Treasurer, Frank Bradford
 Purchasing Agent, Glenn H. Marcussen
 Street Superintendent, R. O. Phelps
 Water Superintendent, R. O. Phelps
 Building-Electrical Inspector, William Wilkinson
 Park Superintendent, R. O. Phelps

Director of Finance, Robert R. Collins

President, Junior College, Robert Annand

School Superintendent (High and Elementary School), Louis
Cosans

Civilian Defense Director, P. G. Cain

CITY OF COLFAX

(County of Placer)

Incorporated February 23, 1910

Legislative Districts: 6th Assembly; 7th Senatorial;
2nd CongressionalGeneral law city. Population 921. Council meets second and
fourth Tuesdays of month in City Hall, Main St.

Mayor: Walter J. (Ted) Daniels

Councilman, Charles T. "Jim" Henry
 Councilman, Robert L. Ellis
 Councilman, Maurice Muir
 City Clerk, Mary Shafer
 License Collector, Joseph Simas
 Attorney, J. W. Grossman
 Police Chief, Joseph Simas
 Fire Chief, Doran Wilson
 Treasurer, June Farrell
 Auditor, Richard Copeland
 Assessor, Placer County
 Building Inspector, Walter Wooley
 Health Officer, Placer County
 Executive Officer Disaster Council, W. J. Daniels

TOWN OF COLMA

(County of San Mateo)

Incorporated August 5, 1924

Legislative Districts: 27th Assembly; 21st Senatorial;
11th CongressionalGeneral law city. Population 500. Council meets second Wednes-
day, 7:30 p.m., of month in Council Chambers, City Hall, El
Camino Real at Jewell Ave.

Mayor: Raymond J. Ottoboni

Councilman, Earl H. Taylor
 Councilman, Rena Vallerga
 Councilman, Wallace H. Honeywell
 Clerk, Blanche Lagomarsino
 Attorney, Robert H. Cornell
 Auditor, Gus Chagaris
 Police Chief, Al Lagomarsino
 Fire Chief, George Riccomi
 Treasurer, Mary Vera Ryan
 License Collector, A. Lagomarsino

CITY OF COLTON

(County of San Bernardino)

Incorporated July 20, 1887

Legislative Districts: 72nd and 73rd Assembly; 20th and 36th
Senatorial; 33rd CongressionalGeneral law city. Population 19,470. Council meets first and
third Tuesdays of month at Civic Center, 650 N. 8th St.

Mayor: Pascual Oliva

City Manager: C. Glenn Wilson

Councilman, Wilfred E. Kaney
 Councilman, Gertrude Spragins
 Councilman, Abe E. Beltran
 Councilman, John M. Coltrin
 Clerk, Elizabeth Davis
 Attorney, Lawrence A. Hutton
 Police Chief, Wayne C. Gamble
 Fire Chief, Leonard E. Temby
 Treasurer, Pearl Rex
 Finance Director, (Vacant)
 Librarian, Lucy Andolino
 Public Works Director, Daniel H. Burnett, Jr.
 Electric Utility Superintendent, Harold D. Preece
 Recreation and Park Director, Max J. Lofy
 Civilian Defense Director, C. Glenn Wilson
 Planning Director, George Williams

CITY OF COLUSA

(County of Colusa)

Incorporated April 4, 1870

Legislative Districts: 32nd Assembly; 8th Senatorial;
3rd CongressionalGeneral law city. Population 3,825. Council meets second and
fourth Monday of month in City Hall, 260 Sixth St.

Mayor: Elmer E. Fowler

Councilman, Thomas W. Smith
 Councilman, A. B. Davison
 Councilman, Gerald "Joe" Livermore
 Councilman, Bert B. Bailey
 Clerk, Robert B. Helms
 Attorney, Ralph Rutledge
 Police Chief, William H. Oliver
 Fire Chief, Arthur G. Hamblin
 License Collector, Robert B. Helms
 Treasurer, Eugene P. Moore
 Assessor, County of Colusa
 Finance Director, Robert B. Helms
 Public Works Superintendent, James R. Miller
 Water Superintendent, Roy G. Triplett
 Building Inspector, Charles Stout
 Civilian Defense Director, Arthur G. Hamblin
 Planning Committee Chairman, Charles Tuttle, Jr.
 District Superintendent and Principal, High School,
 Dr. George T. Egling

CITY OF COMMERCE

(County of Los Angeles)

Incorporated January 28, 1960

Legislative Districts: 51st and 52nd Assembly;
30th Senatorial; 19th and 23rd CongressionalGeneral law city. Population 10,600. Council meets first and
third Mondays of month at the Civic Center,
2535 Commerce Way

Mayor: Maurice H. Quigley

City Administrator: Lawrence W. O'Rourke

Councilman, James W. Bristow
 Councilman, Philip P. Lauttenbach
 Councilman, Alex O. Perez
 Councilman, George H. Chavez
 City Clerk, Lawrence W. O'Rourke
 Attorney, William Camil
 Purchasing Agent, Lawrence W. O'Rourke
 Treasurer, James J. Valdez
 Engineer, Los Angeles County
 Building and Safety, Los Angeles County
 Civilian Defense Director, Lawrence W. O'Rourke
 Director—Parks and Recreation, William L. Tiernan
 Police, Los Angeles County
 Fire, Los Angeles County
 Street, Los Angeles County
 Assessor, Los Angeles County
 Health, Los Angeles County
 City Librarian, Phyllis Gray

CITY OF COMPTON

(County of Los Angeles)

Incorporated May 11, 1888

Legislative Districts: Portions of 38th, 44th, 55th and 67th
Assembly; Portions of 32nd and 33rd Senatorial;
Portions of 17th, 21st and 23rd CongressionalChartered City. Population 77,494. Council meets first and
third Tuesdays at 8 p.m., second and fourth Tuesdays at
3 p.m., City Hall, 205 S. Willowbrook Ave.

Mayor: Chester R. Crain

City Manager: Harry S. Scott

Councilman, Douglas F. Dollarhide
 Councilman, Robert A. Kerr
 Councilman, Lionel B. Cade
 Councilman, Dr. Ross M. Miller
 Clerk, Doris A. Davis
 Attorney, Mrs. Rosemary M. Dunbar

Police Chief, William Keith Ingram

Fire Chief, Lewis W. Parsons

Treasurer, G. L. Chapman

Controller, Robert A. Keil

Purchasing Agent, Harry S. Scott

Assessor, Los Angeles County

Engineer, Don W. Robins

Street Superintendent, Don W. Robins

Water Superintendent, Hilton H. Harris

Chief Building Inspector, Rex A. Waldo

Health Officer, Los Angeles County

School Superintendent, Leonard C. Erickson

Civilian Defense Director, Rhodes T. Graham

Parks and Recreation Director, Harland D. King

Planning Director, Bradley Y. Stevens

CITY OF CONCORD

(County of Contra Costa)

Incorporated February 9, 1905

Legislative Districts: 10th Assembly; 17th Senatorial;
6th CongressionalGeneral law city. Population 83,900. Council meets first, second
and fourth Mondays of month in Council Chamber,
Civic Center, 1950 Parkside

Mayor: Warren Boggess

City Manager: F. A. Stewart

Councilman, Larry Azevedo
 Councilman, Daniel Boatwright
 Councilman, George H. Krueger
 Councilman, Daniel Helix
 Clerk, Anna M. Brown
 Attorney, David J. Levy
 Police Chief, J. Chambers
 Fire Chief (District), A. Strueli
 Treasurer, Donald Campbell
 Director of Public Works, C. Tedeschi
 Planning Director, Richard C. Stockwell
 Street Superintendent, C. Tedeschi
 Building Official, Bill Huber
 Health Officer, Dr. Glen Kent
 District Superintendent of Schools, J. Merrihew
 Recreation Director, Robert F. Toole
 Parks Superintendent, Hale Cavanagh
 Civilian Defense Director, F. A. Stewart
 Finance Director, LeRoy Barton
 Personnel Director, Theron Nelson

CITY OF CORCORAN

(County of Kings)

Incorporated August 11, 1914

Legislative Districts: 35th Assembly; 27th Senatorial;
18th CongressionalGeneral law city. Population 5,875. Council meets first and
third Mondays of month in City Hall,
1033 Chittenden Ave.

Mayor: Burnham E. Smith

Councilman-Vice Mayor, George I. Truckell
 Councilman, Alice M. Goodrich
 Councilman, M. B. Sawtelle
 Councilman, Don E. Keith
 Clerk, Marty Silguero
 Police Chief, Floyd Rosecrans
 Fire Chief, Albert F. Kessler, Jr.
 Assessor, Kings County
 Engineering Consultant, Albert A. Dorman
 Public Works Superintendent, Joseph W. Crist
 Building, Electrical and Plumbing Inspector, Albert F.
 Kessler, Jr.
 Attorney, James G. McCain
 Treasurer, J. M. Preston
 Auditor, Ray Wiltshire
 City Administrator, W. Lynn Dredge
 Health Officer, County Health Department
 School Superintendent (Elementary and High Schools),
 Vernon Genesey
 Civilian Defense Director, Burnham E. Smith

CITY OF CORNING

(County of Tehama)

Incorporated August 6, 1907

Legislative Districts: 3rd Assembly; 8th Senatorial;

2nd Congressional

General law city. Population 3,475. Council meets second and fourth Monday of month at 7:30 p.m., in Council Chambers.

City Hall

Mayor: Joseph S. Babb

Councilman, M. G. Emery
 Councilman, Rodney M. Senter
 Councilman, Robert K. Fichter
 Councilman, Elmer R. Jennings
 Clerk, Lillian E. Hagen
 Attorney, C. A. Stromaness
 Water Superintendent, Vern Flournoy
 Building Inspector, Vern Flournoy
 Police Chief, Jerrold Rowe
 Fire Chief, Hubert Weeks
 Auditor, Lillian E. Hagen
 Treasurer, Ruby Mae Robbins
 Street Superintendent, Vern Flournoy
 Civil Defense Director, Joseph S. Babb
 Planning Commission Chairman, Everett Murdick
 Director of Finance, Lillian E. Hagen

CITY OF CORONA

(County of Riverside)

Incorporated July 13, 1896

Legislative Districts: 74th Assembly; 36th Senatorial;

38th Congressional

General law city. Population 24,900. Council meets first and third Mondays at 4 p.m. in Council Chamber at Civic Center, 815 W. 6th St.

Mayor: Tony Bollero

City Manager: Glenwood M. Wilson

Councilman, Ross F. Blandi
 Councilman, Glen M. Hart
 Councilman, James A. Rust
 Councilman, Mrs. Rena Parker
 City Clerk, Miss Blenda M. Peterson
 Attorney, Robert J. Timlin
 Police Chief, J. W. Greer
 Fire Chief, Jim L. Johnson
 Treasurer, J. L. Crandell
 Auditor, Diehl, Evans, and Company
 Engineer, Arthur E. Goulet
 Superintendent of Maintenance, Harold Besel
 Director of Building and Safety, Curtney W. Brueske
 Health Officer, Everett M. Stone, M.D.
 Recreation Director, Kenneth Redlin
 Purchasing Agent, Lyle V. Ericson
 Director of Finance, E. Daniel Cloud
 School Superintendent, John W. Stallings
 Public Works Director, Arthur E. Goulet
 Planning Director, James L. White
 Civilian Defense Director, Glenwood M. Wilson

CITY OF CORONADO

(County of San Diego)

Incorporated December 11, 1890

Legislative Districts: 78th Assembly; 39th Senatorial; 36th Congressional. General law city. Population 25,588.

Council meets first four Tuesdays of month in City Hall, 1825 Strand Way, at 3 p.m.

Mayor: Wm. Paul Vetter

City Manager: R. N. Wilt

Mayor pro Tem, James P. Darnell
 Councilman, Ben Cohen
 Councilman, Richard W. Parker

City Clerk, Thomas Patricola
 Attorney, J. R. Goodbody
 Director of Finance, D. C. Fender
 Police Chief, B. W. Adams, Jr.
 Fire Chief, Walter Nettlehorst
 Treasurer, D. C. Fender
 Purchasing Agent, R. N. Wilt
 Assessor, D. C. Fender
 Public Works Director, R. Livengood
 Health Officer (County), J. B. Askew, M.D.
 Recreation Director, Ted L. Wilson
 School Superintendent, Dr. Clifford W. Jordan

TOWN OF CORTE MADERA

(County of Marin)

Incorporated June 10, 1916

Legislative Districts: 7th Assembly; 13th Senatorial;

1st Congressional

General law city. Population 8,200. Council meets first and third Mondays of month in Town Hall.

Mayor: Edward W. Colthurst

Councilman, Holmes S. Norville
 Councilman, Harold B. Wagstaff
 Councilman, Robert P. Simmons
 Councilman, Byron D. White
 Attorney, Sherrod S. Davis
 Clerk, Betty S. Behel
 Police Chief, Frank L. Nelson
 Fire Chief, Frank L. Nelson
 Treasurer, Col. John R. Vance
 Auditor, Cooper and Kerr
 Manager, Ronald L. Usher
 Town Engineer, Philip B. Lygren
 School Superintendent (Larkspur School District), Milton S. Cohen
 Director of Public Works, A. N. Morrison
 Recreation Director, Robert Bundy
 Building Inspector, William G. McBride

CITY OF COSTA MESA

(County of Orange)

Incorporated June 29, 1953

Legislative Districts: 70th and 71st Assembly; 35th Senatorial;

35th Congressional

General law city. Population 70,000. Council meetings held

first and third Mondays in City Hall, 77 Fair Drive

Mayor: Alvin L. Pinkley

City Manager: Arthur R. McKenzie

Councilman, George A. Tucker
 Councilman, William L. St. Clair
 Councilman, Robert M. Wilson
 Councilman, Willard T. Jordan
 City Clerk, C. K. Priest
 City Attorney, Roy E. June
 Assessor, County of Orange
 Engineer, George E. Madsen
 Building Official, Richard D. Hanhart
 Health Officer, County of Orange
 Police Chief, Roger Neth
 Fire Chief, John Marshall
 Director of Public Works, Emmett O'Donnell
 Director of Finance, Robert A. Oman
 Treasurer, W. C. Ries
 Purchasing Agent, Ray Johnson
 Civilian Defense Director, Arthur R. McKenzie
 Director of Planning, William L. Dunn
 Street Superintendent, Harley Bogart
 Director of Parks, Joseph F. Jones
 Director of Recreation, Keith Van Holt

CITY OF COTATI
(County of Sonoma)

Incorporated July 16, 1963

Legislative Districts: 7th Assembly; 12th Senatorial;
1st Congressional

General law city. Population 1,434. Council meets first and
third Thursdays at 7:30—Fire Station,
No. 1 East Cotati Avenue

Mayor: Oliver Chadwick

Councilman, Frank Dolinsek
Councilman, R. C. Braden
Councilman, Robert Rasmussen
Councilman, Herbert D. Winter
Clerk Administrator, Mrs. Jessie A. Farrell
Attorney, Edward Dermott
Chief of Police, John Curtis
Fire Chief, Ralph E. McGinnis
City Treasurer, Mrs. Jessie A. Farrell
School Superintendent, Duncan Coleman
Engineer, Robert Heid

CITY OF COVINA
(County of Los Angeles)

Incorporated August 14, 1901

Legislative Districts: 49th Assembly; 38th Senatorial;
34th Congressional

General law city. Population 28,200. Council meets first and
third Mondays of month in Covina City Hall,
125 East College Street

Mayor: J. Frank Haven
City Administrator: (Vacant)

Councilman, Verne E. Peckham
Councilman, Joseph Lunetto
Councilman, Eldon Maland
Councilman, Oscar G. Yaeger
Clerk, Frieda Richardson
Police Chief, Fred Ferguson
Fire Chief, Richard Miller
Treasurer, Faye Ferguson
Assessor, County Assessor
Finance Director, Oscar Teske
Health Officer, County Health Officer
Planning Director, Glenn E. Story
School Superintendent, Erwin Jones
Civilian Defense Director, Nancy Manners
Water Supervisor, Paul Goodwin
Building Director, Delbert Dewhirst
Public Recreation Director, Robert Boyles
Public Works Director, Earl Elton

CITY OF CRESCENT CITY
(County of Del Norte)

Incorporated April 13, 1854

Legislative Districts: 1st Assembly; 1st Senatorial;
1st Congressional

General law city. Population 2,958. Council meets first
Monday after the first Tuesday of each month,
City Hall, 450 H St.

Mayor: William G. Peepe
City Manager: Winifred Hardin (Acting)

Councilman, Robert J. Free
Councilman, Dr. Ston Yackamouih
Councilman, John S. Nicholson
Councilman, Robert E. Mouritsen, D.D.S.
Clerk, Winifred Hardin
Attorney, Robert W. Hill
Police Chief, Daniel W. Nations
Fire Chief, Wm. Marshall
Treasurer, Irene Reidel
Auditor, Winifred Hardin
Assessor, Del Norte County
Director of Public Works, Donn A. Wilson
Health Officer, Dr. M. M. Sheller

Chairman City Planning Commission, Dale S. Rupert, D.D.S.
School Superintendent, Paul Rosendahl
Civilian Defense Director, William Parker
Building Inspector, Jan Ishoy
City-County Recreation Director, Dale Sanders
Director of Parks, Francis E. Jabbara

CITY OF CUDAHY
(County of Los Angeles)

Incorporated November 10, 1960

Legislative Districts: 52nd Assembly;
38th Senatorial; 23rd Congressional.

General law city. Population 15,854. Council meets first
Monday of each month

Mayor: Celia A. Bedwell
City Manager: Richard J. Wood

Councilman, Bruce N. Porter
Councilman, Leo P. Turner
Councilman, Ernest B. Bristow
Councilman, Harold W. Schulz
City Clerk, Richard J. Wood
Attorney, Norman G. Oliver
Treasurer, Ruth Barber
Police Chief, Peter J. Pitchess
Fire Chief, K. E. Klinger
Assessor, Philip E. Watson
Health Officer, Gerald A. Heidreder
Civilian Defense Director, Richard J. Wood

CITY OF CULVER CITY
(County of Los Angeles)

Incorporated September 17, 1917

Legislative Districts: 61st and 63rd Assembly; 26th and
31st Senatorial; 26th and 31st Congressional

Charter City. Population 37,067. Council meets second and
fourth Mondays at 8 p.m. in City Hall, 9770 Culver Blvd.

Mayor: James Astle, Jr.
Chief Administrative Officer: Robert O. Bailey

Councilman and Mayor pro Tem, Martin A. Lotz
Councilman, G. William Botts
Councilman, Richard E. Pachtman
Councilman, Ed Little
City Clerk, Agnes V. Christensen
City Accountant, Mark Uyeda
City Attorney, Donald Olson
Fire Chief, Burt F. Campbell
Police Chief, Eugene L. Mueller
City Treasurer, Lu Herrera
Health Officer, P. Hurst
Purchasing Agent, Harry D. Jones
Director of Parks and Recreation, Sydney Kronenthal
Park Superintendent, Roy O. Wells
School Superintendent, Dr. Earl D. Patton
Director of Public Works, Louis A. Molnar
City Engineer, Louis A. Molnar
Street Superintendent, Philip C. Angel
Electrical Engineer, Ralph Weston
Director of Maintenance and Supply, Norman E. Trimble
Director of Transportation, Richard S. Thompson
Building Superintendent, Herbert Turton

CITY OF CUPERTINO
(County of Santa Clara)

Incorporated October 10, 1955

Legislative Districts: 22nd and 24th Assembly; 13th and 14th
Senatorial; 10th Congressional

General law city. Population 13,000. Council meets first and
third Mondays of month in Council Chambers, City Hall,
10300 Torre Ave.

Mayor: Clyde L. Noel

Councilman, J. Robert Dempster
Councilman, Gary G. Stokes

Councilman, Paul H. Finch
 Councilman, Jerry J. Fitzgerald
 Clerk, William E. Ryder
 City Manager, Philip W. Storm
 Attorney, Sam J. Anderson
 Director of Public Works, Frank Finney
 Police and Fire Chief, Philip W. Storm
 Street Superintendent, Frank Finney
 Treasurer, Jerry J. Fitzgerald
 School Superintendent, Charles Knight
 Chief Building Inspector, William D. Benevich
 Finance Director, William E. Ryder
 City Planner, Adde Laurin

CITY OF CYPRESS (County of Orange)

Incorporated July 24, 1956

Legislative Districts: 69th Assembly; 35th Senatorial;
 34th Congressional

General law city. Population 22,500. Council meets second and fourth Mondays of each month at 4:00 p.m. and 7:30 p.m. at 5275 Orange Avenue.

Mayor: Richard L. Bowen
 City Manager: Darrell Essex

Councilman, Delno G. Kanode
 Councilman, Robert Harvey
 Councilman, John Kanel
 Councilman, Frank P. Noe
 City Clerk, Darrell Essex
 Attorney, James Erickson
 Police Chief, George Savord
 Fire Chief (County Fire Warden)
 Treasurer, R. E. "Gene" Poertner
 Assessor, County
 Finance Director, Jim Grissom
 Building Superintendent, Tom Nudson
 Civil Defense Director, Darrell Essex
 Public Works Director, Arthur Schatzeder
 Planning Director, George Putnam

CITY OF DALY CITY (County of San Mateo)

Incorporated March 21, 1911

Legislative Districts: 27th Assembly; 12th Senatorial;
 11th Congressional

General law city. Population 65,233. Council meets second and fourth Mondays of month in Council Chambers, City Hall, Sullivan and 90th Street

Mayor: Bernard J. Lycett

Mayor pro Tempore, Francis P. Pacelli
 Councilman, Anthony A. Giammona
 Councilman, Edward J. Dennis
 Councilman, Micheal R. DeBernardi
 City Manager, Edward Frank
 City Clerk, Anna Ohlendorf
 Treasurer, Joseph Lewkowitz
 Attorney, Albert E. Polonsky
 Director of Finance, Robert S. Hossli
 Police Chief, Roland A. Petrocchi
 Fire Chief, Herbert Ritzmann
 Water Superintendent, George Alphin
 Recreation Director, Charles Vincent
 City Engineer, Arthur Reschke
 Purchasing Agent, Edward Frank
 Civilian Defense Director, Edward Frank
 Health Officer, County Organization
 Elementary School Superintendent, Frank Greenwood
 High School Superintendent, Edward Morgan

CITY OF DAVIS (County of Yolo)

Incorporated March 28, 1917

Legislative Districts: 4th Assembly; 2nd Senatorial;
 4th Congressional

General law city. Population 20,100. Council meets Monday in City Hall, 226 F St.

Mayor: Ralph A. Aronson
 City Manager: Howard L. Reese

Councilman, Vigfus A. Asmundson
 Councilman, Maynard C. Skinner
 Councilman, Harry L. Miller
 Councilman, Norman E. Woodbury
 Clerk, Howard L. Reese
 Attorney, James Callaway, Jr.
 Police Chief, B. D. Bartholomew
 Fire Chief, L. J. Lema
 Treasurer, Muriel M. Morris
 Planning Commission Chairman, Donald McKinley
 Purchasing Agent, Raymond W. Butler
 Assessor, County, Marion F. Baker
 Street Superintendent, Fred Kendall
 Water Superintendent, Arthur Eichorn
 Chief Building Inspector, D. J. Maxwell
 School Superintendent, Dean Lobaugh
 Director of Public Works, Fred Kendall
 Civilian Defense Director, Howard L. Reese
 Engineer, Fred Kendall
 Budget and Personnel Officer, Ray Butler
 Recreation Director, Steve Walker
 City Planner, Howard Nies

CITY OF DELANO (County of Kern)

Incorporated April 13, 1915

Legislative Districts: 29th Assembly; 34th Senatorial;
 18th Congressional

General law city. Population 13,250. Council meets first and third Mondays of month at 7:30 p.m. in Council Chambers, 1122 Jefferson St.

Mayor: Dr. Clifford F. Loader
 City Manager: Gerald D. Minford

Councilman, Harry Hofman
 Councilman, Arthur G. Post
 Councilman, Helen Cole
 Councilman, Frank M. Herrera
 Clerk, Fay C. Short
 Attorney, J. O. Reavis
 Police Chief, James C. Ailes
 Fire Chief, Carl J. Green
 Treasurer, Carl W. Reynolds
 Finance Director, Carl W. Reynolds
 Purchasing Agent, Louis Shepard
 Recreation Director, Robert Soderbery
 Assessor, County
 Superintendent of Public Works, Ernest Bebout
 Building Inspector, Marvin J. Sands
 School Superintendent (Delano Joint Union High School), Dr. Frank Dyar
 School Superintendent (Delano Joint Union Grammar School), Norman Hefner
 Civil Defense Director, Carl J. Green
 Director of Public Works, Harris B. Munger, Jr.

CITY OF DEL MAR (County of San Diego)

Incorporated July 15, 1959

Legislative Districts: 80th Assembly; 38th Senatorial;
 35th Congressional

General law city. Population, 3,850. Council meets first and third Monday at 7:30 p.m. in City Hall.

Mayor: Tom B. Pearson
 City Administrator: Jack D. Shelver

Councilman, Richard G. Rypinski
 Councilman, Ralph Staver

Councilman, Robert H. Smith, Jr.
 Councilman, Janice C. Heinzmann
 City Clerk, Jack D. Shelver
 Attorney, Gerald J. Lewis
 Treasurer, Gloria Curry
 Fire Chief, William H. Tripp
 Assessor, County
 Health, County
 Civilian Defense Director, Jack D. Shelver
 School Superintendent (County), C. D. Hardesty
 Director of Public Works, Wallace E. Boas
 Tax Collector, County

CITY OF DEL REY OAKS

(County of Monterey)

Incorporated September 3, 1953

Legislative Districts: 34th Assembly; 17th Senatorial;
 12th Congressional

General law city. Population 1,967. Council meets fourth
 Tuesday of month in City Hall, Canyon Del Rey
 and Carlton Drive

Mayor: Charles W. Benson

Councilman, Donald A. Stentz
 Councilman, John J. Mahoney, Sr.
 Councilman, James W. Wilson
 Councilman, Lorne F. Dewar
 Attorney, Donald H. Smith
 Clerk, Joyce A. Dettman
 Police Chief, Harry W. Landis
 Fire Chief, (Vacant)
 Treasurer, Joyce A. Dettman
 Director of Finance, Donald A. Stentz
 Engineer, Neill Engineers
 Street Superintendent, Lorne F. Dewar
 Building Inspector, William Metcalf
 Executive Officer of Disaster Council, Harry W. Landis
 Director of Recreation, John J. Mahoney, Sr.

CITY OF DESERT HOT SPRINGS

(County of Riverside)

Incorporated September 25, 1963

Legislative Districts: 74th Assembly; 37th Senatorial;
 38th Congressional

General law city. Population 3,687. Council meets first and
 third Wednesday of each month at Wardman Community
 Center, 8th St.

Mayor: Stone Wright, Jr.

City Manager: William D. Williams

Councilman, Gene Shaffer
 Councilman, Howard V. Bertheola
 Councilman, George Charles Mueller
 Councilman, Wm. C. Schultz
 Clerk, William D. Williams
 Attorney, Arthur Littleworth
 Fire Chief, Truman Holland
 Treasurer, Barbara D. Appleton
 Public Works Director, Wm. D. Williams
 Health Officer, Riverside County Health Office
 School Superintendent, Austin Sellery
 Building Inspector, J. Lyle Brickey
 Assessor, Riverside County
 Librarian, Riverside County
 Engineer, Contractual
 City Planner, Roy R. Akroyd
 Civil Defense Director, William D. Williams

CITY OF DINUBA

(County of Tulare)

Incorporated January 6, 1906

Legislative Districts: 35th Assembly; 32nd Senatorial;
 18th Congressional

General law city. Population 7,800. Council meets second and
 fourth Thursday of month.

Mayor: Roger D. Tannhauser

Councilman, Rufus B. Branum
 Councilman, Daniel H. Westbrook
 Councilman, Thomas C. Logan
 City Clerk, Leonard Thiessen
 Attorney, Camie Haden
 Police Chief, Clarence Spier
 Fire Chief, Glenn Depew
 Health Officer, Tulare County
 Treasurer, T. T. Connolly
 Public Works Director, Ralph Thompson
 Recreation Director, Dean Melvin
 Building Inspector, Tulare County
 Chairman of Planning Commission, Earl Hultquist
 School Superintendent, DeWeese Stevens
 Civilian Defense Director, Roger D. Tannhauser

CITY OF DIXON

(County of Solano)

Incorporated March 30, 1878

Legislative Districts: 5th Assembly; 2nd Senatorial;
 4th Congressional

General law city. Population 3,800. Council meets second
 Tuesday of month in City Hall, 155 N. 2nd St.

Mayor: Roy Elf

City Administrator: John M. Leshner

Councilman, Chas. E. Kesler
 Councilman, Ronald J. DuPratt
 Councilman, Herman H. Pistor
 Councilman, Ted Hickman
 City Clerk, Mrs. Mildred Thomson
 City Attorney, Eugene C. Sylvia
 Police Chief, Lester Peters
 Fire Chief, W. H. Fairfield
 City Treasurer, Mrs. Bea Fairfield
 Health Officer, Solano County
 Public Works Director, John M. Leshner
 Building Inspector, Lloyd K. Smithey
 School Superintendent, Phil G. Newitt
 Civil Defense Director, John M. Leshner
 Planning Commission Chairman, J. R. Kilkenny

CITY OF DORRIS

(County of Siskiyou)

Incorporated December 23, 1908

Legislative Districts: 2nd Assembly; 2nd Senatorial;
 2nd Congressional

Population 973

Council meets first Monday of each month at 7:30 p.m. in
 City Hall

Mayor: Eugene E. Resler

Councilman, Horace E. Wilds
 Councilman, Ray W. Allen
 Councilman, Martel E. Sundkvist
 Councilman, W. H. Cramer
 Clerk, Virginia Hamilton
 Attorney, Harry D. Boivin
 Police Chief, C. Weems
 Fire Chief, Lino Andreatta
 Treasurer, Daisy Selberg
 Building Inspector, Jack Fleming
 Health Officer, C. Weems
 Librarian, Amy Meredith
 School Superintendent (Elementary), Milton Armstrong
 School Superintendent (High School), John Hines

CITY OF DOS PALOS

(County of Merced)

Incorporated May 4, 1935

Legislative Districts: 31st Assembly; 24th Senatorial;
16th CongressionalGeneral law city. Population 2,700. Council meets first and
third Tuesdays of month in Dos Palos City Hall,
1546 Golden Gate Ave., at 8 p.m.

Mayor: D. J. Serpilio

City Administrator: E. L. Eggleston

Mayor pro Tem, Tom Hayes
 Councilman, Lester L. Abbott
 Councilman, Mario Giannoni
 Councilman, H. N. Clements
 Clerk, E. L. Eggleston
 Attorney, Joseph B. Burgess
 Police Chief, L. H. Tomlinson
 Fire Chief, Dino Ceccarelli
 Treasurer, Phyllis Harris
 Assessor, David R. Hudgins
 Engineer, W. E. Bedesen
 Street Superintendent, Denver Johnson
 Water Superintendent, Denver Johnson
 Building Inspector, Denver Johnson
 Health Officer, A. Frank Brewer, M.D.
 Civil Defense, D. J. Serpilio
 Planning Director, Robert F. Miller
 Recreation Director, Mario Giannoni
 Airport Director, Ronald A. Wood

CITY OF DOWNEY

(County of Los Angeles)

Incorporated December 17, 1956

Legislative Districts: 38th, 51st and 52nd Assembly;
30th Senatorial; 23rd CongressionalCharter city. Population 97,200. Council meets second
Monday at 7:30 p.m., and fourth Tuesday of month
at 8 a.m. in City Hall, 8425 2nd St.

Mayor: Ben Corbin

City Manager: Oren L. King

Councilman (Mayor pro Tem), Priscilla Dunnum
 Councilman, Thomas H. Morton
 Councilman, Scott E. Temple
 Councilman, Charles W. Dickerson
 Clerk, Alberta Pfeiffer
 Police Chief, Ivan A. Robinson
 Fire Chief, Robert W. Gain
 Attorney, Royal M. Sorensen
 Treasurer, Alberta Pfeiffer
 Director of Public Works, Ervin Spindel
 City Engineer, LeGrande Leavitt
 Director of Finance, Robert L. Shand
 Director of Building and Safety, Ray Lake
 Purchasing Agent, Russell K. Reynolds
 Planning Director, William A. Goggin

CITY OF DUARTE

(County of Los Angeles)

Incorporated August 22, 1957

Legislative Districts: 49th Assembly; 38th Senatorial;
21st CongressionalGeneral law city. Population 16,250. Council meets second
and fourth Mondays in Duarte City Hall, 1634 E. 3rd St.

Mayor: Prentiss R. Ham

Vice Mayor, Kurt Hahn
 Councilman, James J. Coughlin
 Councilman, Paul A. Angleton
 Councilman, Donald R. Watson
 City Administrator and Clerk, Robert L. Poff

Attorney, William Camil

Police Chief, Sheriff

Fire Chief, Fire District

Treasurer, Robert L. Poff

Civil Defense, Robert L. Poff

Planning Director and Chief Building Inspector, David S.
Celestin**CITY OF DUNSMUIR**

(County of Siskiyou)

Incorporated August 7, 1909

Legislative Districts: 2nd Assembly; 2nd Senatorial;
2nd CongressionalGeneral law city. Population 2,873. Council meets first and
third Mondays of month in City Hall, Cedar St.
and Florence Ave.

Mayor: J. Morgan Jones

City Manager: Jack J. Greene

Councilman, John L. Cosentino
 Councilman, Ray Morlock
 Councilman, Elmer V. Larson
 Councilman, Robert E. Dewey
 Clerk, P. W. Lindt
 Attorney, Howard E. Jones
 Police Chief, Lealland A. Clark
 Fire Chief, Nick Melo
 Treasurer, H. O. Porter
 Finance Director, Jack J. Greene
 Purchasing Agent, Jack J. Greene
 Superintendent of Public Works, Jack J. Greene
 Building Inspector, J. Claude Slade
 School Superintendent (Joint Union High), Delwin H. Poe
 School Superintendent (Elementary School District), Eugene
 Evans
 Health Officer, Dr. F. W. Martin

CITY OF EL CAJON

(County of San Diego)

Incorporated November 20, 1912

Legislative Districts: 76th and 80th Assembly; 38th Senatorial;
36th CongressionalGeneral law city. Population 45,750. Council meets
first Monday of month in Council Chambers,
150 E. Lexington Avenue

Mayor: James C. Snapp

City Manager: Robert M. Applegate

Councilman, Albert L. Van Zanten
 Councilman, Robert L. Cornett
 Councilman, Richard R. Brown
 Councilman, George E. Quidort
 City Clerk, Delight V. Swain
 Attorney, Lynn R. McDougal
 Police Chief, Wallace A. Dart
 Fire Chief, R. M. Halgren
 Treasurer, David C. Hobson
 Assessor and Tax Collector, (County of San Diego)
 Director of Finance, David C. Hobson
 Building Department, Claude R. Jones
 Recreation Director, Arthur M. Mazzola
 Health Officer, (County of San Diego)
 School Superintendent (Grossmont Union School District),
 John T. Warburton
 School Superintendent (Cajon Valley Union School District),
 Dr. Ted Dixon
 Engineer, John F. Pizzato
 Planning Department, Laurence Wilson
 Director of Public Works and Superintendent of Streets, John
 F. Pizzato
 Defense Director, Robert M. Applegate

CITY OF EL CENTRO
(County of Imperial)

Incorporated April 16, 1908

Legislative Districts: 75th Assembly; 40th Senatorial;
38th Congressional

General law city. Population 20,179. Council meets second
and fourth Wednesdays of month in Council Chambers,
City Hall, 1275 Main Street.

Mayor: Everett R. Shaw

Councilman, Alex Gay
Councilman, George F. Bucklin
Councilman, Herb Koenig
Councilman, DuBois McGee
Clerk, Mrs. Celia Sweeden
Attorneys, Dickenson & Sattinger
Chief of Police, Paul M. Wheeler
Fire Chief, Lester Patton
Treasurer, August A. Saario
Purchasing Agent, George A. Lechner
Finance Director, James J. Johnson
Recreation Director, Harold Church
Superintendent of Streets, Leonard McClintock
Superintendent of Operations, Ray Foye
Building Inspector, Charles Cunningham
School Superintendent (El Centro School District), Dr. Jens
Hutchens
Public Works Director, Leonard McClintock
City Manager, Leonard McClintock
Civilian Defense Director, Leonard McClintock
Planning Commission Chairman Protem, Percie Thacker

CITY OF EL CERRITO
(County of Contra Costa)

Incorporated August 23, 1917

Legislative Districts: 10th and 11th Assembly; 7th Senatorial;
14th Congressional.

General law city. Population 27,850. Council meets Mondays
at 8 p.m. in Council Chambers, City Hall,
10890 San Pablo Ave.

Mayor: Donald C. West, Jr.
City Manager: Richard V. Brown

Councilman, Frank Cortese, Jr.
Councilman, Leo Armstrong
Councilman, Roy W. Mespelt
Councilman, Troy Kitchens
Clerk, Maryellen McCormick
Public Works, Robert S. Binsacca
Building Inspector, William Martindale
City Attorney, Max Wilcox, Jr.
Police Chief, Robert E. Bowers
Fire Chief, Edward Herman
Treasurer, Robert K. Zellers
Director of Finance, Maryellen McCormick
Health Officer, County Health Department
Director of Parks and Recreation, Joseph Figueira
Personnel Officer, Lucille Irish

CITY OF EL MONTE
(County of Los Angeles)

Incorporated November 18, 1912

Legislative Districts: 58th Assembly; 38th Senatorial;
25th Congressional.

General law city. Population 65,000. Council meets first and
third Monday morning and second and fourth Monday evening
in City Hall, 11333 E. Valley Blvd.

Mayor: Elmer Geronson

Councilman, John T. Crippin
Councilman, Arthur F. Salcido
Councilman, LeRoy A. Scott
Councilman, Sidney Kading
Clerk, Viola M. Nicolet
Attorney, James A. Nicklin
Police Chief, Orval Davis

Fire Chief, Chalmer Wire
City Administrator, Telfer E. Wright
Treasurer, Harry Gist
Controller, Mary Jane Laursen
Auditor, Pyle, Lance, Schlenger & Soll
City Engineer and Ex-Officio Director of Public Works, Glenn
F. Welch
Building Inspector, Robert E. Worthington
Civilian Defense Director, Telfer E. Wright

CITY OF EL SEGUNDO
(County of Los Angeles)

Incorporated January 18, 1917

Legislative Districts: 46th Assembly; 25th Senatorial;
28th Congressional.

General law city. Population 16,300. Council meets second
and fourth Mondays, 7 p.m. in City Hall, 350 Main St.

Mayor: Floyd Carr, Jr.

Mayor pro Tempore, E. L. (Les) Balmer
Councilman, Gordon T. Stephens
Councilman, Richard G. Nagel
Councilman, Robert W. Frederick
Clerk, Mrs. Eunice U. Creason
Attorney, Mark C. Allen, Jr.
Police Chief, Jay R. Stroh
Fire Chief, Harry R. Gates
Treasurer, Mrs. Ruth Hopp
Director of Public Works, Gerhardt Van Drie
Parks and Recreation Director, Jack Ruis
Finance Director, Harry H. Weber
Water Superintendent, Clifford Smith
Director of Building Safety, Melvyn Green
Civilian Defense Director, Arthur E. Jones
City Manager, Arthur E. Jones
City Librarian, Dorothea Fitzgerald

CITY OF ELSINORE
(County of Riverside)

Incorporated April 20, 1888

Legislative Districts: 74th Assembly; 36th Senatorial;
38th Congressional.

General law city. Population 3,500. Council meets second
and fourth Mondays of month. Meetings held at
130 S. Main St.

Mayor: Norman L. Chaffin

Councilman, Eugene J. Carter
Councilman, Lawrence Cartier
Councilman, Forrest Perkins
Councilman, Walter C. Bittle
Attorney, Harry M. Dougherty
Clerk, Florene Marshall
Police Chief, Leonard A. Carnighan
Fire Chief, Henry Boontjer
Treasurer, H. Clay Scott
City Engineer, D. R. Crane
Building Inspector, Carl Snider
City Administrator, Sam Kalfayan
Health Officer, Riverside County Health Dept.
Civilian Defense Director, Sam Kalfayan
Planning Commission Chairman, David Silver

TOWN OF EMERYVILLE
(County of Alameda)

Incorporated December 8, 1896

Legislative Districts: 17th Assembly; 16th Senatorial;
7th Congressional.

General law city. Population 2,686. Council meets Mondays
at 8:00 p.m. in City Hall, 1333 Park Ave., 94608

Mayor: Donald J. Neary

Vice Mayor, Wallace E. Fox
Councilman, Doyle S. Hudson

Councilman, Pietro Guaragno
 Councilman Donald H. Heintz
 Clerk, Alyce M. Winger
 Attorney, C. Errol Fletcher
 Police Chief, Robert S. Steeves
 Fire Chief, Peter Vittori
 Treasurer, F. J. Sullivan
 Assessor, County of Alameda
 Engineer, Edward M. Steffani
 Street Superintendent, Edward M. Steffani
 Building Inspector, Edward M. Steffani
 School Superintendent, H. D. Bailey
 Civil Defense Director, Lt. Wm. Hildebrand
 Planning Commission Chairman, Robert A. Galindo

CITY OF ESCALON

(County of San Joaquin)

Incorporated March 12, 1957

Legislative Districts: 30th Assembly; 20th Senatorial;
 11th Congressional.

General law city. Population 2,154. Council meets first and
 third Monday evenings.

Mayor: W. L. Amerine

Vice Mayor, Robert O. Schulz
 Councilman, Dr. Thomas F. Hagan
 Councilman, Jack P. Hanlon, Jr.
 Councilman, Carl J. M. Vilen
 Clerk, John S. McCloud
 Attorney, Leo Milich
 City Engineer, Darrell I. Dentoni
 Police Chief, James J. Black
 Fire Chief, Merril Clark
 Treasurer, Mrs. Edna M. Ihrig
 Auditor, Paul A. Ekholm
 Building Inspector, Case Rietveld
 Planning Commission Chairman, D. L. Bava

CITY OF ESCONDIDO

(County of San Diego)

Incorporated October 8, 1888

Legislative Districts: 80th Assembly; 40th Senatorial;
 35th Congressional.

General law city. Population 32,150. Council meets first four
 Wednesdays of each month at 7:30 p.m. in Council
 Chambers, 100 Valley Blvd.

Mayor: William S. Crow
 City Manager: David M. Brown

Mayor Pro Tempore, George M. Linthicum
 Councilman, Wil Mason
 Councilman, Lewis P. Tustin
 Councilman, Alan B. Skuba
 Clerk, Lina M. Hill
 Attorney, Vern B. Thomas
 Police Chief, Lester R. Lund
 Fire Chief, Louis Whyte
 Treasurer, George F. Bartley
 Finance Director, Richard H. Laman, Jr.
 Director of Public Works, John A. Williamson
 Street Superintendent, David C. Brown
 Water Superintendent, David C. Brown
 Chief Building Inspector, (Vacant)
 School Superintendent (Elementary Schools),
 Edward V. Murphy
 School Superintendent (High Schools), G. W. Quade
 Director of Parks and Recreation, B. A. Powell
 City Engineer, John A. Williamson
 Planning Commission Chairman, Stanley C. Felland

TOWN OF ETNA

(County of Siskiyou)

Incorporated March 13, 1878

Legislative Districts: 2nd Assembly; 2nd Senatorial;
 2nd Congressional.

General law city. Population 729. Council meets first and
 third Tuesdays of month in Council Room, City Hall.

Mayor: Lee M. Durett

Councilman, Bonnie E. Fowler
 Councilman, Lloyd B. Coatney
 Councilman, Jack C. Stacher
 Councilman, Jerome C. Reynolds
 City Clerk, Sharon J. Depew
 Police Chief, E. V. "Mike" Hunt
 Fire Chief, Ariel Facey
 Treasurer, Delores Hottendorf
 Street Superintendent, Jerome C. Reynolds
 Water Superintendent, Lloyd B. Coatney

CITY OF EUREKA

(County of Humboldt)

Incorporated April 18, 1856

Legislative Districts: 2nd Assembly; 1st Senatorial;
 1st Congressional.

Chartered city. Population 28,137. Council meets first and third
 Tuesdays of month in Council Chamber, 531 K Street

Mayor: Gilbert S. Trood

City Manager: Ronald E. Bartels

Councilman, Orvil Wilson
 Councilman, Allan A. McVicar
 Councilman, Chesley N. Gaylord, D.P.
 Councilman, Dale K. Smith
 Councilman, Lawrence R. Dawson
 Clerk, Ruby C. Shanahan
 Attorney, Melvin S. Johnsen
 Police Chief, C. E. Emahiser
 Fire Chief, R. R. Lay
 Treasurer, Paul B. McNeill
 Librarian, Helen B. Murie
 Director of Recreation and Parks, Wm. L. Winkenwerder
 City Engineer-Director of Public Works, M. T. McGovern
 Director of Finance, Paul B. McNeill
 Planning Director, (Vacant)

CITY OF EXETER

(County of Tulare)

Incorporated March 2, 1911

Legislative Districts: 35th Assembly; 32nd Senatorial;
 18th Congressional.

General law city. Population 4,500. Council meets second
 Wednesday of month in City Hall, 137 N. F St.

Mayor: Allan Davis

Councilman, Don F. Appling
 Councilman, Charles Wilshire
 Councilman, John A. Mangini
 Councilman, Jesse W. Robinson
 Clerk, Morris E. Erickson
 Attorney, William M. Thornton
 Police Chief, Elmer W. Morehouse
 Fire Chief, Gerald Ewing
 Treasurer, Joseph E. Doctor
 Engineer, Geo. E. Chrissakis
 Superintendent of Public Works, Everett Ferguson
 School Superintendent (Exeter Union School District),
 John T. Pomeroy
 School Superintendent (Exeter Union High School District),
 Lewis C. Foster
 Recreation Superintendent, Larry Fry

TOWN OF FAIRFAX

(County of Marin)

Incorporated March 2, 1931

Legislative Districts: 7th Assembly; 13th Senatorial;
1st Congressional.

General law city. Population 7,375. Council meets second
Monday of each month in Council Chambers, Women's
Club Bldg., 46 Park Road.

Mayor: Robert R. Souza

City Administrator: David J. Sumbardo

Councilman, Francis J. O'Connell

Councilman, Frank J. Egger

Councilman, Adelaide Wilson

Councilman, Cornelis Van Vliet

City Clerk, Frances R. Lestanguet

Purchasing Agent, David J. Sumbardo

Assessor, County

Attorney, Wallace S. Myers

Police Chief, James R. Orr

Fire Chief, Charles Thornton

Treasurer, Dorothy A. McGlothlin

Building Inspector, Ward J. Bourgeois

School Superintendent, Dr. H. Reginald Hammond

Civilian Defense Director, David J. Sumbardo

CITY OF FAIRFIELD

(County of Solano)

Incorporated December 12, 1903

Legislative Districts: 5th Assembly; 15th Senatorial; 6th
Congressional. General law city. Population, 46,094. Council
meets first and third Tuesdays at 8 p.m. in City Hall.

Mayor: Donald F. Pinkerton

City Manager: B. Gale Wilson

Councilman, Allan Witt

Councilman, Loyal V. Hanson

Councilman, Eugene D. Lightfoot

Councilman, Arne Digerud

Clerk, Colin C. Hutcheon

Attorney, B. D. Goodman

Police Chief, J. Laverne Coppock

Fire Chief, Peter Passanando

Treasurer, Elsie Turri

Finance Director, Stewart C. Mitchell

City Engineer, Joseph L. Shilts

Street Superintendent, Coral T. Larson

Water Superintendent, Ernest Pinkerton

Health Officer, Solano County Health Department

Superintendent of Recreation, William E. Johnson

Public Works Director, Joseph L. Shilts

Civilian Defense Director, B. Gale Wilson

Building Inspector, Garland Turnbo

Planning Director, Gary L. Gouvea

CITY OF FARMERSVILLE

(County of Tulare)

Incorporated October 5, 1960

Legislative Districts: 35th Assembly; 32nd Senatorial;
18th Congressional.

General law city. Population 3,550. Council meets second
and fourth Wednesdays of month in
City Hall, 147 E. Front St.

Mayor: J. W. Kemp

Councilman, Virgle C. Stone

Councilman, J. D. Dangler

Councilman, Romaldo Tafoya

Councilman, Jim Stevens

City Clerk, Ruth Ennis

Attorney, LeRoy McCormick

Treasurer, (Vacant)

Fire Chief (Volunteer), Garry L. Meek

Assessor, County of Tulare

Health Officer, County of Tulare

Building Inspector, Joseph C. Brown

Electrical Inspector, Joseph C. Brown

Police Chief, LeRoy Covert

City Engineer, George E. Chrissakis

Director of Public Works, Hubert T. Green

CITY OF FERNDALE

(County of Humboldt)

Incorporated August 28, 1893

Legislative Districts: 1st Assembly; 3rd Senatorial;
1st Congressional.

General law city. Population 1,371. Council meets first
Monday of month in City Hall, 834 Main St.

Mayor: Arthur Guggenbickler

Councilman, Jack Tipple, Sr.

Councilman, Elvin Coppini

Councilman, Stanley Dixon

Councilman, William Crane

City Clerk, Donald R. Slocum

Police Chief, Charles R. Goff

Fire Chief, Lino Mogni

Treasurer, George A. Hindley

Attorney, James Morrison

Street Superintendent, Harry Christensen

Health Officer, Clarence Crane, M.D.

Civilian Defense Director, Arthur Guggenbickler

Planning Director, Malcolm Cameron

CITY OF FILLMORE

(County of Ventura)

Incorporated July 10, 1914

Legislative Districts: 37th Assembly; 33rd Senatorial;
13th Congressional.

General law city. Population 5,475. Council meets second and
fourth Tuesdays of month in City Hall, 524 Sespe Ave.

Mayor: Fred G. Bryce

City Manager: R. Wesley Nichols

Councilman, Dewey L. Thompson

Councilman, Frank L. Munoz

Councilman, Ernest J. Morales

Councilman, William E. Shaffer

City Clerk, Emmalena E. Klotz

Attorney, Preston W. Hill

Police Chief, S. L. McClary

Fire Chief, Oscar L. DeFever

Treasurer, Jim L. McGuire

Auditor, Pyle, Lance, Schlinger & Soll

Purchasing Agent, R. Wesley Nichols

Planning Commission Chairman, George C. Scoles

Engineer, S. G. Bennett

Superintendent of Public Works, R. Wesley Nichols

Health Officer, Stephen A. Coray, M.D.

Executive Officer of Disaster Council, Fred G. Bryce

School Superintendent (High School), Donovan Main

School Superintendent (Intermediate School), Glen R. Phillips

CITY OF FIREBAUGH

(County of Fresno)

Incorporated September 17, 1914

Legislative Districts: 33rd Assembly; 30th Senatorial; 16th
Congressional. General law city. Population 2,627. Council
meets second and fourth Tuesdays of month in
City Hall, 1575 11th St.

Mayor: Claude J. DeBoer

City Administrator: Henry Rebecchi

Councilman, A. Paganucci

Councilman, W. R. Johnston

Councilman, Henry Tucci

Councilman, Ray Zozaya

City Attorney, Jay Powell

Police Chief, John McClain

Fire Chief, E. C. Borboa
 Auditor, LeRoy Buntner
 Water Superintendent, A. Paganucci
 Street Superintendent, A. Paganucci
 Engineer, J. A. Ross
 Health Officer, Dr. William Defries
 Treasurer, Miss Mary Lou Jimenez
 School Superintendent (Firebaugh Joint School District),
 Morris Kyle

CITY OF FOLSOM (County of Sacramento)

Incorporated April 20, 1946

Legislative Districts: 8th and 9th Assembly; 19th Senatorial; 3rd Congressional. General law city. Population 6,000.

Council meets first and third Monday of month in
 City Hall, 50 Natoma St., Folsom

Mayor: John E. Kipp, Jr.

City Administrator: Cyril Thomas

Councilman, Thomas J. Dolan, Jr.
 Councilman, Alfred J. Relvas
 Councilman, Buell L. Slater
 Councilman, John A. Thorne
 City Clerk, Mrs. Artie M. Davies
 Treasurer, Aneita A. Guernsey
 Police Chief, W. F. Wilson
 Fire Chief, C. L. Burnett
 City Attorney, Louis A. Boli, III
 School Superintendent (Folsom Unified School District)
 Howard C. Wood

CITY OF FONTANA (County of San Bernardino)

Incorporated June 25, 1952

Legislative Districts: 72nd Assembly; 36th Senatorial;
 33rd and 38th Congressional.

General law city. Population 18,650. Council meets first and
 third Tuesdays of month in City Hall, 8353 Sierra Ave.

Mayor: Ted J. Porter

Councilman, John G. Gilday, Jr.
 Councilman, Leslie R. Senk
 Councilman, R. Gordon Young
 Councilman, Charles A. Koehler
 Clerk, Julio J. Emanuelli
 Attorney, Henry F. Rager
 Treasurer, M. J. Micallef
 Police Chief, Henry A. Younge
 Fire Chief, Wm. Janka
 City Manager, Carl E. Berry
 Planning Director, Walter O. Wells
 Street Superintendent, Philip E. Mead
 Health Officer, Delbert Bybee
 Engineer, Philip E. Mead
 Public Works Director, Philip E. Mead
 Director of Building and Safety, G. L. Watson
 Superintendent, Fontana Unified School District, John E. Price
 Parks and Recreation Director, Norman S. Stevens
 Civilian Defense Director, Carl E. Berry

CITY OF FORT BRAGG (County of Mendocino)

Incorporated August 5, 1889

Legislative Districts: 2nd Assembly; 4th Senatorial;
 1st Congressional

General law city. Population 4,433. Council meets second and
 fourth Mondays of month in City Hall, 416 Franklin St.

Mayor: Bernard J. Vaughn

Councilman, George P. Adams
 Councilman, Frank Petersen
 Councilman, Floyd H. Botsford
 Councilman, Alex Rice

City Clerk, Virginia Ainger
 City Attorney, Robert C. Petersen
 Police Chief, Owen Hablutzel
 Fire Chief, H. Mero Shafsky
 Recreation Director, Roy P. Miller
 Treasurer, Walter Stump
 Building Inspector, Norman Saari
 Street Superintendent, Tom Riddle
 Water Superintendent, Tom Riddle
 School Superintendent, J. Randal Patterson
 Superintendent of Municipal Affairs, Tom Riddle
 Civilian Defense Director, B. J. Vaughn

CITY OF FORT JONES (County of Siskiyou)

Incorporated March 16, 1872

Legislative Districts: 2nd Assembly; 2nd Senatorial;
 2nd Congressional

General law city. Population 483. Council meets first Monday
 of month.

Mayor: Robert L. Stone

Councilman, Ernest P. Smith
 Councilman, Donald Duncan
 Councilman, Dale Evans
 Councilman, Aaron Fincher
 Clerk, Katherine Luttrell
 Attorneys, Tebbe & Correia
 Police Chief, Paul Garrison
 Fire Chief, Ray LaMarr
 Treasurer, Vernon A. Walker
 Health Officer, Dr. Martin
 School Superintendent (Elementary), Paul Fisher
 School Superintendent (Union High School), Dr. Carlton Roberg
 Civilian Defense Director, Bob Stone

TOWN OF FORTUNA (County of Humboldt)

Incorporated February 20, 1906

Legislative Districts: 2nd Assembly; 1st Senatorial;
 1st Congressional

General law city. Population 3,829.

Mayor: Ray E. Stewart

Councilman, Herman Bistrin
 Councilman, Nat R. Evans
 Councilman, W. C. Gibbs, Jr.
 Councilman, T. G. Lippert
 City Clerk, Fay P. Callarman
 Attorney, Howard Pentoney
 Police Chief, Dale L. Livingston
 Fire Chief, "Bud" Wescott
 Treasurer, C. F. Collins
 Engineer, Winzler-Kelly, Eureka
 Chief Administrative Officer, Thomas J. McWhorter
 Health Officer, Monna M. Sheller, M.D.

CITY OF FOUNTAIN VALLEY (County of Orange)

Incorporated June 13, 1957

Legislative Districts: 70th Assembly; 34th Senatorial;
 35th Congressional

General law city. Population 24,103. Council meets first and
 third Tuesdays of each month at 8 p.m. in City Hall,
 10200 Slater Ave.

Mayor: Robert D. Schwerdtfeger

Vice-Mayor, Donald V. Fregeau
 Councilman, Edward E. Just
 Councilman, John D. Harper, Jr.
 Councilman, Joseph J. Courreges
 City Manager, James E. Neal
 City Clerk, Mary E. Cole
 Attorney, Edwin P. Martin

City Engineer, Wayne Osborne
 Police Chief, Charles W. Michaelis
 Fire Chief, Harold Lawson
 Treasurer, Mary E. Cole
 Assessor, County
 Director of Building and Safety, Duane Emminger
 Civilian Defense Director, James E. Neal
 Director of Public Works, Marvin Haglund
 Planning Director, Stanley Mansfield
 Director of Finance, (Vacant)
 Parks and Recreation Director, Stanley Stafford

TOWN OF FOWLER

(County of Fresno)

Incorporated June 15, 1908

Legislative Districts: 33rd Assembly; 30th Senatorial;
 16th Congressional

General law city. Population 1,892. Council meets first and
 third Tuesdays in city hall.

Mayor: John Panzak

Councilman, Donald Turpin
 Councilman, Frank Monis
 Councilman, Delbert Ehrlich
 Councilman, John Tikijian
 Clerk, Grady Diffee
 Attorney, Mikio Uchiyama
 Police Chief, Albert Quintana
 Fire Chief, Jake Avedisian
 Treasurer, Viggo C. Madsen
 City Superintendent, T. J. Emens
 School Superintendent, Richard Cherry

CITY OF FREMONT

(County of Alameda)

Incorporated January 23, 1956

Legislative Districts: 13th Assembly; 8th and 11th Senatorial;
 9th Congressional

General law city. Population 91,600. Council meets first, second,
 third, and fourth Tuesdays at the Fremont Community
 Center, 40204 Paseo Padre Parkway.

Mayor: Geoffrey A. Steel

City Manager: Don Driggs

Councilman-Vice Mayor, Hugh Block
 Councilman, Gene Rhodes
 Councilman, Donald F. Dillon
 Councilman, Bill van Doorn
 City Clerk, Robert A. Nelson
 Attorney, Raymond E. Ott
 Chief of Police, Clinton H. Wright
 Fire Chief, Thomas L. Estudillo
 Treasurer, Stanley F. Stephens, Jr.
 Public Works Director-Engineer, Laurence W. Milnes
 Building Inspector, Donald O. Teter
 Planning Director, David W. Baker
 Director of Community Recreation, Stuart C. McCormick
 Civilian Defense Director, Don Driggs
 Assessor, Alameda County Assessor's Office

CITY OF FRESNO

(County of Fresno)

Incorporated October 12, 1885

Legislative Districts: 32nd and 33rd Assembly;
 16th Senatorial; 16th Congressional

Chartered city. Population 161,400. Council meets Thursdays,
 City Hall, 2326 Fresno St.

Mayor: Floyd H. Hyde

Chief Administrative Officer: Neil Goedhard

Councilman, Curtis F. Nagel
 Councilman, Elvin C. Bell
 Councilman, Paul G. Wasemiller
 Councilman, J. C. Trombetta

Councilman, P. J. Camaroda
 Councilman, Ted C. Wills
 Clerk, Jacqueline L. Ryle
 Attorney, Robert H. Baida
 Police Chief, H. R. Morton
 Fire Chief, E. F. Wrought
 Treasurer, Walter P. Berg
 Auditor, M. R. Uhler
 Director of Finance, Walter P. Berg
 Purchasing Agent, Jess Laughlin
 Assessor, Gerald B. Gard
 Engineer, Donald E. Baird
 Director of Public Works and Street Superintendent,
 James L. Martin
 Gen. Mgr. Water Division, Jess Robinson
 Dir. Planning-Building Services, John Behrens
 Health Officer, Dr. Wm. A. DeFries
 Director Parks and Recreation, Howard Holman
 School Superintendent, Erwin Dann
 Civilian Defense Director, Neil Goedhard

CITY OF FULLERTON

(County of Orange)

Incorporated February 15, 1904

Legislative Districts: 35th and 69th Assembly; 35th Senatorial;
 25th and 34th Congressional

General law city. Population 83,000.

Council meets first and third Tuesdays of month in Council
 Chambers (City Hall), 303 W. Commonwealth

Mayor: Louis R. Reinhardt

Councilman, Ralph A. Diedrich
 Councilman, Jerry F. Christie
 Councilman, Robert E. Root
 Councilman, Robert A. Von Esch
 Clerk, Mrs. Virginia C. Fitzsimmons
 Attorney, D. Reginald Gustavson
 Police Chief, Wayne Bornhoft
 Fire Chief, Lloyd W. Eckels
 Treasurer, Grover C. Hermes, Jr.
 Purchasing Agent, Robert Kidwell
 Public Works Director, Hugh L. Berry
 Street Maintenance Superintendent, Beryle Brown
 Utilities Manager, Jack L. Royer
 Parks and Recreation Director, James M. Cowie
 Planning Director, Don DeWitt
 School Superintendent (Jr. College Dist.), Charles H. Wilson
 School Superintendent (High School Dist.), Leonard L.
 Murdy, Jr.
 School Superintendent (Elementary Schools), D. Russell Parks
 City Administrator, Wm. F. Cornett, Jr.
 Director of Building and Safety, William G. Vasvary
 Civilian Defense Coordinator, William H. O'Brian
 Director of Finance, Edmund Grens
 Personnel, Ronald D. Gallaher
 Airport Manager, J. Brian Douglass

CITY OF GALT

(County of Sacramento)

Incorporated August 16, 1946

Legislative Districts: 3rd and 9th Assembly; 19th Senatorial;
 3rd Congressional. General law city. Population 2,613.

Council meets last Tuesday of month in City Hall, 621 B St.

Mayor: Robert Biederman

Councilman, John F. Enjalran
 Councilman, Robert B. Lawrence
 Councilman, Ronald V. Jacobsen
 Councilman, Ladon J. Strapp
 City Clerk, Berniece Shelley
 Police Chief, Walter E. Froehlich
 City Attorney, Keith W. Lamb
 Auditor, Karl Swinney
 Engineer, Clifford Gatzert
 Fire Chief, August Pahl
 City Treasurer, Jacqueline A. Davy

Police Captain, Clyde Lee
 School Superintendent (Grammar), Robert L. McCaffrey
 School Superintendent (High School), Orville Fletcher
 Civilian Defense Director, Robert Biederman

CITY OF GARDENA 25

(County of Los Angeles)

Incorporated September 11, 1930

Legislative Districts: 67th Assembly; 31st and 32nd Senatorial;
 17th Congressional. General law city. Population 44,497.
 Council meets second and fourth Tuesdays of month
 at 1700 W. 162nd St.

Mayor: Kiyoto K. Nakaoka

Mayor pro tem, Donald H. Davidson
 Councilman, Harvey L. Chapman
 Councilman, Robert R. Kane
 Councilman, Edmond J. Russ
 Clerk, Doris F. Diamond
 Attorney, Walter N. Anderson
 Police Chief, Roy E. Tracey
 Fire Chief, Carl L. Carlson
 Treasurer, Sidney Lemberger, Jr.
 Auditor, Cotton & Francisco
 Engineer, Jack P. Bilborough
 Director of Building and Safety, (Vacant)
 Health Officer, Los Angeles County Health Dept.
 Director of Recreation and Parks, Albert J. Nash, Jr.
 Civil Defense Director, John H. Ghormley
 Administrative Officer, John H. Ghormley
 City Planner, (Vacant)
 Director of Finance, Louis G. Lopez

CITY OF GARDEN GROVE

(County of Orange)

Incorporated June 18, 1956

Legislative Districts: 69th, 70th and 71st Assembly; 34th and
 35th Senatorial; 34th Congressional. General law city. Popula-
 tion 117,938. Council meets first and third Tuesdays at 7 p.m.;
 second and fourth Tuesdays at 4 p.m. in City Hall, 11391
 Acacia St.

Mayor: Reece Ballard

City Administrator: Dudley Lapham

Councilman, Kathryn L. Barr
 Councilman, John R. Dean
 Councilman, H. Louis Lake
 Councilman, Laurence J. Schmit
 City Clerk, Gwen Wiesner
 Attorney, Willard Pool
 Treasurer, Gwen Wiesner
 Police Chief, George P. Tielsch
 Fire Chief, Marion P. Umphress
 Finance Director, Martin L. Allen
 Assessor, Orange County
 Public Works Director, Charles Handy
 Building Director, Harry R. Peirce
 Executive Officer Disaster Council, Marion Umphress
 Planning Director, Cline F. Martin
 Recreation and Parks Director, Max Weeks

CITY OF GILROY

(County of Santa Clara)

Incorporated March 12, 1870

Legislative Districts: 22nd Assembly; 18th Senatorial;
 10th Congressional. Chartered city. Population 10,600.
 Council meets first and third Mondays of month in
 Council Chambers, 10 S. Rosanna St., P.O. Box 66,
 Gilroy, California 95020

Mayor: Norman B. Goodrich

City Administrator: Fred O. Wood

Mayor Pro Tempore, Everett C. Wentworth
 Councilman, Anthony C. Silva
 Councilman, John E. Allemand

Councilman, Mark E. Kennedy, Jr.
 Councilman, George T. Duffin
 Councilman, Charles F. Quartiroli
 Clerk, Susanne E. Steinmetz
 Attorney, Bruce M. Jacobs
 Police Chief, C. J. Laizure
 Fire Chief, Albert L. Brittain
 Public Works Director-City Engineer, William K. Henry, Jr.
 Parks and Recreation Director, William E. Ayer
 Purchasing Agent, Cecil A. Reinsch
 Chief Librarian, Mary L. Goshert
 Director of Finance, Fred O. Wood
 Auditor, Susanne E. Steinmetz
 Assessor, County
 Streets and Sewers Foreman, Anthony Martin
 Water Foreman, Morris R. Whiting
 Building Inspector, Louis Gagnebin
 Director of Civil Defense, Fred O. Wood
 Health Inspector, Santa Clara County Health Dept.
 School Superintendent, Edmond B. Bullard
 Planning Commission Chairman, Dale J. Stephenson

CITY OF GLENDALE 26

(County of Los Angeles)

Incorporated February 15, 1906

Legislative Districts: 43rd, 54th and 62nd Assembly; 21st
 Senatorial; 20th and 24th Congressional. Chartered city.
 Population 137,083.

Council meets every Tuesday at 2 p.m. and fourth Thursday
 at 8 p.m. of each month in City Hall, 613 E. Broadway

Mayor: Kenneth R. Stephens

City Manager: C. E. Perkins

Councilman, Wm. Howard Peters
 Councilman, Allan G. Watson
 Councilman, Warren F. Haverkamp
 Councilman, Dr. James W. Perkins
 Clerk, John H. Walters
 Attorney, Joseph W. Rainville
 Police Chief, Duane R. Baker
 Fire Chief, Norman S. Stolley
 Treasurer, Tim Shugrue
 Director of Purchases, Stafford M. Hall
 Controller, G. W. Carlile
 Engineer, Elwood W. Holland
 Librarian, Jack A. Ramsey
 Street Superintendent, Ronald Thomas
 General Manager and Chief Engineer, Public Service
 Department, L. W. Grayson
 Health Officer, Dr. Mary Seddon
 Building Superintendent, Clyde A. Blodgett
 Director of Parks and Recreation, William A. Burr
 Personnel Director, Theodore L. Sharp
 Planning Commission Chairman, Paul B. Boyd
 Planning Director, Joseph A. Mellen
 Director of Civil Defense, John Korkis
 School Superintendent, Dr. James Henry Williams
 Public Works Director, Wm. L. O. Martini

CITY OF GLENDORA 27

(County of Los Angeles)

Incorporated November 13, 1911

Legislative Districts: 49th Assembly; 19th Senatorial;
 24th and 25th Congressional
 General law city. Population 30,300. Council meets first and
 third Tuesday in Council Chamber, City Hall,
 116 E. Foothill Blvd.

Mayor: Joe M. Finkbiner

City Manager: Howard D. Tipton

Mayor Pro Tempore, George C. McGill
 Councilman, Arthur M. Baldwin
 Councilman, Arthur E. Isensee
 Councilman, Edmund O. Smyth
 City Clerk, R. R. Baiotto
 Police Chief, O. B. Posey

Fire Chief, K. E. Klinger
 City Attorney, Allard, Shelton & O'Connor
 Assessor, Los Angeles County
 Tax Collector, Los Angeles County
 City Engineer, Karl Kohlhoff
 Planning Director, A. B. Dadaian
 Street Superintendent, Karl Kohlhoff
 Water Superintendent, Keith H. Warner
 City Treasurer, Alma S. Cadwell
 Finance Director, Robert H. Nash
 Auditor, Pyle, Lance, Schlenger & Soll
 Public Works Director, Karl Kohlhoff
 Building Inspector, Thomas Balderrama
 Health Officer, Los Angeles County
 Librarian, John Jolly
 School Superintendent, James Slezak
 Civilian Defense Director, Howard Tipton

CITY OF GONZALES
 (County of Monterey)

Incorporated January 14, 1947

Legislative Districts: 34th Assembly; 17th Senatorial;
 12th Congressional

General law city. Population 2,550. Council meets first and
 third Tuesdays, 8 p.m., in City Hall, 109 Fourth St.

Mayor: Gene B. Tavernetti

City Manager: I. Irving Goldman

Councilman (Mayor pro Tempore), Joe Svienson
 Councilman, Sam E. Yop, Jr.
 Councilman, John W. Kisting, D.D.S.
 Councilman, Edward F. Maher
 City Clerk, I. Irving Goldman
 Police Chief, Earl L. Ashton
 Fire Chief, R. E. Botill
 Building Inspector, I. Irving Goldman
 Treasurer, Shirley Piffero
 Attorney, Saul M. Weingarten
 Grammar School Superintendent, Cecil Thompson
 High School Superintendent, Richard Force

CITY OF GRASS VALLEY
 (County of Nevada)

Incorporated April 15, 1861

Legislative Districts: 6th Assembly; 3rd Senatorial;
 2nd Congressional

Chartered city. Population 5,563. Council meets second and
 fourth Tuesdays of month in City Hall, E. Main St.

Mayor: Richard H. Hales

Assistant Mayor: John J. Hodge

Councilman, Victor E. Tamietti
 Councilman, Jearold F. Brust
 Councilman, Arch Brooks
 Clerk, J. A. Simmons
 Attorney, Wm. J. Cassettari
 Police Chief, Frank Knuckey
 Fire Chief, Wm. Boundy
 Treasurer-Auditor, Clinton G. Dana
 Purchasing Agent, John L. Frank
 Director of Public Works, Thomas E. Leland
 Building Inspector, John L. Frank
 Superintendent of Parks, Richard M. Heather
 School Superintendent (Nevada Union High School),
 Gerald H. Gelatt
 School Superintendent (Grass Valley Elementary School),
 Vernon Bond
 Planning Commission Chairman, Chan Hudson
 Recreation Director, Robert Stockton
 City Engineer, Thomas E. Leland
 Librarian, Rose Geronimi

CITY OF GREENFIELD
 (County of Monterey)

Incorporated January 7, 1947

Legislative Districts: 34th Assembly; 17th Senatorial;
 12th Congressional

General law city. Population 2,034. Council meets first and
 third Tuesdays of month at 135½ El Camino Real News Bldg.

Mayor: T. J. Clifton

Councilman, Vic Pura
 Councilman, Michael K. Reed
 Councilman, Mrs. Frances Johansen
 Councilman, Arnold Armer
 Clerk, Phillip Bianchi
 Treasurer, Alberta L. Gertsch
 Chief of Police, T. W. Allred
 Fire Chief, Alfred Corda
 Attorney, Gordon Daley
 Building Inspector, C. T. Roberts, Sr.
 School Superintendent, (Vacant)

CITY OF GRIDLEY
 (County of Butte)

Incorporated November 23, 1905

Legislative Districts: 4th Assembly; 6th Senatorial;
 2nd Congressional

General law city. Population 3,625. Council meets first and
 third Mondays of month in City Hall, 685 Kentucky St.

Mayor: William G. McMurtry

Councilman, Everett Hamman
 Councilman, Joseph E. Hughes
 Councilman, Clifton Shifflet
 Councilman, Wm. C. Squire
 Clerk, Estella Smith
 Attorney, Seth Millington
 Police Chief, Norman H. Cook
 Fire Chief, C. B. Vance
 Treasurer, J. C. Todd
 Director of Finance, Estella Smith
 Engineer, William P. Williams
 Street Supervisor, Andy Sandell, Jr.
 Building Inspector, Don Newel
 Health Officer, I. Heindl, M.D., M.P.H., Butte County Health
 Department
 Utilities Supervisor, Warren Richins
 School Superintendent (Gridley Union Elementary School Dis-
 trict), Donovan Davis
 School Superintendent (Gridley Union High School District),
 Robert Vaughn
 Civil Disaster Director, Henry L. Williams

CITY OF GROVER CITY
 (County of San Luis Obispo)

Incorporated December 21, 1959

Legislative Districts: 36th Assembly;
 17th Senatorial; 13th Congressional.

General law city. Population 5,975. Council meets first and
 third Wednesdays

Mayor: Charles L. Bagwell

Councilman, Robt. H. Newdell
 Councilman, Joe F. McGowne
 Councilman, Helen J. Barnes
 Councilman, Walter L. Jenkins
 City Clerk, Nell G. Sheehan
 Attorney, Clifford H. Clark
 Treasurer, Morgan C. Page
 Planning Commission Chairman, Gene Mintz
 Building Inspector, Ralph Hatley
 Police Chief, Billy J. Allison
 Fire Chief, Joe McGowne
 Assessor, County of San Luis Obispo
 Health Officer, County of San Luis Obispo
 School Superintendent (High School), Earl Denton
 School Superintendent (Pismo Elementary), George Childress
 Superintendent of Public Works, Morgan Page
 Manager, Water Department, Morgan Page

CITY OF GUADALUPE (County of Santa Barbara)

Incorporated August 3, 1946

Legislative Districts : 36th Assembly ; 24th Senatorial ;
13th Congressional

General law city. Population 3,300. Council meetings are held
the second and fourth Mondays of each month at 7:30 p.m.
in the Veterans Memorial Bldg., Guadalupe St.

Mayor : Charles E. Draper

Councilman, Louis Cernokus
Councilman, John E. Perry, Jr.
Councilman, Michael A. Trapani
Councilman, You Ung (Bud) Wong
City Clerk, Myrtle L. Chamberlain
City Treasurer, Sandra Dalla Costa
Fire Chief, Thomas W. Mills
City Attorney, Shipsey & Seitz
Police Chief, Stanley R. Camp
Health Officer, County of Santa Barbara
Assessor, County of Santa Barbara
School Superintendent, Kermit McKenzie

CITY OF GUSTINE (County of Merced)

Incorporated November 11, 1915

Legislative Districts : 31st Assembly ; 24th Senatorial ; 12th
Congressional. General law city. Population 3,250. Council
meets first and third Mondays of month in
City-County Bldg., 682 Third Ave.

Mayor : Lowell N. Peters

Councilman, John Azevedo
Councilman, Ward Bull
Councilman, Albert E. Goman
Councilman, D. J. Galatro
Clerk, Edwin M. Petersen
Attorney, George W. Murry
Police Chief, Robert Belmont
Fire Chief, William E. Manlove
Treasurer, Mildred B. Joy
Auditor, Giffen, Hills & Carruth
Assessor, County of Merced
Engineer, W. E. Bedesen
Street Foreman, Tony Mendez
Water Dept. Foreman, Tony Mendez
Building Inspector, Edwin Silbernagle
Health Officer, A. Frank Brewer, M.D.
Executive Office of Disaster Council, Lowell N. Peters
City Manager, Edwin M. Petersen
Electrical Inspector, A. E. Kuhlemeier
Plumbing Inspector, Edwin Silbernagle
License and Tax Collector, Mildred B. Joy
School Superintendent, Newman-Gustine Unified School Dis-
trict, John Landis
Planning Director, Dr. Floyd Keobel

CITY OF HALF MOON BAY (County of San Mateo)

Incorporated July 15, 1959

Legislative Districts : 26th Assembly ; 21st Senatorial ; 11th
Congressional. General law city. Population 3,150. Council
meets first and third Tuesdays, at
City Hall, 501 Main Street

Mayor : Nicholas C. De Meo

Vice Mayor, Victor S. Tigerman
Councilman, Elbert Fernandez
Councilman, Albert J. Adreveno
Councilman, Dolores Burns Pompati
City Clerk-Administrator, Fred L. Paxton
Attorney, Stanley R. Norton
Treasurer, Claudia Snyder
Police Chief, Fred Ceranski
Fire Chief, Jimmy Biggs
Assessor, San Mateo County

Health Officer, San Mateo County
School Superintendent, Lowell Brubaker (Unified District)
Civilian Defense Director, Fred L. Paxton

CITY OF HANFORD (County of Kings)

Incorporated August 12, 1891

Legislative Districts : 35th Assembly ; 27th Senatorial ; 18th
Congressional. General law city. Population 14,500. Council
meets second and fourth Mondays of month in
Council Chambers, Civic Auditorium

Mayor : Alex Schafer

City Manager : Vincent G. Peterson

Vice Mayor, Abel J. Meirelles
Councilman, Delbert R. Dimmick
Councilman, Emmett S. McDowell
Councilman, Tom Spear
City Clerk, Donna E. Williams
Attorney, Lawrence W. Clawson
Police Chief, Curtis Henderson
Fire Chief, Ernest Filippi
Director of Finance, Kenneth T. Berry
Treasurer, Ralph D. Anderson
Assessor, Kings County
Planning Director, Culley E. Polehn
City Librarian, Alice E. Hall
Airport Manager, George Baldrick
Engineer, Jack Schwartz
Street Superintendent, Arie Scheeringa
Building Official, Oliver Mann
Recreation Director, Glenda Mae Drennen
School Superintendent (Elementary), Dr. Maynard Liljeblad
Civilian Defense Director, Vincent G. Peterson
Water Superintendent, Robert Aslesen
Public Works Director, Jack Schwartz

CITY OF HAWAIIAN GARDENS (County of Los Angeles)

Incorporated April 9, 1964

Legislative Districts : 66th Assembly ; 37th Senatorial ; 19th
Congressional. General law city. Population 8,641. Council
meets second and fourth Tuesdays each month at 8 p.m.

Mayor : Wm. Carl Rodgers

City Manager : Noyes Alexander

Mayor pro Tem, Leland S. Johnson
Councilman, Venn W. Furgeson
Councilman, C. Robert Lee
Clerk, Noyes Alexander
Attorney, Graham Ritchie
Police Chief, Contract
Fire Chief, Contract
Treasurer, Carol Dorfmeier
Public Works Director, Contract
Health Officer, Contract
School Superintendent, Murrell Miller
Building Inspector, Contract
Assessor, Contract
Librarian, Contract
Engineer, Contract
Planning Director, Noyes Alexander

CITY OF HAWTHORNE (County of Los Angeles)

Incorporated July 12, 1922

Legislative Districts : 65th and 67th Assembly ; 38th Senatorial ;
17th Congressional. General law city. Population 41,500.
Council meets second and fourth Mondays of month in
City Hall, 4460 W. 126th St.

Mayor : Hubert L. Cunningham

City Manager : Joy West

Councilman, Gregory Page
Councilman, Joseph Miller
Councilman, Champ Clark

Councilman, Robert Reeves
 Treasurer, Lou S. O'Rourke
 Clerk, Kenneth L. Keel
 Attorney, A. B. Keel
 Police Chief, Harry P. Severns
 Fire Chief, William R. Hartzell
 City Accountant, James Carroll
 Parks and Recreation Director, Cossie Smith
 Purchasing Agent, James Carroll
 Engineer, Kenneth Jue
 Street Superintendent, Thomas McDermott
 Superintendent Water Department, Henry Desmond
 Building Superintendent, George Silveira
 School Superintendents, Reese Walton and Ben Fugate
 Civilian Defense Director, Joy M. West
 Planning Chairman, Billie Moore

CITY OF HAYWARD

(County of Alameda)

Incorporated March 11, 1876

Legislative Districts: 13th Assembly; 8th, 11th and 14th
 Senatorial; 8th and 9th Congressional. Chartered city.
 Population 93,400. Council meets every Tuesday, except the fifth
 Tuesday of the month in City Hall, 22738 Mission Blvd.

Mayor: John K. Smith

City Manager: Raymond E. Doran

Councilman, George P. Oakes
 Councilman, Vernon C. Blichfeldt
 Councilman, John N. Pappas
 Councilman, Daniel E. Cooper
 Councilman, Thomas H. Neveau
 Councilman, Ilene Weinreb
 Clerk, Edward K. Stanton
 Attorney, John W. Scanlon
 Police Chief, George G. Forth
 Fire Chief, Matthew Jimenez
 Finance Officer, R. Neal Bearden
 Street Superintendent, John Stevko
 Building Inspector, John Canestro
 Airport Manager, Francis H. Whitcomb
 Parks Superintendent, Wm. Yardy
 Librarian, William G. Webster
 Director of Public Works, Edward E. Phillips
 Civilian Defense Director, Raymond E. Doran
 Planning Director, Bruce Allred

CITY OF HEALDSBURG

(County of Sonoma)

Incorporated February 20, 1867

Legislative Districts: 2nd Assembly; 1st Senatorial;
 1st Congressional

General law city. Population 5,131. Council meets first and
 third Mondays of month in City Hall, 126 Matheson St.

Mayor: Doug V. Badger

Councilman, Ambrose L. Barbieri
 Councilman, William R. Lucius
 Councilman, Al J. Giorgi
 Councilman, John M. Quinby
 Clerk, Edwin Langhart
 Attorney, John A. Klein
 Police Chief, George Vannucci
 Fire Chief, Tony Pavoni
 Treasurer, Mrs. Marion Ingols
 Auditor, Edwin Langhart
 Purchasing Agent, Edwin Langhart
 Street Superintendent, Waldo Iversen
 Electrical Superintendent, Waldo Iversen
 Building Inspector, Clyde C. Cook
 Water Superintendent, Waldo Iversen
 Health Officer, Sonoma County
 School Superintendent, Robert L. Malone
 Civilian Defense Director, Doug V. Badger

CITY OF HEMET

(County of Riverside)

Incorporated January 20, 1910

Legislative Districts: 74th Assembly; 36th Senatorial;
 38th Congressional

General law city. Population 10,150. Council meets second
 Monday of month in City Offices, 450 E. Latham Ave. 92343

Mayor: Charles P. Reader

City Manager: Paul E. Wilcox

Vice-Mayor, Perry W. Downen
 Councilman, E. Eugene White
 Councilman, Harry E. Wright
 Councilman, Robert B. Stetson
 Clerk, Mary E. Henley
 Attorney, Thomas M. Cox
 Police Chief, Carl McWilliams
 Fire Chief, Donald Fleming
 Treasurer, Helen Gregory
 Director of Public Works, James L. Boyd
 Director of Finance, Mary E. Henley
 Assessor, County of Riverside
 Engineer, Neste, Brudin & Stone
 Street Superintendent, James L. Boyd
 Water Superintendent, R. W. Balman
 Building Inspector, Jerry J. Brumett
 Health Officer, County of Riverside
 Civil Defense Director, Paul E. Wilcox

TOWN OF HERCULES

(County of Contra Costa)

Incorporated December 15, 1900

Legislative Districts: 11th Assembly; 17th Senatorial;
 14th Congressional

General law city. Population 310. Council meets third Monday
 of month in Hercules Club House, Railroad Ave.

Mayor: G. M. Hoffmann

Councilman, Ralph Williams
 Councilman, James E. Hopper
 Councilman, Tony Santaella
 Councilman, Joseph N. Souza
 Clerk, George E. Staples
 Treasurer, C. P. Weiss

CITY OF HERMOSA BEACH

(County of Los Angeles)

Incorporated January 14, 1907

Legislative Districts: 46th Assembly; 38th Senatorial;
 28th Congressional

General law city. Population 17,973. Council meets first and
 third Tuesdays of month in Council Chambers,
 1315 Valley Drive.

Mayor: Al Valdes

City Manager: Wesley C. McDaniel

Councilman, Quentin L. Thelen
 Councilman, Jack T. Belasco
 Councilman, Al Valdes
 Councilman, Ben Valentine
 City Clerk, Mary A. Edgerton
 Director of Public Works, John E. Stevens
 City Treasurer, Mary Rohrer Stonier
 Police Chief, William H. Berlin
 Fire Chief, James Black
 Auditor, Cotton & Francisco
 Recreation Director, (Vacant)
 Assessor, Los Angeles County
 Attorney, (Vacant)
 Building Inspector, Bud M. Trott
 Health Officer, County of Los Angeles
 School Superintendent, Dale I. Glick
 Civil Defense Director, Joe Rocheford
 Public Works Superintendent, John P. Reynolds

CITY OF HIDDEN HILLS

(County of Los Angeles)

Incorporated October 19, 1961

Legislative Districts: 64th Assembly; 23rd Senatorial;
13th CongressionalGeneral law city. Population 1,442. Council meets first Tuesday
in City Hall, 24549 Long Valley Road

Mayor: John D. Dodge

Mayor pro Tempore, Robert C. Malneritch
 Councilman, William A. Snyder
 Councilman, W. Scott Husted, Jr.
 Councilman, John R. Hansen, Jr.
 City Clerk, Eileen H. Henry
 Attorney, Robert J. Flandrick
 Treasurer, John R. Hansen, Jr.
 Engineer, John A. Lambie

TOWN OF HILLSBOROUGH

(County of San Mateo)

Incorporated May 5, 1910

Legislative Districts: 25th Assembly; 21st Senatorial;
11th CongressionalGeneral law city. Population 8,625. Council meets second and
fourth Mondays of month in Hillsborough Town Hall,
1600 Floribunda Ave.

Mayor: John Philip Coghlan, Jr.

City Manager: Norman J. Stiene

Councilman, Fred T. Clifton
 Councilman, Edwin E. Adams
 Councilman, W. P. F. Brawner
 Councilman, Wm. H. Dennick, Jr.
 Clerk, Ruth C. Wesch
 Attorney, Frank B. Ingersoll, Jr.
 Police Chief, Russell S. Fisher
 Fire Chief, Francis W. Meyer
 Treasurer, Paul E. Hoover
 Auditor, Ruth C. Wesch
 Purchasing Agent, Norman J. Stiene
 Engineer, Norman J. Stiene
 Street Superintendent, Norman J. Stiene
 Building Inspector, Wm. L. Brown
 Water Superintendent, Jack B. Rush
 School Superintendent, Dr. Tod Anton
 Civilian Defense Director, Norman J. Stiene
 Planning Director, Norman J. Stiene

CITY OF HOLLISTER

(County of San Benito)

Incorporated March 26, 1874

Legislative Districts: 27th Assembly; 17th Senatorial;
10th CongressionalGeneral law city. Population 7,275. Council meets first and
third Monday of month in City Hall, 375 Fifth St.

Mayor: Edward R. Hanna

City Manager: Joseph Talbot

Councilman, James Kludt
 Councilman, Earl Holt
 Councilman, Gene O'Neill
 Councilman, Frank Klauer
 Clerk, Robert Deyarmin
 Attorney, John O'Brien
 Police Chief, Jack F. Smyre
 Treasurer, Frank Vesley (Acting)
 Public Works Director, Max Kludt
 Health Officer, Dr. R. L. Hull
 School Superintendent (Secondary Schools), Dr. Gary T. Brown
 School Superintendent (Hollister School District, Elementary
 Schools), Lars Barstad
 School Superintendent (San Juan School District, Elementary)
 Dr. Thomas Farney
 Planning Commission Chairman, Millard Hoyle

CITY OF HOLTVILLE

(County of Imperial)

Incorporated July 1, 1908

Legislative Districts: 75th Assembly; 39th Senatorial;
38th CongressionalGeneral law city. Population 3,886. Council meets second and
fourth Mondays of month in the office of the City Clerk,
221 West 5th St.

Mayor: Robert E. Manchester

Councilman, Monroe A. Horton
 Councilman, Luke W. Reichle
 Councilman, Carroll B. Marquand
 Councilman, Alva M. Mickelsen
 Clerk, Martha Miller
 Attorney, William E. Lehnhardt
 Police Chief, Coy C. Taylor
 Fire Chief, Leslie E. Rubin
 Treasurer, Arona G. Farris
 Assessor, Martha Miller
 Street Superintendent, William E. Bell
 Water Superintendent, William E. Bell
 Health Officer, County of Imperial Health Department
 School Superintendent, Wesley F. Pittman

TOWN OF HORNITOS

(County of Mariposa)

Incorporated May 28, 1870

Legislative Districts: 6th Assembly; 26th Senatorial;
2nd CongressionalGeneral law city. Population 73.
(Inactive)**CITY OF HUNTINGTON BEACH**

(County of Orange)

Incorporated February 17, 1909

Legislative Districts: 70th Assembly; 34th and 35th Senatorial;
34th CongressionalChartered city. Population 100,000. Council meets first and
third Mondays of month at First Floor, Memorial Hall,
5th and Pecan Ave.

Mayor: Alvin M. Coen

Mayor pro Tem, N. John V. V. Green
 Councilman, T. W. Bartlett
 Councilman, Dr. Donald D. Shipley
 Councilman, Jerry A. Matney
 Councilman, Dr. Henry S. Kaufman
 Councilman, George C. McCracken
 City Administrator, Doyle Miller
 City Clerk, Paul C. Jones
 Attorney, (Vacant)
 Police Chief, John Seltzer
 Fire Chief, Raymond C. Picard
 Treasurer, Warren G. Hall
 Director of Recreation and Parks, Norman L. Worthy
 Assessor, Orange County
 Director of Public Works and City Engineer, James R. Wheeler
 Street Superintendent, James R. Wheeler
 Director of Building and Safety, Ollin C. Cleveland
 School Superintendent (High School), Max Forney
 School Superintendent (Elementary School), S. A. Moffett
 School Superintendent (Ocean View Elementary Schools),
 Harold E. Pedersen
 Civil Defense Director, Doyle Miller
 Planning Director, Kenneth Reynolds
 Director of Finance, Frank B. Arguello

CITY OF HUNTINGTON PARK 32

(County of Los Angeles)

Incorporated September 1, 1906

Legislative Districts: 52nd Assembly; 30th Senatorial;
23rd Congressional

General law city. Population 31,700. Council meets first and third Mondays of month in City Hall, 8550 Miles Ave.

Mayor: Lloyd E. Coulter

Mayor pro Tempore, Merle G. Ruh
Councilman, Martin I. Jackson
Councilman, Kermit M. Bill
Councilman, Thomas E. Jackson
Clerk, Agnes R. Platt
Attorney, Elwayne E. Smith
Police Chief, C. Henry Fertig
Fire Chief, Ray A. Walton
Treasurer, Francis J. Bradley
Auditor, Grubb & Tweedy
Chief Adm. Officer, Harold M. Campbell
Parks and Recreation Director, Michael A. Maramonte
Assessor, Los Angeles County
Engineer, Robert F. Thoreson
Street Superintendent, Robert F. Thoreson
Water Superintendent, Robert F. Thoreson
Building Official, James D. Pearce
Civil Defense Director, Lloyd E. Coulter
Planning Director, Harold M. Campbell
License Collector, Agnes R. Platt
Electrical Inspector, Ralph E. Johnson
Public Works Director, Robert F. Thoreson

CITY OF HURON

(County of Fresno)

Incorporated May 3, 1951

Legislative Districts: 33rd Assembly; 30th Senatorial;
16th Congressional

General law city. Population 1,412. Council meets first and third Wednesdays of each month in City Hall.

Mayor: W. F. Wenzel

Councilman, Ted Cruz
Councilman, Raymond S. Chavarria
Councilman, Manuel Reyes
Councilman, Forrest Roth
Attorney, A. W. Blank
City Clerk, Frank Rodriguez
Police Chief, Clarence Enos
Treasurer, Ethel May Rogers
Health Officer, Fresno County
School Superintendent, Willmer Forstedt
Building Inspector, Fresno County

CITY OF IMPERIAL

(County of Imperial)

Incorporated July 12, 1904

Legislative Districts: 75th Assembly; 37th Senatorial;
35th Congressional

General law city. Population 3,271. Council meets second and fourth Wednesdays of each month at 7:30 p.m. in the City Hall, 201 S. Imperial Ave.

Mayor: Bob L. Ellison

Councilman, Tom Mitchell
Councilman, J. Robert Wagner
Councilman, Victor R. Barioni
Clerk, Pauline Clark
Attorney, Orlando B. Foote
Police Chief and Fire Chief, Orville Jones
Treasurer, Lawrence Eager
Assessor, Pauline Clark
Street Superintendent, Charles E. Holtzer
Water Superintendent, Charles E. Holtzer
Building Inspector, J. B. Owens
School Superintendent, Odie Ludlow
Civilian Defense Director, Victor R. Barioni

CITY OF IMPERIAL BEACH

(County of San Diego)

Incorporated July 18, 1956

Legislative Districts: 80th Assembly; 40th Senatorial;
35th Congressional

General law city. Population 18,950. Council meets first and third Tuesdays of each month.

Mayor: C. A. Mannie Stames

City Manager: Robert L. Wynn

Mayor pro Tem, Peter C. Collins
Councilman, Jane F. McLaughlin
Councilman, Paul G. Moulton
Councilman, Bill Blank
Clerk, A. George Ramos
Chief of Police, Frank LeCount
Attorney, John F. O'Laughlin
Treasurer, A. George Ramos
Assessor, San Diego County
Building Inspector, Alfred O'Day

CITY OF INDIAN WELLS

(County of Riverside)

Incorporated July 14, 1967

Legislative Districts: 75th Assembly; 36th Senatorial;
38th Congressional

General law city. Population 870. Council meets first and third Tuesdays, 4 p.m., at 76-501 Highway 111.

Mayor: E. M. Peterson

Vice Mayor, H. L. Cavanagh
Councilman, Darrell J. Bogardus
Councilman, Norris Goff
Councilman, Gordon Lyons
City Clerk, Lila Hodgen
Attorney, Jerry Bunker
Police Chief, County Sheriff
Treasurer, C. R. Emerson
Civil Defense Director, E. M. Peterson

CITY OF INDIO

(County of Riverside)

Incorporated May 16, 1930

Legislative Districts: 75th Assembly; 36th Senatorial;
38th Congressional

General law city. Population 14,600. Council meets first and third Wednesday of month at 8 p.m. in Council Chambers, 45-330 Fargo St.

Mayor: T. W. Overhulse

City Manager: Thomas E. Selman

Councilman, Wallace G. Wheeler
Councilman, Joseph C. Patterson
Councilman, John M. Peters
Councilman, Max T. McCandless
City Clerk, Irene Sharp
Attorney, Cologne, Erwin and Angle
Chief of Police, Homer Hunt
Fire Chief, Robert P. Fink
Treasurer, Peter J. Butvidas
Auditors, Thomas & Mackey
Street Superintendent, Robert Brock
Building Inspector, Tony Gonzales
School Superintendent, Dr. Leonard Grindstaff
Engineer, Robert Brock
Finance Director, Glenn Ward
Public Works Director, Robert Brock
Director of Planning and Building, William Northrop

CITY OF INDUSTRY 33

(County of Los Angeles)

Incorporated June 18, 1957

Legislative Districts: 50th Assembly; 38th Senatorial;
25th CongressionalGeneral law city. Population 707. Council meets fourth
Thursday of each month at 9 a.m. in City Hall,
100 S. Hacienda Blvd.

Mayor: John Ferrero

City Manager: Robert S. Rope

Councilman, Samuel J. Parriott
 Councilman, Darius F. Johnson
 Councilman, Charles J. Rowland
 Councilman, Filbert F. Rowland
 Clerk, Elvira Ward
 Attorney, Graham Ritchie
 Treasurer, Phyllis Tucker
 Engineer, Ellsworth J. Epperson
 Street Superintendent, Ellsworth J. Epperson
 Planning Director, Robert S. Rope

CITY OF INGLEWOOD 34

(County of Los Angeles)

Incorporated February 14, 1908

Legislative Districts: 63rd and 65th Assembly; 31st Senatorial;
31st CongressionalChartered city. Population 93,735. Council meets Tuesdays in
Council Chamber, City Hall, 105 E. Queen St., 90301

Mayor: William Goedike

Councilman, Merle Mergell
 Councilman, Frederick C. Jones
 Councilman, Michael A. Gallicchio
 Councilman, David C. Pierson
 City Clerk, Helen J. Rieck
 Attorney, Mark C. Allen, Jr.
 Police Chief, Wm. Kennedy
 Fire Chief, Joe G. Smith
 Treasurer, H. Stanley Jones
 Controller, Vaughn Walters
 Engineer, Pat Scott
 Street Superintendent, Pat Scott
 Water Superintendent, K. D. Duke
 Building Superintendent, John Vogelsang
 Park and Recreation Director, Phil Daher
 Administrative Officer, Allen Stephenson
 School Superintendent, A. Neil Galluzzo
 Planning Director, Wm. McKown

CITY OF IONE

(County of Amador)

Incorporated March 23, 1953

Legislative Districts: 6th Assembly; 3rd Senatorial;
2nd Congressional.General law city. Population 2,358. Meetings first Monday
at 8 p.m. in City Hall, No. 1 East Main St.

Mayor: Ted M. Campbell

Councilman, David S. Mason, III
 Councilman, Barney H. Hall
 Councilman, Dale O. Herfel
 Councilman, Jack D. Gasaway
 Clerk, Earl H. Grover
 Treasurer, George E. Kohler
 Police Chief, Thomas Lee Stuart
 Fire Chief, Everett E. Crane
 City Attorney, Pierce Deasy
 Health Officer, Dr. A. W. Guidon
 Building Inspector, E. James Relvas

CITY OF IRWINDALE 35

(County of Los Angeles)

Incorporated August 6, 1957

Legislative Districts: 49th and 50th Assembly; 19th and 28th
Senatorial; 25th Congressional. General law city. Population
1,870. Council meets first and third Tuesdays of each month
in Community Center Bldg., 5050 N. Irwindale Ave.

Mayor: Mike Miranda

City Manager: Douglas Flautt

Mayor pro Tem, Richard C. Brededa
 Councilman, Richard Chico
 Councilman, Pat S. Miranda
 Councilman, Henry V. Barbosa
 City Clerk, Margaret S. Barbosa
 Attorney, Robert Flandrick
 Police Chief, Ernest V. Aguirre
 Fire Chief, County
 Treasurer, Margaret S. Barbosa
 Assessor, County
 Street Superintendent, County
 Building Inspector, County

CITY OF ISLETON

(County of Sacramento)

Incorporated May 14, 1923

Legislative Districts: 9th Assembly; 6th Senatorial; 3rd Con-
gressional. General law city. Population 1,039. Council
meets first Monday of month in Isleton City Hall,
Second St.

Mayor: Mansueto J. Francioni

Councilman, George J. Perazzo
 Councilman, Sam Dorsey, Jr.
 Councilman, Glenn L. Maxey
 Councilman, Fred A. Himebauch
 City Clerk, John E. Golden
 Attorneys, King & Mering
 Police Chief, Ernest H. Brooks
 Fire Chief, Cecil L. Tomlin
 Treasurer, Mildred S. Teixeira
 Auditor, Johnson & Miller
 Engineer, Solano Engineers
 Building Inspector, Orval Elsperman
 School Superintendent, Alwyn R. Amerman

CITY OF JACKSON

(County of Amador)

Incorporated December 5, 1905

Legislative Districts: 6th Assembly; 3rd Senatorial;
2nd Congressional.General law city. Population 2,005. Council meets 7:30 p.m.
third Monday of each month in City Hall, 175 Main St.

Mayor: Peter L. Cassinelli

Councilman, Lester D. Garibaldi
 Councilman, Marvin H. Vicini
 Councilman, Leonard Mayer
 Councilman, E. C. Scheiber
 Clerk, Mrs. Nathalie C. Fisher
 Attorney, David H. Rule
 Police Chief, V. J. Farewell
 Fire Chief, Alfred J. Podesta
 Treasurer, John A. Huberty
 Auditor, Mrs. Nathalie C. Fisher
 Street Superintendent, Manuel Viscarra
 Civil Defense Director, Harvey Vinceguerra
 Engineer, Arthur C. Heckenlaible

CITY OF KERMAN

(County of Fresno)

Incorporated July 2, 1946

Legislative Districts: 33rd Assembly; 30th Senatorial;
16th Congressional

General law city. Population 2,545. Council meets first and third Mondays of each month in City Hall, 720 Eighth St.

Mayor: Luther Coleman

Councilman, W. Marshall Morgan
Councilman, R. T. Hickingbottom
Councilman, Mrs. Myrtle Barker
Councilman, Owen S. Walker
Clerk, Nancy A. Jarman
Finance Officer, Lily Heims
Chief of Police, James C. McElroy
Fire Chief, Henry R. Tanaka
Attorney, Wilbur K. Kessler
Treasurer, Ila M. Moore
Auditor, D. W. McIntire
Engineer, Lars Anderson
Superintendent of Public Works, A. M. Kelton
Health Inspection, Fresno County Health Department
Civilian Defense Director, James C. McElroy
Planning Director, Louis Ruud, Jr.

**THE CITY OF KING
KING CITY**

(County of Monterey)

Incorporated February 9, 1911

Legislative Districts: 34th Assembly; 17th Senatorial;
13th Congressional

General law city. Population 3,350. Council meets first Wednesday of the month in the City Hall, 212 S. Vanderhurst Ave.

Mayor: Emil C. Meyer

Councilman, William J. Clark
Councilman, Rollo A. Mansfield
Councilman, John A. Riddle
Councilman, Dusan M. Petrovic
City Manager, Everett W. Berry
Director of Finance, Leslee W. Davis
Attorney, Gordon R. Daley
Police Chief, Edward S. Dinsmore
Fire Chief, Robert McCay
Treasurer, Elten R. Sundahl
Purchasing Agent, Everett W. Berry
Assessor and Tax Collector, County
Building Inspector, John P. Kelly
Health Officer, Monterey County
School Superintendent (Elementary School District),
L. E. Tully
School Superintendent (High School District), Edward O.
Fischer
Planning Commission Chairman, Elmer Bonetti

CITY OF KINGSBURG

(County of Fresno)

Incorporated May 19, 1908

Legislative Districts: 33rd Assembly; 30th Senatorial;
16th Congressional

General law city. Population 3,425. Council meets first and third Mondays of month in City Hall, 1401 Draper St.

Mayor: Lenn Henslee

Councilman, Carl T. Nystrom
Councilman, Gordon Satterberg
Councilman, Forrest Carlstrom
Councilman, Bernie J. Dick
City Clerk, Conrad A. Johnson
Attorney, Alan D. Christensen
Police Chief, Helge Lindholm
Fire Chief, Ray Olson
Treasurer, Conrad A. Johnson
Auditor, Bert Bloom

Purchasing Agent, R. R. Staley
Park Superintendent, R. R. Staley
Building Inspector, Oscar F. Erickson
Street and Water Superintendent, R. R. Staley
Health Officer, Fresno County
Plumbing and Electrical Inspector, A. W. Nelson
School Superintendent, Kingsburg Elementary Schools, Dal Bural
School Superintendent, Kingsburg Joint Union High School,
Grant A. Erickson
Civilian Defense Director, Peter Querin

CITY OF LAGUNA BEACH

(County of Orange)

Incorporated June 29, 1927

Legislative Districts: 71st Assembly; 34th Senatorial;
35th Congressional

General law city. Population 13,081. Council meets first and third Wednesday of month in City Hall Council Chambers,
505 Forest Ave.

Mayor: Glenn E. Vedder

City Manager: James D. Wheaton

Councilman, Charlton P. Boyd
Councilman, Richard Goldberg
Councilman, Joseph A. O'Sullivan
Councilman, Roy W. Holm
Clerk, James D. Wheaton
Attorney, Jack J. Rimel
Police Chief, Harry Labrow
Fire Chief, Homer D. Mann
Treasurer, Constance Kimble
Director of Finance, Shelby V. Langford
Assessor, County
Director of Public Works and City Engineer, Joseph R. Sweany
Superintendent of Streets, Joseph R. Sweany
Building and Planning Director, Clyde Z. Springle
Health Officer, County
School Superintendent (Laguna Beach Unified School District),
Dr. William L. Ullom
Civil Defense Director, James D. Wheaton

CITY OF LA HABRA

(County of Orange)

Incorporated January 20, 1925

Legislative Districts: 35th Assembly; 35th Senatorial;
25th Congressional

General law city. Population 41,000. Council meets first, second and third Tuesdays of month in Council Chambers,
City Hall, Civic Center.

Mayor: Dean E. Shull

Councilman, Leonard O. Crapo
Councilman, Robert Nevil
Councilman, Hal Sims
Councilman, Louis Zuniga
City Clerk, Donna Holmes
City Attorney, Paul Morgan
Police Chief, Harry L. Wilson
Fire Chief, Harold Hibarger
Treasurer, William Parrott
Auditor, Sutton & Evans
Director of Business Services, Wm. E. Parrott
Assessor, County of Orange
Director of Public Works, Severen Byerrum
Street Superintendent, Severen Byerrum
Building and Safety Director, W. H. Waterson
Health Officer, County of Orange
School Superintendent, Hovis Bess
Administrative Officer, Howard Schroyer
Civilian Defense Director, Harry Wilson
City Planner, James Harkins
Recreation Director, Mary K. Hanline

CITY OF LAKEPORT

(County of Lake)

Incorporated April 30, 1888

Legislative Districts: 4th Assembly; 1st Senatorial;
4th CongressionalGeneral law city. Population 2,750. Council meets first and
third Mondays of month at 445 N. Main St.

Mayor: Michael F. Zapponi

Councilman, Vice-Mayor, Randall J. Rashe
 Councilman, Charles Keene
 Councilman, Lyle J. Timm
 Councilman, Allen Griggs
 City Clerk, Leonora R. Busch
 City Attorney, William J. Harpham
 Police Chief, Ernest L. Slate
 Fire Chief, Earl H. Fuqua
 Treasurer, Beverly Sterbenck
 Superintendent of Public Works, William Binns (Acting)
 Superintendent of Sanitation Plants, Lawrence Wood
 Building Official, Leo L. McCormack
 Health Officer, Leo L. McCormack
 Purchasing Agent, Earl H. Fuqua
 Civil Defense Director, Charles Keene

CITY OF LAKEWOOD

(County of Los Angeles)

Incorporated April 16, 1954

Legislative Districts: 39th, 44th and 66th Assembly; 33rd
and 37th Senatorial; 19th and 32nd CongressionalGeneral law city. Population 86,970. Council meets second and
fourth Tuesdays of month in City Council
Chambers, 5050 Clark Ave.

Mayor: Mark W. Hannaford

City Administrator: Marshall W. Julian

Councilman, Robert W. Baker
 Councilman, Charles T. Schweitzer
 Councilman, William J. Burns
 Councilman, George Nye, Jr.
 City Clerk, Jo Bennitt
 Attorney, John Sanford Todd
 Sheriff, Peter J. Pitchess
 Fire Chief, Keith Klinger
 Treasurer, Robert McGee
 Assessor, Philip Watson
 Librarian, William S. Geller
 Engineer, John A. Lambie
 School Superintendent, Odie Wright
 Finance Director, Elton Tavernetti
 Purchasing Agent, Lauren Wasserman
 Parks and Recreation Superintendent, G. David Mills
 Civilian Defense Director, Marshall W. Julian

CITY OF LA MESA

(County of San Diego)

Incorporated February 16, 1912

Legislative Districts: 76th, 77th, 78th and 80th Assembly;
40th Senatorial; 35th, 36th and 37th CongressionalGeneral law city. Population 36,100. Council meets second
and fourth Tuesdays of month in Council Chambers,
City Hall, 8130 Allison Ave.

Mayor: Ray W. Fellows

City Manager: Charles T. "Terry" Flynn

Councilman, Richard J. Cosgriff
 Councilman, George F. Bailey
 Councilman, J. Robert Helland
 Councilman, Arthur M. Dahlquist
 City Clerk, Margaret M. Reilly
 Attorney, Gilbert Harelson
 Police Chief, Glenn B. Adams
 Fire Chief, Robert Sever
 Treasurer, C. J. "Jeff" Lehw
 Finance Director, Orrin Wendling
 Director of Public Works, Robert E. Roberts

Director of Planning, Grant E. Burns
 Building Inspector, Reno N. Wheatacraft
 Health Officer, J. B. Askew
 School Superintendent (La Mesa-Spring Valley School
 District), Glenn Murdock
 School Superintendent (Grossmont Union High School
 District), Dr. Thomas Burton
 Recreation and Parks Superintendent, Tom Lean, Jr.
 Civil Defense Director, Charles T. "Terry" Flynn

CITY OF LA MIRADA

(County of Los Angeles)

Incorporated March 23, 1960

Legislative Districts: 50th and 66th Assembly; 38th Senatorial;
19th CongressionalGeneral law city. Population 26,400. Council meets second and
fourth Tuesday of each month at Council Chambers,
15008 S. La Mirada Blvd.

Mayor: W. L. Simendinger

City Administrator: Chapman L. Bone

Councilman, Jack L. Clifford
 Councilman, Edward J. LeClair
 Councilman, Jerome J. Resnick
 Councilman, James T. Jenkins
 City Clerk, Anna J. Martin
 Attorney, Alexander Googooian
 Purchasing Agent, Chapman L. Bone
 Treasurer, Alice Palicz
 Police Chief, Peter J. Pitchess
 Fire Chief, Keith Klinger
 Assessor, Philip E. Watson
 Health Officer, Roy O. Gilbert
 District Superintendents: Norwalk-La Mirada Unified School
 District, Dr. Louis Zeyen
 East Whittier City School District, Oden W. Hensen
 Cerritos College, Dr. Jack Mears

CITY OF LA PALMA

(County of Orange)

Incorporated October 26, 1955

Legislative Districts: 69th Assembly; 35th Senatorial;
34th CongressionalGeneral law city. Population 6,000. Council meets first and third
Monday of each month in Multi-Purpose Room, John F.
Kennedy High School, 8281 Walker St., at 7:30 p.m.

Mayor: Jake J. Westra

City Manager: Burton Wesenberg

Councilman, Peter G. Bowma
 Councilman, John A. Berton
 Councilman, Jerome A. Patterson
 Councilman, Paul C. Furman
 Clerk, R. C. Lowery
 Treasurer, William DeJager
 Engineer, Joseph C. Truxaw
 Police Chief, John J. Sheppard
 Attorney, H. Rodger Howell, Jr.
 Planning Director, Willis Warner

CITY OF LA PUENTE

(County of Los Angeles)

Incorporated August 1, 1956

Legislative Districts: 50th Assembly; 19th, 28th
and 35th Senatorial; 25th CongressionalGeneral law city. Population 30,809. Council meets second and
fourth Tuesdays of month in City Hall, 15900 Main St.

Mayor: Allen T. LeFever

City Manager: Gordon L. Oehl

Councilman, Joseph B. Montoya
 Councilman, Max E. Ragland
 Councilman, Gerald M. Singer
 Councilman, Francis M. Palacio

City Clerk, Gordon L. Oehl
 Attorney, Samuel Siegel
 Police Chief, Peter Pitchess
 Fire Chief, L. A. Co. Fire Dept.
 Treasurer, Donald O. Withers
 Assessor, L. A. Co. Assessor
 Street Superintendent, L. A. Co. Road Dept.
 Building Inspector, L. A. Co. Building Dept.
 Planning Director, William Joy

CITY OF LARKSPUR (County of Marin)

Incorporated March 17, 1908

Legislative Districts: 7th Assembly; 13th Senatorial;
 6th Congressional

General law city. Population 8,250. Council meets first
 Wednesday of month in City Hall, 402 Magnolia Ave.

Mayor: Alfred Malvino

City Manager: Kent Bathurst

Councilman, Earl J. O'Grady
 Councilman, Neil R. Brixon
 Councilman, Wm. G. Fleckles
 Councilman, Benton A. Sifford, Jr.
 Clerk, Judy Rae Beal
 Attorney, Robert W. Elliott
 Police Chief, Howard H. Clark
 Fire Chief, George Bartram
 Treasurer, Robert C. Bundy
 Auditor, Douglas Black
 Assessor, County of Marin
 Tax Collector, County of Marin
 Engineer, Roy Hoffman
 Health Officer, County of Marin
 City Librarian, Helen S. Wilson
 School Superintendent, Milton Cohen
 Civil Defense Director, Kent Bathurst

CITY OF LA VERNE (County of Los Angeles)

Incorporated August 20, 1906

Legislative Districts: 49th Assembly; 35th Senatorial;
 24th Congressional

General law city. Population 10,071. Council meets the first and
 third Mondays of month in La Verne City Hall, 2061 3rd St.

Mayor: Elvis E. Swindle

Councilman-Vice Mayor, Mike M. Morales
 Councilman, John H. Benedict
 Councilman, Harrison P. Sanborn
 Councilman, Frank R. Johnson
 City Clerk, Ruth S. Hogan
 Attorney, Eugene J. Axelrod
 Police Chief, Floyd W. Mattox
 Fire Chief, Harry Blickenstaff
 Treasurer, Geraldine H. Peck
 Auditor, Richard H. Vicenti & Co.
 Purchasing Agent, George Caswell
 Assessor, Los Angeles County
 City Manager, George Caswell
 Director of Public Works, Lowell D. Brandt
 City Engineer, Robert R. Andreasen
 Street Foreman, John Mercado
 Water Department Foreman, Julian J. Montes
 Building Inspector, County
 Health Officer, County
 Park Foreman, Charles R. Marshall
 School Superintendent, Robert W. Dickinson
 Civilian Defense Director, George Caswell
 Planning Commission Chairman, Ruben H. Gonzales

CITY OF LAWDALE (County of Los Angeles)

Incorporated December 28, 1959

Legislative Districts: 67th Assembly;
 38th Senatorial; 17th Congressional

General law city. Population 26,000. Council meets first and
 third Mondays in Council Chambers, Lawndale Civic Center,
 14701 Burin Avenue

Mayor: Marvin J. Schwarzwalter

City Administrator: Harry C. Bond

Councilman, Gene C. Clark
 Councilman, Arthur Griffin
 Councilman, James W. Vigneau
 Councilman, Morris A. Hooper, Jr.
 City Clerk, Harry C. Bond
 City Treasurer, Joyce K. Catalde
 Purchasing Agent, Harry C. Bond
 City Accountant, Alice E. Harris
 Police Chief, Sheriff Peter Pitchess
 Fire Chief, Chief Engineer K. E. Klinger
 School Superintendent, Fred C. Sander
 Civil Defense Director, Harry C. Bond
 City Engineer, John A. Lambie
 Superintendent of Streets, I. L. Morhar
 Superintendent of Parks & Bldgs., A. J. Magana
 Director of Recreation, Nancy J. Aaron

CITY OF LEMOORE (County of Kings)

Incorporated August 4, 1900

Legislative Districts: 21st Assembly; 18th Senatorial;
 18th Congressional

General law city. Population 4,450. Council meets first and
 third Tuesdays of month at Lemoore Justice Court,
 449 C Street

Mayor: Luther Whitten

City Administrator: M. D. Hansen

Councilman, H. L. Stanley
 Councilman, C. A. Phillips
 Councilman, Arthur DeRaad
 Councilman, (Vacant)
 Clerk, Gloria Ornellas
 Attorney, Charles Jennings
 Police Chief, John W. Amos
 Fire Chief, Frank L. Pereira
 Treasurer, Peggie Harris
 Assessor, County of Kings
 Engineer, Wm. H. McGlasson
 Water Superintendent, Albert L. Rhoads
 Health Officer, Kings County
 School Superintendent (Elementary), E. G. Billingsley
 School Superintendent (High School), W. H. Reilly
 Civilian Defense Director, M. D. Hansen
 Planning Commission Chairman, Burnett Hyer
 Building Inspector, J. Robert Jones

CITY OF LINCOLN (County of Placer)

Incorporated August 7, 1890

Legislative Districts: 6th Assembly; 7th Senatorial;
 2nd Congressional

General law city. Population 3,224. Council meets second and
 fourth Tuesdays of month in City Hall,
 Council Chambers, 517 G Street

Mayor: Marshall L. Weir

Vice Mayor, Jarol H. Jansen
 Councilman, Louis M. DeArcos
 Councilman, Nello J. Stefani
 Councilman, Robert F. Flocchini
 City Clerk, Dorothy Grout
 Attorney, Robert J. Trombley
 Police Chief, Robert S. Jimenez
 Fire Chief, A. S. Gulliford

Treasurer, Dorothy Groust
 Public Works Superintendent, Laurence Costa
 City Administrator-Engineer, G. L. Oberholtzer
 Building Inspector, G. L. Oberholtzer
 Health Officer, County Health Officer
 Civil Defense Director, G. L. Oberholtzer
 Planning Commission Chairman, Edward A. Grey, Jr.

CITY OF LINDSAY

(County of Tulare)

Incorporated March 5, 1910

Legislative Districts: 35th Assembly; 32nd Senatorial;
 18th Congressional

General law city. Population 5,650. Council meets second
 Monday of the month in City Hall, 251 E. Honolulu Street

Mayor: Walter L. Kimball

City Manager: Peter J. Byrne

Vice Mayor, John E. Moore
 Councilman, Robert L. Lanning
 Councilman, Garry A. Davis, Jr.
 Councilman, Rex Huddleston
 Clerk, Paul A. Lencioni
 Attorney, Richard Thompson
 Police Chief, John W. Beene
 Fire Chief, Everett Taylor
 Treasurer, F. E. Brentlinger
 Auditor, William Beneyan
 Assessor, Paul A. Lencioni
 Engineer, Boyles Engineering
 Health Officer, L. Chamberlen, M.D.
 School Superintendent, Don Cahill
 Recreation Director, Adolph Maichrowicz
 Civilian Defense Director, Paul Leach
 Planning Commission Chairman, W. R. Jarboe
 Librarian, Mrs. Jewell Smith
 Building Inspector, Everett Taylor
 Public Works Administrator, Daniel Prizznick

CITY OF LIVE OAK

(County of Sutter)

Incorporated January 22, 1947

Legislative Districts: 4th Assembly; 10th Senatorial;
 3rd Congressional

General law city. Population 2,422. Council meets first and
 third Wednesdays of month in City Hall, 9867 O Street

Mayor: D. R. Hummer

Vice-Mayor: Martin Graham

Councilman, Tommie Melton
 Councilman, James McElroy
 Councilman, Charlie Williams
 City Clerk, Mary Lee Wicker
 Attorney, John Kenward
 Chief of Police, Greyson Phipps
 Fire Chief, William N. Gillespie
 Treasurer, Mrs. Paul Geer
 Planning Commission Chairman, Barney Hohman
 Superintendent of Live Oak Unified School District, George B.
 McClelland

CITY OF LIVERMORE

(County of Alameda)

Incorporated April 1, 1876

Legislative Districts: 13th Assembly; 14th Senatorial;
 8th Congressional

General law city. Population 30,849. Council meets each
 Monday of month at 8 p.m. in Justice Court
 Chambers, 39 S. Livermore Avenue. City Hall is located
 at 2250 First St., 94550.

Mayor: Gilbert R. Marguth, Jr.

City Manager: William H. Parness

Councilman, Roger L. Silva
 Councilman, Donald G. Miller

Councilman, Manuel Medeiros
 Councilman, P. Michael Utte
 Clerk, Dorothy J. Hock
 Attorney, John A. Lewis
 Police Chief, J. R. Michelis
 Fire Chief, Jack B. Baird
 Treasurer, Fred Noyes, Jr.
 Finance Director, James F. Kennedy
 Health Officer, James C. Malcolm, M.D.
 Librarian, Donald W. Nolte
 School Superintendent (Livermore Unified School District),
 Dr. Peter Bancroft
 Director of Public Works and City Engineer, Daniel J. Lee
 Building Inspector, Herbert W. Street
 Civilian Defense Director, William H. Parness
 Planning Director, George R. Musso

CITY OF LIVINGSTON

(County of Merced)

Incorporated September 13, 1922

Legislative Districts: 31st Assembly; 32nd Senatorial;
 16th Congressional

General law city. Population 2,675. Council meets second
 Wednesday of month in City Hall, 1446 C Street

Mayor: Robin M. Corbett

City Administrator: Clifford J. Cassell

Councilman, William Boesch
 Councilman, William F. Nicholson
 Councilman, Wilbur D. Ratzlaff
 Councilman, Melvin J. Downey
 City Clerk, Clifford J. Cassell
 Attorney, Francis H. Gullo
 Police Chief, Edward W. Smith
 Fire Chief, Marvin M. Marques
 City Treasurer, Mrs. Jane G. Winton
 Engineer, W. E. Bedesen
 Public Works Superintendent, Matt W. Slankard
 Health Officer, Frank A. Brewer, M.D.
 Superintendent (Livingston Union Elementary School), Merris
 Hammond
 Purchasing Agent, Clifford J. Cassell
 Building Inspector, Matt W. Slankard
 Planning Commission Chairman, Joseph L. Downey
 Assistant Civil Defense Director, Clifford J. Cassell

CITY OF LODI

(County of San Joaquin)

Incorporated December 6, 1906

Legislative Districts: 12th Assembly; 6th Senatorial;
 15th Congressional

General law city. Population 27,500. Council meets first and
 third Wednesdays of month in Council Chambers, City Hall,
 221 W. Pine St.

Mayor: Robert Hunnell

City Manager: Henry A. Graves, Jr.

Councilman, Fred M. Brown
 Councilman, James F. Culbertson
 Councilman, Ben Schaffer
 Councilman, Jerald Kirsten
 Clerk, Bessie L. Bennett (Miss)
 Attorney, Robert H. Mullen
 Police Chief, Emil Keszler
 Fire Chief, Forrest Eproson
 Treasurer, Fred C. Wilson
 Assessor, San Joaquin County
 Public Works Director, Shelley F. Jones
 Street Superintendent, Shelley F. Jones
 Superintendent of Utilities, Royal B. Newman
 Building Inspector, J. Paul McClure
 Health Officer, San Joaquin Local Health District
 Recreation and Parks Superintendent, Ed DeBenedetti
 Librarian, Leonard L. Lachendro
 Purchasing Agent, Fred C. Wilson
 School Superintendent, Raymond Jansen
 Planning Director, James Schroeder

CITY OF LOMITA 41

(County of Los Angeles)
Incorporated June 30, 1964

Legislative Districts: 68th Assembly; 25th and 32nd Senatorial;
17th Congressional

General law city. Population 20,004. Council meets second
Monday of each month at 7 p.m. at Lomita Recreation Center
Community Building.

Mayor: Jim Cole

City Administrator: (Vacant)

Councilman, Clyde S. Bernhardt
Councilman, Charles Belha
Councilman, E. E. Meyer
Councilman, Lee Stratford
City Clerk, (Vacant)
Attorney, J. William Phillips
Police Chief, Sheriff Pitchess
Fire Chief, Fire Warden Klinger
Treasurer, J. Vernon Walker
Assessor, County
Librarian, County
Engineer, County
Planning Director, (Vacant)
Civil Defense Director, (Vacant)

CITY OF LOMPOC

(County of Santa Barbara)

Incorporated August 13, 1888

Legislative Districts: 36th Assembly; 24th Senatorial;
13th Congressional

General law city. Population 24,550. Council meets first and
third Tuesdays of month in City Hall, 119 W. Walnut Ave.

Mayor: Robert D. MacClure

City Administrator: Gene L. Wahlers

Councilman, Richard Jacoby
Councilman, Charlotte Benton
Councilman, Art Scott
Councilman, Brooks Speight
Clerk, Wilma Thomas
City Attorney, James Longtin
Police Chief, Ray Robertson
Fire Chief, John C. Baker
Treasurer, Irene L. Huseman
Assessor, County
Engineer, William S. Barrett
Street Superintendent, (Vacant)
Manager Light and Water Department, Emil Scolari
Planning/Building Director, Clinton Sherrod
Planning Commission Chairman, William P. Fick
School Superintendent, Glenn F. Wegner
Civilian Defense Director, Rene Beauchesne
Finance Officer, Marvin Loney
Parks Superintendent, Matt Howerton
Recreation Director, Jack Barnes

CITY OF LONG BEACH 42

(County of Los Angeles)

Incorporated December 13, 1897

Legislative Districts: 39th and 44th Assembly; 32nd,
33rd and 37th Senatorial; 32nd Congressional

Chartered city. Population 375,663. Council meets every Tuesday
at 9 a.m. in City Hall

Mayor: Edwin W. Wade

Vice Mayor: Robert F. Crow

City Manager: John Mansell

Councilman, 1st District, Raymond C. Kealer
Councilman, 2nd District, Bert Bond
Councilman, 3rd District, Paul R. Deats
Councilman, 4th District, Dr. Thomas J. Clark
Councilman, 5th District, Edwin Wade
Councilman, 6th District, Emmet M. Sullivan
Councilman, 7th District, Robert F. Crow
Councilman, 8th District, William Graham

Councilman, 9th District, R. E. "Pat" Corbett
Clerk, Margaret L. Moore
Attorney, Leonard Putnam
Police Chief, William Mooney
Fire Chief, Leonard V. Foster
Accountant, G. Dean Reed
Tax Collector and Treasurer, William R. Ramsell
Auditor, Murray T. Courson
Purchasing Agent, Edwin W. Hyka
Assessor, J. R. Cole
Engineer, Jess Gilkerson
Prosecutor, James T. Starr
Superintendent of Building and Safety, E. M. O'Connor
Finance Director, Warren Heistand
Planning Director, Werner Ruchi
Director of Public Service, Robert E. Kennedy
General Manager of Water Department, Kenyon Wells
Port Manager, Charles Vickers
Health Officer, I. D. Litwack, M.D.
Librarian, Blanche Collins
Coordinating Director of School and Municipal Recreation,
A. D. Hoskin
Park Director, Donald D. Obert
Managing Director of Auditorium, Stadium, Convention and
Publicity Department, Win Hansen
School Superintendent, William Odie Wright
Civilian Defense Director, John R. Mansell

CITY OF LOS ALAMITOS

(County of Orange)

Incorporated March 1, 1960

Legislative Districts: 69th and 70th Assembly;
35th Senatorial; 34th Congressional

General law city. Population 9,200. Council meets second
Tuesday of each month, City Hall, 3191 Katella

Mayor: Charles Long

City Manager: James M. Smith

Councilman, James V. Bell
Councilman, Eme Otte
Councilman, William Brown
Councilman, Dale Kroesen
City Clerk, James M. Smith
Attorney, John Parker
Treasurer, James M. Smith
Police Chief, Donald French
Fire Chief, Leo Layton
Assessor, County of Orange
School Superintendent, Dr. Edward Greenblatt
Civilian Defense Director, James M. Smith

CITY OF LOS ALTOS

(County of Santa Clara)

Incorporated December 1, 1952

Legislative Districts: 22nd Assembly; 14th Senatorial;
10th Congressional

General law city. Population 24,510. Council meets second and
fourth Tuesdays of the month in City Hall, 1 N. San Antonio Rd.

Mayor: Audrey H. Fisher

Councilman, Aaron Corenman
Councilman, Richard G. Hansen
Councilman, Peter B. Lewis
Councilman, Lee H. Toole
Police Chief, R. R. Renshaw
Fire Chief, Richard E. Bassett
Chief Administrative Officer, S. George Sanregret
City Attorney, Anthony Lagorio
City Engineer, Ronald D. Gruenwald
Assessor, County of Santa Clara
Finance Director, James H. Dozier
Building Inspector, Vernon Gomes
Health Officer, County of Santa Clara
Civilian Defense Director, S. George Sanregret
Planning Commission Chairman, Paul Noble, Jr.

TOWN OF LOS ALTOS HILLS

(County of Santa Clara)

Incorporated January 27, 1956

Legislative Districts: 22nd and 24th Assembly; 18th Senatorial;
10th CongressionalGeneral law city. Population 5,825. City Council meets first and
third Monday of each month, 7:45 p.m. in Town Hall, 26379
Fremont Road

Mayor: Wm. Ross Aiken

City Manager: Lowell W. Morse

Deputy Mayor, Mary C. Davey

Councilman, John M. Fowle

Councilman, Walter A. Benson

Councilman, Leslie A. Helgesson

City Clerk-Treasurer, Dennis R. Lahr

Attorney, Robin D. Faisant

Police Chief, Clayton J. Smith

Assessor, Santa Clara County

Street Superintendent, Lowell W. Morse

Building Inspector, Clayton J. Smith

City Engineer, Charles S. McCandless

Planning Consultant, Wm. Spangle & Associates

Health Officer, Santa Clara County

CITY OF LOS ANGELES 43

(County of Los Angeles)

Incorporated April 4, 1850

Legislative Districts: 42nd, 56th, 65th, and portions of 40th,
41st, 43rd, 44th, 46th, 48th, 53rd, 54th, 55th, 59th, 60th, 62nd,
63rd, 64th, 67th, 68th Assembly; 38th Senatorial; portions of
15th, 16th, 17th, 20th, 21st, 22nd, 23rd, 24th, 26th, 27th and
28th Congressional. Chartered city. Population 2,743,500. Coun-
cil meets 10 a.m. daily except Saturdays, Sundays and holidays
in Room 340, City Hall 90012

Mayor: Sam Yorty

City Administrator: C. Erwin Piper

Councilmen

1st District, Louis R. Nowell

2nd District, James B. Potter, Jr.

3rd District, Thomas D. Shepard

4th District, John Ferraro

5th District, Edmund D. Edelman

6th District, L. E. Timberlake

7th District, Ernani Bernardi

8th District, Billy G. Mills

9th District, Gilbert W. Lindsay

10th District, Thomas Bradley

11th District, Marvin Braude

12th District, Robert M. Wilkinson

13th District, Paul H. Lamport

14th District, Arthur K. Snyder

15th District, John S. Gibson, Jr.

City Clerk, Walter C. Thiel

Attorney, Roger Arnebergh

Police Chief, Thomas Reddin

Fire Chief, Raymond A. Hill

Treasurer, Robert Shadforth

City Planning Director, Calvin S. Hamilton

Purchasing Agent, Warren N. Lintz

City Controller, Charles Navarro

Engineer, Lyall A. Pardee

Superintendent, Building and Safety Department, R. J. Williams

Water Power Department General Manager and Chief Engi-
neer, Edgar L. Kanouse

Executive Officer of Disaster Council, Sam Yorty

School Superintendent, Jack P. Crowther

Recreation and Parks Department, General Manager,
Wm. Frederickson, Jr.**CITY OF LOS BANOS**

(County of Merced)

Incorporated May 8, 1907

Legislative Districts: 31st Assembly; 24th Senatorial;
12th CongressionalGeneral law city. Population 9,943. Council meets first and
third Wednesday in City Hall, 520 J St.

Mayor: Elge D. Mastrangelo

Mayor pro Tempore, Roy Lower

Councilman, Elmer K. Austin

Councilman, John Torre

Clerk, Michael Dambrasio

Attorney, George P. Murry

Police Chief, Loris Broddrick

Fire Chief, Frank A. Merrick

Treasurer, Walter E. Persson

Auditor, Giffen, Hills & Carruth

Assessor, Michael Dambrasio

Engineer, W. E. Bedesen

Director of Public Works, Norman Graper

Health Officer, Frank A. Brewer, M.D.

Civilian Defense Director, Marshall Jose

TOWN OF LOS GATOS

(County of Santa Clara)

Incorporated August 10, 1887

Legislative Districts: 22nd Assembly; 14th Senatorial;
10th CongressionalGeneral law city. Population 19,400. Council meets first and
third Monday of month in Town Hall, 110 E. Main St.

Mayor: John D. Michaelsen

Town Manager: Russell J. Cooney

Councilman, Charles DeFreitas

Councilman, Seymour J. Abrahams

Councilman, Roland Perry

Clerk, Jo Leibfritz

Assessor, County of Santa Clara

Police Chief, R. M. Phillips

Fire Chief, Richard B. Wall, Jr.

Treasurer, James A. Stoops

Auditor, Arthur Young & Co.

Engineer, Emmett E. Brady

Street Superintendent, John Estruth

Building Inspector, William A. Oakes

Health Officer, W. Elwyn Turner, M.D.

Civilian Defense Director, Russell J. Cooney

Planning Director, Hartley Seeger

Park Director, James Blocher

CITY OF LOYALTON

(County of Sierra)

Incorporated September 21, 1901

Legislative Districts: 2nd Assembly; 3rd Senatorial;
2nd CongressionalGeneral law city. Population 936. Council meets second
Tuesday of month at 7:30 p.m. in City Hall

Mayor: Charles Wilmoth

Councilman, Laurence A. Cavanaugh

Councilman, Vernon S. Lindgren

Councilman, Ida I. Gwinn

Councilman, Milton Gottardi

City Clerk, Carol Sims

Attorney, Robert Roney

Police Chief, Sam Doyle

Fire Chief, Joseph Marin

City Controller and Finance Director, Mrs. Jeanne Moses

Assessor, County of Sierra

Treasurer, Lewis W. McDuffie

Street Superintendent, William Breeden

Water Superintendent, William Breeden

Health Officer, Dr. Robert C. Haggard

School Superintendent, Clarence Bateman

CITY OF LYNWOOD 44

(County of Los Angeles)

Incorporated July 16, 1921

Legislative Districts: 38th and 55th Assembly; 30th and 33rd Senatorial; 21st and 23rd Congressional

General law city. Population 47,000. Council meets first and third Tuesdays of month in City Hall, 11330 Bullis Road

Mayor: Nickolas A. Siokos

City Manager: Kenneth Erickson

Councilman, Eugene R. Green

Councilman, Guy H. Smith

Councilman, John H. Stevens

Councilman, John D. Byork

Clerk, Mrs. Josephine L. Shepherd

Attorney, Howard Hemenway

Police Chief, Ralph Darton

Fire Chief, James Riley

Recreation Director, Don Snavelly

Treasurer, Ellen Webb

Assessor, L. A. County

Building Inspector, Jack DeJong

Engineer, David J. MacArthur

School Superintendent, Dr. Hyrum Loutensock

CITY OF MADERA

(County of Madera)

Incorporated March 27, 1907

Legislative Districts: 33rd Assembly; 15th Senatorial; 2nd Congressional

General law city. Population 16,600. Council meets first and third Mondays of month in City Hall, 205 W. 4th St.

Mayor: John W. Wells

City Administrator: Phillip J. Brown

Councilman, William J. Venturi

Councilman, Albert Barsotti

Councilman, Bruno Lattanzio

Councilman, D. R. Stephenson

Clerk, (Mrs.) Willa M. Sawyer

Attorney, Axel Christiansen

Police Chief, W. Horace Dowell

Fire Chief, A. T. Potter

Treasurer, Norman J. Wintermeyer

Auditor, Peddy & Brady, C.P.A.

Assessor, Robert Schwartz

Building Inspector, Max Van Dyke

Director of Finance, Norman J. Wintermeyer

Health Officer, (Vacant)

Park Foreman, Robert Chairez

Engineer, Roy D. Hall

Equipment Superintendent, J. D. McDowell

Planning Commission Chairman, Robert Kahn

Deputy Civil Defense Director, P. J. Brown

Director of Public Works, Roy D. Hall

Superintendent of Public Works, Russell Murray

Director of Recreation, Richard L. Dahlgren

Director of Planning, Roger L. Snipes

CITY OF MANHATTAN BEACH 45

(County of Los Angeles)

Incorporated December 7, 1912

Legislative Districts: 46th Assembly; 38th Senatorial; 28th Congressional

General law city. Population 34,513. Council meets first and

third Tuesdays of month, 7:30 p.m., Council Chambers,

City Hall, 1400 Highland Ave.

Mayor: Russell C. Nicholson

City Manager: Gayle T. Martin

Councilman, Harold W. Ball

Councilman, William R. Hollingsworth, Jr.

Councilman, Jason Lane

Councilman, Michael W. Sweeney

City Clerk, Herman R. Brandt

Attorney, Walter N. Anderson

Police Chief, H. Jerome Withers

Fire Chief, Rothwell H. Swain

Treasurer, Lee E. Younggren

Auditor, Logan Cotton

Purchasing Agent and Finance Officer, Allen K. Rosencranz

Recreation Superintendent, John F. Shaw

Assessor, Philip E. Watson

Public Works Director, John T. Schulte

Building Inspector, Paul F. Green, Jr.

School Superintendent, C. J. MacDonald

Health Officer, Los Angeles County

South Bay Union High School District, Superintendent,

Earl Brown

Civil Defense Coordinator, J. J. Rochefort

CITY OF MANTECA

(County of San Joaquin)

Incorporated June 5, 1918

Legislative Districts: 12th Assembly; 20th Senatorial; 11th Congressional

General law city. Population 12,550. Council meets every Monday of month.

Mayor: J. Clifford Parr

City Manager: Robert S. Hill

Councilman, Robert J. Behrens

Councilman, Del Stoker

Councilman, Angelo Bressani

Councilman, Thomas R. Fuller

Clerk, Nell Cornell

Attorney, Duane Martin

Police Chief, David E. Walsh

Fire Chief, James M. Gould

Treasurer, George Dadasovich

Engineer, Thomas C. Coffey

Assessor, San Joaquin County

Public Works Director, Thomas C. Coffey

Building Inspector, Philip Thompson

Health Officer, San Joaquin Local Health District

Civilian Defense Director, J. Clifford Parr

Planning Director, Virgil R. Adams

CITY OF MARICOPA

(County of Kern)

Incorporated July 25, 1911

Legislative Districts: 29th Assembly; 34th Senatorial; 18th Congressional

General law city. Population 800. Council meets second and fourth Mondays of month.

Mayor: Addison Crafts

Councilman, Robert Fiscus

Councilman, Joe Kindred

Councilman, Fred Linder

Councilman, Ed Phillips

City Clerk, Dorothy Dillard

Police Chief, John Ashcraft

Fire Chief, Silas Howard

Treasurer, Pat Kincaid

Librarian, Acevia Crafts

Building Inspector, F. H. Meachem

School Superintendent, Clyde Johnston

Civil Defense Director, Ron Bracken

CITY OF MARTINEZ

(County of Contra Costa)

Incorporated April 1, 1876

Legislative Districts: 10th Assembly; 17th Senatorial; 14th Congressional

General law city. Population 13,250. Council meets first and third Wednesdays of month in City Hall, 525 Henrietta St.

Mayor: Rosalie S. Benson

City Manager: Calvin E. Monson

Councilman, James T. Krause

Councilman, Charles C. Laird

Councilman, Elwon Lance
 Councilman, John Sparacino
 Clerk, Lawrence J. Kowalski
 Attorney, Francis Hoey
 Police Chief, Jerry Warren
 Fire Chief, Charles Marshall (Acting)
 Treasurer, William V. Heruth
 Assessor, Contra Costa County
 Building Inspector, James Carrico
 Planning Commission, Chairman, Melvin Wells
 Health Officer, Dr. Glen Kent
 Recreation Director, William Rooney
 Director of Public Works, Selmer K. Satre
 City Engineer, Barry Whittaker
 School Superintendent, Thomas R. Turner
 Finance Officer, J. Wayne Dernetz
 Librarian, Mrs. Bertha Hellum
 Civil Defense Director, Calvin E. Monson

CITY OF MARYSVILLE (County of Yuba)

Incorporated February 5, 1851

Legislative Districts: 6th Assembly; 2nd Senatorial;
 4th Congressional

Chartered city. Population 10,400. Council meets first and third
 Mondays of month.

Mayor: Richard W. Stubbe

Councilman, Frank D. Nisonger
 Councilman, D. Jack Gavin
 Councilman, George A. Bird, Jr.
 Councilman, James R. Watson
 City Clerk, A. W. Marchuk
 City Attorney, Joseph L. Heenan
 Police Chief, John O. Blevins
 Fire Chief, Robert L. Miller
 Treasurer, Maria T. Uriguen
 Director of Finance, Auditor and Purchasing Agent,
 A. W. Marchuk
 Engineer, Leroy M. Bothwell
 Superintendent of Public Works and Grounds,
 Leroy M. Bothwell
 Building Official, J. C. Onderek
 Health Officer, Yuba County
 Librarian, Thelma G. Neaville
 Civilian Defense Director (Assistant), J. W. Bill Young

CITY OF MAYWOOD 46 (County of Los Angeles)

Incorporated September 2, 1924

Legislative Districts: 52nd Assembly; 30th Senatorial;
 23rd Congressional

General law city. Population 15,800. Council meets second and
 fourth Tuesdays of month in City Hall Council Chambers,
 4319 E. Slauson Ave.

Mayor: Kenneth S. Awalt

Councilman, Rudolph Krejci
 Councilman, Joe T. Campbell
 Councilman, Leonard R. Locher
 Councilman, Verne K. Tennis
 Clerk, Isabel L. Dedmore
 Attorney, Norman G. Oliver
 Police Chief, Wilford S. Sparkes
 Fire Chief, Forrest Floyd
 Treasurer, (Vacant)
 Auditor, John H. Means
 Assessor, Los Angeles County
 Building Official, Carl Cathey
 Health Officer, Los Angeles County
 Parks and Recreation, Earl Stevens

CITY OF McFARLAND (County of Kern)

Incorporated July 18, 1957

Legislative Districts: 29th Assembly; 34th Senatorial;
 18th Congressional

General law city. Population 4,149. Council meets second
 Tuesday of month, Community Hall, 107 W. Sherwood Ave.,
 8:00 p.m.

Mayor: Harold B. McNurlan

Councilman, Van Vangel
 Councilman, Wesley New
 Councilman, Don Campbell
 Councilman, Isaac Hurst
 Clerk, Doris L. Wood
 Attorney, M. Dwain Smith
 Police Chief, Charles Mayes
 Treasurer, Douglas K. Heisinger
 Building Inspector, Homer Gifford
 Civilian Defense Director, Charles Mayes
 Planning Commission Chairman, Maurice McMillan

CITY OF MENDOTA (County of Fresno)

Incorporated June 17, 1942

Legislative Districts: 33rd Assembly; 30th Senatorial;
 16th Congressional

General law city. Population 3,086. Council meets second and
 fourth Tuesdays of month in City Hall, 1683 6th St.

Mayor: John S. Elms

Councilman, Charles A. Sorenson
 Councilman, Vernon E. Essex
 Councilman, Otis E. Thompson
 Councilman, Fidel De La Cruz
 City Clerk, Ruth G. Poe
 Attorney, Gallagher, Baker & Manock
 Police Chief, Clyde E. Aguirre
 Fire Chief, Carlos Navarrette
 Treasurer, Nellie H. Ramirez
 Auditor, LeRoy H. Gunther & Co.
 Purchasing Agent, Uriah Rowe
 Superintendent of Public Works, Uriah Rowe
 Engineer, J. A. Ross and Associates
 Water Superintendent, Uriah Rowe
 Building Inspector, Fresno County
 Health Officer, Fresno County
 School Superintendent, Ashton H. Boyer
 Civil Defense Director, John S. Elms
 Planning Commission Chairman, Bert Jennings

CITY OF MENLO PARK (County of San Mateo)

Incorporated November 23, 1937

Legislative Districts: 26th Assembly; 12th Senatorial;
 11th Congressional

General law city. Population 29,800. Council meets second and
 fourth Tuesdays of month in Council Chambers, 701 Laurel St.

Mayor: William R. Lawson

City Manager: Michael A. Bedwell

Councilman (Mayor pro Tempore), Ira E. Bonde
 Councilman, Donald A. Horstkorta
 Councilman, James W. Calloway
 Councilman, Michael L. Belangie
 Clerk, Margaret E. Snowden
 Attorney, John D. Jorgenson
 Police Chief, George Potter
 Fire Chief, George B. Carter
 Purchasing Agent, Michael A. Bedwell
 Treasurer, Russell L. Scotten
 Superintendent of Public Works, Assistant, Leonard E. Klein
 Chairman, Planning Commission, Kenneth Cooperrider
 Finance Director, Russell L. Scotten
 Engineer, Edward L. Ebaugh, Jr.

Recreation Director, Frederick J. Parsons
 Health Officer, San Mateo County
 School Superintendent, Franklyn O. White
 Civilian Defense Director, Michael A. Bedwell
 Planner, Robert L. Ironside
 Building Official, George A. Asborno

CITY OF MERCED

(County of Merced)

Incorporated April 1, 1889

Legislative Districts: 31st Assembly; 15th Senatorial;
 16th Congressional

Chartered city. Population 23,800. Council meets first and
 third Mondays of month in City Hall, 18th and "M" Sts.

Mayor: Ralph H. Shannon
 City Manager: E. Earl Udall

Mayor pro Tem, James H. Vaughn
 Councilman, Norman Herman
 Councilman, Clyde W. Ingraham
 Councilman, Samuel C. Pipes
 Councilman, Worth M. Bryars
 Councilman, Ralph T. Busby
 Clerk, E. Earl Udall
 Attorney, F. A. Silveira
 Public Works Director, Howard Carter
 Finance Officer, A. V. Henderson
 Police Chief, Harold Kulbeth
 Fire Chief, George Coolures
 Planning Director, Leon C. Pirofalo
 Airport Manager, Paul Nordell (Acting)
 Director of Parks and Recreation, Keith Gottschalk
 Civil Engineer, Robert D. Hand
 Maintenance Superintendent, James Whitney
 Health Officer, A. Frank Brewer, M.D.
 Purchasing Agent, Edgar D. Hand, Jr.
 School Superintendent, Rudolph Rivera
 Civilian Defense Director, E. Earl Udall

CITY OF MILLBRAE

(County of San Mateo)

Incorporated January 14, 1948

Legislative Districts: 27th Assembly; 21st Senatorial;
 11th Congressional

General law city. Population 21,100. Council meets first and
 third Tuesdays of month in City Hall, 621 Magnolia Ave.

Mayor: Bernard Esser

Councilman, Josephine Waugh
 Councilman, Lewis Grasherger
 Councilman, James S. O'Connor, Jr.
 Councilman, William G. Glang
 City Administrator, Richard Watson
 City Clerk, Isobel Smart
 Police Chief, Lawrence F. Pickett
 Fire Chief, Robert Kohler
 Treasurer, G. Edgar Rogers, Jr.
 Attorney, Frank Peombo
 School Superintendent, Dr. Edward J. Muehlhausen
 Recreation Director, Donald Dambrosio

CITY OF MILL VALLEY

(County of Marin)

Incorporated May 15, 1900

Legislative Districts: 7th Assembly; 4th Senatorial;
 1st Congressional

General law city. Population 11,950. Council meets first and
 third Mondays of each month in City Hall,
 26 Corte Madera Ave.

Mayor: Dean N. Meyer
 City Manager: Bert Balmer

Vice Mayor, George E. Wickham
 Councilman, Jerome Hauke
 Councilman, Rodric L. Robinson

Councilman, Robert H. Andresen
 Clerk, Frederic D. Kerr
 Director of Finance, Frederic D. Kerr
 Attorney, Leland Jordan
 Police Chief, Dan Terzich
 Fire Chief, Leslie Armager
 Treasurer, Frederic D. Kerr
 Engineer, Stanley Bala
 Building Inspector, Loren K. Rohde
 Health Officer, County of Marin

CITY OF MILPITAS

(County of Santa Clara)

Incorporated January 26, 1954

Legislative Districts: 25th Assembly; 13th Senatorial;
 9th Congressional

General law city. Population 22,350.

Council meets first and third Tuesdays of each month
 in City Hall, 160 N. Main St.

Mayor: Robert E. Browne
 City Manager: Richard B. DeLong

Councilman, Ben F. Gross
 Councilman, William D. Weisgerber
 Councilman, Joseph W. House
 Councilman, Charles D. St. Clair
 City Clerk, Clarence McCasland
 Attorney, Haskell Goodman
 Police Chief, James B. Murray
 Fire Chief, Joseph R. Smith
 School Superintendent (Elementary), Edward C. Bates
 Building Official, Gerald R. Johnson
 Treasurer, Anthony Simas
 Civilian Defense Director, Richard B. DeLong
 Central Services Supervisor, William E. Smith
 Public Works Director, Charles S. McDonald
 Planning Director, James Connolly
 Recreation Director, Robert McGuire

CITY OF MODESTO

(County of Stanislaus)

Incorporated August 6, 1884

Legislative Districts: 30th Assembly; 3rd Senatorial;
 15th Congressional

Chartered city. Population 48,146. Council meets in the after-
 noon of the first and third Mondays of the month. On the
 second and fourth Monday evenings of the month in

Council Chamber, City Hall

Mayor: Lee H. Davies
 City Manager: John C. Keefe

Councilman, Raymond C. Simon
 Councilman, William B. Hughes
 Councilman, Jon B. Shastid
 Councilman, William R. Mitchell
 Councilman, G. Dale Smith
 Councilman, Lawrence Robinson, Jr.
 City Clerk, W. T. Chynoweth
 Attorney, Elwyn Johnson
 Police Chief, Jerome P. Ammerman
 Fire Chief, Wayne Everett
 Auditor, W. T. Chynoweth
 City Engineer, Ross Campbell
 Director of Finance, Charles V. Bird
 Health Officer, Dr. R. S. Westphal
 Director of Public Works, Ross Campbell
 Director of Recreation and Parks, Mary Grogan
 Director of Planning, Russell C. Fey
 School Superintendent, Bert C. Corona
 Librarian, Oscar Smaalders
 Personnel Officer, Howard Heyens

CITY OF MONROVIA (County of Los Angeles)

Incorporated December 15, 1887

Legislative Districts: 49th Assembly; 19th Senatorial;
24th Congressional

General law city. Population 29,029. Council meets first and third Tuesdays of month in City Hall, 415 S. Ivy Ave.

Mayor: Harold J. J. Stueve

City Manager: Gifford Miller

Vice Mayor, Roy S. Kropke
Councilman, Loren W. Green
Councilman, Richard L. Mountjoy
Councilman, Rodger O. Ferguson
City Clerk, Kenneth C. Wilson
Attorney, Martin and Flandrick
Finance Director, Victor E. Barton
Police Chief, Ray E. Blair
Fire Chief, Fritjof T. Becker
Treasurer, Margaret Rogers
Purchasing Agent, Gifford Miller
Director of Public Works, Alfred Sereno
Utilities Superintendent, Richard Rowland
Parks and Recreation Director, Joe Guarrera
Chief, Building Dept., Robert Baker
Chairman, Planning Commission, Clayton Robinson
Superintendent, Monrovia Unified School District,
Dr. William E. Lacey
Civil Defense Director, Harold Green
Planning Director, Joseph Fazio

TOWN OF MONTAGUE (County of Siskiyou)

Incorporated January 28, 1909

Legislative Districts: 2nd Assembly; 2nd Senatorial;
2nd Congressional

General law city. Population 896. Council meets first and third Thursday of month.

Mayor: John W. Churchill

Councilman, Harold B. Coatney
Councilman, Robert R. Akin
Councilman, Gene Breceda
Councilman, Everett O. Greenley
Clerk, Beulah R. Gordon
Attorney, James E. Kleaver
Chief of Police, Albert C. Widner
Fire Chief, S. A. Messner
Treasurer, Alta C. Coatney
Assessor, Beulah R. Gordon
Street Superintendent, Albert C. Widner
Water Superintendent, Albert C. Widner
Health Officer, F. W. Martin, M.D.
Tax Collector, Beulah R. Gordon
Building Inspector, David S. Philippe
School Superintendent, George S. Harnden
Civilian Defense Director, Gene Breceda

CITY OF MONTCLAIR (County of San Bernardino)

Incorporated April 25, 1956

Legislative Districts: 72nd Assembly; 20th Senatorial;
33rd Congressional

General law city. Population 22,400. Council meets first and third Mondays of month in Montclair City Hall, 5111 Benito St.

Mayor: Harold M. Hayes

City Administrator: Michael A. Graziano

Councilman, Paul Jones
Councilman, Ernest E. Rowley
Councilman, Leonard G. Soper
Councilman, Tom McClure
Clerk, Barbara D. Williams

Attorney, Eugene A. Demchuk
Police Chief, Raymond L. McLean
Fire Chief, Harold G. Duncan
Treasurer, W. T. Tyson
Assessor, San Bernardino County
City Engineer, Carl J. Freeman
Building Official, Ronald Eggertsen
Civilian Defense Director, Michael A. Graziano
Planning Director, Robert E. Reed
Finance Director, W. T. Tyson
Director of Public Works, Carl J. Freeman

CITY OF MONTEBELLO (County of Los Angeles)

Incorporated October 16, 1920

Legislative Districts: 51st Assembly; 30th Senatorial;
19th Congressional

General law city. Population 42,000. Council meets second and fourth Mondays of month in City Hall, 1600 Beverly Blvd.

Mayor: David H. Zimmer

City Administrator: Lyle Alberg

Mayor pro Tempore, Joseph Spada
Councilman, Andrew T. Lambo
Councilman, William O. "Bill" Nighswonger
Councilman, Harry C. Shepherd
Clerk, Mrs. Charline Bott
Attorney, John R. Flandrick
Police Chief, Glenn Brooks
Fire Chief, Lorne R. Beech
Treasurer, Anthony L. Besset
Auditor, Zazueta & Osterhout
Purchasing Agent, Orville Timm
City Engineer, John Lathrop
Street Superintendent, C. W. Hale
Building Inspector, Fred A. Hardaker
Parks Superintendent, William Mason
Recreation Superintendent, Moses Garay
Planning Commission Chairman, Stan Gray
Civil Defense Coordinator, Ercole A. Docimo
Director of Finance, John E. Brown

CITY OF MONTEREY (County of Monterey)

Incorporated June 14, 1889

Legislative Districts: 34th Assembly; 17th Senatorial;
12th Congressional

Chartered city. Population 28,750. Council meets first and third Tuesdays of month in Council Chambers, Few Memorial Hall of Records

Mayor: Mrs. Minnie D. Coyle

City Manager: John H. Nail

Councilman, John M. Bouldry
Councilman, William D. Curtis
Councilman, Joseph G. Ansel
Councilman, Gerald T. Fry
Clerk, George W. Smith
Attorney, William C. Marsh
Police Chief, Frank C. Marinello
Fire Chief, Clifford H. Hebrard
Treasurer, Ann Hamilton
Planning Director, Richard M. Garrod
Auditor, Catherine J. Leslie
Tax Collector, Ann Hamilton
Purchasing Agent, John H. Nail
Assessor, George W. Smith
Engineer, L. W. McIntyre
Street Superintendent, L. W. McIntyre
Building Inspector, John DeGroot
School Superintendent, Eldon J. Covell
Recreation Director, Peter J. Aldrete
Civilian Defense Director, John H. Nail

CITY OF MONTEREY PARK ⁴⁹

(County of Los Angeles)
Incorporated May 29, 1916

Legislative Districts: 45th Assembly; 28th Senatorial;
29th Congressional

General law city. Population 50,581. Meets second and fourth
Mondays of month at 7:30 p.m. in Council Chambers,
City Hall, 320 W. Newmark Ave.

Mayor: Gershon L. Lewis
City Manager: William Woollett, Jr.

Mayor Pro Tem, Kenneth Gribble
Councilman, Alexander L. Kreger
Councilman, David G. Karnos
Councilman, William M. Erambert
Clerk, Mrs. Laura Lee McMillen
Attorney, Charles R. Martin
Police Chief, Everett F. Holladay
Fire Chief, Harry Moore
Treasurer, James Stafford
Finance Director, Samuel R. Norris
Purchasing Agent, David Bentz
Street Superintendent, James Hannebohn
Water Superintendent, Ray E. Waren
Building Superintendent, Phillip Mayo
City Planner, Henry Terashita
Engineer, J. Norman Beidler
Public Works Director, Harry C. Wills
Recreation Director, Leonard Normand
Librarian, Mrs. Marie Callaway
Parks Superintendent, Cecil P. Mason
Personnel Officer, Thomas L. Kirchner

CITY OF MONTE SERENO

(County of Santa Clara)
Incorporated May 14, 1957

Legislative Districts: 22nd Assembly; 18th Senatorial;
10th Congressional

General law city. Population 2,066. Council meets first and
third Tuesdays each month in Red Cross Chapter House,
18011 Saratoga-Los Gatos Rd.

Mayor: D. W. Galbraith

Councilman, Stephen C. Dorman
Councilman, Richard G. Lorraine
Councilman, James H. Sullivan
Councilman, George P. Furse
Clerk, Miss Winifred Frost
Chief Administrative Officer, Thos. B. Inglis, Jr.
Attorney, Douglas H. Pendleton
Treasurer, R. F. Carey
Assessor, County
Director of Public Works, James H. Sullivan
Building Inspector, City of Saratoga
Planning Director, Thos. B. Inglis, Jr.
Civil Defense Director, Thos. B. Inglis, Jr.

CITY OF MORGAN HILL

(County of Santa Clara)
Incorporated November 10, 1906

Legislative Districts: 29th Assembly; 13th Senatorial;
10th Congressional

General law city. Population 4,068. Council meets first
and third Wednesdays of month in City Hall,
1 S. Monterey St.

Mayor: Tom Castle

Councilman, E. P. Johnson, Jr.
Councilman, Joseph Galvan
Councilman, John Yinger
Councilman, F. M. Patterson
Clerk, Madge Soares
City Attorney, Ernest Rusconi
Treasurer, Mrs. Madge W. Soares
Police Chief, John R. Moreno
Fire Chief, Egbert Embree

Superintendent of Public Works, H. E. Beckenhauer
Water Superintendent, H. E. Beckenhauer
City Administrator, Leslie L. Doolittle
Building Inspector, John Wimer
Health Department, Santa Clara County Health Department
Planning Commission Chairman, Carl Johnson, Jr.
Engineer, G. C. McKinney
Civilian Defense Director, John Moreno

CITY OF MORRO BAY

(County of San Luis Obispo)

Incorporated July 17, 1964

Legislative Districts: 29th Assembly; 17th Senatorial;
12th Congressional

General law city. Population 9,960. Council meets second and
fourth Tuesdays at City Recreation Hall,
Dunes St. and Shasta Ave.

Mayor: Joseph C. Giannini
City Administrator: M. J. Little

Councilman, Fred R. Donohoo, Sr.
Councilman, Wayne Bickford
Councilman, Lila H. Keiser
Councilman, Wesley E. Mallery
City Clerk, M. J. Little
Attorney, Peter M. Kardel
Police Chief, Wm. Holeman
Fire Chief, Norman Rieger
Treasurer, Carl Ludeman
Director of Finance, Carl Ludeman
Water Superintendent, Douglas M. Stuart
Street Superintendent, Joe Spellacy
Public Works Director, Joe Spellacy
Health Officer, County of San Luis Obispo
Building Inspector, County of San Luis Obispo
Assessor, County of San Luis Obispo
Librarian, County of San Luis Obispo
Engineer, Samuel L. Taylor
Planning Director, Ned Rogoway
Civil Defense Director, M. J. Little

CITY OF MOUNTAIN VIEW

(County of Santa Clara)

Incorporated November 7, 1902

Legislative Districts: 22nd and 24th Assembly; 13th and 14th
Senatorial; 10th Congressional

Chartered city. Population 50,700. Council meets the second
and last Monday of each month at 7:30 p.m., 540 Castro St.

Mayor: William R. Jelavich

City Manager: John T. O'Halloran

Councilman, Carl E. Anderson
Councilman, Victor Calvo
Councilman, Charles Gordon
Councilman, Joseph Cusimano
Councilman, William L. Herfurth
Councilman, Orville H. Thornall
Clerk, Mrs. Jean Hixson
City Attorney, Fred Caploe
Police Chief, Arthur C. Nielsen
Fire Chief, Byron Chaney
Auditor, Dan Doxtator
Planning Director, Robert S. Lawrence
Finance Director, Don Doxtator
Public Works Director, A. M. McKinnon
Recreation Director, Don Gale
Assessor, Santa Clara County
Building Inspector, Charles R. Hinkley
School Superintendent (Elementary School District)
Harold Delavan
School Superintendent (Whisman Elementary School District)
Phillip W. Schneider
School Superintendent (Union High School District),
A. Blaine Huntsman
Civilian Defense Director, John T. O'Halloran

CITY OF MT. SHASTA

(County of Siskiyou)

Incorporated May 31, 1905

Legislative Districts: 2nd Assembly; 2nd Senatorial;
2nd Congressional

General law city. Population 2,515. City Council meetings are held regularly on second and fourth Monday evenings of the month in City Hall, 303 Walnut St.

Mayor: Dr. Phillip Smith

Councilman (Mayor pro Tem), Warren David McDaniel
 Councilman, Ray Chinca
 Councilman, Robert Jensen
 Councilman, Gino Marconi
 Clerk, Mrs. Dorothy Bambino
 Attorney, David Emery Otis
 Police Chief, Harold L. Barnum
 Fire Chief, Frank Melo
 Assessor, County
 Treasurer, Pat Barnum
 Director of Public Works, Ned E. Boss
 Building Inspector, Ned E. Boss
 Health Officer, County
 Tax Collector and Delinquent Tax Collector, County
 School Superintendent (Elementary), L. W. Kelsoe
 Civilian Defense Director, Warren David McDaniel
 Planning Commission Chairman, David Shaffer

CITY OF NAPA

(County of Napa)

Incorporated March 23, 1872

Legislative Districts: 5th Assembly; 11th Senatorial;
1st Congressional

Chartered city. Population 22,170. Council meets first, third and fourth Mondays of month in City Hall, 955 School St.

Mayor: Ralph Trower

City Manager: Lee M. Roberts

Councilman, Malcolm A. Lorente
 Councilman, Paul R. Gore
 Councilman, Ernest A. Rota
 Councilman, Ralph C. Bolin
 City Clerk, Allen R. Thorpe
 Police Chief, Sherwood Munk
 Fire Chief, John E. Stone
 Treasurer, Allen R. Thorpe
 Auditor, W. C. Wright
 Director of Finance, W. C. Wright
 City Assessor, W. C. Wright
 Engineer, John W. Lindblad
 Street Superintendent, Frank Heide
 Water Superintendent, Charles A. Holmes
 Building Inspector, David Wood
 Electrical Inspector, George Campbell
 Health Officer, Stanley J. Leland, M.D.
 Civilian Defense Director, Lee M. Roberts

CITY OF NATIONAL CITY

(County of San Diego)

Incorporated July 28, 1887

Legislative Districts: 77th Assembly; 39th and 40th
Senatorial; 30th Congressional

General law city. Population 37,100. Council meets first four Tuesdays of month at 7:30 p.m., in Council Chambers, Civic Center, 1243 National Ave.

Mayor: Kile Morgan

City Manager: Cleo Osburn

Vice Mayor, William H. (Bill) Hogue
 Councilman, Howard S. Colburn, Jr.
 Councilman, Luther G. Reid
 Councilman, J. Louis Camacho
 Clerk, Ione Minogue
 Attorney, Donald F. McLean, Jr.

Police Chief, Walter E. Cagle
 Fire Chief, Lee Bacon
 Treasurer, Ida Mae H. Kerr
 Special Auditor, John C. Rigney
 Purchasing Agent, Cleo Osburn
 Assessor, County of San Diego
 Engineer, Harold C. Foster
 Street Superintendent, Harold C. Foster
 Recreation Superintendent, Richard G. Whitmore, Jr.
 Director of Parks and Recreation, Arthur Maley
 Director of Building and Housing, N. S. Biggs
 Director of Public Works, Dwight Stogsdill
 Health Officer (County Contract)
 License Collector, Ida Mae H. Kerr
 School Superintendent (National School District).
 Sidney Colvin
 Civilian Defense Director, Cleo Osburn
 Planning Director (City Planner), Mrs. Hazel Irene Stockman

CITY OF NEEDLES

(County of San Bernardino)

Incorporated October 30, 1913

Legislative Districts: 73rd Assembly; 36th Senatorial;
33rd Congressional

Chartered city. Population 4,590. Council meets first and third Tuesdays of month in City Hall.

Mayor: Herbert W. Martin

City Manager: Ellis Foote

Mayor pro Tempore, Bernard F. Day
 Councilman, Ralph W. Fisher
 Councilman, Dan Aalberg, Jr.
 Councilman, Russell D. Weart
 Councilman, W. N. Kemp
 Councilman, A. J. (Pete) Jewell
 Clerk, John J. Lidin
 Attorney, Erwin P. Werner
 Police Chief, George Shuck
 Director of Public Works, Charles L. Calder
 Treasurer, John J. Lidin
 Building Inspector, C. A. Clary
 Fire Chief, Ralph English
 School Superintendent, Dr. Charles S. Terrell, Jr.
 Civilian Defense Director, J. M. Raley

CITY OF NEVADA CITY

(County of Nevada)

Incorporated April 19, 1856

Legislative Districts: 6th Assembly; 7th Senatorial;
2nd Congressional

General law city. Population 2,353. Council meets second Monday of month at 8:00 p.m., City Hall, in the Council Chambers

Mayor: Arch McPherson

City Manager: Beryl P. Robinson, Jr.

Councilman, W. Lon Cooper
 Councilman, Robert Paine
 Councilman, John Rankin
 Councilman, Joseph E. Day
 Clerk, Sam Hooper
 Attorney, Wm. B. Wetherall
 Police Chief, James Moon
 Fire Chief, Robert Danos
 Treasurer, Mrs. Teresa Cassettari
 Street Superintendent, Norman Oates
 Water Superintendent, Norman Oates
 School Superintendent, Edward Browning
 Civil Defense Director, Walter Noble McCormack

CITY OF NEWARK (County of Alameda)

Incorporated September 22, 1955

Legislative Districts: 13th Assembly; 16th Senatorial;
8th Congressional

General law city. Population 24,750. Council meets second and
fourth Thursdays at 8 p.m., in Council Chamber,
37101 Newark Blvd.

Mayor: Harry S. Lewis
City Manager: (Vacant)

Councilman, Robert T. Plowright
Councilman, James E. Balentine
Councilman, Ellis R. Baker
Councilman, George W. Kincaid
City Clerk, Daniel I. Clark
City Attorney, Anthony J. Garcia
Police Chief, William S. Morrison
Fire Chief, Dean P. Holzgrafe
Treasurer, Joseph E. Pashote
Public Works Director, Paul H. B. Tong
Planning Director, Charles C. Cashmark
Planning Commission Chairman, Herbert B. Koskinen
Recreation Director, Melvin E. Nunes

CITY OF NEWMAN (County of Stanislaus)

Incorporated June 10, 1908

Legislative Districts: 30th Assembly; 3rd Senatorial;
15th Congressional

General law city. Population 2,558. Council meets second and
fourth Tuesdays of month, City-County Bldg., 1200 O St.

Mayor: Howard B. Hill, Jr.

Councilman, Edward Hansen
Councilman, Hurd Barrington, Jr.
Councilman, Paula C. Davis
Councilman, Clifford F. German
City Clerk, Mrs. Margaret O. Lafer
Attorney, George G. Murry
Police Chief, L. F. Jensen
Fire Chief, Peter Grischoff
Treasurer, Anthony Souza
Auditor, Golden & Meyer
Engineer, Oliver Dentsch
Street Superintendent, L. F. Jensen
Building Inspector, L. F. Jensen
Health Officer, Dr. Robert S. Westpahl
Recreation Director, Bob Mattos
Planning Commission Chairman, J. J. Gallagher
Newman-Gustine Unified School District, Superintendent, John
B. Landis

CITY OF NEWPORT BEACH (County of Orange)

Incorporated September 1, 1906

Legislative Districts: 71st Assembly; 35th Senatorial;
35th Congressional

Chartered city. Population 39,306. Council meets second and
fourth Mondays of month in Council Chambers, City Hall,
3300 Newport Blvd.

Mayor: Doreen Marshall
City Manager: Harvey L. Hurlburt

Vice Mayor, Lindsley Parsons
Councilman, Robert H. Shelton
Councilman, Paul Gruber
Councilman, Edgar Hirth
Councilman, Howard N. Rogers
Councilman, Donald McInnis
City Clerk, Laura Lagios
Attorney, Tully H. Seymour
Police Chief, B. James Glavas
Fire Chief, R. J. Briscoe
Director of Finance (Acting Treasurer), George Pappas
Purchasing Agent, Donald Means
Assessor, Orange County
Parks, Beaches and Recreation Director, Calvin Stewart

Public Works Director, Joseph T. Devlin
Director of Building and Safety, Oliver Grant
Planning Director, Ernest Mayer, Jr.
Superintendent of Newport-Mesa Unified School District,
Dr. William L. Cunningham
Director of Civil Defense and Disaster, Harvey L. Hurlburt
General Services Director, Jacob F. Mynderse
Librarian, Dorothea Sheely
Marine Safety Director, Robert Reed

CITY OF NORCO (County of Riverside)

Incorporated December 28, 1964

Legislative Districts: 74th Assembly; 37th Senatorial;
38th Congressional

General law city. Population 12,808. Council meets first and
third Mondays of each month at 3900 Acacia Ave.

Mayor: O. M. Taylor
City Manager: N. F. Poppelreiter

Councilman, Thomas J. Harris
Councilman, Wm. H. K. Herron
Councilman, Louis N. Hoefs
Councilman, Ivan Warrick
City Clerk, N. F. Poppelreiter
Attorney, James T. Jenkins
Police Chief, County Sheriff
Fire Chief, Community Services District
Treasurer, Nellie K. Weaver
Public Works Director, N. F. Poppelreiter
Health Officer, Riverside County
School Superintendent, Corona Unified School District
Building Inspector, Alvin Adair
Assessor, Riverside County
Librarian, Riverside County
Engineer, Riverside County
City Planner, Charles E. Lawrence
Civil Defense Director, N. F. Poppelreiter

CITY OF NORWALK (County of Los Angeles)

Incorporated August 26, 1957

Legislative Districts: 51st and 66th Assembly; 30th and 37th
Senatorial; 19th Congressional

General law city. Population 94,101. Council meets second and
fourth Mondays, 7:30 p.m. in City Hall, 12700 Norwalk Blvd.

Mayor: Arthur F. Gerdes
City Administrator: E. Fredrick Bien

Mayor pro Tempore, Peter H. Fogarty
Councilman, Demetrio Apodaca
Councilman, Robert E. White
Councilman, John Zimmerman, Jr.
Clerk, E. Fredrick Bien
Police Chief, Los Angeles County
Fire Chief, Los Angeles County
Treasurer, Stanley F. Bara
Assessor, Los Angeles County
Planning Director, Robert L. Hunter
Librarian, Los Angeles County
Attorney, Louis S. Gordon
Public Works Director, Frederick A. Roos

CITY OF NOVATO (County of Marin)

Incorporated January 20, 1960

Legislative Districts: 7th Assembly; 4th Senatorial;
1st Congressional

General law city. Population 28,900. Council meets second
and fourth Tuesday of month in Novato Community
House, 906 Machin Avenue

Mayor: Harley A. McAskill
City Manager: J. Julien Baget

Mayor pro Tempore, M. E. "Babe" Silva
Councilman, Wayne Womack
Councilman, Douglas M. Merrill
Councilman, Joseph D. Gargiulo

City Clerk, J. Julien Baget
 Attorney, Clark M. Palmer
 Purchasing Agent, Charles L. Foster
 Treasurer, Charles L. Foster
 Police Chief, Robert diGrazia
 Fire Chief, Novato Fire Protection District
 Assessor, Marin County
 Health Officer, Marin County
 Civilian Defense Director, J. Julien Baget
 Chief Building Inspector, Merl Mauroni
 Director of Public Works, Lawrence A. Coleman
 Planning Director, (Vacant)
 Parks and Recreation Director, Edward W. Adams

CITY OF OAKDALE (County of Stanislaus)

Incorporated November 24, 1906

Legislative Districts: 30th Assembly; 3rd Senatorial;
 15th Congressional

General law city. Population 6,025. Council meets first and
 third Mondays of month in City Hall,
 260 N. 3rd Avenue

Mayor: Eldon L. Kitterman

Councilman, John Ronngren
 Councilman, Albert A. Corrigan
 Councilman, Wesley A. Stewart
 Councilman, Elmo Garcia
 City Clerk, Estelle Hartsoc
 City Administrator, Ronald W. Jensen
 Attorney, Hartley H. Bush
 Police Chief, Floyd L. Forbes
 Fire Chief, J. B. Pecchenino
 Treasurer, James A. Cochran
 Purchasing Agent, Virginia Wann
 Electrical Inspector, Joe Catherina
 Recreation Director, Betty Van Norman
 Director of Finance, Virginia Wann
 Assessor, County of Stanislaus
 Tax Collector, County of Stanislaus
 Street Superintendent, William J. Largent
 Building Inspector, Joe Catherina
 School Superintendent (Oakdale Union Elementary School
 District), Thomas (Cy) Coleman
 School Superintendent (Oakdale Joint Union High School Dis-
 trict), Thomas (Cy) Coleman
 Civilian Defense Director, Eldon L. Kitterman
 Planning Director, Robert Cutler
 Director of Public Works, R. F. Henley

CITY OF OAKLAND (County of Alameda)

Incorporated May 4, 1852

Legislative Districts: 14th, 15th, 16th, and 17th Assembly;
 8th and 11th Senatorial; 7th and 8th Congressional
 Chartered city. Population 385,700. Council meets Tuesdays
 and Thursdays in City Hall, 14th and Washington Streets

Mayor: John H. Reading

City Manager: Jerome Keithley

Councilman, Felix F. Chialvo
 Councilman, Paul A. Brom
 Councilman, Frank H. Ogawa
 Councilman, Fred Maggiora
 Councilman, Robert L. Osborne
 Councilman, Joshua R. Rose
 Councilman, Dr. Raymond L. Eng
 Councilman, Harvey C. Binns
 City Clerk, Gladys H. Murphy
 Attorney, Edward Goggin
 Police Chief, Charles R. Gain
 Fire Chief, James J. Sweeney, Jr.
 Treasurer, Robert Odell
 Auditor-Controller, Alan Brizee

Purchasing Agent, Harry L. Davisson
 Engineer, James E. McCarty
 Librarian, Peter T. Conny
 City Planning Engineer, Norman J. Lind
 Port Manager, Ben E. Nutter
 Street Superintendent, James E. McCarty
 Electrical Superintendent, James Austin
 Building Inspector, Lawrence A. Lane
 Plumbing Inspector, John Taylor
 Health Officer, James C. Malcolm, M.D.
 School Superintendent, Dr. Stuart Phillips
 Recreation Superintendent, Jay M. Ver Lee
 Parks Superintendent, John E. Peetz
 Civil Defense, Raymond McCormick
 Personnel Director, James Newman
 Building and Housing Administrator, Jack Taylor

CITY OF OCEANSIDE (County of San Diego)

Incorporated July 12, 1888

Legislative Districts: 80th Assembly; 40th Senatorial;
 35th Congressional

General law city. Population 34,739. Council meets second and
 fourth Wednesdays of month in City Hall, 706 Third Street

Mayor: Howard T. Richardson

City Manager: Franklin W. Lilley

Councilman, H. Tom Wright
 Councilman, John A. Frenzel
 Councilman, John A. Steiger
 Councilman, Melvin J. Smith
 Clerk, Tom Lapham
 Attorney, Dale Austin
 Police Chief, Ward K. Ratcliff
 Treasurer, Hulda A. Settle
 Building Inspector, Clifford W. Shaw
 Health Officer, Eugene Cooper
 Librarian, Marietta H. Edens
 Fire Chief, Richard W. Trotter
 Auditor, Tom Lapham
 Assessor, San Diego County
 Street Superintendent, Alton L. Ruden
 Parks and Recreation Superintendent, Joseph G. Renaud
 Planning Director, Lawrence M. Bagley
 Water Superintendent, Richard Aldrich (Acting)
 School Superintendent (Oceanside-Carlsbad Union High School
 District), Alfred D. Lafleur
 School Superintendent (Oceanside Union School District), Rod-
 eric V. Moore
 City Engineer, Alton Ruden
 Civilian Defense Director, Franklin W. Lilley

CITY OF OJAI (County of Ventura)

Incorporated August 5, 1921

Legislative Districts: 37th Assembly; 33rd Senatorial;
 13th Congressional

General law city. Population 5,825. Council meets second and
 fourth Mondays of month

Mayor: A. R. Huckins

City Manager: Jack C. Blalock

Councilman, William Burr, Jr.
 Councilman, Monroe J. Hirsch
 Councilman, Maarten Voogd
 Councilman, James D. Loebel
 Clerk, Mrs. Hattie B. Bowie
 Attorney, K. Duane Lyders
 Police Chief, James D. Alcorn
 Fire Chief, Kenneth Ayers
 Treasurer, William J. Burke
 Civil Defense Director, A. R. Huckins
 Building Inspector, Jack Blalock
 Unified School District Superintendent, Kenneth Wade

CITY OF ONTARIO

(County of San Bernardino)

Incorporated December 10, 1891

Legislative Districts: 72nd Assembly; 36th Senatorial;

27th Congressional

General law city. Population 61,000. Council meets first and third Tuesdays of month

Mayor: Howard J. Snider

City Manager: H. K. Hunter

Councilman, Joseph M. Aime
 Councilman, William E. Paulin
 Councilman, Walter E. Stewart
 Councilman, Samuel Crowe
 Clerk, Mrs. Faye Myers
 Attorney, Lynn W. Kloepper
 Police Chief, H. W. Swinney
 Fire Chief, R. L. Custer
 Treasurer, Carl J. Hase, Sr.
 Purchasing Agent, Ted E. Hoffman, Jr.
 Director of Public Works-Engineer, George H. Mim Mack
 Street Superintendent, Carl Swager
 Water Superintendent, H. W. Metzger
 Building Inspector, M. G. Riddle
 Health Officer, M. E. Cosand, M.D.
 School Superintendent (Elementary), Homer F. Briggs
 Recreation and Parks Director, Dennis M. Wilkins
 Civil Defense Director-Safety Coordinator, Col. Neville L. Grow
 Planning Director, Warren F. Beck

CITY OF ORANGE

(County of Orange)

Incorporated April 6, 1888

Legislative Districts: 71st Assembly; 35th Senatorial;

35th Congressional

General law city. Population 71,000. Council meets second and fourth Tuesdays of month in Civic Center,

300 E. Chapman Ave.

Mayor: Don E. Smith

City Manager: George N. Weimer

Councilman, Robert D. Hoyt
 Councilman, Lawrence W. Jordan
 Councilman, Jack C. Hileman
 Councilman, Jess F. Perez
 City Clerk, Emily L. Wilson
 City Attorney, Robert B. Furman
 Police Chief, Harold V. Richardson
 Fire Chief, Floyd D. Higgins
 Treasurer, Fred Wrye
 Finance Director, Curtis R. Munson
 Purchasing Agent, Herbert L. Cannon
 Engineer, Arnt G. Quist
 Water Superintendent, John V. Fonley
 Building Inspector, George P. Shattuck
 School Superintendent (Orange Union High School)
 Harold V. Kibby
 School Superintendent (Orange Elementary School)
 Don S. Danner
 Parks and Recreation Director, John F. Cyprien
 Director of Public Works, J. C. Harper
 Civilian Defense Director, Don E. Smith
 City Planner, Darrell Daugherty
 City Librarian, Martin Erlich

CITY OF ORANGE COVE

(County of Fresno)

Incorporated January 20, 1948

Legislative Districts: 33rd Assembly; 15th Senatorial;

16th Congressional

General law city. Population 3,605. Council meets second Wednesday of month; on following Thursday if Wednesday is holiday in City Hall, 555 Sixth St.

Mayor: Harold E. Holz

Councilman, Cliff Flowers
 Councilman, Raymond D. Collins

Councilman, Lee M. McKinney, Jr.
 Councilman, Richard L. Heath
 City Attorney, Ernest H. Tuttle
 City Clerk, Gene F. York
 Police Chief, Melvin A. Clancy
 Fire Chief, Mose C. Story
 Treasurer, Burt J. Duwe
 Public Works Superintendent, Building Inspector and Purchasing Agent, Andrew O. Webre
 City Engineer, Braun & Pasillas
 School Superintendent, A. L. Conner
 Civil Defense Director, Harold E. Holz
 Planning Commission Chairman, E. I. Curran

CITY OF ORLAND

(County of Glenn)

Incorporated November 11, 1909

Legislative Districts: 3rd Assembly; 8th Senatorial;

3rd Congressional

General law city. Population 3,000. Council meets second Monday of each month at 8 p.m. in City Hall, 501 Walker St.

Mayor: George A. Edwards

Councilman, Everett Setzer
 Councilman, Eleno P. Marquez
 Councilman, Chas. K. Price
 Councilman, Louis Johnson, Jr.
 Clerk, Myra Heuchert
 Police Chief, Thomas W. Jondahl
 Fire Chief, Jack Malick
 Treasurer, Flossie Thomas
 Assessor, Myra Heuchert
 Building Inspector, A. T. Friesen
 Health Officer, Lucian Coquet
 City Attorney, Charles Frost
 School Superintendent, Dr. Wayne Ferguson
 Engineer, Eugene A. Ringel
 Civilian Defense Director, Henry W. Vincze

CITY OF OROVILLE

(County of Butte)

Incorporated January 3, 1906

Legislative Districts: 4th Assembly; 2nd Senatorial;

2nd Congressional

Chartered city. Population 7,078. Council meets first Monday of month in Council Chambers, City Hall, 1735 Montgomery St.

Mayor: Conrad L. (Connie) Weisker

Vice-Mayor, Walter C. Shaner
 Councilman, Robert A. Winston
 Councilman, Jewell (Judy) Church
 Councilman, Karl F. Hodson
 Councilman, Dair A. Tandy
 Councilman, L. H. Casagrande
 Clerk, R. M. Carpenter
 Attorney, C. Keith Lyde
 Police Chief, Wesley Barrett
 Fire Chief, Earl W. Sharp
 Treasurer, Carole J. Gee
 Finance Director-Auditor, Russell Jones
 City Administrator, R. M. Carpenter
 Assessor, Dave Vasco
 Assistant Administrator-Engineer, Michael Zambory
 Health Officer, Irena A. Heindl
 School Superintendent, Theron Edwards
 Civil Disaster Director, Jack H. Turner
 Planning Commission Chairman, Norman F. Roberts, Jr.
 Zoning Administrator-Building Official, Charles O. Plummer

CITY OF OXNARD

(County of Ventura)

Incorporated June 30, 1903

Legislative Districts: 37th Assembly; 24th Senatorial;
13th CongressionalGeneral law city. Population 62,169. Council meets first
second, third and fourth Tuesdays of month inCouncil Chambers, Oxnard City Hall,
305 W. Third St.

Mayor: Wm. D. Soo Hoo

Councilman, Donald H. Miller

Councilman, John P. Nielsen

Councilman, R. H. "Bud" Roussey

Councilman, Sal Sanchez

Clerk, Ethel Dale

Attorney, Joseph W. Hodges, Jr.

Police Chief, Albert E. Jewell

Fire Chief, Henry A. Gustafson

Treasurer, Geraldine Furr

Finance Director, Jerry Ritch

Librarian, Emilie Ritchen

Assessor, County of Ventura

Engineer, Steven R. Thurston

Purchasing Agent, B. Koontz

Street Superintendent, Steven R. Thurston

Water Superintendent, James J. Mima

Public Works Director, Hugh Clark, Jr.

Manager, Paul E. Wolven

School Superintendent (Elementary), S. H. Stewart

School Superintendent (High School), Jos. Crosby

Recreation Superintendent, Robt. Briscoe

Civilian Defense Director, Paul E. Wolven

Planning Director, Gene Hosford

Attorney, Henry I. Jorgensen

Police Chief, Herschel Jones

Fire Chief, Donald Gasperson

Purchasing Agent, Muri M. Fritschle

Treasurer, William S. Pitt

Building Inspector, Allan B. Page

Health Officer, R. D. Fraser, M.D.

School Superintendent, Dr. Clarence Hall

Recreation Director, Earl L. Arnett

Park Superintendent, Robert Motta

Planning Commission Chairman, A. L. Robertson

CITY OF PALMDALE

(County of Los Angeles)

Incorporated August 24, 1962

Legislative Districts: 62nd Assembly; 38th Senatorial;
27th CongressionalGeneral law city. Population 10,600. Council meets first and
third Fridays of each month at the Palmdale School
District Board Room, 38260 N. 10th St. E., Palmdale

Mayor: Lawrence W. Chimbole

Vice Mayor: Domenico Massari

Councilman, Marlin U. Gilbreath

Councilman, Richard D. Linaker

Councilman, Dr. John Krauss

City Administrator, Chris R. Rope

City Clerk, Chris R. Rope

City Attorney, George Kartozian

CITY OF PALM SPRINGS

(County of Riverside)

Incorporated April 20, 1938

Legislative Districts: 74th Assembly; 37th Senatorial;
38th CongressionalGeneral law city. Population 20,874. Council meets second and
fourth Mondays of each month in Council Chambers,
City Hall, 3200 Tahquitz-McCallum Way

Mayor: Howard H. Wiefels

City Manager: Frank D. Aleshire

Mayor pro Tem, William A. Foster

Councilman, Edgar L. McCoubrey

Councilman, Zachary Pitts

Councilman, Lester N. Selig

City Attorney, Fred R. Metheny

City Clerk, Frank D. Aleshire

Police Chief, Orest O. Johnson

Fire Chief, Warren D. Empey

City Treasurer, Dallas J. Flicek

Public Works Director, Thomas W. Essen

Director of Finance, Dallas J. Flicek

Purchasing Agent, Dallas J. Flicek

Director of Planning and Development, Richard J. Smith

Street Superintendent, Thomas W. Essen

Librarian, Billie Lu Floan

School Superintendent (Palm Springs Unified School District),

Dr. Austin Sellery

Civil Defense Director, Frank D. Aleshire

CITY OF PACIFICA

(County of San Mateo)

Incorporated November 21, 1957

Legislative Districts: 27th Assembly; 21st Senatorial;
11th CongressionalGeneral law city. Population 33,800. Council meets second and
fourth Wednesdays of each month at 8 p.m. in City Hall,
170 Santa Maria Ave.

Mayor: Mrs. Grace L. McCarthy

City Manager: C. W. Masonheimer

Councilman, Harland A. Minshew

Councilman, Nick Gust

Councilman, Daniel J. Modena

Councilman, W. Richard Wallis

Clerk, C. W. Masonheimer

Attorney, John Sherman

Police Chief, Neil H. Tremaine

Fire Chief, Edwin A. Greer

City Engineer, David J. Thompson

Recreation Director, Eldred Lokker

CITY OF PACIFIC GROVE

(County of Monterey)

Incorporated July 5, 1889

Legislative Districts: 34th Assembly; 17th Senatorial;
12th CongressionalChartered city. Population 14,500. Council meets first and third
Wednesdays of month in Council Chambers, City Hall.

Mayor: Earl D. Grafton

City Manager: Muri M. Fritschle

Councilman, Edward Whitaker

Councilman, James D. Bishop

Councilman, Pete M. Dinkel

Councilman, Vera G. Moffat

Councilman, James R. Hughes

Councilman, Robert A. Quinn

Clerk, William S. Pitt

CITY OF PALO ALTO

(County of Santa Clara)

Incorporated April 23, 1894

Legislative Districts: 22nd and 24th Assembly;
18th Senatorial; 10th CongressionalChartered city. Population 57,800. Council meets
the first four Mondays of month
in City Hall, 1313 Newell Road.

Mayor: Frances K. Dias

City Manager: George Morgan

Vice Mayor, Edward S. Arnold

Councilman, John J. Berwald

Councilman, John W. Beahrs

Councilman, William H. Clark
 Councilman, Kirke W. Comstock
 Councilman, Robert S. W. Cooley
 Councilman, Frank E. Gallagher
 Councilman, Enid Pearson
 Councilman, C. Grant Spaeth
 Councilman, Jack R. Wheatley
 Clerk, Jacqueline C. Klamm
 City Attorney, James A. Hildebrand
 Police Chief, William A. Hyde
 Fire Chief, Wilson M. Merriam
 Recreation Superintendent, Alec Smith
 Librarian, L. Kenneth Wilson
 Treasurer and Tax Collector, William Anderson
 Controller, Alfred J. Mitchell
 Purchasing Agent, J. D. Brodie
 Assessor, Harold Marty
 Engineer, Department of Water-Gas-Sewer, Harold L. May
 Engineer, Department of Light and Power, Joseph J. Bosza
 Engineer and Superintendent of Streets, H. M. Witbeck
 Building Inspector, J. S. Bottema
 Planning Director, Louis J. Fourcroy
 Personnel Officer, Wilbur S. Wagstaff
 School Superintendent, Harold T. Santee
 Chairman, Planning Commission, Walter Stromquist

CITY OF PALOS VERDES ESTATES

(County of Los Angeles)

Incorporated December 20, 1939

Legislative Districts: 46th Assembly; 25th Senatorial;
 28th Congressional

General law city. Population 12,650. Council meets
 second and fourth Tuesday of month at 7:30 p.m.
 in City Hall, 340 Palos Verdes Drive W.

Mayor: Joseph T. Barnett

City Manager: Robert Vollmer

Councilman, Peter T. Prince
 Councilman, George N. Beaton, Jr.
 Councilman, William I. Goodhew
 Councilman, John C. Virden, Jr.
 City Clerk, Betty Stoffers
 City Attorney, Mark C. Allen, Jr.
 Police Chief, Richard Conroy
 Fire Chief, George Reichert
 Treasurer, Agnes B. Turbeville
 Purchasing Officer, Robert Vollmer
 Assessor, Los Angeles County
 Public Works Director, Byron B. Johnson
 Building Inspector, Jack Gardhouse
 Health Officer, Los Angeles County
 School Superintendent (Palos Verdes School District), Dr.
 Thomas E. Woods
 Street and Park Superintendent, Byron B. Johnson
 Director of Planning, Byron B. Johnson
 City Engineer, Byron B. Johnson
 Civil Defense Director, Robert Vollmer

CITY OF PARAMOUNT

(County of Los Angeles)

Incorporated January 30, 1957

Legislative Districts: 38th Assembly; 38th Senatorial;
 23rd Congressional

General law city. Population 34,250. Council meets first
 Tuesday in Paramount City Hall, 16420 South Colorado Ave.

Mayor: Lloyd R. Ikerd

City Manager: M. D. McKeown

Councilman and Vice Mayor, John A. Mies
 Councilman, Richard DeBie
 Councilman, Ted J. Mosier
 Councilman, Louie Spane
 Clerk, Betty H. Plasier
 Attorney, Graham Ritchie
 Engineer, John A. Lambie
 Chairman, Planning Commission, W. C. Wagner
 Chairman, Parks and Recreation Commission, Richard Caldwell

CITY OF PARLIER

(County of Fresno)

Incorporated November 15, 1921

Legislative Districts: 33rd Assembly; 30th Senatorial;
 16th Congressional

General law city. Population 1,946. Council meets first and
 third Thursdays of month in City Hall, 580 Tulare St.

Mayor: Harry Iseki

Councilman, Richard Mangrum
 Councilman, Sho Tsuboi
 Councilman, Luther Balakian
 Councilman, Weldon Byram
 City Attorney, James K. Kubota
 City Clerk, D. J. Herring
 Police Chief, Frank Buchanan
 Fire Chief, D. J. Herring
 Treasurer, Wayne Snell
 Auditor, Vollmer, Canfield & Westenrider
 Engineer, Hanna & Preble
 Director of Public Works, D. J. Herring
 Health Officer, Fresno County
 Civilian Defense Director, D. J. Herring

CITY OF PASADENA

(County of Los Angeles)

Incorporated June 19, 1886

Legislative Districts: 47th and 54th Assembly; 19th and
 21st Senatorial; 20th and 24th Congressional
 Chartered city. Population 125,000. Directors meet every Tues-
 day in Council Chamber, Room 242, City Hall,
 100 North Garfield Ave.

Chairman, Board of Directors: C. Bernard Cooper

City Manager: John D. Phillips

Director and Vice Chairman, Walter L. Benedict
 Director, John F. Adams
 Director, Boyd P. Welin
 Director, Floyd O. Gwinn
 Director, C. Lewis Edwards
 Director, Robert W. Oliver
 Auditorium Manager, Loren Ray
 Chief Emergency Surgeon, Dr. Russell C. Hunter
 City Assessor, Tax and License Collector, Walter C. Reed
 City Attorney, Wendell R. Thompson
 City Clerk, Harriett C. Jenkins
 City Controller, Paul F. Duffee
 City Engineer and Superintendent of Streets, Fritz Zapf
 City Librarian, Marjorie Donaldson
 City Prosecutor, Byron Gentry
 City Treasurer, Walter C. Reed
 Director of Building and Safety, Robert D. McCue
 Director of Finance, Raymond Pearsall
 Director of Parks, Ronald B. Townsend
 Director of Personnel, Ted P. Morris
 Director of Planning, Paul Shaffer
 Director of Welfare, Mildred Flaherty
 Fire Chief, T. Wm. Heidner
 General Manager, Water and Power, John L. Behner
 Health Officer, Dr. Paul H. Osiek
 Police Chief, H. Samuel Addis
 Purchasing Agent, Lowell M. Martin

PASO ROBLES (EL PASO DE ROBLES)

(County of San Luis Obispo)

Incorporated March 11, 1889

Legislative Districts: 29th Assembly; 17th Senatorial;
 12th Congressional

General law city. Population 7,375. Council meets first and third
 Mondays of month in Council Chambers, City Hall,
 1030 Spring St.

Mayor: Barney Schwartz

City Administrator: S. S. Tucker

Councilman, Richard Blake
 Councilman, Frank S. Barnhart

Councilman, Edward P. Galba
 Councilman, Max O. Oeck
 Clerk, S. S. Tucker
 Attorney, James A. Madden
 Police Chief, Oren B. Smith
 Fire Chief, John A. Steaffens
 Treasurer, Donald B. Keefer
 Auditor, S. S. Tucker
 Purchasing Agent, S. S. Tucker
 Public Works Director, Alex Stenman
 Assessor, S. S. Tucker
 Street Superintendent, Leon Flemmons
 Water Superintendent, Merle I. Tuley
 Building Inspector, Charles N. Dunham
 Tax and License Collector, Donald B. Keefer
 School Superintendent, Dr. Charles G. James
 Park and Recreation Director, Alan A. Dale
 Librarian, Gertrude Chesmore
 Civilian Defense Director, S. S. Tucker

CITY OF PATTERSON

(County of Stanislaus)

Incorporated December 24, 1919

Legislative Districts: 30th Assembly; 3rd Senatorial;
 15th Congressional

General law city. Population 3,012. Council meets second and
 fourth Tuesdays of month in City Hall,
 344 W. Las Palmas Ave.

Mayor: Corlis C. Bessey

Mayor pro Tempore, John H. Evans
 Councilman, Francis J. Bettencourt
 Councilman, Allister Allen
 Councilman, Douglas E. Swanson
 City Clerk, Thos. H. Lawson
 City Attorney, Wm. Logan
 Police Chief, Alex Kosich
 Fire Chief, Henry G. Schmidt
 City Treasurer, Ray Kloppling
 Building Inspector, Ray Nelson
 Purchasing Agent, Thos. H. Lawson
 Recreation Director, Carl Selee
 City Engineer, Richard Winkler
 Director of Public Works, George Robison
 Health Officer, Alex Kosich
 School Superintendent (Patterson Unified School District)
 Eugene Maxwell
 Civil Defense Chairman, Corlis C. Bessey
 Planning Commission Chairman, Mrs. Vada K. Fink

CITY OF PERRIS

(County of Riverside)

Incorporated May 26, 1911

Legislative Districts: 74th Assembly; 37th Senatorial;
 38th Congressional

General law city. Population 3,772. Council meets second and
 last Mondays of month at 7:30 p.m. in City Hall, 101 N. D St.

Mayor: Robert D. Perry

City Manager: S. Vincent Erdelyi

Councilman, Dwight B. Minnich
 Councilman, V. E. Babcock
 Councilman, Edward J. Nelander
 Councilman, Russell J. Stewart
 Clerk, Pauline L. Rusher
 Attorney, John D. Babbage
 Police Chief, K. J. McAuley
 Fire Chief, Ed Nelander
 Treasurer, (Vacant)
 Auditor, E. Vivian Leech
 Superintendent of Public Works, Don Senger
 Building Inspector, Walter W. Ward
 Health Officer, Riverside County
 Civilian Defense Director, S. Vincent Erdelyi
 Planning Director, William Meyers

CITY OF PETALUMA

(County of Sonoma)

Incorporated April 12, 1858

Legislative Districts: 7th Assembly; 1st Senatorial;
 1st Congressional

Chartered city. Population 21,050. Council meets first and third
 Mondays of month in City Hall, Post and English Sts.

Mayor: Mrs. Helen Putnam

City Manager: Robert H. Meyer

Councilman, Robert S. Lipman
 Councilman, David W. Brainerd
 Councilman, John W. Cavanagh, Jr.
 Councilman, Kenneth J. Colin
 Councilman, Philip L. Joerger
 Councilman, Albert L. Battaglia
 Attorney, Edouard E. Robert
 City Clerk, Mrs. Lillian Nommsen
 Police Chief, Larry D. Higgins
 Fire Chief, Roscoe A. Benton
 Director of Finance, Auditor and Treasurer, Cecil G. Gealta
 Director of Public Works, City Engineer and Director of Water
 Department, David A. Young
 Planning Director-Building Coordinator, William C. McGivern
 Recreation and Parks Superintendent, Richard Shollenberger
 School Superintendent, Lesly Meyer
 Civilian Defense Director, Robert H. Meyer
 Health Office, Sonoma County

CITY OF PICO RIVERA

(County of Los Angeles)

Incorporated January 29, 1958

Legislative Districts: 50th and 51st Assembly; 30th Senatorial;
 19th and 25th Congressional

General law city. Population 51,000. Council meets first and
 third Monday, 7:30 p.m., 6615 Passons Blvd.

Mayor: James W. Matkins

City Manager: Robert B. Carleson

Mayor pro Tem, Ruth Benell
 Councilman, Rex J. Sturdevant
 Councilman, Frank Terrazas
 Councilman, Lloyd A. Manning
 City Clerk, Robert B. Carleson
 Police, Los Angeles County
 Fire, Los Angeles County
 Building and Planning Director, Jerry Grant
 Parks and Recreation Director, William J. Pacifico
 Public Works Director, Legion C. Kramer
 Director of Finance/City Treasurer, Glenn Ward, Jr.
 Director, Building Inspection, Jerry Grant
 Engineering Services Director, D. E. Donovan
 City Attorney, Samuel Siegel
 City Planner, Matthew Boden

CITY OF PIEDMONT

(County of Alameda)

Incorporated January 31, 1907

Legislative Districts: 16th Assembly; 16th Senatorial;
 7th Congressional

Chartered city. Population 11,117. Council meets first and
 third Mondays of month in City Hall,
 120 Vista Ave.

Mayor: Eric P. Schnurmacher

Councilman, H. Dean Hoskins, M.D.
 Councilman, Arthur R. Flegal
 Councilman, Laurence D. Kelly
 Councilman, Donald R. Church
 City Administrator, E. Julian Dodelin
 Attorney, Wm. P. Jaeger, Jr.
 Police Chief, Louis E. Guider
 Fire Chief, R. C. Hannon
 Treasurer, Richard A. Gock
 Auditor, E. Julian Dodelin
 Purchasing Agent, E. Julian Dodelin

Assessor, E. Julian Dodelin
 Engineer, George W. Gardner, Jr.
 Street Superintendent, George W. Gardner, Jr.
 Building Inspector, George Sanders
 Tax Collector, Melvin C. Crawford
 School Superintendent, Theodore L. Bystrom
 Superintendent of Parks, Leonard Ferreira
 Superintendent of Recreation, L. F. Quayle
 Civilian Defense Director, Eric P. Schnurmacher
 Planning Director, J. Lindsay Howden

CITY OF PINOLE

(County of Contra Costa)

Incorporated June 25, 1903

Legislative Districts: 11th Assembly; 17th Senatorial;
 14th Congressional

General law city. Population 12,093. Council meets first and
 third Mondays of month in City Hall, 2131 Pear St., 94564

Mayor: James E. Locke

Councilman (Mayor pro Tempore), John H. Mitchell
 Councilman, Esther N. Keller
 Councilman, Robert A. Shadley
 Councilman, Frank H. Johnson
 Clerk, Elizabeth Grimes
 Police Chief, Robert J. Murray
 Fire Chief, Wallace Martin
 Treasurer, George A. Dutra
 Director of Public Works and City Engineer, Peter G. Sarant
 Director of Recreation and Parks, Thomas Malinowski
 Executive Officer of Disaster Council, Wallace Martin
 School Superintendent (District), Dr. Denzil Widel
 Building and Planning Superintendent, Herbert F. Wimmer
 City Attorney, Francis W. Collins
 Finance Director, Elizabeth Grimes
 Auditor, Irving L. Leiber

CITY OF PISMO BEACH

(County of San Luis Obispo)

Incorporated April 25, 1946

Legislative Districts: 36th Assembly; 17th Senatorial;
 12th Congressional

General law city. Population 5,364. Council meets second
 Monday of month

Mayor: Joe L. Rose

Councilman, Richard E. Simpson
 Councilman, Will J. Wright
 Councilman, Frank Landini
 Councilman, Fred H. Thompson
 City Clerk, Elizabeth Jatta
 City Attorney, (Vacant)
 Treasurer, Lillian Simmons
 Police Chief, Elden Howard
 Fire Chief, Dave Zardenita
 School Superintendent, Earl Denton
 Civilian Defense Director, Joe L. Rose

CITY OF PITTSBURG

(County of Contra Costa)

Incorporated June 25, 1903

Legislative Districts: 10th Assembly; 17th Senatorial;
 8th Congressional

General law city. Population 20,900. Council meets first Monday
 of month in City Council Chambers, City Hall, 117 E. Ninth St.

Mayor: Marso Vasquez

City Manager: Ernest C. Marriner, Jr.

Councilman, Joseph H. Billeci
 Councilman, Alfred A. Affinito
 Councilman, Herbert White
 Councilman, Richard E. Goodwin
 Attorney, Roger Golla

Police Chief, Clarence Flynn
 Fire Chief, Horace A. Enea
 Treasurer, John Garcia
 Auditor, Mary Erbez
 Finance Director, Elmer Malinen
 Purchasing Agent, Ernest C. Marriner, Jr.
 Assessor, Mary Erbez
 Engineer, Marvin Anaya
 Street Superintendent, Charles J. Ferreira, Sr.
 Water Superintendent, Edmund Weld, Sr.
 Building Inspector, Guy Fuller
 Parks and Recreation Director, Jerome Reynolds
 Civilian Defense Director, Ernest C. Marriner, Jr.

CITY OF PLACENTIA

(County of Orange)

Incorporated December 2, 1926

Legislative Districts: 35th Assembly; 35th Senatorial;
 25th Congressional

Chartered city. Population 19,150. Council meets first and
 third Tuesdays of month in Council Chambers,
 901 N. Bradford Ave. City Hall: 120 S. Bradford Ave.

Mayor: L. Jack Gomez

City Administrator: Edwin T. Powell

Councilman, Robert F. Finnell
 Councilman, Victor J. Michel
 Councilman, Robert P. Langer
 Councilman, Richard A. Demmer
 Clerk, Donald Ian MacInnes
 City Attorney, Howard Block
 Police Chief, Earl Coleman
 Fire Chief, James Sims
 Treasurer, Raymond L. Pound
 Health, County Health Department
 Auditor, Diehl & Evans
 Assessor, Orange County
 Public Works Director, Bruce Packard
 Superintendent of Schools, Clifford J. Riddlebarger
 Civil Defense Director, Edwin T. Powell
 Planning Director, Darrell Harmon
 Finance Director, Frank Dunnivant
 Recreation and Parks Director, Richard Samp

CITY OF PLACERVILLE

(County of El Dorado)

Incorporated May 13, 1854

Legislative Districts: 6th Assembly; 9th Senatorial;
 2nd Congressional

General law city. Population 5,584. Council meets second and
 fourth Tuesdays of month at 487 Main St. (upstairs).

City Hall Office, 485 Main St.

Mayor: Forest Van Vleck

City Administrator: Duane F. Wroe

Councilman, Jackson J. Bailey
 Councilman, Mark Tetrault
 Councilman, Francis C. Fickel
 Councilman, Donald W. Robinson
 Clerk, Lennie L. Mills
 Accounting Officer, Lennie L. Mills
 Attorney, Emmett J. Foley
 Police Chief, William M. DeNatly
 Fire Chief, Earl J. Grundy
 Purchasing Agent, Duane F. Wroe
 Personnel Officer, Duane F. Wroe
 Treasurer, J. Leo Barrett
 Assessor (County), Thomas J. Sigwart, Jr.
 City Engineer, Grant A. Engstrom
 Building Inspector, Bernt E. Chappell
 Health Officer (County), Dr. Harold Mozar
 Civilian Defense Director, Duane F. Wroe
 Director, Recreation and Parks, Charles R. Hinz
 Superintendent of Public Works, Russell Anderson

CITY OF PLEASANT HILL

(County of Contra Costa)

Incorporated November 14, 1961

Legislative Districts: 10th Assembly; 7th Senatorial;
14th CongressionalGeneral law city. Population 27,087. Council meets first,
third and fourth Monday of each month at 7:30 p.m. in
Council Chamber, City Hall, 3300 N. Main St.

Mayor: Lenard Grote

City Manager: Leland M. Walton

Vice-Mayor, Frank W. Salfingere
 Councilman, Ben F. Hartinger
 Councilman, Martin McLaren
 Councilman, James Maguire
 Attorney, Charles J. Williams
 Clerk, Dione Mustard
 Treasurer, J. Joan Butterfield
 Planning Director, James McLaughlin
 Finance Officer, Wetona Crawford
 Police Chief (Sheriff Walter F. Young, Contra Costa County)
 Fire Chief, A. (Bud) Streuli
 Director of Public Works, W. James See
 District Superintendent of Schools (Mt. Diablo Unified School
 District), Dr. James Merrihew
 Civilian Defense Director, Leland M. Walton
 Recreation (Pleasant Hill Recreation and Park District)
 City Engineer, Victor W. Sauer

CITY OF PLEASANTON

(County of Alameda)

Incorporated June 13, 1894

Legislative Districts: 13th Assembly; 16th Senatorial;
8th CongressionalGeneral law city. Population 11,000. Council meets each
Monday at 8 p.m. at Valley View Elementary School
Multi-purpose Room, 480 Adams Court

Mayor: Bernard T. Gerton

City Manager: James M. Fales, Jr.

Councilman, Christopher Beratlis
 Councilman, George Spiliotopoulos
 Councilman, Eugene Rega
 Councilman, Robert Reid
 City Clerk, Helen C. McCarty
 City Attorney, William H. Hirst
 Director of Finance, William H. Edgar
 Director of Public Works, Alan B. Campbell
 Police Chief, Walter J. McCloud
 Fire Chief, Jon Frudden
 City Treasurer, John Wipfli
 Assessor, Alameda County
 Water Superintendent, Douglas J. McCloud
 Building Inspector, Charles Dobbins
 Health Officer, Alameda County
 School Superintendent, Dr. Ray Haskell
 Civilian Defense Director, James M. Fales, Jr.
 City Engineer, Alan B. Campbell
 Director of Recreation, Gary D. Patton
 Parks Superintendent, Joseph Mederios
 Planning Director, Ricardo Castro

CITY OF PLYMOUTH

(County of Amador)

Incorporated February 8, 1917

Legislative Districts: 6th Assembly; 9th Senatorial;
2nd CongressionalGeneral law city. Population 489. Council meets first
Wednesday of month.

Mayor: Jack Tallman

Councilman, George DeMille
 Councilman, Raymond Estey
 Councilman, Wayne Holland

Councilman, Thomas Stayton
 City Clerk, Lucille Eliskovich
 Attorney, Pearce Deasy
 Police Chief, Roy Gates
 Fire Chief, Richard Mann
 Treasurer, Doris Estey
 Auditor, Lucille Eliskovich
 Street Superintendent, Clifton B. Carter
 Water Superintendent, Clifton B. Carter
 Executive Officer of Disaster Council, Clifton B. Carter

CITY OF POINT ARENA

(County of Mendocino)

Incorporated July 11, 1908

Legislative Districts: 2nd Assembly; 1st Senatorial;
1st CongressionalGeneral law city. Population 596. Council meets first Tuesday
after first Monday of month in City Hall, 247 Main St.

Mayor: Ralph Pennock

Councilman, Lawrence Scaramella
 Councilman, Victor Soldani
 Councilman, Samuel Iversen
 Councilman, Clarence Buti
 City Clerk, Christine Pennock
 City Attorney, Timothy O'Brien
 Police, County
 Fire Chief, Fred Morgan
 Treasurer, Taylor York
 Civil Defense Coordinator, Fred Morgan

CITY OF POMONA

(County of Los Angeles)

Incorporated January 6, 1888

Legislative Districts: 49th and 50th Assembly; 35th Senatorial;
24th CongressionalChartered City. Population 85,100. Council meetings each
Monday evening 8 p.m., Council Chambers, City Hall,
250 W. 4th St.

Mayor: Richard C. Brownell

City Administrator: F. W. Sharp

Councilman, Fred Livermore
 Councilman, Randolph C. Wills
 Councilman, G. Stanley Keetle
 Councilman, Bill Herrera
 Clerk, L. B. Thomas
 City Attorney, Robert Gustaveson
 Police Chief, Ralph E. Parker
 Fire Chief, Harry J. Williamson
 Treasurer, Esther Brichacek
 Deputy Purchasing Agent, James Maring
 Assessor, County of Los Angeles
 Parks and Recreation Director, Jack Hoxsey
 Parks Superintendent, Harold Greek
 Water Department Manager, James Van Wagner
 Engineer, Gerald Taylor
 Street Superintendent, John Tuttle
 Director of Public Works, Ora E. Lampman
 Director of Transportation, James Van Wagner
 Director of Communications, Donald A. Griffin
 Recreation Superintendent, Pauline Langston
 Health Officer, Dr. H. Meehan
 License Collector, L. B. Thomas
 Planning Director, Richard H. Coleman
 Librarian, Raymond M. Holt
 Maintenance and Supply Superintendent, John T. Reynolds
 Superintendent of Building and Safety, Eugene Pester
 Electrical Inspector, Stanley Hunt
 Director of Finance, Robert A. Otto
 School Superintendent, Winston Nelson
 Sanitation Superintendent, Richard H. Clark
 Personnel Officer, Sydney Simms

CITY OF PORTERVILLE

(County of Tulare)

Incorporated May 7, 1902

Legislative Districts: 21st Assembly; 15th Senatorial;
18th Congressional

Chartered city. Population 9,425. Council meets first and third
Tuesdays of month in Council Chambers, City Hall,
291 North Main Street

Mayor: D. W. (Marty) Martin

City Manager: Roy R. Pederson

Vice Mayor, James E. H. Hanson

Councilman, William K. Benson

Councilman, Richard W. Spencer

Councilman, Mac Williams

Clerk-Assessor, Roy R. Pederson

Attorney, John F. Quirk

Assistant City Manager-Planner, Robert E. Myers

Police Chief, Francis D. Torigian

Fire Chief, (Vacant)

Treasurer, Dona McClarey

Director of Finance, William R. McGuire

Librarian, Eleanor Brown

Public Works Director-City Engineer, Wayne F. Harris

Health Officer, Tulare County

Elementary School Superintendent, Harold G. Hammarsten

High School and College District Superintendent, Thomas

Van Groningen

Porterville College President, O. H. Shires

CITY OF PORT HUENEME

(County of Ventura)

Incorporated March 24, 1948

Legislative Districts: 37th Assembly; 24th Senatorial;
13th Congressional

General law city. Population 17,600. Council meets first and
third Wednesday of month in City Council
Chambers, 205 Market Street

Mayor: Ray D. Prueter

Mayor pro Tem, Jess Roy Mooney, Jr.

Councilman, Herbert C. Templeman

Councilman, Orvene S. Carpenter

Councilman, Ralph Moses

City Clerk, Mrs. Lela H. Eccles (Acting)

Police Chief, Alfred Jalaty

Tax Collector, John J. Hickerson

Building Inspector, Gerald C. Lykins

City Attorney, William H. Hair

City Engineer, I. Harold Housley

Street Superintendent, I. Harold Housley

Treasurer, John J. Hickerson

Planning Commission Chairman, Dorill B. Wright

School Superintendent (District), Dean Green

Chief Administrative Officer, Walter B. Moranda

Superintendent of Water Department, Andrew Nicholas

Civil Defense Director, Gerald C. Lykins

Park and Recreation Director, William F. Clements

CITY OF PORTOLA

(County of Plumas)

Incorporated May 16, 1946

Legislative Districts: 2nd Assembly; 1st Senatorial;
2nd Congressional

General law city. Population 1,874. Council meets second
Monday of month in City Hall, Gulling St.

Mayor: Coleman M. Montgomery

Councilman, Al Willock

Councilman, J. R. Riehm

Councilman, Robert G. Rowden

Councilman, Paul Christensen

City Clerk, Mrs. Letha Dods

Chief of Police, Robert Harris

Fire Chief, Lester T. Davis

City Treasurer, Hugh G. Arnold

City Attorney, Robert Roney

Civilian Defense Director, Glynn Lee

CITY OF PORTOLA VALLEY

(County of San Mateo)

Incorporated July 14, 1964

Legislative Districts: 26th Assembly; 21st Senatorial;
11th Congressional

General law city. Population 3,550. Council meets second
Wednesday of month at Town Hall, 4141 Alpine Road

Mayor: Robert V. Brown

Councilman (Vice Mayor), Samuel H. Halsted

Councilman, Eleanor Boushey

Councilman, Robert H. Anderson

Councilman, Nevin K. Hiester

City Clerk, Mildred Whitaker

City Attorney, James T. Morton

Police Chief, Sheriff Earl Whitmore

Fire Chief, John Volpiano

City Treasurer, Edwin A. Wells

Health Officer, Eugene Mason Howell

School Superintendent, Dr. Arthur E. Banta

Building Inspector, Charles Gillingham

Engineer, Don S. Wilson

Planning Director, George G. Mader

Civil Defense Director, Robert V. Brown

CITY OF RED BLUFF

(County of Tehama)

Incorporated March 31, 1876

Legislative Districts: 1st Assembly; 2nd Senatorial;
2nd Congressional

General law city. Population 7,975. Council meets first Tuesday
of month in City Hall, 555 Washington St.

Mayor: John R. Trainor

City Manager: Herbert E. Nelson

Councilman, Don L. Cole

Councilman, Andrew J. Osborne

Councilman, Glen L. Deitz

Councilman, James F. Hoffman

Clerk, Mrs. Catherine I. Bunting

Attorney, James G. Ford

Police Chief, Marion L. Clay

Fire Chief, W. C. Whitt

Treasurer, Mrs. Barbara Lindeman

Director of Finance, Raymond D. Harrington

Health Officer, C. M. Wagner, M.D.

School Superintendent, Glen D. Smith

Public Works Director, Harlan E. Warwick

Civil Defense Director, Herbert E. Nelson

Planning Consultant, James M. Campbell

CITY OF REDDING

(County of Shasta)

Incorporated October 4, 1887

Legislative Districts: 2nd Assembly; 2nd Senatorial;
2nd Congressional

General law city. Population 16,486. Council meets first and
third Mondays of month, 7:00 p.m., Police Dept. and
Council Chambers Bldg., 1313 Market St.

Mayor: George K. Moty

Manager: Robert W. Cowden

Councilman, Frank J. Doherty

Councilman, Robert R. Chatfield

Councilman, Charles F. Denny

Councilman, Lee D. Fulton, M.D.

City Clerk, Mildred L. Brayton

City Attorney, Earl D. Murphy

Police Chief, George Vanderpool

Fire Chief, Wilburn Grant

Treasurer, Genevieve Simonds

Auditor, McDaniel and Anderson

Assessor, Shasta County

City Engineer, Carl H. Arness

Street Superintendent, Carl H. Arness

Finance Director, Robert E. Courtney

Personnel Director, Robert E. Courtney
 Recreation Director, Merritt A. Nelson
 Parks Superintendent, Bill Smith
 Purchasing Agent, Robert V. Stewart
 Superintendent of Water System, R. S. Gullixson
 Building Inspector, Jack L. Penix
 Health Officer, Shasta County
 Electrical Distribution Superintendent, E. Dais
 Business License Collector, Mildred L. Brayton
 School Superintendent, Dr. Dale Bjelland
 Planning Director, Benjamin A. Harris
 Civilian Defense Director, Robert W. Cowden

CITY OF REDLANDS (County of San Bernardino)

Incorporated December 7, 1888

Legislative Districts: 73rd Assembly; 36th Senatorial;
 33rd Congressional

General law city. Population 34,550. Council meets first
 and third Tuesdays of month in Council Chambers,
 City of Redlands Safety Hall, 212 Brookside Ave.

Mayor: Waldo F. Burroughs

City Manager: Ralph P. Merritt, Jr.

Councilman, Norman N. Martinez
 Councilman, Charles G. DeMirjyn
 Councilman, Jack B. Cummings
 Councilman, Chresten M. Knudsen
 Clerk, Mrs. Peggy A. Moseley
 Attorney, Edward F. Taylor
 Police Chief, Robert I. Graefe
 Fire Chief, Joseph W. Budd
 Director of Personnel, Ralph P. Merritt, Jr.
 Treasurer, Marion H. Poyzer
 Park Superintendent, Charles E. Dawson
 Purchasing Agent, Peter Jezerinac
 Planning Director, W. C. Schindler
 Director of Finance, Henry L. Archbold
 Recreation Director, Edward E. Shirlcliff
 Public Works Director, John Shone
 Water Superintendent and Engineer, Emmett Lowry
 Street Superintendent and Engineer, John F. Shefchik
 Director of Building and Safety, Robert H. Mitchell
 City Engineer, John Shone
 Planning Commission Chairman, E. R. Hales
 Civilian Defense Director, Ralph P. Merritt, Jr.
 Auditors, Thomas H. Moss and Gerald G. Larsen
 School Superintendent, Dr. H. Fred Heismer
 Librarian, Phyllis C. Irshay
 Aviation Director, Ralph P. Merritt, Jr.

CITY OF REDONDO BEACH 57

(County of Los Angeles)

Incorporated April 29, 1892

Legislative Districts: 46th and 67th Assembly; 25th Senatorial;
 17th and 28th Congressional

Chartered city. Population 58,800. City Council meets each
 Monday, 7:30 p.m. in City Hall, 415 Diamond St.

Mayor: William F. Czuleger

City Manager: Francis E. Hopkins

Councilman, Edward P. Greene
 Councilman, J. O. Lee Solomon
 Councilman, Robert E. Westerfield
 Councilman, David K. Hayward
 Councilman, Rodney A. Nielsen
 Auditor, Logan R. Cotton
 Purchasing Agent, Francis E. Hopkins
 Assistant City Engineer-Street Superintendent, Felix J.
 Karpain
 City Clerk, Fred M. Arnold
 Attorney, A. Roger Sailors
 Director of Property Management, Harrison Daigh
 Police Chief, Louis J. Sunyich

Fire Chief, Harold Harrison
 Treasurer, Stan Vaughan
 Building Officer, Warren W. Green
 School Superintendent (Redondo Beach City Schools), Dr. E.
 Ross Harrington
 Recreation and Parks Director, Robert B. Atkinson
 Civilian Defense Director, F. E. Hopkins
 Planning Commission Chairman, David Blausey

CITY OF REDWOOD CITY

(County of San Mateo)

Incorporated March 27, 1888

Legislative Districts: 26th Assembly; 21st Senatorial;
 11th Congressional

Chartered city. Population 58,200. Council meets on the first
 four Mondays of each month, except when such Monday or the
 preceding Sunday is a holiday, in the Board of Supervisors
 Chambers, Hall of Justice and Records. 401 Marshall St., 7:30
 p.m.

Mayor: Robert H. Bury

City Manager: Howard C. Ullrich

Councilman, Dixon Arnett
 Councilman, Mary W. Henderson
 Councilman, Ray A. Weymouth
 Councilman, Paul C. Keckley
 Councilman, Herbert G. Petersen
 Councilman, John S. Rosselli
 Clerk, Helen C. Moore
 City Attorney, David E. Schricker
 Police Chief, William L. Faulstich
 Fire Chief, Joseph Lodi
 Treasurer, Helen C. Moore
 Auditor-Accountant, Jack Ference
 Purchasing Agent, Howard C. Ullrich
 City Collector, Helen C. Moore
 Street Superintendent, J. Louis Scherer
 Director of Public Works, J. Louis Scherer
 Chief Building Official, Charles Gyselbrecht
 Health Officer, San Mateo County Health Dept.
 Planning Director, Warkentin Schroeter
 Park Superintendent, Pasco Balzarini
 Planning Commission Chairman, Bruce Wyckoff
 School Superintendent, Joseph J. Grimes, Jr.
 Civilian Defense Director, Robert H. Bury

CITY OF REEDLEY

(County of Fresno)

Incorporated February 18, 1913

Legislative Districts: 33rd Assembly; 30th Senatorial;
 16th Congressional

General law city. Population 7,850. Council meets first and
 third Tuesdays of month in City Hall, 845 G St.

Mayor: Al Miller

Councilman, Donald L. Clark
 Councilman, James MacKenzie
 Councilman, Lynn K. Bergthold
 Councilman, Harry Renoud
 Clerk, Raymond L. Medcalf
 City Attorney, Ernest Tuttle
 Police Chief, Elmer Rodie
 Fire Chief, J. A. Stewart
 Treasurer, Leon N. Wade
 Auditor, Vollmer, Canfield & Westenrider
 Purchasing Agent, Nicholas A. Pavlovich
 Public Works Director, Nicholas A. Pavlovich
 Building Inspector, Donnie Franks
 Health Officer, County
 Recreation Director, Leon Trimble
 School Superintendent, Silas Bartsch
 Civilian Defense Director, Al Miller
 Planning Director, Earl Ingram

CITY OF RIALTO

(County of San Bernardino)

Incorporated November 17, 1911

Legislative Districts: 72nd Assembly; 36th Senatorial;
27th CongressionalGeneral law city. Population 24,450. Council meets first and
third Mondays of month at 7:30 p.m. at
City Hall, 150 S. Palm Ave.

Mayor: Frank Lowell

Councilman, Alexander H. B. Fergusson
 Councilman, Vernon A. Craig
 Councilman, Martin Tudor
 Councilman, Robert W. Hughbanks
 Clerk, Jimmie W. Frost
 Attorney, Ward Mathews
 Police Chief, Sidney A. Jones
 Fire Chief, Lorne Eastwood
 Treasurer, Betty M. Taggart
 Street Superintendent, L. J. Lindner
 Water Superintendent, Marvin Henry
 Executive Officer of Disaster Council, Frank Lowell
 School Superintendent, John H. Milor
 City Administrator, Robert A. McGill
 Planning Director, Richard Downing
 Director of Public Works, J. E. Van Dell

CITY OF RICHMOND

(County of Contra Costa)

Incorporated August 16, 1905

Legislative Districts: 11th Assembly; 17th Senatorial;
14th CongressionalChartered city. Population 81,900. Council meets Monday, 8 p.m.
in Council Chamber, City Hall, Civic Center Plaza

Mayor: John J. Sheridan

City Manager: Kenneth H. Smith

Councilman, Walter E. Weyman
 Councilman, James F. Wiley
 Councilman, Nathaniel Bates
 Councilman, David M. Pierce
 Councilman, Donald Wagerman
 Councilman, Stanley T. Grydyk
 Councilman, George L. Livingston
 Councilman, Gay G. Vargas
 City Clerk, Harlan J. Heydon
 City Attorney, James P. O'Drain
 Police Chief, Charles E. Brown
 Fire Chief, Raymond Martin
 Director of Finance, W. T. Mayfield
 Personnel Director, John Deasy
 Recreation and Parks Director, Thomas Wilson
 Assessor, Leo U. Haley
 Tax Collector, Leo U. Haley
 Engineer, R. F. Lovejoy
 Street Superintendent, R. F. Lovejoy
 Building Inspector, Clyde R. Narvaez (Acting)
 Commissioner of Health, Martin Mills, M.D.
 Auditorium Manager, B. W. Richardson
 Director of Public Works, R. F. Lovejoy
 School Superintendent, Denzil Widel
 Librarian, John Forsman
 Civilian Defense Director, Kenneth H. Smith
 Planning Director, Ernest Henderson

CITY OF RIDGECREST

(County of Kern)

Incorporated November 29, 1963

Legislative Districts: 28th Assembly; 18th Senatorial;
27th CongressionalGeneral law city. Population 7,221. Council meets first and third
Thursdays of each month at City Hall.

Mayor: Kenneth M. Smith

City Administrator: James R. Heck

Councilman, J. Elliott Fox
 Councilman, Robert L. Kessler, Jr.

Councilman, Rex E. Shacklett
 Councilman, Ted B. Edwards
 Clerk, James R. Heck
 Attorney, Rex Mull
 Police Chief, George M. Whaley
 Fire Chief, Kern County
 Treasurer, Marion F. White
 Health Officer, Kern County
 Assessor, Kern County
 Librarian, Kern County
 Civil Defense Director, James R. Heck

CITY OF RIO DELL

(County of Humboldt)

Incorporated February 23, 1965

Legislative Districts: 2nd Assembly; 1st Senatorial;
1st CongressionalGeneral law city. Population 3,570. Council meets first and
third Tuesdays each month at Rio Dell Primary School

Mayor: Guy J. Maxwell

Councilman, William Herndon
 Councilman, Kurt Munchheimer, M.D.
 Councilman, Leroy Todd
 Councilman, Merel Ritter
 City Clerk, Melba Buckovic
 City Attorney, Harold E. Neville, Jr.
 Police Chief, John M. Morrow
 Fire Chief, David Ghilarducci
 Treasurer, Clarence Cudney
 School Superintendent, Glenn Waldner
 Civil Defense Director, Guy J. Maxwell

CITY OF RIO VISTA

(County of Solano)

Incorporated January 6, 1894

Legislative Districts: 5th Assembly; 4th Senatorial;
4th CongressionalGeneral law city. Population 2,855. Council meets first and
third Thursday of each month at No. 1 Main Street

Mayor: S. L. Fisher

Councilman, William T. Smith
 Councilman, A. T. Brooks
 Councilman, David O. Jeffery
 Councilman, Harry Alley
 City Clerk, Geraldine McCormick
 Attorney, John R. Aye
 Police Chief, William B. Woodall
 Fire Chief, Evan Buchanan
 Treasurer, Carl Kelly
 Assessor, E. Williams
 Department of Public Works, Lloyd Freeman
 Health Officer, William B. Woodall
 Superintendent, River Delta Unified School District, DeVar
 Felshaw
 Civilian Defense Director, S. L. Fisher

CITY OF RIPON

(County of San Joaquin)

Incorporated November 27, 1945

Legislative Districts: 12th Assembly; 20th Senatorial;
11th CongressionalGeneral law city. Population 2,026. Council meets first and third
Tuesdays, 8 p.m., in City Hall, 311 W. 1st St.

Mayor: Gerard Fonde

Councilman (Vice Mayor) Ray W. Pope
 Councilman, Edmund F. Feichtmeir
 Councilman, Bert J. Hubers
 Councilman, Paul J. Mangelos
 City Attorney, Rolla Garretson, Jr.
 City Clerk, Arthur N. Clemens
 Police Chief, Harvey A. Douma

Fire Chief, Nick Van Dyken
 City Treasurer, Margaret Toombs
 Building Inspector, C. Van Till
 Electrical Inspector, Wm. F. Glazier
 Public Works Superintendent, Wm. F. Glazier
 Personnel Officer, Arthur N. Clemens
 Planning Commission Chairman, Bernard A. Wever
 City Administrator, Arthur N. Clemens
 City Engineer, Robert Siegfried
 Plumbing Inspector, C. Van Till
 Health Officer, San Joaquin Local Health District
 School Superintendent (Ripon Elementary School District)
 Robert Cottrell
 School Superintendent (Ripon Union High School District)
 Joseph O'Leary
 Civilian Defense Director, Gerard Fondse

CITY OF RIVERBANK

(County of Stanislaus)

Incorporated August 23, 1922

Legislative Districts: 30th Assembly; 22nd Senatorial;
 11th Congressional

General law city. Population 3,375. Council meets second and fourth Mondays of each month in City Hall, 6701 Third St.

Mayor: William G. Boston

City Administrator: Ronald Prince

Councilman, Bruce E. Blakely
 Councilman, John "Hank" Snow
 Councilman, Allen B. Trawick
 Councilman, Leo R. Silva
 Clerk, Ronald Prince
 Attorney, Leo Milich
 Police Chief, R. Robert Hazard
 Fire Chief, Karl Hutcheson
 Treasurer, Wilma B. Ellis
 Auditor, Marguerite Bayley
 Engineer, W. W. Brookley
 Street Superintendent, Clyde E. Miller
 Building Inspector, Roy E. Stone
 Health Officer, Ronald Prince
 School Superintendent (Riverbank Elementary School District),
 Raymond Safreno

CITY OF RIVERSIDE

(County of Riverside)

Incorporated October 11, 1883

Legislative Districts: 74th Assembly; 36th Senatorial;
 38th Congressional

Chartered city. Population 136,800. Council meets Tuesdays in City Hall, Seventh and Orange Sts.

Mayor: Ben H. Lewis

City Manager: John B. Wentz

Councilman, Wayne H. Holcomb
 Councilman, John M. Sotelo
 Councilman, Arthur J. Pick, Jr.
 Councilman, A. Norton Younglove
 Councilman, Hiram H. Belding III, M.D.
 Councilman, Joseph L. Renck
 Councilman, Bruce B. Betz
 City Clerk, Virginia J. Strohecker
 Attorney, John Woodhead
 Police Chief, L. T. Kinkead
 Fire Chief, B. L. Montgomery
 Personnel Director, Bruce Arnold
 Public Works Director, James F. Martinek
 Treasurer, Harold E. Brewer
 Controller, Daniel R. O'Connor
 Recreation Superintendent, Clair Kuss
 Parks and Recreation Director, Donald K. Derr
 Parks Superintendent, Ellis L. Kindig
 Public Service Director, George M. Hubbard
 Planning Director, Thomas M. Brown
 Public Utilities Director, Everett C. Ross
 Superintendent of Buildings, William Furey
 Health Officer, Riverside County
 School Superintendent, Bruce Miller

Purchasing Officer, Don E. Vanderzyl
 Civilian Defense Director, John B. Wentz
 Librarian, Albert C. Lake
 Museum Director, Charles A. Hice
 Street Superintendent, George M. Hubbard
 Traffic Engineer, A. D. Darnell

CITY OF ROCKLIN

(County of Placer)

Incorporated February 24, 1893

Legislative Districts: 6th Assembly; 3rd Senatorial;
 2nd Congressional

General law city. Population 2,276. Council meets first and third Monday of month in City Hall, 7:30 p.m., 3980 Rocklin Road.

Mayor: Don Freeman

Vice Mayor, George M. Willard
 Councilman, Roger M. Barkhurst
 Councilman, Ralph Navarro
 Councilman, Roy E. Ruhkala
 Clerk, Marie Lucas
 Attorney, Robert Trombley
 Police Chief, Chas. F. Lucas
 Fire Chief, Frank DeFuentes
 Treasurer, J. Michael Wilson
 Assessor, County
 Health Officer, County
 Superintendent of Streets, Donald Drickes
 Civilian Defense Director, Roger M. Barkhurst
 Building Inspector, William H. Bennett
 Planning Commission Chairman, Clarke Dominguez
 City Engineer, Milton A. Lovelace

CITY OF ROHNERT PARK

(County of Sonoma)

Incorporated August 27, 1962

Legislative Districts: 7th Assembly; 12th Senatorial;
 1st Congressional

General law city. Population 4,425. Council meets first and third Mondays in City Hall, 435 Southwest Blvd.

Mayor: Arthur N. Roberts

City Manager: Peter M. Callinan

Vice Mayor, Jimmie W. Rogers
 Councilman, Vernon P. Smith
 Councilman, Warren Hopkins
 Councilman, Jack D. Buchanan
 City Clerk, Peter M. Callinan
 City Attorney, Richard B. Maxwell
 City Treasurer, Charles W. O'Neil
 Building Inspector, Clarence Barnhart
 Engineer, Milton Hudis
 Superintendent of Public Works, C. A. Wiggins
 Director of Public Safety, Bradley Koch
 Civil Defense Director, Peter M. Callinan

CITY OF ROLLING HILLS

(County of Los Angeles)

Incorporated January 24, 1957

Legislative Districts: 46th Assembly; 38th Senatorial;
 28th Congressional

General law city. Population 2,026. Council meets second and fourth Mondays in City Hall, #2 Portuguese Bend Rd.

Mayor: Robert R. Nadal

City Manager: Teena Clifton

Councilman, J. Richard Klein
 Councilman, Fred Sauer
 Councilman, Frederick W. Hesse, Jr.
 Councilman, Vernon M. Fay
 Clerk, Teena Clifton
 Attorney, William F. Kinley
 Treasurer, Marion Welch
 Civil Defense Director, Teena Clifton
 Engineer, John A. Lambie

CITY OF ROLLING HILLS ESTATES 59

(County of Los Angeles)

Incorporated September 18, 1957

Legislative Districts: 46th Assembly; 38th Senatorial;
28th Congressional

General law city. Population 6,232. Council meets second and
fourth Wednesday of each month in City Offices,
26940 Rolling Hills Rd.

Mayor: A. M. Shemet

City Administrator: Joseph P. Leach

Vice Mayor, Ernie Howlett

Councilman, Jack O'Hara

Councilman, Jack L. Hopkins

Councilman, Lewis F. Roland

Clerk, Joseph P. Leach

Attorney, H. Randall Stoke

Police Chief, Los Angeles County

Fire Chief, Los Angeles County

Treasurer, Ronald D. Creagh

Assessor, Los Angeles County

Street Superintendent, Joseph P. Leach

Building Inspector, Los Angeles County

Civilian Defense Director, Joseph P. Leach

Planning Commission Chairman, Arthur Greenberg

CITY OF ROSEMEAD 60

(County of Los Angeles)

Incorporated August 4, 1959

Legislative Districts: 45th and 58th Assembly; 28th Senatorial;
29th Congressional

General law city. Population 38,791. Council meets second and
fourth Tuesdays of month in Council Chambers,
8838 Valley Blvd.

Mayor: H. Grady Whiddon

City Administrator: Milton R. Farrell

Mayor pro Tem, Stuart H. Maude

Councilman, Arnold C. Andersen

Councilman, Kenneth M. Pike

Councilman, Paul S. Taylor

City Clerk, Edythe C. Armstrong

Attorney, Glenn R. Watson

Purchasing Agent, Milton R. Farrell

Treasurer, Hubert E. Foutz

Police Chief, Peter Pitchess

Fire Chief, Keith Klinger

Assessor, Philip Watson

Health Officer, Roy O. Gilbert

School Superintendents—

Rosemead Elementary District, Dr. Rodney Mahoney

El Monte Union High School District, Jack Salyers

Civilian Defense Director, Milton R. Farrell

Librarian, William Geller

Engineer, John A. Lambie

Director of Parks and Recreation, Ralph S. Laudenslayer

Director of Planning, Adolph E. Hersh

CITY OF ROSEVILLE

(County of Placer)

Incorporated April 10, 1909

Legislative Districts: 6th Assembly; 7th Senatorial;
2nd Congressional

Chartered city. Population 18,650. Council meets first
Wednesday after first Monday each month

Mayor: Willard H. Dietrich

City Manager: Allan R. Schell

Councilman, George A. Buljan

Councilman, F. Harold Johnson, M.D.

Councilman, Frank A. Galli

Councilman, L. Buzz Chambliss

Clerk, Wheatley Shearer

Attorney, William H. Keiser

Fire Chief, Pete Badovinac

Police Chief, Leslie R. Howard, Jr.

Treasurer, Wheatley Shearer

Assistant City Manager/Finance Director, Charles E. Hill

Director of Public Works/Engineer, W. G. (John) Atteberry

Assessor, County of Placer

Building Inspector, Roy Daniell

Health Officer, Gordon E. Seck, M.D.

Parks and Recreation Superintendent, E. O. Mahany

Civil Defense Director, Richard Sierck

City Planner, Gerald D. Probst

Street Superintendent, Carl Smith

TOWN OF ROSS

(County of Marin)

Incorporated August 21, 1908

Legislative Districts: 7th Assembly; 13th Senatorial;
1st Congressional

General law city. Population 2,768. Council meets second
Thursday of month in Town Hall.

Mayor: Frederick S. Allen

Councilman, Jack Carney

Councilman, Roy Farrington Jones

Councilman, Natalie G. Lewis

Councilman, W. James Dawson

Clerk, Virginia Stott

Attorney, Robert W. Elliott

Police Chief, John Harris

Fire Chief, A. T. Henrich

Treasurer, Elsie M. Innes

Assessor, County

Engineer, Philip B. Lygren

Executive Officer of Disaster Council, Frederick S. Allen

CITY OF SACRAMENTO

(County of Sacramento)

Incorporated February 27, 1850

Legislative Districts: 3rd, 8th and 9th Assembly;
5th and 6th Senatorial; 3rd Congressional

Chartered city. Population 262,830. Council meets every
Thursday, 7:45 p.m., Council Chambers, City Hall,
915 Eye St.

Mayor: Richard H. Marriott

City Manager: Edwin A. Fairbairn

Councilman, Sun G. Wong

Councilman, James G. Fuller

Councilman, Milton L. McGhee

Councilman, Ralph M. Scurfield

Councilman, Tony J. Stathos

Councilman, Allan P. Rouse

Councilman, Walter Christensen

Councilman, Albert J. Talkin

City Clerk, Elmer C. Cleveland

City Attorney, Joseph E. Coomes, Jr.

Police Chief, Joseph E. Rooney

Fire Chief, Thomas A. Deise

Treasurer, West E. Dillon

Controller, Cortez A. Kitchen

Purchasing Agent, William J. Robbins

Collector, Arthur Valine

Engineer, J. Carl Jennings

Chief Building Inspector, Otto Steinbrenner, Jr.

Chief Electrical Inspector, Jack Licursi

Chief Plumbing Inspector, Ralph A. Diregolo

School Superintendent, Edmund P. O'Reilly (Acting)

Planning Director, Joseph Avena

Health Officer, Dr. Austin W. Matthis

Traffic Engineer, Dudley F. Stevens

Librarian, Dorothy Drake

Recreation and Parks Director, Reginald G. Renfree

Civilian Defense Director, Kenneth C. Johnson

Public Information Officer, Donald Foley

CITY OF SALINAS

(County of Monterey)

Incorporated March 4, 1874

Legislative Districts: 34th Assembly; 17th Senatorial;

12th Congressional

Chartered city. Population 55,600. Council meets each Monday of month in Council Chambers, 200 Lincoln Ave.

Mayor: G. Sid Gadsby

City Manager: Thomas G. Dunne

Councilman, Mervyn R. Burke, Jr.

Councilman, Ernest J. Pauwe

Councilman, Richard Wallace

Councilman, Jack Barnes

City Clerk, Mrs. Evelyn Reynolds

Finance Director, James R. Duffy

Attorney, Donald A. Way

Police Chief, Herbert Roberson

Fire Chief, Paul A. Mehringer

Librarian, John Gross

Planning Commission Chairman, Charles Ross

Recreation and Parks Director, James L. Donohue

Purchasing Agent, Thomas G. Dunne

Director of Public Works and City Engineer, Arnold C. Joens

Civilian Defense Director, Thomas G. Dunne

Personnel, John J. Williams

Planning Director, Robert A. Gordon

Councilman, Don E. Shepherd

City Administrator, John A. Jerman

City Clerk, Jack T. Felton

Attorney, Ralph H. Prince

Director of Finance, Jerry P. Mackley

Police Chief, Louis J. Fortuna

Fire Chief, Dwight E. Littleton

Treasurer, Lloyd E. Burcham

Purchasing Agent, John Eden

Recreation Superintendent, Harry Nicholson

Engineer, Purdy Hicks

General Manager, L. Ernest Maloy

Street Superintendent, Merle Cornelison

Electrical Superintendent, Jesse K. Ross

Health Officer, Dr. Merle E. Cosand

Park Superintendent, John R. Garrity

School Superintendent, F. Eugene Mueller

Civilian Defense Director, Vincent H. Kerberg

Planning Director, Jack R. Reilly

Superintendent, Department of Building & Safety, John R. Hunt

CITY OF SAN BRUNO

(County of San Mateo)

Incorporated December 23, 1914

Legislative Districts: 27th Assembly; 12th Senatorial;

11th Congressional

General law city. Population 37,050. Council meets second and fourth Mondays of month, 8 p.m., in City Hall, 567 El Camino Real

Mayor: George K. Ingham

City Manager: Gerard S. Vergeer

Councilman, Neil J. Christal

Councilman, George R. Corey

Councilman, Karney Barberian

Councilman, Maurice K. Hamilton

City Clerk, Carl W. Hultberg

Attorney, Joseph A. Galligan

Police Chief, Russell J. Cunningham

Fire Chief, Herbert Freitas

Treasurer, Martin Krumm

Accounting Officer, Robert Bodeman

Recreation Superintendent, Michael Kiely

Assessor, San Mateo County

Purchasing Agent, Gerard S. Vergeer

Public Works Director, Leo D. VanDusen

Civil Defense Director, Gerard S. Vergeer

Librarian, Thelma Passo

School Superintendent, George Lawry

Building Inspector, Melvin Bredlow

CITY OF SAN ANSELMO

(County of Marin)

Incorporated April 9, 1907

Legislative Districts: 7th Assembly; 13th Senatorial;

1st Congressional

General law city. Population 13,150. Council meets second and fourth Tuesday of month in City Hall.

Mayor: Arthur W. Smith

City Administrator: Alfred C. Kaepfel

Councilman, Woodrow V. Capurro

Councilman, Robert Scott

Councilman, John Reichmuth

Councilman, Duane Ragan

Assessor, County

City Treasurer, George W. Prydz

Police Chief, Raymond Buchignani

City Clerk, Anita U. Gannon

City Attorney, John G. Buresh

Fire Chief, Frank A. Sousa

Purchasing Agent, Alfred C. Kaepfel

Engineer, Charles Leitzell

Building, Electrical Inspector, Robert Golcher

Water Superintendent, J. S. Peters

Health Officer, Alfred C. Kaepfel

Commander Disaster Council, Alfred C. Kaepfel

School Superintendent, Stephen Parodi

CITY OF SAN BUENAVENTURA

(County of Ventura)

Incorporated April 2, 1886

Legislative Districts: 37th Assembly; 33rd Senatorial;

13th Congressional

Chartered city. Population 48,000. Council meets each Monday of month in Council Chambers,

City Hall, 625 E. Santa Clara St.

Mayor: Charles W. Petit

City Manager: Charles W. Reiman

Councilman, Maxanna Freie

Councilman, Kenneth K. Gressett

Councilman, David D. Eaton

Councilman, Gerald I. Farrar

Councilman, Thomas L. Bailey

Councilman, Gordon K. Lindsay

Clerk, Scott Ruckman

Attorney, Clair A. Carlson

Police Chief, David P. Geary

Fire Chief, A. J. Comstock

CITY OF SAN BERNARDINO

(County of San Bernardino)

Incorporated August 10, 1869

Legislative Districts: 35th, 72nd and 73rd Assembly;

20th and 36th Senatorial; 33rd Congressional

Chartered city. Population 112,000. Council meets each 1st, 3rd and 5th Monday at 9:30 a.m. and each 2nd and 4th Monday at 7:00 p.m. in City Hall, 426 Third St.

Mayor: Al C. Ballard

Councilman, Druscilla Seecombe

Councilman, Michael R. Fagan

Councilman, William Katona

Councilman, Robert L. Henley

Councilman, Alan E. Guhin

Councilman, Norris Gregory

Treasurer, Bernard W. Lansing
 Finance Director, Scott Ruckman
 Purchasing Agent, Vatchel Barnes
 Public Works Director, Paul E. Owen
 Water Superintendent, Richard W. Dettloff
 Health Officer, Ventura County
 Director of Recreation, Thor O. Olson
 Superintendent of Parks, Edward R. Lupton, Sr.
 School Superintendent, Dr. Patrick Rooney
 Street Superintendent, Paul S. Pyles
 Engineer, Paul C. Fogle
 Civilian Defense Director, Charles W. Reiman
 Planning Director, Gerald C. Lafferty

CITY OF SAN CARLOS

(County of San Mateo)

Incorporated July 8, 1925

Legislative Districts: 26th Assembly; 21st Senatorial;
 11th Congressional

General law city. Population 25,750. Council meets second and fourth Mondays of month in White Oaks School, Cedar Street

Mayor: Ernest J. Nackord, Sr.

City Administrator: Chas. R. Allen

Councilman, George F. Seager
 Councilman, Edward R. Burton, Jr.
 Councilman, Thomas M. Jenkins
 Councilman, Joseph E. Judge
 Clerk, Kathleen M. Grant
 Attorney, Michael Aaronson
 Police Chief, Joseph P. Kimble
 Fire Chief, Miller Thomas
 Treasurer, Richard J. Lautze
 Engineer, Charles McCandless & Co.
 Finance Director, Stanley Pinkoski
 Street Superintendent, Charles McCandless & Co.
 Electrical Inspector, Charles Brenton
 Building Inspector, Charles Brenton
 School Superintendent, A. R. Beardsley
 Civilian Defense Director, Ferd Prince, C. D.
 Parks and Recreation Director, Kenneth Pitsenberger
 Planning Consultant, Larry Wise

CITY OF SAN CLEMENTE

(County of Orange)

Incorporated February 28, 1928

Legislative Districts: 71st Assembly; 35th Senatorial;
 35th Congressional

General law city. Population 16,100. Council meets first and third Wednesdays of month in Council Chambers,
 Civic Center Bldg., 100 Avenida Presidio

Mayor: Wade F. Lower

City Manager: Kenneth E. Carr

Councilman, Dan Chilton
 Councilman, Walter Evans, Jr.
 Councilman, Thomas O'Keefe
 Councilman, Stanley C. Northrup
 Clerk, Max L. Berg
 Attorney, Carl Kegley
 Police Chief, Clifford G. Murray
 Fire Chief, Merton W. Hackett
 Treasurer, E. W. Mitchell
 Finance Director, Gerald S. Teachout
 Purchasing Agent, Kenneth E. Carr
 City Engineer and Public Works Director, Philip W. Peter
 Street Superintendent, Arthur L. Marks
 Personnel Officer, Max L. Berg
 Building Inspector, Richard T. Ahlman
 Water and Sanitation Superintendent, Richard A. Parker
 Parks and Recreation Superintendent, Arlie Waterman
 School Superintendent, Charles Kinney
 Civil Defense Director, Kenneth E. Carr

CITY OF SAND CITY

(County of Monterey)

Incorporated May 31, 1960

Legislative Districts: 34th Assembly; 17th Senatorial;
 13th Congressional

General law city. Population 681. Council meets third Tuesday each month, 7:30 p.m., City Hall, No. 1 Sylvan Park

Mayor: Philip H. Calabrese

Councilman, Pearl Pendergrass
 Councilman, Mark R. Meadows
 Councilman, Ellis D. Potter
 Councilman, Wilson G. Oliver, Jr.
 City Clerk, Theresa Hawks
 Attorney, Milton W. Thompson
 Treasurer, Theresa Hawks
 Police Chief, Eugene Trenner

CITY OF SAN DIEGO

(County of San Diego)

Incorporated March 27, 1850

Legislative Districts: 76th through 80th Assembly;
 38th, 39th and 40th Senatorial; 35th, 36th and
 37th Congressional

Chartered city. Population 670,000. Council meets Tuesdays and Thursdays in Council Chamber, 12th Floor, City Administration Bldg., Community Concourse

Mayor: Frank Curran

Deputy Mayor: Helen Cobb

City Manager: Walter Hahn, Jr.

Councilman, Tom Hom
 Councilman, Allen Hitch
 Councilman, Harry F. Scheidle
 Councilman, Ivor deKirby
 Councilman, Floyd Morrow
 Councilman, Mike Schaefer
 Councilman, Jack Walsh
 Clerk, John Lockwood
 Attorney, Edward T. Butler
 Police Chief, O. J. Roed
 Fire Chief, Ray W. Shukraft
 Treasurer, Gordon Feeley
 Auditor and Comptroller, Wm. G. Sage
 Purchasing Agent, John A. Mattis
 City Engineer, E. F. Gabrielson
 Public Works Director, Eric V. Quartly
 Chief Inspector, H. P. Ringer
 Health Director, County of San Diego
 Personnel Director, A. A. Bigge
 Planning Director, R. James Fairman
 Recreation Director, Pauline des Granges
 Librarian, Clara Breed
 School Superintendent, Ralph C. Dailard
 Civilian Defense, County of San Diego
 Director of Utilities, R. E. Graham

CITY OF SAN DIMAS

(County of Los Angeles)

Incorporated August 4, 1960

Legislative Districts: 49th Assembly; 19th Senatorial;
 24th Congressional

General law city. Population 14,000. Council meets second and fourth Mondays, 7:30 p.m., City Hall, 125 Exchange Place

Mayor: D. F. Hooper

City Manager: Robert M. Christofferson

Councilman, Thomas F. Huss
 Councilman, Stanley W. Plummer
 Councilman, Henry E. Houston
 Councilman, Loyd A. Salisbury
 City Clerk, Barbara A. Henderson
 Planning Director, James A. Cooper
 Attorney, Norman G. Oliver
 Purchasing Agent, Robert M. Christofferson
 Treasurer, Lela Hathaway

Police Chief, L. A. County Sheriff
 Fire Chief, L. A. County Fire Warden
 Assessor, L. A. County
 Health Officer, L. A. County
 School Superintendent, Robert Dickenson
 Civilian Defense Director, Robert M. Christofferson
 Planning Commission, Chairman, Dr. Lowell D. Godfrey
 Director of Public Works, Ronald L. Kranzer

CITY OF SAN FERNANDO ^{U2}

(County of Los Angeles)

Incorporated August 31, 1911

Legislative Districts: 41st Assembly; 22nd Senatorial;
 22nd Congressional

General law city. Population 17,350. Council meets Mondays in
 Council Chambers, City Hall, 117 MacNeil Street

Mayor: Manuel D. Flores

Administrative Officer: Eugene R. Asmus

Councilman, Donald H. Allenbaugh
 Councilman, Philip F. Jones
 Councilman, Paul E. Macey
 Councilman, Al A. Arps
 City Clerk, Leila Edwards
 Attorney, Neville R. Lewis
 Police Chief, Robert Owens
 Fire Chief, Reed Van Beeber
 Treasurer, Leona B. Paine
 Auditor, Pyle, Lance, Schlinger & Soll
 Parks and Recreation Superintendent, Stanley Silver
 Assessor, Los Angeles County
 Engineer, Robert E. James
 Street Superintendent, Robert E. James
 Superintendent, Public Service, Lyle D. Jenkins
 Building Inspector, R. L. Gunnarson
 Health Officer, Los Angeles County
 Civilian Defense Director, Marguerite Moran
 Planning Director, R. L. Gunnarson
 Director of Finance, Leila Edwards

CITY OF SAN FRANCISCO

(See City and County of San Francisco, Page 114)

CITY OF SAN GABRIEL ^{U3}

(County of Los Angeles)

Incorporated April 24, 1913

Legislative Districts: 45th and 54th Assembly; 21st and 28th
 Senatorial; 24th and 29th Congressional

General law city. Population 30,762. Council meets first and
 third Tuesdays of every month in Council Chamber,
 City Hall, 532 West Mission Drive

Mayor: Michael L. Falabrino

City Administrator: Harry B. Keebaugh

Councilman, Helen A. Kennedy
 Councilman, Helen Achilles
 Councilman, Gordon W. McGinley
 Councilman, Richard E. Nichols
 Clerk, Walter A. Wolford
 City Attorney, Ewart A. Charlton
 Police Chief, F. L. Carpenter
 Fire Chief, George Duguid
 Treasurer, C. C. Pearson
 Auditor, Cobun, Baldwin & Vilmure
 Purchasing Agent, Harry B. Keebaugh
 Finance Director, Scott E. Cornwell
 Public Works Director, Frank F. Forbes
 Building Inspectors, William T. Andrews, Lester E. Houghton
 School Superintendent (San Gabriel School District), (Vacant)
 Director of Parks and Recreation, Frank H. Carpenter
 Civilian Defense Director, Harry B. Keebaugh

CITY OF SANGER

(County of Fresno)

Incorporated May 25, 1911

Legislative Districts: 32nd and 33rd Assembly;
 30th Senatorial; 16th Congressional

General law city. Population 10,050. Council meets first and
 third Tuesdays of month in City Hall, 1300 Jensen

Mayor: Richard Snyder

City Manager: Perry Powers

Councilman, James Barsotti
 Councilman, Jack Lester
 Councilman, James Parichan
 Councilman, Norman H. Holt
 Clerk, Retha Vernon
 Attorney, George Aye
 Police Chief, Robert Bustamante
 Fire Chief, Retson Jemison
 Treasurer, Dottie Miller
 Health Officer, County of Fresno
 School Superintendent, Rex V. Tyner
 City Engineer and Director of Public Works, Floyd Little
 Civil Defense Director, Perry Powers
 Recreation Director, Robert Cortelyou

CITY OF SAN JACINTO

(County of Riverside)

Incorporated April 20, 1888

Legislative Districts: 74th Assembly; 37th Senatorial;
 38th Congressional

General law city. Population 3,800. Council meets first Tuesday
 after first Monday of month in Justice Court, 300 E. Main St.

Mayor: William J. Young

City Manager: Abner Haldeman

Mayor pro Tempore, Ray A. Brooks
 Councilman, R. J. Stevens
 Councilman, Andrew Hayhome
 Councilman, Alexander Saben
 Clerk, Lucy May Allen
 Attorney, Donald C. Wickham
 Fire Chief, Arthur Hazeltine
 Police Chief, R. W. Meek
 Treasurer, Sylvia L. Burke
 Engineer, Neste & Brudin
 Supervisor of Public Works, Clifford Wallace
 Building Inspector, Clifford Wallace
 School Superintendent, Clarence T. Bowman
 Civil Defense Director, Clifford Wallace
 Planning Commission Chairman, R. E. Ranker

CITY OF SAN JOAQUIN

(County of Fresno)

Incorporated February 14, 1920

Legislative Districts: 33rd Assembly; 30th Senatorial;
 16th Congressional

General law city. Population 936. Council meets second
 Monday each month at 8 p.m.

Mayor: John Genik

Councilman, Joseph Anderson
 Councilman, Robert L. Kent
 Councilman, Henry Rusconi
 Councilman, Cruz Bustamante, Jr.
 Clerk, Jack H. Mahrt
 Attorney, Wilbur K. Kessler
 Police Chief, Fresno County
 Treasurer, James E. Fish
 Executive Officer of Disaster Council, Jack Jones
 School Superintendent, Jose Ramos
 Civilian Defense Director, Emil Niboli

CITY OF SAN JOSE

(County of Santa Clara)

Incorporated March 27, 1850

Legislative Districts: 22nd, 24th and 25th Assembly; 18th

Senatorial; 9th and 10th Congressional

Chartered city. Population 384,400. Council meets every Monday in Council Chamber, City Hall, First and Mission Streets

Mayor: Ronald R. James

City Manager: Anthony P. Hamann

Councilman, Robert G. Miller
Councilman, Joseph A. Colla
Councilman, Norman Y. Mineta
Councilman, Robert I. Welch
Councilman, Virginia C. Shaffer
Councilman, Louis S. Solari
Clerk, Francis L. Greiner
Attorney, Ferdinand P. Palla
Police Chief, J. R. Blackmore
Fire Chief, Ronald LeBeau
Director of Finance, Jean Morss
Director of Parks and Recreation, Frank Bramhall
Director of Public Works, A. R. Turturici
Purchasing Agent, Paul E. Nilges
Engineer, A. R. Turturici
Street Superintendent, A. R. Turturici
City Building Official, Franklin A. Brown
Director of Public Health, Raymond C. Miller, M.D.
Civilian Defense Director, A. P. Hamann
Librarian, Geraldine Nurney
Personnel Director, Donald S. Macrae
Planning Director, Sanford Getreu
Airport Manager, James N. Nissen
City Auditor, Doris Clifford

CITY OF SAN JUAN BAUTISTA

(County of San Benito)

Incorporated May 4, 1896

Legislative Districts: 27th Assembly; 17th Senatorial;

10th Congressional

General law city. Population 1,141. Council meets first Tuesday of each month at 8:00 p.m. in City Hall, 311 Second St.

Mayor: Leonard Caetano

Vice Mayor, Joseph P. Sutti
Councilman, Anthony Botelho
Councilman, William A. Cullumber
Councilman, Valance C. Verutti
Clerk, Minnie Rippenburg
Attorney, Chester E. Ross
Police Chief, Frank J. Lucchelli
Fire Chief, Cev. Celotti
Treasurer, J. A. Marentis
Street Superintendent, Joe Rodriguez
Water Superintendent, Joe Rodriguez
Health Officer, Dr. R. I. Hull
School Superintendent, Dr. Thomas Farney
Civilian Defense Director, Cev. Celotti

CITY OF SAN JUAN CAPISTRANO

(County of Orange)

Incorporated April 19, 1961

Legislative Districts: 71st Assembly; 35th Senatorial;

35th Congressional

General law city. Population 2,551. Council meets every Monday at 6:00 p.m.

Mayor: Edward S. Chermak

City Administrator: Ernest A. Thompson

Councilman, William A. Bathgate
Councilman, Don Durnford
Councilman, Thomas A. Forster
Councilman, Antonio M. Olivares
City Clerk, Ernest A. Thompson

Attorney, John H. Dawson
Treasurer, Mrs. Alice M. Ross
Police Chief, (County Sheriff)
Fire Chief, (County Fire Warden)
Assessor, (County Assessor)
Health, (County Health Director)
Civilian Defense Director, (County)

CITY OF SAN LEANDRO

(County of Alameda)

Incorporated March 21, 1872

Legislative Districts: 14th Assembly; 11th Senatorial;

8th Congressional

Chartered city. Population 74,400. Council meets first and third Mondays of month in Council Chambers, City Hall, 835 E. 14th St.

Mayor: Jack D. Maltester

City Manager: Wesley McClure

Councilman, Alvin W. Kant
Councilman, Mario Polvorosa
Councilman, Gregory V. Pomares
Councilman, William F. Suerstedt
Councilman, William Swift
Councilman, Robert J. Taylor
City Clerk, Richard H. West
Attorney, Glenn A. Forbes
Police Chief, Thomas Rogers
Fire Chief, Manuel Rodriguez
Finance Officer, A. Stepka
Public Works Director, G. Homer Hamlin
Personnel Director, Norman Brickovich
Purchasing Agent, Andrew Reshke
Treasurer, A. Stepka
Street Superintendent, G. Homer Hamlin
Library Director, Stephen Ewing
Building Regulations Superintendent, E. Nelson
Health Officer, Dr. James Malcolm
Recreation Director, J. Neavill
School Superintendent, Clarence Burrell
Principal City Planner, Robert L. Davis
Civilian Defense Director, Manuel Rodriguez
Traffic Engineer, William M. Calvert

CITY OF SAN LUIS OBISPO

(County of San Luis Obispo)

Incorporated February 19, 1856

Legislative Districts: 29th Assembly; 17th Senatorial;

12th Congressional

Chartered city. Population 26,576. Council meets first and third Mondays in Council Chambers, City Hall, 990 Palm St.

Mayor: Clell W. Whelchel

Councilman, Emmons Blake
Councilman, Donald Q. Miller
Councilman, Frank Gallagher
Councilman, Arthur F. Spring, Sr.
Clerk, J. H. Fitzpatrick
Attorney, Harold Johnson
Police Chief, Ervin Rodgers
Fire Chief, Lee M. Schlobohm
Treasurer, J. Earl Boyce
Administrative Officer, Richard D. Miller
Finance Director, J. H. Fitzpatrick
Accountant, Stanley W. Sanson
City Engineer, David F. Romero
Street Superintendent, David F. Romero
Water Superintendent, E. Price Thompson
Health Officer, County of San Luis Obispo
School Superintendent, Dr. Ronald E. Notley
Civilian Defense Director, Clell W. Whelchel
Director of Planning and Building, Ronald Young

CITY OF SAN MARCOS

(County of San Diego)

Incorporated January 28, 1963

Legislative Districts: 80th Assembly; 40th Senatorial;
35th CongressionalGeneral law city. Population 2,991. Council meets second and
fourth Tuesdays, City Hall, 312 W. Mission Rd.,
7:30 p.m.

Mayor: Robert B. McClain

City Administrator, R. T. Hunt

Councilman (Mayor pro Tempore), Bruce M. Ruppenthal

Councilman, Ernest L. Eaton

Councilman, William A. Buelow

Councilman, Amos D. Trussell

City Clerk, Margaret E. Ferguson

City Attorney, Richard D. Ring

Engineer, Robert G. Bezzant

Street Superintendent, Robert G. Bezzant

Electrical Superintendent, John Watt

Building Official, John Watt

Planning Commission Chairman, Frank A. Borges (Acting)

Director of Planning, J. Stanley Ott

Tax Collector, Edward M. Pollock

School Superintendent, Harold R. DePue

Superintendent of Parks, Stanley P. Pitcher

Superintendent of Recreation, Willard H. Shumard

City Librarian, Pauline H. Coleman

Supt. of Supply & Maintenance, Albert T. Bergeron

Civilian Defense Director, Arthur B. Sullivan

Personnel Director, Robert W. Coppock

CITY OF SAN MARINO

(County of Los Angeles)

Incorporated April 25, 1913

Legislative Districts: 54th Assembly; 21st Senatorial;
24th CongressionalGeneral law city. Population 14,021. Council meets second
Wednesday of month in City Hall, 2200 Huntington Dr.

Mayor: H. W. Hitchcock

Vice Mayor: Allen L. Laws

City Manager: Richard Malcolm

Councilman, Theo. S. Burnett

Councilman, Wallace L. Chadwick

Councilman, Maurice Jones, Jr.

Clerk, Edmund C. Russell

Attorney, Charles R. Martin

Police Chief, James W. Moore

Fire Chief, Thomas E. Almand

Recreation Superintendent, Nick Salerno

City Engineer, Ted W. Shettler

Treasurer, Arthur E. Oliver

Finance Director, Edmund C. Russell

Purchasing Agent, Edmund C. Russell

Street Superintendent, Emery L. Griffith

Park Superintendent, Paul Dobbins

School Superintendent, Walter Dingus

Chairman, Planning Commission, Clyde E. Holley

Civilian Defense Director, Richard Malcolm

CITY OF SAN MATEO

(County of San Mateo)

Incorporated September 4, 1894

Legislative Districts: 26th and 27th Assembly;

12th Senatorial; 11th Congressional

Chartered city. Population 78,854. Council meets first and
third Mondays of month in Council Chambers, City Hall

Mayor: Roy A. Archibald

City Manager: Arthur B. Sullivan

Vice Mayor, William C. Weber

Councilman, John J. Murray

Councilman, Robert C. Garvey

Councilman, Hugh A. Wayne

Clerk, William J. O'Farrell

Attorney, Richard G. Randolph

Police Chief, Martin C. McDonnell

Fire Chief, Noe J. Chanteloup

Treasurer, Edward M. Pollock

Auditor, William J. O'Farrell

Purchasing Agent, Arthur B. Sullivan

Assessor, William J. O'Farrell

CITY OF SAN PABLO

(County of Contra Costa)

Incorporated April 27, 1948

Legislative Districts: 11th Assembly; 17th Senatorial;
6th CongressionalGeneral law city. Population 23,250. Council meets first and
third Mondays of each month in San Pablo City Hall
(Council Chambers), 2021 Market Avenue

Mayor: Samuel W. Morrison

City Manager: Louis Shepard

Councilman, Marvin E. Simpson

Councilman, William H. Mitchell

Councilman, Robert N. Lineaweaver

Councilman, A. L. Weathers

Building Inspector, Roland L. Hoblit

City Attorney, Leland F. Reaves

Clerk, Gertrude Yurko

Police Chief, Walter A. Pedretti

Fire Chief, Manuel Teixeira

Director of Finance, (Vacant)

Public Works Director, Robert Penner

Recreation Director, John Hunt, Jr.

Civilian Defense Director, Louis Shepard

Planning Director, Monte H. Hess

Treasurer, Walter E. Laughlin

CITY OF SAN RAFAEL

(County of Marin)

Incorporated February 18, 1874

Legislative Districts: 7th Assembly; 4th Senatorial;
6th CongressionalChartered city. Population 34,200. Council meets first and
third Mondays of month in City Hall, 1400 Fifth Ave.

Mayor: Caesar Paul Bettini

City Manager: Dan E. Andersen

Councilman, Louis H. Baar

Councilman, Harry A. Barbier

Councilman, John A. Miskimen

Councilman, Fred E. Jensen

Clerk, W. Clifford Cornwell

City Attorney, David Menary, Jr.

Police Chief, Charles J. Chiesa

Fire Chief, Vance Trivett

Treasurer, A. J. Soldavini

Purchasing Agent, Dan E. Andersen

Assessor, W. Clifford Cornwell

Engineer, Ely Cailloutte, Jr.

Street Superintendent, Norris M. Rawles

Building Inspector, Jack K. Coates

Health Officer, Harry O. Hund

School Superintendent, Dr. John F. Plank

Civilian Defense Director, Dan E. Andersen

Recreation and Parks Director, Andrew J. Snyder

Finance Director, Orrin Wendling

City Planner, Herbert G. Hotchner

CITY OF SANTA ANA

(County of Orange)

Incorporated June 12, 1886

Legislative Districts: 70th and 71st Assembly; 34th and 35th Senatorial; 34th and 35th Congressional

Chartered city. Population 146,000. Council meets first and third Mondays of month in City Hall, 217 N. Main Street

Mayor: Tom McMichael

City Manager: Carl J. Thornton

Vice-Mayor: Wade Herrin

Councilman, Lorin Grisct
Councilman, Thomas W. Thurman
Councilman, James Carlson
Councilman, J. Ogden Markel
Councilman, Walter Brooks
Clerk, Doris M. Brown
Attorney, William L. Mock
Police Chief, Edward J. Allen
Fire Chief, John Garthe
Treasurer, L. M. Shaffer
Purchasing Agent, Thomas W. Keever
Director of Finance, L. M. Shaffer
Director of Public Works, Ronald Wolford
Director of Building Safety, Wendell Bril
Parks Superintendent, Bomo Koral
Recreation Superintendent, Eugene Laumeister
School Superintendent, Glenn Tabor
Planning Director, Paul Van Stevens
Civil Defense Director, Carl J. Thornton

CITY OF SANTA BARBARA

(County of Santa Barbara)

Incorporated April 9, 1850

Legislative Districts: 36th Assembly; 24th Senatorial; 18th Congressional

Chartered city. Population 71,400. Council meets every Tuesday in City Hall, De la Guerra Plaza

Mayor: W. Don MacGillivray

Councilman, Gladys B. Carr
Councilman, Leonard I. Kopeikin
Councilman, Klaus Kemp
Councilman, Franklin Lowance
Councilman, Gerald Firestone
Councilman, Ray Wilson
Clerk, Robert W. Hutton
Attorney, Stanley T. Tomlinson
Police Chief, Jack C. Hawe
Fire Chief, Delmer W. May
Treasurer, A. M. Fanning
Public Works Director, R. D. Hogle
Planning Director, Bruce N. Thompson
Purchasing Director, Caesar Robles
Finance Director, Carl Ellis
Building Director, William B. Wade
Parks Superintendent, Michael Pahos
Director of Water Department, H. O. Neil Mendenall
Health Officer, County Health Department
School Superintendent, Dr. Norman Scharer
Recreation Director, W. W. Bertka
Harbor Master, Donald O. Sathre
Librarian, Robert A. Hart
Airport Manager, Victor H. Bartolome

CITY OF SANTA CLARA

(County of Santa Clara)

Incorporated July 5, 1852

Legislative Districts: 24th Assembly; 13th Senatorial; 9th Congressional

Chartered city. Population 83,500. Council meets every Tuesday of the month in City Hall, 1500 Warburton Avenue

Mayor: Larry J. Marsalli

City Manager: Donald R. Von Raesfeld

Mayor pro Tem, Gary G. Gillmor
Councilman, Matt P. Talia

Councilman, William P. Kiely, Jr.
Councilman, William A. Wilson, Jr.
Councilman, Charles R. Kinney, Jr.
Councilman, Lawrence L. Fargher
Clerk, A. S. Belick
Attorney, Edwin J. Moore
Police Chief, Frank Sapena
Fire Chief, Leonard J. George
Auditor, A. S. Belick
Parks and Recreation Superintendent, Earl Carmichael
Purchasing Agent, Peter Gallagher
Assessor, Santa Clara County
Engineer, William F. Trigello
Water Superintendent, Robert R. Mortenson
Building Inspector, Vernon P. Craig
Health Office, Santa Clara County
School Superintendent, Lawrence C. Curtis
Director of Finance, Creston Patterson
Civilian Defense Director, Wilfred Schwalbe
City Planner, Roger J. Barry

CITY OF SANTA CRUZ

(County of Santa Cruz)

Incorporated March 31, 1866

Legislative Districts: 31st Assembly; 17th Senatorial; 12th Congressional

Chartered city. Population 28,780. Council meets second and fourth Tuesday evenings in Council Chambers, 809 Center Street

Mayor: Raymond H. Goodrich

City Manager: David C. Koester

Councilman, Ernest Wicklund
Councilman, Lorette Wood
Councilman, Richard J. Werner
Councilman, Eugene M. Fleming
Councilman, Samuel Leask III
Councilman, Norman A. Walters
City Clerk, A. J. Miller
Attorney, Rodney R. Atchison
Police Chief, Geno J. Pini
Fire Chief, Theodore G. McEwen
Water Department Director, Weston L. Webber
Building Inspector, William E. Nunes
Planning Director, Neal G. Walton
Personnel Director, Joseph Ringrose
Health Officer, Richard H. Svihus
Civil Defense Director, David C. Koester
Parks and Recreation Director, Carl R. Bengston
School Superintendent, Denzil A. Morrissey
Director of Public Works, Wilson H. Fieberling
Librarian, Mrs. Geraldine G. Work

CITY OF SANTA FE SPRINGS

(County of Los Angeles)

Incorporated May 15, 1957

Legislative Districts: 51st and 66th Assembly; 38th Senatorial; 19th Congressional

General law city. Population 15,400. Council meets second and fourth Thursdays of each month in Council Chambers, City Hall, 11710 Telegraph Road

Mayor: Archie E. Beasor

City Manager: Robert L. Williams

Mayor pro Tem, William J. McCann
Councilman, William Emmens
Councilman, Ernest R. Flores
Councilman, Grace H. Wilson
Clerk, Robert L. Williams
Attorney, William Camil
Police Chief, Los Angeles County
Fire Chief, Elmer C. Gates

Finance Director, Donald M. Nuttall
 Street Superintendent, Glen Daniels
 Building Inspector, Los Angeles County
 Civilian Defense Director, Robert L. Williams
 Planning Director, Richard H. Weaver
 Librarian, Mrs. Ruth Grams
 Park and Recreation Director, Marvin D. Arnold

CITY OF SANTA MARIA

(County of Santa Barbara)

Incorporated September 20, 1905

Legislative Districts: 36th Assembly; 24th Senatorial;
 13th Congressional

General law city. Population 32,175. Council meets first and
 third Mondays of month in City Hall, 110 E. Cook St.,
 P.O. Box 1189 93454

Mayor: George S. Hobbs, Jr.

City Administrator: Robert F. Grogan

Councilman and Mayor pro Tem, Elwin E. Mussell
 Councilman, Dan A. Firth
 Councilman, Harvey L. Allen
 Councilman, Ed J. Zuchelli
 Clerk, Dorothy Lyman
 Attorney, John Van Ryn
 Police Chief, Harold L. English
 Fire Chief, Harold H. Bell
 Treasurer, Wm. W. Winter
 Finance Director, James M. Fenton, Jr.
 Purchasing Agent, Thomas M. Coker
 Assessor, County of Santa Barbara
 Director of Public Works, Frank W. Salfingere, Jr.
 Recreation and Parks Director, Dee R. Van Nest
 Street Supervisor, J. Williams
 Water Supervisor, J. Smith
 Building Official, J. W. Abraham
 Health Office, County of Santa Barbara
 School Superintendent (High School), Kenneth Osburn
 School Superintendent (Elementary), John Mudge
 Civilian Defense Director, Robert F. Grogan

CITY OF SANTA MONICA

(County of Los Angeles)

Incorporated November 30, 1886

Legislative Districts: 60th and 61st Assembly; 25th Senatorial;
 26th and 28th Congressional

Chartered city. Population 90,407. Council meets second and
 fourth Tuesdays of month at 7:30 p.m. in Council Chamber,
 City Hall, 1685 Main St.

Mayor: Herbert A. Spurgin

City Manager: Perry Scott

Councilman and Mayor pro Tem, Kenneth B. Wamsley
 Councilman, Wendell Corey
 Councilman, Mrs. Clo Hoover
 Councilman, James B. Reidy, Jr.
 Councilman, Anthony L. Dituri
 Councilman, Royal M. Sorensen
 City Clerk, Kenneth O. Grubb
 City Treasurer, Kay Watanabe
 Finance Director, Frank Gaudio (Acting)
 City Attorney, Robert G. Cockins
 Police Chief, Earl Reinbold
 Fire Chief, John Sturges
 Purchasing Agent, Richard N. Aronoff (Acting)
 Engineer and Director of Public Works, Bartlett L. Kennedy
 Personnel Director, Robert L. Maples
 Building Officer, William C. Trude
 Health Officer, Dr. H. N. Brodersen
 Director of Recreation and Parks, Donald T. Arnett
 School Superintendent, Dr. Alfred A. Artuso
 Airport Director, Clyde V. Fitzgerald
 Planning Director, Leslie S. Storrs
 Transportation Superintendent, John F. Hutchison
 Civilian Defense Director, Perry Scott

CITY OF SANTA PAULA

(County of Ventura)

Incorporated April 22, 1902

Legislative Districts: 37th Assembly; 33rd Senatorial;
 13th Congressional

General law city. Population 16,694. Council meets first and
 third Mondays of month in City Hall, 970 Ventura St.

Mayor: Joe Bravo, Jr.

City Administrator: W. Paul Watts

Councilman, James W. Law
 Councilman, Alan M. Teague
 Councilman, Henry R. Vela, Jr.
 Councilman, Leslie H. Maland
 Clerk, Phyllis W. Uffen
 Attorney, Philip C. Drescher
 Police Chief, C. Ray Tull
 Fire Chief, Frank Murphy, Jr.
 Treasurer, Milford Harpster
 Finance Director, Wilmer G. Nelson
 Business License Collector, Phyllis W. Uffen
 Public Works Superintendent, Harold A. Brown
 Building Inspector, Clyde W. Mize
 School Superintendent (Elementary), Roland J. Roberts
 School Superintendent (High School), C. William Sciutto
 Civilian Defense Director, W. Paul Watts
 Planning Director, James H. Sisk
 Public Works Director-Engineer, Bancroft M. Benner

CITY OF SANTA ROSA

(County of Sonoma)

Incorporated March 16, 1868

Legislative Districts: 2nd Assembly; 1st Senatorial;
 1st Congressional

Chartered city. Population 45,850. Council meets first and
 third Tuesdays of month in City Hall,
 80 Old Courthouse Square, between Third and Fourth Sts.

Mayor: Lewis A. Meyers

City Manager: George M. Minturn

Councilman, Hugh B. Coddling
 Councilman, John H. Downey
 Councilman, Gerald M. Poznanovich
 Councilman, Jack Ryersen
 Tax Collector, W. H. Vaughan
 City Clerk, Mrs. Agnes M. Bick
 City Attorney, John D. Flitner
 Police Chief, Melvin Flohr
 Fire Chief, Eugene Duignan
 Building Administrator, Ray M. Baker
 Auditor and Assessor, W. H. Vaughan
 Engineer, Robert VanGuelpen
 Water Superintendent, Frank Poulsen
 Director of Public Works, Robert VanGuelpen
 Health Office, Sonoma County
 School Superintendent, Dr. Mitchell Soso
 Civilian Defense Director, George M. Minturn
 Planning Director, Kenneth R. Blackman
 Recreation and Parks Director, Douglas L. Meyer

CITY OF SARATOGA

(County of Santa Clara)

Incorporated October 22, 1956

Legislative Districts: 22nd Assembly; 14th Senatorial;
 10th Congressional

General law city. Population 21,944. Council meets first and
 third Wednesdays of month in City Council Chambers,
 13777 Fruitvale Ave.

Mayor: William E. Glennon

Administrator: James R. Huff

Councilman, Kenneth R. Hartman
 Councilman, Charles H. Robbins
 Councilman, Samuel L. Tyler

Councilman, Jerome A. Smith
 Clerk, James R. Huff
 Attorney, Faber Johnston, Jr.
 Police Chief, John T. Ball
 Fire Chief, G. N. Renn
 Purchasing Agent, James R. Huff
 Treasurer, Vladimir F. Fabris
 Assessor, County
 Public Works Director, Robert S. Shook
 Building Inspector, Donald L. Harris
 Civilian Defense Director, William E. Glennon
 Planning Director, Stanley M. Walker

CITY OF SAUSALITO

(County of Marin)

Incorporated September 4, 1893

Legislative Districts: 7th Assembly; 13th Senatorial;
 1st Congressional

General law city. Population 6,700. Council meets first and
 third Tuesday of month.

Mayor: Earl F. Dunphy

City Manager: George M. Patterson

Councilman, George Hoffman
 Councilman, Robin Sweeny
 Councilman, Alexander Imlay
 Councilman, Jan P. Dyk
 Clerk, Miriam B. Ansell
 Attorney, Leland H. Jordan
 Police Chief, Edward Kreins
 Fire Chief, Charles E. Masten
 Treasurer, Edwin Long
 Purchasing Agent, George M. Patterson
 Assessor, County of Marin
 Engineer, Norman Wohlschlaeger
 Building Inspector, William Hynes
 Health Officer, Marin County Health Department
 Public Works Supervisor, Norman C. Wohlschlaeger

CITY OF SCOTTS VALLEY

(County of Santa Cruz)

Incorporated August 2, 1966

Legislative Districts: 31st Assembly; 17th Senatorial;
 12th Congressional

General law city. Population 3,678. Council meets second and
 fourth Thursdays at 7:30 p.m.

Mayor: Bill Graham

City Manager: Friend Stone

Councilman, Paul Couchman
 Councilman, James Kennedy
 Councilman, Bill Lotts
 Councilman, C. R. Roberson
 Councilman, Bill Graham
 Clerk, Friend Stone
 Attorney, Faber Johnston, Jr.
 Police Chief, Gerald Pittenger
 Fire Chief, Karl Taylor
 Treasurer, Agnes Lewis
 Public Works Director, Ben White
 Health Officer, Dr. Dunahoo
 School Superintendent, Pete Swanson
 Building Inspector, Friend Stone
 Assessor, John Sidelinger
 Librarian, Geraldine Work
 Engineer Ben B. White
 Planning Director, Friend Stone
 Civil Defense Director, Friend Stone

CITY OF SEAL BEACH

(County of Orange)

Incorporated October 27, 1915

Legislative Districts: 70th Assembly; 34th Senatorial;
 34th Congressional

Charter city. Population 20,700. Council meets first and third
 Mondays of month in City Hall, 201 8th St.

Mayor: Lloyd E. Gummere

Councilman, Stanley G. Anderson
 Councilman, Veda M. Dreis
 Councilman, Conway J. Fuhrman
 Councilman, John B. Hamilton
 Clerk, Jerdys Weir
 Attorney, James R. Carnes
 Police Chief, Leomine Case
 Fire Chief, Ronald Adams
 Assessor, County of Orange
 Tax Collector, County of Orange
 Treasurer, D. Barry Morgan
 Auditor, Diehl-Evans & Co.
 City Manager, Lee Risner
 Purchasing Agent, Lee Risner
 Health Officer, County of Orange
 School Superintendent, Marx N. Dressler
 Civilian Defense Director, Lee Risner
 City Engineer and Director of Public Works, John R. Stratford

CITY OF SEASIDE

(County of Monterey)

Incorporated October 13, 1954

Legislative District: 34th Assembly; 17th Senatorial;
 12th Congressional

General law city. Population 22,400. Council meets first and
 third Thursday in City Hall, 440 Harcourt Avenue

Mayor: Louis N. Haddad

City Manager: Gordon R. Forrest

Councilman, Emil C. Schmidt
 Councilman, Berdine Houser
 Councilman, Oliver F. Murray
 Councilman, Stephen E. Ross
 City Clerk, Gordon R. Forrest
 City Attorney, Saul M. Weingarten
 Police Chief, Luther L. Pilcher
 Fire Chief, William Pacchetti, Sr.
 Civilian Defense Director, Louis N. Haddad
 School Superintendent, Donald Woodington
 Purchasing Agent, Gordon R. Forrest
 Treasurer, Roger G. Bunch
 Public Works Director, Richard W. Hirschkind
 City Engineer, Richard W. Hirschkind
 Auditor, Heckenlaible, Apgar & Co.
 Health Officer, Monterey County
 Assessor, Monterey County
 Chief Building Official, George D. Machado
 Planning Director, William V. Burris

CITY OF SEBASTOPOL

(County of Sonoma)

Incorporated June 13, 1902

Legislative Districts: 7th Assembly; 1st Senatorial;
 1st Congressional

General law city. Population 3,675. Council meets first and third
 Mondays of month in City Hall, 7120 Bodega Ave.

Mayor: Thomas F. Miller

City Manager: Melvin K. Davis

Councilman, Herbert E. Lukas
 Councilman, Thomas R. Klinker, Jr.
 Councilman, John M. Jacobs
 Councilman, Donald W. Shatto
 City Clerk, Mrs. Mildred T. Booth
 Attorney, Edward Dermott
 Police Chief, John R. Pilgrim
 Fire Chief, Leo Deschamps

Director of Finance, Luther N. White
 Treasurer, Luther N. White
 City Engineer, Paul L. Schoch
 Superintendent of Public Works, William Brewer
 Recreation Superintendent, Robert D. Diehl
 Civilian Defense Director, Melvin K. Davis
 Building Inspector, Paul M. Carpenter

CITY OF SELMA

(County of Fresno)

Incorporated March 15, 1893

Legislative Districts: 33rd Assembly; 30th Senatorial
 16th Congressional

General law city. Population 7,163. Council meets first and
 third Mondays of month at 1814 Tucker St.

Mayor: John B. Howard

Vice Mayor: John C. Chaffin

Councilman, Nicholas Medina
 Councilman, Merwin M. Richart
 Councilman, Leland Piestrup
 City Clerk, Pete Esraelian
 Attorney, Miles J. Hansen
 Purchasing Agent, Pete Esraelian
 Treasurer, Douglas Steward
 Police Chief, James E. Brockett
 Fire Chief, Dave Haugen
 Auditor, Vollmer, Canfield, & Westenrider
 Director of Public Works, George G. Burnham
 Health Officer, County Health Dept.
 Building Inspector, F. Clyde Weaver
 Plumbing Inspector, F. Clyde Weaver
 Unified District School Superintendent, J. Frank Parks
 School Superintendent (High School), G. Axford
 Civilian Defense Director, John B. Howard

CITY OF SHAFTER

(County of Kern)

Incorporated January 20, 1938

Legislative Districts: 29th Assembly; 34th Senatorial;
 18th Congressional

General law city. Population 5,312. Council meets second and
 fourth Mondays of month in City Hall, 320 James St.

Mayor: J. C. Atkinson

Councilman, Wilmer Hildebrand
 Councilman, Darl A. Moyer
 Councilman, R. A. Larson
 Councilman, G. H. Grundy
 Clerk, W. H. Johnston
 Attorney, Alfred G. Mortimore
 Police Chief, Hanley G. Witcher
 Fire Chief, Clifford Ratzlaff
 Treasurer, Bert Ware
 Auditor, W. H. Johnston
 Purchasing Agent, W. H. Johnston
 Assessor, County of Kern
 Street Superintendent, Lewis E. Carroll
 Water Superintendent, Lewis E. Carroll
 Building Inspector, C. H. Pope
 School Superintendent (Richland School District), E. David
 Cooke
 Civilian Defense Director, Wilmer Hildebrand

CITY OF SIERRA MADRE

(County of Los Angeles)

Incorporated February 7, 1907

Legislative Districts: 49th Assembly; 19th Senatorial;
 24th Congressional

General law city. Population 12,000. Council meets second and
 fourth Tuesdays of month in Council Chambers,
 City Hall, 55 W. Sierra Madre Blvd.

Mayor: Ralph R. Rule

City Administrator: (Vacant)

Mayor Pro Tem, Robert C. Hartman
 Councilman, James A. Nickoloff

Councilman, John N. Simons
 Councilman, Gordon E. Rudolph
 City Clerk, L. Marie Warfel
 Attorney, Charles R. Martin
 Police Chief, James C. Zurcher
 Fire Chief, Charles Brown
 Treasurer, Thos. M. Schwartz
 Auditor, Pyle, Lance, Schlenger & Soll
 Engineer, Milton Emerson
 Purchasing Agent, (Vacant)
 Public Works Superintendent, Don Grigsby
 Building, Electrical and Plumbing Inspector, Jack V. Keirsey
 Planning Commission, Herron E. Raywinkle
 School Superintendent, Dr. Paul Salmon
 Civilian Defense Director, Richard A. Ludden

CITY OF SIGNAL HILL

(County of Los Angeles)

Incorporated April 22, 1924

Legislative Districts: 44th and 70th Assembly;
 38th Senatorial; 18th Congressional

General law city. Population 6,025. Council meets first and
 third Tuesdays of month in City Hall, 2175 Cherry Ave.

Mayor: Thomas W. Denham, Sr.

Mayor pro Tempore, Don W. Bradshaw
 Councilman, Gertrude A. Beebe
 Councilman, William F. Mendenhall
 Councilman, Sandra L. Miller
 City Clerk, Helen Bradlaw
 Attorney, J. Kenneth Brown
 Police Chief, Richard Denham
 Fire Chief, Ralph F. Russell
 Treasurer, Helen Bradlaw
 Public Works Director, George I. Osborn
 Building Inspector, Lythron B. Wynn
 City Engineer, William H. Stookey
 Administrative Officer, Fred W. Baxter

CITY OF SOLEDAD

(County of Monterey)

Incorporated March 9, 1921

Legislative Districts: 34th Assembly; 17th Senatorial;
 12th Congressional

General law city. Population 3,400. Council meets second
 Tuesday and fourth Wednesday of month in
 City Hall, 525 Monterey St.

Mayor: Emilio Peverini

Councilman, Arthur Velasquez
 Councilman, John V. Francioni
 Councilman, LeRoy Hull
 Councilman, Lewis Jones
 City Clerk, Alden N. Anderson
 Attorney, John W. Hutton
 Fire Chief, Lloyd Swanson
 Police Chief, Prescott A. Skinner
 Treasurer, Adella Headley
 Assessor, County of Monterey
 Street Superintendent, Alden N. Anderson
 Water Superintendent, Alden N. Anderson
 Building Inspector, Claude E. Wendt
 School Superintendent, Wendell Broom
 Engineer, Neill Engineers, Inc.

CITY OF SONOMA

(County of Sonoma)

Incorporated September 3, 1883

Legislative Districts: 7th Assembly; 1st Senatorial;
 1st Congressional

General law city. Population 3,654. Council meets second and
 fourth Mondays of month in Council Chambers, City Hall

Mayor: Talbert W. Bean

City Manager: Edward H. Mooney

Councilman, Jerold Tuller
 Councilman, John Lobsinger

Councilman, Nancy Parmelee
 Councilman, Paul Jess
 Clerk, Mrs. Eleanor Berto
 Attorney, John A. Klein
 Fire Chief, Charles J. Basch
 Police Chief, Joseph Spinelli
 Treasurer, William J. Houston
 Assessor, County of Sonoma
 School Superintendent (District), John H. Glaeso
 Civilian Defense Director, Edward H. Mooney
 Director of Public Works, Charles T. M. Echols
 Planning Commission Chairman, David Hughes

CITY OF SONORA
 (County of Tuolumne)

Incorporated May 1, 1851

Legislative Districts: 6th Assembly; 26th Senatorial;
 2nd Congressional

General law city. Population 3,064. Council meets first and
 third Monday of month in Council Chambers,
 City Hall, 94 No. Washington St.

Mayor: Earl L. Akin

Vice Mayor: Stanley J. Churchill

Councilman, R. Wesley Eproson
 Councilman, Ronald E. Stearn
 Councilman, Clarence P. Hagmeyer
 Clerk, Paul W. Vaughan
 Attorney, W. C. Coffill
 Police Chief, Ronald D. Wano
 Fire Chief, John H. Dambacher
 Treasurer, Chas. F. Butterfield
 Auditor, Wm. Freeze, CPA
 Engineer, Roy E. Fredericksen
 Street Superintendent, John Neumann
 Building Inspector, Ernest J. Menzes
 Executive Officer of Disaster Council, R. Wesley Eproson

CITY OF SOUTH EL MONTE
 (County of Los Angeles)

Incorporated July 30, 1958

Legislative Districts: 50th Assembly; 28th Senatorial;
 25th and 58th Congressional

General law city. Population 12,200. Council meets second
 Thursday each month at 7:30 p.m. in the Council
 Chambers, 1415 N. Tyler Ave.

Mayor: Francis G. Stiles

City Administrator: James J. Johnson

Mayor pro Tempore, Thomas D. Duncan

Councilman, Joseph A. Vargas

Councilman, Vern O. Allen

Councilman, Max M. Shapiro

City Clerk, Mary E. Van Dyke

Attorney, James A. Nicklin

Police Chief, County

Fire Chief, County

Treasurer, James J. Johnson

Auditor, James S. File

School Superintendents:

El Monte Elementary School District, Byron Thompson

Mountain View Elementary School District, Charles Kranz

Valley Lindo Elementary School District, Dean Shivley

El Monte High School District, Jack W. Salyers, Jr.

Civil Defense Director, James J. Johnson

Planning Director, John F. Lawson, Jr.

CITY OF SOUTH GATE
 (County of Los Angeles)

Incorporated January 20, 1923

Legislative Districts: 38th, 52nd and 55th Assembly;
 30th and 33rd Senatorial; 23rd Congressional

General law city. Population 58,100. Council meets second and
 fourth Monday nights at 7:00 p.m. in City Hall,
 8650 California Avenue

Mayor: Mrs. Ruth E. Wakefield

Vice Mayor, Don R. Sawyer

Councilman, Harold K. Prukop

Councilman, Bill L. Cox

Councilman, Joseph R. Henville

City Clerk, Dorothy McGaffey

Attorney, John J. Gottes

Police Chief, John C. Gutting

Fire Chief, Hugh M. Powell

Treasurer, Mrs. Flora McClure

Director of Finance, William Winter

Chief Administrative Officer, Carl H. Zeise

Assessor, Los Angeles County

Director of Public Works, Carl H. Zeise

Director of Building Inspections, Leslie Root

Health Officer, Los Angeles County (Contract)

Parks and Recreation Administrator, Robert E. Girardin

License Collector, Odell L. Snively

CITY OF SOUTH LAKE TAHOE
 (County of El Dorado)

Incorporated November 30, 1965

Legislative Districts: 6th Assembly; 3rd Senatorial;
 2nd Congressional

General law city. Population 14,427. Council meets first
 and third Tuesdays at 8:00 p.m. in Council Chambers, City
 Hall, 1044 Fremont

Mayor: Donald L. Clarke

City Manager: John T. Williams

Councilman, William A. "Wink" Ames

Councilman, Frank C. Souza

Councilman, Norman C. Woods

Councilman, Robert C. Brown

City Clerk, John T. Williams

Attorney, Melvin E. Beverly, Esq.

Police Chief, Ray W. Lauritzen

Fire Chief, William J. Tonguet

Treasurer-Finance Director, Wm. Brad Murphy

Public Works Director, Win F. Friday

Building Inspector, J. A. Thoney

Engineer, William F. Pillsbury

Planning Director, Gary C. Chase

Civil Defense Coordinator, Robert H. Keith

Recreation Director, Walter J. Little

CITY OF SOUTH PASADENA
 (County of Los Angeles)

Incorporated March 2, 1888

Legislative Districts: 54th Assembly; 21st Senatorial;
 24th Congressional

General law city. Population 21,100. Council meets first and
 third Wednesdays in Council Chambers, City Hall,
 817 Mound Avenue

Mayor: Mrs. Lila L. Cox

City Manager: James S. Mocalis

Councilman, William U. Osborn

Councilman, Robert D. McCallum

Councilman, William C. Harker

Councilman, John L. Sullivan

City Clerk, Marjorie Merritt

Attorney, Charles R. Martin

Police Chief, Melvin L. Viney

Fire Chief, Robert O. Gordon

Librarian, Madeline Hensley

Treasurer, Ida M. Willis

Purchasing Agent, Robert Hoback
 Public Works Director, Andrew Oddo
 Park and Recreation Director, Robert N. Berlin
 Street Superintendent, Andrew Oddo
 Water and Sanitation Director, Willis L. Spence
 Health Officer, Los Angeles County
 School Superintendent, Dr. Forest Fouts
 Civilian Defense Director, Frank C. Stoney
 Building and Zoning Director, Donald D. Skinner

CITY OF SOUTH SAN FRANCISCO

(County of San Mateo)

Incorporated September 19, 1908

Legislative Districts: 27th Assembly; 21st Senatorial;
 11th Congressional

General law city. Population 47,500. Council meets first and
 third Mondays of month at 8 p.m. in
 Council Chambers, City Hall

Mayor: Frank J. Bertucelli

City Manager: Eugene Aiello

Vice Mayor, Andrew Rocca
 Councilman, Patrick E. Ahern
 Councilman, F. Frank Mammini
 Councilman, Warren Steinkamp
 Clerk, Arthur A. Rodondi
 Attorney, John Noonan
 Police Chief, John Fabbri
 Fire Chief, John Marchi
 City Planner, Daniel M. Pass
 Treasurer, John J. Bonalanza
 Public Works Director, Louis Goss
 Auditor, Arthur A. Rodondi
 Purchasing Agent, Eugene Aiello
 Assessor, County of San Mateo
 Building Inspector, Gildo Rozzi
 Health Officer, H. D. Chope
 School Superintendent, Dr. Paul Nielsen
 Planning Commission Chairman, Mario Raffaelli

CITY OF STANTON

(County of Orange)

Incorporated June 4, 1956

Legislative Districts: 69th Assembly; 35th Senatorial;
 34th Congressional

General law city. Population 17,609. Council meets second and
 fourth Mondays of month, 7:30 p.m., in City Hall
 7800 Katella St.

Mayor: Martha V. Weishaupt

City Administrator: Johnston C. Craig

Vice Mayor, Frank N. Marshott
 Councilman, Gilbert Arbisio, Jr.
 Councilman, Frank Kohl
 Councilman, Harry L. Miller
 Clerk, Mina Wilson
 Attorney, George G. Logan
 Police Chief, Paul W. Mohatt
 Fire Chief, Paul T. Harrison
 Finance Director, Lois Weber
 Treasurer, Mrs. Catherine Ronnenberg
 Civil Defense Director, Johnston C. Craig
 Director of Public Works—Engineer, E. M. Herrell
 Planning Director, Johnston C. Craig
 Building Official, William G. Gower
 Health Officer, County
 Assessor, County
 Tax Collector, County
 Auditor, Diehl, Evans and Company
 Recreation Director, George C. Fowler

CITY OF ST. HELENA

(County of Napa)

Incorporated March 24, 1876

Legislative Districts: 5th Assembly; 11th Senatorial;
 1st Congressional

General law city. Population 3,191. Council meets first Tuesday
 after second Monday of month in City Hall, 1480 Main St.

Mayor: John F. Aquila

Councilman, F. Ross Coughran
 Councilman, Herbert L. Byrd
 Councilman, Marshall E. Sears
 Councilman, Frank Ogletree
 City Clerk, Darlyne M. Reed
 Attorney, Robert Zeller
 Police Chief, Etzio Ghiringhelli
 Fire Chief, Albert E. Michel
 Treasurer, Horace Jenkins
 Auditor, Marie Volper
 Public Works Director—City Engineer, Charles A. Johnson
 Health Officer, Etzio Ghiringhelli
 School Superintendent, Richard Roche
 Civilian Defense Director, Etzio Ghiringhelli

CITY OF STOCKTON

(County of San Joaquin)

Incorporated July 23, 1850

Legislative Districts: 12th and 30th Assembly; 6th Senatorial;
 15th Congressional

Chartered city. Population 97,680. Council meets every Monday,
 8 p.m. in Council Chambers, City Hall, Lindsay
 and El Dorado Sts.

Mayor: Joseph W. Doll

Vice Mayor: C. R. (Mike) Evanhoe

City Manager: Frank Fargo

Councilman, Luis Arismendi
 Councilman, Manuel Silveria
 Councilman, Charles E. Bott
 Councilman, Roger M. Huckins
 Councilman, Emmett E. Ward
 Councilman, Clyde E. Davis, Sr.
 Councilman, Arnold I. Rue
 Clerk, Constance Miller
 Attorney, Monroe N. Langdon
 Police Chief, J. A. O'Keefe
 Fire Chief, Mitchell Coolures
 Director of Finance, George E. Poehner
 Purchasing Agent, Charles R. Thorson
 Building Safety Superintendent, Ben M. Boyden
 Director of Public Works, Thomas J. Dosh
 Electrician, William Legg
 Street Superintendent, Thomas J. Dosh
 City Physician, John T. McNally, M.D.
 Personnel Officer, Frank Fargo
 Planning Director, Herbert L. Epstein
 Civil Defense Director, Frank Fargo
 Library Services Director, Margaret K. Troke
 Director of Transportation and Traffic Engineering, Ray Cezar
 Parks and Recreation Director, Emil Seifert
 Sanitation Superintendent, Chester Gormsen
 San Joaquin Local Health District Health Officer,
 Jack J. Williams, M.D.
 Stockton Port District Director, George T. Hench
 Stockton Unified School District Superintendent,
 James Reusswig

CITY OF SUISUN CITY**(County of Solano)**

Incorporated October 9, 1868

Legislative Districts: 5th Assembly; 15th Senatorial;
4th CongressionalGeneral law city. Population 3,950. Council meets first and last
Tuesday of each month in City Hall, 710 Suisun St.

Mayor: Dave J. Marquez

City Administrator: Robert J. Bounds

Mayor pro Tem, Manuel Baracosa

Councilman, Manuel H. Castro

Councilman, Edwin C. Coleman

Councilman, Guido E. Colla

Clerk, Mayme Koch

Attorney, J. Clinton Peterson

Police Chief, Gene B. Cornett

Fire Chief, Carl E. Hall

Treasurer, John W. Kinloch

Public Works Superintendent, R. W. Dickerson

Health Officer, Gene B. Cornett

Executive Officer of Disaster Council, Dave J. Marquez

School Superintendent (Fairfield-Suisun Unified School District),

E. T. Giugni

Planning Commission Chairman, William McKown

CITY OF SUNNYVALE**(County of Santa Clara)**

Incorporated December 24, 1912

Legislative Districts: 22nd and 24th Assembly; 13th Senatorial;
10th CongressionalChartered city. Population 90,222. Council meets every Tuesday,
8 p.m., in Council Chambers, Library Bldg., 665 W. Olive Avenue

Mayor: Richard D. Hayden

City Manager: John E. Dever

Mayor Pro Tempore, Walter L. Jones

Councilman, William J. Fernandez

Councilman, Donald S. Logan

Councilman, Donald E. Koreski

Councilman, Harold C. Shields

Councilman, (Mrs.) Maureen V. McDaniel

City Clerk, John E. Dever

City Attorney, Frank Gillio

Chief of Public Safety, Jacob A. Jessup

Director of Finance, Carl Husby, Jr.

Purchasing Agent, Gerald M. Sullivan

Director of General Services, John Gordon

Public Works Director, Donald M. Somers

Water Systems Engineer, Raymond E. Van Loon

Assessor, County

Building Inspection Superintendent, H. Dean Hill

Health Officer, Santa Clara County

School Superintendent, Dr. Henry S. Molino

Parks and Recreation Director, Richard Milkovich

CITY OF SUSANVILLE**(County of Lassen)**

Incorporated August 24, 1900

Legislative Districts: 2nd Assembly; 3rd Senatorial;
2nd CongressionalGeneral law city. Population 6,912. Council meets first Monday
of month in Council Room, City Hall, 62 N. Lassen St.

Mayor: Dale Soule

Mayor pro Tempore, Fred A. Money

Councilman, Charles S. Richardson

Councilman, Ivor E. Lanigar

Councilman, James E. McKahan

City Attorney, Donald P. Cady

City Clerk, James C. Jeskey

Police Chief, Mike Elerick

Fire Chief, Eber J. Bangham

City Treasurer, Burta M. Fulton

Auditor, Bert Combes

Parks Superintendent, Mario D. Vial

Purchasing Agent, James C. Jeskey

Assessor, County

Tax Collector, County

City Engineer, A. J. Vandenberg

Street Superintendent, Mario D. Vial

Building Inspector, Max E. Brewer, Sr.

Health Officer, James V. Hawkins

School Superintendent (Susanville Elementary School

District), William Trevethick

Civilian Defense Director, Richard Uptegrove

Planning Commission Chairman, Daniel P. Sanchez

CITY OF SUTTER CREEK**(County of Amador)**

Incorporated February 11, 1913

Legislative Districts: 6th Assembly; 9th Senatorial;
2nd CongressionalGeneral law city. Population 1,444. Council meets first and
third Thursdays of month in Auditorium.

Mayor: Carl Kuhn

Councilman, Robert Knudson

Councilman, Roger Fallon

Councilman, Wm. H. Larrigan

Councilman, George Maloney, Jr.

City Clerk, Robert L. Grover

Attorney, G. G. Chisholm

Police Chief, William Windsor

Treasurer, Bill Oehler

Auditor, Don Buckley

Assessor, County

Street Superintendent, Stanton Truscott

Health Officer, County

Tax Collector, Robert L. Grover

CITY OF TAFT**(County of Kern)**

Incorporated November 22, 1910

Legislative Districts: 29th Assembly; 34th Senatorial;
18th CongressionalGeneral law city. Population 4,825. Council meets first and
third Mondays of month in Civic Center, 209 E. Kern Street.

Mayor: Robert M. Evans

City Manager: Robert L. Kibbey

Councilman, Ted N. Turner

Councilman, Robert (Bob) Simonson

Councilman, Glenn D. Black

Councilman, Wm. O. Erickson

City Clerk, Patricia R. Hunt

Police Chief, Walter G. McKee

Fire Chief, James F. Latimer

Treasurer, Gordon McMillan

Street Superintendent, O. K. Ford

Attorney, Rex Mull

Electrical Inspector, Wayne Case

Building Inspector, Floyd S. Cooley

Health Officer, George Steinmetz

School Superintendent, Dr. Norcross

Civilian Defense Director, Robert L. Kibbey

Planning Commission Chairman, Clarence Williams

CITY OF TEHACHAPI**(County of Kern)**

Incorporated August 13, 1909

Legislative Districts: 28th Assembly; 34th Senatorial;
18th CongressionalGeneral law city. Population 3,838. Council meets first and
third Mondays of month in City Hall, 129 E. "F" St.

Mayor: J. B. Edmiston

Councilman, Edwin R. Jones

Councilman, Victor W. Horton

Councilman, O. A. Crowell

Councilman, Richard A. Davis
 Clerk, Mary L. Madding
 Attorney, M. Dwain Smith
 Police Chief, Wm. T. Mantoth
 Treasurer, Norine McAfee
 Tax Collector, County
 License Collector, Kathryn L. Koski
 Auditor, Emery J. Smeck
 Street Superintendent, A. Leroy Madding
 Water Superintendent, A. Leroy Madding
 Building Inspector, John H. Metts
 Civilian Defense Director, Arthur E. Bender
 Engineer, Don G. Simpson

TOWN OF TEHAMA

(County of Tehama)

Incorporated July 5, 1906

Legislative Districts: 3rd Assembly; 8th Senatorial;
 2nd Congressional

General law city. Population 260. Council meets first
 Wednesday of month in City Hall, Cavalier Ave.

Mayor: C. A. Stromsness

Councilman, Harold E. Belbeck
 Councilman, Vern Habert
 Councilman, Marty R. Drake
 Councilman, James Lauderdale
 City Clerk, Carolyn Steffan
 Attorney, Rawlins Coffman
 Police Chief, (Vacant)
 Fire Chief, Wm. E. Storrs
 Treasurer, Verna Hough
 Water Superintendent, William A. Weisgram

CITY OF TEMPLE CITY

(County of Los Angeles)

Incorporated May 25, 1960

Legislative Districts: 45th, 54th and 58th Assembly; 21st and
 28th Senatorial; 24th and 25th Congressional

General law city. Population 40,338. Council meets first and
 third Tuesday each month

Mayor: Kenneth C. Briggs

City Manager: Karl L. Koski

Councilman, Paul W. Beckley
 Councilman, Jack R. Tyrell
 Councilman, William A. Harker
 Councilman, Louis W. Merritt
 City Clerk, Karl L. Koski
 Attorney, Charles R. Martin
 Purchasing Agent, Karl L. Koski
 Treasurer, T. Donald Buchan
 Police Chief, Peter Pitchess
 Fire Chief, Keith Klinger
 Assessor, Philip E. Watson
 Health Officer, Gerald A. Heidebreder, M.D.
 School Superintendent, Dr. M. Jack Rand
 Civilian Defense Director, Karl L. Koski

CITY OF THOUSAND OAKS

(County of Ventura)

Incorporated October 7, 1964

Legislative Districts: 37th Assembly; 33rd Senatorial;
 13th Congressional

General law city. Population 27,573. Council meets first four
 Tuesdays of each month at 1429 Thousand Oaks Blvd.

Mayor: Alex T. Fiore

City Manager: Glenn Kendall

Councilman, Charles W. Cohen
 Councilman, David F. Betts
 Councilman, Raymond A. Garcia

Councilman, Richard D. Hus
 City Clerk, Mrs. Velma S. Quinn
 Attorney, E. E. Clabaugh, Jr.
 Police Chief, William E. Hill
 Fire Chief, B. B. Haggard
 Treasurer, Norman Morrison
 Public Works Director, A. P. Stokes
 Health Officer, Stephen A. Coray, M.D.
 School Superintendent, Dean E. Triggs
 Assessor, Harvey E. Boller
 Librarian, Mrs. Catherine Chadwick
 Engineer, T. Wm. Hale
 Planning Director, Barry D. Eaton
 Civil Defense Director, Norbert H. Soares
 Building and Safety Director, J. E. Pearce

CITY OF TIBURON

(County of Marin)

Incorporated June 23, 1964

Legislative Districts: 7th Assembly; 13th Senatorial;
 1st Congressional

General law city. Population 6,090. Council meets second and
 fourth Mondays at City Hall, 80 Main Street

Mayor: William R. Bremer

City Manager: Lawrence D. Rose

Councilman, Thomas E. Drohan
 Councilman, Denis T. Rice
 Councilman, Branwell D. Fanning
 Councilman, Anne L. Ellinwood
 City Clerk, Lawrence D. Rose
 Attorney, Robert Conn
 Fire Chief, F. Buscher
 Treasurer, Samuel M. Shapero
 Development Administrator, P. V. Scott
 Engineer, Ray W. Foreaker, Jr.

CITY OF TORRANCE

(County of Los Angeles)

Incorporated May 12, 1921

Legislative Districts: 46th, 67th and 68th Assembly; 25th and
 32nd Senatorial; 17th and 28th Congressional

Chartered city. Population 132,597. Council meets second and
 fourth Tuesdays at 8 p.m.; all other Tuesdays at
 5:30 p.m. in City Hall, 3031 Torrance Blvd.

Mayor: Albert Isen

City Manager: Edward J. Ferraro

Councilman, Kenneth M. Miller
 Councilman, Orin P. Johnson
 Councilman, Donald E. Wilson
 Councilman, William J. Uerkwitz
 Councilman, Ross A. Sciarrotta
 Councilman, J. A. Beasley
 Clerk, Vernon W. Coil
 Attorney, Stanley E. Remelmeyer
 Police Chief, Walter R. Koenig
 Fire Chief, Robert R. Lucas
 Treasurer, Thomas C. Rupert
 Purchasing Agent, Edward J. Ferraro
 Public Works Director, Walter M. Nollac
 Planning Director, Charles M. Shartle
 Water Superintendent, John Q. Borgwat
 Building and Safety Director, John J. McKinnon
 Health Officer, County Health Department
 Parks Superintendent, Casper W. Clemmer
 Recreation Director, Harry B. Van Bellehem
 School Superintendent, J. Heinrich Hull
 Finance Director, William W. Dundore
 Civilian Defense Director, Edward J. Ferraro
 Airport Manager, Jack R. Egan
 City Librarian, Russell J. West

CITY OF TRACY

(County of San Joaquin)

Incorporated July 22, 1910

Legislative Districts: 12th Assembly; 20th Senatorial;

11th Congressional

General law city. Population 14,600. Council meets first and third Tuesdays of month in Council Chambers,

City Hall, 501 E. 9th St.

Mayor: William C. Adams

City Manager: Warren S. Benson

Councilman, Richard O. Hastie

Councilman, Travis Foster

Councilman, John H. Swan

Councilman, Earle E. Williams

Clerk, Marvin J. Walth

Treasurer, E. H. Hettervik, Jr.

Auditor, Nattinger & Lowry

Building Inspector, John R. Kuhns

Attorney, William Coats

Finance Director, Shirley Pargett

Engineer, Robert C. Schneider

Electrical Superintendent, John R. Kuhns

Police Chief, J. L. Hodges

Fire Chief, Herbert Peters

Health Officer, San Joaquin Local Health District

Plumbing Inspector, John R. Kuhns

Assessor, County

Director of Public Works, Robert C. Schneider

Recreation Director, Joseph A. Wilson

School Superintendent (Elementary and High School), James R. French

Civilian Defense Director, Warren S. Benson

Planning Director, Jerry Howell

CITY OF TRINIDAD

(County of Humboldt)

Incorporated November 7, 1870

Legislative Districts: 1st Assembly; 1st Senatorial;

1st Congressional

General law city. Population 289. Council meets first

Monday of month in City Hall, Trinity St.

Mayor: Raymond Knapp, Jr.

Councilman, William T. Boyle

Councilman, Ford Hess

Councilman, Kenneth M. Walker

Councilman, Don Daniels

City Clerk, Erma M. Korkan

Attorney, James Quinn

Police Chief, Vernon E. Steeves

Fire Chief, Thomas Knapp

Treasurer, Mrs. Annie Dryden

Health Officer, County

Building Inspector, A. C. Osborne

Civilian Defense Director, Dave Zebo

Planning Director, Glenn Saunders

Superintendent of Public Works, Henry Jorgensen

CITY OF TULARE

(County of Tulare)

Incorporated April 12, 1888

Legislative Districts: 35th Assembly; 32nd Senatorial;

18th Congressional

Chartered city. Population 15,950. Council meets first and third Tuesdays of month in Civic Affairs Bldg.

Mayor: W. R. Glass

City Manager: Howard Boston

Councilman, Dana Slaughter

Councilman, Durward Douglas

Councilman, Herman Schumacher

Councilman, Ernest W. Korte

Clerk, Juanita L. Rice

Attorney, John R. Berryhill

Police Chief, Clem V. Lincicum

Fire Chief, Wesley P. Short

Auditor, Juanita L. Rice

Treasurer, Albert R. Glad

Purchasing Agent, Howard Boston

Assessor, County

Street Superintendent, G. Alan Jelten

Building Inspector, LeRoy Tucker

City Engineer, G. Alan Jelten

School Superintendent (High School), Keith Waite

School Superintendent (Elementary School), Clifford Gaynard

Civilian Defense Director, Howard Boston

Planning Director, Robert W. Strong

Recreation and Parks Director, Gary Birdsong

CITY OF TULELAKE

(County of Siskiyou)

Incorporated March 1, 1937

Legislative Districts: 2nd Assembly; 2nd Senatorial;

2nd Congressional

General law city. Population 985. Council meets first and third Mondays of month at 8 p.m. in City Hall.

Mayor: Lewis Reimer

Councilman, Bonnie S. Stephens

Councilman, Ralph B. Morrill

Councilman, Robert Jones

Clerk, Victoria S. Thaler

Attorney, Robert Barclay

Police Chief, Jerry Ternus

Fire Chief, Lyle Sherer

Treasurer, Ruth Novotny

Health Officer, Dr. L. I. Klatt

School Superintendent, Philip Shediwy

Building, Plumbing, Electrical and TV Inspector, Jerry Ternus

Water Superintendent, Marion Martin

Street Superintendent, G. Coy Smith

CITY OF TURLOCK

(County of Stanislaus)

Incorporated February 15, 1908

Legislative Districts: 30th Assembly; 3rd Senatorial;

15th Congressional

General law city. Population 11,277. Council meets first and third Tuesdays of month in City Hall,

Civic Center, 900 North Palm

Mayor: Enoch Christoffersen

Councilman, A. T. Bettencourt

Councilman, Joel Nikolauson

Councilman, James C. Bainbridge

Councilman, Henry A. Rootlieb

Clerk, Forrest R. Harkins

Attorney, William C. Cullens

Police Chief, John J. Viarengo

Fire Chief, Carrol Chittock

Finance Officer, Forrest R. Harkins

Treasurer, Carl E. Hillberg

City Manager, Richard G. Isenberg

Building Inspector, Kenneth A. McMahon

Engineer, Roger L. Gregg

Executive Officer of Disaster Council, Enoch Christoffersen

Public Works Superintendent, Rubert E. Boesch

CITY OF TUSTIN

(County of Orange)

Incorporated September 21, 1927

Legislative Districts: 71st Assembly; 34th Senatorial;

35th Congressional

General law city. Population 12,050. Council meets first and third Mondays of each month in Council Chambers, 275 South C St., Administrative Office, 135 West Third St.

Mayor: Gerald C. Mack

City Administrator: Harry E. Gill

Mayor pro Tem, Ronald I. Klingelhofer

Councilman, A. J. Coco

Councilman, Clifton C. Miller

Councilman, Laurentz R. Marsters
 Clerk, Ruth C. Poe
 Attorney, James G. Rourke
 Police Chief, Glenn V. Sissel
 Fire Chief, Morgan Hilton
 Treasurer, Ruth C. Poe
 Auditor, Hanson & Peterson
 Assessor, County of Orange
 Engineer, Orville Myers
 Director of Public Works, Benjamin Wheelock
 Building Department, City of Tustin
 Health Inspector, County of Orange
 School Superintendent, W. Tracy Gaffey
 Civil Defense Director, Buel A. Williamson

CITY OF UKIAH (County of Mendocino)

Incorporated March 8, 1876

Legislative Districts: 1st Assembly; 4th Senatorial;
 1st Congressional
 General law city. Population 10,350. Council meets
 Wednesday of each week in City Hall,
 203 S. School St.

Mayor: Donald K. Scotto

Councilman, Sterling Norgard
 Councilman, Harold D. Henderson
 Councilman, Cyril Hill
 Councilman, Bruce D. Crook
 Clerk, Hattie M. Tillotson
 Attorney, Harold A. Irish
 Police Chief, Donn Saulsbury
 Fire Chief, Albert T. Bechtol
 Treasurer, Pieter D. Mastenbroek
 Assistant Purchasing Agent, Glenn Cordis
 Engineer, Alfred S. Kruth
 Director of Finance, G. Roy Brosig
 Director of Public Works, Alfred S. Kruth
 Building Official, Frank R. Carpenter
 Electrical Engineer, Maurice K. Roper
 Health Officer, County
 City Manager, Lyell C. Cash
 School Superintendent, Ukiah Unified School District, Don E.
 Halverson
 Civilian Defense Director, Lyell C. Cash

CITY OF UNION CITY (County of Alameda)

Incorporated January 26, 1959

Legislative Districts: 13th Assembly; 16th Senatorial;
 9th Congressional
 General law city. Population 11,441. Council meets second and
 fourth Mondays, 7:30 p.m., in Council Chambers,
 1154 Whipple Road
 Mayor: Leo Alvelais

Vice Mayor, Tom Kitayama
 Councilman, Henry Franco
 Councilman, Manuel Garcia
 Councilman, Irving A. Williams
 City Clerk, W. C. Newton
 City Attorney, Anthony J. Garcia
 Police Chief, Kenneth Huck
 Fire Chief, Kenneth C. Garcia
 Treasurer, Joseph Turturici
 City Manager, John K. Geoghegan
 Public Works Director, Ralph Kirkup
 Planning Director, John Petri (Acting)
 School Superintendent (High School), Dr. Harold Schoenfeld
 Director of Parks and Recreation, Charles Kennedy

CITY OF UPLAND

(County of San Bernardino)

Incorporated May 15, 1906

Legislative Districts: 72nd Assembly; 20th Senatorial;
 33rd Congressional
 General law city. Population 28,100. Council meets first and
 third Tuesdays in City Hall, 177 D St.

Mayor: George M. Gibson
 City Manager: Elwin Alder

Mayor pro Tempore, Ronald L. Rossitter
 Councilman, (Mrs.) Zella H. Stone
 Councilman, James L. Christensen
 Councilman, A. M. Hawkins, Jr.
 City Clerk, (Mrs.) Doreen K. Carpenter
 Attorney, Donald E. Maroney
 Police Chief, John Wessely
 Fire Chief, Leon Lamphear
 Treasurer, Robert A. Thrall
 Director of Finance, Clifford B. Thomas
 Assessor (Deputy), Sanford Otterness
 Engineer, Fred C. Blanchard
 Street Superintendent, Elwin Alder
 Water Superintendent, Harry Rohrbach
 Building Inspector, Earl T. Shafer
 Health Officer, County Health Dept.
 School Superintendent, Vern H. Orum
 Civilian Defense Director, S. Lee Travers
 Planning Director, Rodney A. Anderson

CITY OF VACAVILLE (County of Solano)

Incorporated August 9, 1892

Legislative Districts: 5th Assembly; 15th Senatorial;
 4th Congressional
 General law city. Population 19,567. Council meets second and
 fourth Tuesdays of month in Council Chambers, City Hall.

Mayor: A. T. (Ted) Chancellor

Vice Mayor, Roy E. Brown
 Councilman, Berton N. Hassing
 Councilman, Bert Christopher
 Councilman, John Lorenzo
 City Clerk, Walter V. Graham
 City Manager, Walter V. Graham
 Director of Public Works, Dennis Wilson
 Police Chief, James Lehman
 City Attorney, Richard M. Harris
 Fire Chief, Warren Hughes
 Treasurer, Elsie H. Sasser
 Chairman, Planning Commission, William Pasley
 Building Inspector, Albert J. Damiano
 School Superintendent (Vacaville Unified School District),
 Robert Pokorny
 Civilian Defense Director, Walter V. Graham
 Director of Parks and Recreation, John A. McBride
 Director of Finance, Robert E. Eaton, Jr.

CITY OF VALLEJO (County of Solano)

Incorporated March 30, 1868

Legislative Districts: 5th Assembly; 4th Senatorial;
 4th Congressional
 Chartered city. Population 68,880. Council meets every
 Monday, 8 p.m. in City Hall, 734 Marin St.

Mayor: Florence E. Douglas
 City Manager: David R. Sollenberger

Councilman, John F. Cunningham
 Councilman, Lewis F. Brown
 Councilman, Anthony V. Tasca
 Councilman, Eddie W. Martinez
 Councilman, Gary H. Dubnoff
 Councilman, David J. Lamoree
 Councilman, Robert E. Roche
 Clerk, Helen G. Seeber

Attorney, Leland S. Fisher
 Police Chief, Jack E. Stiltz
 Fire Chief, John McCormack
 Treasurer, Kenneth Welch
 Auditor, D. J. Madden
 Engineer, Glenn Harris
 Street Superintendent, Glenn Harris
 Superintendent, Water Department, Robert Hunter
 Health Officer, Dr. Henry G. Mello
 Building Inspector, C. P. Yeomans
 Finance Director, D. J. Madden
 Public Works Director, Glenn A. Harris
 Personnel Director, Gerald Davis
 Planning Director, Walter Bobotek
 Civilian Defense Director, David R. Sollenberger
 School Superintendent, John Nicoll
 Recreation Director, Greater Vallejo Recreation District, Keith Kelly
 City Librarian, Homer L. Fletcher

CITY OF VENTURA

(See City of San Buenaventura)

CITY OF VERNON

(County of Los Angeles)

Incorporated September 22, 1905

Legislative Districts: 52nd Assembly; 30th Senatorial;
 23rd Congressional

General law city. Population 208. Council meets first and
 third Tuesdays of month in City Hall,
 4305 Santa Fe Ave.

Mayor: R. J. Furlong

Councilman, Thomas A. Ybarra
 Councilman, L. C. Malburg
 Councilman, O. H. Mailliard
 Councilman, G. H. Anderson
 Clerk, F. A. Ziemer
 Attorney, C. H. McGovern
 Police Chief, R. H. Bockhacker
 Fire Chief, L. C. Husted
 Treasurer, L. R. Burch
 Building Official, Vincent R. Bush
 Health Officer, Carl E. Nemethl, M.D.
 Assistant Director of Civil Defense, G. G. Skalsky
 Traffic Engineer, D. D. Grayson
 City Engineer, A. E. Nelson, Jr.
 Water Superintendent, R. H. King

CITY OF VICTORVILLE

(County of San Bernardino)

Incorporated September 21, 1962

Legislative Districts: 73rd Assembly; 36th Senatorial;
 33rd Congressional

General law city. Population 11,100. Council meets first Monday
 of month at 3 p.m. and third Monday of month at 7:45 p.m.
 at 14980 Circle Drive

Mayor: David A. Brownell

City Manager: Dan Blankenship

Councilman, Joseph B. Campbell
 Councilman, Mrs. Gladys M. Butts
 Councilman, Paul R. Smith
 Councilman, Humberto Lugo
 City Attorney, William A. Flory
 City Clerk, Dan Blankenship
 City Treasurer, James L. Cox
 Chief of Police, Frank R. Bland
 Fire Chief, Dwight Wiese
 City Engineer-Director of Public Works, Harry L. Weaver
 Street Superintendent, Harry L. Weaver
 Director of Planning, James L. Cox
 Director of Civil Defense, Dan Blankenship
 Park Director, Teresa Elliott
 Water Superintendent, Thurlow Hummel

CITY OF VILLA PARK

(County of Orange)

Incorporated January 11, 1962

Legislative Districts: 71st Assembly; 35th Senatorial;
 35th Congressional

General law city. Population 1,368. Council meets Villa Park
 Hall, 18401 Villa Park Rd., third Thursday of the month, 8 p.m.

Mayor: James T. Workman

Mayor pro Tem, Walter Schniepp
 Councilman, Frank D. Knudsen
 Councilman, Donald Winn
 Councilman, Dennis F. Queyrel
 City Attorney, John R. Parker
 City Engineer, James Crosby
 Administrator-City Clerk, Frances Talmage
 City Treasurer, Frances Talmage

CITY OF VISALIA

(County of Tulare)

Incorporated February 27, 1874

Legislative Districts: 21st Assembly; 15th Senatorial;
 18th Congressional

Chartered city. Population 25,100. Council meets first and third
 Mondays of month in City Hall, 707 W. Acequia St.

Mayor: G. R. Ruddell

City Manager: Harry A. Tow

Councilman, David Allen
 Councilman, Wayne Shelly
 Councilman, E. L. Vollmer
 Councilman, Lloyd Beiderwell
 Clerk, Jean S. Banks
 Attorney, N. O. Bradley
 Police Chief, Frank D. Bentzen
 Fire Chief, Roy Vogt
 Treasurer, N. F. Bradley
 Finance Director, Raymond Cassidy
 Purchasing Officer, W. R. Pardue
 Building Inspector, Senes Schlaich
 School Superintendent, H. D. Lovik
 Director of Public Service, Dick E. Anthony
 Director of Public Works, William C. Clark

CITY OF VISTA

(County of San Diego)

Incorporated January 28, 1963

Legislative Districts: 80th Assembly; 40th Senatorial;
 37th Congressional

General law city. Population 22,650. Council meets first and
 third Tuesdays at 7:00 p.m.

Mayor: Troy L. Doan

Vice Mayor: Orbee V. Mihalek

Councilman, DeWitt E. Smith
 Councilman, Noble E. Tanner
 Councilman, Stanley J. Matush
 City Administrator, Thomas R. Parks
 City Clerk-Treasurer, Letha D. Finch
 City Attorney, Russell A. Cannon
 City Engineer, Arthur E. Rutsch
 Building Official, J. L. Middlebrooks
 City Planner, R. S. Craig
 Fire Chief, John W. Elder
 Police Chief, Joseph Stables
 Purchasing Agent, Maurice V. Reynolds
 Civil Defense Director, Thomas R. Parks

CITY OF WALNUT

(County of Los Angeles)

Incorporated January 19, 1959

Legislative Districts: 49th and 50th Assembly; 35th Senatorial;
25th CongressionalGeneral law city. Population 3,150. Council meets second and
fourth Wednesdays of the month, 8 p.m. in
City Hall, 20550 Carry Rd.Mayor: Mrs. Louise Huff
Administrator: John D. Tapp

Mayor pro Tempore, William O. Daley
 Councilman, Leonard G. Westhoff
 Councilman, A. G. (Dick) Sears
 Councilman, Bill Cheek
 Clerk, John D. Tapp
 Attorney, Samuel Siegel
 Police Chief, County
 Fire Chief, County
 Treasurer, Linda Lane
 Public Works Superintendent, E. J. Epperson
 Planning Director, Milton Brievogel
 Engineer, E. J. Epperson
 Executive Officer of Disaster Council, Roy Hoover
 Civilian Defense Director, John D. Tapp
 Health Officer, S. A. Heidbreder, M.D.
 School Superintendent, C. J. Morris

CITY OF WALNUT CREEK

(County of Contra Costa)

Incorporated October 20, 1914

Legislative Districts: 10th Assembly; 17th Senatorial;
14th CongressionalGeneral law city. Population 24,040. Council meets first and
third Monday of each month in City Hall, 1445 Civic Dr.Mayor: Peter Howard
City Manager: Ralph W. Snyder

Councilman, Newell B. Case
 Councilman, Benjamin H. Clarke
 Councilman, John Grobe
 Councilman, Robert I. Schroder
 Attorney, Daniel Curtin
 City Clerk-Director of Finance, Adele C. Laine
 Police Chief, Raymond C. Davis
 Fire Chief, A. Streuli, Jr.
 Director of Public Works, Armand E. Werle
 Chief Building Inspector, Terry L. McLeod
 Treasurer, A. A. Charonnat
 Director of Parks and Recreation, Donald H. Biery
 School Superintendent (Walnut Creek School District),
 Dr. Elmo Giuliani
 Civilian Defense Director, Ralph W. Snyder
 Planning Director, Lester R. Foley

CITY OF WASCO

(County of Kern)

Incorporated December 22, 1945

Legislative Districts: 29th Assembly; 34th Senatorial;
18th CongressionalGeneral law city. Population 7,825. Council meets first and
third Mondays of month in City Hall, 764 E St.

Mayor: David S. Bridge

Councilman, Howard E. Tucker
 Councilman, William H. Whittaker
 Councilman, William C. Young
 Councilman, Dr. Glenn C. Hallock
 Attorney, Gordon Dreascher
 Clerk, V. W. Steinberg
 Chief of Police, Leon Ragsdale
 Fire Captain, Douglas Terrell
 School Superintendents, John Prueitt and Jack Cutner
 Treasurer, James H. Bray
 Civil Defense Director, William C. Young
 Planning Commission Chairman, Howard Bennett

CITY OF WATSONVILLE

(County of Santa Cruz)

Incorporated March 30, 1868

Legislative Districts: 27th Assembly; 17th Senatorial;
10th CongressionalChartered city. Population 13,950. Council meets second and
fourth Tuesdays of each month in City Hall, 250 Main St.Mayor: William P. Murphy
City Manager: Thomas J. Rowan

Councilman, Ted Colton
 Councilman, Edward C. Hall
 Councilman, William Johnston
 Councilman, Rex C. Clark
 Councilman, Robert M. Pollock
 Councilman, Joe O. Richards
 Clerk, Betty J. Haggerty
 Attorney, John L. McCarthy
 Police Chief, James Cunningham
 Fire Chief, W. Bryce Connick
 Purchasing Officer, George Beers
 Finance Director, John Radin
 Assessor, John Radin
 Tax and License Collector, John Radin
 Treasurer, John Radin
 Librarian, Marie E. Delmas
 Director of Public Works, L. John Cooper
 Planning Director, William Loretta
 Building Official, Guy Smythe
 Airport Manager, Vern Ackerman
 School Superintendent, James R. Runge
 Civil Defense Chairman, William P. Murphy

CITY OF WEED

(County of Siskiyou)

Incorporated January 25, 1961

Legislative Districts: 2nd Assembly; 2nd Senatorial;
2nd CongressionalGeneral law city. Population 4,686. Council meets second
Thursday of each month

Mayor: Dysart Scribner

Mayor pro Tempore, Pete Belcastro
 Councilman, Alford S. Linville
 Councilman, George H. Beck
 Councilman, Frank T. Rizzo
 City Clerk, Madelon G. Gilman
 City Administrator, Richard L. Fox
 City Attorney, J. P. Correia
 City Treasurer, James V. Mallory
 Police Chief, Roy Andreatta
 School Superintendent, Carl Hoberg (Dist. Supt.)

CITY OF WEST COVINA

(County of Los Angeles)

Incorporated February 17, 1923

Legislative Districts: 49th, 50th and 58th Assembly;
 19th, 28th and 35th Senatorial; 24th and 25th Congressional
 General law city. Population 68,000. Council meets second and
 fourth Mondays of each month in City Hall, 1444 W. Garvey Ave.

Mayor: Leonard S. Gleckman
City Manager: George Alassa

Mayor pro Tempore, Thomas A. Gillum, Jr.
 Councilman, Russ Nichols
 Councilman, Kenneth I. Chappell
 Councilman, Jim Lloyd
 City Clerk, Lela W. Preston
 Attorney, George W. Wakefield
 Chief of Police, Allen W. Sill
 Fire Chief, Calvin A. Wetherbee
 Treasurer, Mabel I. Hoffman
 Controller, Leonard Eliot
 Public Service Director, H. R. Fast
 Engineer, R. E. Pontow

Planning Director, Owen Menard
 Recreation and Parks Director, Robert Gingrich
 Street Superintendent, R. E. Pontow
 Civil Defense Director, George Aiassa
 Chief Building Inspector, Wm. Fowler
 Health Officer, Los Angeles County Health Officer
 School Superintendent, (West Covina Unified School District),
 Clifford Thyberg

CITY OF WESTMINSTER

(County of Orange)

Incorporated March 27, 1957

Legislative Districts: 69th and 70th Assembly; 35th Senatorial;
 34th Congressional

General law city. Population 55,437. Council meets second and
 fourth Tuesdays of each month in Council Chambers,
 8140 Westminster Ave.

Mayor: Derek McWhinney

Vice Mayor: Joy L. Neugebauer

Councilman, Phillip L. Anthony
 Councilman, Buel G. Jarrett
 Councilman, Francis G. Fry, Jr.
 Clerk, Katharine C. Harper
 City Administrator, Robert J. Huntley
 Attorney, Paul Morgan
 Police Chief, Conner L. Collacott
 Fire Chief, M. L. Ingram
 Treasurer, Jane Miller
 Assessor, County of Orange
 Public Service Director, David Baron
 Building and Planning Director, Warren L. Cavanagh
 Civil Defense Director, C. L. Collacott
 Engineer, David Baron
 Water Superintendent, Charles Trygg
 Recreation and Parks Director, Sam Migliazzo
 Planning and Zoning Administrator, Jack R. Rogoway

CITY OF WESTMORLAND

(County of Imperial)

Incorporated June 30, 1934

Legislative Districts: 75th Assembly; 39th Senatorial; 38th
 Congressional. General law city. Population 1,404. Council
 meets second and fourth Mondays of month in

City Hall, So. Center St.

Mayor: E. H. Cain

Councilman, Howard Dickerson
 Councilman, Toney M. Belew
 Councilman, Antonio F. Rodriguez
 Councilman, Joe R. Reyna
 Clerk, Elizabeth Huffines
 Attorney, Jack Boggust
 Police Chief, Robert Russell
 Treasurer, Geraldine W. Fitts
 Auditor, William W. Hurlburt
 School Superintendent, Robert L. Goodrich

CITY OF WHEATLAND

(County of Yuba)

Incorporated April 12, 1874

Legislative Districts: 6th Assembly; 10th Senatorial; 4th
 Congressional. General law city. Population 1,301. Council
 meets first Monday of month in

City Hall, 313 Main St.

Mayor: George C. Handschumacher

Councilman, Eddie S. Baker
 Councilman, Virgil D. Hulsey
 Councilman, Charles H. Myers
 Councilman, Russell W. Neyens
 Clerk, Thelma R. Beach
 Attorney, Rich, Fuidge, Dawson, Marsh & Morris
 Police Chief, William D. Scobee

Fire Chief, T. McDevitt
 Treasurer, Mrs. Ruth Metcalf
 Purchasing Agent, Thelma R. Beach
 Building Inspector, Ernest B. Foster
 City Engineer, Dawson & Associates
 Civilian Defense Director, George C. Handschumacher

CITY OF WHITTIER

(County of Los Angeles)

Incorporated February 25, 1898

Legislative Districts: 50th, 51st and 66th Assembly; 30th, 35th
 and 37th Senatorial; 19th and 25th Congressional.

Chartered city. Population 72,690. Council meets first Tuesday
 after first Friday of month and two weeks thereafter in
 Council Chambers, City Hall, 13230 East Penn St.

Mayor: Marilyn K. Hofstetter

City Manager: N. Keith Abbott

Mayor pro Tempore, Keith W. Miller
 Councilman, Donald S. Mateer
 Councilman, Blake P. Sanborn
 Councilman, Fremont E. Wicker
 City Clerk-Treasurer, Frank R. Limber
 Attorney, Thomas W. Bewley
 Police Chief, James F. Bale
 Fire Chief, Rod S. Smith
 Personnel Officer, B. Eugene Romig
 Librarian, Margaret Fulmer
 Assessor, Los Angeles County
 Engineer and Street Superintendent, Vergil C. Haight
 City Controller, Kenneth B. Adams
 Water and Street Maintenance Superintendent, Dwight J.
 Laughlin
 Building Superintendent, Delmas M. Dick
 Health Officer, County
 Recreation Superintendent, Dana P. Vaughan
 Parks Superintendent, Cecil J. Pilkerton
 Civil Defense Director, N. Keith Abbott
 Planning Director, Elvin H. Porter

CITY OF WILLIAMS

(County of Colusa)

Incorporated May 10, 1920

Legislative Districts: 3rd Assembly; 8th Senatorial;
 3rd Congressional

General law city. Population 1,710. Council meets first and third
 Mondays of month in City Hall, 810 E St.

Mayor: Ray M. Davis

Councilman, Clifford H. Hunt
 Councilman, Johnny M. Fry
 Councilman, G. Moller
 Councilman, Robert L. Roper
 City Clerk, Kate Pickett
 Attorney, Ralph Rutledge
 Police Chief, Mike S. Gobec, Jr.
 Fire Chief, L. Glen Manor
 Treasurer, Vergie G. Murphy
 Street and Water Superintendent, James W. Hale
 Health Officer, Colusa County Health
 Planning Commission Chairman, H. A. Atwood

CITY OF WILLITS

(County of Mendocino)

Incorporated November 19, 1888

Legislative Districts: 2nd Assembly; 1st Senatorial; 1st Con-
 gressional. General law city. Population 3,410. Council meets
 second and fourth Mondays of month in rear of
 City Hall, 74 E. Commercial St.

Mayor: Francis J. Porro

Councilman, Thomas A. Simmons
 Councilman, David Shelton
 Councilman, Carl F. Schloegel

Councilman, Ottis E. Smith
 City Clerk, Eunice S. Southwick
 Police Chief, Frank "Bill" Lawrence
 Fire Chief, R. A. Alcott
 Treasurer, Jack Richards
 Building Inspector, Clarence Dart
 Attorney, Galen R. Hathaway
 Health Officer, Lloyd Weese
 School Superintendent, Harold Engstrom
 Public Works Superintendent, George L. Kincade
 Planning Commission President, Robert Smally, M.D.
 Civil Defense Director, George L. Kincade

CITY OF WILLOWS (County of Glenn)

Incorporated January 16, 1886

Legislative Districts: 4th Assembly; 2nd Senatorial; 4th Congressional. General law city. Population 4,500. Council meets second Monday of each month in City Hall, 128 N. Butte St.
 Mayor: C. V. "Bill" Wells

Councilman, Russell J. Ward
 Councilman, Peter M. Towne
 Councilman, Edward J. "Ned" Saal, Jr.
 Councilman, Andrew J. Ponciano, Sr.
 Clerk, May Quint
 City Manager, Paul W. Salfen
 Attorney, John L. Feeney, Jr.
 Police Chief, Joseph E. Barnett, Jr.
 Fire Chief, Lowell Jensen
 Treasurer, J. R. Knowles
 Recreation Director, Craig Smith
 Consulting Engineer, Walter Grimes & Associates
 Public Works Foreman, Gary Lewis
 Building, Plumbing and Electrical Inspector, Paul W. Salfen
 Health Officer, Dr. Lucien Coquet, County Health Department
 School Superintendent (Willows High School District), Erwin A. Decker
 School Superintendent (Willows Elementary School District), Vernon W. Bruce
 Civilian Defense Director, George Ellis
 Planning Committee Chairman, Robert Morton
 Finance Officer, Paul W. Salfen
 Librarian, Bonnie Arborgast
 Assessor, County of Glenn
 Tax Collector, County of Glenn
 License Collector, May Quint

CITY OF WINTERS (County of Yolo)

Incorporated February 9, 1898

Legislative Districts: 4th Assembly; 2nd Senatorial; 4th Congressional
 General law city. Population 2,175. Council meets first and third Tuesdays of month at 318 First St.
 Mayor: Edwin E. Neel

Councilman, Eusabio Carrion
 Councilman, Alfred J. Graf
 Councilman, Robert A. Pisani
 Councilman, James M. West
 Clerk, Mrs. Dorothy M. Thomas
 Attorney, Carl E. Rodegerdts
 Police Chief, Richard A. Washabaugh
 Fire Chief, Francis McGarr
 Treasurer, L. N. Buckmaster
 Street Superintendent, C. K. Jones
 Water Superintendent, C. K. Jones
 School Superintendent, James N. Bernardy
 Civilian Defense Director, (Vacant)

CITY OF WOODLAKE (County of Tulare)

Incorporated September 23, 1941

Legislative Districts: 35th Assembly; 32nd Senatorial; 18th Congressional
 General law city. Population 3,016. Council meets second and fourth Mondays of month, 7:30 p.m., in City Hall
 Mayor: Dr. Edward C. Ruth

Councilman, Freddie Callison
 Councilman, Peter J. Legakes
 Councilman, Bill G. Diamond
 Councilman, James V. McCallister
 City Clerk, Lucille Brown
 Attorney, Leroy McCormick
 Police Chief, John B. Mayfield
 Fire Chief, Tom McGee
 Treasurer, Bill G. Diamond
 Auditor, N. N. Sheklian
 Street Superintendent, Ernest Miller
 Purchasing Agent, Lucille Brown
 School Superintendent (Woodlake Elementary School District), Chester Troudy
 School Superintendent (Woodlake Union High School District), Ellsworth Loverin
 Building, Plumbing and Electrical Inspector, Ernest Miller
 Engineer, George Chrisakis
 Recreation Director, Leo D. Robinson
 Civilian Defense Director, Dennis T. Pelton

CITY OF WOODLAND (County of Yolo)

Reincorporated March 24, 1874

Legislative Districts: 4th Assembly; 2nd Senatorial; 4th Congressional
 General law city. Population 20,050. Council meets first and third Mondays of month in Council Chambers, City Hall
 Mayor: Charles O. Dolan
 City Manager: John H. Ferns

Councilman, Arnold B. Barrow
 Councilman, Theodore R. Jaques
 Councilman, Al Nardini
 Councilman, Don E. Wyly
 Clerk, S. R. Fairlee
 Attorney, Carl E. Rodegerdts
 Police Chief, Fred H. Martin
 Fire Chief, Jack Bluetie
 Treasurer, Donald F. Giebel
 Auditor, S. R. Fairlee
 Purchasing Agent, S. R. Fairlee
 Assessor, County of Yolo
 Engineer, Alvin Hiatt
 Director of Public Works, Alvin Hiatt
 Water Superintendent, H. E. Martin
 Chief Building Inspector, James Noble
 Director of Civil Defense, John H. Ferns
 Recreation Director, Jack Slaven
 School Superintendent, Kenneth Johnson
 Park Foreman, Cecil Bandy
 Planning Director, James Noble

TOWN OF WOODSIDE (County of San Mateo)

Incorporated November 16, 1956

Legislative Districts: 26th Assembly; 21st Senatorial; 11th Congressional
 General law city. Population 4,465. Council meets second Monday of month in Woodside Elementary School, Woodside Rd.

Mayor: Charles C. Bunker
 Town Administrator: Dick M. Wilkinson
 Councilman, Selah Chamberlain, Jr.
 Councilman, James Flood

Councilman, Stanley P. Makay
 Councilman, John Bobick
 Councilman, Mrs. Rose O'Neill
 Councilman, Nat Landes
 Clerk, Irma Lewis
 Attorney, Sherrod Davis
 Police Chief, Earl B. Whitmore
 Fire Chief, John Volpiano
 Treasurer, Henry C. Judd
 Engineer, Lawrence G. Brian

CITY OF YORBA LINDA

(County of Orange)

Incorporated November 2, 1968

Legislative Districts: 35th Assembly; 35th Senatorial;
 25th Congressional

General law city. Population 11,433. Council meets first
 and third Mondays, each month, 7:30 p.m. at
 Richard M. Nixon School, 18011 Yorba Linda Blvd.

Mayor: Roland E. Bigonger

City Administrator: Darrell Dalton

Councilman, Burton Brooks
 Councilman, David "Whit" Cromwell
 Councilman, Bill Ross
 Councilman, Herbert Warren
 City Clerk, Darrell Dalton
 Attorney, James E. Erickson
 Police Chief, James A. Musick
 Fire Chief, Elmer Osterman
 Treasurer, W. H. Barton
 Public Works Director, John M. Toups
 School Superintendent, Sterling Fox
 Building Inspector, Floyd McLellan
 Assessor, Andrew Hinshaw
 Librarian, Katherine Citizen
 Engineer, John M. Toups
 Planning Director, Darrell Dalton
 Civil Defense Director, Darrell Dalton

CITY OF YOUNTVILLE

(County of Napa)

Incorporated February 4, 1965

Legislative Districts: 5th Assembly; 11th Senatorial;
 1st Congressional

General law city. Population 4,800. Council meets every first
 and Third Tuesday in City Hall.

Mayor: John E. Lloyd

Councilman, Bernard S. Ferro
 Councilman, Thurman L. Gates
 Councilman, O. O. Capito
 Councilman, C. E. Johnson
 Deputy City Clerk, Revae E. Foley
 Attorney, Charles J. Williams
 Police Chief, Earl Randol
 Fire Chief, Div. of Forestry
 Treasurer, Norman Miller
 Public Works Director, Peter Bardessono
 Health Officer, Napa County
 Assessor, George Abate
 Engineer, Robert Heid
 Civil Defense Director, Earl Randol

CITY OF YREKA

(County of Siskiyou)

Incorporated April 21, 1857

Legislative Districts: 2nd Assembly; 2nd Senatorial;
 2nd Congressional

General law city. Population 5,196. Council meets first and
 third Thursdays of month in City Hall, 120 North Main St.

Mayor: Byron M. Lewis

City Manager: Alton Taylor

Councilman, Thomas A. Bigelow
 Councilman, Joe J. Acotto
 Councilman, R. T. Colburn
 Councilman, O. J. LeBaron
 Clerk, Alton Taylor
 Attorney, J. P. Correia
 Police Chief, H. T. Watson
 Fire Chief, Charles Schultz
 Treasurer, Ray O. Kelly
 Auditor, Richard Millington
 Assessor, County of Siskiyou
 Engineer, Oscar J. Piemme
 Director of Public Works, LeRoy P. Manley
 Building Inspector, Floyd J. Borgnis
 Health Officer, Donald L. Meamber, M.D.
 School Superintendent, Paul Fisher
 Recreation Director, Robert Weber
 Planning Commission Chairman, Alden Dickson

CITY OF YUBA CITY

(County of Sutter)

Incorporated January 23, 1908

Legislative Districts: 4th Assembly; 10th Senatorial;
 4th Congressional

General law city. Population 13,900. Council meets first and
 third Mondays of month in City Hall, 441 Colusa Ave.

Mayor: Richard Young

Councilman, Henry Lamon
 Councilman, Lawrence Mark
 Councilman, Robert L. Hoberg
 Councilman, Joseph D. Fraser
 City Clerk, Lewis A. Duncan
 City Administrator, William Cunningham
 Attorney, John Kenward
 Police Chief, George Garcia
 Fire Chief, William E. Burke
 Treasurer, Arthur W. Johansen
 Auditor, Thomas A. Gianella, Jr.
 Public Works Director, Robert Mote
 Health Officer, Dr. Leon Swift
 Civilian Defense Director, Jack Becker
 Planning Commission Chairman, Robert Heisch

UNINCORPORATED AREAS OF CALIFORNIA

The following list of unincorporated areas in California was assembled from available maps, the 1960 census report and postal guides. Because of the constant changes concerning unincorporated areas, complete accuracy cannot be guaranteed.
NOTE: Many of the areas listed below, although unincorporated themselves, lie within incorporated city areas.

Town	County	Town	County	Town	County	Town	County	Town	County	Town	County
Abalone Beach, Humboldt		Alamogordo, Imperial		Altaville, Calaveras		Apple Valley, San Bernardino		Ashley, San Joaquin		Baleh Park, Tulare	
Abalone Cove, Los Angeles		Alha, San Joaquin		Alta Vista, Riverside		Applegate, Placer		Ash Valley, Lassen		Bald Mountain, Humboldt	
Abalone Point, Orange		Alhambra, Los Angeles		Alta Vista, Sonoma		Applegate, Butte		Asilomar, Monterey		Bald Mountain, Mendocino	
Abatto, Merced		Albee, Humboldt		Alta Vista, Alameda		Aptos, Santa Cruz		Aspara, Imperial		Bald Mountain, Shasta	
Abbott, Sutter		Alberhill, Riverside		Alta Vista, Napa		Aqua, San Mateo		Aspen Valley, Tuolumne		Bald Mountain, Tuolumne	
Abbott, Lake		Albert, Sacramento		Alten, Sonoma		Aqua Dulce, Los Angeles		Asphalt, Kern		Bald Mountain, Contra Costa	
Abbott Ferry, Tuolumne		Albion, Mendocino		Alto, Marin		Aqueduct, Amador		Asst, Sonoma		Bald Rock, Tehama	
Abbott Lake, Sutter		Albrae, Alameda		Alton, Humboldt		Arabella, Lake		Asuncion, San Luis Obispo		Baldwin Avenue, Los Angeles	
Abbott Ranch, Monterey		Albright City, Los Angeles		Altos, Sacramento		Arabella, Lake		Atascadero, San Luis Obispo		Baldwin Hills, Los Angeles	
Abel Mountain, Kern		Alcade, Fresno		Alturas, San Bernardino		Araba, Riverside		Athens, Glenn		Baldwin Lake, San Bernardino	
Aberdeen, Inyo		Alcant, Merced		Alum Rock, Santa Clara		Arasterville, Tuolumne		Athlone, Merced		Baldy View, Los Angeles	
Abila, Los Angeles		Alcatraz, San Francisco		Alvarado, Alameda		Araz, Imperial		Atlanta, San Joaquin		Bale, Napa	
Abilene, Tulare		Alcatraz, Santa Barbara		Alvarado, Riverside		Arbee, Colusa		Atlas, Napa		Balfour, Tulare	
Abisco, Ventura		Alcala, Stanislaus		Alvarado Hot Springs, Los Angeles		Arbos, Fresno		Atlas, Stanislaus		Ballsie, Orange	
Acacia, San Bernardino		Alcohol Jacks, Shasta		Alvarado Junction, Alameda		Arboga, Yuba		Atmore Meadows, Los Angeles		Ball, Los Angeles	
Acacia, Sacramento		Alden, Sacramento		Alvord, Inyo		Arboleda, Los Angeles		Atmore Meadows, Los Angeles		Ball Mountain Lookout, Tehama	
Academy, Fresno		Alder, Humboldt		Alvord, Riverside		Arbor, Contra Costa		Atwater, Los Angeles		Ballarat, Inyo	
Acampo, San Joaquin		Alder, Mariposa		Amalie, Kern		Arbuckle, Colusa		Atwell, Kings		Ballard, Santa Barbara	
Acme Mine, San Bernardino		Alder Creek, Sacramento		Amaranth, Yolo		Arche, Colusa		Atwood, Orange		Ballena, San Diego	
Acollita, Imperial		Aldercroft, Santa Clara		Amargo, San Bernardino		Archer, San Bernardino		Auberry, Fresno		Ballico, Merced	
Acorn, Santa Barbara		Alderhill, El Dorado		Amargo, San Diego		Arche, San Bernardino		Auburndale, Riverside		Bailou, San Bernardino	
Actis, Kern		Alderpoint, Humboldt		Amargo, Kern		Archerdale, San Joaquin		Auckland, Tulare		Balls Ferry, Shasta	
Action Junction, Los Angeles		Alder Springs, Glenn		Amarillo Point, Los Angeles		Arden, Alameda		Auction City, Los Angeles		Baltimore, Placer	
Acton, Los Angeles		Alder Springs, Fresno		Ambassador, Los Angeles		Ardentown, Sacramento		Auld, Riverside		Bancroft, Alameda	
Adah, San Bernardino		Alessandro, Riverside		Ambler, Tulare		Ardmore, Sacramento		Aulin, Mendocino		Bancroft, Contra Costa	
Adams, Tulare		Alexander, Sierra		Ambroy, San Bernardino		Ardmore, Los Angeles		Aurant, Los Angeles		Bandini, Los Angeles	
Adams, Lake		Alexandria, Los Angeles		Ambrose, Contra Costa		Arena, Merced		Aurilla, Napa		Bangle, Los Angeles	
Adams, Los Angeles		Alfaca, Tulare		Ambrose, Modoc		Argenta, Yolo		Aurora, Stanislaus		Bangor, Butte	
Adams, Riverside		Alfonso, Kern		Amedee, Lassen		Argentine, Plumas		Aurora, Tulare		Banister, Kern	
Adams Springs, Lake		Algerine, Tuolumne		American, Placer		Argos, San Bernardino		Avanzino, Modoc		Bankhead Springs, San Diego	
Adams Station, Del Norte		Algodon, Yuba		Ames, San Bernardino		Arguello, Santa Barbara		Avawatz Pass, San Bernardino		Banner, Kings	
Adams Well, Riverside		Algodon, Imperial		Amestoy, Los Angeles		Arguello, Santa Barbara		Avena, San Joaquin		Banner, San Diego	
Adela, Stanislaus		Algodon, Siskiyou		Amherst, Los Angeles		Argus, Monterey		Avenal, Kings		Banner Hill, Nevada	
Adelaida, San Luis Obispo		Algoos, Kern		Amigo, Kern		Argus, San Bernardino		Avenales, San Luis Obispo		Banner Spring, Mono	
Adelante, Butte		Alil, Mendocino		Amoco Junction, Los Angeles		Argyle, Monterey		Avenue, Los Angeles		Bannister, Kern	
Adelante, San Bernardino		Alila, Yuba		Amos, Imperial		Arlimo, San Bernardino		Avery, Calaveras		Banta, San Joaquin	
Adeline, Contra Costa		Alila, Inyo		Amos, San Bernardino		Arlanza Village, Riverside		Avilla, Lassen		Barber, Butte	
Adin, Modoc		Alisal, Monterey		Ampere, San Joaquin		Arlington, Riverside		Avocado, Fresno		Barber City, Orange	
Adios, Kern		Aliso, Orange		Amsterdam, Merced		Arlington Heights, Alameda		Avon, Contra Costa		Bard, Imperial	
Adobe, Tulare		Alkali Flat, San Bernardino		Anacapa, Santa Barbara		Arlton, Los Angeles		Avondale, Los Angeles		Bardin, Monterey	
Adobe Canyon, Kern		Alla, Los Angeles		Anaconda, Kern		Arlto, Los Angeles		Ayshire, Yolo		Bardsdale, Ventura	
Adobe Casa Mine, San Bernardino		Allard, Kern		Anahelm Landing, Orange		Armad, Riverside		Azalla, Siskiyou		Bare, Stanislaus	
Aero, Los Angeles		Alleghany, Sierra		Anchor Bay, Sonoma		Armigus, Kern		Aztec Spring, San Bernardino		Bargaintown, Los Angeles	
Aetna Mine, Napa		Allen, Tehama		Anderson, Lake		Armojo, Solano		Azule, Santa Clara		Barium, Shasta	
Aetna Springs, Napa		Allen Springs, Lake		Anderson, Humboldt		Armisteads, Kern		Azule Springs, Santa Clara		Barkerville, Lake	
Afton, Glenn		Allendale, Solano		Anderson, Lassen		Armona, Kings		Azules, Santa Clara		Barlow, Sonoma	
Afton, San Bernardino		Allens Well, Inyo		Anderson, Trinity		Armstrong, Orange		Azules, Santa Clara		Barnard, Siskiyou	
Aga Mine, San Bernardino		Allensworth, Tulare		Anderson, Riverside		Armstrong, San Joaquin		Azules, Santa Clara		Barnard, San Joaquin	
Agate, San Benito		Alley Damp, San Luis Obispo		Andersonia, Mendocino		Armstrong, Monterey		Azules, Santa Clara		Barnes City, Los Angeles	
Agate Bay, Placer		Alliance, Humboldt		Anderson Springs, Lake		Armstrong, Lassen		Azules, Santa Clara		Barneson Park, Orange	
Agate Beach, Mendocino		Allison, Sacramento		Andestite, Siskiyou		Armstrong, Placer		Azules, Santa Clara		Barnewell, San Bernardino	
Agatha, Merced		Alma, Santa Clara		Andover, Placer		Arno, Sacramento		Azules, Santa Clara		Baroda, Santa Barbara	
Agenda, Monterey		Almaden, Santa Clara		Andrard, Imperial		Arnold, Mendocino		Azules, Santa Clara		Barona, San Diego	
Ager, Siskiyou		Almanor, Plumas		Andrew Jackson, San Diego		Arnold, Stanislaus		Azules, Santa Clara		Barrett, Mariposa	
Agnew, Santa Clara		Almendra, Sutter		Andrews, Modoc		Arnold, Calaveras		Azules, Santa Clara		Barrett, San Diego	
Agnew Meadows, Madera		Almond, Orange		Andrews Camp, Inyo		Arnold, Ventura		Azules, Santa Clara		Barrington, Los Angeles	
Agoura, Los Angeles		Almondale, Los Angeles		Anerly, Glenn		Aromas, Monterey		Azules, Santa Clara		Barro, Napa	
Agra, San Diego		Almonte, Marin		Angel Island, Marin		Arriba, Los Angeles		Azules, Santa Clara		Barron, Tuolumne	
Agricola, Santa Barbara		Aloha (was Mosain), Tulare		Angelus Oaks, San Bernardino		Arrowbear Lake, San Bernardino		Azules, Santa Clara		Barron City, Santa Clara	
Agua Caliente, Sonoma		Aloha, San Diego		Angola, Tulare		Arrowhead, San Bernardino		Azules, Santa Clara		Barron Park, Santa Clara	
Aguanga, Riverside		Alondra Park, Los Angeles		Angwin, Napa		Arrowhead Highlands, San Bernardino		Azules, Santa Clara		Barstow, Fresno	
Ahlen, Merced		Alpaugh, Tulare		Anita, Butte		Arrowhead Lake, San Bernardino		Azules, Santa Clara		Barsby, Santa Barbara	
Ahwahnee, Madera		Alpers, Los Angeles		Annadel, Sonoma		Arrowhead Springs, San Bernardino		Azules, Santa Clara		Bartie, Fresno	
Alisa, San Bernardino		Alpha, San Joaquin		Annandale, Los Angeles		Arroyo Conejo, Ventura		Azules, Santa Clara		Bartie, Siskiyou	
Alinof, Kern		Alpha, Nevada		Annapolis, Sonoma		Arroyo del Torro, Riverside		Azules, Santa Clara		Bartlett, Inyo	
Alinshee Butte, Modoc		Alpine, Los Angeles		Annette, Kern		Arroyo Park, Los Angeles		Azules, Santa Clara		Bartlett Colony, Fresno	
Alrplane Village, Los Angeles		Alpine, Mendocino		Ansel, Kern		Arroyo Sanitorium, Alameda		Azules, Santa Clara		Bartlett Springs, Lake	
Airport, Alameda		Alpine, San Diego		Antelope, Kern		Arroyo Seco, Los Angeles		Azules, Santa Clara		Bartolo, Los Angeles	
Airport, Stanislaus		Alpine, El Dorado		Antelope, Los Angeles		Arroz, Yolo		Azules, Santa Clara		Barton, Fresno	
Airville, Los Angeles		Alpine, Los Angeles		Antelope, Lassen		Artist Drive, Inyo		Azules, Santa Clara		Barton Flats, San Bernardino	
Ajax, Santa Barbara		Alpine Flat, Riverside		Antelope, Sacramento		Artols, Glenn		Azules, Santa Clara		Bartonette, Fresno	
Akers, San Joaquin		Alpine Heights, San Diego		Antelope Springs, Amador		Artwell, Kern		Azules, Santa Clara		Bartons, Placer	
Alabama Gates, Inyo		Alray, San Bernardino		Antelope Valley, San Luis Obispo		Arundel, Merced		Azules, Santa Clara		Bartons, Fresno	
Alabama House, Amador		Alsace, Los Angeles		Antelope Valley, San Luis Obispo		Asco, Alameda		Azules, Santa Clara		Bashone, Fresno	
Alameda, Kern		Alisco, San Joaquin		Antelope Valley, San Luis Obispo		Ascot, Los Angeles		Azules, Santa Clara		Basel, Merced	
Alameda, Riverside		Alta, Placer		Antelope Valley, Tulare		Ash, Madera		Azules, Santa Clara		Basic, Fresno	
Alameda Junction, Alameda		Alta, Marin		Antes, Tulare		Ash Creek Junction, Siskiyou		Azules, Santa Clara		Basin, Fresno	
Alameda Mole, Alameda		Alta Canada, Los Angeles		Anthony, San Bernardino		Ash Hill, San Bernardino		Azules, Santa Clara		Bassett, Los Angeles	
Alamitos, Santa Clara		Altadena, Los Angeles		Antil, San Bernardino		Ash Mountain, Tulare		Azules, Santa Clara		Bassett, Sonoma	
Alamitos Bay, Los Angeles		Al Tahoe, El Dorado		Antler, Shasta		Ashland, Alameda		Azules, Santa Clara		Bass Lake, Madera	
Alamitos Heights, Los Angeles		Alta Hill, Nevada		Antola, Lassen		Ashland, Sacramento		Azules, Santa Clara		Bassi, El Dorado	
Alamo, Contra Costa		Alta Loma, San Bernardino		Antonio, Santa Barbara				Azules, Santa Clara		Basso, San Joaquin	
Alamo, Imperial		Alta Mar, Orange		Anza, Riverside				Azules, Santa Clara			
Alamo Bonita, Riverside		Alta Mesa, Santa Clara		Anza Village, Riverside				Azules, Santa Clara			
		Altamont, Alameda		Apex, El Dorado				Azules, Santa Clara			
		Alta Sierra, Kern						Azules, Santa Clara			

UNINCORPORATED AREAS OF CALIFORNIA—Continued

Town	County	Town	County	Town	County	Town	County	Town	County	Town	County
Basta, Orange		Belltown, Riverside		Bigelow, Siskiyou		Blue Jay, San Bernardino		Bradford Island, Contra Costa		Bruce, Alameda	
Bastanchury, Orange		Bellvale, San Mateo		Big Flat, Siskiyou		Blue Lakes, Alpine		Bradley, Monterey		Bruceville, Sacramento	
Bastanchury Junction, Orange		Bellview, Madera		Big Gum, Shasta		Blue Lakes Park, Mendocino		Bradshaw, Sacramento		Brush Creek, Butte	
Batavia, Solano		Bellyville, Madera		Big Humburg Creek, Siskiyou		Blue Nose, Siskiyou		Bradsmoor Island, Solano		Bryan, Humboldt	
Ratchelor Valley, Stanislaus		Belmae Park, San Mateo		Big Lagoon, Humboldt		Blue Rock, Mendocino		Brady, Santa Barbara		Bryant, Contra Costa	
Bates, Contra Costa		Belmont, Fresno		Big Lagoon, Marin		Blue Slide, Humboldt		Bradsy, Kern		Bryant, Los Angeles	
Battles, Santa Barbara		Belmont Park, Los Angeles		Big Lake, Shasta		Bluff Creek, Humboldt		Bragr, Santa Barbara		Bryman, San Bernardino	
Batto, Solano		Belmont Heights, Los Angeles		Big Meadows, Mariposa		Blume, Contra Costa		Brainard, Humboldt		Bryn Mawr, San Bernardino	
Batturs, Merced		Belmont Shore, Los Angeles		Big Meadows, San Bernardino		Blunt, Tehama		Brangan, Orange		Bryson, Monterey	
Bauer, Mendocino		Belridge, Kern		Big Meadows, Calaveras		Bluy, Riverside		Branch Canyon, Santa Barbara		Bryte, Yolo	
Bauer, San Bernardino		Beltane, Sonoma		Big Oak Flat, Tuolumne		Boal, San Diego		Brandon, El Dorado		Buaro, Orange	
Baumburg, Alameda		Belvedere, Los Angeles		Big Oaks, Los Angeles		Boaz, Kern		Brandstown, Kern		Buchanan, Madera	
Bautista, Riverside		Belvedere Tiburon, Marin		Big Pine, Inyo		Boca, Nevada		Brandy City, Yuba		Buchanan, Riverside	
Baxter, San Bernardino		Belvedere Gardens, Los Angeles		Big Pine Lake, Inyo		Bodega, Sonoma		Brannan Island, Sacramento		Buchanan, Tuolumne	
Baxter, Placer		Belvedere Heights, Los Angeles		Big Pines, San Bernardino		Bodega Bay, Sonoma		Branscomb, Mendocino		Buchil, Napa	
Baxter, Mariposa		Bena, Kern		Big Rock Beach, Los Angeles		Bodfish, Kern		Brant, San Bernardino		Buck, Plumas	
Bay, Sonoma		Ben Ali, Sacramento		Big Spring, Shasta		Bodie, Mono		Bratton Valley, San Diego		Buckeye, Shasta	
Bay, San Bernardino		Benbow, Humboldt		Big Springs, Siskiyou		Bogart, Lassen		Bray, Siskiyou		Buck Flat, Tehama	
Bay Farm Island, Alameda		Bench, San Bernardino		Big Stump, Tulare		Boggan, Tulare		Brazos, Napa		Buckhorn, Ventura	
Bayha, Shasta		Bend, Tehama		Big Sur, Monterey		Boggs Landing, Colusa		Breckenridge, Kern		Buckhorn, Mendocino	
Bayley, Modoc		Bendalla, Los Angeles		Big Sycamore, Ventura		Bogue, Sutter		Brela, El Dorado		Buckhorn, Amador	
Bayles, Shasta		Bender, Fresno		Big Trees, Tulare		Bohemia, Tehama		Brennan, San Joaquin		Buckhorn Dry Lake, Los Angeles	
Bay Meadows, San Mateo		Beneme, Inyo		Big Trees, Calaveras		Bohemian Grove, Sonoma		Brentwood Heights, Los Angeles		Buckhorn Lodge, Madera	
Bayo Vista, Contra Costa		Benex, Los Angeles		Big Trees, Santa Cruz		Bolling Point, Los Angeles		Brentwood Park, Los Angeles		Buckingham Park, Lake	
Bay Point, Contra Costa		Benham, Ventura		Big Tujunga Canyon, Los Angeles		Bolam, Siskiyou		Bret, Trinity		Buckley, Alameda	
Bayshore City, San Mateo		Ben Hur, Mariposa		Big Valley Bluff, Placer		Bolando Park, San Benito		Brecona, Yolo		Buckman Springs, San Diego	
Bayside, Humboldt		Benicia Junction, Solano		Bihler Landing, Sonoma		Boles, Modoc		Brewerville, El Dorado		Bucknall, Mendocino	
Bayside Acres, Marin		Benito, Fresno		Bihlman, Sutter		Bolinas, Marin		Briceburg, Mariposa		Bucks, Plumas	
Bay State, Amador		Benkert, Los Angeles		Biiju, El Dorado		Bollands, Contra Costa		Briceland, Humboldt		Bucks and Elk River Junction, Humboldt	
Bay View, Humboldt		Ben Lomond, Santa Cruz		Bilmore, Santa Barbara		Bolsa, Orange		Brickton, San Luis Obispo		Bucks Lake, Plumas	
Bay View, Orange		Benmar Hills, Los Angeles		Bingham, Los Angeles		Bolsa Chico, Orange		Brickeyard, San Joaquin		Bucksport, Humboldt	
Bay View, San Francisco		Bennet, Modoc		Binghamton, Solano		Bolt, Humboldt		Bridge, Fresno		Bucks Ranch, Plumas	
Bayview Park, Monterey		Bennett, El Dorado		Bingville, San Diego		Bombay, Sacramento		Bridgedale, Los Angeles		Buellton, Santa Barbara	
Baywood, San Mateo		Bennet Valley, Sonoma		Binn Junction, Yuba		Bonanza, Merced		Bridgehaven, Sonoma		Buena, San Diego	
Baywood Park, San Luis Obispo		Benson, Napa		Biola, Fresno		Bonds Corner, Imperial		Bridgehead, Contra Costa		Buena Vista, Amador	
Beacon Hill, San Diego		Bentley, Mendocino		Biola Junction, Fresno		Bonilla, Sonoma		Bridge House, Sacramento		Buena Vista, Monterey	
Beal, San Bernardino		Benton, Mono		Birch, Madera		Bonita, Alameda		Bridge Junction, Los Angeles		Buena Vista, Sonoma	
Beals, Shasta		Berdan, Butte		Birch, Yolo		Bonita, Contra Costa		Bridgeport, Amador		Buena Vista, Contra Costa	
Bealville, Kern		Berdoe Camp, Riverside		Birchville, Nevada		Bonita, San Diego		Bridgeport, Mariposa		Buenos Ayres, Los Angeles	
Beane, Kings		Berenda, Madera		Bird Rock, San Diego		Bonnetti, Santa Barbara		Bridgeport, Mono		Buahach, Merced	
Bear Canyon Park, Monterey		Beresford, San Mateo		Birds Landing, Solano		Bonneville, Shasta		Bridgeport, Nevada		Bullard, El Dorado	
Bear Creek, San Joaquin		Berg, Sutter		Birmingham, Los Angeles		Bonnefoy, Amador		Bridgeport, Orange		Bullard, Fresno	
Bear Creek, Merced		Bergamot, Los Angeles		Bishop Creek, Inyo		Bonnie Bray, Santa Clara		Bridgeville, Humboldt		Bull Creek, Humboldt	
Bear Creek, Siskiyou		Berkeley Highlands, Alameda		Bishoppdale, Kern		Bonnie Briar, Santa Cruz		Brier, Inyo		Bullhead, Placer	
Bear Creek Lodge, Mariposa		Berlin, Colusa		Biskra Palms, Riverside		Bonnie Fair, Stanislaus		Briggs, Ventura		Bull Island, Napa	
Bear Den, Kern		Bermuda, Yolo		Rissell, Kern		Bonny Brae, Santa Cruz		Briggs, Los Angeles		Bullwinkle, Humboldt	
Beardslee, Yolo		Bermuda Dunes, Riverside		Bitter Water, San Benito		Bonny Doon, Santa Cruz		Brighton, Sacramento		Bulwey, Santa Clara	
Bear Flat, Orange		Bern, San Luis Obispo		Bitumina, San Luis Obispo		Bonsall, San Diego		Brighton Beach, Los Angeles		Bundy, Los Angeles	
Bear Harbor, Mendocino		Bernal, San Francisco		Rivalve, Marin		Bonville Springs, Shasta		Brightside, Alameda		Bungalow, Plumas	
Bear Lake, San Bernardino		Bernardo, San Diego		Bixby, Los Angeles		Bookhurst, Orange		Bristol, Orange		Bunker, Solano	
Bear Mountain, Siskiyou		Bernice, Imperial		Bixler, Contra Costa		Bookville, Mendocino		Bristol Dry Lake, San Bernardino		Bunker Hill, Solano	
Bear Paw Cave, Siskiyou		Berry, Tulare		Black Bart Rock, Mendocino		Boot Jack, Mariposa		Brites Valley, Kern		Bunel, Lassen	
Bear River, Humboldt		Berry Creek, Butte		Black Bear, Siskiyou		Boot Lake, Lassen		Brookdale, Santa Cruz		Burnell, Lassen	
Bear River, Nevada		Berryessa, Santa Clara		Black Bird, El Dorado		Borax Works, Kern		Bronk, Sacramento		Burnville, Calaveras	
Bear River, Yuba		Berryman, Alameda		Blackburn, San Bernardino		Borden, Madera		Brown, Kern		Burnt Ranch, Trinity	
Bear Springs, Lake		Berrys, Humboldt		Blackburn, Los Angeles		Borden Island, San Joaquin		Brown, Sacramento		Burnt Ranch, Trinity	
Bear Springs, Siskiyou		Berryvale, Siskiyou		Blackburn Gulch, Santa Cruz		Borden Junction, Contra Costa		Brown, Santa Barbara		Burnt Ranch, Trinity	
Bear Valley, Kern		Berteleda, Del Norte		Black Butte, Siskiyou		Border City, Riverside		Brooks, Yolo		Burr, Tulare	
Bear Valley, San Diego		Bertram, Imperial		Black Canyon, Inyo		Borego, San Diego		Brookside, San Bernardino		Burrell, Fresno	
Bear Valley, San Bernardino		Berwick, Yolo		Black Gold, Los Angeles		Boron, Kern		Brown, Santa Barbara		Burrell, Fresno	
Bear Valley, Mariposa		Beswick, Siskiyou		Blackland, San Joaquin		Borosolvay, San Bernardino		Brown, Santa Barbara		Burrell, Fresno	
Beatrice, Humboldt		Betabel, Santa Barbara		Black Oak, Tuolumne		Borrogo Spring, San Diego		Brown, Santa Barbara		Burrell, Fresno	
Beaver Creek, Siskiyou		Betabel, Santa Clara		Black Oak Villa, Lake		Boston House, Amador		Brown, Santa Barbara		Burrell, Fresno	
Beck Spring, San Bernardino		Bethan, San Joaquin		Black Point, Marin		Bostonia, San Diego		Brown, Santa Barbara		Burrell, Fresno	
Beckwith, Plumas		Bethel, Los Angeles		Black Rock, Riverside		Bothin, Marin		Brown, Santa Barbara		Burrell, Fresno	
Beckworth, Plumas		Bethel Island, Contra Costa		Blacks Station, Yolo		Bottimore, Sacramento		Brown, Santa Barbara		Burrell, Fresno	
Beegum, Tehama		Bethune, San Bernardino		Blackwells Corner, Kern		Bottini, Marin		Brown, Santa Barbara		Burrell, Fresno	
Beavale, San Mateo		Betteravia, Santa Barbara		Blair, Lassen		Boulder Creek, Santa Cruz		Brown, Santa Barbara		Burrell, Fresno	
Beemer, San Diego		Bevan, Yolo		Blaisden, Plumas		Boulder Creek, Shasta		Brown, Santa Barbara		Burrell, Fresno	
Bees Rock, San Luis Obispo		Beverly Glen, Los Angeles		Blakes Corner, Sacramento		Bouldin Island, San Joaquin		Brown, Santa Barbara		Burrell, Fresno	
Beetland, Solano		Bever, San Joaquin		Blanchard, Tuolumne		Boulevard, San Diego		Brown, Santa Barbara		Burrell, Fresno	
Beet Spur, Sutter		Bicknell, Santa Barbara		Blanco, Tulare		Boulevard Gardens, Orange		Brown, Santa Barbara		Burrell, Fresno	
Bel Air, Los Angeles		Bicknell, San Bernardino		Blanco, Monterey		Bowden, San Bernardino		Brown, Santa Barbara		Burrell, Fresno	
Belden, Plumas		Bicycle Lake, San Bernardino		Blanket Creek, Tuolumne		Bowerbank, Kern		Brown, Santa Barbara		Burrell, Fresno	
Belfast, San Bernardino		Bidwell, Butte		Risingame, Fresno		Bowersman, Trinity		Brown, Santa Barbara		Burrell, Fresno	
Belfort, Mono		Bidwell Bar, Butte		Blavo, Butte		Bowers, Riverside		Brown, Santa Barbara		Burrell, Fresno	
Bell, Napa		Bieber, Lassen		Riethen Island, Tehama		Bowles, Fresno		Brown, Santa Barbara		Burrell, Fresno	
Bell Glen, Butte		Big Bar, Trinity		Rinnville, Los Angeles		Bowman, Placer		Brown, Santa Barbara		Burrell, Fresno	
Bella Vista, Shasta		Big Basin, Santa Cruz		Blinzig, Butte		Bowman Lake, Nevada		Brown, Santa Barbara		Burrell, Fresno	
Bella Vista, Los Angeles		Big Bear City, San Bernardino		Bliss, Yuba		Box Springs, Riverside		Brown, Santa Barbara		Burrell, Fresno	
Belleair, Solano		Big Bear Lake, San Bernardino		Bliss Rubicon, El Dorado		Boyce, Shasta		Brown, Santa Barbara		Burrell, Fresno	
Bellefontaine, Los Angeles		Big Bear Park, San Bernardino		Blocksburg, Humboldt		Boyd, Sacramento		Brown, Santa Barbara		Burrell, Fresno	
Belleview, Madera		Big Bend, Shasta		Blods, Alpine		Boyer, Colusa		Brown, Santa Barbara		Burrell, Fresno	
Bellevue, Merced		Big Bend, Placer		Bloody Island, Tehama		Boyer, Sutter		Brown, Santa Barbara		Burrell, Fresno	
Bellevue, Sonoma		Big Bunch, Fresno		Bloody Point, Modoc		Boyes Mill, Humboldt		Brown, Santa Barbara		Burrell, Fresno	
Bell Mountain, San Bernardino		Big Canyon, Siskiyou		Bloomer, Butte		Boyes Hot Springs, Sonoma		Brown, Santa Barbara		Burrell, Fresno	
Bellota, San Joaquin		Big Chief, Placer		Roomfield, Sonoma		Boyle, Los Angeles		Brown, Santa Barbara		Burrell, Fresno	
Bell Springs, Mendocino		Big Creek, Tuolumne		Bloomington, San Bernardino		Boyle Heights, Los Angeles		Brown, Santa Barbara		Burrell, Fresno	
Bells Station, Santa Clara		Big Creek, Fresno		Bloss, Mariposa		Boysen, Sonoma		Brown, Santa Barbara		Burrell, Fresno	
		Bigelow, Inyo		Blossoma, Fresno		Brack, San Joaquin		Brown, Santa Barbara		Burrell, Fresno	
				Blue, San Bernardino		Brackney, Santa Cruz		Brown, Santa Barbara		Burrell, Fresno	
				Blue Canyon, Placer		Bradford, Inyo		Brown, Santa Barbara		Burrell, Fresno	
				Blue Goose, Imperial		Bradford, Sacramento		Brown, Santa Barbara		Burrell, Fresno	
						Bradford, Tuolumne		Brown, Santa Barbara		Burrell, Fresno	

UNINCORPORATED AREAS OF CALIFORNIA—Continued

Town	County	Town	County	Town	County	Town	County	Town	County
Buttonwillow, Kern		Camp Beale, Yuba		Camp Rodgers, Plumas		Carlton, Orange		Cedar Kress, Nevada	
Buzzle, Trinity		Camp Bunyan, Lassen		Camp Sabrina, Inyo		Carlton, Imperial		Cedar Park, Siskiyou	
Byers, Lassen		Campbell, Sonoma		Camp Sacramento, El Dorado		Carmel Rancho, Monterey		Cedarapines Park, San Bernardino	
Bypass, Yolo		Campbell, Trinity		Camp San Luis Obispo, Sierra		Carmel Valley, Monterey		Cedar Ridge, Nevada	
Byron, Contra Costa		Campbell Hot Springs, Sierra		Camp Sapphire, El Dorado		Carmel Wood, Monterey		Cedar Springs, San Bernardino	
Byron Hot Springs, Contra Costa		Campbellville, Tehama		Camp Seelye, San Bernardino		Carmelita, Fresno		Cedarville, Modoc	
Byron Soda Springs, Santa Clara		Camp Berkeley, Marin		Camp Seven, Mendocino		Carmichael, Sacramento		Cedarville Junction, Modoc	
Cabbage Patch, Yuba		Camp Bonita, Los Angeles		Camp Shaver, Fresno		Carmichael, Santa Clara		Cella, Los Angeles	
Cabin Cove, Tulare		Camp Cajon, San Bernardino		Camp Sierra, Fresno		Carnegie, San Joaquin		Cement, Solano	
Cable, Kern		Camp Clayton, Monterey		Camp Silverado, Mendocino		Carnellian, San Bernardino		Cemetery, San Bernardino	
Cabrillo, Los Angeles		Camp Clear Lake, Modoc		Camp Siskiyou, Orange		Carnellian Bay, Placer		Cendo, Fresno	
Cachagua, Monterey		Camp Comfort, Ventura		Camp Stephen, Monterey		Carneros, Napa		Ceneda, Kern	
Cachuita Camp, Santa Barbara		Camp Condon, Kern		Camp Sterling, Los Angeles		Carpenter, Sacramento		Centerville, Butte	
Cactave, San Bernardino		Camp Conifer, San Bernardino		Camp Stockton, San Joaquin		Carquinez Heights, Solano		Centerville, Fresno	
Cactus, San Bernardino		Camp Connell, Calaveras		Camp Stoneman, Contra Costa		Carizzo, San Diego		Centerville, Shasta	
Cactus, Imperial		Camp Cooke, Santa Barbara		Camp Sunrise, Lake		Carroll, Inyo		Centinella, Los Angeles	
Cactus City, Riverside		Camp Coxcomb, Riverside		Camp Tanforan, San Mateo		Carroll, San Mateo		Central, Yolo	
Cadnassa, Yolo		Camp Curry, Mariposa		Camp Taylor, Marin		Carrollton, San Joaquin		Central Camp, Madera	
Cadiz, San Bernardino		Camp Del Mar, San Diego		Camp Thayer, Sonoma		Carville, Trinity		Central Gardens, Los Angeles	
Cadwell, Sonoma		Camp Dillon, Siskiyou		Camp Thomas, Alameda		Carson, El Dorado		Central House, Amador	
Cahuenga Park, Los Angeles		Camp Drake, Santa Barbara		Camp Tioga, Mono		Carson Hill, Calaveras		Central House, Nevada	
Cain Rock, Humboldt		Camp Edwards, Fresno		Camp Tompkins, Yuba		Carson Pass, Alpine		Central House, Yuba	
Calms, Tulare		Camp Eighteen, Butte		Camp Trefoll, Kern		Carsons, Humboldt		Central Mine, Shasta	
Cajon, San Bernardino		Camp Elliott, San Diego		Camp Vandenberg, Santa Barbara		Carsons Camp, Mono		Central Park, San Bernardino	
Calabasas, Los Angeles		Camp Evers, Santa Cruz		Camp Valerita, Sacramento		Cartago, Inyo		Central Valley, Shasta	
Calada, San Bernardino		Camp Fremont, Santa Clara		Camp Walferla, Sacramento		Carter, Mendocino		Centralia, Sacramento	
Calaveras, San Joaquin		Camp Gillespie, San Diego		Camp Weott, Humboldt		Carthay Center, Los Angeles		Cerrito, Contra Costa	
Calaveritas, Calaveras		Camp Grant, Humboldt		Camp Wilder, Butte		Caruthers, Fresno		Ceritos, Los Angeles	
Calavo Gardens, San Diego		Camp Haan, Riverside		Camp Wilson, Tulare		Carver, Kern		Cerro, Marin	
Caliente, Tulare		Camp Hearn, San Diego		Camp Young, Riverside		Casaba, Imperial		Cerro Gordo, Inyo	
Caldor, El Dorado		Camp Hoyle, Mariposa		Camulos, Ventura		Casa Blanca, Riverside		Chabot Terrace, Solano	
Caldwell, Fresno		Camp Hunter Liggett, Monterey		Cana, Butte		Casa Diablo, Mono		Chadbourne, Solano	
Caldwell, Modoc		Camp Innis, Lake		Canada, Monterey		Casa Loma, Placer		Chaffee, Kern	
Calh, Riverside		Camp Irwin, San Bernardino		Canal, San Joaquin		Casa Loma, Orange		Chaifant, Mono	
Calgro, Tulare		Camp Keweenaw, Tulare		Candy, Modoc		Cascade, Plumas		Challenge, Yuba	
Calico, San Bernardino		Camp Kearney, San Diego		Candle Stick Cove, San Francisco		Casey, El Dorado		Chambers, Tehama	
Caliente, Kern		Camp Kidd, San Diego		Cando, Fresno		Casey Camp, Sierra		Chambers, San Bernardino	
Caliente Hot Springs, Kern		Camp Klamath, Del Norte		Canedy, San Bernardino		Cashion, Contra Costa		Chambers Lodge, Placer	
Califa, Madera		Camp Lerdo, Kern		Canet, Ventura		Cashmere, Yolo		Chambess, San Bernardino	
California, San Bernardino		Camp Le Trion, Lake		Canfield, Kern		Casini, Sonoma		Chambsal, Mariposa	
California Hot Springs, Tulare		Camp Linda Vista, San Diego		Canfield, San Benito		Casita, Sonoma		Chambsal, Mariposa	
California Junction, Alameda		Camp Lockett, San Diego		Cannon, Solano		Casita Springs, Ventura		Champion, Nevada	
California Park, Marin		Camp Lowe, Siskiyou		Cannons, Santa Clara		Casmlia, Santa Barbara		Champs, Lassen	
California Riviera, Los Angeles		Camp Mabry, Kern		Canoga Park, Los Angeles		Caspar, Mendocino		Champion, Nevada	
Calime, Butte		Camp Matthews, San Diego		Canta, Siskiyou		Cassell, Shasta		Chambs, Lassen	
Calimesa, Riverside		Camp McCallum, Monterey		Cantill, Kern		Castaic, Los Angeles		Chambrock Mine, San Bernardino	
Calindo, Contra Costa		Camp McClellan, San Bernardino		Cantu, Imperial		Castella, Shasta		Chandler, Sutter	
Calkins, Shasta		Camp McQuaide, Santa Cruz		Cantua Creek, Fresno		Castellamare, Los Angeles		Chandler Field, Fresno	
Calla, San Joaquin		Camp Meeker, Sonoma		Canyon, Contra Costa		Castle Rock, Shasta		Chandlers, Los Angeles	
Calahan, Siskiyou		Camp Milo, Tulare		Canyon Acres, Orange		Castlewood, Alameda		Chandon, Butte	
Callender, San Luis Obispo		Camp Minnewawa, San Diego		Canyon City, San Diego		Castro, Santa Clara		Chanson, Kern	
Call of the Wild, Santa Clara		Camp Miramar, San Diego		Canyon City, Trinity		Castro Valley, Alameda		Chapman, Los Angeles	
Calneva, Lassen		Camp Natoma, San Luis Obispo		Canyonandam, Plumas		Castroville, Monterey		Chapman, Marin	
Cal-Neva, Placer		Camp Nelson, Tulare		Canyon Park, Humboldt		Caswell, Los Angeles		Chapparral, Butte	
Calor, Siskiyou		Camp Nine, Humboldt		Canyon Ranch, Colusa		Catalina, Los Angeles		Chappel, Riverside	
Calpack (Tuttle), Merced		Camp North, Napa		Capay, Yolo		Cat Canyon, Santa Barbara		Chappo, San Diego	
Calpella, Mendocino		Campo, San Diego		Cape of Goode Hope, Los Angeles		Cates, Plumas		Charity Valley, Alpine	
Calpine, Sierra		Campo Seco, Calaveras		Cape Horn, Placer		Cates, Ventura		Charles, Sacramento	
Calpine Junction, Plumas		Campo Ozena, Tuolumne		Capella Valley, Napa		Cathay, Mariposa		Charleston, San Joaquin	
Calvada, Sierra		Camp Pacific, Monterey		Cape Mendocino, Humboldt		Cathedral City, Riverside		Charlton Flats, Los Angeles	
Calvert, Los Angeles		Camp Parks, Alameda		Capetown, Humboldt		Catlett, Sutter		Charters, Los Angeles	
Calwa City, Fresno		Camp Pendleton, San Diego		Capistrano, Orange		Caulley, Mariposa		Chase, Lassen	
Calzona, San Bernardino		Camp Pinedale, Fresno		Capistrano Beach, Orange		Causeway, Solano		Chase, San Bernardino	
Camanche, Calaveras		Camp Pistolesi, Marin		Capistrano Park, Orange		Caution, Trinity		Chases, Plumas	
Cambern, Riverside		Camp Pittsburg, Contra Costa		Capitan, Santa Barbara		Cave City, Calaveras		Chastline, Stanislaus	
Cambio, Kern		Camp Placer, Placer		Caplin, Tulare		Cavedale, Sonoma		Chatham, Stanislaus	
Cambria, San Luis Obispo		Camp Prattville, Plumas		Cara, Siskiyou		Cave Gulch, Santa Cruz		Chats, Lassen	
Cambrian Park, Santa Clara Br.		Camp Radford, San Bernardino		Carbon, Shasta		Cave Springs, San Bernardino		Chatsworth, Los Angeles	
Cambrian Pines, San Luis Obispo		Camp Rest, Mendocino		Carbon, Mendocino		Cedar, Nevada		Chatsworth Junction, Los Angeles	
Cambrian Village, Santa Clara		Camp Richardson, Butte		Carbondale, Amador		Cedarbrook, Fresno		Chemeketa Park-Redwood Estates, Santa Clara	
Cambridge, Los Angeles		Camp Rincon, Los Angeles		Carbon Canyon, San Bernardino		Cedarbrook, Mariposa		Chemurgle, Stanislaus	
Camden, Fresno		Camp Roberts, Monterey		Cardiff, San Diego		Cedar Creek, Fresno		Cheney, Orange	
Cameo, Fresno				Cardiff by the Sea, San Diego		Cedar Creek, Placer		Cherokee, Butte	
Cameron, Kern				Caress Avenue, Los Angeles		Cedar Glen, San Bernardino		Cherokee, San Joaquin	
Cameron, Lassen				Carey, Los Angeles		Cedar Grove, Fresno		Cherry, Alameda	
Camilla, Tulare				Caribou, Plumas				Cherry, Santa Clara	
Camino (Monaco), Los Angeles				Carillo, San Bernardino				Cherry, Sonoma	
Camino, El Dorado				Carl Beach, Ventura				Cherry Hill, Nevada	
Camp Alto Ski Lodge, Ventura				Carleaga, Santa Barbara				Cherry Hill, San Benito	
Camp Angelus, San Bernardino				Carlotta, Humboldt				Cherry Valley, Riverside	
Camp Arroyo Seco, Monterey								Cherryland, Alameda	
Camp Baldy, San Bernardino								Chester, Plumas	
Camp Bartlett, Ventura								Chester, Riverside	

UNINCORPORATED AREAS OF CALIFORNIA—Continued

Town	County	Town	County	Town	County	Town	County	Town	County	Town	County
Clark Ranch, Modoc		Coffee Camp, Tulare		Congress Junction, Santa Clara		Cosy Dell, San Bernardino		Crestline, San Bernardino		Cymric, Kern	
Clarks Adobe, Riverside		Coffee Canyon, Kern		Congress Springs, Santa Clara		Cota, Los Angeles		Crestmore, Riverside		Cynquos, Solano	
Clarksburg, Yolo		Coffee Creek Ranch, Trinity		Coniston, Yolo		Cothrin, El Dorado		Crestmore Heights, Riverside		Cypave, Los Angeles	
Clarks Creek, Shasta		Coffing, Sacramento		Conklin, San Diego		Cottage City, Orange		Crest Park, San Bernardino		Cypress Grove, Los Angeles	
Clarkson, Amador		Coffing Road, Sacramento		Conley, Sacramento		Cottage Corners, San Benito		Creston, Napa		Cypress Grove, Marin	
Clark Station, Sierra		Cogswell, Los Angeles		Conman, Lassen		Cottage Grove, Santa Clara		Creston, San Luis Obispo		Cypress Lawn, San Mateo	
Clark Summit, Marin		Cohasset, Butte		Conner, Kern		Cottage Spring, Calaveras		Crestview, Mono		Cyr, Tulare	
Clark Summit, San Bernardino		Colburn, Monterey		Connor Ranch, Siskiyou		Cotton Center, Tulare		Crews Cabin, Shasta		Daggett, San Bernardino	
Clark Valley, Fresno		Cold Creek Station, Mendocino		Console Hot Springs, Riverside		Cottonwell, San Bernardino		Crima House, Tuolumne		Dagon, Amador	
Clark Valley, Lassen		Cold Fork, Tehama		Constantia, Lassen		Cottonwood, Kern		Crispy Field, San Francisco		Dairy, Humboldt	
Clark Valley, Mariposa		Cold Spring, San Diego		Consumme, Sacramento		Cottonwood, San Bernardino		Cristo, Santa Cruz		Dairy City, Orange	
Clark Valley, San Bernardino		Cold Spring, Santa Barbara		Content, Sacramento		Cottlewood, San Diego		Crockett, Contra Costa		Dairyland, Madera	
Clark Valley, San Luis Obispo		Cold Springs, Butte		Contra Costa, Contra Costa		Cottonwood, Shasta		Cromberg, Plumas		Dale Junction, Riverside	
Clark Valley Station, Lassen		Cold Springs, El Dorado		Converse, Fresno		Cottonwood, Yolo		Cromer Avenue, Colusa		Dales, Tehama	
Clarksville, El Dorado		Cold Springs, Trinity		Converse Flat, San Bernardino		Cottonwood Canyon, Santa Barbara		Cromir, Fresno		Dalton, Modoc	
Classic Hill, Siskiyou		Cold Springs, Tuolumne		Convict Lake, Mono		Cottonwood Gates, Inyo		Cronin, Sacramento		Dalton Manor, Solano	
Claus, Stanislaus		Cold Springs Camp, Ventura		Conway Summit, Mono		Cottonwood Glen, Los Angeles		Cronise, San Bernardino		Damar, Los Angeles	
Clausen, Monterey		Cold Springs Ranch, Sonoma		Cook, Imperial		Cottonwood Pass, Riverside		Cronise Lake, San Bernardino		Damascus, Placer	
Clavicle, Tulare		Cold Springs Tavern, Santa Barbara		Cook, Napa		Cottonwood Springs, Riverside		Crooked Camp, Mono		Dana, Shasta	
Clay, Sacramento		Cole, El Dorado		Cooke, El Dorado		Cottonwood Springs, San Bernardino		Cross, Tulare		Dana Dry Lake, San Bernardino	
Clayburn, Contra Costa		Cole, Kern		Cooks Corner, Orange		Cottonwood Tunnel, Riverside		Cross Roads, San Bernardino		Dana Point, Orange	
Clayton, El Dorado		Cole, Los Angeles		Cooks Springs, Colusa		Cougar, Siskiyou		Crouch, Butte		Danby, San Bernardino	
Clayton, Los Angeles		Cole, Siskiyou		Cool, El Dorado		Coulter, Sutter		Crow, Plumas		Dangers, Sonoma	
Clayton, Placer		Coleman, Nevada		Coolley Landing, San Mateo		Coulterville, Mariposa		Crowder Flat, Modoc		Danielson, Solano	
Clear Creek, Butte		Colemanite, Inyo		Coolgardie, San Bernardino		Counsman, Sutter		Crowley, Mendocino		Dans Motor Lodge, Tuolumne	
Clear Creek, Kern		Colemanite, Trinity		Coolidge Meadow, Fresno		Cour D'Alene, Los Angeles		Crowley, Tulare		Dan Stevens Park, Siskiyou	
Clear Creek, Siskiyou		Cole Road, Los Angeles		Coolidge Park, Mendocino		Courtland, Sacramento		Crown, Sonoma		Dantes View, Inyo	
Clear Creek Junction, Lassen		Coles Landing, Sutter		Coolidge Springs, Imperial		Courtwrights, Modoc		Crown Jewel, San Bernardino		Dantoni, Yuba	
Clearinghouse, Mariposa		Coles Levee, Kern		Coombs, Yuba		Courtwrights, Modoc		Crows Landing, Stanislaus		Dantoni Junction, Yuba	
Clearlake, Lake		Coles Resort, Ventura		Coombsville, Napa		Coutlene, Butte		Crucero, San Bernardino		Danville, Contra Costa	
Clearlake, Modoc		Coles Spring, Inyo		Coon Hollow, El Dorado		Covell, Fresno		Crumphorne, Orange		Dardanelle, Tuolumne	
Clearlake Highlands, Lake		Coleville, Mono		Cooper, Monterey		Covell, Stanislaus		Crumphorne, Orange		Dark Canyon Camp, Riverside	
Clearlake Lodge, Lake		Colfax Gate, Tuolumne		Cooper, Stanislaus		Covel, Mendocino		Crushton, Los Angeles		Dark Hole, Mariposa	
Clearlake Oaks, Lake		Colgate, Yuba		Cooper Ranch, Monterey		Cove Ranch, Modoc		Crutcher, Los Angeles		Darlings, El Dorado	
Clearlake Park, Lake		Colima, Los Angeles		Cooper Ranch, Sierra		Covis Springs, San Bernardino		Crutcher, Los Angeles		Darlington, Del Norte	
Clearwater, Los Angeles		Colima Tunnel, Riverside		Coopers, Monterey		Cowan Station, Inyo		Crystal Crag Resort, Mono		Darrab, Mariposa	
Cleary, Tulare		College City, Colusa		Cooperstown, Stanislaus		Cow Creek, Inyo		Crystal Lake, Los Angeles		Darrington, El Dorado	
Cleghorn, San Bernardino		College Gardens, Stanislaus		Copco, Siskiyou		Cow Creek, Tuolumne		Crystal Lake, Nevada		Darwin, Inyo	
Cleghorn Reservoir, Lassen		College Heights, San Bernardino		Copeland, Tehama		Cowell, Contra Costa		Crystal Springs, Placer		Darwin Falls, Inyo	
Clement, Trinity		College Lake, Santa Cruz		Copen, Kern		Cowell Junction, Contra Costa		Crystal Springs, San Bernardino		Dashliels, Mendocino	
Clement Junction, Los Angeles		College Park, Santa Clara		Copla Ranch, San Bernardino		Cowhead Lake, Modoc		Crystal Springs Lake, San Mateo		Date City, Imperial	
Clements, San Joaquin		College Terrace, Santa Clara		Coplen, Riverside		Cox, Riverside		Cuando, Kern		Date Flat, Mariposa	
Clements Well, Riverside		Cliff, Kern		Copley, Riverside		Coxcomb Well, Riverside		Cuba, Merced		Date Palm Beach, Riverside	
Clemhurst, Mendocino		Cliffhouse Lodge, Mariposa		Copley, Shasta		Coxcomb Well, Riverside		Cucamonga, San Bernardino		Dates Ferry, Yolo	
Clems, Santa Cruz		Clifford, Los Angeles		Copper City, Glenn		Coxcomb Well, Riverside		Cuddeback, Humboldt		Datto, Sonoma	
Cleone, Mendocino		Cliffside, Santa Cruz		Copper City, San Bernardino		Coxcomb Well, Riverside		Cuddeback Lake, San Bernardino		Daulton, Madera	
Cleveland, Yuba		Clifton, Los Angeles		Copper King, Fresno		Coxcomb Well, Riverside		Cuddeback Lake, San Bernardino		Daum, Orange	
Cliff, Kern		Clima, Solano		Copper Lead, El Dorado		Coyote Holes, San Bernardino		Cuerna, Los Angeles		Davenport, Santa Cruz	
Cliffhouse Lodge, Mariposa		Cline Springs, San Bernardino		Copperopolis, Calaveras		Coyote Lake, San Bernardino		Cuesta, San Luis Obispo		David, Butte	
Clifford, Los Angeles		Clint, Fresno		Copperopolis, Lassen		Coyote Valley, Mendocino		Cuesta By The Sea, San Luis Obispo		Davidson City, Los Angeles	
Cliffside, Santa Cruz		Clinton, Amador		Coral Beach, Los Angeles		Coyoteville, El Dorado		Cuesta Grade, San Luis Obispo		Davis Junction, Plumas	
Clifton, Los Angeles		Clio, Plumas		Coram, Shasta		Coyote Wells, Imperial		Culbert, Humboldt		Davis, Mendocino	
Clima, Solano		Clipper Gap, Placer		Corandella, Solano		Cozy Dell, San Bernardino		Culbert, Humboldt		Davis, Tehama	
Cline Springs, San Bernardino		Clipper Mills, Butte		Cordelia Junction, Solano		Crab, San Bernardino		Culver, Los Angeles		Davis Camp, Kern	
Clint, Fresno		Clother, Fresno		Cordero, Orange		Crabtree Camp, Fresno		Culver, Los Angeles		Davis Creek, Modoc	
Clinton, Amador		Clother, Lassen		Cordero, Solano		Crabtree Hot Springs, Lake		Culver Junction, Los Angeles		Davis Flat, Kern	
Clio, Plumas		Clover, Lassen		Cordorniz, Orange		Cracker Jack Mine, San Bernardino		Culver Junction, Los Angeles		Davis Ranch, Monterey	
Clipper Gap, Placer		Clover Creek, Shasta		Cordova, Sacramento		Craft, San Bernardino		Culvers Camp, Mono		Dawes, San Bernardino	
Clipper Mills, Butte		Clover Field, Los Angeles		Corileu Springs, Mariposa		Crafton, San Bernardino		Culvers Corner, Orange		Dawn, Fresno	
Clother, Fresno		Clover Flat, San Diego		Coriblo, Santa Barbara		Craftonville, San Bernardino		Cummings, El Dorado		Dawn, Los Angeles	
Clother, Shasta		Clover Meadow, Madera		Cork, San Bernardino		Cragmont, Alameda		Cummings, Mendocino		Day, Modoc	
Clover, Lassen		Clover Valley, Plumas		Cornel, San Joaquin		Craig, Butte		Cummings Valley, Kern		Daylight Pass, Inyo	
Clover Creek, Shasta		Clover Valley Junction, Plumas		Cornell, Los Angeles		Crane, Napa		Cummins, Modoc		Dayton, Butte	
Clover Field, Los Angeles				Cornell, Modoc		Crane Creek, Modoc		Cummins, Modoc		Daywalt, Sonoma	
Clover Flat, San Diego				Cornish House, Sierra		Crane Flat, Mariposa		Cumminsky, Mendocino		Dead Horse, Sacramento	
Clover Meadow, Madera				Corn Spring, Riverside		Crane Flat, Mariposa		Cunard, Sutter		Dead Horse Island, Sacramento	
Clover Valley, Plumas				Cornwell, Kings		Crane Flat, Mariposa		Cunee, Kings		Dead Horse Summit, Siskiyou	
Clover Valley Junction, Plumas				Coromar, Santa Barbara		Crane Flat, Mariposa		Cunningham, Sonoma		Deadman Flat, Placer	
Cluster, Merced				Corona, Sonoma		Crane Flat, Mariposa		Curlow, Imperial		Deadman Hole, San Diego	
Clyde, Contra Costa				Corona del Mar, Orange		Crane Flat, Mariposa		Curry, San Joaquin		Deadman Junction, Placer	
Clyde, Imperial				Coronado Heights, San Diego		Crane Flat, Mariposa		Curtis, Yolo		Deadman Lake, San Bernardino	
Coahuila, Riverside				Coronado Junction, San Diego		Crane Flat, Mariposa		Curtis Landing, Contra Costa		Deadman Pass, Mono	
Coalinga Hot Springs, Fresno				Coronet, San Joaquin		Crane Flat, Mariposa		Curtis Oaks, Sacramento		Deadmans Flat, San Bernardino	
Coarsegold, Madera				Corral Del Tierra, Monterey		Crane Flat, Mariposa		Curtis Palms, Riverside		Deadwood, Sierra	
Coarsegold Mine, San Bernardino				Corralitos, Santa Cruz		Crane Flat, Mariposa		Cushman Springs, San Bernardino		Deadwood, Trinity	
Cobala, Plumas				Corralitos Canyon, Santa Barbara		Crane Flat, Mariposa		Cushing, San Luis Obispo		Deaner, Yolo	
Cobb, Lake				Corralitos Canyon, Santa Barbara		Crane Flat, Mariposa		Customs House, Los Angeles		Dean Hill, San Bernardino	
Cobb, Trinity				Corralitos Canyon, Santa Barbara		Crane Flat, Mariposa		Cutler, Tulare		Deans Valley, Plumas	
Cobb Island, Fresno				Corralitos Canyon, Santa Barbara		Crane Flat, Mariposa		Cutten, Humboldt		Death Valley, Inyo	
Cobell, Stanislaus				Corralitos Canyon, Santa Barbara		Crane Flat, Mariposa		Cuttings Wharf, Napa		Death Valley Junction, Inyo	
Coburn, Monterey				Corralitos Canyon, Santa Barbara		Crane Flat, Mariposa		Cuyama, Santa Barbara		Deberry, San Bernardino	
Cocatoo Grove, San Diego				Corralitos Canyon, Santa Barbara		Crane Flat, Mariposa		Cuyama Junction, Santa Barbara		Debo, Ventura	
Cocamita, Tulare				Corralitos Canyon, Santa Barbara		Crane Flat, Mariposa		Cuyama Ranch, Santa Barbara		Deho Junction, Ventura	
Code, Kern				Corralitos Canyon, Santa Barbara		Crane Flat, Mariposa		Cuyama Valley, Kern		De Camp, Mendocino	
Codora, Glenn				Corralitos Canyon, Santa Barbara		Crane Flat, Mariposa		Cuyamaca, San Diego		Declez, San Bernardino	
Coffee, Trinity				Corralitos Canyon, Santa Barbara		Crane Flat, Mariposa		Cyclone, Amador		Declezeville, San Bernardino	
				Corralitos Canyon, Santa Barbara		Crane Flat, Mariposa				Decoto, Alameda	

UNINCORPORATED AREAS OF CALIFORNIA—Continued

Town	County	Town	County	Town	County	Town	County	Town	County	Town	County
Dedrick, Trinity		Desert Hawk Inn, Los Angeles		Dolanco, Los Angeles		Dudley, Los Angeles		East Modesto, Stanislaus		Eight Street Junction, San Diego	
Dee, Monterey		Desert Hills, Riverside		Dolanco Junction, Los Angeles		Dudley, Mariposa		Eastmont, Alameda		Eileen, San Luis Obispo	
Deep Creek Camp, San Bernardino		Desert King Spring, San Bernardino		Dolley, Los Angeles		Dudley, Yolo		Eastmont, Los Angeles		Elayon, Los Angeles	
Deep Springs, Inyo		Desert Lodge, San Diego		Dolomite, Inyo		Dudley Ridge, Kings		East Newport, Orange		Elba, Tulare	
Deer Camp, Siskiyou		Desert Oasis, San Bernardino		Dolores, Los Angeles		Dudmore, Los Angeles		East Nicolaus, Sutter		El Bonita, Sonoma	
Deer Creek, El Dorado		Desert Outpost, Kern		Dome, Santa Barbara		Dufour, Yolo		Easton, Fresno		El Campo, Placer	
Deer Creek Colony, Tulare		Desert Relief, Los Angeles		Domino, Kern		Dugan, El Dorado		Easton, Modoc		El Capitán, Santa Barbara	
Deer Creek Meadows, Tehama		Desert Springs, San Bernardino		Domino Springs, Plumas		Duhem, Trinity		East Pasadena, Los Angeles		El Capitán Lake, San Diego	
Deer Crossing, Fresno		Desert View, San Diego		Dominguez, Los Angeles		Dulah, Ventura		Eastport, Contra Costa		El Capitán Lodge, Santa Barbara	
Deer Flat, Shasta		Desert View Lodge, Riverside		Dominguez Junction, Los Angeles		Dulzura, San Diego		East Portal, Riverside		El Cariso, Riverside	
Deer Flat, Tuolumne		Des Moines, Orange		Don, San Diego		Dumbarton, Alameda		East Porterville, Tulare		El Casco, Riverside	
Deer Horn Flat, San Diego		Desmont, San Bernardino		Donahue, Sonoma		Dumont, San Bernardino		East Redbanks, Tulare		El Cerito Village, Riverside	
Deer Horn Flat Junction, San Diego		Destroyer Base, San Diego		Donnelly Park, Orange		Dunaweil, Napa		East Richmond, Contra Costa		Elder Creek, Sacramento	
Deer Lick Springs, Trinity		Detour, Marin		Doney Creek, Shasta		Dunbar, Calaveras		East River, Riverside		Eldora, Kern	
Deer Lick Springs, San Bernardino		Detter Camp, Siskiyou		Donlon, Ventura		Dunbarton, Monterey		East Salinas, Monterey		El Dorado, Calaveras	
Deer Lodge, Mendocino		Detwiler, Mariposa		Donnelly, Sacramento		Duncan, Trinity		East San Diego, San Diego		El Dorado, El Dorado	
Deer Lodge Park, San Bernardino		Devair, Inyo		Donner, Nevada		Duncan Mills, Sonoma		East San Gabriel, Los Angeles		El Dorado County Park, El Dorado	
Deer Park, Placer		Devils Den, Kern		Donner Lake, Placer		Duncan Springs, Mendocino		East Santa Clara, Santa Clara		Eldridge, Sonoma	
Deer Park, Santa Cruz		Devils Gold Course, Inyo		Donovan, San Joaquin		Dundee, Madera		East Santa Barbara, Santa Barbara		Electra, Amador	
Deetz, Siskiyou		Devils Gulch, Ventura		Doon, Butte		Dundel, Sonoma		East Santa Cruz, Santa Cruz		Elena, Shasta	
Defiance Hill, Butte		Devils Half Acre, Shasta		Dorenda, Contra Costa		Dunlap, Fresno		East Santa Cruz, Santa Cruz		Eleven Pines, El Dorado	
Dehaven, Mendocino		Devils Half Acre, Tehama		Dormody, El Dorado		Dunmovin, Inyo		East Shore Park, Contra Costa		Elftan, Los Angeles	
Dehesa, San Diego		Devils Hole, San Diego		Dorrington, Calaveras		Dunn, San Bernardino		East Shore Park, Contra Costa		El Granada, San Mateo	
Dehy, Mono		Devils Playground, San Bernardino		Dorris, Modoc		Dunn, Sonoma		East Windsor, Sonoma		El Horn, Humboldt	
Dejare, Los Angeles		Devon, Santa Barbara		Dorsey, Tulare		Dunneville Corners, San Benito		Eastwoods, El Dorado		El Horn, Yolo	
Delamar, Shasta		Devore, San Bernardino		Dos Cabezas Springs, San Diego		Dunnigan, Yolo		Eastside, San Joaquin		Elkhorn, Monterey	
Del Amo, Los Angeles		Devoy Grove, Mendocino		Dos Palmas, Imperial		Dunnsville, San Benito		East Stockton, San Joaquin		Elk Horn Camp, Los Angeles	
Delaney, Plumas		Dewitt, Marin		Dos Palmas, Riverside		Durant, Alameda		East Tulare, Tulare		Elk Horn Station, Calaveras	
Delaware, San Bernardino		Dewitt, Lassen		Dos Palmas Springs, Riverside		Durant, Riverside		East Vallejo, Solano		Elk River, Humboldt	
Del Dios, San Diego		Dewolf, Kern		Dos Rios, Mendocino		Durburn, Los Angeles		East Ventura, Ventura		Elk, Fresno	
Delevan, Colusa		Dewitt, Kern		Dos Robles, Los Angeles		Durfee, Los Angeles		East Weed, Siskiyou		Elk, Mendocino	
Deikern, Kern		Dewitt, Kern		Doty Flat, Placer		Durham, Butte		East Whittier, Los Angeles		Elk Creek, Glenn	
Deiurg, San Joaquin		Dexter Park, Los Angeles		Double Bank, Tulare		Durl, San Benito		East Wilmington, Los Angeles		Elk Grove, Humboldt	
Delhi, Merced		Diablo, Contra Costa		Doud, Monterey		Durmid, Riverside		East Windsor, Sonoma		Elk Grove, Sacramento	
Delhi, Solano		Diamond Bar, Los Angeles		Dougherty, Alameda		Durney, Santa Clara		Eastwoods, El Dorado		Elk Hills, Kern	
Delhi, Orange		Diamond Cross Rn., San Bernardino		Dougherty, San Joaquin		Durock, El Dorado		East Yard, Los Angeles		Elk Horn, Yolo	
Dell, San Bernardino		Diamond Springs, El Dorado		Dougherty, San Joaquin		Durwood, Tulare		Eaton, Monterey		Elkhorn, Monterey	
Delleker, Plumas		Diamond Springs, Plumas		Douglas City, Trinity		Duskey Glen, Los Angeles		Ebbets Pass, Alpine		Elk Horn Camp, Los Angeles	
Del Loma, Trinity		Diamond Valley, Riverside		Douglasflat, Calaveras		Dutch Corner, Tulare		Eberly, Alameda		Elk Horn Station, Calaveras	
Del Mar, Santa Cruz		Diamondville, Butte		Douglas Junction, Los Angeles		Dutch Flat, Placer		Ebighmo, Kern		Elk River, Humboldt	
Del Monte, Monterey		Diaz, Inyo		Douglas Park, Del Norte		Dutch Johns Meadow, Inyo		Ebhis, Santa Cruz		Elkton, San Francisco	
Del Monte Junction, Monterey		Dickerson, Fresno		Dove Springs, Kern		Dutch Henrys, Amador		Ebra, Ventura		Elk Valley, Del Norte	
Del Norte State Park, Del Norte		Dickinson, Merced		Dove Station, San Luis Obispo		Dutton, Solano		Eccles, Santa Cruz		Ellenda, Los Angeles	
De Longe Hot Springs, Kern		Di Fiore, Santa Clara		Dow, Kern		Duzel, Siskiyou		Echanda Junction, Los Angeles		Ellicott, Santa Cruz	
Del Paso, Sacramento		Digger Indian Reservation, Sonoma		Dowling, Alameda		Dwight, Contra Costa		Echo, Mendocino		Elliot, San Joaquin	
Del Paso Heights-Robla, Sacramento		Digger Indian Springs, El Dorado		Downey Gardens, Los Angeles		Dwinell Lake, Siskiyou		Echo Junction, El Dorado		Elliot Corner, Mariposa	
Delphi, Los Angeles		Di Giorgio, Kern		Downey Road, Los Angeles		Dyer, Orange		Echo Lake, El Dorado		Elliot Memorial, San Bernardino	
Delphos, Colusa		Dill, Orange		Downville, Sierra		Dyerville, Humboldt		Echo Mountain, Los Angeles		Ellis, Mariposa	
Delpietra, Fresno		Dillon Beach, Marin		Doyle, Lassen		Eads, San Bernardino		Echo Portals, El Dorado		Ellis, Riverside	
Del Rey, Fresno		Dillon Camp, Siskiyou		Doyle, Tulare		Eagle, Monterey		Echo Summit, El Dorado		Ellis, San Joaquin	
Del Rey Junction, Los Angeles		Dillon Mill, Tulare		Doyle, Kern		Eagle Falls, El Dorado		Eckhard, Yolo		Ellis, Shasta	
Del Rio, Ventura		Dimmick Grove, Mendocino		Downey, Los Angeles		Eagle Meadow, Tuolumne		Eckley, Contra Costa		Ellisworth (Avena), San Joaquin	
Del Rio, Sacramento		Diamond, Alameda		Downville, Sierra		Eagle Mountain, Riverside		Eden, Riverside		Ellisworth Junction, Alameda	
Del Rio Woods, Sonoma		Dinsmore, Humboldt		Doyle, Kern		Eagle Nest, San Diego		Edendale, Los Angeles		Ellwood, Santa Barbara	
Del Rosa, San Bernardino		Dismores, Trinity		Doyle, Kern		Eagle Point, Sacramento		Edendale, Merced		Elma, Inyo	
Del Sur, Los Angeles		Disneyland, Orange		Doyle, Kern		Eagle Point, Shasta		Edendale, Sonoma		El Merrie Dell, Los Angeles	
Delta, Los Angeles		Divide, Santa Barbara		Doyle, Kern		Eagle Rock, El Dorado		Eden Gardens, San Diego		Elmhurst, Alameda	
Delta, Shasta		Divide, Sonoma		Doyle, Kern		Eagle Tree, San Joaquin		Eden Hot Springs, Riverside		Elmira, Solano	
De Luz, San Diego		Division, San Diego		Doyle, Kern		Eagleville, Modoc		Edenvalle, Santa Clara		El Mirador, Tulare	
Del Valle, Los Angeles		Dixie, Lassen		Doyle, Kern		Eagleville, Yuba		Edenvalley, Mendocino		El Mirage, San Bernardino	
Delvina, Los Angeles		Dixie Lodge, Plumas		Doyle, Kern		Earl, Los Angeles		Edenwild, Los Angeles		El Mirage Air Field, San Bernardino	
Democrat Hot Springs, Kern		Dixon, San Bernardino		Doyle, Kern		Earl, Solano		Eder, Placer		Elmo, Kern	
Dempsey, Ventura		Dixon Junction, Solano		Doyle, Kern		Earl, Solano		Edfu, Ventura		El Modeno, Orange	
Demuth, Siskiyou		Doak, Napa		Doyle, Kern		Earl, Solano		Edgar, Imperial		El Molino, Los Angeles	
Denair, Stanislaus		Doaks Ridge, Amador		Doyle, Kern		Earl, Solano		Edgemont, Lassen		El Monte, Contra Costa	
Denco, Colusa		Doanes Camp, Shasta		Doyle, Kern		Earl, Solano		Edgemont, Riverside		El Monte Oak Park, San Diego	
Denia, Los Angeles		Doane Valley Camp, San Diego		Doyle, Kern		Earl, Solano		Edgemont, Santa Clara		Elmore, Shasta	
Denlin, Tulare		Dobbins, Yuba		Doyle, Kern		Earl, Solano		Edgewater, Los Angeles		El Moro, Orange	
Denman, Sonoma		Doble, San Bernardino		Doyle, Kern		Earl, Solano		Edgewood Park, Los Angeles		Elmwood, Alameda	
Denning Spring, San Bernardino		Docas, Monterey		Doyle, Kern		Earl, Solano		Edigma, Kern		Elna, Inyo	
Dennis, Los Angeles		Dockweiler, Los Angeles		Doyle, Kern		Earl, Solano		Edison, Kern		El Nido, Los Angeles	
Dennison Park, Ventura		Dodge, Placer		Doyle, Kern		Earl, Solano		Edmonton, Plumas		El Nido, Merced	
Denny, Trinity		Dodge Valley, San Diego		Doyle, Kern		Earl, Solano		Edmore, Orange		El Nido, San Bernardino	
Dentens, Plumas		Dodson, Los Angeles		Doyle, Kern		Earl, Solano		Edna, San Luis Obispo		El Pinal, San Joaquin	
Denville, Placer		Dog House Junction, San Diego		Doyle, Kern		Earl, Solano		Edwards, Fresno		El Pomar, San Luis Obispo	
Denverton, Solano		Dogtown, Calaveras		Doyle, Kern		Earl, Solano		Edwards Bridge, Nevada		El Portal, Mariposa	
Depau, Lassen		Dogtown, San Joaquin		Doyle, Kern		Earl, Solano		Edwards, Kern		El Porto, Los Angeles	
Derby Acres, Kern		Dogtown, Tuolumne		Doyle, Kern		Earl, Solano		Edwards, Kern		El Poso, Los Angeles	
Derwent, Kern		Doherty Park, Orange		Doyle, Kern		Earl, Solano		Edwards, Kern		El Prado, Fresno	
De Sabla, Butte		Dolan, Colusa		Doyle, Kern		Earl, Solano		Edwards, Kern		El Ranchito, Los Angeles	
Descanso, San Diego				Doyle, Kern		Earl, Solano		Edwards, Kern		El Ranchito, Santa Barbara	
Descanso Junction, San Diego				Doyle, Kern		Earl, Solano		Edwards, Kern		El Rico, Kings	
Desert, San Bernardino				Doyle, Kern		Earl, Solano		Edwards, Kern		El Rico, San Diego	
Desert Center, Riverside				Doyle, Kern		Earl, Solano		Edwards, Kern		El Rico, Tuolumne	
Desert City, San Bernardino				Doyle, Kern		Earl, Solano		Edwards, Kern		El Rincon, Los Angeles	
				Doyle, Kern		Earl, Solano		Edwards, Kern		El Rio, Imperial	
				Doyle, Kern		Earl, Solano		Edwards, Kern		El Rio, Riverside	
				Doyle, Kern		Earl, Solano		Edwards, Kern		El Rio, Ventura	

UNINCORPORATED AREAS OF CALIFORNIA—Continued

Town	County	Town	County	Town	County	Town	County	Town	County	Town	County
El Roble, Humboldt		Eucio, San Joaquin		Felicitia Park, San Diego		Floral Park, Orange		Fosteria, Calaveras		Fuller, Imperial	
Elsa, Monterey		Eugene, Stanislaus		Felix, Calaveras		Florence, Los Angeles		Foster Park, Ventura		Fuller Creek Camp,	
El Sereno, Los Angeles		Eureka, Orange		Fellows, Kern		Florence, Sacramento		Poster Valley, San Diego		Riverside	
Elsinore Junction, Riverside		Eureka, Los Angeles		Fellowship Ranch, Los Angeles		Florence Lake, Fresno		Foundry, Humboldt		Fuller Lake, Nevada	
El Sobrante, Contra Costa		Eureka Valley, Inyo				Florentita, Los Angeles		Mountain, Mendocino		Fuller Park, Orange	
El Toro, Orange		Eva, Santa Clara		Fells, Stanislaus		Florentito Park, Los Angeles		Fountain Spgs., Tulare		Fulstone, Lassen	
Elvas, Sacramento		Evans, Inyo		Felton, Santa Cruz		Flores Flat, Santa Barbara		Four Acres, Placer		Fulton, Sonoma	
Elvaton, Yolo		Evans Flat, Kern		Fenner, San Bernardino		Florida, Riverside		Four Corners, Amador		Fulton Road, Los Angeles	
El Verano, Sonoma		Evelyn, Inyo		Fenton, Sacramento		Florin, Sacramento		Four Corners, Butte		Fulton Wells, Los Angeles	
Elverta, Sacramento		Everglade, Sutter		Fep, Santa Clara		Florin Road, Sacramento		Four Corners, Contra Costa		Funston, Los Angeles	
Elvira, San Diego		Evergreen, Los Angeles		Fergus, Merced		Floriston, Nevada		Four Corners, Shasta		Funston, San Bernardino	
Elwood, Santa Barbara		Evergreen, Santa Clara		Ferguson, Butte		Flossen, Solano		Four Mile, Mariposa		Fugua, San Joaquin	
Ely, Sonoma		Evergreen Station, Santa Clara		Ferico, Plumas		Flournoy, Tehama		Fourness, Yolo		Furn, Imperial	
Ely, Yolo				Ferini, Santa Barbara		Flower Village, Kern		Fourteen Mile House,		Furnace, Inyo	
Emandal, Mendocino		Evers Valley, Nevada		Fermo, Los Angeles		Flowing Wells, Imperial		Butte		Furnace Creek, Inyo	
Emanuel, San Mateo		Everts, Fresno		Fern, Shasta		Floyd, Fresno		Fourteen Mile House, El		Furnaceville, Shasta	
Embarcadero, Sonoma		Ewe (Cordero), Solano		Fernbridge, Humboldt		Floyd, San Bernardino		Dorado		Eyffe, El Dorado	
Emerald Avenue, Orange		Ewing, Placer		Fernbrook, San Diego		Fuhr, Kern		Fourth Crossing, Calaveras		Gabilan, Monterey	
Emerald Bay, El Dorado		Excelsior, Los Angeles		Fern Canyon, Marin		Plume, Shasta		Fouts Spgs., Colusa		Gadwell, Merced	
Emerald Island, San Joaquin		Excelsior Valley, Lake		Fern Cove, Sonoma		Plume Camp, Amador		Fox Hills, Los Angeles		Gage, Los Angeles	
Emerald Lake, San Mateo		Exchequer, Mariposa		Fern Creek Lodge, Mono		Plumville, Mendocino		Foy, Los Angeles		Gaines, Santa Barbara	
Emerson Dry Lake, San Bernardino		Eyer, Los Angeles		Fern Crest, Mono		Flynn, San Bernardino		Foy Camp, Alpine		Gailbraith, Nevada	
		Facht, Lassen		Fernley, Nevada		Flynn Springs, San Bernardino		Frances, Orange		Gale, San Bernardino	
Emery Park, Los Angeles		Fagan, Sutter		Fern Public Camp, Riverside		Folsom, Calaveras		Francis, Inyo		Galepi Ranch, Lassen	
Emigrant Gap, Placer		Fair, Yolo				Folsom Jct., Sacramento		Francis Spring, San Bernardino		Galindo, Butte	
Emigrant Pass, Inyo		Fairchild, Los Angeles		Fernwood, Los Angeles		Fondo (Fonda), Imperial		Franklin, Merced		Galindo, Contra Costa	
Ematton, Sacramento		Fairchild, San Joaquin		Fernwood Park, Los Angeles		Foothill Center, Los Angeles		Franklin, Sacramento		Gallivan, Orange	
Emmet Station, San Benito		Fairfield, Santa Clara		Ferrel, Glenn		Fopplano, San Joaquin		Franklin Canyon, Contra Costa		Gallatin Beach, Lassen	
Emory, Mariposa		Fairmead, Madera		Ferrin, Merced		Forage, Riverside		Franklyn, San Joaquin		Galloway, Mendocino	
Empire, Los Angeles		Fairmont, Los Angeles		Ferry Point, Contra Costa		Forbes, Los Angeles		Francioni, Monterey		Gallina, Los Angeles	
Empire, Stanislaus		Fairmont Park, Riverside		Fertilla, Riverside		Forbes, Marin		Fraser, Sonoma		Gallinas, Marin	
Empire Island, San Joaquin		Fairmount, Contra Costa		Fetters Hot Springs, Sonoma		Forbestown, Butte		Frazier, Tulare		Gamba, Kern	
Emporium, Marin		Fairoaks, Mendocino		Fiddle Creek, Sierra		Ford, San Francisco		Frazier Corners, Shasta		Gamewell, Orange	
Encanto, San Diego		Fairoaks, San Joaquin		Fiddletown, Amador		Ford City, Kern		Frazier Park, Kern		Gand, Fresno	
En Cima, Mendocino		Fairoaks, San Luis Obispo		Field, San Bernardino		Ford Dry Lake, Riverside		Frazier Park Junction,		Ganesha Junction, Los Angeles	
Encinal, Sutter		Fair Play, El Dorado		Fieldbroom, Humboldt		Fordyce Lake, Nevada		Los Angeles		Garberville, Humboldt	
Encinitas, San Diego		Fairport, Modoc		Fields Landing, Humboldt		Forebay, Placer		Frazine, Stanislaus		Garbro, Sonoma	
Encino, Los Angeles		Fairview, Fresno		Fifteen Mile Point, San Bernardino		Foreman, Plumas		Freda, San Bernardino		Garcia, Marin	
Encino Hot Springs, Los Angeles		Fairview, Orange		Fifth Avenue, San Mateo		Foremans, Butte		Fredaliba, San Bernardino		Gardella, Amador	
		Fairview, Stanislaus		Figarden, Fresno		Forest, Sierra		Fredericks, Sonoma		Garden, San Joaquin	
Enda, Los Angeles		Fairview, Trinity		Fig Tree Johns, Riverside		Forest Camp, Plumas		Fredericksburg, Alpine		Garden, Sonoma	
Enders Beach, Del Norte		Fairview, Tulare		Figueroa, Los Angeles		Forest Glen, Trinity		Fredonia, Lassen		Garden City, San Bernardino	
Engel (Engelmine), Plumas		Fairview, Ventura		Figueroa Public Camp, Santa Barbara		Forest Hill, Placer		Fred's Place, El Dorado		Gardendale, Sacramento	
Engineer Springs, San Diego		Fairview Valley, San Bernardino		Filbert, Santa Cruz		Forest Falls, San Bernardino		Freedom, Santa Cruz		Gardenland, Sacramento	
Englehart, Humboldt		Fairville, Sonoma		Filipinitis, El Dorado		Forest Home, Amador		Freeman, Los Angeles		Garden of Eden, Riverside	
Eng		Falda, San Diego		Filmore, Riverside		Forest Home, Contra Costa		Freeman Crossing, Yuba		Garden Ranch, Butte	
		Fales Hot Springs, Mono		Filtrol, Inyo		Forest Home, San Bernardino		Freeman Junction, Kern		Garden Ranch, Butte	
Ensign, Tehama		Falk, Humboldt		Fine, San Joaquin		Forest House, Siskiyou		Freemanville, Tulare		Gardens, Los Angeles	
Enslay, Sutter		Fallbrook, San Diego		Finegold, Madera		Forest Knolls, Marin		Freeport, Sacramento		Gardens, Shasta	
Enson, Tulare		Fallbrook Junction, San Diego		Fingal, Riverside		Forest Lake, Lake		Freestone, Sonoma		Garden Valley, El Dorado	
Enterprise, Amador		Fallen Leaf, El Dorado		Finlay Camp, Siskiyou		Forest Lake, San Joaquin		Freeway Park, Orange		Gardner, Calaveras	
Enterprise, Butte		Fallon, Los Angeles		Finlayson, Sonoma		Forest Lawn, Los Angeles		Fremont, Yolo		Gardner Field, Kern	
Enterprise, Shasta		Fallon, Marin		Finley, Lake		Forest Lodge, Plumas		Fremont, San Bernardino		Gardner Junction, Los Angeles	
Epworth, Riverside		Fallon, Riverside		Finnish Colony, Mendocino		Forest Park, Santa Cruz		Fremont, Santa Clara			
Erber, Sacramento		Falls, Stanislaus		Flocks, Siskiyou		Forest Park, Los Angeles		Fremont Corners, Santa Clara		Garey, Santa Barbara	
Eric, Kern		Falls, The, Madera		Fir, Lassen		Forest Ranch, Butte		Clara		Garfield, Solano	
Erickson, Siskiyou		Fallsiva, San Bernardino		Fir, Plumas		Forest Springs, Nevada		Fremontville, Ventura		Garfield Avenue, Los Angeles	
Eric, Trinity		Fallsvale, Kern		Firestone Park, Los Angeles		Forest Springs, Santa Cruz		French, Mendocino		Garfield Big Trees, Tulare	
Erie, Yuba		Fancher, Fresno		Firs, El Dorado		Forrestville, Sonoma		French Camp, San Joaquin		Garlic, Yolo	
Erwin Lake, San Bernardino		Fandango Junction, Modoc		Fish Camp, Mariposa		Forfar, Kern		French Corral, Nevada		Garlic Springs, San Bernardino	
Escalle, Marin		Fandango Pass, Modoc		Fish Creek, Madera		Forks of Salmon, Siskiyou		French Crossing, Colusa		Carlock, Kern	
Esccondido Beach, Los Angeles		Fane, Tulare		Fish Creek, Mendocino		Forni, El Dorado		French Flat, Tuolumne		Garners Camp, Mono	
		Fan Hill Camp, Riverside		Fishel, San Bernardino		Fornis, Lower, El Dorado		French Gulch, Shasta		Carnet, Riverside	
Esccondido Jct., San Diego		Fanoli, Monterey		Fisher, Sacramento		Fornis, Upper, El Dorado		Frenchman's Flat, Los Angeles		Garnesey, Los Angeles	
Esceorpion, Los Angeles		Farnell, Humboldt		Fisher, Shasta		Forrest Park, Los Angeles		French Meadows, Placer		Garrett, Modoc	
Escuela, San Bernardino		Farnham Mill, El Dorado		Fishermans Ret., Riverside		Forsey, Fresno		French Springs, Inyo		Garra Eddy, Colusa	
Eshel, Fresno		Farr, San Diego		Fish Rock, Mendocino		Fort Baker, Humboldt		Frenchtown, El Dorado		Garus, Santa Barbara	
Eshom Valley, Tulare		Farrwell, Alameda		Fishing Camp, San Diego		Fort Baker, Marin		Frenchtown, Siskiyou		Garvey changed to South	
Esmeralda, Sutter		Fassler, Tuolumne		Fish Springs, Imperial		Fort Bidwell, Modoc		Frenchtown, Yuba		San Gabriel, Los Angeles	
Esmeralda, Calaveras		Faulkner, Butte		Fish Springs, Inyo		Fort Cronkite, Marin		Fresh Pond, El Dorado		Gary, Santa Barbara	
Esparto, Yolo		Fawn Lodge, Trinity		Fisk, San Francisco		Fort Dick, Del Norte		Freshwater, Humboldt		Gary Field, Riverside	
Esperanza, Orange		Fawnskin, San Bernardino		Fitchburg, Alameda		Fort Emory, San Diego		Freewater Junction,		Gas Point, Shasta	
Esperanza, Siskiyou		Faxon, Tulare		Fitz, San Joaquin		Fort Fremont, San Diego		Humboldt		Gaspur, Los Angeles	
Espinosa, Monterey		Faye Creek, Kern		Five Brooks, Marin		Fort Funston, San Francisco		Fresno Beach, Fresno		Gasquet, Del Norte	
Espinade, Butte		Fayette, Tulare		Five Corners, San Joaquin		Forthcamp, Fresno		Fresno Flats, Madera		Gately, Contra Costa	
Esquin, Butte		Fearnell, Humboldt		Five Mile House, Nevada		Fort Inaquah, Humboldt		Frant, Fresno		Gates, Santa Barbara	
Essex, Humboldt		Federal Terrace, Solano		Five Points, Trinity		Fort Mason, San Francisco		Friends, Los Angeles		Gates, Ventura	
Essex, San Bernardino		Feed, Los Angeles		Five Points, Fresno		Fort McArthur, Los Angeles		Frilot City, Calaveras		Gates Camp, Placer	
Essex, Modoc		Feeney, Fresno		Five Points, Los Angeles		Fort McDowell, Marin		Frink, Imperial		Gateway Park, Los Angeles	
Estelle, Imperial		Felice, Sonoma		Flatridge, Los Angeles		Fort Miley, San Francisco		Frink Springs, Imperial		Gato, Santa Barbara	
Ester, Shasta				Flea Valley, Butte		Fort Mountain, Calaveras		Frodsham, Sacramento		Gautlier Bridge, Placer	
Ester Bay, San Luis Obispo				Fleet, San Diego		Fort Ord, Monterey		Frogtown, Calaveras		Gavilan, Riverside	
Estrade, San Luis Obispo				Fleming, Alameda		Fort Robinson, San Diego		Frost, San Bernardino		Gavilan Mine, Riverside	
Estralla, San Luis Obispo				Fleming, Lassen		Fort Rome, Monterey		Frozen River Cave, Siskiyou		Gavin, Contra Costa	
Estudillo, Alameda				Fleta, Kern		Fort Rosecrans, San Diego		Fruitdale, San Diego		Gaviota, Santa Barbara	
Eternal Home, San Mateo				Fletcher, Modoc		Fort Ross, Sonoma		Fruitland, Humboldt		Gay, Monterey	
Ethancas, Riverside				Fletcher Hills, San Diego		Fort Seward, Humboldt		Fruitland, Los Angeles		Gayland, Los Angeles	
Ethyl Avenue, Los Angeles				Fletcher Place, Modoc		Fort Sutter, Sacramento		Fruitland, Merced		Gazelle, Siskiyou	
Etwa, San Bernardino				Flickinger, Santa Clara		Fort Tejon, Kern		Fruitvale, Alameda		Geary, San Francisco	
Etwa Springs, Lake				Flinn Springs, San Diego		Ft. Winfield Scott, San Francisco		Fruitvale, Kern		Gelger, Lassen	
Eteward, San Bernardino				Flint, Placer		Fort Yuma, Imperial		Fruitvale, Santa Clara		Gelatt, Nevada	
Etter, Shasta				Flint, Los Angeles		Forty Spgs. Valley, Lake		Fruitvale, Sonoma		General Grant National	
Ettersburg, Humboldt				Flintbridge, Los Angeles		Forward Mill, Shasta		Fruta, Tulare		Park, Tulare and Fresno	
Eubanks, Shasta				Flonellis, El Dorado		Foster Glen Park, Santa Barbara		Fugler, Santa Barbara		Genesee, Plumas	
Eucalyptus, Los Angeles				Floral Park, Los Angeles				Fulda, Placer		Generva, Colusa	
Euclid Avenue, San Bernardino											

UNINCORPORATED AREAS OF CALIFORNIA—Continued

Town	County	Town	County	Town	County	Town	County	Town	County
Genness, Tuolumne		Glen Una, Santa Clara		Granada Park, Los Angeles		Green Valley, Sonoma		Hahne, Los Angeles	
Gentry, Mariposa		Glen Valley, Riverside		Grand Avenue, Riverside		Green Valley Falls, Solano		Hahns, Sonoma	
George AFB, San Bernardino		Glenview, San Diego		Grand Central, Los Angeles		Green Valley Lake, San Bernardino		Haig, Riverside	
Georgetown, El Dorado		Globe, Santa Cruz		Grand Island, Colusa		Greenview, Siskiyou		Haight, San Joaquin	
Georgetown Junction, El Dorado		Globe, Sacramento		Grand Island, Sacramento		Greenville, Alameda		Haines, Ventura	
Gepford, Kings		Globe, Tulare		Grand Lake, Alameda		Greenville, Orange		Haiprin, Fresno	
Gerber, Tehama		Gloria Gardens, Los Angeles		Grand Terrace, San Bernardino		Greenville, Plumas		Haivee, Inyo	
Gerber Place, Santa Clara		Glorietta, Contra Costa		Grandview, Marin		Greenville, Yuba		Halcon, Orange	
Gerle, El Dorado		Glorietta, Fresno		Grange, Stanislaus		Greenwater, Inyo		Halcyon, San Luis Obispo	
German, Los Angeles		Glorietta, Orange		Granger, Contra Costa		Greenwich Village, Ventura		Hale, Tuolumne	
Gerstley, Inyo		Glory Mine, San Bernardino		Grangeville, Kings				Hales Grove, Mendocino	
Gest, Modoc		Gloster, Kern		Granite Gate, Los Angeles				Halfhill Dry Lake, San Diego	
Getty, Monterey		Goad, Alameda		Granite Hill, El Dorado				Halfway House, Adameda	
Geyers, The, Sonoma		Goat Island, San Francisco		Granite Pass, San Bernardino				Hall, Alameda	
Geyersville, Sonoma		Goble, Fresno		Granite Spring, San Bernardino				Hall Canyon Camp, Riverside	
Ghent, Modoc		Goddard Camp, Santa Barbara		Granville, Kern				Hall City, Tehama	
Ghostown, Orange		Goeckin, Alameda		Granville, Nevada				Halldale, Los Angeles	
Giant, Contra Costa		Goeckin Heights, Alameda		Grant, Inyo				Halleck, San Bernardino	
Giant Forest, Tulare		Goffs, San Bernardino		Grant, Riverside				Hallelujah Junction, Lassen	
Giant Oak, Tulare		Gold Coin Mine, Riverside		Grant, Santa Clara				Halloran Springs, San Bernardino	
Gibraltar Dam, Santa Barbara		Golden, El Dorado		Grant, Sonoma				Hall Ranch, Lassen	
Gibson, Los Angeles		Golden, Plumas		Grant Lake, Mono				Halls, Lassen	
Gibson, Shasta		Golden, Santa Clara		Grant Lake, San Luis Obispo				Halls Corner, Kings	
Gibsonville, Sierra		Golden Hill, San Diego		Grant Road, Santa Clara				Halls Corner, Tuolumne	
Giffen, Kern		Golden Lotus Temp, San Diego		Granton, Sonoma				Halls Flat, Lassen	
Giffen, Tulare		Golden Spike, Humboldt		Grants Crossing, Sonoma				Halls Valley, Santa Clara	
Giffen Junction, Kern		Goldenwest, Los Angeles		Grantville, San Diego				Hallwood, Yuba	
Gigling, Monterey		Gold Flat, Nevada		Granz, Fresno				Hally, Stanislaus	
Gilbert, San Joaquin		Gold Fork, Tehama		Grape, Imperial				Halvern, Alameda	
Gilbert, Santa Clara		Gold Hill, El Dorado		Grape Growers, Fresno				Hamann Gulch, Humboldt	
Gilbert, Trinity		Gold Hill, Placer		Grapevine, Kern				Hambone, Siskiyou	
Gilbert, Tulare		Gold Hill Mine, San Bernardino		Grapevine Spring, San Diego				Hamburg, Siskiyou	
Gilbert Glynn Camp, San Bernardino		Gold Lake, Sierra		Grapevine Spring, Inyo				Hamilton, Santa Clara	
Gillespie Field, San Diego		Gold Lake Beach, Sierra		Gravit, Glenn				Hamilton, Glenn	
Gillette, Orange		Gold Lake Lodge, Plumas		Grass, San Joaquin				Hamilton, Riverside	
Gillette, Tulare		Gold Leaf, Fresno		Grassl Spur, Los Angeles				Hamilton, Marin	
Gillis, San Joaquin		Gold Park, Riverside		Grass Lake, Siskiyou				Hamlet, Marin	
Gillman, Stanislaus		Gold Rose Mine, Riverside		Graton, Sonoma				Hammer, Trinity	
Gillman Hot Springs, Riverside		Gold Run, Placer		Gratto, Orange				Hammer Field, Fresno	
Gilroy Hot Springs, Santa Clara		Gold Springs, Tuolumne		Gravel Pet, Las Angeles				Hammer Lane, San Joaquin	
Gilta, Siskiyou		Goldstone, San Bernardino		Gravel Pet, San Joaquin				Hammil, Mono	
Gimbal, Butte		Gold Town, Kern		Gravenstein, Sonoma				Hammond, Fresno	
Gin Flat, Mariposa		Goldtree, San Luis Obispo		Graves, Lake				Hammond, Humboldt	
Ginsberg Hot Springs, Riverside		Gold Valley Spring, San Bernardino		Graves, Monterey				Hammond, Tulare	
Girard, Los Angeles		Goler, Kern		Gravesboro, Fresno				Hammond General Hospital, Stanislaus	
Girdner, Sutter		Goleta, Santa Barbara		Graves Grove, Del Norte				Hammon, Fresno	
Girl Scout, San Diego		Golf, Marin		Gravilla, San Diego				Hammon, Humboldt	
Girvan, Shasta		Golf Links, Santa Cruz		Graybros, Yuba				Hammon, Tulare	
Gish, San Bernardino		Gomez, Sutter		Gray Colony, Fresno				Hammond General Hospital, Stanislaus	
Glacier Lodge, Inyo		Goodale, Tulare		Grayeagle, Plumas				Hammon, Fresno	
Glaier Point, Mariposa		Goodies Gulch, Mariposa		Grayeagle Lodge, Plumas				Hammon, Humboldt	
Glade, Tehama		Goodwin, San Bernardino		Grayeagle Hill, El Dorado				Hammond, Tulare	
Gladysta, San Bernardino		Goodwin, San Joaquin		Grays Bend, Yolo				Hammond General Hospital, Stanislaus	
Glamis, Imperial		Goodyear, Solano		Graysboro, Fresno				Hammon, Fresno	
Glanville, Sacramento		Goodyear Bar, Sierra		Grays, Camp, San Bernardino				Hammon, Humboldt	
Glasgow, San Bernardino		Goose Lake, Modoc		Grays, Camp, San Bernardino				Hammon, Tulare	
Glass, San Joaquin		Gorda, Monterey		Grays Flat, Plumas				Hammon, Fresno	
Glass Mountain, Modoc		Gordola, Santa Cruz		Grayson, Stanislaus				Hammon, Humboldt	
Glass Mountain, Siskiyou		Gordon, Fresno		Graystone, Sonoma				Hammon, Tulare	
Glen Avon, Riverside		Gordon, San Joaquin		Grays Valley, Lassen				Hammon, Fresno	
Glen Alpine, El Dorado		Gordon Valley, Napa		Grays Wells, Imperial				Hammon, Humboldt	
Glen Arbor, Santa Cruz		Gorman, Los Angeles		Greater View Spring, Inyo				Hammon, Tulare	
Glen Blair, Mendocino		Gosford, Kern		Greda, Riverside				Hammon, Fresno	
Glen Blair Junction, Mendocino		Goshen, Tulare		Green, Los Angeles				Hammon, Humboldt	
Glenbrook, Lake		Goshen Junction, Tulare		Greenacres, Kern				Hammon, Fresno	
Glenbrook, Nevada		Gotri, San Joaquin		Greenbrae, Marin				Hammon, Humboldt	
Glenburn, Shasta		Gottville, Siskiyou		Greenfield Corners, Kern				Hammon, Fresno	
Glencoe, Calaveras		Gould, Modoc		Green Hills, Los Angeles				Hammon, Humboldt	
Glen Cove, Solano		Gould, Sacramento		Greenhorn, Plumas				Hammon, Fresno	
Glendale, Humboldt		Gould Grove, Humboldt		Greenhorn Park, Kern				Hammon, Humboldt	
Glendale Junction, Los Angeles		Goumaz, Lassen		Greenhorn School, Siskiyou				Hammon, Fresno	
Glen Ellen, Sonoma		Government City, Shasta		Greening, Los Angeles				Hammon, Humboldt	
Glen Essex, Humboldt		Government Flat, Tehama		Green Lake Camp, Mono				Hammon, Fresno	
Glen Frazier, Contra Costa		Government Holes, San Bernardino		Green Lawn, San Francisco				Hammon, Humboldt	
Glenhaven, Lake		Government Island, Alameda		Greenleaf, Madera				Hammon, Fresno	
Glen Helen Farm, San Bernardino		Government Point, Santa Barbara		Greenmead, Los Angeles				Hammon, Humboldt	
Glenhurst, Los Angeles		Grabners, Fresno		Green Point, Humboldt				Hammon, Fresno	
Glen Ivy Hot Springs, Riverside		Grace, Sutter		Greenspot, Contra Costa				Hammon, Humboldt	
Glenn, Glenn		Graciosa, Santa Barbara		Greenspot, San Bernardino				Hammon, Fresno	
Glenn Cliff Camp, San Diego		Graciosa, Plumas		Green Station, San Bernardino				Hammon, Humboldt	
Glennay, Los Angeles		Grafton, Yolo		Green Valley, El Dorado				Hammon, Fresno	
Glenn Ranch, San Bernardino		Graham, Los Angeles		Green Valley, Los Angeles				Hammon, Humboldt	
Glennville, Kern		Graham, Siskiyou		Green Valley, San Bernardino				Hammon, Fresno	
Glenns, Los Angeles		Graham Pass, Imperial		Green Valley, San Diego				Hammon, Humboldt	
Glen Park, Marin		Graino, Colusa		Green Valley, San Luis Obispo				Hammon, Fresno	
Glen Rose Springs, San Luis Obispo		Granada, Los Angeles		Green Valley, Solano				Hammon, Humboldt	
		Granada Hills, Los Angeles						Hammon, Fresno	

UNINCORPORATED AREAS OF CALIFORNIA—Continued

Town	County	Town	County	Town	County	Town	County	Town	County
Hayman, Kern		Hidden Valley, Riverside		Hollydale, San Diego		Howard, Mendocino		Idylwood, Alameda	
Haystack, Sonoma		Hidden Valley, Ventura		Holly Sugar Plant, Orange		Howard, Siskiyou		Igerna, Siskiyou	
Hayward, Mariposa		Higby, Tulare		Hollywood, Los Angeles		Howard, Yuba		Ignacio, Marin	
Hayward Highlands, Alameda		Highgrove, Riverside		Hollywood Beach, Ventura		Howards Landing, Sacramento		Igo, San Bernardino	
Hayward Park, San Mateo		Highland, San Bernardino		Hollywood By The Sea, Ventura		Howard Springs, Lake		Igo, Shasta	
Hazard, Los Angeles		Highland, Santa Clara		Hollywood Junction, Los Angeles		Howell, Camp, Tehama		Ilmon, Kern	
Hazelbush, Butte		Highland Acres, San Diego		Hollywoodland, Los Angeles		Howell Mountain, Napa		Imhoff, Tulare	
Hazel Creek, Shasta		Highland Inn, Monterey		Hollywood Park, Los Angeles		Howells, Plumas		Immergruhn, Los Angeles	
Hazel Green, Mariposa		Highland Junction, San Bernardino		Hollywood Park, Los Angeles		Hower, Humboldt		Imola, Napa	
Hazelton, Kern		Highland Manor, Kern		Hollywood Park, Los Angeles		Howes Camp, Lake		Inca, Riverside	
Hazelview, Del Norte		Highland Park, Los Angeles		Hollywood Park, Los Angeles		Howest, San Mateo		Inceville, Los Angeles	
Hazzard, Los Angeles		Highland Park, Kern		Hollywood Park, Los Angeles		Howland Flat, Sierra		Incline, Mariposa	
Headland, Placer		Highland Park, Marin		Hollywood Way, Los Angeles		Howton, Tulare		Independence, Calaveras	
Heafmoor, Contra Costa		Highland Park, Santa Barbara		Holmby Hills, Los Angeles		Hoy Camp, Trinity		Independence, Inyo	
Hearst, Butte		Highlands, Alameda		Holmes, Humboldt		Hoyt, Solano		Independence Lake, Nevada	
Hearst, Mendocino		Highland Springs, Mendocino		Holstein, San Joaquin		Huasana, San Luis Obispo		Indian Agency, Plumas	
Hearst Hacienda, San Luis Obispo		Highland Springs, Riverside		Holt, San Joaquin		Hub, Fresno		Indian Bay, Monterey	
Heart Creek Forks, Mendocino		Highland Valley, San Diego		Holt, Santa Barbara		Huber, El Dorado		Indian Camp, Modoc	
Heber, Imperial		Highline, Imperial		Holton, Los Angeles		Hudson, Alameda		Indian Cove, San Bernardino	
Hebron, Yolo		Highway, Monterey		Holy City, Santa Clara		Hudson, Los Angeles		Indian Creek, Trinity	
Hebron Hill, Tuolumne		Highway City, Fresno		Holy Cross, San Francisco		Hudson, Stanislaus		Indian Creek Bridge, Siskiyou	
Hecker Pass, Santa Clara		Highway Crossing, Solano		Holzhauser, Mendocino		Hueneme, Ventura		Indian Diggins, El Dorado	
Heckles, Plumas		Highway Highlands, Los Angeles		Homefarm, Marin		Hughes Airport, Los Angeles		Indian Falls, Plumas	
Hector, San Bernardino		Hilarita, Marin		Home Gardens, Los Angeles		Hughson, Stanislaus		Indian Farm, Riverside	
Hedges, Imperial		Hildreth, Madera		Home Junction, Los Angeles		Hugo, Riverside		Indian Flat, Mariposa	
Heinen, Kings		Hildreth, San Joaquin		Homeland, Riverside		Hulhurd Grove, San Diego		Indian Gulch, Mariposa	
Heins Lake, Monterey		Hill, Monterey		Homeplace, San Diego		Hull, Glenn		Indian Harbor, Monterey	
Helena, Trinity		Hill, San Diego		Home Spring, Fresno		Hullville, Lake		Indian Lodge, Mariposa	
Helendale, San Bernardino		Hillcrest, Shasta		Homestead, Kern		Humboldt River Park, Humboldt		Indian Mission, Fresno	
Helisma, Calaveras		Hillcrest, San Diego		Homestead, Modoc		Humboldt, Modoc		Indianola, Humboldt	
Helix, San Diego		Hillcrest Park, Orange		Homestead, Sacramento		Humbog, Siskiyou		Indian Ranch, Inyo	
Hell, Riverside		Hilldale, Los Angeles		Homestead, Sonoma		Hume, Butte		Indian Ranch, Tuolumne	
Hell Hole, San Diego		Hillgrove, Los Angeles		Homewood, Placer		Hume, Fresno		Indian Settlement, Madera	
Hellman, San Bernardino		Hillgrove, Los Angeles		Homsy, Fresno		Humphrey, Plumas		Indian Springs, Los Angeles	
Hellmans, Placer		Hillmauld, Tulare		Honby, Los Angeles		Humphrey, Sutter		Indian Springs, Mendocino	
Hells Gate, Inyo		Hillman, San Luis Obispo		Honcut, Butte		Humphreys, Fresno		Indian Springs, Modoc	
Helltown, Butte		Hillrita, Marin		Honda, Santa Barbara		Humphreys, Los Angeles		Indian Springs, Nevada	
Helm, Fresno		Hills, Calaveras		Hondo, Los Angeles		Humphries, San Diego		Indian Springs, San Bernardino	
Hemet, East, Riverside		Hills, Monterey		Honeydew, Humboldt		Hunsuckers, Stanislaus		Indian Springs, San Bernardino	
Hemet Lake, Riverside		Hillsdale, San Mateo		Honey Lake, Lassen		Hunter, San Joaquin		Indian Springs, San Diego	
Hemlock, Mendocino		Hillsdale, Santa Clara		Honker, Solano		Hunter Leg. Rsvn., Monterey		Indian Valley, Monterey	
Henderson, Humboldt		Hills Ferry, Stanislaus		Hood, Sacramento		Hunters, Tehama		Indian Valley, Marin	
Henderson, San Mateo		Hills Flat, Nevada		Hoodvale, Monterey		Hunters Inn, Los Angeles		Indian Wells, Kern	
Henley, Siskiyou		Hillside, Los Angeles		Hooker, Tehama		Hunters Lodge, Placer		Industrial, Los Angeles	
Henleys Camp, Ventura		Hillside, Madera		Hookston, Contra Costa		Hunters Point, San Francisco		Ingalis, Modoc	
Henleyville, Tehama		Hillside, Santa Clara		Hookton, Humboldt		Hunters Valley, Mariposa		Ingle, Fresno	
Henness, Mariposa		Hillside, Solano		Hoopa, Humboldt		Huntington, San Mateo		Ingle, Los Angeles	
Henness Pass, Sierra		Hilltown, Monterey		Hooper, Contra Costa		Huntington Lake, Fresno		Inglennook, Mendocino	
Henness Pass Junction, Sierra		Hillview, Sonoma		Hooper, Siskiyou		Huntington Pailsades, Los Angeles		Ingot, Shasta	
Henry, Mendocino		Hilmar, Merced		Hooper, Sutter		Hupps, Butte		Ingram, Sonoma	
Henry, San Luis Obispo		Hilpass, Mendocino		Hoover, Kern		Hurkey Creek Camp, Riverside		Inskip, Butte	
Henry Diggins, El Dorado		Hilton, Sonoma		Hope Ranch, Santa Barbara		Hurley Creek Camp, Riverside		Inspiration Lake, Amador	
Henshaw, Riverside		Hilton Lakes, Mono		Hopeton, Merced		Hurlebon, Butte		Inspiration Point, Mariposa	
Henshaw Dam, San Diego		Hilts, Siskiyou		Hopen, Sacramento		Hurlebon, Butte		Institute, Riverside	
Herald, Sacramento		Hinda, Riverside		Hopland, Mendocino		Hurley Flat, Riverside		Intake, Butte	
Herbert, Madera		Hindoo, Plumas		Hopper, Fresno		Hurt, San Bernardino		Intake, Tuolumne	
Herdlyn, Contra Costa		Hinkle, San Bernardino		Hopper Canyon, Ventura		Huse Bridge, Amador		International Park, Riverside	
Heritage House, Mendocino		Hinsdale, Sutter		Hopre, Fresno		Hutchins, Fresno		Inverness, Marin	
Herkey Creek Camp, Riverside		Hionton, Nevada		Hopyard, Sonoma		Hutt, San Bernardino		Inwood, Shasta	
Herleys, El Dorado		Hlouch Park, Del Norte		Hornbrook, Siskiyou		Hutton Creek Junction, El Dorado		Inyokern, Kern	
Herlong, Lassen		Hipass, San Diego		Horns, Lassen		Hyampom, Trinity		Joamosa, San Bernardino	
Hermanos, Riverside		Hirschdale, Nevada		Horse Creek, Siskiyou		Hyatt, Riverside		Jonah, Los Angeles	
Hermitage, Mendocino		Hitchcock, San Bernardino		Horse Lake, Lassen		Hyde Park, Los Angeles		Iowa City, Yuba	
Hermits Beach, Riverside		Hitt Cove, Mariposa		Horse Shoe Bend, Orange		Hydesville, Humboldt		Iyer, Shasta	
Hermion, Los Angeles		Hitt, San Bernardino		Horse Spring, San Bernardino		Hyder, Shasta		Hygies, Los Angeles	
Hermosa Beach, San Diego		Hivista, Los Angeles		Horseshoe Flat, Kern		Hynes, Los Angeles		Hyperion, Los Angeles	
Hermosillo, Los Angeles		Hoaglin, Trinity		Horseshoe Bend, Kern		Iaguah, Humboldt		Ibex Pass, San Bernardino	
Hernandez, San Benito		Hoaglund, Los Angeles		Hospital, Los Angeles		Ibex Pass, San Bernardino		Icaria, Sonoma	
Hernon, Fresno		Hobart, Los Angeles		Hospital Park Camp, Tulare		Ice House, El Dorado		Ice House, Kern	
Heroult, Shasta		Hobart Mills, Nevada		Hostettlers, Lassen		Ice House, Plumas		Ice House Canyon, San Bernardino	
Herpoco, Contra Costa		Hobbs, Los Angeles		Hotchkiss Mill, El Dorado		Ice House Canyon, San Bernardino		Iceland, Nevada	
Hershey, Yolo		Hobergs, Lake		Hotel Del Coronado, San Diego		Iceland, Nevada		Ice Plant, Imperial	
Hersom, Los Angeles		Hobo Gulch Camp, Trinity		Hotel Harre, San Luis Obispo		Iceland, Nevada		Ice Plant Junction, Stanislaus	
Herspring, Sacramento		Hobo Hot Springs, Kern		Hot Springs, Inyo		Iceland, Nevada		Idaho Mine, Nevada	
Hersford, Shasta		Hodge, San Bernardino		Hot Springs, Lake		Iceland, Nevada		Idelwild, Del Norte	
Hesperia, Monterey		Hodson, Calaveras		Hot Springs, Lassen		Iceland, Nevada		Idelwild, San Bernardino	
Hesperia, San Bernardino		Hoff, Merced		Hot Springs, Santa Barbara		Iceland, Nevada		Idria, San Benito	
Hesse Flat, Lake		Hoffman, San Joaquin		Hot Springs, Tulare		Iceland, Nevada		Idylwild, Riverside	
Hessel, Sonoma		Hoffman Resort, Monterey		Hough Springs, Lake		Iceland, Nevada		Idylwild Junction, Riverside	
Hetch Hetchy, Tuolumne		Hoffmans Camp, Monterey		Houghton, Riverside		Iceland, Nevada		Idylwild, Del Norte	
Hetch Hetchy Junction, Tuolumne		Hog Island, Marin		Houghton Corner, Tulare		Iceland, Nevada			
Hewitt, Los Angeles		Hog Town, Shasta		Houghton Park, Los Angeles		Iceland, Nevada			
Heyler, Los Angeles		Holcomb Valley, San Bernardino		House Meadow, Fresno		Iceland, Nevada			
Hickman, Los Angeles		Holcomb Village, San Diego		Houston, Santa		Iceland, Nevada			
Hickman, Stanislaus		Holden, San Joaquin		Houston, Siskiyou		Iceland, Nevada			
Hicks, San Bernardino		Holdridge, El Dorado		Houx, Sonoma		Iceland, Nevada			
Hickville, Sacramento		Holland, Yolo				Iceland, Nevada			
Hicroft, Sonoma		Holland Summit, Los Angeles				Iceland, Nevada			
Hidden Spring, Los Angeles		Holly, Stanislaus				Iceland, Nevada			
Hidden Spring, Riverside		Hollycrest, Los Angeles				Iceland, Nevada			
Hidden Spring, San Bernardino		Hollydale, Los Angeles				Iceland, Nevada			
		Hollydale, Sonoma				Iceland, Nevada			

UNINCORPORATED AREAS OF CALIFORNIA—Continued

Town	County	Town	County	Town	County	Town	County	Town	County	Town	County
John Adams, San Diego		Kelly, Plumas		Kirkville, Sutter		Laholman, San Diego		Lands End, Santa Clara		Laurel, Santa Clara	
Johnnie Place, Fresno		Kelly Hot Springs, Modoc		Kirkwood, El Dorado		La Honda, San Mateo		Lane, Los Angeles		Laurel, Santa Cruz	
Johnson, Humboldt		Kelly Lake, Santa Cruz		Kirkwood, Tehama		La Honda Springs, San Diego		Lane, San Joaquin		Laurel (was Peralta), Alameda	
Johnson, Mendocino		Kelsey, El Dorado		Kiska, Tehama		Lairport, Los Angeles		Lane Grove, Humboldt		Laurel Beach, Lake	
Johnsontdale, Tulare		Kelsey, Kern		Kismet, Madera		La Jolla, Orange		Lanes Bridge, Fresno		Laurel Canyon, Los Angeles	
Johnston, Lassen		Kelsey, Merced		Kit Carson, Amador		La Jolla, San Diego		Lanes Flat, Humboldt			
Johnstonville, Lassen		Kelsey Camp, Siskiyou		Kitchen Creek, San Diego		La Jolla Junction, San Diego		Lanes Redwood Flat, Mendocino		Laurel Canyon, Humboldt	
Johnstown, San Diego		Kelsey Creek, Lake		Kitchens Resort, San Diego		La Jolla Valley, San Diego		Lanfair, San Bernardino		Laurel Dell, Lake	
Johnsville, Plumas		Kelseyville, Lake		Kittridge, Mariposa		La Jota, Los Angeles		Lanfair Valley, San Bernardino		Laurel Grove, Humboldt	
Joko, Los Angeles		Kelshaw Corner, Madera		Klamath, Del Norte		La Joya, Los Angeles		Lang, Los Angeles		Laurel Lodge, Stanislaus	
Jolon, Monterey		Kelso, Kern		Klamath, Humboldt		Lake Almanor, Plumas		Lang Crossing, Nevada		Lavada, Placer	
Jones, El Dorado		Kelso, San Bernardino		Klamath Glen, Del Norte		Lake Alpine, Plumas		Langdon, Madera		Lavage Park, Santa Barbara	
Jones, Trinity		Kelso Valley, Kern		Klamath River, Siskiyou		Lake Arrowhead, San Bernardino		Langford, Humboldt		La Verne, Imperial	
Jones, Los Angeles		Kelly Meadow, Madera		Klamathion, Siskiyou		Lake Bidwell, Plumas		Lankershim, Los Angeles		Lavie, San Bernardino	
Jones Bar, Nevada		Kemp, Los Angeles		Klare Springs, Inyo		Lake Chabot, Alameda		Lankershim Park, Los Angeles		Lavida Springs, Orange	
Jones Flat, Mariposa		Kendall Dell, Santa Clara		Klau, San Luis Obispo		Lake City, Modoc				La Vina, Los Angeles	
Jones Station, Tuolumne		Kenilworth, Sonoma		Kleghorn Lake, Lassen		Lake City, Nevada		Lanoltan, San Diego		Lawn, Los Angeles	
Jones Store, Madera		Kennedy, Tuolumne		Klinefelter, San Bernardino		Lake Curry, Napa		Lansdale, Marin		Lawndale, San Mateo	
Jonesville, Butte		Kennedy Meadows, Tulare		Kink, Tulare		Lake Earl, Del Norte		Lansdown, Orange		Lawrence, Sonoma	
Jordan, Tulare		Kennebeck, San Joaquin		Kilipstein, Kern		Lake Elsnore Lodge, Riverside		Laon Junction, Orange		Lawrence, Santa Clara	
Joseph, Shasta		Kenny, Mendocino		Klondike, San Bernardino		Lake Forest, Placer		Lapaco, Los Angeles		Lawrence, Tehama	
Josephine, El Dorado		Kensington, Los Angeles		Knapp, Placer		Lake Gregory, San Bernardino		La Paloma, Orange		Laws, Inyo	
Josephs, Placer		Kensington Park, Contra Costa		Kneeland, Humboldt		Lake Guajone, San Diego		La Panza, San Luis Obispo		Lawson Creek, San Diego	
Joshua, San Bernardino		Kentfield, Marin		Kneems, Los Angeles		Lakehead, Shasta		La Peters, Santa Barbara		Lawsons Lodge, El Dorado	
Joshua Tree, San Bernardino		Kentucky Flat, El Dorado		Knighten, Contra Costa		Lake Henshaw, San Diego		La Patos, Orange		Lawson Valley, San Diego	
Joughlin, Los Angeles		Kentucky House, Calaveras		Knight Ferry, Stanislaus		Lake Hodges, San Diego		La Peer, Los Angeles		Laymon, Monterey	
Jovista, Tulare		Kentucky Island, Sacramento		Knight Landing, Yolo		Lake House, Sacramento		La Pera, Los Angeles		Layton Spring, San Bernardino	
Joyce, Stanislaus		Kentwood, Los Angeles		Knight Landing Junction, Yolo		Lake Hughes, Los Angeles		Lapis, Monterey		Laytonville, Mendocino	
Joyland, Del Norte		Kenwood, Sonoma		Knight Valley, Napa		Lake Isabella, Kern		La Planza, San Luis Obispo		Lea Annex, Sonoma	
Jubilee Junction, Inyo		Kenwood Springs, Sonoma		Knob, Imperial		Lake Kirkwood, El Dorado				Leach Lake, San Bernardino	
Judson, San Bernardino		Kenworthy, Riverside		Knob, Shasta		Lakeland Village, El Dorado		La Playa, San Diego		Leach Springs, San Bernardino	
Jullan, San Diego		Keough Hot Springs, Inyo		Knotts Berry Farm, Orange				La Porte, Plumas			
Jullan Junction, Imperial		Kepbart, Modoc		Knowles, Madera				La Posta, San Diego		Leadfield, Inyo	
Junction, Inyo		Kerby, Plumas		Knowles Junction, Madera				La Pesta, San Diego		Leaf, Siskiyou	
Junction, Plumas		Korens, San Bernardino		Knoxville, Napa				La Presta, Los Angeles		Leavitt, Lassen	
Junction, Siskiyou		Kerling, San Joaquin		Kocher, Mariposa				La Punta, San Diego		Lebec, Kern	
Junction City, Trinity		Kern (Kern Junction), Kern		Koehn Spring, Kern				La Quinta, Riverside		Leddy, Sonoma	
Junction House, Butte				Kohler, Alameda				Larabee, Humboldt		Ledge, San Bernardino	
Junction House, Nevada				Korbel, Humboldt				La Ramada, Los Angeles		Lee, Plumas	
Junction House, Yuba				Korbel, Sonoma				Larch, San Bernardino		Lee, Sutter	
June Lake, Mono				Korblex, Humboldt				La Ree, Kern		Leedeport, San Bernardino	
June Lake Junction, Mono				Kosova, Sacramento				Largo, Mendocino		Leedom, Stanislaus	
June Lodge, Mono				Kramer, San Bernardino				Largo Vista, Los Angeles		Lees Camp, Inyo	
Jungle Inn, San Benito				Kramer Camp, Tulare				La Rica, Los Angeles		Lees Camp, Plumas	
Juniper, Lassen				Kramer Hills, San Bernardino				Larke, Sutter		Leesdale, Ventura	
Juniper, Modoc				Krelling, Contra Costa				Lark Ellen, Los Angeles		Lees Lodge, Siskiyou	
Juniper Flat, Riverside				Krieger, Contra Costa				Larkin, Shasta		Leesville, Colusa	
Juniper Spring Camp, Riverside				Krotoma, Ventura				Larkin Station, Los Angeles		Lee Valley, San Diego	
				Kroyer, San Joaquin				Larkmead, Napa		Leevinling, Mono	
				Krug, Napa				Larsen, Mendocino		Leffingwell, Los Angeles	
				Kruse Reserve, Sonoma				Larsen, San Joaquin		Le Franc, Santa Clara	
				Kuntz, Trinity				Larue, Napa		Leggett, Mendocino	
				Kurand, Glenn				La Salle, Santa Barbara		Le Grand, Santa Clara	
				Kurth, Tulare				Las Altas, Orange		Legrand (Le Grand), Merced	
				Kyan, Kern				Las Cruces, Santa Barbara			
				Kyburz, El Dorado				La Selva Beach, Santa Cruz			
				Laballona, Los Angeles							
				La Bolsa, Orange							
				La Branza, Merced							
				Lacadena, San Bernardino							
				La Canada, Los Angeles							
				Lacjac, Fresno							
				La Conchita Del Mar, Ventura							
				La Costa, San Diego							
				La Crescenta, Los Angeles							
				La Cresta, Los Angeles							
				La Cresta, San Diego							
				La Cresta, Sonoma							
				La Cresta Village, Kern							
				La Cross, Ventura							
				Lacto, San Joaquin							
				Lacumbre Lookout, Santa Barbara							
				Ladera, Humboldt							
				Ladeux, Amador							
				Ladino, Stanislaus							
				Ladrillo, San Diego							
				Lafayette, Contra Costa							
				Lafayette, San Joaquin							
				La Petra, Los Angeles							
				La France, Los Angeles							
				La Franchi, Sonoma							
				La Fresa, Los Angeles							
				Lagol, Ventura							
				La Grange, Stanislaus							
				Laguna, Imperial							
				Laguna, Los Angeles							
				Laguna, San Diego							
				Laguna, Santa Barbara							
				Lagunitas, Marin							
				La Habra Heights, Los Angeles							
				Lahm, Mendocino							

UNINCORPORATED AREAS OF CALIFORNIA—Continued

Town	County	Town	County	Town	County	Town	County	Town	County	Town	County
Lewiston, Trinity		Llano, Los Angeles		Lorraines, Mariposa		Lyons Dam, Tuolumne		Manzanita, Butte		Maxwell, Mendocino	
Lexington, Santa Clara		Llano, Sonoma		Lort, Tulare		Lyons Hot Springs,		Manzanita, Marin		Maxwell, Shasta	
Lfb, Kings		Lloyd, Riverside		Losa, Glenn		Ventura		Manzanita, San Diego		Maxwellton, San Luis	
Libby, San Benito		Llobitos, San Mateo		Los Alamos, Santa		Lyons Valley, San Diego		Manzanita Lake, Shasta		Obispo	
Liberty, Marin		Lobo, Orange		Barbara		Lynnsville, Tehama		Mapes, Lassen		May, Amador	
Liberty, Sonoma		Lobricco, Los Angeles		Los Alisos, Los Angeles		Lyoth, San Joaquin		Maple, Mendocino		May, Riverslde	
Liberty, Tulare		Locans, Fresno		Los Berros, San Luis		Lytle Canyon, San		Maple (Dunawael), Napa		May, San Joaquin	
Liberty Farms, Kings		Loch Lomond, Lake		Obispo		Bernardino		Maple Creek, Humboldt		May, Siskiyou	
Liberty Farms, Solano		Locke, Sacramento		Los Cerritos, Los Angeles		Lytle Creek, San Bernardino		Maple Grove, Mendocino		Mayaro, Butte	
Liberty Island, Solano		Lockeford, San Joaquin		Los Cerritos, San Mateo		Lytton, Sonoma		Maple Grove, Yuba		Mayburg, Alameda	
Liberty Park, Orange		Lockeford Road, San		Losee, Butte		Mable, Plumas		Mapleton, Los Angeles		Maybury, Santa Clara	
Llbfarm, Solano		Joaquin		Los Guilcos, Sonoma		McAuley, Sonoma		Maravilla Park, Los		May Carson, Los Angeles	
Lick, Santa Clara		Lockhart, San Bernardino		Los Junas Beach, San		Macdoel, Siskiyou		Angelas		Mayfield, Santa Clara	
Lido Isle, Orange		Lockheed, Los Angeles		Luis Obispo		Macdonald, San Joaquin		Marcell, Kern		Mayfield, Siskiyou	
Lebel, Kern		Lockwood, Amador		Los Medanos, Contra Costa		Mace, San Bernardino		March Air Force Base,		Mayflower, Kern	
Lebre, Los Angeles		Lockwood, Monterey		Los Molinos, Tehama		Machado, Los Angeles		Riverside		Mayhew, Sacramento	
Liegan, Plumas		Lockwood Valley, Ventura		Los Nietos, Los Angeles		Machen, Shasta		Marchant, Sutter		Mays Station, El Dorado	
Lights Creek, Plumas		Loro, Inyo		Los Nogales, Los Angeles		Mack, Monterey		Marconi, Marin		Mayten, Siskiyou	
Ligniteq, Amador		Locust, Marin		Los Olivos, Santa Barbara		Mackert, Sutter		Marcuse, Sutter		Mayville, Stanislaus	
Likely, Modoc		Locust, San Bernardino		Los Osos, San Luis Obispo		Macleay, Los Angeles		Marea, Imperial		McArthur, Modoc	
Lilac, San Bernardino		Lodge, Fresno		Los Palmo, Fresno		Macnell, Los Angeles		Mare Island, Solano		McArthur, Shasta	
Lilac, San Diego		Lodgepole, Lassen		Los Padras, San Luis		Macnider, Calaveras		Marguerita, Los Angeles		McAvoy, Contra Costa	
Lilienthal, Shasta		Lodi Junction, San		Obispo		Macy, Clusa		Marguerita, Merced		McCampbell, Los Angeles	
Lillis, Fresno		Joaquin		Los Patos, Orange		Maddex, Los Angeles		Marigold, San Bernardino		McCann, Humboldt	
Llmo, Ventura		Lodoga, Colusa		Los Terrantitos, San		Madeline, Lassen		Marigold, Yuba		McCauley, Mariposa	
Llme, Tuolumne		Lofton, Shasta		Diego		Madison, Madera		Marigold Garden, Los		McCauley, Sonoma	
Llmestairs, Trinity		Loftus, Orange		Los Robles, Tehama		Madison, Yolo		Angelas		McClellan, Sonoma	
Llmestone, El Dorado		Loftus (was Pollock),		Lost Hills, Kern		Madison Creek, Tuolumne		Marina, Monterey		McClellan, Sacramento	
Llmits, Napa		Shasta		Lost Palms, Riverside		Mad River, Trinity		Marina Highlands, Marin		McClellan Field,	
Llme, San Luis Obispo		Logan, Fresno		Lost Tules, San Diego		Mad River Beach, Humboldt		Marin City, Marin		Sacramento	
Lincoln, Madera		Logan, San Benito		Lotus, El Dorado		Madrone, Santa Clara		Marine Barracks, Solano		McCloskey, Humboldt	
Lincoln Acres, San Diego		Logan, San Luis Obispo		Louisville, El Dorado		Madrone, Sonoma		Marine Base, San Diego		McCloud, Siskiyou	
Lincoln Crest, Los Angeles		Logandale, Glenn		Lordal, Yolo		Madrone Springs, Santa		Marineland, Los Angeles		McCloud Junction,	
Lincoln Heights, Los		Logan Heights, San Diego		Lovejoy Lake, Los Angeles		Clara		Marino, Riverside		Siskiyou	
Angles		Logan Spring, Lassen		Lovejoys, Plumas		Magalia, Butte		Mariposa, Mariposa		McColl, Shasta	
Lincoln Park, Los Angeles		Loganville, Sierra		Lovell Station, Tulare		Magazine, Los Angeles		Markham, Sonoma		McConnel, Sacramento	
Lincoln Village, Los		Log Cabin, Yuba		Lovelock, Butte		Magazina, Sonoma		Marks, Butte		McCormacks, Napa	
Angles		Logtown, El Dorado		Lovely Glen, Santa Clara		Magnesite, Tulare		Mark West, Sonoma		McCormick, Tuolumne	
Linda, Yuba		Lols, Tulare		Lovers Leap, El Dorado		Magnesian Junction, Tulare		Mark West Springs,		McCoy, Riverside	
Linda Rosa, Riverside		Lokern, Kern		Lowden, Trinity		Magnolia, Tulare		Sonoma		McCoy, San Bernardino	
Linda Vista, Los Angeles		Lokeya, Napa		Lowe, San Diego		Magnolia Center, Riverside		Mariboro, Orange		McCoy Springs, Riverside	
Linda Vista, San Diego		Loleta, Humboldt		Lowell, Napa		Magnolia Junction,		Marl Springs, San		McCray, Sonoma	
Linda Vista, Santa Clara		Loma, Butte		Lower Fruitvale, Alameda		Riverside		Bernardino		McDonald, Los Angeles	
Lindbergh Field, San		Loma, Tulare		Lower Gap, Mendocino		Magnolia Park, Los Angeles		Marmaros, San Diego		McDonald, Marin	
Diego		Loma Alta, San Diego		Lower Klamath Lake,		Magnusen, Mendocino		Marmion Way, Los		McDonald, Mendocino	
Lindcoe, Tulare		Loma Linda, San		Siskiyou		Magra, Placer		Angles		McDonald, Santa Clara	
Linden, San Joaquin		Bernardino		Lower Lake, Lake		Magudens, Kern		Marne, Los Angeles		McDonald Island, San	
Linden, Tulare		Loma Mar, San Mateo		Lower Otay, San Diego		Magugany Flat, Inyo		Maroca, San Joaquin		Joaquin	
Linden Road, Yolo		Loma Park, Kern		Lower Soda Springs,		Main Prairie, Solano		Marre, San Luis Obispo		McDonalds, Trinity	
Linderville, San Mateo		Loma Portal, San Diego		Siskiyou		Majors, Santa Cruz		Mars, Fresno		McDuff, Humboldt	
Linea, Orange		Loma Prieta, Santa Cruz		Lower Warm Springs, Inyo		Malaga, Fresno		Marsala, Kings		McEnery, Sacramento	
Linen, San Diego		Loma Rica, Yuba		Lowry, Kern		Malaga, Los Angeles		Marsden Hill, San Diego		McGill, Sonoma	
Lines, Fresno		Loma Vista, San Luis		Lowry, Kern		Malby, Sacramento		Marsh, Monterey		McGill, Stanislaus	
Lingard, Merced		Obispo		Loyalton Junction, Sierra		Malibu, Los Angeles		Marsh, Solano		McGlashan, Placer	
Lingos Landing, Solano		Lombard, Napa		Loyola, Santa Clara		Malibu Beach, Los Angeles		Marshall, Marin		McGrath, Ventura	
Llme, San Joaquin		Lomita Park, San Mateo		Loyola Corners, Santa Clara		Malibu Junction, Los		Marshall, Santa Barbara		McGrew Springs, Glenn	
Llme, San Luis Obispo		Lomo, Sutter		Lucca, Tulare		Angles		Marshall Manor, Los		McHenry Village,	
Llme, Tulare		Lompico, Santa Cruz		Lucan, Los Angeles		Malibu Lake, Los Angeles		Angles		Stanislaus	
Llme, Inyo		Lona, Los Angeles		Lucas Valley, Marin		Malin Junction, Modoc		Marstonia, Kern		McKay, Calaveras	
Llms Valley, Kern		Lone Hill, Los Angeles		Luce, Butte		Maliver, Los Angeles		Martell, Amador		McKay, San Luis Obispo	
Llnora, Merced		Lonely Camp, Kern		Lucerne, Kings		Maliver Junction, Los		Marter, Modoc		McKee, Tulare	
Llnstreet, San Bernardino		Lone Pine, Inyo		Lucerne, Lake		Angles		Martin, Butte		McKenzie, Fresno	
Llo, Kern		Lone Pine Camp, Tehama		Lucerne, Riverside		Maliver Lake, Los Angeles		Martin, Monterey		McKeon, Placer	
Lira, Sutter		Loneragan, Sacramento		Lucerne, San Bernardino		Mallard, Alameda		Martin, Trinity		McKessons, Lassen	
Lisbon, Yolo		Lone Star, Fresno		Lucerne Junction, San		Mallard, Contra Costa		Martinez, Riverside		McKinley, Los Angeles	
Lisko, Tulare		Lonestar, Humboldt		Bernardino		Malone, Siskiyou		Martinez, Tuolumne		McKinley Grove, Fresno	
List, Tulare		Lone Star, San Bernardino		Lucerne Lake, San		Maloney, Napa		Martinez, East, Contra		McKinleyville, Humboldt	
Litchfield, Lassen		Lone Tree, San Benito		Bernardino		Malott, Contra Costa		Costa		McKinnle, Placer	
Little Bear Flat, Shasta		Lone Willow Springs, San		Lucerne Valley, San		Maltby, Contra Costa		Martins Airport, Orange		McKittrick, Kern	
Little Borego, San Diego		Bernardino		Bernardino		Maltermoro, Fresno		Martins Ferry, Humboldt		McLaughlin Camp, Imperial	
Little Borego, Calaveras		Long Bar, Yuba		Lucia, Monterey		Maltha, Kern		Martins Gate, San		McLean, Butte	
Little Lake, Inyo		Long Barn, Tuolumne		Lucia, San Joaquin		Malton, Glenn		Bernardino		McLears, Plumas	
Little Morengo Camp,		Long Bridge, Santa Clara		Ludlow, San Bernardino		Mammoth, Modoc		Martis Valley, Placer		McMullin, Fresno	
Riverside		Long Bridge, Sutter		Ludwig, San Joaquin		Mammoth Lake, Mono		Marty, Yolo		McNear, Marin	
Little Norway, El Dorado		Long Garden, El Dorado		Luffenholtz, Humboldt		Manchester, Mendocino		Mar Vista, Los Angeles		McNear, Sonoma	
Little Oak Acres, Ventura		Longley Meadow, Inyo		Lugo, Los Angeles		Manchester, San Bernardino		Mason, Lassen		McNears Point, Marin	
Little Oak Flat, Tulare		Long Meadow, Madera		Lugo, San Bernardino		Mandalay Beach, Ventura		Mason, San Diego		McPherson, Orange	
Little Pine Flat, San		Longs, Lassen		Lugonia, San Bernardino		Mandeville, Contra Costa		Masonic, Mono		McPhetres, Placer	
Bernardino		Longvale, Mendocino		Lumber, Imperial		Mandeville, Plumas		Masonic Home, Los		Meacham, Sonoma	
Little Poso, Kern		Long Valley, Alpine		Lumer, Tulare		Manderville Island, San		Angles		Mead, Los Angeles	
Little River, Humboldt		Long Valley, Monterey		Lumpkin, Butte		Joaquin		Mason Junction, Lassen		Mead, Shasta	
Little River, Mendocino		Long Valley, Riverside		Luna, Tulare		Mandon City, Orange		Massack (or Messac),		Meadow Lake, Fresno	
Little River Junction,		Longview, Los Angeles		Lundy, Mono		Manganes, San Joaquin		Plumas		Meadow Park, El Dorado	
Humboldt		Longview, Plumas		Lundy Junction, Mono		Manila, Humboldt		Matchin, Tulare		Meadows, Sacramento	
Little Rock, Los Angeles		Long Wharf, Alameda		Lundy Lake, Mono		Manix, San Bernardino		Mather, Tuolumne		Meadowsweet, Marin	
Little Rock Junction, Los		Lonoak, San Benito		Lurline, Colusa		Mankia Corner, Solano		Mather Field, Sacramento		Meadow Valley, Plumas	
Angles		Lonoake, Santa Clara		Lusardie, San Diego		Manlove, Sacramento		Mather Grove, Humboldt		Meadow View, Amador	
Little Sand Spring, Inyo		Lookout, Modoc		Luther, Santa Clara		Manor, Marin		Matheson, Contra Costa		Meadowview, Los Angeles	
Little Shasta, Siskiyou		Loomis, Placer		Luzon, Contra Costa		Manresa, Santa Cruz		Matheson, Shasta		Meadowview, Sacramento	
Little Sur, Monterey		Loomis Corner, Shasta		Lyda, Monterey		Manteca Junction, San		Matilija, Ventura		Meadow Vista, Placer	
Little Valley, Lassen		Loomis Corner, Trinity		Lyman, Glenn		Joquin		Matilija Hot Springs,		Mead Valley, Riverside	
Live Oak, Sacramento		Loope, Alpine		Lyman, Tehama		Manton, Tehama		Ventura		Meares, Modoc	
Live Oak Acres, Ventura		Lord, Tuolumne		Lyndon, Santa Clara		Manuel, Los Angeles		Mattel, Fresno		Mecca, Riverside	
Live Oak Park, San Diego		Lordsburg, Los Angeles		Lynn, Fresno		Manzana, Los Angeles		Mattes, Modoc		Mecca Junction, Riverside	
Live Oaks, Sonoma		Lordsburg, Shasta		Lynn, Kings		Manzana, Sonoma		Mattos, Alameda		Medal, San Joaquin	
Live Oak Springs, San		Lorenza, Alameda		Lynwood Hills, San Diego		Manzana Camp, Santa		Maumann, Ventura		Medano, Madera	
Diego		Lorraine, Butte		Lyon, El Dorado		Barbara		Maxson, Los Angeles		Media, Madera	
Llanada, San Benito		Lorraine, Kern		Lyons, Lassen		Manzanar, Inyo		Maxwell, Colusa		Medicine Lake, Siskiyou	
						Manzanar, Los Angeles					

UNINCORPORATED AREAS OF CALIFORNIA—Continued

Town	County	Town	County	Town	County	Town	County	Town	County	Town	County
Medio, Los Angeles		Midvalley, Tulare		Miracle Hot Springs, Kern		Monte Vista, Santa Clara		Moss, Imperial		Muir Woods National Park,	
Meehan, Santa Cruz		Midway, San Bernardino		Mirada Hills, Los Angeles		Montebello Gardens, Los Angeles		Moss Beach, San Mateo		Marin	
Meek, Alameda		Midway, San Joaquin		Mirador, Tulare		Montebello Park, Los Angeles		Moss Canyon, Mariposa		Mulberry, Butte	
Meeks Bay, El Dorado		Midway, Shasta		Miraflores, Orange		Montebello Park, Los Angeles		Moss Hill, Placer		Mulberry, San Benito	
Meiners Oaks, Ventura		Midway City, Orange		Mirage Lake, San Bernardino		Montecito, Santa Barbara		Moss Landing, Monterey		Mule Canyon, San Bernardino	
Meinert, Contra Costa		Midway House, Lassen		Miralests, Los Angeles		Montecito Springs, Santa Cruz		Motion, Shasta		Mulford, Alameda	
Meins Landing, Solano		Midway House, Plumas		Mira Loma, Los Angeles		Monte Cristo, Mono		Motordrome, Los Angeles		Mullen, Yolo	
Melbourne, Mendocino		Midway Park, Los Angeles		Mira Loma, Riverside		Monte Cristo, Sierra		Motoria, Los Angeles		Mullet, Imperial	
Melita, Sonoma		Midway Station, San Bernardino		Miramar, San Diego		Montello, San Bernardino		Motor Junction, San Bernardino		Mundo, Imperial	
Mello, Yuba		Midway Village, San Francisco		Miramar, San Mateo		Monte Nido, Los Angeles		Mott, Siskiyou		Mundys, El Dorado	
Meloland, Imperial		Midway Wells, Imperial		Miramar, Santa Barbara		Montepulciano, Sonoma		Moulton, Santa Clara		Munsion Hill, Siskiyou	
Melon, Imperial		Midwick, Los Angeles		Miramar Estates, Los Angeles		Monte Rio, Sonoma		Moultons, Lassen		Munyon, Imperial	
Melones, Calaveras		Miguelito Park, Santa Barbara		Miramonte, Fresno		Monte Rosa, Sonoma		Mound, Siskiyou		Murdo, Siskiyou	
Melones Dam, Tuolumne		Mikon, Yolo		Miramonte, Los Angeles		Montesano, Sonoma		Mound City, San Bernardino		Murdoc Crossing, Plumas	
Melrose, Alameda		Mile High, Los Angeles		Mira Monte, Ventura		Monte Vista, Placer		Mound Springs, San Bernardino		Muroc, Kern	
Melrose, Orange		Mile High, Placer		Miranda, Humboldt		Monte Vista, San Bernardino		Mound Springs, San Bernardino		Murphy Gulch, Amador	
Melsons Corner, El Dorado		Miles, San Luis Obispo		Mira Vista, Contra Costa		Monte Vista, Los Angeles		Mountain Center, Riverside		Murphys, Calaveras	
Melvin, Fresno		Miley, Fresno		Mirro Beach, San Luis Obispo		Montezuma, Solano		Mountain Cottage, Butte		Murray, Kings	
Mendenhall, San Diego		Millford, Lassen		Mission, Yuba		Montezuma, Tuolumne		Mountain Gate, Shasta		Murray, Lassen	
Mendenhall Springs, Alameda		Millham City, Kings		Mission Acres, Los Angeles		Montezuma Hill, Nevada		Mountain Grove, Shasta		Murray, Santa Barbara	
Mendocino, Mendocino		Miller, Solano		Mission Beach, San Diego		Montgomery, Mendocino		Mountain Hope House, Yuba		Murray Lake, San Diego	
Mendoza, Sutter		Millard Camp, Los Angeles		Mission Canyon, Santa Barbara		Montgomery Creek, Shasta		Muscat, San Bernardino		Murrieta, Riverside	
Menfee, Riverside		Mill Creek, Plumas		Mission Hill, Los Angeles		Montgomery Village, Sonoma		Muscatel, Fresno		Mussey Grade, San Diego	
Mentone, San Bernardino		Mill Creek, San Bernardino		Mission Junction, Los Angeles		Monticello, Napa		Muscoy, San Bernardino		Musick, San Luis Obispo	
Merazo, Sonoma		Mill Creek, Tehama		Mission La Purissima, Santa Barbara		Montpellier, Stanislaus		Musick Creek, Fresno		Musick, Tulare	
Merced Falls, Merced		Mill Cr. Summit, Los Angeles		Mission Rancheria, Lake		Montrose, Los Angeles		Mussel Slough, Kings		Mussey Grade, San Diego	
Merced Field, Merced		Miller, Madera		Mission San Antonio, Monterey		Monumental, Del Norte		Mussey Grade, San Diego			
Mercury, Santa Clara		Miller, Marin		Mission San Luis Rey, San Diego		Moody, Mendocino					
Mercy Hot Springs, Fresno		Miller, Santa Clara		Mission Valley, San Diego		Moody, Orange					
Meridian, Santa Clara		Miller, Tehama		Mist, Madera		Mooney Flat, Nevada					
Meridian, Sutter		Miller Canyon Camp, San Bernardino		Mitchell Mill, Calaveras		Mooney Island, Tehama					
Meridian Corners, Santa Clara		Miller Farms, Riverside		Mitchell Mill, Calaveras		Mooneys Grove, Tulare					
Merimonte, Los Angeles		Miller Lake, Placer		Mitchell Mill, Calaveras		Moon Lake, San Bernardino					
Merkeley, Yolo		Miller Retreat, Sonoma		Mitchells Camp, San Diego		Moons, Sutter					
Merle, San Diego		Millers, Imperial		Mi-Wuk Village, Tuolumne		Moons Ferry, Sutter					
Merrill, Plumas		Millers, San Joaquin		Moana Villa, Placer		Moonstone, Humboldt					
Merrillville, Lassen		Millers Corner, Madera		Mocasin, Mono		Moonstone Beach, Humboldt					
Merrillville, Butte		Millers Corner, San Bernardino		Mocasin, Plumas		Moore, Santa Clara					
Merritt, Sonoma		Millers Station, Imperial		Mocasin, Tuolumne		Moore, Stanislaus					
Merritt, Yolo		Millerton, Marin		Mocasin, Alameda		Moores Flat, Nevada					
Merritt-Peck Colonies, Fresno		Millford, Humboldt		Mock, Inyo		Moores Station, Yuba					
Merryman, Tulare		Milligan, Santa Clara		Mococo, Contra Costa		Mooretown, Butte					
Merton, San Diego		Milligan, San Bernardino		Moda, Glenn		Moorland, San Joaquin					
Mesa, Riverside		Mills, Colusa		Modesto Colony, Stanislaus		Moorpark, Ventura					
Mesa, San Luis Obispo		Mills, Sacramento		Modjeska, Orange		Moosa, San Diego					
Mesa Grande, San Diego		Mills, Sonoma		Modjeska Park, Los Angeles		Moose Camp, Shasta					
Mesaville, Riverside		Millsaps, Glenn		Modoc, Inyo		Mojo Camp, Alameda					
Mesmer, Los Angeles		Millsaps, Shasta		Mofuba, Sacramento		Mojo Camp, Alameda					
Mesquite, Imperial		Mills College, Alameda		Mohala, Plumas		Mojo Camp, Alameda					
Mesquite, San Bernardino		Mills Crossing, San Diego		Mohawk, Plumas		Mojo Camp, Alameda					
Mesquite Lake, San Bernardino		Mills Field, San Mateo		Mojave, Kern		Mojo Camp, Alameda					
Mesquite Springs, Inyo		Millsholm, Glenn		Mojave Desert AAF, San Bernardino		Mojo Camp, Alameda					
Messenger Flat, Los Angeles		Mills Orchard, Colusa		Mokelumne Beach, San Joaquin		Mojo Camp, Alameda					
Messick, Sutter		Millsbaugh, Inyo		Mokelumne Hill, Calaveras		Mojo Camp, Alameda					
Mesto, Orange		Millux, Kern		Molena, Solano		Mojo Camp, Alameda					
Metate, Orange		Millville, Shasta		Molino, San Bernardino		Mojo Camp, Alameda					
Metcalfe, Mendocino		Millwood, Fresno		Molino, Santa Cruz		Mojo Camp, Alameda					
Metcalf, Siskiyou		Millwood, Marin		Molino, Sonoma		Mojo Camp, Alameda					
Metropolitan, Humboldt		Milo, Tulare		Molitor, Lassen		Mojo Camp, Alameda					
Mettah, Humboldt		Milso, Kern		Molus, Monterey		Mojo Camp, Alameda					
Mettler, Kern		Milton, Calaveras		Mona, Riverside		Mojo Camp, Alameda					
Mettler Station, Kern		Milton, Sierra		Monschee, Inyo		Mojo Camp, Alameda					
Metz, Monterey		Mina, Mendocino		Monaco (Camino), Los Angeles		Mojo Camp, Alameda					
Mexican Camp, San Bernardino		Mina, Solano		Monarch, Kern		Mojo Camp, Alameda					
Mexican Spring, San Bernardino		Minarets, Madera		Monarch, Kern		Mojo Camp, Alameda					
Meyers, El Dorado		Minaret Summit, Mono		Monarch, Kern		Mojo Camp, Alameda					
Meyers, Humboldt		Mine, Imperial		Monarch, Kern		Mojo Camp, Alameda					
Meyers, San Joaquin		Mineral, Tehama		Monarch, Kern		Mojo Camp, Alameda					
Meyers Camp, Inyo		Mineral, Tehama		Monarch, Kern		Mojo Camp, Alameda					
Miami, Mariposa		Mineral, Tehama		Monarch, Kern		Mojo Camp, Alameda					
Michaels, Los Angeles		Mineral, Tehama		Monarch, Kern		Mojo Camp, Alameda					
Michigan Ave., Los Angeles		Mineral, Tehama		Monarch, Kern		Mojo Camp, Alameda					
Michigan Bar, Sacramento		Mineral, Tehama		Monarch, Kern		Mojo Camp, Alameda					
Michigan Bluff, Placer		Mineral, Tehama		Monarch, Kern		Mojo Camp, Alameda					
Michillinda, Los Angeles		Mineral, Tehama		Monarch, Kern		Mojo Camp, Alameda					
Micke, San Joaquin		Mineral, Tehama		Monarch, Kern		Mojo Camp, Alameda					
Midas, Placer		Mineral, Tehama		Monarch, Kern		Mojo Camp, Alameda					
Mid City, San Joaquin		Mineral, Tehama		Monarch, Kern		Mojo Camp, Alameda					
Midco, Santa Barbara		Mineral, Tehama		Monarch, Kern		Mojo Camp, Alameda					
Middle Creek, Shasta		Mineral, Tehama		Monarch, Kern		Mojo Camp, Alameda					
Middle Field, San Mateo		Mineral, Tehama		Monarch, Kern		Mojo Camp, Alameda					
Middle Lake, Modoc		Mineral, Tehama		Monarch, Kern		Mojo Camp, Alameda					
Middle River, San Joaquin		Mineral, Tehama		Monarch, Kern		Mojo Camp, Alameda					
Middle Station, Kern		Mineral, Tehama		Monarch, Kern		Mojo Camp, Alameda					
Middletown, Napa		Mineral, Tehama		Monarch, Kern		Mojo Camp, Alameda					
Middletown, Trinity		Mineral, Tehama		Monarch, Kern		Mojo Camp, Alameda					
Middleton, Lake		Mineral, Tehama		Monarch, Kern		Mojo Camp, Alameda					
Midlake, Lake		Mineral, Tehama		Monarch, Kern		Mojo Camp, Alameda					
Midland, Riverside		Mineral, Tehama		Monarch, Kern		Mojo Camp, Alameda					
Midoll, Kern		Mineral, Tehama		Monarch, Kern		Mojo Camp, Alameda					
Midpines, Mariposa		Mineral, Tehama		Monarch, Kern		Mojo Camp, Alameda					
Midvale, Madera		Mineral, Tehama		Monarch, Kern		Mojo Camp, Alameda					

UNINCORPORATED AREAS OF CALIFORNIA—Continued

Town	County	Town	County	Town	County	Town	County	Town	County
Naval Supply Depot, Alameda		Nichols, Contra Costa		North Wellington, Los Angeles		Ocean Beach Junction San Diego		Omena, Kern	
Naval Testing Station, San Diego		Nicholson, Santa Barbara		Northwestern, Mendocino		Ocean County Park, Santa Barbara		Omira, Lassen	
Naval Training Station, San Diego		Nicholson Flat, Ventura		North Wilmington, Los Angeles		Ocean View, San Diego		Omo Ranch, El Dorado	
Navarro, Mendocino		Nicolaus, Sutter		Northwood, Sonoma		Oceano, San Luis Obispo		Omus, Sonoma	
Navelencia, Fresno		Nightingale, Riverside		North Yard Junction, Stanislaus		Ocean Park, Los Angeles		O'Neals, Madera	
Navin, Fresno		Niland, Imperial		Norton, San Joaquin		Ocean View, Orange		O'Neill's Lake, San Diego	
Navy Yard, Solano		Niles Junction, Alameda		Norton, Yolo		Oceanview, San Francisco		Oneonta, San Diego	
Neal, Santa Clara		Nimbus, Sacramento		Norton Air Force Base, San Bernardino		Ocean View, Sonoma		Oneonta Park, Los Angeles	
Nebo, San Bernardino		Nimock, Orange		Nortonville, Contra Costa		Ocean Village, Los Angeles		One Thousand Palms, Riverside	
Need, Sacramento		Nine Mile, Tehama		Nortons, Humboldt		Ockendon, Fresno		Onion Valley, Plumas	
Needle Rock, Mendocino		Nine Mile Gulch, Inyo		Nortonville, Contra Costa		Ockendo, Fresno		Ono, San Bernardino	
Needles Airport, San Bernardino		Niobe, Los Angeles		Norval, Calaveras		Ocotillo, San Diego		Ono, Shasta	
Neenach, Los Angeles		Nipinnawasee, Madera		Norwalk, Lassen		Ocotillo Junction, Imperial		Ony, Kern	
Neelys, Sonoma		Nipomo, San Luis Obispo		Norwalk Manor, Los Angeles		Octol, Tulare		Opaco, Alameda	
Neft, Orange		Nippon Maura, Santa Clara		Notarb, Madera		Odd Fellow, Sonoma		Opal, Santa Cruz	
Neft's Camp, Fresno		Nipton, San Bernardino		Notley Landing, Monterey		Odessa, Kings		Opal Cliffs, Santa Cruz	
Negro Hill, Sacramento		Nitro, Contra Costa		Nova, San Luis Obispo		Ogburn, Shasta		Ophir, Placer	
Neighbours, Riverside		Noal, Kern		Noyes, Sutter		Ogilby, Imperial		Optimo, Butte	
Nellie, San Diego		Nobel, Alameda		Noyo, Mendocino		Ogle, Mendocino		Ora, Fresno	
Nelson, Butte		Noble, Fresno		Nubieber, Lassen		Ohm, Stanislaus		Ora Loma, Fresno	
Nelson Point, Plumas		Noe Valley, San Francisco		Nuestro, Sutter		Ohmer, Contra Costa		Orange Avenue, Los Angeles	
Nema, Santa Clara		Nomad, Lassen		Nuevo, Riverside		Oil Center, Kern		Orange Center, Riverside	
Neponset, Monterey		Nome, Kern		Nuga, Santa Cruz		Oil City, Fresno		Orange County Airport, Orange	
Neptune Park Beach, San Diego		Nonday City, San Bernardino		Number Nine, Mariposa		Oil City, Kern		Orange Heights, San Bernardino	
Neroly, Contra Costa		No Palms, Riverside		Nut Tree, Solano		Oldale, Kern		Orangehurst, Tulare	
Nervo, Sonoma		Nord, Butte		Nutwood, Orange		Oldfields, Fresno		Orange Park Acres, Orange	
Nestor, San Diego		Norden, Nevada		Nyland Acres, Ventura		Oldville, Placer		Orangethorp, Orange	
Nesfeld, Kern		Normal Junction, Humboldt		Oak, Shasta		Ojala, Ventura		Orangevale, Sacramento	
Neuralla, Kern		Norman, Glenn		Oakbar, Siskiyou		Old Adobe, San Mateo		Orby, Santa Cruz	
Nevada, Riverside		Norpaco, Los Angeles		Oarbottom, Shasta		Old Adobe, San Mateo		Orchard, Kern	
Nevada Dock, Contra Costa		Norris, Solano		Oak Canyon, Los Angeles		Old Auberry, Fresno		Orchard, San Joaquin	
Nevills, Fresno		North AFB, Riverside		Oak Creek, Kern		Old Barn, Sacramento		Orcharddale, Los Angeles	
New Almaden, Santa Clara		North Alhambra, Los Angeles		Oakdale, Santa Clara		Old Camp Kearney, San Diego		Orcutt, Santa Barbara	
New Alameda Station, Santa Clara		Northam, Orange		Oakdale, Ventura		Old Carlizo Station, Imperial		Ord, Monterey	
Newana, Sonoma		North Bakersfield, Kern		Oak Flat, Colusa		Old Bend, Glenn		Ord Bend, Glenn	
New Auberry, Fresno		North Bastanchury, Orange		Oak Flat, Los Angeles		Ordinance Base, Los Angeles		Ord Village, Monterey	
Newberg, Humboldt		North Beach, San Francisco		Oak Flat, Monterey		Ordway, San Bernardino		Ordway, San Bernardino	
Newberry, San Bernardino		North Bend, Marin		Oak Flat, Riverside		Old Dale, San Bernardino		Oregon City, Butte	
Newbury Springs, San Bernardino		North Bloomfield, Nevada		Oak Flat, San Bernardino		Old Digging, Shasta		Oregon House, Yuba	
New Brighton, Santa Cruz		Northbrae, Alameda		Oak Flat, Tulare		Old Camp Seven, Mendocino		Orella, Santa Barbara	
Newburg, Del Norte		North Branch, Calaveras		Oakflat Camp, Los Angeles		Old Felton, Santa Cruz		Oren, Fresno	
Newburg, Humboldt		North Columbia, Nevada		Oak Glen, Kern		Old Fort Cozo, Inyo		Oren, Santa Barbara	
Newbury Park, Ventura		North Crest, Del Norte		Oak Glenn, San Bernardino		Old Fort Independence, Inyo		Orford, San Joaquin	
Newcastle, Placer		North Cucamonga, San Bernardino		Oak Grove, Calaveras		Old Fort Miller, Fresno		Orick, Humboldt	
New Chicago, Amador		North Dinuba, Tulare		Oak Grove, El Dorado		Old Gilroy, Santa Clara		Oriental, Glenn	
New Cuyama, Santa Barbara		North Elsinore, Riverside		Oak Grove, Monterey		Old Gilroy, Santa Clara		Orinda, Contra Costa	
Newdale, San Bernardino		Northfolk, Madera		Oak Grove, San Diego		Old Gulch, Calaveras		Orion, Kings	
New Delhi, Orange		North Fair Oaks, San Mateo		Oak Grove, San Joaquin		Old Hill Top, Monterey		Orita, Imperial	
Newell, Humboldt		North Gardena, Los Angeles		Oak Grove, San Mateo		Old Inn, Marin		Orleans, Humboldt	
Newell, Modoc		North Glendale, Los Angeles		Oak Grove, Tulare		Old Lovelock, Butte		Orlem, Tulare	
Newell, Trinity		North Highlands, Sacramento		Oak Grove, Yuba		Old Millerton, Fresno		Ormand, Riverside	
Newell Junction, Santa Cruz		North Hollywood, Los Angeles		Oakhurst, Fresno		Old Mountain House, Sierra		Ornbaum Springs, Mendocino	
New England Mills, Placer		North Island, San Diego		Oakhurst, Madera		Old Mountain View, Santa Clara		Orofino, Siskiyou	
Newhall, Los Angeles		North Jamul, San Diego		Oak Knoll, Napa		Old River, Kern		Oro Grande, San Bernardino	
Newhall Potrero, Los Angeles		North Long Beach, Los Angeles		Oak Knoll, San Diego		Old River, Contra Costa		Orosi, Tulare	
New Hope, San Joaquin		North Los Angeles, Los Angeles		Oakland Municipal Camp, Plumas		Old Road, Placer		Oroville Junction, Butte	
New Hope Landing, San Joaquin		North Manteca, San Joaquin		Oakland Recreation Camp, Tuolumne		Old San Diego, San Diego		Orris, Tulare	
New Indria, San Benito		North McCloud, Siskiyou		Oak Lane, Kern		Old Shasta, Shasta		Orrs (Springs), Mendocino	
Newklrk, Los Angeles		North Midway, Kern		Oakleaf Island, Colusa-Sutter		Old Station, Shasta		Ortega, San Joaquin	
Newland, Orange		Northmore Road, San Joaquin		Oakley, Contra Costa		Old Town, Kern		Ortega, Santa Barbara	
Newlove, Contra Costa		North Palm Springs, Riverside		Oakmere (Cal. Park), Marin		Old Town, San Diego		Ortonville, Ventura	
New Monterey, Monterey		North Palo Alto, San Mateo		Oak Park, Sacramento		Old Town, San Diego		Orwood, Contra Costa	
New Philadelphia, Amador		North Park, San Diego		Oak Park, Santa Barbara		Oleander, Fresno		Osage, Contra Costa	
New Pine Creek, Modoc		North Pomona, Los Angeles		Oak Park, Ventura		Olema, Marin		Osborne, Shasta	
New Pleyto, Monterey		North Portal, Marin		Oak Point, San Joaquin		Oleon, Orange		Osbourne, Los Angeles	
Newport, Orange		North Redondo Beach, Los Angeles		Oak Run, Shasta		Oleson, Sonoma		Osdick, San Bernardino	
Newport Heights, Orange		North Redondo Beach, Los Angeles		Oaks, Los Angeles		Oleta, Amador		Oso, Sutter	
New Del Rio, Humboldt		Northridge, Los Angeles		Oaks, San Joaquin		Oleum, Contra Costa		Oso Flaco, San Luis Obispo	
Newsome Hot Springs, San Luis Obispo		North San Gabriel, Los Angeles		Oaks, San Luis Obispo		Olga, Los Angeles		Ostend, Los Angeles	
Newton, El Dorado		North San Juan, Nevada		Oaks, Sonoma		Olig, Kern		Ostrander, Butte	
Newton, Los Angeles		North Sherman Way, Los Angeles		Oaksanta, San Diego		Olinda, Orange		Ostrich Farm, Los Angeles	
Newton, Nevada		North Shore, Los Angeles		Oak Springs, Alameda		Olinda, Shasta		Ostrom, Yuba	
Newton, San Diego		North Shore Camp, San Bernardino		Oak Valley, San Diego		Olina, Santa Barbara		Oswald, Mendocino	
Newton, Shasta		North Star House, Butte		Oak Valley, Yuba		Oliva, Santa Barbara		Oswald, Sutter	
Newton, Yolo		North Star Mine, Nevada		Oak View, Ventura		Oliva, Santa Barbara		Otay, San Diego	
Newville, Glenn		North Torrance, Los Angeles		Oak View Gardens, Ventura		Oliva, Orange		Otay Mesa, San Diego	
New York Avenue, Los Angeles		North Turlock, Stanislaus		Oakville, Napa		Olvehain, San Diego		Otterbein, Los Angeles	
New York Flat, Yuba		North Trinidad, Humboldt		Oakwood, Los Angeles		Olvehurst, Yuba		Outingdale, El Dorado	
Ney Springs, Siskiyou		Northvale, Alameda		Oasis, Mono		Oliver, Los Angeles		Outlet, Mendocino	
Niho, Kern		North Vallejo, Solano		Oasis, Riverside		Oliver, Yuba		Oveja, Madera	
Nicasio, Marin				Oasis Station, Riverside		Olive Springs, Santa Cruz		Overacker, Alameda	
Nice, Lake				Ohan, Los Angeles		Olivetto, Sonoma		Overlook, San Diego	
Nichol, Amador				O'Bannions Corner, Sutter		Olive View, Los Angeles		Owens, Lassen	
				Oberg, Los Angeles		Olivewood, San Diego		Owens Lake, Inyo	
				O'Brien, Shasta		Olympia, Santa Cruz		Owens Mountain, Fresno	
				Occidental, Sonoma		Olympic, Los Angeles		Owensmouth, Los Angeles	
				Ocean Avenue, Los Angeles		Olympic Fields, Orange		Owenyo, Inyo	
				Ocean Beach, San Diego		Olympic Valley, Placer		Owl, Placer	
						Omana Heights, Los Angeles		Owl, Riverside	
						Omega, Nevada		Owl Lake, San Bernardino	

UNINCORPORATED AREAS OF CALIFORNIA—Continued

Town	County	Town	County	Town	County	Town	County	Town	County
Palo Verde, Stanislaus		Pearson, Yuba		Pillsbury, Orange		Pleasant Valley Junction, Alameda		Portuguese Bend, Los Angeles	
Palo Verde, Imperial		Pearl, Yolo		Pilot, Siskiyou		Pleasant View, Los Angeles		Portwine, Sierra	
Palo Verde, Los Angeles		Pease, Sutter		Pilot Hill, El Dorado		Pleyto, Monterey		Posay, Tulare	
Palo Verde Valley, Riverside		Peavine, Sierra		Pilot Knob, Imperial		Plumas, Lassen		Poso, Kern	
Palowalla, Riverside		Pebble Beach, Monterey		Pilot Spring, San Bernardino		Plumas, Yuba		Poso Bridge Station, Kern	
Pamo Valley, San Diego		Pechanga Indian Reservation, San Diego		Pine, Marin		Plumbago, Sierra		Poso Creek, Kern	
Panama, Kern		Pecbo, San Luis Obispo		Pine Beach, San Bernardino		Plummer, Los Angeles		Poso Flat, Kern	
Panamint City, Inyo		Peckinpah, Madera		Pine Canyon, Monterey		Plum Valley, Sierra		Poso Park, Tulare	
Panamint Springs, Inyo		Pecks Beach, Los Angeles		Pine City, Mono		Plunge Creek, San Bernardino		Posson, Fresno	
Panoche, San Benito		Peckwan, Humboldt		Pine City, Riverside		Poche, Orange		Post, San Francisco	
Panorama Camp, Tulare		Peddler Hill Ski Lodge, El Dorado		Pine Cove, Riverside		Pocket, Sacramento		Post, Santa Barbara	
Panorama City, Los Angeles		Pedley, Riverside		Pine Creek, Modoc		Pocket, Sonoma		Potash, San Diego	
Panorama Heights, Tulare		Peethill, Yolo		Pine Creek, Riverside		Poe, Butte		Potato Patch, Riverside	
Panorama Valley, Los Angeles		Peiger, Sutter		Pinecrest, Tuolumne		Pogge Camp, Lake		Potato Patch, Tehama	
Panther Creek, Amador		Pell Orchard, Sonoma		Pine Crest, Nevada		Pogge Camp, Lake		Pot Holes, Imperial	
Panther Meadows, Siskiyou		Peller, San Joaquin		Pine Crest, Placer		Pogge Camp, Lake		Potosi, Sierra	
Panther Springs, Mendocino		Pellwood, Sacramento		Pinedale, Fresno		Pogge Camp, Lake		Potrero, San Diego	
Paola, Modoc		Pendola Camp, Santa Barbara		Pinedale Junction, Fresno		Pogge Camp, Lake		Potrero Chico, Los Angeles	
Paoli, San Mateo		Penitentiary, Sacramento		Pineflat, Sonoma		Pogge Camp, Lake		Potter, San Joaquin	
Parada, Los Angeles		Penman, Plumas		Pine Flat, Tulare		Pogge Camp, Lake		Potter Valley, Mendocino	
Paradise, Butte		Penn Avenue, Orange		Pine Flat Camp, Riverside		Pogge Camp, Lake		Pottery, Alameda	
Paradise Camp, Mono		Penngrove, Sonoma		Pine Grove, Amador		Pogge Camp, Lake		Potwisha, Tulare	
Paradise Camp, Santa Barbara		Pennington, Sutter		Pine Grove, Shasta		Pogge Camp, Lake		Poverty Gulch, San Diego	
Paradise Creek, San Diego		Penon Blanco, Mariposa		Pine Hills, San Diego		Pogge Camp, Lake		Poverty Hill, Sierra	
Paradise Cut, San Joaquin		Penoyar, Siskiyou		Pine Hurst, Contra Costa		Pogge Camp, Lake		Poway, San Diego	
Paradise Park, Santa Cruz		Pentrose, Ventura		Pinehurst, Fresno		Pogge Camp, Lake		Powell, Mendocino	
Paradise Spring, San Bernardino		Penryn, Placer		Pine Knot, San Bernardino		Pogge Camp, Lake		Powell, San Bernardino	
Paradise Valley, San Bernardino		Penshaw, San Bernardino		Pine Lake, San Bernardino		Pogge Camp, Lake		Powellton, Butte	
Taramine, Alameda		Pensla, Orange		Pine Lodge, Placer		Pogge Camp, Lake		Power, Los Angeles	
Paraiso Springs, Monterey		Pentland, Kern		Pine Lodge, San Bernardino		Pogge Camp, Lake		Power House, Fresno	
Parchers Camp, Inyo		Pentol, Kern		Pine Mountain Summit, Ventura		Pogge Camp, Lake		Power House, Marin	
Pardee, Los Angeles		Pentz, Butte		Pine Ridge, Fresno		Pogge Camp, Lake		Pozo, Los Angeles	
Pardee Dam, Calaveras		Penvir, Monterey		Pine Rock, San Benito		Pogge Camp, Lake		Pozo, San Luis Obispo	
Paridu, Los Angeles		Peo, Alameda		Pines, Amador		Pogge Camp, Lake		Pradera, Los Angeles	
Paris, Kern		Peoria Park, Tuolumne		Pines, San Joaquin		Pogge Camp, Lake		Prado, Riverside	
Paris, Los Angeles		Pepper, San Bernardino		Pine Springs Camp, Ventura		Pogge Camp, Lake		Prather, Fresno	
Parish Camp, Butte		Peppertown, Humboldt		Pines, The Mendocino		Pogge Camp, Lake		Prato, San Joaquin	
Pariso Springs, Monterey		Peral, Tulare		Pine Valley, Monterey		Pogge Camp, Lake		Pratto, Monterey	
Park, Alameda		Peralta (Hills), Orange		Pine Valley, San Diego		Pogge Camp, Lake		Pratt, Fresno	
Park, El Dorado		Perbrow, Humboldt		Pinnacles, San Bernardino		Pogge Camp, Lake		Prattrock, Sacramento	
Park, Napa		Percio, Los Angeles		Pinnacles, San Benito		Pogge Camp, Lake		Prattville, Plumas	
Park, Sonoma		Perez, Modoc		Pino Grande, El Dorado		Pogge Camp, Lake		Prays, El Dorado	
Park City, Santa Cruz		Peritz Valley, San Diego		Pinto Basin, Riverside		Pogge Camp, Lake		Premier, Kern	
Parker, Siskiyou		Perkins, Sacramento		Pinto Valley, San Bernardino		Pogge Camp, Lake		Prenada, Riverside	
Parker Dam, San Bernardino		Perkins Road, Sacramento		Pintoresca, Los Angeles		Pogge Camp, Lake		Prescott, San Benito	
Parkers Camp, Inyo		Permanente, Inyo		Pinyon Flats, Los Angeles		Pogge Camp, Lake		Presidio, Monterey	
Parkfield, Monterey		Permanente, Santa Clara		Pioneer, Amador		Pogge Camp, Lake		Presidio, San Francisco	
Parkfield Junction, Fresno		Permelia, San Joaquin		Pioneer, Plumas		Pogge Camp, Lake		Presidio of Monterey, Monterey	
Park Hill, Riverside		Perru, Tulare		Pioneer, Sacramento		Pogge Camp, Lake		Pressly, Mendocino	
Parkhill, San Luis Obispo		Perry, Los Angeles		Pioneer, Siskiyou		Pogge Camp, Lake		Preston, Sonoma	
Parks, Lassen		Perry, Santa Clara		Pioneer Grove, Santa Barbara		Pogge Camp, Lake		Preston Reformatory, Amador	
Parks Air Force Base, Alameda		Pershing, Riverside		Pioneerstown, San Bernardino		Pogge Camp, Lake		Preuss, Los Angeles	
Parks Bar, Yuba		Pescadero, San Mateo		Pines Canyon, San Bernardino		Pogge Camp, Lake		Prewitt, Tulare	
Parkview, San Joaquin		Peters, San Joaquin		Pines Canyon, San Bernardino		Pogge Camp, Lake		Priest Grade, Tuolumne	
Parmella, San Joaquin		Petersen, Sonoma		Pippin Flat, Tulare		Pogge Camp, Lake		Priests, Tuolumne	
Parrott, Tuolumne		Petersen, Tuolumne		Piru, Ventura		Pogge Camp, Lake		Priest Valley, Monterey	
Parsons, San Bernardino		Petersen Canyon, San Diego		Pisgah, San Bernardino		Pogge Camp, Lake		Prima Vista, Stanislaus	
Parsons, Tuolumne		Peterson, Mendocino		Pitco, Kings		Pogge Camp, Lake		Primer, Tulare	
Pasadena Glen, Los Angeles		Petitt, Ventura		Pitt, Shasta		Pogge Camp, Lake		Prince, Contra Costa	
Pasco, Tulare		Petri, Tulare		Pittsburg, East, Contra Costa		Pogge Camp, Lake		Prince, Del Norte	
Paskenta, Tehama		Petrified Forest, Kern		Pittsburg, West, Contra Costa		Pogge Camp, Lake		Princeton, Colusa	
Paso Robles, San Luis Obispo		Petrified Forest, Sonoma		Pittsburg, West, Contra Costa		Pogge Camp, Lake		Princeton, San Mateo	
Pasqualito, Los Angeles		Petro, Kern		Pittsburg, West, Contra Costa		Pogge Camp, Lake		Pringle Canyon, San Diego	
Pastori, Marin		Petrolia, Humboldt		Pittsburg, West, Contra Costa		Pogge Camp, Lake		Proberta, Tehama	
Pasuco, Tulare		Peyton, Contra Costa		Pittsburg, West, Contra Costa		Pogge Camp, Lake		Progress, Sutter	
Patch, Kern		Phalanx, Tulare		Pittsburg, West, Contra Costa		Pogge Camp, Lake		Project City, Shasta	
Paterson, Nevada		Phelan, San Bernardino		Pittsburg, West, Contra Costa		Pogge Camp, Lake		Prospect, Santa Clara	
Patrick Creek, Del Norte		Phillips, El Dorado		Pittsburg, West, Contra Costa		Pogge Camp, Lake		Prospect Island, Contra Costa	
Patterson Flat, Lassen		Phillipsburg, Santa Cruz		Pittsburg, West, Contra Costa		Pogge Camp, Lake		Prospect Park, Los Angeles	
Patterson Landing, Alameda		Phillipsville, Humboldt		Pittsburg, West, Contra Costa		Pogge Camp, Lake		Prospero, Kern	
Patterson Ranch, Ventura		Philo, Mendocino		Pittsburg, West, Contra Costa		Pogge Camp, Lake		Prosser Creek, Nevada	
Pattway, Kern		Pico, Los Angeles		Pittsburg, West, Contra Costa		Pogge Camp, Lake		Providence, Nevada	
Patton, San Bernardino		Pico Canyon, Los Angeles		Pittsburg, West, Contra Costa		Pogge Camp, Lake		Prunedale, Monterey	
Patton Junction, San Bernardino		Pico Heights, Los Angeles		Pittsburg, West, Contra Costa		Pogge Camp, Lake		Pudding Creek, Mendocino	
Paulsall, Stanislaus		Pico, Los Angeles		Pittsburg, West, Contra Costa		Pogge Camp, Lake		Pueblo, Los Angeles	
Pauma Creek, San Diego		Pico, Los Angeles		Pittsburg, West, Contra Costa		Pogge Camp, Lake		Poppyfields, Los Angeles	
Pauma Indian Reservation, San Diego		Pico, Los Angeles		Pittsburg, West, Contra Costa		Pogge Camp, Lake		Porphy, Riverside	
Pauma Valley, San Diego		Pico, Los Angeles		Pittsburg, West, Contra Costa		Pogge Camp, Lake		Porque, Kern	
Pawn Lodge, Trinity		Pico, Los Angeles		Pittsburg, West, Contra Costa		Pogge Camp, Lake		Port Chicago, Contra Costa	
Paxton, Plumas		Pico, Los Angeles		Pittsburg, West, Contra Costa		Pogge Camp, Lake		Port Costa, Contra Costa	
Paynes Creek, Tehama		Pico, Los Angeles		Pittsburg, West, Contra Costa		Pogge Camp, Lake		Porterville Junction, Tulare	
Peace Valley, Los Angeles		Pico, Los Angeles		Pittsburg, West, Contra Costa		Pogge Camp, Lake		Portex or Porter, Tulare	
Peachton, Butte		Pico, Los Angeles		Pittsburg, West, Contra Costa		Pogge Camp, Lake		Port Harford, San Luis Obispo	
Peachtree (Valley), Monterey		Pico, Los Angeles		Pittsburg, West, Contra Costa		Pogge Camp, Lake		Port Kenyon, Humboldt	
Peanut, Trinity		Pico, Los Angeles		Pittsburg, West, Contra Costa		Pogge Camp, Lake		Port of Embarkation, Alameda	
Pearblossom, Los Angeles		Pico, Los Angeles		Pittsburg, West, Contra Costa		Pogge Camp, Lake		Port of Embarkation, San Francisco	
Peardale, Nevada		Pico, Los Angeles		Pittsburg, West, Contra Costa		Pogge Camp, Lake		Port Orange, Orange	
Pearland, Los Angeles		Pico, Los Angeles		Pittsburg, West, Contra Costa		Pogge Camp, Lake		Port Orford, Santa Barbara	
Pearson, San Joaquin		Pico, Los Angeles		Pittsburg, West, Contra Costa		Pogge Camp, Lake		Port San Luis, San Luis Obispo	
		Pico, Los Angeles		Pittsburg, West, Contra Costa		Pogge Camp, Lake		Port Sunnyvale, Santa Clara	

UNINCORPORATED AREAS OF CALIFORNIA—Continued

Town	County	Town	County	Town	County	Town	County	Town	County
Rasor, Glenn		Renoville, San Bernardino		River Bend, Yolo		Romac, Santa Mateo		Ruthven, Imperial	
Rasor, San Bernardino		Rentchler, Los Angeles		Riverdale, Fresno		Romain, Stanislaus		Ryan, Inyo	
Ratto, Napa		Renyon, Sacramento		Riverdale, Santa Cruz		Romas, Santa Clara		Ryan, Riverside	
Ravendale, Lassen		Repollo, Orange		Riverdale, Tulare		Romero, Modoc		Ryan Junction, Inyo	
Ravenna, Los Angeles		Represa, Sacramento		Riverglenn, Los Angeles		Romie Lane, Monterey		Ryan Slough, Humboldt	
Ravenswood, San Mateo		Requa, Del Norte		Rivergrove, San Luis Obispo		Romola, San Bernardino		Ryde, Sacramento	
Ravine, Butte		Rescue, El Dorado		River Hill, El Dorado		Romoland, Riverside		Ryer, Merced	
Rawhide, Placer		Reseda, Los Angeles		Riverlands, Yolo		Ronda, Yolo		Ryer Island, Solano	
Rawhide, Tuolumne		Reservoir, San Bernardino		River Pines, Amador		Roosevelt, Los Angeles		Sabin, Tulare	
Rawson, Tehama		Reservoir, Solano		River Rest, Mendocino		Rosamond, Kern		Sablon, San Bernardino	
Ray, Sacramento		Resort, San Diego		River Rock, San Joaquin		Roscoe, Los Angeles		Sacate, Santa Barbara	
Rayl, Lassen		Resort, Sierra		Riverside, Humboldt		Rose, Marin		Saccarus, Yolo	
Raymer, Los Angeles		Resthaven, Riverside		Riverside, Monterey		Rose, San Bernardino		Saco, Kern	
Raymeta, Riverside		Resting Spring, Inyo		Riverside, Sacramento		Rose, Sonoma		Sacramento Bar, Tehama	
Raymond, Los Angeles		Retreat, Monterey		Riverside, Tuolumne		Rose Avenue, Los Angeles		Sacramento Ordinance Depot,	
Raymond, Madera		Retreat, Siskiyou		Riverside County Playground,		Roseboro, Los Angeles		Sacramento	
Raymond Hotel, Los Angeles		Reville, Sutter		Riverside		Rosebud, Sacramento		Sacramento State Capitol,	
Rayo, Tulare		Revino, San Bernardino		Riverside Grove, Santa Cruz		Rosecrans, Los Angeles		Sacramento	
Rays, Mendocino		Reward, Inyo		Riverside Junction, Riverside		Rosedale, San Diego		Saddle, Fresno	
Raywood Flat, San Bernardino		Reward, Kern		Riverside Park, Stanislaus		Rosedale, Kern		Sadie Camp, Tehama	
Reba, San Diego		Reynier Park, Los Angeles		River Station, Los Angeles		Rose Hedge, Los Angeles		Sage, Kern	
Reche Canyon, Riverside		Reynolds, Marin		Riverton, El Dorado		Rosehill, Los Angeles		Sage, Riverside	
Reclamation, Sonoma		Reynolds, Tulare		Riverview, Kern		Rosehill Park, Los Angeles		Sage Hen, Lassen	
Recovery, Kern		Rheem, Contra Costa		Riverview, San Diego		Roseland, Los Angeles		Sagu, Sonoma	
Rector, Napa		Rhoden, San Joaquin		Riverview, Yolo		Rosemary, Santa Barbara		St. Bernard Lodge, Tehama	
Rector, Tulare		Rhodes, San Joaquin		Riz, Glenn		Rosemont, San Diego		Saint Elmo, San Bernardino	
Red Bank, Tehama		Rhodes Spring, Inyo		Roadmite, Santa Barbara		Rosena, San Bernardino		St. Helena Sanitarium, Napa	
Redbanks, Tulare		Ribbonwood, Riverside		Road Junction, San Luis Obispo		Rose Orchard, Yolo		St. John, Glenn	
Red Barn, Inyo		Ribler, Kern		Roads End, San Bernardino		Rose Spring, Inyo		St. Josephs Camp, Sonoma	
Red Box, Los Angeles		Ricardo, Kern		Roads End, Tulare		Rose Station, Kern		St. Luis, Sierra	
Red Corral, Amador		Rice, Los Angeles		Robbers Creek, Lassen		Rose Station, Los Angeles		St. Marys College, Contra	
Red Crest, Humboldt		Rice, San Bernardino		Robbins, Sutter		Rose Street Station, Tulare		Costa	
Red Dog, Nevada		Rice Air Base, Riverside		Roberts, Alameda		Rose Valley, Inyo		Saints Rest, Tuolumne	
Red Hill, Kern		Rices, El Dorado		Roberts Camp, Los Angeles		Roseville, San Diego		Saint Vincent, Marin	
Red Hill, San Diego		Rices Junction, Santa Cruz		Roberts Island, San Joaquin		Rosewood, Humboldt		Salai, Lassen	
Redlands Heights, San Bernardino		Riceton, Butte		Robertson Flat, Placer		Rosewood, Tehama		Salano, San Bernardino	
Redlands Station, San Bernardino		Rich, Kern		Robertsonville, Santa Clara		Rosmas, Santa Cruz		Salida, Stanislaus	
Redman, Los Angeles		Rich, Plumas		Robinson, Fresno		Ross, Sonoma		Salinas Military, Monterey	
Redmond Cut, Alameda		Richards, Mendocino		Robinson, Kings		Ross Corner, Imperial		Saline Camp, Inyo	
Red Mountain, San Bernardino		Richardson, Los Angeles		Robinson, Los Angeles		Rossi, Kings		Salminas, Napa	
Red Mountain, San Diego		Richardson, Santa Barbara		Robinson, Sonoma		Rossmoyne, Los Angeles		Salminas, Lake	
Redondo Junction, Los Angeles		Richardson Gr., Humboldt		Robinsons Corner, Butte		Rotave, Glenn		Salmon Creek, Monterey	
Redondo Mesa, Riverside		Richardson Springs, Butte		Robla, Sacramento		Rotta, Sonoma		Salmon Creek, Sonoma	
Redondo Villa, Los Angeles		Richfield, Kern		Robla, Tulare		Rotterdam, Merced		Salmon Creek, Tulare	
Red Pass, San Bernardino		Richfield, Tehama		Roblar, Sonoma		Rough and Ready, Nevada		Salmon Falls, El Dorado	
Red Pass Lake, San Bernardino		Richgrove, Tulare		Roblar Creek, San Diego		Rough and Ready, Yolo		Salmon Falls, Tulare	
Red River Junction, Plumas		Rich Gulch, Calaveras		Robles Del Rio, Monterey		Round Meadow, Fresno		Salon, Kern	
Red Rock, Kern		Richland, Butte		Robroy, Santa Cruz		Round Mountain, Shasta		Salsburg, Sacramento	
Red Rock, Lassen		Richland, Sacramento		Robyn, Tulare		Round Mountain, Ventura		Salt Creek, Shasta	
Red Top, Madera		Richland, San Diego		Roca, Los Angeles		Round Mountain Junction, Ventura		Salt Creek Camp, Orange	
Redway, Humboldt		Richmond Annex, Contra Costa		Rocal, Mendocino				Salt Dale, Kern	
Redwood Canyon, Tulare		Richmond Point, Contra Costa		Rocamp, Orange		Round Potrero, San Diego		Salt Marsh, San Bernardino	
Redwood Canyon, Alameda		Richvale, Butte		Roche, Tulare		Round Valley, Inyo		Salton, Riverside	
Redwood Estates, Santa Clara		Rico, Imperial		Rochester, San Bernardino		Round Valley, Tulare		Salton Beach, Riverside	
Redwood Harbor, San Mateo		Ridge, Mendocino		Rockaway, San Bernardino		Routier, Sacramento		Salton View, Riverside	
Redwood House, Humboldt		Riego, Placer		Rockbank, Ventura		Rowan, Los Angeles		Salt Springs, San Bernardino	
Redwood Inn, Contra Costa		Riggs, San Bernardino		Rock Corral, San Bernardino		Rowen, Kern		Salt Springs, Amador	
Redwood Junction, San Mateo		Rilanco, Riverside		Rock Creek, Madera		Rovera, Colusa		Salt Springs Valley, Calaveras	
Redwood Lodge, Mendocino		Rim Forest, San Bernardino		Rock Creek, Plumas		Rowes, Mendocino		Saltus, San Bernardino	
Redwood Meadow, Tulare		Rimlon, Riverside		Rock Eagle, San Bernardino		Rowley, Los Angeles		Salt Works, San Diego	
Redwood Park, Santa Cruz		Rimpau, Los Angeles		Rocket-Test-Site, Kern		Roy, Kings		Salvador, Napa	
Redwood Park, San Mateo		Rincon, San Diego		Rockfield, Fresno		Royach (Watson), Sonoma		Salvis, Riverside	
Redwood Valley, Mendocino		Rincon, Santa Cruz		Rockhaven, Fresno		Rox, Marin		Salyer, Trinity	
Reed, Marin		Rincon Annex, San Francisco		Rock Junction, Los Angeles		Rubicon Lodge, El Dorado		Samoa, Humboldt	
Reed, Yuba		Rinconada, Santa Clara		Rockland, Del Norte		Rubicon Springs, El Dorado		Samuel Springs, Napa	
Reed Canyon, San Luis Obispo		Rincon Beach, Ventura		Rock Mill, Alameda		Rubidoux, Riverside		San Andreas, Calaveras	
Reed Junction, Yuba		Rincon Del Mar, Ventura		Rockridge, Mendocino		Rubio Canyon, Los Angeles		San Andreas Lake, San Mateo	
Reeds, San Bernardino		Rincon Indian Reservation, San Diego		Rockridge, Alameda		Rucker, Santa Clara		San Antonio, Marin	
Reeds, San Luis Obispo		Rincon Point, Santa Barbara		Rock River, Tuolumne		Ruddell, Los Angeles		San Antonio, San Bernardino	
Reed Valley, Riverside		Rindge Mine, Calaveras		Rock Springs, San Bernardino		Ruddock, Los Angeles		San Antonio, Santa Cruz	
Reef City, Kern		Rindge Tract, San Joaquin		Rocks, The, Monterey		Rugg, Fresno		San Antonio Heights, San Bernardino	
Reeves Field, Los Angeles		Rio Bonito, Butte		Rocktram, Napa		Running Springs, San Bernardino		San Antonio Mission, Monterey	
Reino, Santa Barbara		Rio Bravo, Kern		Rockville, Glenn		Runnymede, San Mateo		San Antonio Valley, Santa Barbara	
Refugio Beach, Santa Barbara		Rio Campo, Sonoma		Rockwell, Plumas		Runnymede Colony, Los Angeles		San Ardo, Monterey	
Reff, Lake		Rio Hondo, Los Angeles		Rockwell Field, San Diego		Rup, San Francisco		San Augustine, Santa Barbara	
Reka, Fresno		Rio Linda, Sacramento		Rocky Creek, Tulare		Rupert, Yuba		Sanben, Kern	
Relief, Nevada		Rio Nido, Sonoma		Rocky Hill, Tulare		Rusconi, Fresno		San Benito, San Benito	
Reliez, Contra Costa		Rio Oso, Sutter		Rodeo, Contra Costa		Russ, Humboldt		San Benito, San Mateo	
Rema, Los Angeles		Rio Vista, Los Angeles		Rodeo, Los Angeles		Russ, Los Angeles		Sanberg, Los Angeles	
Remillard, Alameda		Rio Vista Junction, Solano		Rodgers Camp, Tulare		Russell, Alameda		Sanborn, Kern	
Remington Hill, Nevada		Ritchey, Amador		Rodwell, El Dorado		Russell, Mendocino		San Clemente, Marin	
Remroy, Kings		Rivas, Los Angeles		Roe Island, Solano		Russell, Solano		San Clemente Dam, Monterey	
Remolacha, Orange		River, El Dorado		Roesler, Fresno		Russ Grove, Humboldt		San Clemente Island, San Diego	
Remount, Los Angeles		Riverbank, Yolo		Rogers, Stanislaus		Russian Gulch Park, Mendocino		Sandberg, Los Angeles	
Remount, San Francisco		River Bar Lodge, Del Norte		Rohnerville, Humboldt		Russian River Heights, Sonoma		Sand Canyon, Kern	
Rendalia, Los Angeles		Riverbend, Fresno		Rolands, Sonoma		Ruth, Trinity		Sand Creek, San Diego	
Rench, Mendocino		Riverbend, Tulare		Rolinda, Fresno		Rutherford, Napa		Sand Creek, Tulare	
Reno Junction, Plumas				Rollin, Siskiyou		Rutherford, Plumas			
				Rollingwood, Contra Costa					
				Rollo, Orange					
				Rolph, Humboldt					
				Roma, San Joaquin					

UNINCORPORATED AREAS OF CALIFORNIA—Continued

Town	County	Town	County	Town	County	Town	County	Town	County
Santa Rita Park, Merced		Searles, Kern		Sheep Creek Springs,		Silver Lake, Amador		Soda Creek, Lake	
Santa Rosa Creek, San Luis Obispo		Searles Station, San Bernardino		Sheephead, Lassen		Silver Lake, Lassen		Soda Lake, San Luis Obispo	
Santa Rosa Indian Reservation, Riverside		Sears Point, Sonoma		Sheephead, Calaveras		Silver Lake, Mono		Soda Spring, Tuolumne	
Santa Susana, Ventura		Searsville Lake, San Mateo		Sheephead, Sutter		Silver Lake, Plumas		Soda Springs, Mendocino	
Santa Teresa Valley, San Diego		Seaview, Imperial		Shelby Flat, Nevada		Silver Lake, San Bernardino		Soda Springs, Nevada	
Santa Venita, Marin		Seaview, Sonoma		Sheldon, Sacramento		Silver Mountain, Alpine		Soda Springs, Sonoma	
Santa Ynez, Santa Barbara		Sebastian, Sonoma		Shell, Kings		Silver Strand, San Diego		Soda Springs, Tehama	
Santa Ynez Mission, Santa Barbara		Sebastopol, Nevada		Shell Beach, Marin		Silver Strand, Ventura		Soda Springs, Tulare	
Santa Ysabel, Orange		Sebastopol, Sacramento		Shell Beach or City, San Luis Obispo		Silverthorne, Shasta		Soda Works, Inyo	
Santa Ysabel, San Diego		Sebastopol, Sonoma		Shellard, Sonoma		Simi, Mendocino		Solana Beach, San Diego	
Santa Ysabel Indian Reservation, San Diego		Section Base (Treasure Island), San Francisco		Shells, Lassen		Simi, Ventura		Solano City, Solano	
Santee, San Diego		Section Center, Los Angeles		Shelbyville, Sonoma		Simmer, San Luis Obispo		Soley, Kern	
Santiago, Los Angeles		Sedan, Alameda		Shelbyville, Sonoma		Simmons, Lake		Solemint, Los Angeles	
Santiago Reservoir, Orange		Seco, Riverside		Shelbyville, Sonoma		Simmons, Solano		Solemint Junction, Los Angeles	
San Tomas, Santa Clara		Seegle, Monterey		Shelbyville, Sonoma		Simmons, Solano		Solimar, Ventura	
Santos, Yolo		Seely, Imperial		Shelbyville, Sonoma		Simmons, Solano		Solo, Madera	
San Ysidro, San Diego		Seguro, Kern		Shelbyville, Sonoma		Simmons, Solano		Solomon, Mariposa	
Saranap, Contra Costa		Selad Valley, Siskiyou		Shelbyville, Sonoma		Simmons, Los Angeles		Solon, Kern	
Saratoga Gap, Santa Clara		Selby, Contra Costa		Shelbyville, Sonoma		Simmons, Los Angeles		Solmar, Ventura	
Saratoga Springs, Lake		Selby, Los Angeles		Shelbyville, Sonoma		Simmons, Los Angeles		Solvang, Santa Barbara	
Saratoga Springs, San Bernardino		Sellow, Imperial		Shelbyville, Sonoma		Simmons, Stanislaus		Solyo, Stanislaus	
Sardine Valley, Sierra		Selwyn, San Diego		Shelbyville, Sonoma		Sims, Shasta		Somerset, El Dorado	
Sargent, Santa Clara		Seminole Hot Springs, Los Angeles		Shelbyville, Sonoma		Sisquoc, Santa Barbara		Somerset, Siskiyou	
Sarnas, Mendocino		Semitropic, Kern		Shelbyville, Sonoma		Sisson, Siskiyou		Somerset, Tehama	
Sather Gate, Alameda		Sendero, Sonoma		Shelbyville, Sonoma		Sisters Crossing, San Joaquin		Somersville, Contra Costa	
Saticoy, Ventura		Seneca, Plumas		Shelbyville, Sonoma		Sites, Colusa		Somes Bar, Siskiyou	
Sattva, Los Angeles		Senorita, Los Angeles		Shelbyville, Sonoma		Sivert, Kern		Somis, Ventura	
Sattley, Sierra		Sentinel, Fresno		Shelbyville, Sonoma		Six Mile House, Shasta		Sonac, Sacramento	
Saugus, Los Angeles		Sentous, Los Angeles		Shelbyville, Sonoma		Six Mile House, El Dorado		Sonoma Creek, Sonoma	
Saugus Junction, Los Angeles		Sepulveda, Los Angeles		Shelbyville, Sonoma		Six Mile House, Madera		Sonoma Street Home, Sonoma	
Saunders Meadow, Riverside		Sequela, Humboldt		Shelbyville, Sonoma		Skaggs Island, Sonoma		Sonora Junction, Mono	
Sausalito, Marin		Sequela National Park, Tulare		Shelbyville, Sonoma		Skaggs Springs, Sonoma		Sonora Pass, Tuolumne	
Sauterne, Yolo		Sequoia, Contra Costa		Shelbyville, Sonoma		Skelly, Humboldt		Soquel, Santa Cruz	
Savannah, Los Angeles		Serena, Ventura		Shelbyville, Sonoma		Skills, San Bernardino		Soquel Junction, Madera	
Savona, Butte		Seros, Glenn		Shelbyville, Sonoma		Skinner, Inyo		Sorenson, Alameda	
Savoy, Los Angeles		Serra, Orange		Shelbyville, Sonoma		Skinner, El Dorado		Sorensen, Alpine	
Saw Mill, Madera		Serrano, San Luis Obispo		Shelbyville, Sonoma		Skyforest, San Bernardino		Sorrento Hill, San Diego	
Saw Pit, Plumas		Serval, Solano		Shelbyville, Sonoma		Sky High, Glenn		Sorosis, Santa Clara	
Sawtelle, Los Angeles		Service Station, Contra Costa		Shelbyville, Sonoma		Skyland, Santa Cruz		Sorrento, San Diego	
Sawyers, Santa Clara		Sesame, Madera		Shelbyville, Sonoma		Skyline, Riverside		Sorroca, Yolo	
Sawyers Bar, Siskiyou		Sesma, Tehama		Shelbyville, Sonoma		Sky Loma, San Mateo		Soto, Butte	
Sawyer, Kern		Sespe, Ventura		Shelbyville, Sonoma		Sky Valley, San Diego		Soudan, Sacramento	
Saxon, Solano		Sespe Hot Springs, Ventura		Shelbyville, Sonoma		Slagger Creek, Siskiyou		Soulshville, Tuolumne	
Sayles Flat, El Dorado		Setch, Fresno		Shelbyville, Sonoma		Slater, Kern		Sourdough Camp, San Diego	
Scales, Sierra		Seven Cedars, Trinity		Shelbyville, Sonoma		Slater Hot Springs, Monterey		Sourdough Spring, Inyo	
Scarby, Los Angeles		Seven Mile House, Colusa		Shelbyville, Sonoma		Slatington, El Dorado		Sourgrass, Tuolumne	
Scarface, Modoc		Seven Mile House, Yuba		Shelbyville, Sonoma		Slauson, Los Angeles		Sousas Corners, Sonoma	
Scarsch, Shasta		Seven Palms, Riverside		Shelbyville, Sonoma		Slauson Avenue, Los Angeles		South Annex, Los Angeles	
Schad, Sacramento		Seven Springs, Napa		Shelbyville, Sonoma		Slauson Junction, Los Angeles		South Bakersfield, Kern	
Scheldack, Ventura		Seventeen Palm Springs, San Diego		Shelbyville, Sonoma		Sleepy Hollow, Sonoma		South Bay, Humboldt	
Schellville, Sonoma		Severance, San Bernardino		Shelbyville, Sonoma		Sliger, El Dorado		South Berkeley, Alameda	
Schellville Junction, Sonoma		Seville, Tulare		Shelbyville, Sonoma		Sleat, Plumas		South Coast Park, San Diego	
Schilling, Fresno		Sexton, Los Angeles		Shelbyville, Sonoma		Slocum Camp, San Bernardino		South Coyote, Santa Clara	
Schilling, Shasta		Sexton, San Joaquin		Shelbyville, Sonoma		Sloughhouse, Sacramento		South Dos Palos, Merced	
Schmidt, Contra Costa		Seymour, Sutter		Shelbyville, Sonoma		Smart, Placer		Southeastern, San Diego	
Schonberg, Mendocino		Seymour Camp, Ventura		Shelbyville, Sonoma		Smartville, Yuba		South Fontana, San Bernardino	
School House, El Dorado		Shack Spring, Inyo		Shelbyville, Sonoma		Smelter, Los Angeles		Southfork, Del Norte	
Schottgen, Tuolumne		Shad Landing, Sacramento		Shelbyville, Sonoma		Smelter, Shasta		South Fork, Humboldt	
Schuler, San Joaquin		Shady Brook, San Diego		Shelbyville, Sonoma		Smelter, Shasta		South Fork, Madera	
Schultz, Sacramento		Shady Corner, Los Angeles		Shelbyville, Sonoma		Smeltzer, Orange		South Fork, Mariposa	
Schuman, Santa Barbara		Shady Creek, Nevada		Shelbyville, Sonoma		Smiley Park, San Bernardino		South Fork, Mendocino	
Schwaub, Inyo		Shady Dell, San Diego		Shelbyville, Sonoma		Smith, Humboldt		South Fork, San Bernardino	
Scotia, Humboldt		Shady Grove, Riverside		Shelbyville, Sonoma		Smith, Lake		South Fork, Tuolumne	
Scotland, San Bernardino		Shady Shelter, San Bernardino		Shelbyville, Sonoma		Smith, Los Angeles		South Graton, Sonoma	
Scott, Los Angeles		Shaffer, Lassen		Shelbyville, Sonoma		Smith, Mendocino		South Klondike, San Bernardino	
Scott, Orange		Shake City, Mendocino		Shelbyville, Sonoma		Smith, San Joaquin		South Laguna, Orange	
Scott Bar, Siskiyou		Shale, Kern		Shelbyville, Sonoma		Smithen, Lassen		South Loma, San Mateo	
Scotts, Lassen		Shamrock, Imperial		Shelbyville, Sonoma		Smithflat, El Dorado		South Los Angeles, Los Angeles	
Scotts, Santa Clara		Shandon, San Luis Obispo		Shelbyville, Sonoma		Smith River, Del Norte		Southmayd, Los Angeles	
Scotts Corner, Alameda		Shannon, Santa Clara		Shelbyville, Sonoma		Smith Corner, Sonoma		South Modesto, Stanislaus	
Scotts Flat, Nevada		Sharpe General Depot, San Joaquin		Shelbyville, Sonoma		Smithson, San Joaquin		South Monrovia, Los Angeles	
Scotts Valley, Siskiyou		Sharpville, Fresno		Shelbyville, Sonoma		Smithson, Shasta		South Oroville, Butte	
Scotts Valley, Monterey		Shasta, Shasta		Shelbyville, Sonoma		Smiths Point, Plumas		Star, Fresno	
Scottsville, Amador		Shasta Dam, Shasta		Shelbyville, Sonoma		Smiths Station, Tuolumne		Star City, Mono	
Scottys, Los Angeles		Shasta Retreat, Siskiyou		Shelbyville, Sonoma		Smoketree, San Bernardino		Starks, Plumas	
Scottys Castle, Inyo		Shasta Springs, Siskiyou		Shelbyville, Sonoma		Smyrna, Tulare		Starr, Mariposa	
Scottys Junction, Inyo		Shastina, Siskiyou		Shelbyville, Sonoma		Snelling, Merced		State Capitol, Sacramento	
Seavern Hot Springs, Kern		Shattuck, Kern		Shelbyville, Sonoma		Snooks, Kern		State Center, Fresno	
Scranton, Inyo		Shaver, Fresno		Shelbyville, Sonoma		Snow Camp, Shasta		State College, Santa Clara	
Scrapps, Los Angeles		Shaver Crossing, Fresno		Shelbyville, Sonoma		Snow Creek, Riverside		State Hospital, Los Angeles	
Scrapps Institute, San Diego		Shaver Lake, Fresno		Shelbyville, Sonoma		Snowden, Siskiyou		State Hospital, Napa	
Seabright, Santa Cruz		Shavers Summit, Riverside		Shelbyville, Sonoma		Snowflat, Mariposa		State Hospital, Ventura	
Sea Cliff, Ventura		Shawmut, Tuolumne		Shelbyville, Sonoma		Snow Line, El Dorado		State Line, San Bernardino	
Sea Cliff Camp, Humboldt		Shaws, Sonoma		Shelbyville, Sonoma		Snow Point, Nevada		State Street, Los Angeles	
Seagirt, Santa Barbara		Shaws Flat, Tuolumne		Shelbyville, Sonoma		Snyder, Sonoma		Staten Island, San Joaquin	
Seals, Santa Clara		Shays, San Bernardino		Shelbyville, Sonoma		Soboda, Hot Springs, Riverside		Stauffer, Santa Clara	
Seamans Gulch, Shasta		Shealy, Mono		Shelbyville, Sonoma		Sobrate, Contra Costa		Stauffer, Ventura	
Seary, Los Angeles				Shelbyville, Sonoma		Sohre Vista, Sonoma		Stedman, San Bernardino	
Searchlight Junction, San Bernardino				Shelbyville, Sonoma		Socorro, Los Angeles		Steel, Contra Costa	
				Shelbyville, Sonoma		Soda, San Bernardino		Steeles, San Luis Obispo	
				Shelbyville, Sonoma		Soda Bay, Lake			

UNINCORPORATED AREAS OF CALIFORNIA—Continued

Town	County	Town	County	Town	County	Town	County	Town	County	Town	County
Steele Swamp, Modoc		Success, Tulare		Sweeney, San Mateo		Temescal, Alameda		Timba, Stanislaus		Tripp Flat, Riverside	
Steelhead, Humboldt		Sucker Flat, Yuba		Sweeneys, El Dorado		Temescal, Riverside		Timber Canyon, Ventura		Triunfo, Ventura	
Steger, Contra Costa		Sucrosa, Ventura		Sweet Briar, Shasta		Temescal Cottage, Los Angeles		Timbuctoo, Yuba		Triunfo Gate, Los Angeles	
Stegeman, Colusa		Sudden, Santa Barbara		Sweetland, Nevada		Tenaya Lake, Mariposa		Tioga Lake, Mono		Trocha, Tulare	
Stella, Shasta		Suey, Santa Barbara		Sweets Camp, Mariposa		Templeton, San Luis Obispo		Tioga Lodge, Mono		Trojan, San Bernardino	
Stelmo, Sonoma		Suey Junction, Santa Barbara		Sweetwater, Mariposa		Tenaya Lake, Mariposa		Tionesta, Modoc		Trona, San Bernardino	
Stent (Quartz), Tuolumne		Sugar, Orange		Sweetwater, Mono		Ten Mile House, Butte		Tippecanoe, San Bernardino		Tropical, Kern	
Stephens, Los Angeles		Sugarfield, Yolo		Sweetwater Lake, San Diego		Ten Mile House, Yuba		Tippecanoe, Sierra		Tropico, Los Angeles	
Stern, Orange		Sugar Loaf, Butte		Sweetwater Spring, San Bernardino		Tennant, Santa Clara		Tipperary Lake, Mono		Trowbridge, Sutter	
Stetson, Napa		Sugar Loaf, Imperial		Swift, El Dorado		Tennant, Siskiyou		Tipton, Tulare		Troy, Placer	
Stevens, Kern		Sugarloaf, San Bernardino		Swingle, Yolo		Tennessee Avenue, Orange		Tisdale, Sutter		Troy, San Bernardino	
Stevens Bar, Tuolumne		Sugar Pine, Madera		Switzerland, San Bernardino		Tennyson, Alameda		Titus, San Diego		Trubody, Napa	
Stevenson Creek, Fresno		Sugar Pine, Tuolumne		Swoebe, Siskiyou		Ten Oaks, San Bernardino		Titus, San Joaquin		Truckee, Nevada	
Stevinson, Merced		Suisun-Fairfield, Solano		Sycamore, Colusa		Tensed, San Diego		Tobin, Plumas		Truckhaven, Imperial	
Stewart, Orange		Suisun Valley, Solano		Sycamore, Ventura		Tent City, San Diego		Toby, Kern		Truitt, Sonoma	
Stewart, Stanislaus		Sullivan, Sutter		Sycamore Grove, Los Angeles		Tetric, Ventura		Tocaloma, Marin		Trull, San Joaquin	
Stewarts Point, Sonoma		Sulphur Spring, Ventura		Sycamore Lodge, Tehama		Terese, Kern		Toco, Tulare		Truman, Fresno	
Stewarts Resort, Inyo		Sulphur Springs, Fresno		Sycamore Park, Monterey		Terminal, Sacramento		Todd, Ventura		Tuber, Siskiyou	
Stewarts Springs, Siskiyou		Sulphur Springs, Inyo		Sycamore Springs, San Luis Obispo		Terminal Annex, Los Angeles		Todd Valley, Placer		Tubig, Kern	
Stewartsville, Contra Costa		Sulphur Springs, Los Angeles		Sycuan Indian Reservation, San Diego		Terminal Island, Los Angeles		Tokay, Tulare		Tuckers, San Bernardino	
Stillwater, Placer		Sultana, Tulare		Sykes, Inyo		Termino, Los Angeles		Tolens, Solano		Tudor, Sutter	
Stine, Kern		Summerdale, Mariposa		Sylmar, Los Angeles		Terminus, San Joaquin		Toler, Orange		Tulunga, Los Angeles	
Stinson Beach, Marin		Summer Home, San Joaquin		Sylvan Creek, Sacramento		Terminus Junction, San Joaquin		Tolfree, Mariposa		Tulelake Indian Reservation, Tulare	
Stirling City, Butte		Summerland, Santa Barbara		Sylvan Lodge, Tuolumne		Terminous, Tulare		Tollhouse, Fresno		Tule Springs, Inyo	
Stirling Junction, Butte		Summing, Sutter		Sylvandale, Mendocino		Termo, Lassen		Toll House, Napa		Tule Spring, San Diego	
Stitz Creek, Humboldt		Summit, Butte		Sylvia Park, Los Angeles		Terner, Ventura		Toluca Lake, Los Angeles		Tule Valley, Riverside	
Stockdale, Kern		Summit, Kern		Table, Placer		Terra Bella, Tulare		Tomas, Marin		Tule Vista, Sonoma	
Stockton Field, San Joaquin		Summit, Imperial		Table Rock, Sierra		Terra Buena, Sutter		Tomki, Mendocino		Tumble Inn, Los Angeles	
Stockton Flat Camp, San Bernardino		Summit, Mendocino		Taft, Plumas		Terrace Spring, San Bernardino		Tomlinsons, Humboldt		Tumco, Imperial	
Stocktons, Lassen		Summit, Placer		Taft Heights, Kern		Terra Cota, Riverside		Toms Place, Mono		Tuna Canyon, Los Angeles	
Stockyards, Alameda		Summit, Plumas		Tagus, Tulare		Terry, Sacramento		Toomey, San Bernardino		Tunita, Los Angeles	
Stockyards, Los Angeles		Summit, San Bernardino		Tagus Ranch, Tulare		Terwan, Del Norte		Topanga (or Canyon), Los Angeles		Tunitas, San Mateo	
Stoddards Camp, San Bernardino		Summit, San Luis Obispo		Tahoe City, Placer		Tesla Portal, Alameda		Topanga Beach, Los Angeles		Tunnel, Los Angeles	
Stoddard Spring, Tuolumne		Summit City, Nevada		Tahoe Junction, El Dorado		Textile, Los Angeles		Topanga Springs, Los Angeles		Tunnel Inn, Shasta	
Stoddard, San Bernardino		Summit House, Madera		Tahoe Pines, Placer		Thalhelm, Stanislaus		Topaz, Mono		Tuolumne, Tuolumne	
Stohlman, Sutter		Summit House, Sierra		Tahoe Tavern, Placer		Tharp, Sutter		Tormey, Contra Costa		Tuolumne City, Stanislaus	
Stoll, Tulare		Summit Inn, Mariposa		Tahoe Valley, El Dorado		Tharsa, Madera		Torneada, Merced		Tuolumne Grove, Mariposa	
Stolco, Orange		Summy, Sutter		Tahoe Vista, Placer		The Cedars, Nevada		Torney General Hospital, Riverside		Tuolumne Med's, Mariposa	
Stolp, Sutter		Sumner, Tulare		Tahoma, Placer		The Espado, Santa Barbara		Toro, Riverside		Tupman, Kern	
Stomar, Stanislaus		Suncrest-La Cresta, San Diego		Tajiguas, Santa Barbara		The Gavilan, Riverside		Toro Canyon, Santa Barbara		Turk, Fresno	
Stone, Humboldt		Sunflower Spring, San Bernardino		Talamantes, Los Angeles		The Geysers, Sonoma		Torrey General Hospital, Riverside		Turkey Flat, Monterey	
Stone, Tulare		Sunkist, San Bernardino		Talbot, Orange		The Grove, El Dorado		Torre, Riverside		Turkey Ranch, San Joaquin	
Stone Canyon, Monterey		Sunland, Los Angeles		Talbot, Madera		The Mesa, San Luis Obispo		Toro Canyon, Santa Barbara		Turn, Imperial	
Stone House, Merced		Sunland, Tulare		Talca, San Bernardino		Thenard, Los Angeles		Torres, Sutter		Turnbull, Tulare	
Stonehurst, Alameda		Sunny Brae, Santa Clara		Tallac, San Diego		The Narrows, San Diego		Torres Indian Reservation, Riverside		Turner, San Joaquin	
Stonehurst, Los Angeles		Sunnybrook, Amador		Tallage, Mendocino		The Oaks, Los Angeles		Torrey Pines, San Diego		Turner, Sonoma	
Stone Lagoon, Humboldt		Sunnyhills, Alameda		Talus, Inyo		The Pines, Mendocino		Torreys Camp, San Bernardino		Turners, Siskiyou	
Stoneman, Los Angeles		Sunnyhills, Monterey		Tamalg, Mendocino		The Pines, Tuolumne		Tortuga, Imperial		Turner Spring, San Bernardino	
Stones, Lassen		Sunnybrook, Mendocino		Tamalspais, Marin		The Point, San Bernardino		Tosca, Sonoma		Turntable, Plumas	
Stones, Sonoma		Sunnyhills, Alameda		Tamarack, Calaveras		Thermal, Riverside		Tosco, Riverside		Tuscan Springs, Tehama	
Stonestown, San Francisco		Sunny Hills, Orange		Tamarack Lodge, Mono		Thermalito, Butte		Tower, Fresno		Tustin Junction, Orange	
Stone Valley, Monterey		Sunny mead, Riverside		Tambo, Yuba		The Rocks, Monterey		Tower House, Shasta		Tuttle, Colusa	
Stony Brook Retreat, Kern		Sunnyside, Los Angeles		Tancred, Yolo		The Trading Post, Riverside		Towle, Placer		Tuttle, Merced	
Stony Creek, Mendocino		Sunnyside, Placer		Tandy, Tulare		Thirty-Four, Fresno		Town and Country Village, Sacramento		Tuttle, Modoc	
Stony Flat, Fresno		Sunnyslope, Los Angeles		Tanforan, San Mateo		Thomann, Napa		Town Talk, Nevada		Tuttle, Monterey	
Stonyford, Colusa		Sunnyslope, Riverside		Tangair, Santa Barbara		Thomas, Mendocino		Towers, Calaveras		Tuttle Camp, Inyo	
Stony Hill, Placer		Sunol, Alameda		Tanglewood, Santa Cruz		Thomas, Trinity		Towne, Trinity		Tuttleton, San Diego	
Stony Point, Sonoma		Sunset, Imperial		Tanonk, Humboldt		Thomasson, Solano		Town of Temple, Los Angeles		Tuttleton, Tuolumne	
Storey, Madera		Sunset, Sutter		Tapla Park, Los Angeles		Thompson, Mendocino		Treasure Island, San Francisco		Tuxedo Park, San Joaquin	
Storrie, Plumas		Sunset Beach, Orange		Target, Yolo		Thompson, Napa		Trent, Merced		Twain, Plumas	
Stout, Tulare		Sunset Cliff, San Diego		Tarke, Sutter		Thompson Flat, Butte		Trevelyan, Alameda		Twain Harte, Tuolumne	
Stouts, Mariposa		Sunset Valley, Kern		Tarn, Fresno		Thompsons, Butte		Treves, Kern		Twain Lakes, Kern	
Strader, Kern		Sunset View, Los Angeles		Tarpey, Fresno		Thompsons, Humboldt		Triangle, Modoc		Twain Lakes, Mono	
Strand, Kern		Sunshine, Los Angeles		Tarzana, Los Angeles		Thompsons, Siskiyou		Triangle, San Joaquin		Twain Lakes, Santa Cruz	
Strand, San Diego		Sunsweet, San Bernardino		Tassajara, Contra Costa		Thompsonville, Orange		Triangle Junction, Kern		Twain Lakes Park, Los Angeles	
Stratford, Kings		Sunsweet, Santa Clara		Tassajara Hot Springs, Monterey		Thorn, San Bernardino		Tramview, Riverside		Twelve Mile House, El Dorado	
Strathern, Ventura		Sun Valley, Los Angeles		Tatu, Mendocino		Thorn, Mendocino		Tramway, Inyo		Twelve Mile House, Madera	
Strathmore, Tulare		Suplico, Kern		Taurusa, Tulare		Thornhill, Alameda		Tranquility, Fresno		Twelve Mile House, Sacramento	
Strathmore Junction, Tulare		Surf, Santa Barbara		Tavern, Marin		Thornton, Los Angeles		Traver, Tulare		Twelve Mile House, Inyo	
Strauch, Sacramento		Surfridge, Los Angeles		Taylor, Los Angeles		Thornton, San Joaquin		Travis Air Force Base, Solano		Twelve Mile House, Humboldt	
Straw, Modoc		Surfside, Orange		Taylor, Mendocino		Thorn, San Bernardino		Treasure Island, San Francisco		Twenty-Nine Palms, San Bernardino	
Strawberry, El Dorado		Surprise, Modoc		Taylor, Modoc		Thorn, Mendocino		Tremont, Solano		Twenty-Nine Palms Junction, Riverside	
Strawberry, Tuolumne		Surprise Spring, San Bernardino		Taylor, Sacramento		Thorn, Mendocino		Trent, Merced		Twain Bridges, El Dorado	
Strawberry Flats, San Bernardino		Surprise Spring, Santa Barbara		Taylor, Sonoma		Thorn, Mendocino		Trenton, Sonoma		Twain Buttes, Tulare	
Strawberry Park, Los Angeles		Susana Knolls, Ventura		Taylorville, Marin		Thorn, Mendocino		Trescaper, Kern		Twain Cities, Sacramento	
Strawberry Point, Marin		Suscol, Napa		Teagle, Kern		Thorn, Mendocino		Tres Pinos, San Benito		Twain Lakes, Kern	
Strawberry Valley, Riverside		Sutherland, San Diego		Teague, Los Angeles		Thorn, Mendocino		Tres Pinos, San Benito		Twain Lakes, Mono	
Strawberry Valley, Yuba		Sutter, Napa		Teal, Solano		Thorn, Mendocino		Tres Pinos, San Benito		Twain Lakes, Santa Cruz	
Streeter, Riverside		Sutter, Sutter		Tecate, San Diego		Thorn, Mendocino		Tres Pinos, San Benito		Twain Lakes Park, Los Angeles	
Stringtown, Trinity		Sutterville, Sacramento		Tecate Divide, San Diego		Thorn, Mendocino		Tres Pinos, San Benito		Twain Lakes, Kern	
Striplin, Sutter		Suty, Modoc		Tecoma, Inyo		Thorn, Mendocino		Tres Pinos, San Benito		Twain Peaks, San Bernardino	
Stronghold, Modoc		Suval, Solano		Tecopa Hot Springs, Inyo		Thorn, Mendocino		Tres Pinos, San Benito		Twain Peaks, Mendocino	
Struve, Monterey		Suval, Tulare		Tecopa Junction, Inyo		Thorn, Mendocino		Tres Pinos, San Benito		Two Rivers, Mendocino	
Stuart, San Diego		Swansons, Humboldt		Tegner, Merced		Thorn, Mendocino		Tres Pinos, San Benito		Two Rivers, Plumas	
Stuart Spring, San Diego		Swanson, Sacramento		Tejon, Kern		Thorn, Mendocino		Tres Pinos, San Benito		Two Rock, Sonoma	
Stubbs, Lake		Swanton, Santa Cruz		Telegraph City, Calaveras		Thorn, Mendocino		Tres Pinos, San Benito		Two Rocks, Mendocino	
Stubby Canyon, Riverside		Swarthout, Los Angeles		Teimat (Hamlet), Marin		Thorn, Mendocino		Tres Pinos, San Benito		Two Springs, San Bernardino	
Studebaker, Los Angeles		Swayne, Butte		Temecula, Riverside		Thorn, Mendocino		Tres Pinos, San Benito		Tyler, Madera	
Studio City, Los Angeles		Swedes Flat, Butte				Thorn, Mendocino		Tres Pinos, San Benito		Tyler, Riverside	
Stumpville, Humboldt						Thorn, Mendocino		Tres Pinos, San Benito		Tyler, Tehama	
Styx, Riverside						Thorn, Mendocino		Tres Pinos, San Benito		Tyler, Nevada	
Subaco, Sutter						Thorn, Mendocino		Tres Pinos, San Benito			
Subee, Solano						Thorn, Mendocino		Tres Pinos, San Benito			
Subway Caves, Shasta						Thorn, Mendocino		Tres Pinos, San Benito			

UNINCORPORATED AREAS OF CALIFORNIA—Continued

Town	County	Town	County	Town	County	Town	County	Town	County	Town	County
Tyler Island, Sacramento		Vance, Tulare		Vine Hill, Contra Costa		Walt, San Diego		West Alpaugh, Kings		White, Marin	
Tynan, Monterey		Vanden, Solano		Vine Hill, Santa Cruz		Walton, Los Angeles		West Anaheim, Orange		Whitehall, El Dorado	
Tyler, Riverside		Vandenberg Air Force		Vineland Puente, Los		Walton, Sutter		West Anaheim Jct., Orange		White Hills, Santa Barbara	
Tyndall, Yolo		Base, Santa Barbara		Angeles		Waltz, Los Angeles		West Applegate, Placer		White Hills Jct., Santa	
Tyrone, Sonoma		Vanderbilt, San Bernardino		Vineyard, Los Angeles		Waltz Jct., Los Angeles		West Athens, Los Angeles		Barbara	
Ulico, Mendocino		Vanderverter Flat,		Vineyard, San Benito		Walwood, Contra Costa		West Berkeley, Alameda		White House, Shasta	
Ulm, Alameda		Riverside		Vineyard, Santa Clara		Wanda, Orange		West Bleber, Lassen		White Lane, San Joaquin	
Una, Kern		Vanguard, Kings		Vineyard, Sonoma		Wanzer, Yolo		Westbrae, Alameda		White Oak Flat, El Dorado	
Uncle Toms Cabin,		Van Ness, Los Angeles		Vineyard Acres, Ventura		Ward, Siskiyou		Westbrae Jct., Alameda		White Oak Lodge, Kern	
El Dorado		Van Nuys, Los Angeles		Vinland, Kern		Warfield, Sonoma		West Branch, Butte		White Oak Springs,	
Underhill, Alameda		Vanormer, Stanislaus		Vino, Fresno		Warm Spring,		Westridge, Los Angeles		San Diego	
Underwood, Humboldt		Van Owen, Los Angeles		Vinton, Plumas		San Bernardino		West Butte, Sutter		White Oaks Sta., Santa	
Union, Napa		Vanris, Fresno		Vinvale, Los Angeles		Warm Springs, Inyo		Westchester, Los Angeles		Barbara	
Union, San Luis Obispo		Vanstow, Sacramento		Viola, Shasta		Warm Springs, Lassen		West Curtis Oaks,		White Pine, Fresno	
Union, Santa Barbara		Van Winkle, El Dorado		Violet, Solano		Warner, San Bernardino		Sacramento		White Pines, Calaveras	
Union Air Terminal, Los		Van Winkle Spring, San		Virglia, Plumas		Warner Springs, San Diego		Westend, San Bernardino		White River, Tulare	
Angeles		Bernardino		Virginia, Placer		Warnerville, Stanislaus		Western Pac. Mole,		White Rock, Sacramento	
Union Avenue, Santa Clara		Van Zants, Mendocino		Virginia, Santa Cruz		Warnock, Monterey		Alameda		White Rock Spring,	
Union Creek, Trinity		Vasona, Santa Clara		Virginia City, Los Angeles		Warren, Kern		Westfall, Orange		San Bernardino	
Union Hill, Nevada		Vasona Junction, Santa		Virginia Lake, Mono		Warren Creek, Humboldt		West Falls, El Dorado		White Star, San Diego	
Union House, Sacramento		Clara		Virginia Lake Junction,		Warrens Corner, San Diego		Westfield, Solano		Whites Bridge, Fresno	
Union Island, San Joaquin		Clara		Mono		Wash, Plumas		West Fork, Butte		Whites Station, Siskiyou	
Union Mills, Nevada		Vecino, Butte		Virner, El Dorado		Washington, Nevada		Westgate, Yolo		White Sulphur Springs,	
Union Niles, Kern		Vega, Monterey		Visalita Junction, Tulare		Washington, Yolo		Westgate-Waverly Park,		Napa	
Union Park, San Mateo		Vejar, Los Angeles		Visitacion, San Francisco		Washington Flat, Del Norte		Ventura		White Water, Riverside	
United States Destroyer		Venado, Colusa		Vista Del Mar, Los Angeles		Washington Hill, Yuba		West Gate, Los Angeles		Whitfield Springs, San	
Base, San Diego		Venado, Sonoma		Vista Del Mar, Monterey		Washoe, Sonoma		West Glendale, Los Angeles		Bernardino	
United States Navy Test		Vendels, Imperial		Vista Del Valle, Los		Wasioja, Santa Barbara		West Hollywood, Los		Whitlock, San Bernardino	
Station, Kern		Venice, Los Angeles		Angeles		Wassama, Madera		West Hartley, Contra Costa		Whitlock Camp, Tehama	
Universal City, Los Angeles		Venice Hill, Tulare		Vista Grande, San Mateo		Water Canyon, Inyo		Westhaven, Fresno		Whitlow, Humboldt	
University Park, Los		Venice Island, San		Vista Grande, Riverside		Water Canyon, Santa		West Highgrove, Riverside		Whitman, Contra Costa	
Angeles		Joquin		Vista La Mesa, San Diego		Barbara		West Highlands, San		Whitmore, Amador	
Untra, Tulare		Venice Ocean Park Station,		Vista Park, Kern		Waterford, Stanislaus		Bernardino		Whitmore, Shasta	
Upp, Mendocino		Los Angeles		Vista Robles, Butte		Waterloo, San Joaquin		West Hollywood, Los		Whitmore Hot Springs,	
Upper Fruitvale, Alameda		Venidia, Tulare		Vivienda, San Bernardino		Waterman, Amador		Angeles		Mono	
Upper Lake (and Upper		Venola, Kern		Volcan, Kern		Waterman Canyon, San		West Lafayette, Contra		Whitney, Placer	
Lake Valley), Lake		Venta, Orange		Volcano, Amador		Bernardino		Costa		Whitney, Shasta	
Upper Mattole, Humboldt		Ventucopa, Santa Barbara		Volcanillo, El Dorado		Waterman Park, Solano		Westley, Stanislaus		Whitney Portal, Inyo	
Upper Otay Lake, San Diego		Ventura, Ventura		Vollmers, Shasta		Watriss, Sonoma		West Los Angeles,		Whittier Junction, Los	
Upper Rose Water, Los		Ventura Junction, Ventura		Volstead, San Joaquin		Watson, Los Angeles		Los Angeles		Angeles	
Angeles		Vermont, Plumas		Volta, Merced		Watson (Royanah), Sonoma		West Modesto, Stanislaus		Whittington, Shasta	
Upper Valley, Lake		Verano, Sonoma		Voltaire, Los Angeles		Watsonville Jct., Monterey		West Napa, Napa		Wibla, Kern	
Upper Warm Springs, Inyo		Verben, Alameda		Von Schiltz, Orange		Watson, Los Angeles		West Oakland, Alameda		Wickes, Nevada	
Upton, Siskiyou		Verdant, Imperial		Vorden, Sacramento		Watts Valley, Fresno		Weston, San Joaquin		Wicks Corner, Butte	
Uptown, San Bernardino		Vuitte Field, Los Angeles		Wadde Field, Los Angeles		Waucoba Spring, Inyo		West Orange, Orange		Wildero, Contra Costa	
Urbita Springs, San		Verdumont, San Bernardino		Waddell Creek, Santa Cruz		Waugh, Shasta		West Petaluma, Sonoma		Widgeon, Modoc	
Bernardino		Verdugo City, Los Angeles		Waddington, Humboldt		Waukena, Tulare		West Pittsburg, Contra		Wieling, Orange	
Urgon, San Joaquin		Verdugo Park, Los Angeles		Wade, San Bernardino		Wave, Santa Barbara		Costa		Wiest, Imperial	
Usado, Los Angeles		Verdugo Woodlands, Los		Wadstrom, Ventura		Waverly, Lassen		West Point, Calaveras		Wigley, San Joaquin	
Usal, Mendocino		Angeles		Wagner, El Dorado		Waverly, San Joaquin		West Point, Marin		Wigmore, Santa Barbara	
Usona, Mariposa		Vermont Avenue, Los		Wagner, Los Angeles		Wawona, Mariposa		West Point Jct., Amador		Wilbur, Los Angeles	
Utopia, Riverside		Angeles		Wagner, San Joaquin		Wayne, Santa Clara		Westport, Los Angeles		Wilbur Springs, Colusa	
Uva, Fresno		Vermont Hights, Los		Wagoner, Shasta		Weaver Camp, Fresno		Westport, Mendocino		Wilcox, Contra Costa	
Vacation, Sonoma		Angeles		Wagstaff, Butte		Weaverille, Trinity		West Portal, Fresno		Wild, San Bernardino	
Vacaville Junction, Solano		Vernalis, San Joaquin		Walton, Los Angeles		Weaverwell, San Bernardino		West Portal, Marin		Wildasin, Los Angeles	
Vaccaro, Kern		Vernette, Kern		Wahtoke, Fresno		Webb, Mariposa		West Portal, Mono		Wilder, Santa Cruz	
Vall, Los Angeles		Vernon, Sutter		Walte, Los Angeles		Webb, Sacramento		West Riverside, Riverside		Wilderness Lodge,	
Vall Jean, San Bernardino		Vernondale, Los Angeles		Walts, Kern		Webb, San Diego		West Sacramento, Yolo		Mendocino	
Valbrick, Santa Clara		Verona, Alameda		Walts Station, Amador		Webber, El Dorado		West San Jose, Santa Clara		Wildomar, Riverside	
Valcrest, Los Angeles		Verona, Sacramento		Wakefield, Del Norte		Weber Lake, Sierra		West San Leandro, Alameda		Wild Rose, Inyo	
Valdez, Yolo		Vestal, Sonoma		Wakefield, San Joaquin		Webster, Yolo		West San Lorenzo, Alameda		Wildwood, Humboldt	
Vale, Solano		Vestal, Tulare		Walden, Contra Costa		Webstone, Fresno		West Santa Ana, Orange		Wildwood, Los Angeles	
Valencia, San Bernardino		Veterans Home, Napa		Waldo, Marin		Webbicka, Sonoma		West Santa Barbara,		Wildwood, San Bernardino	
Valensin, Sacramento		Viaduct, Butte		Waldorf, Santa Barbara		Weed Patch, Kern		Santa Barbara		Wildwood, Shasta	
Valerie Jean, Riverside		Vichy Springs, Mendocino		Waldtrue Heights, Sonoma		Weed Patch Jct., Kern		Westside, Stanislaus		Wildwood, Siskiyou	
Valinda, Los Angeles		Victor, San Joaquin		Walgara, Sacramento		Weeds Point, Yuba		West Upland, San		Wildwood, Sonoma	
Vallecho, Calaveras		Victoria, Napa		Walker, Calaveras		Well, Tulare		Bernardino		Wildwood, Trinity	
Vallecito, San Diego		Victoria, San Bernardino		Walker, Los Angeles		Weimar, Placer		West Valley, Modoc		Wildwood Glen, San Diego	
Vallejo Junction, Contra		Victoria Island, San Joaquin		Walker, Mendocino		Weisel, Riverside		Westvern, Los Angeles		Wildwood Inn, Santa Cruz	
Costa		Victorville Air Base, San		Walker, Siskiyou		Weitchepe, Humboldt		Westville, Placer		Wildwood Park, San Diego	
Valleton, Monterey		Bernardino		Walker, Sonoma		Welby, Monterey		West Whittier, Los Angeles		Wildyrie, Mono	
Valle Vista, Contra Costa		Victory Center, Los Angeles		Walker Camp, Lassen		Welch, San Joaquin		West Windsor, Sonoma		Willey, Amador	
Valle Vista, Riverside		Victory Park, Los Angeles		Walker Hot Spgs., Los		Welco, Kern		Westwood, Lassen		Wilfred, Sonoma	
Valley Acres, Kern		Vidal, San Bernardino		Angeles		Weldon, Kern		Westwood, Los Angeles		Wilkinson, Shasta	
Valley Center, Los Angeles		Vidal Junction, San		Walker Mine, Plumas		Weldon, Mendocino		Westwood Hills, Los Angeles		Williams, Alpine	
Valley Center, San Diego		Bernardino		Walker Mine Jct., Plumas		Weldons, Ventura		Westwood Jct., Lassen		Williams, El Dorado	
Valley Ford, Sonoma		Viejas Indian Reservation,		Walkers Basin, Kern		Well, Imperial		Westwood Park, San		Williams, Imperial	
Valley Home, Stanislaus		San Diego		Walkers Point, Humboldt		Wellbarn, Fresno		Francisco		Williams, Modoc	
Valley Junction, Los		Viejo, Orange		Walkover, San Bernardino		Wellman, Santa Barbara		Westwood Village, Los		Williams, San Bernardino	
Angeles		Viento, San Bernardino		Wallace, Calaveras		Wells, Modoc		Angeles		Williams, Shasta	
Valley Springs, Calaveras		Vierra, Monterey		Walmart, Sacramento		Wells Meadow, Inyo		West Yermo,		Williams, Sonoma	
Valley View, Humboldt		Vieland, Lassen		Walnut, Los Angeles		Wellsona, San Luis Obispo		San Bernardino		Williams Corner, Los	
Valley View Park, San		Vignola, Orange		Walnut Creek, Contra Costa		Welpot, Kern		Angeles		Williams Creek, Orange	
Bernardino		Vigorit, Contra Costa		Walnut Grove, Sacramento		Wendel, Lassen		Weymouth, Humboldt		Williams Crossing, Fresno	
Valley Village, Los Angeles		Villa, Los Angeles		Walnut Grove Wharf,		Wending, Mendocino		Wharton Springs, San		Williams Loop, Plumas	
Valley Wells, San		Village, Los Angeles		Sacramento		Wengler, Shasta		Bernardino		Williamson, Los Angeles	
Bernardino		Village, Orange		Walnut Heights, Contra		Wenger, Shasta		Wheeler Lodge, Riverside		Williamson Camp, Riverside	
Vallu, Los Angeles		Villa Grande, Sonoma		Costa		Wentworth Springs,		Wheeler Ridge, Kern		Willis Palms, Riverside	
Valpico, San Joaquin		Villa Verona, Butte		Walnut Park, Los Angeles		El Dorado		Wheeler Springs, Ventura		Willota, Solano	
Val Verde, Los Angeles		Villa Vista, Los Angeles		Walnut Spring, Kern		Woot, Humboldt		Whipple, San Bernardino		Willow Brook, Los Angeles	
Val Verde, Riverside		Villinger, San Joaquin		Walong, Kern		Werner, Contra Costa		Whiskey Diggs, Sierra		Willow Creek, Humboldt	
Valverde Park, Los		Vin, Santa Barbara		Walren, Kern		Wesby, Fresno		Whiskey Hill, Sacramento		Willow Creek, Sacramento	
Angeles		Vina, Tehama		Walsh Station, Sacramento		West, Los Angeles		Whiskey Town, Shasta		Willow Garden, Madera	
Val Vista, Riverside		Vincent, Los Angeles		Walteria, Los Angeles		West Acres, Fresno		Whispering Pines, Calaveras		Willow Glenn, Santa Clara	
Valyermo, Los Angeles		Vine, Los Angeles		Walter Spring, Napa		West Adams, Los Angeles		Whispering Pines, Mariposa		Willow Glenn, Madera	
Val Allen, San Joaquin		Vineburg, Sonoma		Waltheil, San Joaquin		West Alameda, Alameda		Whispering Pines,		Willow Grove, Sonoma	
Van Buren, Madera		Vinedo, Los Angeles		Walt, Monterey		West Alhambra, Los Angeles		San Diego		Willow Point, Yolo	

UNINCORPORATED AREAS OF CALIFORNIA—Continued

Town	County	Town	County	Town	County	Town	County	Town	County	Town	County
Willow Ranch, Modoc		Windfield, Lassen		Wittram, Tulare		Woods Cove, Orange		Yam, Merced		Youngs, El Dorado	
Willows, San Diego		Windmill, San Bernardino		Wofford Heights, Kern		Woodside, San Mateo		Yam Station, Merced		Youngs, Los Angeles	
Willow Springs, Amador		Windmill Lake, San Diego		Wohlford Lake, San Diego		Woods Valley, San Diego		Yankee Hill, Butte		Youngs, San Joaquin	
Willow Springs, Inyo		Windmill Station, San Bernardino		Wolf, Fresno		Wood Valley, San Diego		Yankee Hill, Tuolumne		Youngs Bijou, El Dorado	
Willow Springs, Kern				Wolf, Nevada		Woodville, Marin		Yankee Jims, Placer		Youngstown, San Joaquin	
Willow Springs, Lassen		Windsor, Sonoma		Wolf Creek Station, Plumas		Woodville, Tulare		Yanks, El Dorado		Ysidora, San Diego	
Willow Springs Station, Monterey		Winedale, Fresno		Wolfe Heights, Sacramento		Woodward, San Joaquin		Yaqui Pass, San Diego		Yuba, Yuba	
Willow Valley, Nevada		Winehaven, Contra Costa		Wolfskill, Solano		Woodward Island, San Joaquin		Yarmouth, San Joaquin		Yuba Pass, Nevada	
Will Rogers, Los Angeles		Wineland, Fresno		Wolfskill Camp, Los Angeles		Woodworth, Sonoma		Ydalpom, Shasta		Yucaipa, San Bernardino	
Will Valley, San Diego		Wingfoot, Los Angeles		Wonderland, Plumas		Woody, Kern		Yerba Buena, Ventura		Yucca Grove, San Bernardino	
Wilmar, Los Angeles		Wingo, Sonoma		Wood, Calaveras		Woolsey, Sonoma		Yerba Buena Island, San Francisco		Yucca Valley, San Bernardino	
Wilmington, Los Angeles		Winnetka, Los Angeles		Woodacre, Marin		Workfield, Monterey		Yermo, San Bernardino		Yuba, Imperial	
Wilmington Park, Los Angeles		Winoll, Kern		Woodacre Lodge, Marin		Workman, Los Angeles		Yerza, San Bernardino		Yulma Indian Reservation, San Diego	
Wilmington Road, Los Angeles		Winona, Los Angeles		Woodbridge, San Joaquin		Workmans Bar, Plumas		Yettam, Tulare			
Wilmet, Los Angeles		Winsby, Mendocino		Woodcrest, Riverside		Worswick, Humboldt		Yew, Mendocino			
Wilseyville, Calaveras		Winship, San Joaquin		Wooden Valley, Napa		Worth, Tulare		Yokohi, Tulare		Yulupa, Sonoma	
Wilshire, Ventura		Winship, Los Angeles		Woodford, Kern		Worthing, Tulare		Yolanda, Marin		Zabriski, Inyo	
Wilshire, San Bernardino		Winslow, Glenn		Woodfords, Alpine		Wright, Los Angeles		Yolanda, Solano		Zacra, Santa Barbara	
Wilshire La Brea, Los Angeles		Winslow, Los Angeles		Woodhaven, San Mateo		Wrights, Santa Clara		Yolo, Yolo		Zamora, Yolo	
Wilsie, Imperial		Winston, Los Angeles		Woodlake, San Joaquin		Wrights, Sonoma		Yorba, Orange		Zante, Tulare	
Wilson, El Dorado		Winter Gardens, Los Angeles		Woodland Hills, Los Angeles		Wrightwood, San Bernardino		York, Napa		Zayante, Santa Cruz	
Wilson, San Luis Obispo				Woodlawn, San Mateo		Wulfs, El Dorado		York Valley, Yuba		Zelgler, Trinity	
Wilson, Sutter		Winterhaven, Imperial		Woodleaf, Napa		Wumpost, Monterey		Yorke, Lake		Zelzah, Los Angeles	
Wilsona, Los Angeles		Wintersburg, Orange		Woodleaf, Yuba		Wyandotte, Butte		Yorkville, Mendocino		Zeni, Mendocino	
Wilson Creek, Riverside		Winthrop, Shasta		Woodman, Mendocino		Wyandotte, Los Angeles		Yosemite Forks, Madera		Zenia, Trinity	
Wilson Creek, San Diego		Wirts, Tulare		Woodman, Shasta		Wyandotte, San Joaquin		Yosemite Jet., Tuolumne		Zenter, Kern	
Wilson Lake, Tehama		Wise, Los Angeles		Woodpecker, Mendocino		Wycoff, Yolo		Yosemite Lake, Merced		Zeta, Placer	
Wilson Springs, Lassen		Wisconsin, Los Angeles		Woodrock, Fresno		Wyeth, Tulare		Yosemite Lodge, Mariposa		Zinfandel, Napa	
Wilson Trall, Los Angeles		Wister, Imperial		Woodruff Avenue, Los Angeles		Wymola, San Diego		Yosemite National Park, Mariposa		Zuleka, Siskiyou	
Wilton, Los Angeles		Witch Creek, San Diego				Wyo, Glenn		Yosemite Oaks, Mariposa		Zumwalt, El Dorado	
Wilton, Sacramento		Witham, Los Angeles		Woodruff Creek, San Mateo		Wyvernwood, Los Angeles		Yoso Camp (Y-Oso), Santa Barbara		Zurich, Inyo	
Winchester, Riverside		Witter, Lake		Woods, Alpine		Yaalpon, Shasta		You Bet, Nevada		Zzyxx Springs, San Bernardino	
Winchester, Santa Clara		Witter Springs, Lake		Woodsbro, San Joaquin		Yager, Humboldt					

STATE AND CONGRESSIONAL OFFICERS—OTHER STATES

ALABAMA

Governor, Albert P. Brewer
 Secretary of State, Mrs. Mabel S. Amos
 State Treasurer, Mrs. Agnes Baggett
 State Auditor, Mrs. Melba Till Allen
 Comptroller, John Graves
 Attorney General, MacDonald Gallion
 Superintendent of Education, Ernest Stone
 Chief Justice Supreme Court, J. Ed Livingston
 Commissioner of Agriculture, Richard (Dick) Beard
 Commissioner of Revenue, Harvey L. Rabren
 Highway Director, Herman L. Nelson
 President, Public Service Commission, Eugene "Bull" Connor
 Director, Archives and History, Milo B. Howard, Jr.
 United States Senators, John Sparkman, Lister Hill

Representatives in Congress: Jack Edwards, W. L. (Bill) Dickinson, George Andrews, Armistead I. Selden, Jr., John M. Buchanan, Jr., R. E. (Bob) Jones, Bill Nichols, Tom Beville.

Legislature: Convenes first Tuesday in May in odd-numbered years. Sessions limited to 36 legislative days for both regular and special sessions. Legislature also meets in organizational session on the second Tuesday in January next succeeding their election for 10 consecutive calendar days. Membership: Senate, 35; House of Representatives, 106.

Capital: Montgomery
 Population: 3,266,740 (1960 census)
 Area: 51,609 square miles
 Nickname: Yellowhammer State
 Motto: We Dare Defend Our Rights

ALASKA

Governor, Walter J. Hickel
 Secretary of State, Keith H. Miller
 Adjutant General, Major General C. F. Necrason
 Attorney General, Edgar Paul Boyko
 Commissioner of Administration, Robert W. Ward
 Commissioner of Commerce, George Sharrock
 Commissioner of Economic Development, Frank H. Murkowski
 Commissioner of Education, Clifford R. Hartman
 Commissioner of Fish and Game, Urban C. Nelson
 Commissioner of Health and Welfare, John Scott McDonald
 Commissioner of Labor, Thomas J. Moore
 Commissioner of Natural Resources, Thomas E. Kelly
 Commissioner of Public Safety, Mel J. Personett
 Commissioner of Public Works, George R. MacClanahan
 Commissioner of Revenue, George A. Morrison
 United States Senators, E. L. (Bob) Bartlett, Ernest Gruening
 Representative in Congress, Howard W. Pollock

Legislature: Convenes annually on fourth Monday in January. Length of session unlimited. Membership: Senate, 20; House of Representatives, 40.

Capital: Juneau
 Population: 279,000 (July 1, 1967)
 Area: 586,400 square miles
 Nickname: None
 Motto: North to the Future

ARIZONA

Governor, Jack Williams
 Secretary of State, Wesley Bolin
 Auditor, Jewell W. Jordan
 Treasurer, Charles H. Garland
 Attorney General, Darrell F. Smith
 Superintendent of Public Instruction, Mrs. Sarah Folsom
 Superintendent of Banks, Franklin J. Stowell
 Chief Justice Supreme Court, Ernest McFarland
 Land Commissioner, O. M. Lassen
 Corporation Commission, Milton J. Husky, Dick Herbert, E. T. "Eddie" Williams
 Tax Commission, L. Waldo DeWitt, John M. Hazelett, Robert Kennedy

State Engineer, W. M. Price
 State Mine Inspector, Verne C. McCutchan
 United States Senators, Carl Hayden, Paul J. Fannin
 Representatives in Congress: John J. Rhodes, Morris Udall, Sam Steiger

Legislature: Convenes second Monday in January, annually. Sessions limited to 60 days. Membership: Senate, 30; House of Representatives, 60.

Capital: Phoenix
 Population: 1,302,161 (1960 census)
 Area: 113,575 square miles
 Nickname: The Grand Canyon State
 Motto: Ditat Deus (God Enriches)

ARKANSAS

Governor, Winthrop Rockefeller
 Lieutenant Governor, Maurice Britt
 Secretary of State, Kelly Bryant
 Auditor, Jimmie "Red" Jones
 Treasurer, Nancy J. Hall
 Attorney General, Joe Purcell
 Land Commissioner, Sam Jones
 Commissioner of Education, A. W. Ford
 Chief Justice Supreme Court, Carleton Harris
 Insurance Commissioner, John Norman Harkey
 Chairman Highway Commission, Arnil Taylor
 Bank Commissioner, Harvel C. Adams
 United States Senators, John L. McClellan, J. W. Fulbright

Representatives in Congress: E. C. Gathings, Wilbur D. Mills, John Paul Hammerschmidt, David Pryor, for 4th District

Legislature: Convenes second Monday in January in odd-numbered years. Session limited to 60 days unless extended by governor or vote of members. Membership: Senate, 35; House of Representatives, 100.

Capital: Little Rock
 Population: 1,786,272 (1960 census)
 Area: 53,225 square miles
 Nickname: The Land of Opportunity
 Motto: Regnat Populus (The People Rule)

COLORADO

Governor, John A. Love
 Lieutenant Governor, Mark Hogan
 Secretary of State, Byron Andy Anderson
 Auditor of State, John P. Proctor
 Treasurer, Virginia Blue
 Attorney General, Duke W. Dunbar
 State Engineer, A. Ralph Owens
 Commissioner of Education, Dr. Byron W. Hansford
 Chief Justice of Supreme Court, O. Otto Moore
 Commissioner of Agriculture, John P. Orcutt
 Chairman Public Utilities, Henry E. Zarlengo
 Insurance Commissioner, J. Richard Barnes
 Chief Engineer, Charles E. Shumate
 State Bank Commissioner, Harry Bloom
 Adjutant General, Maj. Gen. Joe C. Moffitt
 Chief, Motor Vehicle Division, William A. Cassel
 United States Senators, Gordon Allott, Peter H. Dominick

Representatives in Congress: Byron G. Rogers, Donald G. Brotzman, Frank E. Evans, Wayne N. Aspinall.

Legislature: Convenes first Wednesday after first Tuesday in January each year. Sessions: No constitutional limit. Membership: Senate 35; House of Representatives, 66.

Capital: Denver
 Population: 1,753,947 (1960 Census)
 Area: 104,247 square miles
 Nickname: The Centennial State
 Motto: Nil Sine Numine (Nothing Without Providence)

CONNECTICUT

Governor, John Dempsey
 Lieutenant Governor, Attilio R. Frassinelli
 Secretary of State, (Mrs.) Ella T. Grasso
 Treasurer, Gerald A. Lamb
 Comptroller, Louis I. Gladstone
 Attorney General, Robert K. Killian
 United States Senators, Abraham A. Ribicoff, Thomas J. Dodd
 Representatives in Congress: Emilio Q. Daddario, William L. St. Onge, Robert N. Giaimo, Donald J. Irwin, John S. Monagan, Thomas J. Meskill.

Legislature: Convenes Wednesday after first Monday in January in odd numbered years. Sessions: Until Wednesday after first Monday in June. Membership: Senate, 36; House of Representatives, 177.

Capital: Hartford
 Population: 2,535,234 (1960 census)

Area: 5,009 square miles

Nickname: Constitution State

Motto: Qui Transtulit Sustinet (He Who Transplanted Still Sustains)

DELAWARE

Governor, Charles L. Terry, Jr.
 Lieutenant Governor, Sherman W. Tribbitt
 Secretary of State, Elisha C. Dukes
 Treasurer, Daniel J. Ross
 Auditor of Accounts, George W. Cripps
 Attorney General, David P. Buckson
 Superintendent of Public Instruction, Dr. Kenneth Madden
 Chief Justice of Supreme Court, Daniel F. Wolcott
 State Board of Agriculture, John G. Tarburton, Charles Mills,

Earl L. Sheats, Martin Isaacs, Secretary
 Insurance Commissioner, Robert A. Short
 State Bank Commissioner, Randolph Hughes
 Adjutant General, Maj. Gen. Joseph J. Scannell
 United States Senators, J. Caleb Boggs, John F. Williams
 Representative in Congress, William Roth

Legislature: 90 days odd years, first Tuesday in January; 30 days even years, first Tuesday in February. Membership: Senate 18; House of Representatives, 35.

Capital: Dover
 Population: 446,292 (1962 census)

Area: 2,057 square miles

Nickname: Diamond State

Motto: Liberty and Independence

FLORIDA

Governor, Claude R. Kirk, Jr.
 Secretary of State, Tom Adams
 Attorney General, Earl Faircloth
 Comptroller, Fred O. (Bud) Dickinson, Jr.
 Treasurer, Broward Williams
 Superintendent of Public Instruction, Floyd T. Christian
 Commissioner of Agriculture, Doyle Conner
 Chief Justice Supreme Court, Millard Caldwell
 Chairman, Florida Public Service Commission, William T. Mayo
 Commissioner, State Road Department, Jay W. Brown
 Chairman, State Road Department, M. O. O'Neil
 Adjutant General, Henry W. McMillan
 United States Senators, Spessard L. Holland, George Smathers

Representatives in Congress: Bob Sikes, Charles E. Bennett, Claude Pepper, Dante B. Fascell, A. Sydney Herlong, Paul G. Rogers, James A. Haley, Don Fuqua, Sam M. Gibbons, Edward J. Gurney, William C. (Bill) Cramer, J. Herbert Burke.

Legislature: Convenes Tuesday after first Monday in April in odd numbered years. Sessions 60 days. Membership: Senate, 48; House of Representatives, 119.

Capital: Tallahassee
 Population: 4,951,560 (1960 census)

Area: 58,660 square miles

Nickname: Sunshine State

Motto: In God We Trust

GEORGIA

Governor, Lester Maddox
 Secretary of State, Ben W. Fortson, Jr.
 Comptroller General, James L. (Jimmy) Bentley
 Treasurer, Jack B. Ray
 Attorney General, Arthur K. Bolton
 Surveyor General, Ben W. Fortson, Jr.
 Chief Justice Supreme Court, W. H. Duckworth
 Commissioner of Agriculture, Phil Campbell
 Public Service Commission Chairman, Crawford L. Pilcher
 Insurance Commissioner, James L. (Jimmy) Bentley
 Corporation Commissioner, Ben W. Fortson, Jr.
 Securities Commissioner, Ben W. Fortson, Jr.
 Superintendent of Banks, W. M. Jackson
 State Superintendent of Schools, Jack P. Nix
 State Commissioner of Labor, Sam Caldwell
 Adjutant General and Director, Civil Defense, Maj. Gen. George J. Hearn
 United States Senators, Richard B. Russell, Herman E. Talmadge

Representatives in Congress: G. Elliott Hagan, Maston O'Neal, John J. Flynt, Jr., John W. Davis, Phil M. Landrum, Robert G. Stephens, Jr., Jack Brinkley, Ben B. Blackburn, Fletcher Thompson, W. S. (Bill) Stuckey, Jr.

Legislature: Convenes annually second Monday in January. Sessions 40 days in even-numbered years; 45 days in odd-numbered years. Membership: Senate, 54; House of Representatives, 205.

Capital: Atlanta
 Population: 3,943,116 (1960 census)
 Area: 58,876 square miles
 Nickname: The Empire State of the South
 Motto: Wisdom, Justice and Moderation

HAWAII

Governor, John A. Burns
 Lieutenant Governor, Thomas P. Gill
 Comptroller, KeNam Kim
 Attorney General, Bert Kobayashi
 Budget and Review, Andrew T. F. Ing (Director)
 Department of Defense, Major General Benjamin Webster
 Department of Education, Ralph Kiyosaki
 Hawaiian Home Lands, Abraham Piianaia
 Department of Health, Walter Quinsenberg
 Labor and Industrial Relations, Robert K. Hasegawa (Director)
 Land and Natural Resources, James Ferry
 Department of Personnel Services, Edna T. Taufaasau (Director)
 Planning and Economic Development, Shelley M. Mark
 Social Services, William G. Among (Director)
 Department of Taxation, Edward J. Burns (Director)
 Department of Transportation, Fujio Matsuda (Director)
 Treasury and Regulation, Richard Honda (Director)
 University of Hawaii, Thomas J. Hamilton (President)
 Department of Agriculture, Dr. Kenneth H. Otagaki
 United States Senators, Hiram L. Fong, Daniel K. Inouye
 Representatives in Congress, Mrs. Patsy T. Mink, Spark Matsunaga

Legislature: Convenes third Wednesday in February every year. In even-numbered years, 30-day budget session which may be extended 30 days by the Governor; in odd-numbered years, 60-day general session which may be extended 30 days by the governor. Membership: Senate, 25; House of Representatives, 51.

Capital: Honolulu
 Population: 655,546 (Department of Health estimate)
 Area: 604 square miles
 Nickname: Aloha State
 Motto: The Life of the Land Is Perpetuated in Righteousness or UA Mau Ke Ea O Ka Aina I Ka Pono

IDAHO

Governor, Don Samuelson
 Lieutenant Governor, Jack Murphy
 Secretary of State, Pete T. Cenarrusa
 State Auditor, Joe R. Williams
 State Treasurer, Majorie Ruth Moon
 Attorney General, Allan G. Shepard
 Superintendent of Public Instruction, D. F. Engelking
 Inspector of Mines, O. T. Hansen
 Chief Justice of Supreme Court, E. B. Smith
 Commissioner of Agriculture, Stanley I. Trenhaile
 Commissioner of Finance and Public Investments, John David Silva
 Commissioner of Insurance, John R. Blaine
 Commissioner of Labor, William L. Robison
 Commissioner of Law Enforcement, Warner C. Mills
 Commissioner of Liquor Law Enforcement, Richard L. Cade
 Commissioner of Public Assistance, B. Child
 Commissioner of Public Works, Robert V. DeShazo
 Director of Aeronautics, Chet Moulton
 Budget Bureau Director, James A. Defenbach
 Administrator of Public Health, Terrell Carver, M.D.
 State Reclamation Engineer, Keith R. Higginson
 Fish and Game Department, John R. Woodworth
 Purchasing Agent, Hugh (Ted) Cramer
 Adjutant General, George B. Bennett
 United States Senators, Frank Church, Len B. Jordan
 Representatives in Congress, James McClure, George Hansen
 Legislature: Convenes first Monday after January 1st in odd numbered years. Session 60 days. Membership: Senate, 35; House of Representatives, 70.

Capital: Boise
 Population: 667,191 (1960 Census)
 Area: 83,557 square miles
 Nickname: The Gem State
 Motto: Esto Perpetua (It is Forever)

ILLINOIS

Governor, Samuel H. Shapiro
 Secretary of State, Paul Powell
 Auditor, Michael J. Howlett
 Attorney General, William G. Clark
 Chief Justice Supreme Court, Roy J. Solisburg
 Treasurer, Adlai E. Stevenson III
 Superintendent of Public Instruction, Ray Page
 Clerk of the Supreme Court, Mrs. Earle Benjamin Searcy
 Director of Aeronautics, J. E. Wenzel
 Director of Agriculture, Robert M. Schneider, Jr.
 Department of Children and Family Services, Cyril H. Winking
 Director of Conservation, William T. Lodge
 Director of Finance, James A. Ronan
 Director of Financial Institutions, Joseph E. Knight
 Director of Insurance, John F. Bolton, Jr.
 Director of Labor, John E. Cullerton
 Director of Mines and Minerals, L. Leon Ruff
 Director of Personnel, Miss Maude Myers
 Director of Mental Health, Harold N. Visotsky
 Director of Public Safety, Ross V. Randolph
 Director of Public Works and Buildings, Francis B. Lorenz
 Director of Registration and Education, John C. Watson
 Director of Revenue, Theodore A. Jones
 Superintendent of State Printing, Wellington Bros.
 Adjutant General, Maj. Gen. Leo M. Boyle
 United States Senators, Charles H. Percy, Everett McKinley Dirksen

Representatives in Congress: William L. Dawson, Barrett O'Hara, William T. Murphy, Edward J. Derwinski, John C. Kluczynski, Daniel J. Ronan, Frank Annunzio, Daniel D. Rostenkowski, Sidney R. Yates, Harold R. Collier, Roman C. Pucinski, Robert McClory, Donald Rumsfeld, John N. Erlenborn, Charlotte T. Reid, John B. Anderson, Leslie C. Arends, Robert H. Michel, Paul Findley, Kenneth J. Gray, William L. Springer, George E. Shipley, Melvin Price, Tom Railsback.

Legislature: Convenes Wednesday after the first Monday in January in odd numbered years. Sessions: No constitutional

limit (legislation passed after July 1 requires two-thirds majority). Membership: Senate, 58; House of Representatives, 177.

Capital: Springfield
 Population: 10,081,158 (1960 Census)
 Area: 55,947 square miles
 Nickname: Prairie State, Sucker State
 Motto: State Sovereignty, National Union
 Slogan: Land of Lincoln

INDIANA

Governor, Roger D. Branigin
 Lieutenant Governor, Robert L. Rock
 Secretary of State, Edgar D. Whitcomb
 Auditor, John P. Gallagher
 Treasurer, John K. Snyder
 Attorney General, John D. Dillon
 Superintendent of Public Instruction, Richard Wells
 Chief Justice Supreme Court, David M. Lewis
 Clerk, Supreme and Appellate Court, Kendal Mathews
 United States Senators, Birch E. Bayh, Jr., R. Vance Hartke
 Representatives in Congress: Ray J. Madden, Charles A. Halleck, John Brademas, E. Ross Adair, J. Edward Roush, Richard L. Roudebush, William G. Bray, Lee H. Hamilton, Andrew Jacobs, Jr., John T. Myers, Roger H. Zion.

Legislature: Convenes Thursday after first Monday in January in odd numbered years. Sessions: 61 days. Membership: Senate, 50; House of Representatives, 100.

Capital: Indianapolis
 Population: 4,476,258 (Decennial)
 Area: 36,291 square miles
 Nickname: Hoosier State
 Motto: The Crossroads of America

IOWA

Governor, Harold E. Hughes
 Lieutenant Governor, Robert D. Fulton
 Secretary of State, Melvin D. Synhorst
 Auditor, Lloyd R. Smith
 Treasurer, Paul Franzenburg
 Secretary of Agriculture, L. B. Liddy
 Attorney General, Richard C. Turner
 Commerce Commission, Dick A. Witt, Bernard J. Martin, Frank B. Means
 Superintendent of Public Instruction, Paul Johnston
 Superintendent of Banking, John Chrystal
 Chief Justice of Supreme Court, Theodore G. Garfield
 Secretary of Horticultural Society, Corwyn Hicks
 Insurance Commissioner, Lorne R. Worthington
 Chief Engineer Highway Commission, Howard E. Gunderson
 Commissioner of Public Safety, Jack M. Fulton
 Adjutant General, Junior F. Miller
 Civil Defense Director, George W. Orr
 United States Senators, Bourke B. Hickenlooper, Jack Miller

Representatives in Congress: John C. Culver, H. R. Gross, Neal Smith, Fred Schwengel, John Kyl, Wiley Mayne, William J. Scherle

Legislature: Convenes second Monday in January in odd numbered years. Sessions: No constitutional limit. Membership: Senate, 61; House of Representatives, 124.

Capital: Des Moines
 Population: 2,757,537 (1960 Census)
 Area: 56,147 square miles
 Nickname: Hawkeye State
 Motto: Our Liberties We Prize and Our Rights We Will Maintain

KANSAS

Governor, Robert B. Docking
 Lieutenant Governor, John Crutcher
 Secretary of State, Elwill M. Shanahan
 State Auditor, Clay E. Hedrick
 State Treasurer, Walter H. Peery

Attorney General, Robert C. Londerholm
State Superintendent of Public Instruction, Murle M. Hayden
Chief Justice Supreme Court, Robert T. Price
Commissioner of Insurance, Frank Sullivan
State Printer, Robert Sanders
United States Senators, Frank Carlson, James B. Pearson

Representatives in Congress: Bob Dole, Chester L. Mize, Larry Winn, Jr., Garner E. Shriver, Joe Skubitz.

Legislature: Sessions shall be held annually, commencing on the second Tuesday of January of each year. The duration of regular sessions held in even-numbered years shall not exceed 60 calendar days. Such sessions may be extended beyond 60 calendar days by an affirmative vote of two-thirds of the members elected to each house. Bills, joint and concurrent resolutions under consideration by the legislature upon adjournment of a regular session held in an odd-numbered year may be considered at the next succeeding regular session held in an even-numbered year, as if there had been no such adjournment. Membership: Senate, 40; Representatives, 125.

Capital: Topeka

Population: 2,236,750, (1967 Census)

Area: 82,048 square miles

Nickname: Sunflower State

Motto: Ad Astra per Aspera (To the Stars Through Difficulties)

KENTUCKY

Governor, Edward T. Breathitt, Jr.
Lieutenant Governor, Harry Lee Waterfield
Secretary of State, Elmer Begley
Attorney General, Robert F. Matthews, Jr.
Auditor, Henry H. Carter
Treasurer, Emerson "Doc" Beauchamp
Superintendent of Public Instruction, Dr. Harry M. Sparks
Commissioner of Agriculture, Wendell P. Butler
Chief Justice, Squire N. Williams, Jr.
Clerk, Court of Appeals, Drexell Davis
Insurance Commissioner, Roy S. Woodall
Railroad Commission Chairman, Frank L. McCarthy
Banking Commissioner, G. D. Beach
Adjutant General, Arthur Y. Lloyd
Commissioner of Aeronautics, Philip L. Swift
Commissioner of Alcoholic Beverage Control, Harold S. Moberly
Commissioner of Child Welfare, Maurice A. Harmon
Commissioner of Conservation, J. O. Matlick
Commissioner of Commerce and Economic Development, Katherine Peden

Commissioner of Economic Security, Les Dawson
Commissioner of Finance, Felix Joyner
Commissioner of Fish and Wildlife Resources, Minor E. Clark
Commissioner of Health, Russell E. Teague, M.D.
Commissioner of Highways, Mitchel Tinder
Commissioner of Industrial Relations, Dr. Carl Cabe
Commissioner of Mental Health, Dr. Dale Farabee
Commissioner of Mines and Minerals, Ambrose H. Mandt
Commissioner of Motor Transportation, Ben Combs
Commissioner of Parks, Edward V. Fox
Commissioner of Personnel, Walter R. Gattis, Jr.
Commissioner of Public Information, Cattie Lou Miller
Commissioner of Public Safety, Glenn A. Lovern
Commissioner of Revenues, James Luckett
Chairman, Public Service Commission, Wells T. Lovett
United States Senators, John Sherman Cooper, Thruston B. Morton

Representatives in Congress: Frank A. Stubblefield, John C. Watts, Carl D. Perkins, William N. Natcher, Dr. Tim Lee Carter, M. G. "Gene" Snyder, William O. Cowger.

Legislature: Convenes first Tuesday after first Monday in January in even numbered years. Sessions limited to 60 days. Membership: Senate, 38; House of Representatives, 100.

Capital: Frankfort

Population: 3,038,156 (1960 Census)

Area: 40,395 square miles

Nickname: The Blue Grass State

Motto: United We Stand, Divided We Fall

LOUISIANA

Governor, John J. McKeithen
Lieutenant Governor, C. C. "Taddy" Aycock
Secretary of State, Wade O. Martin, Jr.
Attorney General, Jack P. F. Gremillion
Treasurer, Mary Evelyn Parker
Comptroller, Roy R. Theriot
Commissioner of Agriculture, Dave L. Pearce
Registrar of State Land Office, Ellen Bryan Moore
Superintendent of Public Education, William Joseph Dodd
Commissioner of Insurance, Dudley A. Guglielmo
State Custodian of Voting Machines, Douglas Fowler
United States Senators, Allen J. Ellender, Russell B. Long

Representatives in Congress: F. Edward Hebert, Hale Boggs, E. E. Willis, J. D. (Joe) Waggoner, Jr., Otto E. Passman, John R. Rarick, Edwin W. Edwards, Speedy O. Long

Legislature: Convenes second Monday in May in even numbered years. Sessions: 60 days; meets in a 30-day budgetary session on the same day in odd numbered years. Membership: Senate, 39; House of Representatives, 105.

Capital: Baton Rouge

Population: 3,257,022 (1960 Census)

Area: 48,523 square miles

Nickname: Pelican State

Motto: Union, Justice, Confidence

MAINE

Governor, Kenneth M. Curtis
Secretary of State, Joseph T. Edgar
State Auditor, Armand G. Sansoucy
Treasurer of State, Michael A. Napolitano
Attorney General, James S. Erwin
Commissioner of Education, William T. Logan, Jr.
Commissioner, Finance and Administration, Maurice F. Williams
Agriculture Commissioner, Maynard C. Dolloff
Adjutant General, Major General Edwin W. Heywood
Bank Commissioner, David Garceau
Forestry Commissioner, Austin H. Wilkins
Commissioner of Health and Welfare, Dr. Dean Fisher
Insurance Commissioner, Frank M. Hogarty, Jr.
Commissioner of Labor and Industry, Marion E. Martin
Commissioner of Sea and Shore Fisheries, Ronald W. Green
Chief, State Police, Parker F. Hennessey
State Highway Commission, Chairman, David H. Stevens
United States Senators, Margaret Chase Smith, Edmund S. Muskie

Representatives in Congress, William D. Hathaway, Peter N. Kyros

Legislature: Convenes first Wednesday in January in odd numbered years. Sessions: No constitutional limit. Membership: Senate, 32; House of Representatives, 151.

Capital: Augusta

Population: 969,265 (1960 Census)

Area: 33,215 square miles

Nickname: The Pine Tree State

Motto: Dirigo (I Direct or I Guide)

MARYLAND

Governor, Spiro T. Agnew
Secretary of State, C. Stanley Blair
Comptroller of the Treasury, Louis L. Goldstein
Attorney General, Francis B. Burch
Treasurer, John A. Luetkemeyer
State Superintendent of Schools, James A. Sensenbaugh
Chief Judge Court of Appeals, Hall Hammond
Insurance Commissioner, Newton I. Steers, Jr.
Chairman State Roads Commission, Jerome B. Wolff
Bank Commissioner, William A. Graham
Civil Defense Director, Major General Rinaldo Van Brunt
Adjutant General, George M. Gelston
United States Senators, Daniel B. Brewster, Joseph D. Tydings

Representatives in Congress: Edwin A. Garmatz, George H. Fallon, Hervey G. Machen, Samuel N. Friedel, Rogers C. B.

Morton, Clarence D. Long, Charles McC. Mathias, Jr., Gilbert Gude.

Legislature: Convenes third Wednesday in January annually, Sessions: 70 days.

Capital: Annapolis
Population: 3,100,869 (1960 Estimate)
Area: 12,303 square miles
Nickname: The Old Line State

Motto: Scuto Bonae Voluntatis Tuae Coronasti Nos
(With the Shield of Thy Good-will, Thou Hast Covered Us)

MASSACHUSETTS

Governor, John A. Volpe
Lieutenant Governor, Francis W. Sargent
Secretary of State, John F. X. Davoren
Treasurer and Receiver General, Robert Q. Crane
State Auditor, Thaddeus J. Buczek
Attorney General, Elliot L. Richardson
Chief Justice of Supreme Court, Raymond S. Wilkins
Chief Justice Superior Court, G. Joseph Tauro
Commissioner of Agriculture, Charles H. McNamara
Chairman, Public Utilities Commission, Helen P. Ross
Commissioner of Education, Owen B. Kiernan
Commissioner of Insurance, C. Eugene Farnan
Commissioner of Banks, Freyda P. Koplow
Commissioner of Public Works, Edward J. Ribbs
Commissioner of Corporation and Taxation, Cleo F. Jaillet
Civil Defense Director, Allan R. Zenowitz
Adjutant General, Maj. Gen. Joseph M. Ambrose
United States Senators, Edward M. Kennedy, Edward W. Brooke

Representatives in Congress: Silvio O. Conte, Edward P. Boland, Philip J. Philbin, Harold D. Donohue, F. Bradford Morse, William H. Bates, Torbert H. Macdonald, Thomas P. O'Neill, Jr., Speaker, John W. McCormack, James A. Burke, Hastings Keith, Margaret M. Heckler

Legislature: Convenes first Wednesday in January, annually. Sessions not limited. Membership: Senate, 40; House of Representatives, 240.

Capital: Boston
Population: 5,295,281 (1965 Census)
Area: 8,093 square miles
Nickname: The Bay State

Motto: Ense Petit Pacidam sub Libertate Quietem
(By the Sword We Seek Peace, But Peace Only Under Liberty)

MICHIGAN

Governor, George Romney
Lieutenant Governor, William G. Milliken
Secretary of State, James M. Hare
Attorney General, Frank J. Kelley
State Treasurer, Allison Green
Auditor General, Albert Lee
Superintendent of Public Instruction, Ira Polley
Chief Justice, Supreme Court, John R. Dethmers
Chairman, Public Service Commission, Peter B. Spivak
Insurance Commissioner, David J. Dykhous
Director, Department of State Highways, Henrick E. Stafseth
Director of Public Health, (Vacant)
Director, Department of Agriculture, B. Dale Ball
Director, Department of State Police, Fredrick E. Davids
Adjutant General, Maj. Gen. Clarence C. Schnipke
Director, Department of Labor, Thomas Roumell
Chairman, Workmen's Compensation Appeal Board, Arthur T. Iverson, Jr.
United States Senators, Philip A. Hart, Robert P. Griffin

Representatives in Congress: John Conyers, Jr., Edward Hutchinson, Gerald R. Ford, Charles E. Chamberlain, James Harvey, Elford A. Cederberg, James G. O'Hara, Charles C. Diggs, Jr., Lucien N. Nedzi, William D. Ford, John D. Dingell, Martha W. Griffiths, William S. Broomfield, Garry Brown, Marvin L. Esch, Jack H. McDonald, Donald W. Riegle, Jr., Guy Vander Jagt, Philip E. Ruppe.

Legislature: Convenes second Wednesday in January annually. Sessions not limited. Membership: Senate, 38; House of Representatives, 110.

Capital: Lansing
Population: 7,824,018 (1960 Census)
Area: 57,022 square miles
Nickname: Wolverine State

Motto: Si Quæris Peninsulam Amoenam Circumspice
(If You Seek a Pleasant Peninsula, Look About You)

MINNESOTA

Governor, Harold LeVander
Lieutenant Governor, James B. Goetz
Secretary of State, Joseph L. Donovan
State Auditor, Stafford King
State Treasurer, Val Bjornson
Attorney General, Douglas M. Head
Railroad and Warehouse Commissioners, Paul A. Rasmussen, Chairman, P. Kenneth Peterson, Ronald L. Anderson
Commissioner of Education, Duane Mattheis
Chief Justice Supreme Court, Oscar R. Knutson
Clerk Supreme Court, Mae Sherman
Commissioner of Agriculture, Russell A. Schwandt
Commissioner of Insurance, Thomas C. Hunt
Commissioner of Highways, John H. Swanberg (Acting)
Commissioner of Banks, Marvin L. Rye
State Printer, Hyman H. Cohen
Civil Defense Director, Phillip A. Iverson
Adjutant General, Chester Moeglein
United States Senators, Eugene J. McCarthy, Walter F. Mondale

Representatives in Congress: Albert H. Quie, Ancher Nelsen, Clark MacGregor, Joseph E. Karth, Donald M. Fraser, John M. Zwach, Odin Langen, John A. Blatnik.

Legislature: Convenes first Tuesday after first Monday in January in odd numbered years. Sessions limited to 120 days. Membership: Senate, 67; House of Representatives, 135.

Capital: St. Paul
Population: 3,413,864 (1960 Census)
Area: 84,068 square miles
Nickname: The Gopher State
Motto: L'Etoile du Nord (The North Star)

MISSISSIPPI

Governor, John Bell Williams
Lieutenant Governor, Charles L. Sullivan
Secretary of State, Heber Ladner
Attorney General, Joe T. Patterson
State Treasurer, Miss Evelyn Gandy
Auditor of Public Accounts, Hamp King
Superintendent of Public Education, Garvin Johnston
Commissioner of Agriculture and Commerce, Jim Buck Ross
Commissioner of Insurance, Walter Dell Davis
State Land Commissioner, Watt Carter
Clerk of Supreme Court, Mrs. Julia Kendrick
Highway Commissioner, 1st District, Sam Waggoner
Highway Commissioner, 2nd District, W. H. (Shag) Pylon
Highway Commissioner, 3rd District, Herschel G. Jumper
Public Service Commissioner, 1st District, Norman A. Johnson, Jr.
Public Service Commissioner, 2nd District, W. E. (Bucky) Moore
Public Service Commissioner, 3rd District, D. W. Snyder
State Librarian, Mrs. Julia B. Starnes
Adjutant General, Walter Giles Johnson
Director, Agricultural and Industrial Board, Bradford Dye, Jr.
Director, Archives and History Department, Miss Charlotte Capers
Director, Mississippi Civil Defense Council, Kenneth P. Phillips
Bank Comptroller, O. B. Bowen
Director, Mississippi Employment Security Commission, John E. Aldridge
Director, State Forestry Commission, Jack Holman
Director, State Game and Fish Commission, Billy Joe Cross

Health Director, A. L. Gray, M.D.
 Director, State Highway Department, Tom C. Robbins
 Motor Vehicle Comptroller, Walter M. Hester
 Director, State Oil and Gas Board, J. F. Borthwick
 Public Safety Commissioner, Giles Crisler
 Chairman, State Tax Commission, Dexter Barr
 Secretary, Textbook Purchasing Board, M. A. Snowden
 Executive Secretary, Veterans Affairs Board, Hooker M. Coen
 Director, Public Welfare Department, Miss Frances Gandy
 Chairman, Workmen's Compensation Commission, Robert D. Everitt
 Chief Justice of Supreme Court, 3rd District, W. N. Ethridge, Jr.
 United States Senators, James O. Eastland, John C. Stennis
 Representatives in Congress: Jamie L. Whitten, Thomas G. Abernathy, W. M. Colmer, G. V. (Sonny) Montgomery
 Legislature: Convenes first Tuesday after the first Monday in January in even years. Sessions not limited. Membership: Senate, 52; House of Representatives, 122.
 Capital: Jackson
 Population: 2,178,141 (1960 Census)
 Area: 47,716 square miles
 Nickname: Magnolia State
 Motto: Virtute et Armis (Valor and Arms)

MISSOURI

Governor, Warren E. Hearnes
 Lieutenant Governor, Thomas F. Eagleton
 Secretary of State, James C. Kirkpatrick
 Auditor, Haskell Holman
 Treasurer, M. E. Morris
 Attorney General, Norman H. Anderson
 Commissioner of Finance, C. W. Culley
 Chief Justice Supreme Court, Judge Lawrence Holman
 Chairman of Labor and Industrial Commission, James J. Butler
 Division of Health, Director, L. M. Garner
 Commissioner of Agriculture, Dexter D. Davis
 Adjutant General, Lawrence B. Adams, Jr.
 Disaster Planning and Operations Office, Civil Defense Director.
 Colonel James H. Bash
 State Commissioner of Education, Hubert Wheeler
 United States Senators, Stuart Symington, Edward V. Long
 Representatives in Congress: Frank M. Karsten, Thomas B. Curtis, Leonor K. (Mrs. John B.) Sullivan, William J. (Bill) Randall, Richard Bolling, W. R. Hull, Jr., Durward G. Hall, Richard (Dick) Ichord, William Hungate, Paul C. Jones.
 Legislature: Regular session convenes first Wednesday after first day of January in odd numbered years. Sessions adjourn 15th day of July at midnight. Membership: Senate, 34; House of Representatives, 163.
 Capital: Jefferson City
 Population: 4,319,813 (Bureau of the Census Estimate)
 Area: 69,138 square miles
 Nickname: Show-me State
 Motto: Salus Populi Suprema Lex Esto (The Welfare of the People Shall Be the Supreme Law)

MONTANA

Governor, Tim Babcock
 Lieutenant Governor, Ted James
 Secretary of State, Frank Murray
 Treasurer, Henry H. Anderson
 Attorney General, Forrest H. Anderson
 Superintendent of Public Instruction, Harriet Miller
 Chief Justice Supreme Court, James T. Harrison
 Clerk Supreme Court, Thomas J. Kearney
 Chairman, Railroad and Public Service Commission, Ernest C. Steel
 Commissioner of Agriculture, C. Lowell Purdy
 Commissioner of Labor and Industry, John M. Emmons
 Auditor, Insurance and Investment Commission, E. V. "Sonny" Omholt
 Chairman, Highway Commission, Alex Blewett
 Chairman, Industrial Accident Board, Robert F. Swanberg

Superintendent of Banks, Albert E. Leuthold
 Commissioner of State Lands and Investments, Mons L. Teigen
 Water Conservation Board, Everett V. Darlington, Assistant Director
 State Forester, Gareth C. Moon
 Fire Marshal, William Penttila
 State Fish and Game Director, Frank H. Dunkle, Jr.
 Aeronautics Commission, Director, Chas. A. Lynch
 Controller and Purchasing Agent, Ralph C. Kenyon
 Chairman, Board of Equalization, John C. Alley
 Board of Health, Executive Officer, John Anderson, M.D.
 Historical Society, Sam Gilluly, Director
 Oil and Gas Conservation Commission, Executive Secretary, James F. Neely
 Public Employees Retirement System, Secretary, John F. Sasek
 Department of Public Welfare, Administrator, W. J. Fouse
 Civilian Defense Agency, Deputy Director, Philip L. Kincheloe
 Unemployment Compensation Commission Chairman, Edgar H. Reeder
 Adjutant General, Richard C. Kendall
 United States Senators, Lee Metcalf, Mike Mansfield
 Representatives in Congress: Arnold Olsen, James F. Battin.
 Legislature: Convenes first Monday in January in odd numbered years. Sessions: 60 days. Membership: Senate, 55; House of Representatives, 104.

Capital: Helena
 Population: 717,000 (1965 State Estimate)
 Area: 147,138 square miles
 Nickname: Treasure State
 Motto: Oro y Plata (Gold and Silver)

NEBRASKA

Governor, Norbert T. Tiemann
 Lieutenant Governor, John E. Everroad
 Secretary of State, Frank Marsh
 Auditor of Public Accounts, Ray C. Johnson
 State Treasurer, Wayne R. Swanson
 Attorney General, Clarence Meyer
 Railway Commissioners, Fred Peterson, Chairman, Joseph Brown, John W. Swanson, Robert T. Marland, James F. Munnally
 Commissioner of Education, Floyd A. Miller
 State Board of Education, President, Norman Otto
 Chief Justice Supreme Court, Paul White
 Civilian Defense and Disaster Director, Major General Lyle Welch
 United States Senators, Carl T. Curtis, Roman L. Hruska
 Representatives in Congress: Glenn Cunningham, Dave Martin, Robert Denney
 Legislature: Convenes first Tuesday in January in odd number years. Session: No constitutional limit. Membership: Legislators, 49 (unicameral legislature).
 Capital: Lincoln
 Population 1,411,330 (1960 Census)
 Area: 77,227 square miles
 Nickname: Cornhusker State or Beef State
 Motto: Equality Before the Law

NEVADA

Governor, Paul Laxalt
 Lieutenant Governor, Ed Fike
 Secretary of State, John Koontz
 Budget Director, Howard E. Barrett
 State Controller, Wilson McGowan
 Superintendent of Public Instruction, Burnell Larson
 State Treasurer, Michael Mirabelli
 Conservation and Natural Resources Department, Elmo J. Dericco
 Attorney General, Harvey Dickerson
 Superintendent of State Printing, Jack McCarthy
 Inspector of Mines, Mervin J. Gallagher
 Clerk of the Supreme Court, C. Robert Davenport
 United States Senators, Alan Bible, Howard W. Cannon
 Representative in Congress: Walter S. Baring.

Legislature: Convenes biennially third Monday in January in odd numbered years.

Sessions: 60-day limit on pay. Membership: Senate 20, Assembly, 40.

Capital: Carson City
Population: 500,000 (U.S. Dept. of Commerce Estimate)
Area: 110,690 square miles
Nickname: The Battle Born State
Motto: All for Our Country

NEW HAMPSHIRE

Governor, John W. King
Secretary of State, Robert L. Stark
Treasurer, Robert W. Flanders
Attorney General, George S. Pappagianis
Commissioner of Education, Paul E. Farnum
Chief Justice Supreme Court, Frank R. Kenison
Commissioner of Agriculture, Frank T. Buckley
Insurance Commissioner, Donald Knowlton
Highway Commissioner, John O. Morton
Bank Commissioner, Vincent P. Dunn
Civil Defense Director, Francis B. McSwiney
Adjutant General, Francis B. McSwiney
United States Senators, Norris Cotton, Thomas J. McIntyre
Representatives in Congress: James C. Cleveland, Louis C. Wyman

Legislature: Convenes first Wednesday in January in odd-numbered years. Sessions adjourn July 1st. Membership: Senate, 24; House of Representatives, 400.

Capital: Concord
Population: 606,921 (1960 Census)
Area: 9,304 square miles
Nickname: The Granite State
Motto: Live Free or Die

NEW JERSEY

Governor, Richard J. Hughes
Secretary of State, Robert J. Burkhardt
Assistant Secretary of State, Robert M. Falcey
State Treasurer, John A. Kervick
Deputy Treasurer, Norman E. Hardy
Director, Division of Taxation, William Kingsley
Chief Justice Supreme Court, Joseph Weintraub
Secretary, State Board of Agriculture, Philip Alampi
Transportation Commissioner, David J. Goldberg
Attorney General, Arthur J. Sills
Motor Vehicle Director, June Strelecki
Commissioner of Education, Carl L. Marburger
Commissioner of Labor and Industry, Raymond F. Male
Institutions and Agencies, Lloyd W. McCorkle, Ph.D.
Public Utilities, President Brendan T. Byrne
Department of Defense, Chief of Staff, Maj. Gen. James F. Cantwell

Commissioner of Banking and Insurance, Charles R. Howell
President, Civil Service, Mrs. Thelma P. Sharp
Commissioner of Health, Dr. Roscoe P. Kandle
Commissioner of Conservation and Economic Development, Robert A. Roe

Commissioner of Community Affairs, Paul N. Ylvisaker
Chancellor, Department of Higher Education, Ralph A. Dungan
United States Senators, A. Harrison Williams, Clifford P. Case

Representatives in Congress: William T. Cahill, James J. Howard, Frank Thompson, Jr., Peter Frelinghuysen, Jr., Florence P. Dwyer, William B. Widnall, Charles S. Joelson, Henry Helstoski, Peter W. Rodino, Jr., Joseph G. Minish, Cornelis E. Gallagher, Dominick V. Daniels, Edward J. Patten, John E. Hunt, Charles W. Sandman.

Legislature: Convenes second Tuesday of January of each year, Sessions not limited. Membership: Senate 40; Assembly, 80.

Capital: Trenton
Population: 6,066,782 (1960 Census)
Area: 8,204 square miles
Nickname: The Garden State
Motto: Liberty and Prosperity

NEW MEXICO

Governor, David F. Cargo
Lieutenant Governor, E. Lee Francis
Secretary of State, Ernestine D. Evans
Attorney General, Boston E. Witt
State Auditor, Harold G. Thompson
State Treasurer, Merrill B. Johns
Chief Justice of the Supreme Court, David Chavez, Jr.
State Superintendent of Instruction, Leonard DeLayo
Corporation Commissioners, Floyd Cross, Columbus Ferguson, Murray E. Morgan
United States Senators, Clinton P. Anderson, Joseph M. Montoya
Representatives in Congress: E. S. Johnny Walker, Thomas G. Morris.

Legislature: Convenes odd-numbered years, third Tuesday in January—60 days; even-numbered years, third Tuesday in January—30 days. Membership, Senate 42; House of Representatives, 70.

Capital: Santa Fe
Population: 951,023 (1960 Census)
Area: 121,666 square miles
Nickname: Land of Enchantment
Motto: Crescit Eundo (We Grow as We Go)

NEW YORK

Governor, Nelson A. Rockefeller
Lieutenant Governor, Malcolm Wilson
Secretary of State, John P. Lomenzo
Comptroller, Arthur Levitt
Attorney General, Louis J. Lefkowitz
Taxation and Finance Commissioner, Joseph H. Murphy
Health Commissioner, Hollis S. Ingraham, M.D.
Education Commissioner, and President of University, Dr. James E. Allen, Jr.
Transportation Commissioner, J. Burch McMorran
Public Service Commission Chairman, James A. Lundy
Conservation Commissioner, R. Stewart Kilborne
Agriculture and Markets Commissioner, Don J. Wickham
Mental Hygiene Commissioner, Dr. Alan D. Miller
Industrial Commissioner, Martin P. Catherwood
Correction Commissioner, Paul D. McGinnis
Social Services Commissioner, George K. Wyman
Civil Service Commission President, Mrs. Erska H. Poston
Insurance Superintendent, Richard E. Stewart
Banking Superintendent, Frank Wille
Commerce Commissioner, Ronald B. Peterson
Motor Vehicles Commissioner, Vincent L. Tofany
Civil Defense Director, Lt. Gen. Manuel J. Asensio
Adjutant General, Brig. Gen. Joseph E. Middlebrooks
Division of Military and Naval Affairs, Maj. Gen. Almerin C. O'Hara

United States Senator, Jacob K. Javits

Representatives in Congress: Otis G. Pike, James R. Grover, Jr., Lester L. Wolff, John W. Wylder, Herbert Tenzer, Seymour Halpern, Joseph P. Addabbo, Benjamin S. Rosenthal, James J. Delaney, Emanuel Celler, Mrs. Edna F. Kelly, John J. Rooney, Hugh L. Carey, John M. Murphy, Theodore R. Kupferman, Leonard Farbstein, William F. Ryan, James H. Scheuer, Jacob H. Gilbert, Jonathan B. Bingham, Paul A. Fino, Richard L. Ottinger, Ogden R. Reid, John G. Dow, Joseph Y. Resnick, Carleton J. King, Robert C. McEwen, Alexander Pirnie, Howard W. Robison, James M. Hanley, Samuel S. Stratton, Frank J. Horton, Barber B. Conable, Jr., Charles E. Goodell, Richard D. McCarthy, Henry P. Smith, III, Thaddeus J. Dulski, Frank J. Brasco, Daniel E. Button, Adam C. Powell.

Legislature: Convenes first Wednesday after first Monday in January, annually. Sessions not limited. Membership: Senate, 57; Assembly, 150.

Capital: Albany
Population: 16,782,304 (1960 Census)
Area: 49,576 square miles
Nickname: The Empire State
Motto: Excelsior (Ever Upward)

NORTH CAROLINA

Governor, Dan K. Moore
 Lieutenant Governor, Robert W. Scott
 Secretary of State, Thad Eure
 Auditor, Henry L. Bridges
 Treasurer, Edwin Gill
 Superintendent of Public Instruction, Chas. F. Carroll
 Attorney General, Wade Bruton
 Chief Justice Supreme Court, R. Hunt Parker
 Commissioner of Agriculture, James A. Graham
 Insurance Commissioner, Edwin S. Lanier
 Chairman, Highway Commission, Joseph M. Hunt, Jr.
 Utilities Commission Chairman, Harry Westcott
 Commissioner of Labor, Frank Crane
 Director, State Civil Defense Agency, William M. Hodges
 Adjutant General, Gen. Claude T. Bowers
 United States Senators, Sam J. Ervin, Jr., B. Everett Jordan
 Representatives in Congress: Walter B. Jones, David N. Henderson, L. H. Fountain, James T. Broyhill, Charles R. Jonas, Basil L. Whitener, Alton Lennon, Roy A. Taylor, Horace R. Kornegay, James C. Gardner, Nick Galifianakis.

Legislature: Convenes Wednesday after the second Monday in January in odd numbered years. Sessions not limited. Membership: Senate, 50; House of Representatives, 120.

Capital: Raleigh

Population: 4,556,155 (1960 Census)

Area: 52,712 square miles

Nickname: The Tar Heel State

Motto: Esse Quam Videri (To Be Rather Than to Seem)

NORTH DAKOTA

Governor, William L. Guy
 Lieutenant Governor, Charles Tighe
 Secretary of State, Ben Meier
 State Auditor, Curtis Olson
 Treasurer, Walter Christensen
 Attorney General, Helgi Johannesson
 Superintendent of Public Instruction, M. F. Peterson
 Chief Justice Supreme Court, Obert C. Teigen
 Commissioner of Agriculture, Arne Dahl
 Commissioner of Labor, Orville W. Hagen
 Public Service Commissioners, Ben J. Wolf, E. Bruce Hagen, Richard Elkin
 Tax Commissioner, Edwin Sjaastad
 Insurance Commissioner, K. O. Nygaard
 Highway Commissioner, Walter Hjelle
 Dairy Commissioner, John Schick
 Coal Mine Inspector, A. B. Easton
 State Fire Marshal, Vance Arneson
 Game and Fish Commissioner, Russell Stuart
 Adjutant General, LaClair A. Melhouse
 United States Senators, Milton R. Young, Quentin N. Burdick
 Representatives in Congress: Mark Andrews, Thomas S. Kleppe

Legislature: Convenes Tuesday after first Monday in January in odd-numbered years. Sessions: 60 days. Membership: Senate, 49; House of Representatives, 98.

Capital: Bismarck

Population: 632,446 (1960 census)

Area: 69,457 square miles

Nickname: Flickertail State

Motto: Liberty and Union, Now and Forever,
 One and Inseparable

OHIO

Governor, James A. Rhodes
 Lieutenant Governor, John W. Brown
 Secretary of State, Ted W. Brown
 Auditor of State, Roger Cloud
 Treasurer of State, John D. Herbert
 Attorney General, William B. Saxbe
 Adjutant General, Maj. Gen. Erwin C. Hostetler
 Chief Justice of the Supreme Court, Kingsley A. Taft

Director of Agriculture, John M. Stackhouse
 Director of Commerce, J. Gordon Peltier
 Director of Development, Fred P. Neuenschwander
 Superintendent of Public Instruction, Martin W. Essex
 Director of Finance, Richard Krabach
 Director of Health, Dr. Emmett W. Arnold
 Director of Highways, Pearl E. Masheter
 Director of Highway Safety, Warren C. Nelson
 Chairman of Industrial Commission, M. Holland Krise
 Director of Industrial Relations, William O. Walker
 Superintendent of Insurance, Eugene P. Brown
 Director of Liquor Control, Donald D. Cook
 Director of Mental Hygiene and Correction, Martin A. Janis
 Director of Natural Resources, Fred E. Morr
 Director of Personnel, Wayne Ward
 Director of Public Welfare, Denver L. White
 Director of Public Works, Alfred C. Gienow
 Chairman of Public Utilities Commission, Carl R. Johnson
 Tax Commissioner, Gail W. Porterfield
 Administrator, Bureau of Employment Services, Willard P. Dudley

United States Senators, Frank J. Lausche, Stephen M. Young

Representatives in Congress: Donald D. Clancy, William M. McCulloch, Delbert L. Latta, William H. Harsha, Clarence J. Brown, Jackson E. Betts, Thomas Ludlow Ashley, J. William Stanton, Samuel L. Devine, Charles A. Mosher, William H. Ayres, Frank T. Bow, John M. Ashbrook, Wayne L. Hays, Michael J. Kirwan, Michael A. Feighan, Charles A. Vanik, Frances P. Bolton, William E. Minshall, Robert Taft, Jr., Charles W. Whalen, Jr., Clarence E. Miller, Chalmers P. Wy-lie, Donald E. Lukens.

Legislature: Convenes first Monday in January in odd-numbered years. Sessions not limited. Membership: Senate, 33; House of Representatives, 99.

Capital: Columbus

Population: 10,726,007 (1967 estimated population)

Area: 40,972 (square miles)

Nickname: Buckeye State

Motto: With God, All Things Are Possible

OKLAHOMA

Governor, Dewey F. Bartlett
 Lieutenant Governor, George Nigh
 Secretary of State, John Rogers
 State Auditor, Joe Bailey Cobb
 Attorney General, G. T. Blankenship
 State Treasurer, Leo Winters
 Superintendent of Public Instruction, (Vacant)
 State Examiner and Inspector, John M. Rogers
 Labor Commissioner, L. E. Bailey
 Charities and Corrections Commissioner, Jim Cook
 Insurance Commissioner, Joe B. Hunt
 Supreme Court Clerk, Andy Payne
 Corporation Commission, Harold Freeman, Wilburn Cartwright, Ray C. Jones
 Mine Inspector Chief, Ward Padgett
 United States Senators, Mike Monroney and Fred R. Harris
 Representatives in Congress: Page Belcher, Ed Edmondson, Carl Albert, Tom Steed, John Jarman, James V. Smith
 Legislature: Convenes Tuesday after first Monday in January annually. Sessions not limited. Membership: Senate, 48; House of Representatives, 99.

Capital: Oklahoma City

Population: 2,328,284 (1960 census)

Area: 69,919 square miles

Nickname: Sooner State

Motto: Labor Omnia Vincit (Labor Conquers All Things)

OREGON

Governor, Tom McCall
 Secretary of State and Auditor, Clay Myers
 Treasurer, Robert W. Straub
 Attorney General, Robert Y. Thornton
 Superintendent of Public Instruction, Dr. Leon P. Minear

Superintendent of Banks, J. F. M. Slade
 Chief Justice Supreme Court, William C. Perry
 Public Utilities Commissioner, Sam Haley
 Insurance Commissioner, James R. Faulstich
 Chairman, Highway Commission, Glenn L. Jackson
 Corporation Commissioner, Frank J. Healy
 State Printer, Donald Shepardson
 Civil Defense Director, Capt. Farley E. Mogan
 Adjutant General, Maj. Gen. Donald N. Anderson
 United States Senators, Wayne L. Morse, Mark O. Hatfield

Representatives in Congress: Wendell Wyatt, Al Ullman,
 Edith Green, John Dellenback

Legislature: Convenes second Monday in January in odd-
 numbered years. Sessions not limited. Membership: Senate, 30;
 House of Representatives, 60.

Capital: Salem
 Population: 2,006,360 (1967 census)
 Area: 96,981 square miles
 Nickname: The Beaver State
 Motto: The Union

PENNSYLVANIA

Governor, Raymond P. Shafer
 Lieutenant Governor, Raymond J. Broderick
 Secretary of Internal Affairs, John K. Tabor
 Auditor General, Grace M. Sloan
 State Treasurer, Thomas Z. Minehart
 Secretary of Commonwealth, Joseph J. Kelley, Jr.
 Attorney General, William C. Sennett
 Superintendent of Public Instruction, David H. Kurtzman
 Adjutant General, Maj. Gen. Thomas R. White, Jr.
 Insurance Commissioner, David O. Maxwell
 Secretary of Banking, G. Allen Patterson
 Secretary of Agriculture, Leland H. Bull
 Secretary of Community Affairs, Joseph W. Barr, Jr.
 Secretary of Property and Supplies, Perrin C. Hamilton
 Secretary of Forests and Waters, Maurice K. Goddard
 Secretary of Mines and Mineral Industries, H. Beecher Charming
 Secretary of Highways, Robert G. Bartlett
 Secretary of Health, Thomas W. Georges (Acting)
 Commissioner, Pennsylvania State Police, Col. Frank McKetta
 Secretary of Labor and Industry, William J. Hart
 Secretary of Public Welfare, Thomas W. Georges
 Secretary of Revenue, Warner M. Deput
 Secretary of Commerce, Clifford L. Jones
 Secretary of Administration and Budget Secretary, Arthur F. Sampson
 Civil Defense Director, Dr. Richard Gerstell
 United States Senators, Joseph S. Clark, Jr., Hugh Scott

Representatives in Congress: William A. Barrett, Robert
 N. C. Nix, Sr., James A. Byrne, Wm. J. Green, George M.
 Rhodes, G. Robert Watkins, Joseph M. McDade, Daniel J.
 Flood, J. Irving Whalley, Richard S. Schweiker, William S.
 Moorhead, Fred B. Rooney, Herman T. Schneebeli, Robert J.
 Corbett, Elmer J. Holland, John H. Dent, John P. Saylor, Al-
 bert W. Johnson, Joseph P. Vigorito, Frank M. Clark, Thomas
 E. Morgan, James G. Fulton, Joshua Eilberg, Lawrence G.
 Williams, Edward G. Biester, Jr., Edwin D. Eshleman, George
 A. Goodling.

Legislature: Convenes first Tuesday in January each year.
 Sessions not limited. Membership: Senate, 50; House of Rep-
 resentatives, 203.

Capital: Harrisburg
 Population: 11,520,000 (1965 State Estimate)
 Area: 45,302 square miles
 Nickname: Keystone State
 Motto: Virtue, Liberty and Independence

RHODE ISLAND

Governor, John H. Chafee
 Lieutenant Governor, Joseph H. O'Donnell, Jr.
 Secretary of State, August P. LaFrance
 General Treasurer, Raymond H. Hawksley
 Attorney General, Herbert F. DeSimone

Chief Justice Supreme Court, Thomas H. Roberts
 Director, Department of Social Welfare, Augustine W. Riccio
 Director, Department of Public Works, Angelo A. Marcello
 Director, Department of Administration,
 Frederick C. Lees
 Commissioner, Department of Education,
 William P. Robinson, Jr.
 Director, Department of Labor, John J. Hall
 Director, Department of Natural Resources, Charles E. Boyd,
 III
 Director, Department of Health, Joseph E. Cannon, M.D.
 Director, Department of Business Regulation,
 Robert M. Schacht
 Director, Department of Employment Security,
 Frank A. Carter, Jr.
 Director, Department of State Library Services,
 Elizabeth G. Myer
 Adjutant General, Major General Leonard Holland
 United States Senators, John O. Pastore, Claiborne Pell
 Representatives in Congress: Fernand J. St. Germain, Robert
 O. Tiernan

Legislature: Convenes annually first Tuesday in January.
 Sessions limited to 60 days with pay but may be extended with-
 out additional compensation. Membership: Senate, 50; House
 of Representatives, 100.

Capital: Providence
 Population: 892,709 (1965 census)
 Area: 1,214 square miles
 Nickname: Little Rhody
 Motto: Hope

SOUTH CAROLINA

Governor, Robert E. McNair
 Lieutenant Governor, John C. West
 Attorney General, Daniel R. McLeod
 Secretary of State, O. Frank Thornton
 State Treasurer, Grady L. Patterson, Jr.
 State Auditor, Pat Smith
 Chief Justice of Supreme Court, Joseph R. Moss
 Clerk of the Supreme Court, Miss Frances Smith
 State Superintendent of Education, Cyril B. Busbee
 Chairman State Tax Commission, Robert C. Wasson
 Commissioner of Agriculture and Commerce, W. L. Harrelson
 Insurance Commissioner, Charles W. Grambrell
 State Health Officer, Dr. E. Kenneth Aycock
 Federal Land Bank, President, Robert A. Darr
 State Bank Examiner, Robert C. Cleveland
 Director of Public Welfare, Arthur B. Rivers
 Director of Civilian Defense, Fred C. Craft
 Adjutant General, Frank D. Pinckney
 Director, Historical Commission, Charles Lee
 State Highway Commissioner, Silas N. Pearman
 State Game and Fish Conservation Director, James W. Webb
 State Forester, John R. Tiller
 Executive Director Employment Security Commission,
 B. Frank Godfrey
 General Counsel Employment Security Commission,
 Robert G. Horine
 Director, Department of Planning and Development,
 J. D. Little, Jr.
 State Librarian, Mrs. Joan Faunt
 Chairman, Public Service Commission, J. Lewis Moss
 Motor Vehicle Commissioner, H. E. Quarles, Jr.
 United States Senators, J. Strom Thurmond, Ernest F. Hollings
 Representatives in Congress: John L. McMillan, W. J. B.
 Dorn, L. Mendel Rivers, Albert Watson, Robert T. Ashmore,
 Tom Gettys.
 Legislature: Convenes annually second Tuesday in January.
 Sessions not limited. Membership: Senate, 50; House of Repre-
 sentatives, 124.

Capital: Columbia
 Population: 2,382,594
 Area: 31,055 square miles
 Nickname: The Palmetto State
 Motto: Animis Opibusque Parati (Prepared in Mind
 and Resources)
 Dum Spiro Spero (While I Breathe, I Hope)

SOUTH DAKOTA

Governor, Nils A. Boe
 Lieutenant Governor, Lem Overpeck
 Secretary of State, Alma Larson
 Superintendent of Banks, Charles Seaman
 Superintendent of Public Instruction, Gordon Diedrich
 Treasurer, Al Hamre
 State Auditor, Lloyd Jorgenson
 Attorney General, Frank Farrar
 Presiding Judge, Charles S. Hanson
 Chairman, Public Utilities, Chris Merkle
 Insurance Commissioner, Warren Dirks
 Commissioner, School and Public Lands, Bernard Linn
 Ex Officio Chairman, Highway Commission, Nils A. Boe
 Adjutant General, Duane L. Corning
 Director of Civilian Defense, Duane L. Corning
 United States Senators, Karl E. Mundt, George McGovern
 Representatives in Congress: Ben Reifel, E. Y. Berry.

Legislature: The Legislature shall meet at the seat of government on the first Tuesday after the first Monday of January at 12 o'clock m. in the year 1964 and each even-numbered year thereafter, and on the first Tuesday after the third Monday of January at 12 o'clock m. in the year 1965 and each odd-numbered year thereafter, and at no other time except as provided by the state constitution.

Capital: Pierre
 Population: 680,514 (1960 census)
 Area: 77,047 square miles
 Nickname: Coyote State
 Motto: Under God The People Rule

TENNESSEE

Governor, Buford Ellington
 Secretary of State, Joe C. Carr
 Treasurer, Charlie Worley
 Comptroller, William Snodgrass
 Agriculture Commissioner, W. F. Moss
 Education Commissioner, J. Howard Warf
 Employment Security Commissioner, Mrs. Leo R. Burson
 Revenue Commissioner, Thomas D. Benson
 Finance and Administration Commissioner, Harlan Matthews
 Highways Commissioner, Charles W. Speight
 Mental Health Commissioner, Dr. Nat Winston
 Personnel Commissioner, Mrs. Ramon Davis
 Standards and Purchases Commissioner, Hilry H. Shaffer
 Public Health Commissioner, Dr. R. H. Hutcheson
 Insurance and Banking Commissioner, David M. Pack
 Corrections Commissioner, Harry Avery
 Labor Commissioner, Leonard Evans
 Safety Commissioner, Greg O'Rear
 Public Welfare Commissioner, Herman L. Yeatman
 Adjutant General, Robert W. Akin
 United States Senators, Albert Gore, Howard H. Baker, Jr.

Representatives in Congress: James H. Quillen, John Duncan, William Brock, Joe L. Evins, Richard Fulton, William Anderson, Robert A. Everett, Ray Blanton, Dan H. Kuykendall.

Legislature: Meets first Tuesday in January of odd-numbered years for a 15-day organizational session and recesses for approximately six weeks; reconvenes then for a period not to exceed 60 legislative days for which they are allowed expenses. Senators, 33; Representatives, 99.

Capital: Nashville
 Population: 3,567,089
 Area: 42,244 square miles
 Nickname: The Volunteer State
 Motto: Agriculture and Commerce

TEXAS

Governor, John Connally
 Lieutenant Governor, Preston Smith
 Secretary of State, Roy B. Barrera
 Attorney General, Crawford C. Martin
 Adjutant General, Tom Bishop

Chief Justice, Supreme Court, Robert W. Calvert
 State Comptroller, Robert S. Calvert
 State Treasurer, Jesse James
 State Auditor, C. H. Cavness
 Commissioner of General Land Office, Jerry Sadler
 Commissioner of Agriculture, John C. White
 Chairman, Railroad Commission, Jim C. Langdon
 Commissioner, State Board of Insurance, Clay Cotten
 Chairman, State Board of Insurance, George M. Cowden
 State Attorney, Leon Douglas
 Commissioner, State Department of Banking, J. M. Falkner
 Executive Director, State Building Commission, H. R. Nieman
 Executive Director, State Board of Control, William J. Burke
 Commissioner, Texas Education Agency, J. W. Edgar
 Chairman and Executive Director, Texas Employment Commission, S. P. Brown
 Director, Parks and Wildlife Commission, Weldon Watson
 Commissioner, State Department of Health, J. E. Peavy
 State Highway Engineer, Texas Highway Department, J. C. Dingwall
 Executive Director, Board of Mental Health and Mental Retardation, Jess Erwin
 Chairman, Industrial Accident Board, J. Overby Smith
 Loan Regulatory Commissioner, Frank Miskell
 Labor Commissioner, Tommy V. Smith
 Director, Legislative Budget Board, Thomas M. Keel (Acting)
 Executive Director, Texas Legislative Council, Robert Johnson
 State Librarian, Dorman Winfree
 Administrator, Liquor Control Board, (Vacant)
 Assistant Administrator, Liquor Control Board, O. N. Humphreys, Jr.

Board of Pardons and Paroles, Pat Bullock, Chairman
 Director, Department of Public Safety, Homer Garrison, Jr.
 Commission, State Securities Board, William King
 Chairman, Texas Water Commission, Joe Carter
 Commissioner, Department of Public Welfare, Burton Hackney
 Executive Director, Texas Youth Council, James A. Turman
 United States Senators, John G. Tower, Ralph Yarborough

Representatives in Congress: Wright Patman, Jack Brooks, Lindley Beckworth, Ray Roberts, Earle Cabell, Olin Earl Teague, John Dowdy, Mrs. Albert Thomas, Clark W. Thompson, J. J. Pickle, W. R. Poage, Jim Wright, Graham B. Purcell, Jr., John Young, Joe M. Kilgore, Richard White, Omar Burleson, Walter Rogers, George Mahon, Henry B. Gonzales, O. C. Fisher, Bob Casey, Joe Pool, George Bush, Bob Eckhardt, E. "Kika" DeLa Garza, Bob Price, Abraham Kazen.

Legislature: Convenes second Tuesday in January in odd numbered years. Sessions not limited. Membership: Senate, 31; House of Representatives, 150.

Capital: Austin
 Population: 9,579,677 (1960 census)
 Area: 263,513 square miles
 Nickname: Lone Star State
 Motto: Friendship

UTAH

Governor, Calvin L. Rampton
 Secretary of State, Clyde L. Miller
 Treasurer, Linn C. Baker
 Attorney General, Phil L. Hansen
 Auditor, Sharp M. Larsen
 Superintendent of Public Instruction, Terrell H. Bell
 Chief Justice Supreme Court, J. Allan Crockett
 Insurance Commissioner, C. N. Ottosen
 Civil Defense Director, Gen. C. C. Thorstensen
 United States Senators, Wallace F. Bennett, Frank E. Moss

Representatives in Congress: Lawrence J. Burton, Sherman P. Lloyd

Legislature: Convenes second Monday in January in odd numbered years. Sessions limited to 60 days. Membership: Senate, 28; House of Representatives, 69.

Capital: Salt Lake City
 Population: 890,627 (1960 census)
 Area: 84,990 square miles
 Nickname: Beehive State
 Motto: Industry

VERMONT

Governor, Philip H. Hoff
 Lieutenant Governor, John J. Daley
 Secretary of State, Harry H. Cooley
 Treasurer, Peter J. Hincks
 Auditor of Accounts, Jay H. Gordon
 Attorney General, James L. Oakes
 Chief Justice of Supreme Court, James S. Holden
 Commissioner of Education, Harvey B. Scribner
 Commissioner of Agriculture, Robert J. Branon
 Chairman, Public Service Board, Ernest W. Gibson, III
 Commissioner of Banking and Insurance, James H. Hunt
 Commissioner of Highways, Lauritz S. Larsen
 Commissioner of Corrections, Charles G. Adams
 Commissioner of Social Welfare, John J. Wackerman
 Civil Defense Division Director, ex officio, Erwin A. Alexander
 Commissioner of Public Safety, Erwin A. Alexander
 Adjutant General, Reginald M. Cram
 United States Senators, George D. Aiken, Winston L. Prouty

Representative in Congress: Robert T. Stafford.

Legislature: Convenes Wednesday after first Monday of January in odd numbered years. Sessions not limited. Membership: Senate, 30; House of Representatives, 150.

Capital: Montpelier

Population: 407,724 (1966 Dept. of Health estimate)

Area: 9,276 square miles

Nickname: Green Mountain State

Motto: Freedom and Unity

VIRGINIA

Governor, Mills E. Godwin, Jr.
 Lieutenant Governor, Fred G. Pollard
 Secretary of the Commonwealth, Martha Bell Conway
 Attorney General, Robert Y. Button
 State Treasurer, Lewis H. Vaden
 Auditor of Public Accounts, J. Gordon Bennett
 Chief Justice Supreme Court, John W. Eggleston
 Clerk Supreme Court, Howard G. Turner
 State Superintendent of Public Instruction, Woodrow W. Wilkerson
 Tax Commissioner, C. H. Morrissett
 Commissioner of Agriculture and Immigration, Maurice B. Rowe
 Insurance Commissioner, T. Nelson Parker
 State Health Director, Dr. Mack I. Shanholtz
 State Comptroller, Sidney C. Day, Jr.
 Director, Department of Welfare and Institutions, Otis L. Brown
 Adjutant General, Maj. Gen. Paul M. Booth
 Director, State Highway Patrol, Harold W. Burgess
 Director, State Highway Commission, Douglas Brown Fugate
 Chairman, Commission of Game and Inland Fisheries, J. Cargill Johnson
 Commissioner of Labor, Edmond M. Boggs
 Virginia Employment Commission, William L. Heartwell, Jr.
 Virginia Conservation and Economic Development Director, Marvin M. Sutherland
 State Librarian, Randolph W. Church
 Chairman, State Corporation Commission, H. Lester Hooker
 Motor Vehicle Commissioner, C. H. Lamb
 Civil Defense Director, Major General Alfred B. Denniston
 Director, Advisory Board on Industrial Development, J. Frank Alspaugh
 United States Senators, Harry Flood Byrd, Jr., William B. Spong, Jr.

Representatives in Congress: Thomas N. Downing, Porter Hardy, Jr., David E. Satterfield III, Watkins M. Abbitt, William M. Tuck, Richard H. Poff, John O. Marsh, Jr., Joel T. Broyhill, William Lloyd Scott, William C. Wampler.

Legislature: Convenes second Wednesday in January in even numbered years. Sessions limited to 60 days but may be ex-

tended up to thirty days by a three-fifths vote of members of each house. Membership: Senate 40; House of Delegates, 100.

Capital: Richmond

Population: 3,966,949

Area: 39,838 square miles

Nickname: The Old Dominion

Motto: Sic Semper Tyrannis (Thus Ever to Tyrants)

WASHINGTON

Governor, Daniel J. Evans
 Lieutenant Governor, John A. Cherberg
 Secretary of State, A. Ludlow Kramer
 Auditor, Robert V. Graham
 Treasurer, Robert S. O'Brien
 Attorney General, John J. O'Connell
 Superintendent of Public Instruction, Louis Bruno
 Insurance Commissioner, Lee I. Kueckelhan
 Commissioner of Public Lands, Bert Cole
 Chief Justice, Supreme Court, Robert C. Finley
 Director of Agriculture, Donald W. Moos
 Director of State Department of Institutions, Dr. William R. Conte
 Director, Department of General Administration, William E. Schneider
 Director of Highways, Chas. G. Prahll
 Director of Aeronautics, Ron Pretti
 Director of Central Budget Agency, W. C. Howe, Jr.
 Director of Conservation, H. Maurice Ahlquist
 Commissioner of Employment Security, Mrs. Maxine Daly
 Director of Fisheries, Thor C. Tollefson
 Director of Game, John A. Biggs
 Director of Health, Dr. Bernard Bucove
 State Printer, Robert W. Benson
 Civil Defense, H. E. Link
 Adjutant General, Howard S. McGee
 United States Senators, Warren G. Magnuson, Henry M. Jackson

Representatives in Congress: Thomas M. Pelly, Lloyd Meeds, Julia Butler Hansen, Catherine May, Thomas S. Foley, Floyd V. Hicks, Brock Adams.

Legislature: Convenes second Monday in January in odd numbered years. Sessions limited to 60 days. Membership: Senate 49; House of Representatives, 99.

Capital: Olympia

Population: 3,203,218 (April 1967 estimate)

Area: 66,786 square miles

Nickname: Evergreen State

Motto: Al-Ki (Indian word meaning Bye and Bye)

WEST VIRGINIA

Governor, Hulett C. Smith
 Secretary of State, Robert D. Bailey
 Auditor, Denzil L. Gainer
 Treasurer, John H. Kelly
 Attorney General, C. Donald Robertson
 Superintendent of Schools, Rex M. Smith
 Commissioner of Agriculture, Gus R. Douglass
 State Road Commissioner, Burl Sawyers
 Insurance Commissioner, Frank R. Montgomery
 Banking Commissioner, M. W. Smith
 President, Supreme Court, Chauncey R. Browning
 Adjutant General, G. H. Williams
 Civil and Defense Mobilization, Silas F. Starry
 United States Senators, Robert C. Byrd, Jennings Randolph
 Representatives in Congress: Arch A. Moore, Harley O. Staggers, John M. Slack, Jr., Ken Hechler, James Kee.

Legislature: Convenes second Wednesday in January in both odd and even numbered years. Sessions limited to 60 and 30 days, respectively. Membership: Senate, 32; House of Delegates, 100.

Capital: Charleston

Population: 1,860,421 (1960 Census)

Area: 24,282 square miles

Nickname: Mountain State

Motto: Mountaineers Are Always Free

WISCONSIN

Governor, Warren P. Knowles
 Lieutenant Governor, Jack B. Olson
 Secretary of State, Robert C. Zimmerman
 State Treasurer, Dena A. Smith
 Attorney General, Bronson C. La Follette
 Superintendent of Schools, William C. Kahl
 Chief Justice of the Supreme Court, E. Harold Hallows
 Public Service Commission Chairman, Arthur L. Padrutt
 Insurance Commissioner, Robert D. Haase
 Commissioner of Banks, William E. Nuesse
 Department of Administration Secretary, Wayne F. McGown
 Bureau of Personnel Director, Carl K. Wettengel
 Bureau of Civil Defense Director, Bruce Bishop
 Adjutant General, Maj. Gen. Ralph J. Olsen
 United States Senators, William Proxmire and Gaylord Nelson

Representatives in Congress: Robert W. Kastenmeier, Vernon W. Thomson, Clement J. Zablocki, Henry S. Reuss, Melvin R. Laird, John W. Byrnes, Glenn R. Davis, Alvin E. O'Konski, Henry C. Schadeberg, William A. Steiger.

Legislature: Convenes second Wednesday in January in odd numbered years. Sessions not limited. Membership: Senate, 33; Assembly, 100.

Capital: Madison
 Population: 3,951,777 (1960 Census)
 Area: 54,705 square miles
 Nickname: Badger State
 Motto: Forward

WYOMING

Governor, Stan K. Hathaway
 Secretary of State, Thyra Thomson
 State Treasurer, Minnie A. Mitchell
 State Auditor, Everett T. Copenhagen
 Attorney General, James Barrett
 Superintendent of Public Instruction, Harry Roberts
 Chief Justice Supreme Court, Harry Harnsberger
 Insurance Commissioner, William A. Walton
 Chairman, Highway Commission, G. G. Nicolaysen
 State Bank Examiner, Dwight D. Bonham
 State Engineer, Floyd A. Bishop
 Adjutant General, Brigadier General John R. Carson
 Securities Administrator, Thyra Thomson
 United States Senators, Gale McGee, Clifford P. Hansen

Representative in Congress, William Henry Harrison

Legislature: Convenes second Tuesday in January in odd numbered years. Sessions limited to 40 days. Membership: Senate, 30; House of Representatives, 61.

Capital: Cheyenne
 Population: 330,066 (1960 Census)
 Area: 97,914 square miles
 Nickname: Equality State, Wonderful Wyoming
 Motto: Equal Rights

CANAL ZONE

Governor, Major General W. P. Leber, U.S.A.
 Lieutenant Governor, Colonel H. R. Parfitt, U.S.A.
 Executive Secretary, Paul M. Runnestrand
 Health Director, Colonel H. Haskell Ziperman, MC, U.S.A.
 Civil Affairs Director, B. I. Everson
 Superintendent, Schools Division, Francis A. Castles
 Chief, Police Division, E. S. Shipley
 Chief, Fire Division, W. G. Dolan
 Chief, Customs Division, B. G. Sanders, Jr.
 Director of Posts, Robert S. Herr
 Chief, Civil Defense Unit, James A. Brigman
 Headquarters: Balboa Heights

DISTRICT OF COLUMBIA

Mayor-Commissioner, Walter E. Washington
 Deputy Mayor, Thomas W. Fletcher
 Office of the Secretariat, Executive Secretary, F. E. Ropshaw

D. C. Council, Chairman, John W. Hechinger
 D. C. Council, Vice Chairman, Rev. Walter E. Fauntroy
 D. C. Council, Secretary, Stephen C. Swaim
 Capital: Washington
 Executive Office: City Hall, Washington, D.C.
 Population: 763,956 (1960 Census)
 Area: 69 square miles

TERRITORY OF GUAM EXECUTIVE

Governor, Manuel F. L. Guerrero
 Secretary, Denver Dickerson
 Executive Assistant to the Governor, Rudolph G. Sablan
 Coordinator of Federal Programs, George W. Ingling
 Public Relations Officer, Tom Ardies
 Assistant to the Governor for Economic Development,
 David D. L. Flores
 Attorney General, Harold W. Burnett
 Director of Finance, Joaquin C. Guerrero
 Administrator, Guam Memorial Hospital, George H. Fleenor
 Director of Public Works, Frederick M. Poole
 Director of Public Safety, James T. Sablan
 Director of Public Health, Joseph H. Gerber, M.D. (Acting)
 Director of Agriculture, Francisco B. Aguon
 Director of Commerce, Jose D. Leon Guerrero
 Director of Education, L. P. Martin, Ed.D.
 Director of Labor and Personnel, Sabino C. Flores
 Director of Land Management, Paul B. Souder
 Chief Commissioner, Vicente Q. Sanchez
 Chief Officer, Public Utility Agency, Robert Bacon
 Manager, Commercial Port, Jose Sarmiento
 President, College of Guam, Antonio C. Yamashita, Ph.D.
 Administrator, Guam Economic Development Authority Jose S. Perez (Acting)

LEGISLATURE

Speaker, Guam Legislature, Joaquin C. Arriola
 Vice Speaker, Guam Legislature, William D. L. Flores
 Legislative Secretary, Florencio T. Ramirez
 Legislative Counsel, Andrew M. Gayle

Legislature: Convenes annually on second Monday in January and second Monday in June for two 30-day periods. Unicameral, with 21 members elected at large.

District Court of Guam

Judge, Paul D. Shriver
 Clerk, Edward L. G. Aguon
 United States Attorney, James T. Alger
 (District Court of Guam is part of the Ninth Circuit and appeals from that Court are taken to the Court of Appeals for the Ninth Circuit at San Francisco, California)

Island Court of Guam

Chief Judge, Joaquin C. Perez
 Judge, Cristobal C. Duenas
 Judge, Vicente B. Bamba
 Capital: Agaña
 Population: 88,744 (1967 estimate)
 Area: 216 square miles
 Nickname: Pearl of the Pacific

COMMONWEALTH OF PUERTO RICO

Governor, Hon. Roberto Sánchez Vilella
 Secretary of State, Guillermo Irizarry
 Controller of Puerto Rico, Justo Nieves
 Secretary of the Treasury, Jorge Font Saldaña
 Secretary of Justice, José C. Aponte
 Secretary of Education, Angel Quintero Alfaro
 Secretary of Health, Manuel Torres Aguiar
 Secretary of Labor, Alfredo Nazario
 Secretary of Public Works, Francisco Lizardi
 Secretary of Agriculture, Miguel A. Hernández Agosto

Secretary of Commerce, Jenaro Baquero
 United States District Judge, Hiram Cancio
 Chief Justice of Supreme Court, Luis Negron Fernandes
 United States District Attorney, Francisco A. Gil, Jr.
 United States Marshal, Santos Buxó, Jr.
 Public Service Commissioner, Rodolpho Criscuolo
 Civilian Defense Director, Col. Rafael Montilla
 President of the Senate, Samuel R. Quiñones
 Speaker of the House of Representatives, Arcilio Alvarado
 Resident Commissioner in Congress, Santiago Polanco-Abreu
 Mayor of San Juan, Felisa Rincón de Gautier

Legislature: Convenes annually second Monday in January to April 30 of each year. Period of regular sessions may be extended by law. Membership: Senate, 32; House of Representatives, 64.

Capital: San Juan
 Population: 2,349,544 (1960 Census)
 Area: 3,435 square miles

VIRGIN ISLANDS

Governor, Ralph M. Paiewonsky
 Government Secretary, Cyril E. King
 Commissioner of Finance, Reuben Wheatley
 Commissioner of Health, Dr. Roy A. Anduze
 Commissioner of Social Welfare, Macon Berryman
 Commissioner of Housing and Community Renewal, Elmo Roebuck

Executive Director, V. I. Housing Authority, Neville Thomas
 Commissioner of Public Safety, Otis L. Felix
 Commissioner of Public Works, James Huston
 Comptroller of Virgin Islands, Peter A. Bove
 Commissioner of Education, Dr. Arthur A. Richards
 Commissioner of Commerce, Dr. Albert J. Prendergast
 Commissioner of Agriculture, Walter I. M. Hodge
 Commissioner of Labor, Melville Stevens
 Commissioner of Property and Procurement, Mario Lewis
 Director of Civilian Defense, Leon A. Mawson
 Deputy Director of Civilian Defense, Henry W. de Lagarde

Legislature: Unicameral. Composed of 15 senators. Regular sessions of the Legislature held annually commencing on the second Monday in January. It continues in regular session for not more than 60 consecutive calendar days in any calendar year. Special sessions of the legislature may be called by the Governor at any time when in his opinion the public interest may require it, but no special session shall continue longer than 15 calendar days, and the aggregate of such special sessions during any calendar year shall not exceed 30 calendar days. No legislation shall be considered at any special session other than that specified in the call therefor or in any special message by the Governor to the Legislature while in such special session.

Capital: Charlotte Amalie, St. Thomas
 Population: 41,099 (1960 Census)
 Area: 133 square miles

UNITED STATES OFFICIALS

PRESIDENT OF THE UNITED STATES
AND CABINET OFFICERS

President of the United States, Lyndon B. Johnson
Vice President of the United States, Hubert H. Humphrey

THE PRESIDENT'S CABINET

Secretary of State, Dean Rusk
Secretary of the Treasury, Henry H. Fowler
Secretary of Defense, Clark McAdams Clifford
Attorney General, Ramsey Clark
Postmaster General, Lawrence F. O'Brien
Secretary of Interior, Stewart L. Udall
Secretary of Agriculture, Orville L. Freeman
Secretary of Commerce, Cyrus Rolette Smith
Secretary of Labor, W. Willard Wirtz
Secretary of Health, Education and Welfare, (Vacant)
Secretary of Housing and Urban Development, Robert C. Weaver
Secretary of Transportation, Alan S. Boyd

UNITED STATES JUDGES

SUPREME COURT

<i>Name and Office</i>	<i>Appointed from</i>	<i>Nominated</i>
Earl Warren, Chief Justice	California	Sept. 30, 1953
Hugo L. Black, Associate Justice	Alabama	Aug. 12, 1937
William O. Douglas, Associate Justice	Connecticut	Mar. 20, 1939
John M. Harlan, Associate Justice	New York	Jan. 10, 1955
William Joseph Brennan, Jr., Associate Justice	New Jersey	Oct. 15, 1956
Potter Stewart, Associate Justice	Ohio	Oct. 14, 1958
Byron R. White	Colorado	Apr. 3, 1962
Abe Fortas	Tennessee	July 28, 1965
Thurgood Marshall	New York	June 13, 1967
John F. Davis, Clerk, Washington, D.C.		
E. P. Cullinan, Chief Deputy Clerk, Washington, D.C.		
Michael Rodak, Jr., Deputy Clerk, Cheverly, Md.		
T. Perry Lippitt, Marshal, Washington, D.C.		
Henry Putzel, Jr., Reporter of Decisions, Washington, D.C.		
Charles Hallam, Librarian, Washington, D.C.		

UNITED STATES COURT OF CLAIMS

<i>Name and Office</i>	<i>Appointed from</i>	<i>Date of Oath</i>
Chief Judge Wilson Cowen	Maryland	July 14, 1964
Judge Don N. Laramore	Indiana	May 1, 1964
Judge James R. Durfee	Wisconsin	May 2, 1960
Judge Oscar H. Davis	New York	April 26, 1962
Judge Linton M. Collins	D.C.	Oct. 1, 1964
Judge Byron G. Skelton	Texas	Nov. 9, 1966
Judge Philip Nichols, Jr.	Mass.	Dec. 1, 1966
Senior Judge Marvin Jones	Texas	Nov. 20, 1940
Senior Judge J. Warren Madden	Pennsylvania	Jan. 8, 1941
Clerk Frank T. Peartree	Virginia	Oct. 31, 1961
Chief Deputy Clerk David J. Clouser	Virginia	Feb. 1, 1965

Address of Court: 717 Madison Place, N.W., Washington, D.C. 20005

UNITED STATES COURT OF CUSTOMS
AND PATENT APPEALS

Address: The Courts Building, Lafayette Square,
Washington, D.C. 20439

Chief Judge, Eugene Worley
Associate Judge, Giles S. Rich
Associate Judge, Arthur M. Smith

Associate Judge, J. Lindsay Almond, Jr.
Clerk, George E. Hutchinson
Senior Assistant Clerk, Ann Adams
Junior Assistant Clerk, Dorothy I. Myers
Marshal, D. Eline Payne
Reporter-Secretary, Helen Nassif
Assistant Reporter, George S. Taylor

Retired Judges
Associate Judge, Joseph R. Jackson
Former Chief Judge, Noble J. Johnson

JUDICIAL DEPARTMENT

UNITED STATES COURT OF APPEALS FOR THE
NINTH JUDICIAL CIRCUIT

Courtrooms: Rooms 330 and 338, U.S. Court of Appeals
and Post Office Bldg., San Francisco, California
Circuit Justice, Hon. William O. Douglas, Washington, D.C.
Chief Judge, Hon. Richard H. Chambers, Tucson, Arizona
Circuit Judge, Hon. Stanley N. Barnes, Los Angeles, Calif.
Hon. Frederick G. Hamley, San Francisco, Calif.
Circuit Judge, Hon. Charles M. Merrill, San Francisco, Calif.
Circuit Judge, Hon. M. Oliver Koelsch, Boise, Idaho
Circuit Judge, Hon. James R. Browning, Great Falls, Montana
Circuit Judge, Hon. Ben C. Duniway, San Francisco, Calif.
Circuit Judge, Hon. Walter Ely, Los Angeles, Calif.
Hon. James M. Carter, San Diego, Calif.
Senior Circuit Judge, Hon. Gilbert H. Jertberg, Fresno, Calif.
Senior Circuit Judge, Hon. Oliver D. Hamlin, San Francisco, Calif.
Senior Circuit Judge, Hon. Walter L. Pope, Missoula, Montana
Senior Circuit Judge, Hon. Homer T. Bone, Tacoma, Washington
Clerk, William B. Luck, San Francisco, Calif.
Marshal, George C. Heeg, Jr., San Francisco, Calif.

TERMS OF COURT

At San Francisco, Calif: First Monday of October
At Seattle, Wash., Portland Ore., Los Angeles, Calif:
Meetings on order of the courts.

UNITED STATES DISTRICT JUDGES—NINTH CIRCUIT

As of March 6, 1967

Walter H. Hodge, Anchorage, Alaska
Raymond E. Plummer, Anchorage, Alaska
James A. von der Heydt, Anchorage, Alaska
James A. Walsh, Tucson, Arizona
Walter Early Craig, Phoenix, Arizona
C. A. Muecke, Phoenix, Arizona
William P. Copple, Phoenix, Arizona
Sherrill Halbert, Sacramento, California
Thomas J. MacBride, Sacramento, California
M. D. Crocker, Fresno, California
George B. Harris, San Francisco, California
Oliver J. Carter, San Francisco, California
Albert C. Wollenberg, San Francisco, California
Lloyd H. Burke, San Francisco, California
William T. Sweigert, San Francisco, California
Alfonso J. Zirpoli, San Francisco, California
Stanley A. Weigel, San Francisco, California
Robert F. Peckham, San Jose, California
Pierson M. Hall, Los Angeles, California
Thurmond Clarke, Los Angeles, California
Albert Lee Stephens, Jr., Los Angeles, California
Charles H. Carr, Los Angeles, California
Jesse W. Curtis, Los Angeles, California
E. Avery Crary, Los Angeles, California
Francis C. Whelan, Los Angeles, California
Irving Hill, Los Angeles, California
A. Andrew Hauk, Los Angeles, California
William P. Gray, Los Angeles, California
Warren J. Ferguson, Los Angeles, California
Manuel L. Real, Los Angeles, California

Harry Pregerson, Los Angeles, California
 Fred Kunzel, San Diego, California
 Paul D. Shriver, Agaña, Guam
 Martin Pence, Honolulu, Hawaii
 C. Nils Tavares, Honolulu, Hawaii
 Fred M. Taylor, Boise, Idaho
 Ray McNichols, Boise, Idaho
 William D. Murray, Butte, Montana
 William J. Jameson, Billings, Montana
 Russell E. Smith, Missoula, Montana
 Roger D. Foley, Las Vegas, Nevada
 Bruce R. Thompson, Reno, Nevada
 Gus J. Solomon, Portland, Oregon
 John F. Kilkenny, Portland, Oregon
 Charles L. Powell, Yakima, Washington
 William J. Lindberg, Seattle, Washington
 George H. Boldt, Tacoma, Washington
 William T. Beeks, Seattle, Washington
 William N. Goodwin, Yakima, Washington

SENIOR UNITED STATES DISTRICT JUDGES—NINTH CIRCUIT

John C. Bowen, Seattle, Washington
 William M. Byrne, Los Angeles, California
 William G. East, Sacramento, California
 Roger T. Foley, Las Vegas, Nevada
 William C. Mathes, Miami, Florida
 Jacob Weinberger, San Diego, California
 Harry Westover, Los Angeles, California
 Leon R. Yankwich, Los Angeles, California

UNITED STATES DISTRICT COURT

CENTRAL DISTRICT OF CALIFORNIA

Judges of Court Appointed for Life by President

Office: U.S. Courthouse, Los Angeles 90012

Hon. Thurmond Clarke, District Judge (Chief)
 Miss Louise Leland and Mrs. Sandra Scoville, Secretaries
 Mrs. Jeanne S. Pollett, Law Clerk
 Thos. B. Goodwill, Court Reporter
 Richard Janisch, Court Clerk
 Hon. Leon R. Yankwich, District Judge (Senior)
 Mrs. Faye A. Bailey, Secretary
 Hon. Pierson M. Hall, District Judge
 Miss Ann Anderson, Secretary
 Mrs. Arline Matheron, Law Clerk
 Agnar Wahlberg, Court Reporter
 Joseph Montague, Court Clerk
 Hon. Harry C. Westover, District Judge (Senior)
 Mrs. Patricia F. Sperry, Secretary-Law Clerk
 Eugene Guerrero, Court Clerk
 Hon. Wm. M. Byrne, District Judge (Senior)
 Mrs. Frances M. Hole, Secretary
 Douglas Newell IV, Law Clerk
 Eugene Guerrero, Court Clerk
 Hon. Albert Lee Stephens, Jr., District Judge
 Mrs. Patricia K. Wiegand, Secretary
 Michael Langs, Law Clerk
 Miss Esther L. Guerra, Court Reporter
 Charles E. Jones, Court Clerk
 Hon. Charles H. Carr, District Judge
 Miss Trudy J. McEllistim, Secretary
 Barry P. Goldstock, Law Clerk
 Ben Newlander, Court Reporter
 L. B. Figg, Court Clerk
 Hon. Jesse W. Curtis, District Judge
 Mrs. Helen W. Adams, Secretary
 Charles P. Reilly, Law Clerk
 Jack Ellis, Court Reporter
 Norman Brockman, Court Clerk
 Hon. E. Avery Cray, District Judge
 Miss Velma L. Duncan, Secretary
 Henry L. Mead, Law Clerk
 Mrs. Virginia K. Wright, Court Reporter
 Wayne E. Payne, Court Clerk

Hon. Francis C. Whelan, District Judge
 Mrs. Ruth Akin, Secretary
 Mrs. Nancy Miller Bennett, Law Clerk
 Edward Newlander, Court Reporter
 Leonard A. Brosnan, Court Clerk
 Hon. Irving Hill, District Judge
 Mrs. M. Lenoir Eddy, Secretary
 Bruce Lederman, Law Clerk
 Don P. Cram, Court Reporter
 Robert T. Erickson, Court Clerk
 Hon. A. Andrew Hauk, District Judge
 Miss Ruth D. Fisher, Secretary
 Paul Boland, Law Clerk
 Mrs. Barbara Killion, Court Reporter
 Edward Maldonado, Court Clerk
 Hon. William P. Gray, District Judge
 Cordelia A. Procope, Secretary
 Jonathan Lorman, Law Clerk
 John Murdock, Court Reporter
 Irwin Young, Court Clerk
 Hon. Warren J. Ferguson, District Judge
 Miss Helen L. Cure, Secretary
 Richard Bronner, Law Clerk
 Kay Wight, Court Reporter
 Kenneth J. Murphy, Court Clerk
 Hon. Manuel L. Real, District Judge
 Mrs. Kay Kidwell, Secretary
 Dinko J. Bozanich, Law Clerk
 Miss Florence Hannick, Court Reporter
 Mrs. Josefina Dean, Court Clerk
 Hon. Harry Pregerson, District Judge
 Mrs. Jackie E. Squires, Secretary
 Michael E. Waldorf, Law Clerk
 Samuel Goldstein, Court Reporter
 Arthur J. Morsch, Court Clerk

Referees in Bankruptcy

Howard V. Calverley
 Norman W. Neukom
 Mrs. Helen F. Newman, Chief Clerk
 John E. Bergener
 Joseph J. Rifkind
 Mrs. Irene Smith, Chief Clerk
 Ray H. Kinnison
 Ronald L. Walker
 Mrs. Loretta Ashton, Chief Clerk
 Herschel E. Champlin
 James E. Moriarty
 Russell B. Seymour
 Miss Katie Buleca, Chief Clerk
 Wm. H. Hyer, 362 Arrowhead Ave., San Bernardino
 Mrs. Ruby G. Wagner, Chief Clerk
 A. K. Phelps and Robert B. Powell
 Room 307, 1440 E. First St., Santa Ana
 Mrs. Eleanor B. Fitch, Chief Clerk

United States Probation Officers

Angus D. McEachen, Chief
 Daniel N. McCarty, Deputy Chief
 Edward J. Devlin, Supervising
 Paul O. George, Supervising
 Alvin L. Artz
 Samuel Barrett
 James Bedigian
 Wm. H. Cavanaugh
 Jack S. Coldren
 Howard F. Fisher
 Carmine Iovine
 Vernon C. Jackson
 Stanley K. Kellogg
 Marlyn L. Kohr
 Fred C. Pierce and Richard E. Tevlin
 215 Long Beach Blvd., P.O. Box 439, Long Beach 90802
 Edward M. Callahan, 564 N. Mountain View
 P.O. Box 147, San Bernardino 92402
 James R. McManus and Stanley R. Monaghan,
 1440 E. 1st Street, Santa Ana 92702
 Victor Lysiansky
 Walter R. Lumpkin
 Everett B. McAdams
 Stuart A. Makagon
 Martin S. Moore
 Roosevelt Paley
 Evelyn Panella
 Arthur E. Payan
 James F. Robinson
 Stanley E. Schwartz

United States Commissioners

Arthur M. Bradley, 405 First Western Bank Bldg., Santa Ana
 Charles K. Buck, Wickenden Bldg., P.O. Box 288, San Luis Obispo
 John A. Childress, 231 U.S. Courthouse, Los Angeles
 Edward F. Drew, 231 U.S. Courthouse, Los Angeles
 Arnold D. Gowans, 1224½ State Street, Santa Barbara
 Russell R. Hermann, 745 U.S. Courthouse, Los Angeles
 Bryon C. Morton, Suite 305, Law Bldg., 3972 Main St., Riverside
 Ben E. Nordman, 309 S. "A" Street, Oxnard
 Philip Schwabacher, 44825 N. Beach Ave., Lancaster
 Boyd A. Taylor, 130 Short Street, Bishop
 Lek Von Kaesborg, 315 Anderson Bldg., San Bernardino

United States Marshal

George E. O'Brien

Dwight P. Snyder, Chief Deputy
 John P. Higgins, Admin. Asst. (Civil)
 Ernest R. Newman, Admin. Asst. (Criminal)
 Edward R. Freeman, Deputy (Supervisor)
 Richard J. Valencia, Deputy (Asst. Supervisor)
 Jack F. Ashburn, Deputy
 Richard E. Chesley, Deputy
 Alfred Fernandes, Jr., Deputy
 Lowell H. Hayes, Jr., Deputy
 John L. Jones, Deputy
 Billy L. Keith, Deputy
 Sterling Owens, Deputy
 Louis R. Rang, Deputy
 Ray L. Smock, Deputy
 Denzil N. Staple, Deputy
 John A. Wetmore, Deputy
 Irvin G. Pervis, Jr., Deputy
 Louis G. Villaescusa, Jr., Deputy

EASTERN DISTRICT OF CALIFORNIA

Judges of Court Appointed for Life by President
 Office: U.S. Courthouse, 650 Capitol Mall,
 Sacramento 95814

Hon. M. D. Crocker, District Judge (Chief)
 John J. Gallagher, Jr., Law Clerk
 Edith C. Johnson, Secretary
 Hon. Sherrill Halbert, District Judge (Senior)
 Robert A. Weeks, Law Clerk
 Mildred Harrison, Secretary
 Hon. Thomas J. MacBride, District Judge
 William Johnson, Law Clerk
 Diane M. Kearney, Secretary
 William C. Robb, Clerk

Referees in Bankruptcy

Conley S. Brown, Eureka
 Sheridan Downey, Jr., Oakland
 Charles Hamlin, Fresno
 Robert E. Woodward, Sacramento
 Bryte M. Peterson, Sacramento

United States Probation Officers

Richard C. Nicholson, Chief
 Allen H. Anderson
 Donald L. Chamlee
 John F. Douville
 John H. Wren

United States Commissioners

Joseph F. Aleck, Jr., Redding
 Scott F. Kirby, Susanville
 Paul B. Baker, Alturas
 Lewis E. Bronson, Lassen National Park, Mineral
 Jere E. Hurley, Yreka
 Edward Dean Price, Modesto
 Gary V. Schaber, Sacramento
 Douglas E. Wilson, Stockton
 Office: U.S. Courthouse, Sacramento 95814
 William L. Garrett, Merced
 William R. Hulsy, Bakersfield

Frank C. Lerrigo, Fresno
 Gene J. Ottonello, Yosemite National Park
 Phillip M. Schwabacher, Lancaster
 Earl L. Stone, Three Rivers
 Boyd A. Taylor, Bishop
 Office: U.S. Courthouse, Fresno 93721

United States Marshal

John C. Begovich

Allan D. Lindley, Chief Deputy
 John A. Jauron, Deputy
 Diarmuid T. McCarthy, Deputy
 Charles J. Pomer, Deputy
 David E. Hayden, Deputy, U.S. Courthouse, Fresno 93721

NORTHERN DISTRICT OF CALIFORNIA

Judges of Court Appointed for Life by President
 Office: U.S. Courthouse, 450 Golden Gate Avenue,
 San Francisco 94102

Hon. George B. Harris, District Judge (Chief)
 Henry Hewitt, Law Clerk
 Patricia G. Driscoll, Secretary
 Hon. Oliver J. Carter, District Judge
 Andrew Lange, Law Clerk
 Margaret B. Betts, Secretary
 Hon. Albert C. Wollenberg, District Judge
 Charles G. Miller, Law Clerk
 Miss A. K. Pettegrew, Secretary
 Hon. Lloyd H. Burke, District Judge
 Paul Breslin, Law Clerk
 Josephine L. Moore, Secretary
 Hon. William T. Sweigert, District Judge
 James B. Klemm, Law Clerk
 Marian Murphy, Secretary
 Hon. Alfonso J. Zirpoli, District Judge
 Steven Kipperman, Law Clerk
 Margaret Anderson, Secretary
 Hon. Stanley A. Weigel
 Maxine H. Linde, Law Clerk
 Marjorie Peterson, Secretary
 Hon. Robert F. Peckham
 Wylie R. Sheldon, Law Clerk
 Teresa E. Kramer, Secretary
 James P. Welsh, Clerk
 C. C. Evensen, Chief Deputy Clerk

Referees in Bankruptcy

Bernard J. Abrott, Oakland
 Lynn J. Gillard, San Francisco
 Daniel R. Cowans, San Jose
 Warren C. Moore, San Jose
 Conley S. Brown, Eureka

United States Probation Officers

G. Albert Wahl, Chief
 Robert E. Scott, Deputy Chief
 John A. Sprague, Supervising
 William P. Adams
 Paul M. Chandler
 Julius Debro
 Donald L. Faria
 John J. Gildea
 Thormod H. Hanson
 Charles J. Roberts, Oakland
 Evan L. Sanchez, Oakland
 David R. Huerta
 Leo G. McCarthy
 William B. Meyer
 Marcus G. Neithercutt
 Marilyn J. Standage

Office: 208 Main Post Office Bldg., Oakland 94612

United States Commissioners

Norman C. Cissna, 550 Eye St., Eureka 95503
 Henry Fulton, P.O. Box 849, 333 Salinas St., Salinas 93903
 Richard S. Goldsmith, 20217 U.S. Courthouse, San Francisco 94102
 Gerald B. Hansen, 1205 Bank of America Bldg., San Jose 95113
 Harold W. Jewett, Jr., Suite 1500 Tribune Tower, Oakland 94612
 Cameron W. Wolfe, 707 Latham Square Bldg., Oakland 94612

United States Marshal

George C. Heeg

Trevelyn G. Blazzard, Chief Deputy
 Stanley W. Fogler, Deputy (Supervisor, Criminal Division)
 Frank X. Klein, Deputy (Supervisor, Civil Division)
 James C. Comerford, Deputy
 Donald Fisher, Deputy
 Rudolph F. Hasty, Deputy
 Arthur Kilcrease, Deputy
 Glen E. Robinson, Deputy
 Louis R. Rougi, Deputy
 Richard N. St. Germain, Deputy
 Daniel F. Thompson, Deputy
 Jo Anne Toft, Clerk (Accounting Division)
 Vera Rodrigues, Clerk (Civil Division)
 Ann Y. Miyoshi, Clerk (Disbursing Division)
 Bertha Obuhnick, Clerk (Criminal Division)
 Carol S. Cowdery, Secretary

SOUTHERN DISTRICT OF CALIFORNIA

Judges of Court Appointed for Life by President
 Office: 207 U.S. Courthouse, 325 West F Street,
 San Diego 92101

Hon. Fred Kunzel, District Judge (Chief)
 Laurette Batchler, Secretary
 Hon. Jacob Weinberger, District Judge (Senior)
 A. P. Smithson, Secretary
 William W. Luddy, Clerk
 Margaret D. Kieszling, Chief Deputy

Referees in Bankruptcy

Louis M. Karp Arline Rossi
 Jean Pierce, Secretary Margaret Tooker, Secretary

United States Probation Officers

Robert H. Knox, Chief Robert L. Marsh
 Frederick Fiet Ernest M. Padgett
 Howard H. James Victor W. Sharp
 Alex Lievanos, Jr. Sidney Sonnabaum

United States Commissioners

Elmer M. Enstrom, Jr., 139-B U.S. Courthouse,
 San Diego 92101
 Donald L. Schmock, 139-B U.S. Courthouse, San Diego 92101
 William W. Luddy, 207 U.S. Courthouse, San Diego 92101
 (Acts in the absence of Mr. Schmock and Mr. Enstrom)
 Robert B. Whitelaw, 895 Broadway, Suite 103, El Centro

United States Marshal

Wayne B. Colburn

Donald D. Hill, Chief Deputy
 James H. Blanco, Deputy James P. McFarland, Deputy
 Grant L. Botts, Deputy Richard McCannon
 John Burich, Deputy

DEPARTMENT OF JUSTICE**UNITED STATES ATTORNEY FOR CENTRAL DISTRICT OF CALIFORNIA**

Office: U.S. Courthouse, Los Angeles 90012
 WM. MATTHEW BYRNE, JR.

John Gallagher, Administrative Officer

Assistant United States Attorneys**Criminal Division**

Robert R. Brosio, Chief
 Roger A. Browning
 Howard B. Frank
 William J. Gargaro
 Anthony M. Glassman
 Michael Greene
 John W. Hornbeck
 Craig B. Jorgensen
 Dennis E. Kinnaird
 Ronald S. Morrow
 Michael D. Nasatir
 Theodore E. Orliss
 George G. Rayborn
 Arnold G. Regardie
 Edward J. Wallin

Criminal Complaint Section

Michael A. Heuer, Chief
 Eric A. Nobles
 James E. Shekoyan

Special Prosecutions Division

David R. Nissen, Chief
 Jo Ann I. Dunne, Chief Trial Attorney
 Michael De Feo
 Allan B. Streller
 Gerald F. Uelmen

Civil Division

Frederick M. Brosio, Jr., Chief
 James R. Dooley, Assistant Chief
 Larry L. Dier James D. Murray
 Dzintra I. Janavs Carolyn M. Reynolds
 Clarke A. Knicely Herbert Schoenberg
 Eugene Kramer William B. Spivak, Jr.
 William P. Lamb James Stotter II

Claims and Judgments Section

Hugh W. Blanchard, Chief

Lands and Natural Resources Section

James R. Akers, Jr., Chief
 Donald A. Fareed, Chief Trial Counsel
 Thomas H. Coleman
 Ernestine Tolin

Tax Division

Loyal E. Kier, Chief
 Charles H. Magnuson, Assistant Chief
 Donald M. Fenmore Robert T. Jones
 Richard R. Fishman Jerome R. Stern
 Arthur M. Greenwald

UNITED STATES ATTORNEY FOR EASTERN DISTRICT OF CALIFORNIA

Office: Room 2202 Federal Bldg., U.S. Courthouse,
 650 Capitol Mall, Sacramento 95814

JOHN P. HYLAND

Assistant United States Attorneys

Richard W. Nichols
 William B. Shubb
 James J. Simonelli
 Richard V. Boulger, Room 4005, Federal Bldg.,
 U.S. Courthouse, 1130 O St., Fresno 93721

UNITED STATES ATTORNEY FOR NORTHERN DISTRICT OF CALIFORNIA

Office: 16th Floor, Federal Bldg., 450 Golden Gate Ave.,
 Box 36055, San Francisco 94102

CECIL F. POOLE

Charles Elmer Collett, Chief Assistant United States Attorney
 Harold E. Bowen, Administrative Officer

Assistant United States Attorneys**Criminal Division**

David Richard Urdan, Chief
 David P. Bancroft F. Steele Langford
 John J. Bartko John G. Milano
 Jerrold M. Ladar Paul G. Sloan

Civil Division

William B. Spohn, Chief
 Jerry K. Cimmet Robert N. Ensign
 Sheldon Deutsch Peter V. Shackter

Land and Natural Resources Division

A. Lawrence Burbank, Chief
David E. Golay Paul E. Locke
Rodney H. Hamblin J. Harold Weise

Civil Tax Section

Richard L. Carico, Chief
Lawrence E. Doxsee
Barbara Ashley Phillips
John M. Youngquist

UNITED STATES ATTORNEY FOR SOUTHERN DISTRICT OF CALIFORNIA

Office: 301 U.S. Courthouse,
325 West F St., San Diego 92101

EDWIN L. MILLER, JR.

Mobley M. Milam, Chief Assistant United States Attorney

Assistant United States Attorneys

Criminal Division

Shelby R. Gott
Phillip W. Johnson
Joseph A. Milchen

Civil Division

Raymond F. Zvetina

ANTITRUST DIVISION

Office: Room 16432, Federal Bldg.,
450 Golden Gate Ave., San Francisco 94102

LYLE L. JONES
Chief, San Francisco Office

Marquis L. Smith, Assistant Chief

Trial Attorneys

James J. Coyle	Gerald F. McLaughlin
Anthony E. Desmond	J. Frederick Malakoff
Melvin J. Duvall, Jr.	Gilbert Pavlovsky
James E. Figenshaw	Robert J. Staal
Luzerne E. Hufford, Jr.	Barbara J. Svedberg
Shirley Z. Johnson	

Udell Jolley, Economist
Helen M. Hayes, Administrative Assistant

ANTITRUST DIVISION

Office: 1307 U.S. Courthouse, Los Angeles 90012

STANLEY E. DISNEY
Chief, Los Angeles Office

Raymond W. Philipps, Assistant Chief

Attorneys

Joel R. Bennett	Dene L. Lusby
John P. Bruno	Alvin S. Michaelson
Michael Dorazio, Jr.	Alan W. Pettis
John D. Gaffey (Economist)	Draper W. Phillips
Richard P. Howard, Jr.	Lawrence W. Somerville
Robert F. Kuhnert	Ethel J. Schiedel (Chief Clerk)

ADMIRALTY AND SHIPPING SECTION

West Coast Office
Office: P.O. Box 36028, 450 Golden Gate Ave.,
San Francisco 94102

JOHN F. MEADOWS
Attorney in Charge

Attorneys

Frederick F. Burgess, Jr., LCDR, USCG	Ronald Lovitt
Gerald A. Falbo	Paul G. Sterling
Thomas E. Lohrey, Jr., USN	Allan J. Weiss

U. S. DEPARTMENT OF HEALTH, EDUCATION, AND WELFARE

REGIONAL OFFICE

States of Alaska, Arizona, California, Hawaii, Nevada,
Oregon, and Washington and Territories of American
Samoa and Guam

REGION IX

Federal Office Building, 50 Fulton St., San Francisco 94102

OFFICE OF THE REGIONAL DIRECTOR

Charles H. Shreve, Regional Director, Room 427
Carl D. Monroe, Assistant Regional Director, Room 433
Floyd L. Pierce, Deputy Regional Civil Rights Director, Room 435
Dr. Bruce Jessup, Population and Family Planning Coordinator, Room 441
Frederick A. Zimmerman, Regional Program Coordinator, Room 433
Laurence J. Murphy, Public Information Officer, Room 425
Herbert Witt, Regional Auditor, Room 171
Chester F. Relyea, Regional Attorney, Room 419
Raymond E. Brooks, Regional Representative, State Merit Systems, Room 173
John P. Gifford, Regional Representative, Surplus Property Utilization, Room 2, 112 McAllister Street

FOOD AND DRUG ADMINISTRATION

John H. Guill, Jr., Regional Assistant Commissioner, Room 416
McKay McKinnon, Jr., Director, San Francisco District, Room 518
Gordon R. Wood, Director, Los Angeles District, 1521 W. Pico Blvd., Los Angeles 90015

OFFICE OF EDUCATION

Dr. Paul F. Lawrence, Regional Assistant Commissioner, Room 250
Dr. Walter Hirsch, Director, Educational Research, Room 226
Dr. Howard M. Kreitzer, Director, Higher Education, Room 2201, 100 McAllister Street
William E. McLaughlin, Director, Elementary and Secondary Education, Room 246
C. Kent Bennion, Director, Adult, Vocational, and Library Programs, Room 2005, 100 McAllister Street
Jerry Kosro, Regional Engineer, Construction Services, Room 18043, 450 Golden Gate Avenue

PUBLIC HEALTH SERVICE

Dr. R. Leslie Smith, Regional Health Director, Room 436
Dr. John M. Buchness, Associate Regional Health Director for Health Services, Room 206
Robert A. Brook, Director, Comprehensive Health Planning, Room 432
Dr. John E. Bell, Associate Regional Health Director for Mental Health, Room 221
Dr. Raymond F. Kaiser, Associate Regional Health Director for Health Manpower, Room 436
Russell W. Hart, Associate Regional Health Director for Disease Prevention and Environmental Control, Room 205
Mathew Hall, Jr., Regional Program Director, Health Mobilization Services, Room 225

SOCIAL SECURITY ADMINISTRATION

John F. Richardson, Regional Assistant Commissioner, Room 455
Clifton E. Davenport, Regional Representative, Bureau of Disability Insurance, Room 414
Thomas P. Hart, Regional Representative, Bureau of District Office Operations, Room 475
Mrs. Mercia Leton Kahn, Regional Representative, Bureau of Health Insurance, Room 245
Walter Baum, Regional Representative, Payment Center, P.O. Box 100

DISTRICT SOCIAL SECURITY OFFICES

Daniel Rukamp, District Manager, 2619 F St.,
Bakersfield 93301
Gerald O. Dewhirst, District Manager, 1950 University Ave.,
Berkeley 94704
Max Sommers, District Manager, 8377 Topanga Canyon
Blvd., Canoga Park 91304
Chet V. Randolph, District Manager, P.O. Box 1420,
376 Vallobrosa Ave., Chico 95927
Carolyn Uhrig, Resident Representative (Resident Station of
Eureka), P.O. Box 1046, 384 G St., Crescent City 95531
Sumio Oto, District Manager, 1075 E. Main St., P.O. Box 564,
El Cajon 92022
Sigfredo Martinez, Officer in Charge, 1681 W. Main St., P.O.
Box 1905, El Centro 92243
Robert H. Leep, District Manager, P.O. Box 4450, 233 K St.,
Eureka 95501
Frederic W. Townsend, District Manager, Rm. 1000, Federal
Bldg., 1130 O St., Fresno 93721
William Yamamoto, District Manager, P.O. Box 449,
721 S. Glendale Ave., Glendale 91209
Joseph W. Tarbox, District Manager, 1640 N. Gower St.,
Hollywood 90028
Claude Taggart, District Manager, P.O. Box 2468,
2570 E. Slauson Ave., Huntington Park 90256
William L. Matthews, District Manager, P.O. Box 29,
608 E. Manchester, Inglewood 90306
Don Kaplan, District Manager, 44935 N. 10th St. W.,
Lancaster 93534
J. Clayton Hollister, District Manager, P.O. Box 1530,
1235 Pacific Ave., Long Beach 90813
Frank V. K. Mason, District Manager, 419 S. Hill St.,
Los Angeles 90013
Burt Paulsen, Officer in Charge (Branch Office of Sacramento),
P.O. Box 1309, 1016 G St., Marysville 95902
Roger Morones, Officer in Charge (Branch Office of Modesto),
P.O. Box 2225, 550 W. 22nd St., Merced 95341
Harold V. Tatum, District Manager, P.O. Box 3087,
1038 McHenry Ave., Modesto 95353
David Orozco, District Manager, 1118 N. Garfield Ave.,
Monterey Park 91755
William B. Hayward, District Manager, 831 E. 14th St.,
Oakland 94606
Fred Kapteina, District Manager, P.O. Box 1039,
707 Oceanside Blvd., Oceanside 92034
Martin Semel, District Manager, P.O. Box 2937,
1001 S. Palm Canyon, Palm Springs 92262
Arlene Herring, District Manager, 740 E. Washington Blvd.,
Pasadena 91004
Hugh B. Chapman, District Manager, P.O. Box 2326,
415 E. Holt Ave., Pomona 91769
George W. Sturm, District Manager, P.O. Box 1938,
1555 East St., Redding 96002
Kingsley C. Torgesen, District Manager, P.O. Box 431,
1818 J St., Sacramento 95802
Oscar Donaldson, District Manager, P.O. Box 2177,
65 San Miguel Dr., Salinas 93904
Joseph D. Canty, District Manager, 157 W. 5th St.,
San Bernardino 92401
Arlyn B. Carr, District Manager, 3211 Fifth Ave.,
San Diego 92103
J. Leland Embrey, District Manager (Civic Center Office),
303 Golden Gate Ave., San Francisco 94102
Everett M. Eaton, District Manager (Mission Office),
761 S. Van Ness Ave., San Francisco 94110
John J. Cassidy, District Manager, 500 S. 1st, San Jose 95113
Fernando Mendivil, District Manager, P.O. Box 1249,
784 Santa Rosa St., San Luis Obispo 93402
Edward J. Foley, District Manager, 2211 Palm Ave.,
San Mateo 94403
Miss Gail Cooley, District Manager, 1245 4th St.,
San Rafael 94901
Ralph A. Dillman, District Manager, P.O. Box 661,
1438 E. First St., Santa Ana 92702
Glenn A. Franklin, District Manager, P.O. Box 3037,
2801 De La Vina, Santa Barbara 93105
Philip Stauff, 1013 Pacific Ave., Santa Cruz 95060

Walter Starcher, District Manager, P.O. Box 1219,
1514 6th St., Santa Monica 90406
Harry A. Rose, District Manager, P.O. Box 1769,
741 Fifth St., Santa Rosa 95404
Ara Zovickian, District Manager, P.O. Box 607,
826 N. California St., Stockton 95201
Miles A. Davis, District Manager, P.O. Box 2988,
1408 Crenshaw Blvd., Torrance 90501
James L. Eldridge, Resident Representative (Resident Station
of Santa Rosa), 714 C State St., Ukiah 95482
Ray Bocarde, District Manager, P.O. Box 471,
401 Nebraska St., Vallejo 94591
Philip Amborn, District Manager, 7138 Van Nuys Blvd.,
Van Nuys 91405
Charles L. Maginnis, District Manager, P.O. Box A,
4274 Telegraph Rd., Ventura 93003
Donald W. Chapin, District Manager, 701 W. Center St.,
Visalia 93277
Frank Cathcart, District Manager, 1275 Pine St., Walnut
Creek 94597
Louise Noble, District Manager, 1219 E. 96th St.,
Watts 90002
Everell C. Cummins, District Manager, P.O. Box 627,
13120 E. Philadelphia St., Whittier 90608

SOCIAL AND REHABILITATION SERVICE

Philip Schafer, Regional Commissioner, Room 420
Charles P. Weikel, Associate Regional Commissioner, Admini-
stration of the Aging, Room 163
Joseph R. Morrell, Jr., Associate Regional Commissioner, Assist-
ance Payments Administration, Room 450
Dr. John J. Hutchings, Associate Regional Commissioner, Chil-
dren's Bureau—Child Health, Room 468
Miss Jeannette Harris, Associate Regional Commissioner, Chil-
dren's Bureau—Child Welfare, Room 458
Miss Gene Beach, Associate Regional Commissioner, Medical
Services Administration, Room 554
E. L. Chouinard, Associate Regional Commissioner, Rehabilita-
tion Services Administration, Room 420

IMMIGRATION AND NATURALIZATION
SERVICE

Southwest Region Headquarters

Terminal Island (San Pedro)

Harlon B. Carter, Regional Commissioner
Michael F. Fargione, Deputy Regional Commissioner
Joseph Sureck, Regional Counsel
Leonard W. Gilman, Associate Deputy Regional Commissioner,
Operations
Gordon R. Pettingill, Assistant Regional Commissioner,
Border Patrol
Joel P. Sharon, Assistant Regional Commissioner,
Travel Control
Lowell C. Martindale, Associate Deputy Regional Commissioner,
Management
Joseph M. Wagner, Assistant Regional Commissioner, Security
E. W. Myers, Assistant Regional Commissioner, Administrative
Services

Los Angeles District Headquarters

300 N. Los Angeles St., Los Angeles

George K. Rosenberg, District Director
Richard L. Williams, Deputy District Director

Suboffices, Officers in Charge

Andrade, Carlos E. Sears
Calexico, Eldon W. Woolley
San Diego, Alfred E. Edgar, Jr.
San Pedro, Terminal Island, Eugene D. Shafer
San Luis Obispo, Thomas W. Kitterman
San Ysidro, Dave E. Aldridge
Tecate, Oliver D. Lewis

San Francisco District Headquarters

Appraiser's Building, 630 Sansome St.
San Francisco, California

C. W. Fullilove, District Director
Earnest A. McFadden, Deputy District Director
Emil H. Pullin, Assistant District Director for Investigations
Gordon F. Davidson, Assistant District Director for Travel
Control
Grover C. Cochran, Assistant District Director for Deportation
David N. Ilchert, Assistant District Director for Citizenship

Suboffices, Officers in Charge

Fresno—310 Post Office Bldg., Norman H. Speck
Sacramento—230 Federal Bldg., Thomas E. Flenniken

BUREAU OF CUSTOMS

Region VII

Frank R. Creed, Regional Commissioner
300 N. Los Angeles St., Los Angeles 90012

William R. Knoke, District Director, Los Angeles; 300 S. Ferry St., Terminal Island 90731
Vernon V. Hann, District Director, San Diego; 2262 Columbia St., San Diego 92101
Carroll R. Long, District Director, Nogales, Arizona; P.O. Box 860, Nogales, Arizona 85621

Region VIII

Ben A. Burk, Regional Commissioner
450 Golden Gate Ave., Box 36117, San Francisco 94102
George K. Brokaw, District Director, San Francisco; 555 Battery St., San Francisco 94126
Ernest I. Murai, District Director, Honolulu, Hawaii; Merchant and Richards Sts., Honolulu, Hawaii 96806
E. W. Fredericks, District Director, Portland Oregon; 220 N.W. 8th Ave., Portland, Oregon 97209
Roy L. Peterson, District Director, Seattle, Washington; 909 First Ave., Seattle, Washington 98104
George Gullufsen, Acting District Director, Juneau, Alaska; Box 2111, Juneau, Alaska 99801
Harold L. Swanson, Sr., District Director, Great Falls, Montana, 215 First Ave., N., Great Falls, Montana 59401

FEDERAL BUREAU OF INVESTIGATION

Special Agents in Charge

Charles W. Bates, Federal Bldg., 450 Golden Gate Ave., Box 36015, San Francisco 94102
Wesley G. Grapp, 1340 W. Sixth St., Los Angeles 90017
Robert W. Evans, 3211 Fifth Ave., P.O. Box 3636, San Diego 92103

PASSPORT AGENCY OF THE DEPARTMENT OF STATE, U. S. A.

S. M. Jeppson, Agent in Charge
Office: 1405 Federal Bldg., 450 Golden Gate Ave., San Francisco
Gene Burke, Agent in Charge
Office: 1004 Federal Office Bldg., 300 N. Los Angeles St., Los Angeles

These offices transact business only with American citizens.
To obtain an American passport, application must be made in person to the county clerk of the county in which the applicant resides. In Sacramento, the application should be made to the Clerk of the United States District Court in that city. In San Francisco and Los Angeles, the application should be made to the Passport Agencies in those cities.

These officials have the necessary forms and will make the proper arrangements for native-born or naturalized American citizens to obtain promptly an American passport.

**U. S. TREASURY DEPARTMENT
INTERNAL REVENUE SERVICE**

Northern California District

San Francisco—450 Golden Gate Ave.

Joseph M. Cullen, District Director
Charles E. Kingman, Assistant District Director
Herbert M. Futrell, Chief, Administration Division
Fred J. Ochs, Chief, Audit Division
Charles M. Baird, Chief, Collection Division
Clarence L. Krause, Chief, Intelligence Division

Location—Representative of the District Director

Chico—241 W. 5th St., Robert Moore
Concord—1602 Monument Blvd., Franklin G. Chan
Eureka—219 5th St., Harry L. Toyne
Fresno—Federal Bldg., 1130 O St., Edward Schmidt
Hanford—422 N. Dooty St., Marvin E. Gates
Hayward—22630 Foothill Blvd., Herbert F. Roth
Merced—545 W. 18th St., Leo Branham
Modesto—1125 "I" St., James Kayl
Oakland—1515 Clay St., John B. Dickson
Redding—1555 East St., James A. Bramley
Richmond—Post Office Bldg., 11th and Nevin St., Michael F. Shields
Sacramento—Rm. 358, Post Office Bldg., Robert H. Todrank
Salinas—100 W. Alisal, Federal Bldg., J. E. Summers
San Jose—41 East Gish Rd., E. A. W. Carlson
San Mateo—2233 Palm Ave., George B. Kennedy
San Rafael—9 Hayes St., Charles S. Chapin
Santa Cruz—P.O. Bldg., Front and Water Sts., Leroy P. Kraft
Santa Rosa—2403 Professional Dr., Edward H. Anderson, Jr.
Stockton—Federal Bldg., 401 N. San Joaquin St., Karl W. Greenlee
Susanville—Mt. Lassen Hotel Bldg., Chauncey W. Richardson
Ukiah—1360 S. State St., Norman Soeth
Vallejo—1924 Sonoma Blvd., A. Baker
Visalia—1500 S. Mooney Blvd., Jon R. Swan
Yreka—220 Butte St., William Taylor
Yuba City—761 Plumas St., R. J. Fahy

Southern California District

300 N. Los Angeles St., Los Angeles 90012

Frank S. Schmidt—300 N. Los Angeles St., District Director
Ralph B. Short—300 N. Los Angeles St., Assistant District Director
(Vacant), 300 N. Los Angeles St., Chief, Administration Division
J. Bruce Farmer—300 N. Los Angeles St., Chief, Audit Division
Robert M. McKeever—300 N. Los Angeles St., Chief, Collection Division
Donald F. Bowler, 300 N. Los Angeles St., Chief, Intelligence Division
Bakersfield—800 Truxtun Ave., George J. Chartrand
Barstow—27836 West Main St., Joe L. Phillips
Bishop—No. 2 Gaskill Bldg., 407 West Line St., Bobby G. Hooten
Blythe—Federal Bldg., Rm. 101, 200 E. Murphy St., (Vacant)
Downey—8524 E. Firestone Blvd., (Vacant)
El Centro—450 West Main St., Alf C. Hansen
Glendale—1530 West Glenoaks Blvd., Richard W. Davis
Hollywood—1625 N. Hudson Ave., Albert W. Allen
Long Beach—3530 Atlantic Ave., Robert D. Lawrence
Los Angeles—3900 West Santa Barbara Ave., Robert J. Verk
Montebello—420 West Washington, Vernon C. Cameron
Palm Desert—74-273 Highway 111—Unit 1, Lance J. Stoll
Pasadena—44 South Chester St., John Clark
Pomona—461 East Holt Ave., William Bray
Riverside—6900 Brockton Ave., James J. Bushman
San Bernardino—568 N. Mountain View Ave., Everett E. Walde
San Diego—3977 Ohio St., Thomas R. Moore
San Luis Obispo—443 Marsh St., Val Gene T. Stapley
Santa Ana—2024 N. Broadway, Alexander Harris
Santa Barbara—2801 De la Vina St., John F. Hauner
Santa Maria—117 West Tunnel St., Roger Kaesemeyer

Santa Monica—1447 Second Street, Alvin Sherman
 Torrance—20355 S. Hawthorne Blvd., Alvin V. Battle
 Van Nuys—7101 Sepulveda Blvd., Delbert M. Hanson
 Ventura—4262 Telegraph Road, Robert W. Arnold
 West Covina—421 S. Glendora Ave., Walfred E. Runston

Bureau of Narcotics

Daniel P. Casey, District Supervisor
 450 Golden Gate Ave., Box 36035, San Francisco 94102
 Norman R. Matuozzi, Jr., Agent in Charge,
 414 U.S. Post Office and Courthouse, Los Angeles 90012
 Lawrence Katz, Agent in Charge,
 Room 408A, U.S. Courthouse, 325 West "F" St.,
 San Diego 92101

U. S. SECRET SERVICE

Sacramento

Stephen A. Byrne, Special Agent in Charge,
 Suite 3426, 650 Capitol Mall, Sacramento 95814

San Francisco

Tom H. Hanson, Special Agent in Charge, Box 36037,
 450 Golden Gate Ave., San Francisco 94102

Los Angeles

Guy H. Spaman, Special Agent in Charge,
 Rm. 754, U.S. Courthouse, 312 N. Sprint St., Los Angeles
 90012

San Diego

Chester J. Miller, Special Agent in Charge,
 Suite 2214, E.C.C. Bldg., 110 West C St., San Diego 92101

U. S. POST OFFICE DEPARTMENT CALIFORNIA, NEVADA, HAWAII AND TRUST TERRITORIES

Regional Headquarters

631 Howard St.

San Francisco, California 94106

Ken W. Dyal, Regional Director

Edgar L. Mayfield, Jr., Deputy Regional Director

Raymond R. Germain, Assistant to the Director

Jose R. Ramos, Regional Counsel

Raymond R. Holmquist, Regional Programs Coordinator

Ernest J. Arch, Director, Postal Service Officer Division

Ronald F. Nielson, Director, Operations Division

Rex M. Cunningham, Regional Controller

Joe M. Spiegel, Director, Engineering and Facilities Division

Nathan S. Spindel, Director, Transportation Division

Postal Service Officers and Areas

Alhambra

P. B. Sturtevant, Box 1250, Alhambra 91802

Santa Rosa

Alan R. Thomas, Box 666, Santa Rosa 95403

Oakland

M. C. Friel, Jr., Box 1468, Oakland 94604

San Francisco

Guido A. Alasia and Jack P. Thacker, Box 3734,
 San Francisco 94119

San Jose

Frank A. Kurtz, Box 5909, San Jose 95150

Redding

Richard D. LeBaron, Box 1776, Redding 96002

Sacramento

Jerome C. Lynch, Box B, Sacramento 95813

Fresno

Robert E. Cooper, Box 445, Fresno 93709

Van Nuys

Haskell L. Damron, Box 6000, Van Nuys 91408

Honolulu

Thomas E. Downey, Box 3705, Honolulu 96811

Inglewood

William T. DeRoche, Box 799, Inglewood 90307

Las Vegas

Daniel R. O'Neill, Box 726, Las Vegas 89101

Los Angeles

R. Glenn Skirvin, Box 991, Los Angeles 90053

Long Beach

Robert H. Schwarm, Box 1648, Long Beach 90801

Pasadena

Samuel Langberg, Box 928, Pasadena 91102

San Bernardino

Sam C. Ingram, Box 1214, San Bernardino 92402

San Diego

Edward P. White, Box 1701, San Diego 92112

Reno, Nevada

Lee W. Stallard, Box 2070, Reno, Nevada 89505

Santa Ana

Bruce B. De Marce, Box 1808, Santa Ana 92702

Stockton

S. D. Kimbrough, Box 8838, Stockton 95203

Ventura

H. C. Anderson, Box AB, Ventura 93001

Postal Inspection Service

San Francisco Division Headquarters

U.S. Court of Appeals and Post Office Building

7th and Mission Streets

San Francisco, Calif. 94101

James V. P. Conway, Inspector in Charge

Resident Postal Inspectors in California

Box 4178, Anaheim 92803

Box 1227, Bakersfield 93302

Box 351, Beverly Hills 90213

Box 3816, Eureka 95501

Box 32, Fresno 93707

Box 1350, Glendale 91209

Box 447, La Puente 91747

Box 568, Long Beach 90801

Box 751, Los Angeles 90053

Box 71, Marysville 95901

Box 3977, Modesto 95352

Box 2037, Oakland 94604

Box 789, Pasadena 91102

Box E, Redding 96001

Box 1088, Riverside 92502

Box 15888, Sacramento 95813

Box 1569, Salinas 93901

Box 1030, San Bernardino 92402

Box 2110, San Diego 92112

Box 367, San Francisco 94101

Box 1179, San Jose 95108

Box 1876, San Mateo 94401

Box 10013, Santa Ana 92711

Box 1349, Santa Barbara 93102

Box 636, Santa Rosa 95402

Box 8808, Stockton 95204

UNITED STATES WEATHER BUREAUS

Bakersfield

Meteorologist in Charge, Weather Bureau Airport Station,
 Ray F. Randall

Bishop

Meteorologist in Charge, Weather Bureau Airport Station,
 George B. Kornbrust

Blue Canyon

Technician in Charge, Weather Bureau Airport Station,
 William C. Durfee

Eureka

Meteorologist in Charge, Weather Bureau Office,
 Ivan E. Anderson

Fresno

Meteorologist in Charge, Weather Bureau Airport Station,
 Thomas R. Crossan

Long Beach

Chief Airport Meteorologist, Weather Bureau Airport Station,
 Robert M. Stuart

Los Angeles

Meteorologist in Charge, Weather Bureau Forecast Center,
George W. Kalstrom

Mount Shasta

Technician in Charge, Weather Bureau Office, Wade English

Oakland

Chief Airport Meteorologist, Weather Bureau Airport Station,
John C. Plankinton

Vandenberg A.F.B.

Western Test-Range Coordinator, Weather Bureau Office,
Norman J. Asbridge

San Nicolas Island

Technician in Charge, Weather Bureau Office,
Donald R. Fleming

Pomona

Meteorologist in Charge, Weather Bureau Office, Dale R. Harris

Red Bluff

Meteorologist in Charge, Weather Bureau Airport Station,
William A. Cupples

Redding

Fire-Weather Supervisor, Fire-Weather Office, Albert G. Oertel

Riverside

Supervisory Research Meteorologist, Fire-Weather Research
Office, Mark J. Schroeder

Sacramento

Meteorologist in Charge, Weather Bureau Office,
James R. Miller

Chief Airport Meteorologist, Weather Bureau Airport Station,
Melvin T. Beecroft

Hydrologist in Charge, River Forecast Center,
Richard D. Tarble

Sandberg

Technician in Charge, Weather Bureau Office, Robert G. Adams

San Diego

Meteorologist in Charge, Weather Bureau Airport Station,
Alfred W. Anderson

San Francisco

Meteorologist in Charge, Weather Bureau Airport Station,
Arthur F. Gustafson

State Climatologist, Weather Bureau Office, C. Robert Elford
Marine Supervisor, Pacific Weather Patrol, Ronald R. White

Santa Catalina

Chief Radar Technician, Weather Bureau Airport Station,
Milton I. Rudd

Santa Maria

Meteorologist in Charge, Weather Bureau Airport Station,
Richard E. Carter

Stockton

Meteorologist in Charge, Weather Bureau Airport Station,
David L. Powel

SAN FRANCISCO CONSULAR CORPS

Dean—Tuure Mentula, Consul General of Finland,
120 Montgomery St.

Sub-Dean—John Brent Mills, Consul General of South Africa,
360 Pine St.

Secretary-Treasurer—Jean Studer, Consul General of Switzerland,
235 Montgomery St.

**CONSULAR OFFICES OF OTHER NATIONS
REPRESENTED IN CALIFORNIA***Country and Address*

Argentina—704 S. Spring St., Los Angeles 90014; 870 Market St., Rm. 408, San Francisco 94102
Australia—350 Post St., San Francisco 94108
Austria—235 Marina Blvd., San Francisco 94123; 448 S. Hill St., Los Angeles 90013
Belgium—100 Bush St., San Francisco 94104; 3921 Wilshire Blvd., Los Angeles 90005
Bolivia—821 Market St., San Francisco 94103
Brazil—6253 Hollywood Blvd., Los Angeles 90028; 870 Market St., San Francisco 94102
Canada—510 W. 6th St., Los Angeles 90014; One Maritime Plaza, Golden Gateway Ctr., San Francisco 94111
Ceylon—St. Francis Hotel, Executive Offices, Union Square, San Francisco 94119; 10000 Santa Monica Blvd., Los Angeles 90025
Chile—427 W. 5th St., Los Angeles 90013; 870 Market St., San Francisco 94102
China—448 S. Hill St., Los Angeles 90013; 557 Montgomery St., San Francisco 94111
Colombia—4201 Wilshire Blvd., Los Angeles 90005; 9 First St., San Francisco 94105
Costa Rica—6331 Hollywood Blvd., Los Angeles 90028; 870 Market St., Rm. 452; San Francisco 94102
Denmark—3440 Wilshire Blvd., Los Angeles 90005; Alcoa Bldg., Suite 2100, One Maritime Plaza, San Francisco 94111
Dominican Republic—451 S. Highland Ave., Los Angeles 90036; 821 Market St., San Francisco 94103
Ecuador—427 W. 5th St., Los Angeles 90013; 1095 Market St., San Francisco 94103
El Salvador—785 Market St., Suite 917, San Francisco 94103; 6331 Hollywood Blvd., Los Angeles 90028
Estonia—1135 Crenshaw Blvd., Los Angeles 90019
Ethiopia—450 Sutter St., San Francisco 94108
Finland—3600 Wilshire Blvd., Los Angeles 90005; 120 Montgomery St., San Francisco 94104
France—9255 Sunset Blvd., Los Angeles 90069; 2570 Jackson St., San Francisco 94115
Germany—3450 Wilshire Blvd., Los Angeles 90005; 601 California St., San Francisco 94108
Great Britain—3324 Wilshire Blvd., Los Angeles 90005; 160 Sansome St., San Francisco 94104
Greece—2441 Gough St., San Francisco 94123
Guatemala—412 W. 6th St., Los Angeles 90014; 870 Market St., San Francisco 94102
Haiti—704 S. Spring St., Los Angeles 90014; 820 Market St., San Francisco 94102
Honduras—785 Market St., Suite 618, San Francisco 94103; 412 W. 6th St., Los Angeles 90014
Iceland—510 W. Sixth St., Los Angeles 90014; 1001 Franklin St., San Francisco 94109
India—215 Market St., San Francisco 94105
Indonesia—World Trade Center, Room 334, San Francisco 94111
Iran—3400 Washington St., San Francisco 94118
Ireland—681 Market St., San Francisco 94105
Israel—659 S. Highland Ave., Los Angeles 90036; 105 Montgomery St., Suite 1005, San Francisco 94104
Italy—649 S. Olive St., Los Angeles 90014; 2590 Webster St., San Francisco 94115
Japan—510 W. 6th St., Los Angeles 90014; 601 California St., San Francisco 94108
Jordan—646 Van Ness Ave., San Francisco 94102; 6331 Hollywood Blvd., Los Angeles 90028
Korea (Republic of)—5455 Wilshire Blvd., Los Angeles 90036; 3500 Clay St., San Francisco 94118
Latvia—612 S. Flower St., Los Angeles 90017
Lebanon—6331 Hollywood Blvd., Los Angeles 90028
Liberia—33 E. Huntington Dr., Arcadia 91006
Lithuania—1001 Hiltz Ave., Los Angeles 90024
Luxembourg—516 Avondale, Los Angeles 90049
Malagasy Republic—220 Bush St., Suite 1500, San Francisco 94104

Malaysia—311 California St., San Francisco 94104
 Malta—5408 E. Beverly Blvd., Suite C, Los Angeles 90022;
 2564 San Bruno Ave., San Francisco 94134
 Mexico—125 W. 4th St., Los Angeles 90013; 870 Market St.,
 San Francisco 94102
 Monaco—2209 Pacific Ave., San Francisco 94115
 Nepal (Kingdom of)—120 Green St., San Francisco 94111
 Netherlands—615 So. Flower St., Los Angeles 90017; 601 Cali-
 fornia St., San Francisco 94108
 New Zealand—510 W. 6th St., Los Angeles 90014; 153 Kearny
 St., San Francisco 94108
 Nicaragua—704 S. Spring St., Los Angeles 90014; 9 First St.,
 San Francisco 94105
 Norway—805 S. Gaffey St., San Pedro 90731; 244 California
 St., San Francisco 94111
 Pakistan—2606 Pacific Ave., San Francisco 94115
 Panama—6331 Hollywood Blvd., Los Angeles 90028; 785 Mar-
 ket St., Suite 611, San Francisco 94103
 Paraguay—1850 N. Whitley Ave., Los Angeles 90028; 870
 Market St., San Francisco 94102
 Peru—354 S. Spring St., Los Angeles 90013; 785 Market St.,
 San Francisco 94103
 Philippines (Republic of the)—3075 Wilshire Blvd., Los
 Angeles 90005; World Trade Center, Ferry Bldg., San
 Francisco 94111
 Portugal—1800 Avenue of the Stars, Los Angeles 90067; 3298
 Washington St., San Francisco 94115
 South Africa—360 Pine St., San Francisco 94104
 Spain—5525 Wilshire Blvd., Los Angeles 90036; 3600 Baker
 St., San Francisco 94123
 Sweden—615 S. Flower St., Los Angeles 90017; 1960 Jackson
 St., San Francisco 94109
 Switzerland—3440 Wilshire Blvd., Los Angeles 90005; 235
 Montgomery St., San Francisco 94104
 Thailand—530 W. 6th St., Los Angeles 90014
 Turkey—2100 Pacific Ave., San Francisco 94115
 Uruguay—1847 S. Kelton Ave., Los Angeles 90025; 607 Mar-
 ket St., San Francisco 94105
 Venezuela—811 W. 7th St., Los Angeles 90017; 821 Market
 St., San Francisco 94103.
 Viet Nam (Republic of)—870 Market St., San Francisco 94102
 Yugoslavia—3030 Pacific Ave., San Francisco 94115

LOS ANGELES CONSULAR CORPS

Dean—Kwang Soo Ahn, Consul General of Korea, 5455 Wil-
 shire Blvd., Suite 1101, Los Angeles 90036
 First Vice Dean—Mrs. Clara Munoz de Yust, Consul General of
 Columbia, 4201 Wilshire Blvd., Suite 226, Los Angeles
 90005
 Second Vice Dean—Dr. Julius J. Bielskis, Consul General of
 Lithuania, 1101 Hilts Ave., Los Angeles 90024
 Secretary—Toshiro Shimanouchi, Consul General of Japan, 510
 W. Sixth St., Suite 1204, Los Angeles 90014
 Treasurer—Joseph Sigal, Consul of Portugal, 1800 Avenue of
 the Stars, Los Angeles 90067

LATIN AMERICAN CONSULAR ASSOCIATION

Los Angeles

Mr. Oswaldo Chiriboga, Consul General of Ecuador, President
 Col. Oliverio Cahueque, Consul General of Guatemala, First
 Vice-President
 Mr. Roland Cayard, Consul General of Haiti, Second Vice-
 President
 Mrs. Margarita J. C. de Hedger, Consul of Paraguay, Secretary
 Mr. Efraim Monge, Consul General of Costa Rica, Treasurer
 Mrs. Olivia L. de Anguizola, Consul of Panama, Assistant
 Secretary
 Mr. Silvio de Araujo, Vice Consul of Brasil, Assistant Treasurer
 Office: 427 W. Fifth, Room 424, Los Angeles 90013
 (Consulado General of Ecuador, Suite 424)

ASOCIACION CONSULAR DE NACIONES AMERICANAS DE SAN FRANCISCO, CALIF.

(Consular Association of American Nations
 of San Francisco, Calif.)

Treasurer—Donald M. Haet, Consul of Paraguay,
 870 Market St.

INDEX

A

Accountancy, Board of, 46
 Adjusters, Bureau of Private Investigators and, 49
 Administrative Office of the Courts, 18
 Admiralty and Shipping Section, United States Department of Justice, 237
 Adult Authority, 24
 Adult Blind, Centers and Services for the, 52
 Advisory Board, Collection Agency Licensing Bureau, 47
 Advisory Board, Bureau of Furniture and Bedding, 48
 Advisory Board, Hospital, 50
 Advisory Board, State Fire, 31
 Advisory Commission on Status of Women, 62
 Advisory Committee, Historical Landmarks, 45
 Advisory Hospital Council, 50
 Aeronautics Board, State, 24
 Aeronautics, Division of, 24
 Aging, California Commission on, 27
 Agricultural Associations, District, 64
 Agriculture, Department of, Bureaus, 24
 Agriculture, Department of, 24
 Agriculture, State Board of, 24
 Air Resources Board, 25
 Alcoholic Beverage Control, Appeals Board, 25
 Alcoholic Beverage Control, Department of, 25
 Alcoholism, Division of, 50
 Allocation Board, State, 32
 American River Flood Control District, 26
 Antitrust Division, United States Department of Justice, 237
 Appeals Board, Alcoholic Beverage Control, 25
 Appeals Board, California Unemployment Insurance, 30
 Appellate Courts, 18
 Appellate Courts District, 18
 Appraisers, Inheritance Tax, 39
 Apprenticeship Council, 37
 Apprenticeship Standards, Division of, 37
 Architects, State Board of Landscape, 48
 Architectural Examiners, Board of, 48
 Architecture and Construction, Office of, 32
 Archives, State, 20
 Areas of California, Unincorporated, 202
 Arts Commission, California, 26
 Assembly, Members of the, 15
 Assembly, Officers of the, 16
 Athletic Commission, 47
 Atomic Energy Development and Radiation Protection, Office of, 26
 Attachés of the Assembly, 16
 Attachés of the Senate, 14
 Attorney General, 20
 Attorneys, United States Central District, 236
 Attorneys, United States Eastern District, 236
 Attorneys, United States, Northern District, 236
 Attorneys, United States, Southern District, 237
 Audit Committee, Joint Legislative, 17
 Audits Division, 30
 Auditor General, Office of the, 17
 Authority, Adult, 24

Authority, Youth, 63
 Automated Services Division, 19

B

Banking, Department of, 26
 Bankruptcy, Referees in, Central District, 234
 Bankruptcy, Referees in, Eastern District, 235
 Bankruptcy, Referees in, Northern District, 235
 Bankruptcy, Referees in, Southern District, 236
 Barber Examiners, Board of, 47
 Bar of California, The State, 54
 Bay Area Rapid Transit District, San Francisco, 53
 Bay Area Transportation Study Commission, 26
 Bay Toll Crossings, Division of, 51
 Bedding Inspection, Bureau of Furniture and, 48
 Beef Council, California, 25
 Benefit Payments, Division of Public Employment Offices and, 30
 Blind, Board of Guide Dogs for the, 48
 Blind, Centers and Services for the Adult, 52
 Board, Advisory Hospital, 50
 Board, Air Resources, 25
 Board, California Horse Racing, 36
 Board, California State Communications Advisory, 33
 Board, California Unemployment Insurance Appeals, 30
 Board, Cemetery, 47
 Board, Certified Shorthand Reporters, 49
 Board, Contractors' State License, 47
 Board, Franchise Tax, 32
 Board of Accountancy, 46
 Board of Agriculture, State, 24
 Board of Architectural Examiners, 46
 Board of Barber Examiners, 47
 Board of California, Colorado River, 27
 Board of Chiropractic Examiners, 47
 Board of Control, State, 28
 Board of Corrections, 28
 Board of Cosmetology, 47
 Board of Dental Examiners, 47
 Board of Dry Cleaners, 47
 Board of Education, State, 22
 Board of Equalization, State, 23
 Board of Examiners in Veterinary Medicine, 49
 Board of Forestry, 28
 Board of Funeral Directors and Embalmers, 48
 Board of Guide Dogs for the Blind, 48
 Board of Harbor Commissioners, Humboldt Bay, 34
 Board of Industrial Safety, 37
 Board of Landscape Architects, State, 48
 Board of Medical Examiners, 48
 Board of Nursing Education and Nurse Registration, 49
 Board of Optometry, 49
 Board of Osteopathic Examiners, 49
 Board of Pharmacy, 49
 Board of Pilot Commissioners for Bays of San Francisco, San Pablo and Suisun, 46
 Board of Pilot Commissioners, Humboldt Bay and Bar, 46
 Board of Pilot Commissioners, Harbor of San Diego, 46

Board of Port Commissioners, Port of Oakland, 46
 Board of Public Health, 50
 Board of Registration for Civil and Professional Engineers, 47
 Board of Social Work Examiners, 49
 Board of Vocational Nurse Examiners, State, 50
 Board, Reclamation, 52
 Board, Social Welfare, 54
 Board, State Aeronautics, 24
 Board, State Allocation, 32
 Board, State Personnel, 46
 Board, State Public Works, 34
 Board, State Water Resources Control, 61
 Board, Structural Pest Control, 49
 Board, Wildlife Conservation, 31
 Bridge Authority, California Toll, 55
 Budget Committee, Joint Legislative, 17
 Budget Division, 30
 Building and Housing Standards, Division of, 36
 Building Standards Commission, State, 33
 Buildings and Grounds Division, 33
 Bureau of Criminal Identification and Investigation, Chief, 20
 Bureau of Customs, United States, 239
 Bureau of Electronic Repair Dealer Registration, 48
 Bureau of Furniture and Bedding Inspection, 48
 Bureau of Narcotics, United States, 240
 Bureau of Narcotic Enforcement, Chief, 21
 Bureau of Private Investigators and Adjusters, 49
 Bureaus, Department of, Agriculture, 24
 Business Taxes, 23
 Business and Transportation Agency, 26

C

Cabinet Officers, President of the United States and, 233
 California Advisory Committee on Western States Water Planning, 62
 California Arts Commission, 26
 California Beef Council, 25
 California Bicentennial Celebration Commission, 26
 California Commission on Aging, 27
 California Conservation Center, 29
 California Board of Nursing Education and Nurse Registration, 49
 California, Counties in, 45
 California Counties, Population of, 124
 California Disaster Office, 29
 California Districts Securities Commission, 29
 California Exposition and Fair Executive Committee, 33
 California Heritage Preservation Commission, 34
 California Highway Commission, 35
 California Highway Patrol, Department of, 35
 California Horse Racing Board, 36
 California Institution for Men, 29
 California Institution for Women, 29
 California Institutions, 29
 California Law Revision Commission, 41
 California Maritime Academy, 23
 California Medical Facility, 29
 California Men's Colony, 29

California-Nevada Interstate Compact Commission, 27
 California Rehabilitation Center, 29
 California State Colleges, 54
 California State Communications Advisory Board, 33
 California State Disaster Council, 29
 California State Fair and Exposition, 55
 California State Prisons, 29
 California State Police, 33
 California Toll Bridge Authority, 55
 California Unemployment Insurance Appeals Board, 30
 California, University of, 56
 California Veterans Board, 61
 California Women's Board of Terms and Paroles, 62
 Californias, Commission of the, 27
 Cancer Advisory Council, 27
 Capitol Building and Planning Commission, 33
 Cemetery Board, 47
 Centers and Services for the Adult Blind, 52
 Certified Shorthand Reporters Board, 49
 Charitable Trusts, Registry of, 21
 Child, Family and Marriage Counselor Licensing Section, 48
 Chiropractic Examiners, Board of, 47
 City and Town Officials for California, 126
 Civil and Professional Engineers, Board of Registration for, 47
 Claims, United States Court of, 233
 Clinics, Youth Authority Reception Centers and, 63
 Collection Agency Licensing Bureau, 47
 College of the Law, Hastings, 60
 Colleges, California State, 54
 Colorado River Board of California, 27
 Colorado River Boundary Commission, 27
 Commission, Athletic, 47
 Commission, California Arts, 26
 Commission, California Districts Securities, 29
 Commission, California Highway, 35
 Commission, California Law Revision, 41
 Commission, California-Nevada Interstate Compact, 27
 Commission on California State Government Organization and Economy, 34
 Commission, Correctional Industries, 28
 Commission, Fair Employment Practices, 38
 Commission, Fish and Game, 31
 Commission, Harbors and Watercraft, 34
 Commission, Industrial Welfare, 38
 Commission of the Californias, 27
 Commission of Housing and Community Development, 36
 Commission on Interstate Cooperation, 41
 Commission on Judicial Appointments, 19
 Commission on Judicial Qualifications, 19
 Commission, Klamath River Compact, 41
 Commission, Pacific Marine Fisheries, 45
 Commission, Park and Recreation, 45
 Commission, Peace Officers' Standards and Training on, 21
 Commission, Poultry Improvement, 46
 Commission, Public Utilities, 51
 Commission, Real Estate, 52
 Commission, Reciprocity, 52
 Commission, State Lands, 55
 Commission, State Scholarship and Loan, 53
 Commission, State Soil Conservation, 28
 Commission, Tourism and Visitor Services, 55

Commission on Uniform State Laws, 55
 Commission, Yacht and Ship Brokers, 50
 Commissioners for Bays of San Francisco, San Pablo and Suisun, Board of Pilot, 46
 Commissioners, Humboldt Bay and Bar, Board of Pilot, 46
 Commissioners, Harbor of Oakland, Board of Port, 46
 Commissioners, Harbor of San Diego, Board of Pilot, 46
 Commissioners, United States, Central District, 235
 Commissioners, United States, Eastern District, 235
 Commissioners, United States, Northern District, 235
 Commissioners, United States, Southern District, 236
 Committee, Historical Landmarks Advisory, 45
 Committee, Marine Research, 31
 Committee, Physical Therapy Examining, 48
 Committee, Podiatry Examining, 49
 Committee, Psychology Examining, 49
 Committees, Forest Practice, 31
 Communications Division, 33
 Communications Advisory Board, California State, 33
 Community Health Services, Division of, 50
 Community Services Division, Parole and, 29
 Compact Commission, California-Nevada Interstate, 27
 Compact Commission, Goose Lake, 34
 Compact Commission, Klamath River, 41
 Compensation Insurance Fund, State, 37
 Conciliation Service, State, 39
 Congressional Officers, Other States, State and, 220
 Congress, Representatives in, 12
 Conservation Board, Wildlife, 31
 Conservation Center, California, 29
 Conservation Commission, State Soil, 28
 Conservation, Department of, 27
 Conservation, Division of Soil, 28
 Construction, Office of Architecture and, 32
 Consular Association, Latin American, 242
 Consular Association of American Nations, 242
 Consular Corps, Los Angeles, 242
 Consular Corps, San Francisco, 241
 Consular Offices of Other Nations, 241
 Consumer Counsel, Office of, 28
 Contractors State License Board, 47
 Contracts and Rights-of-Way, Division of, 51
 Control, State Board of, 28
 Controller, State, 20
 Coordinating Council for Higher Education, 28
 Coordinating Council, World Trade Authorities, 62
 Corporations, Division of, 28
 Correctional Industries Commission, 28
 Correctional Industries Division, 29
 Corrections, Board of, 28
 Corrections, Department of, 28
 Cosmetology, Board of, 47
 Council, Advisory Hospital, 50
 Council, Board of Nursing Education and Nurse Registration, 49
 Council, California State Disaster, 29

Council, Governor's, 23
 Counsel, Legislative, 17
 Counties of California, 95
 Counties, Population of California, 124
 Court of Appeals for the Ninth Judicial Circuit, United States, 233
 Court of Claims, United States, 233
 Court of Customs and Patent Appeals, United States, 233
 Courts of Appeal, 18
 Criminal Identification and Investigation, Chief, Bureau of, 20
 Criminal Statistics, Bureau of, Chief, 21
 Curriculum Commission, State, 23
 Customs, Bureau of, 239
 Customs and Patent Appeals, United States Court of, 233
 Customs, Bureau of, District Directors, 239

D

Dairy Council of California, 25
 Delinquency Prevention, Division of, 63
 Dental Examiners, Board of, 47
 Dental Health, Division of, 50
 Department, Military, 43
 Department of Agriculture, 24
 Department of Alcoholic Beverage Control, 25
 Department of Banking, 26
 Department of California Highway Patrol, 35
 Department of Conservation, 27
 Department of Corrections, 28
 Department of Education, 22
 Department of Employment, State, 30
 Department of Finance, 30
 Department of Fish and Game, 31
 Department of General Services, 32
 Department of Housing and Community Development, 36
 Department of Industrial Relations, 37
 Department of Insurance, 41
 Department of Justice, State, 20
 Department of Justice, United States, 236
 Department of Mental Hygiene, 41
 Department of Motor Vehicles, 43
 Department of Parks and Recreation, 45
 Department of Professional and Vocational Standards, 46
 Department of Public Health, 50
 Department of Public Works, 51
 Department of Rehabilitation, 52
 Department of Social Welfare, 53
 Department of Veterans Affairs, 60
 Department of Water Resources, 61
 Designers Qualifications Advisory Committee, 47
 Directory of State Services, 68
 Disability Determination, Division of, 52
 Disability and Hospital Benefits, Division of, 30
 Disaster Council, California State, 29
 Disaster Office, California, 29
 District Agricultural Associations, 64
 District Court, Central District, United States, 234
 District Court, Eastern District, United States, 235
 District Court, Northern District, United States, 235
 District Court, Southern District, United States, 236
 District, Ninth Judicial Circuit Judges of the United States, 233
 District, San Francisco Bay Area Rapid Transit, 53

District, Southern California Rapid Transit, 54
 Districts Securities Commission, California, 29
 Division of Aeronautics, 24
 Division of Alcoholism, 50
 Division of Apprenticeship Standards, 37
 Division of Bay Toll Crossings, 51
 Division of Building and Housing Standards, 36
 Division of Community Health Services, 50
 Division of Contracts and Rights-of-Way, 51
 Division of Corporations, 28
 Division of Correctional Industries, 29
 Division of Dental Health, 50
 Division of Delinquency Prevention, 63
 Division of Design and Construction, 62
 Division of Disability Determination, 52
 Division of Disability and Hospital Benefits, 30
 Division of Drivers' Licenses, 44
 Division of Environmental Sanitation, 50
 Division of Fair Employment Practices, 38
 Division of Farm and Home Purchases, 61
 Division of Forestry, 28
 Division of Highways, 51
 Division of Housing and Community Development, 36
 Division of Industrial Accidents, 37
 Division of Industrial Safety, 37
 Division of Industrial Welfare, 38
 Division of Inheritance and Gift Tax, 20
 Division of Institutions, 63
 Division of Laboratories, 50
 Division of Labor Law Enforcement, 38
 Division of Labor Statistics and Research, 38
 Division of Libraries, 23
 Division of Local Government Fiscal Affairs, 20
 Division of Mines and Geology, 28
 Division of Oil and Gas, 28
 Division of Parole, 63
 Division of Parole and Community Services, 29
 Division of Preventive Medical Services, 50
 Division of Public Employment Offices and Benefit Payments, 30
 Division of Real Estate, 51
 Division of Registration (Motor Vehicles), 44
 Division of Rehabilitation of the Blind, 52
 Division of Bay Toll Crossings, 51
 Division of Savings and Loan, 53
 Division of Soil Conservation, 28
 Division of Tax Collection and Refund, 20
 Division of Tax-Deeded Land, 20
 Division of Veterans Homes, 61
 Division of Vocational Rehabilitation, 52
 Drivers' Licenses, Division of, 44
 Dry Cleaners, Board of, 47

E

Economic Development Agency, 30
 Economic Opportunity, Office of, 30
 Education, Coordinating Council for Higher, 28
 Education, Department of, 22
 Education, Office of, United States, 237
 Education, State Board of, 22

Elective Officers, 19
 Electronic Repair Dealer, Registration, Bureau of, 48
 Embalmers, Board of Funeral Directors and, 48
 Employees' Retirement System, Public, 30
 Employment, Department of, 30
 Employment Offices and Benefit Payments, Division of Public, 30
 Employment Practice Commission, Fair, 38
 Employment Practices, Division of Fair, 38
 Engineers, Board of Registration for Civil and Professional, 47
 Environmental Sanitation, Division of, 50
 Equalization Districts, 24
 Equalization, State Board of, 23
 Examiners, Board of Architectural, 46
 Examiners, Board of Barber, 47
 Examiners, Board of Chiropractic, 47
 Examiners, Board of Dental, 47
 Examiners, Board of Medical, 48
 Examiners, Board of Osteopathic, 49
 Examiners, Board of Social Work, 49
 Examiners in Veterinary Medicine, Board of, 49
 Examiners, State Board of Vocational Nurse, 50
 Exposition, California State Fair and, 55

F

Facilities Planning Division, 34
 Fair and Exposition, California, State, 55
 Fair Employment Practice Commission, 38
 Fair Employment Practices, Division of, 38
 Family, Child and Marriage Counselor Licensing Section, 48
 Farm and Home Purchases, Division of, 61
 Federal Bureau of Investigation, 239
 Finance, Department of, 30
 Fire Advisory Board, State, 31
 Fire Marshal, State, 31
 Fish and Game Commission, 31
 Fish and Game Department, 31
 Fisheries Commission, Pacific Marine, 45
 Flood Control District, American River, 26
 Food and Drug Administration, 237
 Forest Practice Committees, 31
 Forestry, Board of, 28
 Forestry, Division of, 28
 Franchise Tax Board, 32
 Funeral Directors and Embalmers, Board of, 48
 Furniture and Bedding Inspection, Bureau of, Advisory Board, 48

G

Game Commission, Fish and, 31
 Game, Department of Fish and, 31
 Gas, Division of Oil and, 28
 General Services, Department of, 32
 Geology and Mines, Division of, 28
 Gift Tax, Division of Inheritance and, 20
 Goose Lake Compact Commission, 34
 Government Organization and Economy, California Commission on State, 34
 Governor, 19
 Governor's Cabinet, 24
 Governor's Council, 24
 Guide Dogs for the Blind, Board of, 48

H

Harbor Commissioners, Humboldt Bay, Board of, 34
 Harbors and Watercraft Commission, 34
 Harbors and Watercraft, Department of, 34
 Hastings College of the Law, 60
 Health, Board of Public, 50
 Health Car Services, Office of, 34
 Health, Department of Public, 50
 Health, Division of Dental, 50
 Health, Education and Welfare, United States Department of, 237
 Health Services, Community, Division of, 50
 Heritage Preservation Commission, California, 34
 Highway Patrol, Department of California, 35
 Highway Commission, California, 35
 Highways, Division of, 51
 Hiking Trails Advisory Committee, Riding and, 46
 Historical Landmarks Advisory Committee, 45
 Holidays in California, Legal, 125
 Home Purchases, Division of Farm and, 61
 Horse Racing Board, California, 36
 Hospital Advisory Board, 50
 Hospital Benefits, Division of Disability and, 30
 Hospital Council, Advisory, 50
 Hospitals for Mentally Retarded, 42
 Hospitals, State Mental, 42
 Housing and Community Development, Commission of, 36
 Housing and Community Development, Department of, 36
 Human Relations, 36
 Humboldt Bay and Bar, Board of Pilot Commissioners, 46
 Humboldt Bay, Board of Harbor Commissioners, 34

I

Identification and Investigation, Chief, Bureau of, 20
 Immigration and Naturalization Service, United States, 238
 Improvement Commission, Poultry, 46
 Industrial Accidents, Division of, 37
 Industrial Relations, Department of, 37
 Industrial Safety Board, 37
 Industrial Safety, Division of, 37
 Industrial Welfare Commission, 38
 Industrial Welfare, Division of, 38
 Industries Commission, Correctional, 28
 Industries Division, Correctional, 29
 Industry, Museum of Science and, 67
 Inheritance and Gift Tax, Division of, 20
 Inheritance Tax Appraisers, 39
 Insurance Appeals Board, California Unemployment, 30
 Insurance, Department of, 41
 Institution for Men, 29
 Institution for Women, 29
 Institutions, California, 29
 Institutions, Division of, 63
 Internal Revenue Service, 239
 Interstate Compact Commission, California-Nevada, 27
 Interstate Cooperation, Commission on, 41
 Investigation, Chief, Bureau of Criminal Identification and, 20

Investigators and Adjusters, Bureau of Private, 49

J

Joint Legislative Audit Committee, 17
 Joint Legislative Budget Committee, 17
 Joint Legislative Committee for Revision of the Penal Code, 41
 Judges of the United States District Within the Ninth Judicial Circuit, 233
 Judges, United States, 233
 Judicial Appointments, Commission on, 19
 Judicial Circuit, United States Court of Appeals for the Ninth, 233
 Judicial Council of California, 18
 Judicial Department (State), 17
 Judicial Department (U.S.), 233
 Judicial Qualifications, Commission on, 19
 Justices and Officers, Supreme Court, 17
 Justice, United States Department of, 236
 Justice, State Department of, 20

K

Klamath River Compact Commission, 41

L

Laboratories, Division of, 50
 Labor Law Enforcement, Division of, 38
 Labor Statistics and Research, Division of, 38
 Landmarks, Advisory Committee, Historical, 45
 Landscape Architects, State Board of, 48
 Lands Commission, State, 55
 Lands Division, State, 31
 Land, Tax-Deeded, Division of, 20
 Latin American Consular Association, 242
 Law Revision Commission, California, 41
 Laws, Commission on Uniform State, 55
 Law, Hastings College of the, 60
 Legal Holidays in California, 125
 Legislative Audit Committee, Joint, 17
 Legislative Budget Committee, Joint, 17
 Legislative Counsel, 17
 Legislative Department, 12
 Libraries, Division of, 23
 Library, State, 23
 Lieutenant Governor, 19
 Loan, Division of Savings and, 53
 Local Assistance, Office of, 32
 Local Government Fiscal Affairs, Division of, 20
 Los Angeles Consular Corps, 242

M

Management Planning, 33
 Management Services, Office of, 41
 Marine Fisheries Commission, Pacific, 45
 Marine Research Committee, 31
 Maritime Academy, California, 23
 Marriage, Family and Child Counselor Licensing Section, 48
 Marshal, United States, Central District, 235
 Marshal, United States, Eastern District, 235
 Marshal, United States, Northern District, 236
 Marshal, United States, Southern District, 236
 Medical Examiners, Board of, 48
 Medical Facility, California, 29
 Medical Services Division, 29

Medical Services, Division of Preventive, 50
 Members of the Assembly, 15
 Members of the Senate, 13
 Men's Colony, California, 29
 Mental Hospitals, 42
 Mental Hygiene, Department of, 41
 Mentally Retarded, Hospitals for, 42
 Mental Retardation Program and Standards Advisory Board, 43
 Military Department, 43
 Mines and Geology, Division of, 28
 Mining Board, State, 28
 Motor Vehicle Registration, Division of, 44
 Motor Vehicles, Department of, 43
 Mount San Jacinto Winter Park Authority, 45
 Museum of Science and Industry, 67

N

Narcotic Addict Evaluation Authority, 45
 Narcotic Enforcement, Bureau of, Chief, 21
 Narcotics Rehabilitation Advisory Council, 45
 Narcotics, United States Bureau of, 240
 Naturalization Service, United States Immigration and, 238
 Neuropsychiatric Institutes, 42
 Nevada Interstate Compact Commission, California, 27
 Ninth Circuit, Judges of the United States District Within the, 233
 Ninth Judicial Circuit, United States Court of Appeals for the, 233
 Nursing Education and Nurse Registration, California Board of, 49

O

Oakland, Board of Port Commissioners, Port of, 46
 Office, California Disaster, 29
 Office of Architecture and Construction, 32
 Office of Atomic Energy Development, 26
 Office of the Auditor General, 17
 Office of Consumer Counsel, 28
 Office of Economic Opportunity, 30
 Office of Health Care Services, 34
 Office of Local Assistance, 32
 Office of Management Services, 41
 Office of Planning, State, 31
 Office of Procurement, 33
 Office of State Printing, 33
 Officers of the Assembly, 16
 Officers of the Senate, 14
 Officials for California, City and Town, 126
 Officials, United States, 233
 Oil and Gas, Division of, 28
 Optometry, Board of, 49
 Osteopathic Examiners, Board of, 49

P

Pacific Marine Fisheries Commission, 45
 Parks and Recreation, Department of, 45
 Parole and Community Services Division, 29
 Parole, Division of, 63
 Passport Agency of the Department of State, 239
 Patent Appeals, United States Court of Customs and, 233
 Patrol, Department of California Highway, 35

Peace Officers', Standards and Training Commission on, 21
 Penal Code, Joint Legislative Committee for Revision of, 41
 Personnel Board, State, 46
 Pest Control Board, Structural, 49
 Pharmacy, Board of, 49
 Physical Therapy Examining Committee, 48
 Pilot Commissioners for Bays of San Francisco, San Pablo and Suisun, 46
 Pilot Commissioners, Humboldt Bay and Bar, Board of, 46
 Pilot Commissioners, Harbor of San Diego, Board of, 46
 Planning, State Office of, 31
 Podiatry Examining Committee, 49
 Police, California State, 33
 Pollution (Air Resources Board), 25
 Population of California Counties, 124
 Port Authority, San Francisco, 53
 Port Commissioners, Port of Oakland, Board of, 46
 Post Office Department, United States, 240
 Poultry Improvement Commission, 46
 President of the United States and Cabinet Officers, 233
 Preventive Medical Services, Division of, 50
 Printing, Office of State, 33
 Prisons, California State, 29
 Private Investigators and Adjusters, Bureau of, 49
 Probation Officers, United States, Central District, 234
 Probation Officers, United States, Eastern District, 235
 Probation Officers, United States, Northern District, 235
 Probation Officers, United States, Southern District, 236
 Procurement, Office of, 33
 Professional and Vocational Standards, Department of, 46
 Professional Engineers, Board of Registration for Civil and, 47
 Property Acquisition Division, 34
 Property Taxes, 23
 Psychology Examining Committee, 49
 Public Employees' Retirement System, 30
 Public Employment Offices and Benefit Payments, Division of, 30
 Public Health, Board of, 50
 Public Health, Department of, 50
 Public Health Service, United States, 237
 Public Utilities Commission, 51
 Public Works Board, State, 34
 Public Works, Department of, 51

R

Racing Board, California Horse, 36
 Radiation Protection, Atomic Energy Development, Office of, 26
 Rapid Transit District, San Francisco Bay Area, 53
 Rapid Transit District, Southern California, 54
 Real Estate Commission, 52
 Real Estate, Division of, 51
 Reception Centers and Clinics, Youth Authority, 63
 Reciprocity Commission, 52
 Reclamation Board, 52
 Recreation Commission, Park and, 45
 Recreation, Department of Parks and, 45

Redwood Scenic Road and Trails System, 52
 Referees in Bankruptcy, Central District, 234
 Referees in Bankruptcy, Eastern District, 235
 Referees in Bankruptcy, Northern District, 235
 Referees in Bankruptcy, Southern District, 236
 Refund, Division of Tax Collection and, 20
 Registration, Division of (Motor Vehicles), 44
 Registration for Civil and Professional Engineers, Board of, 47
 Registry of Charitable Trusts, 21
 Rehabilitation Center, California, 29
 Rehabilitation, Department of, 52
 Rehabilitation of the Blind, 52
 Rehabilitation, Vocational, 52
 Representatives in Congress, 12
 Research Committee, Marine, 31
 Research, Division of Labor Statistics and, 38
 Resources Agency, 53
 Resources Board, Air, 25
 Resources, Department of Water, 61
 Retirement System, Public Employees' 30
 Retirement System, State Teachers', 55
 Riding and Hiking Trails Advisory Committee, 46
 Rights-of-Way, Division of Contracts and, 51
 River Board of California, Colorado, 27
 River Boundary Commission, Colorado, 27
 River Flood Control District, American, 26

S

San Diego, Board of Pilot Commissioners, Harbor of, 46
 San Francisco Bay Area Rapid Transit District, 53
 San Francisco Bay Conservation and Development Commission, 53
 San Francisco Consular Corps, 241
 San Francisco Port Authority, 53
 San Francisco, San Pablo and Suisun, Board of Pilot Commissioners for Bays of, 46
 Sanitation, Division of Environmental, 50
 San Pablo and Suisun, Board of Pilot Commissioners for Bays of San Francisco, 46
 Savings and Loan, Division of, 53
 Scholarship and Loan Commission, State, 53
 Schools, Youth Authority, 63
 Science and Industry, Museum of, 67
 Secret Service, United States, 240
 Secretary of State, 19
 Securities Commission, California Districts, 29
 Senate, Attachés of the, 14
 Senate Officers of the, 14
 Senate, Members of the, 13
 Senators, U.S., 12
 Services for the Adult Blind, Centers and, 52
 Services, Directory of State, 68
 Services Division, Automated, 19
 Ship Brokers Commission, Yacht and, 50
 Shorthand Reporters Board, Certified, 49
 Social and Rehabilitation Service, United States, 238

Social Security Administration, United States, 237
 Social Security Offices, District, United States, 238
 Social Welfare Board, 54
 Social Welfare, Department of, 53
 Social Work Examiners, Board of, 49
 Soil Conservation Commission, State, 28
 Soil Conservation, Division of, 28
 Southern California Rapid Transit District, 54
 Special Schools and Services, 22
 State Aeronautics Board, 24
 State Allocation Board, 32
 State Archives, 20
 State and Congressional Officers, Other States, 220
 State Banking Department, 26
 State Bar of California, The, 54
 State Board of Agriculture, 24
 State Board of Control, 28
 State Board of Education, 22
 State Board of Equalization, 23
 State Board of Landscape Architects, 48
 State Board of Vocational Nurse Examiners, 50
 State Building Standards Commission, 33
 State Colleges, California, 54
 State Communications Advisory Board, California, 33
 State Compensation Insurance Fund, 37
 State Conciliation Service, 39
 State Controller, 20
 State Department of Employment, 30
 State Department of Justice, 20
 State Fair and Exposition, California, 55
 State Fire Advisory Board, 31
 State Fire Marshal, 31
 State Hospitals, 42
 State Lands Commission, 55
 State Lands Division, 31
 State Laws, Commission on, 55
 State Library, 23
 State Mining Board, 28
 State Office of Planning, 31
 State Park and Recreation Commission, 45
 State Personnel Board, 46
 State Police, California, 33
 State Printing, Office of, 33
 State Prisons, California, 29
 State Public Works Board, 34
 State Scholarship and Loan Commission, 53
 State Services, Directory of, 68
 State Services, List of, 78
 State Soil Conservation Commission, 28
 State, Special Schools and Services, Division of, 22
 State Teachers' Retirement System, 55
 State Treasurer, 20
 State Water Resources Control Board, 61
 Structural Pest Control Board, 49
 Suisun, Board of Pilot Commissioners for Bays of San Francisco, San Pablo and, 46
 Supreme Court, Justices and Officers, 17
 Supreme Court, United States, 233
 Systems Analysis, 33

T

Tax Appraisers, Inheritance, 39
 Tax Board, Franchise, 32
 Tax Collection and Refund, Division of, 20
 Tax-Deeded Land, Division of, 20
 Tax, Property, 23
 Taxes, Business, 23

Teachers', Retirement System, State, 55
 The State Bar of California, 54
 Toll Bridge Authority, California, 55
 Toll Crossings, Division of Bay, 51
 Tourism and Visitor Services Commission, 55
 Tourism and Visitor Services, Office of, 55
 Town Officials for California, City and, 126
 Trade Center Authority, World, 62
 Transit District, San Francisco Bay Area Rapid, 53
 Transit District, Southern California Rapid, 54
 Transportation Agency, Business and, 26
 Transportation Division, 33
 Treasurer, State, 20
 Treasury Department, United States, 239
 Trusts, Charitable, Registry of, 21

U

Unemployment Insurance Appeals Board, California, 30
 Unincorporated Areas of California, 202
 Uniform State Laws, Commission on, 55
 United Spanish War Veterans and Commission, 55
 United States Attorneys, Central District, 236
 United States Attorneys, Eastern District, 236
 United States Attorneys, Northern District, 236
 United States Attorneys, Southern District, 237
 United States Bureau of Narcotics, 240
 United States Commissioners, Central District, 235
 United States Commissioners, Eastern District, 235
 United States Commissioners, Northern District, 235
 United States Commissioners, Southern District, 236
 United States Court of Appeals for the Ninth Judicial Circuit, 233
 United States Court of Claims, 233
 United States Court of Customs and Patent Appeals, 233
 United States Department of Health, Education, and Welfare, 237
 United States Department of Justice, 236
 United States District Court, Central District, 234
 United States District Court, Eastern District, 235
 United States District Court, Northern District, 235
 United States District Court, Southern District, 236
 United States District Judges, Ninth Judicial Circuit, 233
 United States Immigration and Naturalization Service, 238
 United States Judges, 233
 United States Marshal, Central District, 235
 United States Marshal, Eastern District, 235
 United States Marshal, Northern District, 235
 United States Marshal, Southern District, 236
 United States Officials, 233
 United States Passport Agency, 239
 United States Post Office Department, 240
 United States Probation Officers, Central District, 234

CALIFORNIA ROSTER

United States Probation Officers, Eastern District, 235
 United States Probation Officers, Northern District, 235
 United States Probation Officers, Southern District, 236
 United States Referees in Bankruptcy, Central District, 234
 United States Referees in Bankruptcy Eastern District, 235
 United States Referees in Bankruptcy, Northern District, 235
 United States Referees in Bankruptcy, Southern District, 236
 United States Secret Service, 240
 United States Senators, 12
 United States Supreme Court, 233
 United States Treasury Department, 239
 United States Weather Bureaus, 240
 University of California, 56
 Urban Growth, Intergovernmental Council, 60
 Urban Renewal Programs, 36
 Utilities Commission, Public, 51

V

Vehicle Registration, Division of Motor, 44
 Vehicles, Department of Motor, 43
 Veterans Affairs, Department of, 60
 Veterans Board, California, 61
 Veterans Homes, Division of, 61
 Veterinary Medicine, Board of Examiners in, 49
 Vocational Nurse Examiners, State Board of, 50
 Vocational Rehabilitation, Division of, 52
 Vocational Standards, Department of Professional and, 46

W

Water Resources Control Board, State, 61
 Water Resources, Department of, 61
 Weather Bureaus, United States, 240
 Welfare Board, Social, 54
 Welfare, Department of Social, 53
 Western States Water Planning, California Advisory Committee on, 62

Wildlife Conservation Board, 31
 Winter Park Authority, Mount San Jacinto, 45
 Women, Advisory Commission on Status of, 62
 Women's Board of Terms and Paroles, California, 62
 World Trade Center Authority, Southern California, 63
 World Trade Center Authority, San Francisco, 62
 World Trade Authorities Coordinating Council, 62

Y

Yacht and Ship Brokers Commission, 50
 Youth Authority, 63
 Youth Conservation Camps, 64
 Youth Authority, Board, 63
 Youth Authority Reception Centers and Clinics, 63
 Youth Authority Schools, 63