LA TORRE

1929

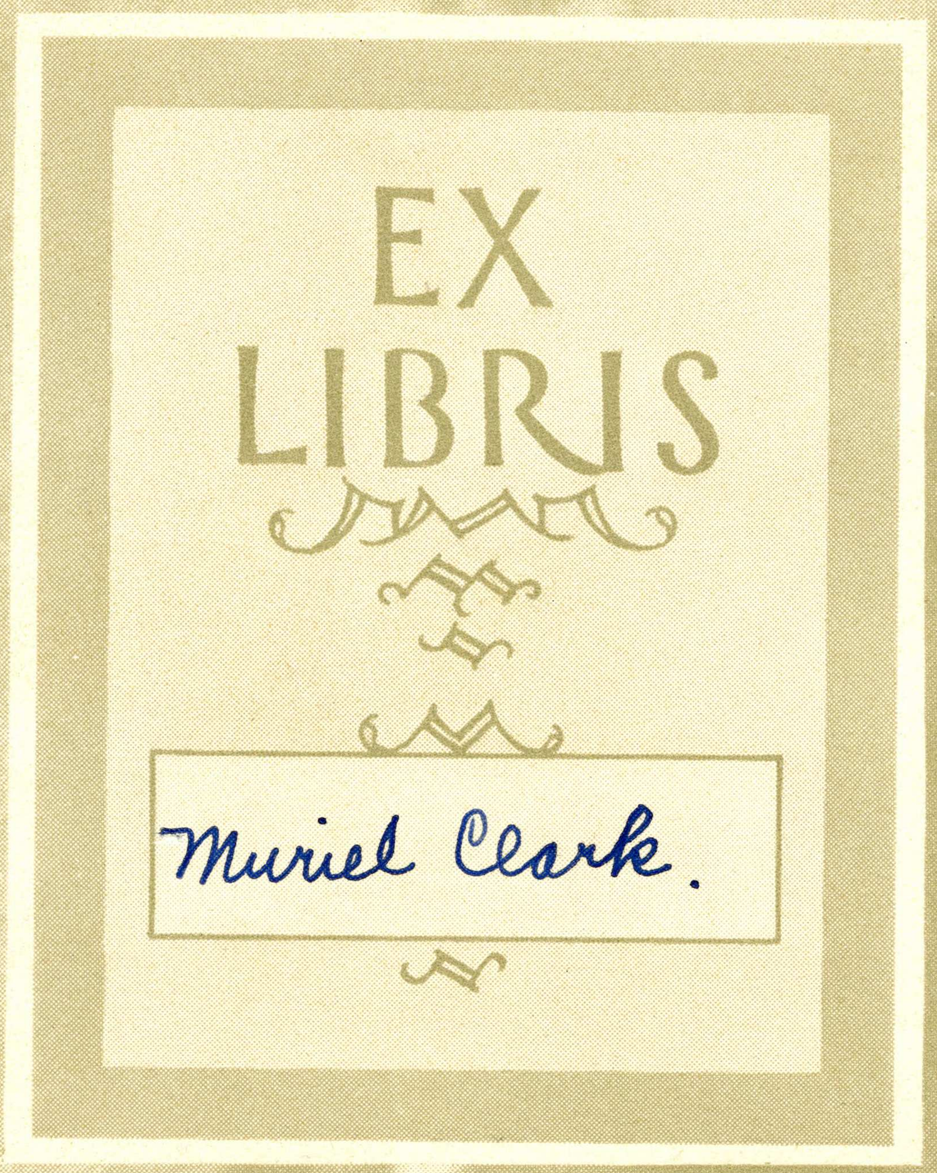
EX
LIBRIS
Muriel Clarke.



The
1929 La Torre

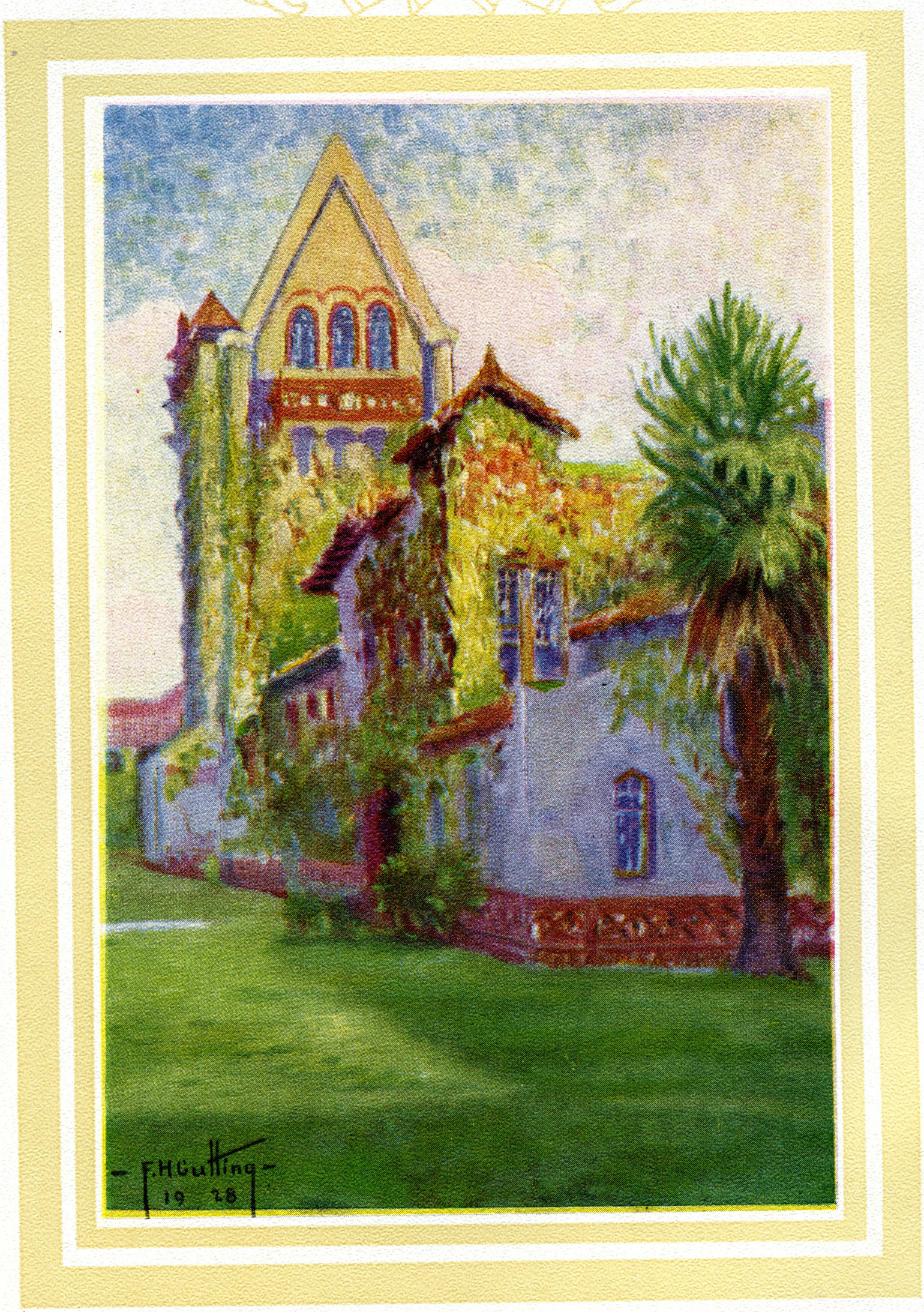
F.H.Cutting
19 28

The 1929 La Torre

VOLUME XX

PUBLISHED ANNUALLY BY
THE ASSOCIATED STUDENTS
OF
SAN JOSE STATE COLLEGE

SAN JOSE, CALIFORNIA



©

Copyright

1929

La Torre

JAMES CHESNUTT

Editor

GERALD JACOBUS

Business Manager

Foreword

THREE factors — one local, another of the State, *and the* third national — have united to inspire the staff in the publication of the 1929 *La Torre.* The first, obviously, is the progress of SAN JOSE STATE COLLEGE. Sealed in the vaults of memory, the year 1928-29, one of unprecedented expansion scholastically, athletically, structurally, will live forever. The future greatness of our *alma mater* needs no tribute — such we feel, is insured. However, by faithfully recording in pictures and writing the events of this glorious year, the 1929 *La Torre* seeks to do its share in perpetuating it. Secondly, we eulogize, pictorially, the scenic beauty of the State of California — scenes familiar and endeared to those of us who have grown to maturity amid them. It is to the *First Lady* of the United States and San Jose State's most renowned alumna, *Mrs. Herbert Hoover,* who, as Lou Henry, was graduated from this institution in 1893, that we pay final tribute. Her ideals, the infinite good she has done for the youth of the nation need no mention here. San Jose State is, justly, proud of her. May the 1929 *La Torre* be worthy of its inspirations!



DEDICATED TO

THE WHITE HOUSE
WASHINGTON

April 8, 1929.

To the Editor of the Annual,
San Jose State College,
San Jose, California.

Naturally I consider it a very great honor to have the Annual dedicated to me. There is no calling with higher potentialities in vision or achievement than that of teaching. I am sure the students of San Jose State College are fully aware of its possibilities, and that they will have the perseverance to make their vision living realities.

With all good wishes for your success, and with gratitude for your thought of me now, I am

Yours sincerely,

Herbert Hoover

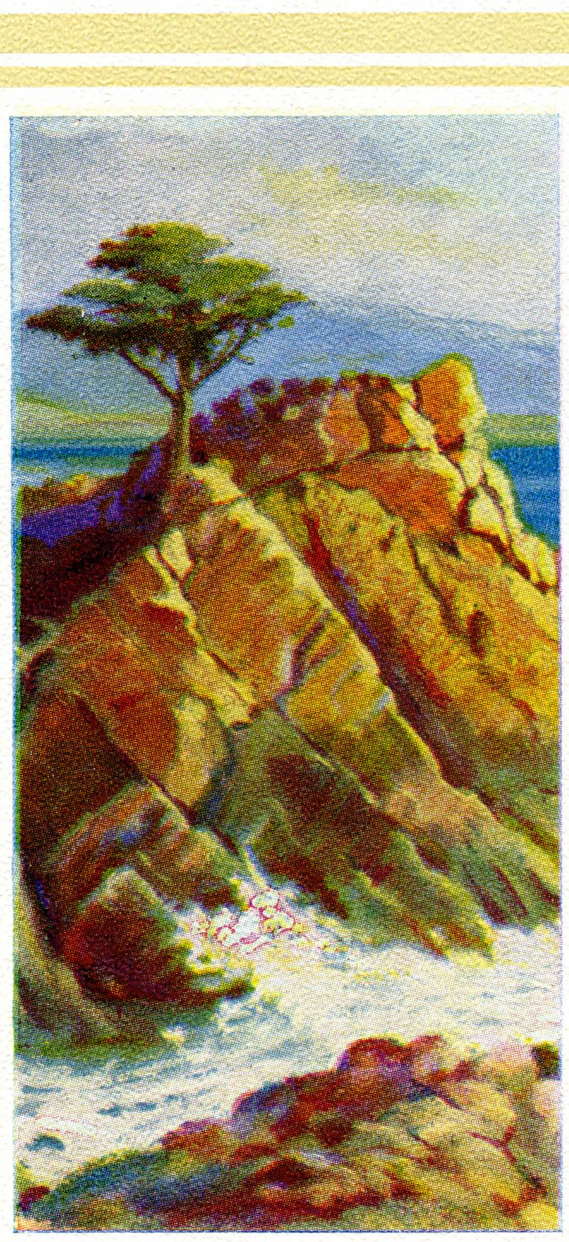

MRS. HERBERT HOOVER



Yours Sincerely
Lou Henry Hoover

1893–1929.

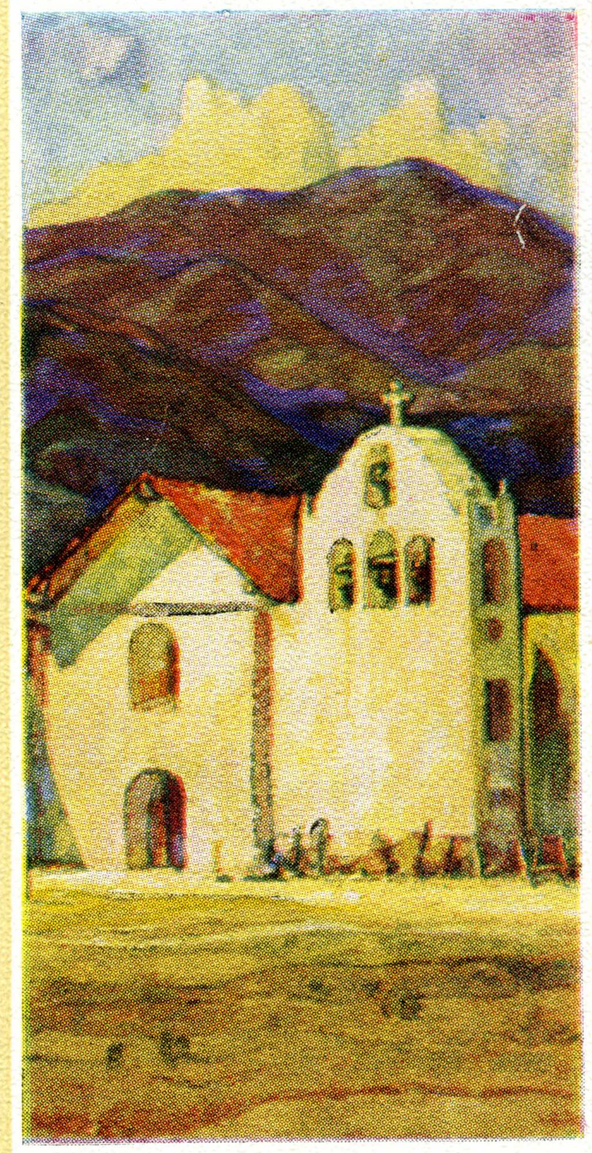

IN MEMORIAM

OLIVE FLEMING

ALICE HANLON

ROBERT LEONARD

JOHN MAC QUARRIE

GEORGE W. WALDORF

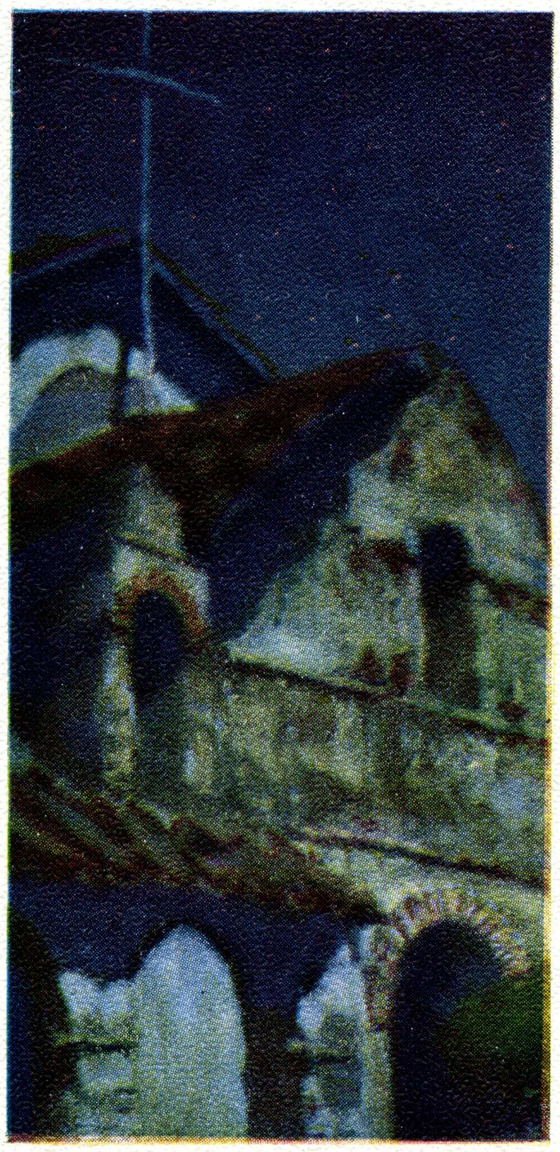

CONTENTS

BOOK I . . . . . COLLEGE

FACULTY ADMINISTRATION SENIORS
CAMPUS STUDENT ADMINISTRATION
UNDERCLASSMEN

BOOK II . . . . . ORGANIZATIONS

FRATERNITIES AND CLUBS
SOCIETY

BOOK III . . . . . ACTIVITIES

ALUMNI SPARTAN YEAR DRAMATICS
MUSIC PUBLICATIONS

BOOK IV . . . . . ATHLETICS

FOOTBALL BASKETBALL BASEBALL
TRACK WOMEN'S ATHLETICS

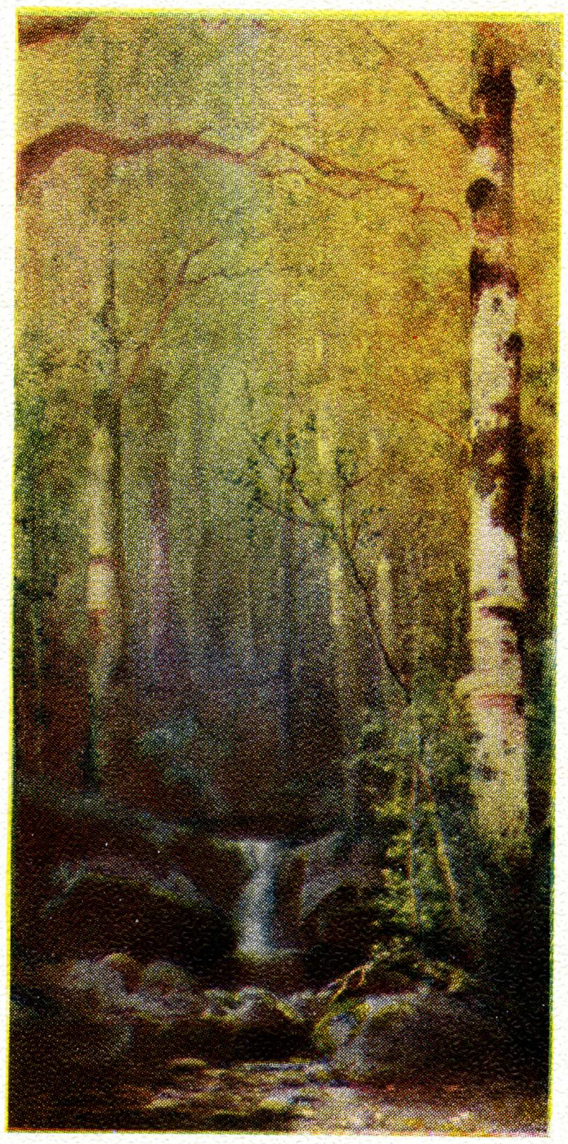

Confidence

★ ★ ★

We search the spirit-stir in every breeze,
The word that whispers in the leaf and flower,
Harmonic chants that break from stormy seas,
And, through the night, voices, each starry
hour;

The color that never was in meadowy fields,
(That never was in Arcady, or Fez, or Arden);
And the faint perfume the Lily of spirit yields,
Unmatchable in any sunny garden;

The glory superne, in loving eyes remembered!
Ease from the Isles lost in horizon reaches;
Uncounted glintings in ashes blown and embered,
We follow Arian trackless on wild sea-beaches:

Yet I am master of the Joys that are;
I know the secret glinting of my Star.

—Henry Meade Bland



COLLEGE



L. Fisher

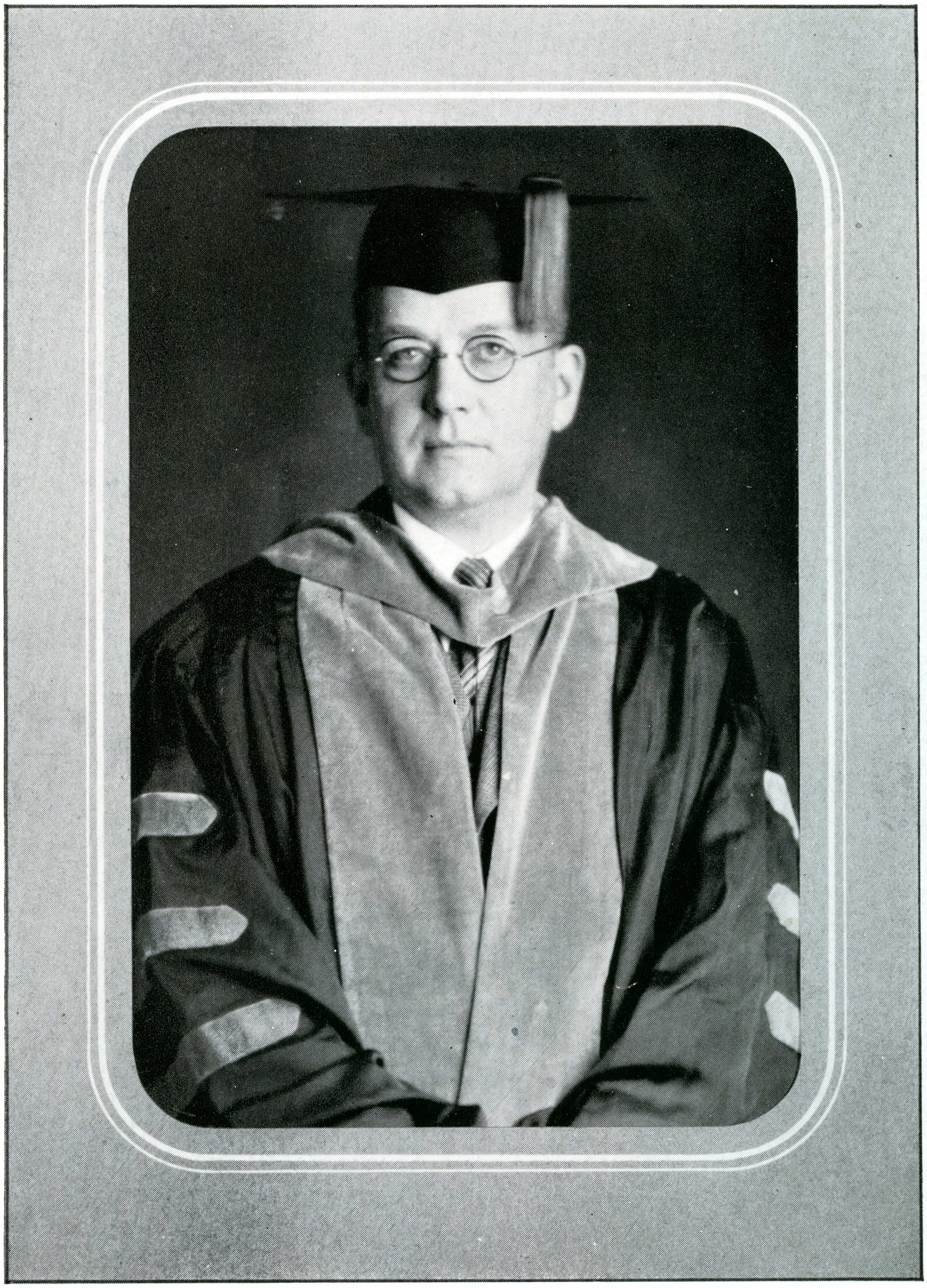

THOMAS W. MACQUARRIE, PH. D., *President*

The Annual Message of the President

THIS has been a great year at San Jose State. Starting out with the avowed intention of definitely stating our objectives, and of planning our procedures independent of all traditional college education, we have made most satisfactory progress. The State Board of Education has increased our potentialities by authorizing the pre-secondary curriculum, thereby permitting in effect a general liberal arts education. The city of San Jose has broadened our usefulness by giving us the junior college with all of the flexibility which that organization permits. In other words, we have developed out of the field of a limited teacher training institution, and we are rapidly taking on the character of the modern, municipal college. We are now in a position to select and train teachers better than ever before, and we are also able to train those who should not become teachers, or do not wish to follow that profession. Our organization, as it stands, is unique in college history, and many eyes are watching with interest the development taking place here.

On the part of the students a like independence is manifesting itself. Many a custom, which had been picked up bodily from other colleges when San Jose first changed from the normal school to the teachers college, has gone by the board. There is evidence on every hand that new customs and traditions are developing which are peculiar to San Jose, and which are a direct reflection of modern life.

In other words, San Jose State has definitely set itself the task of developing its own personality without any suggestions from other institutions, and with its own objectives and standards of quality clearly in view. Every student may well feel the thrill which comes from such a prospect, and every student, if he is at all worthy of his college, will give to the effort his best thought, and will make his contribution in the light of his highest ideals, both personal and social.

T. W. MacQuarrie

President, San Jose State College

BACKUS, JOYCE; B.S.
Librarian

BAILEY, CAROLYN HUBBARD
Assistant Librarian

BARRY, RAYMOND W.; Ph.D.
Head
English

BUSS, FRED; M.A.
Associate Professor
Natural Science

BENSON, MABYL E.
Assistant Registrar

BOND, EDITH GRACE
Assistant Librarian

BLAND, HENRY MEADE; Ph.D.
Professor
English



BASSLER, ALICE
Instructor
Physical Education

BRAUER, OSCAR LEO; Ph.D.
Associate Professor
Natural Science

BYRNE, SUSAN L.; M.A.
Assistant Professor
Art

BEATTIE, EMELYN A.
Assistant Librarian

CAKEBREAD, AARIAN S.; A.B.
Instructor
Physical Education

CHAPPELL, HOWARD F.; A.B.
State

CHASE, MARY K.; Ph.D.
Assistant Professor
Social Science

CHALFANT, FRANK C.; A.B.
Assistant Professor
Modern Languages

CHESLEY, DOROTHY H.; M.A.
Instructor
Modern Languages

CRUMBY, MABEL G.; M.A.
Assistant Professor
Education

CURTIS, MARIE; A.B.
Appointment Secretary

DAVIS, CORINNE; M.A.
Associate Professor
Psychology

DeVORE, EMILY; B.S.
Instructor
Education

DUNCAN, CARL; M.A.
Assistant Professor
Natural Science



DIMMICK, HELEN; M.A.
Dean of Women
Associate Professor
English

DIAS, JOSEPH; A.B., LL.B.
Supervisor

DOWN, ALICE; M.A.
Instructor
Social Science

DeVOSS, JAMES C.; Ph.D.
Head
Psychology

DRESSKELL, MILES A.; B.M.
Head
Music

ELDER, JAY C.; Ph.D.
Dean, Junior College
Head, Biological Science

FREELAND, GEORGE E.; Ph.D.
Head
Education and
Teacher Training

GODDARD, CHARLES B.; A.B.
Registrar

GOLDSMITH, META; A.B.
Assistant Professor
Modern Languages

GREENE, EARNEST; A.B.
Instructor
Natural Science

GUNNERSON, FLORA A.; M.A.
Assistant Professor
Education

HALL, CECILE B.
Instructor
Education

HANCHETT, SYBIL C.
Instructor
Music

HALL, KATHERINE H.; M.A.
Assistant Professor
Education



HEATH, HARRISON F.; M.A.
Assistant Professor
Mathematics

HINZE, CLARA.; B.L.
Instructor
Social Science

JACKSON, JOY BELLE; A.B.
Assistant Librarian

JACOBS, ALLEN W.; A.B.
Instructor
Natural Science

JOSEPH, GALILEE
Assistant Registrar

KRONCKE, GRETCHEN; B.S.
Instructor
Physical Education

KUNTZ, OLIVE; Ph.D.
Associate Professor
Social Science

KALAS, JAN
Instructor
Music

KEEGAN, FLORENCE D.
Assistant Librarian

KUCK, CLARA E.; B.L.
Instructor
Speech Arts

KNOLLIN, E.R.; A.B.
Dean of Men
Head, Physical Education

LAWRENCE, ARTA F.; A.B.
Instructor
Education

LOMBARD, MAUDE; M.A.
Head
Physical Education

McDONALD, JUANITA
Secretary to Vice-President



McDONALD, H. C.; A.B.
Instructor
Physical Education

MacDONALD, JAMES; A.B.
Instructor
Industrial Education

McFADDEN, ELIZABETH; A.B.
Head
Student Health

MacQUARRIE, THOS. W.; Ph.D.
President

MORROW, FLORENCE; A.B.
Instructor
Natural Science

MIDDLEKAUFF, RUTH; M.S.
Assistant Professor
Home Making

MIGNON, HELEN L.; M.A.
Head
Home Making

MINSSEN, H. F.; M.A.
Vice-President
Head, Mathematics

MENDELOWITZ, DANIEL; M.A.
Instructor
Art

NEWBY, L. C.; M.S.
Head
Modern Languages

PICKWELL, GAYLE B.; Ph.D.
Associate Professor
Natural Science

RICH, SARAH B.; B.S.
Instructor
Physical Education

RAMSEY, EDITH
Secretary
Demonstration School

RHODES, DRUSCILLA H.; A.B.
Instructor
Education



STAFFLEBACH, ELMER H.; Ph.D.
Head
Commerce

SCOTT, LILLIAN E.
Assistant Registrar

SMITH, F. ISABELLE
Secretary to Registrar

SNYDER, SARAH L.; Pd.B.
Assistant Dean of Women

SOURS, LULU A.; M.A.
Assistant Professor
Education

SPAULDING, B. W.; A.B.
Head
Industrial Education

SPRAGUE, HELEN; A.B.
Assistant Professor
English

MATTHEWS, GEORGE T.; A.B.
Assistant Professor
Music

PHILLIPS, DOROTHY B.; A.B.
Secretary
College Y.W.C.A.

STEVENSON, CAROLINE M.; A.B.
Instructor
Education

THOMPSON, EDWARD S.; A.B.
Financial Secretary

THOMAS, NEIL O.; A.B.
Student Controller

TOLES, ELSIE; A.B.
Assistant Professor
Education

TUCKER, GAIL; A.B.
Instructor
Physical Education



THOMAS, HELEN S.; A.B.
Assistant Professor
Education

TWOMBLY, MARGARET; A.B.
Assistant Professor
Natural Science

WATSON, STELLA; M.A.
Instructor
English

WERNER, RICHARD J.; M.S.
Associate Professor
Natural Science

WOOSTER, RUTH E.; M.A.
Head
Art

GRATZ, ELEANOR B.; A.B.
Instructor
Mathematics

NEVENZEL, GLADYS M.; A.B.
Instructor
Home Making

1929

CAMERON, ELIZABETH; A.B.
Instructor
Education

THOMPSON, MAURINE E.; A.B.
Instructor
Music

HAYES, LUELLA F.
Secretary to President

SANDERSON, VIRGINIA S.;D.Ed.
Head
Speech Arts

NOLL, MARTHA
Information Office

RIDEOUT, CHARLOTTE W.; M.A.
Instructor
English

ROBINSON, ELMO A.; B.D.
Assistant Professor
Mathematics



PETERSON, P. VICTOR; M.A.
Head
Natural Science

HARMON, F. CARLYLE; Chem.E.
Instructor
Natural Science

GONDRING, FRANCES C.; B.S
Instructor
Art

BARROWS, SARAH T; M.A.
Associate Professor
Speech Arts

NELSON, GERTRUDE; M.A
Instructor
Music

WOOD, JAMES O; M.A.
Associate Professor
English

STILLWELL, JOE
Superintendent
Buildings and Grounds

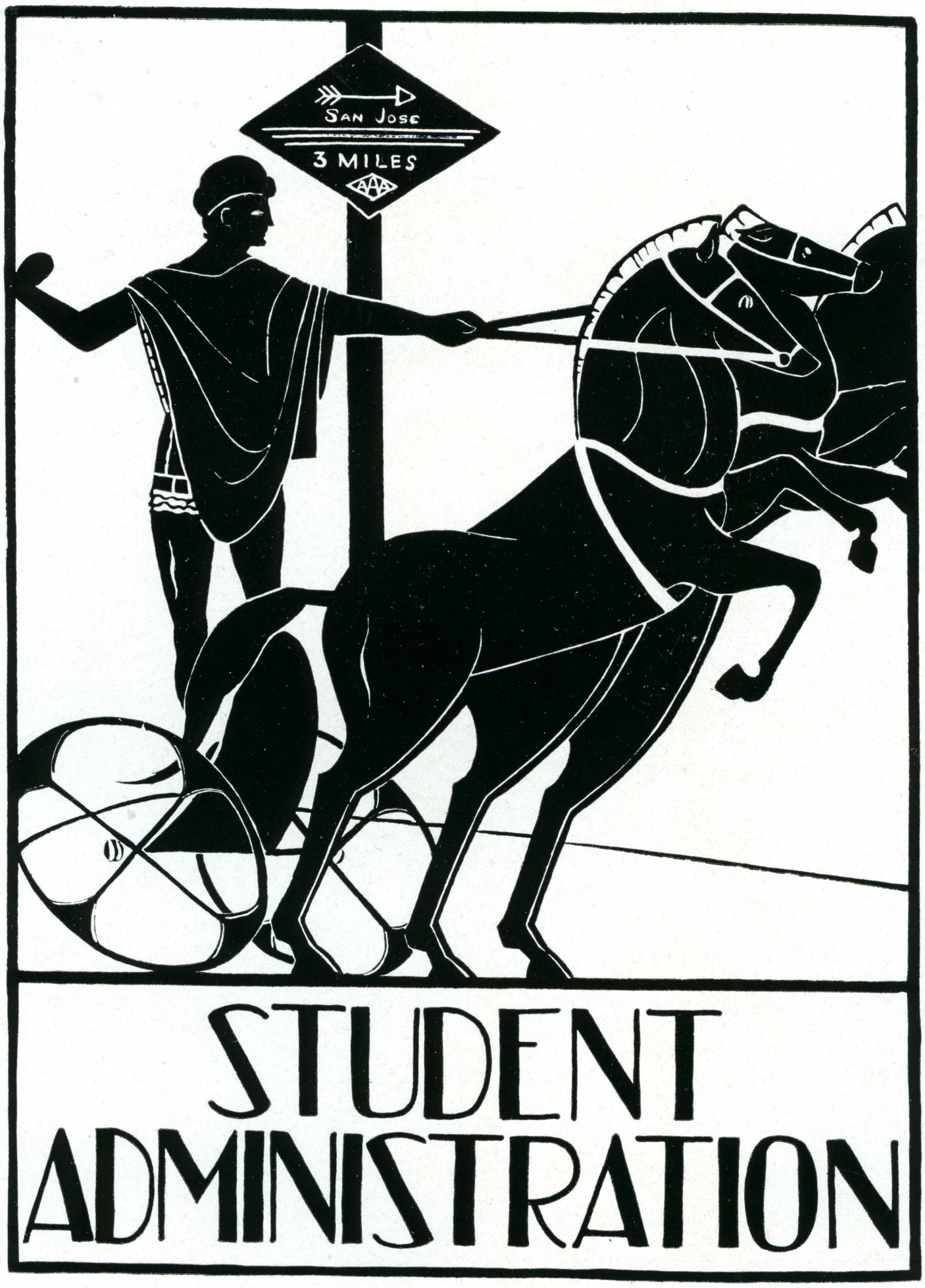

STUDENT ADMINISTRATION

M. Collis



AWBREY DERWIN LAWS

President Associated Students

WINTER 1928—SPRING 1929

Varsity Football Captain II
Fullback, end—Varsity Football IV
Guard, Varsity Basketball IV

Weights, Varsity Track IV
Varsity Club
A. B. Degree, Physical Education—June



J. WILFRED RICHARDSON

President Associated Students

FALL 1928

President, Senior Class II
Grand Magistrate, Tau Delta Phi I
Men's Athletic Representative I

Spartan Knights
Science Forum
A. B. Degree, Science—June

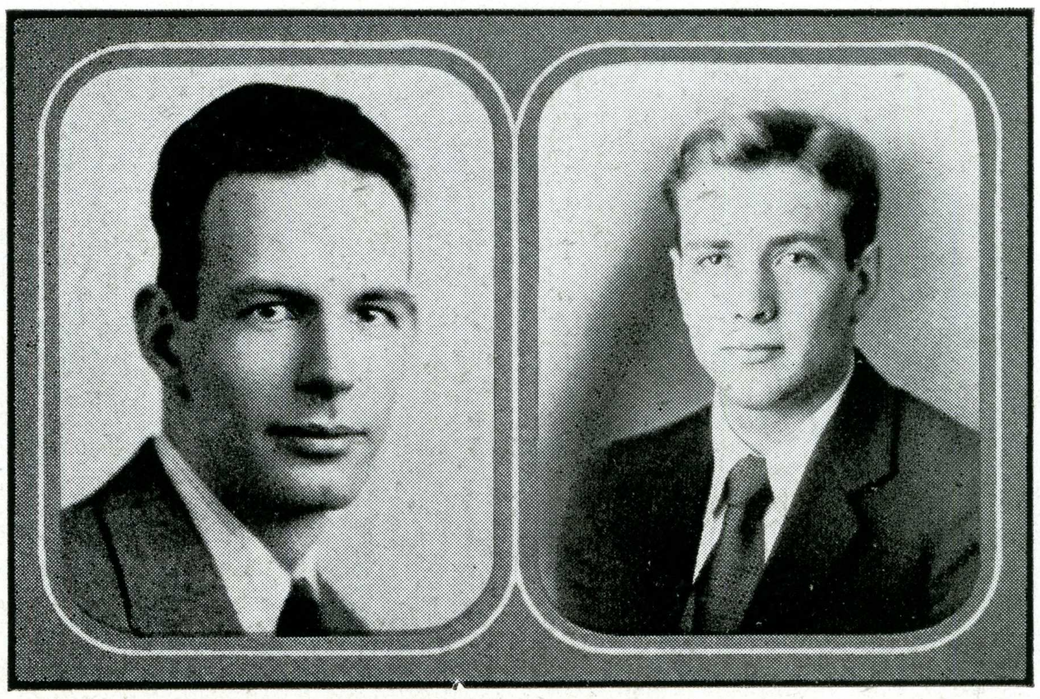

RICHARDSON HUBBARD

Associated Students—Fall

President.....J. Wilfred Richardson
Vice-President.....Wilbur Hubbard
Secretary.....Margaret Hoenck
Representative of Finance.....Richard B. Lewis
Chairman of Student Affairs.....Bert Young
Representative of Forensics.....Carl B. Carr
Representative of Music.....Evelyn Taix
Representative of Health Cottage.....Iva Liston
Men's Athletic Manager.....Webster Benton
Women's Athletic Manager.....Louise Blanchard
Editor of "State College Times".....Kenneth Archibald
Editor of "La Torre".....James G. Chesnutt
Editor of "Spartan Spasms".....Austin E. Ham
Faculty Adviser.....P. Victor Peterson
Faculty Adviser.....Alice Down
Comptroller.....Neil O. Thomas
Cheer Leader.....Charles Pait
Assistant Cheer Leader.....Al Leaman
Assistant Cheer Leader.....Harold Ulrici

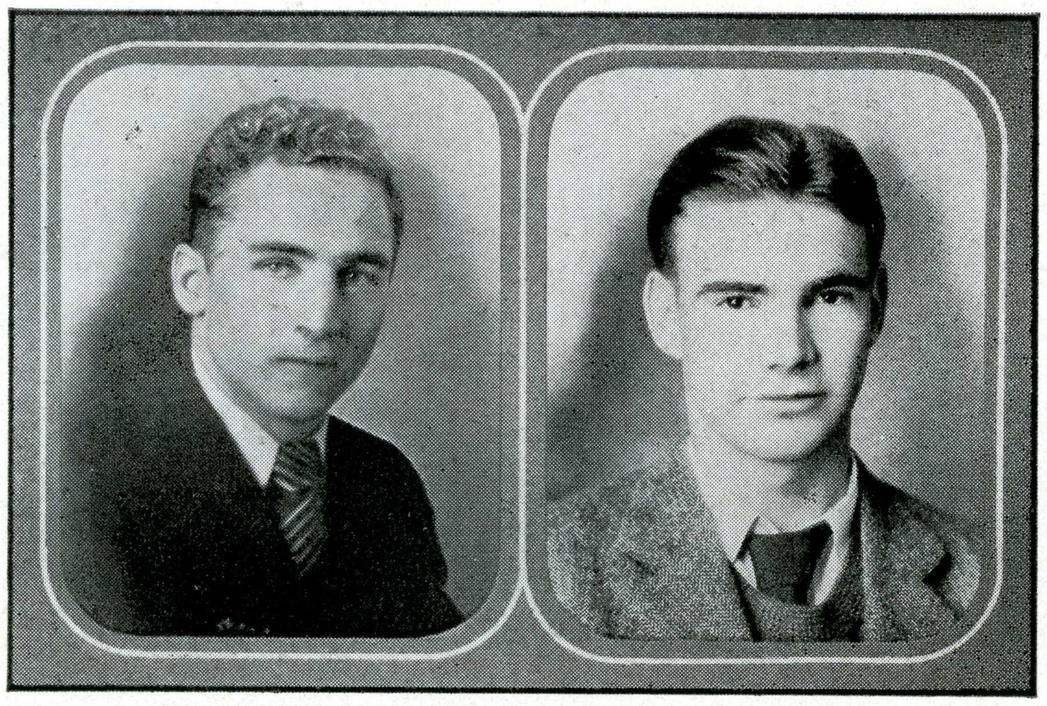

LAWS MONROE

Associated Students—Winter, Spring

President	Awbrey D. Laws
Vice-President	A. Eason Monroe
Secretary	Margaret Hoenck
Representative of Finance	Richard B. Lewis
Chairman of Student Affairs	Bernice Jackson
Representative of Forensics (Winter)	DeWitt Portal
Representative of Forensics (Spring)	William G. Sweeney
Representative of Music (Winter)	Evelyn Taix
Representative of Music (Spring)	Leroy Deeg
Representative of Health Cottage	Iva Liston
Men's Athletic Manager	Webster Benton
Women's Athletic Manager	Louise Blanchard
Editor of "State College Times"	Richard A. Russell
Editor of "La Torre"	James G. Chesnutt
Editor of "Spartan Spasms"	Austin E. Ham
Faculty Adviser	P. Victor Peterson
Faculty Adviser	Alice Down
Comptroller	Neil O. Thomas
Cheer Leader	Dewitt Portal
Assistant Cheer Leader	Delos Wolfe
Assistant Cheer Leader	Ernest Pieri



EXECUTIVE BOARD

Margaret Hoenck
Leroy Deeg
Evelyn Taix

Bertram Young
Bernice Jackson
Louise Blanchard
Iva Liston

Carl B. Carr
Miss Alice Down
Dewitt Portal



EXECUTIVE BOARD

William G. Sweeney
Austin E. Ham
Neil O. Thomas

P. Victor Peterson
James G. Chesnutt
Kenneth Archibald

Richard B. Lewis
Richard A. Russell
Webster Benton

Lines to a Bug–
Killed at La Honda

Tonight I light the pine cone, little bug,
And may its fragrance blossom like a prayer
For your soul's peace. This morning, life was sweet
For crawling, and the fresh, new, pungent air
Was gay with pine scent. Then my frightened scream
And maddened blow blotted out all the green
Of your small life. One struggle—you were still,
A little speck against the pine cone's brown.
The breeze still sifted gently from the hill;
The brook sang on. The sunlight drifted down.
But you moved not. And then I seemed to see
Your bug soul rise, bewildered and forlorn,
And, facing purgatory, stare at me,
Lonely for life, hungry to be reborn . . . .
The pine cone burns. Small yellow flames aspire,
I lean a little forward in my chair
With moving life, regretful. May this fire
Be both your funeral pyre and my prayer.

—Virginia Somes Sanderson



L. Ridley

THE rustic natural beauty of Washington Square with its towering elms, palms, and conifers vieing with La Torre itself in height, and legions of flowering plants, shrubs, and ferns combining with expansive green lawns to provide picturesque setting for this forest park within a city of 60,000 population—this alone would provide subject matter enough for a distinctive campus photographic view section.

However, it is not solely in the natural beauty of the campus that San Jose State College prides itself, for in the architectural beauty of the college proper there is a quality—perhaps uniqueness—which has caused nationally famed architects to rank this college with the Carmelite Monastery at Santa Clara as outstanding examples of architecture on the Pacific Coast.

Editors of La Torre, from year to year, thanks to structural expansion, are finding new scenes to incorporate in their respective view sections. Annuals of the preceding decade had no new Women's Gymnasium, no Home Making Building with which to enhance their view sections. The editor of the La Torre of 1930 will have opportunity of adding to the photographic subject matter a magnificent new men's gymnasium and a new education wing. As in the case of all progress, however, some sacrifice must be made and many of the venerated campus trees must fall toll to this expansion. Essentially, though, the natural splendor of the campus remains and will remain ineffaceable to those who have known and loved it.

On the succeeding pages the artistic eye of Ted Ellsworth of San Francisco has caught with the camera eight representative campus scenes. These have been reproduced with a process gravure to more nearly approximate in beauty the originals. The scenes are, in sequence, the main entrance from the north; men's benches on front lawn; the west arch of the Kindergarten Primary Building; the left walk leading to the main entrance; the north front corridor; the Home Making Building from the south; La Torre from the south front lawn; and the Library wing from the northeast.



















D. Stelling

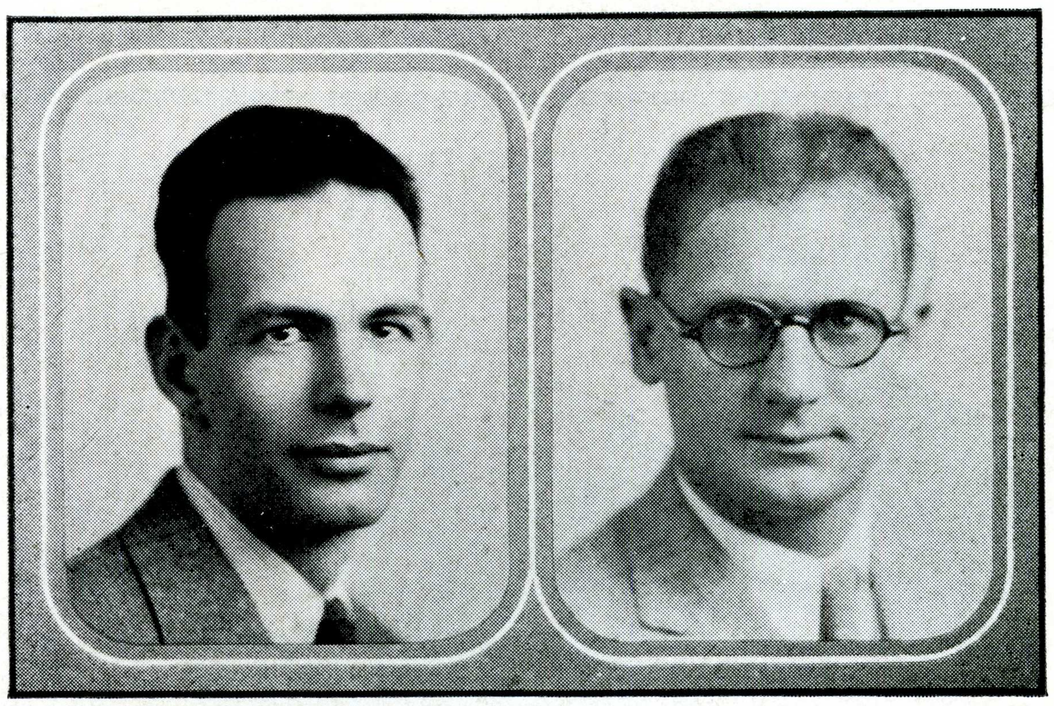

RICHARDSON BUCHSER

'29

Senior Class

OFFICERS

FALL

President.....Herman Buchser
Vice-President.....William G. Sweeney
Secretary-Treasurer.....Margaret Hoenck

WINTER

President.....J. Wilfred Richardson

SPRING

President.....J. Wilfred Richardson
Vice-President.....Margaret Hoenck
Secretary-Treasurer.....Hilda Van

SENIOR WEEK PROGRAM, JUNE 10-17, 1929

Monday, June 10.....“Senior Sprawl”—Informal Dance—9 P. M.
Tuesday, June 11.....Assembly 11 A. M.—Faculty Reception 8 P. M.
Wednesday, June 12.....Mount Hamilton Trip—3 P. M.
Thursday, June 13.....Class Day—Pilgrimage around Campus.
Class Night Program—8 P. M.
Friday, June 14.....Senior Ball—Women's Clubhouse—8:30 P. M.
Saturday, June 15.....Homecoming Day.
Banquet and Dance—Women's Gymnasium—6:30 P. M.
Sunday, June 16.....Baccalaureate—Auditorium—4 P. M.
Monday, June 17.....Commencement—Quadrangle—10 A. M.

Bachelor of Arts Degree

ALWARD, THELMA VIVIAN
June
Redding

AMORI, JOE
June
San Jose
Physical Education

ARCHAMBEAULT, ROBLEY C.
August
San Jose
Pre-secondary Science

BAMBAUER, MARION A.
August
Pacific Grove

BAUMEISTER, BERNHARDT E.
June
San Francisco

BIBENS, ELLEN A.
June
Modesto
Home Making

BLODGETT, ELEANOR REA
December
San Jose

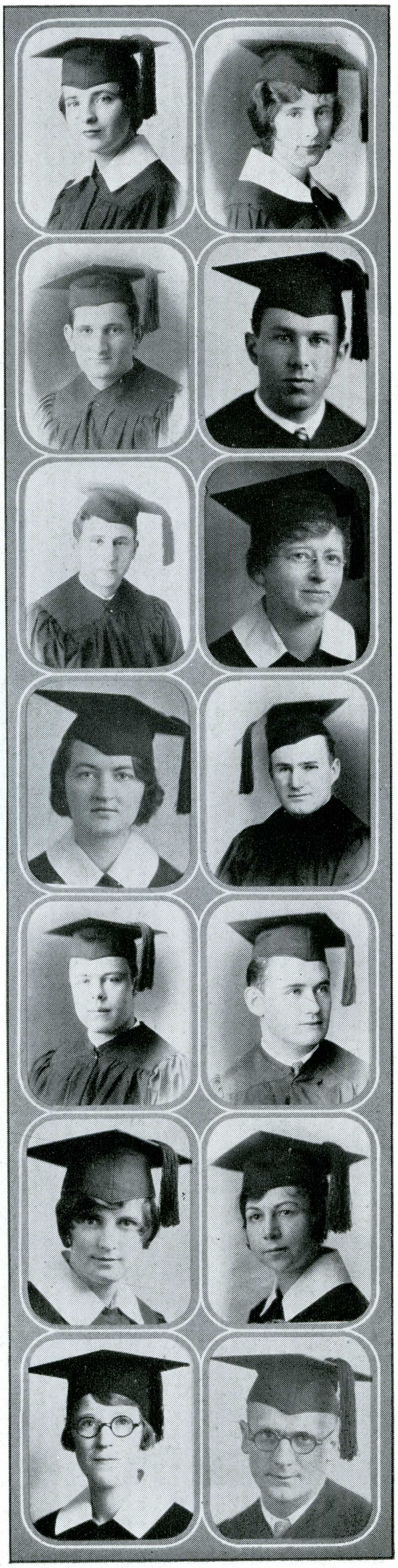

BODEM, ELIZABETH
August
San Jose

BOOGAERT, JOHAN C.
June
San Jose
Pre-secondary Science

BOYD, ETHEL ELNORA M.
June
San Jose

BROWN, F. LAVERNE
June
Sutter
Physical Education

BROWN, JOSEPH F.
June
Newark
Physical Education

BRUNHOUSE, MARY
June
San Jose

BUCHSER, HERMAN ROBERT
December
San Jose

BURROWS, E. MARJORIE
December
Mountain View
Home Making

CABOT, RUSSELL CHESTER
June
San Jose
Physical Education

CAMPISI, LENA
June
San Jose
Music

CARDOZA, MARY M.
June
Palo Alto

CARLYON, BERTRAND A.
June
San Jose
Industrial Education

CARR, CARL B.
August
Los Gatos

CLOUD, LaVERNE
December
Sacramento

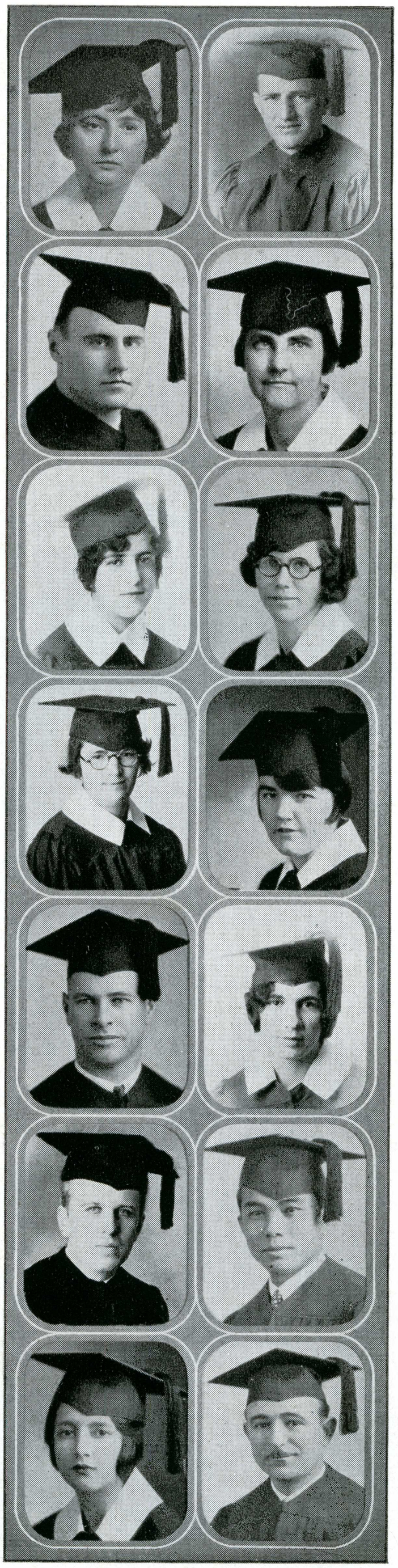

COLEMAN, HUGH C.
June
San Jose

CORBET, ARLIE B.
December
Mountain View

CORNETT, MARY ESTHER
June
Tomales

CRANE, HELEN MARIE
March
Redwood City
Home Making Secondary

CRIBARI, MARY
June
San Jose

CUSTODIO, EUGENIO V.
June
Philippines

DANNA, CHARLES HAROLD
August
Campbell

DAVID, RUTH GLENN
December
San Jose

DUMM, MARGUERITE
June
San Jose

EAKIN, DOROTHY LAURA
March
San Jose

ELLITHORPE, INA MYRTLE
June
Sacramento
Music

FISHER, LEEANA HARRIET
August
San Jose

FORD, FLORENCE C.
August
San Jose

GALANT, WILLIAM
June
San Francisco

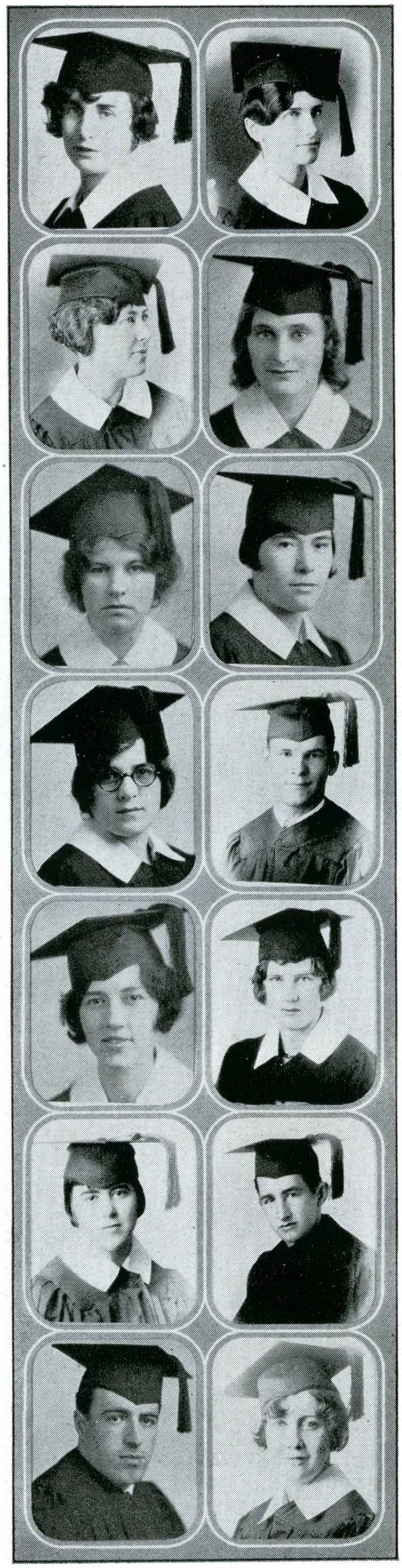

GAY, CONSTANCE
June
San Jose
Music

GIBSON, F. ELYNOR
June
San Luis Obispo
K. P. & G. E.

GIVENS, EDNA MAY
June
Arroyo Grande

GRAHAM, DONALD DUANE
June
Palo Alto
Combination

HALSELL, ENA PEARL
June
Hollister

HARMON, WESLEY L.
June
San Jose
Music

HART, MARION A.
June
Santa Clara
Physical Education

HAWLEY, HAROLD
June
Sutter
Physical Education

HOENCK, MARGARET V.
June
Redwood City
Physical Education

JOHANSEN, GERTRUDE
June
Boulder Creek

KALAR, GEORGIE ELIZABETH
June
Salinas

KAY, ALBERT E.
June
San Jose
Industrial Education

KENDALL, MARTHA MAE
June
Mountain View
Physical Education

KNIERIEM, HERBERT E.
June
Modesto
Industrial Education

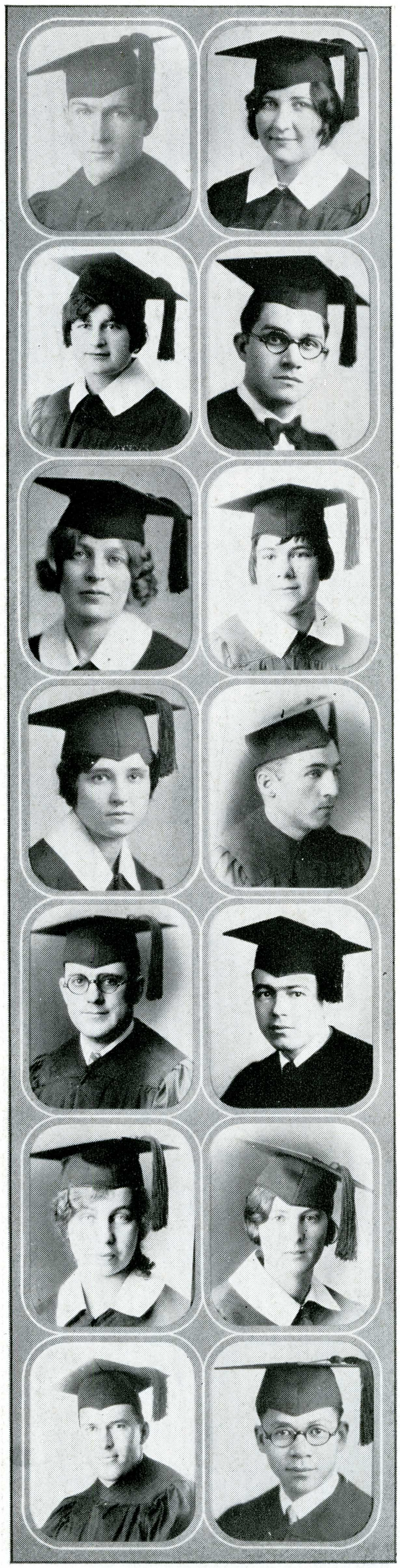

KNUDSEN, CAROL BERNICE
August
Turlock
Art

KUHN, EARL RALPH
June
San Jose

LAUGHLIN, VERNA M.
June
Oakdale
Home Making

LAWS, AWBREY DERWIN
August
San Jose
Physical Education

LEONARD, CARROLL S.
March
Petaluma

LISTON, IVA
June
Morgan Hill
Physical Education

LUI, K. P.
June
San Jose

LYONS, DOROTHY MAY
March
Redwood City
Home Making Secondary

MAHAKIAN, GREGORY K.
August
Fowler
Physical Education

MANNING, THETA FILE
June
San Jose
Music

MANROSS, AUDREY W.
March
Modesto

MATHEWSON, HELEN C.
August
San Jose

McEWEN, EVANGELINE ALICE
June
San Francisco
Physical Education

MILLER, DOROTHY C.
June
Seabright
Art

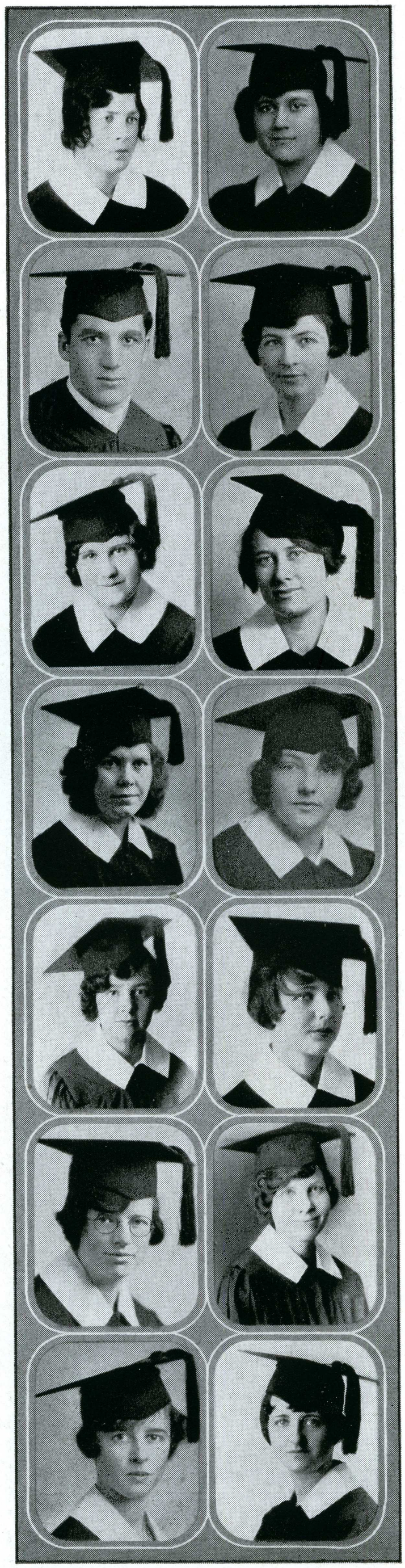

MITCHELL, MARY ANITA
June
San Jose

MITCHELL, MILDRED GRACE
June
San Jose

deNIEDMAN, B. BENECIA
March
Los Altos

NIELSEN, HELEN M.
December
San Jose

NOSLER, KATHERINE ANN
June
San Jose
K. P. & G. E.

OLSEN, EFFIE MAY
March
San Jose

OTT, WILMA RUTH
June
Petaluma

1929

OWEN, LUCILE M.
June
Hollister

PALM, VERNA MARGARET
August
San Jose

PEARSON, FREDALINE
June
San Jose
Music

PEARSON, TRESSIE MAY
June
San Jose

PETERS, RUTH ELIZABETH
June
Paso Robles
Home Making

POOLE, BARBARA FRANCES
June
Arroyo Grande

QUILTY, HELEN FOLEY
June
San Jose

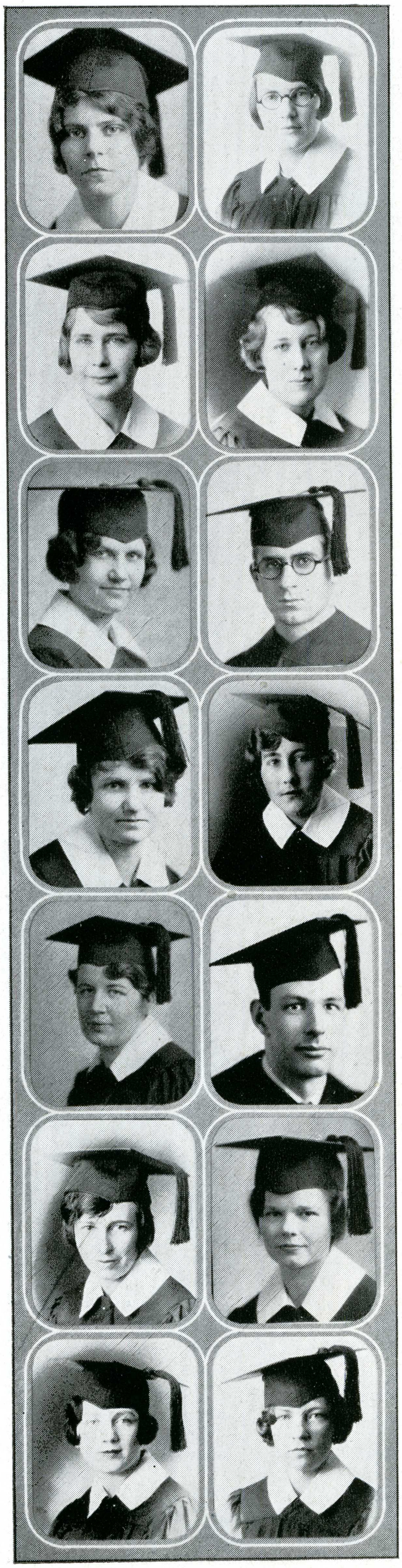

RADFORD, ALICE JANE
June
San Jose

REEVES, MARIAN E.
June
Maxwell
Music

REGNER, JOSEPH LUDWIG
August
San Mateo
Industrial Education

RICE, LAURA L.
June
Soquel
Physical Education

RICHARDSON, J. WILFRED
June
San Jose
Pre-secondary Science

RITCHEY, BLANCHE J.
August
San Jose

ROHDE, ELVA ANN
August
San Jose

ROUYET, JEANNETTE C.
December
San Jose

RUSHING, ELIZABETH C.
August
La Grange

RUSSELL, LESLIE V.
June
Sunnyvale

SACHS, IDA FAYE
June
San Francisco

SARGENT, BERNICE
June
Modesto

SAWYER, EMMA BELLE
August
Waterford

SAYER, DOROTHY G.
June
Mill Valley

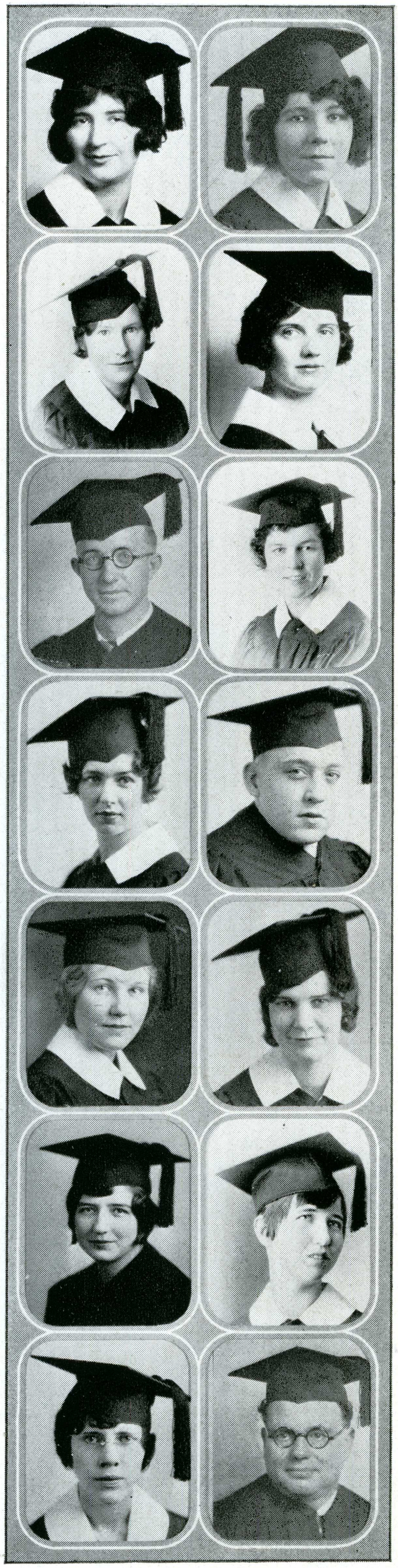

SEGUIN, LAURINE F.
March
San Jose

SHERMAN, ARIETTA R.
December
San Jose
Home Making

SHOUP, MARJORIE
June
San Jose

SNELL, JAMES LLOYD
June
Hollister
Industrial Education

SORENSEN, THEA CHRISTINE
June
Modesto
Home Making

SPILLES, NEVADA MARIE
June
Los Gatos
Pre-secondary Science

STANSELL, SIDNEY S. S.
December
Aptos

STEAD, RUTH
June
Sacramento

STURDEVANT, FRANCES
June
San Jose

SUNSERI, JAMES
March
San Jose
Pre-secondary Science

TAYLOR, THELMA EVELYN
August
San Jose

TAYLOR, GERALD A.
June
Upper Lake
Physical Education

THOMAS, ZITA BARNETTA
June
Menlo Park
Home Making

TIMOTHY, ARTHUR COWELL
August
San Jose

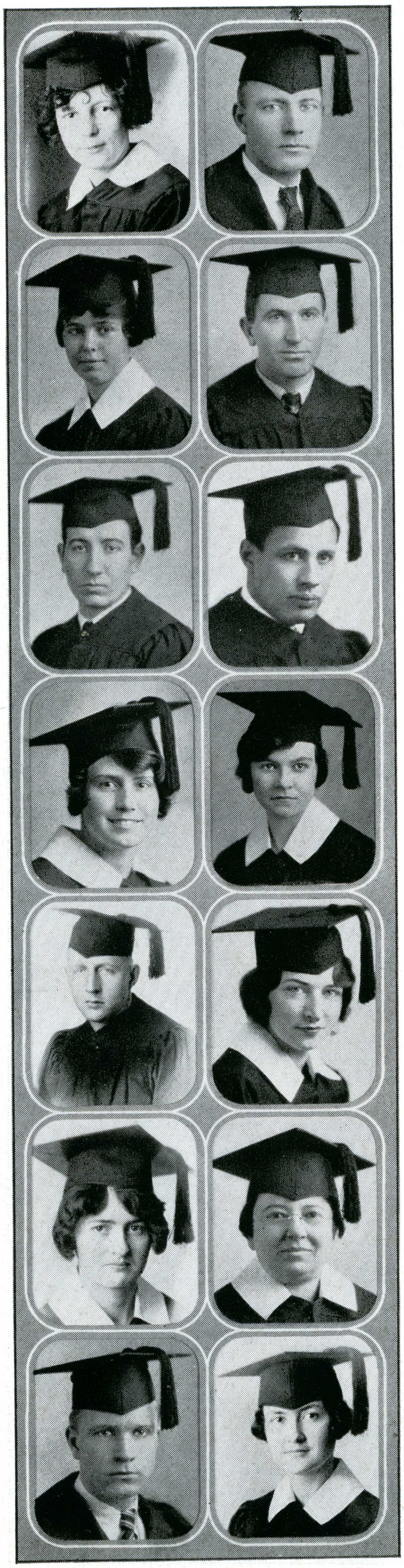

TIMOTHY, RALPH K.
August
San Jose

TITUS, LESLIE
June
Reedly
Pre-secondary Science

TORRES, ARNOLD
March
Redwood City
Music

VAN, HILDA CHARLOTTE
June
San Jose

VAN LOAN, DOROTHY
June
Livermore

VAN LONE, MARTHA M. V.
March
Los Gatos

VOGELBACK, FLORENCE B.
June
San Jose
Kindergarten Primary

WALKER, BESSIE BOWMAN
June
San Jose

WALKER, NINA VESTA
August
Redwood City

WARBURTON, MARIE R.
June
Santa Clara

WARREN, MADELINE A.
June
San Jose

WATKINS, LOUISE
June
Tulare

WILDER, FRANCES MAE
August
San Jose

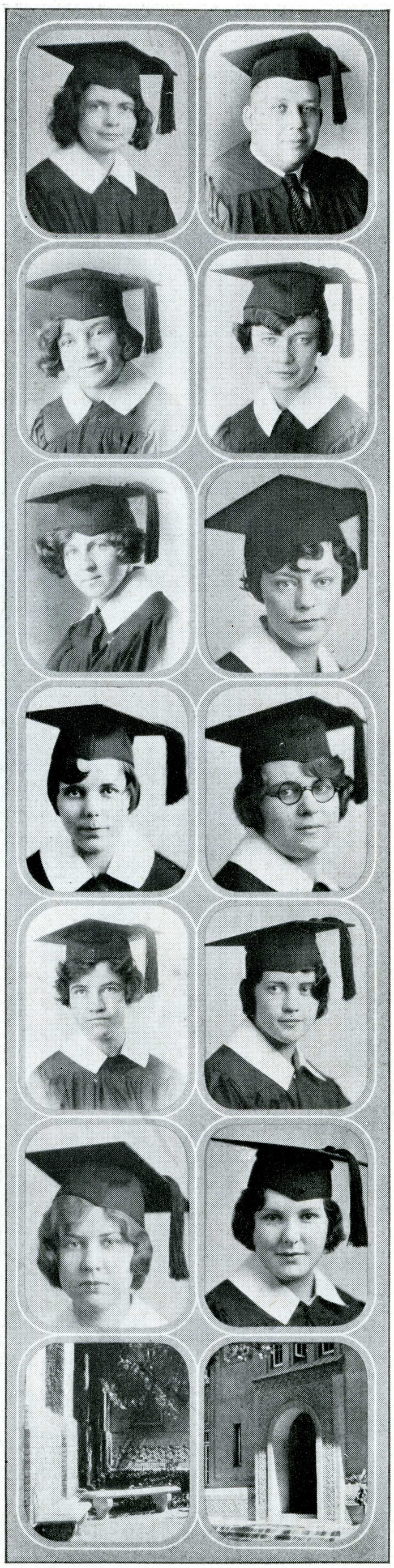

WILLIAMS, ERNEST C.
June
San Jose

WILLIAMS, RUTH ELLEN
June
San Jose
Pre-secondary English

WILLIAMS, THELMA
August
Pacific Grove

WILLS, ROSE ALBERTA
August
Pomona
Home Making

WITHERSPOON, GERTRUDE
June
Upper Lake

WOODMANSEE, CHARLENE
June
Sacramento
Music

MEISTER, DOROTHY HELEN
August
San Jose

HELHENA, LESLIE E.
December
San Francisco

FOSTER, JESSIE E.
June
San Jose
Home-Making

KELLER, GRACE G.
March
Santa Cruz
Music

TALBERT, BLAKE
December
San Jose
Music

CLINE, MARY C.
December
San Jose

ERICKSON, THELMA S.
June
Richmond
Home Making

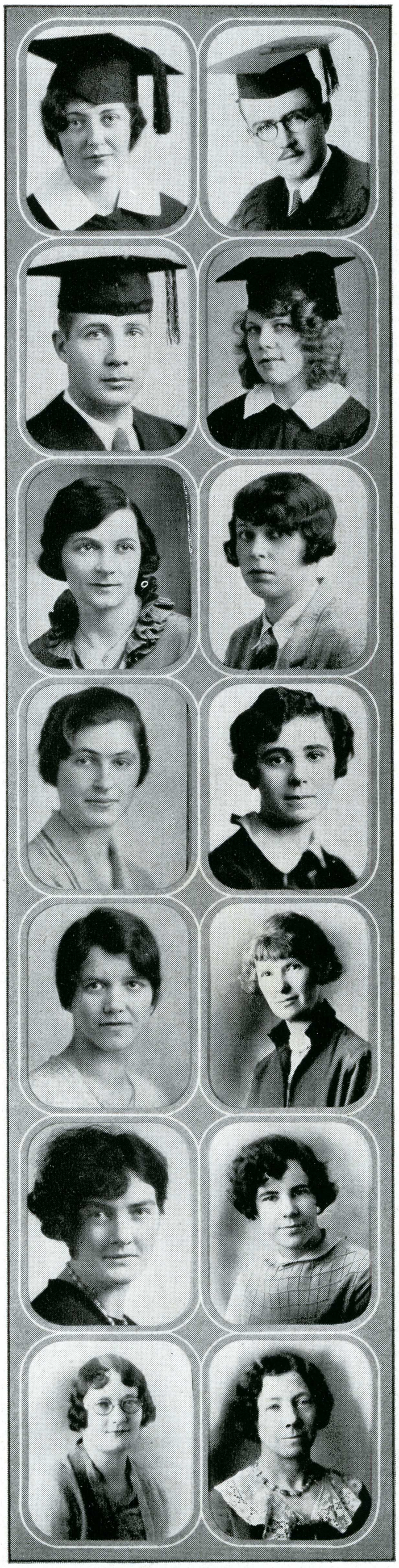

PIHL, MARTIN A.
June
Mountain View
Music

SKONOVD, ADELYN J.
August
Turlock

ROWE, ELIZABETH C.
December
Ventura
Physical Education

BOWDEN, MIRIAM A.
August
San Jose

THRELFALL, ALTA MAY
June
San Jose
Home Making

SMITH, IMELDA
June
Visalia
Home Making

MATTHEWS, LIDA A.
June
Hollister

General Elementary

ADAMS, POLLY
June
Tacoma, Washington

ANDERSON, EDITH L. E.
June
Rio Lindo

ANDREWS, AUDREY A.
June
San Jose

ARNERICH, GOLDIE
June
San Jose

BAETA, EDITH
August
San Jose

BARBOUR, HARRIET
June
Denair

BASHAM, DORIS FRANCES
June
Pacific Grove

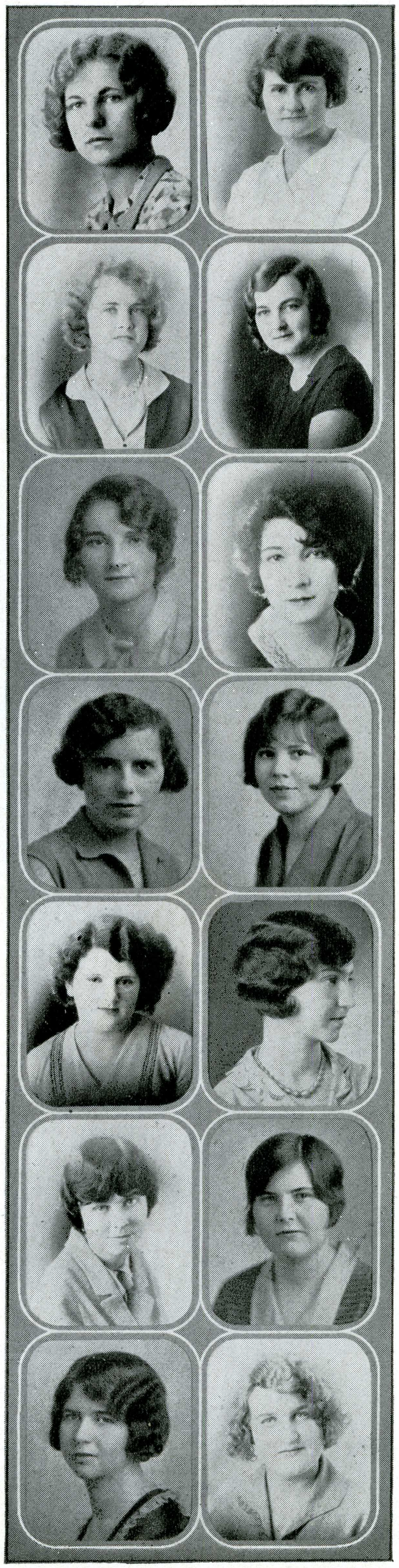

BEAN, LILLIAN M.
June
San Jose

BENNETT, NELLIEBELLE
June
San Jose

BENETTI, HELEN JOANN
June
Sonora

BERRYMAN, MARGARET L.
June
Acampo

BIGELOW, DOROTHY E.
June
Yolo

BLABON, MARJORIE L.
June
Cupertino

BLANKERT, LOLA E.
June
San Jose

BRADEN, BERNICE E.
June
Yolo

BROWDER, MIRIAM A.
June
Los Gatos

BOEKENOOGEN, ISABEL
June
Soledad

BROWN, FAYE VIOLA
June
Livermore

BUFFETT, HELEN VAIR
June
Hawaii

BURGER, NATHALIE HELEN
December
San Jose

BURNETT, GRACE LEOLA
June
San Jose



CALLISON, ELLA I.
June
Salinas

CARR, HELEN ANITA
March
Elk Grove

CAUSEY, HELEN CLARA
August
San Jose

CHANEY, GEORGE EDWARD
March
St. John, Kansas

CIMOLINO, HILDA
June
San Jose

CLEMENT, LORRAINE M.
August
Santa Rosa

CLOVER, LONA FAYE
December
Woodland

COMBS, B. MARGARET
August
San Jose

CUTTING, FLORENCE E.
March
San Jose

DA COSTA, ISABEL
June
Grimes

DAM, LILLIAN M.
June
San Jose

De MARTINI, MABEL W.
June
Stockton

De VILBISS, EDITH GRACE
June
Modesto

DOMINGOS, EMILY
June
San Luis Obispo



DUCEY, ANNETTE H.
June
San Jose

DUROCHER, MYRA MARIE
June
Graegle

EARLY, CECILIA
August
Sacramento

EASTERBROOK, MARIAN
June
Los Gatos

ELAM, VERA GERALDINE
June
Ceres

ECKERT, DOROTHY M.
June
Vacaville

EKBERG, ALICE MARIE
December
Auburn

ELLIOTT, JESSIE M.
June
Usona

EPTING, GRAYCE E.
March
San Jose

EVEN, DOROTHY EMMA
June
San Jose

FAY, ELIZABETH
June
Morgan Hill

FOGG, EMMA
June
Lockeford

FOWLER, ALICE C.
August
San Jose

FRANSCIONI, FLORENCE M.
June
Soledad



FRASER, VIRGINIA
June
Finley

FREDERICK, DOROTHY B.
March
Ripon

FRIEDRICHSEN, ANNIE
June
Petaluma

FREITAS, ADELLE C.
August
Santa Clara

FREITAS, DILLIS M.
August
Santa Clara

FURLONG, MARGARET
June
Sloat

GARNER, GLADYS C.
June
Hollister

GATES, EUGENIE M.
June
San Jose

GOODWIN, CARYL BERNICE
June
Modesto

GREEN, DAVETA
December
San Jose

GREEN, MARGARET RUTH
June
Bakersfield

GEIST, LLOYD MILFORD
August
San Jose

GREMAUX, MILDRED L.
March
Stockton

HARDIE, ELEANOR AGNES
June
Hollister



HARDISON, CORALYNN
August
San Jose

HARRIS, RUBY W.
June
Sacramento

HAWLEY, DOROTHY ANNA
June
Greenfield

HENDRIX, RETA BERNICE
August
Santa Rosa

HENRY, LEOTA FAYE
March
San Jose

HESSEL, EDITH MARY
June
Sebastopol

HIGDON, MARIUM ALDYNE
August
Buttonwillow

HILBRICK, MARGARET
June
San Jose

HOUSTON, GWENDOLYN
June
Trail, Oregon

HOWELL, MARJORIE M. S.
March
Santa Rosa

HUGHS, JUANITA P.
December
San Jose

JACOBUS, GERALD L.
June
San Jose

JACOBS, JEANETTE RUTH
June
San Jose

JENKINS, ELIZABETH C.
June
Redwood City



JENKINS, NANCY J.
June
Bakersfield

JESS, HELEN GENEVIEVE
March
Holmer Ranch

JOHNSON, BERNENA
August
Santa Rosa

JOHNSON, DORIS MARGARET
June
San Jose

JOHNSON, DOROTHY A.
June
San Jose

JOHNSON, GAILE V.
June
San Jose

JONES, LAVIECE AVA
June
San Jose

JORGENSEN, ANNA
August
San Jose

KANE, DOROTHY ALMA
March
Watsonville

KANKEL, ALLENE E.
June
Los Gatos

KELM, EDITH MAY
June
San Jose

KENNEDY, VIOLA MARIE
June
Sacramento

KELLY, CATHERINE L.
December
Stockton

KINNEAR, MARY E.
June
Newman



KNUTSON, PEARL EDNA
June
Patterson

KRILANOVICH, MARIE M.
March
Santa Cruz

LAIDLAW, GERTRUDE
June
San Jose

LAIRD, NEVELLE
June
Ceres

LINDEMANN, CLAIRE A.
June
Santa Cruz

LINNELL, BEULAH C.
August
San Jose

LONGANECKER, ALICE
August
Biggs

LYDELL, LILLY V.
June
San Jose

LYONS, HELEN KATHRYN
August
Redwood City

McCAUSLAND, HELEN
August
San Jose

McCLOSKEY, M. ELEANOR
June
San Jose

McCORMICK, HELEN IRENE
December
Santa Cruz

McCUE, MARY JOSEPHINE
December
San Carlos

McDONALD, MARIE V
August
San Jose



McKEE, MARIE CECELIA
August
Santa Rosa

McFAUL, MARY LAVINA
June
Fort Bragg

McWILLIAMS, NORA LEE
June
Manteca

MAGUIRE, LOREENE M.
August
Redwood City

MASTRUD, MABEL
June
Turlock

MATTEI, LILLIE A.
June
San Jose

MATTEI, MARGUARITA T.
June
San Jose

MELENDY, LILA MAY
March
Hollister

MELVILLE, ROBERTA
June
Stockton

MIILLER, EUNELDA L.
June
Santa Margarita

MILLER, RUBY G.
June
San Jose

MILLER, VIOLA H.
August
San Jose

MINAHAN, ALICE
June
Stockton

MOORE, HAZEL A.
August
Sebastopol



MOORE, LEA BEVAN
June
Santa Clara

NEUGENT, LOIS M.
June
San Jose

NIPPER, MINNIE G.
June
San Jose

NORDYKE, MARY LOUISE
June
Woodland

OLSON, EVELYN S.
June
San Jose

PACE, FRANCES G.
June
San Jose

PENSA, CESARINA
August
San Jose

PETERSON, L. BERNICE
August
Santa Rosa

PETERSON, PEARL M. F.
June
Patterson

PIEHN, BEULAH B.
June
Denair

PIOMBO, JULIA RITA
August
Stockton

PITCHER, KATHERINE A.
December
Half Moon Bay

PLACE, ELIZABETH D.
August
Redwood City

PLETZ, ELLA ESTHER
June
Lodi



PLUMMER, HELEN C.
June
Santa Clara

POOLE, FRIEDA N.
June
Arroyo Grande

POULAIN, EUGENIE A.
June
San Jose

PRATINI, EVELYN J.
June
Pittsburg

PUGH, PHOEBE SARAH
June
Santa Clara

PUTNAM, MARION E.
June
Orosi

RADFORD, ELIZABETH
August
San Jose

RAINE, VIOLA
June
Salinas

RALSTON, LOIS M.
March
Dunsmuir

RAMSEY, CLARA HAZEL
June
Hollister

RATTO, ELSIE
March
Stockton

RAYMOND, HELEN C.
June
Morgan Hill

RENFRO, VAUGHNIE E.
June
Alleghany

REYNOLDS, VERNA I.
March
Campbell



RICHARDS, GEORGE D.
June
Niles

RILEY, RUTH CATHERINE
June
San Jose

ROEHR, MARJORIE L.
June
Newman

ROSE, PEARL L.
June
San Jose

ROSS, DOLORES
March
San Jose

ROTH, MYRTLE E.
June
Hollister

RUNNELS, HAZEL
June
Cupertino

RYDQUIST, HARRIET V.
June
Escalon

RHYNE, HARRIET
June
Paso Robles

SAMMET, JUANITA
June
Santa Clara

SCHLIECKER, RUTH S.
June
Sunnyvale

SCHROEDER, EDNA
June
San Jose

SHAVER, THORA E.
December
Sacramento

SKELTON, DOROTHY
August
Sacramento



SMITH, BEULAH JO
December
Lindsay

SMITH, DORIS VERNA
June
Nevada City

SMITH, EVELYN E.
June
San Jose

SMITH, VIVIENNE M.
August
Santa Cruz
Music

SORENSON, EMMA
June
Petaluma

SPARKS, RUTH
June
Hardwick

STEVENS, LILLIAN G.
June
San Jose

STEWART, MARY
December
Los Gatos

TABER, FRANCES E.
June
San Jose

TABLER, CAROLYN N.
June
San Jose

TALLEY, ANN
June
Salinas

TAYLOR, THELMA E.
December
San Jose

THEILER, SUSIE
June
Manteca

THOMAS, ANITA O.
June
San Jose



THOMAS, JENNIE
June
Gilroy

THOMPSON, JANET M.
August
Santa Rosa

THRELFALL, HAZEL G.
June
San Jose

TOCHER, HELEN CLARE
June
San Jose

TOWNSEND, LOUISE M.
December
Santa Clara

TWOHEY, EILEEN M.
March
Livermore

VAUGHAN, HELEN IRENE
June
Watsonville

VOGT, VEDA
June
San Jose

VOLL, LAURA I.
August
Hollister

WALDEN, LILLIAN E.
June
San Jose

WALKER, INA LOUISE
June
Redwood City

WALKER, ROBERTA F.
June
San Carlos

WARD, HELEN CYNTHIA
June
Colusa

WARREN, BERNICE C.
June
Santa Clara



WASSON, VIVIAN HAZEL
December
Geyserville

WATSON, DON
June
San Jose

WHITAKER, W. EARL
June
San Jose

WHITLOCK, GERTRUDE E.
June
Arroyo Grande

WILLIAMS, MARY E.
June
San Luis Obispo

WILLIAMSON, ELEANOR
June
San Jose

YOUNG, RUTH ELIZABETH
December
Saratoga

Kindergarten Primary

ANDERSON, JEAN C.
June
Santa Cruz

ARMSTRONG, ELLEN
June
Los Gatos

BALLOU, GRACE
June
Santa Rosa

BARKLE, MIRIAM E.
March
Pacific Grove

BEEDIE, GLADYS G.
June
Windsor

BUSS, OLGA EVALYN
June
San Jose

CASTER, DORIS
June
Stockton



CERRUTI, LORINE C.
June
San Jose

DAY, MARIANNE E.
December
Eugene, Oregon

DUBOIS, VELMA GAIL
August
Morgan Hill

DuVANDER, DOROTHY B.
June
Santa Rosa

GALLAGHER, ALICE K.
June
Coloma

GILMER, SHIRLEY
August
Hollister

HILL, OPAL MAE
August
San Jose

HUTCHINSON, KATHRYN
June
San Jose

INGRAM, MYRTLE
August
Santa Rosa

LOUNSBURY, GLADYS
June
Merced

MARSHALL, FLORENCE E.
December
Sunnyvale

MILLER, GLADYS C.
December
Sebastopol

PATTON, ANNALEONE D.
June
San Jose

PRINDLE, MARY HELEN
August
Butte City



RECHT, ELIZABETH
August
Hollister

SAXON, DORIS MARIE
June
San Jose

SHEEHEY, ELLEN M.
June
San Jose

SPENCE, GLENADYNE C.
June
Colusa

TANK, GLADYS HELEN
August
Long Beach

TREMEWAN, VERA L.
August
Grass Valley

USTICK, DOROTHY E.
June
Crows Landing

WALLIN, ELLA A.
December
Tracy

WILLIAMS, BETTY OSBORNE
June
Boulder Creek

WOOLEY, NELLIE MAE
June
Dunsmuir

Junior Certificate

BOEGER, AUGUST
December
San Jose

BROWN, LEOLA E.
June
Palo Alto

CLANCY, DOROTHY M.
June
San Jose

COLLETT, DOLORES A.
June
Los Altos

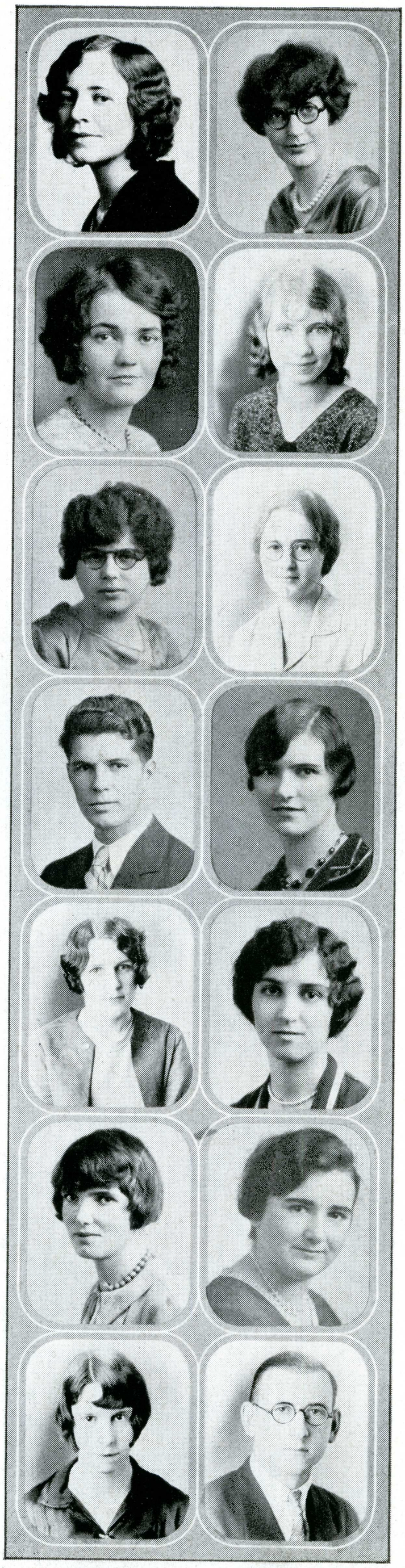

CUNNINGHAM, HELEN
June
Sebastopol

DALE, CLARE
June
Mountain View

DODSON, MARION F.
June
Santa Clara

FLETCHER, THOMASINA
December
San Jose

HOPKINS, MABEL L.
June
Tomales

HUBBARD, ALBERTA L.
December
San Jose

KOHNER, HERBERT
June
Santa Clara

1929

LUNT, HELEN CHASE
June
Los Altos

McCLAY, FLORENCE
June
San Jose

McINTYRE, FRANCIS
June
San Jose

MARIANI, WINIFRED P.
December
Cupertino

MATHER, ELIZABETH L.
June
San Jose

MEYERS, MARIE
June
Tulare

NORRIS, BARBARA
June
Santa Cruz



RALSTON, BERTRAM K.
June
San Jose

STONER, PATRICIA
June
San Jose

SWANSON, ELSIE H.
June
Campbell

TUCKER, GLEN OTTO
March
San Jose

UPPMAN, CARL
December
Santa Clara

WEIDNER, MARY ELIZABETH
June
Dunnigan
General Elementary

WICHT, MARGARET B.
March
Mayfield

1929

Special

BAETA, GRACE G.
June
San Jose
Art Terminal

BAETA, MARGARET P.
June
San Jose
Art Terminal

BECKLEY, MARGARET H.
June
Dixon
Kindergarten Primary

BROWN, EUGENE
December
San Jose
A. B. Degree

CLANCY, DOROTHY M.
June
San Jose
General Elementary

COOK, FLORENCE L.
June
Santa Maria
General Elementary

FORD, KATHRYN F.
June
San Jose
General Elementary

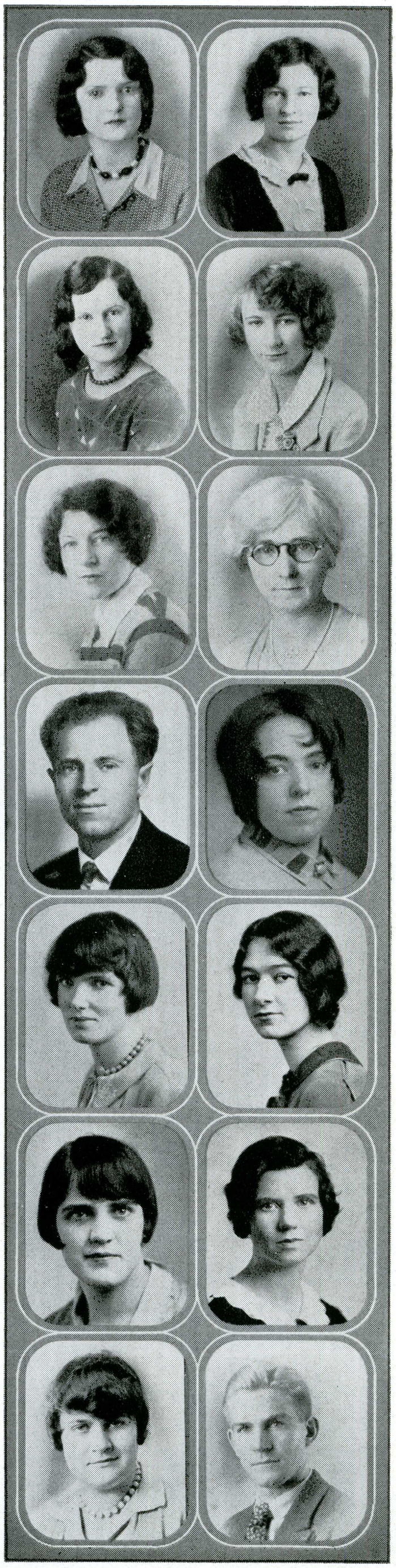

FRASER, CLARA
June
Finley
General Elementary

HOLTHOUSE, MARY L.
June
Santa Clara
Art Terminal

HORTON, HENRIETTE
August
Sacramento
A. B. Degree

JOHNSTON, NELL K.
December
Elk Grove
Music

NOBLE, PHYLLIS M.
June
San Jose
Junior Certificate

SKEELS, RUTH
December
Sacramento
Kindergarten Primary

REED, SAMUEL P., JR.
June
Campbell
Physical Education Degree

INGRAM, ELLEN
June
San Jose
A. B. Degree

OLSON, EVELYN
June
San Jose
General Elementary

WATERHOUSE, JOHN
June
San Jose
Junior Certificate

HARRIS, WILMA
June
King City
General Elementary

WOLFE, MILTON
June
Los Gatos
Junior Certificate

SILISBEE, EVA
June
Sacramento
A. B. Degree

SMITH, LEAH
June
San Jose
General Elementary



SCHUMACHER, CORA
June
San Jose
A. B. Degree

VOLANDRI, DINO
March
San Jose
Industrial Education

BROWN, ELEANOR
June
Stockton
General Elementary

ROSCOE, MILTON
June
Upper Matole
Industrial Education

SUTFIN, FANNIE
June
Mountain View
General Elementary

YOUNG, BERTRAM
June
Los Gatos
Junior Certificate

STELLING, DOROTHY
June
Sunnyvale
Art Terminal

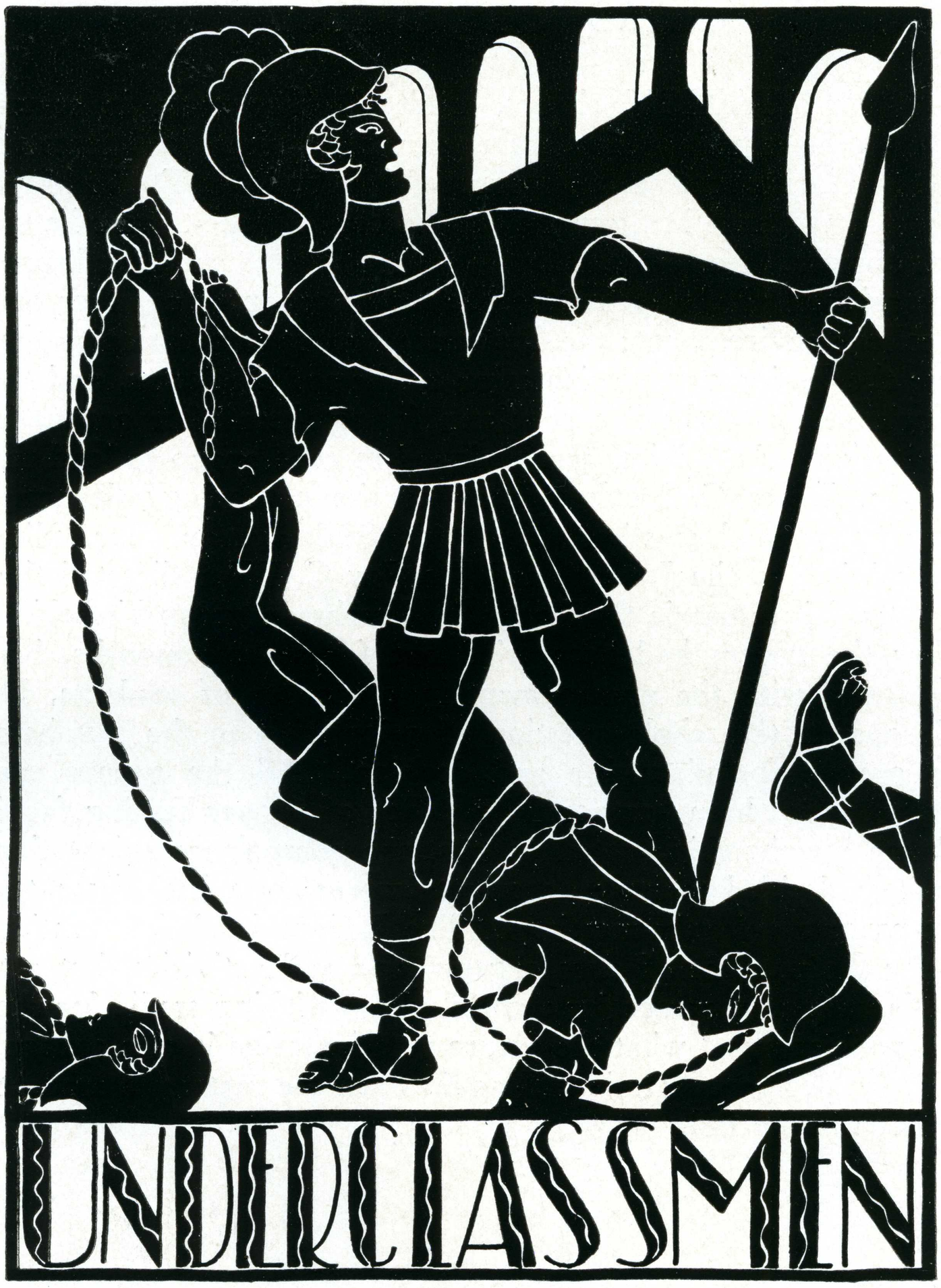

C. Blabon

Class Organization

ORIENTATION classes, modeled after those in several large eastern universities, were tried out at San Jose State this year. The movement was sponsored by President T. W. MacQuarrie, attendance being made compulsory and one-third of a unit given for each quarter. Each of the four classes met in separate auditoriums.

The original plan was for the Freshman group to consider orientation to the college environment; the Sophomore group orientation to the natural sciences; the Junior group orientation to the social sciences, and the Senior group orientation to the life problems facing them after graduation from this institution. An adviser was assigned to each group to lead the discussions. Dr. James C. DeVoss, head of the psychology department and director of personnel, was in charge of the Senior group. Dr. Olive Kuntz was the adviser to the Juniors, and Dr. Jay C. Elder directed the Sophomores. Dr. MacQuarrie took over the Freshman group himself.

After the system had been tried out for several months, because of dissatisfaction with the arrangement by a number of students, Dr. MacQuarrie opened the whole question of orientation to the members of the various groups for discussion and decision. All the groups except the Juniors, who had been hampered by a lack of proper seating facilities for their large membership, voted to continue compulsory orientation. The Sophomores decided to have an entertainment committee from their class arrange programs for the meetings. The Juniors decided to continue orientation for the purpose of class organization and activities, but attendance was made voluntary except for those students wishing credit for the course.

It is problematical what the future of orientation in this college will be. Quite likely Dr. MacQuarrie will again open the matter to student debate and decision in the fall.

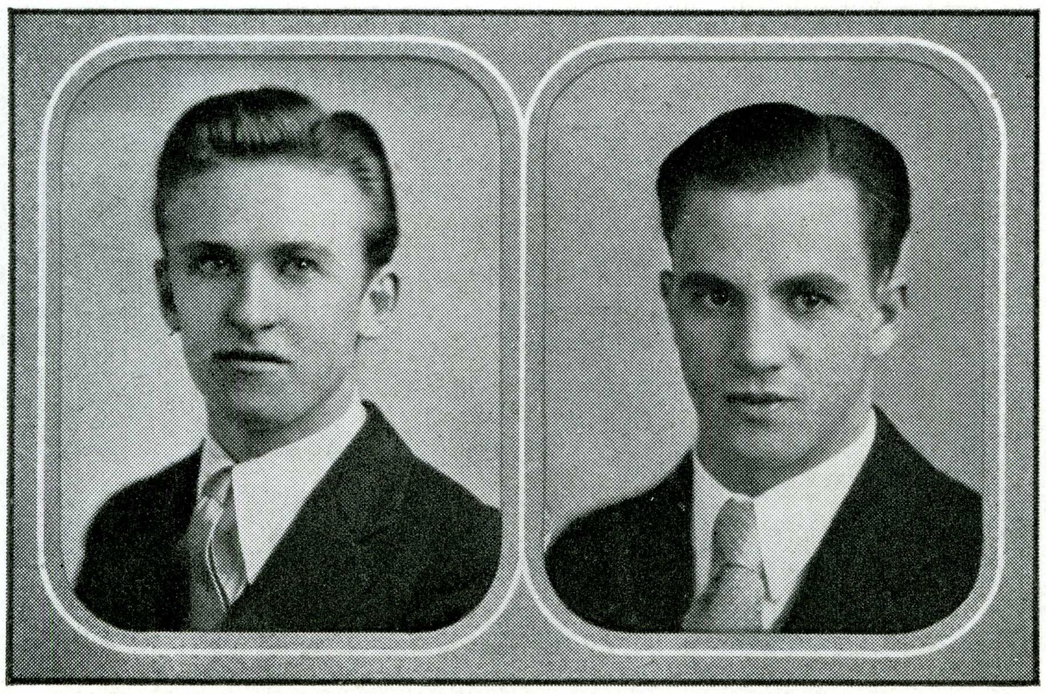

CARR BAER

'30

Junior Class

OFFICERS

FALL

President.....Arthur Carr
Vice-President.....Edward Haworth
Secretary.....Helen Mathewson
Treasurer.....Matthew Thiltgen

WINTER

President.....Albert Baer
Vice-President.....G. Edward Chaney
Secretary.....Helen Stewart
Treasurer.....Arthur Carr

SPRING

President.....George Edward Chaney
Vice-President.....DeWitt Portal
Secretary.....Helen Stewart
Treasurer.....Tom Maloney

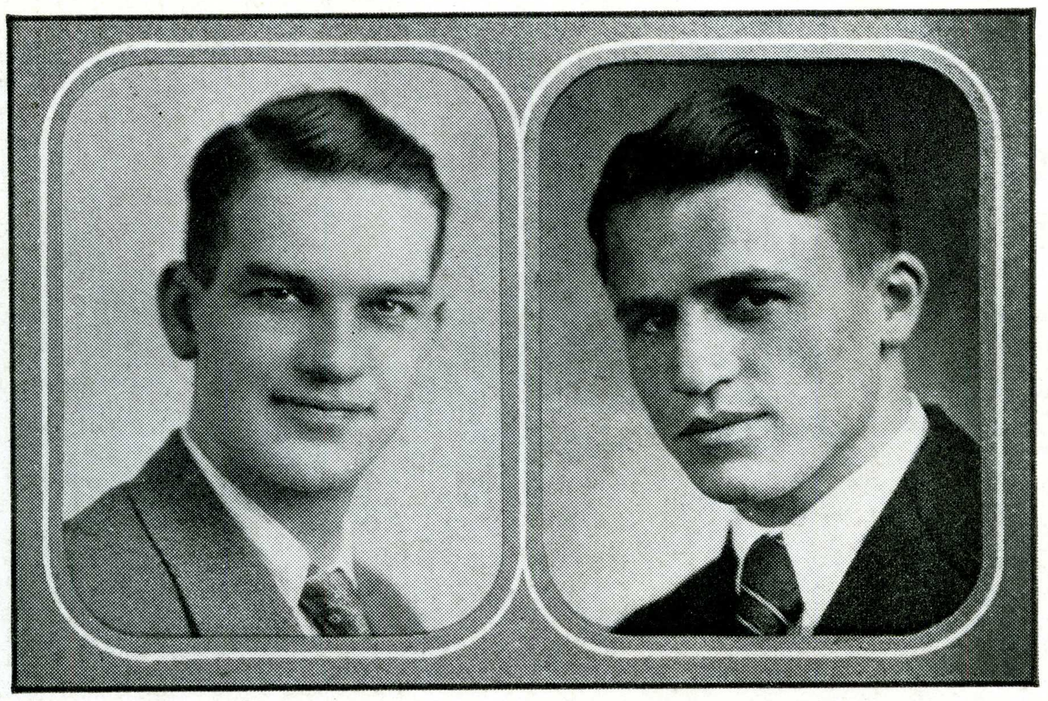

YOUNGBLOOD PORTAL

'31

Sophomore Class

OFFICERS

FALL

President..... DeWitt Portal
Vice-President.....Chester Davis
Secretary.....Evelyn Taix
Treasurer.....Phil Niederauer

SPRING

President.....Robert Youngblood
Vice-President.....Ephrian Engleman
Secretary.....Muriel Collingwood
Treasurer.....Phil Niederauer
Reporter.....George Russell
Sergeant-at-Arms.....Wilbur Cox

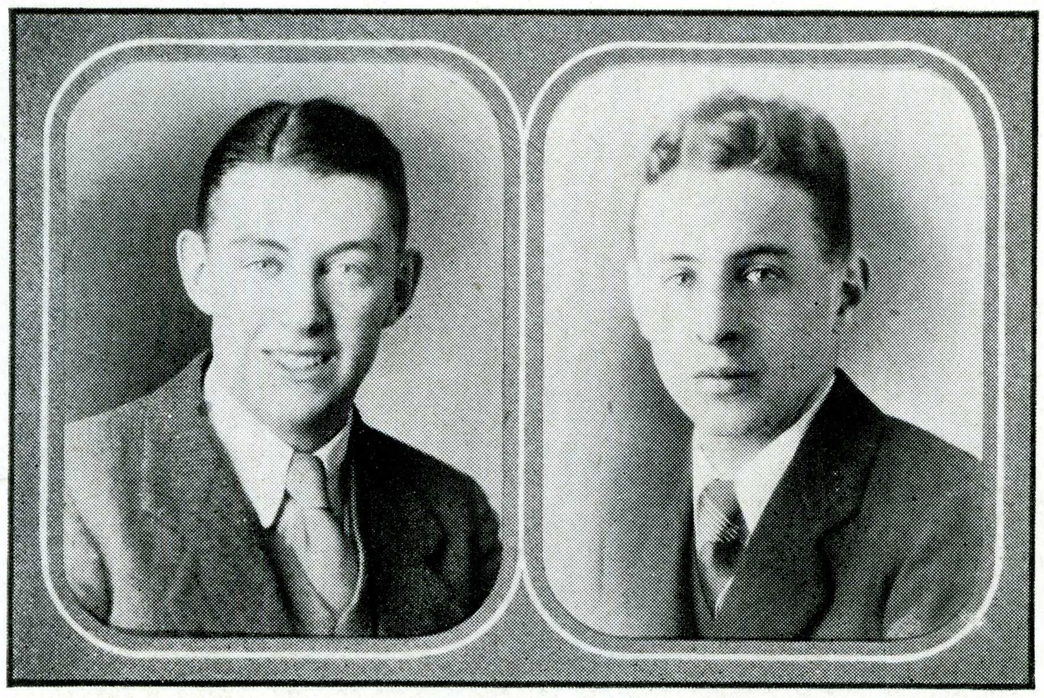

SMOCK DAVID

'32

Freshman Class

OFFICERS

FALL

President.....Stanley Smock
Vice-President.....Alfred Leaman
Secretary.....Marion Bailey

WINTER

President.....Stanley Smock
Vice-President.....Alfred Leaman
Secretary.....Marion Bailey

SPRING

President.....Buford Amyx
Vice-President.....James David
Secretary.....Wanda Griffith

Laureate

At times there moves, our niggard lives among,
  One whom the gods of circumstance require
  To bear their message,—whom their altar-fire
Has purified in heart and lips and tongue,
And who has heard, from where their censers swung,
  The sad, harsh tumult of our mortal choir,
  And faint, prophetic echoes of the lyre
That stirred the cosmos when the stars were young.

When such an one, my poet-friend serene,
  Holds truth and beauty close, we know not how,
In secret converse, drinks their Hippocrene,
  And sings to us their songs as you do now,
The careless years will keep forever green
  The chaplet we have woven for his brow.

—James O. Wood.

Inscribed to California's Poet Laureate



HENRY MEADE BLAND, *Ph. D.*

The Giant Redwood

There is a corner, mossed and ferny, lying
In hills Sierran. Here heap on Autumn heap,
The pillowy leaves; where are dream-lilies, vying
With graces frosty Alpine valleys keep
Till lyric April wakes them from their slumbers;
Or, with the mystic carmine, snow-plants steep
Themselves in, while multitudinous numbers
Of crystals lull them into quiet sleep;

And here, high-reaching in a scheme of wonder,
My great tree lifts from out Time's ancient deep,
Defying old fires and Earth's relentless thunder,
Out-growing empires in its ageless sweep.
While all its wind-harp branches, clear and strong
Chant David's hymn or Sappho's deathless song.

—Henry Meade Bland.

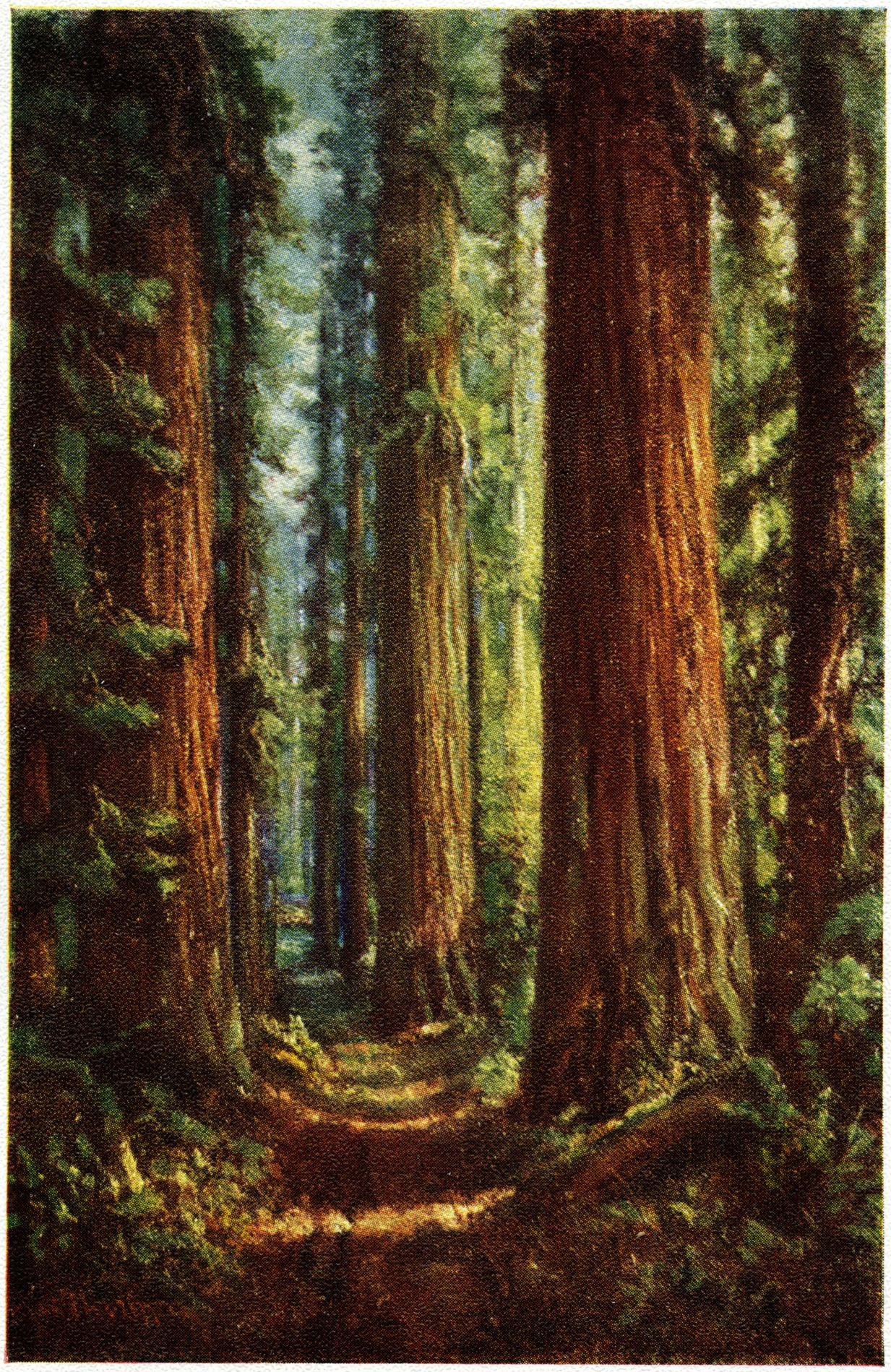

ORGANIZATIONS

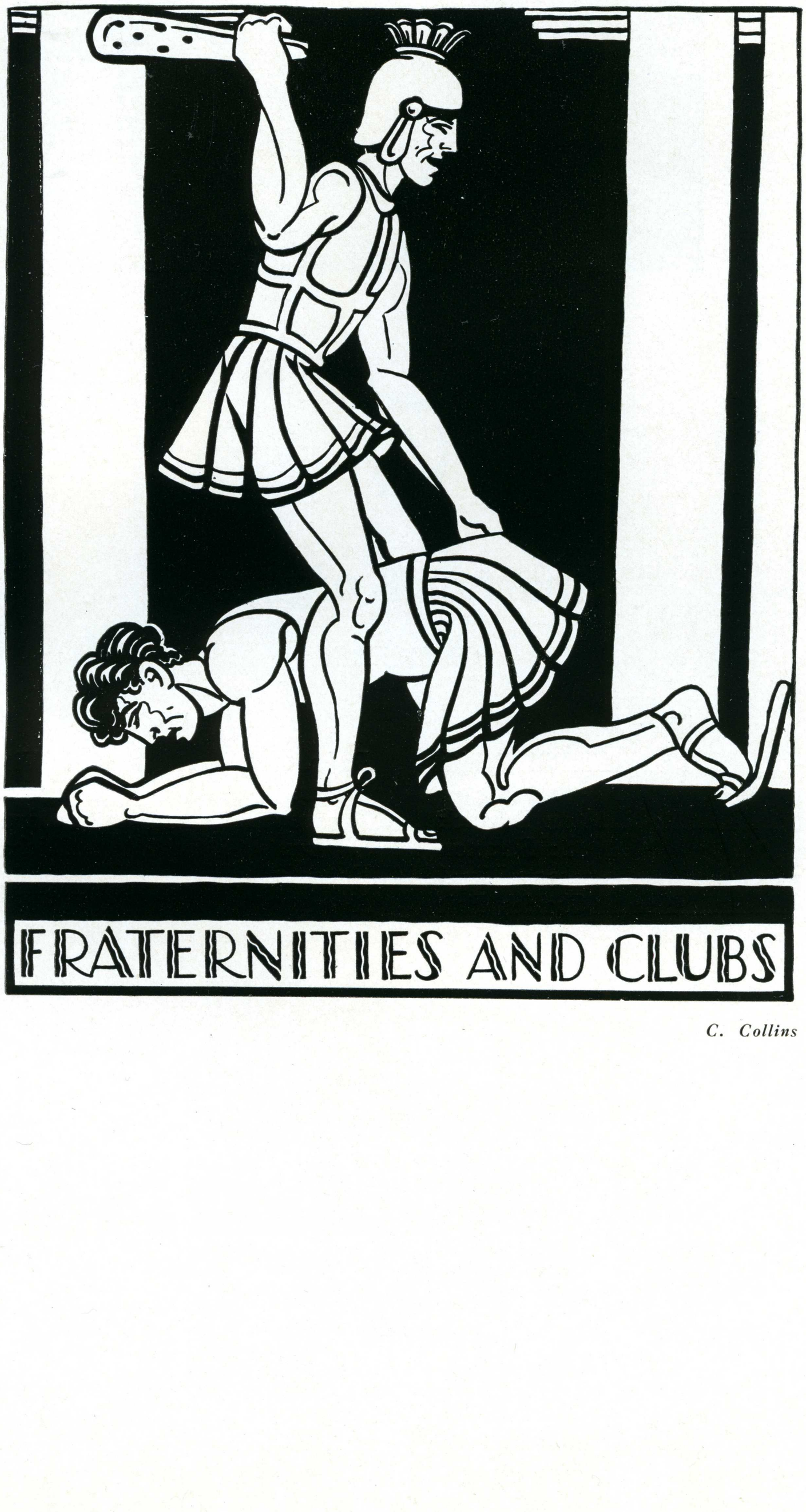

C. Collins

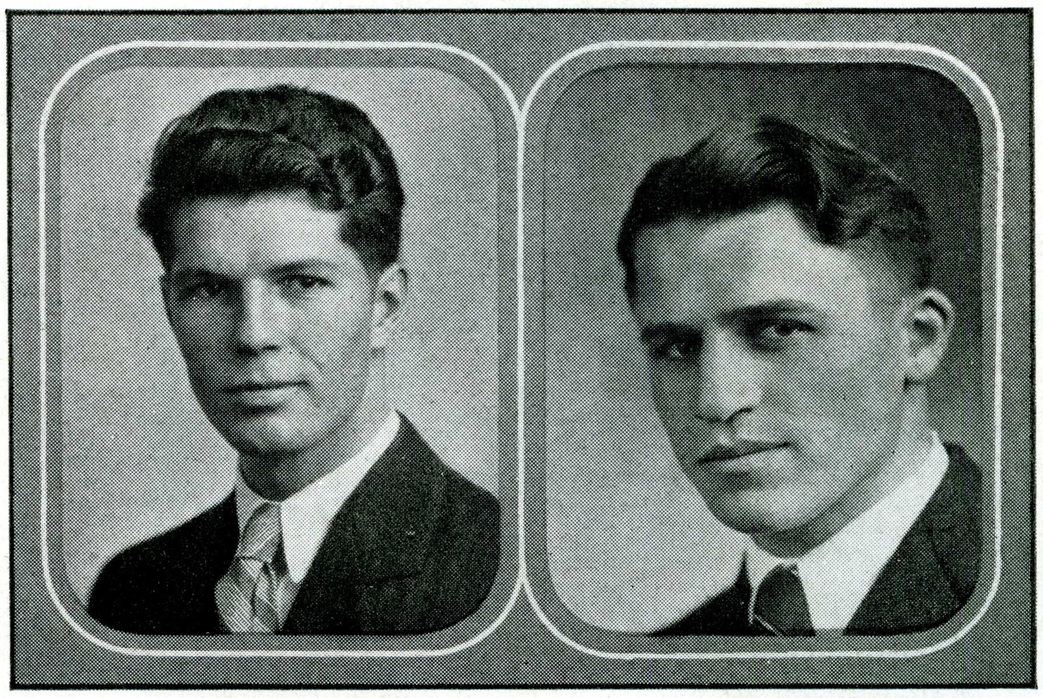

BOEGER PORTAL

Spartan Knights

OFFICERS

FALL

Duke	Bill White
Scribe	August Boeger
Treasurer	Alan Burdick
Sergeant-at-Arms	Jack Stratton
Reporter	Prescott Lloyd
King	Charles Pait

WINTER

Duke	DeWitt Portal
Scribe	August Boeger
Treasurer	Richard Lewis
Sergeant-at-Arms	Richard Fox
Reporter	Arthur Carr
King	DeWitt Portal

SPRING

Duke	August Boeger
Scribe	Bertram Young
Treasurer	Richard Lewis
Sergeant-at-Arms	Everett Bradley
Reporter	James Tormey
King	DeWitt Portal



Bertram Young	John Stratton	Allan Burdick	Richard Lewis	
A. E. Monroe	F. Adams	J. R. Tormey	C. O. Adcock	R. A. Russell
R. Youngblood	A. Baer	A. Carr	W. Benton	C. Uppman
J. Beatty	E. Bradley	R. Fox	F. R. Cody	E. Engleman
W. G. Sweeney	W. V. Hubbard	H. Hawley	J. G. Chesnutt	F. O. Reed II

Spartan Knights Initiation

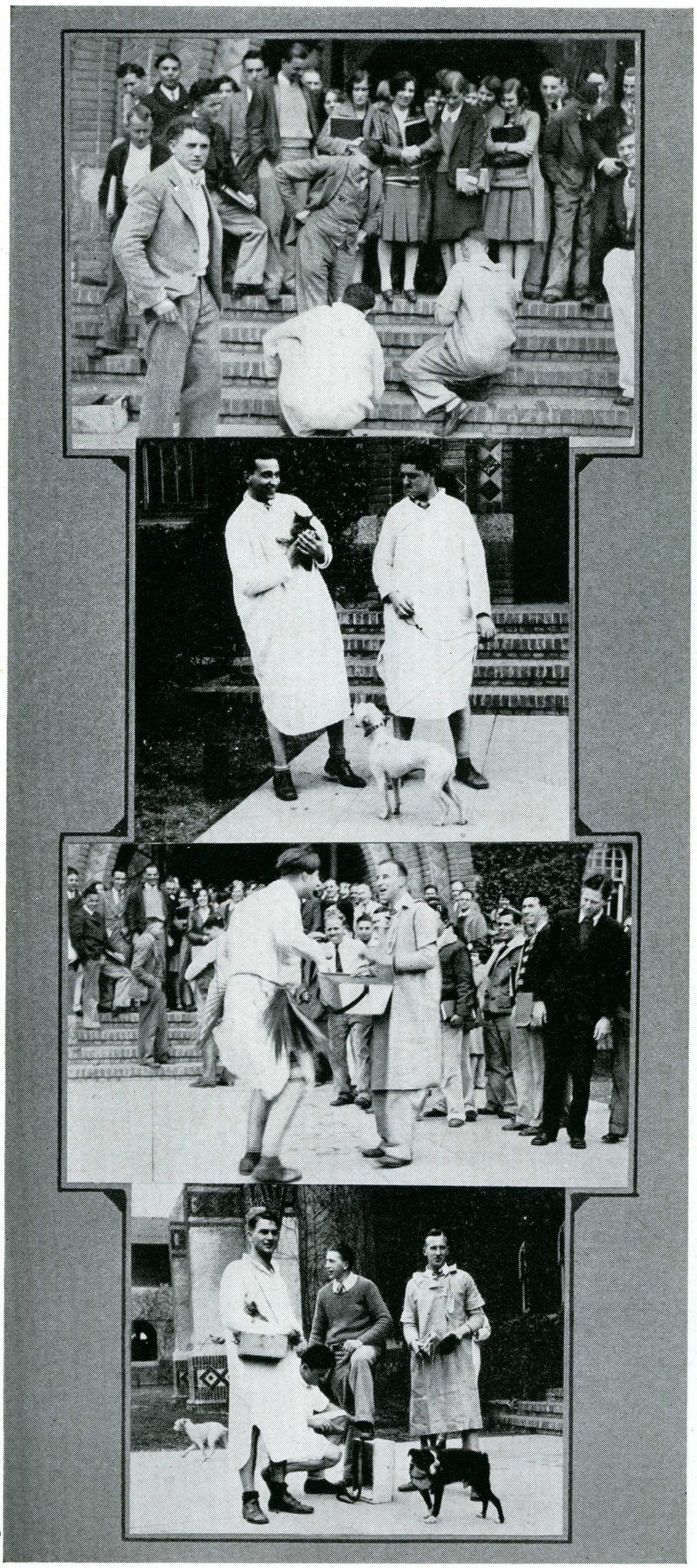

Prof. Newby's boots take on gloss

"Sspt!—Yarf!"

Making Gilda Gray—with envy

Cliff Adcock goes to the dogs

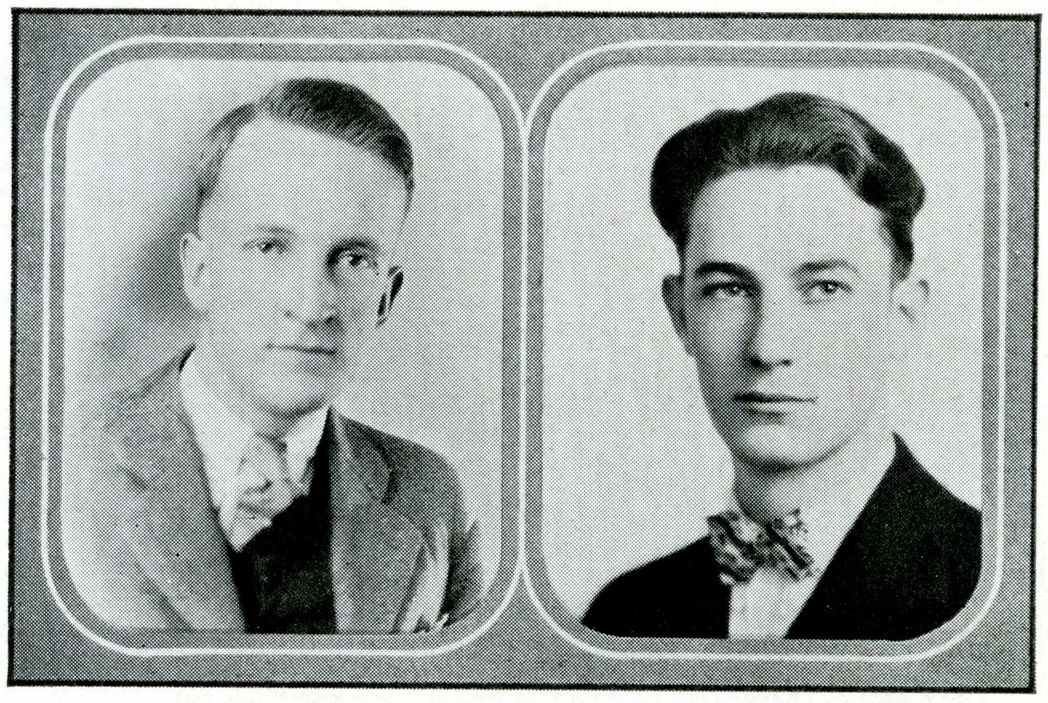

FOX ARCHIBALD

Tau Delta Phi

OFFICERS

FALL

Grand Magistrate.....Kenneth Archibald
Magistrate.....Richard B. Lewis
Master of Finance and Records.....Leslie Titus
Master of Entrance.....Joseph Garner

SPRING

Grand Magistrate.....Richard Fox
Magistrate.....Leslie Titus
Master of Finance and Records.....Cecil Burbank
Master of Entrance.....Edgar Levin



Richard B. Lewis

Dr. T. W. MacQuarrie	Arthur Timothy	Ralph Timothy	P. Victor Peterson
Dr. Jay C. Elder	Elwin Stewart	Arden Zimmerman	Edward Haworth
Herbert Rines	Cecil Burbank	Lester Brubaker	Dr. James C. DeVoss
Lester Hannibal	Ernest Graf	Richard J. Werner	Elton Wood



Leslie Titus

Carl Bailey	Charles B. Goddard	Carl B. Carr	Richard Russell
James Beatty	Dr. George E. Freeland	Joe Amori	Martin Pihl
Carl Coleman	Dr. R. W. Barry	Bertram Ralston	Dr. E. H. Staffelbach
Robley Archambeault	Carl Duncan	Donald Graham	Neil O. Thomas



Joseph Garner
E. R. Knollin
L. C. Newby
Bertram Young

Daniel Mendelowitz
George E. Chaney
J. Wilfred Richardson
H. F. Minssen

George Richards
Herman Buchser
B. W. Spaulding
Aarian S. Cakebread

Edgar Levin
Albert Schmoldt
H. C. McDonald
Leslie Russell



VAN GAY

Kappa Delta Pi

Beta Alpha Chapter

OFFICERS

FALL

President.....Hilda Van
Vice-President.....Leeana Fisher
Secretary.....Mrs. Olive Slocum Van der Kamp
Treasurer.....Constance Gay
Historian.....Mrs. Evelyn Dangberg
Reporter.....Ruth Williams

SPRING

President.....Constance Gay
Vice-President.....Dorothy Miller
Secretary.....Ruth Riley
Treasurer.....Carroll Leonard - George D. Richards
Historian.....Verna Palm
Reporter.....Marjorie Shoup



Rubye Parsons
Dr. T. W. MacQuarrie
Evelyn Olson
Dr. G. E. Freeland
Dorothy Sayer

Elgie Ogier
Goldie Arnerich
Marian Bambauer
Lillian Stevens
George Richards

Dorothy Wood
Annaleone Patton
Doris Johnson
Audrey Andrews
Evangeline McEwen

Vivienne Smith
Helen Jess
James MacDonald
Mildred Gremaux
Benecia deNiedman



Roy Driesbach
Thora Shaver
Gladys Garner
Jeannette Rouyet
Lilly Lydell

Dorothy Miller
Marjorie Roehr
Thea Sorensen
Susie Thieler
Mrs. Daisy Matthews

Pearl Petersen
Frieda Poole
Jessie Elliott
Eugenie Poulane
Bernena Johnson

Carroll Leonard
Rose Hopkins
Evelyn Smith
Kenneth Archibald
Elizabeth Weidner



Wesley Harmon	Ruth Riley	Martin Pihl	Marjorie Shoup
Ella Pletz	Florence D. Keegan	Margaret Hoenck	Mary Louise Holthouse
Helen McCausland	Miss Corinne Davis	Vera Tremewan	Eva J. Krieg
Edith Anderson	Marion Hart	Florence Ford	Florence B. Vogelbach
Miss Helen Dimmick	Alta Threlfall	Myrtle Ingram	Gertrude Witherspoon

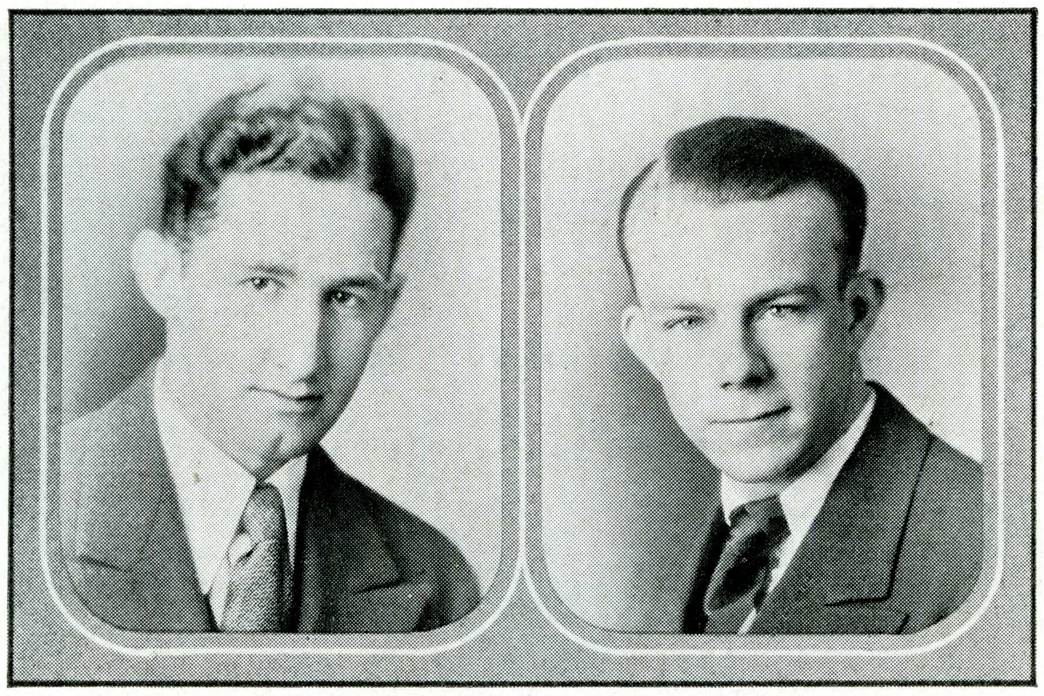

HARMON BELLIS

Phi Mu Alpha

Beta Eta Chapter

OFFICERS

President and Supreme Councilman.....Lawrence Bellis
Vice-President..... Wesley Harmon
Secretary-Treasurer.....Harry Boogaert
Historian.....Le Roy Deeg
Warden and Organist.....True Tourtillott
Faculty Adviser.....Miles A. Dresskell (Iota Chapter)

MEMBERS

Forrest Baird
Robert Cantu
Thomas Eagan
Ephriam Engleman
Clarence Fornwald
Ernest Graf
Austin Ham
George Hubbell
Merrill Knighton
George T. Matthews
Ernest Pieri
Martin Pihl
Earl Whitaker
Henri H. Zander

Phi Mu Alpha

Sinfonia Fraternity of America

Beta Eta Chapter

BETA ETA Chapter of Phi Mu Alpha was installed at San Jose State Teachers College April 1, 1929. This is the second chapter of the fraternity in California, the first being at the University of Southern California. Phi Mu Alpha is a musical fraternity for students of music, professional musicians, and lovers of music who have done something worth while toward the advancement of music in America. Its membership is limited to regularly enrolled students or faculty members of the educational institutions in which there are chapters.

Charter officers of Beta Eta Chapter are: Miles A. Dresskell, Faculty Adviser; Lawrence Bellis, Supreme Cauncilman and President; Wesley Harmon, Vice-President; Harry Boogaert, Secretary-Treasurer; True Tourtillott, Warden and Organist; Le Roy Deeg, Historian.

Each chapter of Phi Mu Alpha sponsors a program of all-American music once a year. Beta Eta Chapter, at the time of this book's going to press, is making arrangements for an assembly program of American music before the end of the quarter and is looking forward to many interesting activities in the Fall.

The chapter here wishes to extend its good will and offer its co-operation to the other fraternities on the campus.



Austin Ham
Leroy Deeg
Ernest Graf
George T. Matthews

Robert Cantu
True Tourtillott
Forrest Baird
Martin Pihl

Clarence Fornwald
Ernest Pieri
George Hubbel
Ephriam Engleman

Harry Boogaert
Earl Whitaker
Thomas Eagan
Miles A. Dresskell



TREMEWAN LIBBY

Delta Phi Upsilon

Zeta Chapter

OFFICERS

FALL

President.....Vera Tremewan
Vice-President.....Lorine Cerruti
Treasurer.....Florence Cutting
Recording Secretary.....Dorothy Sayer
Corresponding Secretary.....Florence Vogelback
Courtesy Secretary.....Alice Roberts
Marshal.....Myrtle Ingram
Historian.....Dorothy Ustick

SPRING

President.....Leone Libby
Vice-President.....Edith Harber
Treasurer.....Myrtle Ingram
Recording Secretary.....Alice Roberts
Corresponding and Courtesy Secretary.....Vera Tremewan
Marshal.....Elizabeth Bodem
Historian.....Irene Jones



Doris West
Betty Osborne Williams
Elizabeth Bodem
Dorothy Sayer

Shirley Gilmer
Irene Jones
Florence Cutting
Lorine Cerruti

Alice Roberts
Florence B. Vogelback
Myrtle Ingram
Dorothy Ustick



JOHNSON THRELFALL

Delta Pi

OFFICERS

FALL

President.....Alta Threlfall
Vice-President.....Lucy Allen
Secretary.....Redon Sherman
Treasurer.....Marjorie Burrows

WINTER

President.....Josie Johnson
Vice-President.....Lucy Allen
Secretary.....Virginia Mitchell
Treasurer.....Doris Symons
Reporter.....Thelma Erickson
Executive Board.....Isabel Alves
Alumni Secretary.....Zita Thomas

SPRING

President.....Josie Johnson
Vice-President.....Ruth Peters
Secretary.....Hazel Costley
Treasurer.....Josephine Needs
Reporter.....Ellen Bibens
Executive Board.....Marian Fetters
Alumni Secretary.....Alta Threlfall

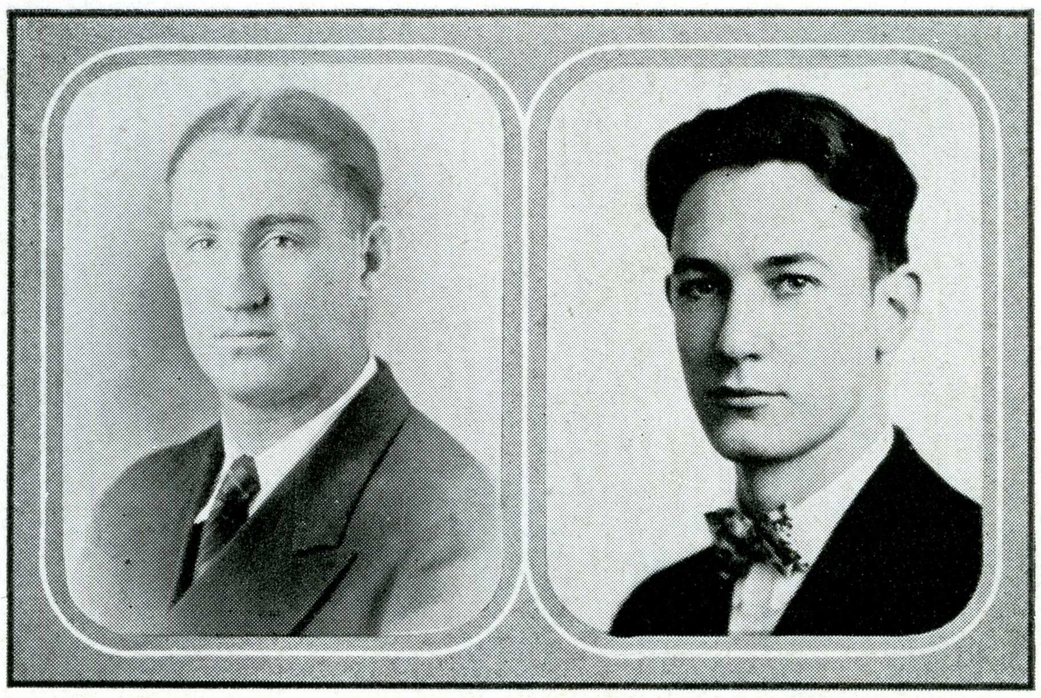

LEVIN ARCHIBALD

Iota Sigma Phi

OFFICERS

FALL

President.....Kenneth Archibald
Vice-President.....Jacob Hamann
Secretary-Treasurer.....Daniel Linstead
Corresponding Secretary.....Dale Walfron

SPRING

President.....Edgar Levin
Vice-President.....Royce Cornett
Secretary-Treasurer.....Jacob Hamann
Corresponding Secretary.....Lionel Tocher



Jacob Hamman

LaVerne Brown	Donald Graham	Royce Cornett	Lewis Deasy
Dick Fox	Joseph Brown	H. E. Knierien	Milton Roscoe
Lionel Tocher	Leslie Russell	Verde Hawley	Carroll Leonard
Ernest Pieri	B. A. Carlyon	Anthony Escobar	J. L. Snell

Iota Sigma Phi

A bunch of the boys

Proving Darwin's theory

—Zolder Zoop

Iota Sigma Phi chieftains

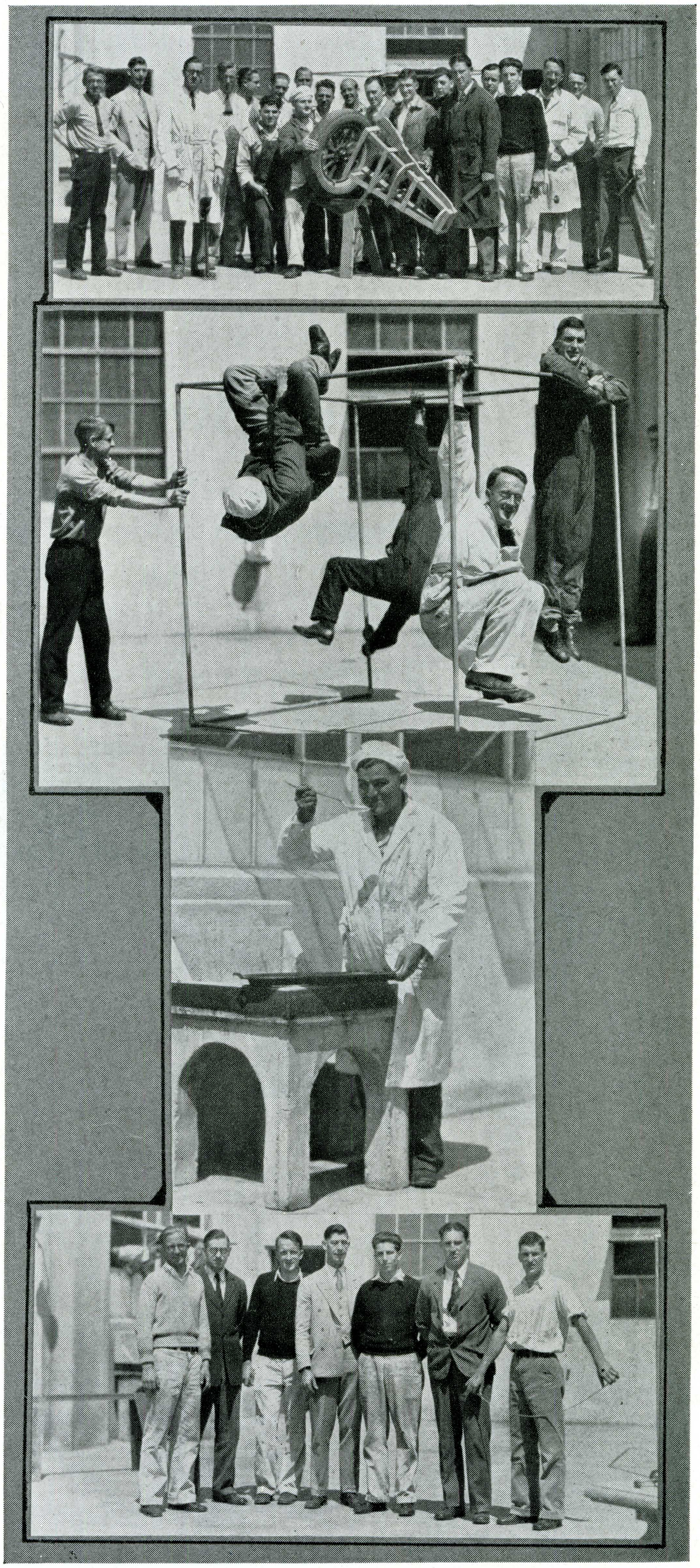

The Rover

I'll build my house like a gypsy,
And move with the breath of spring.
Oh! Why build on a solid rock,
And view o'er the selfsame thing?

I'll go where the spirit calls me,
To winter in southern clime.
I'll pitch my tent in a garden
Where blue bell and song bird chime.

And back again with the swallow,
In elysian fields I'll roam.
I'll vie with a king for riches,
And envy him not his throne.

—Dorothy Lawrence.



HOENCK HART

Tau Gamma

OFFICERS

President.....Margaret Hoenck
Vice-President.....Marion Hart
Secretary.....Ella Mathiesen
Treasurer.....Iva Liston
Reporter.....Martha Kendall

HONORARY MEMBERS

Miss Maude Lombard
Miss Elizabeth McFadden
Miss Sarah Rich
Miss Gretchen Kroncke
Miss Gail Tucker
Miss Alice Bassler
Mrs. E. R. Knollin

MEMBERS

Gladys Aitken
Louise Blanchard
Eunice Peterson
Sibyl Botelho
Josephine Wagner
Evangeline McEwan
Bernice Jackson
Elizabeth Rowe
Margaret King
Claire Adams
Katherine Fernish
Lucille Fuhrman
Esther Ehlert



Louise Blanchard
Lucille Fuhrman
Bernice Jackson
Eunice Peterson
Martha Kendall

Elizabeth Rowe
Ella Mathiesen
Claire Adams
Miss Maude Lombard
Miss Alice Bassler

Iva Liston
Gladys Aitken
Margaret King
Sibyl Botelho

Miss Gretchen Kroncke
Miss Gail Tucker
Evangeline McEwan
Miss Elizabeth McFadden



TABLER HIGDON

English Club

EXECUTIVE BOARD

President.....Aldyne Higdon
Vice-President.....Carolyn Tabler
Secretary.....Muriel Spaulding
Treasurer.....Ava Fazekas
Editor of "The Quill".....Gladys Hares
Business Manager of "The Quill".....Wanda Bishop

HONORARY MEMBERS

Dr. Raymond W. Barry
Dr. Henry Meade Bland
James O. Wood
Miss Helen Dimmick
Harold Prout Miller
Mrs. Charlotte Rideout
Miss Clara Kuck
Dr. Elmer Staffelbach
Dr. Thomas W. MacQuarrie
Miss Joyce Backus
Carl Duncan
Dr. Jay C. Elder
Charles B. Goddard
Mrs. Sibyl C. Hanchett
Miss Clara Hinze
Miss Joy Belle Jackson
H. F. Minssen
L. C. Newby
William H. Poytress
Mrs. Lillian Scott
Miss Mabel Crumby



Ruth Williams
Benecia deNiedman
Dr. H. M. Bland
Dr. R. W. Barry

Ava Fazekas
Frazier Reed
Charlotte Rideout
Miss Helen Dimmick
Lillian Scott

Muriel Spaulding
Charles B. Goddard
James O. Wood
Marion Goodman
Joy Belle Jackson

Lillian Mattei
M. Mattei
Ferdinand Lannon
F. R. Cody



Sibyl C. Hanchett
Martha Noll
Dr. T. W. MacQuarrie
Harry Hecker

Wanda Bishop
Bernadine Diebels
Dolores Collett
Dr. Jay C. Elder
L. C. Newby

Gladys Hares
Carl Duncan
Verna Sale
H. F. Minssen
Miss Clara Hinze

Marjorie Shoup
Louise Watkins
Kenneth Archibald
Miss Joyce Backus

Departure

Then I shall walk an avenue of peace,
Straight from a hill-top over a level cloud
That fills the valley; and I shall release
My gaze into an oval sun bright-browed
With silver; feel the flow of evening wind
Along my arms, the kiss of solitude
Upon my faithful lips, and night shall find
My spirit stripped magnificently nude.

There will be silence, and the exquisite, cool
Wash of the ether, parting to let me through;
There may be strange reflections in that pool
Of stars; but I shall stroll along the blue,
Unweighted, free, accepting well-content
The hospitality of the firmament.

—Sibyl Croly Hanchett.



DA COSTA HOLTHOUSE

Newman Club

OFFICERS

FALL

President.....Mary Louise Holthouse
Vice-President.....Isabel Da Costa
Secretary.....Dolores Collett
Treasurer.....Marie Trinidad
Reporter.....Frances O'Brien

SPRING

President.....Isabel Da Costa
Vice-President.....Angelica Bianco
Secretary.....Frances O'Brien
Treasurer.....Doris Casey
Reporter.....Frances Agnew

MEMBERS

Mary Rose Bianco
Sibyl Botelho
Antoinette Botelho
Muriel Brannigan
Eileen Christian
Lannis Cottle
Bernadine Diebels
Annette Ducey
Cecelia Ferrera
Kathryn Ford
Teresa Gagliardo
Hazel Gross
Rita Hayes
Dorothy Kane
Ferdinand Lannon
Rita Leavey
Grace Long
Winifred Mariani
Helena Mattos
Sue Maxwell
Marie McDonald
Margaret Minahan
Mary Mournlan
Julia Pereira
Ruth Riley
Mary Rokovich
Mazie Santana
Mary Sequeira
Imelda Smith
Nevada Spilles
Eileen Twohey
Anne Walsh
Cecelia Wilcox



Cecelia Wilcox
Bernadine Diebels
Antoinette Botelho
Dolores Collett

Jeannette Rouyet
Grace Long
Margaret Minahan
Dillis Freitas
Kathryn Ford

Winifred Mariani
Doris Casey
Sibyl Botelho
Eileen Twohey
Ferdinand Lannon

Dorothy Kane
Ruth Riley
Dolores Ross
Nevada Spilles

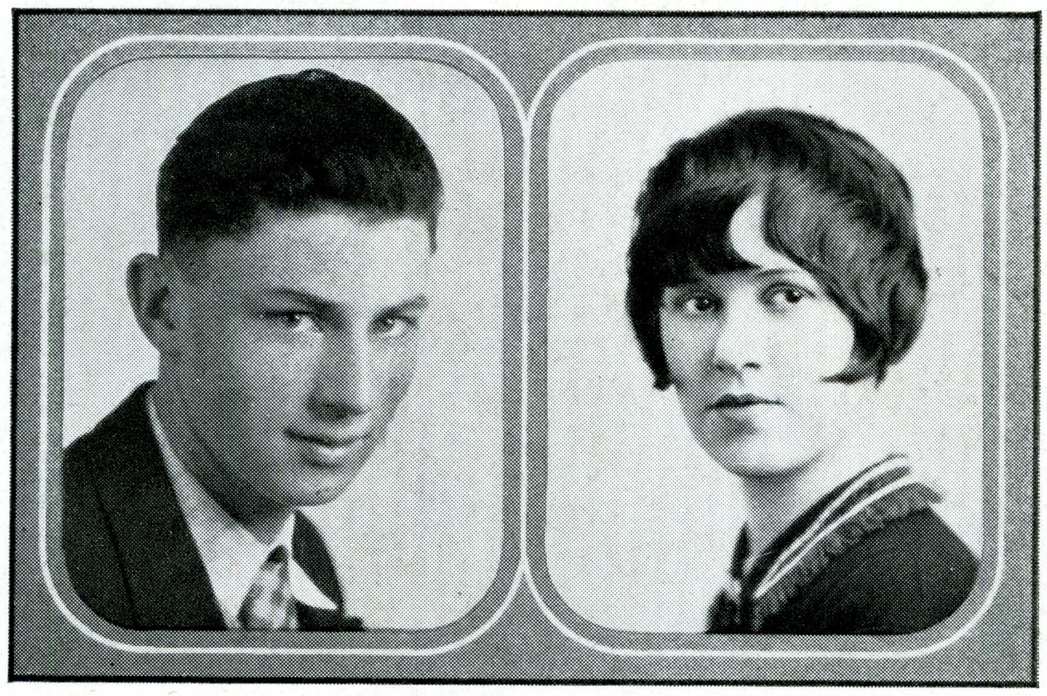

MALONEY HUDSON

Smock 'n' Tam

OFFICERS

President.....John Maloney
Vice-President.....Carol Blabon
Secretary-Treasurer.....Nettie Hudson
Reporter.....Anita Thomas

MEMBERS

Sibyl Botelho
Bernice Knudson
Doris Butterworth
Margaret Pardee
Dorothy Reynolds
Grace Long
Olive von Ahmen
Leeana Fisher
Margaret Regnart
Lazelle Towle
Edith Armor
Berena Johnson
Edith Kelm
Bernice Cottrell
Dorothy Miller
Mary Louise Holthouse
Leah Groff
Rubye Parsons
Mildred Kurz
Vera Hockett
Elsie Bates
Leon Amyx
Clive Cushing

FACULTY ADVISERS

Daniel Mendelowitz
Miss Estella Hoisholt
Miss Ruth Wooster

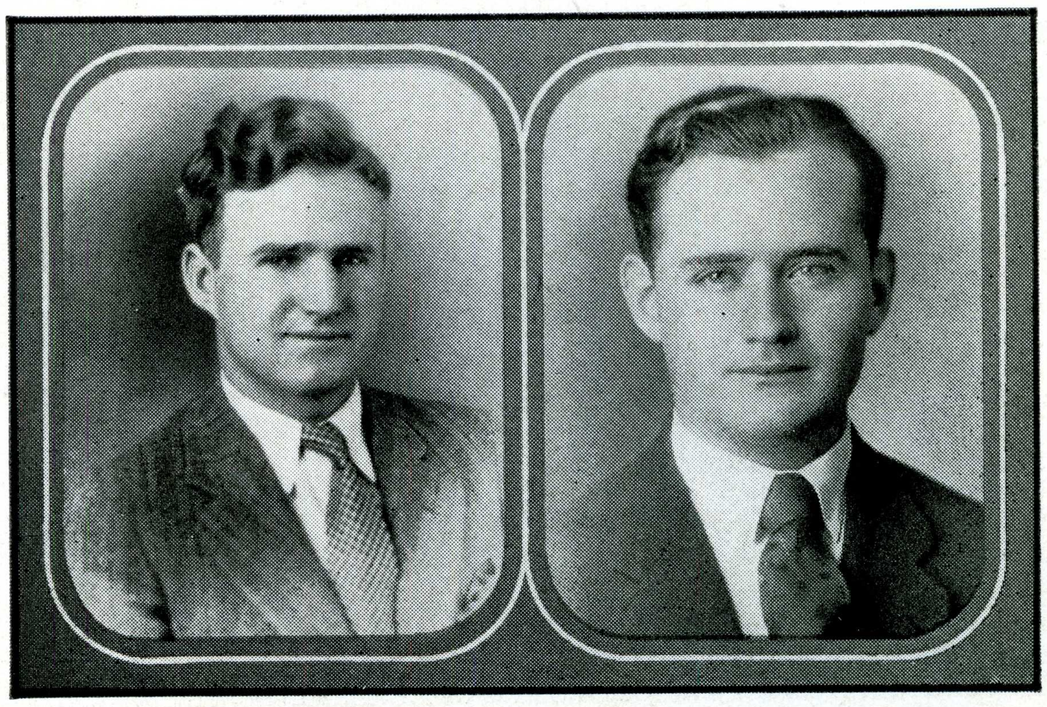

L. BROWN J. BROWN

Varsity Club

OFFICERS

FALL

President.....LaVerne Brown
Vice-President.....Awbrey Laws
Secretary-Treasurer.....Anthony Escobar
Reporter.....Joe Amori

SPRING

President.....Joseph Brown
Vice-President.....Verde Hawley
Secretary-Treasurer.....Wilbur Hubbard
Reporter.....Wilbur Cox

FACULTY MEMBERS

E. R. Knollin
H. C. McDonald
A. S. Cakebread
Walter Crawford

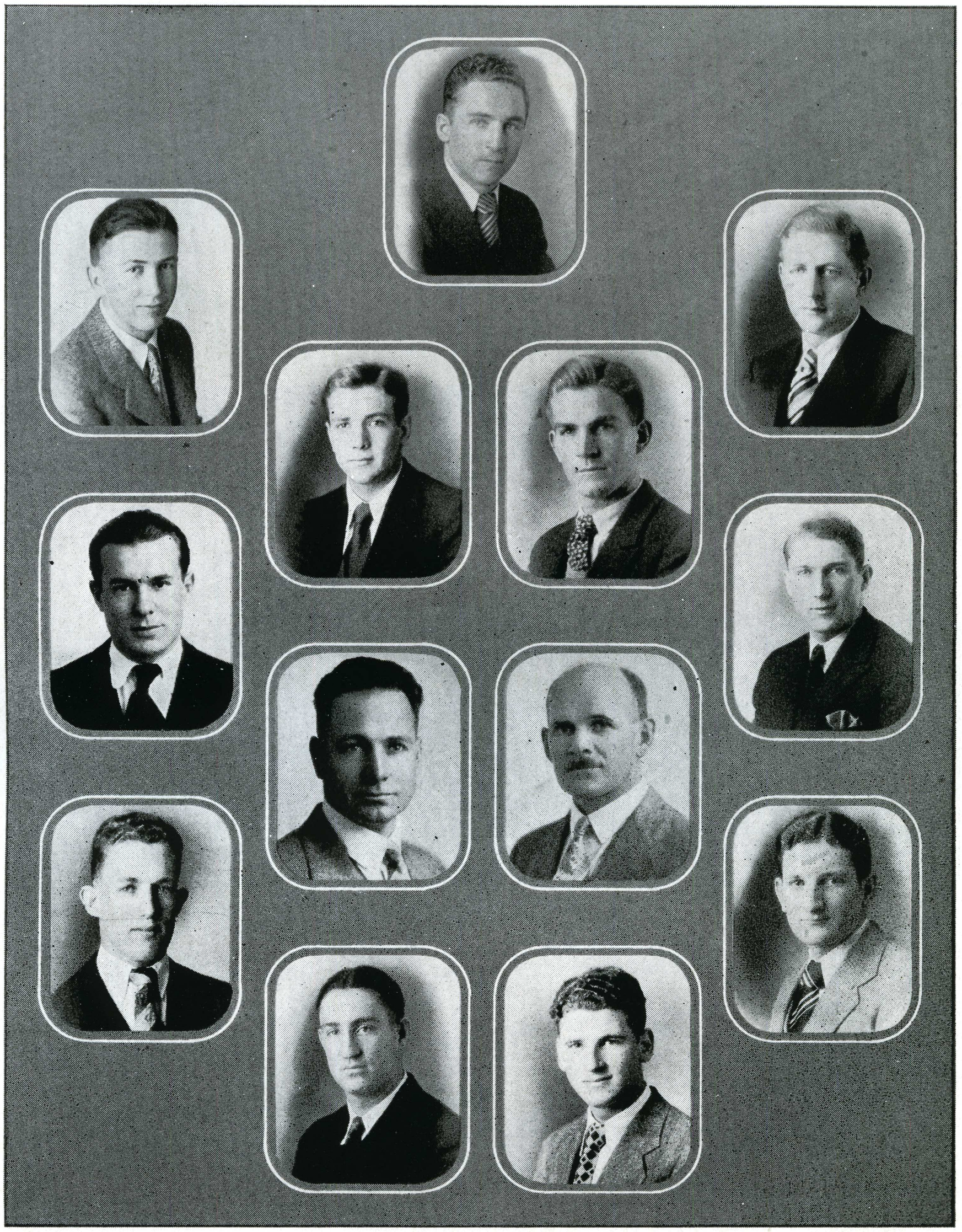

Awbrey Laws

James Beatty	Wilbur Hubbard	Samuel P. Reed	Gerald Taylor
Aarian S. Cakebread	E. R. Knollin	H. C. McDonald	Harold Hawley
Carl Coleman	Edgar Levin	Clifton Adcock	Joe Amori



Gregory Mahakian
Robert McKeay
Arnold Torres
Russell Cabot

Anthony Escobar
John Stratton
Albert Schmoldt
Webster Benton

DeWitt Portal
Verde Hawley
Glen Tucker
Aldrich Kalas

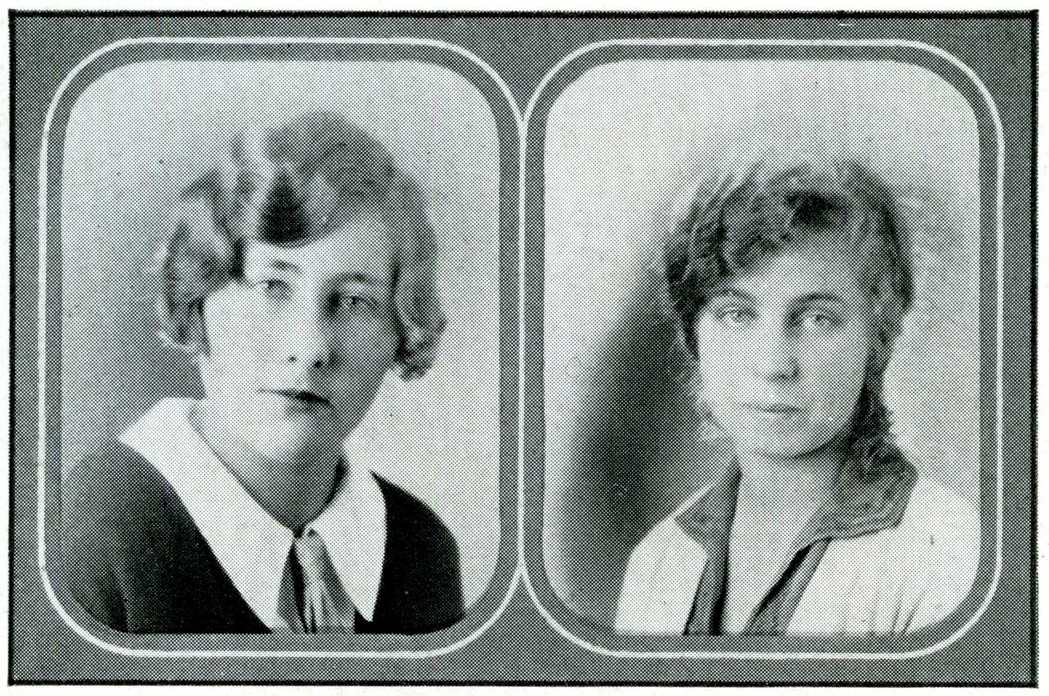

RICE KENDALL

Block "J"

OFFICERS

President.....Laura Rice
Secretary-Treasurer.....Martha Kendall

MEMBERS

Iva Liston
Margaret Hoenck
Louise Blanchard
Ella Mathiesen
Eunice Petersen
Elizabeth Rowe
Vivienne Smith
Nina Walker
Evelyn Olson
Gladys Beedie
Ruth Peters
Margaret King
Bernice Cottrell
Bernice Jackson

HONORARY MEMBERS

Miss Maude Lombard
Miss Sarah Rich
Miss Alice Bassler
Miss Gail Tucker
Miss Gretchen Kroncke



Bernice Cottrell

Miss Sarah Rich	Bernice Jackson	Margaret Hoenck	Miss Gail Tucker
Margaret King	Eunice Peterson	Ella Mathiesen	Miss Alice Bassler
Louise Blanchard	Nina Walker	Elizabeth Rowe	Ruth Peters
Iva Liston	Vivienne Smith	Miss Maude Lombard	Miss Gretchen Kroncke



SMITH BROWN

A.W.S.

Associated Women Students

A. W. S. COUNCIL

President ..... Leah Smith
Vice-President ..... Faye Brown
Secretary ..... Alice Baldwin
Treasurer ..... Aletha Wool
Big Sister Chairman ..... Alberta Hubbard
Reporter ..... Muriel Collingwood
Custodian ..... Gladys Aitken
Athletic Representative ..... Louise Blanchard
Program Chairman ..... Marjorie Blabon
Senior Representatives ..... Constance Gay, Marion Hart
Junior Representatives ..... Ella Mathiesen, Eunice Peterson
Sophomore Representatives ..... Betty Mather, Marie MacDonald, Marion Ries
Freshman Representative ..... Marjorie Johns
Faculty Advisors ..... Helen Dimmick, Sarah Rich



Miss Sarah Rich	Elizabeth Mather	Marjorie Johns	Alice Baldwin
Marie E. MacDonald	Gladys Aitken	Ella Mathiesen	Constance Gay
Louise Blanchard	Marion Hart	Eunice Peterson	Muriel Collingwood
Alberta Hubbard	Miss Helen Dimmick	Marjorie Blabon	Marian Ries

A. W. S.

The Associated Women Students have participated in a continual round of activities during the past year.

The ex-board started out by being joint-hosts with the Student Body at the annual Freshman Party given in the fall quarter on Freshman Registration Day.

Then followed the Jinks, the annual A. W. S. Costume Party for all women students. There were many fascinating costumes, and it was a hard task for the judges to pick the winners.

The winners of the contest are pictured on this page with their prize-winning costumes.

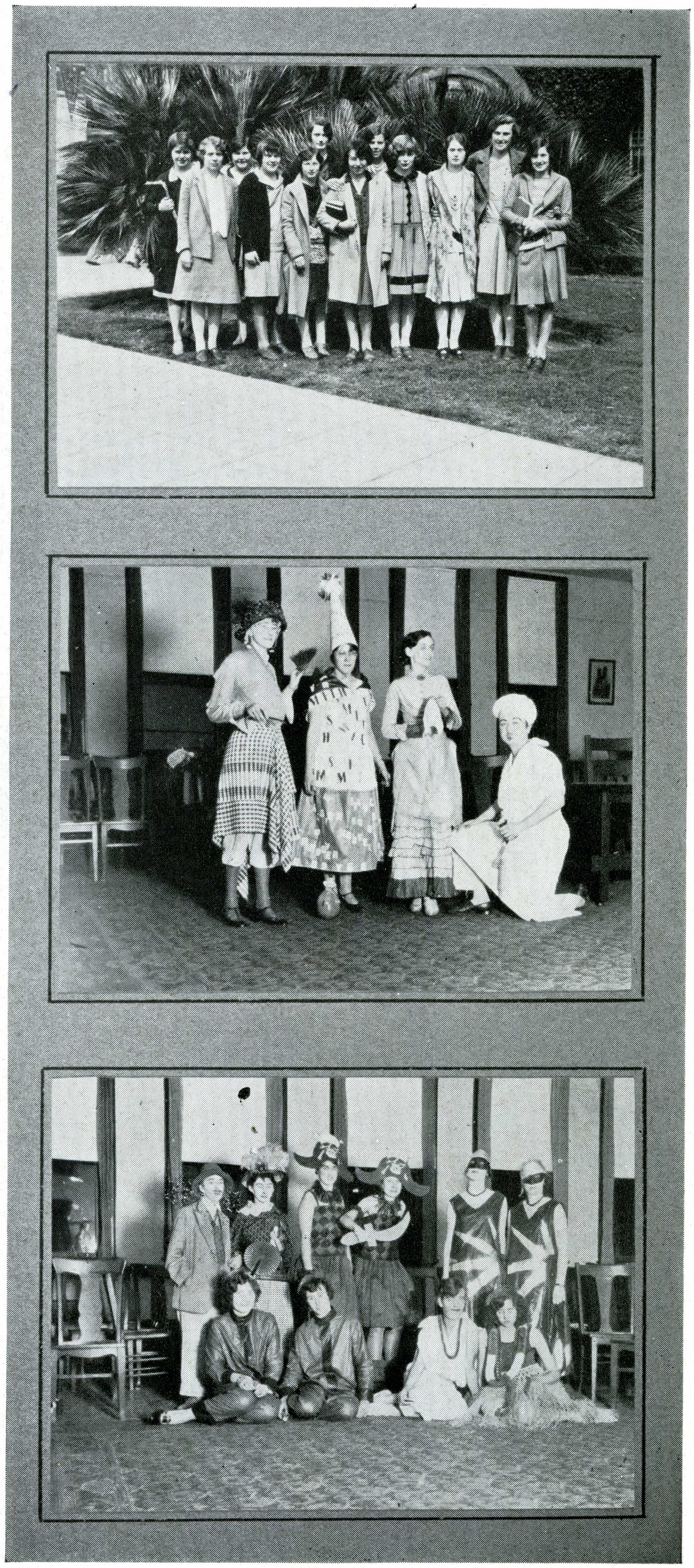

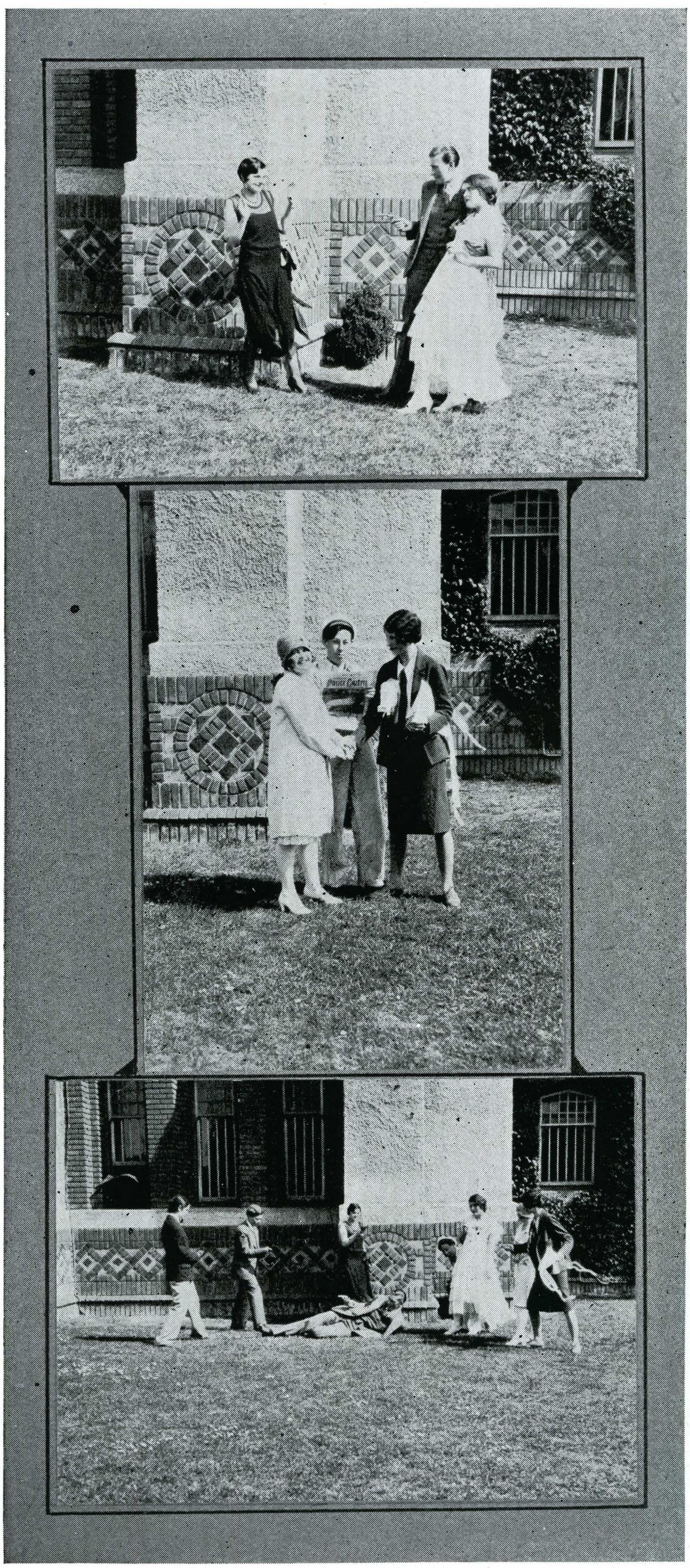

A. W. S.

"The Pot Boiler," a comedy by Alice Gerstenberg, was the play given this year by the A. W. S.

A play is produced annually by the A. W. S. to give the girls an opportunity to participate in dramatics. Tryouts are open to all girls who are not members of San Jose Players.

The play was produced at an assembly period and was a decided success, due to the efforts of Miss Gail Tucker, the coach, and the following cast:

Roberta MacClung
Irma Main
Lorraine Porter
Louise Blanchard
Miriam Browder
Julia Peterson
Ellen Montague

A. W. S.

Marjorie Blabon, entertainment chairman, presented some excellent programs at A. W. S. assemblies.

The council carried on most of the A. W. S. business this year so that the assemblies could be devoted to entertainment.

At the beginning of the spring quarter the members of A. W. S. were hostesses at a Spring Party honoring all freshmen and entering women students. "Babe" and Kingsky as Apache Dancers, Dot Smith and Julia Peterson as cloggers, and Alice Baldwin, Pearl Eberhardt, Mildred Choate, and others helped to make the program a huge success. Refreshments, games, and dancing rounded out an enjoyable evening.



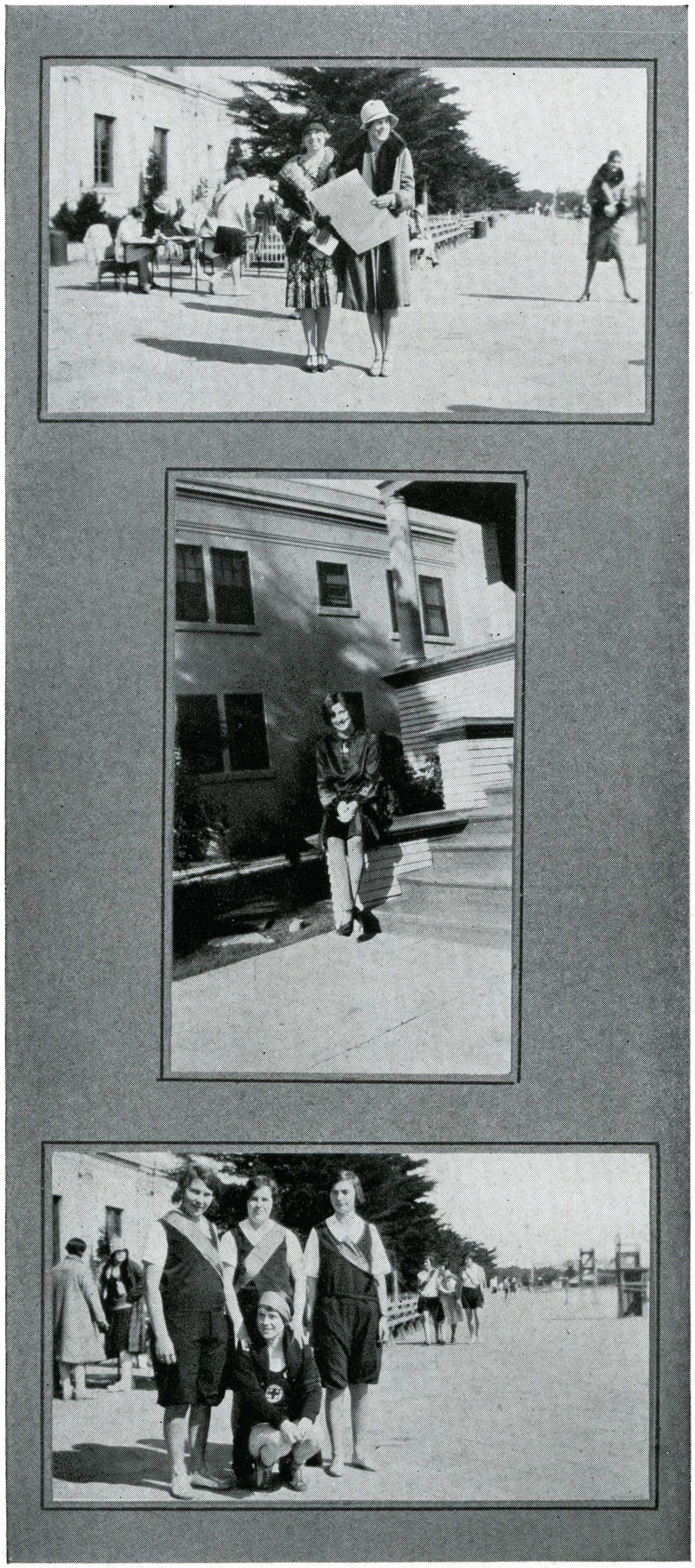

A. W. S.

San Francisco entertained the girls of San Jose State at the Annual Play Day at the Fleishhacker Park.

Last year Play Day was held in San Jose, and plans are being made for entertaining San Francisco Teachers College girls again next year.

After the relays, games of all kinds and the swimming meet, the San Jose girls were entertained at a luncheon and program —the program being given by San Jose and San Francisco girls.

Play Day ended about 2 o'clock and rumor has it that San Francisco was overrun by San Jose "Staters" from then on ! ! !

A. W. S.

A. W. S. has cooperated with the Student Body all during the school year in helping to make the various student affairs successful.

At the Spardi gras, the world discovered that there are women hoboes as well as men. At the Spartan Field, where the Play Day and the athletic contests were held, the lady hoboes vied with the men for athletic honors.

A. W. S. also cooperated with W. A. A. in feeding the fellows who were guarding the bonfire for the Chico rally the night before the game and also fed them when they were rebuilding it the next day.

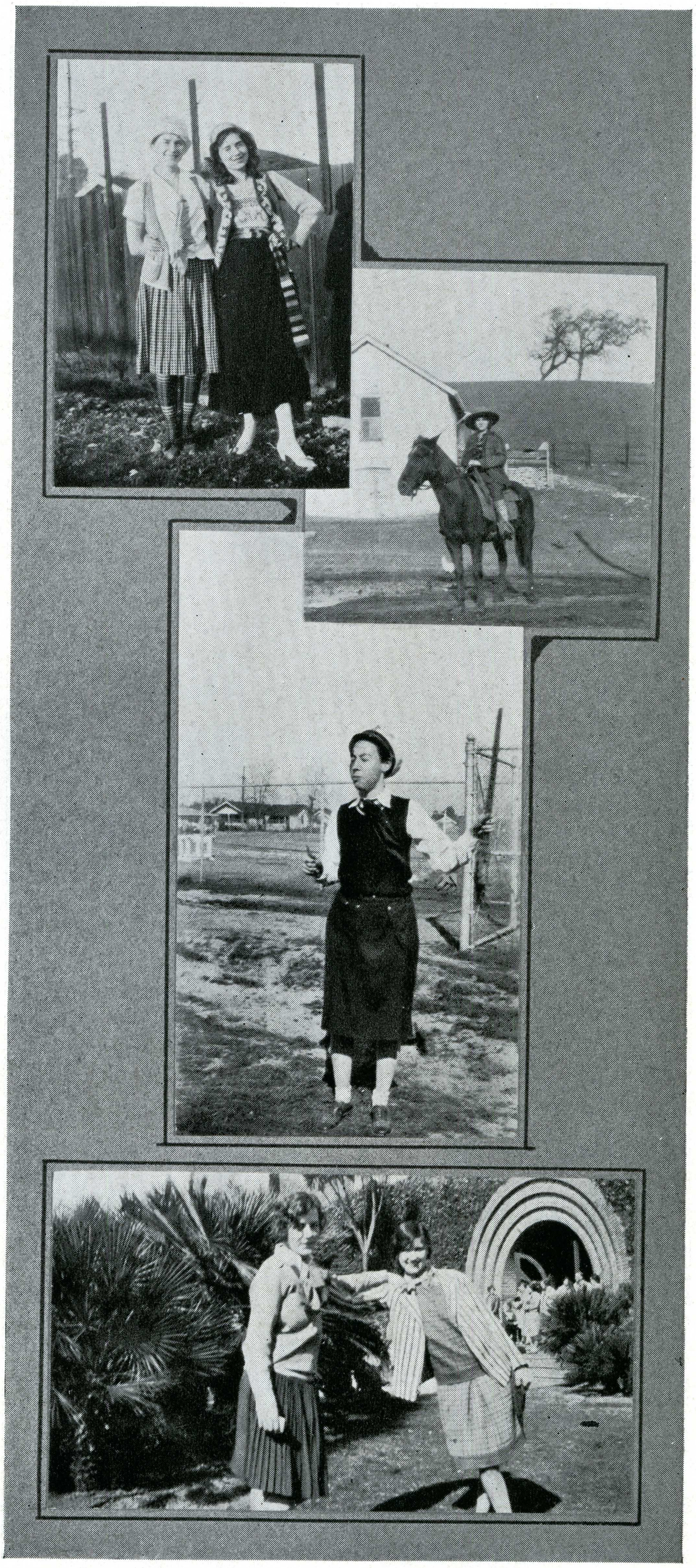

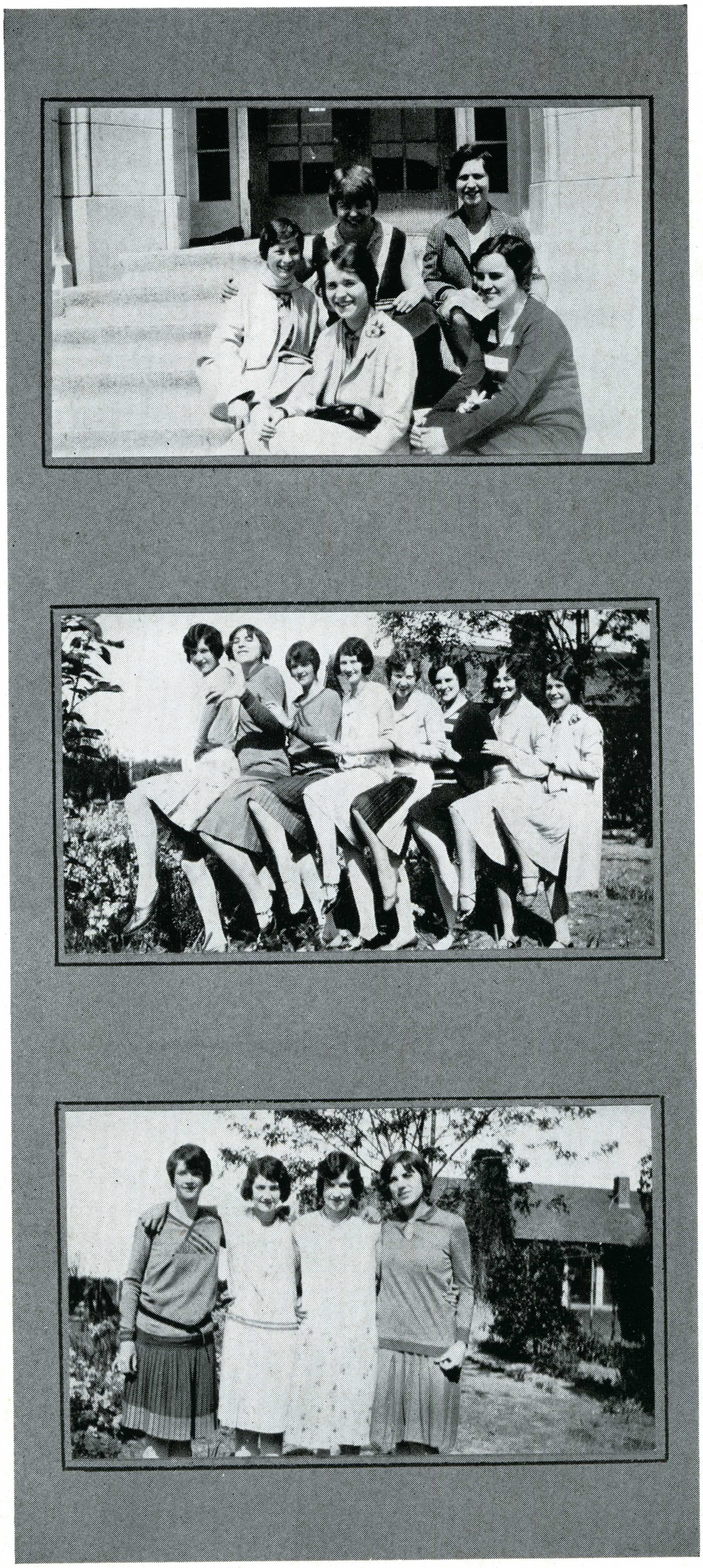

A. W. S.

The Modesto Junior College sponsored a convention of representatives from Northern California Junior Colleges.

San Jose sent five delegates:

Leah Smith
Muriel Collingwood
Gladys Aitken
Helen Stewart
Miss Sarah Rich.

The girls brought back reports of a decidedly enjoyable and profitable time. In fact, the convention was such a success that San Jose has invited them to hold the convention here next year. Already plans are being made for the event and it promises to be one of the biggest undertakings of next year.



KING ROWE

W.A.A.

Women's Athletic Association

OFFICERS

FALL

President ..... Elizabeth Rowe
Vice-President ..... Margaret King
Secretary ..... Martha Kendall
Treasurer ..... Iva Liston
Athletic Manager ..... Louise Blanchard
Recorder of Points ..... Laura Rice
Cheer Leader ..... Gladys Aitken
Reporter ..... Nina Walker
Faculty Adviser ..... Miss Maude Lombard

SPRING

President ..... Margaret King
Vice-President ..... Margaret Hoenck
Secretary ..... Martha Kendall
Treasurer ..... Iva Liston
Athletic Manager ..... Louise Blanchard
Recorder of Points ..... Laura Rice
Cheer Leader ..... Vera Fortune
Reporter ..... Nina Walker
Faculty Adviser ..... Miss Maude Lombard



Iva Liston	Laura Rice	Frances Silver	Viola Kennedy
Louise Blanchard	Marion Hart	Nina Walker	Ella Mathiesen
Gladys Aitken	Marie McDonald	Wanda Bishop	Ruth Peters
Evelyn Taix	Vera Fortune	Bernice Cottrell	Elizabeth Sumner
Bernice Jackson	Margaret Kendall	Naomi Koehle	Margaret Hoenck

W. A. A.

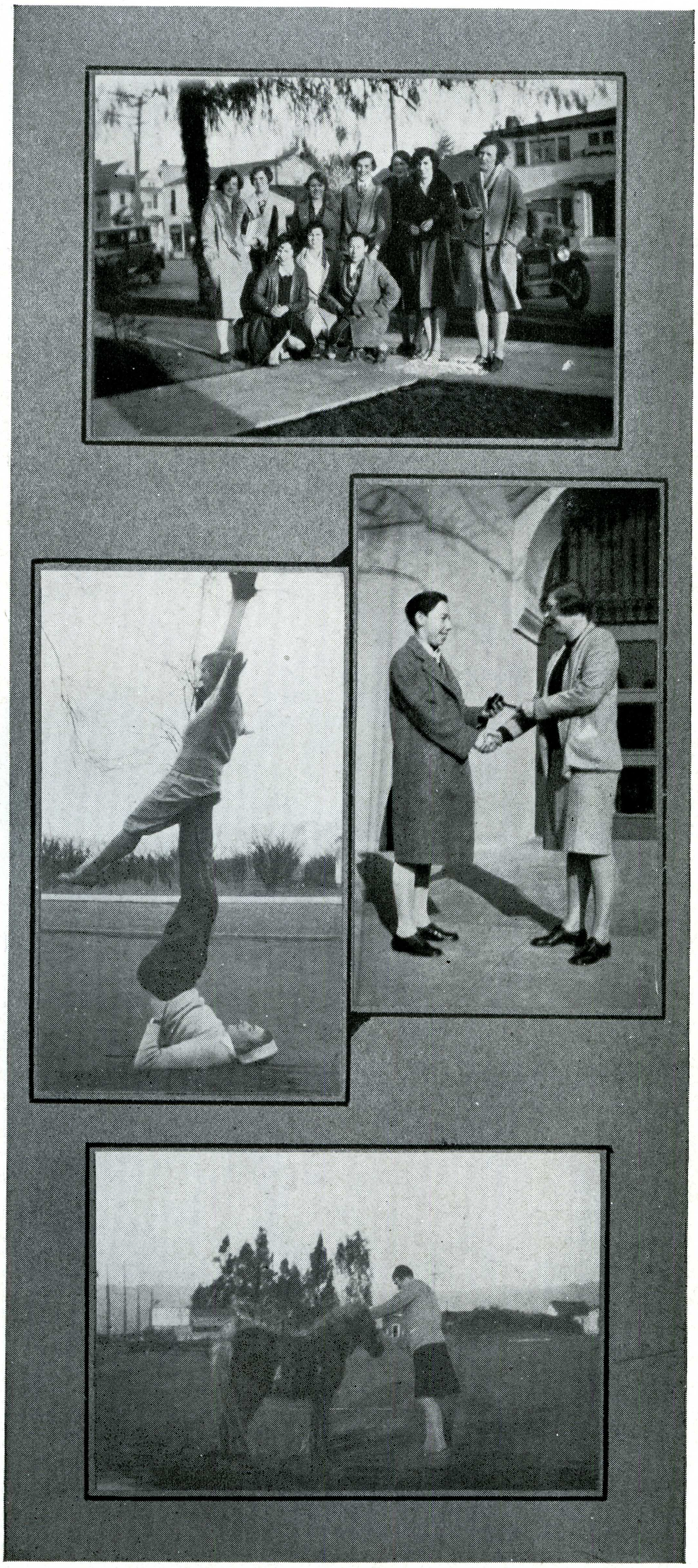

An athletic group

Turning over the gavel

"Babe" kicks up her heels

Horsin' around

W. A. A.

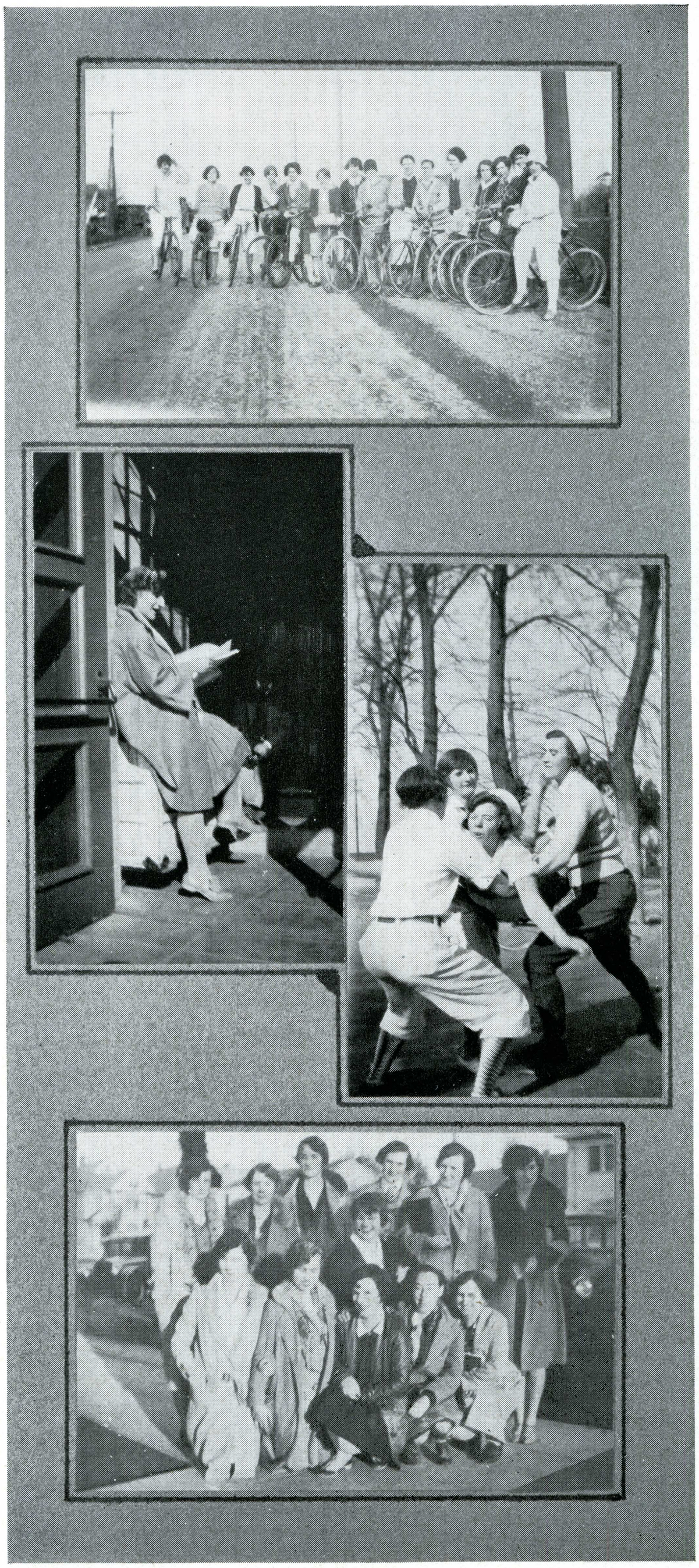

The Pedalers

"Turnin' over a new leaf"

"The dying swan"

W.A.A. Girls



TOWER BROWDER

College Y. W. C. A.

CABINET

President..... Marion Tower
Vice-President.....Miriam Browder
Secretary.....Helen Jane Woodworth
Treasurer.....Muriel Collingwood
Undergraduate Representative.....Verna Palm
Social Chairman.....Marie MacDonald
World Education.....Kathryn Palmer
Community Service.....Marion Easterbrook
Church Co-operation.....Esther Cornett
Lost and Found Department.....Irmalee Chilton
Publicity Department.....Marian Ries, Hazel Wanzer, Thelma Cornell
Music.....Yvonne Champreux, Lucille Fuhrman
Y. W. C. A. Secretary.....Miss Dorothy Phillips



Hazel Wanzer
Dorothy Phillips
Marie V. McDonald

Helen Jane Woodwarth
Ruth Schliecker
Esther Cornett

Marian Ries
Thelma Cornell
Marian Easterbrook

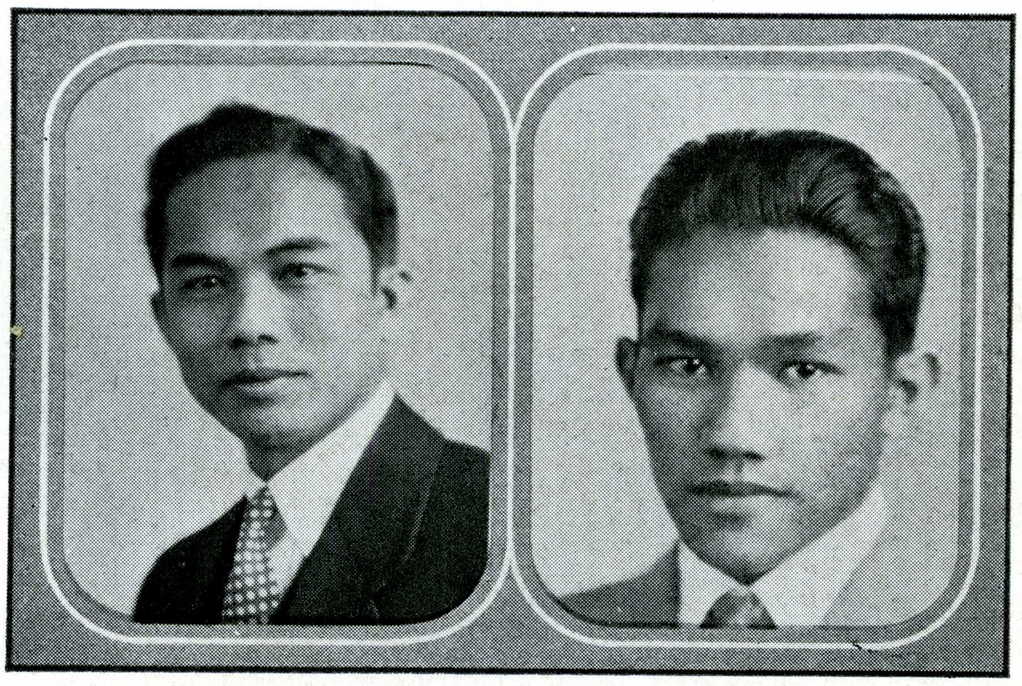

CUSTODIO PATACSIL

Filipino Club

OFFICERS

FALL

President.....Eugenio V. Custodio
Vice-President.....Elias Peralta
Secretary.....Felicisima Cruz
Treasurer.....Ciriaco Asuncion
Reporter.....Gregorio Alviar

WINTER

President.....Eufrosino G. Patacsil
Vice-President....Paulino E. Madarang
Secretary-Treas.....Feliza G. Antonio
Reporter.....Juanito Arreola
Sergeant-at-Arms.....Modesto Tejada

SPRING

President.....Laureto Bravo
Vice-President.....Modesto Tejada
Secretary-Treasurer.....Ciriaco Asuncion
Sergeant-at-Arms.....Agaton Arcia



Standing, left to right—R. Bautista, A. Laudencia, B. Fama, P. Aurellano, C. Asuncion, I. Fernandez, A. Arcia, E. Bacani, F. Bongolan, E. Manzano, R. Fernandez, E. de Peralta
Seated—J. Arreola, P. Madarang, M. Tejada, Feliza Antonio, E. Patacsil, A. Laudencia

Filipino Club

MEMBERS

Alejo Laudencia
Anacleto Laudencia
Eugenio Manzano
Eulalio Bacani
Benito Fama
Rufino Fernandez
Florencio Bongolan
Pedro Aurellano
Remigio Bautista
Artemio Patacsil
Cornelio Patacsil
Jose Godeloson
Ruperto Goltiao
Irenio Fernandez
Pedro Vergara
Serafin Espinoza
Melanio Casinas
Mariano Eugalla
Joaquin Laconsay
Francis Guillen
Florencio Paredes
Santos Sabio
Tomas Cardenas
Cezar Jecena

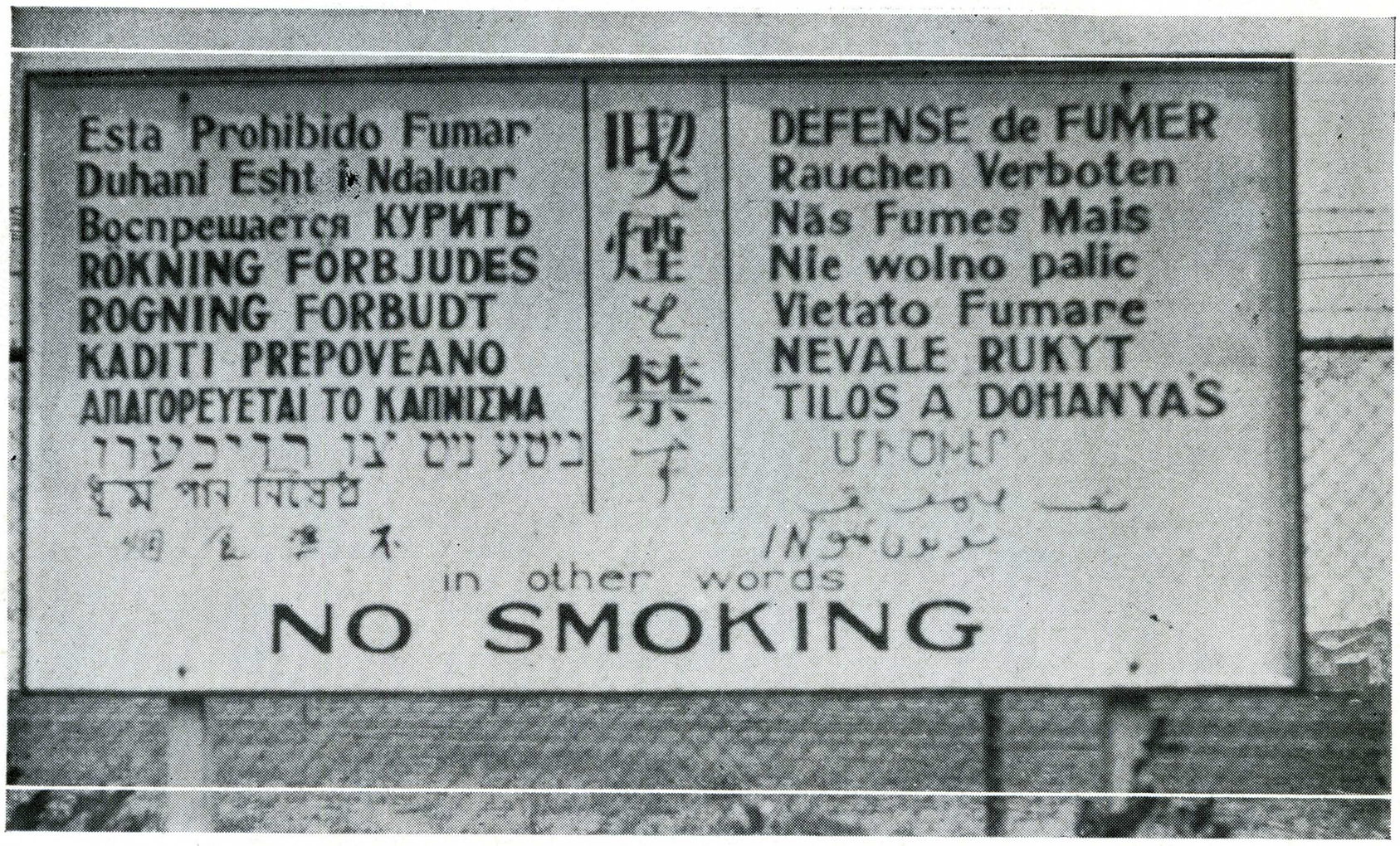

Language Clubs

Cercle Français
Der Deutsche Verein
Spanish Club

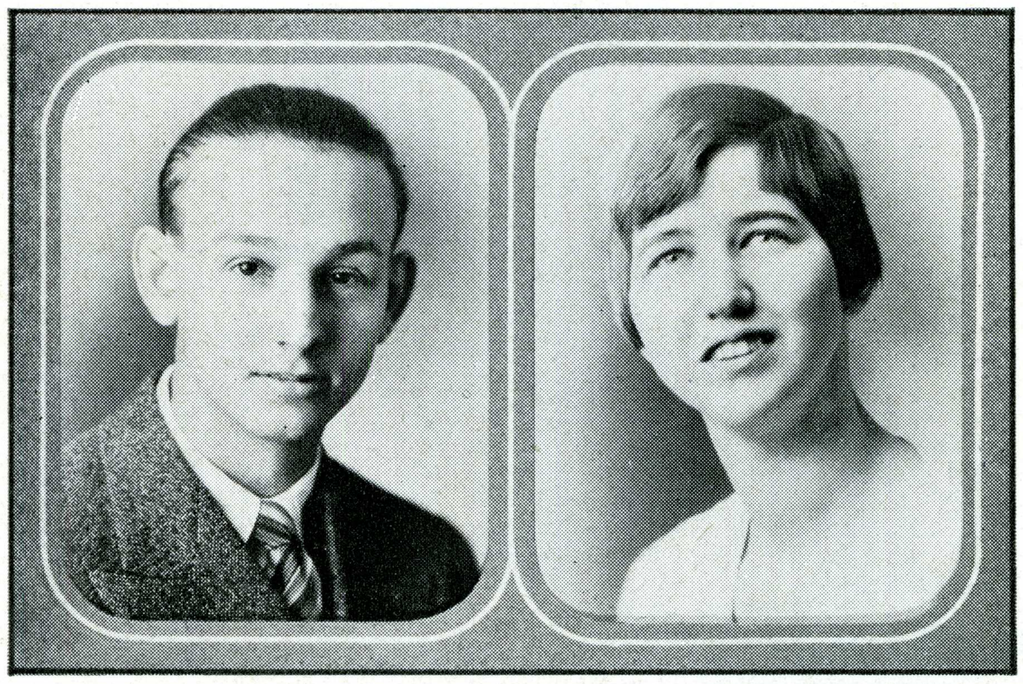

WALDORF SPILLES

Cercle Français

OFFICERS

FALL

President.....Nevada Marie Spilles
Vice-President.....Douglas Chick
Secretary-Treasurer..... Hilda Van
Reporter.....Norman O. Waldorf

SPRING

President.....Nevada Marie Spilles
Vice-President..... Alice Echante
Secretary-Treasurer..... Madeline Warren
Reporter.....Norman O. Waldorf

MEMBERS

Alfred Fredericks
James Carlyle
Howard Miguel
Bertram Ralston
Neville Whitney
Lucile Seiverson
Lillian O'Hanlon
C. F. Fang Pao
Ruth Townsend
John Lynden

Robert Ballin
Helen Gilkey
George Honore
Lois Rice
Velva Haxri
Bernice Warren
John Waterhouse
Jayne Eberhard
Ruth Ritz
Alice Baldwin
Lorena Hubbard

Muriel Collingwood
Ruth Williams
Harold Taylor
Reuel Fick
Everett Matthews
Jeannette Rouyet
Minette Harlan
Maude Curtis
Frances Johnson
Bertram Young



Cercle Francais

ANOTHER successful year has just been completed by the French Club, which has held a number of meetings during the year which were well attended and at which the use of French in carrying on conversations was encouraged. The club was fortunate in having Miss Estelle Hoisholt of the art department faculty, who accompanied Miss Dorothy Chesley, instructer in French and adviser of the club, on her trip to France last summer, as its speaker at the first meeting of the club in the autumn quarter. Miss Hoisholt spoke on French art, illustrating her talk with lantern slides.

Dr. Chase of the social science department faculty addressed the members of the club later in the year on her experiences while teaching in France. Members of the French Club and their friends enjoyed a dinner at the States Restaurant during the winter quarter, at which Mr. and Mrs. L. C. Newby were guests of honor. The club took a prominent part in the Christmas and spring annual jamborees of the combined language clubs.



ARCHAMBEAULT SPILLES

Der Deutsche Verein

OFFICERS

President.....Robley Archambeault
Vice-President.....Tom Marquis
Secretary-Treasurer.....Nevada Spilles
Reporter.....Cecil J. Burbank

MEMBERS

Russell Honnold
Oliver Evans
Javen Hall
Ivan Hughes
Ralph Glenn
Edison French
Arthur Sundquist
Thomas Straub
Harold Ulrici
Max Cunningham
Esther Engen

Anchor Nelson
Walter Wehner
Worthington Prince
Harold Taylor
Hubert Braden
Everett Bradley
Herbert Kohner
Delos Druffel
Harry Warmke
George Ingraham
Frances Johnson

Fred Kirkish
Everett Matthews
Reuel Fick
Albert Schmoldt
Dorothy Noble
Bernadine Diebels
Angelina De Cola
Alex Roberts
Paul von Ahnen
L. C. Newby
Frank Chalfant



Der Deutsche Verein

INCREASING interest in the German language, ever on the rise since the reinstatement of that tongue into college curricula after the war, has manifested itself more than ever at San Jose State during the past year. When Robley Archambeault was elected to head the activities of the college German club, *Der Deutsche Verein,* for the current year, a large city daily commented editorially upon the reconciliation of the younger generation with the Teutonic language, stressing the point that it was indicative of the gradually expiring spirit of ill-will between the two nations that a youth of so very French a name should head a German language group.

A splendid season of meetings, parties, and programs, featured by participance in inter-language club jamborees, has been enjoyed this year by *Der Deutsche Verein.* Singing and instrumental music, playlets, and lectures —all with the aim of sponsoring appreciation of the German language and German customs—have been enthusiastically participated in by a large enrollment of German students.

L. C. Newby, head of the department of modern languages, and Frank C. Chalfant, language professor, are the faculty members of the club and have done much toward the furtherance of its activities.

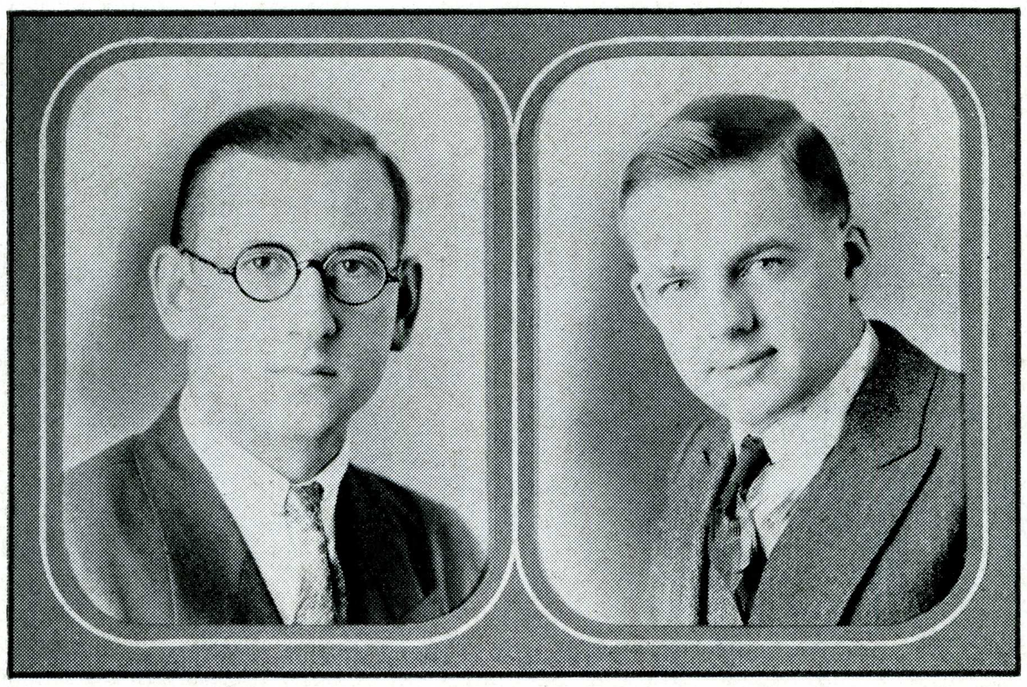

KOHNER McINTYRE

Spanish Club

OFFICERS

FALL

President.....Herbert Kohner
Vice-President.....Francis McIntyre
Secretary.....Donald Peckham
Treasurer.....Mary Bargette
Reporter.....Howard Miguel
Sergeant-at-Arms.....Arthur Wagner

SPRING

President.....Herbert Kohner
Vice-President.....Eugenio Custodio
Secretary.....Mary Rokovich
Treasurer.....Louise Keck
Reporter.....Evelyn Pratini
Sergeant-at-Arms.....Elias de Peralta

MEMBERS

Phyllis Beatty
Sibyl Botelho
Mildred Choate
Evelyn Deltorchio
Harold Eichelberger
Benito Fama
Joe Ferantes
Ivan Hughes
Margaret Hoenck
George Ingraham
Mildred Gentry
Cesar Jesena
Louise Keck
Alex Keir
Alfred Leaman
Lucy Manfredi
Eugenio Manzano
Vernon McIntyre
Bertram Ralston
Calvin Rule
Bunny Rogers
Hal C. Statler
Modesto Tejada
John Waterhouse
Gordon Watson
Harry Warmke
Marian Wragg
Bernard Webber
Milton Wolfe
Helen Woodworth
Doris Wooley

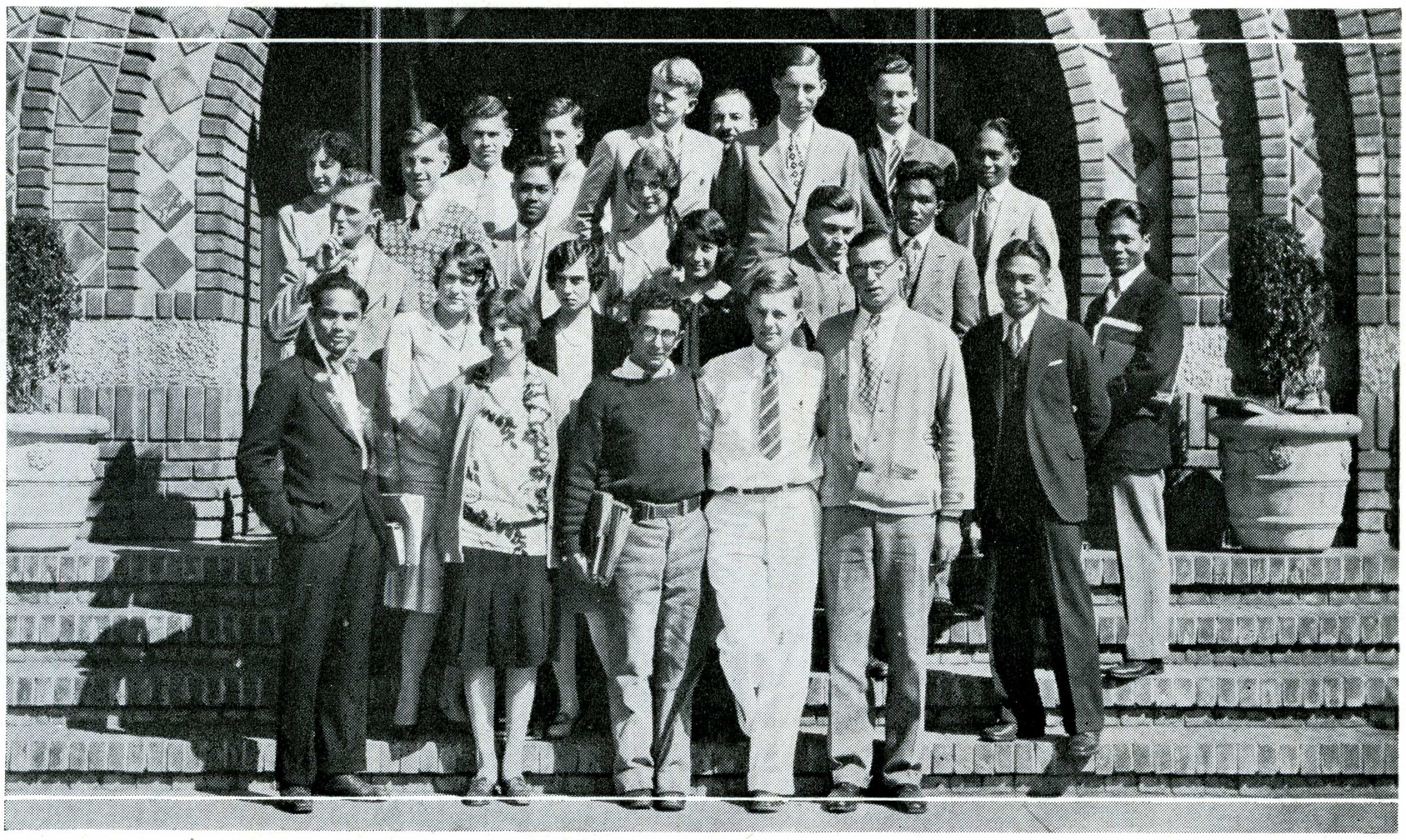

Spanish Club

UNDER the leadership of Herbert Kohner, who has been president for the full school year, the Spanish Club has enjoyed three very successful quarters.

Every meeting has been of interest. An illustrated travelogue plays, talks, and games in Spanish, and dancing in whatever language you may choose have featured the programs.

The three foreign-language clubs sponsored a most successful joint party the first quarter, and as this spring quarter draws to a close, are planning to climax the year with a Language Club Jamboree and Dance on the very Spanish occasion of Fiesta de las Rosas week.

The club as a whole wishes to thank Miss Goldsmith for her interest in, and active support of, the organization.

To Joan

. . . . And now the stars are dim
The silver moon has lulled the world to sleep
And slowly waned. . . . This lonely hill
Is desolate without your silhouette
Against the sky. Far down across the plain
The night wind vainly seeks to harmonize
The echo of your laughter to its song;
But you are gone and may not come again.

And yet as ever now as day shall die
Aflame with fire to its infinity
I seek the solitude this hill affords,
For it is even so much more alone
Abandoned by the loveliness of things
That loneliness just seems no more my own.

—Phil Watson.



—*M. Collis.*



WILLIAMS CRIBARI

Inter Society Council

OFFICERS

President.....Mary Cribari
Secretary.....Elma Zabel Evans
Treasurer.....Betty Osborne Williams

Representatives

FALL	SPRING
ALLENIAN	
Janet Thompson	Margaret Beckley
Margaret Beckley	Dorothy Smith
Ruth French	Ruth French
BETA GAMMA CHI	
Leota Henry	Marie Meyers
Muriel Maynard	Dorothy Stelling
Helen Ward	Cesarina Pensa
ERO SOPHIAN	
Alberta Hubbard	Ruby Dixon
Virginia Curtner	Billie Hihn
Elma Zabel Evans	Elma Zabel Evans
PHI KAPPA PI	
Mary Kinnear	Faye Brown
Faye Brown	Helen Plummer
Helen Plummer	Mary Kinnear
SAPPHO	
Ruth Skeels	Georgie Kalar
Dorothy Maderis	Dorothy Ross
Betty Osborne Williams	Betty Osborne Williams



Elma Zabel Evans

Janet Thompson	Marie Meyers	Faye Brown	Ruth Skeels
Dorothy Ross	Mary Kinnear	Helen Ward	Ruby Dixon
Leota Henry	Billie Hihn	Margaret Beckley	Georgie Kalar
Alberta Hubbard	Helen Plummer	Dorothy Maderis	Ruth French



THOMPSON BECKLEY

Allenian

OFFICERS

FALL

President ..... Janet Thompson
Vice-President ..... Margaret Beckley
Secretary ..... Helen Chase Lunt
Treasurer ..... Leone Libby
Sergeant-at-Arms ..... Leola Brown
Reporter ..... Ruth French
Inter-Society Representative ..... Ruth French

SPRING

President ..... Margaret Beckley
Vice-President ..... Dorothy Smith
Secretary ..... Marian Hall
Treasurer ..... Leone Libby
Reporter ..... Ruth French
Inter-Society Representative ..... Ruth French

FACULTY MEMBERS

Mrs. Lillian Scott
Miss Ruth Middlekauff



Eloise Brown	Marian Hall	Geraldine Jones	
Lillian Scott	Dorothy Gray	Phyllis Noble	Ruth French
Ruth Middlekauff	LaVerne Cloud	Louise Keck	Jean Millberry
Bernice Hendrix	Helen Chase Lunt	Leone Libby	Dorothy Lyons
Leola Brown	Doris West	Louise Weston	Emily Smith



HENRY MEYERS

Beta Gamma Chi

OFFICERS

FALL

President ..... Leota Henry
Vice-President ..... Muriel Maynard
Secretary ..... Glenadyne Spence
Treasurer ..... Florence McClay
Social Representative ..... Helen Ward
Parliamentarian ..... Marie Moznett
Reporter ..... Cesarina Pensa

SPRING

President ..... Marie Meyers
Vice-President ..... Dorothy Stelling
Secretary ..... Margaret Schaeffer
Treasurer ..... Florence McClay
Social Representative ..... Cesarina Pensa
Parliamentarian ..... Luenda Howatson
Reporter ..... Ruth Soule Johnson
Inter-Society Representatives ..... Leota Henry, Marie Meyers, Helen Ward



Ruth Soule Johnson
Ellin Farman
Katherine Aldrich
Isabel Boekenoogen

Margaret Schaeffer
Jacqueline Bromley
Shirley Gilmer
Mabyl Benson
Lorena Hubbard

Claire Petersen
Vera Snow
Glenadyne Spence
F. Marian Brown

Polly Adams
Helen Crum
Helen Ward
Marie Moznett
Jean Anderson

Dorothy Stelling
Florence McClay
Miss Marie Curtis
Luenda Howatson



HUBBARD DIXON

Ero Sophian

OFFICERS

FALL

President.....Alberta Hubbard
Vice-President.....Virginia Curtner
Secretary.....Eleanor King
Treasurer.....Beth Madsen
Sergeant-at-Arms.....Betty Jeanne Williams

SPRING

President.....Ruby Dixon
Vice-President.....Billie Hihn
Secretary.....Ruth Rinn
Treasurer.....Helen Cribari
Sergeant-at-Arms.....Nancy Miller
Inter-Society Representatives.....Elma Z. Evans, Mary Cribari



Thelma Alward

Elgie Ogier	Helen Mathewson	Thelma Shelley	Billie Hihn
Marjorie Cowden	Elma Z. Evans	Alice Manlove	Ruth Rinn
Elizabeth Recht	Helen Cribari	Alice Down	May Evans
Eleanor King	Nancy Miller	Betty Jeanne Williams	Mary Cribari

Ero Sophian



"The Bunch"

Quintette of pledges, Spring quarter

In the quad

Eros all



KINNEAR BROWN

Phi Kappa Pi

OFFICERS

FALL

President.....Mary Kinnear
Vice-President.....Faye Brown
Secretary.....Pauline Dornberger
Treasurer.....Marjorie Roehr
Reporter.....Elizabeth Mather
Inter-Society Representative.....Helen Plummer

SPRING

President.....Faye Brown
Vice-President.....Helen Plummer
Secretary.....Pauline Dornberger
Treasurer.....Louise Blanchard
Reporter.....Elizabeth Mather
Inter-Society Representative.....Mary Kinnear

FACULTY MEMBERS

Miss Tucker Miss Kroncke Miss Goldsmith



Helen Plummer	Elizabeth Place	Elizabeth Mather	Miss Tucker	Marion Bailey
Frances Hawkins	Luella Hayes	Irene Swanson	Eleanor Agnew	Marjorie Wood
Marian Moyer	Marjorie Johns	Thelma Grothe	Claribel Pomeroy	Lorraine Porter
Evelyn Taix	Dorothy Sword	Bernice Jackson	Miss Goldsmith	Mildred George
Louise Blanchard	Helen Davis	Pauline Dornberger	Marjorie Roehr	Miss Kroncke

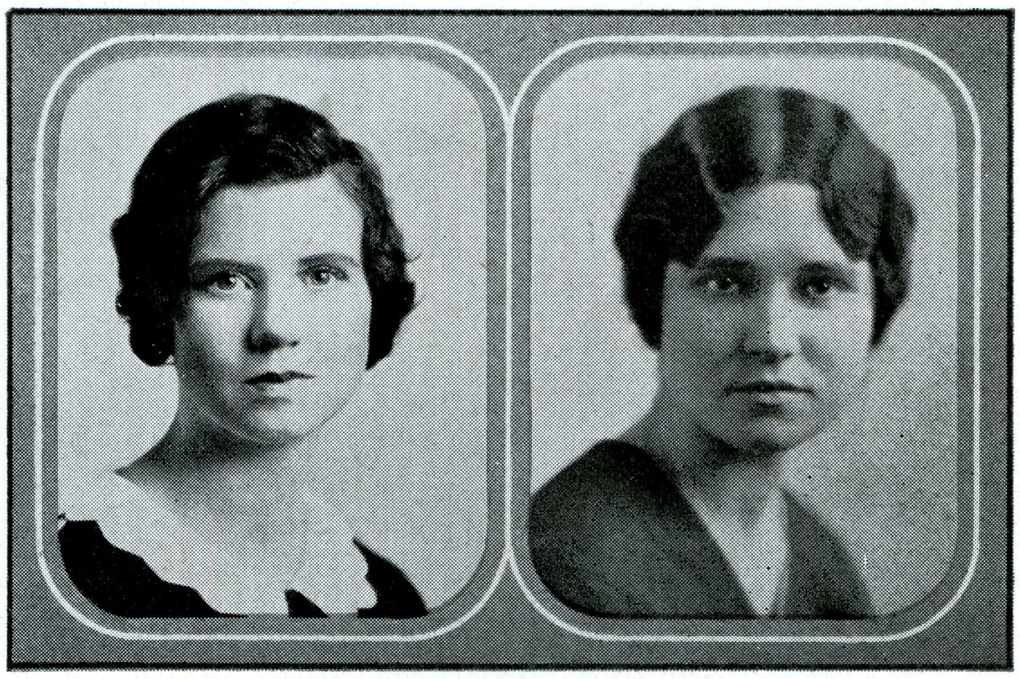

SKEELS KALAR

Sappho

OFFICERS

FALL

President ..... Ruth Skeels
Vice-President ..... Dorothy Maderis
Secretary ..... Jane Biber
Treasurer ..... Dorothy Van Loan
Reporter ..... Dorothy Ross
Sergeant-at-Arms ..... Bernice Sargent

SPRING

President ..... Georgie Kalar
Vice-President ..... Dorothy Ross
Secretary ..... Ellen Sheehy
Treasurer ..... Dorothy Van Loan
Reporter ..... Dixie Simmers
Sergeant-at-Arms ..... Bernice Sargent



Dorothy Van Loan		Helene Posz		Ellen Sheehy
Dorothy Ross	Marian Pabst	Cecelia Sullivan	Thomasina Fletcher	Dorothy Lawrence
Jane Tiffany	Helenann Wittensten	Dixie Simmers	Bessie Adams	Lona Faye Clover
Blake Talbert	Betty O. Williams	Dorothy Maderis	Dorothy Zacharias	Cecelia Flynn
Betty Wilson	Dorothy Meister	Marie Delmas	Bernice Sargent	Olga Braslau

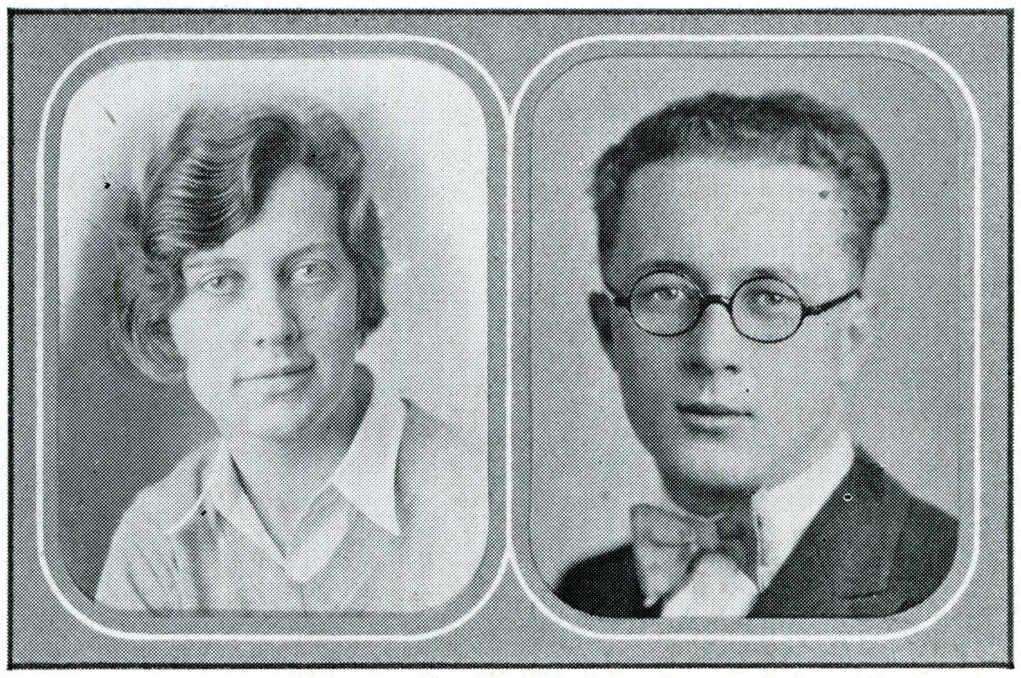

JACKSON YOUNG

Student Affairs Committee

FALL

Chairman.....Bert Young

A. Eason Monroe
Francis Adams
Henry Butler
Bernice Cottrell
Lorena Hubbard
Beth Madsen
James Tormey
Alfred Lindquist
William Henley
LaVerne Brown
Ruth French
John V. Young

WINTER *and* SPRING

Chairman.....Bernice Jackson

Irene Swanson
Delos Wolfe
Ruth French
Elton Green
John Horning
Everett Bradley
Elynor Gibson
James David
B. A. Baumeister
Winston Young
Ruth Laws
Helen Cribari

Marion Benjamin

Yosemite

There gleams the rainbow over Vernal Fall,
There glows the great Nevada, haloed white,
And haughty Half Dome lifts his granite wall
Where bold Tenaya flashes mystic light.
The clear Mercedes wings in gentle flight
Where the Great Fall is singing evermore!
The Bridal Maiden laughs, a radiant sprite.
There glooms El Capitan, and o'er and o'er
Recounts his thunder-scars. Be silent and adore!

—Henry Meade Bland.

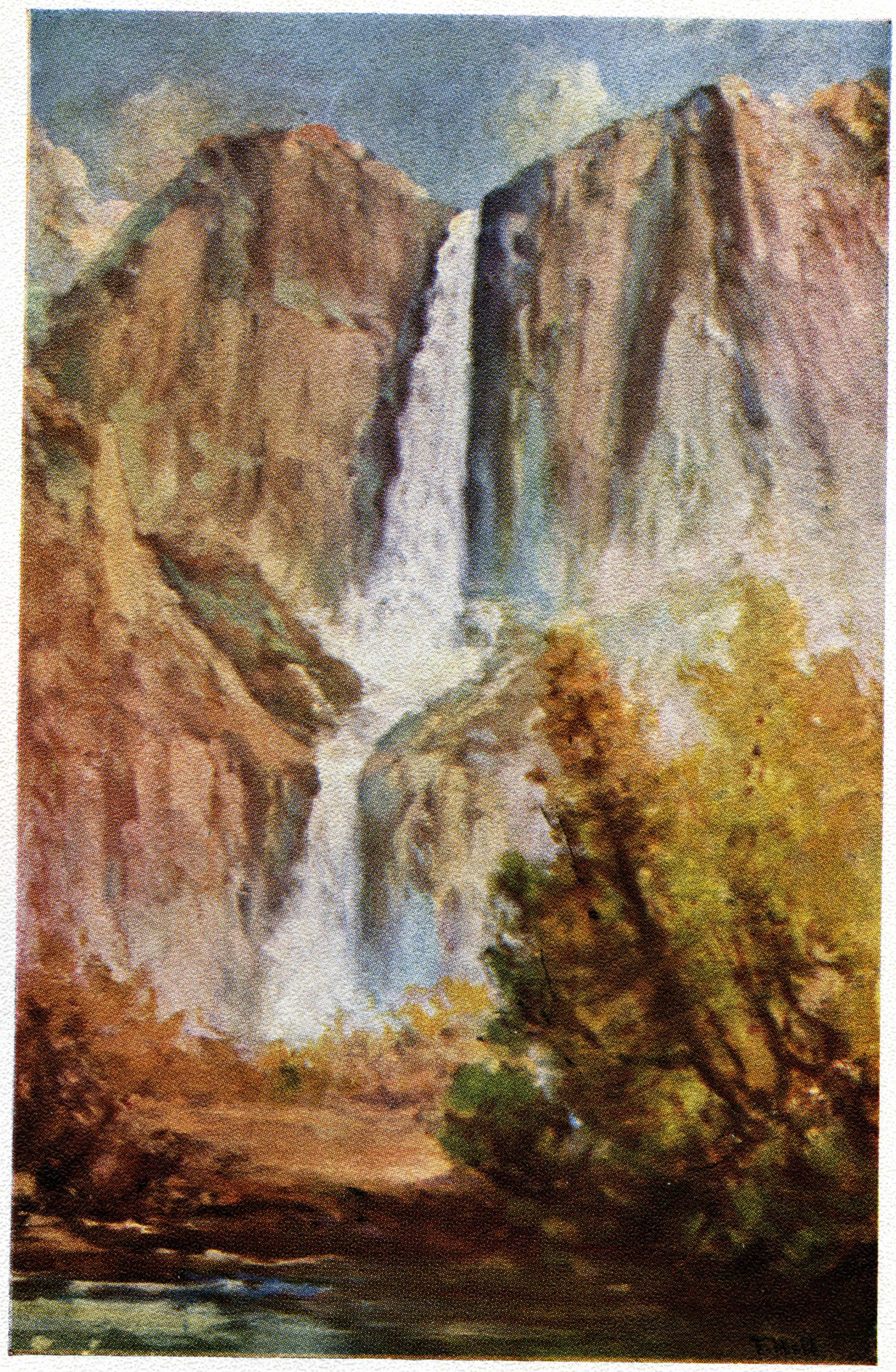

ACTIVITIES

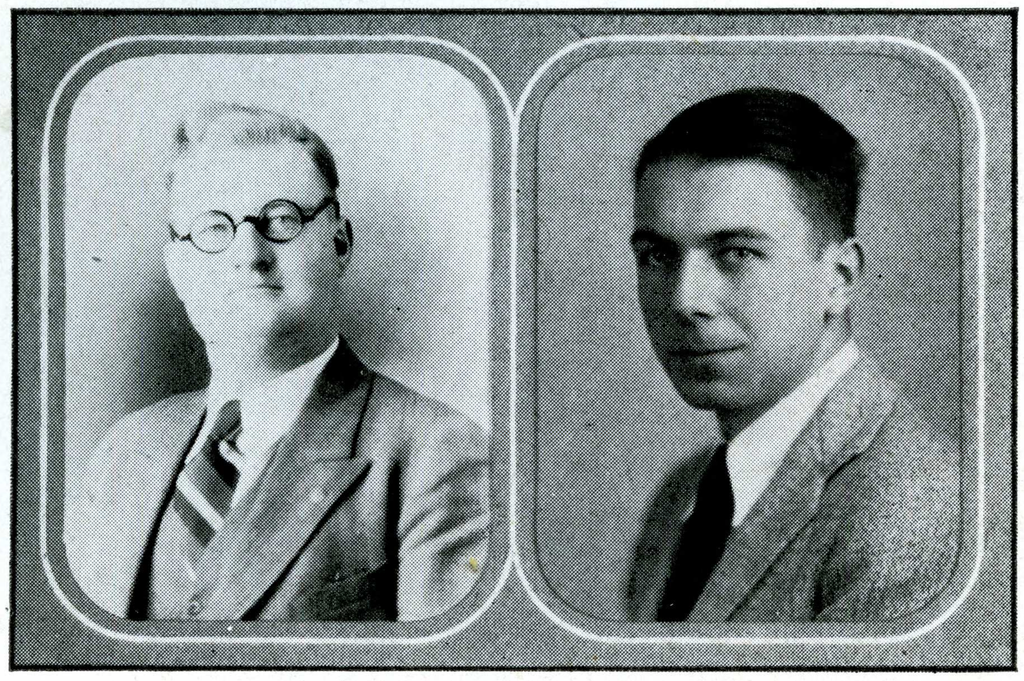

THOMAS HAWORTH

Co-operative Store

THROUGH the combined efforts of students and faculty, the Co-operative Store had its beginning in 1924 in the small room that now houses the office of Superintendent of Buildings and Grounds. Management was invested in a student chosen by the Store Board which in turn was elected by the Associated Students.

This store served the college for three years but as registration grew larger it became increasingly difficult to conduct the business in such a cramped space. Consequently when the Spartan Union project became a reality, one wing of the new building was reserved for a larger store.

The Fall of 1927 saw the Co-operative Store in its present location with Controller Neil O. Thomas as manager and having as his assistant Carl Carr. The subsequent election of Mr. Carr to the editorship of THE TIMES placed in this position the present assistant, Edward Haworth.

Soon a soda fountain was installed making it possible for students to satisfy their desire for a refreshing drink or light lunch. This department has flourished under the direction of Barbara Fagundes, who brought with her the experience gained during many years of soda fountain work.

Looking into the future the store visualizes itself in a more modern building and with better facilities to carry on its rapidly growing business.

Co-op Store

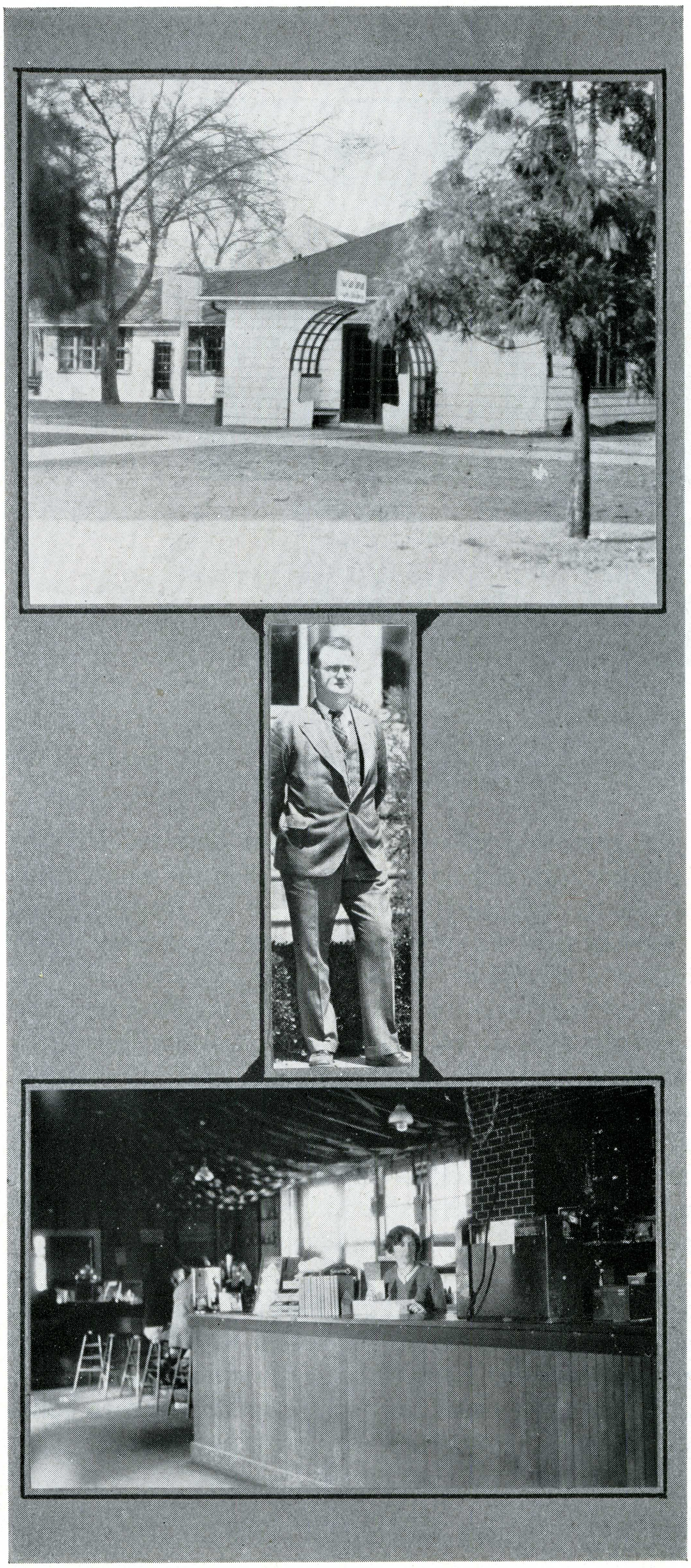

The Students' Hangout in Spartan Union

"The Boss"

Interior, showing Book store and soda fountain

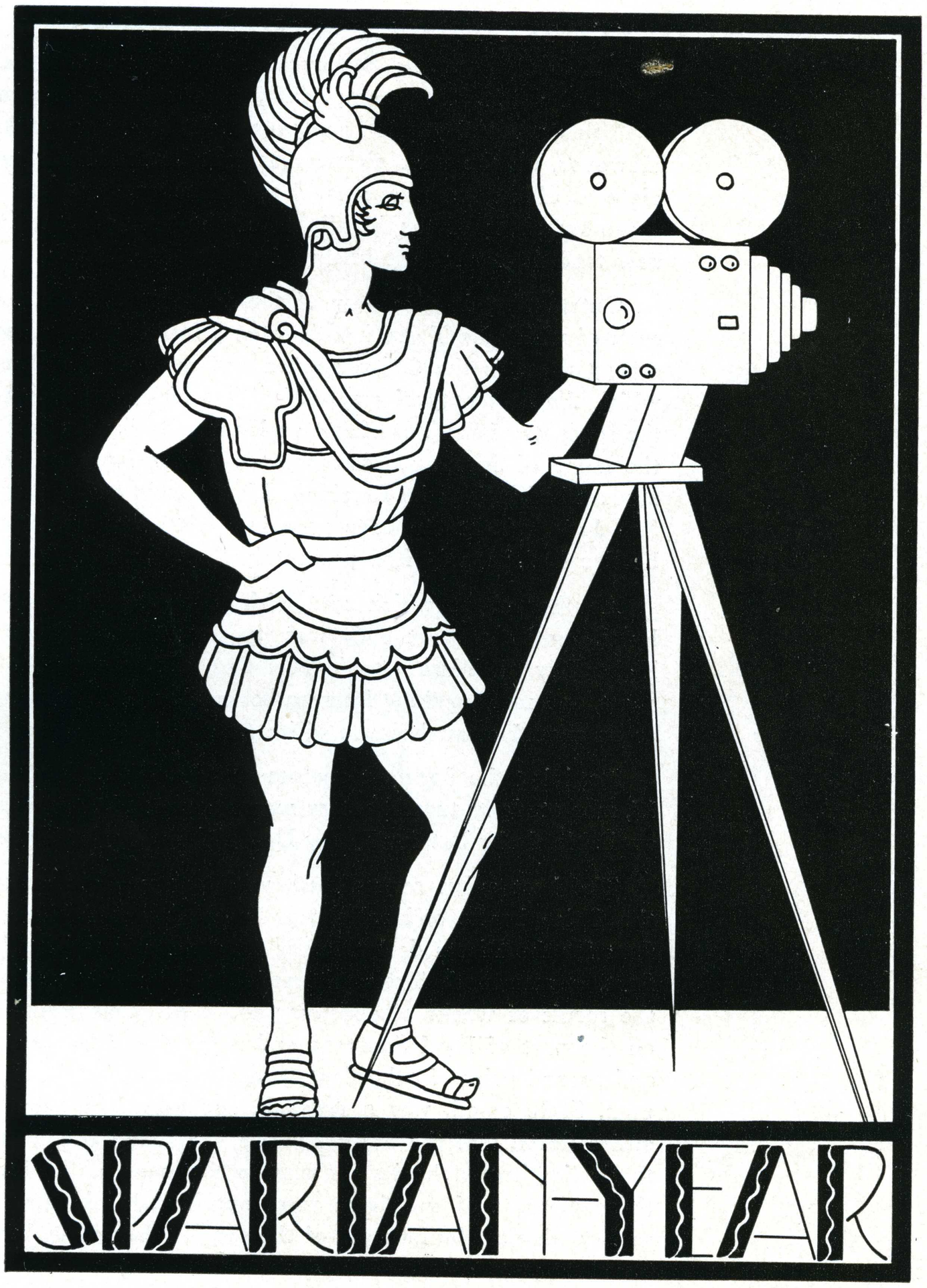

R. Parsons

IN THE HISTORY of Sparta no year parallels that of 1928-29 from the standpoint of activity, productiveness, and spirit. To attempt fully to cover the happenings of this eventful year on one page of La Torre would be futile. However, on the next eight pages will be found the record in pictures of the major events of the three quarters just elapsed —camera shots of the highlights of the year, a year in which new traditions were established for San Jose State.

Outstanding in a review of the year are four occasions, to each of which La Torre has devoted a full page of snaps. First among these is the Chico bonfire and rally of October 25, for which the real enthusiasm and spirit which was shown proved the students of San Jose State really worthy for the first time of the name of Spartans. A concerted day of labor by the entire student body, aided by President MacQuarrie and the citizens of San Jose, rebuilt the huge pyre in twelve hours after the first bonfire had been ignited premately by a time-bomb.

Another event which met with unprecedented participance by the entire student body was the first annual *Spardi gras* or Hobo Day on Washington's Birthday, a gala occasion of play, sport, and merrymaking later authorized by the Executive Board as an annual event because of its great success.

Reviving the dormant custom of "Dr. Elder Day" on April 17, men students turned out *en masse* crowned by the city's every available derby hat for Derby Day and the Spring Jolly Up.

The best spirit exemplified, with the possible exception of the Chico bonfie and rally, was in the building of the college float for the Fiesta de las Rosas floral parade of May 18. This float, a mammoth Trojan horse of solid white rosebuds, was the result of weeks of endeavor and continuous nights of labor on the part of loyal Spartans and won judges' banners for first and second prizes in the float competition. Miss Emelia Lindeman, State co-ed, was a gracious and beautiful queen for the entire fiesta, and the State College Band brought more laurels to the institution by its showing in the parade. Unfortunately these pictures of the fiesta were not included in the following section, due to the lateness of the date of the event, but will be found on page 284.

Other highlights which were among those factors making this year a memorable one were the innovation of the *Times News,* a campus news reel, on February 5; a whisker raising fad started early in December; presentation of *Faculty Follies* for funds to publish *The Story of an Inspiring Past* on November 16; the adoption on February 25 of the new school hymn written by Gerald Erwin, *Hail! Spartans, Hail!;* the appointment by the State legislature on March 20 of Dr. Henry Meade Bland as State Poet Laureate; the La Torre assembly of May 7, and the razing of the old gymnasium on March 11 to make way for the new $100,000 education wing.

CHICO RALLY

In the wake of Chico's vengeance - - 5 a. m.

The wake of San Jose State - - 6 a. m.

The Renaissance - - 10 a. m.

"Good Noose"

House this for fuel?

A Viking's funeral for Chico

Rivaling ancient Babel - - 4 p. m.

Exit the ghost of Chico

Chico's last word - - "Ugh!"



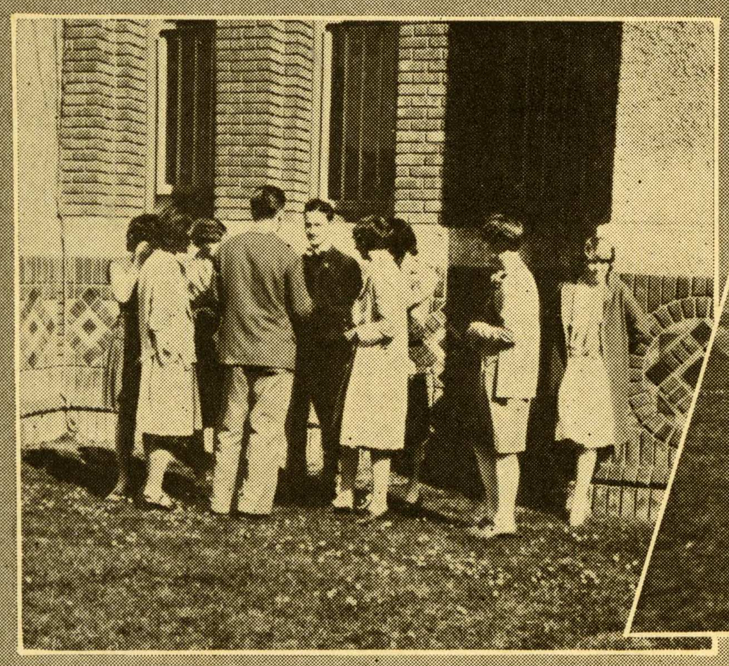

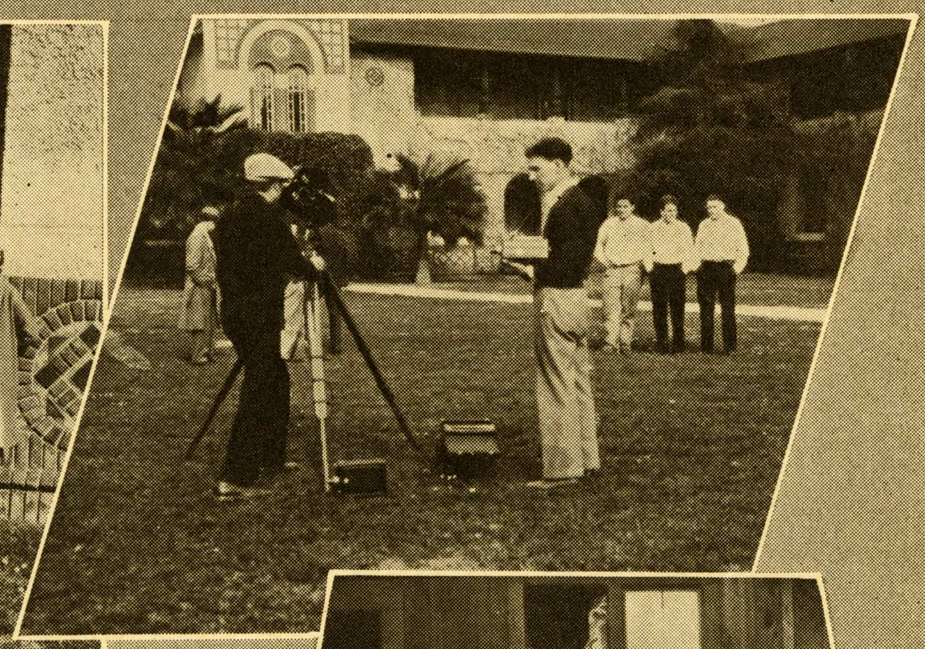

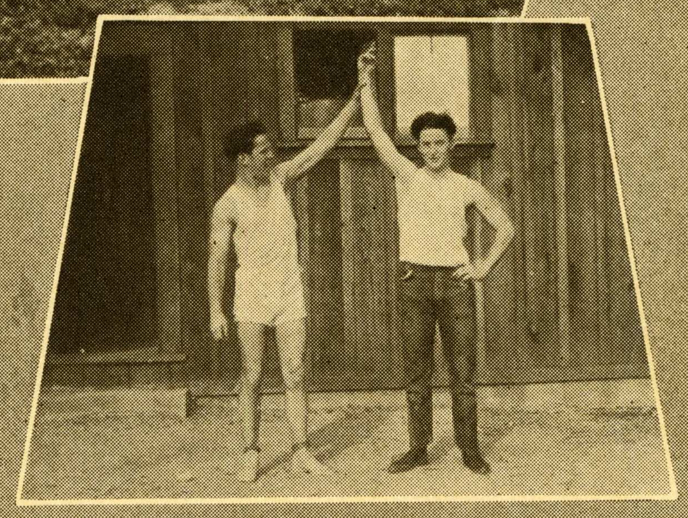

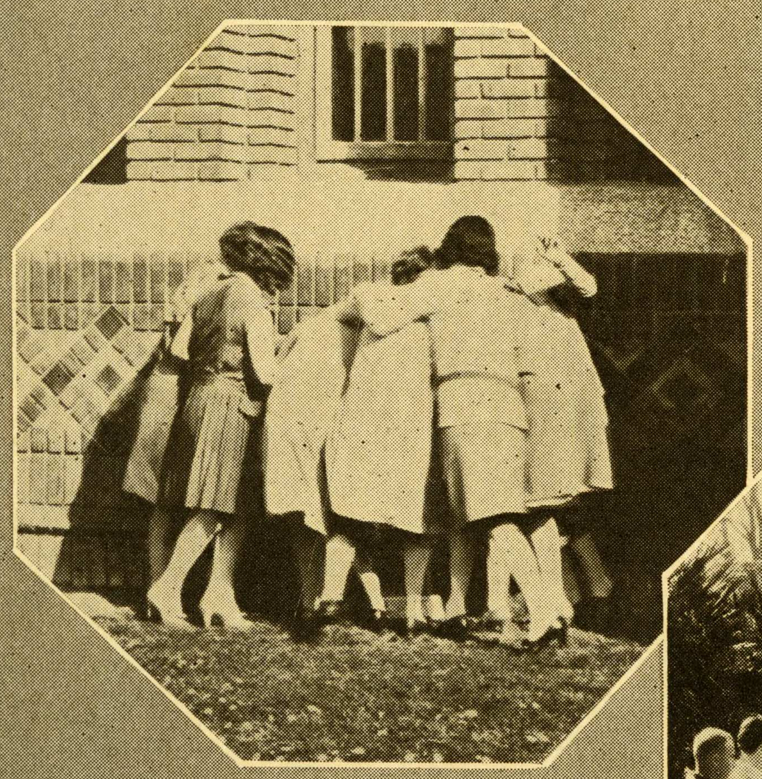



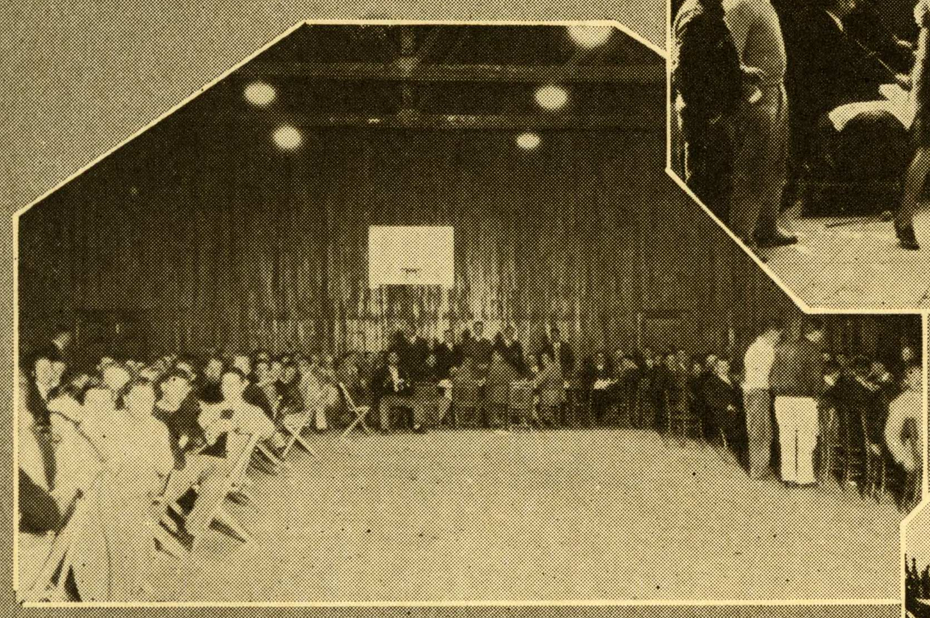

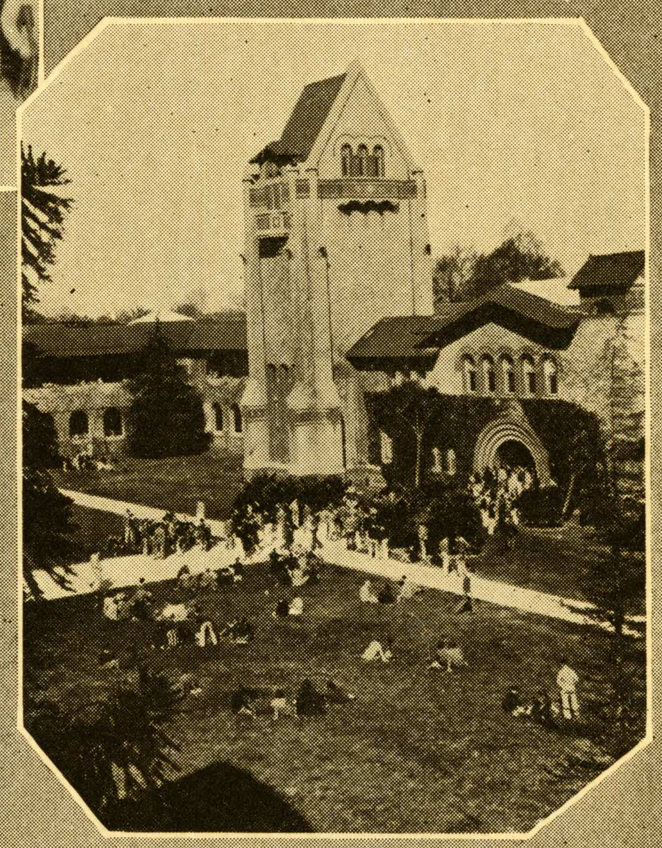



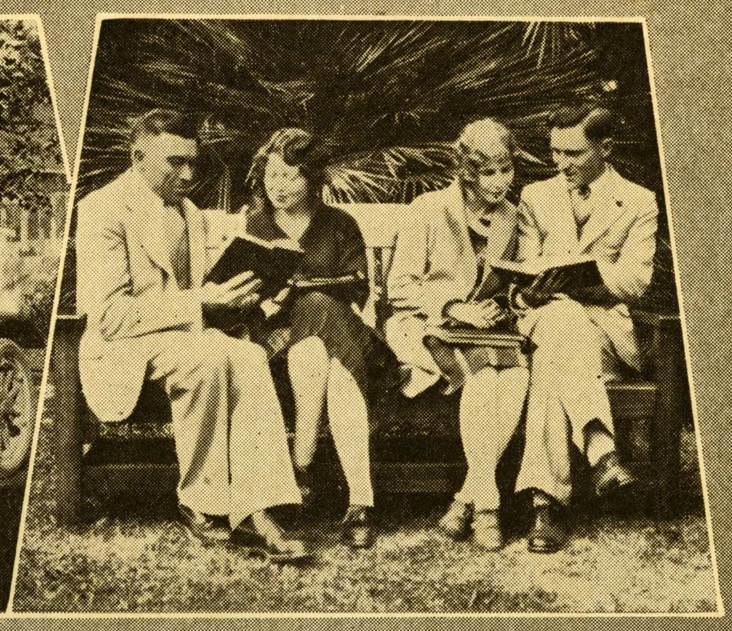

CAMPUS SHOTS

Gilbert movie hoax

Times News - - "Camera!"

Give the little boy a hand

Lost - - midst a flock of Garbos

Quad-rille?

The men put on the nose-bag

Doin' the La Torre

"Hell hath no fury—"

—And it hung on Chico's flagpole

Professed desire

HERE *and* THERE

"Quick, Jimmy, marry the gal!"

Snow use, owl

Winter's Ex-bored

"Under the spreading Chesnutt three"

Dr. Swain, assembly speaker

A tired trio

Slats too bad, Frosh

Tumblers full of tricks

"'Board for de big hay waggin!"



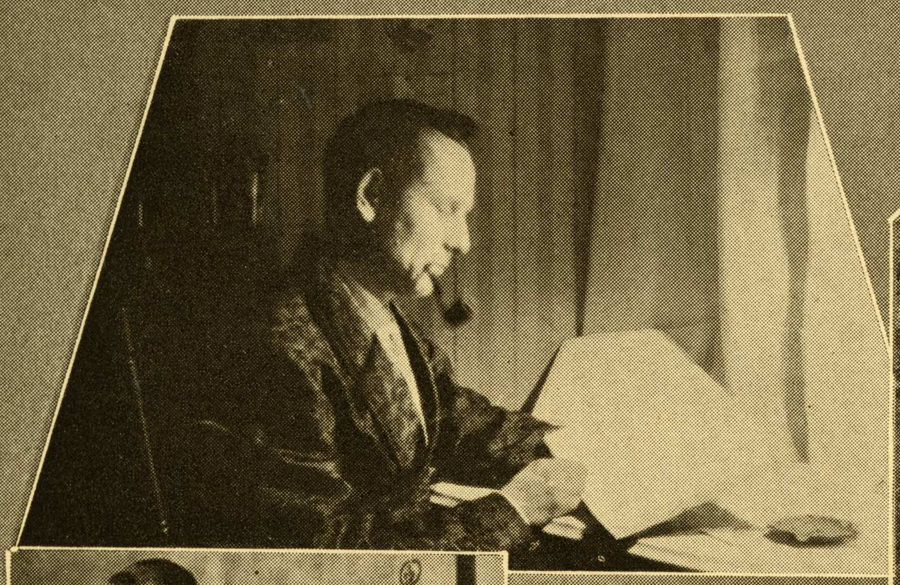

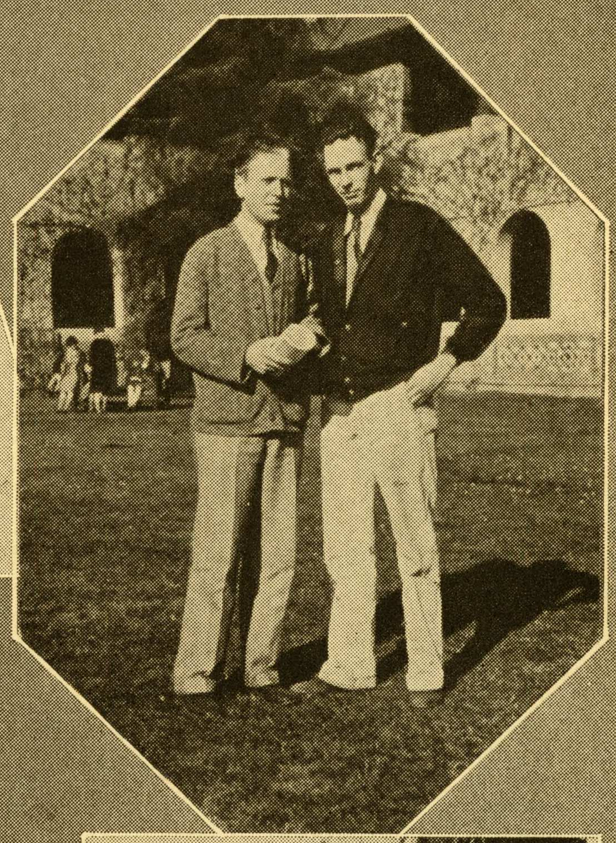

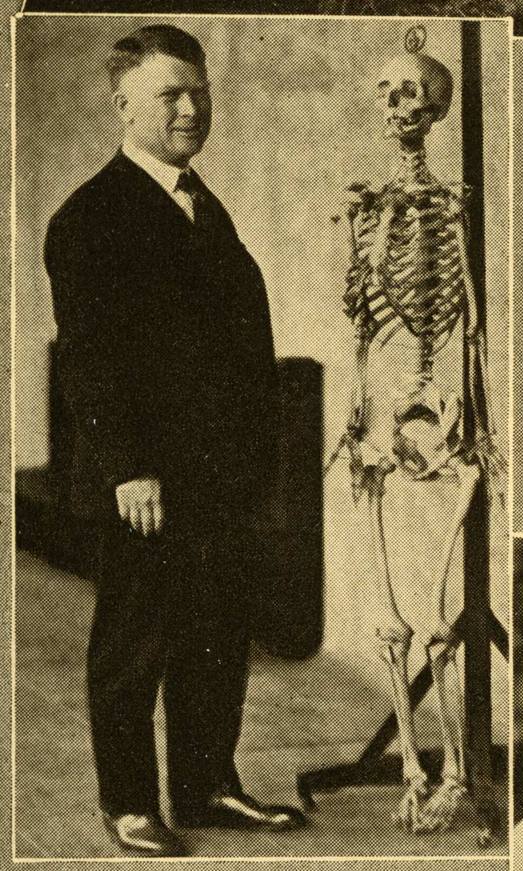

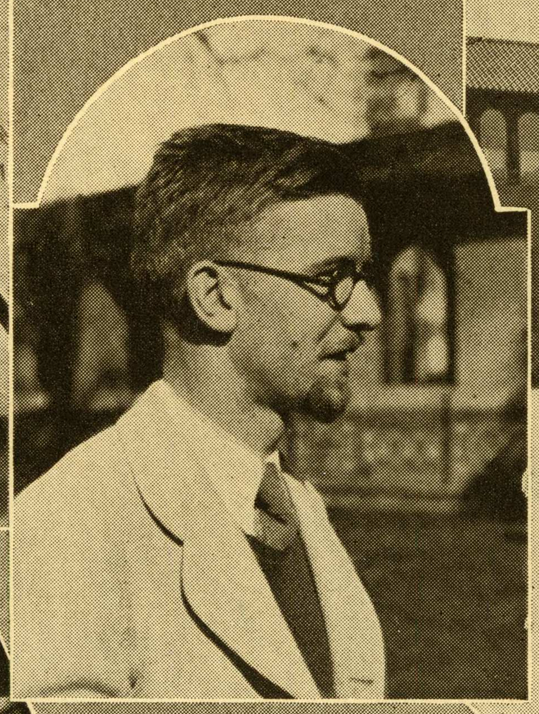





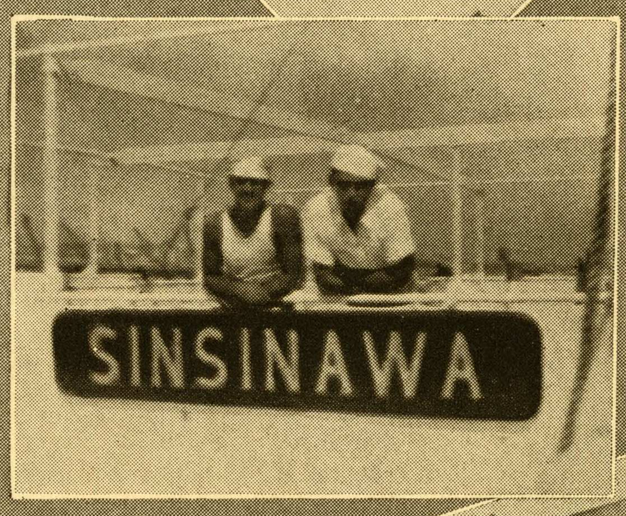







IN THE

1930 La Torre in the nucleus

At the throttle of the political car

Brothers under the skin

Beaver!

The gal behind the lines

Who gave the Donner Party?

Dick and Don, State Ambassadors abroad

Hat pins to be against you, Jim

La Torre sales soar

Faculty Folly

LIMELIGHT

We had to get Bill's picture in somehow

The old gym - - Going!

"Sparks" at W6YL

Tables turned - - cameramen "shot" at play

The old gym - - Gone!

The Quad-wranglers

Father Hubbard speaks on explorations

The Eternal Triangle - - featuring Casanova

Three "Times" fans

Prone to forget

Student Body Laws

Beauty and the Beast



ANNUAL SPARDIGRAS



The return of the native



Turkish Blend



Mulligan a la mode



Cosmopolitan Collegians

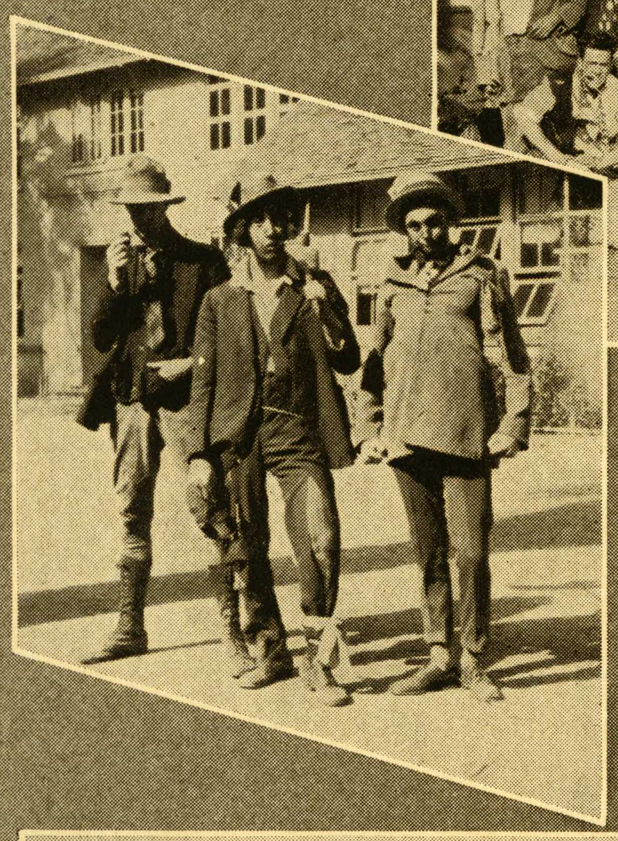

The curse o' drink

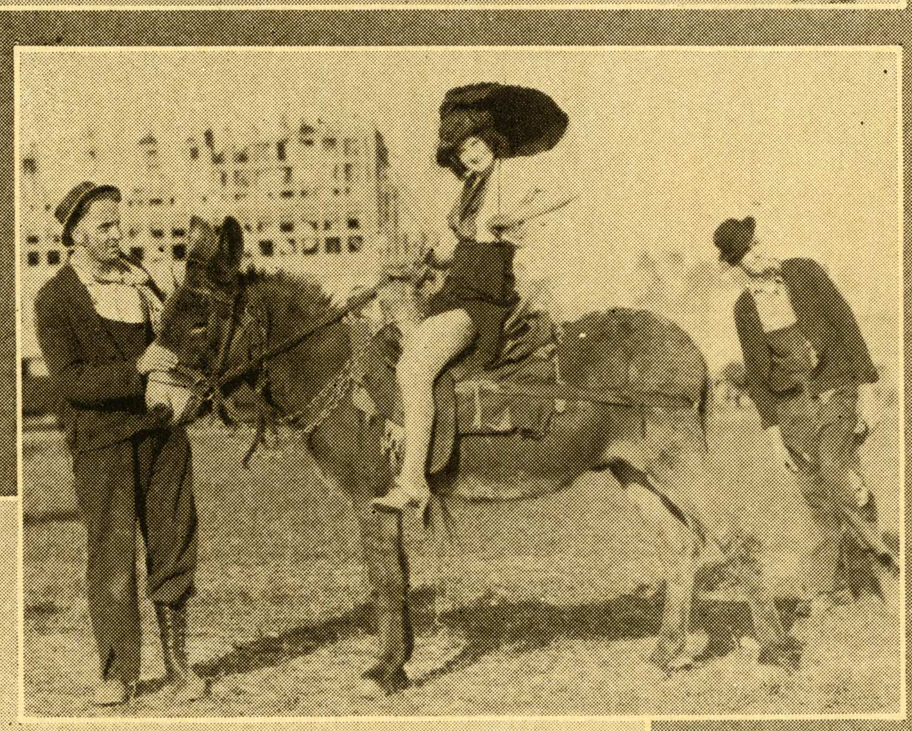

Hi there, Mum!

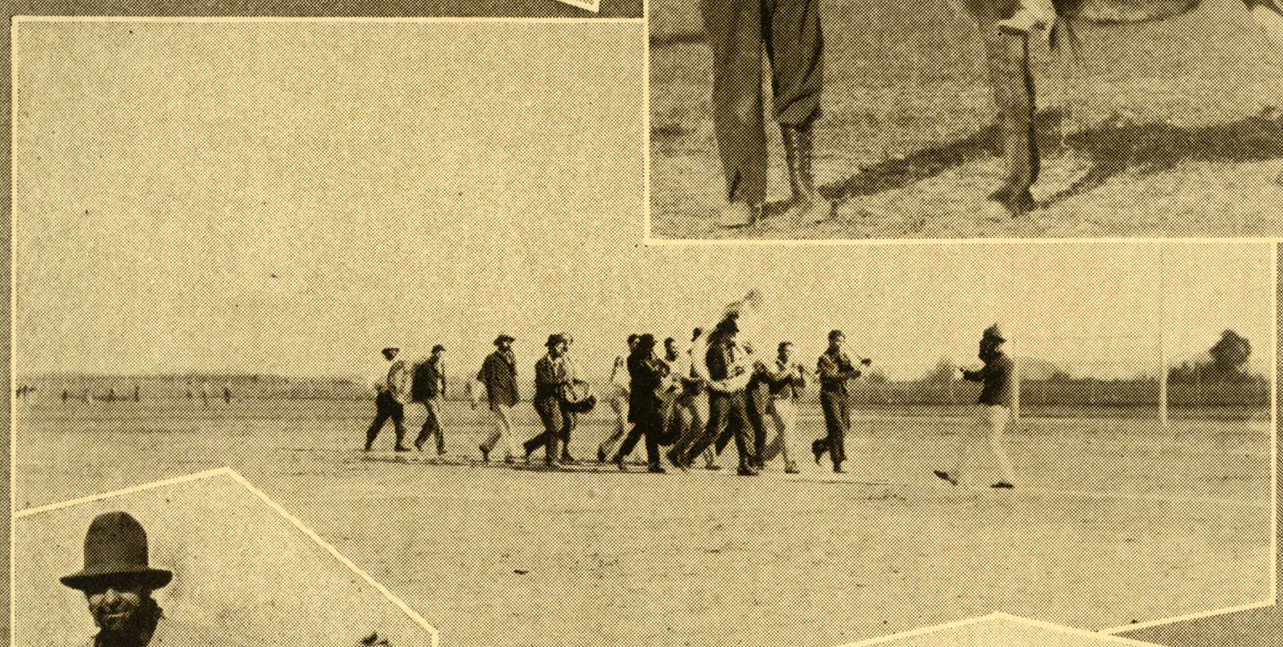

A note-worthy band



Hittin' the road

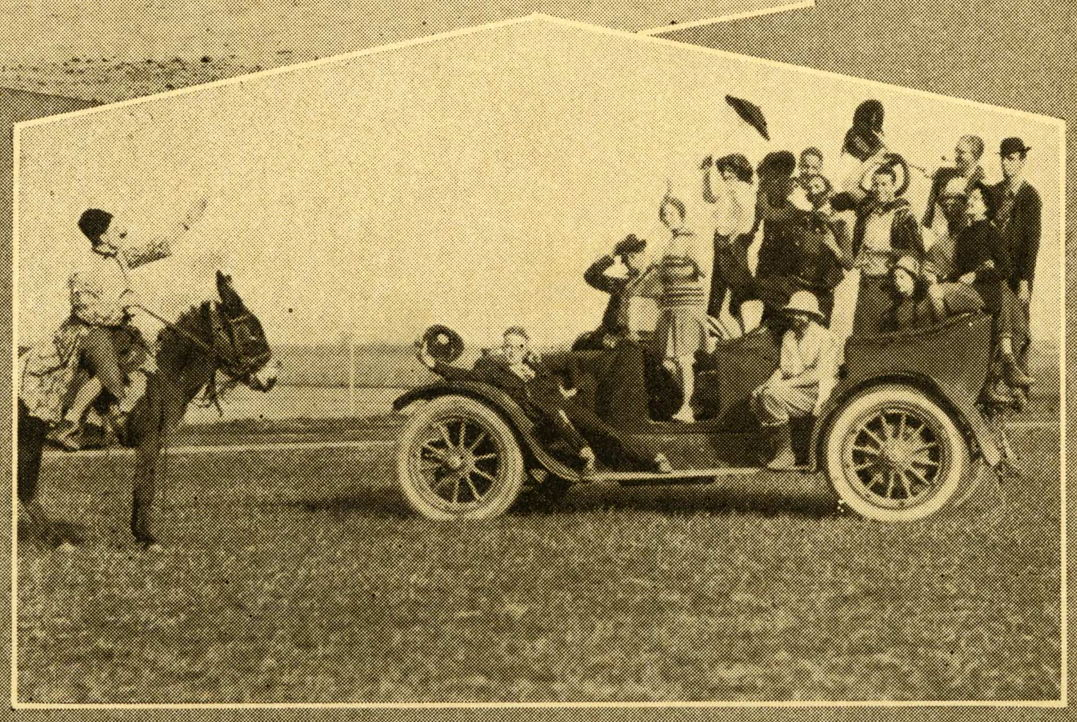

East meets West

DERBY DAY

King for a day

"They're off!"

Grin and wear it

The reining monarch

"Climb upon my neck, Sonny Boy"

Three of a kike

Their share of Derby Day

Glad Rag Brawl

Frisco Street

At the crossroads

Felt hats on parade

The Spartucky Derby



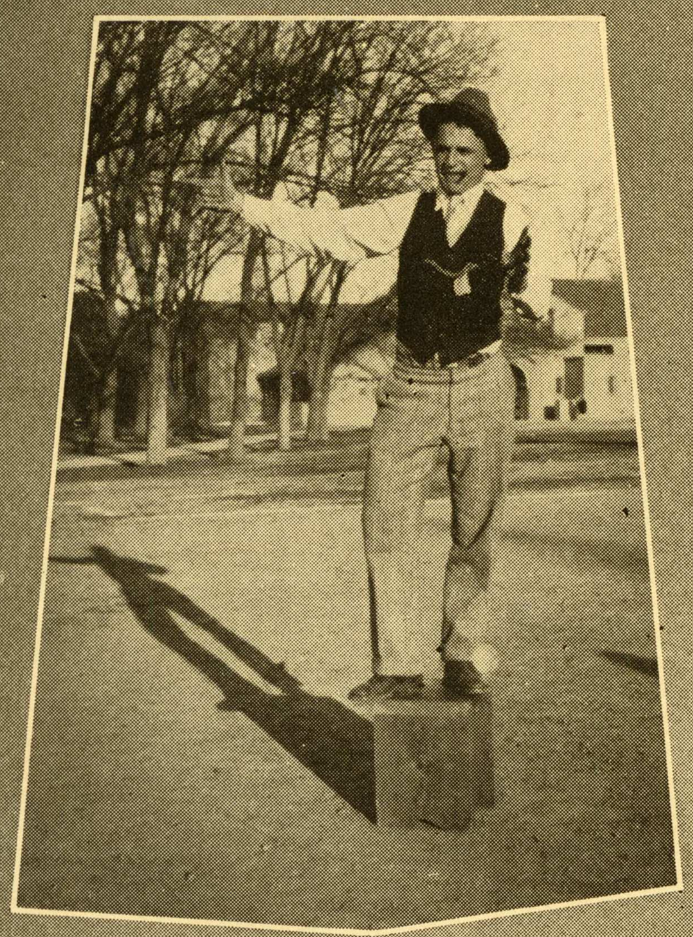

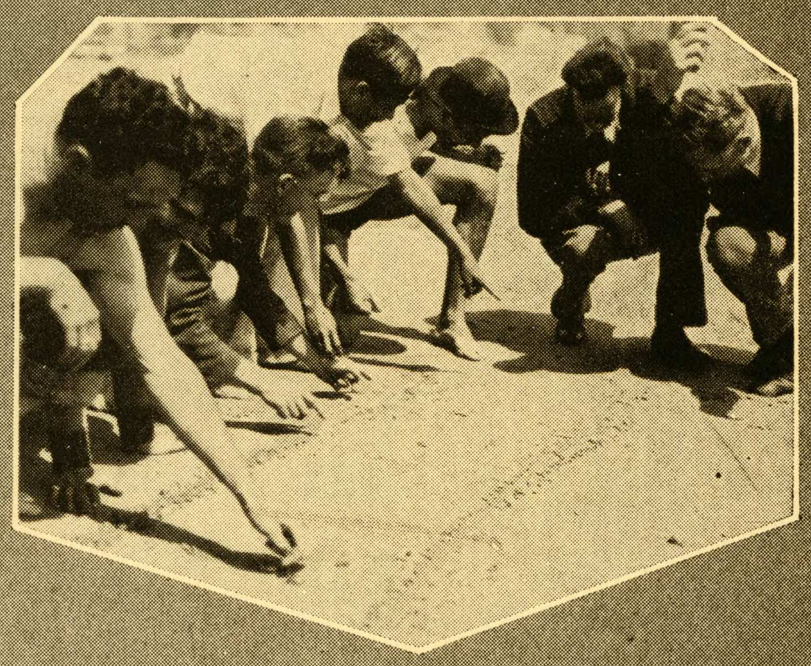



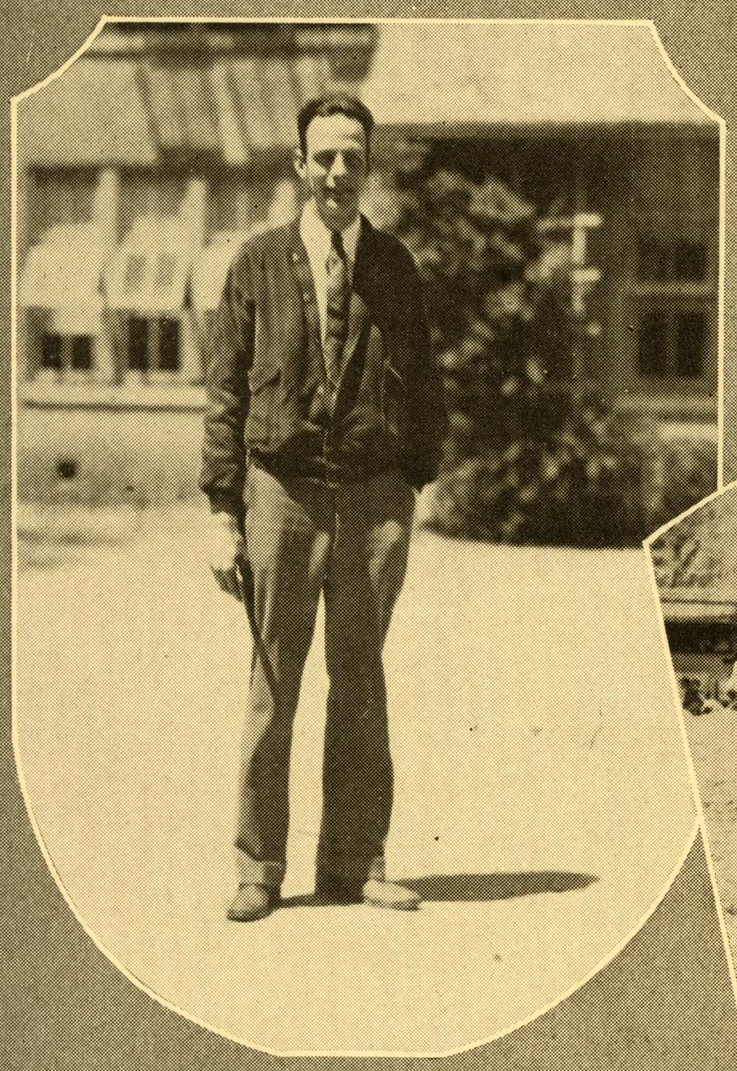

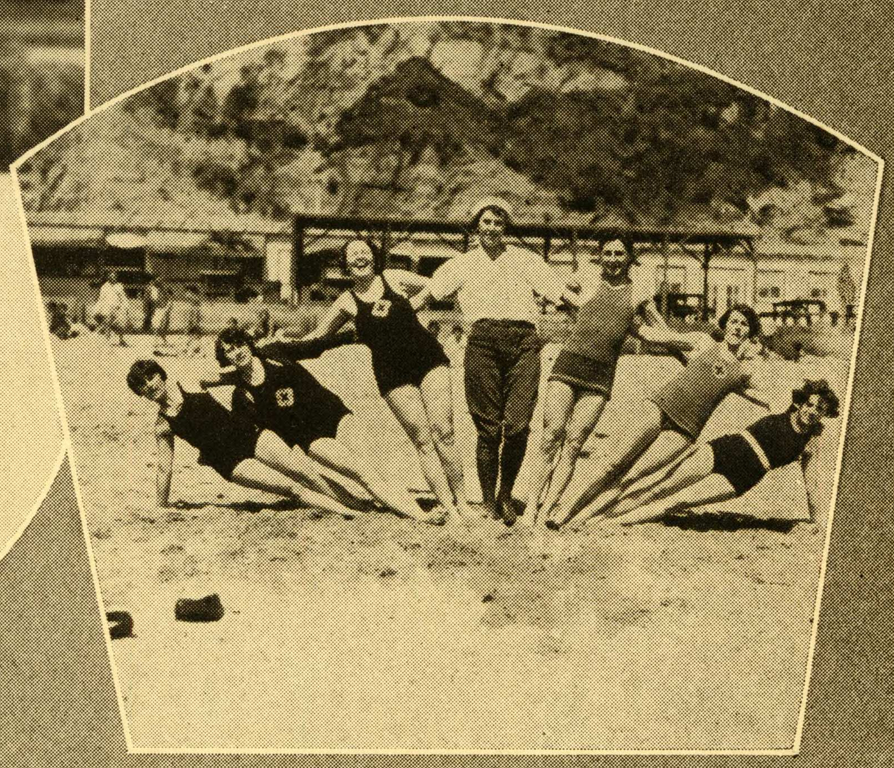



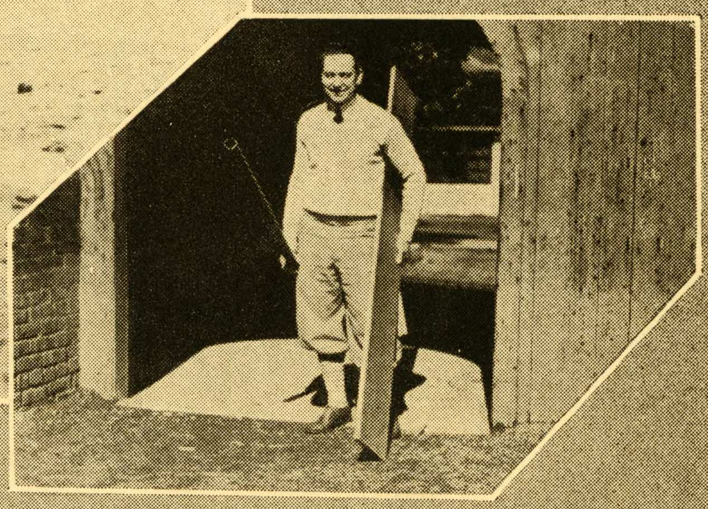



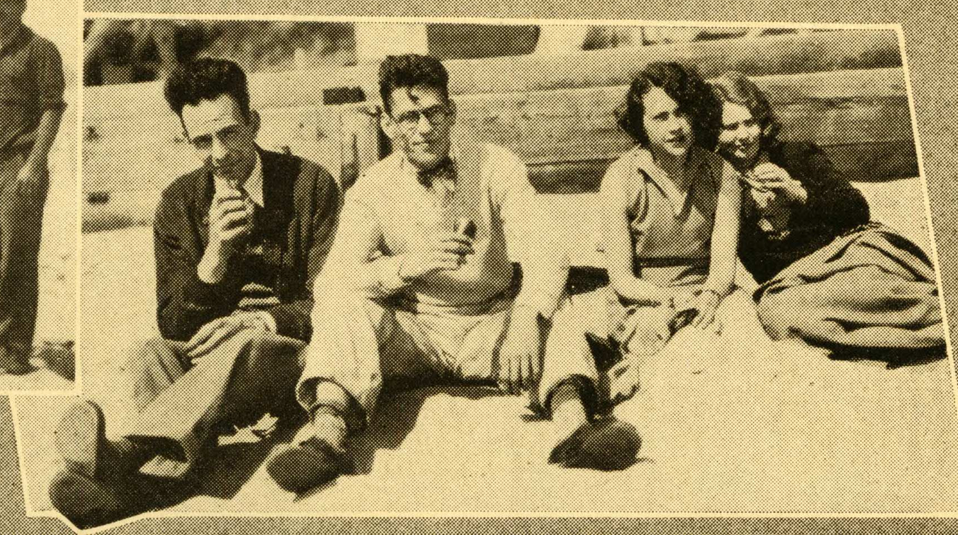

SENIOR SNEAK DAY

Come on, Seben!

"The Barker," Junior ringleader

Seen-your tricks

The Big Sneak

Fan Fe-mail

Make or Breaker

All aboard

The six got-theirs

Hot Dawg!

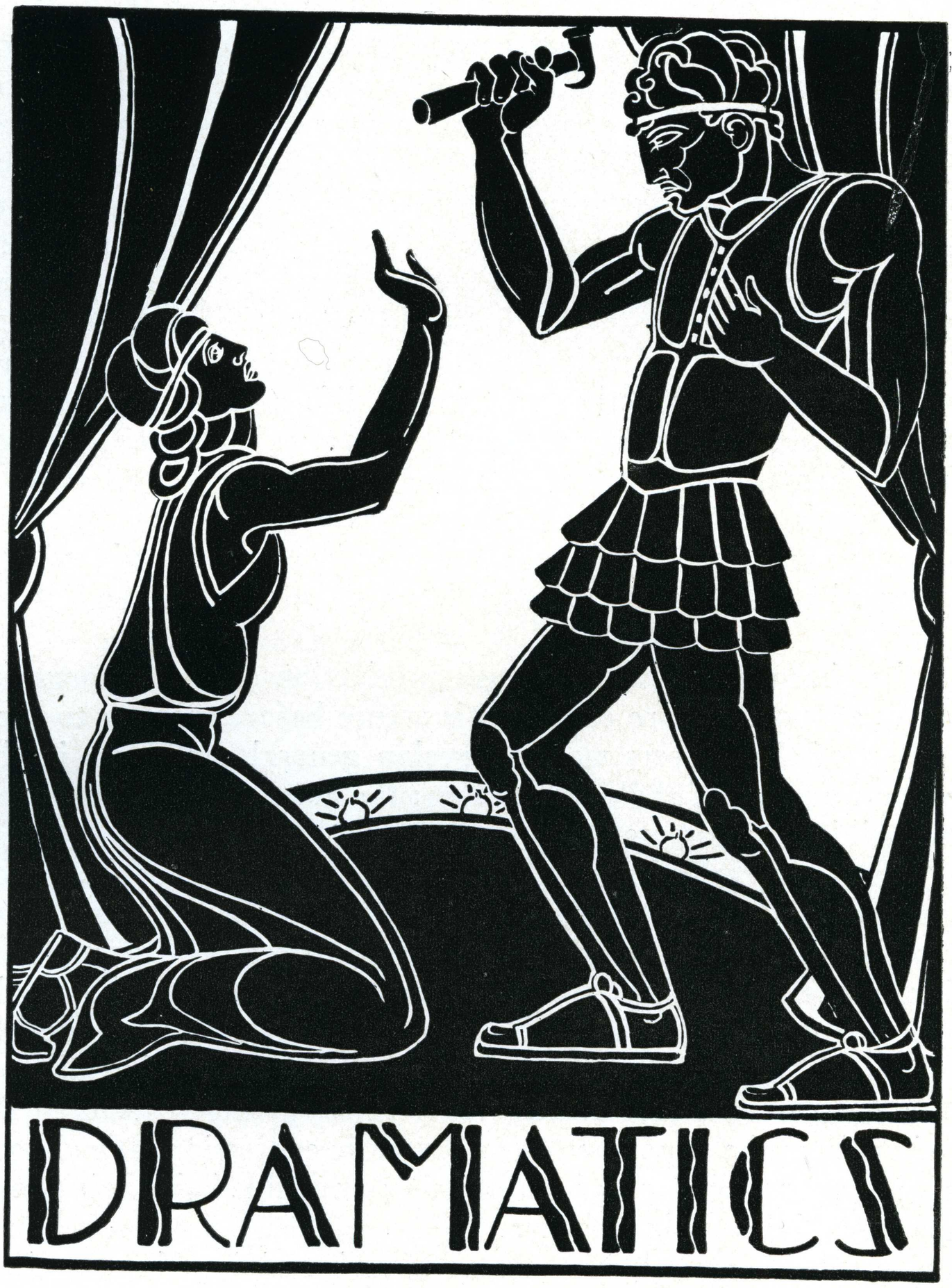

C. Collins

SINCE the founding of the San Jose Players in the spring of 1924, it has been the ideal of the organization to make dramatic art a democratic activity in the San Jose State College, hold high the standards of dramatic production and help to link the college and the community by the presentation of worthwhile plays.

To this end no limit has been set on the number of students admitted each year, and all who have tried out for membership, following tryout regulations and showing promise of development, have been admitted as regular members. No play has been presented that was not considered worth the time and effort necessary for its production. Each Christmas for the past five years San Jose Players have presented, without charge, as a gift to the community, a three-act Christmas play. "Development of the player" has naturally been the primary consideration throughout the year, with "interest to the audience" a second requisite in the choosing of a play.

It is of course foolish to maintain a large membership unless each member feels he is playing an active part in the life and development of the organization. This feeling is not difficult to arouse in a small group, but when the membership numbers one hundred and twenty-seven active members, carefully planned dramatic activity is necessary. Since 1924 twelve full-length plays and close to fifty one-act plays have been produced not only at the college, but for community associations, conventions, and charity as well.

There has been no attempt to rush productions. A wise organization builds slowly and makes sure each step is secure before moving to the next. The first step of the Players was to develop general confidence in the sincerity and permanence of the organization; the next, to establish some reputation and build up an interested audience.

The time seems ripe now for the working out of a long-cherished plan of the San Jose Players—the establishment of the college "Little Theatre" with a year program of plays and the issuance of season tickets. With the completion of the "little theatre" in the new demonstration-school building, a well-equipped stage will be available in the fall for the use of the Players. The size of the Club will make possible a number of productions without casting the same people for all important roles, giving instead to a large number of students the opportunity for dramatic expression, affording broad distribution of responsibility and maintaining a sensible balance between subject programs and dramatic activity.

It is planned this next year to present a series of five plays, exclusive of the free Christmas play—comedy, tragedy, farce and melodrama, featuring famous national and international authors. More use, too, will be made of student-directors, who will have charge of the productions of one-act plays. Indeed there is every prospect for combined growth and success of the San Jose Players of the San Jose State Teachers College.

VIRGINIA SOMES SANDERSON.

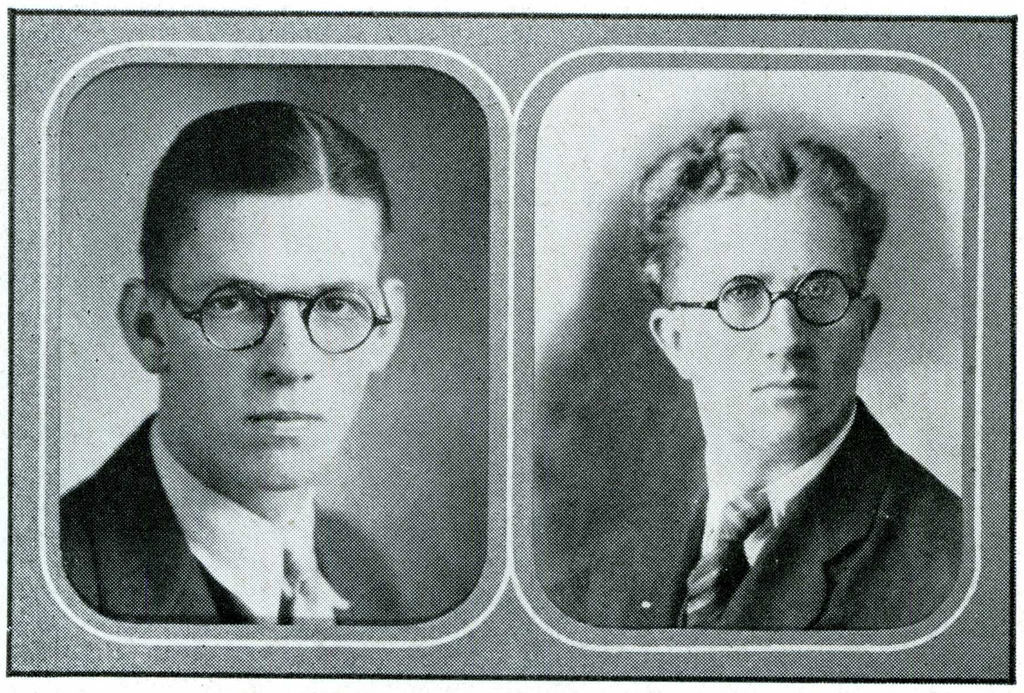

SWEENEY THILTGEN

San Jose Players

OFFICERS

FALL

President ..... William G. Sweeney
Vice-President ..... Joseph Alder
Secretary ..... Dorothy Vaughn
Treasurer ..... Alan Burdick
Representatives ..... Carol Murdock, August Boeger
Historian ..... Muriel Collingwood
Stage Manager ..... Matthew Thiltgen
Electrician ..... Russell Cody
Costumer ..... Gladys Aitken
Director ..... Dr. Virginia S. Sanderson

SPRING

President ..... Matthew Thiltgen
Vice-President ..... Eurcel Bassi
Secretary ..... Ruth Soule Johnson
Treasurer ..... Albert Baer
Representatives ..... Marion Blackford, Louis Scales
Historian ..... Louise Scott
Stage Manager ..... Ernest Pieri
Electrician ..... Frank Thorne
Costumer ..... Gladys Aitken
Director ..... Dr. Virginia S. Sanderson



	Elgie Ogier		Stanley Smock	
Dr. V. S. Sanderson	Helen Plummer	Harriette Harrington	Fannie Sutfin	Alice Baldwin
Louis Scales	A. Eason Monroe	Ernest Pieri	Lloyd Speer	Martin Pihl
Leah Smith	Virginia Mitchell	Marion Blackford	Gladys Aitken	Claire Adams
Clifford Vertrees	Glenn Anderson	Cecelia Wilcox	Richard Russell	Clifton Adcock



Ralph Timothy
LaBerta McClung
Martin Sword
Jean McKinley

Dorothy Vaughn
Austin Ham
Lorena Hubbard
Arthur Timothy
Helen Crum

Walter Wehner
Clairice Collins
Richard Lewis
James G. Chesnutt

Clare Dale
Joe Amori
Carol Murdock
Gerald Jacobus
Ruth Soule Johnson

James Tormey
Miss Helen Sprague
Monroe Ledyard
Anita Thomas



Muriel Collingwood
Dr. Henry M. Bland
Virginia Preuss
Earl Kuhn

Miss Clara Kuck
Gertrude Gloyd
DeWitt Portal
Winifred Mariani
Allan Burdick

Marian Hall
John Waterhouse
Eurcel Bassi
Geraldine Jones

F. R. Cody
Elizabeth Sumner
George Hubbel
Marion Bailey
Albert Baer

Jean Millberry
Jacob Hamman
Ruth French
Frank Thorne



Emmy Lou Rood
Elma Z. Evans
Muriel E. Branegan
Moizelle Hodges
Katherine Krebs

Esther Gilkey
Constance Gay
Miss Helen Dimmick
Frances Silver
Mrs. Daisy Matthews

Grace Clohan
Frances Ferguson
August Boeger
Aldyne Higdon
Doris Butterworth

Ellen Montague
James David
Hazel Runnels
B. A. Carylon
Marion Weller

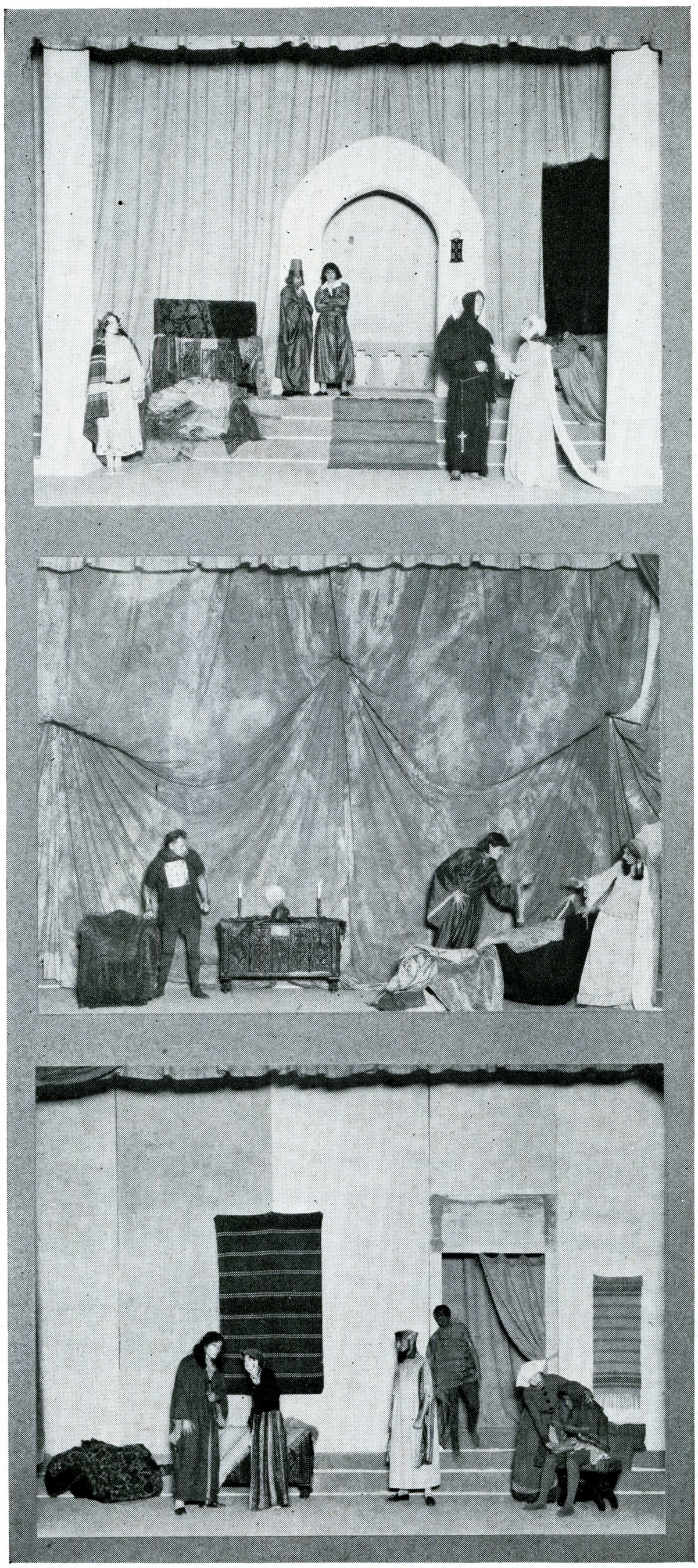

The Wandering Jew

The San Jose Players presented at Christmas two performances of *The Wandering Jew* by A. Temple Thurston.

For a number of years the group has produced near Christmas a free play, a gift to the college and the community. Plays have been chosen which in some way express the spirit of Christmas.

For this reason such plays as *The Fool, The Scarecrow,* and *The Evergreen Tree* have been produced and this year *The Wandering Jew* followed the now well established custom.

Splendid acting by a huge cast of characters, ingenious stage effects, and capable direction by Dr. Virginia Sanderson combined to make this play the outstanding Christmas play in years.

Christmas Play

The Wandering Jew by A. Temple Thurston was the sixth annual Christmas play, the Players' yearly gift to the community. The Players believed that they had chosen a most appropriate play for a Christmas offering, taking as it does its basis from the old legend of the wandering Jew, who, mocking Christ as He toiled up the road to Calvary, heard these words: "I will not wait for thee but thou shalt wait for me until I come to thee again."

And so, condemned to live, the Jew appears throughout the ages. On the stage four situations are taken from the possible history of the wandering Jew beginning at the time of the curse and ending with the death of the Jew fifteen hundred years later, burned at the stake by the Inquisition.

DeWitt Portal played the title role of *The Wandering Jew* with seventy players in the supporting cast.



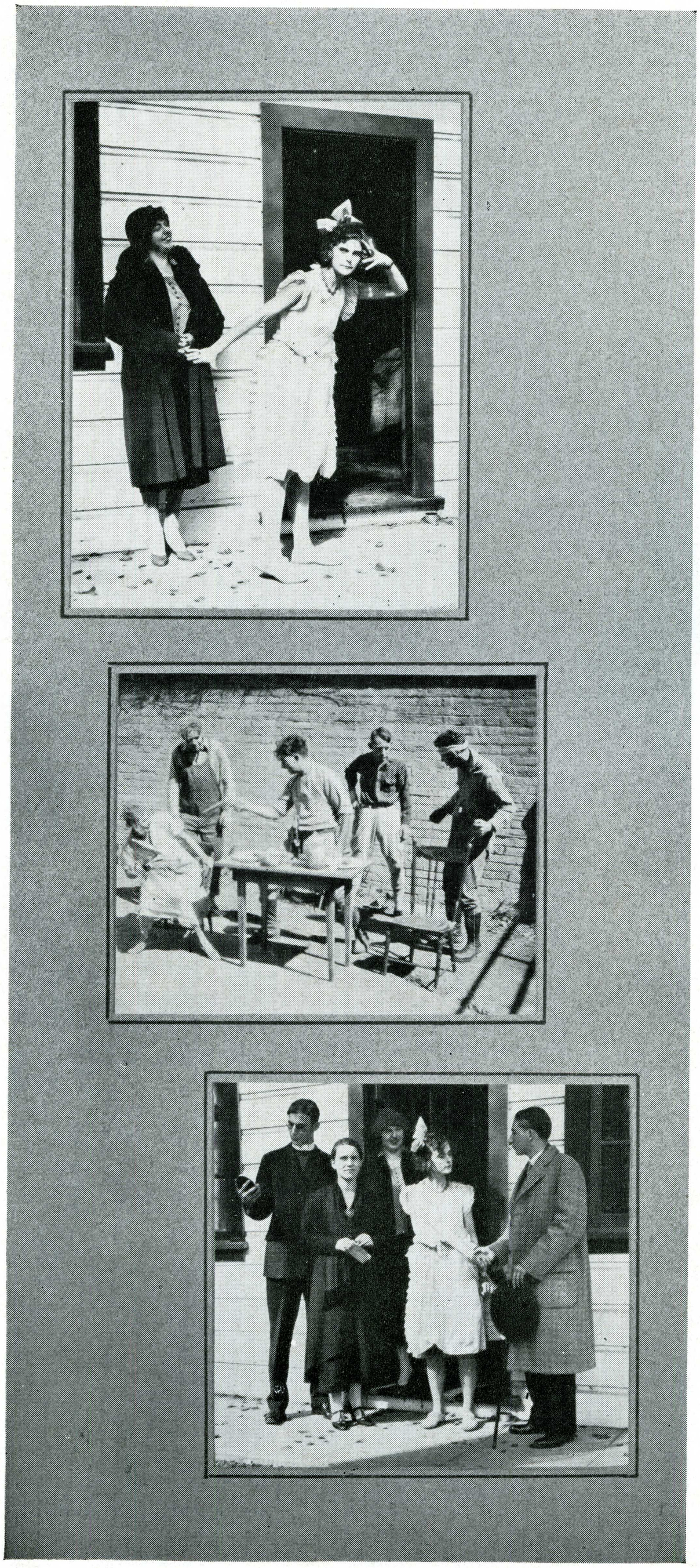

One-Act Plays

The Flattering Word by George Kelly was the first production of the Players in the Fall. It was given for the State Superintendents' Convention at Del Monte, for the Associated Students and for Santa Clara County Teachers' Institute.

* * *

The Clod by Lewis Beach was the first tragedy to be presented by the Players at an assembly of students.

* * *

Thank You Doctor by Gilbert Emory was produced for the opening of the San Jose Women's Club's new club house.

* * *

Confessional by Percival Wilde was staged for the Convention of the Drama Teachers' Association of California at Berkeley and for the Associated Students at Assembly.

* * *

A Little Fowl Play was radiocast as a part of a "College Nite" program over Station KQW.

* * *

Three more one-act plays were given for an invitational program near the end of the season.

An Evening of One-Act Plays

On the evening of May 2 the Players presented three one-act plays of widely varying types, all of which proved exceedingly popular with a representative audience. These three plays were entirely student products, having been directed, acted and produced by students.

Pierrot Before the Seven Doors, a clever fantasy directed by Richard Byrd Lewis, opened the program, using as medium of stage design the increasingly popular Constructivist setting.

A stirring, forceful drama with an unusual and well staged denouement was *Dawn,* directed by Ruth Soulé Johnson. Three characters, capitally interpreted, made this play one of the strongest of the evening.

Uncle Jimmy, Zona Gale's very human rural comedy, proved the evening's hit, with Stan Smock in the title role. Eurcel V. Bassi was director.

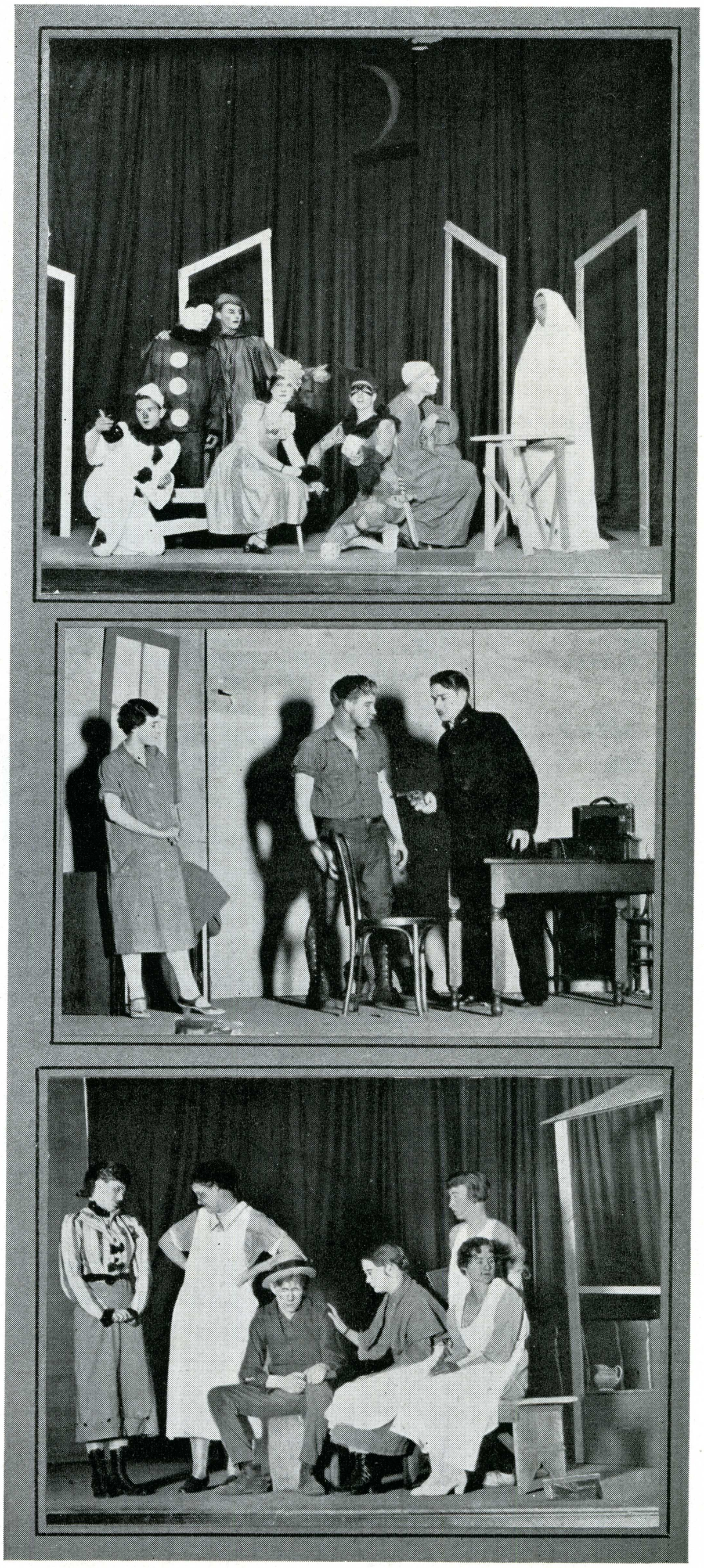

Players Brevities

The San Jose Players Club in six years of activity has grown from a membership of twelve to its present active number of more than one hundred members. During the period since the founding of the club two hundred and thirty-six Players have been initiated into active membership. But twelve of the total number have been dropped for lack of co-operation.

* * * *

There are eight honorary members of the Players. These are: Dr. Henry Meade Bland, Miss Helen Dimmick, Mr. Norman Hackett, Miss Clara Kuck, Dr. Thomas W. MacQuarrie, Miss Laura Massengale, Miss Viola Mae Powell, and Miss Helen Sprague.

* * * *

Membership in the San Jose Players is open to people interested in any branch of the theatre, including acting, directing, costuming, lighting, designing, stage carpentry, music, dancing, and business management. Tryouts are provided in any desired theatrical pursuit.

* * * *

The San Jose Players design and construct the stage settings used in all productions.

* * * *

Every third meeting of the Players is an evening dinner meeting at which prominent men and women of the theatrical world are invited to speak or perform.

* * * *

The San Jose Players not only produce plays at the college for students and friends but make a specialty of taking programs off the campus at the request of community organizations and clubs who are asked to pay only royalty fees and minimum production expenses.



D. Miller

Publications

ALTHOUGH student publications always have been established as one of the most important and vital concerns of the student government, 1929 probably saw the greatest strides forward in this field. Chief among the accomplishments concerning publications was the establishment of the Board of Publications, composed of the president, vice-president, secretary, and financial representative of the Associated Students; the Student Comptroller, Faculty Adviser, and the Editors of the COLLEGE TIMES, LA TORRE, and SPARTAN SPASMS. The Publications Board recommends new editors and managers of publications to the executive board of the Associated Students, which either accepts or rejects them. The new board is designed in keeping with the policy of the student body concerning strict efficiency in all branches of the government.

During the first year of its existence, the Board of Publications functioned under the presidency of Richard Lewis, financial representative from the Associated Students' Executive Board. Margaret Hoenck, student body secretary, was secretary of the board. Three editors of THE TIMES, two business managers of THE TIMES, and an editor and manager for the 1930 LA TORRE were appointed by the board during the past year.

One of the most significant actions of the year from the standpoint of publications was the abandonment of SPARTAN SPASMS as a student body publication. The humorous magazine's publication was discontinued at the end of the Spring quarter in compliance with the recommendation of the administration.

A most successful year has been completed through the efforts of competent staffs. Originality, quality, and "the professional touch" have been produced by the press of the college, issuing publications which have been a distinct asset to the student body.



J. Wilfred Richardson
Awbrey D. Laws
A. Eason Monroe

P. Victor Peterson
Margaret Hoenck
Austin E. Ham

Kenneth Archibald
Neil O. Thomas
James G. Chesnutt

Richard Lewis
Wilbur Hubbard
Richard A. Russell

Board of Publications

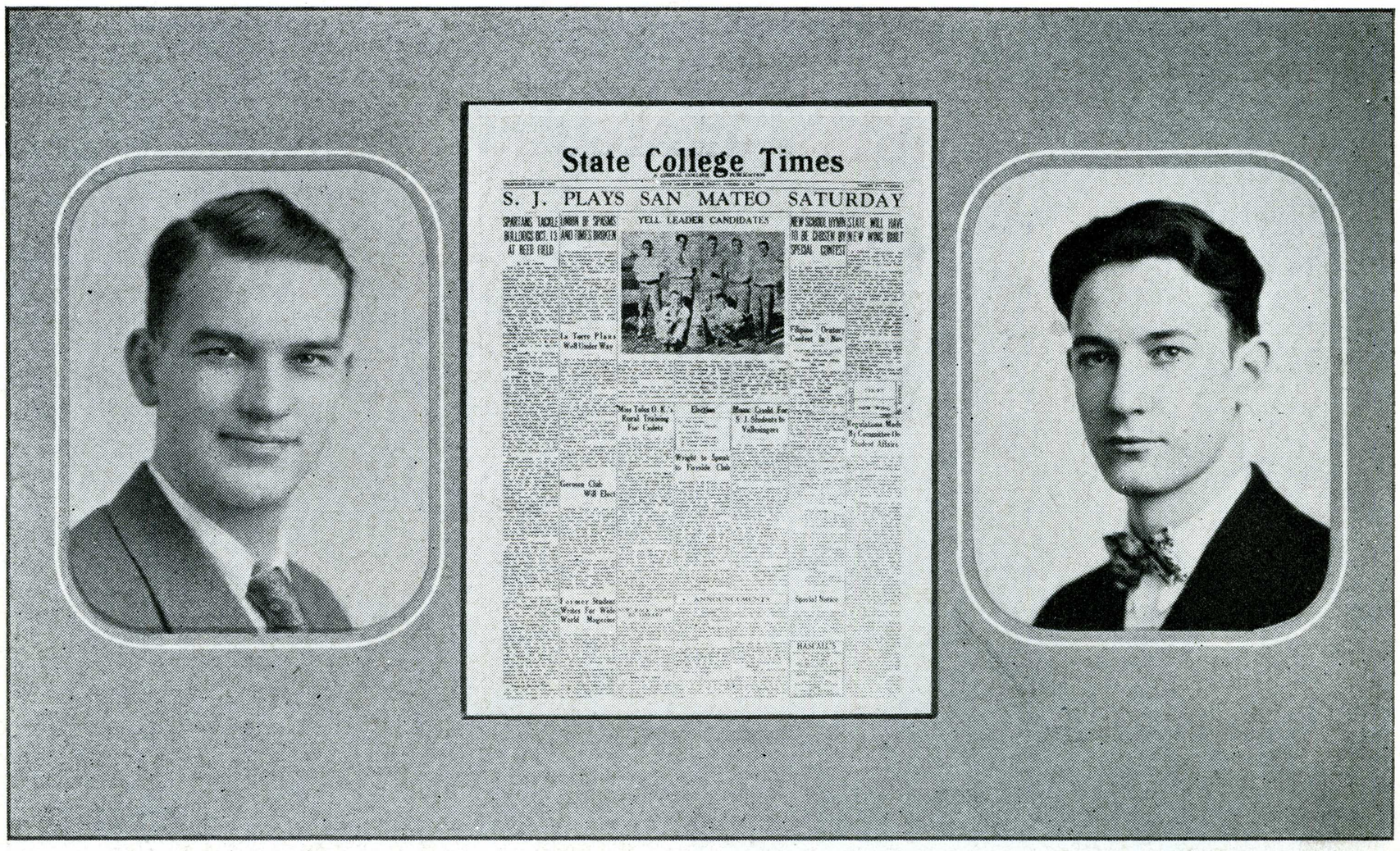

YOUNGBLOOD ARCHIBALD

College Times—Fall

Editor-in-Chief.....Kenneth W. Archibald
Business Manager.....Robert Youngblood
News Editor.....Merle McBride
Sports Editor.....Truman Letts
Women's News Editor.....Margaret Waldorf
Exchange Editor.....William Grant
Faculty Adviser.....James O. Wood
Assistant Business Managers.....George Wightman, Harry Stearns
Secretary.....Evelyn McBride
Circulation Manager.....John Waterhouse
Cameraman.....Lester Hannibal

SPECIAL CORRESPONDENTS

Gladys Hares
Carl Carr
Marion Goodman
Letty Reed
Gertrude Witherspoon
Mary Mason
Norman Waldorf

REPORTERS

Thelma Menzel
Walter Tilcock
Monroe Ledyard
Harriette Harrington
Victoria Sudsbury
Mary Cline
Wilma Ott
Aldyne Higdon
Miriam Putnam
Margaret Waldorf
Marion Weller
Truman Letts
Jane Cook
Louis Scales
Evelyn McBride
Fannie Sutfin
Marie Meyers
Benecia deNiedman
Nadine Gay
Frances O'Brien
Dorothea Cranney
Anita Thomas
Freda Brown
James Tormey
Joe Amori
DeWitt Portal
Louise Stonehouse
Jean Anderson



RUSSELL WATERHOUSE

College Times—Winter, Spring

Editor-in-Chief.....Richard A. Russell
Business Manager.....John Waterhouse
Assistant Editor.....Winter.....John V. Young
Spring.....Martin W. Sword
Managing Editor.....Winter.....Martin W. Sword
Spring.....Monroe Ledyard
News Editor.....Winter.....Marion Weller
Spring.....Doris Harr
Assistant News Editor.....Winter.....Doris Harr
Feature Editor.....Winter.....Delos Wolfe
Spring.....James Tormey
Exchange Editor.....Winter.....Stanley Smock
Circulation Manager.....Winter.....Monroe Ledyard
Spring.....Stanley Smock
Secretary.....Evelyn McBride
Staff Photographer.....Robert Ayer

EDITORIAL BOARD

James G. Chesnutt Carl B. Carr Norman O. Waldorf
Faculty Adviser.....James O. Wood

REPORTORIAL STAFF

Edwyne d'Augustine John Young Marian Ries Al Baer
Marie Meyers Ruth French Ed Chaney Roy Asvitt
Mary Bargette Howard Nelson Dick Lewis Ellen Montague
Evelyn McBride Marion Goodman Doris Harr Opal Jefferson
Winston Young Anita Thomas Victoria Sudsbury Margaret Waldorf
and Journalism Class of Spring Quarter



Norman Waldorf
Evelyn McBride
Martin Sword
Benecia deNiedman

James G. Chesnutt
Gertrude Witherspoon
Stanley Smock
Wilma Ott

James O. Wood
Marion Goodman
Monroe Ledyard
Opal Jefferson

Carl B. Carr
Marion Weller
Robert Ayer
Lillian Walden



Winston Young	Leon Amyx	Albert Baer	Richard Lewis
Doris Harr	Lester Hannibal	DeWitt Portal	Ruth French
John Maloney	Anita Thomas	James Tormey	Marian Ries
Joseph Brown	Joe Amori	Gladys Hares	F. Russell Cody

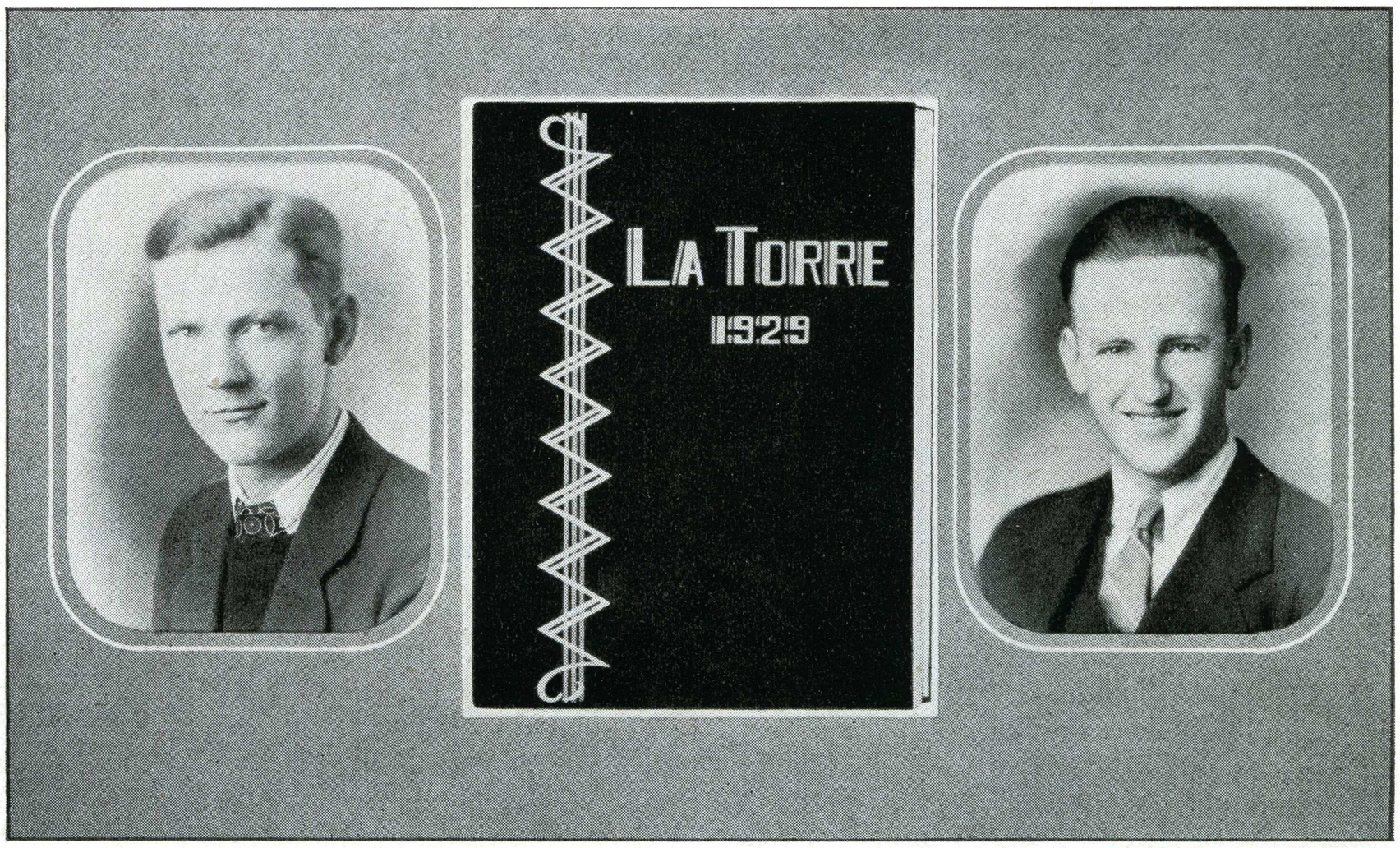

CHESNUTT

JACOBUS

La Torre

STAFF

Editor.....James G. Chesnutt

Assistant Editors...{Eurcel V. Bassi, A. Eason Monroe}

Advisory Board..William G. Sweeney, Norman O. Waldorf, Carl B. Carr

Business Manager....Gerald L. Jacobus

Assist. Bus. Manager..Winston Young

Sales Manager.....Francis Adams

Asst. Sales Manager.....Melvin Young

Page Space Manager....August Boeger

Director of Publicity.....Richard A. Russell

Photographer..... Lester Hannibal

Assistant Photographer.....Robert Ayer

Dramatics.....Richard B. Lewis

Literary..... Gladys Hares

Feature.....Austin E. Ham

Art.....Rubye Parsons, Clairice Collins, Leon Amyx

Women's Sports.....Margaret Waldorf

Organizations.....Helen Wing, Wilma Ott

MEN'S SPORTS

Lewis Deasy Joe Amori DeWitt Portal
James Tormey George Russell

APPOINTMENTS

Emma Sorenson D. Johnson S. Smock M. Ledyard
W. Brierly Ed Leiser

FACULTY ADVISERS

P. Victor Peterson Dan Mendelowitz Neil O. Thomas



Austin Ham
Norman Waldorf
Melvin Young
N. O. Thomas

A. Eason Monroe
Wilma Ott
Stan Smock
Francis Adams

Eurcel V. Bassi
Lewis Deasy
James Tormey
Joe Amori

Richard Russell
Carl B. Carr
Monroe Ledyard
Gladys Hares



Winston Young	Wm. G. Sweeney	Richard Lewis	P. Victor Peterson
Lester Hannibal	Clairice Collins	August Boeger	DeWitt Portal
Rubye Parsons	Daniel Mendelowitz	George Russell	Robert Ayer
Dudley Johnson	Leon Amyx	Helen Wing	Leslie Russell



HAM

REED

Spartan Spasms

STAFF

Editor-in-chief.....Austin E. Ham

Business managers.....Frazier O. Reed II, Bertram Young

Art Editor.....Leon Amyx

Literary editor.....Ida Faye Sachs

Circulation manager.....Winston Young

Secretary.....Marion Goodman

Assistants to editor.....Richard A. Russell, A. Eason Monroe, James G. Chesnutt

CONTRIBUTORS:

Dan Mendelowitz
John Bruce
John Maloney
Anita Pearson
Constance Gay
Delos Wolfe
Clairice Collins
Byron Hunt
DeWitt Portal
Dorothy Stelling
Richard Lewis
Jack Street
Alice Rhodes
Harry Hecker



Bert Young
Winston Young
John Maloney
Eason Monroe

Dick Russell
Ida Faye Sachs
Clairice Collins

Jim Chesnutt
Leon Amyx
Harry Hecker
John Bruce



HARES

BISHOP

The Quill

OFFICERS

Editor.....Gladys Hares
Business Manager.....Wanda Bishop
Assistant Editor.....Luis Grant
Art Editor.....William Grant
Corresponding Editor.....Benecia deNiedman
Assistant Business Managers.....Rita Mattei, Ava Fazekas

ADVISERS

Dr. Raymond W. Barry
Miss Stella Watson
Harold P. Miller
James O. Wood

Sonnet

I will go out under the pomegranate golden.
I will bespeak the Mocking-bird, and ask
Him to renew his multitudinous task,
In songs of love. Then, out of the strange, the olden
Music, to which he is in heart beholden,
Young larkan melodies will he repeat,
And thrushan Pan-song from a deep retreat
In autumn woods, and mellow musings folden
In grape-hung willow trees where orioles,
Amberous-winged, will lilt dear words to you.
Kildees will pipe by tule-tarns. Anew
Where thousand-stringed Mercedes ripples and trolls,
Here will he croon aspiring san'-crane hymns,
Such as come dreaming from far prairie rims.

—Henry Meade Bland.



L. Fisher

THE important initial event of the year, for the music department, was its exodus from a corner of the main building into commodious private quarters, where drummers, tubaists, and dramatic sopranos no longer had to suffer the competition of academic lectures next door. The expansion from four rooms to fourteen, all comfortably occupied, indicates the amount of previous congestion. The registration in this department, as in others, has increased by leaps and bounds.

Music, in these days, is a much advertised art, and its importance as a channel of expression, even for those insufficiently gifted to become artists, is becoming widely admitted. While this department aims to offer conservatory advantages to students who are preparing for a professional career, it recognizes a dual objective, in that it gives practical training in what might be described as "serviceable music" for those engaging in other lines of life-work.

Strange and discordant as its workshop noises may seem to the unaccustomed ear, the music building is a cheerful place in the opinion of its occupants. Upstairs may be found band, orchestra, voice, glee clubs, and piano ensemble, and none of these is hard to find, when in action. Downstairs, more restrainedly pipe the timid cellos, violins, and pianos, not to mention the brasses and woodwinds blowing their mellow souls out. The percussion students, though the term suggests profanity, are a faithful and industrious band, whose ambition seems to be to develop the degree of skill necessary to execute a perfect roll while asleep. Theory and methods classes also, while less noisy, are numerous and persistent. It's a merry life, funiculi, funicula.

One of the most worthwhile activities is the solo class. This occurs on alternate Tuesdays, and is attended by music students and their friends. It is in the form of a recital and offers opportunity for the public performance of numbers which have been prepared in the applied music classes. Often a surprising variety of talent is displayed at these more or less informal gatherings. Usually a contribution from one member of the department faculty is included in the program.

The spirit which pervades the music department is one of the most satisfactory things about it. Cheerful co-operation, willingness to profit by criticism, cordial friendliness, and plenty of hard work lubricated with fun, create an atmosphere conducive to the development of that spontaneous joy of life without which there can be no worthwhile art.



FIRST NIGHT CAST

Pirates of Penzance

THE most important musical and dramatic event of the year was "The Pirates of Penzance," given March eighth and ninth. This favorite Gilbert and Sullivan opera, with its whimsical humor and delicious melody, was a notable success, both artistically and financially. It was directed by Mr. Dresskell, assisted by Miss Thompson and Mr. Matthews. The men's and women's glee clubs provided chorus and principals. The whole department worked together in hearty co-operation to make the undertaking a success. A double cast was used, which gave opportunity for a larger number of the talented students to exercise their gifts.

The soprano lead divided honors between Lucille Hollinger and Dorothy Hall. Both have clear and powerful voices, of true soprano range, and their interpretations, while different, were equally intelligent. Charles Hanson and Oscar Reschke, who sang the tenor lead, were convincing in the naive role of Frederic, the slave of duty. Herbert Miller and Earl Kuhn, who were by turns the pirate king, deserve special mention for the enthusiasm and fidelity of their portrayal, while Lena Campisi and Theta Manning, in the contralto role of Ruth, scored real comedy successes.

The second night's cast deserve special credit for the gallant way in which they overcame the handicap of starting the show an hour and a quarter late. The delay was unavoidable, owing to an accident which delayed the championship basketball game, but it was a severe trial for both performers and audience. The fact that San Jose State came off winner by a narrow margin perhaps helped counteract the effects of fatigue and suspense, for both sides of the curtain warmed up beautifully as soon as the show started.



SECOND NIGHT CAST

Pirates of Penzance

FRIDAY NIGHT CAST		SATURDAY NIGHT CAST	
Pirate King	Herbert Miller	*Pirate King*	Earl Kuhn
Samuel, a pirate	Wesley Harmon	*Samuel, a pirate*	Ernest Pieri
Frederic	Charles Hanson	*Frederic*	Oscar Reschke
General Stanley	True Tourtillott	*General Stanley*	Stephen Merrill
Sergeant of Police	Matthew Thiltgen	*Sergeant of Police*	Robert Youngblood
Mabel	Dorothy Hall	*Mabel*	Lucille Hollinger
Kate	Antoinette Botelho	*Kate*	Ruth Stevens
Edith	Jean Howard	*Edith*	Harriette Harrington
Isabel	Marian Weller	*Isabel*	Thelma Cornell
Ruth	Theta Manning	*Ruth*	Lena Campisi

General Stanley's Daughters ..... Women's Glee Club
Pirates and Police ..... Men's Glee Club



Spartan Glee Club

THE year 1928-29 finds the Spartan Glee Club in its sixth season. Mr. George T. Matthews, who has directed this organization since its founding, again led it through the most successful season it has ever enjoyed. The club started the year by presenting a program at the Theodore Roosevelt Junior High School in the early Fall. This was followed by a series of radio concerts, two over the local station, KQW, one over KFRC and another over KPO at San Francisco and a final radio appearance of outstanding importance when the National Broadcasting Company presented the club over its entire Pacific Coast Network.

The Spartan Glee Club next contributed its entire membership to the cast of the Music Department's opera and the men acquitted themselves exceptionally well. The next event on the year's program was a concert at the Los Altos School and this was closely followed by the Sixth Annual Variety Show which was presented during Music Week as a gift to the community. Several other local engagements rounded out a most active season.

The officers who guided the destinies of the club through this year were:

Director.....George T. Matthews
President.....Matthew C. Thiltgen
Vice-President.....Harry W. Boogaert
Accompanist.....Sibyl C. Hanchett
Secretary-Treasurer.....Arthur M. Carr
Custodian.....Carl Coleman
Librarian.....Earl Kuhn

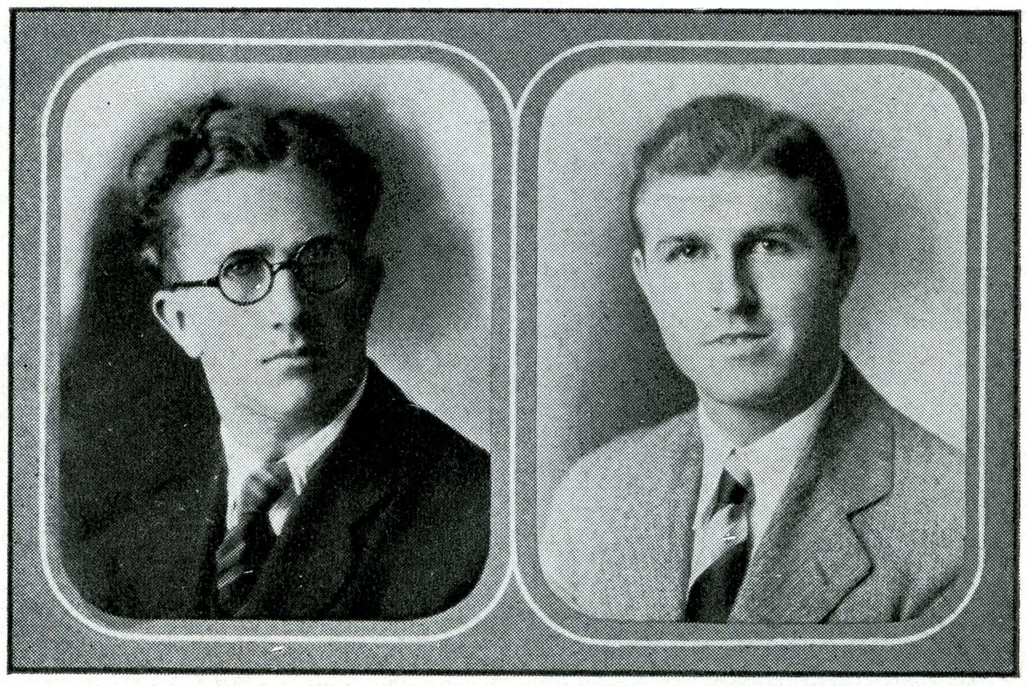

THILTGEN BOOGAERT

Spartan Glee Club

OFFICERS

President..... Matthew Thiltgen
Vice-President.....Harry Boogaert
Secretary-Treasurer.....Arthur Carr
Librarian..... Earl Kuhn
Director.....George T. Matthews

MEMBERS

Joe Amori
Arthur Atwood
Carl Bailey
Forrest Baird
Eldon Beaulieu
Harry Boogaert
James Carlyle
Arthur Carr
Carl Coleman
Reg. Colvin
David Dresbach
Gerald Erwin
Donald Fort
Lloyd Geist
Charles Hansen
Wesley Harmon
Ben Kennedy
Everett Krause
Earl Kuhn
Howard Lindstrom
James McCurdy
Charles McKiernan
Gregory Mahakian
Stephen Merrill
Herbert Miller
Millard Mondy
Ernest Pieri
Oscar Reschke
Forrest Smith
Robert Smith
Matthew Thiltgen
True Tourtillott
Earl Whitaker
Robert Youngblood.

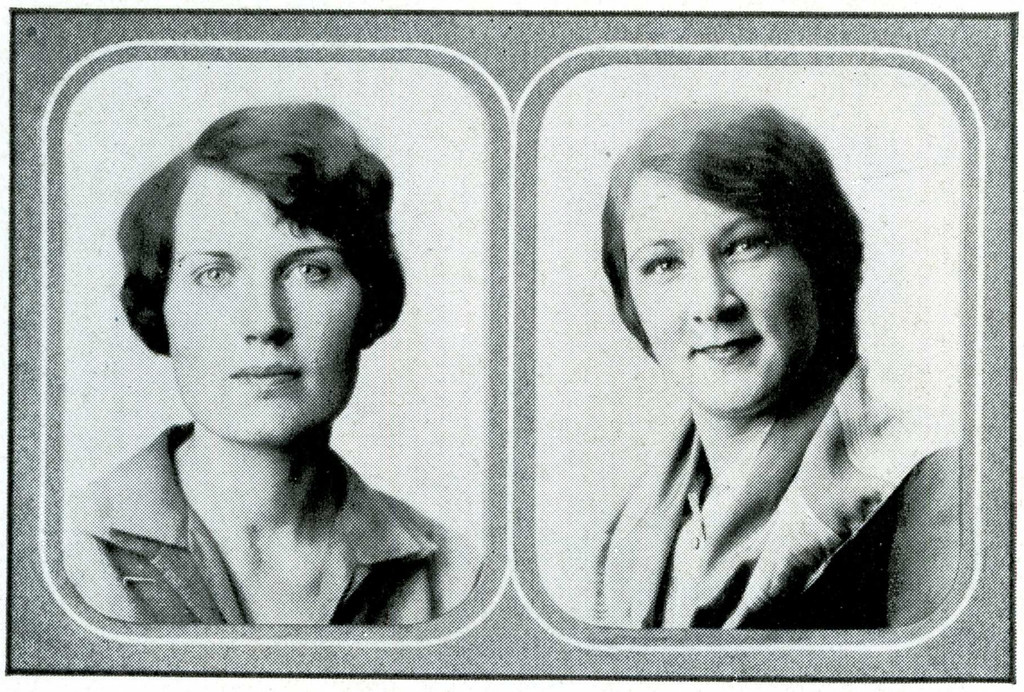

HOLLINGER HARRINGTON

Women's Glee Club

OFFICERS

FALL

President ..... Lucille Hollinger
Secretary ..... Dorothy Crabtree
Treasurer ..... Charlene Woodmansee
Librarian ..... Abby Spinelli
Social Chairman ..... Helenann Wittensten
Accompanist ..... Virginia Curtner
Director ..... Miss Maurine Thompson

SPRING

President ..... Lucille Hollinger
Secretary ..... Hariette Harrington
Treasurer ..... Antoinette Botelho
Librarian ..... Sylph Raybaum
Social Chairman ..... Helenann Wittensten
Accompanist ..... Virginia Curtner
Director ..... Miss Maurine Thompson



Women's Glee Club

THE Women's Glee Club membership has steadily increased, until there are now forty-six singers in the organization. In spite of the fact that the members are chosen by tryout, many muster up enough courage to sing a song or two for the director and the club and new additions are made each quarter. A number of programs were presented during the year: In the fall quarter two programs were given at Scofield Hall, one program in assembly, and at Christmas a number of carol programs, in addition to an appearance with the College Orchestra, in the Morris Elmer Dailey Auditorium.

The entire winter quarter was devoted to Gilbert and Sullivan's *The Pirates of Penzance,* the opera presented so successfully on March eighth and ninth in conjunction with the Spartan Glee Club and the College Orchestra.

The spring quarter was spent in preparation for the annual concert for the college, which was a culmination of the year's work. In addition to the concert numbers of the group, the club was ably assisted by Miles A. Dresskell, violinist and head of the music department, and Jan Kalas, cellist, also of the music faculty. The club has within its organization several splendid soloists who also were given an opportunity to appear.

Miss Maurine Thompson of the vocal department has been director of the club this year during the leave of absence granted to Miss Alma Williams for the year 1928-29.

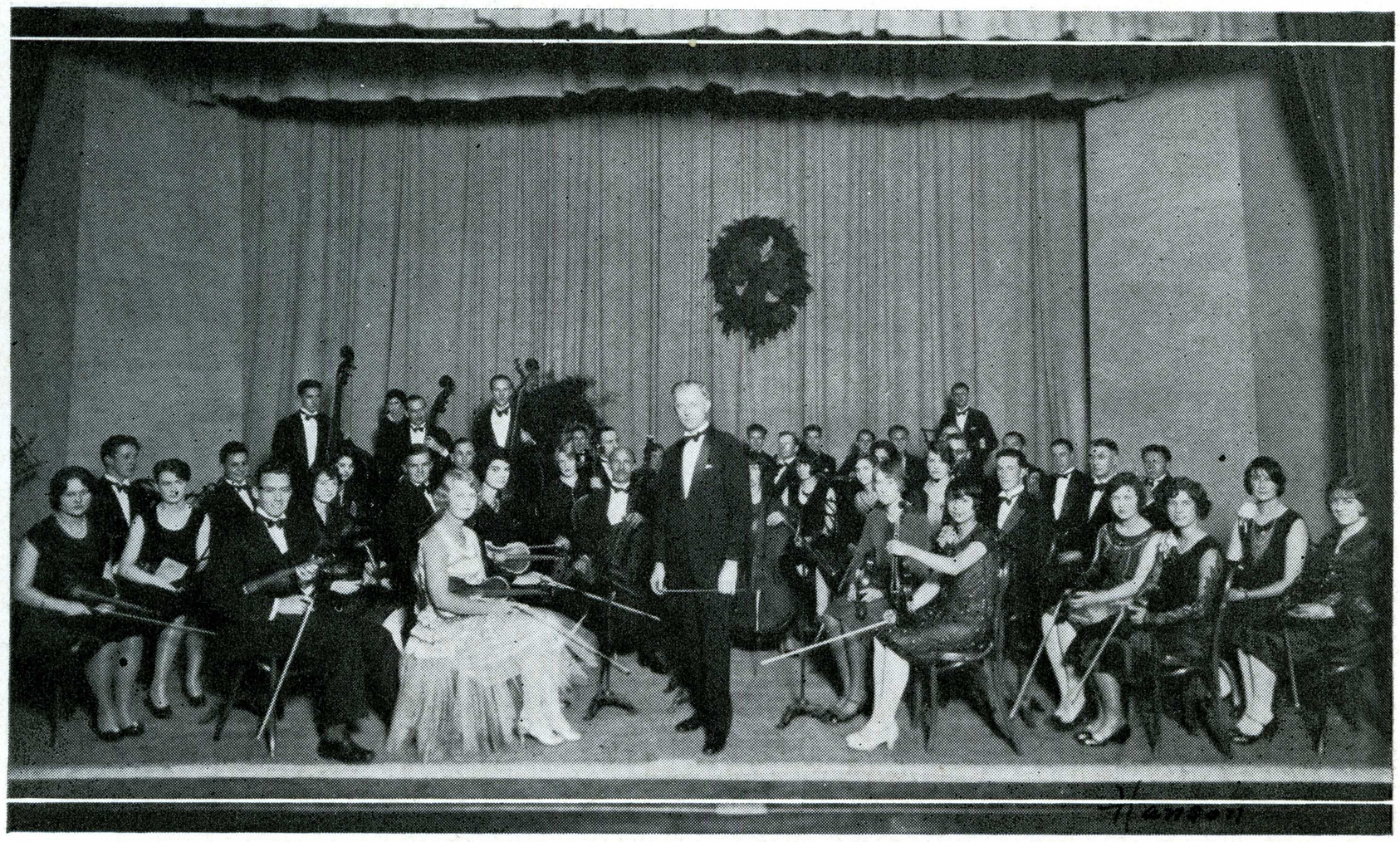

College Orchestra

THE College Orchestra, under the leadership of Miles Dresskell, has enjoyed a progressively successful year. The two principal events of its calendar, toward which all efforts tend, are the November and May concerts. That these concerts are appreciated by students and public is attested by the size and enthusiasm of the audiences. In addition to these, the orchestra is in constant demand for assembly programs and dramatic performances.

PERSONNEL

First Violins

Victoria Hartmann, (Concert-master)
Leroy Deeg
Richard Hiatt
Clarence Fornwald
Conly Plummer
Harold Rosenthal
Harold Kent
Dorothy Clark
Dorothy Crabtree
Adela Whelan
Jack Williams
Winston Young
Helen Marders

Piano

Marjorie Johns
Violet Bridges

Second Violins

Marian Arnold
Frances Johnson
Winnifred Davis
Lorraine Porter
Ella Mathiesen
Emmi Lou Rood
Wallace Brierly
Jack Embery
Jeannette Hand
Helen Wiley

Violas

Constance Gay
Cheerie Church

Woodwinds

Thomas Eagan
Lawrence Bellis
Carl Coleman
Douglas Chick

Cellos

Norman Merritt
Jan Kalas
Marguerite Terra
Doris Horner

Bass

Wesley Harmon
George Hubbell

Percussion

Louis Weichselfelder



State College Band

MR. GEORGE T. MATTHEWS is the director of the San Jose State College Band. Wesley Harmon has been President of the organization for the past year. The other officers are: Lawrence Bellis, drum-major and student director; Ben Mabie, Vice President; LeRoy Deeg, Secretary; Thomas Eagan, Librarian; and Martin Bagar, Custodian.

The following are some of the activities of the band during the past year: All championship football games at Spartan field and Mission field; championship game at Santa Rosa; basketball games at San Jose; the bonfire rally; Far Western Track Conference, May 4, at Sacramento; Lawn Concert, May 10, during Music Week; and the Fiesta de las Rosas Parade.

The band has completed a very gruelling and successful year under the able leadership of Concert-Bandmaster George T. Matthews and Drum-Major Lawrence Bellis.

Band

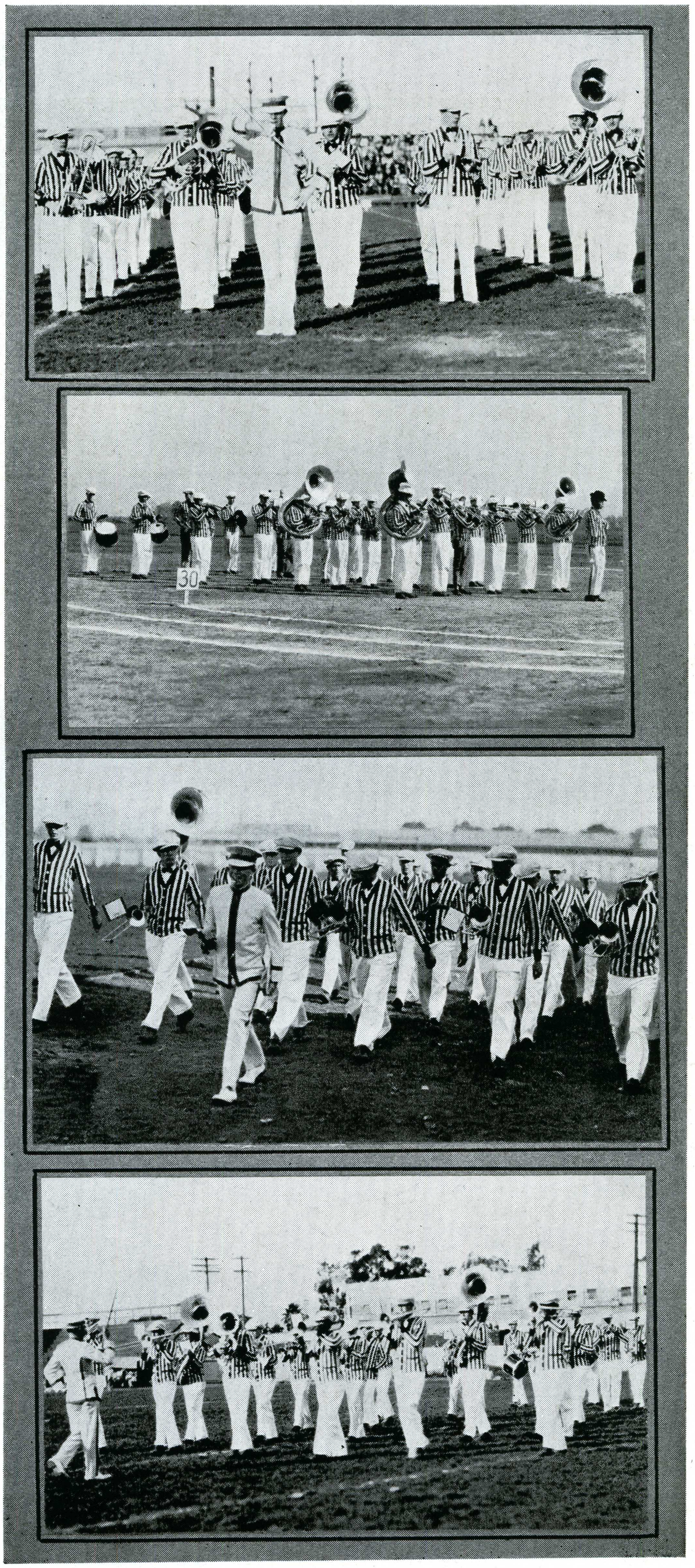

"Halt!"

At the Spardi gras

On the march

At Chico game



THOMAS McFADDEN

Edwin Markham Health Cottage

THE first $100.00 was contributed in May, 1915, for the establishment of a Rest Cottage. The Associated Students took up the project and with the aid of faculty, sub-organizations, graduating classes, and donations, the fund had reached the sum of $6,500 by 1924.

A house was rented at 319 South Fifth Street, for a year, in order to try out the project and demonstrate the real needs before investing in a permanent building.

In 1925 the Edwin Markham Home at 432 South Eighth Street was purchased from Dr. H. M. Bland as representative of the Edwin Markham Home Landmark Association.

The deed was placed in escrow and the Cottage was built by a special class in carpentering during the summer season of 1925, and occupied December 1, 1925.

On November 14, 1927, a non-profit corporation was established. A Board of Directors transacts all the business concerning the Corporation.

The present officers and members of the Board are:

President.....Elizabeth McFadden
Vice-President.....P. Victor Peterson
Secretary-Treasurer.....N. O. Thomas
Member.....Awbrey Laws
Member.....Iva Liston

Miss Liston is Assistant Secretary and Miss Ann Kidd Assistant Treasurer.

Mrs. M. E. Buero is the Nurse in Charge, Mrs Gertrude Weaver, Assistant, and Mrs. Littlefield Housekeeper.

Health Cottage

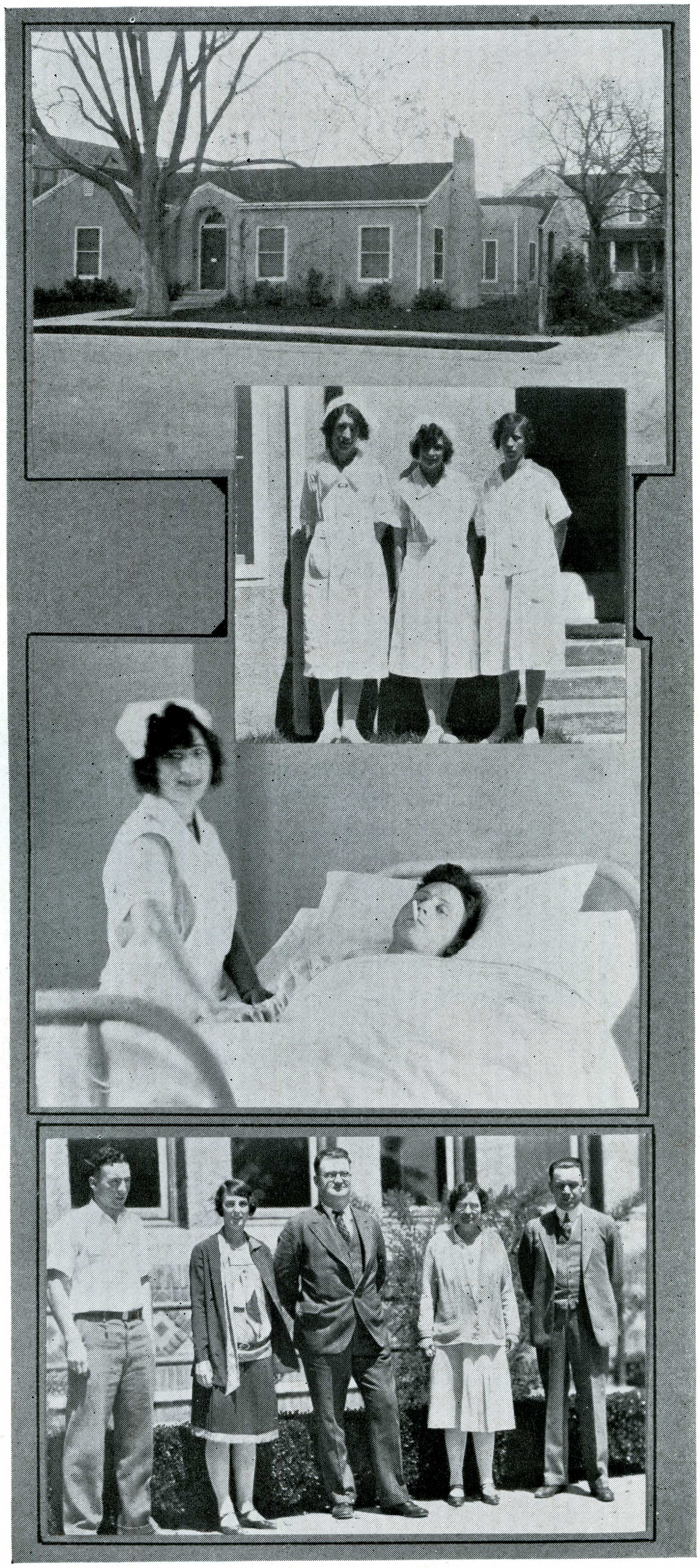

Exterior (Markham's home, right background)

The Staff

"Temperature rising"

The Board

La Torre

Brooding over the dim, dark buildings,
Leaves rustling in the tree tops,
The gleam of moonlight on the paths,
Soft darkness over all—
Beauty insensate.

Symbolizing that o'er which it towers,
Wisdom seeking the stars—reaching, aspiring.

Liege lord of a domain of art and science
Casting the shadow of its influence far and wide;
Shaping the destinies of many minds,
"Building more stately mansions for the soul."

Built to endure—
Destined to grow in beauty, strength, and power;
Beckoning to all with thirsty minds to come
And drink their fill at wisdom's font.

—A. K. C.

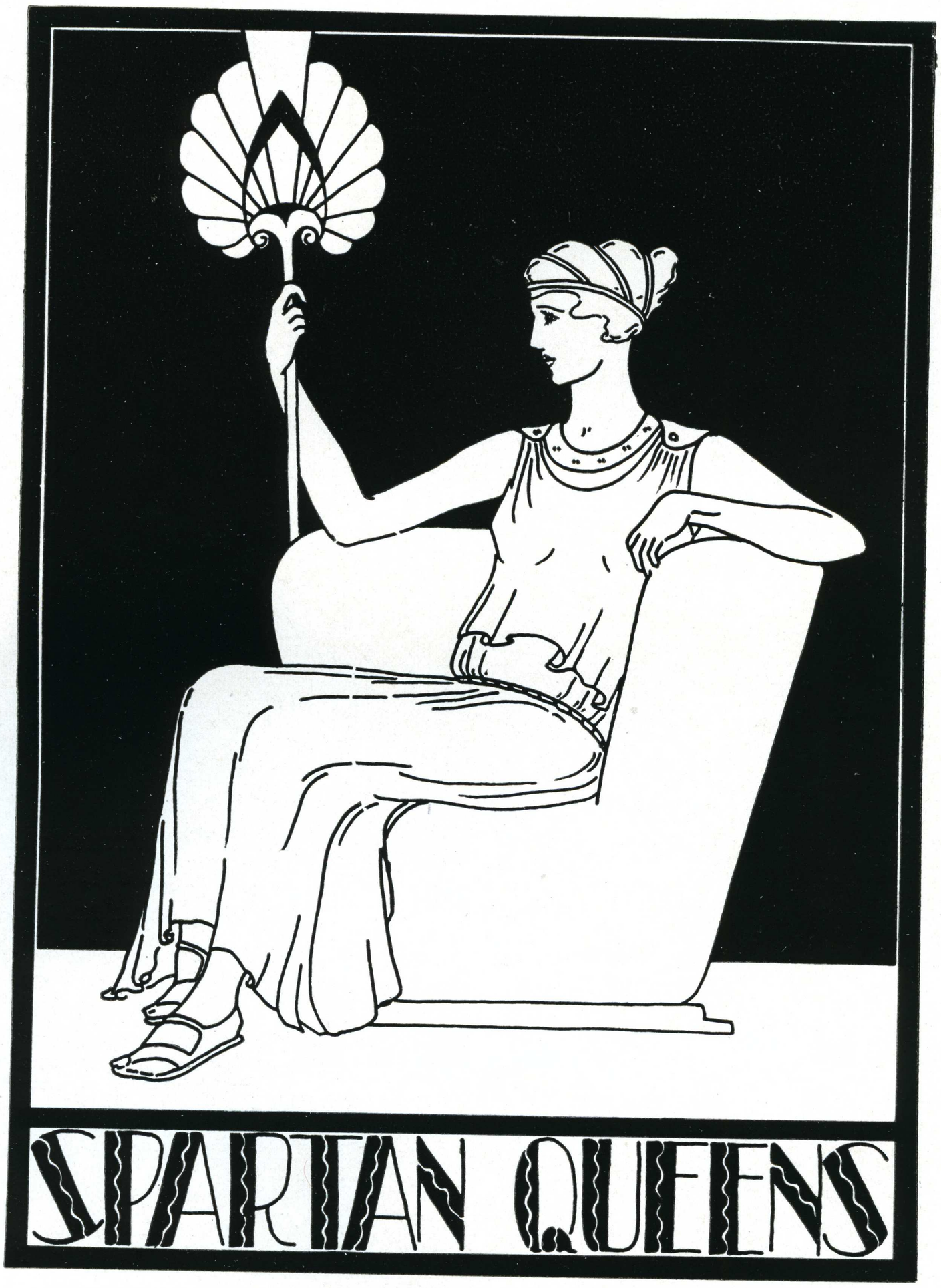

R. Parsons

Adjudged as representative State College women, the three following students have been selected to share honors as

Spartan Queens

EMELIA LINDEMAN, *queen of La Fiesta de las Rosas and unanimously elected secretary of the Associated Students for 1929-30.*

FAYE BROWN, *president of Phi Kappa Pi and vice-president of Associated Women Students.*

RUBY DIXON, *president of Ero Sophian and prominent San Jose Player.*



EMELIA
LINDEMAN



FAYE BROWN



RUBY DIXON

Nascence

I once was Adam
On a moon-white day
Born with maturity into a being
Virgin of percept . . .

The embryonic spiralling from the gray
Endowed with flesh prophetic as the May:

Fly Adam . . . fly through yellow fields,
Whip the tall top-heavy grain with your arms
So the seeds spray forth!
Watch the lark like a pellet fall!

Strip the vine,
Cram your body with handsful of the dripping grape
While the belly bulges.

Shout with the birds!

I give you one brief day to live in, Adam,
Beautiful as a tree . . .
Run!

Hurl stones at the sun!

Leap into the river's winding flood—
Weave the liquid, slipping motions of the swimmer—
Twist with the sinewy current . . . swim . . .
Through sky-blear sunset . . .
Through the metallic light of an aluminum . . . swim
Into the filmy dawn,
Into the slow marsh-water heavy and gray like quicksilver . . .
Swim wearily stroke over stroke
Until the purple muscles, quivering,
Push you, prostrate, into the loamy mud of the delta-beach.

Soon, then, you will be vanquished,
Adam,
As we shall be vanquished . . .

The teeth of the earth
Will let the damp, dark sky
Into your blood,

And you will lie naked and still and white
As the low level winds of the morning
Fold you in layers of silence.

—Morlin E. Bell.

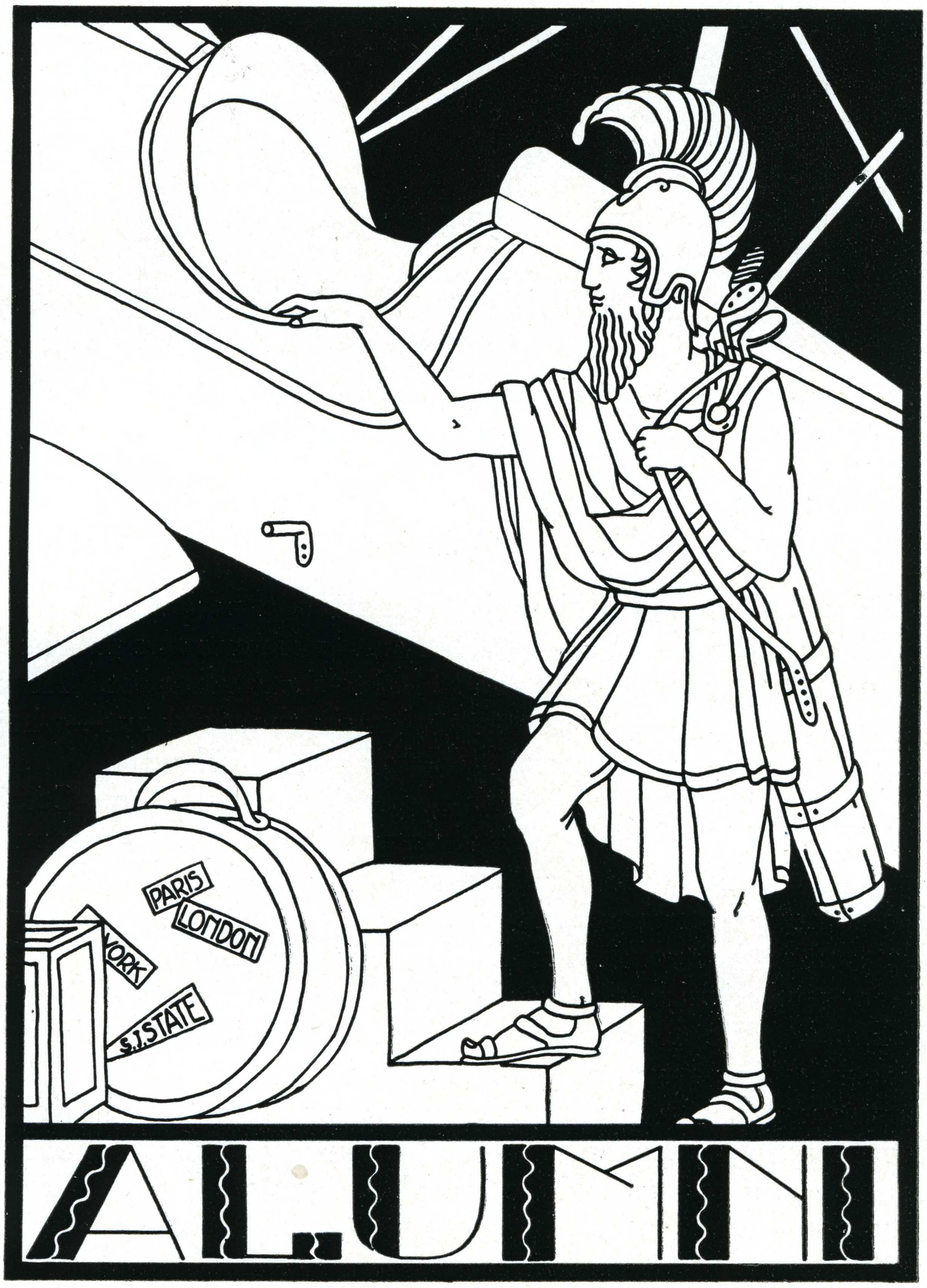

ALUMNI

R. Parsons



CAMERON CURTIS

Alumni Association

SIX years ago the Alumni Association experienced a veritable "Renaissance." Very gradually and with extreme patience graduates have been located and added to the mailing list. At present we have established contacts with six thousand but—where, oh where, are the other seven thousand? Help us to find them!

Activities of the association center about the annual Home-Coming in June. While our "Aluminums" are always welcome on the campus, that day is designed especially for them. We hope that day may always serve as a double welcome: for those who return and for those who are just going forth. Remember that your Alma Mater wants you near.

We have watched with interest the reception accorded the "Story of an Inspiring Past." We congratulate Mrs. Greathead, Mr. Minssen, and ourselves upon having completed so fine a book.

Our aim and hope is to establish ever wider contacts and friendships. From Honolulu, Singapore, and Teheran to our own San Jose, our fellow graduates send us greetings and we are glad.

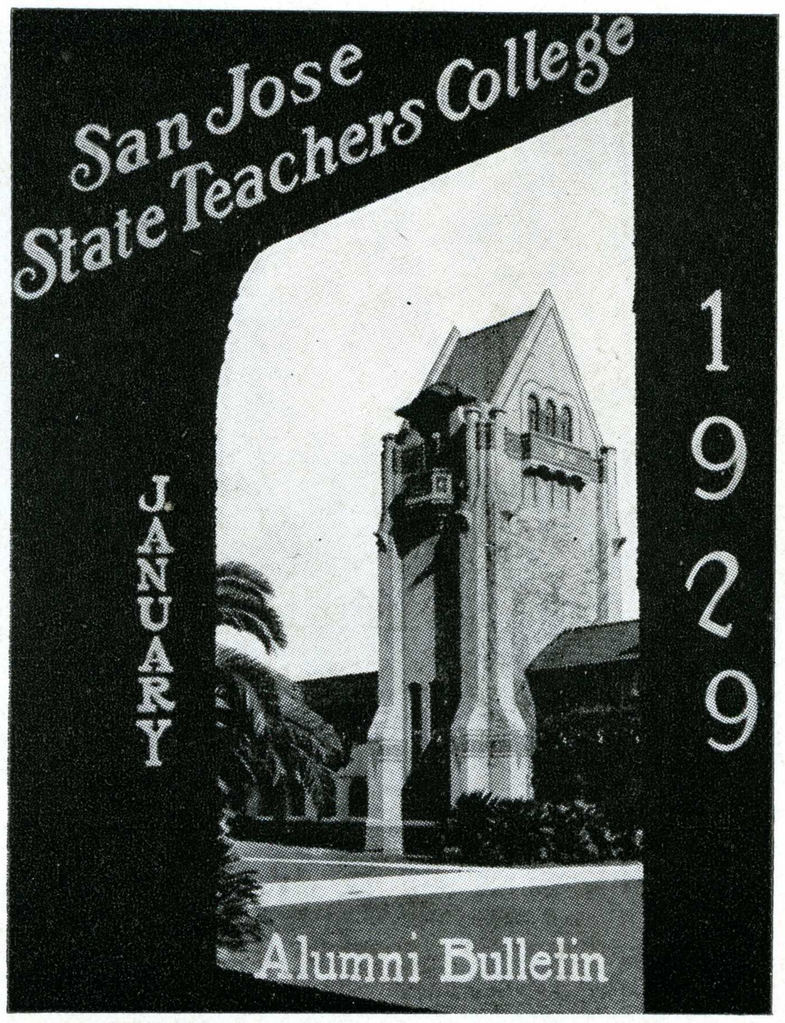

Alumni Bulletin

UNDER the able guidance of Russell West '26, the ALUMNI BULLETIN has made its appearance on the campus in 1929. At present it gains admittance at approximately 1100 homes "off the campus," where it is welcomed by alumni, who find in it the touch with home that means so much to the grads when they leave the college.

Officers of the Alumni Association for the year of 1928-29 were as follows:

President.....Marjorie Bond Peake, '26
Vice-President.....Maude Empey, '16
Secretary-Treasurer.....Marie Curtis, '21

EXECUTIVE COMMITTEE

Elizabeth Cameron, '22 — Maude Miller Curtiss, '28 — Florence Stahl, '10
Darrell Sedgwick, '15 — Clara Hinze, '13 — Russell West, '26

In Camp at Tahoe

Here in the radiance of the summer night,
I find the secret of my heart's desire.
There drifts the incense from the piney fire;
Afar the hills are shimmering with the light:
The poppies fold in sleep, but on the height
The murmuring cedar is a shining spire;
Gleams a white starland nigh and ever nigher
While Time is resting from his hurrying flight.

But hark, that Kildee song! So wistful sweet—
One of the thousand lyric voices mete
To satisfy my strangely ravishing dream!
Now truly is restored the magic art
To sing in joy my well-beloved theme—
Ah, could you know the music in my heart! !

—Henry Meade Bland.



ATHLETICS



E. R. KNOLLIN
NEIL O. THOMAS

ALDRICH KALAS
H. C. McDONALD

P. VICTOR PETERSON
WEBSTER BENTON

Men's Athletic Board

ATHLETIC REVIEW AND OUTLOOK

EPIC achievements in all fields of sport, made by a championship basketball team, a title-contending football eleven and a record-breaking track squad sent the year 1928-29 down in Spartan athletic annals as the greatest, from the standpoint of all around advancement, in the history of the school. The entry of San Jose State into the Far Western Conference, in which the track team competed, was the outstanding step forward. San Jose has definitely graduated from the junior college class and is now able to meet on even terms athletic rivals from numerous four-year Pacific Coast institutions.

Signal events were the resignation of E. R. Knollin, for five years head of the physical education department and coach of football and baseball, and the appointment of Carlos J. Wagner, distinguished Illinois athletic leader, as his successor.

The year was also marked by the farewell appearances as Spartan athletes of Hal Hawley and Bill Hubbard, two of the greatest all-around stars to attend San Jose State since the halcyon days of Willie Heston. Hubbard and Hawley, with 12 block letters apiece, won by four years of participation in football, basketball and track teams, set an all time record for awards won and their places will be difficult to fill.

Walter Crawford, former Illinois football star, was a welcome and valued addition to the coaching staff. Crawford succeeded Knollin as football and baseball coach, and while the nine had an indifferent season, the grid outlook is bright. Tennis made its debut as a recognized activity, while soccer may be dropped.



Spartan rooters during the football season in the winter quarter alternately strained their vocal chords cheering and jeopardized their health roaring at the antics of "Waco" Charlie Pait, mountebank cheer leader. Two capable assistants in the persons of Al Leaman, former San Jose High leader, and Harold Ulrice, Stockton man, officiated well at games which the head cheer leader did not attend.

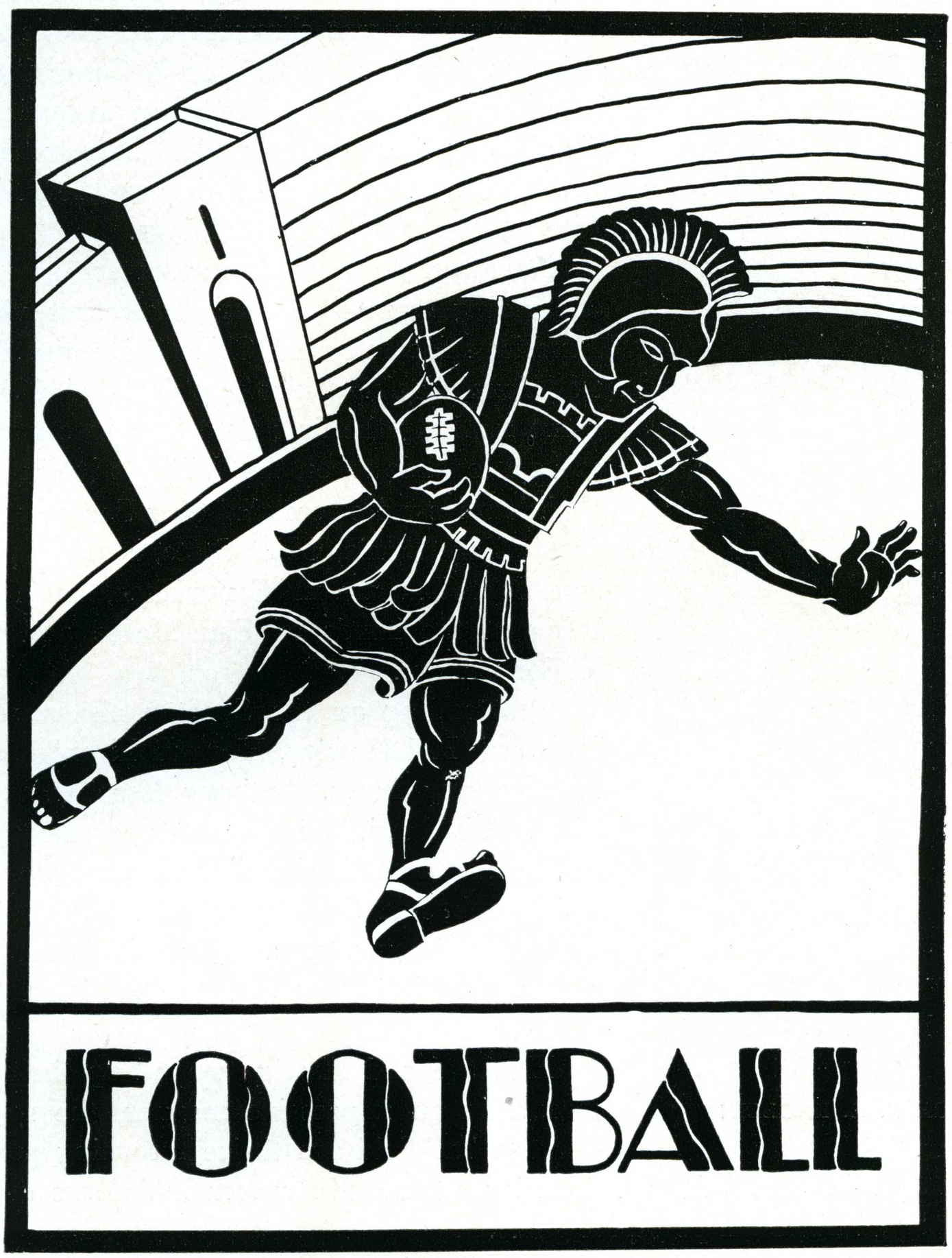

D. Stelling

Varsity Football

APPROACHING a football championship for the first time since the gridiron game was revived at San Jose State, the 1928 Spartan eleven, coached by E. R. Knollin and Walter Crawford, won six games, losing two and tieing one. The season was climaxed by a hectic 21-21 tie with San Mateo that deadlocked both teams for the California Coast Conference championship: San Mateo had defeated the Spartans, 24 to 14, in an earlier contest and President T. W. MacQuarrie, feeling that the season had been extended far enough by the play-off contest, declined to sanction a third game, forfeiting San Jose's title claim to the Bulldogs.

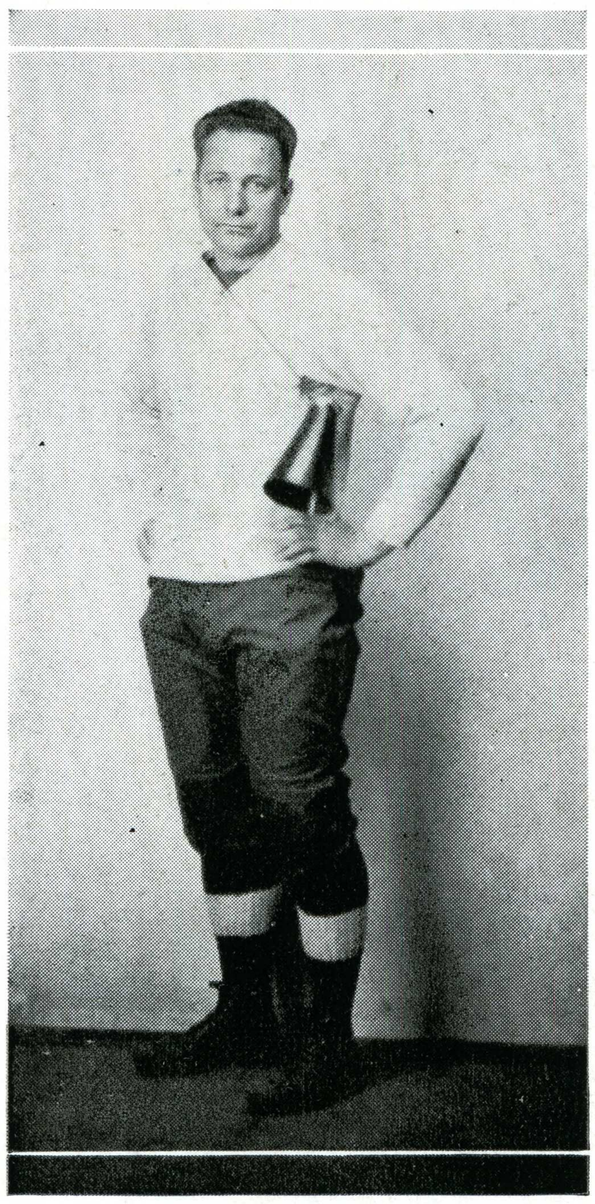

COACH E. R. KNOLLIN

As sweet to Spartan supporters as the title-contending team was San Jose's first victory at American football over Chico State, the Spartans' traditional rivals. Chico was defeated, 12 to 6, the game marking the first time San Jose was able to score a touchdown on the Wildcats in six years.

Victories were recorded over Sacramento, California Polytechnic, Chico State, Marin Junior College, Santa Barbara and Santa Rosa, the only defeats being at the hands of San Mateo and Modesto Junior College.

Outstanding on the Spartan eleven were Bill Hubbard, Hal Hawley, Howard Hornbuckle, Captain Awbrey Laws, Anthony Escobar and Ernie Pieri. Hubbard, the greatest quarterback in the California Coast Conference; Hawley, the best end, and Hornbuckle, fighting tackle, were named on the all-star conference team. Laws, fullback; Escobar, center, and Pieri, guard, were selected on the second eleven.

Hubbard and Hawley wound up their football careers in an impressive manner, the sensational Spartan backfield ace thrice returning punts with runs of 80 yards to touchdowns. Hawley, a tower of strength on defense and offense at end, played his usual powerful game.

Hornbuckle, a bulwark in the Spartan line, is expected back next season. Captain Laws, an inspired and aggressive leader, a seven-letter man, will be missed, as will Joe Brown, four-year guard; Laverne Brown, four-year tackle; Bill White, halfback; Greg Mahakian, halfback; Joe Amori, end; Roy Pinkston, halfback; and Glenn Tucker, end. "Ozzie" Kalas is being groomed to supplant Hubbard in the backfield, and much is expected of Joe Dieu and Don Harder, new students, as ball toters on the 1929 Varsity. Dieu is expected to fill Laws' vacancy at full, and Harder, star sprint man, should add speed to the backfield.

As La Torre goes to press, Walter Crawford, successor to E. R. Knollin as head football coach, is sending the Spartan gridders through spring practice, preparing the squad for San Jose State's entry into the Far Western Conference next fall. The traditional game with Chico will be retained, as Chico entered the Far Western along with San Jose, and a contest with the College of the Pacific, which will in all probability develop into an important annual event, is also on the local schedule.

The Spartans will play football next fall on a turf field, grass having been planted on the San Jose gridiron. Crawford, as a coach, is a keen student of the Illinois system, as taught by the famous Bob Zuppke, and is popular with athletes and students alike.

The season record follows:

San Jose 6, Sacramento Junior College 0.
San Jose 14, San Mateo Junior College 24.
San Jose 6, California Polytechnic 0.
San Jose 12, Chico State 6.
San Jose 26, Marin Junior College 0.
San Jose 6, Santa Barbara State 0.
San Jose 32, Santa Rosa Junior College 6.
San Jose 6, Modesto Junior College 13.
San Jose 21, San Mateo Junior College 21.

San Jose's grid roster was composed of the following:

H. Hawley, Wattenberg, Cox, Tucker, Amori, Casaleggio, Amyx and Maloney, ends; Hornbuckle, L. Brown, Hensill, Schmoldt, Green and Wauhab, tackles; J. Brown, Levin, Pieri, V. Hawley and Boyes, guards; Escobar, Pihl and Bambauer, centers; Hubbard and Wolfe, quarter backs; Pinkston, Portal, Kalas, Mahakian, White, Graf, Bailey and Graham, halfbacks; Laws and Merrill, fullbacks.

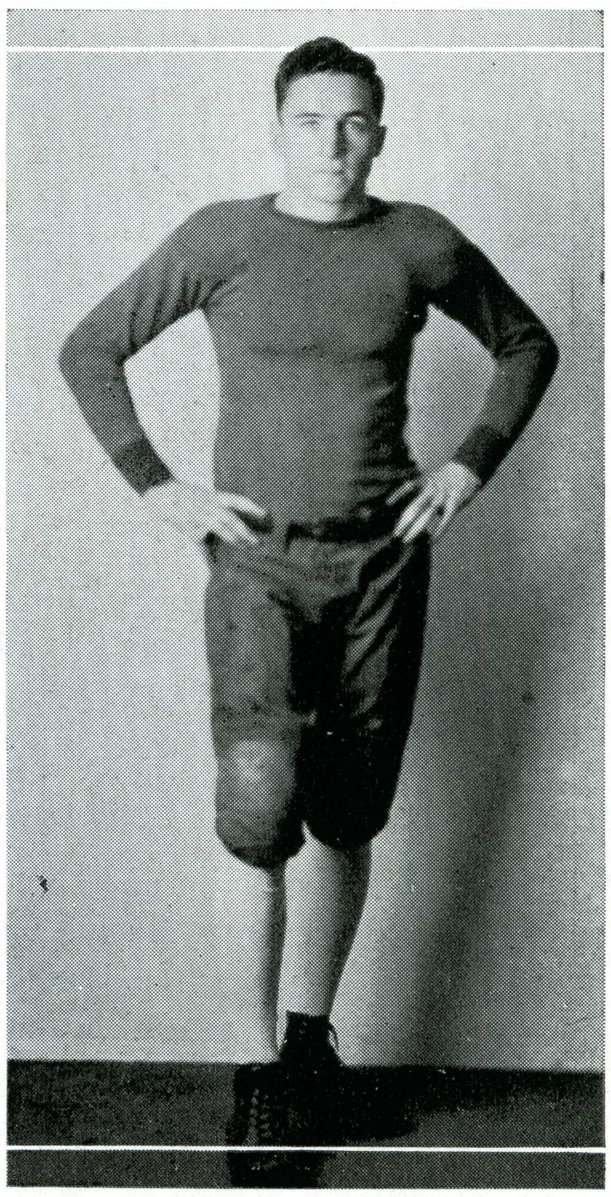

CAPT. "LUCKY" LAWS

An interesting sidelight on football progress at San Jose State in the past five years is afforded by the following comparisons:

YEAR	CHICO	WON BY
1924—Chico		28 points
1925—Chico		58 points
1926—Chico		21 points
1927—Chico		19 points
1928—San Jose		6 points

YEAR	MODESTO	WON BY
1924—Modesto		20 points
1925—Modesto		10 points
1926—Tied		0 points
1927—Modesto		5 points
1928—Modesto		7 points

YEAR	SACRAMENTO	WON BY
1925—Sacramento		1 point
1926—Sacramento		19 points
1927—Sacramento		6 points
1928—San Jose		6 points

YEAR	SAN MATEO	WON BY
1924—San Mateo		28 points
1925—San Mateo		30 points
1926—San Mateo		6 points
1927—San Jose		12 points
1928—San Mateo		10 points
Tied		0 points

Varsity Football

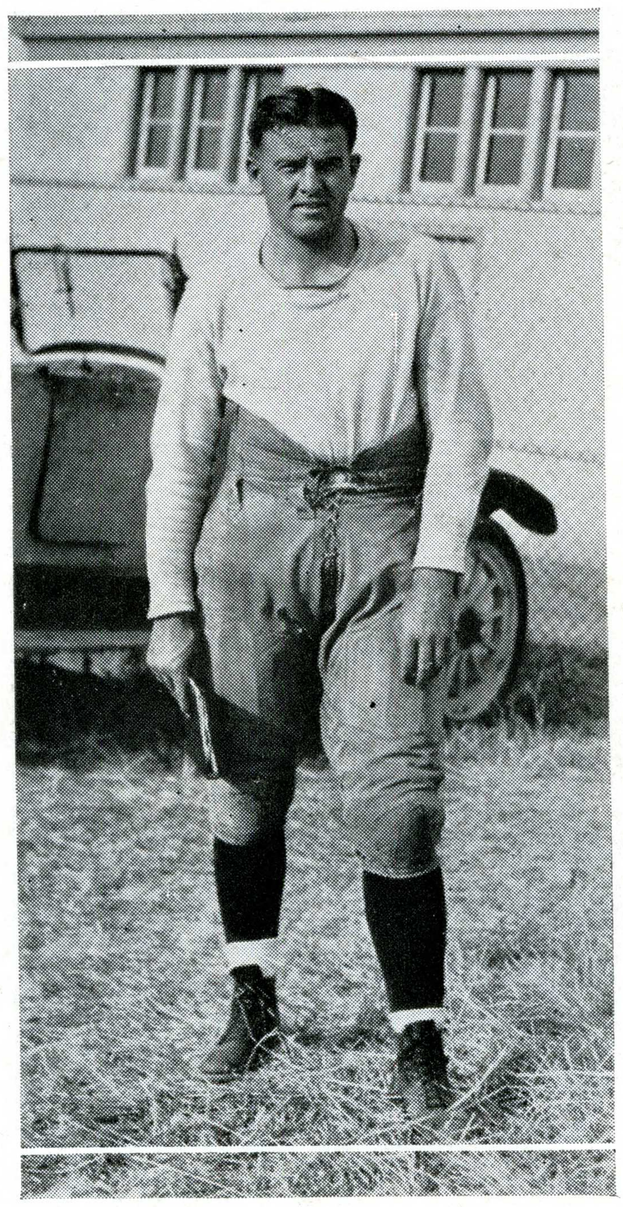

ASST. COACH WALTER CRAWFORD

THE SPARTANS opened the 1928 season by defeating the Sacramento Panthers, 1927 California Coast Conference champions, 6-0 at Mission Field, Santa Clara. Hubbard and Laws shone in the backfield for San Jose. Six minutes after the kick-off Hubbard received a short pass from Laws and skirted the Sacramento end for the first San Jose score of the season. Hal Hawley's attempted conversion went wide. A stone wall stand by the Spartan line in this game promised a great forward wall for the first time in years.

With this same forward wall appreciably weakened by the absence of Hornbuckle, the Spartan grid warriors went down to ignominious defeat at the hands of the San Mateo Bulldogs at Reed field, 24-14. In this game Hubbard staged another one of his sensational runs, scooping up a fumble and sprinting 85 yards to a touchdown. Hal Hawley converted both goals. Schaldach and Gold featured the dazzling San Mateo attack.

Hubbard, streaking over the goal line after receiving a short pass from Laws on California Poly's seven-yard line in the last five minutes of play, won the game from the San Luis Obispo team on their territory, 6-0. Although unable to run up an impressive score, San Jose outplayed Poly at all stages of the game. "Lucky" Laws' driving line plunging netted 110 yards for the Spartans, while Bill Hubbard added 92 more on shifty end runs and reverses.

Chico, traditional rivals of San Jose State, fell victims to the Spartan attack, 12-6, at Mission Field, Santa Clara. San Jose's win this year marked the first local victory since the two schools began American football. It was also the first time that San Jose had scored against Chico since Harry Lawless' field goal in 1923. Bill Hubbard chalked up the first tally towards the end of the first quarter when he ran a Chico punt back through a broken field 80 yards to a touchdown. Late in the final quarter Delos Wolfe, Spartan halfback, skirted the Chico left end brilliantly, scoring the winning points. Chico scored in the third quarter after a determined march of 86 yards down the field.



MANAGER TED HENDERSON

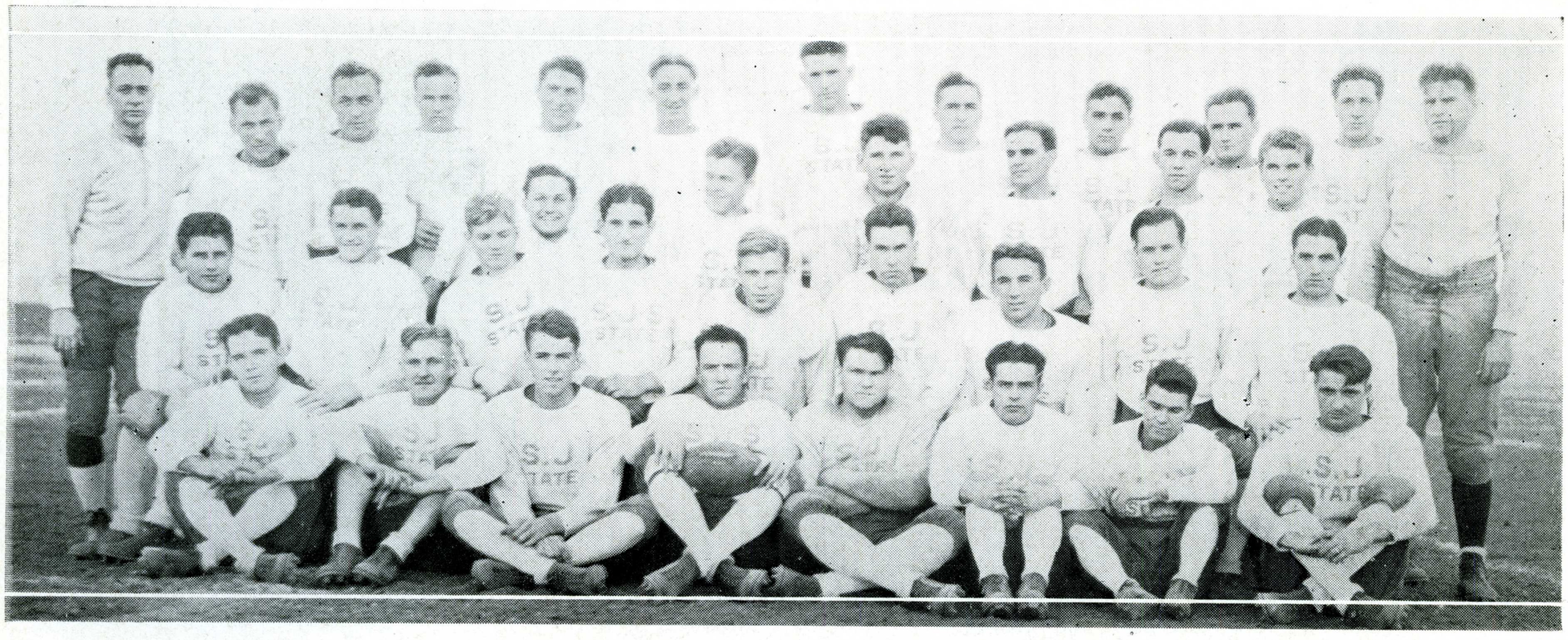

MARIN JUNIOR COLLEGE, youngest entrant into the California Coast Conference, next fell before the Spartan Horde on the local gridiron, 26-0. However, the game was closer than the score indicates, San Jose receiving the breaks and Marin making as many yards from scrimmage as did the locals. "Ozzie" Kalas was outstanding in the Spartan attack, scoring the first touchdown on an intercepted pass. Hubbard scored the second and a long pass from Laws to Hal Hawley netted the third score. Portal lunged 31 yards through the Marin line for the final touchdown.

Kalas again shone in the Santa Barbara game at Spartan Field, scoring the lone touchdown of the day to defeat the southerners, 6-0. "Ozzie" skirted the Roadrunners' right end 45 yards on a reverse to cross the goal line. Beautiful interference by the entire San Jose squad on this run enabled the fleet-footed halfback to score. In most departments of the game Santa Barbara had an edge in this contest but failed to score. The Spartan defense was featured by the phenomenal punting of "Lucky" Laws, who on one occasion punted 110 yards, counting the roll, from behind his own goal to ten yards in back of the opponents' line. Injuries kept Hubbard out of this game.

After fumbling a deep punt in his own territory and allowing Santa Rosa to score, Bill Hubbard redeemed himself by scoring four touchdowns himself and putting the ball in scoring distance of the goal for Cox to go over on a pass in San Jose's 32-6 defeat of the northern collegians at Santa Rosa.

Suffering the second defeat of the season, San Jose went down before Modesto at Mission Field, Santa Clara, on Thanksgiving Day, 13-6. Wolfe raced 80 yards to score the lone Spartan touchdown.

In the championship game with San Mateo which ended in a 21-21 tie, Hubbard scored two touchdowns and McKeay one. Hal Hawley converted all three goals.

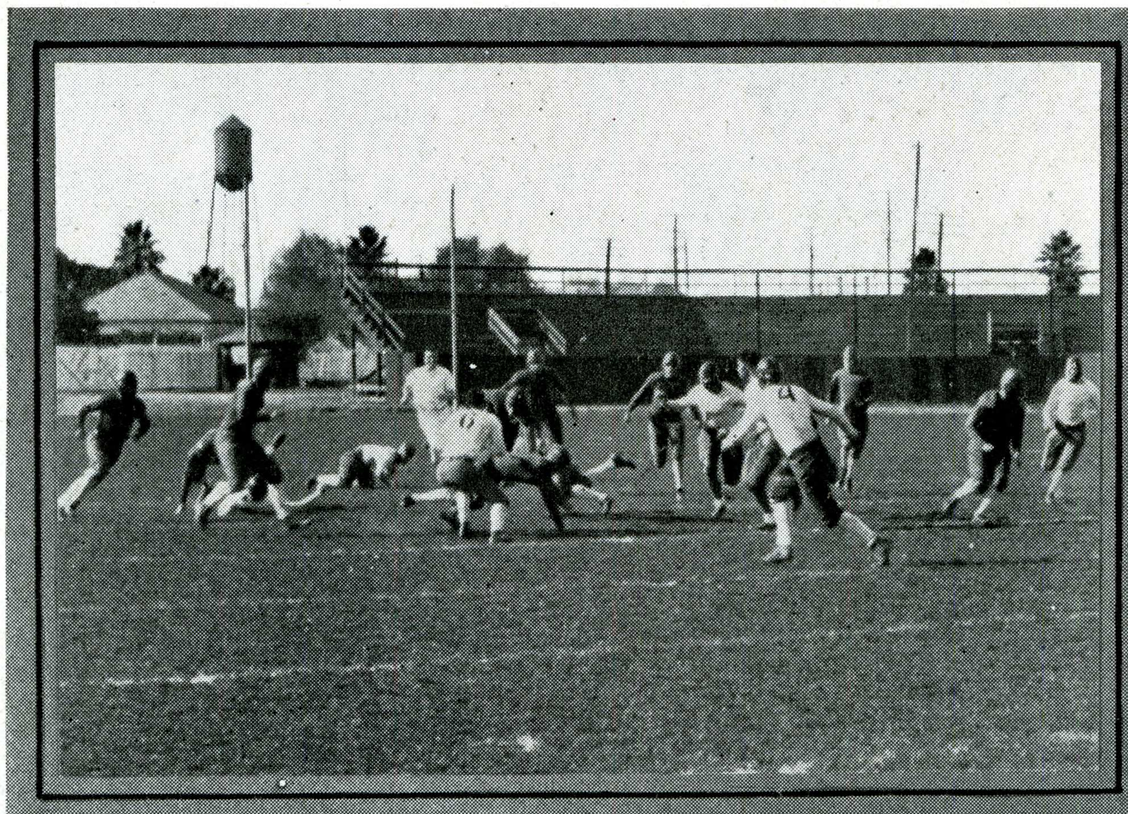

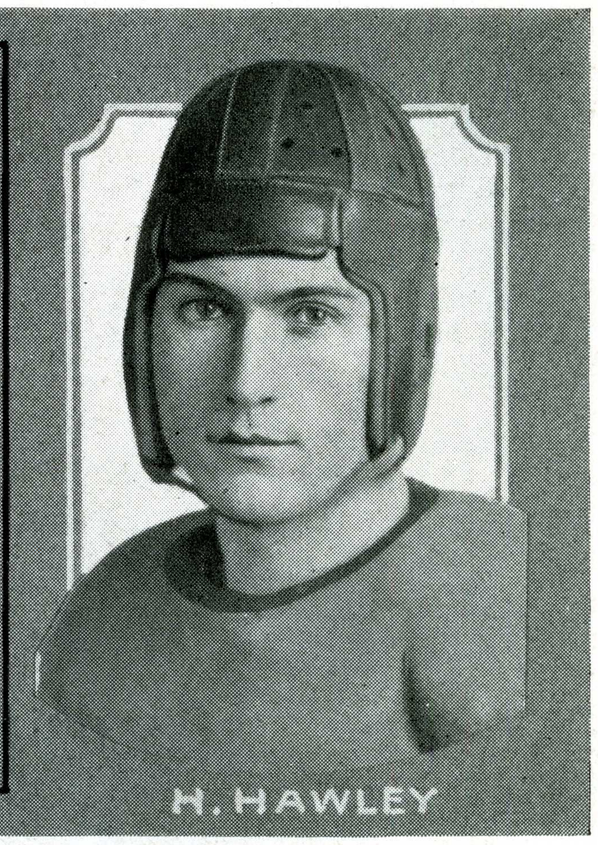

Top Left: CAPT. "LUCKY" LAWS *Hits Off Tackle*

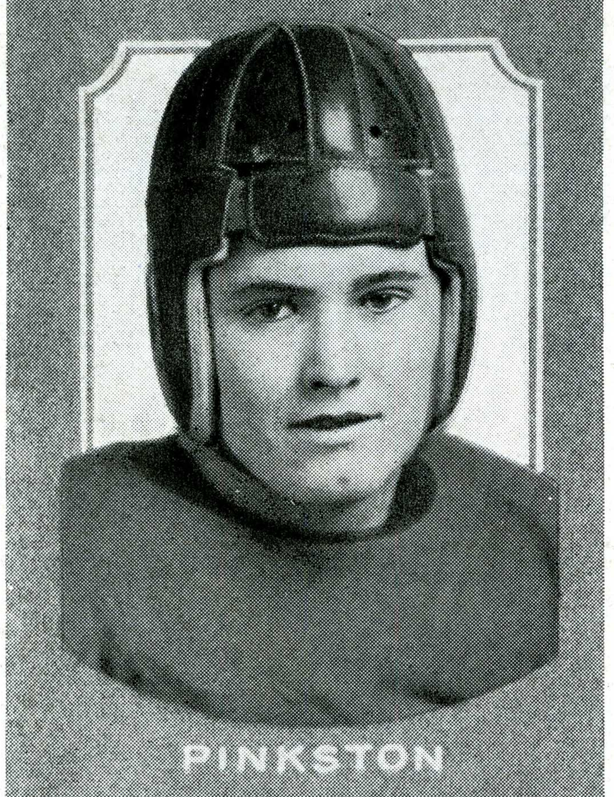

SACRAMENTO GAME

Lower Left: V. HAWLEY and ESCOBAR *Tackle Sacramento Runner*

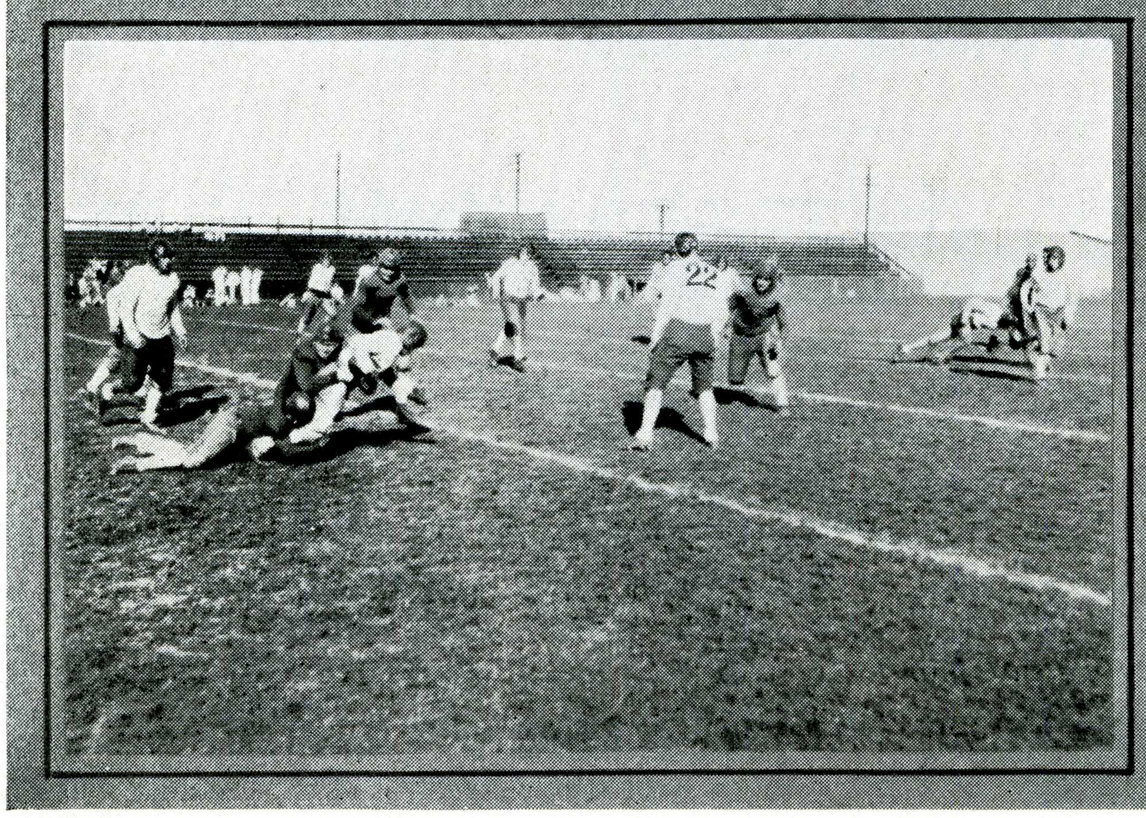

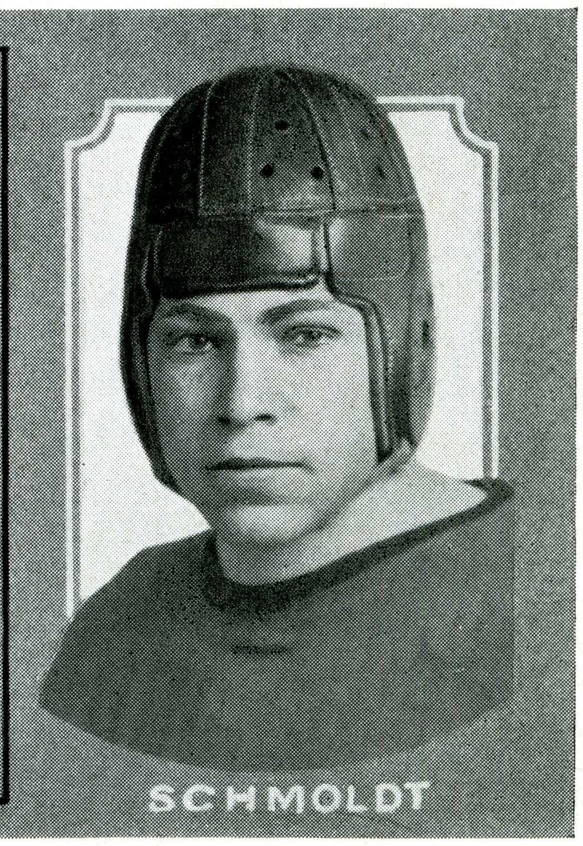

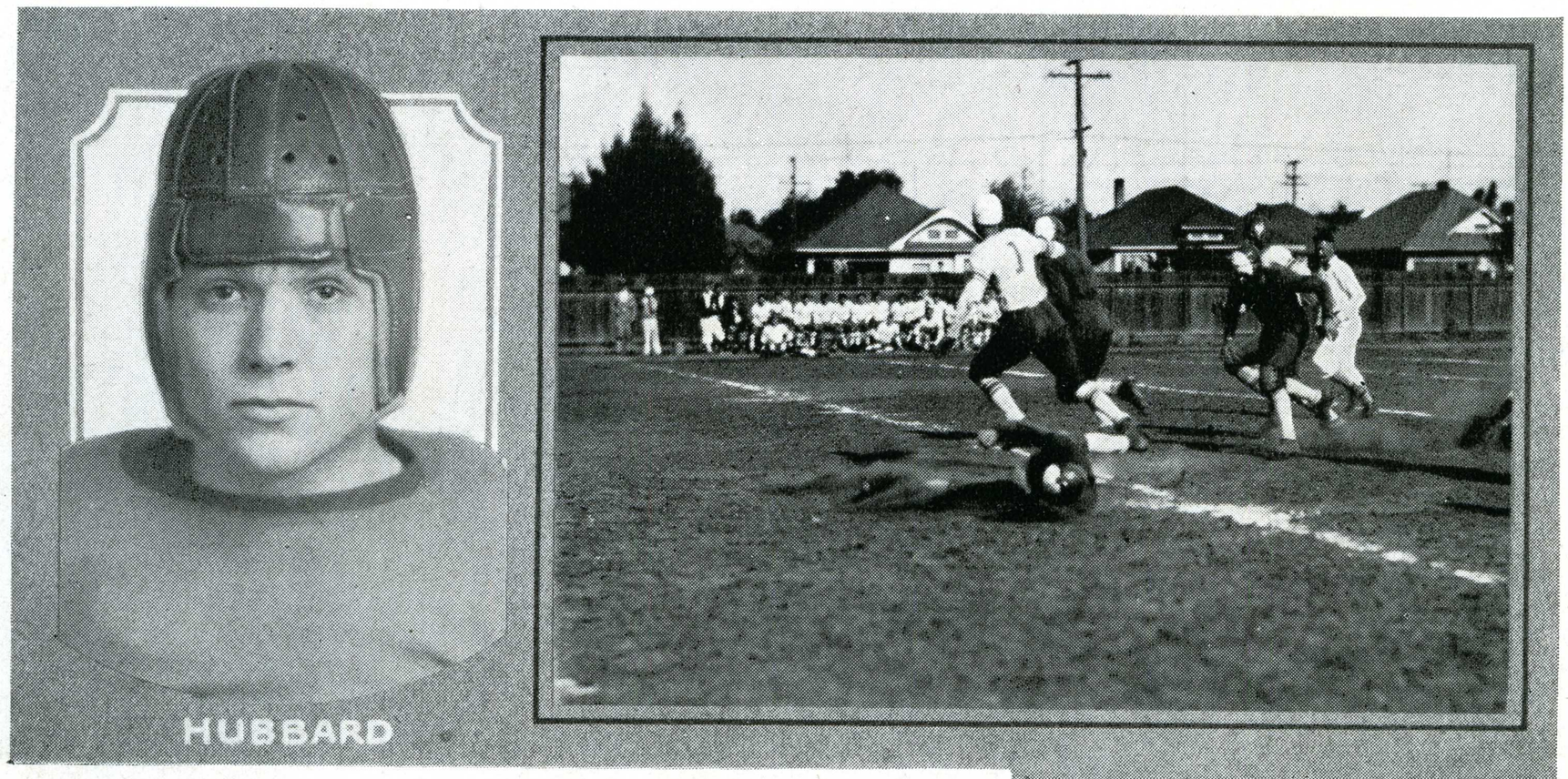

Top Right: "HULA" HUBBARD *Scores*

FIRST SAN MATEO GAME

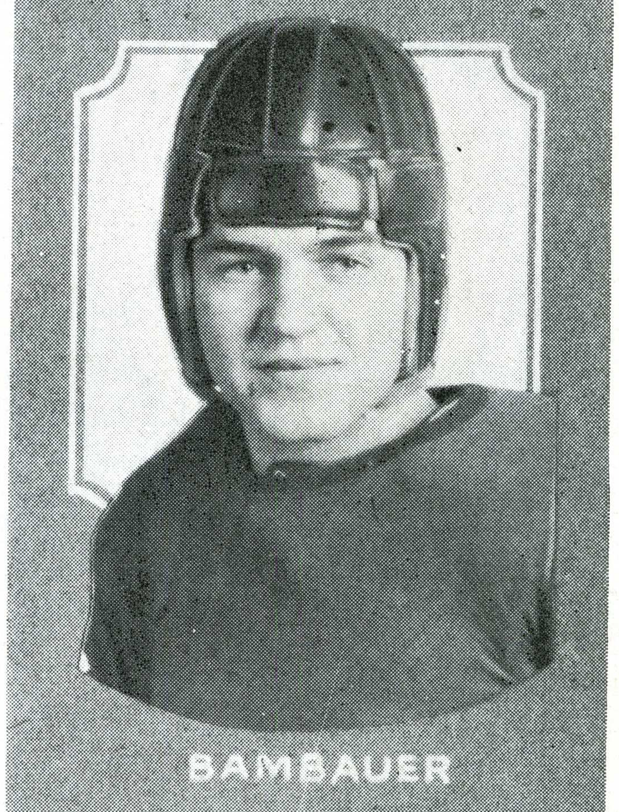

Lower Right: SPARTANS *Smear San Mateo Reverse*

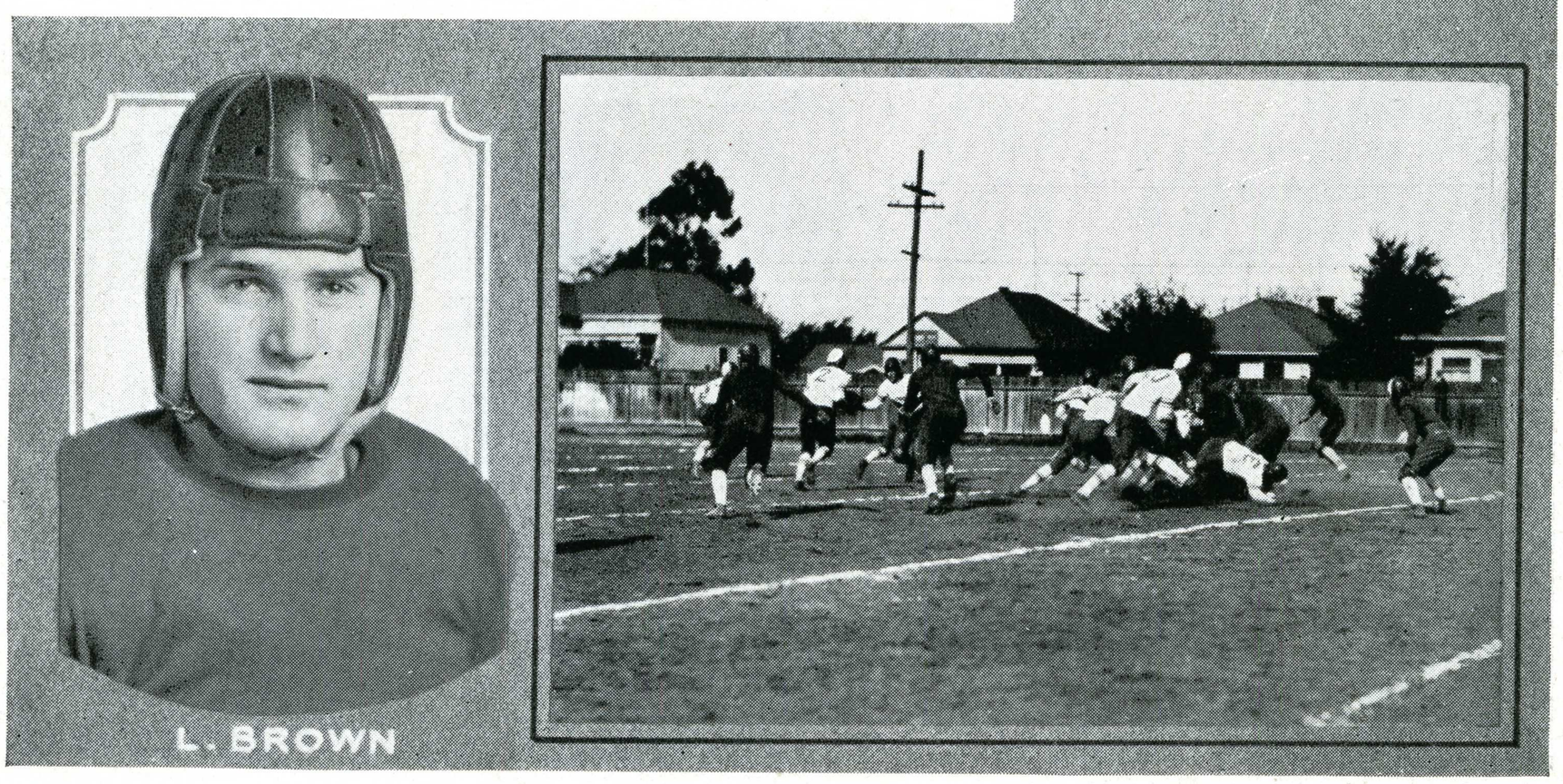



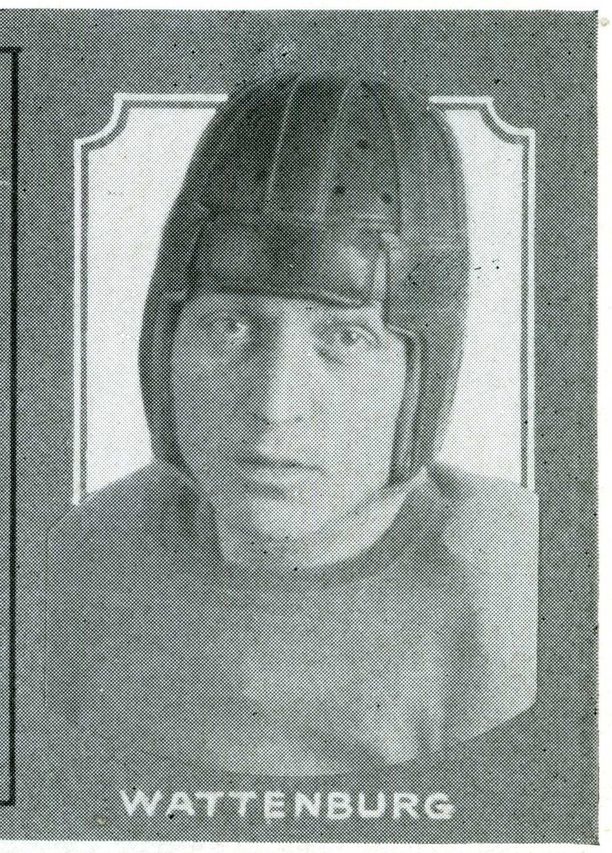

Top Left: WOLFE *Gains on a Reverse Play*



CHICO GAME

Lower Left: LAWS *Makes Yards Off Tackle*

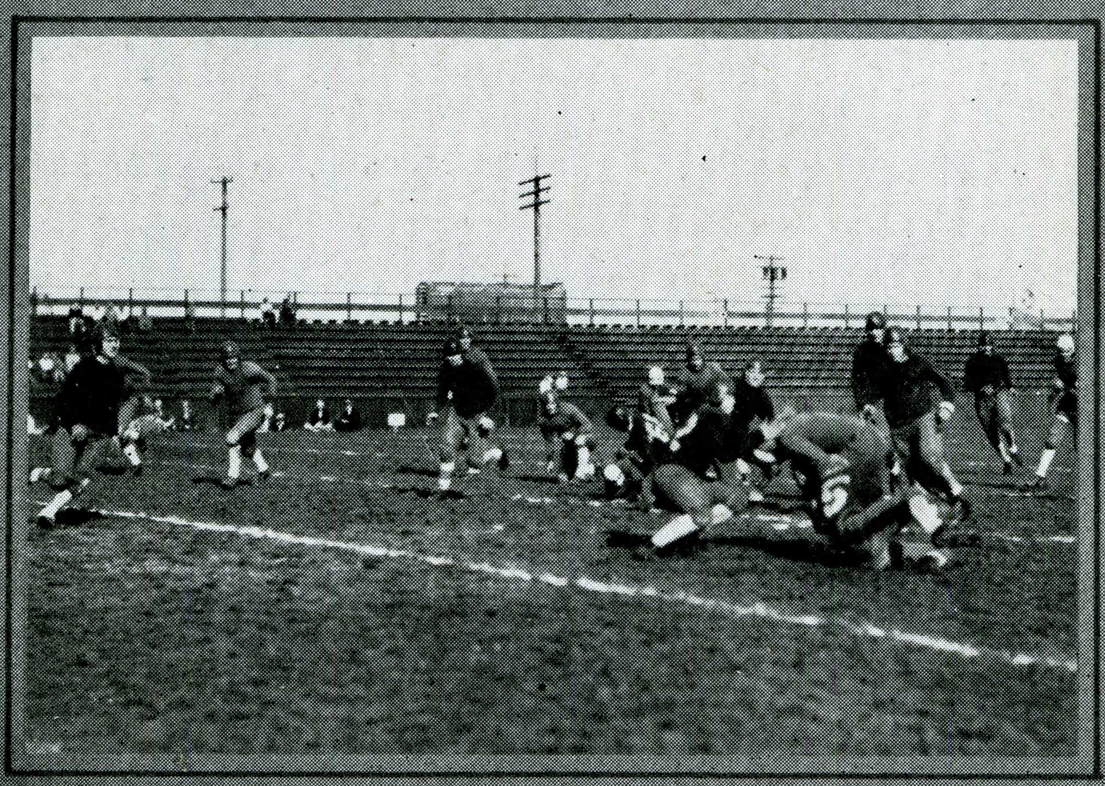



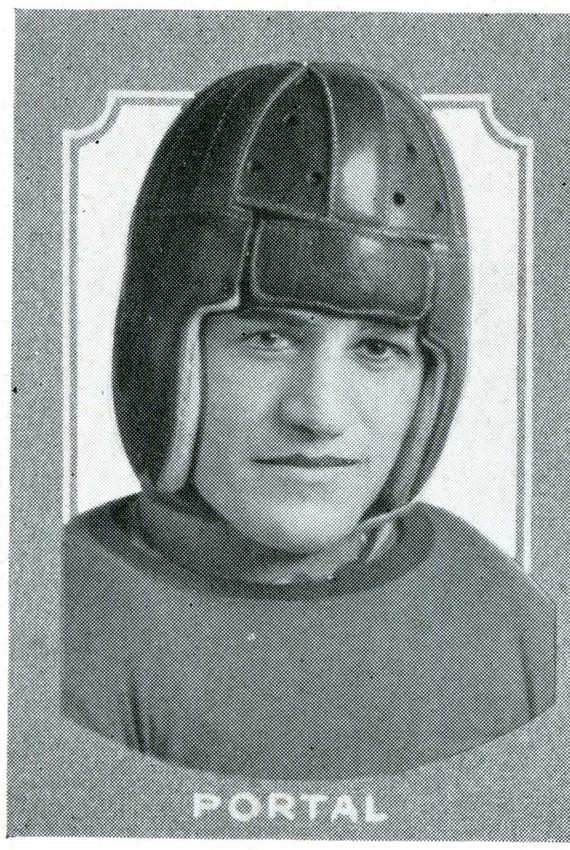

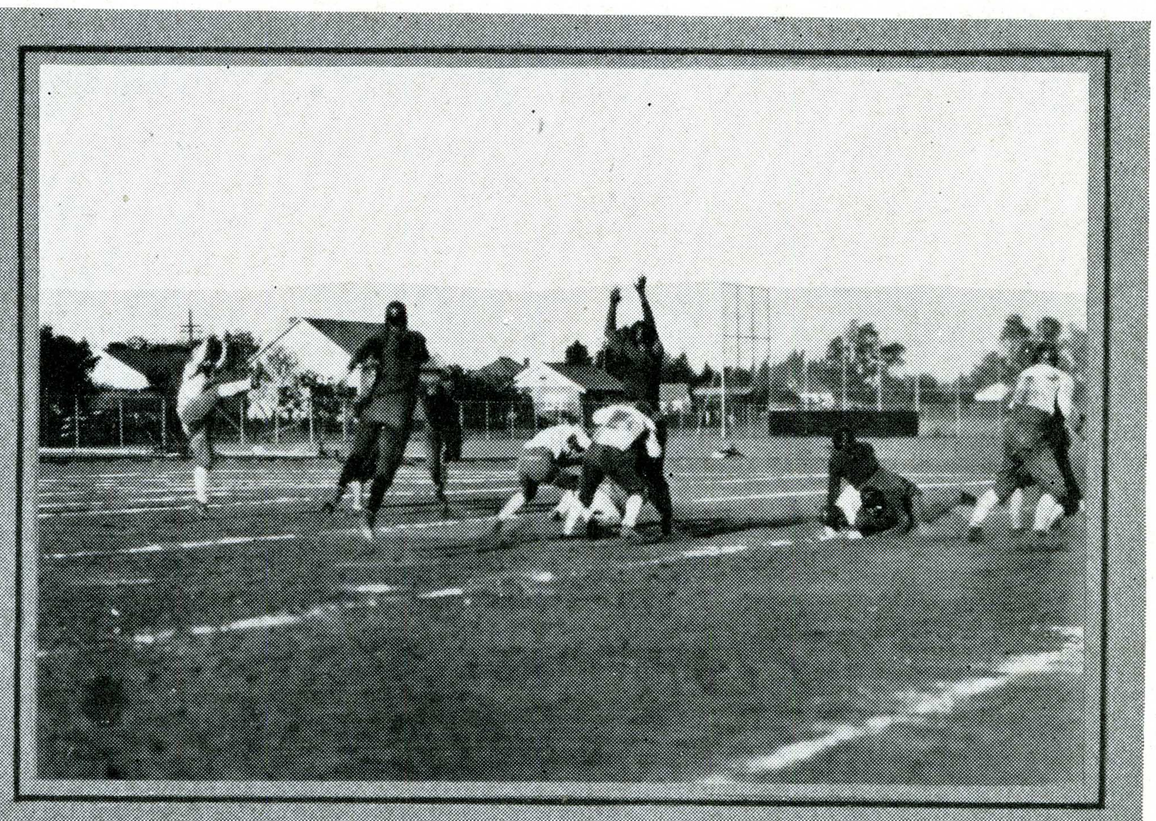

Top Right: KALAS *Punts*

MARIN GAME

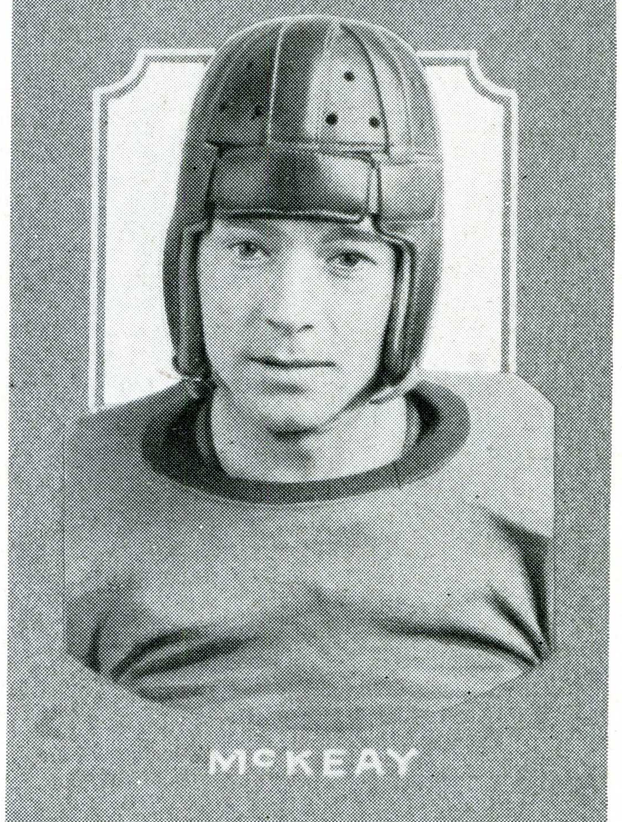

Lower Right: A SPARTAN *Line Plunge*

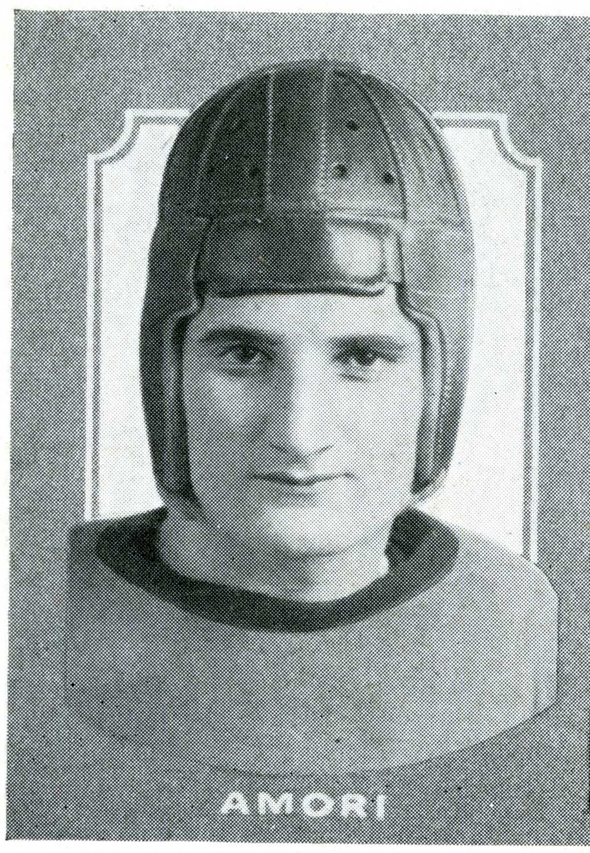

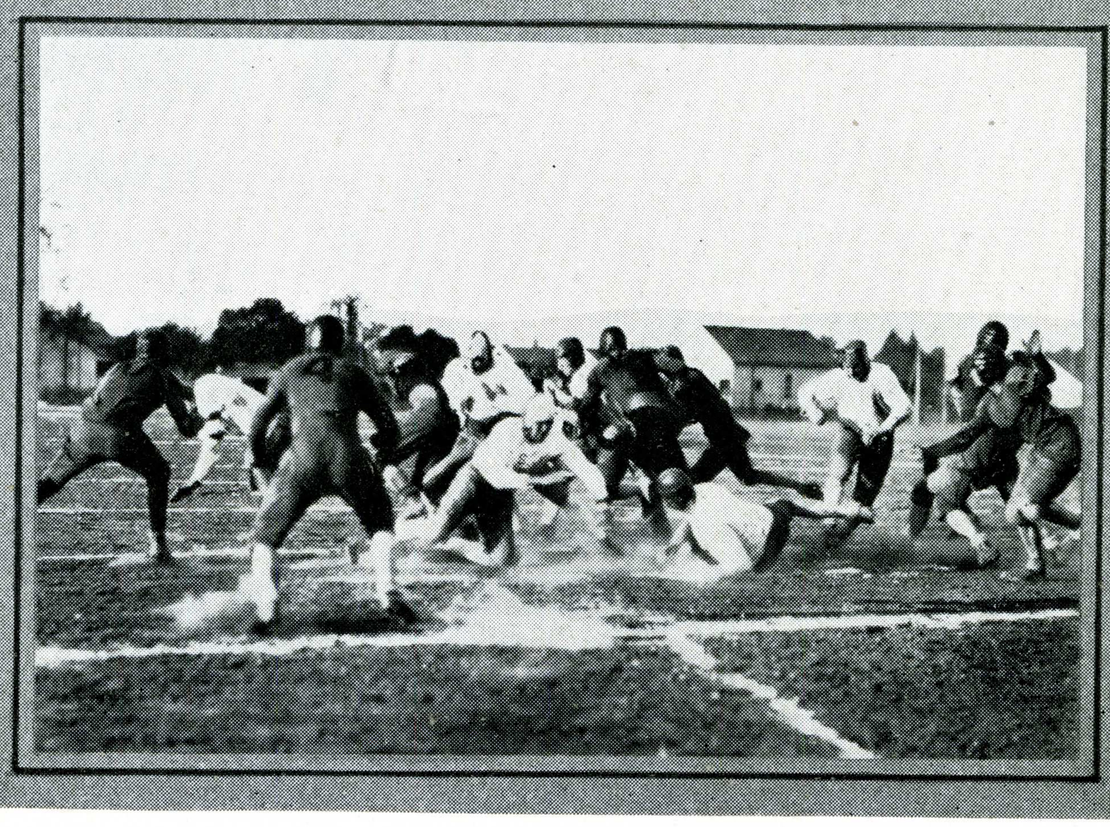

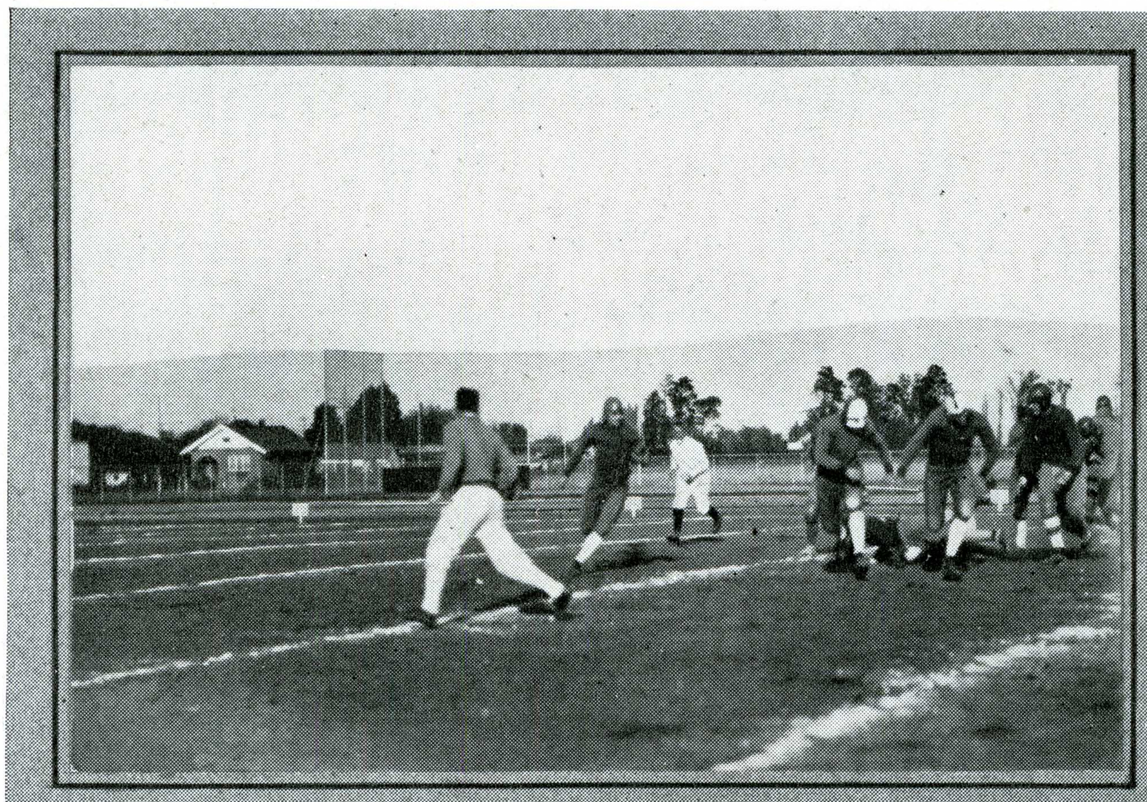



Top Left: LAWS and HAL HAWLEY *Lead Interference for* KALAS

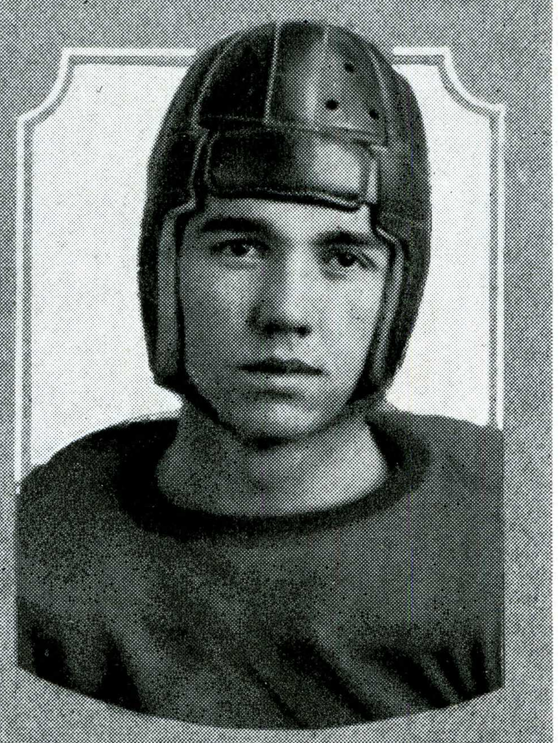

SANTA BARBARA GAME

Lower Left: HORNBUCKLE *Intercepts Santa Barbara Pass*

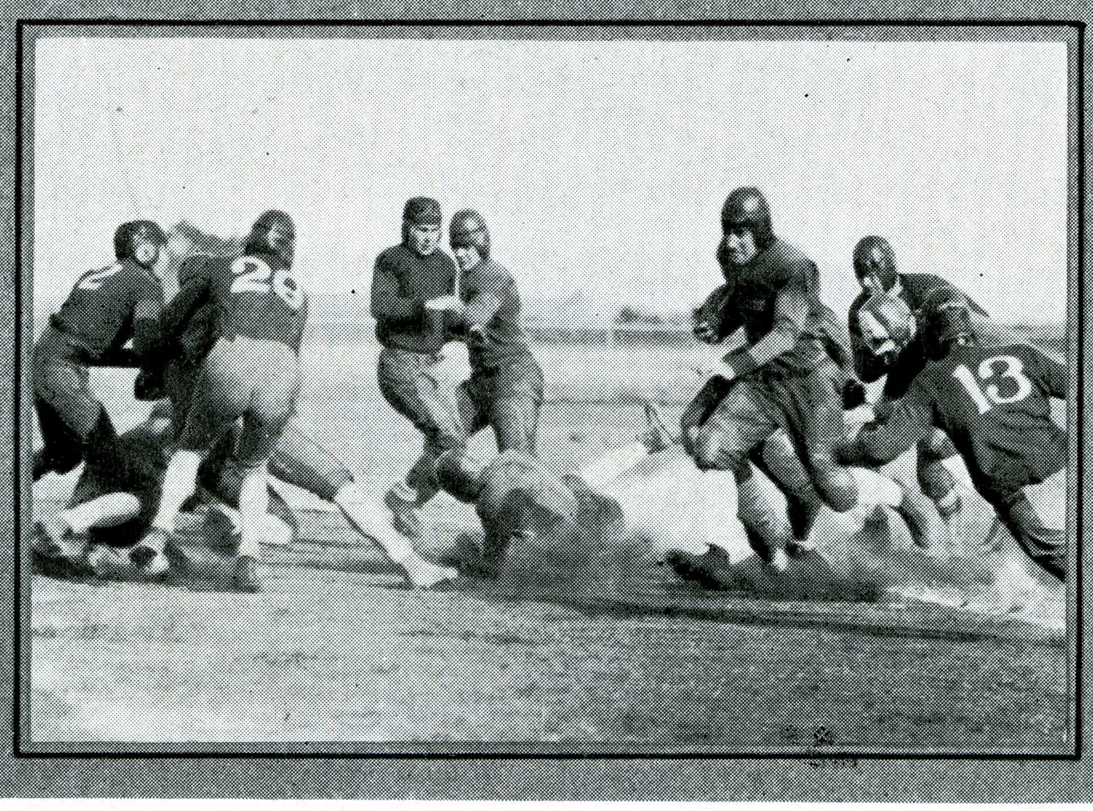

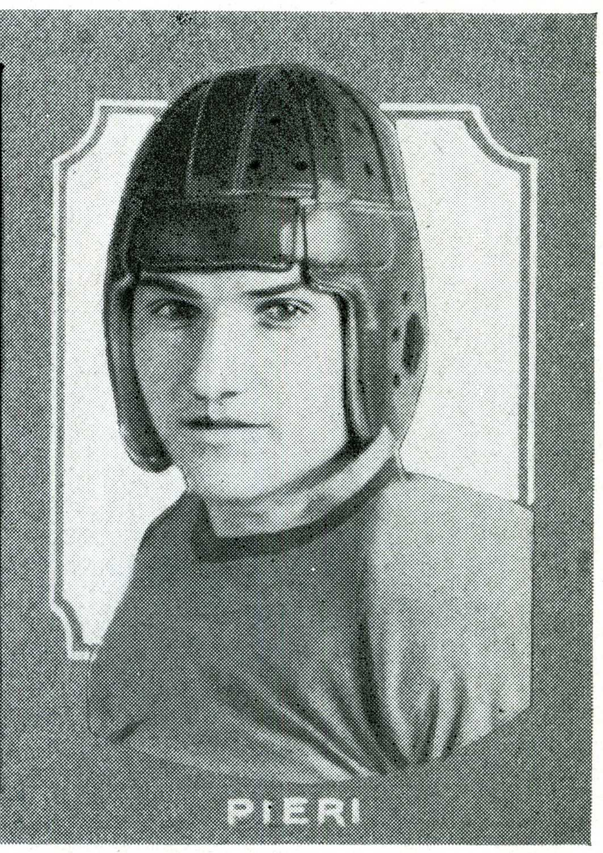

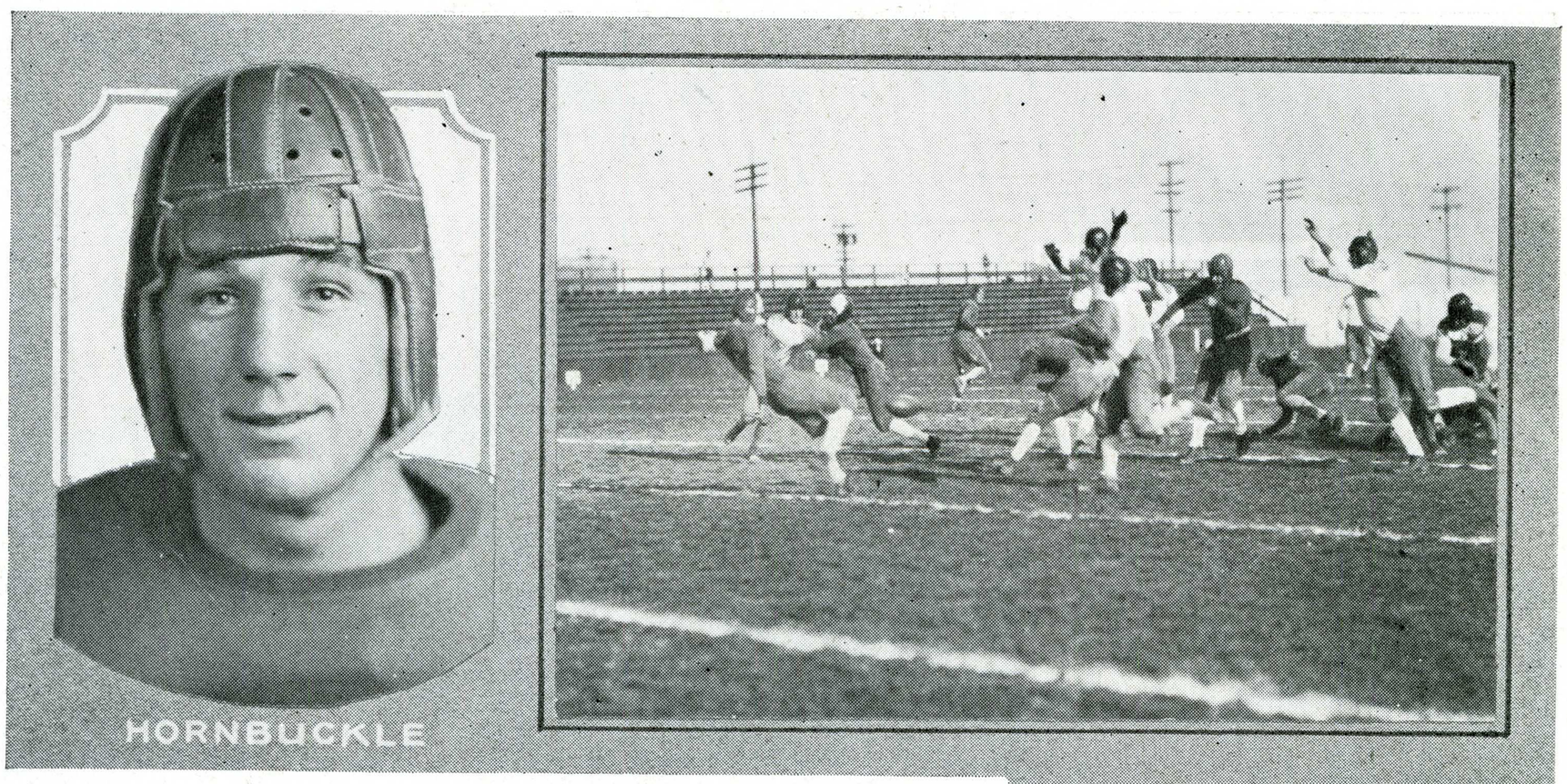

Top Right: LAWS' *Punt Is Blocked*

MODESTO GAME

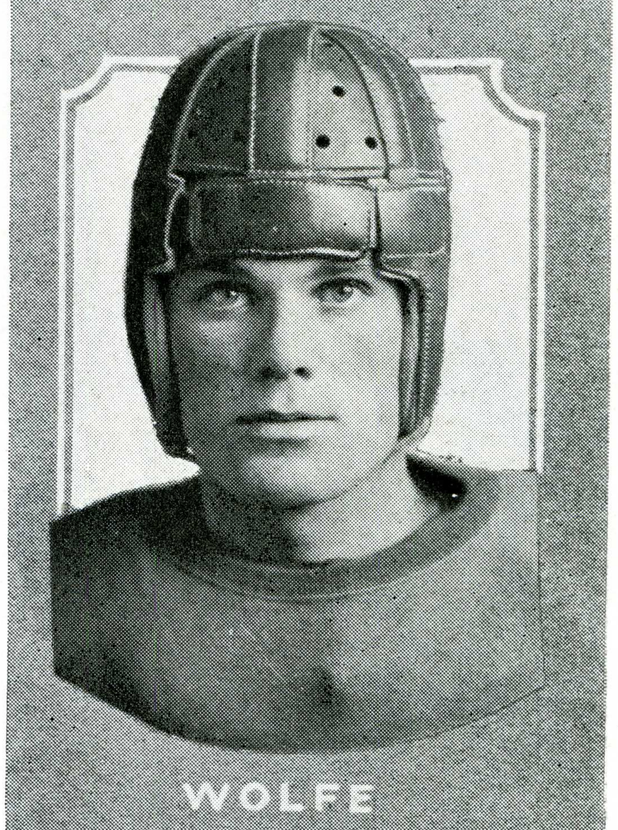

Lower Right: HUBBARD *Hits Modesto Line*

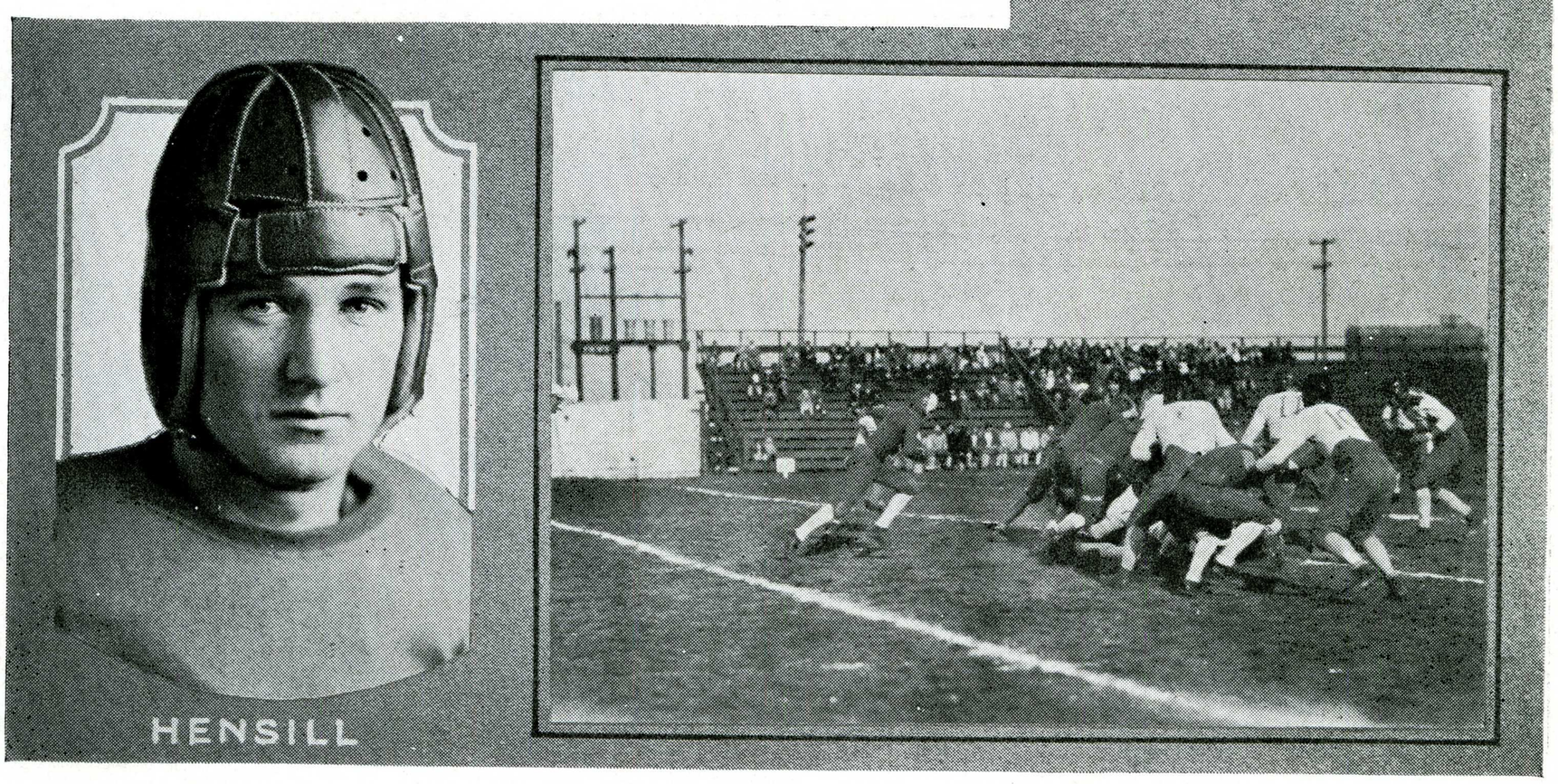



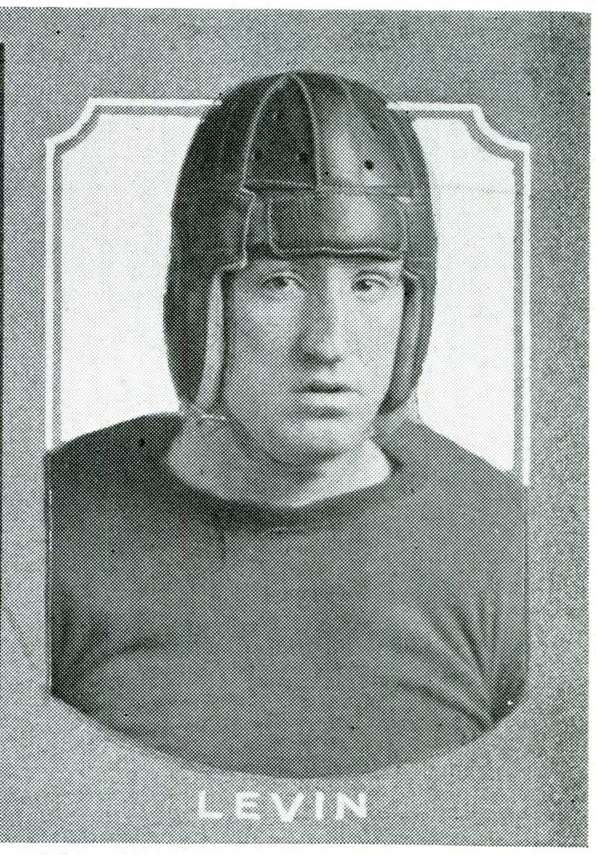

Top Left: HUBBARD *Scores Second Touchdown*



SAN MATEO CHAMPIONSHIP GAME

Lower Left: HAL HAWLEY *Converts After Touchdown*

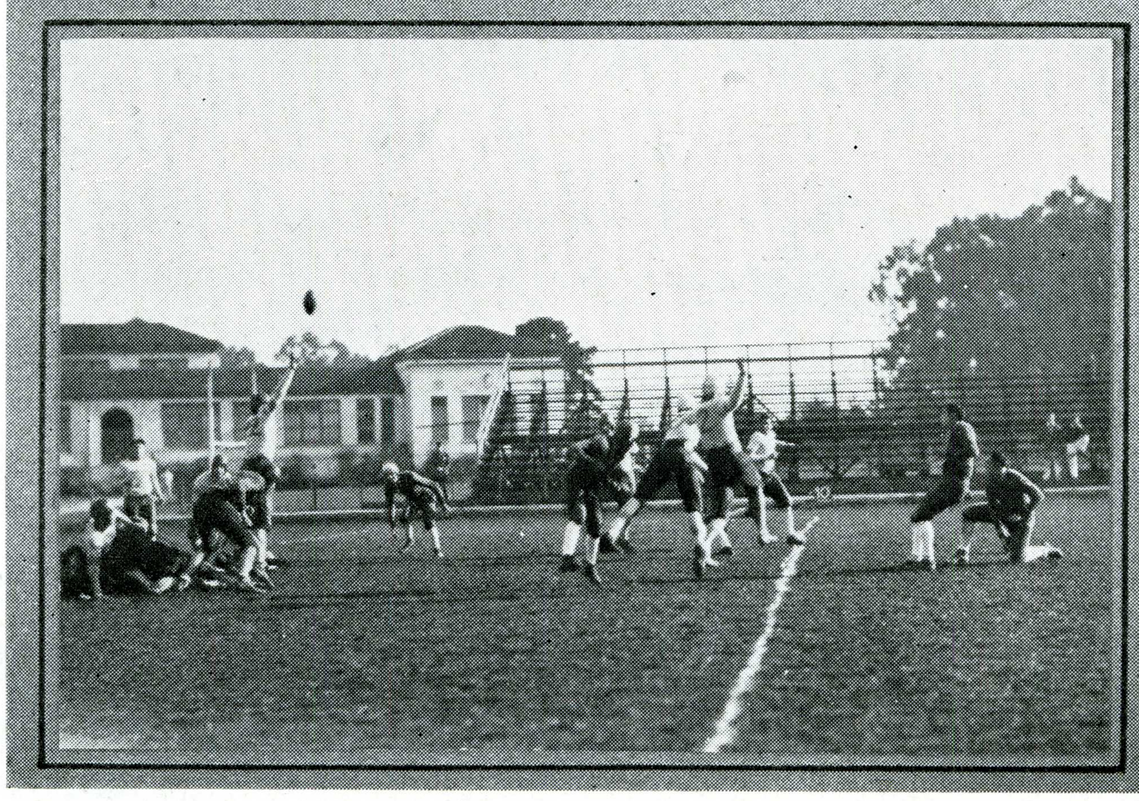

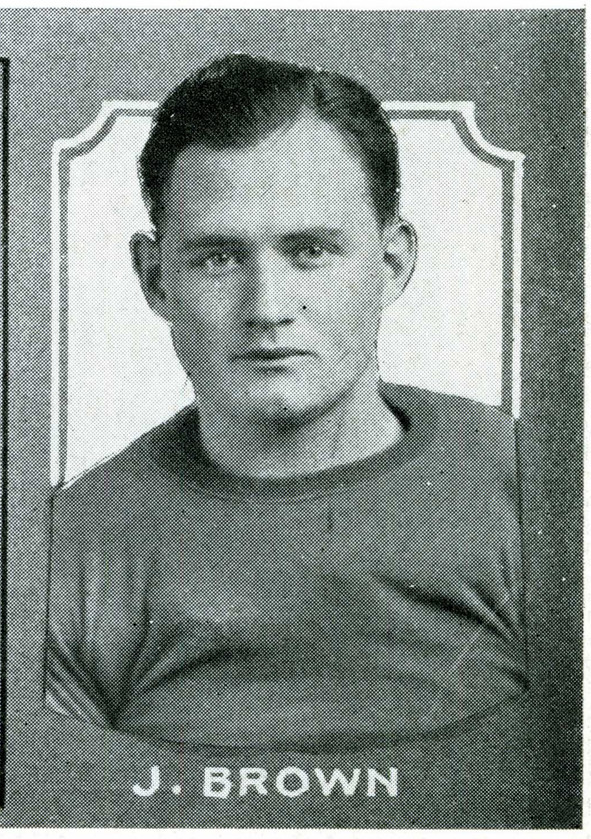

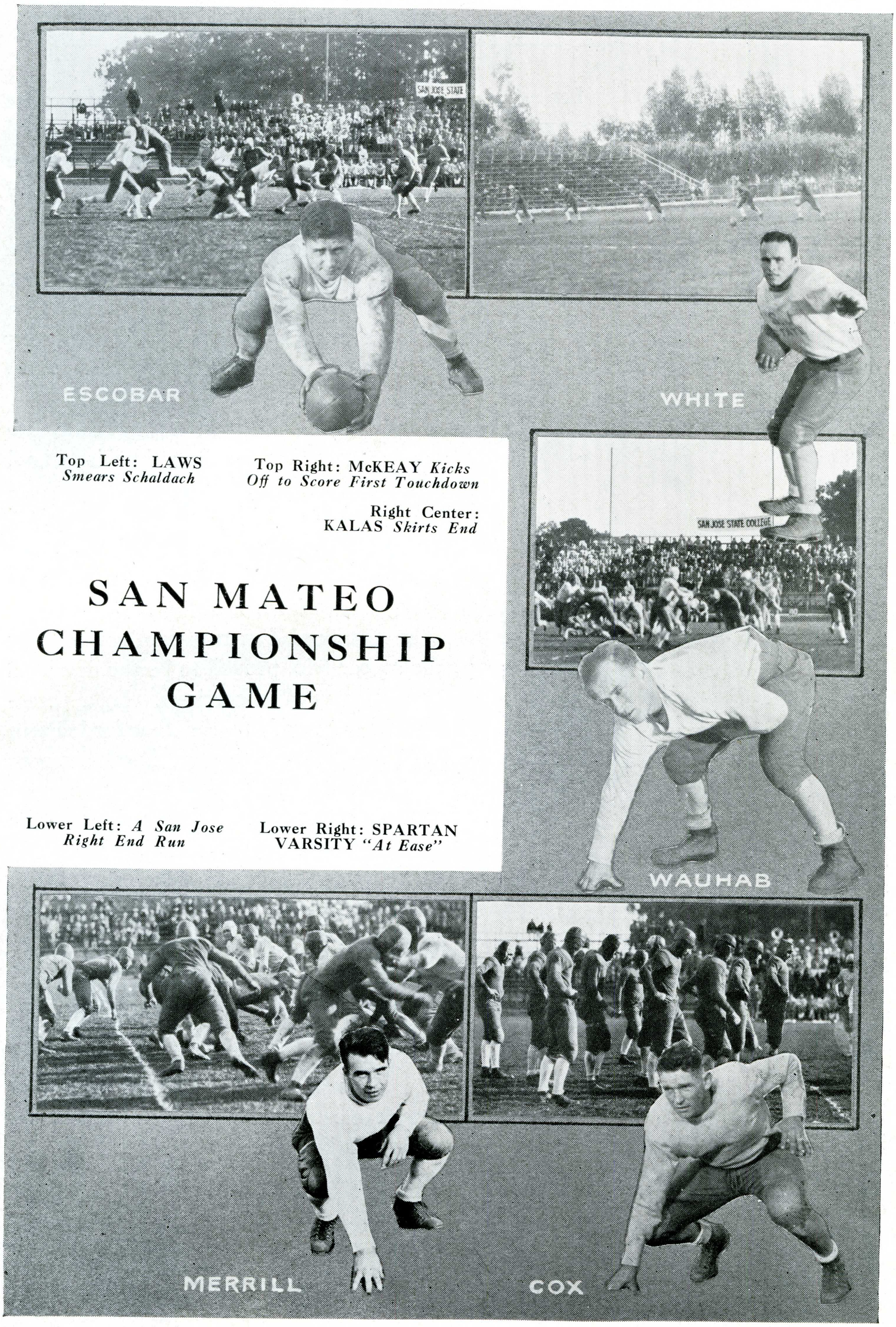

Top Left: LAWS *Smears Schaldach*

Top Right: McKEAY *Kicks Off to Score First Touchdown*

Right Center: KALAS *Skirts End*

SAN MATEO CHAMPIONSHIP GAME

Lower Left: *A San Jose Right End Run*

Lower Right: SPARTAN VARSITY *"At Ease"*

Varsity Soccer

A SPORT which has made rapid strides in the United States during the last few years but which is still considered as somewhat of a backward game at San Jose State is that old British Isle pastime, soccer, which stands an excellent chance of being among the missing when the 1929 season comes around. Games cannot be played unless there are individuals willing to play. When the official order went out to begin, there was little response on the part of those who roam about the campus in the role of men students. With but fifteen men reporting for the first official soccer practice and with only a team member to direct the energies of the soccerites, soccer got under way at the Spartan Field under the supervision of John Lynden, soccer captain.

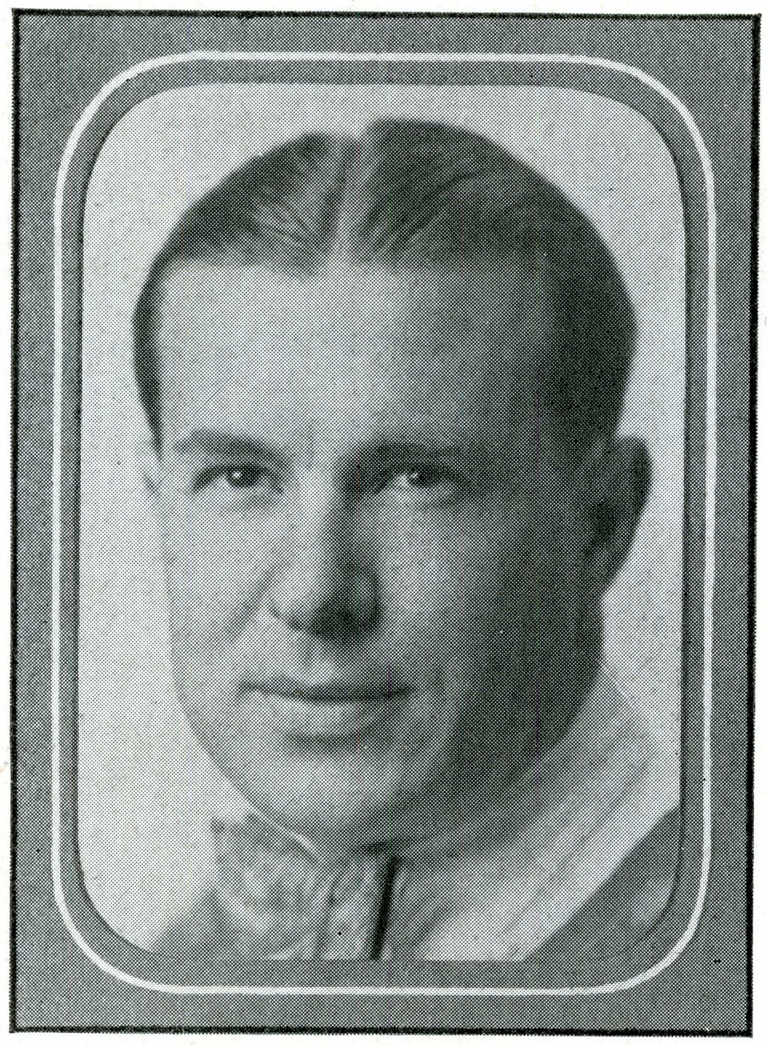

COACH CAKEBREAD

Entering the California Intercollegiate Soccer League for the first time in school history, the Spartan soccer team was defeated by the San Mateo Junior College 4-1 in the opening league contest in a game featured by a sensational rally by the fast breaking San Mateo Bulldogs.

The Stanford Frosh, the other member of the soccer trio, proved to be the downfall of the Spartan shin crackers. In a three-game series played on the Stanford Farm with the Cardinal yearlings during the season, Coach Cakebread and his fighting crew of some thirteen men emerged victorious on the initial encounter, only to drop the next two by large scores—5-0 and 4-0.

After losing the majority of their games to San Mateo and Stanford, the Gold and White aggregation made its final stand against the Bulldogs at the Spartan Field. Still smarting from the 4-1 defeat at the hands of the upper peninsula kickers a few weeks before, the Spartan squad put up a stubborn fight for the first half of play, keeping the ball in their opponent's territory, only to weaken in the final canto, allowing the powerful San Mateo booting machine to stage a brilliant passing attack to completely demolish the Spartan hopes for a victory in their closing league skirmish by the score of 5-0.

The team which upheld the laurels of the college in the realm of soccer for the entire season includes the following:

R. Wing, Britton; I. Right, Boeger; C. Forward, Miguel; L. Left, Knoll; L. Wing, Laing; C. Half, Hopper; L. Half, Cunningham; R. Half, Lynden (C.); L. Full, Bamberger; Goal, Thorne.

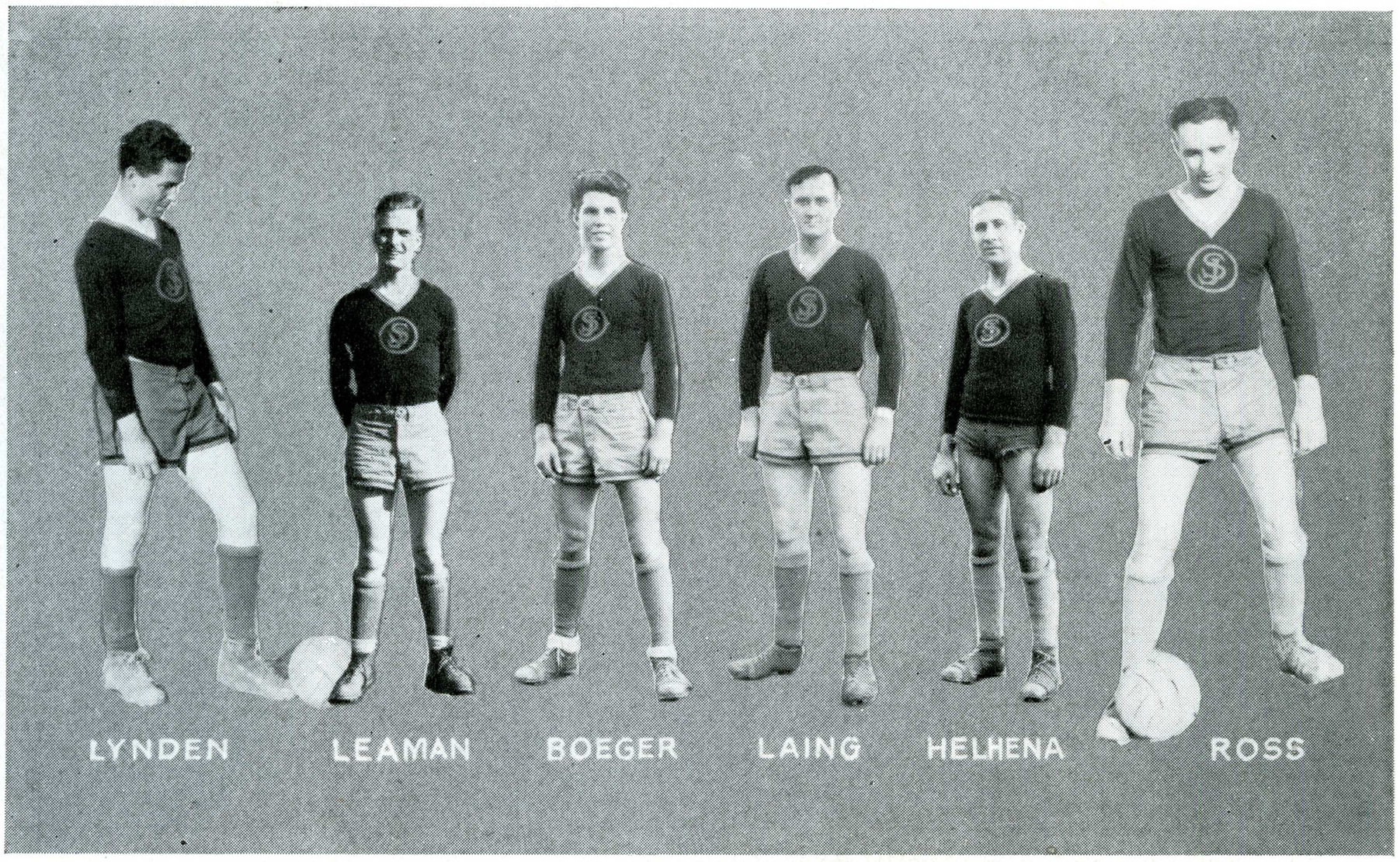

The Spartan Soccer Team, which has been rapidly dwindling into oblivion for the past few years due to the failure of the students to turn out for the sport, and due perhaps to the fact that the game comes during the football season, may not represent the institution next year. Even though the team pictured here failed to make an impressive showing in the California Intercollegiate Soccer League the past year, they deserve credit for their stand, nevertheless.

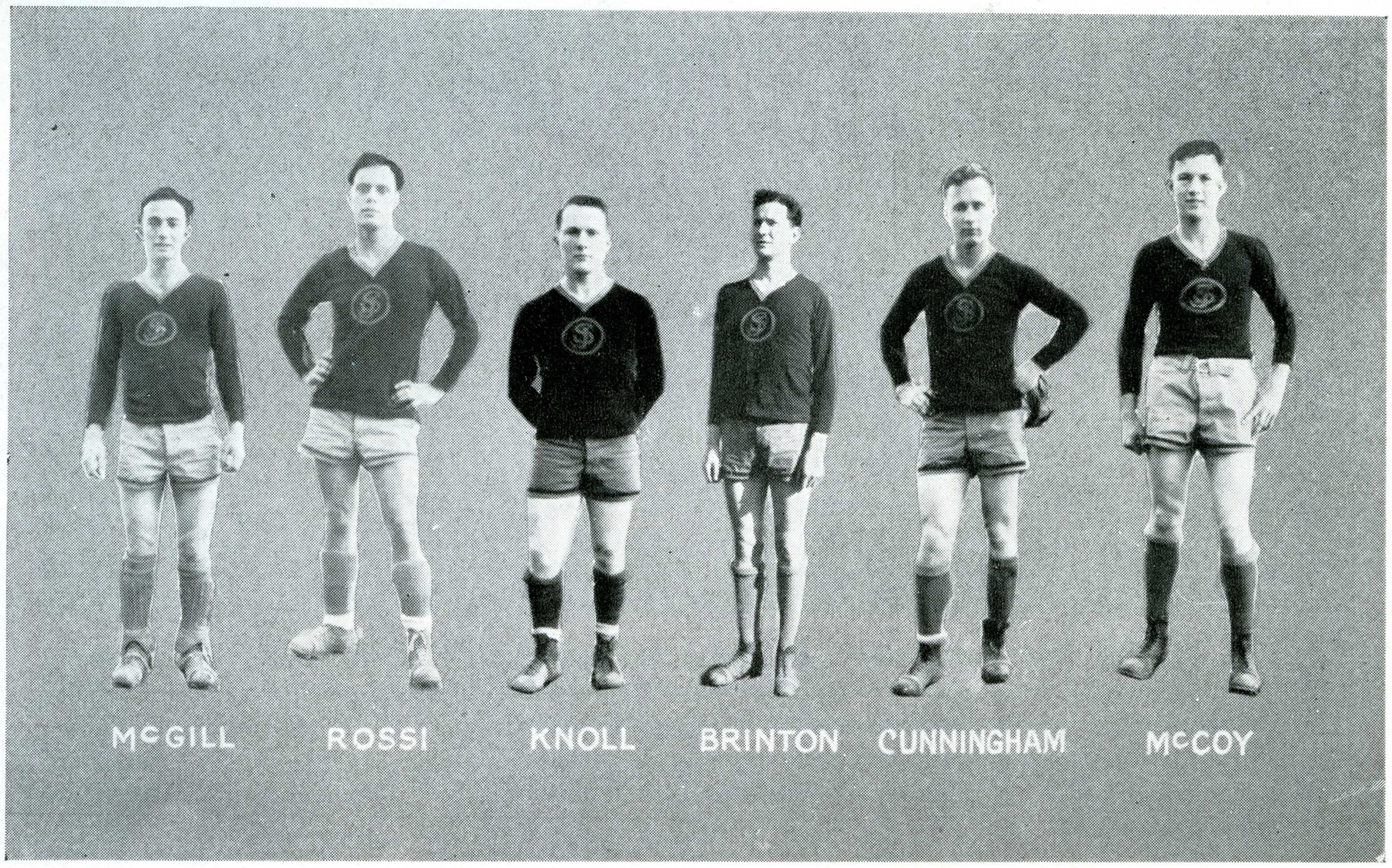

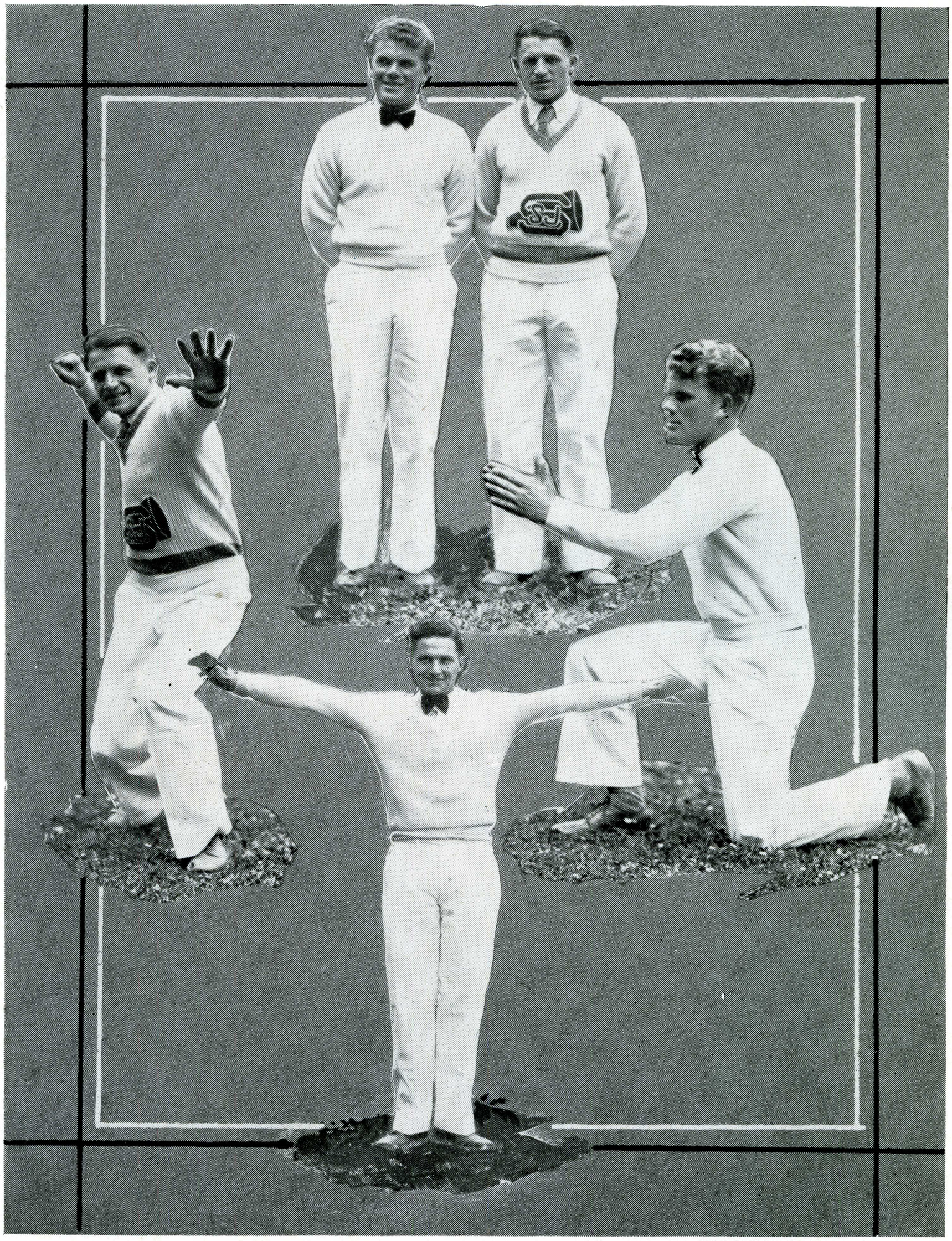

In the office of cheer leader and rally committee head for the winter and spring quarters DeWitt Portal proved a talented and spirited leader. In the basketball season which ended in a C. C. C. championship for the Spartans, Portal and his assistants, Delos Wolfe and Ernie Pieri, elicited from the rooting sections the type of unbridled cheering which spurs any good team on to championship laurels. These men also ably inaugurated San Jose rooters into the Far Western Conference in track.



C. Collins

Varsity Basketball

LOOKING back over the 1928-29 basketball season at San Jose State, which ended the athletic career of the championship Spartan quintet in the California Coast Conference, records show that H. C. McDonald's crack cagers won 13 victories in 18 starts, running up 637 points to 440 for their opponents!

State's five defeats were administered by Stanford, Nevada, Fresno State, the Sport Shop Golds, and Chico State. The Spartans, however, played on even terms with the first three teams mentioned, winning one game from each, and taking three out of four tilts from their established rivals, the Chico Wildcats.



COACH H. C. McDONALD

The only team met during the entire season which showed a clean-cut superiority over the Spartans were the powerful Golds, the team on which two former University of California stars, Johnny Talt and Fran Watson, were the center of a strong attack.

Figures show that San Jose's average score per game was 35 points, almost a point a minute, while their opponents averaged 24 tallies a contest.

Captain Tom Maloney was the leading Spartan scorer with 194 points to his credit, "Tiny" Taylor running up 118 points to take second honors.

Successful shooting of foul shots played an important part in many Spartan victories, being particularly noticeable during the championship series with Chico. Excluding the two games with Nevada, for which box scores were unattainable, the Spartans made 113 foul shots in 191 attempts, missing 78.

Next season San Jose makes its debut into the Far Western Conference and Coach McDonald is hoping that his quintet will continue its championship winning habits in the larger organization.

The Spartans played on even terms with Nevada and Fresno, their two Far Western Conference foes this season, and next year probably will meet Pacific, which has produced strong basketball teams in past years.

"Tiny" Taylor, forward; Sam Reed, forward; Wilbur Hubbard, guard, and Awbrey Laws, guard, are the four Spartans who have played their last game for San Jose. Hubbard, veteran all-conference guard, and Taylor, giant regular forward, will be missed, but in Clifton Adcock McDonald has a player who is expected to fill Hubbard's place, while Earl Goodell can step into Taylor's position.

Tom Maloney, stellar forward and captain, will be back next season, along with Linstedt, Coleman, Fowler and Meyer, which will make a fast team, and new players also will be out.

Varsity Basketball

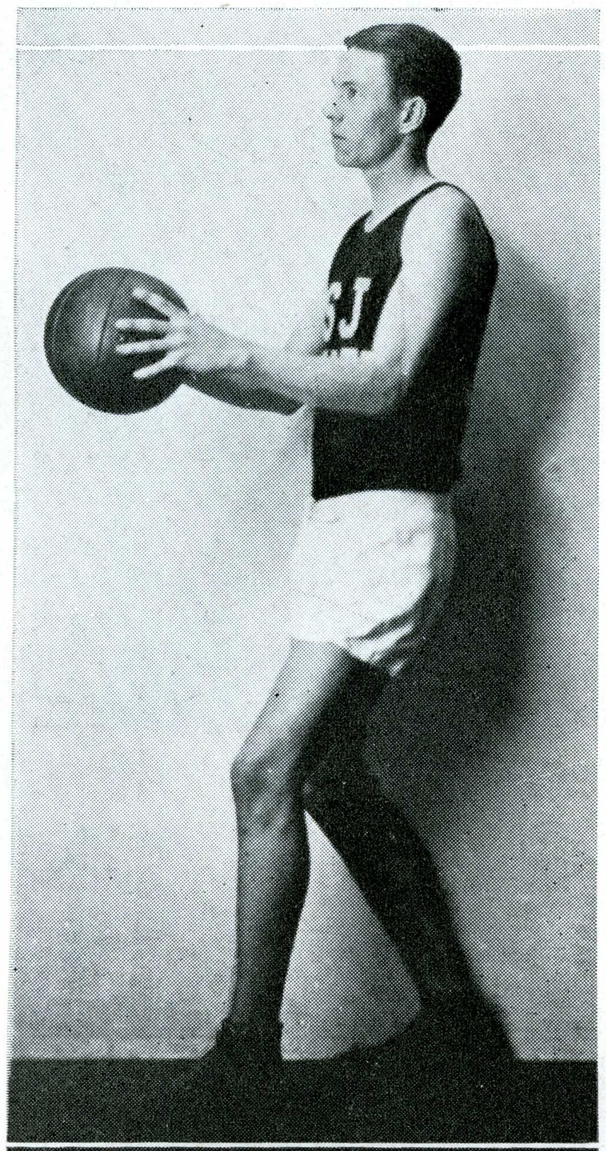

CAPTAIN TOM MALONEY

IN ALL its years of existence the "Old Barn" or Men's Gymnasium probably never saw a more hectic nor thrilling evening than that of March 9, 1929, when San Jose State's Spartan basketball team repulsed the invading red horde from Chico State in the fourth and deciding game of the championship series for the California Coast Conference title, 33-32, after an extra five-minute period had been required to play off the deadlock which existed at the final gun.

This game sounded the death knell for both the old gym, which was razed shortly afterward, and for Chico's championship hopes.

This second consecutive winning of the C. C. C. cage title by San Jose, the exodus of the Spartans from the conference in basketball and their entrance into the Far Western Conference, and a "Garrison finish," neck-and-neck basketball game such as one reads about but seldom witnesses — these factors served to make the last event in the old gymnasium a memorable one.

Home scheduled basketball games in the Far Western Conference next season will be played in the new $183,000 men's gymnasium which is being erected on the southwest corner of the campus.

Prior to the final game with Chico, San Jose had defeated the northerners 36-33 at San Jose on March 1; had lost to Chico 31-17 at San Jose on March 2; had defeated Chico 43-41 at Chico on March 8 in a game which, like the final one, took an extra period to decide.

Captain Tom Maloney, fighting Spartan leader, was the season's star cager from every standpoint. In the Chico series he was high point man in the three San Jose wins, scoring 17 points in the first game, and 22 each in the third and fourth. Captain Chauncey Wilson of Chico was high point man in the second contest, which Chico won.

Much credit is deserved by Manager Hal Hawley, State's 12-letter athlete who is lost to the college by graduation this year, who after four years' outstanding performance at forward, capably managed the 1929 championship varsity when he was no longer eligible to play.

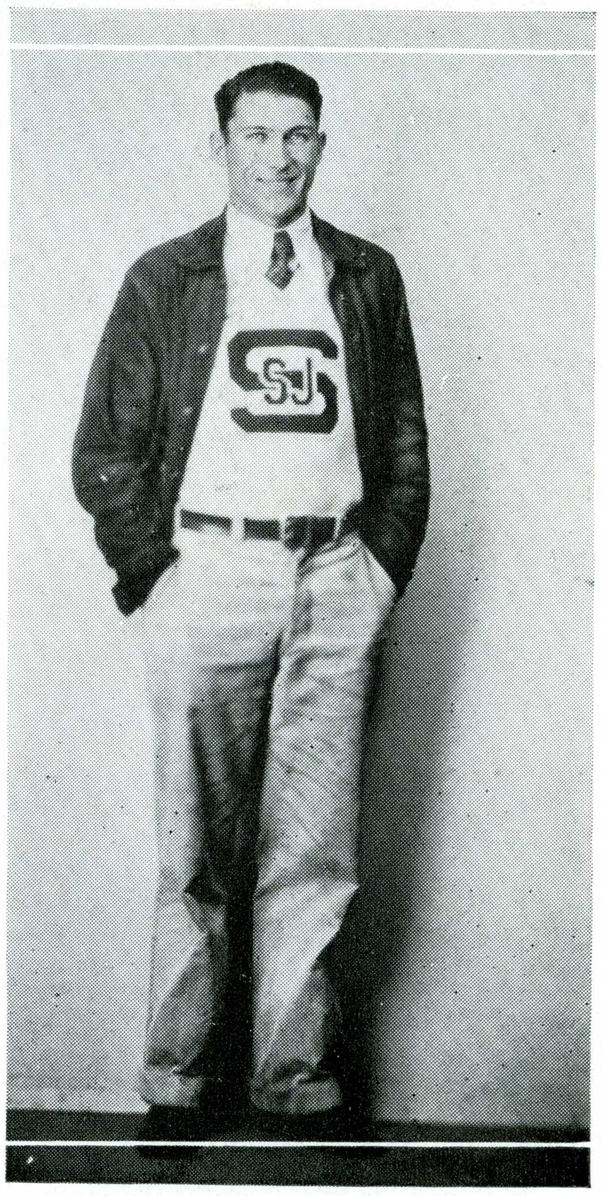

MANAGER HAL HAWLEY

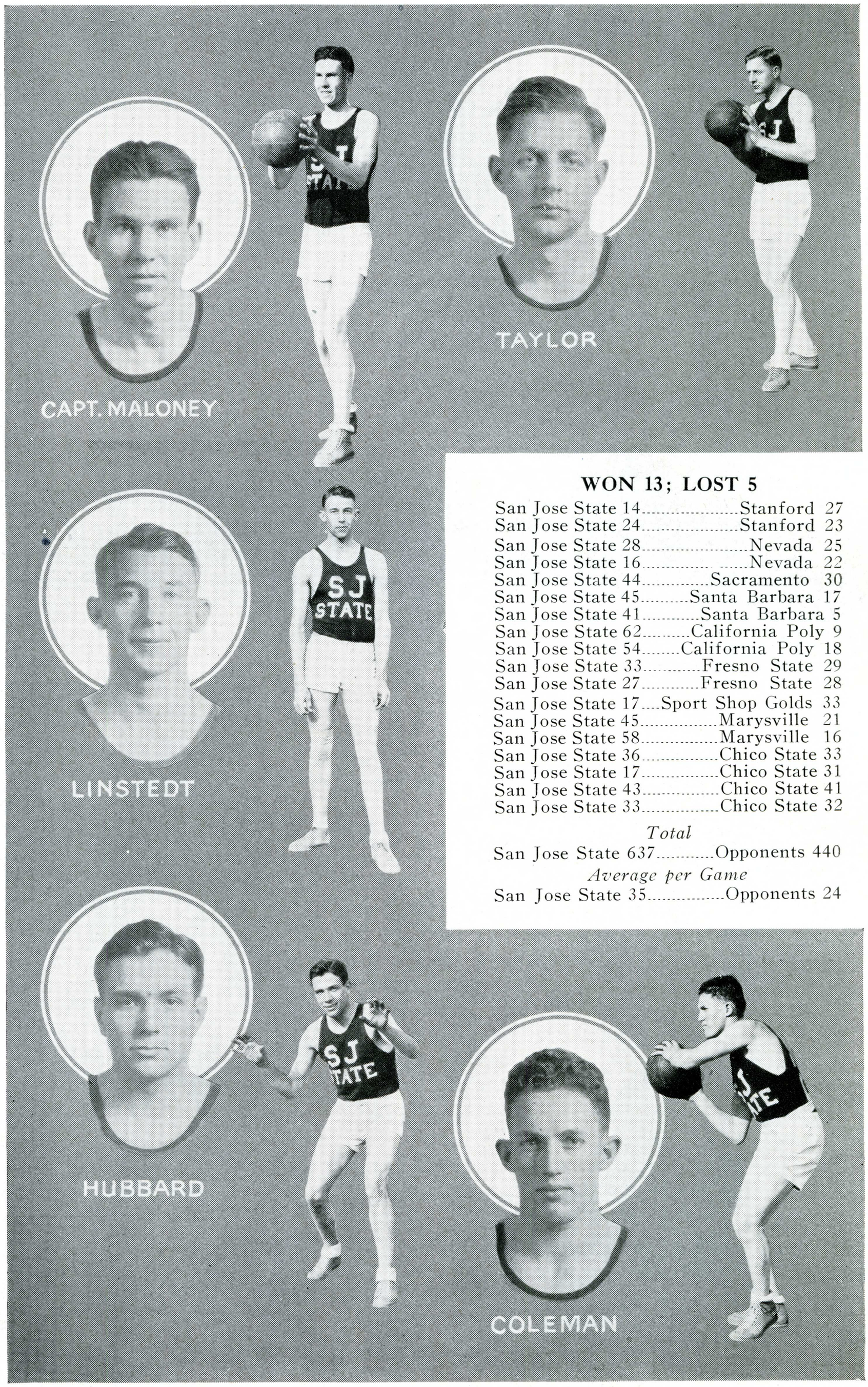

WON 13; LOST 5

San Jose State	14	Stanford 27
San Jose State	24	Stanford 23
San Jose State	28	Nevada 25
San Jose State	16	Nevada 22
San Jose State	44	Sacramento 30
San Jose State	45	Santa Barbara 17
San Jose State	41	Santa Barbara 5
San Jose State	62	California Poly 9
San Jose State	54	California Poly 18
San Jose State	33	Fresno State 29
San Jose State	27	Fresno State 28
San Jose State	17	Sport Shop Golds 33
San Jose State	45	Marysville 21
San Jose State	58	Marysville 16
San Jose State	36	Chico State 33
San Jose State	17	Chico State 31
San Jose State	43	Chico State 41
San Jose State	33	Chico State 32

Total

San Jose State 637 ..... Opponents 440

Average per Game

San Jose State 35 ..... Opponents 24

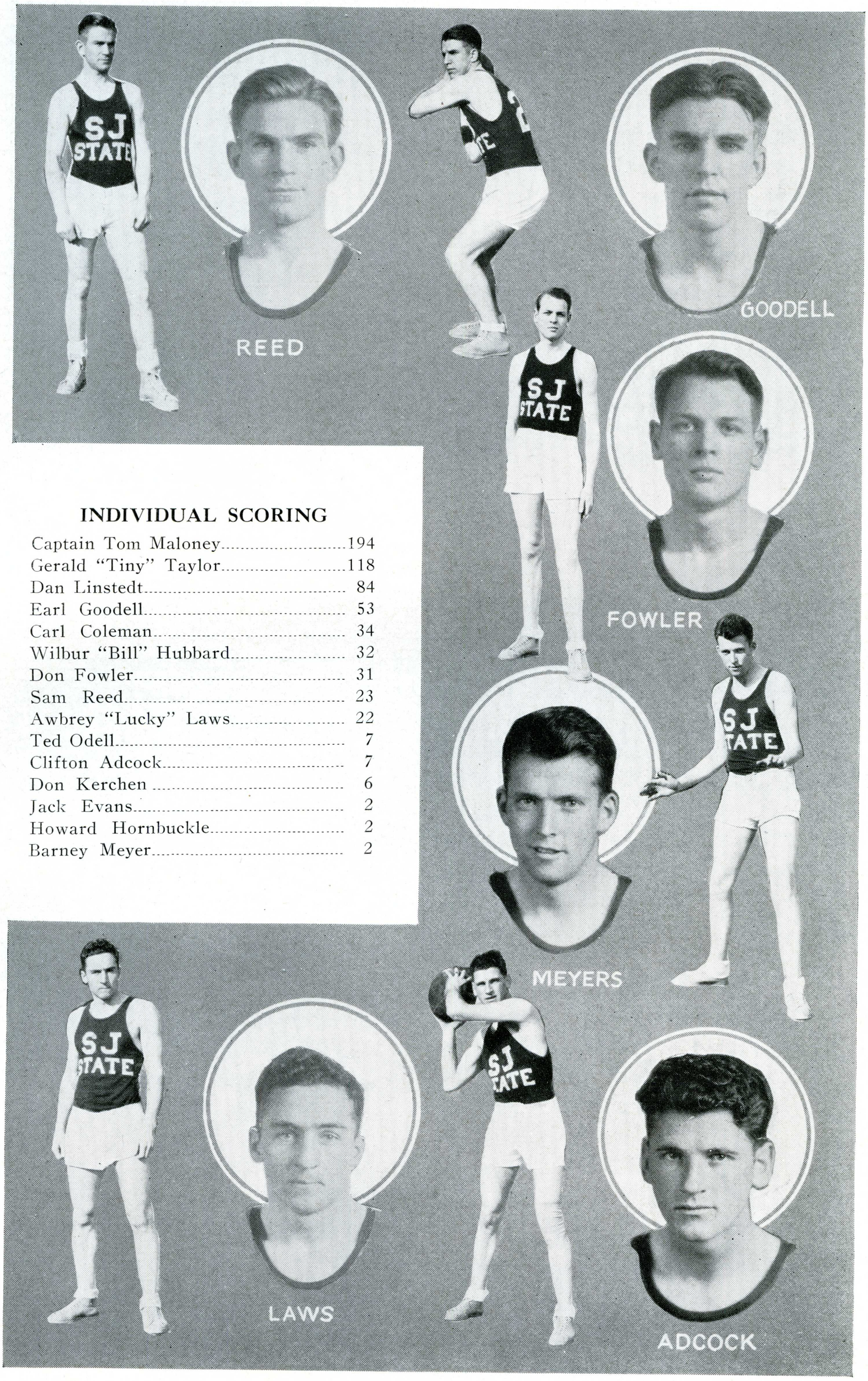

INDIVIDUAL SCORING

Captain Tom Maloney	194
Gerald "Tiny" Taylor	118
Dan Linstedt	84
Earl Goodell	53
Carl Coleman	34
Wilbur "Bill" Hubbard	32
Don Fowler	31
Sam Reed	23
Awbrey "Lucky" Laws	22
Ted Odell	7
Clifton Adcock	7
Don Kerchen	6
Jack Evans	2
Howard Hornbuckle	2
Barney Meyer	2

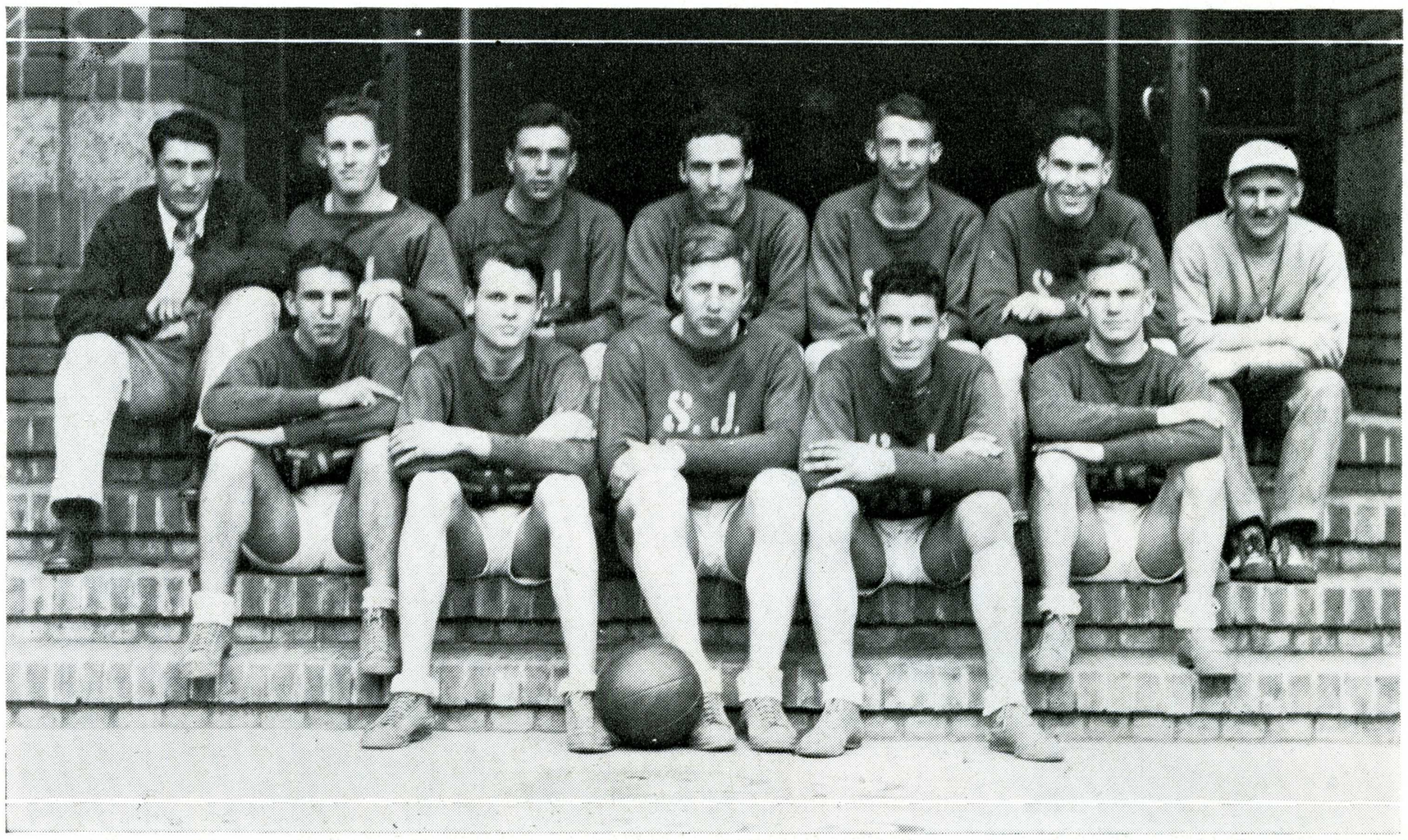

BEFORE tucking the basketball season away in the trophy case for another year, the record of Coach H. C. McDonald deserves comment. "Mac" has coached four championship Spartan teams since his acceptance of a post on the San Jose State coaching staff, three on the basketball court and one track and field squad.

The Spartans won the cage championships in 1925, 1928 and 1929 under McDonald's direction. He did not coach in 1926, but produced a runner-up basketball team in 1927. His track team won the championship in 1925.

As tribute to "Mac's" coaching, three members of this year's varsity were selected by sports writers in choosing the all-conference team. Captain Tom Maloney, Dan Linstedt and Bill Hubbard were the men to receive this honor. The selection was as follows:

Tom Maloney, San Jose State	Forward
Chauncey Wilson, Chico State	Forward
Dan Linstedt, San Jose State	Center
Bill Hubbard, San Jose State	Guard
Dan Farmer, Chico State	Guard



L. Ridley

Varsity Track

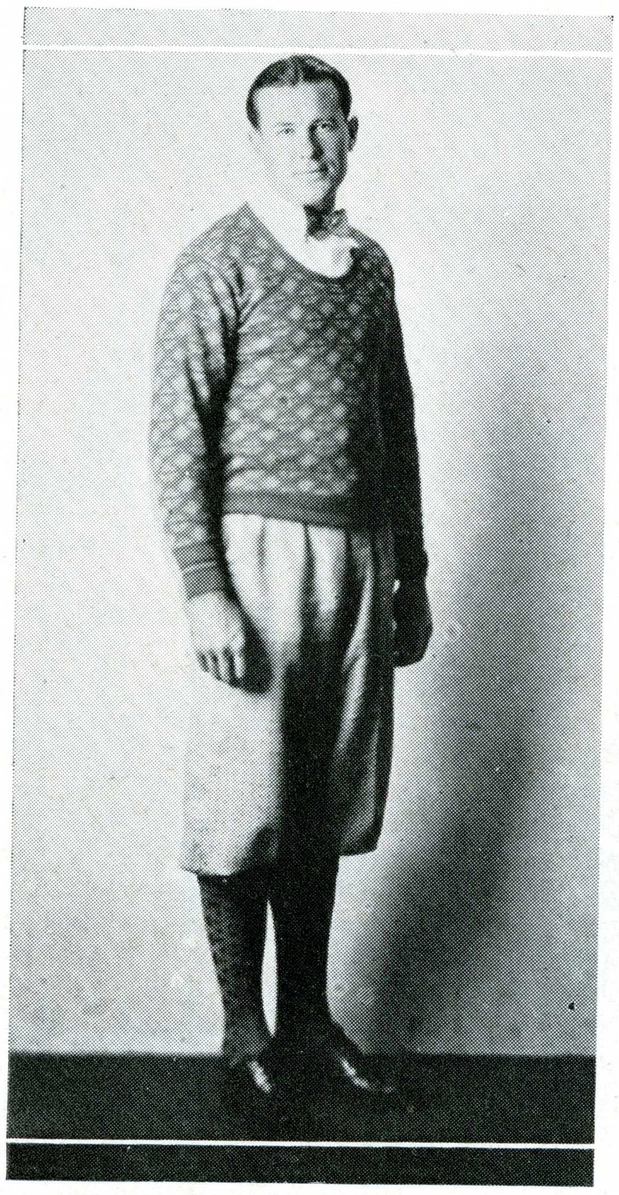

COACH AARIAN CAKEBREAD

THE Spartan trackmen climaxed another successful season this year by placing second in the Far Western Conference and breaking three records. San Jose State made its first official debut in the Far Western Conference at Sacramento on May 4th. The meet was featured by the fact that ten records out of a possible fifteen were broken.

As predicted, Fresno State Teachers won the meet by piling up 65¼ points. The College of Pacific finished in third position with 29 markers, followed by Nevada, three times winners, who rolled up 26 points. Chico with 12 points and California Aggies with 5 points proved to be the weak sisters.

San Jose men who placed in the State meet are:

100-yard dash.....Harder, fourth.
220-yard dash.....Harder, third.
440-yard dash.....Hubbard, first—new record.
880-yard dash.....Vawter, fourth.
Mile Run.....Stoddard, third.
220 Low Hurdles.....Ross, fourth.
Broad Jump.....Dieu, third.
Shot.....Sonnicksen, second.
Javelin.....Sundquist, first—new record.
Pole Vault—Wool, Adcock tie for first—new record.
Relay.....San Jose, fourth.

Throughout the season the Spartans managed to come out on top in every dual meet except with Nevada. The Reno Wolves have given State the only two defeats in dual meets that have been received since track has been a recognized sport.

Coach Cakebread took seven athletes to the Sacramento relays and copped a second place. Had he been able to take a few more athletes over, it is quite evident that with a few more men San Jose would have defeated Modesto, who won the meet by a two-point margin over San Jose.

San Jose defeated San Mateo and Menlo combined in a tri-dual meet by the score of 78¼ to 43¾. The next victim was Sacramento Junior College, who succumbed by the score of 75 to 46. Chico again went down to defeat at the hands of San Jose in the little big meet of the year by the score of 88 to 43.



MANAGER DEWITT PORTAL

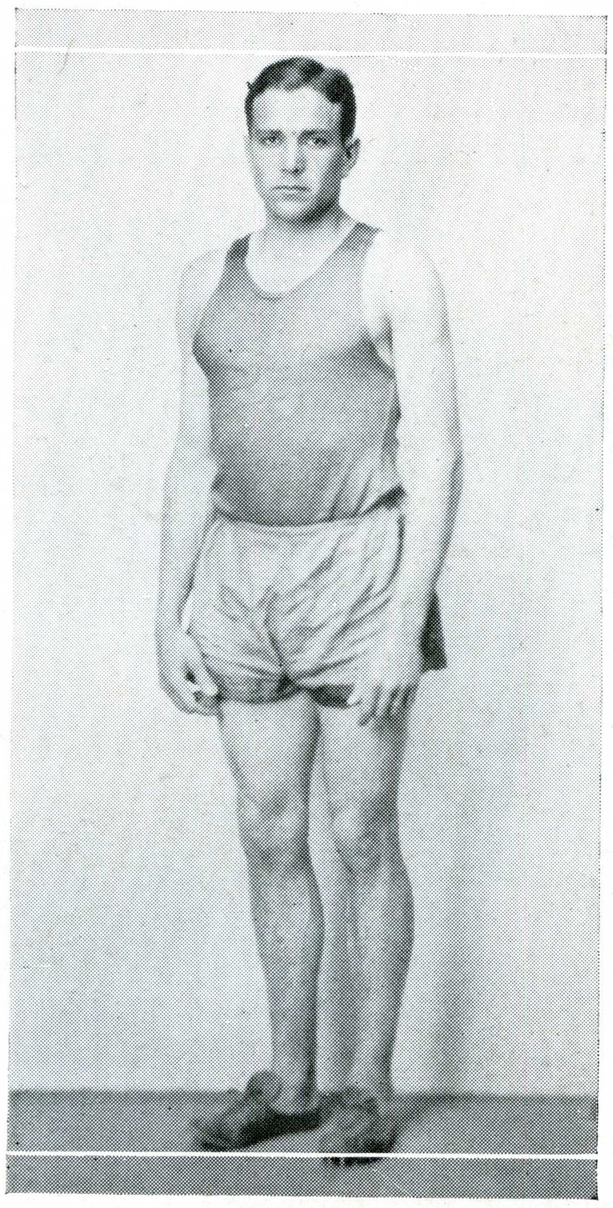

CAPT. "BILL" HUBBARD

Varsity Track

SAN JOSE STATE tracksters were able to tear up the earth for several reasons. Two of these reasons may be explained by an inspiring coach and a fighting captain. Coach Cakebread is deserving of much of the team's success, but Captain Hubbard was an example of an athlete that would be an inspiration to any team. He seems to have that competitive spirit to come through at crucial times.

Bill climaxed a brilliant career by breaking the Far Western Conference record in the 440-yard dash, running it in 49.5 seconds, bettering the record by more than two seconds. He not only is the greatest quarter-mile man ever turned out in San Jose, but he is a good sprinter and quite a javelin tosser.

Art Sundquist, captain-elect, shattered the Far Western Conference record by more than twelve feet. Art waited till his last attempt before letting go with his record-breaking throw of 183 feet 6 inches. Sundquist was one of the most consistent performers on the team this year, and his record warrants his election to the captaincy for the coming track season.

Jack Wool was a candidate for captaincy and put up a strong race as a result of his pole vault record. Jack not only holds the Far Western Conference record, but also the California Coast Conference record. Throughout the past two years, Jack placed first or tied for first in every meet. Also he is a point getter in the high hurdles and sprints.

When Wool was tied in the pole vault, it was done by Clifton Adcock, who tied him in the State meet and holds the record jointly with Jack. Cliff is a first place man in the high jump as well.

A man who did not break a record but who deserves a world of credit is Harry Stoddard, State's plugging miler. Harry just doesn't know what the word "quit" means.



ASST. MANAGER JOE BROWN

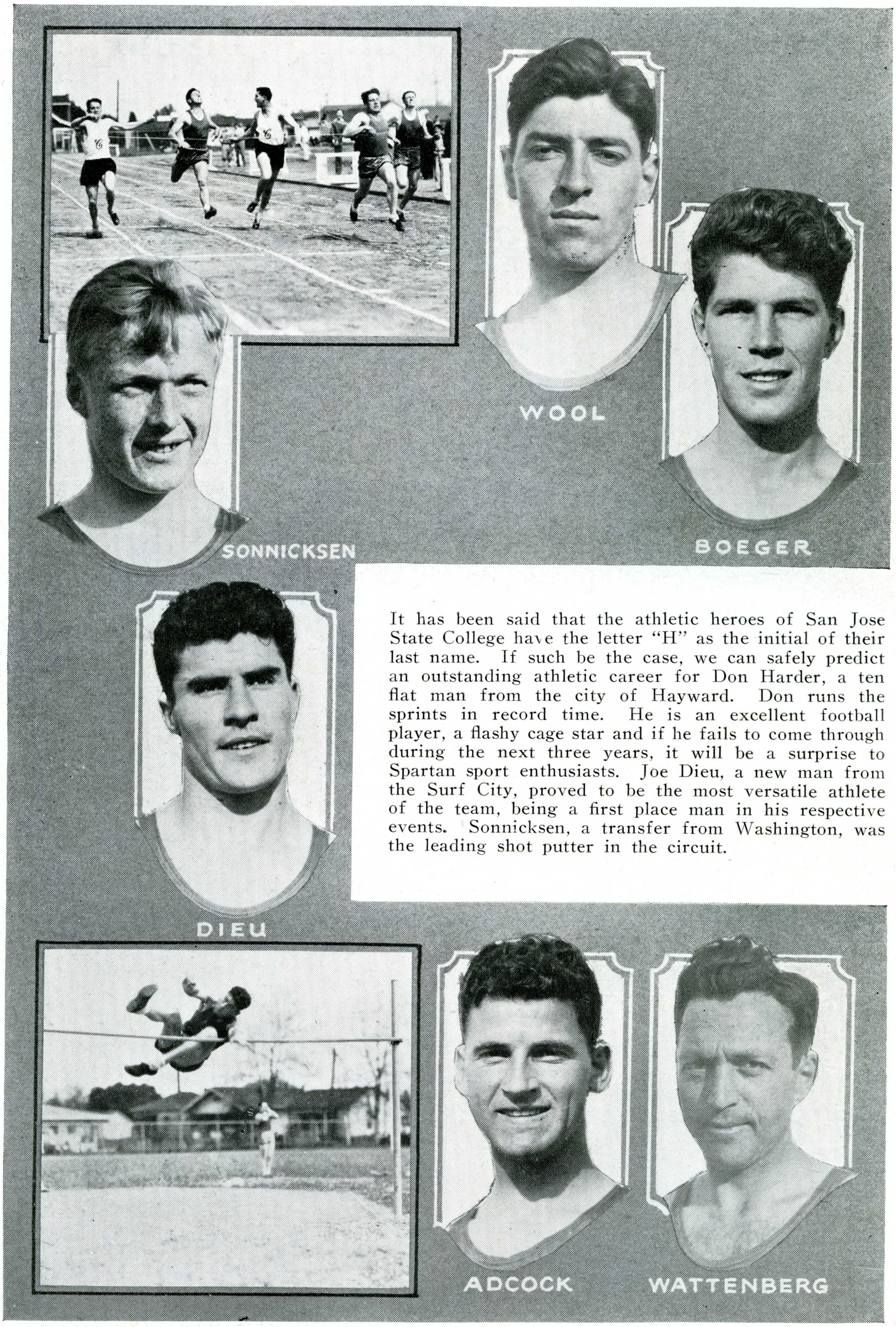

It has been said that the athletic heroes of San Jose State College have the letter "H" as the initial of their last name. If such be the case, we can safely predict an outstanding athletic career for Don Harder, a ten flat man from the city of Hayward. Don runs the sprints in record time. He is an excellent football player, a flashy cage star and if he fails to come through during the next three years, it will be a surprise to Spartan sport enthusiasts. Joe Dieu, a new man from the Surf City, proved to be the most versatile athlete of the team, being a first place man in his respective events. Sonnicksen, a transfer from Washington, was the leading shot putter in the circuit.



Several new faces made their appearance on the Spartan Track and Field squad during the past season, among whom were "Cocky" Silveria, quarter-miler, and Joe Regner, 880 and mile star from Santa Barbara State College. Both of these men, while not setting any new records in their respective events, proved to be consistent point winners throughout the entire year. Portal, who was also the track manager, Coleman and Laws were three of the veterans on hand when Coach Cakebread started to build his 1929 track and field team. Coleman, who was slightly erratic in his performances in the broad jump, fared well in some of the meets, while Portal, middle distance runner, and Laws, javelin thrower, boosted the scores along by taking points in their favorite events.

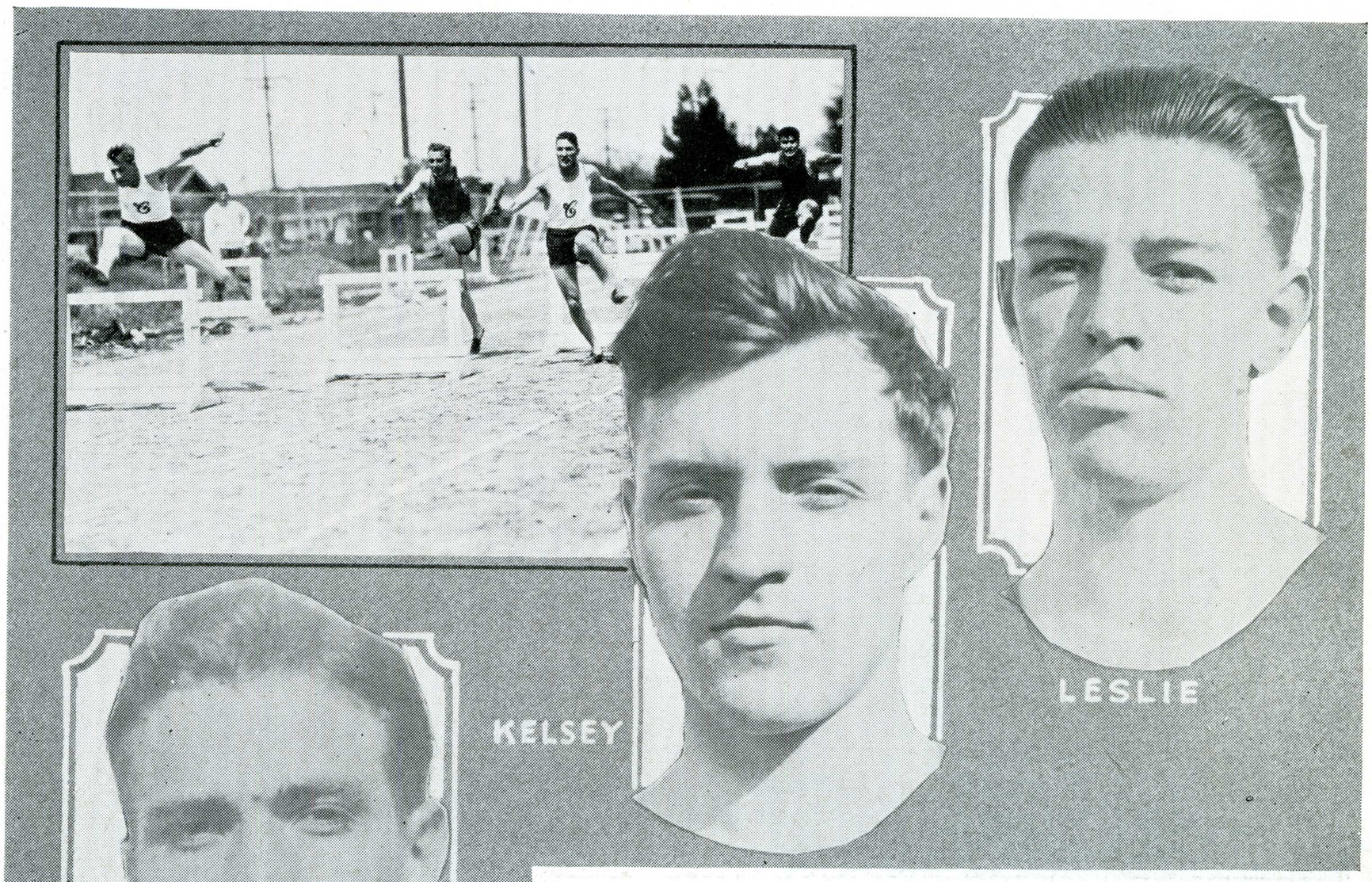



Even though the Spartan Track and Field team failed to win the Far Western Conference championships this year, a few of the stars hung up several new records. Captain Bill Hubbard, running his last race for his Alma Mater, covered the quarter-mile run in the sensational time of 49.5 seconds to set a new record for the distance. Not to be outdone by the performance of his fighting leader, Art Sundquist tossed the javelin for a new conference throw of 183 feet 6 inches. The husky Swede was elected to pilot his team mates in 1930. "Tiny" Taylor, who had things pretty much his own way last year in the spear-tossing event, had an off season, having to be content with a third place in most of the meets during the year. Kelsey, one of the new men, took points in the half-mile.

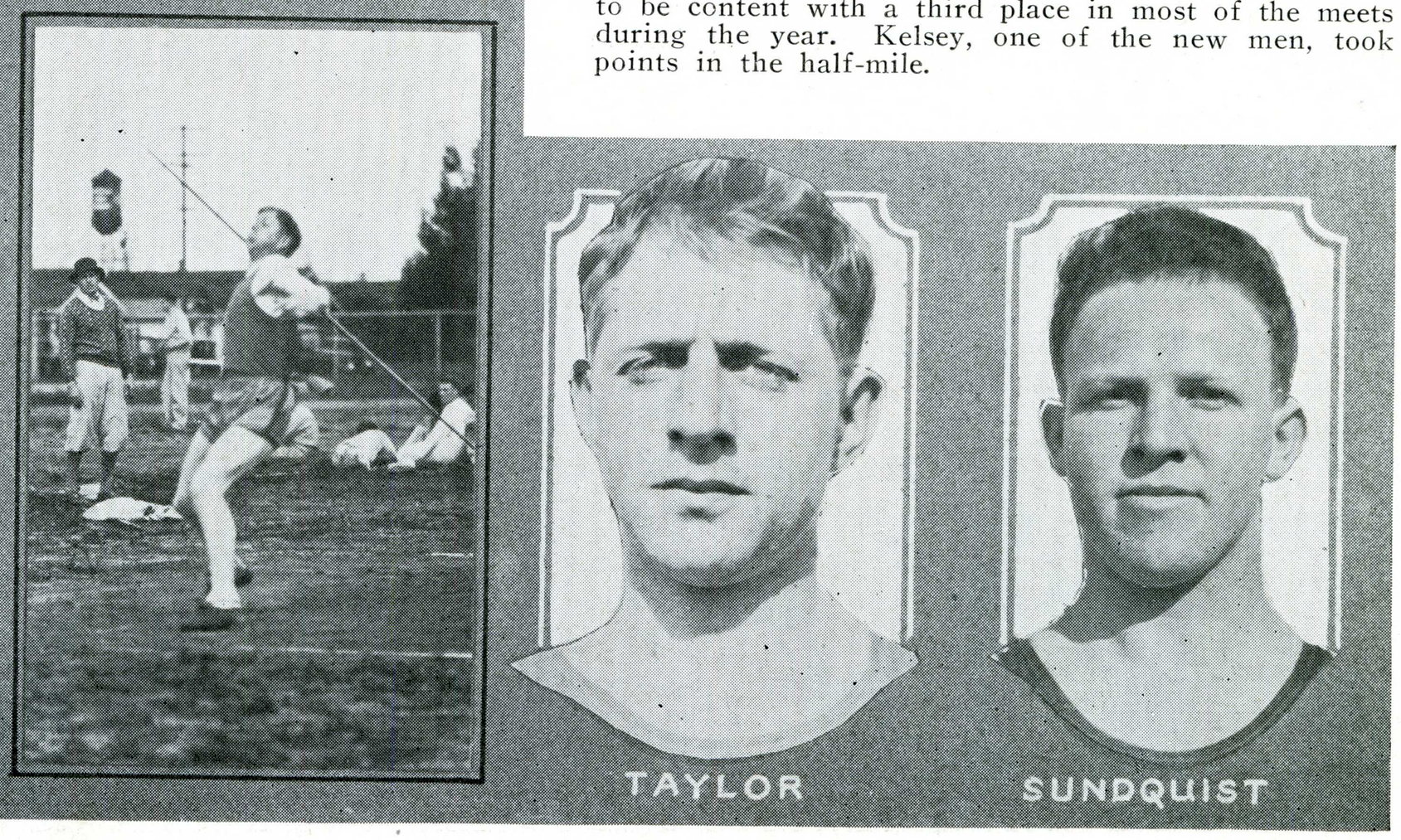

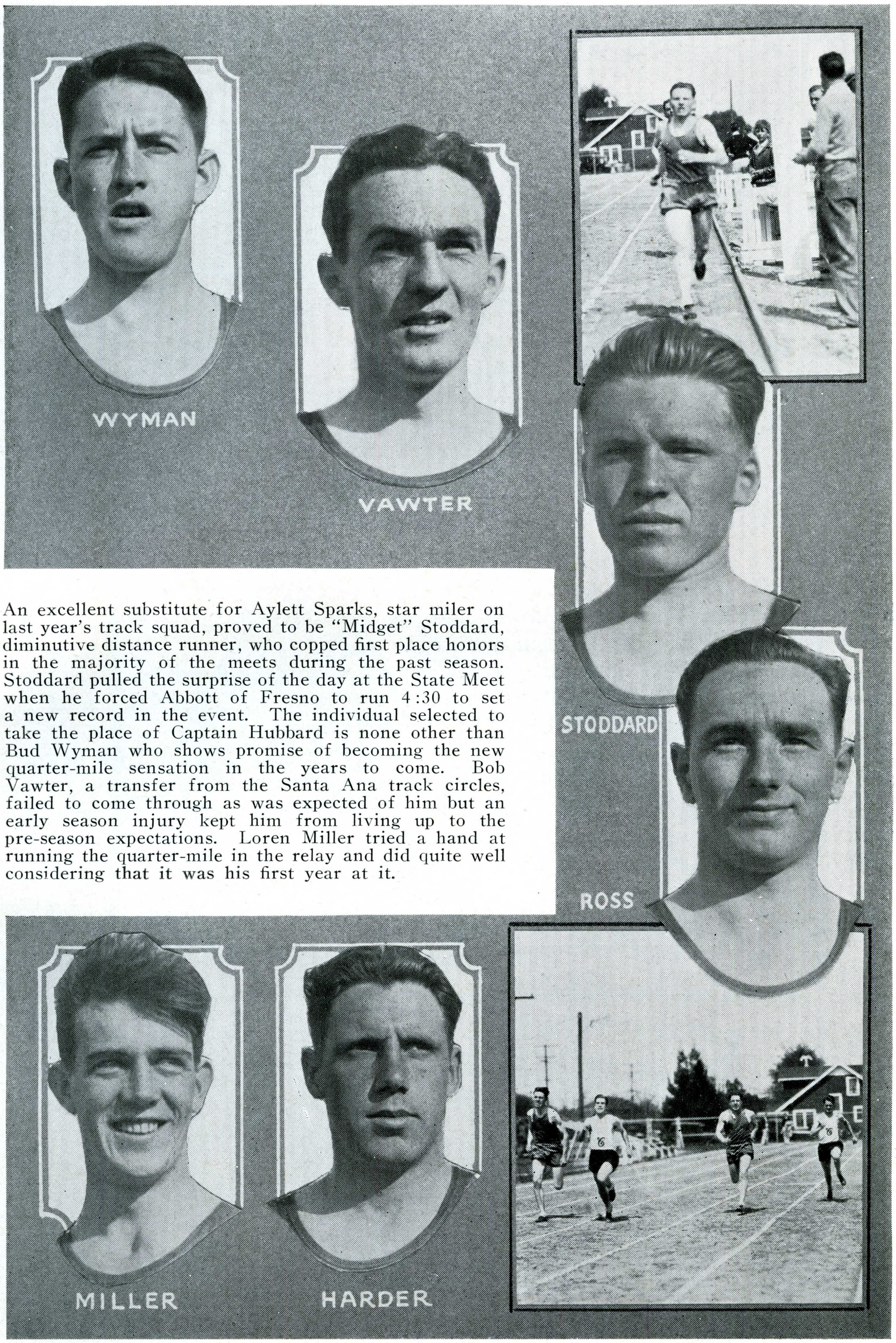

An excellent substitute for Aylett Sparks, star miler on last year's track squad, proved to be "Midget" Stoddard, diminutive distance runner, who copped first place honors in the majority of the meets during the past season. Stoddard pulled the surprise of the day at the State Meet when he forced Abbott of Fresno to run 4:30 to set a new record in the event. The individual selected to take the place of Captain Hubbard is none other than Bud Wyman who shows promise of becoming the new quarter-mile sensation in the years to come. Bob Vawter, a transfer from the Santa Ana track circles, failed to come through as was expected of him but an early season injury kept him from living up to the pre-season expectations. Loren Miller tried a hand at running the quarter-mile in the relay and did quite well considering that it was his first year at it.



The 1929 track season is over and it is only a matter of history now. The next important consideration is just who will be a loss to the team by graduation or otherwise, and who will be with the team next year.

Bill Hubbard will be missed more than any other man and it will be a long time before a man will be found to fill Bill's shoes. He was as sensational in basketball and football as he is in track.

"Tiny" Taylor, javelin man by trade, will be lost to the squad as will Joe Regner and "Lucky" Laws. August Boeger will transfer to Stanford.

Now that Coach Aarian Cakebread is returning next year with 21 veterans and a possibility of some new stars, San Jose State should make a strong bid for the Far Western Conference championship for the year of 1930.

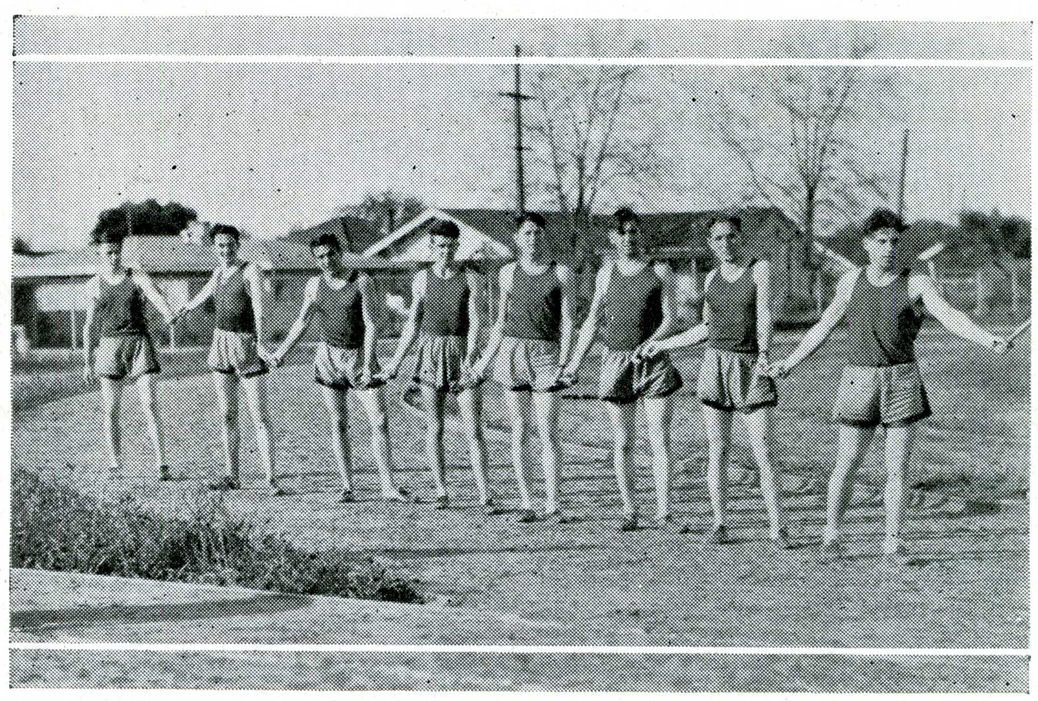



J. Maloney

Varsity Baseball

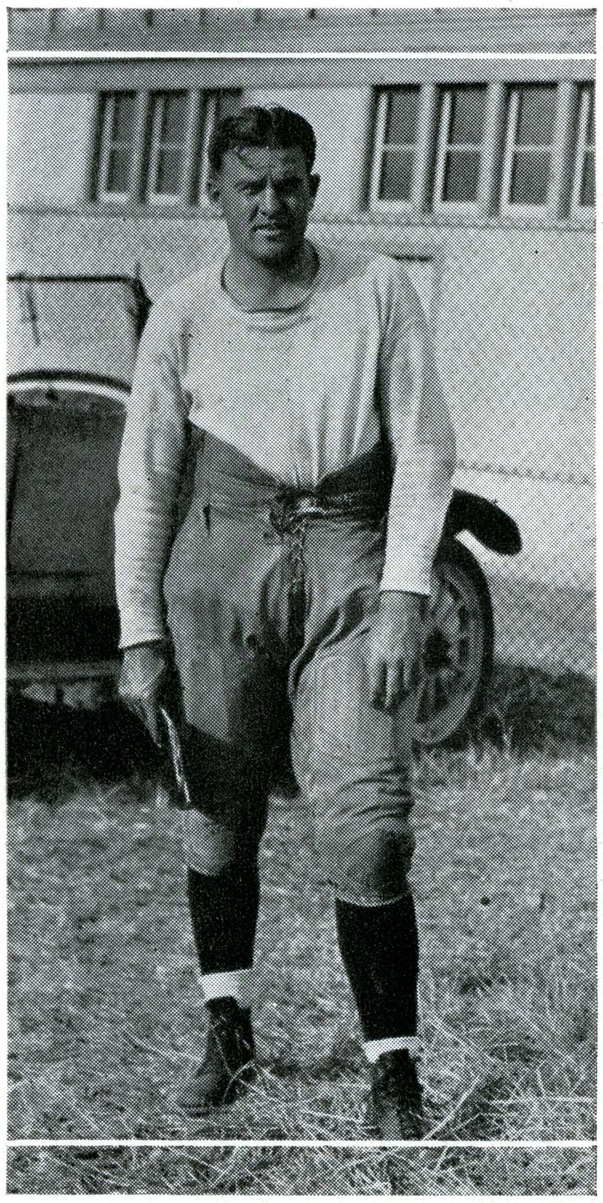

COACH WALTER CRAWFORD

WITH San Jose State's entrance into the Far Western Conference the Spartans found themselves outside of the California Coast Conference insofar as baseball was concerned. The new conference has failed to sponsor the national pastime for a good number of years due to the fact that it is too expensive for most of the colleges to carry the sport without jeopardizing the remaining athletic activities of their institutions.

The 1929 baseball machine, under the reins of Coach Walter Crawford, found itself with a blank schedule—quite a rosy outlook for a new coach—not to speak of the aspirants out for varsity jobs. Being of a driving nature, W. C. Crawford took a field trip in search of ball games for the coming season. After much difficulty the Spartan ball chasers had so many contests offered them that they were forced to play as many as five games a week in order to satisfy the demand.

With but three veterans remaining from the California Coast Conference champions of the year before, Coach Crawford faced a building problem. After some two weeks of practice, the Spartans met the Stanford Frosh on the Cardinal Acres and after playing good ball for five innings blew up in the latter frames, allowing Coach Husky Hunt's Cardinal Babes to come through with a 9-3 victory.

Even though they were given intensive batting practice throughout the entire season, the Spartan ball club was not able to hit in the pinches—when hits meant runs. The services of the slugging crew which won two straight C. C. C. championships was sadly missing in all of the contests this year. To "Ozzie" Kalas, flashy shortstop, goes the credit of being the leading slugger of the outfit with an average of .555.

Of the fifteen games played, the Spartans won exactly fifty percent of their contests, taking a three-game series from the Agnew State Hospital, swamping the Menlo Junior College in an early season game, batting out a decisive win over the San Mateo Bulldogs and turning back the Centerville High School in a mid-season encounter.

San Jose 6, Sacramento Junior College 0.

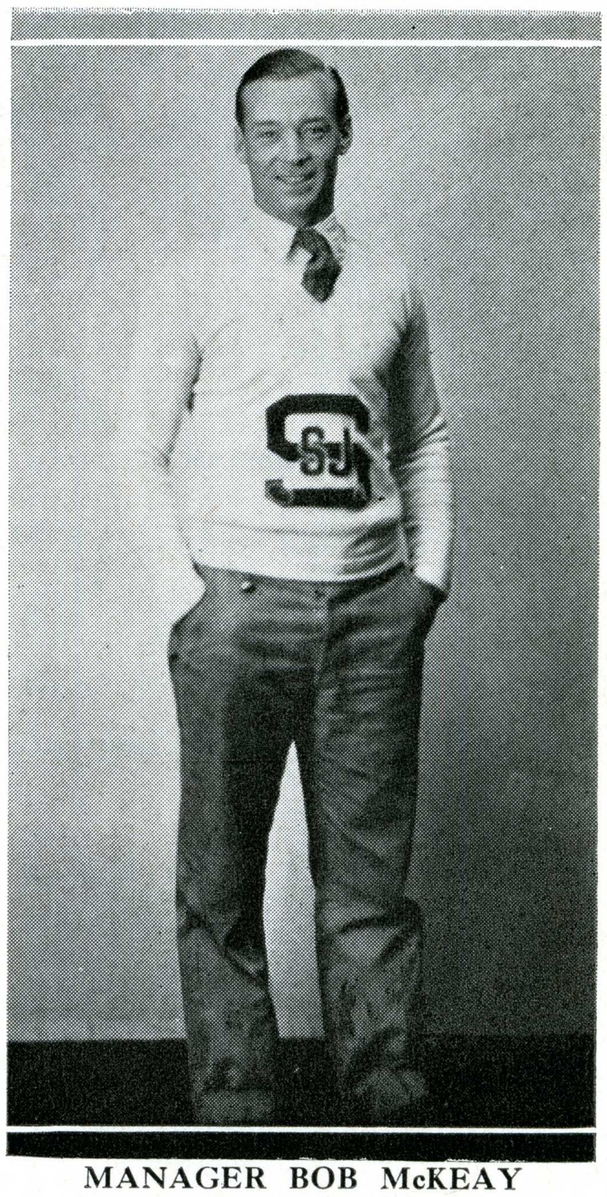

MANAGER BOB McKEAY



AFTER a conference winning ball team for the 1928 season, San Jose, shut out of the California Coast Conference by reason of its entry into the Far Western, enjoyed an indifferent baseball season this year, failing to win half of the games played with conference and non-conference teams. A severe blow was dealt with the loss of many veteran ball players by graduation and transference to other schools and the shortage of seasoned players was badly felt.

Feeling the need more keenly of building up a team of experienced players for next year than winning all this year's games, Coach Walter Crawford has done some splendid work with the material at hand.

The roster of the varsity this season included: Maloney, Cox, Cabot, E. Jung, W. Jung, Clark, Casaleggio, Pihl, Kalas, L. Amyx, B. Amyx, Pinkston, Honoré, Donovan, V. Hawley, DeSelle, Matienzo, Mahakian, Torres, Pieri, Swain, Wehner and Tucker.

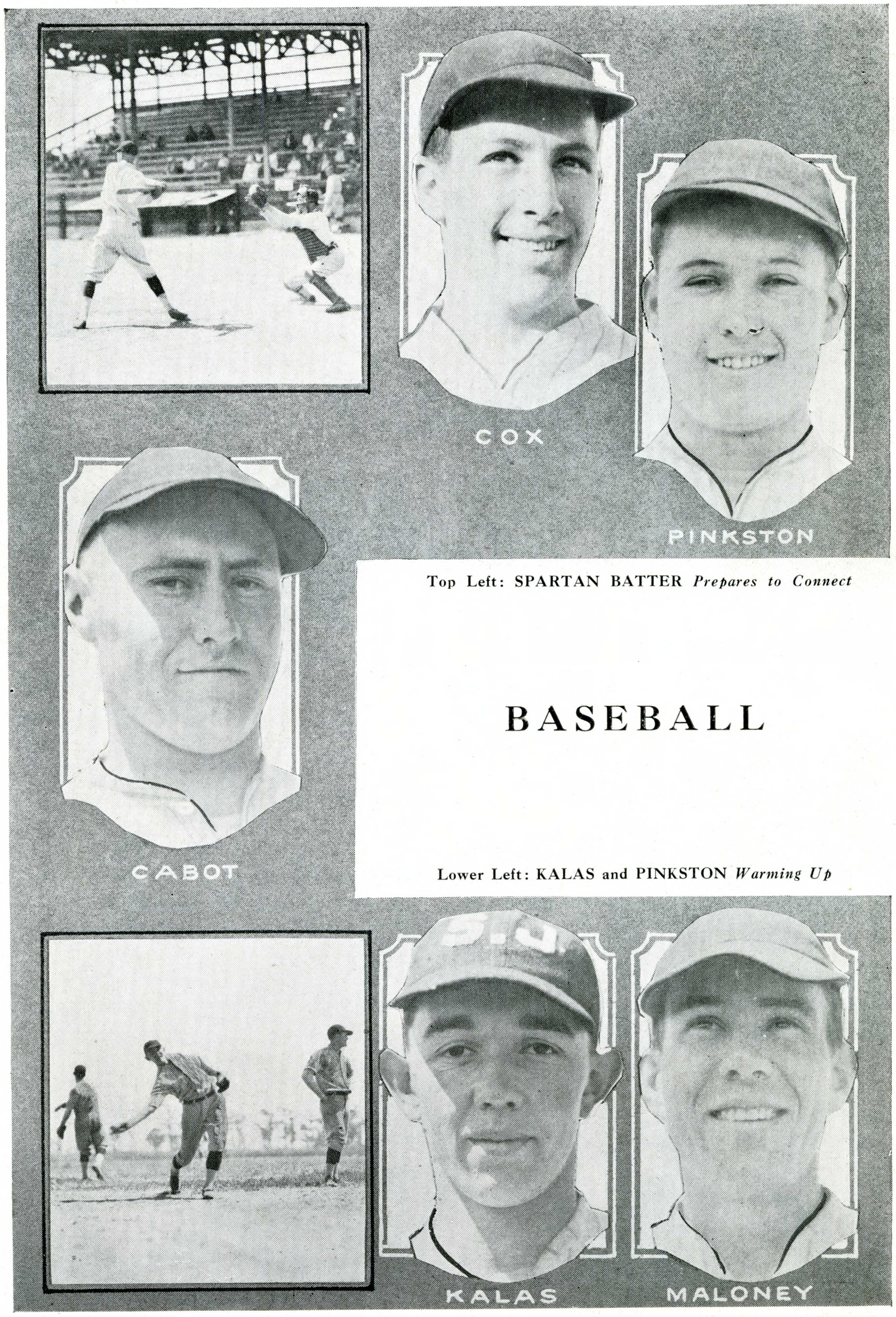

Top Left: SPARTAN BATTER *Prepares to Connect*

BASEBALL

Lower Left: KALAS and PINKSTON *Warming Up*

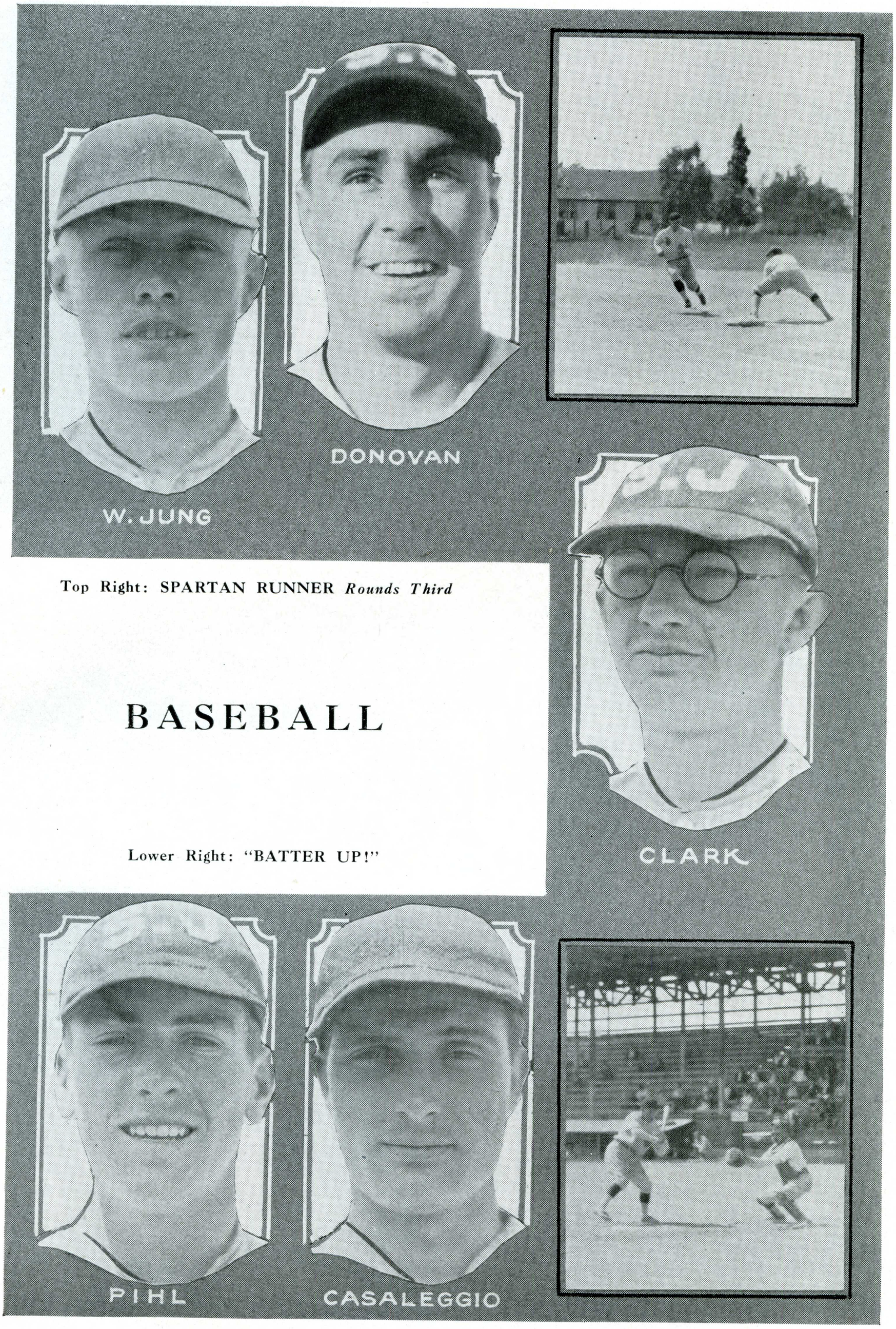

Top Right: SPARTAN RUNNER *Rounds Third*

BASEBALL

Lower Right: "BATTER UP!"

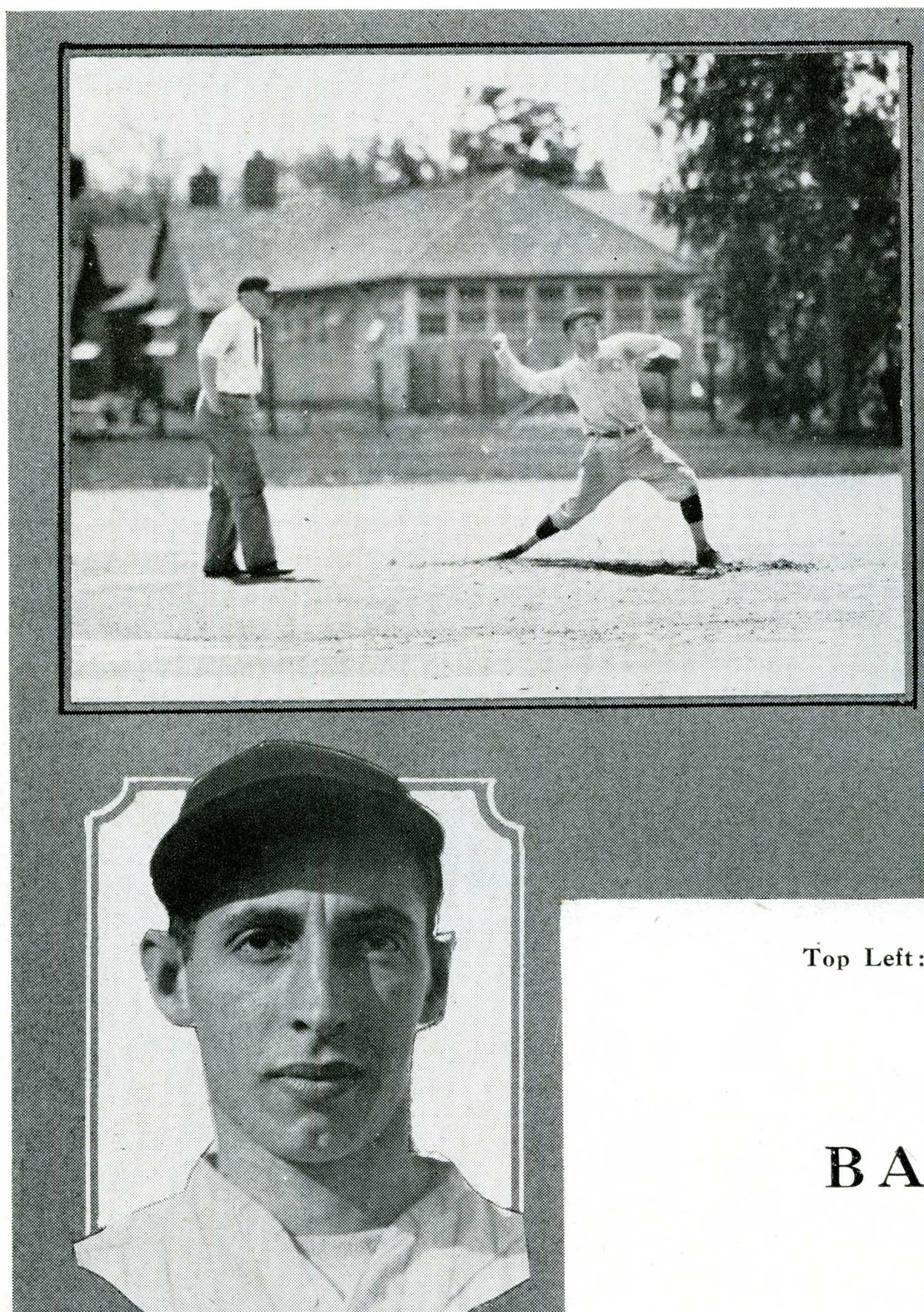

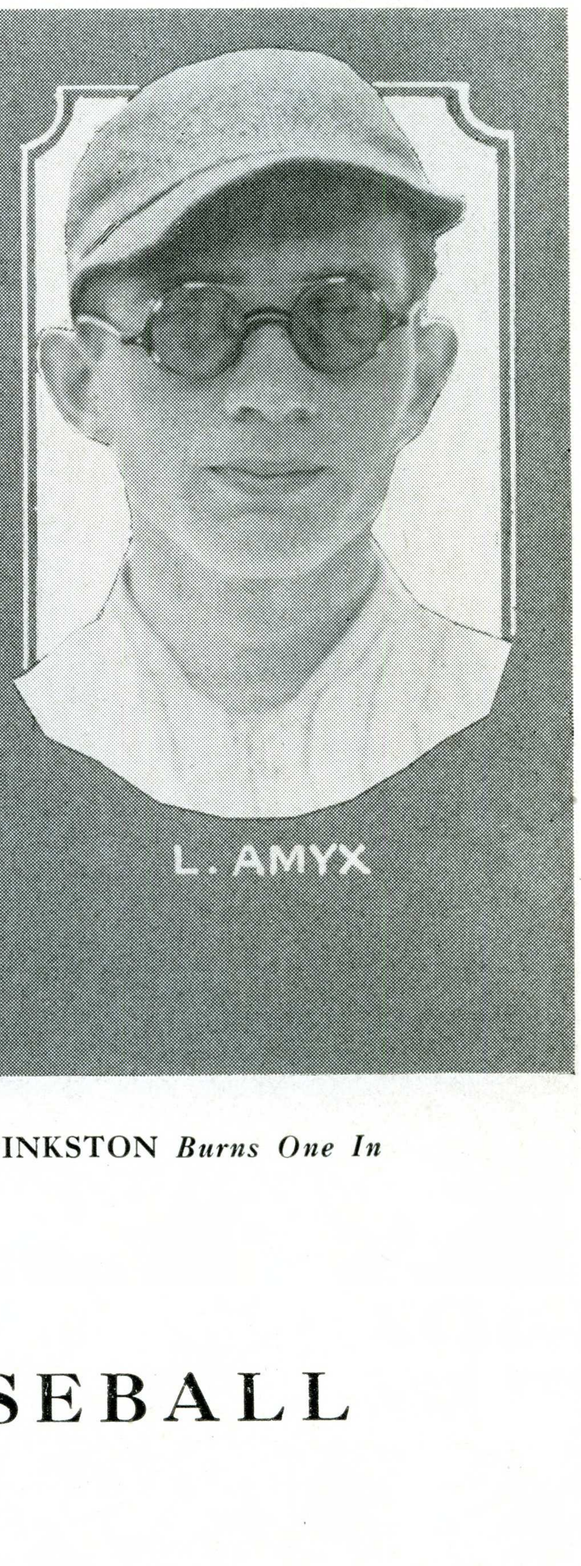

L. AMYX

HONORÉ

Top Left: PINKSTON *Burns One In*

BASEBALL

Lower Left: ROUNDING THIRD FOR A HOME RUN



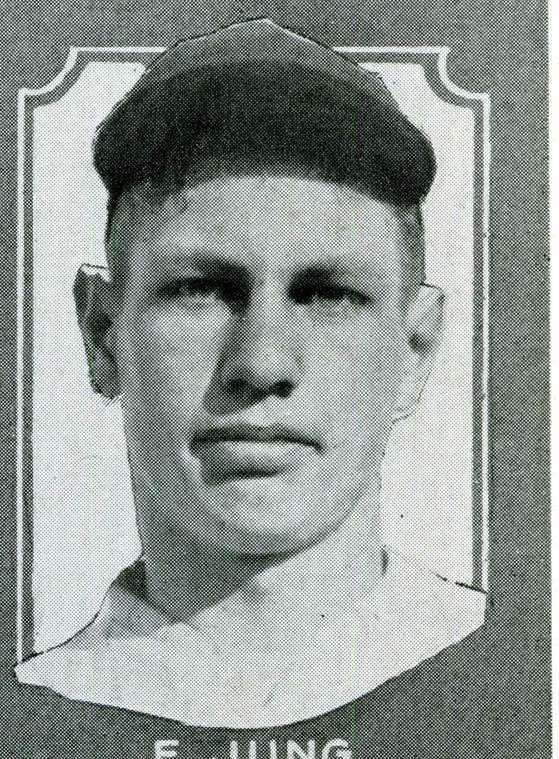

E. JUNG

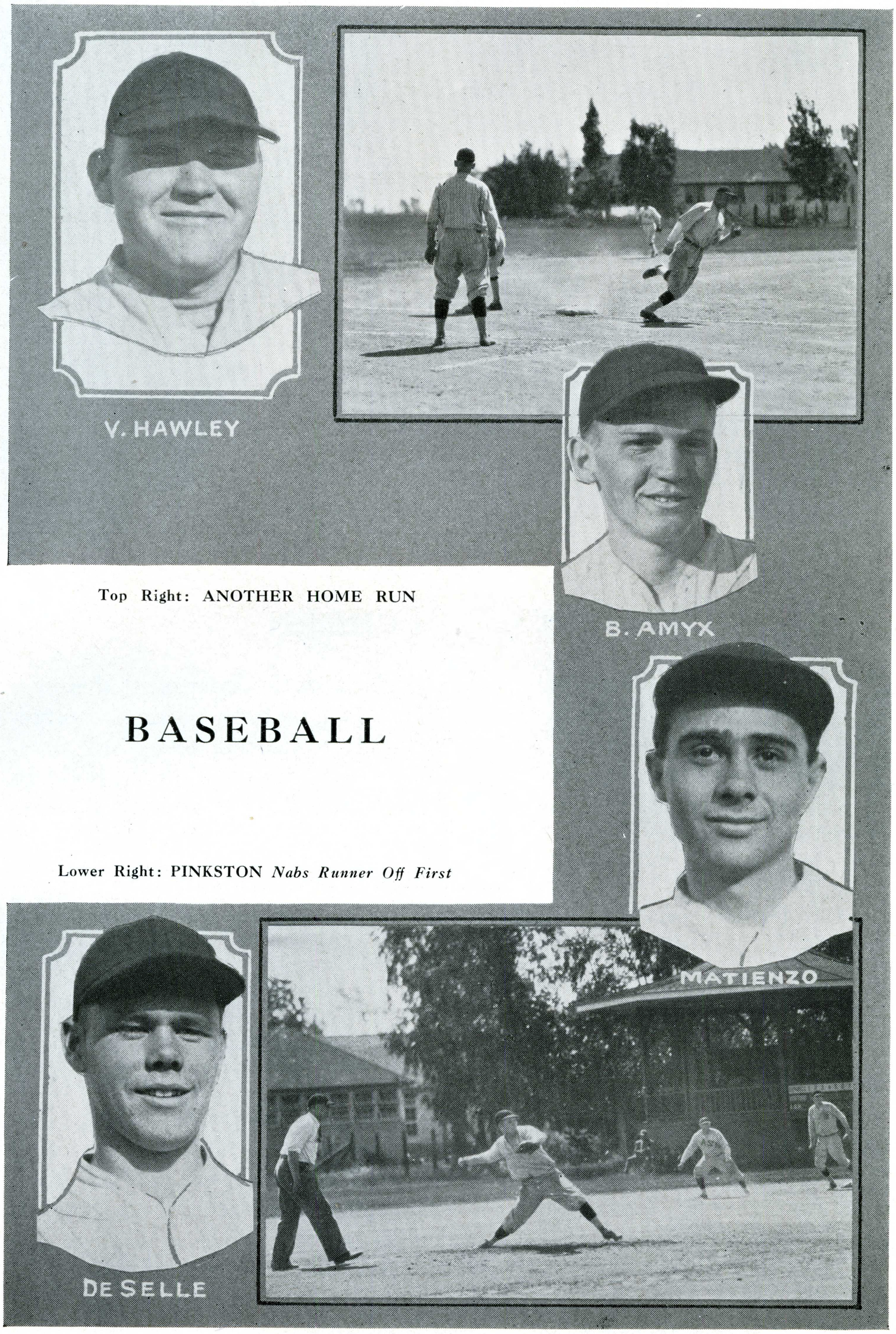

Top Right: ANOTHER HOME RUN

BASEBALL

Lower Right: PINKSTON *Nabs Runner Off First*

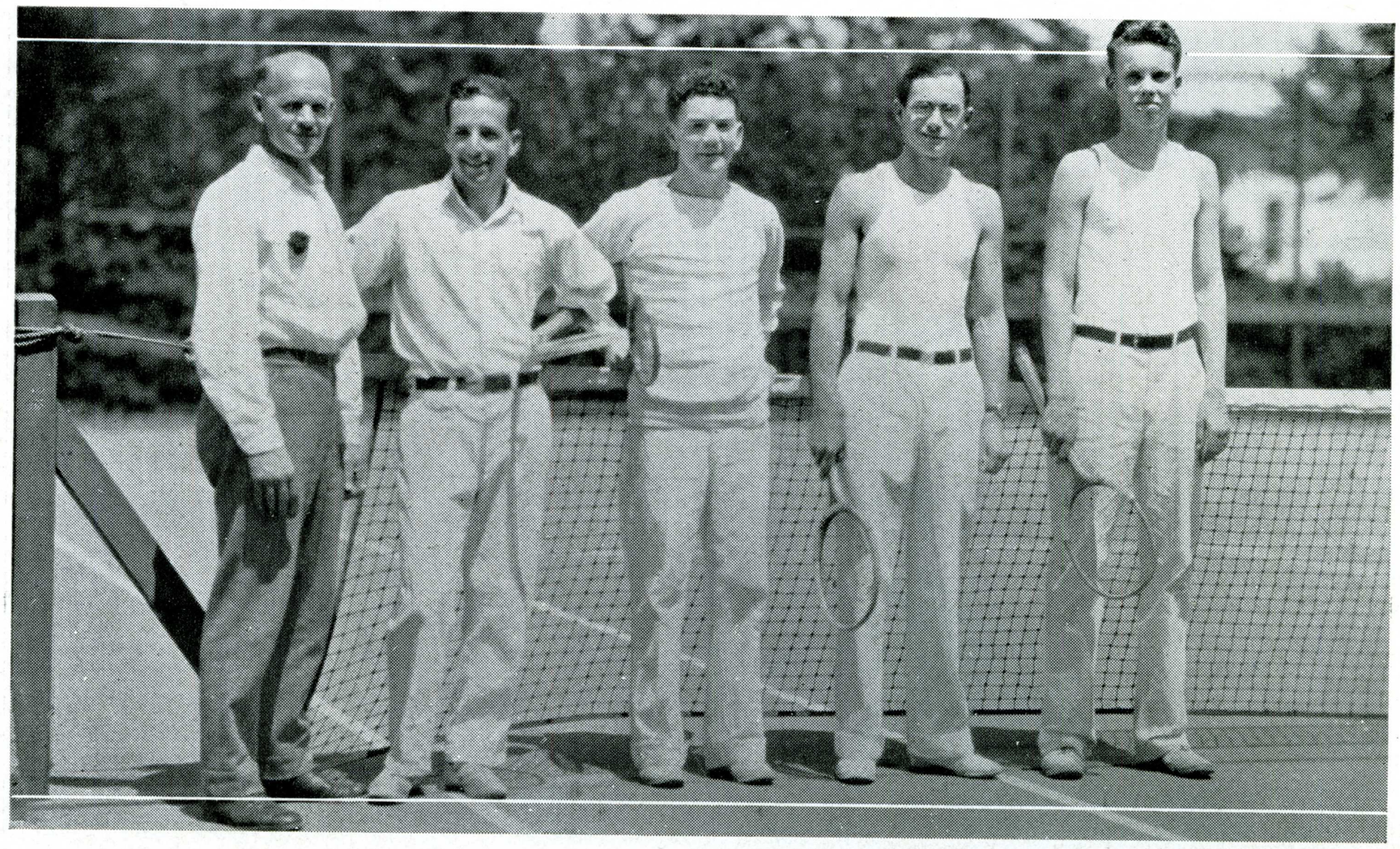

Varsity Tennis

ONE of the progressive steps of the athletic department this year was the establishment of a men's tennis team under the supervision of Coach McDonald. This means that tennis will hereafter be an accepted sport in men's athletics. With the building of the new tennis courts next year, Coach McDonald hopes for a large, enthusiastic turnout.

The team, at the time of writing, lined up in the following order:

First Singles	Wilbur Cox
Second Singles	Herman Simon
Third Singles	Darwin Graun
Fourth Singles	John Gordon
Fifth Singles	Leon Shew
Sixth Singles	Irving Pearce
First Doubles	Cox and Simon
Second Doubles	Graun and Gordon

In the first match of the year versus San Mateo Junior College, the Spartan net team won seven matches to two. Against the Stanford Frosh they lost three to two, although two of the leading players on San Jose's team were absent. They trimmed the College of the Pacific six matches to none, losing only one set of the first doubles match.

Matches are now being arranged with several other institutions.



C. Blabon

THE 1928-29 sport season at San Jose State has been featured by exceptionally good co-operation and sportsmanship on the part of students and coaches alike. Under the direction of the Women's Physical Education Department staff composed of Miss Maude Lombard, head; Miss Gretchen Kroncke, Miss Gail Tucker, Miss Sarah Rich and Miss Alice Bassler, 1300 co-eds have learned the value of co-operative group play.

Volleyball, hockey, speedball, basketball, baseball, tennis, archery, fencing, dancing, swimming, tumbling, skating, hiking, and cycling have been enthusiastically participated in by the women students.

The past year has been one of growth and progress in the Women's Physical Education Department. With the new gymnasium and equipment the department is better able to produce more efficient physical education teachers who are granted an A. B. degree after four years of work in this department.

Outstanding in the events of the year was a play day held at San Francisco on April 6, sponsored by San Francisco State Teachers College, at which 150 San Jose co-eds were present. Another event of interest was the Field Day held for all women students of the college on June 1. Sport feeds during the year served as "get-togethers" at the end of each sport season.

In looking back over the 1928-29 sport season the athletic co-ed will find a pleasant memory-trail of play, co-operation and good times enjoyed with her team mates.

VOLLEY BALL
& BASKETBALL

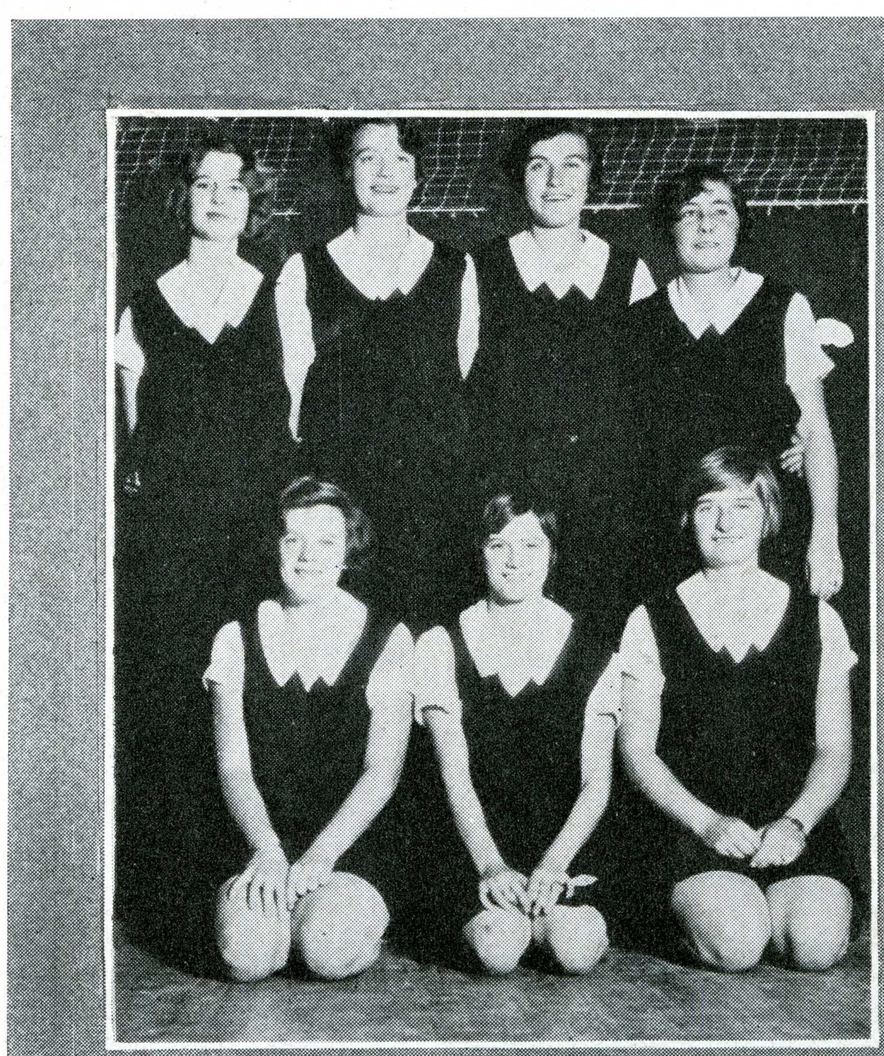

ALL-STAR TEAM



JUNIOR TEAM

Volley Ball

MOST successful volleyball season opened the 1928-29 women's athletic year. Keen interest and excitement reigned throughout from the initial practice till the final second of play in the concluding game of the inter-class tournament. Some effective serves and smashes, fine teamwork and co-operation were developed under the capable direction of Coach Tucker. This development of volleyball technique added a great deal to the interest and excitement of the game.

The Frosh team, displaying fine teamwork and volleyball technique, went through the season without a single defeat to capture the coveted laurels of the 1928 Volleyball championship. The Junior team, playing a splendid brand of volleyball, placed a close second. The Sophomore and Senior teams showed fighting spirit and teamwork and placed third and fourth respectively. The Frosh and Sophomores had second and third team competition, thus giving all the girls who came out for after school volleyball a chance to take an active part in the tournament.

The all-star team which was selected by the all-star selection committee was as follows: Dorothy Smith, frosh; Julia Peterson, frosh; Louise Blanchard, junior; Ella Mathiesen, junior; Margaret Hoenck, senior; Marian Benjamin, junior. Honorable mention was given to Ruth Koehle, sophomore, and Laura Rice, Senior.



Basketball

A RECORD turnout of more than 50 girls for the sport, close and thrilling games, and increasing enthusiasm marked the 1928-29 basketball season at San Jose State. Closeness of competition in inter-class play and evenly distributed ability among various teams furnished thrills that will make this season live in the memories of participants and spectators alike.

The success of the season was due largely to Miss Kroncke, the basketball coach, who devoted many hours to drilling the girls in this competitive sport. Beulah Elfving was efficient in her duties as basketball manager.

In addition to after-class competition many intramural games were played, in which members of the various gym classes participated. Intense interest was shown in these games and hard, fast play resulted. The deciding game was that between the Seniors and the Frosh. The game was hard fought but ended in a Senior victory, however, by a small margin. Considering the fact that the Freshmen were new students of the college, their playing was laudable. The Junior and Sophomore teams also showed up well with fast, peppy playing in competition.

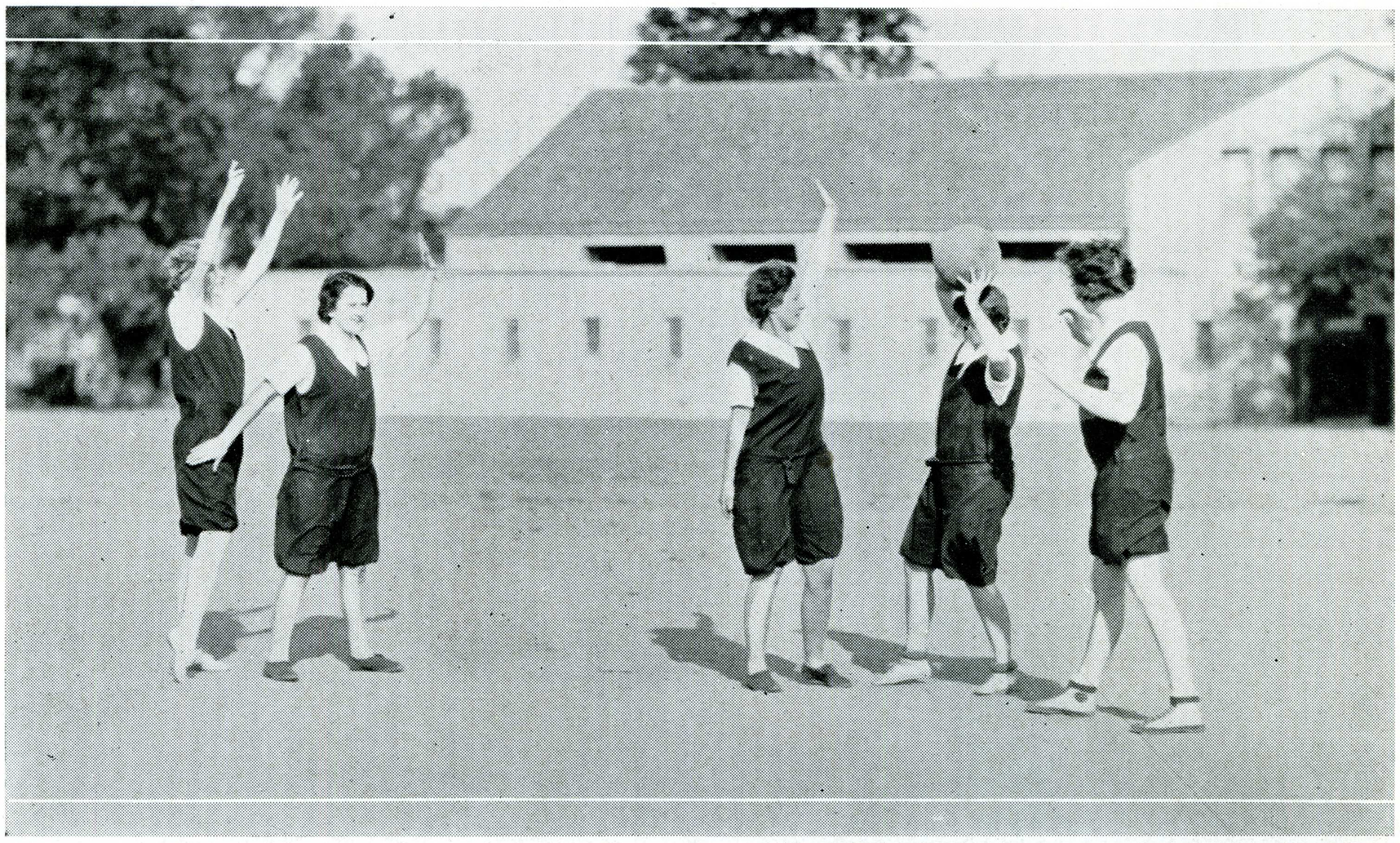

Basketball

FROSH

Vera Fortune, Captain
Frances Evans
Berta Gray

Alice Echante
Janice Foster
Evelyn Amaral

Wanda Griffiths
Virginia Clohan
Louise Powers

JUNIORS

Eunice Peterson, Captain
Margaret King
Marion Benjamin
Pearl Eberhart

Miriam Browder
Ella Mathiesen
Mildred McGraw
Hilda Cimolino
Helen Marders

Marie MacDonald
Katherine Fernish
Frances Johnson
Marian Easterbrook

SOPHOMORES

Alice Roberts, Captain
Beulah Elfving
Esther Ehlert

Eleanor Agnew
Jane Woodworth
Evelyn Taix

Alice Hanlon
Marjorie Wood
Irmo Doglione

SENIORS

Marion Hart, Captain
Louise Blanchard

Patricia Carroll
Martha Kendall
Nina Walker

Iva Liston
Evangeline McEwan

ALL-STAR

Beulah Elfving
Louise Blanchard

Wanda Griffiths
Vera Fortune

Alice Hanlon
Nina Walker

Honorable Mention

Esther Ehlert
Iva Liston
Alice Roberts

HOCKEY *and* SPEED BALL

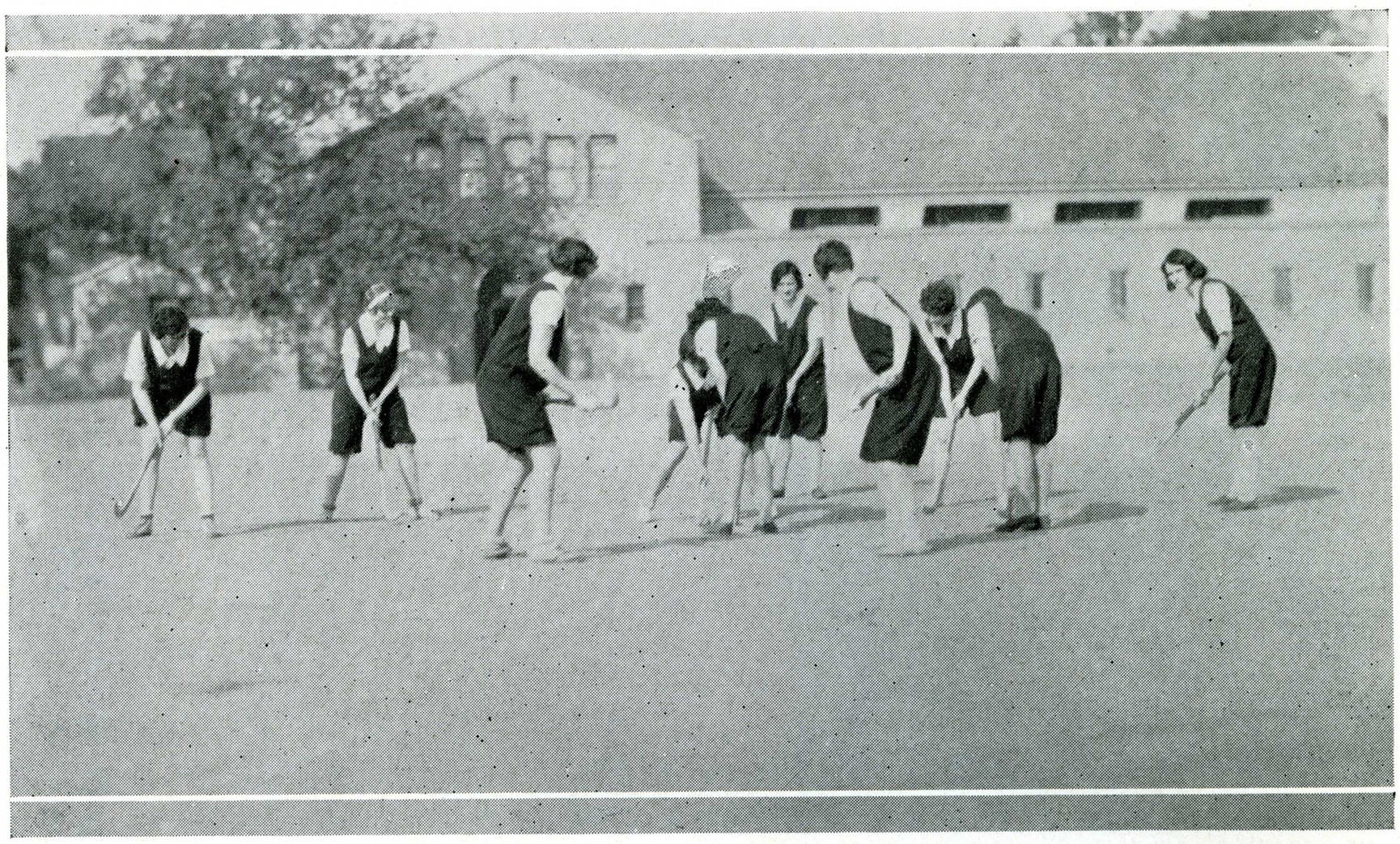

Hockey

HOCKEY is one of the leading sports at San Jose State. It was the second activity of the school year, and there was a large peppy turnout for both the Frosh and upperclass teams. The Sophomores and Freshmen tied for the championship of the season. The Juniors took second place. The Seniors were disqualified as they had faculty members on their team.

The co-eds were fortunate in having Miss Lombard for hockey coach. She is an enthusiastic hockey player as well as an excellent teacher of technique.

Ruth Peters, general manager, was assisted by the following class managers: Muriel Willett, Frosh; Florence McClay, Sophomore; Marion Benjamin, Junior; and Elizabeth Rowe, Senior.

The class line-ups were as follows:

Freshman—W. Griffiths, captain; V. Snow, M. Willett, R. Tamblyn, H. Gross, J. Foster, V. Clothan, V. Fortune, D. Smith, J. Peterson, F. Evans; Subs: D. Horner, A. Enchante, D. Bridges.

Sophomore—B. Elfring, captain; B. Jackson, E. Taix, W. Duren, M. Choate, E. Elhert, F. McClay, M. MacDonald, E. Trefts, L. Fuhrman, E. Doglione; Subs: S. Pait, A. Strey, E. Engen.

Junior—K. Furnish, captain; M. Benjamin, L. Blanchard, M. King, E. Peterson, E. Mathiesen, J. Wagner, P. Eberhart, D. DuVander, A. Sneeds.

Senior—Miss Kroncke, captain; Miss Lombard, Miss Tucker, G. Delbon, E. Rowe, M. Hoenck, L. Rice, N. Walker, M. Kendall, M. Hart, R. Peters.



Speedball

SPEEDBALL, the infant of women's athletics, has assumed larger and larger proportions annually until this year the popular sport boasts of more than a hundred active participants. Under the new system in effect this quarter there are four classes devoting their entire time to speedball. Speedball has taken the best features of soccer, basketball, and hockey and woven them into a peppy, fascinating game. Miss Tucker and Miss Kroncke, the two coaches, have done much to bring about the enthusiastic play which has marked the season.

Marie MacDonald was the manager of this season's speedball series. At the play day held in San Francisco the San Jose speedballers showed up well on their respective teams and some splendid playing was done. All girls are able to use their hands but few are proficient at speedball with their feet—technique and an emphasis on footwork are producing amazing results with the local girls.

As LA TORRE goes to press title play is just beginning. The Frosh, although rather green, are making up in enthusiasm what they lack in technique. The Sophs have made a splendid showing and enough have reported to form three full teams.

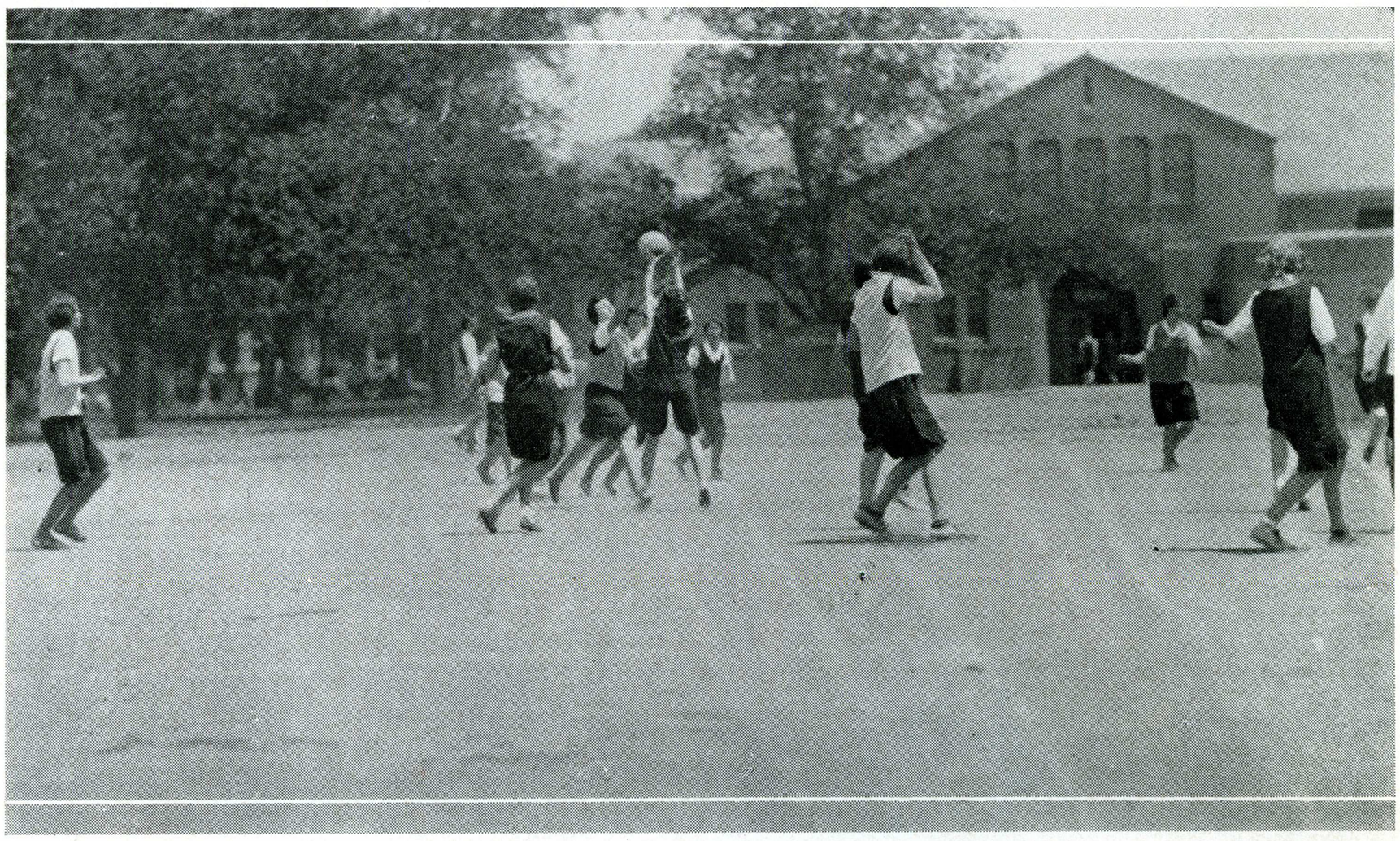

Speedball

Some of last year's seasoned players who are showing up rather well are Esther Ehlert, Ruth and Naomi Koehle, Beulah Elfing, Florence McClay, Esther Engen, Bernice Jackson, Eleanor Agnew, Irma Doglione, Starr Pait, Evelyn Taix, Janice Foster, Marjorie Wood, and Alice Echante.

The Junior team is composed of Margaret King, Ella Hutchinson, Katherine Fernish, Marie MacDonald, Hilda Cimolino, Sybil Botelho, Emelia Lindeman, Roberta Walker, Marguerite West, Ella Mathiesen, and Eunice Peterson.

The Senior team is made up of faculty, alumnae, and seniors. They will not be eligible for the championship but will provide some good practice for the other teams. An opportunity to play against such experienced players as Miss Lombard, Miss Kroncke, Miss Tucker, and Miss Rich is one which the underclassmen enjoy immensely.

The final games are to be played off on Saturday, June 1, at the Field Day sponsored by the Block "J" Society. This promises to be a most enjoyable affair and is being eagerly anticipated by all the athletic girls.

BASEBALL
and TENNIS



Baseball

ARE the best things kept for the last? To the minds of the zealous diamond fans this has been the case in women's sports, for baseball is one of the last sports of the school year. Baseball has been offered this year as both an intramural and inter-class sport. Regular classes, for which two-thirds of a unit credit was given, were organized and held twice a week during the spring quarter. The members of the inter-class teams who receive W. A. A. points for participation in after-school sports were selected from those enrolled in the scheduled baseball classes.

Both the intramural and inter-class captains are working hard to produce excellent teams. The baseball series, which will take place soon after the LA TORRE goes to press, promises to be close and exciting.

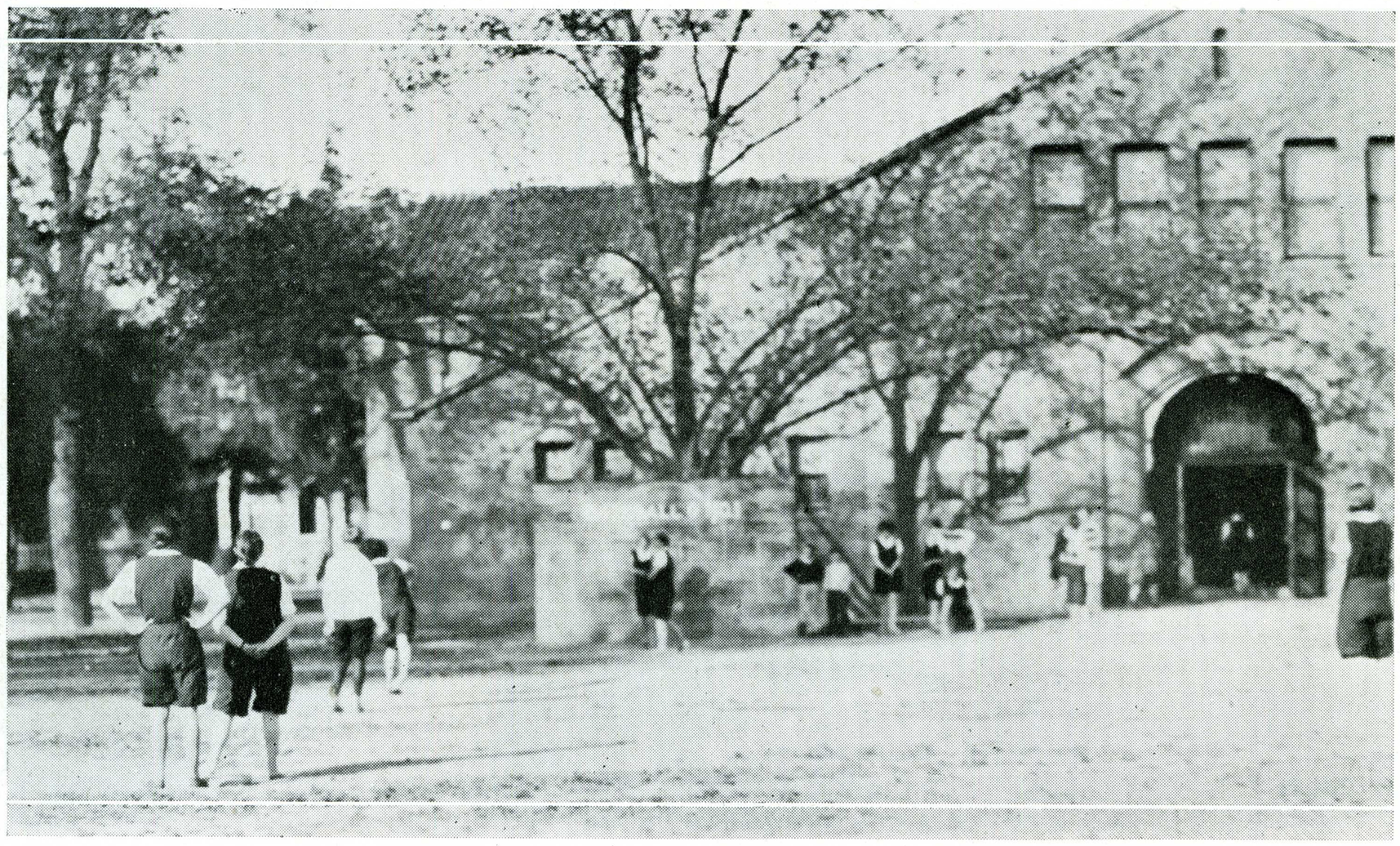

Baseball

Due to work on the regular field, baseball has been somewhat retarded, but new diamonds have been temporarily constructed and some of the playing has taken place on the lawn, which proved to be most pleasant on the warm spring days.

Baseball also played an active part in the play day with the San Francisco State Teachers College. The final game for the championship of the interclass series is to be played on Field Day.

Miss Kroncke, baseball coach, and Josephine Wagner, baseball manager, have worked hard toward making the 1929 baseball season most successful.

The teams of the Frosh baseball sections are captained by the following: Helen Smith, Julia Peterson, Vera Fortune, Virginia Clothan, Dorothy Smith, Marcia Furbursh, Wanda Griffiths and Mildred Simpson. Nona Duren, Janice Foster, Hazel Gross, Mildred McGraw and Grace Baeta head the teams of the upperclass section.

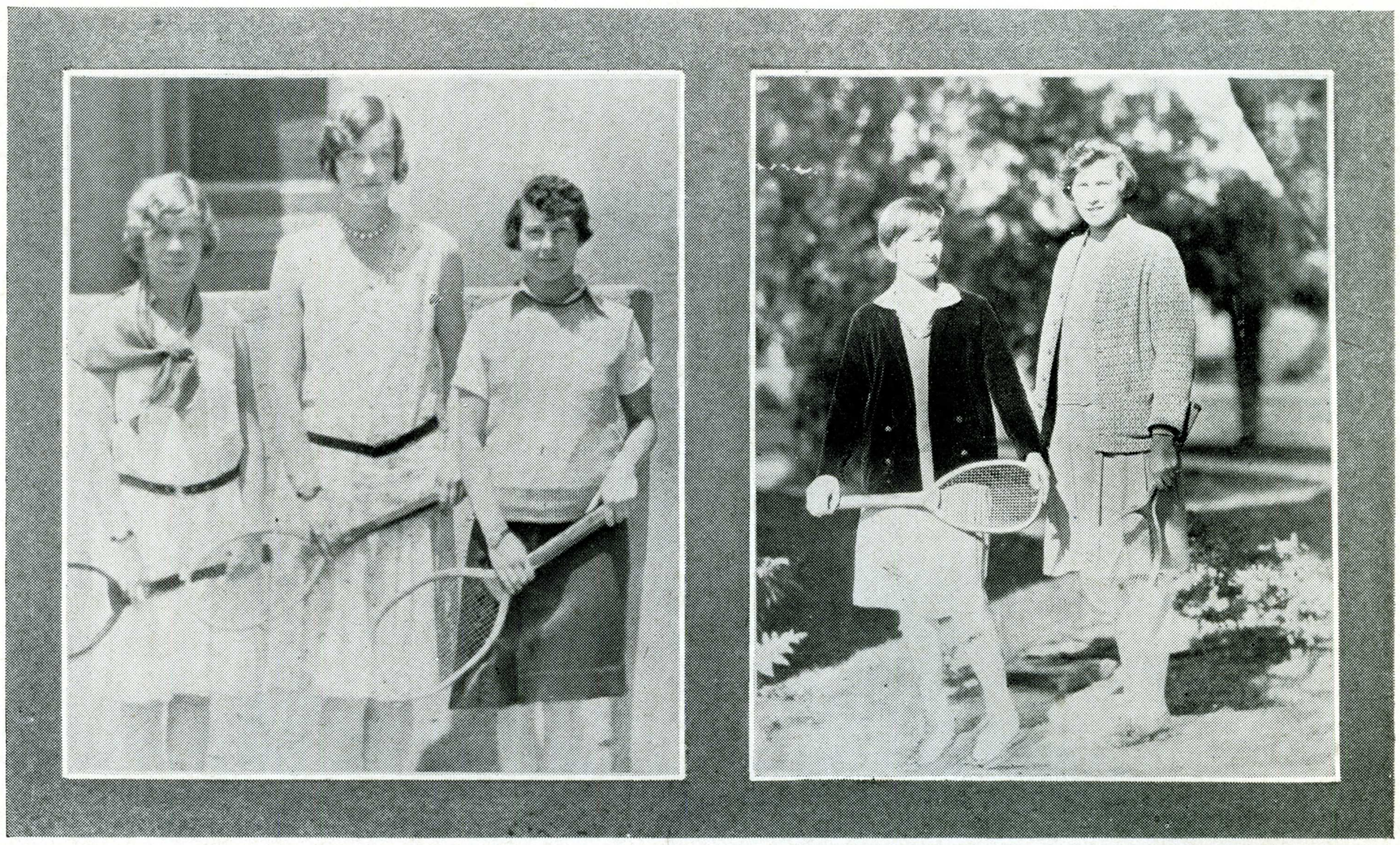

Tennis

THE Tennis program has been carried out with much interest this year. Tennis classes under the direction of Miss Gretchen Kroncke proved very popular with aspirants for the raquet teams. In the fall a handicap tournament with the women of the San Jose Tennis Club was staged. Ruth Koehle, State co-ed, was winner of the singles tourney, giving her one victory toward the cup offered for the winner of two consecutive titles.

The girls who participated in this tournament were: Julia Peterson, Dorothy Smith, Elizabeth Rowe, Iva Liston, Margaret Kirkup, Winona Durren, Nancy Miller, Ruth Koehle and Naomi Koehle.

Arrangements for a spring tournament with the San Jose Tennis Club were made and inter-class and inter-society matches were features of the tennis season.

MINOR SPORTS

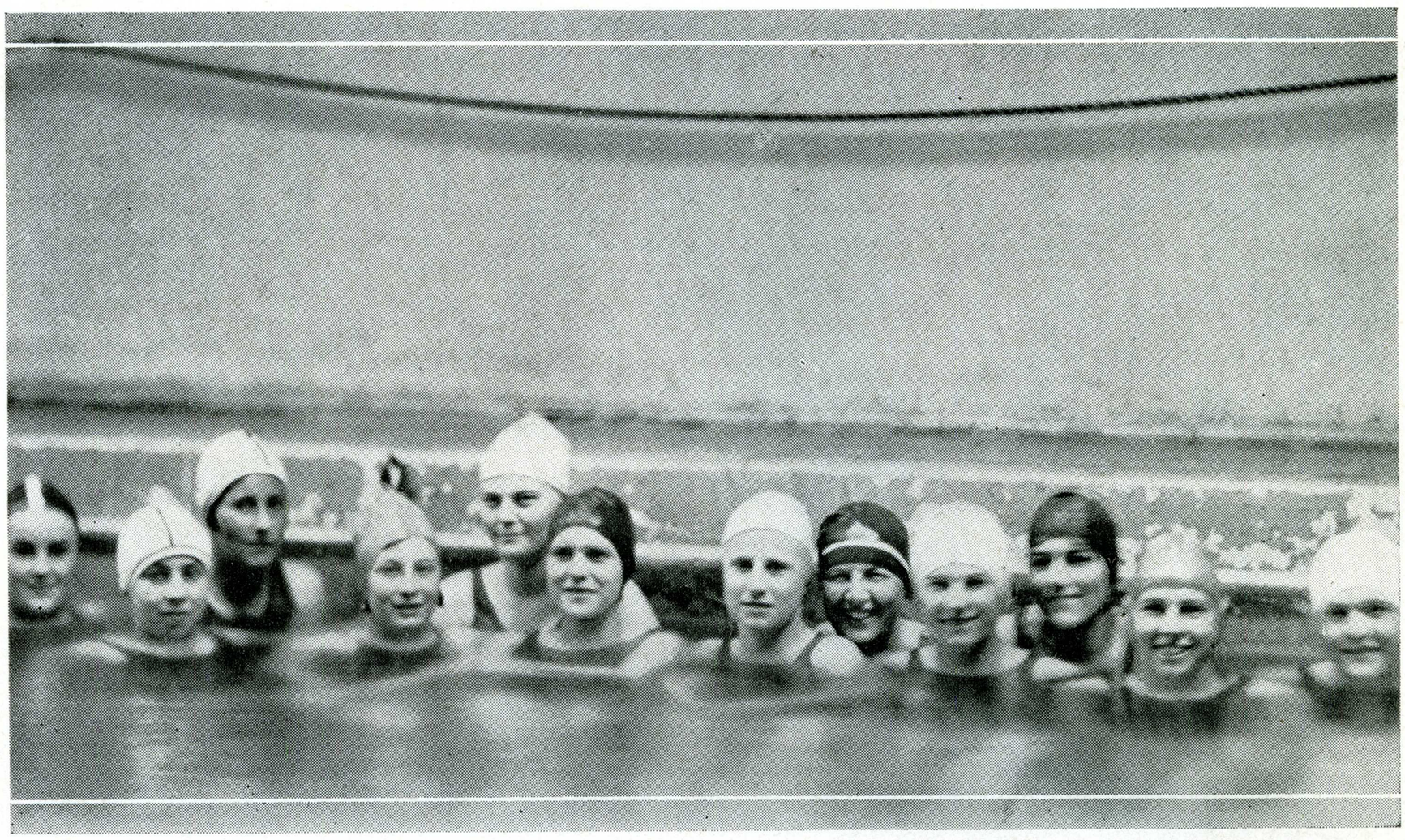

Swimming

SWIMMING is an important sport for the girls at San Jose State. Although there is no pool on the campus many of the girls take advantage of the pool at the Y. W. C. A. This year at play day the girls had an opportunity to swim in Fleishhacker Pool in San Francisco. The teams on that occasion were made up partly of State co-eds and partly of San Francisco students. The swimming events at the play day included the various dives, the different strokes for form and for speed, and several relay races. The dives included the straight front, the jack-knife, and the swan dive. The strokes for form were the crawl, the elementary back, the back crawl, and side strokes.

Under the direction of Miss Gail Tucker San Jose State has had some very efficient swimmers and divers competing this year. Beginning, intermediate, and advanced swimming classes under Miss Tucker's tutelage were conducted throughout the year in the "Y" pool.

It is hoped that in the near future there will be a swimming pool on the campus, which, if installed, would not only be more convenient to swimmers but also would serve as a stimulus for interesting more girls to participate in this beneficial sport.



Life Saving

UNDER the direction of Miss Tucker, swimming coach, prospective life savers have received training in the fundamentals of life saving. Life saving was also part of the work of the advanced swimming classes. The Red Cross tests were given the last week of May. The tests included the various carries, holds, and other rescue measures.

The examiner tests were also given. Among those passing these tests were Iva Liston, Louise Blanchard, Dorothy Smith, Leah Smith and Ruth Peters. The examiner's certificate is the highest one given in life saving and entitles the holder to give the Red Cross junior and senior tests to others.



Dancing

THE terpsichorean art was enjoyed by a large number of co-eds this year. Classes were given in natural dancing, folk dancing, clogging, and social dancing. The dancing classes assisted in the W. A. A. assembly, play day programs at the San Jose and Santa Cruz high schools, and presented a lovely Dance Drama on Field Day, June 1.

An innovation this year which attracted much attention and received considerable publicity was the establishment of a co-educational class in tap-dancing and clogging taught by Miss Sarah Rich. A number of men students registered for the course.



Archery

ARCHERY is becoming more popular each quarter among the students. The sport is advantageous to the person engaged therein not only for the steadying of nerves, but also for the co-ordination of the eye and the hand. This effect would prove valuable to any student participating.

Miss Alice Bassler is the capable director of the archery classes in the college which thus far are composed only of women students. Teams are formed at the beginning of the quarter, each having a captain appointed by Miss Bassler. The captain's duties are to see that the archery equipment is carefully cared for, and to keep a record of her team's attendance and the members' scores made at each practice meeting. There is competition among the members and teams. Several times individuals have attracted much attention by their superior skill with the primitive weapon, the bow and arrow.

The Archery Club has been formed out of this sport and has gained no little favor among the archers. In the spring quarter the club had the largest number of members since its formation. Of the 29 members, 8 are men.

Under the leadership of Miss Lucy Manfredi, who was chosen president, Mervin Graham and Harry Boogaert were installed, by appointment, as captains of the two teams which were chosen. Miss Honor Hunt was elected secretary and W. H. Forbes, reporter. The Archery Club recently held a contest, after which prizes were given for high and low scores. Miss W. Grizzle and Miss Manfredi received first and second prizes, respectively.

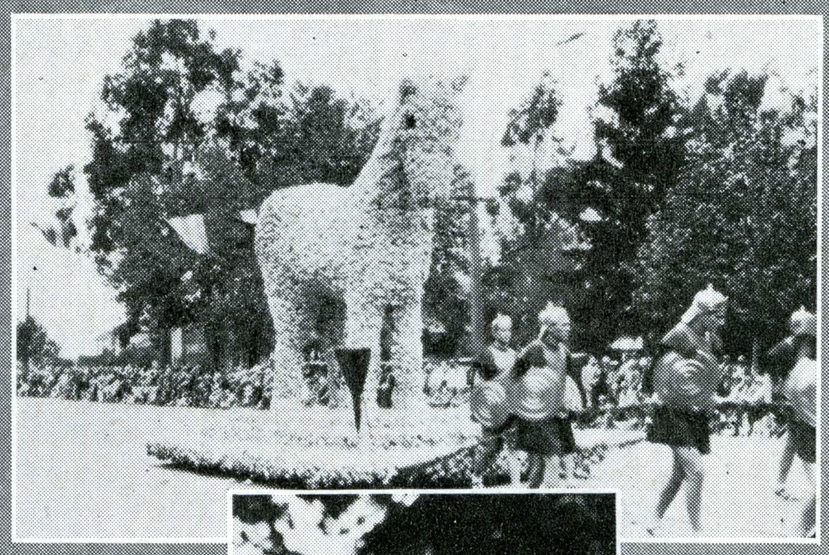



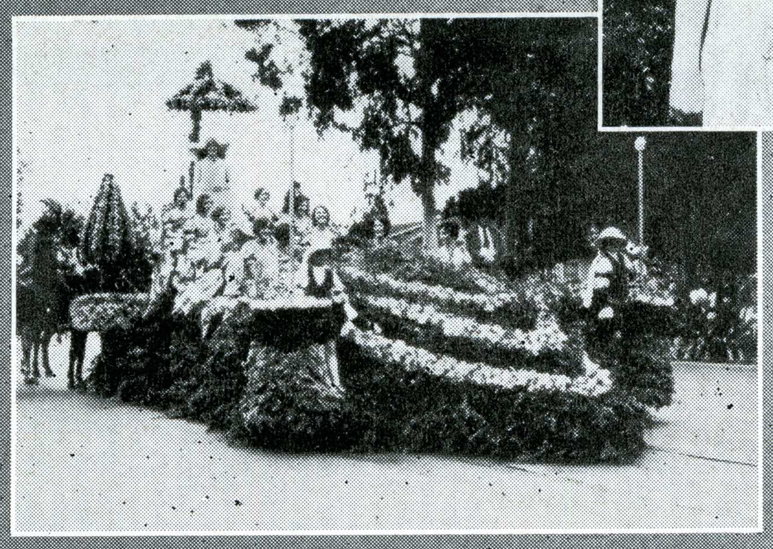



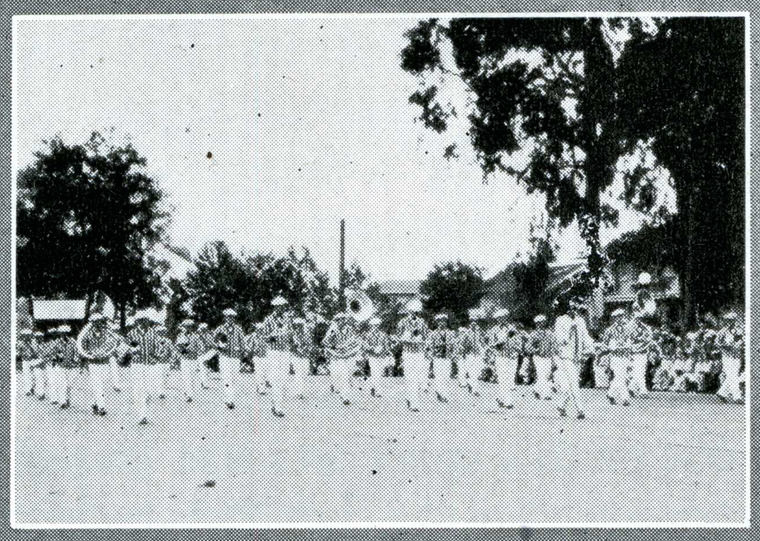

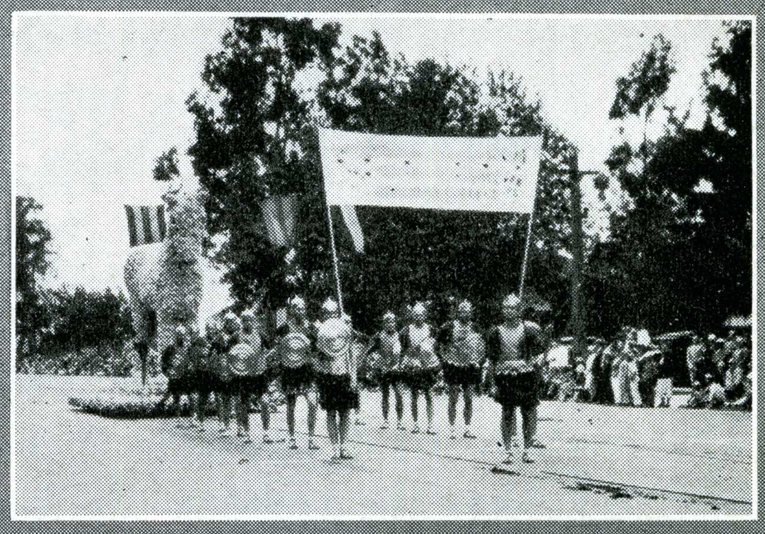

San Jose State made its presence felt in more ways than one to the quarter of a million persons who watched the progression of the annual Fiesta de las Rosas parade down the historic Alameda on May 18. The mammoth Horse of Troy, designed and constructed by State students, won the popular vote for the best float in the entire line of march, winning $100, which was set aside as the first contribution for the proposed student center. Emelia Lindeman was a charming Fiesta Queen and the Spartan Band performed nobly.

Appreciation

ON THE next page is the word which, we trust, each editor and manager of any yearbook must find the most gladsome in the entire volume—the "End." After a year's planning and work, watching a scattered handful of ideas evolve from a mere nebulus into a finished product, there can be no "grander and more glorious" feeling than knowing that it is completed and is all that one had hoped for it, a thing which few children either of the brain or the flesh turn out to be.

We realize that, despite all precautions to the contrary, this issue of LA TORRE is not "the perfect annual." However, if you have found the book at all praiseworthy before the last page has been turned, we wish to direct credit for its success to those to whom credit is due, in order that they may share in any laurels which the 1929 LA TORRE may deserve.

In the most hectic days of publication of this year's annual, when the students carrying the weight of the book upon their shoulders trod a perilously narrow ledge over the abyss of possible failure, they walked with safety, guided by the experienced and friendly hand of "Pete"—P. Victor Peterson, faculty adviser for LA TORRE. To him rightly should go a major share of any honors which the 1929 LA TORRE may receive.

Guided thusly, they also found infallible, sturdy support on either hand, resting upon the capable shoulders of Earl C. Warburton of Commercial Art & Engraving Company and Walter Z. Kolasa of Lederer, Street & Zeus, Inc., printers, who have been not only thorough businessmen but real friends and advisers in the publication of this book.

And, further to insure safe passage over the dangerous route, Neil O. Thomas, controller of the Associated Students, lent additional aid when needed by helpfully pulling up the wayfarers by the hair (speaking figuratively) of their financial heads.

Among the craftsmen and artists who have taken a personal interest in the building of the 1929 LA TORRE we wish to express thanks to the following for the help they have given us in this work: to James Flockhart, manager of the Superfinish Division of John Kitchen Jr. Company, who personally designed and supervised construction of the cover; to Art Henry, foreman at Lederer, Street & Zeus, who directed the composition and makeup of the book; to Milton Van Dyne Hansen, pressman and color expert, responsible for the beauty of the color and gravure sections; to Miss Gladys Spitler, whose vigilance in reading proof removed a major share of that burden from the editor's duties; and to O. H. Garrels, makeup man, who made up LA TORRE's pages—all of Lederer, Street & Zeus; to C. D. Farrar, photographer, whose helpful suggestions and speedy work in photography have been appreciated, and to Ray Brennan and Frank Richardson of Commercial Art, who conceived and executed the art work in the book.

Gratitude is also due Dan Mendelowitz and his art classes which furnished the subdivision pages.

We express thanks, too, to Stan Waldorf, city editor and former sports editor of the San Jose News, for valuable aid in compiling and writing sports data; and to John Bruce, also of the News, for publicity work and the series of daily "La Torre Tabs" which he published in that journal.

To the entire staff of LA TORRE who worked in the traces along with us all year, and particularly to Eason Monroe, Eurcel Bassi, Rubye Parsons, Lester Hannibal, Dick Russell, Dick Lewis, DeWitt Portal, Joe Amori, Margaret Waldorf and Bill Sweeney—we say simply "Thanks!"

And we mean it!

JIM CHESNUTT,
JERRY JACOBUS.

LA TORRE'S

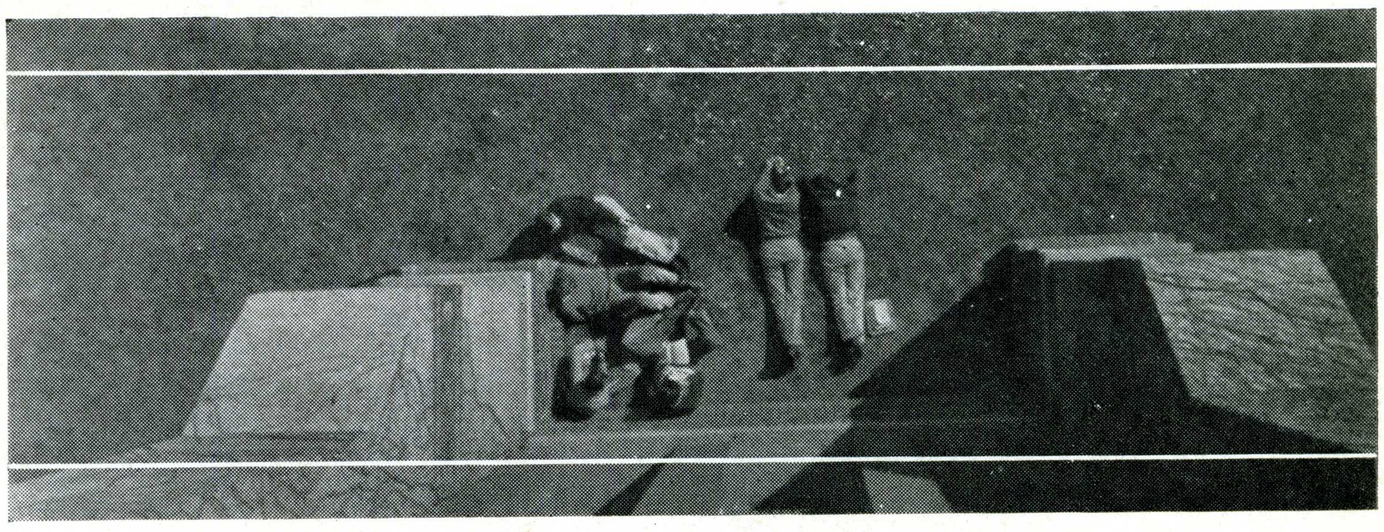

END