No 2 of VOL/

BEETHOVEN'S

MASTERPIECES;

being the entire of his

GRAND SONATAS,

FOR THE

Piano Forte.

Edited by his friend and Pupil

CARL CZERNY.

Ent. Sta. Hall

Price 4/

LONDON,
Published only by
MESSRS R. COCKS & Co 6, NEW BURLINGTON STREET,
Piano Forte Manufacturers, and Music Sellers to the Queen.

OPERA and No. OF R. COCKS & Co's SERIES.

SONATA

DEDICATED TO PRINCE LICHNOWSKI.

BEETHOVEN. Op: 26.

Andante.

Mælz. Metr. ♩=80.)

TEMA.

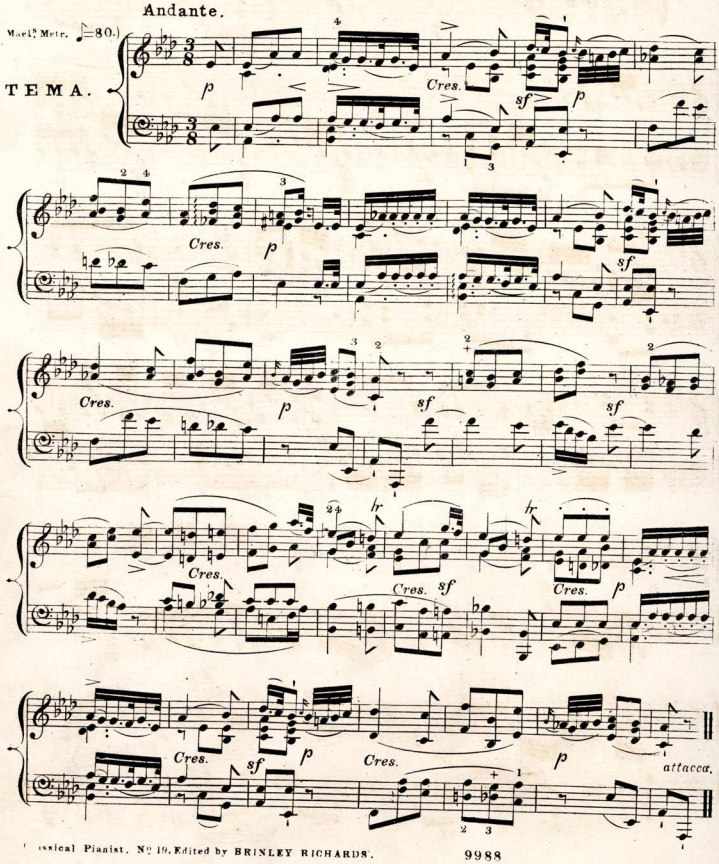

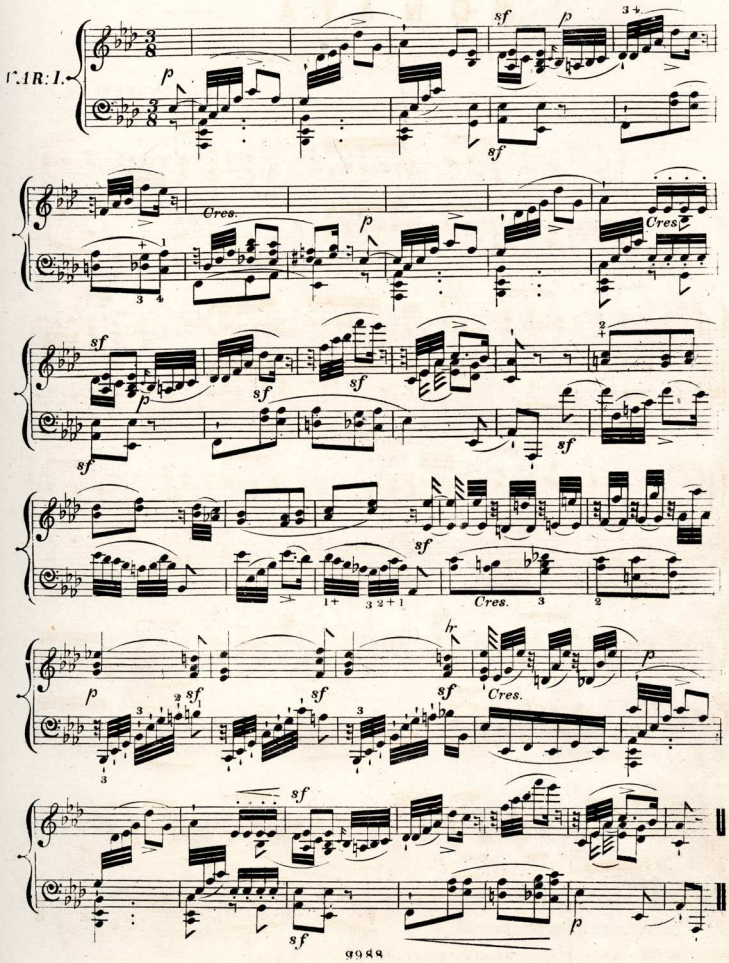
VAR: I.
p
sf
Cres.
hr

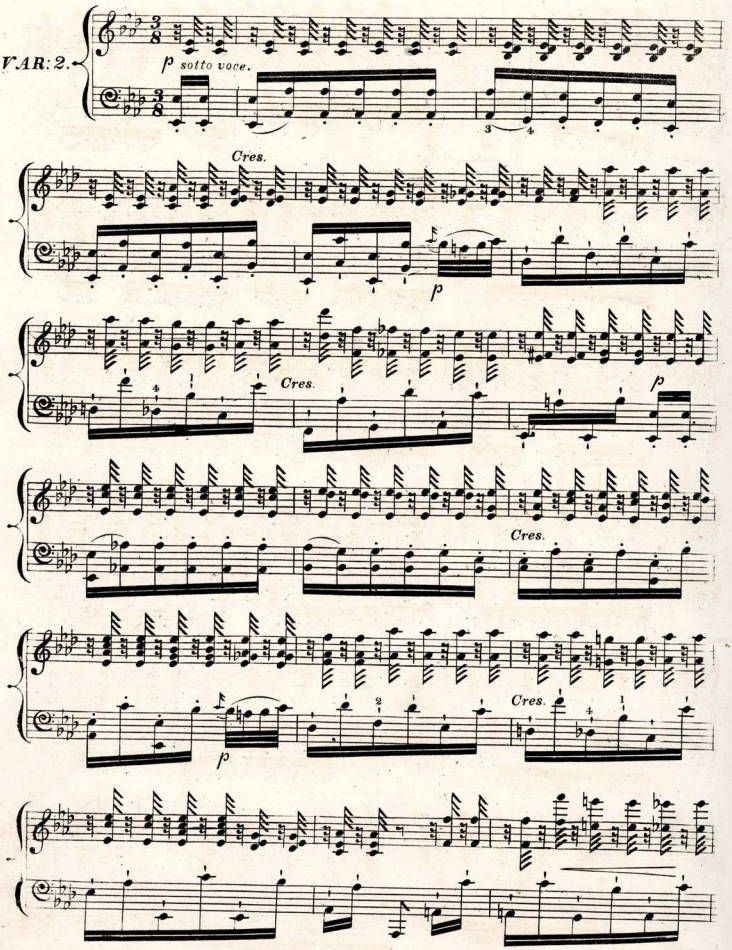
VAR: 2.
p sotto voce.
Cres.
p
Cres.
p
Cres.
Cres.
p

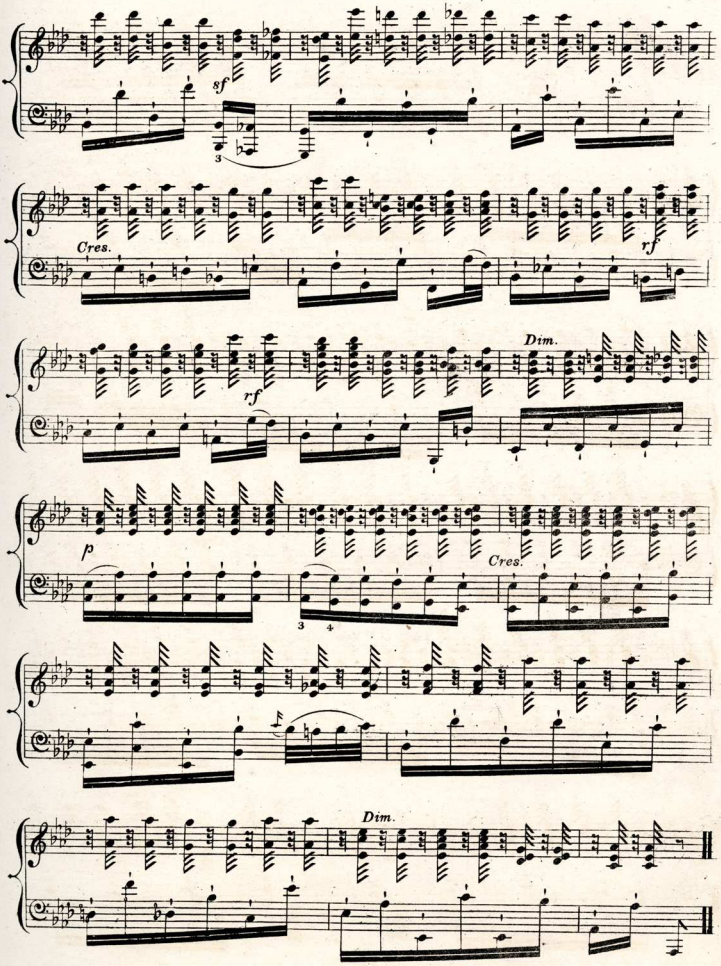
sf
Cres.
rf
rf
Dim.
p
Cres.
Dim.

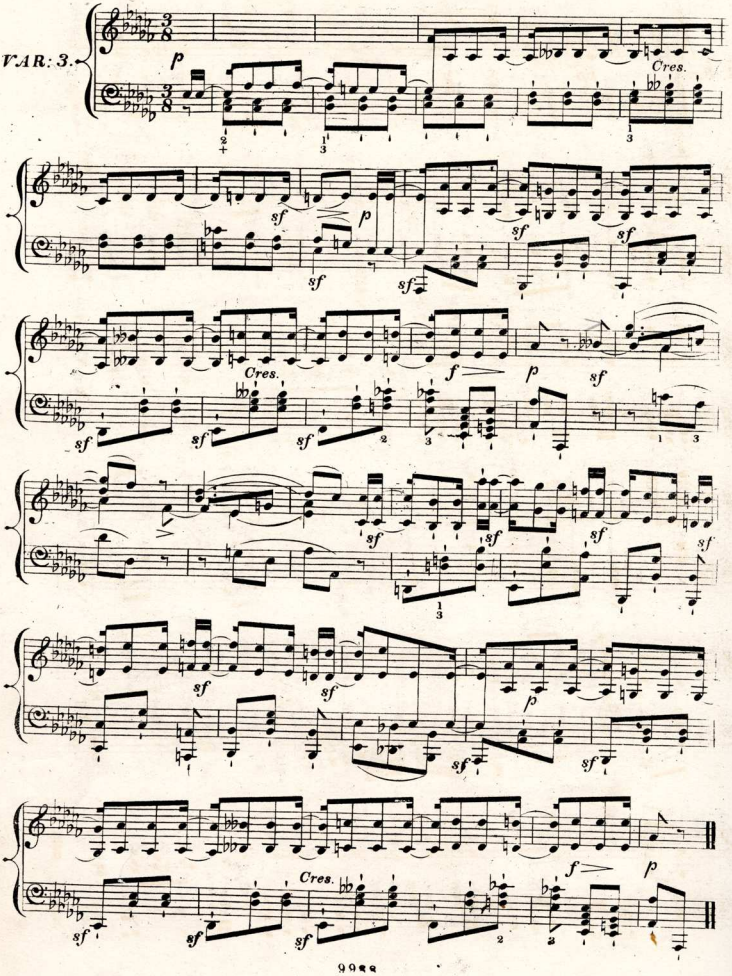
VAR: 3.
p
Cres.
sf
p
sf
sf
sf
sf
Cres.
f
p
sf
sf
sf
sf
sf
sf
sf
sf
sf
p
sf
sf
Cres.
f
p
sf
sf
sf

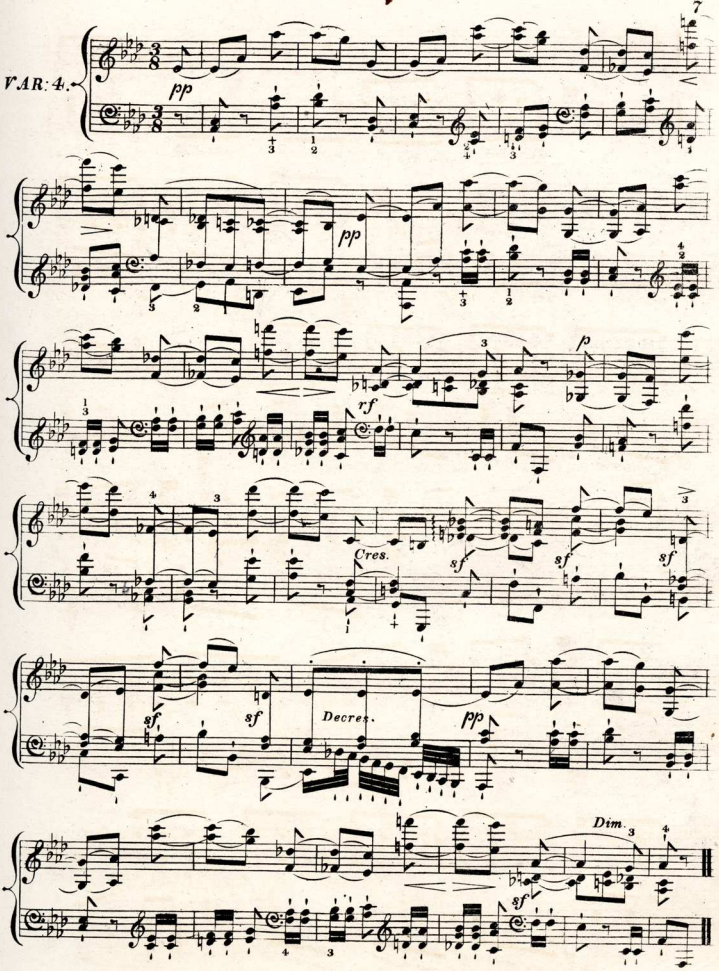
VAR: 4.
pp
pp
rf
p
Cres.
sf
sf
sf
sf
sf
Decres.
pp
Dim.
sf

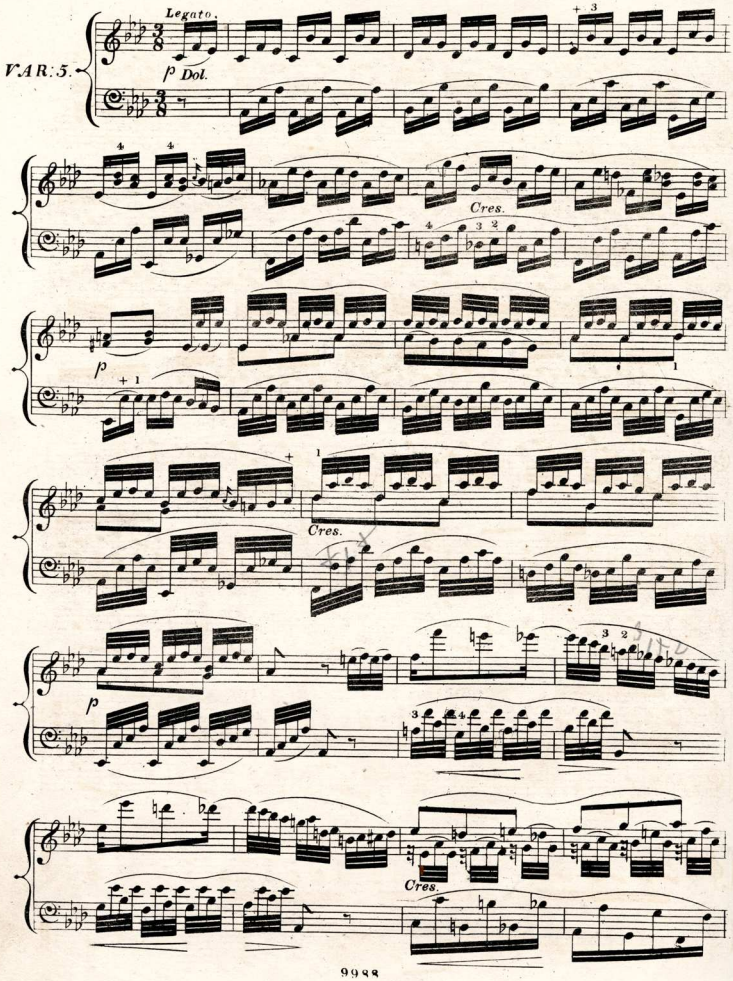
VAR: 5.
Legato.
p Dol.
Cres.
p
Cres.
p
Cres.

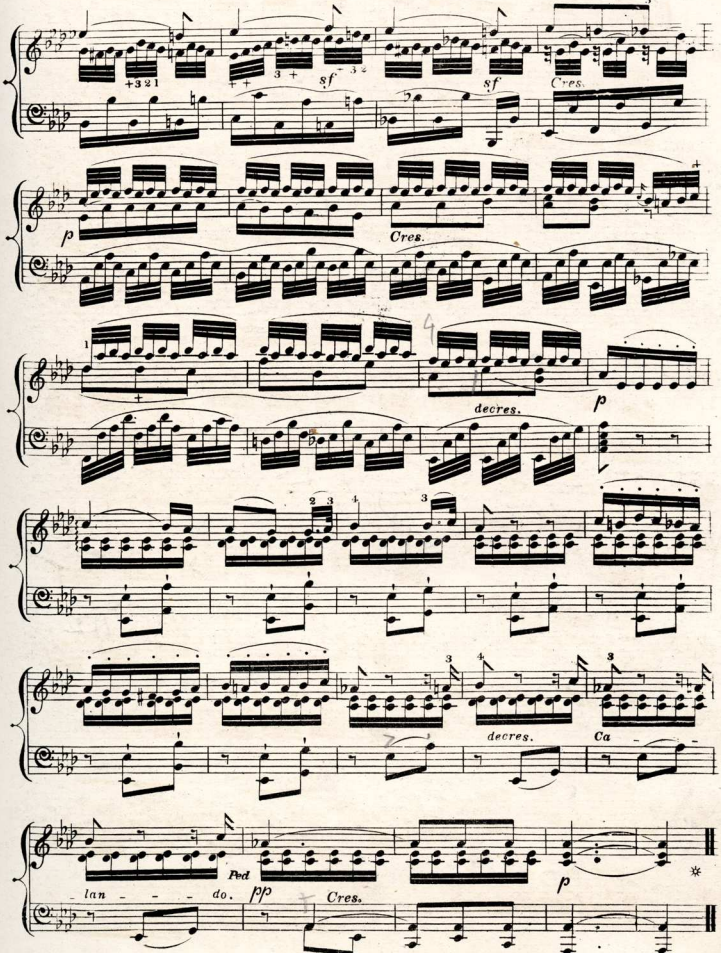
sf
sf
Cres.
p
Cres.
decres.
p
decres.
Ca
Ped
lan - - - do.
pp
Cres.
p

(♩ = 88.)

Allegro molto.

SCHERZO

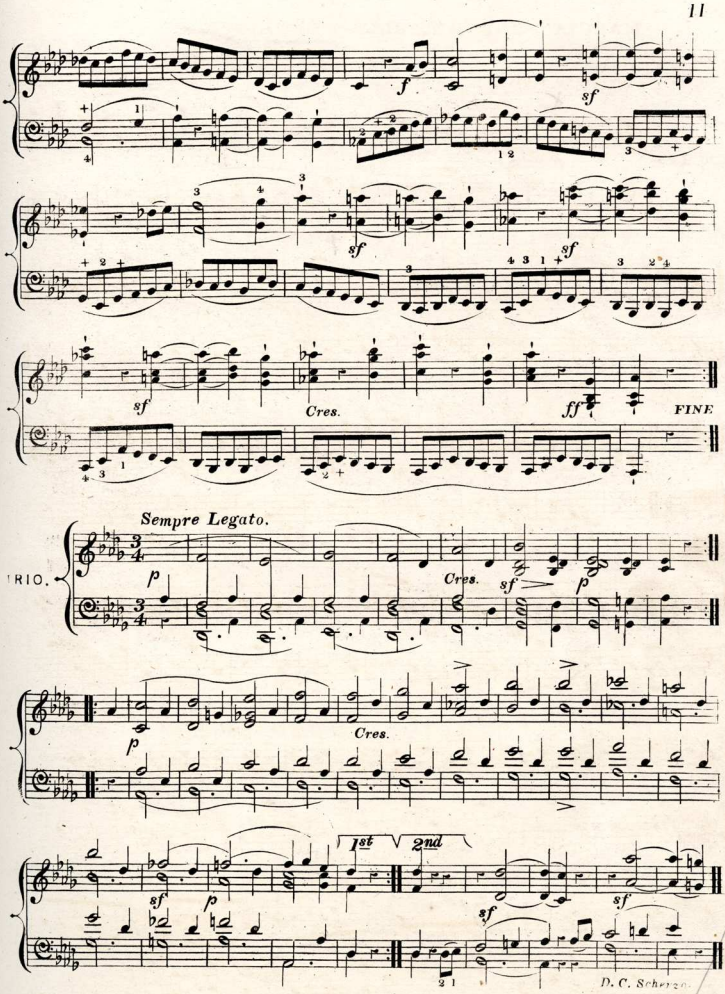
f
sf
sf
sf
sf
Cres.
ff
FINE
Sempre Legato.
TRIO.
p
Cres.
sf
p
p
Cres.
1st
2nd
sf
p
sf
sf
D. C. Scherzo.

MARCIA FUNEBRE SULLA MORTE DUN EROE.

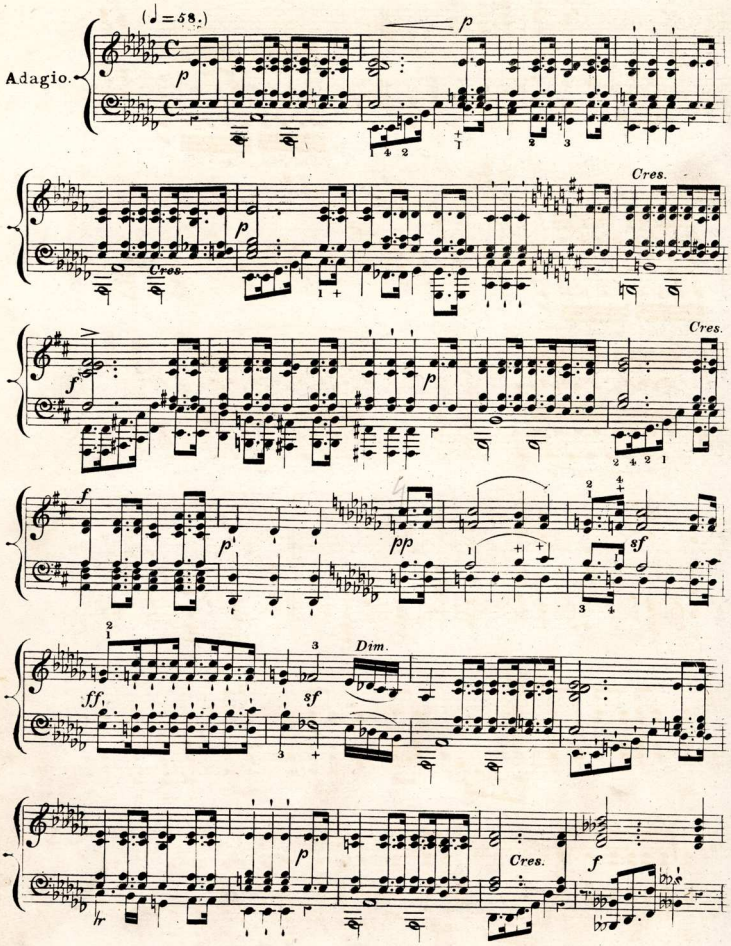

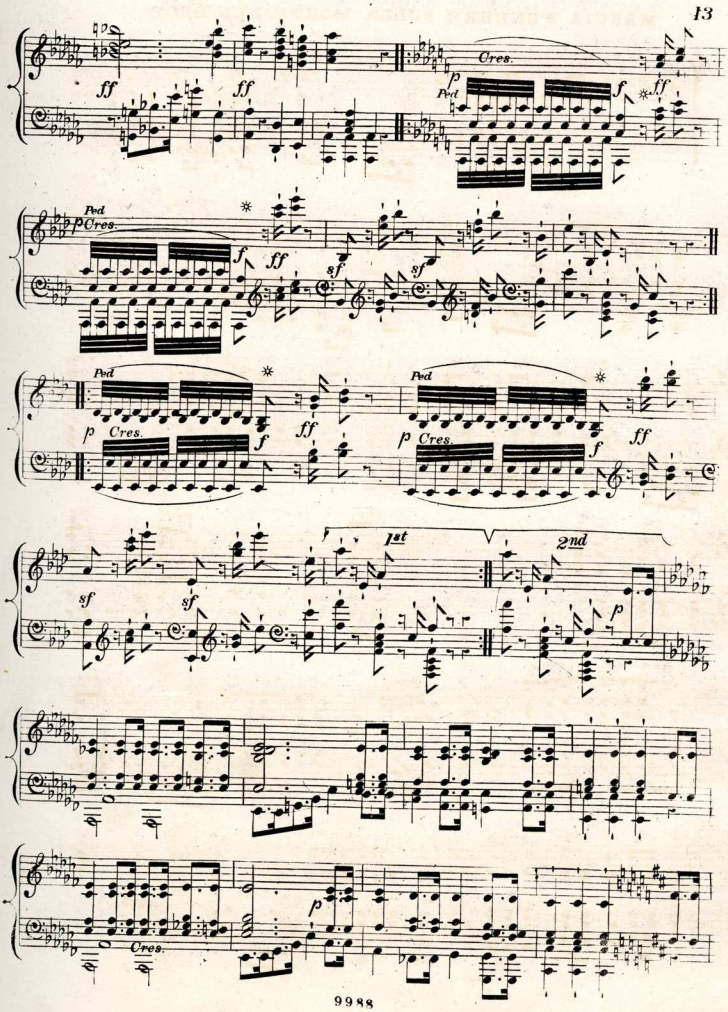
ff
ff
Cres.
p
Ped
f
ff
Ped
p Cres.
f
ff
sf
sf
Ped
p Cres.
f
ff
Ped
p Cres.
f
ff
sf
sf
1st
2nd
p
p
Cres.

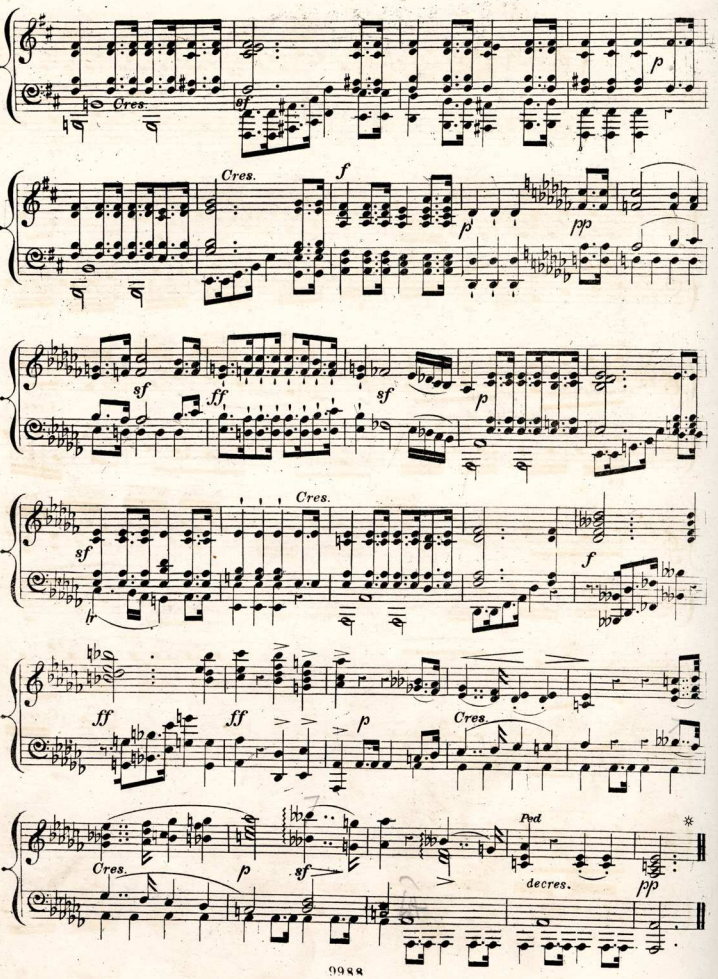
Cres.
sf
p
Cres.
f
p
pp
sf
ff
sf
p
sf
Cres.
f
ff
ff
p
Cres.
Cres.
p
sf
Ped
decres.
pp

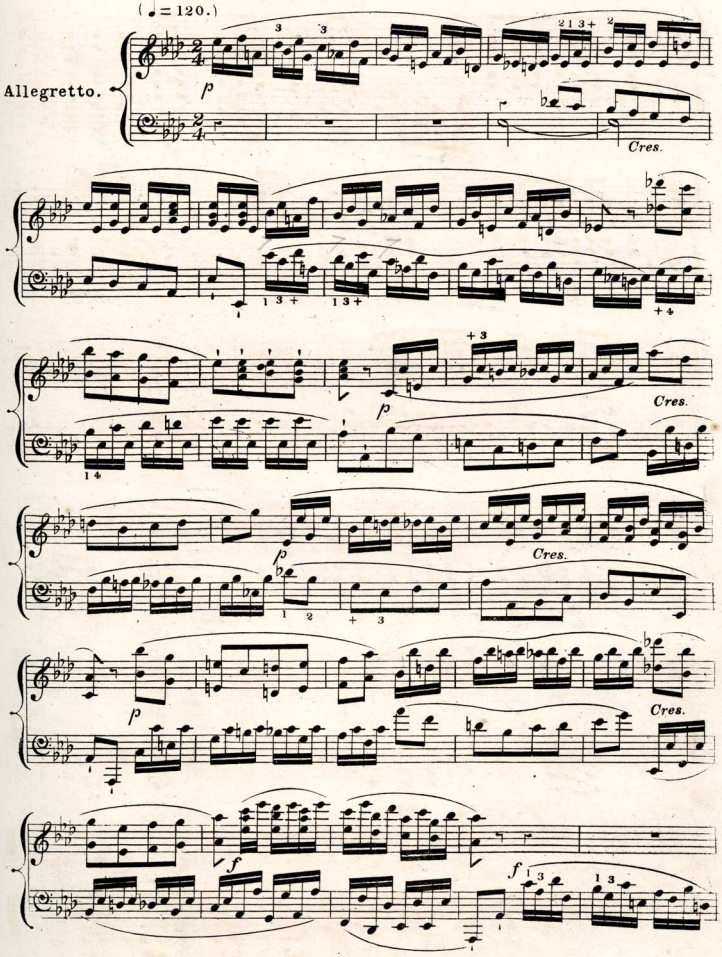
(♩= 120.)
Allegretto.
p
Cres.
f

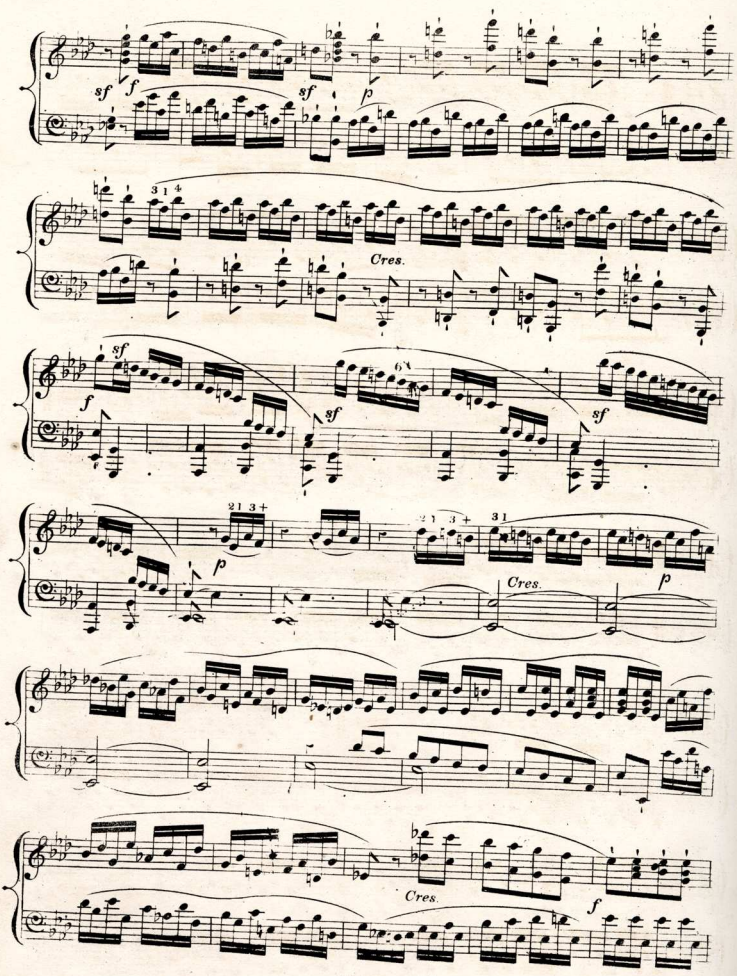
sf
f
sf
p
Cres.
sf
f
sf
sf
p
Cres.
p
Cres.
f

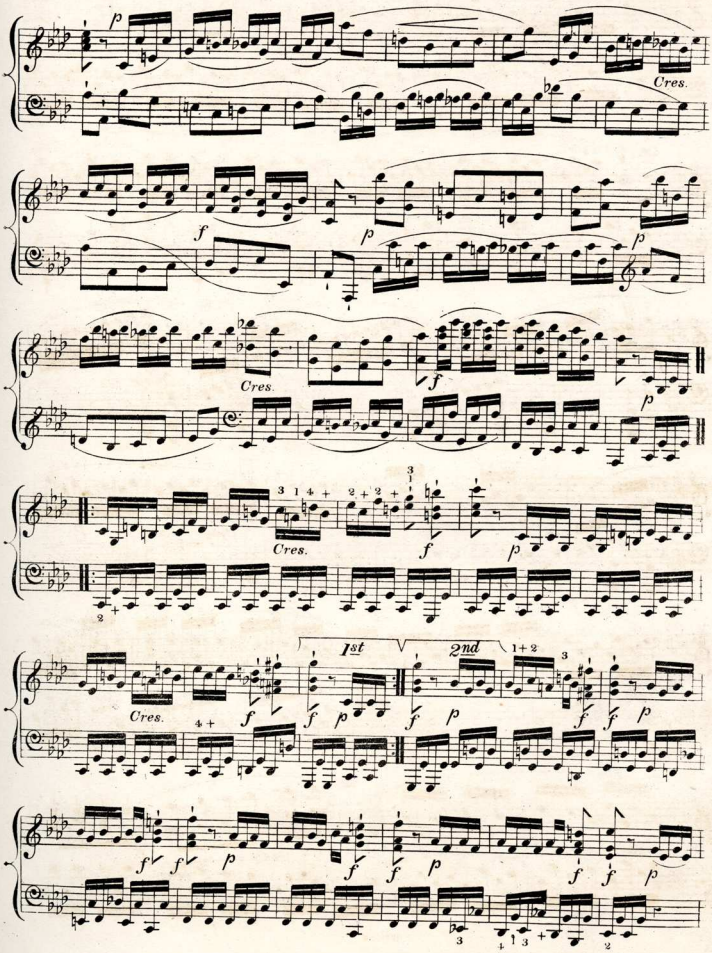
Cres.
Cres.
Cres.
Cres.
1st
2nd

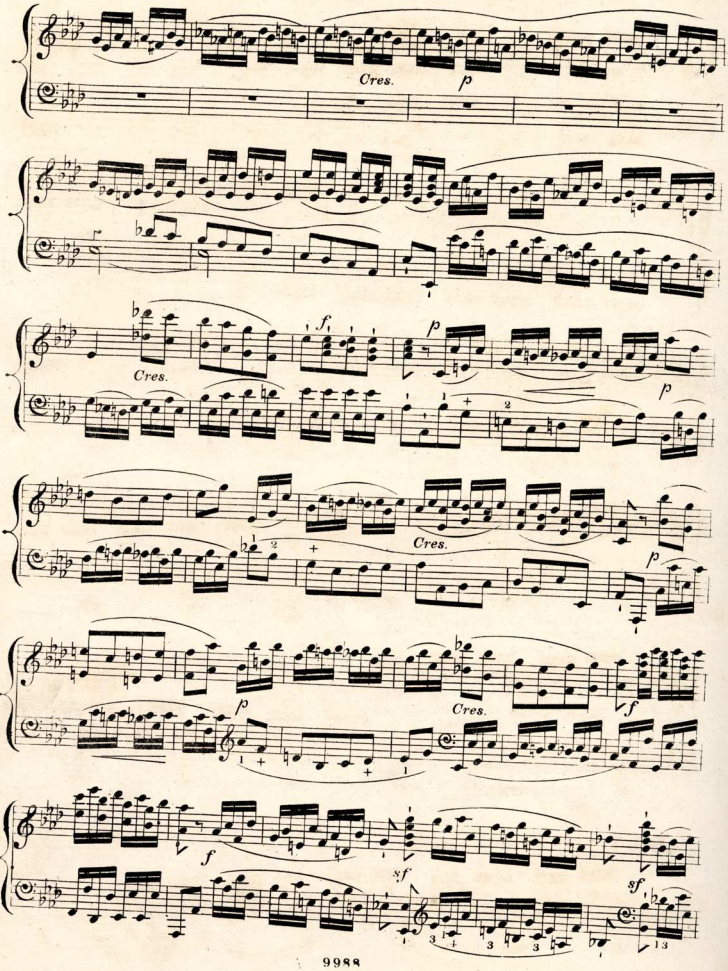
Cres.
p
Cres.
f
p
p
Cres.
p
p
Cres.
f
f
sf
sf

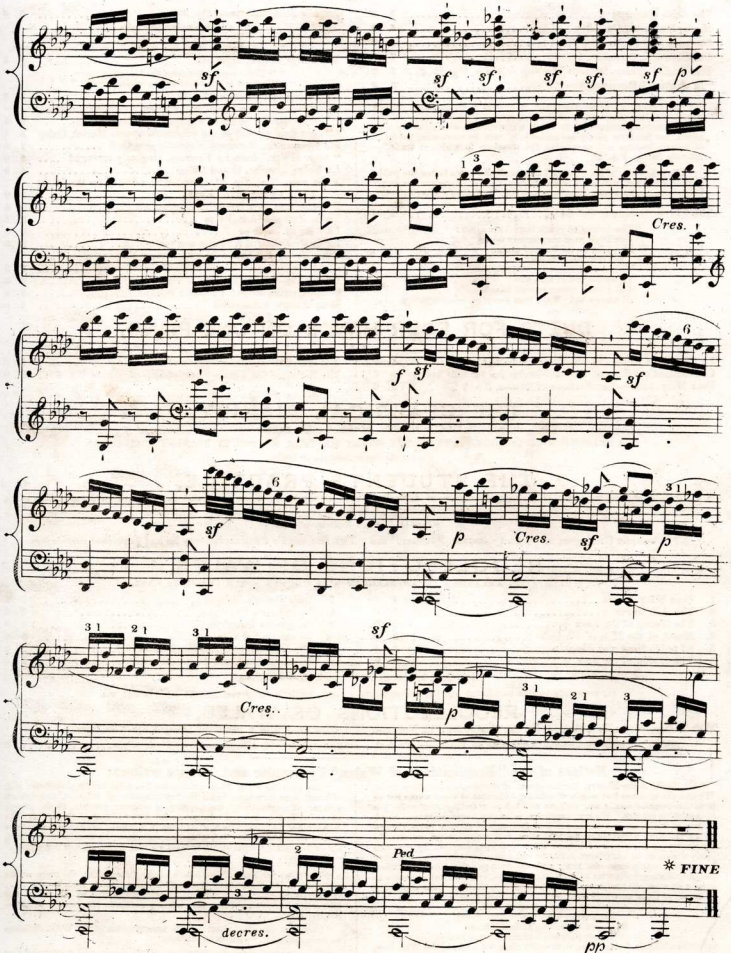
sf
p
Cres.
f
Cres.
Cres.
decres.
Ped
pp
* FINE

NEW PIANOFORTE MUSIC,

BY

BRINLEY RICHARDS.

ORIGINAL COMPOSITIONS AND ARRANGEMENTS,

VIZ.

The Echo Nocturne 3 0
Marie, Nocturne, Op. 60 ..... 3 0
Serenade Op. 64 (in A♭) 2 0
The Farewell, Romance, Op. 65 ..... 2 0
The Fairies' Dance, brilliant *Morceau de Salon*, Op. 66.... 3 0
"In absence," Romance, Op. 67 ..... 3 0

"Mr. Brinley Richards' compositions possess a distinct and definite superiority over other works of the same sort. They not only facilitate the mechanical adroitness of the hand in conjunction with other development, but inculcate *purity and elevation of taste* by shadowing the forms of artistic beauty, and suggesting the direction to which it tends."—*Morning Herald*, Feb. 28.

"The popularity of his writings has brought his name before the public in such a manner, that a *new name* added to the list of meritorious native Composers has been unanimously recognized."—*Bentley's Miscell.*, 1851.

The Vision, Romance, Op. 34 ..... 2 0

"The dreams of youth came back again;
Low lispings of the summer rain
Dropping on the ripened grain,
As once upon the flower.
Visions of childhood! Stay, O, stay!
Ye were so sweet and wild!
And distant voices seemed to say,
'It cannot be! They pass away!'"—LONGFELLOW.

Angel's Song, Romance, Op. 30 ..... 2 0

"Ye sounds so low and calm
That in the groves of balm
Seem'd to me like an angel's psalm."—LONGFELLOW.

Warblings at Eve, Serenade 2 0

"O Nightingale, that from the blooming spray
Warblest at eve when all the woods are still."

La Gracieuse, Romance, Op. 29 ..... 3 0
"Far from all I love I wander," Kücken's admired Canzonet, "Durch die Nacht in weite Ferne," transcribed 2 0
Elegant arrangement of the celebrated Sturm Marsch Galop 3 0
Ma Normandie, Romance, elegantly arranged..... 2 0
"Ange si pur," from La Favorita, elegantly arranged 2 0
La Reine Blanche, Grand Galop 4 0
Valse noire (La), Op. 42, intended as a Study for the Right Hand on the Black Keys 3 0
Divertimento on a favourite Russian Air..... 2 6
Viola, Fantaisie à la Valse 3 0
La Fête de la Reine 3 0
La Contemplation, Andante con moto 2 0
Souvenir de Nino, two favorite Airs, "Va pensieroso" and "Or di Pace," from Verdi's Nabucodonoser 2 6
Homeward March (The), for Piano 3 0
Britons, strike home! Fantaisie éroique 3 0
Mary Astore, transcribed 3 0

DUETS FOR FOUR HANDS ON ONE PIANO,

VIZ.

La Fête de la Reine (re-edited by the Author) 4 0
Commettant's Nocturne, Raphael—arranged for four hands 2 6
Poor Mary Anne—Recollections of Wales, No. 1 ..... 3 0
The Ash Grove—Recollections of Wales, No. 2 ..... 3 0
The Rising of the Lark—Recollections of Wales, No. 3 .. 3 0

THE CLASSICAL PIANIST,

IN NOS. FROM 2s. 6d. TO 6s. EACH.

A SELECTION OF COMPOSITIONS BY THE GREAT MASTERS, EDITED BY BRINLEY RICHARDS.

(Used at the Royal Academy of Music.)

THE STUDENT'S PRACTICE,

A Collection of Compositions, of a moderate degree of difficulty, edited by BRINLEY RICHARDS, and intended as an Introduction to his "Classical Pianist." In Nos. from 2s. to 4s. each.

(Used at the Royal Academy of Music.)

☞ Thematic Catalogues of "THE CLASSICAL PIANIST," and "THE STUDENT'S PRACTICE," may be had *gratis and postage free.*

RECOLLECTIONS OF WALES,

WELSH AIRS, ARRANGED IN AN ELEGANT AND MODERN STYLE (EACH 3s.) VIZ.

1. Poor Mary Anne 3 0
2. The Ash Grove 3 0
3. The Rising of the Lark 3 0
4. March of the Men of Harlech 3 0
5. Of noble Race was Shenkin 3 0
6. The Rising of the Sun 3 0
7. Lady Owen's Delight 3 0
8. New Year's Eve 3 0
9. Margaret's Daughter 3 0
10. Be merry, but wise 3 0
11. The Lost Riband, and Serch Hudol 3 0
12. Sweet Richard, and St. David's Day 3 0

(Nos. 1, 2, 3, also as Duets, each 3s.—see *above*.)

Or complete in one handsome vol., as a Pianoforte Album, suitable for presentation; as follows: viz.

RECOLLECTIONS OF WALES,

Welsh Airs, elegantly arranged for the Pianoforte; 12 Nos. complete, illustrated with a beautiful lithographic Frontispiece, after a drawing by Loutherbourg, and an Historical Preface,; ornamental boards, with vignette, and gilt edges..... £1 1 0

Notices of the "Recollections of Wales," by popular and favorite writers:

"Mr. Cocks is the Murray, the Longman, of the music-publishing trade. We had the pleasure last month of noticing a number of vocal works issued from this establishment; and we have now before us an important collection of pianoforte studies. We say 'important collection,' because these '*Recollections of Wales*' are not so many trifling fantasias on popular tunes, thrown off by the mere neophyte in his profession, but well-digested and careful compositions; the result of intense study and long practice, by one who justly claims to be considered a master and a teacher of his art. We have been so thoroughly nauseated lately with clap-trap galops, polkas, quadrilles, &c., introducing imitations of bells, birds, beasts, cannons, and attempts to convey all sorts of ideas in musical impossibilities, that it is quite refreshing to return to those exquisite melodies that had their birth when

'The harp it had a magic power,
For Fairies hover'd o'er each string,
If played at evening's blissful hour,
Where Cambria's minstrels used to sing:'—

melodies which, in former time, were heard along the banks of the Wye, Dee, Usk, Conway, Clwd, and Towy, and which were chanted by the maidens of Salop, Chester, Hereford, and Monmouth. We do not wonder that the rescuing these melodies from oblivion has been with Mr. Brinley Richards a heart-work; for he is himself a native of the Principality, and admirably has he performed his task.

"*The Recollections of Wales* are arranged as solos for the pianoforte; and, although they may come under the denomination of 'brilliant,' they are not difficult of execution by the majority of amateur pianists, in the present advanced state of musical acquirements. The 'Rising of the Lark,' 'The Ash Grove,' and the 'March of the Men of Harlech,' are glorious specimens of Mr. Richards's skill; for, while the variations are tasteful and elegant, the air is never lost sight of, but flows in a strong under-current throughout."—*Cabinet.*

"The more we hear of the music of the Principality, the more we are surprised to think that such fine melodies should be so little known..... Their present great popularity is unquestionably due to the skilful and interesting manner in which Mr. Brinley Richards has treated them."—*Musical World.*

"These are the most characteristic arrangements of the Welsh Melodies we have met with."—*Educational Times.*

"The name, let alone the excellence of the music, will recommend it to the heart of every true Welshman."—*Literary Times.*

"The avoidance of everything commonplace and *blasé*, combined with simple and popular management of his subject, is one of the most welcome features in his productions."—*Dramatic and Musical Review.*

LONDON:
ROBERT COCKS AND CO., NEW BURLINGTON STREET, (W.)
BY SPECIAL APPOINTMENT
Music Publishers to their Majesties Queen Victoria and the Emperor Napoleon III.