

# TITANS

1986-87  
BASKETBALL



CALIFORNIA STATE UNIVERSITY  
FULLERTON

---

# MEDIA INFORMATION

---

As press time neared, a move of the Sports Information Office to spacious new quarters was imminent. If things went well, the vastly enlarged and air conditioned SID office is now located in room PE-133C, in the northeast corner of the gymnasium building. If things went just OK, the enlarged but not yet air conditioned SID office is now located in a portion of PE-133A and no doubt awaiting a new designated room number. If things went nowhere, the SID office still will be found on the back porch of the Football House (T1302-A) across the street and to the east of the gymnasium. Regardless, the mailing address is:

Sports Information Office  
800 N. State College Blvd.  
California State University  
Fullerton, CA 92634  
(714) 773-3970

Mel Franks, Director  
Home: (714) 525-7609

Ron Fremont, Asst. Director  
Home: (714) 524-2739

**PRESS ROOM:** Room 162 in the eastern wing of the gymnasium building serves as the press room for Titan basketball. Three telephones are available approximately 10 minutes after the final buzzer.

**PRESS TABLE:** Located on the south side of the playing floor, behind the scorer's table. A limited number of working spots are available.

**OFFICIAL GAME SUMMARIES:** Will be collated and distributed in Room 162 of the gymnasium building. Halftime box scores, play-by-play accounts and final box scores will be provided.

**TELEPHONES:** There is one telephone at the press table — **(714) 773-3970** — which must be kept free for messages, out-of-town scores, etc. Additional telephones **cannot** be installed at the press table due to physical limitations of the building.

**RADIO:** The broadcast position is adjacent to the scorer's table. A telephone will be provided the designated commercial station for each visiting school in Titan Gym. No additional phones may be installed due to the physical limitations of the building. Use (714) 773-3970 as your trouble number.

**LOCKER ROOMS:** Located off the hallway on the north side of the playing floor. George McQuarn will conduct post-game interviews in the equipment manager's office just outside the Fullerton locker room. The players' area typically is open to the media after a reasonable cooling off period.

**CREDENTIALS:** Requests should be made as far in advance as possible. When time permits, credentials will be mailed. If not, Press Will Call is located at the western entrance to the gymnasium. Credentials **MUST BE WORN IN PLAIN SIGHT** to access the doors leading to the locker rooms and press rooms.

**SCOUTS:** Requests should be made at least one week in advance.

**PARKING:** Except on Monday through Thursday evenings, ample free parking is available in the lot immediately west of the Gymnasium. On Monday through Thursday evenings, parking is available by: a) Using athletics Lot A and paying 75 cents (3 quarters) upon entry to gain a daily permit from the vending machine. b) Obtain a complimentary pass from the visitors information booth located on the south side of campus northwest of the intersection of Commonwealth and Nutwood Avenues.

Media Guide edited by Mel Franks

Contributions by: Ron Fremont, Vern Vegso and Alfred Kojima

Typesetting by: Precision Typesetting, Anaheim

Publishers Typesetting, Anaheim

I.B. deComputer, Inc., Fullerton

Production by: Clayton Alvarenga, Communications Department

Naomi Kawahara, Anaheim

Cover Design by: Dana Lamb, Instructional Media Center

Photography by: Visual Sports Network, Vista

Printed by: Christian Printing Service, Fullerton



# 1986-87 SCHEDULE

DAY	DATE	OPPONENT	SITE	PST
Sat.	Nov. 15	Univ. of Alberta (EXH)	TITAN GYM	7:35 p.m.
Fri.	Nov. 28	Texas Tech	Lubbock	5:30 p.m.
Fri.	Dec. 5	CS Bakersfield	TITAN GYM	7:35 p.m.
Mon.	Dec. 8	Southern Utah	TITAN GYM	7:35 p.m.
		Cougar Classic	Provo, UT	
Fri.	Dec. 12	Brigham Young		6:00 p.m.
Sat.	Dec. 13	TCU or Arizona State		6 or 8 p.m.
Wed.	Dec. 17	Pepperdine	TITAN GYM	7:35 p.m.
Fri.	Dec. 19	Washington	TITAN GYM	7:35 p.m.
Tue.	Dec. 23	Loyola Marymount	TITAN GYM	7:35 p.m.
Tue.	Dec. 30	UCLA	Westwood	7:30 p.m.
Sat.	Jan. 3	*Fresno State	Fresno	7:30 p.m.
Mon.	Jan. 5	*Pacific	Stockton	7:35 p.m.
Sat.	Jan. 10	*UC Santa Barbara	TITAN GYM	7:35 p.m.
Thur.	Jan. 15	*UC Irvine	TITAN GYM	7:35 p.m.
Mon.	Jan. 19	*UNLV	TITAN GYM	7:35 p.m.
Thur.	Jan. 22	*Utah State	Logan	6:30 p.m.
Sat.	Jan. 24	*San Jose State	San Jose	7:30 p.m.
Thur.	Jan. 29	*Pacific	TITAN GYM	7:35 p.m.
Sat.	Jan. 31	*Fresno State	TITAN GYM	7:35 p.m.
Mon.	Feb. 2	*San Jose State	TITAN GYM	7:35 p.m.
Thur.	Feb. 5	*New Mexico State	Las Cruces	6:30 p.m.
Sat.	Feb. 7	*CS Long Beach	Long Beach	7:30 p.m.
Thur.	Feb. 12	*UNLV	Las Vegas	8:05 p.m.
Sat.	Feb. 14	*UC Irvine	Irvine	7:30 p.m.
Thur.	Feb. 19	*Utah State	TITAN GYM	7:35 p.m.
Sat.	Feb. 21	*UC Santa Barbara	Santa Barbara	7:30 p.m.
Thur.	Feb. 26	*New Mexico State	TITAN GYM	7:35 p.m.
Sat.	Feb. 28	*CS Long Beach	TITAN GYM	7:35 p.m.
Th-Sat.	Mar. 5-7	PCAA Tournament	The Forum	TBA

\*PCAA games

## INDEX

Administration . . . . .	2	Players . . . . .	14-38
All-Time Results . . . . .		Radio Package . . . . .	76
by Game . . . . .	71-75	Record Book . . . . .	78-80
by Opponent . . . . .	77	Review of 1985-86 . . . . .	56
by Year . . . . .	70	Game Summaries/Boxes . . . . .	57-67
Assistant Coaches . . . . .	10	Game-by-Game Results . . . . .	70
Athletic Dept. Directory . . . . .	7	Game-by-Game Stats . . . . .	69
Campus Profile . . . . .	3	PCAA Standings . . . . .	53-55
Carroll, Ed . . . . .	6	Statistics . . . . .	68
Cone, Allison . . . . .	11	Roster . . . . .	
Daniels, Donny . . . . .	10	Alphabetical . . . . .	13
Grossman, Dave . . . . .	11	Numerical . . . . .	13
History of CSF Athletics . . . . .	4	Radio-TV . . . . .	40-41
Hotels . . . . .	67	Schedule . . . . .	1
Mascot . . . . .	5	Season Preview . . . . .	12-13
McQuarn, George . . . . .	8-9	Sneed, John . . . . .	10
Media Information . . . . .	IFC	Support Staff . . . . .	11
Media Directory . . . . .	IBC	Television Package . . . . .	76
N.B.A. Titans . . . . .	39	Titan Athletic Foundation . . . . .	2
Opponents . . . . .	43-52	Vegso, Vern . . . . .	11
P.C.A.A. . . . .	53-55	Year-by-Year Records . . . . .	70

---

# THE UNIVERSITY

---



California State University, Fullerton is a broadly based liberal arts institution that also offers many professional studies such as business administration, education, engineering and nursing.

Classes were offered for the first time in 1959 and the first commencement — for five students — took place in 1960.

The University's 23,500 students come primarily from Southern California with many from other states and other nations. Most students commute each day to and from classes; many come to classes only in the evening.

Drawn from throughout the world, the 750-member faculty is noted for its commitment to effective teaching and scholarly activity. Research is actively pursued, typically with students involved.

The University enjoys full accreditation for its overall program. In addition, national recognition has been accorded to programs in art, athletic training, business, chemistry, communications, education, engineering, music, nursing, public administration, speech and hearing, and theatre. All told there are 85 degree programs — 41 of them at the graduate level plus several credential programs and five certificate programs.

Reinforcing classroom instruction is an internship and cooperative education program that allows students to gain on-the-job experience while continuing their regular studies.

Another amenity is the extended education program. It provides classes, workshops, conferences and study tours without the formalities of regular admission to the University.

Still another strong point is the University's cultural events program. It includes a series that brings nationally-known professional artists to the campus for residencies as well as public performances.

An extensive recreation program aimed chiefly at students but also open to community members is another highlight, as is the network of community support groups. Another is Continuing Learning Experience, which spearheaded the fund-raising campaign to build a gerontology center on campus.

Further examples of community outreach are joint ventures with the City of Fullerton. One resulted in the Fullerton Arboretum, which opened on campus in 1979. Another produced lighting for the baseball field and adjoining soccer fields, while a third yielded two lighted softball fields. The long-awaited reality of an on-campus football/soccer complex and baseball stadium in conjunction with an on-campus Marriott Hotel recently was approved with a Fall, 1989 completion date targeted for the athletic facilities. To reinforce the University's commitment to high academic standards and community services, Cal State has embarked on a comprehensive fund-raising campaign. Its purpose is to raise the necessary non-state funding to make a very good university a great university.



---

---

# ADMINISTRATION

---

---

## **Dr. Jewel Plummer Cobb, President**



Dr. Jewel Plummer Cobb was appointed the third president of Cal State Fullerton on July 8, 1981. Her selection was the culmination of a nationwide search begun in November, 1980.

Dr. Cobb had served as dean of Douglass College at Rutgers, the State University of New Jersey, since 1976. There she also held the rank of professor of biological sciences. Prior to her Douglass appointment she was dean of Connecticut College and professor of zoology for seven years. Previously, she was professor of biology at Sarah Lawrence College in New York.

Born in January, 1924, Dr. Cobb is known for her work in cell physiology, her promotion of the advancement of women in scientific fields and her activities on behalf of minorities. She is the first black woman to head a major public university on the west coast.

Cobb earned her bachelor's degree from Talladega College in Alabama and her M.S. and Ph.D. in cell physiology from New York University. She also holds 14 honorary doctorates. She is the mother of a son, Jonathan, who is a graduate of the Cornell University Medical School.

---

---

# TITAN ATHLETIC FOUNDATION

---

---

## **Bob Arkeilpane, Director**

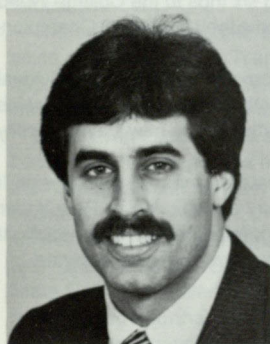

The Titan Athletic Foundation, or the T.A.F. as it is often called, is a non-profit organization established solely for the purpose of generating financial and other support for the Cal State Fullerton athletic department.

Membership is open to everyone and the current rolls include not only alumni, faculty, staff and students but also a great many friends of the University, area businesses and respected community leaders.

Gifts received by the T.A.F. are used to provide a quality education for deserving student-athletes.

The 1986 fund drive was the most productive ever with more than \$300,000 in cash pledged for 1986-87 scholarship aid.

All inquiries should be directed to: Titan Athletic Foundation, California State University, Fullerton, CA 92634. Or call (714) 773-3480.

The current president is Century 21 real estate agent Bud Steffen. Past presidents have included Kevin Forth, Ken Henderson, Don Karcher, Buck Johns, Pierre Nicolas, Larry Slagle and Jim Woods.

---

# HISTORY OF TITAN ATHLETICS

---

Obstacles and adversity. Grass roots support and coaches with "sandwich board" signs. Stunning upsets and courageous performances. All have been a part of Cal State Fullerton athletics as "Titan Pride" has taken limited resources to athletic successes disproportionate to such a young institution.

How many universities can claim national championships in seven different sports, a star major league third baseman, men and women basketball players in the Olympics, a rookie in the Super Bowl and the subject matter of a Walt Disney feature film?

The tenor was set by the first Titan intercollegiate team - men's basketball. In only their second season, the Titans of coach Alex Omalev advanced five rounds into the NAIA national playoffs in 1961-62.

Sixteen seasons later, the entire nation watched another "cinderella" Titan five advance to within one victory of the "Final Four" as Bobby Dye's 1977-78 team won the Pacific Coast Athletic Association post-season tournament and then beat nationally ranked New Mexico and USF to gain the finals of the Western Regional.

The basketball tradition, which included coach Billie Moore and star Nancy Dunkle on the women's 1976 Olympic team, was continued in 1984 as Leon Wood helped the men to a gold medal before he became a first-round NBA draft choice. Coach George McQuarn's past five teams have been factors in the PCAA race and have a victory over the nation's No. 1-ranked and undefeated team to their credit. Fullerton also recently competed in the NIT Tournament.

Gymnastics has brought Fullerton more fame. Coach Dick Wolfe won three college division titles (1971, 1972 and 1974) and has had recent teams in the Top Ten at the Division I level while winning 10 PCAA titles in a row. Just ahead is the excitement expected to be generated by former Chinese Olympian Li Xiao Ping. Lynn Rogers began the women's program in 1976 and the Titans have finished fifth or better in the nation every year including the national title in 1979. One-armed Carol Johnston was an All-American and star of the Disney film, "Lefty."

Baseball exploded on the national scene with the arrival of coach Augie Garrido. He broke the USC monopoly in the western regionals in 1975 and won the national title in 1979 behind the play of Tim Wallach, now of the Montreal Expos. And he won the College World Series again in 1984 with players such as pitcher Greg Mathews of the St. Louis Cardinals.

Women have sparkled on the Fullerton diamonds, too. Coach Judi Garman founded the softball program in 1980 and the Titans have been a powerhouse, making six trips to the College World Series in seven years. The Titans' most recent trip saw them bring home their first NCAA Championship.

There have been national titles in men's cross country and women's fencing and individual standouts like golfer Martha Wilkerson and runner Mark Covert. Football overcame growing pains at the Division I level in the past few seasons and should prosper further with a new playing facility about to be built.

Dick Coury was the inaugural football coach and he built an instant winner at the Division II level. The Titans were 27-16-1 over the first four years under Coury and successor Pete Yoder. The program came of age under the guidance of Gene Murphy and now football is another topflight Div. I program of which Fullerton students, alumni, faculty, staff and the community can be proud.



---

# — THE NICKNAME AND MASCOT —

---

"What exactly is a Titan?"

"Why do you have an elephant for your mascot?"

Those are two of the first questions that pop into the minds of media and fans when a Cal State Fullerton athletic team comes to town for the first time. Herewith are the answers, as best can be gathered over the annals of time at the relatively young institution carved out of the Orange County citrus groves.

"It was the students' decision in a vote," explains Dr. Ernest Becker, founding Dean of Students, of the nickname 'Titans.' "More than a hundred names were suggested, and the Student Council took on the job of narrowing the list down to a few for the purposes of an election.

"The obvious names were already taken — Indians (Fullerton Union High School) and Hornets (Fullerton Junior College), for example. The vote was close, with Titans narrowly prevailing over Aardvarks and Rebels."

It was a unique student body at the outset, all upper division students until 1963. There were 453 of them, mostly female, in the first year of classes, 1959, at was then known as Orange County State College. They voted to organize as a student body and had to assess themselves a student body fee of \$10 per semester.

"Even when it was decided that 'Titans' would be the nickname, there was confusion as to what it represented," said Becker. "I was thinking of a large mythological figure from Greek history, not unlike Tommy Trojan, but with perhaps straighter, more modern lines. Along those lines, the originally dormitories were named Othrys Hall. There were others, however, who related the name to the Titan missile, just then in prominence."

Nothing official was done about a mascot because no one knew quite what to do. Until, of course, the First Intercollegiate Elephant Race in Human History.

What began as a practical joke turned into probably the biggest "happening" on the campus to this day.

The "gag" attracted elephants from universities around the nation and a crowd estimated at more than 10,000 people turned out on "Dumbo Downs" as the hastily graded field became known that Spring afternoon in 1962.

To publicize the event, a circuslike elephant called Tuffy the Titan was used and it began appearing on sweaters and notebook covers around the campus. With no other mascot, the elephant was unofficially adopted. Several revisions in the caricature have been made in recent years to make Tuffy, or Titus as he also was called in an attempt to make him Greek, more tenacious.

The origin of the school colors also bears discussion. The students voted for royal blue and white when they chose Titans, but the equipment manager at the time thought orange was an appropriate color for a school known as Orange County State College and the unofficial color was adopted just as the unofficial elephant was.

When Lynn Eilefson was appointed athletic director in 1982, he furthered the cause of orange because of its uniqueness and brightness compared to a wide variety of shades of blue. Thus, the "Orange Crush" booster group was born and the color remains predominant in most team uniforms.

And, finally, there is the matter of the school's name. As mentioned earlier, the name originally was Orange County State College. It's also been Orange State College and later California State College at Fullerton or California State College, Fullerton. The change to university status necessitated a further change to California State University, Fullerton, but the school's address could not be changed from 800 N. State College Boulevard. But that's only the start of the confusion.

To out of staters, the sky seems to be the limit because most don't realize there are two distinct systems — the University of California and the State University system. So, we've been called everything from Cal-Fullerton to UC Fullerton to California State Fullerton State to simply Fullerton State. Technically, the preferred moniker is Cal State Fullerton, which is what most of the more than 50,000 graduates call it.

# ATHLETIC DEPARTMENT

## Ed Carroll, Athletic Director



The rapid climb of Ed Carroll through the ranks of the Cal State Fullerton athletic department culminated in his appointment as Director of Athletics on July 1, 1985.

University President Dr. Jewel Plummer Cobb made the announcement on May 28, 1985, after a nationwide search and Carroll, now 36, immediately ushered in an era of "positive thinking" for Titan athletics.

"One of my priorities has been to enhance the image of our athletic program by stressing positives," says Carroll. "We must use the power of positive thinking to overcome our limitations and build our program to greater heights."

In his first year as athletic director, Carroll immediately upgraded the football schedule. LSU, West Virginia, Florida and Tulsa signed to host the Titans while the United State Military Academy (Army) agreed to a home and home series in 2001 and 2003.

Long dormant plans for an on-campus Youth Sports Complex to provide a playing facility for football, soccer and baseball have been revived. The faculty Academic Senate and Fullerton City Council approved plans in October which hinge on the construction of a Marriott Hotel to help finance the project. At press time, the remaining hurdle before groundbreaking was approval by the State Board of Trustees.

Carroll began his Fullerton athletic career as a wrestler. In 1972, he served as team captain and was selected the "Most Outstanding Wrestler" in the California Collegiate Athletic Association championship meet. He later served as an assistant to former head coach Don Matson.

Carroll earned bachelor's degrees in history and physical education from Fullerton as well as a secondary teaching credential. He taught physical education classes at Fullerton and earned a master's degree in recreation administration from CSU Long Beach.

After serving in various capacities in the Fullerton recreation department, Carroll left briefly in mid-1980 to serve as a recreational sports programmer and doctoral intern at Indiana University. He returned to Fullerton in November, 1980, as an assistant athletic director and also acting director of the Titan Athletic Foundation. He then served under athletic director Lynn Eilefson, who left in January, 1985, for a similar post at San Jose State.

Ed and his wife Connie live in Fullerton with young son Brandon. A second child is due in February.



# ATHLETICS DIRECTORY

## ADMINISTRATION

PRESIDENT: Dr. Jewel Plummer Cobb . . . (714) 773-3456  
 FACULTY ATHL. REP.: Dr. Barbara Stone . . . 773-3658  
 ATHLETIC COUNCIL CHAIR: Dr. Bill Puzo . . . 773-3189

## ATHLETIC ADMINISTRATION

ATHLETIC DIRECTOR: Ed Carroll . . . 773-2677  
 ASSOC. ATHLETIC DIRECTOR: Leanne Grotke . 773-3058  
 ASSOC. ATHLETIC DIRECTOR: Steve DiTolla . . 773-3507  
 TITAN ATHL. FOUND. DIR.: Bob Arkeilpane . . . 773-3480  
 ASST. A.D./TICKETS/MARKETING: Greg Merfeld . 773-CSUF  
 ACADEMICS COORDINATOR: Alison Cone . . . 773-3057  
 SPORTS INFORMATION DIRECTOR: Mel Franks . 773-3970  
 ASST. SPORTS INFO. DIRECTOR: Ron Fremont . 773-3981  
 EQUIPMENT MANAGER: Cliff Hatter . . . 773-3429  
 ASST. EQUIPMENT MANAGER: Gary Hazelitt . . 773-3429  
 ASST. BUSINESS MANAGER: Nan Bullington . . 773-3507  
 ASST. TICKET MANAGER: Patty Sexton . . . 773-CSUF  
 ADMINISTRATIVE AIDE: Barbara Kempton . . . 773-2677  
 SECRETARIES: Thea Greer and Pat Morris . . . 773-2677  
 FOOTBALL SECRETARY: Tammy Renich . . . 773-3242



**Leanne Grotke**  
Assoc. AD

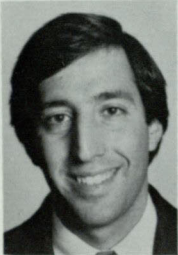

**Steve DiTolla**  
Assoc. AD

## MEDICAL STAFF

TEAM PHYSICIAN: Dr. Joseph Cummings . . . 558-9182  
 TEAM PODIATRIST: Dr. Gregory Tilley . . . 974-FEET  
 PHYSICAL THERAPIST: To Be Named . . . 773-2800  
 MEN'S TRAINER: Jerry Lloyd . . . 773-2561  
 WOMEN'S TRAINER: Julie Dukellis . . . 773-2219  
 ASSISTANT TRAINER: Ky Kugler . . . 773-2561

## HEAD COACHES

Baseball: Augie Garrido . . . 773-3789  
 M. Basketball: George McQuarn . . . 773-3711  
 W. Basketball: Maryalyce Jeremiah . . . 773-3604  
 M./W. Cross Country: Jim Stuart . . . 773-3055  
 M./W. Fencing: Heizaburo Okawa . . . 773-2090  
 Football: Gene Murphy . . . 773-3242  
 M. Golf: Scott Flynn . . . 773-2090  
 M. Gymnastics: Dick Wolfe . . . 773-3425  
 W. Gymnastics: Lynn Rogers . . . 773-2778  
 Soccer: Al Mistri . . . 773-3054  
 Softball: Judi Garman . . . 773-3495  
 M. Tennis: Mike Muscare . . . 773-3405  
 W. Tennis: Brad Allen . . . 773-3053  
 W. Track: Jim Stuart . . . 773-3055  
 W. Volleyball: Fran Cummings . . . 773-3053  
 Water Polo: John Kolias . . . 773-2090  
 Wrestling: Dan Lewis . . . 773-2138



**Cliff Hatter**  
Equip. Mgr.



**Jerry Lloyd**  
Trainer

---

# COACH GEORGE McQUARN

---



George McQuarn stamped his trademark on Cal State Fullerton basketball during the 1981-82 season when he returned the Titans to a competitive posture in the Pacific Coast Athletic Association and since then the Titans have averaged 18 victories per year and haven't had a losing season.

During his six-year tenure, McQuarn twice has taken Fullerton into the PCAA Championship Game; earned the Titans their first-ever National Invitation Tournament bid; gained national Top 20 rankings; more than doubled attendance in Titan Gym and tutored six National Basketball Association draft picks.

"I think we have sustained the program at a high level," says McQuarn, 45. "If you look at the PCAA standings over the past five years and discount the presence of UNLV, I think you will see that we have been one of the top three programs in the conference.

"Each year brings new challenges. We have built a solid base and have the potential to continue at the same level. But when you look at what happened to us last season, you realize that predictions and forecasts don't mean much."

The theme of Titan basketball under McQuarn has been "We Play Hard!" Aggressive defense and a high work ethic are the cornerstones of the concept. McQuarn exhorts his squad to play at a level of intensity that negates outside elements over which they have no control, as evidenced by last year's strong finish despite a rash of injuries.

"Our offensive philosophy starts at the defensive end and each year we have tried to become more and more aggressive on defense," says McQuarn. "We want to run but we want to do it out of our defense."

Team and individual honors have been plentiful during the McQuarn era. The 1981-82 team was the nation's most improved squad and the 1982-83 team set a school record with 21 regular-season victories while gaining the school's initial bid in the NIT and ruining the unbeaten season of the nation's No. 1-ranked team (UNLV).

McQuarn was selected District 15 Coach of the Year in 1982-83 by the National Association of Basketball Coaches. In 1984, he coached the West squad to the championship of the annual Aloha Classic in Honolulu, Hawaii.

Three of McQuarn's former Titans are currently in NBA camps — Leon Wood (Washington), Ozell Jones (L.A. Clippers) and Kevin Henderson (Cleveland). Ricky Mixon (L.A. Lakers — 1983), Tony Neal (L.A. Lakers — 1985) and Kerry Boagni (Utah — 1986) also were drafted during the past four seasons.

Critical to his success at Fullerton has been McQuarn's attention to discipline and academic progress.

"We are a goal-oriented program and the graduation of our players is an important goal to me," says McQuarn. "While I believe an athlete is responsible for his academic progress, I also believe it is the responsibility of a coach to create an atmosphere and environment conducive to academic success."

McQuarn graduated from Cal State Long Beach in 1966 with a degree in physical education. An All-CIF performer in high school in basketball and baseball, he earlier attended UCLA on a baseball scholarship and earned All-West Coast honors as the Bruins' catcher.

He launched his coaching career with four outstanding seasons (123-8) at Verbum Dei High School in Los Angeles. His collegiate career began with four years as an assistant at UNLV (93-28).



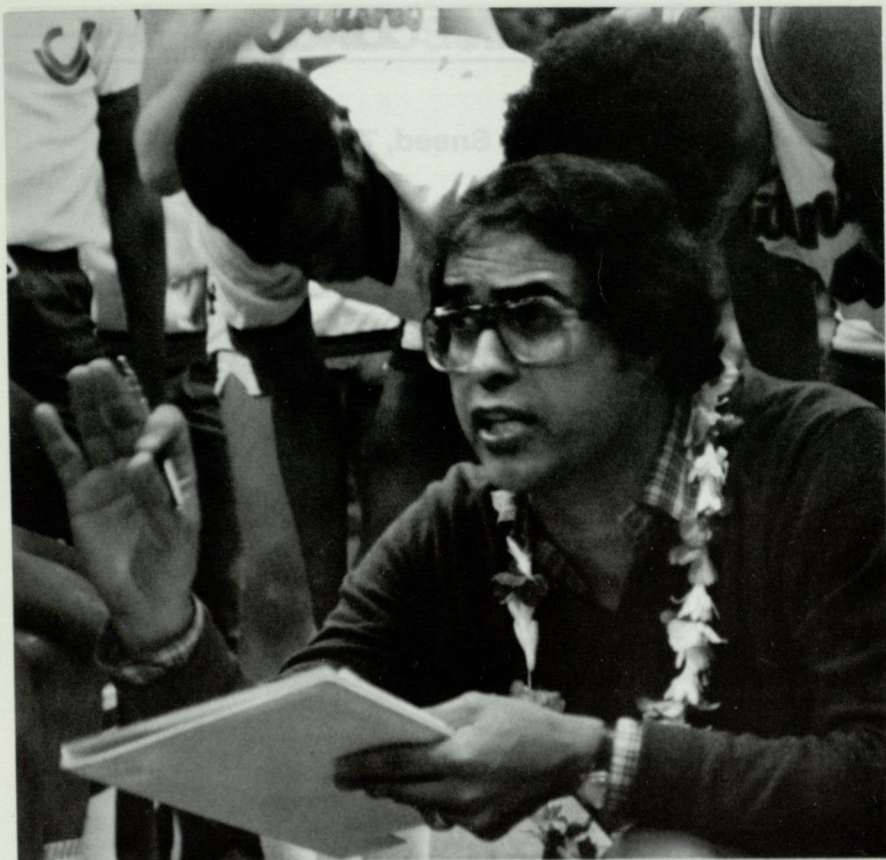

HEAD COACH: George McQuarn (CSU Long Beach '66)  
ASSISTANTS: John Sneed and Donny Daniels  
ADMINISTRATIVE AIDE: Vern Vegso  
VOLUNTEER ASSISTANT: Dave Grossman  
TRAINER: Jerry Lloyd  
EQUIPMENT MANAGER/VIDEO CAMERAMAN: Cliff Hatter  
ASST. EQUIPMENT MANAGER: Gary Hazelitt  
MANAGER: Greg Nicholson

#### Quick Facts

**Age:** 45

**Alma Mater:** CSU Long Beach, 1966

**College/Fullerton Record:**

93-87 (.517) 6 yrs.

**Career Record:** 309-123 (.715) 14 yrs.

**Residence:** Long Beach

**Office:** (714) 773-3711

**Best Time to Call:** 10 a.m. to noon

---

# ASSISTANT COACHES

---



## John Sneed, 7th year

John Sneed will coordinate the scouting of opponents among his myriad of duties for the Titans in 1986-87. He has recruited, coordinated the academic program and tutorial services and also has made a major contribution toward the promotion and marketing of Titan basketball, which has more than doubled home attendance during his six previous seasons at Fullerton.

Sneed brought experience with winning Division I programs and remarkably successful high school teams to Fullerton when he became a member of head coach George McQuarn's original Titan staff in 1980.

Sneed was an assistant for one year at the University of Arizona, a 21-6 season (1976-77) which took the Wildcats to the NCAA playoffs. During 1977-78 he was an assistant at San Diego State and the 19-8 Aztecs won the PCAA title before being eliminated in the post-season tournament by Cal State Fullerton. He also was at San Diego in 1978-79.

Sneed succeeded McQuarn at Verbum Dei High School in Los Angeles in 1974 and won the CIF 4A title and CIF Coach of the Year honors with a 30-2 record. His Eagles won two more Camino Real League titles with 28-1 and 23-5 seasons and three times he was league coach of the year. His career prep mark was 81-8 (.910) and the 1974 team was recognized as national champion by the National Sport News Service.

A Cal State Long Beach graduate, Sneed served two years as an assistant to McQuarn at Verbum Dei. He is a native of Gastonia, North Carolina.



## Donny Daniels, 1st year

Donny Daniels is a new but very familiar face around Cal State Fullerton basketball for 1986-87. The former Titan player and part-time assistant coach was appointed a full-time assistant on May 30. His primary responsibilities will be recruiting and working with the centers.

Daniels returns to Fullerton after two successful seasons at Los Angeles Harbor Junior College in Wilmington. The Seahawks posted an overall mark of 33-29 in his two seasons including a trip to the state playoffs last year and the championship of the Moorpark Tournament.

Daniels played forward for two seasons at Cal State Fullerton (1974-75 and 1975-76) under coach Bobby Dye and was selected the team's top defensive player as a senior. He had previously played one season each at Scottsdale (Arizona) and Harbor junior colleges.

A graduate of Verbum Dei High School and a member of George McQuarn's Eagle basketball team, Daniels' first coaching tour with the Titans came during the 1981-82 and 1982-83 seasons.

Donny, his wife Christine, young son Eric and infant daughter Kaylyn live in Garden Grove.



---

# BASKETBALL SUPPORT STAFF

---



## **Alison Cone, Academics Coordinator**

Alison Cone is in her fourth year at Fullerton as Academics Coordinator, assisting student-athletes in reaching their academic goals... organizes the tutorial program, study halls and advisement sessions... previously served as Assistant Athletic Director and Advising and Eligibility Coordinator at Cal State Dominguez Hills... earned her bachelor's degree at Washington State, teaching certificate at Central Washington and master's degree at Dominguez Hills, where she also lectured in physical education classes and served as women's tennis coach for the 1982-83 seasons... coached tennis, basketball, track

and soccer at Auburn High School and basketball at Green River Community College in Washington... single and lives in Long Beach.

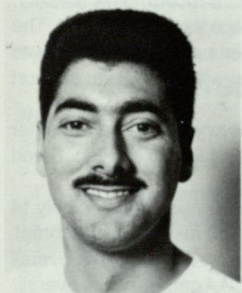

## **Dave Grossman, Volunteer Assistant**

Dave Grossman begins his first year as a volunteer assistant coach for the Titans... a 24-year-old undergraduate student at Fullerton in physical education with an emphasis in sports management... two-year varsity letterman at Emil R. Buchser High School in Santa Clara... played one season at West Valley Junior College in Saratoga, where he earned an Associate Arts degree in business administration... transferred to Concordia College in Portland, Oregon... came to Fullerton to concentrate on academics... assisted with recruiting and player development at West Valley... goal is to coach basketball at the collegiate

level... single and lives in Placentia... born in Brooklyn, New York.



## **Vern Vegso, Administrative Assistant**

Vern Vegso begins his first year as a volunteer administrative assistant to head coach George McQuarn but is no stranger to Titan basketball... has served in a variety of capacities including interim sports information director, head of statistics crew, advertising sales representative and assisted with radio productions... active in several amateur athletic associations in Orange County... graduate of Fullerton College... played basketball at Troy High School in Fullerton... native of Fairport Harbor, Ohio... moved to southern California in 1965.

---

# SEASON PREVIEW

---

The frustrating rash of injuries that derailed a promising 1985-86 basketball season for Cal State Fullerton pays belated dividends in 1986-87 as coach George McQuarn will be able to send a somewhat experienced yet still young team into the most imposing Titan schedule ever.

"We lose only two players from last year, but we still are a very young basketball team," says McQuarn. "The fact that a lot of people were forced into starting roles last year gives us six regulars with considerable game experience as a solid nucleus. However, we are lacking any individual standouts. We don't have any returning all-conference players, so leadership on the floor for this group is something that concerns me."

Kevin Henderson and Kerry Boagni, the Titans' Nos. 1 and 3 scorers, respectively, have moved on. Returning are eight lettermen including six who started at least eight games. Joining them will be a quartet of junior college transfers who are expected to make a significant impact.

"With only 12 players on the roster, depth could become a factor," says McQuarn, entering his seventh season at Fullerton. "We can't afford any injuries, certainly not to the extent we suffered last season."

The timing of last year's mishaps was particularly upsetting as it took the steam out of what was beginning to shape up as a sterling season. The Titans were 7-3 and riding the crest of a 5-game winning streak at a 93-point-per-game pace when Henderson and then No. 2 scorer **Richard Morton** went down with leg injuries. When they returned, they had to play their way into shape in the midst of the drive for berths in the Pacific Coast Athletic Association post-season tournament, where Fullerton ultimately gained the semi-finals and finished with a 16-16 record.

Morton is the scoring leader among returnees with a 13.3 point average as a sophomore. The 6-foot-4 junior from San Francisco had games of 18, 16, 32 and 24 points after Henderson was hurt, but then suffered knee and ankle injuries himself when he collided with the basket support at San Jose State.

Last year's top two rebounders return in the persons of forward **Henry Turner** and center **Herman Webster**. Turner, a 6-foot-7 junior, gained a spot in the starting lineup on Dec. 5 and became a fixture, averaging 10.7 points and 6.2 rebounds for the season.

Webster was the most pleasant surprise on last year's team. The 6-foot-7 senior played only 14 minutes in the first five games, but eventually developed into a consistent inside scoring threat. His 13.4 scoring average in PCAA games was second best on the team and lifted his overall season mark into double figures at 10.6. He averaged 6.2 rebounds per PCAA game and 5.4 overall.

Frontline help will be provided by part-time starter (9 games) **Vincent Blow**, a 6-foot-8 junior. He averaged 2.9 points and 3.7 rebounds on the year.

Veterans in the backcourt include junior point guard **Eugene Jackson** and swingman **Alexander Hamilton**, a versatile all-around athlete who played three positions last year. Jackson, who started 10 games during his freshman season, got the starting call a dozen times in 1985-86 and responded with a 4.4 point and 2.9 assist average. Hamilton, a senior, started three games at point guard and five at off guard while posting nearly identical figures — 4.3 points and 2.3 assists.

Sophomore lettermen **Chris Ceballos** and **David Moody** round out the cast of veterans. Ceballos, a 6-foot-5 guard, appeared in 16 games and averaged 1.7 points. Moody, a 6-foot-8 pivotman, saw action in 22 contests and averaged 0.8 points.

All four newcomers could play key roles.

**Derek Jones**, a 6-foot-7 junior forward who sat out last season after a brilliant two-year career at Long Beach City College, is expected to be an offensive force on the front line. He averaged 21.5 points and 8.5 rebounds in his sophomore year while shooting 58 per cent from the floor.

**Oval Miller**, a 6-foot-8 transfer from Ventura College, should become a regular inside. Miller averaged 13.5 points and 7.5 rebounds as he led Ventura to the co-championship of the Western States Conference after a long siege of mediocrity. He also shot 78 per cent from the free-throw line.

**Tyrone Ree** has three seasons of eligibility remaining after one outstanding year at Murray State JC in Tishomingo, Oklahoma. The 6-foot-1 sophomore will challenge Jackson for the point guard role after leading his team in scoring with 22.5 points per game. He also averaged 6.3 assists



and 4.5 steals per contest while earning second-team all-conference honors and leading his team to a conference title.

Muscular **Rodney Smith** will provide needed bulk on the frontline as the 6-foot-5 power forward and one-time Golden Gloves boxing champion challenges for playing time. He averaged 12 points and 7 rebounds last year to lead Northeastern Oklahoma A & M to a 25-9 record.

"We lack a true center and will have to rely on finesse and quickness rather than strength up front," says McQuarn. "That lack of size will really concern me against teams like Washington, UCLA and UNLV.

"I'm more concerned about the point guard position. For five years our most gifted offensive player (Leon Wood and Kevin Henderson) has been playing that spot and this year we will have to adapt to a more traditional role for the point guard. I think we have excellent depth there, however, and I will feel comfortable with any one of three guys on the floor.

"The other thing that concerns me is the 3-point field goal rule. I think it is going to become more of a factor now that everyone is using it — coaches will give it time and consideration and incorporate it into their game plans. We know Morton is a shooter but we are looking to find a second consistent perimeter shooter.

"I expect we will be very competitive once again. Our goal always is to reach the NCAA Tournament. We have been one win away on a couple of occasions and we will continue to strive for that opportunity."

Tournament-tested teams dominate the Titans' schedule. UNLV, Texas Tech, Pepperdine and Washington all went to the NCAA tourney last year and UCLA, Loyola Marymount and U.C. Irvine participated in the post-season NIT along with Brigham Young, the opening night foe in the Cougar Classic which also features Arizona State and Texas Christian.

"UNLV always will be the favorite in the PCAA, but behind them it really is difficult to figure," says McQuarn. "After what happened to us last year, predictions and forecasts don't mean a thing."

## 1986-87 ALPHABETICAL ROSTER

NO.	NAME	POS.	HT.	WT.	YR.	EXP	HOMETOWN	PREV. SCHOOL
54	Vincent Blow	C-F	6-8	223	Jr.	2V	Valinda	Workman HS
31	Chris Ceballos	G	6-5	172	So.	1V	Culver City	Dominguez HS
4	Alexander Hamilton	G	6-4	196	Sr.	1V	Los Angeles	Saddleback JC
12	Eugene Jackson	G	6-3	175	Jr.	2V	Los Angeles	Reseda HS
23	Derek Jones	F	6-7	195	Jr.	JC	Long Beach	Long Beach CC
33	Oval Miller	C	6-8	230	Jr.	JC	Inglewood	Ventura JC
52	David Moody	C	6-8	210	So.	1V	Omaha, NE	Central HS
34	Richard Morton	G	6-4	190	Jr.	2V	San Francisco	Balboa HS
22	Tyrone Ree	G	6-1	165	So.	JC	Jackson, MS	Murray State JC
42	Rodney Smith	F	6-5	210	Jr.	JC	Philadelphia, PA	NE Oklahoma JC
40	Henry Turner	F	6-7	195	Jr.	2V	Oakland	Fremont HS
32	Herman Webster	C-F	6-7	220	Sr.	1V	San Diego	S.D. Mesa JC

## 1986-87 NUMERICAL ROSTER

NO.	NAME	POS.	HT.	WT.	YR.	EXP	HOMETOWN	PREV. SCHOOL
4	Alexander Hamilton	G	6-4	196	Sr.	1V	Los Angeles	Saddleback JC
12	Eugene Jackson	G	6-3	175	Jr.	2V	Los Angeles	Reseda HS
22	Tyrone Ree	G	6-1	165	So.	JC	Jackson, MS	Murray State JC
23	Derek Jones	F	6-7	195	Jr.	JC	Long Beach	Long Beach CC
31	Chris Ceballos	G	6-5	172	So.	1V	Culver City	Dominguez HS
32	Herman Webster	C-F	6-7	220	Sr.	1V	San Diego	S.D. Mesa JC
33	Oval Miller	C	6-8	230	Jr.	JC	Inglewood	Ventura JC
34	Richard Morton	G	6-4	190	Jr.	2V	San Francisco	Balboa HS
40	Henry Turner	F	6-7	195	Jr.	2V	Oakland	Fremont HS
42	Rodney Smith	F	6-5	210	Jr.	JC	Philadelphia, PA	NE Oklahoma JC
52	David Moody	C	6-8	210	So.	1V	Omaha, NE	Central HS
54	Vincent Blow	C-F	6-8	223	Jr.	2V	Valinda	Workman HS



## The Players



**Year:** Junior      **Ht.:** 6-8      **Wt.:** 223

**Age:** 20      **Birthdate:** 4-28-66

**Residence:** Valinda

**High School:** Workman

**Major:** Physical Education

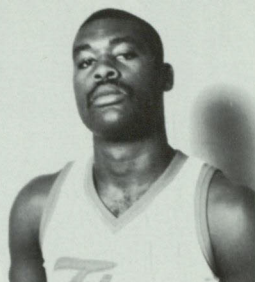

YEAR	G-GS	FG-FGA	PCT	FT-FTA	PCT	REB	AVG	AST	PF-D	TP	AVG
1984-85	21- 3	15- 25	.600	10- 19	.526	42	2.0	3	43-2	40	1.9
1985-86	31- 9	34- 72	.472	22- 40	.550	116	3.7	11	95-7	90	2.9
Career	52-12	49- 97	.505	32- 59	.542	158	3.0	14	138-9	130	2.5

Vincent Blow has made steady progress in the first two years of his 52-game Titan career and could become an impact player with continued improvement... statistics do not show the consistency with which he has played his role... shoots within his limitations and plays solid team defense... has hit some critical free throws on several occasions... in five career PCAA Tournament games has averaged 4.8 points and 3.4 rebounds while shooting 58 per cent from the floor and 77 per cent from the foul line.

**LAST YEAR:** Played in all but one of the Titans' 32 games and started nine times... averaged 2.9 points and 3.7 rebounds, fourth best on team... played both interior positions (center and power forward)... had four particularly outstanding games — on Dec. 5 scored 9 points and had 6 rebounds in a starting role vs. Texas Tech... on Jan. 16 scored 10 points and grabbed 6 rebounds off the bench vs. UC Irvine... on Feb. 3 scored 9 points and had 8 rebounds in relief at Fresno State... on March 6 in the PCAA Tournament opener against UC Irvine scored 7 points including 5 of 5 free throws and grabbed 5 rebounds... had season-high of 9 rebounds vs. Hawaii (Nov. 22) and New Mexico State (Jan. 30).

**FRESHMAN YEAR:** Played in 21 games and started three times, including season opener at St. Mary's... played 24 minutes and grabbed a season-high 9 rebounds at Pacific on Feb. 25 and continued fine play down the stretch... averaged almost 20 minutes, 4.6 rebounds and 3.8 points over the final five games... hit 3 of 4 free throws in closing minutes of last-second victory over Fresno State in the PCAA Tournament semi-finals... was 4 of 6 from the floor and 5 of 8 from the line with 11 rebounds in the Tournament.

**HIGH SCHOOL:** Was the CIF AA Player of the Year after leading Workman High School of La Puente to the CIF championship... averaged 23 points, 14 rebounds and 8 blocked shots... All-CIF junior year as well... All-San Gabriel Valley and all-league for two years... league's MVP two times... all-state and San Gabriel Valley Tribune Player of the Year... three-year letterman... biggest sports thrill was winning the CIF Southern Section title and playing in the Final Four of the state tournament.

**PERSONAL:** Parents are Jean and Matthew Blow... has one brother and one sister... enjoys fishing, ping pong and playing pool... favorite player is Julius Erving... also considered Oregon, Brigham Young, San Jose State and Hawaii.

## CAREER vs. 1986-87 OPPONENTS

OPPONENT	GAMES	FG-FGA	PCT	FT-FTA	PCT	REB	AVG	TP	AVG
Texas Tech	1	3- 8	.375	3- 6	.500	6	6.0	9	9.0
Pepperdine	1	0- 1	.000	0- 0	.000	0	0.0	0	0.0
Loyola Marymount	3	0- 2	.000	0- 0	.000	9	3.0	0	0.0
Fresno State	4	4- 7	.571	6- 8	.750	12	3.0	14	3.5
Pacific	4	6-11	.545	1- 2	.500	18	4.5	13	3.3





## CAREER vs. 1986-87 OPPONENTS

OPPONENT	GAMES	FG-FGA	PCT	FT-FTA	PCT	REB	AVG	TP	AVG
UC Santa Barbara	2	1- 4	.250	0- 0	.000	5	2.5	2	1.0
UC Irvine	5	7- 8	.875	8-10	.800	22	4.4	22	4.4
UNLV	4	8-12	.667	1- 2	.500	18	4.5	13	3.3
Utah State	3	2- 3	.667	2- 2	1.000	4	1.3	6	2.0
San Jose State	3	0- 2	.000	0- 0	.000	4	1.3	0	0.0
New Mexico State	4	2- 5	.400	2- 5	.400	14	3.5	6	1.5
CSU Long Beach	2	0- 0	.000	0- 0	.000	1	0.5	0	0.0

## 1984-85 GAME BY GAME

OPPONENT	MIN	(3)	FG-FGA	PCT	FT-FTA	PCT	TP	REB	A	BLK	TO	S	PF-D
St. Mary's (CA)	17		1-1	1.000	1-2	.500	3	2	1	0	2	0	2-0
Texas-San Antonio	6		1-1	1.000	0-2	.000	2	0	0	0	0	0	0-0
Loyola-Marymount	6		0-0	.000	0-0	.000	0	1	0	1	1	0	3-0
Portland	10		0-0	.000	0-2	.000	0	0	0	0	0	1	2-0
UC Riverside	20		2-5	.400	3-4	.750	7	2	0	0	3	0	5-1
Colorado State	5		0-0	.000	0-0	.000	0	0	0	0	1	0	2-0
Nevada-Reno	8		1-1	1.000	0-0	.000	2	4	0	0	0	0	1-0
New Mexico State	12		1-1	1.000	1-1	1.000	3	3	0	2	1	0	1-0
Long Beach State	6		0-1	.000	0-0	.000	0	1	0	0	1	0	2-0
San Jose State	3		0-0	.000	0-0	.000	0	2	0	0	0	0	1-0
Utah State	5		0-0	.000	0-0	.000	0	0	0	0	1	0	0-0
San Jose State	1		0-0	.000	0-0	.000	0	0	0	0	0	0	0-0
New Mexico State	3		0-0	.000	0-0	.000	0	2	0	0	0	0	2-0
Long Beach State	6		0-1	.000	0-0	.000	0	1	0	1	0	0	1-0
Pacific	4		1-1	1.000	0-0	.000	2	0	1	0	0	0	2-0
Fresno State	1		1-1	1.000	0-0	.000	2	1	0	0	0	0	0-0
Pacific	24		2-5	.400	0-0	.000	4	9	0	1	1	0	4-0
UC Irvine	11		1-1	1.000	0-0	.000	2	3	1	1	0	1	5-1
UC Irvine	16		1-1	1.000	1-2	.500	3	4	0	0	1	2	3-0
Fresno State	17		0-1	.000	3-4	.750	3	0	0	2	1	0	3-0
Nevada-Las Vegas	29		3-4	.750	1-2	.500	7	7	0	0	0	2	4-0
Season Totals	210	(0)	15-25	.600	10-19	.526	40	42	3	8	13	6	43-2

## 1985-86 GAME BY GAME

OPPONENT	MIN	(3)	FG-FGA	PCT	FT-FTA	PCT	TP	REB	A	BLK	TO	S	PF-D
Hawaii	30		1-6	.167	2-4	.500	4	9	2	2	1	0	4-0
BYU-Hawaii	27		2-4	.500	2-2	1.000	6	7	0	0	0	0	3-0
Hawaii-Pacific	12		0-0	.000	0-0	.000	0	2	2	0	2	0	5-1
Loyola Marymount	16		0-2	.000	0-0	.000	0	6	1	0	0	0	3-0
Utah	12		1-2	.500	0-0	.000	2	3	1	0	1	1	4-0
U. of San Diego	25		3-4	.750	0-2	.000	6	6	1	0	2	0	5-1
Texas Tech	30		3-8	.375	3-6	.500	9	6	0	0	1	2	3-0
U.S. International	28		2-5	.400	1-5	.200	5	4	0	0	2	0	3-0
Loyola Marymount	7		0-0	.000	0-0	.000	0	2	1	0	1	1	3-0
Seattle	18		0-0	.000	0-0	.000	0	2	0	1	0	1	4-0
Portland	13		2-2	1.000	0-0	.000	4	2	0	0	1	0	5-1
Pepperdine	7		0-1	.000	0-0	.000	0	0	0	0	0	0	3-0
New Mexico State	7		0-0	.000	0-0	.000	0	0	0	0	0	1	1-0
Long Beach State	2		0-0	.000	0-0	.000	0	0	0	0	0	0	0-0
Utah State	7		0-1	.000	2-2	1.000	2	1	0	0	1	0	2-0
Pacific	12		2-3	.667	0-0	.000	4	4	0	0	1	1	0-0
UC Irvine	22		4-4	1.000	2-2	1.000	10	6	0	0	0	1	1-0
Nevada-Las Vegas	9		2-2	1.000	0-0	.000	4	2	0	0	0	0	1-0
UC Santa Barbara	16		0-0	.000	0-0	.000	0	2	1	0	2	0	4-0
New Mexico St	33		1-4	.250	1-4	.250	3	9	0	1	1	1	5-1
Long Beach State	12		0-1	.000	0-1	.000	0	5	0	0	1	0	5-1
Fresno State	19		3-5	.600	3-4	.750	9	8	1	1	0	0	5-1
Fresno State	20		0-0	.000	0-0	.000	0	3	0	0	1	0	3-0
Utah State	16		2-2	1.000	0-0	.000	4	3	0	0	0	1	3-0
San Jose State	5		0-2	.000	0-0	.000	0	2	0	0	0	1	1-0
Nevada-Las Vegas	10		1-2	.500	0-0	.000	2	4	0	1	0	0	2-0
UC Santa Barbara	16		1-4	.250	0-0	.000	2	3	0	0	0	1	4-0
Pacific	33		1-2	.500	1-2	.500	3	5	0	0	0	0	4-0
UC Irvine	12		0-0	.000	0-1	.000	0	4	0	2	1	0	2-0
UC Irvine	17		1-2	.500	5-5	1.000	7	5	1	0	0	0	5-1
Nevada-Las Vegas	23		2-4	.500	0-0	.000	4	1	0	1	1	0	2-0
Season Totals	516		34-72	.472	22-40	.550	90	116	11	9	20	12	95-7

**Year:** Sophomore **Ht.:** 6-5 **Wt.:** 172  
**Age:** 19 **Birthdate:** 8-16-67  
**Residence:** Culver City  
**High School:** Dominguez  
**Major:** Business Management

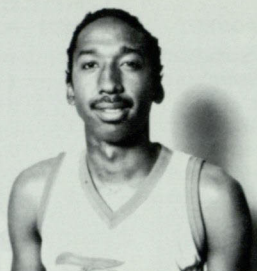

YEAR	G-GS	FG-FGA	PCT	FT-FTA	PCT	REB	AVG	AST	PF-D	TP	AVG
1985-86	16- 0	11- 25	.440	5- 7	.714	10	0.6	4	10-0	27	1.7

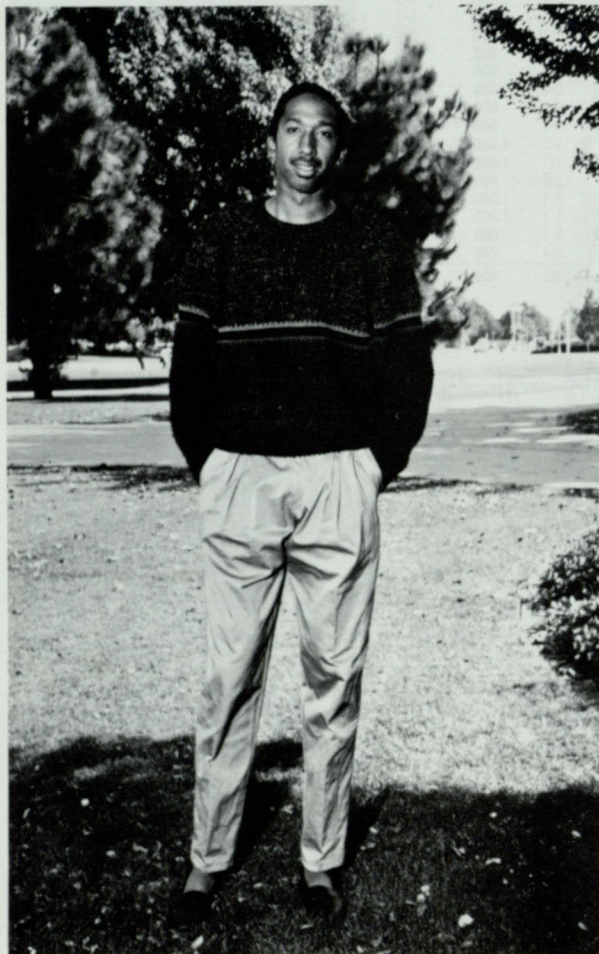

Chris Ceballos gained valuable game experience in the heat of the PCAA race in mid-January last season when injuries decimated the Titan backcourt and the season-ing under fire should prove valuable to him this year... wing player with good quickness and shooting ability but needs to improve physical strength... likely to add height as well as bulk to his frame.

**LAST YEAR:** Appeared in 16 games, usually in closing minutes... averaged 1.7 points and 0.6 rebounds... gained prominent role in mid-January after injuries to Kevin Henderson and Richard Morton... played 61 of season's total of 107 minutes in three-game span at San Jose State, at Pacific and home vs. UC Irvine... in those three games went 5 for 9 from the field, 3 for 4 at the line, grabbed 5 rebounds and had 3 assists while totaling 13 points... returned to late reserve role when Henderson and Morton became healthy... best performance was in defeat at Pacific on Jan. 13

when he scored 9 points on 3 of 5 from floor and 3 of 3 at line in season-high 28 minute effort... scored 6 points vs. Seattle University on Dec. 16.



**HIGH SCHOOL:** Averaged 13.0 points and 6.0 rebounds for coach Ernest Carr at Dominguez High School in Compton... all-league and honorable mention All-American... Most Valuable Player of the Las Vegas Tournament... made a half-court jumper to beat Lincoln (San Francisco) in the championship game of the La Quinta Tournament in Garden Grove... as a junior averaged 13.6 points and 7 rebounds... on the sophomore team he averaged 20 points and 10 rebounds... two-year member of the school's honor roll and was selected the Booster Club's Scholar of the Year.

**PERSONAL:** Full name is Chris Warren Ceballos... nickname is "Big Ice"... has one younger brother... parents are Alan and Rochelle Ceballos... hopes to become a "successful entrepreneur"... business management major... hobbies include "boogie" boarding, listening to music and dancing... chose Fullerton because "I like the basketball program and the coaches and its location"... also considered St. Mary's University of San Diego and UC Riverside.

### CAREER vs. 1986-87 OPPONENTS

OPPONENT	GAMES	FG-FGA	PCT	FT-FTA	PCT	REB	AVG	TP	AVG
Pepperdine	1	0-0	.000	0-0	.000	0	0.0	0	0.0
Loyola Marymount	1	1-2	.500	0-0	.000	0	0.0	0	0.0
Pacific	1	3-5	.600	3-3	1.000	1	1.0	9	9.0
UC Santa Barbara	1	0-2	.000	0-0	.000	0	0.0	0	0.0
UC Irvine	1	0-1	.000	0-0	.000	1	1.0	0	0.0
UNLV	2	0-0	.000	0-0	.000	0	0.0	0	0.0
Utah State	1	0-1	.000	2-2	1.000	0	0.0	2	2.0
San Jose State	1	2-3	.667	0-1	.000	3	3.0	4	4.0
New Mexico State	1	0-1	.000	0-1	.000	0	0.0	0	0.0
CSU Long Beach	2	1-3	.333	0-0	.000	1	1.0	0	0.0

### 1985-86 GAME BY GAME

OPPONENT	MIN	(3)	FG-FGA	PCT	FT-FTA	PCT	TP	REB	A	BLK	TO	\$	PF-D
BYU-Hawaii	2		0-1	.000	0-0	.000	0	0	0	0	0	0	0-0
U.S. International	2		1-1	1.000	0-1	.000	2	0	0	0	0	1	1-0
Loyola Marymount	2		1-2	.500	0-0	.000	2	0	0	0	1	0	0-0
Seattle	8		3-5	.600	0-0	.000	6	2	0	1	1	1	0-0
Portland	1		0-0	.000	0-0	.000	0	0	0	0	0	0	0-0
Pepperdine	2		0-0	.000	0-0	.000	0	0	0	0	0	0	0-0
Long Beach State	1		0-1	.000	0-0	.000	0	0	1	0	0	0	0-0
Utah State	7		0-1	.000	2-2	1.000	2	2	0	1	2	0	1-0
San Jose State	16		2-3	.667	0-1	.000	4	3	1	0	1	1	1-0
Pacific	28		3-5	.600	3-3	1.000	9	1	0	1	1	0	4-0
UC Irvine	17		0-1	.000	0-0	.000	0	1	2	0	3	0	1-0
Nevada-Las Vegas	3		0-0	.000	0-0	.000	0	0	0	0	0	0	0-0
UC Santa Barbara	5	0-1	0-2	.000	0-0	.000	0	0	0	0	0	0	1-0
New Mexico St.	5		0-1	.000	0-0	.000	0	0	0	0	0	0	1-0
Long Beach State	7		1-2	.500	0-0	.000	2	1	0	0	1	0	0-0
Nevada-Las Vegas	1		0-0	.000	0-0	.000	0	0	0	0	0	0	0-0
Season Totals	107		11-25	.440	5-7	.714	27	10	4	3	10	3	10-0
3-pointers: 0 of 1 (.000)													

# 4 Alexander Hamilton G

**Year: Senior**      **Ht.: 6-4**      **Wt.: 196**  
**Age: 22**      **Birthdate: 10-21-64**  
**Residence: Los Angeles**  
**High School: Verbum Dei**  
**College: Saddleback JC**  
**Major: Communications**

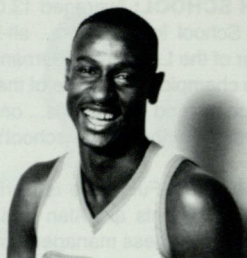

YEAR	G-GS	FG-FGA	PCT	FT-FTA	PCT	REB	AVG	AST	PF-D	TP	AVG
1985-86	32- 8	46-106	.434	44- 76	.579	66	2.1	72	67-2	138	4.3

Alexander Hamilton utilizes his versatile athletic ability for the Titans by playing a variety of roles... possesses the leaping ability to rebound with the "big boys" yet has the quickness and ball-handling skills to play the demanding point guard position... left-handed... tough, aggressive performer who epitomizes Titans' "We Play Hard" trademark... showed flashes of outside shooting touch while playing the off guard spot and had his moments at the free-throw line as well... with a full year of Division I experience under his belt, should provide leadership in his senior season.

**LAST YEAR:** Played in all 32 games last year and started eight times — 3 games at point guard and 5 at the off guard position... also saw considerable action at small forward... averaged 4.3 points, 2.1 rebounds and 2.3 assists for the season... in games he started at off guard, averaged 7.0 points... was in double figures three times — 13 points vs. U.S. International (Dec. 11) and UC Irvine (Jan. 16) and 11 points vs. UNLV (Feb. 17)... in the latter game hit 9 of 10 free throw attempts... probably best all-around game was Jan. 16 home victory over UC Irvine when he hit 5 of 8 shots, 3 of 6 free throws





and grabbed 5 rebounds while helping hold the Anteaters' backcourt to a very unproductive evening... biggest shot of the year was 3-point field goal that was critical to Jan. 11 victory at San Jose State... it just beat the shot clock and tied game at 40-40 with 1:13 to play.

**SOPHOMORE YEAR:** Was leading rebounder at 6.9 per game and No. 2 scorer at 15.1 points per game for Saddleback College in Mission Viejo... shot 54 per cent from the floor and 66 per cent at the foul line... had a career high of 28 points vs. Golden West College.

**FRESHMAN YEAR:** Played only 8 games due to a broken finger on his shooting hand... averaged 15 points and 4.6 rebounds.

**HIGH SCHOOL:** Second-team All-CIF selection as senior at Verbum Dei High School in Los Angeles... third-team All-CIF pick as a junior... averaged 15 points each season while leading team in rebounds and assists... played two years of football and three years of basketball... considered Georgetown, Fresno State, UNLV and Mississippi State... credits Verbum Dei basketball coach Eric Saulny for greatest influence on his athletic career... has one brother and one sister... parents are Mary and Luther Hamilton... brother Roy played for coach McQuarn at Verbum Dei before going on to UCLA and the Detroit Pistons.

CAREER vs. 1986-87 OPPONENTS

OPPONENT	GAMES	FG-FGA	PCT	FT-FTA	PCT	REB	AVG	TP	AVG
Texas Tech	1	0- 1	.000	4- 4	1.000	3	3.0	4	4.0
Pepperdine	1	0- 0	.000	0- 0	.000	0	0.0	0	0.0
Loyola Marymount	2	2- 9	.222	2- 2	1.000	4	2.0	6	3.0
Fresno State	2	2- 3	.667	1- 4	.250	2	1.0	5	2.5
Pacific	2	3-10	.300	6- 9	.667	13	6.5	12	6.0
UC Santa Barbara	2	1- 7	.143	1- 6	.167	5	2.5	3	1.5
UC Irvine	3	6-12	.500	3- 6	.500	8	2.7	15	3.0
UNLV	3	5-15	.333	11-14	.786	10	3.3	23	7.7
Utah State	2	2- 5	.400	2- 4	.500	4	2.0	6	3.0
San Jose State	2	3- 8	.375	0- 2	.000	3	1.5	7	3.5
New Mexico State	2	3- 6	.500	0- 2	.000	2	1.0	6	3.0
CSU Long Beach	2	1- 4	.250	3- 7	.429	3	1.5	5	2.5

1985-86 GAME BY GAME

OPPONENT	MIN	(3)	FG-FGA	PCT	FT-FTA	PCT	TP	REB	A	BLK	TO	S	PF-D
Hawaii	3		0-0	.000	0-0	.000	0	2	0	0	2	0	0-0
BYU-Hawaii	20		3-4	.750	2-3	.667	8	0	3	0	4	2	3-0
Hawaii-Pacific	14		3-3	1.000	2-5	.400	8	1	0	0	1	1	5-1
Loyola Marymount	16		1-3	.333	2-2	1.000	4	2	0	0	0	0	1-0
Utah	26		2-5	.400	0-0	.000	4	0	0	0	0	0	4-0
U. of San Diego	4		1-2	.500	3-3	1.000	5	0	1	0	0	0	0-0
Texas Tech	12		0-1	.000	4-4	1.000	4	3	2	0	3	1	0-0
U.S. International	16		5-6	.833	3-5	.600	13	1	4	1	2	1	4-0
Loyola Marymount	12		1-6	.167	0-0	.000	2	2	3	0	2	1	1-0
Seattle	20		3-4	.750	0-0	.000	6	3	5	0	2	3	2-0
Portland	16		1-2	.500	0-0	.000	2	2	3	0	4	0	2-0
Pepperdine	19		0-0	.000	0-0	.000	0	0	2	0	1	0	0-0
New Mexico State	7		0-0	.000	0-0	.000	0	0	1	0	1	0	1-0
Long Beach State	11	0-1	0-1	.000	2-3	.667	2	0	0	0	1	1	0-0
Utah State	20		1-2	.500	0-1	.000	2	2	4	0	1	1	4-0
San Jose State	27	1-2	2-6	.333	0-2	.000	5	2	3	1	3	1	2-0
Pacific	34		2-6	.333	5-6	.833	9	7	3	0	1	1	3-0
UC Irvine	31		5-8	.625	3-6	.500	13	5	2	0	4	2	4-0
Nevada-Las Vegas	39	1-1	3-10	.300	2-4	.500	9	5	4	0	2	2	4-0
UC Santa Barbara	36		0-5	.000	0-1	.000	0	1	2	0	1	1	5-1
New Mexico St	40		3-6	.500	0-2	.000	6	2	8	0	3	0	2-0
Long Beach State	32		1-3	.333	1-4	.250	3	3	6	1	2	1	3-0
Fresno State	23		0-1	.000	0-1	.000	0	2	6	0	0	0	3-0
Fresno State	16		2-2	1.000	1-3	.333	5	0	2	0	3	3	4-0
Utah State	11	0-1	1-3	.333	2-3	.667	4	2	2	0	0	0	2-0
San Jose State	5		1-2	.500	0-0	.000	2	1	0	0	1	0	1-0
Nevada-Las Vegas	14	0-1	1-4	.250	9-10	.900	11	4	2	0	2	2	0-0
UC Santa Barbara	13		1-2	.500	1-5	.200	3	4	0	0	0	0	1-0
Pacific	16	0-1	1-4	.250	1-3	.333	3	6	1	0	1	0	3-0
UC Irvine	12		1-3	.333	0-0	.000	2	2	2	1	1	2	1-0
UC Irvine	6		0-1	.000	0-0	.000	0	1	0	0	0	0	1-0
Nevada-Las Vegas	6	1-1	1-1	1.000	0-0	.000	3	1	1	0	0	0	1-0
Season Totals	577		46-106	.434	44-76	.579	138	66	72	4	48	26	67-2
3-pointers: 3 of 8 (.375)													

**Year: Junior Ht.: 6-3 Wt.: 175**

**Age: 20 Birthdate: 8-23-66**

**Residence: Los Angeles**

**High School: Reseda**

**Major: Business Administration**

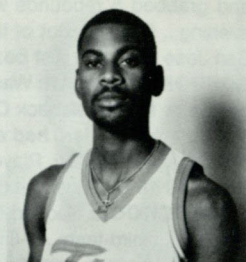

YEAR	G-GS	FG-FGA	PCT	FT-FTA	PCT	REB	AVG	AST	PF-D	TP	AVG
1984-85	27-10	25- 53	.472	22- 28	.786	17	0.6	54	28-1	72	2.7
1985-86	31-12	55-108	.509	25- 38	.658	28	0.9	88	65-2	135	4.4
Career	58-22	80-161	.497	47- 66	.712	45	0.8	142	93-3	207	3.6

Eugene Jackson has admirably handled the difficult assignment of playing first in the shadow of Leon Wood and then in the absence of Kevin Henderson, two dominant offensive basketball players who were taken in the first three rounds of the National Basketball Association player draft... handling that pressure and the experience gained from two Division I seasons should stand him in good stead this year but must fight off the challenge of transfer Tyrone Ree... excellent ball handler and playmaker and his shooting is dramatically improved... his confidence and aggressiveness will be key elements in success of Titans' 1986-87 season.

**LAST YEAR:** Played in all but one of Titans' 32 games, starting 12 times, primarily during the PCAA conference schedule... averaged 4.4 points and 2.8 assists... in starting role averaged 5.3 points... had career high 12 points on three occasions — Dec. 16 vs. Seattle... Jan. 16 vs. UC Irvine and Feb. 1 vs. CSU Long Beach... was critical performer in Jan. 16 home victory over UCI, hitting 4 of 6 field goal tries, 4 of 5 free throws and handing out 3 assists while gaining 3 steals, committing only 2 turnovers and shutting down Anteaters' backcourt... best assist game was 9 at Pepperdine on Dec. 28, when he was denied a chance to send the game into overtime because of a lane violation after he had made the first of two pressure free throw attempts.

**FRESHMAN YEAR:** Started the first 10 games of the season before giving way to Henderson for league play... appeared in total of 27 games, averaging 2.7 points and 2.0 assists for the year... as a starter, averaged 5.3 points and 4.4 assists... best game was on Dec. 22 vs. Pepperdine when he hit 4 of 5 field goals, dished out season-high 9 assists and even grabbed 4 rebounds... proved to be a clutch free-throw shooter... at WolfPack Classic in Reno, went to the line three times in the final three minutes with bonus opportunities and sank all six attempts as Titans clung to a one-point lead.

**HIGH SCHOOL:** The Los Angeles City AAA Player of the Year at Reseda High School... led team into the city playoffs and to an overall 25-2 record as a senior... school and league's Most Valuable Player... twice an All-San Fernando Valley selection... third-team All-West Coast pick... averaged 25.9 points and 8 assists in senior year... three-year letterman... shot 67 per cent from the floor... biggest thrill was dunking in the Los Angeles Sports Arena.

**PERSONAL:** Has two sisters... enjoys bike riding and watching television... also recruited by Pepperdine, Washington and Texas.

### CAREER vs. 1986-87 OPPONENTS

OPPONENT	GAMES	FG-FGA	PCT	FT-FTA	PCT	REB	AVG	TP	AVG
Texas Tech	1	0- 0	.000	4-4	1.000	1	1.0	4	4.0
Pepperdine	2	7- 9	.778	2-4	.500	6	3.0	16	8.0
Loyola Marymount	3	1- 3	.333	0-0	.000	1	0.3	2	0.7
Fresno State	5	0- 4	.000	2-2	1.000	0	0.0	2	0.4
Pacific	4	3-10	.300	2-2	1.000	2	0.5	8	2.0
UC Santa Barbara	4	2- 6	.333	0-1	.000	1	0.3	4	1.0
UC Irvine	5	7-11	.636	6-7	.857	2	0.4	20	4.0



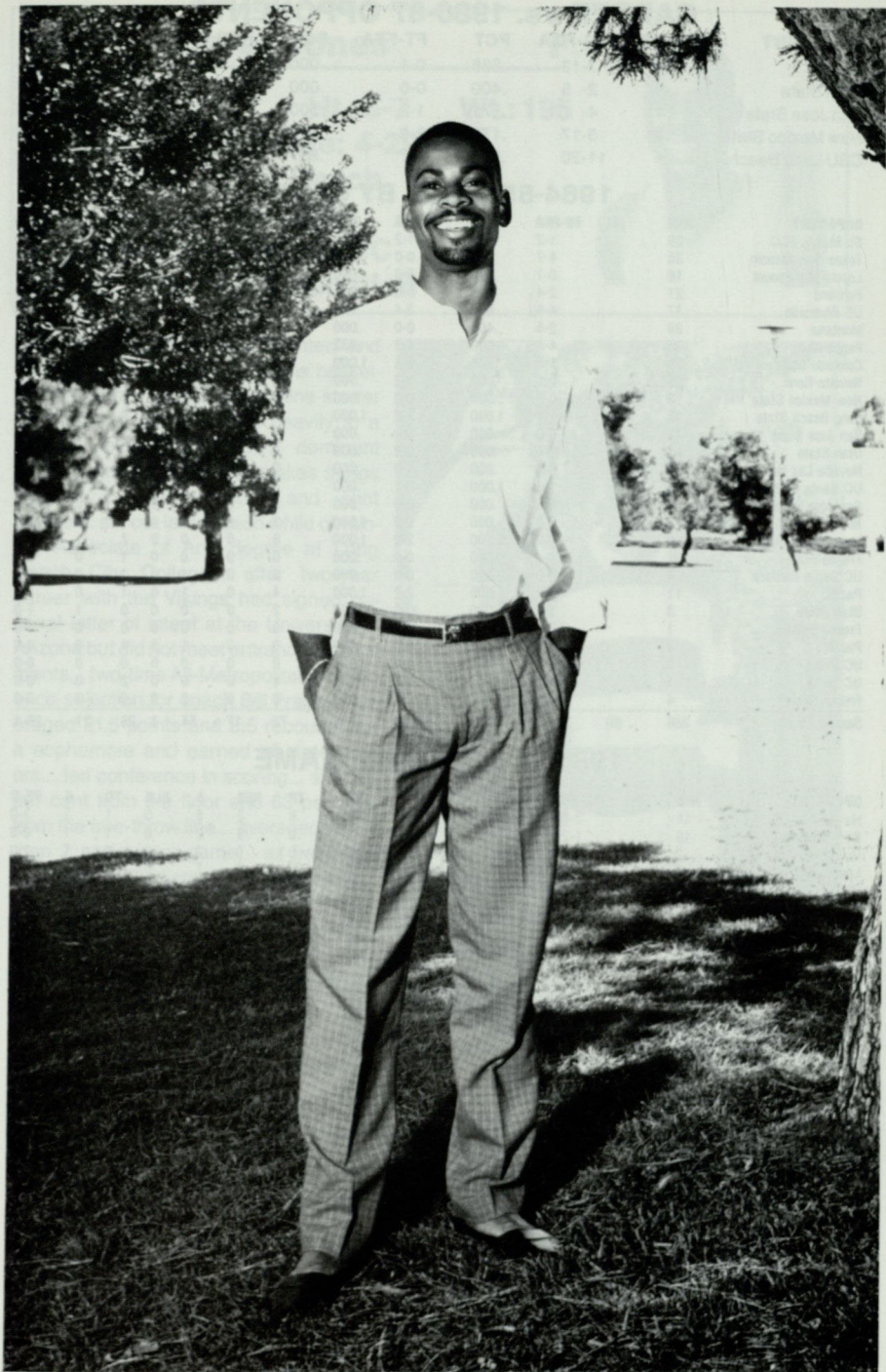

## CAREER vs. 1986-87 OPPONENTS

OPPONENT	GAMES	FG-FGA	PCT	FT-FTA	PCT	REB	AVG	TP	AVG
UNLV	4	7-13	.538	0-1	.000	5	1.3	14	3.5
Utah State	3	2- 5	.400	0-0	.000	0	0.0	4	1.3
San Jose State	4	4- 7	.571	1-2	.500	2	0.5	9	2.3
New Mexico State	4	3-17	.176	5-8	.625	4	1.0	7	1.8
CSU Long Beach	4	11-20	.550	6-7	.857	3	0.8	28	7.0

## 1984-85 GAME BY GAME

OPPONENT	MIN	(3)	FG-FGA	PCT	FT-FTA	PCT	TP	REB	A	BLK	TO	\$	PF-D
St. Mary's (CA)	29		1-2	.500	1-2	.500	3	4	5	0	5	1	3-0
Texas-San Antonio	35		4-7	.571	0-0	.000	8	1	5	0	1	1	3-0
Loyola-Marymount	16		0-1	.000	0-0	.000	0	0	2	0	1	1	1-0
Portland	21		2-4	.500	0-0	.000	4	1	2	0	1	3	3-0
UC Riverside	37		4-6	.667	3-4	.750	11	1	4	0	6	1	2-0
Montana	39		2-5	.400	0-0	.000	4	1	7	0	0	2	5-1
Pepperdine	36		4-5	.800	1-3	.333	9	4	9	0	1	3	2-0
Colorado State	38		1-5	.200	6-6	1.000	8	0	4	0	0	3	0-0
Nevada-Reno	35		0-1	.000	1-2	.500	1	1	2	0	1	1	1-0
New Mexico State	8		0-5	.000	0-0	.000	0	2	2	1	1	0	1-0
Long Beach State	13		1-1	1.000	2-2	1.000	4	0	4	0	0	0	0-0
San Jose State	12		0-0	.000	0-0	.000	0	1	0	0	1	0	0-0
Utah State	1		0-0	.000	0-0	.000	0	0	0	0	0	0	1-0
Nevada-Las Vegas	2		0-2	.000	0-0	.000	0	0	0	0	0	1	2-0
UC Santa Barbara	12		1-1	1.000	0-1	.000	2	1	1	0	1	0	1-0
San Jose State	5		0-0	.000	0-0	.000	0	0	1	0	1	0	0-0
New Mexico State	6		0-0	.000	2-2	1.000	2	0	1	0	1	2	1-0
Long Beach State	6		2-2	1.000	2-2	1.000	6	0	0	0	1	1	0-0
Fresno State	1		0-0	.000	0-0	.000	0	0	0	0	1	0	0-0
UC Santa Barbara	4		0-0	.000	0-0	.000	0	0	1	0	1	0	0-0
Pacific	11		1-2	.500	2-2	1.000	4	0	1	0	1	0	1-0
Utah State	3		1-1	1.000	0-0	.000	2	0	0	0	0	1	1-0
Fresno State	1		0-1	.000	0-0	.000	0	0	0	0	0	0	0-0
Pacific	4		0-0	.000	0-0	.000	0	0	1	0	1	0	0-0
UC Irvine	3		0-0	.000	0-0	.000	0	0	0	0	0	0	0-0
UC Irvine	4		1-2	.500	2-2	1.000	4	0	0	0	2	0	0-0
Fresno State	4		0-0	.000	0-0	.000	0	0	2	0	0	0	0-0
Season Totals	386	(0)	25-53	.472	22-28	.786	72	17	54	1	28	21	28-1

## 1985-86 GAME BY GAME

OPPONENT	MIN	(3)	FG-FGA	PCT	FT-FTA	PCT	TP	REB	A	BLK	TO	\$	PF-D
Hawaii	11		2-4	.500	4-4	1.000	8	2	5	0	1	3	3-0
BYU-Hawaii	10		1-2	.500	0-2	.000	2	2	2	0	1	1	0-0
Hawaii-Pacific	7		0-2	.000	0-0	.000	0	0	2	0	0	1	2-0
Loyola Marymount	6		0-1	.000	0-0	.000	0	0	1	0	1	1	0-0
Utah	14		0-3	.000	0-0	.000	0	1	2	0	1	1	3-0
U. of San Diego	15		4-4	1.000	0-0	.000	8	1	2	0	0	2	1-0
Texas Tech	20		0-0	.000	4-4	1.000	4	1	1	0	3	3	0-0
U.S. International	24		4-5	.800	2-3	.667	10	1	8	0	1	3	4-0
Loyola Marymount	16		1-1	1.000	0-0	.000	2	1	5	0	2	1	0-0
Seattle	15		5-7	.714	2-2	1.000	12	0	6	0	0	0	0-0
Portland	30		5-8	.625	0-3	.000	10	2	2	1	2	2	4-0
Pepperdine	25		3-4	.750	1-1	1.000	7	2	9	0	4	2	3-0
New Mexico State	42		1-1	1.000	2-4	.500	4	0	7	0	1	0	2-0
Long Beach State	34		3-10	.300	0-0	.000	6	1	2	0	3	3	5-1
Utah State	26		1-4	.250	0-0	.000	2	0	5	1	3	1	2-0
San Jose State	31		2-5	.400	1-2	.500	5	1	5	0	3	5	1-0
Pacific	34		2-6	.333	0-0	.000	4	2	1	0	4	1	1-0
UC Irvine	32		4-6	.667	4-5	.800	12	1	3	0	2	3	2-0
Nevada-Las Vegas	38		3-5	.600	0-0	.000	6	2	2	0	2	0	3-0
UC Santa Barbara	20		0-1	.000	0-0	.000	0	0	1	0	0	0	5-1
New Mexico St	34		0-2	.000	1-2	.500	1	2	1	0	1	1	2-0
Long Beach State	32		5-7	.714	2-3	.667	12	2	2	0	2	3	3-0
Fresno State	21		0-2	.000	2-2	1.000	2	0	2	0	2	0	4-0
Fresno State	6		0-1	.000	0-0	.000	0	0	0	0	0	1	1-0
San Jose State	12		2-2	1.000	0-0	.000	4	0	2	0	0	0	1-0
Nevada-Las Vegas	22		4-6	.667	0-1	.000	8	2	1	0	2	1	2-0
UC Santa Barbara	18		1-4	.250	0-0	.000	2	0	2	0	1	0	1-0
Pacific	17		0-2	.000	0-0	.000	0	0	1	0	1	0	3-0
UC Irvine	22		2-3	.667	0-0	.000	4	0	3	0	1	1	3-0
UC Irvine	11		0-0	.000	0-0	.000	0	1	0	0	0	0	0-0
Nevada-Las Vegas	20		0-0	.000	0-0	.000	0	1	3	0	0	1	4-0
Season Totals	665		55-108	.509	25-38	.658	135	28	88	2	44	41	65-2



**Year: Junior**      **Ht.: 6-7**      **Wt.: 195**  
**Age: 21**      **Birthdate: 4-29-65**  
**Residence: Long Beach**  
**High School: Millikan**  
**College: Long Beach CC**  
**Major: Physical Education**



Derek Jones is a most talented and promising newcomer to the Titans' basketball program... probable front-line starter who will be counted upon heavily in a scoring role... could be a dominant player... great leaper who makes things happen... good defender and shot blocker... sat out last season while obtaining Associate of Arts degree at Long Beach City College... after two-year career with the Vikings had signed national letter of intent at the University of Arizona but did not meet entrance requirements... two-time All-Metropolitan Conference selection for coach Bill Fraser... averaged 21.5 points and 8.5 rebounds as a sophomore and earned all-state honors... led conference in scoring... shot 58 per cent from the floor and 63 per cent from the free-throw line... averaged better than 2 assists per game... as freshman averaged 18.7 points and 8.9 rebounds... shot 65 per cent from the floor and 61 per cent at the line... averaged 1.8 assists... career 61 per cent field-goal shooter... All-City performer for two seasons at Millikan High School in Long Beach...

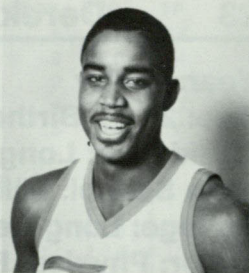

**Year: Junior**      **Ht.: 6-8**      **Wt.: 230****Age: 20\***      **Birthdate: 12-11-65****Residence: Inglewood****High School: Morningside****College: Ventura JC****Major: Criminal Justice**

Oval Miller is a tall, physical newcomer who should provide a big boost to the Titans' inside game... will likely challenge Herman Webster at center as well as free the returning senior to see action at a more natural power forward position... was a key ingredient in returning Ventura College to basketball respectability last year under coach Phil Mathews, a former Cal State Fullerton assistant... led Ventura to share of Western States Conference championship and into state play-offs for first time in years... averaged 13.5 points and 7.5 rebounds... earned first-team All-Western States honors... shot 78 per cent from the free-throw line... second-team all-conference pick as a freshman, when he averaged 15.2 points and 10.1 rebounds... three-year varsity letterman at Morningside High School in Inglewood... league Most Valuable Player... All-South Bay first team... averaged 20 points and 10 rebounds as a senior... biggest thrill was scoring 42 points and grabbing 12 rebounds vs. rival Inglewood... came to Fullerton "because of the respect and faith I have in the coaching staff. I know they will get the most out of me as a student and as a basketball player"... credits Morningside coach Carl Franklin for introducing him to basketball and pushing him... enjoys people... mother is Barbara French... has one sister... major is criminal justice.

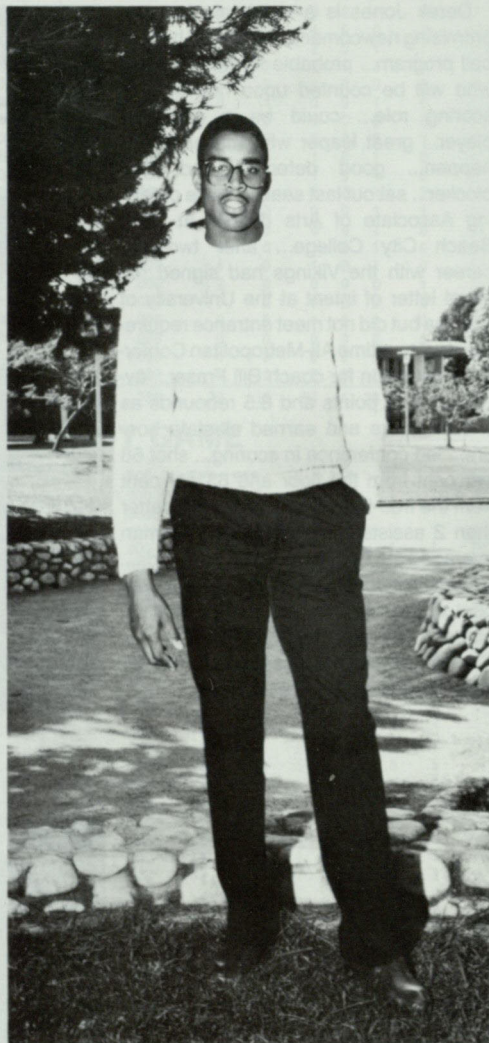

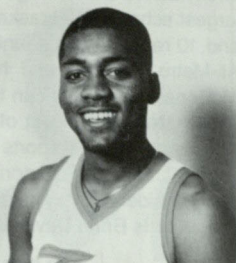

**52****David Moody****C****Year: Sophomore Ht.: 6-8 Wt.: 210****Age: 19 Birthdate: 7-16-67****Residence: Omaha, NE****High School: Central****Major: Criminal Justice**

YEAR	G-GS	FG-FGA	PCT	FT-FTA	PCT	REB	AVG	AST	PF-D	TP	AVG
1985-86	22- 0	14- 24	.583	6- 13	.462	27	1.2	2	21-0	34	1.5

David Moody was afforded the luxury of easing his way into Division I competition as a freshman and with continued improvement should make an impact, possibly this season... agile big man with soft shooting touch... has the physical tools necessary but needs to improve strength, concentration and determination... still adapting to more structured style of play from his prep days... the first and only out-of-state freshman recruited during George McQuarn era at Fullerton.

**LAST YEAR:** Saw action in 22 games, 11 in Pacific Coast Athletic Association play... got excellent experience in Utah Tournament, playing 35 minutes in two nights... also picked up pace in mid-January when injuries decimated Titan roster... had high of 6 points on two occasions — Nov. 30 vs. Utah in Salt Lake City and on Dec. 11 in home rout of U.S. International... had season-high of 5 rebounds vs. Utah.

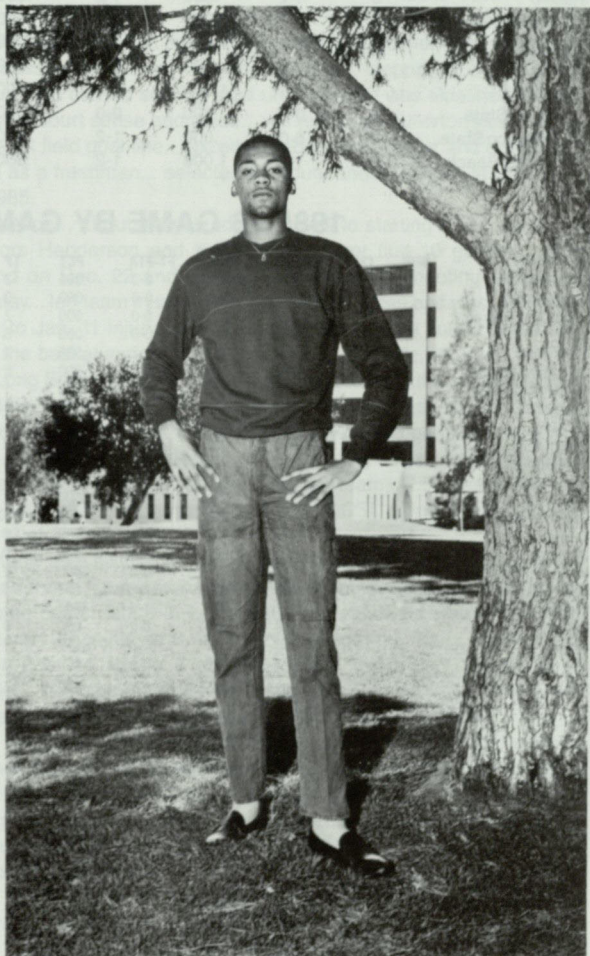

**HIGH SCHOOL:** Averaged 12.5 points and 6.0 rebounds for Central High in Omaha, Nebraska... largest school in Nebraska... team was 14-9 and ranked No. 9 in the state... averaged 17 points and 10 rebounds as a junior and 12 points and 6 rebounds for the sophomore team... earned All-Metro, all-state and honorable mention All-American honors... was nominated for the McDonald's All-American team.

**PERSONAL:** Youngest of five sons of Mr. and Mrs. James E. Moody... hopes to become an FBI agent... biggest sports thrill was "taking second in the Las Vegas national invitational dunking contest"... chose Fullerton "because it has a good athletic program and very good coaches"... also considered Oregon, Arkansas State and Nebraska... enjoys listening to music and dancing... full name is Brian David Moody.

**CAREER vs. 1986-87 OPPONENTS**

OPPONENT	GAMES	FG-FGA	PCT	FT-FTA	PCT	REB	AVG	TP	AVG
Texas Tech	1	0-0	.000	1-2	.500	0	0.0	1	1.0
Pepperdine	1	0-0	.000	0-0	.000	0	0.0	0	0.0
Loyola Marymount	2	1-4	.250	1-2	.500	5	2.5	3	1.5
Pacific	2	1-2	.500	1-2	.500	2	1.0	3	1.5
UC Santa Barbara	2	0-1	.000	0-0	.000	0	0.0	0	0.0
UC Irvine	1	0-1	.000	0-0	.000	1	1.0	0	0.0
UNLV	1	0-0	.000	0-0	.000	0	0.0	0	0.0
Utah State	1	1-1	1.000	0-0	.000	1	1.0	2	2.0
San Jose State	1	0-1	.000	0-0	.000	1	1.0	0	0.0
New Mexico State	2	0-0	.000	1-2	.500	2	1.0	1	0.5
CSU Long Beach	2	1-1	1.000	1-2	.500	2	1.0	3	1.5

**1985-86 GAME BY GAME**

OPPONENT	MIN	(3)	FG-FGA	PCT	FT-FTA	PCT	TP	REB	A	BLK	TO	S	PF-D
BYU-Hawaii	1		1-1	1.000	0-0	.000	2	2	0	0	0	0	0-0
Hawaii-Pacific	2		0-0	.000	0-0	.000	0	0	0	0	0	0	0-0
Loyola Marymount	19		1-4	.250	0-0	.000	2	4	1	1	0	0	0-0
Utah	16		3-3	1.000	0-0	.000	6	5	0	1	2	0	4-0
Texas Tech	6		0-0	.000	1-2	.500	1	0	0	0	0	0	0-0
U.S. International	5		3-5	.600	0-1	.000	6	1	0	0	0	0	3-0
Loyola Marymount	2		0-0	.000	1-2	.500	1	1	0	0	0	0	0-0
Seattle	6		1-2	.500	1-2	.500	3	4	1	0	0	0	2-0
Portland	9		2-2	1.000	0-0	.000	4	1	0	0	1	0	2-0
Pepperdine	2		0-0	.000	0-0	.000	0	0	0	0	0	0	0-0
New Mexico State	2		0-0	.000	0-0	.000	0	0	0	0	0	0	0-0
Long Beach State	1		0-0	.000	0-0	.000	0	0	0	0	1	0	1-0
Utah State	4		1-1	1.000	0-0	.000	2	1	0	0	0	0	0-0
San Jose State	6		0-1	.000	0-0	.000	0	1	0	0	1	0	3-0
Pacific	11		1-2	.500	1-2	.500	3	2	0	0	0	0	1-0
UC Irvine	7		0-1	.000	0-0	.000	0	1	0	0	0	0	1-0
UC Santa Barbara	5		0-1	.000	0-0	.000	0	0	0	1	0	0	0-0
New Mexico St.	8		0-0	.000	1-2	.500	1	2	0	2	0	0	2-0
Long Beach State	6		1-1	1.000	1-2	.500	3	2	0	0	0	0	2-0
UC Santa Barbara	2		0-0	.000	0-0	.000	0	0	0	0	0	0	0-0
Pacific	1		0-0	.000	0-0	.000	0	0	0	0	0	0	0-0
Nevada-Las Vegas	1		0-0	.000	0-0	.000	0	0	0	0	0	0	0-0
Season Totals	122		14-24	.583	6-13	.462	34	27	2	5	5	0	21-0



**Year: Junior**      **Ht.: 6-4**      **Wt.: 190**  
**Age: 20\***      **Birthdate: 2-2-66**  
**Residence: San Francisco**  
**High School: Balboa**  
**Major: Physical Education**

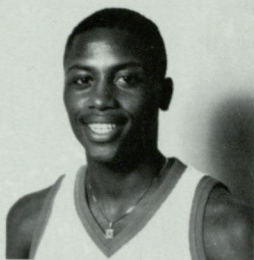

YEAR	G-GS	FG-FGA	PCT	FT-FTA	PCT	REB	AVG	AST	PF-D	TP	AVG
1984-85	27- 2	61-125	.488	26- 32	.813	45	1.7	46	37-0	154	5.7
1985-86	27-26	148-309	.479	56- 70	.800	51	1.9	67	61-2	359	13.3
Career	54-28	209-434	.482	82-102	.804	96	1.7	113	98-2	513	9.5

Richard Morton was just beginning to shine in the spotlight when an untimely injury turned a potentially brilliant sophomore season into merely an excellent one... stepped to the forefront when Kevin Henderson was hurt and carried scoring load until he, too, was sidelined... multi-talented wing player who has great court sense and poise... will represent Fullerton's best threat at the new universally used 3-point field goal line... excellent rebounder, passer and dribbler as well... played some point guard as a freshman... selected the "outstanding player" in San Francisco summer league play in 1985.

**LAST YEAR:** Had three-part season... at outset was adjusting well to starting role... averaged 12.9 points in support of seniors Henderson and Kerry Boagni over first 10 games... after Henderson was hurt at Portland on Dec. 22 and Boagni encountered a shooting slump, he emerged as the offensive mainstay... led team in scoring in 4 of next 5 games and was averaging 24 points for three games prior to Jan. 11 injury at San Jose State when he suffered knee and ankle injuries in a collision with the basket support... after five-game absence, returned on Feb. 1 in token appearance at CSU Long Beach before resuming starting role with two strong outings (total of 40 points) vs. Fresno State on Feb. 3 and Feb. 8... never really regained shooting touch, however, as he hit only 36 per cent from the floor (32 of 88) over the last 8 games... did go 10 for 19 in PCAA Tournament as he got back into shape... was shooting 53 per cent from floor when injured... for the year averaged 13.3 points (second best on team), 2.5 assists and 1.9 rebounds... best game was 32-point effort in overtime victory over CSU Long Beach on Jan. 4... hit 11 of 18 field goals and 10 of 12 free throws.

**FRESHMAN YEAR:** Used primarily as a sixth-man... averaged 5.7 points and 1.7 rebounds for the season... in PCAA play raised those figures to 7.1 and 2.1, respectively... played in 27 of 30 games, starting twice... best game came Feb. 9 in loss at UC Santa Barbara when he played season-high 32 minutes and scored 20 points on 8 of 13 shooting from the floor... had brilliant 19-point effort at Utah State on Feb. 14, hitting 9 of 11 field goal tries... had career-high 7 rebounds on Feb. 11 vs. Pacific... led team in free-throw percentage at .813 (26 of 32) and percentage from the 3-point line — .750 — hitting 6 of 8.

**HIGH SCHOOL:** Player of the Year in the San Francisco Bay area... three-times All-Northern California and all-city... twice honorable mention All-American... twice league Most Valuable Player... MVP of the Bay Area High School Tournament... averaged 29 points, 10 rebounds, 10 assists and 4 steals during his senior year... four-year letterman... biggest thrill was a 30-point effort that snapped a four-year unbeaten streak for Drake High School.

**PERSONAL:** Enjoys tennis, movies, parties and the beach... has two brothers and one sister... parents are Gloria Stamps and Richard Morton, Sr.... also recruited by Oregon State, Arizona State, Texas and St. Mary's... chose Fullerton because of its growing program and his desire to help continue it in that direction... favorite players are Larry Bird and Bernard King.

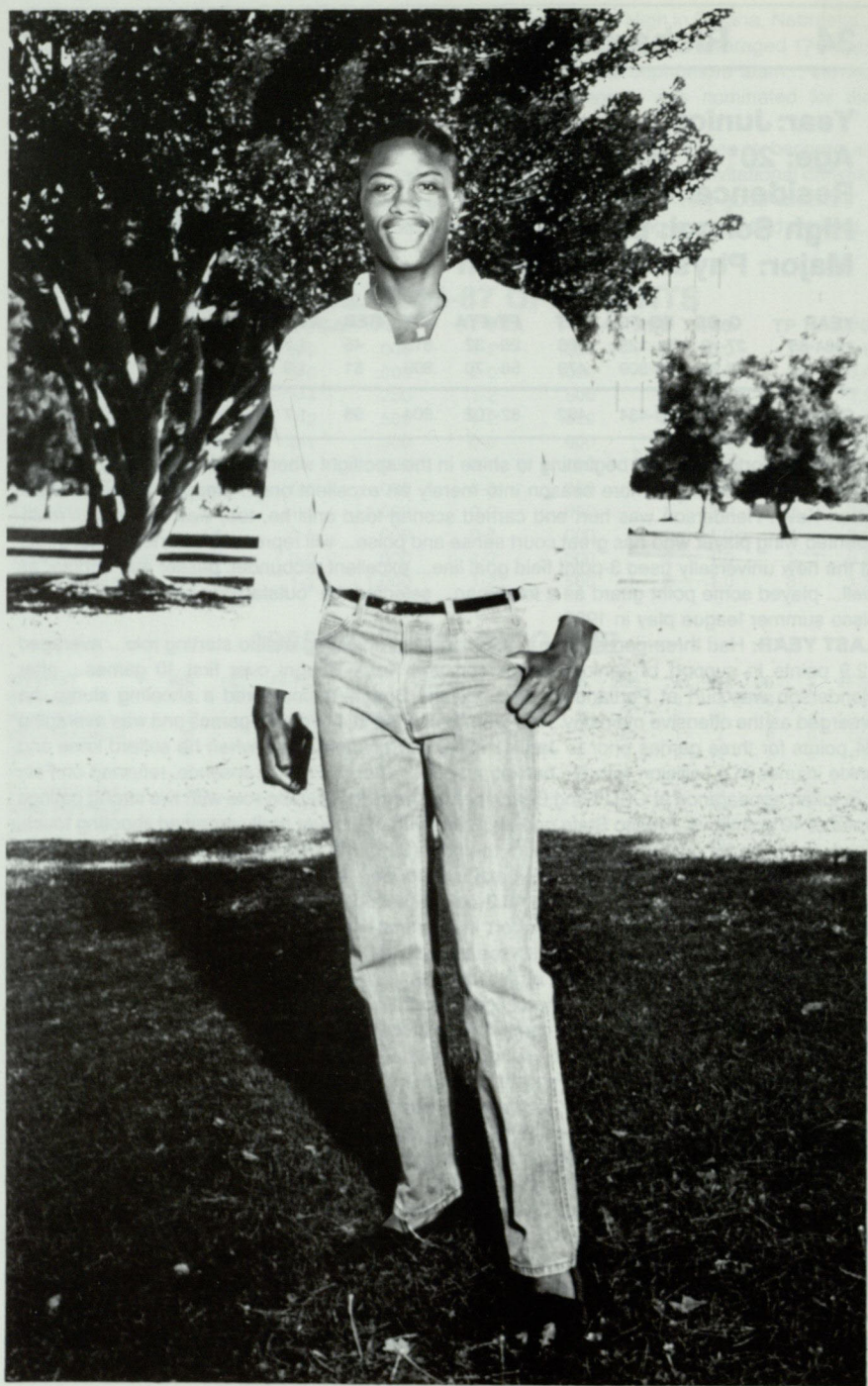



## CAREER vs. 1986-87 OPPONENTS

OPPONENT	GAMES	FG-FGA	PCT	FT-FTA	PCT	REB	AVG	TP	AVG
Texas Tech	1	5-12	.417	5- 6	.833	2	2.0	15	15.0
Pepperdine	2	9-18	.500	0- 0	.000	0	0.0	18	9.0
Loyola Marymount	3	14-24	.583	1- 3	.333	3	1.0	29	9.7
Fresno State	5	19-38	.500	8- 9	.889	6	1.2	52	10.4
Pacific	3	6-25	.240	13-14	.929	11	3.7	25	8.3
UC Santa Barbara	3	14-29	.483	5- 6	.833	11	3.7	35	11.7
UC Irvine	5	13-25	.520	5- 7	.714	8	1.6	31	6.2
UNLV	5	16-41	.390	5- 6	.833	8	1.6	41	8.2
Utah State	4	23-45	.511	11-13	.846	10	2.5	57	14.3
San Jose State	4	8-19	.421	3- 4	.750	5	1.3	19	4.8
New Mexico State	3	17-31	.548	4- 4	1.000	6	2.0	38	12.7
CSU Long Beach	4	16-32	.500	12-16	.750	8	2.0	44	11.0

## 1984-85 GAME BY GAME

OPPONENT	MIN	(3)	FG-FGA	PCT	FT-FTA	PCT	TP	REB	A	BLK	TO	S	PF-D
St. Mary's (CA)	18		1-3	.333	0-0	.000	2	0	2	0	2	0	2-0
Texas-San Antonio	11		3-4	.750	0-0	.000	6	2	1	0	0	2	2-0
Loyola-Marymount	1		0-1	.000	0-0	.000	0	0	0	0	0	0	1-0
Pepperdine	4		0-1	.000	0-0	.000	0	0	1	0	0	0	0-0
Colorado State	10		0-0	.000	0-0	.000	0	0	0	0	1	2	2-0
Nevada-Reno	19	(1)	2-5	.400	0-0	.000	5	3	3	0	1	2	4-0
New Mexico State	28		5-8	.625	2-2	1.000	12	2	0	2	2	1	2-0
Long Beach State	29		3-6	.500	2-2	1.000	8	4	1	0	4	0	3-0
San Jose State	2		0-0	.000	0-0	.000	0	0	0	0	0	0	0-0
Utah State	9		2-4	.500	0-0	.000	4	1	1	0	0	0	3-0
UC Irvine	8		1-2	.500	0-0	.000	2	1	0	0	1	0	0-0
Nevada-Las Vegas	25	(1)	4-7	.571	0-0	.000	9	1	3	0	0	2	2-0
UC Santa Barbara	17		2-7	.286	0-0	.000	4	3	0	0	1	0	2-0
San Jose State	19		4-6	.667	2-2	1.000	10	4	3	0	0	1	1-0
New Mexico State	24		4-7	.571	2-2	1.000	10	3	7	0	2	3	0-0
Long Beach State	16		0-4	.000	0-2	.000	0	1	2	1	0	0	0-0
Fresno State	7		1-1	1.000	0-0	.000	2	0	1	0	0	0	0-0
UC Santa Barbara	32	(1)	8-13	.615	3-4	.750	20	4	2	0	0	3	1-0
Pacific	19		1-6	.167	5-6	.833	7	7	3	0	3	2	4-0
Utah State	30		9-11	.818	1-1	1.000	19	2	1	0	1	2	1-0
Nevada-Las Vegas	21		1-4	.250	0-0	.000	2	2	3	0	3	3	2-0
Fresno State	16	(2)	3-4	.750	2-2	1.000	10	0	2	0	2	0	1-0
Pacific	30		2-9	.222	4-4	1.000	8	2	3	0	2	1	1-0
UC Irvine	1		0-0	.000	1-2	.500	1	0	0	0	0	0	0-0
UC Irvine	15		2-3	.667	2-3	.667	6	2	2	0	1	0	1-0
Fresno State	12		0-2	.000	0-0	.000	0	0	3	0	0	0	1-0
Nevada-Las Vegas	15	(1)	3-7	.429	1-0	.000	7	1	2	0	2	0	1-0
Season Totals	438	(6)	61-125	.488	26-32	.813	154	45	46	3	28	24	37-0

## 1985-86 GAME BY GAME

OPPONENT	MIN	(3)	FG-FGA	PCT	FT-FTA	PCT	TP	REB	A	BLK	TO	S	PF-D
Hawaii	32		4-6	.667	0-0	.000	8	2	4	0	5	1	4-0
BYU-Hawaii	24		6-9	.667	2-2	1.000	14	2	3	0	2	2	2-0
Hawaii-Pacific	25		1-6	.167	2-3	.667	4	2	3	0	0	1	4-0
Loyola Marymount	26		7-13	.538	0-1	.000	14	1	9	0	1	3	1-0
Utah	24		6-11	.545	1-2	.500	13	1	1	0	0	2	2-0
U. of San Diego	35		5-9	.556	1-2	.500	11	0	4	0	1	1	2-0
Texas Tech	33		5-12	.417	5-6	.833	15	2	0	1	0	0	0-0
U.S. International	21		9-13	.692	1-2	.500	19	0	2	2	0	2	0-0
Loyola Marymount	29		7-10	.700	1-2	.500	15	2	7	0	2	0	1-0
Seattle	27		8-15	.533	0-0	.000	16	3	3	0	1	1	1-0
Portland	34		4-13	.308	3-3	1.000	11	3	2	0	1	1	4-0
Pepperdine	38		9-17	.529	0-0	.000	18	0	1	0	0	1	4-0
New Mexico State	41	0-2	8-16	.500	0-0	.000	16	1	1	0	2	0	4-0
Long Beach State	44	0-2	11-18	.611	10-12	.833	32	2	1	0	3	2	3-0
Utah State	41	0-4	8-16	.500	8-9	.889	24	5	1	2	3	0	2-0
San Jose State	6		1-2	.500	0-0	.000	2	0	0	0	0	0	1-0
Long Beach State	4		2-4	.500	0-0	.000	4	1	1	0	1	0	0-0
Fresno State	32	2-2	7-12	.583	2-2	1.000	18	1	3	0	4	1	1-0
Fresno State	35	2-3	8-19	.421	4-5	.800	22	5	3	0	0	2	4-0
Utah State	34	0-3	4-14	.286	2-3	.667	10	2	7	0	2	0	4-0
San Jose State	32		3-11	.273	1-2	.500	7	1	1	0	1	0	5-1
Nevada-Las Vegas	31	1-2	4-15	.267	2-2	1.000	11	2	0	0	3	0	0-0
UC Santa Barbara	33	1-2	4-9	.444	2-2	1.000	11	4	5	0	0	0	1-0
Pacific	41	0-2	3-10	.300	4-4	1.000	10	2	3	0	1	2	5-1
UC Irvine	24	0-1	4-10	.400	0-0	.000	8	4	0	0	1	0	3-0
UC Irvine	36		6-11	.545	2-2	1.000	14	1	2	0	1	1	3-0
Nevada-Las Vegas	30	1-1	4-8	.500	3-4	.750	12	2	0	0	1	0	0-0
Season Totals	812		148-309	.479	56-70	.800	359	51	67	5	36	23	61-2

**Year:** Sophomore **Ht.:** 6-1 **Wt.:** 165  
**Age:** 20 **Birthdate:** 7-21-66  
**Residence:** Jackson, MS  
**High School:** Jim Hill  
**College:** Murray State JC  
**Major:** Physical Education

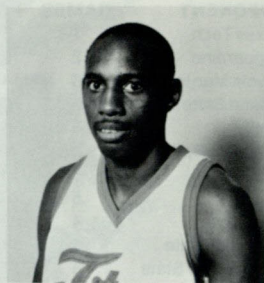

Tyrone Ree is a junior college transfer with three years of eligibility remaining who will challenge Eugene Jackson for the starting point guard position for the Titans this season... led Murray State of Tishomingo, Oklahoma in scoring at 22.5 points per game last year... averaged 6.3 assists, 2.0 rebounds and 4.5 steals... shot 51 per cent from the floor and 68 per cent from the line... second-team all-conference selection for coach Jan Handley's 10-2 Bi-State Conference championship team, which was 18-12 overall... four-year varsity letterman at Jim Hill High School in native Jackson, Mississippi... team's Most Valuable Player as a senior and all-city selection... also earned Mr. Hustle Award... averaged in double figures all four seasons — 10.0 as a freshman, 12.5 as a sophomore, 14.7 as a junior and 28.8 points as a senior... had 56 points in one game... averaged 4.5 assists for his career... also lettered on the track team... credits basketball coach Charle Bingham with greatest influence on his career for "making me play hard"... chose Fullerton over Oklahoma because "coach McQuarn gets the players to play hard"... enjoys going to the movies... mother is Elnora Simmons of Jackson, Mississippi... has an older brother and an older sister... physical education major... goal is to become a coach.

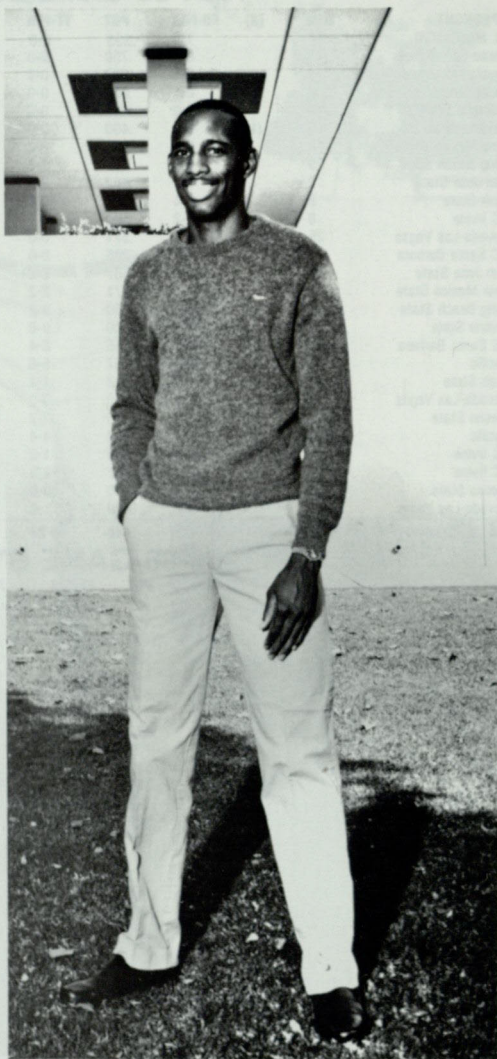



**Year: Junior**      **Ht.: 6-5**      **Wt.: 210**  
**Age: 21**      **Birthdate: 10-23-65**  
**Residence: Philadelphia, PA**  
**High School: Frankford**  
**College: Northeastern A & M JC**  
**Major: Criminal Justice**

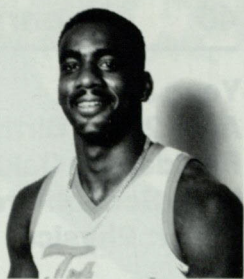

Rodney Smith brings a physical force to the Titans' frontline and should be a perfect complement to his slimmer teammates... strong enough to play inside but mobile enough to play on the perimeter... transfer from Northeastern Oklahoma A & M Junior College in Miami, Oklahoma... second-team all-conference selection... called "one of the top 10 players in the region" by Murray State JC coach Jan Handley... averaged 11.9 points and 6.7 rebounds last year at power forward as team went 25-9, 9-3 for second place in conference... played all 34 games... shot 48 per cent from the floor and 60 per cent from the line... 88 of his 227 rebounds were at the offensive end of the floor... had 46 assists, 30 steals and six blocked shots... as a freshman averaged 3.5 points and 2.4 rebounds while playing in 17 games in a reserve role at a post position... shot 67 per cent from the floor and 67 per cent at the free-throw line... 9 of his 41 rebounds were offensive... had seven assists and five steals... prepped at Frankford High School in Philadelphia... second-team all-city and first team all-public schools... averaged 20 points and 9 rebounds as a senior for coach Vince Miller, who had a great influence on his career, pushing him to always give the extra effort... was a three-year varsity letterman... also was an A.A.U. Golden Gloves boxer... criminal justice major.



40

Henry Turner

F

Year: Junior

Ht.: 6-7

Wt.: 195

Age: 20

Birthdate: 8-18-66

Residence: Oakland

High School: Fremont

Major: Physical Education

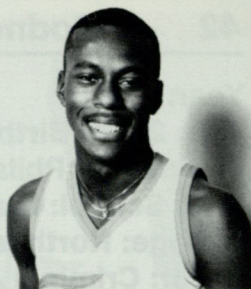

YEAR	G-GS	FG-FGA	PCT	FT-FTA	PCT	REB	AVG	AST	PF-D	TP	AVG
1984-85	25- 0	23- 56	.411	17- 28	.607	53	2.1	10	28-0	63	2.5
1985-86	32-26	137-275	.498	69-115	.600	199	6.2	55	86-2	343	10.7
Career	57-26	160-331	.483	86-143	.601	252	4.4	65	114-2	406	7.1

Henry Turner made giant strides as a Division I basketball player over the past two seasons and is on the verge of establishing himself as a top-notch Pacific Coast Athletic Association performer... advanced from reserve role as freshman to become a main cog in Titans' offense, defense and backboard play as a sophomore... outstanding leaper who plays well above the rim... displays great intensity and enthusiasm... the injuries of last season forced him to play several positions and roles and he responded to the challenge.

**LAST YEAR:** Emerged as team's No. 1 rebounder and No. 4 scorer despite starting year as a reserve... averaged 6.2 rebounds and 10.7 points on the season... in PCAA play, raised the numbers slightly to 6.3 rebounds and 11.4 points... began season backing up Kerry Boagni at "small" forward... when Boagni moved over to power forward spot, Turner became a starter on Dec. 5 vs. Texas Tech and held the position the rest of the year... when Kevin Henderson and Richard Morton went down with injuries, Turner took over the scoring responsibility and was high man in 4 out of 5 games... averaged 15.5 points in the six games that neither Henderson nor Morton started... scored in double figures in 20 of 32 games, 14 of 16 in the mid-season stretch when his scoring was most needed... had phenomenal scoring performance at Loyola Marymount on Dec. 14... hit 9 of 11 field goal attempts as he scored 18 points to pace Titans to 54-33 halftime lead over good Lions team... finished game with career-high 22 points... went 8 for 11 from floor in 18-point effort vs. UC Irvine on Jan. 16... best rebounding effort was dazzling 19-carom effort vs. U.S. International on Dec. 11... next best was 12 vs. San Jose State on Feb. 15.

**FRESHMAN YEAR:** Averaged 2.5 points and 2.1 rebounds in reserve role on front line... played in 25 of team's 30 games... had best game on Feb. 11 in Titan Gym vs. Pacific... scored season-high 12 points and had season-high 11 rebounds in only 20 minutes of action... had strong PCAA Tournament, scoring 8 points vs. UC Irvine and 7 vs. UNLV in finals while leading team with 5 rebounds... twice hit 4 field goals in a game including 3 in the final 50 seconds at UNLV.

**HIGH SCHOOL:** Street and Smith Magazine All-American selection out of Fremont High School in Oakland... All-Oakland and All-East Bay after averaging 24.9 points and 8.6 rebounds... is school's all-time leading scorer with 955 points... was first Fremont player to average 20 points for his career... averaged 17.2 points and 7.9 rebounds as a junior... scored 47 points with 15 rebounds and 8 assists in a victory over Bishop O'Dowd High for coach Leo Allamano.

**PERSONAL:** Hopes to become a business executive... likes to build show cars and has installed auto stereos in off season employment... also recruited by UCLA, USC, California and Oregon... parents are Henry and Ora Turner.

### CAREER vs. 1986-87 OPPONENTS

OPPONENT	GAMES	FG-FGA	PCT	FT-FTA	PCT	REB	AVG	TP	AVG
Texas Tech	1	3- 5	.600	3- 4	.750	4	4.0	9	9.0
Pepperdine	1	3- 8	.375	0- 0	.000	3	3.0	6	6.0
Loyola Marymount	3	16-28	.571	0- 3	.000	12	3.0	32	10.7
Fresno State	4	6-14	.429	1- 6	.167	9	2.3	13	3.3





# CAREER vs. 1986-87 OPPONENTS

OPPONENT	GAMES	FG-FGA	PCT	FT-FTA	PCT	REB	AVG	TP	AVG
Pacific	4	9-21	.429	9-17	.529	28	7.0	27	6.8
UC Santa Barbara	4	9-21	.429	3- 6	.500	14	3.5	21	5.3
UC Irvine	5	19-31	.613	15-24	.625	23	4.6	53	10.6
UNLV	6	22-40	.550	14-16	.875	21	3.5	58	9.7
Utah State	4	9-18	.500	8-11	.727	16	4.0	26	6.5
San Jose State	3	7-25	.280	7-12	.583	21	7.0	21	7.0
New Mexico State	4	12-29	.414	12-16	.750	14	3.5	36	9.0
CSU Long Beach	4	9-21	.429	11-18	.611	16	4.0	29	7.3

## 1984-85 GAME BY GAME

OPPONENT	MIN	(3)	FG-FGA	PCT	FT-FTA	PCT	TP	REB	A	BLK	TO	S	PF-D
St. Mary's (CA)	3		1-2	.500	0-0	.000	2	1	0	0	0	0	0-0
Loyola-Marymount	18		2-6	.333	0-2	.000	4	4	1	0	2	1	2-0
Portland	17		2-6	.333	0-0	.000	4	4	1	0	1	0	2-0
UC Riverside	9		1-2	.500	0-0	.000	2	2	2	0	2	0	0-0
Montana	5		1-1	1.000	0-0	.000	2	1	0	0	0	0	0-0
Colorado State	4		0-0	.000	0-0	.000	0	0	0	0	2	0	0-0
Nevada-Reno	3		0-1	.000	0-0	.000	0	0	0	0	0	0	1-0
New Mexico State	4		0-1	.000	0-0	.000	0	0	0	0	0	1	0-0
Long Beach State	1		0-1	.000	0-0	.000	0	0	0	0	0	0	0-0
San Jose State	3		0-1	.000	0-0	.000	0	0	0	0	0	0	1-0
Utah State	6		0-2	.000	0-0	.000	0	1	0	0	1	0	1-0
Nevada-Las Vegas	6		4-4	1.000	0-0	.000	8	3	0	0	0	0	1-0
UC Santa Barbara	2		0-1	.000	0-0	.000	0	1	0	0	1	0	0-0
New Mexico State	4		4-5	.800	0-0	.000	8	2	1	0	0	0	0-0
Long Beach State	7		0-1	.000	0-1	.000	0	1	0	0	2	0	2-0
UC Santa Barbara	6		0-0	.000	0-0	.000	0	0	0	0	1	1	2-0
Pacific	20		3-7	.429	6-8	.750	12	11	2	0	1	3	4-0
Utah State	9		0-1	.000	0-0	.000	0	2	0	0	1	0	3-0
Nevada-Las Vegas	15		0-2	.000	0-0	.000	0	3	1	0	0	0	1-0
Fresno State	2		0-1	.000	1-2	.500	1	0	0	0	0	0	0-0
Pacific	14		2-4	.500	0-2	.000	4	7	0	0	0	0	4-0
UC Irvine	9		0-2	.000	1-2	.500	1	3	1	0	0	0	2-0
UC Irvine	13		1-2	.500	6-8	.750	8	5	0	1	2	2	0-0
Fresno State	4		0-0	.000	0-0	.000	0	0	0	0	0	1	0-0
Nevada-Las Vegas	14		2-3	.667	3-3	1.000	7	2	1	1	1	1	2-0
Season Totals	198	(0)	23-56	.411	17-28	.607	63	53	10	2	17	10	28-0

## 1985-86 GAME BY GAME

OPPONENT	MIN	(3)	FG-FGA	PCT	FT-FTA	PCT	TP	REB	A	BLK	TO	S	PF-D
Hawaii	13		0-0	.000	0-0	.000	0	2	0	0	1	1	3-0
BYU-Hawaii	23		7-8	.875	0-0	.000	14	8	4	1	3	2	2-0
Hawaii-Pacific	29		2-5	.400	0-3	.000	4	9	2	0	0	1	4-0
Loyola Marymount	12		3-7	.429	0-0	.000	6	3	1	0	0	0	4-0
Utah	19		2-8	.250	1-3	.333	5	5	0	0	1	1	4-0
U. of San Diego	25		3-8	.375	2-2	1.000	8	7	1	0	1	2	1-0
Texas Tech	21		3-5	.600	3-4	.750	9	4	0	0	2	2	4-0
U.S. International	24		7-14	.500	0-0	.000	14	19	2	1	0	2	1-0
Loyola Marymount	26		11-15	.733	0-1	.000	22	5	2	0	0	4	1-0
Seattle	26		5-7	.714	0-2	.000	10	8	2	1	1	2	2-0
Portland	37		5-8	.625	0-0	.000	10	5	5	0	2	2	2-0
Pepperdine	37		3-8	.375	0-0	.000	6	3	1	0	0	1	3-0
New Mexico State	42	0-2	4-13	.308	6-8	.750	14	9	3	2	3	0	3-0
Long Beach State	39		3-5	.600	7-9	.778	13	6	4	0	3	2	4-0
Utah State	31		5-7	.714	4-4	1.000	14	3	1	1	2	1	4-0
San Jose State	37		5-13	.385	2-4	.500	12	9	0	0	6	2	1-0
Pacific	19	0-1	1-6	.167	1-2	.500	3	4	2	1	4	1	4-0
UC Irvine	32		8-11	.727	2-3	.667	18	3	1	1	2	3	1-0
Nevada-Las Vegas	40	0-1	6-14	.429	3-5	.600	15	8	0	2	4	0	2-0
UC Santa Barbara	38		7-15	.467	3-6	.500	17	5	2	0	1	2	4-0
New Mexico St.	34		4-10	.400	6-8	.750	14	3	5	0	0	0	5-1
Long Beach State	37		6-14	.429	4-8	.500	16	9	1	0	1	0	3-0
Fresno State	36		5-8	.625	0-2	.000	10	5	1	0	3	3	0-0
Fresno State	38		1-5	.200	0-2	.000	2	4	3	0	4	0	2-0
Utah State	38		4-8	.500	4-7	.571	12	10	1	1	3	4	2-0
San Jose State	39		2-11	.182	5-8	.625	9	12	1	2	1	1	4-0
Nevada-Las Vegas	31		4-8	.500	5-5	1.000	13	1	2	0	1	0	3-0
UC Santa Barbara	27		2-5	.400	0-0	.000	4	8	2	0	1	1	5-1
Pacific	30		3-4	.750	2-5	.400	8	6	1	0	1	0	4-0
UC Irvine	26		5-9	.556	2-5	.400	12	9	1	2	1	0	2-0
UC Irvine	36		5-7	.714	4-6	.667	14	3	0	2	0	3	2-0
Nevada-Las Vegas	36		6-9	.667	3-3	1.000	15	4	4	0	1	1	0-0
Season Totals	978		137-275	.498	69-115	.600	343	199	55	17	53	44	86-2



**Year: Senior**      **Ht.: 6-7**      **Wt.: 220**  
**Age: 22**      **Birthdate: 9-3-64**  
**Residence: San Diego**  
**High School: San Diego**  
**College: San Diego Mesa JC**  
**Major: Psychology**

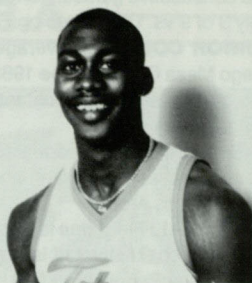

YEAR	G-GS	FG-FGA	PCT	FT-FTA	PCT	REB	AVG	AST	PF-D	TP	AVG
1985-86	28-23	111-187	.594	76-135	.563	150	5.4	18	82-1	298	10.6

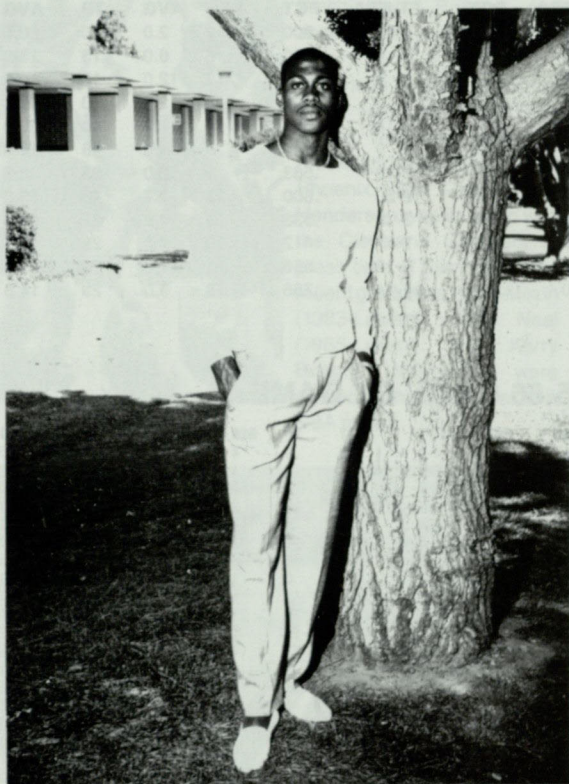

Herman Webster was the most pleasant of the many unexpected developments in the 1985-86 season... progressed into a first-rate Division I post player after sitting out a full season upon completion of junior college career... became a dominating player at times, using physical strength to overcome lack of height... played his role and within his limitations and became an effective force... shouldered a scoring burden as well down the stretch... hopes to improve upon his erratic free-throw shooting.

**LAST YEAR:** Began season with a spot near the end of the bench but by season's end was the leading field-goal shooter in the Pacific Coast Athletic Association... was 87 for 136 in PCAA play for .640 mark... fell one basket shy of the qualifying minimum to be the overall season leader among PCAA players... finished at .612 (104 for 170) but the official title went to UCSB's Scott Fisher at .587 (145 of 247)... if compiled as

major league batting averages, where hitless at bats are arbitrarily added to meet minimum requirement if margin over runnerups is high enough, still would be recognized as the overall leader... could have missed 7 shots and still had .5875 mark (104 for 177)... averaged 10.6 points and 5.4 rebounds on the season but surpassed those marks in PCAA play — 13.4 points and 6.2 rebounds... didn't even play in three of first five games of season... got first start on Dec. 3 vs. University of San Diego and gradually played way into regular's role... exploded late in season, averaging 20.2 points and 7.5 rebounds in final six PCAA games... was team's high point man in

five consecutive games... erratic free thrower... made 9 of 9 at Pepperdine on Dec. 28 but also hit only 3 of 9 vs. Utah State on Feb. 13.

**JUNIOR COLLEGE:** Averaged 17.8 points and 9.8 rebounds for coach Jay Mulvehall at San Diego Mesa College in the 1983-84 season... ranked among the league leaders in both categories and earned all-conference honors... as a freshman in 1982-83 averaged 12.5 points and 6.0 rebounds.

**HIGH SCHOOL:** All-league selection and team's leading rebounder at San Diego High School... team won divisional playoff and CIF section championship... biggest thrill was playing in the San Diego Sports Arena.

**PERSONAL:** Full name is Herman Demone Webster... chose Fullerton "because I like the environment, the coaching staff is great and it just seemed like the right move at the right time"... also recruited by Pepperdine, CSU Long Beach and Chicago State... hobbies include dancing, music and sports.

## CAREER vs. 1986-87 OPPONENTS

OPPONENT	GAMES	FG-FGA	PCT	FT-FTA	PCT	REB	AVG	TP	AVG
Texas Tech	1	0- 1	.000	0-0 0	.000	2	2.0	0	0.0
Pepperdine	1	2- 5	.400	9- 9	1.000	6	6.0	13	13.0
Loyola Marymount	1	4-11	.364	2- 5	.400	12	12.0	10	10.0
Fresno State	2	5- 7	.714	0- 4	.000	5	2.5	10	5.0
Pacific	2	14-19	.737	12-19	.632	15	7.5	40	20.0
UC Santa Barbara	2	12-20	.600	4- 9	.444	9	4.5	28	14.0
UC Irvine	3	9-21	.429	7-12	.583	9	3.0	25	8.3
UNLV	3	17-31	.548	12-20	.600	23	7.7	46	15.3
Utah State	2	12-17	.706	3- 9	.333	9	4.5	27	13.5
San Jose State	2	9-17	.529	7-17	.412	15	7.5	25	12.5
New Mexico State	1	7-11	.636	5- 9	.556	11	11.0	19	19.0
CSU Long Beach	2	9-10	.900	11-14	.786	18	9.0	29	14.5

## 1985-86 GAME BY GAME

OPPONENT	MIN	(3)	FG-FGA	PCT	FT-FTA	PCT	TP	REB	A	BLK	TO	S	PF-D
BYU-Hawaii	5		1-3	.333	1-2	.500	3	4	0	0	0	0	2-0
Hawaii-Pacific	9		0-0	.000	0-0	.000	0	1	0	0	0	0	1-0
U of San Diego	25		2-5	.400	2-2	1.000	6	0	1	0	1	1	4-0
Texas Tech	4		0-1	.000	0-0	.000	0	2	0	0	0	1	0-0
U.S. International	14		4-4	1.000	1-3	.333	9	4	0	0	0	0	3-0
Loyola Marymount	33		4-11	.364	2-5	.400	10	12	0	0	3	2	2-0
Seattle	22		4-4	1.000	0-1	.000	8	6	1	0	0	0	2-0
Portland	15		0-1	.000	0-0	.000	0	1	0	0	3	0	3-0
Pepperdine	26		2-5	.400	9-9	1.000	13	6	0	0	2	1	3-0
New Mexico State	31		7-11	.636	5-9	.556	19	11	1	2	3	1	3-0
Long Beach State	42		5-5	1.000	7-10	.700	17	7	0	1	1	2	3-0
Utah State	37		6-9	.667	0-0	.000	12	4	0	0	3	0	4-0
San Jose State	34		3-6	.500	1-3	.333	7	6	1	0	1	1	4-0
Pacific	26		5-5	1.000	2-3	.667	12	5	0	0	1	3	4-0
UC Irvine	15		0-1	.000	1-2	.500	1	1	0	0	1	0	5-1
Nevada-Las Vegas	32		2-5	.400	4-6	.667	8	8	1	0	2	1	4-0
UC Santa Barbara	37		4-6	.667	1-2	.500	9	3	2	1	3	0	1-0
Long Beach State	27		4-5	.800	4-4	1.000	12	11	1	1	3	0	4-0
Fresno State	21		1-3	.333	0-4	.000	2	3	2	0	1	0	4-0
Fresno State	22		4-4	1.000	0-0	.000	8	2	1	0	0	0	4-0
Utah State	30		6-8	.750	3-9	.333	15	5	0	1	3	4	4-0
San Jose State	37		6-11	.545	6-14	.429	18	9	0	1	2	4	3-0
Nevada-Las Vegas	35		10-16	.625	3-7	.429	23	10	3	0	1	1	4-0
UC Santa Barbara	36		8-14	.571	3-7	.429	19	6	0	0	2	5	2-0
Pacific	44		9-14	.643	10-16	.625	28	10	2	0	3	2	2-0
UC Irvine	36		7-13	.538	4-8	.500	18	5	2	2	0	2	2-0
UC Irvine	32		2-7	.286	2-2	1.000	6	3	0	1	1	0	3-0
Nevada-Las Vegas	37		5-10	.500	5-7	.714	15	5	0	0	2	2	2-0
Season Totals	764		111-187	.594	76-135	.563	298	150	18	10	42	33	82-1



# TITANS IN THE N.B.A.



**Ozell Jones**

Cal State Fullerton has been well represented at the professional level despite the youth of the athletic program.

The Titans hit it big in 1985 when two players made National Basketball Association rosters — guard Leon Wood with the Philadelphia 76ers and center Ozell Jones with the San Antonio Spurs. Each has subsequently been traded — Wood to the Washington Bullets and Jones to the Los Angeles Clippers.

Previous Titans to play in the NBA were forwards Greg Bunch with the New York Knicks and Mike Niles with the Phoenix Suns. Guard Kevin Henderson was in camp with the Cleveland Cavaliers at press time of this book while recent graduates Ricky Mixon (1983-Lakers), Tony Neal (1985-Lakers) and Kerry Boagni (1986-Jazz) were drafted but had yet to make an NBA roster.

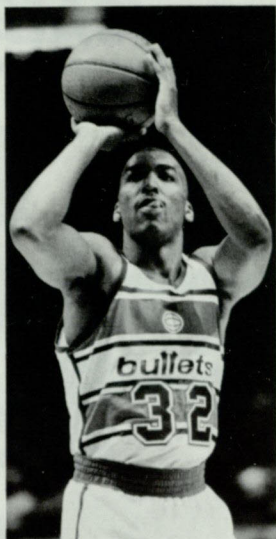

**Leon Wood**



**Mike Niles**



**Greg Bunch**



# CAL STATE FULLERTON TITANS RADIO-TV ROSTER

**4**  
**ALEXANDER**  
**HAMILTON**  
6-4 196  
Sr. 1V  
Los Angeles

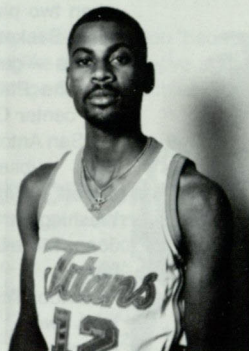
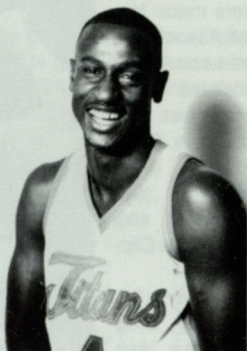

**12**  
**EUGENE**  
**JACKSON**  
6-3 175  
Jr. 2V  
Los Angeles

**22**  
**TYRONE**  
**REE**  
6-1 165  
Soph. JC  
Jackson, MS

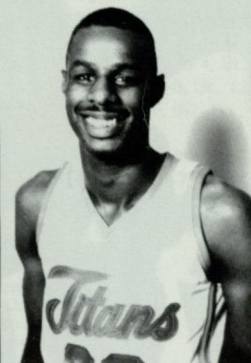

**23**  
**DEREK**  
**JONES**  
6-7 195  
Jr. JC  
Long Beach

**31**  
**CHRIS**  
**CEBALLOS**  
6-5 172  
Soph. 1V  
Culver City

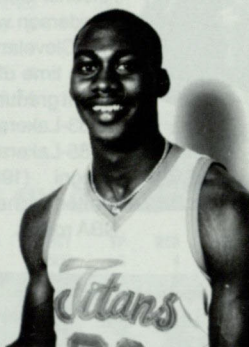
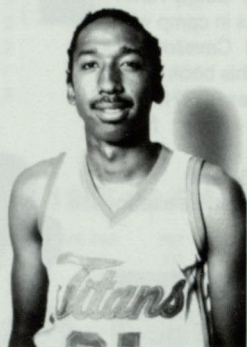

**32**  
**HERMAN**  
**WEBSTER**  
6-7 220  
Sr. 1V  
San Diego

**33**  
**OVAN**  
**MILLER**  
6-8 230  
Jr. JC  
Inglewood

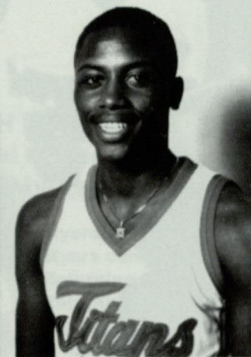

**34**  
**RICHARD**  
**MORTON**  
6-4 190  
Jr. 2V  
San Francisco

**40**  
**HENRY**  
**TURNER**  
6-7 195  
Jr. 2V  
Oakland

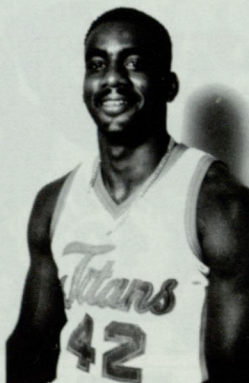
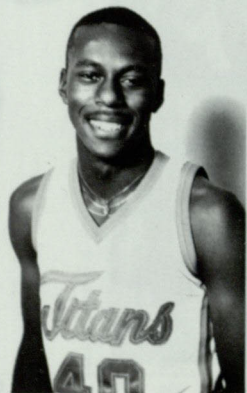

**42**  
**RODNEY**  
**SMITH**  
6-5 210  
Jr. JC  
Philadelphia, PA

**52**  
**DAVID**  
**MOODY**  
6-8 210  
Soph. 1V  
Omaha, NE

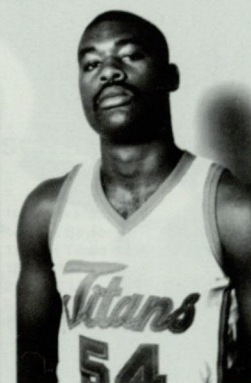

**54**  
**VINCENT**  
**BLOW**  
6-8 223  
Jr. 2V  
Valinda



— The Opponents —





## ALBERTA Golden Bears

**Nov. 15 at Titan Gym, 7:30 p.m.**  
**Coach: Don Horwood (5th yr.)**



**Location:** Edmonton, Alberta T5K 1K4

**Enrollment:** 28,000

**Colors:** Green & Gold

**Home Court:** Varsity Gymnasium

**Conference:** Canada West

**1985-86 Record:** 15-14

**Conference:** 4-6, 5th

**Series vs. CSF:** 1st meeting

**Athletic Director:** Dr. Robert Steadward

**SID:** Steven Roth

**Office:** (403) 432-7214

**Home:** (403) 450-0330

**Horwood at UA:** 43-52

**Horwood career:** 43-52 (4 yrs.)

**Returning Lettermen:** 8

**Returning Starters:** 5

**Top Returnees:**

Mike Suderman, F, 6-4, Sr., 17.6p, 6.8r

Mike Kornak, F, 6-3, Sr., 12.3p, 5.5r

Scott McIntyre, F, 6-7, So., 8.7p, 3.7r

**Top Newcomers:**

Kevin Ottewell, F, 6-3, Fr., U. of Victoria

Ray Bergstra, F, 6-7, Fr., McMaster U.

### 1986-87 SCHEDULE

Oct. 23 at Manitoba  
 Oct. 24 at Winnipeg  
 Oct. 25 at Brandon  
 Oct. 30 Korean National Team  
 Nov. 3 Lewis-Clark State  
 Nov. 7 at Regina Invitational  
 Nov. 12 at Nevada - Reno

Nov. 13 at Pepperdine  
**Nov. 15 at FULLERTON**  
 Nov. 27 Golden Bear Invitational  
 Jan. 2 at Calgary Classic  
 Jan. 10 at Saskatchewan  
 Jan. 16 British Columbia  
 Jan. 17 Victoria

Jan. 23 at Calgary  
 Jan. 24 at Lethbridge  
 Jan. 30 Calgary  
 Jan. 31 Lethbridge  
 Feb. 7 Saskatchewan  
 Feb. 13 at British Columbia  
 Feb. 14 at Victoria



## TEXAS TECH Red Raiders

**Nov. 28, at Municipal Coliseum, 7:30 p.m.**  
**Coach: Gerald Myers (16th yr.)**



**Location:** Lubbock, TX 79409

**Enrollment:** 24,000

**Colors:** Scarlet & Black

**Home Court:** Municipal Coliseum (8,174)

**Conference:** Southwest

**1985-86 Record:** 17-14

**Conference:** 9-7, 5th

**Series vs. CSF:** 0-1

**Athletic Director:** T. Jones

**SID:** Kelly Robinson

**Office:** (806) 742-2759

**Home:** (806) 793-5291

**Myers at Tech:** 275-169

**Myers career:** 307-212

**Returning Lettermen:** 8

**Returning Starters:** 3

**Top Returnees:**

Sean Gay, G, 6-3, So., 10.2p, 3.8r

Dewayne Chism, F, 6-7, Sr., 7.7p, 4.3r

Greg Crow, F, 6-5, Jr., 2.5p, 2.8r

**Top Newcomers:**

Wes Lowe, C, 6-10, Fr., West HS

Jerry Mason, G, 6-3, Fr., Lamesa HS

Scott Whillock, G, 6-6, Fr., Clinton HS

### 1986-87 SCHEDULE

Nov. 20 Polano National (Exh)  
**Nov. 28 FULLERTON**  
 Dec. 2 at Kentucky  
 Dec. 4 Kansas State  
 Dec. 5 at Clemson  
 Dec. 8 at Southwestern Louisiana  
 Dec. 11 Wyoming  
 Dec. 13 Seattle University  
 Dec. 20 at Kansas  
 Dec. 27-29 Valley Bk. Fiesta Bowl Classic

Jan. 3 at Houston  
 Jan. 7 Rice  
 Jan. 10 Arkansas  
 Jan. 14 at Baylor  
 Jan. 17 at Texas A&M  
 Jan. 19 SMU  
 Jan. 21 TCU  
 Jan. 24 at Texas  
 Jan. 27 Midwestern

Jan. 31 Houston  
 Feb. 4 at Rice  
 Feb. 7 at Arkansas  
 Feb. 11 Baylor  
 Feb. 15 Texas A&M  
 Feb. 18 at SMU  
 Feb. 21 at TCU  
 Feb. 25 Texas





## CS BAKERSFIELD Roadrunners

### Dec. 5 at Titan Gym, 7:35 p.m.

### Coach: Jim Parks (3rd yr.)



**Location:** Bakersfield, CA 93311  
**Enrollment:** 3,475  
**Colors:** Royal Blue & Gold  
**Home Court:** Civic Auditorium (4,300)  
**Conference:** CCAA  
**1985-86 Record:** 20-8  
**Conference:** 10-4, 3rd  
**Series vs. CSF:** CSF leads, 4-2  
**Athletic Director:** Rudy Carvajal  
**SID:** Joni Jones  
**Office:** (805) 833-3071

**Parks at CSCB:** 60-24  
**Parks career:** 60-24, 3rd yr.  
**Returning Lettermen:** 7  
**Returning Starters:** 5  
**Top Returnees:**  
 Paul Phifer, C, 6-9, Sr., 12.3p, 5.4r  
 Neil Stephens, C, 6-8, Jr., 6.4p, 4.0r  
 Jeff Hughes, G, 6-2, Sr., 7.6p, 1.4r  
**Top Newcomers:**  
 Lyndon DeYoung, F, 6-10, Jr., Dixie JC  
 Ray Burris, G, 6-2, Fr., West HS  
 Ken Ammann, G, 6-2, Fr., Edison HS

### 1986-87 SCHEDULE

Nov. 17	Hungarian Nat'l Team	Dec. 29	Azusa Pacific	Jan. 30	Cal State Northridge
Nov. 21	Sacramento State	Dec. 30	Hayward State	Jan. 31	Cal State Los Angeles
Nov. 22	Stanislaus State	Jan. 2	UC Davis	Feb. 3	Cal Poly San Luis Obispo
Nov. 25	Fresno Pacific	Jan. 3	New Hampshire College	Feb. 6	Cal State Dominguez Hills
Nov. 28	Sonoma State	Jan. 9	Cal Poly San Luis Obispo	Feb. 7	Chapman College
Dec. 5	<b>FULLERTON</b>	Jan. 16	CS Dominguez Hills	Feb. 13	Cal Poly Pomona
Dec. 8	Southeastern Louisiana	Jan. 17	Chapman College	Feb. 14	UC Riverside
Dec. 18	Budweiser Classic	Jan. 23	Cal Poly Pomona	Feb. 20	Cal State Northridge
Dec. 19	Alabama-Huntsville	Jan. 24	UC Riverside	Feb. 21	Cal State Los Angeles
Dec. 23	Cal Lutheran				



## SOUTHERN UTAH Thunderbirds

### Dec. 8, at Titan Gym, 7:35 p.m.

### Coach: Bob Schermerhorn (4th yr.)



**Location:** Cedar City, UT 84720  
**Enrollment:** 2,650  
**Colors:** Scarlet, Blue & White  
**Home Court:** Centrum (5,300)  
**Conference:** Independent  
**1985-86 Record:** 16-11  
**Conference:** 10-6, 4th  
**Series vs. CSF:** CSF leads, 1-0  
**Athletic Director:** Dr. Steve Lunt  
**SID:** Jim Robinson  
**Office:** (801) 586-7752  
**Home:** (801) 477-3479

**Schermerhorn at SUSC:** 46-37  
**Schermerhorn career:** 46-37  
**Returning Lettermen:** 6  
**Returning Starters:** 1  
**Top Returnees:**  
 Joe O'Neal, F, 6-7, Sr., 13.7p, 8.2r  
 Vince Rosdahl, F, 6-7, Sr., 2.3p, 1.8r  
 Steve Lueke, G, 6-3, Sr., 4.3p, 1.8r  
**Top Newcomers:**  
 Ted Thomas, F, 6-6, Jr., Riverside CC  
 Casey O'Neal, F, 6-7, Fr., Basic HS  
 Mike Alexander, G, 6-0, Jr., Skyline JC

### 1986-87 SCHEDULE

Nov. 21-22	SUSC Tipoff Tournament	Jan. 3	at Cal Baptist	Jan. 20	Adams State
Nov. 24	Southwest Baptist	Jan. 5	at Cal State San Bernardino	Jan. 24	at Grand Canyon
Nov. 28-29	Copper Cage Classic	Jan. 7	Central Methodist	Jan. 31	Wayland Baptist
Dec. 4	at Weber State	Jan. 7	Concordia	Feb. 2	College of Notre Dame
Dec. 8	at Fullerton State	Jan. 10	Mesa	Feb. 9	at Metro State
Dec. 13	at Boise State	Jan. 12	Cal Lutheran	Feb. 10	at Mesa
Dec. 18	at Masters College	Jan. 16	at Sacramento State	Feb. 14	Grand Canyon
Dec. 29-30	Color Country Classic	Jan. 19	Wassuk	Feb. 23	at U.S. International U.



# BRIGHAM YOUNG Cougars

## Dec. 12-13 at Cougar Classic

### Head Coach: Ladell Anderson (4th yr.)



**Location:** Provo, UT 84602  
**Enrollment:** 26,000  
**Colors:** Blue & White  
**Home Court:** Marriott Center (23,000)  
**Conference:** WAC  
**1985-86 Record:** 18-14  
**Conference:** 11-5  
**Series vs. CSF:** BYU leads, 3-1  
**Athletic Director:** Glen Tuckett  
**SID:** Dave Schulthess  
**Office:** (801) 378-4911  
**Home:** (801) 225-6566

**Anderson at BYU:** 53-29  
**Anderson career:** 229-134  
**Returning Lettermen:** 10  
**Returning Starters:** 4

**Top Returnees:**  
 Jeff Chatman, F, 6-6, Jr., 17.5p, 5.2r  
 Tom Gneittling, C, 6-10, Sr., 8.6p, 7.4r  
 Bob Capener, G, 6-4, Sr., 14.9p, 2.8r  
**Top Newcomers:**  
 Michael Smith, F, 6-10, So., Mission  
 Jim Usevitch, C, 6-9, Jr., Mission  
 Brian Taylor, G, 6-5, Jr., Mission

## 1986-87 SCHEDULE

Nov. 16	Yugoslavian Nat'l Team	Dec. 29-30	Cable Car Classic	Jan. 30	*at Air Force
Nov. 21-29	NIT Classic	Jan. 2	*Colorado State	Jan. 31	*at Colorado State
Dec. 3	Utah State	Jan. 3	*Wyoming	Feb. 5	*New Mexico
Dec. 6	at Notre Dame	Jan. 6	Southwest Missouri St.	Feb. 7	*UTEP
Dec. 9	at Iowa	Jan. 9	*at UTEP	Feb. 14	*Utah
Dec. 12-13	<b>Cougar Classic</b>	Jan. 10	*at New Mexico	Feb. 21	*at Wyoming
Dec. 16	at Utah State	Jan. 15	*San Diego State	Feb. 26	*at San Diego State
Dec. 18	at Weber State	Jan. 17	*Hawaii	Feb. 28	*at Hawaii
Dec. 20	Oral Roberts	Jan. 22	*Air Force	Mar. 5-7	WAC Tournament
Dec. 23	Pittsburgh	Jan. 24	*at Utah		



# ARIZONA STATE Sun Devils

## Dec. 12-13 at Cougar Classic

### Coach: Steve Patterson (2nd yr.)



**Location:** Tempe, AZ 85281  
**Enrollment:** 40,556  
**Colors:** Maroon & Gold  
**Home Court:** Activity Center (14,287)  
**Conference:** Pac-10  
**1985-86 Record:** 14-14  
**Conference:** 8-10, 5thT  
**Series vs. CSF:** ASU leads, 1-0  
**Athletic Director:** Charles S. Harris  
**SID:** Gary Rausch  
**Office:** (602) 965-6592  
**Home:** (602) 820-4757

**Patterson at ASU:** 14-14  
**Patterson career:** 14-14  
**Returning Lettermen:** 7  
**Returning Starters:** 4  
**Top Returnees:**  
 Steve Beck, G, 6-3, Sr., 14.9p, 2.0a  
 Arthur Thomas, G, 5-9, Jr., 13.7p, 3.5a  
 Bobby Thompson, G, 6-0, Sr., 8.0p, 4.0a  
**Top Newcomers:**  
 Mark Becker, F, 6-8, Fr., McClintock HS  
 Emory Lewis, C, 6-9, Fr., San Bernardino HS

## 1986-87 SCHEDULE

Nov. 24	Univ. of Lethbridge	Jan. 8	UCLA	Feb. 7	Oregon
Dec. 5-6	Kactus Klassic	Jan. 10	USC	Feb. 12	at USC
Dec. 9	Georgetown	Jan. 15	at Washington	Feb. 16	at UCLA
Dec. 12-13	<b>Cougar Classic</b>	Jan. 18	at Washington State	Feb. 19	Washington
Dec. 20	at San Jose State	Jan. 21	Stanford	Feb. 21	Washington State
Dec. 22	Northern Arizona	Jan. 24	California	Feb. 26	at California
Dec. 27-28	San Diego State Tournament	Jan. 29	Arizona	Feb. 28	at Stanford
Jan. 2	at Oregon State	Feb. 3	at Arizona		
Jan. 4	at Oregon	Feb. 5	Oregon State		





## TEXAS CHRISTIAN Horned Frogs

### Nov. 12-13 at Cougar Classic

### Coach: Jim Killingsworth (8th yr.)



**Location:** Fort Worth, TX 76129

**Enrollment:** 6,900

**Colors:** Purple & White

**Home Court:** Daniel-Meyer Coliseum (7,166)

**Conference:** Southwest

**1985-86 Record:** 22-9

**Conference:** 12-4, 1stT

**Series vs. CSF:** First Meeting

**Athletic Director:** Frank Windegger

**SID:** Charlie Dierker

**Office:** (817) 921-7969

**Home:** (817) 294-4854

**Killingsworth at TCU:** 106-99

**Killingsworth career:** 237-184

**Returning Lettermen:** 12

**Returning Starters:** 4

**Top Returnees:**

Carl Lott, G, 6-4, Sr., 15.8p, 4.3a

Carven Holcombe, G, 6-5, Sr., 12.7p, 5.0r

Norman Anderson, F, 6-7, Jr., 6.9p, 5.1r

**Top Newcomers:**

Edwin Fromayan, F, 6-8, Fr., Kashnere HS

Broderick President, F, 6-5, Fr., Everman HS

## 1986-87 SCHEDULE

Nov. 21-29 N.I.T. Classic  
Dec. 1 at Lamar  
Dec. 3 North Texas State  
Dec. 6 at Colorado State  
Dec. 8 Tulsa  
Dec. 12-13 **Cougar Classic**  
Dec. 20 Michigan State  
Dec. 23 at CS Long Beach  
Dec. 26-27 All-College Classic

Jan. 3 at Arkansas  
Jan. 7 Baylor  
Jan. 10 Texas A&M  
Jan. 14 at Southern Methodist  
Jan. 19 Texas  
Jan. 21 at Texas Tech  
Jan. 24 at Houston  
Jan. 28 Rice  
Jan. 31 Arkansas

Feb. 4 at Baylor  
Feb. 7 at Texas A&M  
Feb. 11 Southern Methodist  
Feb. 18 at Texas  
Feb. 21 Texas Tech  
Feb. 25 Houston  
Feb. 28 at Rice  
Mar. 6-8 SWC Classic



## PEPPERDINE Waves

### Dec. 17 at Titan Gym, 7:35 p.m.

### Coach: Jim Harrick (8th yr.)



**Location:** Malibu, CA 90265

**Enrollment:** 6,800

**Colors:** Orange, Blue & White

**Home Court:** Firestone Fieldhouse (3,104)

**Conference:** WCAC

**1985-86 Record:** 25-5

**Conference:** 13-1, 1st

**Series vs. CSF:** 3-3

**Athletic Director:** Wayne Wright

**SID:** Mike Zapolski

**Office:** (213) 456-4333

**Home:** (213) 456-0034

**Harrick at Pepperdine:** 138-66

**Harrick career:** 138-66

**Returning Lettermen:** 4

**Returning Starters:** 2

**Top Returnees:**

Eric White, F, 6-8, Sr., 15.3p, 6.5r

Levy Middlebrooks, C, 6-7, Jr., 8.2p, 6.2r

Marty Wilson, G, 6-3, Jr., 1.3p, 1.0a

**Top Newcomers:**

Ed Allen, G, 6-2, Jr., San Francisco CC

Donny Moore, G, 6-0, Jr., West Valley JC

Dexter Howard, F, 6-7, Fr., McAteer HS

## 1986-87 SCHEDULE

Nov. 13 Univ. of Alberta  
Nov. 29 Oklahoma State  
Dec. 1 McNeese State  
Dec. 6 at UCLA  
Dec. 11 CS Long Beach  
Dec. 13 at Washington State  
Dec. 15 at Nevada-Reno  
Dec. 17 **at FULLERTON**  
Dec. 20 at UC Irvine  
Dec. 22 UC Santa Barbara

Dec. 26-27 Marquette Tournament  
Dec. 30 Depaul  
Jan. 9 \*at San Francisco  
Jan. 10 \*at Santa Clara  
Jan. 16 \*Gonzaga  
Jan. 17 \*Portland  
Jan. 20 Chicago State  
Jan. 24 \*Loyola Marymount  
Jan. 29 \*at St. Mary's

Jan. 31 \*at San Diego  
Feb. 6 \*San Diego  
Feb. 7 \*St. Mary's  
Feb. 12 \*at Portland  
Feb. 14 \*at Gonzaga  
Feb. 20 \*Santa Clara  
Feb. 21 \*San Francisco  
Feb. 25 \*at Loyola Marymount  
Feb. 28 WCAC Tournament



# WASHINGTON Huskies

**Dec. 19 at Titan Gym, 7:35 p.m.**  
**Coach: Andy Russo (2nd yr.)**

**Location:** Seattle, WA 98195  
**Enrollment:** 34,000  
**Colors:** Purple & Gold  
**Home Court:** Edmundson Pavilion (8,000)  
**Conference:** Pac-10  
**1985-86 Record:** 19-12  
**Conference:** 13-5, 2nd  
**Series vs. CSF:** 1st meeting  
**Athletic Director:** Mike Lude  
**SID:** Chuck Niemi  
**Office:** (206) 543-2230  
**Home:** (206) 823-8050

**Russo at UW:** 19-12  
**Russo career:** 141-67 (7 yrs.)  
**Returning Lettermen:** 10  
**Returning Starters:** 3  
**Top Returnees:**  
 Chris Welp, C, 7-0, Sr., 19.4p, 8.5r  
 Greg Hill, G, 6-1, Sr., 11.2p, 3.7a  
 Al Moscatel, G, 6-2, Sr., 6.6p, 2.8a  
**Top Newcomers:**  
 Mike Hayward, F, 6-8, Fr., Drake HS  
 Ron Caldwell, F, 6-7, Fr., Crenshaw HS  
 Jeff Sanor, F, 6-5, Fr., Boise HS

## 1986-87 SCHEDULE

Dec. 2	Southeastern Louisiana	Jan. 10	*at California	Feb. 8	*Washington State
Dec. 4	at Kansas	Jan. 15	*Arizona State	Feb. 12	*California
Dec. 7	Grambling State	Jan. 17	*Arizona	Feb. 14	*Stanford
Dec. 9	Portland	Jan. 22	*at Oregon	Feb. 19	*at Arizona State
<b>Dec. 19</b>	<b>at FULLERTON</b>	Jan. 24	*at Oregon State	Feb. 21	*at Arizona
Dec. 21	*UCLA	Jan. 29	*at UCLA	Feb. 26	*Oregon
Dec. 23	*USC	Jan. 31	*at USC	Mar. 1	*Oregon State
Dec. 26-29	Far West Classic	Feb. 5	*at Washington State	Mar. 5-8	Pac-10 Tournament
Jan. 8	*at Stanford				



# LOYOLA MARYMOUNT Lions

**Dec. 23, at Titan Gym, 7:35 p.m.**  
**Coach: Paul Westhead (2nd yr.)**

**Location:** Loyola at W. 80th  
 Los Angeles, CA 90045  
**Enrollment:** 3,500  
**Colors:** Crimson, Gray & Blue  
**Home Court:** Gersten Pavilion (4,156)  
**Conference:** WCAC  
**1985-86 Record:** 19-11  
**Conference:** 10-4, 2nd  
**Series vs. CSF:** 6-6  
**Athletic Director:** Brian Quinn  
**SID:** Barry Zepel  
**Office:** (213) 642-2765/3255  
**Home:** (213) 645-1372

**Westhead at LMU:** 19-11  
**Westhead career:** 161-116  
**Returning Lettermen:** 6  
**Returning Starters:** 2  
**Top Returnees:**  
 Mike Yoest, F, 6-7, Jr., 11.3p, 4.9r  
 Mark Armstrong, F, 6-6, Jr., 5.7p, 7.0r  
 Enoch Simmons, G, 6-4, So., 9.0p, 2.8r  
**Top Newcomers:**  
 Chris Nikchevich, G, 6-3, Sr., BYU  
 John Veargason, C, 6-9, So., San Jose CC  
 Jeff Fryer, G, 6-2, Fr., Corona del Mar HS



## 1986-87 SCHEDULE

Nov. 28	Azusa Pacific	Dec. 31	Marquette	Jan. 31	*at St. Mary's College
Dec. 1	Susquehanna University	Jan. 3	U.S. International	Feb. 6	*St. Mary's College
Dec. 5-6	Iowa Classic	Jan. 9	*at Santa Clara	Feb. 7	*Univ. of San Diego
Dec. 13	CS Long Beach	Jan. 10	*at San Francisco	Feb. 12	*at Gonzaga
Dec. 15	So. California College	Jan. 16	*Portland	Feb. 14	*at Portland
Dec. 17	at Brooklyn College	Jan. 17	*Gonzaga	Feb. 20	*San Francisco
Dec. 19	at Loyola of Chicago	Jan. 20	Chapman College	Feb. 21	*Santa Clara
<b>Dec. 23</b>	<b>at FULLERTON</b>	Jan. 24	*at Pepperdine	Feb. 25	*Pepperdine
Dec. 29	Loyola (Maryland)	Jan. 29	*at Univ. of San Diego	Feb. 28	WCAC Tournament





## UCLA Bruins

### Dec. 30, at Pauley Pavilion, 7:30 p.m.

### Coach: Walt Hazzard (3rd yr.)



**Location:** Westwood, CA 95192  
**Enrollment:** 33,000  
**Colors:** Blue & Gold  
**Home Court:** Pauley Pavilion (12,800)  
**Conference:** Pac-10  
**1985-86 Record:** 15-14  
**Conference:** 9-9, 4th  
**Series vs. CSF:** First meeting  
**Athletic Director:** Peter T. Dalis  
**SID:** Marc Dellins  
**Office:** (213) 206-6831  
**Home:** (818) 996-2802

**Hazzard at UCLA:** 36-26  
**Hazzard career:** 79-40  
**Returning Lettermen:** 10  
**Returning Starters:** 5  
**Top Returnees:**  
 Reggie Miller, F, 6-7, Sr., 25.9p, 5.3r  
 Montel Hatcher, G, 6-1, Sr., 13.4p, 1.7a  
 Pooh Richardson, G, 6-1, So., 10.6p, 6.2a  
**Top Newcomers:**  
 Greg Foster, C, 6-10, Fr., Skyline HS  
 Trevor Wilson, F, 6-8, Fr., Cleveland HS  
 Kevin Walker, F, 6-10, Fr., Brea HS

### 1986-87 SCHEDULE

Nov. 21 Norwegian Nat'l Team  
 Nov. 29 Santa Clara  
 Dec. 1 North Carolina  
 Dec. 6 Pepperdine  
 Dec. 13 at St. John's  
 Dec. 15 at Temple  
 Dec. 19 at Washington State  
 Dec. 21 at Washington  
 Dec. 27 CS Long Beach  
 Dec. 30 **FULLERTON**

Jan. 2 Stanford  
 Jan. 4 California  
 Jan. 8 at Arizona State  
 Jan. 11 at Arizona  
 Jan. 15 Oregon  
 Jan. 18 Oregon State  
 Jan. 24 Notre Dame  
 Jan. 29 Washington  
 Feb. 1 Washington State  
 Feb. 5 at Stanford

Feb. 7 at California  
 Feb. 12 Arizona  
 Feb. 14 at USC  
 Feb. 16 Arizona State  
 Feb. 19 at Oregon State  
 Feb. 22 at Oregon  
 Feb. 26 USC  
 Feb. 28 Louisville  
 Mar. 5-8 PAC-10 Tournament



## FRESNO STATE Bulldogs

### Jan. 3, at Selland Arena, 7:30 p.m.

### Jan. 31, at Titan Gym, 7:35 p.m.

### Coach: Ron Adams (1st yr.)



**Location:** Fresno, CA 93740  
**Enrollment:** 16,240  
**Colors:** Cardinal & Blue  
**Home Court:** Selland Arena (10,132)  
**Conference:** PCAA  
**1985-86 Record:** 15-15  
**Conference:** 8-10, 6thT  
**Series vs. CSUF:** FSU leads, 25-13  
**Athletic Director:** Dr. Gary Cunningham  
**SID:** Scott Johnson  
**Office:** (209) 294-2509  
**Home:** (209) 297-1146

**Adams at FSU:** First year  
**Adams career:** First year  
**Returning Lettermen:** 4  
**Returning Starters:** 2  
**Top Returnees:**  
 Mike Mitchell, G, 6-6, So., 10.6p, 3.5r  
 Jervis Cole, F, 6-6, So., 4.5p, 2.9r  
 Leo Walker, G, 5-10, Jr., 3.5p, 1.5r  
**Top Newcomers:**  
 Rene Ebeltjes, C, 6-11, So., Enschede, Holland  
 Rodney Nobles, F, 6-7, Jr., Paris, TX JC  
 Keith Billingslea, G, 6-2, Fr., South Gate HS

Nov. 21 Club Australia  
 Nov. 28-29 Sun Met Classic  
 Dec. 3 Sonoma State  
 Dec. 6 at Montana  
 Dec. 12-13 Early Season Tournament  
 Dec. 20 Sacramento State  
 Dec. 23 Santa Clara  
 Dec. 26-27 Hoosier Classic  
 Dec. 30 West Virginia  
 Jan. 3 **\*FULLERTON**

Jan. 5 \*UC Irvine  
 Jan. 8 \*at CS Long Beach  
 Jan. 10 \*at New Mexico State  
 Jan. 15 \*Utah State  
 Jan. 17 \*San Jose State  
 Jan. 22 \*Pacific  
 Jan. 26 \*at UNLV  
 Jan. 29 \*at UC Santa Barbara  
 Jan. 31 **\*at FULLERTON**

Feb. 7 \*at Pacific  
 Feb. 12 \*New Mexico State  
 Feb. 14 \*CS Long Beach  
 Feb. 21 \*at Utah State  
 Feb. 23 \*at San Jose State  
 Feb. 26 \*at UC Irvine  
 Mar. 1 \*UNLV  
 Mar. 2 \*UC Santa Barbara  
 Mar. 5-7 PCAA Tournament



## PACIFIC Tigers

**Jan. 5, at Spanos Center, 7:35 p.m.**

**Jan. 29, at Titan Gym, 7:35 p.m.**

**Coach: Tom O'Neill (5th yr.)**



**Location:** 3621 Stagg Way  
Stockton, CA 95211

**Enrollment:** 4,000

**Colors:** Orange & Black

**Home Court:** Spanos Center (6,000)

**Conference:** PCAA

**1985-86 Record:** 17-14

**Conference:** 9-9, 4th T

**Series vs. CSF:** CSF leads, 16-13

**Athletic Director:** Dr. Carl Miller

**SID:** Jeff Minahan

**Office:** (209) 946-2479

**Home:** (209) 957-8589

**O'Neill at UOP:** 36-81

**O'Neill career:** 36-81

**Returning Lettermen:** 9

**Returning Starters:** 4

**Top Returnees:**

Brent Counts, C, 6-9, Sr., 8.6p, 4.6r

Karlwin Maththews, F, 6-5, Sr., 5.3p, 4.2r

Domingo Rosario, F, 6-5, Jr., 10.8p, 3.1r

**Top Newcomers:**

Dan Embick, G, 6-5, Fr., Beaverton HS

Vic Minniefield, F, 6-7, Fr., Burbank HS

Scott Hemsath, F, 6-8, Fr., Douglas HS

## 1986-87 SCHEDULE

Nov. 29 at Wichita State  
Dec. 1 at Rice  
Dec. 4 San Francisco  
Dec. 6 St. Mary's  
Dec. 9 Chico State  
Dec. 13 at Utah  
Dec. 20 at Montana  
Dec. 22 Santa Clara  
Dec. 30 UC Davis

Jan. 2 \*UC Santa Barbara  
**Jan. 5 \*FULLERTON**  
Jan. 8 \*at New Mexico State  
Jan. 10 \*at CS Long Beach  
Jan. 12 \*at UC Irvine  
Jan. 15 \*San Jose State  
Jan. 17 \*Utah State  
Jan. 22 \*at Fresno State  
**Jan. 29 \*at FULLERTON**

Jan. 31 \*at UC Santa Barbara  
Feb. 7 \*Fresno State  
Feb. 9 \*UNLV  
Feb. 12 \*New Mexico State  
Feb. 16 \*at Utah State  
Feb. 21 \*UC Irvine  
Feb. 26 \*at UNLV  
Feb. 28 \*at San Jose State  
Mar. 5-7 PCAA Tournament



## UC SANTA BARBARA Gauchos

**Jan. 10, at Titan Gym, 7:35 p.m.**

**Feb. 21, at Events Center, 7:30 p.m.**

**Coach: Jerry Pimm (4th yr.)**



**Location:** Ward Memorial Freeway  
Santa Barbara, CA 93106

**Enrollment:** 17,000

**Colors:** Blue & Gold

**Home Court:** Special Events Center (6,000)

**Conference:** PCAA

**1985-86 Record:** 12-15

**Conference:** 7-11, 9th

**Series vs. CSF:** CSF leads, 16-4

**Athletic Director:** Stan Morrison

**SID:** Jay Lucas

**Office:** (805) 961-3428

**Home:** (805) 688-5799

**Pimm at UCSB:** 34-48

**Pimm career:** 207-134

**Returning Lettermen:** 7

**Returning Starters:** 1

**Top Returnees:**

Khris Fortson, F, 6-6, Sr., 10.1p, 5.0r

Carlton Davenport, G, 6-0, So., 4.8p, 1.8a

Richard Townsend, G, 6-1, Sr., 4.1p

**Top Newcomers:**

Carrick DeHart, G, 6-4, Fr., Santa Monica HS

Brian Shaw, G, 6-6, Jr., St. Mary's

Brian Vaughns, F, 6-8, Jr., Montana Tech

## 1986-87 SCHEDULE

Nov. 24 Athletics In Action  
Nov. 28 at Santa Clara  
Dec. 1 San Diego State  
Dec. 5 at Oregon State  
Dec. 7 at Eastern Washington  
Dec. 13 San Diego  
Dec. 16 San Francisco State  
Dec. 22 at Pepperdine  
Dec. 27 Northern Iowa  
Dec. 29 Colorado

Jan. 2 \*at Pacific  
**Jan. 10 \*at Fullerton**  
Jan. 15 \*UNLV  
Jan. 17 \*UC Irvine  
Jan. 19 \*New Mexico State  
Jan. 22 \*at San Jose State  
Jan. 24 \*at Utah State  
Jan. 29 \*Fresno State  
Jan. 31 \*Pacific  
Feb. 5 \*at CSU Long Beach

Feb. 7 \*at New Mexico State  
Feb. 12 \*at UC Irvine  
Feb. 14 \*at UNLV  
Feb. 19 \*San Jose State  
**Feb. 21 \*Fullerton**  
Feb. 26 \*CSU Long Beach  
Feb. 28 \*Utah State  
Mar. 2 \*at Fresno State  
Mar. 6-8 PCAA Tournament





## UNLV Runnin' Rebels

Jan. 19, at Titan Gym, 7:35 p.m.

Feb. 12, at Thomas & Mack Center, 8:05 p.m.

Coach: Jerry Tarkanian (14th yr.)



**Location:** 4505 S. Maryland Parkway

Las Vegas, NV 89154

**Enrollment:** 12,000

**Colors:** Scarlet & Gray

**Home Court:** Thomas & Mack Center (18,500)

**Conference:** PCAA

**1985-86 Record:** 33-5

**Conference:** 16-2, 1st,

**Series vs. CSUF:** UNLV leads, 12-3

**Athletic Director:** Brad Rothermel

**SID:** Joyce Aschenbrenner

**Office:** (702) 739-3207

**Home:** (702) 739-9628

**Tarkanian at UNLV:** 320-81

**Tarkanian career:** 654-127

**Returning Lettermen:** 9

**Returning Starters:** 3

**Top Returnees:**

Fred Banks, G, 6-2, Sr., 17.6p, 3.6a

Armon Gilliam, F, 6-9, Sr., 15.7p, 8.5r

Mark Wade, G, 6-0, Sr., 2.8p, 7.4a

**Top Newcomers:**

Gerald Paddio, F, 6-7, Jr., Seminole JC

Stacey Cvijanovich, G, 6-3, Fr., Santa Clara HS

## 1986-87 SCHEDULE

Nov. 18 Yugoslavian Nat'l Team  
Nov. 21 Coca Cola NIT Classic  
Nov. 24 2nd Round NIT (Poss.)  
Nov. 28-29 Finals NIT (Poss.)  
Dec. 6 at Memphis State  
Dec. 11 at Nevada-Reno  
Dec. 17 Nevada-Reno  
Dec. 19-20 Miller Lite Rebel Round-up  
Dec. 27 & 29 Bud Light Holiday Classic  
Jan. 3 UC Irvine

Jan. 8 San Jose State  
Jan. 10 Utah State  
Jan. 15 at UC Santa Barbara  
Jan. 17 at Oklahoma  
Jan. 19 at CS Fullerton  
Jan. 22 CS Long Beach  
Jan. 24 New Mexico State  
Jan. 26 Fresno State  
Jan. 29 at UC Irvine  
Feb. 1 at Auburn

Feb. 5 at Utah State  
Feb. 7 at San Jose State  
Feb. 9 at Pacific  
Feb. 12 **FULLERTON**  
Feb. 14 UC Santa Barbara  
Feb. 19 at CS Long Beach  
Feb. 21 at New Mexico State  
Feb. 26 Pacific  
Mar. 1 at Fresno State  
Mar. 5-7 at PCAA Tournament



## UC IRVINE Anteaters

Jan. 15, at Titan Gym, 7:35 p.m.

Feb. 14, Bren Events Center, 7:30 p.m.

Coach: Bill Mulligan (7th yr.)

**Location:** Crawford Hall

Irvine, CA 92717

**Enrollment:** 14,000

**Colors:** Blue & Gold

**Home Court:** Bren Center (5,000)

**Conference:** PCAA

**1985-86 Record:** 17-13

**Conference:** 12-6, 2nd

**Series vs. CSF:** CSF leads, 22-16

**Athletic Director:** Dr. John Caine

**SID:** Bob Olson

**Office:** (714) 856-5814

**Home:** (714) 957-6014

**Mulligan at UCI:** 105-69

**Mulligan career:** 105-69

**Returning Lettermen:** 5

**Returning Starters:** 3

**Top Returnees:**

Scott Brooks, G, 5-11, Sr., 10.3p, 3.2a

Mike Hess, G, 6-1, Jr., 5.3p, 2.9a

Joe Buchanan, G, 6-1, Sr., 8.2p, 3.4a

**Top Newcomers:**

Mike Doktorczyk, F, 6-8, So., LA Harbor JC

Kevin Floyd, G, 6-4, So., Georgetown

Mark Warren, F, 6-8, So., Boise State



## 1986-87 SCHEDULE

Nov. 20 Norwegian Nat'l Team  
Nov. 28 Nebraska  
Dec. 1 Bradley  
Dec. 4 at Tulsa  
Dec. 6 at Oral Roberts  
Dec. 16 at Boise State  
Dec. 18 at Montana  
Dec. 20 Pepperdine  
Dec. 28-29 Anteater Classic  
Jan. 3 \*at UNLV

Jan. 5 \*Fresno State  
Jan. 8 \*Utah State  
Jan. 10 \*San Jose State  
Jan. 12 \*Pacific  
Jan. 15 **\*FULLERTON**  
Jan. 17 \*UC Santa Barbara  
Jan. 19 \*CS Long Beach  
Jan. 22 \*New Mexico St.  
Jan. 24 \*CS Long Beach

Jan. 29 \*UNLV  
Feb. 5 \*San Jose State  
Feb. 7 \*Utah State  
Feb. 12 \*UC Santa Barbara  
Feb. 14 **\*FULLERTON**  
Feb. 19 \*New Mexico State  
Feb. 21 \*Pacific  
Feb. 26 \*Fresno State  
Mar. 5-7 PCAA Tournament



## UTAH STATE Aggies

Jan. 22, at The Spectrum, 7:30 p.m.

Feb. 19, at Titan Gym, 7:35 p.m.

Coach: Rod Tueller (8th yr.)



**Location:** UMC 74

Logan, UT 84322

**Enrollment:** 11,100

**Colors:** Navy Blue & White

**Home Court:** The Spectrum (10,270)

**Conference:** PCAA

**1985-86 Record:** 12-16

**Conference:** 8-10, 6th T

**Series vs. CSUF:** USU leads, 11-6

**Athletic Director:** Rod Tueller

**SID:** Craig Hislop

**Office:** (801) 750-1361

**Home:** (801) 752-7101

**Tueller at USU:** 103-94

**Tueller career:** 103-94

**Returning Lettermen:** 9

**Returning Starters:** 3

**Top Returnees:**

Kevin Nixon, G, 6-1, Jr., 11.4p, 3.9a

Jeff Anderson, G, 6-3, Jr., 9.2p, 2.0r

Nathan Grant, F, 6-5, Jr., 5.2p, 3.9r

**Top Newcomers:**

Reid Newey, F, 6-5, So., Utah State

Todd Bearup, F, 6-6, Fr., Laurel Ct. HS

Sean Lake, G, 6-4, Fr., Arcadia HS

## 1986-87 SCHEDULE

Nov. 12 Lethbridge  
 Nov. 28-30 Great Alaska Shootout  
 Dec. 3 at Brigham Young  
 Dec. 5 Grambling  
 Dec. 9 at Utah  
 Dec. 13 at Weber State  
 Dec. 16 BYU  
 Dec. 20 Weber State  
 Dec. 22-23 Met Life Classic  
 Dec. 27 Utah

Jan. 3 \*New Mexico State  
 Jan. 5 \*Long Beach  
 Jan. 8 \*at UC-Irvine  
 Jan. 10 \*at UNLV  
 Jan. 15 \*at Fresno State  
 Jan. 17 \*at Pacific  
 Jan. 22 \*FULLERTON  
 Jan. 24 \*UC-Santa Barbara  
 Jan. 29 \*at Long Beach  
 Jan. 31 at New Mexico State

Feb. 5 \*UNLV  
 Feb. 7 \*UC Irvine  
 Feb. 14 \*San Jose State  
 Feb. 16 \*Pacific  
 Feb. 19 \*at FULLERTON  
 Feb. 21 Fresno State  
 Feb. 26 \*at San Jose State  
 Feb. 28 \*at UC Santa Barbara  
 Mar. 5-7 PCAA Tournament



## SAN JOSE STATE Spartans

Jan. 24, at Civic Auditorium, 7:30 p.m.

Feb. 2, at Titan Gym, 7:35 p.m.

Coach: Bill Berry (8th yr.)



**Location:** San Jose, CA 95192

**Enrollment:** 25,000

**Colors:** Gold & White

**Home Court:** Civic Auditorium (2,700)

**Conference:** PCAA

**1985-86 Record:** 16-12

**Conference:** 9-9, 4th

**Series vs. CSF:** 13-13

**Athletic Director:** Vern Wagner, interim

**SID:** Lawrence Fan

**Office:** (408) 277-3296

**Home:** (408) 297-1980

**Berry at SJS:** 107-92

**Berry career:** 107-92

**Returning Lettermen:** 7

**Returning Starters:** 3

**Top Returnees:**

Ricky Berry, F, 6-6, Jr., 18.6p, 4.9r

Bobby Evans, G, 6-2, Sr., DNP

Reggie Owens, F, 6-7, Jr., 10.9p, 8.7r

**Top Newcomers:**

Paul Conaway, F, 6-8, Jr., Pasadena CC

Rodney Scott, G, 6-2, So., UC Irvine

Willie Franks, F, 6-8, Fr., Locke HS

## 1986-87 SCHEDULE

Nov. 18 Norwegian Nat'l Team  
 Nov. 29 at Portland  
 Dec. 2 Stanford  
 Dec. 9 at USC  
 Dec. 18 Santa Clara  
 Dec. 20 Arizona State  
 Dec. 22 Cal State Hayward  
 Dec. 26-29 Far West Classic  
 Jan. 3 \*CSU Long Beach

Jan. 5 \*New Mexico State  
 Jan. 8 \*UNLV  
 Jan. 10 \*at UC Irvine  
 Jan. 15 \*at Pacific  
 Jan. 17 \*at Fresno State  
 Jan. 22 \*UC Santa Barbara  
 Jan. 24 \*FULLERTON  
 Jan. 29 \*New Mexico State  
 Jan. 31 \*CSU Long Beach

Feb. 2 \*at FULLERTON  
 Feb. 5 \*UC Irvine  
 Feb. 7 \*UNLV  
 Feb. 14 \*at Utah State  
 Feb. 19 \*at UC Santa Barbara  
 Feb. 23 \*Fresno State  
 Feb. 26 \*Utah State  
 Feb. 28 \*Pacific  
 Mar. 5-7 PCAA Tournament





## NEW MEXICO STATE Aggies

**Feb. 5 at Pan American Center, 7:30 p.m.**  
**Feb. 26 at Titan Gym, 7:35 p.m.**  
**Coach: Neil McCarthy (2nd yr.)**



**Location:** Las Cruces, NM 88003  
**Enrollment:** 12,500  
**Colors:** Crimson & White  
**Home Court:** Pan American Center (13,222)  
**Conference:** PCAA  
**1985-86 Record:** 18-12  
**Conference:** 10-8, 3rd  
**Series vs. CSF:** NMSU leads, 5-1  
**Athletic Director:** To be named  
**SID:** Gary Schoene  
**Office:** (505) 646-3929  
**Home:** (505) 522-3053

**McCarthy at NMSU:** 18-12  
**McCarthy career:** 218-110  
**Returning Lettermen:** 7  
**Returning Starters:** 4  
**Top Returnees:**  
 Ken Travis, G, 6-2, Sr., 15.5p, 4.4r  
 Pierre Smith, F, 6-6, Sr., 8.8p, 4.6r  
 Jeff Williams, G, 6-3, Jr., 4.8p, 2.8a  
**Top Newcomers:**  
 Andrew Collins, F, 6-6, Jr., Taft JC  
 Derrick Hill, C, 6-8, Jr., New Mexico JC  
 Jock White, G, 6-3, Jr., Pasadena CC

### 1986-87 SCHEDULE

Nov. 20	Yugoslavian Nat'l Team	Dec. 30	Western New Mexico	Jan. 31	*Utah State
Nov. 28-29	BYU-Hawaii Tournament	Jan. 3	*at Utah State	<b>Feb. 5</b>	<b>*FULLERTON</b>
Dec. 2	Mississippi Valley State	Jan. 5	*at San Jose State	Feb. 7	*UC Santa Barbara
Dec. 4	New Mexico	Jan. 8	*Pacific	Feb. 12	*at Fresno State
Dec. 6	South Alabama	Jan. 10	*Fresno State	Feb. 14	*at Pacific
Dec. 8	Texas Southern	Jan. 17	*at CS Long Beach	Feb. 19	*UC Irvine
Dec. 10	Texas-El Paso	Jan. 19	*at UC Santa Barbara	Feb. 21	*UNLV
Dec. 13	at Texas-El Paso	Jan. 22	*at UC Irvine	Feb. 23	*CS Long Beach
Dec. 17	BYU-Hawaii	Jan. 24	*at UNLV	<b>Feb. 26</b>	<b>*at FULLERTON</b>
Dec. 20	at New Mexico	Jan. 29	*San Jose State	Mar. 6-8	PCAA Tournament



## CSU LONG BEACH 49ers

**Feb. 7, at University Gym, 7:30 p.m.**  
**Feb. 28, at Titan Gym, 7:35 p.m.**  
**Coach: Ron Palmer (3rd yr.)**



**Location:** 1250 Bellflower Blvd.  
 Long Beach, CA 90840  
**Enrollment:** 32,000  
**Colors:** Brown & Gold  
**Home Court:** Long Beach Arena (12,000);  
 University Gym (2,200)  
**Conference:** PCAA  
**1985-86 Record:** 7-22  
**Conference:** 3-15, 10th  
**SID:** Shayne Schroeder  
**Office:** (213) 494-7978  
**Home:** (213) 431-4151

**Palmer at CSULB:** 11-45  
**Palmer career:** 11-45  
**Returning Lettermen:** 9  
**Returning Starters:** 4  
**Series vs. CSUF:** CSULB leads, 28-21  
**Athletic Director:** John Kasser  
**Top Returnees:**  
 Andre Purry, F, 6-5, So., 9.9p, 5.2r  
 DeAnthony Langston, C, 6-10, Jr., 11.1p, 4.8r  
 Morlon Wiley, G, 6-5, Jr., 11.1p, 3.2a  
**Top Newcomers:**  
 Tony Ronzone, G, 6-2, Jr., Nevada-Reno  
 Rigo Moore, G, 6-5, Jr., Washington St.

### 1986-87 SCHEDULE

Nov. 23	Norwegian Nat'l Team	Jan. 3	*at San Jose State	Feb. 5	*UC Santa Barbara
Nov. 28-30	Silversword Classic	Jan. 5	*at Utah State	<b>Feb. 7</b>	<b>*FULLERTON</b>
Dec. 3	Bradley University	Jan. 8	*Fresno State	Feb. 12	*Pacific
Dec. 9	Houston	Jan. 10	*Pacific	Feb. 14	*Fresno State
Dec. 11	Pepperdine	Jan. 17	*New Mexico State	Feb. 19	*UNLV
Dec. 13	Loyola University	Jan. 19	*UC Irvine	Feb. 23	*New Mexico State
Dec. 17	Cal Poly Pomona	Jan. 22	*at UNLV	Feb. 26	*UC Santa Barbara
Dec. 19-20	Boise Tournament	Jan. 24	*at UC Irvine	<b>Feb. 28</b>	<b>*FULLERTON</b>
Dec. 23	TCU	Jan. 29	*Utah State	Mar. 5	PCAA Tournament
Dec. 27	UCLA	Jan. 31	*San Jose State		

# PACIFIC COAST ATHLETIC ASSOCIATION



**LEWIS A. CRYER**

Commissioner



**DENNIS FARRELL**

Asst. Commissioner



**JODY McROBERTS**

Asst. to Commissioner



**JOHN DANGLEIS**

Super. of Officials

Although still one of the youngest Division I conferences in the country, the 17-year-old Pacific Coast Athletic Association has become a major factor on the national scene through a combination of aggressive administrative leadership and outstanding coaches and student-athletes. In terms of attendance, television exposure, post-season play and development for the professional ranks, the PCAA ranks among the elite.

- Attendance — the PCAA had the highest percentage increase (plus 9.82) in attendance among the top 20 conferences in the nation last year. An average of 6,070 fans saw PCAA games for a conference-record total of 837,647 for the 10 institutions.

- TV Exposure — the PCAA is one of the few conferences to retain a "Game of the Week" package on a regional network basis. Raycom Sports of Charlotte, North Carolina will broadcast a game every Saturday in January and February as well as the championship game of the post-season tournament. Locally based telecasts include the Prime Ticket Network in the Los Angeles area as well as numerous community cable production companies. Most of Fullerton's home games also will be seen on Channel 46 (KHS) in Los Angeles.

- Post-season play — the PCAA has done remarkably well in recent seasons under the pressure of post-season competition. League champion UNLV advanced to the "Sweet 16" of last year's NCAA Tournament and runner-up UC Irvine advanced in the NIT with a win over UCLA at Pauley Pavilion. In 1983, four PCAA teams advanced to post-season play and Fresno State won the NIT championship with a victory over DePaul in Madison Square Garden.

- Post-Season Tournament — the PCAA was the first conference in the West to initiate a post-season tournament to select its automatic entry into the NCAA Tournament. After outgrowing the Anaheim Convention Center, the PCAA moved to the Fabulous Forum in Inglewood where more than 30,000 fans annually see three exciting nights of basketball.

- NBA Draft Picks — nine members of PCAA institutions were selected in the 1986 National Basketball Association draft including the Titans' Kevin Henderson (Cleveland, 3rd round) and Kerry Boagni (Utah, 5th round). As impressive as that number is, it's far from the record established by the "class of '84" which produced a total of 15 NBA draftees!

## PCAA DIRECTORY

School	SID	Address	Phone
Cal State Fullerton	Mel Franks	800 N. State College Blvd., Fullerton, CA 92634	(714) 773-3970
CSU Long Beach	Shayne Schroeder	1250 Bellflower Blvd., Long Beach, CA 90840	(213) 494-7978
Fresno State	Scott Johnson	Maple and Shaw Avenues, Fresno, CA 93740	(209) 294-2509
UNLV	Joyce Aschenbrenner	4505 S. Maryland Parkway, Las Vegas, NV 89154	(702) 739-3207
New Mexico State	Gary Schoene	Box 3145, Las Cruces, NM 88003	(505) 646-3929
San Jose State	Lawrence Fan	145 S. Seventh St., San Jose, CA 95192	(408) 277-3296
University of Pacific	Jeff Minahan	3601 Pacific Ave., Stockton, CA 95211	(209) 946-2479
UC Irvine	Bob Olson	Crawford Hall, Irvine, CA 92717	(714) 856-5814
UC Santa Barbara	Jay Lucas	Ward Memorial Freeway, Santa Barbara, CA 93106	(805) 961-3428
Utah State	Craig Hislop	UMC 74, Logan, UT 84322	(801) 750-1361



# 1986 PCAA FINAL STANDINGS

SCHOOL	Conference						Overall		
	W	L	PCT.	H	A		W	L	PCT.
Nevada-Las Vegas	16	2	.889	8-1	8-1		33	5	.868
UC Irvine	12	6	.667	7-2	5-4		17	13	.567
New Mexico State	10	8	.556	6-3	4-5		18	12	.600
San Jose State	9	9	.500	5-4	4-5		16	12	.571
Pacific	9	9	.500	6-3	3-6		17	14	.548
Utah State	8	10	.444	6-3	2-7		12	16	.429
<b>Cal State Fullerton</b>	8	10	.444	4-5	4-5		16	16	.500
Fresno State	8	10	.444	5-4	3-6		15	15	.500
UC Santa Barbara	7	11	.389	4-5	3-6		12	14	.462
CSU Long Beach	3	15	.167	2-7	1-8		7	22	.241

## POST-SEASON TOURNAMENT RESULTS

### 1976

#### Stockton Civic Auditorium

##### Game 1:

San Diego State 67, San Jose State 64

##### Game 2:

Pacific 72, **FULLERTON 64**

##### Championship:

San Diego State 76, Pacific 64

### 1977

#### First Round at Seeded Sites:

Pacific 68, at **FULLERTON 79**

UC Santa Barbara 52, at San Jose State 71

Fresno State 41, at San Diego State 51

CSU Long Beach earned a bye

#### Anaheim Convention Center

##### Semi-Finals:

San Jose State 75, San Diego State 74

CSU Long Beach 65, **FULLERTON 64 (OT)**

##### Championship:

CSU Long Beach 76, San Jose State 63

### 1978

#### Anaheim Convention Center

##### First Round:

CSU Long Beach 84, Pacific 82

**FULLERTON 88**, San Jose State 78

San Diego State 96, UC Santa Barbara 70

Fresno State earned a bye

##### Semi-Finals:

**FULLERTON 64**, San Diego State 50

CSU Long Beach 68, Fresno State 62 (OT)

##### Championship:

**FULLERTON 64**, CSU Long Beach 53

### 1979

#### Anaheim Convention Center

##### First Round:

Fresno State 75, UC Santa Barbara 62

Utah State 85, San Jose State 78

CSU Long Beach 79, **FULLERTON 70**

Pacific 57, UC Irvine 52

##### Semi-Finals:

Pacific 74, CSU Long Beach 69

Utah State 81, Fresno State 74

##### Championship:

Pacific 82, Utah State 73

### 1980

#### Anaheim Convention Center

##### First Round:

San Jose State 73, UC Santa Barbara 66

CSU Long Beach 64, UC Irvine 56

Pacific 70, **FULLERTON 58**

Utah State earned a bye

##### Semi-Finals:

San Jose State 94, Utah State 68

CSU Long Beach 72, Pacific 70

##### Championship:

San Jose State 57, CSU Long Beach 55

### 1981

#### Anaheim Convention Center

##### First Round:

San Jose State 63, **FULLERTON 54**

CSU Long Beach 83, Pacific 77

Utah State 93, UC Irvine 90

Fresno State earned a bye

##### Semi-Finals:

Fresno State 71, Utah State 57

San Jose State 64, CSU Long Beach 50

##### Championship:

Fresno State 52, San Jose State 48

## 1982

### Anaheim Convention Center

#### First Round:

**FULLERTON 64**, Pacific 52  
UC Irvine 90, Utah State 64  
CSU Long Beach 71, San Jose State 68  
Fresno State earned a bye

#### Semi-Finals:

Fresno State 76, CSU Long Beach 55  
**FULLERTON 62**, UC Irvine 61

#### Championship:

Fresno State 69, **FULLERTON 57**

## 1983

### The Forum

#### First Round:

San Jose State 80, Utah State 66  
Fresno State 86, UC Irvine 68  
CSU Long Beach 61, **FULLERTON 59**  
UNLV 74, Pacific 67

#### Semi-Finals:

Fresno State 53, San Jose State 47 (OT)  
UNLV 66, CSU Long Beach 64

#### Championship:

UNLV 66, Fresno State 63 (OT)

## 1984

### The Forum

#### First Round:

Utah State 79, New Mexico State 77  
UC Irvine 77, CSU Long Beach 65  
UNLV 70, San Jose State 55  
Fresno State 53, **FULLERTON 51**

#### Semi-Finals:

UNLV 91, Utah State 78  
Fresno State 71, UC Irvine 57

#### Championship:

Fresno State 51, UNLV 49

## 1985

### The Forum

#### First Round:

San Jose State 92, Utah State 56  
**FULLERTON 79**, UC Irvine 68  
Fresno State 56, UC Santa Barbara 50  
UNLV 89, Pacific 58

#### Semi-Finals:

UNLV 60, San Jose State 59  
**FULLERTON 56**, Fresno State 54

#### Championship:

UNLV 79, **FULLERTON 61**

## 1986

### The Forum

#### First Round:

New Mexico State 74, Utah State 71  
Pacific 55, San Jose State 53  
UNLV 68, Fresno State 49

**FULLERTON 66**, UC Irvine 58

#### Semi-Finals:

UNLV 75, **FULLERTON 65**  
New Mexico State 75, Pacific 61

#### Championship:

UNLV 75, New Mexico State 55.

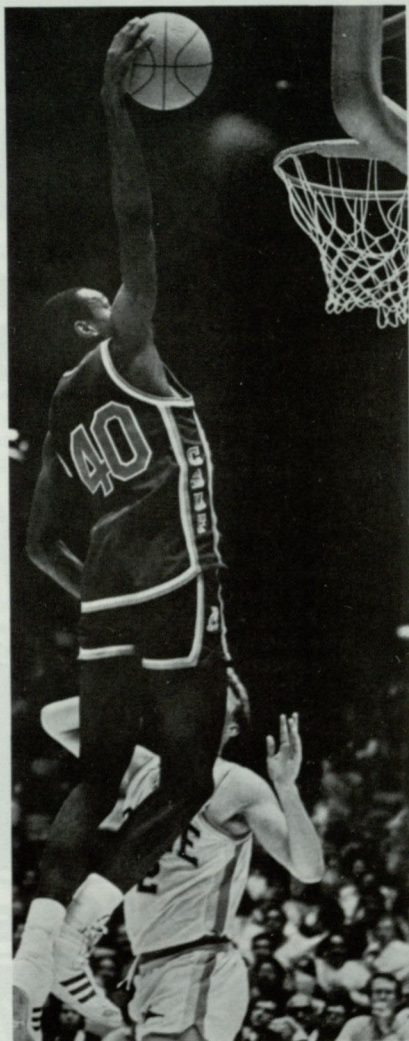





**The 1985-86 Season in Review**

<b>GAME 1</b>					
<b>NOV. 22, 1985</b>					
<b>HONOLULU, HI</b>					
CS Fullerton	43	33-76			
Hawaii	36	43-79			

	FG	FT			
	FGA	FTA	Reb	PF	TP
CS Fullerton	0-0	0-0	2	0	0
Hamilton	2-4	4-4	2	3	8
Jackson	7-16	7-8	1	5	21
Henderson, G	4-6	0-0	2	4	8
Morton, G	0-0	0-0	2	3	0
Turner	10-23	2-2	7	4	22
Boagni, F	1-3	0-0	2	3	2
Williamson, F	3-4	5-6	7	5	11
Pitts	1-6	2-4	9	4	4
Blow, C					
<b>Totals</b>	<b>28-62</b>	<b>20-24</b>	<b>36</b>	<b>31</b>	<b>76</b>
	(.452)	(.833)			

	FG	FT			
	FGA	FTA	Reb	PF	TP
HAWAII	2-8	3-4	2	3	7
Turner, G	13-25	9-12	13	3	35
Morgan, G	2-8	0-1	4	1	4
Walker	0-2	0-0	0	1	0
Gaule	1-2	5-6	4	3	7
Wrightsil, F	7-12	4-9	8	4	18
Jones, F	0-0	0-0	1	0	0
Fletcher	3-5	2-5	3	4	8
Domonkos, C	0-1	0-0	0	3	0
Gabriel					
<b>Totals</b>	<b>28-63</b>	<b>23-37</b>	<b>38</b>	<b>22</b>	<b>79</b>
	(.444)	(.622)			

Attendance: 4,400

The slow and casual lifestyle of Hawaii was interrupted by a spirited battle in the season opener at Blaisdell Center as Frank Arnold made his coaching debut for the Rainbow Warriors.

The teams exchanged baskets for most of the first half with 10 lead changes and seven tie scores. Eugene Jackson and Kerry Boagni led a late 11-0 Titan spurt and the Titans took a 43-36 halftime lead into the locker room.

With Andre Morgan scoring 10 of his team's first 19 points, Hawaii caught the Titans at 55-55 with 12:57 to play but it wasn't until a Morgan free throw at 8:28 that the Warriors took the lead for good at 66-65. Morgan scored 8 of his team's final 13 points down the stretch to finish with a game-high 35 points.

<b>GAME 2</b>					
<b>NOV. 23, 1985</b>					
<b>LAIE, HI</b>					
CS Fullerton	41	43-84			
BYU-Hawaii	33	33-66			

	FG	FT			
	FGA	FTA	Reb	PF	TP
CS Fullerton	3-4	2-3	0	3	8
Hamilton	1-2	0-2	2	0	2
Jackson	6-15	2-3	2	1	14
Henderson, G	0-1	0-0	0	0	0
Ceballos	1-3	1-2	4	2	3
Webster	6-9	2-2	2	2	14
Morton, G	7-8	0-0	8	2	14
Turner	5-10	1-1	2	3	11
Boagni, F	1-3	0-0	5	5	2
Williamson	4-6	0-0	3	5	8
Pitts, F	1-1	0-0	2	0	2
Moody	2-4	2-2	7	3	6
Blow, C					
<b>Totals</b>	<b>37-66</b>	<b>10-15</b>	<b>41</b>	<b>26</b>	<b>84</b>
	(.560)	(.667)			

	FG	FT			
	FGA	FTA	Reb	PF	TP
BYU-HAWAII	7-9	2-4	3	3	16
Stewart, G	0-2	1-2	0	1	1
Brown	0-1	0-0	0	0	0
Railly	1-4	4-4	1	2	6
Gleaves	5-11	0-0	1	4	10
Hallums, G	0-0	0-0	0	0	0
Fowkes	3-3	1-2	0	3	7
Curtis, F	4-11	10-14	4	1	18
Barker, F	4-9	0-0	7	2	8
White, C					
<b>Totals</b>	<b>24-50</b>	<b>18-26</b>	<b>22</b>	<b>16</b>	<b>66</b>
	(.480)	(.692)			

Attendance: 950

The Titans tried their luck on the north shore of Oahu and found the setting much more to their liking as they had hot shooting hands in an easy win over Brigham Young-Hawaii.

Coach George McQuarn was able to go to his bench frequently as the Titans jumped out to an early 12-5 lead and extended it to 37-22 late in the half. Eight Titans got into the scoring column before intermission and all but Chris Ceballos would tally in the second half.

The Titans got balanced scoring with three men tallying 14 points and they shot 56 per cent from the floor in each half. The host Seasideers couldn't match up with Fullerton on the backboards as the Titans enjoyed a 41-22 edge in rebounding before a quiet crowd of 950 in the sparkling new Cannon Activity Center.

<b>GAME 3</b>					
<b>NOV. 25, 1985</b>					
<b>HONOLULU, HI</b>					
CS Fullerton	39	41-80			
Hawaii-Pacific	39	45-84			

	FG	FT			
	FGA	FTA	Reb	PF	TP
CS Fullerton	3-3	2-5	1	5	8
Hamilton	0-2	0-0	0	2	0
Jackson	6-11	9-12	0	3	21
Henderson, G	0-0	0-0	1	1	0
Webster	4-9	3-7	6	3	11
Pitts, F	1-6	2-3	2	4	4
Morton, G	2-5	0-3	9	4	4
Turner	9-13	6-8	5	1	24
Boagni, F	4-4	0-0	4	5	8
Williamson	0-0	0-0	0	0	0
Moody	0-0	0-0	2	5	0
Blow, C					
<b>Totals</b>	<b>29-53</b>	<b>22-38</b>	<b>37</b>	<b>33</b>	<b>80</b>
	(.547)	(.579)			

	FG	FT			
	FGA	FTA	Reb	PF	TP
HAWAII-PACIFIC	2-5	1-2	2	1	5
Cook	5-8	8-8	9	4	18
Buckner, F	1-3	3-4	2	3	5
Preston	0-4	4-4	1	3	4
Houston	4-7	4-6	1	2	12
Montolfo, G	8-16	4-4	7	2	20
Rhodes, F	2-6	5-7	4	1	9
Partridge, G	0-1	1-3	2	3	1
Galla	1-1	1-3	2	1	3
Monroe	3-3	1-1	4	5	7
Renner, C					
<b>Totals</b>	<b>26-54</b>	<b>32-42</b>	<b>40</b>	<b>25</b>	<b>84</b>
	(.481)	(.762)			

Attendance: 450

It was back to Honolulu for game No. 3 on the Titans' season-opening "business trip" to the islands and the big city wasn't very hospitable as NAIA power Hawaii Pacific played the role of rude hosts.

The Sea Warriors made a living at the free-throw line as they overcame a field-goal deficit by converting 32 of 41 free-throw attempts. The Titans had almost as many charity tries — 39 — but could hit only 22 and that proved their downfall despite shooting a nifty 55 per cent from the floor.

As they did against Hawaii in the opener, the Titans found themselves in a see-saw battle. There were six ties and seven lead changes in a first half that ended in a 39-39 tie. The Titans gradually pulled out to several four and five-point leads down the stretch but the Sea Warriors were perfect from the free-throw line in the final two minutes to rally for a victory.



# GAME 4

NOV. 29, 1985

## UTAH CLASSIC

### SALT LAKE CITY, UT

Loyola Marymount	36	35-71
CS Fullerton	39	37-76

	FG-	FT-			
Loy. Marymount	FGA	FTA	Reb	PF	TP
Smith, G	5-14	8-10	2	4	18
Simmons, G	3-8	1-2	3	1	7
Bradford, C	0-0	0-0	3	2	0
Armstrong, F	0-4	5-6	11	1	5
Yost, F	1-2	2-2	4	0	4
Vogel	0-1	0-0	1	0	2
Rettig	1-1	0-0	1	0	2
Lazzaretti	5-5	1-2	6	2	5
McKenzie	14-19	2-2	10	3	30
Carter	0-0	0-0	1	0	0
<b>Totals</b>	<b>26-54</b>	<b>19-24</b>	<b>44</b>	<b>15</b>	<b>71</b>
	(.481)	(.792)			

CS FULLERTON	FG-	FT-			
	FGA	FTA	Reb	PF	TP
Henderson, G	10-20	1-3	4	3	21
Morton, G	7-13	0-1	1	1	14
Blow	0-2	0-0	6	3	0
Pitts, C	2-4	1-2	4	3	5
Boagni, F	10-21	2-3	5	2	22
Hamilton	1-3	2-2	2	1	4
Jackson	0-1	0-0	0	0	0
Turner	3-7	0-0	3	4	6
Williamson, F	1-5	0-0	3	2	2
Moody	1-4	0-0	4	0	2
<b>Totals</b>	<b>35-80</b>	<b>6-11</b>	<b>35</b>	<b>19</b>	<b>76</b>
	(.438)	(.545)			

Attendance: 10,290

From the shores of Hawaii to the snow capped mountains of Salt Lake City, the Titans' travelin' road show continued. They met southern California rival Loyola Marymount in the opening round of the Utah Classic.

The Lions and Titans exchanged brief leads in the first half with Fullerton scoring from the floor while LMU countered at the free-throw line.

The outcome was decided at the 6-minute mark as Richard Morton got hot for the Titans. After his jumper gave the Titans a short-lived 64-63 advantage, he put them ahead to stay at 66-65 with a pair of free throws. Inside buckets by Henry Turner and freshman David Moody padded the lead to 70-65 with 4:45 to go and that was enough for a win as both teams had trouble scoring down the stretch.

# GAME 5

NOV. 30, 1985

## UTAH CLASSIC

### SALT LAKE CITY, UT

CS Fullerton	31	35-66
Utah	30	50-80

	FG-	FT-			
CS Fullerton	FGA	FTA	Reb	PF	TP
Pitts, C	0-2	2-2	5	5	2
Boagni, F	6-12	4-4	9	1	16
Williamson, F	2-2	0-0	4	5	4
Henderson, G	6-10	2-3	2	1	14
Morton, G	6-11	1-2	1	2	13
Hamilton	2-5	0-0	0	4	4
Jackson	0-3	0-0	1	3	0
Turner	2-8	1-3	5	4	5
Moody	3-3	0-0	5	4	6
Blow	1-2	0-0	3	4	2
<b>Totals</b>	<b>28-58</b>	<b>10-14</b>	<b>36</b>	<b>33</b>	<b>66</b>
	(.482)	(.714)			

UTAH	FG-	FT-			
	FGA	FTA	Reb	PF	TP
Stroman, F	2-7	2-6	7	5	6
Springs, F	6-8	6-7	8	0	18
Smith, C	3-4	2-6	7	5	8
Hendrix, G	5-8	4-6	1	3	14
Gondrezick, G	1-3	3-3	4	4	5
Connor	0-0	2-2	0	1	2
Upshaw	7-10	2-2	1	2	16
Moore	0-0	5-7	2	1	5
Adair	2-3	2-6	2	3	6
<b>Totals</b>	<b>26-43</b>	<b>28-45</b>	<b>31</b>	<b>24</b>	<b>80</b>
	(.605)	(.622)			

Attendance: 10,502

The Titans took a shot at the host Utes in the championship game but got blown out in the second half.

Six ties and five lead changes typified a nip-and-tuck first half that saw the Titans gain an advantage at 21-19 on Kevin Henderson's jumper at the 5:34 mark and protect the lead until intermission.

A 37-37 tie was broken at the 16:57 mark by Mitch Smith's short jumper and the Utes gradually pulled away behind Manuel Hendrix. It was only an 8-point lead at 61-53 with 7:18 to go after Carl Pitts hit a pair of Titan free throws but the Utes scored the next 11 points over a three and a half minute span for a comfortable 72-53 lead.

# GAME 6

DEC. 3, 1985

## TITAN GYM

Univ. of San Diego	20	46-66
CS Fullerton	31	47-78

	FG-	FT-			
UNIV. OF SD	FGA	FTA	Reb	PF	TP
Leonard, G	1-1	4-6	0	4	6
Means	0-1	0-1	3	1	0
Bostic	1-8	0-2	3	1	2
Murphy, G	0-1	4-6	0	2	4
Manor, F	9-11	1-1	4	2	19
Madden, F	6-6	2-2	0	4	14
Knight	0-0	0-0	0	0	0
Thompson, C	8-11	3-4	9	4	19
Kralman	0-1	2-2	0	0	2
<b>Totals</b>	<b>25-40</b>	<b>16-24</b>	<b>21</b>	<b>18</b>	<b>66</b>
	(.625)	(.667)			

CS FULLERTON	FG-	FT-			
	FGA	FTA	Reb	PF	TP
Hamilton	1-2	3-3	0	0	5
Jackson, G	4-4	0-0	1	1	8
Henderson	5-10	4-6	1	4	14
Webster, C	2-5	2-2	0	4	6
Morton, G	5-9	1-2	0	2	11
Turner	3-8	2-2	7	1	8
Boagni, F	8-14	2-4	12	2	18
Williamson, F	0-2	2-2	0	2	2
Blow	3-4	0-2	6	5	6
<b>Totals</b>	<b>31-58</b>	<b>16-23</b>	<b>29</b>	<b>21</b>	<b>78</b>
	(.534)	(.696)			

Attendance: 1,873

The friendly confines of Titan Gym were a welcome site for the travel weary Titans and they responded with a hard-fought win over the visiting Toreros.

With Kerry Boagni hitting 5 of 7 shots, the Titans opened a 31-20 half-time lead and stretched it to as many as 15 points on a couple of occasions before 7-foot center Scott Thompson rallied San Diego. He scored 8 of his team's 12 points during one stretch and assisted on the other two buckets as the Toreros drew within five points on two occasions including at 63-58 as late as the 4:32 mark. But baskets by Boagni, Henry Turner and Kevin Henderson created a safe 69-58 Titan lead with 1:41 to play.

The Titans' roster had been reduced to 11 players when Carl Pitts, a transfer from Los Angeles Trade Tech, left the team and school.

**GAME 7  
DEC. 5, 1985  
TITAN GYM**

Texas Tech .....	31	36-67
CS Fullerton .....	32	48-80

	FG- FGA	FT- FTA	Reb	PF	TP
OWENS	0-1	0-0	0	5	0
WOJCIECHOSKI	3-4	0-0	5	3	6
GAY	4-7	0-0	2	2	8
NELSON, G	5-7	2-2	2	3	12
DODA, F	5-9	0-0	2	0	10
CROWE	2-2	0-0	4	3	4
WHITE	0-0	0-0	0	0	0
BENFORD, G	3-10	5-5	2	3	11
ARRIERE	1-1	0-0	1	1	2
CHISM, F	6-7	1-5	5	4	13
IRVIN, C	0-2	1-2	0	5	1
<b>Totals</b>	<b>29-50</b>	<b>9-14</b>	<b>25</b>	<b>29</b>	<b>67</b>
	(.580)	(.643)			

	FG- FGA	FT- FTA	Reb	PF	TP
HAMILTON	0-1	4-4	3	0	4
JACKSON	0-0	4-4	1	0	4
HENDERSON, G	5-7	14-14	1	4	24
WEBSTER	0-1	0-0	2	0	0
MORTON	5-12	5-6	2	0	15
TURNER, F	3-5	3-4	4	4	9
BOAGNI, F	1-7	3-4	2	2	5
WILLIAMSON	4-6	1-3	5	3	9
MOODY	0-0	1-2	0	0	1
BLOW, C	3-8	3-6	6	3	9
<b>Totals</b>	<b>21-47</b>	<b>38-47</b>	<b>28</b>	<b>16</b>	<b>80</b>
	(.447)	(.809)			

Attendance: 1,956

The Titans made it two in a row at home as they beat a Texas Tech team that would climax its season in the NCAA playoffs after winning the Southwest Conference post-season tournament.

Guard Kevin Henderson began asserting himself and contributed a free-throw streak that re-wrote the Titan record books for individuals and the team. His 14-for-14 performance was a school single game best and began a personal streak of consecutive successes that would stretch all the way to Feb. 15. It also contributed mightily to the team's 38-for-47 effort that set school records for free throws attempted and made.

The Titans led by as many as nine points before settling for a one-point half-time lead. The Red Raiders could tie (at 38-38) but never take the lead after intermission and the Titans gradually pulled away behind their great free-throw line success.

**GAME 8  
DEC. 11, 1985  
TITAN GYM**

USIU .....	45	49-94
CS Fullerton .....	45	72-117

	FG- FGA	FT- FTA	Reb	PF	TP
U.S. Int'l	2-7	3-4	2	1	7
REDDING	0-0	0-0	0	1	0
HOWARD	0-2	0-0	1	0	0
WASHINGTON	4-8	2-2	1	3	10
BRADFORD, G	7-8	16-21	11	3	30
CROSS, F	0-3	6-6	2	4	6
MILUTINOVIC	7-18	2-3	5	4	16
CHAMBERS	0-0	0-0	1	0	0
YEZBAK, G	2-3	0-1	2	4	4
MASEK, C	0-1	0-0	0	0	0
SAUNDERS	8-11	3-4	7	5	19
CHENAULT, F	1-1	0-2	1	0	2
FULMER					
<b>Totals</b>	<b>31-62</b>	<b>32-43</b>	<b>35</b>	<b>25</b>	<b>94</b>
	(.500)	(.744)			

	FG- FGA	FT- FTA	Reb	PF	TP
HAMILTON	5-6	3-5	1	4	13
JACKSON	4-5	2-3	1	4	10
HENDERSON, G	11-19	11-11	5	2	33
MORTON	1-1	0-1	0	1	2
WEBSTER	4-4	1-3	4	3	9
MORTON	9-13	1-2	0	0	19
TURNER, F	7-14	0-0	19	1	14
BOAGNI, F	3-9	0-0	2	3	6
WILLIAMSON	0-2	0-0	4	3	0
MOODY	3-5	0-1	1	3	6
BLOW, C	2-5	1-5	4	3	5
<b>Totals</b>	<b>49-83</b>	<b>19-31</b>	<b>43</b>	<b>27</b>	<b>117</b>
	(.590)	(.613)			

Attendance: 1,956

The second-highest scoring performance in Titan history saw Fullerton's winning streak to three in a row.

The runnin' and gunnin' Gulls from USIU matched baskets with the Titans in the first half despite only two points from guard Joe Yezbak, the nation's No. 4 scorer coming into the contest. But the Titans came smoking out of the locker room and turned a narrow 49-48 lead into a 61-48 advantage with a 12-0 burst. The lead grew into the 20s as the new scoreboard in Titan Gym worked hard to keep up.

Kevin Henderson hit all 11 free throw attempts to run his string to 25 in a row.

**GAME 9  
DEC. 14, 1985  
GERSTEN PAVILION**

CS Fullerton .....	54	45-99
Loyola Marymount .....	33	46-79

	FG- FGA	FT- FTA	Reb	PF	TP
TURNER, F	11-15	0-1	5	1	22
BOAGNI, F	8-12	1-3	6	4	17
BLOW, C	0-0	0-0	2	3	0
HENDERSON, G	11-18	6-6	3	4	28
MORTON, G	7-10	1-2	2	1	15
HAMILTON	1-6	0-0	2	1	2
JACKSON	1-1	0-0	1	0	2
CEBALLOS	1-2	0-0	0	0	2
WEBSTER	4-11	2-5	12	2	10
WILLIAMSON	0-4	0-0	2	4	0
MOODY	0-0	1-2	1	0	1
<b>Totals</b>	<b>44-79</b>	<b>11-19</b>	<b>40</b>	<b>20</b>	<b>99</b>
	(.557)	(.579)			

	FG- FGA	FT- FTA	Reb	PF	TP
ARMSTRONG, F	4-7	2-2	6	3	10
MCKENZIE, F	3-15	2-2	6	2	8
LAZZARETTI, C	4-5	1-4	6	3	9
SMITH, G	11-24	5-6	1	3	27
SIMMONS, G	4-10	2-2	2	2	10
VOGEL	2-2	0-0	3	0	4
RETTIG	0-1	0-2	2	0	0
YOEST	2-5	5-6	7	3	9
BRADFORD	0-0	0-1	2	3	0
KNAAPP	1-1	0-0	0	0	2
CARTER	0-0	0-0	3	0	0
<b>Totals</b>	<b>31-70</b>	<b>17-25</b>	<b>43</b>	<b>19</b>	<b>79</b>
	(.443)	(.680)			

Attendance: 1,350

Henry Turner sparked an impressive rout at Loyola Marymount, which had played Fullerton so tough in Utah and would go on to challenge Pepperdine for the WCAC championship.

Turner hit 9 of 11 shots in the first half, many from the perimeter, to lead the Titans to a sizzling 68 per cent effort. A 20-4 Fullerton spurt gave the Titans an early 24-8 lead and the margin grew to as many as 27 points before intermission.

LMU cut the deficit to 15 points on a couple of occasions in the second half before Kevin Henderson ran off a string of 8 of 10 Titan points. His free throw string was stretched to 31 in a row.



**GAME 10**  
**DEC. 16, 1985**  
**TITAN GYM**

Seattle .....	21	18-39
CS Fullerton .....	42	49-91

	FG- FGA	FT- FTA	Reb	PF	TP
SEATTLE					
Rogers	1-1	0-0	0	1	2
Hume	0-0	0-0	0	0	0
Morette, G	1-6	0-1	1	0	2
Hardin	0-1	0-0	1	0	0
Lockhardt, F	1-3	0-0	0	2	2
Miles	0-0	0-0	0	0	0
Teague	0-1	0-0	0	0	0
Bailey, G	2-6	0-0	5	2	4
Harris, F	6-13	2-3	3	2	14
Church, C	0-5	4-4	3	0	4
Simmons	3-5	5-8	5	4	11
<b>Totals</b>	<b>14-41</b>	<b>11-16</b>	<b>27</b>	<b>11</b>	<b>39</b>
	(.341)	(.688)			

	FG- FGA	FT- FTA	Reb	PF	TP
CS Fullerton					
Hamilton	3-4	0-0	3	2	6
Jackson	5-7	2-2	0	0	12
Henderson, G	10-18	0-0	4	2	20
Ceballos	3-5	0-0	2	0	6
Webster, C	4-4	0-1	6	2	8
Morton, G	8-15	0-3	3	1	16
Turner, F	5-7	0-2	8	2	10
Boagni, F	3-11	0-0	2	1	6
Williamson	2-2	0-2	3	3	4
Moody	1-2	1-2	4	2	3
Blow	0-0	0-0	2	4	0
<b>Totals</b>	<b>44-75</b>	<b>3-9</b>	<b>39</b>	<b>19</b>	<b>91</b>
	(.587)	(.333)			

Attendance: 1,674

The Titans scored the most lopsided victory in their history as they held the outmanned Seattle Chiefs to only six baskets in the first half on the way to their fifth victory in succession. The 91-point effort left the Titans with an average of 93 points during the streak and 102.3 over the last three.

The Chiefs hung tough early with marksmanship at the foul line as they trailed only 16-13 with 11 minutes to play in the first half. But the Titans outscored them 26-8 the rest of the half and put them away with a 37-10 bulge over a 12-minute period of the second half.

Kevin Henderson didn't go to the line, leaving his consecutive free-throw streak alive at 31.

**GAME 11**  
**DEC. 22, 1985**  
**CHILES CENTER**

CS Fullerton .....	24	21-45
Portland .....	28	31-59

	FG- FGA	FT- FTA	Reb	PF	TP
CS Fullerton					
Turner, F	5-8	0-0	5	2	10
Boagni, F	0-9	0-0	4	4	0
Webster, C	0-1	0-0	1	3	0
Henderson, G	2-2	0-0	2	0	4
Morton, G	4-13	3-3	3	4	11
Hamilton	1-2	0-0	2	2	2
Jackson	5-8	0-3	2	4	10
Ceballos	0-0	0-0	0	0	0
Williamson	0-3	0-0	1	4	0
Moody	2-2	0-0	1	2	4
Blow	2-2	0-0	2	5	4
<b>Totals</b>	<b>21-50</b>	<b>3-6</b>	<b>31</b>	<b>30</b>	<b>45</b>
	(.420)	(.500)			

	FG- FGA	FT- FTA	Reb	PF	TP
PORTLAND					
Corbitt, F	0-6	2-2	4	0	2
Havior, F	5-13	7-8	6	3	17
Hunt, C	3-5	9-12	8	1	15
Thompson, G	3-4	6-9	2	2	12
Harris, G	3-10	3-6	4	4	9
Attaway	1-3	0-0	0	0	2
Forman	1-1	0-0	0	0	2
Hester	0-0	0-0	0	0	0
Miller	0-0	0-0	0	0	0
Tadei	0-0	0-0	0	0	0
<b>Totals</b>	<b>16-42</b>	<b>27-37</b>	<b>32</b>	<b>10</b>	<b>59</b>
	(.381)	(.730)			

Attendance: 911

A promising 7-3 season took an aggravating yet hardly sudden turn for the worse when the Titans met the University of Portland Pilots on Dec. 22.

The game was scheduled for Dec. 21, but lingering fog in the northwest bogged down air traffic and forced the Titans to split up onto two planes a day late to get to Portland. Less than six minutes into the afternoon game, Kevin Henderson came down on someone's foot after making a layup and suffered what eventually was diagnosed as a fractured foot and sprained ankle.

Minus their offensive sparkplug, the Titans then watched the host Pilots parade to the free-throw line for 37 attempts compared to Fullerton's six.

Down by as many as 10 points in the first half, the Titans twice pulled within one point only to have the Pilots run off a 22-7 spurt to turn a 35-34 lead into a comfortable 57-41 margin.

**GAME 12**  
**DEC. 28, 1985**  
**FIRESTONE FIELDHOUSE**

CS Fullerton .....	33	31-64
Pepperdine .....	40	27-67

	FG- FGA	FT- FTA	Reb	PF	TP
CS Fullerton					
Boagni, F	8-20	0-0	2	2	16
Turner, F	3-8	0-0	3	3	6
Webster, C	2-5	9-9	6	3	13
Hamilton, G	0-0	0-0	0	0	0
Morton, G	9-17	0-0	0	4	18
Jackson	3-4	1-1	2	3	7
Ceballos	0-0	0-0	0	0	0
Williamson	2-5	0-0	5	2	4
Moody	0-0	0-0	0	0	0
Blow	0-1	0-0	0	3	0
<b>Totals</b>	<b>27-60</b>	<b>10-10</b>	<b>23</b>	<b>20</b>	<b>64</b>
	(.450)	(1.000)			

	FG- FGA	FT- FTA	Reb	PF	TP
PEPPERDINE					
White, F	5-11	2-2	6	1	12
Frederick, F	5-5	2-3	9	3	12
Middlebrooks, C	3-5	0-0	6	1	6
Korfus, G	4-4	5-6	0	1	13
Polee, G	7-10	0-2	2	4	14
Gondezick	5-8	0-0	1	1	10
Brittain	0-0	0-0	0	1	0
<b>Totals</b>	<b>29-43</b>	<b>9-13</b>	<b>27</b>	<b>12</b>	<b>67</b>
	(.674)	(.692)			

Attendance: 3,027

The absence of Kevin Henderson didn't seem to hurt the Titans as they took eventual WCAC champion Pepperdine down to the final seconds of a bizarre game in Malibu.

Fullerton's last lead of the game was at 15-14 with 11:11 to play in the first half but the Titans stayed close and nearly pulled off a miraculous rally. Down by 8 with 3:12 to go at 63-55, the Titans rallied to within 65-63 and had Eugene Jackson at the foul line with :09 to go. Jackson made the first shot, but before he could make a second attempt, Richard Morton was cited for a lane violation. The Waves were awarded the ball and Eric White hit two free throws with :07 on the clock to wrap up the game.

The Titans set a season best by hitting 100 per cent of their free throws (10 of 10) including 9 of 9 by Herman Webster.

**GAME 13**  
**JAN. 2, 1986**  
**TITAN GYM**

New Mexico State .... 20 39 9-68  
CS Fullerton ..... 27 32 2-61

	FG-	FT-			
	FGA	FTA	Reb	PF	TP
Travis, G	8-16	3-4	6	4	21
Wilburn, F	5-15	8-11	10	3	18
Williams, G	3-7	0-0	4	3	7
McGlothlin, C	1-3	0-1	1	5	2
Wright	0-1	0-0	0	0	0
Jones	0-0	0-0	0	0	0
Roberson	0-0	0-0	3	0	0
Harris	1-2	0-0	0	1	2
Smith, F	5-11	6-8	4	3	18
Soistman	0-0	0-0	0	2	0
<b>Totals</b>	<b>23-55</b>	<b>17-24</b>	<b>34</b>	<b>21</b>	<b>68</b>
	(.418)	(.708)			

	FG-	FT-			
	FGA	FTA	Reb	PF	TP
CS Fullerton					
Hamilton	0-0	0-0	0	1	0
Jackson, G	1-1	2-4	0	2	4
Webster, C	7-11	5-9	11	3	19
Morton, G	8-16	0-0	1	4	16
Turner, F	4-13	6-8	9	3	14
Boagni, F	4-15	0-0	9	3	8
Williamson	0-2	0-4	9	4	0
Moody	0-0	0-0	0	0	0
Blow	0-0	0-0	0	1	0
<b>Totals</b>	<b>24-58</b>	<b>13-25</b>	<b>46</b>	<b>21</b>	<b>61</b>
	(.414)	(.520)			

Attendance: 2,465

The PCAA schedule found the Titans opening at home where they and their fans were stunned by a miracle 3-point shot by the Aggies' Kenny Travis.

Eugene Jackson had come through in the clutch again, hitting two free throws with 0:23 to go for a 59-56 lead. New Mexico State missed a shot and Tee Williamson rebounded and was fouled. But he missed the front end of a one-and-one and when the Aggies brought the ball down court, Travis fired up a 35-footer while falling down and it went in the basket to tie the game.

The stunned Titans, who led by as many as 13 points in the first half, were no factor in overtime as the Aggies scored before the clock started when Travis was fouled by Jackson on the opening tip. New Mexico State scored 9 points before Herman Webster tipped in a bucket at the buzzer for Fullerton's only points in overtime.

**GAME 14**  
**JAN. 4, 1986**  
**TITAN GYM**

Long Beach St. .... 30 41 9-80  
CS Fullerton ..... 45 26 14-85

	FG-	FT-			
	FGA	FTA	Reb	PF	TP
Long Beach St.					
Walker, G	3-4	7-8	1	3	15
Wiley, G	1-5	0-0	2	0	2
Eastin	1-2	0-0	1	2	2
Wallace	6-14	0-0	3	5	12
Purry, F	3-6	3-5	7	3	9
Hamlin, Stafford	4-6	0-1	2	5	8
Hamlin, Stephen	2-6	5-6	6	5	9
Langston, C	5-9	1-1	4	4	11
Jefferson, F	3-4	6-7	8	2	12
<b>Totals</b>	<b>28-56</b>	<b>22-28</b>	<b>35</b>	<b>29</b>	<b>80</b>
	(.500)	(.785)			

	FG-	FT-			
	FGA	FTA	Reb	PF	TP
CS Fullerton					
Hamilton	0-1	2-3	0	0	2
Jackson, G	3-10	0-0	1	5	6
Ceballos	0-1	0-0	0	0	0
Webster, C	5-5	7-10	7	3	17
Morton, G	11-18	10-12	2	3	32
Turner, F	3-5	7-9	6	4	13
Morton, G	6-14	2-4	10	3	15
Williamson	0-1	0-0	1	3	0
Moody	0-0	0-0	0	1	0
Blow	0-0	0-0	0	0	0
<b>Totals</b>	<b>28-55</b>	<b>28-38</b>	<b>31</b>	<b>22</b>	<b>85</b>
	(.509)	(.736)			

Attendance: 1,327

Disaster loomed again as the Titans were taken into overtime by another rallying visitor to Titan Gym. The Long Beach State 49ers, who were down by as many as 16 points with 17:37 to play, were still down by 8 with 4:46 to go. But they scored the final five points of the game to forge a 71-71 tie.

Three times the Titans took the lead in overtime and finally the third time proved a charm but it wasn't easy. Herman Webster put them ahead to stay at 77-75 and Richard Morton boosted it to 81-75 with only 76 seconds to go. DeAnthony Langston converted a 3-point play and Andre Purry hit a jumper to make it 81-80 with 0:26 to play. But Alexander Hamilton came through with two clutch free throws and Morton added the frosting on a nerve-wracking 85-80 win.

**GAME 15**  
**JAN. 9, 1986**  
**SPECTRUM**

CS Fullerton ..... 36 32 8-76  
Utah St. .... 37 31 14-82

	FG-	FT-			
	FGA	FTA	Reb	PF	TP
CS Fullerton					
Boagni, F	5-10	2-2	4	0	12
Turner, F	5-7	4-4	3	4	14
Webster, C	6-9	0-0	4	4	12
Morton, G	8-16	8-9	5	2	24
Jackson, G	1-4	0-0	0	2	2
Williamson	2-3	0-0	7	3	4
Hamilton	1-2	0-1	2	4	2
Blow	0-1	2-2	1	2	2
Moody	1-1	0-0	1	0	2
Ceballos	0-1	2-2	2	1	2
<b>Totals</b>	<b>29-54</b>	<b>38-20</b>	<b>30</b>	<b>22</b>	<b>76</b>
	(.537)	(.900)			

	FG-	FT-			
	FGA	FTA	Reb	PF	TP
UTAH ST.					
Grant, Greg, F	10-15	13-13	8	1	33
Bell, F	0-1	4-4	2	2	4
Conway, C	0-1	0-0	1	2	0
Nixon, G	4-11	3-4	1	4	12
Anderson, G	1-4	2-2	0	1	4
Judkins	3-4	0-0	2	2	7
Floyd	6-8	0-0	2	3	13
Grant, Nathan	1-3	1-1	0	3	3
Pete	2-4	2-2	2	2	6
<b>Totals</b>	<b>27-51</b>	<b>25-26</b>	<b>20</b>	<b>20</b>	<b>82</b>
	(.529)	(.961)			

3pt FG: Nixon 1-2; Judkins 1-1; Floyd 1-3  
Attendance: 7,117

A third successive overtime game resulted in Logan, Utah when the Titans couldn't score in the final 1:58 of regulation. Kerry Boagni's jumper had given Fullerton a 68-64 lead but Greg Grant hit a bucket and two free throws to tie the score and prolong the outcome.

The Aggies took the upperhand in the extra period behind a pair of Bill Floyd long jump shots. Three times the Titans drew within one point, only to come up short when the Aggies hit all six of their free throw attempts.

There were a remarkable 21 lead changes in the first half and seven more after intermission. Grant played a nearly flawless first half, hitting 7 of 8 field goal tries, all 3 free-throw tosses, and grabbing 4 rebounds.



# GAME 16

JAN. 11, 1986  
CIVIC AUDITORIUM

CS Fullerton .....	19	22-41
San Jose State .....	26	14-40

	FG	FT			
	FGA	FTA	Reb	PF	TP
CS Fullerton					
Boagni, F	3-12	0-0	5	3	6
Turner, F	5-13	2-4	9	1	12
Webster, C	3-6	1-3	6	4	7
Jackson, G	2-5	1-2	1	1	5
Morton, G	1-2	0-0	0	1	2
Hamilton	2-6	0-2	2	2	5
Ceballos	2-3	0-1	3	1	4
Williamson	0-1	0-0	2	0	0
Moody	0-1	0-0	1	3	0
Totals	18-49	4-12	32	16	41
	(.367)	(.333)			

	FG	FT			
	FGA	FTA	Reb	PF	TP
SAN JOSE					
Berry, F	4-13	5-6	8	2	14
Puu, F	1-4	0-0	0	1	2
Wyatt, C	1-2	0-0	0	5	2
Johnson, G	0-2	3-4	6	5	3
Simon, G	5-9	2-2	6	2	12
Perry	2-4	0-0	0	0	4
Thomas	0-1	1-4	5	2	1
Winter	0-1	2-2	5	1	2
Waters	0-0	0-0	0	0	0
Totals	13-36	13-18	31	18	40
	(.361)	(.722)			

Attendance: 1,351

Richard Morton's emergence as the Titans' offensive leader came to a screeching halt in San Jose when the sophomore guard hit the basket support trying to block a Spartan lay-up attempt. The knee and ankle injuries sidelined him for five games but didn't prevent the Titans from scoring an improbable win in the Civic Auditorium, where they had won only one previous game.

Down by seven at the half and by 8 with 10:02 to play, the Titans came back in methodical fashion, running the shot clock down before trying to score. The big basket was a 3-pointer (that would be half of his season's total) by Alexander Hamilton to beat the clock and tie the score at 40-40 with 1:13 to go. Eugene Jackson's free throw with 28 seconds to play proved the game winner.

The Spartans managed only four field goals in the second half and scored only four points in the final 10 minutes of the game.

# GAME 17

JAN. 13, 1986  
SPANOS CENTER, STOCKTON

CS Fullerton .....	27	19-46
Pacific .....	28	22-50

	FG	FT			
	FGA	FTA	Reb	PF	TP
CS Fullerton					
Hamilton, G	2-6	5-6	7	3	9
Jackson, G	2-6	0-0	2	1	4
Ceballos	3-5	3-3	1	4	9
Webster, C	5-5	2-3	5	4	12
Turner, F	1-6	1-2	4	4	3
Boagni, F	1-6	0-0	1	0	2
Williamson	0-4	0-0	2	5	0
Moody	1-2	1-2	2	1	3
Blow	2-3	0-0	4	0	4
Totals	17-42	12-16	32	22	46
	(.395)	(.750)			

	FG	FT			
	FGA	FTA	Reb	PF	TP
PACIFIC					
Gleaves	1-1	0-0	0	0	3
Pepple, G	2-3	0-2	1	3	5
Richardson	2-4	0-0	3	0	4
Rosario	0-2	1-2	1	0	1
Rodgers	6-12	4-9	5	2	16
Matthews, F	2-3	0-1	2	3	4
Gray, G	1-5	5-6	2	0	7
Counts, C	0-2	2-2	3	5	2
Anema, F	4-7	0-1	5	3	8
Totals	18-39	12-23	26	16	50
	(.461)	(.521)			

Attendance: 2,800

Fullerton's 10-game winning streak vs. the University of the Pacific was halted as the Titans lost in Spanos Center for the first time.

A combination of a great game by the Tigers' Drew Rodgers and cold shooting by a Fullerton team playing without Kevin Henderson and Richard Morton for the entire game for the first time led to the Titans' defeat.

Fullerton started sluggishly and found itself trailing, 11-4, before a 9-0 run gave the Titans a brief 13-11 advantage. Neither team led by more than four points until James Ray Richardson hit a 15-footer for a 48-42 lead with 2:43 to go. The Titans' last lead had been at 40-37 with 8:56 to go on a free throw by Chris Ceballos. A pair of Ceballos free throws drew the Titans within 48-46 with one minute to play but the Titans couldn't score again and Chris Gray hit a pair of charities with 13 seconds left.

# GAME 18

JAN. 16, 1986  
TITAN GYM

UC Irvine .....	21	33-54
CS Fullerton .....	29	37-66

	FG	FT			
	FGA	FTA	Reb	PF	TP
UC Irvine					
Hess, G	3-4	0-0	2	3	6
Brooks, G	2-6	3-3	1	2	8
Buchanan	1-5	0-0	0	3	2
Carmon	1-2	0-1	4	1	2
Engelstad, F	1-3	0-0	1	2	2
Rogers, F	4-13	7-8	4	2	15
Murphy, C	5-9	9-11	6	4	19
Totals	17-42	19-23	22	17	54
	(.405)	(.826)			

	FG	FT			
	FGA	FTA	Reb	PF	TP
CS Fullerton					
Hamilton, G	5-8	3-6	5	4	13
Jackson, G	4-6	4-5	1	2	12
Ceballos	0-1	0-0	1	1	0
Webster, C	0-1	1-2	1	5	1
Turner, F	8-11	2-3	3	1	18
Boagni, F	6-8	0-0	2	5	12
Williamson	0-1	0-0	1	3	0
Moody	0-1	0-0	1	1	0
Blow	4-4	2-2	6	1	10
Totals	27-41	12-18	24	23	66
	(.659)	(.667)			

Attendance: 2,531

What appeared to be a serious mismatch on paper turned into the expected easy victory — but for the Titans, not the healthy UC Irvine Anteaters, who came into the game with a 3-1 PCAA mark.

With Kevin Henderson and Richard Morton sidelined, the Titans played a deliberate game and used an 11-0 "spurt" over a 7 and a half minute period to build an early 16-9 lead. When UCI scored the first eight points of the second half to tie the game at 29-29, it looked like the strength of Tod Murphy and Johnny Rogers would finally prevail. Wrong. Fullerton went on a 10-2 binge for an 8-point lead and the Anteaters couldn't get closer than four points again. The Titans hit 7 of their last 8 free throws and Alexander Hamilton capped a brilliant performance with Fullerton's final 6 points. His 13 and Vincent Blow's 10 points would prove to be season highs.

**GAME 19**  
**JAN. 18, 1986**  
**TITAN GYM**

UNLV	30	32-62
CS Fullerton	20	31-51

	FG-	FT-			
	FGA	FTA	Reb	PF	TP
UNLV	0-2	8-8	3	4	8
Robinson	1-2	1-2	5	2	3
Wade, G	7-13	0-1	6	4	14
Jones, F	6-14	7-8	5	3	20
Banks, G	1-2	0-0	0	0	2
Graham	0-1	0-0	1	0	0
Hudson	4-11	5-8	5	4	13
Gilliam, F	0-0	0-0	0	1	0
Basnight	0-0	2-4	1	3	2
Flowers, C					
<b>Totals</b>	<b>19-45</b>	<b>23-31</b>	<b>30</b>	<b>21</b>	<b>62</b>
	(.422)	(.742)			

	FG-	FT-			
	FGA	FTA	Reb	PF	TP
CS Fullerton	3-10	2-4	5	4	9
Hamilton, G	3-5	0-0	2	3	6
Jackson, G	0-0	0-0	0	0	0
Ceballos	2-5	4-6	8	4	8
Webster, C	6-14	3-5	8	2	15
Turner, F	3-15	2-3	6	5	9
Boagni, F	0-1	0-0	2	0	0
Williamson	2-2	0-0	2	1	4
Blow					
<b>Totals</b>	<b>19-52</b>	<b>11-18</b>	<b>35</b>	<b>19</b>	<b>51</b>
	(.365)	(.611)			

Attendance: 3,824

**GAME 20**  
**JAN. 23, 1986**  
**EVENTS CENTER**

CS Fullerton	19	20-39
UC Santa Barbara	24	28-52

	FG-	FT-			
	FGA	FTA	Reb	PF	TP
CS Fullerton	7-15	3-6	5	4	17
Turner, G	6-11	0-0	4	5	13
Boagni, F	4-6	1-2	3	1	9
Webster, C	0-5	0-1	1	5	0
Hamilton, G	0-0	0-0	2	4	0
Blow, F	0-2	0-0	0	1	0
Ceballos	0-0	0-0	1	1	0
Williamson	0-1	0-0	0	0	0
Moody	0-1	0-0	0	0	0
Jackson	0-1	0-0	0	5	0
<b>Totals</b>	<b>17-41</b>	<b>4-9</b>	<b>16</b>	<b>26</b>	<b>39</b>
	(.415)	(.444)			

	FG-	FT-			
	FGA	FTA	Reb	PF	TP
UCSB	1-3	4-6	6	2	6
Fortson, F	2-4	3-6	13	3	7
Hannan, F	4-5	8-9	7	2	16
Fisher, C	0-2	3-4	2	1	3
Carr, G	6-13	6-6	2	1	20
Henry, G	0-1	0-0	0	0	0
Davenport	0-0	0-0	0	1	0
Johnson	0-0	0-0	0	1	0
Hertenstein	0-0	0-0	0	1	0
Kenney	0-0	0-0	0	0	0
Westfeld	0-0	0-0	0	0	0
<b>Totals</b>	<b>13-28</b>	<b>24-31</b>	<b>32</b>	<b>11</b>	<b>52</b>
	(.464)	(.774)			

Attendance: 1,928

**GAME 21**  
**JAN. 30, 1986**  
**PAN AMERICAN CENTER**

CS Fullerton	17	34	6-57
New Mexico State	29	22	8-59

	FG-	FT-			
	FGA	FTA	Reb	PF	TP
CS Fullerton	4-10	6-8	3	5	14
Turner, F	11-23	3-3	5	1	31
Boagni, F	1-4	1-4	9	5	3
Blow, C	0-2	1-2	2	2	1
Jackson, G	3-6	0-2	2	2	6
Hamilton, G	0-1	0-0	0	1	0
Ceballos	0-1	1-7	8	4	1
Williamson	0-0	1-2	2	2	1
Moody					
<b>Totals</b>	<b>19-47</b>	<b>13-28</b>	<b>33</b>	<b>22</b>	<b>57</b>
	(.404)	(.469)			

3pt FG: Boagni 6-10

	FG-	FT-			
	FGA	FTA	Reb	PF	TP
New Mex. St.	7-12	5-9	11	4	19
Wilburn, F	3-7	2-2	2	4	10
Smith, F	2-4	0-0	3	5	4
McGlothlin, C	6-11	5-7	9	4	18
Travis, G	1-4	2-4	2	3	4
Williams, G	0-0	0-0	2	0	0
Febres	0-2	4-6	4	2	4
Roberson	0-0	0-0	0	1	0
Harris					
<b>Totals</b>	<b>19-40</b>	<b>18-28</b>	<b>34</b>	<b>23</b>	<b>59</b>
	(.475)	(.642)			

3pt FG: Smith 2-4; Travis 1-3  
Attendance: 10,213

The absent firepower proved too much of an obstacle to overcome against the eventual PCAA champion Rebels, who typically relied on their triumvirate of Freddie Banks, Anthony Jones and Armon Gilliam to pull away to victory.

An 11-4 burst at the end of the first half gave UNLV a 10-point margin at 30-20 and the Rebels built it to as many as 16 points before the Titans made a belated charge behind Henry Turner, cutting the deficit to 7 points with 2 minutes to play.

Richard Robinson, the worst free throw shooter on the floor for UNLV, was fouled three times and responded by hitting 6 of 6 free-throw attempts to hold Fullerton at bay.

Another attempt at a deliberate-paced game failed at UC Santa Barbara when the host Gauchos parlayed a 24-4 edge in made free throws to an eased up victory.

Three Titans fouled out before the contest was over including both remaining point guards in Eugene Jackson and Alexander Hamilton.

The outcome was decided during two time frames. At the outset of the second half, the Gauchos built up a 33-27 advantage as the Titans were hit with six personal fouls to none for UCSB. The Titans were still hanging close at 39-34 with 7:42 to go when the Gauchos exploded for an 8-0 burst, hitting 8 of 10 at the foul line. The Gauchos hit only 2 field goals in the second half (in 8 attempts) but were 23 of 30 at the foul line while the Titans were 1 of 2.

Deeper Titan teams had ventured into Las Cruces but the 1985-86 edition came closest to a first-ever Fullerton win in the Pan American Center. Herman Webster joined the injured Kevin Henderson and Richard Morton on the inactive list when he missed the plane and couldn't make connections to Las Cruces on his own.

It hardly looked like a cliffhanger as the Aggies built an early 14-5 lead and had a 29-17 bulge at halftime. They still were up 40-31 with 11:45 to play before the Titans made their move behind Kerry Boagni, who scored 17 of what would be a Titan career high of 31 points in the second half.

Fullerton took leads of 50-47 and 51-50 in the closing minutes of regulation but Alexander Hamilton missed a free throw with 0:19 to play and the game went into overtime for the fourth time in the season, the second against the Aggies.



# GAME 22

FEB. 1, 1986

## CAMPUS GYM

CS Fullerton	36	39-75
Long Beach State	16	42-58

	FG	FT			
	FGA	FTA	Reb	PF	TP
CS Fullerton					
Turner, F	6-14	4-8	9	3	16
Boagni, F	7-15	2-5	6	4	19
Blow, C	0-1	0-1	5	5	0
Hamilton, G	1-3	1-4	3	3	3
Jackson, G	5-7	2-3	2	3	12
Ceballos	1-2	0-0	1	0	2
Webster	4-5	4-4	11	4	12
Morton	2-4	0-0	1	0	4
Williamson	1-3	2-4	2	5	4
Moody	1-1	1-2	2	2	3
<b>Totals</b>	<b>28-55</b>	<b>16-31</b>	<b>50</b>	<b>29</b>	<b>75</b>
	(509)	(516)			

	FG	FT			
	FGA	FTA	Reb	PF	TP
Long Beach St.					
Purry, F	1-6	1-3	2	5	3
Hamlin, Stafford, F	2-4	1-2	5	2	5
Langston, C	2-9	5-6	7	3	10
Walker, G	0-3	0-0	0	2	0
Wallace, G	1-5	7-11	6	4	10
Wiley	5-14	6-7	5	2	16
LaFitte	1-1	1-3	3	0	3
Eastin	1-4	0-1	3	1	3
Combs	0-0	0-0	0	2	0
Hatten	1-7	3-5	5	4	5
Hamlin, Stephen	1-1	1-2	2	1	3
Jefferson	0-0	0-0	0	0	0
<b>Totals</b>	<b>15-54</b>	<b>25-40</b>	<b>39</b>	<b>26</b>	<b>58</b>
	(278)	(625)			

Attendance: 1,670

After needing overtime to subdue CSU Long Beach in Titan Gym with a hot-shooting Richard Morton in the lineup, Fullerton figured to be in for a tough night at Long Beach with Morton still not ready. Instead, the Titans bolted out of the gate and never trailed as they built a 36-16 halftime lead and coasted to the win, their fifth in a row over the 49ers.

Ineffective 49er shooting was the major difference as the hosts hit only 4 of 22 first-half shots (18 per cent) in their newly revamped campus facility. They were only 11 of 32 after intermission as the final margin of 17 points was the closest they could get.

Fullerton got a further boost when Morton made his first appearance in more than two weeks, scoring 4 points in 4 minutes.

# GAME 23

FEB. 3, 1986

## SELLAND ARENA

CS Fullerton	26	41-67
Fresno State	28	30-58

	FG	FT			
	FGA	FTA	Reb	PF	TP
CS Fullerton					
Turner, F	5-8	0-2	5	0	10
Boagni, F	8-13	1-2	2	2	22
Webster, C	1-3	0-4	3	4	2
Jackson, G	0-2	2-2	0	4	2
Morton, G	7-12	2-2	1	1	18
Hamilton	0-1	0-1	2	3	0
Henderson	0-0	2-2	0	0	2
Williamson	1-1	0-0	1	2	2
Blow	3-5	3-4	8	5	9
<b>Totals</b>	<b>25-45</b>	<b>10-19</b>	<b>29</b>	<b>21</b>	<b>67</b>
	(556)	(526)			

3pt FG: Boagni 5-7; Morton 2-2

	FG	FT			
	FGA	FTA	Reb	PF	TP
Fresno State					
Cole, F	3-4	0-0	2	2	6
Kuipers, F	6-9	4-7	6	5	19
Salone, C	6-8	7-9	4	5	19
Carter, G	4-8	2-3	0	1	10
Mitchell, G	2-11	0-0	4	4	4
Walker	0-0	0-0	0	1	0
Barden	0-0	0-1	2	1	0
Gustin	0-0	0-0	0	1	0
<b>Totals</b>	<b>21-40</b>	<b>13-20</b>	<b>21</b>	<b>20</b>	<b>58</b>
	(525)	(650)			

3pt FG: Kuipers 3-5; Carter 0-2; Mitchell 0-1  
Attendance: 10,132

A high point of the season was reached in usually inhospitable downtown Fresno as the Titans got Richard Morton back into the starting lineup, Kevin Henderson back on the floor and their most lopsided win ever in Selland Arena over the Bulldogs.

A strong finish in the first half kept the Titans in the game at intermission and they broke quicker out of the gate in the second half to edge out to a 44-36 lead. A 7-for-9 performance from the 3-point line led by Kerry Boagni helped keep the Bulldogs at bay down the stretch as the Titans broke a 49-49 tie with buckets by Morton, Vincent Blow and Morton and Fresno never got closer than 4 points.

A still-hobbled Henderson came in to play 6 minutes down the stretch, inserted to control the ball and run down the 45-second shot clock. He also hit a pair of free throws to resume his perfect streak and stretch it to 33 in a row.

# GAME 24

FEB. 8, 1986

## TITAN GYM

CS Fullerton	26	28-54
Fresno State	26	35-61

	FG	FT			
	FGA	FTA	Reb	PF	TP
Fresno State					
Walker	0-0	0-0	1	1	0
Means	0-1	0-0	0	0	0
Cook	1-1	1-2	2	0	3
Smith, G	0-1	1-2	0	3	1
Salone, C	6-8	9-13	7	2	21
Barden	0-0	0-0	3	2	0
Carter, G	0-7	4-4	3	1	4
Mitchell, F	5-8	1-3	3	3	12
Kuipers, F	6-9	7-8	7	4	20
<b>Totals</b>	<b>18-35</b>	<b>23-32</b>	<b>30</b>	<b>16</b>	<b>61</b>
	(514)	(719)			

3pt FG: Carter 0-1; Mitchell 1-1; Kuipers 1-2

	FG	FT			
	FGA	FTA	Reb	PF	TP
CS Fullerton					
Hamilton, G	2-2	1-3	0	4	5
Jackson	0-1	0-0	0	1	0
Henderson	2-6	2-2	0	1	6
Webster, C	4-4	0-0	2	4	8
Morton, G	8-19	4-5	5	4	22
Turner, F	1-5	0-2	4	2	2
Boagni, F	5-12	0-0	7	4	11
Williamson	0-1	0-0	1	2	0
Blow	0-0	0-0	3	3	0
<b>Totals</b>	<b>22-50</b>	<b>7-12</b>	<b>25</b>	<b>25</b>	<b>54</b>
	(440)	(583)			

3pt FG: Henderson 0-3; Morton 2-3; Boagni 1-3  
Attendance: 2,863

Fresno State and Fullerton met five days later in a rematch in Titan Gym but this time it was the visiting Bulldogs making all the plays down the stretch for the win.

It was an even game for 30 minutes as the score was tied at 42-42 after the Bulldogs had led by as many as 7 points in the first half and the Titans had been ahead by as many as 4 after intermission. A dunk by Mike Mitchell on a lob from Jos Kuipers put the Bulldogs ahead to stay at 44-42, but the Titans stayed close and two Richard Morton free throws made it 51-49 in favor of Fresno with 3:08 to play. But four free throws by Marvin Carter, a bucket by Brian Salone and two Kuipers free throws sandwiched around a pair of Titan misses on the front ends of one-plus-ones and an offensive foul gave the 'Dogs a 59-49 advantage.

**GAME 25  
FEB. 13, 1986  
TITAN GYM**

Utah State .....	37	37-74
CS Fullerton .....	29	39-68

	FG	FT	Reb	PF	TP
	FGA	FTA			
Utah State					
Grant, G. F	6-11	1-1	2	5	13
Anderson	0-2	0-0	3	4	0
Nixon, G	7-9	13-13	3	1	27
Judkins	0-1	0-0	1	1	0
Grant, N. F	4-6	4-5	9	3	12
Conway	0-0	6-6	1	0	6
Johnson	0-1	2-3	1	2	2
Floyd, G	5-9	0-0	6	1	12
Pete, C	1-2	0-0	3	5	2
<b>Totals</b>	<b>23-41</b>	<b>26-28</b>	<b>35</b>	<b>22</b>	<b>74</b>
	(561)	(929)			

3pt FG: Floyd 2-4

	FG	FT	Reb	PF	TP
	FGA	FTA			
CS Fullerton					
Hamilton	1-3	2-3	2	2	4
Henderson, G	4-11	2-2	2	5	11
Webster, C	6-8	3-9	5	4	15
Morton, G	4-14	2-3	2	4	10
Turner, F	4-8	4-7	10	2	12
Boagni, F	5-13	2-2	1	4	12
Blow	2-2	0-0	3	3	4
<b>Totals</b>	<b>26-59</b>	<b>15-26</b>	<b>27</b>	<b>24</b>	<b>68</b>
	(441)	(577)			

3pt FG: Hamilton 0-1; Henderson 1-4; Morton 0-3; Boagni 0-2

Attendance: 1,642

A stirring Fullerton comeback evaporated in the final two minutes as the visiting Aggies scored the final 9 points of the game for the victory.

Utah State broke open a close first half with an 11-3 burst for a 37-29 lead at intermission. The Aggies scored the first six points of the second half for a 43-29 lead and they were comfortably ahead at 55-44 with 10 minutes to play, just after Greg Grant became Utah State's all-time scoring leader with a 10-foot jumper.

But the Titans rallied to take the lead at 64-63 on Herman Webster's free throw with 3:11 to play and went up by three at 68-65 on two Kerry Boagni free throws with 2:14 to go.

Guard Kevin Nixon scored one bucket and converted 5 out of 5 free attempts down the stretch as Fullerton was unable to score.

**GAME 26  
FEB. 15, 1986  
TITAN GYM**

San Jose State .....	28	26-54
CS Fullerton .....	27	30-57

	FG	FT	Reb	PF	TP
	FGA	FTA			
San Jose St.					
Puou	4-6	2-2	5	2	10
Farris	2-4	0-1	3	0	4
Berry, G	3-7	8-10	4	4	14
Thomas, C	1-2	0-0	6	4	2
Winter	0-0	0-0	0	1	0
Simon, G	6-10	6-6	2	2	18
Owens, F	2-4	0-0	5	5	4
Wyatt, F	1-2	0-0	1	5	2
<b>Totals</b>	<b>19-35</b>	<b>16-19</b>	<b>31</b>	<b>23</b>	<b>54</b>
	(543)	(842)			

	FG	FT	Reb	PF	TP
	FGA	FTA			
CS Fullerton					
Hamilton	1-2	0-0	1	1	2
Jackson	2-2	0-0	0	1	4
Henderson, G	2-5	2-3	0	4	7
Webster, C	6-11	6-14	9	3	18
Morton, G	3-11	1-2	1	5	7
Turner, F	2-11	5-8	12	4	9
Boagni, F	4-13	2-3	6	3	10
Blow	0-2	0-0	2	1	0
<b>Totals</b>	<b>20-57</b>	<b>16-30</b>	<b>34</b>	<b>22</b>	<b>57</b>
	(351)	(533)			

3pt FG: Henderson 1-2; Boagni 0-3  
Attendance: 1,874

Fullerton completed a rare season sweep of San Jose State but it took a clutch rebound by Henry Turner and two Kevin Henderson free throws to get the job done.

After Fullerton drew out to a 14-4 lead 8 minutes into the game, the Spartans fought back and forged a 20-20 tie before taking a 28-27 halftime lead. They built the margin to 5 points at 32-27 before Fullerton responded and gradually built a 7-point lead at 48-41 with 7:09 to play.

San Jose twice got within one point but were denied when Turner rebounded Henderson's missed shot in the closing seconds and fed back to Henderson, who was fouled and made two free throws with 11 seconds to play for the final score. Henderson had missed his only other attempt of the night at the 4:18 mark of the first half to snap his consecutive string of successful free throws at 37.

**GAME 27  
FEB. 17, 1986  
THOMAS & MACK CENTER**

CS Fullerton .....	40	43-83
UNLV .....	46	46-92

	FG	FT	Reb	PF	TP
	FGA	FTA			
CS Fullerton					
Turner, F	4-8	5-5	1	3	13
Boagni, F	1-8	0-0	4	3	3
Webster, C	10-16	3-7	10	4	23
Henderson, G	4-12	2-3	2	2	12
Morton, G	4-15	2-2	2	0	11
Hamilton	1-4	9-10	4	0	11
Jackson	4-6	0-1	2	2	8
Blow	1-2	0-0	4	2	2
<b>Totals</b>	<b>29-71</b>	<b>21-28</b>	<b>36</b>	<b>16</b>	<b>83</b>
	(408)	(724)			

3pt FG: Boagni 1-4; Henderson 2-3; Morton 1-2; Hamilton 0-1

	FG	FT	Reb	PF	TP
	FGA	FTA			
UNLV					
Jones, F	10-15	4-5	3	4	26
Gilliam, F	6-8	3-4	10	3	15
Flowers, C	4-7	3-4	4	4	11
Wade, G	0-1	2-2	3	2	2
Banks, G	8-14	6-6	5	2	27
Robinson	0-1	0-2	1	1	0
Collier	0-0	0-0	0	0	0
Welch	0-1	0-0	0	0	0
Graham	2-5	1-2	3	1	5
Hudson	3-4	0-0	4	4	6
Basnight	0-0	0-0	2	2	0

Another trip to Las Vegas ended with the California visitors coming out on the short end, but the final score doesn't tell the story of this one.

The teams battled through a close first half with Herman Webster back in the lineup and leading the Titans with 10 points and 4 rebounds while the Rebels got 16 points from a hot-handed Anthony Jones. The 46-40 UNLV halftime lead was slowly stretched to 55-46 before the hosts exploded for a patented 11-0 run and a 20-point lead at 66-46. The margin grew to 26 at 84-58 before Fullerton staged a furious rally. A 6-0 burst against the UNLV reserves forced a timeout and caused coach Jerry Tarkanian to re-insert his starters. After an Eldridge Hudson dunk, the Titans came on again for a 14-0 run that made it an 8-point game with 1:55 to go. The Titans cut it to 5 at 88-83 but couldn't overcome the Rebels' perfect 6-for-6 effort at the free-throw line in the final 1:19.



# GAME 28

FEB. 22, 1986

## TITAN GYM

UC Santa Barbara	26	36-62
CS Fullerton	28	38-66

	FG-	FT-	Reb	PF	TP
FGA	FTA				
UCSB	0-0	2-2	1	3	2
Davenport	7-19	7-10	4	4	22
Henry, G	2-3	0-0	3	1	5
Carr, M., G	1-2	0-0	2	1	2
Hertenstein	1-1	0-0	0	0	2
Carr, R.	3-8	5-6	9	4	11
Fisher, C	0-2	0-0	0	3	0
Townsend	5-6	2-2	3	3	12
Fortson, F	3-3	0-0	7	1	6
Hannan, F	0-0	0-0	0	0	0
Westbeid					
Totals	22-44	16-20	34	20	62
	(.500)	(.800)			

3pt FG: Henry 1-7; Carr 1-1; Townsend 1-2

	FG-	FT-	Reb	PF	TP
FGA	FTA				
CS Fullerton	1-2	1-5	4	1	3
Hamilton	1-4	0-0	0	1	2
Jackson, G	5-11	3-5	1	3	17
Henderson	8-14	3-7	6	2	19
Webster, C	4-9	2-2	4	1	11
Morton, G	2-5	0-0	8	5	4
Turner, F	3-12	1-2	4	1	8
Boagni, F	0-0	0-0	0	0	0
Moody	1-4	0-0	3	4	2
Blow, F					
Totals	25-61	10-21	33	18	66
	(.410)	(.476)			

3pt FG: Henderson 4-5; Morton 1-2; Boagni 1-3

Attendance: 1,685

Fullerton avenged a humiliating loss at UC Santa Barbara, but it wasn't easy as the Gauchos battled the Titans even on the backboards and outshot them from both the floor and the foul line. Turnovers by the Gauchos were the difference as the harassing Fullerton defense forced 20.

The teams exchanged small leads for more than 30 minutes and were tied at 47-47 when the Titans got back-to-back 3-point plays by Kevin Henderson (3-point FG) and Herman Webster (bucket plus free throw) for a 53-47 lead at the 6:56 mark.

Twice the Gauchos cut the lead to 3 points, the last time at 63-60 with 26 seconds to play on a Conner Henry bucket. But Henderson hit a pair of free throws and Webster hit one of two for a 66-60 advantage.

# GAME 29

FEB. 27, 1986

## TITAN GYM

Pacific	31	37	17-85
CS Fullerton	37	31	9-77

	FG-	FT-	Reb	PF	TP
FGA	FTA				
Pacific	0-5	3-4	2	2	3
Gleaves, G	0-2	0-0	0	0	0
Modesto	1-1	2-4	0	1	4
Pepple	1-6	2-2	3	1	4
Richardson, G	3-6	4-7	4	5	11
Rodgers, F	1-1	0-0	1	2	2
Ellis	2-3	3-5	2	4	7
Matthews	2-4	4-5	3	4	8
Gray	2-5	0-0	4	5	4
Counts, C	16-22	8-9	8	2	42
Anema, F					
Totals	28-55	26-36	33	26	85
	(.509)	(.722)			

3 pt FG: Gleaves 0-3; Modesto 0-1; Rodgers 1-1; Gray 0-1; Anema 2-2

	FG-	FT-	Reb	PF	TP
FGA	FTA				
CS Fullerton	1-4	1-3	6	3	3
Hamilton	0-2	0-0	0	3	0
Jackson	8-13	4-5	2	4	23
Henderson, G	9-14	10-16	10	2	28
Webster, C	3-10	4-4	2	5	10
Morton, G	3-4	2-5	6	4	8
Turner, F	1-2	0-0	1	5	2
Boagni, F	0-0	0-0	0	0	0
Moody	1-2	1-2	5	4	3
Blow					
Totals	26-51	22-35	37	30	77
	(.510)	(.629)			

3 pt FG: Hamilton 0-1; Henderson 3-6; Morton 0-2

Attendance: 1,627

A phenomenal performance by Rich Anema and another 3-point field goal at the buzzer resulted in another overtime loss for the Titans, who previously hadn't lost to Pacific at home in the George McQuarn era.

Pacific never held a lead in 40 minutes of play. Kevin Henderson hit a 3-point field goal to open the scoring and the Titans led by as many as 11 points in the first half. The lead was still as large as 63-56 with 2:52 to play before the Tigers rallied behind a pair of 3-pointers by Anema. Fullerton built the lead back to 3 but Drew Rodgers erased it with a 30-footer from the left side at the buzzer.

Anema gave the Tigers their first lead of the night at 70-68 early in overtime but it was two free throws by Rodgers that put Pacific ahead to stay at 72-70. The Tigers hit 11 of 14 free throws in the bonus five minutes to complete a season sweep of Fullerton and clinch a PCAA Tournament berth while threatening Fullerton's participation in same.

# GAME 30

MARCH 1, 1986

## CRAWFORD HALL

CS Fullerton	41	37-78
UC Irvine	33	35-68

	FG-	FT-	Reb	PF	TP
FGA	FTA				
CS Fullerton	5-9	2-5	9	2	12
Turner, F	6-10	0-0	8	2	13
Boagni, F	7-13	4-8	5	2	18
Webster, C	7-12	6-9	5	2	21
Henderson, G	4-10	0-0	4	3	8
Morton, G	1-3	0-0	2	1	2
Hamilton	2-3	0-0	0	3	4
Jackson	0-0	0-1	4	2	0
Blow					
Totals	32-60	12-23	39	17	78
	(.533)	(.522)			

3pt FG: Boagni 1-2; Henderson 1-1; Morton 0-1

	FG-	FT-	Reb	PF	TP
FGA	FTA				
UC Irvine	2-6	2-2	4	3	6
Engelstad, F	6-10	4-6	7	1	17
Rogers, F	8-16	6-7	9	4	23
Murphy, C	1-7	2-2	5	5	5
Brooks, G	4-10	0-0	4	3	8
Buchanan, G	0-3	2-2	0	1	2
Hess	2-5	1-2	2	3	5
Carmon	0-0	2-2	2	1	2
Ciacchio					
Totals	23-57	19-23	34	21	68
	(.404)	(.826)			

3pt FG: Engelstad 0-1; Rogers 1-2; Murphy 1-1

Attendance: 1,513

Needing a victory to avoid missing the PCAA post-season tournament for the first time, the Titans rose to the challenge and beat UC Irvine on the Anteaters' home floor.

The Titans spurted late in the first half to turn a 16-20 deficit into a 39-29 lead. They shot 56 per cent from the floor compared to 35 per cent by UCI, which stayed alive by out free throwing the Titans, 12-3.

Four unanswered points by Tod Murphy drew UCI into a 47-47 tie with 13:17 to play and Joe Buchanan tipped in a shot for a 50-49 UCI lead at the 12:21 mark. But Herman Webster put in a follow and Eugene Jackson hit a pair of jumpers to counter a Murphy bucket and the Titans led the rest of the way. The win left Fullerton in a 3-way tie for sixth place and seeded seventh in the tourney where they would meet UC Irvine in the opener for the second year in a row.

**GAME 31**  
**MARCH 6, 1986**  
**PCAA TOURNAMENT**  
**THE FORUM**  
**CS Fullerton** ..... 35 31-66  
**UC Irvine** ..... 28 30-58

	FG-	FT-			
	FGA	FTA	Reb	PF	TP
CS Fullerton	5-7	4-6	3	2	14
Turner, F	0-3	1-2	7	1	1
Boagni, F	2-7	2-2	3	3	6
Webster, C	9-11	4-4	3	3	24
Henderson, G	6-11	2-2	1	3	14
Morton, G	0-1	0-0	1	1	0
Hamilton	0-0	0-0	1	0	0
Jackson	1-2	5-5	5	5	7
Blow					
<b>Totals</b>	<b>23-42</b>	<b>18-21</b>	<b>26</b>	<b>21</b>	<b>66</b>
	(.548)	(.857)			

3pt FG: Henderson 2-2; Boagni 0-2.

	FG-	FT-			
	FGA	FTA	Reb	PF	TP
UC Irvine	1-5	0-0	1	5	2
Engelstad, F	7-15	3-5	4	4	17
Rogers, F	7-9	1-4	4	3	15
Murphy, C	3-8	0-0	0	1	6
Brooks, G	4-9	2-2	4	1	10
Buchanan, G	0-0	0-0	0	4	0
Hess	1-4	0-1	8	0	2
Carmon	2-5	2-4	5	1	6
Ciaccio					
<b>Totals</b>	<b>25-55</b>	<b>8-16</b>	<b>32</b>	<b>19</b>	<b>58</b>
	(.454)	(.500)			

3pt FG: Rogers 0-1; Buchanan 0-1; Brooks 0-3.

Attendance: 9,613

UC Irvine's impressive second-place finish in the PCAA regular season standings earned them the dubious prize of meeting the Titans in the opener of the PCAA Tournament for the second year in a row. And, just as in 1984-85, the Titans completed a 3-game sweep of their county rivals.

The Titans' backcourt of Kevin Henderson and Richard Morton outscored the Anteaters' front-line duo of Tod Murphy and Johnny Rogers, 21-16, as Fullerton built a 35-28 halftime lead. Surprisingly, the Titans built their advantage from the free-throw line where they were 12 of 14 to UCI's 4 of 11.

But UCI came out of the locker room with a 13-5 spurt for a 41-40 lead less than 6 minutes into the half. A pair of 18-foot jumpers by Henderson put Fullerton back ahead, 44-41, and the Titans led the rest of the way despite some uneasy closing moments. UCI drew within one at 59-58 with 1:34 to go but a Henderson bucket, two Morton free throws and a 3-point play by Henry Turner completed the game's scoring.

**GAME 32**  
**MARCH 7, 1986**  
**SEMIFINAL GAME**  
**THE FORUM**  
**CS Fullerton** ..... 29 36-65  
**UNLV** ..... 38 37-75

	FG-	FT-			
	FGA	FTA	Reb	PF	TP
CS Fullerton	2-6	0-0	0	4	5
Boagni, F	6-9	3-3	4	0	15
Turner, F	5-10	5-7	5	2	15
Webster, C	5-11	1-2	0	4	11
Henderson, G	4-8	3-4	2	0	12
Morton, G	1-1	0-0	1	1	3
Hamilton	0-0	0-0	1	4	0
Jackson	0-0	0-0	0	0	0
Ceballos	0-0	0-0	0	0	0
Moody	2-4	0-0	1	2	4
Blow					
<b>Totals</b>	<b>25-49</b>	<b>12-18</b>	<b>19</b>	<b>17</b>	<b>65</b>
	(.510)	(.750)			

3pt FG: Boagni 1-2; Henderson 0-1; Morton 1-1; Hamilton 1-1

	FG-	FT-			
	FGA	FTA	Reb	PF	TP
UNLV	11-16	2-4	1	4	25
Jones, F	5-7	4-5	4	3	14
Gilliam, F	2-4	2-2	5	2	6
Flowers, C	1-2	0-0	1	1	2
Wade, G	7-11	5-6	5	4	20
Banks, G	1-1	0-0	0	0	3
Collier	0-0	0-0	0	0	0
Welch	2-3	0-0	0	0	4
Graham	0-1	1-2	4	2	1
Hudson	0-0	0-0	0	0	0
Basnigh					
<b>Totals</b>	<b>29-45</b>	<b>14-19</b>	<b>23</b>	<b>16</b>	<b>75</b>
	(.644)	(.737)			

3pt FG: Jones 1-2; Banks 1-1; Collier 1-1  
Attendance: 9,545

Fullerton found itself on the other end of a 3-game season sweep as the champion UNLV Rebels used a blazing shooting display to end the Titans' season.

UNLV tried to make it a rout, opening an early 20-8 lead. But Fullerton rallied behind Henry Turner and Richard Morton to close within a single point on two occasions, the last at 26-25 with 4:32 left in the half. UNLV then went on a 12-4 tear for a 38-29 halftime lead.

Fullerton stayed close and appeared ready to make a serious run when Anthony Jones picked up his fourth foul with 10:34 to go. Herman Webster completed a 3-point play to make the score 54-48 in favor of the Rebels, but UNLV scored the next 8 points to restore order at 62-48. Morton's 3-pointer ended the drought but Fullerton could get no closer than 9 points the rest of the way.

## HOTELS

### Nov. 27-28

Days Inn  
505 Avenue Q  
Lubbock, TX 79401  
(806) 747-0171

### Dec. 11-13

Excelsior Hotel  
101 W. 100 N.  
Provo, UT 84601  
(801) 377-4700

### Jan. 2-3

Holiday Inn  
Center Plaza  
2233 Ventura Ave.  
Fresno, CA 93721  
(209) 268-1000

### Jan. 4-5

Hilton  
2323 Grand Canal Blvd.  
Stockton, CA 95207  
(209) 957-9090

### Jan. 21-22

University Inn  
Utah State University  
Logan, UT 84322  
(801) 750-1152

### Jan. 23-24

Holiday Inn  
Park Center Plaza  
282 Almaden  
San Jose, CA 95113  
(408) 998-0400

### Feb. 4-5

Holiday Inn  
P.O. Drawer H-1  
Las Cruces, NM 88004  
(505) 526-4411

### Feb. 11-12

The Maxim  
160 E. Flamingo Blvd.  
Las Vegas, NV 89109  
(702) 731-4300

### March 4-

Airport Park Hotel  
600 Ave. of Champions  
Inglewood, CA 90301  
(213) 673-5151



# 1985-86 FINAL STATISTICS . . . 32 GAMES, 16-16 (8-10 PCAA)

PLAYER	G-GS	MIN	FG-FGA	PCT	FT-FTA	PCT	REB	AVG	PF-D	AST	TO	BLK	STL	TP	AVG
HENDERSON	21-17	575	125-238	.525	84-103	.816	40	1.9	57-2	83	54	1	23	348	16.6
PCAA	8-5	218	32-70	.457	23-31	.742	12	1.5	21-1	27	18	1	10	99	12.4
MORTON	27-26	812	148-309	.479	56-70	.800	51	1.9	61-2	67	36	5	23	359	13.3
PCAA	13-12	398	67-156	.429	35-41	.854	30	2.3	33-2	26	17	2	12	175	13.5
BOAGNI	32-31	948	158-382	.414	39-57	.684	150	4.7	87-4	68	53	11	33	377	11.8
PCAA	18-17	566	85-212	.401	17-26	.654	85	4.7	53-4	37	32	6	20	208	11.6
TURNER	32-26	978	137-275	.498	69-115	.600	199	6.2	86-2	55	53	17	44	343	10.7
PCAA	18-18	614	75-166	.452	56-91	.615	114	6.3	53-2	31	30	12	26	206	11.4
WEBSTER	28-23	764	111-187	.594	76-135	.563	150	5.4	82-1	18	42	10	33	298	10.6
PCAA	17-16	542	87-136	.640	54-104	.519	106	6.2	57-1	16	24	8	19	228	13.4
JACKSON	31-12	665	55-108	.509	25-38	.658	28	.9	65-2	88	44	2	41	135	4.4
PCAA	17-11	441	30-67	.448	12-19	.632	13	.8	41-2	40	16	1	20	72	4.2
HAMILTON	32-8	577	46-106	.434	44-76	.579	66	2.1	67-2	72	48	4	26	138	4.3
PCAA	18-7	387	25-68	.368	28-54	.519	48	2.7	43-1	48	25	3	17	79	4.4
BLOW	31-9	516	34-72	.472	22-40	.550	116	3.7	95-7	11	20	9	12	90	2.9
PCAA	17-4	251	17-32	.531	9-16	.563	61	3.6	43-4	2	11	4	6	43	2.5
CEBALLOS	16-0	107	11-25	.440	5-7	.714	10	.6	10-0	4	10	3	3	27	1.7
PCAA	9-0	89	6-16	.375	5-6	.833	8	.9	9-0	4	6	2	1	17	1.9
MOODY	22-0	122	14-24	.583	6-13	.462	27	1.2	21-0	2	5	5	0	34	1.5
PCAA	11-0	53	3-7	.429	3-6	.500	9	.8	10-0	0	2	3	0	9	.8
OTHERS			34-85		17-39		100		94-7	22				85	
PCAA			4-19		3-15		37		32-2	7				11	
CSUF TOTALS	32	1305	873-1811	.482	442-693	.638	1052	32.9	725-30	490	404	72	261	2234	69.8
PCAA	18	745	431-949	.454	274-409	.614	589	32.7	395-18	238	215	41	142	1147	63.7
OPP TOTALS	32	1305	738-1521	.485	619-856	.723	998	31.2	634-25	405	505	60	185	2143	67.0
PCAA	18	745	379-809	.468	378-475	.741	558	31.0	373-18	210	265	38	89	1159	64.4

THREE-POINT FIELD GOALS: Opponents 48 of 129 (.372) — Fullerton 46 of 123 (.374); Henderson 14 of 27 (.519); Hamilton 3 of 8 (.375); Boagni 22 of 59 (.373); Morton 7 of 24 (.292); Ceballos 0 of 1 (.000); Turner 0 of 4 (.000).

# TITANS 1985-86 GAME BY GAME

OPPONENT	MIN	(3)	FG-FGA	PCT	FT-FTA	PCT	TP	REB	A	BLK	TO	S	PF-D
Hawaii	200		28-62	.452	20-24	.833	76	36	22	2	20	10	31-2
BYU-Hawaii	200		37-66	.561	10-15	.667	84	41	22	3	19	14	26-2
Hawaii-Pacific	200		29-53	.547	22-38	.579	80	37	16	0	11	10	33-3
Loyola Marymount	200		35-80	.438	6-11	.545	76	35	24	1	9	7	19-0
Utah	200		28-58	.483	10-14	.714	66	36	12	1	17	8	33-2
U. of San Diego	200		31-58	.534	16-23	.696	78	29	16	0	9	9	21-1
Texas Tech	200		21-47	.447	38-47	.809	80	28	11	3	14	18	16-0
U.S. International	200		49-83	.590	19-31	.613	117	43	30	4	12	13	27-0
Loyola Marymount	200		44-79	.557	11-19	.579	99	40	28	1	19	13	20-0
Seattle	200		44-75	.587	3-9	.333	91	39	26	4	6	12	19-0
Portland	200		21-50	.420	3-6	.500	45	31	15	2	18	5	30-1
Pepperdine	200		27-60	.450	10-10	1.000	64	23	13	1	9	6	20-0
New Mexico State	225	0/8	24-58	.414	13-25	.520	61	46	15	6	12	3	21-0
Long Beach State	225	1/6	28-55	.509	28-38	.737	85	31	13	1	14	10	22-1
Utah State	225	0/5	29-54	.537	18-20	.900	76	30	15	6	20	6	22-0
San Jose State	200	1/5	18-49	.367	4-12	.333	41	32	10	3	15	11	16-0
Pacific	200	0/1	17-43	.395	12-16	.750	46	32	7	2	13	9	22-1
UC Irvine	200		27-41	.659	12-18	.667	66	24	12	1	13	13	23-2
Nevada-Las Vegas	200	2/4	19-52	.365	11-18	.611	51	35	10	3	12	3	19-1
UC Santa Barbara	200	1/4	17-41	.415	4-9	.444	39	16	10	3	9	4	26-3
New Mexico State	225	6/10	19-47	.404	13-28	.464	57	33	14	3	11	3	22-2
Long Beach State	200	3/5	28-55	.509	16-31	.516	75	50	14	2	13	8	29-2
Fresno State	200	7/9	25-45	.556	10-19	.526	67	29	19	2	12	6	21-1
Fresno State	200	3/9	22-50	.440	7-12	.583	54	25	10	0	10	6	25-0
Utah State	200	1/10	26-59	.441	15-26	.577	68	27	17	3	13	11	24-1
San Jose State	200	1/5	20-57	.351	16-30	.533	57	34	12	3	8	9	22-1
Nevada-Las Vegas	200	4/10	29-71	.408	21-28	.750	83	36	16	1	12	5	16-0
UC Santa Barbara	200	6/10	25-61	.410	10-21	.476	66	33	15	0	9	10	18-1
Pacific	225	3/9	26-51	.510	22-35	.629	77	37	15	0	13	4	30-2
UC Irvine	200	2/4	32-60	.533	12-23	.522	78	39	14	7	11	5	17-0
UC Irvine	200	2/4	23-42	.548	18-21	.857	66	26	6	3	12	5	18-1
Nevada-Las Vegas	200	3/5	25-49	.510	12-16	.750	65	19	11	1	9	5	17-0
Season Totals	6525		873-1811	.482	442-693	.638	2234	1052	490	72	404	261	725-30
3-pointers: 46 of 123 (.374)													

# OPPONENTS 1985-86 GAME BY GAME

OPPONENT	MIN	(3)	FG-FGA	PCT	FT-FTA	PCT	TP	REB	A	BLK	TO	S	PF-D
Hawaii	200		28-63	.444	23-37	.622	79	38	16	0	21	10	22-0
BYU-Hawaii	200		24-50	.480	18-26	.692	66	22	20	8	20	11	16-0
Hawaii-Pacific	200		26-54	.481	32-42	.762	84	40	16	5	13	2	25-1
Loyola Marymount	200		26-54	.481	19-24	.792	71	44	10	2	20	5	15-0
Utah	200		26-43	.605	28-45	.622	80	31	15	3	16	7	24-2
U. of San Diego	200		25-40	.625	16-24	.667	66	21	17	2	19	2	18-0
Texas Tech	200		29-50	.580	9-14	.643	67	25	15	1	21	5	29-2
U.S. International	200		31-62	.500	32-43	.744	94	35	10	0	19	7	25-1
Loyola Marymount	200		31-70	.443	17-25	.680	79	43	11	0	24	9	19-0
Seattle	200		14-41	.341	11-16	.688	39	27	9	1	28	2	11-0
Portland	200		16-42	.381	27-37	.730	59	32	12	0	14	2	10-0
Pepperdine	200		29-43	.674	9-13	.692	67	27	21	3	14	3	12-0
New Mexico State	225	5/12	23-55	.418	17-24	.708	68	34	6	1	10	8	21-1
Long Beach State	225	2/6	28-56	.500	22-28	.786	80	35	12	2	18	8	29-3
Utah State	225	3/6	27-51	.529	25-26	.962	82	20	18	2	13	13	20-0
San Jose State	200	1/2	13-36	.361	13-18	.722	40	31	8	2	17	8	18-2
Pacific	200	2/3	18-39	.462	12-23	.522	50	26	12	0	10	4	16-1
UC Irvine	200	1/10	17-42	.405	19-23	.826	54	22	8	1	17	6	17-0
Nevada-Las Vegas	200	1/4	19-45	.422	23-31	.742	62	30	9	2	8	5	21-0
UC Santa Barbara	200	2/2	13-28	.464	24-31	.774	52	32	5	2	12	0	11-0
New Mexico St.	225	3/7	19-40	.475	18-28	.643	59	34	14	4	11	6	23-1
Long Beach State	200	3/9	15-54	.278	25-40	.625	58	39	4	2	15	3	26-1
Fresno State	200	3/8	21-40	.525	13-20	.650	58	21	12	1	10	3	20-2
Fresno State	200	2/4	18-35	.514	23-32	.719	61	30	8	1	13	6	16-0
Utah State	200	2/4	23-41	.561	26-28	.929	74	35	12	2	25	8	22-2
San Jose State	200	0/1	19-35	.543	16-19	.842	54	31	11	2	17	4	23-2
Nevada-Las Vegas	200	7/12	33-56	.589	19-25	.760	92	37	22	5	17	9	23-0
UC Santa Barbara	200	2/10	22-44	.500	16-20	.800	62	34	18	4	20	4	20-0
Pacific	225	3/8	28-55	.509	26-36	.722	85	33	22	0	8	9	26-2
UC Irvine	200	3/12	23-57	.404	19-23	.826	68	34	9	1	15	4	21-1
UC Irvine	200	0/5	25-55	.455	8-16	.500	58	32	8	1	9	7	19-1
Nevada-Las Vegas	200	3/4	29-45	.644	14-19	.737	75	23	15	0	11	5	16-0
Season Totals	6525		738-1521	.485	619-856	.723	2143	998	405	60	505	185	634-25
3-pointers: 48 of 129 (.372)													



# 1985-86 GAME BY GAME RESULTS

DATE	W/L	REC	CSF	(N)OPPONENT	OPP	SITE	ATT	TOP SCORER	TOP REBOUNDER
11/22	L	0- 1	76	Hawaii	79	Honolulu	4,400	Boagni 22	Blow 9
11/23	W	1- 1	84	BYU Hawaii	66	Laie	950	3 with 14	Turner 8
11/25	L	1- 2	80	Hawaii Pacific	84	Honolulu	450	Boagni 24	Turner 9
11/29	W	2- 2	76	• Loyola Marymount	71	Salt Lake City	10,290	Boagni 22	Blow 6
11/30	L	2- 3	66	• Utah	80	Salt Lake City	10,520	Boagni 16	Boagni 9
12/ 3	W	3- 3	78	U. of San Diego	66	Titan Gym	1,873	Boagni 18	Boagni 12
12/ 5	W	4- 3	80	Texas Tech	67	Titan Gym	1,956	Henderson 24	Blow 6
12/11	W	5- 3	117	U.S. International	94	Titan Gym	1,647	Henderson 33	Turner 19
12/14	W	6- 3	99	Loyola Marymount	79	Titan Gym	1,350	Henderson 28	Webster 12
12/16	W	7- 3	91	Seattle	39	Titan Gym	1,674	Henderson 20	Turner 8
12/22	L	7- 4	45	Portland	59	Portland	911	Morton 11	Turner 5
12/28	L	7- 5	64	Pepperdine	67	Malibu	3,027	Morton 18	Webster 6
1/ 2	L	7- 6	61ot	*New Mexico St.	68	Titan Gym	2,465	Webster 19	Webster 11
1/ 4	W	8- 6	85ot	*CSU Long Beach	80	Titan Gym	1,327	Morton 32	Boagni 10
1/ 9	L	8- 7	76ot	*Utah State	82	Logan	7,117	Morton 24	Williamson 7
1/11	W	9- 7	41	*San Jose St.	40	San Jose	1,351	Turner 12	Turner 9
1/13	L	9- 8	46	*Pacific	50		2,800	Webster 12	Hamilton 7
1/16	W	10- 8	66	*UC Irvine	54	Titan Gym	2,531	Turner 18	Blow 6
1/18	L	10- 9	51	*UNLV	62	Titan Gym	3,824	Turner 15	2 with 8
1/23	L	10-10	39	*UC Santa Barbara	52		1,928	Turner 17	Turner 5
1/30	L	10-11	57ot	*New Mexico St.	59	Las Cruces	10,213	Boagni 31	Blow 9
2/ 1	W	11-11	75	*CSU Long Beach	58	CSULB Gym	1,670	Boagni 19	Webster 11
2/ 3	W	12-11	67	*Fresno State	58	Fresno	10,132	Boagni 22	Blow 8
2/ 8	L	12-12	54	*Fresno State	61	Titan Gym	2,863	Morton 22	Boagni 7
2/13	L	12-13	68	*Utah State	74	Titan Gym	1,642	Webster 15	Turner 10
2/15	W	13-13	57	*San Jose St.	54	Titan Gym	1,874	Webster 18	Turner 12
2/17	L	13-14	83	*UNLV	92	Las Vegas	13,770	Webster 23	Webster 10
2/22	W	14-14	66	*UC Santa Barbara	62	Titan Gym	1,685	Webster 19	Turner 8
2/27	L	14-15	77ot	*Pacific	85	Titan Gym	1,627	Webster 28	Webster 10
3/ 1	W	15-15	78	*UC Irvine	68	Irvine	1,513	Henderson 21	Turner 9
3/ 6	W	16-15	66	@ UC Irvine	58	Forum	9,613	Henderson 24	Boagni 7
3/ 7	L	16-16	65	@ UNLV	75	Forum	9,545	2 with 15	Webster 5

• - Utah Classic \*PCAA game @PCAA Tournament

## YEARLY RESULTS

Year	Coach	Record	Year	Coach	Record
1960-61	Alex Omalev	16-14	1973-74	Bobby Dye	16-10
1961-62	Alex Omalev	24- 7	1974-75	Bobby Dye	13-11
1962-63	Alex Omalev	19- 7	1975-76	Bobby Dye	15-10
1963-64	Alex Omalev	9-16	1976-77	Bobby Dye	16-10
1964-65	Alex Omalev	1-25	1977-78	Bobby Dye	23- 9
1965-66	Alex Omalev	13-11	1978-79	Bobby Dye	16-11
1966-67	Alex Omalev	7-18	1979-80	Bobby Dye	12-15
1967-68	Alex Omalev	8-18	1980-81	George McQuarn	4-23
1968-69	Alex Omalev	12-13	1981-82	George McQuarn	18-14
1969-70	Alex Omalev	7-18	1982-83	George McQuarn	21- 8
1970-71	Alex Omalev	13-13	1983-84	George McQuarn	17-13
1971-72	Alex Omalev	9-17	1984-85	George McQuarn	17-13
1972-73	Moe Radovich	9-17	1985-86	George McQuarn	16-16

**1960-61**

Coach: Alex Omalev

CSF	OPP
W 69 Westmont . . . . .	67
L 66 Redlands . . . . .	76
W 67 Pasadena College . . . . .	63
W 79 Sacramento State . . . . .	68
W 73 CSU Long Beach . . . . .	68
W 68 CS Northridge . . . . .	64
L 67 Cal State L.A. . . . .	99
L 80 Pasadena College . . . . .	90
L 56 Sacramento State . . . . .	77
L 51 San Francisco State . . . . .	79
L 67 Chico State . . . . .	72
L 54 US International . . . . .	69
W 110 UC Riverside . . . . .	60
L 75 Chapman College . . . . .	76
W 95 Cal Tech . . . . .	49
W 80 Cal Poly SLO . . . . .	78
L 86 Cal Poly Pomona . . . . .	94
W 71 CS Northridge . . . . .	58
W 107 Luke AFB . . . . .	73
W 79 Grand Canyon College . . . . .	76
L 76 CSU Long Beach . . . . .	77
W 86 UC Riverside . . . . .	62
L 72 Chapman College . . . . .	77
L 85 Pasadena College . . . . .	104
W 87 Cal Poly Pomona . . . . .	70
W 80 U. San Diego . . . . .	68
W 101 La Verne College . . . . .	64
L 64 US International . . . . .	68
W 109 UNLV . . . . .	102
L 86 Cal State L.A. . . . .	102
(Won 16, Lost 14)	

**1961-62**

Coach: Alex Omalev

CSF	OPP
L 79 Fresno State . . . . .	81
L 73 USMC Depot . . . . .	90
W 82 Westmont . . . . .	64
W 71 Chapman College . . . . .	64
W 71 Redlands . . . . .	42
W 105 U. San Diego . . . . .	57
L 77 CSU Long Beach . . . . .	85
W 85 UC Davis . . . . .	56
W 83 Sacramento State . . . . .	67
W 86 Cal Poly Pomona . . . . .	63
W 47 US International . . . . .	37
W 80 Cal Poly Pomona . . . . .	73
W 76 Occidental College . . . . .	63
W 100 Calvin College . . . . .	83
W 65 Chapman College . . . . .	62
L 81 Cal Poly Pomona . . . . .	90
W 80 U. San Diego . . . . .	57
W 66 CS Northridge . . . . .	50
W 78 Cal Poly SLO . . . . .	70
W 78 Hayward State . . . . .	47
W 82 CSU Long Beach . . . . .	77
W 96 Redlands . . . . .	70
W 73 US International . . . . .	63
L 70 Chapman College . . . . .	79
W 101 CS Northridge . . . . .	98
L 79 Cal Poly Pomona . . . . .	85
W 61 •Redlands . . . . .	59
W 67 •Redlands . . . . .	52
W 94 •Stetson . . . . .	79
W 97 •Lewis & Clark . . . . .	78
L 55 •Westminster (PA) . . . . .	63
(Won 24, Lost 7)	

**1962-63**

Coach: Alex Omalev

CSF	OPP
W 74 CS Northridge . . . . .	71
W 76 Redlands . . . . .	66
W 93 CS Northridge . . . . .	75
W 87 San Diego Marines . . . . .	67
W 100 CSU Long Beach . . . . .	89
W 104 Cal Poly Pomona . . . . .	76
W 83 Alameda State . . . . .	67
L 85 Chapman College . . . . .	87
L 59 Phibac (San Diego) . . . . .	68
W 72 U.San Diego . . . . .	59
W 76 Chapman College . . . . .	71
W 82 Cal Poly Pomona . . . . .	73
W 71 Seattle Pacific . . . . .	67
L 72 Montana State . . . . .	74
L 58 Montana State . . . . .	75
L 78 Weber State . . . . .	86
W 85 Westminster (UT) . . . . .	82
L 88 CSU Long Beach . . . . .	89
W 103 San Diego Marines . . . . .	77
W 84 U.San Diego . . . . .	64
W 85 US International . . . . .	62
W 97 Cal Poly Pomona . . . . .	87
L 58 Chapman College . . . . .	64
W 82 CS Northridge . . . . .	73
W 80 U.San Diego . . . . .	59
W 112 Weber State . . . . .	93
(Won 19, Lost 7)	

**1963-64**

Coach: Alex Omalev

CSF	OPP
W 93 CS Northridge . . . . .	64
W 64 Redlands . . . . .	61
W 97 Pasadena College . . . . .	82
L 59 Redlands . . . . .	72
W 76 Seattle Pacific . . . . .	65
L 58 Sacramento State . . . . .	65
W 84 Chapman College . . . . .	80
L 61 CSU Long Beach . . . . .	77
L 88 Chapman College . . . . .	95
W 92 Hayward State . . . . .	73
L 73 U.San Diego . . . . .	78
W 82 Phibac (San Diego) . . . . .	70
W 71 U.San Diego . . . . .	64
L 96 Cal Poly Pomona . . . . .	103
L 64 San Diego State . . . . .	94
L 64 San Diego State . . . . .	89
L 78 UNLV . . . . .	101
L 65 Sacramento State . . . . .	75
W 84 CSU Long Beach . . . . .	80
L 86 Chapman College . . . . .	87
L 73 Cal Poly Pomona . . . . .	89
L 78 U.San Diego . . . . .	97
L 65 US International . . . . .	77
L 93 CS Northridge . . . . .	117
L 78 U.San Diego . . . . .	98
(Won 9, Lost 16)	

**1964-65**

Coach: Alex Omalev

CSF	OPP
L 56 CSU Long Beach . . . . .	93
L 41 Redlands . . . . .	52
L 71 Cal Lutheran . . . . .	75
L 47 US International . . . . .	64
L 79 Cal Poly SLO . . . . .	93
L 71 San Diego State . . . . .	96
L 59 CS Northridge . . . . .	94
L 87 Sacramento State . . . . .	103
L 69 Cal Poly Pomona . . . . .	87
W 71 Redlands . . . . .	64
L 93 Redlands . . . . .	94
L 77 CSU Long Beach . . . . .	114
L 54 U.San Diego . . . . .	78
L 67 USMC Rec. Depot . . . . .	87
L 47 Cal Poly Pomona . . . . .	90
L 67 US International . . . . .	75
L 96 Westmont . . . . .	115
L 70 Chapman College . . . . .	78
L 83 Cal Poly SLO . . . . .	107
L 66 Montana . . . . .	95
L 75 Cal State L.A. . . . .	90
L 32 US International . . . . .	91
L 59 San Diego State . . . . .	96
L 63 Cal Poly Pomona . . . . .	90
L 63 CS Northridge . . . . .	95
L 59 Chapman College . . . . .	79
(Won 1, Lost 25)	

**1965-66**

Coach: Alex Omalev

CSF	OPP
W 78 Claremont-Mudd . . . . .	66
W 113 Pasadena Nazarene . . . . .	102
W 75 Redlands . . . . .	72
W 91 La Verne . . . . .	80
W 106 Southern Cal College . . . . .	75
L 62 Cal Poly Pomona . . . . .	82
L 76 UC Riverside . . . . .	87
W 86 Cal State L.A. . . . .	83
W 83 UC Riverside . . . . .	77
L 83 Chapman College . . . . .	93
W 82 CSU Long Beach . . . . .	64
L 86 San Diego State . . . . .	87
L 86 Cal State L.A. . . . .	96
L 93 CS Northridge . . . . .	103
L 81 CSU Long Beach . . . . .	95
W 93 Chapman College . . . . .	81
L 68 UC Irvine . . . . .	74
W 86 Cal Poly SLO . . . . .	77
L 72 San Diego State . . . . .	105
L 75 Fresno State . . . . .	95
W 70 CSU Long Beach . . . . .	68
L 66 Chapman College . . . . .	77
W 91 CS Northridge . . . . .	87
W 85 UC Irvine . . . . .	83
(Won 13, Lost 11)	

\*PCAA Tournament  
#NCAA Tournament  
@NIT Tournament  
•NAIA Playoffs



**1966-67**

Coach: Alex Omalev

CSF	OPP
L 79 Cal State L.A. . . . .	93
L 86 CS Northridge . . . . .	94
L 72 UC Irvine . . . . .	82
L 64 San Diego State . . . . .	80
W 62 W. Washington . . . . .	53
L 68 Redlands . . . . .	80
W 83 Cal Poly SLO . . . . .	71
W 85 Graceland College . . . . .	82
L 85 Hastings College . . . . .	87
L 68 San Diego State . . . . .	97
W 90 Westmont . . . . .	88
L 94 CS Northridge . . . . .	102
W 85 Seattle Pacific . . . . .	80
L 84 MacAlester College . . . . .	86
L 64 CSU Long Beach . . . . .	88
L 94 UNLV . . . . .	110
W 78 UC San Diego . . . . .	57
L 78 Chapman College . . . . .	86
L 65 Fresno State . . . . .	108
L 77 Cal Poly SLO . . . . .	97
L 68 CSU Long Beach . . . . .	79
L 77 Fresno State . . . . .	90
L 89 CS Northridge . . . . .	99
L 72 UC Irvine . . . . .	98
W 86 Chapman College . . . . .	82

(Won 7, Lost 18)

**1968-69**

Coach: Alex Omalev

CSF	OPP
W 111 LaVerne . . . . .	73
L 54 Oklahoma State . . . . .	91
L 84 Tulsa . . . . .	93
L 56 Missouri . . . . .	78
W 103 Chapman College . . . . .	79
L 75 Whittier College . . . . .	82
L 63 Edinboro State . . . . .	85
W 75 Occidental College . . . . .	52
W 68 Southern Utah . . . . .	63
L 58 CSU Long Beach . . . . .	79
W 65 San Diego State . . . . .	59
W 80 Cal State L.A. . . . .	74
W 74 CS Northridge . . . . .	71
L 88 Cal Poly SLO . . . . .	89
L 80 Fresno State . . . . .	92
W 90 Cal Poly Pomona . . . . .	83
L 73 UC Irvine . . . . .	89
L 66 CSU Long Beach . . . . .	74
L 66 Cal State L.A. . . . .	76
W 83 CS Northridge . . . . .	76
W 81 Cal Poly SLO . . . . .	67
L 55 Fresno State . . . . .	74
L 87 Cal Poly Pomona . . . . .	89
W 76 San Diego State . . . . .	62
W 95 Tahoe Paradise . . . . .	81

(Won 12, Lost 13)

**1970-71**

Coach: Alex Omalev

CSF	OPP
L 81 Idaho State . . . . .	95
L 74 Colorado State . . . . .	98
L 83 Oral Roberts . . . . .	111
L 57 Drake . . . . .	101
W 90 Chapman College . . . . .	70
L 50 UC Irvine . . . . .	68
W 67 Stanislaus State . . . . .	66
W 102 Humboldt State . . . . .	67
W 87 Stanislaus State . . . . .	84
W 83 Idaho State . . . . .	75
W 92 Occidental College . . . . .	87
W 72 Cal Poly SLO . . . . .	66
W 70 UC Irvine . . . . .	69
W 84 UC Irvine . . . . .	82
W 96 Cal Poly Pomona . . . . .	83
W 84 UC Riverside . . . . .	80
L 82 Cal Poly SLO . . . . .	99
L 82 CS Northridge . . . . .	88
L 73 Cal State L.A. . . . .	95
L 72 UC Irvine . . . . .	77
W 100 Chapman College . . . . .	87
W 94 Cal Poly Pomona . . . . .	76
L 71 UC Riverside . . . . .	79
L 76 Cal Poly SLO . . . . .	79
L 61 CS Northridge . . . . .	81
L 83 U.San Diego . . . . .	89

(Won 13, Lost 13)

**1967-68**

Coach: Alex Omalev

CSF	OPP
L 49 Michigan State . . . . .	80
L 54 Kansas State . . . . .	103
L 74 Nebraska . . . . .	111
W 82 Azusa Pacific . . . . .	77
W 69 Chapman College . . . . .	67
W 104 San Diego Navy . . . . .	57
L 74 UC San Diego . . . . .	76
W 100 Stanislaus State . . . . .	89
W 87 Tahoe Paradise . . . . .	81
L 67 CSU Long Beach . . . . .	86
L 74 San Diego State . . . . .	87
W 96 Southern Cal College . . . . .	67
L 76 Cal State L.A. . . . .	93
L 76 CS Northridge . . . . .	86
W 72 Fresno State . . . . .	66
L 84 Cal Poly SLO . . . . .	96
L 68 Cal Poly Pomona . . . . .	84
L 78 CSU Long Beach . . . . .	80
L 60 San Diego State . . . . .	84
L 75 Cal State L.A. . . . .	84
L 90 CS Northridge . . . . .	92
L 81 Cal Poly SLO . . . . .	108
L 79 Fresno State . . . . .	88
W 102 Cal Poly Pomona . . . . .	97
L 70 UC Irvine . . . . .	80
L 78 Chapman College . . . . .	89

(Won 8, Lost 18)

**1969-70**

Coach: Alex Omalev

CSF	OPP
L 91 Stanislaus State . . . . .	92
W 77 O.C.All-Stars . . . . .	57
L 68 Wyoming . . . . .	88
L 78 Creighton . . . . .	83
L 95 No. Michigan . . . . .	96
L 86 Toledo . . . . .	100
L 82 Cal State L.A. . . . .	87
W 96 McMurray . . . . .	76
W 77 Chapman College . . . . .	76
L 65 UC Irvine . . . . .	80
L 79 CS Northridge . . . . .	81
L 60 San Diego State . . . . .	75
L 79 UC Irvine . . . . .	84
W 99 Stanislaus State . . . . .	82
L 66 Cal Poly Pomona . . . . .	68
L 77 UC Riverside . . . . .	101
L 76 Cal Poly SLO . . . . .	84
L 77 Cal State L.A. . . . .	102
L 80 CS Northridge . . . . .	83
L 66 San Diego State . . . . .	112
L 68 UC Irvine . . . . .	70
W 87 Cal Poly Pomona . . . . .	78
W 92 UC Riverside . . . . .	75
W 77 Cal Poly SLO . . . . .	76
L 81 CS Northridge . . . . .	95

(Won 7, Lost 18)

**1971-72**

Coach: Alex Omalev

CSF	OPP
L 75 Tulsa . . . . .	99
L 67 Colorado State . . . . .	96
L 82 Northern Illinois . . . . .	116
L 79 Southern Illinois . . . . .	96
W 100 Whittier College . . . . .	80
W 101 Chapman College . . . . .	86
L 75 U.San Diego . . . . .	78
L 81 Fresno State . . . . .	101
L 84 U.San Diego . . . . .	90
L 83 CSU Long Beach . . . . .	103
W 82 Cal Poly SLO . . . . .	79
L 82 Cal Poly SLO . . . . .	91
W 128 Chapman College . . . . .	88
L 92 UC Riverside . . . . .	109
L 72 CS Northridge . . . . .	82
L 71 Grambling . . . . .	92
L 87 Loyola Marymount . . . . .	99
L 62 Cal Poly Pomona . . . . .	78
W 83 Chapman College . . . . .	75
W 97 Fresno State . . . . .	87
L 90 Cal Poly SLO . . . . .	110
W 87 UC Riverside . . . . .	82
L 72 CS Northridge . . . . .	83
L 78 Cal Poly Pomona . . . . .	92
W 99 U.San Diego . . . . .	88
W 107 CS Dominguez Hills . . . . .	90

(Won 9, Lost 17)

## 1972-73

Coach: Moe Radovich

CSF	OPP
L 56 N.Texas State . . . . .	63
L 56 Oklahoma State . . . . .	63
L 62 Colorado State . . . . .	79
L 72 San Francisco State . . . . .	81
L 54 Cal State L.A. . . . .	74
W 75 Chapman College . . . . .	66
L 68 BYU . . . . .	89
L 60 Utah State . . . . .	115
L 69 U.San Diego . . . . .	74
L 61 CS Northridge . . . . .	67
W 74 Humboldt State . . . . .	63
L 54 CSC Bakersfield . . . . .	69
W 83 Cal Poly SLO . . . . .	58
W 64 CS Northridge . . . . .	63
W 63 Chapman College . . . . .	50
L 64 Fresno State . . . . .	78
L 82 Cal State L.A. . . . .	83
L 68 Cal Poly Pomona . . . . .	74
L 47 UC Riverside . . . . .	59
W 70 UC Irvine . . . . .	64
L 49 UC Riverside . . . . .	57
L 55 Cal Poly Pomona . . . . .	56
W 89 CS Northridge . . . . .	72
L 61 Cal Poly SLO . . . . .	72
L 57 CSC Bakersfield . . . . .	64
W 95 UC Irvine . . . . .	76

(Won 9, Lost 17)

## 1974-75

Coach: Bobby Dye

CSF	OPP
L 56 UNLV . . . . .	75
L 69 Providence College . . . . .	77
L 63 Connecticut . . . . .	78
W 83 Richmond . . . . .	79
L 61 Loyola Marymount . . . . .	76
L 91 Boise State . . . . .	97
W 80 Cal Poly Pomona . . . . .	62
W 61 Cal State L.A. . . . .	55
W 84 CS Northridge . . . . .	54
W 71 U.San Diego . . . . .	53
W 64 CSC Bakersfield . . . . .	59
W 98 Cal State L.A. . . . .	79
W 61 Cal Poly Pomona . . . . .	54
W 78 Chapman College . . . . .	62
L 65 San Diego State . . . . .	72
L 67 CSU Long Beach . . . . .	76
L 59 Fresno State . . . . .	62
L 69 San Jose State . . . . .	75
L 75 Pacific . . . . .	80
W 52 Pacific . . . . .	49
W 81 San Jose St. . . . .	OT 79
W 72 San Diego State . . . . .	71
W 65 Fresno State . . . . .	64
L 53 CSU Long Beach . . . . .	73

(Won 13, Lost 11)

## 1976-77

Coach: Bobby Dye

CSF	OPP
W 87 CS Northridge . . . . .	56
L 80 Arizona . . . . .	91
L 72 Loyola Marymount . . . . .	79
W 81 Chapman College . . . . .	63
W 89 South Alabama . . . . .	71
W 74 Azusa Pacific . . . . .	35
L 51 Oregon . . . . .	61
L 63 Wichita State . . . . .	70
W 74 Rice . . . . .	62
W 74 UC Irvine . . . . .	55
W 77 UC Santa Barbara . . . . .	66
W 83 CS Los Angeles . . . . .	66
W 80 Chapman College . . . . .	68
L 70 San Diego State . . . . .	73
W 84 San Jose State . . . . .	64
W 72 Pacific . . . . .	53
L 67 CSU Long Beach . . . . .	74
W 72 Fresno State . . . . .	70
L 59 San Diego State . . . . .	61
W 80 UC Santa Barbara . . . . .	72
W 68 Fresno State . . . . .	54
W 78 CSU Long Beach . . . . .	73
L 78 Pacific . . . . .	84
L 61 San Jose State . . . . .	80
W 79 *Pacific . . . . .	68
L 64 *CSU Long Beach . . . . .	OT 65

(Won 16, Lost 10)

## 1973-74

Coach: Bobby Dye

CSF	OPP
L 63 Westmont . . . . .	75
W 63 Chapman College . . . . .	58
W 73 Cal State L.A. . . . .	69
W 63 Biola . . . . .	45
W 68 Texas Arlington . . . . .	65
L 69 So.Methodist . . . . .	93
L 63 N.Texas State . . . . .	70
W 64 No.Arizona . . . . .	53
L 60 UC Irvine . . . . .	78
L 54 Pacific . . . . .	67
W 75 Azusa Pacific . . . . .	72
W 64 CS Northridge . . . . .	56
L 74 Cal State L.A. . . . .	86
L 60 UC Riverside . . . . .	68
W 71 Cal Poly Pomona . . . . .	60
W 85 U.San Diego . . . . .	68
W 69 Chapman College . . . . .	59
W 76 CSC Bakersfield . . . . .	63
L 52 Cal Poly SLO . . . . .	OT 53
W 85 U.San Diego . . . . .	73
W 60 Westmont . . . . .	58
L 49 Cal Poly SLO . . . . .	OT 52
W 37 CSC Bakersfield . . . . .	35
W 78 Cal Poly Pomona . . . . .	71
W 84 UC Riverside . . . . .	78
L 73 CS Northridge . . . . .	90

(Won 16, Lost 10)

## 1975-76

Coach: Bobby Dye

CSF	OPP
W 73 Athletics in Action . . . . .	71
L 75 Cal State L.A. . . . .	81
W 87 Humboldt State . . . . .	53
W 86 Southern . . . . .	64
W 60 Loyola Marymount . . . . .	54
W 75 Chapman College . . . . .	56
W 75 Central Michigan . . . . .	42
L 69 Idaho State . . . . .	88
L 74 Boise State . . . . .	80
W 94 U.San Diego . . . . .	61
W 101 CSC Bakersfield . . . . .	69
L 70 Arizona . . . . .	85
L 60 Chapman College . . . . .	62
W 55 Cal State L.A. . . . .	53
W 73 Loyola Marymount . . . . .	54
L 60 San Diego State . . . . .	63
W 68 Fresno State . . . . .	60
W 55 CSU Long Beach . . . . .	54
L 65 Pacific . . . . .	73
W 72 San Jose State . . . . .	56
W 67 San Jose State . . . . .	66
W 54 Pacific . . . . .	42
W 71 San Diego State . . . . .	61
L 66 CSU Long Bch. . . . .	OT 68
L 65 Fresno State . . . . .	74
L 64*Pacific . . . . .	72

(Won 15, Lost 10)

PCAA Co-Champs

## 1977-78

Coach: Bobby Dye

CSF	OPP
L 61 Oregon . . . . .	69
W 87 CS Los Angeles . . . . .	72
W 98 Chapman College . . . . .	72
L 62 William & Mary . . . . .	67
W 80 Brigham Young . . . . .	75
W 65 Wisconsin Parkside . . . . .	OT 59
W 74 Boise State . . . . .	57
W 77 Aurora College . . . . .	47
W 92 CS Los Angeles . . . . .	77
W 80 Portland State . . . . .	62
W 70 Chapman College . . . . .	64
L 85 Illinois State . . . . .	88
W 56 UC Santa Barbara . . . . .	54
W 88 UC Irvine . . . . .	59
W 81 San Jose State . . . . .	66
W 79 Pacific . . . . .	61
L 69 San Diego State . . . . .	94
W 83 CSU Long Beach . . . . .	81
L 47 Fresno State . . . . .	55
W 54 Fresno State . . . . .	48
L 84 CSU Long Beach . . . . .	88
L 70 San Diego State . . . . .	76
L 62 Pacific . . . . .	71
W 80 San Jose State . . . . .	78
W 83 UC Irvine . . . . .	75
W 85 UC Santa Barbara . . . . .	67
W 88 *San Jose State . . . . .	78
W 64 *San Diego State . . . . .	50
W 64 *CSU Long Beach . . . . .	53
W 90 #New Mexico . . . . .	85
W 75 #USF . . . . .	72
L 58 #Arkansas . . . . .	61

(Won 23, Lost 9)



**1978-79**

Coach: Bobby Dye

CSF	OPP
W 70 Northern Arizona . . . . .	58
W 64 Wisconsin Parkside . . . . .	50
W 91 Boise State . . . . .	74
L 89 Michigan State . . . . .	92
W 109 Portland State . . . . .	92
W 98 Eastern Montana . . . . .	53
W 67 Pepperdine . . . . .	65
W 69 Creighton . . . . .	64
L 76 Utah . . . . .	83
L 85 Portland . . . . .	105
W 85 LaSalle . . . . .	75
W 109 MacMurray College . . . . .	65
W 76 UC Santa Barbara . . . . .	62
W 81 CSU Long Beach . . . . .	<b>OT</b> 77
W 65 Fresno State . . . . .	57
W 81 Pacific . . . . .	63
W 73 UC Irvine . . . . .	57
W 76 UC Irvine . . . . .	55
L 70 Utah State . . . . .	85
L 80 San Jose State . . . . .	84
L 72 San Jose State . . . . .	75
L 64 Utah State . . . . .	66
L 52 Pacific . . . . .	62
L 62 Fresno State . . . . .	70
L 69 CSU Long Beach . . . . .	70
W 81 UC Santa Barbara . . . . .	76
L 70 *CSU Long Beach . . . . .	79

(Won 16, Lost 11)

**1979-80**

Coach: Bobby Dye

CSF	OPP
W 74 Northern Arizona . . . . .	<b>OT</b> 73
W 84 Portland . . . . .	80
L 53 Utah . . . . .	65
L 75 Richmond . . . . .	84
L 64 Brigham Young . . . . .	80
L 70 Creighton . . . . .	86
W 68 San Diego State . . . . .	53
L 67 Loyola Marymount . . . . .	77
W 76 Jackson State . . . . .	68
L 69 Pittsburgh . . . . .	80
W 71 Ohio . . . . .	49
W 66 Occidental . . . . .	41
L 67 UC Santa Barbara . . . . .	80
L 40 CSU Long Beach . . . . .	51
L 54 Fresno State . . . . .	61
L 56 Pacific . . . . .	74
W 68 UC Irvine . . . . .	53
W 63 UC Irvine . . . . .	62
W 96 Utah State . . . . .	88
L 69 San Jose State . . . . .	72
L 58 San Jose State . . . . .	66
L 67 Utah State . . . . .	69
L 69 Pacific . . . . .	76
L 60 Fresno State . . . . .	74
L 75 CSU Long Beach . . . . .	80
W 66 UC Santa Barbara . . . . .	58
L 58 *Pacific . . . . .	70

(Won 12, Lost 15)

**1980-81**

Coach: George McQuarn

CSF	OPP
L 65 Portland . . . . .	100
W 86 Portland State . . . . .	81
L 42 Michigan State . . . . .	58
L 85 Loyola Marymount . . . . .	90
L 64 San Diego State . . . . .	70
L 48 Portland State . . . . .	60
L 71 UNLV . . . . .	85
W 88 Loyola Marymount . . . . .	75
L 78 Oregon . . . . .	<b>OT</b> 82
L 70 Utah . . . . .	76
L 57 Princeton . . . . .	60
L 61 Wisconsin-Parkside . . . . .	<b>OT</b> 69
L 84 UC Irvine . . . . .	99
L 56 CSU Long Beach . . . . .	71
L 43 San Jose State . . . . .	49
L 67 Utah State . . . . .	68
L 56 UC Santa Barbara . . . . .	<b>OT</b> 57
L 58 UC Santa Barbara . . . . .	<b>OT</b> 64
L 66 Pacific . . . . .	71
L 52 Fresno State . . . . .	72
L 30 Fresno State . . . . .	51
W 76 Pacific . . . . .	75
L 73 Utah State . . . . .	77
L 41 San Jose State . . . . .	59
W 60 CSU Long Beach . . . . .	47
L 69 UC Irvine . . . . .	75
L 54 *San Jose State . . . . .	63

(Won 4, Lost 23)

**1981-82**

Coach: George McQuarn

CSF	OPP
L 66 Brigham Young . . . . .	81
W 75 Chapman College . . . . .	<b>OT</b> 74
W 74 Cal Poly Pomona . . . . .	57
L 62 Northern Arizona . . . . .	72
L 59 St. Joseph . . . . .	63
W 97 Grambling . . . . .	60
L 51 Evansville . . . . .	62
W 79 Texas-Arlington . . . . .	75
L 62 Portland . . . . .	63
W 75 Spring Arbor . . . . .	55
L 67 Wichita State . . . . .	70
L 50 Michigan State . . . . .	<b>OT</b> 51
W 64 Bradley . . . . .	62
L 76 Pepperdine . . . . .	95
W 86 Loyola Marymount . . . . .	77
L 49 UC Irvine . . . . .	50
L 56 CSU Long Beach . . . . .	59
W 61 San Jose State . . . . .	50
L 40 Fresno State . . . . .	43
W 42 UC Santa Barbara . . . . .	41
W 70 UC Santa Barbara . . . . .	59
W 74 Pacific . . . . .	65
W 72 Utah State . . . . .	68
W 82 Pacific . . . . .	65
W 66 Utah State . . . . .	63
L 57 San Jose State . . . . .	62
L 51 Fresno State . . . . .	71
W 68 UC Irvine . . . . .	<b>3OT</b> 62
W 77 CSU Long Beach . . . . .	76
W 64 *Pacific . . . . .	52
W 62 *UC Irvine . . . . .	61
L 57 *Fresno State . . . . .	69

(Won 18, Lost 14)

**1982-83**

Coach: George McQuarn

CSF	OPP
W 97 Northern Arizona . . . . .	55
W 92 Chapman College . . . . .	75
W 77 Loyola Marymount . . . . .	58
L 61 Wichita State . . . . .	82
W 104 Sacramento State . . . . .	75
W 69 Howard . . . . .	51
W 55 Portland . . . . .	54
W 58 Idaho State . . . . .	45
L 60 Auburn . . . . .	69
W 68 Niagara . . . . .	50
W 85 Pepperdine . . . . .	74
W 86 UC Irvine . . . . .	76
W 90 CSU Long Beach . . . . .	60
L 60 San Jose State . . . . .	73
W 62 Pacific . . . . .	56
L 71 UNLV . . . . .	76
W 56 Fresno State . . . . .	53
W 77 San Jose State . . . . .	57
W 79 CSU Long Beach . . . . .	65
W 98 UC Irvine . . . . .	74
W 84 UC Santa Barbara . . . . .	58
L 59 Utah State . . . . .	67
W 90 Pacific . . . . .	62
W 86 UNLV . . . . .	78
W 75 Utah State . . . . .	71
W 81 UC Santa Barbara . . . . .	60
L 72 Fresno State . . . . .	94
L 59 *CSU Long Beach . . . . .	71
L 83 @Arizona State . . . . .	87

(Won 21, Lost 8)

**1983-84**

Coach: George McQuarn

CSF	OPP
W 78 McNeese State . . . . .	66
W 90 Hawaii . . . . .	60
W 67 Arizona . . . . .	66
W 95 Cal Poly Pomona . . . . .	51
W 76 Centenary . . . . .	74
L 46 Montana . . . . .	60
W 83 Texas-San Antonio . . . . .	65
W 91 Idaho State . . . . .	71
L 65 Pepperdine . . . . .	66
W 71 St. Mary's . . . . .	53
W 83 Western Illinois . . . . .	62
W 82 Utah State . . . . .	65
W 72 San Jose State . . . . .	62
W 67 Pacific . . . . .	59
W 53 Fresno State . . . . .	51
L 50 CSU Long Beach . . . . .	<b>4OT</b> 52
W 68 UC Santa Barbara . . . . .	56
L 80 UC Irvine . . . . .	81
L 75 UNLV . . . . .	<b>OT</b> 82
L 49 San Jose State . . . . .	50
L 66 Utah State . . . . .	71
L 63 New Mexico State . . . . .	76
L 68 Fresno State . . . . .	<b>2OT</b> 69
W 67 Pacific . . . . .	49
W 77 UC Santa Barbara . . . . .	57
L 62 UNLV . . . . .	<b>OT</b> 74
W 73 CSU Long Beach . . . . .	51
L 81 New Mexico State . . . . .	82
L 69 UC Irvine . . . . .	72
L 51 *Fresno State . . . . .	53

(Won 17, Lost 13)

# 1984-85

Coach: George McQuarn

	CSF	OPP
W	51 St. Mary's . . . . .	50
L	64 Texas-San Antonio . . .	72
L	69 Loyola Marymount . . .	73
L	53 Portland . . . . .	54
W	75 UC Riverside . . . . .	60
L	59 Montana . . . . .	60
W	81 Pepperdine . . . . .	75
W	66 Colorado State . . .	OT 64
L	56 Nevada-Reno . . . . .	66
L	63 New Mexico State . . .	70
W	82 CSU Long Beach . . . .	71
L	92 San Jose State . . .	4OT 97
W	73 Utah State . . . . .	72
W	89 UC Irvine . . . . .	80
L	69 UNLV . . . . .	83
W	80 UC Santa Barbara . . .	72
W	51 San Jose State . . . .	46
W	84 New Mexico State . . .	53
W	69 CSU Long Beach . . . .	60
W	52 Fresno State . . . . .	51
L	69 UC Santa Barbara . . .	85
W	86 Pacific . . . . .	64
L	63 Utah State . . . . .	73
L	69 UNLV . . . . .	78
L	53 Fresno State . . . . .	67
W	79 Pacific . . . . .	59
W	84 UC Irvine . . . . .	74
W	79 *UC Irvine . . . . .	68
W	56 *Fresno State . . . . .	54
L	61 *UNLV . . . . .	79

(Won 17, Lost 13)

# 1985-86

Coach: George McQuarn

	CSF	OPP
L	76 Hawaii . . . . .	79
W	84 BYU Hawaii . . . . .	66
L	80 Hawaii Pacific . . . . .	84
W	76 Loyola Marymount . . .	71
L	66 Utah . . . . .	80
W	78 U. San Diego . . . . .	66
W	80 Texas Tech . . . . .	67
W	117 US International . . .	94
W	99 Loyola Marymount . . .	79
W	91 Seattle . . . . .	39
L	45 Portland . . . . .	59
L	64 Pepperdine . . . . .	67
L	61 New Mexico State . . .	OT 68
W	85 CSU Long Beach . . .	OT 80
L	76 Utah State . . . . .	OT 82
W	41 San Jose State . . . .	40
L	46 Pacific . . . . .	50
W	66 UC Irvine . . . . .	54
L	51 UNLV . . . . .	62
L	39 UC Santa Barbara . . .	52
L	57 New Mexico State . . .	OT 55
W	75 CSU Long Beach . . . .	58
W	67 Fresno State . . . . .	58
L	54 Fresno State . . . . .	61
L	68 Utah State . . . . .	74
W	57 San Jose State . . . .	54
L	83 UNLV . . . . .	92
W	66 UC Santa Barbara . . .	62
L	77 Pacific . . . . .	OT 85
W	78 UC Irvine . . . . .	68
W	66 *UC Irvine . . . . .	58
L	65 *UNLV . . . . .	75

(Won 16, Lost 16)

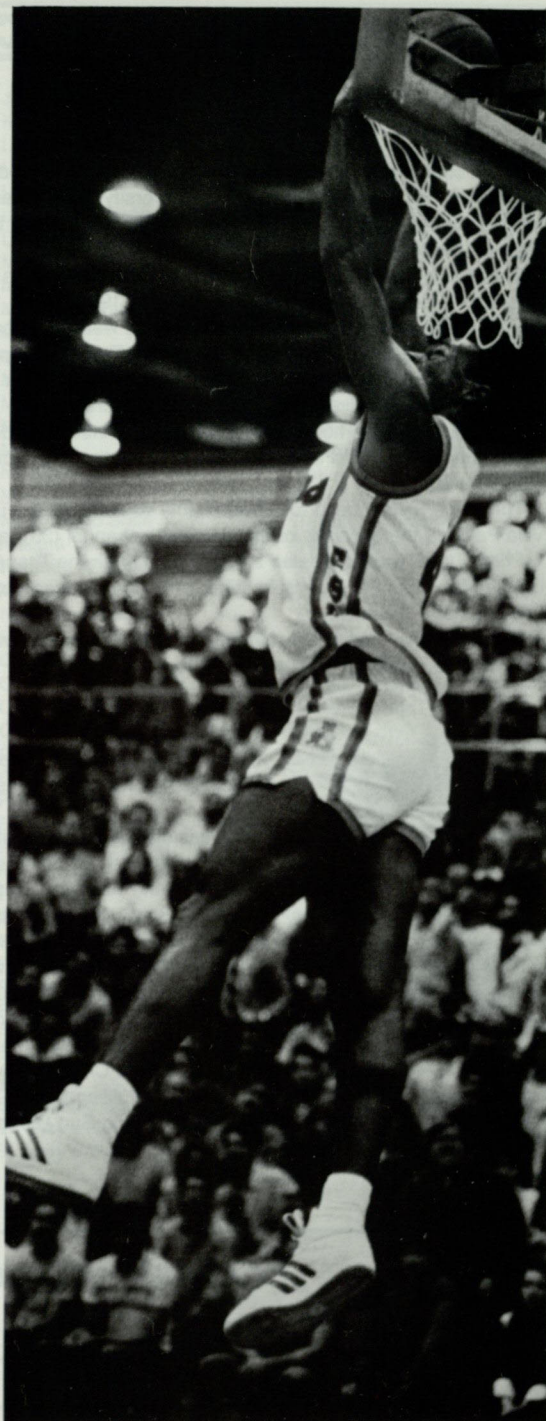



# BROADCAST PACKAGES

## TELEVISION

A varied combination of a regional network package, delayed coverage of selected home games, the Prime Ticket cable channel, the University cable channel and the various packages of institutions the Titans will visit will keep Cal State Fullerton basketball "on the tube" most of the 1986-87 season.

The Pacific Coast Athletic Association continues its "Game of the Week" schedule with Raycom Sports of Charlotte, North Carolina again in 1987. All 10 teams will be spotlighted over the course of the Saturday afternoon telecasts as well as the two teams who gain the finals of the PCAA Post-Season Tournament at The Forum. The Titans' appearance is scheduled for Saturday, Jan. 24 at San Jose State with games seen on a network of stations throughout the western United States with Mike Walden calling the action.

Many of Fullerton's home games will be televised on a delayed basis on KHS, Channel 46 of Ontario, with a signal that covers most of southern California. Ed Larkin provides the play by play coverage.

The same feed is used to provide cable subscribers in Fullerton, Yorba Linda, Placentia and Villa Park via the auspices of the University channel (33), also on a delayed basis.

Prime Ticket was scheduled at press time to air the Titans' home games vs. Washington and Loyola Marymount to their subscribers, which comprise approximately one-fourth of the huge Los Angeles TV market.

Of course, the Titans also gain the exposure on the road when home teams send their games out on cable, VHF and UHF stations.

## RADIO



John Rebenstorf returns to call Cal State Fullerton basketball for his sixth consecutive season on KWRM (1370 AM) based in Corona.

Rebenstorf began calling Titans' action during the 1981-82 campaign. He has also called most of the football and baseball action since then and has brought to Titan fans the excitement of the California Bowl, the National Invitation Basketball Tournament and the College World Series.

Titan basketball is sponsored by Anheuser Busch (Straub Distributing Co., Orange), Selman Chevrolet in Orange and The Sizler on Yorba Linda Boulevard in Fullerton.

Rebenstorf, 36, last summer was the voice of the Oklahoma 89ers of the American Association in Oklahoma City. He previously did play by play for Cal Poly Pomona and UC Riverside sports as well as filling in for CSU Long Beach. His radio station work has included stops at KBON and KMEN in San Bernardino, KNTF in Ontario and KFI in Los Angeles.

## COACHES' SUMMARY

Alex Omalev (12 years)	. 138-177	.438	Bobby Dye (7 years)	. . . 111- 76	.594
Moe Radovich (1 year)	. . 9- 17	.346	George McQuarn (6 years)	93- 87	.517

# RESULTS BY OPPONENTS

	W- L		W- L		W- L
Alameda State . . . . .	1- 0	Jackson State . . . . .	1- 0	San Diego Marines . . . . .	2- 0
Arizona . . . . .	1- 2	Kansas State . . . . .	0- 1	San Diego Navy . . . . .	1- 0
Arizona State . . . . .	0- 1	LaSalle . . . . .	1- 0	San Diego State . . . . .	6-19
Arkansas . . . . .	0- 1	La Verne . . . . .	3- 0	San Francisco State . . . . .	0- 2
Auburn . . . . .	0- 1	Lewis & Clark . . . . .	1- 0	San Jose State . . . . .	13-13
Aurora College . . . . .	1- 0	Loyola Marymount . . . . .	7- 6	Seattle . . . . .	1- 0
Azusa Pacific . . . . .	3- 0	Luke AFB . . . . .	1- 0	Seattle Pacific . . . . .	3- 0
Biola . . . . .	1- 0	Michigan State . . . . .	0- 4	South Alabama . . . . .	1- 0
Boise State . . . . .	2- 2	MacAlester College . . . . .	0- 1	So. Calif. College . . . . .	2- 0
Bradley . . . . .	1- 0	MacMurray College . . . . .	1- 0	Southern Illinois . . . . .	0- 1
BYU Hawaii . . . . .	1- 0	Montana . . . . .	0- 3	Southern Methodist . . . . .	0- 1
Brigham Young . . . . .	1- 3	Montana State . . . . .	0- 2	Southern . . . . .	1- 0
Cal Tech . . . . .	1- 0	McMurray State . . . . .	1- 0	Southern Utah . . . . .	1- 0
Cal Lutheran . . . . .	0- 1	McNeese State . . . . .	1- 0	Spring Arbor . . . . .	1- 0
Cal Poly Pomona . . . . .	17-16	Missouri . . . . .	0- 1	Stanislaus State . . . . .	4- 1
Cal Poly SLO . . . . .	9-14	Nebraska . . . . .	0- 1	Stetson . . . . .	1- 0
Calvin College . . . . .	1- 0	Nevada Reno . . . . .	0- 1	Tahoe Paradise . . . . .	2- 0
Centenary College . . . . .	1- 0	New Mexico . . . . .	1- 0	Texas Arlington . . . . .	2- 0
Central Michigan . . . . .	1- 0	New Mexico State . . . . .	1- 5	Texas San Antonio . . . . .	1- 1
Chapman College . . . . .	26-14	Niagara . . . . .	1- 0	Texas Tech . . . . .	1- 0
Chico State . . . . .	0- 1	Northern Arizona . . . . .	4- 1	Toledo . . . . .	0- 1
Claremont-Mudd . . . . .	1- 0	Northern Illinois . . . . .	0- 1	Tulsa . . . . .	0- 2
Colorado State . . . . .	1- 3	Northern Michigan . . . . .	0- 1	UC Davis . . . . .	1- 0
Connecticut . . . . .	0- 1	North Texas State . . . . .	0- 2	UC Irvine . . . . .	22-16
Creighton . . . . .	1- 2	Occidental . . . . .	4- 0	UC Riverside . . . . .	8- 7
CS Bakersfield . . . . .	4- 2	Ohio . . . . .	1- 0	UC Santa Barbara . . . . .	16- 4
CS Dominguez Hills . . . . .	1- 0	Oklahoma State . . . . .	1- 1	UC San Diego . . . . .	1- 1
CS Los Angeles . . . . .	9-15	Oral Roberts . . . . .	0- 1	UNLV . . . . .	2-13
CS Northridge . . . . .	16-18	O. C. All-Stars . . . . .	1- 0	U.San Diego . . . . .	14- 8
CSU Long Beach . . . . .	20-28	Oregon . . . . .	0- 3	U.San Francisco . . . . .	1- 0
Drake . . . . .	0- 1	Pacific . . . . .	16-13	US International . . . . .	3- 6
Eastern Montana . . . . .	1- 0	Pasadena College . . . . .	2- 2	USMC Depot . . . . .	0- 2
Edinboro State . . . . .	0- 1	Pasadena Nazarene . . . . .	1- 0	Utah . . . . .	1- 3
Evansville . . . . .	0- 1	Pepperdine . . . . .	3- 3	Utah State . . . . .	6-11
Fresno State . . . . .	13-25	Phibac . . . . .	1- 1	Weber State . . . . .	1- 1
Graceland College . . . . .	1- 0	Pittsburgh . . . . .	0- 1	Western Illinois . . . . .	1- 0
Grambling . . . . .	1- 1	Portland . . . . .	2- 5	Western Washington . . . . .	1- 1
Grand Canyon College . . . . .	1- 0	Portland State . . . . .	3- 1	Westmont . . . . .	4- 2
Hastings College . . . . .	0- 1	Princeton . . . . .	0- 1	Westminster (PA) . . . . .	0- 1
Hawaii . . . . .	1- 1	Providence College . . . . .	0- 1	Westminster (UT) . . . . .	1- 0
Hawaii Pacific . . . . .	0- 1	Redlands . . . . .	8- 5	Whittier College . . . . .	1- 1
Hayward State . . . . .	2- 0	Rice . . . . .	1- 0	Wichita State . . . . .	0- 3
Howard . . . . .	1- 0	Richmond . . . . .	1- 1	William & Mary . . . . .	0- 1
Humboldt State . . . . .	3- 0	Sacramento State . . . . .	3- 4	Wisconsin Parkside . . . . .	2- 1
Idaho State . . . . .	3- 2	St. Mary's (CA) . . . . .	2- 0	Wyoming . . . . .	0- 1
Illinois State . . . . .	0- 1	St. Mary's (PA) . . . . .	0- 1	<b>Totals . . . . .</b>	<b>351-357</b>



# RECORD BOOK

## INDIVIDUAL, GAME

**Most Points:** 45, Jon Brettman vs. Luke AFB, 12/12/60  
**Most Points (Div. I):** 36, Leon Wood vs. Pacific, 2/11/82;  
vs. UC Irvine, 1/6/83  
**Most Field Goals:** 21, Jon Brettman vs. Luke AFB, 12/12/60  
**Most Field Goals (Div. I):** 15, Leon Wood vs. UC Irvine, 3/3/84  
**Most Field Goal Attempts:** 34, Leon Wood vs. Fresno State, 2/9/84  
**Best Field Goal Percentage:** 1.000 (10 of 10), Tom Morgan vs. Utah State, 1/31/80  
**Most Free Throws:** 17, Leon Wood vs. Texas-Arlington, 12/19/81  
**Most Free Throws Attempted:** 22, Leon Wood vs. Texas-Arlington, 12/19/81  
**Best Free Throw Percentage:** 1.000 (14 of 14), Kevin Henderson vs. Texas Tech, 12/5/85  
1.000 (13 of 13), Leon Wood vs. Pacific, 3/3/82  
**Most Rebounds:** 27, Kerry Davis vs. Central Michigan, 12/15/75  
**Most Assists:** 21, Leon Wood vs. CS Long Beach, 1/8/83  
vs. UC Santa Barbara, 3/3/83  
**Most Steals:** 7, Michael Linden vs. CS Los Angeles, 12/12/77  
Tony Neal vs. UC Santa Barbara, 1/24/85

## INDIVIDUAL, SEASON

**Most Points:** 719, Leon Wood, 1981-84  
**Best Scoring Average:** 27.4, Leonard Guinn, 1963-64  
**Most Field Goals:** 259, Edgar Clark, 1961-62  
**Most Field Goals Attempted:** 589, Edgar Clark, 1961-62  
**Best Field Goal Percentage:** .553 (99 of 179), Kerry Davis, 1976-77  
.545 (200 of 367), Greg Bunch, 1977-78  
**Most Free Throws:** 211, Leon Wood, 1983-84  
**Most Free Throws Attempted:** 257, Leon Wood, 1983-84  
**Best Free Throw Percentage:** .843 (108 of 128), Neale Stoner, 1960-61  
**Most Consecutive Free Throws:** 37, Kevin Henderson, 1985-86  
**Most Fouls:** 111, Tony Neal, 1983-84  
**Most Rebounds:** 326, Tony Neal, 1984-85  
**Best Rebound Average:** 11.2, Tony Neal, 1984-85  
**Most Assists:** 319, Leon Wood, 1982-83  
**Most Turnovers:** 115, Leon Wood, 1981-82

## INDIVIDUAL, CAREER

**Most Points:** 1,876, Leon Wood, 1981-84  
**Most Field Goals:** 654, Leon Wood, 1981-84  
**Most Field Goals Attempted:** 1,477, Leon Wood, 1981-84  
**Most Free Throws:** 540, Leon Wood, 1981-84  
**Most Free Throws Attempted:** 666, Leon Wood, 1981-84  
**Most Rebounds:** 1,115, Tony Neal, 1981-85  
**Most Assists:** 744, Leon Wood, 1981-84

## TEAM, GAME

**Most Points:** 128, vs. Chapman College, 1/8/72  
**Most Field Goals:** 49, vs. Chapman College, 1/8/72  
vs. US International, 12/11/85  
**Most Field Goals Attempted:** 104 vs. Loyola Marymount, 12/18/71  
**Best Field Goal Percentage:** .682 (30 of 44), vs. McNeese State, 11/25/83  
**Best Field Goal Percentage, Half:** .800 (20 of 25), vs. Hawaii, 11/27/83  
**Worst Field Goal Percentage:** .232 (13 of 56), at San Jose State, 2/21/81  
**Worst Field Goal Percentage, Half:** .086 (2 of 23) at San Jose State, 2/21/81  
**Most Free Throws:** 38, vs. Cal Poly Pomona, 12/10/62  
vs. Texas Tech, 12/5/85  
**Most Free Throws Attempted:** 47, vs. Texas Tech, 12/5/85  
**Best Free Throw Percentage:** 1.000 (11 of 11), vs. San Jose State, 2/18/82  
1.000 (10 of 10), vs. Pepperdine, 12/28/85

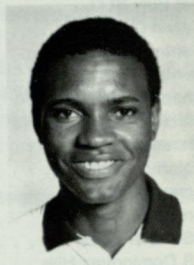

Kevin Henderson



Tony Neal

**Most Rebounds:** 68, vs. Central Michigan, 12/15/75  
**Most Assists:** 33, vs. Portland State, 12/13/78  
**Most Fouls:** 35, vs. UNLV, 1/28/84  
**Most Turnovers:** 27, vs. CS Los Angeles, 12/21/77  
 vs. Loyola Marymount, 12/22/79  
**Most Points, Losing Effort:** 96 (vs. 103), vs. Cal Poly Pomona, 12/20/63  
 (vs. 115), vs. Westmont, 12/8/64  
**Most Points, Both Teams:** 216 — CSF 128, Chapman College 88, 12/4/71  
**Most Points Allowed:** 117, vs. CS Northridge, 2/29/64  
**Least Points Allowed:** 32, by Cal Western (USIU), 2/12/65  
**Least Points Scored:** 30, vs. Fresno State, 2/11/81  
**Most Points Scored, Half:** 72, vs. US International, 12/11/85

## TEAM, SEASON

**Most Points:** 2,391, in 1977-78  
**Most Field Goals:** 955, in 1977-78  
**Most Field Goals Attempted:** 2,078, in 1961-62  
**Best Field Goal Percentage:** .498, in 1976-77  
**Most Free Throws:** 568, in 1960-61  
**Most Free Throws Attempted:** 842, in 1960-61  
**Best Free Throw Percentage:** .731, in 1962-63;  
in 1981-82

**Most Fouls:** 725, in 1985-86  
**Most Wins:** 24 in 1961-62  
**Most Losses:** 25, in 1964-65  
**Best Won-Lost Percentage:** .774 in 1961-62  
**Longest Win Streak:** 10, in 1970-71  
**Longest Home Win Streak:** 26, 1/23/82 thru 1/21/84  
**Longest Losing Streak:** 16, in 1964-65  
**Most Disqualifications:** 33, in 1980-81  
**Most Assists:** 566, in 1977-78  
**Most Steals:** 261, in 1985-86  
**Most Turnovers:** 466, in 1980-81

## TITAN PCAA TOURNAMENT RECORDS

**Most Points:** 28, Greg Bunch vs. San Jose State, 3/2/78  
**Most Field Goals:** 11, Greg Bunch vs. San Jose State, 3/2/78;  
 Leon Wood vs. Fresno State, 3/5/82  
**Most Field Goal Attempts:** 21, Leon Wood vs. Fresno State, 3/5/82  
**Best Field Goal Percentage:** .818 (9 of 11), Kevin Heenan vs. Pacific, 3/2/77  
**Most Free Throws:** 13, Leon Wood vs. Pacific, 3/3/82  
**Most Free Throws Attempted:** 13, Leon Wood vs. Pacific, 3/3/82  
**Best Free Throw Percentage:** 1.000 (13 of 13), Leon Wood vs. Pacific, 3/3/82  
**Most Rebounds:** 18, Greg Bunch vs. Pacific, 3/6/76  
**Most Assists:** 12, Mike Linden vs. San Jose State, 3/2/78  
**Most Turnovers:** 8, Kevin Heenan vs. CS Long Beach, 3/5/77  
**Most Blocked Shots:** 8, Steve Shaw vs. Pacific, 3/2/78

## TEAM, GAME

**Most Field Goals:** 33, vs. San Jose State, 3/2/78  
**Fewest Field Goals:** 21, vs. San Jose State, 3/5/81;  
 vs. Pacific, 3/3/82  
 vs. Fresno State, 3/8/85  
**Most Field Goal Attempts:** 64, vs. San Jose State, 3/2/78  
**Fewest Field Goal Attempts:** 44, vs. San Diego State, 3/3/78  
**Best Field Goal Percentage:** .614 (33 of 54), vs. San Jose State, 3/2/78  
**Worst Field Goal Percentage:** .384 (25 of 65), vs. UNLV, 3/9/85  
**Most Free Throws:** 22, vs. Pacific, 3/3/82;  
 vs. San Jose State, 3/2/78  
**Most Free Throw Attempts:** 30, vs. UC Irvine, 3/7/85  
**Fewest Free Throws:** 2, vs. UC Irvine, 3/4/82  
**Fewest Free Throw Attempts:** 4, vs. UC Irvine, 3/4/82  
**Best Free Throw Percentage:** .916 (22 of 24), vs. Pacific, 3/3/82  
**Worst Free Throw Percentage:** .500 (2 of 4), vs. UC Irvine, 3/4/82;



# SEASON TOP FIVE

## (Div. I Seasons Only)

### Most Points

Leon Wood	'83-84	719
Leon Wood	'81-82	631
Leon Wood	'82-83	526
Kevin Henderson	'84-85	518
Greg Bunch	'77-78	504

### Assists

Leon Wood	'82-83	319
Leon Wood	'81-82	237
Michael Linden	'77-78	204
Leon Wood	'83-84	188
Keith Anderson	'77-78	132

### Scoring Average

Leon Wood	'83-84	24.0
Leon Wood	'81-82	19.7
Leon Wood	'82-83	18.1
Dave Wear	'80-81	17.7
Kevin Henderson	'84-85	17.3

### Assist Average

Leon Wood	'82-83	11.0
Leon Wood	'81-82	7.4
Michael Linden	'77-78	6.3
Leon Wood	'83-84	6.2
Keith Anderson	'78-79	4.2

### Rebounds

Tony Neal	'84-85	326
Tony Neal	'82-83	289
Ozell Jones	'83-84	272
Tony Neal	'81-82	264
Greg Bunch	'77-78	255

### Field Goal Percentage

Herman Webster	'85-86	.594
Tony Neal	'83-84	.557
Kerry Davis	'76-77	.553
Ozell Jones	'83-84	.551
Calvin Roberts	'79-80	.548

### Rebound Average

Tony Neal	'84-85	11.2
Tony Neal	'82-83	10.0
Calvin Roberts	'79-80	9.5
Ozell Jones	'83-84	9.4
Calvin Roberts	'78-79	9.2

### Free Throw Percentage

Leon Wood	'83-84	.821
Leon Wood	'81-82	.817
Kevin Henderson	'85-86	.816
Richard Morton	'85-86	.800
Dave Wear	'80-81	.791

# CAREER TOP FIVE

## (Div. I Seasons Only)

### Most Points

Leon Wood	'81-84	1876
Greg Bunch	'73-78	1498
Tony Neal	'81-85	1327
Keith Anderson	'75-79	1240
Gary Davis	'81-85	1165

### Assists

Leon Wood	'81-84	744
Keith Anderson	'75-79	393
Michael Linden	'77-79	300
Gary Davis	'81-85	235
Kevin Heenan	'75-79	225

### Scoring Average

Leon Wood	'81-84	20.6
Dave Wear	'80-81	17.7
Calvin Roberts	'78-80	15.7
Greg Bunch	'74-78	14.9
Ricky Mixon	'81-83	14.4

### Field Goal Percentage

Kerry Davis	'75-77	.548
Calvin Roberts	'78-80	.545
Ozell Jones	'82-84	.540
Greg Bunch	'74-78	.537
Kevin Henderson	'83-86	.510

### Rebounds

Tony Neal	'81-85	1115
Greg Bunch	'74-78	785
Mike Niles	'75-79	502
Calvin Roberts	'78-80	496
Ozell Jones	'82-84	479

### Free Throw Percentage

Leon Wood	'81-84	.811
Dave Wear	'80-81	.791
Kevin Heenan	'75-79	.790
Kevin Henderson	'83-86	.756
Keith Anderson	'75-79	.752

# MEDIA DIRECTORY

## NEWSPAPERS

ANAHEIM BULLETIN, 1771 S. Lewis St., Anaheim, CA 92805	(714)634-2514
Jim Ruffalo, Editor; and Chris Foster	
DAILY TITAN, H-230, Cal State Fullerton, Fullerton, CA 92634	(714)773-3149
FULLERTON TRIBUNE, 701 W. Commonwealth Ave., Fullerton, CA 92632	(714)871-2345
Dale Ruhe, Editor	
LA HABRA DAILY STAR-PROGRESS, 600 S. Palm, La Habra, CA 90631	(714)529-2144
Paul Click, Editor; and Jeff Carlick	
L.A. TIMES (Orange County), 1375 Sunflower Ave., Costa Mesa, CA 92626	(714)957-2329
Herb Stutz, Editor; and Jim McCurdie	Telecopier: (714)957-2010
(Downtown), Times Mirror Square, Los Angeles, CA 90053	(213)972-5000
Bill Dwyre, Editor	Telecopier: (213)972-7159
ORANGE COAST DAILY PILOT, Box 1560, Costa Mesa, CA 92626	(714)642-5683
Craig Sheff, Editor	
THE REGISTER, 625 N. Grand Ave., Santa Ana, CA 92711	(714)835-1234
Jim Colonna, Editor; and Chuck Abair	
	Direct Line: (714)953-7808
	Telecopier: (714)543-3904

## RADIO

KABC, 3321 S. La Cienega Blvd., Los Angeles, CA 90016	(213)557-7281
Bud Furillo and Michael Setsuda	
KFWB, 6230 Yucca Blvd., Los Angeles, CA 90028	(213)462-6870
Don Wells and Bob Harvey	
KIIS, 6255 W. Sunset Blvd., Los Angeles, CA 90028	(213)466-8381
Charleye Wright	
KNX, 6121 Sunset Blvd., Los Angeles, CA 90018	(213)460-3343
Fred Gallagher	
KWOW, South Mills and Olive Roads, Pomona, CA 91766	(714)628-5541
Jon Wickstrom, General Manager	
KWRM, Box 100, Corona, CA 91720	(714)997-5960
Pat Michaels, General Manager	

## TELEVISION

KABC Ch. 7 (ABC), 4151 Prospect Ave., Los Angeles, CA 90027	(213)668-2196
Ted Dawson and Stan Radford, Producer	
KCBS Ch. 2 (CBS), 6121 Sunset Blvd., Los Angeles, CA 90028	(213)460-3252
Jim Hill, Tony Hernandez and Tony Richards, Producer	
KCOP Ch. 13, 915 N. La Brea Blvd., Los Angeles, CA 90038	(213)851-1000
Mike Chamberlin	
KDOC Ch. 56, 1730 S. Clementine Ave., Anaheim, CA 92806	(714)999-5000
Bob Elder	
KHJ Ch. 9, 5515 Melrose Ave., Los Angeles, CA 90038	(213)467-5459
Scott St. James and Steve Roah	
KNBC Ch. 4 (NBC), 3000 W. Alameda Ave., Burbank, CA 91523	(818)840-3425
Fred Roggin, Mike Smith and Mike Cunningham, Producer	
KTLA Ch. 5, 5800 Sunset Blvd., Los Angeles, CA 90028	(213)460-3826
Keith Olbermann, Ed Arnold and Ron Gralnik and Cathy Karp, Producers	
KTTV Ch. 11, 5746 Sunset Blvd., Los Angeles, CA 90028	(213)856-1326
Rick Monday and Bob Guerrero, Producer	

## WIRE SERVICES

ASSOCIATED PRESS, 1111 S. Hill St., Los Angeles, CA 90015	(213)746-1200
Ken Peters and John Nadell	
UNITED PRESS, 316 W. 2nd St., Suite 600, Los Angeles, CA 90012	(213)620-1230
Jeff Hasen	

**SPORTS TICKER - (800)431-2602**

**USA TODAY - (800)368-3024**





**1986-87 TITANS** — front, from left: Eugene Jackson and Tyrone Ree. Seated: Richard Morton, volunteers Dave Grossman and Vern Vegso, assistant coach John Sneed, head coach George McQuinn, assistant coach Donny Daniels, manager Greg Nicholson and Alexander Hamilton. Standing: Rodney Smith, Henry Turner, Derek Jones, David Moody, Oval Miller, Vincent Blow, Herman Webster and Chris Ceballos.