CALIFORNIA
1857

In the tradition

That has made this college

An educational and historical

monument...

With the knowledge that this is the oldest institution of higher learning in the State of California . . .

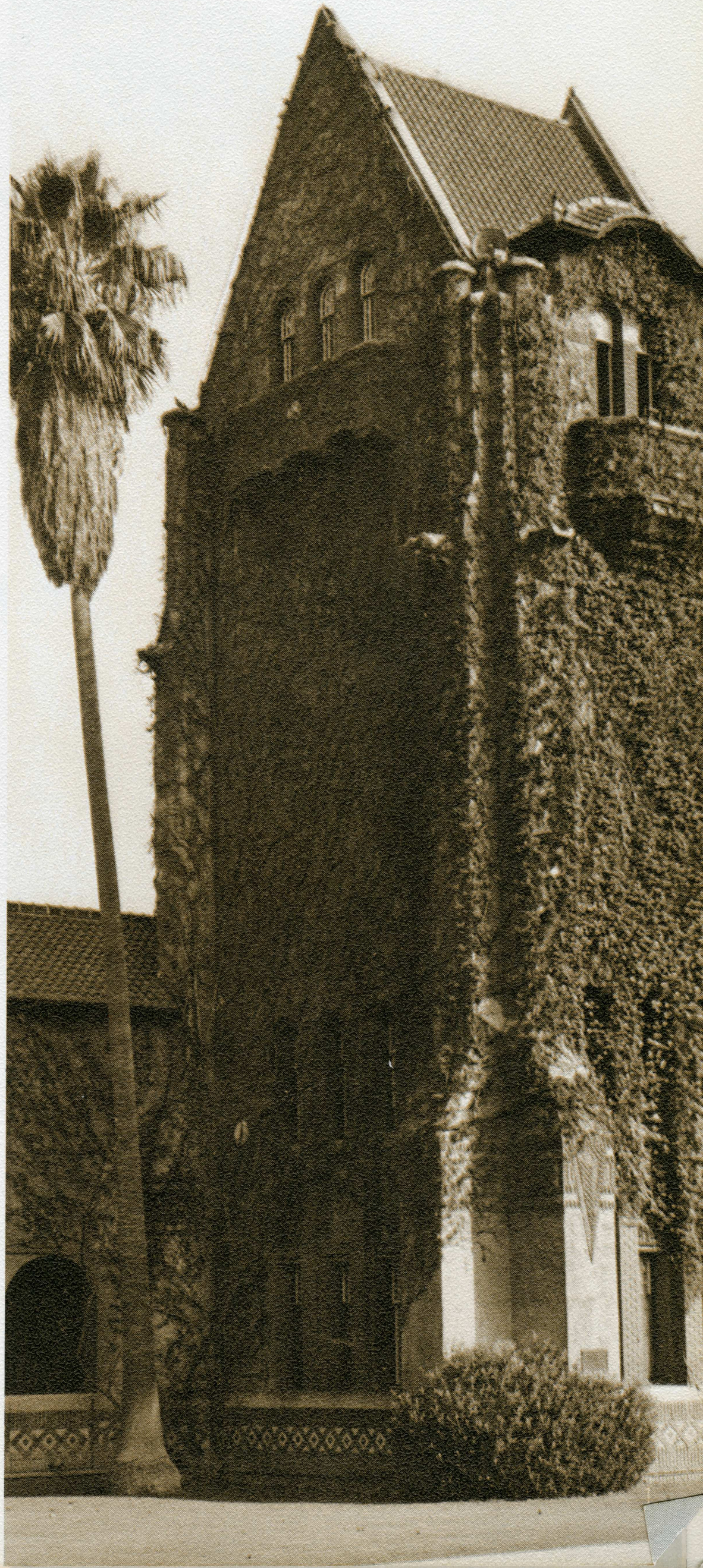

1

8

5

7

And with pride that

San Jose State College

is the mother and largest of all

California State Colleges.

On This, The 106th

Anniversary of Our Institution

the Graduating Class of 1963

Presents . . .

La Torre

A tradition of long standing--
reflecting the pride, enthusiasm
and spirit of seventeen thousand
Spartans.

1
9
6
3

Throughout history the golden
secrets of the city have been hidden
behind the towering gates.
Beyond the walls and through the gates
can be heard the historical
chimes of the tower echoing the past
and the present.

Now as the procession
of the seventeen thousand Spartans
begins within the city's walls,
the people of the metropolis
proudly open their gates and
introduce you to . . .

Buildings
Page 81

Sports
Page 88

Organizations
Page 317

Kings
Page 184

Kings
Page 184

Campus Trumpeters
Page 152

Publications
Page 175

Scholars
Page 205

Student Gov't
Page 15

Administration
Page 6

Around The Year In A Chariot
Page 367

CITY ARTA

Year In A Chariot
Page 367

Seniors
Page 22

Juniors
Page 49

Sophomores
Page 59

Freshmen
Page 69

Queens
Page 184

Queens
Page 184

Greeks
Page 216

Dorms
Page 271

Residence
Page 296

Outstanding Women
Page 353

President's Message

San Jose State College
SAN JOSE 14, CALIFORNIA

JOHN T. WAHLQUIST
PRESIDENT

THE HERITAGE OF SPARTA

Many qualities of the heritage of Sparta commend themselves to our emulation. The Spartans were brave, disciplined, and patriotic. They led lives of proverbial simplicity, dedicated to the defense of their fatherland. But this is not the heritage of most significance today. We should rather be moved to admiration of their concept of life under law, expressed in their ancient and democratic constitution, written by Lycurgus nine centuries before the Christian era, and in force during all the period of Spartan independence.

Individuals as well as nations still settle disputes by force rather than by law and justice. It is precisely here that the next generations can learn most from the heritage of Sparta: To be ready at a moment's notice to defend our liberty against armed attack, but to work untiringly to substitute the rule of law for the tyranny of arms.

John T. Wahlquist

JOHN T. WAHLQUIST

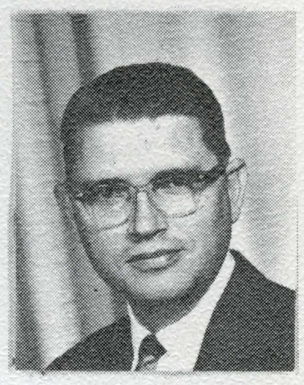

Joe Swan, *Advisor*

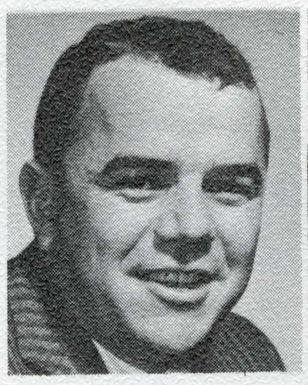

Milton Herzog

Arlinda Wing

Editor's Message

Nineteen hundred and sixty-three was a year like most years at State. New students arrived on campus and old ones graduated. There was the rush at registration, the walk to class, and the tears of heartbreak and joy which could be felt and seen after each football game. The Tower bells continued to chime away the hours, days and months. Throughout all this daily activity, the erection of a new era began. State became an educational pillar of the West Coast, and its athletic program was consistent with the best in the nation. Students all over the country were arriving on campus, and the enthusiasm of the student body resounded the cry that this institution be given the title of University.

Threats of destruction still hovered over Tower Hall. But though buildings have been built and later torn down on campus, the hearts of the college continued to beat, for as the generations of students have passed by through the century, they have become the life blood of this institution — they have become San Jose State College. The Graduating Class of 1963 will long be remembered for helping to establish this institution in the perspective it is known today; therefore, the yearbook is dedicated to them. This was a year like most years at State, students came by the thousands, and like those before them, they too, fell in line, and joined the procession, which would lead them through the City of Sparta.

Pleasant H. Hill

PLEASANT H. HILL
Editor-in-Chief

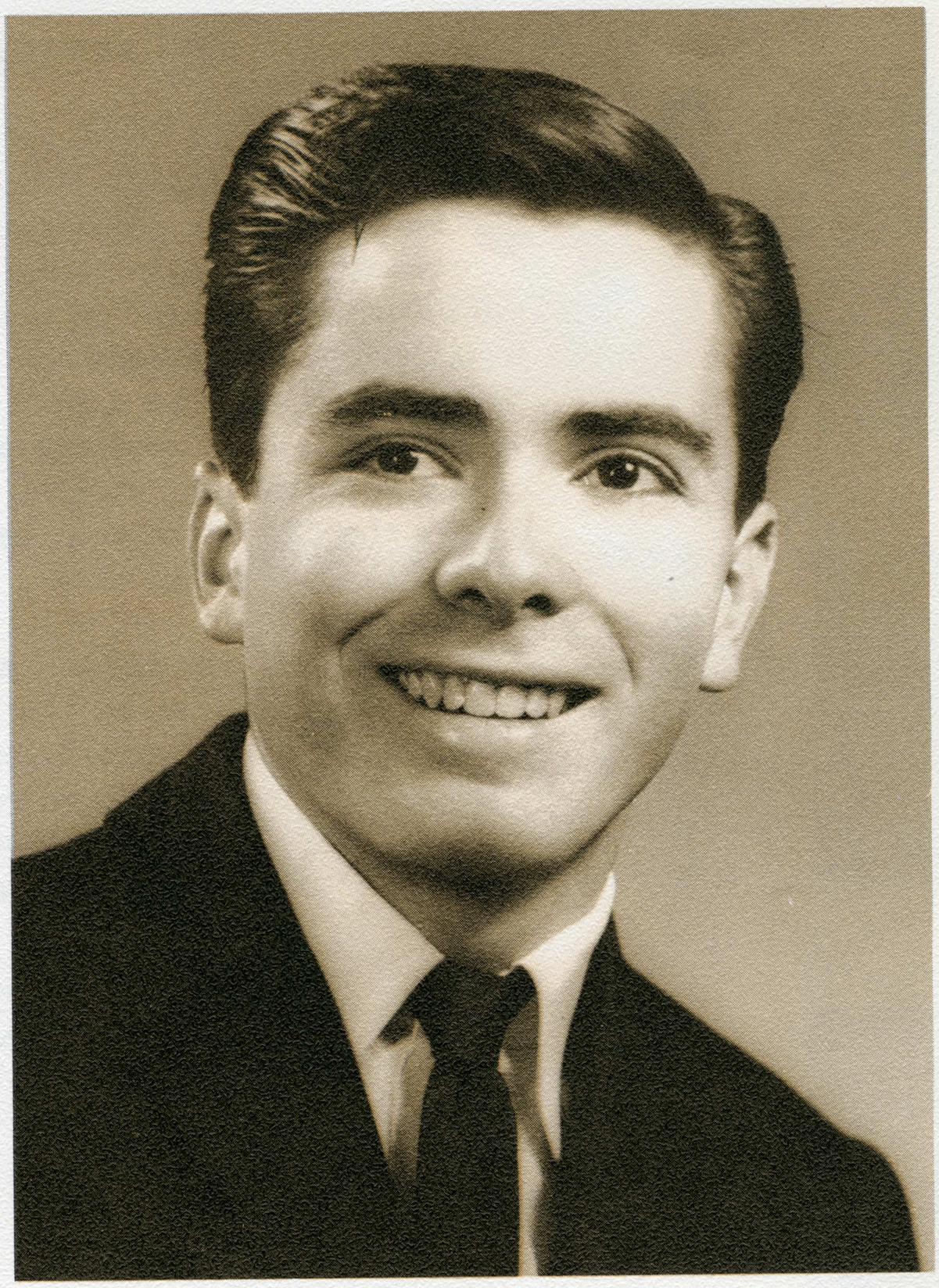

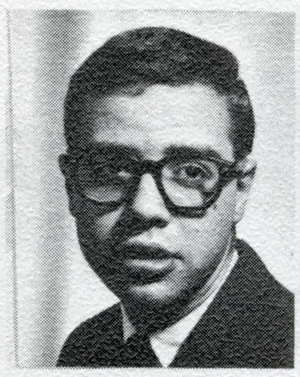
Nick Ferentini

Caryn Feuz

Rick Fratus

Penny Furtney

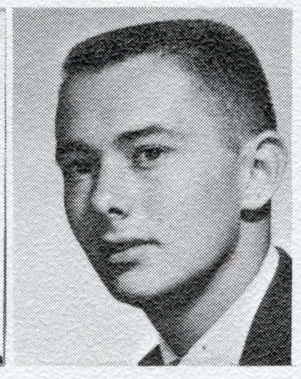
Bob Griffin

Eileen Hayes

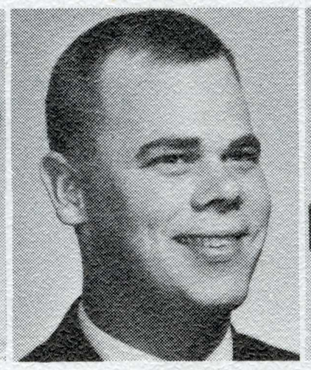
Roger Bengtson

Jackie Hessler

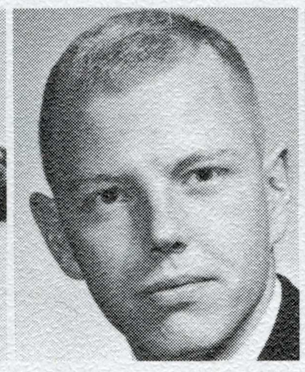
Gary Kankel

Claudia Koller

La Torre's Society

Hard work and loyal service have been the ideals of this yearbook staff. Every day and many times, late into the night, J117 has been buzzing with busy workers getting pictures, typing copy and meeting deadlines — determined to make this year's *La Torre* the best in the history of the college.

Sharon La Fond

Bob Lloyd

Cheryl Vail

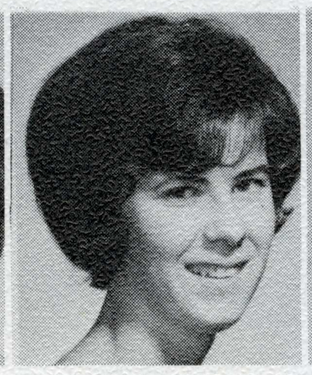
Pam McDowell

Bob Newhouse

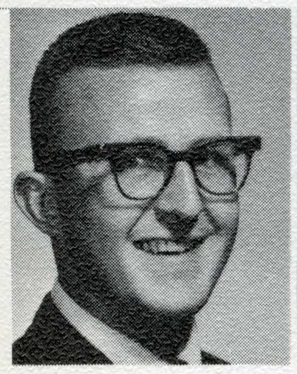
John Shaw

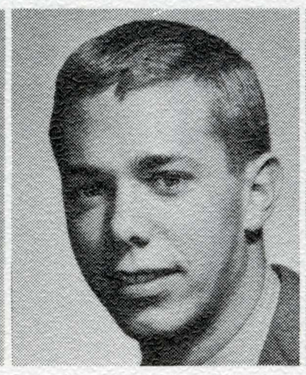
Bill Belcher

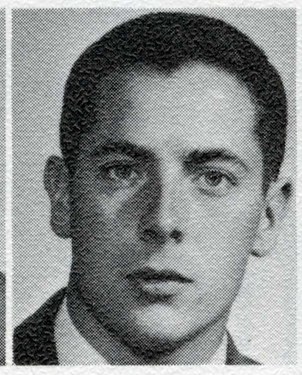
Bruce Macumber

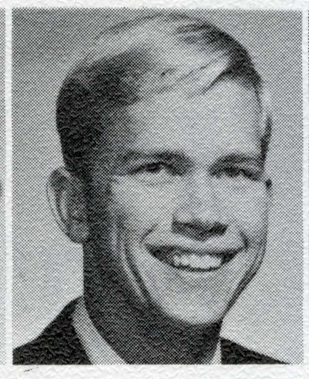
Ray Carpenter

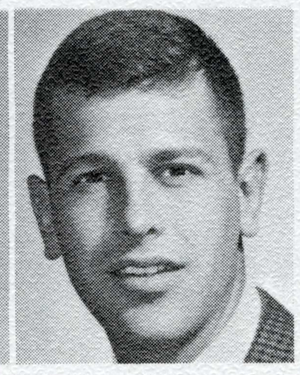
Bruce Wiseman

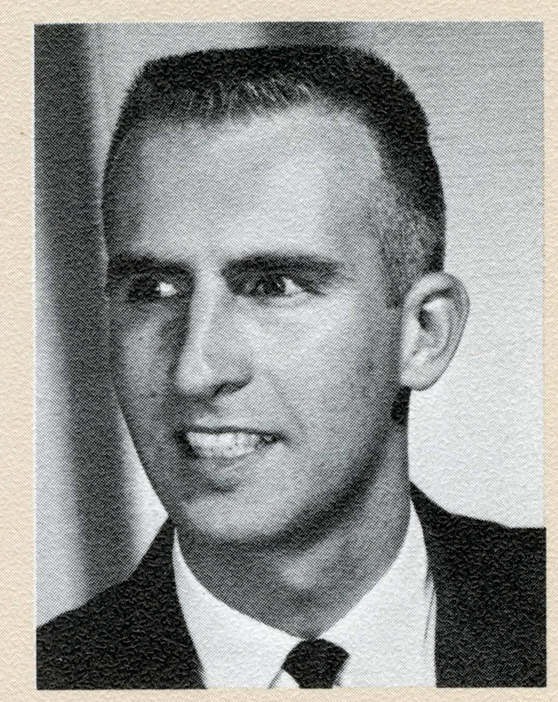
RON HALL
Business Manager

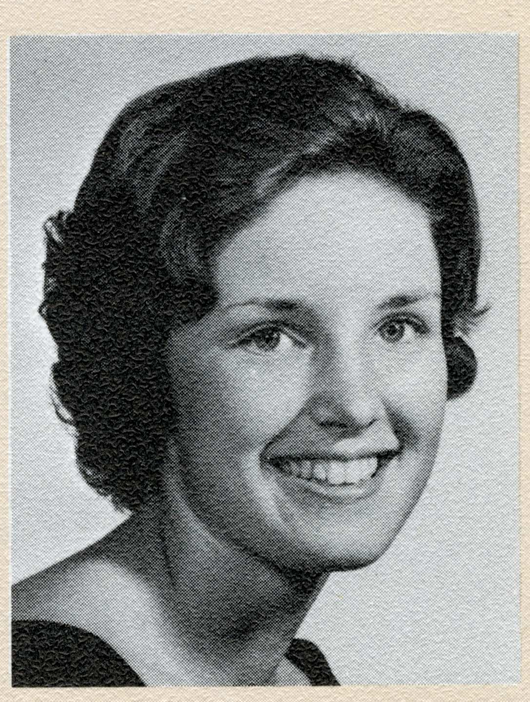
JUDY HELMBOLDT
Classes

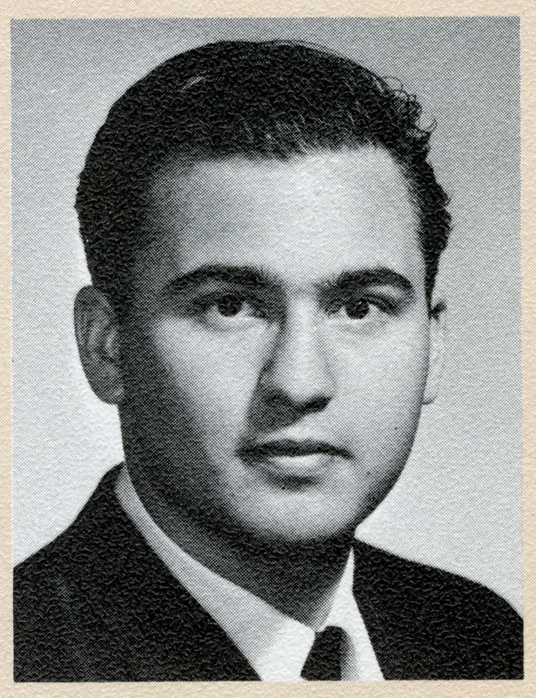
CHARLES RUBIN
Sports

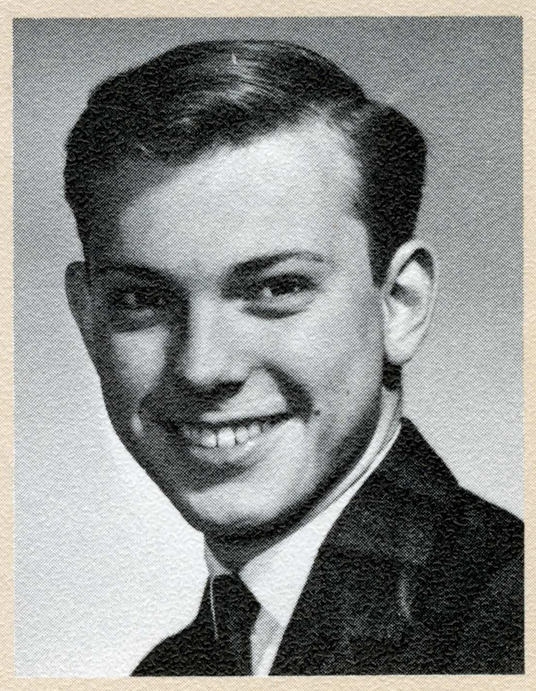
ALLEN SHORES
Residences

Administration

The Ancient Erechtheum, Athens, Greece

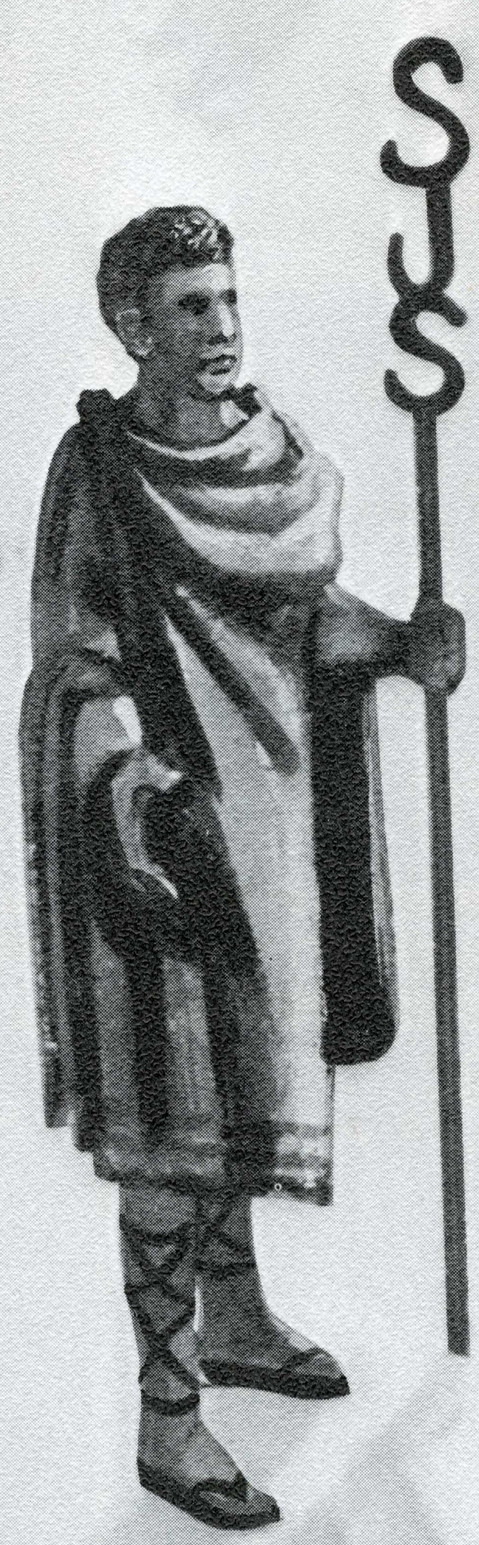

State your truths
Share your wisdom
Give your guidance
And chart your paths
That eager minds may follow.

WILLIAM J. DUSEL
Vice President

JAMES W. THORNTON
Asst. to the President

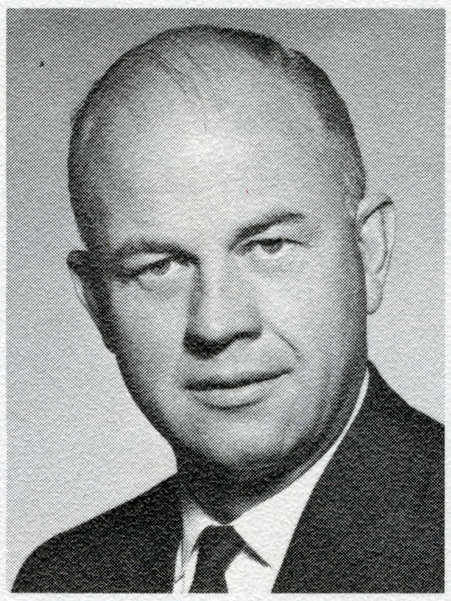

EMERY A. COOK
Asst. to the President

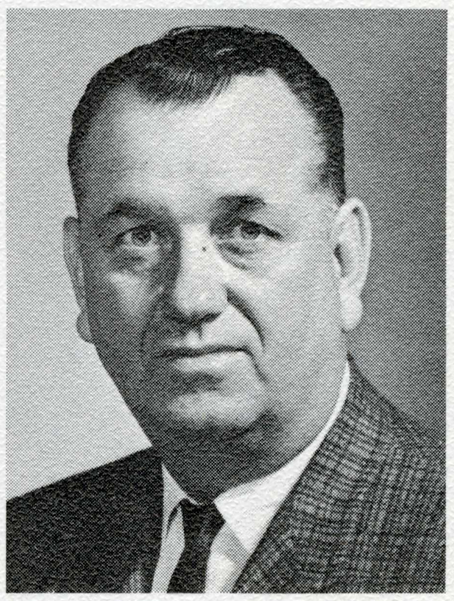

JOHN W. GILBAUGH
Dean of the College

Executive

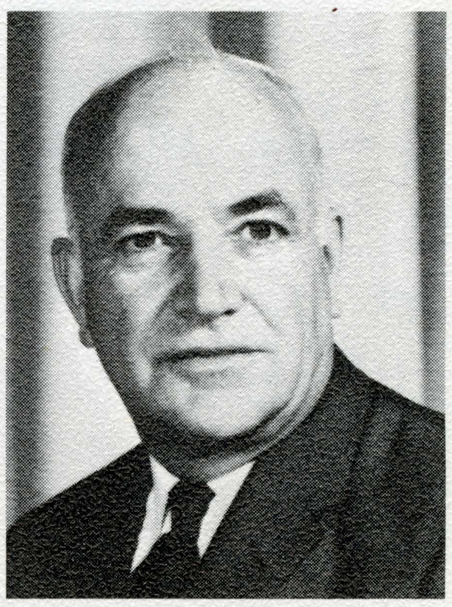

ARTHUR H. PRICE
Asst. to Dean of the College

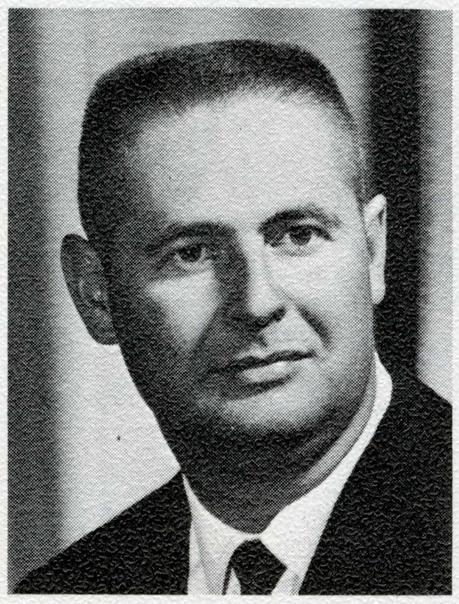

JOHN R. BANISTER
Asst. to Dean of the College

C. GRANT BURTON
Executive Dean

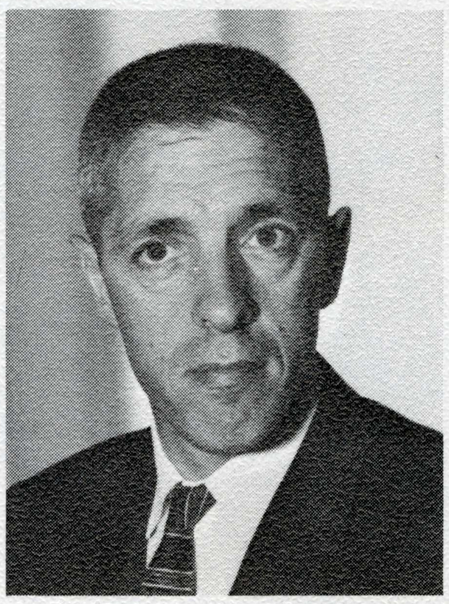

ANGELO C. CENTANNI
Asst. to Executive Dean

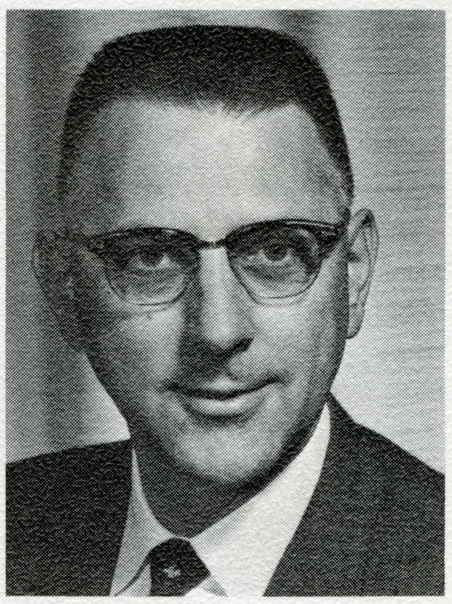

STANLEY C. BENZ
Dean of Students

JANET DOUGLAS
Assoc. Dean of Students

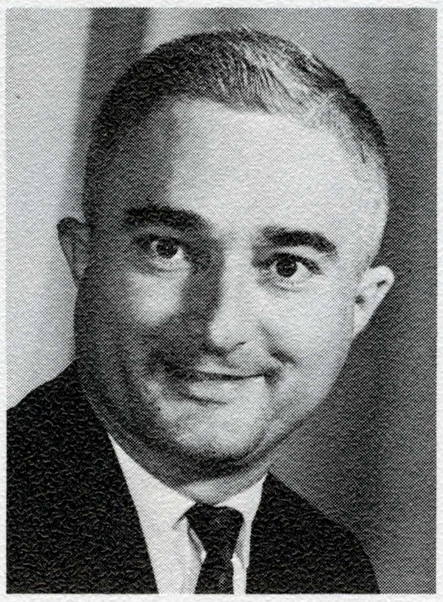

ROBERT S. MARTIN
Assoc. Dean of Students

THEODORE C. HINCKLEY
Ass't. Research Coordinator

LOWELL C. PRATT
Publications Manager

WILLIAM SWEENEY
Dean, Div. of Education

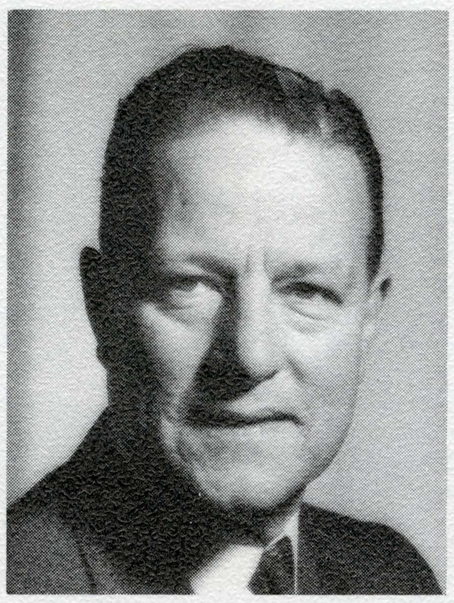

FREDERICK W. SCHNEIDER
Asst. to Dean of Education

JOE H. WEST
Dean, Div. of Summer Sessions

JOE SWAN
Asst. to Dean, Summer Sessions

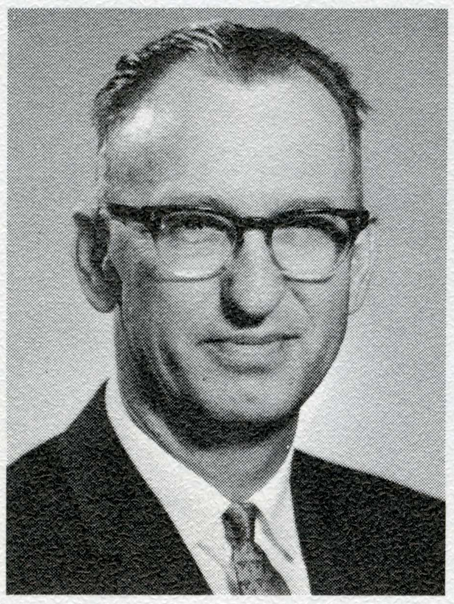

JAMES W. BROWN
Dean, Graduate Division

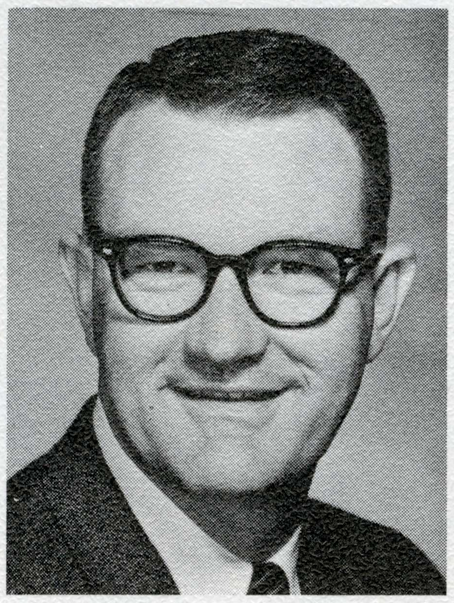

HAROLD J. DE BEY
Asst. to Dean, Graduate Division

Academic

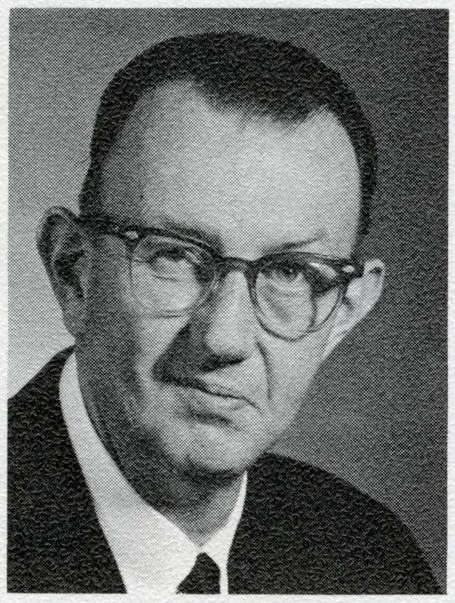

DUDLEY T. MOORHEAD
Dean, Div. Humanities and Arts

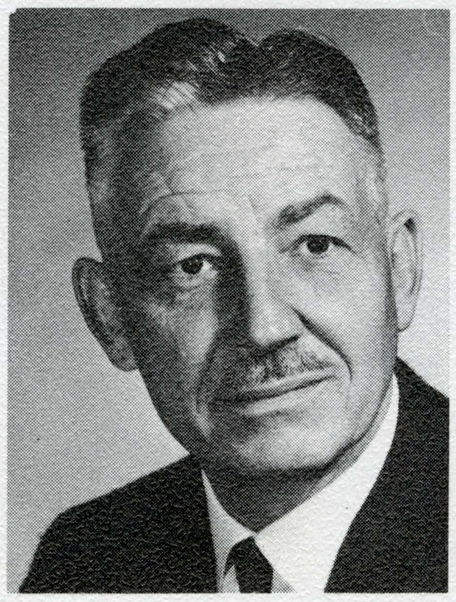

RICHARD B. LEWIS
Head, Audio-Visual Services

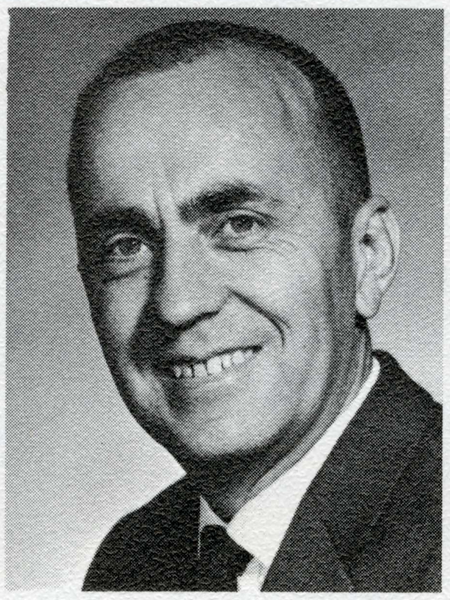

ROBERT J. MOORE
Dean, Div. of Sciences and Occupations

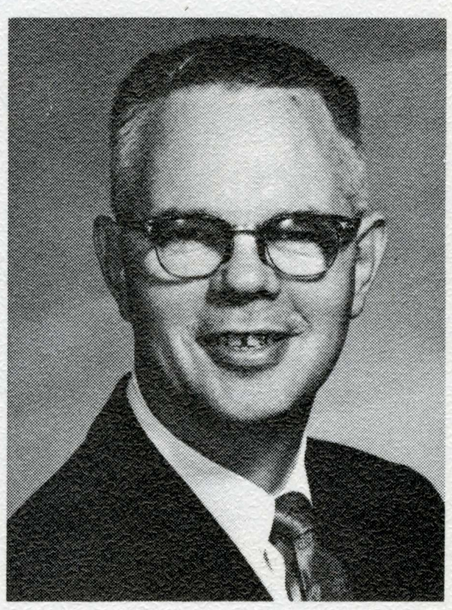

H. MURRAY CLARK
Asst. to Dean, Div. Sciences and Occupations

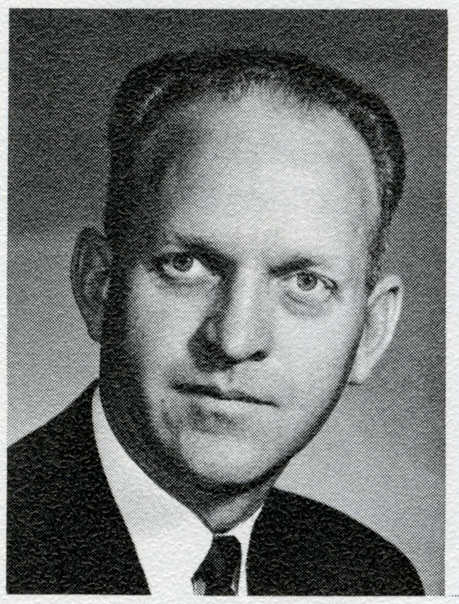

NORMAN O. GUNDERSON
Dean, Div. of Engineering

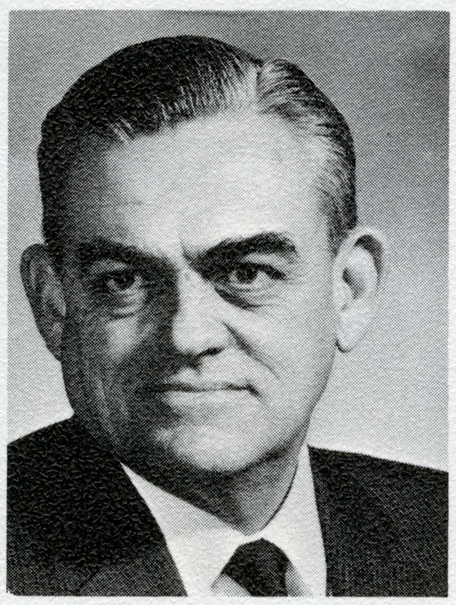

MILBURN D. WRIGHT
Dean, Division of Business

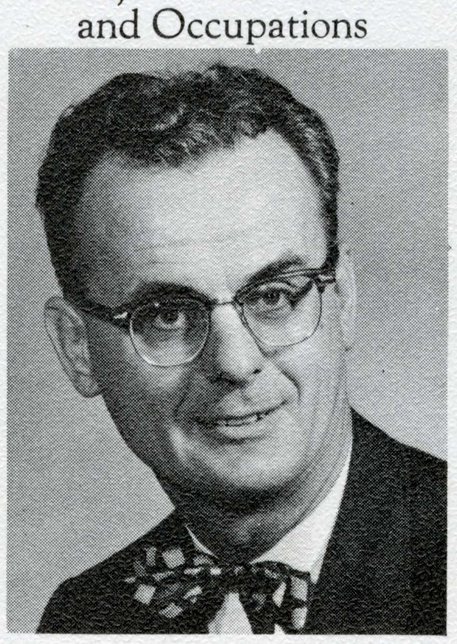

PETE ZIDNAK
Asst. to Dean of Business

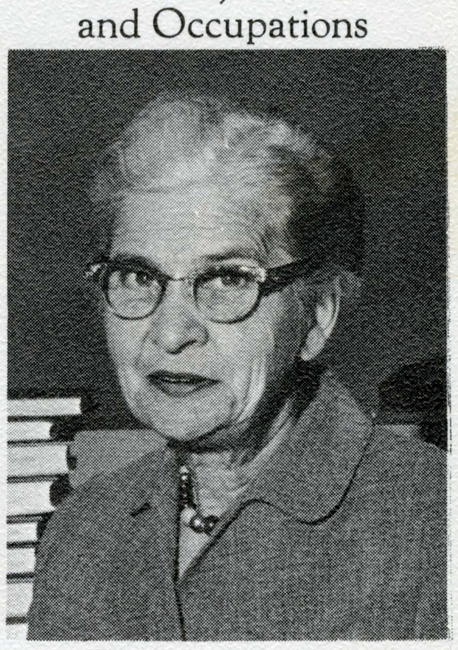

JOYCE BACKUS
College Librarian

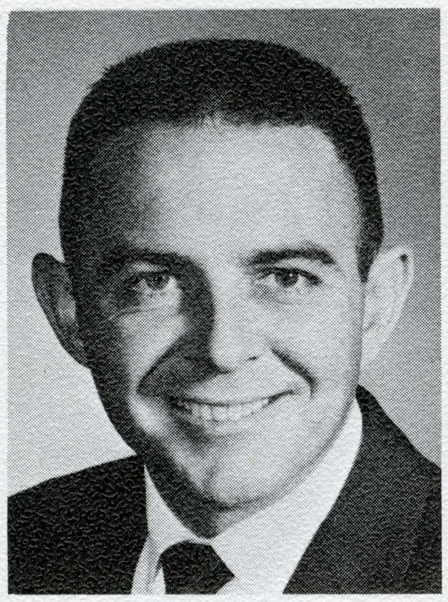

DONALD RYAN
Asst. to the Dean of Students

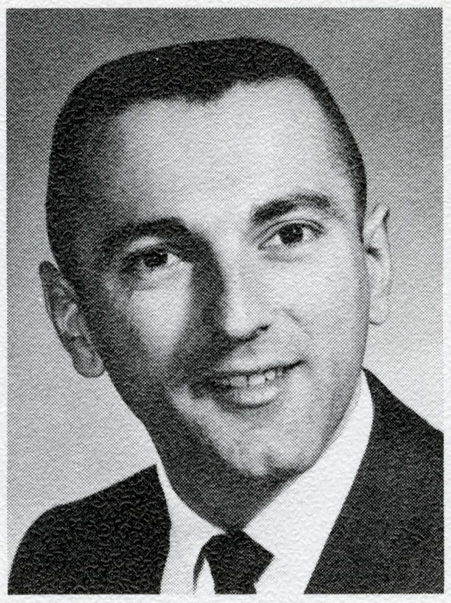

ROBERT BARON
Housing Coordinator

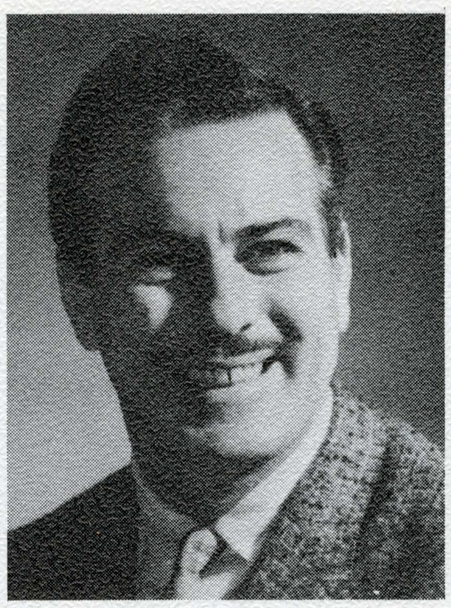

BRUCE OGILVIE
Head, Counseling Center

LOWELL M. WALTER
Chief Personnel Counselor

Personnel

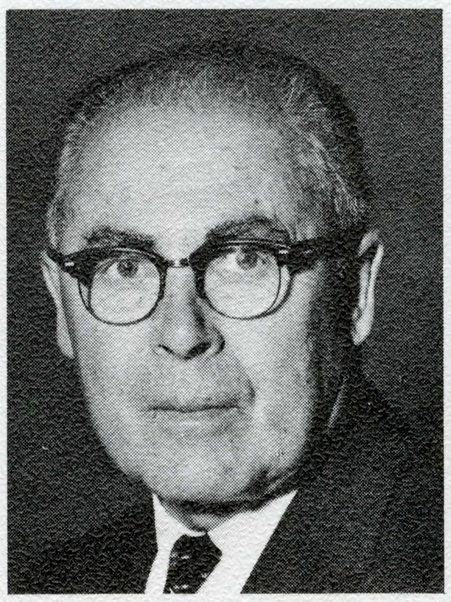

HARRISON F. HEATH
Testing Officer

MRS. CHARLENE LIEBAU
Activities Advisor

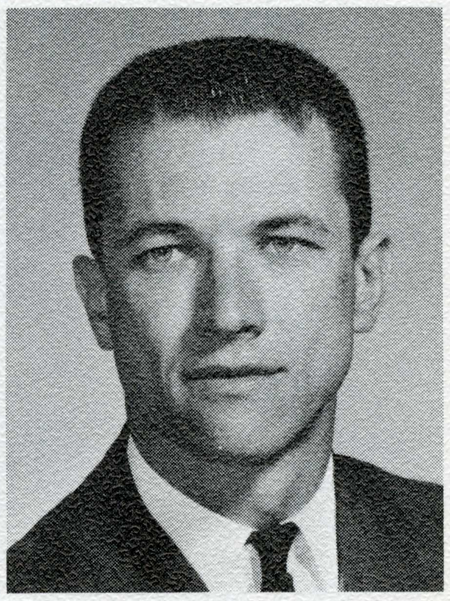

RICHARD DODSON
Activities Advisor

MRS. MERTON KIRKISH
Activities Advisor

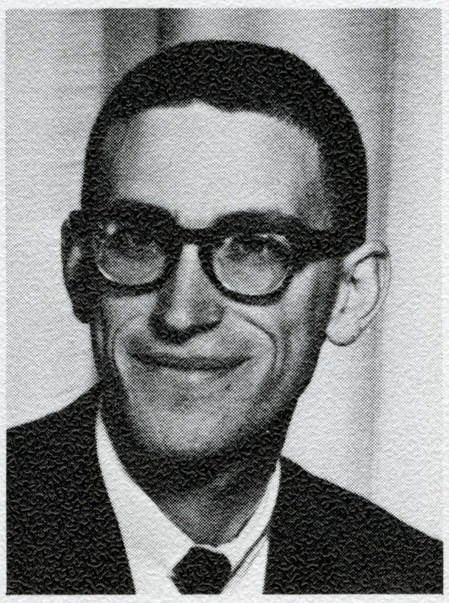

RICHARD ROMM
Activities Advisor

RALPH R. CUMMINGS
Assoc. Dean of Students,
Admissions and Records

SAMUEL J. MILIOTO
Admissions Officer

LENORE LUEDEMANN
Assistant Registrar

EDWARD W. CLEMENTS
Placement Officer

JOHN MONTGOMERY
Registrar

Management

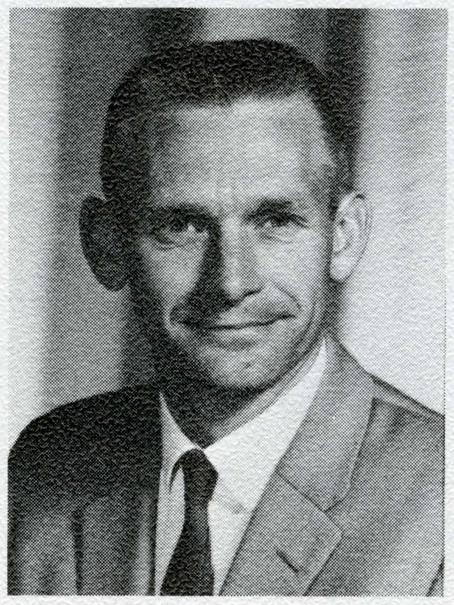

GLEN E. GUTTORMSEN
Business Manager

STANFORD R. BOHNE
Accounting Officer

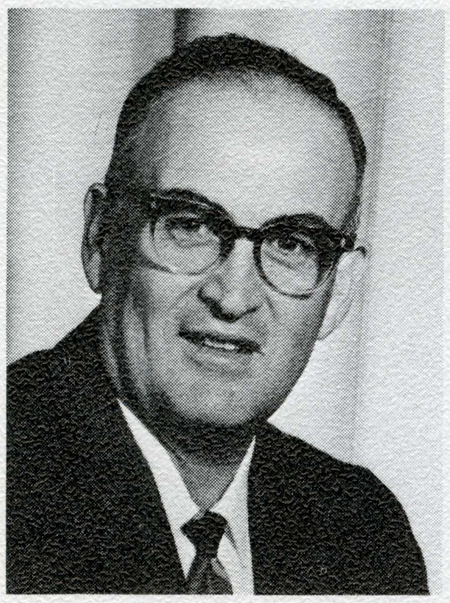

HARRY J. WINEROTH
Book Store Manager

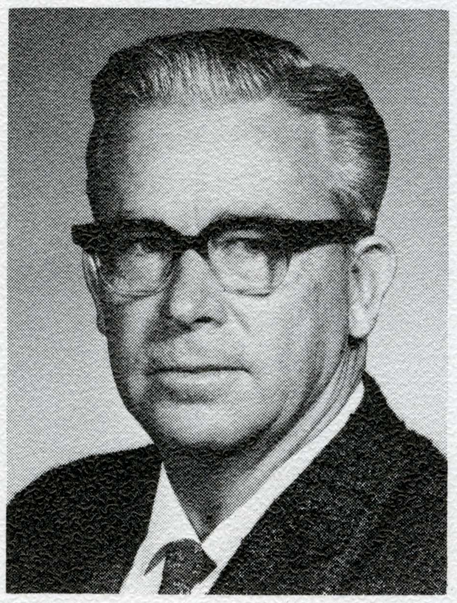

WILLIAM M. FELSE
Student Affairs Business Manager

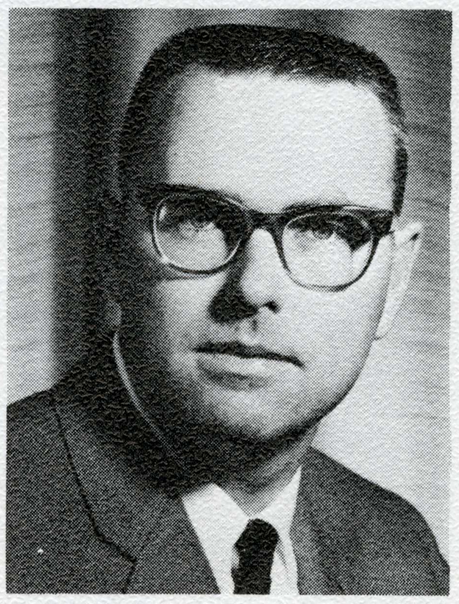

FRANCIS McMAHON
Administrative Assistant

ROBERT COOK
Personnel Officer

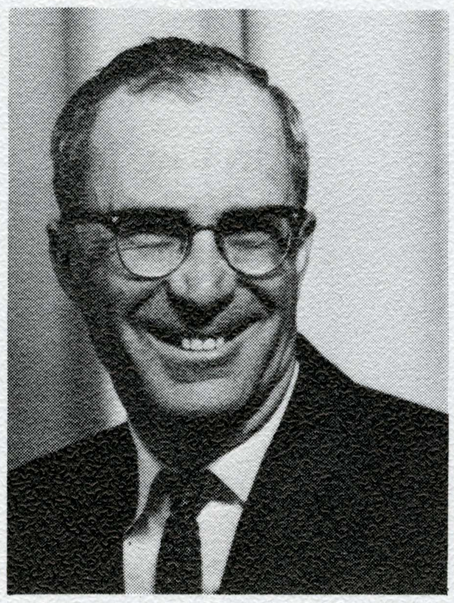

DANIEL C. PETERSEN
Purchasing Officer

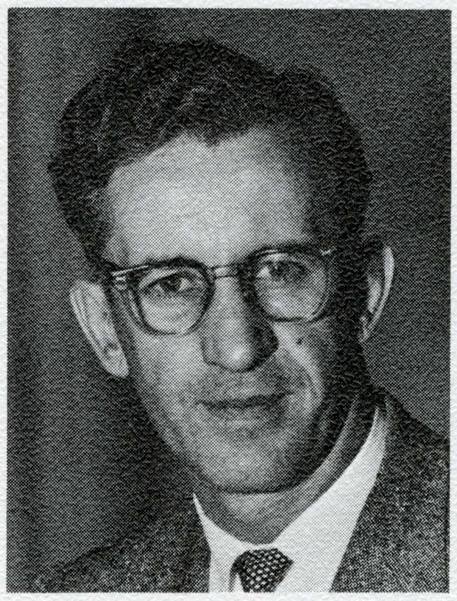

MICHAEL DOLAN
Cafeteria Manager

Services

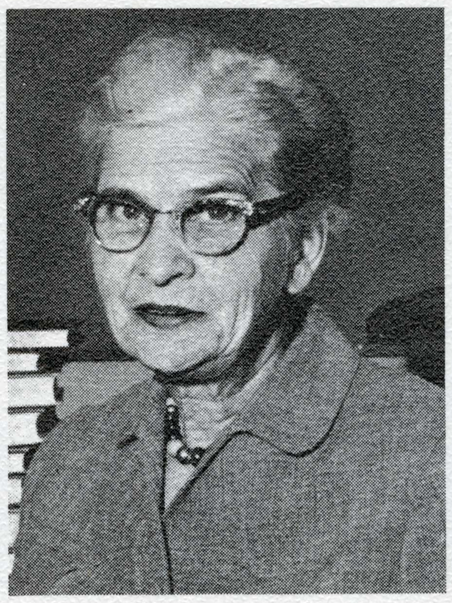

JOYCE BACKUS
Library

THOMAS GRAY, M.D.
Student Health Service

EDWARD CLEMENTS
Placement Director

PHYLLIS HEADLAND
Student Placement

DALE HARRIS
Director of Educational Placement

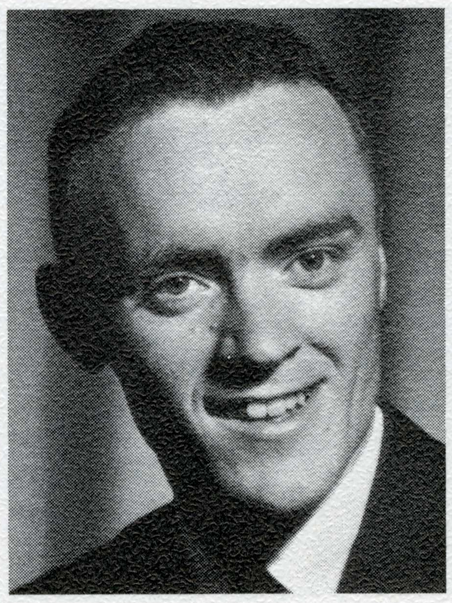

DERRY KAUFFMAN
Supervisor, Business and Industrial Placement

FRANK G. WILLEY
Extension Services

ARTHUR PRICE
Extended Day Service

JOE H. WEST
Educational Services

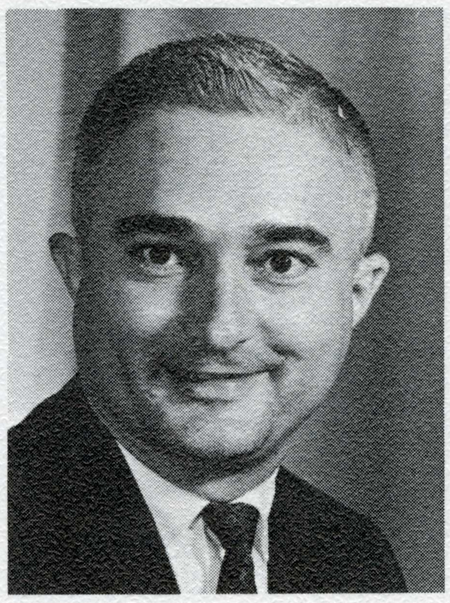

ROBERT S. MARTIN
Counseling and Guidance

Student Government

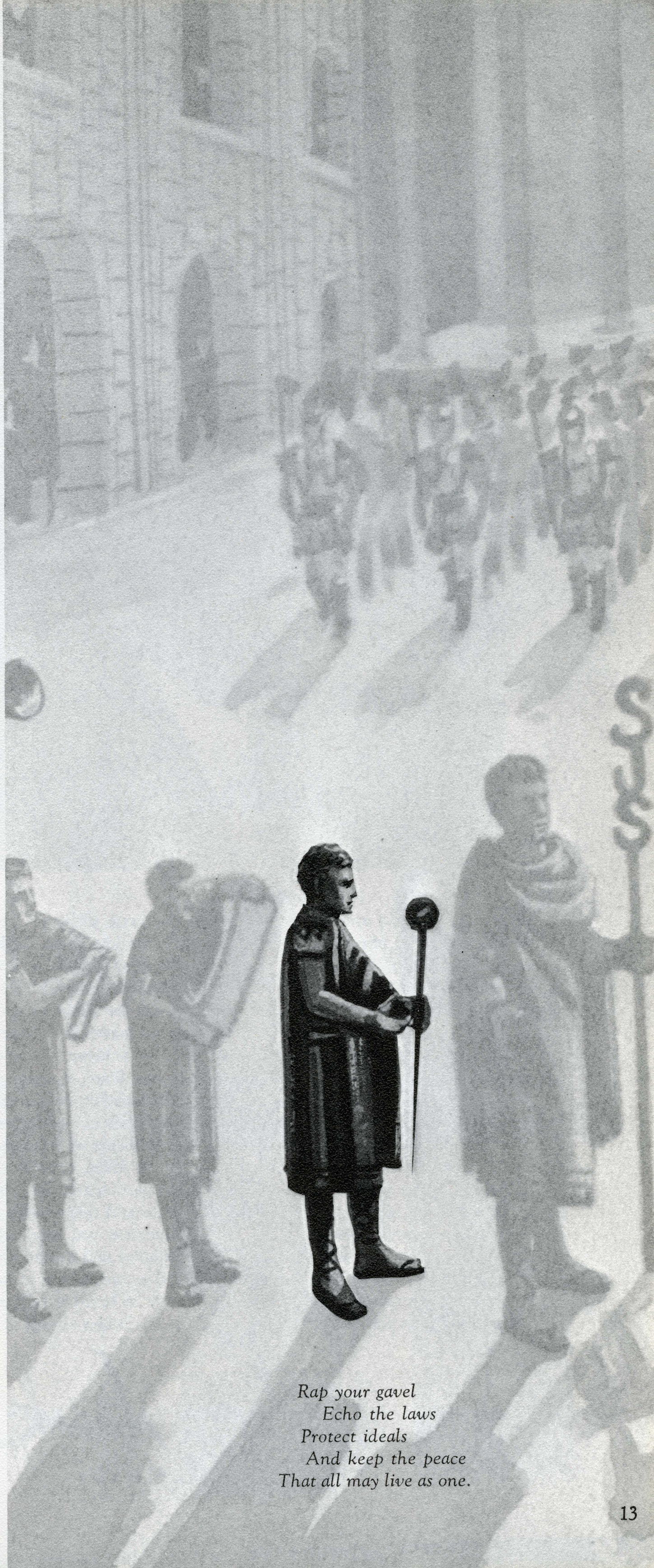

Rap your gavel
Echo the laws
Protect ideals
And keep the peace
That all may live as one.

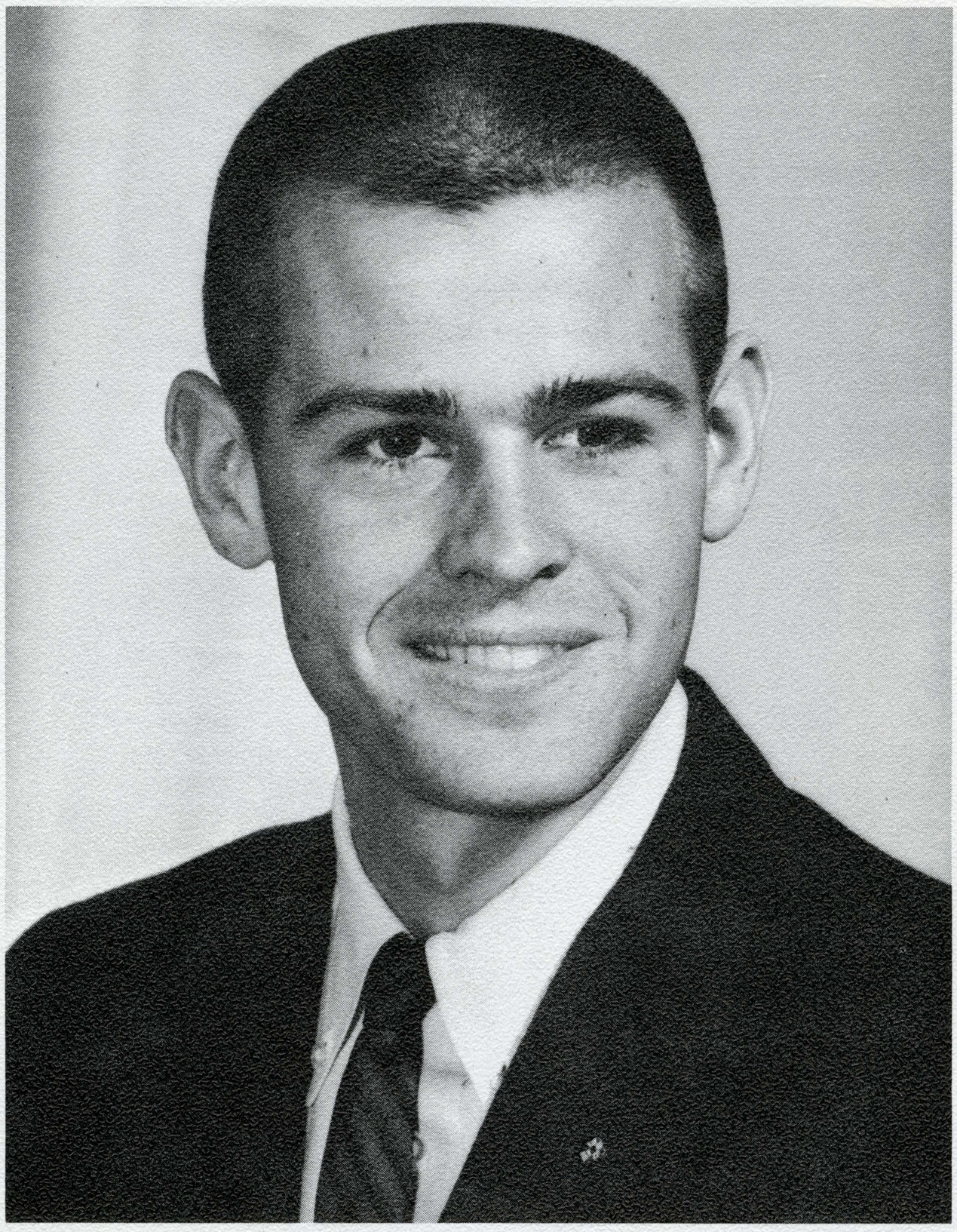

President's Message

To the students and graduates of San Jose State College: In looking to the future, one thought is foremost at San Jose State College, the achievement of excellence in all endeavors. For only in so doing will San Jose State and then hopefully, the California State College system, develop national and even international repute for academic excellence. The size of the college or system of colleges, no matter how large, cannot begin to compensate for lack of high academic achievement and standards. All students and graduates of San Jose State, if they are truly interested in a quality education for California's future young people, should remain ever mindful of existent problems in California higher education. But more important, they must be aware of its goals so that they may be ever ready to criticize and by so doing, contribute to the quality of the California State Colleges and particularly San Jose State. Be proud of your degree from San Jose State and make every attempt to prove in your daily routine that the education you received at San Jose State was one of excellence. The reputation and image which San Jose State reflects is largely determined by the competence of its graduates. Your responsibility is a large one, strive to fulfill it to the best of your ability as you accept and cope with the challenges ahead.

Bill Hauck

BILL HAUCK
A.S.B. President

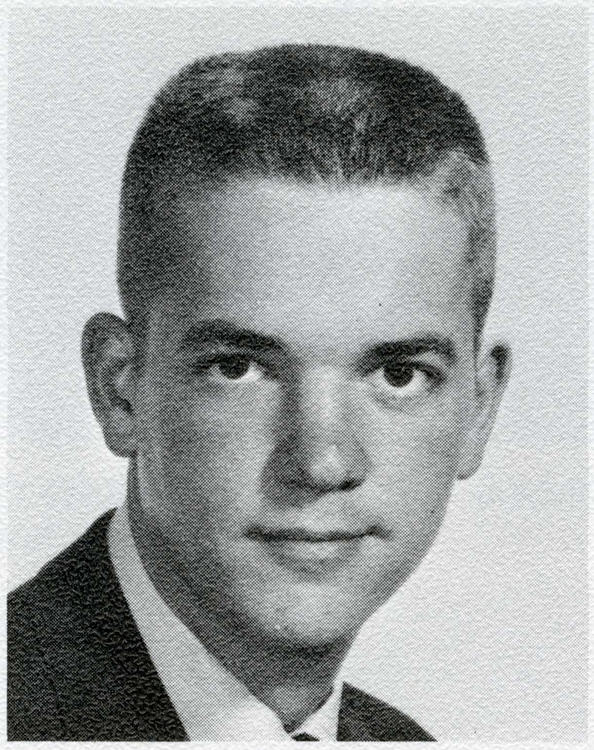

STEVE LARSON
Vice President

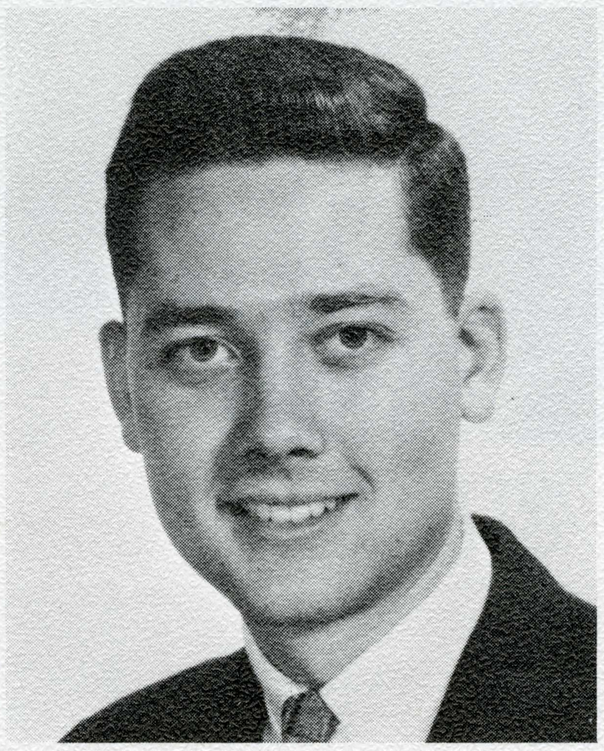

BOB WEERS
Executive Secretary

Executive Council

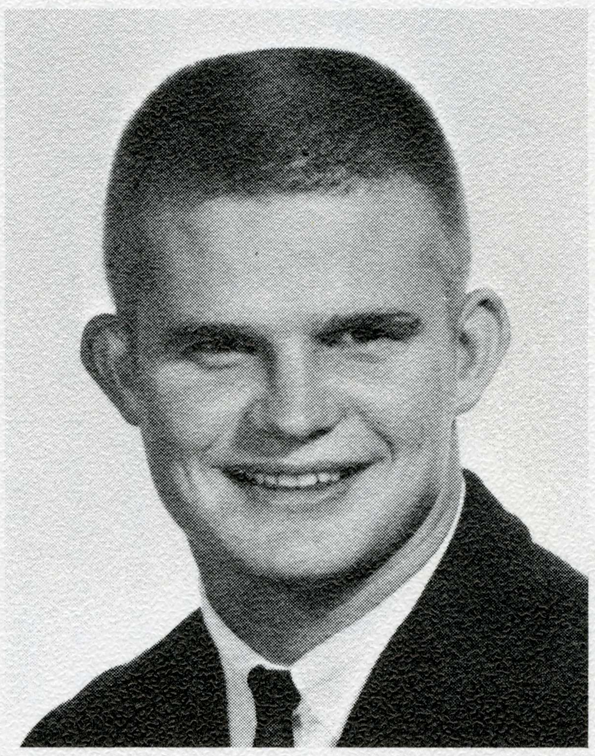

JIM SPARLING
Treasurer

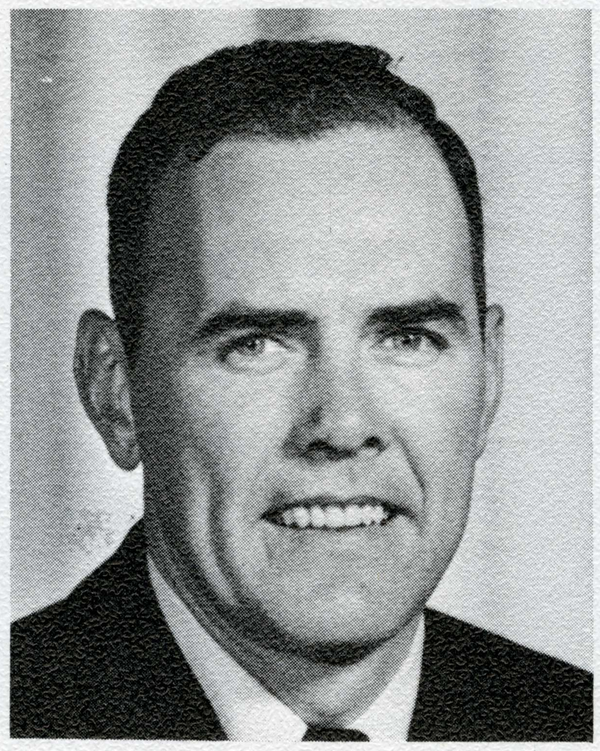

WARREN FRALEIGH
Advisor

JACK SMOLENSKY
Advisor

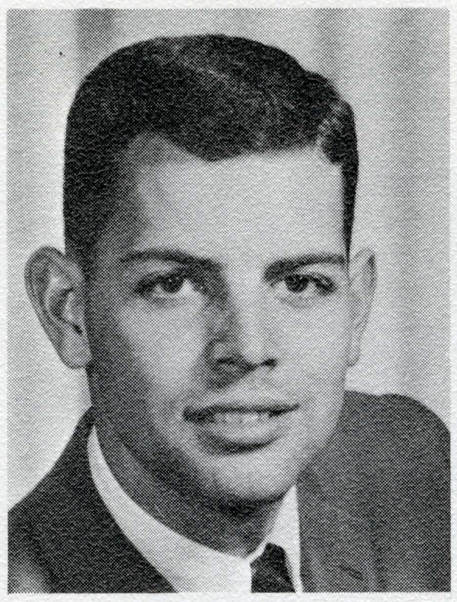

JEFF DAVIS
Chief Justice

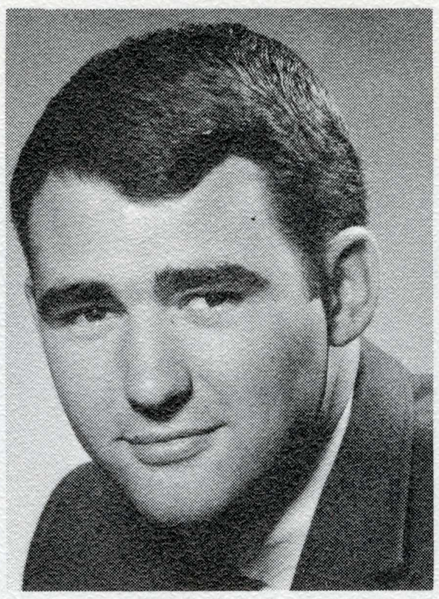

WILLIAM ERDMAN
Justice

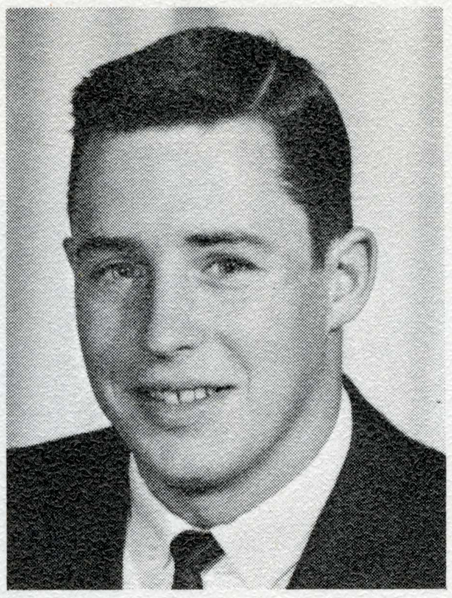

FRED GRUBER
Justice

Judiciary

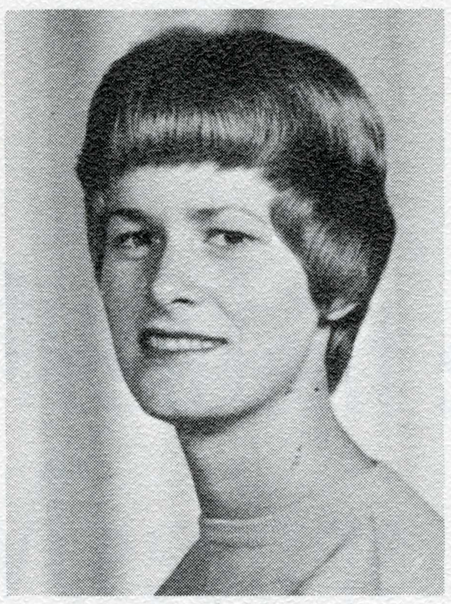

PAT HEARNEY
Justice

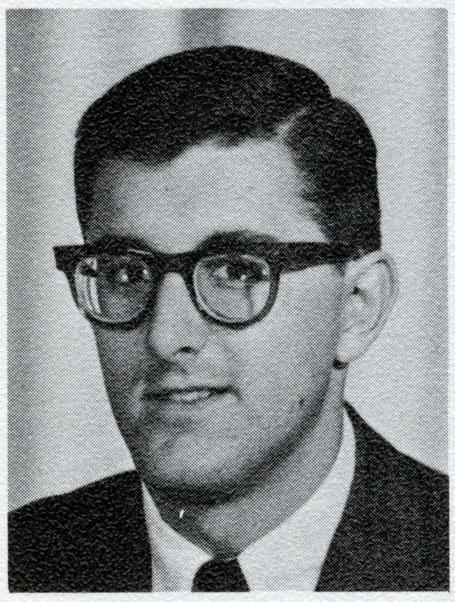

GARY OLIMPIA
Justice

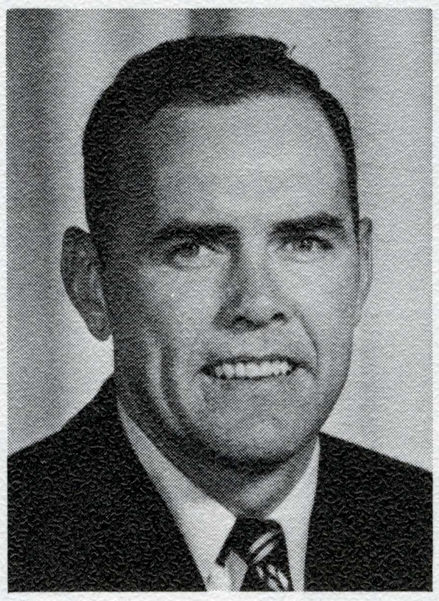

WARREN FRALEIGH
Advisor

JACK SMOLENSKY
Advisor

Left to Right, Bottom Row: Joanne Simas, Caroline Barker, Pat Butler, Steve Larson, Chairman, Marilyn Cox, Susan Sargent, Pam Gustin. *Second Row*: Alan Henninger, Penny Patch, George Drake, Bob Pisano, Lindsay Hafer, Alan Malyon, Lance Walden, Rod Diridon. *Third Row*: Dr. Lowell Walter, Mark Hutchins, Pete McGraph, Chuck Perkins, Pete Briggs.

Student Council

This is where all Spartan laws are made, discussed, passed, turned down, etc. The most important functioning body on campus, the Student Council continuously strives to act in an impartial manner, and for the benefit of the entire student population. This past year it passed two important pieces of legislation: The band trip to Arizona, and the abolition of Class Government.

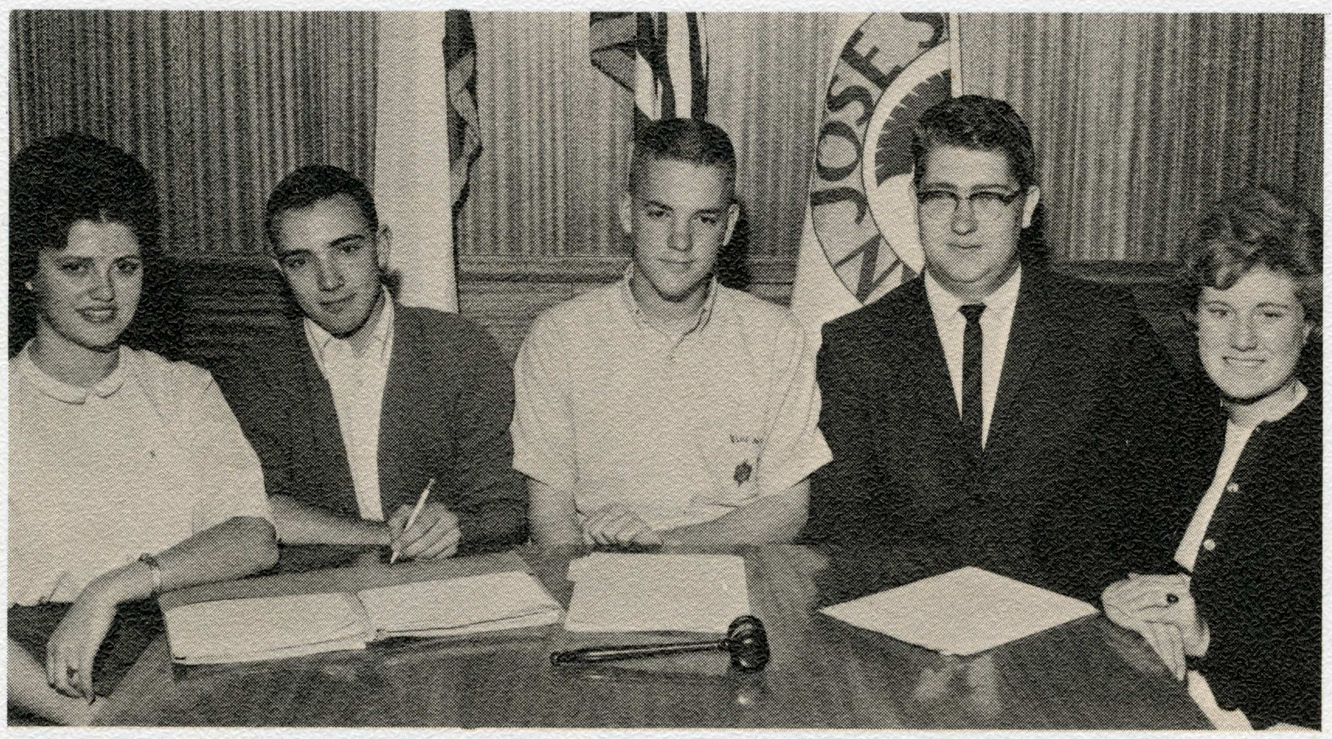

Left to Right: Pat Butler, Bob Pisano, Steve Larsen, Pete Briggs, Penny Hatch.

Awards Board

The Awards Board has the task of evaluating awards requests which are submitted by committees, organization, and departments for use of ASB funds. A great responsibility, the Board functions with great integrity.

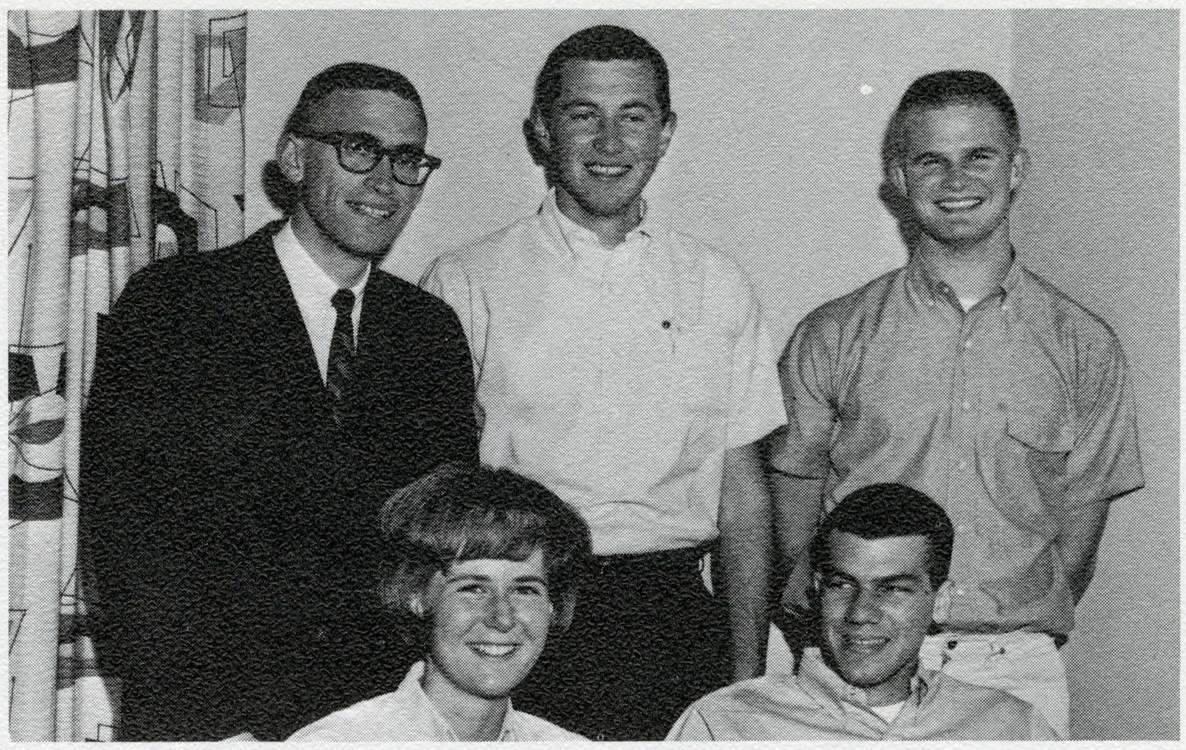

Left to Right, Bottom Row: Not known, Jules Loventhal. *Second Row*: Dick Romm, Chuck Ossier, Jim Sparling.

Left to Right, Bottom Row: Jim Sparling, Mr. Holland, Pat Butler, Steve Larson. *Second Row*: Dean Stanley Benz, Mr. Guttornsen, Dr. Walter (Chairman), Mr. Felse.

Board of Control

The Board of Control is in charge of examining the budget requests from various campus organizations and then submitting its recommendations to the Student Council.

Recognition Committee

In December, the Recognition Committee chose the SJS students for "Who's Who in American Colleges." They planned the May Recognition banquet, "Dedicated to Excellence" and presented the La Torre and Meritorious awards for outstanding service to the college. They also recognized the two outstanding students from every department.

Left to Right, Bottom Row: Kathy Smith, Bernice Mangseth, Joanne Johnson, Pam Stoddard. *Second Row*: Dick Romm, advisor, Chuck Osier, chairman, Kathy Miller, Allen Shores, Rod Buchignani. Not pictured: Ron Smith, Karen McKinney.

Membership poses for picture.

Community Service

This committee looks at the college community with a very watchful eye. It continuously searches for any need which it believes the college can fill. A very important committee, it functions in an objective manner.

Rally Committee

The Rally Committee is in charge of planning half-time activities and pre-game rallies for San Jose States's athletic program.

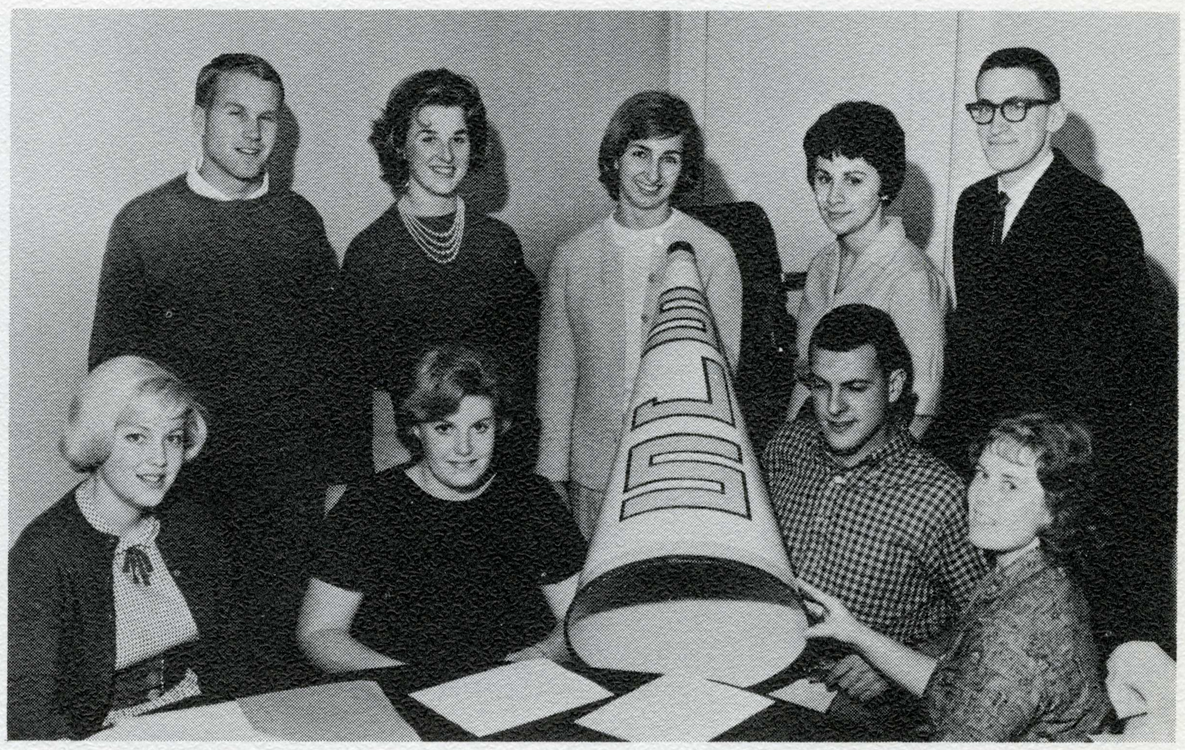

Left to Right, Bottom Row: Sue Rust, Sue Stacks, Don Bevilaqua, Cathy Lynes. *Second Row*: Dick Harris, Unknown, Donnie Crocket, Louise Comozzi, Dick Romm.

Left to Right: Joice Morrall, Phil Baker, Ed Button, Dr. Jones, Unknown, Unknown, Pat Argilla, Sue Davis, Mike Collins.

Orientation Committee

The Orientation Committee is in charge of Orientation Week, prior to the beginning of the fall and spring semesters. Activities and programs are organized to introduce new students to the college campus.

Social Affairs Committee

The goals of this organization are many. The Social Affairs Committee organizes big student body social events, such as the registration dances, the coronation ball and the spring formal. It also hires groups to entertain in the cafeteria during the afternoon.

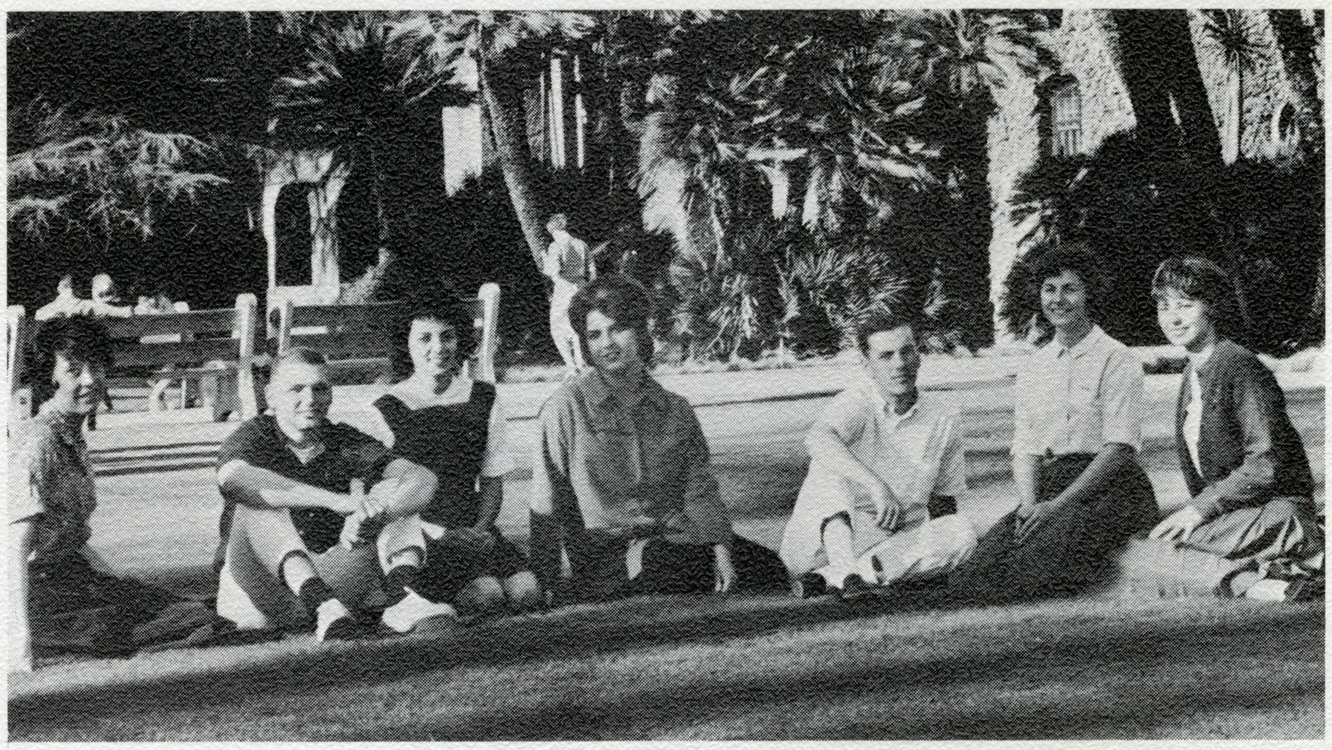

Left to Right: Lynette Dawson, Bruce MacDonald, Donnie Maher, Marilyn Mitchell, Treg Tregillis, Marcia Pearson, Loretta Amerian.

Intermusic Council

Bringing the various factions of the Music Department into harmony has been a long goal of the Council. It continuously tries to keep the Student Body aware of the various programs, and activities from which the Student Body can benefit greatly.

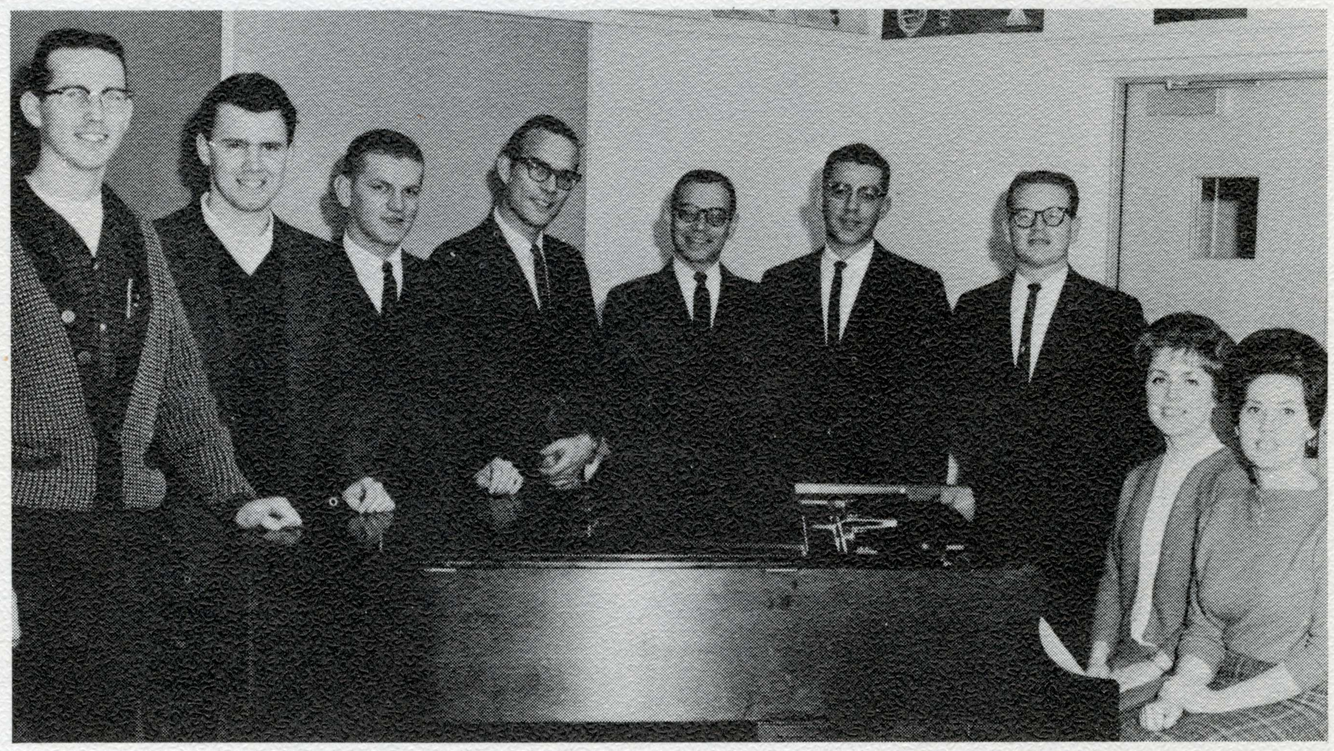

Left to Right: George McConnell, John Thompson, Stanley Tice, Mr. Vernon Reed, Dr. Gerald Krieter, Glenn Norrish, Eugene Phillips, Claudia Brandon, Roberta Burnett.

College Life

The College Life Committee has as its chief function the solving of problems involving student activities both in and out of class, on and off campus. Its members discuss the problems and offer recommendations for their solution. The committee is composed of eight students and eight faculty members.

Left to Right: Bill Hauck, Ardith Frost, Jane Douglas, Todd Schiffman, Pat Hearney, Sue Curia, Dean Stanley Benz, Mr. Emery Cook, Jeff Davis, Dr. Warren Fraleigh, Bob Weers, Mr. Robert Martin, Dr. Lowell Walter.

Parent Day

This Committee prepares a special welcome and program for the students' parents when they arrive on campus during Parent Day. Parent Day is a time when parents can see where their sons and daughters study and live.

Left to Right, Bottom Row: Barbara Worrell, Lynette Dawson, Marilyn Bell, Anna Cornwell, Pat Stewart. *Second Row*: Don Ryan, Ed Button, Cynthia Copple, Roger Bengston, Carol Disney, Tom Volz, W. Deininger, Mary Ellen Durett, Ed Smtih.

Homecoming Committee

The Homecoming Committee organizes and executes all activities for Homecoming Week. This spring, under the chairmanship of Jerry Engles, the committee has planned the Homecoming Queen contest; her crowning at the Coronation Ball, the bonfire rally, and the traditional parade are to be next fall. Homecoming Week will be climaxed by the football game with Arizona State University on November 9, 1963.

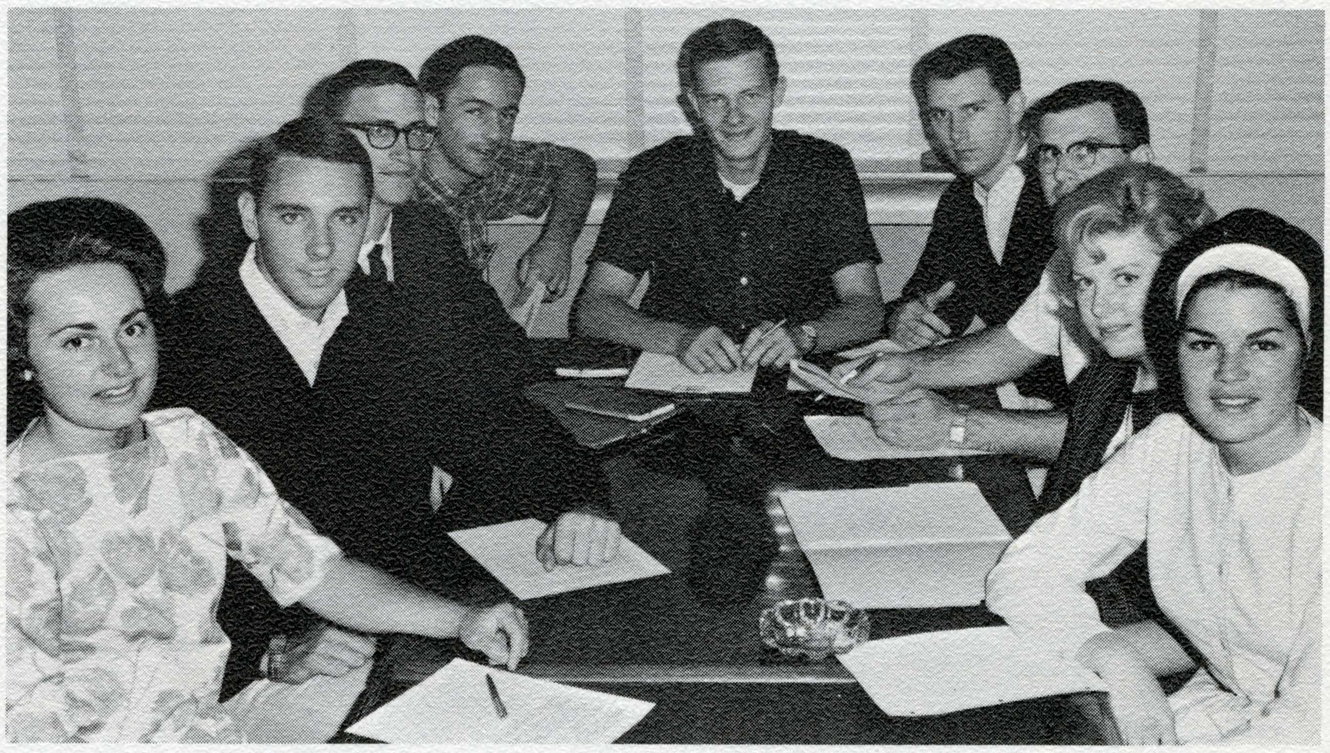

Left to Right: Phyllis Smith, Bob Himel, Dick Romm, Gary Brasfield, Jerry Engles, George Boldizsar, Dave Traverso, Sue Stacks, Dejon Coffin.

Seniors

As the years went by
He became the wisest.
He had learned what no man knew;
He had seen what few remembered.
From this day forward
He would carry a heavy sword.

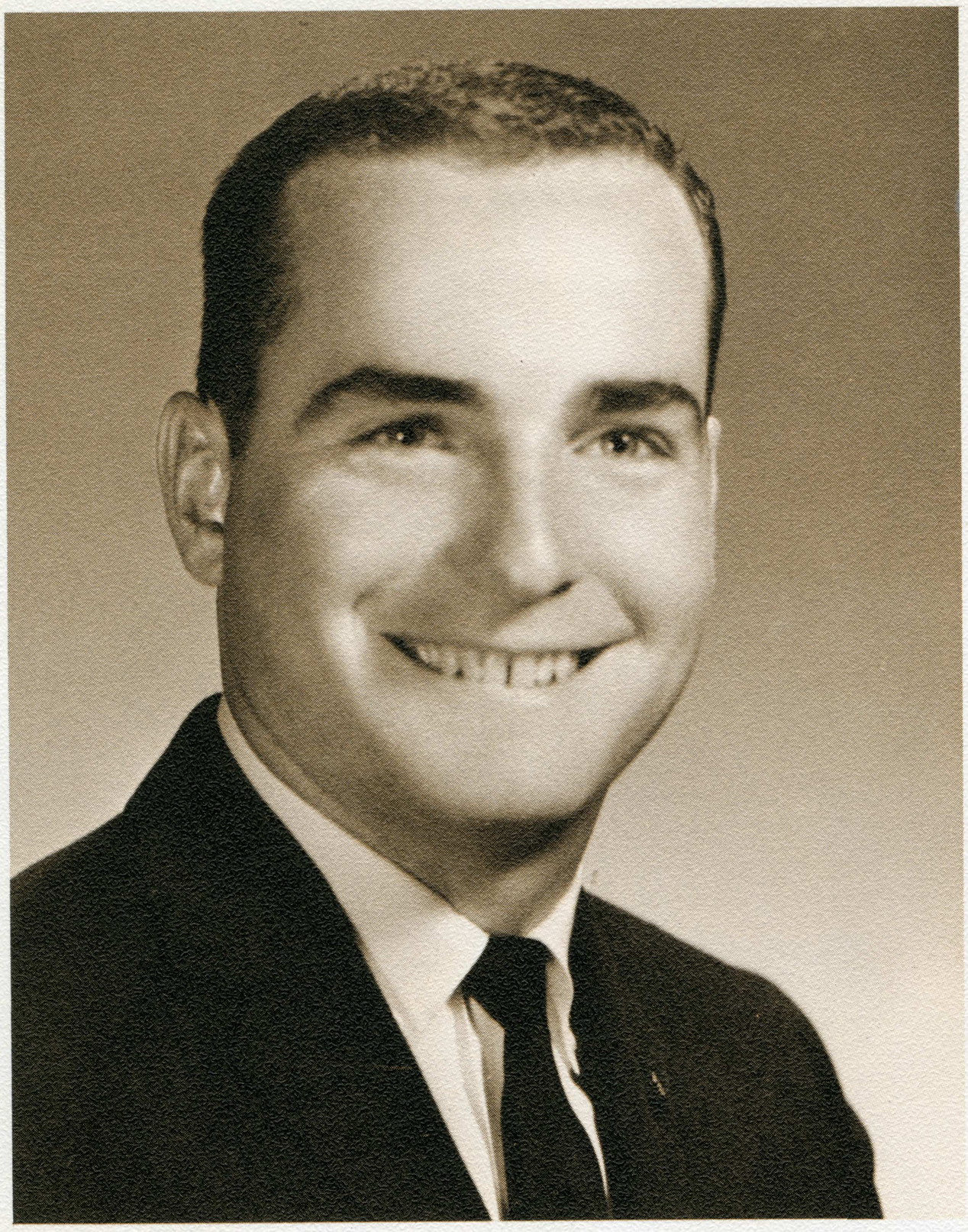

ELLEN NORRIS
Secretary

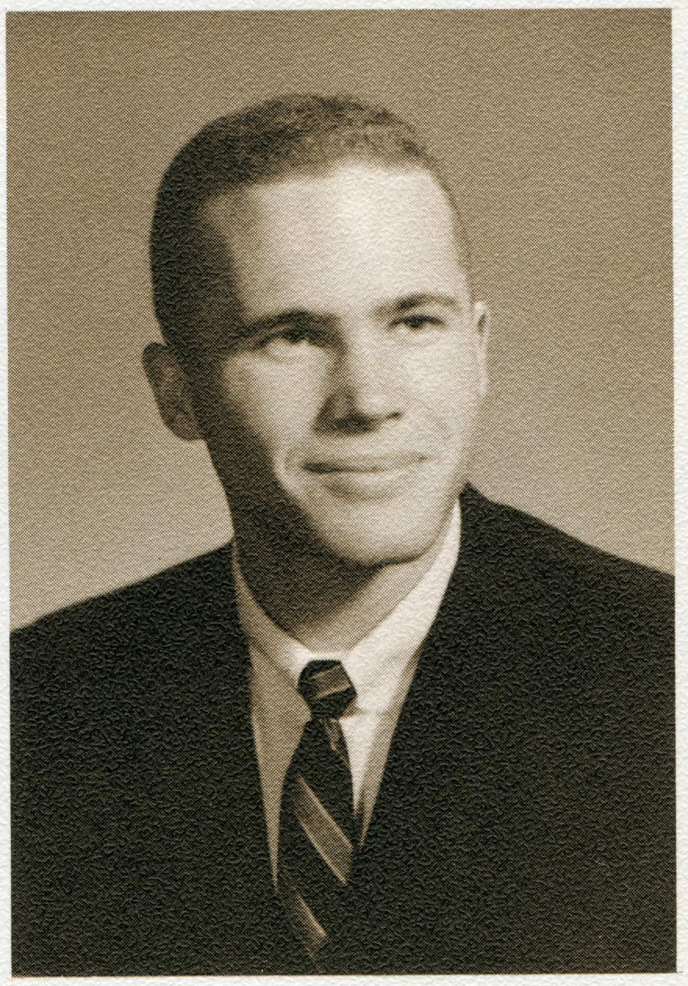

OWEN GRANDE
Class Officer

"The name of this organization shall be the graduating class of 1963 of San Jose State College," reads the class constitution, adopted in 1959. Now, as the graduated Class of 1963, we look back upon the past year's accomplishments and events. In the fall, the class scheduled the traditional Friday Flicks. As the year progressed, the Program Committee presented Professor Jack Holland, head of the Business Management Department, who spoke to the class on "Placement Opportunities for the Graduating Senior." The Junior-Senior Ball, in conjunction with the Class of '64, was held on Saturday, March 23, at the Hotel Mark Hopkins in San Francisco. Also in March, however, Student Council voted in favor of the abolition of class government. Now, with graduation over and sheepskins in hand, the class officers say, "Congratulations Class of 1963, for you will now have the honored burden of carrying on the tradition which marks every Spartan graduate as a fine example for the rest of society to follow."

BRUCE McPHEARSON
Senior Class President

Seniors

KATHERINE ABBEY
Nursing, B.S.
KEITH ADKINS
Real Estate, B.S.
ANDREW AGLE
English, B.A.
NURUL AKAND
Elc. Engineering, B.S.
SUE ALBRIGHT
El. Ed. Sp. Corr., B.A.
AMER AL-KHAYAT
Art, B.A.
MELVIN ALLBRANDT
Mech. Engineering, B.S.

RICHARD ALLEN
Bus.-Ind. Mgt., B.S.
GARY ALLISON
Bus.-Ind. Mgt., B.S.
BARBARA ALTER
Med. Tech., B.A.
NANCY ALTER
Gen. Elem. Ed., B.A.
SALVADOR ALVAREZ
Sociology, B.A.
JAMES AMATO
Mathematics, B.A.
PHIL AMOS
Sociology, B.A.

BOBBIE ANDERSON
Art, B.A.
JAMES ANDERSON
Bus.-Ind. Mgt., B.S.
JEAN ANDERSON
K. P. Education, B.A.
KENT ANDERSON
Bus.-Ind. Mgt., B.S.
PAUL ANDERSON
Pub. Relations, B.A.
WAYNE ANDERSON
Civil Engineering, B.S.
STEVE ANDREWS
Ind. Management, B.S.

TERRI ANLAUF
K. P. Education, B.A.
MICHAEL ANTONELLI
Bus.-Ind. Mgt., B.S.
GARY ARBUCKLE
Bus.-Ind. Mgt., B.S.
BARBARA ARMSTRONG
Gen. Elem. Ed., B.A.
SYLVIA ARMSTRONG
Home Economics, B.A.
JO-ELLEN ARNAUDO
Home Economics, B.A.
KAY ARNAUDO
Music, B.A.

EVELYN ARY
Education, B.A.
MIYE ASAI
Med. Tech., B.A.
LYNNET AUKER
Social Science, B.A.
LYNNE AVILLA
Social Science, B.A.
JOSE AZEVEDO
Metallurgy Engr., B.S.
MARGARET BAER
Gen. Elem. Ed., B.A.
ROBERT BAILEY
Phy. Ed., B.A.

CHARLES BAIRD
Commercial Art, B.A.
HAROLD BAKER
Political Science, B.A.
ROBERT BAKER
Bus.-Ind. Mgt., B.S.
LARRY BALDWIN
Mec. Engineering, B.S.
LONNIE BALINT
Recreation, B.A.
MARY BAMBAUER
Police, B.A.
CAROLYN BANKS
Police, B.A.

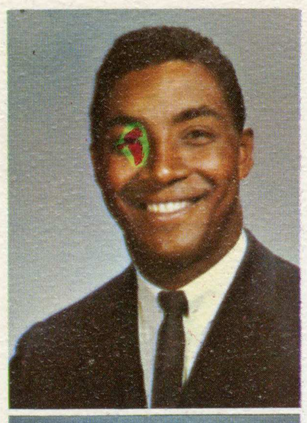

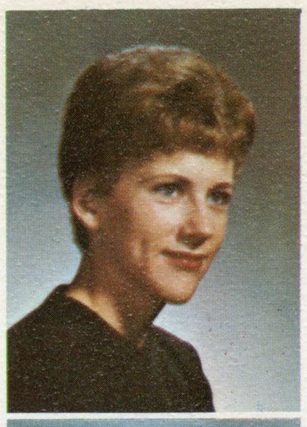
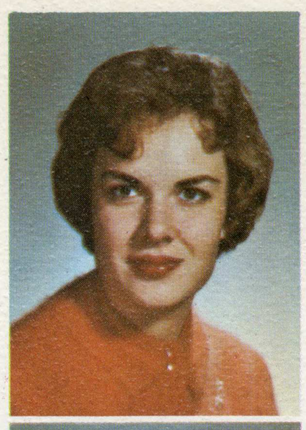

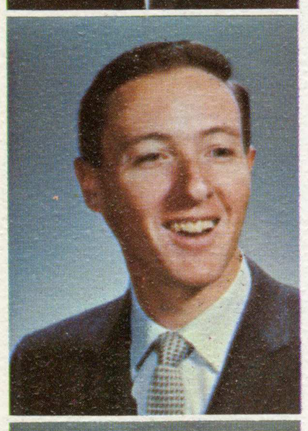
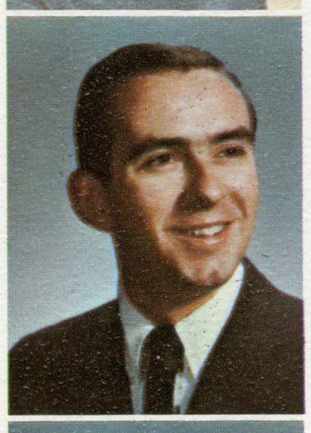
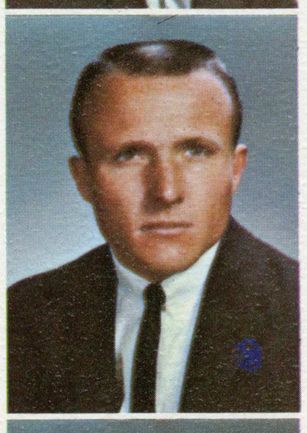
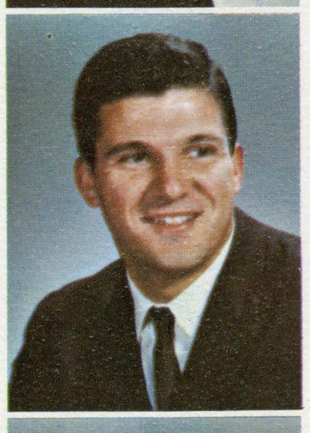

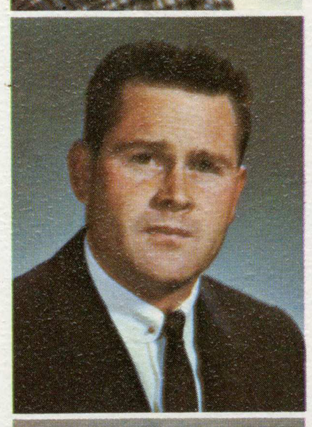
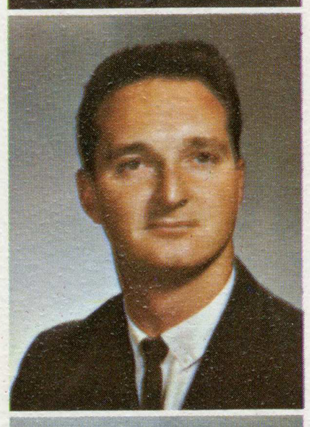

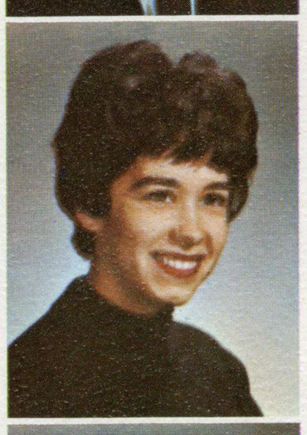

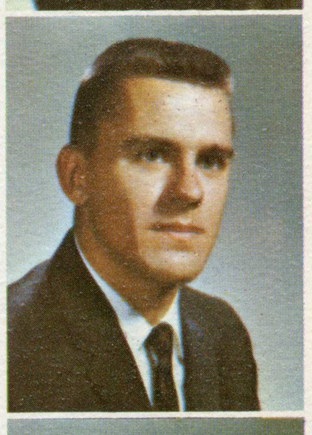
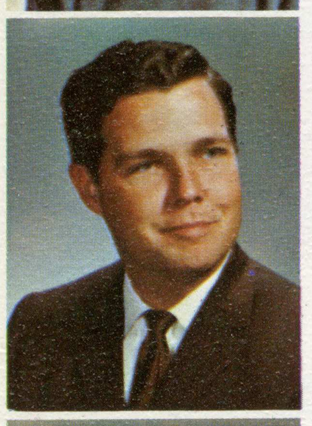

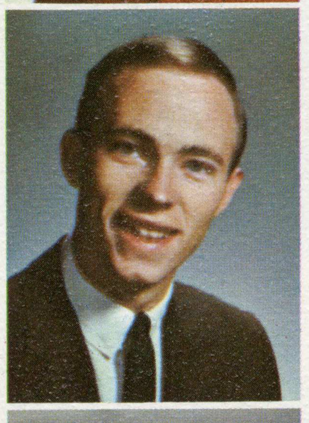

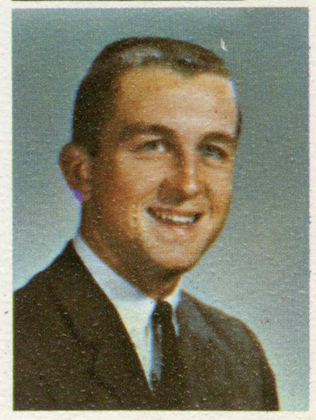

LYNN BARANCO
Sociology, B.A.
ROBERT BARD
Chemistry, B.S.
JOHN BARETSKI
Elem. Ed., B.A.
GRAYDEN BARKER
Bus.-Ind. Mgt., B.S.
BARBARA BARNARD
Elem. Ed., B.A.
TIMOTHY BARR
Journalism, B.A.
RICHARD BARTHOLOMEW
Mathematics, B.A.

MELANIE BARTLAND
English-Sp. Corr., B.A.
WILLIAM BAST
Pub. Ad., B.A.
EDDIE BAUER
Accounting, B.S.
CAROL BEALS
K. P. Ed., B.S.
MARGARET BECKER
Home Ec. Ed., Sp. Sec., B.A.
CATHERINE BEEDLE
Bus. Education, B.A.
JANET BENJAMIN
English, B.A.

BILL BENNETT
Bus.-Ind. Mgr., B.S.
LESLIE BENNETT
Phy. Ed., B.A.
CARROLL BERGDAHL
Elem. Ed., B.A.
KENNETH BERNA
Mathematics, B.A.
MARSHA BERNARD
Nursing, B.S.
LINDA BERRY
English, B.A.
WILLIAM BERRY
Business, B.S.

SUE BERTOTTI
Elem. Ed., B.A.
EUGENE BETTENCOURT
Mech. Engr., B.S.
DONALD BEVILACQUA
Business, B.S.
GERALD BIGGS
Sociology, B.A.
FRANCES BILLECI
Elem. Ed., B.A.
RONALD BIRCHARD
Ind. Mgt., B.S.
WILLIAM BISCHOPP
Civil Engr., B.S.

JOAN BISSELL
K. P. Ed., B.A.
DON BLACK
Bus. Mgt., B.S.
NANCY BLAKE
Gen. Elem. Ed., B.A.
JACQLYN BLANDI
K. P. Ed., B.A.
SHERRILL BLOOM
Ed., Sp. Corr., B. A.
CAROL BLOSS
Sociology, B.A.
KAREN BLUMENSTOCK
Recreation, B.A.

SHARON BLUNDELL
Phy. Ed., B.A.
D. BOATWRIGHT
Education, B.A.
KENNETH BONE
El. Sci.-Elem. Ed., B.A.
CAROLEE BOOTH
Police, B.A.
GARY BORCHARDT
Ind. Tech., B.S.
SHARON BOSWELL
Elem. Ed., B.A.
MARK BOWERS
Pub. Relations, B.A.

Seniors

BONNIE BOWING
Social Science, B.A.
BARBARA BOWMAN
K. P. Education, B.A.
MIKE BOWMAN
Accounting, B.S.
DAVID BOYD
Social Science, B.A.
DEAN BRADFIELD
Ind. Mgt., B.S.
ROBERT BRADY
Ind. Mgt., B.S.
KAREN BRAND
Occ. Therapy, B.S.

BILL BRECHEEN
Advertising, B.A.
FLORENCE BRENTLINGER
Elem. Ed., B.A.
BONNIE BREWER
Gen. Elem. Ed., B.A.
ED BRIGGS
Bus.-Ind. Mgt., B.S.
THOMAS BROSNAN
Chemistry, B.S.
NANCY BROWN
Education, B.A.
PAUL BRUNO
Industrial Arts, B.A.

BARBARA BRUSTROM
Gen. Elem. Ed., B.A.
JEFF BRYANT
Business, B.S.
LARRY BRYANT
Acct.-Finance, B.S.
EDWARD BUCHANAN
Speech & Drama, B.A.
BOB BUSHER
Spanish, B.A.
HOWARD BUDWIN
Speech-Drama, B.A.
JOE BUCHLER
Business, B.S.

RICH BURKE
Bus.-Ind. Mgt.,B.S.
RICHARD BURKET
Geology, B.S.
RICHARD BURKHART
Speech-Arts, B.A.
LINDA BURKINSHAW
Advertising, B.S.
ROBERT BURTON
Elem. Ed., B.A.
PAT BUTLER
Accounting, B.A.
TOM BUTTE
Bus.-Ind. Mgt., B.S.

CYNTHIA BYERS
Education, B.A.
KATHLEEN BYRNE
Education, B.A.
CAROLE CADMUS
Elem. Ed., B.A.
TERRY CALDWELL
Bus.-Ind. Mgt., B.S.
GARY CALEAGNO
P. E. Education, B.S.
DIANNE CALKINS
Chemistry, B.S.
SUSANA CALLENDER
English, B.A.

DIANE CALLESEN
Math, B.A.
MARCIA CAMINO
Nursing, B.S.
SALLY CAMOU
Elem. Ed., B.A.
JAMES CAMPBELL
Real Est.-Insur., B.S.
RUTH CAMPBELL
Elem. Education, B.A.
MARY LOU CANTU
K. P. Education, B.A.
PAMELA CARLETON
Elem. Ed.-Sp. Corr., B.A.

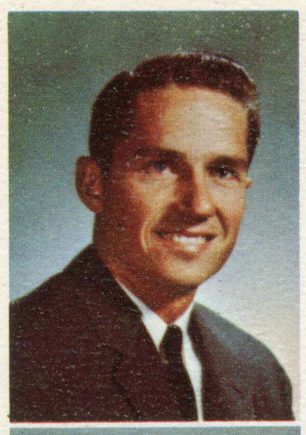

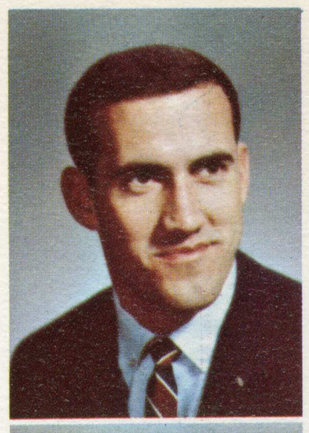

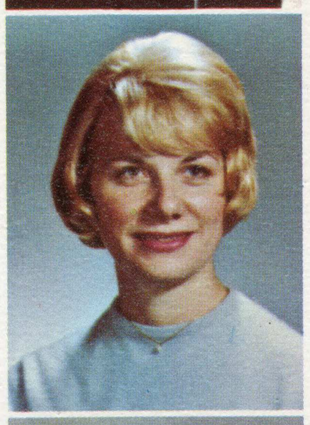

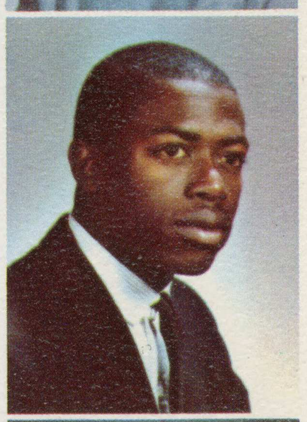
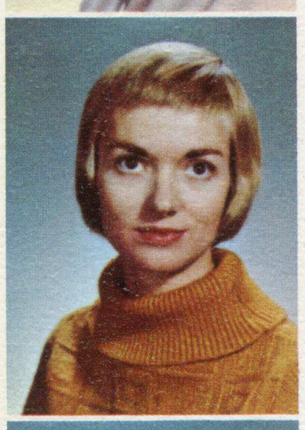

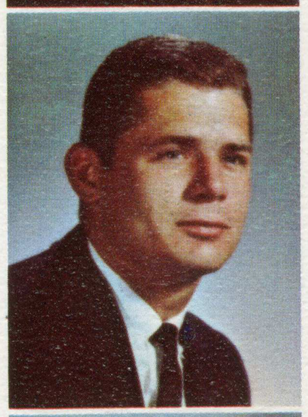
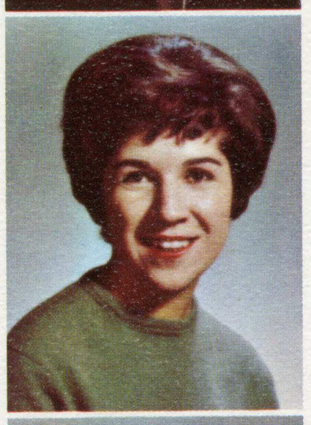
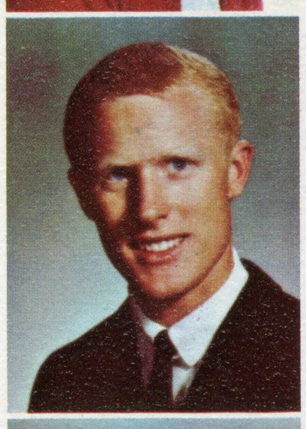

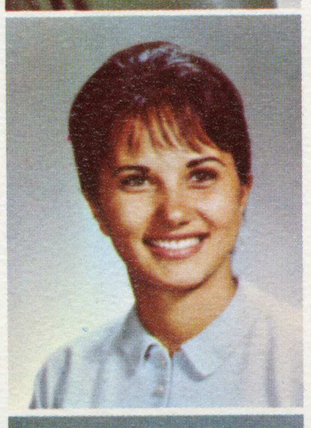

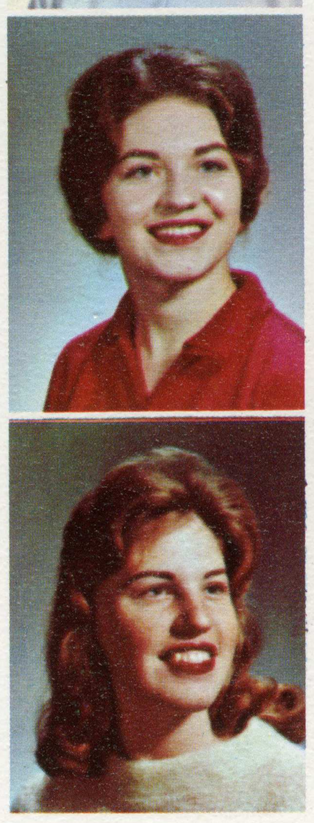

ROWAN CARLSON
Bus.-Ind. Mgt., B.S.
CLAUDIA CARRERA
Social Service, B.A.
MICKEY CARROLL
Journalism, B.A.
CRAIG CARTER
Elem. Ed., B.A.
EARLENE CARTER
Elem. Ed., B.A.
JANET CARTY
Business Ed., B.A.
EDWARD CARWIN
Business Mgt., B.S.

TESSIE CASAZZA
Elem. Ed., B.A.
RONALD CASELLI
Social Science, B.A.
PAUL CASKEY
Acct.-Finance, B.S.
VINCENT CASPER
Bus.-Ind. Mgt., B.S.
RONALD CASSEL
Ind. Arts, B.A.
ROSEMARY CASTANON
G. E. Ed., B.A.
SANDRA CATANIA
English, B.A.

CHUCK CATE
Ind. Rel., B.S.
LINDA CATLETT
Occ. Therapy, B.S.
LARRY CAVANAH
Med. Tech., B.A.
PAULA CERRITO
Education, B.A.
CAROL CHADDOCK
Sociology, B.A.
DRUCILLA CHALLBERG
Journalism, B.A.
DIANNE CHAMBERLIN
K. P. Ed., B.A.

C. DENNIS CHAMBERS
Bus.-Ind. Mgt., B.S.
JAYNE CHAMBERS
Education, B.A.
CONNIE CHANG
Med. Tech., B.A.
DON CHAPMAN
Journalism, B.A.
WILLIAM CHASE
Entomology, B.A.
CHARLES CHAVEZ
Acct.-Finance, B.S.
STEVEN CHELL
Journalism, B.A.

ELISABETH CHEVALIER
Med. Tech., B.A.
LOREEN CHING
Occ. Therapy, B.S.
CAROL CHRISTENSEN
Gen. Ed.-Sp. Corr., B.A.
CAROL CHRISTENSEN
Phy. Ed., B.A.
LOREE CHRISTIANSEN
Gen. Ed.-Speech, B.A.
FRANK CIRIMELE
Elec. Engr., B.S.
GERALD CLARK
Acct.-Finance, B.S.

PAT CLARK
Bus.-Ind. Mgt., B.S.
PRESTON CLARK
Health-Hygiene, B.A.
RICHARD CLARKE
Ind. Design, B.S.
KARIS CLASON
Gen. Elem., B.A.
CAROL CLAYTON
Pol. Science, B.A.
WILLIAM CLUNE
Meteorology, B.A.
LANA COATS
Business Ed., B.A.

Seniors

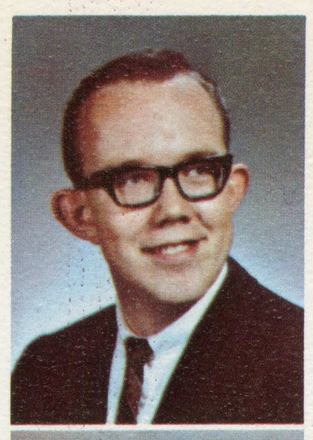

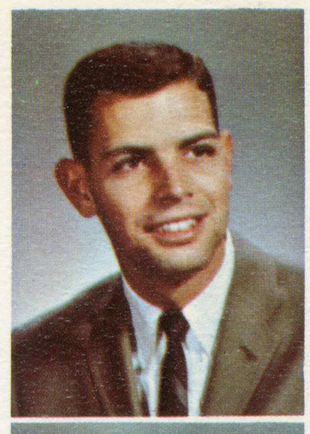

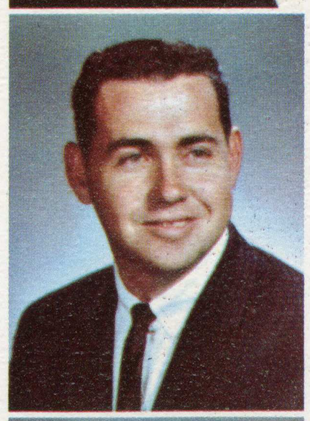
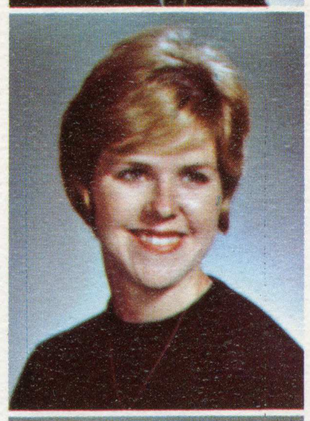
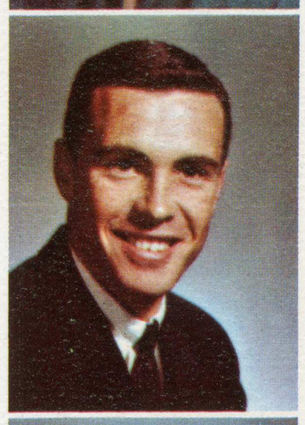
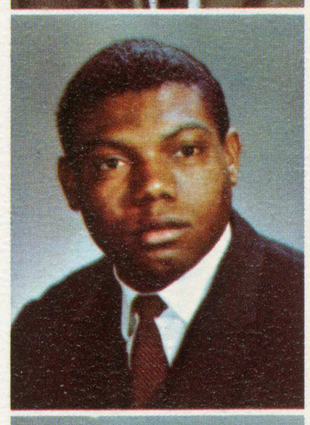

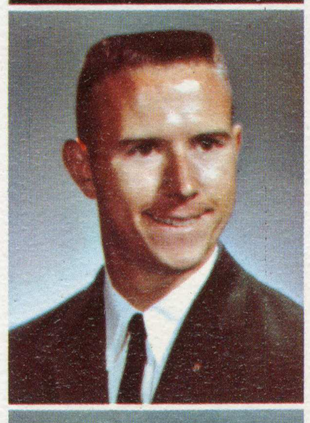

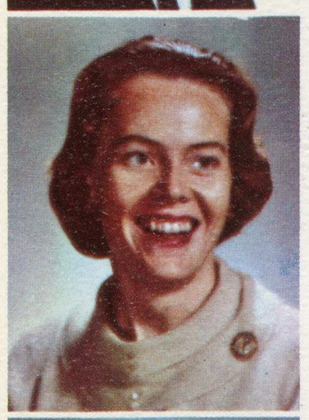

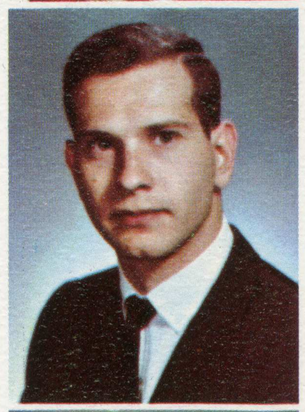

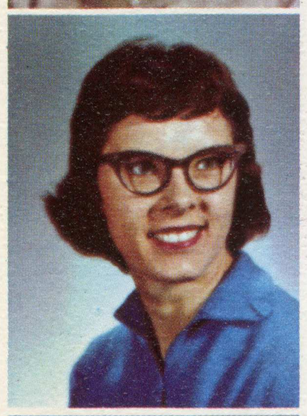

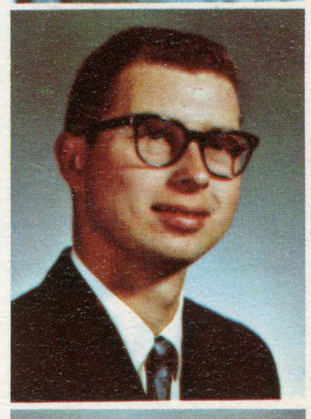
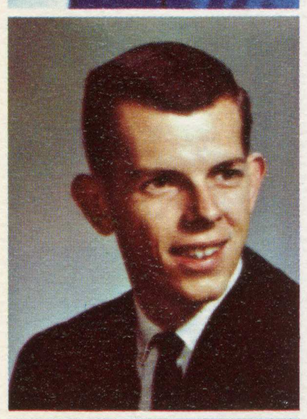

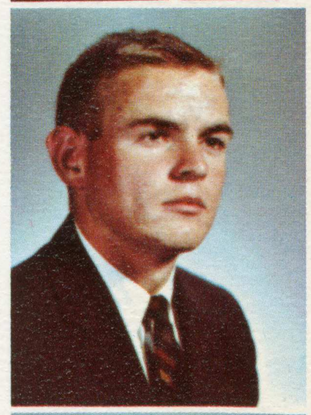

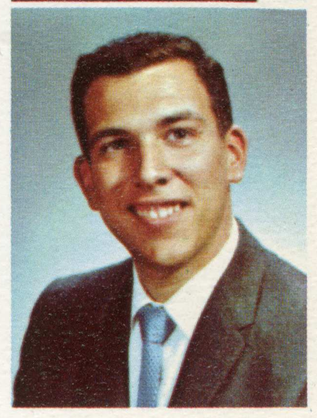

JUDY COFFMAN
Elem. Ed., B.A.
GAIL COGHLAN
Social Work, B.A.
HAROLD COLE
Civil Engr., B.S.
VIRGINIA COLEMAN
Mech. Engr., B.S.
ANNA BELLE COLVIN
Home Ec., B.A.
GARY CONDRY
Bus.-Ind. Mgt., B.S.
RUTH CONKLIN
Music Ed., B.A.

ROBERT CONRY
Psychology, B.A.
JANET CONSTANTINE
Public Rel., B.A.
FRANCES CONWAY
Elem. Ed., B.A.
SANDRA COOGAN
Psychology, B.A.
CLAUDIA COOK
Elem. Ed., B.A.
ADRIENNE COOPER
Med. Tech., B.A.
BARBARA COPELAND
K. P. Ed., B.A.

SUSAN CORWIN
English, B.A.
PETER COSTA
Geography, B.A.
DONNA COTTA
Gen. Elem. Ed., B.A.
CAROL COUTURE
Occ. Therapy, B.S.
LEE COX
Public Rel., B.S.
LESLIE COX
Accounting, B.S.
EDWARD CRANE
Elec. Engr., B.S.

DEE CRAVENS
Speech, B.A.
SUSAN CREEL
Elem. Ed., B.A.
JERRY CRENSHAM
Bio. Science, B.S.
DIANE CRNBADSON
Secretarial Sci., B.S.
TERI CROXALL
Recreation, B.A.
ROBERT CUDDEBACK
Ind. Engr., B.S.
PATRICIA CULBERTSON
Elem. Ed., B.A.

SUSAN CURIA
K. P. Ed., B.A.
GILL CYESTER
Pre-Dent., B.S.
MARJORIE DADO
Gen. Elem. Ed., B.A.
ORLANDO D'ALESSIO
Bus.-Ind. Mgt., B.S.
SHARON DALKEY
Speech-Drama, B.A.
MAXENE DAVIES
Gen. Elem. Ed., B.A.
GLENN DAVIS
Ind. Rel.-Pub. Mgt., B.S.

JEFF DAVIS
Philo.-Psy., B.A.
LENNARD DAVIS
Economics, B.A.
LESTER DAVIS
Phy. Ed., B.A.
LINDA DAWSON
Gen. Elem. Ed., B.A.
ROGER DEAL
Elec. Engr., B.S.
BARNEY DEASY
Real Estate, B.S.
CARL DE FRANCO
Social Science, B.A.

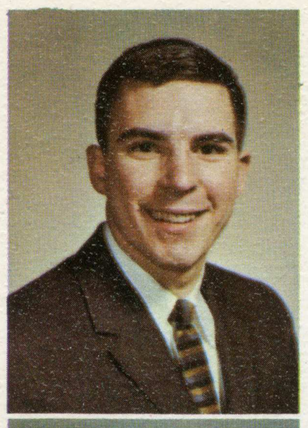

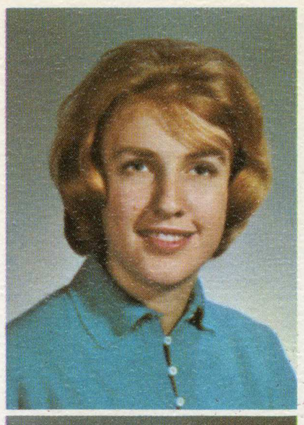

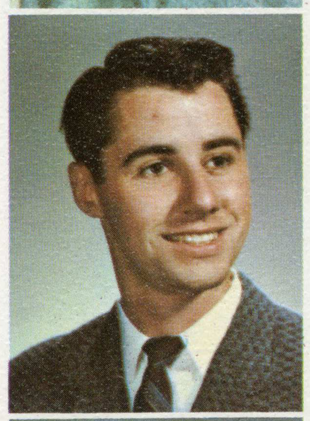
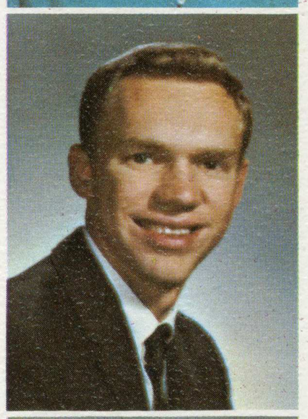

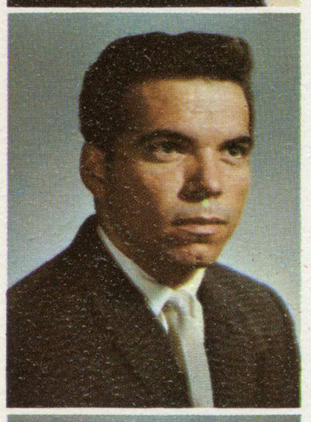

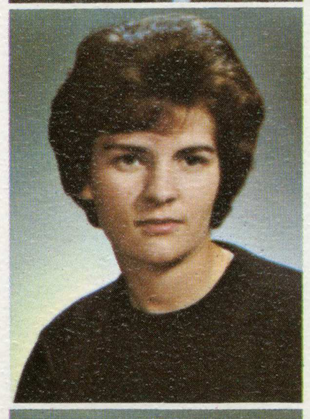
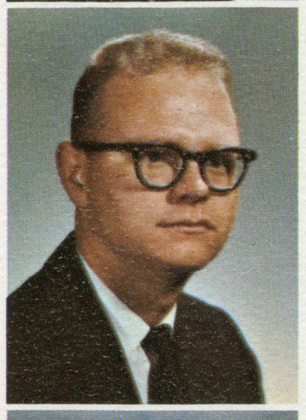

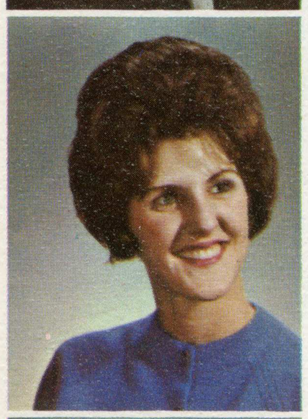

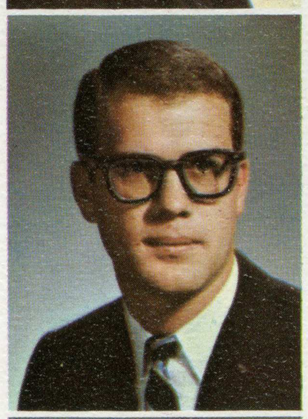

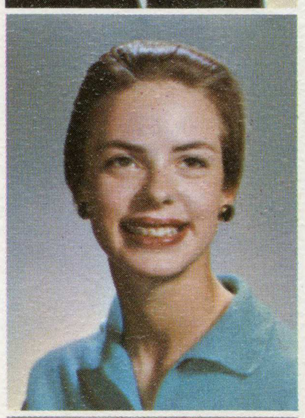
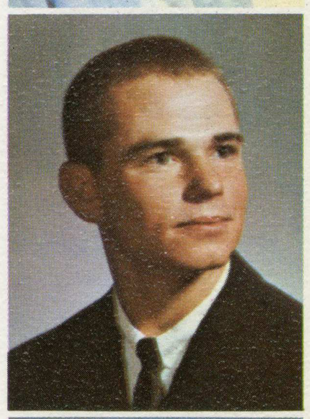

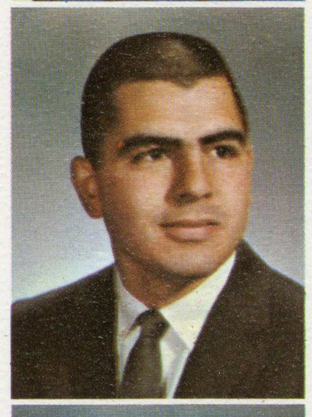

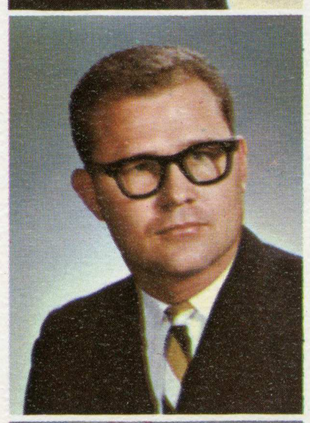

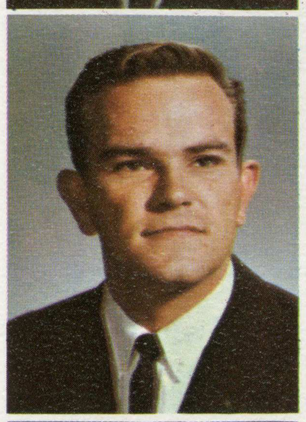

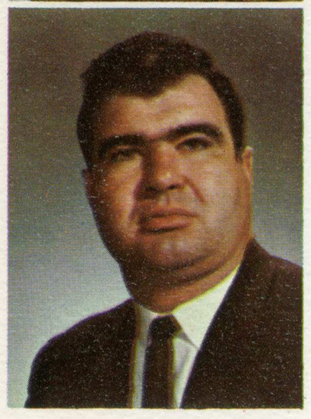

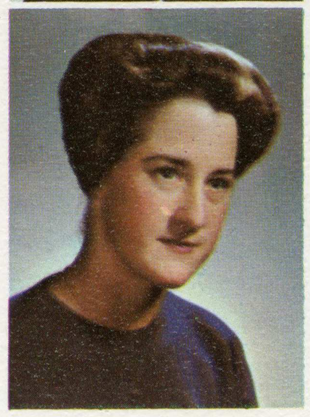

JOHN DELANTONI
Business Mgt., B.S.
CAROL DE LAUDER
Marketing, B.S.
RENE DELUNA
Bus.-Ind. Mgt., B.S.
LILLIAN DEMATTEIS
K. P. Education, B.A.
PATRICIA DEMPSEY
Psychology, B.A.
ELIZABETH DEWEY
Sociology, B.A.
KRIST DIAMOND
Bus.-Ind. Mgt., B.S.

WILLIAM DIAS
Ind. Tech., B.S.
DANA DIBBLE
Occ. Therapy, B.S.
ANNA DIESER
Elem. Ed., B.A.
BARBARA DINKEL
Social Work, B.A.
GAYLE DOBASHI
Nursing, B.S.
LINDA DOBASHI
Med. Tech., B.A.
LARRY DODSON
Bus. Mgt., B.S.

JACK DOLARD
Acct.-Finance, B.S.
MARY GAY DOMAN
Spanish, B.A.
BETTY DOMONOSKE
Business Ed., B.A.
DAN DONAHUE
Bus.-Ind. Mgt., B.S.
NANCY DOUGLAS
Home Economics, B.A.
RAYMOND DOWLING
Radio-TV, B.A.
GLORIA DOWN
Marketing, B.S.

SUELLEN DOWNEY
Education, B.A.
LANNY DRAGON
History, B.A.
JO DREWS
Elem. Ed., B.A.
CAROL DREYER
Phy. Ed., B.A.
DONALD DRYG
Commercial Art, B.A.
JOAN DUDAK
Social Service, B.A.
KAREN DUFOUR
Gen. Elem. Ed., B.A.

MARILYN DUGUID
Home Economics, B.A.
NANCY DUKE
Commercial Art, B.A.
WARREN DUNCAN
Chemistry, B.S.
VIRGINIA DUNLAVY
Gen. Elem. Ed., B.A.
STEPHEN DUNN
Aeronautics, B.S.
CHARLES DURHAM
Physics, B.A.
PHILLIP DUVALL
Bus. Mgt., B.S.

EDITH EDDE
Cloth.-Text., B.A.
JUDY EDMONDS
Sociology, B.A.
MARY EDMONDSON
Pol. Science, B.A.
DAVE EDRINGTON
Bus.-Ind. Mgt., B.S.
JOHN EDWARDS
Music, B.A.
LINDA EHLER
K. P. Ed., B.A.
BONNIE ELEISCHAUER
Education, B.A.

Seniors

LINDA ELIAS
Elem. Ed., B.A.
LOUISE ELLIS
Physical Ed., B.A.
JOHN ENRIGHT
Bus. Mgt., B.S.
WILLIAM ERDMAN
Ind. Mgt., B.S.
ALFRED ERICKSON
Social Sci., B.A.
PAUL ERICKSON
Elem. Ed., B.A.
DICK ERLER
Physical Ed., B.A.

A. ESPINOSA
Spanish, B.A.
EDWARD ESSICK
Bus. Ed., B.A.
SHARON EVANS
Gen. Ed., B.A.
JOHN EVENSON
Bus. Ad., B.S.
BETTY EYMANN
Elem. Ed., B.A.
MARINA FAJARDO
Elem. Ed., B.A.
EDWYN FAGGART
Engineering, B.S.

SUSAN FARLEY
Social Sci., B.A.
JOHN FARMER
Journalism, B.A.
BOB FARNQUIST
Pur. Mgt., B.S.
ED FASSIO
Marketing, B.S.
DAVID FELTHOUSEN
Accounting, B.S.
MARY FENDRICK
Elem. Ed., B.A.
HERBERT FENOLIO
Ind. Mgt., B.S.

ROBERT FEREIRA
Ind. Rel., B.S.
GLORIA FERRARI
Elem. Ed., B.A.
BARBARA FILIPPI
Bus. Ed., B.A.
DENNIS FIMPLE
Sp. & Drama, B.A.
WAREEN FIRENZI
Pol. Sci., B.A.
JOHN FISHER
Inter. Dec., B.A.
TOM FISHER
Physical Ed., B.A.

CHARLES FITZPATRICK
Art, B.A.
DAVE FLAMING
Ind. De., B.S.
BONNIE FLEISCHAUER
Education, B.A.
JOHN FLINT
Math., B.A.
KAREN FLIPPEN
Elem. Ed., B.A.
PAUL FLORES
Acct., B.S.
ROGER FLORES
Real., B.S.

TIM FOLEY
Sp. Arts, B.A.
KING FONG
Eng., B.S.
JULIE FORCHINI
K. P. Ed., B.A.
KAREN FOREST
Elem. Ed., B.A.
WADE FOSDICK
Bus., B.S.
MARK FOUTCH
Journalism, B.A.
DIANE FOX
Sec. Ad., B.S.

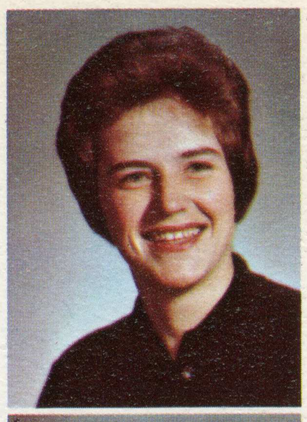

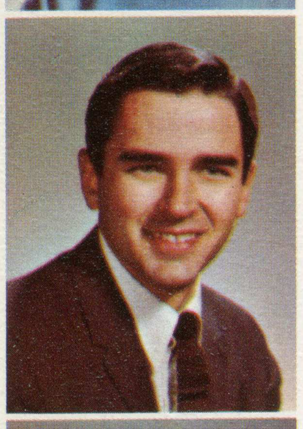

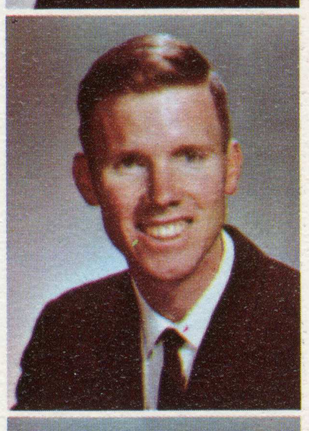

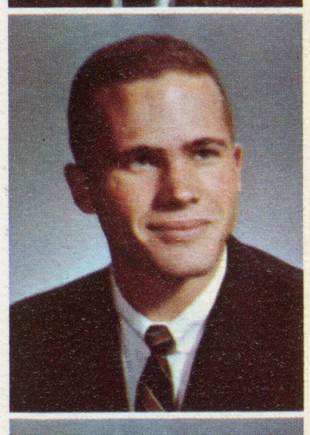

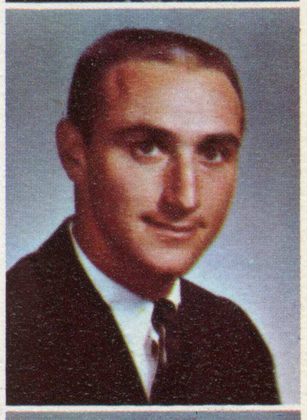

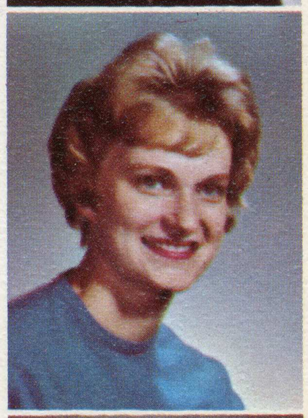

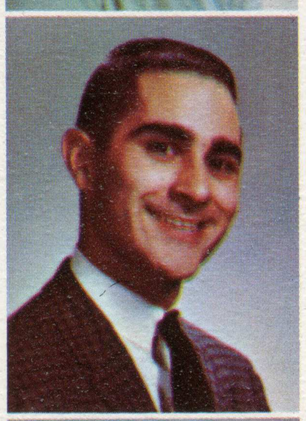

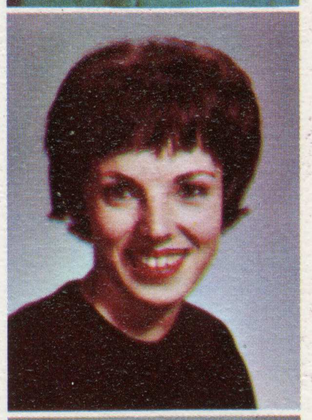

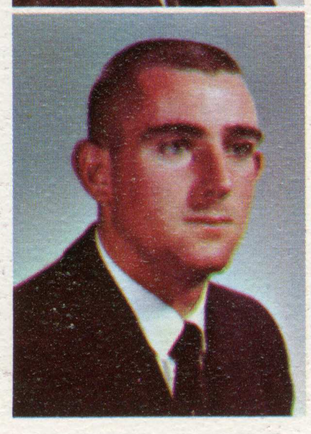

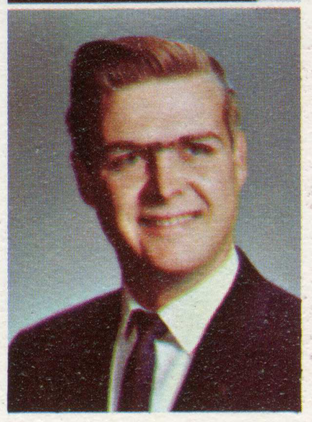

MYRNA FRASER
Occt. Therapy, B.S.
THEODORE FREDERICK
Social Science, B.A.
JEANNIE FREDMAN
Inter. Dec., B.S.
LARRY FREDRICKSON
Accounting, B.S.
PATSY FRITZ
Elem. Ed., B.A.
RAYMOND FROESS
Elec. Engr., B.S.
STEVE FROHLING
Bus.-Ind. Mgt., B.S.

MARY ANN FUDGE
Phy. Ed., B.A.
CLEMENT FURLONG
Chemistry, B.A.
NORMA GALENSKY
K. P. Ed., B.A.
PATRICIA GALLAGHER
English, B.A.
YVONNE GALLEGOS
Bus. Ed.-Sp. Sec., B.A.
ROBERT GANGI
Speech Arts, B.A.
JOHN GANLEY
Aeronautics, B.S.

MARIE GARNER
Nursing, B.S.
DONALD GASS
Soc. Science, B.A.
EILEEN GAUDIN
Bus. Ed., B.A.
LARRY GEBELEIN
Bus.-Ind. Mgt., B.S.
JOSEPH GEE
Engineering, B.S.
KAYE GEKKO
Home Economics, B.A.
CORINNE GERAMONI
Education, B.A.

DALE GEYER
Commercial Art, B.A.
GLENDA GHIO
Education, B.A.
CHARLES GIARRATANA
Soc. Sci.-Gen. Sec., B.A.
DYANN GILMORE
Gen. Elem. Ed., B.A.
VYANN GILMORE
K. P. Ed., B.A.
KENDA GIRDEN
Soc. Science, B.A.
RICHARD GLAD
Aeronautics, B.S.

BUD GOAD
Ind. Mgt., B.S.
BARNEY GOLDSTEIN
Bus.-Acct., B.S.
MICHAEL GOLICK
Bus.-Ind., B.A.
GAIL GOODRICH
Gen. Elem. Ed., B.A.
KENNETH GOSLINER
Marketing, B.S.
BILLIE GOSPODNETICH
Elem. Ed.-Sp. Corr., B.A.
CORRINE GRAHAM
Elem. Ed., B.A.

THOMAS GRAHAM
Radio-TV, B.A.
OWEN GRANDE
Bus.-Ind. Mgt., B.S.
EDGAR GRANT
Soc. Science, B.A.
GAIL GRANZOW
English, B.A.
PATTI GRAVES
Education, B.A.
VAUGHN GREEN
Social Work, B.A.
GEORGE GREENO
Ind. Tech., B.S.

Seniors

JUDY GREVSLAD
Business, B.A.
JOHN GROOTHUIS
Ind. Engr., B.S.
JOYCE GUEFFROY
K. P. Ed., B.A.
LINDA GUERRA
Education, B.A.
JOHN GULLIXSON
Bus.-Ind. Mgt., B.S.
JOHN GUNDERSHAUG
Social Sci., B.A.
GLORIA GURSKE
Bus.-Ind. Mgt., B.S.

LINDA GUSTAFSON
K. P. Ed., B.A.
KENNETH HABECKER
Speech, B.A.
SUSAN HAIM
Ind. Relations, B.S.
JILL HALL
Psychology, B.A.
RONALD HALL
Bus. Mgt., B.S.
WOODIE HALSTEAD
Recreation, B.A.
SONJA HALVORSON
Elem. Ed.-Sp. Cor., B.A.

DAVID HAMILTON
Ind. Tech., B.S.
CELIA HAND
Home Economics, B.A.
WANDA HAND
Pol. Sci., B.A.
ALBERT HANSBERRY
Occ. Therapy, B.S.
RAE ANNE HANSBERRY
Education, B.A.
ALICE HANSEN
Speech-Arts, B.A.
KARIN HANSEN
Elem. Ed., B.A.

NANCY HANSHAW
Gen. Ed.-Sp. Cor., B.A.
CAROL HANSON
Psychology, B.A.
JERRY HANSON
Ind. Arts, B.A.
INEZ HARMON
Elem. Ed., B.A.
AUDREY HARNED
English, B.A.
VICTORIA HARPER
Elem. Ed., B.A.
CARL HARRIS
Engineering, B.S.

GARY HARRIS
Real Est.-Ins., B.S.
MICHAEL HARRIS
Social Sci., B.A.
RAY HARRIS
Physical Ed., B.A.
MICHAEL HARROLD
Public Rel., B.A.
DAVE HARSHBARGER
Social Sci., B.A.
DENNIS HART
Physical Ed., B.A.
RON HARTINGER
Aero., B.S.

JOHN HARTZELL
Bus.-Ind. Mgt., B.S.
DENNIS HARVEY
Sociology, B.A.
DANIEL HASSETT
Public Ad., B.A.
GEORGE HASTEAD
Ind. Tech., B.S.
KATHY HATTORI
Elem. Ed., B.A.
BILL HAUCK
Social Sci., B.A.
GRETCHEN HAUG
Elem. Ed., B.A.

RALPH HAUN
Ind. Mgt., B.S.
DIANA HAWK
Education, B.A.
CLAIRE HAYDON
Gen. Ed., B.A.
PATRICIA HAYES
Chem. Engr., B.S.
LEILANI HAYS
Occ. Therapy, B.S.
DIANE HEHN
Occ. Therapy, B.S.
RAYMOND HEIDT
Sp.-Drama, B.A.

SHIRLEY HEINDL
K. P. Ed., B.A.
LINDA HEINO
Education, B.A.
BILL HELFRICH
Pre-Law, B.S.
HARLENE HELLER
Elem. Ed., B.A.
STEVE HELMKE
Bus. Mgt., B.S.
DON HELSTRUP
Physical Ed., B.A.
JOAN HENDRICK
Medical Tech., B.A.

FRANK HENDRICKS
Geo., B.A.
GARY HENDRICKS
Ind. Mgt., B.S.
DARRYL HENLEY
Music, B.A.
PAMELA HENNING
Sociology, B.A.
CAROL HENRIE
Education, B.A.
MARILYN HENRY
Sp.-Drama, B.A.
BARBARA HENWOOD
Elem. Ed., B.A.

PHILIP HERRON
Ind. Engr., B.S.
MICHAEL HIATT
Advertising, B.A.
PAULA HICKS
Occ. Therapy, B.S.
MARY HIGGINS
Elem. Ed., B.A.
DENINE HILLBISH
Education, B.A.
EVELYNE HINDS
Ed.-Psychology
MARION HINSHAW
Music, B.A.

LAUREL HOBBS
English, B.A.
WILLIAM HODGES
Marketing, B.S.
MARIENE HOHMAN
Sociology, B.A.
GARY HOLBROOK
Ind. Arts, B.A.
SUE HOLDEN
Bus. Ed., B.S.
THEODORE HOLLIS
Bio. Science, B.A.
VICTORIA HOLMAN
Inter. Dec., B.A.

EARL HOLTZ
Soc. Science, B.A.
WILLIAM HOLZWARTH
Economics, B.A.
JACK HOM
Engineering, B.S.
MIKE HOOPER
Public Rel., B.A.
JEANNIE HOPKINS
Gen. Ed., B.A.
KATHLEEN HORAN
Education, B.A.
TOM HORST
Journalism, B.A.

Seniors

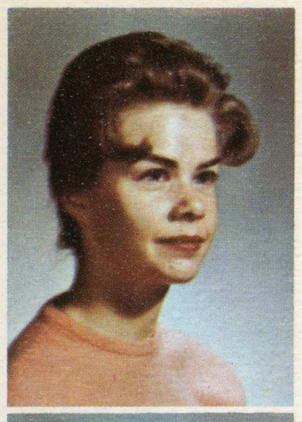

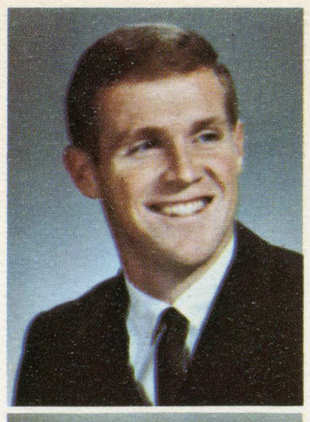
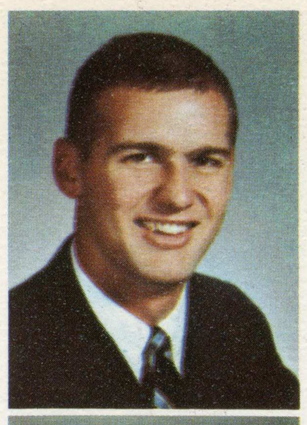
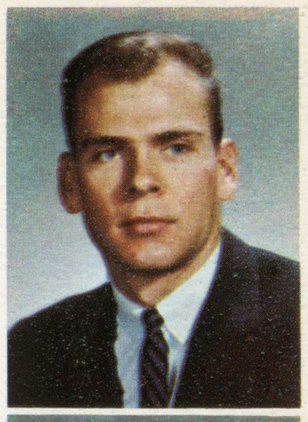
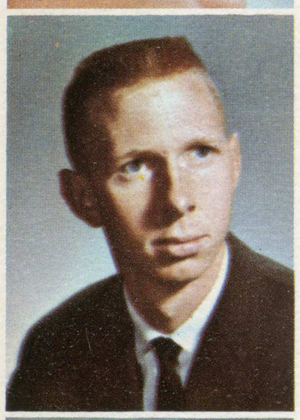

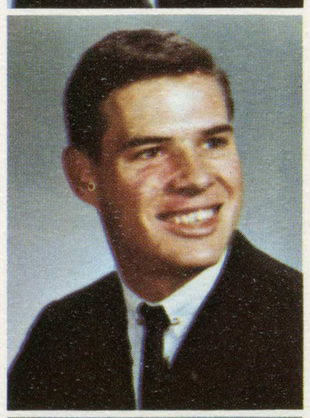

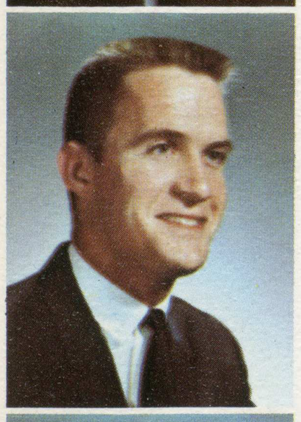

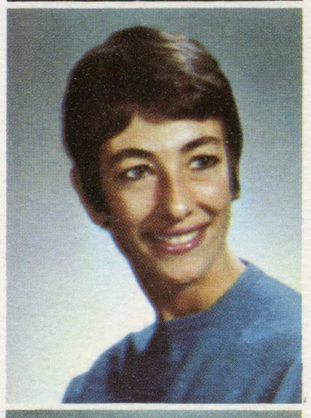

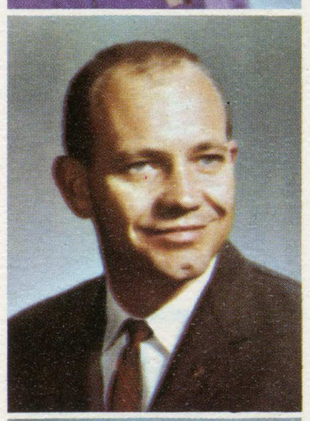

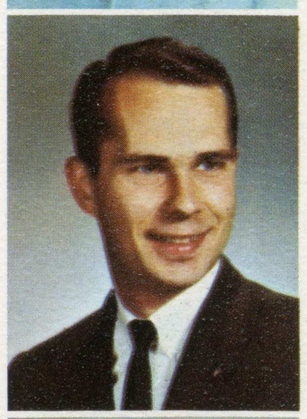

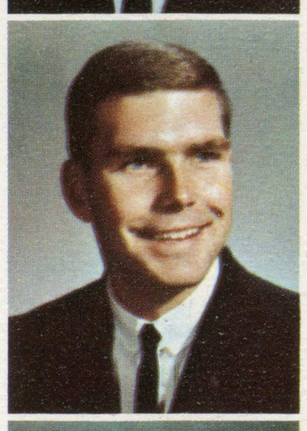

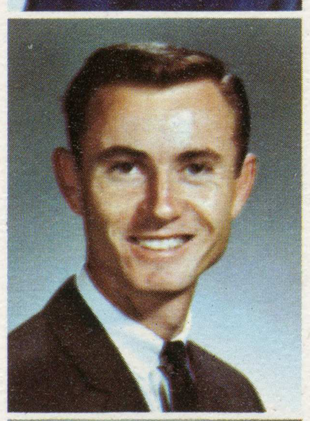

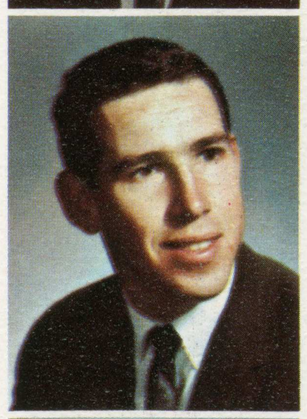

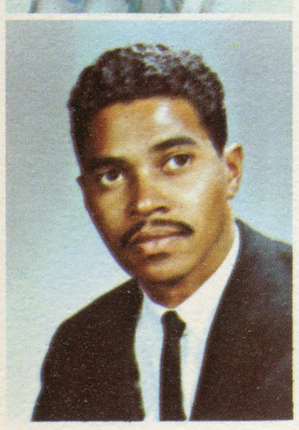

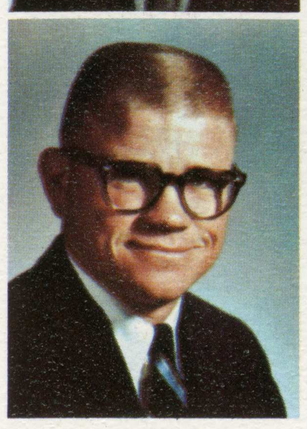

JANE HORTON
Elem. Ed., B.A.
DARYL HOSICK
Engineering, B.S.
GLEN HOSKINS
Ind. Engr., B.S.
JAY HOSKINS
Gen. Elem. Ed., B.A.
MAY HU
Gen. Elem. Ed., B.A.
JUDITH HUDDLESTON
Accounting, B.S.
WILLIAM HUDSON
Sociology, B.A.

PEGGY HUFF
Inter. Dec., B.A.
MELVIN HUGHES
Elec. Engr., B.S.
DIANE HUKARI
Elem. Ed., B.A.
STANLEY HUNT
Elec. Engr., B.S.
NORMA HUSKEY
Business, B.S.
JAMES HUSTON
Bus.-Ind. Mgt., B.S.
BARBARA HYDE
Sociology, B.A.

PRISCILLA ILDSTAD
Gen. Elem. Ed., B.A.
MARYANNE IMWALLE
Elem. Ed., B.A.
LINDA IVANCOVICH
Marketing, B.S.
JEANETTE JA
Homemaking Ed., B.A.
CLAIRE JACOBS
K. P. Ed., B.A.
JAY JACOBS
Ind. Mgt., B.S.
GEORGIA JACOBSEN
Gen. El. Ed.-Sp. Corr., B.A.

LEE JAMES
Business Mgt., B.S.
ROBERT JAMESON
Bus.-Ind. Mgt., B.S.
BARBARA JELLETT
Soc. Science, B.A.
PATRICIA JENKINS
Home Ec., B.A.
DENNIS JEPPESER
Pol. Science, B.A.
COLETTE JOHANSON
Gen. Elem. Ed., B.A.
JAYNE JOHNSON
Home Ec., B.A.

JIM JOHNSON
Bus. Advert., B.S.
RICHARD JOHNSON
Math., B.S.
SHIRLEY JOHNSON
Bus. Ed., B.A.
DOUGLAS JOHNSTON
Speech-Drama, B.A.
PERRY JOHNSTON
Marketing, B.S.
ROBERT JOHNSTON
Real Est.-Ins., B.S.
EARL JONES
Bus.-Ind. Mgt., B.S.

KEITH JONES
Sociology, B.A.
LINDA JONES
Music, B.A.
PATRICIA JONES
Soc. Service, B.A.
SHARON JONES
English, B.A.
JEAN JORGENSEN
K. P. Ed., B.A.
LINDA JORGENSEN
K. P. Ed., B.A.
NANCY JORGENSEN
Gen. Elem. Ed., B.A.

RUTH JOSEPH
Psychology, B.A.
ARLENE JUNG
Education, B.A.
LELAND JUNTA
Bus. Mgt., B.S.
JOHN JURIVICH
Business Ed., B.A.
PETE KALDUEER
Engineering, B.S.
MITSUKO KAMIGAKI
Gen. Elem. Ed., B.A.
GARY KANEMOTO
Math., B.A.

JOHN KAUPHUSMAN
Inter. Dec., B.A.
SUMI KAWAMOTO
Med. Tech., B.A.
DORIS KAYAJANIAN
Gen. Elem. Ed., B.A.
BILL KEAN
Elec. Engr., B.S.
PAT KELLY
Real Est.-Ins., B.S.
PAT KENNEDY
Elem. Ed., B.A.
TERRILL KICKHAM
Gen. Elem. Ed., B.A.

DUKY KIM
Bus.-Ind. Mgt., B.S.
SHIGEKO KIMURA
English, B.A.
JODY KINCAID
Journalism, B.A.
KENNETH KIRK
Mech. Engr., B.S.
SUZANNE KIRK
Elem. Ed., B.A.
JACQUELINE KLINGBERG
Education, B.A.
IONE KNIGHT
Inter. Design, B.A.

THEODORE KOBEY
Bus.-Ind. Mgt., B.S.
JANET KOCH
Home Ec., B.A.
ROBERT KODANI
Chemistry, B.S.
JANET KOEHLER
Sociology, B.A.
BETTY KONG
Business, B.S.
MARIKO KONO
Occ. Therapy, B.S.
STEVE KREPPEL
Phy. Ed., B.A.

ROBERT KRISTIC
Police Science, B.A.
SHARON LA FOND
English, B.A.
SUE LAIRD
Inter. Design, B.A.
CHERYL LAMBERT
Education, B.A.
LAWRENCE LANCASTER
Chemistry, B.S.
PATRICIA LANCASTER
Soc.Sc.-Jr. High, B.A.
JUDITH LANGEN
Home Ec., B.A.

PAUL LANSINGH
Bus.-Ind. Mgt., B.S.
GLORIA LARSON
Spanish, B.A.
LARRY LASTER
Bus.-Ind. Mgt., B.S.
TAZEWELL LATHAM
Acct.-Finance, B.S.
PATRICIA LAWLESS
Sociology, B.A.
DEANNA LAWRENCE
K. P. Education, B.A.
SUE LAWRENCE
Elem. Ed., B.A.

Seniors

CARL LAWSON
Business, B.S.
HARLAN LAWSON
Physical Ed., B.A.
ARLIN LAYMON
Bus. Mgt., B.S.
ALICE LAYN
K. P. Ed., B.A.
GEORGE LECHNER
Chemistry, B.A.
BETTYE LEDERMAN
Education, B.A.
ANDREW LEE
Social Sci., B.A.

CYNTHIA LEE
Occ. Therapy, B.S.
JEANNETTE LEE
Home Econ., B.A.
BING LEONG
Engineering, B.S.
PETER LESTER
Meteorology, B.A.
ELDON LEVI
Conservation, B.A.
BARBARA LEVIN
Art, B.A.
JIM LEWIS
Phy. Therapy, B.A.

LARRY LEWIS
Business, B.S.
LUCY LIM
Spec. Major, B.A.
BETSY LINDBERG
Elem. Ed., B.A.
HELEN LINDBERG
Nursing, B.S.
LARRY LINDSEY
Bus. Mgt., B.S.
JO ANN LINSON
Insur.-Real., B.S.
LYDIA LIZARRAGA
Elem. Ed., B.A.

ROBERT LLOYD
Social Sci., B.A.
CAROLYN LOCKIE
Elem. Ed., B.A.
DOCKIE LOMAX
Physical Ed., B.A.
BETTY ANN LONG
Librarianship, B.A.
WESTON LONGSON
Marketing, B.S.
BONITA LOO
Mathematics, B.A.
DAVID LOOMIS
Ind. Engr., B.S.

LINDA LORENZETTI
Philosophy, B.A.
JANET LOSCITO
K. P. Ed., B.S.
NEWTON LOWE
Elec. Engr., B.S.
PAUL LOWER
Civil Engr., B.S.
DANA LOZANO
K. P. Ed., B.A.
GLEN LUTAT
Advertising, B.A.
KATHLEEN LYNES
Soc. Work-Pych., B.A.

LUCILE LYTLE
K. P. Ed., B.A.
NORMA MC CAREY
Home Econ., B.A.
SARAH MC COLLUM
English, B.A.
MARILYN MC CORMACK
Nursing, B.S.
KAREN MC CUTCHEON
Sociology, B.A.
JOHN MC DONALD
Ind. Arts, B.A.
JOHN L. MC DONALD
Business, B.A.

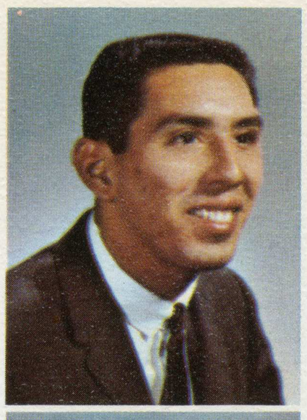
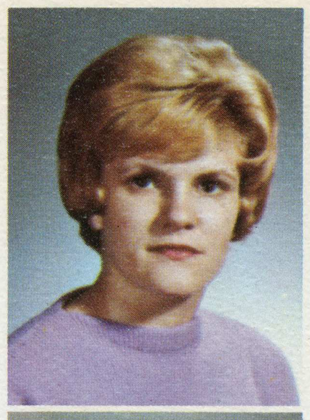

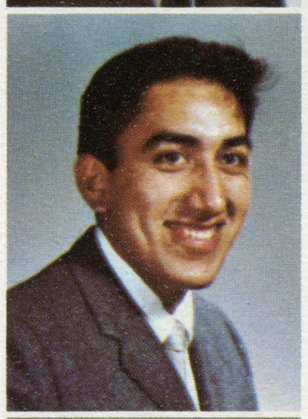

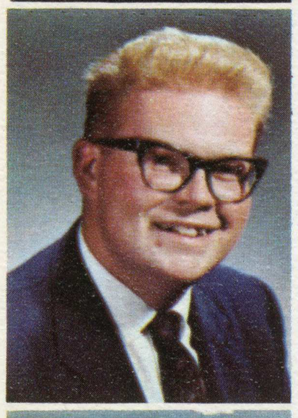
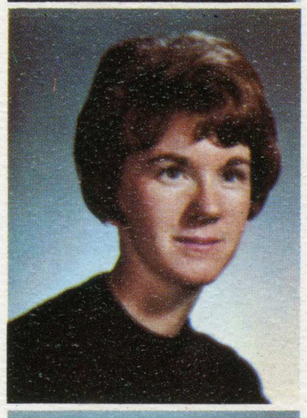

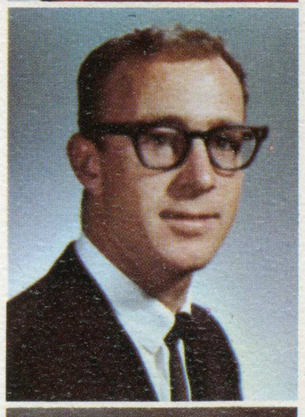

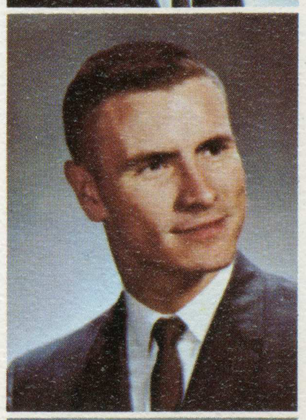

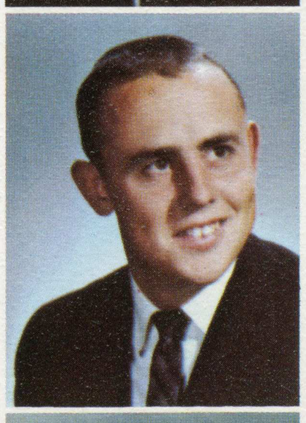

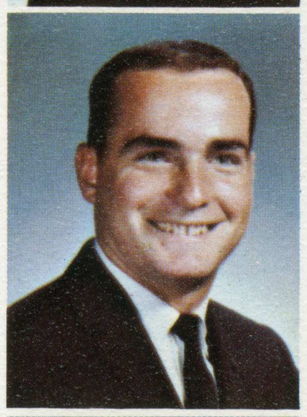

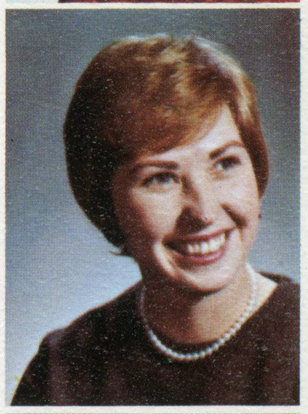

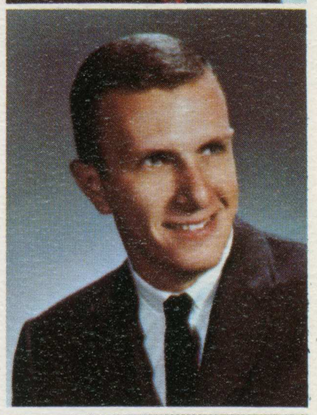
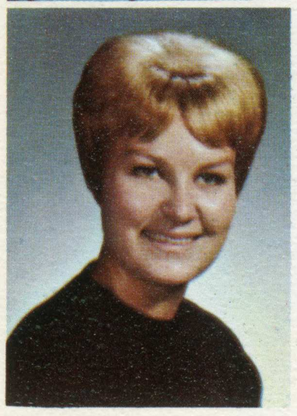

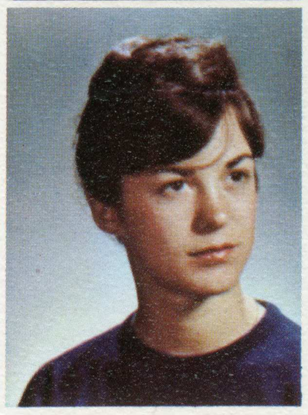

MARY MC DOWELL
Elem. Ed., B.A.
ELEANOR MC ELROY
Elem. Ed., B.A.
KENNETH MC ELROY
Gen. Ed., B.A.
JOSEPH MC ENEANY
Ind. Arts, B.A.
RAYMOND MC FARLAND
Accounting, B.S.
PAMELA MC GHEE
Nursing, B.S.
SUSAN MC KEE
Elem. Ed., B.A.

MARTHA MC LAUGHLIN
Business, B.S.
RONALD MC NICHOLS
Physical Ed., B.A.
MAUREEN MC TIGUE
Biology, B.A.
ALEXANDER MAC ISAAC
Social Sci., B.A.
KAROLYN MACK
Gen. Ed., B.A.
BRUCE MACPHERSON
Bus. Ind. Mgt., B.S.
CURTIS MADDING
Chemistry, B.A.

LOUIS MAGALLON
Ind. Arts, B.A.
LEONARD MAGANA
Mathematics, B.A.
DENNIS MAGINNIS
Marketing, B.S.
STEPHEN MAINWARING
Bus.-Ind. Mgt., B.S.
WILLIAM MALLORY
Psychology, B.A.
EDWIN MARCOS
Physical Ed., B.A.
PATRICIA MARCUCCI
Home Econ., B.A.

SUSAN MARIETTE
Education, B.A.
KATHLEEN MARQUARDT
Elem. Ed., B.A.
ROY MARSON
Bus. Mgt., B.S.
LARRY MARTZ
Business, B.S.
MYRTLE MASUDA
Occ. Therapy, B.S.
AUDREY MATHEWS
Education, B.A.
BERIT MATHISEN
Bus.-Sec. Mgt., B.A.

JAMES MAY
Ind. Engr., B.S.
SANDY MEDINE
Gen. Ed., B.A.
THEODORE MEIGGS
Chemistry, B.S.
PETER MELIA
Chemistry, B.S.
MICHAEL MELIN
Social Sci., B.A.
ERNIE MELONAS
Recreation, B.A.
MARY MENDOZA
Gen. Elem., B.A.

MARILYN METZ
Elem. Ed., B.A.
S. MIGUELGORRY
Education, B.A.
MIMI MILLAR
Dietetics, B.A.
JEAN MILLER
Education, B.A.
TERRANCE MILLER
Elem. Ed., B.A.
WILLIAM MILLER
Business, B.S.
JUDY MILLS
Advertising, B.A.

Seniors

DWAIN MITCHELL
Bus.-Ind. Mgt., B.S.
SALLY MIYAKE
Gen. Ed., B.A.
REGINALD MOLONY
Sp.-Drama, B.A.
TERRI MONTGOMERY
Elem. Ed., B.A.
DENNIS MONTOYA
Social Sci., B.A.
MARY LOU MOODY
Gen. Ed., B.A.
HENRY MORA
Elec. Engr., B.S.

ROBERT MORA
Psychology, B.A.
HENRY MORGAN
Mech. Engr., B.S.
JOYCE MORIHIRO
Spec. Major, B.A.
PETE MOTTA
Bus.-Ind. Mgt., B.S.
ALICE MOUTINHO
Ind. Rel., B.S.
JOHN MULLIGAN
Bus.-Acct., B.S.
GERALDINE MUNOZ
Elem. Ed., B.A.

NORMAN MURPHY
Business, B.S.
TINA MURPHY
Home Econ., B.A.
LARAINE MUSIAL
Elem. Ed., B.A.
ARMAND MUZZIO
Conservation, B.A.
JUDITH MYERS
Elem. Ed., B.A.
MARILYN NAEGLE
Health Ed., B.A.
ELEANOR NAKAGAWA
Elem. Ed., B.A.

SUSAN NANKERUIS
Education, B.A.
BARBARA NARDINE
Gen. Ed., B.A.
PHYLLIS NAZEL
Physical Ed., B.A.
JACK NEAL
Accounting, B.S.
FAITH NEALLEY
Art, B.A.
RICHARD NELSON
Engr., B.S.
LORRAINE NEROL
Education, B.A.

JO ANNE NESBIT
Sociology, B.A.
RICHARD NEWGREN
Conservation, B.A.
WARREN NICHOLAS
Bus.-Ind. Mgt., B.S.
ROBERT NICKEL
Bus.-Ind. Mgt., B.S.
GARY NIVA
Life Sci., B.A.
ELIZABETH NOBEL
Bus. Ed., B.A.
FRANK NODA
Math.-Phy., B.A.

JOHN NOHR
Bus.-Ind. Mgt., B.S.
SANDRA NONHOF
Elem. Ed., B.A.
LYNN NOREN
Medical Tech., B.A.
BRADLEY NORMAN
Psychology, B.A.
ELLEN NORRIS
Elem. Ed., B.A.
EILEEN NOTHNAGEL
Elem. Ed., B.A.
JOAN NOVAK
Public Rel., B.A.

KATHY NOVELA
Education, B.A.
BARBARA NOVOTNY
Elem. Ed., B.A.
MARILYN NUCCI
Education, B.A.
DAVE NUSBAUM
Advertising, B.A.
DUANE NUSBAUM
Business, B.S.
ROBIN OAKLEY
Education, B.A.
JUDITH O'BRIAN
English, B.A.

ELIZABETH O'CONNELL
Mathematics, B.A.
PAT O'DANIELS
Advertising, B.A.
JAN O'GARA
Ed.-Sp. Therapy, B.A.
GARY OLIMPIA
Pol. Sci., B.A.
LYNDA OLINGER
Education, B.A.
JOELENE OLIVO
Bus. Ed., B.A.
JOHN OLSEN
Physical Ed., B.A.

GAIL OPENSHAW
Gen. Ed., B.A.
DENISE OPHUS
Home Econ., B.A.
PHYLLIS OSAKI
Medical Tech., B.A.
MARY LOU OSBORN
Art Ed., B.A.
CHUCK OSIER
Life Sci., B.A.
ROGER OSWALD
Physical Ed., B.A.
JERINA OVERALL
Elem. Ed., B.A.

RICHARD OVERTURF
Ind. Mgt., B.S.
MELINDAY PACLEBAR
Home Econ., B.S.
ERNEST PAGE
Ind. Rel., B.S.
SARAH PAGE
Elem. Ed., B.A.
CAROLE PALLITTO
Elem. Ed., B.A.
LEE PANDO
Education, B.A.
DONNA PANIZZERA
Elem. Ed., B.A.

BOB PANIZZON
Bus. Mgt., B.S.
FRANK PAONI
Physical Ed., B.A.
WILLIAM PARKS
Ind. Tech., B.S.
PENNY PATCH
Education, B.A.
DOUG PAVESE
Bus.-Ind. Mgt., B.S.
EDWIN PEARCE
Social Sc., B.A.
GERI PECSAR
Mathematics, B.A.

RUDOLPH PEDULLA
Social Sci., B.A.
SHARON PELLEY
K. P. Ed., B.A.
PAUL PENROSE
Social Sci., B.S.
GABRIELLE PERIAT
Bus. Ed., B.A.
MARY PERKINS
Education, B.A.
BONNY PERRY
Elem. Ed., B.A.
MARILYN PESCO
English, B.A.

Seniors

JOHN PETERS
Police, B.A.
KENNETH PETERSEN
Police, B.A.
RALPH PETERSON
Ind. Mgt., B.S.
SUZANNE PETITDIDIER
Mathematics, B.A.
ARMOND PHILLIPS
Social Sci., B.A.
JOHN PHILLIPS
Sociology, B.A.
JAN PICKFORD
Elem. Ed., B.A.

GLORIA PICOT
Elem. Ed., B.A.
SANDRA PIKE
Elem. Ed., B.A.
VERN PIUMARTA
Business, B.S.
JANE PIZZUTI
Mathematics, B.A.
NANCY POER
Occ. Therapy, B.S.
MARLYN POIER
K. P. Ed., B.A.
EDWARD POINDEXTER
Psychology, B.A.

THEODORE POLLARD
Ind. Design, B.S.
SUSAN POOL
Business, B.S.
MARIE PORTER
Police, B.A.
KENNETH POWELSON
Finance-Acct., B.S.
ROBERT POWERS
Bus.-Ind. Mgt., B.S.
SHARON POWERS
Business, B.A.
GENE POWNING
Ind. Rel., B.S.

ELLYN POZZI
Home Econ., B.A.
BEN PRICE
Physical Ed., B.A.
J. B. PRICE
Engineering, B.S.
SHARILYN PRICE
Elem. Ed., B.A.
BILL PROCTOR
Bus. Mgt., B.S.
KENNETH PROLO
Bus. Mgt., B.S.
PHIL PRUSKI
Ind. Mgt., B.S.

PAUL RABIN
Ind. Mgt., B.S.
RAY RADALL
Business, B.S.
IRENE RADAVERO
Elem. Ed., B.A.
LYNETTE RAGGIO
Education, B.A.
FRED RAGLAND
Journalism, B.A.
DONALD RAIMONDI
Chemistry, B.S.
SALLY RAIMONDI
Home Econ., M.A.

CAROLYN RAMM
Education, B.A.
ANN RANCELLI
Gen. Ed., B.A.
JANE RANDALL
Elem. Ed., B.A.
GARY RANSOM
Economics, B.A.
NANI RAO
Ind. Rel., B.S.
ROBERT RAYE
Bus.-Ind. Mgt., B.S.
KAREN REDLACK
Mathematics, B.A.

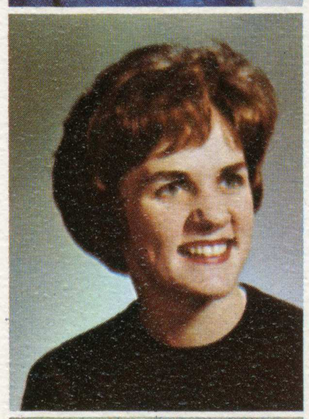
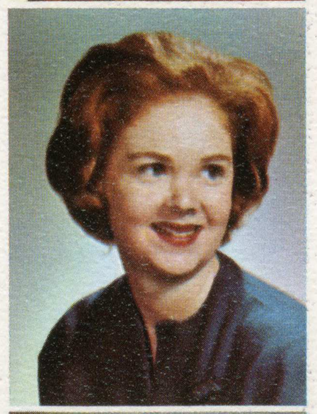

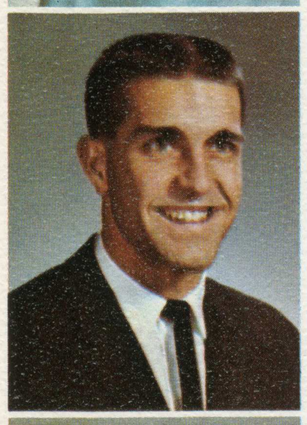

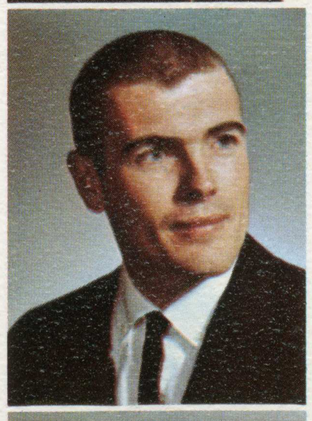

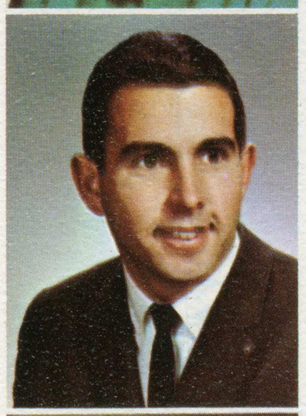
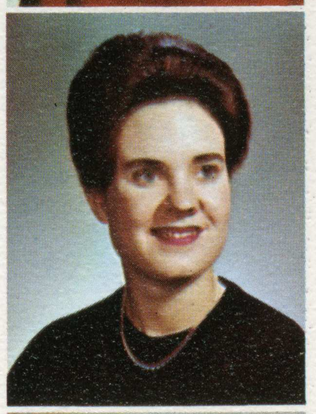
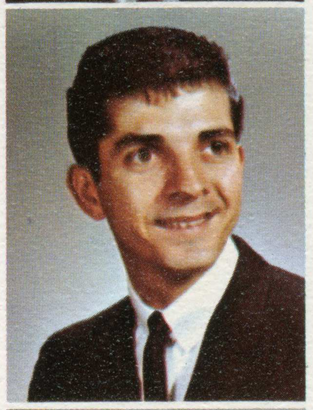
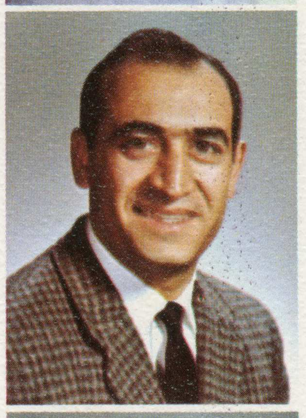

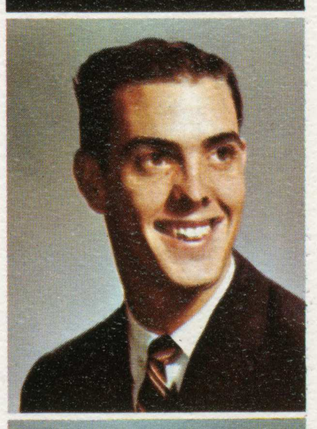

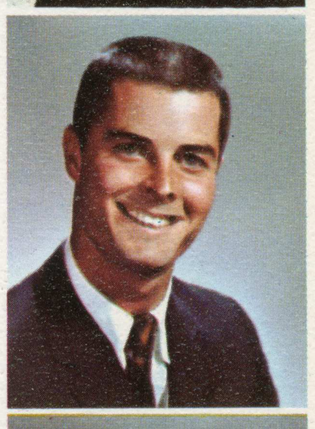

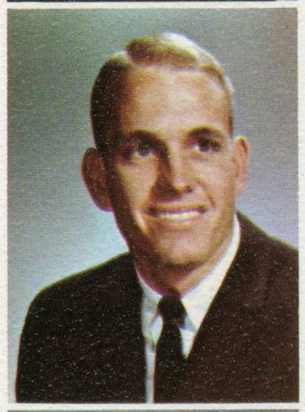

JUDITH REIFF
Gen. Elem., B.A.
SAUNDRA REWAK
English, B.A.
BARRY RICHARDSON
Mathematics, B.A.
LARRY RICHARDSON
Business, B.S.
DARLENE RIESZ
Art, B.A.
JOSEPH RIGGEIO
Pol. Sci., B.A.
MARCIA RIGGIO
K. P. Ed., B.A.

JUDIE RIGGS
Gen. Ed., B.A.
JOANNE RISDON
Gen. Ed., B.A.
JUDITH RITNER
Physical Ed., B.A.
MIKE RITTER
Ind. Rel., B.S.
SANDRA RIZZUTO
Sec. Ad., B.S.
DONN ROBERTS
Ind. Engr., B.S.
LONA ROBERTS
Sp.-Drama, B.A.

CAROL ROBERTSON
Pol. Sci., B.A.
DIANA ROBERTSON
Psychology, B.A.
KATHY ROBINSON
Home Econ., B.A.
KATHY J. ROBINSON
Medical Tech., B.A.
GARY ROGERS
Public Rel.,B.A.
CHARLES ROMERO
Bus.-Ind. Mgt., B.S.
LINDA ROSS
Bus. Ed., B.A.

NANCY ROURKE
Education, B.A.
DONALD ROWE
Acct.-Fin., B.S.
JOHN ROWLEY
Ind. Engr., B.S.
BERNIE RUBALCAVA
Ind. Arts, B.A.
BARBARA RUDE
Pri. Ed., B.A.
GAYLE RUNDLE
Engr.-Sp. Cor., B.A.
WAYNE RUSH
Zoology, B.A.

JESS RUSSELL
Music, B.A.
PHYLLIS RUSSELL
Education, B.A.
SUZANNE RUTH
Mathematics, B.A.
NASSER SADRI
Chemistry, B.S.
LOUISE SAKAMOTO
Occ. Therapy, B.S.
PEGGY SALMON
Elem. Ed., B.A.
CHARLENE SAMUELS
Gen. Ed., B.A.

NINA SANGER
Elem. Ed., B.A.
MARJORIE SAPP
Nursing, B.S.
JUDI SASAKI
Occ. Therapy, B.S.
ELISABETH SAUER
English, B.A.
ROBERT SAUNDERS
Public Rel., B.A.
ANDREE SAUVE
Elem. Ed., B.A.
JO ANN SCHAEFER
Nursing, B.S.

Seniors

BARBARA SCHAUER
Education, B.A.
LOIS SCHELLER
Psychology, B.A.
DEANNA SCHIEL
Med. Tech., B.A.
ROBERT SCHNEIDER
Bus.-Ind. Mgt., B.S.
ELAINE SCHNELL
Inter. Decor., B.A.
CAROL SCHOLL
Sociology, B.A.
ANN SCHRIEVER
Gen. Ed.-Sp. Corr., B.A.

BARBARA SCHULER
Home Ec., B.A.
BERNARD SCOVILLE
Sociology, B.A.
DANNY SCRUGGS
Acct.-Finance, B.S.
LINDA SEARS
Med. Tech., B.A.
SHARON SEELY
Inter. Design, B.S.
DONNA SENINI
Soc. Science, B.A.
CARL SERKLAND
Math., B.A.

PHIL SERVATIUS
Psychology, B.A.
DIETER SEVIN
Foreign Lang., B.A.
BONNIE SHAFFER
Elem. Ed., B.A.
PAT SHARP
Elem. Ed., B.A.
JIM SHATTUCK
Ind. Mgt., B.S.
JOHN SHAW
Marketing, B.S.
JOSEPH SHEEHAN
Soc. Science, B.A.

CAROL SHEEL
Bus. Mgt., R.S.
JERRY SHELDON
Ind. Rel., B.S.
FRANK SHRIVER
Psychology, B.A.
MARILYN SIMONI
Gen. Elem. Ed., B.A.
DELWYNNE SKOTLAND
Soc. Science, B.A.
HOWARD SLAGLE
Psychology, B.A.
ANNETTE SMITH
Acct.-Finance, B.S.

BENJAMIN SMITH
Psychology, B.A.
DAVID SMITH
Elem. Ed., B.A.
EDWARD SMITH
Chemistry, B.A.
GORDON SMITH
Business, B.S.
MICHAEL SMITH
Ind. Tech., B.S.
PATRICIA SMITH
Elem. Ed., B.A.
SHARON SMITH
Education, B.A.

SHERRY SMITH
Soc. Science, B.A.
STEPHEN SMITH
Math., B.A.
PETE SNELL
Soc. Science, B.A.
JEANNE SNYDER
Elem. Ed., B.A.
BARRY SOLLAWAY
Bus.-Ind. Mgt., B.S.
ERIC SOLANDER
Pol. Science, B.A.
DAVID SOLOMON
Bus.-Ind. Mgt., B.S.

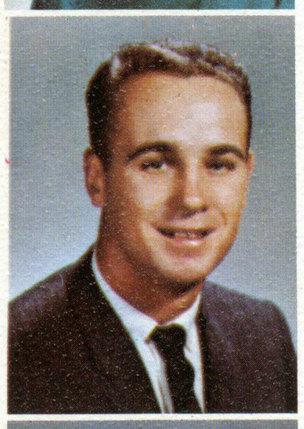

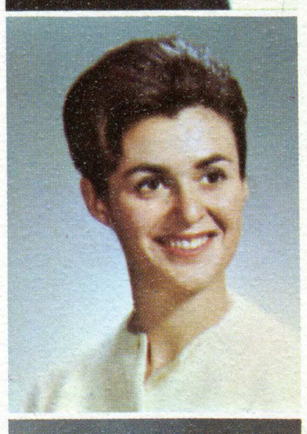

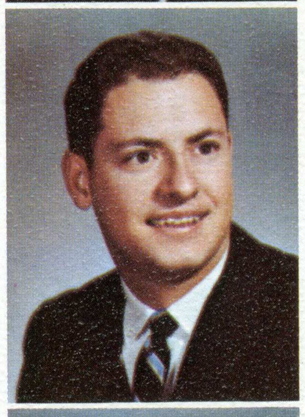

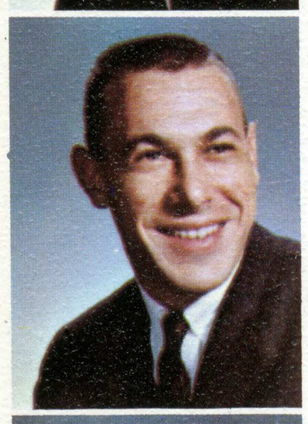

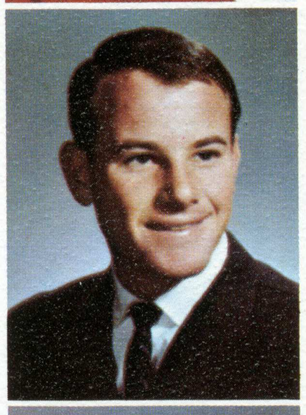

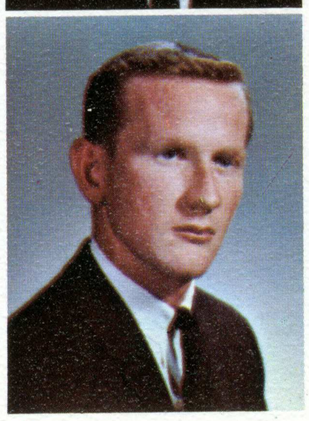

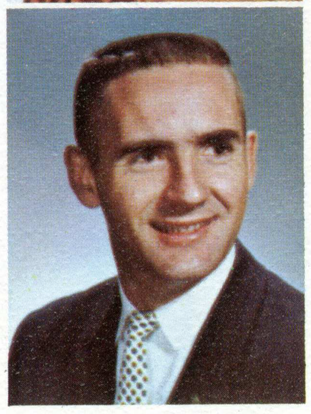

STEPHANIE SORRELL
Elem. Ed., B.A.
LOREN SORRICK
Sociology, B.A.
PAT SPEETZEN
K. P. Ed., B.A.
TOM SPEHAR
Ind. Mgt., B.S.
ALVIN SPENCER
Ind. Arts, B.A.
JAMES SPENCER
Bus.-Ind. Mgt., B.S.
JOAN SPOONER
Gen. Ed., B.A.

GALEN STACH
Sociology, B.A.
GERALD STAREK
Acct., B.S.
MARYLYN STARR
Education, B.A.
PRUDENCE STAVIG
Journalism, B.A.
ROBERT STAVN
Bio. Sci., B.A.
GARY STEERE
Bus. Mgt., B.S.
CLARK STEINMETZ
Elem. Ed., B.A.

ELAINE STEINMETZ
Home Econ., B.A.
CHARLOTTE STENGELE
Accounting, B.S.
GAYLE STEPHENSEN
Home Econ., B.A.
RONALD STEININGER
Speech, B.A.
JERRY STIVERS
Bus. Mgt., B.S.
CLARK STOLTENBERG
Accounting, B.S.
LINNE STONE
Sociology, B.A.

SHARON STONE
Social Sci., B.A.
WILLIAM STRANGE
Business, B.S.
PATRICIA STRICKLAND
Elem. Ed., B.A.
STUART STRINGFELLOW
Education, B.A.
LORNA STROM
English, B.A.
HELEN STUART
Art Ed., B.A.
ROBERT STUBBE
Elec. Engr., B.S.

ROBERT STUCKEY
Psychology, B.S.
BILL SUMMER
Social Sci., B.A.
JAY SWANDER
Ind. Rel., B.S.
SUZANNE SWANSON
Social Ser., B.A.
RUSS TAGGART
Geography, B.A.
REIKO TAKATA
Bus.-Ind. Mgt., B.S.
YOSH TANAMACHI
Bus. Mgt., B.S.

LINDA TANFERANI
Physical Ed., B.A.
FRED TARMANN
Chemistry, B.S.
ANTHONY TASCA
Ind. Rel., B.S.
CASSANDRA TASCA
Psychology, B.A.
DIANE TEAGUE
Medical Tech., B.A.
PAUL TEAS
Mathematics, B.A.
JANICE TELL
Social Sci., B.S.

Seniors

JOHN TERRILL
Fine Arts, B.A.
MARRY THANSEM
Elem. Ed., B.A.
DOROTHY THOMAN
English, B.A.
CAROL THOMAS
Business, B.S.
KATHI THOMAS
Education, B.A.
CARL THOMPSON
Physical Ed., B.A.
MICHAEL THOMPSON
Bus.-Ind. Mgt., B.S.

NOEL THOMPSON
Bus. Mgt., B.S.
PATRICIA THOMPSON
Elem. Ed., B.A.
GAREY THOMSON
Inter. Decor., B.A.
SUSAN THWAITS
Social Sci., B.A.
FRANK TIESEN
Pol. Sci., B.A.
RICHARD TIETSORT
Bacteriology, B.A.
NORMAN TILLER
Social Sci., B.A.

KAYE TODD
Elem. Ed., B.A.
LARRY TOGNOLINI
Physical Ed., B.A.
JUDY TOLSON
English, B.A.
JAN TOMICICH
Elem. Ed., B.A.
GINGER TOMLINSON
Elem. Ed., B.A.
LINDA TOMLINSON
Home Econ., B.A.
MICHAEL TORTORICI
Acct.-Fin., B.S.

ROSS TOSHIYUKI
Education, B.A.
ELIAS TOTAH
Ind. Arts, B.A.
GLENDA TRACY
Soc. Serv., B.A.
NADINE TRAUGHBER
Sociology, B.A.
ONYAL TREADWELL
Sociology, B.A.
TOM TRUAX
Pol. Sci., B.S.
SUSAN TUCKER
Physical Ed., B.A.

MARTHA TUNHEIM
Elem. Ed.-Sp. Cor., B.A.
SHIRLEY TURNER
Social Sci., B.A.
SCOTT TURNER
Journalism, B.A.
PAUL ULBRICH
Aeronautics, B.A.
ROCKLYN ULMER
Art, His., B.A.
SUSAN UTLEY
Elem. Ed., B.A.
ELLEN VAGER
Gen. Elem., B.A.

ALAN VALERIUS
Business, B.S.
TOM VAN AMBURG
Radio-Bus. Mgt., B.A.
MARTHA VAN CLEEF
Bus.-Sec. Ad., B.S.
MARY VAN SCHAACK
Inter. Decor., B.A.
MARY VEDO
Medical Tech., B.A.
TOM VENEZIA
Aeronautics, B.S.
SYBIL VICKERS
Librarianship, B.A.

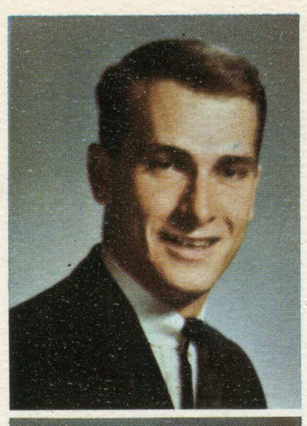

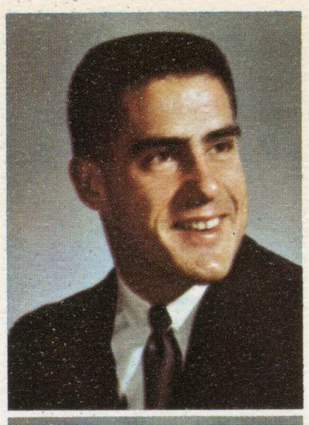

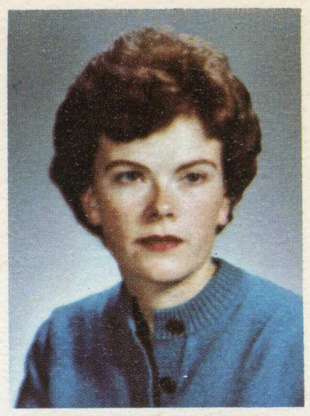
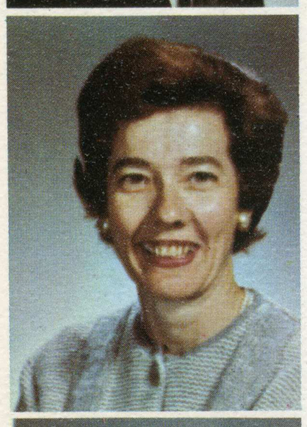

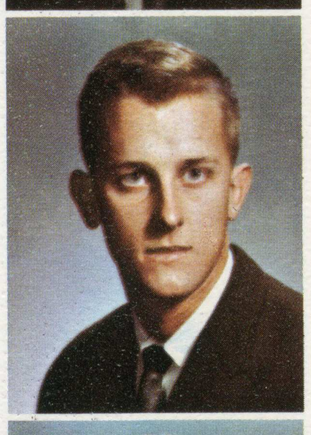

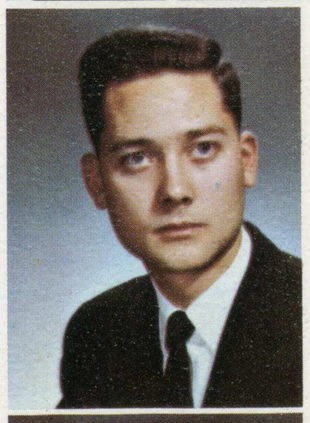

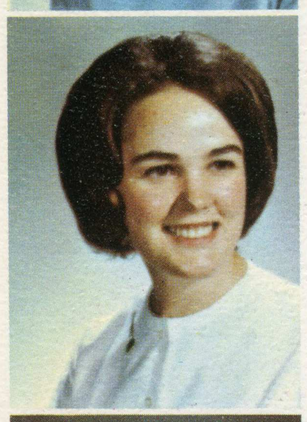

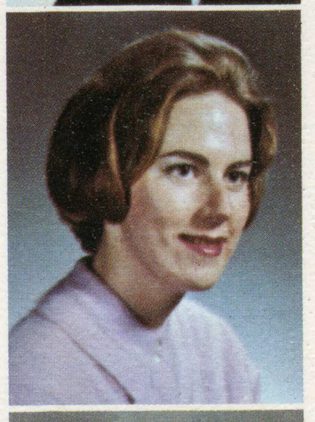

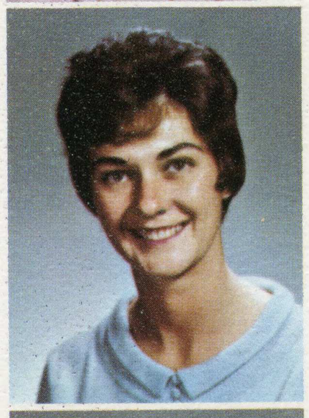

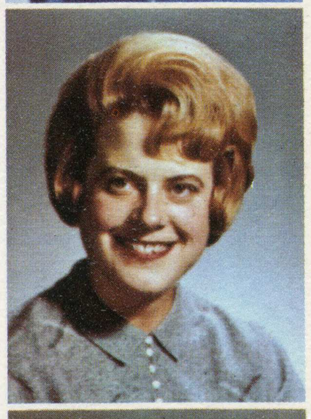

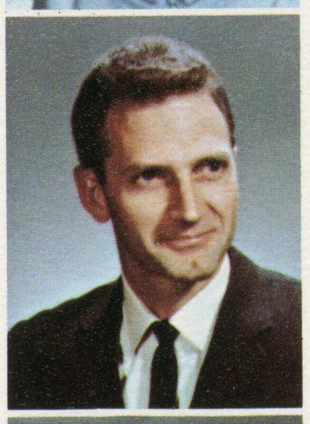

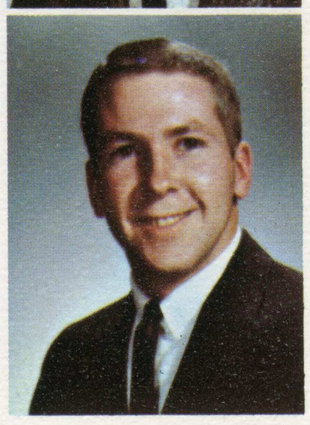
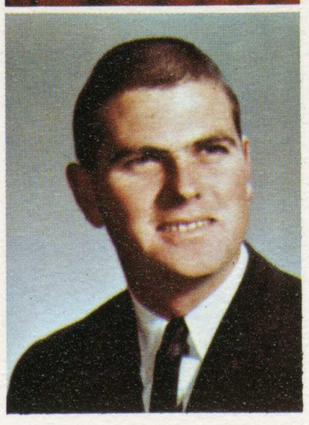

RAY VINALL
Ind. Mgt., B.S.
JESSIE VRBA
Business Ed., B.A.
ELLEN WADA
Art, B.A.
BARBARA WALKER
Art, Sp. Sec., B.A.
FRANCES WALKER
Education, B.A.
KATHY WALKER
Gen. El. Ed.-Sp. Corr., B.A.
CAROL WALLACE
Elem. Ed., B.A.

GARRY WALN
Elec. Engr., B.S.
CHARLES WALSH
Ind. Mgt., B.S.
JOHN WALSH
Business, B.A.
JIM WARNER
Bus. Mgt., B.S.
ALLAN WARREN
Bus.-Ind. Mgt., B.S.
JOE WATANABE
Engineering, B.S.
CHUCK WATSON
Chemistry, B.S.

SANDY WATTS
Ed.-Sp., B.A.
DOUGLAS WEAVER
Marketing, B.S.
ROBERT WEERS
Bus.-Ind. Mgt., B.S.
GERALDINE WEIMERS
Marketing, B.S.
VIVIAN WEISS
Gen Elem.Ed.,.B.A.
MARIANNE WELLS
Elem. Ed., B.A.
JIM WELSH
P. E. Ed., B.A.

WILSON WENDT
Pol. Science, B.A.
BRUCE WESTPHAL
Bus.-Ind. Mgt., B.S.
DOLORES WHALEY
Education, B.A.
EULA WHALEY
Nursing, B.S.
KAREN WHITE
Social Work, B.A.
LAWRENCE WHITE
Bus.-Ind. Mgt., B.S.
SUZANNE WHITON
Advertising, B.A.

BARBARA WILSON
Gen. Elem. Ed., B.A.
ELAINE WILSON
Med. Tech., B.A.
EVERETT WILSON
Chemistry, B.S.
JAMES WILSON
Business, B.A.
JANET WILSON
Education, B.A.
JUDITH WILSON
Elem. Education, B.A.
RICHARD WILSON
Accounting, B.S.

ARLINDA WING
English, B.A.
KEN WINKLER
Journalism, B.A.
KAREN WINSLOW
Psychology, B.A.
ANN WISEMAN
Elem. Ed.-Sp. Corr., B.A.
ANNE WITBECK
Education, B.A.
LAVERNE WITCOSKY
Phy. Ed., B.A.
WILLIAM WITT
Psychology, B.A.

Seniors

SHAYLA WOLF
Psych.-Gen. El. Ed., B.A.
PETER WOLFE
Recreation, R.S.
GORDON WOLVERTON
English, B.A.
FRANCES WONG
Soc. Service, B.A.
CAROL WOOD
Soc. Service, B.A.

LISSIE WOOD
Lib.-Sp. Sec., B.A.
MARGIE WOODALL
Phy. Ed., B.A.
JO ANN WOODARD
Nursing, B.S.
LAURENE WOODS
K. P. Ed., B.A.
MOLLY WOOL
Accounting, B.S.

LAVONNE WRIGHT
K. P. Ed.-Sp. Ed., B.A.
DANA WYLIE
Bus.-Ind. Mgt., B.S.
FRANCES YAGI
Occ. Therapy, B.S.
ROSE YAMAGA
Education, B.A.
MARGIE YAMAMOTO
Journalism, B.A.

JOYCE YAMASAKI
Gen. Ed., B.A.
DIANE YANTIS
Gen. Ed., B.A.
PAT YOGGERST
Gen. Elem. Ed., B.A.
GARY YON
Education, B.A.

FLORENCE YOSHIMURA
Accounting, B.S.
JYME LOU YOUNG
Elem. Ed., B.A.
CAROLYN YOUNGER
Soc.-Psych., B.A.
FRED YRUETA
Bus.-Ind. Mgt., B.S.

GRETCHEN ZABALLOS
Sociology, B.A.
ROBERT ZAVACK
Business, B.S.
REX ZIMMERMAN
Life Science, B.A.
SALLY ZUBER

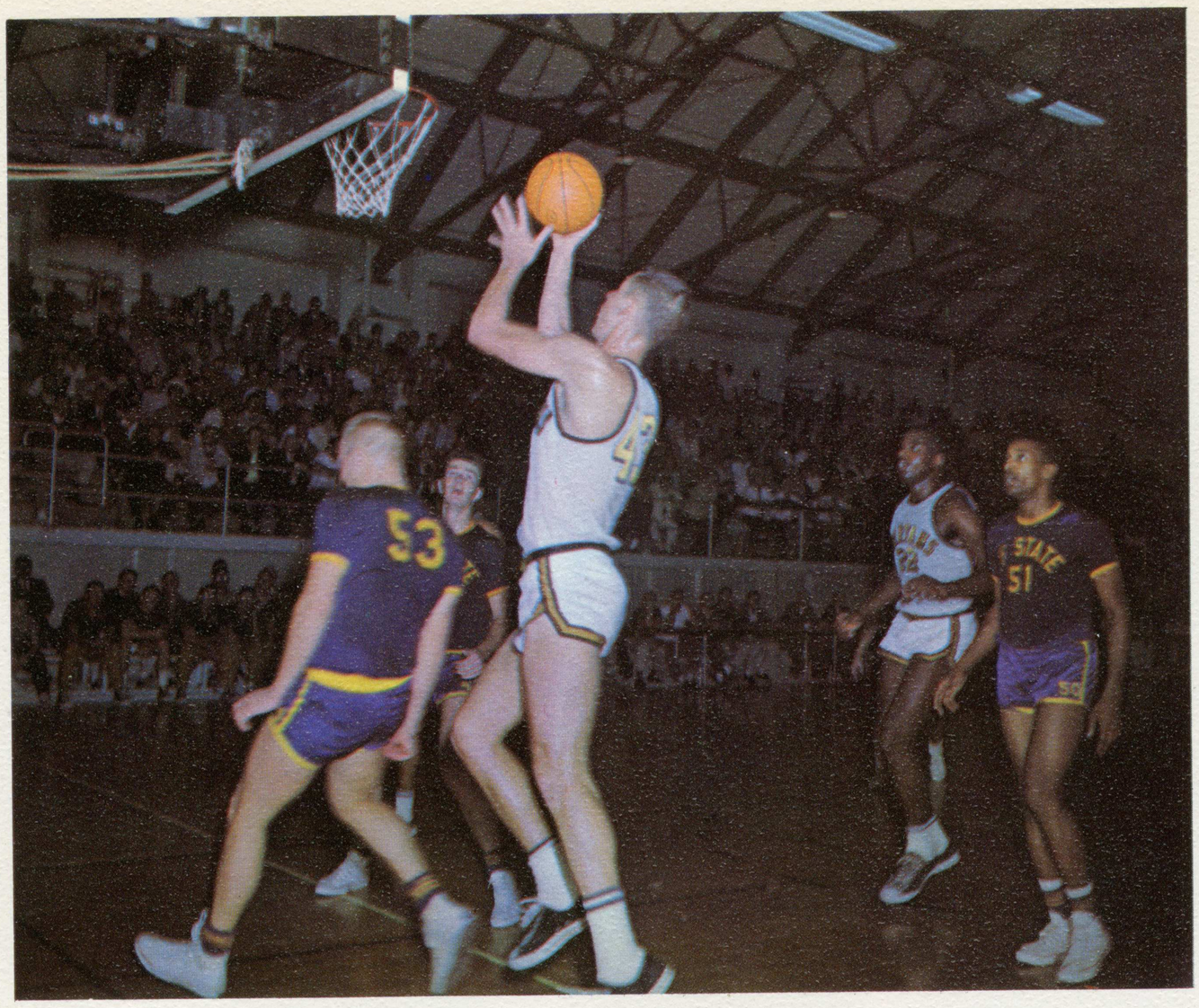

Senior Memories

Juniors

The march was coming to an end. They had walked for some distance, and they were in need of food and drink. Their suit of armor had become heavy; They took rest among the trees.

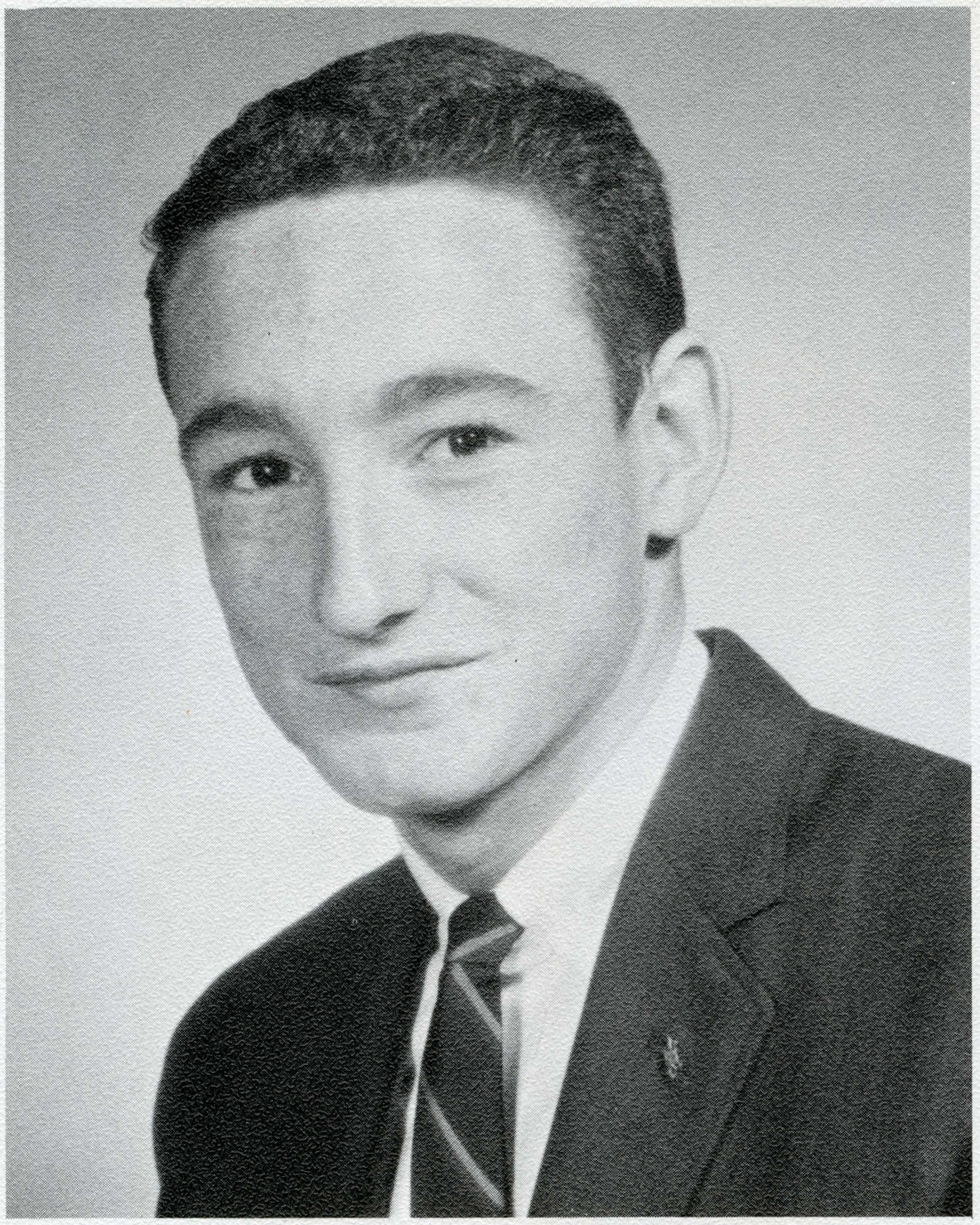

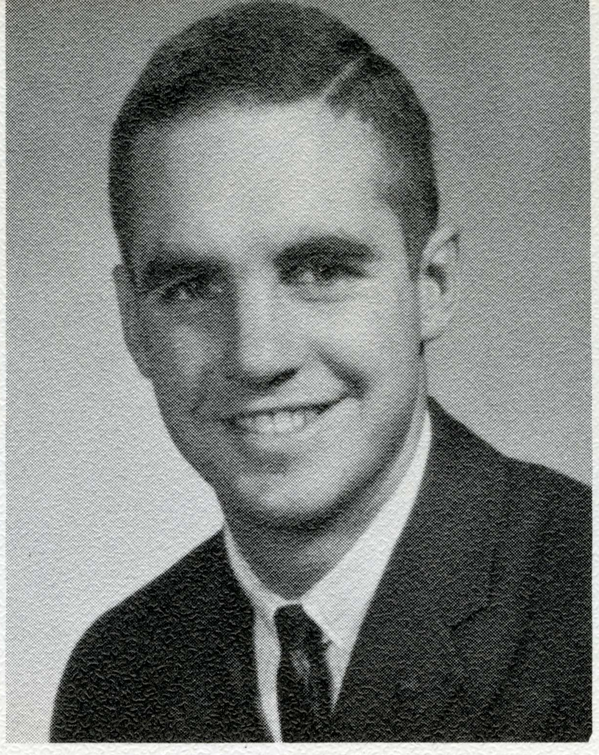

KEN HOWELL
Vice President

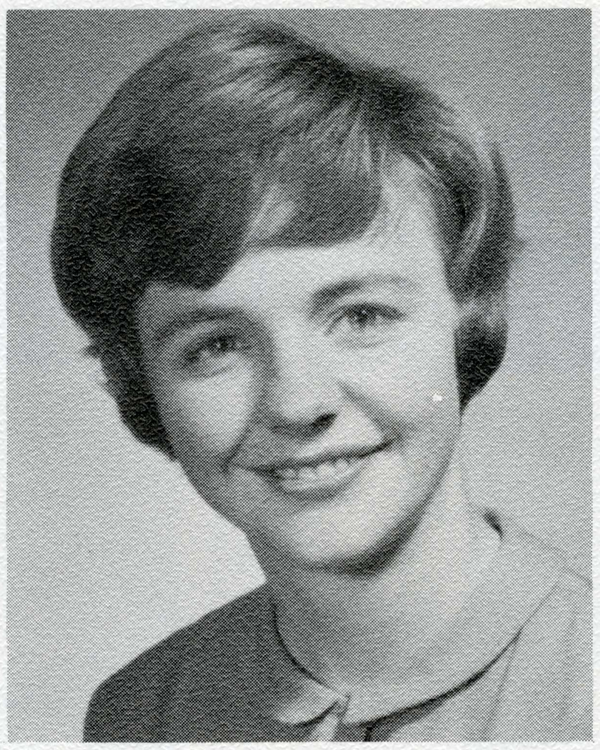

PAM STODDARD
Secretary

SHARON REED
Treasurer

The Class of 1964 is the Junior Class this year and as such is responsible, as all other classes are responsible, for certain traditional projects and activities. The class sponsors the Ugly-Man Contest and co-sponsors the Junior-Senior Ball. It has adopted as an annual project the Orphan's Picnic held each spring. The Class of 1964 will look in the future, as it has in the past, for projects that will be of useful service to the class, the college, and community.

RON SMITH
President

Class Officers

Left to Right, Bottom Row: Betsy Harnett, Linda Meeks, Marbeth Fess, Don Hallack. *Second Row*: Venita Tallmon, Irene Villalobos, Kimberly Barnikel. *Third Row*: Curtis Luck, Norman Hixon, Jim McDonald.

Left to Right, Bottom Row: Stella-Anne Moates, Patti Know, Diane Tanno, Margaret Sexton, Dennis Huntington. *Second Row*: Alan Boucher, Eugene Dunham, Clint Schoening. *Third Row*: Les Blank, Allen Sherwood, King Smith.

Left to Right, Bottom Row: Sandra Karsen, Lynne Welcher, Ethel Nelson, Sue Plattenberger. *Second Row*: Ron Bottini, Nancy Whiscombe, Don Brignolo. *Third Row*: Mike Head, Raul Ledesma, David Fast.

Left to Right, Bottom Row: Judy Coulter, Lois Dallal, Avon Amestoy, Meredith Skeen. *Second Row*: Lloyd Carlson, Nancy Hall, Robert Bonds, Don Howard. *Third Row*: Penny Hogg, Chris Marshall, Jane Finan.

Juniors

Left to Right, Bottom Row: Karen Roe Sanders, Joy Dennis, Nancy Gates. *Second Row*: Marcia Tripp, Adrienne Mihaly, Tom Robinson. *Third Row*: Marilyn Mitchell, Virginia Kendrick, Ted Hall.

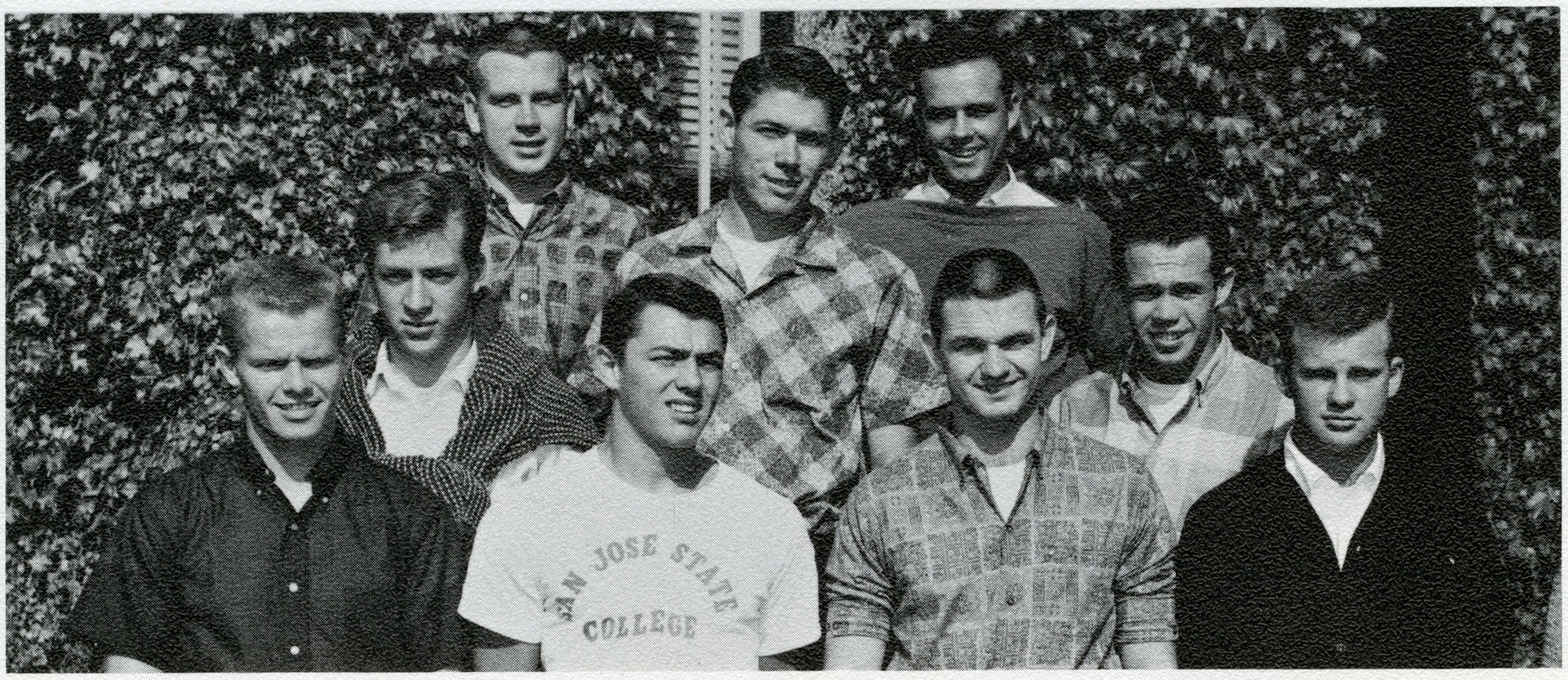

Left to Right, Bottom Row: Dick Wilkins, Warren King, Roger Pitney, Bob Berndt. *Second Row*: Jim Fries, Bob Anderson, Dave Depen. *Third Row*: Larry Walker, Tom Walker.

Left to Right, Bottom Row: Ali Reza, Lori Green, Marilyn Bowler, Julie Hoogendyk, Dallas Mayfield. *Second Row*: Bruce Redding, Douglas Cotterall, Ron Lewis, Bill James. *Third Row*: Dick Murray, Edwin Wood, Alan Long.

Left to Right, Bottom Row: Douglas Rydbeck, Robert Martin, Donna Lea Webb, Stan Weinberg, John Meyn. *Second Row*: David Gibson, Norma Thoyre, Marsha McGaughy, Claire Ledgerwood, Richard Jones. *Third Row*: Robert Cook, Edward Johnson, Charles Ottinger.

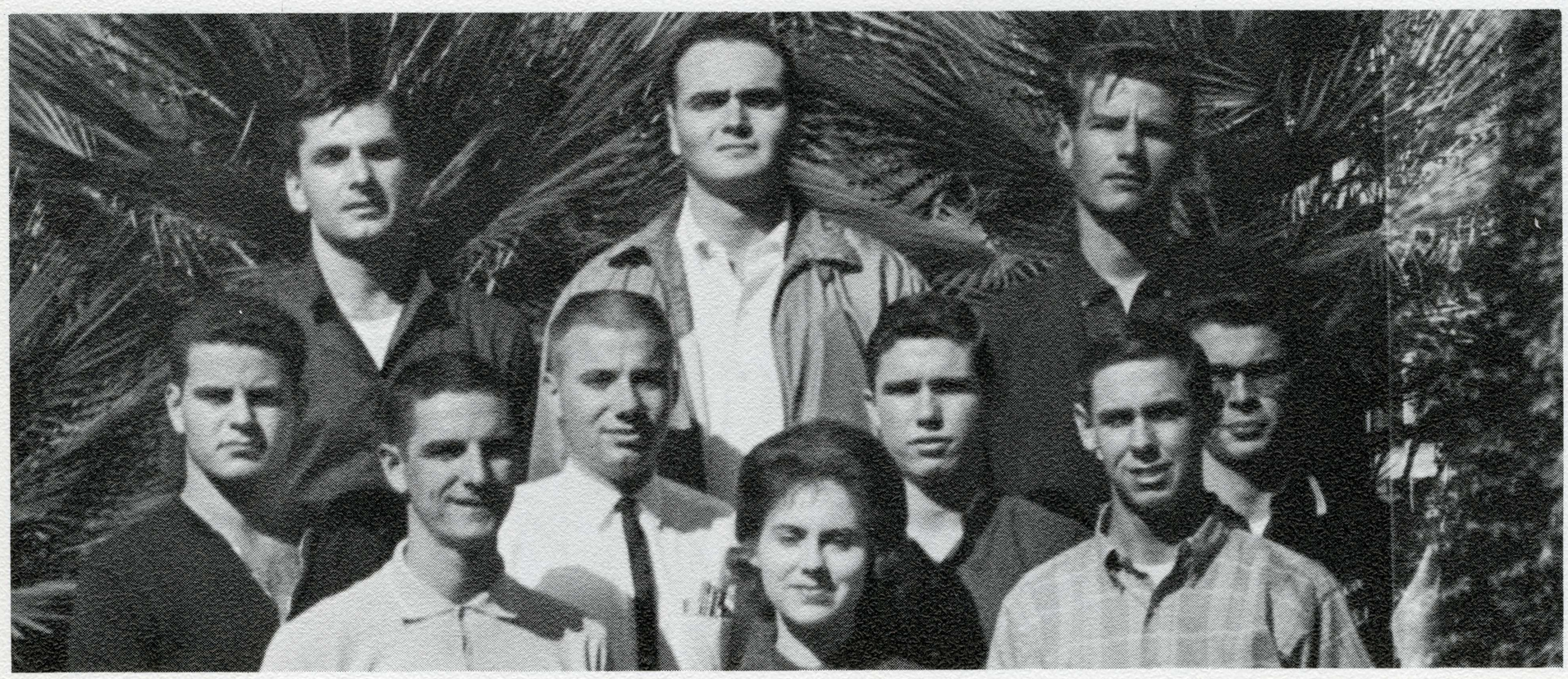

Left to Right, Bottom Row: Pat Brimmer, Barbara Benton, Bob Clayton. *Second Row*: Eugene Herts, Sam Bishop, Dale Bodtker, Dave Hull. *Third Row*: J. M. Scott, Bruce Epstein, Anthony Lind.

Left to Right, Bottom Row: Jan Elsea, Sharon Ishihara, Carole Tibbetts, Janet Labozetta. *Second Row*: Louis Billones, Carole Nugent, Maria Sannella, Melvin Kira.

Juniors

Left to Right, Bottom Row: Jean Mangan, Andrea Dzera, Gayle Schieder, Louise Teecher. *Second Row*: Ray Kado, Steve Osborn, Carol Molony.

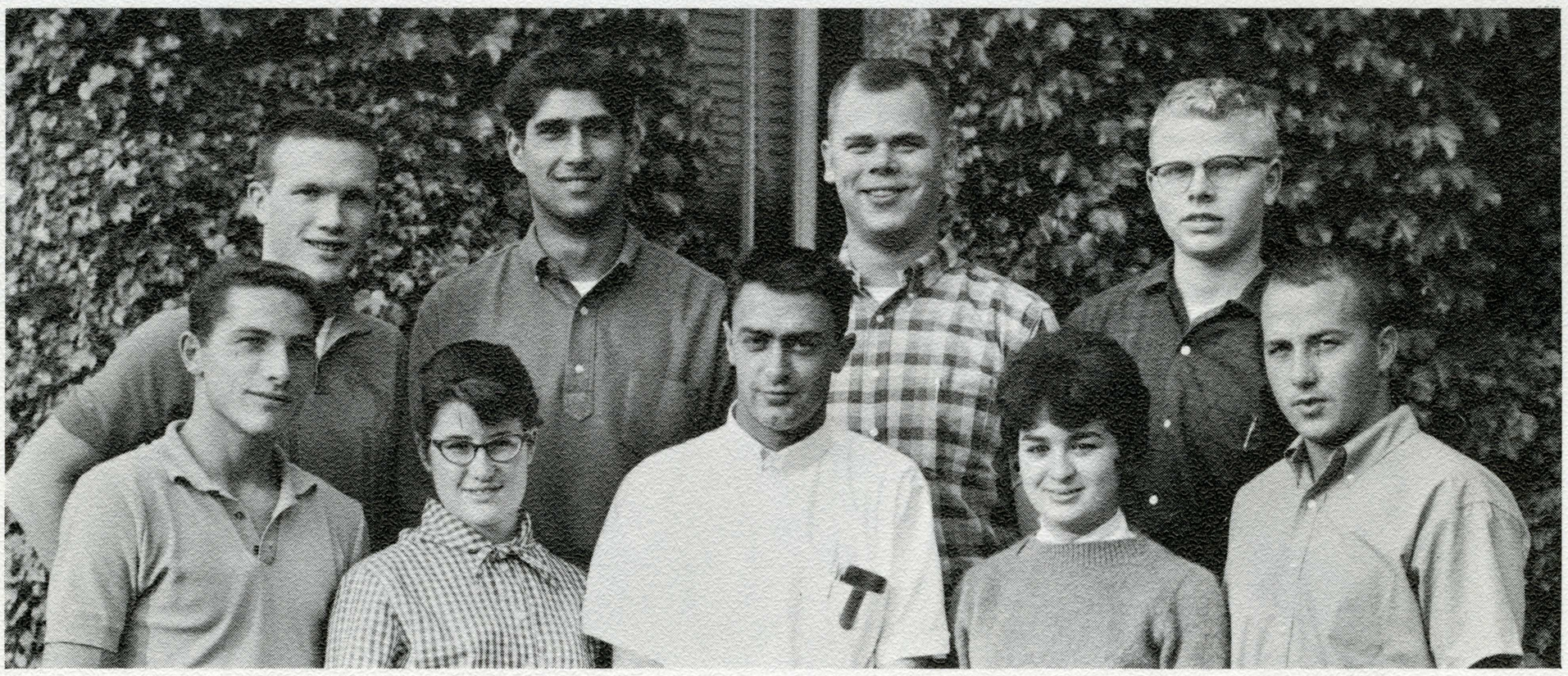

Left to Right, Bottom Row: Jeff White, Linda Stukey, Bill Cottini, Evelyn Acosta, Larry Thompson. *Second Row*: Dennis Shields, Dennis McDaid, Roger Bengston, LeRoy Marston.

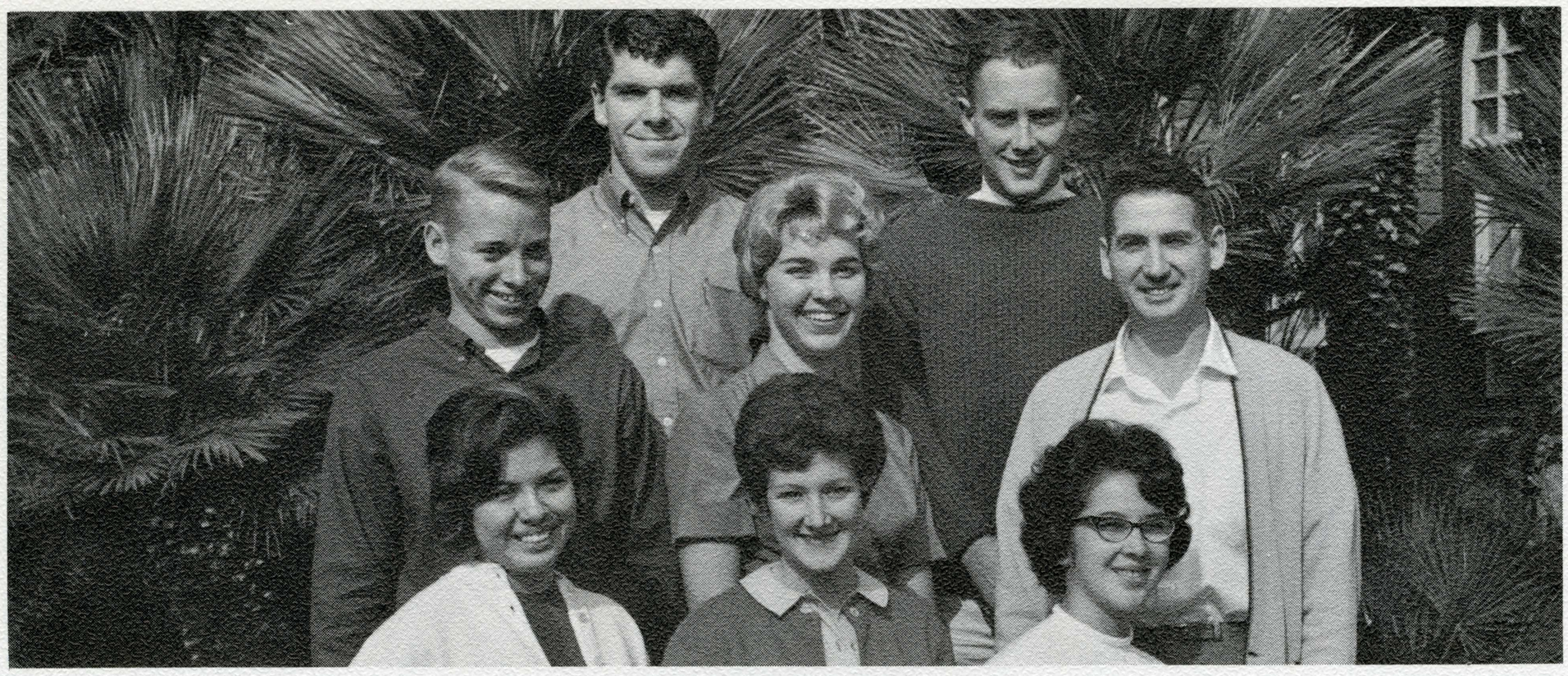

Left to Right, Bottom Row: Christine Cuevas, Phyllis Moore, Esther Santos. *Second Row*: David Butts, Robyn Levis, David Mehr. *Third Row*: Dane Turnbull, Randy Stone.

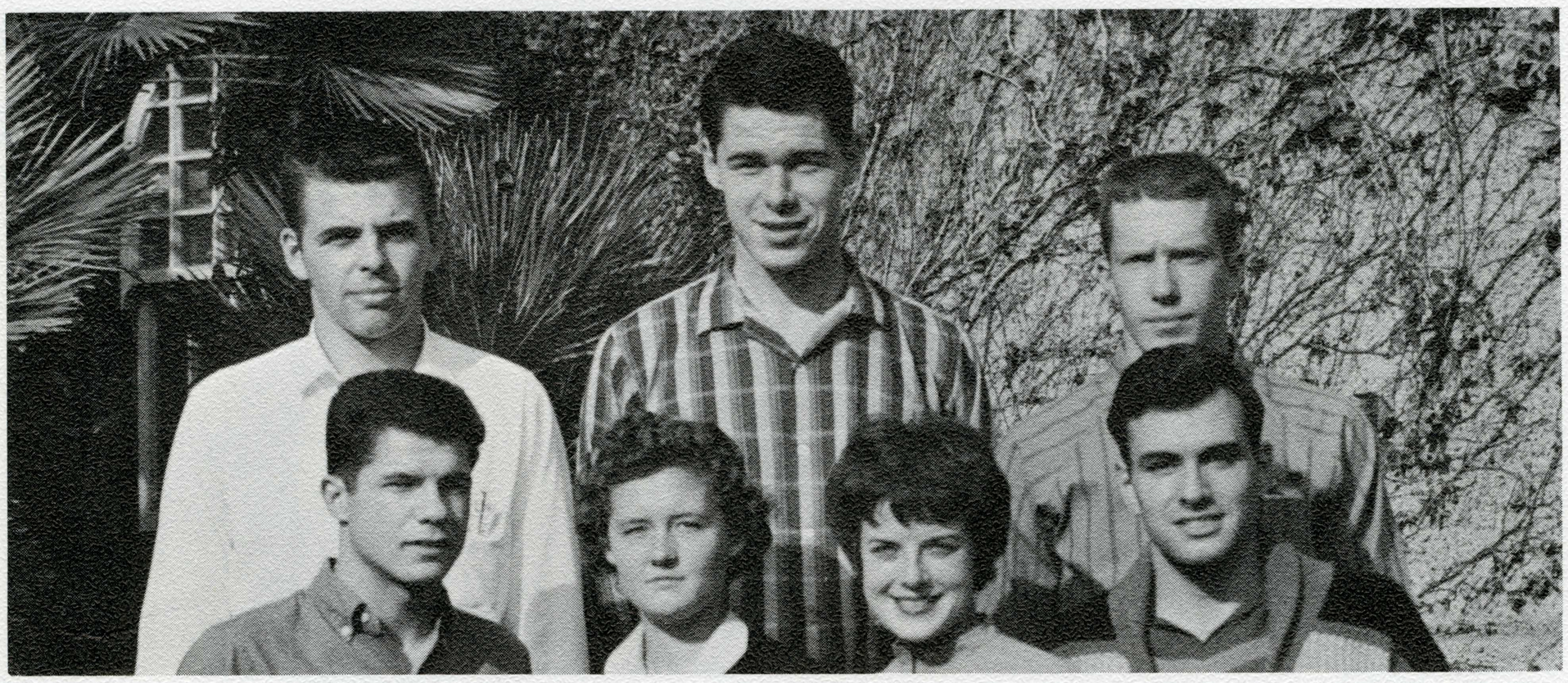

Left to Right, Bottom Row: Gordon Augustine, Margery Saffell, Valerie Tinti, Douglas Bailey. *Second Row*: Charles Moss, Douglas Coy, Herman Radloff.

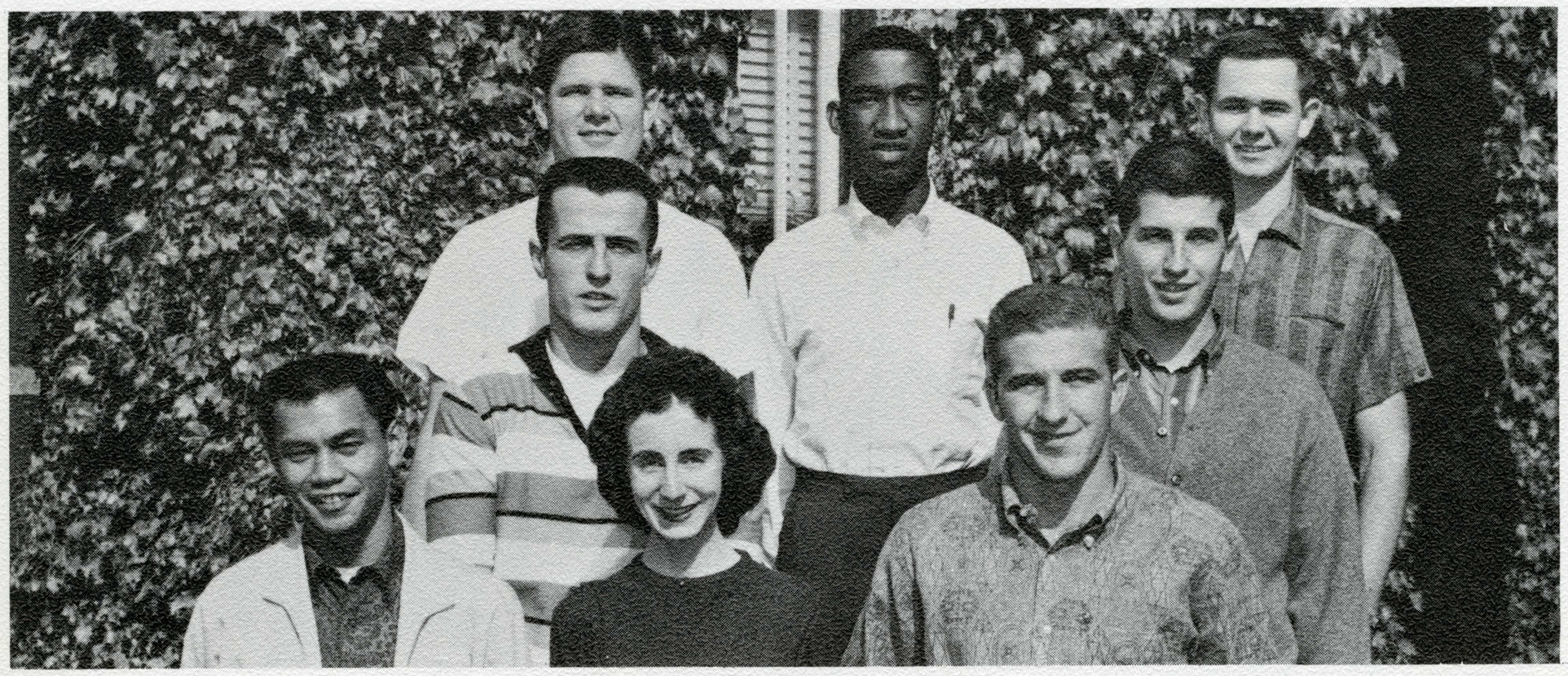

Left to Right, Bottom Row: Greg Gaxica, Nancy Jean Lyon, Fred Demarest. *Second Row*: Mirto Capeder, Noel Lanctot. *Third Row*: Phillip Martin, Ben Tucker, Jerry Shannon.

Left to Right, Bottom Row: Art Beatty, Sue Ginsburg, David Replogle. *Second Row*: Tom Guthrie, Jerry Gutman.

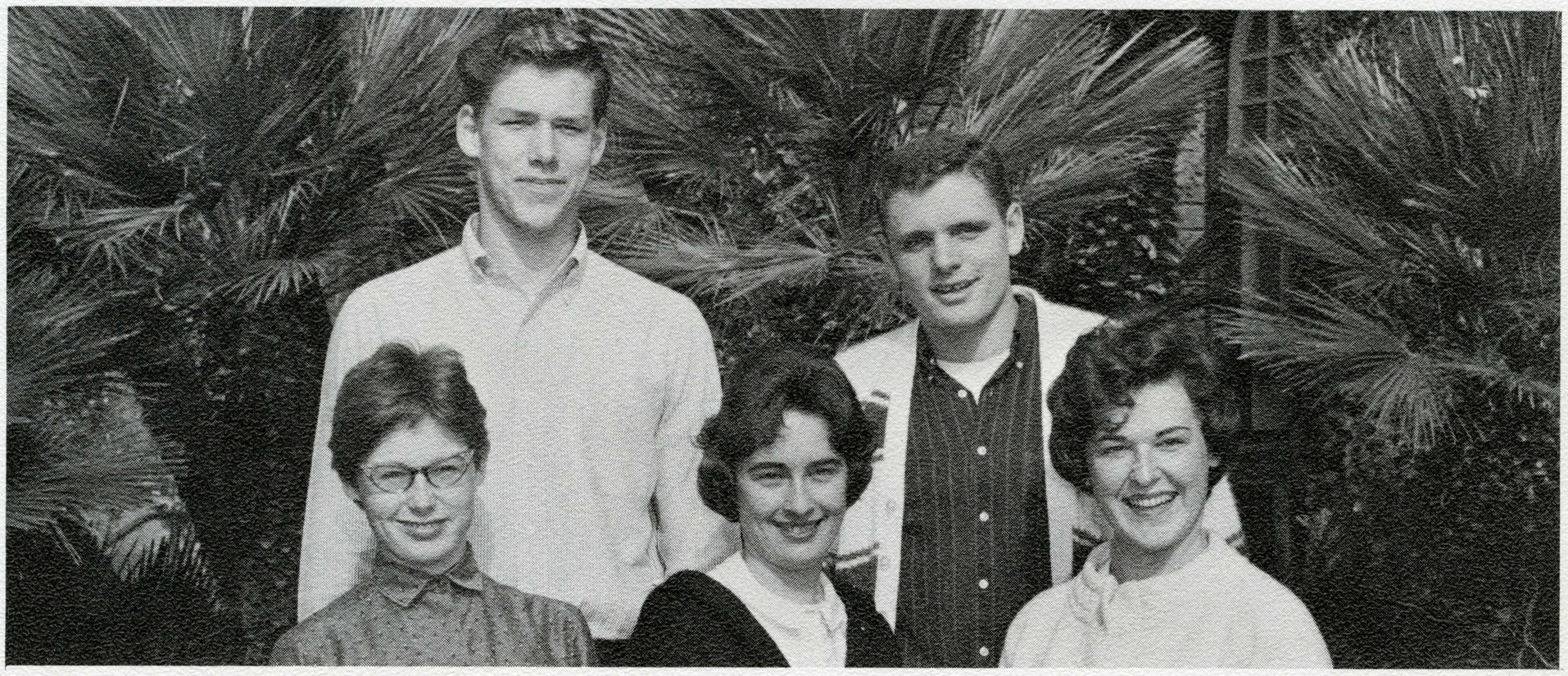

Left to Right, Bottom Row: Carole Holtz, Anne Smyser, Marlene Tomlinson. *Second Row*: John Holmes, Richard Berta.

Juniors

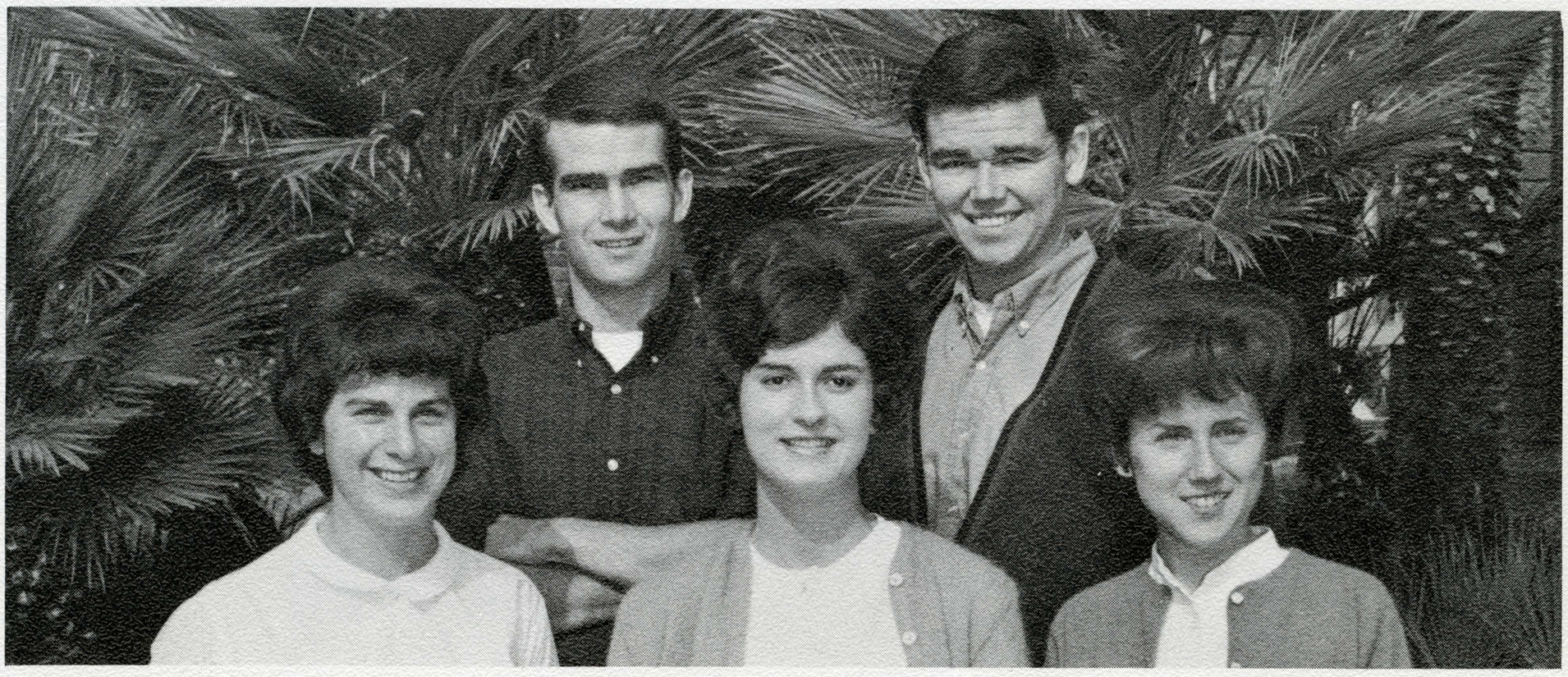

Left to Right, Bottom Row: Pat Thompson, Mary Kittoe, Cathy Diorio. *Second Row*: Tom Pottberg, John Frizby Sawyer.

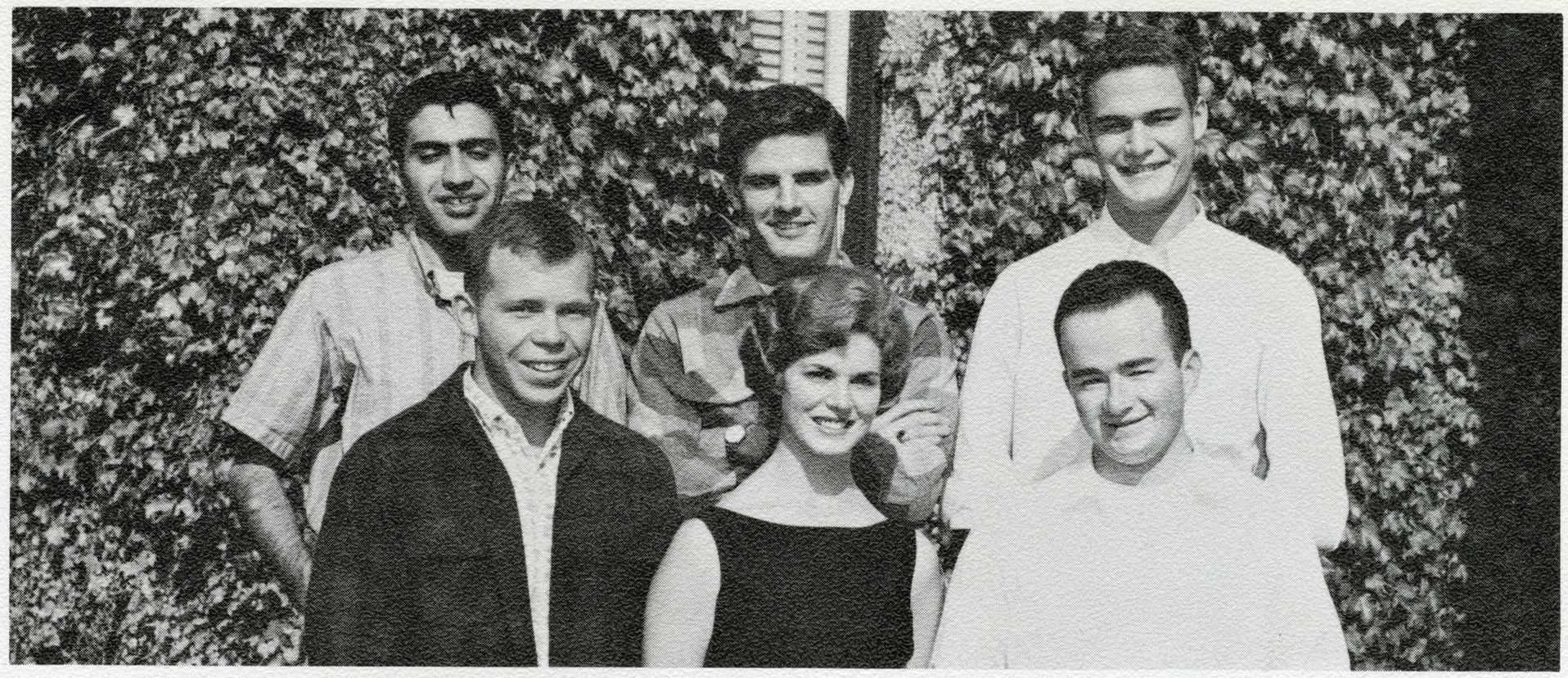

Left to Right, Bottom Row: Bob Sletten, Peggy Ashlock, Don Haskell. *Second Row*: Dtavad Kasraui, Patrick Berryhill, Pete Bohley.

Left to Right, Bottom Row: Roy Godbolt, Linda Biocini, Bob Watts. *Second Row*: Jim Hunter, Ron Powers, Don McLeod.

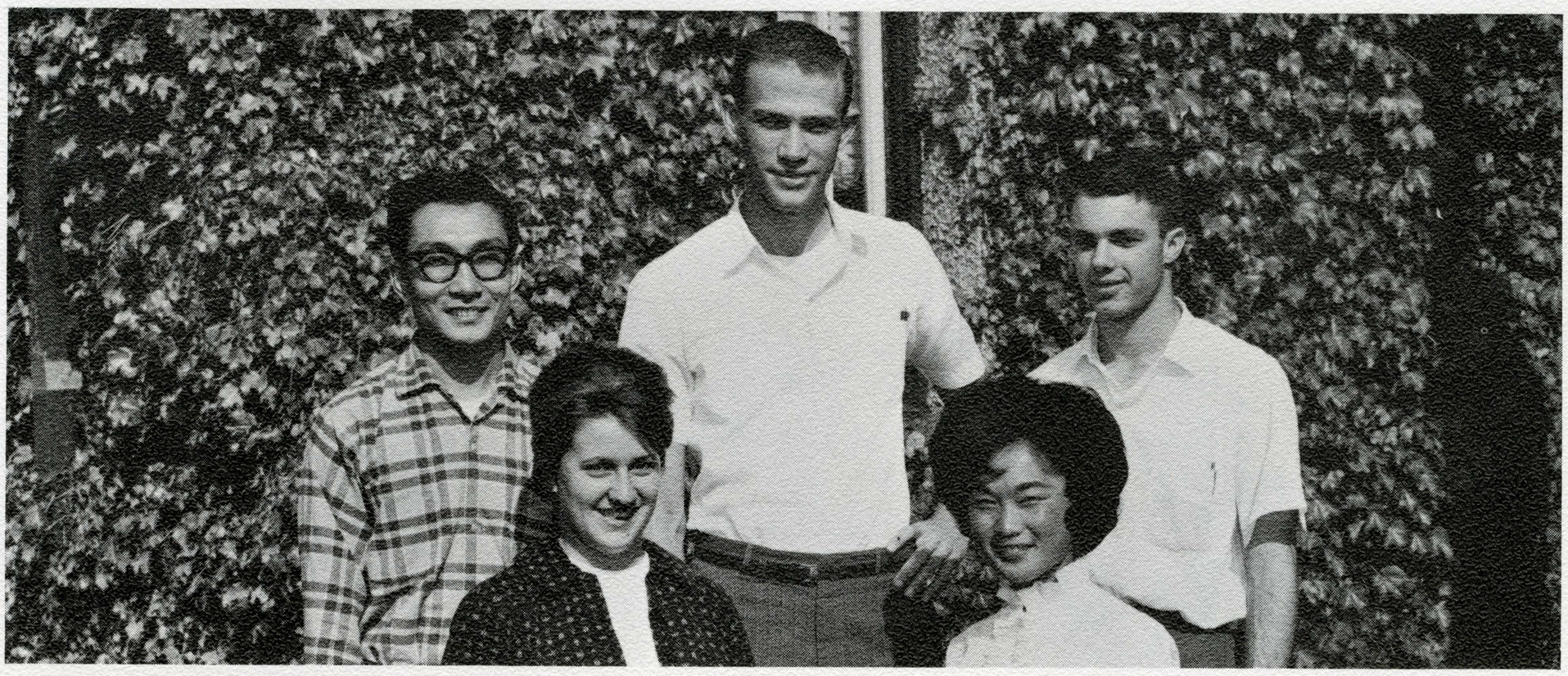

Left to Right, Bottom Row: Bonnis Erickson, Maxine Furuike. *Second Row*: Alex Liu, Bill Bergman, Bill Pedigo.

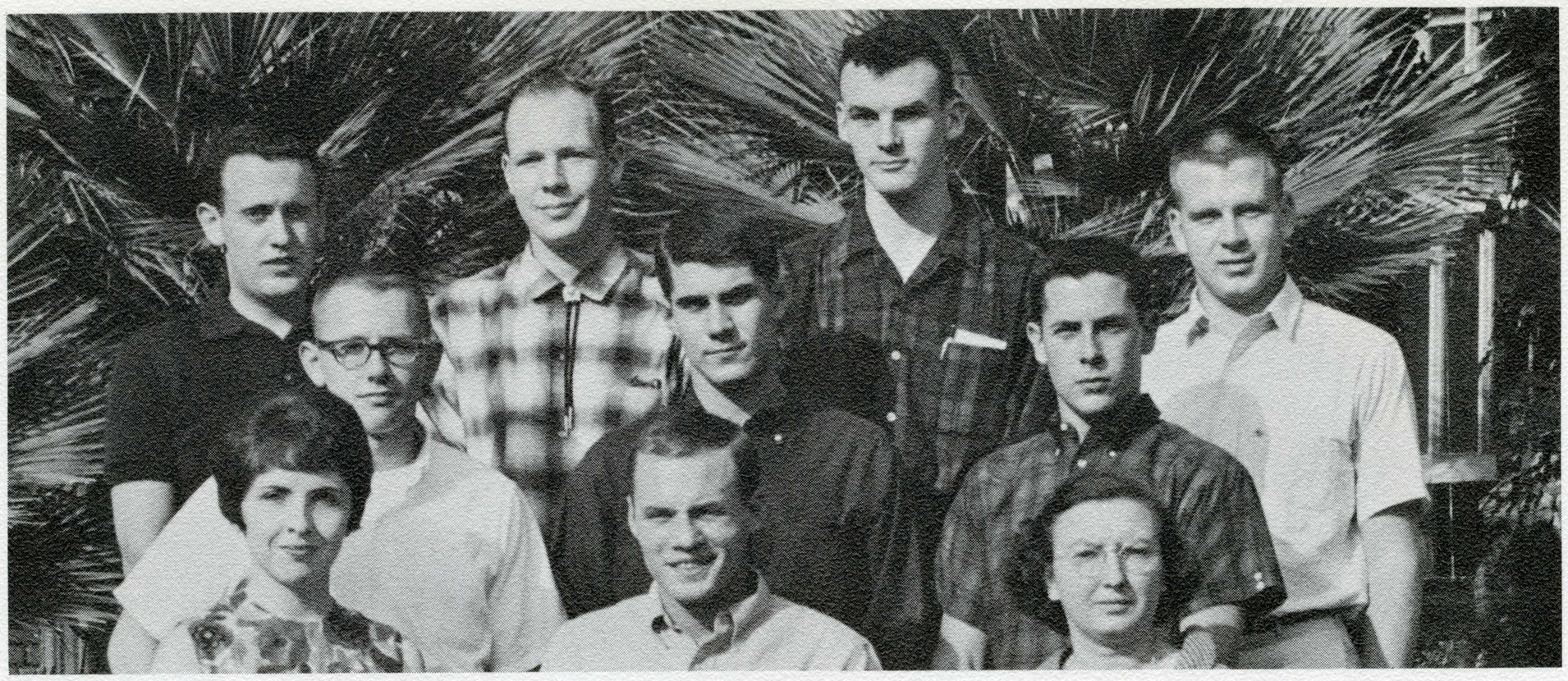

Left to Right, Bottom Row: Shirley Lewis, William Walkup, Mildred Tunzi. *Second Row*: Rick Wendling, Jerry Hattoom, Bruce Macumber. *Third Row*: Bob Newhouse, John Sartori, Paul Schmidt, Larry Walker.

Juniors

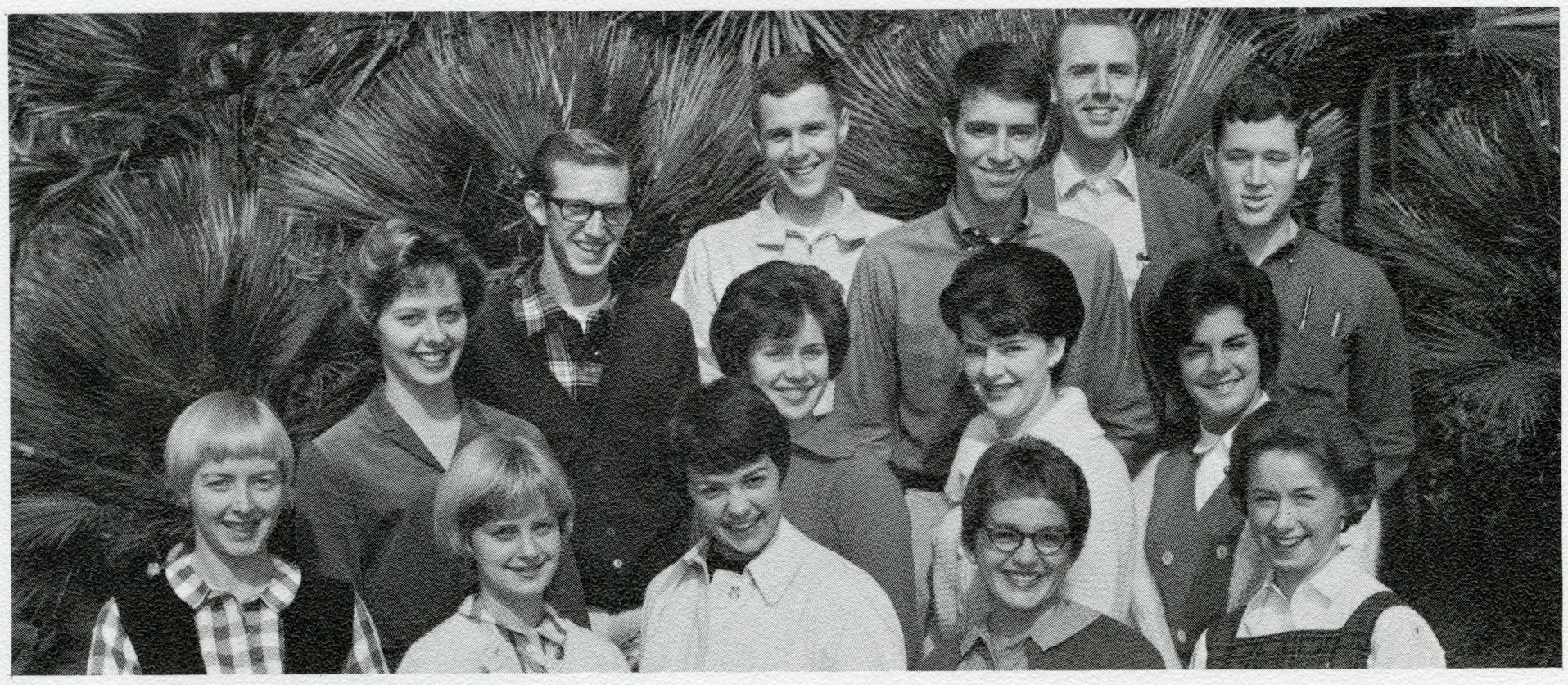

Left to Right, Bottom Row: Stephanie Yinger, Suzie Shepherd, Mary Jo Abascal, Avon Amestoy, Meredith Skeen. *Second Row*: Carolyn Henry, Kathy Sweeney, Anne Logan, Tonia Lemucchi. *Third Row*: Robin Jaquith, Barney Sofro, Richard Arluck, Roland Gnose, Charles Perez.

Left to Right, Bottom Row: Donna Breger, Elaine Hopewell, Linda Collins, Judy Brewster, Julie Strech. *Second Row*: Bill Giannini, Verdell Ghiorso, Nancy Petersen, John Metesser. *Third Row*: Make Davis, Kenneth Bone, Bill Moody.

Sophomores

As they walked they became more mature, their eyes had opened, and the fear they had once known, left them.

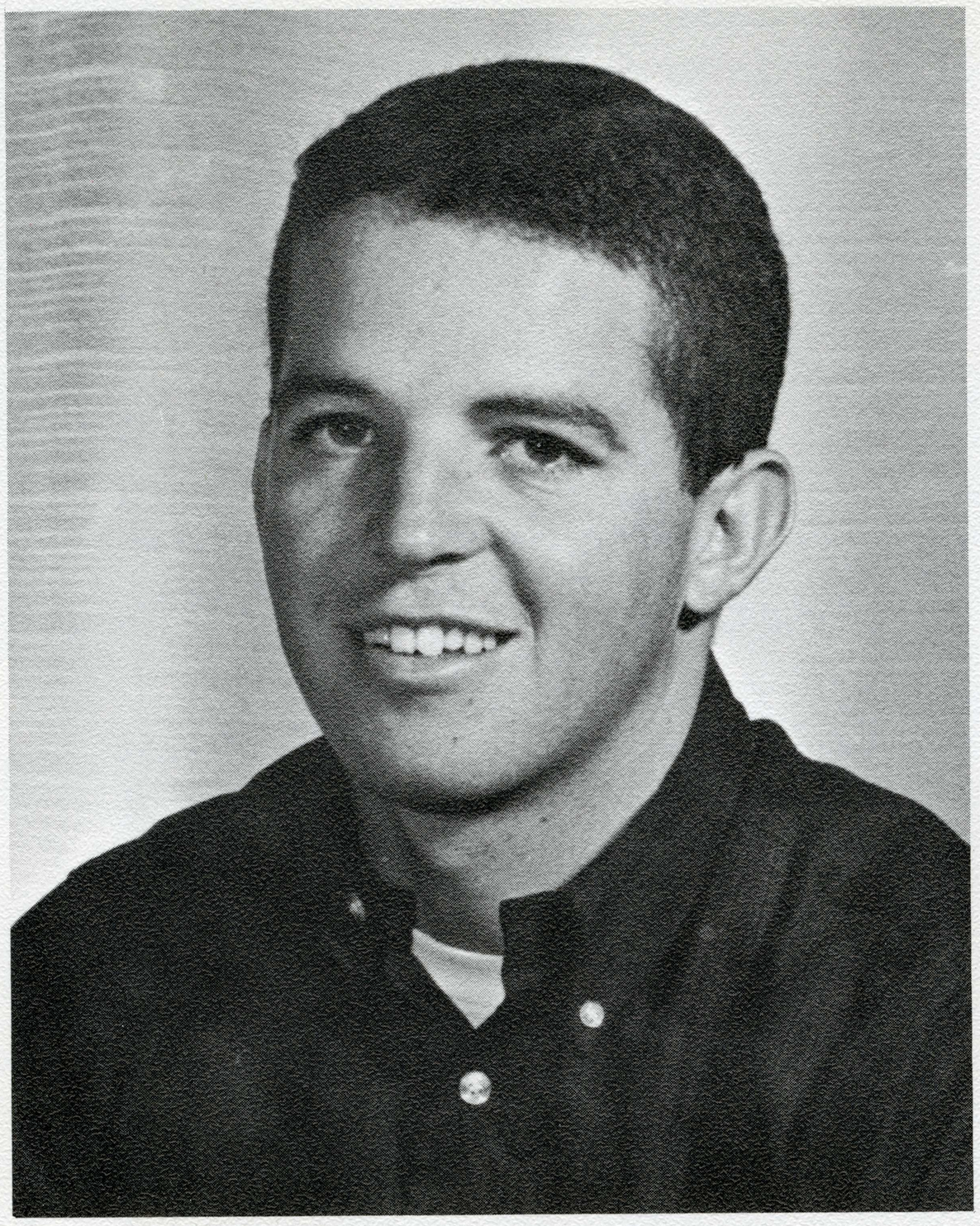

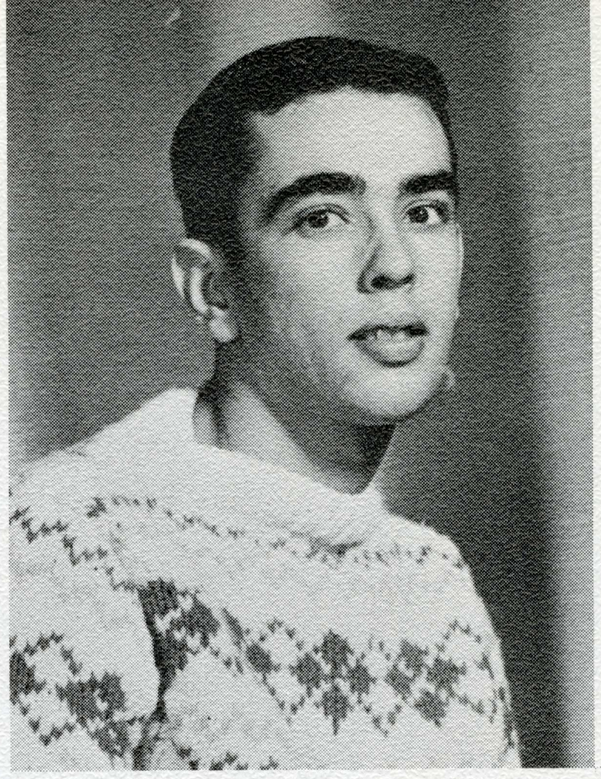

CLIFF GUTTERMAN
Vice President

SHARON MC NEW
Secretary

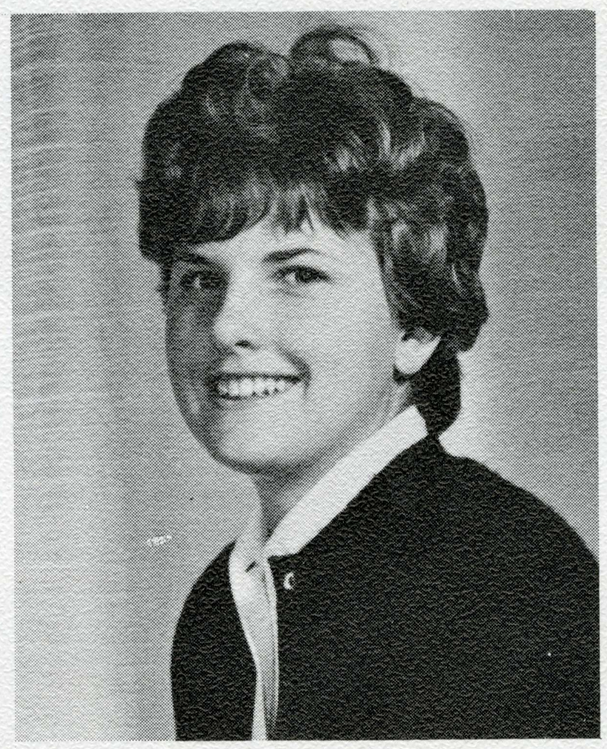

PENNY ROPER
Treasurer

The Sophomore Class' functions are divided into three sections, service, social, and legislative. The Sophomore Class sponsored a party for under privileged children as their service project this year. Their social calendar included the Sophomore Doll Contest and the Joe-College—Betty-Co-ed Contest and Dance. The legislative area was covered when the Sophomore Class attempted to make changes in the Associated Student Body Constitution covering class representation in Student Council. The Sophomore Class will continue, as it has in the past, to perform in a manner which is beneficial to the college and community.

MAURICE JOURDANE
President

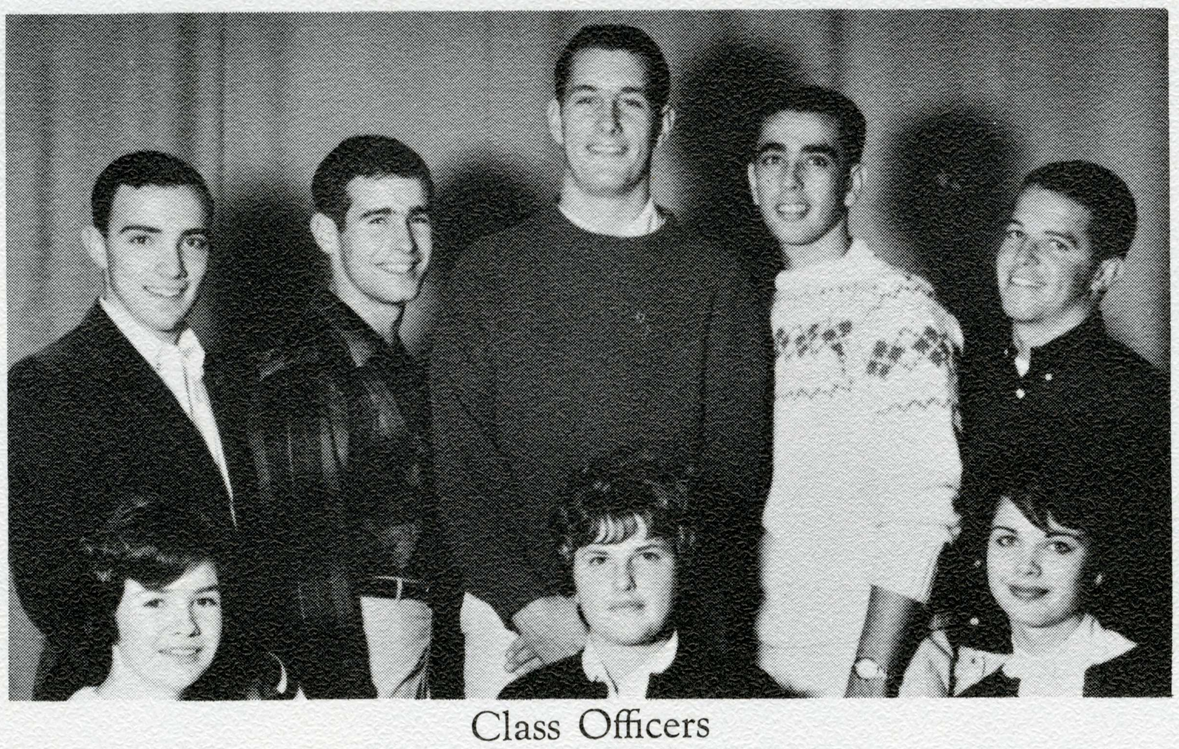

Class Officers

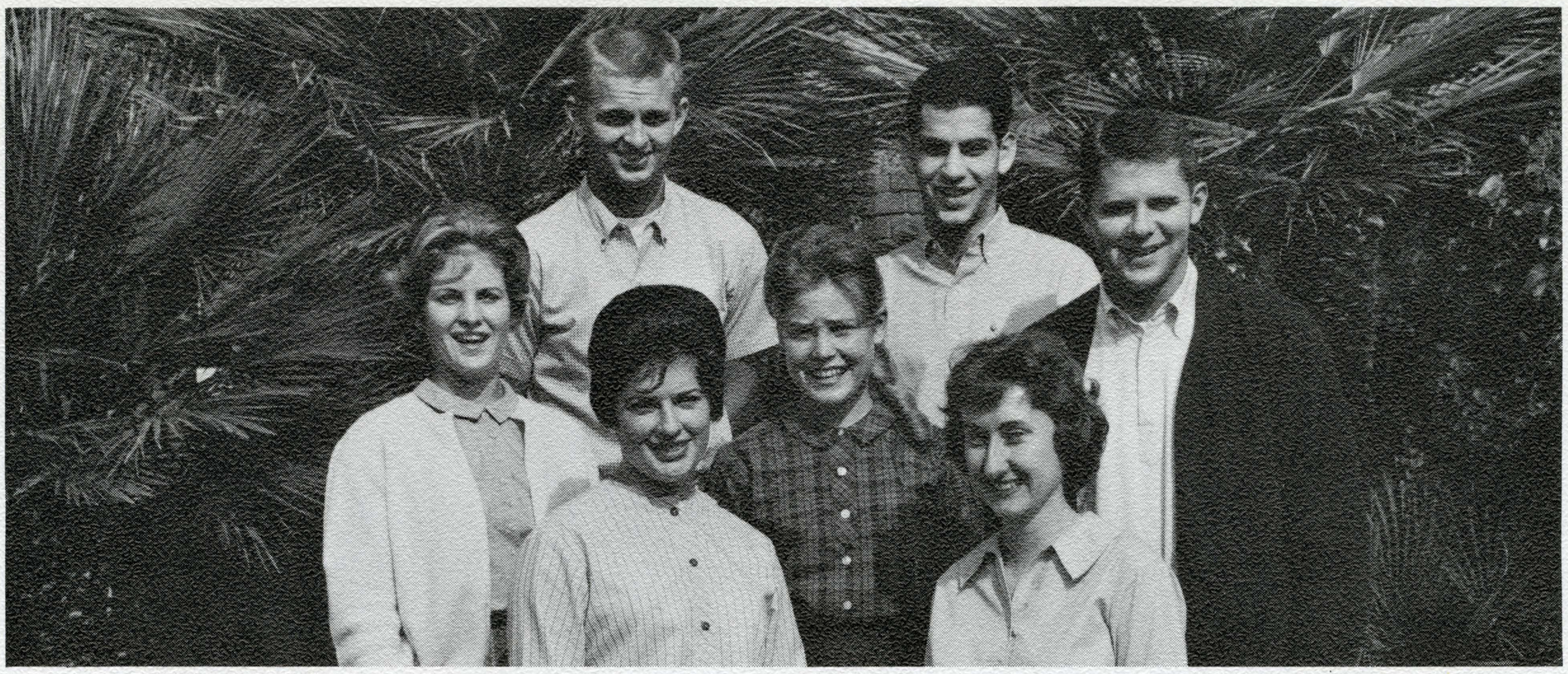

Left to Right, Bottom Row: Mary Ann Forni, Dolores Caprara. *Second Row*: Judy Burkhart, Mary Blomquist, Bob Rafalovich. *Third Row*: Tom Countryman, William Cordeiro.

Left to Right, Bottom Row: Karen Keehn, Margie Huey, Richard Palm, Maureen Brenda. *Second Row*: Tom Balgooyen, Gary Vannatter, Lonnie Gardner.

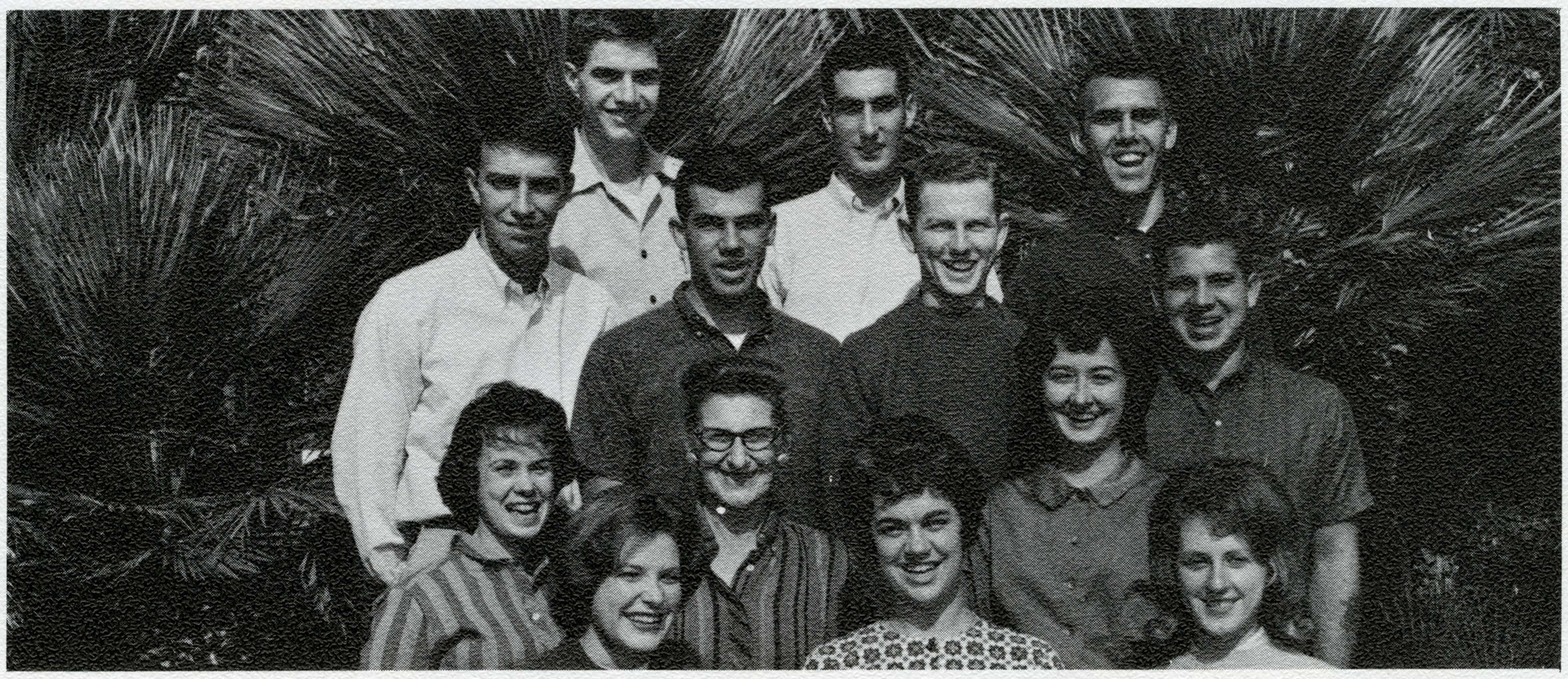

Left to Right, Bottom Row: Karen Weathers, Margie Huey, Syd Meyer. *Second Row*: Linda Barley, Mary Sanford, Kathie Tobin. *Third Row*: Art Gallery, Red Grunch, Sam Young, Gary Cahouette. *Fourth Row*: Richard Gozyana, Jim Kelso.

Left to Right, Bottom Row: Kathy Miller, Linda McMahon, Linda Salemi, Ginny Vessel. *Second Row*: Ellen Mae Bories, Ron Voyelbaum, Heather Peacock.

Sophomores

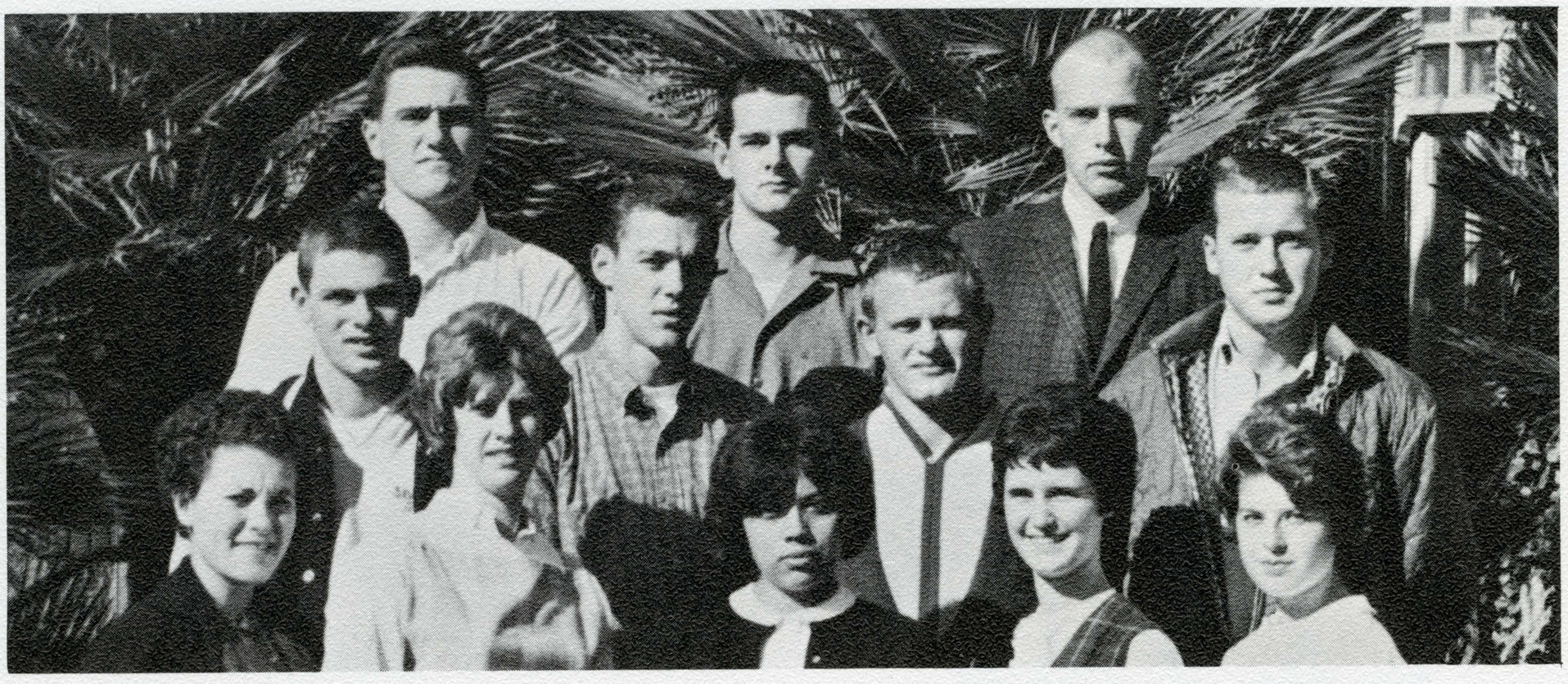

Left to Right, Bottom Row: Norma Larned, Pat Madison, Eloise Gill, Becky Meyer, Jackie Colturi. *Second Row*: Euell Anderson, Robert Altman, Mike Siewert, David Noble. *Third Row*: Don Holliday, Roger Morris, Robert Raffety.

Left to Right, Bottom Row: Lani Lathrop, Linda Lucke, Miri Nicolaisen, Peggy Black. *Second Row*: Ken Coit, Terrie Harrington, Chas Wilson. *Third Row*: Eric Rasmussen, Oscar Brown.

Left to Right, Bottom Row: Nancy Hollrah, Sharon Hale, Jeanne Schepler, Carol Hanna. *Second Row*: Carolyn Jewett, Linda Rossmiller, George Leslie. *Third Row*: Rich Schlatter, Barry Feldscher, Michael Maloney.

Left to Right, Bottom Row: Ruth Ann Larson, Kayles Hankland, Sue Rust, Virginia Watkins. *Second Row*: Steve Ferrera, Richard Hanset, Al Bertaina, Jim Sheppard. *Third Row*: Mike Gill, Bill Hult, Allen Shores.

Left to Right, Bottom Row: Cherie Jern, Joyce Jacobs, Linda Koenig, Meryl Dorey. *Second Row*: Henry Ferber, Lois Friesen, Judy Lurk, Dale Parry. *Third Row*: Lawrence Lovato, Al Aleman.

Sophomores

Left to Right, Bottom Row: Lynn Hatakeyama, Janice Okada. *Second Row*: Darlene Montrose, Gloria Curach, Diane Galash.

Left to Right, Bottom Row: Heather Peacock. *Second Row*: Stan Neff, Kathie Sellers, Charles Rubin.

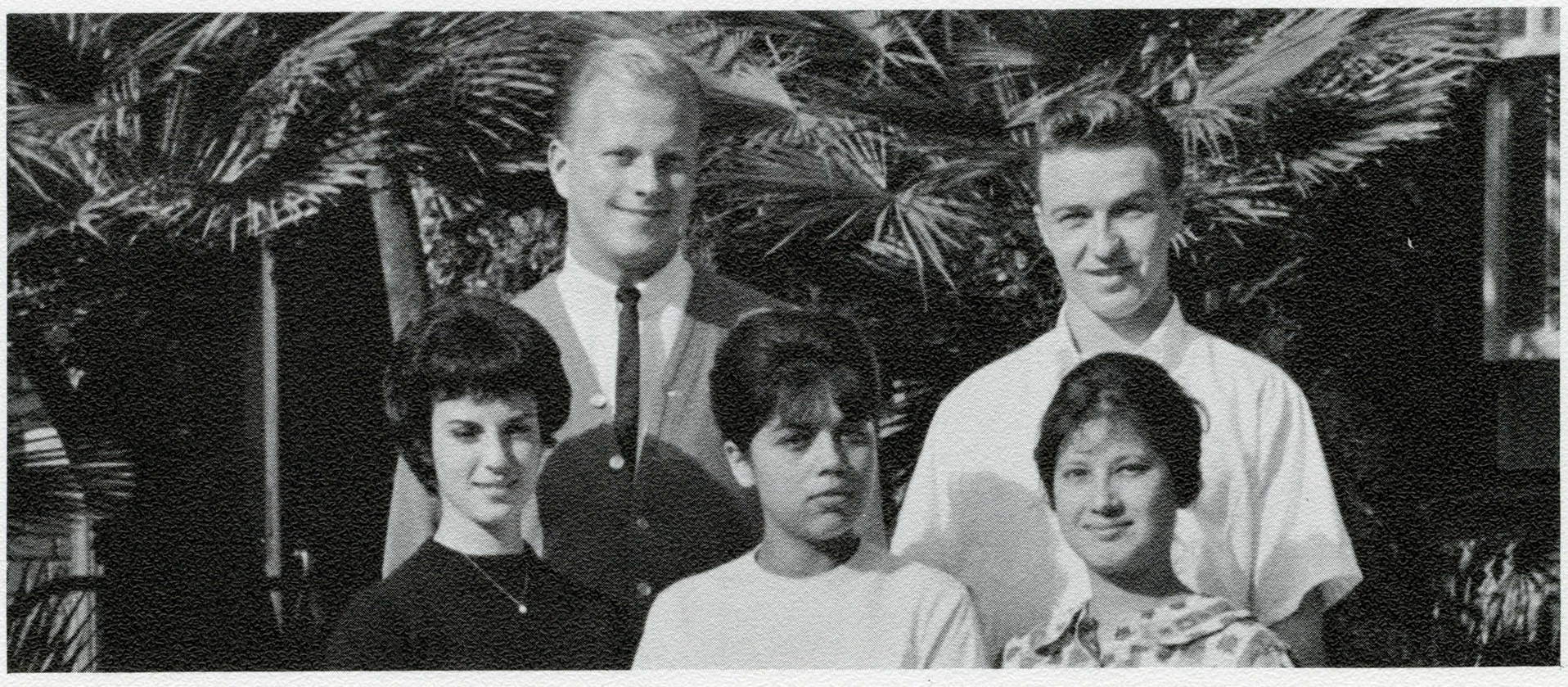

Left to Right, Bottom Row: Michelle Herzel, Eloise Gill, Joan Dersjant. *Second Row*: Bill Dunn, Larry Happ.

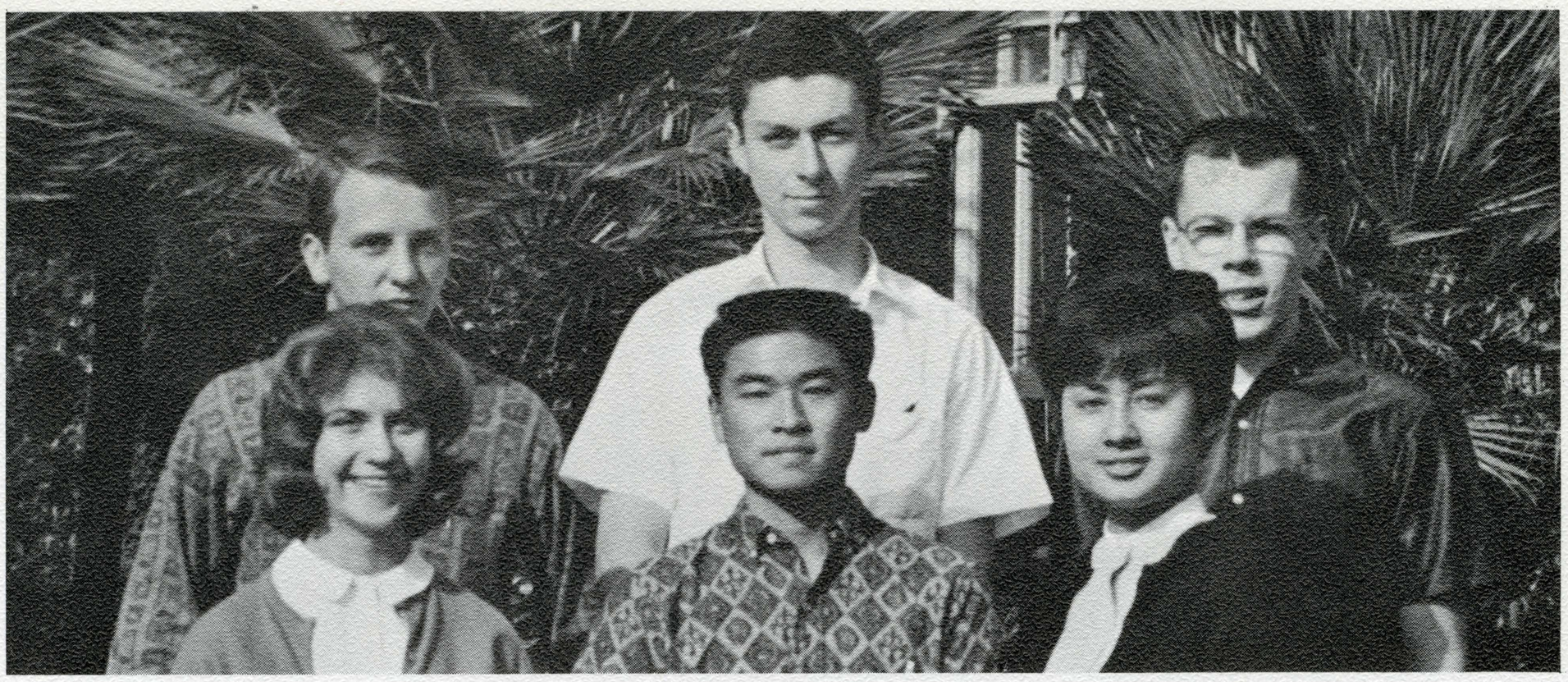

Left to Right, Bottom Row: Joy Rosvall, Mel Won, Lizabeth Lacugo. *Second Row*: Doug Smith, Dave Martin, Dan Furtado.

Left to Right, Bottom Row: Marcia Mathias, Sue Cooper, Lynne Welcher. *Second Row*: Darlene Deichler, Dwight Middleton, Mike Hastings, Toni Fink.

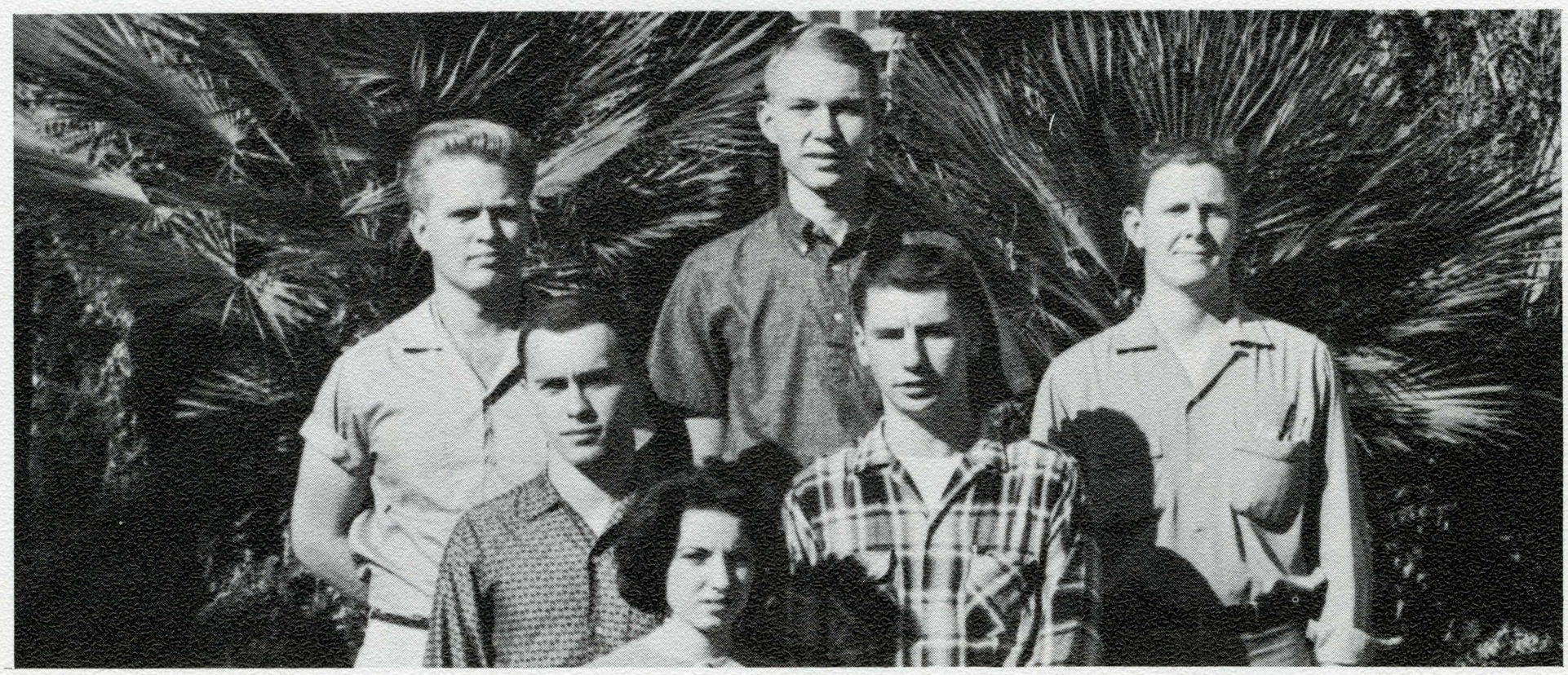

Left to Right, Bottom Row: Patricia Kelly. *Second Row*: Tony Favero, Richard Reeb, Jr. *Third Row*: Dennis Shelton, Allan Risdon, Art Huckabay.

Sophomores

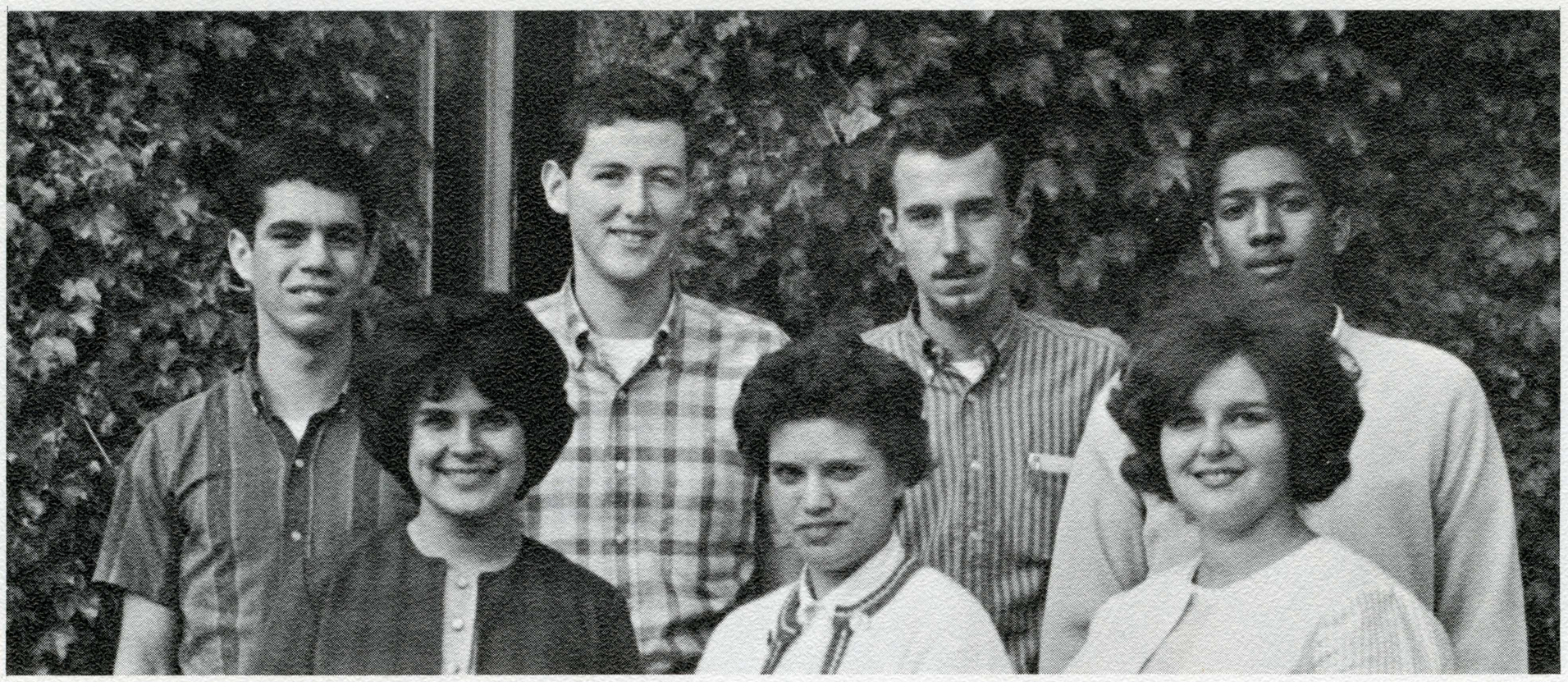

Left to Right, Bottom Row: Shirlee Silva, Dianne Maue, Julie Johnston. *Second Row*: Lawrence Radine, Mike Gibbs, Tony Hyman, Lovell Mosely.

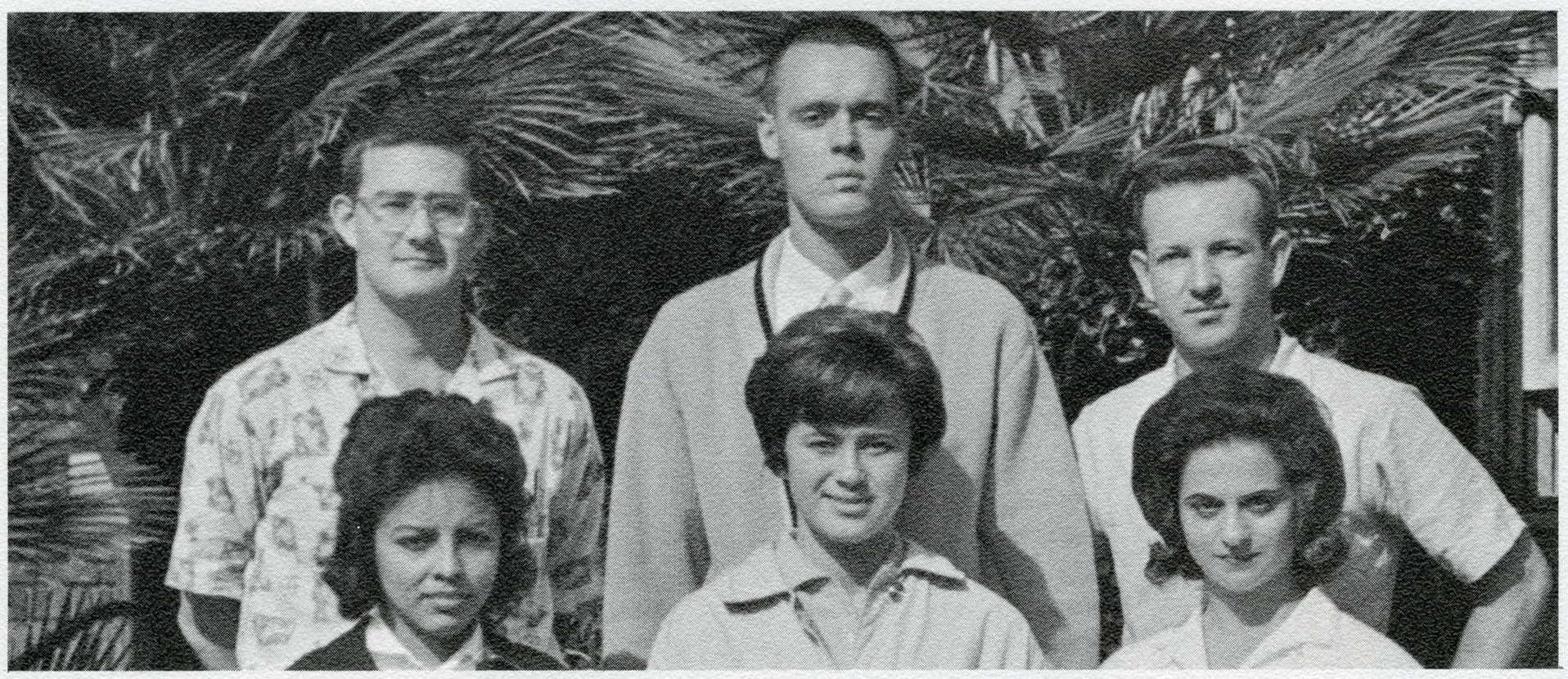

Left to Right, Bottom Row: Gloria Barragan, Val Sprogis, Sandie Arnold. *Second Row*: George Blanks, Charles Conaway, Wayne Halladay.

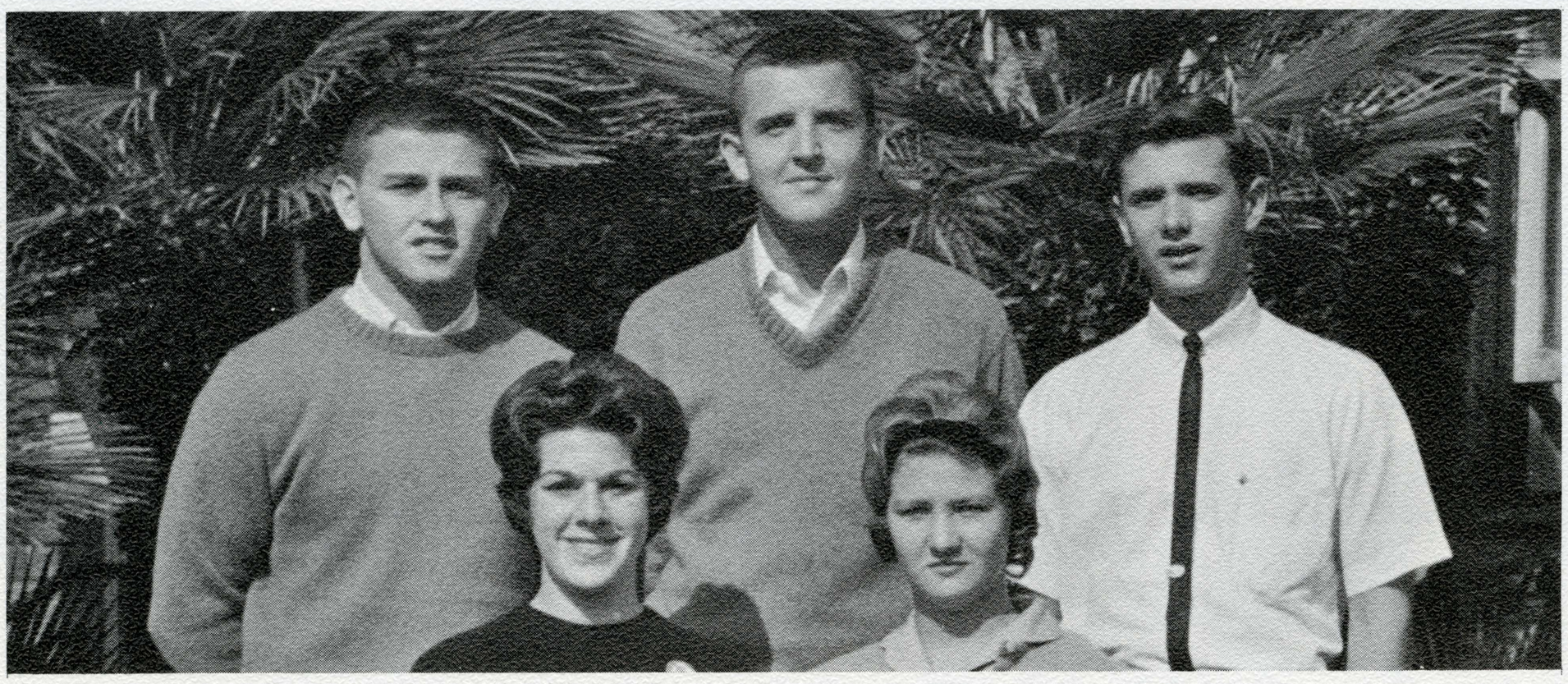

Left to Right, Bottom Row: Dianne Diller, Sandy Truax. *Second Row*: Steve Donaldson, Ron Klein, Robert Jones.

Left to Right, Bottom Row: Charlene Hiatt, Sheila Corrigan, Nancy Reif. *Second Row*: Al Landucci, Arleen Walker, Lee Schmidt.

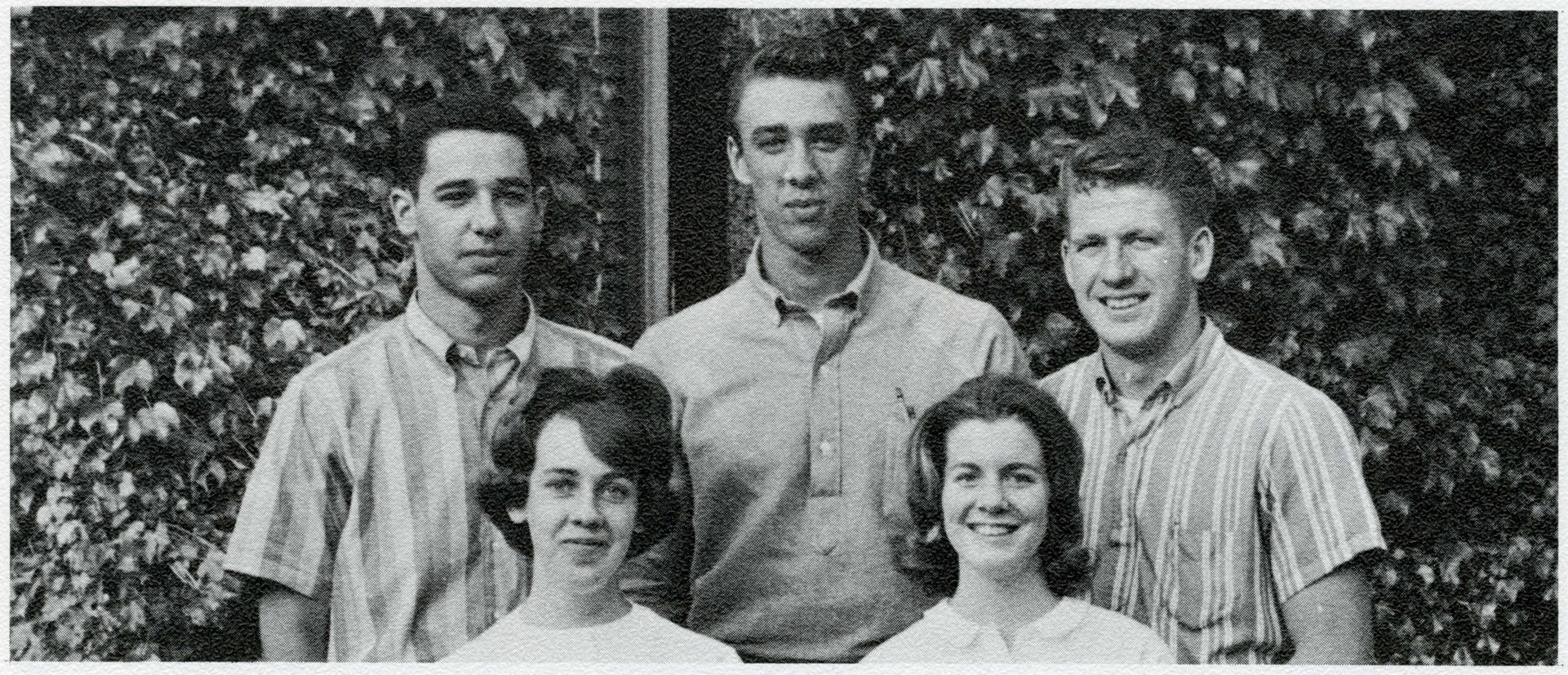

Left to Right, Bottom Row: Donna Hayes, Judy Schmitz. *Second Row*: John Schiro, Irvine Skeoch, Stan Cross.

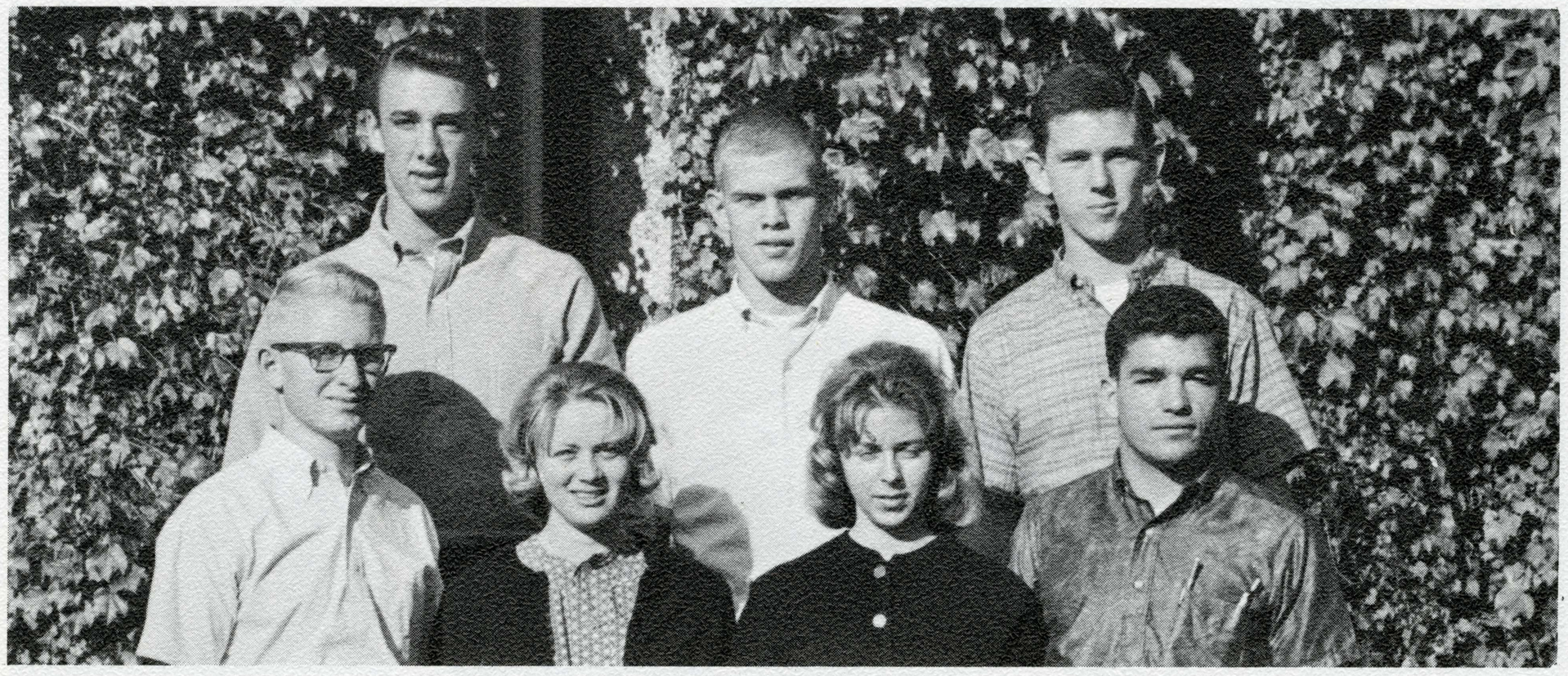

Left to Right, Bottom Row: Steve Satchell, Wanda Newman, Sue Cooper, Gary Affonso. *Second Row*: Irvine Skeoch, Gary Cooper, Fred Norris.

Left to Right, Bottom Row: Millicent Stream, Jim Giussi, Claire Daneri. *Second Row:* Lonnie Gardner, Patricia Martin, Lois Blanks, Linda Staley.

Sophomores

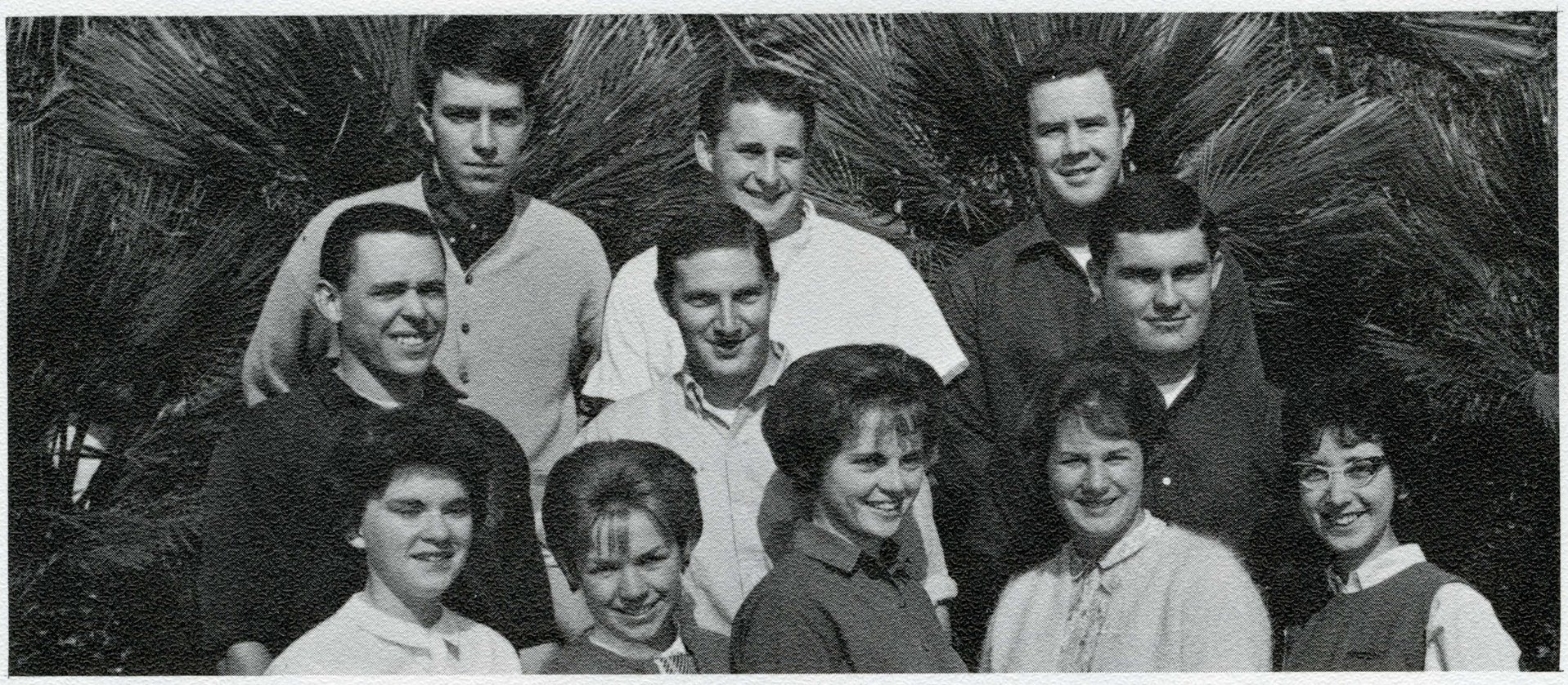

Left to Right, Bottom Row: Peggy Parker, Carole Williams, Ginny Ziegler, Marilyn Lincoln, Judith Teague. *Second Row:* Garnett Williams, John Bartel, Bill Ardis. *Third Row:* Miles Davis, Phil Perry, Charlie Peters.

Left to Right, Bottom Row: Joanne Kawauguchi, Nancy Smith, Susan Winslow. *Second Row:* Richard Lobel, Jeff London, Doug Mortensen, George Fontaine.

Freshmen

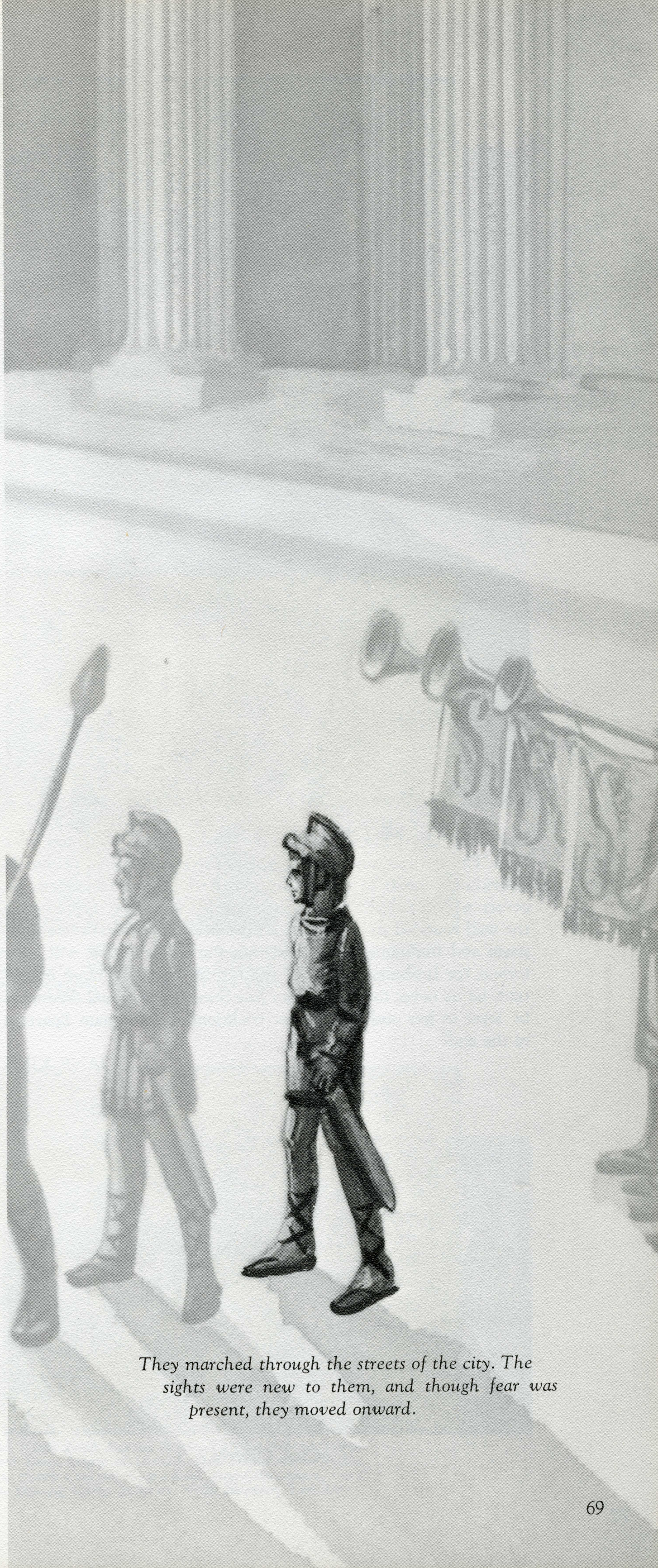

They marched through the streets of the city. The sights were new to them, and though fear was present, they moved onward.

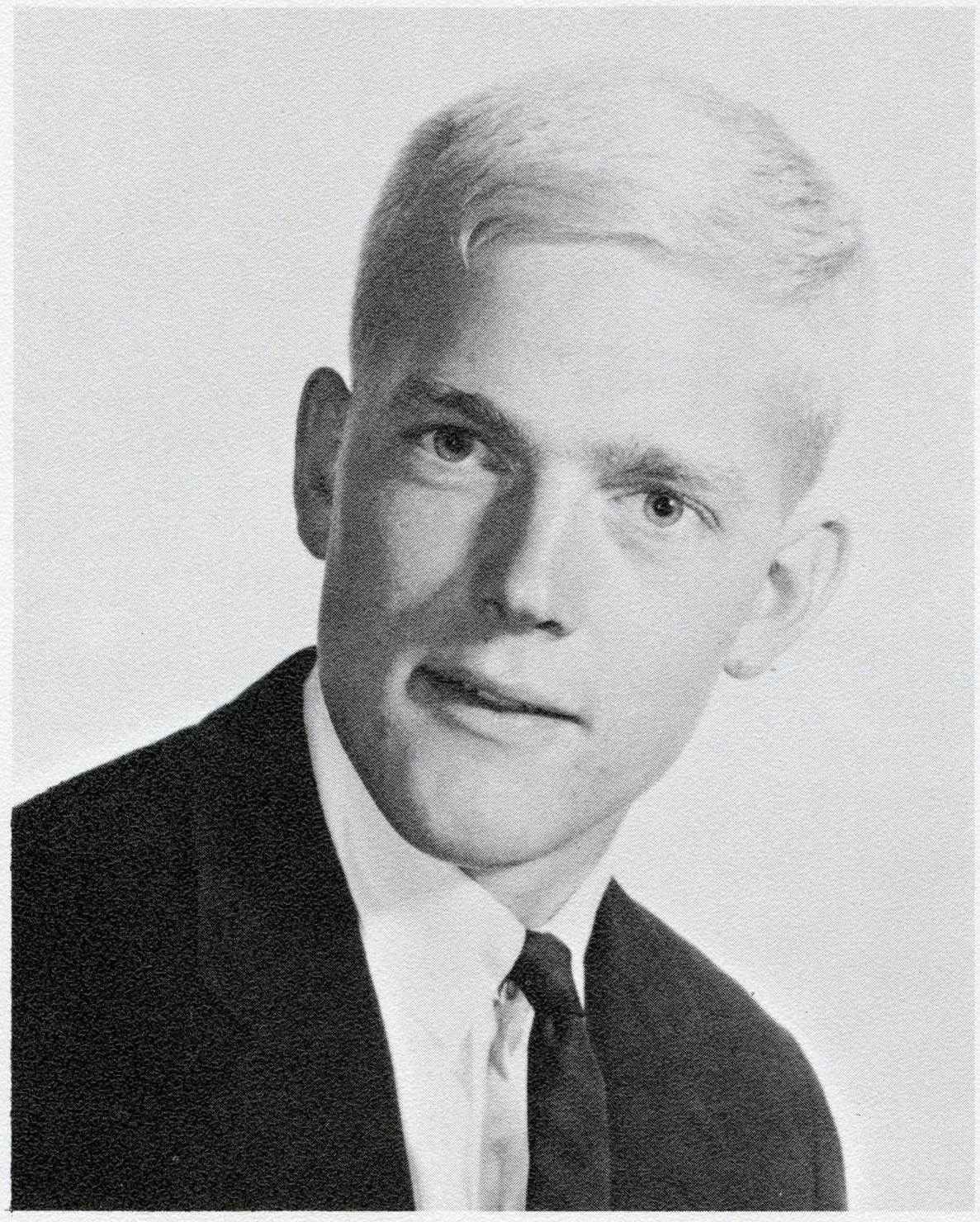

Our Freshman Class is the largest that San Jose State has ever seen. The enthusiasm of this group illustrates the high calibre of individuals drawn to this institution. Activities and meetings together with scholastic achievement are all necessary in producing the well rounded individual. It is my sincere desire that the enthusiasm and traditions inherent in this, the class of 1966, will set a format for freshman classes of the future. But even more important, let us never forget that San Jose State is our school. We must be loyal to her and uphold her traditions. Let's remain Spartans to the end!

DUANE KIME
President

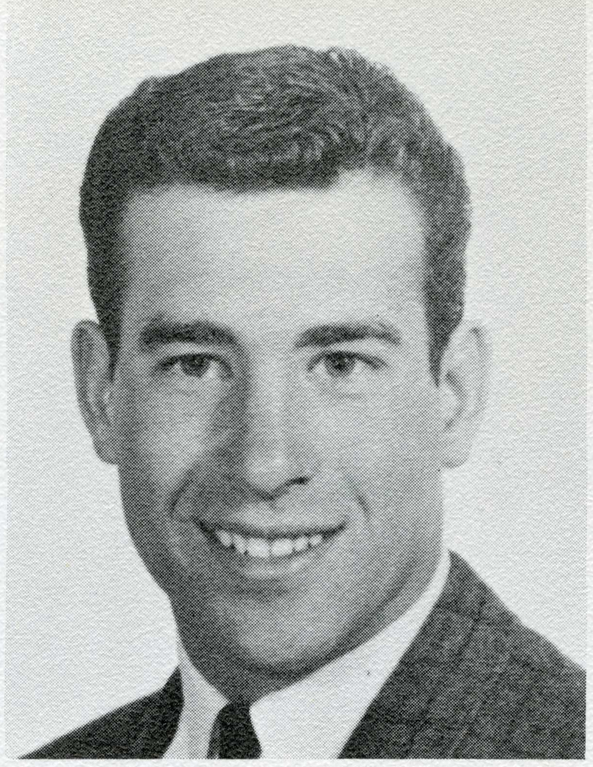

ART SIMBURG
Vice President

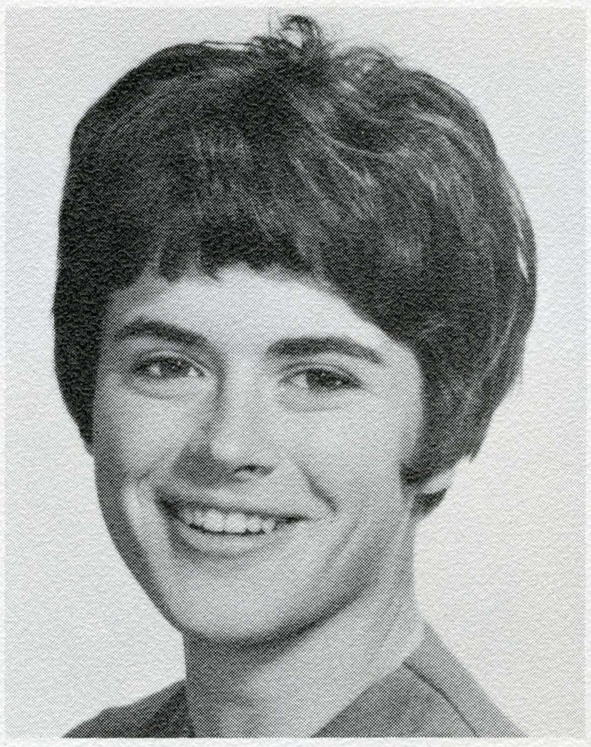

JANE SCOTT
Secretary

ANNE PRESTON
Treasurer

Class Officers

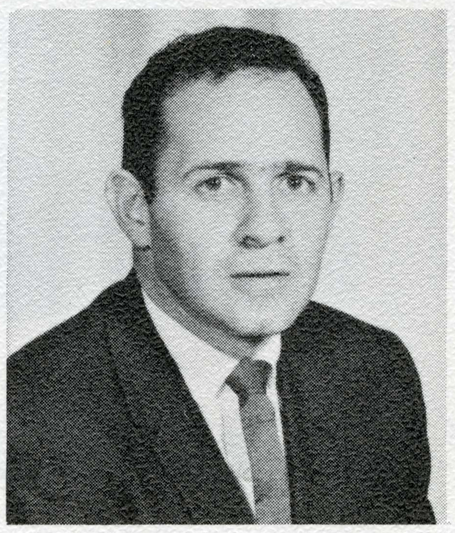

DR. SMOLINSKY
Class Advisor

Left to Right, Bottom Row: Paulette Roberts, Susan Boss, Karen Thompson, Wendy Woodburn, Renee Voges, Sue Miller, George Sigue. *Second Row*: Ron Hutchison, Lorraine Queuedo, Stephanie Finlay, Pamila Chubb, Cheryl Vail, Bev Becksted, Sharon Indra. *Third Row*: Ron Perdue, John Barr, Jim Higgs, Jeff Logan, Stan Heath, Larry Johnson, Bob Martin.

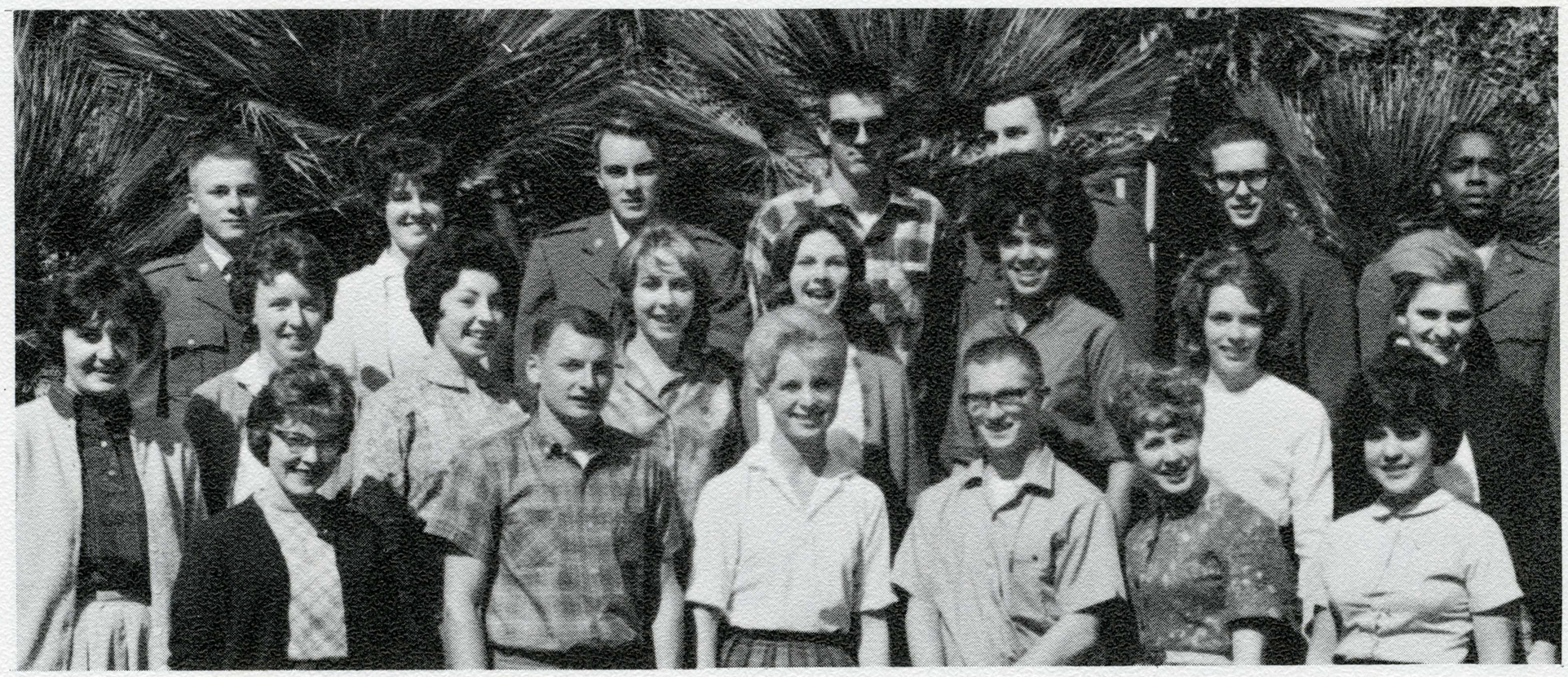

Left to Right, Bottom Row: Joan Thomas, Marilyn Jobe, Will Bigler, Kathy Ronay, Henry Taylor, Susan Hutchison, Chris Gonzales. *Second Row*: Dorothy Holdaway, Joan Land, Carole Lykke, Joyce Smith, Nancy Rowland, Darlene Arata, Desiree Sanbrook. *Third Row*: Lauran Paine, Jr., Lynne Aust, Tim Leising, Chuck Mud, Gene Lokey, Jeff Luebbers, Alan Bridges.

Left to Right, Bottom Row: Caroline Watties, Chris Eckel, Suzann Briggs, Carolyn Adkins, Linda Lowe, Jan Brandenburg, John Esparza. *Second Row*: Penny McDonald, Pam Peters, Misty Wells, Claire Border, Keiko Kawauchi, Richard Peltz, Nancy Conover. *Third Row*: Jean Chirstensen, Gary Moore, Dick McGovern, Don Merkel, Susan Elmore, Kathy Sullivan, Vicki Norman, Don Hoag.

Left to Right, Bottom Row: Lois Mattson, Lynda Maguire, Robynn Conelly, Penny Silva, Pam Pearce, Ann Katz, Margaret Thomas, Rodger Guarde. *Second Row*: Chris Clark, Sandi Covert, Cami Etheridge, Jeanne Aruthur, Marilyn Wegner, Eileen Hayes, Carolyn Archibald, Sue Henry. *Third Row*: Dennis Wyatt, Richard Kankel, Art Simberg, Louis Mills, Rich Schilla, Bill Souden, Tony Pagan, Stevie Barret, Tom Bye.

Freshmen

Left to Right, Bottom Row: Mariann Friday, Claudia Claussen, Marie Derzay, Cindy Lee Kosek, Peg Luske, Beverly Taylor, George Drake, Sidney Stephens. *Second Row*: Shirley Rhoads, Dick Hubbell. Jeff Eastman, Rick Reffley, Sue Barr, Kay Cooper, Frances Wlebanks, Diane Shields. *Third Row*: Ken Hilhouse, James Lewis, Al Mason, Mike Dodds, Dave Layton, Don Duran, Bob Martin, Jacquie Brunner.

Left to Right, Bottom Row: Ruth Garrison, Barbara Myers, Ellen Wester, David Reid, Faye Yancey, Barbara Gedney, Mike Matthews, David Pace. *Second Row*: Bob Pitcher, Thomas Joyce, Tony Lombardo, Paul Martin, Paul Greco, Vicki Hulquist, Carol Sorensen, Hellen Hutton. *Third Row*: Don Duran, Dave Layton, Gabe Gregory, Warren Weitzel, Kenneth Goudey, Larry Bassetto, Don Campbell, Bob Speetzen, Michael Paul.

Left to Right, Bottom Row: Patty Cohn, Barbara Dunn, Elaine Marshall, Colleen Daly, Loretta Brandt, Carolyn Kindwall, Frances Scally, Gaye Roberts, Judi Kashiki. *Second Row*: Susan Alexander, Aileen Gray, Dorothy McLeod, Stan Bailey, Heidi Pauer, Mark Napier, Frank Katanic Jr., Jack Singer. *Third Row*: Wayne Rhoten, Paul K. Lee, Chris Baumann, Gary Schuth, Martha Winslow, Merry Rutledge, Gary Eames, Barbara Serpa.

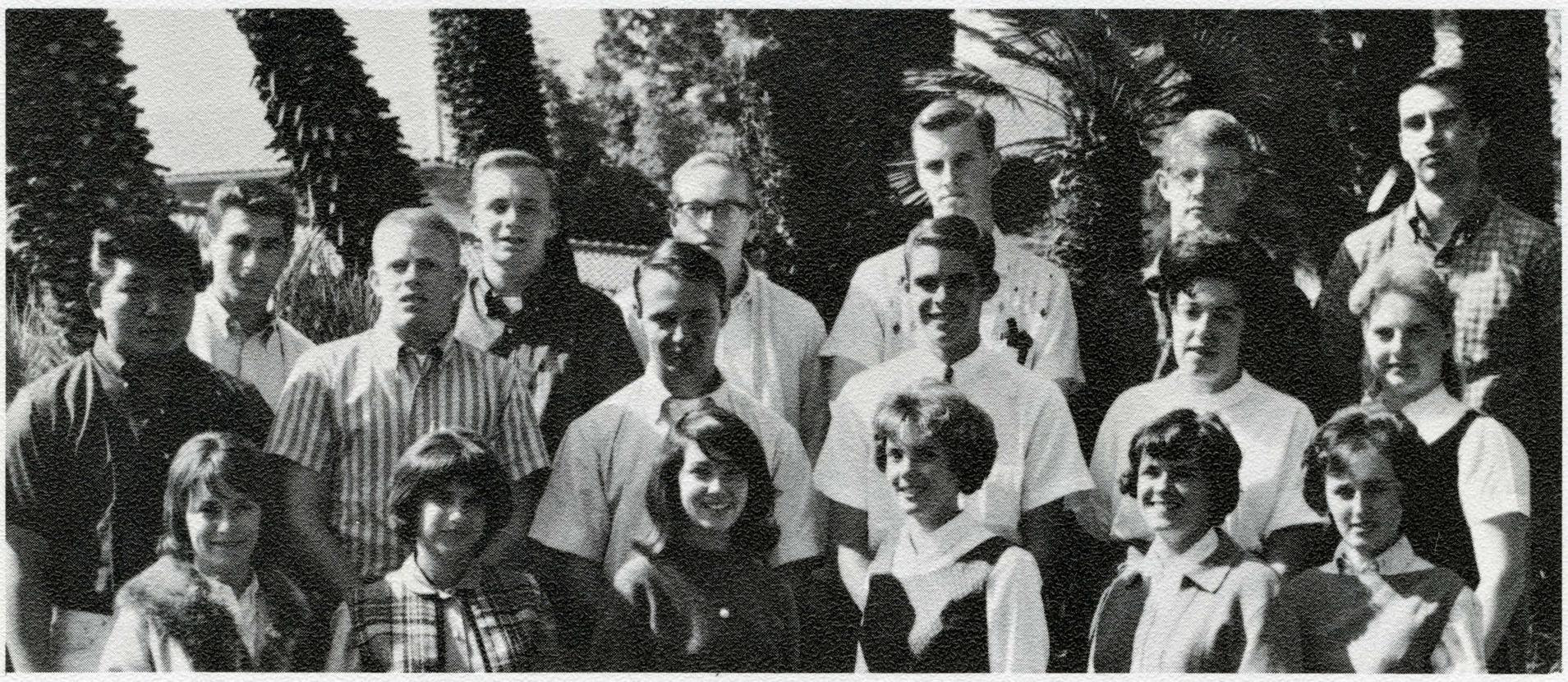

Left to Right, Bottom Row: Roberta Greene, Elena Hyman, Mary Stump, Diane Senger, Mary Robbins, Kathleen Smith. *Second Row*: Thomas Nishisaka, Bob Brown, John Yontz, Dick Dombrow, Margaret Leshin, Carolyn Claus. *Third Row*: Pete Neofotistos, Dave Finigan, Willie Hott, J. Forrest Johnson, Dave Husong, Bob LoBue.

Left to Right, Bottom Row: Joan Pizzo, Jean Forsyth, Linda Webber, Georgianna Johnson, Karen Reynolds, Rebecca Pena, Jackie Hessler, Joan Mortan, Melanie Gordan. *Second Row*: Julie Thorpe, Claudia Koller, Julie Cossett, Janis MacLean, Marilyn Miller, Ann Brand, Carole Lewis, Sandi Poast. *Third Row*: Jeff Hanna, Norman Hicks, Fred Best, Bob Howse, Ray Arveson, George Kinghorn, Roger Hoffman, Ben Stein.

Left to Right, Bottom Row: Sharon Nease, Sue Ohlin, Eunice Fujii, Susan Wheeler, Eleanor Marchant, Cynthia Copple. *Second Row*: Jacquie Brunner, Gail Bergstrom, Loretta Brandt, Pat Abrams, Conrad Zanotto, Mary Donovan. *Third Row*: Rick Ransdell, Frank Tarrantts, Ric Forman, Earl Hansen.

Freshmen

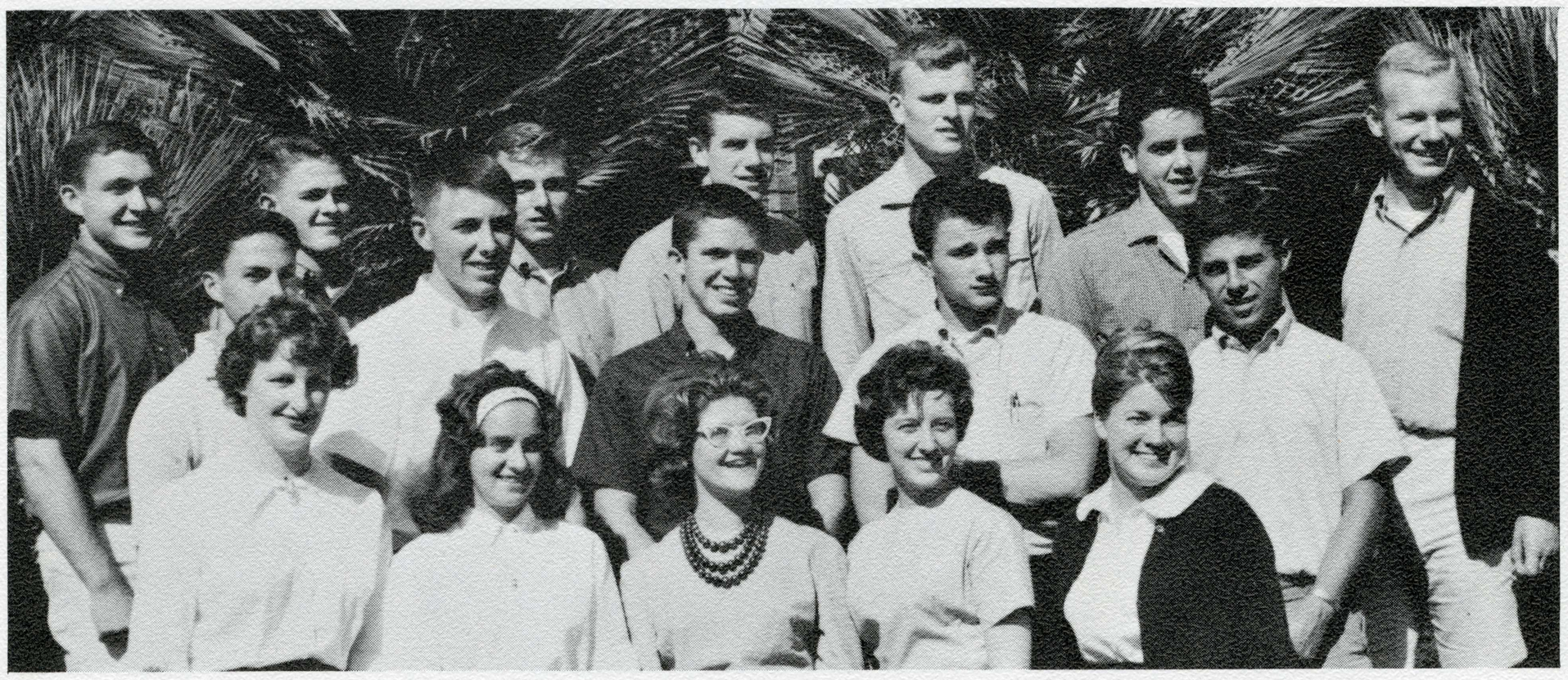

Left to Right, Bottom Row: Donna Mac Callum, Veronica Sousa, Carolyn Figgins, Joyce Simmons, Gail Rutledge. *Second Row*: Jim Hooper; Mick Mouse, Larry Williams, Cliff Williamson, Tom Costa. *Third Row*: Mike Toole, Gary Schuth, Chuck Bebeau, Jim Paterson, John Read, Jim Reid, Ted West.

Left to Right, Bottom Row: Susan Kenny, Goody Dybdal, Sharon Selby, Jane Quetin, Mary Shrum, Sue Murphy. *Second Row*: Rodger Miller, Carl Angell, Sharon Bray, Judy Wiseman, Beau Hirsch. *Third Row*: Douglas Randolph, Ralph Vierra, Robert McLemore III, Roger Bailey, Oren Critchfield, Trig Johnson.

Left to Right, Bottom Row: Robert Derr, Luis Martinez, Patrick Raymer, Barbara Tilghman, Linda Schlusberrg. *Second Row*: Bob Branden, Jim Chames, Tom Costa. *Third Row*: Richard Wolfe, Ron Tredway, Gordon Volpi, Bill Sanders.

Left to Right, Bottom Row: Mariellen Smith, Kris Oxsen, Ricki Roti, Eileen Finke. *Second Row*: Pam Chubb, Barb Serpa, Sandy Peterson, Toni Sheets, Marcy Magnus. *Third Row*: Rod Morrell, Norman James, Ron Tredway, Rod Grunch.

Left to Right, Bottom Row: Mary Woodburn, Ginger MacLennan, Karyl Benson, Elaine Yoshimura. *Second Row*: Sharon Hillis, Bob Rafalovich, Thomas Nagy, Mary O'Leary, Jolene Sommers, Carol Peters. *Third Row*: Algis Sketeris, Henry Flemate, Gary Poochigian, Jack Ullom, Joe Hohenrieder, Jerry Salisbury, Doug Clarke.

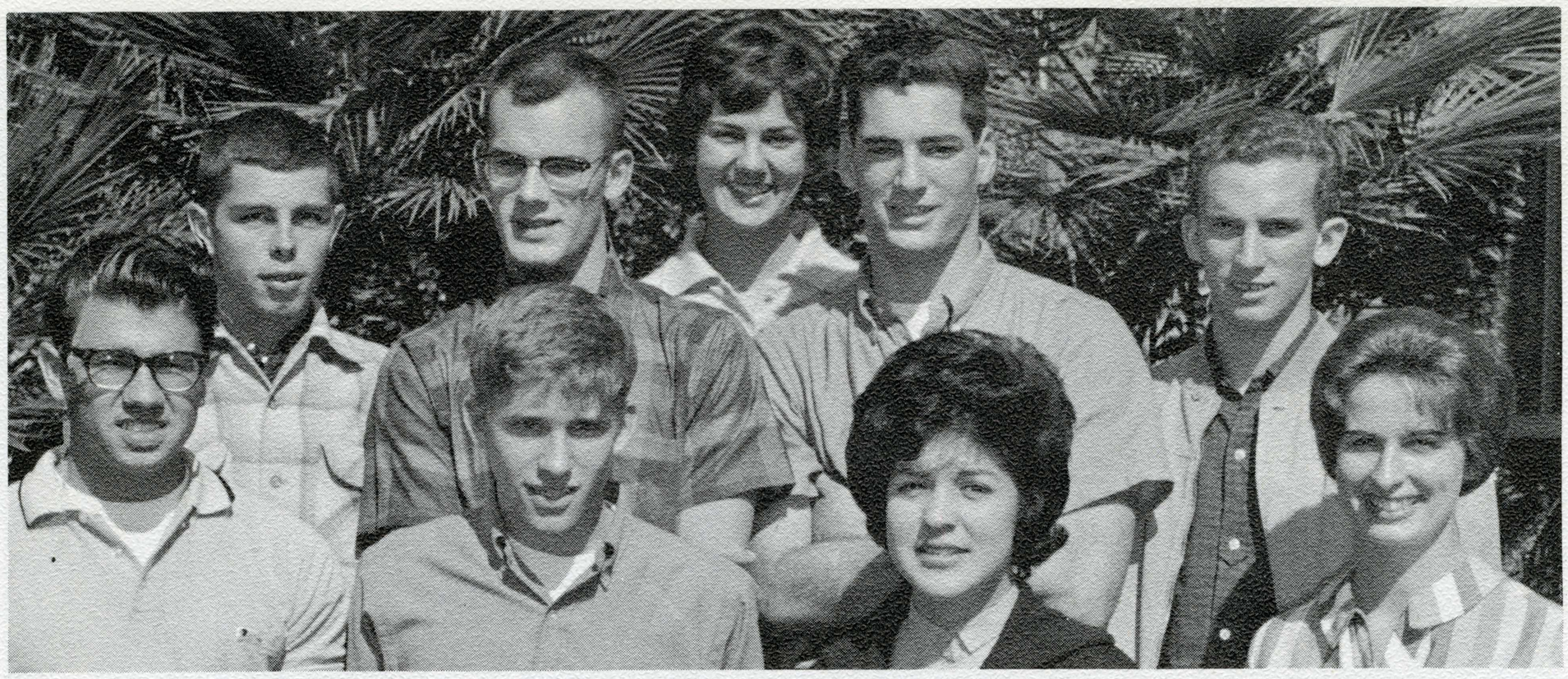

Left to Right, Bottom Row: Joe Studyhard, Ronaldo Apra, Chris Gonzalez, Patricia Rouch. *Second Row*: Jim Beam, Norman Andrews, Tony Leonardini, Robert Scattini. *Third Row*: Heidi Pauer.

Freshmen

Left to Right, Bottom Row: Lynn Freund, Tina Aganad, Barbara Gedney, Maureen Wilson. *Second Row*: Linda Hopkins, Kathy Scarbrough, Margaret Mertins, Karen Frost. *Third Row*: Terence O'Neill, Eddon Duran, Pat Regan, George Drake.

Left to Right, Bottom Row: Trish Murphy, Issac Fukuda, Janet Mathers. *Second Row*: Wayne Tokiwa, Paul Morey, Chris Nakano. *Third Row*: Ronald Underwood, Geary Davis, Tim Tinti, Mike Evans.

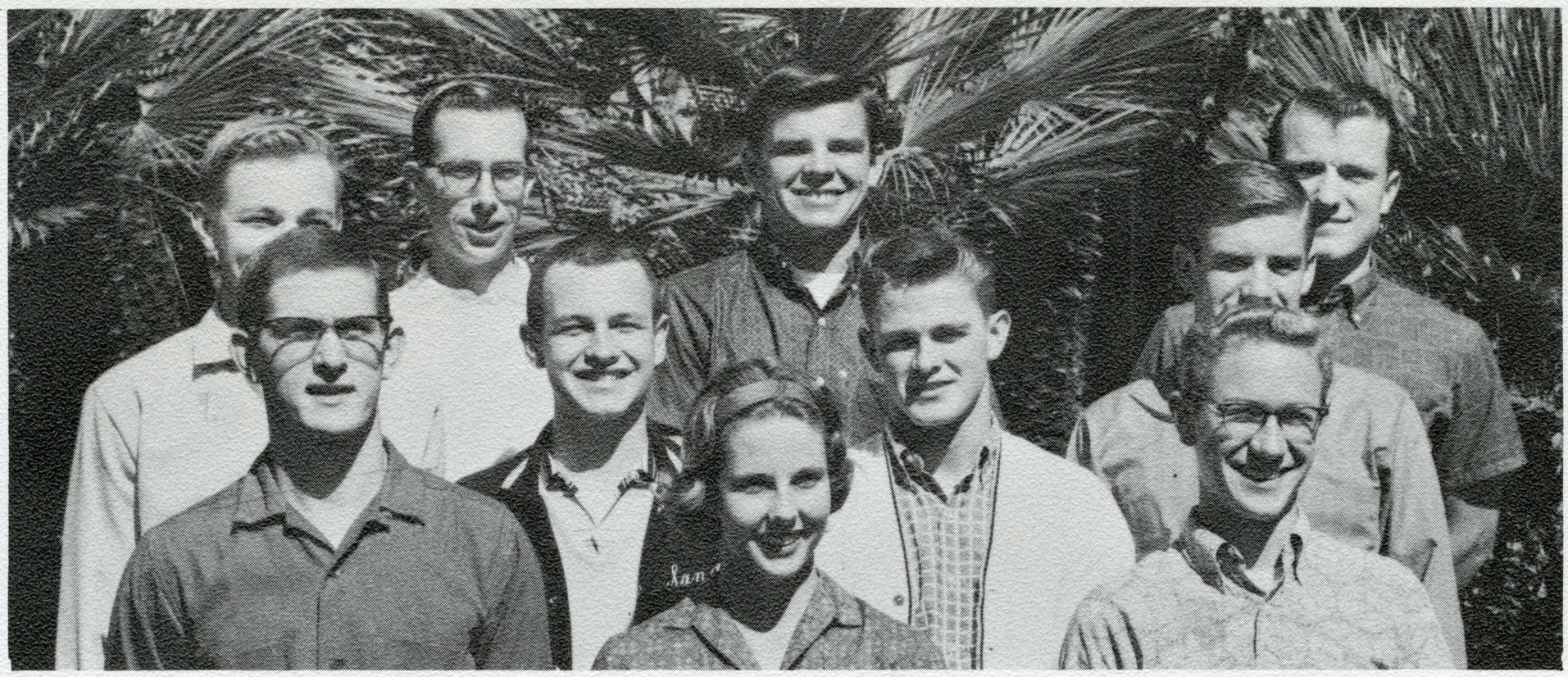

Left to Right, Bottom Row: Phillip Roland, Carol Andrews, Gary Zaro. *Second Row*: Donald Inghram, Christ Baumann, Gary Schuth, Jim Peterson. *Third Row*: David Reaves, Steve Talley, Alfred Hanson.

Left to Right, Bottom Row: Darla Folsom, Barbara Harding. *Second Row*: Tom Costa, Barbara Schuekle, Kathy Payne, Carl Zecher, Ken Dixon, Dave Cohen, Harold Carr Jr.

Left to Right, Bottom Row: Jan Williams, Judy Holmboe, Vicki Hankins, Linda Monroe. *Second Row*: David Davenport, Jon Ogata, Bill Simpson, Terry Burtz. *Third Row*: Wesley Watkins, Greg Krock, Hamilton Morningstar Jr.

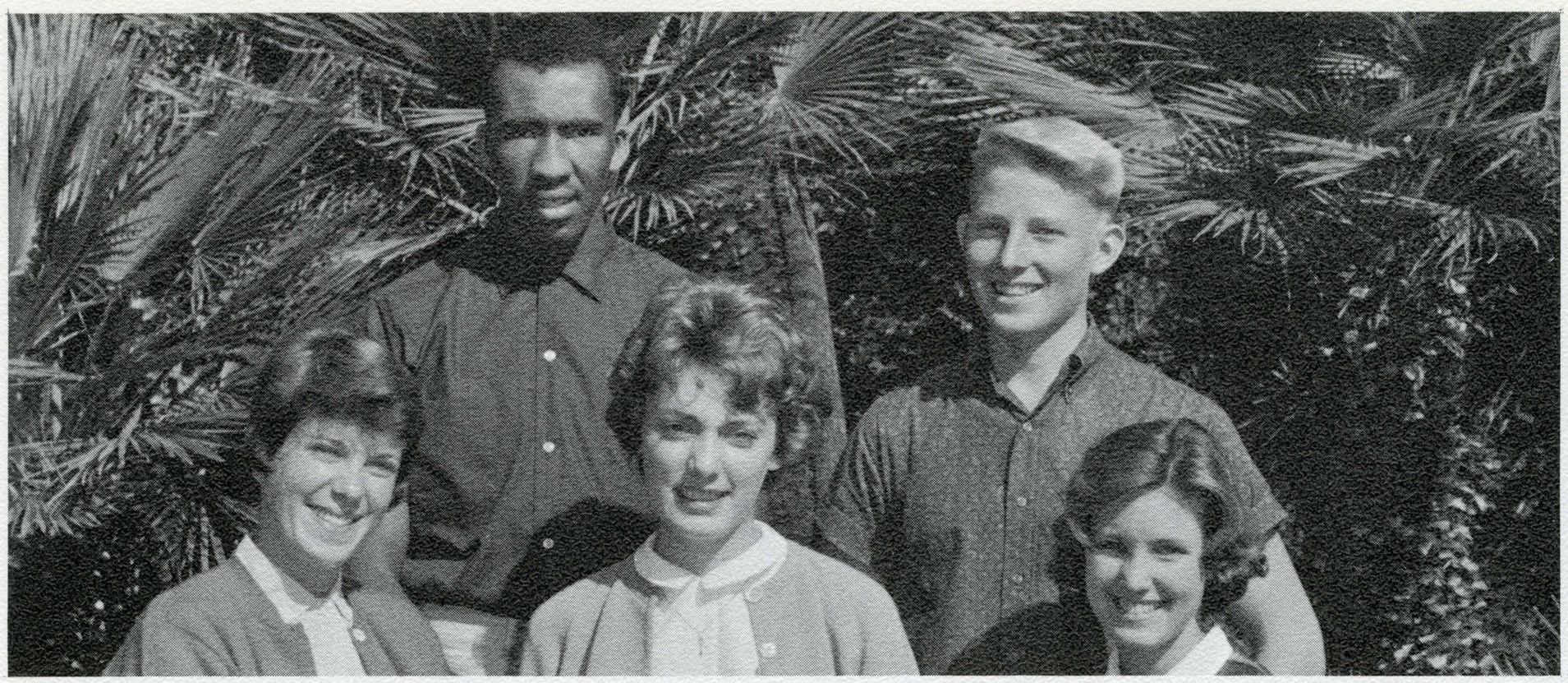

Left to Right, Bottom Row: Holly Barnard, Cheryl Vail, Judy Helmboldt. *Second Row*: Lee Tademy, Cal Andrus.

Freshmen

Left to Right, Bottom Row: Donna Lohse, Carol Hanna, Kathy Hansen, Anne Beede. *Second Row*: Richard Schlatter, Cathy Campbell, Ralph Armenio, Susan Childrey.

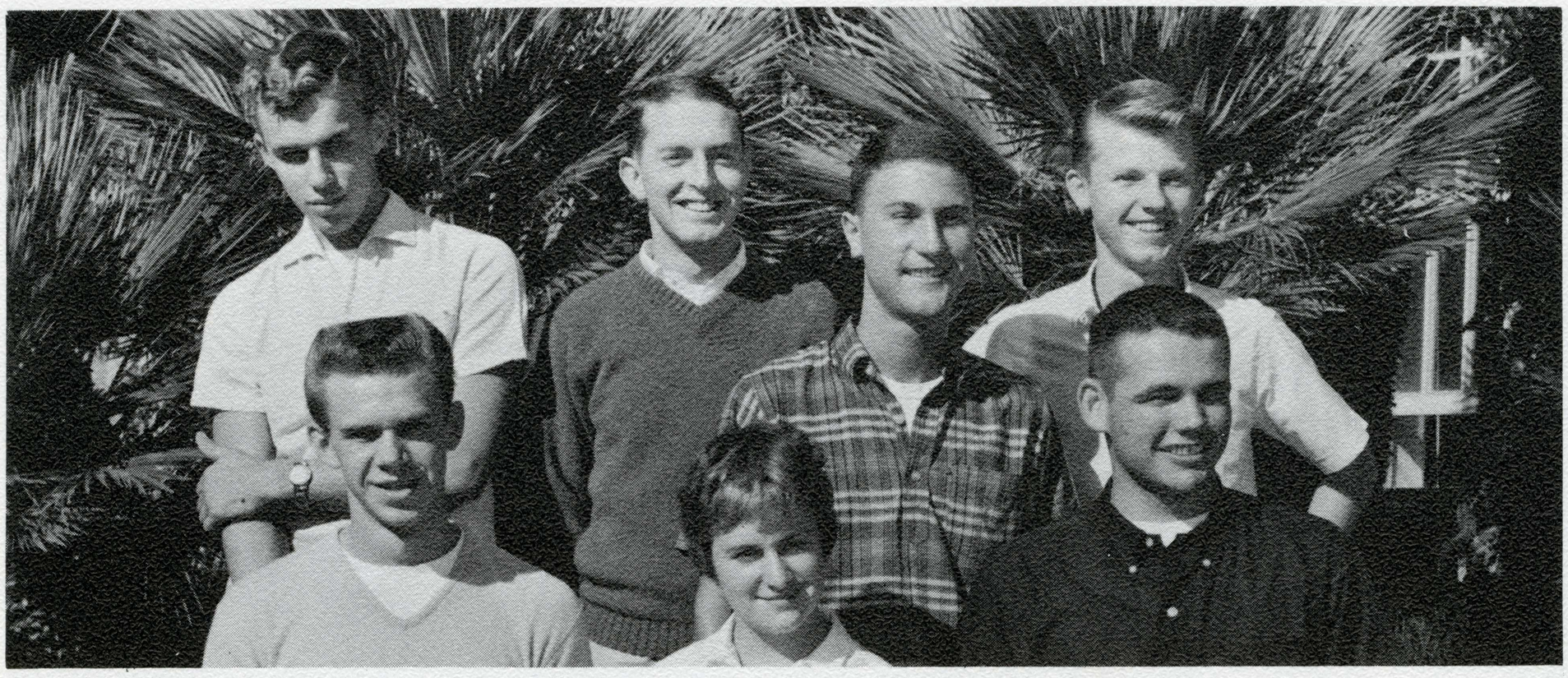

Left to Right, Bottom Row: Tom Sotraidis, Shirley Willes, John Kirker. *Second Row*: Rick Forman. *Third Row*: Van Bulf, Reed Marquardt, Ron Hallquist.

Left to Right, Bottom Row: Kathie Hoffman, Shirley Nakamura, Kimi Masuda. *Second Row*: Sandi Miyano, Karen Peterson, Rodney Benoist.

Left to Right, Bottom Row: Perry Lee Birchard, Bonnie Lowry, George Sigue. *Second Row*: Barbara Anne Larrouy, Jody Means, Marylou Talbow. *Third Row*: Tom Watson, Thomas Mysers, Dick Laughlin.

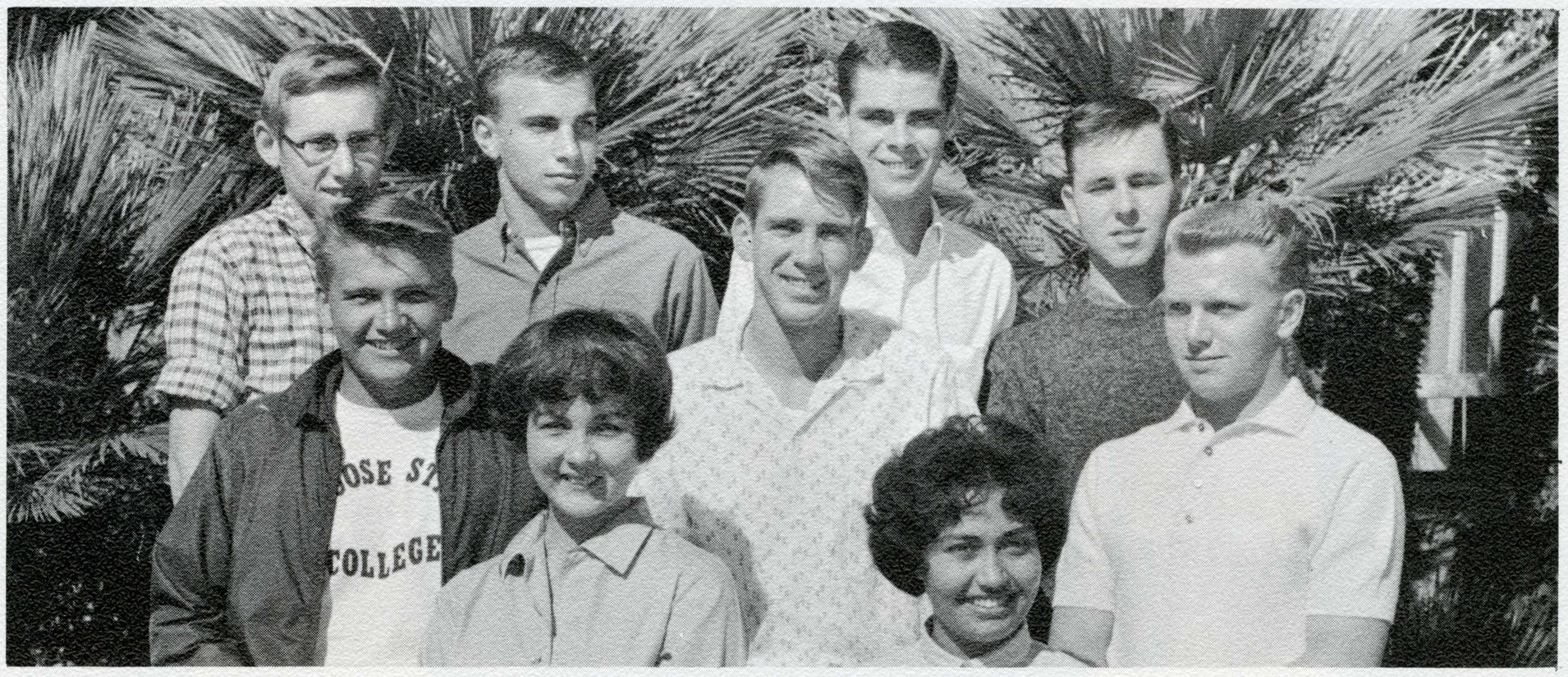

Left to Right, Bottom Row: Mary Ellen Reese, Hermelinda Acosta. *Second Row*: Bob Rayburn, Gary Evans, Harvey Armstrong. *Third Row*: Bruce Redding, Jeff Coupe, Dick Dombrow, Bob Pietrowski.

The preceding class sections show a small segment of the San Jose State Student Body. They represent nearly 17,000 students of populus Sparta. These pages are an innovation in La Torre, and it is hoped that the class sections will be enlarged and continue to be pictured in this annual for years to come.

Buildings of Sparta

Sparta's populace walked freely among their buildings.
They stood watch along the streets as the structures
Gave them shade; it was the sound of trumpets that
They were listening for; it was the March of Spartans
That they wanted to see.

The College Tower Speaks

I stand four-square upon this ancient earth

And keep my hold upon the solid real;

Yet, like a soul that seeks a new birth,

I climb in joy unto the high ideal.

My guardian walls shut lurking evil out,

lying and hatred, and the hidden sin;

And cheer and grace encompass me about;

My doors are open to let honor in.

I am not one of those who only seem,

Steadfast am I, and destined to endure;

And yet my greatest glory is to dream—

Dream of the youth who seeks the true and

Pure.

—Henry Meade Bland

The buildings which appear in this section visually exemplify nearly a century of building blocks for knowledge. They have throughout the years sheltered the learned, and guided the inquisitive. Though they have been taken for granted, they stand steadfast and hide within their walls new and exciting worlds. These buildings cast their shadows today as they did decades before. They are today, as they were for generations of Spartans, pillars for knowledge. Long may they stand.

Administration Building

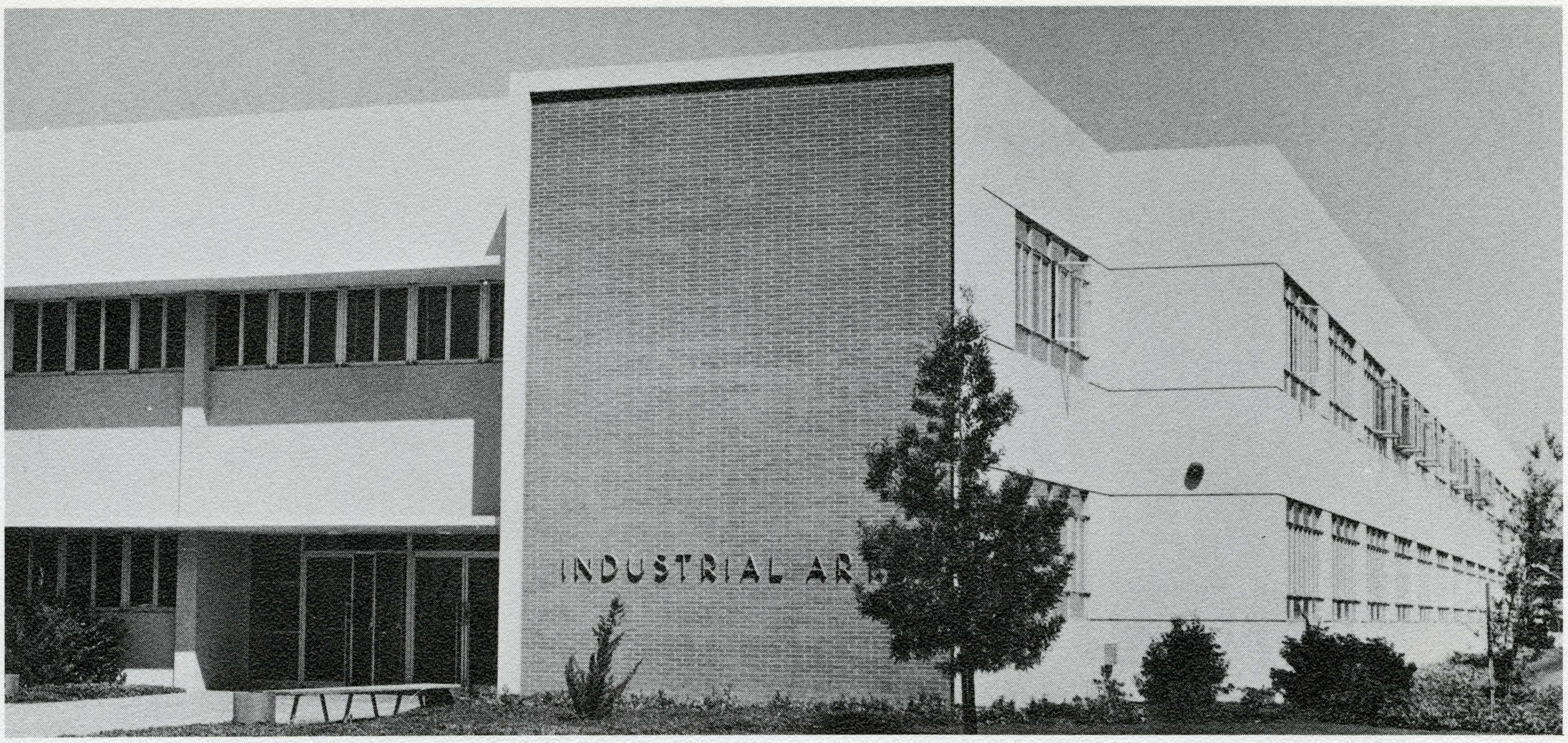

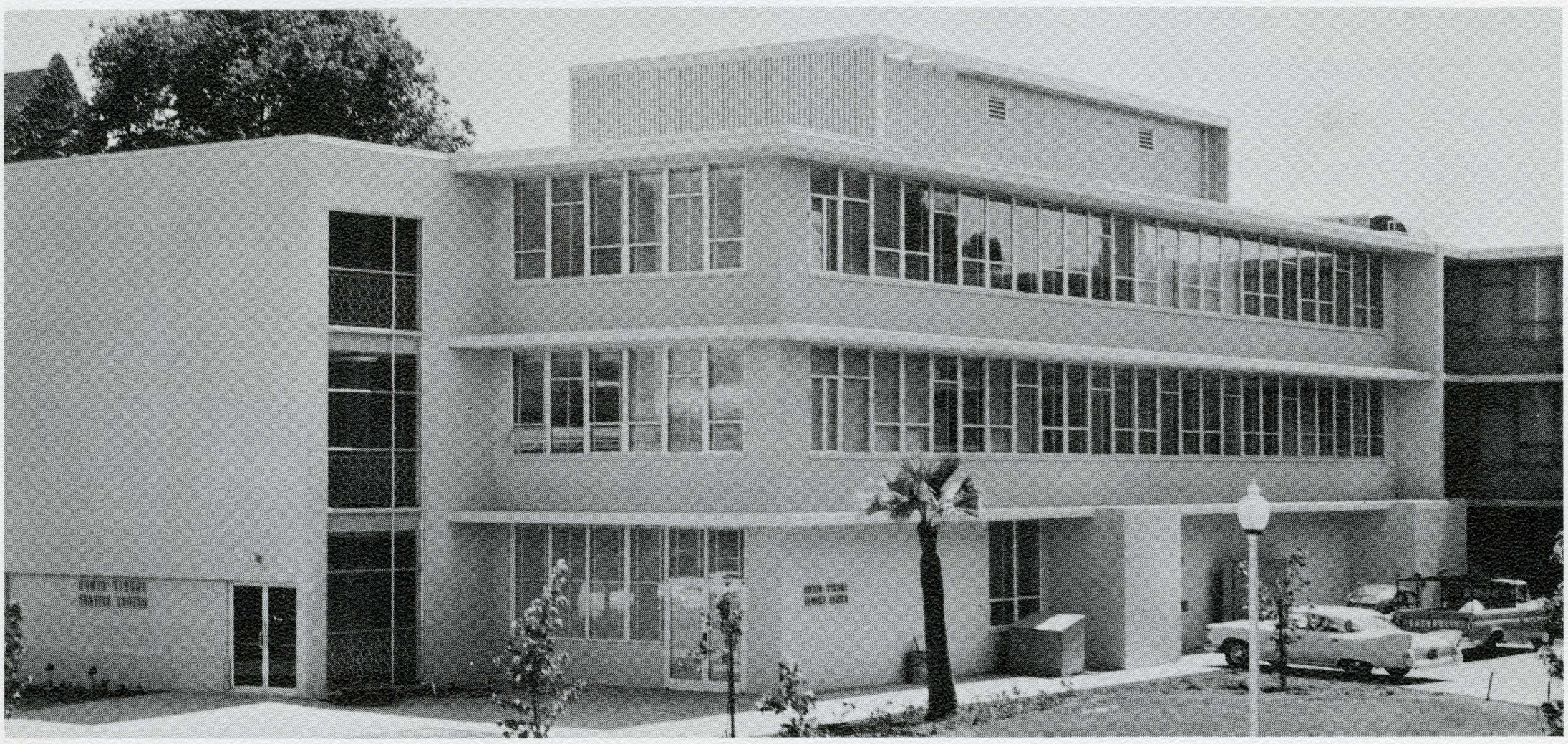

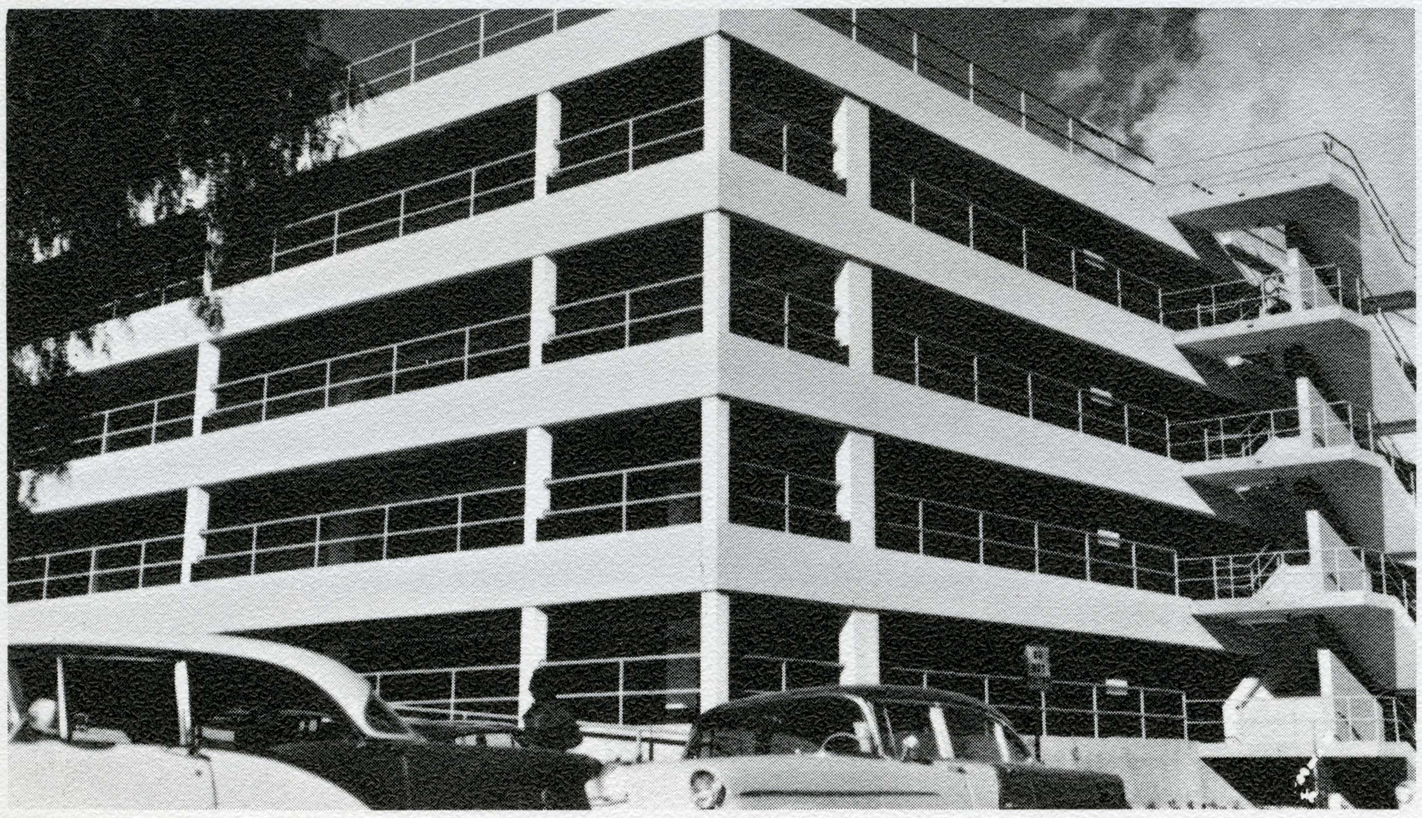

Industrial Arts Building
Audio-Visual Building
New Automotive Garage

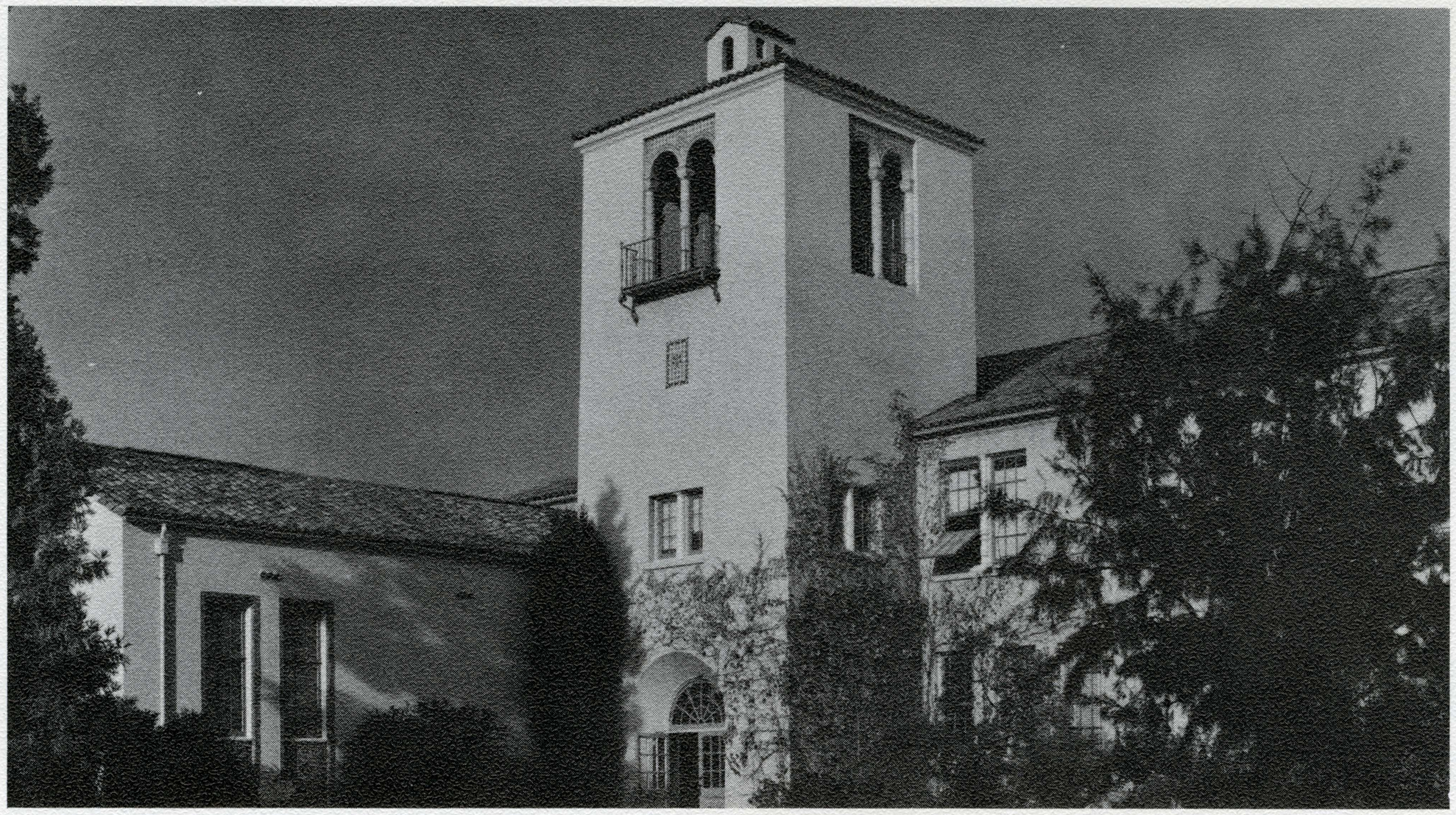

Home Economics Building
Speech and Drama Building

Library

Health Building
Centennial Hall

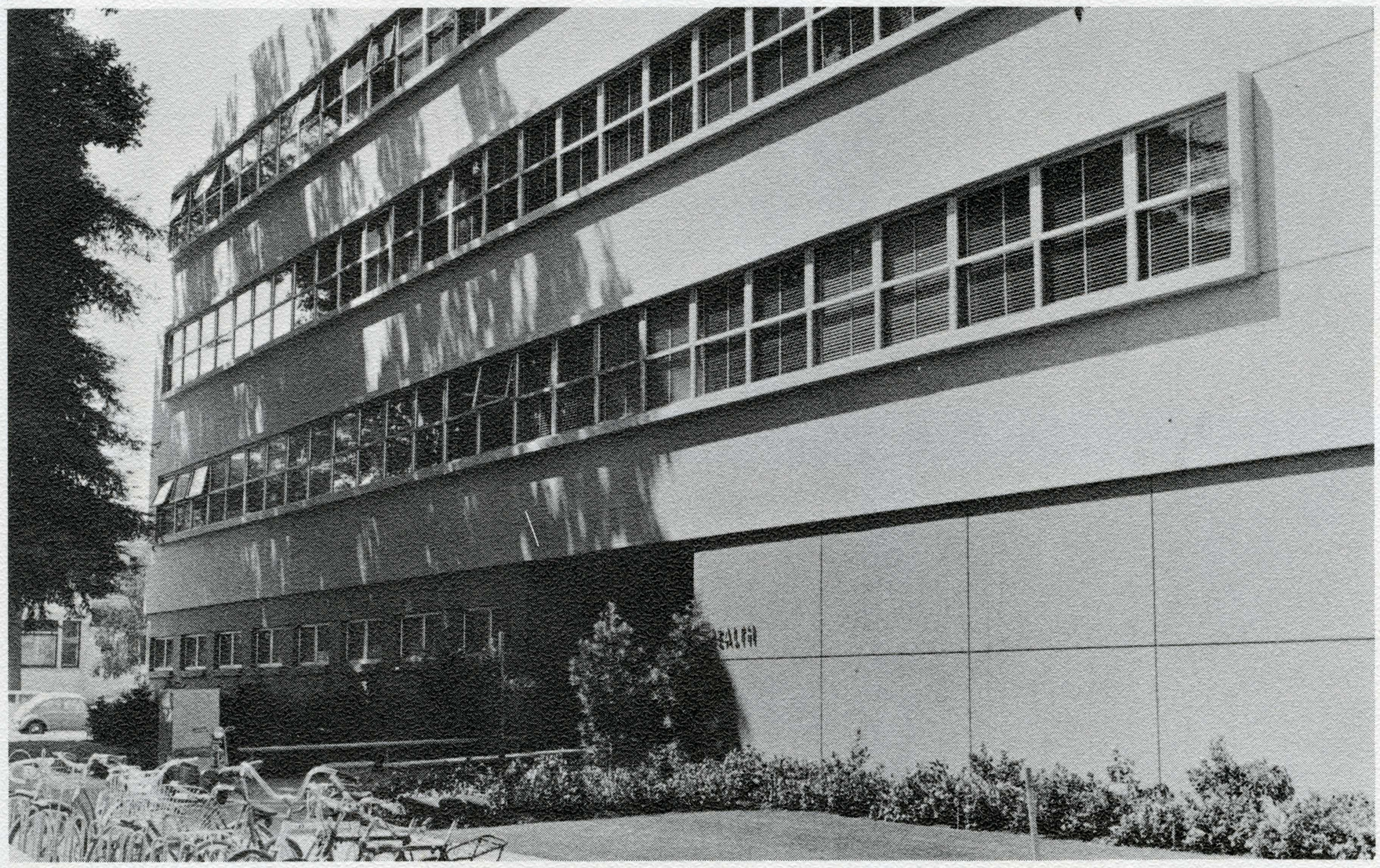

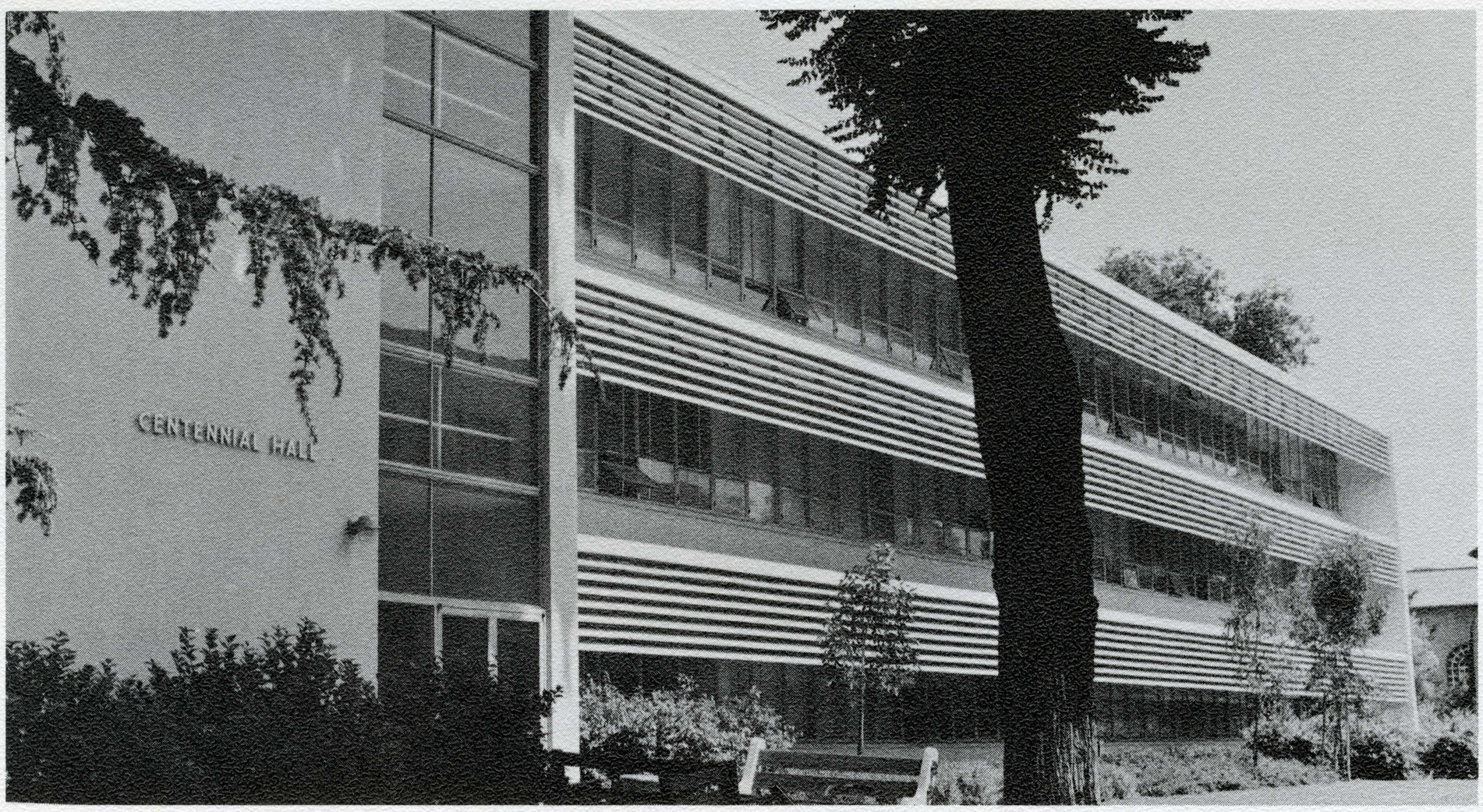

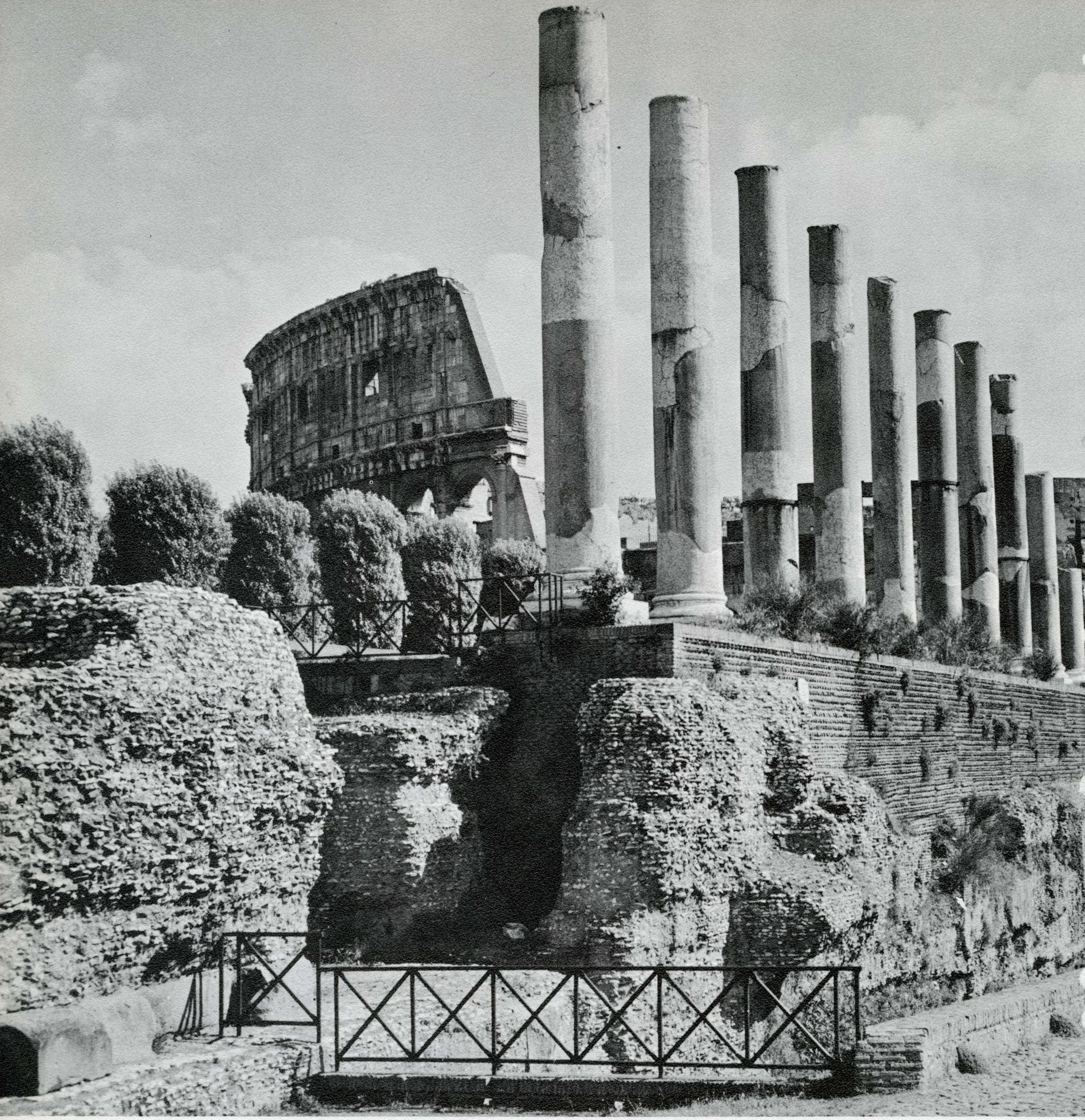

The Roman Colosseum, completed about 80 A.D. — similar colosseums found in Greece.

Sports

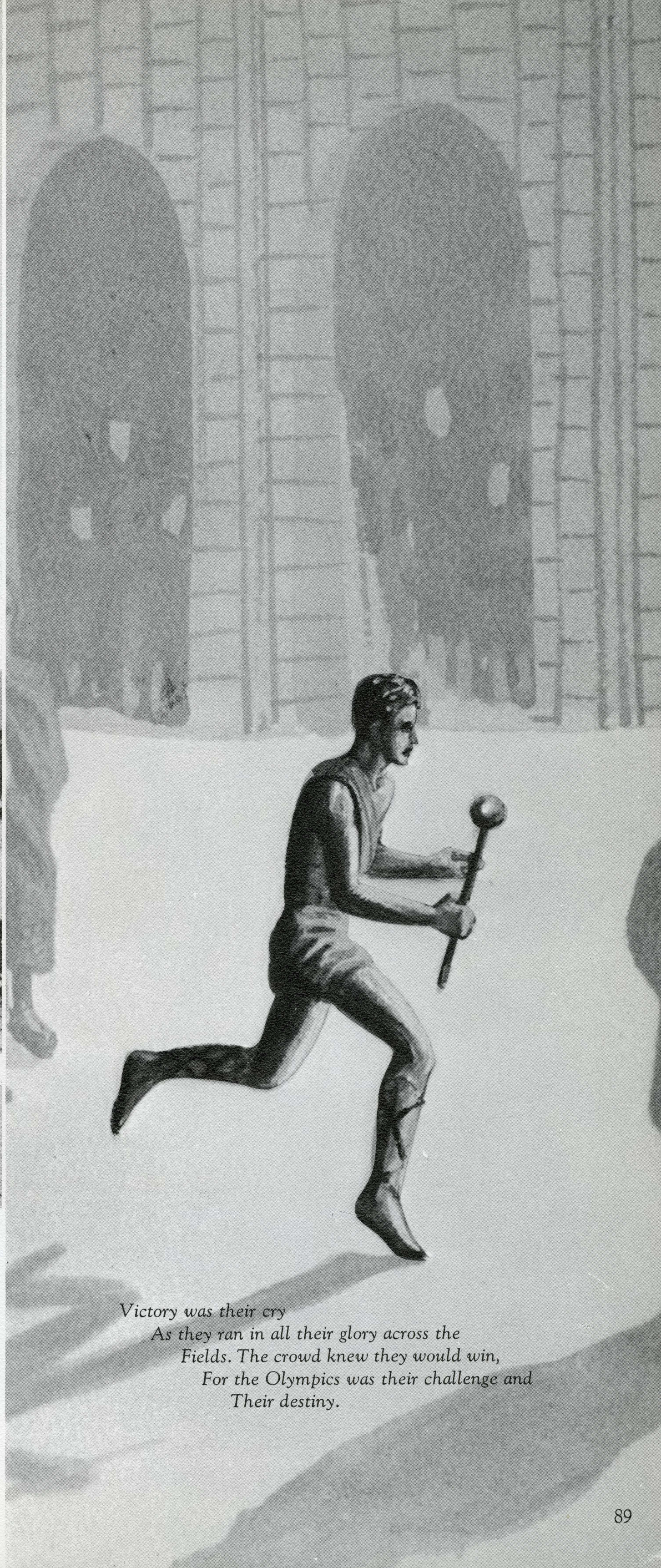

Victory was their cry
As they ran in all their glory across the
Fields. The crowd knew they would win,
For the Olympics was their challenge and
Their destiny.

Administration

WALT McPHERSON
Department Head

A great deal of credit is due to the fine and outstanding achievement accomplished by the administration and staff of the Physical Education Division. Walt McPherson, Department Head, along with twenty-five coaches, has helped to develop San Jose State's Physical Education Department into what is now recognized as one of the leading Athletic Departments in the nation. San Jose State is now going through the stages of turning big time in Athletics. Under the direction of Bob Bronzan, they have proved themselves again and again.

JERRY VROOM
Ass't Director of Athletics

ART JOHNSON
Athletic News Director

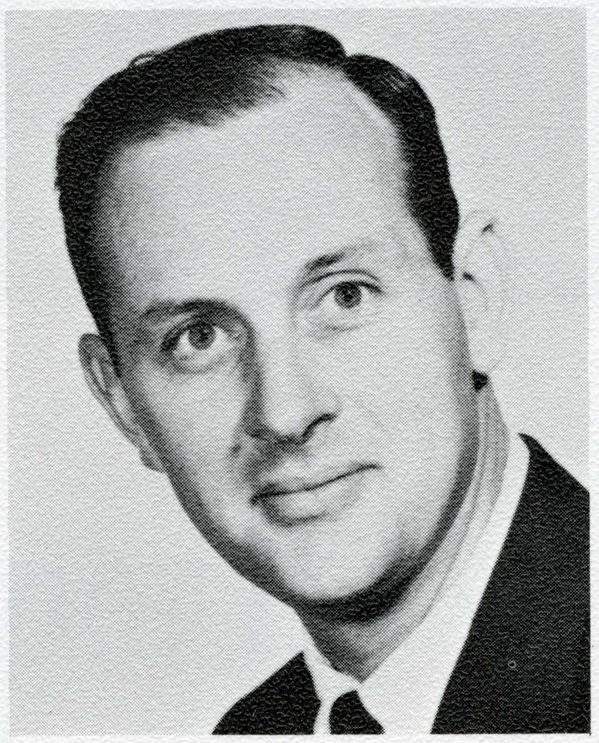

STU INMAN
Head Basketball Coach

GERI COLSON
Secretary

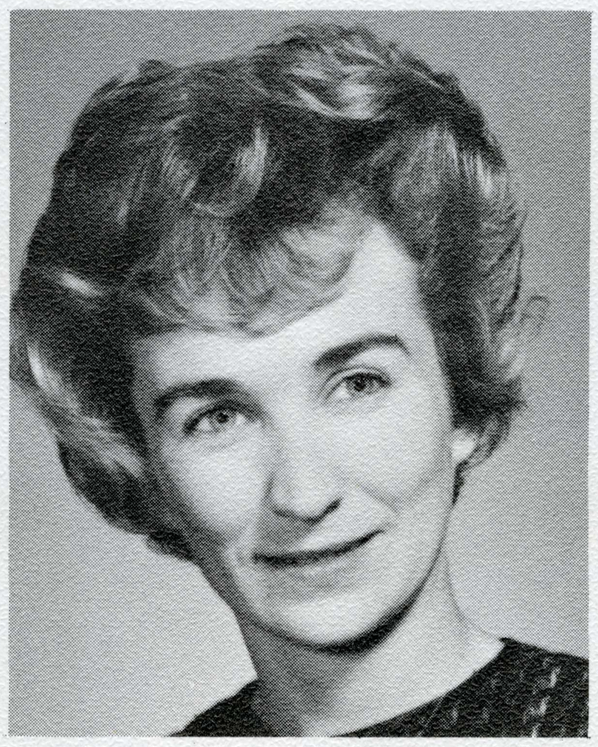

LOUANN BAUDRAND
Secretary

GEORGIA NONOG
Secretary

San Jose State's Track Team, under the supervision of "Bud" Winters, has developed into one of the big powers nationally in track and field. The Cross Country Team, under the direction of Dean Miller, is annually considered one of the best in the nation. Plans are now in the making for a new football stadium, basketball pavillion, and track and field stadium. A steady growth in the fourteen varsity and freshmen sports is giving San Jose State a substantial name in athletics.

BOB BRONZAN
Director of Athletics

Coaches

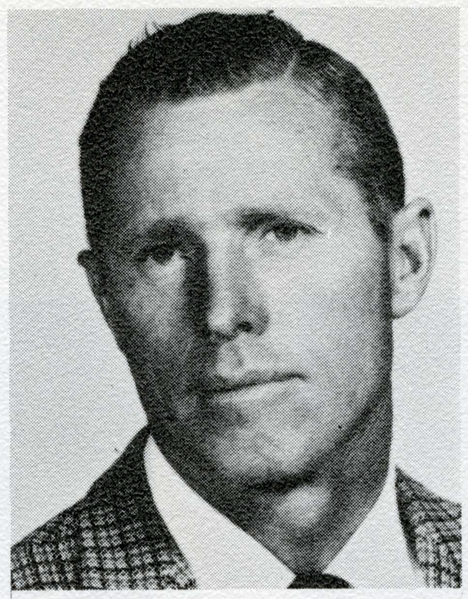

BOB TITCHENAL
Head Football Coach

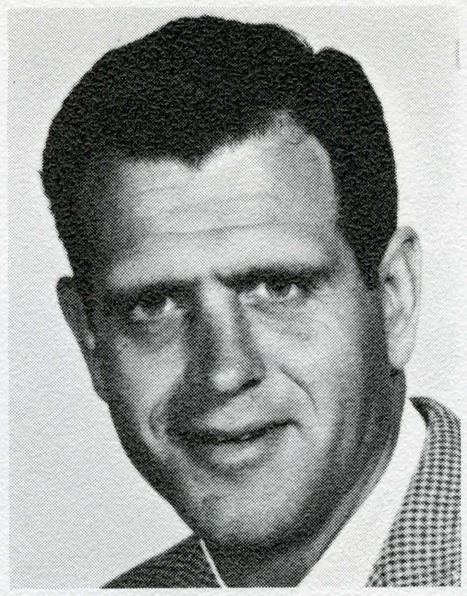

HARRY ANDERSON
Ass't Football Coach

DR. CHARLES WALKER
Physical Ed. Director

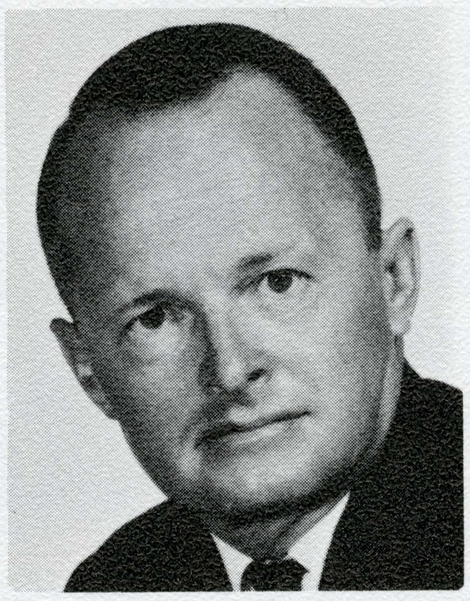

THOMAS O'NEILL
Swimming Coach

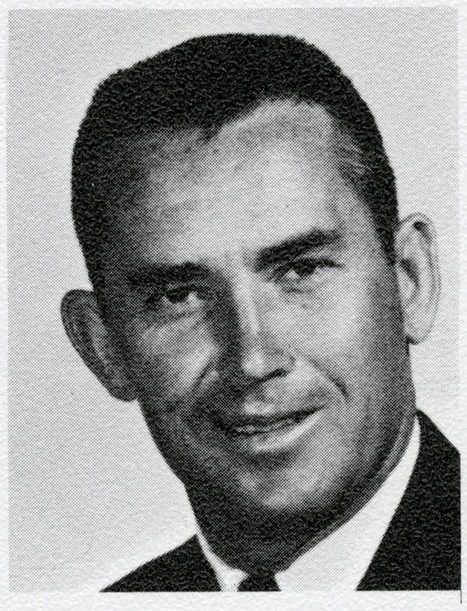

DEAN MILLER
Cross Country Coach

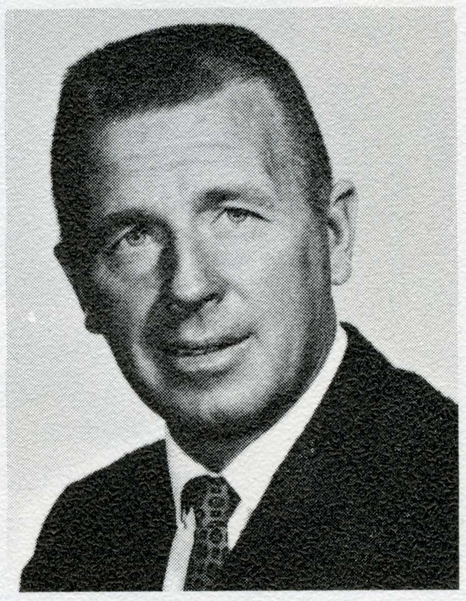

GENE MENGES
Ass't Football Coach

DR. BILL GUSTAFSON
Frosh Baseball Coach

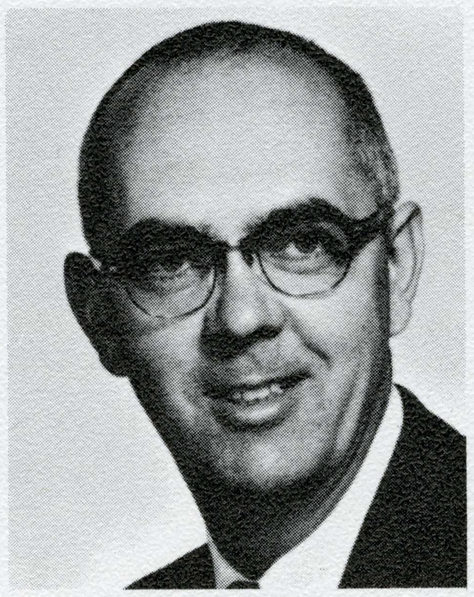

DANIEL UNRUH
Intramural Coach

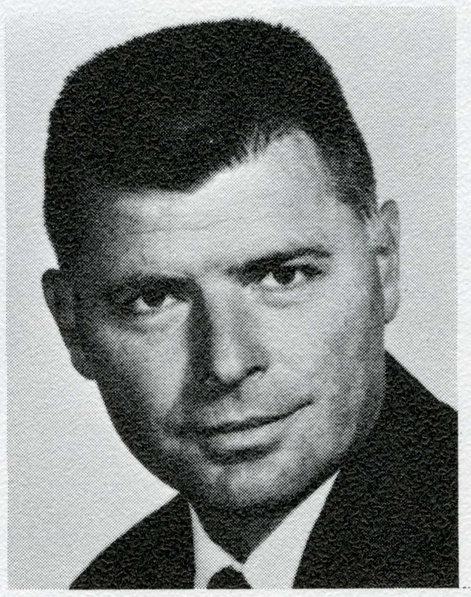

BOB JONES
Frosh Football Coach

BUTCH KRIKORIAN
Tennis Coach

WILL HUBBARD
Physical Ed. Director

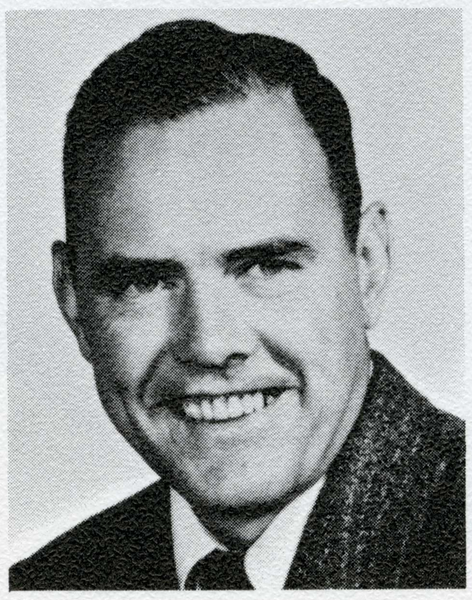

WARREN FRALEIGH
Volleyball Coach

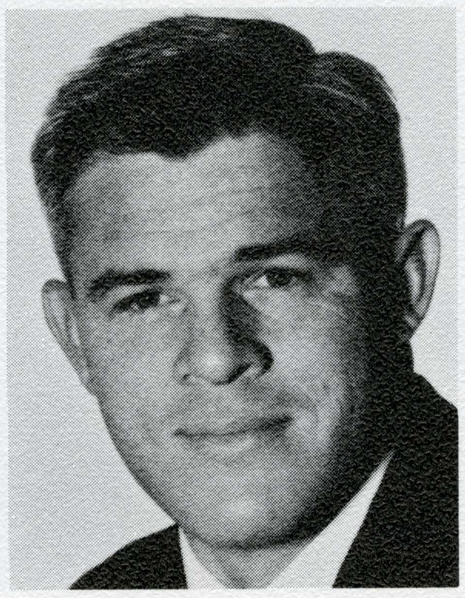

DR. CLAIR JENNET
Gymnastics Coach

DR. JIM BOSCO
Physical Ed. Director

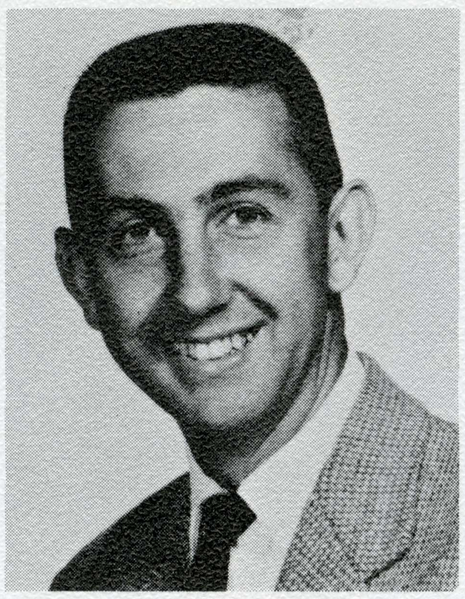

DANIEL GLINES
Frosh Basketball Coach

BUD WINTER
Head Track Coach

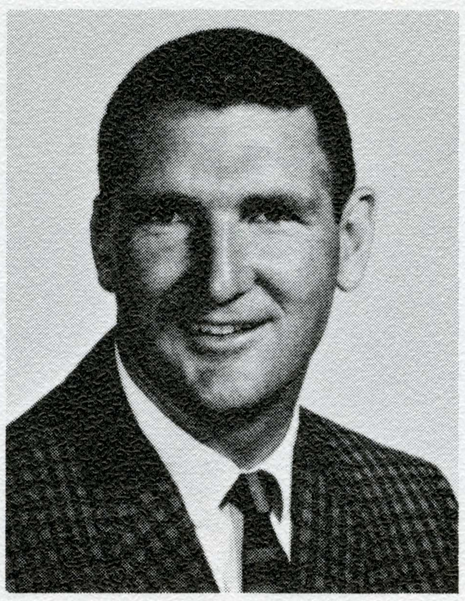

LEE WALTON
Water Polo Coach

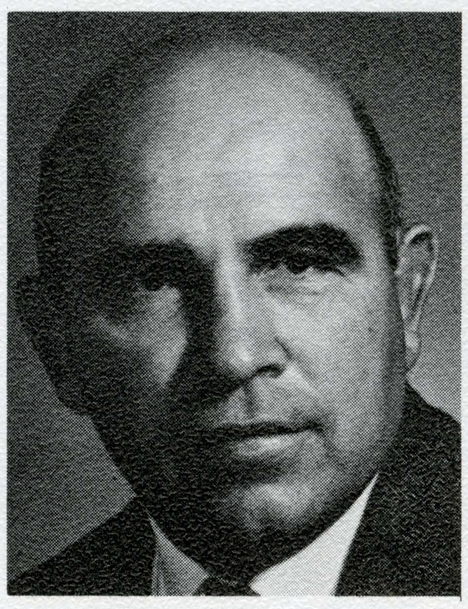

JULIE MENENDEZ
Soccer Coach

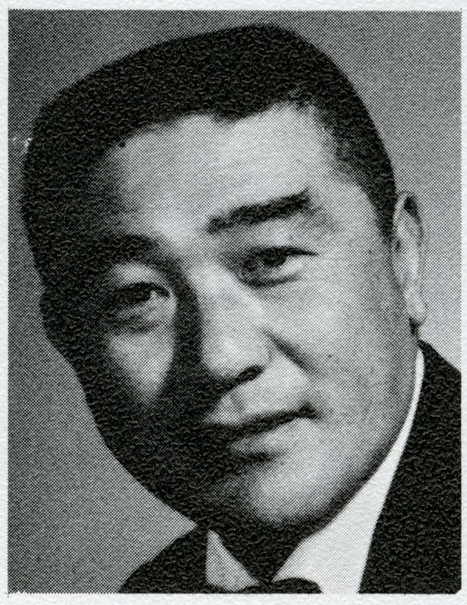

YOSH UCHIDA
Judo Coach

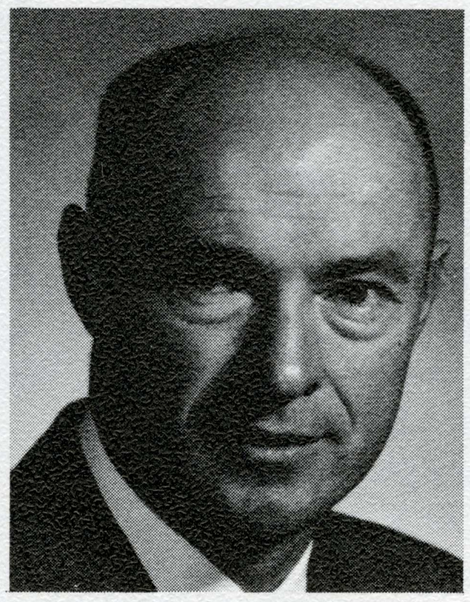

EDDIE SOBCZAK
Baseball Coach

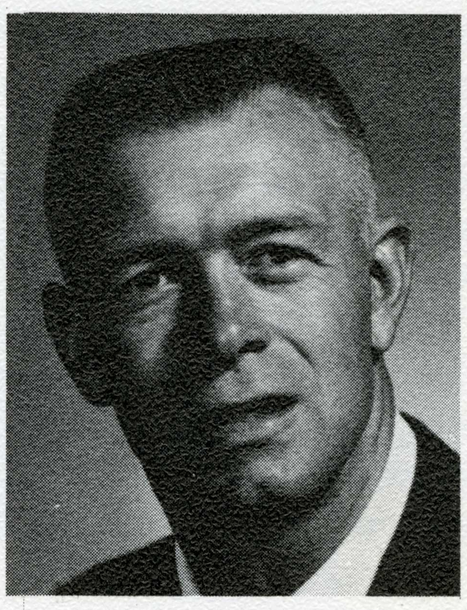

HUGH MUMBY
Wrestling Coach

These are the coaches who are now helping to mold San Jose State College into a top name institution. It is known that one of the best ways to build a name for a college and have it come to the attention of people throughout the country, or world, is through the college's sports activities. Already San Jose State is recognized for its renown track and cross country team, known by many people in the sporting field as the "finest in the world." San Jose State is in the process of creating a top football team and is now able to draw top talent from many parts of the United States. Our waterpolo, wrestling, judo, gymnastics, baseball and basketball teams are among the finest and are climbing rapidly. Other sports such as golf, tennis and volleyball are all helping to mold this college's "image." San Jose State is proud of its coaches and the fine and dedicated job they are doing to give this college of over 17,000 students a great name it justly deserves.

Football

ssssssState . . . was the cry from the crowd at Spartan Stadium as the first pigskin was kicked against the Utah State Aggies to open the 1962 football season. Even though the Spartans gave the fans many thrills during the game, the Aggies managed to consistently pound out sufficient yardage for a 29 to 18 win. Utah intercepted a pass from the Spartans and went 36 yards in six plays for the first TD of the game. At the start of the second half, SJS's Walt Roberts made the longest run of the night as he took Turner's punt on his own five and ran 63 yards to the Utah 32. On the first play, Roberts went left end for 32 yards which sent the Spartan fans to their feet and the team to the score board. Utah returned the fire and stomped 67 yards for a TD. The Utah kick was taken by Jerry Colletto on the goal line and two plays later he went 43 yards for a Spartan TD. In the fourth quarter, Utah drove for a touchdown on a 19 yard pass play from Turner to Darrel Roberts and the point after was accomplished by the famous Turner "PAT." Utah scored its last TD in the fourth quarter to win over SJS when Darrel Roberts went around left end for two points. The Spartans put up a good air and ground fight, but just not enough to come out the victor.

A Utah State Aggie is stopped from any more gains by Guard Bob Bass (64).

San Jose State 18
Utah State 29

The Spartans continually hit the Aggies tough line to break it down for some needed yardage.

Halfback Tom Doslak gains some territory for the Spartans.

San Jose State 8
Washington State 49

A dazzling display of offensive power combined with a rock ribbed defense enabled WSU to record a 49-8 win over the Spartans. Led by their All-American candidate, Hugh Cambell, the Cougars racked up 290 yards to San Jose's 180, out-gaining the hapless Spartans both in the air and on the ground. The Cougars scored in the first quarter when WSU fullback George Reed intercepted Bob Kanes pass on Washington's 49 yard line. WSU went for the TD in 10 plays to go ahead 7-0. With the first quarter drawing to a close the Cougars intercepted a pass once again and three plays later brought the score to 14. By the time the halftime gun had sounded the tally was 20-0. The only bright spot in the game for SJS came in the form of halfback Jerry Colletto. The 160 pound back moved the ball for a total of 110 yards. He also took a punt return for 16 yards and gained 15 yards in three plays from scrimmage. In the second half it was the same story, fumbles and interceptions allowed the Cougars to place 15 markers on the board in the third quarter after they recovered a fumble on the Washington 18 yard line. Quarterback Dave Bonnillas fired a pass to Chuck Elder for the TD. Johnny Johnston bulled over for the final two points.

Larry Hansen, Tackle (75) and Dave Johnson, End (86) of the Spartans seem to show satisfaction after downing an Aggie.

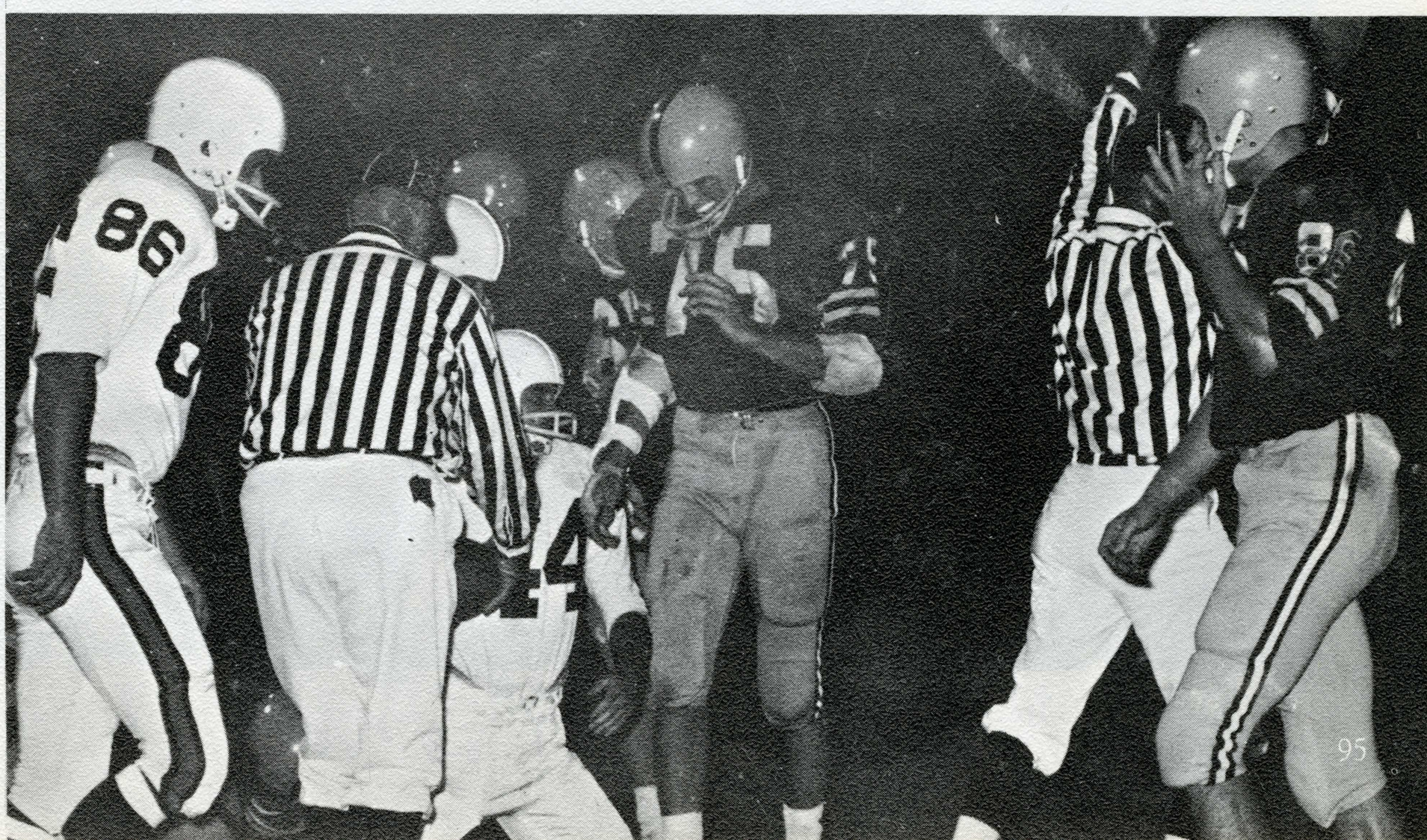

Tom Doslak (41) attempts to help Dave Johnson move out with the ball as the Spartans drive forward during the fourth period of the game.

San Jose State 8
University of Cal 25

San Jose State suffered their third loss of the season against the California Bears at Memorial Stadium in Berkeley. The Spartans were beaten by the Bears 25-8. Again the Spartans scoring chances were foiled by penalties and mistakes in key situations. The Spartans were out maneuvered by California in the first half of the game as they gained only 50 yards to the Bear's score provoking 195. The Bears took full advantage of the Spartan's fumbles in the first quarter to display a 12-0 lead. In the second half the Spartan's "never say die" attitude showed when, in the fourth quarter, the Spartans recovered a Bear fumble on Cal's 33 yard line. Two plays later the way was open for a Spartan TD when from the 10 yard line Rand Carter rolled around left end for five yards. Two plays later Larry Doss went through the middle for SJS's only TD. Cal outgained the Spartan's 247-82 yards rushing. The Spartans controlled the air ways as Rand Carter completed 15 out of 20 passes. The Spartans got 106 yards in the air to Cal's 71.

Halfback Tom Doslak leads interference for quarterback Rand Carter as the Spartans rumble toward their only TD of the game.

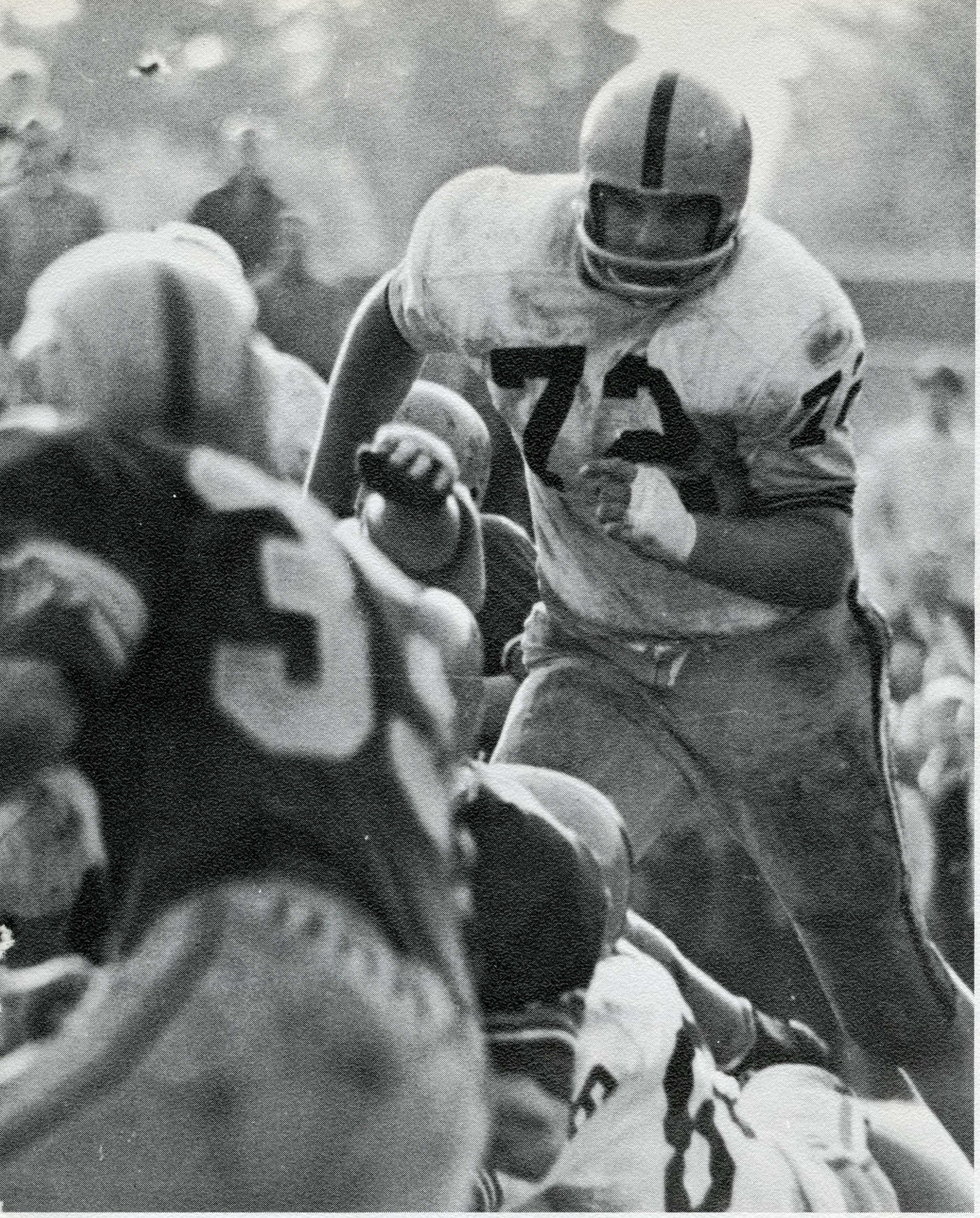

Walt Firstbrook (72) begins the pileup on Oregon back who is being brought down with the ball (hidden behind player in front).

San Jose State 0
Oregon 14

Though losing to Oregon 14-0, the Spartans showed their fighting spirit by, at least, subduing Oregon and thereby preventing a real catastrophic loss. Oregon, boasting a great line and an excellent all around team was favored to out and out slaughter the Spartans. The Spartans put up a stubborn defense causing Oregon to remain scoreless throughout the second half. The tables could have been turned on Oregon if the SJS eleven had been able to punch across TD's when they were down to the Ducks four and eight yard lines. San Jose State contained the Ducks as well any team has this season. Oregon had to use its best all night as proof to the Spartan's stamina and stick-to-it-iveness. The Spartans kept Oregon to 14 points the very same amount the Ducks scored against Texas, then the no. 3 team in the nation. The Spartans played an almost errorless game. For the first time the Spartans incurred only two penalities throughout the game to Oregon's three. Johnny Johnson was SJS's leading man as he carried the ball 19 times to Berry's 15. Quarterback Rand Carter due to his injury was unable to use roll-out passes and Oregon used a four-man defense which muffed San Jose's air attack. But despite the defeat SJS showed their spunk.

Pete Demos (26) closes in to stop Duck ball carrier who has just broken thru Spartan line.

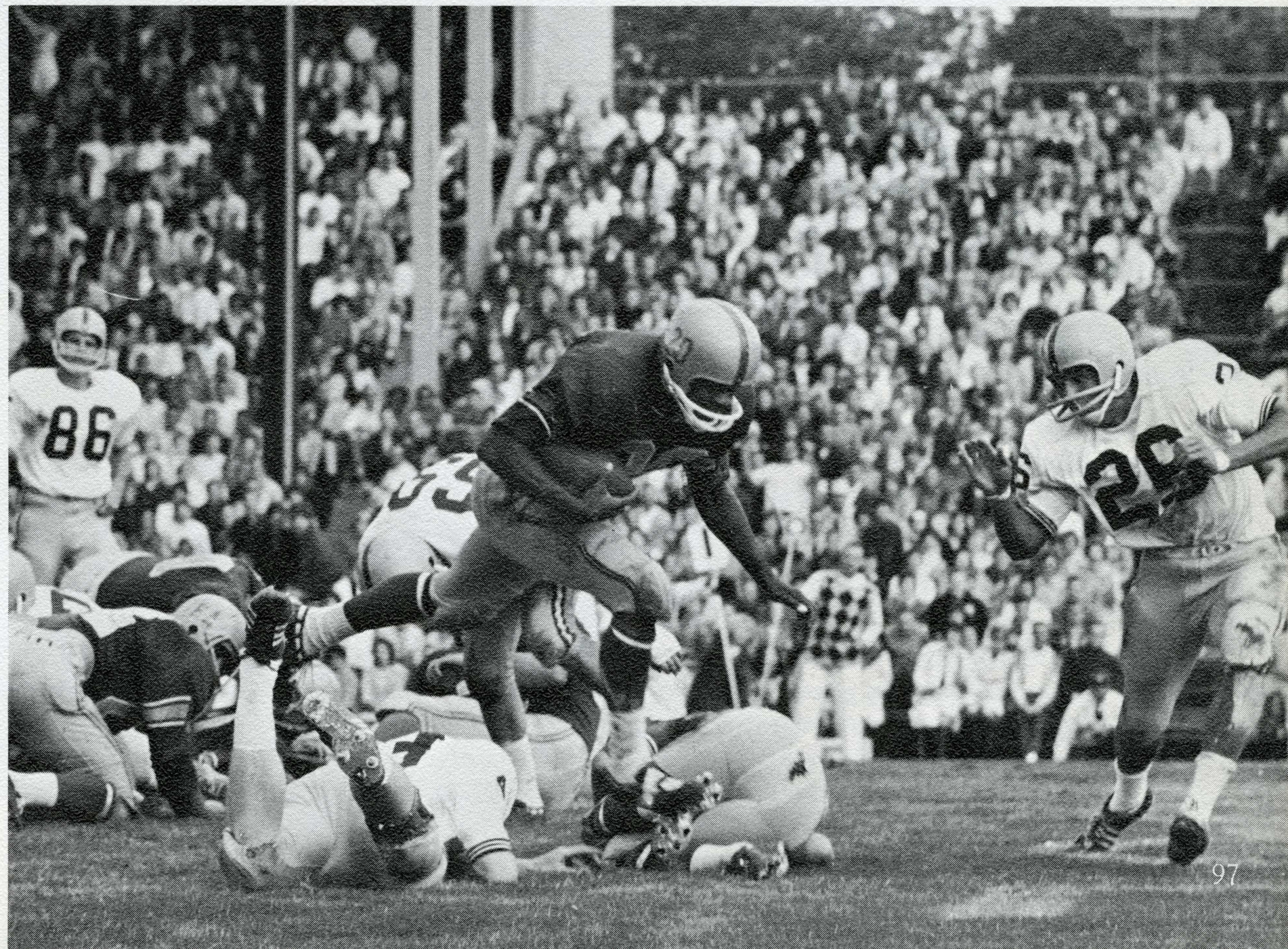

Spartan Halfback Jerry Colletto, on the ground, was blocked by Larry Stromeyer who turned and went in to help on the tackle.

San Jose State 12
Idaho 12

Splish-splash-splat, is about all to be said to describe the Idaho-SJS game at Spartan Stadium. Credit must be given to the fans who showed much loyalty and spirit to come out en masse, amidst the stormy wet, wet, cold weather, to cheer on our then winless team to a "might have been victory." The Spartans gave us some consolation amidst the misty mist, they tied Idaho 12-12 and might have won if the field had been a bit more playable. The Spartans were ahead most of the game until, with a minute and eight seconds left, Idaho tied the score, but failed to kick the winning point. San Jose gave the fans some unexpected thrills when they scored a TD with six seconds remaining in the game, only to have it called back for a backfield in motion penalty. The TD would have given SJS its first victory of the year. The Spartans opened the scoring in the second quarter which started out with a five yard offside penalty. Bonillas then passed to Pete Demos good for 17 yards to the three. Johnny Johnson went over center for two and then over on the next play for the TD. The kick was no good and the Spartans led 6-0. The Vandals scored late in the second quarter. In the third quarter, SJS scored when Walt Firstbrook blocked a fourth down kick and Jerry Ludy fell on it in the end zone. Idaho's TD in the fourth period ended the scoring and gave the Spartans a tie. It was a sloppy game, which left the field rotatilled and ready for reseeding and left the Spartan players ready for the showers in which they would meditate and dream about the dry Arizona climate and a much desired win.

"Hey gimme that," cries an Idaho player. Actually he lost his balance in the mud and a team mate is trying to help him regain his footing — *it was wet*

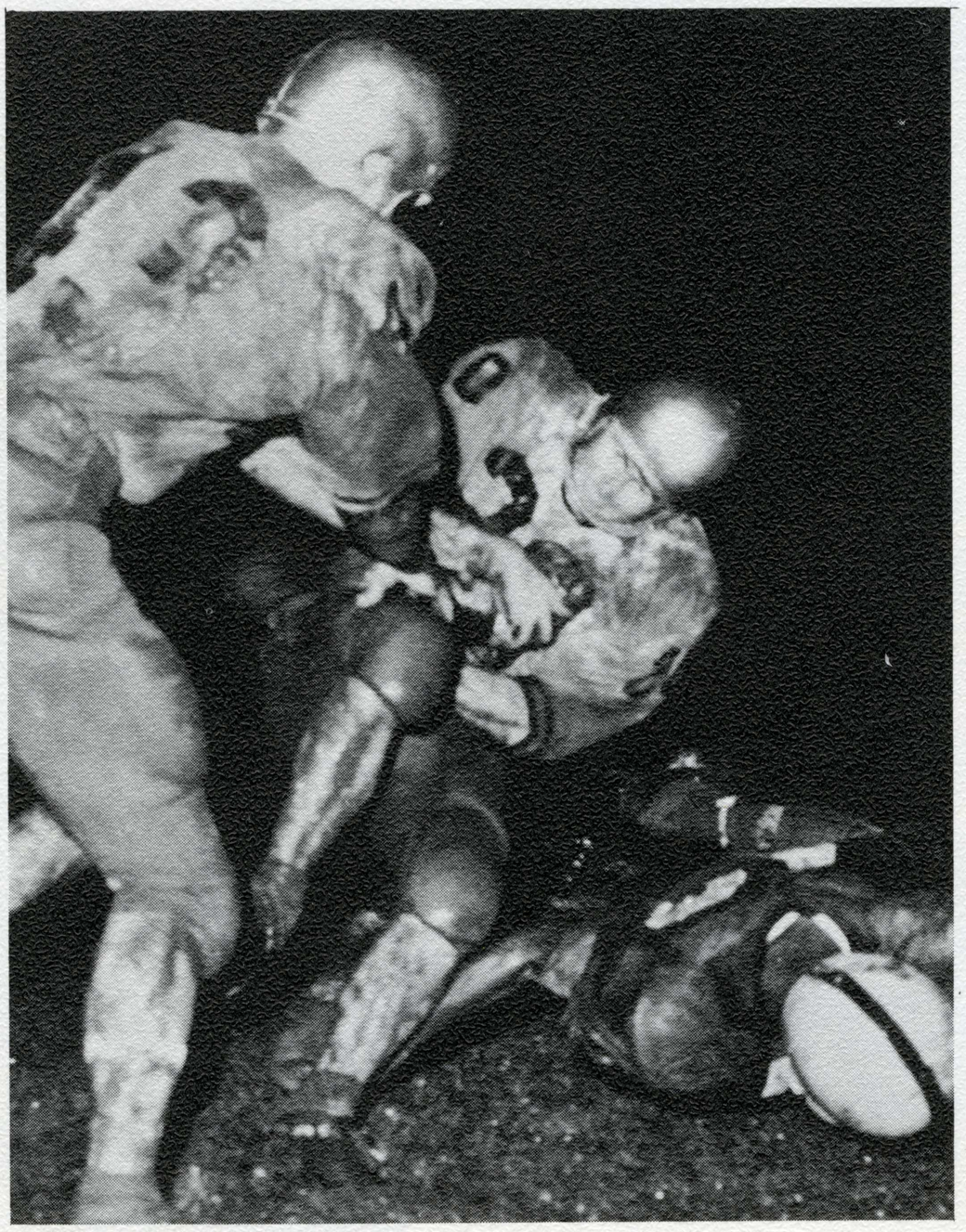

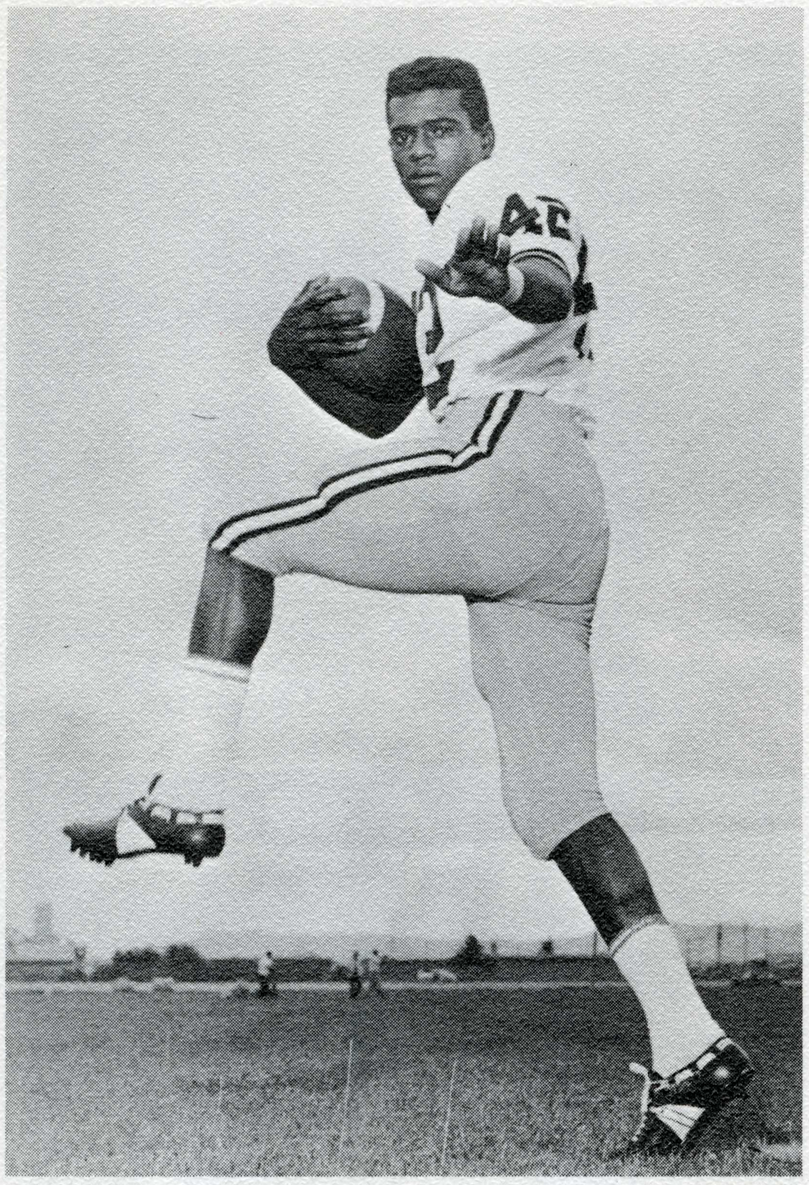

WALT ROBERTS
Flashback of the year

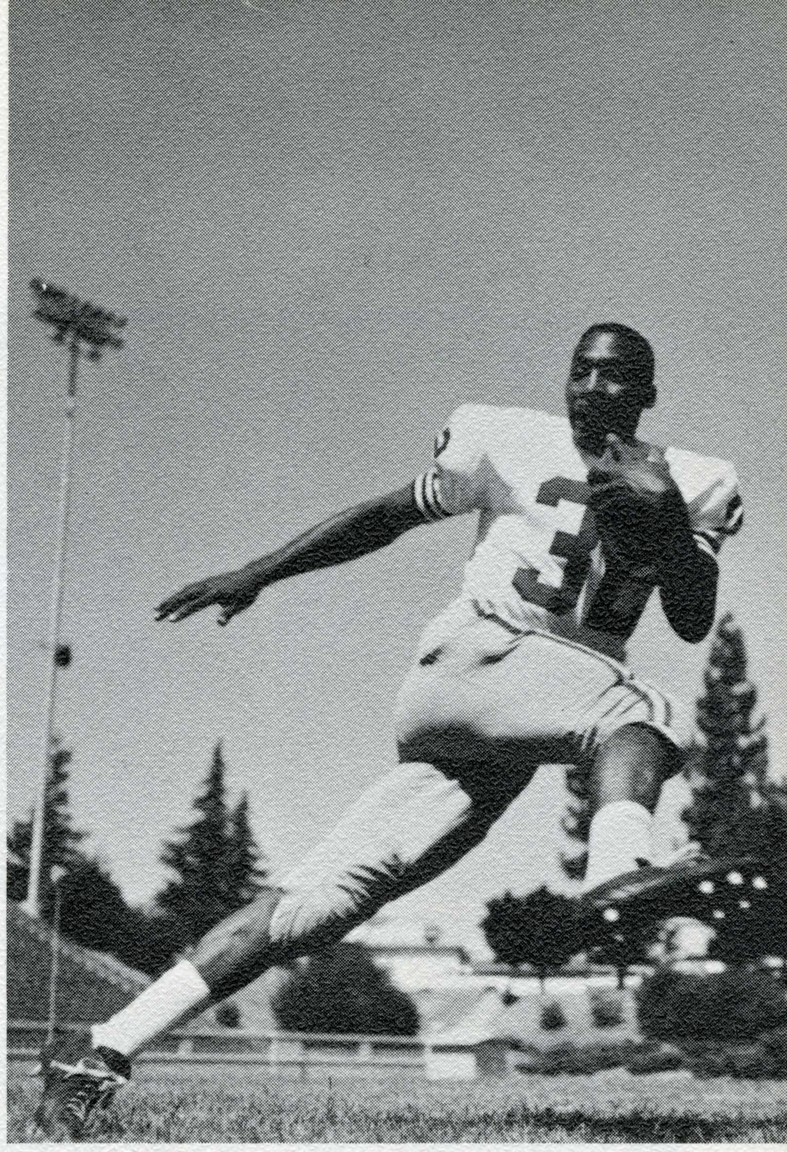

JOHNNY "TD" JOHNSON
All Coast

JERRY COLLETTO
Spartan Prodigy of the year

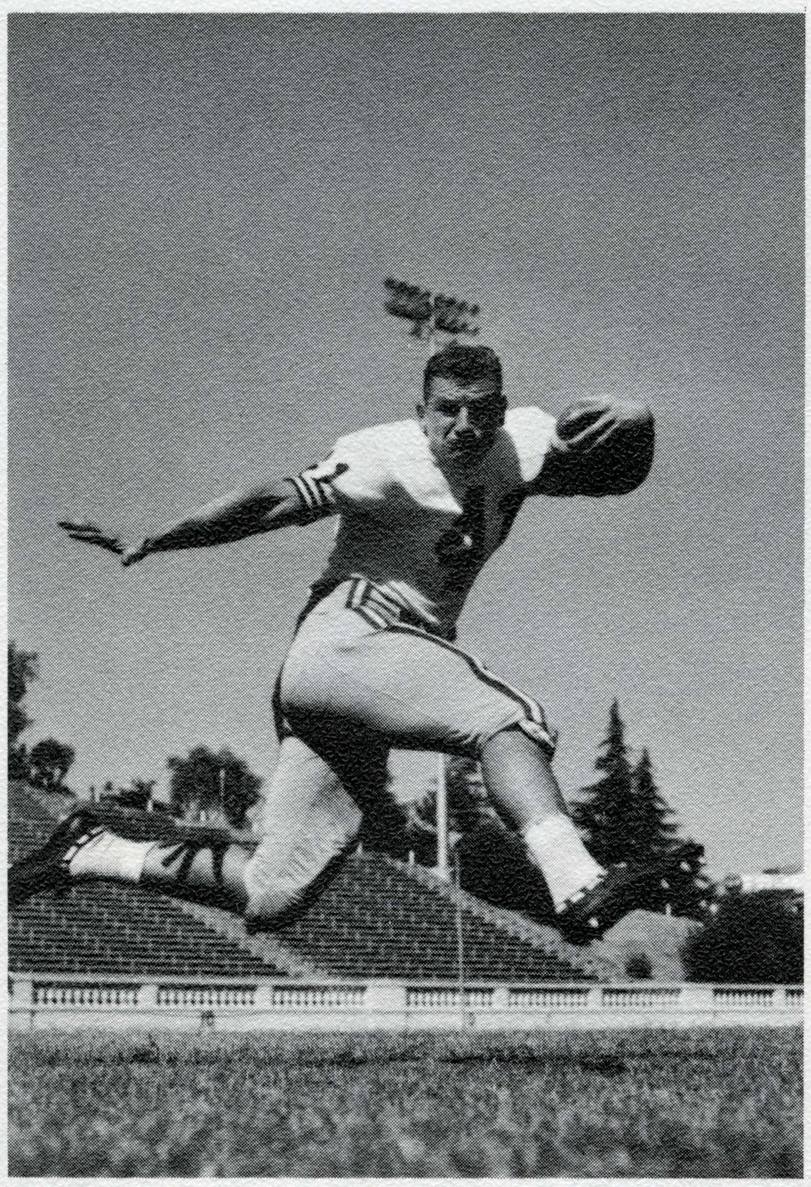

TOM DOSLAK
Senior Halfback

DAVE BONILLAS
Senior Quarterback

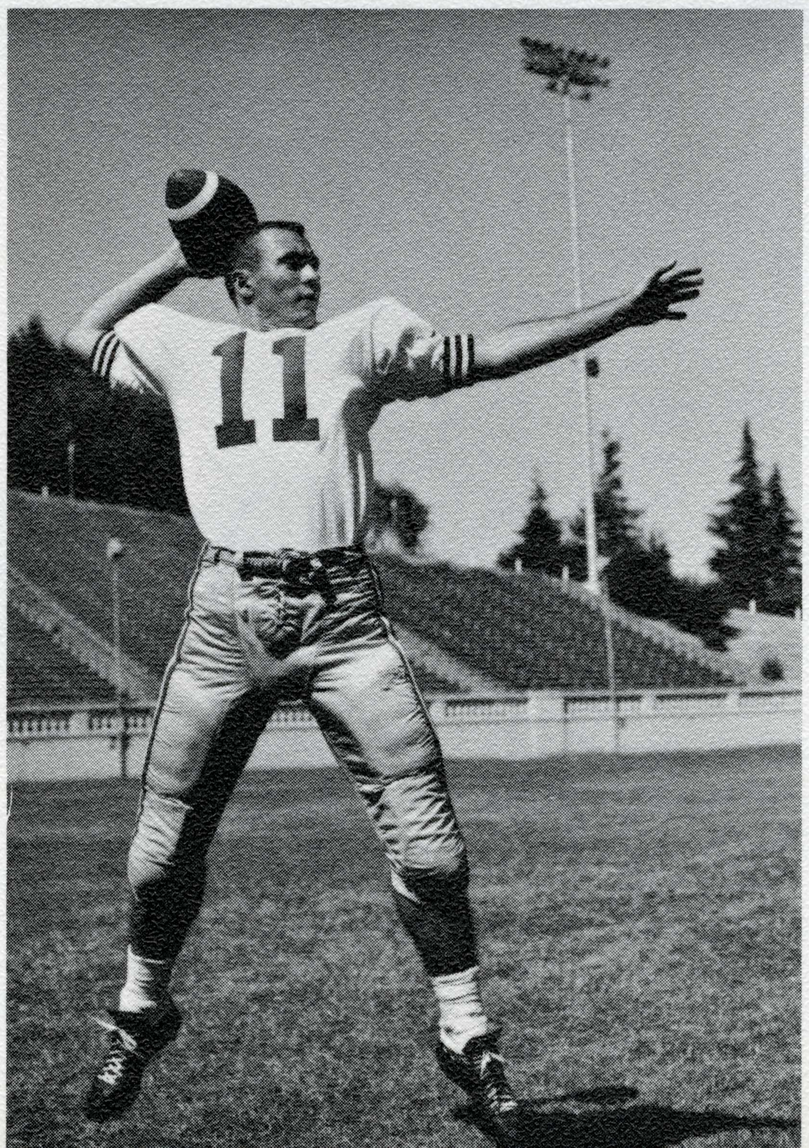

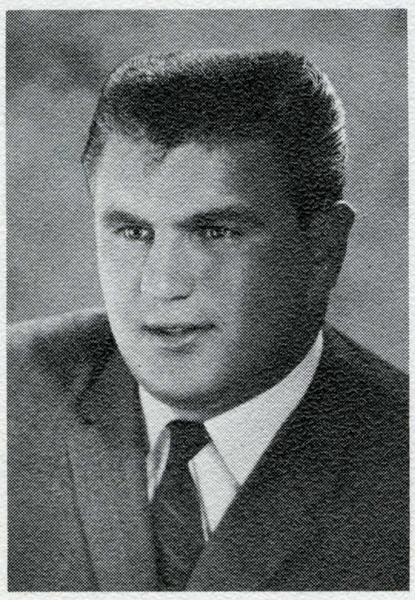

DON ANDERSON
Tackle

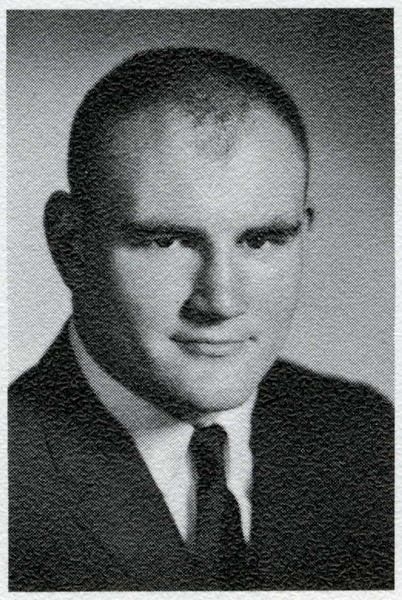

BOB BASS
Guard

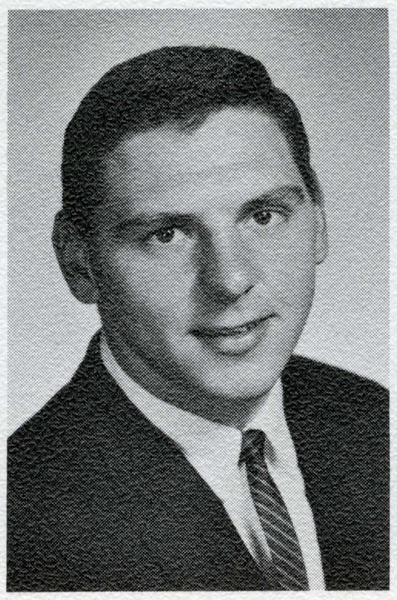

JERRY BONETTO
Fullback

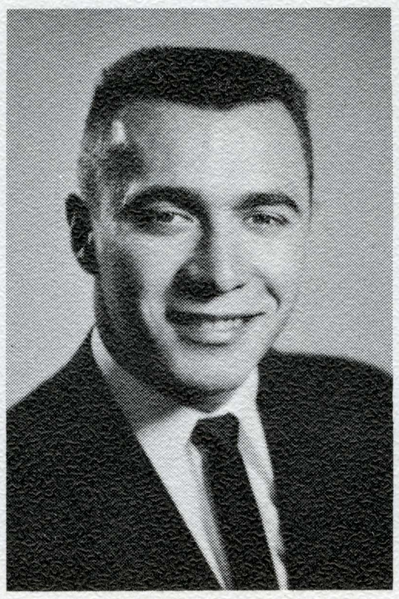

DAVE BONILLAS
Quarterback

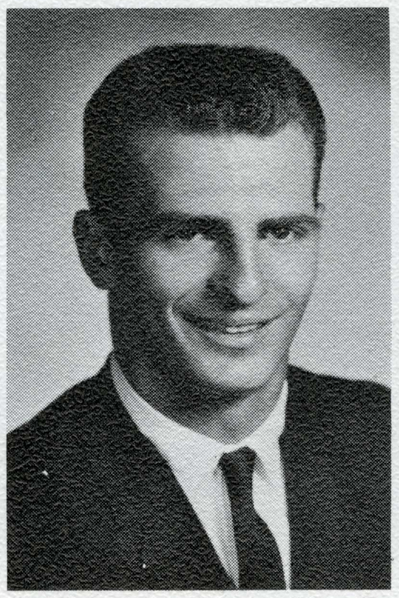

JIM CADILE
End

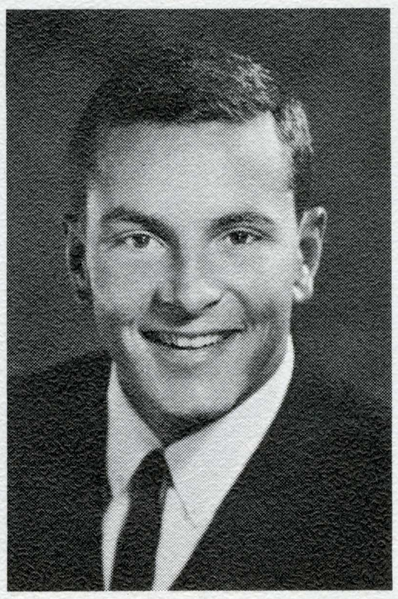

RAND CARTER
Quarterback

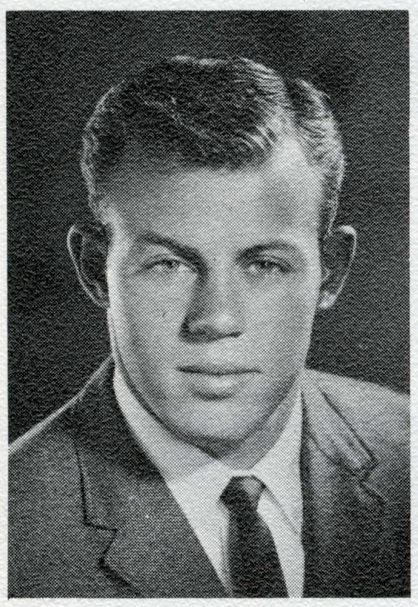

JERRY COLLETTO
Halfback

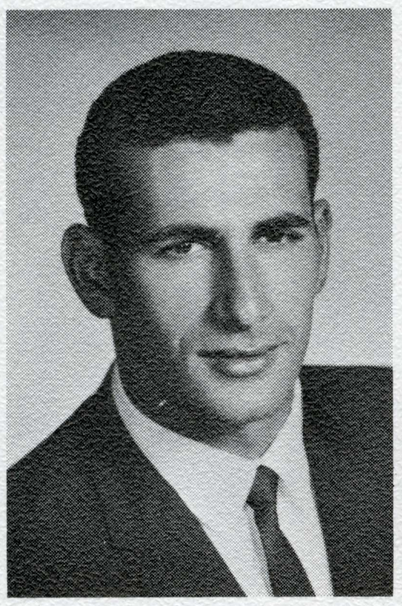

VINCE DARONE
Fullback

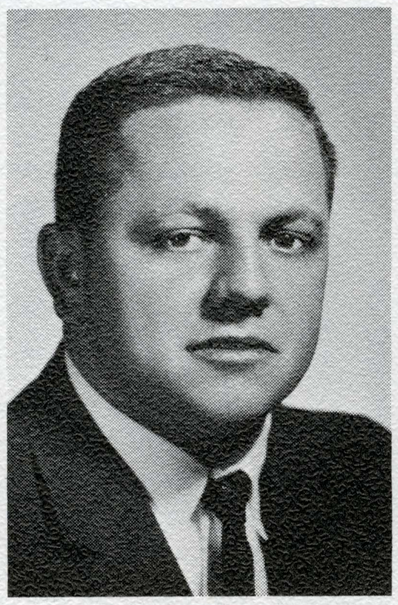

LES DAVIS
Guard

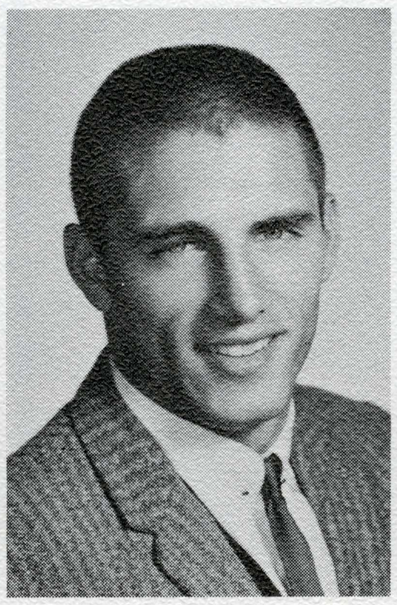

PETE DEMOS
Halfback

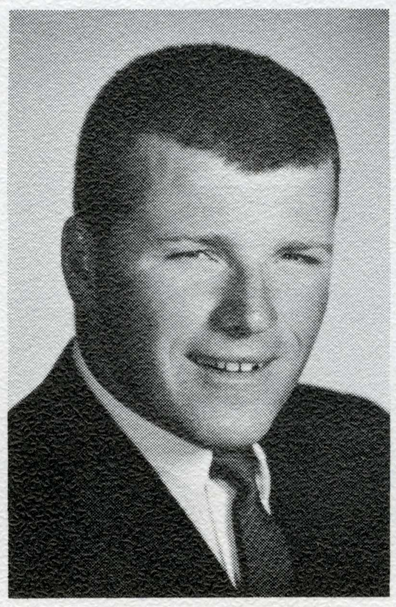

MIKE DEVINE
Center

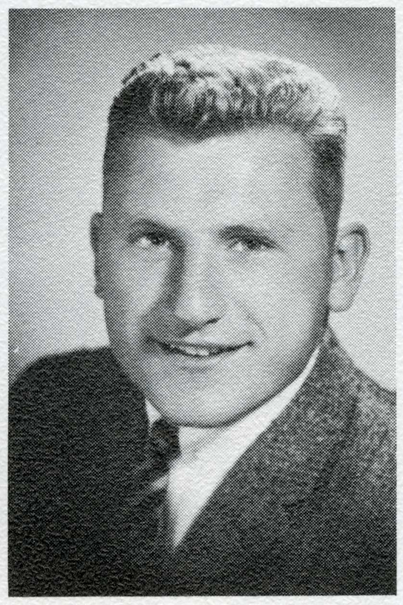

TOM DOSLAK
Halfback

LARRY DOSS
Halfback

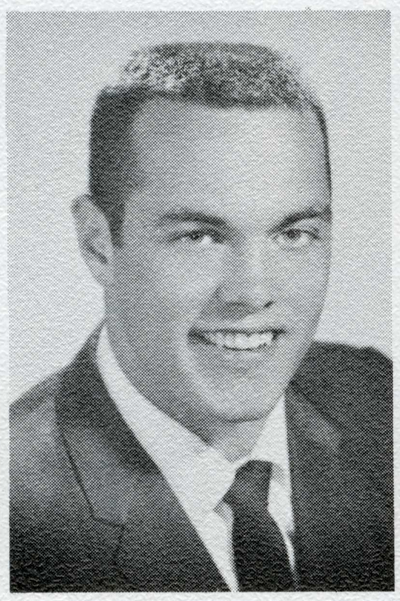

CHUCK ELDER
End

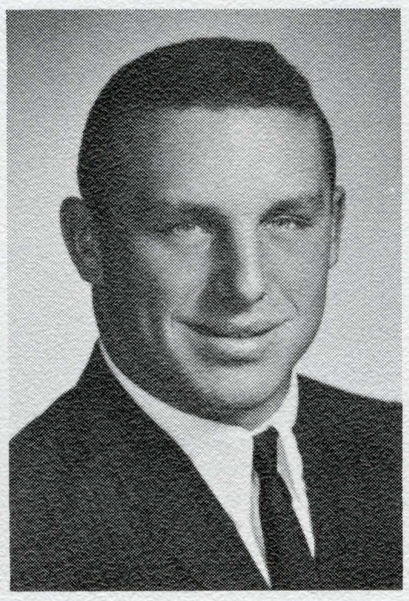

FRED ENGEL
Guard

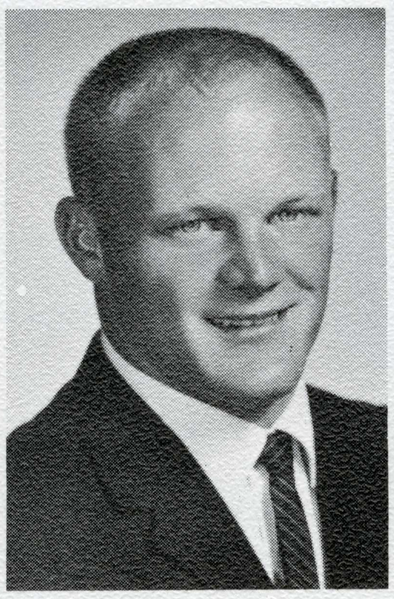

HERB ENGEL
Fullback

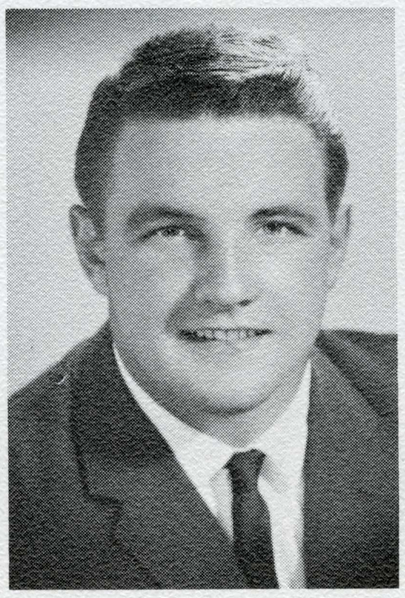

WALT FIRSTBROOK
Tackle

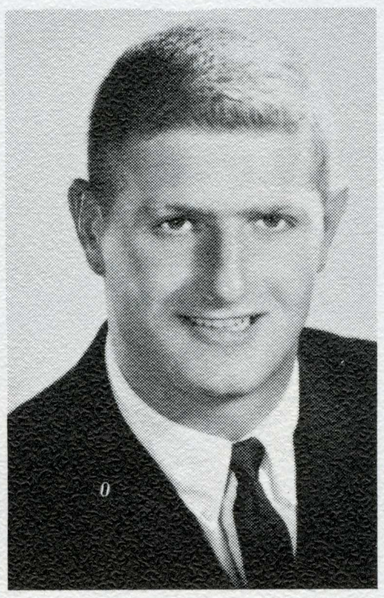

JOE GIBBONS
Tackle

The San Jose State

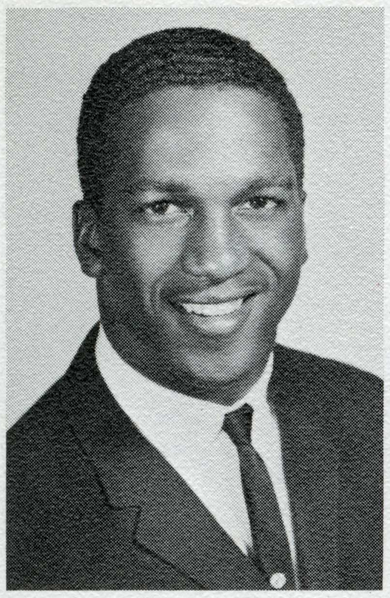

CASS JACKSON
Halfback

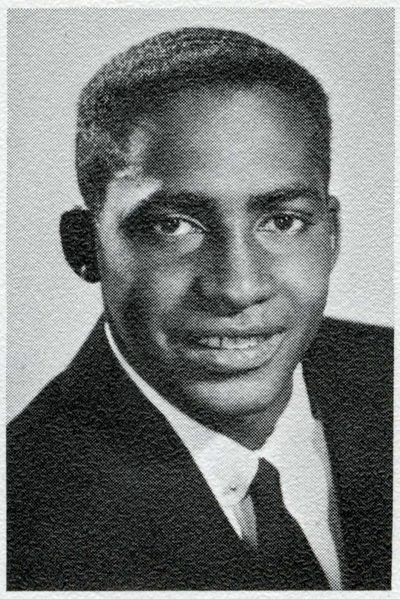

JOHNNY JOHNSON
Fullback

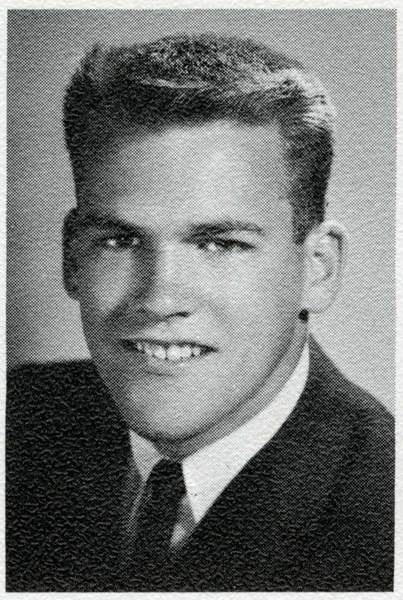

BOB KANE
Quarterback

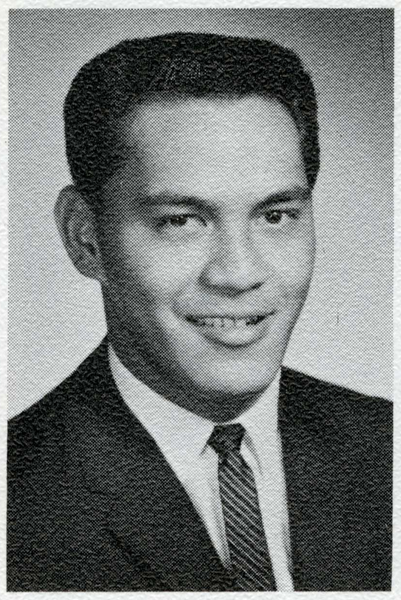

AL KAUMEHEIWA
Halfback

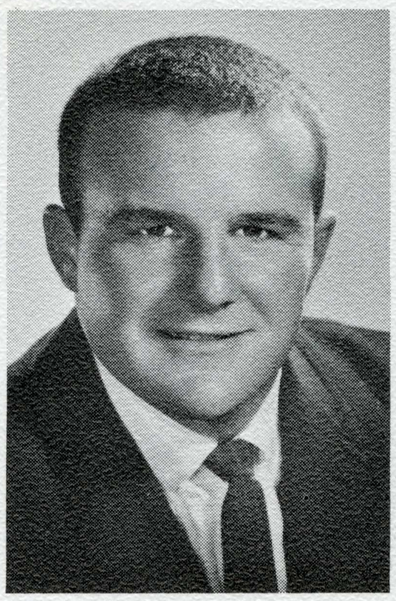

DAN LIBARLE
Center

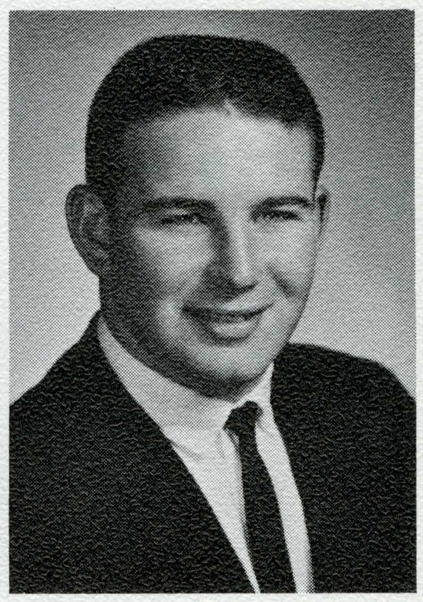

JERRY LUDY
Tackle

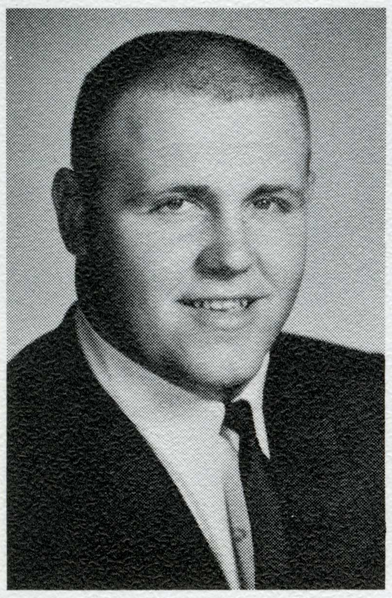

RAY LYCHAK
Guard

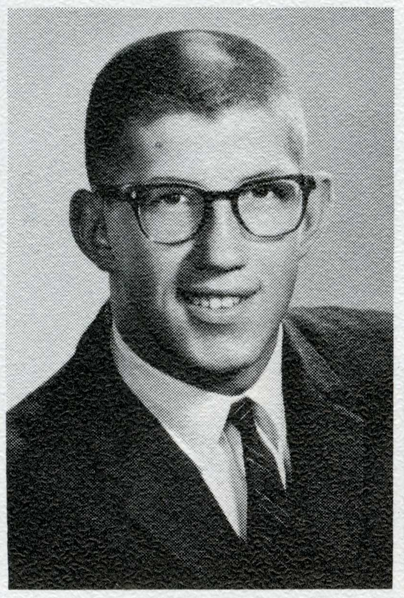

ANTHONY MACHUTES
End

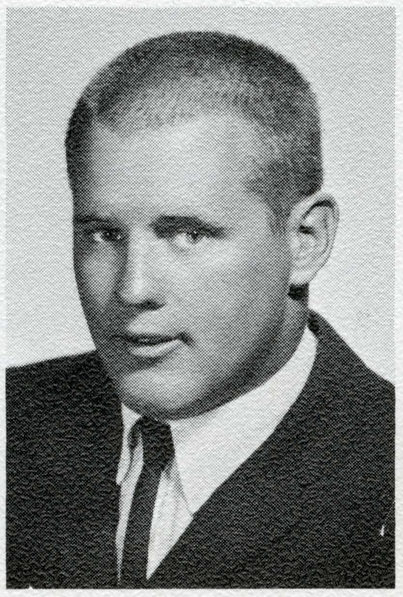

RON McBRIDE
Guard

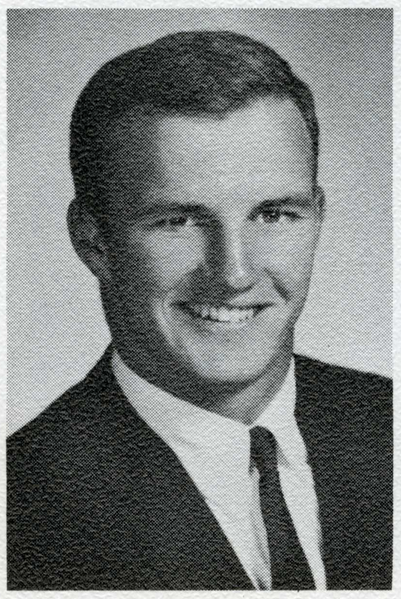

GEORGE McFARLAND
End

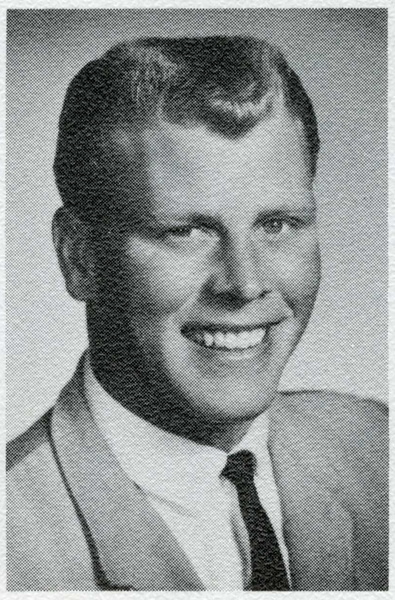

BOB PATERSON
Halfback

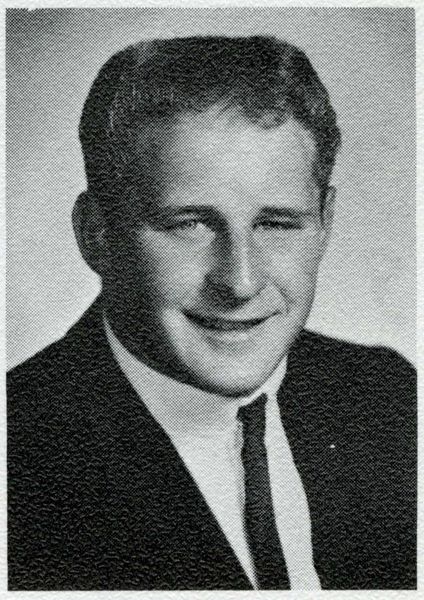

PHIL PERRY
Guard

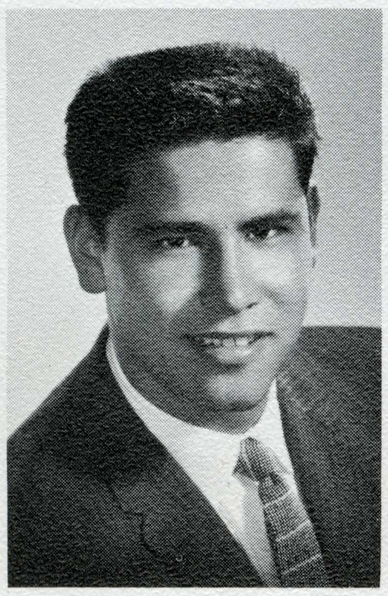

GREG ROCHA
End

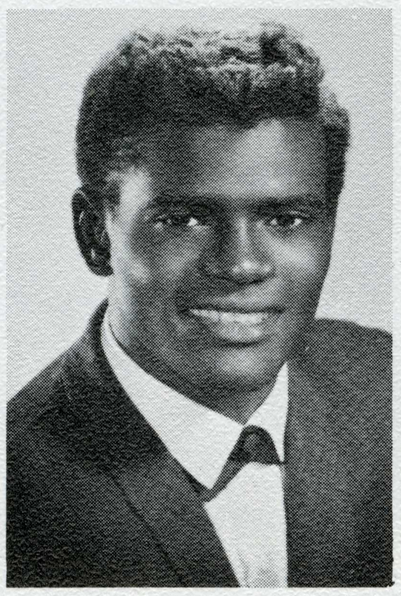

WALT ROBERTS
Halfback

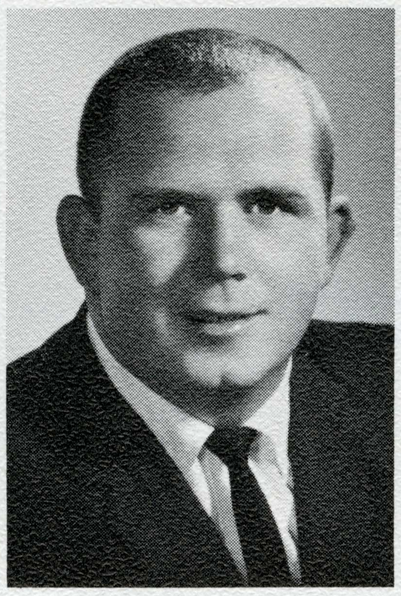

RODNEY THOMAS
Center

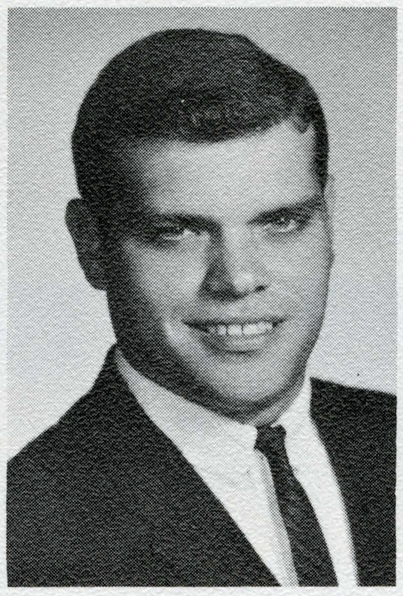

HARRY TURA
Fullback

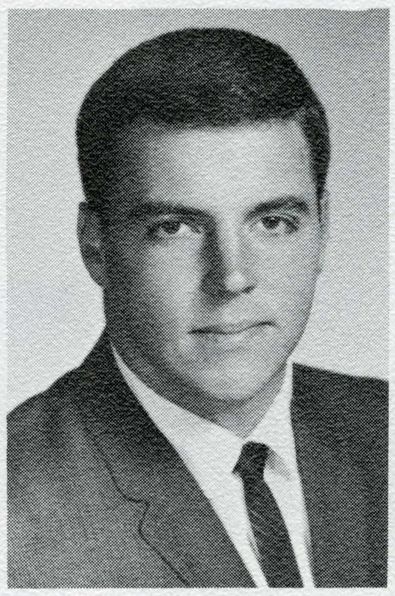

MIKE WELCH
Tackle

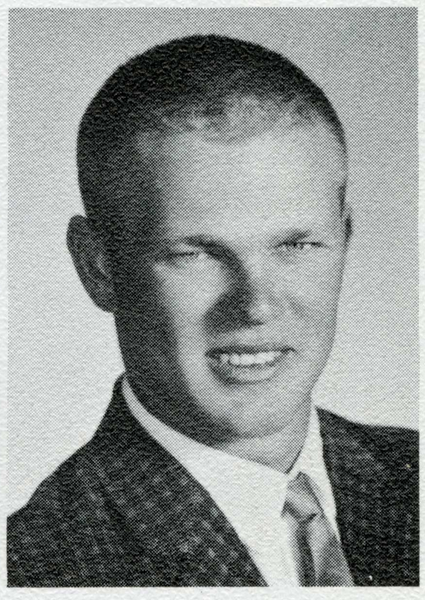

DAN WILSEY
Fullback

Football Stars of 1962

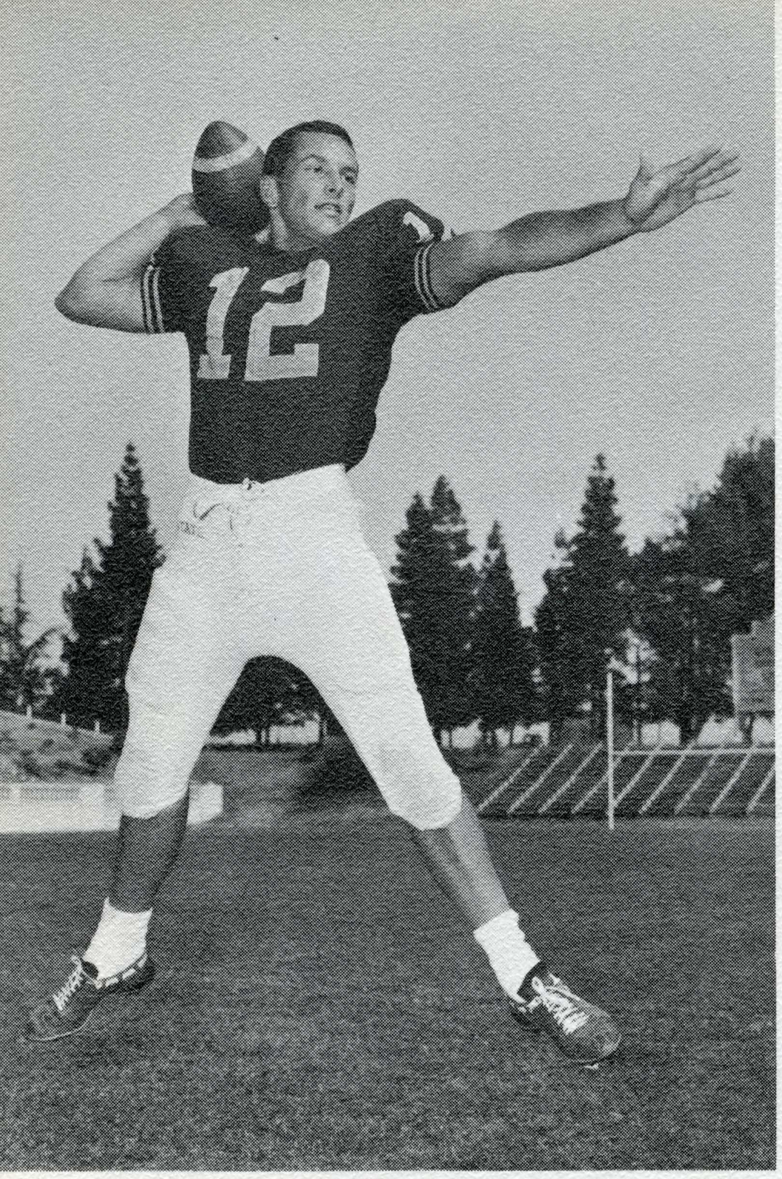

RAND CARTER
Spartan Quarterback

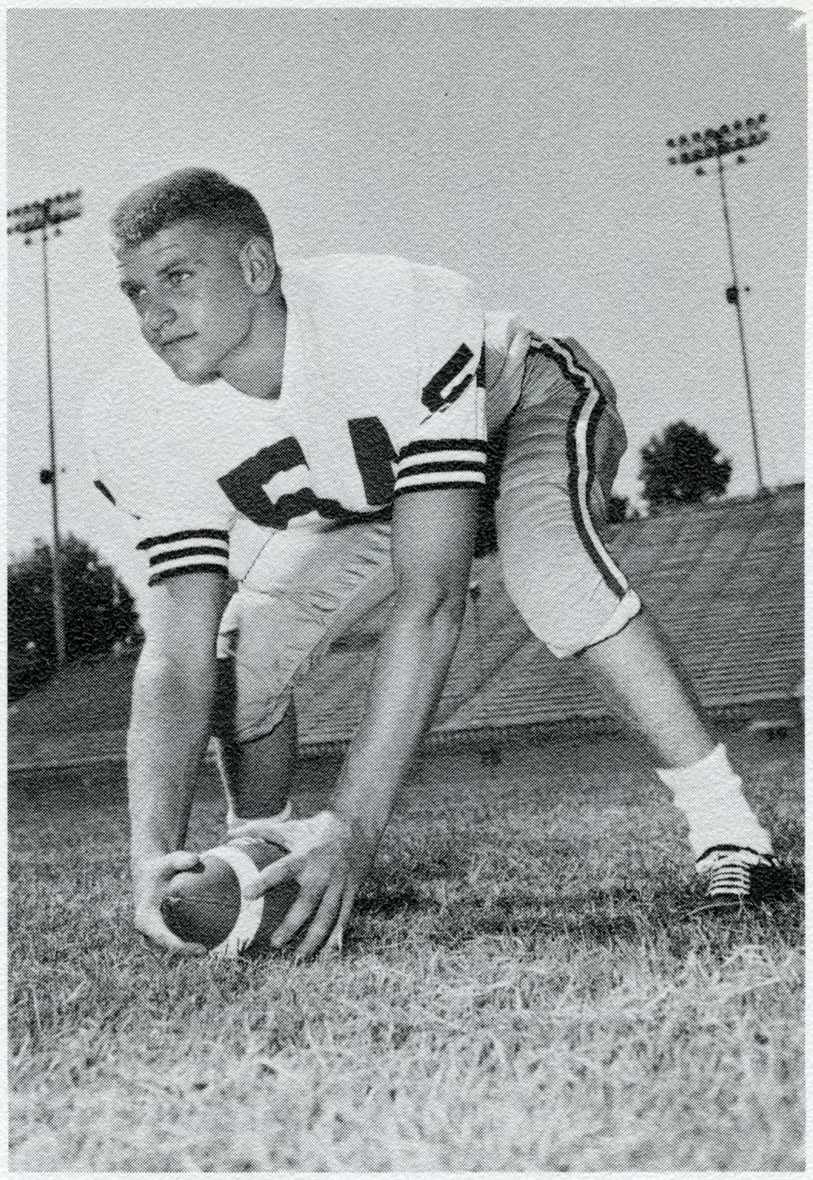

STEVE MUMMA
Center

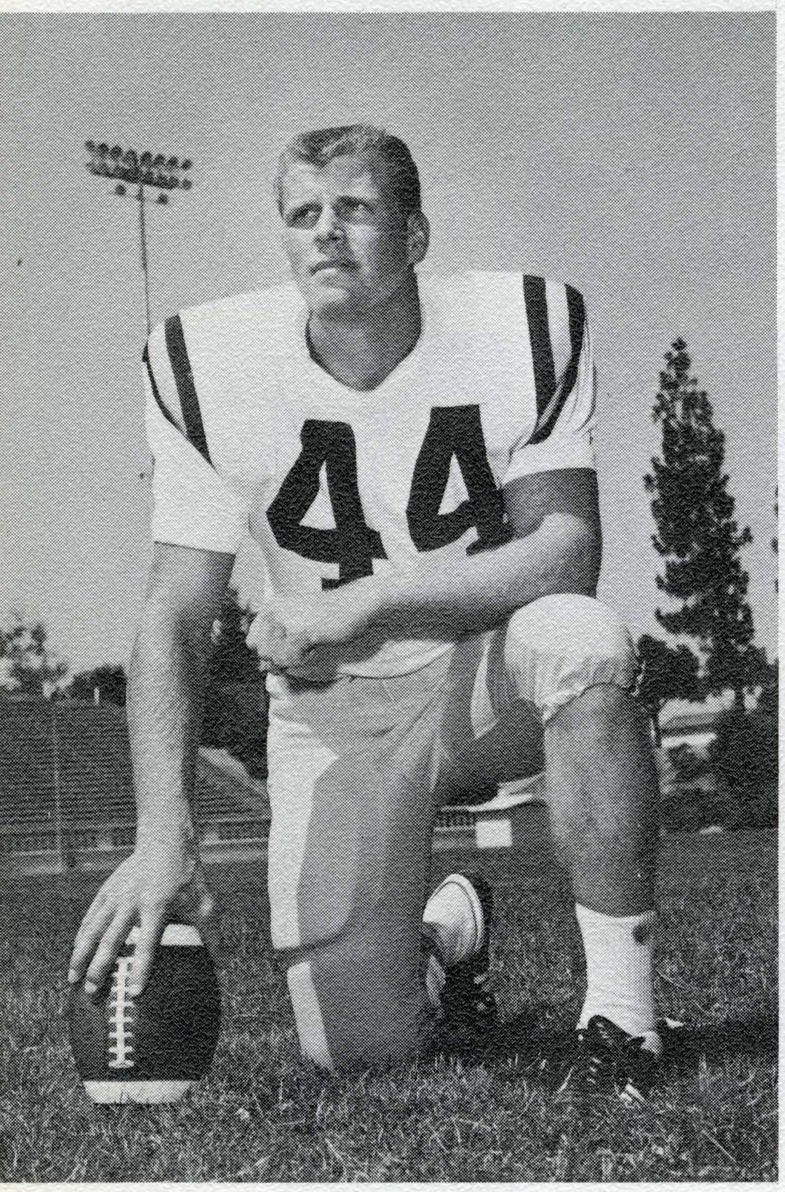

BOB PATERSON
Halfback

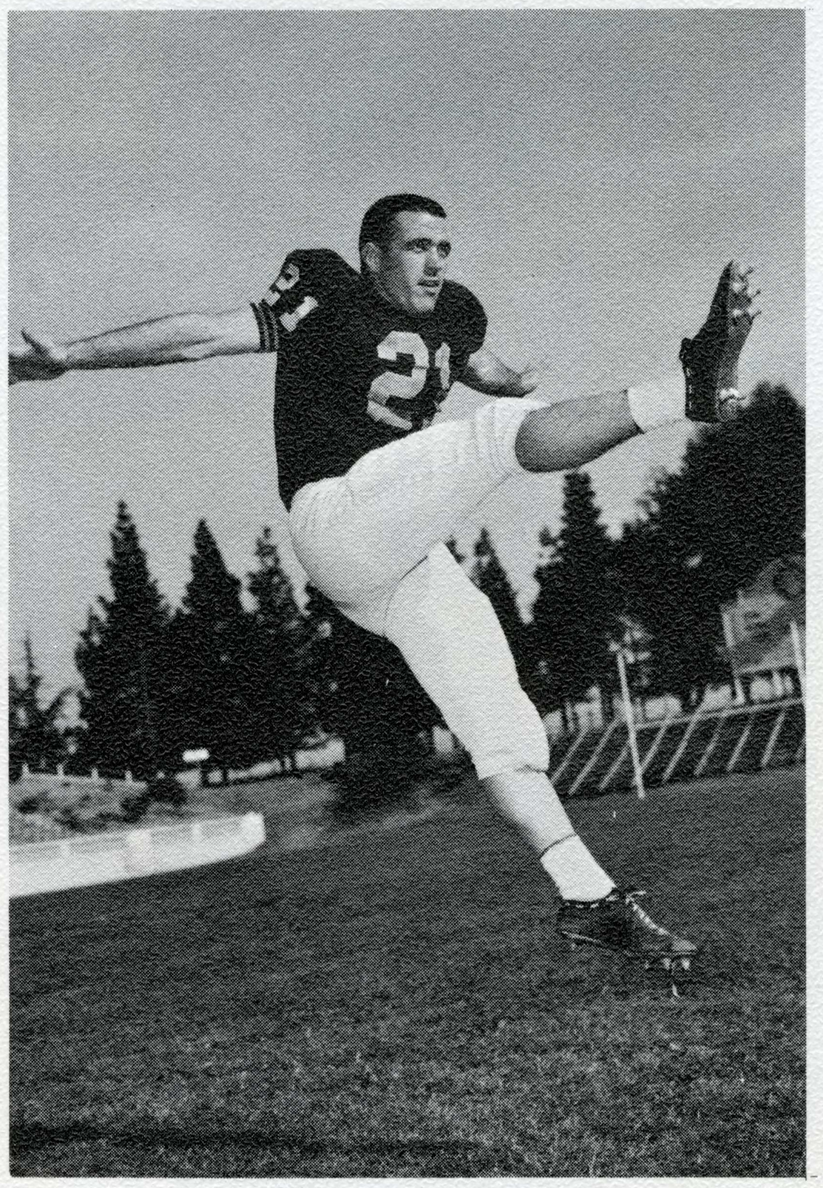

LARRY DOSS
Senior Halfback

RON DE MONNER
End

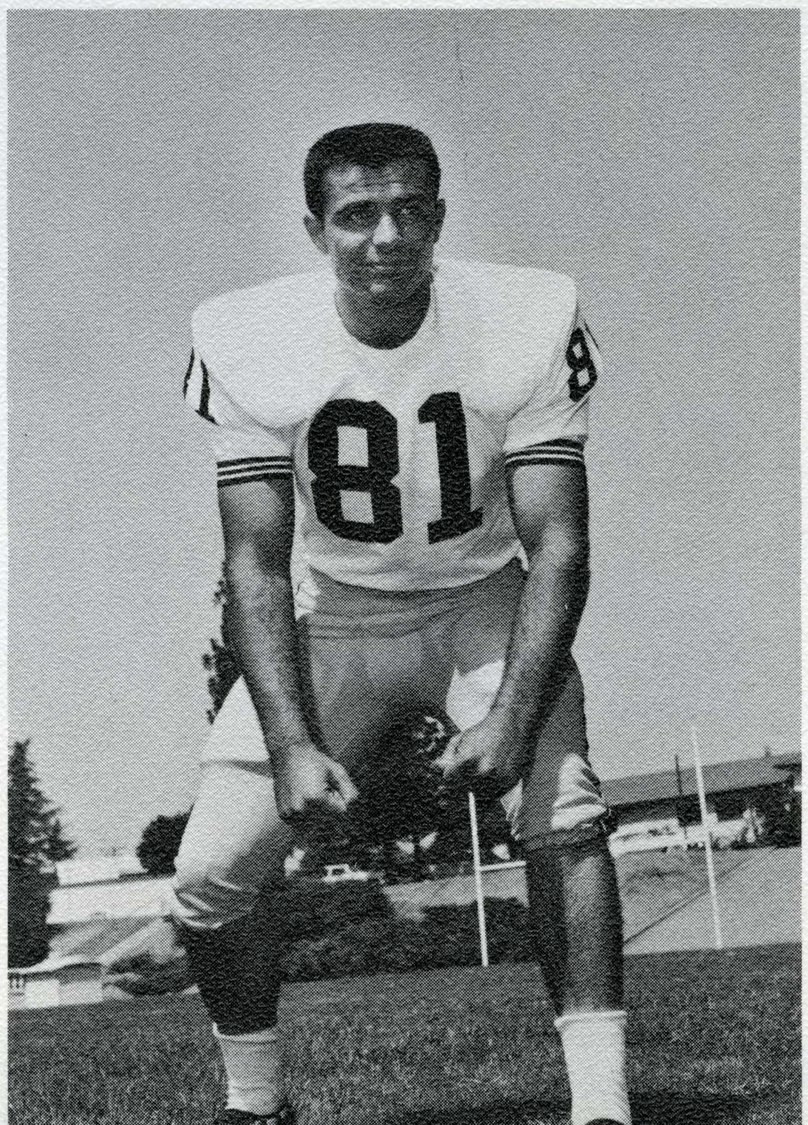

San Jose State 8
Arizona State 44

San Jose had one of its worst defeats this season at Arizona, but they were up against a really tough team who only lost one game thus far. The Spartans had to contend with a top passing quarterback John Jacobs of the Sun Devils who maintained superiority of the air. The Sun Devil line was tough and the offensive linemen were able to break through San Jose's fine wall for three TD's on the ground. Most of the touchdowns were made through the air for Arizona as they sprang to life in the second half with the old one-two-three fighting style. San Jose State was generally good against the Devils, but were not able to follow through and penalities also held the Spartans back. The Spartans seem to do the best in the air, but the Sun Devils were just too overwhelming in that area. While San Jose State was generally good in passing and running the Sun Devils were tops in both passing and running. It must be remembered that San Jose is making a bid for big time and it will play tough teams and may score big defeats on the way up.

Get your fingers out of my mouth you Devil.

Hey where'd my contact go — my contact lense that is.

Stunning, audacious, magnificient, spectacular, Judy Garlandish, what can one say to describe this magnificient ensemble of outstanding playing and direction. One must see it to really appreciate it. The 1962 Spartan Marching Band has caused so much discussion both because of a travel controversy and because of its wonderful arrangements that it probably is the one outstanding spectacle here at San Jose State this year. The Band caused a sensation both at home and on the road helping to add prestige to San Jose State. With the band this year, as an added attraction — and what an attraction — is a group of girls appropriately named the "Bandaids." Let me say that they surely do aid every male's eyes in the stadium. Performing with the band is baton twirler Maxine Furiuke who won 13 awards at the Seattle World's Fair and she puts on a spectacular performance. Under the direction of Roger Muzzey, the Band is something San Jose State can be extremely proud of.

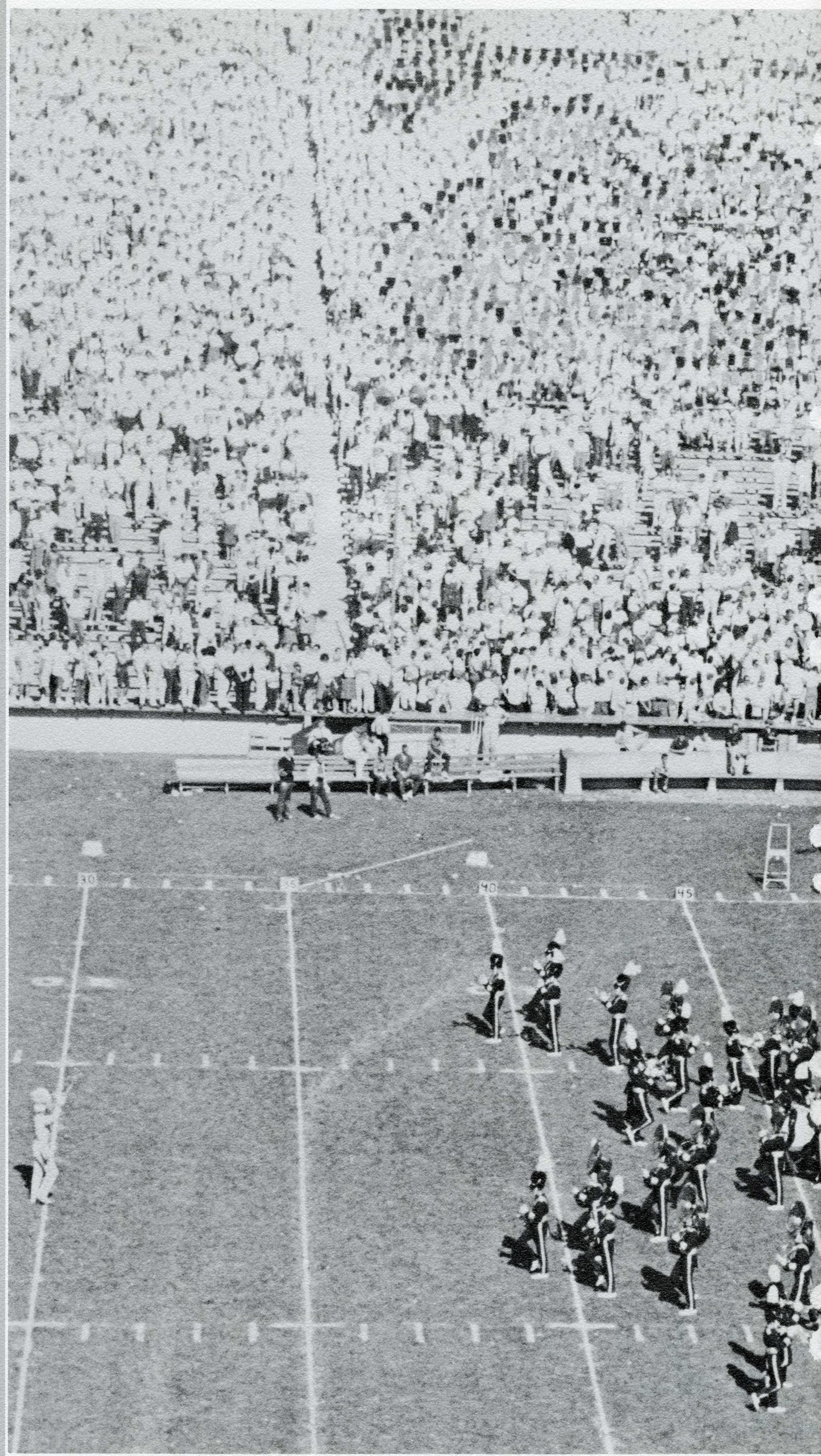

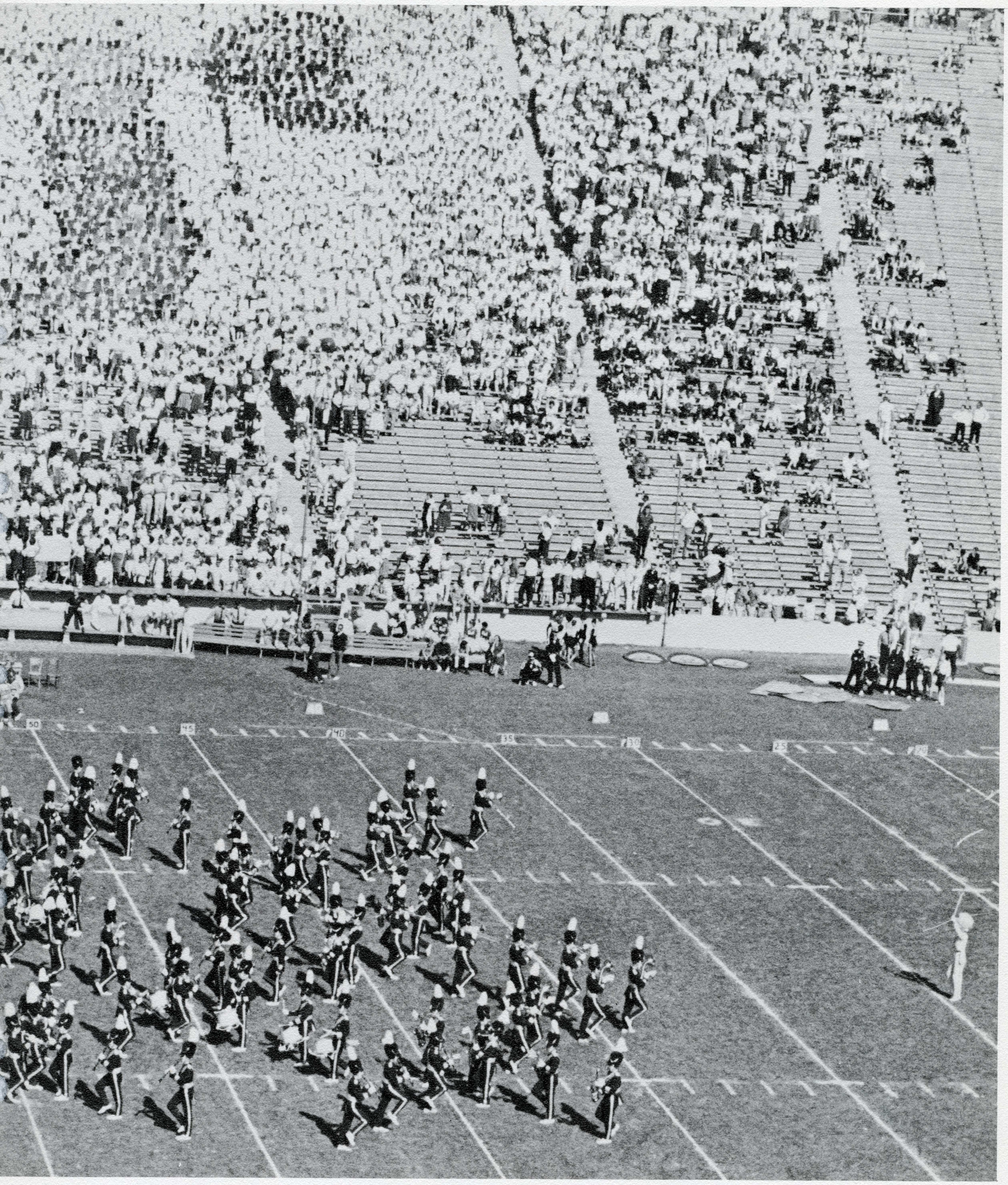

The Spartan Marching Band

San Jose State 13
New Mexico 25

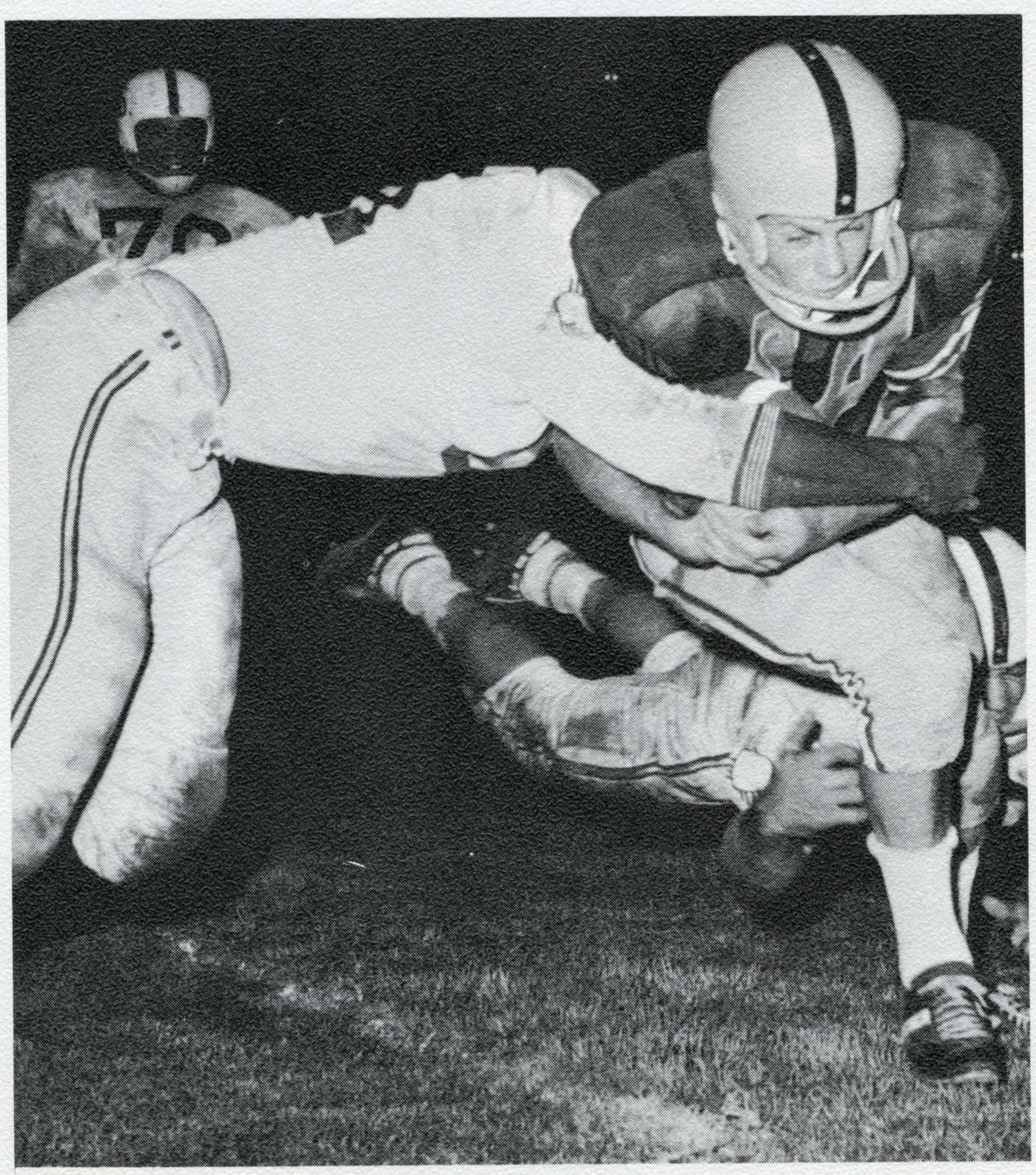

Halfback Jerry Colletto is brought down by a Lobo after gaining short yardage.

San Jose stayed winless after the Homecoming game even though the fans gave them all the spectator support they could want, but it wasn't enough. The San Jose State loss was due to the same old problem that has been evident in past games, penalties and fumbles, according to Coach Bob Titchenal. The Lobos won 25-13. The pre-game activities went off so well that it was sort of a gross letdown to have this final event of the day come off sour. The first play of the game after the Spartan's received the opening kickoff resulted in a fumble that set up the first New Mexico touchdown. On the first play from scrimmage on the SJS 23 Walt Roberts fumbled and Larry Jasper recovered for New Mexico. It took only three plays for the Lobos to push across for a touchdown. New Mexico got two more TD's in the fourth quarter which were considered "give-aways" because of Spartan fumbles. The Spartans were trailing most of the game and had a chance to get back in competition again early in the fourth quarter, but bobbled a play at the six yard line and a penalty called them back. Two of New Mexico's touchdowns were directly linked to Spartan fumbles and San Jose State could have won 13-12 if they could only have hung on to the ball.

Tom Doslak (41) gets ready to pick off a New Mexico ball carrier.

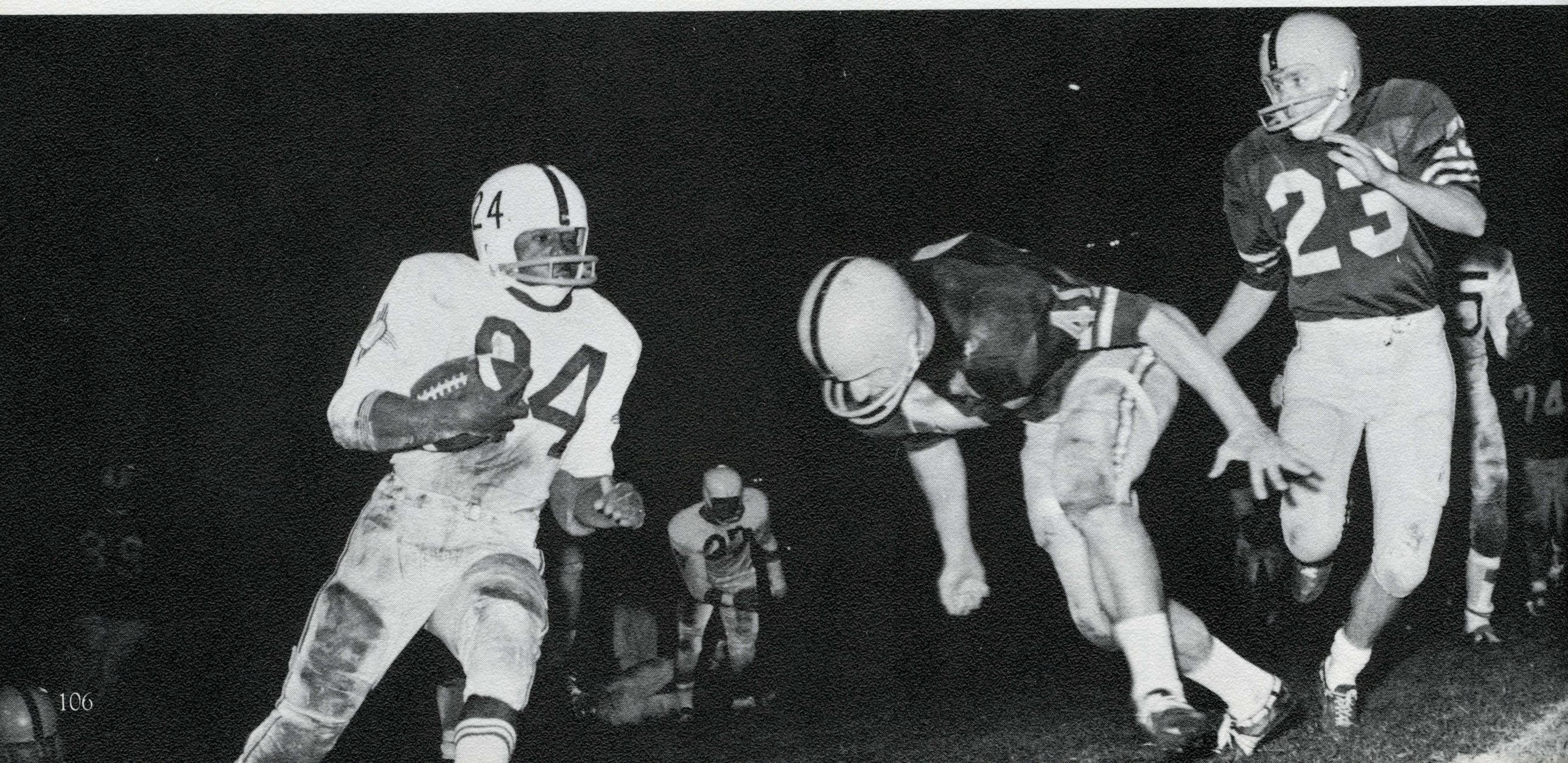

Homecoming

Presenting the Homecoming Queen of 1962 . . . Elaine Halvorsen

Old memories, a queen, floats, music and gala pageantry marked San Jose State's Homecoming Day celebration. Flames leaped high from the 40 foot bonfire which sparked off the pregame celebration Friday night and Saturady morning of Homecoming. Saturday was filled with gala festivities including a float parade featuring San Jose State's beautiful Homecoming queen Elaine Halvorsen who was just as radiant as the flower covered floats which she rode with in the parade. The climax of the Homecoming celebration was, of course, the game against New Mexico. Old memories were mixed with new and spectacular moments during halftime. SJS's great coach of 1930 "Dud" Degroot was on hand to wish the Spartans well and honor Queen Elaine during the ceremonies. Queen Elaine arrived in a chariot, during halftime, complete with attendants and a red carpet rolled out for her. Except for the Spartan defeat to New Mexico, the Homecoming festivities were a very spectacular event and will be remembered by all as a very endearing event of their college lives.

The traditional Homecoming Bonfire

San Jose State 24
University of Pacific 22

Star Halfback Walt Roberts expression could have many meanings, of sadness or satisfaction, let your own interpretation be the answer.

It was wonderful, San Jose defeated favored University of Pacific 24-22 at Stockton for their first win of the season. Quarterback Rand Carter guided the Spartans to their first victory and threw two long touchdown passes. Both passes were to End Dave Johnson, one of 44 yards, the other for 53 yards. Pacific was the first to score when Bob Scardina blocked a San Jose kick and Buck Del Nero recovered on the Spartans seven and went in on the next play. Scardina kicked the extra point. San Jose followed with an 87 yard drive which ended when Carter threw a 53 yard scoring pass to end Dave Johnson. Minutes later, San Jose's Walt Roberts took a punt on his 28 yardline and cut down the left sideline 72 yards to score with the help of some key blocks. San Jose showed its potential at Stockton with some great passing and driving, proving once again SJS has the potential both in the air and on the ground.

Mr. "Titch" given "shoulder-boost" after Spartan win.

San Jose State 14
Fresno State 20

The Spartans put up a good fight and tried to come from behind, but were unable to beat Fresno State as the Bulldogs won 20-14. The Bulldogs opened the scoring in the early part of the first quarter when on the play from scrimmage Beau Carter took the ball around left end and went 73 yards for the first TD. The point after was not made and the Bulldogs led 6-0. The rest of the quarter was stalemated when neither team penetrated the other's zone very deeply. The best drive was put on by the Spartans when Johnny "TD" Johnson blocked a Fresno State punt and recovered the ball on the nine. Rand Carter then took the ball around right end for the touchdown. Dave Bonillas passed to Greg Rocha for two points. Neither team scored again in the game leaving the score 20-14.

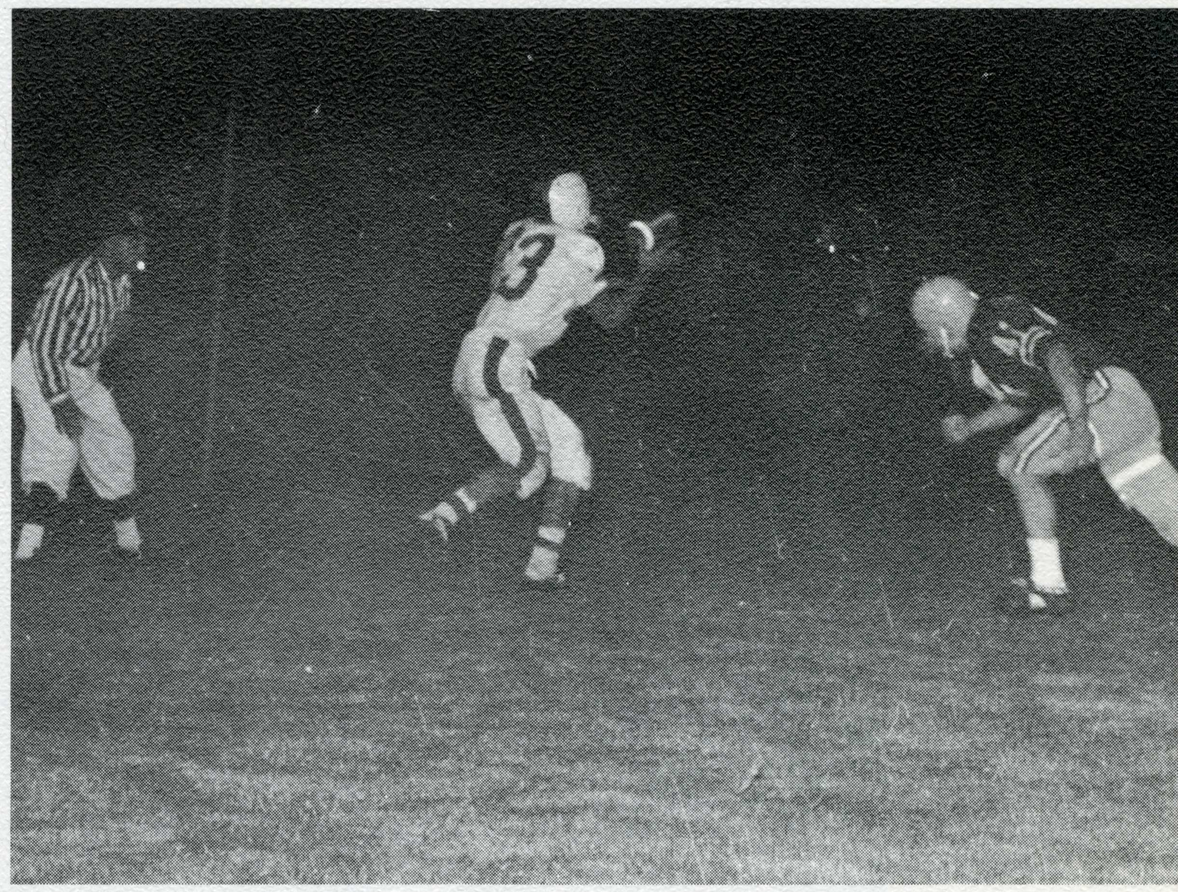

Spartan Halfback Tom Doslak (41) goes in to pick off a Fresno ball carrier.

Johnny "TD" Johnson (32) driving out with the ball after receiving a handoff from Quarterback Rand Carter (15).

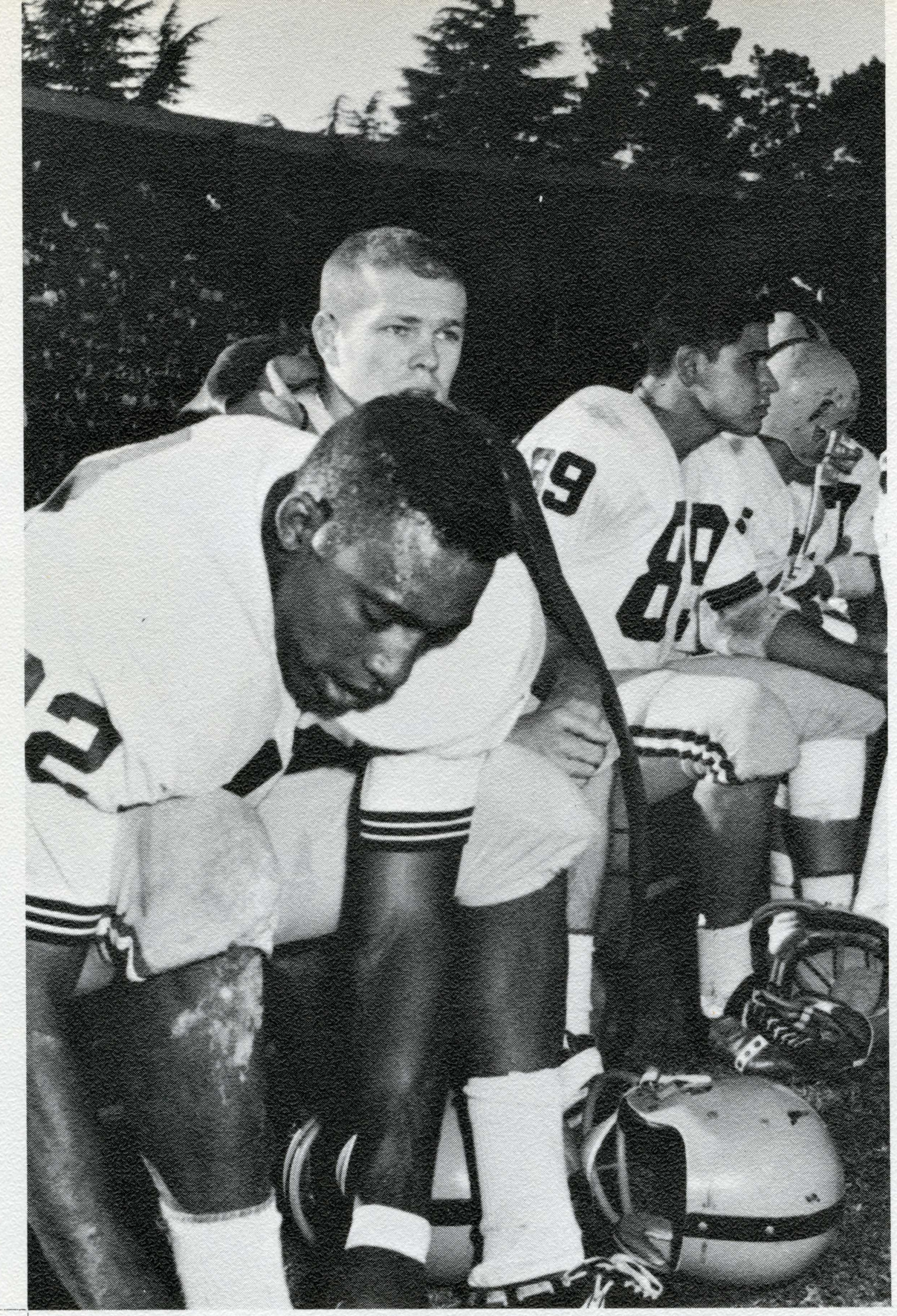

Star Fullback Johnny Johnson takes a rest after a tough down.

San Jose State 9
Stanford 21

San Jose State's Spartans gave the Stanford Indians a violent battle before slipping to a 21-9 defeat at Stanford Bowl. Had not the Spartans fumbled the ball at the wrong moments, the improving San Jose State team may have notched a third win over the Indians and the big upset of the season would have taken place. San Jose started the scoring mechanism whirring by scoring a 20 yard field goal by Bob Paterson in the waning moments of the first quarter. The Spartan ground defense was fine and so was their ground offense from which they gained 144 yards. Walt Roberts netted 61 of the yards in eight plays for a 7.6 average, making him the outstanding Back of the game. In the air San Jose's Rand Carter completed eight of nineteen passes for 155 yards. Considering everything San Jose played a creditable game.

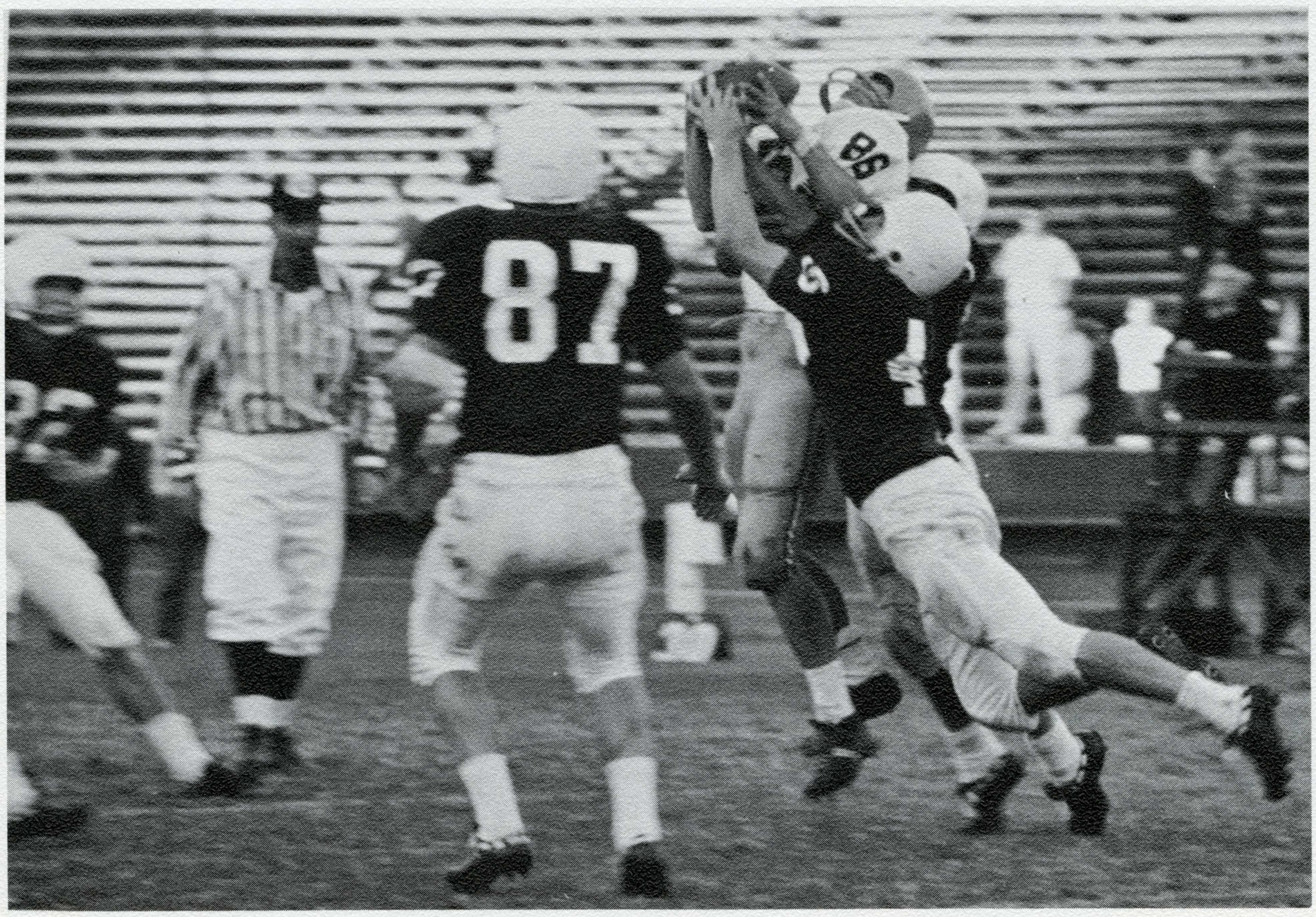

Dave Johnson (86) catches a pass thrown by Rand Carter during the Stanford skirmish.

Band-Aids

Ingredients: a tablespoonful of Can-Can, a measure of wild music, plus eleven units of swingin girls and a pinch of ye olde bump and grind. Cook for 15 minutes (the males at halftime) and you have some of the most magnificient dishes ever to be served in one helping — the Band-Aids of San Jose State. They were given their title by Roger Muzzey, Band Director. The "Band-Aids" are a group of girls who do some swingin dance routines for wide-eyed Spartan fans during halftime. The "Band-Aids" are great and deserve much credit for their outstanding performances.

Cheerleaders

Without Cheerleaders at a game, it would be like earth without water, dry and lifeless. The Cheerleaders are an important part of every game giving the audience some means of game-orientation. Much credit must be given to our wonderful SJS Cheerleaders who have helped keep the Spartan spirit alive during the season. A very G-O-O-D J-O-B men.

Song Girls

It takes many people, dedicated people, to hold the tradition and spirit of a college together. And there are five such dedicated people, the San Jose State Song Girls who throw their warmth and personality on the masses of Spartan fans each game. These girls are an important part of the Spartan spirit and tradition and do a glorious job with precision skill and talent.

Varsity Football Windup

The 1962 football season has passed and the team has returned their uniforms to storage. The games played are but memories now, but even though the pigskin has been put to rest until next fall, San Jose State can now look back at the past season with warm memories of fun, tradition, pageantry and excitement. Although the Spartans lost more games then they won, they gave the fans many thrills with their "open" games in which they displayed much spectacular passing outgaining many teams in air yardage. The Spartans always showed their "never say die" spirit even when behind in points. The fans must also be given much credit for their unwavering spirit which helped aid the Spartans in their quest for victory. Many people ask, "why didn't San Jose State win more games?" These people blame the defeats on many sources, but most of these critics seem to forget that San Jose State was up against one of the toughest schedules in its history. And it is still in the process of building up a big name team. The Spartans showed good stuff during many of the games including the Oregon melee. Generally, the Spartans showed spectacular playing in their own territory, but were unable to gain much advantage when they were within striking distance of the opposing team. San Jose State played good ball, but just did not have the necessary "follow-through." Although the Spartans had a rough year they displayed many good footballers, such as Star Fullback Johnny "TD" Johnson. Johnson is an "old-timer" on the Spartan squad having played with San Jose State for three years. Johnny Johnson was virtually unknown in 1960 when he started with the team, but has, three years later, become an important brick in San Jose's solid wall of football stars past and present. Johnny started railroading his way to greatness on the Spartan team when he was given the title of "Hero" for his part in the massacre of the Stanford Indians during his first season. Johnny scored four TD's during the Stanford game and was given the nickname "TD" which has stayed with him ever since. Johnny was named all-coast this year and has proven himself to be an important, vital and spirited part of the Spartan team. SJS will always remember Johnny "TD" Johnson and will always be grateful to him for lending his fine ability to the Spartan squad. Johnny is truly one of State's all time greats. All the Spartan team members have tried their best this year to give SJS some much desired victories. The competition was rough and the breaks were just not there this year, but the spirit was, and every member tried his best to give the fans thrills and excitement. Coach Titchenal is attempting to mold SJS into a top name school Sports-wise and he is working hard to make this dream come true. San Jose State has always had fine football teams which helped give San Jose State a substantial name in football. Let's give "Titch" and the team our grateful thanks for helping to pave the way for San Jose State in big time college football.

Junior Varsity

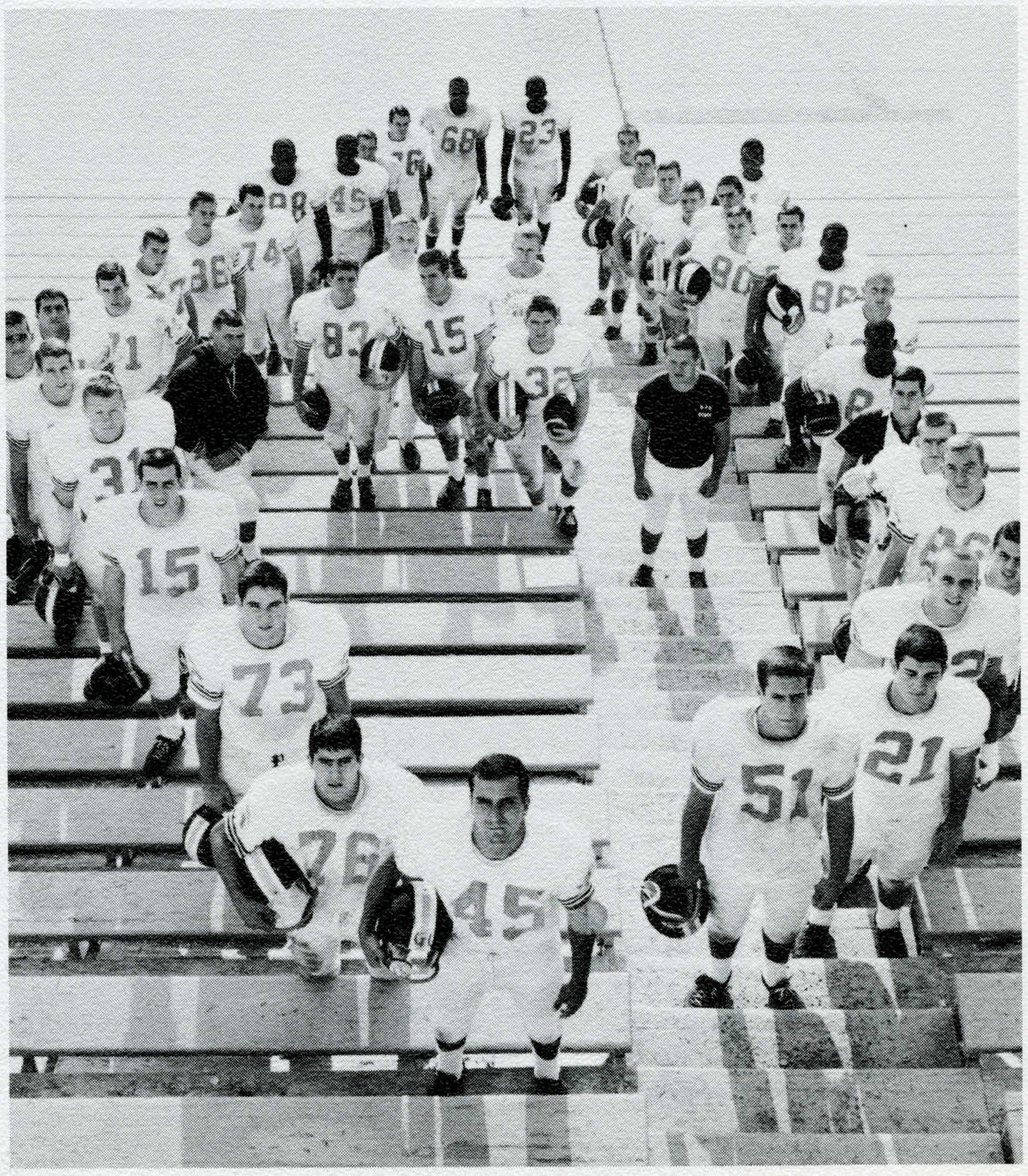

Under the direction of Bob Jones the Junior Varsity of 1962 had a victorious season.

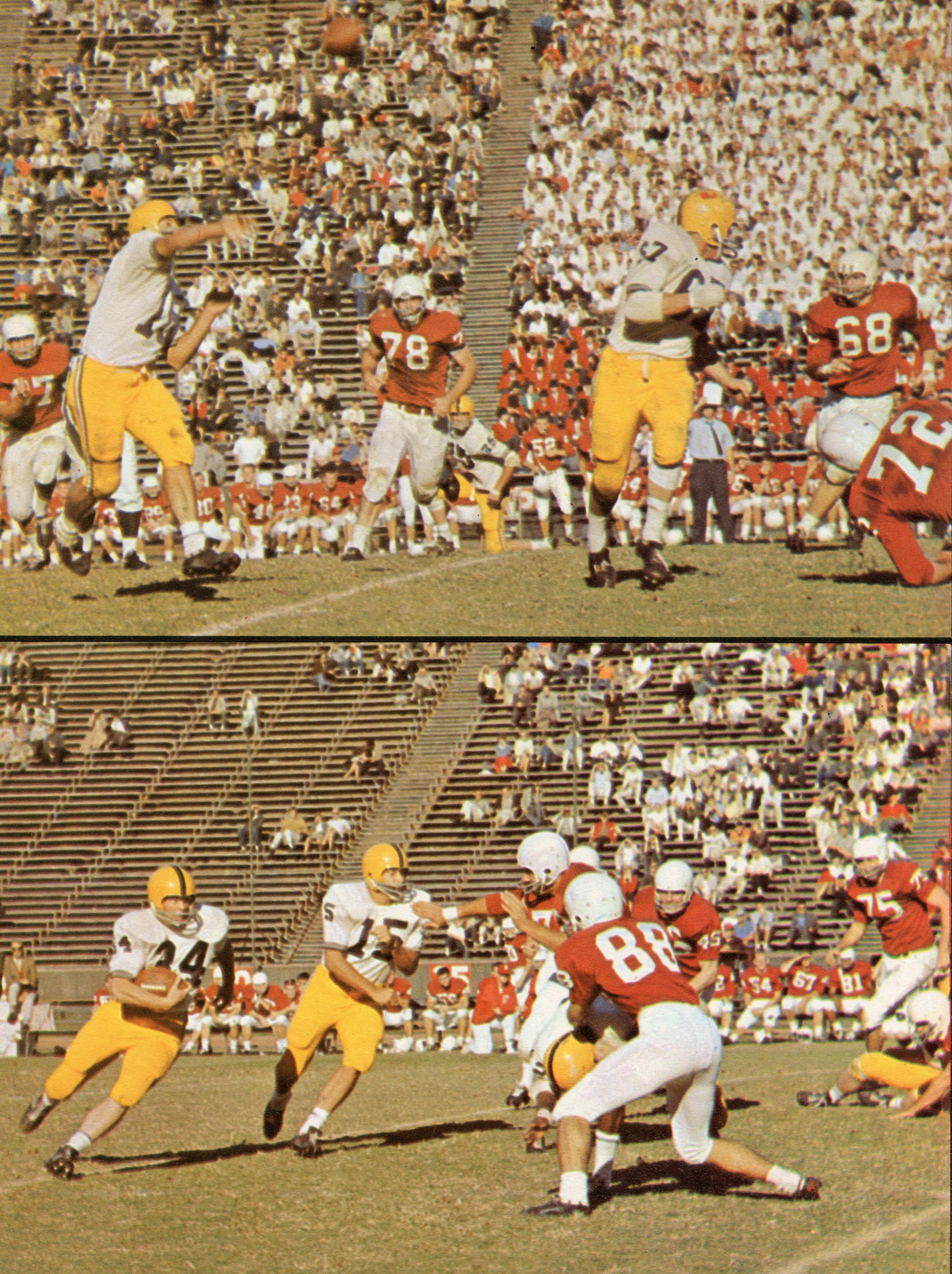
78
68
24
15
88
75

31
32

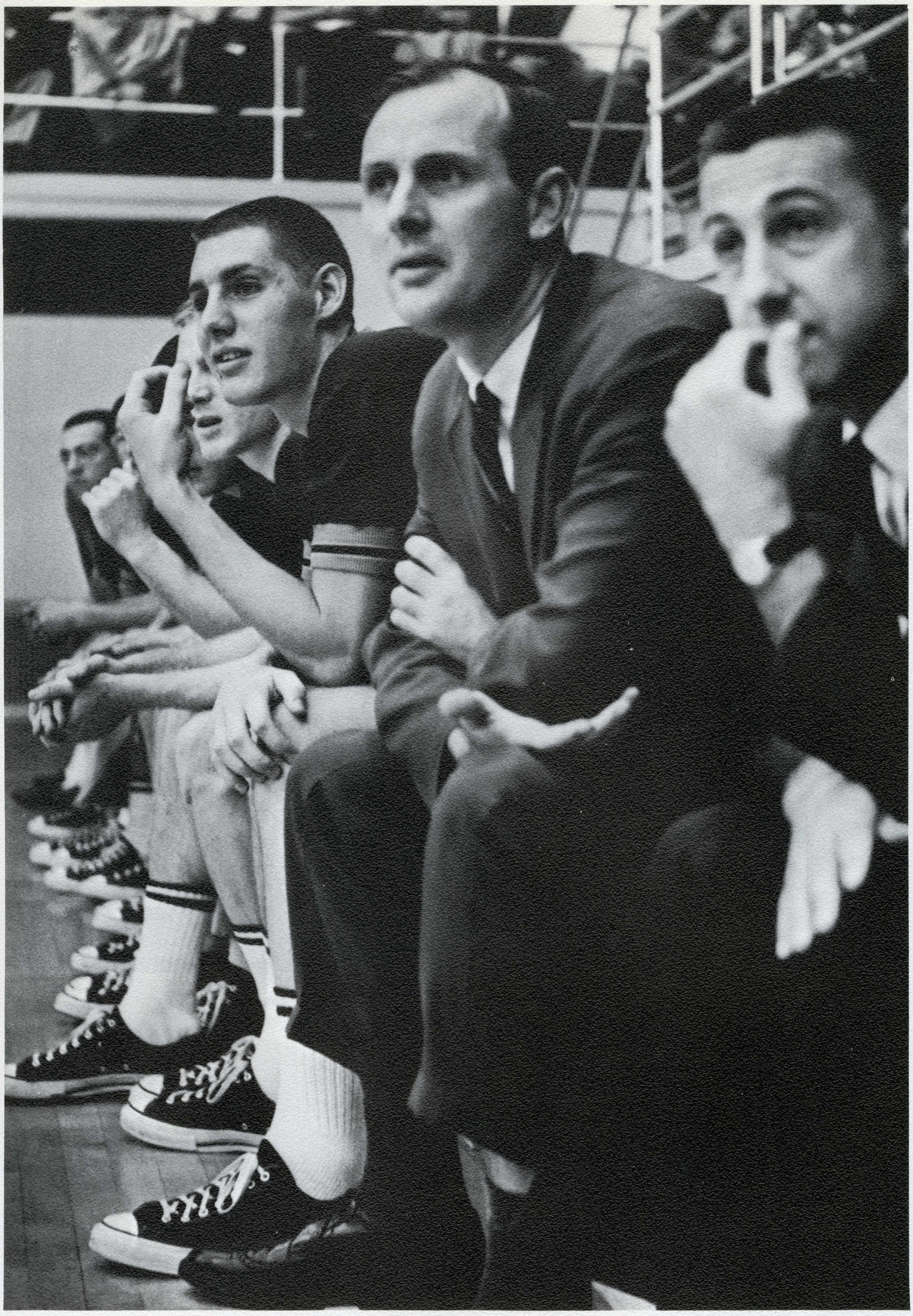

Basketball

A Coach . . .

Spartan Scores

SJS	60	Portland	43
SJS	66	Portland	48
SJS	52	San Francisco State	43
SJS	70	Santa Barbara	46
SJS	42	Fresno State	56
SJS	70	San Fernando State	52
SJS	64	Illinois	90
SJS	52	Michigan	66
SJS	76	Detroit	82
SJS	64	Pepperdine	54
SJS	65	Santa Clara	62
SJS	55	St. Mary's	51
SJS	42	U. of the Pacific	41
SJS	50	St. Mary's	56
SJS	62	Loyola	52
SJS	55	Santa Clara	67
SJS	67	Pepperdine	60
SJS	48	Loyola	56
SJS	63	Pepperdine	80
SJS	49	U. of San Francisco	48
SJS	57	U. of Santa Clara	77
SJS	60	St. Mary's	59
SJS	46	U. of San Francisco	51
SJS	61	U. of Pacific	43

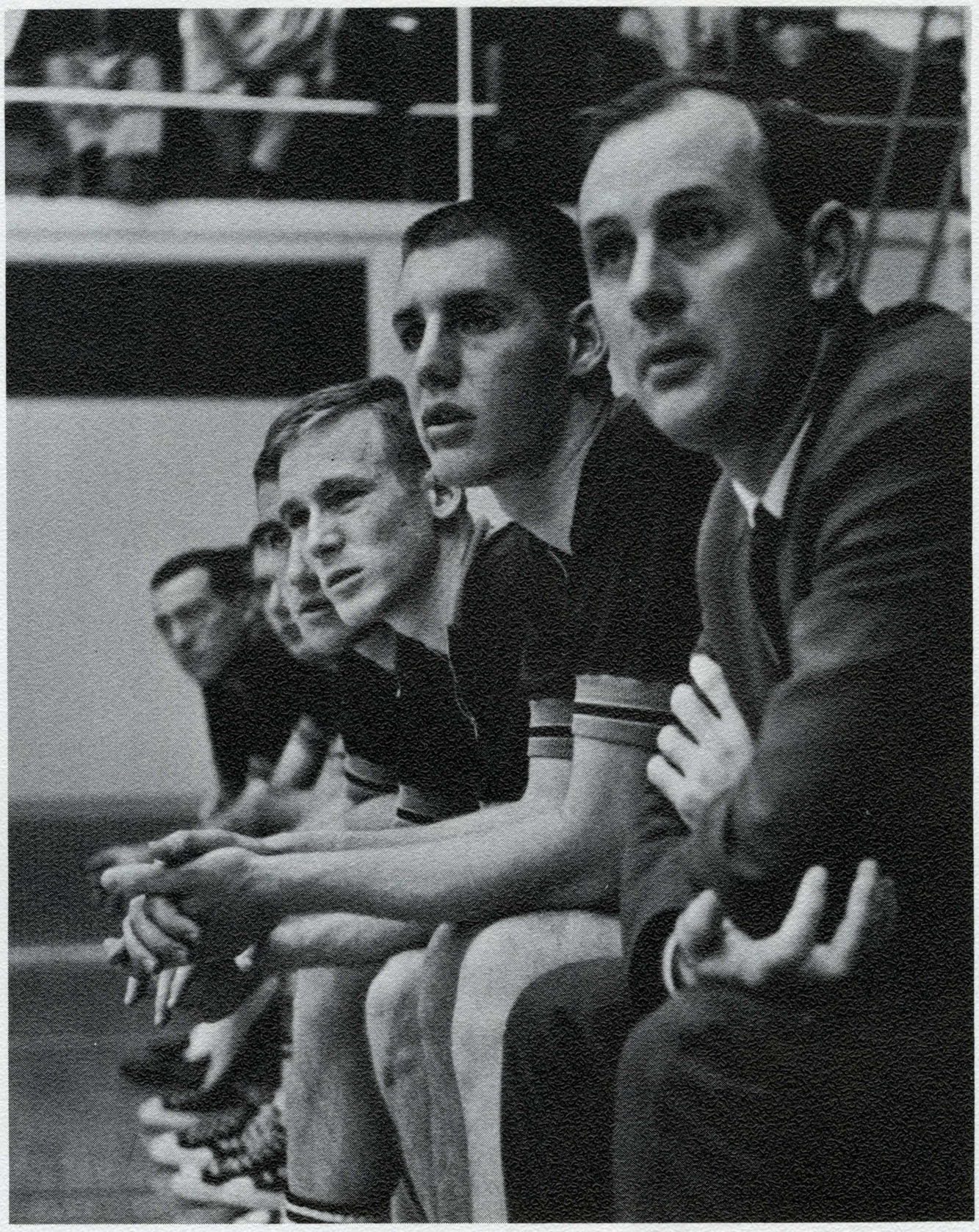

A Team . . . Victory . . .

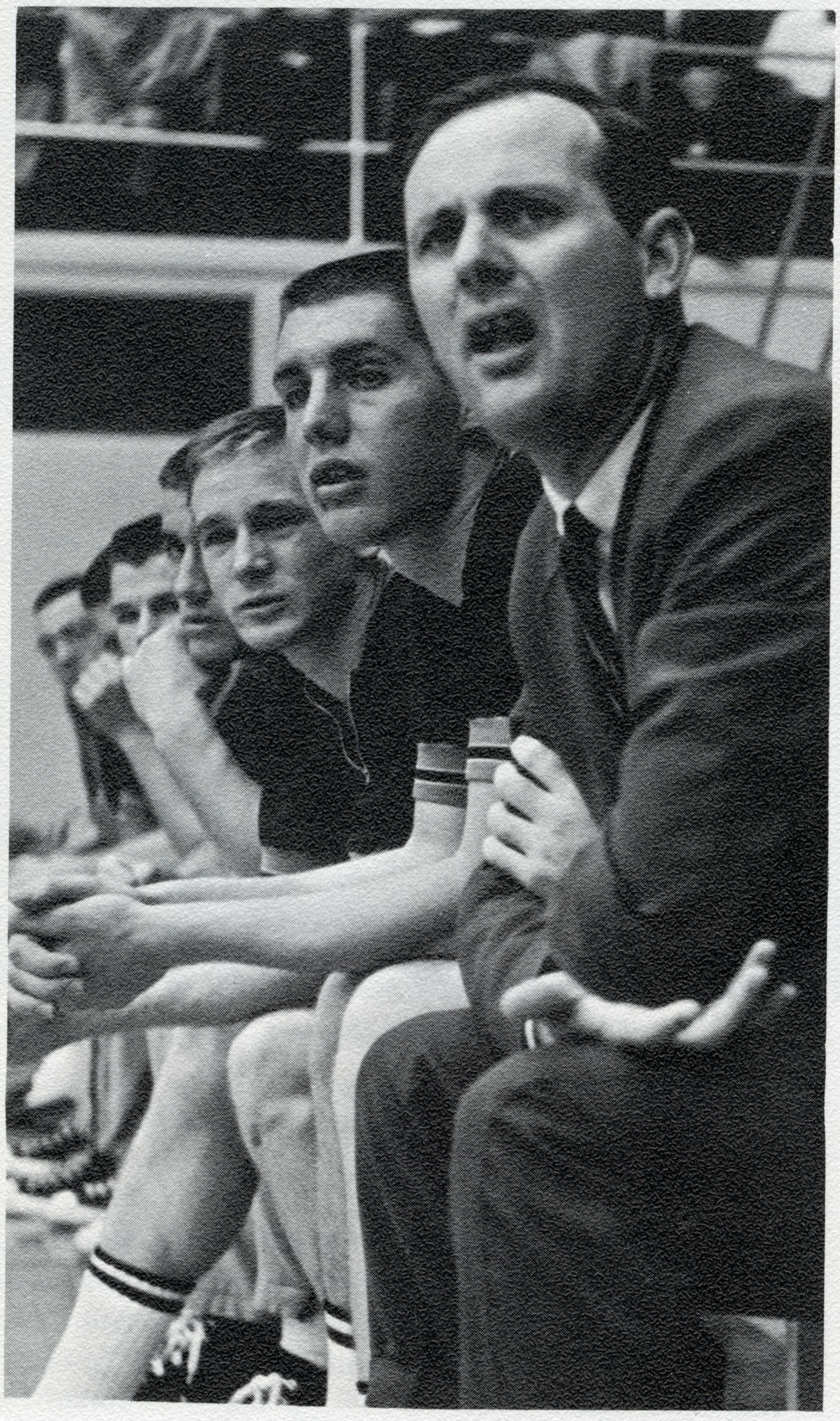

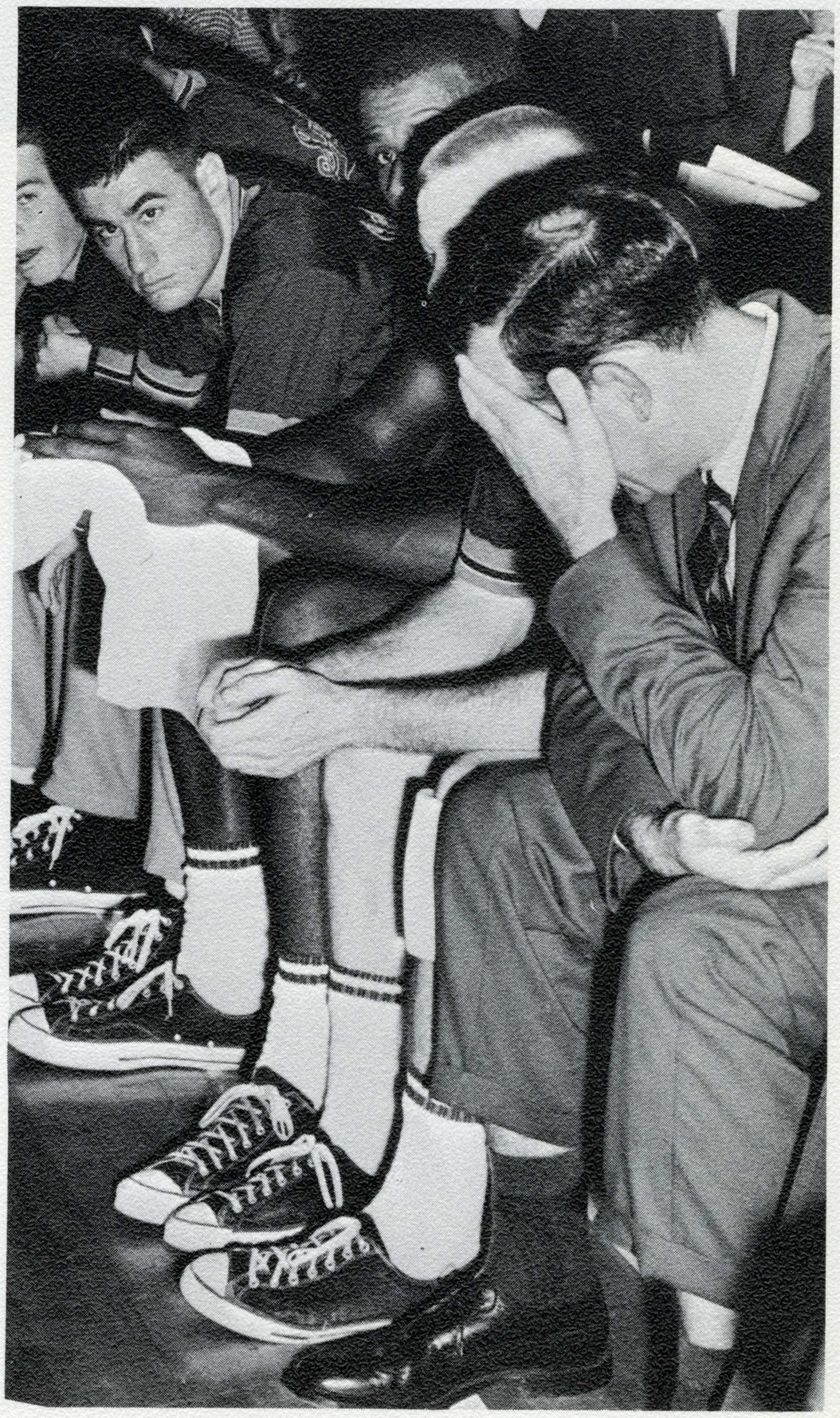

Defeat . . . Hope!

Bill Robertson puts one up.

Eddie Sims executes a successful layup.

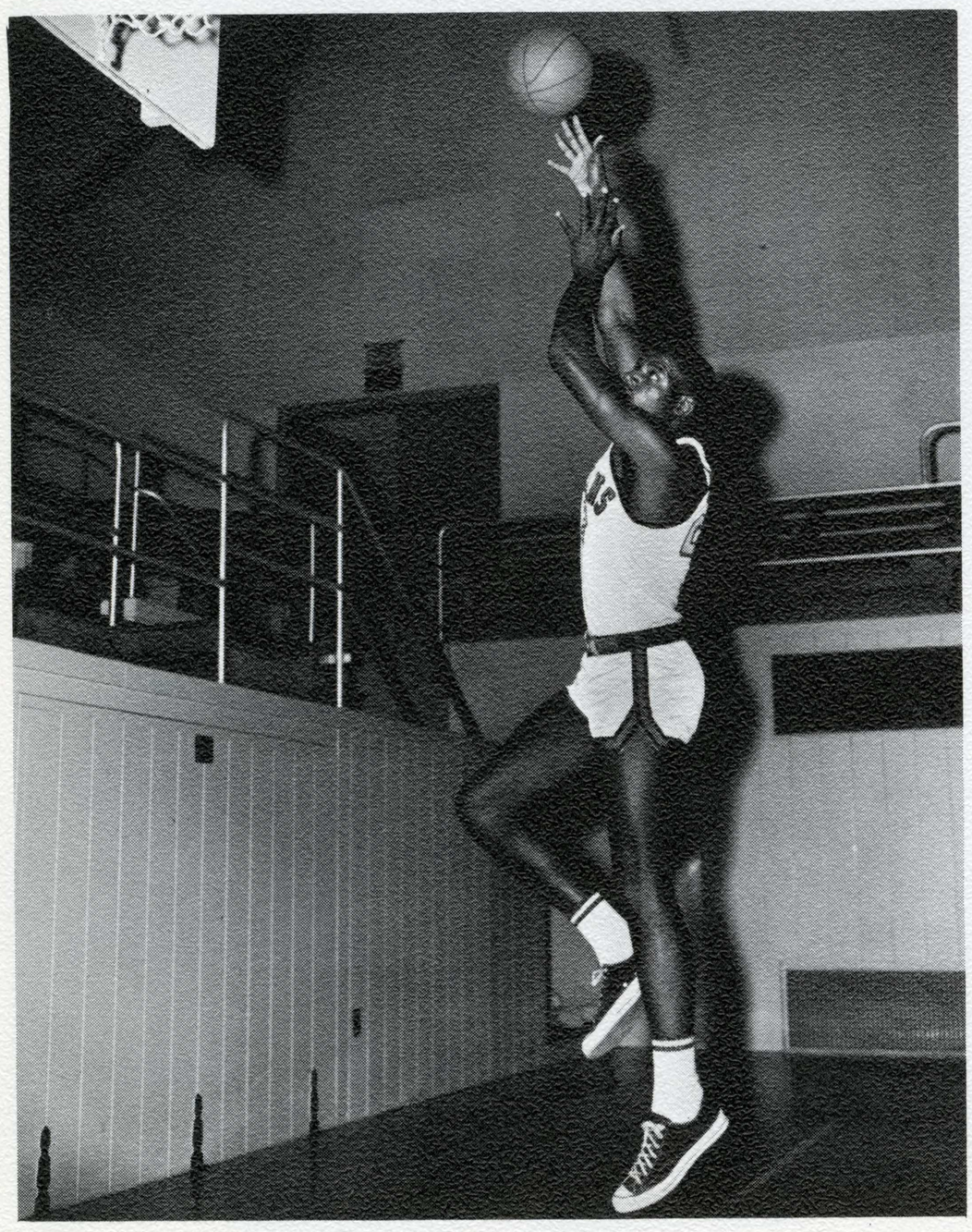

The league tourney started off grand for the San Jose State Cagers as they won in overtime against the University of Pacific, 42-41. It was a thrilling game for the San Jose State fans and Bill Robertson, Dennis Bates, Harry Edwards and newcomer Eddie Sims were in top notch condition for the event. Then, on January 11 the Spartans went to Maraga to battle it out with St. Mary's. The Spartans put up a tremendous battle against the Gaels, but were not able to topple them this time. Both teams put out good play. There had to be a winner and this time it was St. Mary's. They won 56-50. After the defeat to St. Mary's, the Spartans came back home and entered into combat with Loyola at Civic Auditorium. Again the Spartan Cagers showed great spunk as they hammered the Lions down with strong blows from Sims, Edwards, Bates, Yonge, and Labetich. All were in prime condition and showed their stuff amongst the throng of Spartan fans.

ALL-STAR Harry Edwards

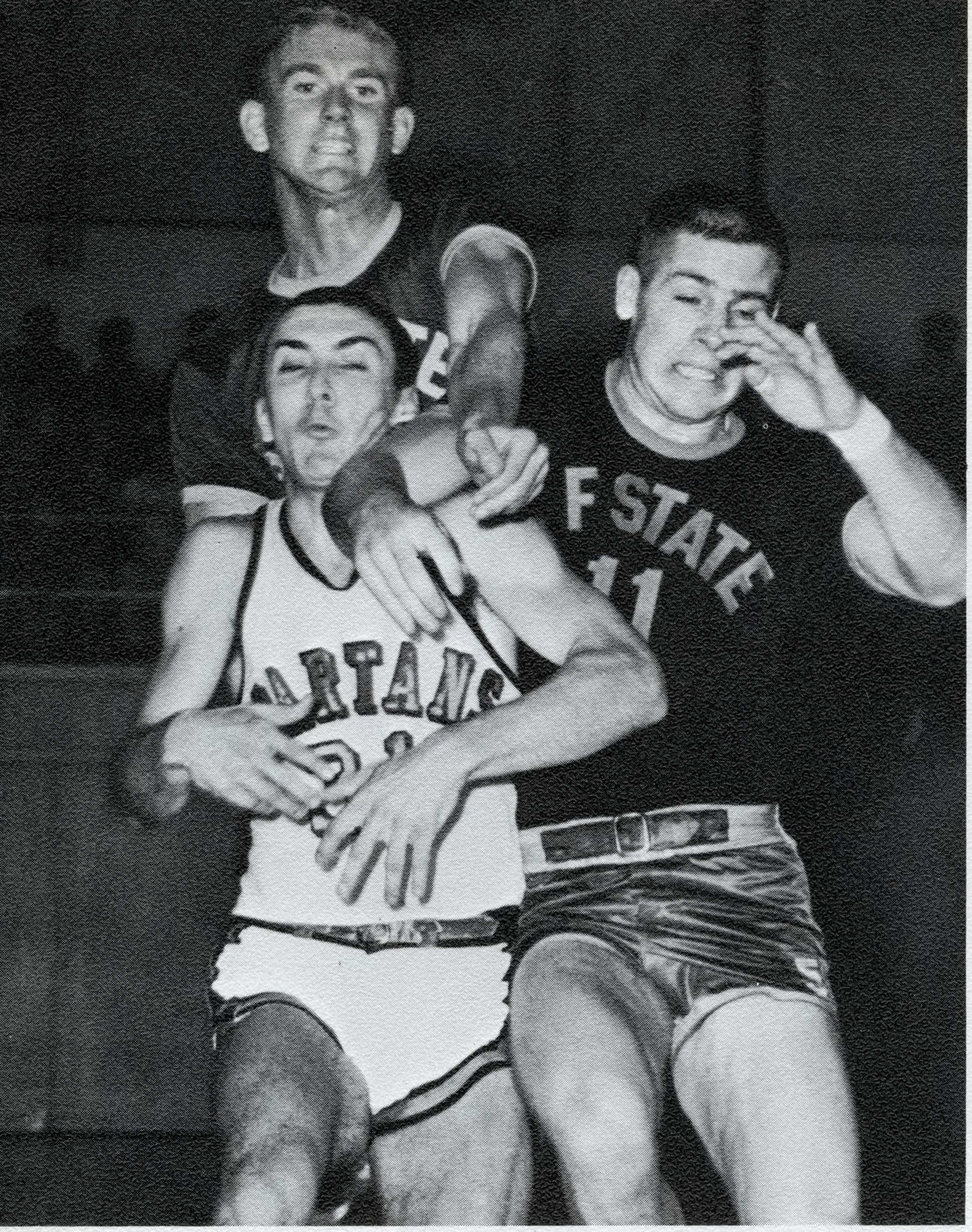

Hey . . . she's mine.

Harry Edwards buckets one

The Spartans won the game with Loyola 62-52. Next, the cagers met the tough Santa Clara Broncos and put up a good and heroic fight against Santa Clara. The Spartan five were on their toes all the way, but were beaten 67-55 and to no disgrace to San Jose State, for they put up a grand display of both offensive and defensive play. Pepperdine was the next Spartan challenge and we met it well by winning 67-60. A near capacity crowd showed at Civic Auditorium and cheered the Spartan Cagers on to a much deserved victory. It was star San Jose Cager Bill Yonge's night as he connected for 17 points, including seven straight in the second half to become the leading point getter of the night. Yonge hit eight out of nine field goal attempts for the Spartans. Ron Labetich and Al Jancsi were both lightning fast in their ball stealing antics. Labetich totaled nine points, Dennis Bates thirteen points, big Harry Edwards and Al Jancsi both scored ten points apiece.

ALL-STAR Dennis Bates

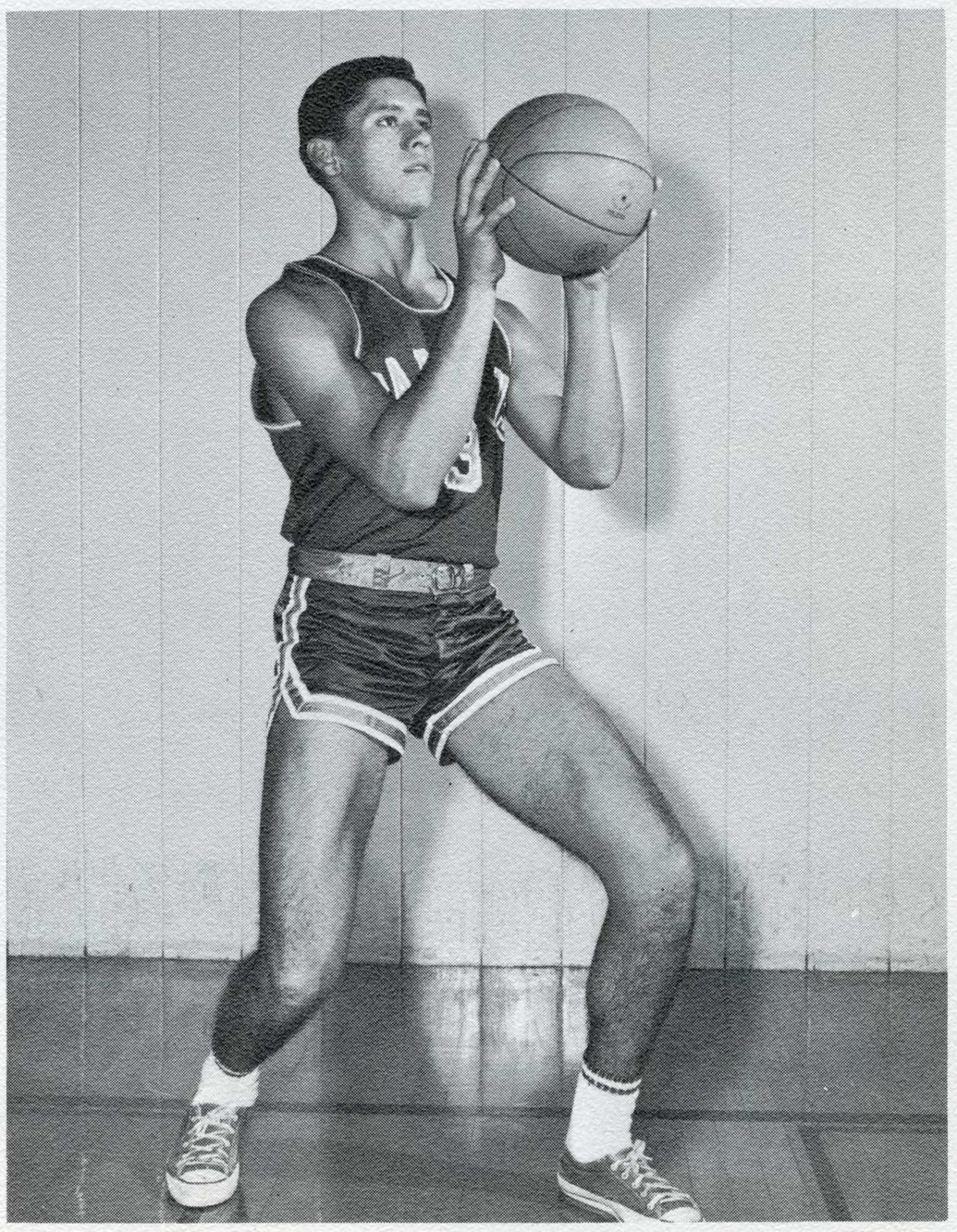

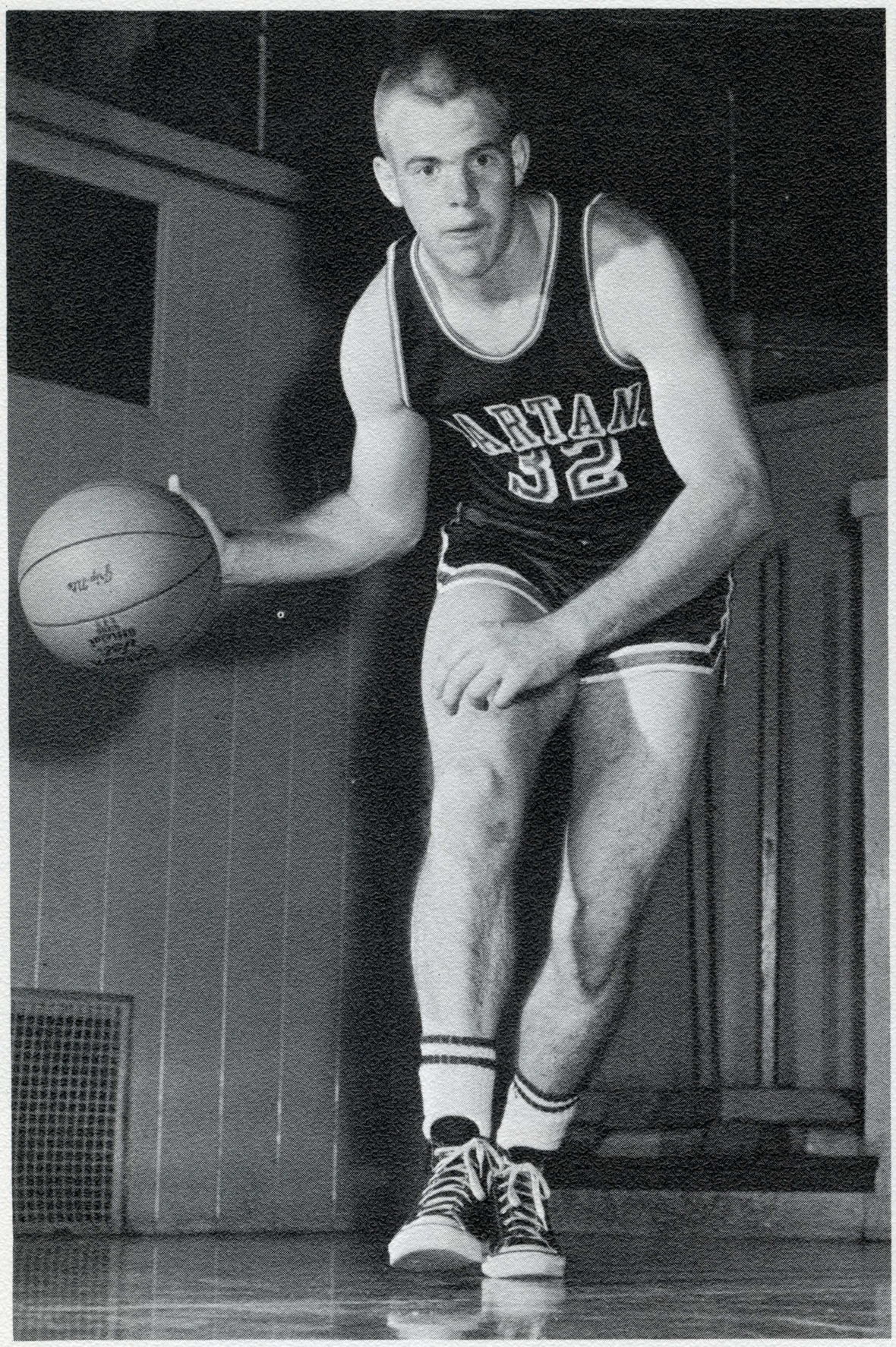

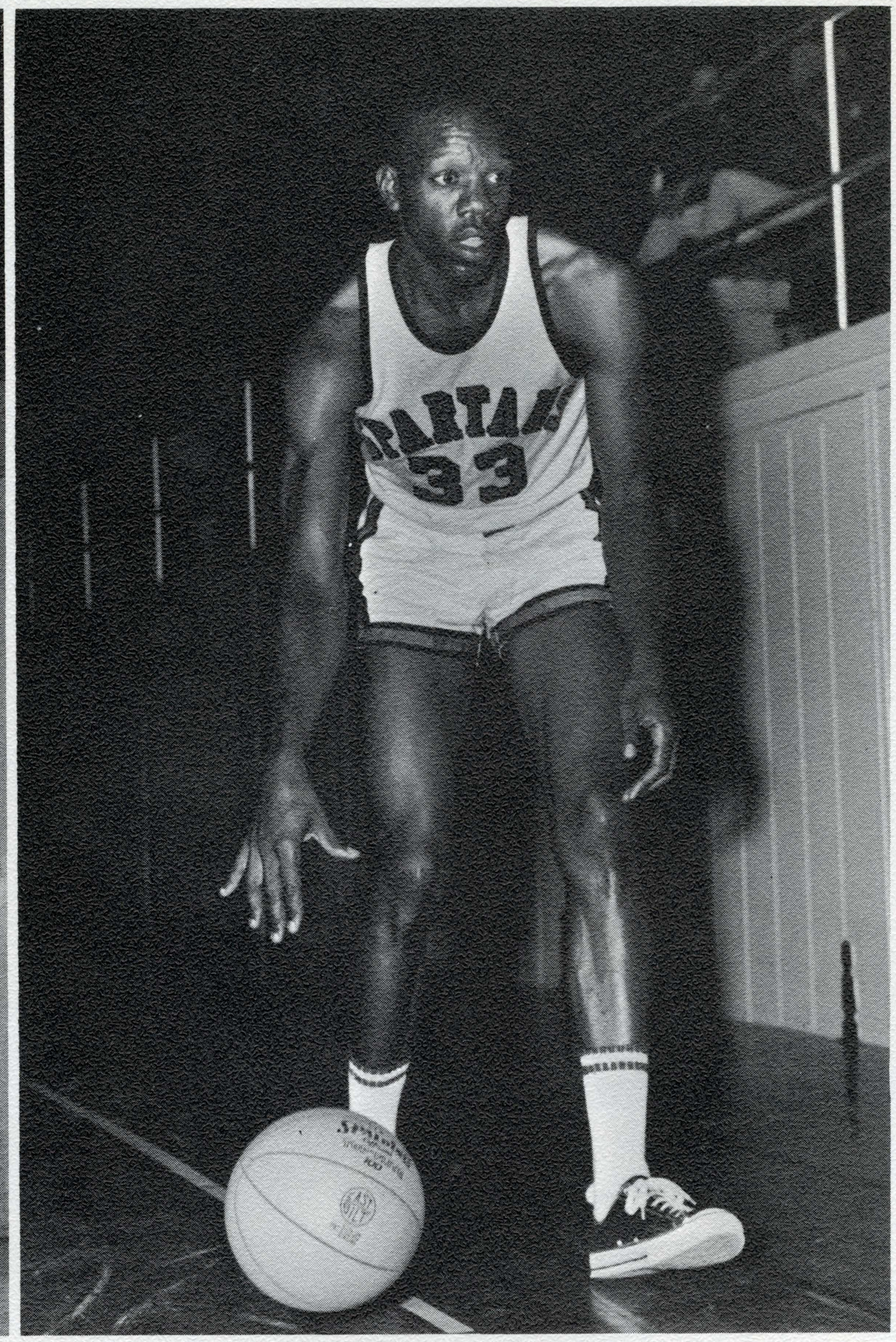

ALL-STAR Bill Yonge ALL-STAR Eddie Sims

It was a thrilling game and the Spartan fans thoroughly enjoyed every moment of it. For their next game the San Jose State Cagers packed their suitcases and went to Loyola. It was uneventful for San Jose State as they lost the skirmish 48-56. After the loss to Loyola, the Spartans took on Pepperdine and lost to them 63-80. These games were major setbacks for the Spartans, but with their courage and stamina undaunted, they were able to pull through for a miraculous, spectacular win over the University of San Francisco on February 22. The Spartans won 49-48 and the game was won of the most thrilling the fans have ever seen in many a season. University of San Francisco had the height, but State had the courage and the will to win and they did despite University of San Francisco's tough, rough team. Even with the loss of Bill Robertson, who had played wonderfully all season, the Spartans came through in their good old bravado style. Big Harry Edwards was the highlight of the night as he connected some beautiful long shots. Dennis Bates also showed great style and control. It was a capacity crowd at Civic Auditorium and it was one of the wildest audiences ever to help rock the San Jose State Spartans to victory. The Spartans were considered to be heavy underdogs, but they proved this to be totally untrue. The next night the Spartans grappled with Santa Clara and were beaten 57-77, but as anyone will tell you they played just as thrilling a game against the Bronco's as with San Francisco the night before. The Spartans were not able to connect as many as Santa Clara, but played just as tough against a tough team. All in all the Spartans played hard and well, and even though they may have lacked a bit in height, they made up for it in skill. All of the men played hard and even tough, at times, the outlook seemed dim, they kept up the hard work and played magnificent ball against some extremely good teams. Coach Stu Inman must be given prime credit for keeping his Cagers in top condition and spirit.

Christmas Tourney Champs

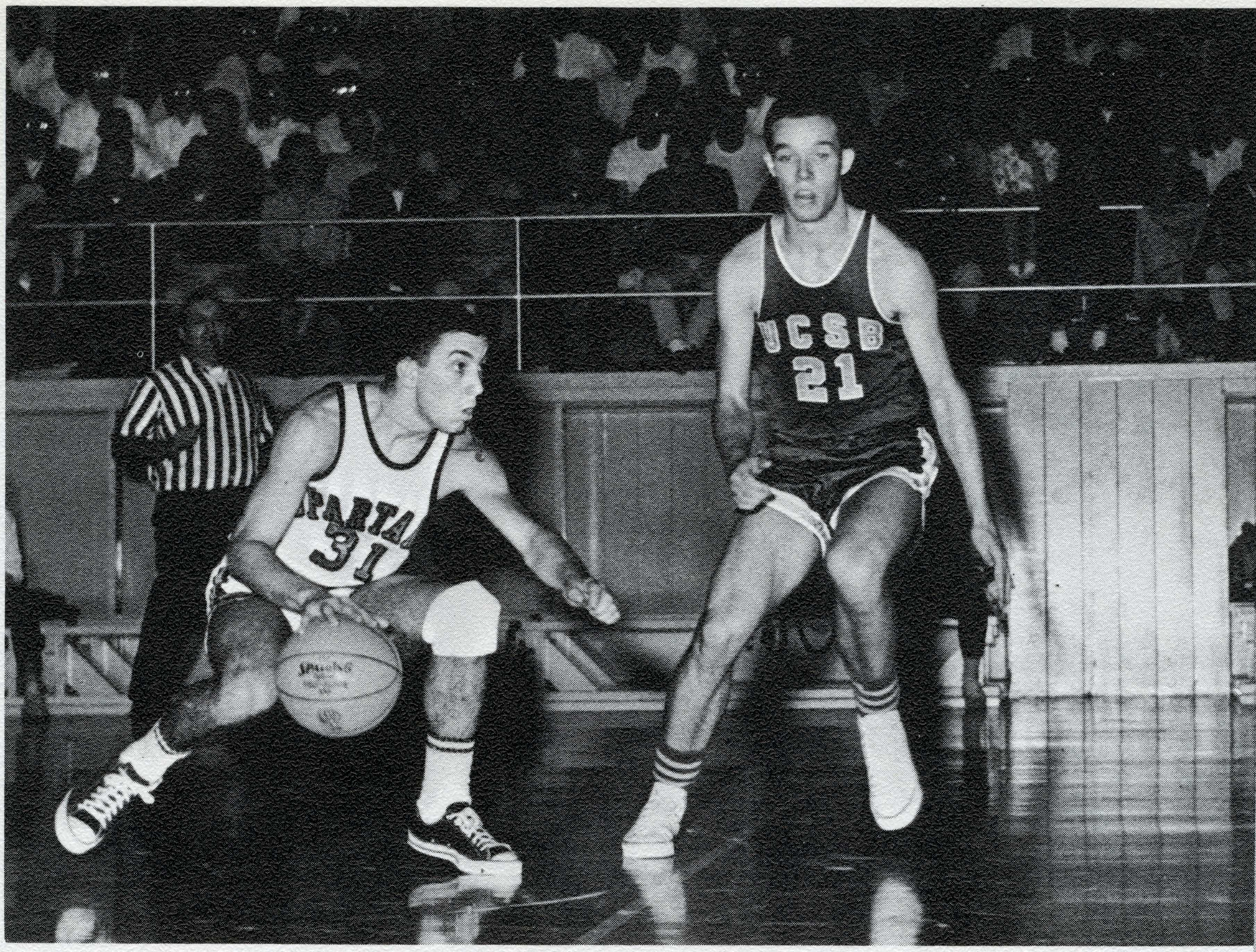

Ron Labetich heads towards goal.

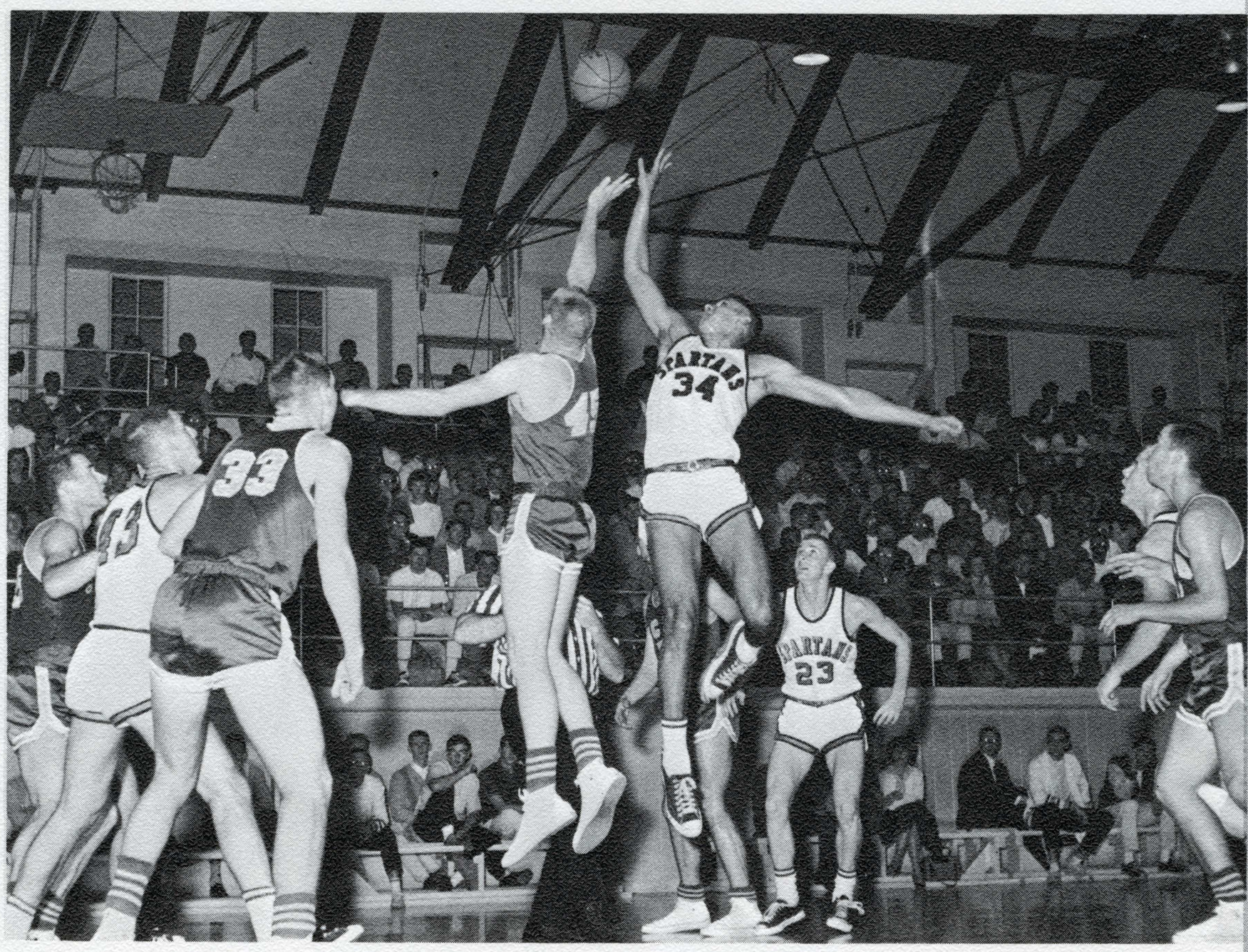

Dennis Bates gets the tap.

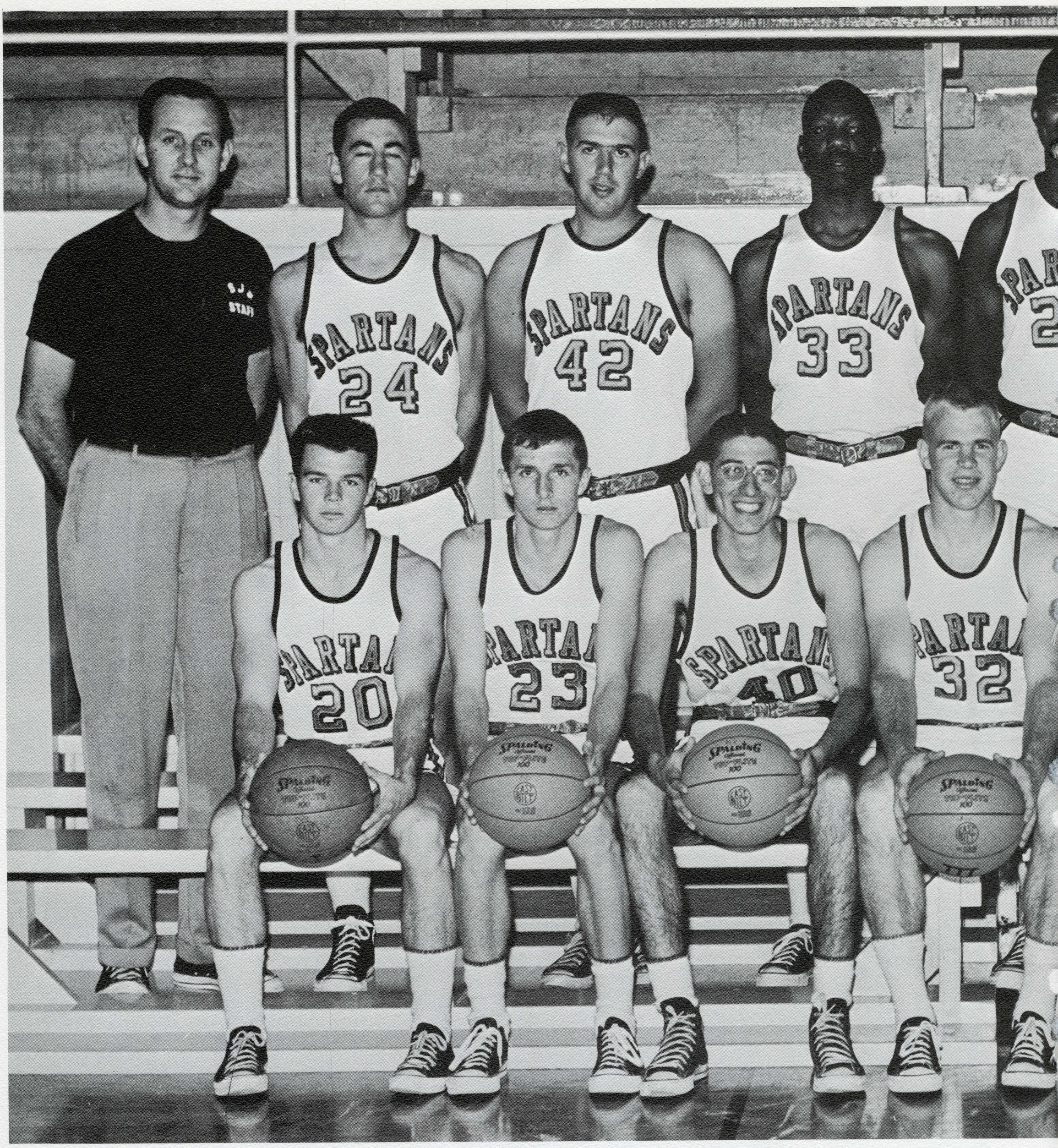

Left to Right, Bottom Row: Guin Boggs, Alan Jancsi, Carlos Perez, Bill Yonge, Craig Carpenter, Sam Lindsey, Gene Citta, Ron Labetich. *Second Row*: Coach Stu Inman, Lloyd Kearns, Bob Lindsten, Eddie Sims, Harry Edwards, Bill Robertson, Mel Simpson, Dennis Bates, Danny Glines.

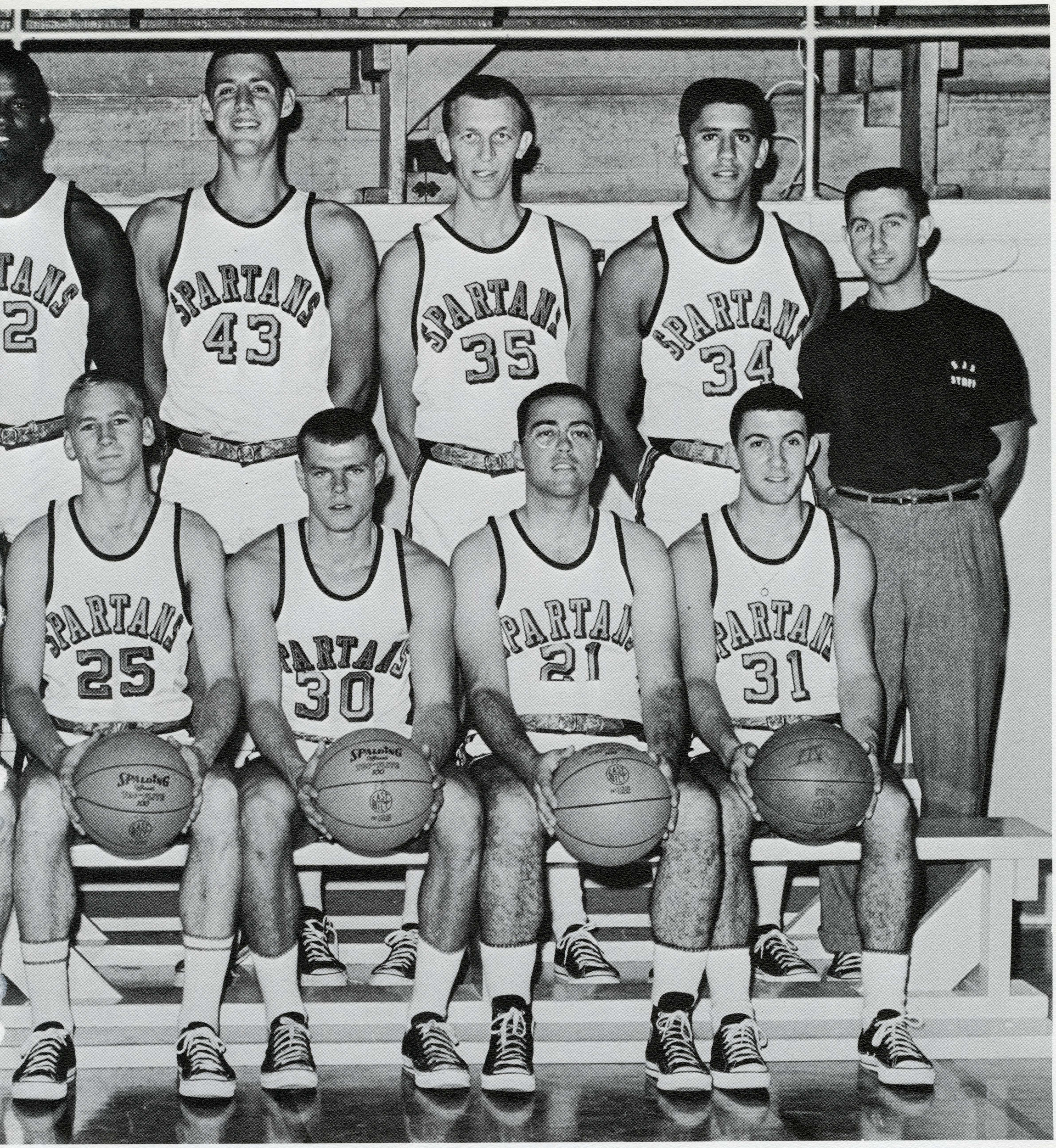

Spartan Varsity Basketball 1962-'63

Waterpolo

VARSITY — *Left to Right, Bottom Row*: Bob Lee, Steve Skold, Jim Baugh, Captain John Henry, Jim Monsees, Austin Wiswell. *Second Row*: Phil Boyce, Nick Scholenmann, Herman Radloff, Grant Rogers, Dave Corbett, Jim Spear, Dick Riddle, Bob Schultz, Alan Kelley, Pete Sagues, Larry Armstrong, David Adams, Ed Gibson. *Third Row*: Bill Keeler, Coach L. Walton, Jim Merritt, Bob Guertz.

San Jose State's Varsity Water Polo team closed out the regular "62" season with a great second half show of power that established a record of 11 wins and 5 losses. Coach Lee W. Walton's charges won five of their last six contests, this effort placed them second in the Northern California Water Polo League. The excellent team effort was only overshadowed by the outstanding play of Jim Monsees who was voted by teammates as the most Valuable Player. Other members who won team honors were Jim Baugh, Most Improved Senior; Pete Sagues, Most Improved Junior; and Bob Lee was selected as Outstanding Defensive Player. In post-season play the Spartans took part in the State College Tournament. The quality of the team was shown as the squad took second place laurels. Jim Monsees, Jim Baugh and Pete Sagues were honored by being selected to the State College All-Star team.

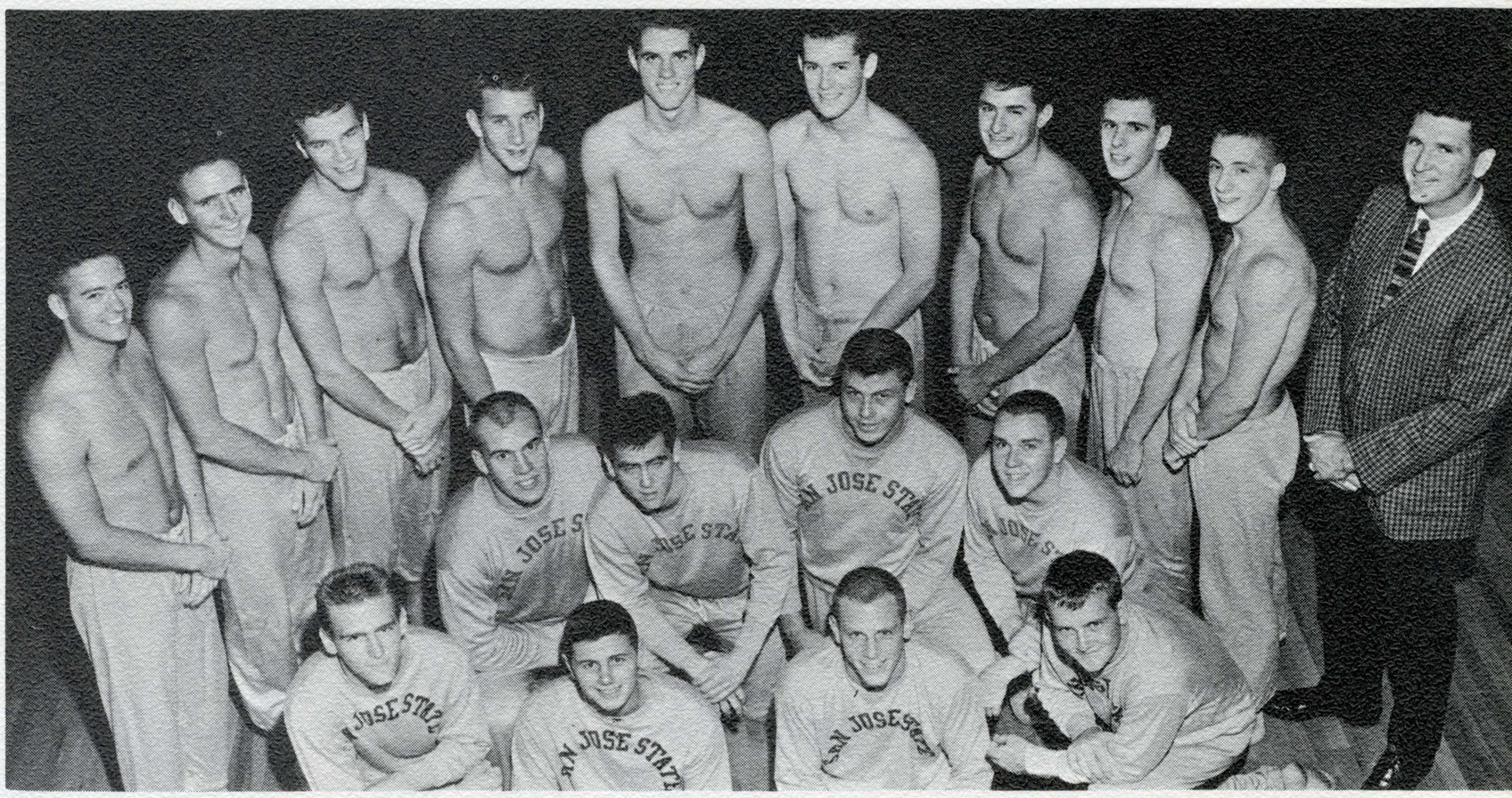

FRESHMAN CHAMPIONS! The San Jose State freshmen took 1st place in the Northern California Water Polo League. Their season record was 19 wins and 3 losses. They also added the Northern California Closed Water Polo Tournament to their string of victories. *Left to Right, Bottom Row*: Chuck Abraham, Co-Captain Bill Parker, Co-Captain Bob House, Bob Pitcher. *Second Row*: George Kinghorn, Jim Reid, Jeff Faulkner. *Third Row, Standing*: Jeff Logan, Mike Hansen, Rich Holz, Allen Hubland, Ray Arneson, Bruce Hobbs, George Theresa, Garth McCormik, Greg Herrick.

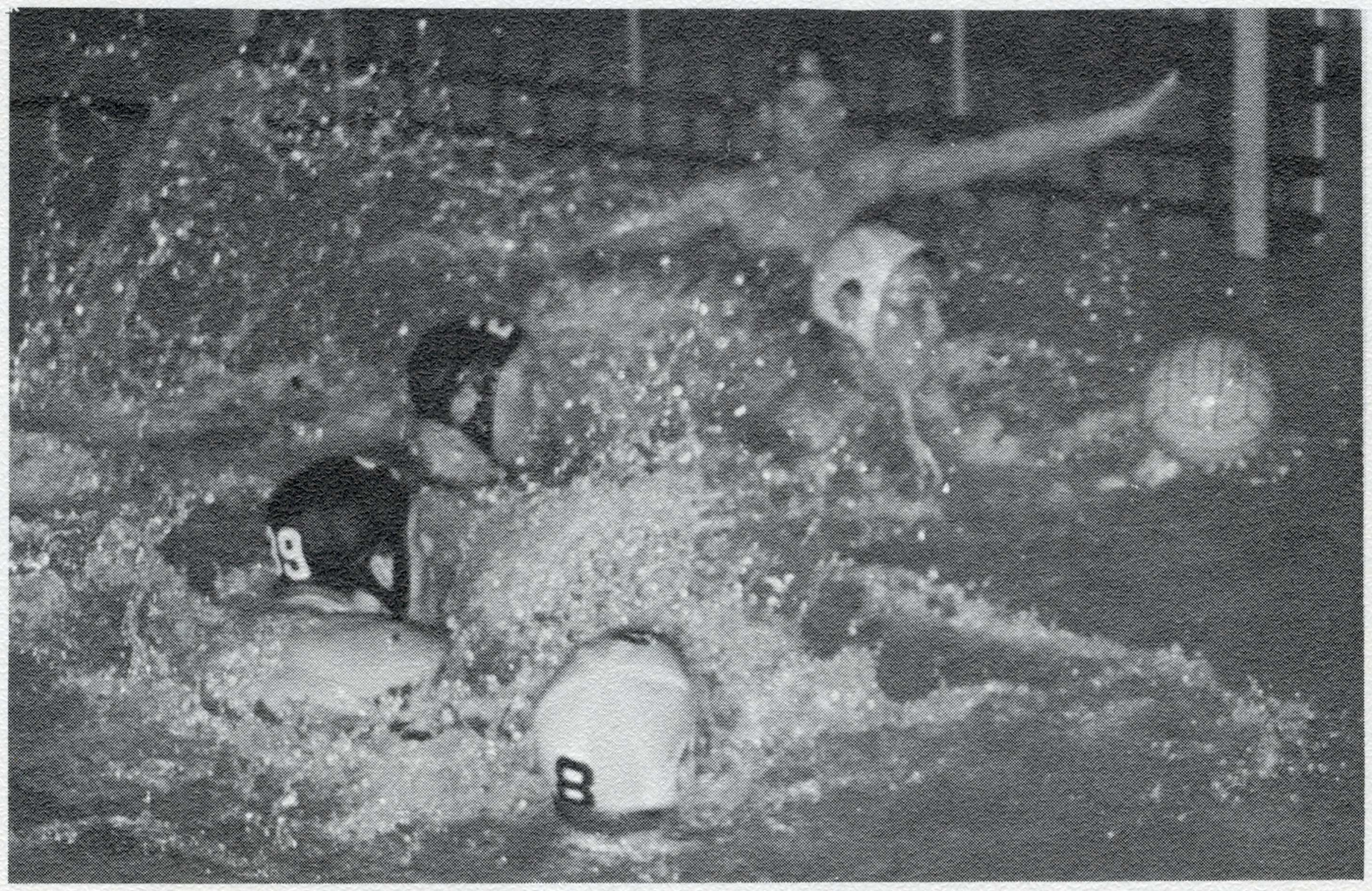

Marauding Bears move in for an attempted shot. Goalie John Henry insures that their efforts will be futile.

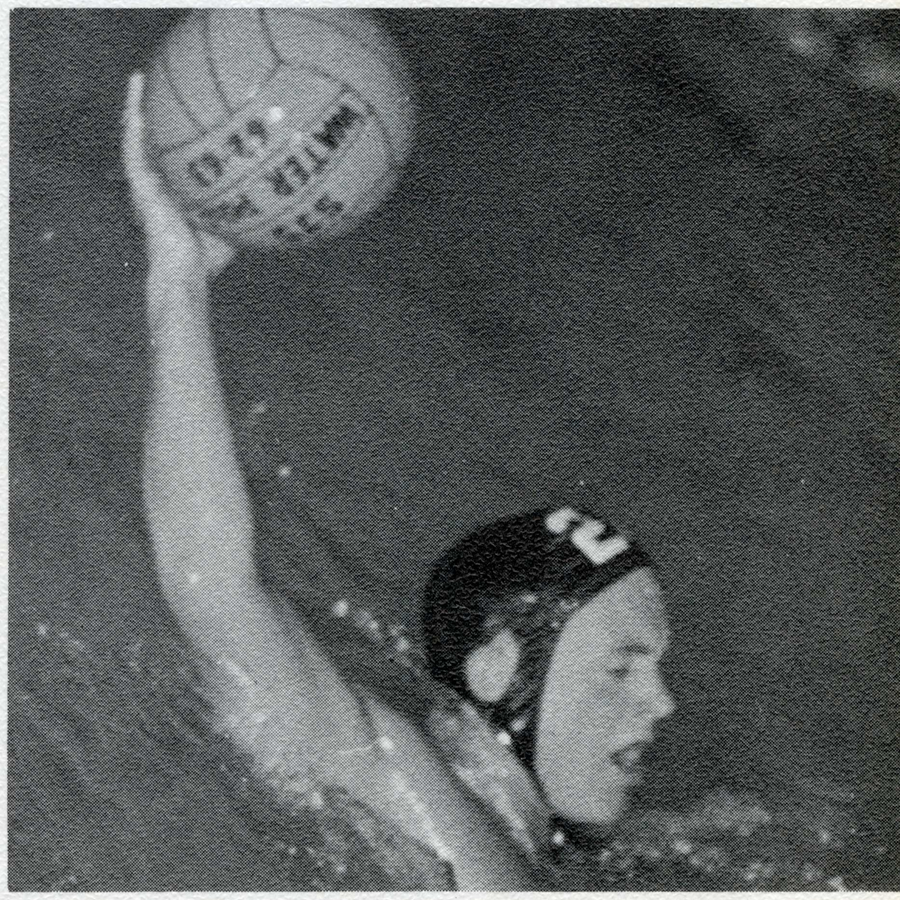

Outstanding defensive player Bob Lee moves in to deliver pass to team mate in a victorious game with Foothill College.

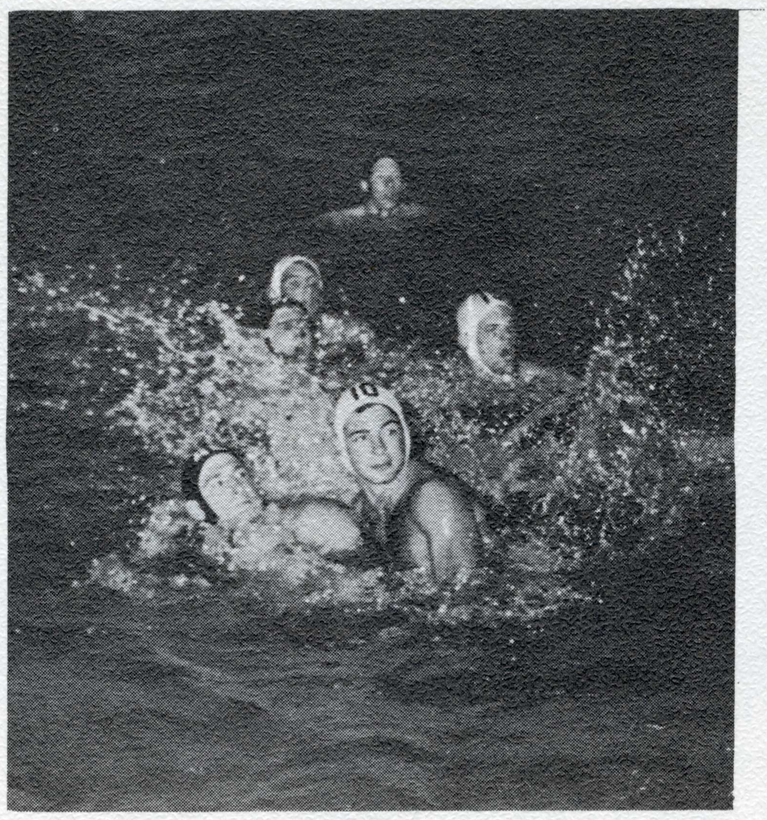

Jim Monsees and Jim Baugh attempt to break loose.

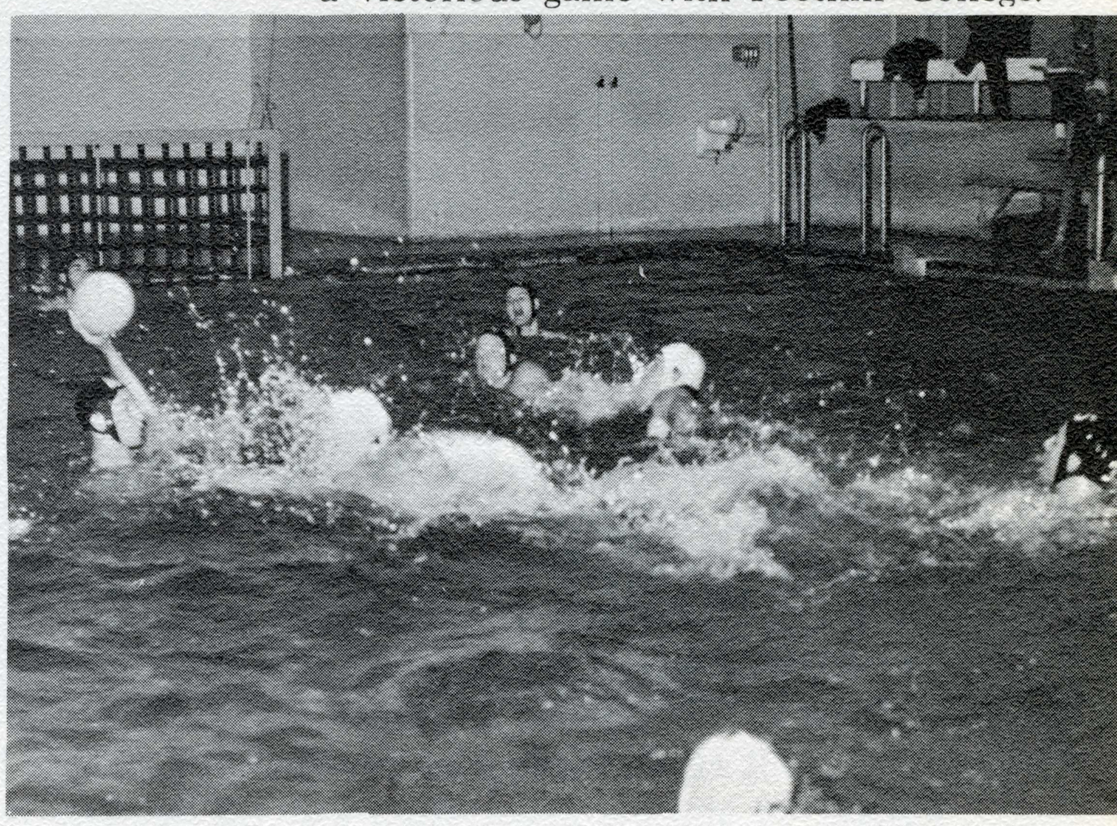

All league Jim Monsees moves ball against University of California as Steve Skold and Pete Sagues find themselves free to receive pass.

Swimming

Left to Right, Bottom Row: Nick Schoenmann, Co-Captain Don Black, Co-Captain Jim Monsees, Russ Powell. *Second Row*: Dave Corbet, Pete Sagues, Bill Hird, Herm Radloff, Jay Dore, Coach Tom O'Neill. *Third Row*: Gary Read, Mike Wood, Jim Spear, Al Kelley, John Rutherford, Rudy Zeiss.

For the last two years the San Jose State Spartans have reigned supreme among California State Colleges and northern California Universitys. San Jose suffered its last defeat at the hands of the California Bears in 1960. From that point to date the Spartans have beat Cal three times and established a record of over 30 wins and no losses. The mermen of "63" under the coaching of Tom O'Neil, have thus far kept alive the winning tradition of the former teams by defeating the University of Oregon, University of California and Oregon State. Returning lettermen, Pete Sagues, Bill Hird, co-captains Jim Monses and Don Black are not only top point getters, but also the main reason why the Spartans may make it their third undefeated season.

Jon Krug shows form in performing butterfly leg of individual medley.

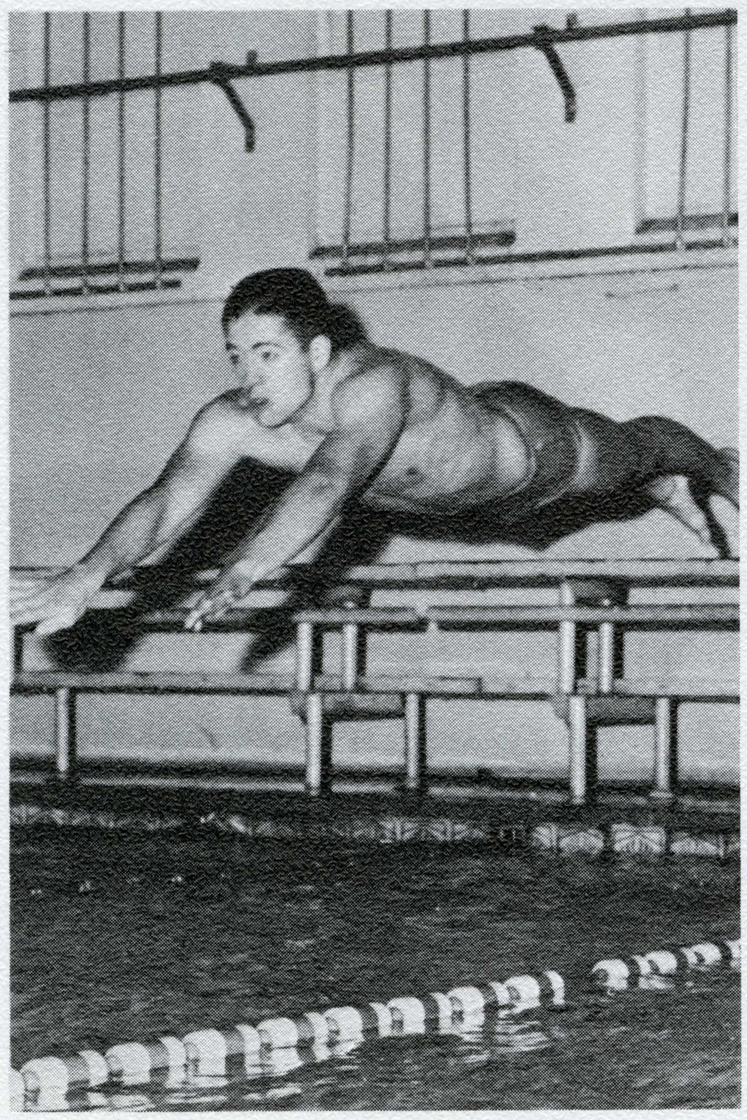

Jeff Logan, freshmen swimmer, leaves blocks enroute to 100 yards freestyle race.

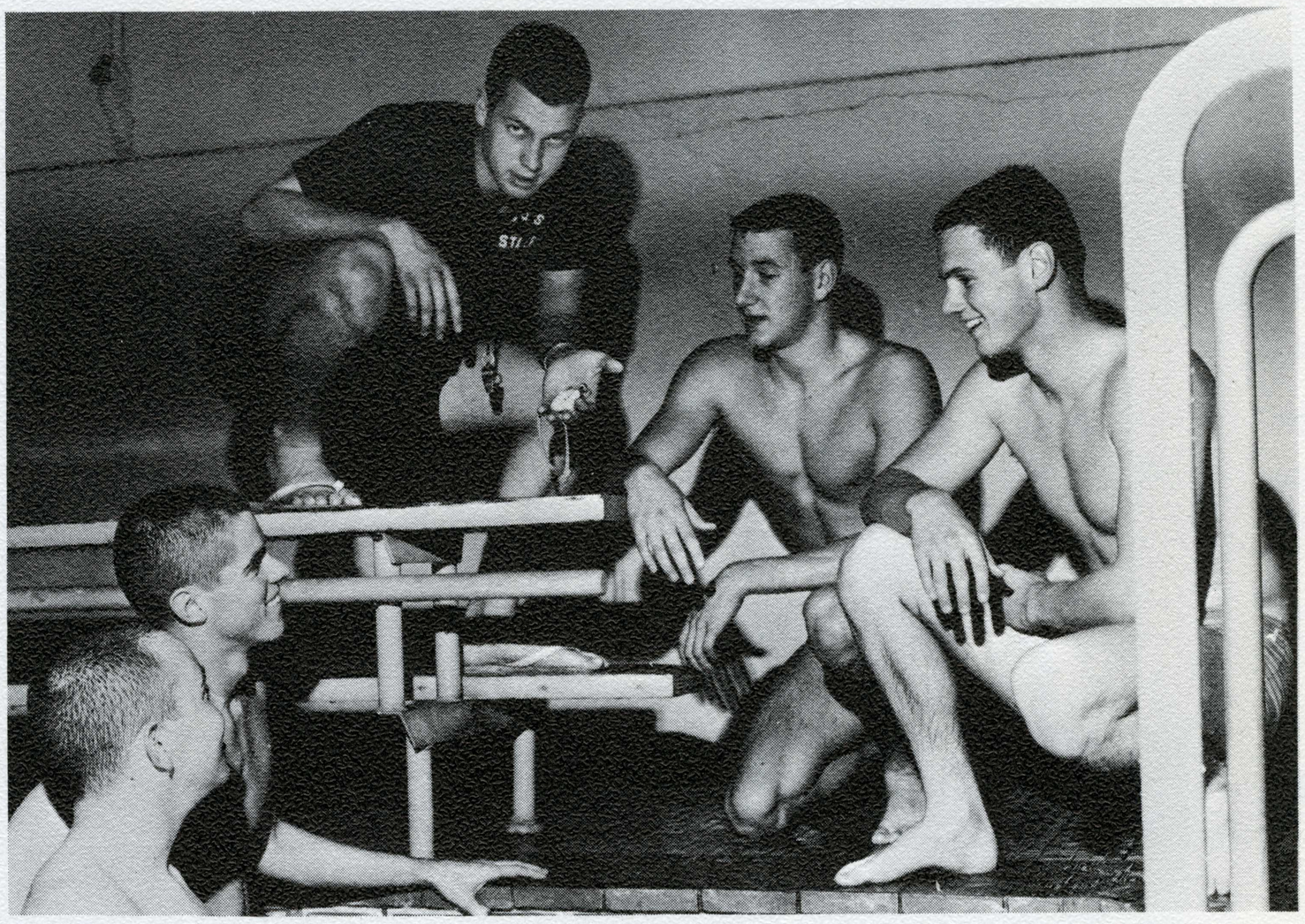

Freshmen swimmers consult coach Austin Wiswell on their respective times. *Left to Right:* Bob Pitcher, Ray Arveson, Wisell, Allan Hubberd, Bill Parker.

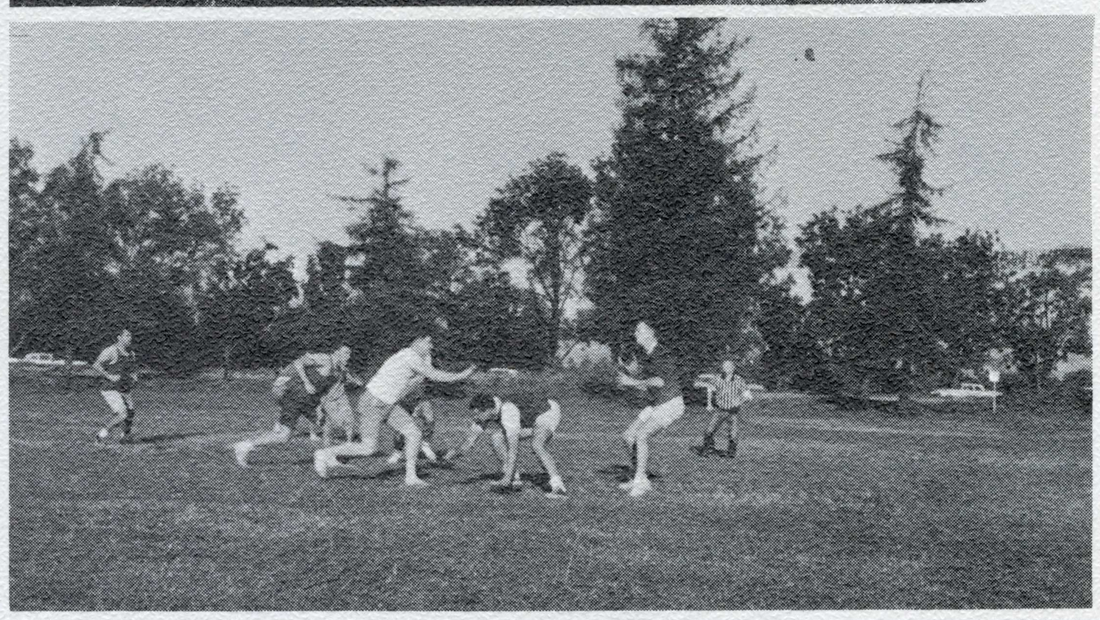

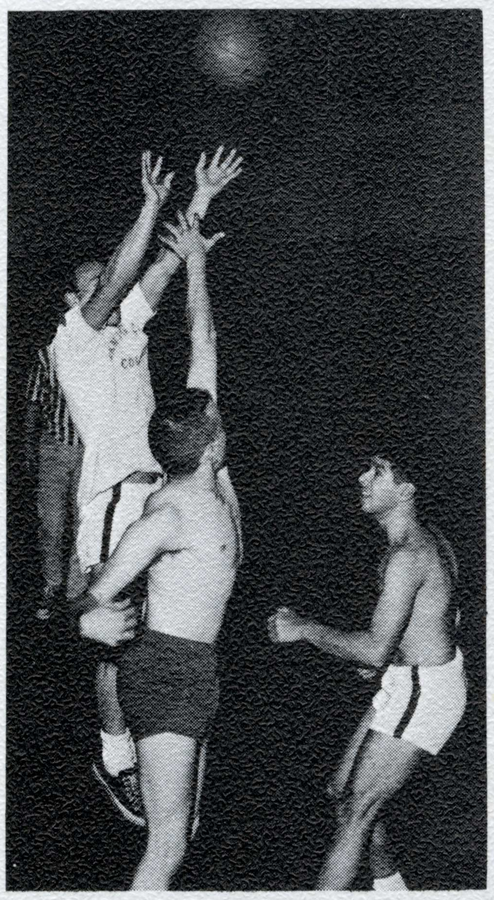

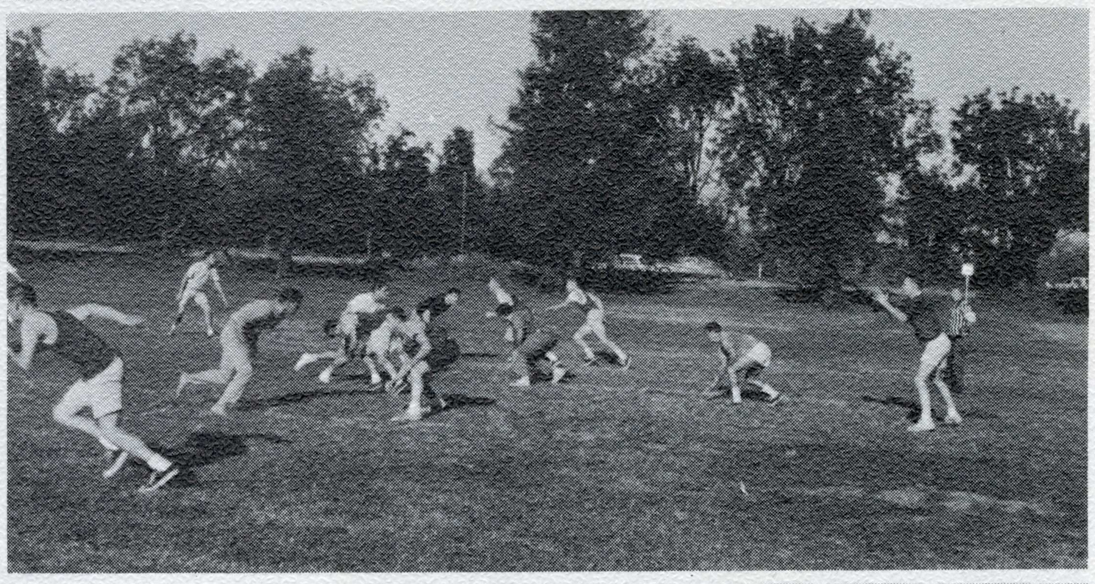

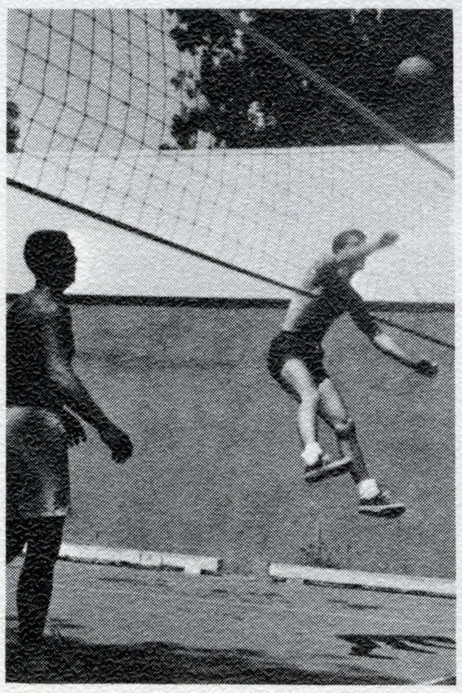

Intramurals

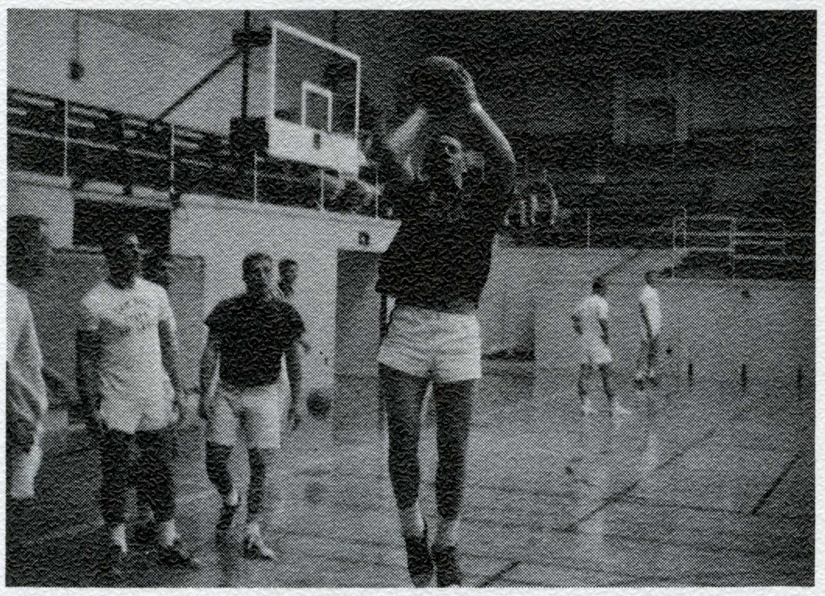

The Intramural program, under the direction of Dan Unruh, has enabled 4,500 San Jose State students to enjoy the benefits of organized athletic competition. The sports program, which includes 17 individual sports, has a very implicit goal—"The aim of the intramural sports program is to provide an opportunity for every male student at San Jose State College to participate in some type of competitive sport activity as regularly as his interest, ability, and time will permit." The principle objectives stressed by the program are: (1) Recreation (2) Social Contact (3) Permanent Interest in Sports (4) Group Spirit (5) Physical fitness." For the individuals and organizations participating in the Intramural Sports Program, there is an award system that acts as a stimulate not only for the individual, but for the organization to participate in all phases of the program. There are four award categories: (1) *The All Award Trophy*: This trophy goes to the organization which accumulates the most points in all sports through the year. (2) *Traveling Trophy*: This trophy is awarded to the team winning the All-College Intramural Championship in various classes. (3) *Individual Awards*: Individual awards will be made to members of the championship and runnerup teams in each class. (4) *Individual Trophy*: Trophies will be awarded to the first and second place finishers in certain classes. Perhaps the most sought after award is the All Sports Trophy. Independent as well as Greek organizations are in contention for this Trophy. In order to win, an organization must have many participants, as well as winning continually in all sports. Thus far only seven sports out of the seventeen listed have been completed. The spectator appeal is quite noticable with estimates ranging from 12,000 to 15,000 people attending the seven activities held to date.

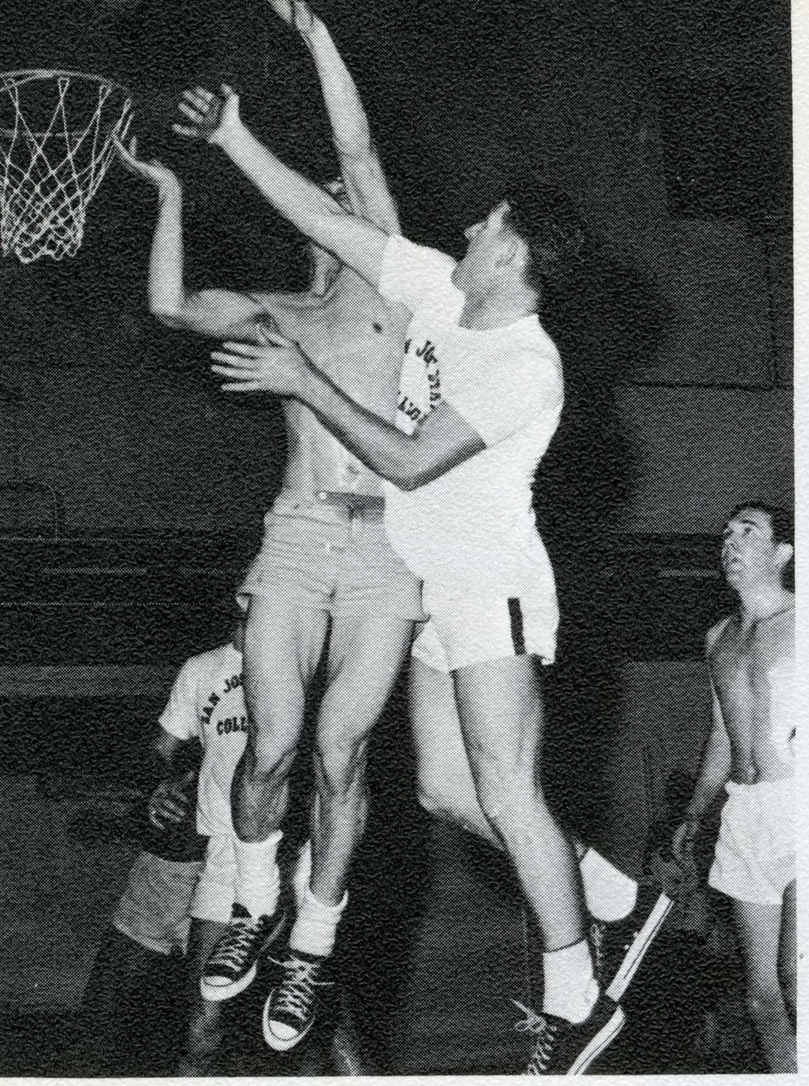

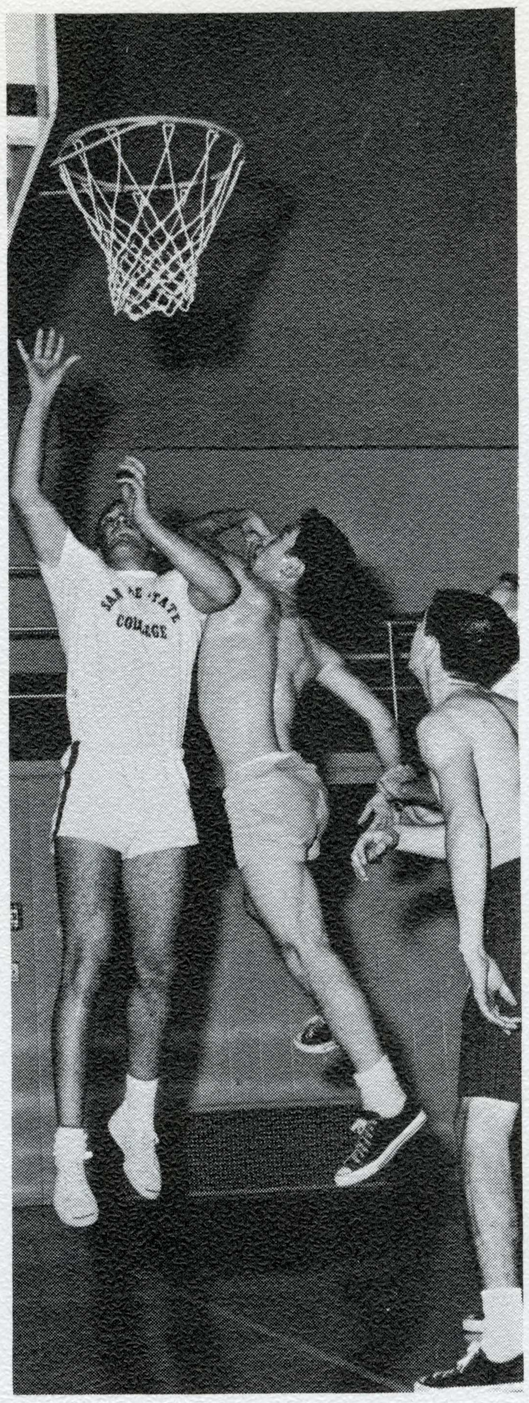

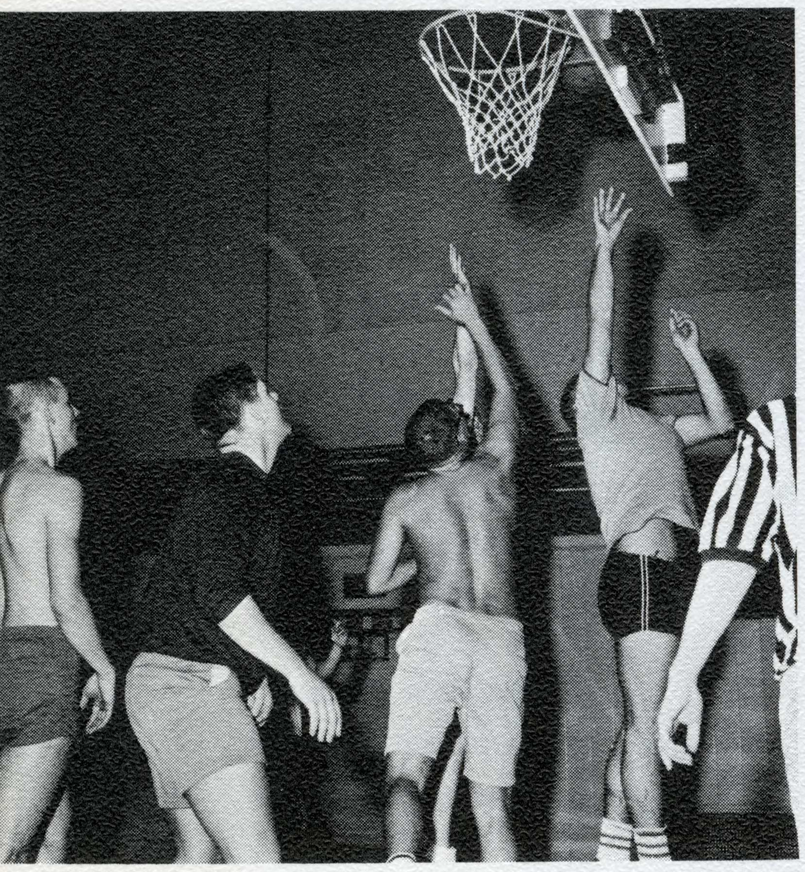

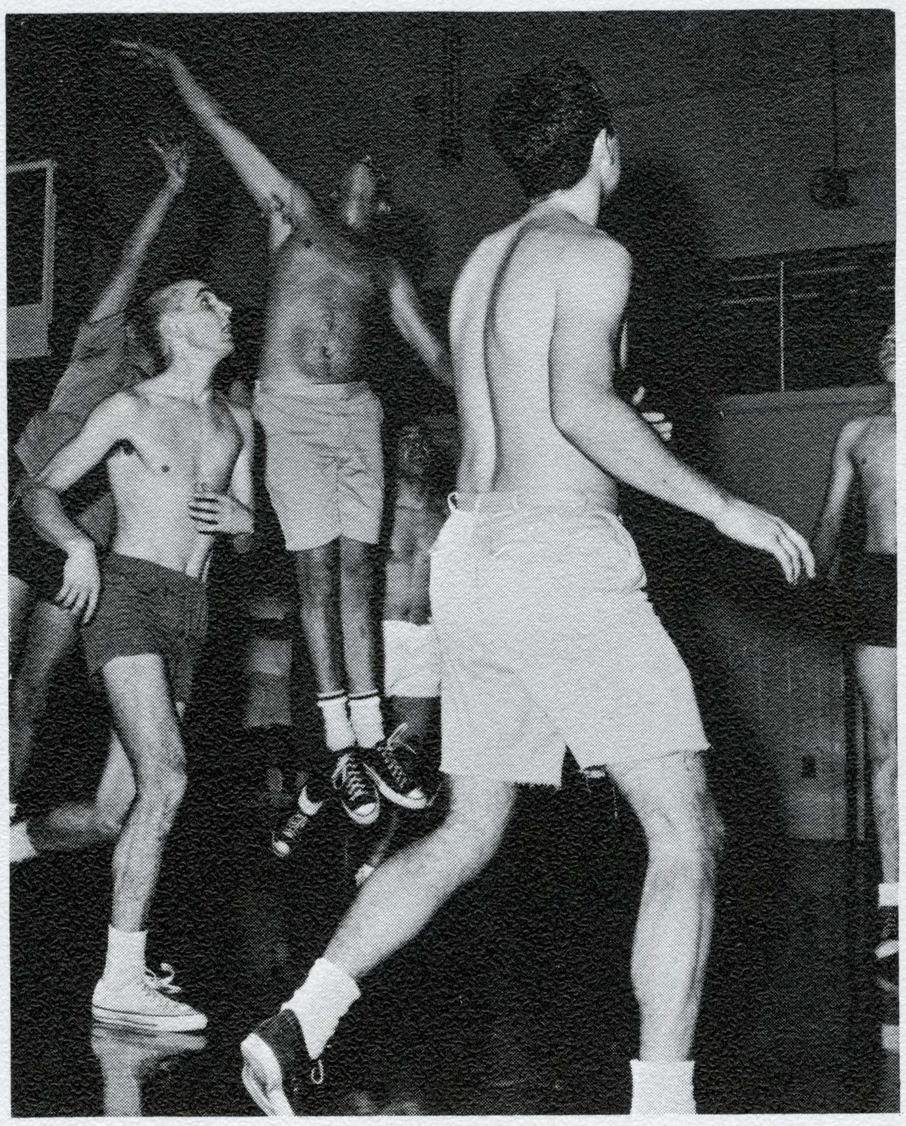

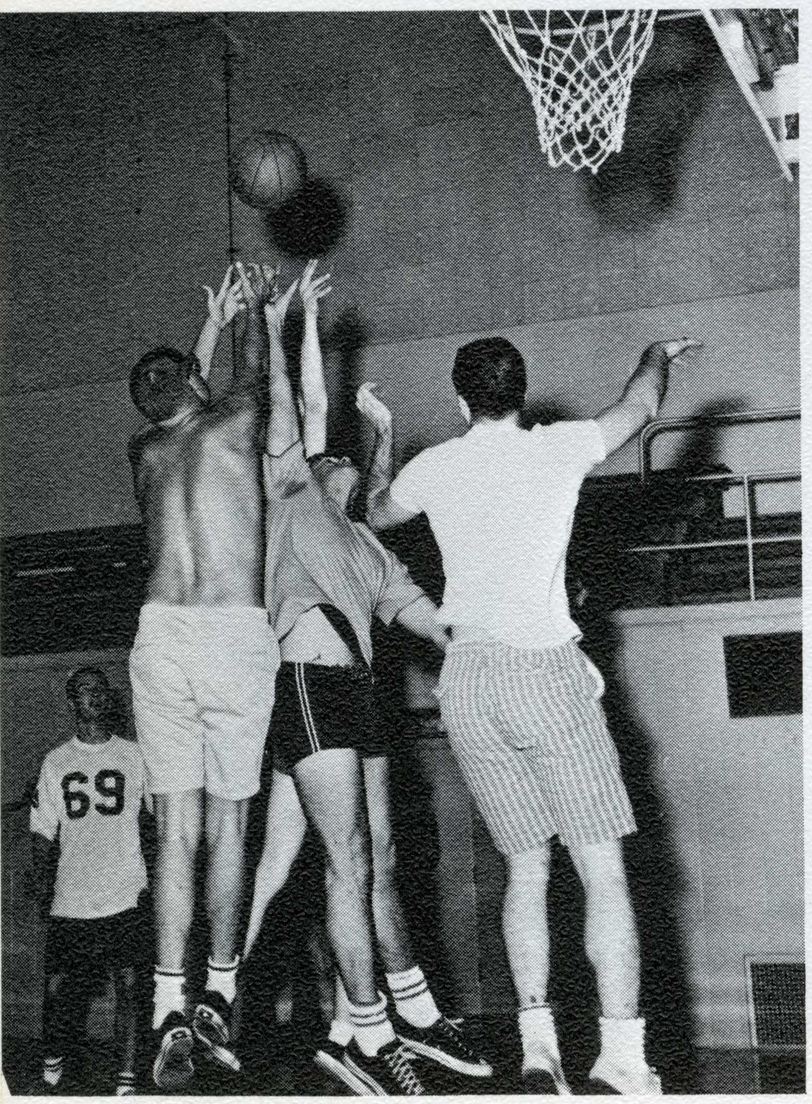

HALF-WAY MARKS — 1962-63
ALL SPORTS PARTICIPATION
POINT TOTAL

ORGANIZATION	POINTS	PLACE
Delta Upsilon	902	1st
Alpha Tau Omega	646	2nd
Theta Chi	612	3rd
Phi Sigma Kappa	580	4th
Sigma Alpha Epsilon	580	5th
Allen Hall	471	6th
Pi Kappa Alpha	462	7th
Sigma Phi Epsilon	450	8th
Theta Zi	422	9th
Sigma Chi	411	10th

Gymnastics

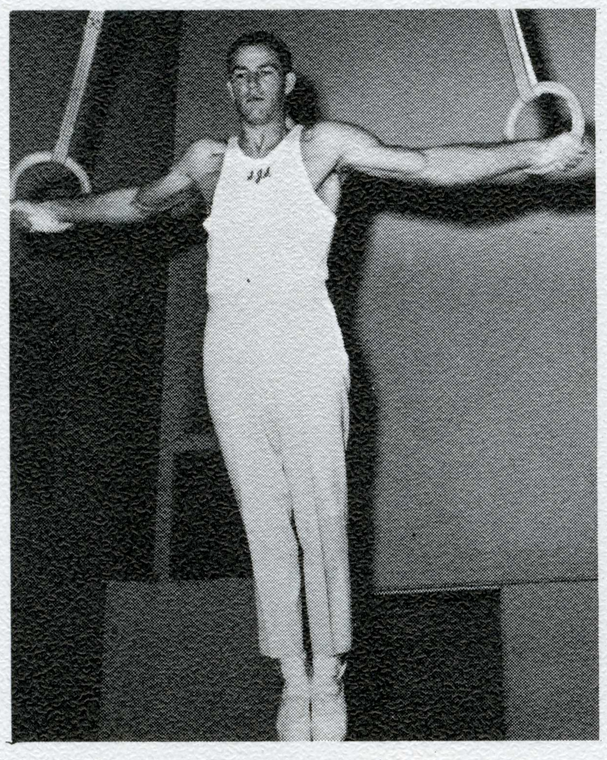

Dan Landers performs the Iron Cross.

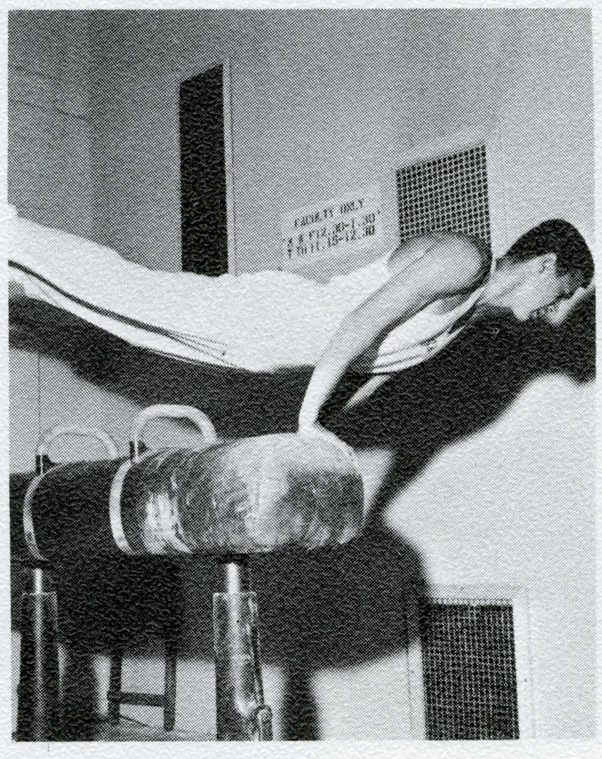

State College Side Horse Champion Mike Lucero ends performance with High Front Loop Dismount.

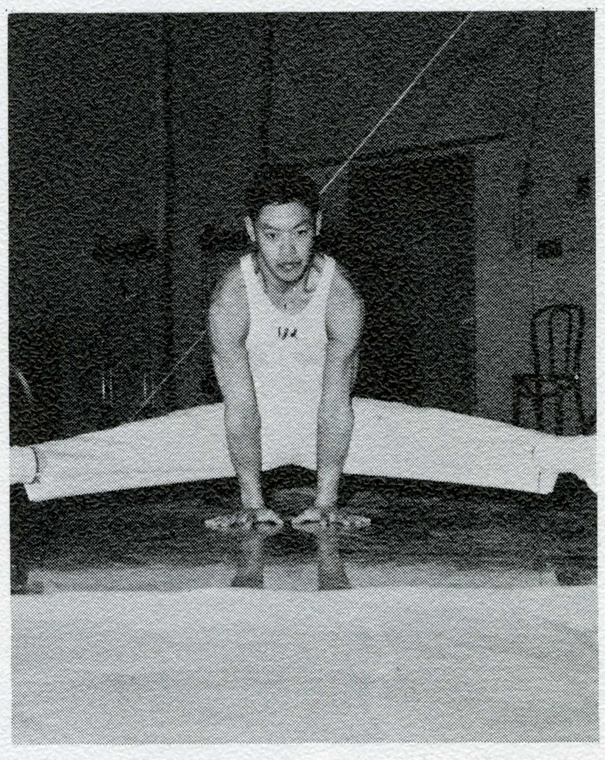

Rich Chew works out with Straddle Lever.

San Jose State's Gymnastic squad under the direction of Clair Jennett has proven strength in the Side Horse and Trampoline Division. Returning lettermen Mike Lucero, who last year captured the Side Horse crown, will again be favored to retain his title. Added power will be in the form of Lynn Dodson, a top-notch contender for the Trampoline Championship. Placing weight behind the Spartans attack will be the all around preformances of lettermen Dan Landers and Art Andrews. This two-pronged attack, backed by the well rounded ability of the squad, insures that the Gymnastic Team will continue its winning trend throughout the remainder of the "62-63" season.

Left to Right, Bottom Row: Rich Wishnack, Jim Giussi, Rich Chew. *Second Row*: Art Andrew, Lynn Dodson, Jim Ellinger, Mike Lucero. *Third Row*: Dan Landers, Bill Dunn, Charles Allen.

Wrestling

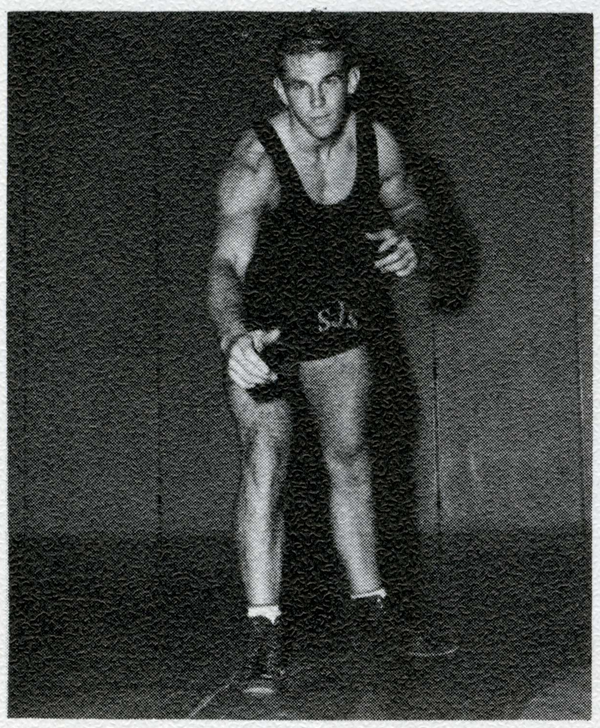

Hey . . .

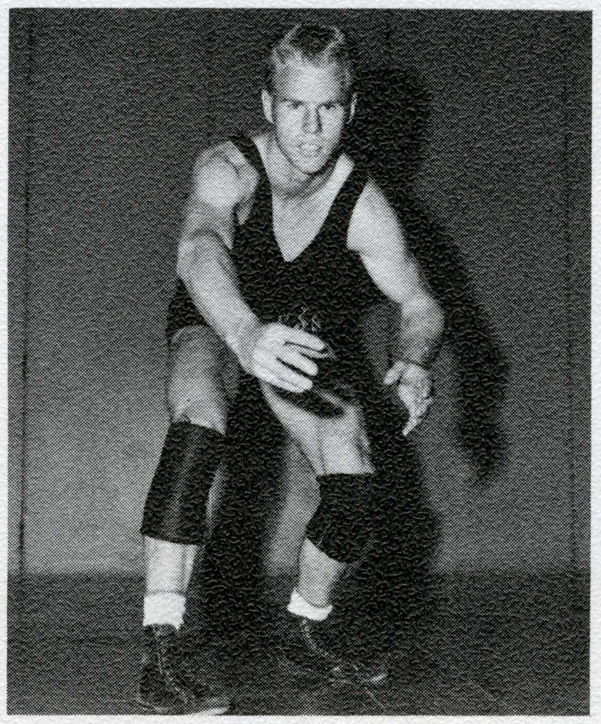

Let's . . .

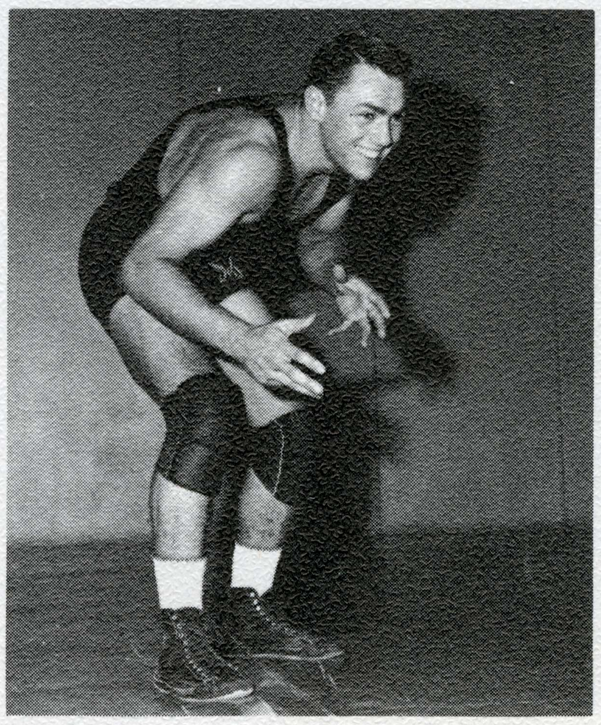

Twist.

The San Jose State Wrestling Team under the able leadership of Coach Hugh Mumby placed first in the 1962 Northern California inter-Collegiate Tournament. Individual Spartan standouts were in evidence as Captain Paul Hodges placed first in his weight division. Warran King also won the 147 pound clas, and Clif Olson, a scrappy 157 pounder, placed second to help lead the Spartans to eventual victory. The over-all season record has yet to be established; however, with such men as captain Paul Hodges, Warren King and Clif Olson dominating their respective weight divisions, the Spartan mat men will again come out on top.

Left to Right, Bottom Row: Byron Kobayashi, John Lim, Bob Allen, Jim Greenleaf, Richard Palm, John Leatherman, Arthur Beatty. *Second Row*: Clifford Olson, Ismael Rodriquez, Tom Brooks, Chet Belknap, Paul Hodgins, Frank Strouse.

Track

This year San Jose State is blessed with one of its greatest track teams ever. This is the most well balanced track team the Spartans have ever had. Unlike most years when power has been mainly in the sprints, this years team is powerful in every department. SJS has the greatest collection of middle-distance runners ever assembled under the Spartan banner. Several of the Spartans have been mentioned as 1964 Olympic hopefuls. Ben Tucker leads this group. In 1962, Tucker had the fastest time in the nation in the 880 with a 1:47 clocking, he also had a real good 4:03 in the mile. Ben will be a threat to American and world records in every meet he enters. Jeff Fishback, this year's captain will also be a big scorer for the Spartans. Last year, Jeff finished second in the steeplechase at the N.C.A.A. meet.

The style that wins.

Up and over.

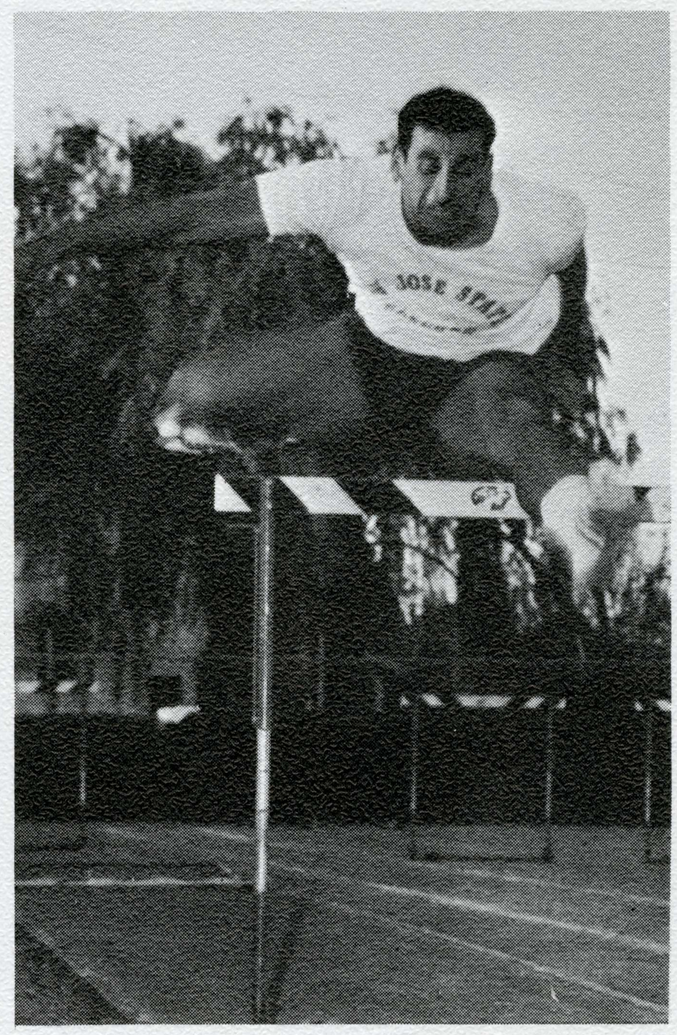

The characteristic tension and strain of competition shown on the face of this Harrier.

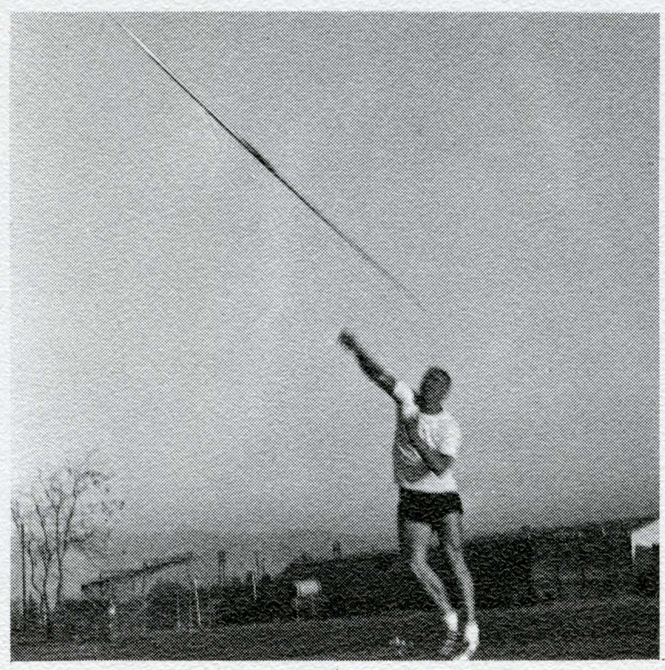

The Javelin, just launched.

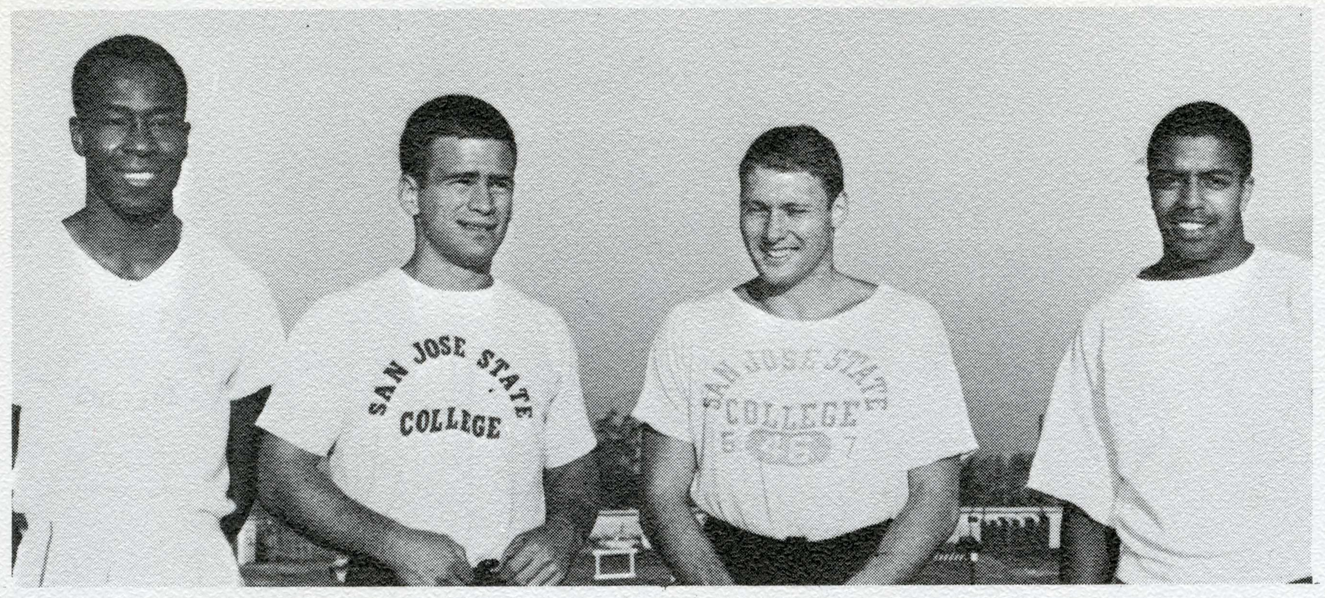

THE VARSITY RELAY TEAM — *Left to Right*: Jimmy Omabemi, Tom Webb, Barry Fenolio, and Maurice Compton.

Like a Pro.

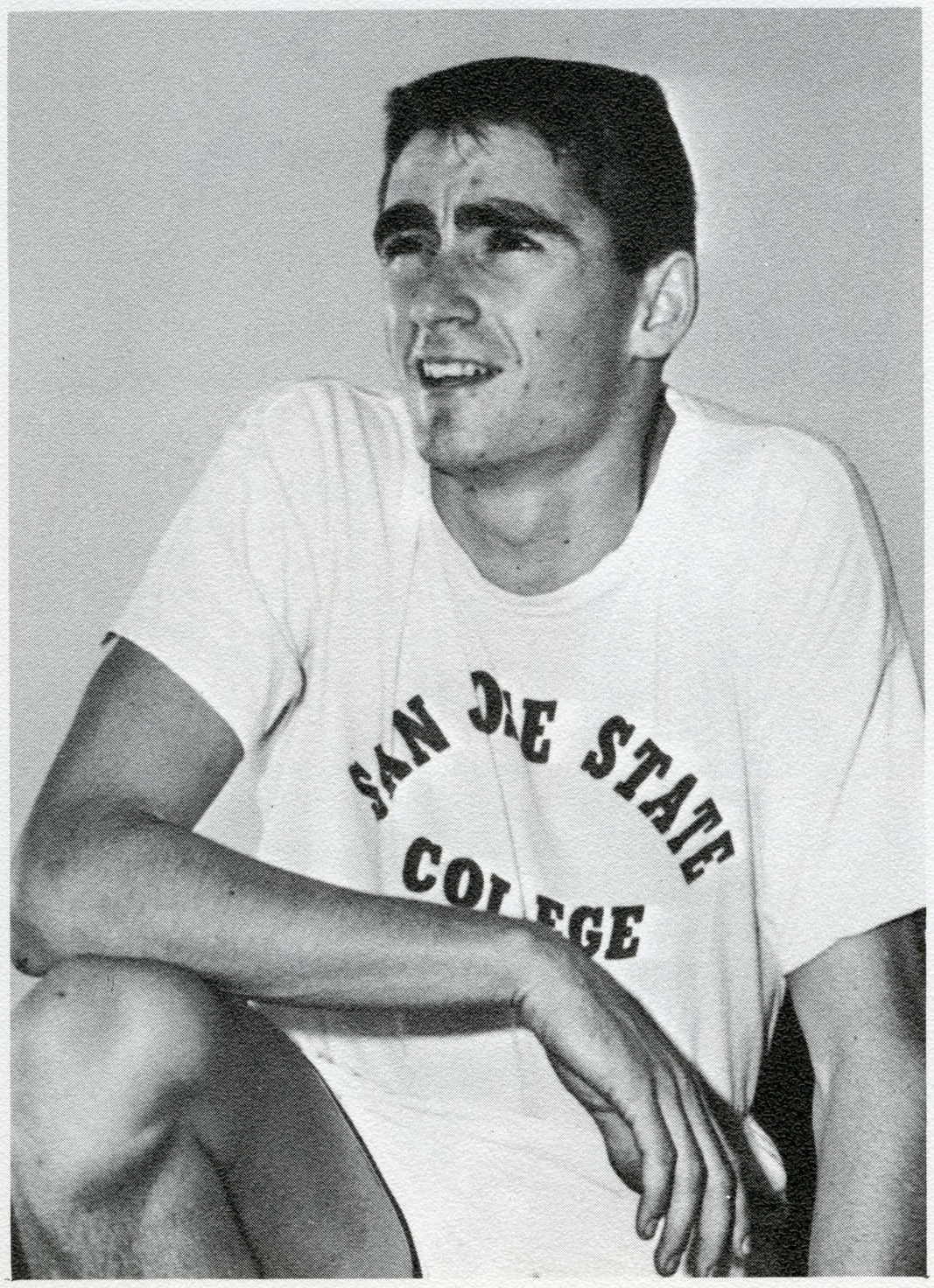

The defiant look.

Lester Bond going through his paces at the broad jump.

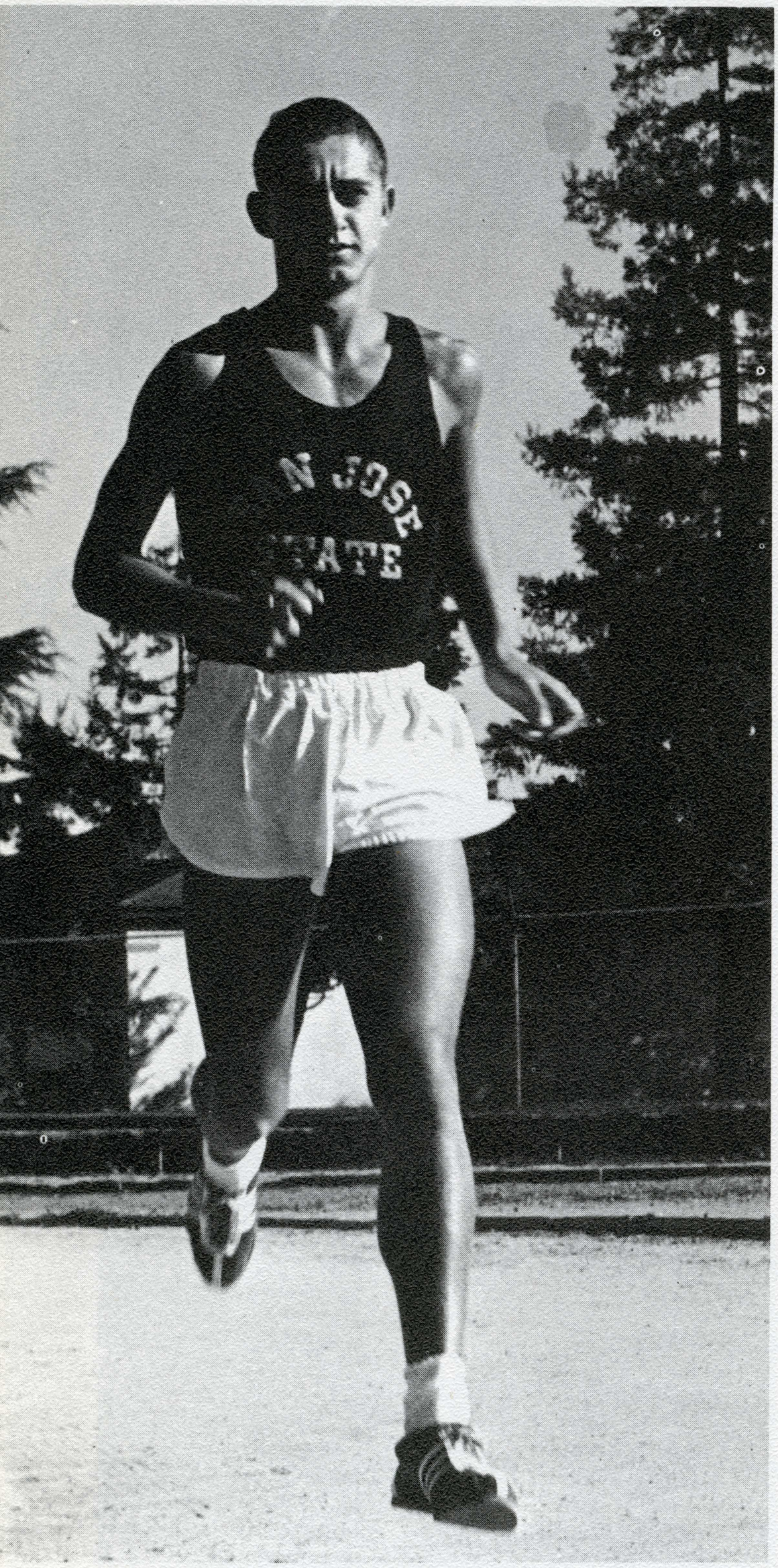

All-American Danny Murphy

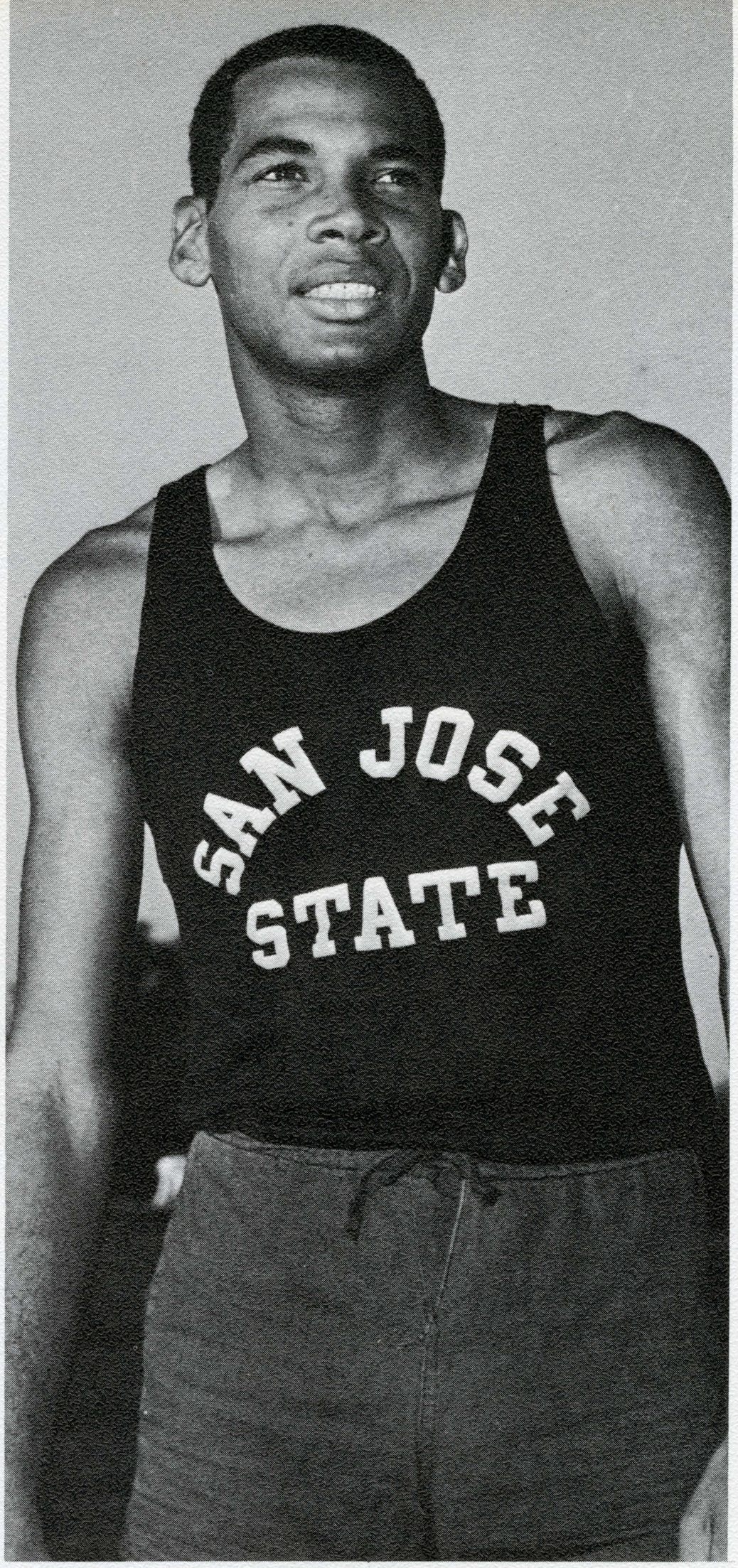

All-American Ron Davis

The Nations number one cross country team in action.

Spartan Track Records

Event	Name	Time or Distance	Year Set
100 yards	Norton and Johnson	9.3	1959 & 60
220 yards	Ray Norton	20.2	1959
440 yards	Willie Williams	46.4	1959
880 yards	Ben Tucker	1:48	1962
Mile	Ben Tucker	4:03.6	1962
Two Mile	Charlie Clark	8:45.6	1961
Broad Jump	Willie Steele	25′7″	1942
High Jump	Williams, Barnes, Zubrinsky	6′10″	1959 & 61
Pole Vault	Dick Gear	15′4″	1961
High Hurdles	Clint Redus	14.3	1958
Low Hurdles	Mickey Maramonte	23.3	1955
Discuss	Harry Edwards	178′3″	1962
Shot Put	Billy Joe Wright	54′9″	1955
3,000 Meter Steeplechase	Charlie Clark	8:59.5	1960
Javelin	Dan Studney	247′2″	1962
Relay	Williams, Flemons, Pena, Curtis	3:13.0	1960

The 1962 edition of the Spartan Cross Country Team will definitely go down as the greatest in San Jose State's history. The great team of Danny Murphy, Ron Davis, Jeff Fishback, Ben Tucker, Horace Whitehead, and Jose Azevedo, is rated by many experts as the best team ever assembled in the history of the sport. Coach Dean Miller's dedicated team conquered all opposition in regular season competition, and in the process, broke meet records against everyone they faced. The Spartans climaxed a thrilling season by winning the NCAA Cross Country Title in East Lansing, Michigan. They were so good that they broke the national team record by 39 seconds when five of the SJS runners finished among the top 30 in the nation. Danny Murphy led the "Swift Five" as he finished third in the individual standings. Ron Davis followed Murphy across the finish line seconds later, and finished sixth. Both Murphy and Davis were named to the All-America Team. Most of this year's team will return come '63, they will be joined by a 1962 undefeated frosh cross country team. It sure looks good for State next year, and you can ask every track coach in the nation, and they'll all agree: "It's State '63."

Left to Right, Bottom Row: Danny Murphy, Ron Davis, Coach Dean Miller, Horace Whitehead. *Second Row*: Jose Azevedo, Ben Tucker, and Jeff Fishback.

The National Champions

All-Americans in action.

Freshmen Cross Country Team.

All-American Jeff Fishback

All-American Candidate Ben Tucker

Soccer

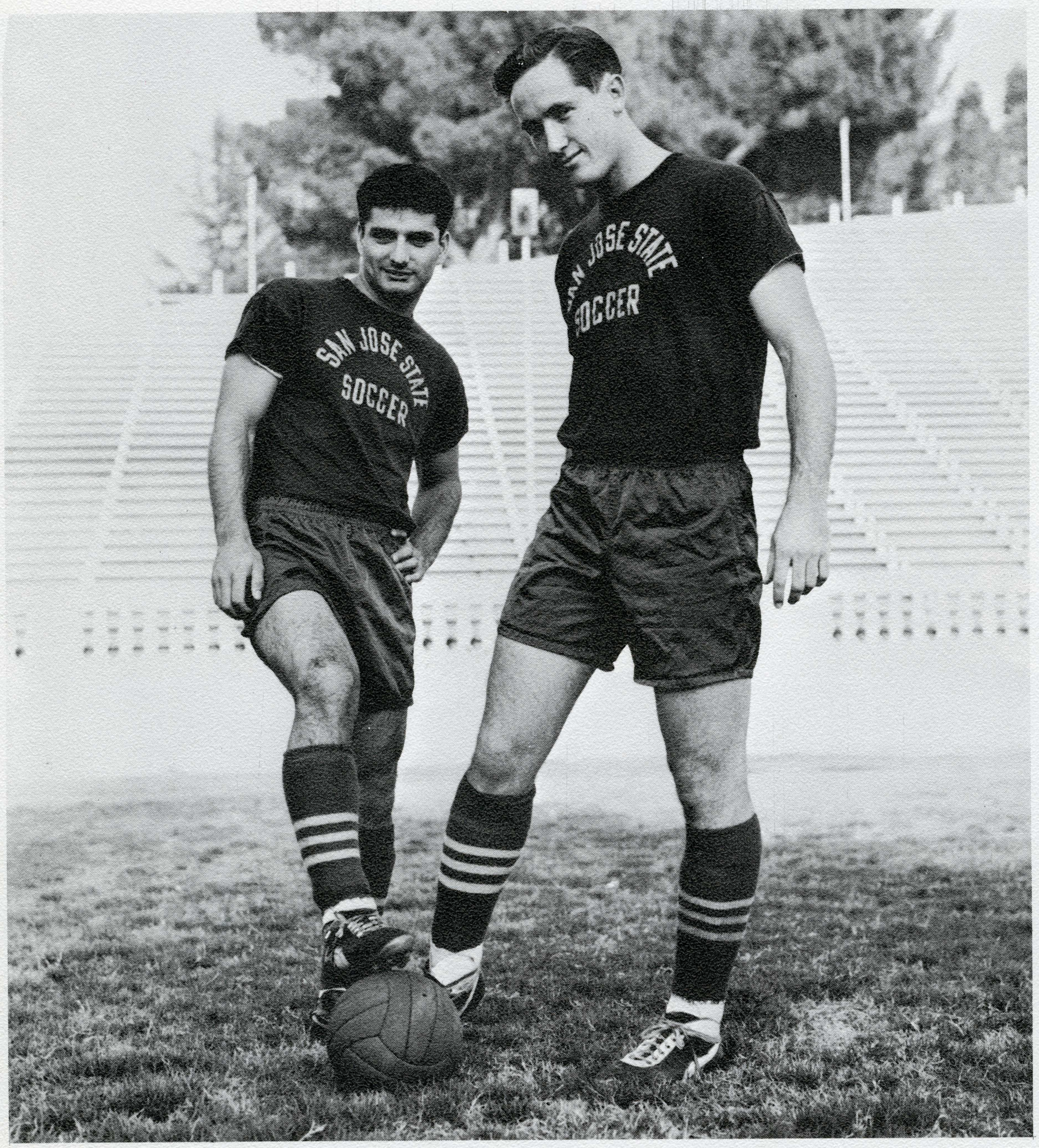

The highlight of the San Jose State's Soccer season arrived when two Spartan soccer stars were selected to try out for the U.S. Olympic Club which will represent the U.S. in the Pan-American games and in the '64 Olympics. Dave Kingsley (left) and Al Korbus muse over their chances of landing a berth on the U.S. Olympic Club team.

The Spartan Varsity Soccer team finished the '63 season with 2 wins and 8 losses. Individual stars brought West Coast and Nation-Wide attention to San Jose State and their playing ability. Dave Kingsley and Dietmar Demeter were named to the first squad on the All-Conference team. While nation-wide attention was being focused on 44 soccer stars who were selected from the 50 states. Two of these stars were Spartans Al Korbus and Dave Kingsley who will try out for the U.S. Olympic Club.

SJS Goalkeeper, Slobodan Galeb, defends goal.

Ed Zumot, Dietmar Demeter and Goalie Slobodan Galeb close in on a loose ball.

Let's twist again! Gordon Stroud and opposing player take their licks at an elusive ball.

Bill Poulos moves ball passed SFCC player as team mate Gordon Stroud moves up to assist.

Tennis

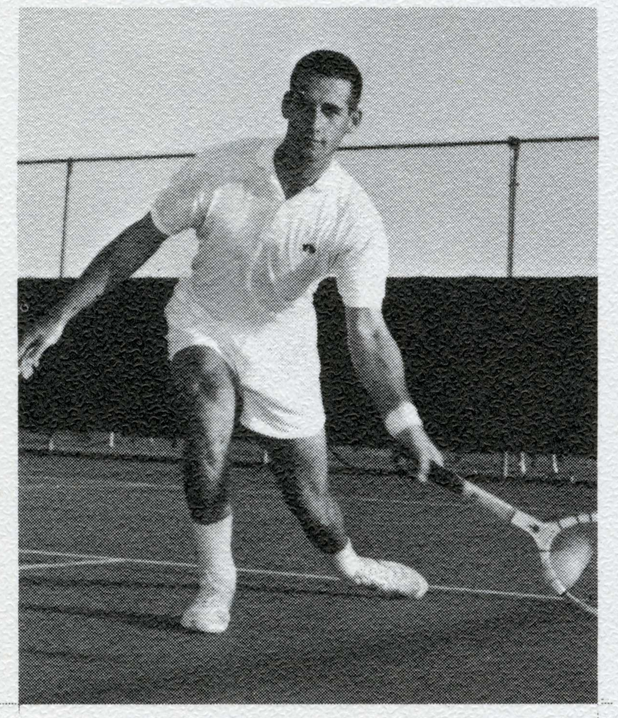

RICHARD DRAKE

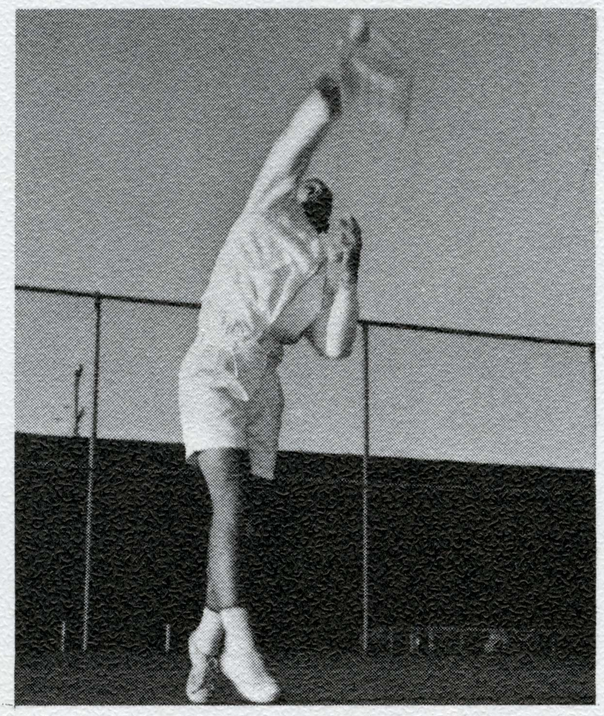

GORDY STROUD

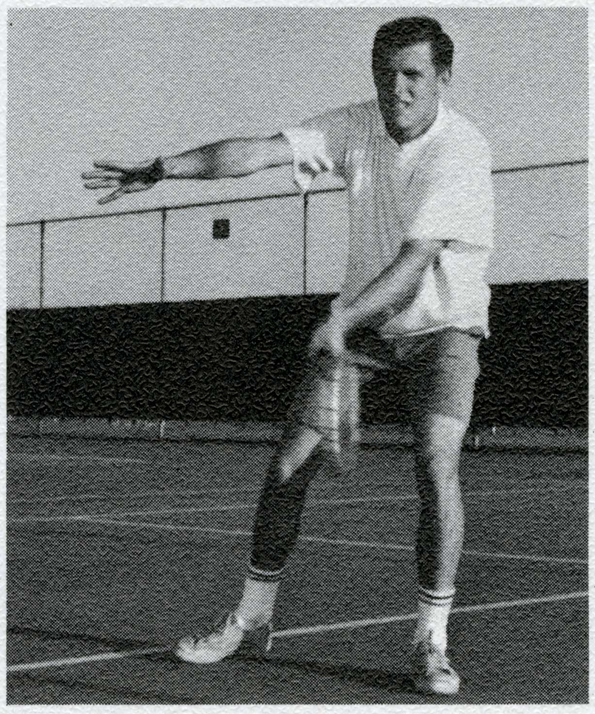

STILLSON JUDAH

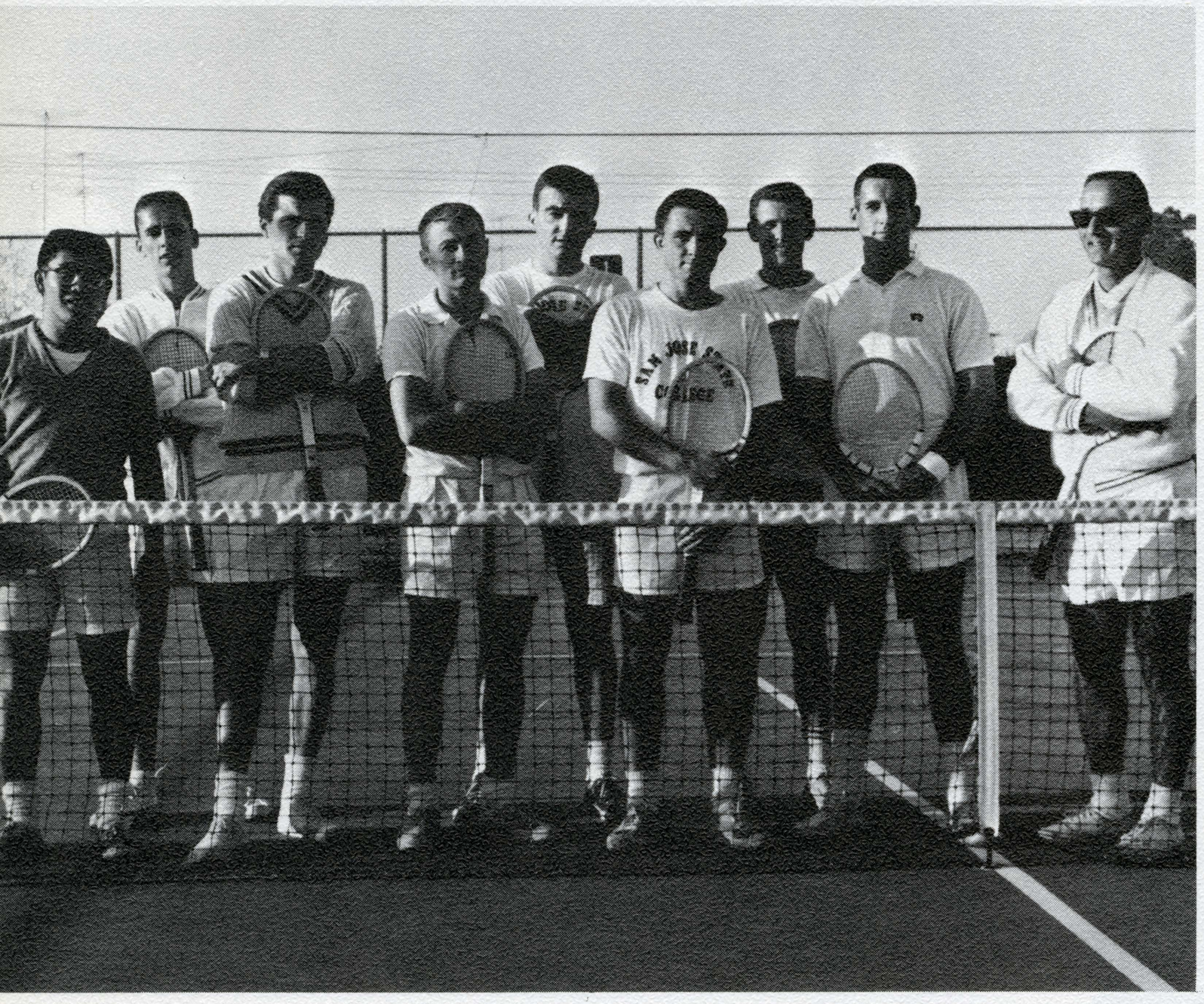

Left to Right: Pat Hayashi, Bob Adams, Curtis Atwood, Gordy Stroud, Lee Junta, Mel Higginson, Stillson Judah, Richard Drake, coach Krikorian.

Returning lettermen, plus transfer students, equal a winning "63" season and a probable W. C. A. C. crown. This is the formula that Spartan Coach "Butch" Krikorian will be using in the coming campaign. Carrying the brunt of Spartan attack will be three senior letter-winners; Gordie Stroud, Stillson Judah, and Lee Junta. The second half of the formula is in the person of Richard Drake, Junior transfer student form Santa Monica. Over-all balance is the key word with striking power balanced in "formula of four." Coach Krikorian has coached here for seven years. Before coming to S.J.S., he was recreation director in Oakland. An established tennis player, he competes every summer in the Northern California Tennis Tournment. Two years ago "Butch" toured the European circuit.

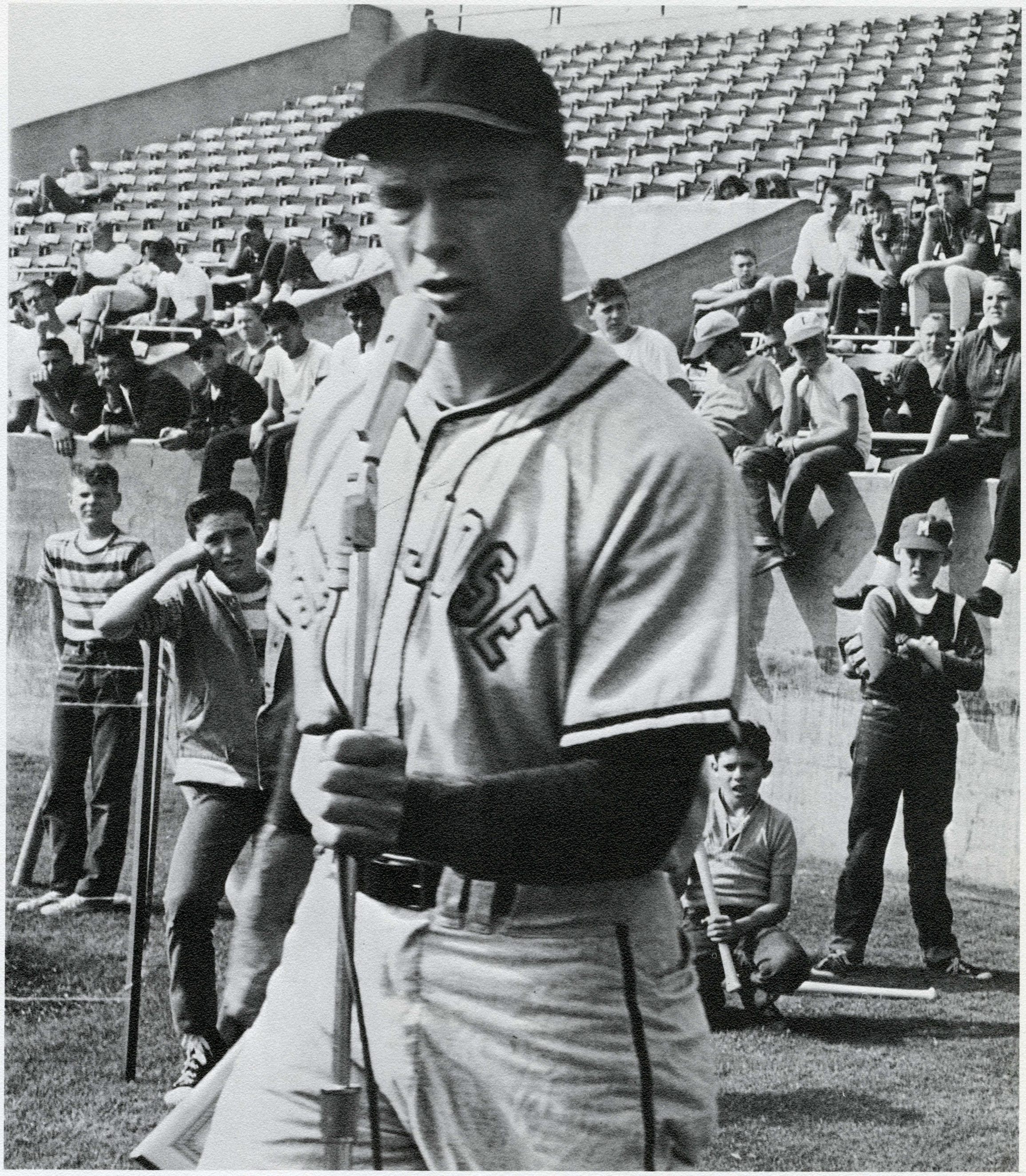

Baseball

And now, by popular demand . . Coach Eddie Sobczak . . . and his swing'n rendition of "take me out to the ball game."

1962 WCAC Champions

SAN JOSE STATE VARSITY BASEBALL TEAM — *Left to Right, Bottom Row*: Ken Takahashi, Ed Bauer, Lon Romero, Steve Chell, Gary Vice, Dave Doak, Jim Visher. *Second Row*: Vic Molinaro, Bill Skinner, Jay Hendee, Larry LaBorde, Dom Ascani, Noel Lanctot, Ron Linderman, Phil Ertl, Ed Dangers. *Third Row*: Coach Ed Sobczak, Bill Dawson, Jerry Guibor, Gary Calcagno, Tom Van Amburg, Len Rosenfeld, Mark Bowers, Bob Pimentel, Carl Fisher.

Statistics

San Jose State's Varsity Baseball Team closed with a rush to end its season with a 24-17 mark and the West Coast Athletic Conference title. Left fielder Carl Fisher and shortstop Dom Ascani shared batting honors for Coach Ed Sobczak's Spartans. Fisher, an all-tourney selection in the rugged Los Angeles State Easter Tournament, paced San Jose in home runs with three and in runs-batted-in with 30, although his batting mark was a mild .261. Ascani, one of the few seniors on the SJS nine, alternated with Ron Lindenman at short while compiling a healthy .394 batting average. He also paced SJS in doubles with six and had a home run and 16 runs driven in. Ascani had a late season hot streak which pushed him up 100-points and past Lindenman who finished at .324 and Ken Takahashi who closed at .321. Second baseman Lon Romero was highest among the remaining regulars with a .276 mark. Romero led the Spartans in stolen bases with 12, in sacrifices with nine and finished second to Takahashi in bases on balls with 26. The Spartans' pitching staff suffered from inexperience. Sophomore right hander Jim Visher hurled the only shutout recorded by a San Jose pitcher during the season when he blanked University of Pacific for a 1-0 decision. The little fast-baller also threw 11 scoreless frames against Fresno State before the Bulldogs tallied in the twelfth to take a 1-0 win. Lefty Jim Wilson had the best earned run average, 2.08, and won-lost mark, 1-0, but only hurled eight and two-thirds innings. Injuries and a bout with pneumonia kept Wilson from further mound duty. Lowest earned run mark among the regulars was compiled by Jerry Guibor, 2.43. But the converted shortstop was tagged for 21 unearned runs in 85 one-third frames and finished the year with five wins and six setbacks. Although he was tagged for an average of 4.10 earned runs per game, junior Bill Dawson finished with the best season record of seven wins and three defeats. Visher was close behind with a 7-4 ledger and had a 3.36 ERA. Visher was the club leader in strikeouts with 72, in walks allowed with 53, in appearances with 15 and in hit batters with three. Guibor was the Spartan workhourse with nine complete games in ten starts. Coach Sobczak will not be seriously hampered by graduation, with a predominantly sophomore and junior club. With Lindenman as his shortstop, the Spartan mentor can field the same infield as he did this season with Len Rosenfeld, Tom Van Amburg or Gary Calcagno at first, Lon Romero or Steve Chell at second and Ken Takahashi at third. Gary Vice, a consistant hitter with power, joins Fisher, Bob Pimentel, Mark Bowers and Ed Bauer in the outer gardens and Phil Ertl returns as catcher. The pitching staff returns en masse this Spring but Coach Ed Sobczak may look to the 1962 freshman mound crew to bolster his starting rotation.

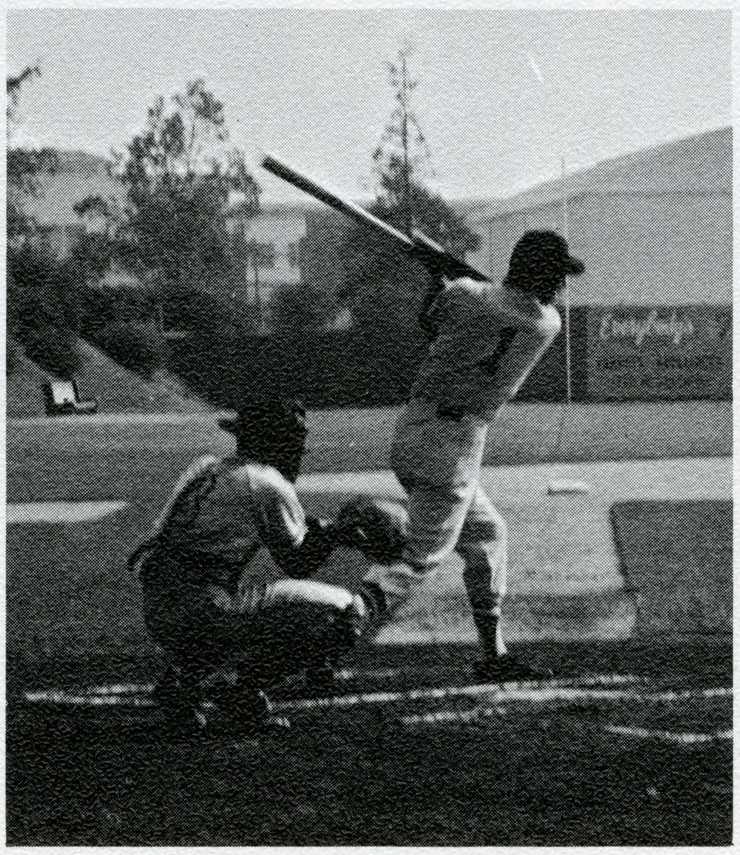

This picture captures the action and intrigue of America's most popular sport . . . Baseball.

(applause) (applause) (an occasional Boo), That was Coach Eddie Sobsczak . . . and now . . . Dick Le May . . . singing . . . "I left my heart in San Francisco."

A Batting Clinic is held each year at San Jose State to help people who are interested in baseball become better familiar with proper batting techniques. A unique feature of the clinic is the many baseball celebrities who participate in the program in which they display their particular abilities in batting and their own specialized talents. This year Coach Ed Sobczak invited five of the top names in baseball to attend. They are: Wayne Belardi, Boston's Eddie Beresso, Ernie Broglio of the Cardinals, Hobie Landrith of Baltimore, and Dick Le May formerly with the giants. The clinic is open to the public and is very interesting and worth while for anyone interested in learning more about the popular sport of baseball.

Some distinguished visitors . . . attending a San Jose State batting clinic held late in 1962. *Left to Right:* Wayne Belardi, Eddie Beresso, Ernie Broglio, Hobie Landrith, Dick Le May, and Coach Ed Sobczak.

Coach Ed Sobczak and Baltimore's Hobie Landrith give their eager audience a few pointers on the art of batting.

The "Band-Aids" doing one of their novelty dance routines? Not at all, they're the Pro's showing catching and throwing skills to the audience of baseball fans.

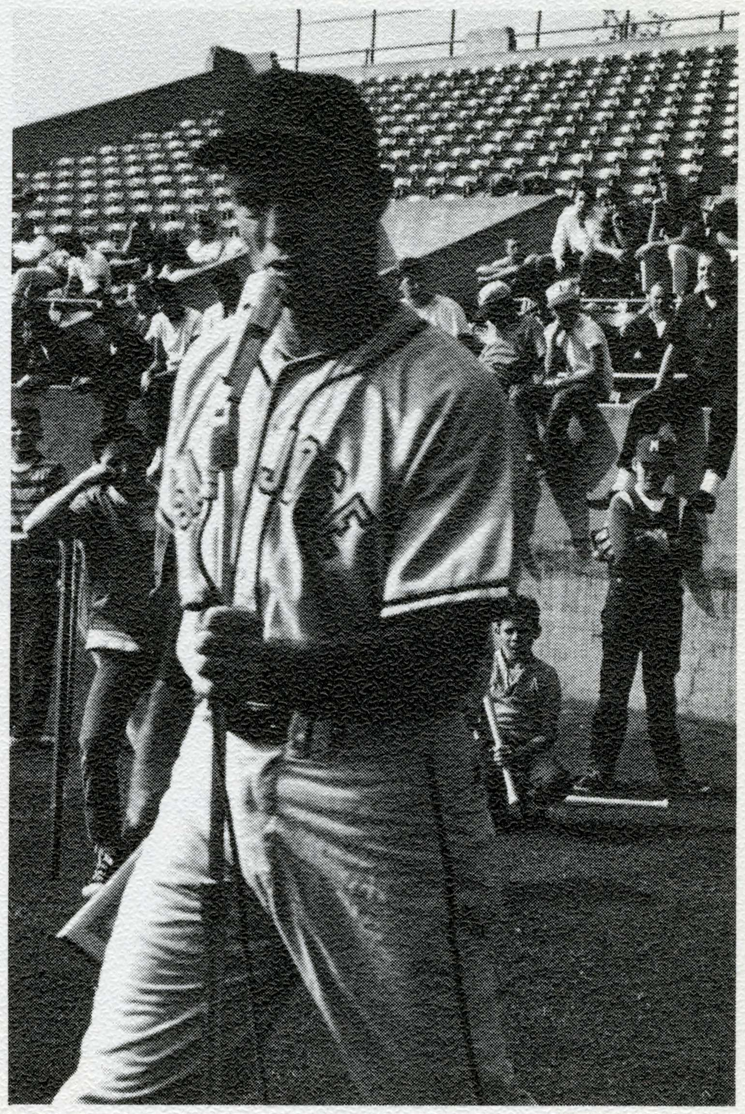

Encore: "ooooowhaaaaa."

*"*Due to deadline, we were unable to include the 1963 Baseball Team.*"
— *C.R. & P.H.H.*

Rifle Team

Left to Right, Bottom Row: Scott Turner, Richard "Butch" Wilkins, William Kindred, Gary Ogley, John Kimpton. *Second Row*: Gerold Sassone, Eugene Arrillaga, Dr. Leslie Stephenson, "coach," and Bud Fosdick.

San Jose State is up in arms . . . well, anyway, the Rifle Team is. The group is coached by Dr. Leslie E. Stephenson who is associate professor of industrial education at San Jose State. .22 caliber rifles are used in the matches. In competition a rifleman can get as many as 30 points per match. He fires his rifle in three different positions: 1) standing; 2) kneeling; and 3) prone. In each position he can make a maximum of ten points or a total of 30 points for the three positions together. In the United States there are 295 college rifle teams and San Jose State's rifle team is ranked a strong 22. In the Northern California Intercollegiate Rifle Conference the Spartans hold a third position up to the time of publication. Rifleman William Kindred, presently on the team is the former California State Junior Champion. Surprisingly enough, most of the team members do not belong to the R.O.T.C. The sport is open to all San Jose State students and it is a year-round activity. The Rifle Team is very lucky to have as their coach, Dr. Leslie Stephenson, who holds the title of "Distinguished Rifleman." Very few people

Left: Richard "Butch" Wilkins, *Right*: William Kindred shooting off hand at the University of San Francisco January 10, 1963.

Aaahh come on . . . you punched those holes with a pencil, you fink.

have had the privilege or ability to possess the "Distinguished Rifleman" title which started back at the turn of the century, and so far there have been only 105 people that have held such an honor in the history of rifle competition. In 1956 Dr. Stephenson was the National Civilian Big Power Service Rifle Champion. Stephenson has held the National Muzzle-Loading Rifle Championship for the last three consecutive years. In the spring of 1952 Stephenson won the European Smallbore and High power Free Rifle Championships and was the Dept. of the Army's overseas representative to the Olympic Games and International Team trials held at Ft. Sheridan, Ill. He is also credited with a National record for free rifle during the 1954 Regional at Ft. Devens, Mass. Dr. Stephenson is a great asset to the rifle team of San Jose State. Without his expert advice and help the Rifle Team would not be as highly recognized in the United States as it is today.

Judo

Smack, slam, thud, bam, crunch, are some of the sounds familiar to anyone who has participated in or watched a Judo team in action. San Jose State's Judo group is one of the finest in the nation and just in the last season alone the team has racked up many notable wins which include: winning the AAU Junior and Senior Novice Tourney, the AAU Brown Belt Championship, the 1962 NCAA National Intercollegiate Championship, and the AAU Senior Championship has been won by San Jose States' Judo team for the ninth straight year. The team, under the excellent direction of Coach Yosh Uchida, has remained one of the top college Judo teams in the nation. Coach Uchida holds the distinction of founding college Judo in the United States. Mr. Uchida started instructing the art of Judo at San Jose State in 1946 and through his efforts the sport has spread to most colleges in the nation today.

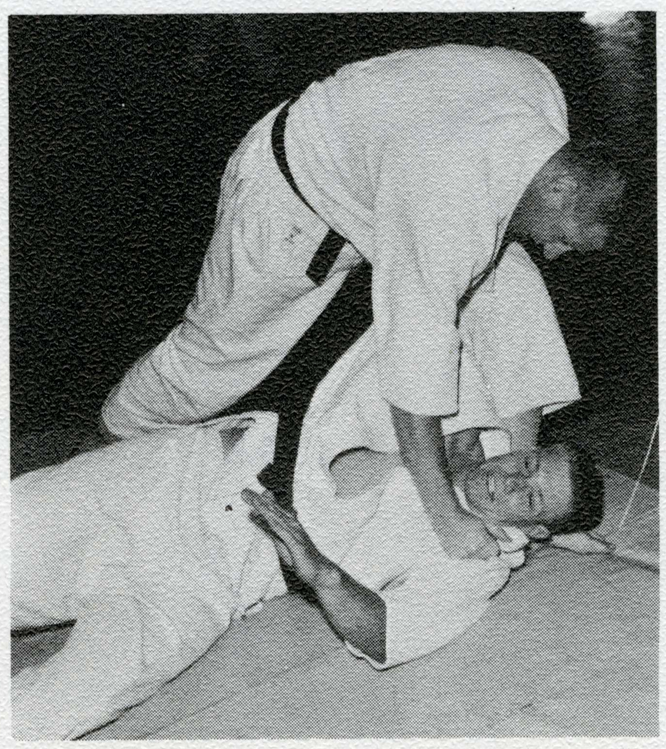

Hey, That tickles

NCAA Champions

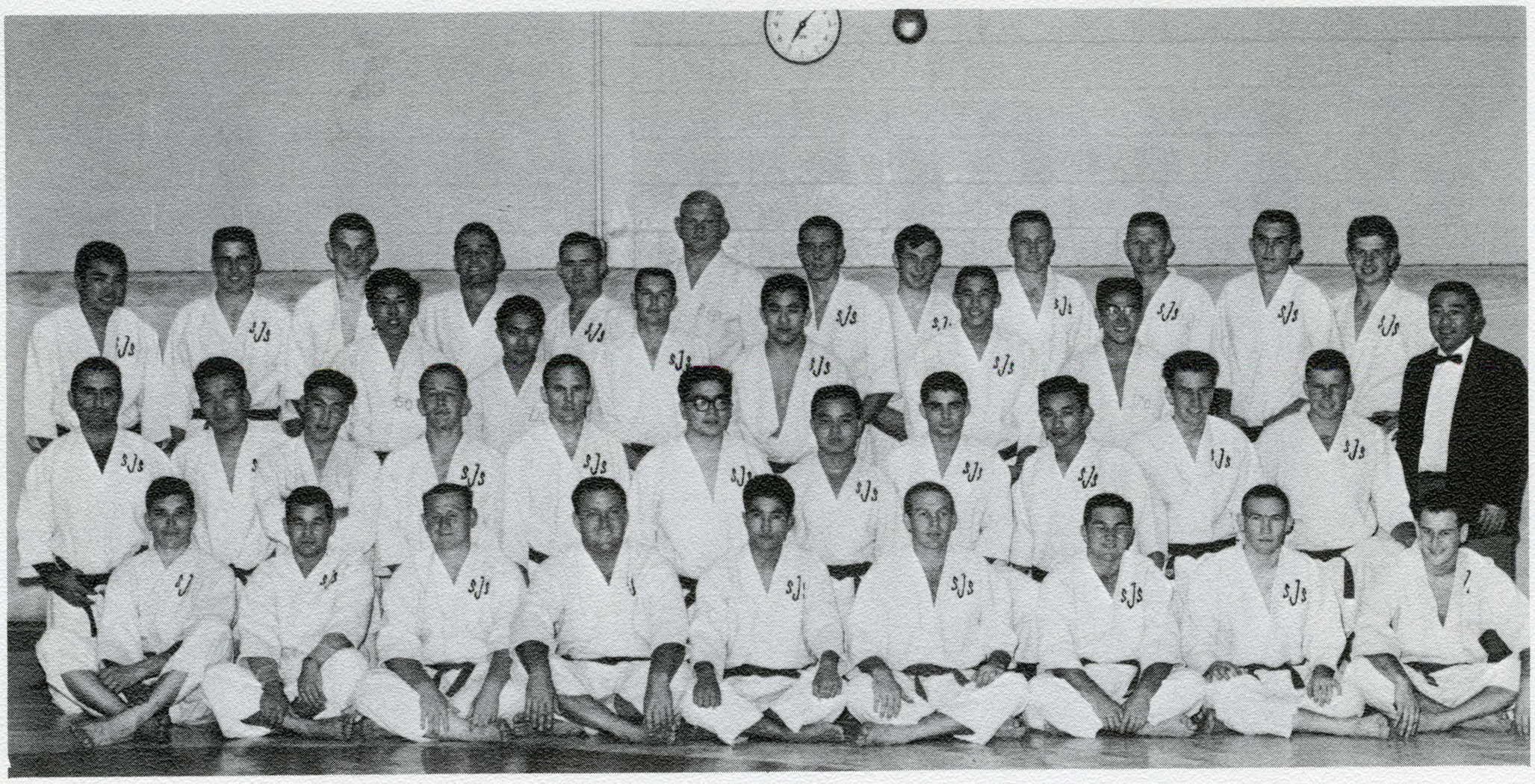

Left to Right, Bottom Row: Kermit Seehaur, Nobi Ikeda, Soper, Tom Hunt, Paul Yamada, Mike Eisenhower, Larry Dodson, Richard Gibson, Gary Matteoni. *Second Row*: Ron Bassal, Ken Hanaki, Ken Vyeda, Ed Russel, Gary Hartnett, Larry Dobashi, Amnard Vorachard, Richard Ferriera, Nozomu Iwasaki, Jack Small, Bruce Brown. *Third Row*: Les Nishimura, Harry Kanemoto, Dave Beach, Rod Tatsuno, Vic Kawasaki, Albert Okamoto, Coach Yosh Uchida. *Fourth Row*: Dick Shigemoto, James Pennington, James Knabke, Paul Petrich, Tom Harris, Walt Dable, Dick Norona, Bill Knabke, Gary Newquist, Larry Stuefloten, Bill Phillips, Larry Nord.

Golf

Left to Right, Bottom Row: Grant Hornbeak, Mike Tanzer, John Brugger, John Lotz, and Harry Taylor. *Second Row*: Tom Barber, Harlan Keantz, Dan James, Coach Jerry Vroom and Steve Brown.

The San Jose State Golf Team has proved itself to be one of the best in the nation under the able co-coaching of Jerry Vroom and Walt McPhearson. The team boasts one of the best dual competition teams in the west. Most of the 1962 team has returned this season. They include: All-American John Lotz, Bill Aragona, Mike Tanzer, Grant Hornbeak, Tom Barber, and Harlan Krantz (1961 Sacramento City Champion). The returning sophomores include John Brugger and Harry Taylor. John Lotz one of the most outstanding players in the golf team's history may soon become another Ken Venturi who himself was on the San Jose State Golf Team. John Lotz has participated in the famous Bing Crosby Golf Tourney at Pebble Beach. Lotz has won the Northern California Match and Medal Play Championships and the Oakland, Hayward and Alameda City Championships. John Lotz was elected All American last year and undoubtedly will be nominated again this year.

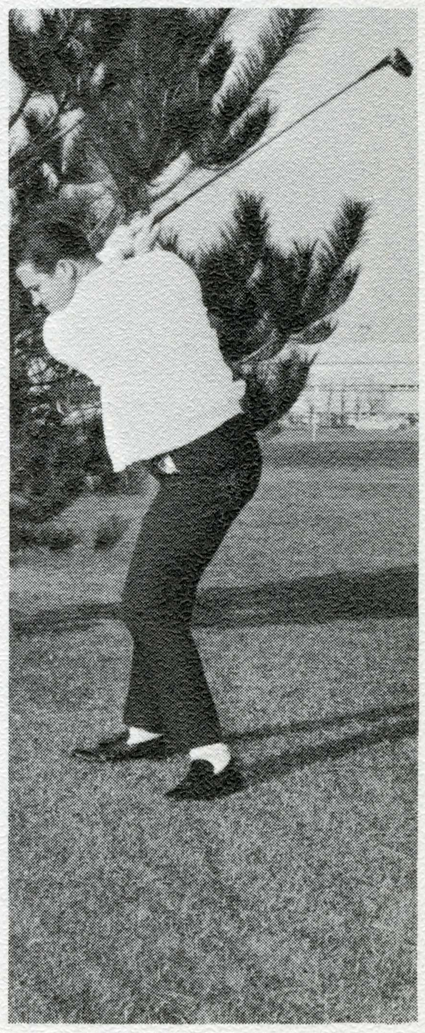

1962 All-Americam John Lotz

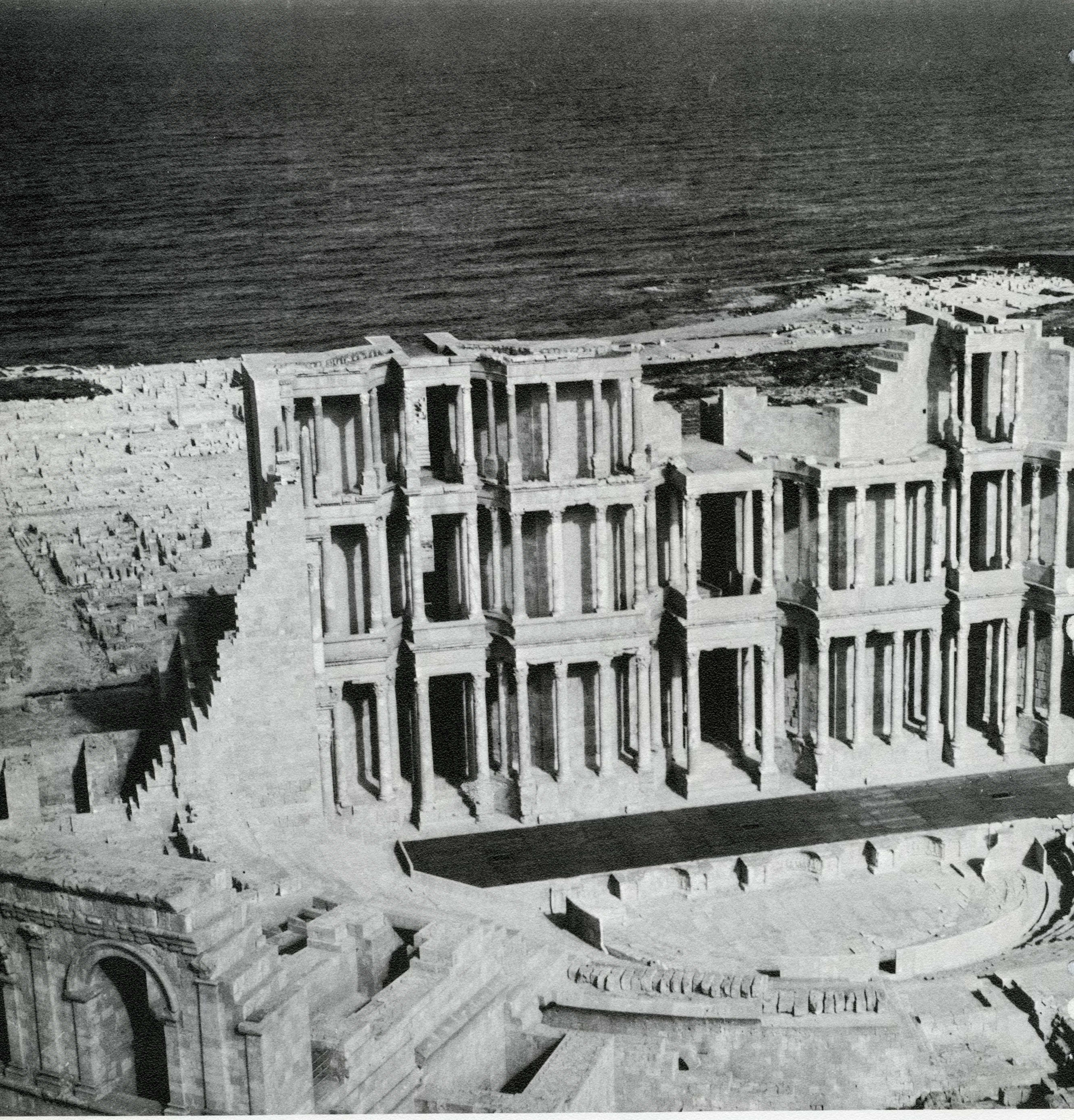

Crossroads of Two Worlds

Campus Trumpeters

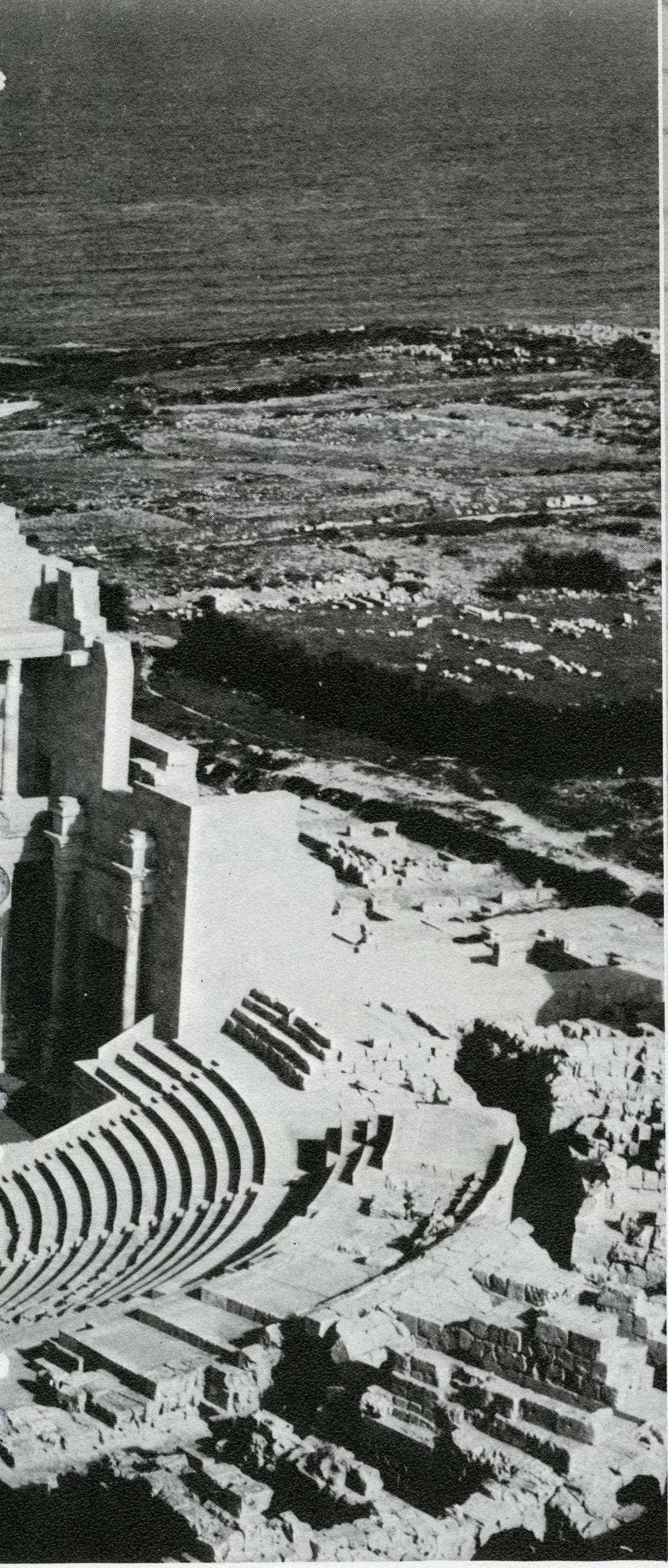

Blow your horn,
Beat your drum,
Raise your voice
And speak your words
For all the world to hear.

"Curtain up, light the lights, we've got nothing to hit but the heights," should have been the theme of this season's Drama productions. The Speech and Drama Department opened the new season with an excellent production of George Bernard Shaw's *Androcles and the Lion,* followed by an equally well done job of Ionesco's *Amédée.* Between these productions were many other shows, such as the annual children's show, which this year was *The Three Bears,* and many Studio Hour presentations. What you will see on the following pages is just a sample of the excellent jobs being done by the Speech and Drama Department. And now, on with the show. . . .

Drama

Besides having a full slate of activities during the regular academic year, the Drama Department also had a program during the summer school session. Among the shows produced were the *Merry Wives of Windsor,* pictured at left, and *Papa Is All,* shown in the center.

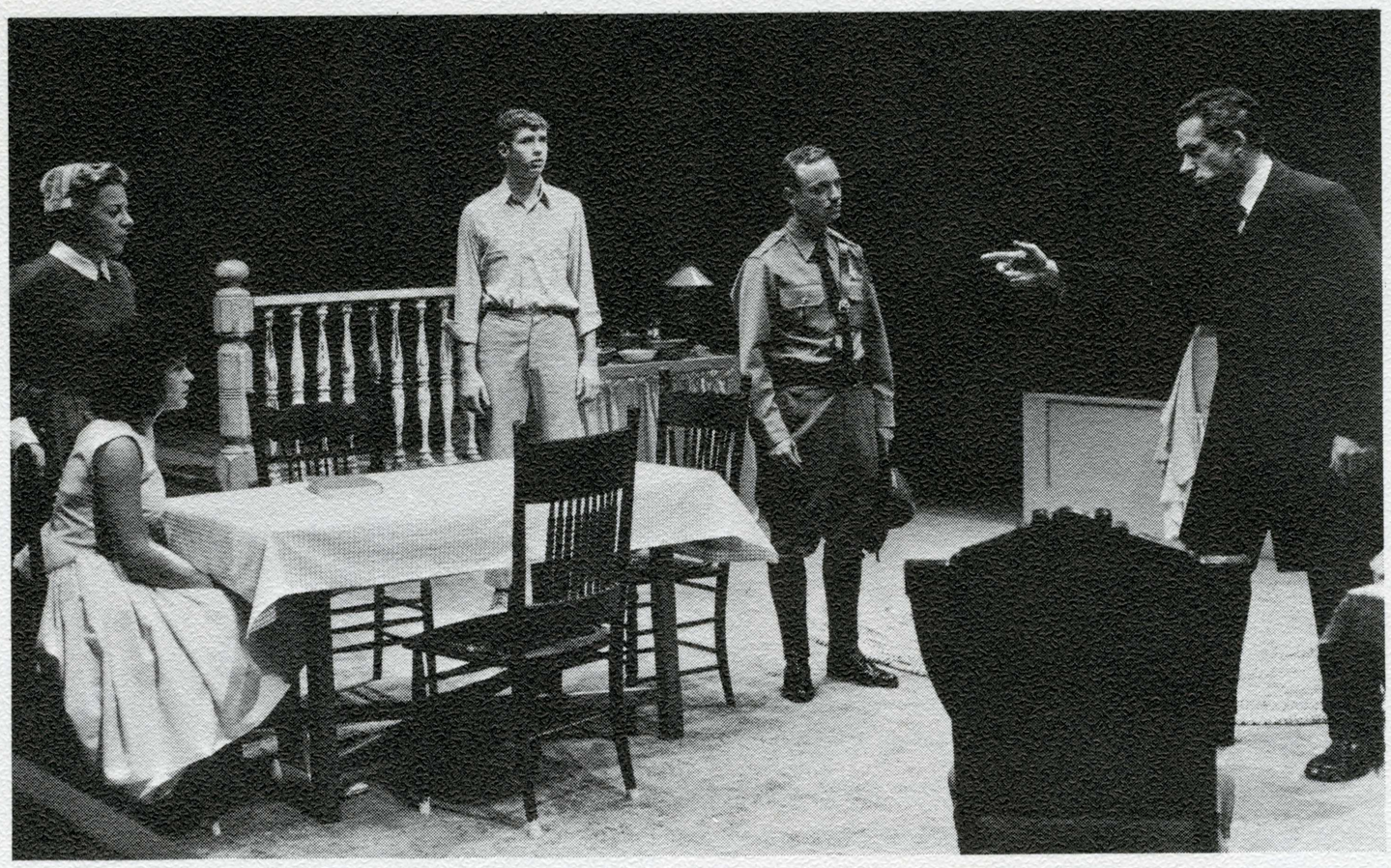

Pictured at the right is a scene from last year's production of *Don Giovanni.* It was a co-operative effort between the Music and Drama Departments. Combined effort this year was placed in the musical, *Brigadoon.* It was one of the highlights of a very successful Drama season.

Androcles and Lion

The first production of the season presented by the Speech and Drama Department was George Bernard Shaw's *Androcles and the Lion*. This two act play was directed by Elizabeth Loeffler, associate professor of drama, with a cast of 28. The lead roles were taken by Jerry Gogol as the Lion, Arthur Conn as Androcles, Zoe Kamitses as his wife Megera, and Ann Morris as Lavinia. The settings were designed by J. Wendell Johnson, the costumes by Bernice Prisk, lighting by Kenneth Dorst, and the musical effects were by Stanley Hollingsworth. The settings, the costumes, and the special effects all added to the Roman atmosphere of the play.

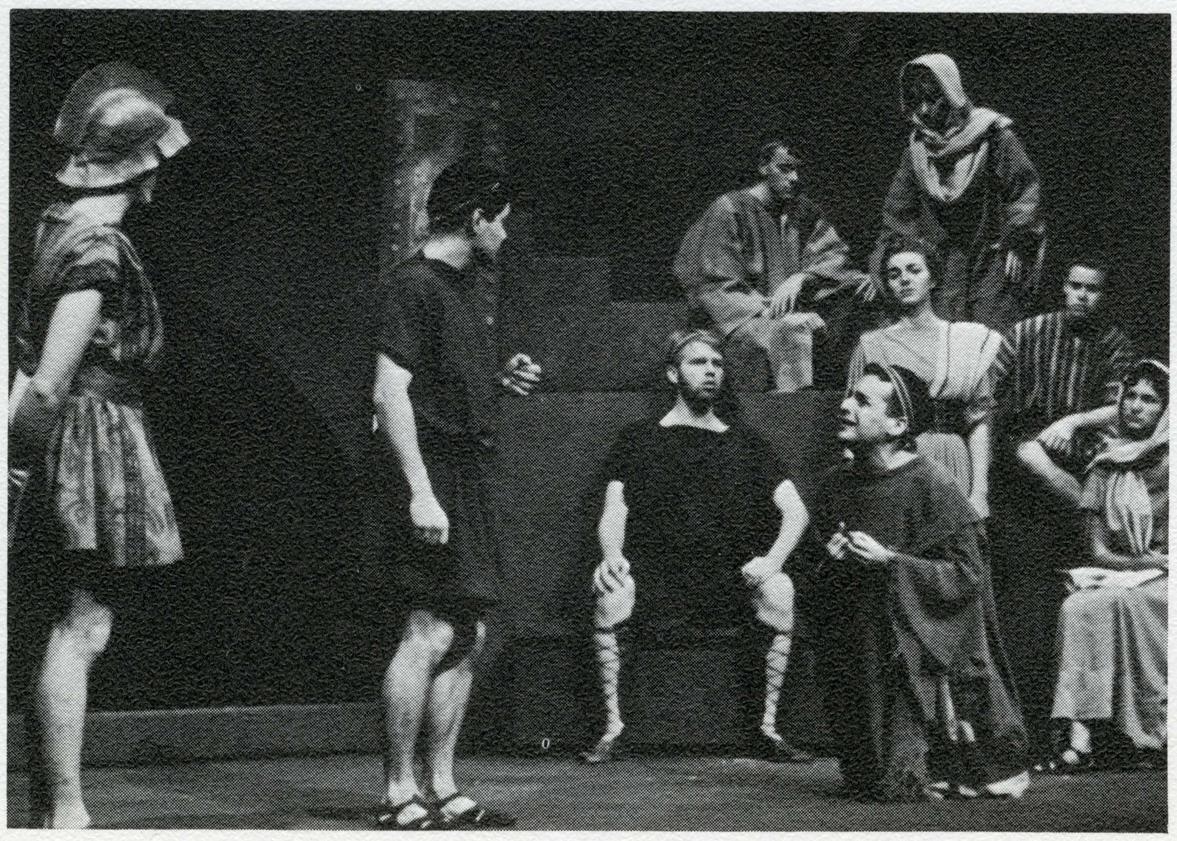

In the scene at left, Arthur Conn, as Androcles, listen attentively to the cries of one of the Christian prisoners. Leading off the Drama Season, *Androcles* set an excellent precedent for the rest of the Season. The convincing acting, and delightful antics of the Lion provided an interesting production thoroughly enjoyed by the audience.

Amedee

One of the most complex and difficult plays ever staged by the Speech and Drama Departments was its production of Ionesco's *Amédée*. The lead roles were taken by Russel Holcomb as Amédée, and Mari-Lyn Henry as his wife, Madeleine. The Director was Dr. Jack Neeson, associate professor of drama. Briefly, the play was about a growing problem that forced itself on stage and upon them. Presenting this problem on stage was only one of the several problems encountered by Dr. Neeson and his crew. Thomas Ryan, professor of music, composed the incidental music especially for this play, and the realistic settings were designed by J. Wendell Johnson, professor of Drama. According to Dr. Neeson, Ionesco's play was chosen because it presents the actors with an excellent acting exercise.

The production stressed the fact that married couples seem to nurse and care for the very thing that may be breaking up their marriage. The main production problem was to keep Ionesco's style pure, as the plot did not tell something, but instead it showed something. The realistic setting, the "growing problem" encountered by Amédée and Madeleine, and the excellent acting provided the audience with another interesting and different play.

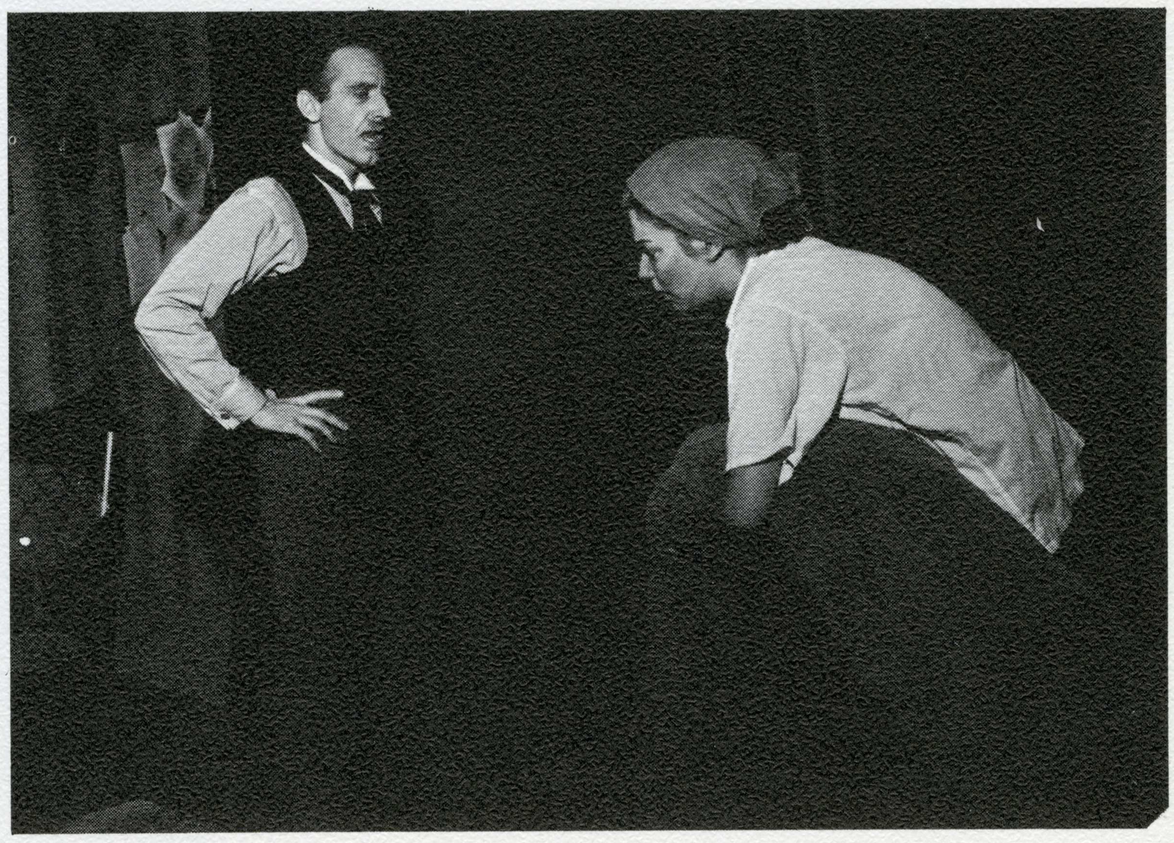

The Three Bears

One of the highlights of the Drama Season for the children of all ages of the San Jose area is the annual production of a play put on just for them. This year's production was The Three Bears. The play was directed by Dr. John Kerr, with costumes by Miss Bernice Prisk. Appearing in The Three Bears were: Sandra Emery as the Little Bear, Mary Louise Nelson as Mother Bear, Joe Lonon as Papa Bear, and Terry Lumley as Goldilocks. The realistic set design added fully to the enjoyment of the program. The squeals of delight from the younger children, and laughter of those older ones signalled the completion of another successful show.

Shown at left are the Three Bears as they take a break during rehearsal. The heavy costumes sometimes made it uncomfortable for the cast; nevertheless, they all enjoyed themselves thoroughly when they performed for their audience. The Children's Theatre is under the supervision of Dr. John Kerr, who has done an excellent job in providing thoroughly enjoyable shows for children of all ages. The plays are usually produced two or three times in a certain week so that as many children as possible may see them.

The Speech and Drama Building

This is the building where all the Speech and Drama activities take place. One of the newer buildings, it still is one of the most active. As one walks down the corridors, one never fails to hear the hustle and bustle of the crew setting up for another television show, the painting of flats for another Main Stage production, the piercing screams of someone rehearsing for a Studio Hour, and upstairs, the sounds of tape recorders and speech correction machinery. There is never a dull moment around here, not even in the Green Room where both students and teachers sit down and relax between their classes or their work.

Never a moment's peace! Always busy! There are speech activity classes, drama productions speech correction projects, oral interpretation readings, television shows, and, of course, daily classes. One can rarely walk down the corridors of the building without finding something going on. Even during the summer the department is busy. This is what characterizes San Jose State's Speech and Drama Department — always busy, always presenting excellent productions. The curtain has closed on this season, but we can look forward to next season and the productions presented by the Speech and Drama Department.

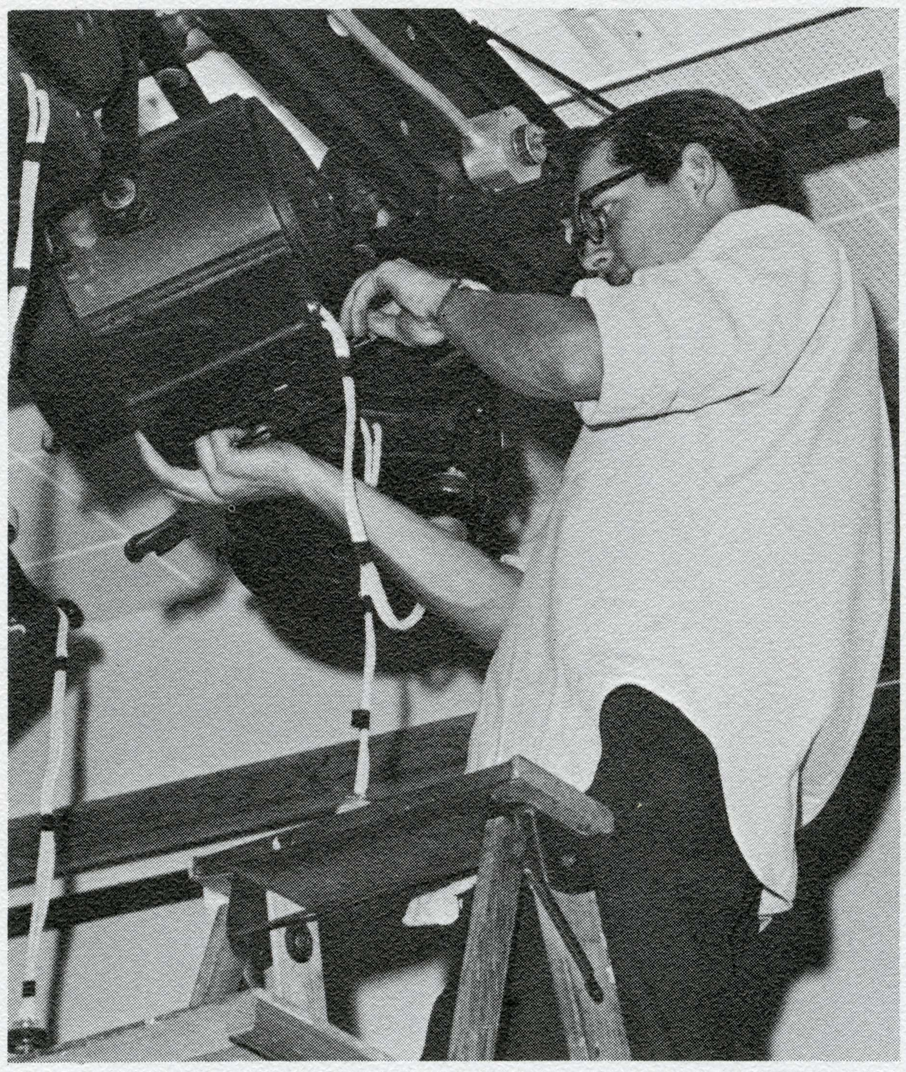

Bob Joslin adjusts the lights

Jerry Gogol gets his head adjusted

Mari-Lyn Henry applies her make-up

The cast of Androcles takes it easy

The Bears cool off

Russell Holcomb checks his make-up.

Dr. Neeson contemplates.

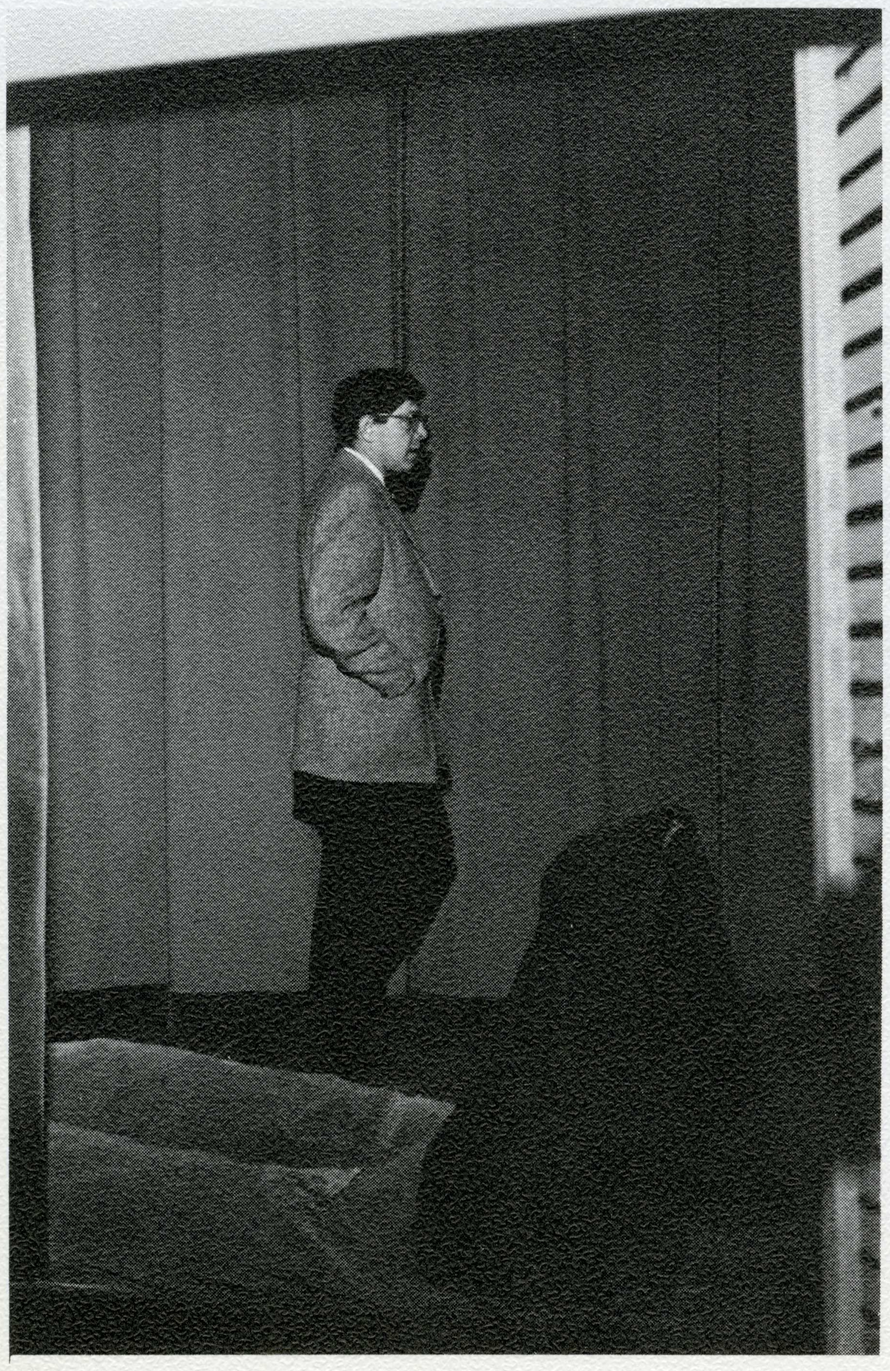

The "growing problem" gets bigger.

Members at large:

Left to Right, Bottom Row: Jay Raber and Jerry Gogol. *Second Row*: Sue Doerr, Carol Long, Leo Namba, Joyce Simmons, unidentified. *Third Row*: Scott Walker, Larry Le Fall, Frank Hermes, Tony Hyman, unidentified, Frank Shriver. *Not pictured*: Plez Hill and Charles Rubin.

Radio T.V. Guild

The Radio T.V. Guild, pictured above, consists of students interested in communication and the qualities that make broadcasting what it is today. Although begun only recently, the Guild gives students of Radio and Television an opportunity to get together and discuss any ideas which they have concerning the two fields. Thus, this is the basis for many a cooperative effort among the members.

Television

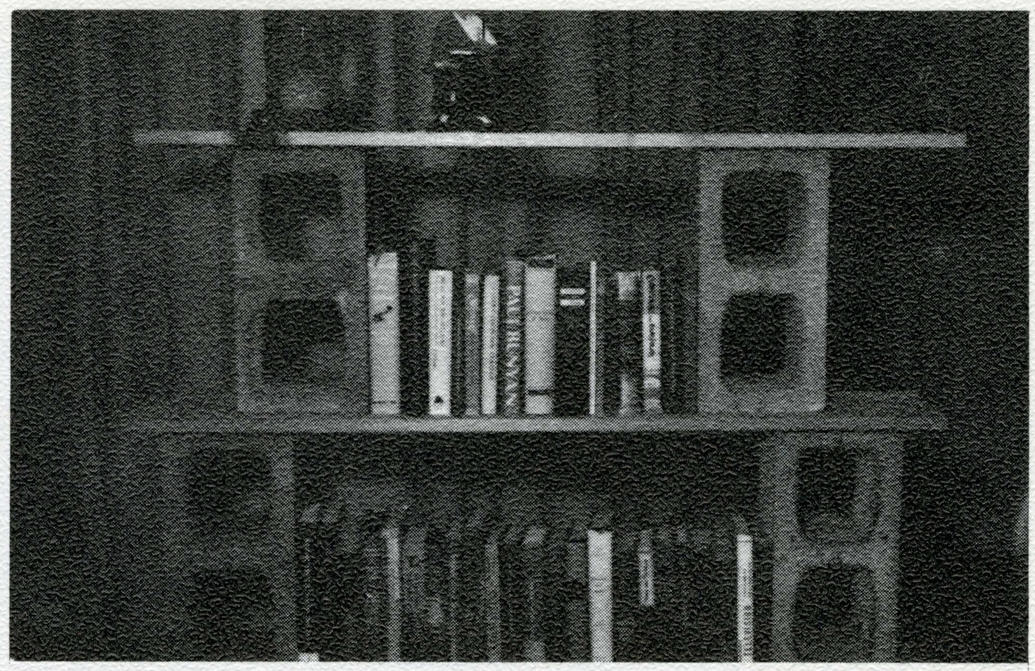

The PERSPECTIVE SHOW begins.

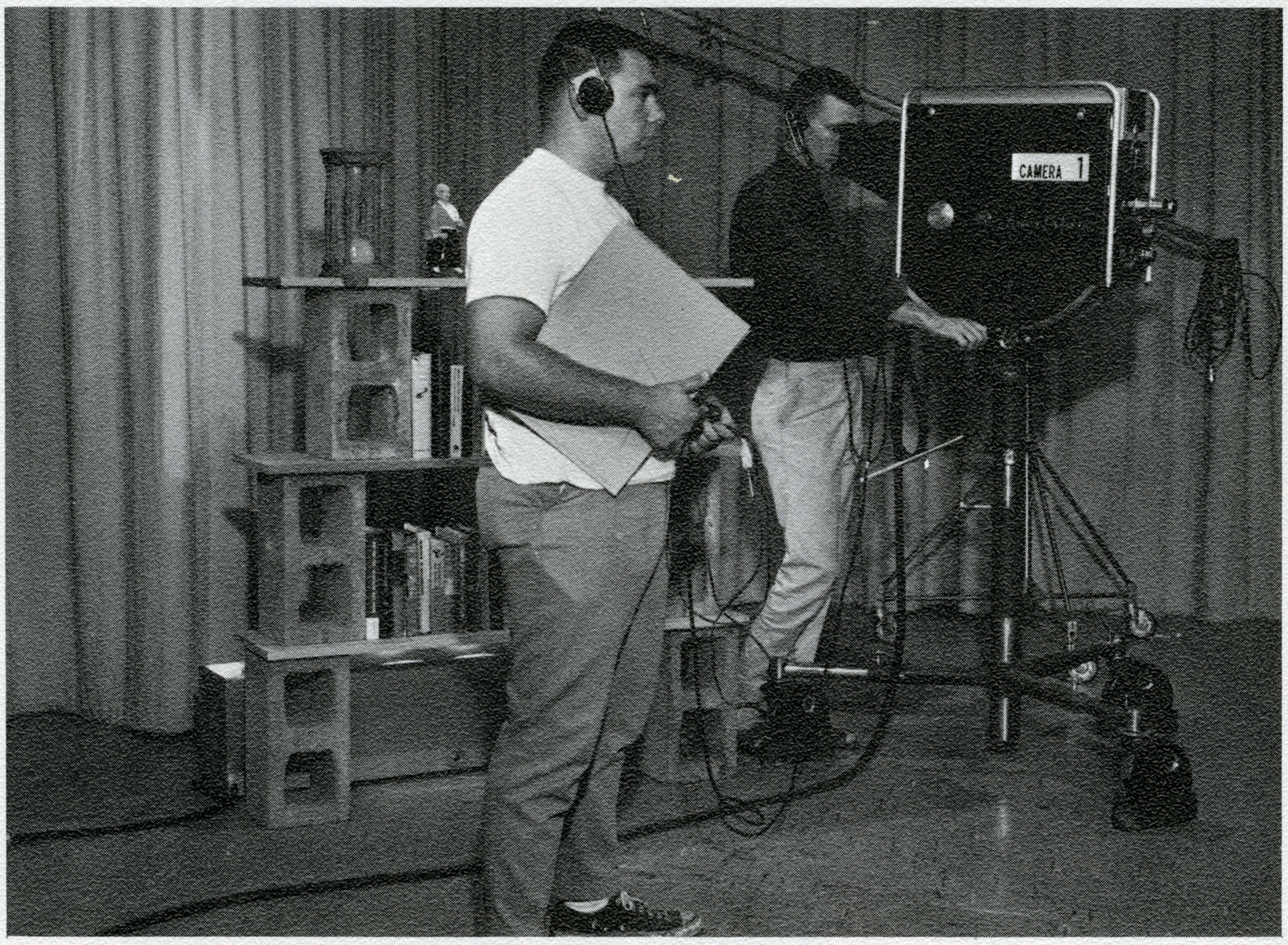

We're on the air!

The Perspective Series is now in its fifth year at San Jose State College. The programs in the series are designed to extend the resources of the college to the community and to provide training for students in Television Production through live broadcasts. Through college and KNTV audience surveys, it is estimated that the series reaches approximately seven to eleven thousand viewers each week with an approximate accumulative total viewing audience of 475,000 for the first two years of programs.

Nancy Case gets instructions from the director.

On Perspective's third show of the year, Mr. Elliot, Assistant Professor of Drama, had as his guest Dr. Harold M. Hodges, Associate Professor of Sociology.

Man's Sociological Values

The Radio and Television Department of San Jose State College presents a series of programs every Saturday morning entitled Perspective. The programs are transmitted from the studios in the Speech and Drama Building through KNTV (Channel 11) in San Jose. The shows usually begin at 10:00 a.m. Saturday morning. This means that the cast and crew must show up for the final dress rehearsal at 7:00 a.m. At 10:00 the polished program is ready to be presented on time.

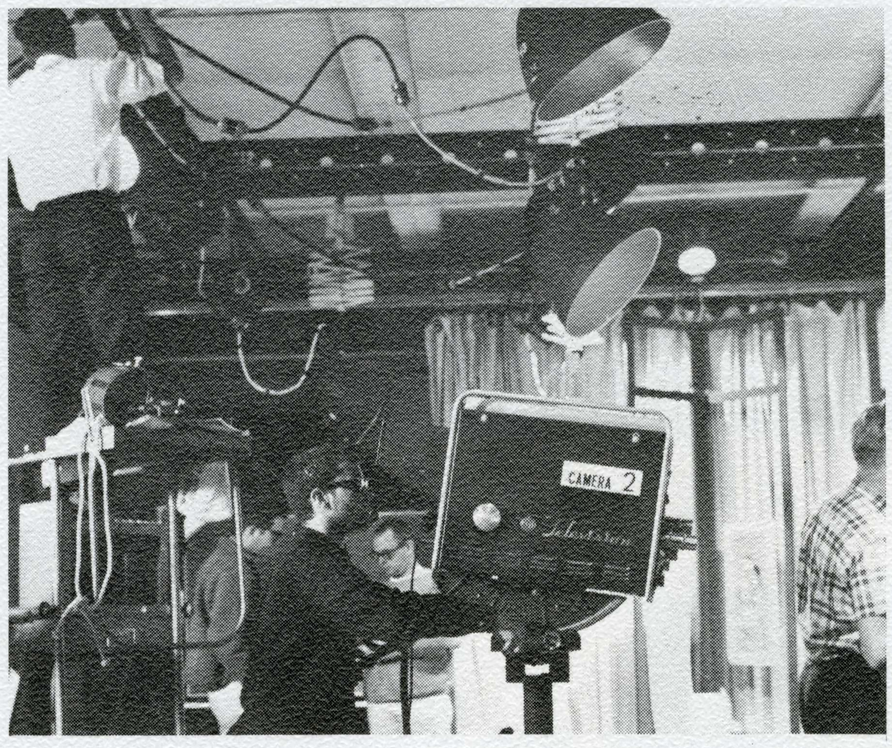

Show starts in five minutes?

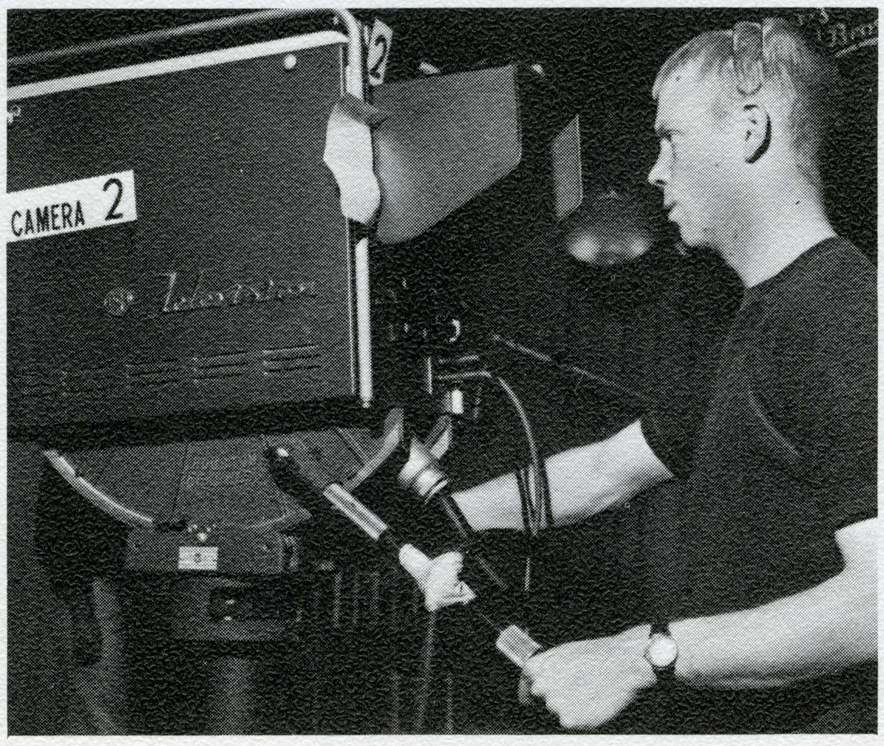

The picture of concentration.

The responsibility of directing the Perspective shows lies in the hands of students. Any student who is an upper classman, who has taken certain required courses, and is interested in directing a show, may do so. Along with Dr. Clarence Flick, Associate Professor of Drama, who heads the Production Staff, they plan and organize each of the programs. This means that they must decide on the topic for the show and who their guest will be, and arrange a rehearsal schedule for the crew. A crew of ten is usually required to work on one show, which means that each one must know his job perfectly in order to provide a program for the audience. And as usual, they always do.

On another Perspective show, Professor Elliot and his guest, Professor Herbert Sanders, discussed the many aspects of Japanese Pottery.

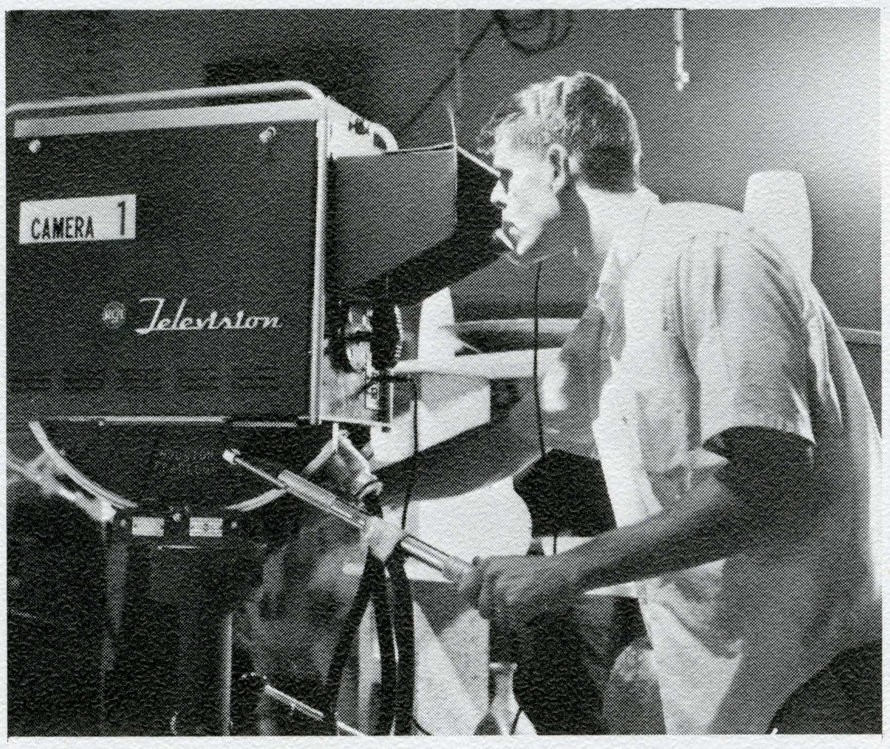

Tom Graham moves in for a close-up.

Japanese Potteny

The Perspective series concentrates on bringing a variety of subjects to families in the Bay Area. In doing this, the staff provides the audience with discussions of topics fom various fields. An example of this was the above shown on Japanese pottery. Professor Sanders discussed fully the art value of Japanese pottery and thus added another fine show to Perspective's already growing list.

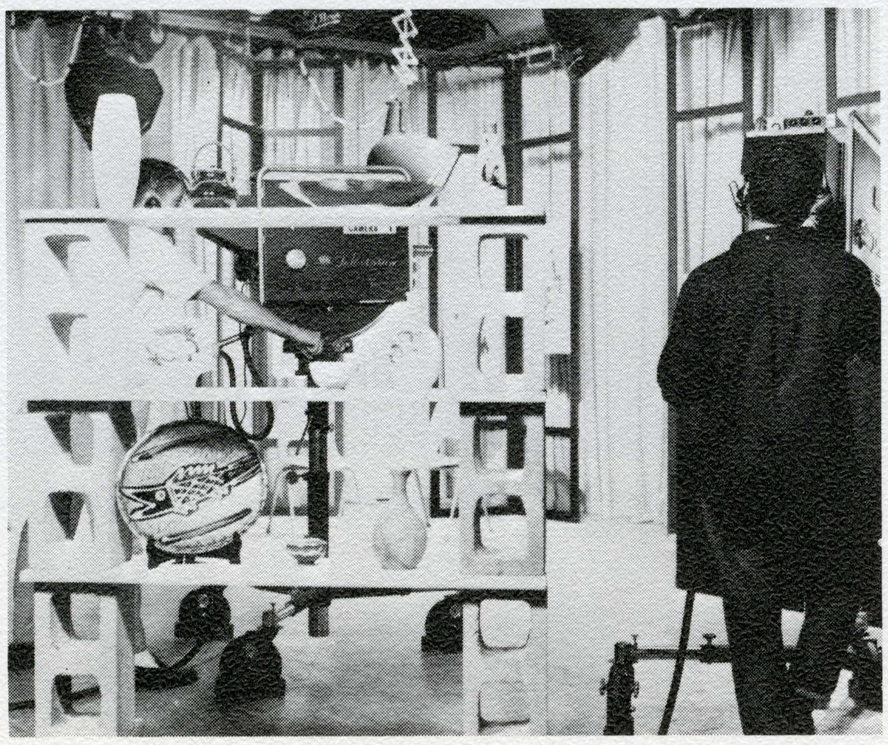

Now for that novelty shot.

Show's over.

Radio

KSJS is San Jose State's FM radio station. It broadcasts from the Speech and Drama Building, and operates at a maximum efficiency level of 85 watts. KSJS can broadcast as far north as Redwood City and as far south as Gilroy. It not only plays all types of music for the enjoyment of its audience, but it also presents discussions on topics of current interest. The station gets tapes on a variety of interesting subjects from the national radio stations and plays them for their audience. The members of KSJS are shown on the right. They are:

Left to Right: Frank Hermes (*Program Director*), Rich Freeland, Frank Shriver, John Shulze, Carol Long, Lindy Talbert, Mike Neufeld, Ray Gouveia, and John Delantoni (*Station Manager*).

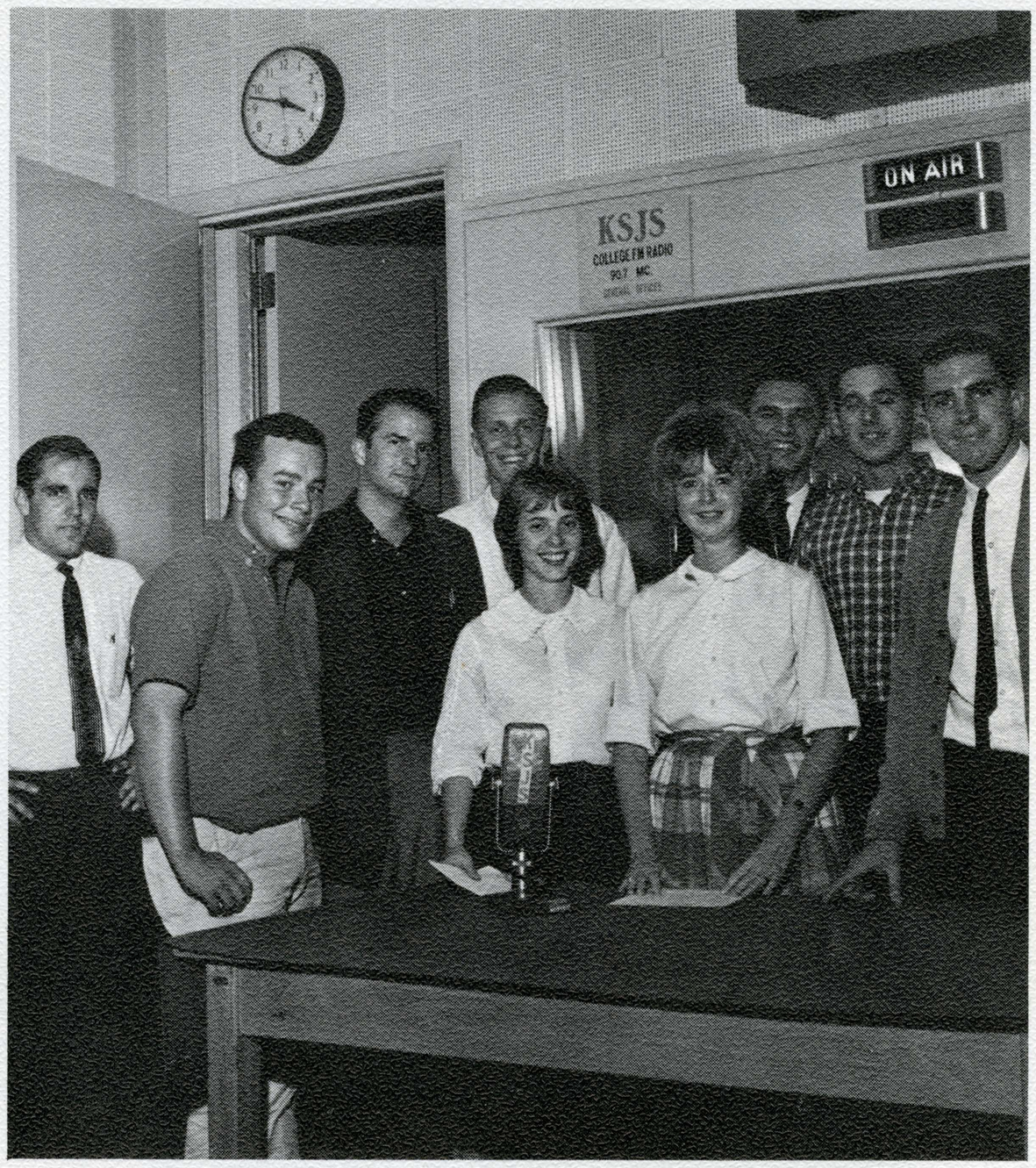

KSJS is ON THE AIR!

Ray Dowling inspects the equipment.

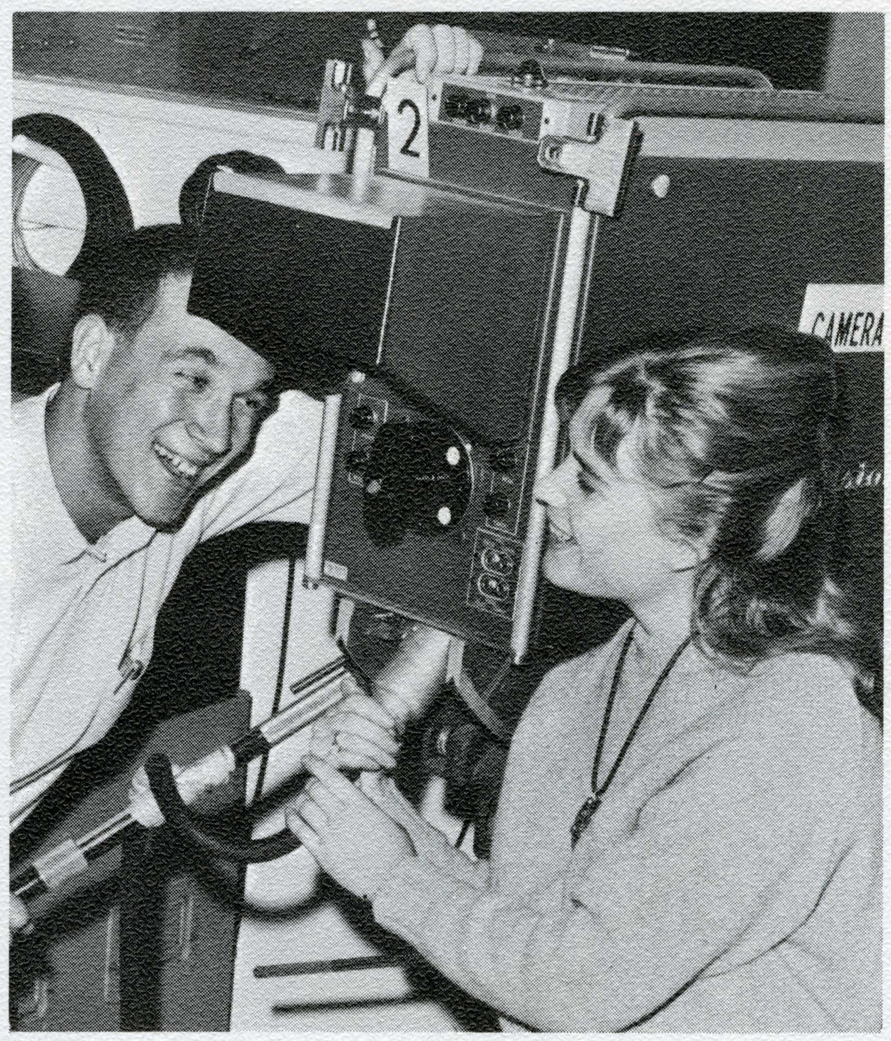

Jerry Gogol and Sue Doerr take a break.

Another activity on which both the students of Radio and Television work is a program entitled "Showcase-SJS." Showcase-SJS is broadcast over Radio Station KLOK. On the show, activities of the past week and those of the coming week are discussed for the benefit of its listeners. The program is pretaped, with interviews of various people on the campus. This is just another example of the many fine activities of the Radio and Television Department.

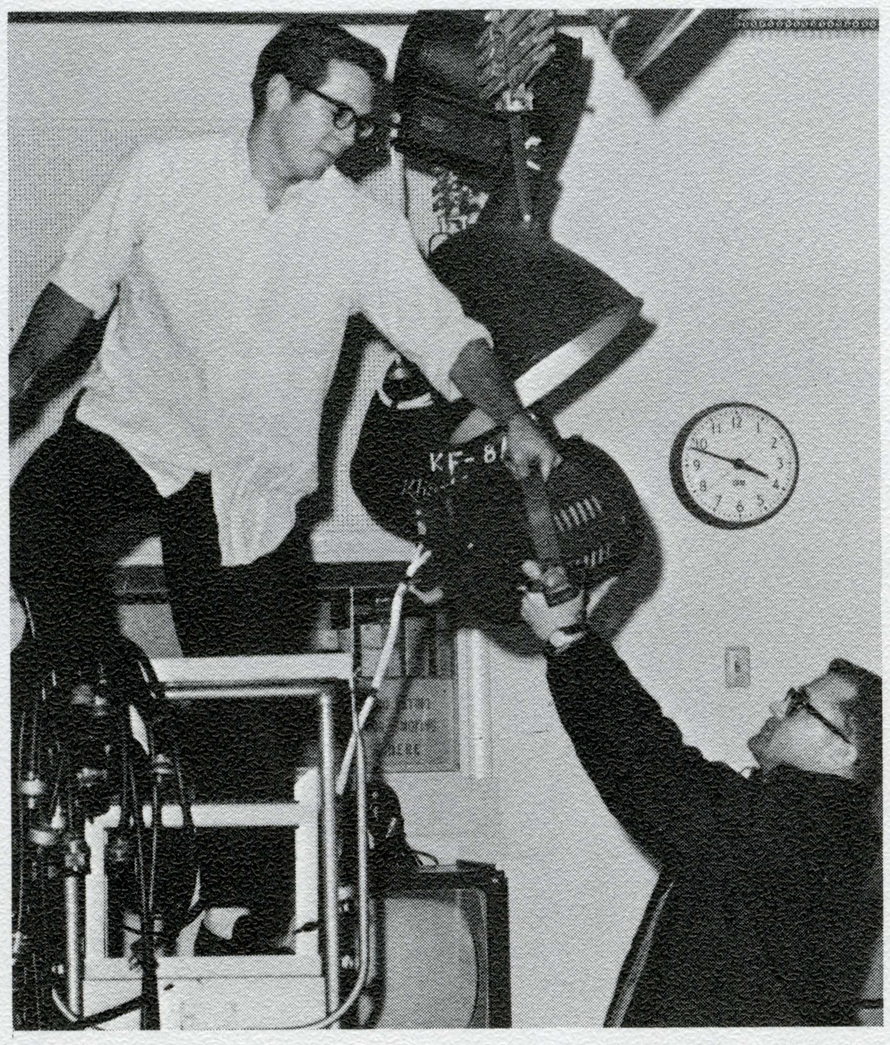

Ray Dowling helps Bob Joslin with the lights.

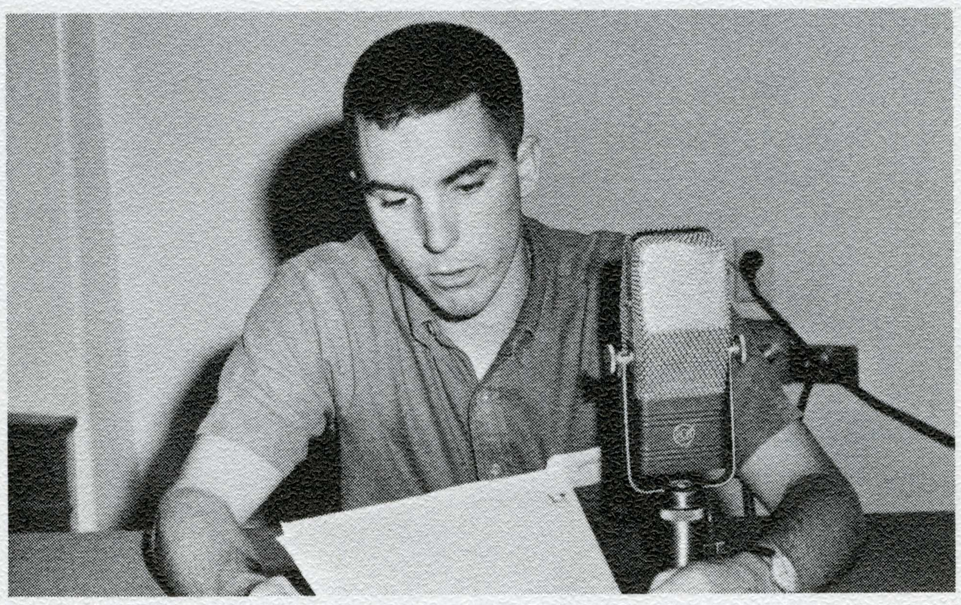

John Delantoni with the news.

Frank Hermes shows Lindy Talbert the technical side of it.

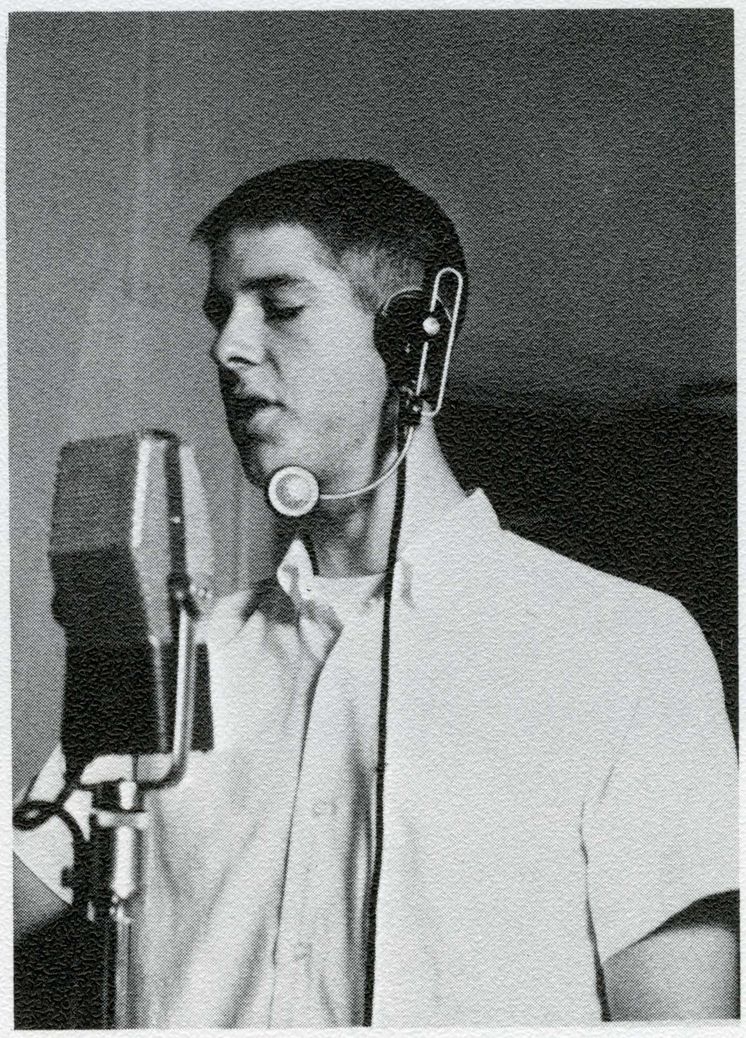

"This has been your announcer, Ross McGowen."

Music

A Cappella Choir

The A Cappella Choir, open to any student who is qualified, is San Jose State's harmonic pride. Directed by William Erlendson, the group maintains its high quality throughout the year in a full schedule of performances.

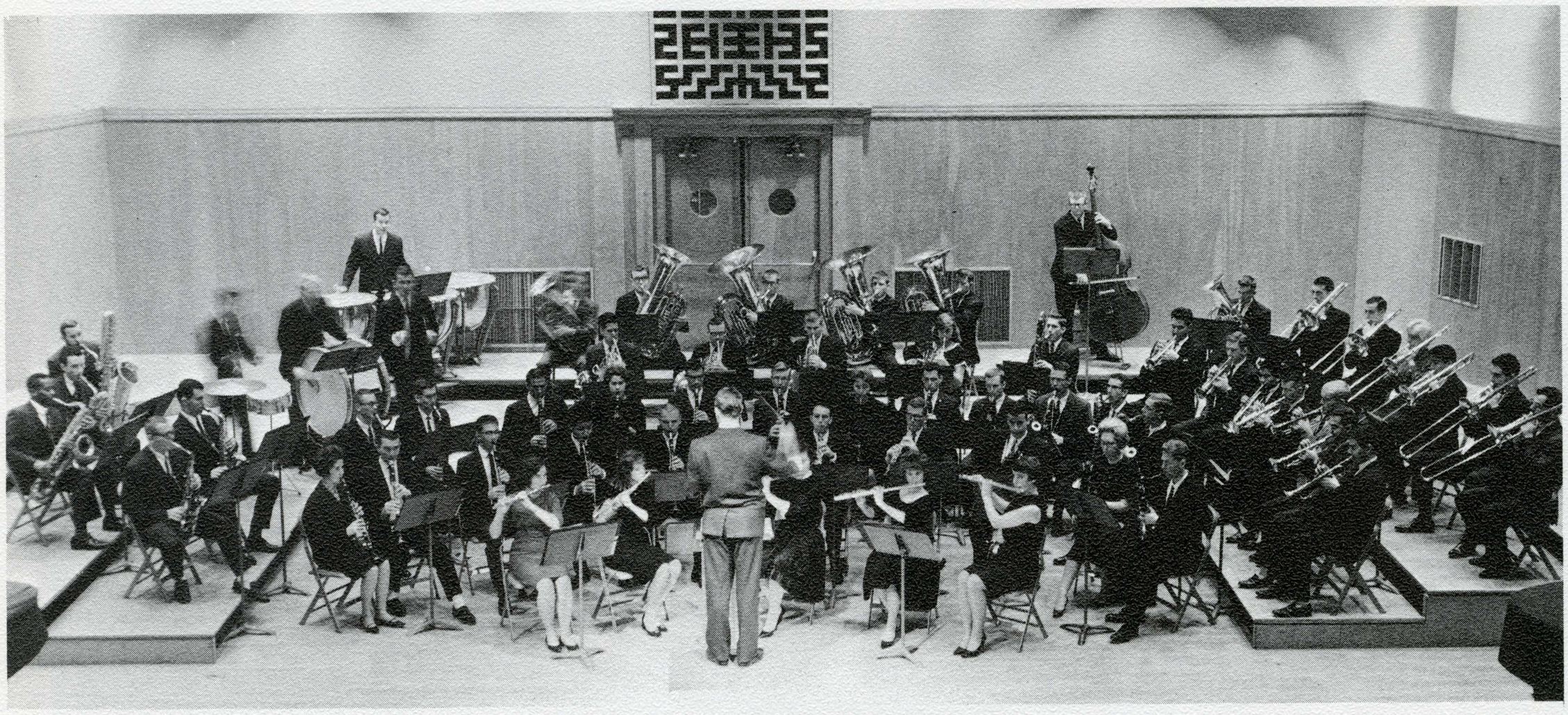

Dr. Hare and the Symphony Band.

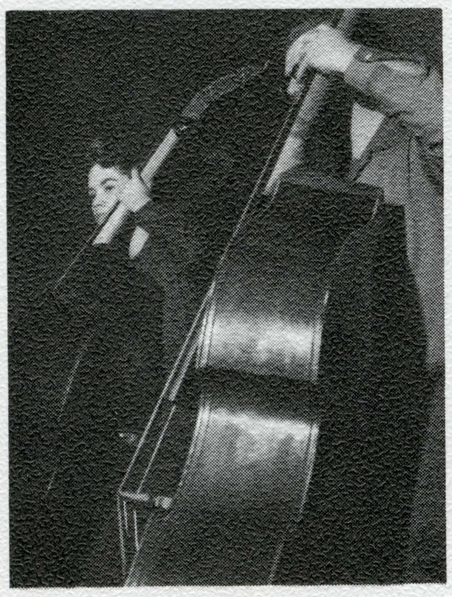

Tuning up.

Symphony Band

The Symphony Band, under the leadership of Dr. Robert Hare, is the winter counterpart of the famed marching band. With quality which equals that of the field trodding band, the symphony band maintains an active schedule throughout the winter and spring. Many of the members of the marching band prove their versatility in the symphony band.

The brass.

Strings and more strings.

Symphony Orchestra

The San Jose State Symphony Orchestra, a group of 80 to 90 musicians, has made many appearances in the community, out of town, on television, and on records. The orchestra has been a part of many campus dramatic productions and has participated in the major musical events of the year. In an effort to provide creative opportunities for students, Dr. Gibson Walters, conductor, points out that positions in the orchestra are open to any qualified musician on campus.

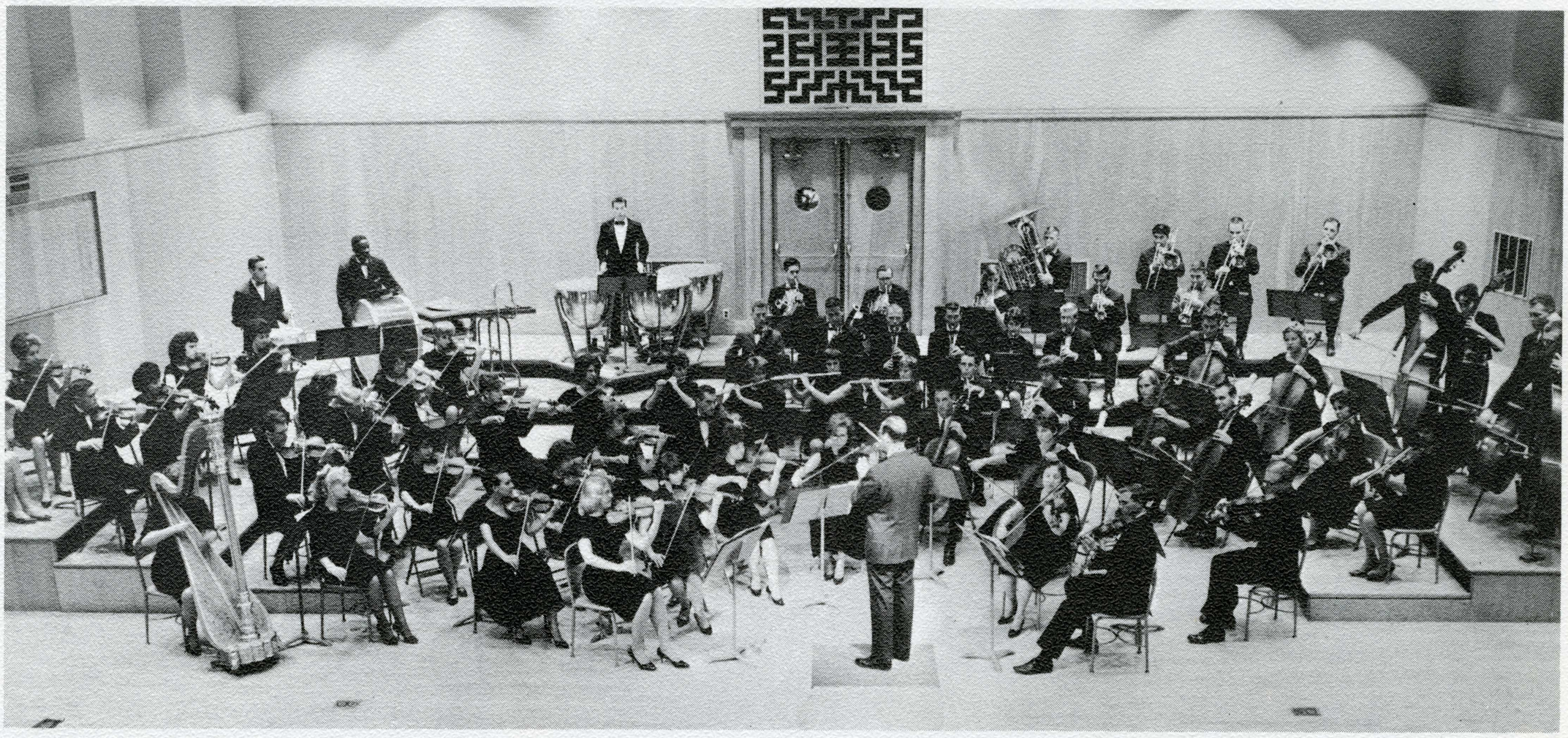

The Symphony Orchestra and Dr. Hare.

The timpani.

Strings, heart of the symphony.

Women's Glee

The Women's Glee Club, directed by Dr. Gus Lease, offers a fine source of musical expression for women students, whether music majors or not. The high point of the season was the music department production of Handel's Messiah at Christmas.

Dr. Lease and the Women's Glee Club.

Student conducting can be fun.

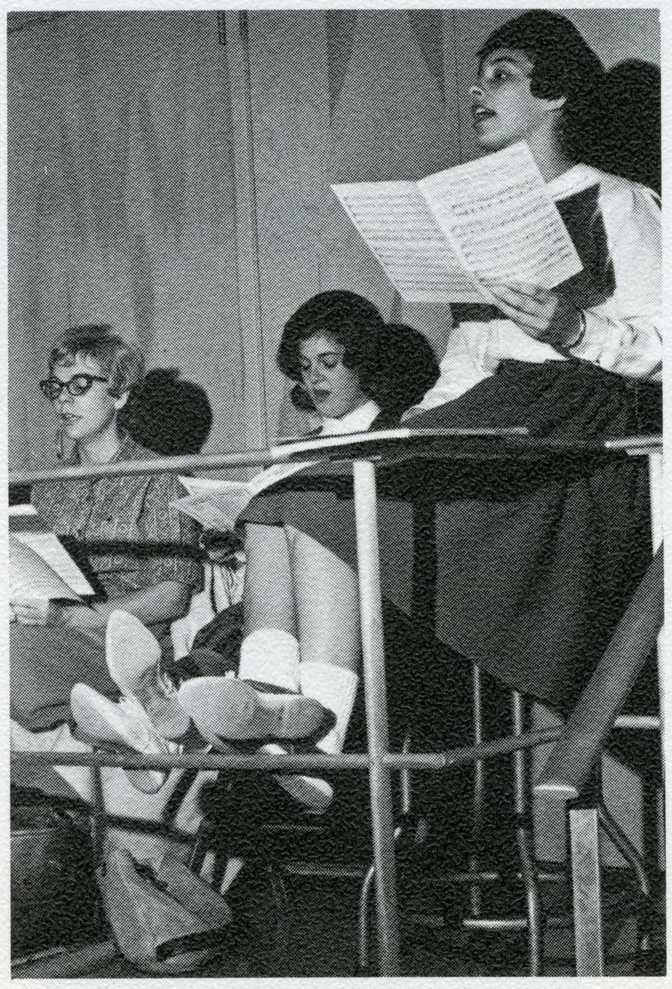

Bobby socks and harmony.

Men's Glee

The Men's Glee Club, also directed by Dr. Lease, meets twice weekly, as does the women's Glee, then on Fridays in a combination Men's and Women's Glee Clubs. Below is a representative sample of the club.

Left to Right, Bottom Row: Jerry Kibby, Jennifer Jones, Dr. Lease. *Second Row*: Ed Poindexter, Lloyd Beadle, Dennis Cigan, Paul Schmidt, John Testa, Jim Hughes. *Third Row*: Ron Hall, Bob Himel, Fred Cook, Alfred Wong.

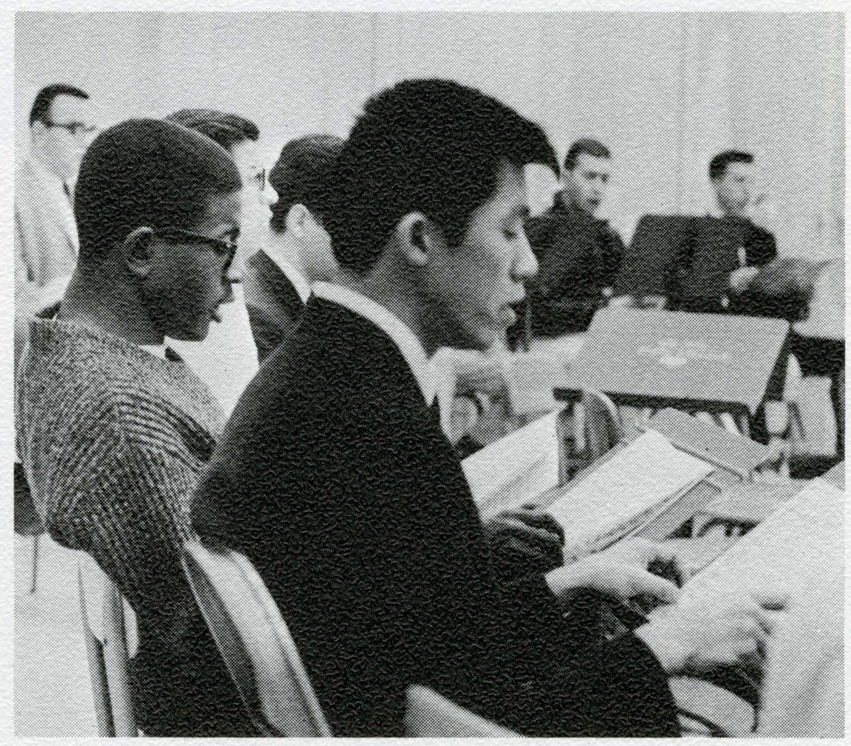

The Men's Glee practicing . . .

. . . and rehearsing.

Profiles in harmony.

Choraliers

The Choraliers form the elite group of the A Cappella Choir. Lead by William Erlendson, the group performs in concert and in other musical events of the year. The fine quality of the group makes it one of which San Jose State can be proud.

The Choraliers.

Another fine performance.

Publications

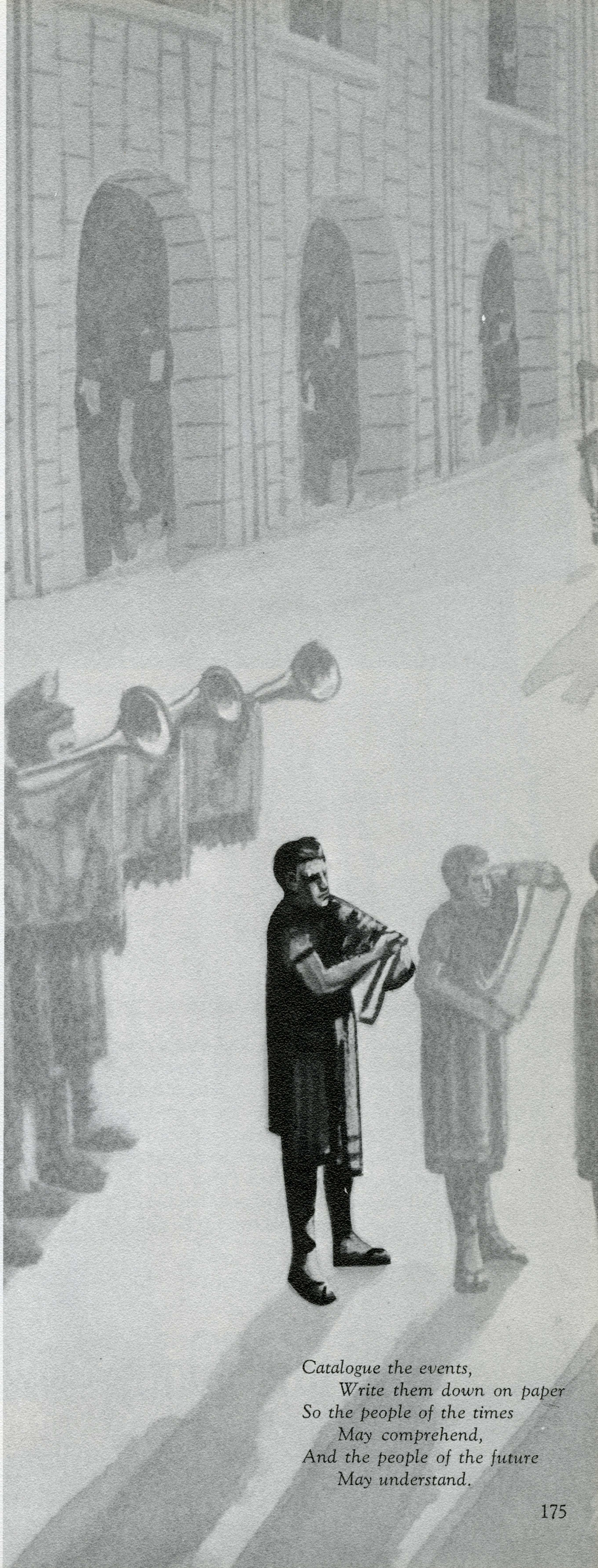

Catalogue the events,
Write them down on paper
So the people of the times
May comprehend,
And the people of the future
May understand.

Back to the old drawing board.

Hours of typing.

The *Spartan Daily* is San Jose State's outstanding newspaper. Coming out daily with campus and world news, it keeps the campus well informed. Under the leadership of Lester On, the Daily has been bigger, and even more important; the quality is higher than any previous semester. A few favorite sections around the campus are Thrust and Parry, ????, Elsewhere, Grin & Barr It!. and Daily Comment. Quality makes the *Spartan Daily* a publication to be proud of.

But I don't know how to type!

Spartan Daily

Hard work produces the *Daily*.

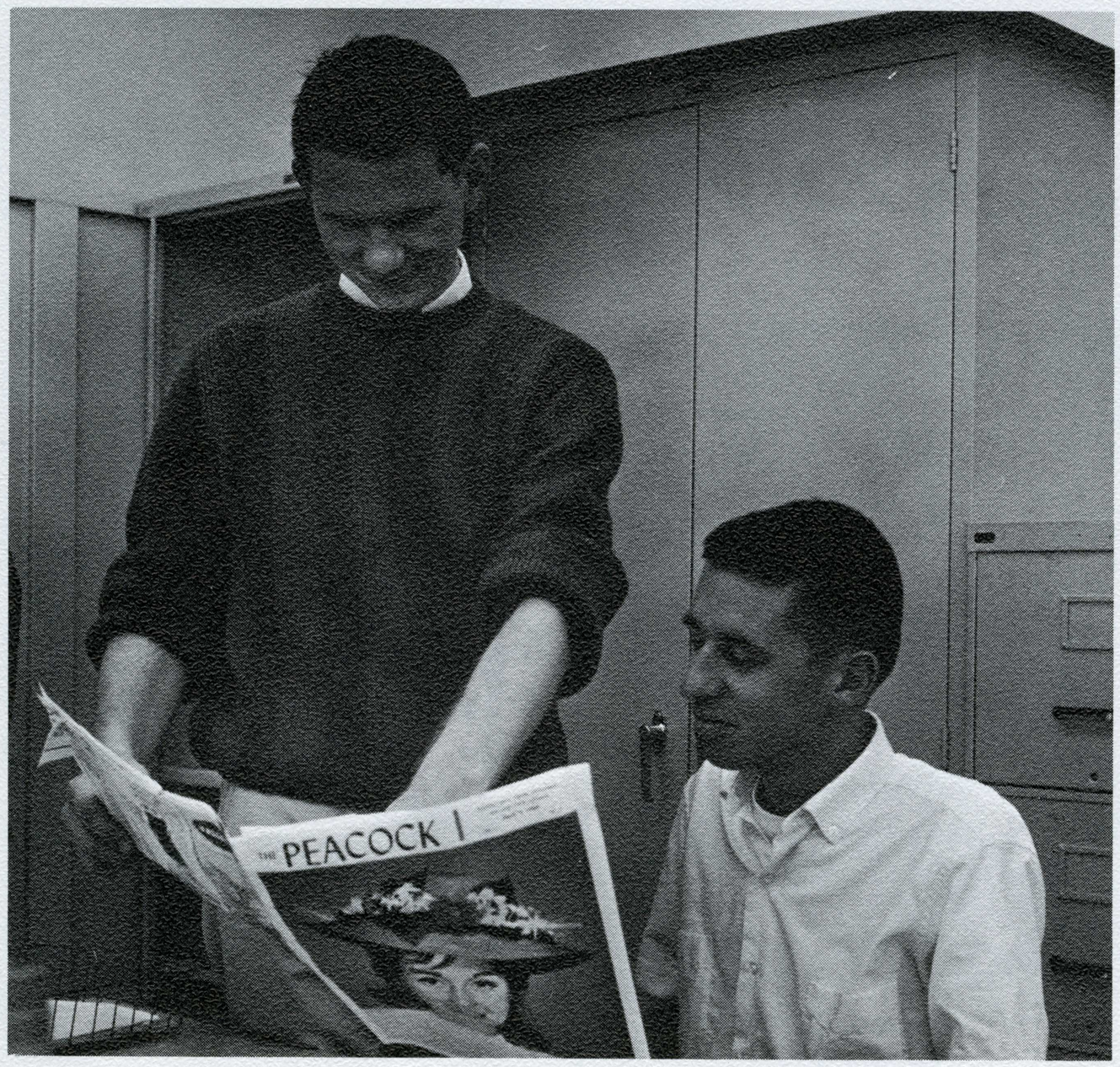

The fruits of labor.

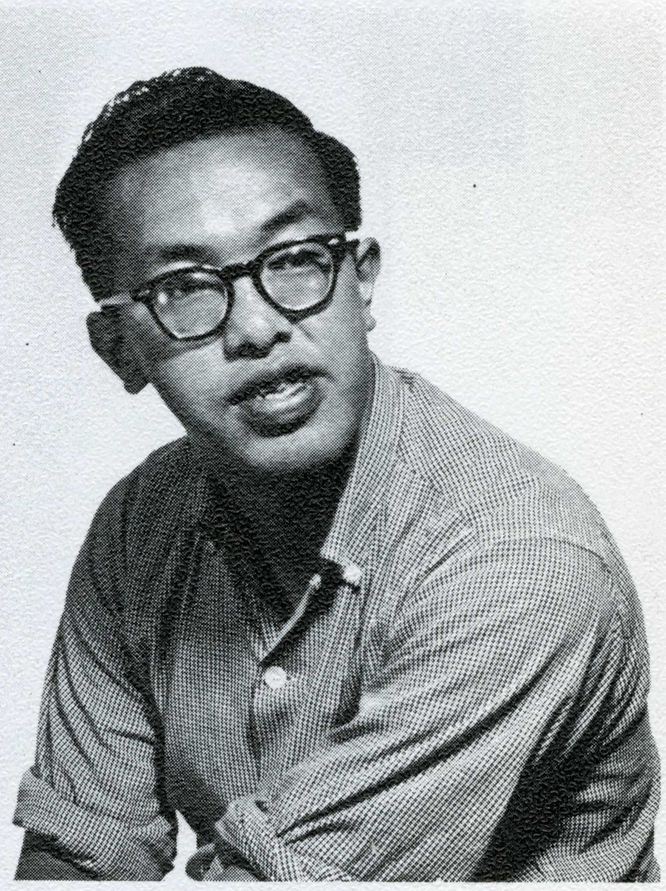

LESTER ON
Editor

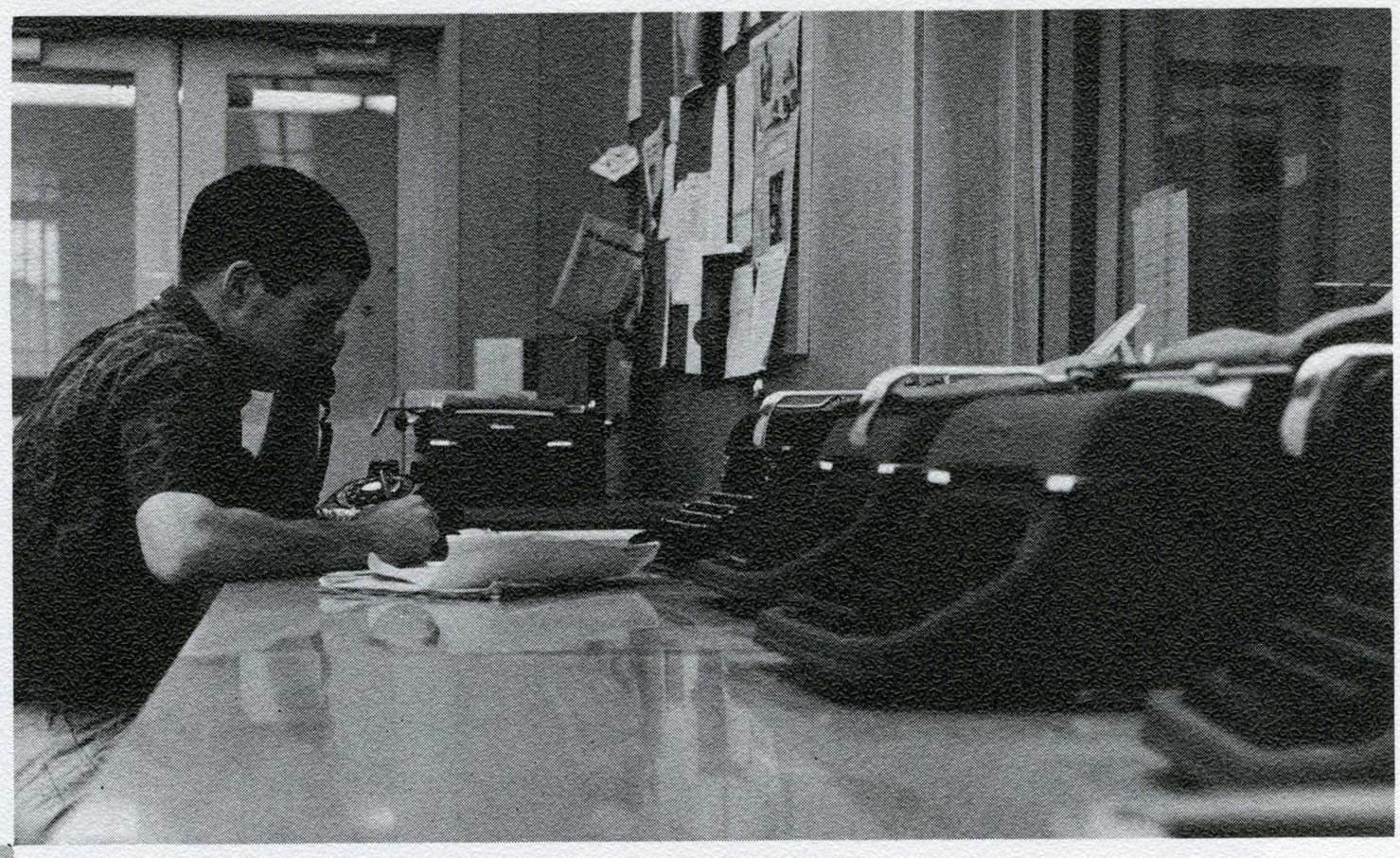

I need the statistics. Humm. . . . . .

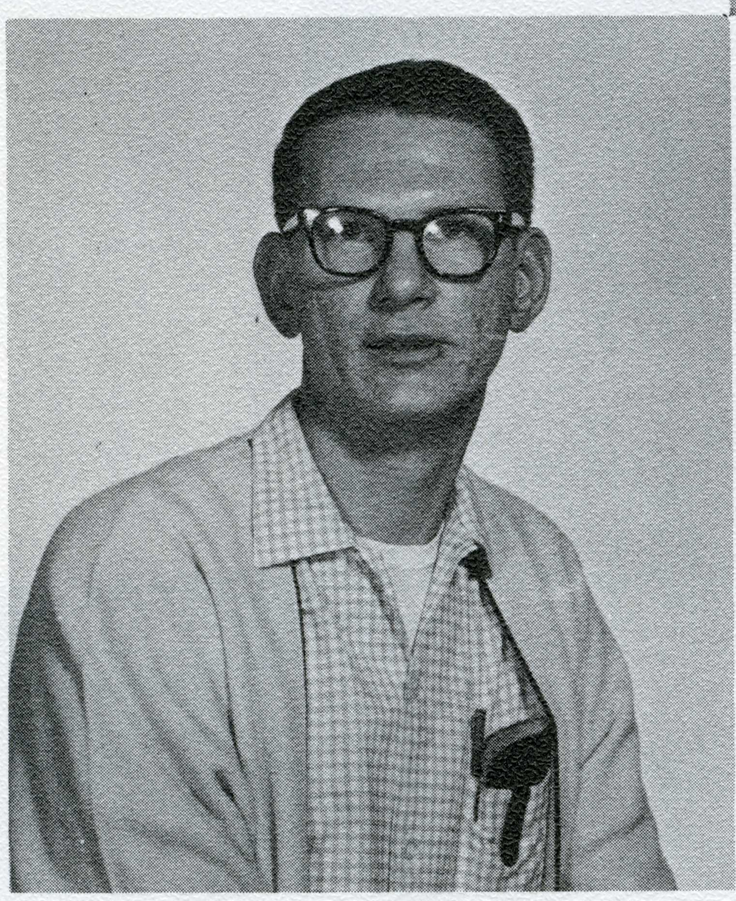

STU FLANSBURG
Advertising Manager

Keeping up with the latest events.

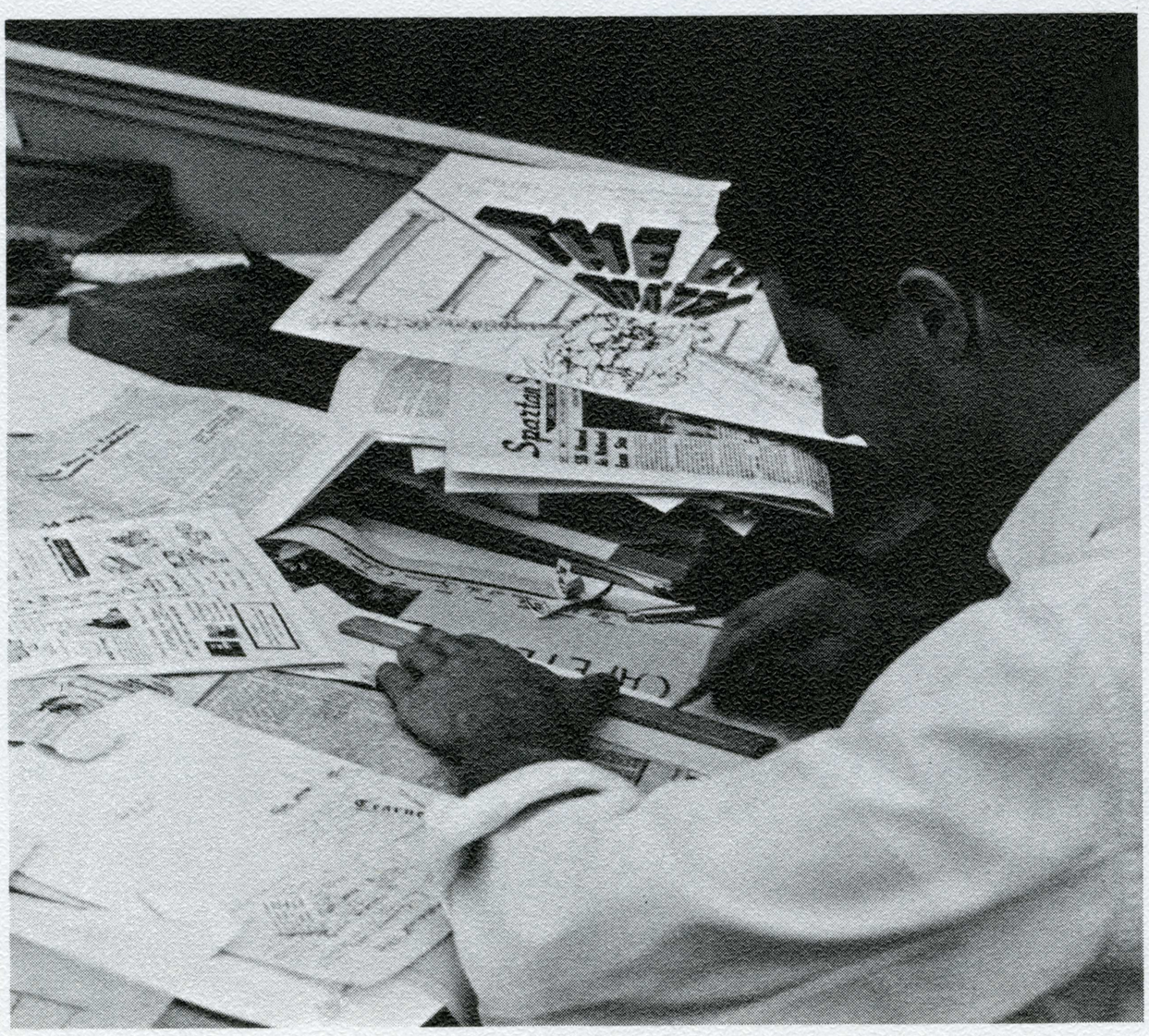

Bill Pedigo lays out an ad for LA TORRE.

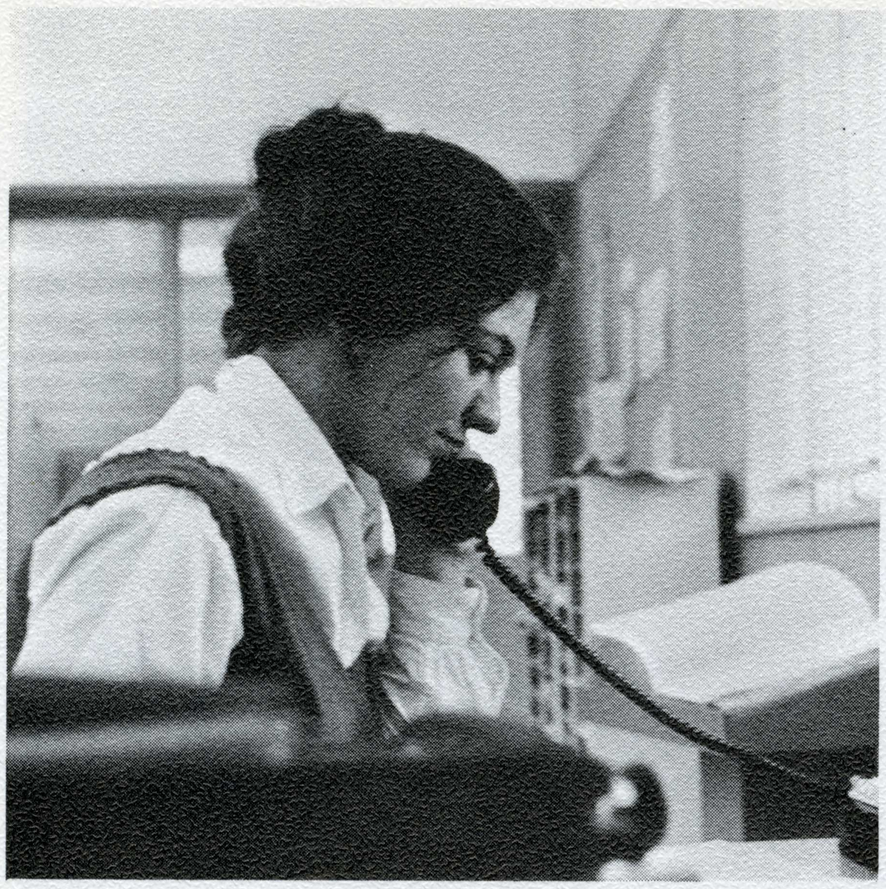

Many news stories are phoned into the *Daily*.

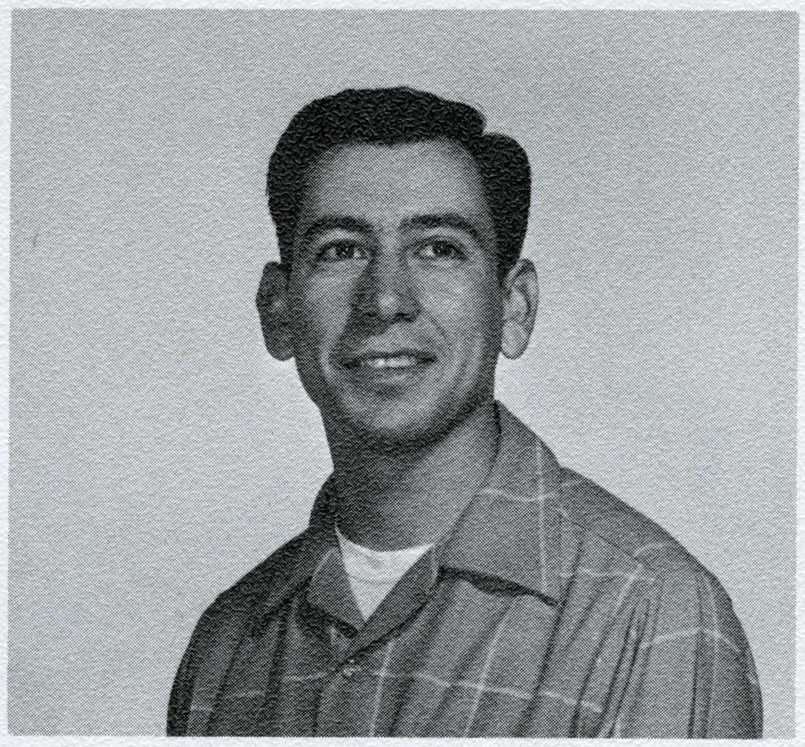

MANUEL ROBLES
News Editor

All work and no play?

The lauded *Lyke* staff.

Last November, San Jose State's feature magazine was awarded first place in the "all around excellence" category of the 1961 national contest conducted by Sigma Delta Chi, professional journalism fraternity. In addition to this honor, two members of the *Lyke* staff, Bruce Wolfe and Jerry Haynes, were chosen to contribute to the first issue of "Off Campus," a professional feature magazine. Four times each year, SJS students are given the opportunity to see for themselves the results of good taste and hard work.

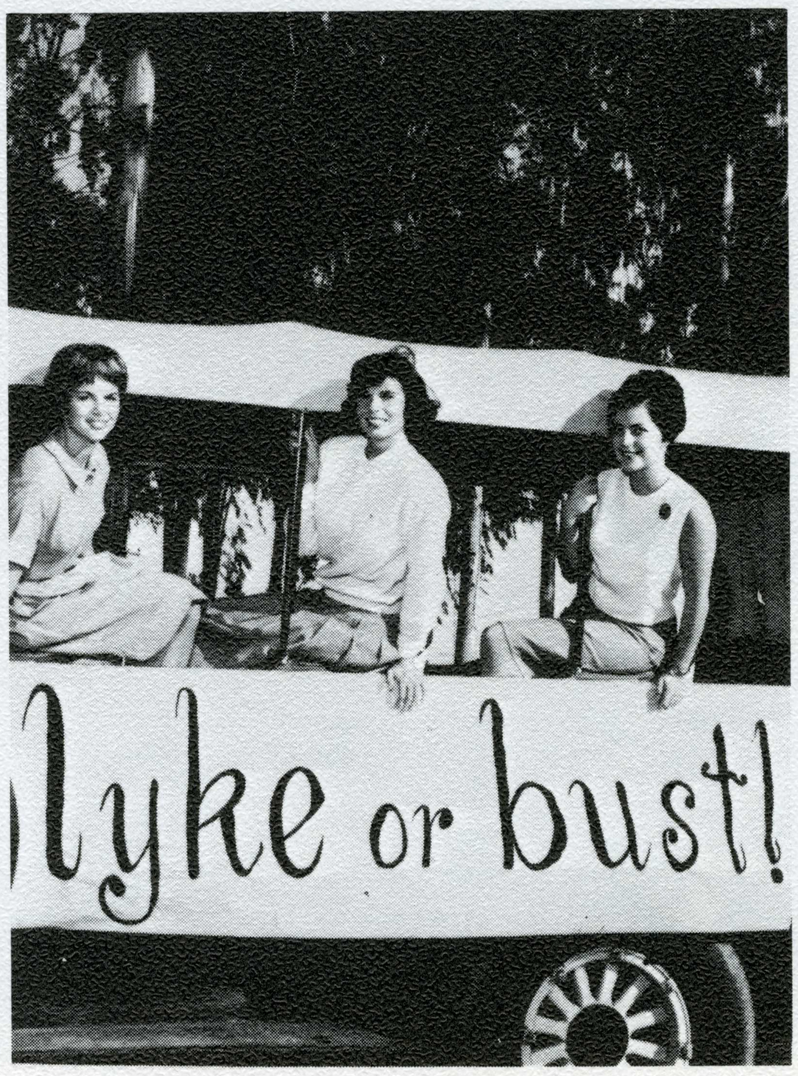

And the famous *Lyke* Dolls.

Lyke Magazine

They work by a schedule.

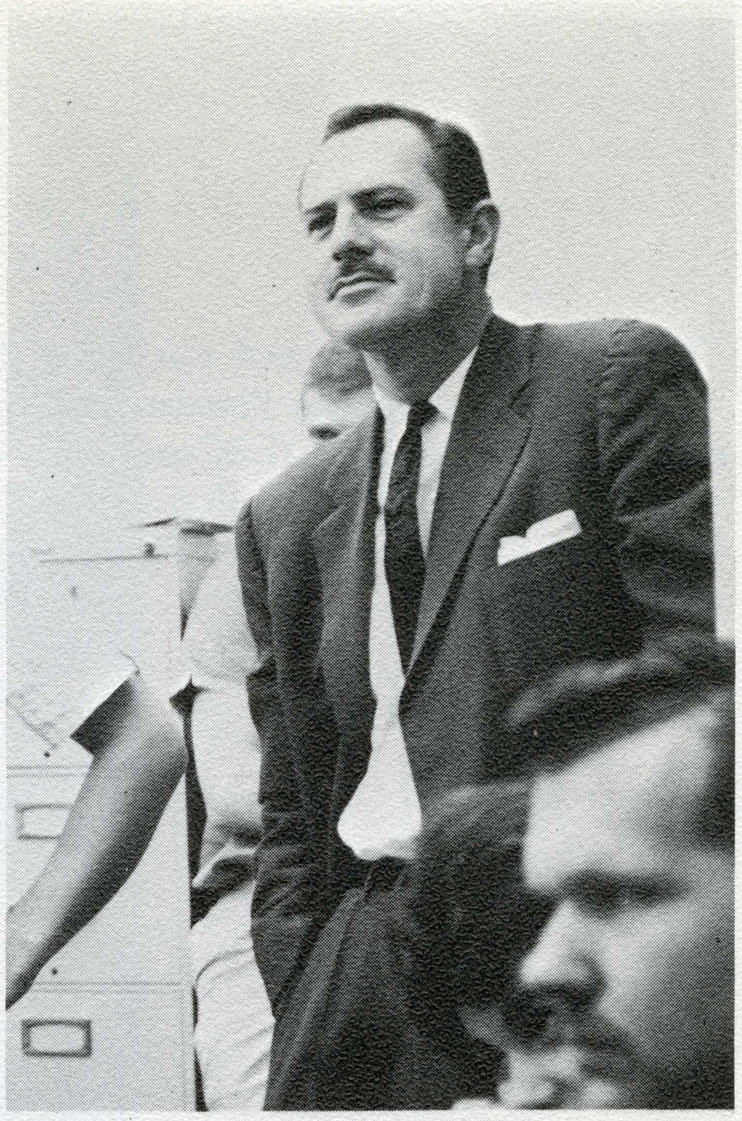

DR. QUERA
Advisor

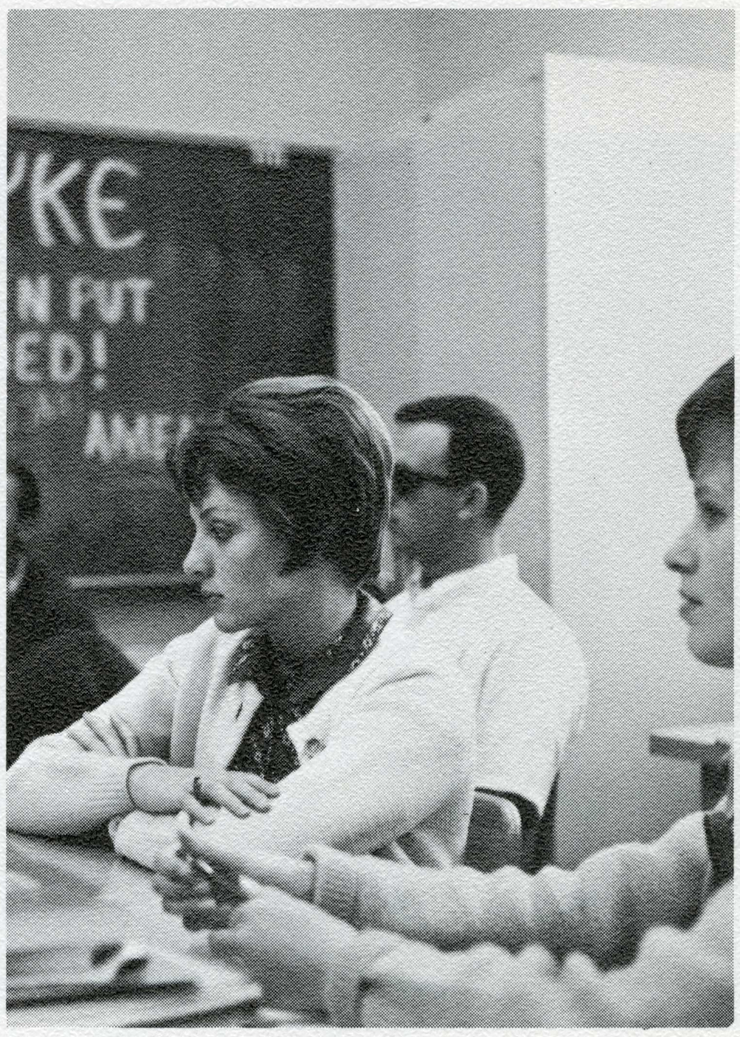

Thinking brings ideas.

Wandy Jolly, staff writer; Ann Kuizenga, editor; Bruce Batty, business manager.

Lewis Reed, creating.

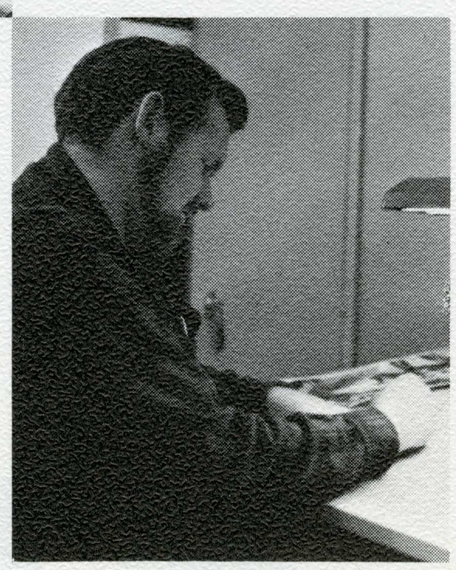

This year the *La Torre* staff was larger than ever before, and according to Pleasant Hill, *La Torre* editor, "better qualified than past staffs to put a yearbook together." Production of the *La Torre* began last summer with the Wheelwright Lithographing Company.

La puerta de La Torre

My section is finally done!

Is concentration necessary?

Consultation time: Ron Hall, Business Manager, Mr. Killion, Keith Cole representative, Plez Hill, LaTorre Editor.

La Torre

"The best staff ever" — Ed.

With promises for a bigger and better yearbook and the deadline a week away, the staff went to work typing copy, sorting photos, finishing layouts, and selling subscriptions.

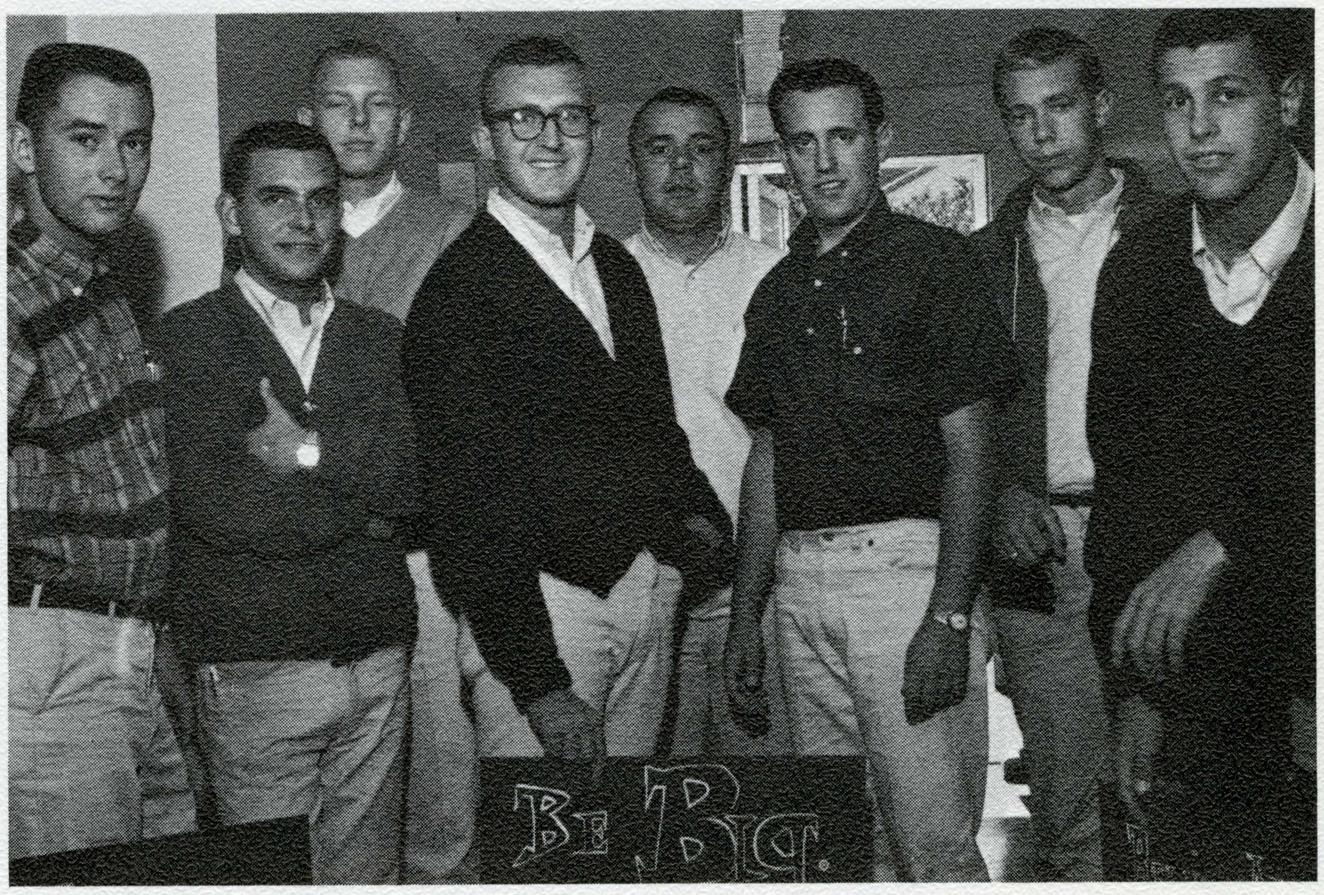

The sales staff.

Where did you put the Junior class list?

Porch of the Caryatids

Kings and Queens

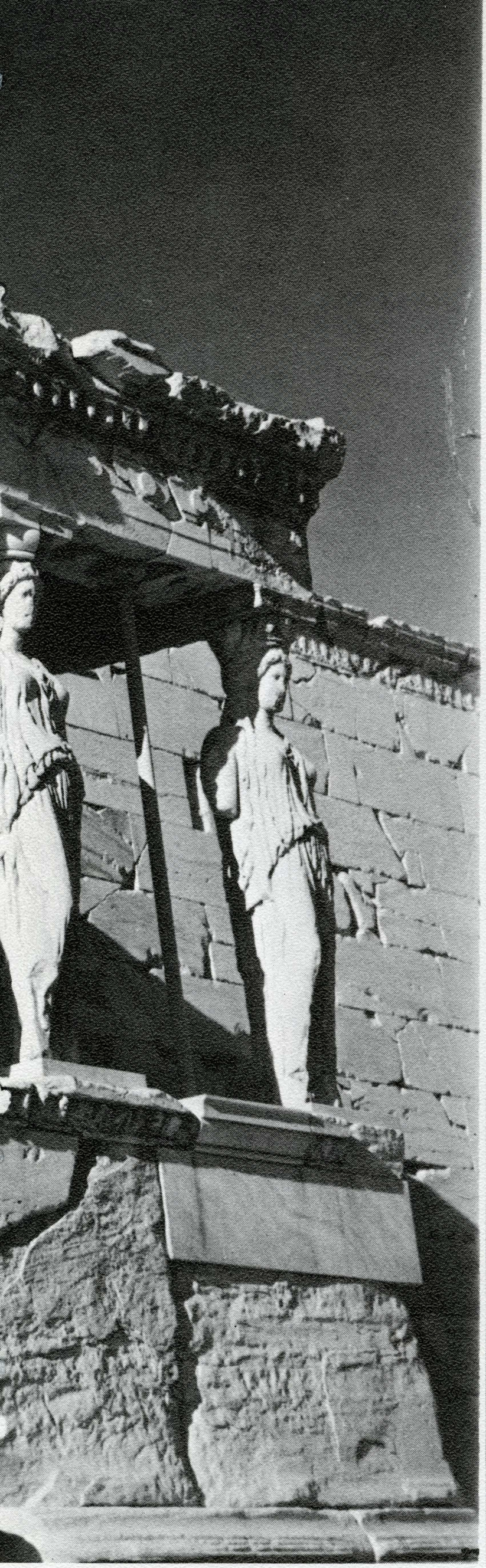

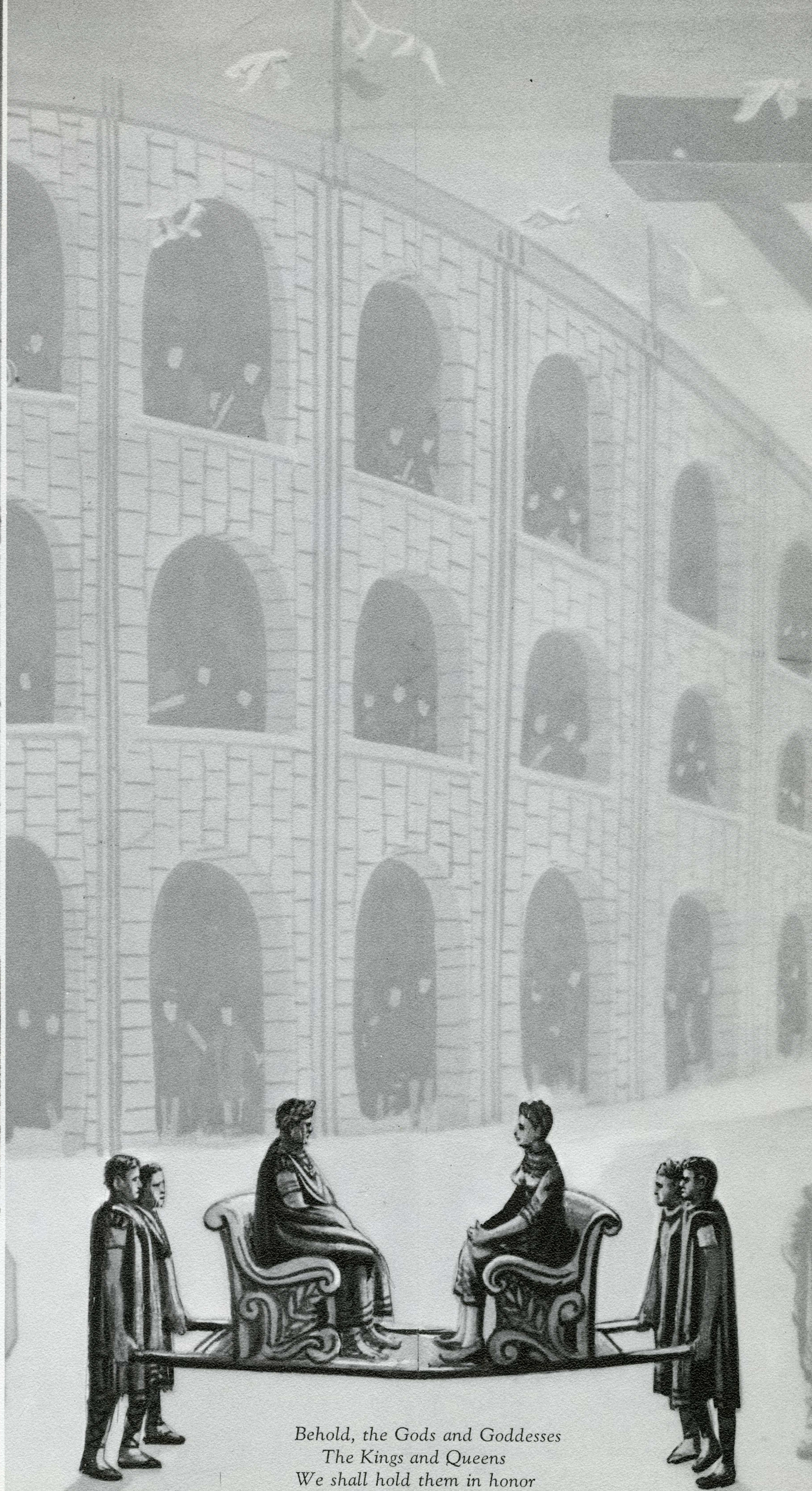

Behold, the Gods and Goddesses
The Kings and Queens
We shall hold them in honor
And praise their glories.

HOMECOMING QUEEN OF 1962

On October 19, 1962 at the San Jose Civic Auditorium Elaine Halverson was crowned Homecoming Queen of San Jose State College. Elaine is a beautiful Junior coed from Los Angeles, and she is majoring in Elementary Education. Miss Halverson, who was supported by Phi Sigma Kappa fraternity and Moulder Hall, was chosen out of forty-three applicants, ten, then five finalists. During the busy Homecoming Week, she reigned at all Homecoming festivities some of which were the rally/bon-fire, Downtown Merchants contest, Homecoming Parade, and the Homecoming football game. Elaine was one of the most beautiful, charming, and gracious queens that San Jose State has had.

HOMECOMING ATTENDANTS — 1962

Pamela Nelson
Jane Winter

Lu Carter
Judy Allen

Making up the Homecoming court are four lovely San Jose coeds. They were chosen after attending various activities. Their first activity was a tea with all the contestants and the Homecoming judges. There were ten semi-finalists chosen after the tea. With the ten semi-finalists participating, a fashion show was presented by Joseph Magnin's. The last voting was done by the student body. The five finalists were then announced at a Thursday night rally. The activities culminated Friday night at the Coronation Ball with the announcement of the Queen and her court.

QUEEN OF HEARTS OF SIGMA PHI EPSILON
Susan Davies

Sue was crowned Queen of Hearts in Spring 1962 at the El Rancho Motel, Sacramento. Busy with Spartan Spears, alternate Spartanette, and Alpha Phi sorority she has always had time and a smile for her Sig Eps. Sue, who is from San Jose, likes spectator sports, and especially enjoys winter skiing. She has watched her favorite fraternity win many honors this year and shares in their pride of Sigma Phi Epsilon fraternity.

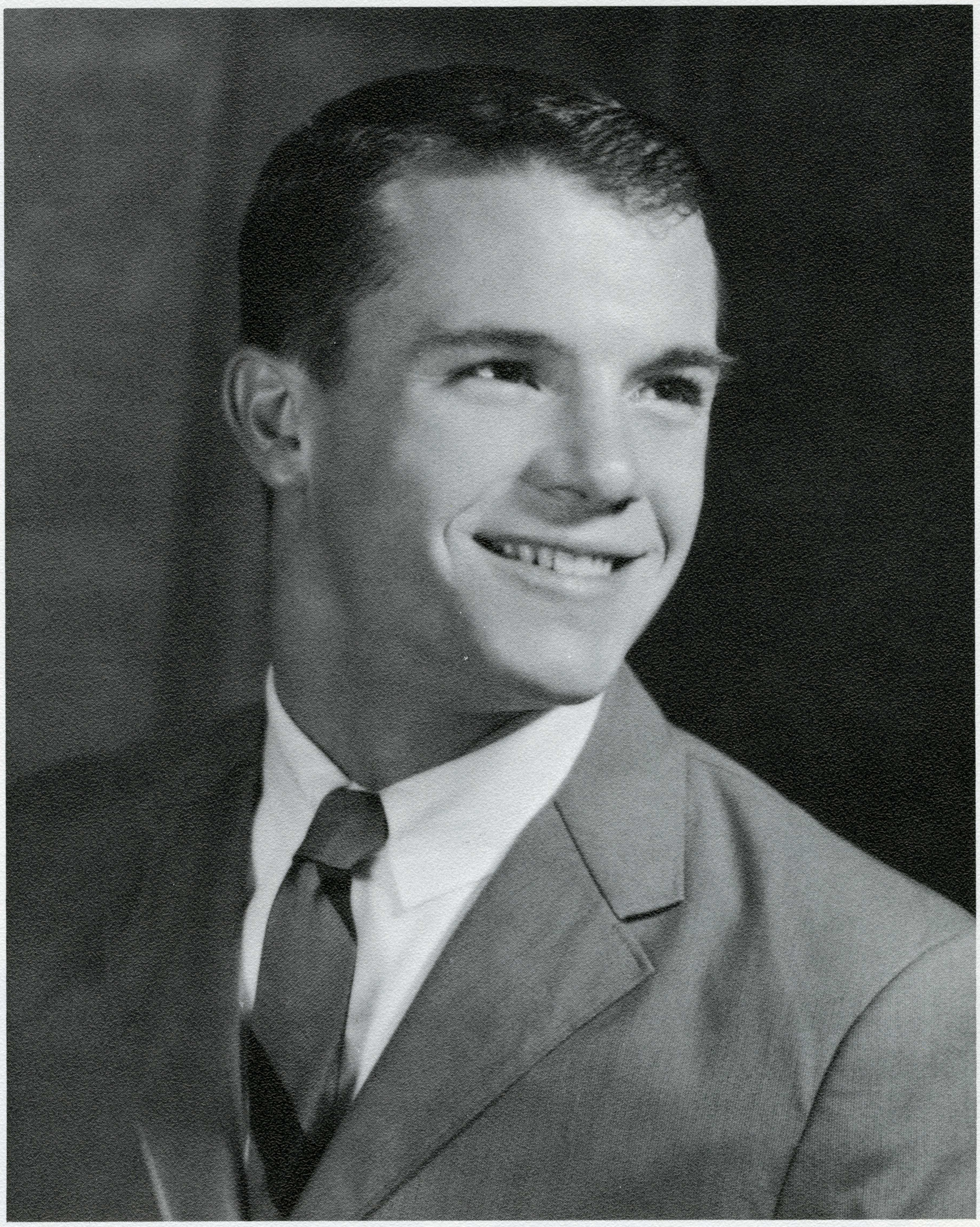

DELTA ZETA MAN
Tom Volz

Tom Volz, a member of Theta Chi Fraternity, has served as Delta Zeta Man since May 1962. Tom is well known around campus as he is very active in student government, now serving as Associated Student Body Personnel Co-ordinator. Tom began his reign last May when he was chosen at the Delta Zeta Spring Pledge Dance at the Hilton Inn in San Francisco.

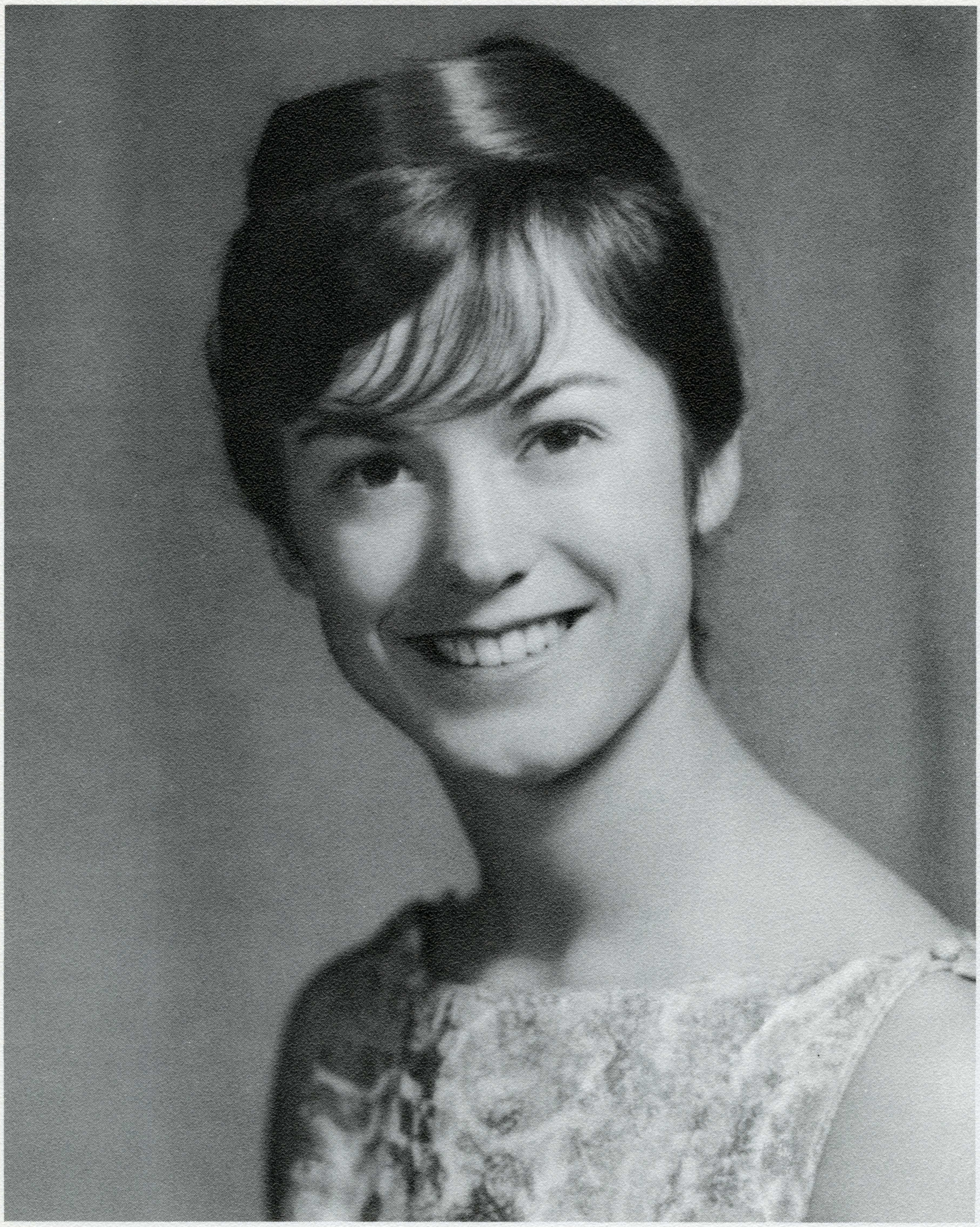

DREAM GIRL OF PI KAPPA ALPHA
Berit Mathison

Pi Kappa Alpha elected petite Berit Mathison as their 1962 Dream Girl last spring at their Fireman's Ball held at Adobe Creek Lodge. Berit, a member of Alpha Phi sorority, is an avid and proficient skier. While majoring in secretarial and office management she has also attended the model United Nations and Rally Committee. Berit has enjoyed being the Pi Kappa Alpha's Dream Girl and has grown very close to the fraternity over the year.

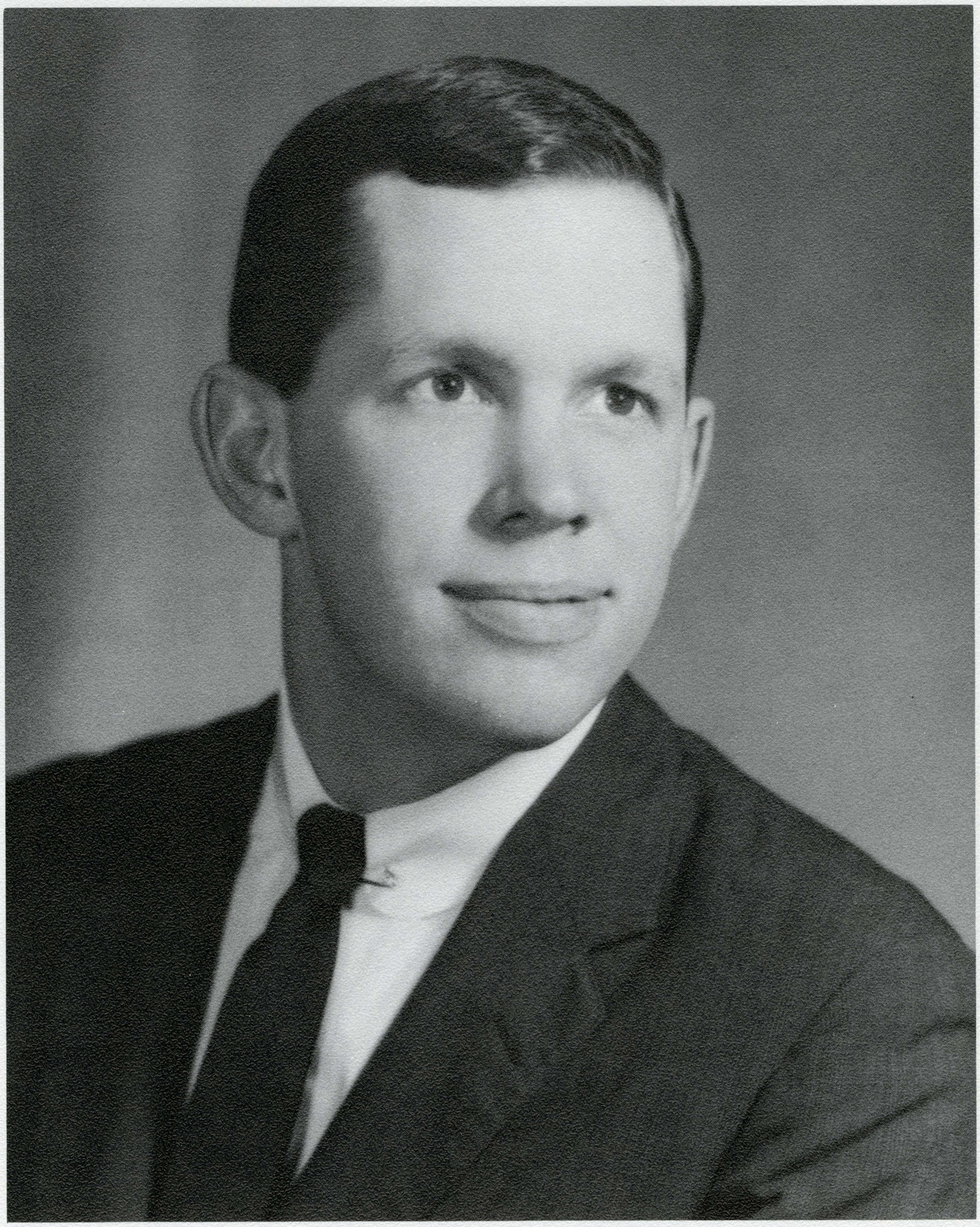

GAMMA PHI BETA MAN
Lee Cox

Lee Cox, a member of Theta Chi fraternity, was crowned Gamma Phi Man at the Hilton Inn in San Francisco last May. A graduating senior public relations major, Lee has had many activities while here at San Jose State. The good looking Lee is a member of Blue Key and served on Freshman Camp Committee.

LAMBDA CHI ALPHA CRESCENT GIRL
Margaret Davidson

Margie Davison, a member of Kappa Delta sorority, was honored as Lambda Chi Alpha's Crescent Girl for 1963. She is a Junior Nursing major and has varied activities complimenting her major.

DELTA SIGMA PHI CARNATION GIRL
Jane Winter

The Brothers of Delta Sigma Phi crowned pretty Jane Winter Carnation Girl on January 5. They held their Carnation Ball at the Hilton Inn. Jane is a member of Chi Omega Sorority and is majoring in education. Jane served as a Homecoming Queen Attendant last October. She is a good friend and a loyal friend of the Delta Sigs.

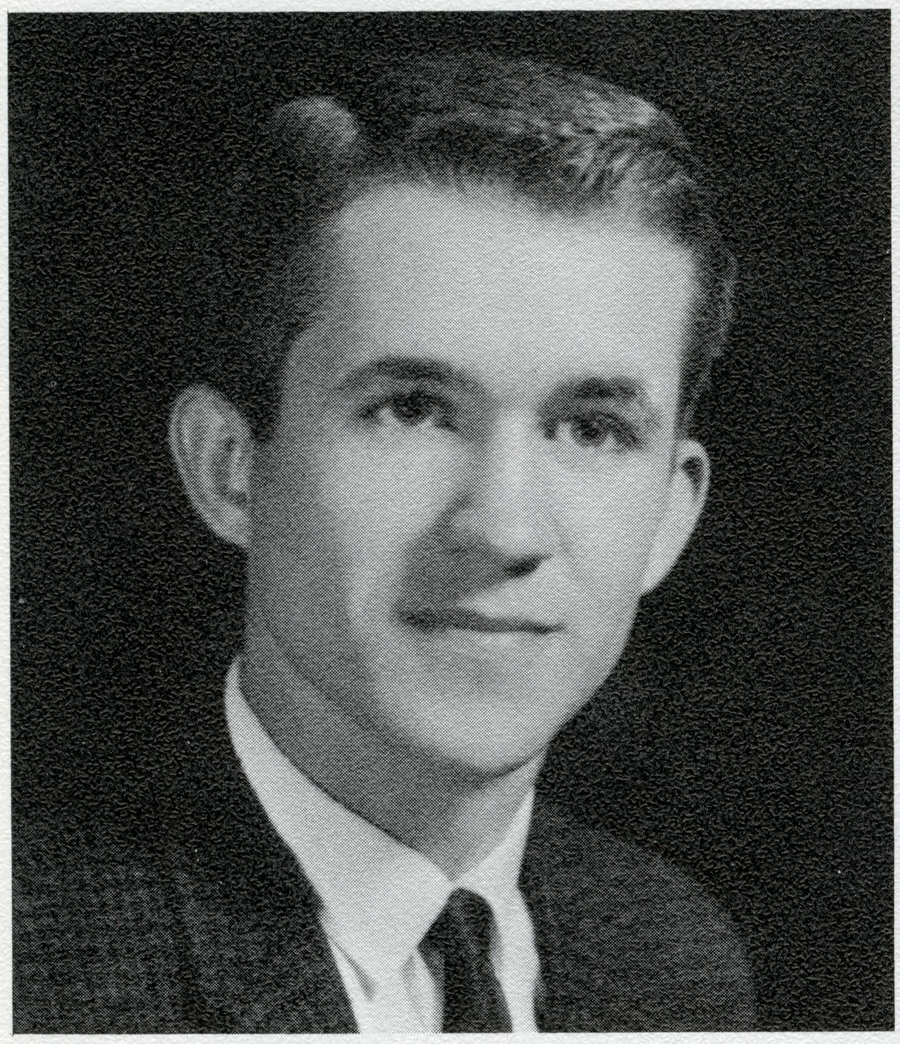

DAVE HAMILTON

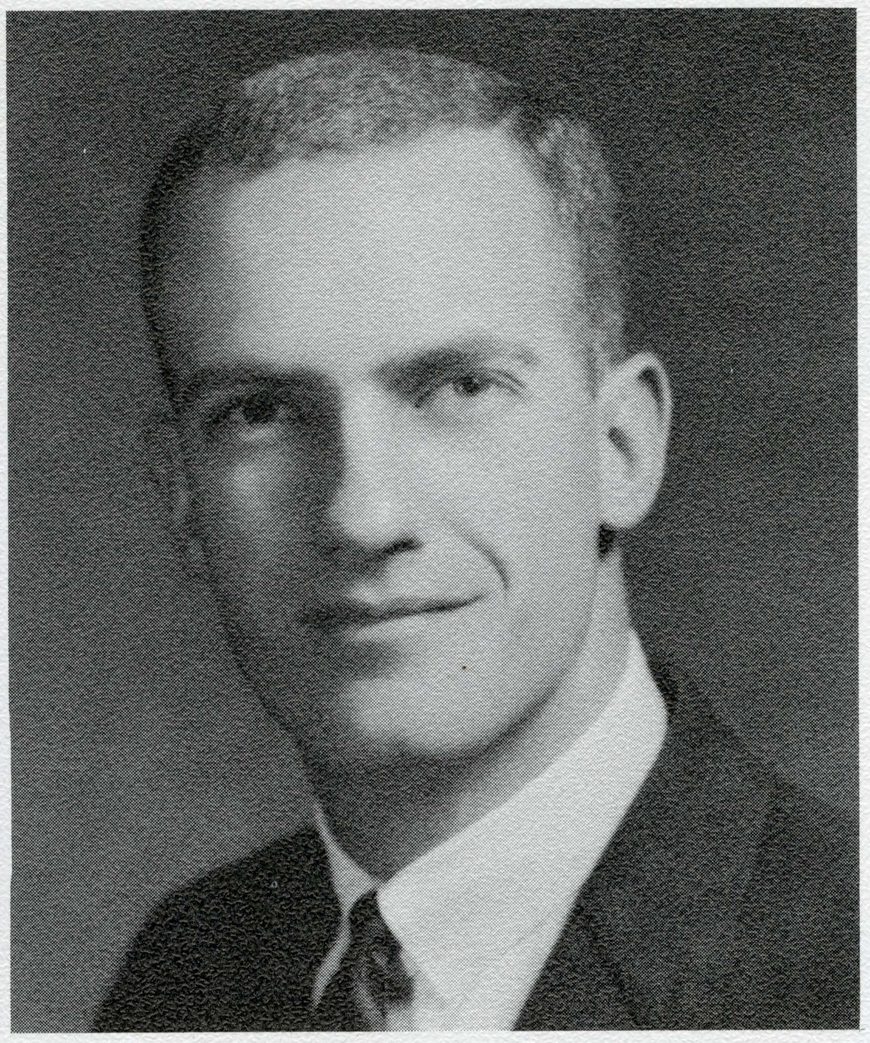

WARREN ALLAN

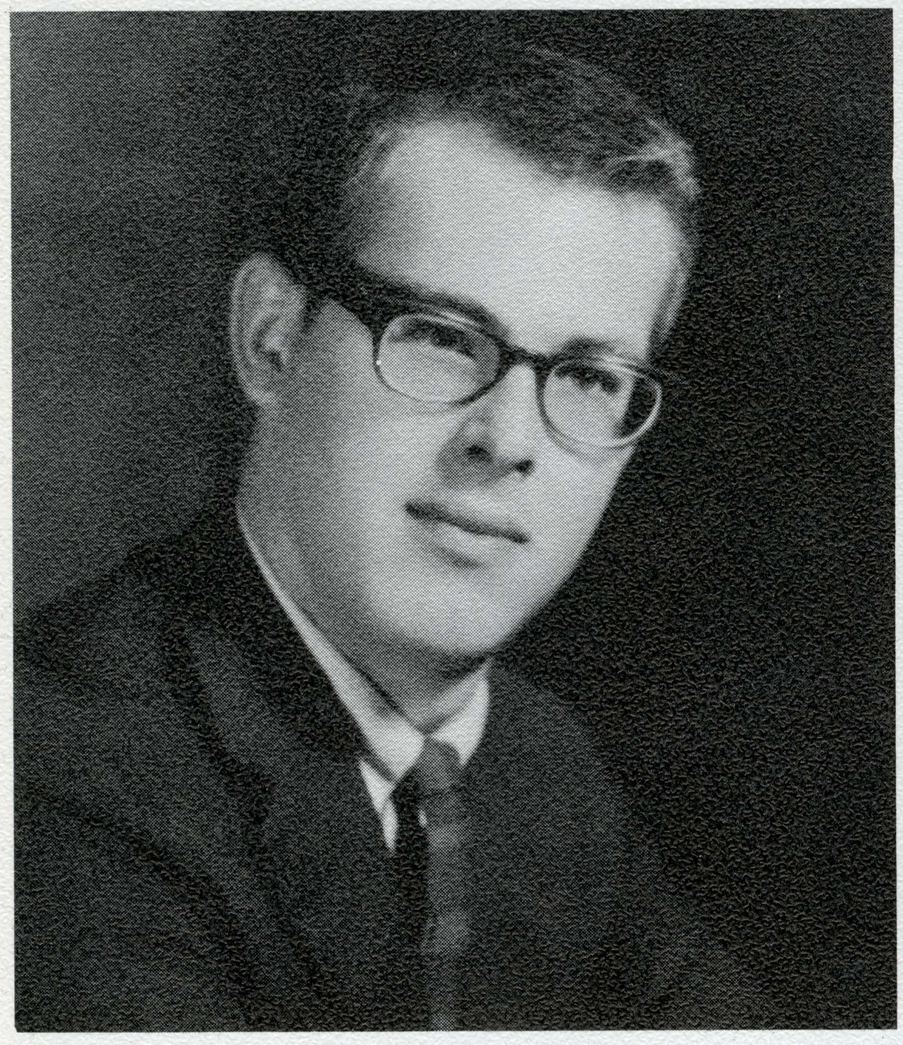

LENNY PETERSON

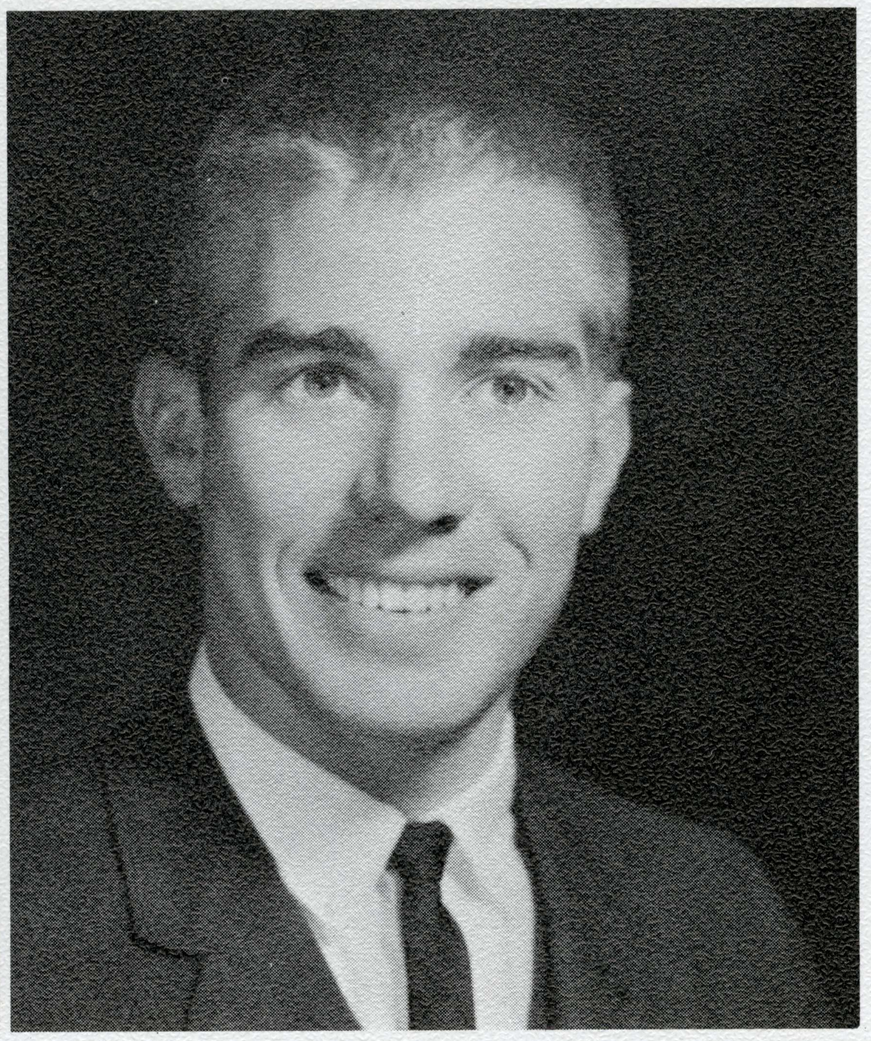

GARY FRANCIS

CHI OMEGA KNIGHTS

Chi Omega Knights are chosen each spring and announced at the annual Knight's Picnic, held last spring at Natural Bridges State Park. Dave Hamilton, a Senior, has been a Spartacamp Counselor and historian of his fraternity, Sigma Alpha Epsilon. He is interested in sports cars and skiing. Warren Allan has been a Spartacamp Counselor and a Freshman Camp Counselor. He is a Senior Business and Industrial Management major and a member of Alpha Tau Omega. Lenny Peterson, also knighted last spring is presently employed in a bank in Santa Clara. Gary Francis is now a teacher in the Alum Rock School District.

GAIL ROWAN
Kappa Alpha Theta

MOLLY WYANT
Gamma Phi Beta

H. SPANGENBERG
Kappa Kappa Gamma

NANCY LANG
Alpha Phi

ARLENE JUNG
Chi Omega

L. MAINWARING
Chi Omega

DIANE MILLER
Alpha Phi

JUDY HARRIS
Alpha Phi

LINDA BONNEY
Kappa Alpha Theta

BARBARA SCOTT
Alpha Phi

CYNTHIA CONRAD
Kappa Alpha Theta

SHARON REED
Delta Gamma

PAM CARLETON
Kappa Alpha Theta

ANGELA KIICHLI
Delta Gamma

LITTLE SISTERS OF MINERVA

In October of 1962, the Brothers of Sigma Alpha Epsilon visited the sororities of their newly elected Little Sisters of Minerva to serenade and present each of them with a lavaliere and a dozen roses. As Little Sisters, the girls then participate in the Little Brother's Picnic, the pledge sneak, and Sparta Sings. They help plan many activities and help the brothers in any way possible.

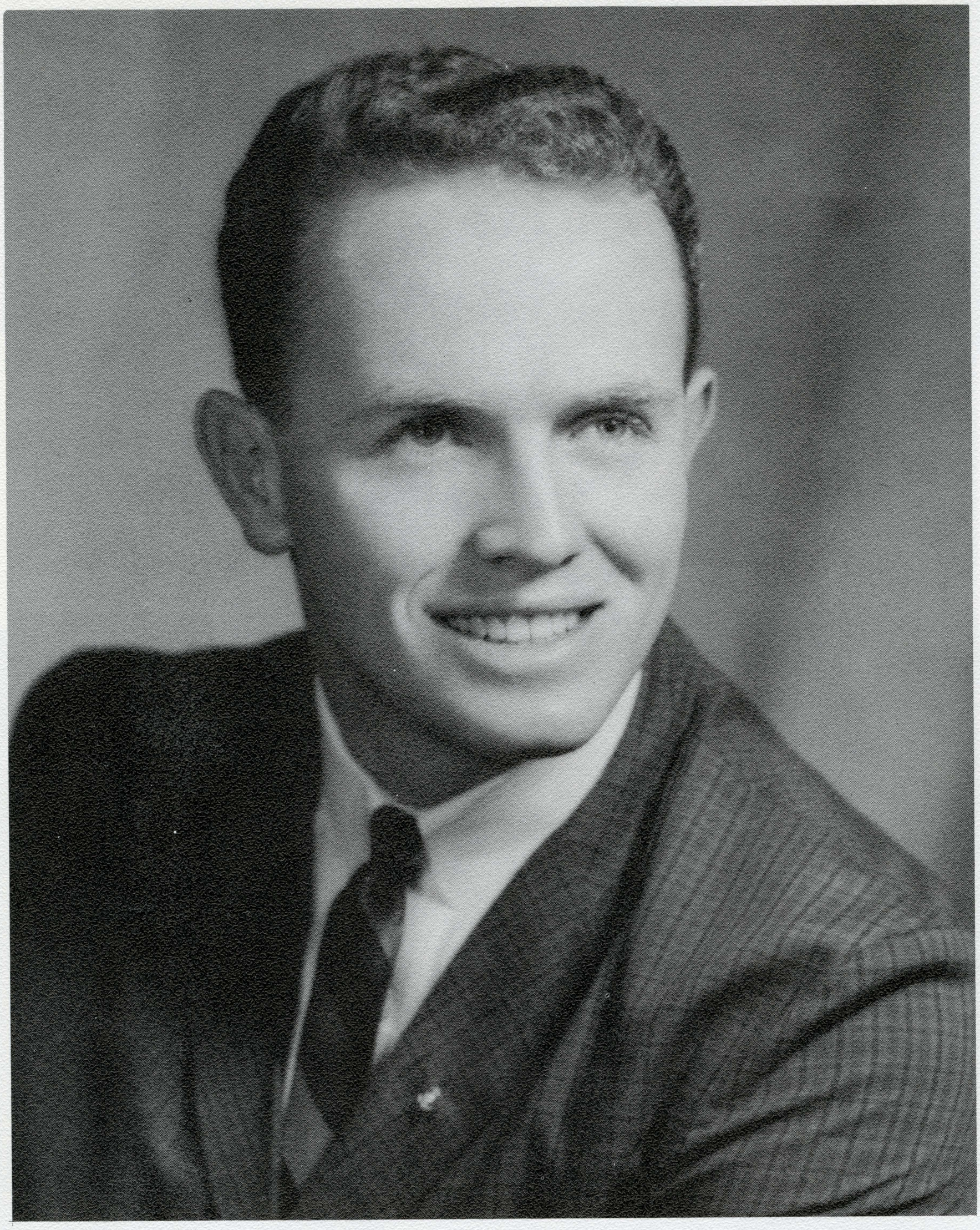

DELTA GAMMA ANCHOR MAN
Thomas Huber

The Dee Gees chose Tom Huber of Phi Sigma Kappa Fraternity to reign as their 1962 Anchor Man. Tom is a Junior majoring in Business and hails from Newport Beach. He has attended many of the sorority functions and was on hand to greet the new pledges when they came to their new sorority after a week of rushing. The Anchor Man is the Delta Gamma's Big Brother and a loyal friend.

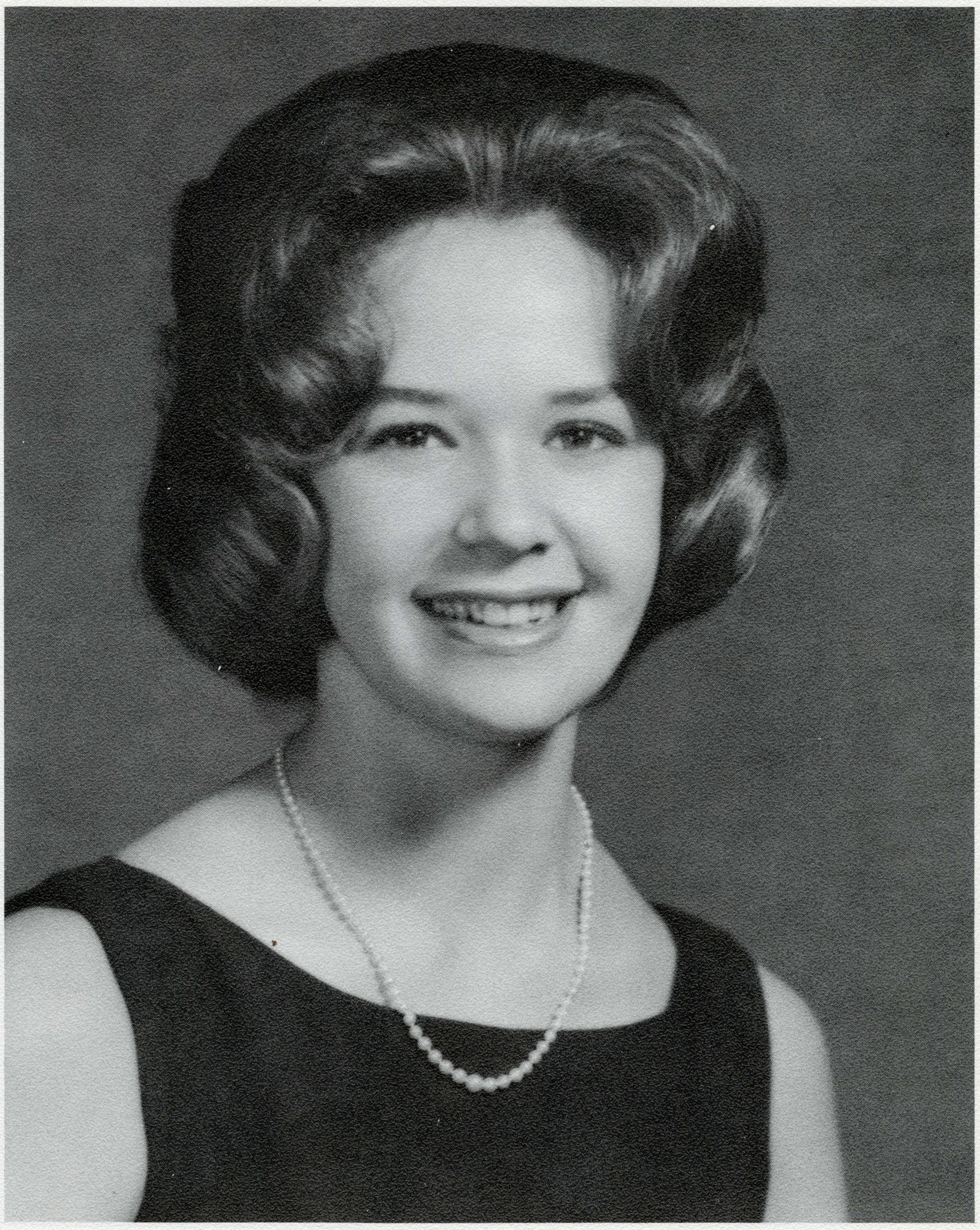

PRINCESS OF SIGMA PI
Ann Lumsden

Ann Lumsden is a pledge of Gamma Phi Beta Sorority and is from Salinas. She enjoys golf, water skiing, and horseback riding. This is her second royal title, the first being that of Homecoming Attendant at her high school. Ann was crowned Princess on January 9, 1963 during a dance held in Los Gatos at the Golden Doors. When asked for a comment on this new award, she thoughtfully replied, "I am very honored and very excited. I hope I am able to live up to the expectations of the Brothers of Sigma Pi."

THETA XI CINDERELLA GIRL
Sally Clark

Last December, at the Jack Tar Hotel in San Francisco, the Brothers of Theta Xi crowned Sally Clark Cinderella Girl of 1962. Sally is a junior in General Elementary Education. When Prince Charming of Theta Xi came to Sigma Kappa Sorority with the glass slipper, Sally was the perfect size. She soon became their Cinderella girl.

PHI SIGMA KAPPA MOONLIGHT GIRL
Jan Newcomer

Even though the Brothers of Phi Sigma Kappa are without a house this semester they have kept up their spirits. When they had their annual Moonlight Dance at the Cabana on the Peninsula they were happy to announce Jan Newcomer as their new queen. Jan, a member of Alpha Phi, is only a freshman, but her charming personality won the hearts of the Brothers. She looks forward to an interesting, exciting, and fun year as Phi Sigma Kappa's Moonlight Girl.

Homecoming Queen

Elaine Halvorsen

AP Wire-Photo by Bob Hall

SWEETHEART OF SIGMA CHI OF 1961
Synnove Ware

"The girl of my dreams . . ." is a song Synnove Ware will always treasure. As a member of Gamma Phi Beta Sorority she was entered in the Sweetheart of Sigma Chi contest of 1961, and she was crowned in the Spring of 1961. Even though her reign was over in 1962, she has continued to be a faithful supporter of the Brothers of Sigma Chi. She will always be the girl of their dreams.

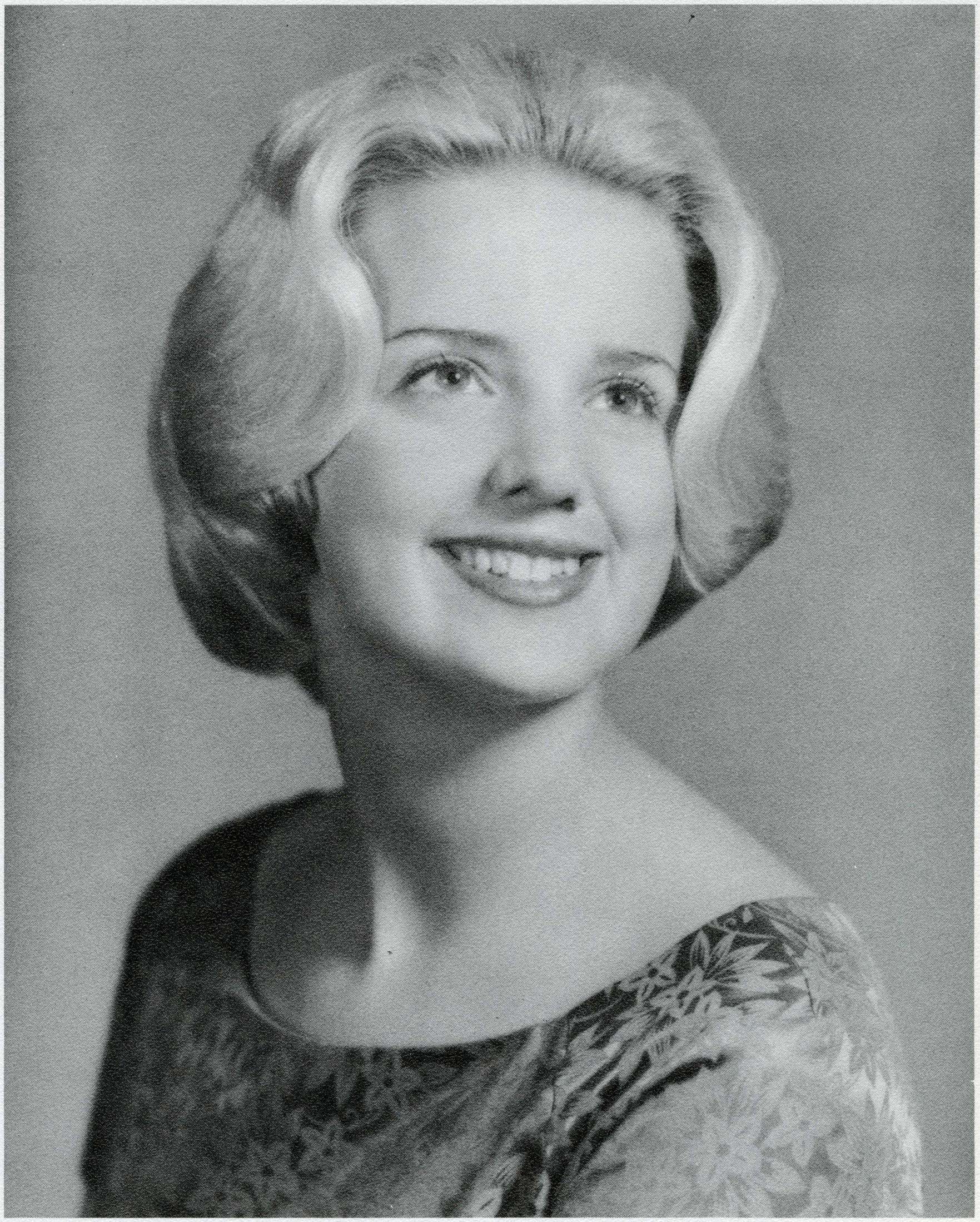

SWEETHEART OF SIGMA CHI OF 1962
Lisa Phelan

The Sweetheart of Sigma Chi is a nationally famous title and in April, 1962 the Brothers of Sigma Chi chose Lisa Phelan as their queen. When they entered her in the Homecoming Queen contest, she well represented them as a semi-finalist. Since she was crowned at Siegler's Springs Inn, Lake County, she has attended many functions and sports contests with the Brothers. She will always be a favorite of Sigma Chi.

SIGMA NU PRINCESS
Jill Salisbury

Jill Salisbury, freshman General Elementary Education major, was elected Sigma Nu Princess by the Brothers of Sigma Nu. Jill, who is from Los Angeles, is a member of Delta Gamma Sorority. She attended many functions and elimination parties for which she was selected as their princess. She will represent them at functions and on campus as a supporter of Sigma Nu Fraternity.

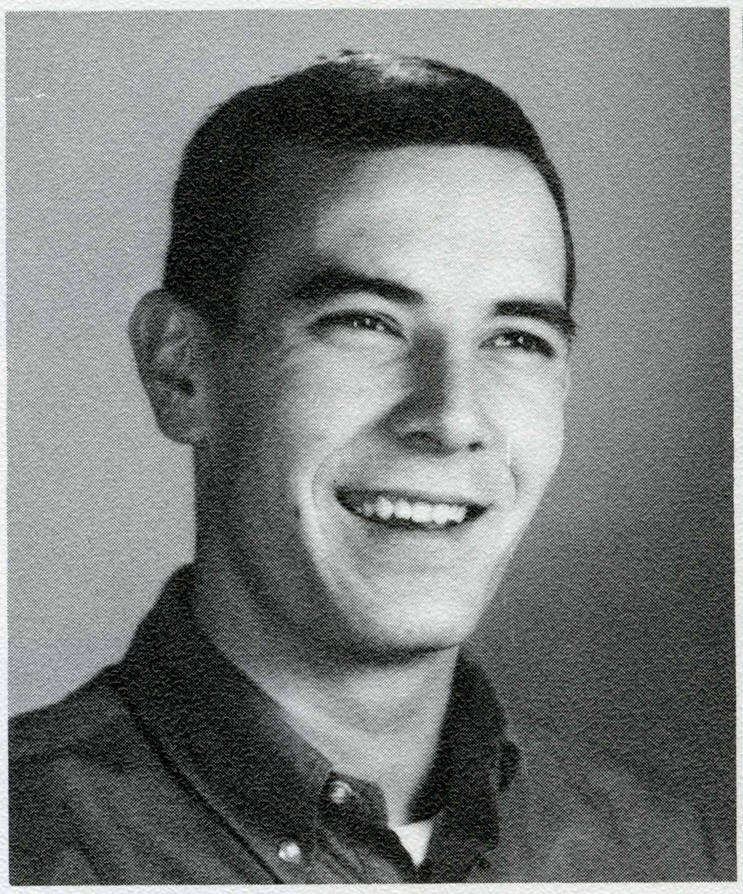

MIKE FREED
Sigma Phi Epsilon

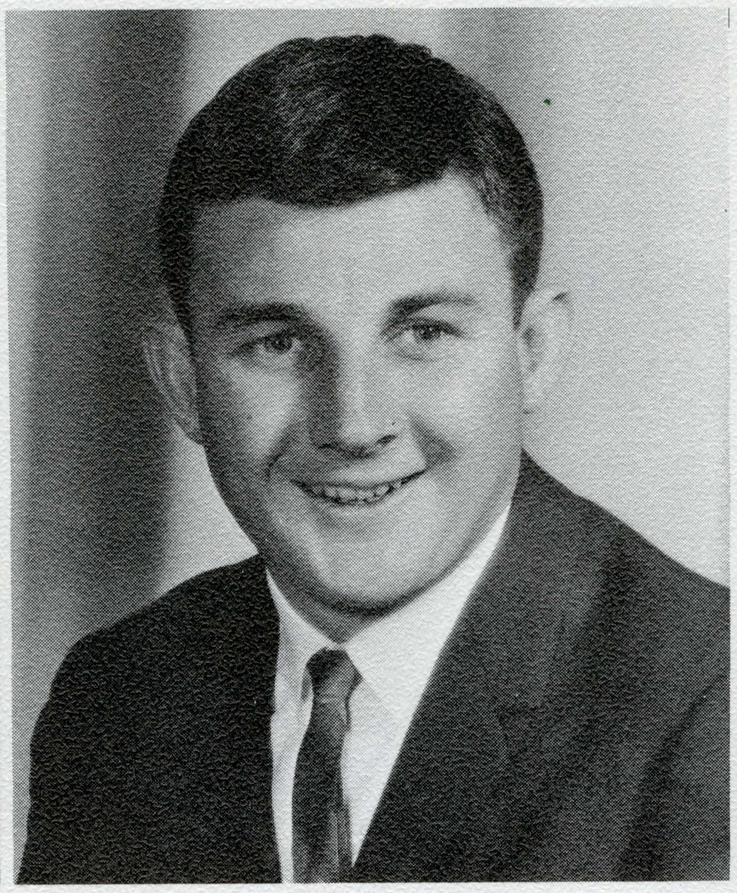

MIKE DAVIS
Phi Sigma Kappa

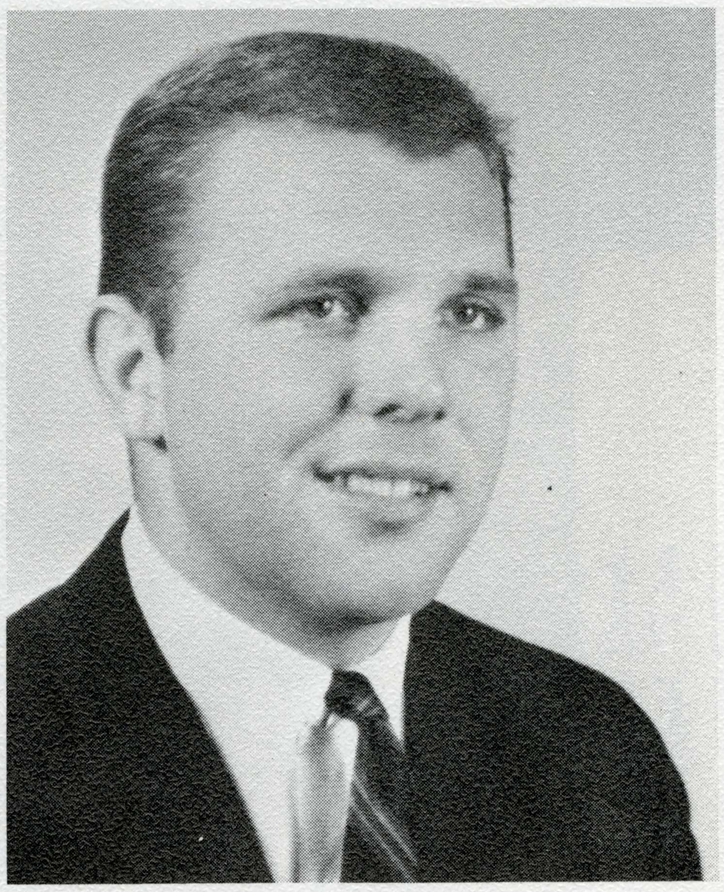

GENE TIENKEN
Alpha Tau Omega

GARY PYLE
Phi Sigma Kappa

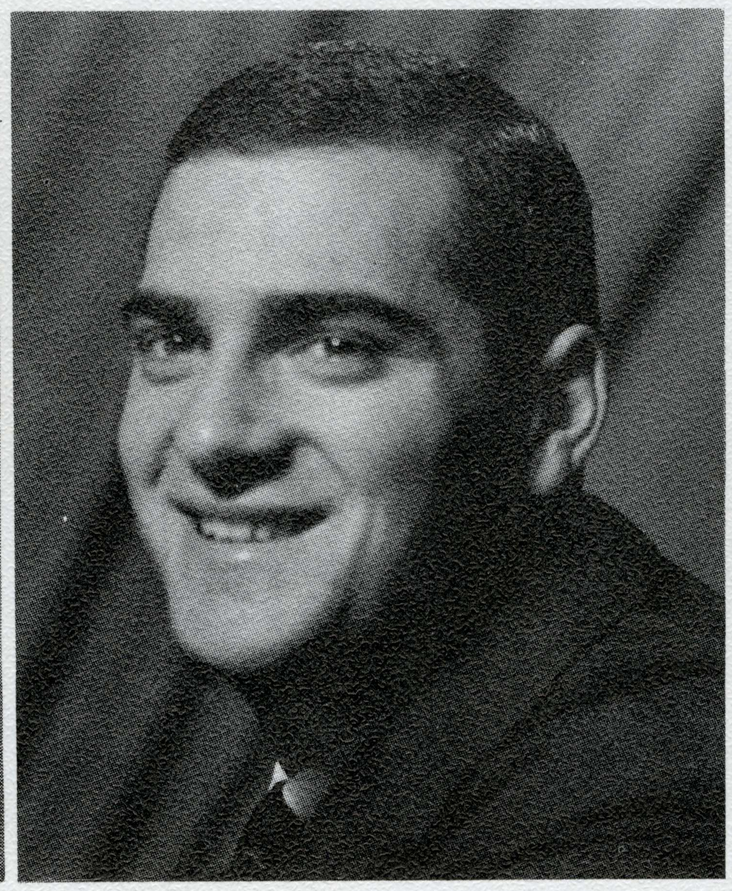

HARRY POLLEY
Delta Upsilon

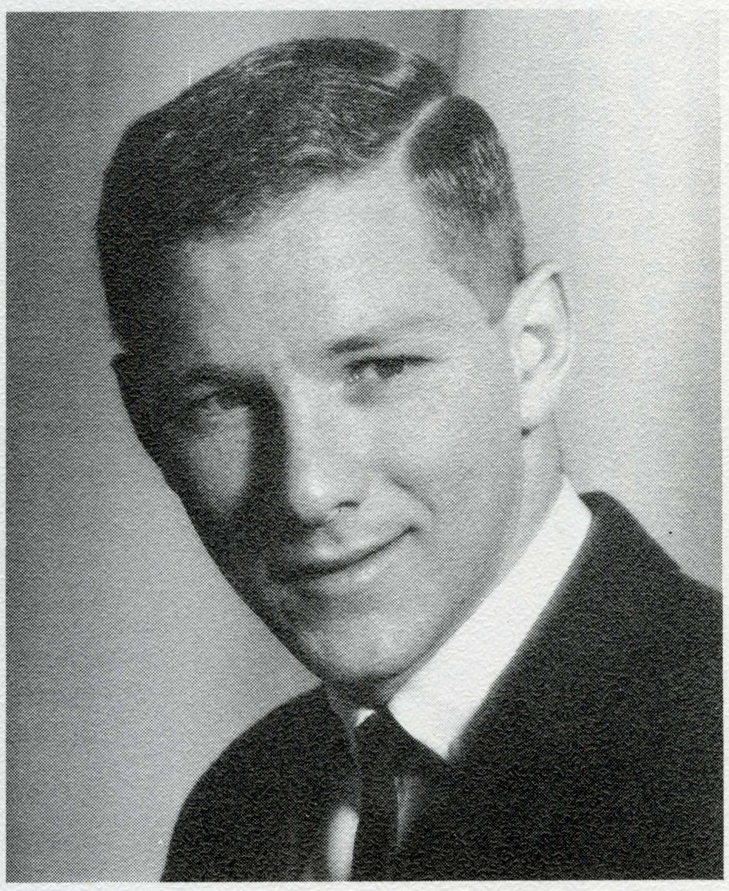

RODGER OSWALD
Delta Sigma Phi

ALPHA CHI OMEGA'S SIX LYRE MEN

For the first time, Alpha Chi Omega has selected six "Lyre Men" to represent their sorority. This event, which will become an annual affair, is announced as the "Lyre Man" dance held in the spring. The men aid the Alpha Chi's in many ways and are seen at all of their functions.

THETA CHI DREAM GIRL
Julie Wilson

The crowning of Julie Wilson as Dream Girl marks the high point of the social year for the men of Theta Chi. Julie, a member of Delta Gamma Sorority, was chosen from forty hopefuls; she then presides over the social calendar for the following year. She is the guest of honor at every dance as well as hostess for the House Mother's Banquet held in the fall and Parent's Day in the Spring.

Scholars

In the eternal
"Modern times of peril,"
We must nurture
the young minds
And educate them with wisdom
And truth.

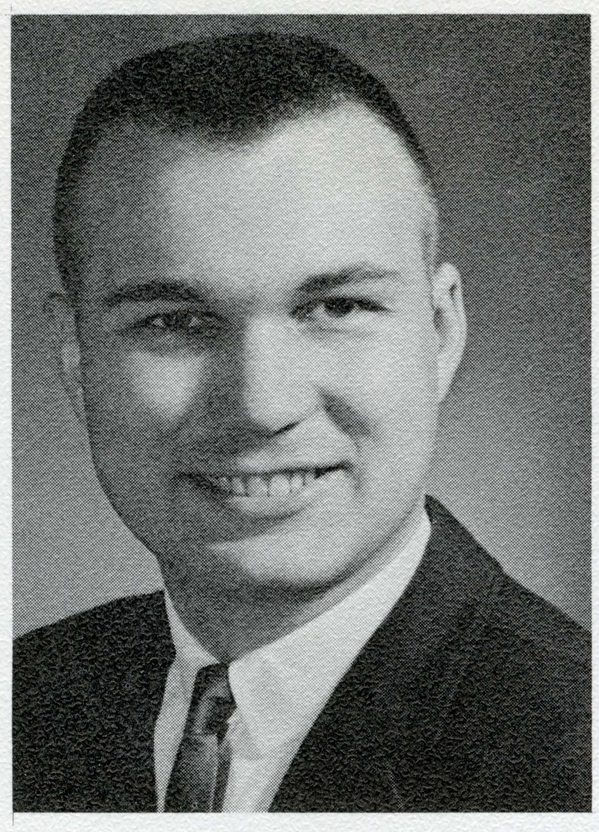

ROBERT STAVN

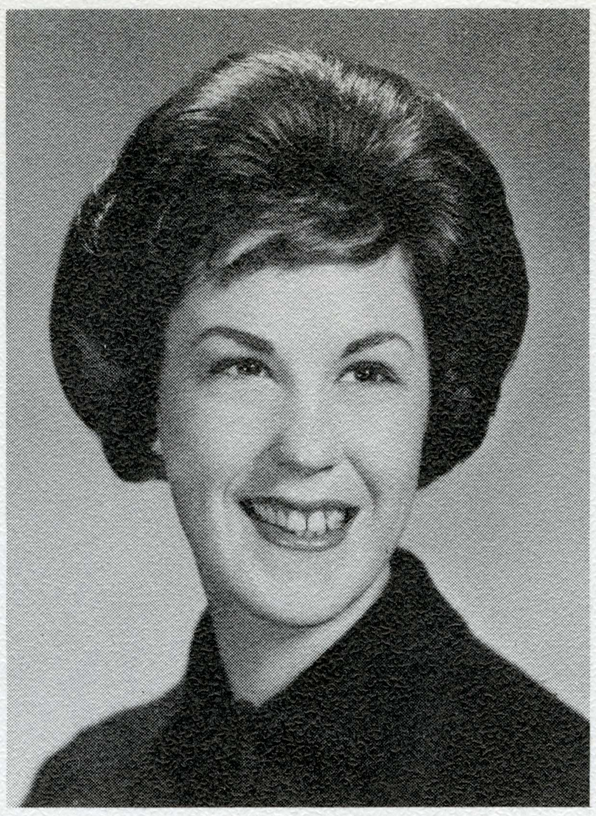

MARY BATES

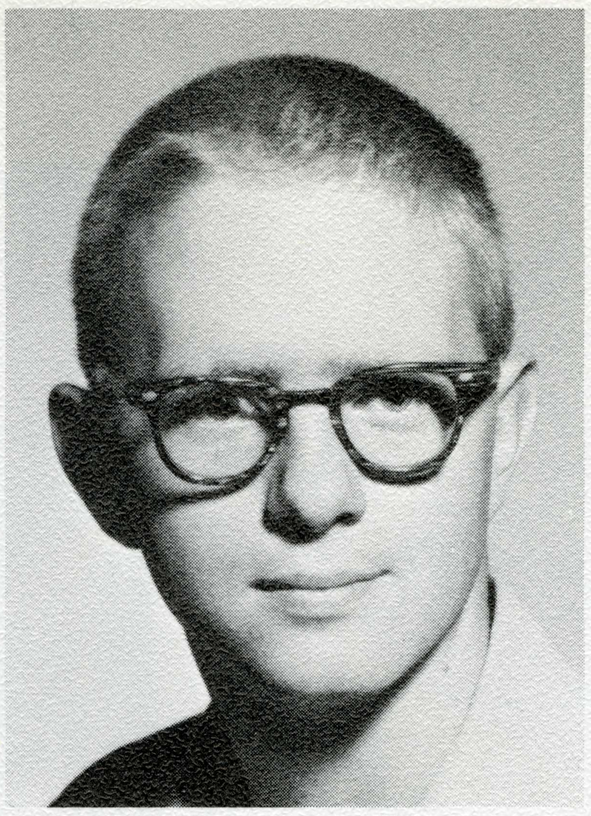

RUSSELL POWELL

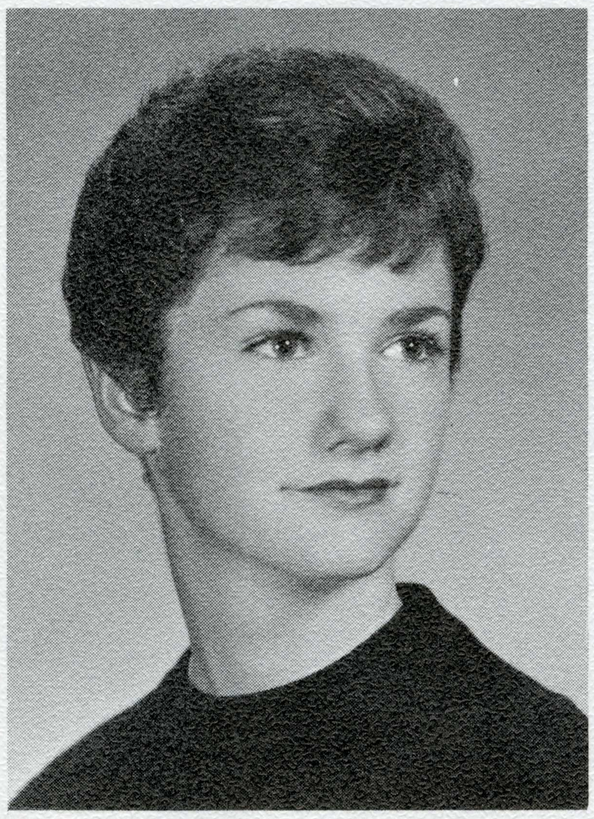

PATRICIA ROSS

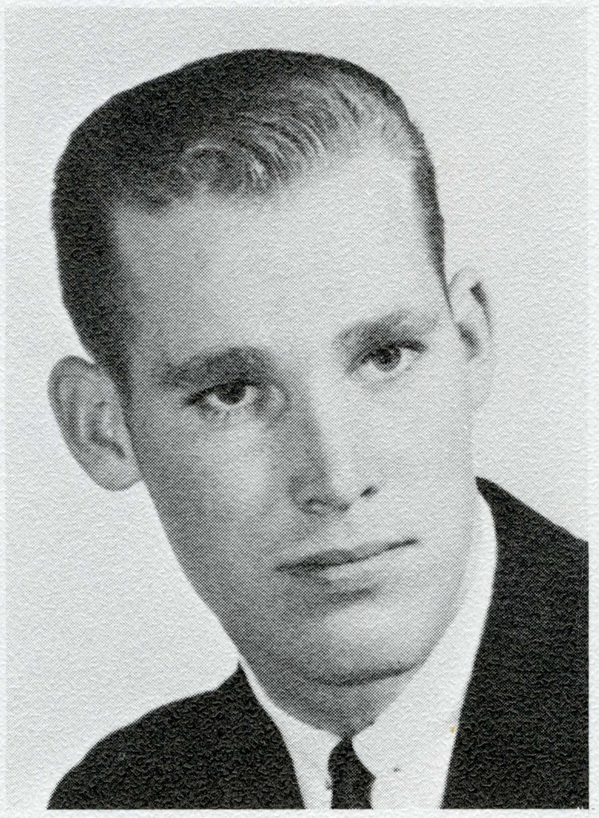

ROBERT NYE

BARBARA READ

Since the main purpose of this institution is to educate, we must give recognition to just a few who have shown ability in the academic area. The President's Scholars are selected each semester by grade point average. Any student with a 4.0 average qualifies for the honor. These scholars were listed for Spring 1962.

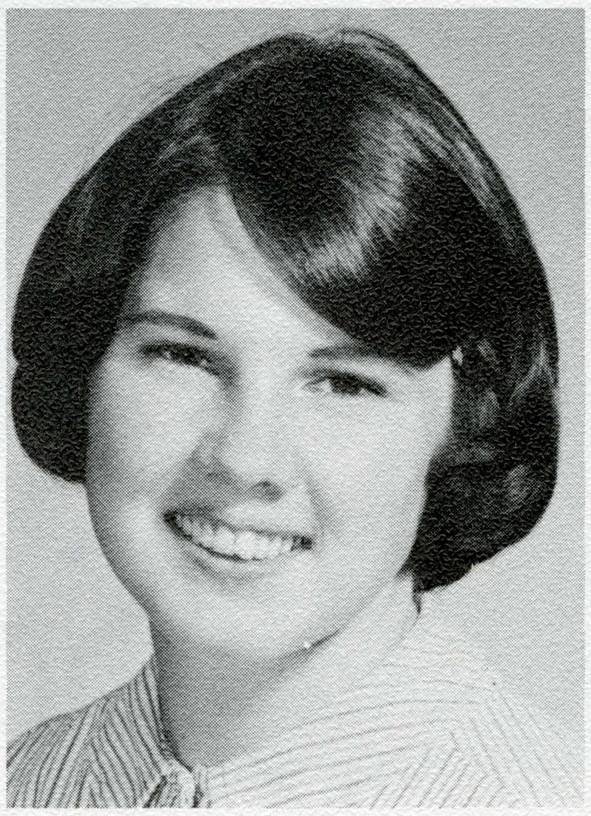

LINDA YATES

President's Scholars

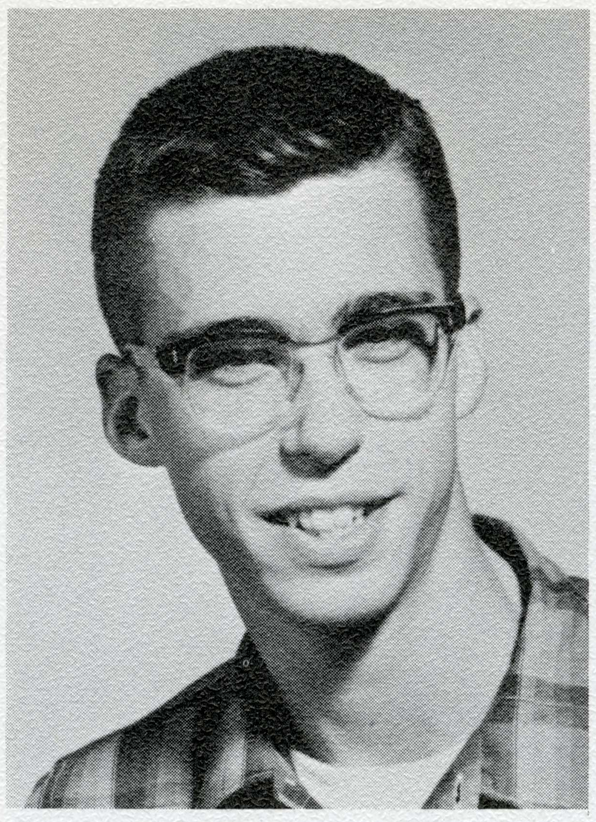

RICHARD JESSON

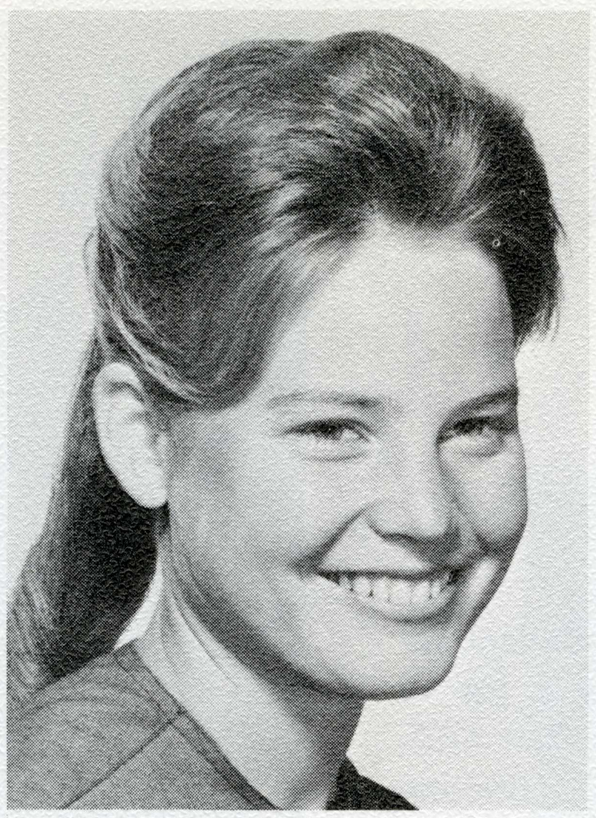

MARY BLOMQUIST

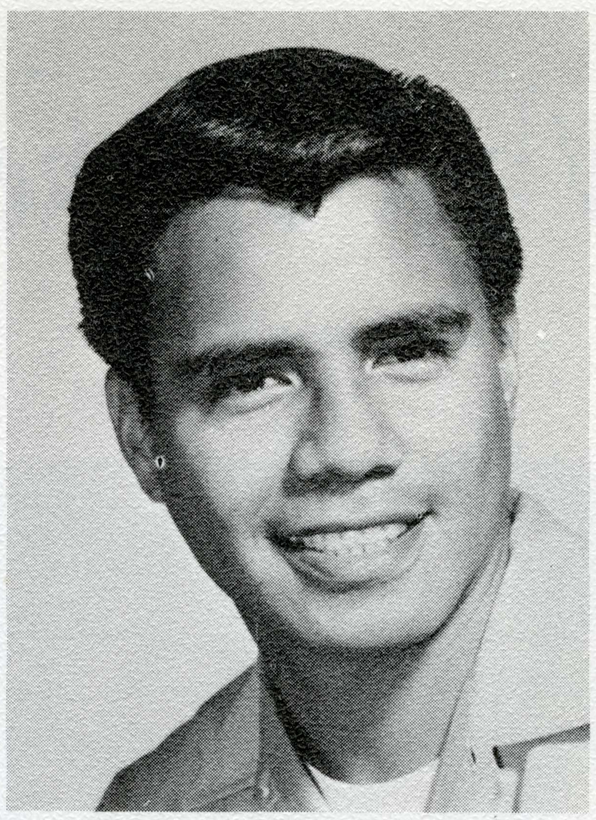

SOLOMON MOIKEHA

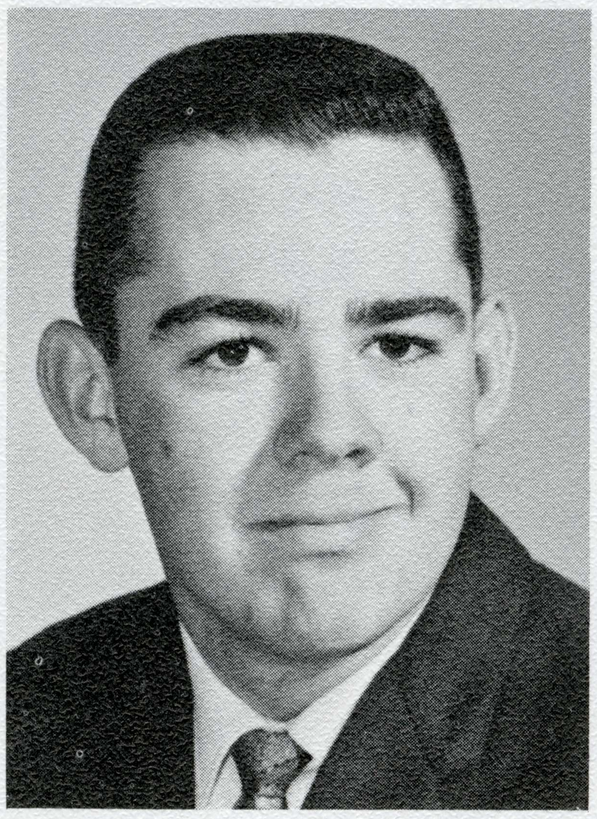

ROBERT GILLHAM

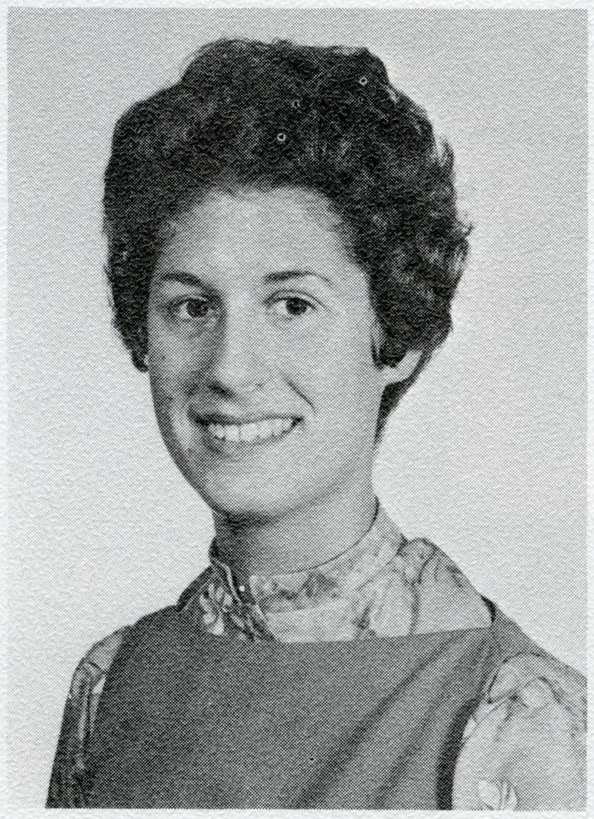

BARBARA KESSLER

These scholars are freshmen on up through graduate students. Most of them are busy in campus activities or hold jobs. They are indeed worthy of their honors and are a credit to San Jose State.

What Makes a Scholar?

Besides being tops in scholarship, many of the scholars are very busy in activities. To prove this, here is a list of activities and honors of just four the scholars. Robert Gillham — Frosh-Soph Baseball, Air Force R.O.T.C., lifetime member of C.S.F. in high school, and several scholarship awards. Mary Blomquist — member of Band-Aids and Rally Club, member of Spartan Spears and president of Women's Glee Club, lifetime C.S.F., member of other honorary and scholastic groups. Robert Nye — two years Varsity Basketball, Resident-Assistant at Moulder Hall, Rhodes Scholar candidate, other Scholastic honorary organizations. Linda Yates — member of Spartan Spears, dorm officer, member of C.S.F. in high school, other honorary groups. Shown here are the four in their usual study surroundings. They all agree that the more you do, the more you get done.

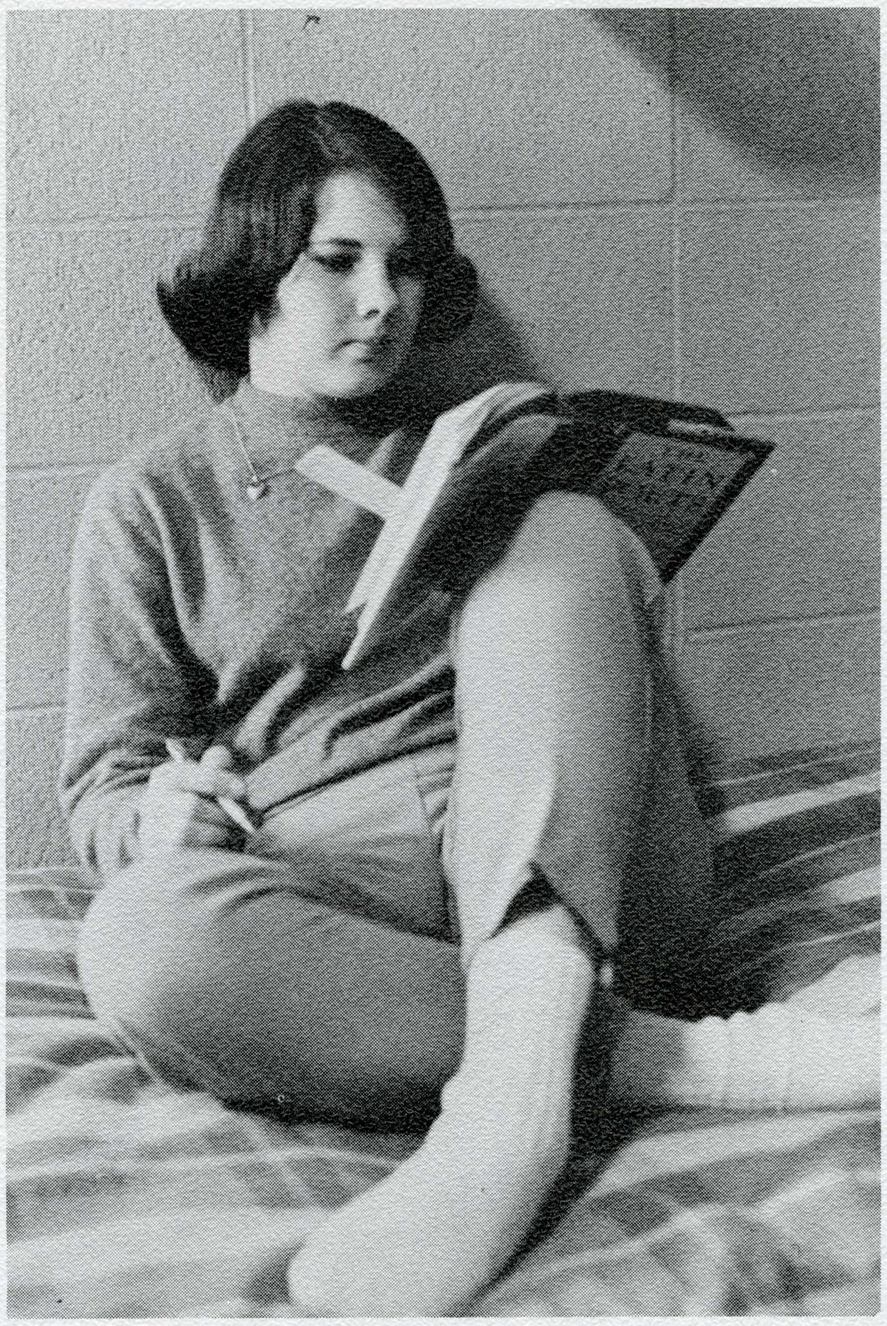

Linda using the brain.

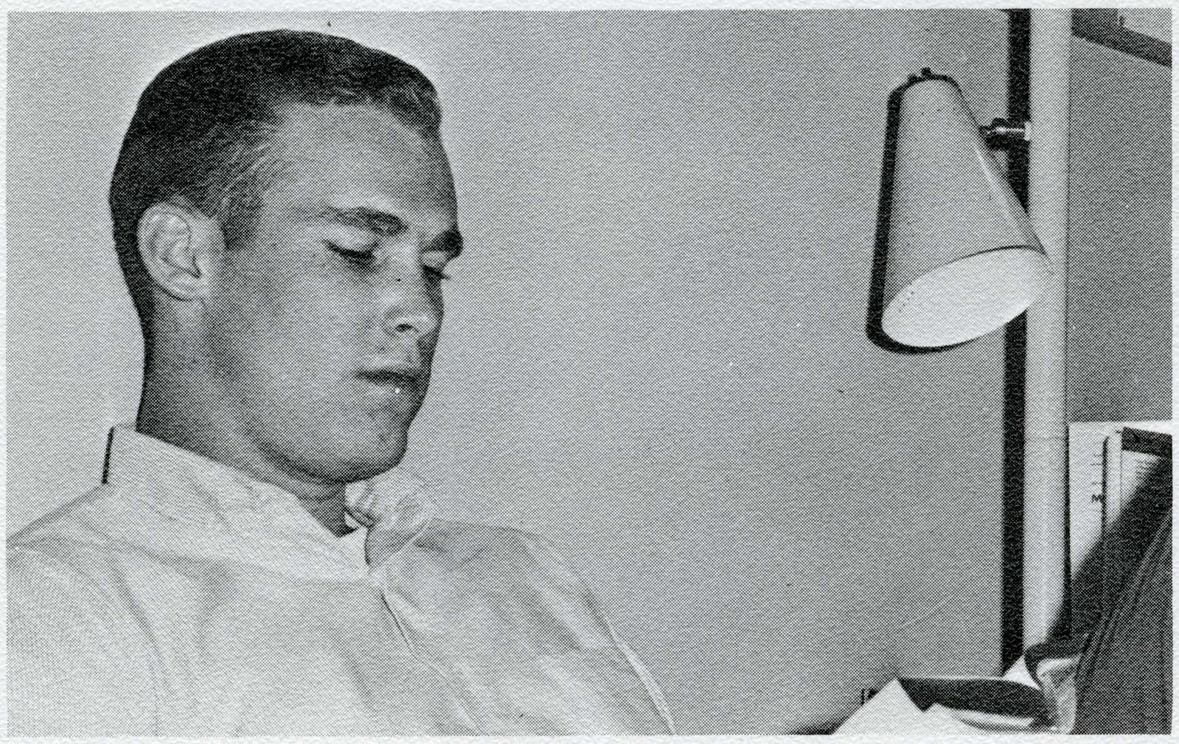

Bob, a resident assistant . . .

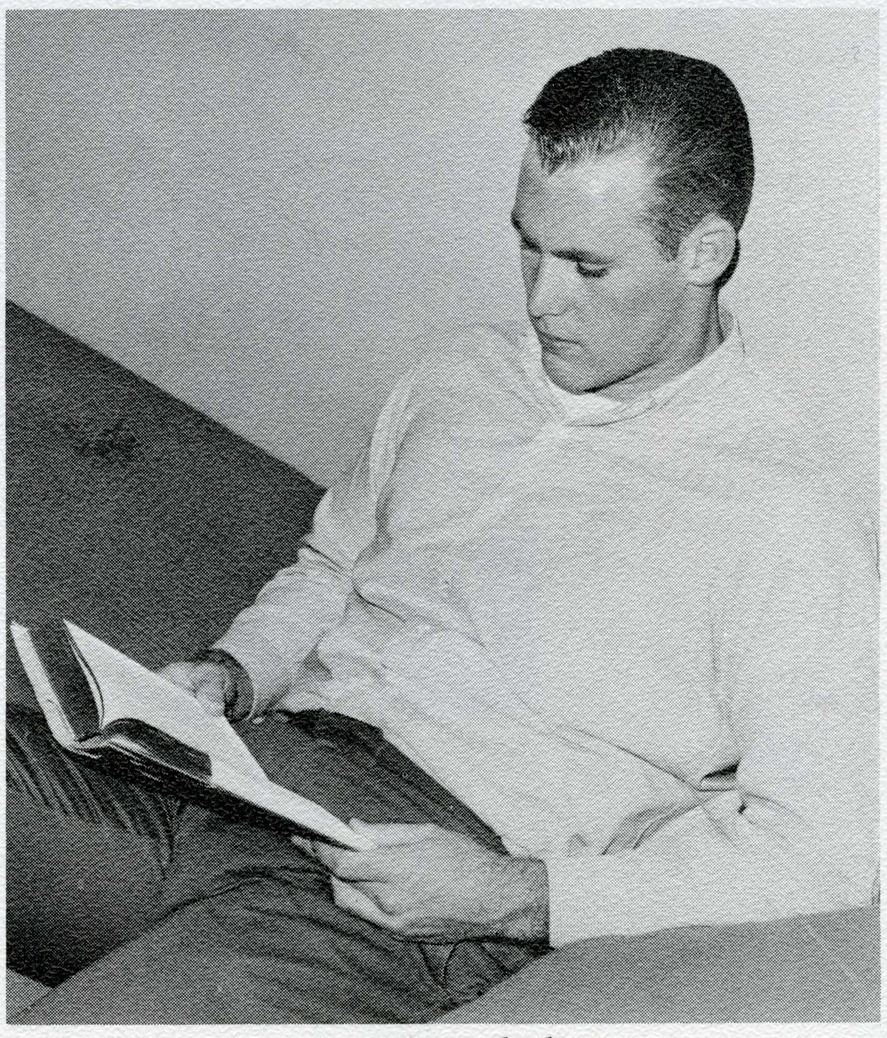

. . . and a scholar.

Studying?

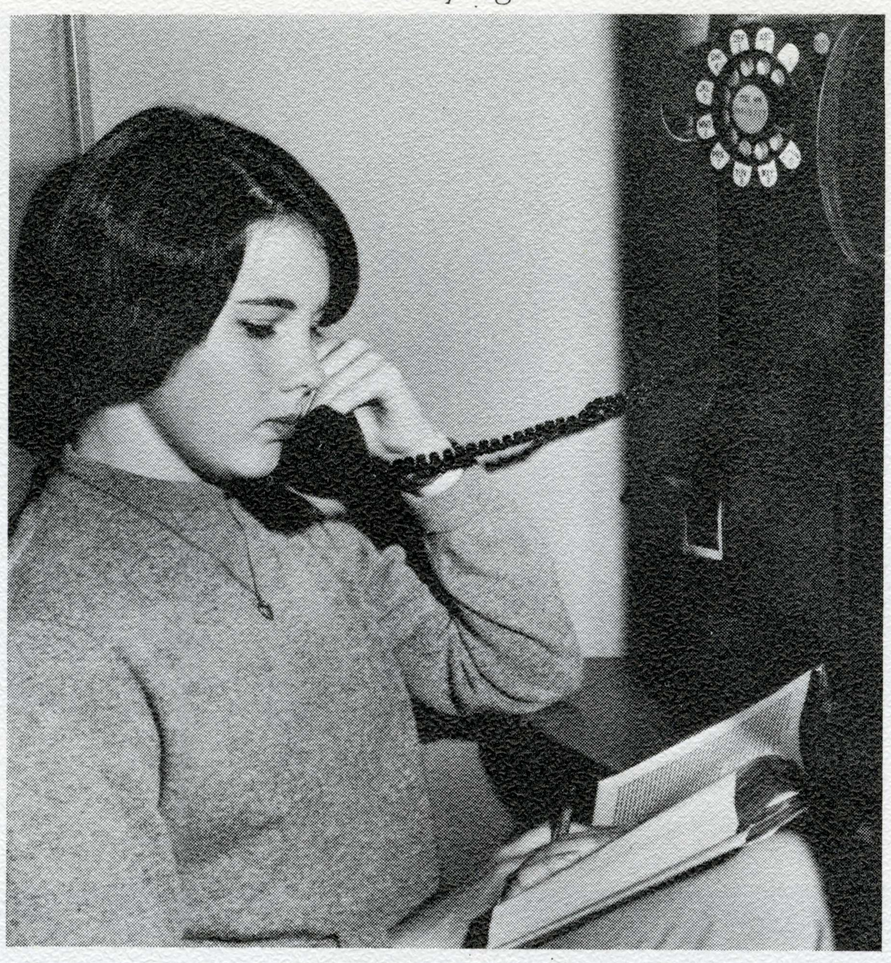

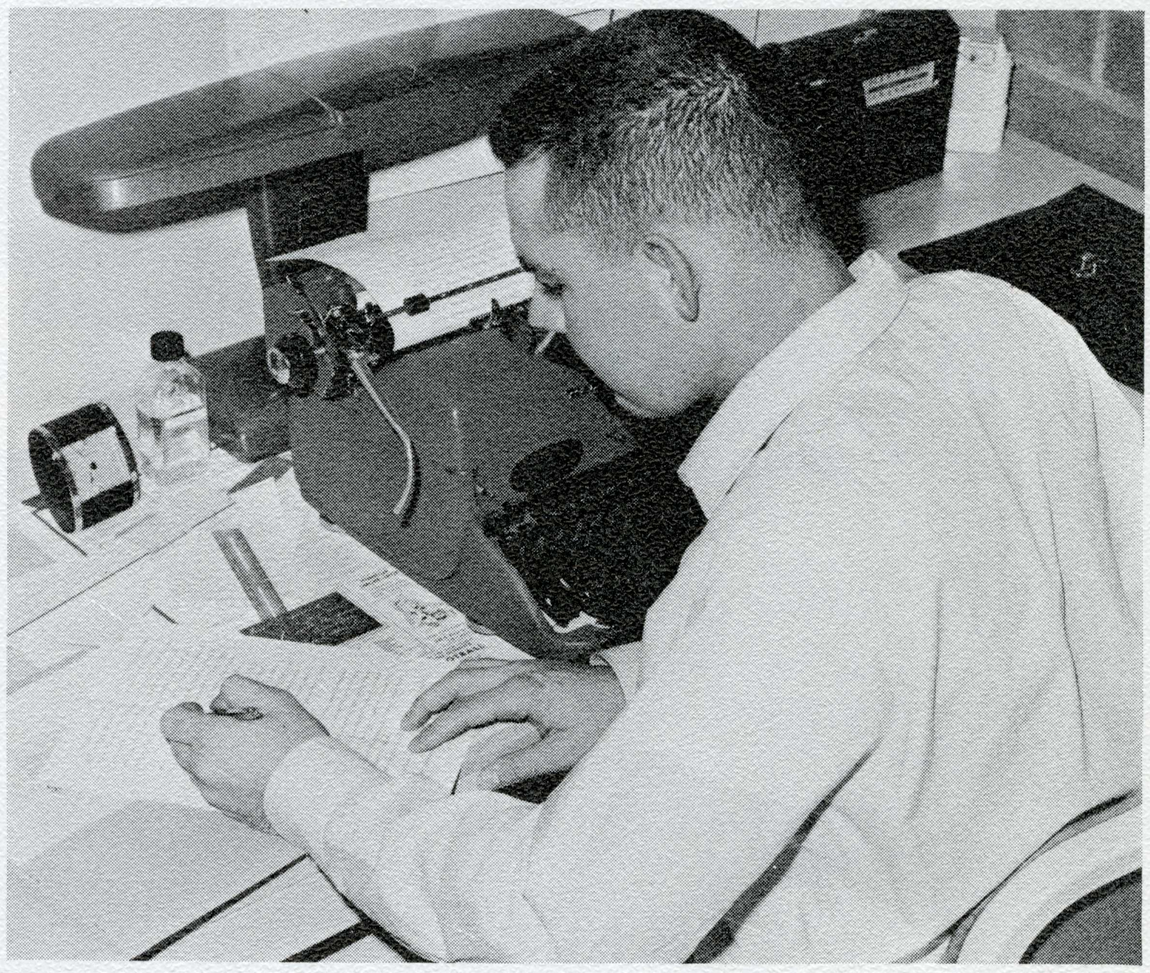

Now where was that mistake?

She also dances with the Band-Aids.

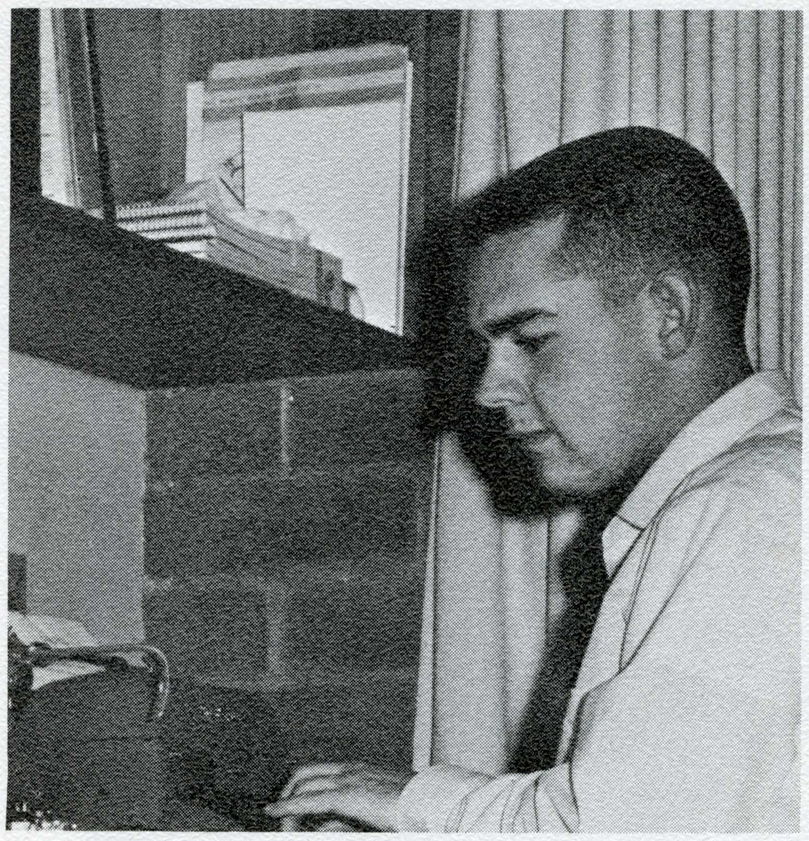

Only 10 more pages to type.

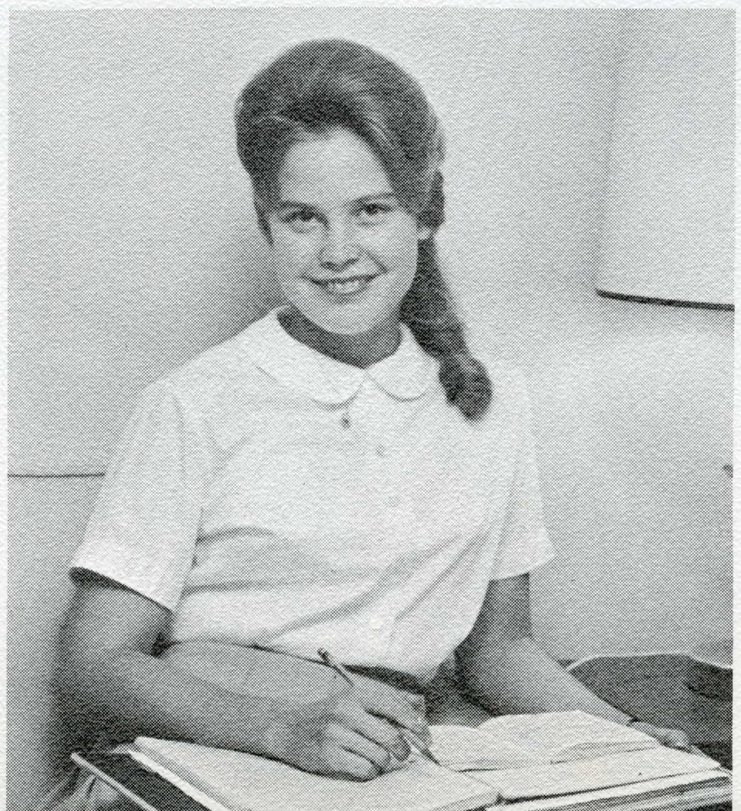

Mary and the books.

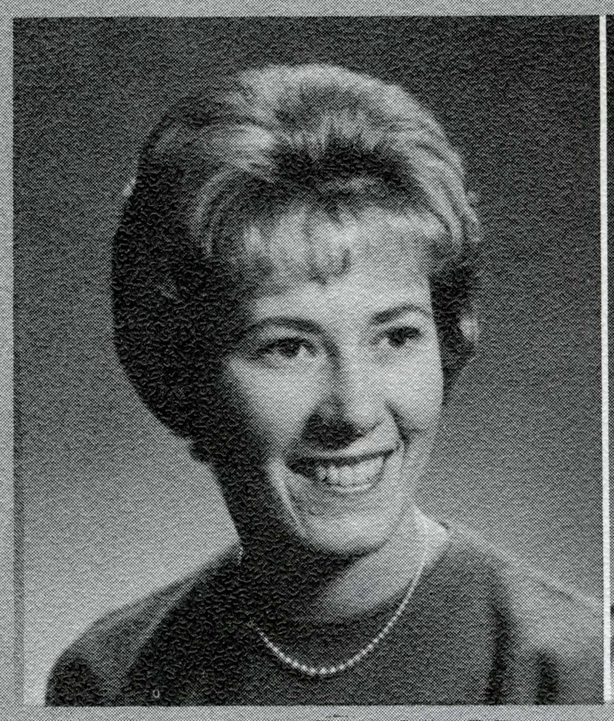

BARBARA BARNARD

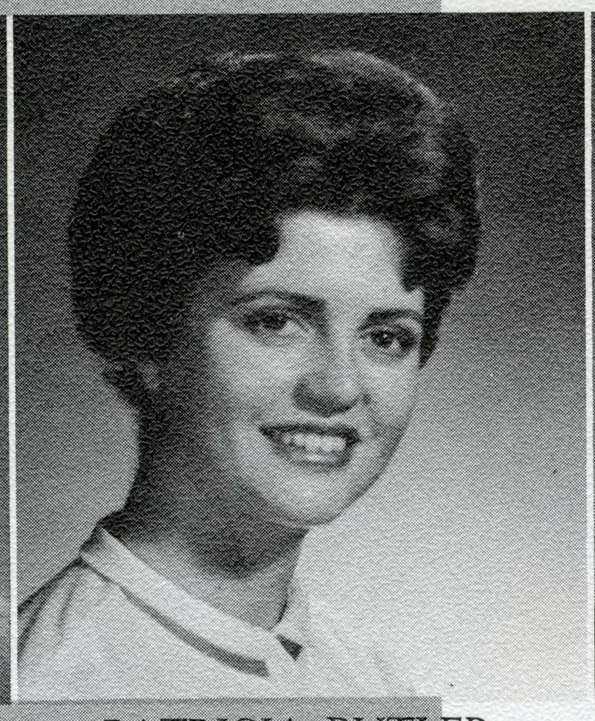

PATRICIA BUTLER

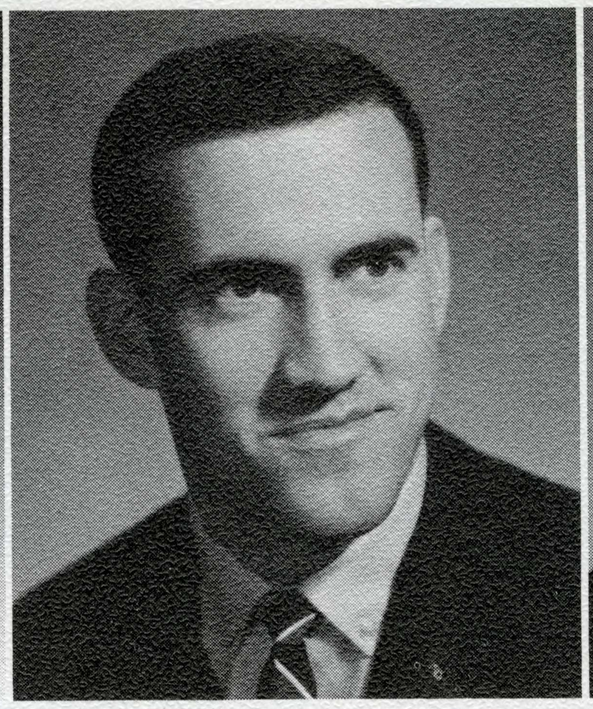

DENNIS CHAMBERS

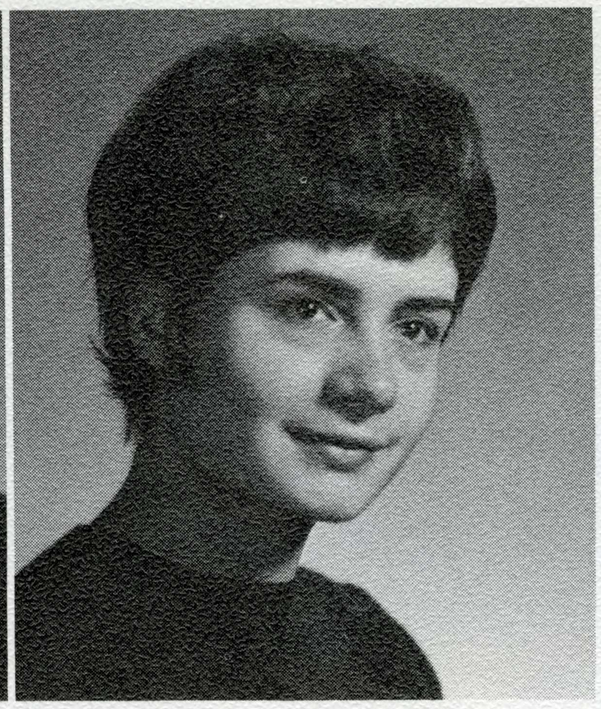

MARILYN COX

SUSAN CURIA

ANN DAVIS

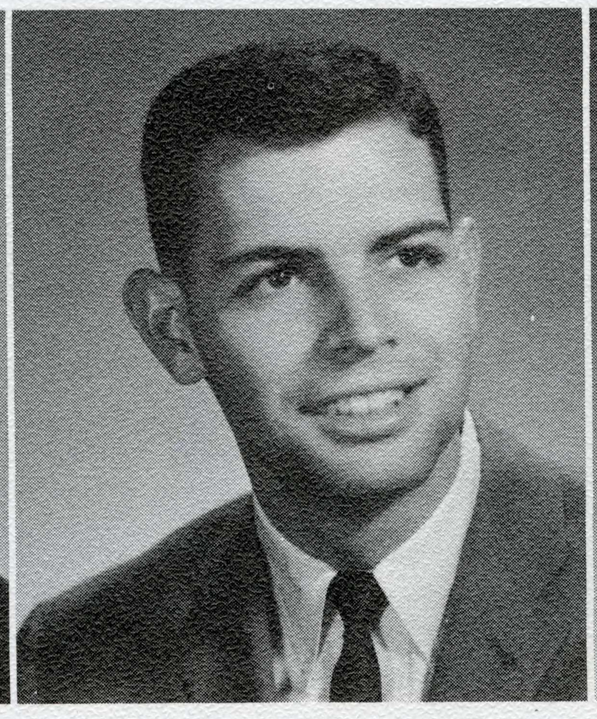

JEFFERSON DAVIS

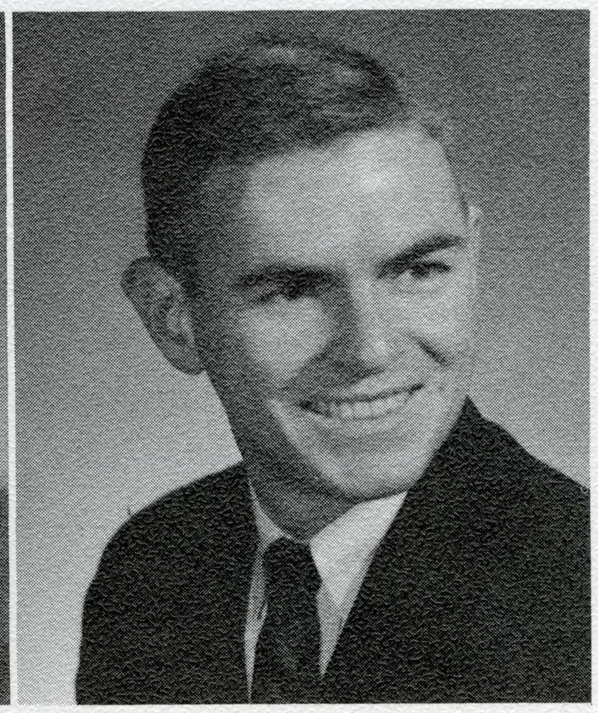

BERNARD DEASY

Who's Who

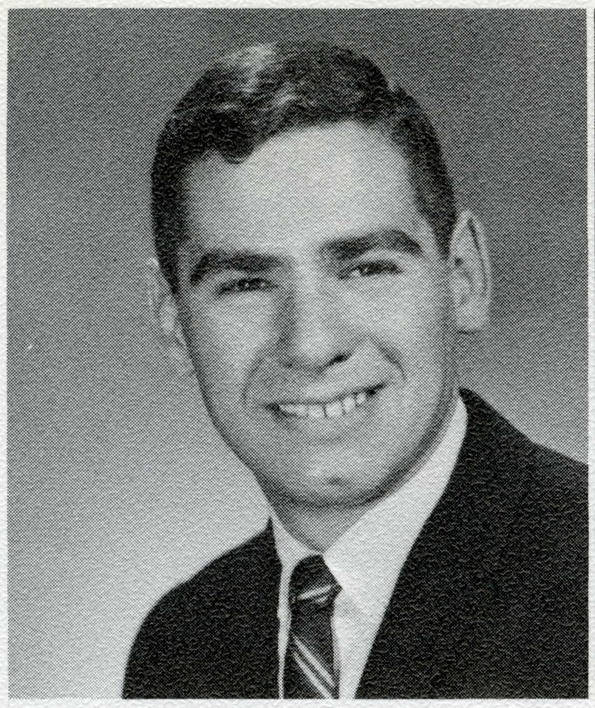

ROD DIRIDON

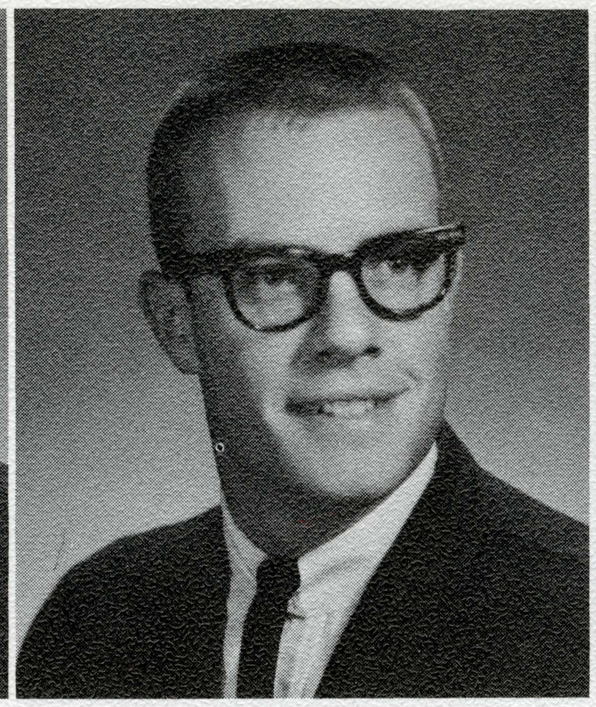

STEPHEN FROHLING

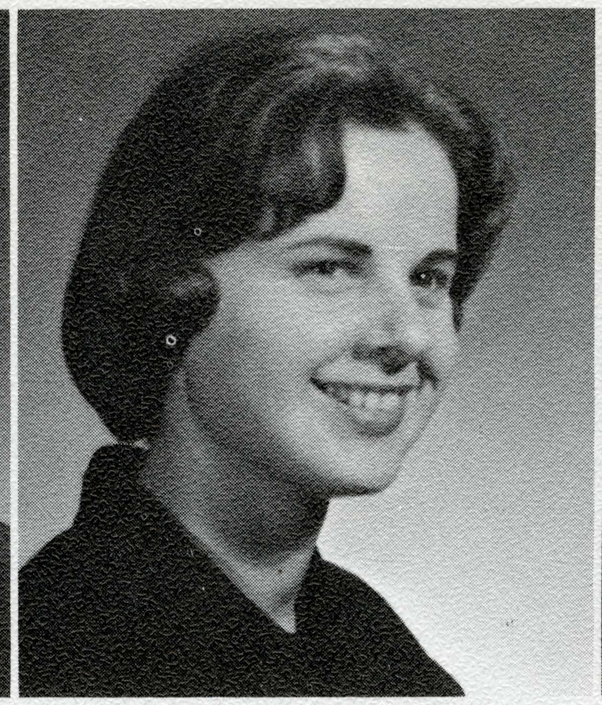

MARY ANN FUDGE

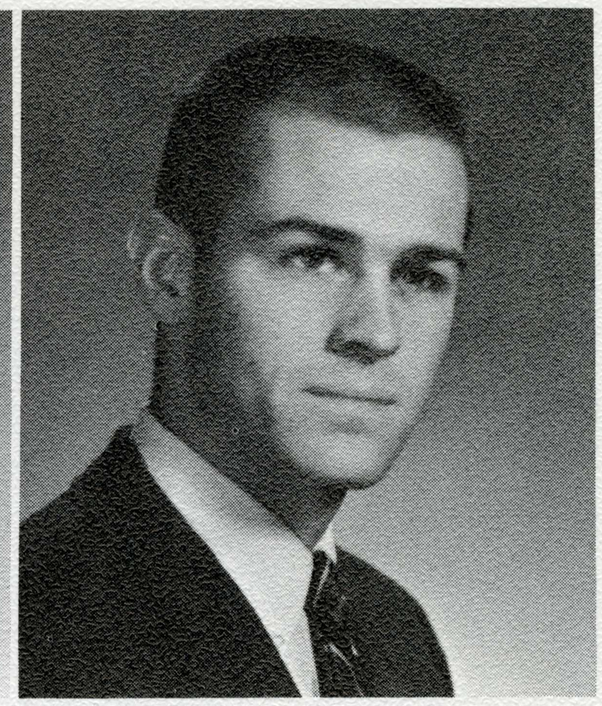

WILLIAM HAUCK

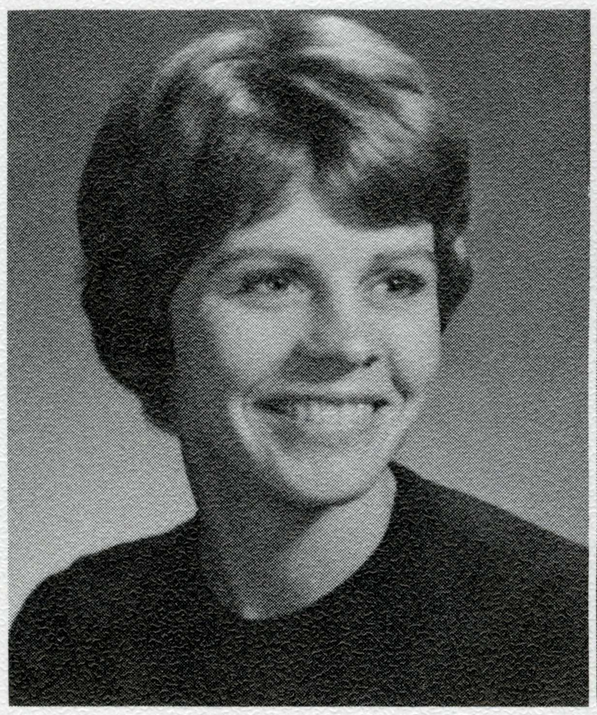

GRETCHEN HAUG

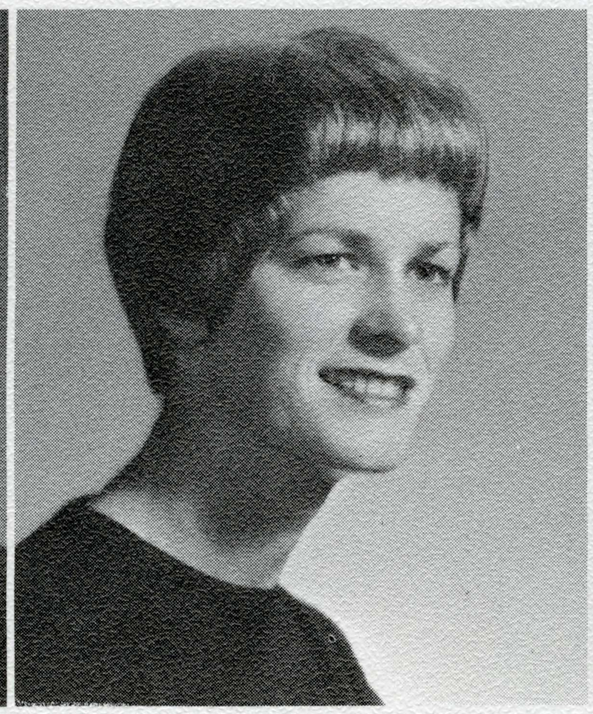

PATRICIA HEARNY

HARLENE HELLER

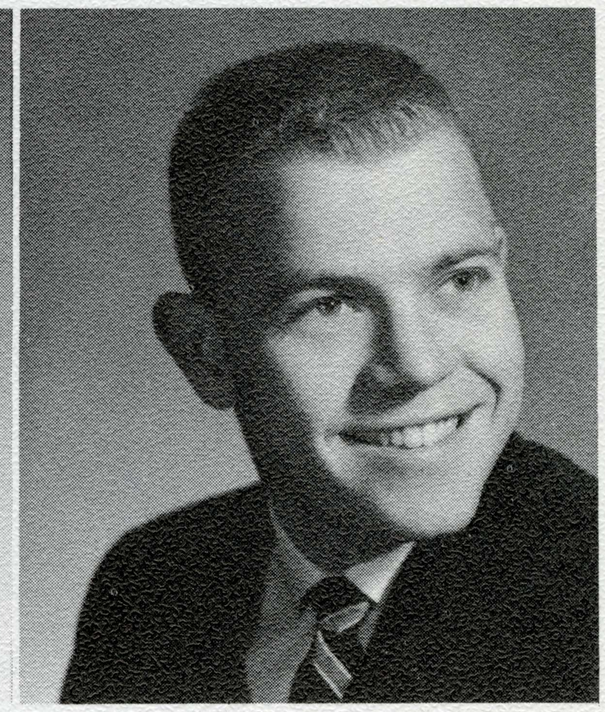

MICHAEL HOOPER

Each year the Who's Who in American Universities and Colleges allows 600 schools to honor a maximum of 30 outstanding students. Candidates are recommended by faculty and students. Information sheets are filled out with grade points, leadership positions held in on campus activities, and off campus activities. Final selections are made by the Associate Dean of Students-Activities, Associate Dean of Students-Counseling, Activities Advisor, Associated Student Body President, Associated Women Students President, Chairman of Recognition Committee, who comprise the Who's Who Selection Committee.

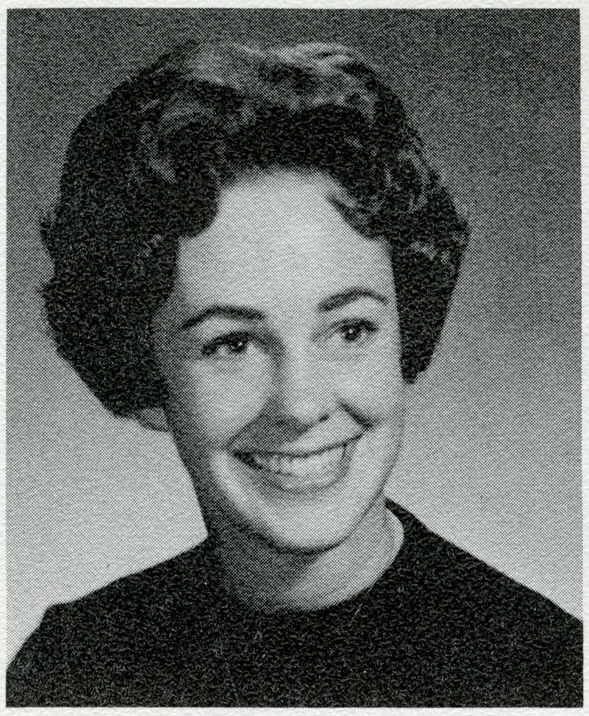

ARLENE JUNG

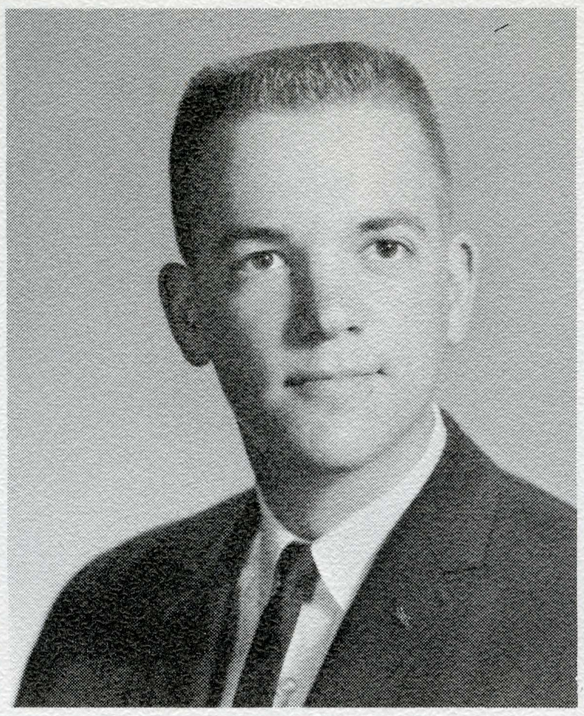

STEPHEN LARSON

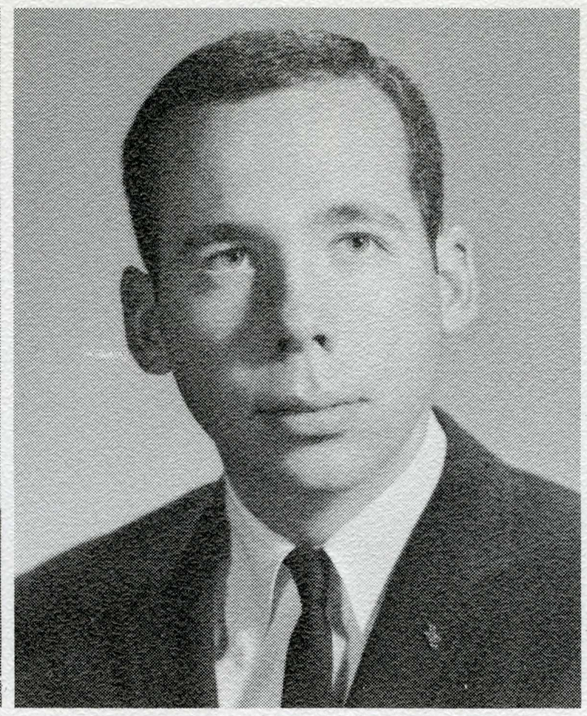

PETER McGRATH

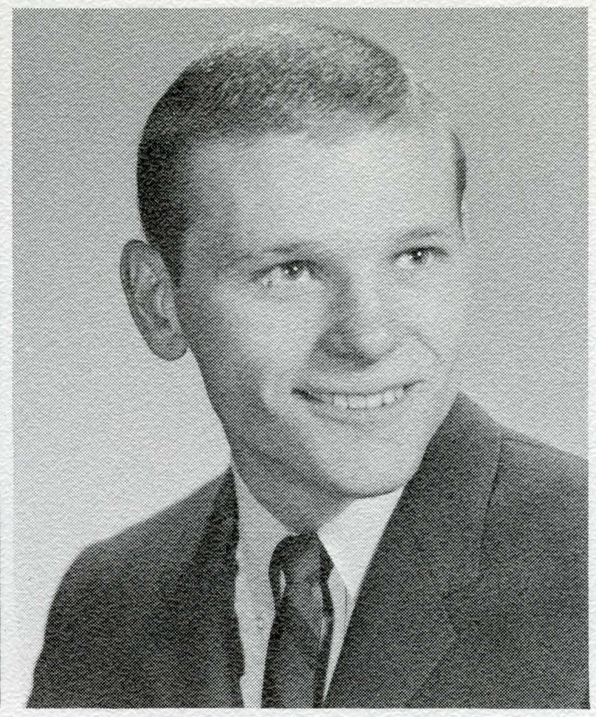

ALAN MALYON

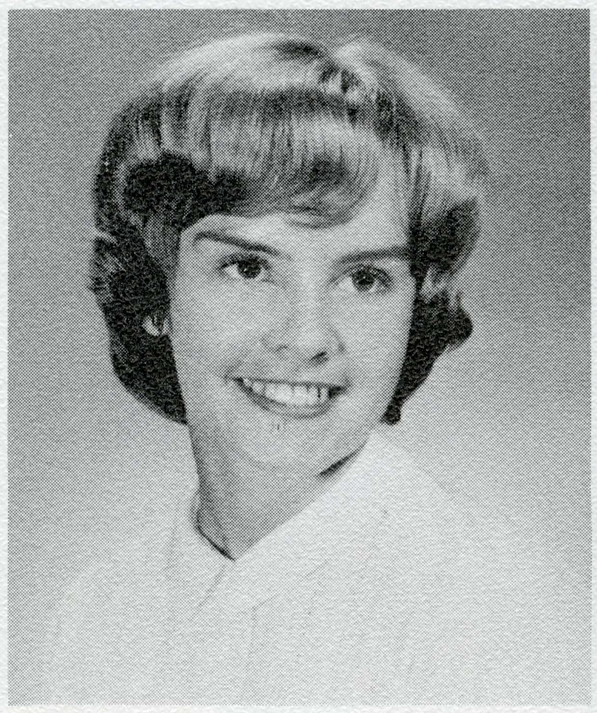

BERNIECE MANGSETH

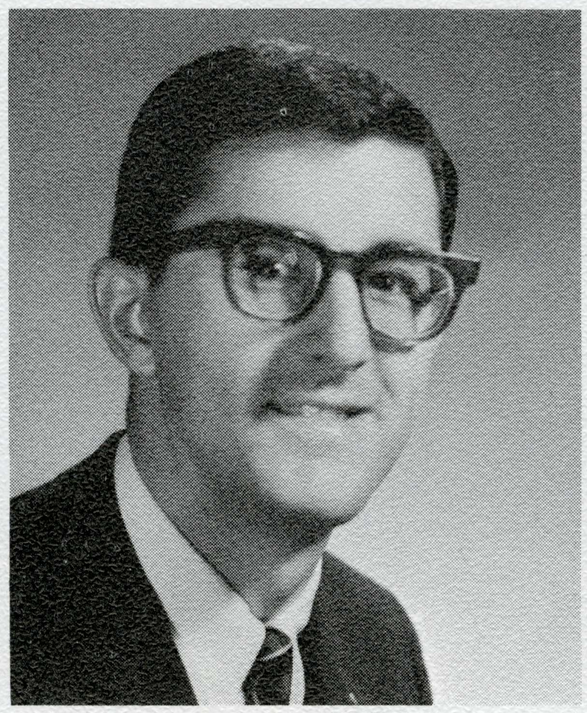

GARY OLIMPIA

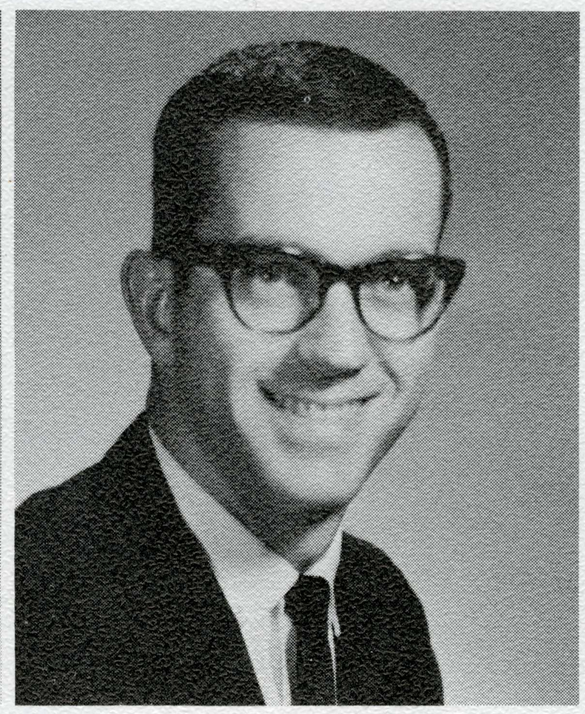

JOHN OLSEN

Criteria for Who's Who nominations include: Grade Point Average better than 2.54 for women and 2.45 for men, effective leadership in a non-instructional program of at least one semester's duration, participation in diverse activities, character and citizenship. Seniors are generally given preference. This year there are 13 women and 17 men in the group at SJS. There are 7 Juniors, 22 Seniors, and one Graduate. Average G.P.A. for men is 2.78, and for women, 2.88.

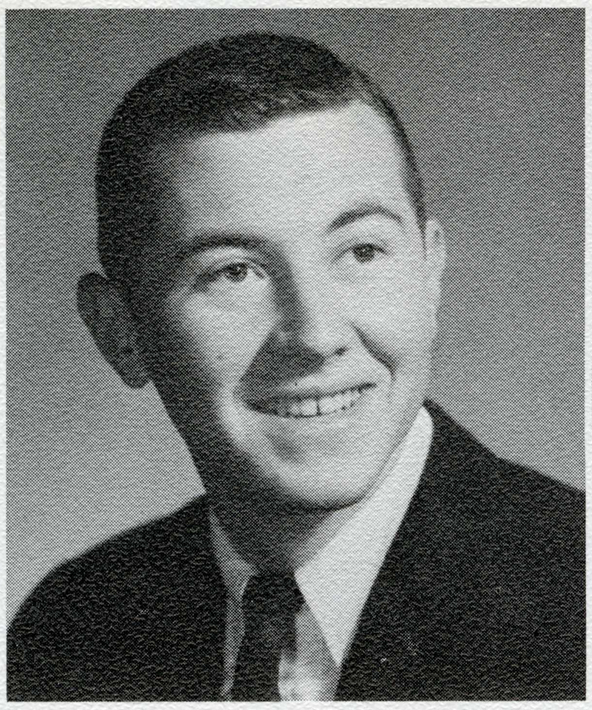
CHARLES OSIER

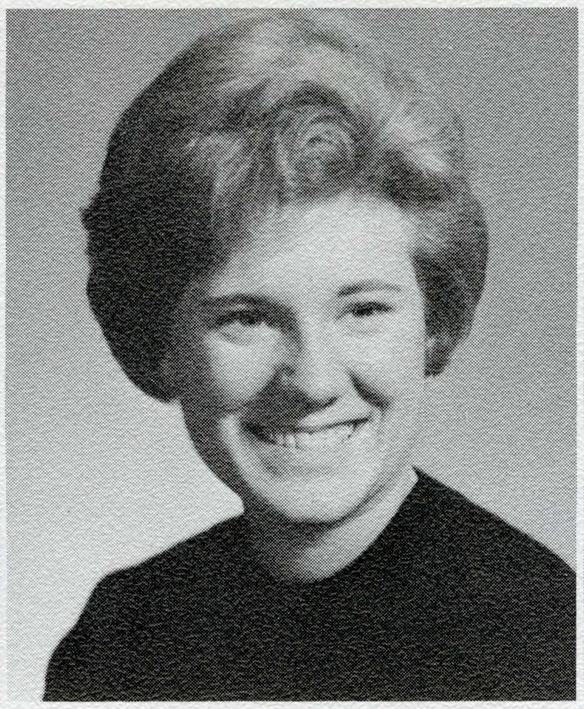
PENNY PATCH

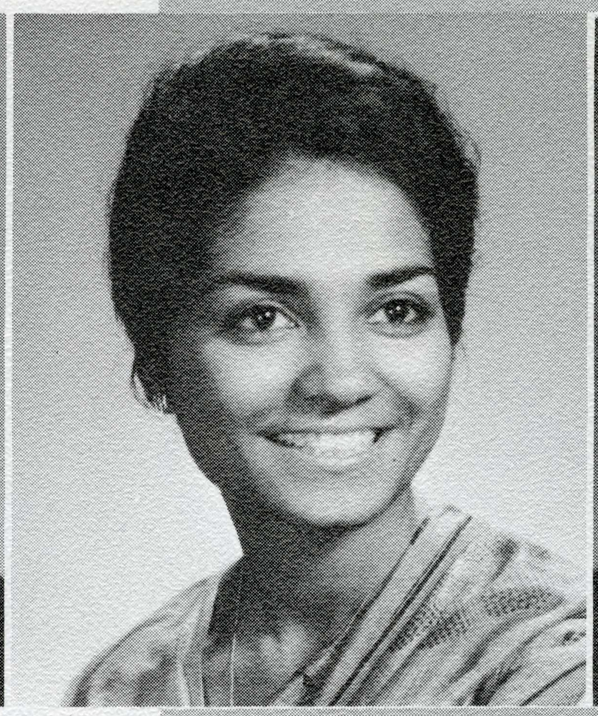
NAVANEETHAM RAO

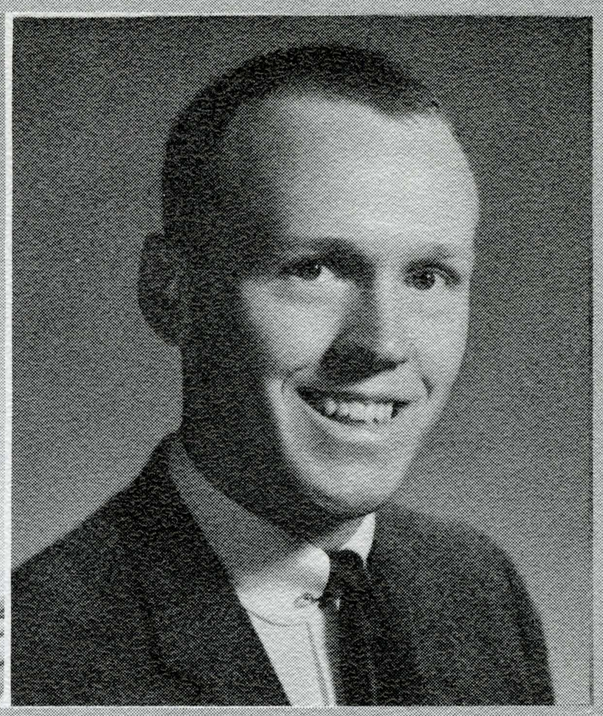
WAYNE RUSH

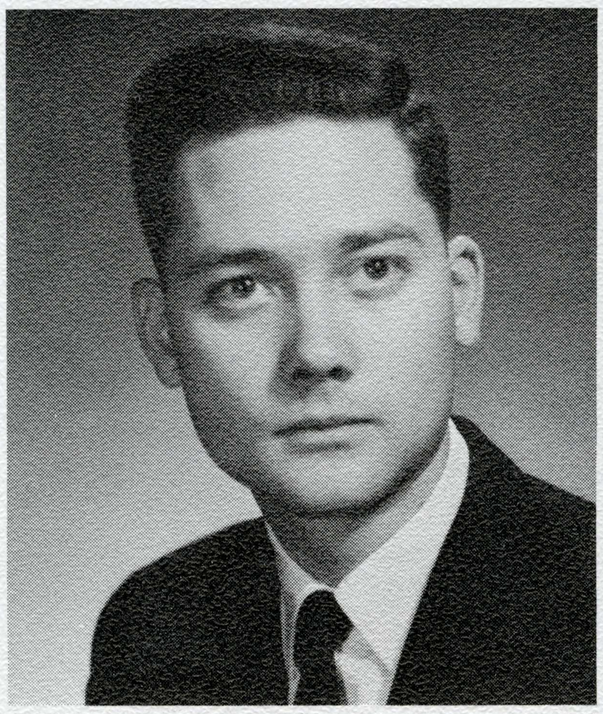
ROBERT WEERS

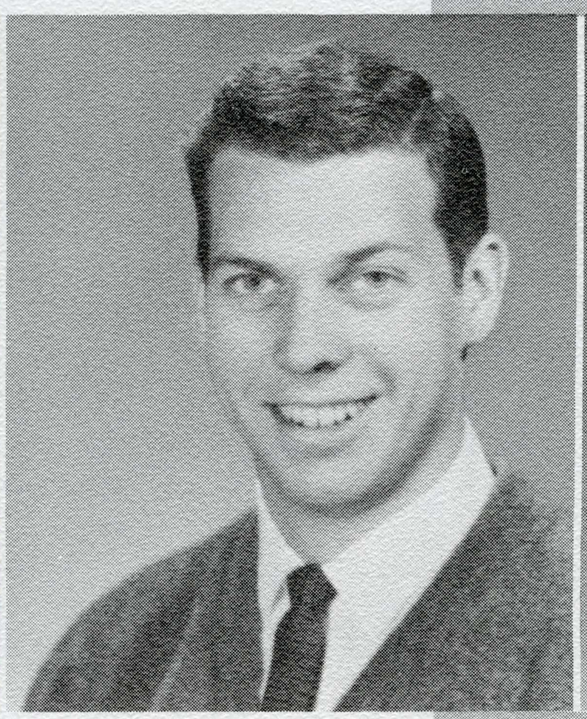
ARTHUR WISWELL

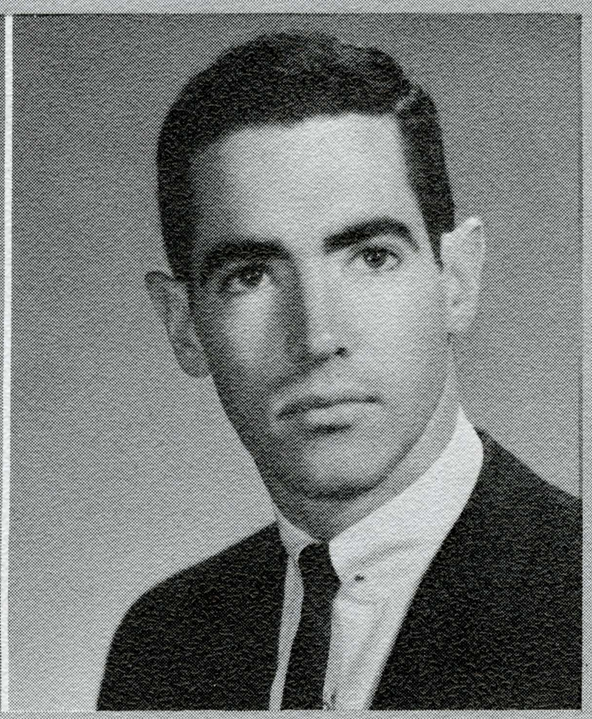
PETER WOLFE

Ruined Temple of Zeus

Greeks

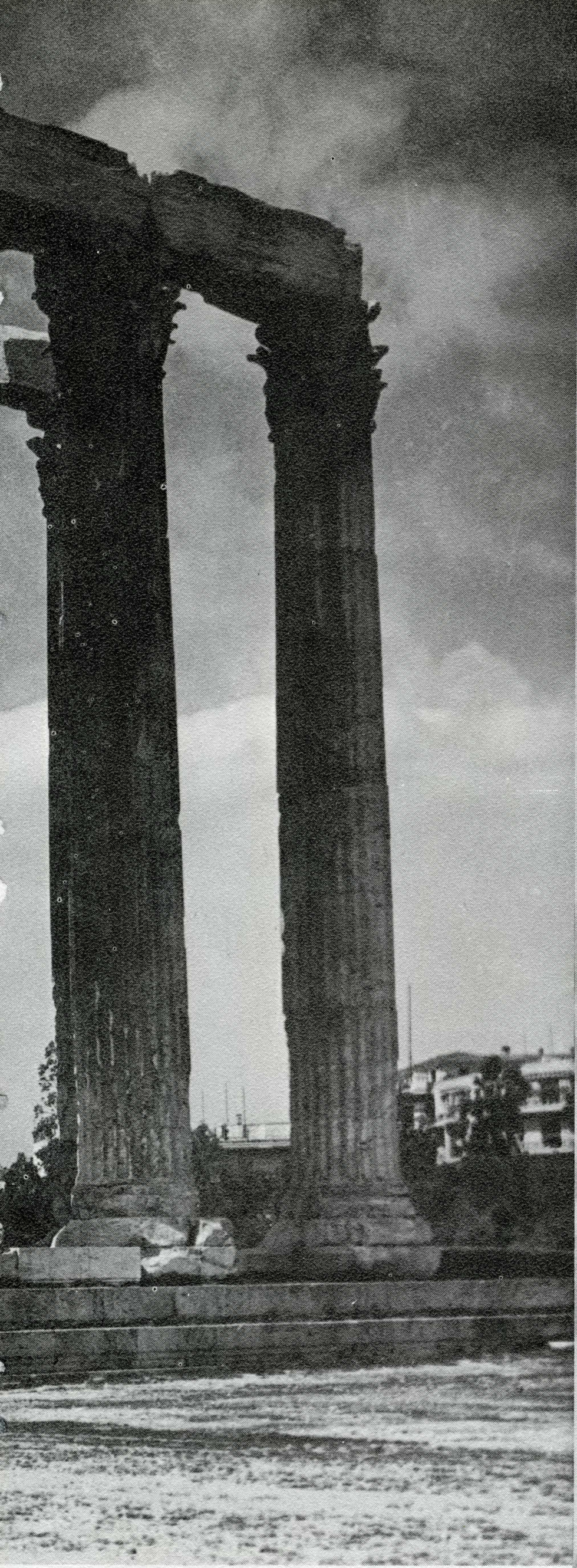

Rise to your feet
Sound the trumpets
Beat the drums
Give cheers of welcome
For the GREEKS have arrived.

VICKI ANDERSON
SALLY BELCHER
REO BLAKE
SHARON BLUNDELL
CAROL CADMUS
MARY ANN CAMPBELL

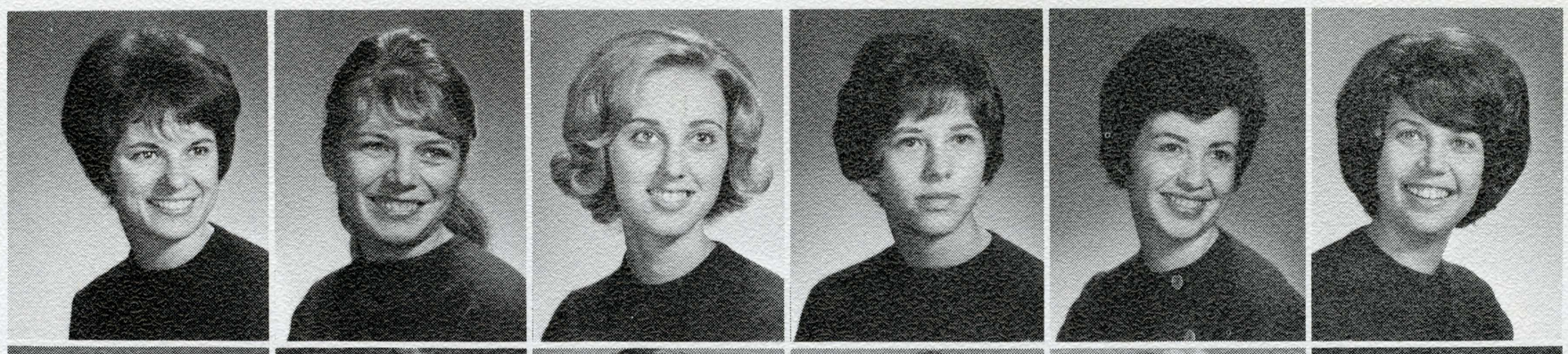

BARBARA CLARK
PATRICIA CLARK
DEJON COFFIN
LYNN COLBY
KATHLEEN COLLA
BARBARA COPELAND

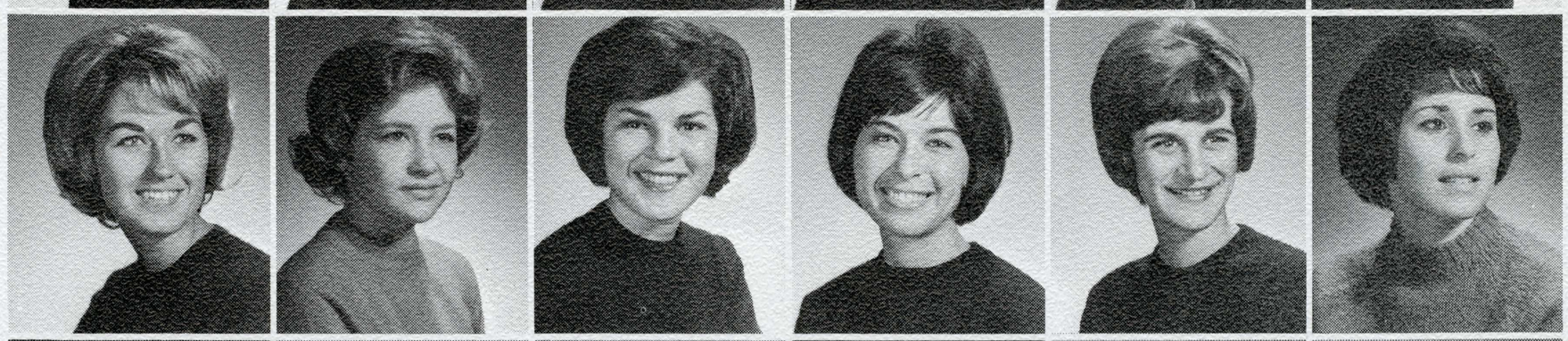

TERI CROXALL
LINDA DESTEFANI
ANNETTE DITTO
NANCY DOUGLAS
DEE DEE DUMESNIL
DIANE EDLUND

JANET FITCH
LOUISE FLEURY
BARBARA FILIPPI
JOY FOSTER
JULIANNE GILLOGLY
GRETCHEN GREENE

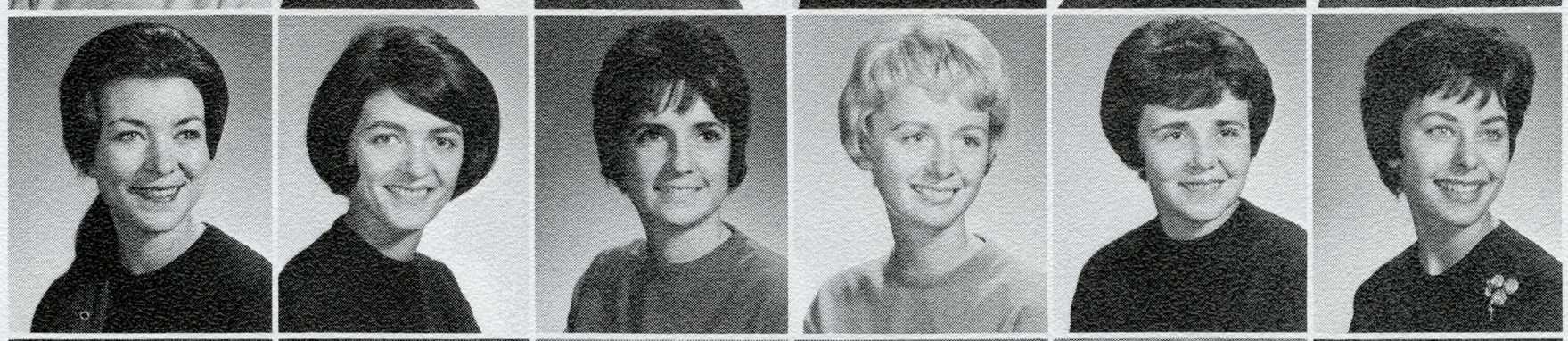

JOYCE GUEFFROY
GLORIA GURSKE
CAROL HAMM
JUDY HANDLEY
BARBARA HURD
BARBARA JELLETT

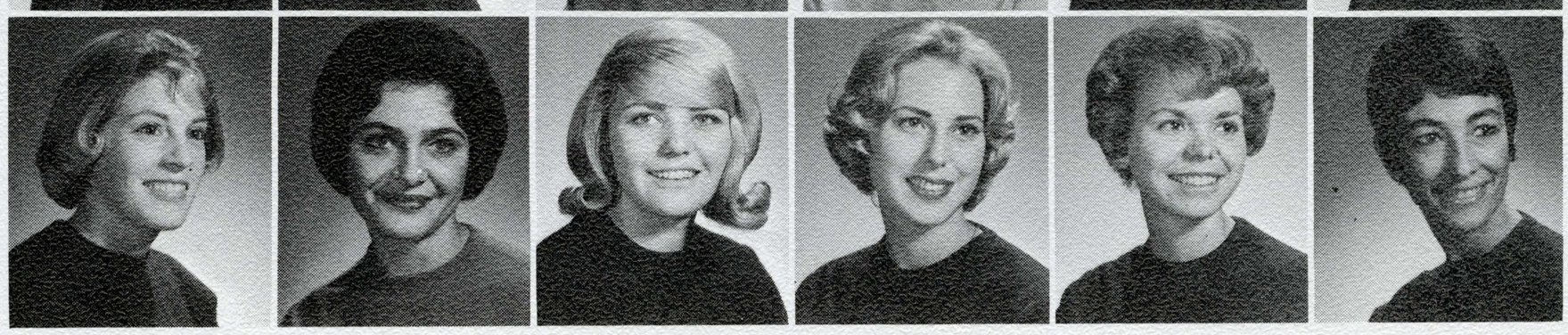

Alpha Chi Omega

DePauw University, 1885

San Jose State, 1948

99 Chapters

LYNNE JOHNSON
SUE JORDAN
ELAINE JUDAH
PAT KING
BARBARA LAZO
JUDY LEHMAN

LINDA LINDSEY
PATRICIA LOE
JUDY MAZZAGLIA
MIMI MILLAR
MARGE OSTNESS
GERI PECSAR

BONNY PERRY
KAREN PEZZAGLIA
KITTY RAMSDEN
JANE RANDALL
ELISABETH SAUER
MARCELLA SELIGMAN

BONNIE SHAFFER
RUTH SHERMUND
KATHY STAFFORD
SUSAN STANICH
ROZ STARKMAN
PATRICIA STIVERS

KAREN STONE
JANICE TELL
RO THOMPSON
SUSAN TOWNE
ANN WARREN
CAROL WHITNELL

LAURIE WILCOX

Alpha Chi Omega was established at San Jose State College in 1948. The sorority's philanthropy is cerebral palsy. The Alpha Chi's started a busy year by first welcoming their new housemother, Mrs. Frances Jones. Later in the fall, their activities included the Pledge Dance, working on the homecoming float with Sigma Alpha Epsilon fraternity, a Christmas party with the mothers' club, and the Masquerade Ball. Denny Olsen was named Favorite Guy in April at the Favorite Guy Dance. Other activities were Spring Sing, pushcarts, and the Father-Daughter picnic.

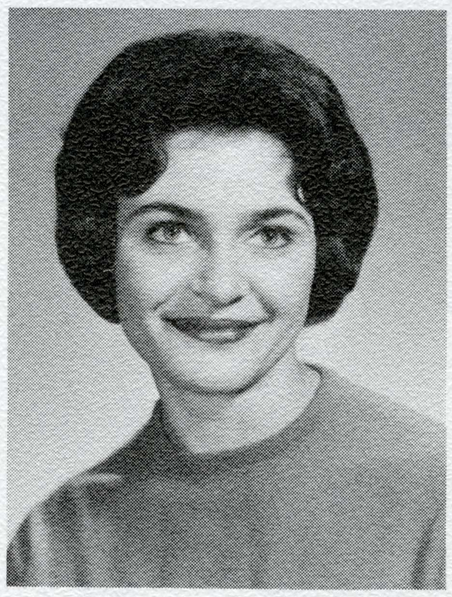

GLORIA GURSKE
Fall President

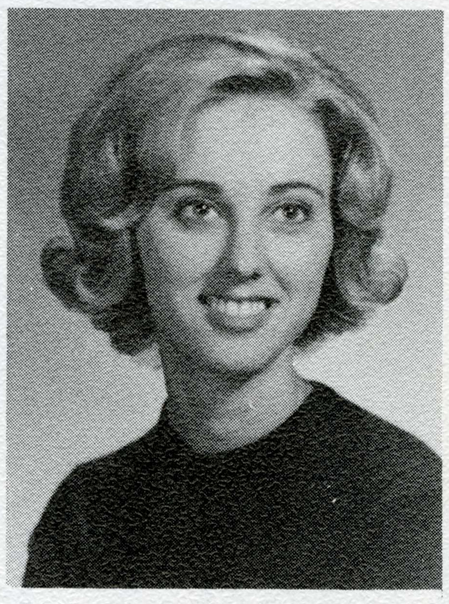

REO BLAKE
Spring President

CAROLYN ALLEN
KAREN ANDERSON
JO ELLEN ARNAUDO
KIKI ARNAUDO
SANDRA ARNOLD
MARGIE BAKER

CAROL BEALS
BETTE JO BELDA
KAREN BETZ
MARY ANN BOWLES
LINDA BORELLO
PATRICIA BRAGADO

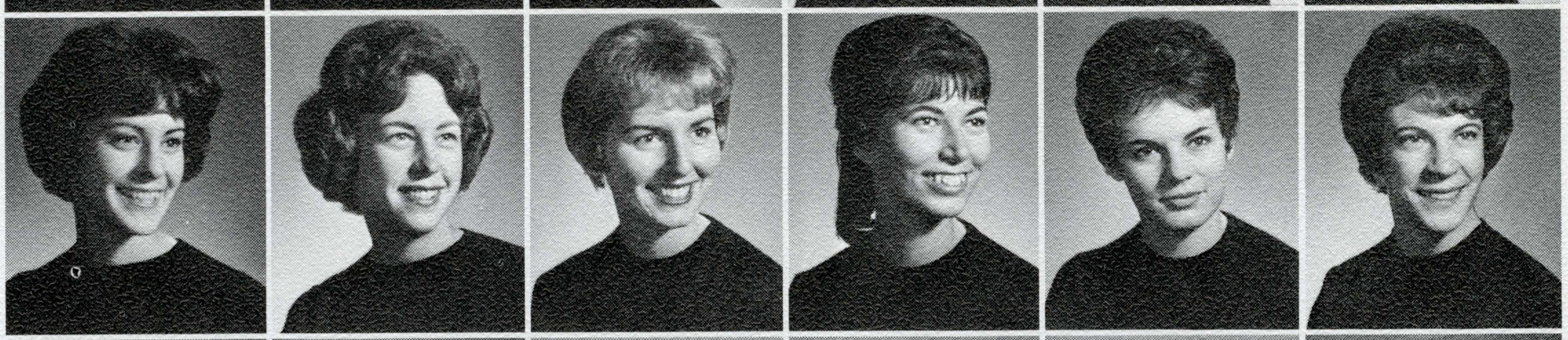

CLAUDIA BRANDON
DIANE BROKSELL
EUGENIA CALANDE
JAYNE CHRISTENSEN
LINDA COLLINS
MARILYN COX

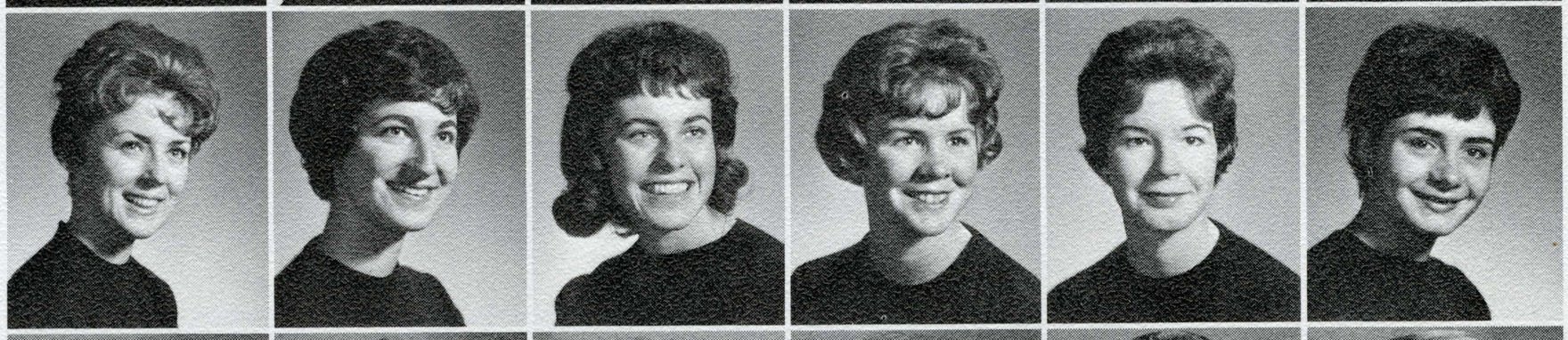

LORI DICKMAN
CONSTANCE EHLERS
SANDY ENKEMA
TRUDI FRIEND
ANN KELLEY GILMAN
KATHY GRIGSBY

KATHY GUIO
CLAIRE JACOBS
LAURIE JANSEN
JUDI JOHNSON
NANCY LOU JONES
NANCY JORGENSEN

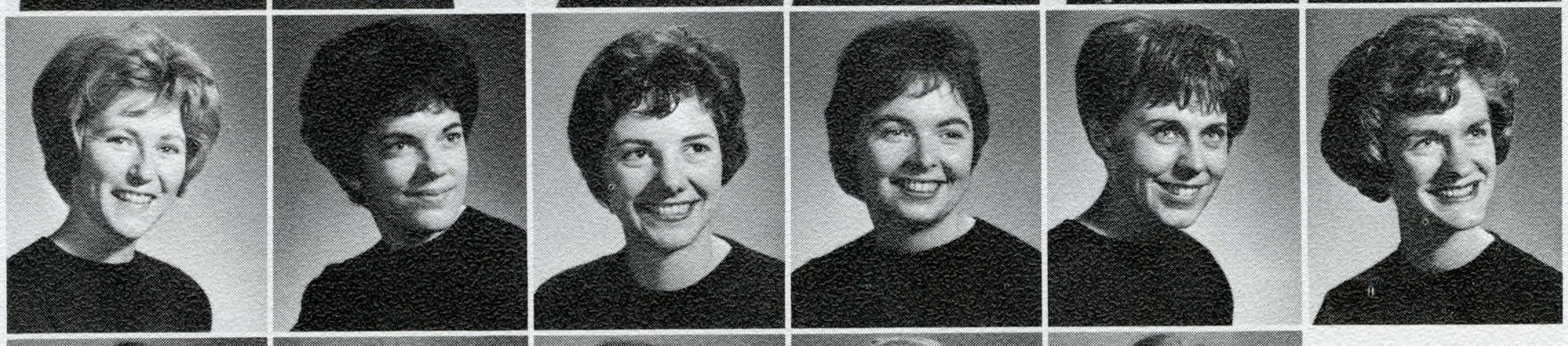

SANDY KAHMAN
PATTI KNOX
GENIE LAISNE
ARLEEN LANGLEY
CINDY LEBECK

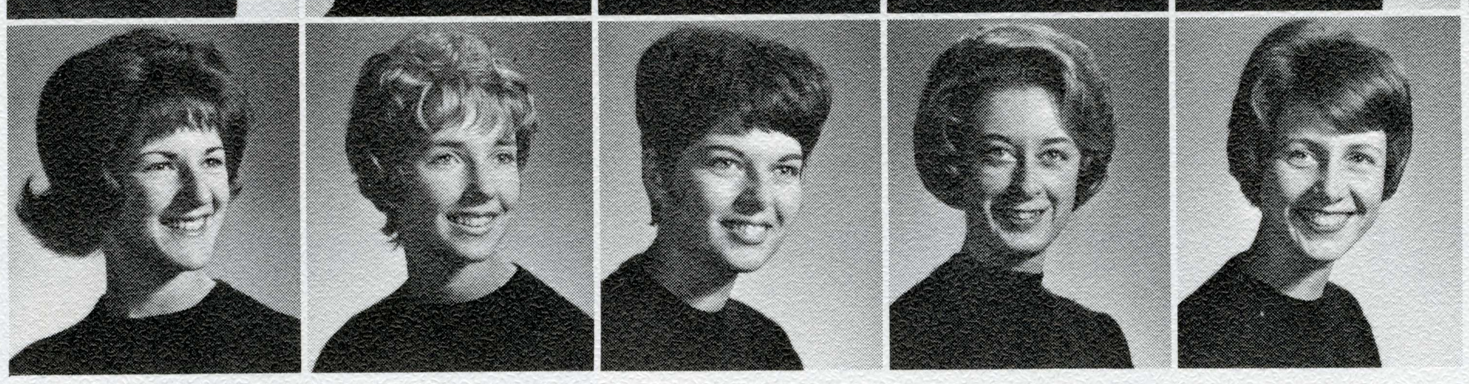

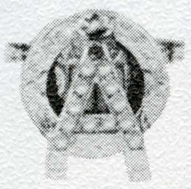

Alpha Omicron Pi

Barnard College, 1897

San Jose State, 1948

71 Chapters

Alpha Omicron Pi's national philanthropy is the Frontier Nursing Service in Kentucky. Sisters of AOPi started the 1962-63 school year under the leadership of Marilyn Cox. It was a busy year both scholastically and socially. Among the sorority's activities were the annual Fall Pledge Dinner Dance at the Claremont Hotel in Berkeley, Pledge Sneak, Faculty Dinners, participation in Greek Show with the Brothers of Sigma Chi, a float entry in the Homecoming Parade, and the philanthropic Christmas party for underprivileged children co-sponsored with Sigma Phi Epsilon Fraternity. A new annex next door to the chapter house and its housemother, Mrs. Leona Minildi, were welcomed by the Alpha O's this fall. Other activities included fraternity exchanges, Pushcarts, Spring Cotillion, Senior Breakfast, and the crowning of a new Dream Guy.

BETTY LEONARD
MARIANNE McGAUGHEY
DENIS McNAMARA
SUSAN MAAS
BARBARA MADSEN
EDWINA MARINO

JUDITH MILLS
JANICE MINOR
DORIS MORTENSEN
LINDA NASH
DAGMAR NIELSEN
MARTHA NEWMAN

JEANMARIE PATTEN
JERRI PAUL
CAROLE PELOQUIN
BARBARA PEMBERTON
ROBERTA PHILLIPS
CATHY PICCALO

LAURINDA REAY
LOUELLA ROSSO
NANCY ROURKE
LORENE RUSCIGNO
GAYLE SCHIEDER
CECILIA SCHOLZ

CAROLYN SCHRICKER
KAI SIMMS
CAROLYN SMITH
PAT SMITH
PAT SPENCE
MARTY SPICER

MARYLYN STARR
LAURIE STEGEMAN
MARILYN STENNETT
GAYLE STEPHENSEN
PATRICIA STEWART
KATIE SWART

DIANE TARGANTOS
VALERIE TINTI
GLORIA TRONIS
PAM WHEELER

SUSAN WHITLOCK
GINNIE ZEIGLER
CAROLE WILLIAMS

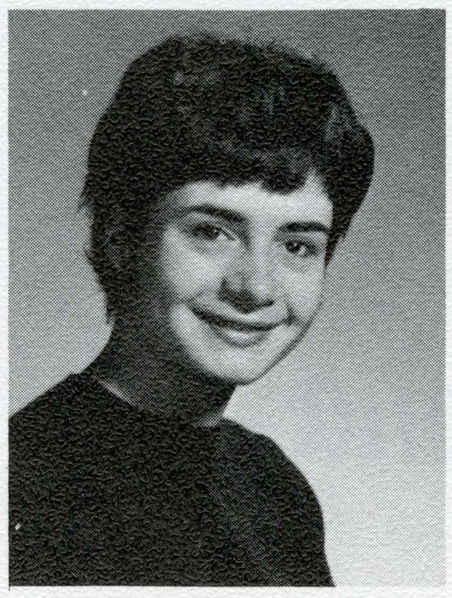

MARILYN COX
Fall President

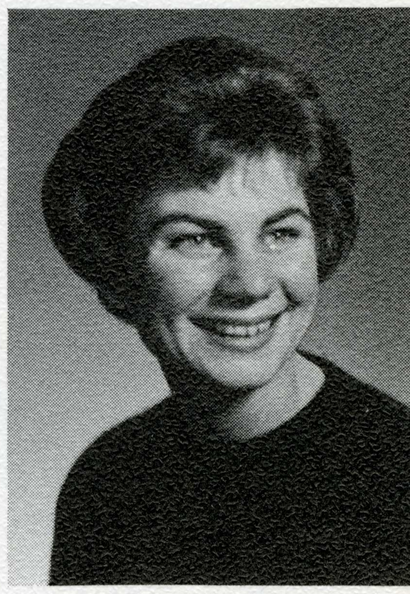

BARBARA MADSEN
Spring President

MARY JO ABASCAL
SUSAN ADELMANN
BOBBIE ANDERSON
VICKIE ANDREWS
PAT ARGILLA
CAROL ARMSTRONG

DIANE BODE
BONNIE BOWING
BARBARA BOWMAN
SANDY BUERMAN
MARGIE BURSCH
MARILYN BUTCHER

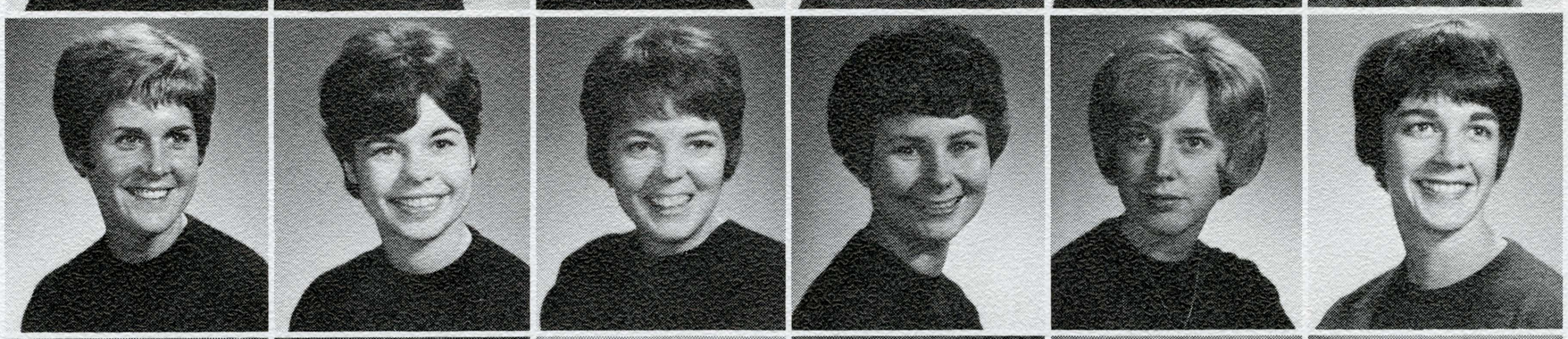

KATHLEEN BYRNE
MARY LOU CANTU
KAREN CAUHAPE'
LINNY CLAYBAUGH
JANICE CONNOR
BONNIE CROCKET

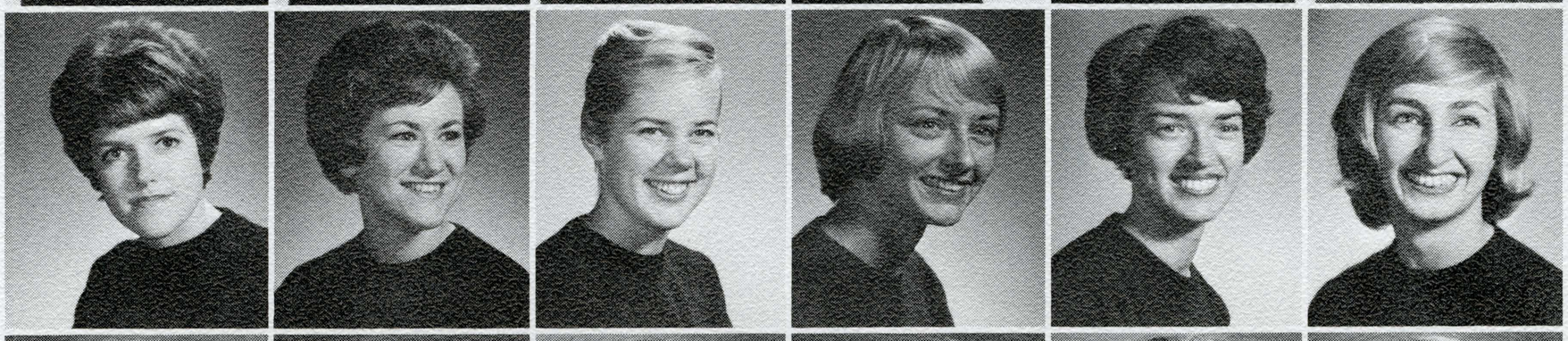

SUSAN DAVIES
CAROL DE LAUDER
MAUREEN DEVLIN
GLORIA DOWN
BARBARA DUNN
CAROL FEICHTMEIR

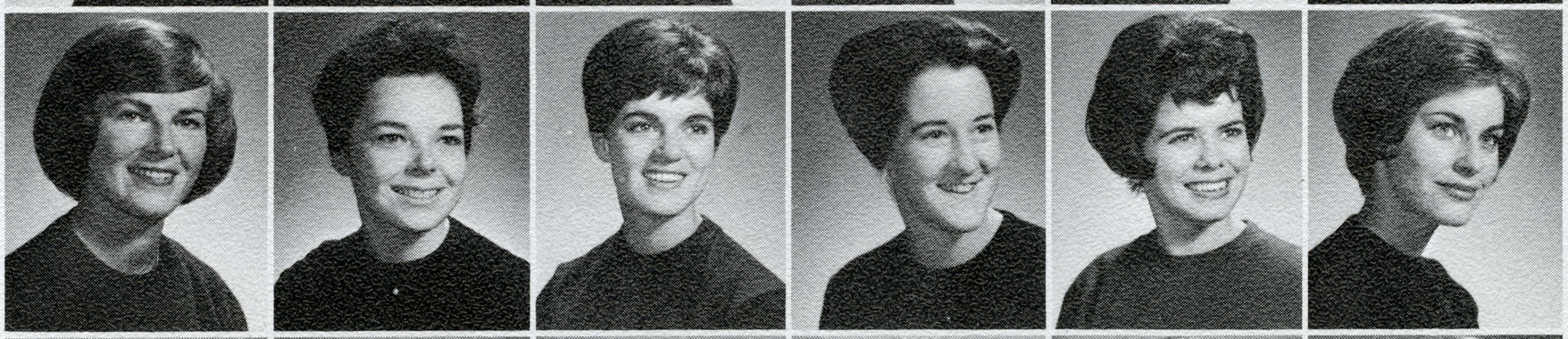

PENNY FURTNEY
THERESE GOOD
INGELA HANSSON
JUDITH HARRIS
KAREN HARVEY
GRETCHEN HAUG

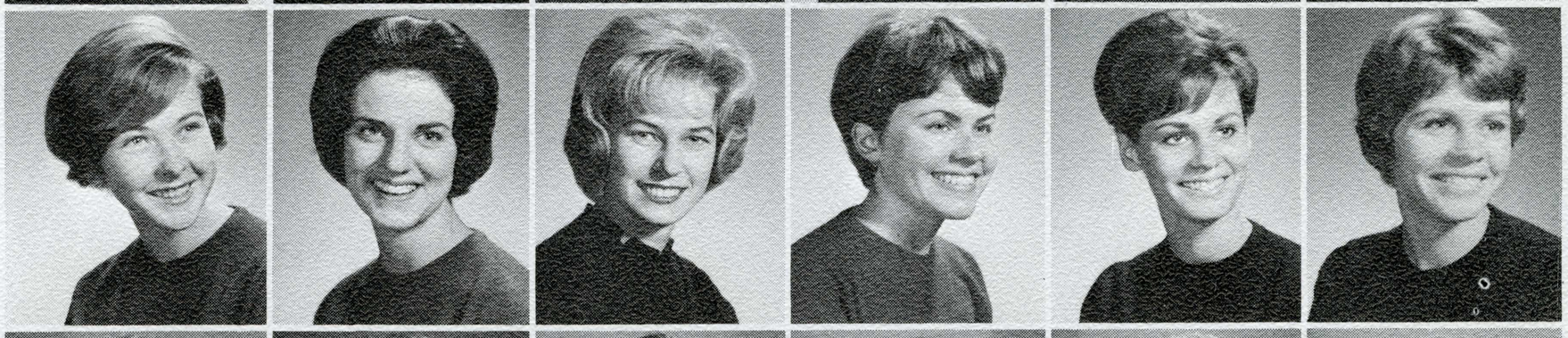

CAROL HAYDEN
JUDITH HAYES
MARY JOAN HENDRICKS
DIANNE HILL
BARBARA HUTTON
TAMMY JAMIESON

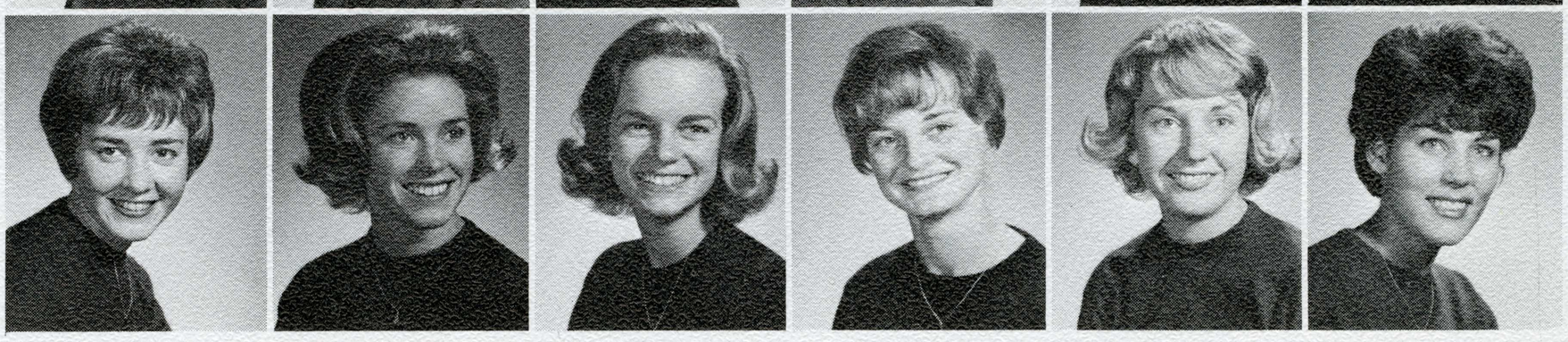

Alpha Phi

Syracuse University, 1872

San Jose State, 1948

77 Chapters

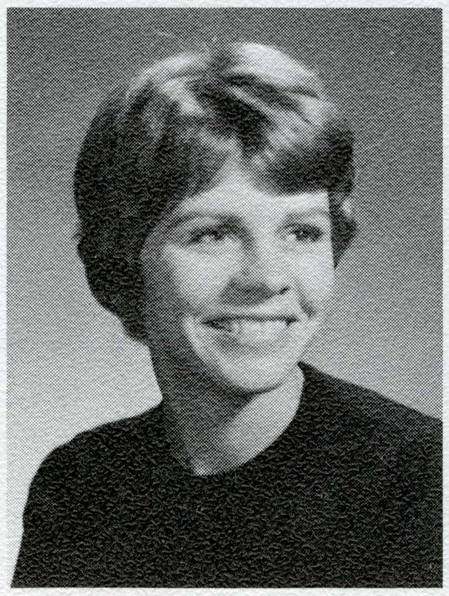

GRETCHEN HAUG
Fall President

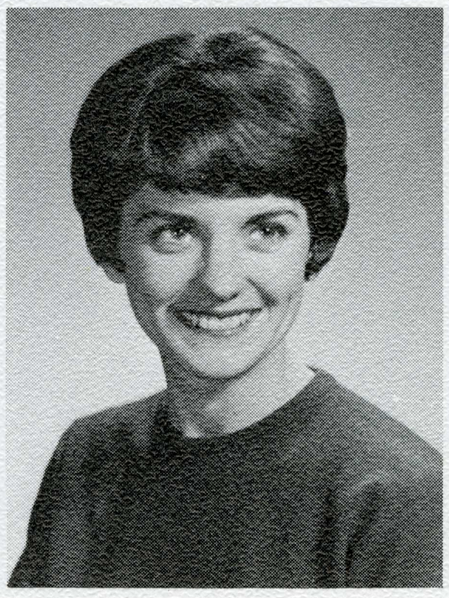

LANA LAWSON
Spring President

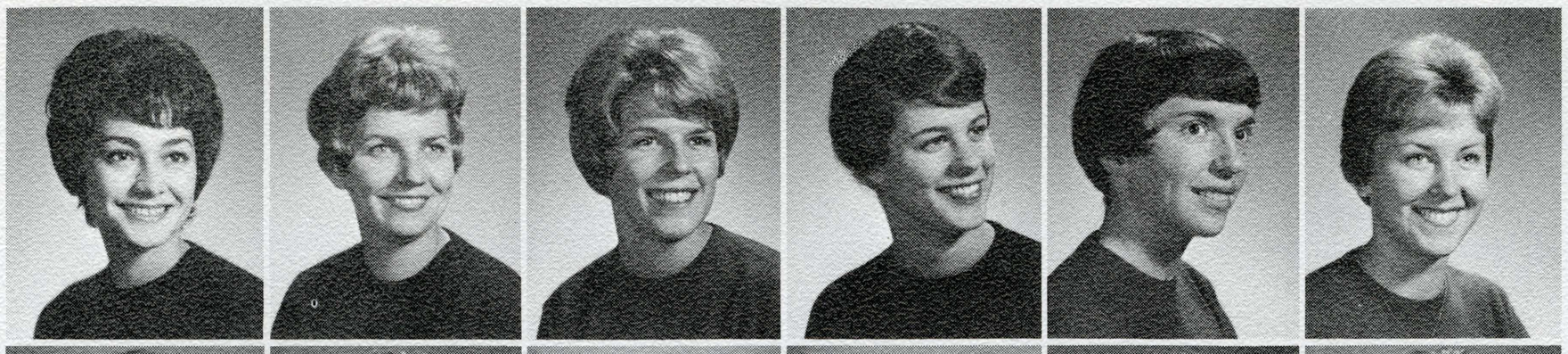

DIANE JOANOU
VALERIE JOHNSON
JODY KAISER
MARGARET KELLEY
PEGGY KIMBALL
LINDA KOENIG

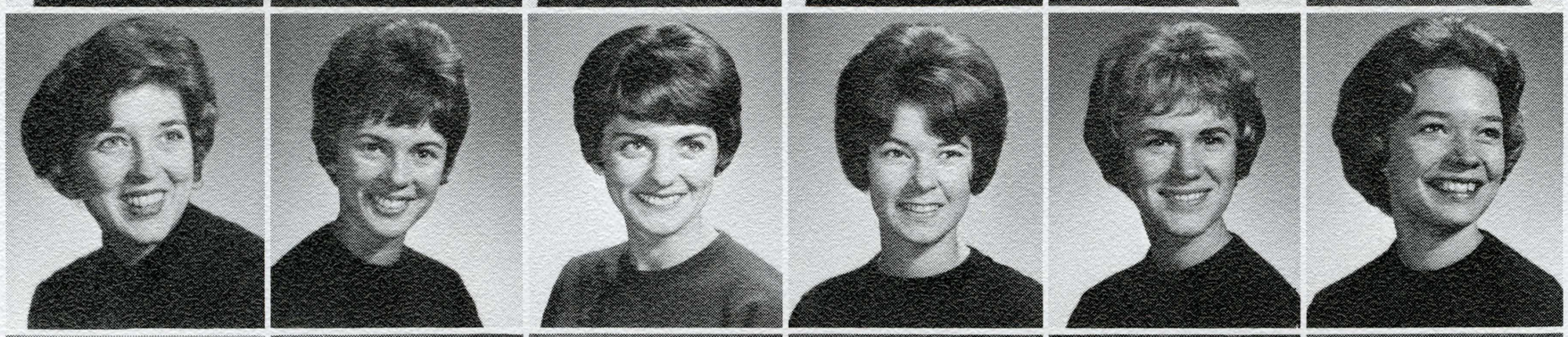

NANCY LANG
PAM LASHLEE
LANA LEE LAWSON
MERILEE LEFTWICH
JOYCE LOPER
SUSAN LORENZEN

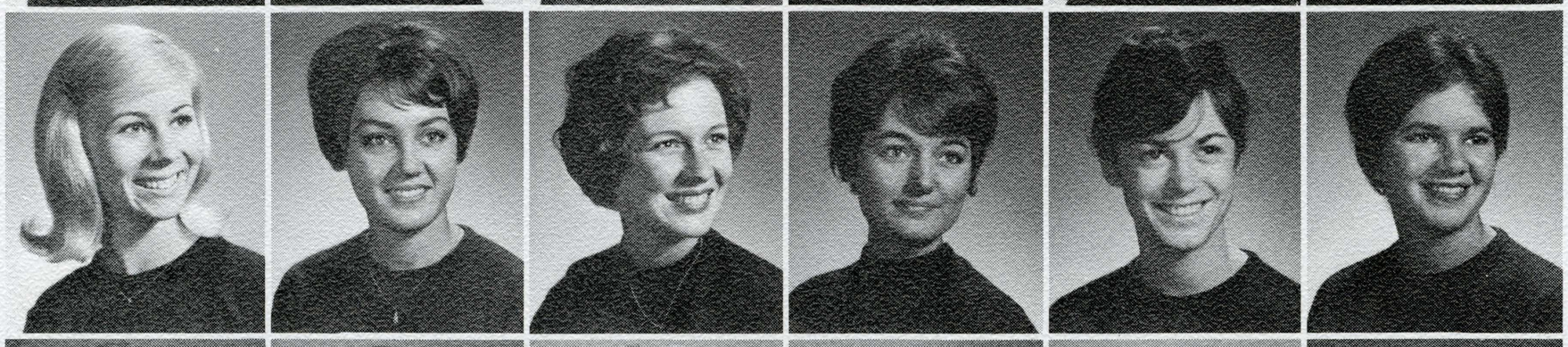

TERRY LUMLEY
MARSHA McCLELLAND
PATTY MANZETTI
CHRISTINE MARSHALL
BERIT MATHISEN
DIANE MILLER

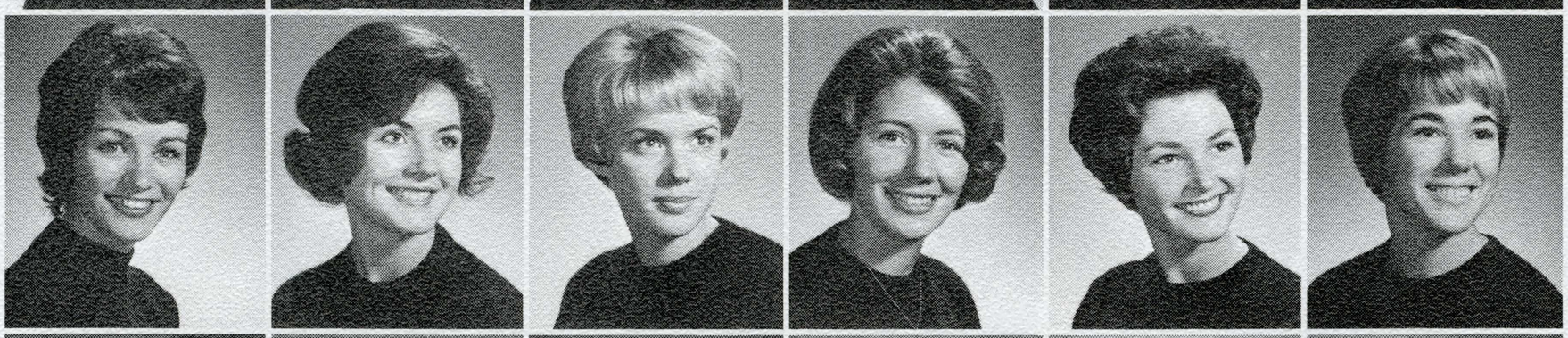

NANCY MORRIS
PAMELA NELSON
JAN NEWCOMER
MARSHA NICOLET
CAROLYN OHLIGER
GAIL OPENSHAW

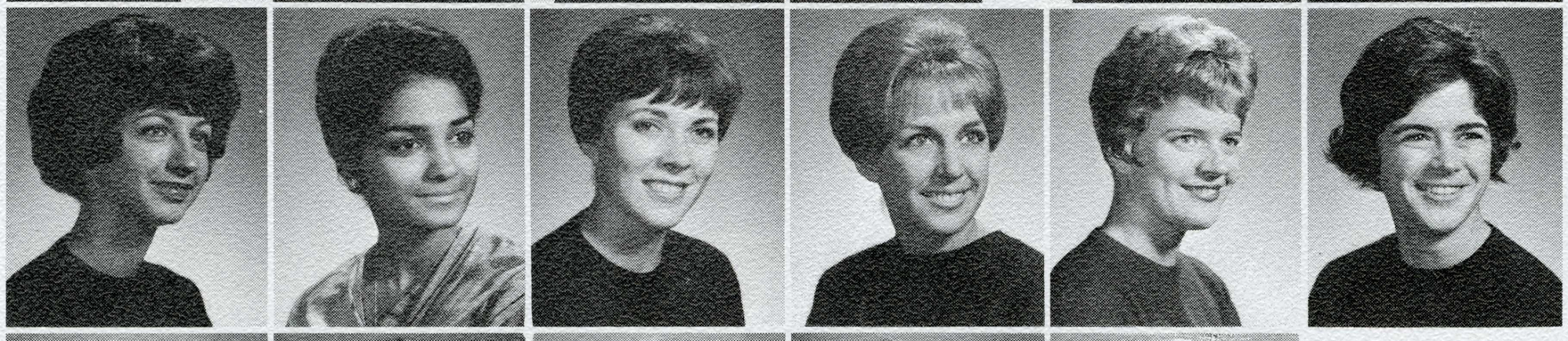

SUE PASQUALI
NAVANEETHAM RAO
DARLENE RIESZ
NANCY ROBINSON
ELOUISE RUDY
JANE SCOTT

JUDY SHAW
JUDY SHAWNEE
SUZIE SHEPERD
SALLY SIRGO
VIRGINIA SNYDER

PAT SPEETZEN
COLEEN SULLIVAN
JULIE TATE
CHRIS THURLOU
SUSAN THWAITS

CAROLE WAGNER
KAREN WEST
BOBBIE WOOD
MOLLY WOOD

Alpha Phi's philanthropy is the American Heart Association. The Beta Psi chapter contributes to the national program by assisting the local cardiac office with office work and various fund raising projects. Among their many other activities, the Alpha Phi's participate in many campus organizations. As a house Alpha Phi participates actively in Push-carts, Sparta Sings, Homecoming and various Panhellenic projects. Other house functions include the pledge dance, Alpha Phi-Delta Gamma dance, and a party for underprivileged children at Christmas.

AVON AMESTOY
JAN ANDERSON
JUDY BAMFORD
CHERYL BANSMER
KAREN BARGER
PAMELA BECK

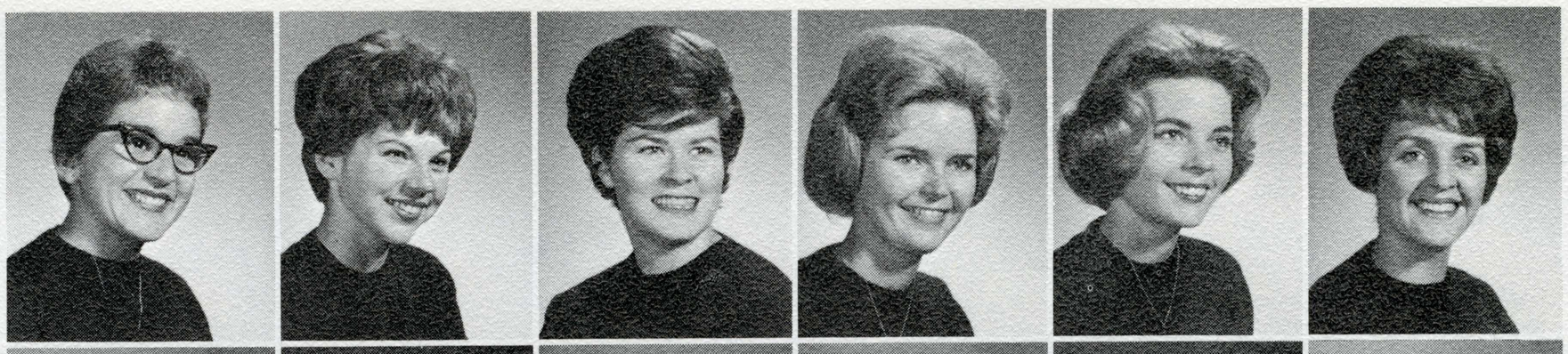

JERILYN BETTINGER
CAROLE BLOSS
PAT BUTLER
CAROLYN COBURN
SUSAN CREEL
JUDI CURRIE

ARLENE D'ARCY
GEORGIA DORSA
MADELINE EHRLICH
KATHY EMERY
PAT FREYGANG
MARY ANNE FUDGE

NANCY HALL
MARGARET HASSAN
CLAIRE HAYDON
EILEEN HAYES
JANET HAYES
PAT HAYES

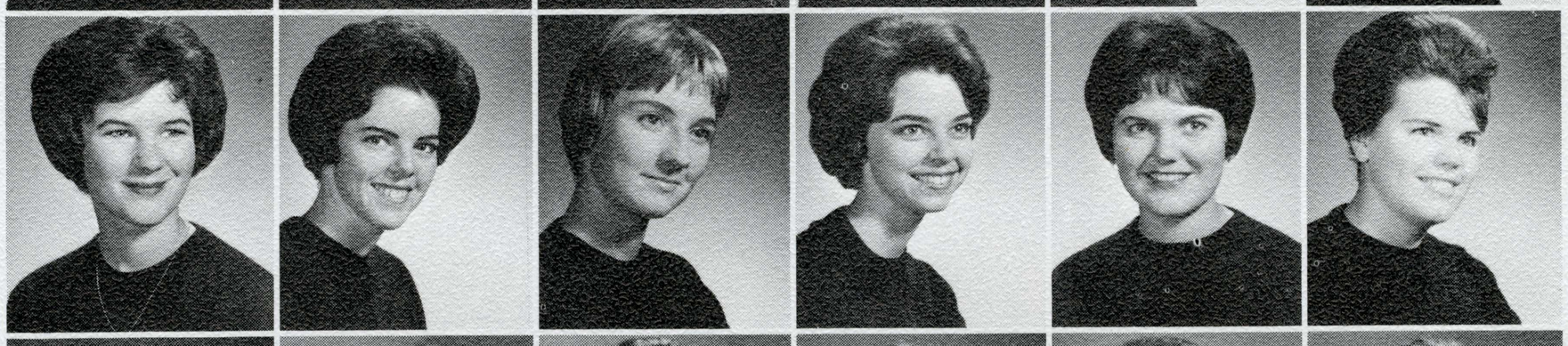

HARLENE HELLER
JUDI HELMBOLDT
CHARLENE JOHNSON
JAYNE JOHNSON
JOANNE JOHNSON
LINDA JOHNSON

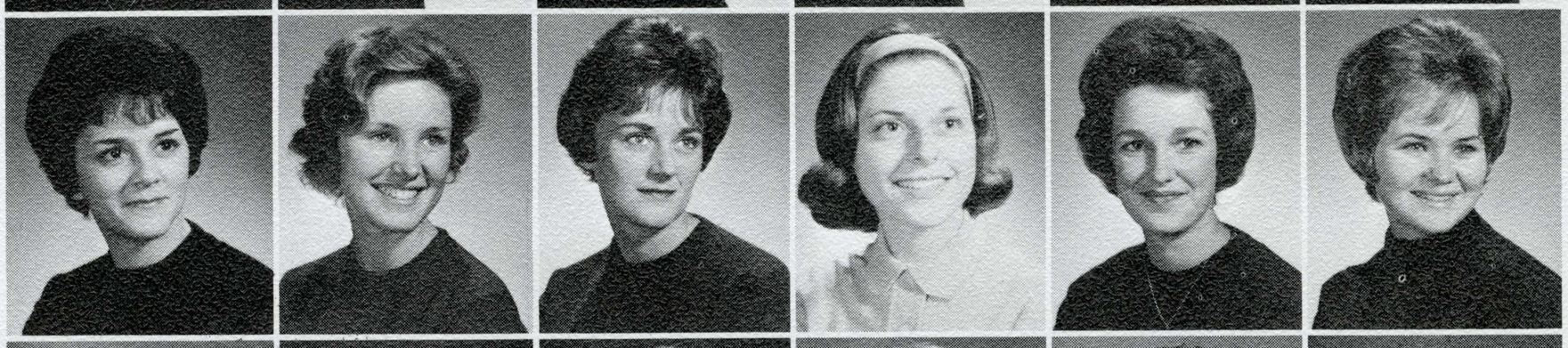

SHARON JOHNSON
LINDA JORGENSEN
ARLENE JUNG
VICKI KRELL
RUTH KREMERS
CHERYL LAMBERT

Chi Omega

University of Arkansas, 1895

San Jose State, 1948

132 Chapters

Chi Omega has as its open motto "Hellenic culture and Christian Ideals." Their motto is fulfilled through work in several areas. Each year a check is given to an outstanding woman in the social science area as a philanthropy. Chi Omegas have also been busy distributing Good Will bags. Ladies outstanding in campus activities were President of Black Masque, Bernie Mangeth; Treasurer of Black Masque, Claire Haydon, and Arlene Jung and Mary Anne Fudge members of Black Masque. Mary Anne was also the first woman director of Freshman Camp. The Chi Omegas sponsor both a spring and fall Pledge dance, a Father-Daughter Banquet, a Senior Breakfast, and a Knight's Picnic, and still rate high in scholarship among the other sororities.

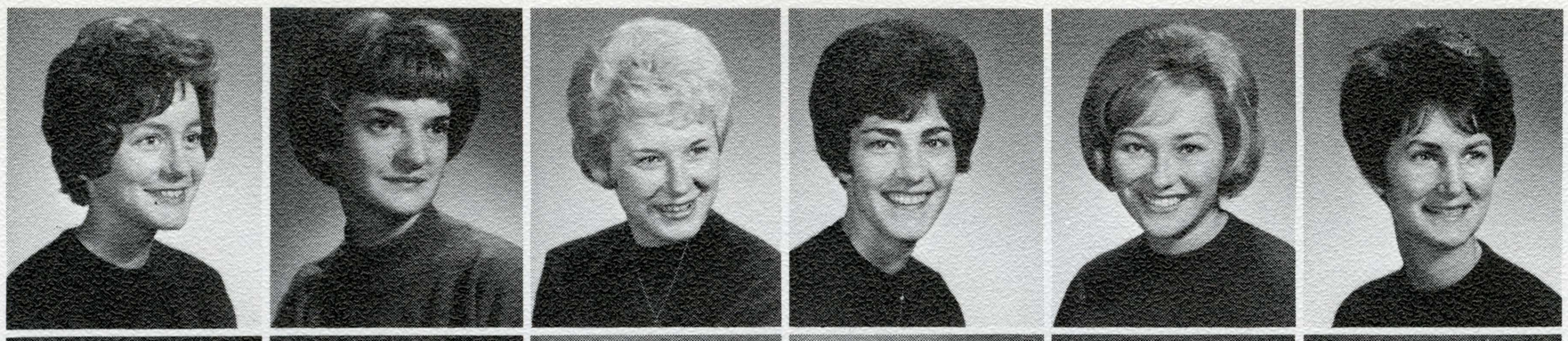

ELSIE LANDIS
JUDI LANGEN
ANN LAUDERBACK
SANDRA LOWE
KATHY MACE
SHARON MACKAY

SUSAN MARIETTE
NORMA McCAREY
KARI METHENY
KATHY MILLER
LARAINE MUSIAL
CAROLE PALLITTO

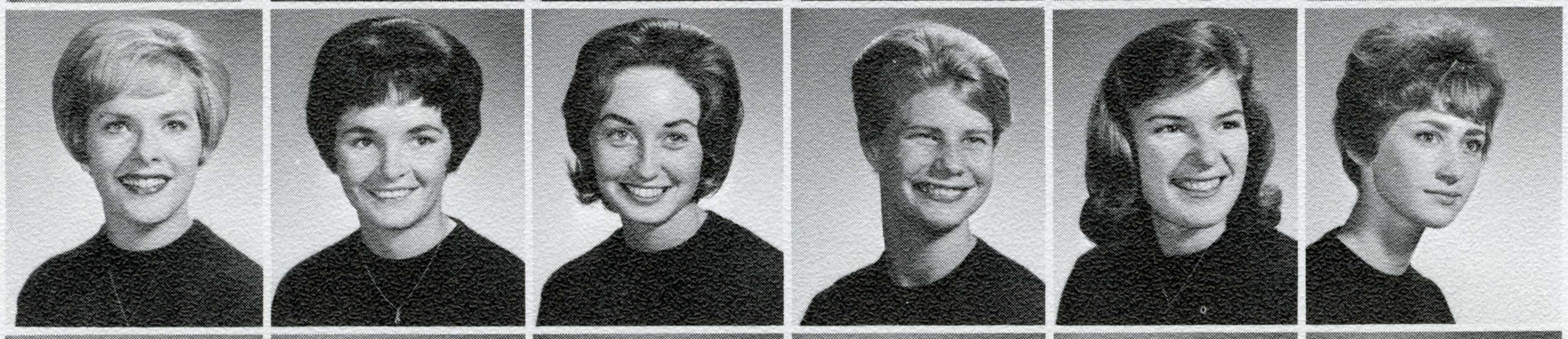

JUDY PATTEN
JANICE RABER
MARY SALENTINE
SUSIE SARGENT
LESLIE SEARS
JOAN SHETTLER

JOANNE SIMAS
NANCY SIMPSON
MARGO SINCLAIR
MEREDITH SKEEN
SHIRLEY SORENSEN
JUDY STROBRIDGE

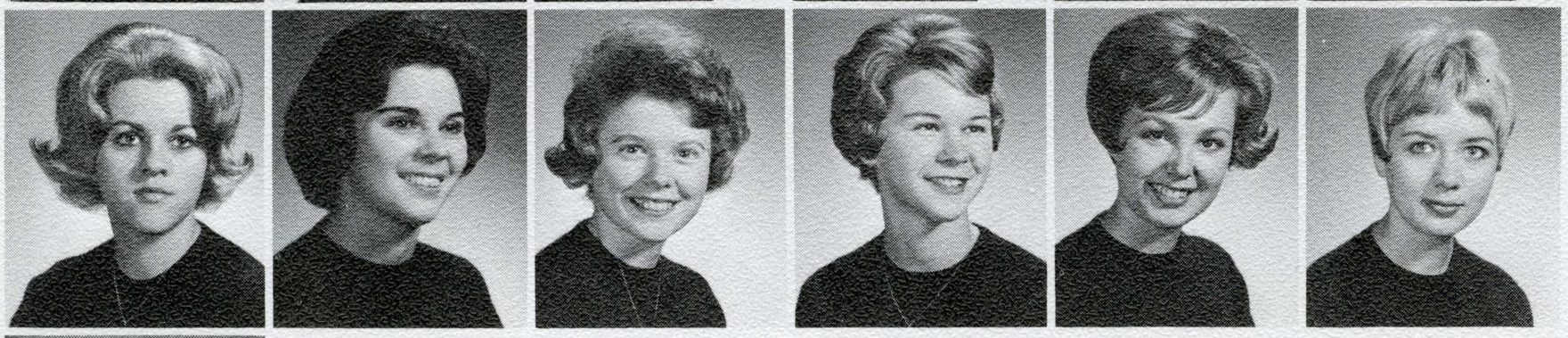

MICHELE THEBEAULT
CAROL THOMAS
JOAN TRUDEAU
ROSEMARIE WELP
JANE WINTER
KATHY WESTLAND

SANDY WOLF

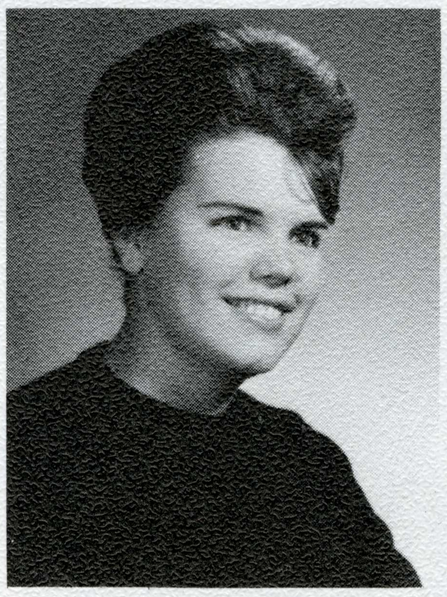

PAT HAYES
Fall President

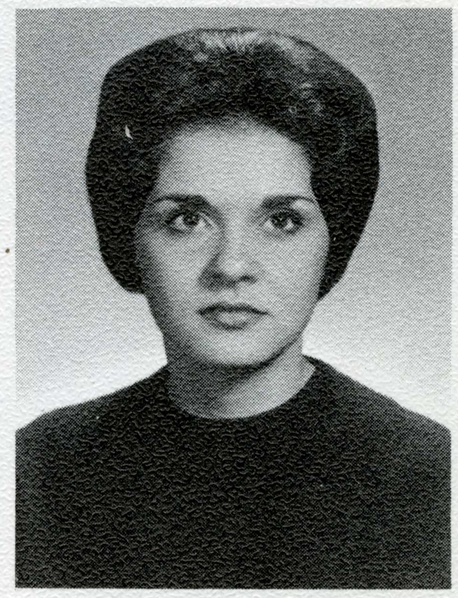

JOANNE SIMAS
Spring President

JUDY ABLE
BARBARA AHERN
SUE ALBRIGHT
KRIS ANDERSEN
ELAINE ARMSTRONG
PAT BARNEBEY

CAROL BENBOW
KATHY BISSELL
BARBARA BOSCO
BEVERLY BOURET
JUDITH BREWINGTON
BERIT CARLSSON

MARION CARLSTON
ANNE CHAMBERS
JAYNE CHAMBERS
NANCY CHILDS
LYNN CHRISTIE
BARBARA CLARK

GAIL COTTON
VICKY DINGMAN
JOAN DUDAK
BAMBI FINGER
KATHLEEN FINLEY
SUSAN GARDNER

JUDY GREUSTAD
SHELLEY GUBBINS
LINDSAY HABER
KAREN HANSEN
CAROLYN HARWOOD
RAYLENE HERMANN

DENINE HILBISH
SUSY HONIG
GINI IRVING
SUSANNA JACKMAN
JUDITH KROPKE
JOAN LITRICH

JUDY LITTEG
LINDA LUCKE
PEGGY LUSKE
HOLLY McCLOUD
McELROY

Delta Gamma

Lewis Institute, 1873 San Jose State, 1948

89 Chapters

To live as friends, each moment to share
education, ideals, joy, strife;
To grow each day and become aware
of purposes, values and answers for life.
To share at Christmas the joy, the light,
that we, the fortunate, gain from sight.
Aid to the blind our philanthropy be,
Both Halloween and Christmas, smiles to see.
The Anchorman Contest, DG man of the year,
Sparta Sings determination or Push-cart cheer.
A barbeque, sing, dances, and Spring;
Friendship, unity . . . the anchor will bring.

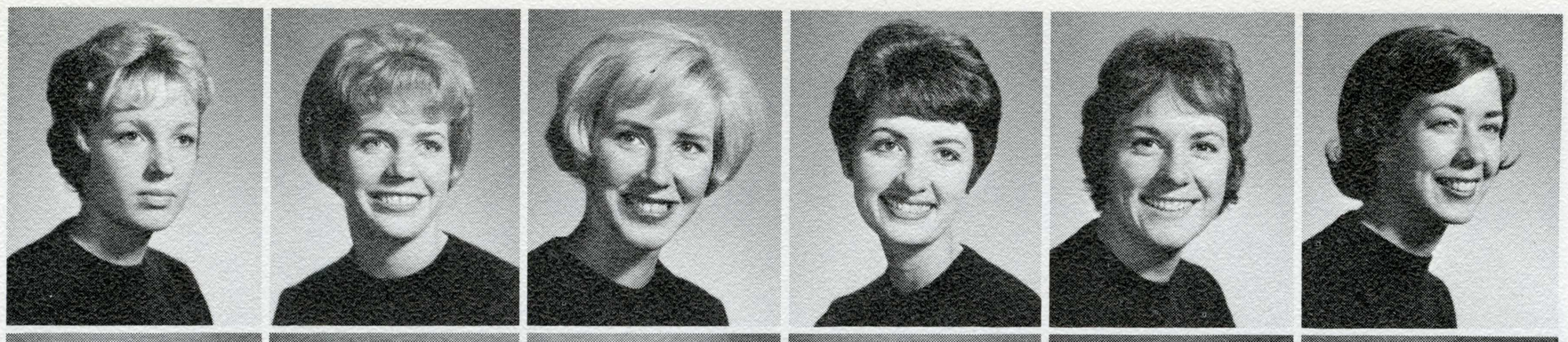

BONNIE MARR
SUE MAY
SANDY MAYFIELD
PHOEBE MORAES
JAIME MORRIS
JEAN MULLEN

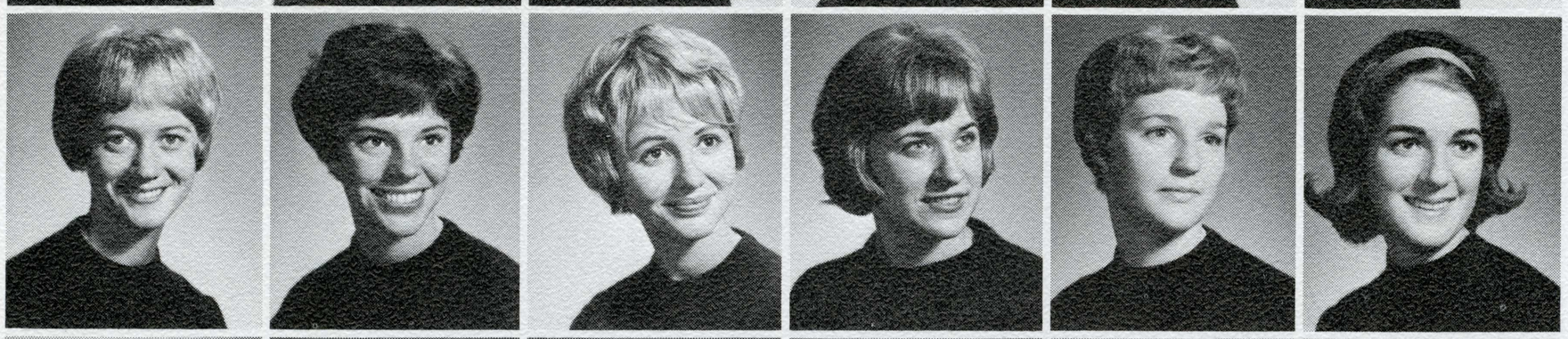

ELIZABETH MUMMEY
SUSIE NANCE
MARYLOUISE NELSON
MIRI NICOLAISEN
ELLEN NORRIS
JANET O'GARA

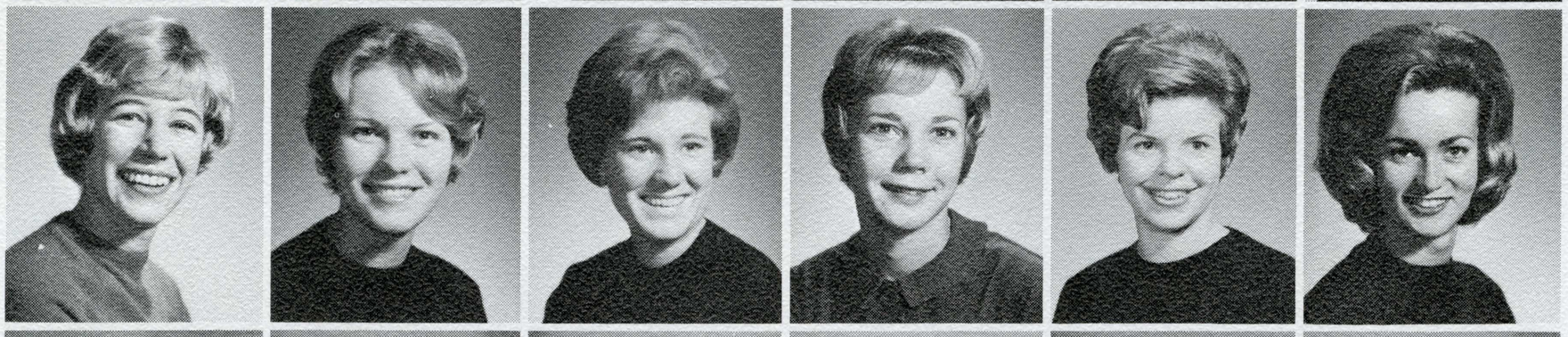

SUE OLIVER
SALLY PAGE
PENNY PATCH
NANCY PETERSON
SUSAN POOL
SALLY PRATT

JOAN QUINN
SHARON REED
JILL SALISBURY
MELINDA SCHINEIDER
SUSAN SEIBERT
SUE SLASOR

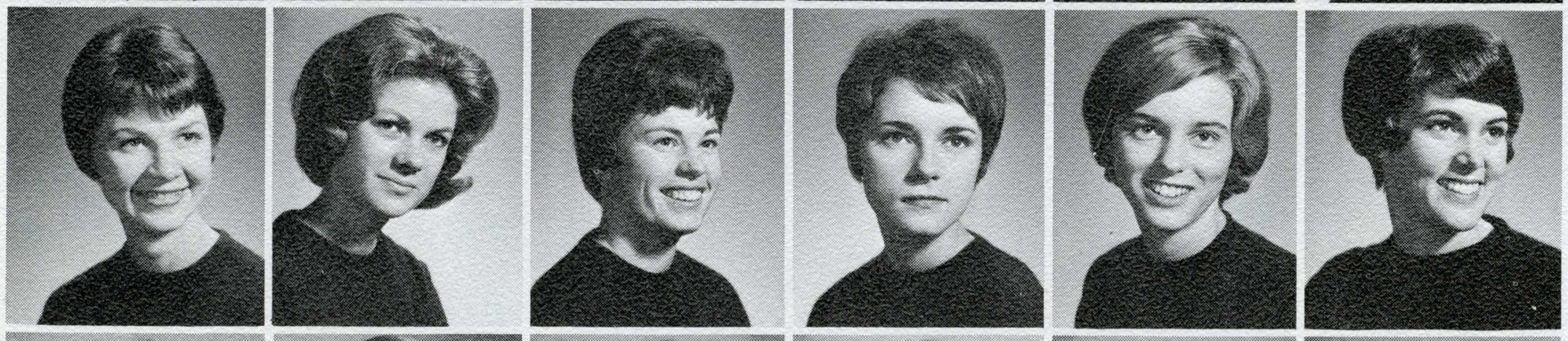

JOAN SPOONER
CAROLE TEAGUE
DEBBI UNDERWOOD
LAURIE VANN
VICKY VOGEL
KATHY WALKER

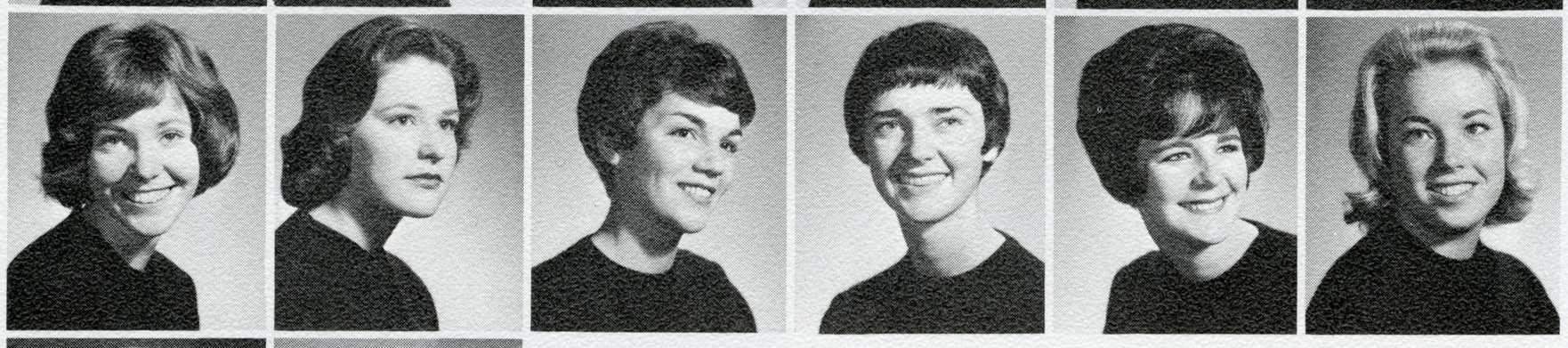

PAULA WALKER
KAREN WEATHERS
LINDA WEIGERT
JULIE WILSON
SUE WILSON
CAROLYN WRIGHT

GRETCHEN ZABALLOS
SALLY ZUBER

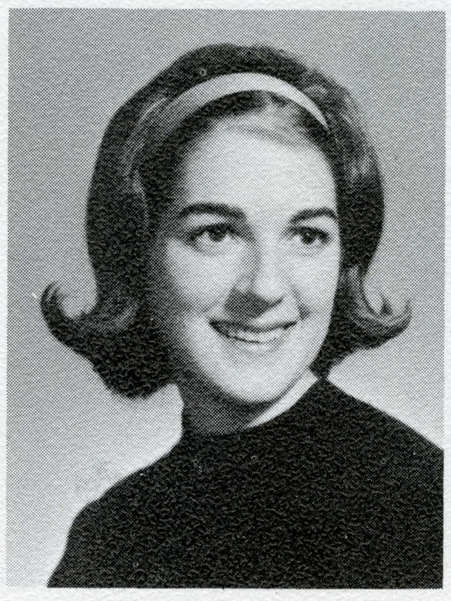

JAN O'GARA
Fall President

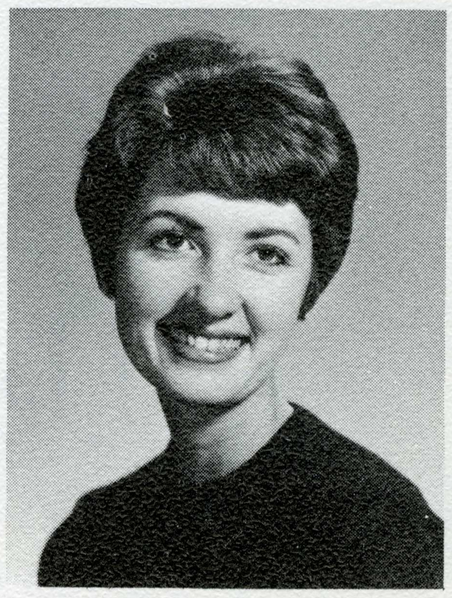

PHOEBE MORAES
Spring President

BEVERLY ADAMS
JOAN BAKKEN
PAT BURGESS
GEORGIA CASTELLI
CAROL CLAYTON
JEANNE CSONGRADI

JOANNE CURRIE
MARCHELLE DALLY
CAROL EICHLER
CAROLYN ELLIOTT
NORMA ERICKSON
CARYN FEUZ

ANNE FISCHER
BARBARA GEDNEY
KAY HOFF
DIANE HOLLAND
KATRINA HOLLAND
PATTY HOLLAND

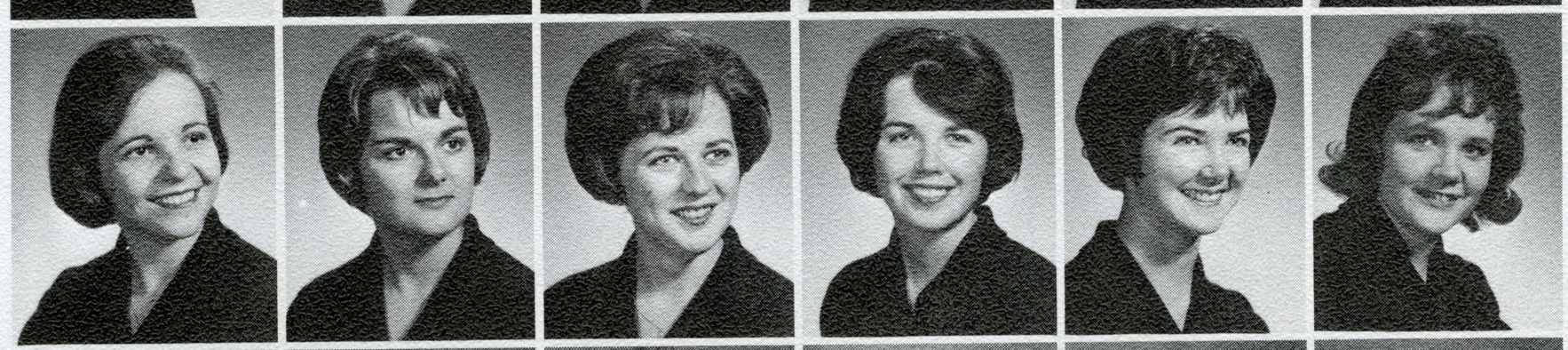

MARCIA HOLSTEN
SHARON JENNINGS
CONNIE KENNARD
CARLA LATHAM
MARIANA LATHAM
EMILY LIVSEY

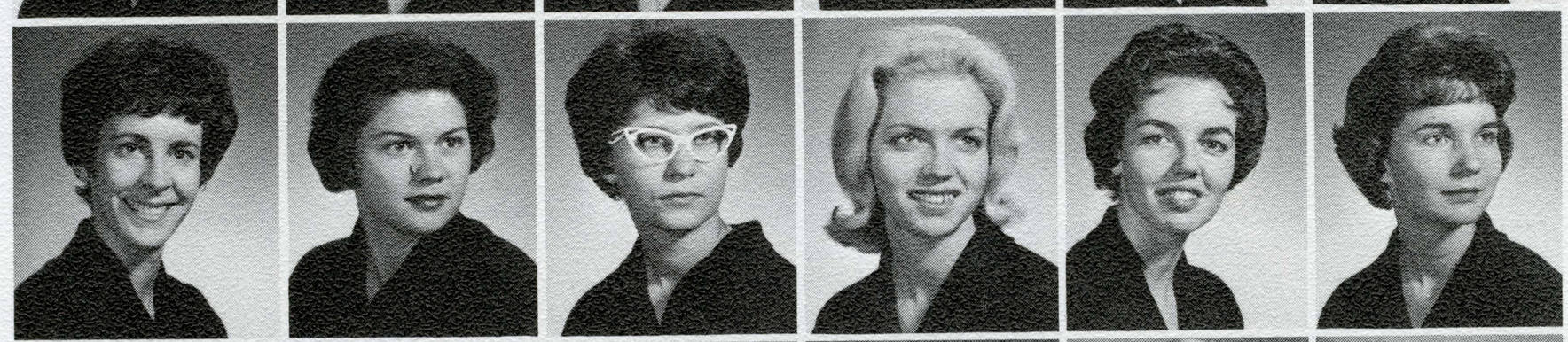

CHRISTIE LUBKEN
MARCELLA McCOMAS
CLAUDIA McCRAY
PAM McDOWELL
CHARLOTTE MASON
JOANNE MAXWELL

Delta Zeta

Miami University, 1902 San Jose State, 1948

145 Chapters

Delta Zeta's goal is to give a lasting friendship to college women and promote intellectual, cultural, and social programs. Each semester an award is given to the girl with the highest scholastic average. The Gauldelette Hearing College for Children is the National Philanthropy. Delta Zeta encourages activities to increase campus relations as well as the associations with other Greeks. The social calendar began with the Fall Pledge Dance on the Harbor Queen. Other events were a Scholarship dinner, hashers exchange dinner, Homecoming float, Delta Zeta Man contest and others. The Mothers Club gave their support by sponsoring a fashion show, teas, a Christmas dinner and other programs.

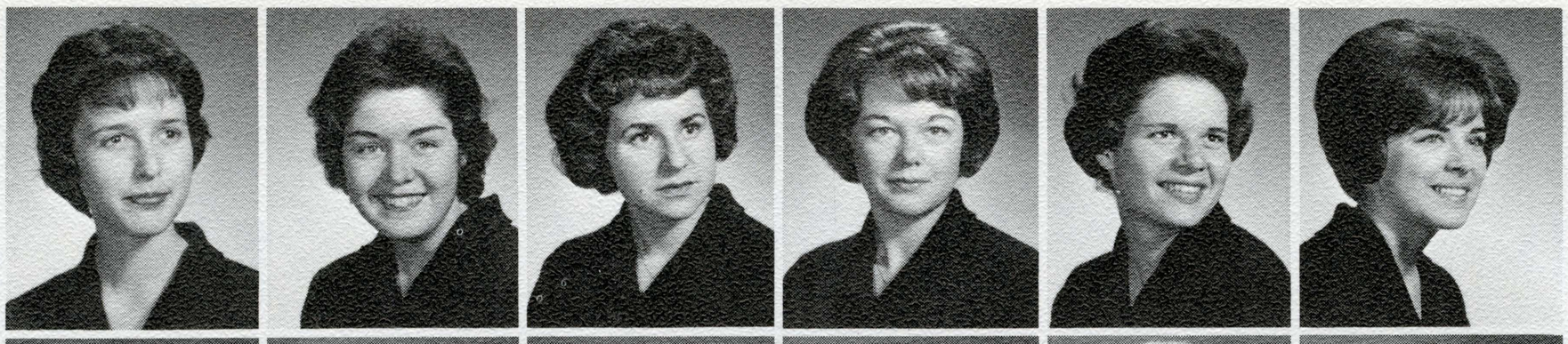

ELAINE MORRIS
CAROL NASH
CHERALYN OLIVO
CHERI PALMER
CHERIE PHINNEY
KATHE PRASIL

CATHY RUNNELS
HOLLY RYAN
FRANCES SCALLY
PATRICIA SCANNELL
SANDRA SCHOENY
LINDA SUE SONNER

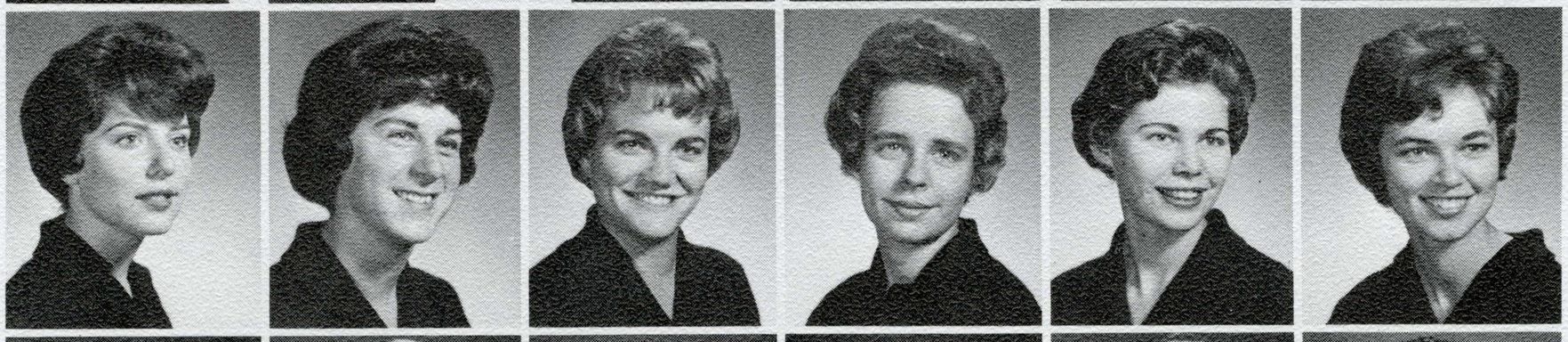

JULIE STRETCH
PATRICIA THOMPSON
SALLY VAUGHN
LYNDA WAGNER
JACQUELYN WELTE
CAROLYN WHITE

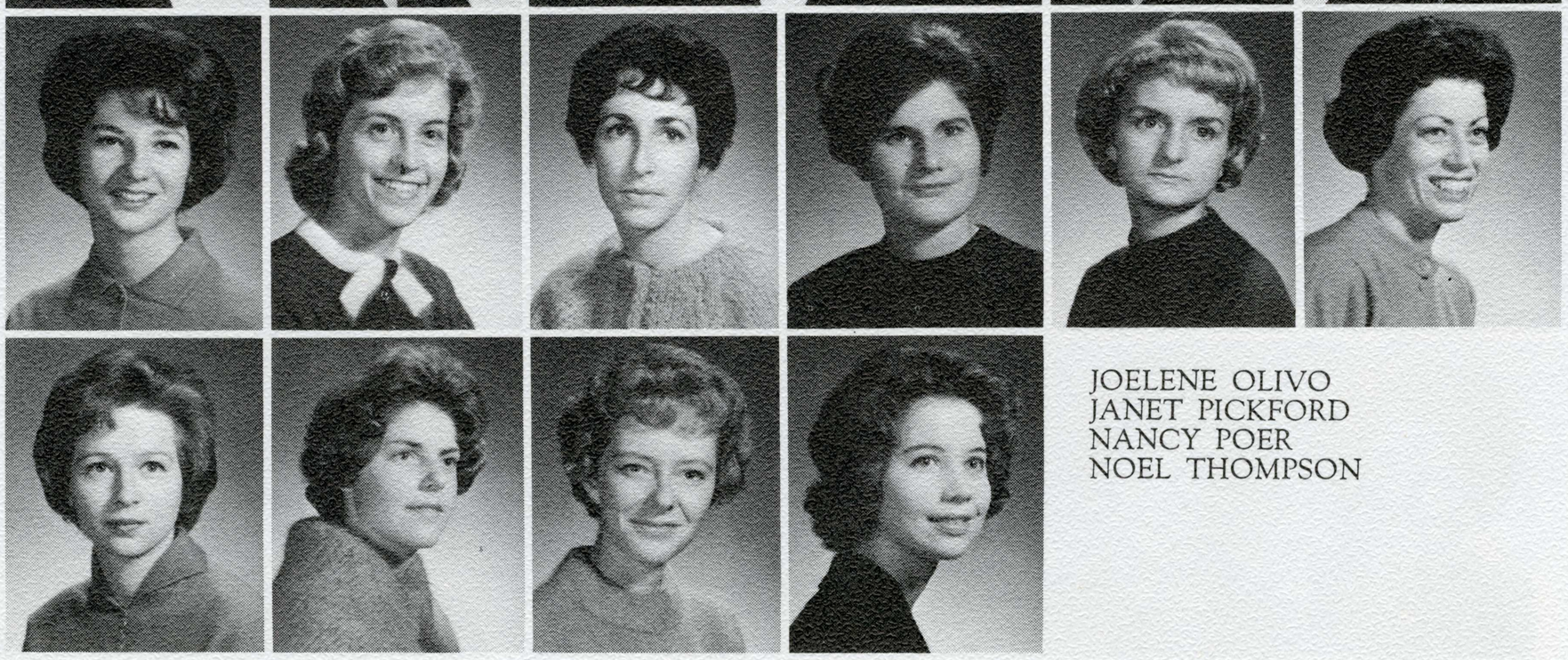

SENIORS:
RUTH ANN CONKLIN
CAROL COUTURE
SUELLEN DOWNEY
CELIA HAND
JOANNE LINSON
TINA MURPHY

JOELENE OLIVO
JANET PICKFORD
NANCY POER
NOEL THOMPSON

Hashers take over while officers go to work.

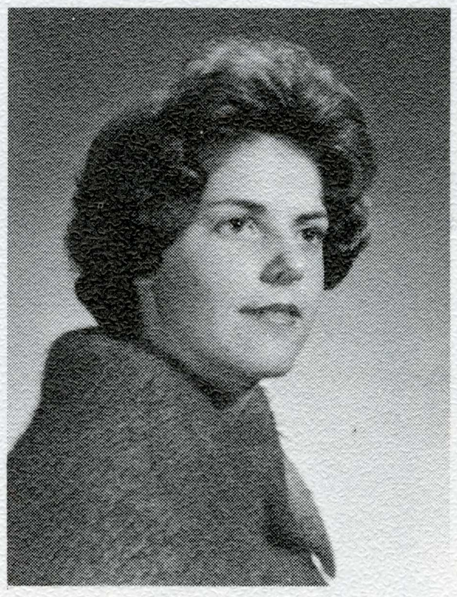

JANET PICKFORD
Fall President

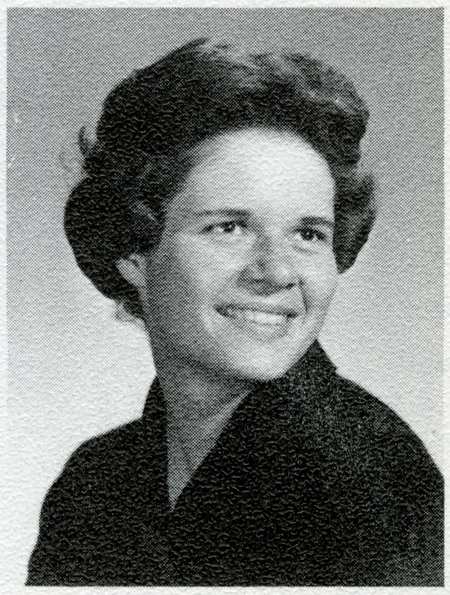

CHERIE PHINNEY
Spring President

BERNADETTE ATKINSON
CINDY BULL
SALLY BREAKENRIDGE
JOAN BOHNETT
VICKI BARRETT
BARBARA BARNWELL

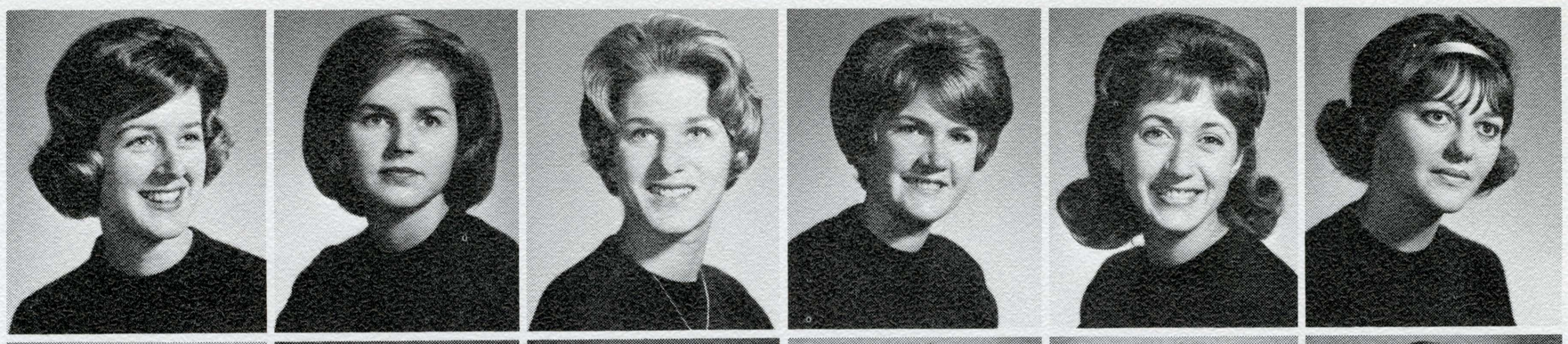

CYNTHIA BYERS
KATHY COLLINS
JANET CONSTANTINO
PAM DAVENPORT
ANNE DAVIS
KATHLEEN DAVIS

GWENDOLYN DONALDSON
BARBARA DOUGERY
BARBARA DRURY
LINDA DYE
KATHY EVART
JANET FARANDA

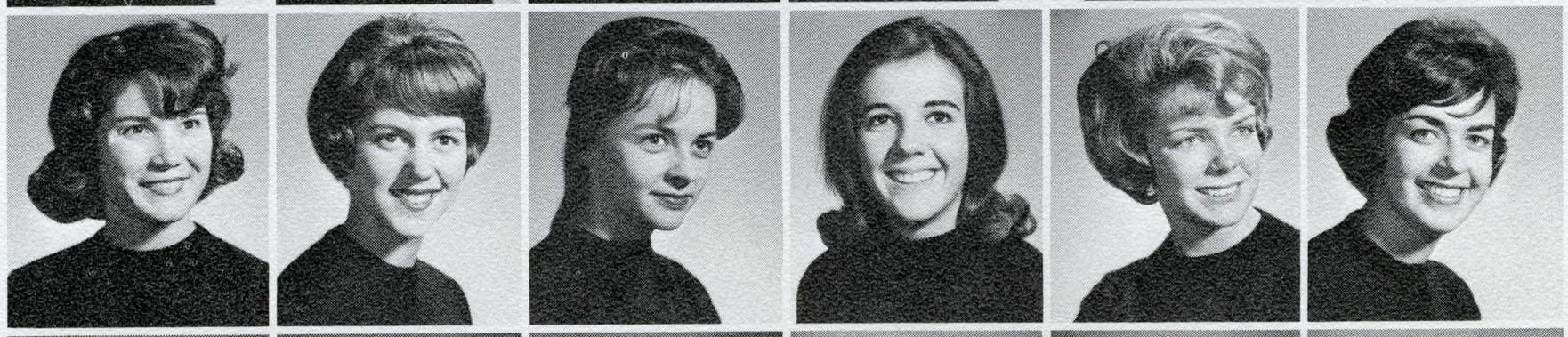

GLORIA FERRARI
JEANNIE FREDMAN
NORMA GALINSKY
SHARON GILLEM
SALLY GORRINDO
JUDY GOULD

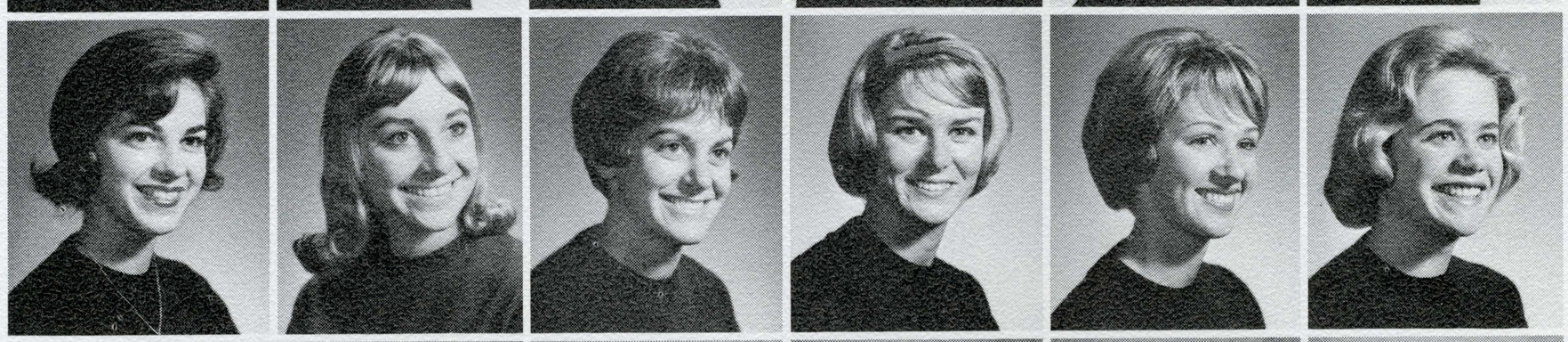

DONNA GRACIER
JACQUE HAGARMAN
BONNIE HENNING
PEGUITA HETZEL
SUZANNE HILL
CHRIS HOOVER

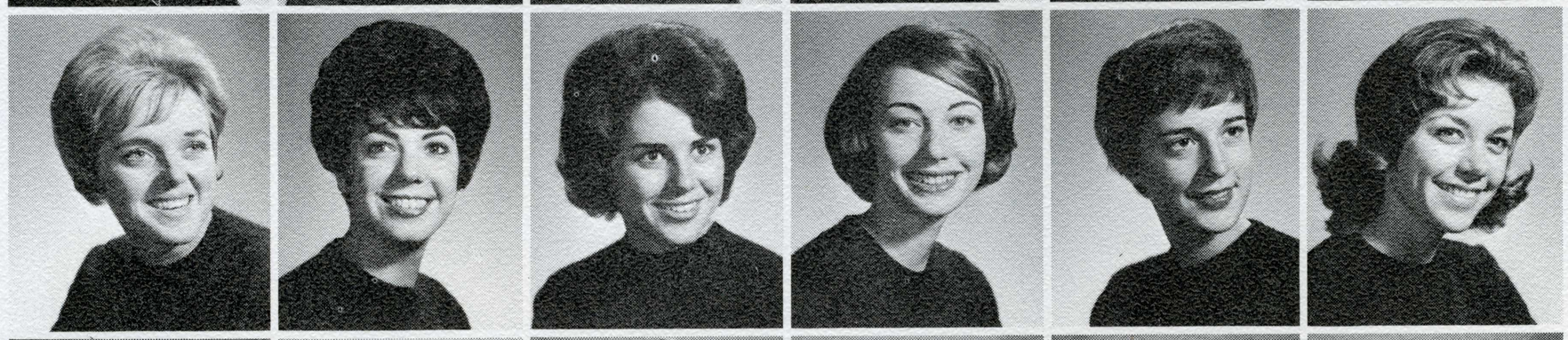

NORMA HUSKEY
PEGGY KENEFICK
VICKI KING
MARCIA KRAMER
DONNA KURZ
YVONNE LEMMON

BARBARA LINDNER
ANN LUMSDEN
LUCILE LYTHE
MARCIA McGINNIS
NANCY McGROREY
SHARON McNEW

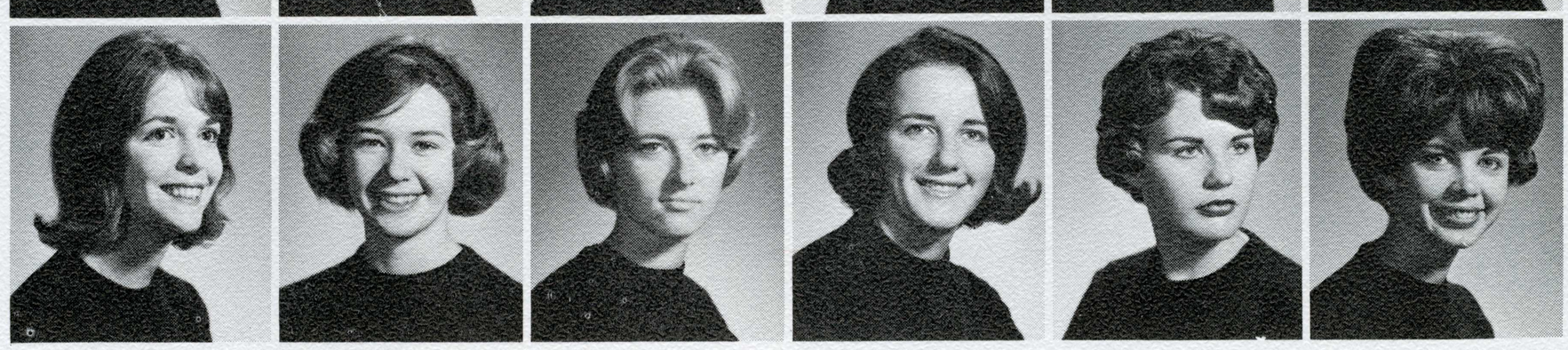

Gamma Phi Beta

Syracuse University, 1874

San Jose State, 1948

72 Chapters

The Gamma Phi's began the calendar with a Fall Pledge Dance. At Christmas they combined efforts with Delta Upsilon to help Underprivileged Children. The alum children were honored at an Easter party with the collegiates entertaining. A spring dance was held at Brookdale Lodge to honor the Favorite Guy. Other events for the year were Mother-Daughter Tea, Father-Daughter banquet, and the annual Mother Bridge and Luncheon party. The Gamma Phi's also joined in Greek Show, Sparta Sings, and Push Carts. As a philanthropic project they work a couple of times a month with the children's shelter in San Jose.

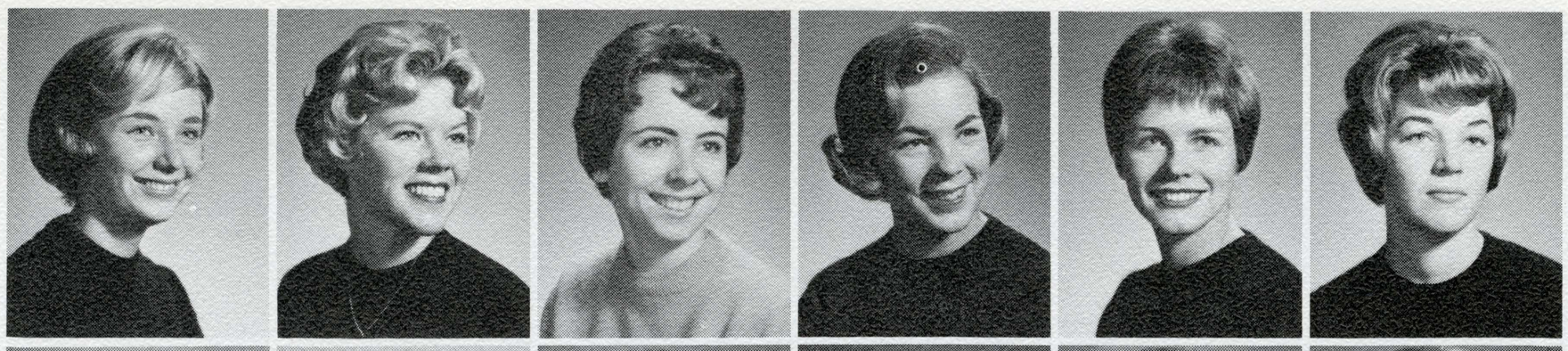

SHARON McPHEE
SANDY MILLER
TERRI MONTGOMERY
JANET MOORE
JOICE MORRALL
MIKIE MORRISSEY

SHARON MOY
LYNDA NEWMAN
KERRY O'BRIEN
MARY LOU OSBORN
DIANE PAHL
MARILYN PERKINS

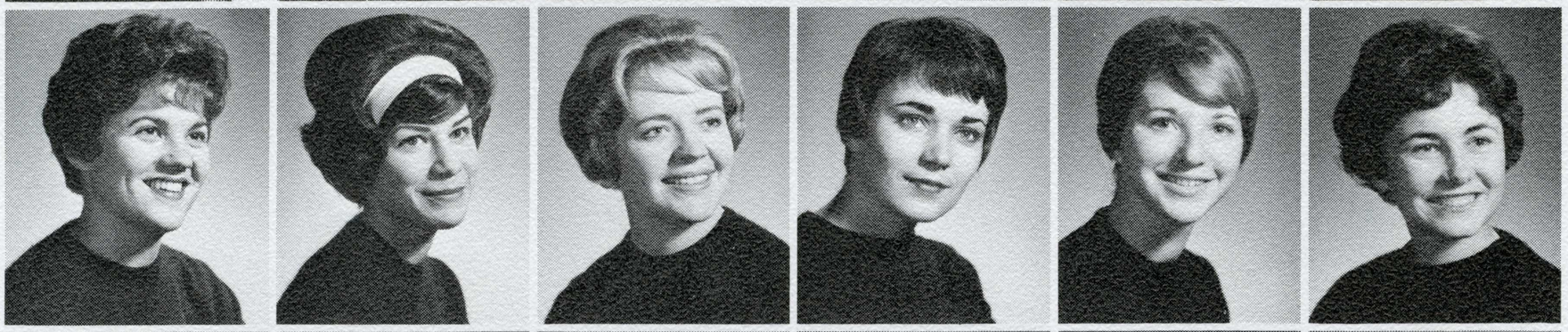

LINDA PIERCE
NANCY PRUSAS
MARILOUISE REYNOLDS
BARBARA ROE
PEGGA SALMON
ANDREE SAUVE

LYNN SCHULTHESS
SHERRY SEARS
JUDITH SHEEHAN
JUDITH SHERMAN
SHARON SMITH
JO ANN SOMMERCAMP

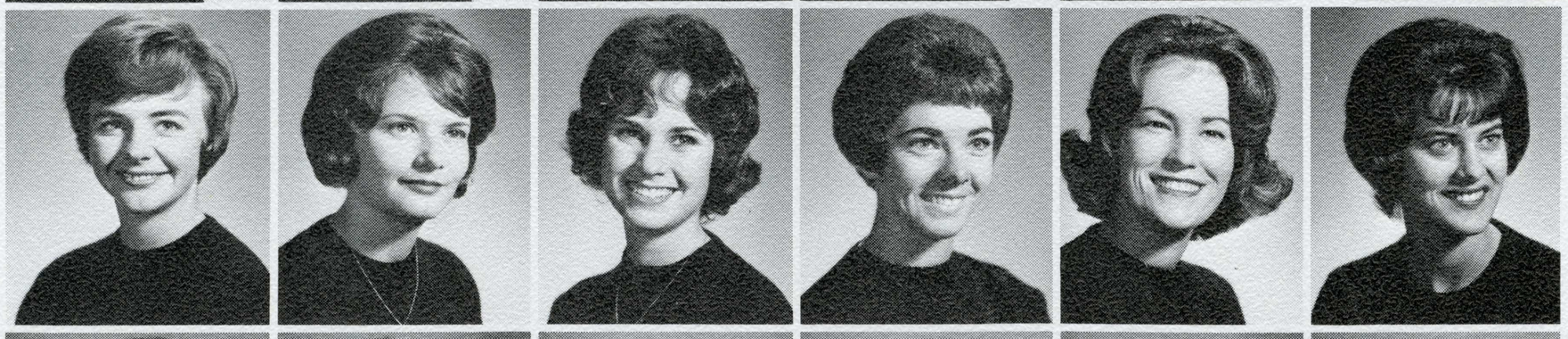

PAM STODDARD
SUSAN THATCHER
BRENDA VALENTINE
CYNTHIA WALKER
SUE WALTER
NANCY WARNER

SUSIE WASTLUND
KATHLEEN WEBB
KAREN WELLS
MARCI WITTENBERG
DIANE WOODARD
MOLLY WYANT

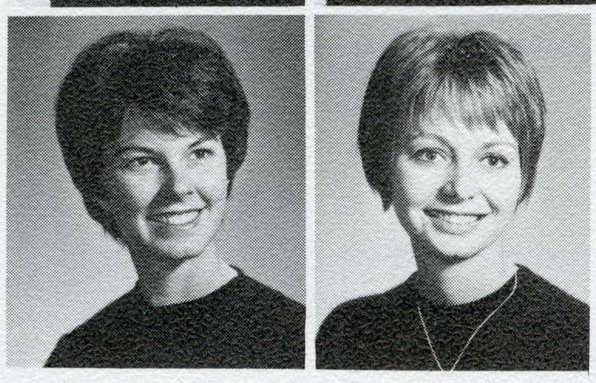

PHYLLIS WYANT
JACKIE ZIMMERMAN

ANNE DAVIS
Fall President

KATHY EVART
Spring President

Too many Davis's . . . Bob, Kathy, Jeff, Anne, Rita — all Davis!!

KATHLEEN ANDERSON
JOYCE ANTHONY
STEPHANIE ASHBY
SUSAN BARR
VICKI BERGEZ
LINDA BONNEY

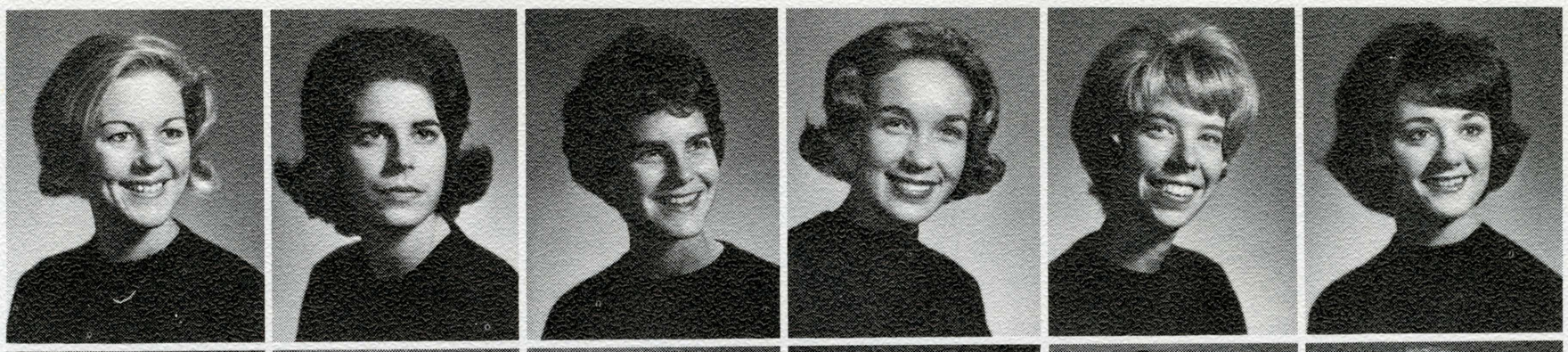

NANCY BROWN
JOAN BRUMLEY
JERRY BURNSIDE
PAMELA CARLETON
BETSY CARR
CONNI CASAGRANDA

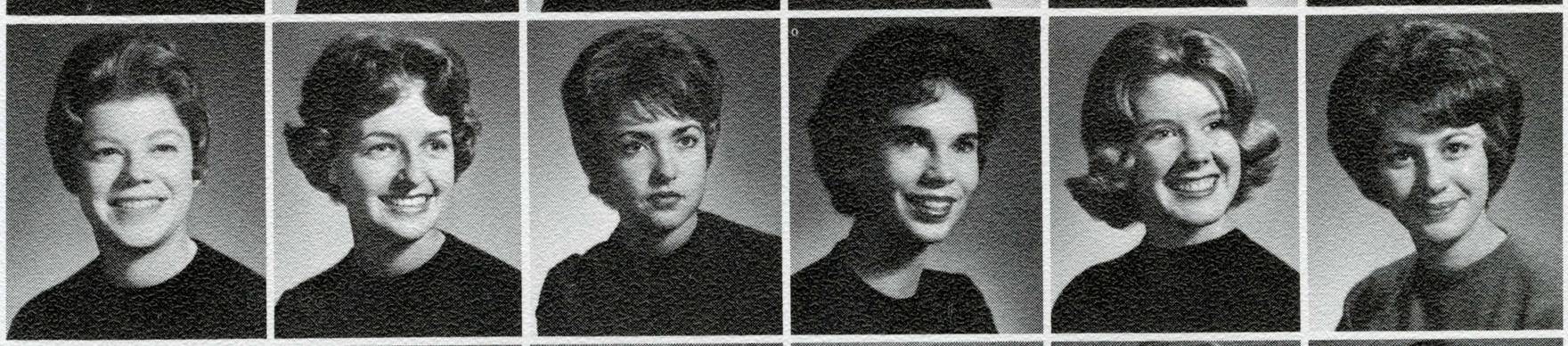

SUSAN CHILDREY
CHARLEEN CIRESE
CINDY CONRAD
KATHY COUCHOIS
CAPPIE DETERT
CAMILLE DU BOIS

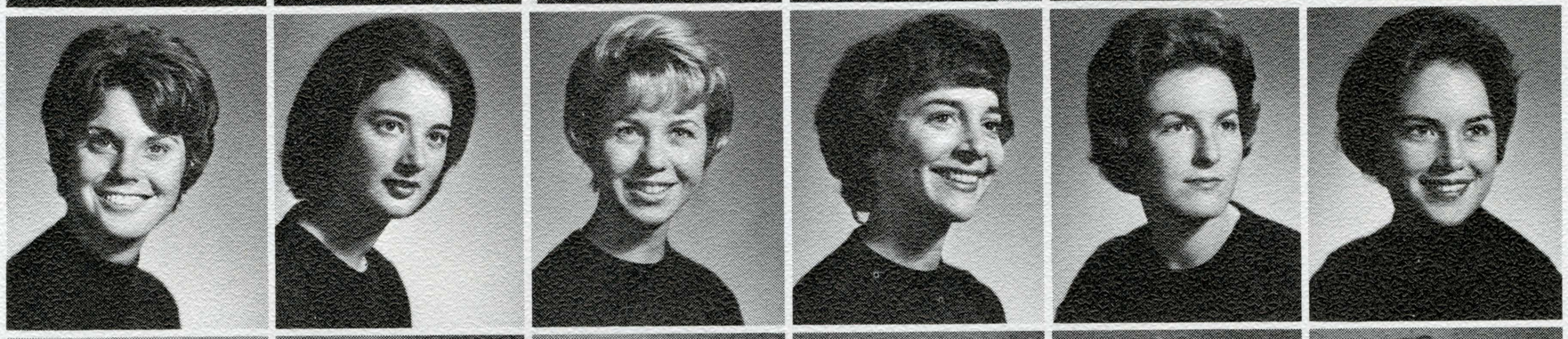

KIT DUQUE
SUE ESCHEN
JANE FINAN
KAREN FLIPPEN
JULIE GOSSETT
SUSAN GOULD

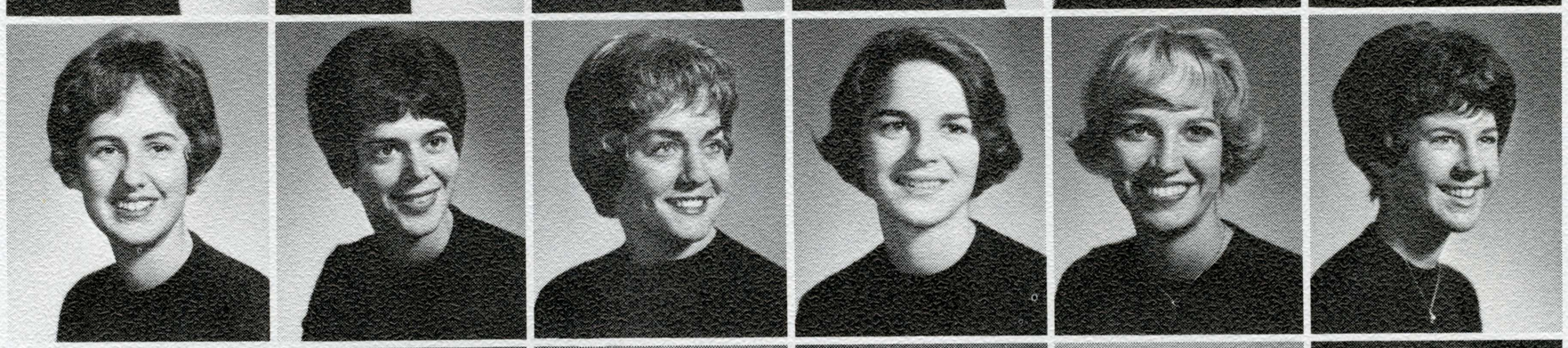

PAMELA GUSTIN
CHARLIE HAGERTY
SHARON HALE
NANCY HANSHAW
NANCY HART
PAMELA HENNING

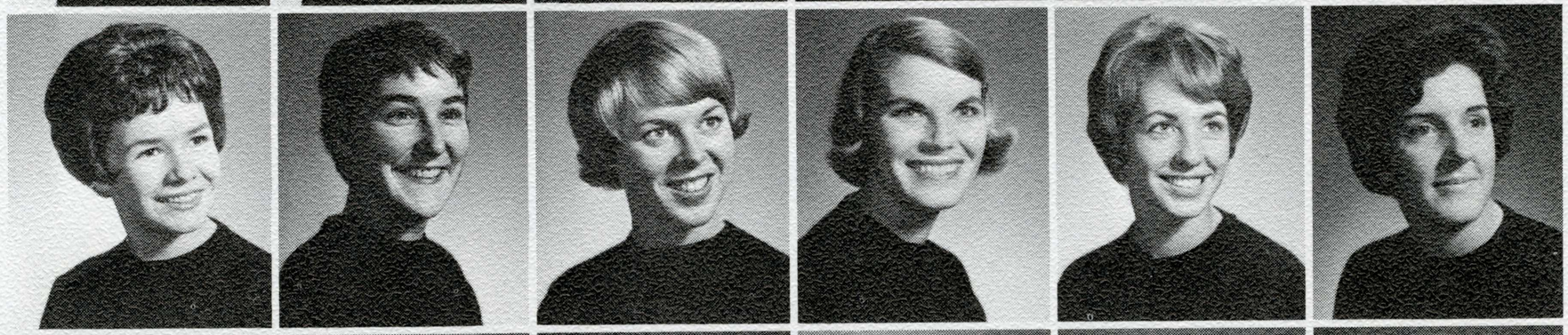

MARION HINSHAW
SUE HUNSHAW
PEGGY HUFF
SALLY JENKINS
JULIA JESSEN
CAROLYN JEWETT

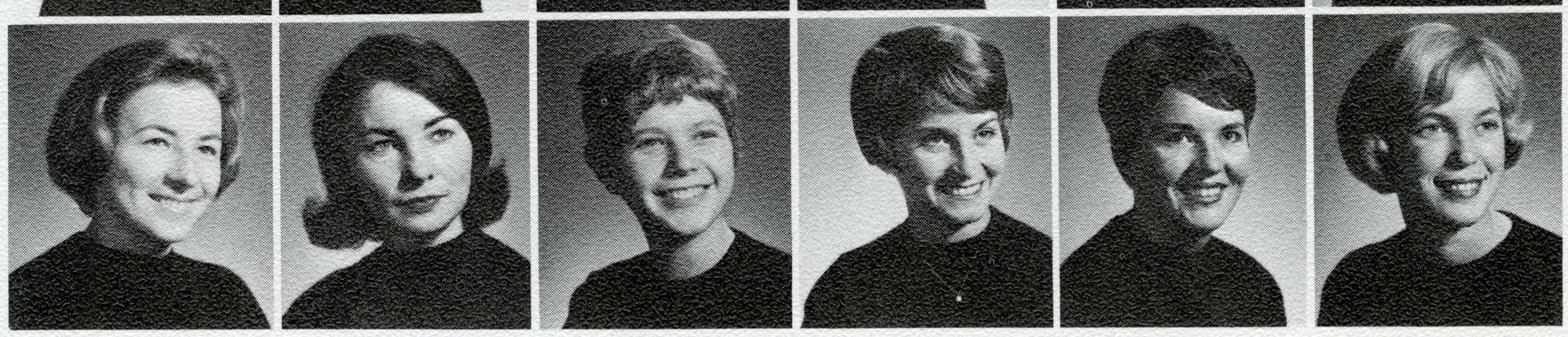

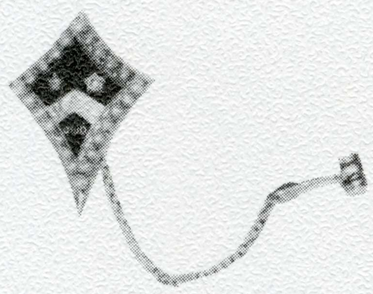

Kappa Alpha Theta

DePauw University, 1870 San Jose State, 1948

87 Chapters

Kappa Alpha Theta was established at San Jose State in 1948. They endeavor to maintain high social and intellectual standards. The Theta's are active in campus activities such as Sparta Sings, Homecoming, pushcarts, student council, class offices, Sparta Camp and Freshman Camp Committees. Their House activities are Fall and Spring Pledge Dances, Sigma Alpha Epsilon - Kappa Alpha Theta Christmas Party for underprivileged children and their adopted war orphan, Lan, from Viet-Nam through the Foster Parent Plan. Their philanthropy is the institute of Logopedics. The Theta's this summer at National Convention received second place in gracious living award.

SALLY JOHNSON
ARLEEN KING
JANET KOCH
VICKI KOSTER
MARCIA LAUGHLIN
ENID LE TOURNEAU

ANDREA LOMBARDI
JEANNE LONGINOTTI
VAL LOWEN
JANEM MacLEAN
KATHY McKAY
MARY MADDEN

KATHLEEN MADDERN
LINDA MAJESKY
ELAINE MANLEY
CAROL MICHAEL
BONNIE ODELL
LISA PHELAN

DIANE ROBERTS
WENDY ROGERS
GAIL ROWAN
SHEILAH RYAN
SHERRY SAUNDERS
LOIS SCHELLER

BARBARA L. SCHULER
SHARON SEELY
CAROLEE SHRADEL
JOAN TIMPANY
CECELIA TOMBLIN
KATHY VAN LEEUWEN

VIRGINIA VESSEL
CAROLE WALKER
BETTY JO WHEATLEY
NANCY WHITCOMBE
KAREN WINSLOW
WENDY WOODBURN

LINDA ZIEGER

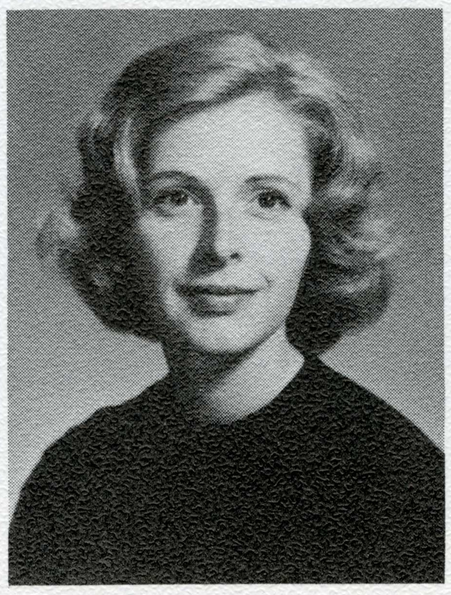

KAREN WINSLOW
Fall President

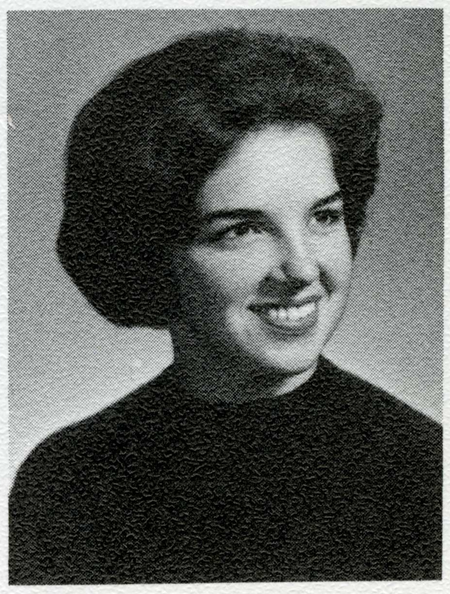

JEANNE LONGINOTTI
Spring President

SUSAN ANDERSON
LINDA BARLEY
MARILYN BELL
GAIL BERGSTROM
SUE ELLEN BERTOTTI
MARGARET DAVIDSON

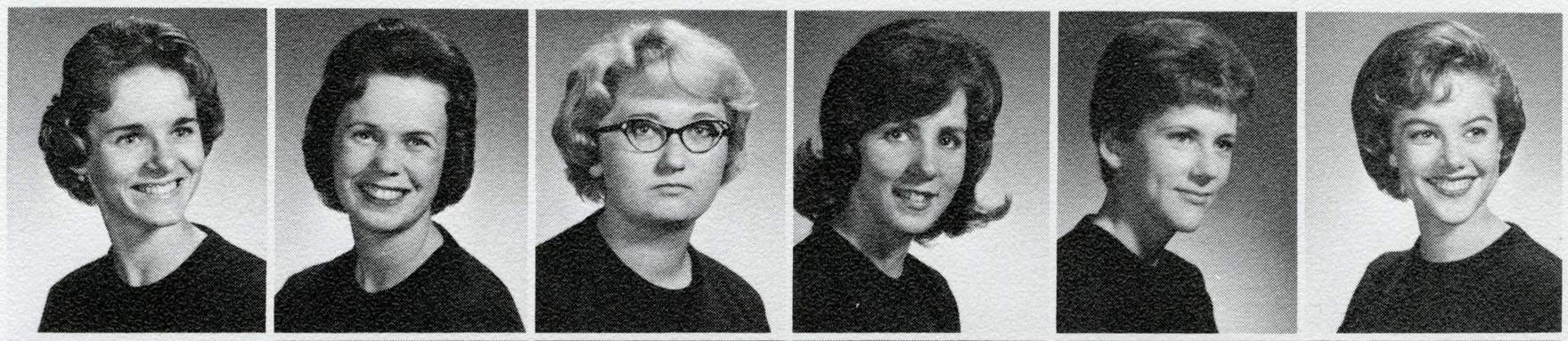

CAROL DISNEY
JAN DODSON
JO DREWS
GWEN GORE
SUSAN HAIM
ADRIENNE HALL

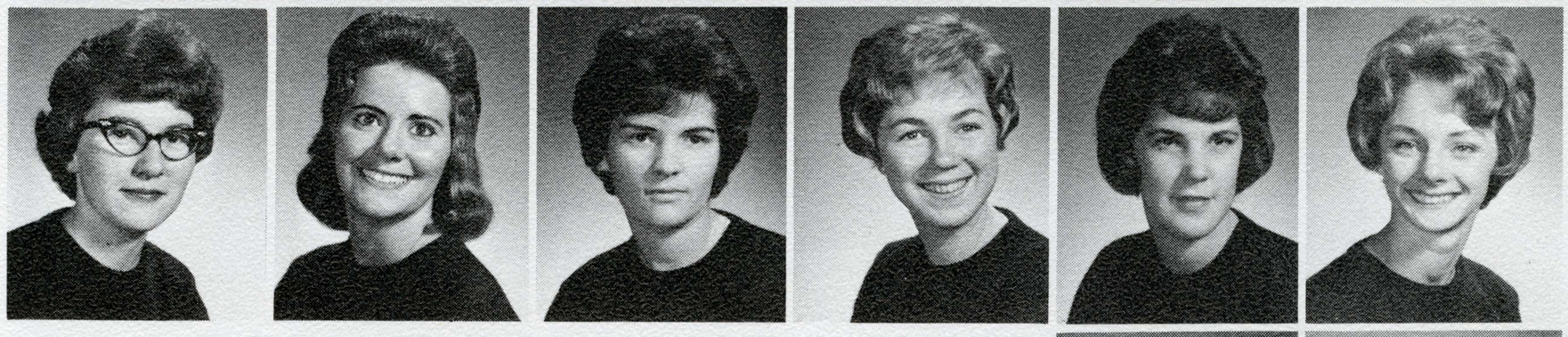

DIANNIE HALPIN
SUSAN JOHNSTON

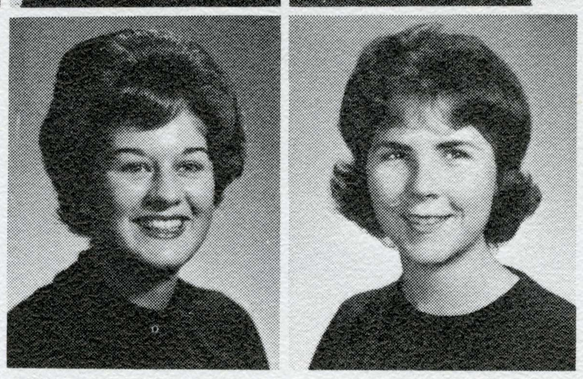

Kappa Delta

Longwood College, 1897 San Jose State, 1956

101 Chapters

The goals of Kappa Delta are excellent leadership, service to the school, and service to community. Kappa Delta's philanthropy is Aid to Crippled Children's Hospital. Kappa Delta encourages scholarship through assistance to each member by the scholarship chairman. The Kappa Deltas sponsor several annual events, the Fall Pledge Dance, a parent Christmas Party, and the White Rose Formal in the Spring.

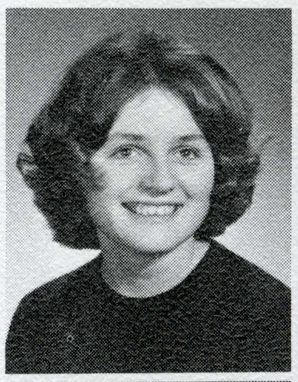
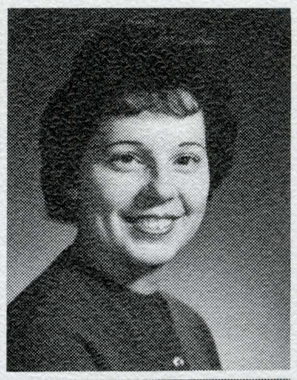
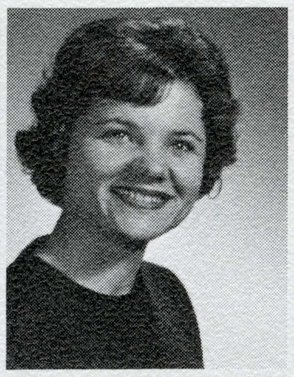
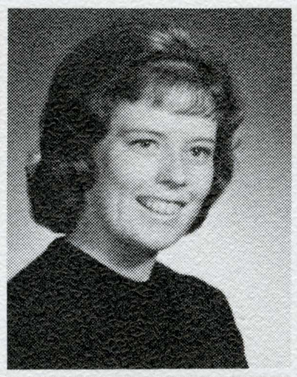
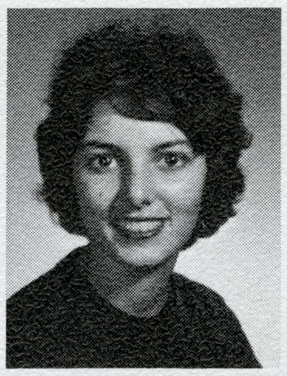

SHARON LATIMER
BETTY LEDERMAN
SANDY LUSK
KATHLEEN LYNES
DONNA MAHER
BARBARA MILLER

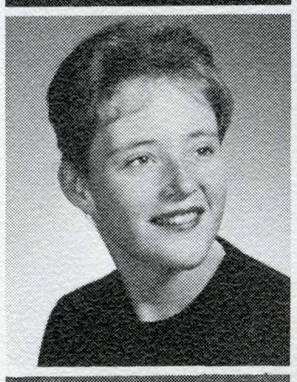
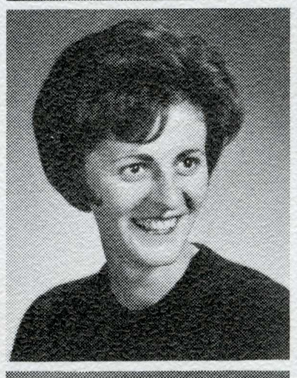
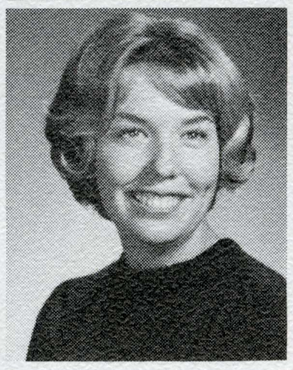
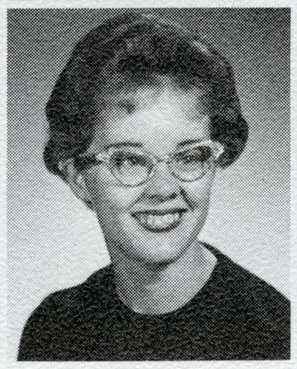

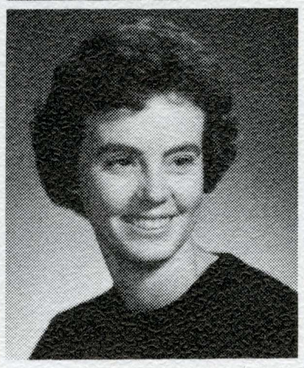

JACLYN MILLER
NANCY MILLIGAN
CAROL MUSSER
DIANE NELSON
BEVERLY RAUH
CAROL SHEEL

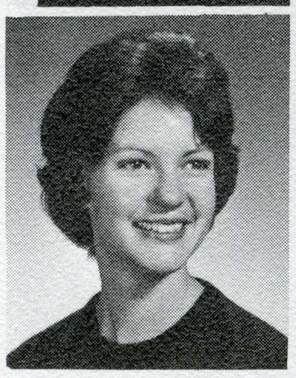
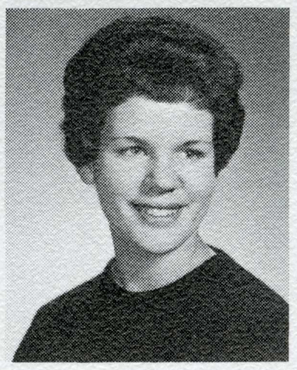

EDITH WILLIAMS
MARTIE WILSON

KD's get in the spirit of wild west for Greek Show.

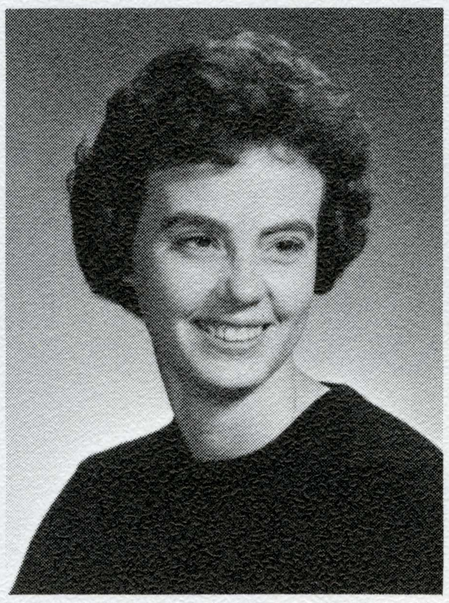

CAROL SHEEL
Fall President

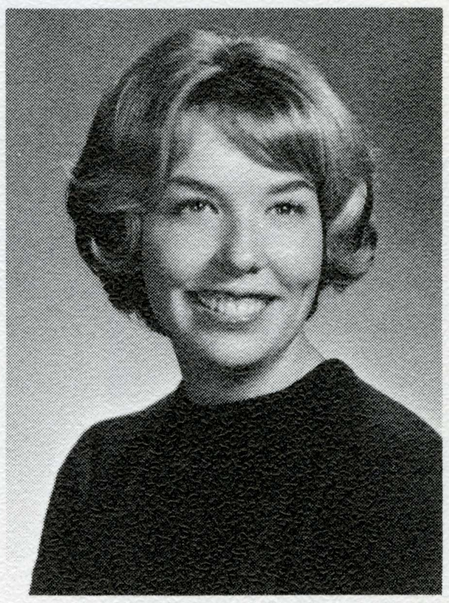

CAROL MUSSER
Spring President

JEAN BAARTS
CAROLE BETTEGA
MAXINE BOHIGAN
KRISTEEN BONDE
SHEILA BUTTS
SALLY CAMOLL

SALLIE CLARK
SHEILA CLAWSON
CAROL COLLINS
ANN COMEGYS
LESLIE COMPTON
CAROL DAVIS

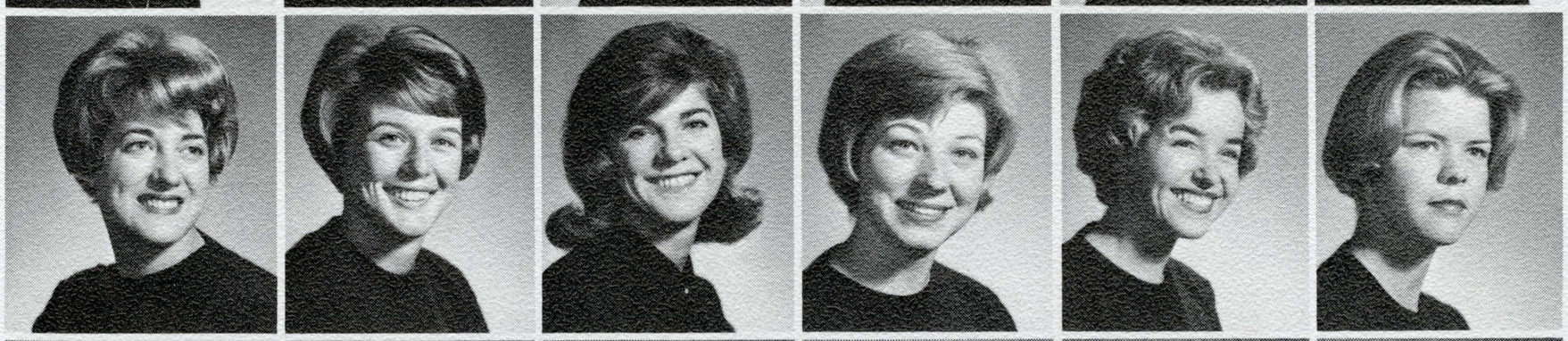

DIANE DEASON
LINDA ELIAS
SHARON EVANS
STEPHANIE FINLAY
CAROLE FULLER
BETTY GAMAGE

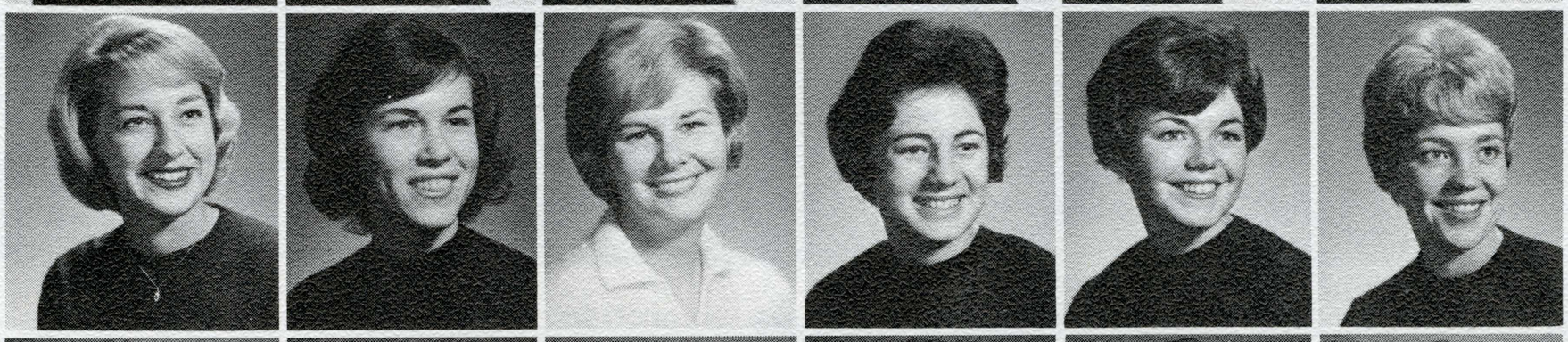

JENNY GRAHAM
PATTI GRAVES
KAREN GRIFFIN
SONJA HALVORSEN
WANDA HAND
PATRICIA HEARNEY

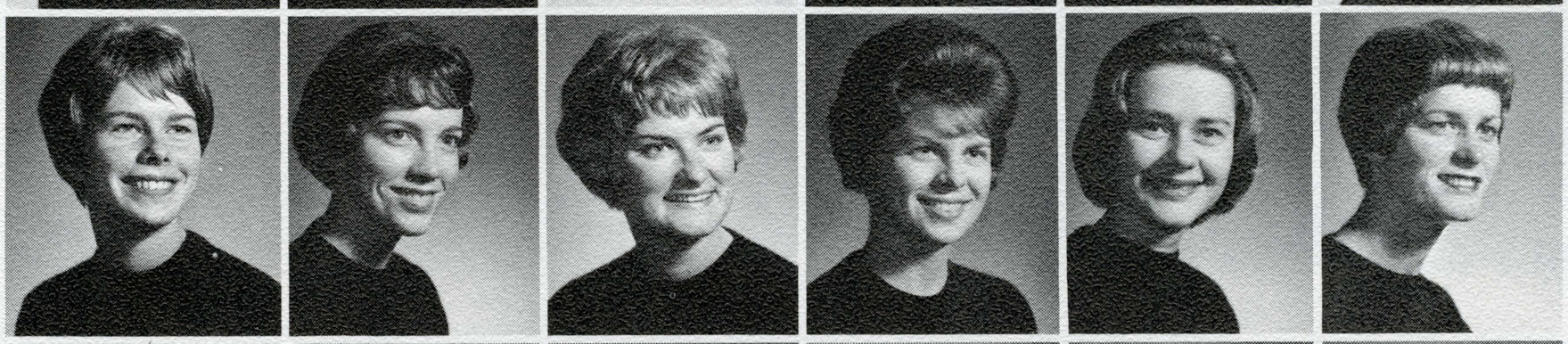

SUSAN HERVILLA
LINDA HJELMELAND
JANET HJELMELAND
JOAN HULLIN
NANCY KIVELL
KATHY LELAND

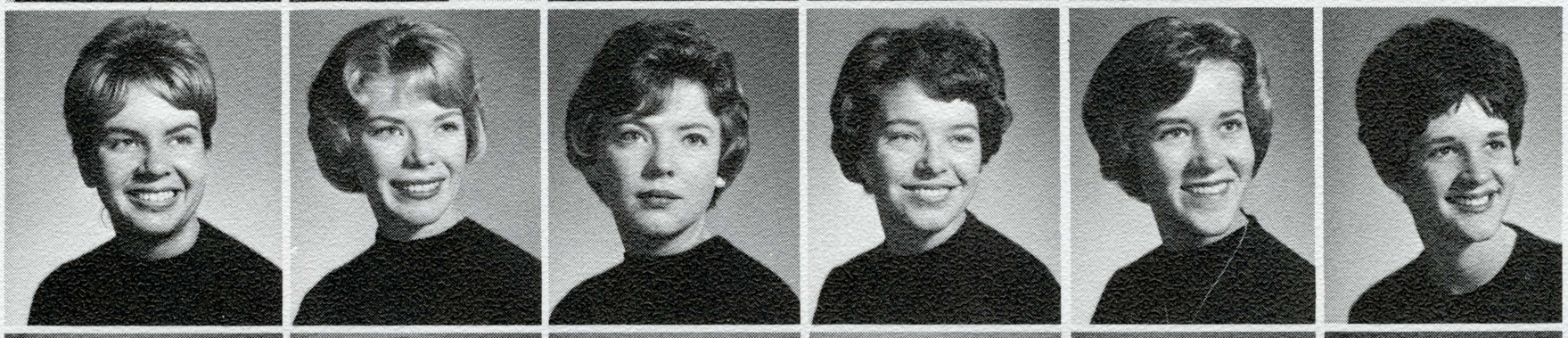

MARILYN LINCOLN
CONNIE LOVEDAY
MARY MAC MAHON
LYNNE McCALL
JUDY McCONNEL
PAMELA McGHEE

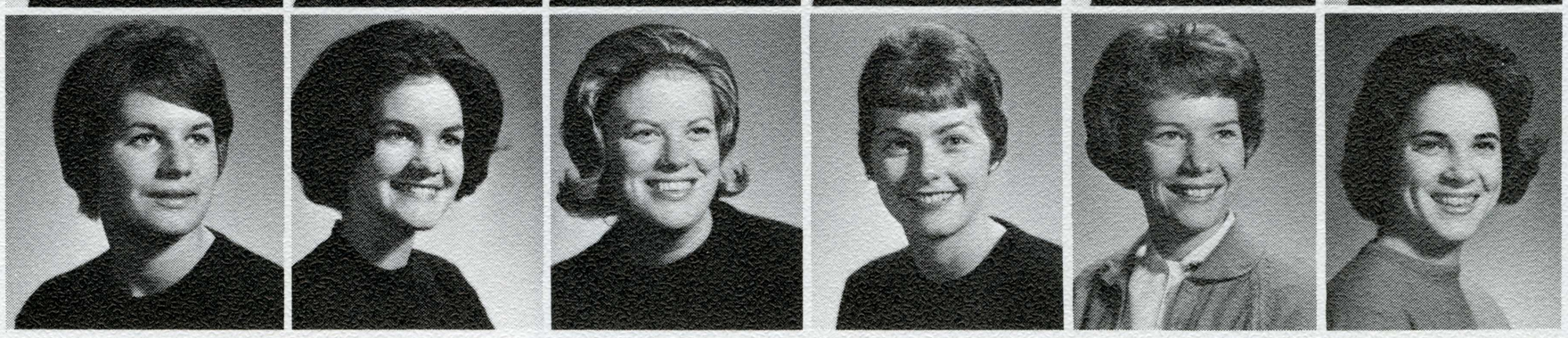

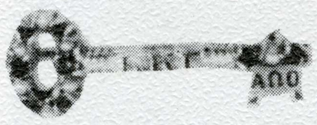

Kappa Kappa Gamma

Monmouth College, 1870 San Jose State, 1949

90 Chapters

Kappa Kappa Gamma's stated purpose is "uniting its members in a close bond of friendship, seeking to instill in them a spirit of mutual helpfulness, to the end that each member and the fraternity at large, may attain social, moral and intellectual excellence." This past year the Kappas sponsored with the Theta Chi's, a Christmas party for underprivileged children, a father-daughter dinner, cultural program emphasizing modern problems, and a spring formal with Kappa Alpha Theta. Plans in the near future include a new house on 11th street.

MARY McNALLY
SANDY MEDINE
MARTY MITCHELL
BARBARA MURPHY
BOBBIE MYERS
SUSAN NANKERUIS

SUSAN NORRIS
MARGO O'BRIEN
MAUREEN O'BRIEN
MARGIE O'KEEFE
JOAN ORNBAUN
MARILOU PASQUINELLI

MARCIA LOU PEARSON
PAMELA PURPUS
JOANNE RISDON
KATHY ROBINSON
CHERYL RUSSELL
JOANIE SIECK

SALLY SIMONDS
HOLLY SPANGENBERG
JANN SPENCE
JEANIE TOSTENSON
CHERYL VAIL
STEPHANIE YATES

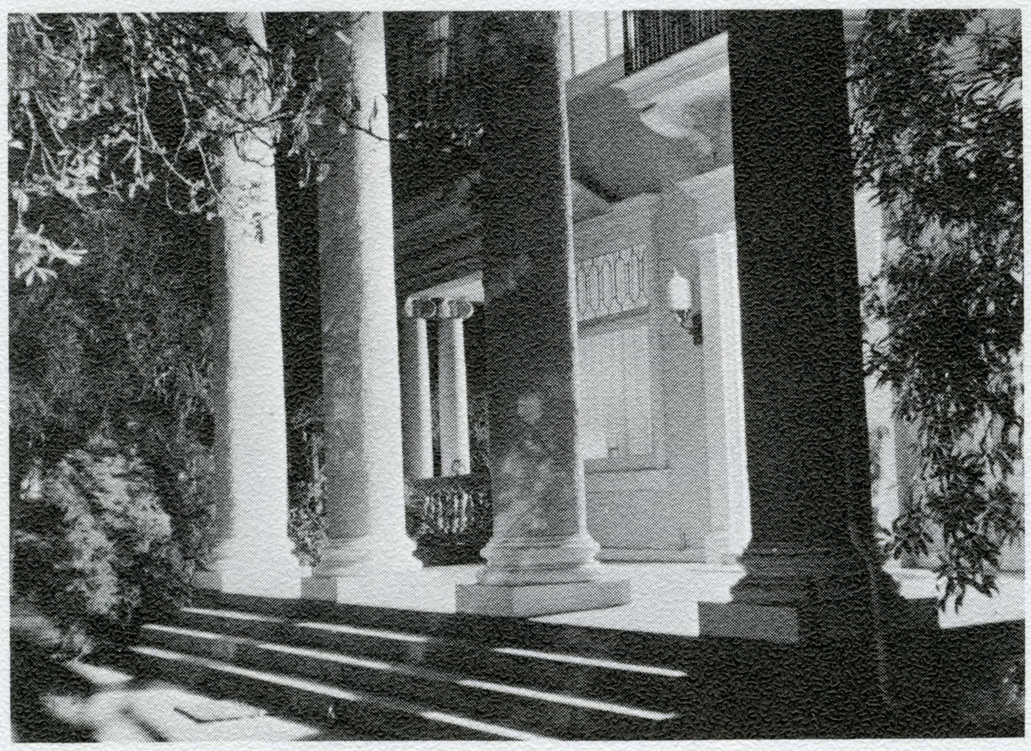

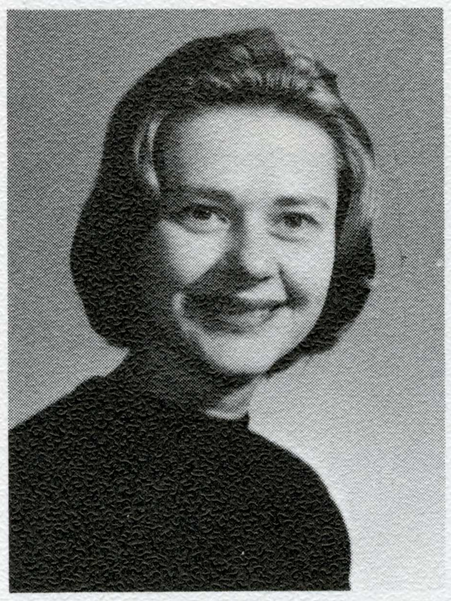

WANDA HAND
Fall President

LYNN McCALL
Spring President

JEANETTE AHINANN
CAROL CHRISTENSEN
SUSAN DAY
SUSAN DE MARTINI
JOY DENNIS
ANNA LOU DYSON

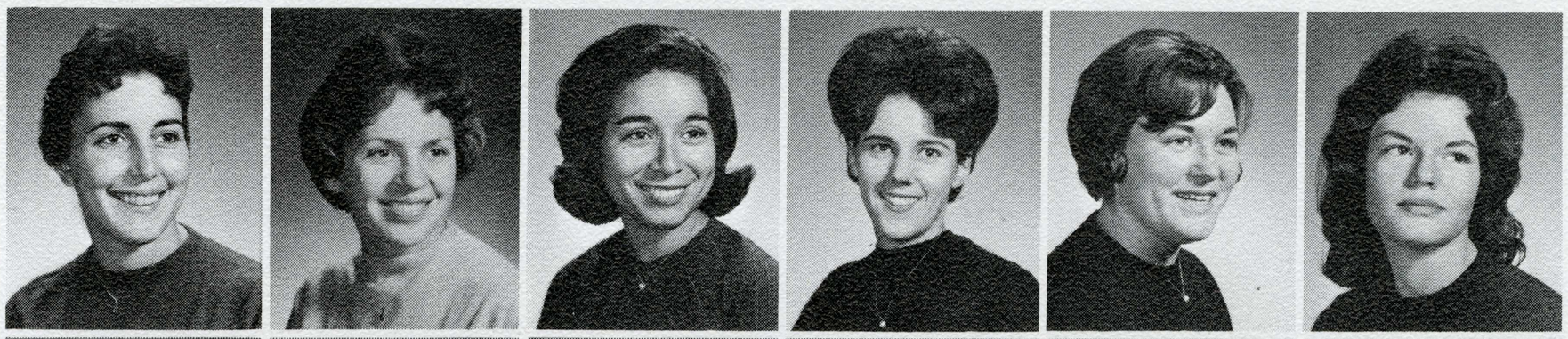

JUDY FARRELL
LOIS GERSTEN
BARBARA HAIGHT
DIANE HOWARD
CHRIS JOHNSON
LINDA JONES

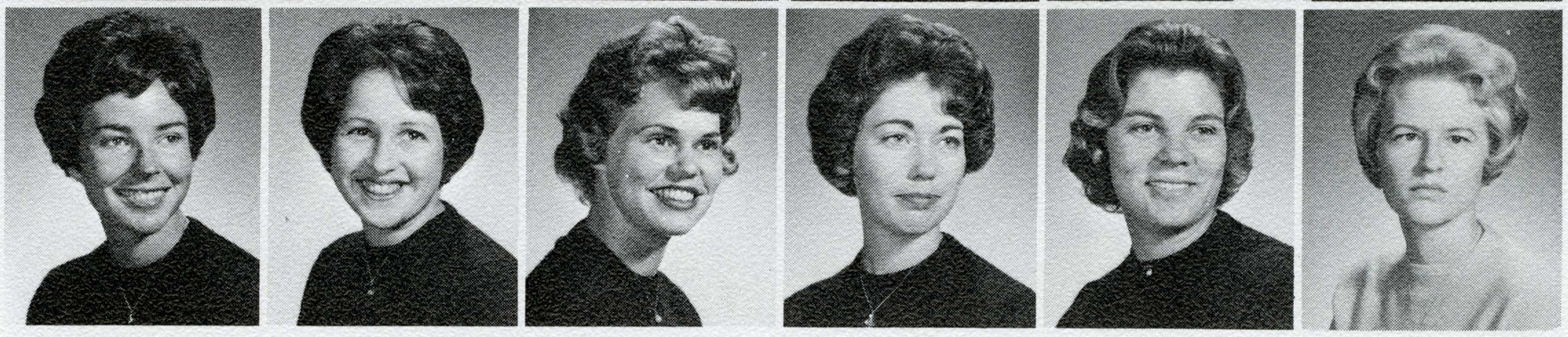

Phi Mu

Wesleyan College, 1852 San Jose State, 1956

84 Chapters

Achievements such as first place in sorority scholarship in 1962 encourages fulfillment of all Phi Mu's ideals and goals whether they be social, educational or philanthropic. Phi Mu held positions on ASB committees, Black Masque, and was honored among the Fifty Outstanding Women.

Enthusiasm marked Phi Mu's participation in Homecoming float competition and Push-cart relays. Other activities were two pledge dances, scholarship dinner, Roaring Twenties party, Father-Daughter banquet, and Spring Fashion Show.

Phi Mu has some pleasant memories of Suki Okano, a foreign exchange student from Japan who lived in the house a semester.

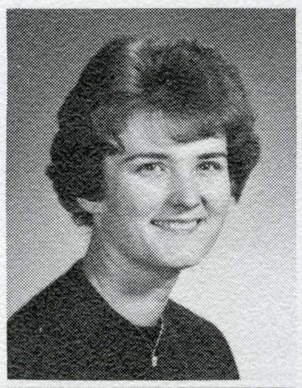
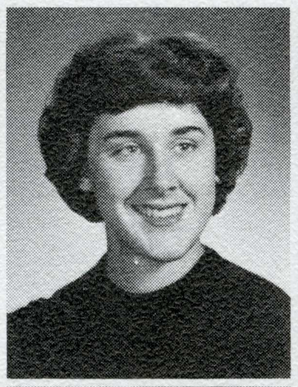
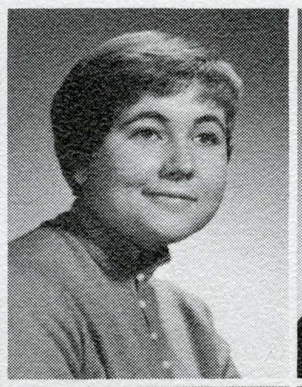
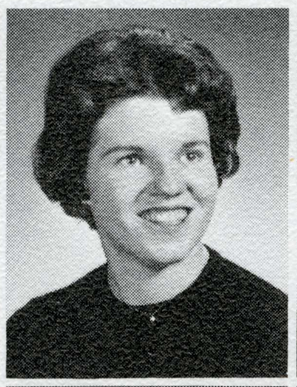
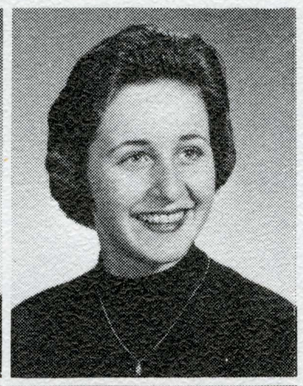

CARMEN KIDD
LISA LEVITT
ELIZABETH LINDBERG
MAUREEN O'LEARY
DIANA RICE

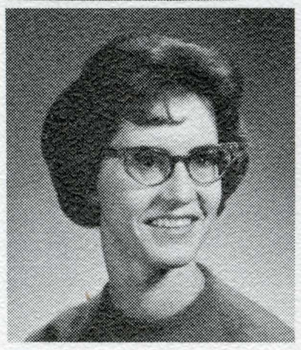
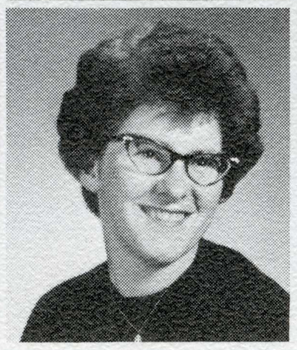
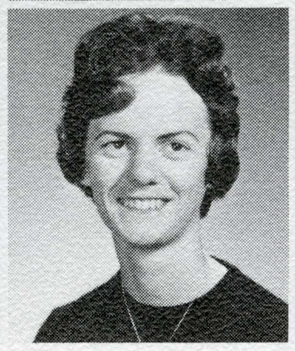
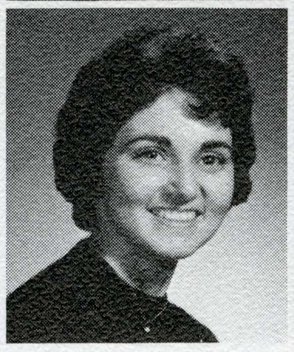
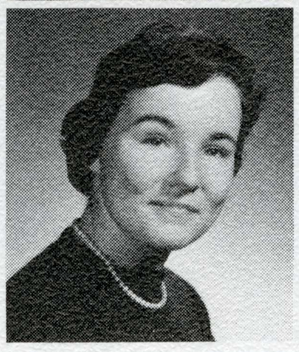

NINA SANGER
CAROLINE SCHENDEL
JUNE SHERRY
LINDA TANFERANI
SANDRA WATTS

The Phi Mu's are hard at work on "flowers-for floats."

CAROL CHRISTENSEN
Fall President

DIANE HOWARD
Spring President

LEEODA ARNERICH
KATHY BUCH
SUZANNE BAIREUTHER
BARBARA BARNARD
SUE BERNARDI
SHARON BOSWELL

LINDA BURKINSHAW
JULIE CAMBLIN
PAM CAMPOY
SUE CARPENTER
ANNE CARR
STEPHANIE CHERIN

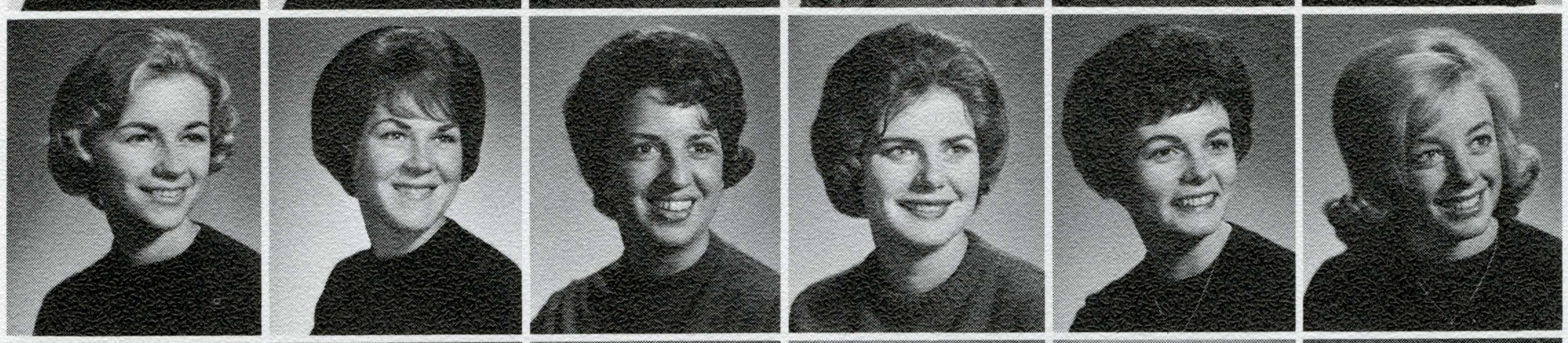

SALLY CLARK
MARGY COLE
NANCY CONOVER
SUSAN DEAN
PATRICIA DERING
JULIA ANN FORCHINI

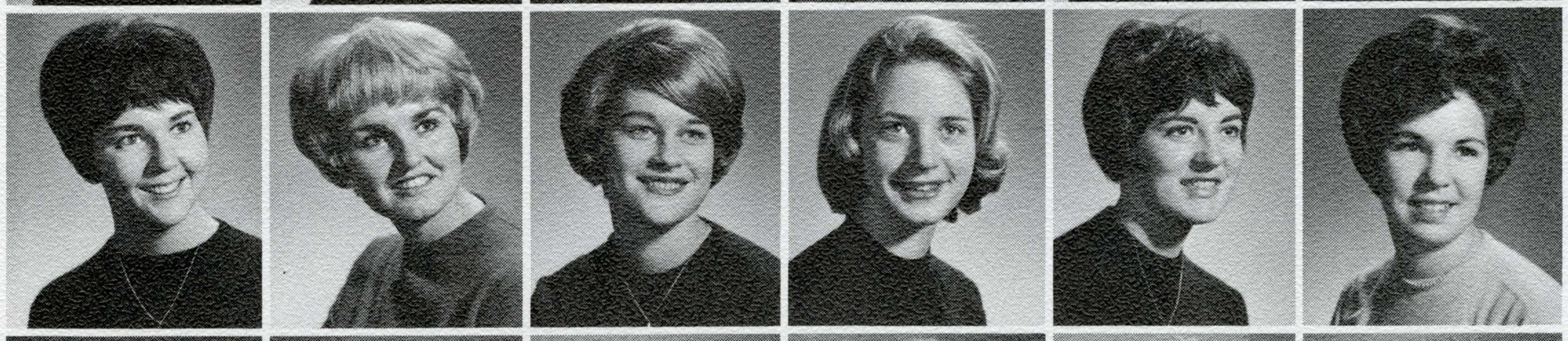

CORINNE GERAMONI
KENDA GIRDEN
DOTT GRAY
CAROLYN GRUNDMAN
HELEN HENDERSON
SUE HOWARD

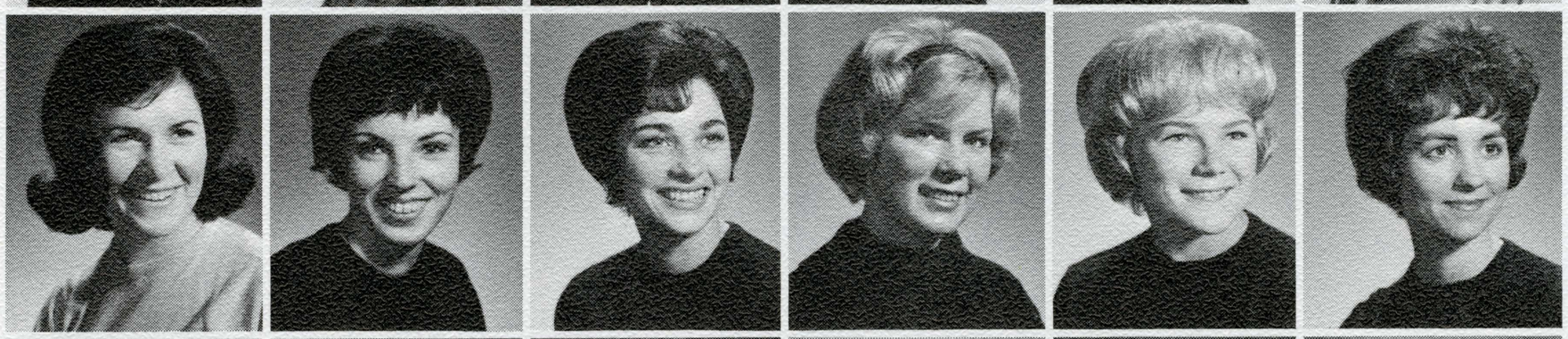

LESLEY HUNTER
LINDA IRBY
GEORGIA JACOBSEN
SHARON JOHNSON
JEAN JORGENSEN
SHARON KING

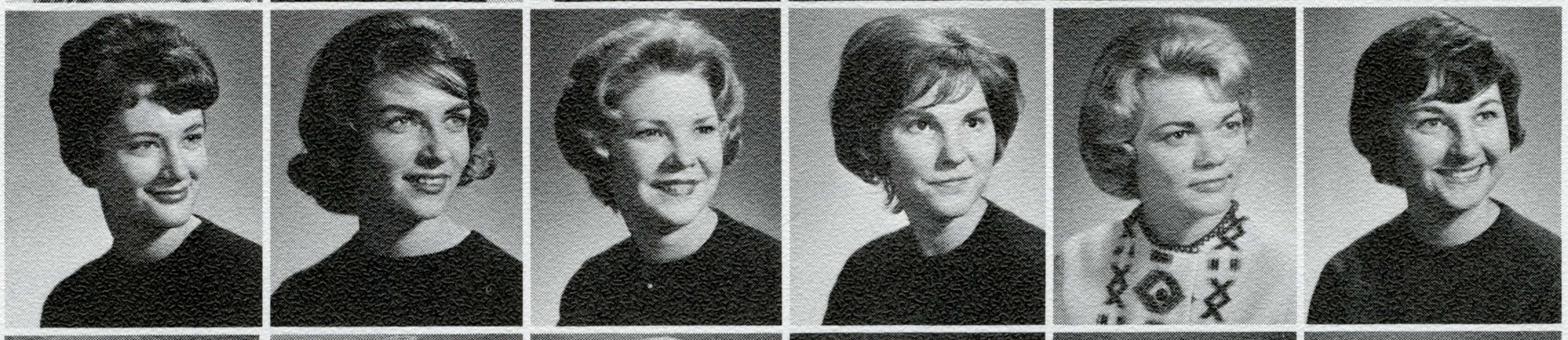

KATHLEEN KLINEFELTER
CAROLYN KNEHANS
KRISTEN LAFLER
SUE LAIRD
SUE LAWRENCE
DONNA LOHSE

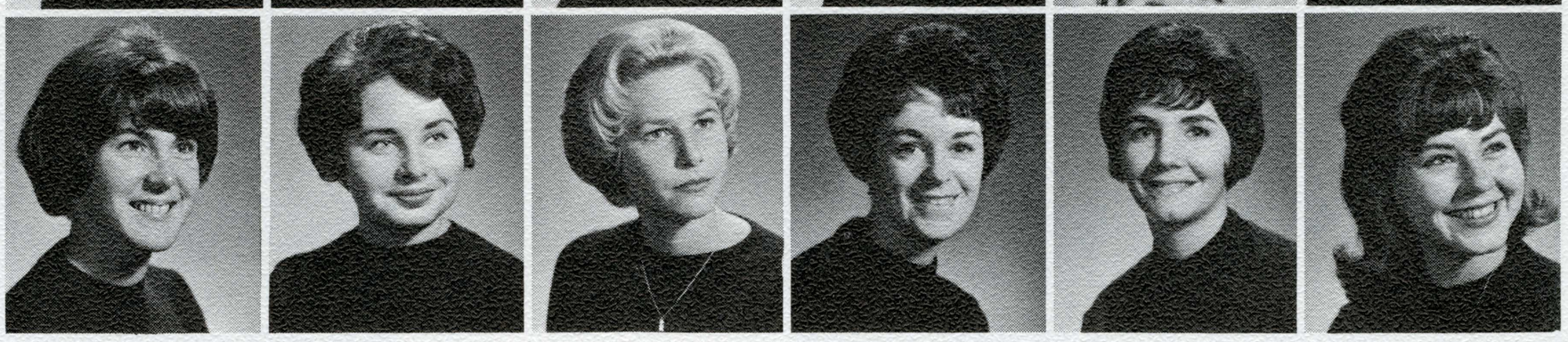

Sigma Kappa

Colby College, 1874 San Jose State, 1948

100 Chapters

Sigma Kappa's philanthropies are the Maine Sea Coast Mission, Gerontology and the American School in Greece. Activities for the year were a fall and spring Pledge dance, Parents' Day, House Christmas party, participation in Homecoming, Mother-Daughter fashion show, Sparta Sings, and a Junior-Senior breakfast. Several exchanges were held throughout the year. The Sigma Kappas participated in campus and Greek activities.

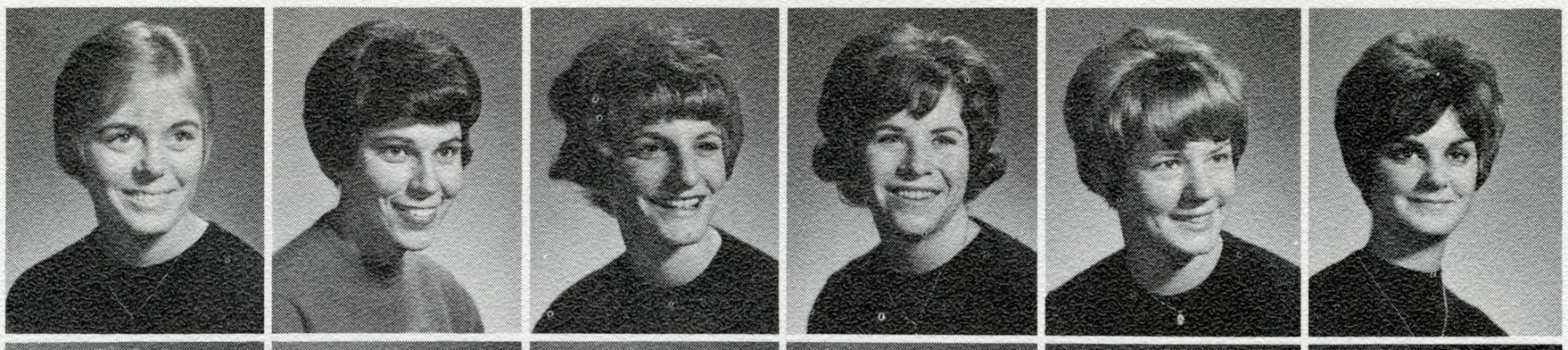

"DOCKIE" LOMAX
BONNIE LEWIS
JAN MICHELI
KAREN NELSON
PAMELA NEUMEISTER
MARRILEE O'BRIEN

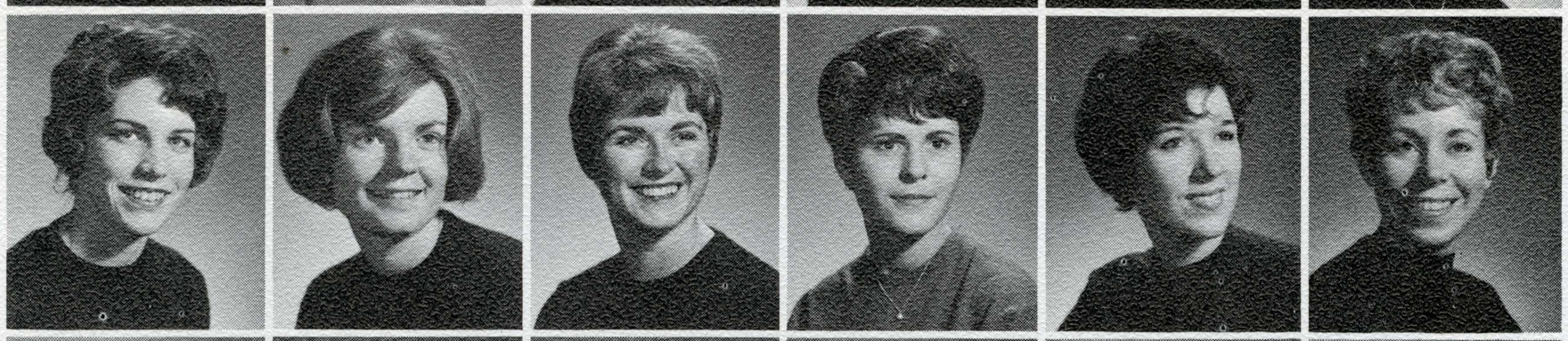

SANDY REESE
GEORGINA REILLY
PAULINE RICHARDS
MARGIE RICHARDSON
JUDI RIGGS
SANDRA RIZZUTO

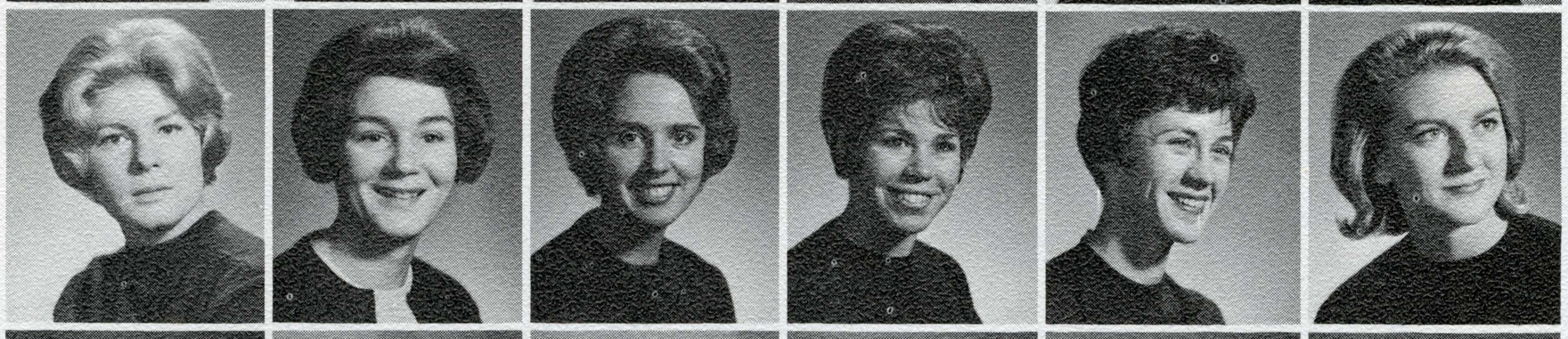

NANCY ROLFE
BARBARA SCHAUER
DALE SENGER
SUSAN SERAFINO
LINDA SHOMAKER
ELISSA STAFFORD

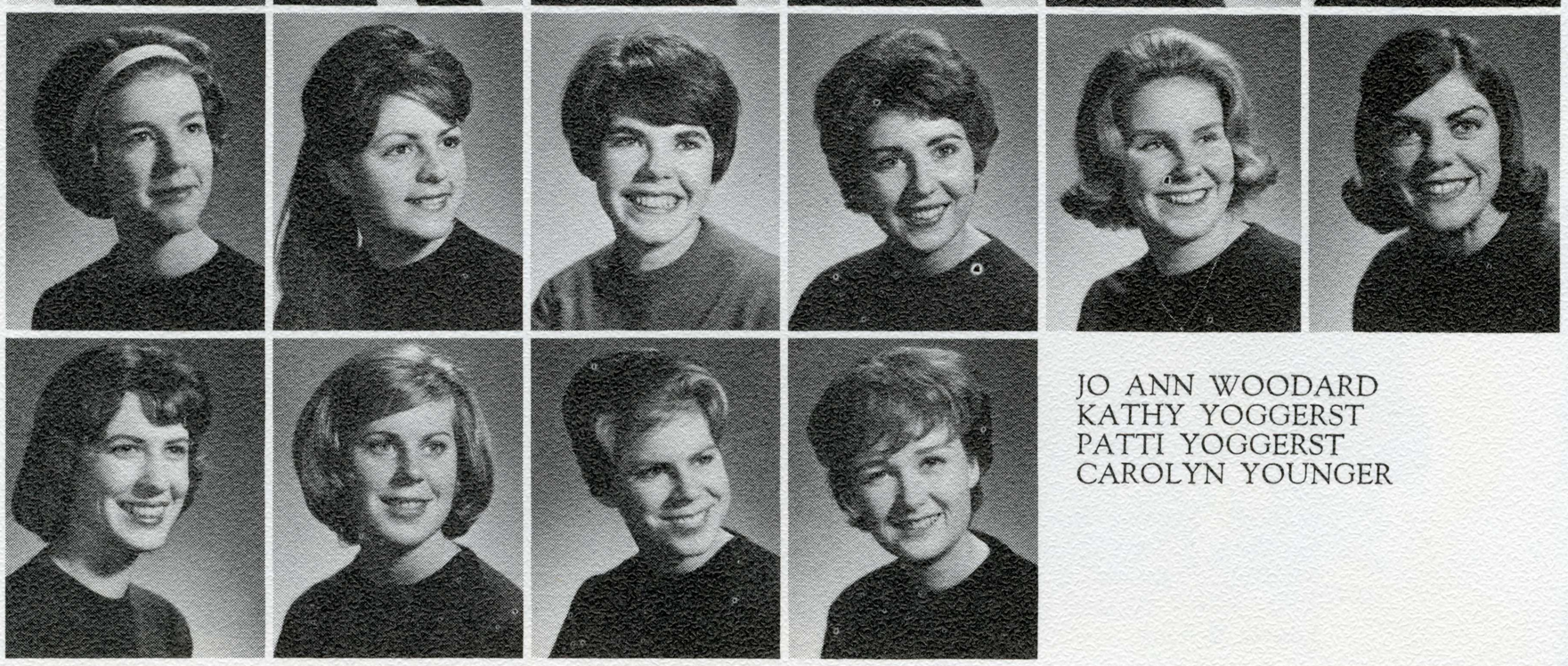

SHARON STONE
TONI TOMSIC
BOBBI TRIGUEIRO
MAUREEN UREY
VICKIE WHARTON
BONNIE WILLES

JO ANN WOODARD
KATHY YOGGERST
PATTI YOGGERST
CAROLYN YOUNGER

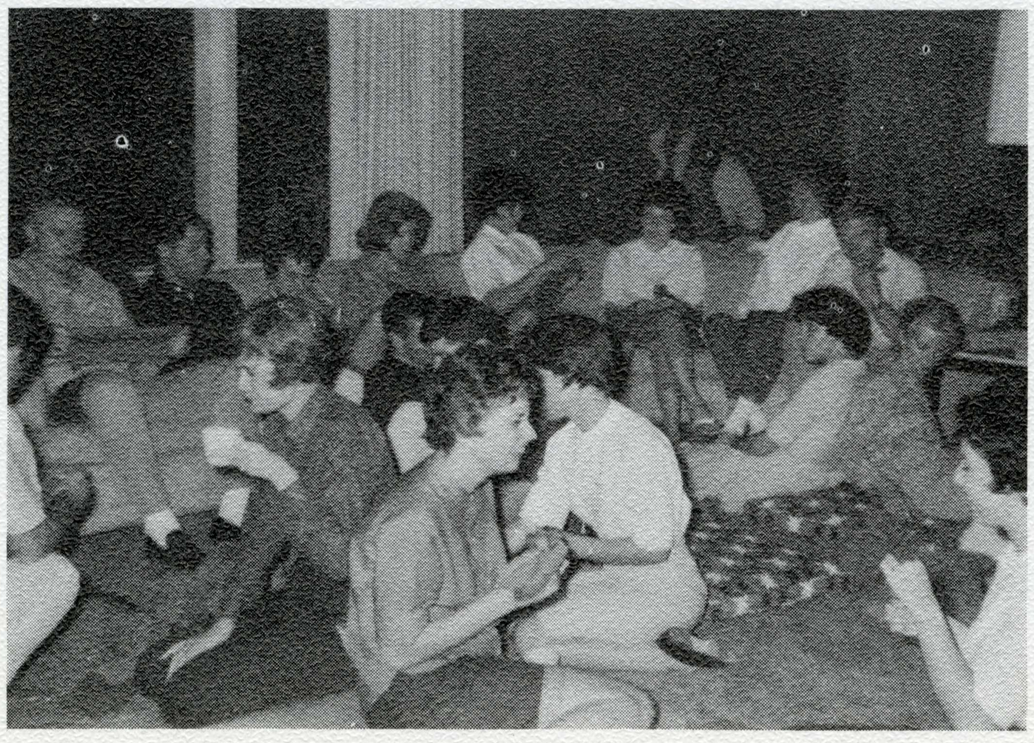

Sigma Kappa and Sigma Phi Epsilon work on their 2nd place homecoming float.

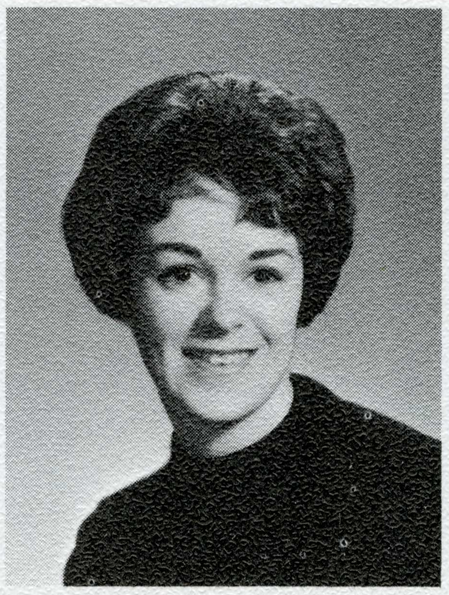

SUE LAIRD
Fall President

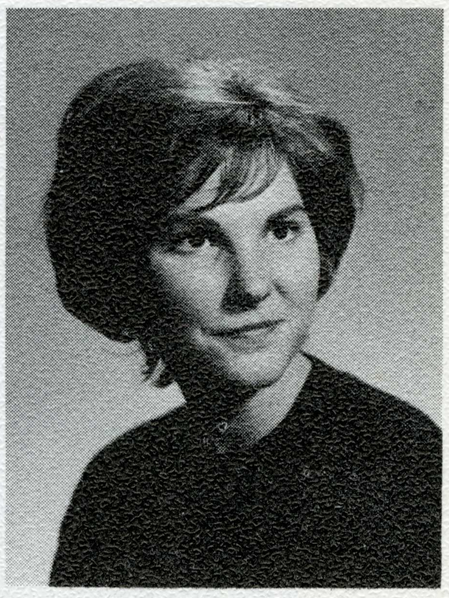

SHARON JOHNSON
Spring President

Panhellenic Council

OFFICERS

FALL SPRING

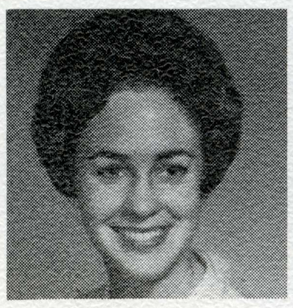

Arlene Jung
President

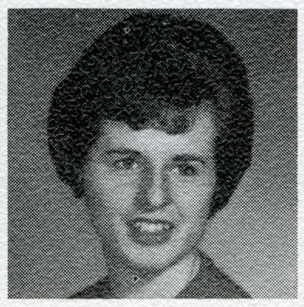

Caryn Feuz
President

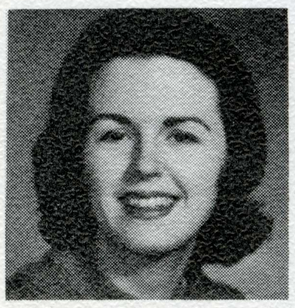

Pat Scannell
Vice-President

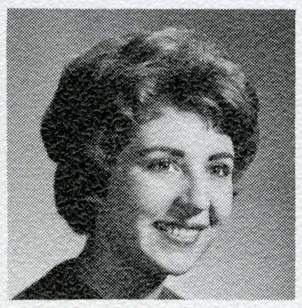

Maureen Urey
Vice-President

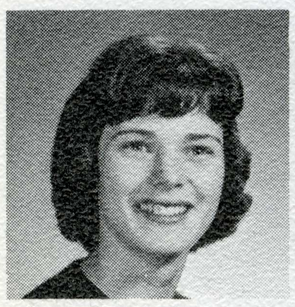

Nancy Simpson
Secretary

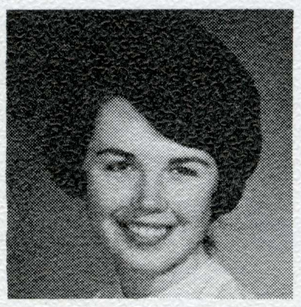

Diane Holland
Secretary

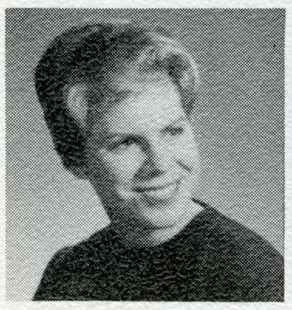

Pat Yoggerst
Treasurer

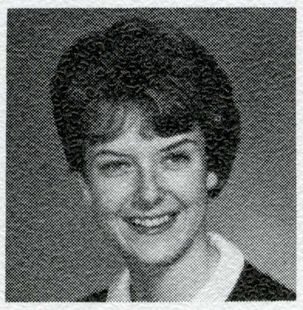

Laurie Wilcox
Treasurer

Left to Right, Bottom Row: Mrs. Kirkish, Caryn Feuz, Judy Farrell, Starr Simpson, Joice Morrell. *Second Row*: Margaret Kelley, Maureen Urey, Margie Baker. *Third Row*: Janet Faranda, Cherie Phinney, Jeanne Longinnotti. *Fourth Row*: Lesley Hunter, Lynn McCall, Marilou Pasquinelli. *Fifth Row*: Sherry Saunders, Diane Howard, Barbara Madsen. *Sixth Row*: Carol Musser, Claudia Hughes, Rio Blake. *Seventh Row*: Carol Disney, Diane Holland, Laurie Wilcox.

The Panhellenic Council is the coordinating organization for the sororities on campus. The purposes are to maintain inter-fraternity relations, encourage scholastic achievement, and maintain social standards. They also compile rules governing rushing, pledging, and initiation. In December the Council held a workshop which was very successful in analyzing the council and its functions. Spring rush began with an open house and a fashion show which was followed by open rush. The Council worked with IFC on the annual Greek Retreat which was held at Carmel in March.

Pledges and actives convened for the Panhellenic workshop.

I.F.C.

Left to Right, Bottom Row: Howie Reed, Tim Murphy, Gary Sharp. *Second Row*: Shel Izack, Dean Martin, Mike Hooper, Steve Gilbert, Bob Porter, Preston Clark, Bob Stien. *Third Row*: Jerry Holman, Daryl Hosick, Lee Grimes, Ken Moeckel, Ed Spoo, John Tudor, Not known, Harry Polly, Marty Wool. *Fourth Row*: Dean Bradfield, Ted Swan, John Metesser, Dennis Harvey, Jules Loventhal, Lee James, Pat Kelley, Jere Wallace.

OFFICERS

FALL SPRING

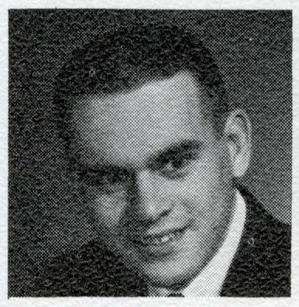

Dave Loomis
President

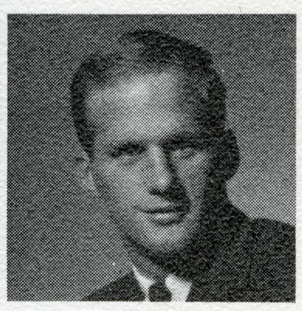

Tim Murphy
President

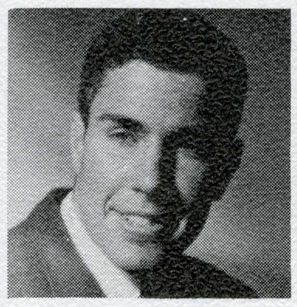

Bud Moore
Vice-President

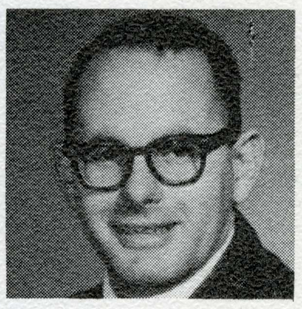

Howie Reed
Vice-President

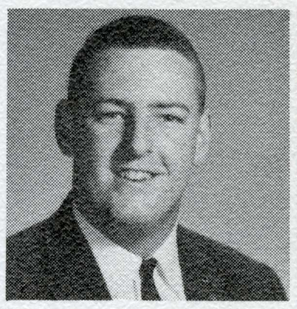

John Worthington
Secretary

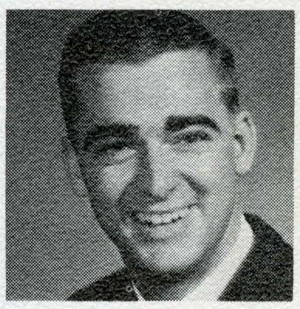

Stu Stringfellow
Secretary

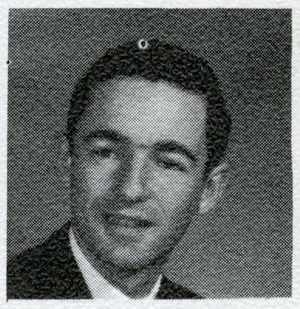

Gary Brasfield
Treasurer

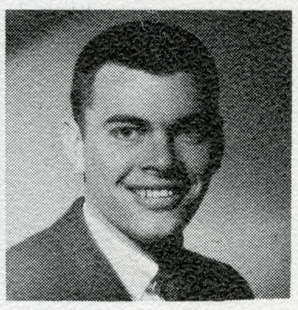

Gary Sharp
Treasurer

The purpose of the Interfraternity Council is to promote relations among the member fraternities. This year the Council welcomed two new members to the Council. The Council serves as spokesman between the system and college community. The council handled rush and promoted constructive activities during the "Help Week." The Council worked with Panhellenic to sponsor a Senior Day lunch and program in April. They also took charge of some of the activities for the Greek Week.

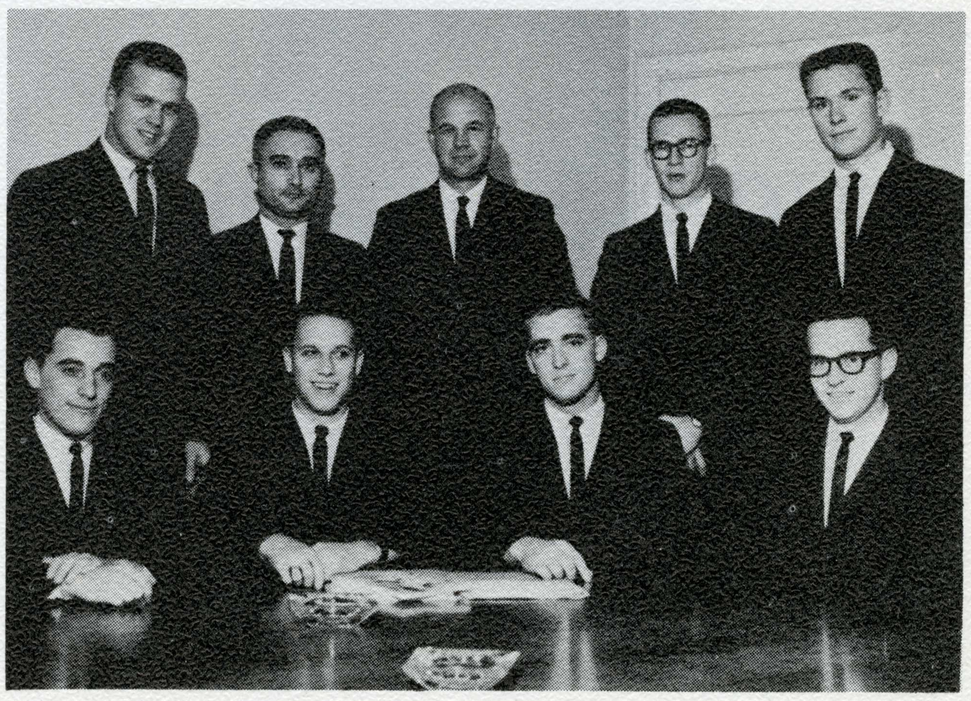

IFC JUDICIARY — Left to Right, Bottom Row: Don Caroll, Mike Collins, Stu Stringfellow, Jim Derr, Dick Ashworth, Dean Martin, Col. E. Cook, Doug Cox, Randy Willoby.

GARY ABLES
STEVE ABREU
WARREN ALLAN
STEVE ANDREWS
RICHARD ASHWORTH
TOM BARBER

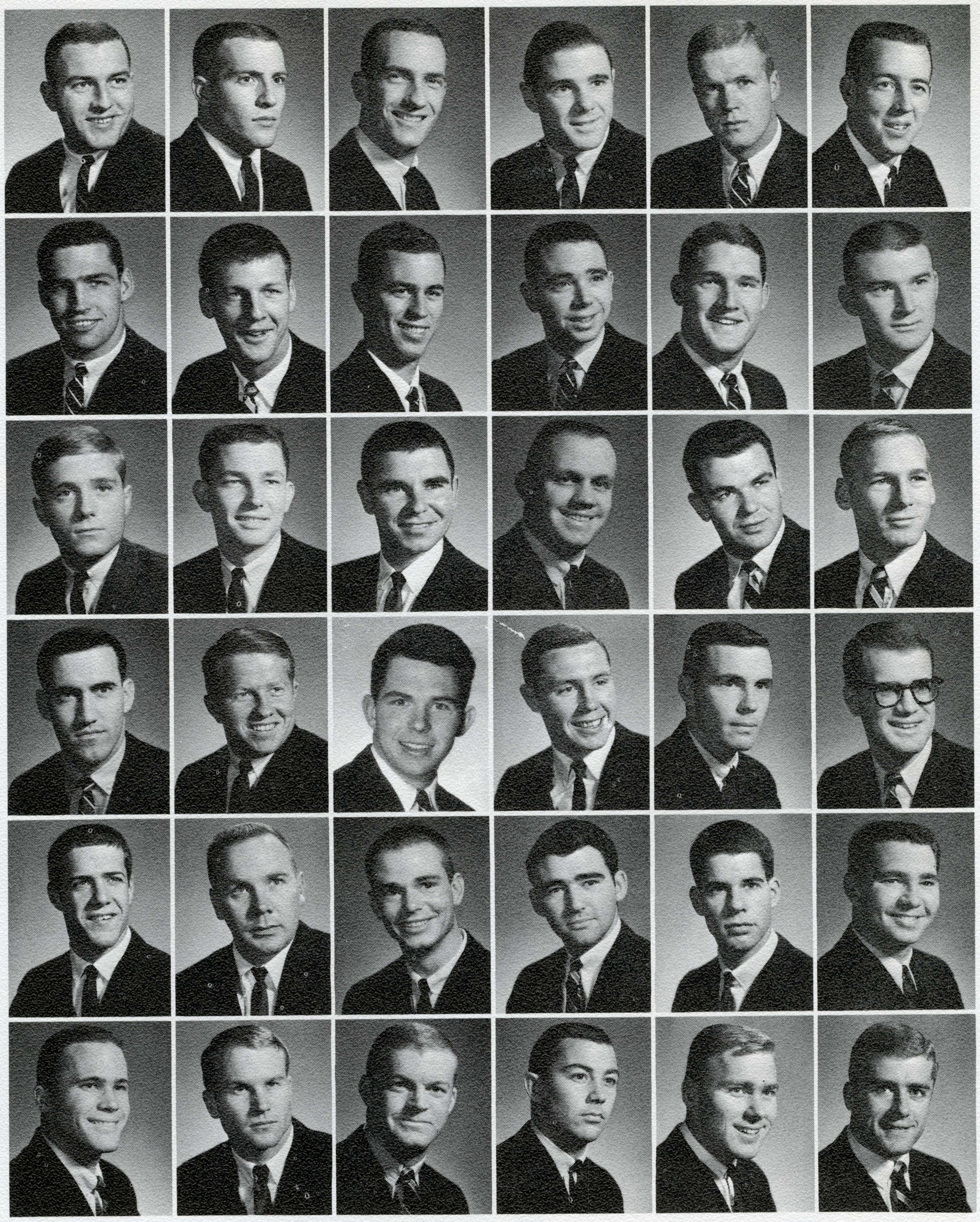

JIM BAUGH
DENNY BEGUELIN
TERRY BELL
DONALD BLACK
GARY BRENNEMEN
JEFF BRYANT

JOE BUEHLER
TOM BUTTE
JOSEPH CALCAGNO
TERRY CALDWELL
DAN CARMEAN
CRAIG CARPENTER

DENNIS CHAMBERS
TOM CHRISTY
ROGER CUMMINGS
GARY COOPER
GILL CYESTER
DAN DONAHUE

TERRY DONAHUE
CLIFF DRAEGER
DAVE EDRINGTON
WILLIAM ERDMAN
MIKE GERMAINE
BUD GOAD

OWEN GRANDE
DICK HARRIS
RAY HARRIS
GARY HENDRIKS
DICK HENRY
GILBERT HOLLOWAY

Alpha Tau Omega

Richmond, Virginia, 1865 San Jose State, 1950

119 Chapters

The biggest highlight of the year was the completion of the new $275,000 fraternity house. Built on the site of the three old houses, it affords the brothers the best of college living. Special events of the Fall semester included the very successful Chi Omega - Alpha Tau Omega Christmas party for underprivileged children. Keeping in the campus spirit, the brothers participated in the school blood drive with a high turnout. The spring semester included the two day dedication ceremony of the new house and the successful D.A.A.M. Day (Dads, Actives, Alums, Mothers).

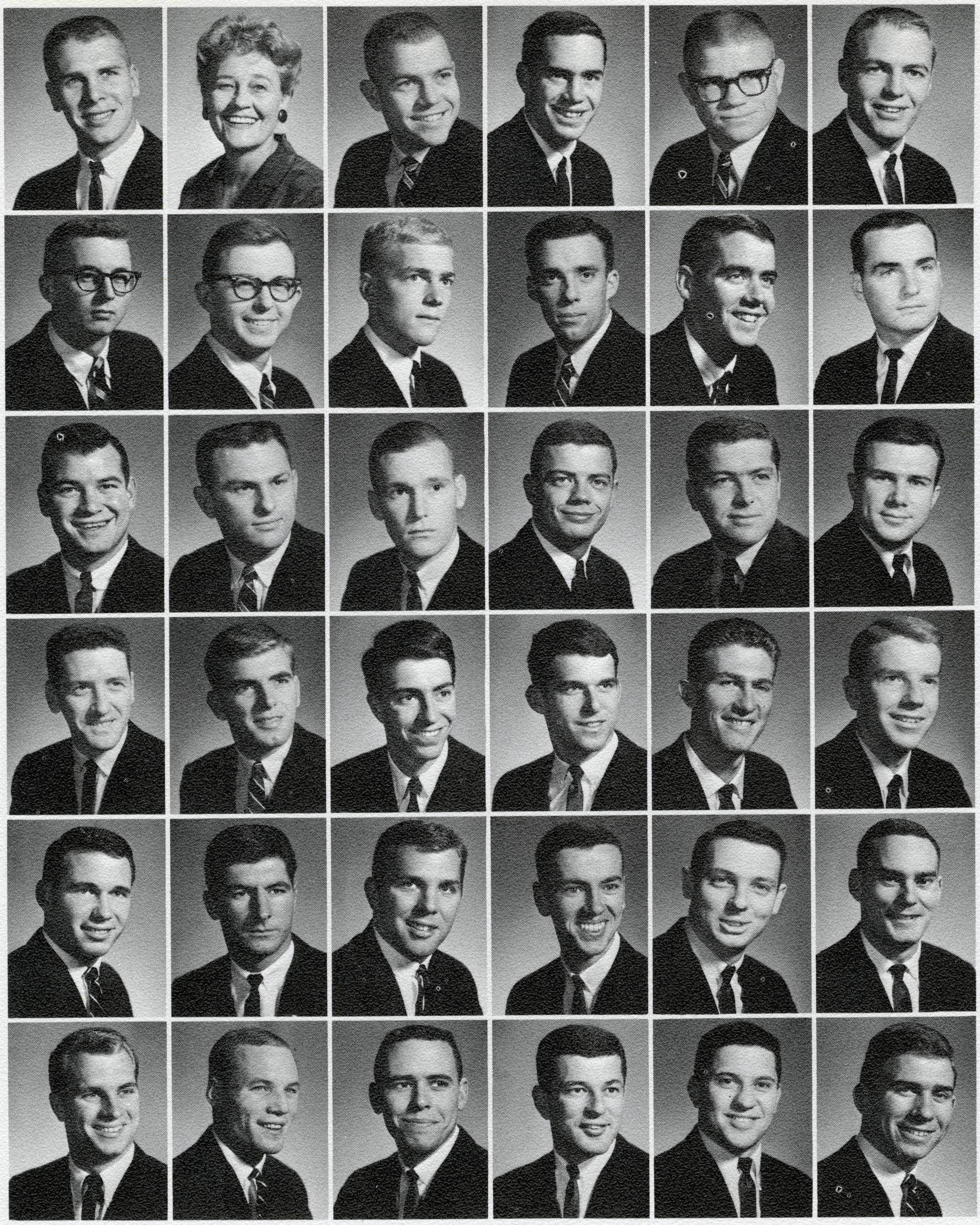

JAMES HOOD
MELBA HOOK
MIKE HOOPER
MARK HUTCHINS
EARL JONES
REED JONES

BOB KALDVEER
PETE KALDVEER
DUANE KIME
LARRY LINDSEY
PHIL MC COWAN
BRUCE MAC PHERSON

TOM MOREHOUSE
PETE MOTTA
JOHN NOHR
BRUCE NORMAN
PATRICK O'DANIELS
RAY RANDALL

ROBERT SCHNEIDER
PETER SNELL
BARNEY SOFRO
JIM SPEAR
ROBERT SPLAN
GARY STEERE

ROGER SUTTER
CHARLES SWALL
GENE TIENKEN
TREG TREGILLIS
ALAN VALERIUS
BOB VARIVER

BOB VINCENT
WILLIAM WALKUP
GARNETT WILLIAMS
CARLOS YRUELA
FREDERICK YRUETA
CARL ZECHER

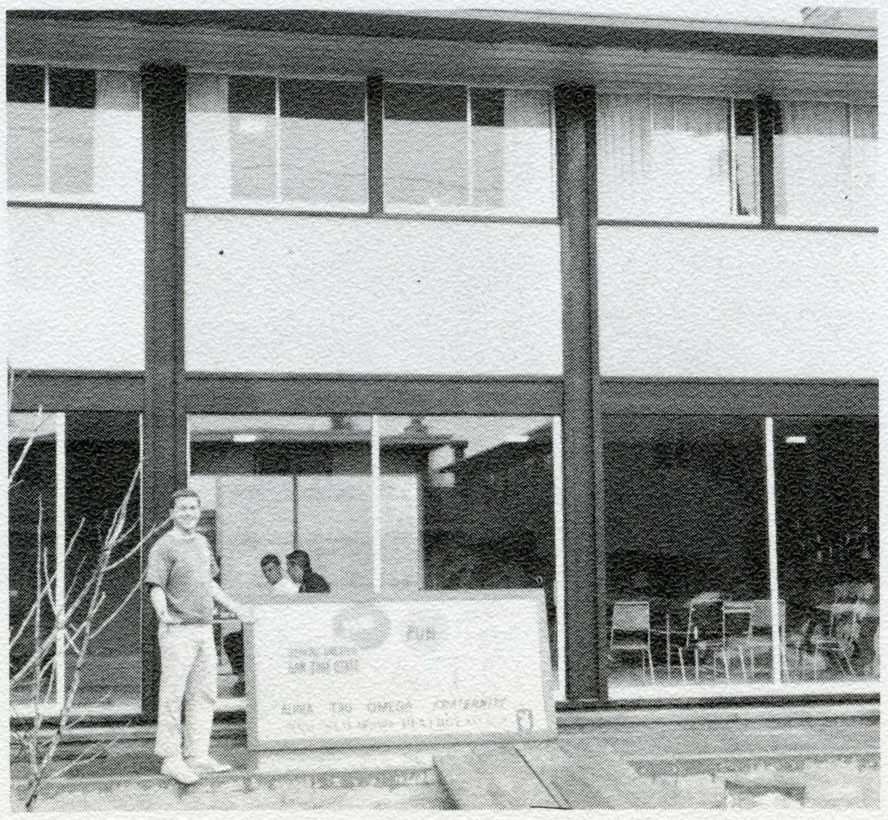

Tau's move in.

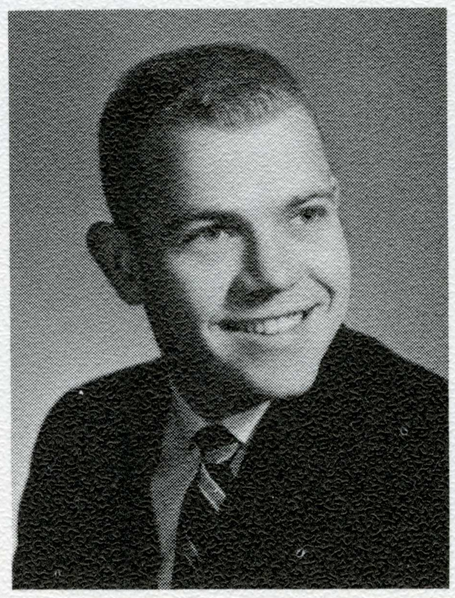

MIKE HOOPER
Fall President
Spring President

RICHARD ABASCAL
RON ALLEN
ALI ALLEY
FRED ANDRES
KEN BAKER
DENNIS BATES

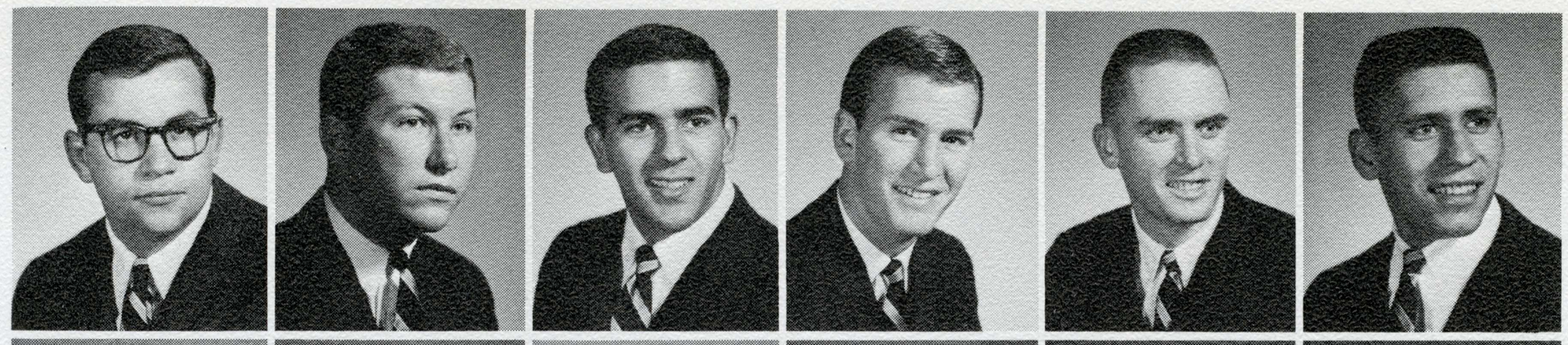

BILL BECKERS
BILL BELCHER
KEN BERRY
DANIEL BOONE
MIKE BOWMAN
BOB BRADY

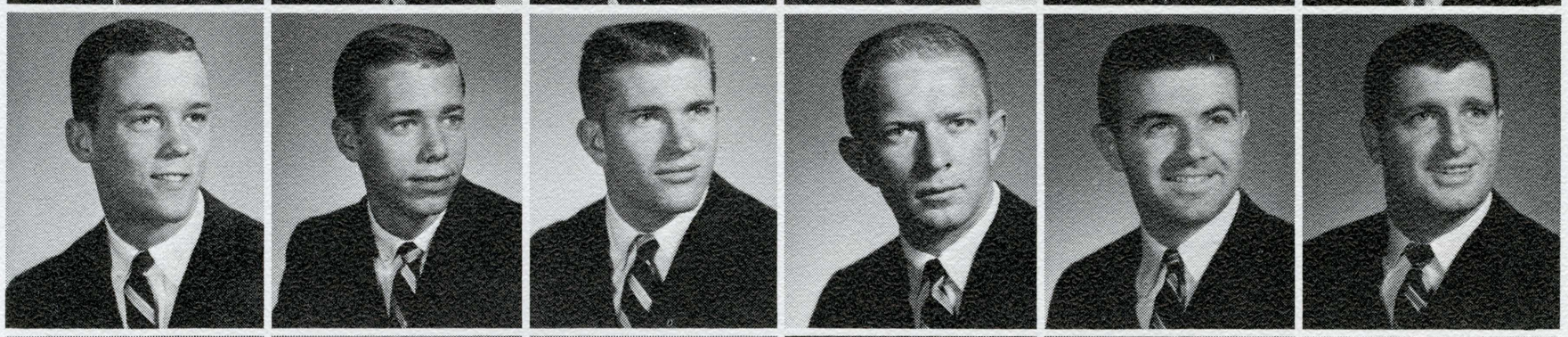

RAY CARPENTER
STEVE CHIAL
STEVE CORNWELL
DEE CRAVEN
KEN CULWELL
PETE DANA

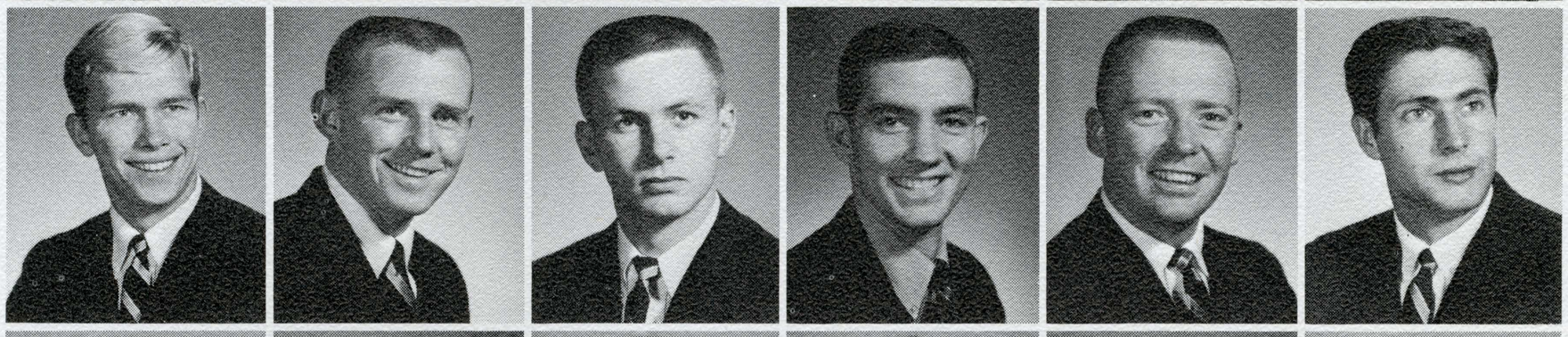

AL DART
FRED DEMAREST
TOM DICKER
MIKE DODDS
BRUCE EDMONDS
FRANK ESCOBAR, JR.

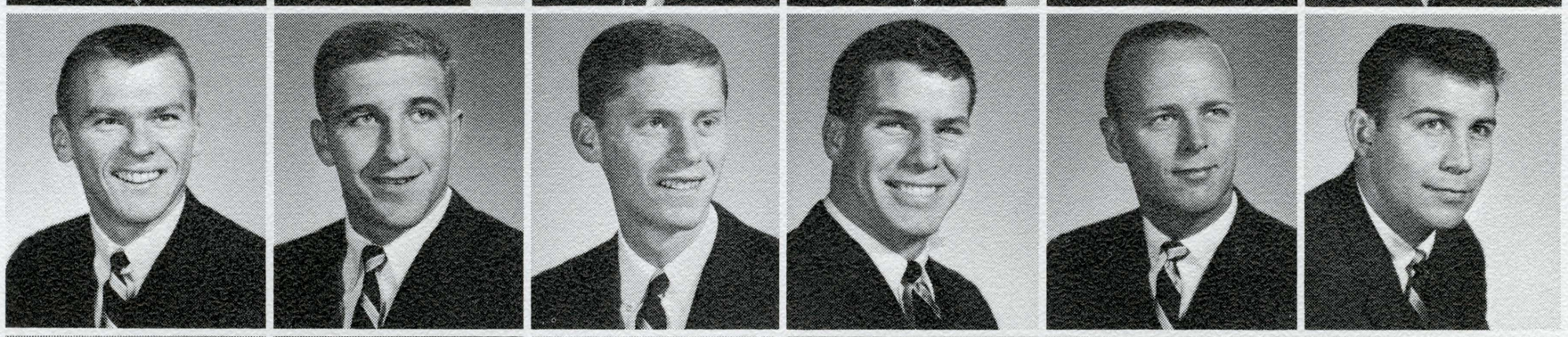

CRAIG EVANS
TED FAGGART
GARY FINEROCK
JOHN FISHER
RIC FORMAN
RICK FRATIS

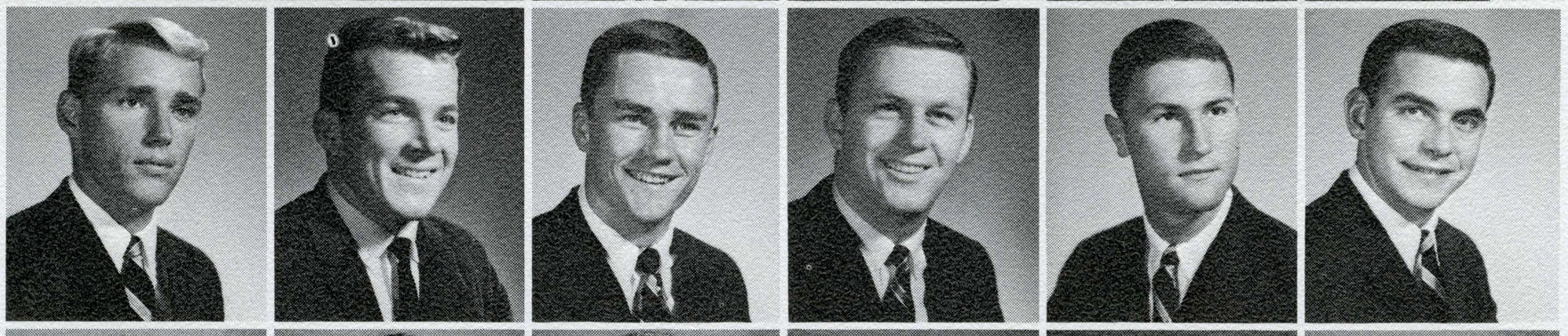

JOHN FRERICKS
GEORGE FRIEDRICK
PAUL GALLIS
BOB GRIFFIN
RON HALL
MIKE HALLINAN

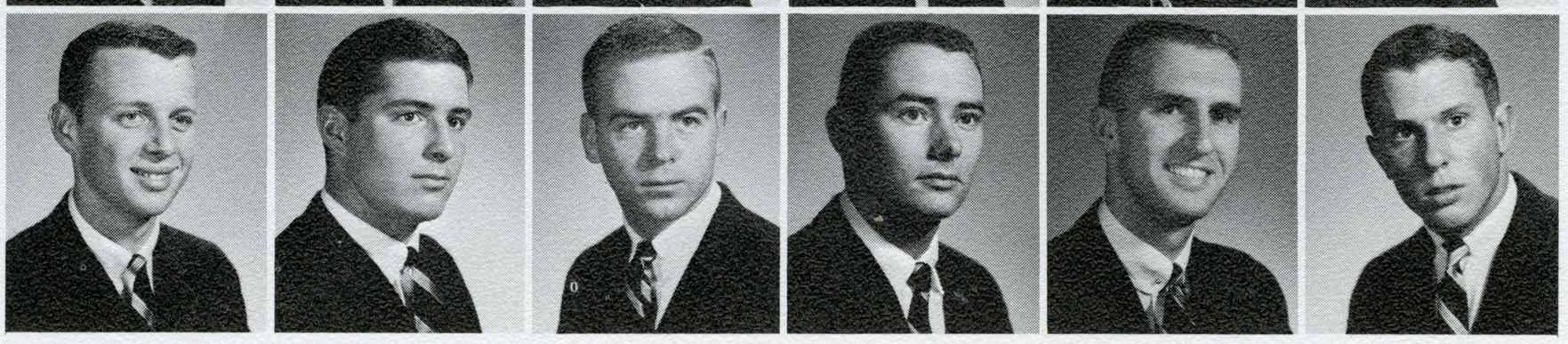

Delta Upsilon

Williams College, 1834 San Jose State, 1948

80 Chapters

Enthusiasm is the keynote for the brothers of Delta Upsilon as an active alumni group and mothers club assist to make every year successful. Athletically, the DU's in fall IFC sports were near the top in football, swimming, and basketball. Socially, highlights of the fall were the Christmas Party with Gamma Phi Beta for underprivileged children, the Christmas dance at the house, and annual alumni - undergraduate formal dance, Full Moon. Looking forward to spring, the brothers are planning a full social schedule including Kawaka Kapers, a Polynesian dance, a spring formal, and a Fist Party with Theta Chi.

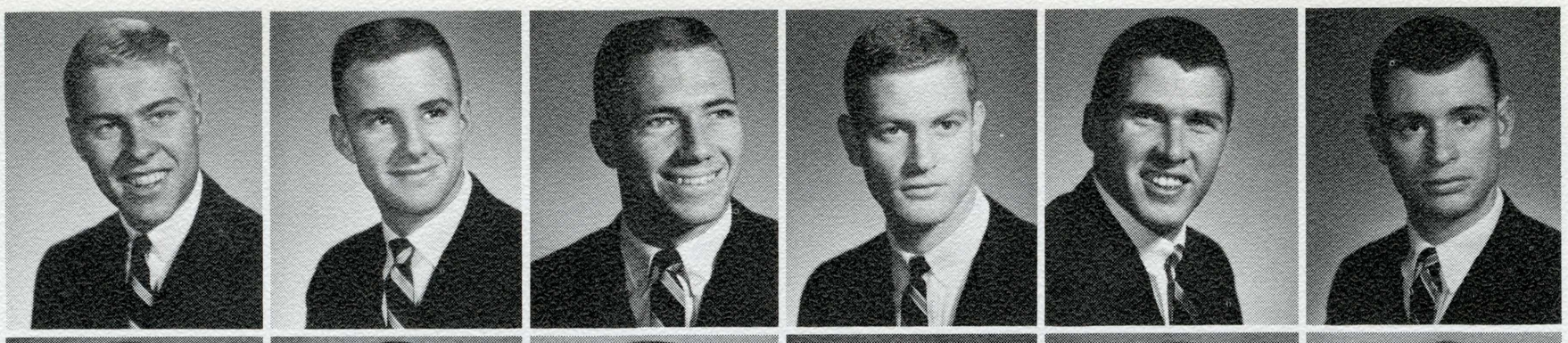

REED HANSEN
BOB HART
STEVE HAVENS
STEVE HELMKE
GORDON HIGHTOWER
GARY HOLBROOK

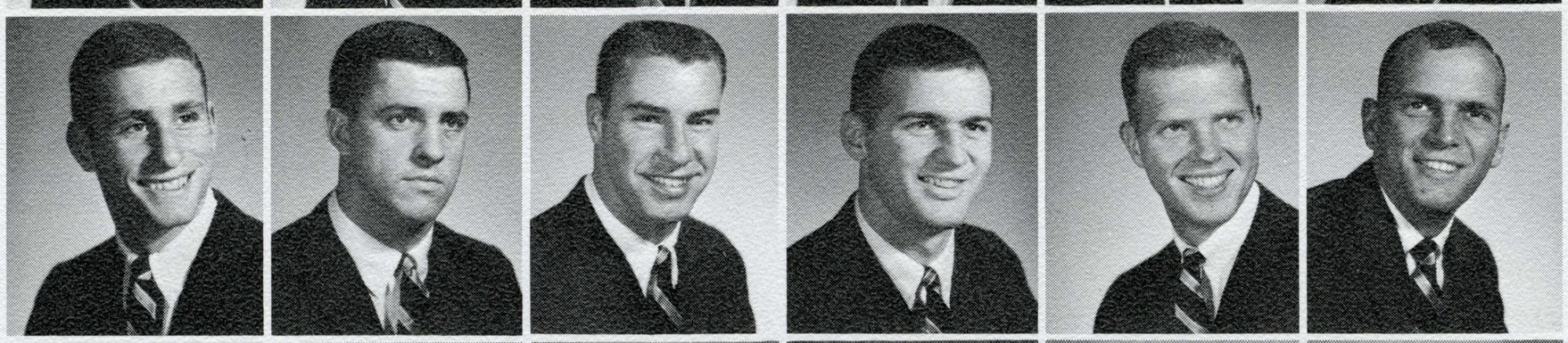

WAYNE HOLBROOK
DWANE HOLMAN
DAN INNES
JIM JOHNSON
TOM JOHNSON
PETE KAHL

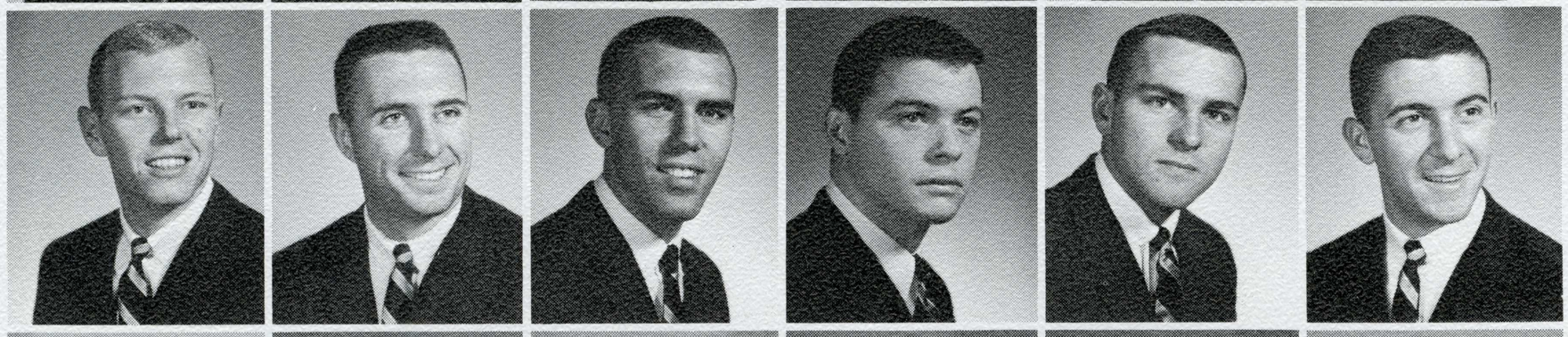

GARY KANKEL
RICH KELLER
JIM KELSO
TED KOBEY
HANK KORMAN
RON LABETICH

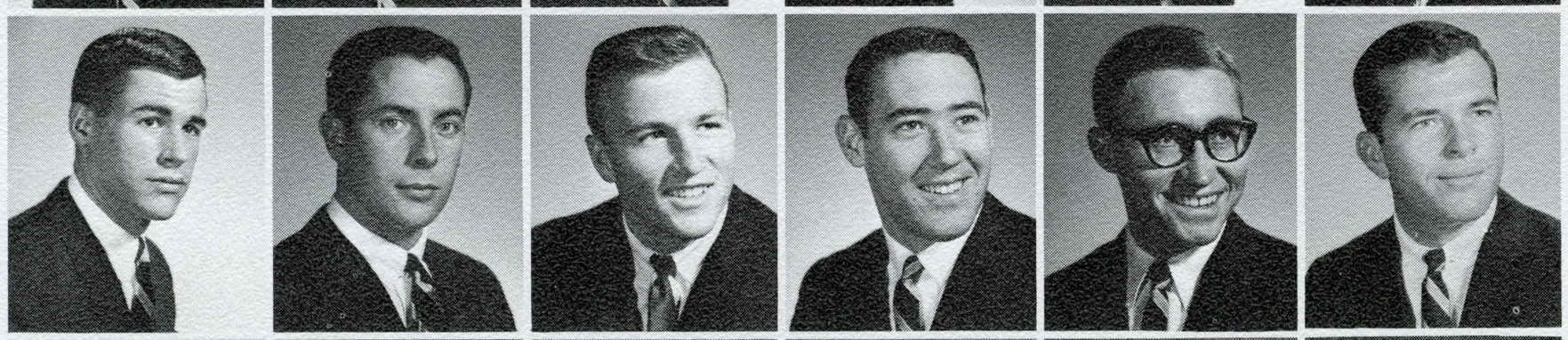

JOHN MACKER
BRUCE MACUMBER
DAVE MEANS
JAMES NIVEN
STEVE O'KEEFE
TIM PALMER

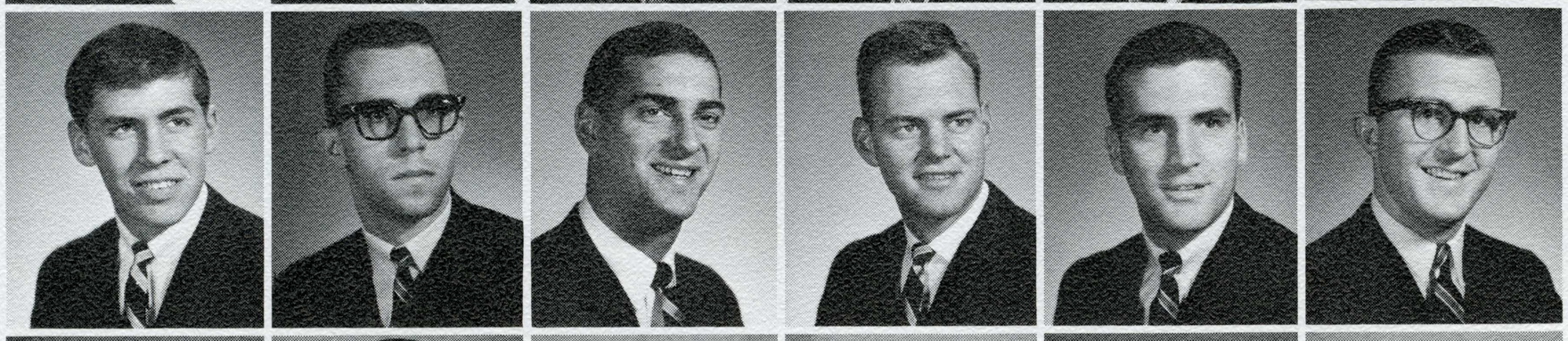

DOUG PAUL
PAUL PENROSE
HARRY POLLEY
RICHARD ROMINE
JIM SHATTUCK
JOHN SHAW

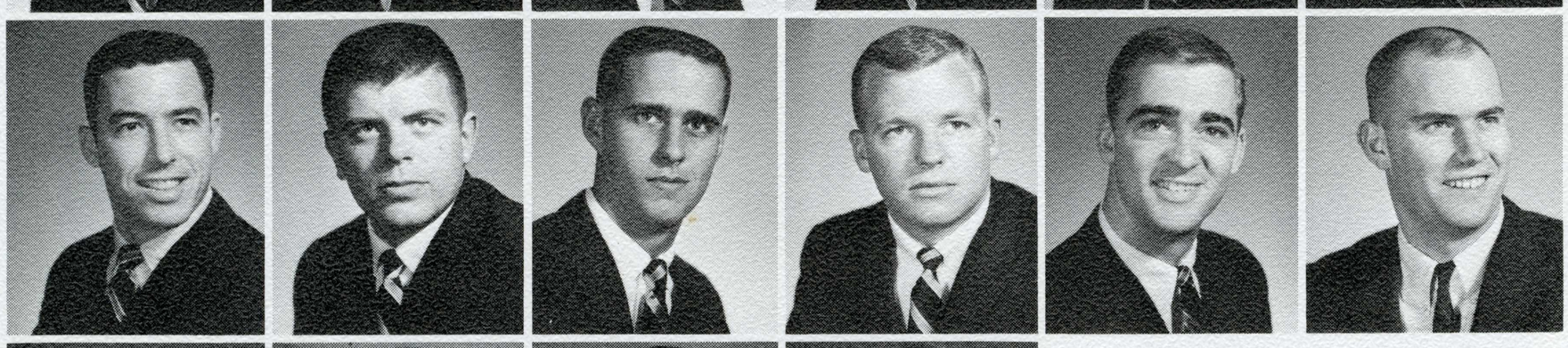

JERRY SHELDON
RICHARD SMITH
CHRISTOPHER STERN
DICK STEWART
STUART STRINGFELLOW
STEVE STRONG

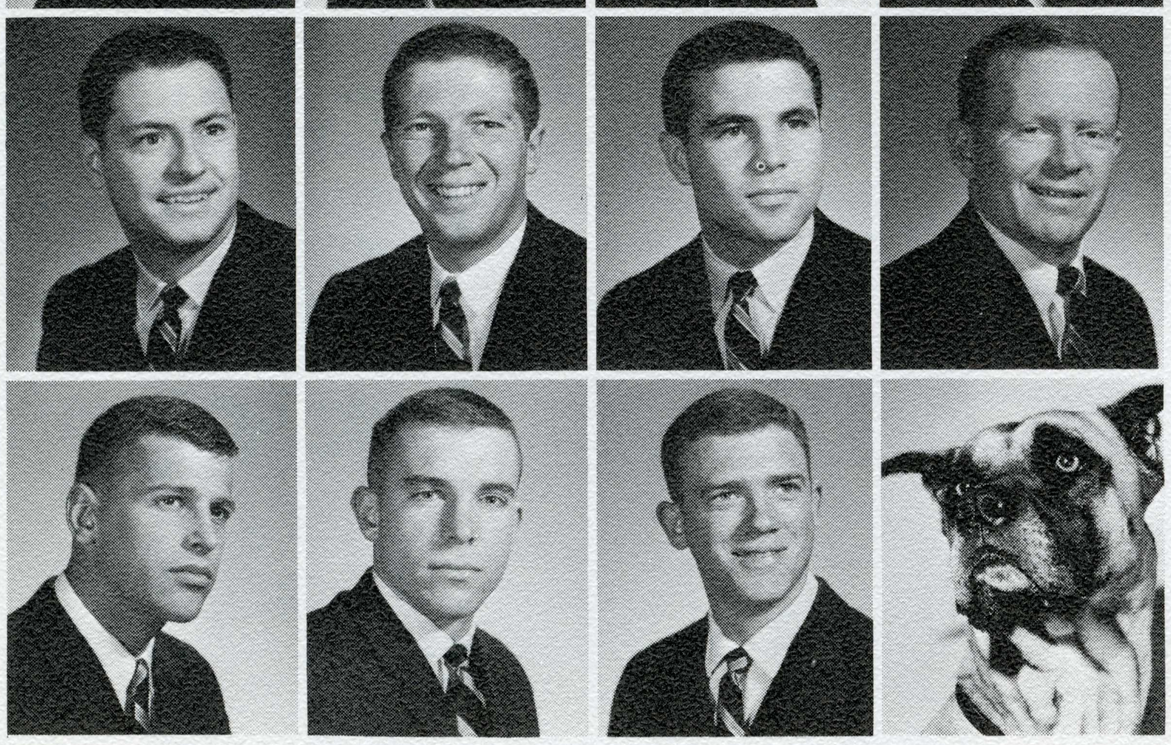

JAY SWANDER
JOE TRIPIANO
CHARLES WALSH
JOHN WALSH

BRUCE WISEMAN
RANDY WISEMAN
JIM WOODHEAD
"PEPPER"

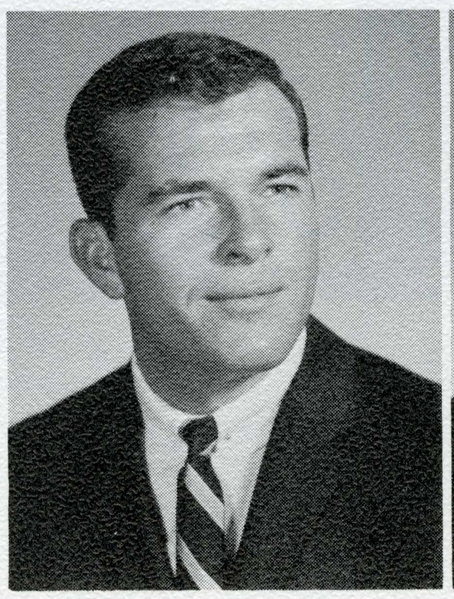

TIM PALMER
Fall President

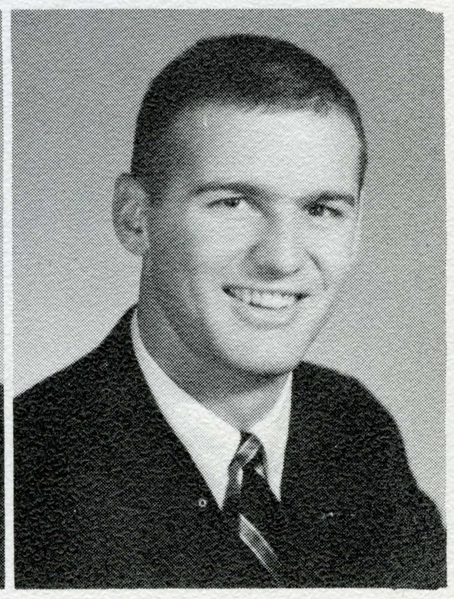

JIM JOHNSON
Spring President

RICK ALWARD
BOB ANDERSON
KENT ANDERSON
ARTHUR ANDREWS
NORMAN ANDREWS
JERRY ARCA

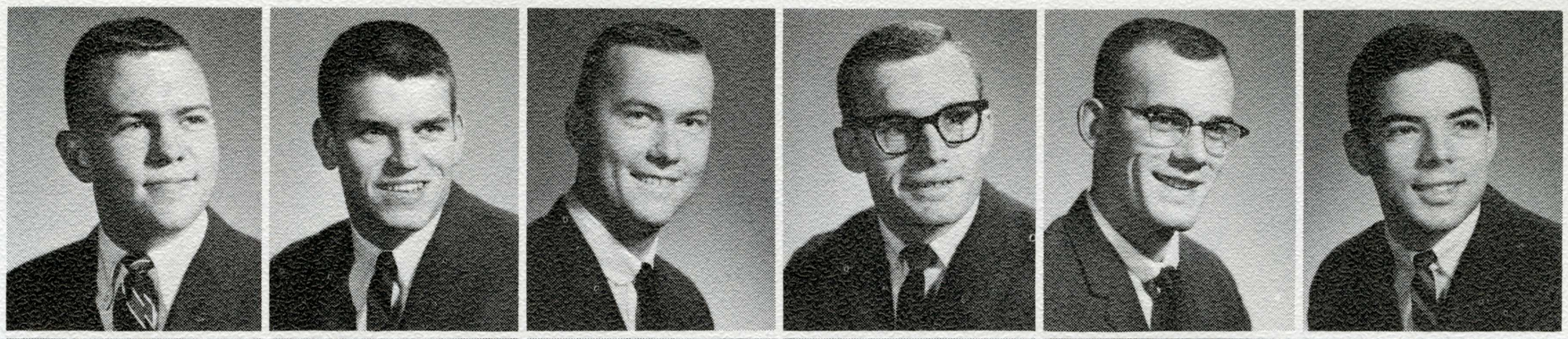

RALPH ARMENIO
JAMES BAILY
JERRY BELL
HAL BENSON
EDWARD BRIGGS
JOHN BRIGHAM

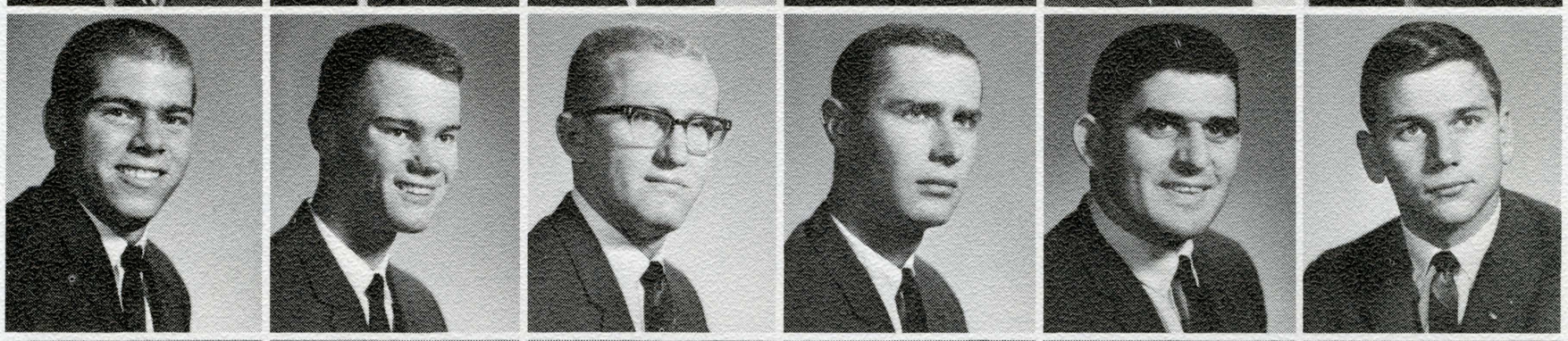

HILBERT BURRELL
DICK CANTU
DON CAROLL
JERRY CHAINE
FRED CLARIDGE
LARRY COY

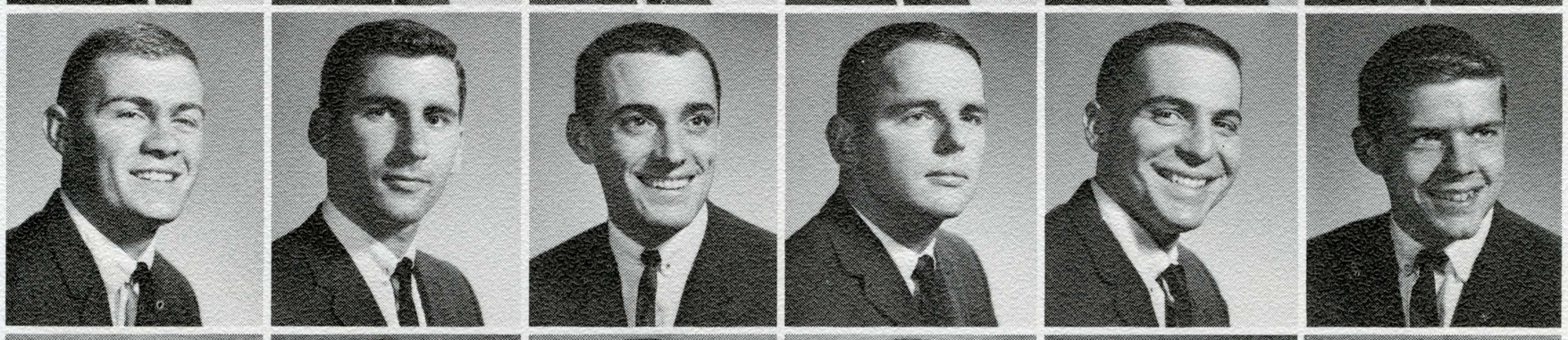

EUGENE DUNHAM
TOM FREDERICKS
EUGENE GASTELUM
BOB GEWERTZ
JOHN GIESEA
MICHAEL GOODERMOTE

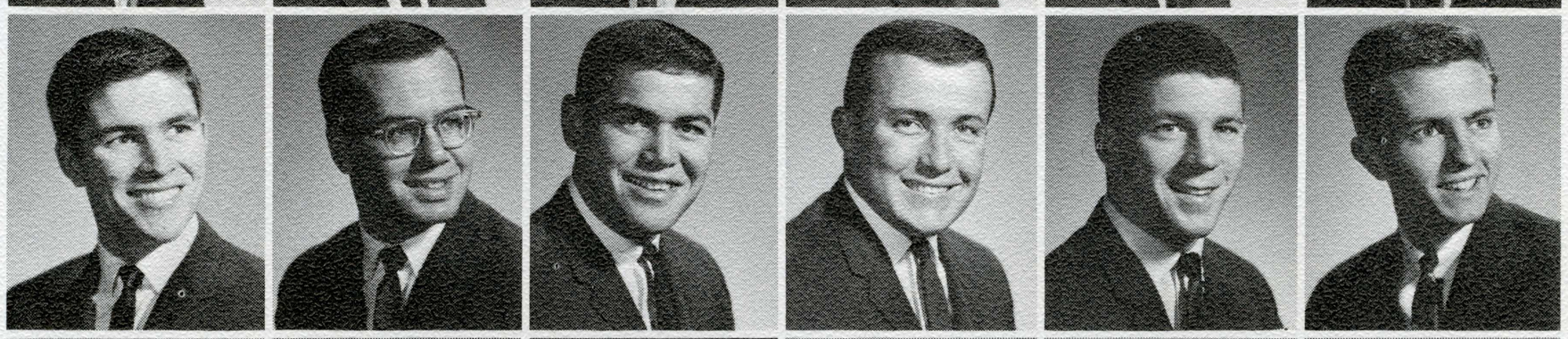

DENNIS GUNNARSOW
SCOTT HARRISON
FRANK HENDRICKS
CAL HOGG
KENNETH HOWELL
ROBERT JOHNS

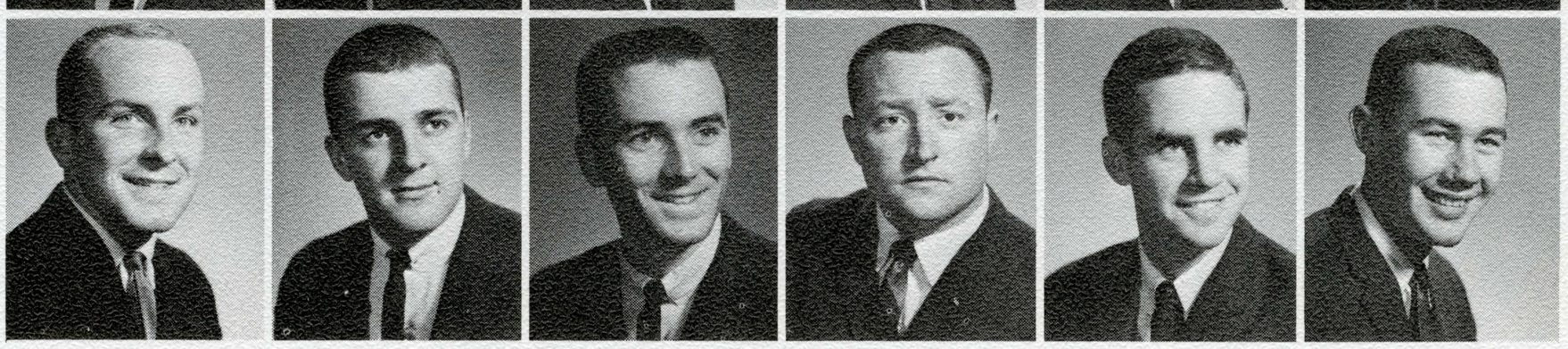

Delta Sigma Phi

College of City of New York, 1899 San Jose State, 1949

94 Chapters

Besides the usual fraternity events, this year brought disaster and fortune to the seven-year-old house. Fire destroyed the old house but construction began on a new 15,000 square foot, split-level house. This will feature underground parking, open fireplace in the basement, and a recreation room. The fall semester was highlighted by the Annual Carnation Ball where Jane Winters was crowned Delta Sig Dream Girl. Spring semester brought the traditional Sailors Ball and an evening of gay revelry, featured by the claiming by King Neptune of his bride.

BOB JOHNSTON
JEFF KEIMER
IVAN LANCARIC
DAVE LAVEN
STEVE LEADLEY
LARRY LEWIS

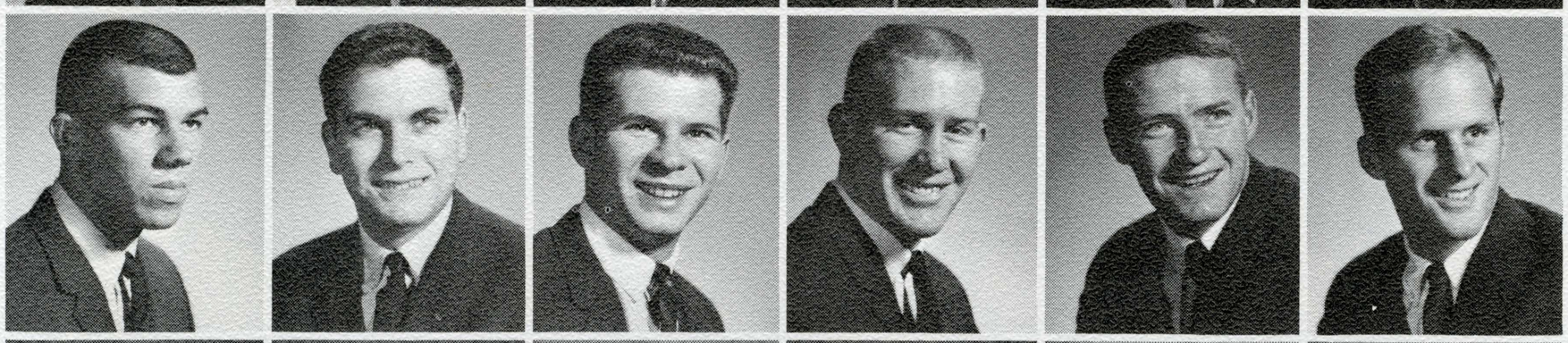

JULES LOVENTHAL
BILL LYON
JIM McCLEAN
DAVE MAHRT
MICHAEL MOORE
TIM MURPHY

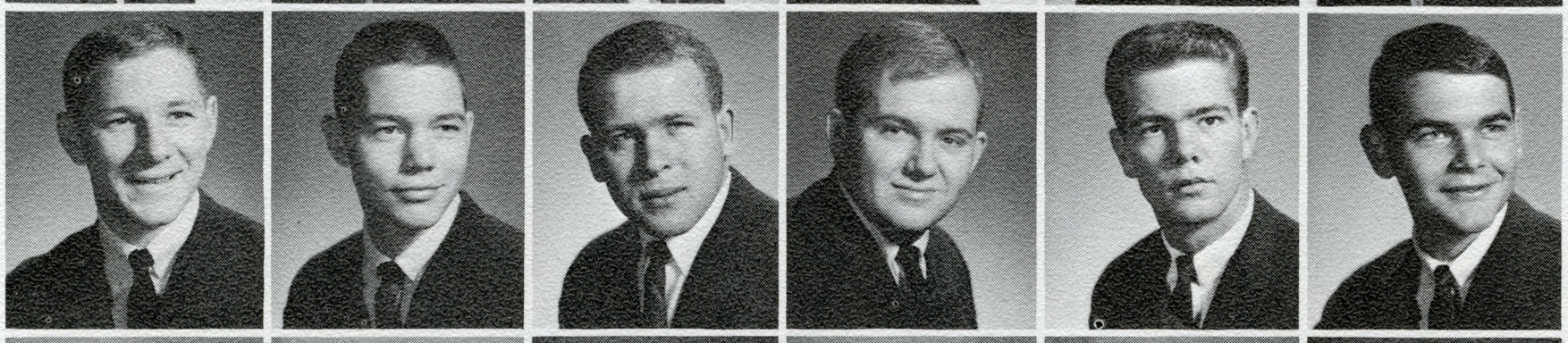

RODGER OSWALD
JOE OWREN
GARY PARLIN
BOB POWERS
BOB PRATER
WAYNE SCHADER

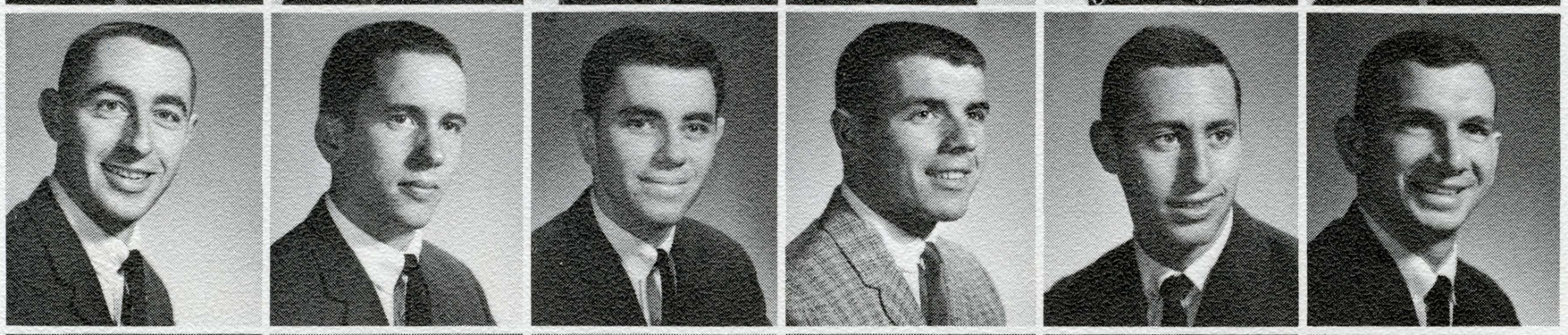

CHARLES SCHAFFER
NICHOLAS SCHOENMANN
DAVID SOLOMON
TOM SPENCE
ROBERT STEIN
FRANK TIESEN

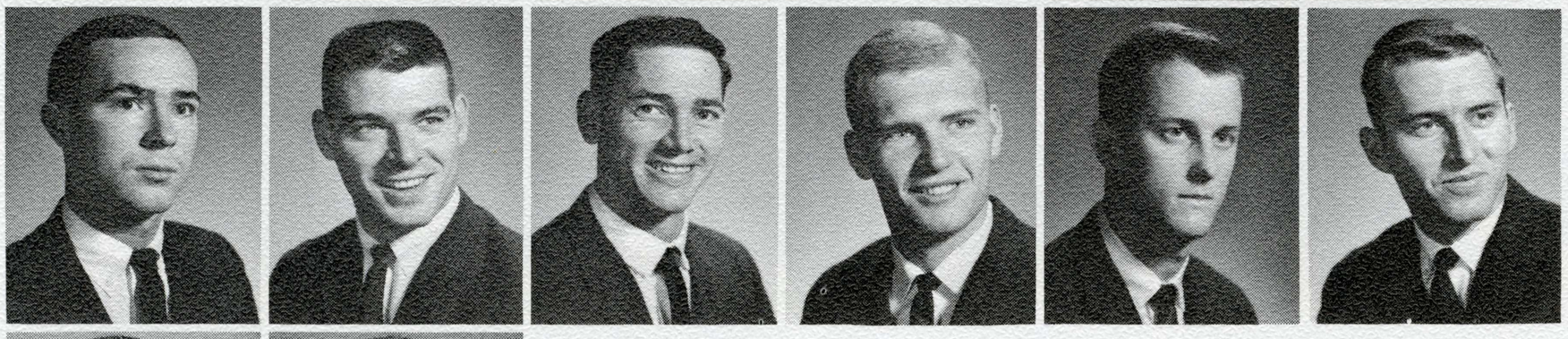

FORREST VISSER
JAMES VOSBERG
TOM WACKERLY
JOHN WARNER
BRUCE WESTPHAT
BILL WINKLES

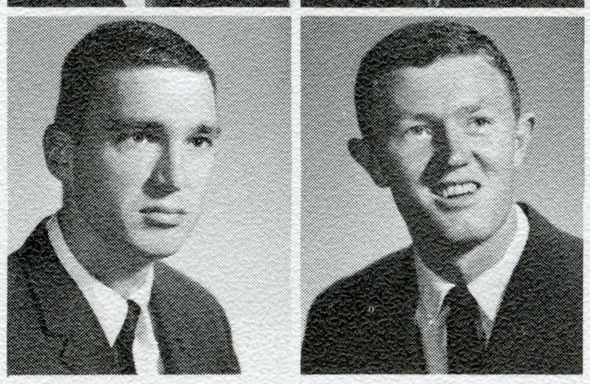

MIKE WINTER
BOB ZELLER

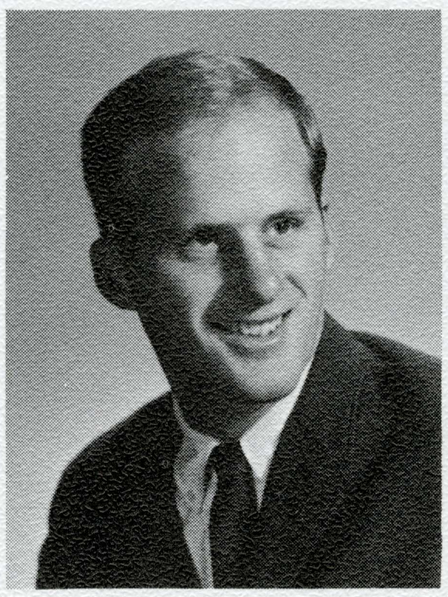

TIM MURPHY
Fall President

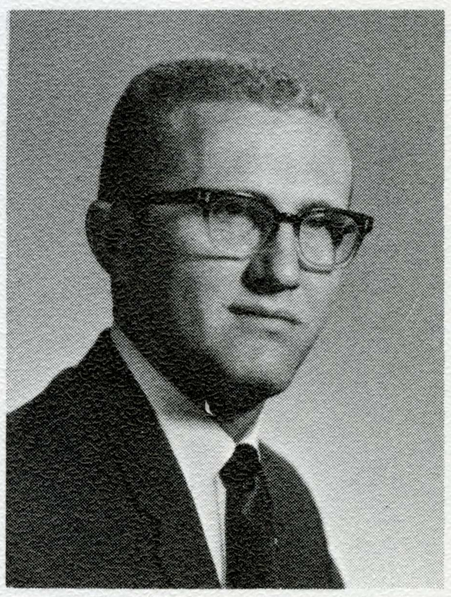

JERRY BELL
Spring President

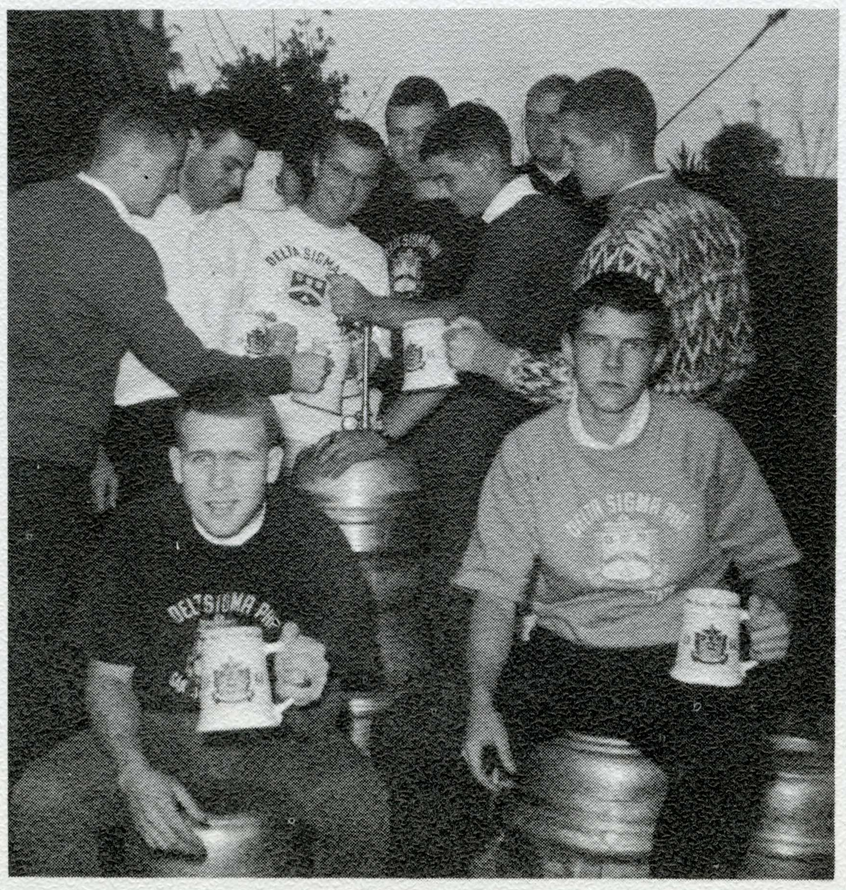

"Mugs" up !

JIM ANDERSON
GREG AYERS
HAROLD BAKER
CHRIS BAZ
STEVE BEARDSLEE
WILLIAM BISCHOFF

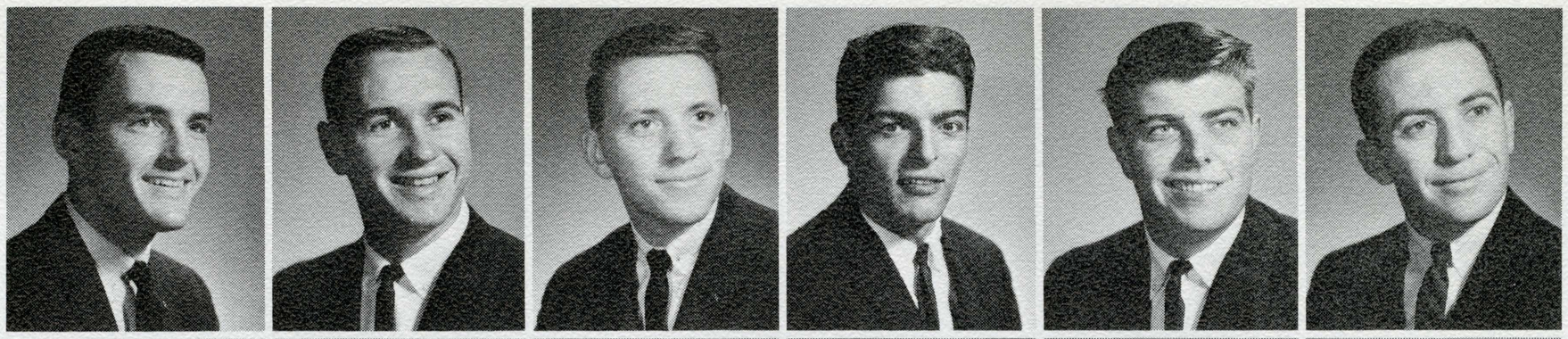

JAMES BOHANNA
JIM BOWERS
RAY BURTON
GORDI CHAPMAN
RONALD CULLER
CARL DISHER

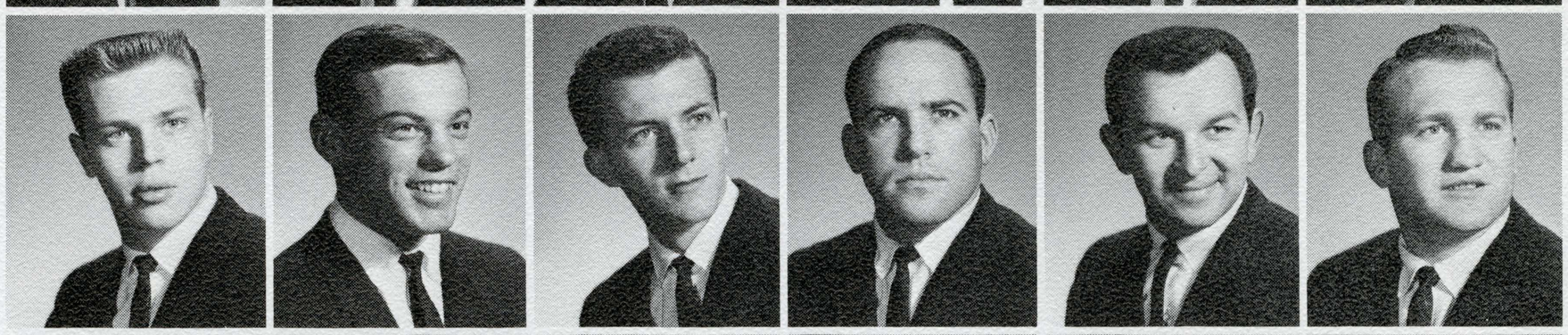

ROBERT DONOFRIO
STEPHEN DUNN
PAUL DUPONT
JIM FIELDS
JOHN GAUMER
DAVID GEYER

WILLIAM GILLESPIE
LELAND GRIMES
PAT HART
DON HOLLIDAY
MIKE HUTCHINGS
MIKE IVANITSKY

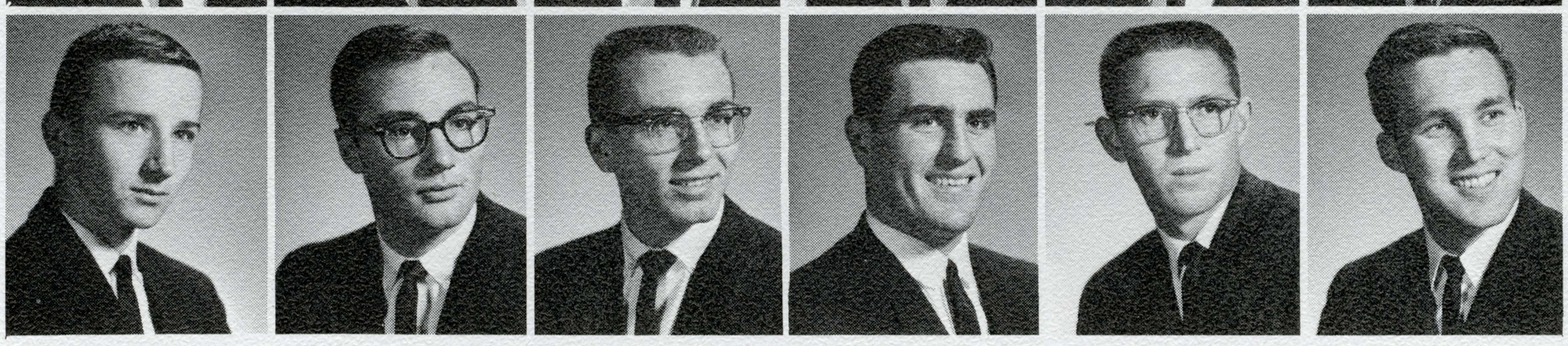

Lambda Chi Alpha

Boston University, 1909 San Jose State, 1950

151 Chapters

Lambda Chi Alpha's goals are to encourage fraternal feelings, uphold the highest ideals of character and behavior, encourage achievement in scholarship, provide clean, home-like living, and produce mature, adult men. Lambda Chi's sponsor one of the biggest events of the spring, the Pushcart Relays. Prior to the relays, each house on campus sponsors a candidate for the title of Lambda Chi Alpha's Crescent Girl. She is crowned at the Crescent Girl formal, and reigns as Queen over the relays. Other activities of Lambda Chi include dances, theater-parties, and exchanges.

RICHARD JOHNSON
JOHN JOHNSTONE
BOB JOHNSTONE
WOODY LONGSON
RAYMOND McFARLAND
ROD MASTERS

DONALD MICHELETTI
KEN MOECKEL
DAVE MORRIS
DOUG MORRIS
STEVE MORSE
JOHN PROCTOR

MIKE READ
BOB SEIDMAN
DENNIS SHELTON
BILL SINN
AL SMITH
ED SMITH

JOHN TERRILL
GARY THOMPSON
GARY VANNATTER
ROBERT WALKER

Ed and Nancy open 1962 Pushcart Races.

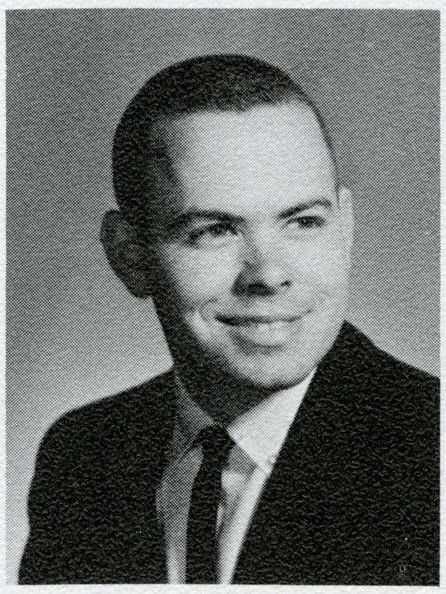

ED SMITH
Fall President

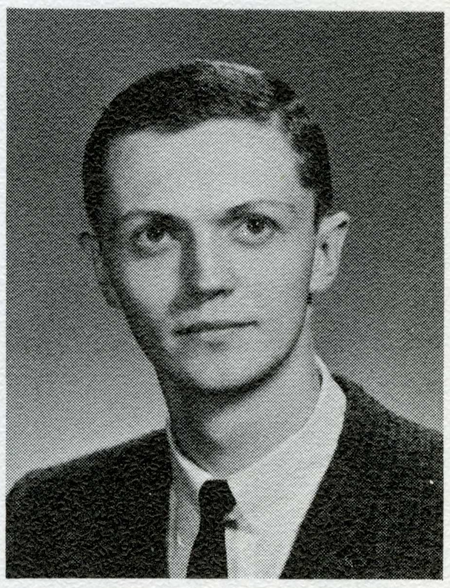

JOHN TERRILL
Spring President

LARRY ARMSTRONG
ROGER ASHLOCK
WES BENTLEY
JIM BINSACCA
RICHARD BUCKE
DON CHAPMAN

GARY CONDRY
MIKE DAVIS
PETER ECONOMOU
ED FASSIO
TOM FISHER
DAVE FLEMING

DAVID HARRIS
DAVID HARSHBARGER
RALPH HAUN
JIM HEMPHILL
TOM HUBER
BOB JONES

LEE JUNTA
KAY CURTIS
JEFF KERRY
TERRY KLAUS
A. J. LAYMON
ROBERT LOVEJOY

DAVE MACHADO
RICHARD McMILLAN
JOHN MAC DONALD
DWAIN MITCHELL
ED MITTMAN
CHARLES MOORE

Phi Sigma Kappa

University of Massachusetts, 1873 San Jose State, 1948

72 Chapters

The current year the men of Phi Sigma Kappa have worked to maintain our high scholastic standing. We were active in many phases of campus life and have donated time to service projects in the community. Our success in athletics has exemplified our fraternity spirit, placing high in all I.F.C. sports. At Homecoming we sponsored the Homecoming Queen, Elaine Halvorson. A few of the social events of the year included a Hobo dance, Christmas dance, the annual Moonlight Girl Formal held at Squaw Valley, a 49er dance with Cal., a Greek Toga Party, and a P-J dance. Through the development of brotherhood, scholarship, and character the Brothers of Phi Sigma Kappa maintain our high ranks in campus life.

GENE NICKEL
TOM O'NEIL
RICHARD OVERTURF
JAMES PECKLER
BOB PECKLER
ROBERT PORTER

BEN PRICE
BARRY RICHARDSON
JIM RODDA
ROBERT SAUNDERS
JIM SEIBT
JIM SPARLING

CHRIS TARKINGTON
THOMAS VAN AMBURG
WARD WARD
JIM WARNER
ROBERT WATT
WILSON WENDT

BILL WONDERLY
EUGENE ZIMMERMAN

Phi Sig's do it again as they capture 1st place at pushcarts 1962.

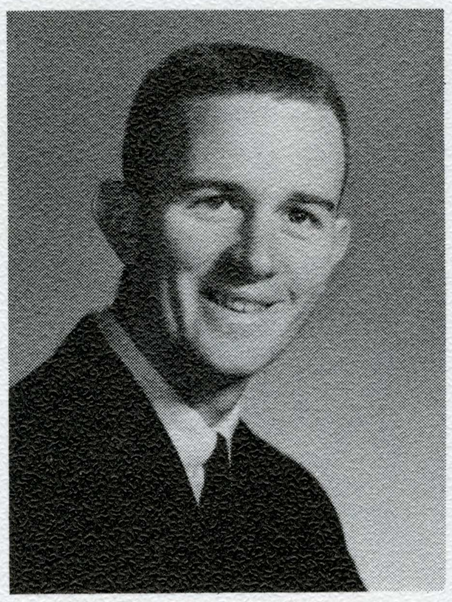

GENE NICKEL
Fall President

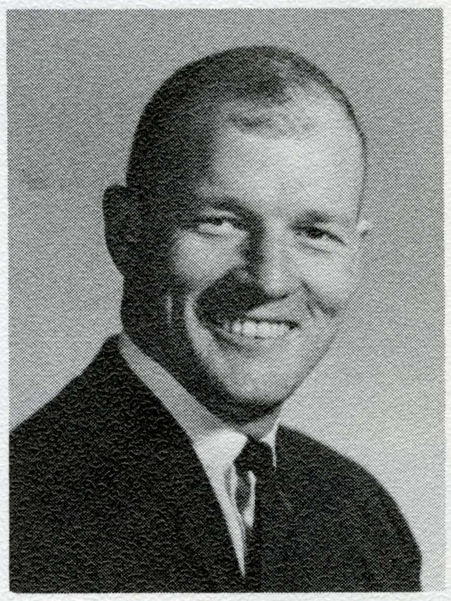

JACK MacDONALD
Spring President

DON ADAMS
RICK BAIOCCHI
GRAYDON BARKER
DEAN BRADFIELD
JOHN BROADWOOD
DAVE CAMPELL

JAMES CARR
RONALD CASELLI
JAMES COMMENDATORE
KENNETH CROWTNER
DONALD DE MOSS
RAYMOND DITO

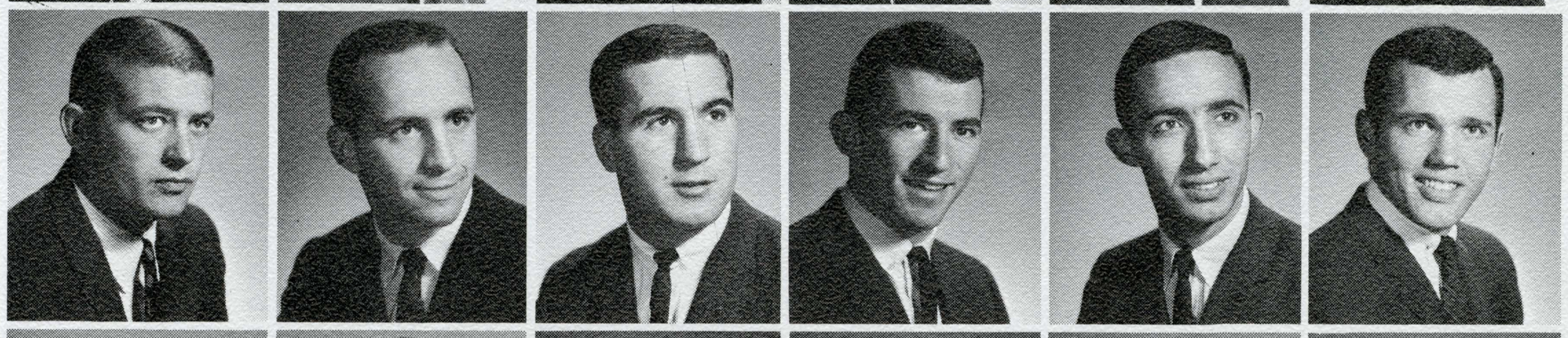

DARRELL DOLIN
ALAN DUNCAN
DONALD DUVALL
RICHARD ERLER
WARREN GHENS
BOB GRAHAM

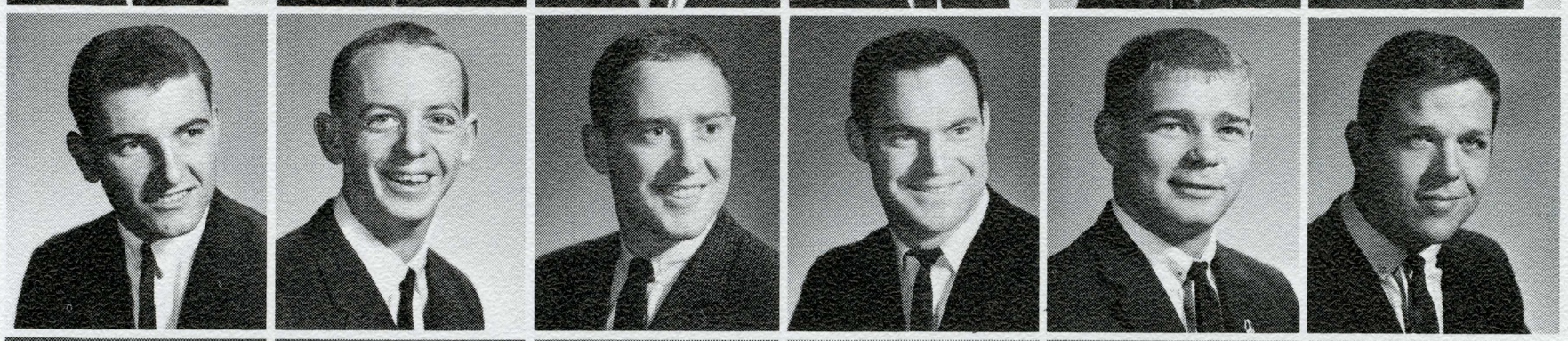

THOMAS GRAHAM
JON GULLIXSON
GARY HILL
TOM HULSE
JIM HUSING
RICHARD KAUFFMAN

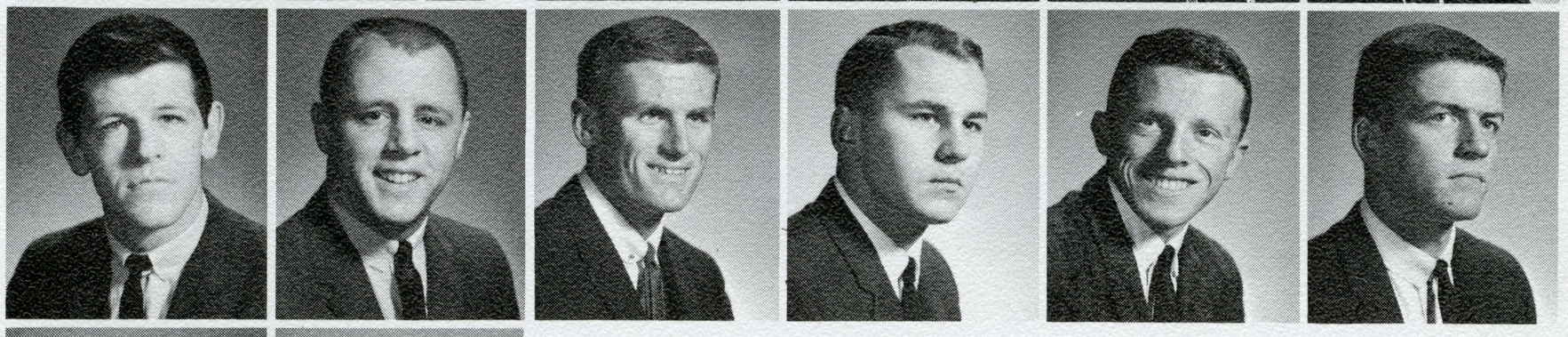

RONALD LADRECH
AL LAURO

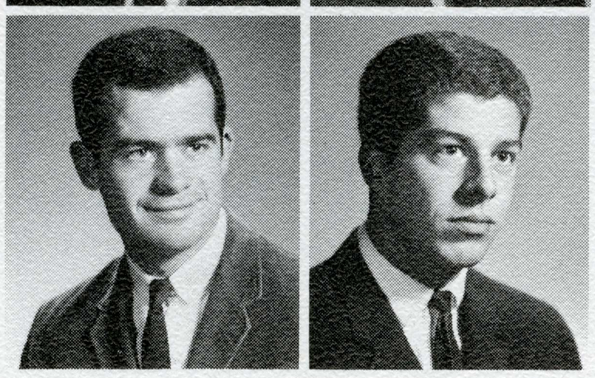

Pi Kappa Alpha

University of Virginia, 1868 San Jose State, 1950

135 Chapters

Pi Kappa Alpha Fraternity strives to send forth from its ranks men who are well versed in social graces, have attained high scholastic achievement, and participated in social and athletic events. Part of the social calendar of the Pikes at State each year consists of a Fall and Spring Pledge Dance, the Fireman's Fling, Shipwreck, and the year-end formal, The Fireman's Ball, at which Berit Mathisen, Alpha Phi, was chosen as the Dream Girl. Sportswise, last year saw the Pikes grab the all-school intramural sports trophy, with a first in football and track, a second in baseball and pushcarts, and a fourth in basketball.

DENNIS LEZCHUK
JO Mc ENERNY
ROBERT MORELL
HENRY MORGAN
RICHARD NEWGREEN
DONALD NOON

RON PAITICH
FRANK PAONI
TOM POTTBERG
BILL PROBST
JACK PROBST
DIRK REED

HOWARD REED
MIKE ROCK
EDWARD RUSSEL
BOB SCHZONE
DANIEL SCRUGGS
LARRY SOLARI

GERALD STAREK
JERRY STIVERS
TED SWAN
THOMAS VENEZIA
PAUL WINTERHALDER
ROBERT ZAVACK

Pi Kappa Alpha deliver girls to their destination.

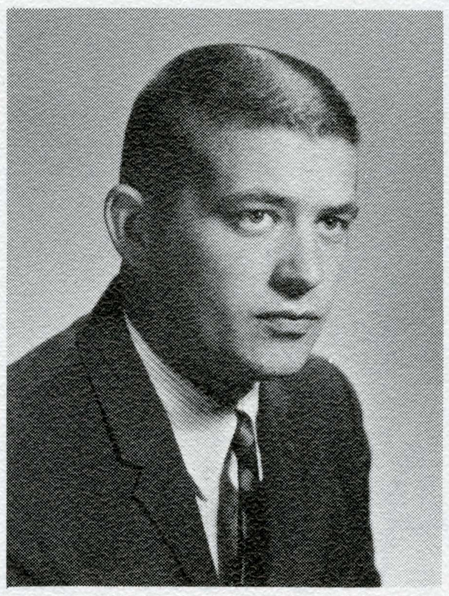

JIM CARR
Fall President

DEAN BRADFIELD
Spring President

KEITH ADKINS
DAVE ATENCIO
ROBERT BROWN
BOB BUCHSER
DWANE CARLSTROM
VINCENT CASPER

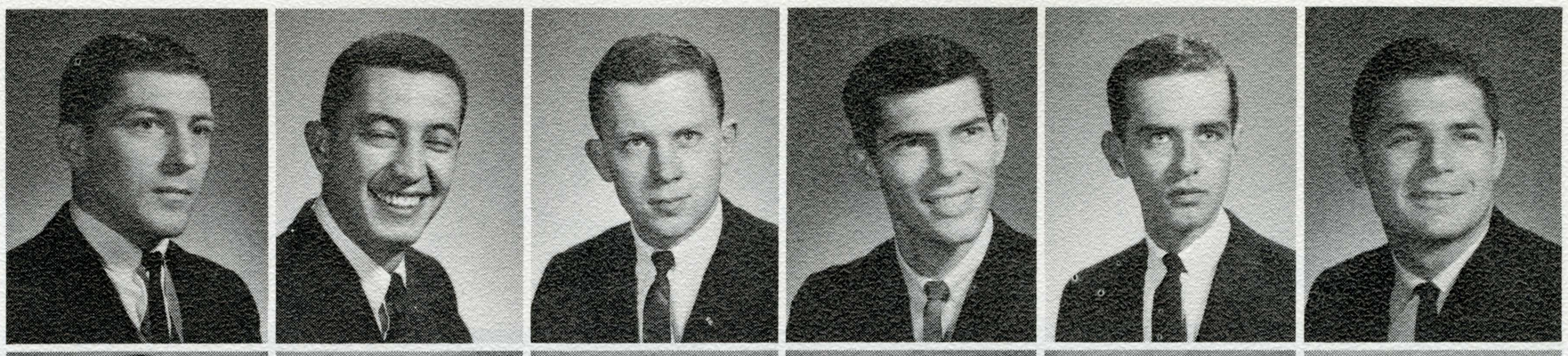

JEFF CHRISTIANSEN
BILL COLTRIN
ABE CORDOVA
DICK CURRIER
GARY DAVIS
VINCE DEMARTINI

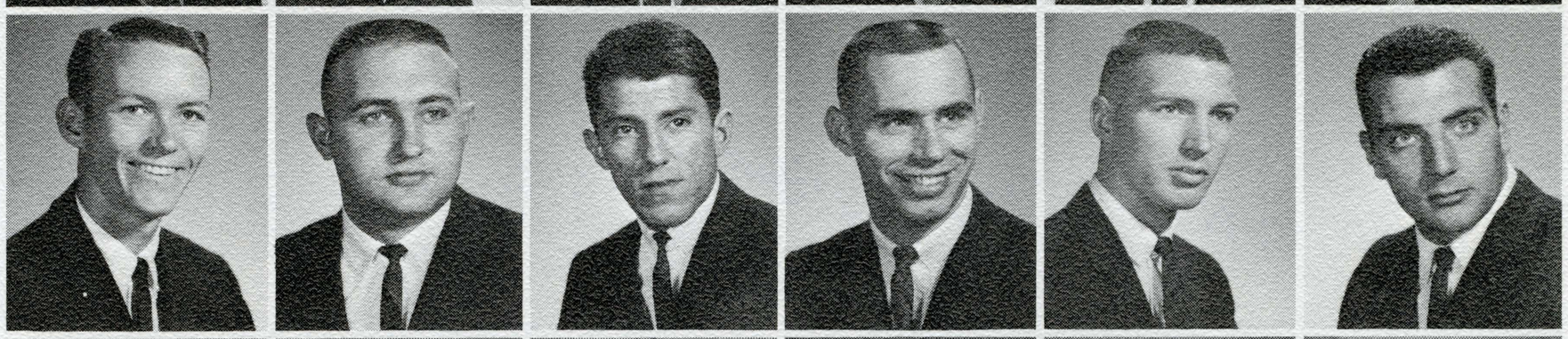

JIM DUNN
TODD ELLISON
DOUGLAS FELDER
WADE FOSDICK
DAN GATTO
STEVE GERRARD

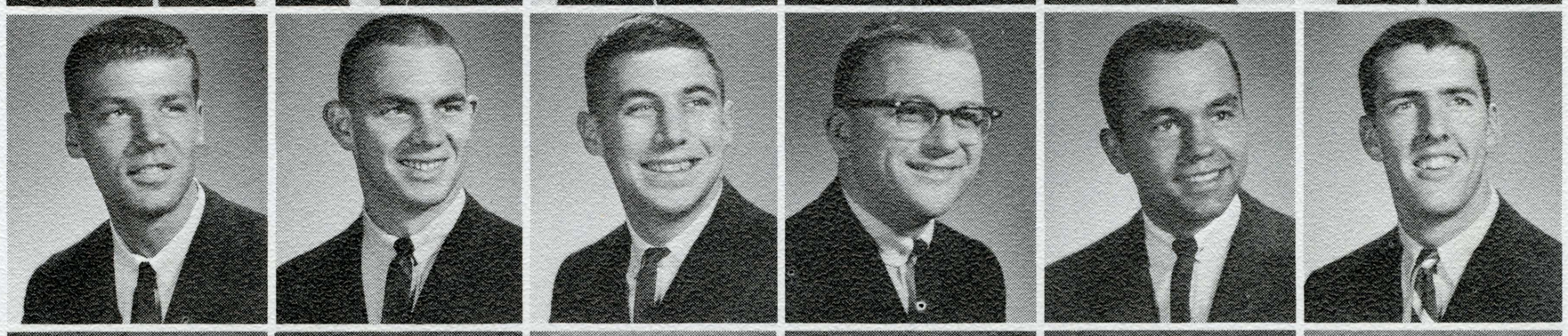

ED GRANT
DAVID HAMILTON
GARY HANSEN
JERRY HANSON
GARY HARRIS
DICK HEIDEMAN

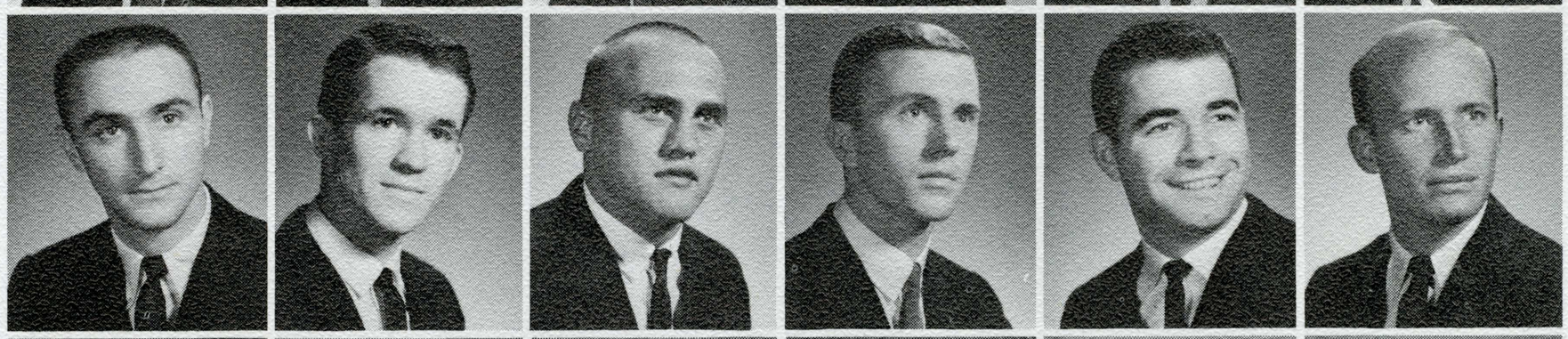

WILLIAM HELFRICH
BRUCE HESKETT
JAMES HILL
ALAN HILLEBRECHT
ERIK HINGE
REED HOLCOMB

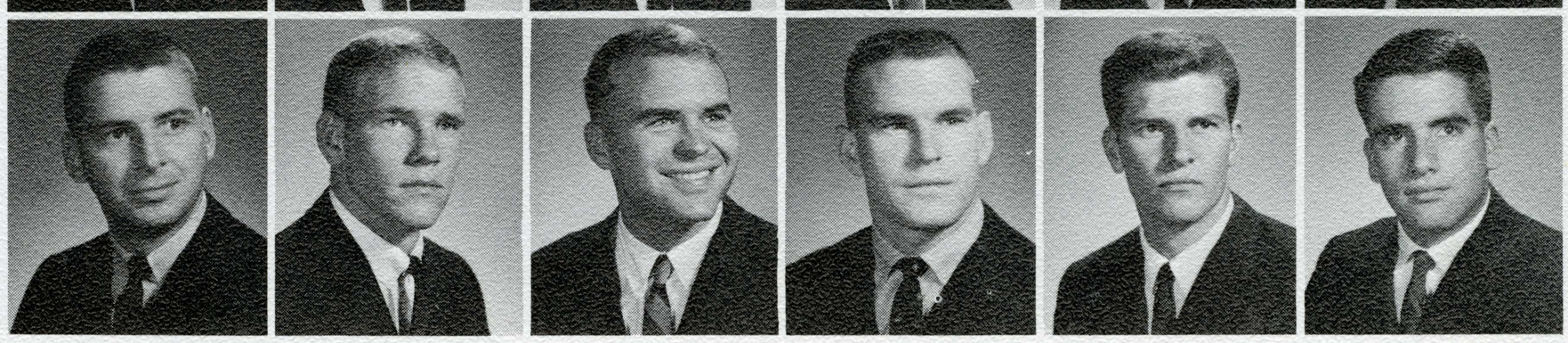

Sigma Alpha Epsilon

University of Alabama, 1956 San Jose State, 1947

143 Chapters

The purpose of Sigma Alpha Epsilon is to foster brotherhood and fellowship among a group of men who have voluntarily banded together to form this organization. SAE seeks to fulfill social needs of the college man not provided for in the classroom activities. At the same time, the group promotes a higher academic understanding among its members. SAE's social calendar includes the Golden Eagle Fantasy, the Gay Gay Nineties Party, the Homecoming Banquet, and the annual Christmas Party with Kappa Alpha Theta sorority for underprivileged children.

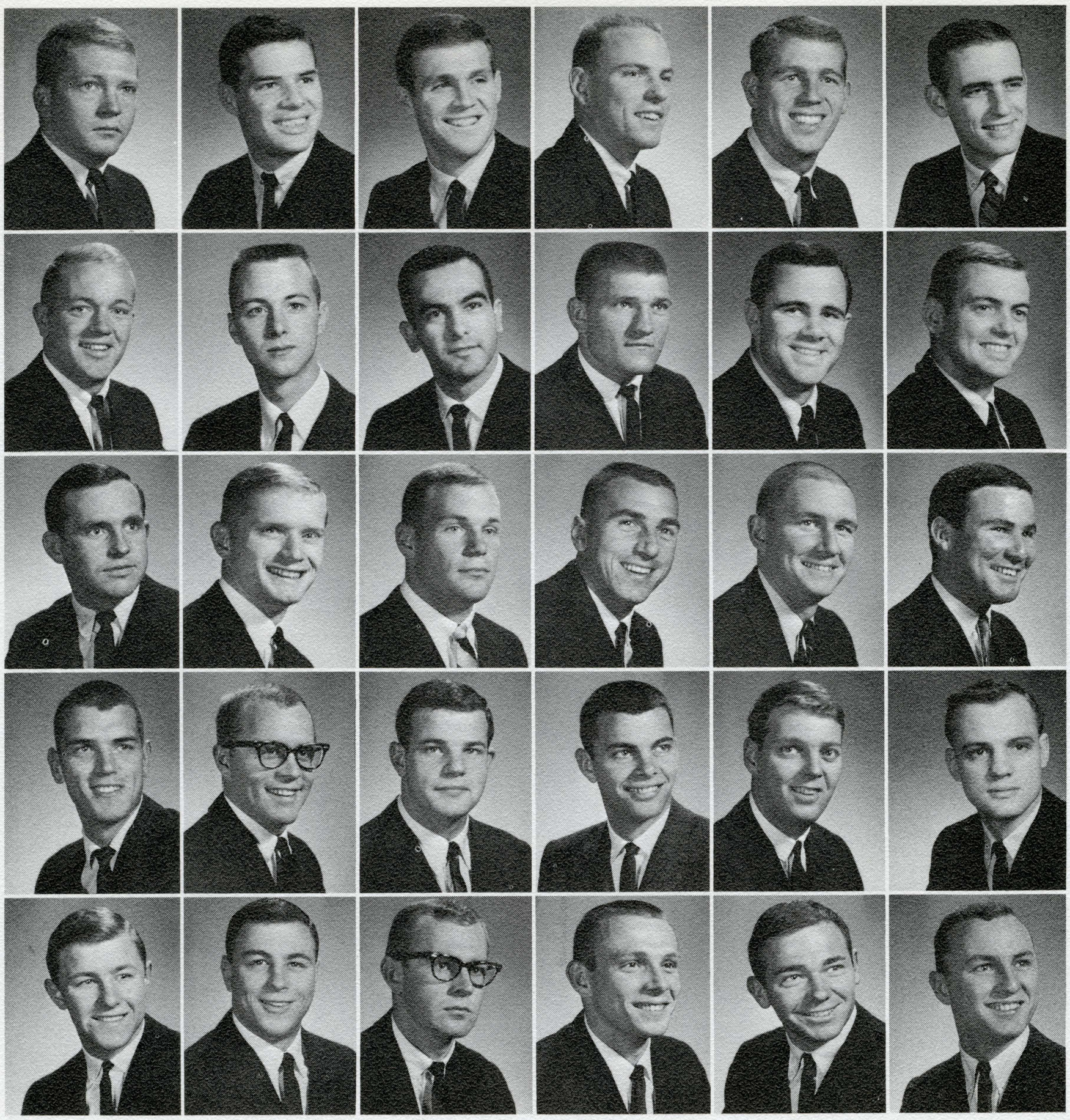

JIM HYDE
BOB JAMESON
LEE JAMES
HERB JOHNSON
STEVE JOHNSON
LARRY LASTER

ROBERT LEE
REX McCLELLAND
JOHN McDONALD
JIM McGUIRE
STEPHEN MAINWARING
MICHAEL MELIN

THOMAS MURPHY
PAUL NIELSON
KIRK PATTERSON
PETE PETRINOVICH
KEN PORTER
STEPHEN RICHARD

MIKE ROGERS
AL SCOTT
WILLIAM SEXTON
GARY SHARP
RALPH SIDEBOTTOM
THOMAS SPEHAR

WARREN STEINER
MARSHALL STONE
BILL THOMPSON
CARL WOOD
JOHN YOUNG
ROBERT FOX

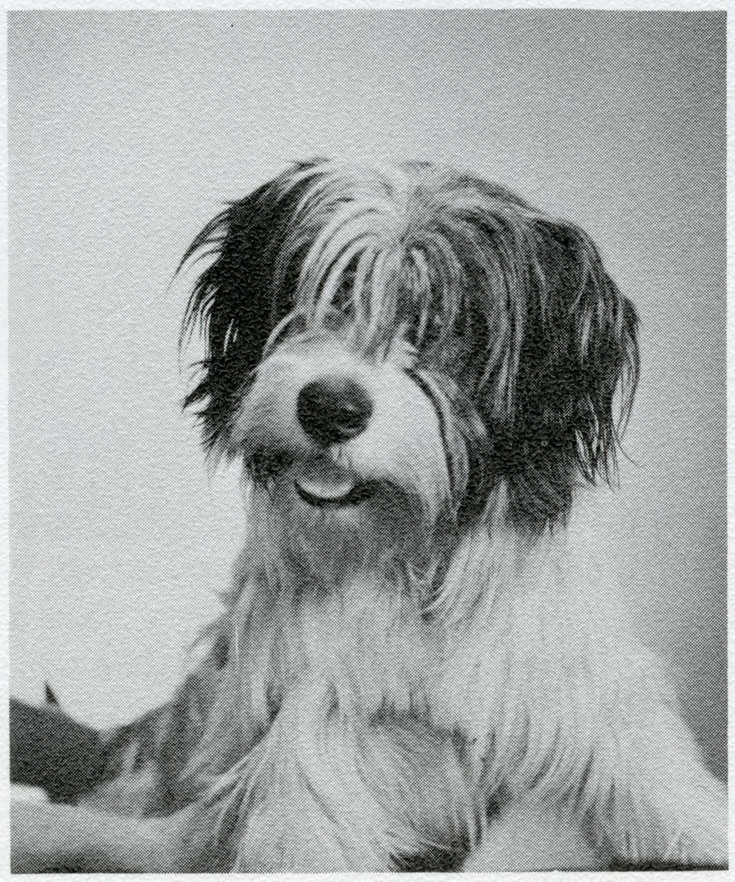

"I told them I could too be in the yearbook!" Ed is a familiar friend to Eleventh Street.

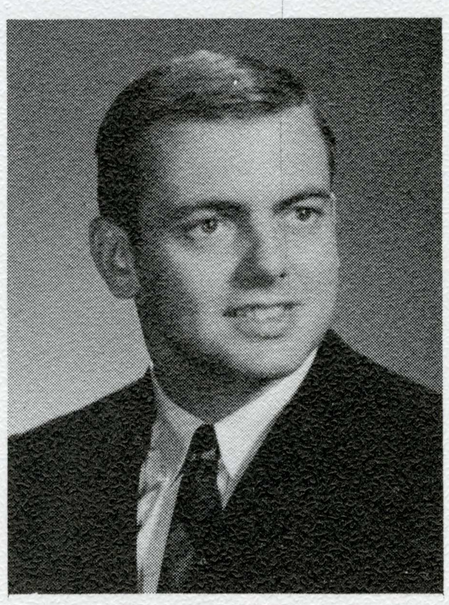

MIKE MELLIN
Fall President

KIM ALLENDER
BOB BAILEY
JIM BALLARD
TERRY BROWN
LARRY BRUNNER
RON CARRIE

STEVE CHELL
MARK CHRISTENSEN
MIKE COOK
MANUEL CORDOVA
JEFF COUPE
JERRY CRENSHAW

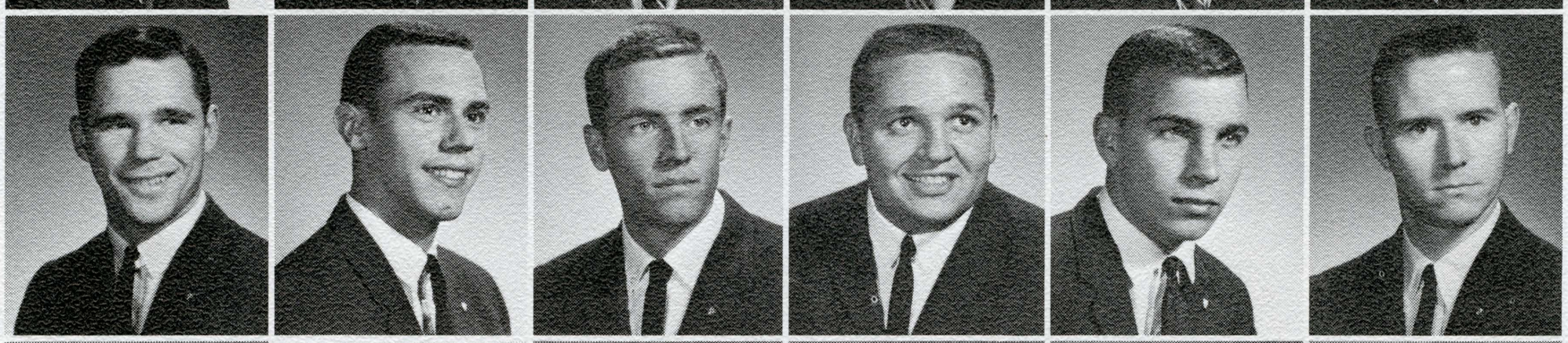

MIKE CROOKHAM
PETE DEDINI
DAVE DISTAD
RICHARD DOMBROW
DAN DONOVAN
CHARLES DOUGLAS

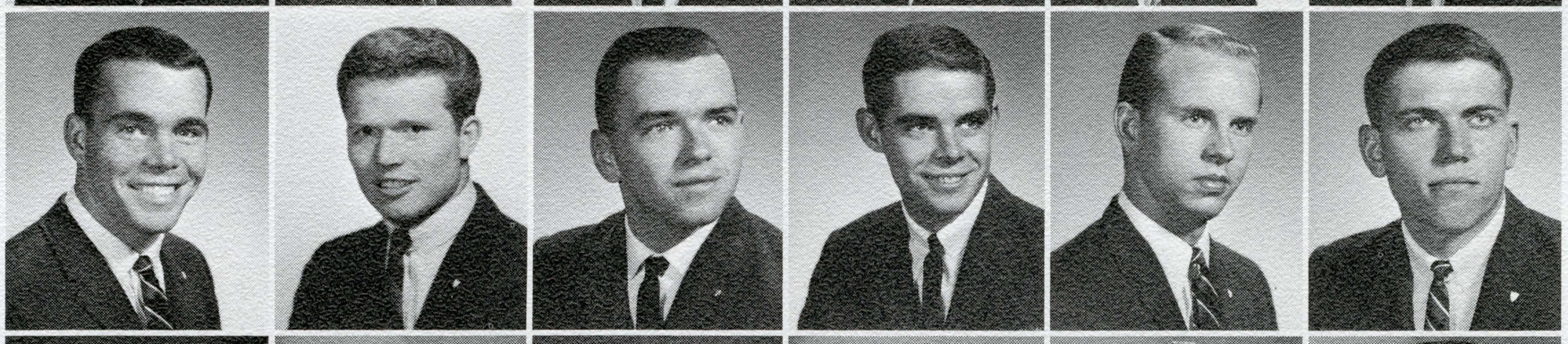

JOHN EVENSON
MORLEY FREITAS
STEVE FROHLING
ED GIBSON
STEVE GOSSETT
GARY GREATHOUSE

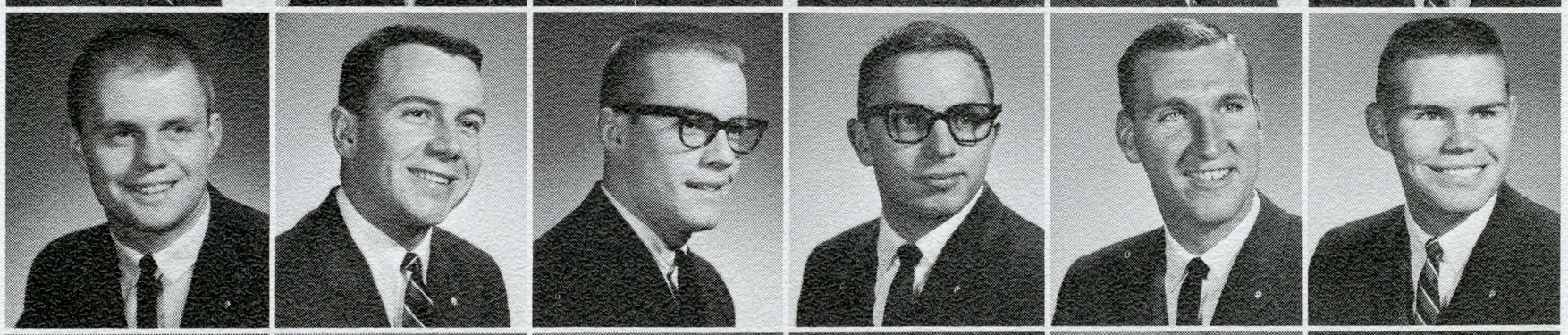

CHUCK GREBMIER
JOHN GROOTHUIS
DOUG HAAK
KEN HABECKER
JIM HAIG
CARL HARRIS

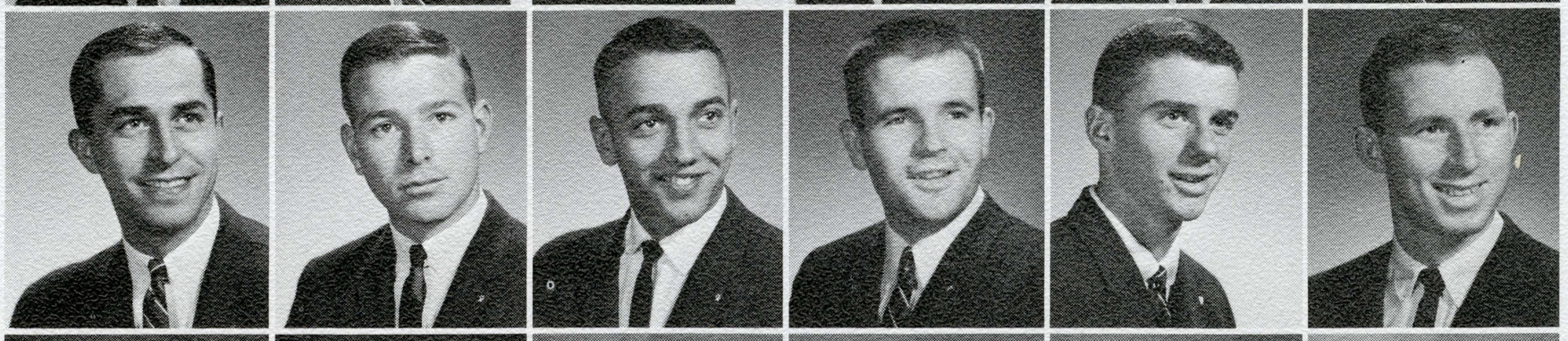

DENNIS HARVEY
BILL HAUCK
JIM HEALEY
BOB HIMEL
BILL HOLLEY JR.
JERRY HOLMAN

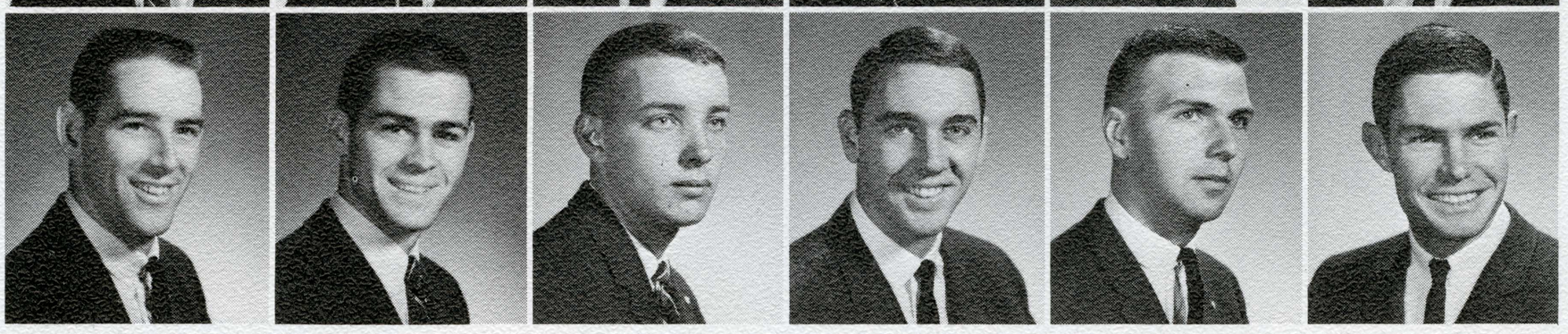

Sigma Chi

Miami University, 1855 San Jose State, 1952

135 Chapters

The first thing that comes to mind when Sigma Chi is mentioned is the Sweetheart of Sigma Chi. The contest to select the sweetheart begins about Oct. and comes to a finale in April with the selection of the Sweetheart at the Sweetheart Dance. This is an overnight function, and it was held at Seigler Springs Resort in Lake County this year and was such a success that it will be held there again next year. Other social functions held during the year were the Pledge Dances each semester, "After the Bomb Dance," UOP bus trip, High-School-Harry Dance. We are also proud of the Help Week Trophy that we won in the fall. We are looking forward to our new house to be started in Sept. '63. Sigma Chi is the oldest national Fraternity on this campus.

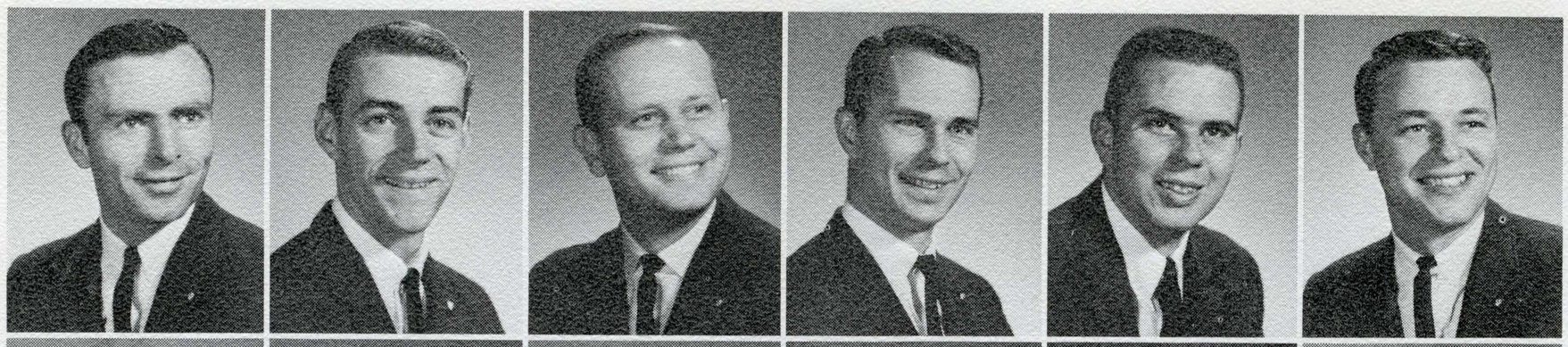

LEE HOWELL
JIM HUNTER
DENNIS JEPPESEN
DOUG JOHNSTON
BIL KAUFMAN
DERRY KING

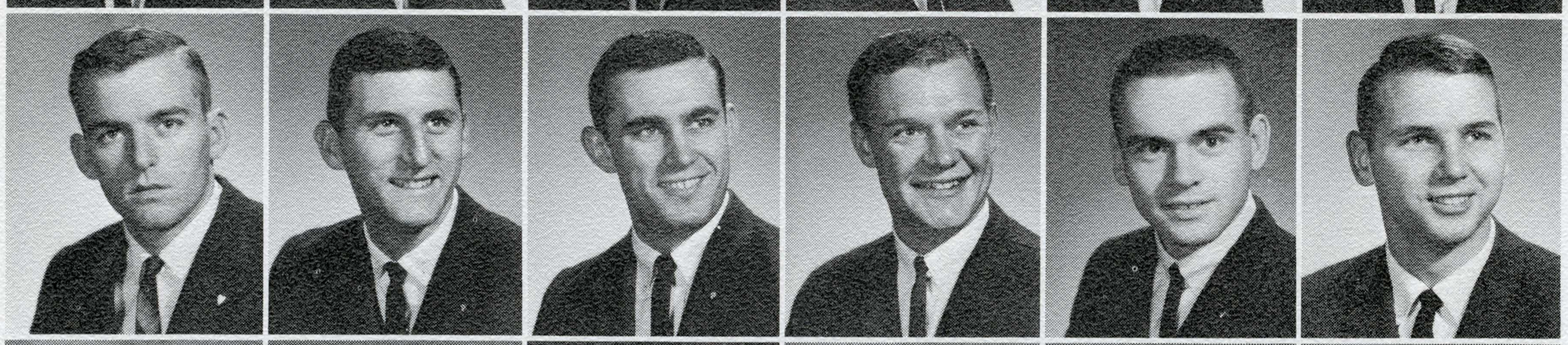

CRAIG KUMLER
DOUG LAPCHIS
PHIL LENZ
RON LEWIS
DAVE LOOMIS
BRUCE MacDONALD

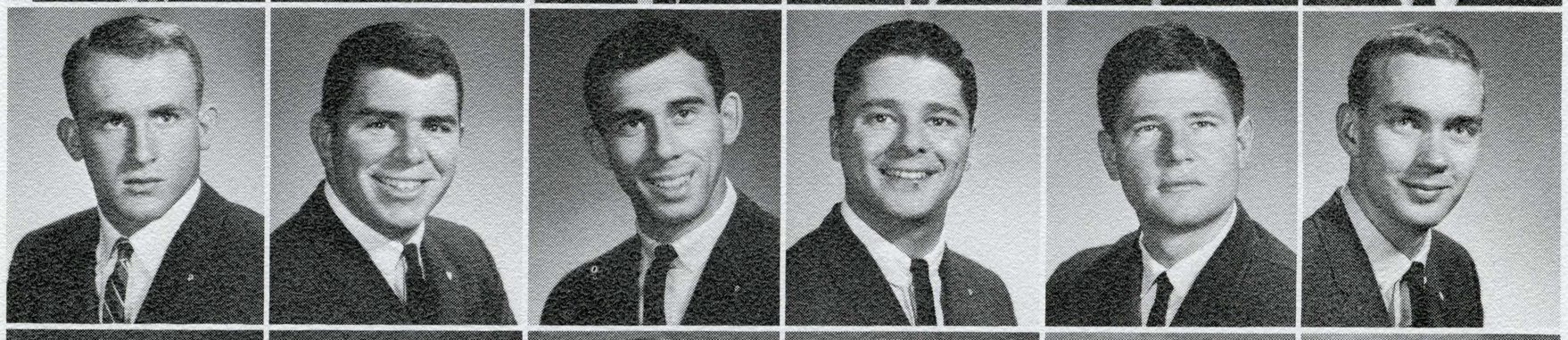

MERIL McCOY
LEONARD MAGNANI
ED MARCOS
BOB MARTIN
PHIL MARTIN
BARRY MASON

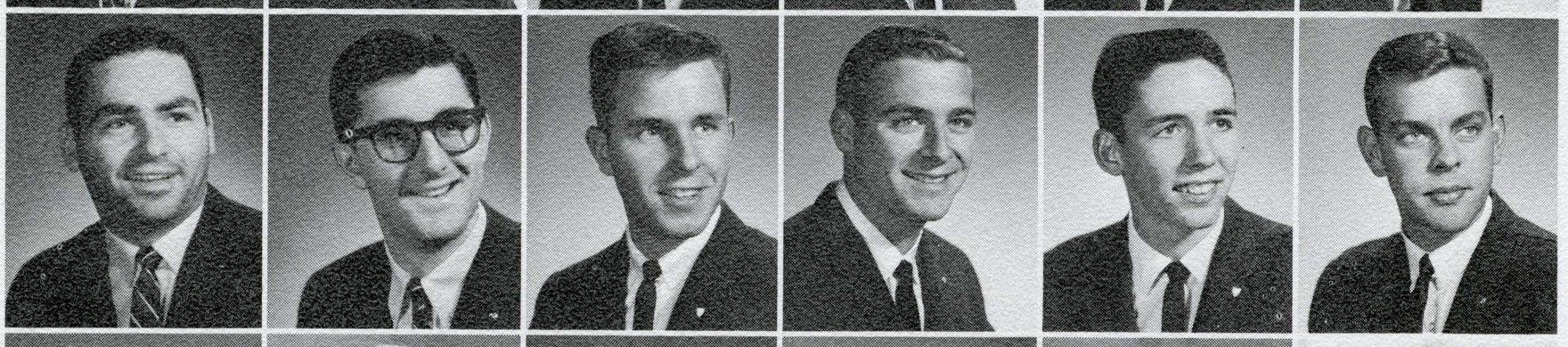

DENNIS MONTORY
GARY OLIMPIA
BOB PIETROWSKI
BOB PINGER
JACK RAINEY
SCOTT RATHSAM

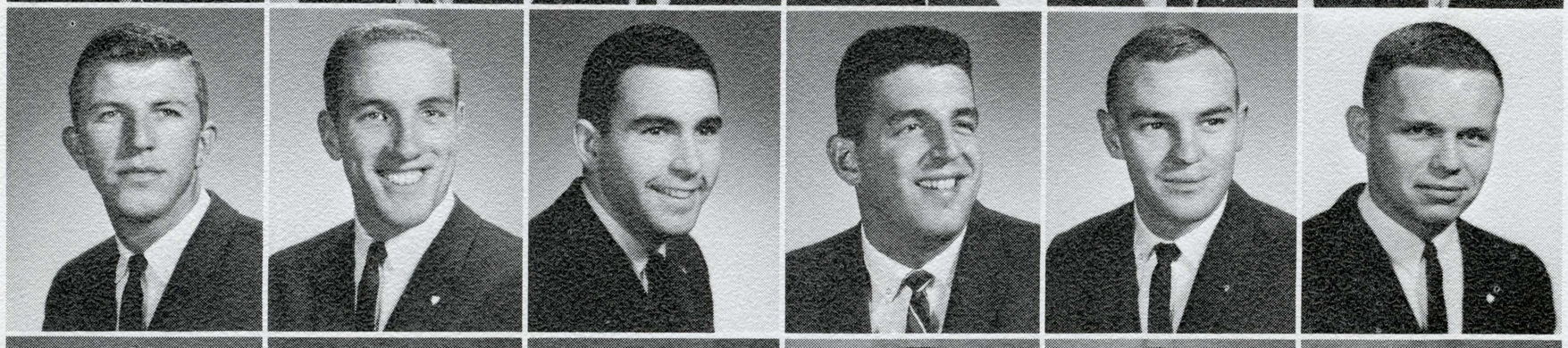

TOM REYNOLDS
BOB RIGGS
MIKE RITTER
RON ROSSI
MIKE RYAN
GUY SHELIMAN

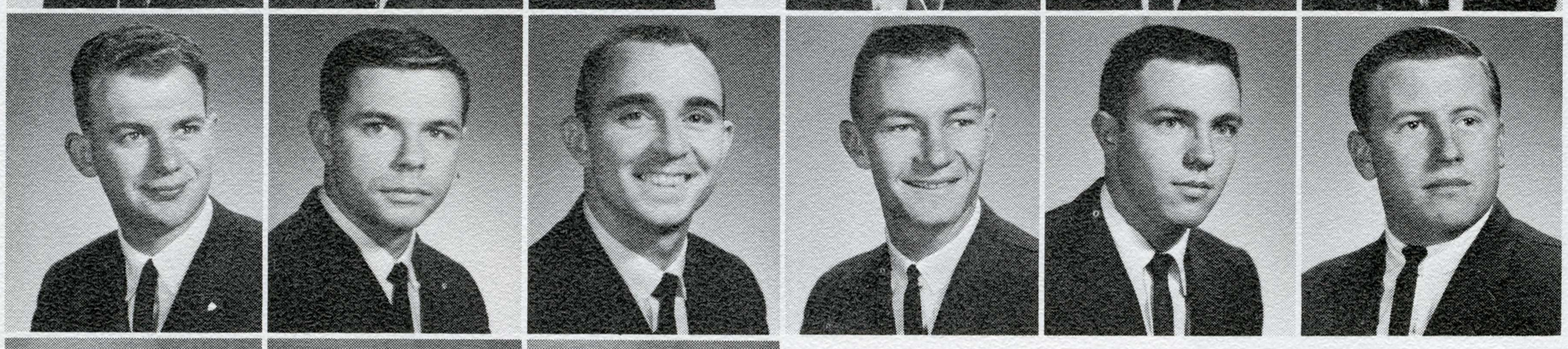

MIKE SIMOND
RON STEININGER
RICHARD TIETSORT
JOHN WARAAS
GARY WESCOMBE
BOB WEST

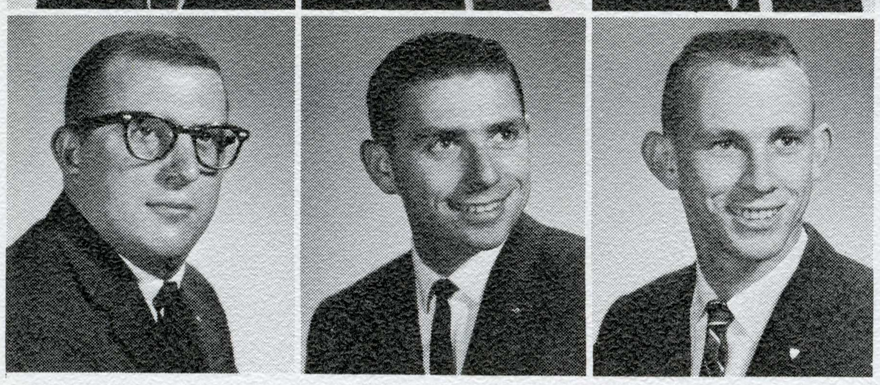

RANDY WEST
JOHN YOUNGBLOOD
WALTER YOUNGMAN

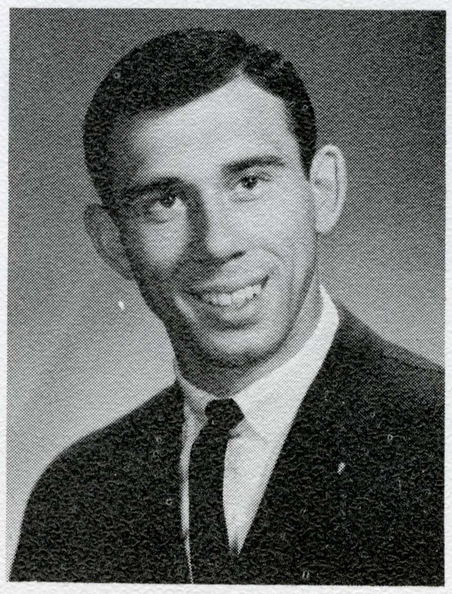

ED MARCOS
Fall President

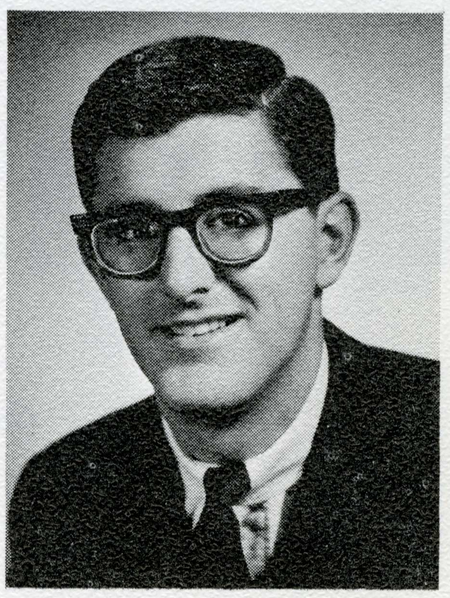

GARY OLIMPIA
Spring President

PHIL AMOS
PHIL BAKER
DAN BARKER
GENE BAROWAY
DAVID BLAKESLEY
HOWARD BLONSKY

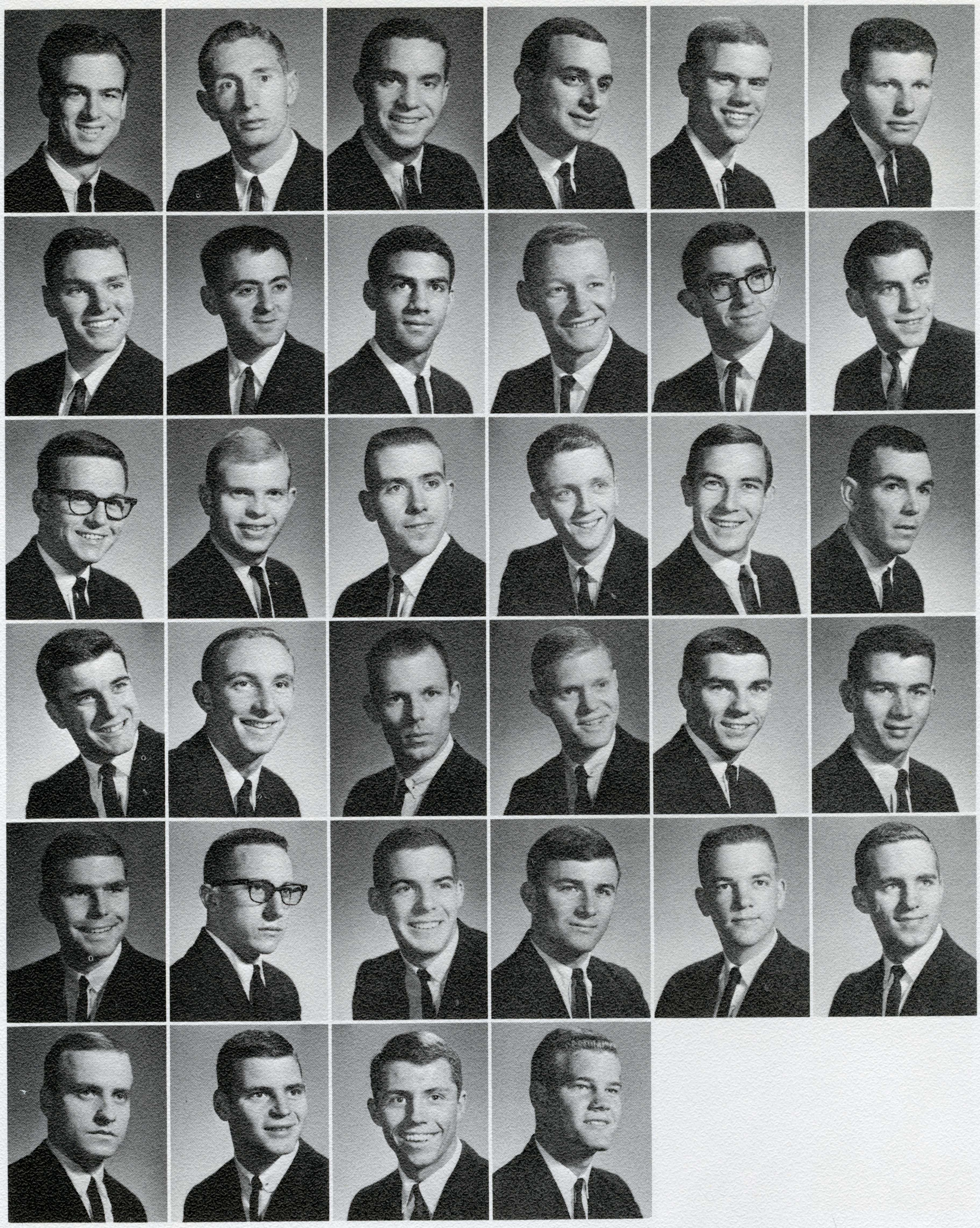

DAVID BLOOM
DENNIS CAMPAGHA
RONALD CANDRAY
JIM CARR
RICH CORBY
MIKE CORDEIRO

JAMES DERR
PAUL ERICKSON
PAT FLEMING
TOM FRAZIER
MIKE FREED
LARRY GEBELEIN

THOMAS GUISTO
STEVE HALL
RONNIE HARTINGER
MICHAEL HARRIS
MIKE HENEVELD
JERRY HOLAND

PERRY JOHNSTON
PAUL KANTER
THOMAS KERNS
TOM KENNA
STEVE LARSON
STEVE LENLEIM

ROY MARSON
MIKE MARTIN
CHARLES MOFFETT
DONN MURPHY

Sigma Phi Epsilon

Richmond College, 1901 San Jose State, 1958

158 Chapters

Since Sigma Phi Epsilon was founded at San Jose State's campus they have stressed scholarship, social, campus activities and intramural athletic competition. Philanthropically, the San Jose Sig Eps join with the ladies of AOPi each Christmas to host a party for underprivileged children, and in the spring the Sig Eps and ladies of Alpha Phi present the annual Heart Fund Benefit which includes an all campus street dance and spaghetti feed — the proceeds are donated to the Santa Clara County Heart Assoc. The Wearers of the Golden Heart fill their fall program with Homecoming and Founders Day Banquet, the "Sam's" Stomp, Greek Show and the annual Christmas Dance. In the spring highlights are Sparta Sings, Pushcart Relays, and the traditional "Queen of Hearts" Ball at which time one of twenty four sorority women is selected to reign as "Queen of Hearts" for the coming year.

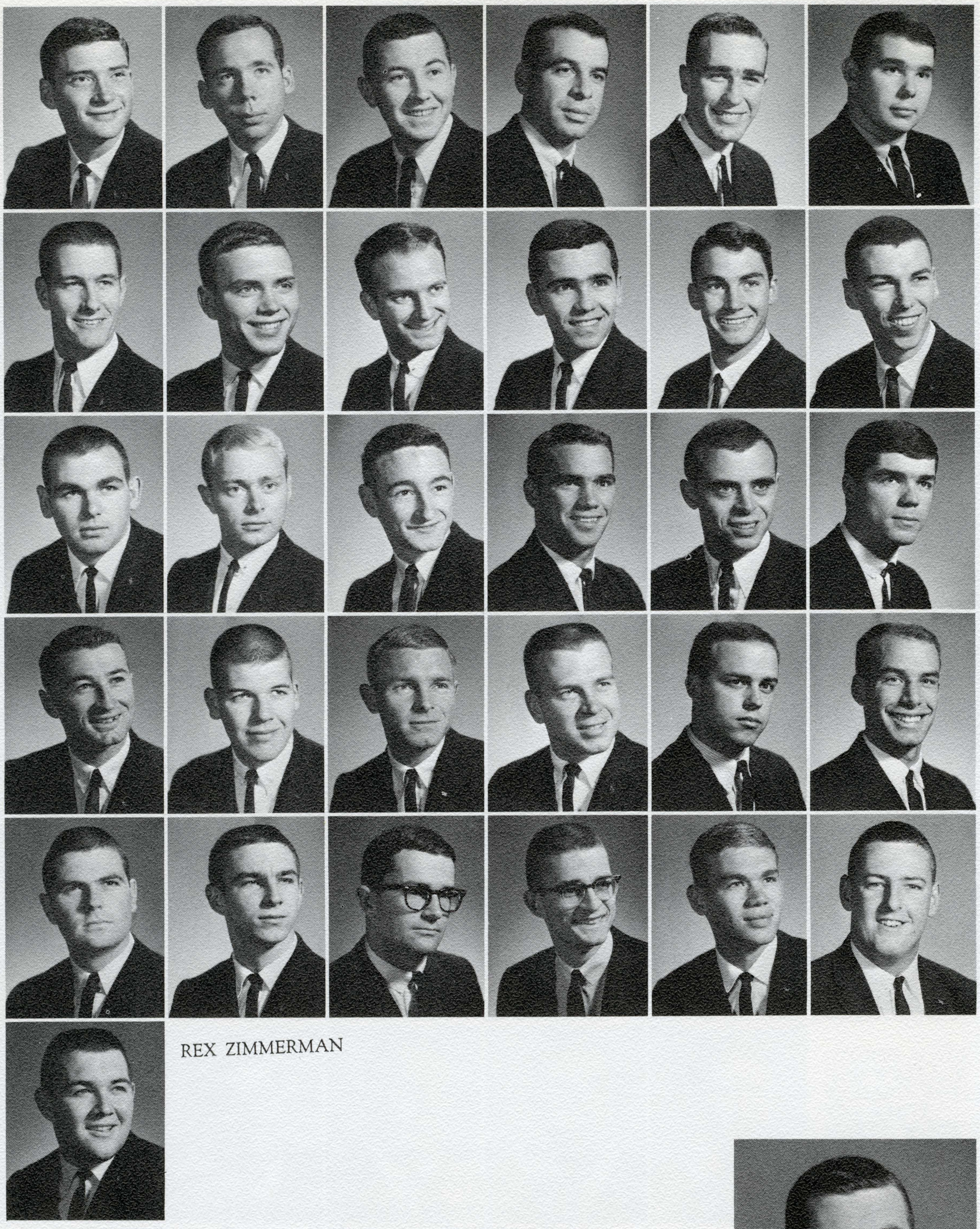

STEVE McGOWEN
PETER McGRATH
CHUCK OSIER
ROBERT PANIZZON
JIM PAULSON
DOUGLAS PAVESE

JACK PERKINS
ERIC RASMUSSEN
STEVEN REID
ARTI ROMERO
BOB SCHAFFER
DANIEL SHARP

RONALD SIMPSON
JAMES SMITH
RON SMITH
BOB SPEAR
ED SPOO
DAVE STOUT

GORDON STROUD
STEVE SULLIVAN
JOHN TUDOR
LARRY WALKER
TOM WALKER
WILLIAM WEIK

JAMES WELSH
PATRICK WIDGER
KEN WINKLER
BILL WITT
JERRY WOOD
JOHN WORTHINGTON

REX ZIMMERMAN

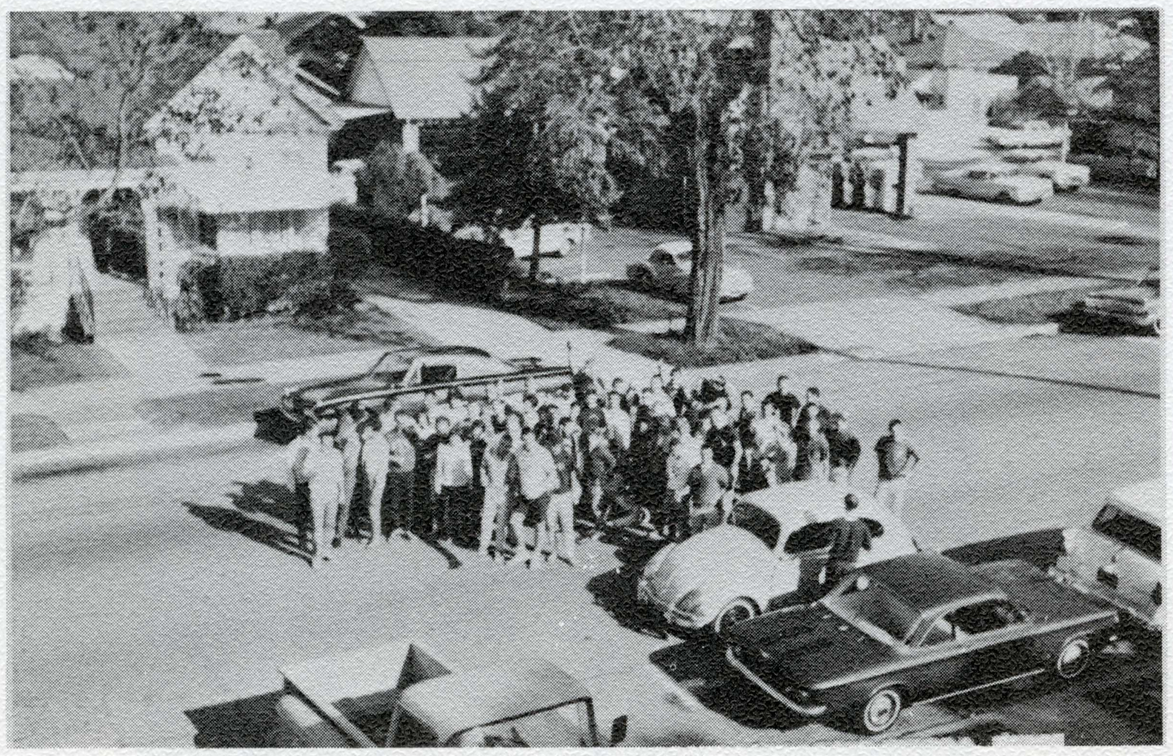

Sig Ep's welcome new Spring Pledges.

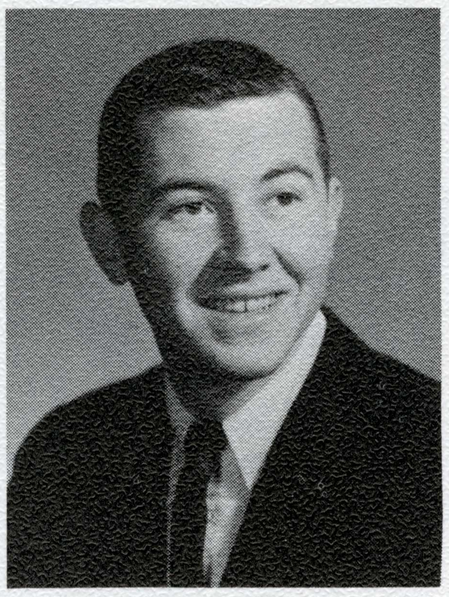

CHUCK OSIER
Fall President

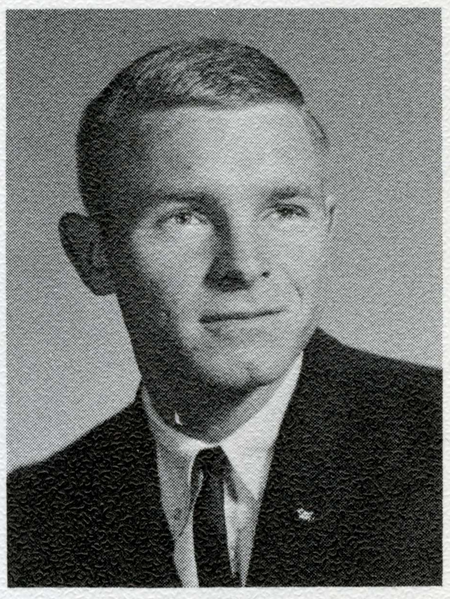

JOHN TUDOR
Spring President

BOB AGNEW
LARRY BALDWIN
GEORGE BARNES
TIM BASSETTI
BILL BAST
RICHARD CLARKE

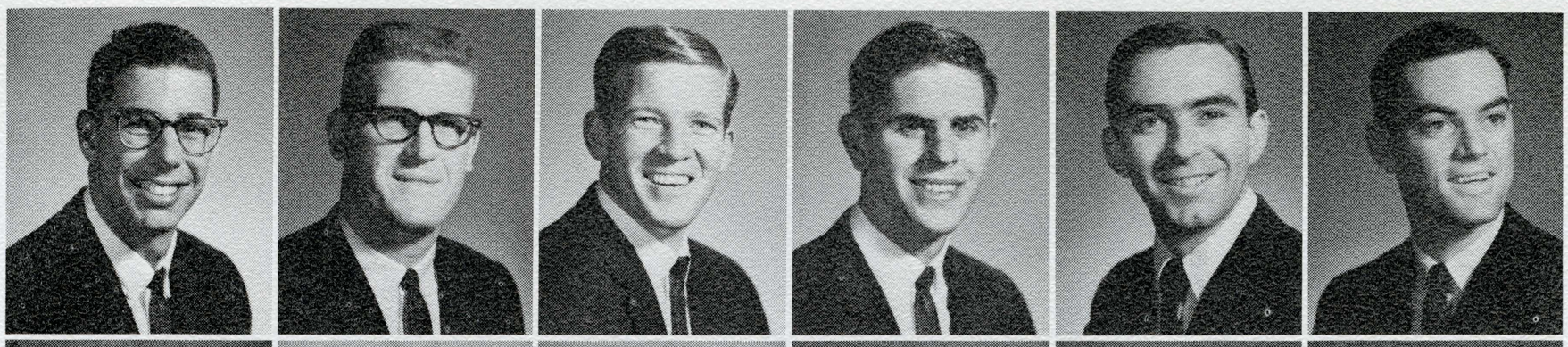

WILLIAM CLUNE
AL CONETTO
RAY CORNELIUS
LES COX
GLENN DAVIS
CHARLES DURHAM

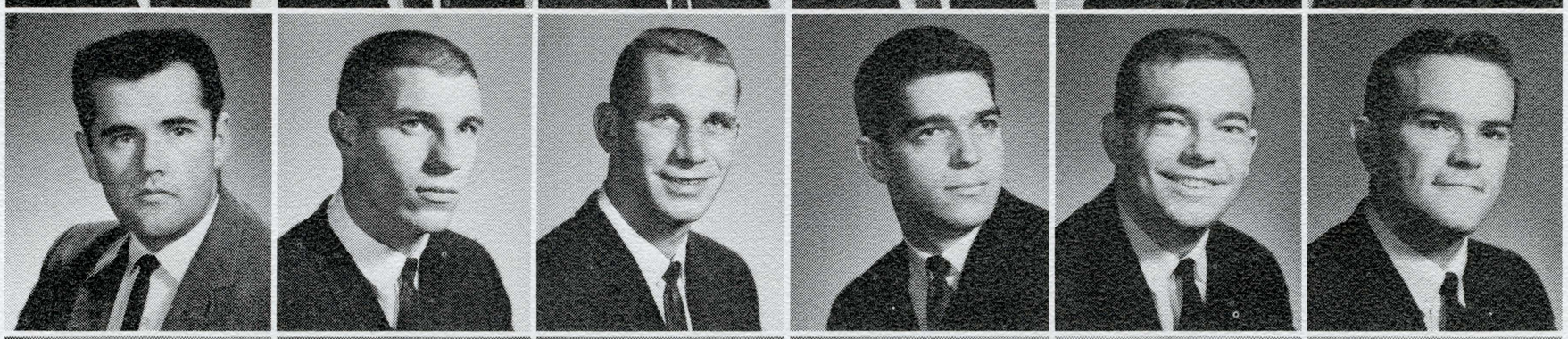

TERRY DWYER
JOHN EDWARDS
JERRY ENGLES
DAVE FINN
LEONARD FRYER
JOHN GOTTLIEB

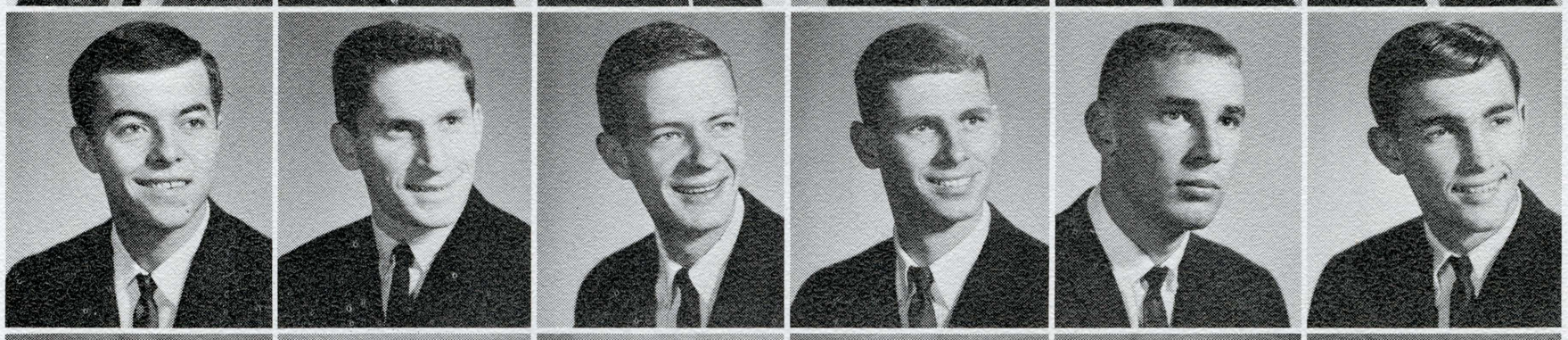

GEORGE GREENO
ROBERT HARKINS
ALLEN HARRIS
DONALD HAUG
CHARLES HAYES
DON HELSTRUP

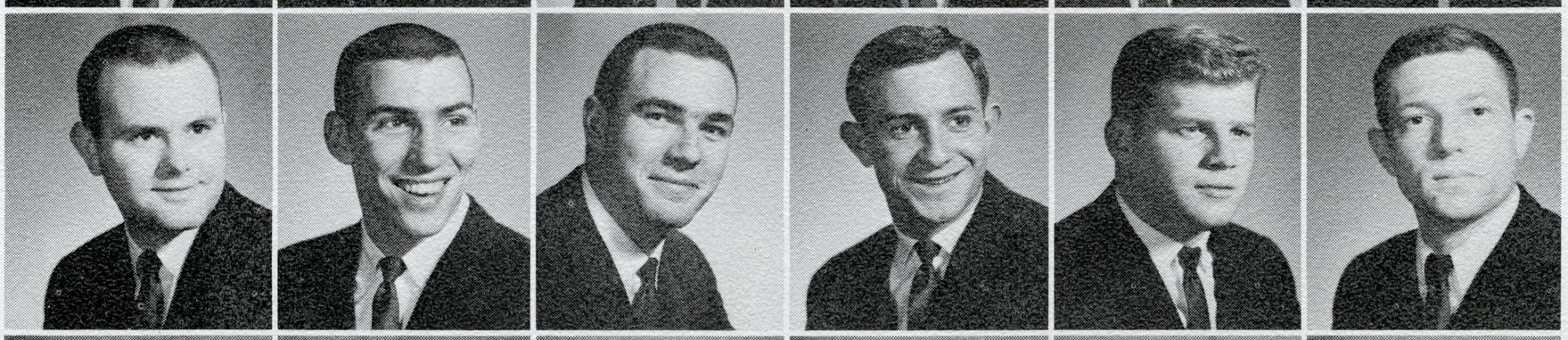

BEN HILL
DON HOAG
VICTOR HUGHES
LUCKY JORDAN
LYNN KIRKHOFER
TONY LEONARDINI

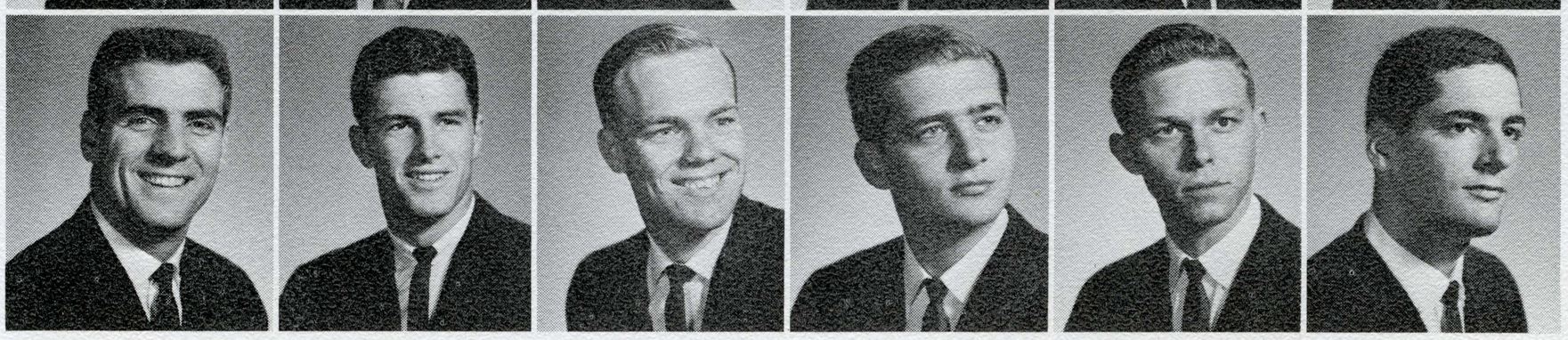

Sigma Nu

Virginia Miltary Institute, 1869 San Jose State, 1951

128 Chapters

With the enthusiasm of President Jere Owen to guide them, the members of Sigma Nu Fraternity had another successful year. The Brothers once again had a full social calendar, including the Squaw Valley overnight, White Rose Formal, Playboy Party, the Alpha Chi Omega Christmas exchange, an Easter Egg hunt with the Kappa Kappa Gammas, along with several other functions. Scholastically, the house finished third during the 1961-62 year. Campus activities are an integral part of Sigma Nu life and many of the Brothers can be found holding offices in campus groups.

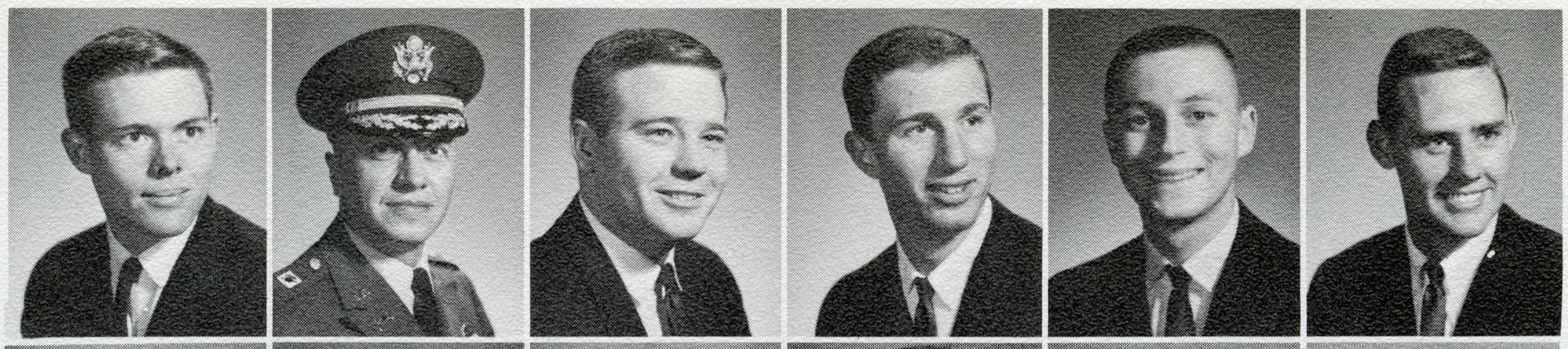

GEORGE LESLIE
STANLEY LOBODINSKI
KENNETH LOPEZ
JEDD McCLATCHY
JOHN McDONALD
JAMES McFARLIN

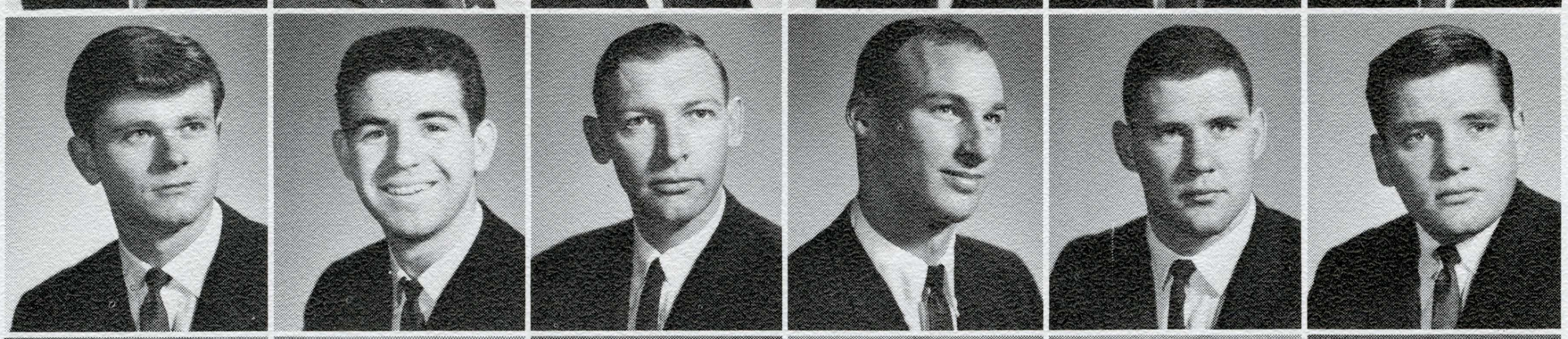

DON MILLER
NICK MUNOZ
DON NEWMAN
JERE OWEN
MIKE PASCOE
LOU PEJOVICH

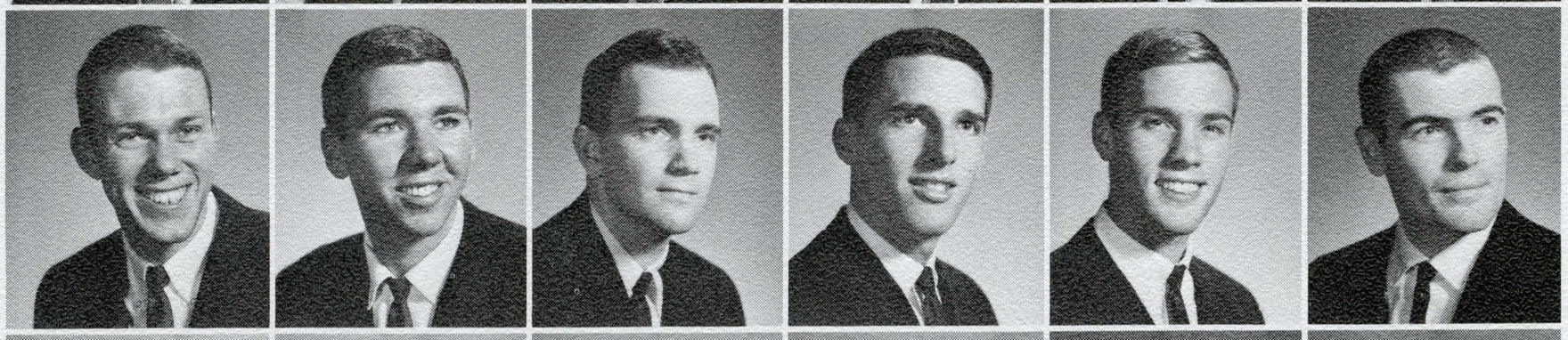

DOUG PETERS
JACK PETERSON
GENE POWNING
DAVE RAYE
PATRICK RAYMER
JOHN ROWLEY

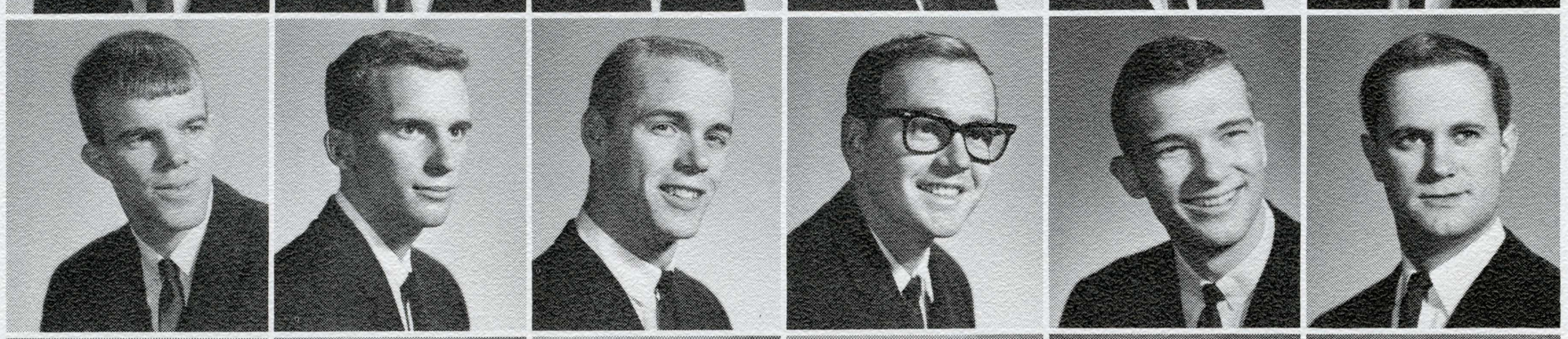

JON SAPUNAR
ROBERT SCATTINI
PHILIP SEGER
TONY SCOTT
ERIC SOLANDER
JOHN SPANGLER

GROVER STEELE
MARTIN STENROD
TERRY TEVIS
MICKEY THOLE
NORMAN TILLER
ELIAS TOTAH

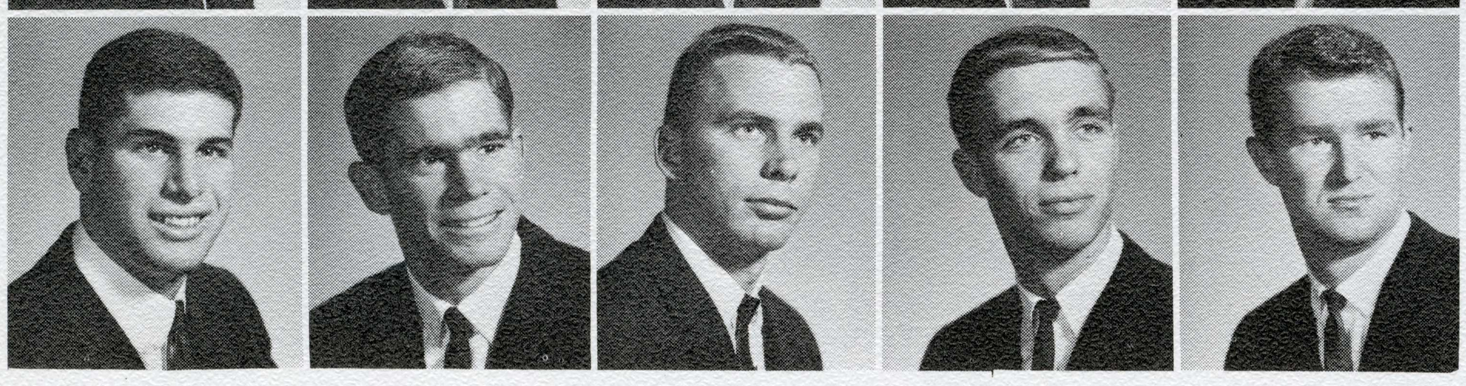

GEORGE WADE
JERE WALLACE
RICHARD WETHERELL
TIM WHITE
MARTY WOOL

T.G.I.F.

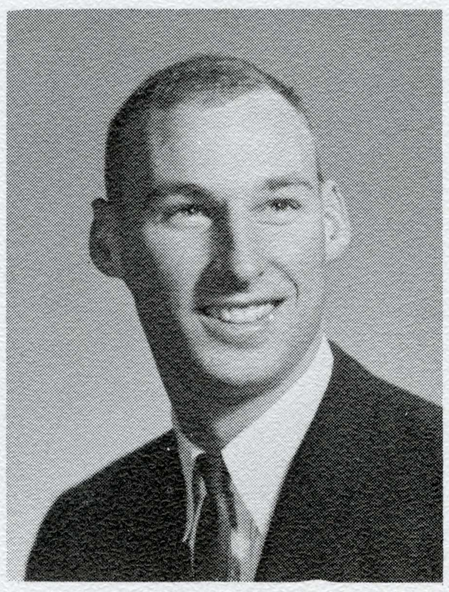

JERE OWEN
Fall President

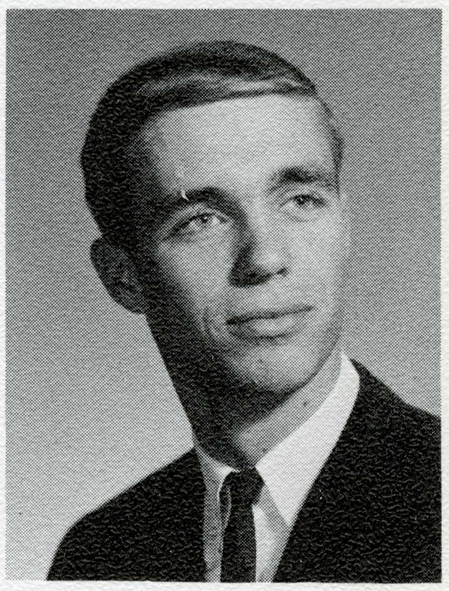

JERE WALLACE
Spring President

JOE ALEXANDER
MICHAEL BENEDETTI
KEN BLAIR
EDWIN BUCK
EDWARD CAMPANA
STEPHEN CAPLAN

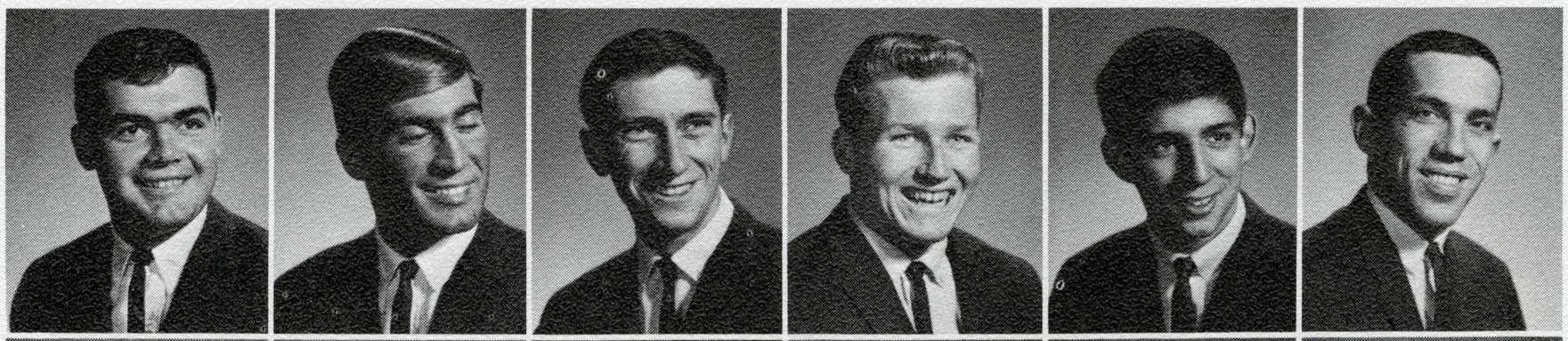

PHILLIP COOK
DOUGLAS COX
ROBERT DOWNER
EDWARD DUNCAN
BILL DUNN
DAVE ENTERLINE

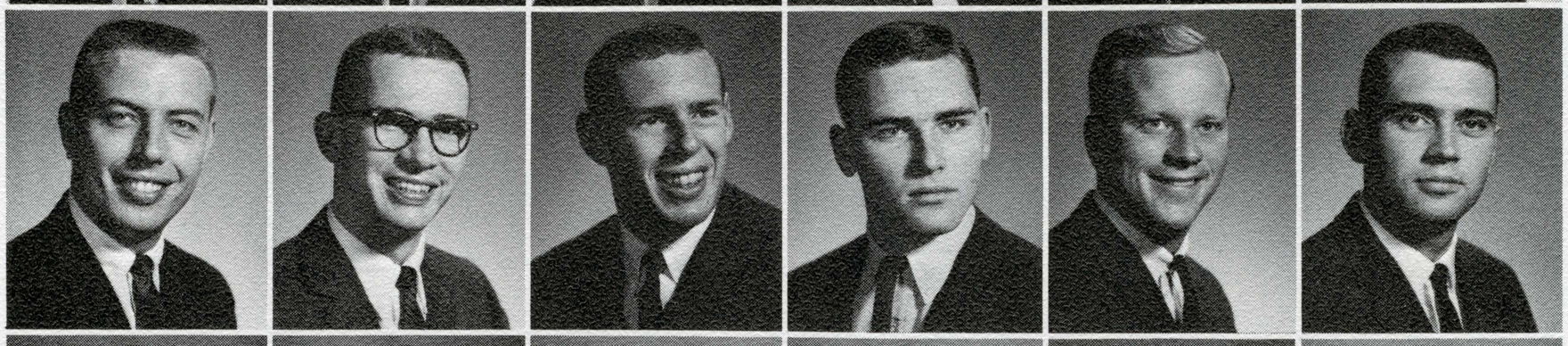

ROBERT FARNQUIST
WILLIAM GEHRKE
JIM GIUSSI
EDWIN HILL
DARYL HOSICK
RICHARD KANKEL

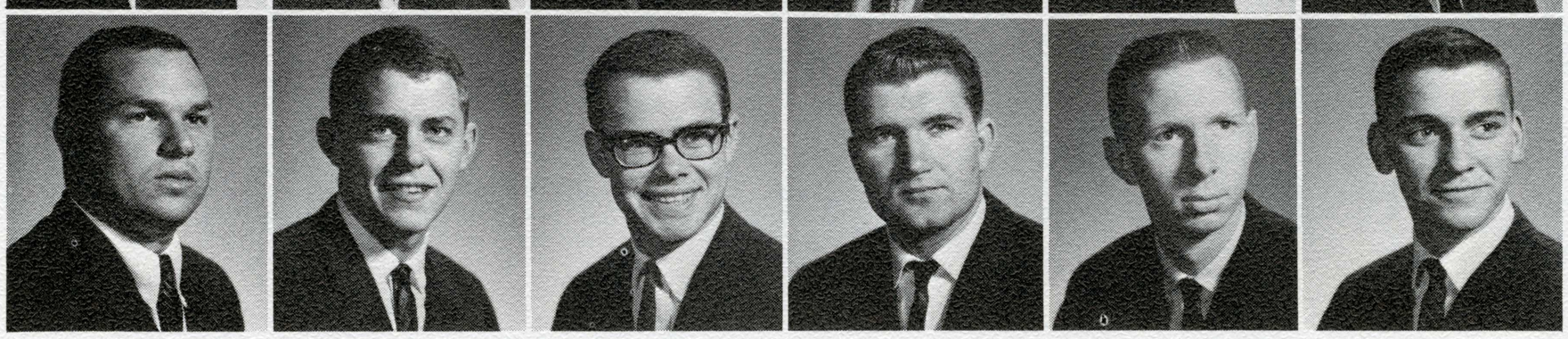

Sigma Pi

Vincennes University, 1897 San Jose State, 1950

55 Chapters

Sigma Pi works with Chi Omega on homecoming float.

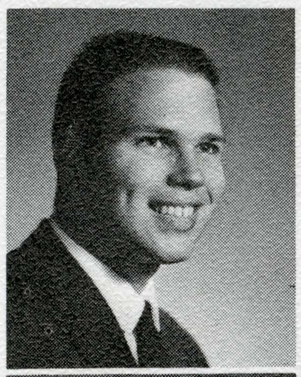

WILLIAM KEMPER

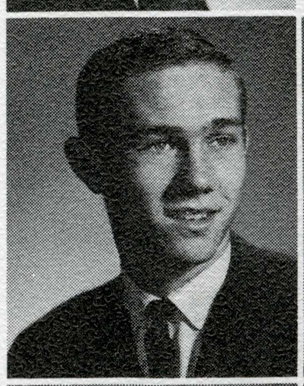
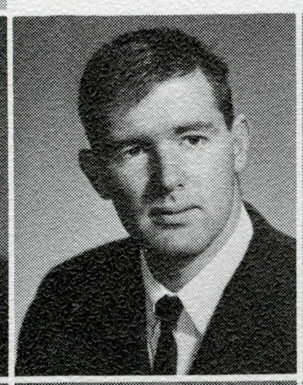
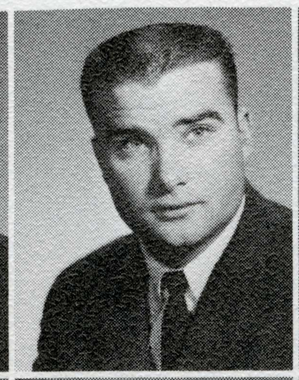
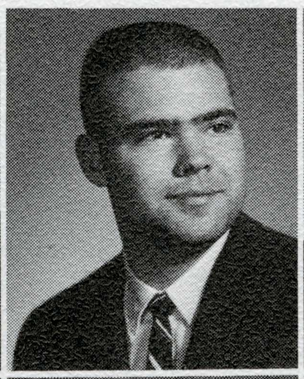
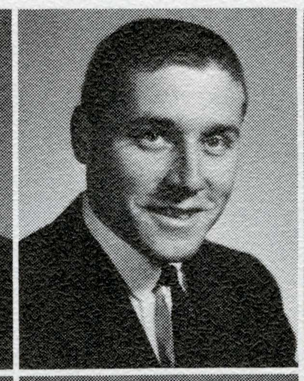
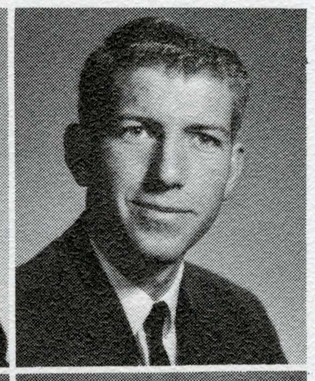

JEFFERY KENYON
BOB KOLBY
RICHARD McGOVERN
JOHN METESSER
WILLIAM MOODY
STEFAN PERRY

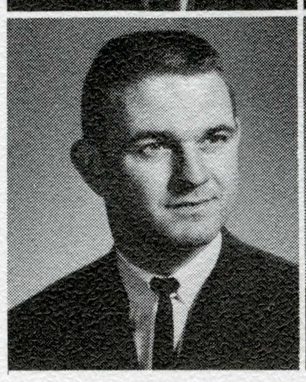
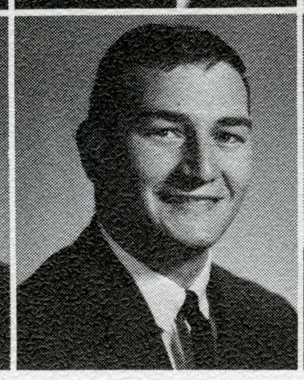
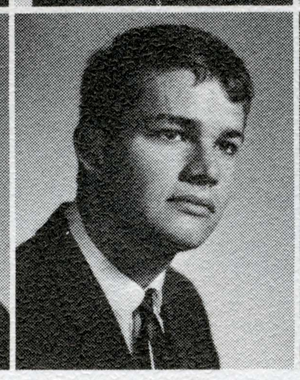
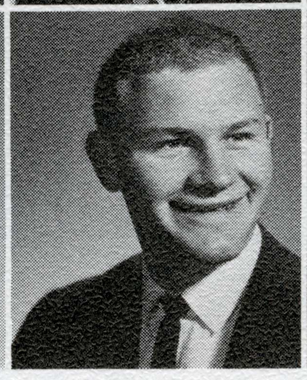
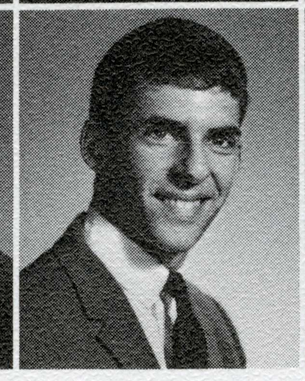
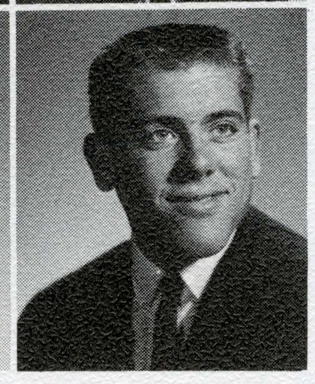

ROGER PITNEY
LOUIS ROLLA
DAVE VIRELLO
ROBERT ALAN WAGLE
ERIC WOODMAN
CHARLES-SKIP YAZEL

Sigma Pi has been active in every phase of campus life. Their goals are to establish a strong bond of brotherhood, through friendship, justice, and learning, and to prove that high scholarship is possible with a large social program. Sigma Pi this past year sponsored numerous functions: two Pledge dances, Homecoming float with Chi Omega Sorority, the "Tiki Island" dance, bus ride to U. O. P., and the "Orchid Ball" held in the spring at which Alpha Chi Omega, Barbara Hudson, reigned as queen. Always striving high . . . Sigma Pi.

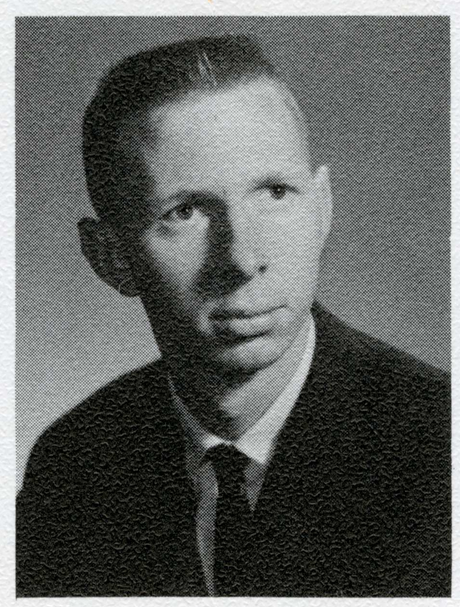

DARYL HOSICK
Fall President
Spring President

JOHN ALLEN
ELTON BECKMAN
WILLIAM BIGLER
PHIL BOYCE
GARY BRASFIELD
DICK COWELL

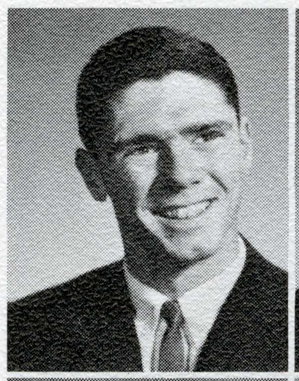
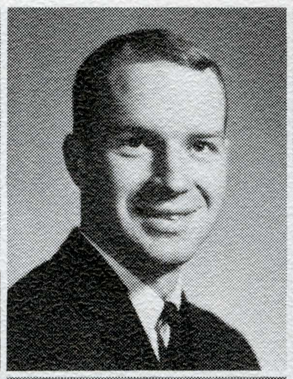
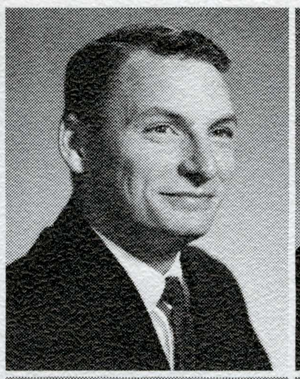
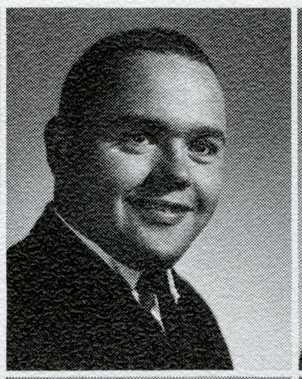
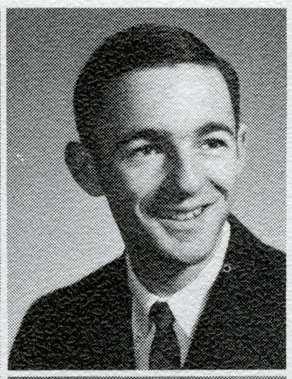
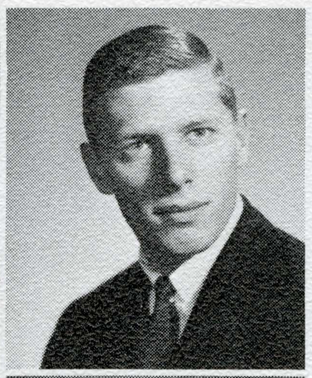

LARRY DRACE
DOUGLAS EADS
ROD GABRIELSON
STEVE GILBERT
GEOFFREY GIOVANETTI
AL GRAY

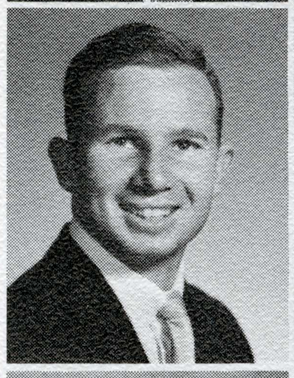
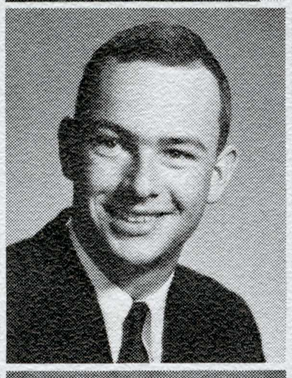

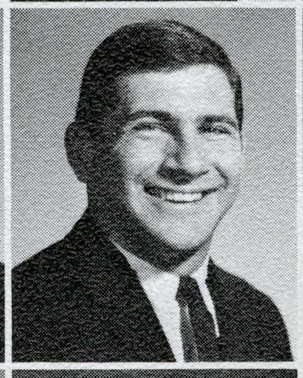
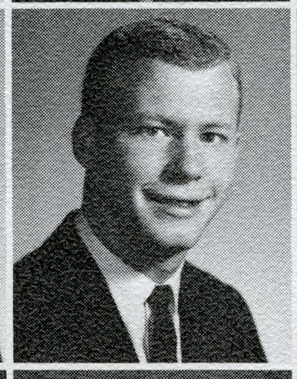
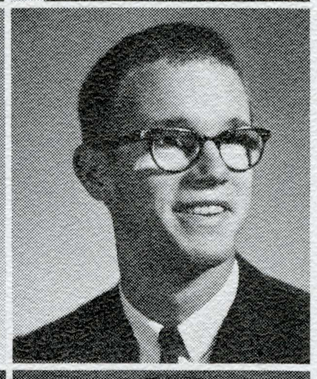

FRED GSCHWENG
BILL HAGOPIAN
STAN HARMS
DENNIS HART
JOHN HARTZELL
PHILLIP HERRON

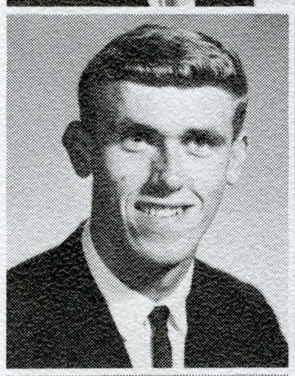
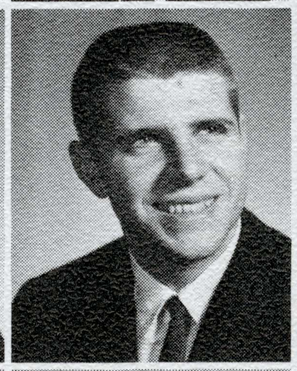
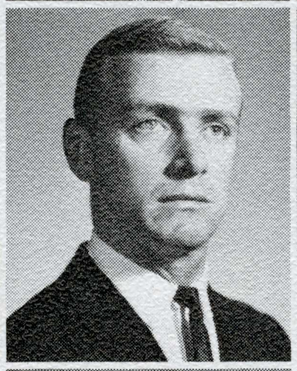
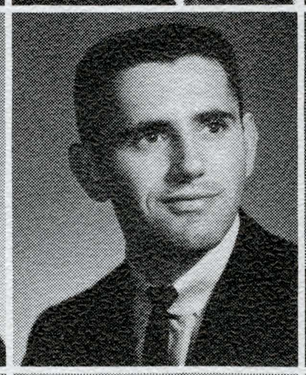
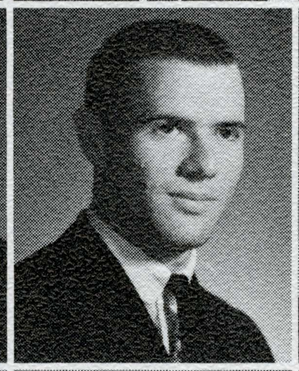
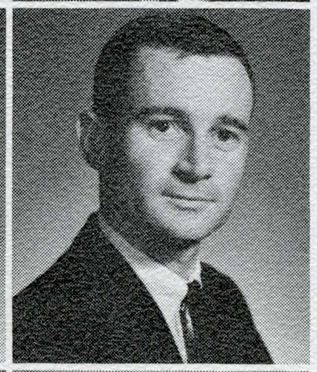

DON HOWARD
PETER JACOBI
RICHARD KORINKE
FLOYD KUEHNIS
PAUL LARNED
JOHN MACK

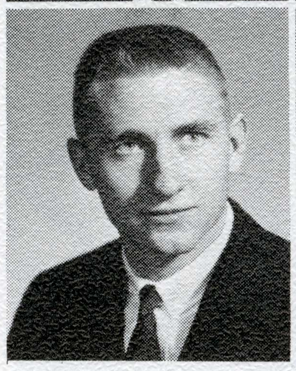
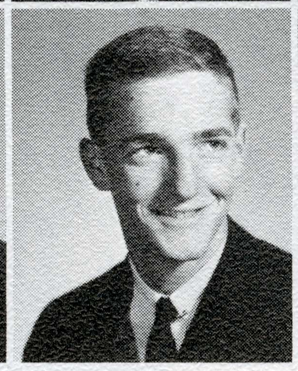
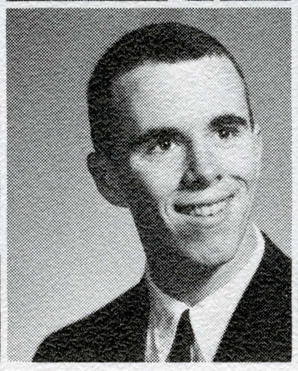
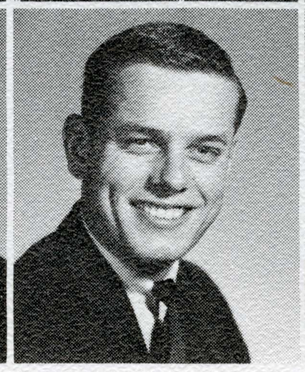
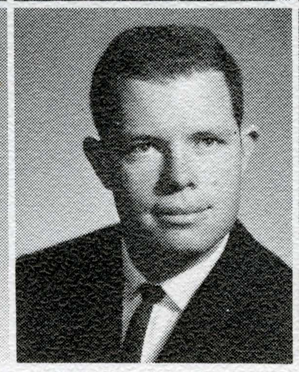
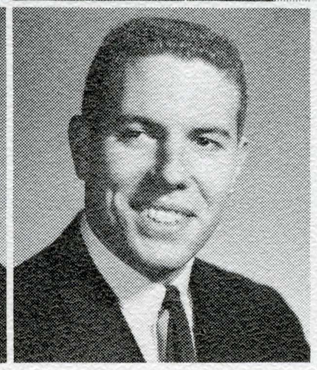

Theta Xi

Rensselaer Poly Institute, 1864

San Jose State, 1951

68 Chapters

Theta's Xi's general goal is to help its members achieve a balance of scholarship, social life, athletics, and participation in school and fraternity government. Under the leadership of Presidents Morello and Gilbert, Theta Xi had another successful year. The outstanding social event of the fall semester was the annual Cinderella Ball. This was complemented by after-game parties and also TGIFs every Friday afternoon. The major event of the spring semester was the seventh annual Luau.

JOSEPH MANLEY
BILL MILLER
BILL M. MIZE
SKIP MORELLO
PAUL MOREY
RONALD NEVINS

EARL NICHOLS JR.
BOB PACE
PETER RUHKALA
JOHN SAMELUK
BOB SCHULENBURG
ED SEAMAN

WALT SHIPILOU
ED SMITH
HENRY TAYLOR
LARRY THOMPSON
MIKE TOOLE
SCOTT TURNER

RAY VINALL
GENE WARD

Theta Xi prepares for their annual Luau.

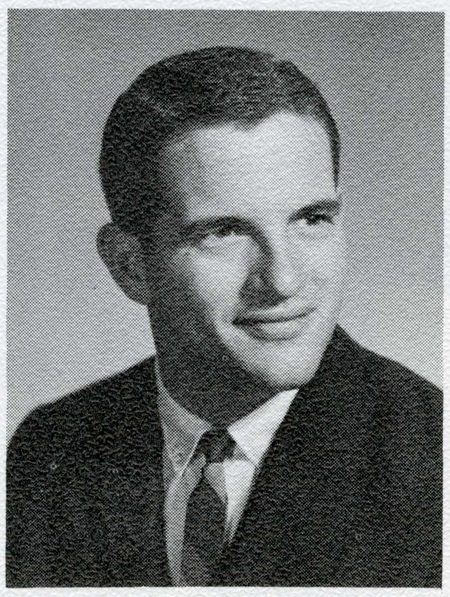

SKIP MORELLO
Fall President

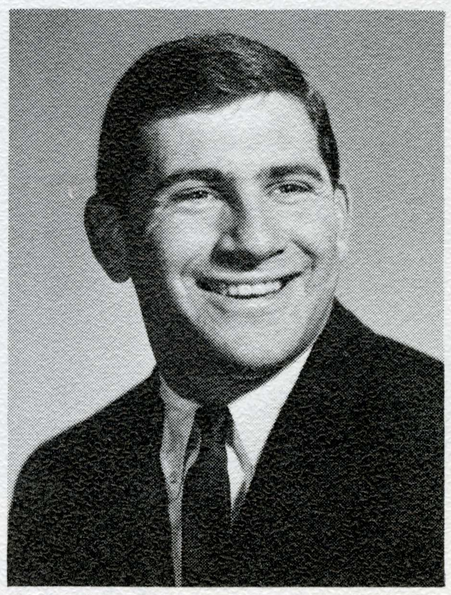

STEVE GILBERT
Spring President

JEFF ALLEN
RICHARD BANKS
DICK BEAZELL
ROBERT BLACKMAN
BOB BOOTH
RICHARD BOTELHO

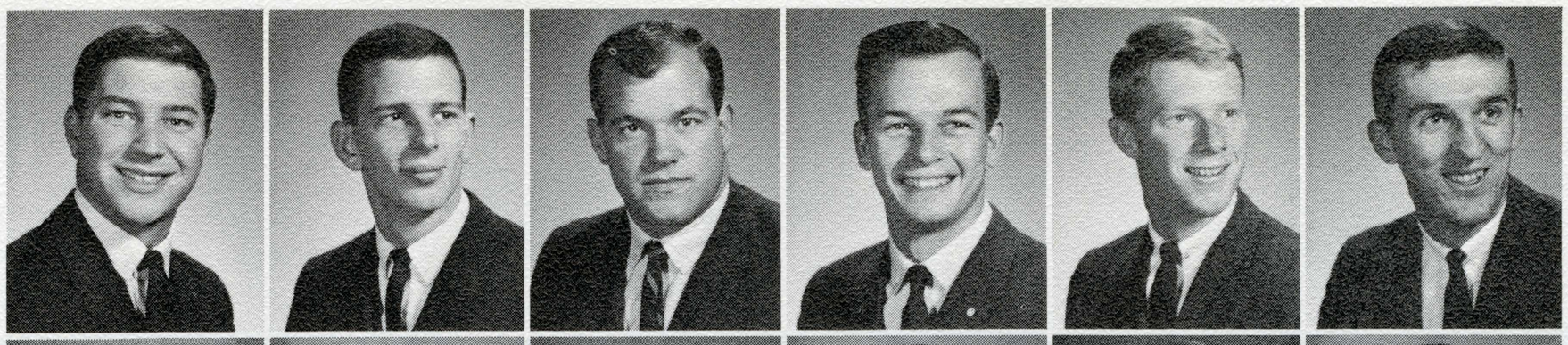

KEN BOWEN
BRUCE BROWN
ED BUTTON
BEN BYCEL
GARY CALEAGNO
NICK CARBONI

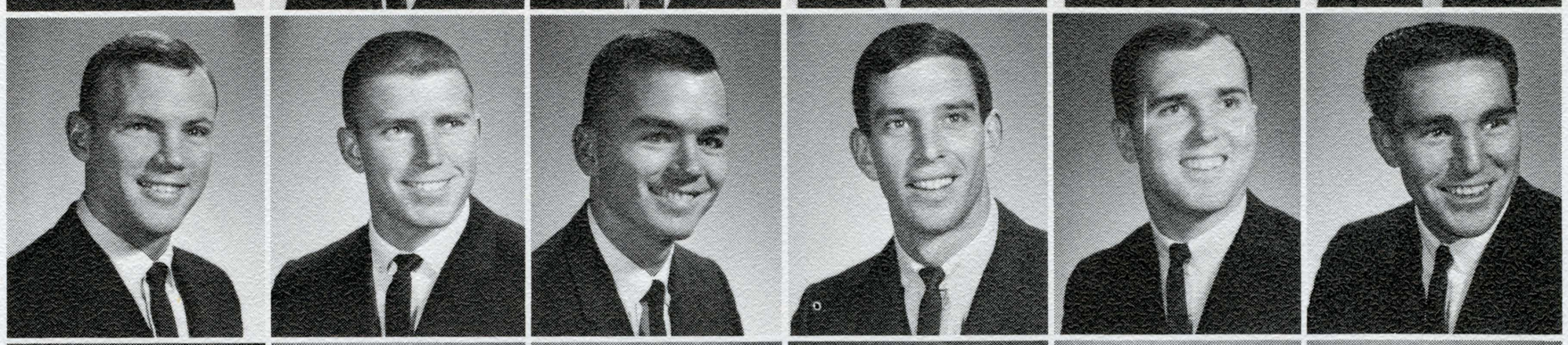

CHUCK CATE
LARRY CHURCH
MIKE COLLINS
LEE COX
WAYNE COX
JOHN DAVIES

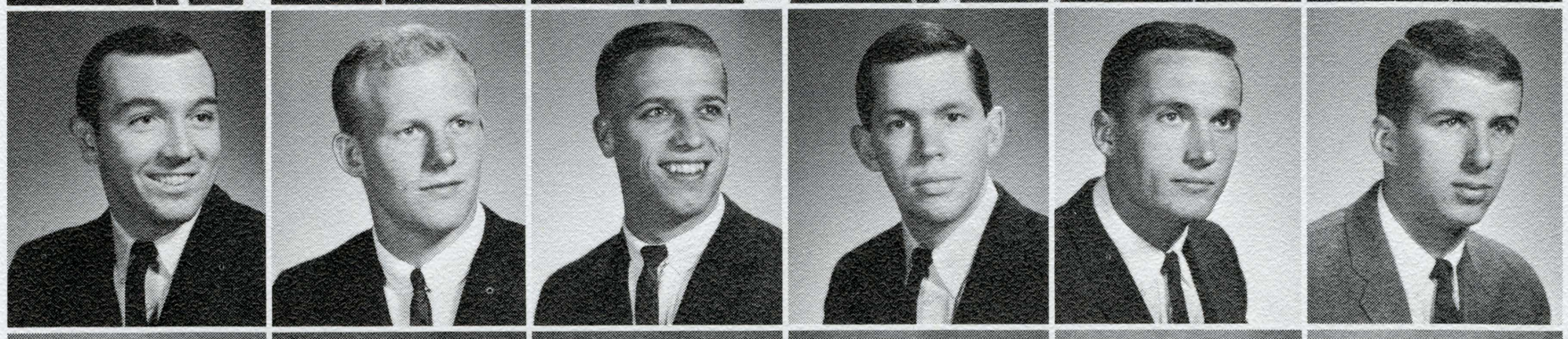

GARY DAVIS
JEFF DAVIS
BARNEY DEASY
STEVE DE CORTE
JIM DOUGLAS
TERRY DYCKMAN

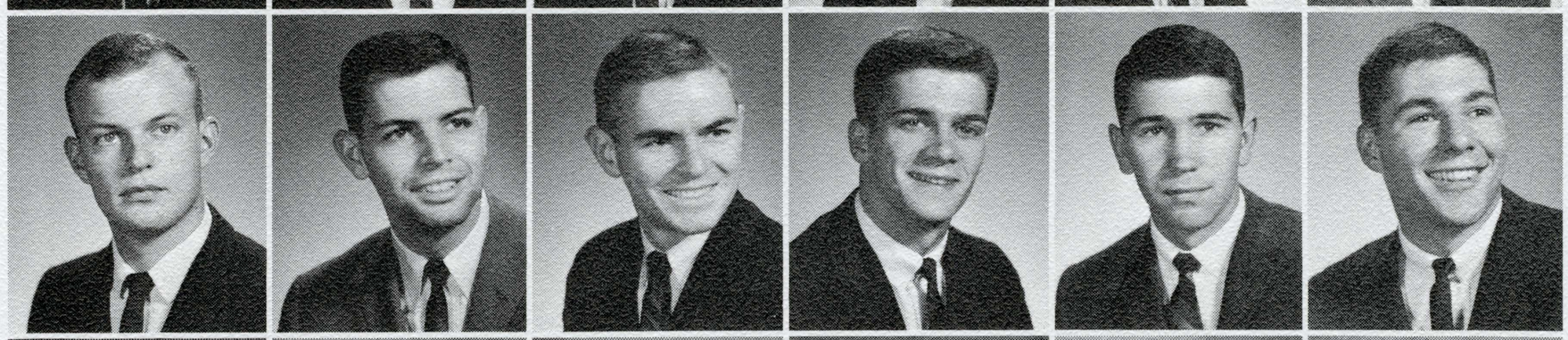

JOHN ENRIGHT
KIRK EASTMAN
VINCE FEENEY
HERB FENOLIO
BOB GARRATT
BILL GOLDSBOROUGH

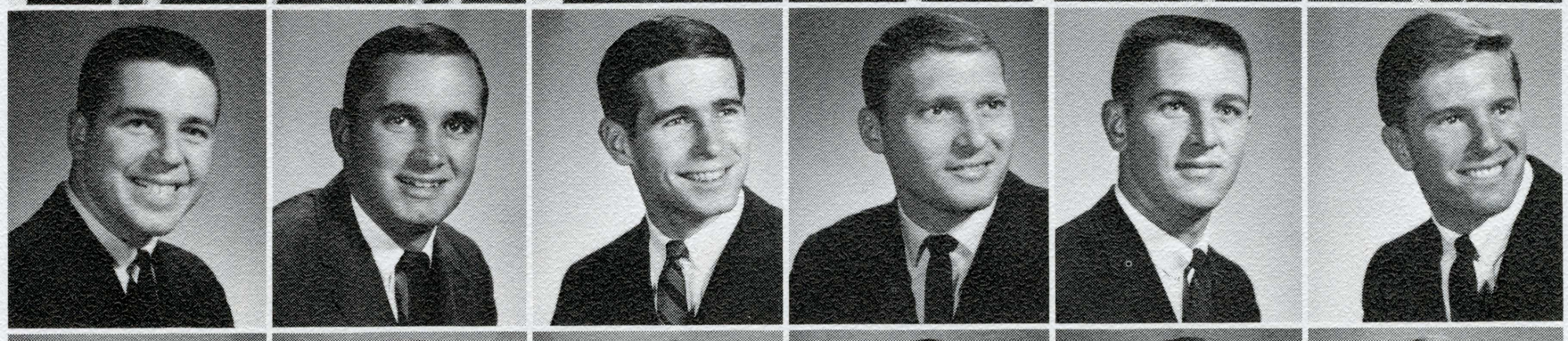

FRED GRUBER
BOB GURNEE
LU HAAS
JIM HERDMAN
STEVE HOGAN
BILL HULT

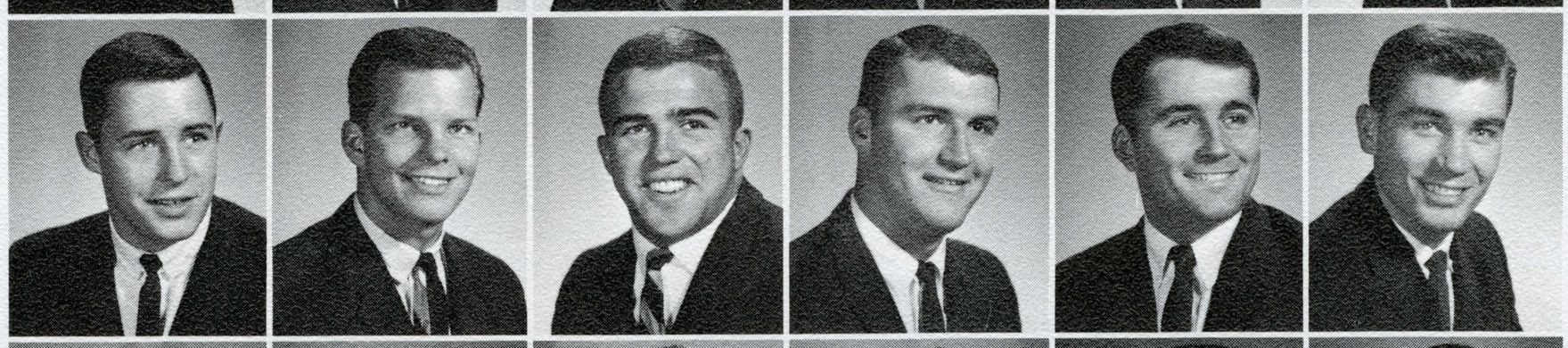

MIKE JACOBS
MILT JONES
MAURICE JOURDANE
TERRY KANE
PAT KELLY
BOB KANE

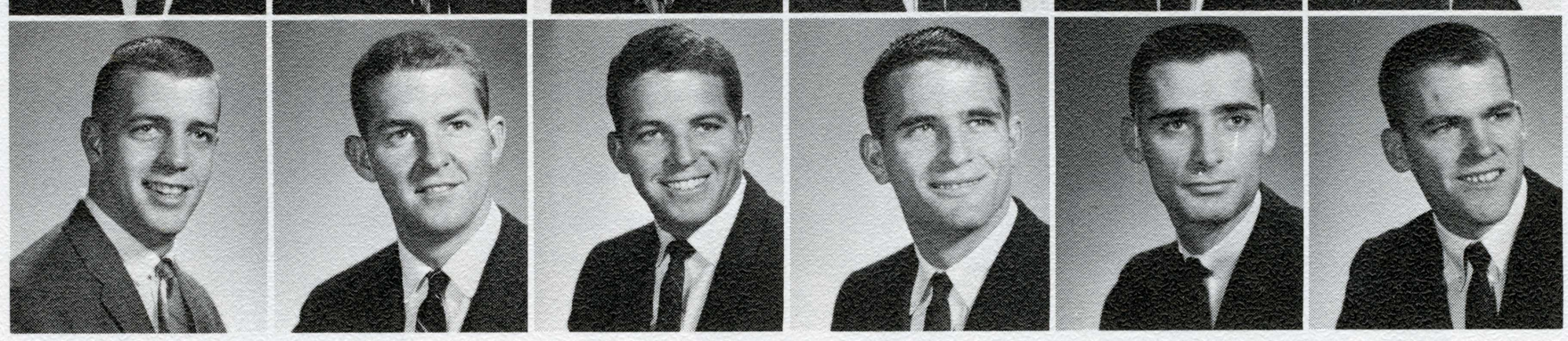

Theta Chi

Norwich University, 1856 San Jose State, 1948

129 Chapters

Theta Chi was established locally in 1948. Since that time the chapter has been active on San Jose State's campus. Its overall goal is an active balance among many aspects of college and fraternity life. School activities, I.F.C. sports, inter-house government, scholarship and social functions are means by which Theta Chi attempts to achieve this end. The Social Calendar is centered around the Dream Girl Contest which begins in the fall and culminates in the spring with the Dream Girl Formal. Other functions include, Red Ox Stampede, Winter Formal, Roaring 20's, and Old MacDonald's Farm Party. Every Christmas the Theta Chi's give a party with Kappa Kappa Gamma's for the underprivileged children of the San Jose area.

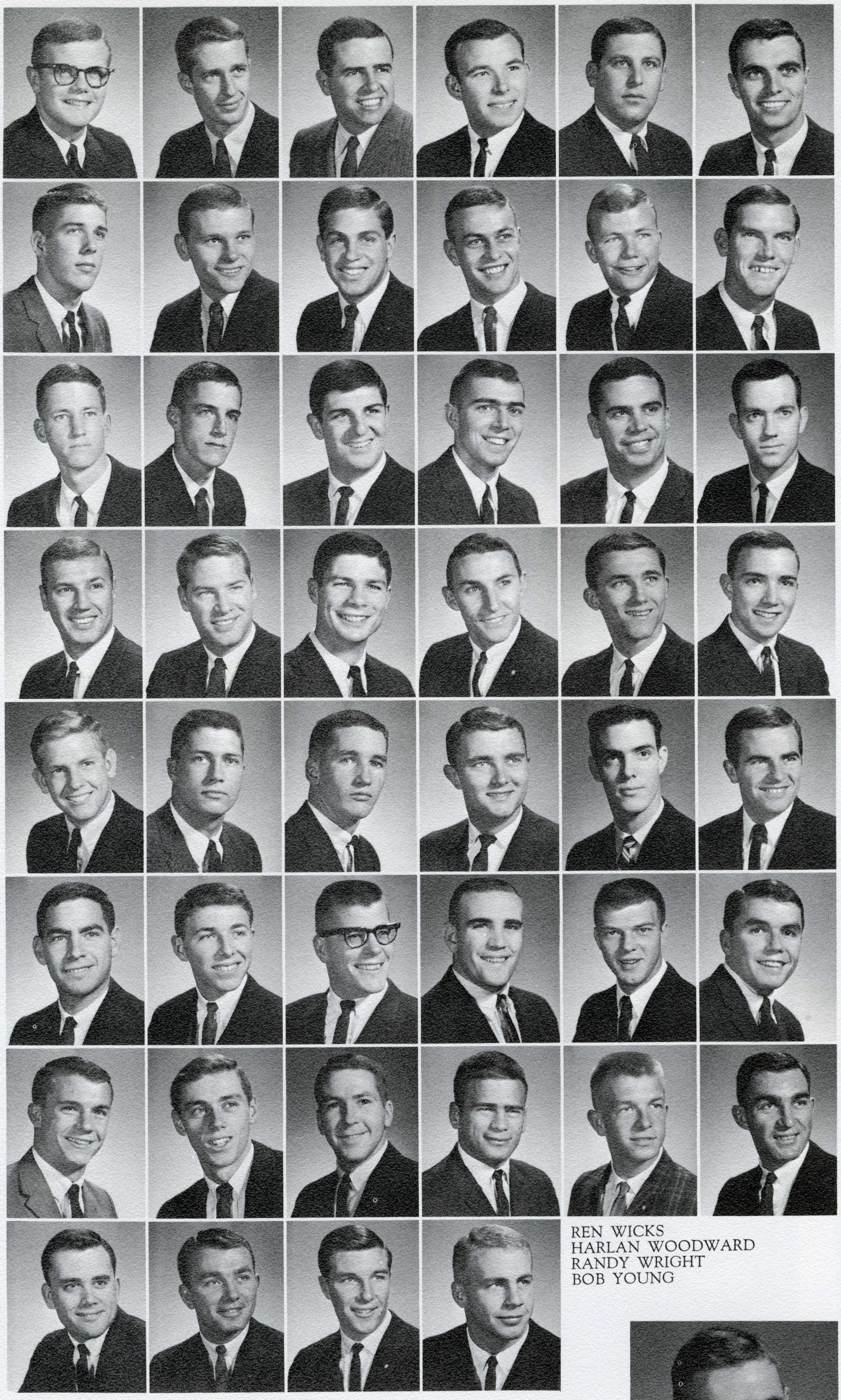

RICHARD KESTER
STEVE LAMBRECHT
AL LATOUR
RICK LINNEWAH
LARRY LIVINGSTON
RICHARD McCATHY

ROSS McGOWAN
AL MALYON
MIKE MENDELSON
PHILIP MICKELSON
J. W. MITCHELL
JIM MONTGOMERY

DENNIS MOORE
TIM MURPHY
DEN NEVIN
PETE NEWELL
MIKE O'KANE
JOHN OLSEN

DENNIS ORSOLINI
DON OSBORNE
CARLTON PARKS
GUY PERRY
JIM PFEIFFER
BOB PISANO

GARY RANSOM
RICH REESE
NED REILLY
DICK ROBY
GARY ROGERS
PAUL ROGERS

JOHN SELIGMAN
BILL SORIDEN
CAL TAYLOR
TOM TRUAX
PAUL TUMASON
BARRY TURNER

TOM VOLZ
RICHARD WALDO
CHUCK WATSON
TOM WEBB
ROGER WERNI
DICK WHITE

REN WICKS
HARLAN WOODWARD
RANDY WRIGHT
BOB YOUNG

AL MALYON
Spring President

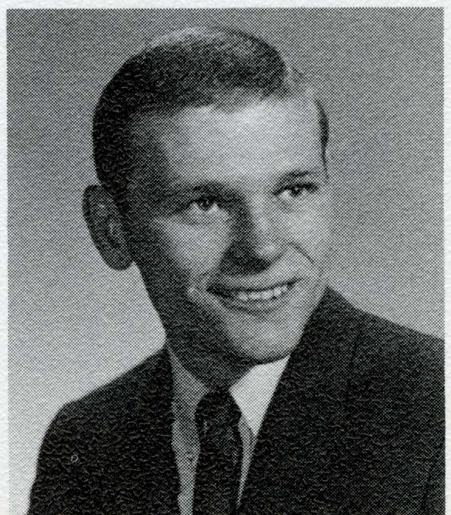

BARNEY DEASY
Fall President

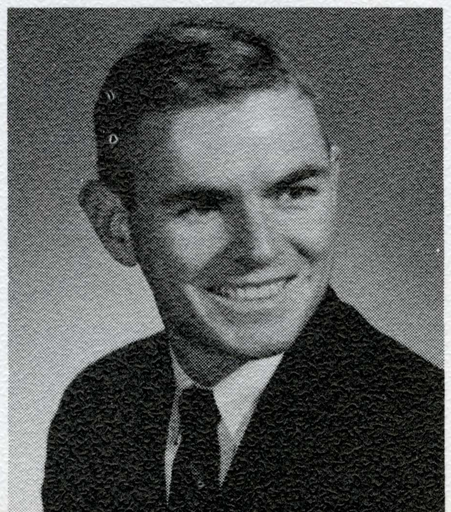

DU's and T.G.I.F.

Sigma Chi sponsored Derby Day

Greek Candids

Theta Xi active Gary Brasfield pinning pledge pin on new pledge Dick Korinke.

Dorms

Though only a newcomer to the city,
His strength grew by day,
His place in society acknowledged,
His power, glory, and integrity
Never to be challenged.

Hoover Hall

Only a dime and a long line.

Yuletide spirit??

Tell us more!!

HALL OFFICERS — *First Row;* Sherry Cable, Anna Cornwell, Linda Ehler, Jeanie Hopkins. *Second Row;* Karen Snyder, Jean Anderson, Nancy Adams.

FIRST FLOOR EAST — *Left to Right, Bottom Row*: Jane Hings Berger, Tammy DeJarnett, Kathy Vincent, Joann Guzman, Linda Rotz, Mary Beth Facer. *Second Row*: Jean Sakai, Ruth Clausen, Val Sprogis, Karen Sanders, Jane Roach, Jill Voorhees, Geri Rostomily. *Third Row*: Martha Kyne, Pat Cummings, Jan Johnson, Debbie Googins, Shirley Turner, Nancy Adams, Judy Hill.

FIRST FLOOR WEST — *Left to Right, Bottom* Row: Gina Packard, Kathy Meeker, Erlene Nelson, Lynn Welcher, Diane Zavattero, Eileen Schnur, Carol Swanson. *Second Row*: Mary Fendrick, Ingrid Nystrom, Joan Wilson, Sue Plattenberger, Joanne Kawaguchi, Diane Friedlander, Mary Ann Engelhart, Elaina Hyman. *Third Row*: Lynn Richardson, Ann Rancelli, Judie Trimble, Shirley Smales, Mrs. Emma Findeisen, (*Head Resident*) Judy Maldonado, Merry Kroot, Sharon Duty, Zo Sonkin.

SECOND FLOOR EAST — *Left to Right, Bottom Row*: Cathy Diorio, Diane Thompson, Julie Gillolgy, Lois Dallal, Donna Webb. *Second Row*: Karen Elber, Barbara Benton, Linda Romer, Pam Grant, Diane Koepff, Ann Hanri. *Third Row*: Jeannie Schepler, Carol Hanna, Carol Sorenson, Dianne Anderson, Carol Ledbetter, Susan Viera, Arlene Walker.

SECOND FLOOR WEST — *Left to Right, Bottom Row*: Shery Smith, Jeanie Hopkins, Jean Anderson, Heidi Pauer, Anna Belle Colvin, Cherl Vanier. *Second Row*: Barbara Burge, Pam Peterson, Barbara Velps, Carolyn Archibald, Treva Webb, Lucille Haab, Laurie Swanson, Janice Weiss. *Third Row*: Karen Snyder, Dianne Kennedy, Karen Garrison, Kathy Tuxford, Stevie Strom, Judie Jensen, Lorie Strom, Janet Axell, Mary Pate, Jan Werner.

THIRD FLOOR EAST — *Left to Right, Bottom Row*: Linnie Stone, Jerry Ornbaun, Joanne Carlson, Linda Yates, Judie Irmscher, Susan Berry, Cssandra Heer. *Second Row*: Kathy Lane, Linda Forsyth, Sue Pera, Darlene Deichler, Susie Morse, Lynn Arnold, Karen Kubitz, Carol Lawson. *Third Row*: Carol Eckert, Sharon McNew, Judy Bender, Margie O'keefe, Cheryl Henry, Barbara Adams, Linda Heino, Margie Black, Judy Allen, Val Morton.

THIRD FLOOR WEST — *Left to Right, Bottom Row*: Rosalee DeMonstane, Suzette Pernon, Doris Moore, Suzie Murdock, Judy March, Gay Dodson, Linda Dawson, Jan Ashcratt. *Second Row*: Janet Eagan, Carolyn Claus, Shiela Eadie, Diana Baker, Janie Obermatt, Judy Sarandria, Lynnette Dawson. *Third Row*: Linda McCune, Sandy Wolf, Shiela Corrigan, Lynne Marie Roman, Bernice Reed, Sherry Cable, Sandy Krelle, Judy Newton, Linda Ehler, Sandy Doleza, Margaret Beck, Joann Roberts.

Royce Hall

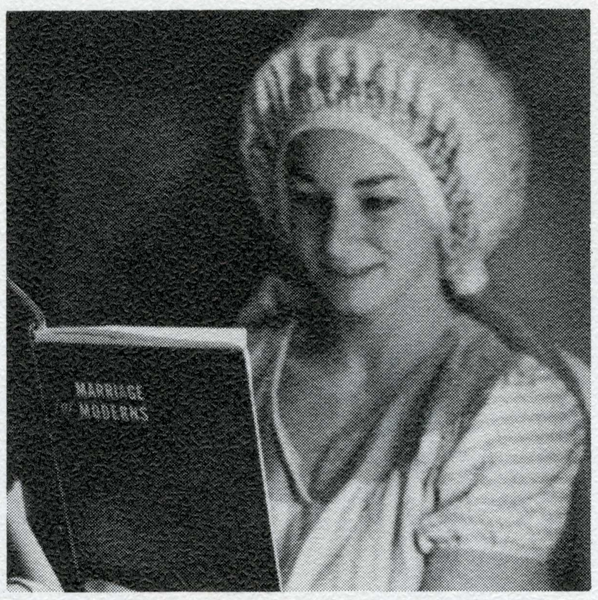

Oh, he wouldn't dare!

What type of soap do you use?

HALL OFFICERS: Marylue Carmichael, Jill Hall, Carol Christensen, Shirley Ockerman, Lois Yennie.

Old Maids!

FIRST FLOOR EAST — *Left to Right, Bottom Row*: Pat Arata, Ruth Demarco, Sue Burkhalter, Sue Coons, Marilyn Silva. *Second Row*: Judie Block, Sally Samuels, Dixie Garber, Barbara Mitchell, Pat Kolker, Ruth Branaugh, Fran Adler. *Third Row*: Shari Barnes, Norma Brock, Carol Alfson, Joy Foster, Jan Barnard, Susan Roe, Barbara Storlie, Mary Parker, Deanna Schiel.

FIRST FLOOR WEST — *Left to Right, Bottom Row*: Fran Caplan, Sharon Main, Jane Brown, Lynn Forney, Carol Buckwalter. *Second Row*: Ann Buckley, Kit Buck, Carol Beck, Helen Hymes, Gerry Joyce, Bobbie Post, Pat Wachholz. *Third Row*: Susan Ennis, Jennifer Jones, Linda Reiserer, Betty Cogswell, Sandy Nonhof, Carol Christensen, Harriet Becker, Lois Yennie, Kathy Fletcher, Sherry Lake.

SECOND FLOOR EAST — *Left to Right, Bottom Row*: Barbara Brannon, Terry Bird, Micki Faber, Elisabeth Eder, Carol Redden, Becky Meyer. *Second Row*: Lianne Ozawa, Karen Dufour, Joan Cruikshank, Kenya Johnson, Joanne Ferro, Beth Chadwick, June Fujikawa, Shirley Johnson. *Third Row*: Francis Young, Mary Jane Lang, Joyce Schwamberger, Sheila Carlsen, Pat Brady, Ellen Wester, Susan Willard, Caroline Crouch, Pat Abbott, Judy Vedell, Dorette Tosi, Pat Rouch, Linda Rossmiller, Shari James.

SECOND FLOOR WEST — *Left to Right, Bottom Row*: Sally Jenkins, Sharon Harvey, Sherilyn Shirley, Susan Gould, Marilyn Prince, Janet Hilton, Kathy Miller, Florence Hopkins. *Second Row*: Carolyn Eglin, Betty Cushing, Janice Okada, Lynn Hatakeyama, Cheryl Caumon, Priscilla Layne, Karin Tsurumoto, Martha Walters, Charlotte Jones, Dorothy Meltzer, Sharon Latimer. *Third Row*: Janet Kinnison, Patricia Huntsinger, Becky Heard, Linda Koenig, Dianna Kiel, Janet Ensminger, Karen Eschembach, Nancy Holland, Patricia Martin, Joelyn Ferrell, Judy Lauder, Joan Bissell, Sherey Hardychuk, Vivien Crampton, Donna German.

THIRD FLOOR EAST — *Left to Right, Bottom Row*: Tyana Newcomb, Margie Wilson, Judi Curri, Mary Castro, Janice Yeto, Carolyn Butts. *Second Row*: Carole Guio, Sue Bushell, Marcia King, Nancy Staffelbach, Annette Brody, Bernece Raney, Shirley Ockerman. *Third Row*: Sue Nitzel, Penny Graham, Linda Ryzow, Jill Hall, Dana Morel, Carroll Bergdahl, Kay Logsdon, Carol Swensen, Karen Pierce.

THIRD FLOOR WEST — *Left to Right, Bottom Row*: Jaclyn Miller, Linda Rieley, Pam Peters, Deanne Smith, Carol Lucchesi, Janie Stewart, Sue Scholes, Helen Meyers. *Second Row*: Judy Herb, Suzie Ishakawa, Barbara Shirley, Jackie Morton, Deanna Lorenzana, Linda McComber, Sue Taylor, Nancy Robinson, Phyllis Tuttle, Sharon Mason, Gina Simmons. *Third Row*: Ginger Matheny, Doris Volponi, Reiko Takao, Laverne Smith, Susan Valentine, Sally Prater, Carole Tigner, Diane Pursuit, Sue Lewis, Ann Lauderback, Bonnie Monaghan, Barbara Myers, Carol McNeil, Pat Robinson, Margo O'Brien.

Washburn Hall

HALL OFFICERS: Pat Lawless, Sandra Clark, Christina Wallen, Barbara Cuhan, Linda Harfield, Thais Kishi, Dodie Bush, Sue Palmer.

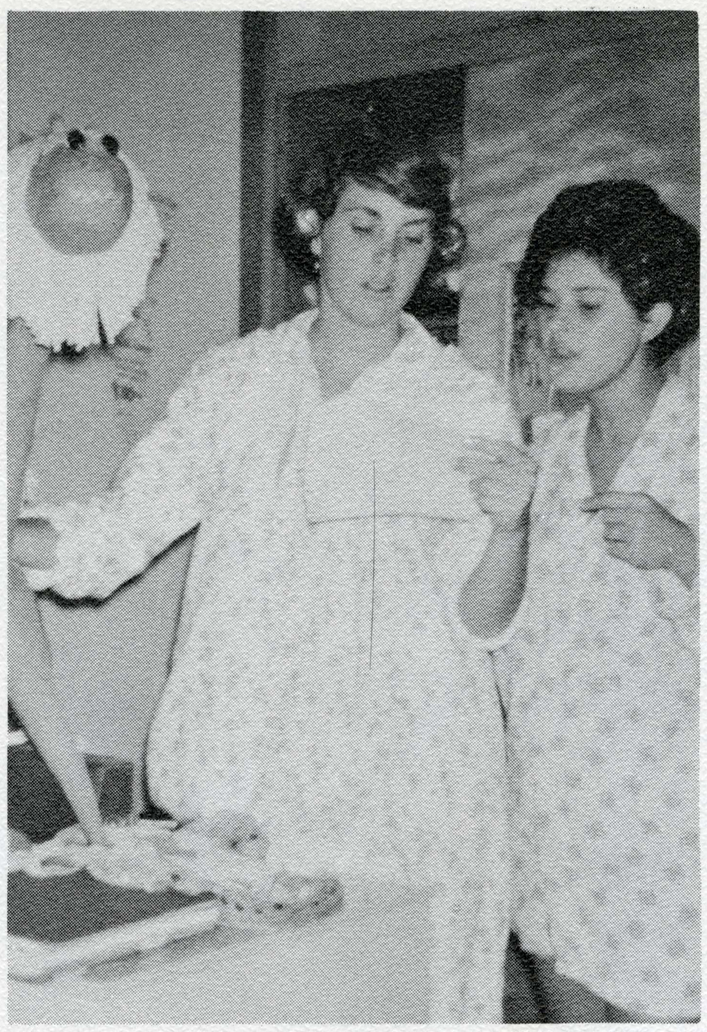

Take three deep breaths . . .

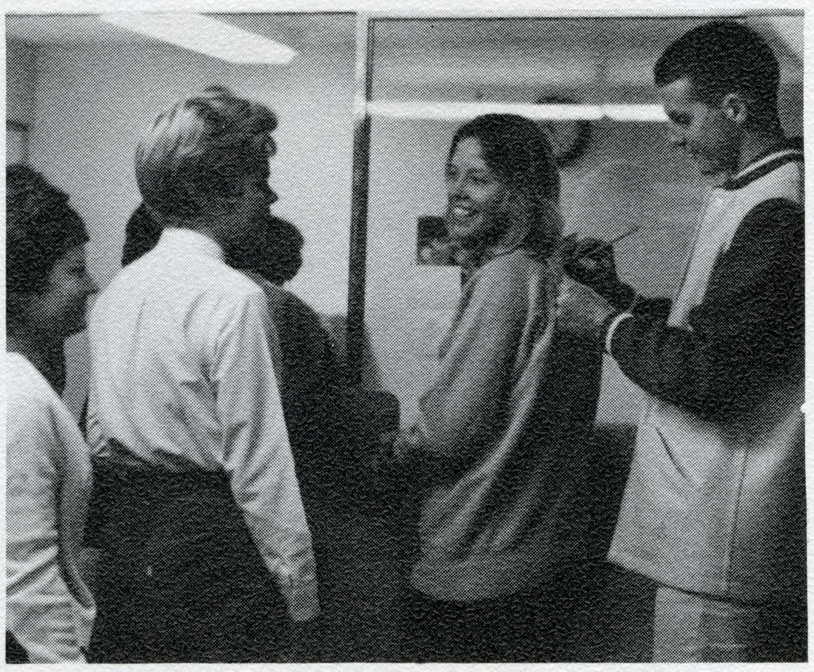

He's taking my phone number.

Party time at State

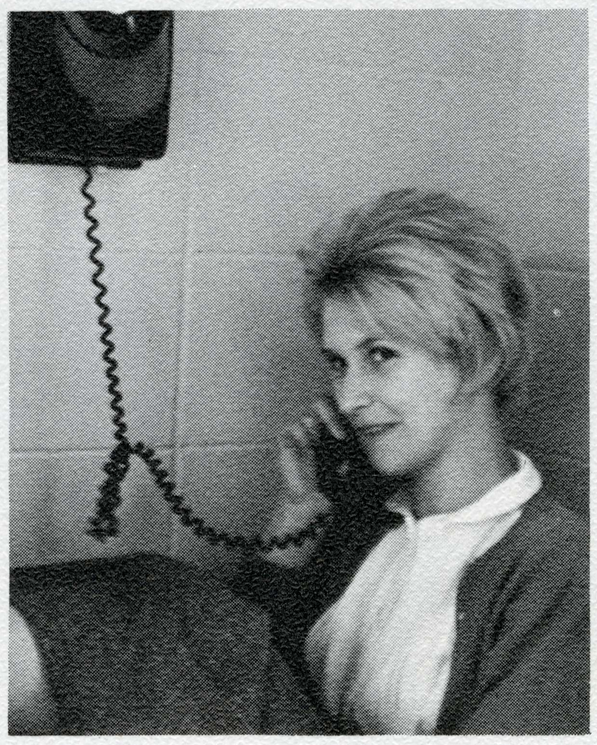

No, my name isn't Mary Louise Blomquist.

FIRST FLOOR EAST — *Left to Right, Bottom Row*: Gloria Vestal, Linda Harfield, Janet Loscito, Nini Behnke, Monna Lu Carter, Lynne Martin. *Second Row*: Pat Leir, Evelyn Bender, Nancy Nagel, Mary Jo Mlachnik, Virginia Yockey, Judy Pierson, June Morgan, Joan Aubuchnon. *Third Row*: Christina Wallen, Marsha Rhoades, Myrna Schmidt, Joan Donlon, Diane Domingos, Pat Wheatcraft, Barbara Read, Ann Traversaro, Arlene Verhaege.

FIRST FLOOR WEST — *Left to Right, Bottom Row*: Enid Ortone, Carole Wiliams, Louise Teecher, Victoria Loo, Jane Horton, Jo Ann Sommercamp. *Second Row*: Dawn Perona, Barbara Delman, Francine Junta, Gloria Delzer, Theresa Fok, Judy Jensen, Sandra Somes, Diane Cottle, Diana Masters. *Third Row*: Linda McMahon, Marilyn Stabbart, Pat Madison, Carole Cadons, Julie Lombardo, Virginia McCloud, Jill Salisbury, Sue Balnkenship, Lynn Jensen.

SECOND FLOOR EAST — *Left to Right, Bottom Row*: Pat Maes, Karen Skaar, Louise Hruska, Nancy Moore, Kathy Horan, Suzanne Stewart, Eleanor Gianotti. *Second Row*: Jan Swanson, Sandy Neff, Linda Shaw, Joan Land, Sara Berman, Cathie Urkov, Ruth Larson, Barbara Dunn. *Third Row*: Robin Stevens, Nancy Nicholson, Marilyn Stennett, Barbara Wade, Valerie Hager, Sheila Keeney, Irene Clark. *Fourth Row*: Lynn Toppi, Martha Sedam, Sandy Councilman, Cathi Pitman, Judy Stockton, Sandy Nevis, Christie Vaughan, Elaine Wilson, Karen Asakawa.

SECOND FLOOR WEST — *Left to Right, Bottom Row*: Carole Allen, Bonnie Loo, Kristi Black, Pam Hyman, Judy Lark, Holly Barnard. *Second Row*: Jerri Sawyer, Judi Neumann, Lynn Miller, Linda Huss, Candy Wood, Pam Barr, Ginnie Brown, Maire Monastiere. *Third Row*: Kammie Miller, Linda Powers, Erika Freihube, Kathy Callahan, Irene Tabata, Liz Anderson, Pamela Lashlee, Dyann Gilmore. *Fourth Row*: Gerri Brencic, Olivia Adams, Pat Hartman, Pat Hicks, Jan Nelson, Valerie Smith, Roxana Woo, Pat Oliver, Jan Varner, Vyann Gilmore.

THIRD FLOOR EAST — *Left to Right, Bottom Row*: Louise Pennington, Linda Root, Karen Jacques, Shirley Williams, Janet Beckley, Debbie Nollman, Sharon Hartzell. *Second Row*: Judy Coffman, Darlene Sachs, Linda Schulz, Pat Means, Connie Abernathy, Pat Barnebey, Vikki Westfall, Gail DeVita. *Third Row*: Betty Faubert, Jean Lopez, Judy Coulter, Linda Salemi. *Fourth Row*: Beth Raphael, Marie Thomas, Colleen Ashcraft, JaNett McGrew, Jonell Balke, Katy Henry, Sharon Anders, Janice Bordon, Bonnie Beach, Nancy Wallen, Andrea Olvera, Peggy Sexton, Christine Leininger.

THIRD FLOOR WEST — *Left to Right, Bottom Row*: Susan Palmer, Penny Hyman, Nina Scharman, Sidney Gautreaux, Martha Parker, Marilyn Meagher, Carol Dobbins. *Second Row*: Doris Kayajanian, Linda Grant, Kaylee Hankland, Dana Terremerce, Sharon Dawson, Sandy Cochran, Charlene Hay, Linda Miller. *Third Row*: Janet Hilton, Jean McNeill, Joy Rosvall, Shari Heller, Jennifer Moore, Susan Wallis, Sharon Beauchemin. *Fourth Row*: Pat Lawless, Barbara Cunha, Cheryl Croxall, Mary Jo Conger, Susan DeVries, Donna LaMantia, Milanna Nickliss, Claudia Claussen, Suzanne Johnstock, Lori Werner, Penny Blackburn.

Allen Hall

Lu Carter, Homecoming Candidate

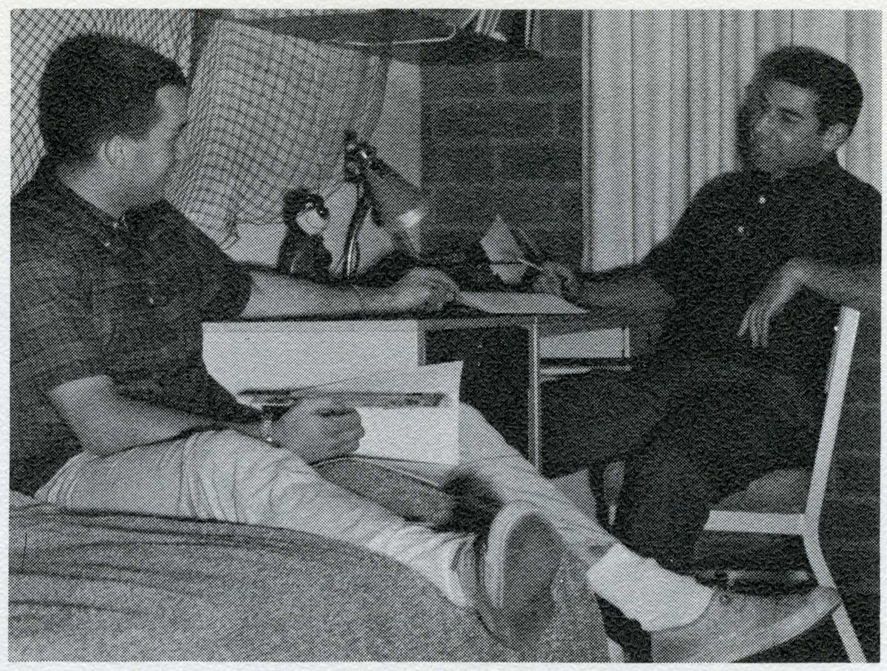

"B . . . S"

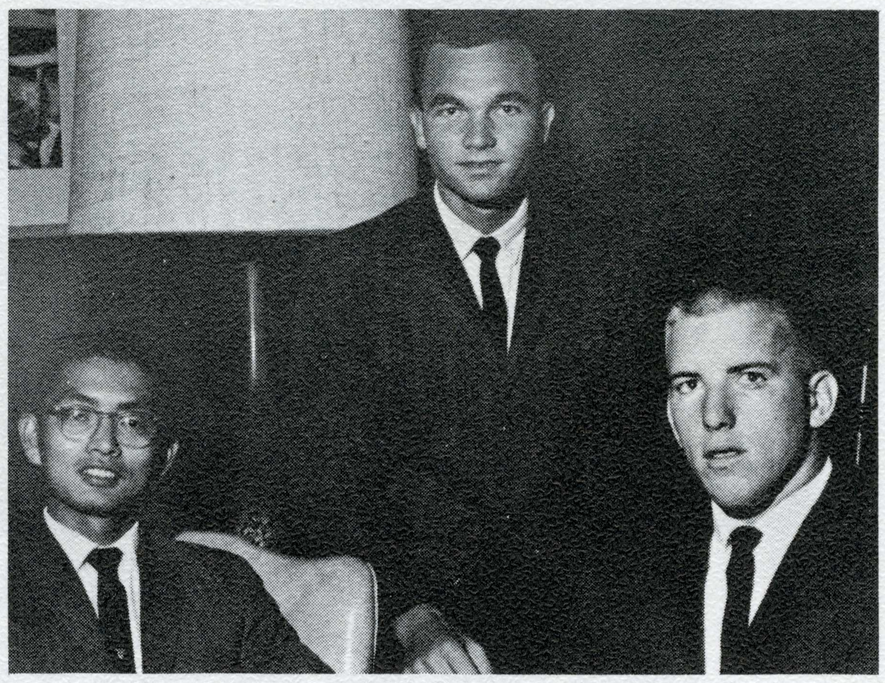

HALL OFFICERS: George Yayamoto, Bob Keller, Jon Gleiforst.

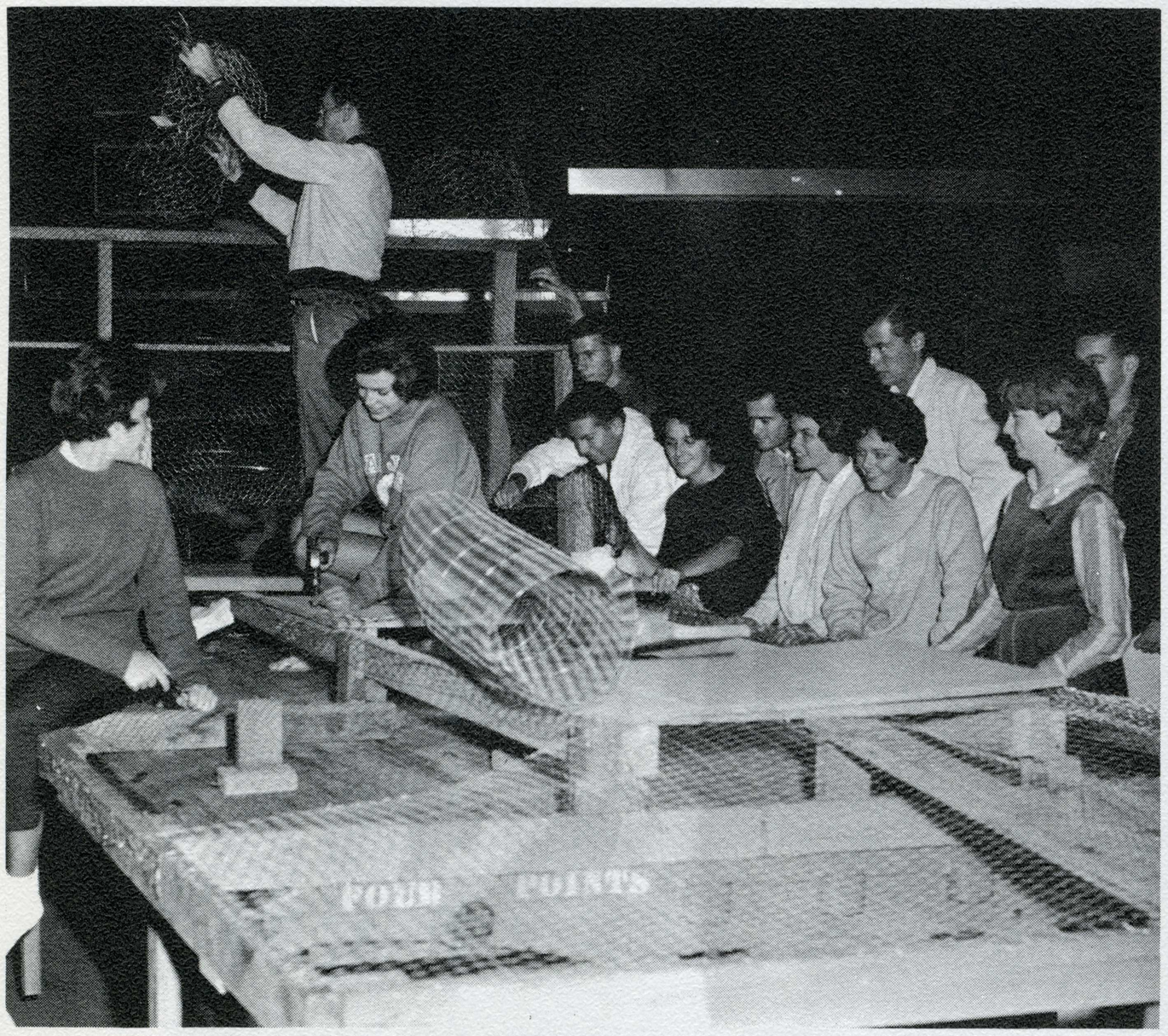

Dorm students busily working on homecoming float.

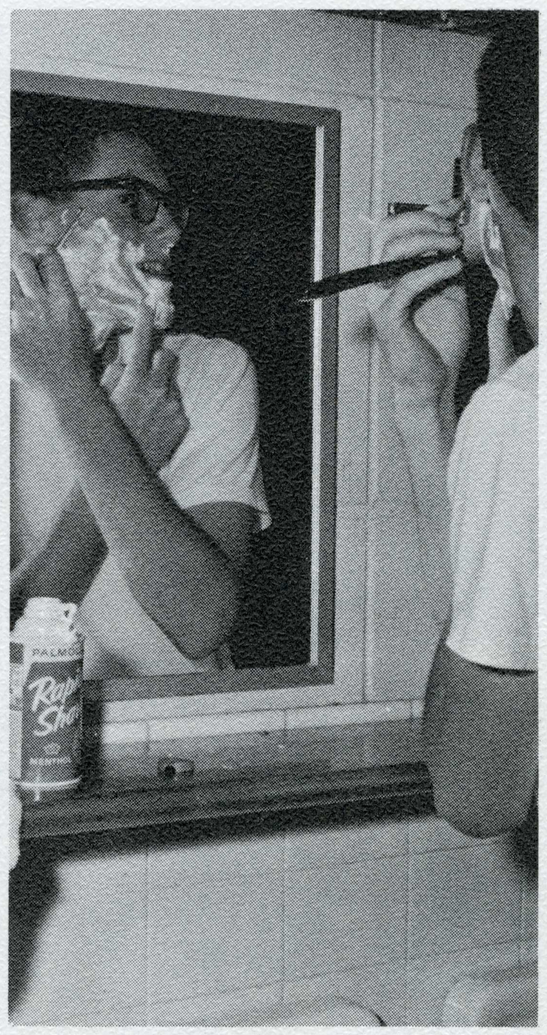

That clean cut look.

FIRST FLOOR EAST — *Left to Right, Bottom Row*: Dell Redding, Jim Preston, Bernard Scoville, Mike Maloney, Gary Waln, Brad Dapont. *Second Row*: Al Spector, Ron Ladrech, Mike Dispaltro, Mel Raley, Doug Warner, Al Kelly, John Tramel.

FIRST FLOOR WEST — *Left to Right, Bottom Row*: Fay Lew, Cliff Gutterman, Pete Wolfe, Dick Dimmick, Ken Leung, Dick Ponce. *Second Row*: Paul Jensen, Mike Mancuso, Dick Massa, Louis Martiwez, Oscar Pena, Gary Gordon, Dick Schuler, Bob Mora. *Third Row*: Tom Atterberry, Ed Kramer, Pete Moore, Rich Goodman, Mike Luther, Mike Smith, Wayne Hallady, Jack Kanthal, Mike Mouat, Art Silen.

SECOND FLOOR EAST — *Left to Right, Bottom Row*: Rickey Carrithers, Terry Maas, Tom Sotradis, Brian Richards, Bob Keller, Jack Stockdale. *Second Row*: Bill Hogan, John Olsem, Bob Martin, Rich Clough, Dennis Wyatt, Larry Messenger, Norman Eagle, Ed Balizer. *Third Row*: Al Olmstead, Gary Kingon, Howard Jensen, Bud Stevens, Ed Zumot, Doug Wallace, John Rutherford, Phil Morris.

SECOND FLOOR WEST — *Left to Right, Bottom Row*: Wesley Watkins, Michael Murphy, Ed Foster, John McAnnally, Roger McGehee. *Second Row*: Ron Root, (*R. A.*), Mark Jacobs, Bob Bensen, Dan McIlhany, Tony Davito, Dennis Harper, Lennard Davis, Jr. *Third Row*: Jon Medler, Jon Gluforst, Bill Hyland, Doug Schuyler, Jeff Cole, Len Hall, Udell Schmitz, Bob Griggs.

THIRD FLOOR EAST — *Left to Right, Bottom Row*: Stan Abinanti, Jim Sheppard, Hank Cook, John Simas (*Resident Assistant*), Dick Ballinger, Bill Moore. *Second Row*: Ken Sanders, Jay Vasconcellos, Ben Gale, John Delantoni, John Schulze, Vic Talavera. *Third Row*: Larry Curtis, Bill Belcher, Wendell Marques, Bruce Redding, Chuck Abraham, Dave Allen, Allen Sherwood, Bob Huber, Mel Hughes.

THIRD FLOOR WEST — *Left to Right, Bottom Row*: Bill Brunich, Dale Barley, Mark Healy, John Joseph, Don Sturtz, John Kirker. *Second Row*: Dick Cannons, Gary Bonfiglio, Barry Giorgis, Don Delong, John Hammond, Mike Chamberlain, Gary Wexler, Bob Weers. *Third Row*: George Yamamoto, Robert Bonds, Tom King, Tom Wharton, Gail Boyd, Gary Lake, Bob Courtz, Steve Sedwick, George McConnell, Chuck Fox, Mike George.

Markham Hall

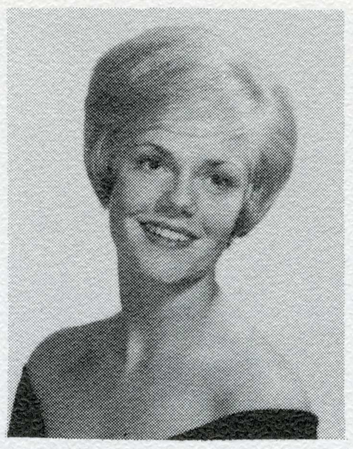

Homecoming Candidate, Judy Allen

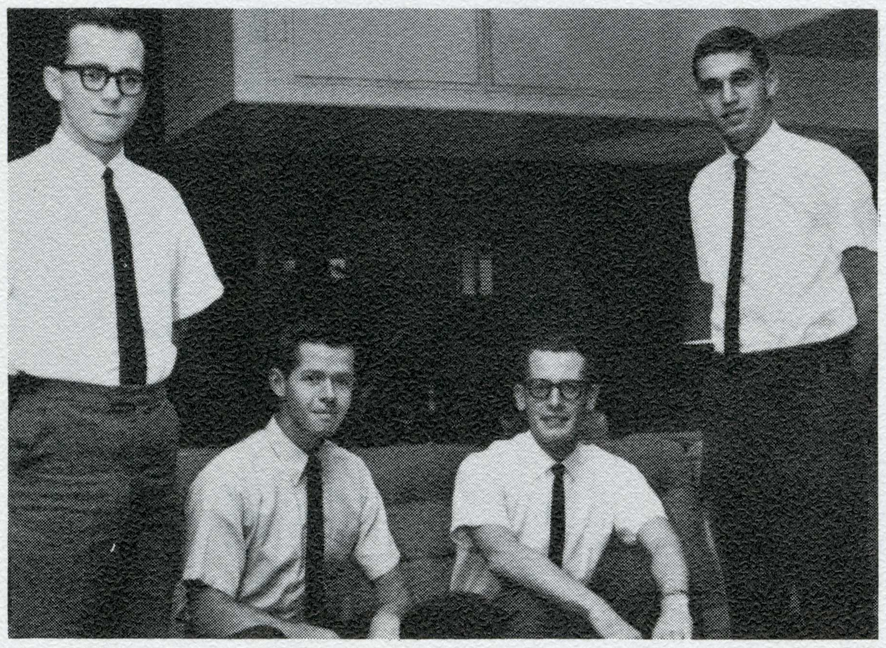

HALL OFFICERS: Larry Hemphill, Robert Kristic, Robert Bailey, Bob Holston.

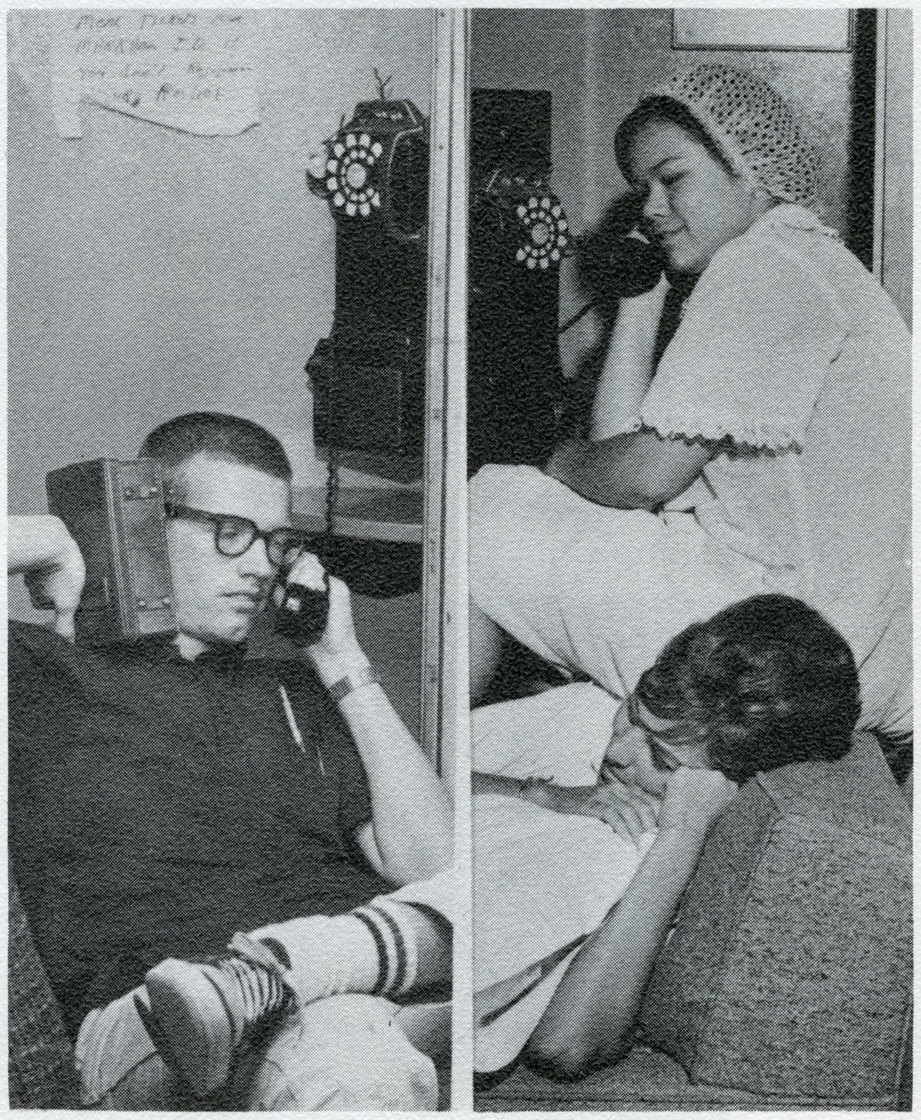

World Record Talkathon

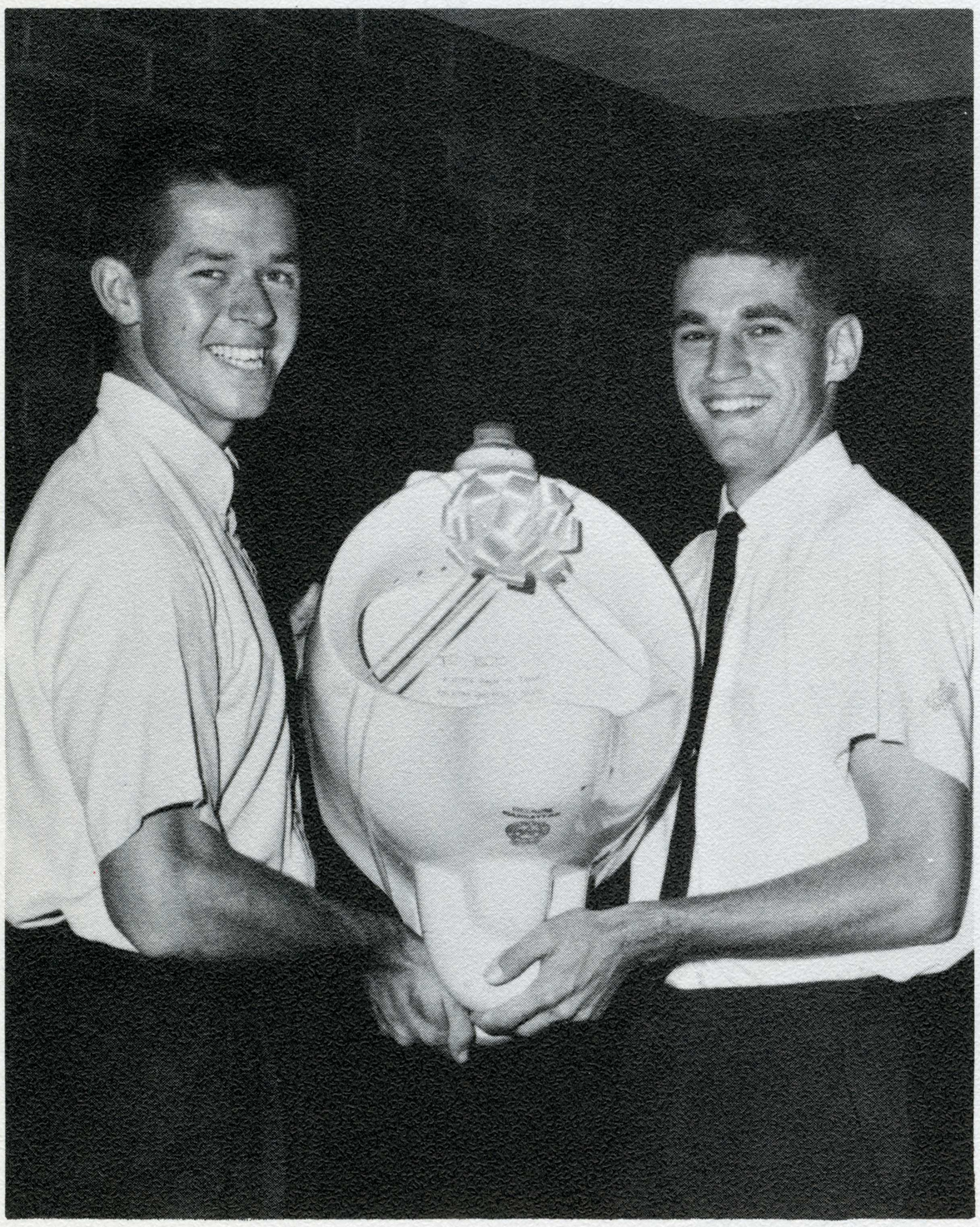

This speaks for itself.

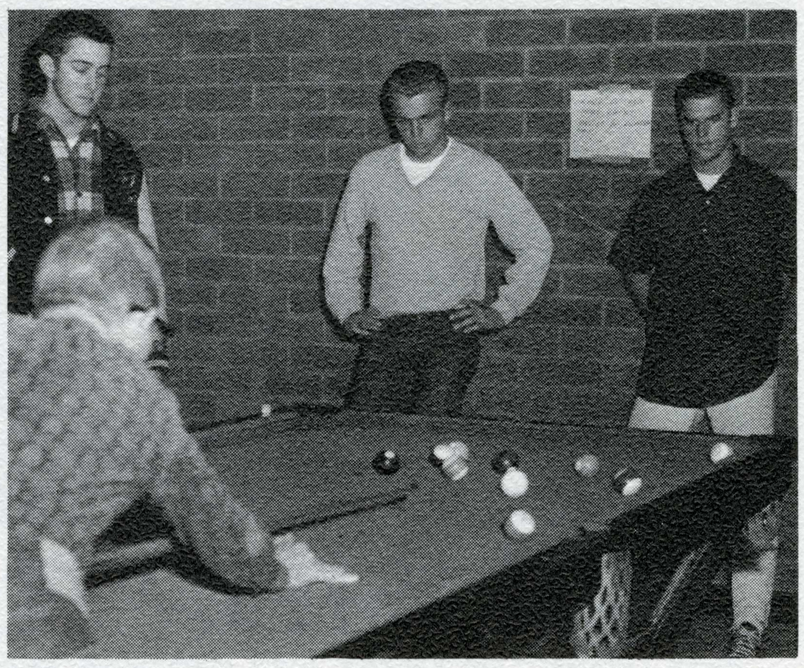

Markham men take a study break.

FIRST FLOOR EAST — *Left to Right, Bottom Row*: Gerald Harris, John Burnett, Al Landucci, James Baker. *Second Row*: Ron Lowe, Kenneth Wigner, Richard Caserza, Thomas Massie, William Nicholau, James Dreiger, Dale Heap. *Third Row*: Marius Nelson, Daniel Donovan, Donn Murphy, Henry Cureton, Owen Hoffman.

FIRST FLOOR WEST — *Left to Right, Bottom Row*: Frank Peacock, Bob Rosengard, Eng Lun Leung, Richard Lindsay. *Second Row*: Bob Speetzen, Ron Pahl, Arnold Mark, John Carlberg, Robert Hollingsworth. *Third Row*: Bill Clegg, Larry Martin, Dennis Mapes, Bob Wieking, Charles Ottinger, Terry Douglas.

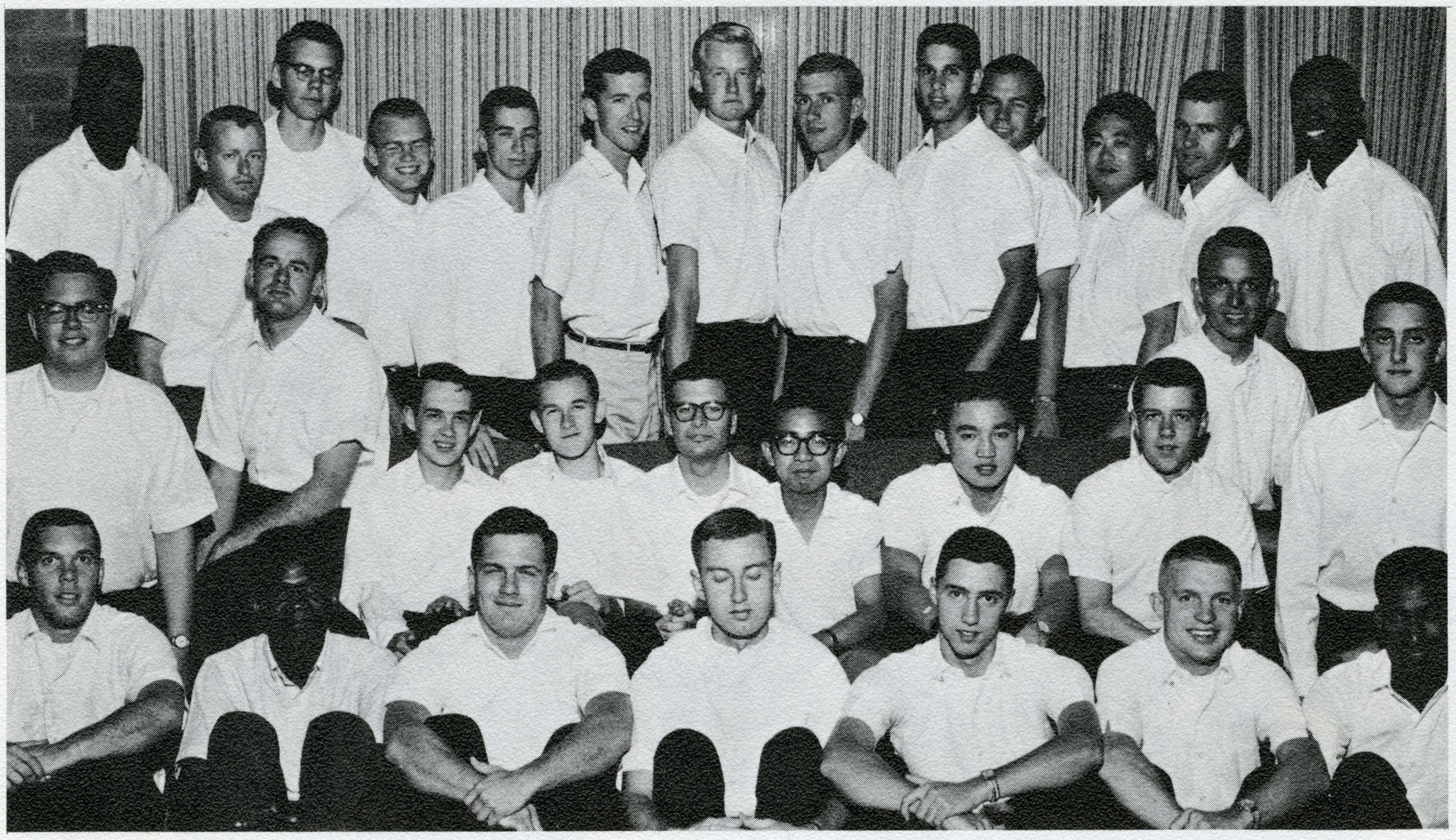

SECOND FLOOR EAST — *Left to Right, Bottom Row*: Ron Lederer, Benedict Egbo, Philip Holcomb, Glenn Tarver, Dan Lagomarsino, William McCormack, Kebbede Tiku. *Second Row*: Randall Kinst, Clyde Powers, Cary Koegle, James Ehlers, Michael Bowman, Joseph Lee, Satoru Tamaribuchi, John Tordoff, Gary Jones, Finn Jenssen. *Third Row*: John Owens, Thomas Roach, John Boehm, Richard Puddicombe, Richard Lobel, Richard Lundy, Matt Wanhala, James Gough, Kenneth Good, Gary Macomber, Yoshio Mita, Terry Erwin, Dwight Middleton.

SECOND FLOOR WEST — *Left to Right, Bottom Row*: Tom Pike, Lou Caple, Jeff Conway, Bob Bailey, Ken Barber, Jerry Cook, Ken Dixon. *Second Row*: Al Korkus, Rich Wishnack, Guy Shellman, Bob Sletten, Bob Pitchen, Gary Eames, Leo Anderson, Don Phares, Dave Kingsley. *Third Row*: Waldis Svans, Paul Goldstein, Ed Pavone, Bob Weikliffe, Jim Higgs, Ron Murray, Andy Loomis, Dan Bradley, Dennis Anderson, John Korffhage.

THIRD FLOOR EAST — *Left to Right, Bottom Row*: Kevin Seligman, Bruce McQuaid, Dave Thysen (holding picture of Edwin Markham), Dave Lang, William Saveker. *Second Row*: James Hyde, Jim Grassi, James Chames, Craig Carter, Bob Ornellas, Sam Young, Scott Moore, Norman Worth, David Hull. *Third Row*: Bob Forester, Dave Boyd, Gary Cooper, Gary Cohen, Jim Holt, Dennis Anderson, Bob Holston, Cliff Calderwood, Jim Davis, Alden Munson, Dave Hollstrom, Wary Saucedo.

THIRD FLOOR WEST — *Left to Right, Bottom Row*: Paul Ward, Bruce Bigelow, Andy Wood, Anthony Favero, Ron Kruse, Steve Hardy. *Second Row*: Gary Means, Charles Boyer, Art Miner, Bob Yoshikawa, Dave Reizes, Bob Paulk, Al Bertaina, Bob Krestic, Rich Hanset. *Third Row*: Noel Lancetot, Dan Waldrom, Al Henninger, Ted Voss, Joe Riechert, Larry Hale, Orlando Alas, Steve Shervais, Tom Brooks, Rich LeClert, Keith McCausland.

Moulder Hall

Hostess Thais Kishi greets Fall Open House Guest.

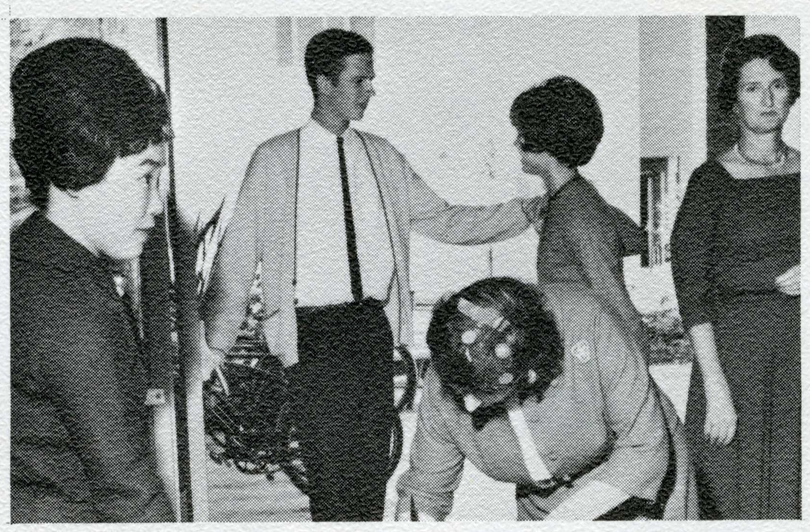

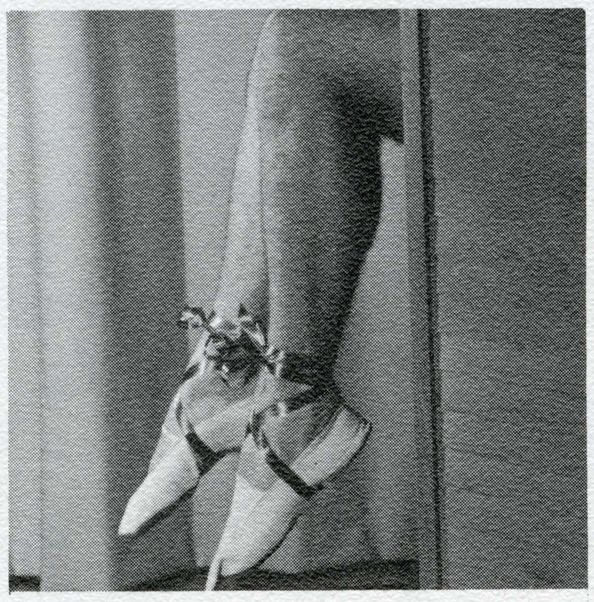

Moulder's "gams" win second place!

So this is college!

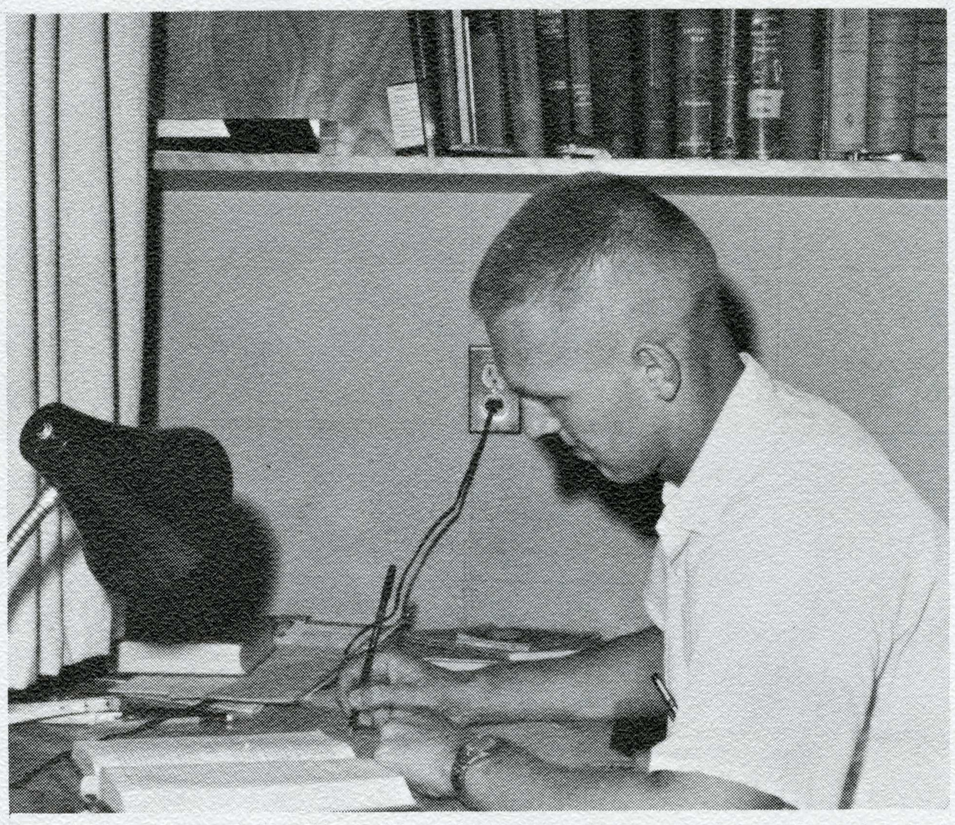

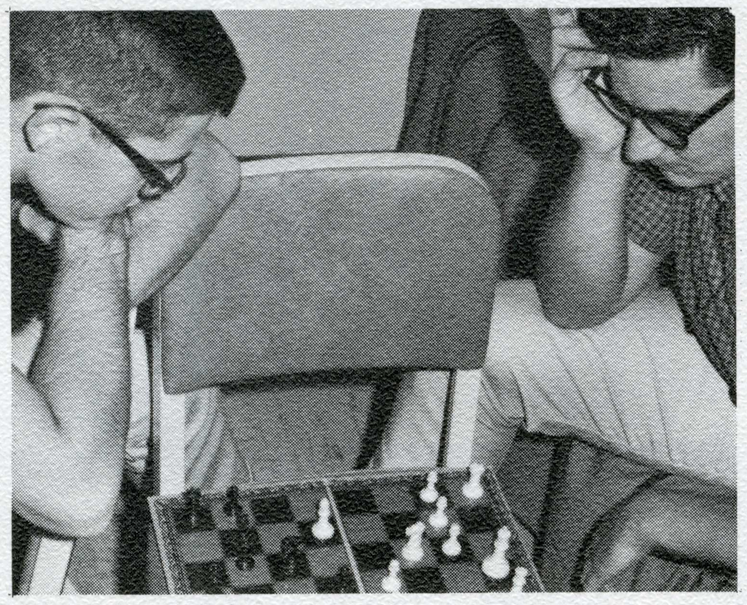

Hummmm, let me see now.

Moulder's candidate wins Homecoming Queen.

HALL OFFICERS — Larry Ferrario, Isaac Fukuda, Doug Mortensen, Tim Dolan, Stan Cross, John Hendricks, Bill Waight, Pat Brimmer.

FIRST FLOOR EAST—*Left to Right, Bottom Row*: Pete Dedini, Ray Mirizzi, Dave Fishman, John Beuger, John Larriel. *Second Row*: Tim Dolan, Ken Canepa, Pat Lyions, Jack Ullom, Russ Leavitt, Allan Boucher, Joe Sturm. *Third Row*: Ron Cerrudo, Jim Montgomery, Dale Dondero, Jim Johnson, Bill Soliday, Roger Mobley, Dick Ja.

FIRST FLOOR WEST—*Left to Right, Bottom Row*: Bill Comfort, Jon Robinson, John Reinig, Berry Feldscher, Mike Terry. *Second Row*: Lewis Pratt, Pete Sciara, Bill Stull, Bruce Bettencourt, Bob Schultz, Kevin Lightner, Steve Kubasek. *Third Row*: Ben Bower, Don Hoag, Frank Tarrantts, Bob Nye, Pete Elkin, Don McLeod, Earl Nichols, Geary Davis, Tim Tinti.

SECOND FLOOR EAST — *Left to Right, Bottom Row*: Allen Shores, John Lievore, Rod Buchignani, Gene Baldwin, Allan Stuckey, Barry Fordan, Lauran Paine Jr. *Second Row*: Bob Barrow, Phil Baker, Jim Bargabus, Jerry Holman, Charley Harraway, Dick Winklhofer, Allan Risdon, Mike Pesutich, Bill Oaksford. *Third Row*: Gordon Abreu, Dale Bodtker, Bruce Gunn, Byron DeVilbiss, Irvine Skeoch, John Rayner, Fred Harris, Bob Grossenbacher, Roger Bengtson.

SECOND FLOOR WEST — *Left to Right, Bottom Row*: John Hendricks, Bob Johnston, Larry Ferrario, Terry Lenmark, Bruce Johnson, Mike Green. *Second Row*: Gerry Gress, John Kirchner, Cliff Steele, Bob Nordeman, Milt Jones, Isaac Fukuda, John Harris, Barry Rilliet, Jon Lovette. *Third Row*: Tom Newstetter, Don Miller, John Blank, Marv Halliday, Dave Anton, Hal Kushins, Dan Rix, Mel Higginson, George Drake, Larry Israel, Reid Hill, Frank Bardsley, Dick Laux, George Turner.

THIRD FLOOR EAST—*Left to Right, Bottom Row*: Bill Strickland, Bill Waight, Bruce Bromley, Fred Bailey, Bennet Fink, Ron Hein, Roy Hansen. *Second Row*: Ross Johnson, Al Frew, Gerald Parsons, Bill Ray, Pat Brimmer, Paul Nechols, Larry Hansen, Doug Mortenson, Don Anton. *Third Row*: Mike Levy, Dave Wilson, Allen Beyer, Ron McNichols, Dennis Smith, Felice Calderoni, Tom Hunter, Mike Gibeau. *Fourth Row*: Bill Meyer, Jeff Grundy, Scott Anderson, Jerry Ludy, Stan Cross, Dick Baumbach, Jim Anderson, Tom Tuite, Bob Hull, Eric Bjorkman.

THIRD FLOOR WEST—*Left to Right, Bottom Row*: Joe Hunt, Lynn Freed, Bill Gearke, Ed Buck, Bob Sulek. *Second Row*: Mike Lucero, Marc Scher, John Flint, Bill Parker, Rich Murray, Jim Wrighting, Tony Sparano. *Third Row*: Lee Robinson, Dean Chowenhill, Raul Miranda, Ron Uchishiba, Leland Leonard, Jim Promessi, Mike Hodos.

The glory of Rome, the grandeur of Greece

Residences

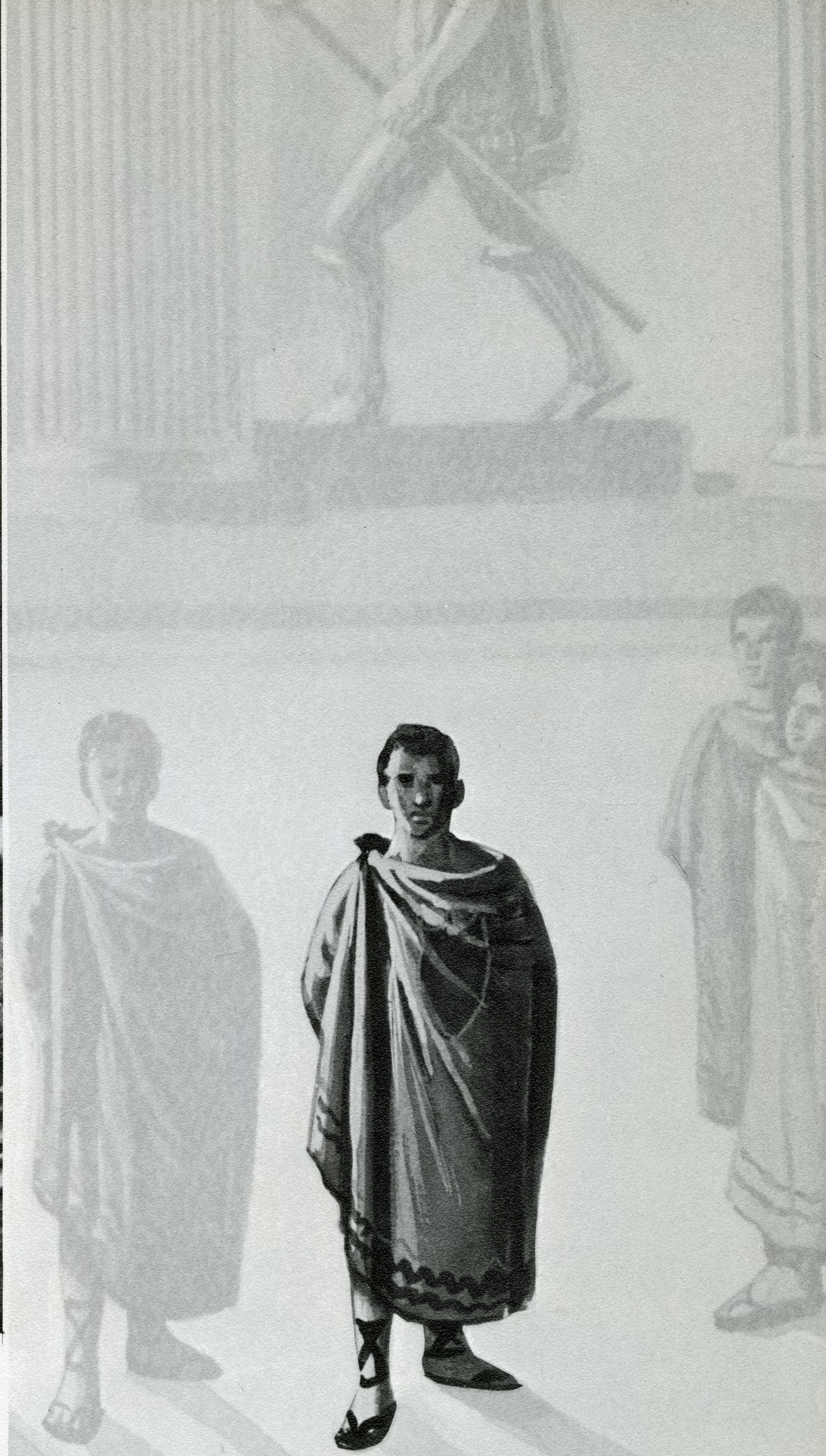

The multitude arose from the temples,
Entered the streets, and watched the
March by moonlight.

Left to Right, Bottom Row: Mary Hearney, Pat Brigham, Jean White, Ann Nelson, Stephanie Ewanoski, Peggy Love, Carol Campagna, Barbara Larrouy, Pat Fernandes. *Second Row*: Lynn Rothschild, Joan Mackesy, Suzanne Baireuther, Terry Jones, Laurine Alioto, Vale McMenamy, Cindy Kosek, Judy Holmboe, Mary Vlaardinger, Marilyn Kushner. *Third Row*: Claire O'Leary, Adrienne Favero, Barbara Dutilh, Sue Salzburg, Margaret Thomas, Carol Ramsey, Colleen Walker, Priscella Groya, Chris Palmer-Persen, Cindy McClaughry, Susan Turnbull. *Fourth Row*: Judy Herrmann, Barbara Bosco, Kathy Degnan, Judy Flaker, Joyce Baehm, Judy Helmboldt, Sana Kirk, Carol Noia, Dorothy Passarella, Gloria Cheng, Mary Courtney.

Residents of the Catholic Women's Center opened their calendar of events with a get-acquainted party. Other activities such as Halloween and Christmas parties, a spring formal and the traditional Senior Dinner added zest to the school year.

Catholic Women's Center

Left to Right, Bottom Row: Louise Camozzi, Evelyn Dixon, Linda Amarino, Annie Ramos, Carrie Smith, Glenda Ghio, Yoyo Kamigaki, Kami Masuda. *Second Row*: Marge Williams, Mary Jo Frassetti, Janice Rapazo, Mary Murphy, Linda Lorenzetti, Denise Garassino, Bunnie Boneso, Christine Blaettler, Margaret Burhans. *Third Row*: Barbara Marques, Sharon Dorfman, Ann Picchi, Margaret Robinson, Susan Taylor, Jacquita Shearer, Carol Pool, Pat Lee, Connie Chang, Jane Edwards. *Fourth Row*: Mary Pereira, Rita Cuno, Janet Labozetta, Darlene Braskamp, Janet Reginato, Lynette Raggio, Mary Greene, Linelle Bennet, Mery Hengel.

Left to Right, Bottom Row: Claire Cardoza, April Franck, Sharon Ellison, Kathy Nordstrom, Jane Burns. *Second Row*: Jody Kincaid, Kathy Goria, Lois Friesen, Gerry Viera, Pauline Thomas, Roben Oakley, Martha Tunkheim.

Clare-Elen began the year by taking part in homecome festivities. They held their annual Tea and Open house the first Sunday in December. At Christmas time they took part in door decorations. They also held exchanges during the year.

Clare-Elen

Left to Right, Bottom Row: Nanci Guise, Janice Martin, Donna Souleles, Linda Alsop, Garda Boeninger, Judy Adams. *Second Row*: Mary Ann Fillippelli, Marie Stephenson, Gail Goodrich, Karen Zonville, Kathy Pitts, Roberta Asher, Judy Mirk, Judy Smith.

Left to Right, Bottom Row: Trish, Squires, Pam Kenny, Katie Koerner, Peggy Binn. *Second Row*: Linda Bebee, Diane Drischeer, Gloria Chizanivski, Liz Miller, Linda Wulfsberg, Barbara Guiliani. *Third Row*: Patsy McCain, Dina Storey, Shirley Yorton, Sue Peterson, Karen McEntire, Nancy Shepard, Bobbie Wills, Carol Day, Mrs. Peterson, Mr. Peterson.

Colonial Hall

This year Colonial Hall held meetings every other Wednesday. Activities included a Halloween Party, Christmas presents for a needy family, an exchange with Stanford, Easter egg hunt for children and a cake sale and car wash. Betsy Harnett was President.

Left to Right, Bottom Row: Susan Segesman, Nancy Winder, Laurie Snyder, Gail Gargan. *Second Row*: Marbeth Fess, Lonni Hubbard, Cherie Berry, Meryl Dorey, Jeri Boettcher, Deidre Lillemoen, Betsy Harnett. *Third Row*: Karl Ann Kirchner, Babs Fain, Vicki Hankins, Mary Ann Adams, Linda McCarty, Ruth Christensen, Linda Meeks.

Left to Right, Bottom Row: Bonnie Young, Sheila Warren, Constance Phibbs, Heide Hoenrieder. *Second Row*: Jeanne Shafsky, Kay Littleton, Andrea Madsen, Judy Makowski, Karen Rumpel, Susan Bol. *Third Row*: Leslie Compton, Bonnie Bratsberg, Lynette McCord, Barbara Gedney, Marlene Mitchell, Janice Martinez.

Tranquil Manor

This year Tranquil Manor held an open house Dec. 9. Other activities were a Halloween party, Christmas dance and a party for a needy family, an Easter Bonnet Dinner, and an Easter basket for a needy family.

Left to Right, Bottom Row: Bonnie Alvarez, Mary Lynn Attebury, Kathie Sexton, Laura Lee Prince, Sherri August. *Second Row*: Janet Wade, Kathy Hofmann, Cathy Alvarez, Judy Beinecke, Bonnie Orr, Carolyn Elliott. *Third Row*: Nancy Petersen, Roberta Williams, Camille Rosati, Jan Fellows, Colleen Brady, Cindy Lamb.

Left to Right, Bottom Row: Linda Gonzales, Stephine Baskeville, Barbara Shiotsuka, Val Egland. *Second Row*: Ann Loga, Paula Knowlton, Elinore Tatsukawa, Mary Harris, Lorraine Oda, Judi Kashiki, Fran Travares, Ann Okamoto, Sharon Foster, Marlene Voz, Bernie Medlin, Kathy Sweeney, Alice Davenport.

Left to Right, Bottom Row: Susan Anderson, Linda Logan, Maggie Stefanos, Carol Weber, Shirley Sulpizio. *Second Row*: Kathy Gallagher, Linda Daniel, Sandy Gray, Linda Borello, Paulette Silacci, Bonnie Kebo, Judy Davis, Kathy Schaeffer, Carol LeGro, Virginia Vose.

Coral Manor

Coral Manor's ultimate goal is to promote a closer relationship between the student and San Jose State College through participation in all campus social and academic activities. They take part in such events as Homecoming floats, Christmas door decorations and Sparta Sings.

Left to Right, Bottom Row: Mary Jane George, Carol Michael, Nancy Hart, Sheila Horton, Jeanne Berkey. *Second Row*: Betty Jo Wheatley, Vicki Coster, Sandy Coffin, Shelly Hischier, Joan Atkinson, Marsha Peackock, Kathy Smith, Missy Cresap.

Left to Right, Bottom Row: Sue Gardner, Lindsay Haffer, Gaye Ekholm, Carol Wattles, Jean Christensen. *Second Row*: Gini Watson, Carol Hardy, Carole Teaque, Mrs. R. Johnson, Marcia Koehler, Judi Hirschfeld.

Co-Ed Manor

Co-Ed Manor encourages the girls to maintain high grades. They are able to accomplish this by hard work and observance of study hours. During the year they hold exchanges and look forward to campus activities. Jean Christensen was President this year at Co-Ed Manor.

Left to Right, Bottom Row: Jan Stromming, Donna Blumenfeld, Pattee Fulkerson, Signe Rogerson, Susan Emmert. *Second Row*: Nancy Latorraca, Joan Teza, Dixie Mullins, Mimi Linger, Claudia Lindley.

Wee Terrace

This year Wee Terrace sponsored a Halloween party. At Christmas they took part in door decorations and held a Christmas party. During the year they have exchanges and in the spring hold a special Spring party. Wee Terrace encourages participation in campus activities.

Merri-Lee

This year was very active for the girls of Merri Lee Hall. They took part in Homecoming and did a service project at Thanksgiving. At Christmas they held a party. During the year they took part in exchanges with the men's houses, and held parties for the engaged girls.

Left to Right, Bottom Row: Janet Campbell, Nancy Brandes, Helen Hoffman, Margaret Hill. *Second Row*: Pat McGriff, Linda Shirey, Janice Minor, Kay Cooper, Marcia Brankamp, Frances Welbanks, Janie Quetin. *Third Row*: Anne Miller, Carol White, Donna Lowenthal, Sandy Palmer, Laurie Smith, Susan Kang, Kathy Shrum, Carolyn Johnson.

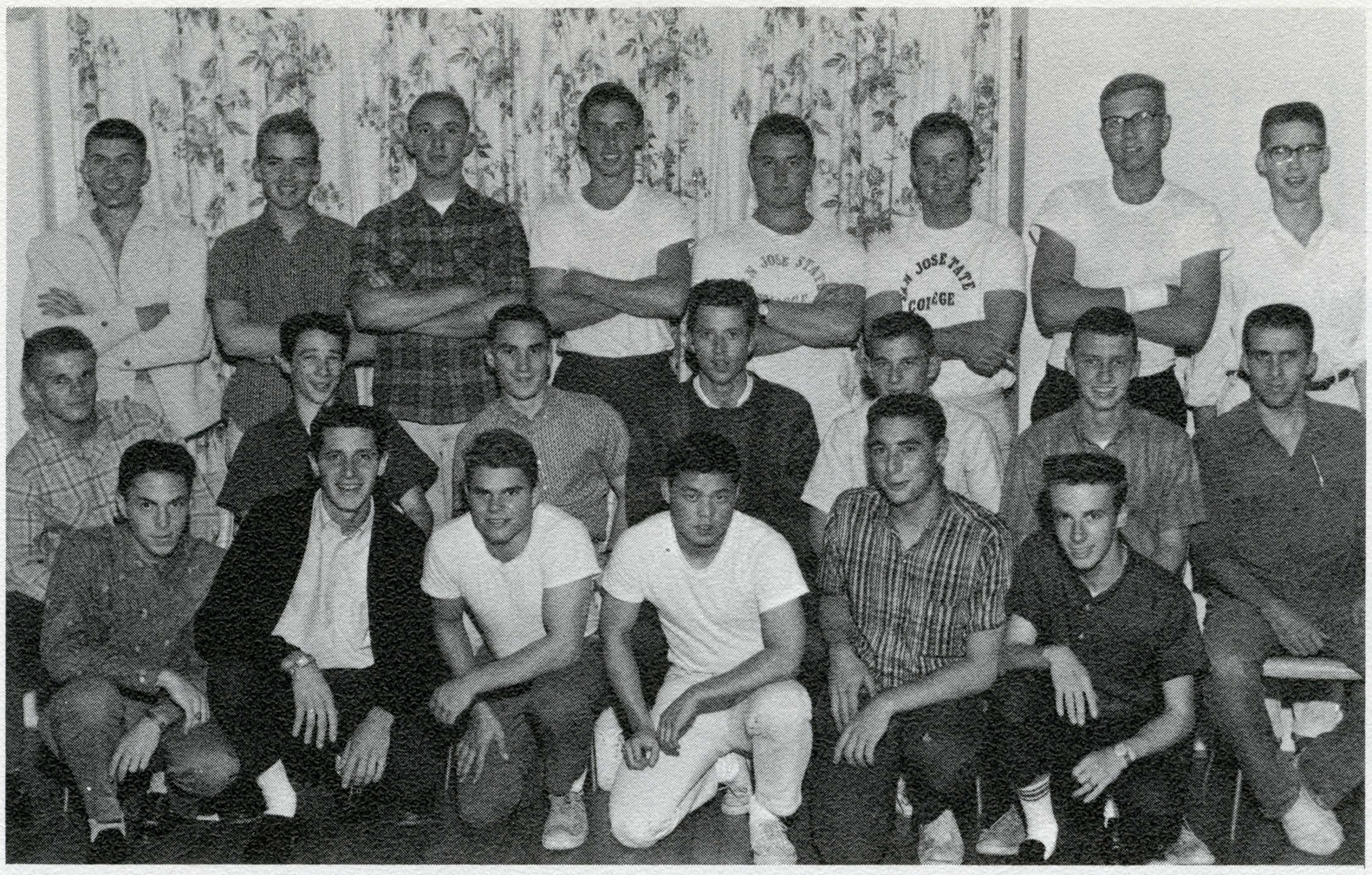

Left to Right, Bottom Row: Jim Hooper, Ron Puccinelli, Bob Madsen, Ed Tani, Leslie Marshall, Gary Spear. *Second Row*: Michael Hiatt, John Ziegler, Chuck Stout, Noel Doran, Jerry Parkhurst, Stan Lanka, Bob Bozeman. *Third Row*: Ronald Oskins, John Barber, Steve Hall, Byron Beckes, James Marsh, Dan Van Bogaert, Dennis Strader, Paul Kohler.

Fountain Hall

The active men of Fountain Hall found intramurals dominating their athletic interests. Exchanges and mixers with several women's boarding houses and apartments helped occupy the social interests of Fountain men.

La Maison Neuf

The goals of La Maison Neuf are to build better citizens and individuals. They feel that if men are good individuals, they will be good citizens. This is attained by social activities, sports, discussions, and other types of stimuli which promote an understanding of other people.

Left to Right, Bottom Row: Jim Kreppel, Ed Kreppel, Larry Perry. *Second Row*: Maurice Poe, Clark Steinmetz, Robert Stuckey, Lee Pando, Gary Farr, Dennis Fimple.

Killion Hall

Left to Right, Bottom Row: Charlene Bruce, Gail Hoss, Leilani Spencer, Carol Morton, Jean Keddy, (Housefather): Ed Anderson, Erin Anderson, (Housemother): Sally Anderson, Susie Mothorn, Becky Ball, Marty Sue Bush, Shirley Belvel, Peggy Gleason, Marilyn Bullock. *Second Row*: Brenda De Jean, Nancy Case, Darrealee Vallone, Carol Sorensen, Margaret Mertins, Shirley Lewis, Karen Frost, Carolyn Hackwood, Sue Smith, Joyce Jacobs, Lea Ann Hernandez, Louise Larsch, Karen Young, Mary Edmundson, Judy Fowler. *Third Row*: Romalda Trumpp, Karen Daum, Naomi Steinmetz, Joanna Spatafore, Carol Niensteadt, Sue Weimer, Diane Rose, Monta Montz, Sally Perrine, Sue Reiley, Fran Neri, Linda Barker, Joanne Nishi, Stella Saruwatari, Pat Stroud.

Left to Right, Bottom Row: Paula Thayer, Susie Wilson, Judy Robb, Vivian Rhea, Pam Brugger, Frankie Sue Davis, Carol Pitzen, Joan Trudeau, Kathy Belling, Mindy Gonsalves. *Second Row*: Sue Bleiler, Marilyn Miller, Bonnie Brekke, Sharon Smith, Rinky Ranger, Carole Wullenjohn, Lynne Edelen, Jayne Christensen, Pam London, Marilyn Mitchell, Jennell Powers, Bobbie Dixon. *Third Row*: Sally Jacobs, Linda Cockraft, Anne Nagashima, Ordonna Kelly, Margie Jay, Patty Howard, Perry Lee Birchard, Ruth Matsumoto, Dorette Wigney, Eileen Tabata, Margaret Ritchie, Jeanine Heroux.

Killion Hall began activities this year by entering a candidate at Homecoming. At Halloween and Christmas, parties were held. During the year exchanges were held with Moulder Hall and Delta Sigma Phi. A Christmas Dinner-Dance was held at the Shadow Brook Lodge.

Wendy Glen No. 1

Left to Right, Bottom Row: Wendy Weller, Terry Sue Hay, Leslie Schumann, Joann Lautau, Cheryl Bader, Vickie Wallace, Jackie Hessler, Jill Kaplan. *Second Row*: Suzanne Briggs, Linda Smith, Myra Stevens, Susan Brewer, Janeth Goostree, Linda Williams, Sandra Gee, Linda Ferrario, Lisa Roggi, Jeanine Stine. *Third Row*: Ann Shipley, Susan Slagle, Joanna Harris, Kay Most, Sue Malingquist, Mary Michaels, Marilou Dolinar, Mary Moore, Marjorie Stanford, Cal Fagerbourg, LaVerne Oliver, Ginny Lindquist, Chris Eckel.

Opening the activities of Wendy Glen No. 1 was an exchange with Moulder Hall. The Campus Christmas door decoration contest and our exchange of gifts from our "Secret Angels" inspired a holiday mood at Wendy Glen No. 1. A Christmas party and a parents Open House were part of the festivities.

Wendy Glen No. 2

Left to Right, Bottom Row: Diana Seuger, Kit Thompson, Linda Mathis, Kathy Flynn, Nancy Williams, Jokki Thomas, Pam Edrington, Nancy Schroeder, Alene Mendelssohn, Sue Murphy, Sue Gierhart, Pat Dean, Diane De Germaro. *Second Row*: Karen Brebes, Carol Bohmfolk, Carol Stikes, Barbara Burtchill, Norma Larnard, Jeane Warren, Heather Harrison, Dian Newman, Lauri Stornette, Adrienne Fein, Gail Taylor, Susan Cooper. *Third Row*: Beverly Stedman, Janice Carey, Nancy Gould, Jan Nunn, Annabel Baker, Bunny Anderson, Pat Morton, Audrey Diethrich, Carol Hanson, Janice Talco, Alayne West, Linda Bidal.

Highlighting this year's activities at Wendy Glen No. 2 was a dinner honoring Jill Brett, a student from England, and a Christmas tea and Open House honoring their housemothers. Other activities included exchanges with Moulder and Stanford, and Saturday night full length movies.

Left to Right, Bottom Row: Susan De Martino, Gail Cotton, Pam Flint, Kathi Finlay, Claire Borden, Dee Du Plante, Joan Sattler, Sharon White. *Second Row*: Leslie Free, Kathy Martin, Madi Ehrlich, Connie Casagrande, Ginger Fitts, Liz Rankell, Jonnie Lubbock, Mary Smidl, Joyce Smiley, Marjorie Johnson. *Third Row*: Sandra Brewster, Marilyn Dingman, Linda Dolinski, Barbara Barnes, Shirley Gatling, Ellen Chappell, Dorothy Meyers, Sharon La Pierre, Kay Gross, Sue Walter, Gail Kearns, Linda Miller, Pat Germain, Carol Boone.

Erin Castle

Left to Right, Bottom Row: Peggy Parker, Harriet Ann Mahoney, Nahid Roody. *Second Row*: Sandra Parsons, Sharon Davis, Sharon Nease, Gail Bergstrom, Pamela Pearse. *Third Row*: Cookie Sutherlaud, Sandra Palton, Janet Gilbert, Carol Turner, Jerren Dale Stalling, Penny Silva, Claire Davidson.

Erin Castle encourages participation in school activities and development in leadership and scholarship. This year as a service project they prepared a basket at Thanksgiving. At Christmas they held a party at Brandon Guest House. Participating in the holiday spirit on campus, they sponsored a door decoration.

Chalet

This year the Chalet held several exchanges. One of these was with Menlo Men's College. They took part in the Christmas door contest and prepared a food basket at Christmas. Scholarship, leadership, and activities are all encouraged at Chalet.

Left to Right, Bottom Row: Lorraine Cooper, Judi Phillip, Elayne Wittenberg, Linda MacArthur, Diane Younger. *Second Row*: Pat Fairhurst, Betsy Curtis, Linda Blackwell, Sharen Hauden, Diane Omelka, Sandy McCoy, Andy Coffin. *Third Row*: Carole Fregosi, Susan Norton, Kitty Ramsden, Meribeth Murphy, Jenny Graham, Elizabeth Van Lingen, Laurie Cray, Sharrie-Ann Loo, Pat Smith, Julie Strech.

Magnolia Manor

Left to Right, Bottom Row: Sally Vaughn, Penny Skinner, Diane Kalback, Connie Ehlers. *Second Row*: Sue Hiller, Dorthea Greger, Goody Dybdal, Barbara Helppie, Pat Layton, Sue Bignell, Jeanne Arthur. *Third Row*: Julie Johnston, Camille Etheridge, Cathy Warner, Leslie Lawton, Dallas Willoughby.

Left to Right, Bottom Row: Judy Wright, Janet McLaughlin, Nan Wilson, Claire Fillipini. *Second Row*: Joan Erede, Roberta Banford, Marsha Mathias, Diane Markley, Linda Squiris, Vicki Anderson. *Third Row*: Robynn Connelly, Marie Schroepfer, Judy Markley, Cheryl King, Sharon Clark.

Magnolia Manor provides a healthy atmosphere for girls on campus. During the year they participate in exchanges with various groups. The girls have a Christmas dance and hold a Christmas party for a needy family.

Left to Right, Bottom Row: Carol Oduda, Carol Rodebaugh, Sandy Ihde, Louise Jensen, Claudia Kasper, Jo Anne Jensen. *Second Row*: Jo Anne McCauley, Sandi Sherman, Georgan Arata, Nancy Rhoads Karen Kern, Annette Gonsalvas, Darlene Arata, Judy Bishopp, Louise Kamikawa. *Third Row*: Carolyn Roborn, Carol Fern, Sharon Tucker, Karen Thompson, Sally Taylor, Susan Hutchison. *Fourth Row*: Marilyn Svilich, Sylvia Hart, Jackie Daniel, Fran Tucker, Penny Newton, Karen Birlanbach, Gwen Mantas, Jo Lynne Crownover.

Ivy Hall

The goals of Ivy Hall are of the nature of promoting welfare of the girls by keeping orderly conduct at all times, sincerity and friendship. They keep the reputation of Ivy Hall high. This is accomplished through meetings and personal integrity.

Belle Manor

Belle Manor began the fall semester by sponsoring a candidate for Homecoming Queen. Other activities included an open house each semester for parents and friends, participating in the Gorgeous Gams contest, Christmas door contest, intramurals, and various social events including a spring dance in San Francisco.

Left to Right, Bottom Row: Sue Parker, Sharon Ishihara, Donna Yamaguchi, Judy Burkhart, Dianne Diller, Kristie Klibo, Binky Hart, Sandy Truax, Jan Elsea. *Second Row*: Alice Heddinghaus, Cynthia Bowman, Nanette Brugnone, Sandy Miyano, Kathy Hoffman, Florence Smith, Irene Banducci, Priscilla Vargas, Suzi Evans. *Third Row*: Holly Ryan, Margie Huey, Jean Boccignone, Suzanne Petitdidier, Kathy Robinson, Toni Sheets, Barbara Boisen, Marvel Swingley, Linda Searight, Sara Dolby. *Fourth Row*: Marilyn Hatcher, Janice Perala, Joyce LaFontaine, Andrea Larson, Lynn Hughes, Sandy Peterson, Mary L. Blomquist, Shirleymae Chiarello, Sue Cooper, Elain Hopewell.

Left to Right, Bottom Row: Penny Souther, Kathy Bers, Flo Yoshimura, Carrie McNulty, Tuija Planting, Elaine Yoshimura. *Second Row*: Fran Higaki, Donna Peterson, Linda Zieger, Geri Allen, Marty McClur. *Third Row*: Michele Hutchings, Judy Norman, Judy Keithley, Suzanne Todd, Jeanne Gates, Joan Morrow.

Blackmore Hall

"It's just like a slumber party every night," and this friendliness and companionship is one of the main objectives sought by Blackmore. This is achieved by a semester steak dinner at Alum Rock Park and nightly chats. The girls also work with a project to help the handicapped.

Century Dorm Annex

Century Annex began the school year by helping with work on the Independent's Homecoming float. During the fall semester they also had secret pals and at Christmas they had secret angels. The girls also took part in coffee exchanges with various living groups.

Left to Right, Bottom Row: Sue Hopinson, Vicki Bergez, Marsha Murphy. *Second Row*: Carol Schoch, Margaret Pile, Susie Fisher, Sally Slater, Julie Hoogenoyk, Barbara Faulkner, Jean Blanchard. *Third Row*: Karen Arthur, Joan Smithey, Carol McBrien, Molly Culbertson, Judy Ray, Nancy Yarbrough, Karo Bernhardt.

Left to Right, Bottom Row: Lori Shelton, Linda Koch, Connie Havey, Michele Thebeault, Jane Peters, Carol McQuade, Mary Ellen Corcoran, Patti Alpert, Kathy Wood, Karen Bray, Pat Kenarick, Claire Daneri. *Second Row*: Mary Shelton, Nancy Hackett, Ann Smyser, Marilyn Poier, Margaret Yutzy, Judy Rocca, Marlene Rall, Barbara Nardine, Terri Rattray, Cheryl BovAreaux, Helen Richardson, Diane Levin. *Third Row*: Nancy Rolfe, Betty Arlington, Jean Petersen, Sue Kennedy, Beverlee Ball, Kathlean McLaughlin, Mary Kyne, Vicki Kaufman, Maxine Trost, Genie O'Meara, Karen King, Carol Attwood, Laurie Lund, Darlyne Brown.

Betty Lee

College means not only classes and books but also cooking, cleaning, and scrubbing for the girls at Betty Lee. But with the housework the girls have plenty of time to take part in campus activities at Homecoming, Christmas, and spring activities.

Grace Hall

Grace Hall took part in the traditional campus activities this year. Shortly before Christmas the girls at the apartment held an open house and a brunch. At this time they also displayed a door decoration. At the end of first semester finals many of the girls spend "semester break" on a ski trip.

Left to Right, Bottom Row: Denese Bohanna, Rise Bronstein, Emela Ginden, Barbara Tilghman, Linda Schlusberg, Gina Gump. *Second Row*: Marilyn Bowler, Renee Berkman, Joyce Blum, Sue Ginsburg, Ann Brand, Pat Stivers, Linda Marino, Joanne Hamil, Mary Lou Felder. *Third Row*: Sue Anderson, Joan Bourassa, Pat Stivers, Marilyn Baeta, Nancy Gratch, Margie Linden, Jackie Ramey, Gehl Nick, Linda Grant.

Left to Right, Bottom Row: Judy Barnes, Gay Beavers, Donna Spence, Mary Jo Pearson. *Second Row*: Terry Silva, Julie Jones, Annette Mullen, Karen Neilson, Joyce Papandrea, Kathy Payne, Pat Harp, Karen Marmie, Anne Snyder. *Third Row*: Jackie Reynolds, Pat Chilcoat, Mary Gay Doman, Carey Bruce, Cynthia Hall, Sandra Salmina, Ann Brown, Kathy Bayley, Candi Anderson, Judy Ahtye, Marilyn Strauss, Carolyn Gibsen, Louise Ettare, Linda McClure. *Fourth Row*: Marsha Hames, Elaine Marshall, Kathy Smith, Mary Woodburn, Georgianna Johnston, Diana Kennedy, Nancy Hollrah, Barbara Harding, Rosemary Wilson, Charlene Olson, Susan Rawlings, Katina Salcido, Joan Trinta.

Chez Nous

Chez Nous provided SJS co-eds with a healthy atmosphere for academic purposes as well as a well balanced social program. Pixie Week led the semester's activities and Christmas brought numerous festive functions including door decorating, parties and service projects.

Florence Hall

Providing adequate and proper living facilities for San Jose State co-eds was the goal of Florence Hall. This is accomplished by serving well balanced meals, maintaining a clean home with proper supervision and abiding by the Associated Women Students' manual rules.

Left to Right, Bottom Row: Linda Lowe, Tami McCarthy, Sue Grady, Janet Brandenburg, Pam Kruzee, Mary Stump, Donna Waterman. *Second Row*: Toni Lemucchi, Eloise Gill, Michelle Herzel, Lourine Johnson, Sue Alexander, Jody Means, Toni Nelson, Ann Meyer. *Third Row*: Bob Bacon, Fusne Mntsunami, Mary Terrill, Judy Antognini, Margaret Ames, Kathy Reed, Kim Barnikel, Mrs. Florence Amoroso, Margaret Fitch, Dan Donahue, John Yontz, Betty Rietishauser.

Left to Right, Bottom Row: Ann Comegys, Lane Heckler, Nickie Moller, Judy Stead, Donna Jessup, Kathy Jones, Celia Robinson. *Second Row*: Karen Gassenberg, Sheila Ryan, Juliet Caravalho, Pat Shea, Judy Shea, Judy Stern, Marilyn Barante, Ann Shirley, Jackie Killam, Mrs. Judy Runyon (housemother). *Third Row*: Bobbie Zagorim, Linda Lando, Sharon Reilly, Ann Carr, Kathy Sellers, Sue Dempsey, Pat Minahen, Toni Hinds, Diane Hansen, Mr. David Runyon (housefather).

Charlotte Hall

To create a healthy social atmosphere in addition to meeting the everyday responsibilities of a college student are the aspirations of the women of Charlotte Hall. They try to accomplish this through organized activities including recreational and social events.

Marlyn Arms

Spring days found the girls at Marlyn Arms enjoying many hours around their swimming pool. Throughout the year they performed the duties of housekeepers and lived in the home-like atmosphere provided by apartment living. Exchanges with men's boarding houses were held throughout the year.

Left to Right, Bottom Row: Patricia Titus, Charline Parris, Marla Rubottom, Bonnie Parks, Laurel Klaiser, Mr. and Mrs. Bob Woods, Diane Luna, Sondra Hust, Patricia Palm, Mavey Watson. *Second Row*: Judy Bevilockway, Judy Carey, Diane Crowe, Cynthia Lamdan, Diana Robertson, Barbara Levin, Ann Porobich, Ellin Bramel, Linda Biocini, Vicke Hartman, Virginia Kendrick, Sherri Elam, Ada Hamer, Marvel Mattson, Margo Ewen, Julie Canzian, Valerie Leland, Carolyn Rohnow, Sandra Marill. *Third Row*: Denise Waltman, Pauline French, Ann Revel, Linda Hart, Julie Kachechian, Jerry Burnside, Bonnie Erickson, Linda Hunt, Betty Blakesless, Diane Larson, Shirley Tietjan, Virginia Vert, Helen Moran, Carmen Kidd, Mary O'Leary.

Left to Right, Bottom Row: Sandra Shapiro, Wendy Woodburn, Jean Zimmelman, Shelley Gubbins, Lois Morse, Kathy Jobin, Debbie Prentiss, Mary Beth Schmidt. *Second Row*: Marcia Reifman, Sally Yoshida, Jo Ann Lee, Florence Baker, Ingrid Mallot, Shareen Merriam, Mrs. Morgan. *Third Row*: Pam Whittman, Beni Ivey, Linda Sullivan, Ponnie Cavanaugh, Lynda Gernet, Joan Iseminger, Robin Fletcher, Mr. Morgan.

To create a healthy social atmosphere in addition to meeting the everyday responsibilities of a college student is the goal of the women of Juniper Hall. This is accomplished through participation in organized and planned activities.

Juniper Hall

The Garland

The women of Garland Hall participated in many activities this year. In addition to several exchanges, they entered the Gorgeous Gams contest and the A.W.S. door decorating contest. They also participated in the planning and decorating of the independent living centers' Homecoming float.

Left to Right, Bottom Row: Beverly Murphy, Judi Motoyasu, Mariko Kono, Myrna Keith, Lilian Bern. *Second Row*: Ann Katz, Jeanne Ward, Heather Ramsay, Sandy Kerhulas, Mary Hatfeild, Nora Idzinga, Sandra Poast. *Third Row*: Ellen Buchanan, Lorraine Kong, Susan Sargent, Gretchen Wille, Patricia Cress, Karen Nelson, Carol Bushnell, Mary Jang, Judy Nelson, Jeanne Skender.

Organizations

Keeper of the Faith,
Founder of Good Will,
Champion of the Cause;
Leader and Commander of the United.

Left to Right, Bottom Row: Margie Davison, Ann Davis, Mary Maloney, Gayle Dobashi, Lillian Ito, Vivien Crampton. *Second Row*: Carolyn Woodward, Schone Pang, Caro Disney, Mrs. Douglas (advisor), Mary Joe Frassetti, Kathy Abbey.

Student Nursing Assoc.

The STUDENT NURSING ASSOCIATION helps students achieve a clearer understanding of the nursing profession and prepares them for future nursing organization work. Additional association with the nursing profession is provided by outstanding speakers in the profession or another allied field.

Occupational Therapy

OCCUPATIONAL THERAPY CLUB provided speakers from the medical and occupational therapy fields for students interested in the treatment for the rehabilitation of handicapped persons. The major activity of the year was a Bake Sale which established a scholarship fund for deserving members.

Left to Right, Bottom Row: Coreen Ching, Louise Sakamoto, Bob Jorgensen, Martha Kurakaza, Bonnie Eshelman, Dana May Dibble. *Second Row*: Leilani Hays, Karen Brand, Judy Williams, Margaret Ritchie, Rosemary Wilson, Bobbie Tinetti. *Third Row*: Kathy Goria, Donna Bull, Mariko Kono, Kathleen Bemis, Mary Jo Pearson, Claire Filippini. *Fourth Row*: Elsie Nissi, Frances Yagi, Myrtle Masuda, Carol Morton, Myrna Fraser.

Left to Right, Bottom Row: Linda Wieman, Harriet Ann Mahoney, Janice Winson, Charlene Olson, Mary Robbins, Paul Eddy. *Second Row*: Carol A. Holmes, Roberta Hansen, Sue Winslow, Nancy Barrett, Steve Barrett, Barbara Stansbury, Margaret Love, Joyce Wiechmann, Carol Eckert, Joan Morrill, Dr. Robert Gordon (advisor).

Humanities Club

The HUMANITIES CLUB consists of representatives from each humanities class. To bring outside culture to San Jose State through outstanding speakers, writers, and artists is the prime concern of this group, which meets to exchange and discuss views on the humanities.

Tau Gamma

TAU GAMMA, Women's Physical Education Honorary Society, encouraged high standards of leadership, promoted professional growth among physical education majors and minors, and recognized and encouraged high standards of scholarship by means of organized meetings featuring guest speakers.

Left to Right, Bottom Row: Mary Ann Fudge, Suzanne Petitdidier, Dr. Fae Witte, Margie Woodall, Kathy McCarty. *Second Row*: Dr. Jessica Nixon, Carol Berendsen, Claudette Lomax, Taffy Rohe, Susan De Vries. *Third Row*: Judy Ritner, Carol Sue Burns, Marilyn Mason, Joyce Wagner, Susan Tucker, Laverne Witcosky.

Left to Right, Bottom Row: Mary Lou Gallardo, Carolyn Briehner, Marge Becker, Nancy Carpenter, Dolores Caprara. *Second Row*: Marty Spicer, Jean Blanchard, Judy Sannar, Cindy Bryson, Phyllis Duggin. *Third Row*: Joanne Kawaguchi, Marilyn Davis, Susan Kenney, Jane Roach, Marion Jio, Nina Scharman. *Fourth Row*: Kathy Schaeffer, Judy Chandler, Sharon Whitmire, Martha Kyne, Sherry Brooks, Carolyn Raborn, Margaret McCollum, Judy Snyder, Ann Durkan, Kathy Sweeny, Mary Ellen Engel, Geri Heuring.

Home Economics Club

The purpose of the HOME ECONOMICS CLUB is to develop the professional attitudes and abilities of its members. This is accomplished by affiliation and work with the State and American Home Economics Associations. Members also contribute to the community by engaging in various service projects.

Phi Upsilon Omicron

PHI UPSILON OMICRON, San Jose State's branch of the national honorary society for home economics majors, provided qualified members with further training in their field by means of community projects, meetings, and practical experience.

Left to Right, Bottom Row: Carolyn Buehner, Elaine Steinmetz, Barbara Lord, Holly Abbott, Marie Stephenson. *Second Row*: Virginia Phelan, Gayle Stephenson, Anna Belle Colvin, Mary Letha Zets, Denise Ophus, Mrs. Margaret Warhurst (advisor). *Third Row*: Miss Vaunden Nelson (advisor), Margaret Mallory, Marie Roberts, Donna Siela, Carol Diacomis, Jeannette Lee, Mrs. Margaret Gylling (advisor), Sally Raimondi, Rosalie Marseilles, Beverly Justice, Mrs. Helen Wass (advisor).

Alpha Delta Sigma

Left to Right, Bottom Row: Bill Masingale, Glen Lutat. *Second Row*: Mr. Charles Marshall, Rex Buss, Mike Hyatt, unidentified guest, Bruce Battey. *Third Row*: Mike Gilbert, Pat O'Daniels, Lee Lindeman, Bob Rauh, Barry Naman, Paul Rogers, Dave Nusbaum, Bill Pedigo, unidentified guest, John Azzaro.

The goal of ALPHA DELTA SIGMA is to "Bridge the gap between theory and experience" in the field of advertising. This goal is accomplished by exposing the student to advertising while still in school. This is done by guest speakers, tours of advertising agencies, and supplies and clients.

Theta Sigma Phi

Left to Right, Bottom Row: Margie Yamamoto, Jody Kincaid, Diane Judge. *Second Row*: Prudy Stavig, Wanda Jolly, Chris Headings, Delores Spurgeon.

The purpose of THETA SIGMA PHI is to unite women engaged in all fields of communication and to recognize distinguished achievements of women journalists. The program includes guest speakers, contact with the alumnae chapters, holding an annual "Matrix Table", and assisting hospitalized veterans.

Ski Club

Members: Shirley Wills, John McCurdy, Patty Cohen, Ann Nelson, Bill Lange, Bruce Bane, Jack Neal, Walter Strong, Mike Minkara, Jan Nelson, Jerelyn Sawyer, Helen Nessier, Carol Bohmfalk, Janie Quetin, Pam Barr, Mary Ennes, Mike Hutchings, Lori Sullivan, Jerry Voerge, Louis King, Jean Morill, Barney Mazzone, Jackie Orsi, Trudi Collins, Steve Peacock, Bill Nevarez, Mike Degnan, Drienne Runci, Mr. and Mrs. Mc Mahan, Susan Seibert, Lynne Nelson, Janice Talco, Arnold Lange, Pam Hutton, Carl Gatto, Pat Morris, Diane Johnson, Penny Johnson, Kay Meylink, Geary Davis, Carol Tigner, Kathy Smith, Dick Dowdall, Donna Peterson, Bob Bard, Marv Schreck, Erin Goodwin, Liz Rowe, Linda Swift, Roger Miller, Lynn Blaschek, Heidi Pauer, Pam London, John Meyn, Henry Vlaardinger, Dave Hernandez, Stan Bohne.

The SKI CLUB promotes skiing for the entire college family through pre-season ice-skating trips, a ski-wear fashion show and week-end ski trips to top of California ski areas. Activities include lots of skiing and free instruction for all classes of skiers with emphasis on the first-timer.

California Parks and Recreation Society

Left to Right, Bottom Row: J. Raymond, K. Higbee, B. Niven, C. Elliott, D. Lawrence. *Second Row*: V. Silva, J. Kudo, V. Lee, G. Stratton, S. Stewart. *Third Row*: D. Pullen, L. Thompson, R. Edgerton, J. Blewett, D. Leachuck, B. Bacon. *Fourth Row*: C. Smith, J. Pletsch, M. Manning, B. Figeiera, S. Skeudzel, D. Henley. *Fifth Row*: B. Adams, D. Baer, P. Wolfe, J. Korfhage, B. Langager. *Sixth Row*: M. McDonnald, F. Yashuhara, L. Morton.

This active student organization is designed to stimulate interest in the field of recreation and parks, and help prepare students to take their place in the field as professionals. Membership is open to all students of recreation and allied fields.

Women's Physical Education Major-Minor Club

Left to Right, Bottom Row: Bonnie Beach, Penny Silva, Janice Martin, Donna Selaless, Lori Snyder, Kim Barnikel, Holly Barnard, Susie Garcia, Zo Sonkin, Milli Stream. *Second Row*: Judy Adams, Jeannie Lutzi, Chris Johnson, Ida Allen, Jane Quetin, Suzanne Barry, Sue De Vries, Karen McKinney, Nancy Wallen, Miss White, Judy Trimble. *Third Row*: Kathy McCarty, Cheryl Croxall, Jacki Miller, Caroline Schindel, Nella Randolph, Tonia Lemucchi. *Fourth Row*: Patti Barrett, Judy Retner, Lu Carter, Carol Brendsen, Linda Long, Pat Bentley, Cheryl Hart, Pat Lane, Fusae Matsunami. *Fifth Row*: Jan Nelson, Marie Smeltzer, Carol Coffin.

To promote and maintain unity and professional interests is one of the goals of this organization. It also provides service for the faculty and women students majoring and minoring in physical education. Also, the Irene Palmer Memorial Library is maintained for the use of club members.

Real Estate and Insurance Club

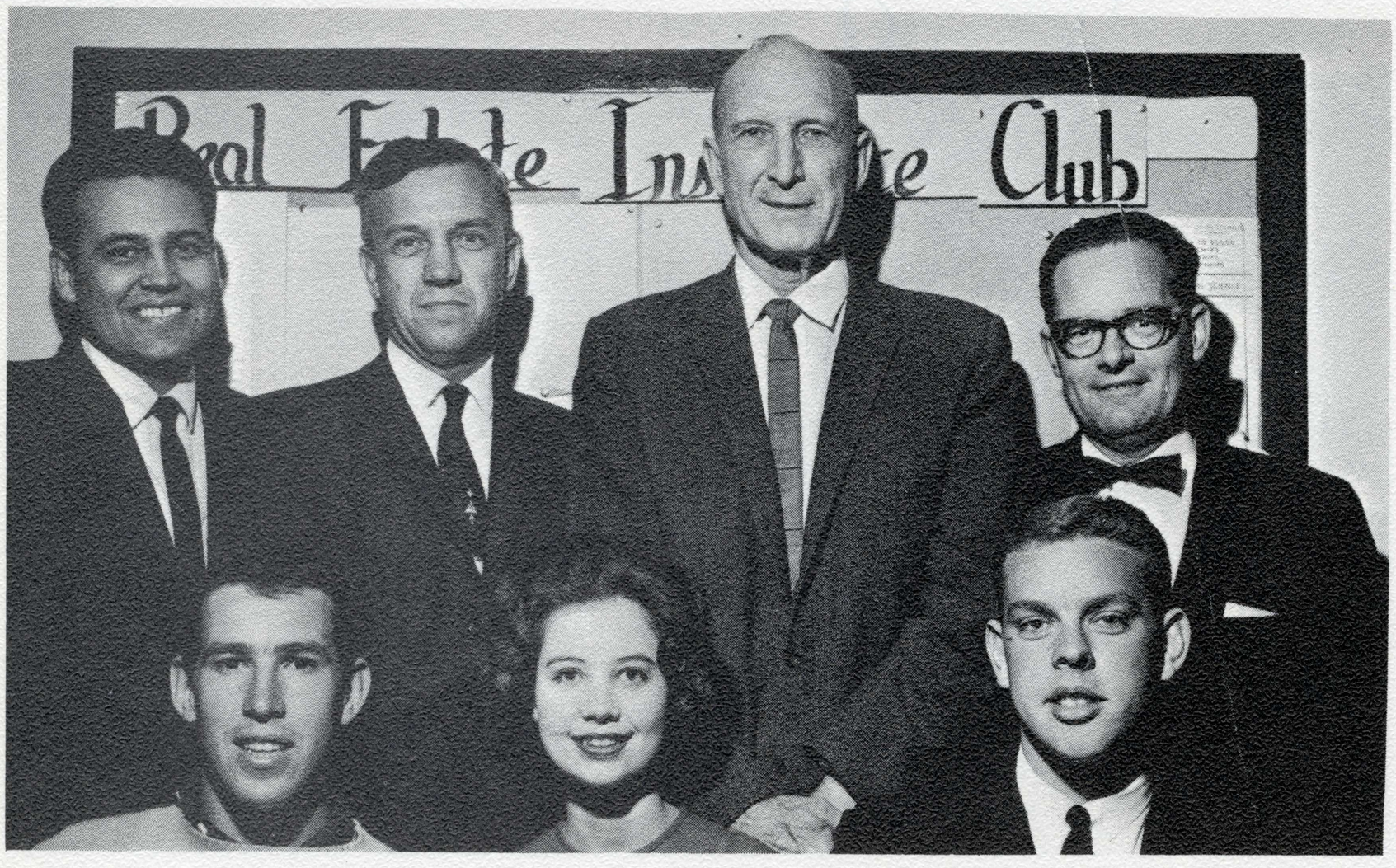

Left to Right, Bottom Row: Robert Johnston, Diane Noel Thompson, Scott Rathsom. *Second Row*: Mr. Chavey, Dr. Stauss, Dr. Suffield, Mr. Saunders.

The goal of the REAL ESTATE AND INSURANCE CLUB is to stimulate interest in real estate and insurance professions. This is accomplished by meetings and discussions with industry leaders and actual inspection of trade facilities.

Kappa Phi

Left to Right, Bottom Row: Rolun MacDonald, Chris Engwicht, Jo Ann Maddux, Jackie Toliver, Kathleen Keech, Glee Papenhausen. *Second Row*: Margie Huey, Charlotte Hetherington, Beatrice Carder, Sharon Bray, Joan Newfarmer, Muriel Robinson.

KAPPA PHI, National Methodist Women's religious organization, united the Methodist coeds on the San Jose State campus. The members participated in activities varying from lectures to recreational functions. They performed services and promoted fellowship among themselves as well as other students.

Christian Science Organization

Left to Right, Bottom Row: Delsie Finch, Sharon Lapierre, Janet Laird, Jan Barnett, Pam Petersen, Nancy Bosshard. *Second Row*: Margaret Foerster, Sanchia Wolfe, Georgia Hartman, Nancy Rhodes, Bobbie Wills, Elaine Howell. *Third Row*: Bob Maddalon, Dennis Tessler, Gary Lynes, Lynn Leatherbury, Dale Baird, Elizabeth Halferty, Pete Sagues, Bill Proctor, Leonard Hall.

CHRISTIAN SCIENCE ORGANIZATION provided SJS students with an opportunity to meet and learn about Christian Science. Weekly meetings were directed toward the growth and development of its members and included varied sources of instruction.

B.S.U.

Left to Right, Bottom Row: Linda Gwathmey, Jonell Blake, Becky Young, Carol Doisheima, Sue Parker. *Second Row*: Joe Cutsinger, Tom Zinta, Norm Hixon, Chuck Griffiths, Dr. Thomas Foster.

B.S.U. strives to promote spiritual and moral growth of the individual through a campus program that compliments the church and to present a positive Christian witness to the campus and community. Members strive toward these goals through programs, visitation, social events, and attendance of their local church.

Roger Williams Fellowship

Left to Right, Bottom Row: John Burke, David Maguire, Rodger Grande, Chris Jensen, Randy Riedel, George Collins, Frank Hermes. *Second Row*: Carole Weber, Donna Allen, Carol Benstead, Diane Willems, Penny Hogg, Carolyn Huff, Marietta Knight, Sharon Davis. *Third Row*: Sandra Emmert, Barbara Dunn, Bonnie Noraghon, Bill Jones, Steve McCort, Rick Benstead, Ann Wallace, David Wallace, Bob Simpson, Brian W. Pool, Art Alway, Jay Raber, Judy Coffman, Ted Petters, Geneva Vaughan, Earl Vaughan.

ROGER WIILAMS FELLOWSHIP, which meets at Grace Baptist Church, is the college organization for American Baptist students and their friends, though all students are welcome. It conducts Sunday morning Bible study, Sunday evening meetings and gives opportunities for service.

Newman Club

OFFICERS — *Left to Right, Bottom Row*: Jan Constantino, Vice-Pres. Bob Garratt, Pres. Jan O'Gara, Membership. *Second Row*: Rev. Cyril V. Leach, Chaplain. Pam Henning, Membership. Paul Rogers, Treasurer.

NEWMAN CLUB, the Catholic Student organization, began in 1892 on the campus of the University of Pennsylvania. A Med student by the name of Harrington felt the need for a group that would discuss topics of special interest. He selected the name from John Henry Cardinal Newman (1801-1890), the great English churchman who was famous at Oxford. The appeal of the Newman Club is threefold: SPIRITUAL-INTELLECTUAL-SOCIAL and in that proper order.

The First Semester this year saw a re-vamping of the membership of the Club, and experienced an experimental stage in the increasing accent on the intellectual factor. The Newman Center has been under re-construction for the past few months with a complete modernization throughout the building.

Sunday Evenings at Eight have become popular with "Theology on the Half-Shell", in the Lounge at Catholic Womens Center. Visiting Firemen have presided.

Left to Right, Bottom Row: Yuen Ho, Eng Lun Leung, Dr. Edward Y. W. Leung, King Fong, Douglas Wong, Eric Ng. *Second Row*: Steven Lee, Lincoln Louie, Theresa Fok, Mrs. J. Y. Huang, Dr. J. Y. Huang, Vickie Loo, Mrs. William Seto, Mr. William Seto, Patricia Lee. *Third Row*: Clarence Lee, Jack Hom, Nelson King, Frances Wong, Bing Leung, Ludwig Mak, Judy Ah Tye, Lena Yang, Roxine Chow, Sander Liu, Bonnie Loo, Tom Chan, Jennifer Louie, Ken Loo, Marianne Yip, Judy Wong, Leilani Leung, Peter Lee, Helen Ho, Keith Takahashi, Patricia Chang, S. K. Tan, Rose Sung, Edith Sagisi, Allen King, Eddy Song, Yeen-Kuen Wu.

The purpose of SPARTAN CHI is for the creation and enrichment of friendship by providing an outlet for social expression, by promoting interest in Chinese culture, and by broadening the educational objectives of its members.

Spartan Chi

B'NAI B'RITH provides well-balanced programs for SJS Jewish students as well as any student interested in the Jewish religion and culture. Its student directed events included such varied fields as religion, education, and social programs.

B'nai B'rith

ORGANIZATION OFFICERS: Gary Lippman, President; Mike Margoles, Vice President; Jim Lewis, Treasurer; Barbara Rosenburg, Secretary.

Co-Rec

Providing San Jose State students with Wednesday night and Saturday afternoon recreational study breaks, CO-REC functioned as a training field for Recreation majors and minors. Working as a part of the ASB, the CO-REC Committees planned weekly programs which included combos for dancing, Volley-ball, ping pong, shuffleboard, badminton, table games, trampoline, softball, and swimming. Following a special theme each week, the Committies brought such special events as square dancing, folk singers, swim shows and films. Also, this year a new "slim trim" program was initiated for interested coeds.

Fall Semester

Left to Right, Bottom Row: Lee Morton, Gary Brenneman, Dick Mock, Stan Takeuchi (Co-chairman), Jerry Colletto, Chuck Baird. *Second Row*: Terry Bird, Carol Mauser, Patti Smith, Sharon King, Jody Kaiser, Vija Berzins. *Third Row*: Charlene Marron, Judy Newton, Lynne Lurvey, Carol Newsom, Pat Haley (Co-chairman), Edwina Marino, Carolyn Elliot, Linda Utzerath, Miss Mae Stadler (Adviser). *Fourth Row*: Dianna Pitti, Margaret Cummins, Linda Hargesheimer, Carol Dalhler, Pat Brady, Charlotte Mason, Luella Rinehart.

Spring Semester

Left to Right, Bottom Row: Mary Atterbury, Susanne Cusick, Dianne DeBello, JoAnna Spatafore, Jack Colboorn (Co-chairman), Linda Shively (Co-chairman), Annamarie Magna, Mary Ercher. *Second Row*: Laney Kerr, Susan Billars, Arleen Walker, Linda Koch, Karen Bray, Tyana Newcomb, Terrie Harrington, Diane Mickelson. *Third Row*: Linda Weigert, Marcia Reifman, Susan Kennedy, Kathy Gibson, Mike Sellwood, Pete Elkin, Mary Richards, Bill Hart, Joyce Jacobs, Barbara Raff, Margaret Molinari.

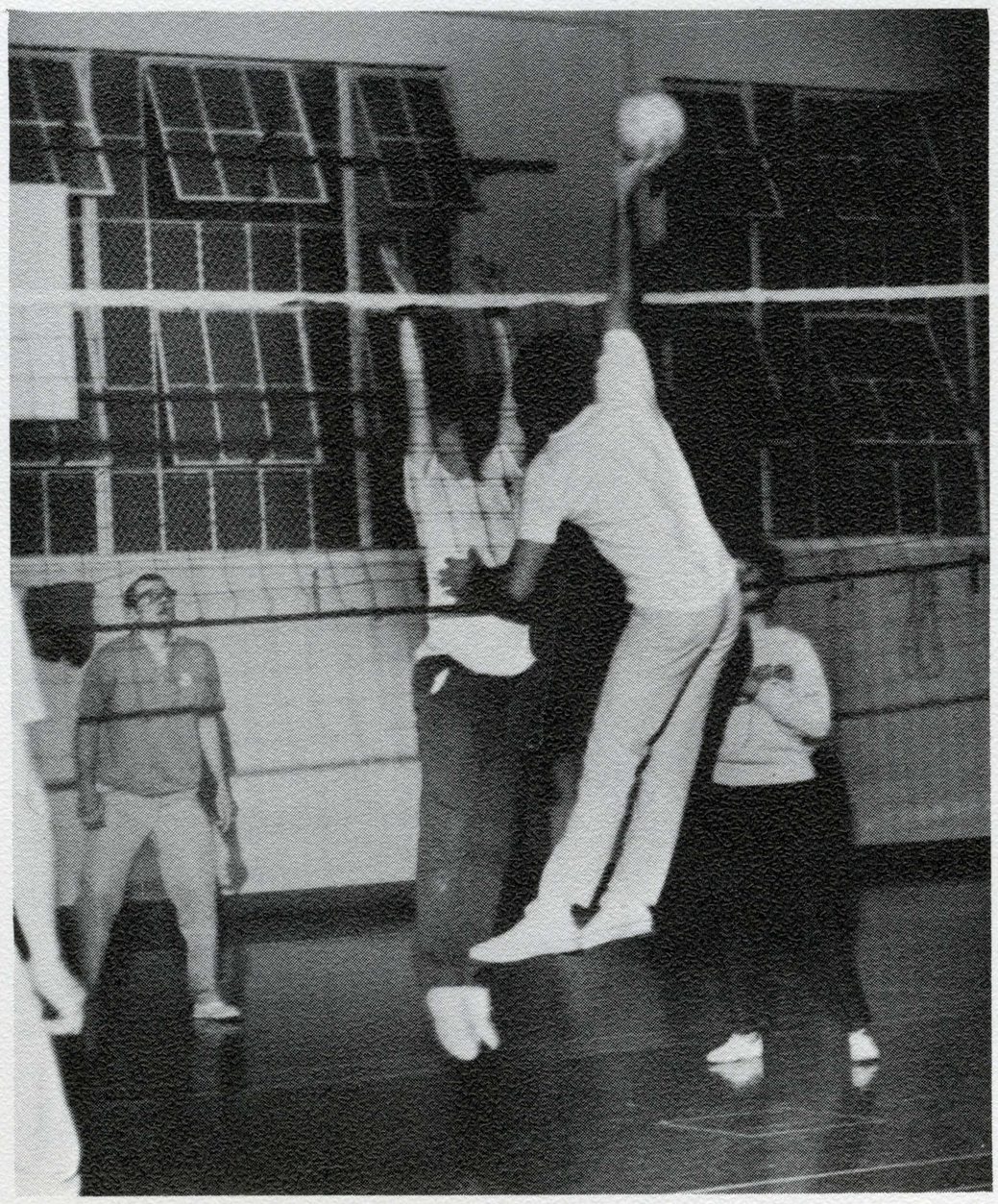

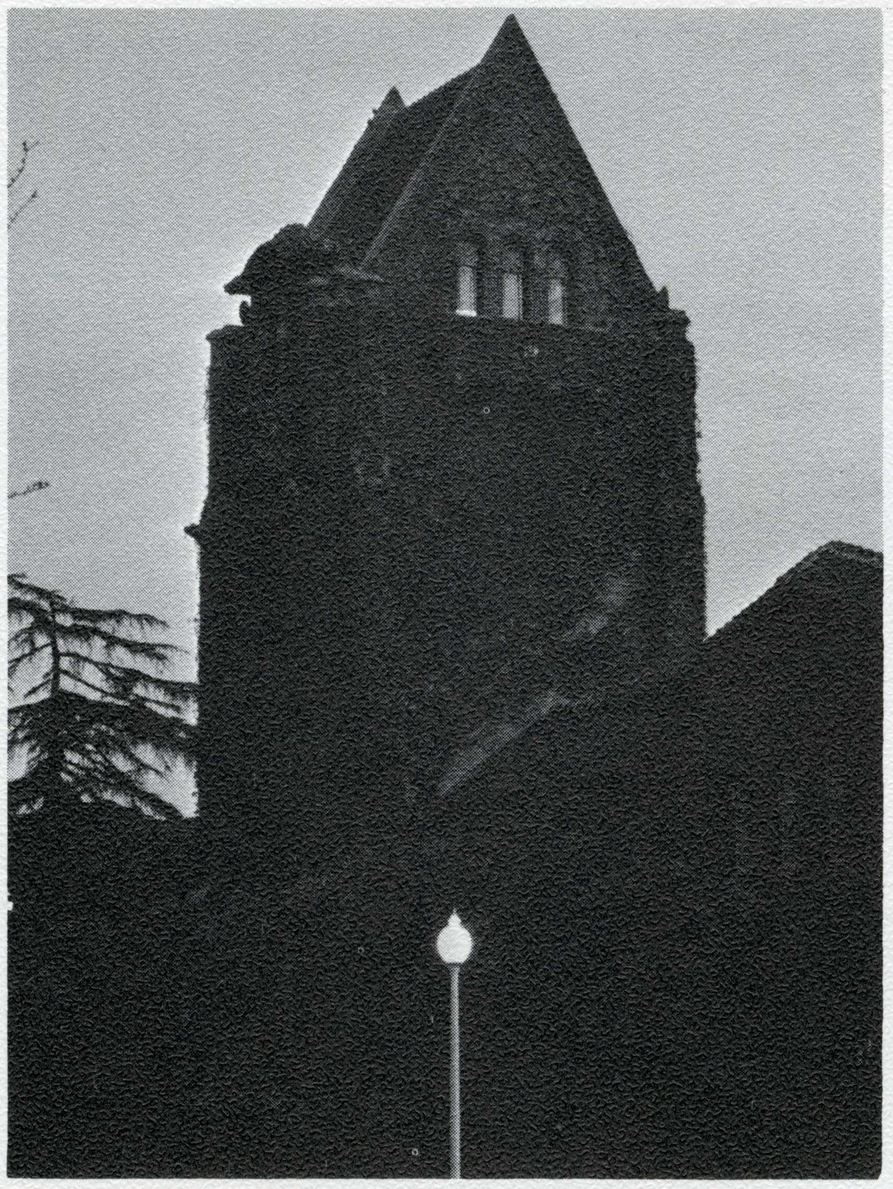

Tau Delta Phi had exclusive lease on the 75 year old SJS landmark . . . until the Tower was closed during Easter holidays.

Tau Delta Phi

TAU DELTA PHI, men's scholastic honorary fraternity, is the oldest fraternity on the SJS campus, with its origin dating back to 1916. Membership is by invitation only and is open only to male students who have completed a minimum of 30 semester units, at least 15 of which have been at San Jose, with an overall GPA of at least 3.0.

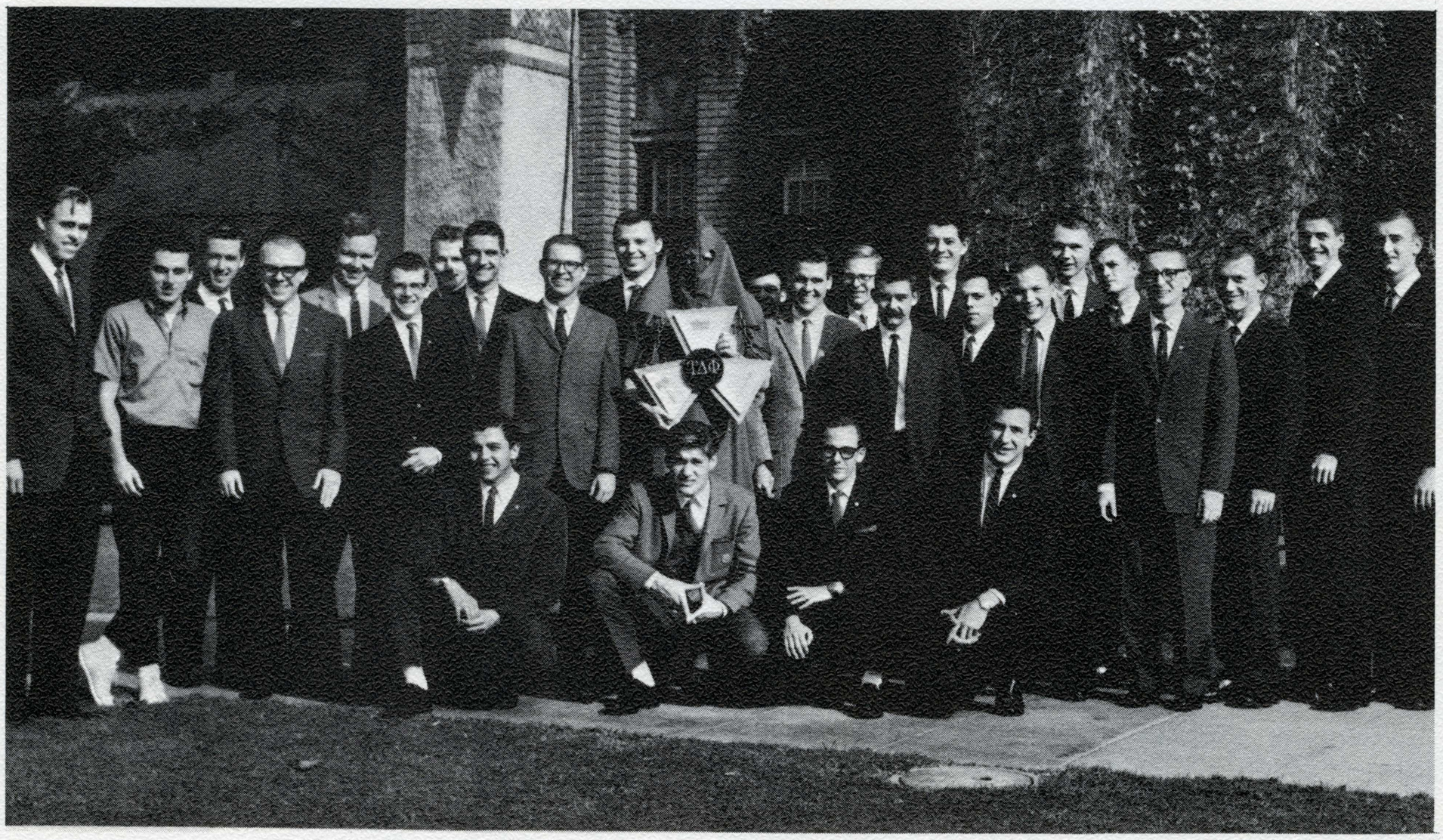

Alpha Phi Omega

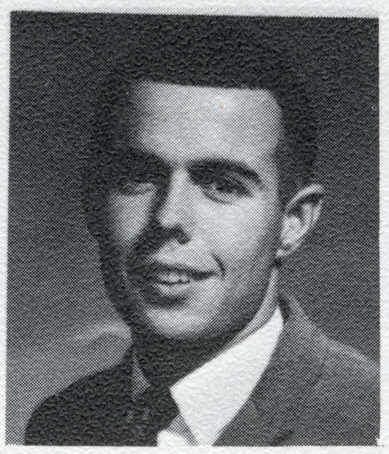

JUDD FULLER
Fall President

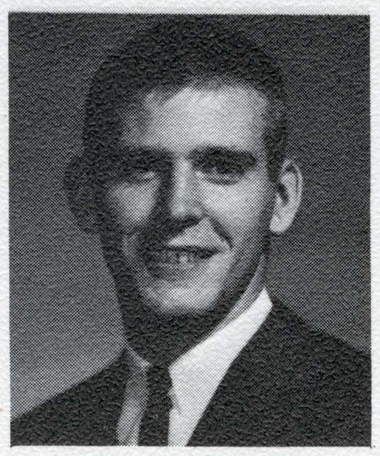

JOHN GRAHAM
Spring President

ALPHA PHI OMEGA, National Service Fraternity, served the school, the community, and the fraternity with projects such as the Homecoming bonfire, student book exchange, turkey trot and Greek Relays, registration assistance, as well as election assistance. This year, A Phi O, initiated a new program involving a Women's Auxiliary to aid in their service program.

Ken Bone

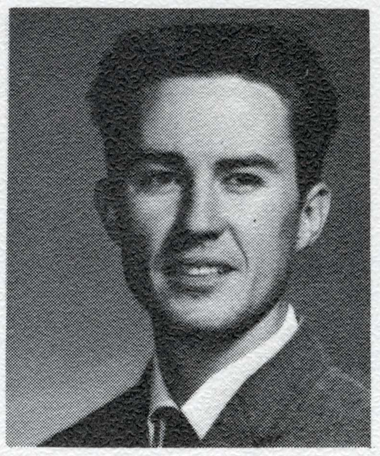

Alan Huntsinger

Dick Imperiale

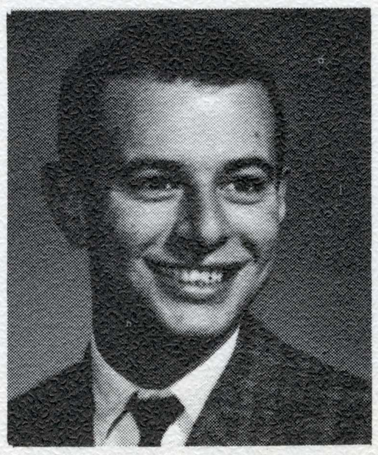

Jerry Miller

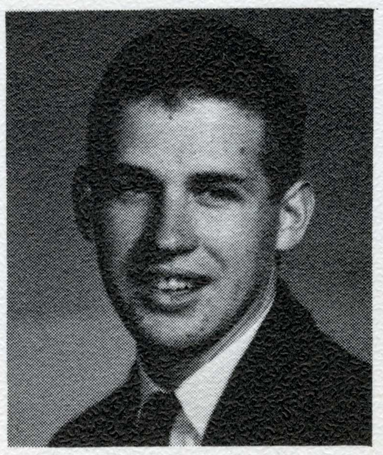

Ray Miller

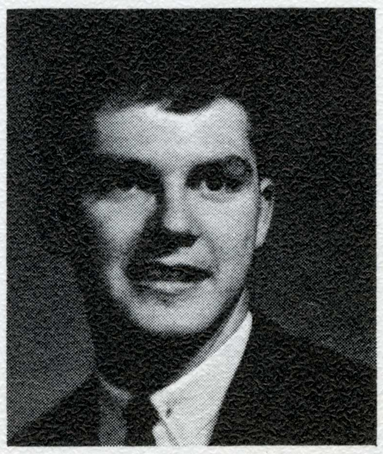

Phil Nichols

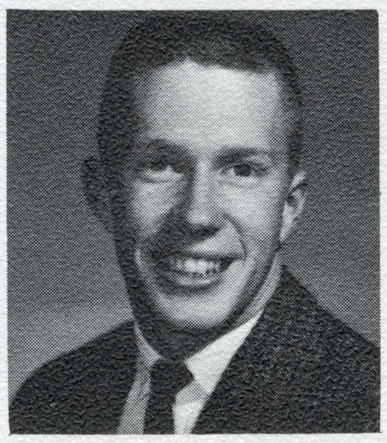

Herman Radloff

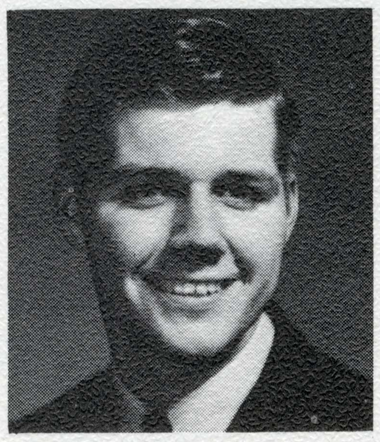

Byron Richards

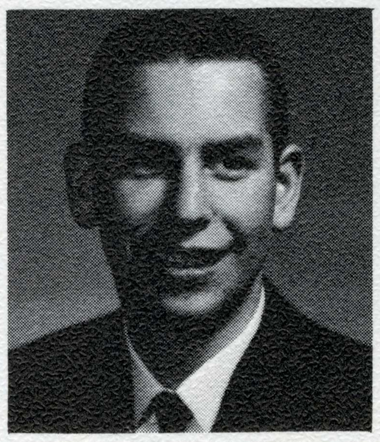

Bob Rosengard

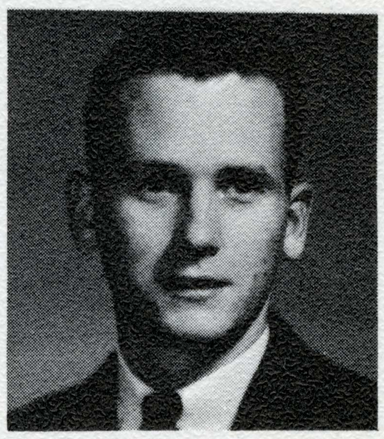

Bud Stevens

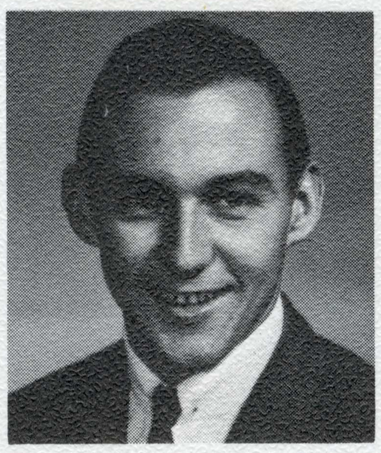

Jim Sweeney

Dave Thysan

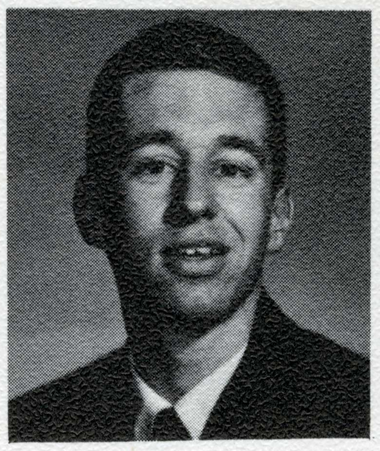

Kent Vlautin

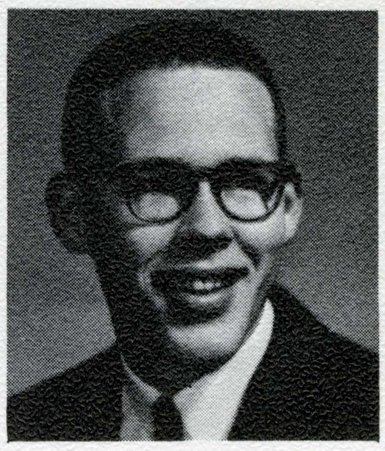

Bob Wieking

SPARTAN SHIELDS, sophomore men's honorary organization, serve the college and community with their active support in numerous fields, including student government, athletics, leadership, and community projects. Selected for their acceleration and interest in these fields as well as academic ability, SHIELD members are the official guardians of the Spartan Shield, the symbol of the college. Clad in yellow shirts bearing the traditional SHIELD emblem, members usher at cultural affairs, athletic events and the Homecoming Parade, build Homecoming Queen's float, and assist with registration, orientation, and Founder's Day activities.

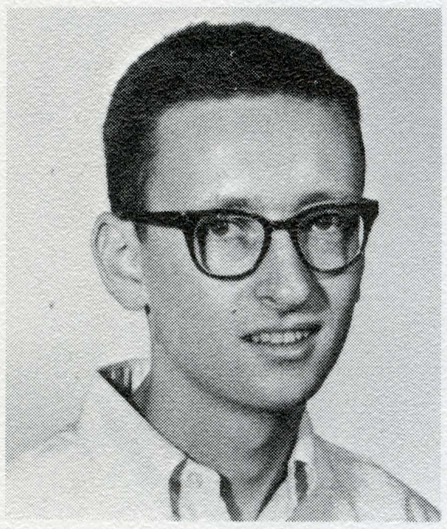
JOHN HAMMOND

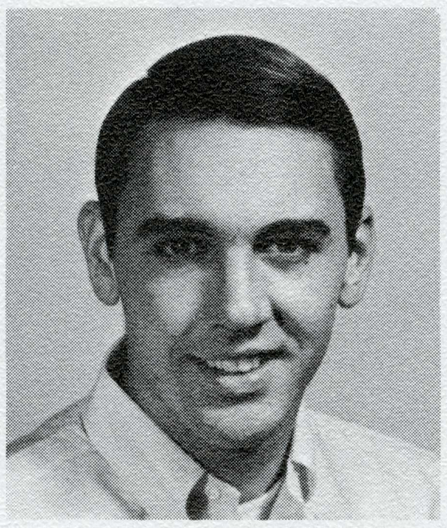
KEN HOWELL

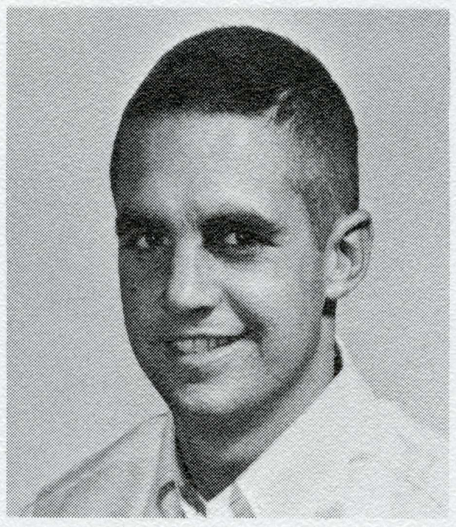
BOB HIMEL

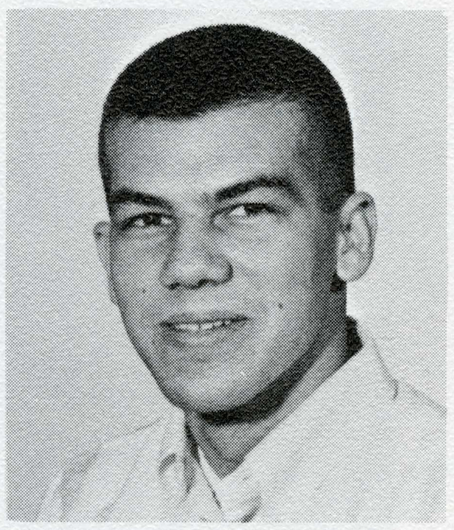
JULES LOVENTHAL

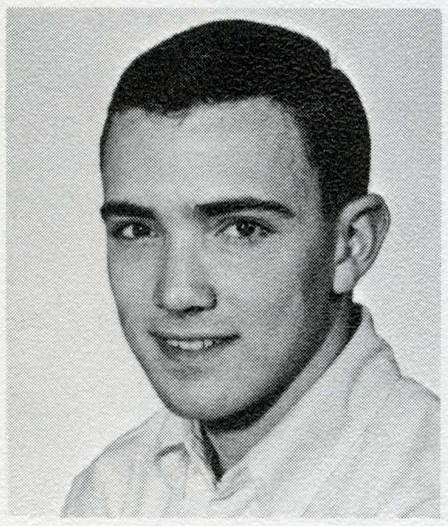
BOB PISANO

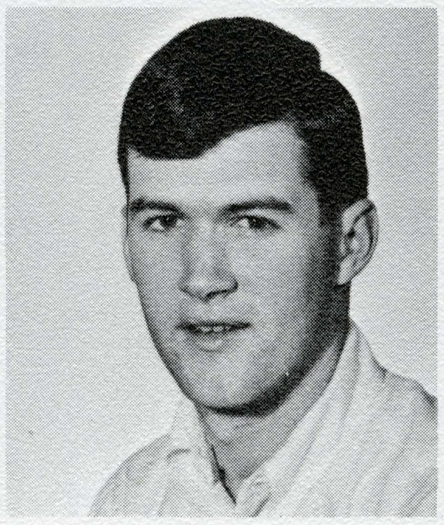
MIKE ROCK

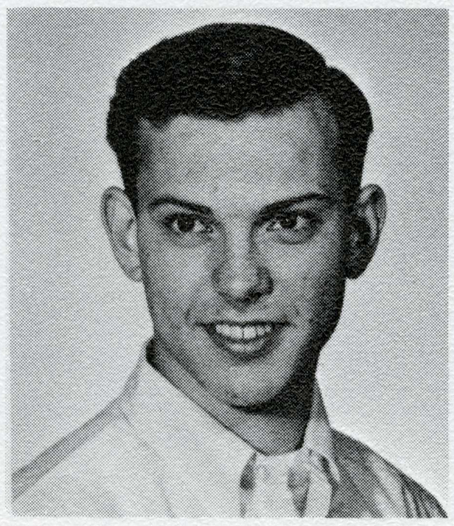
ALLEN SHORES

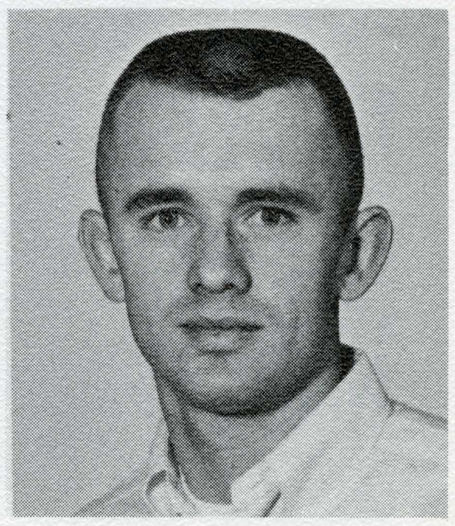
ED SMITH

Spartan Shields

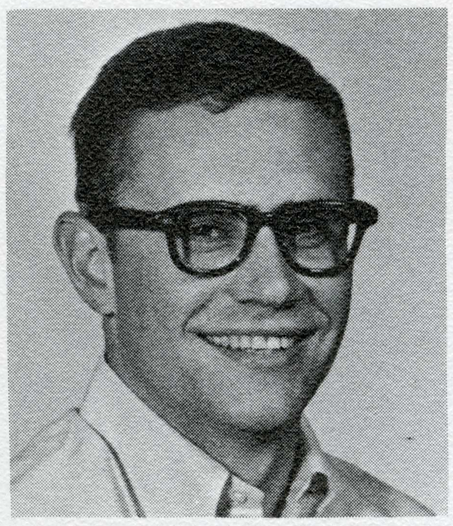

LARRY ARMSTRONG
Fall President

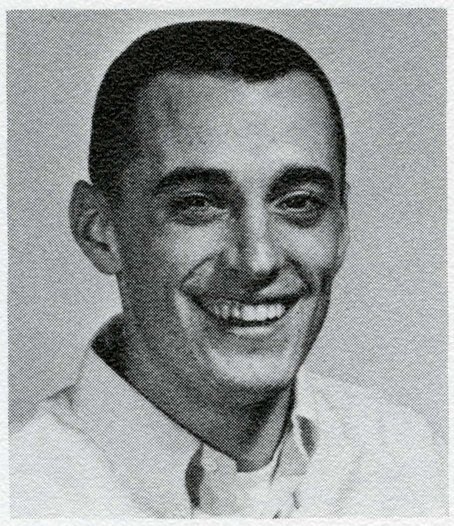

DON CARROLL
Spring President

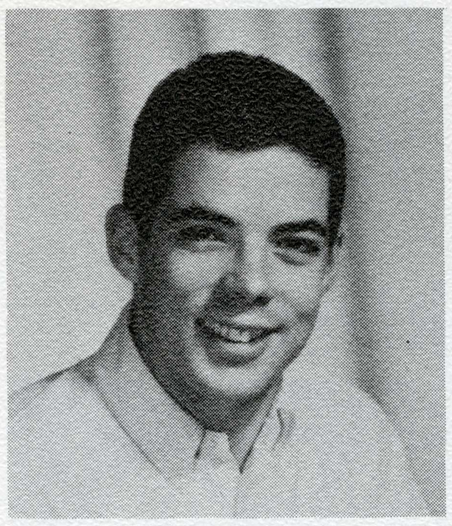

JERRY ARCA

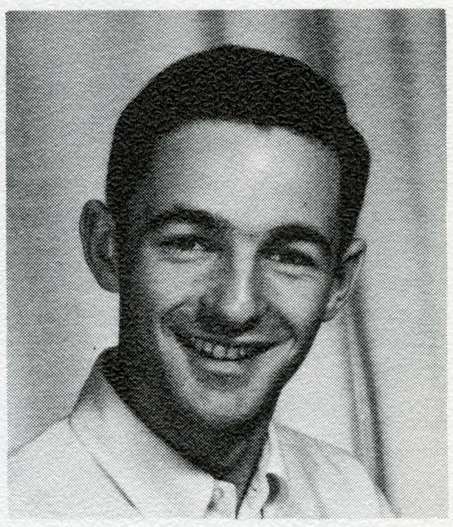

GARY BRASFIELD

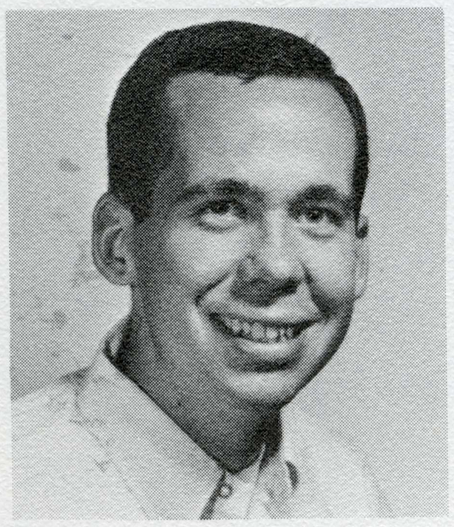

PETE McGRATH

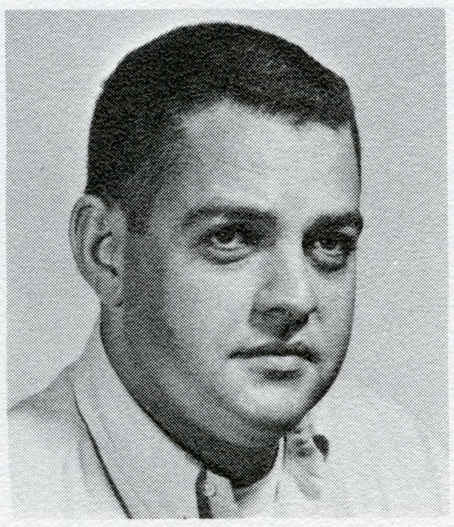

DICK MUNCHER

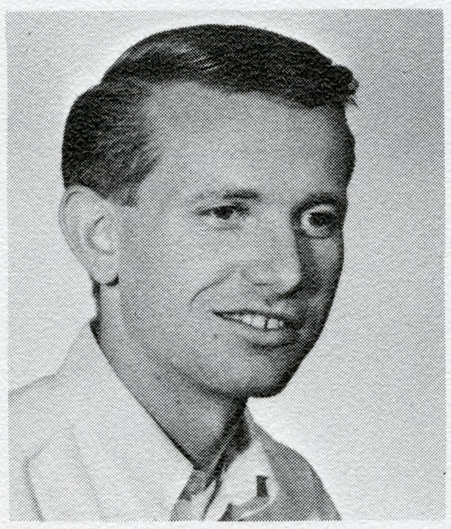

JOHN OLSEM

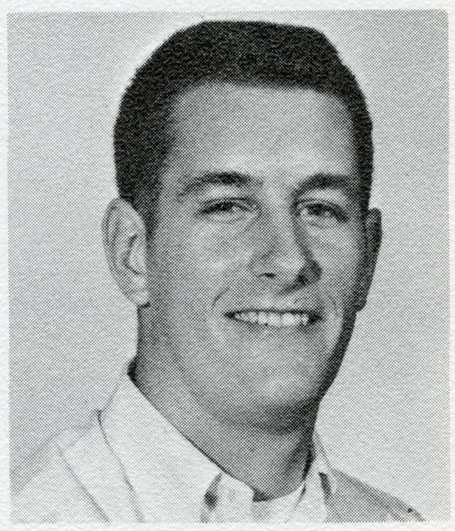

JACK PERKINS

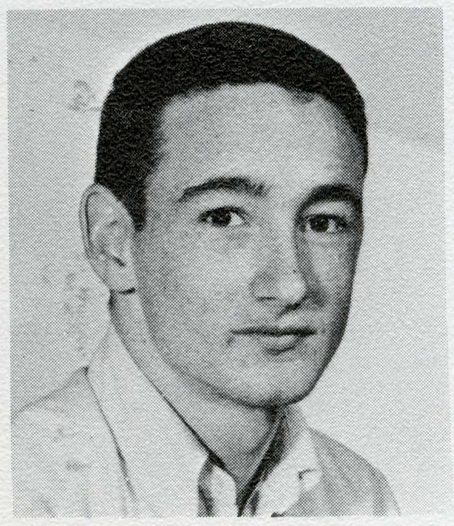

RON SMITH

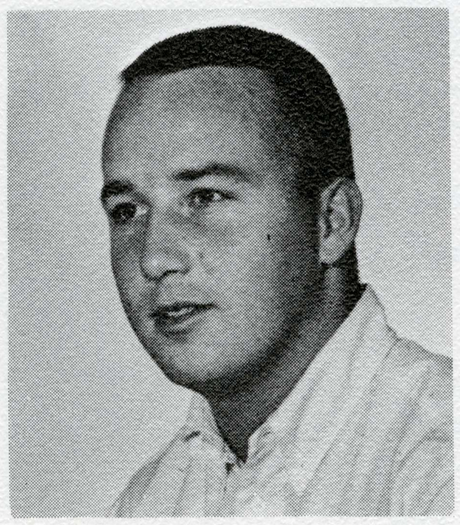

LARRY THOMPSON

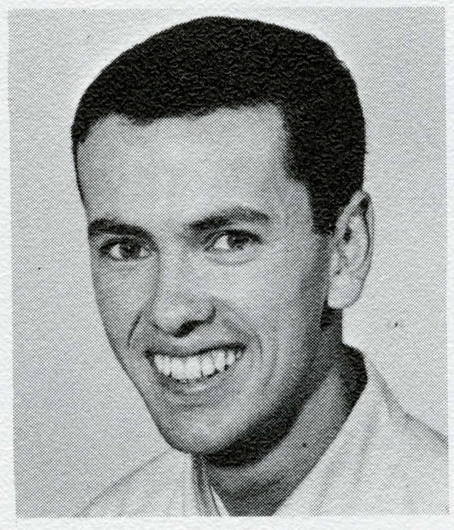

TREG TREGILLIS

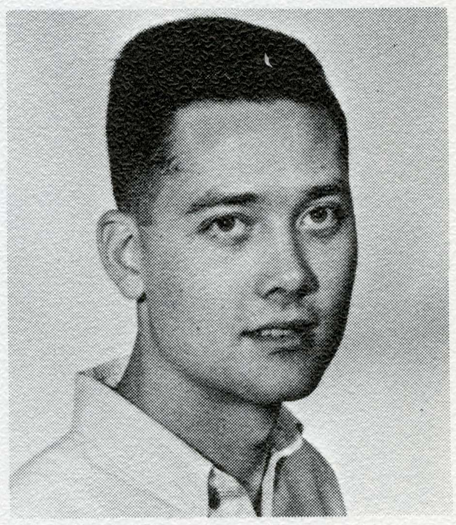

BOB WEERS

SPARTAN SPEARS, sophomore women's honor and service organization, is limited to twenty girls, who are chosen for scholastic ability as well as service to the school during their freshman year. Improving community-school relations, the members volunteered for Red Cross and TB Associations work, and sponsored parties for patients at Agnew. On campus services provided by the group included selling of coffee and donuts during registration and conducting tours of the campus for interested groups.

LINDA YATES
Fall President

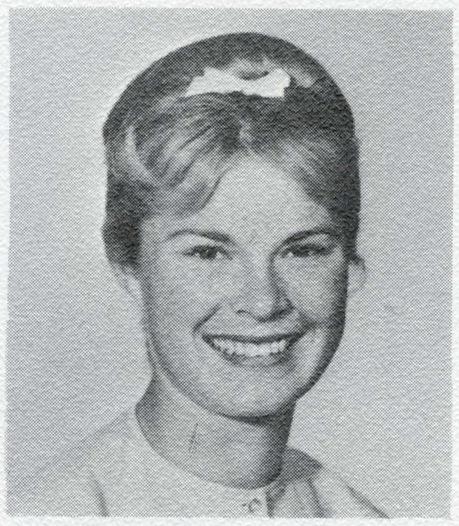

KAREN McKINNEY
Spring President

VICKI ANDERSON

JEANIE ARCHER

MARY BLOMQUIST

SUE DAVIES

LYNN HATAKEYAMA

JANET HJELMELAND

JO MAXWELL

JUDY McCONNELL

Spartan Spears

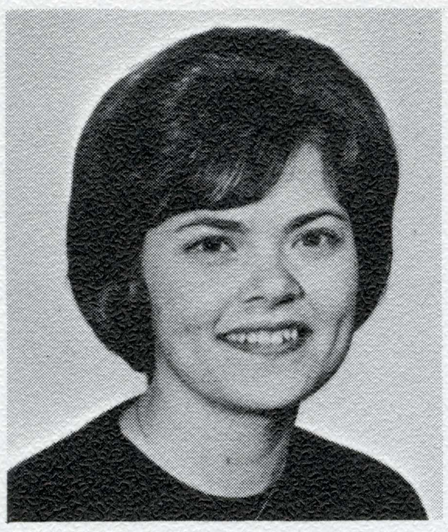

CAROLYN FINN
Student Advisor

MISS STADLER
Advisor

MISS HEBLER
Ass't. Advisor

LORETTA AMERIAN

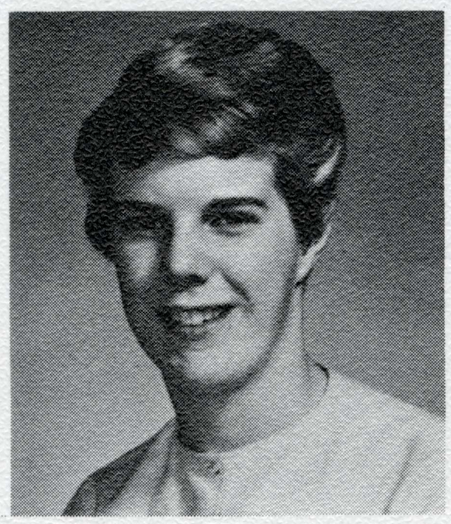

SUE DeVRIES

CAROL ECKERT

CAROLE FULLER

FRANCIE GALLAHER

PAM NELSON

JANICE OKADA

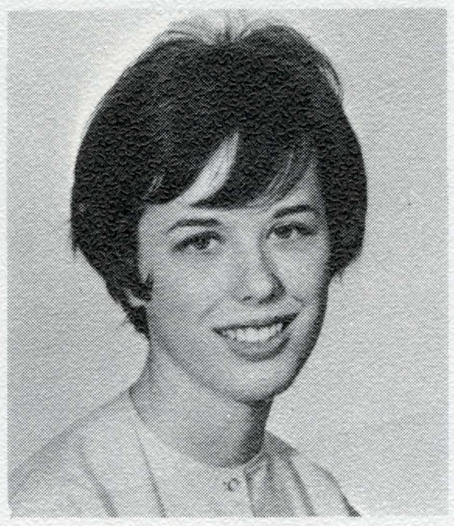

SUE TAYLOR

GINNY VESSEL

Blue Key

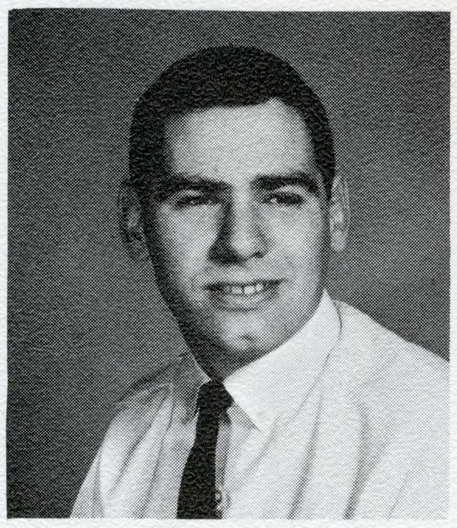

ROD DIRIDON
President

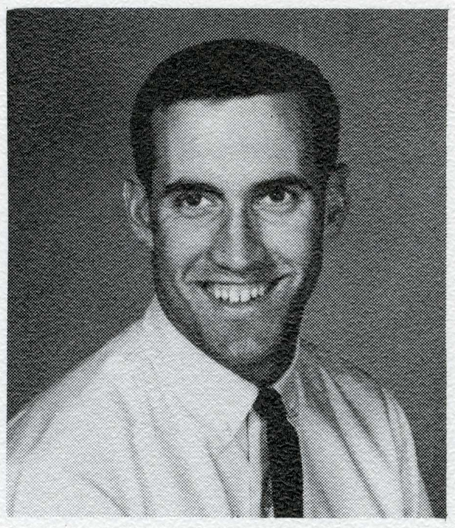

DENNY CHAMBERS

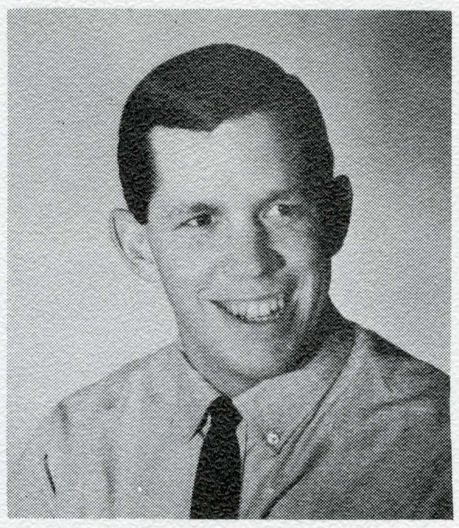

LEE COX

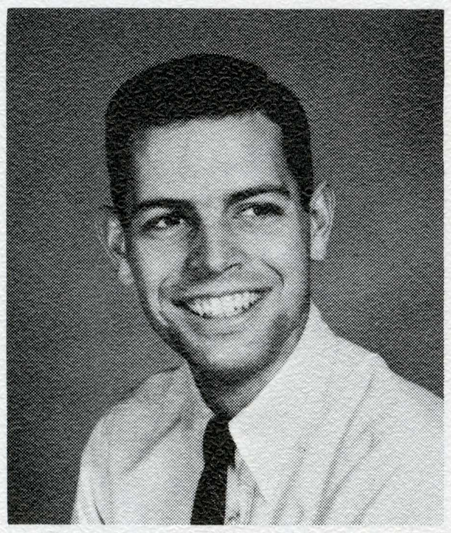

JEFF DAVIS

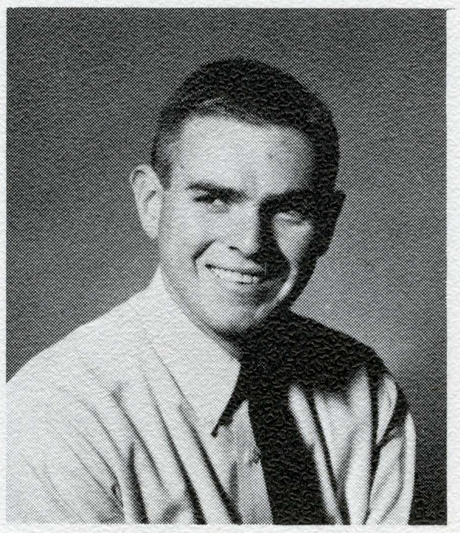

BARNEY DEASEY

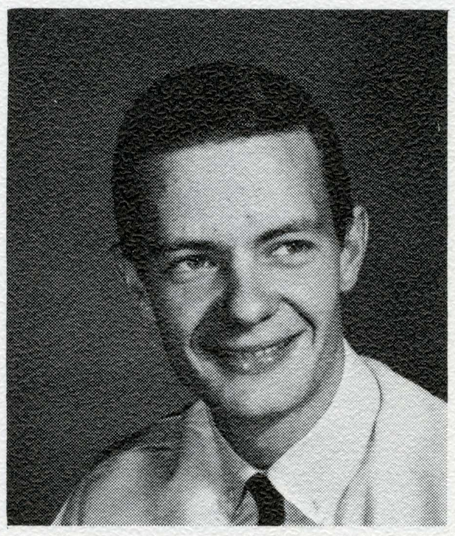

JERRY ENGLES

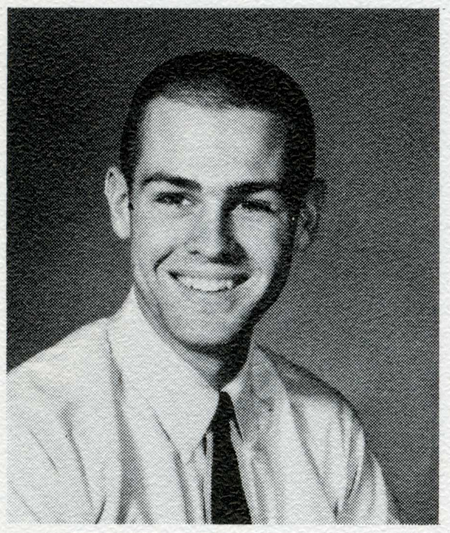

BILL HAUCK

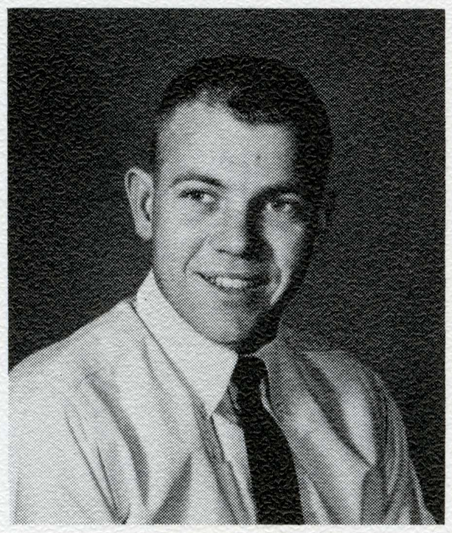

MIKE HOOPER

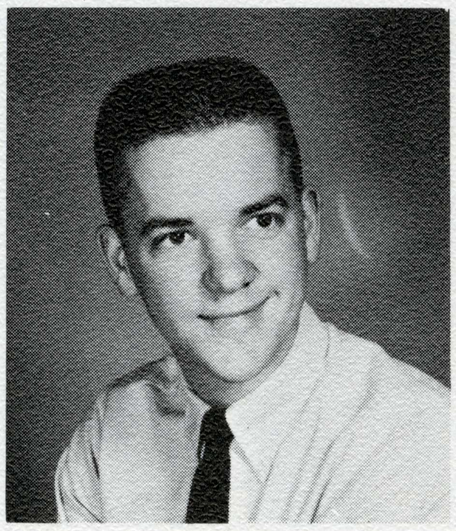

STEVE LARSON

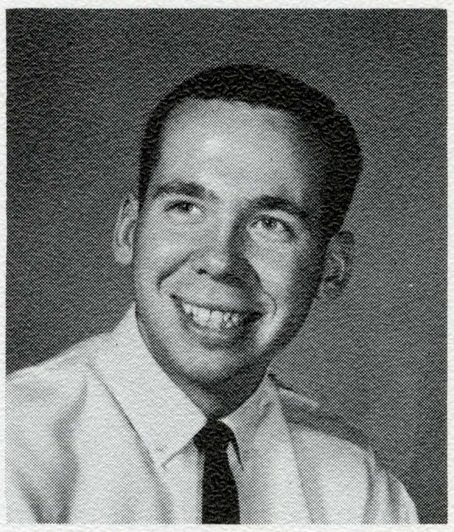

PETE McGRATH

BLUE KEY, as a national honor society, upheld school tradition with service and the promotion of spirit. Representing San Jose State to surrounding high schools, they presented numerous aspects of college life to prospective freshmen. Producing outstanding work in student government and many campus activities, BLUE KEY members were easily spotted every Wednesday by their blue shirts and navy blue emblems. Chosen for service as well as academic achievement, members set a high standard for other students to follow.

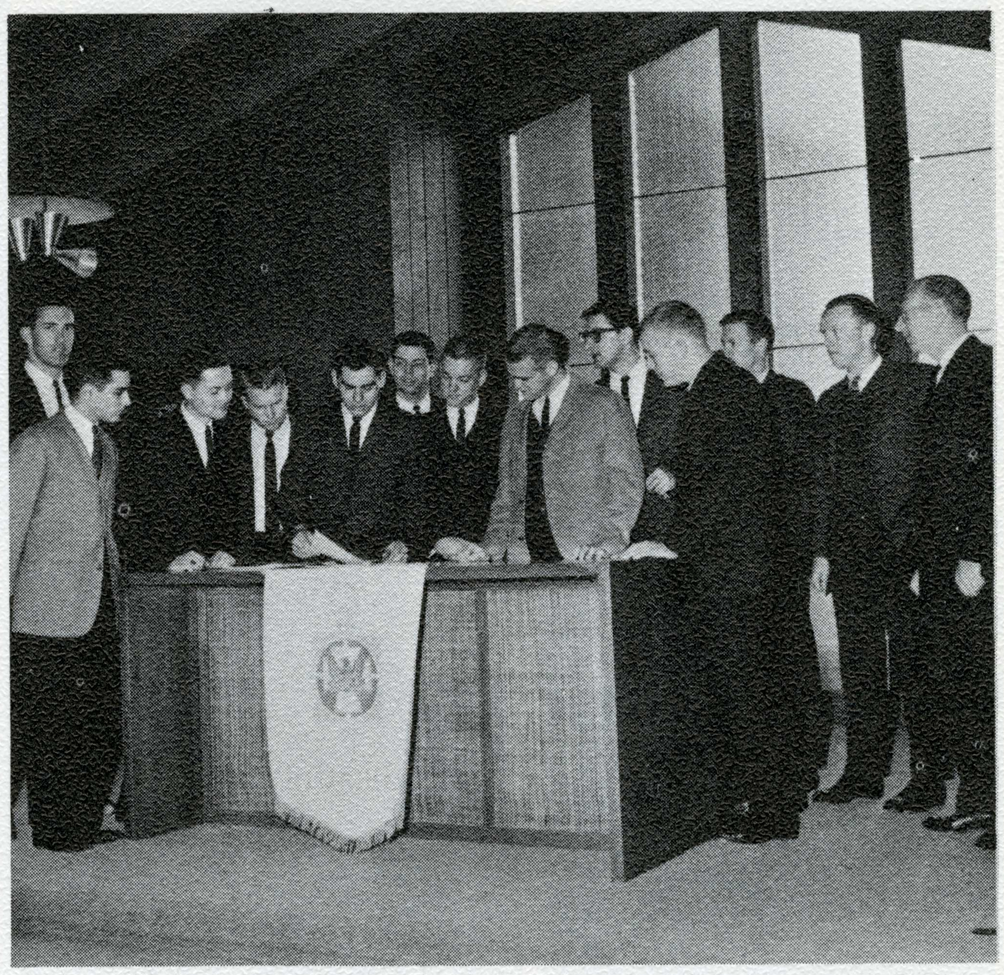

Fall Initiation

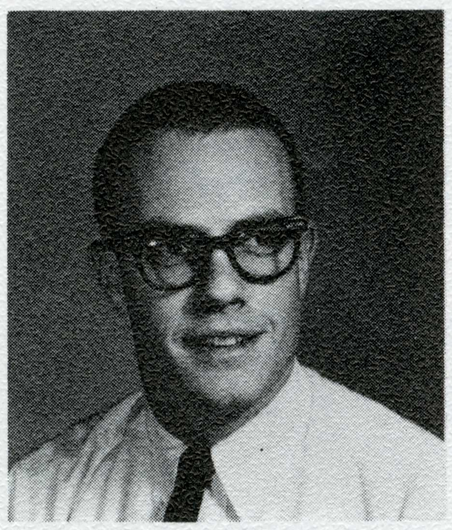

STEVE FROHLING

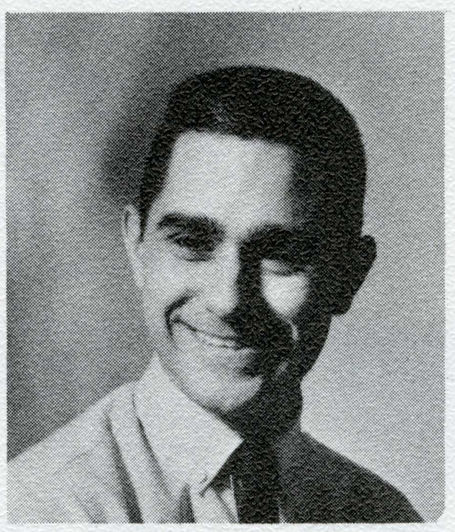

BOB GANGI

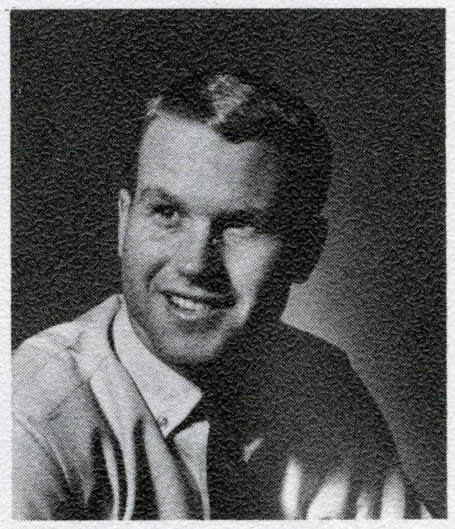

DICK HARRIS

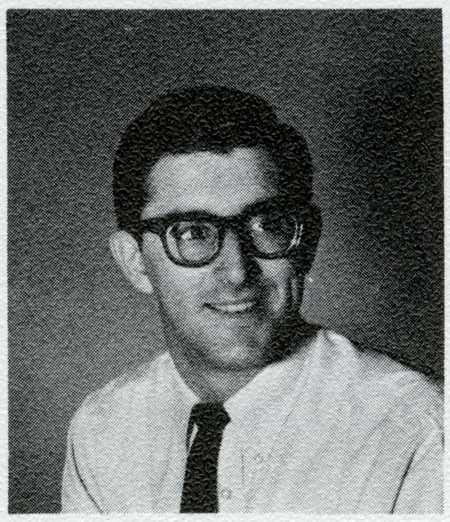

GARY OLIMPIA

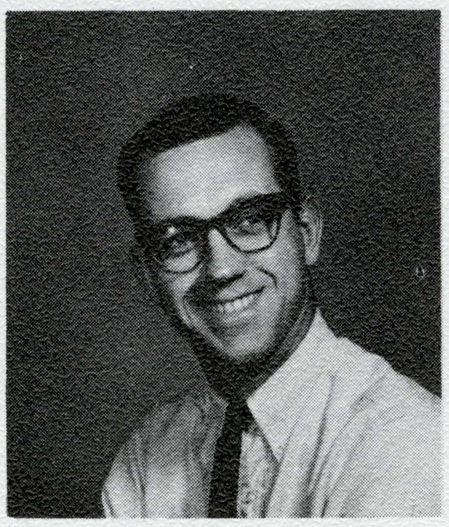

JOHN OLSEN

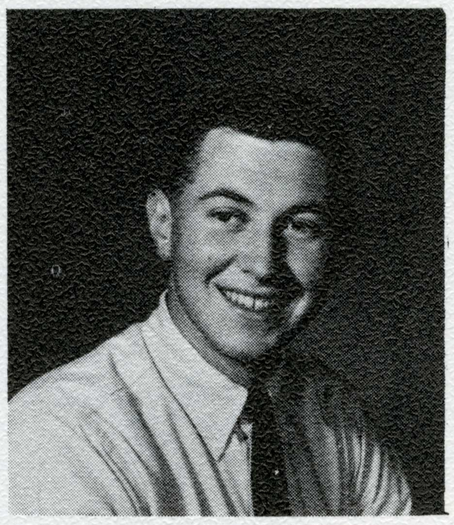

CHUCK OSIER

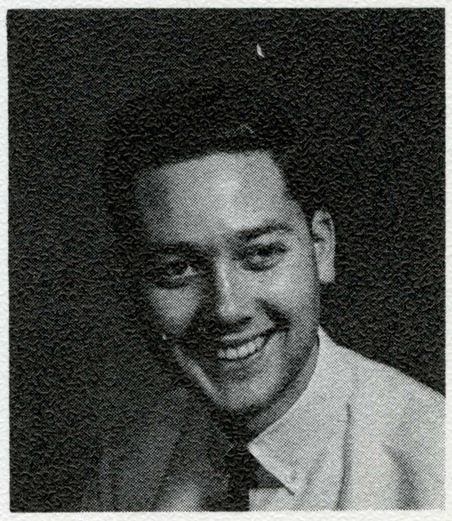

BOB WEERS

MARY BAMBAUER

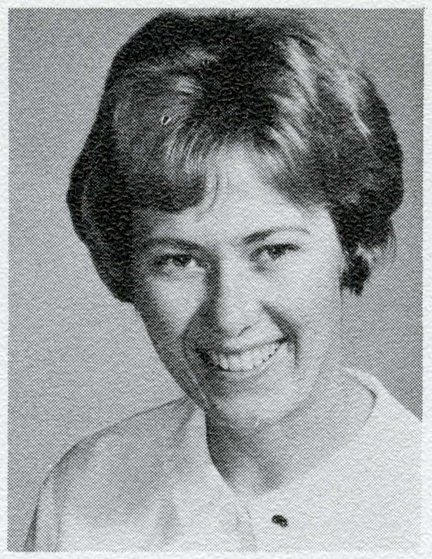
BARBARA BARNARD

SUE CURIA

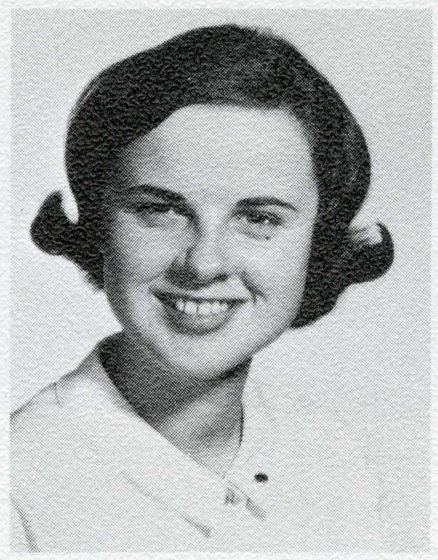
MARY ANN FUDGE

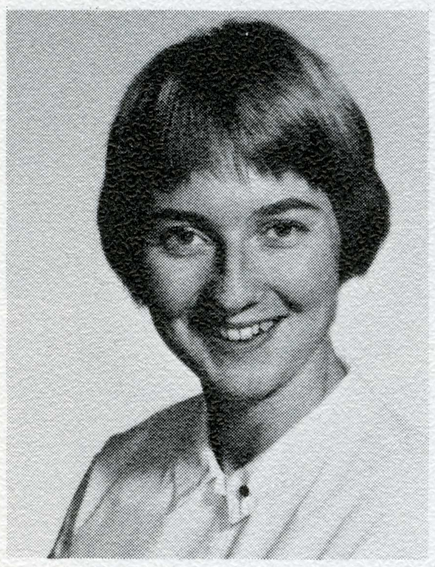
CLAIRE HAYDON

SONJA HALVORSON

ARLENE JUNG

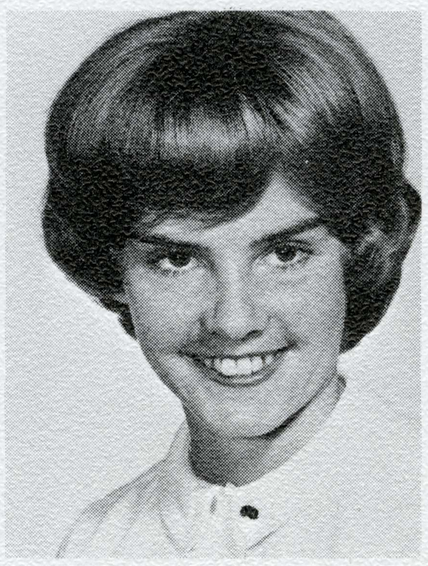
BERNIECE MANGSETH
President

Black Masque

BLACK MASQUE, senior women's honorary society, represented outstanding scholarship and service to San Jose State College. Chosen for their excellence in varied fields, members performed secret services for the community and school. Clad in their traditional black robes and masks, the group presented Halloween pumpkins to campus living groups, participated in Homecoming festivities, Sparta Sings, AWS Big-Little Sister, Foreign Student Christmas Party, and assisted in the Alumni Office. Climaxing the year, the Black Masque Banquet was held and former members paid tribute to new pledges.

Homecoming Parade entry

Kappa Delta Pi

The purposes of this honorary education organization are to encourage high professional, intellectual, and personal standards and to recognize outstanding contributions to education.

GERALDINE MUNOZ
President

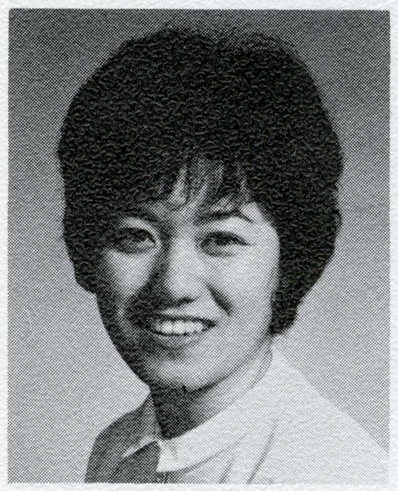

JUNE TAKIMOTO
Vice President

MAJORIE DATO
Secretary

PHYLLIS RUSSELL
Historian

DR. CHARLES CARTER
Faculty Sponsor

Chi Sigma Epsilon

The objectives of this organization are to promote interest in the secretarial field and to create a social and educational spirit among its members to further their knowledge of this profession. The club sponsors speakers from the business and professional world, which visit the campus for their meetings.

Left to Right, Bottom Row: Sue Howland, Martha Mclaughin, Jeanne Kimuro. *Second Row:* Annette Bourdet, Diane Fox, Mr. Coffin. *Third Row:* Diane Conradson, Rosemary Napier, Martha Van Cleef.

Associated Women Students

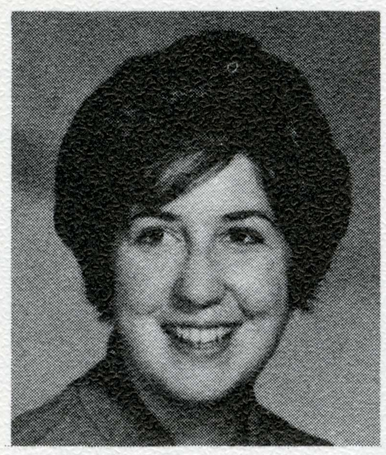

SUE CURIA
President

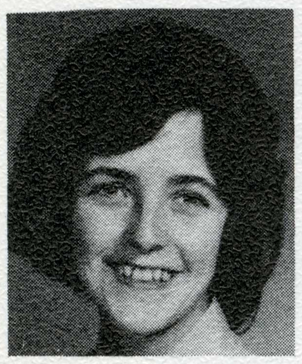

LYNNE MARTIN
1st Vice-Pres.

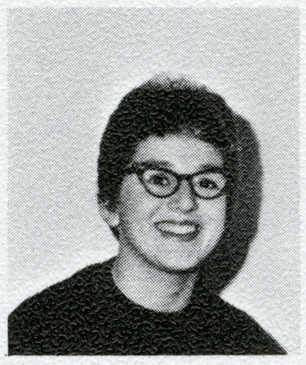

AVON AMESTOY
2nd Vice-Pres.

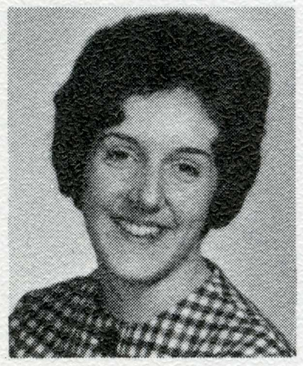

PAM HENNING
Secretary

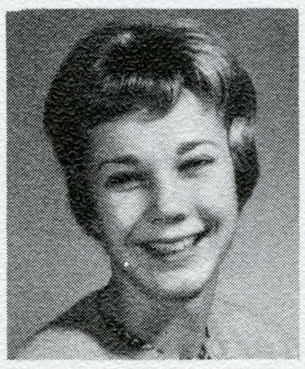

NANCY PETERSON
Treasurer

The ASSOCIATED WOMEN STUDENTS are a self-governing organization. They work with ASB on committees that have similar goals. They provide chairmanships to be filled by interested and capable girls. They organize dances, teas, speakers, faculty get-togethers, and set up standard social regulations. Other objectives are to cooperate with the student body in all matters pertaining to student's life at college. They strengthen the spirit of unity and good fellowship among women students. They provide a medium through which the women students may express opinions on matters of interest to them and foster leadership qualities.

AWS JUDICIAL BOARD — *Left to Right, Bottom Row*: Leslie Hunter, Lynn Martin, Ann Warren, Laurie Wilcox. *Second Row*: Mrs. Liebau, Sue Curia.

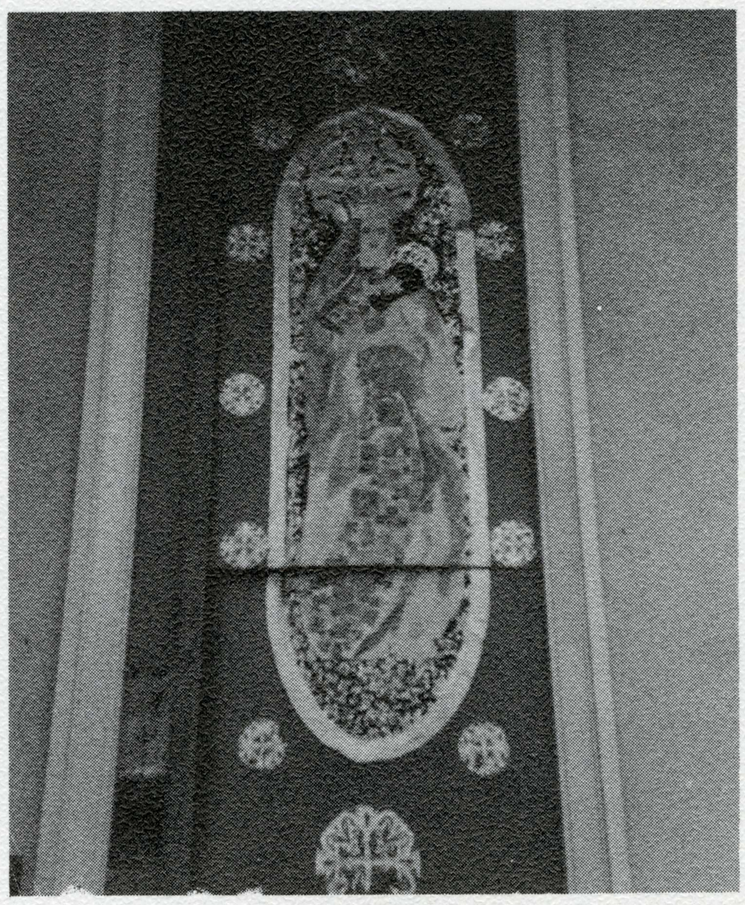

The Delta Zeta's first place door decoration which was sponsored by A.-W.S.

COMMITTEE CHAIRMAN — *Left to Right, Bottom Row*: Kathy Emery, Karyn Hall, Arlene D'Arcy, Jan Connor, Ruth Wood. *Second Row*: Carol Bloss, Ann Warren, Shirley Sorenson, Cathy Runnels, Val Johnson, Sonja Halvorsen.

Dates of Special Events:
September 14, 1962; Big-Little Sister Party
October 23, 1962;
AWS Lounge Open House
November 30, 1962; Dance - "Holiday Rock"
December 7, 1962; Christmas Door Contest
April 25-31, 1963; Women's Week
May 3, 1963; Sparta Sings

Members gather for a weekly meeting.

A.W.S. Members go to work to redecorate the lounge.

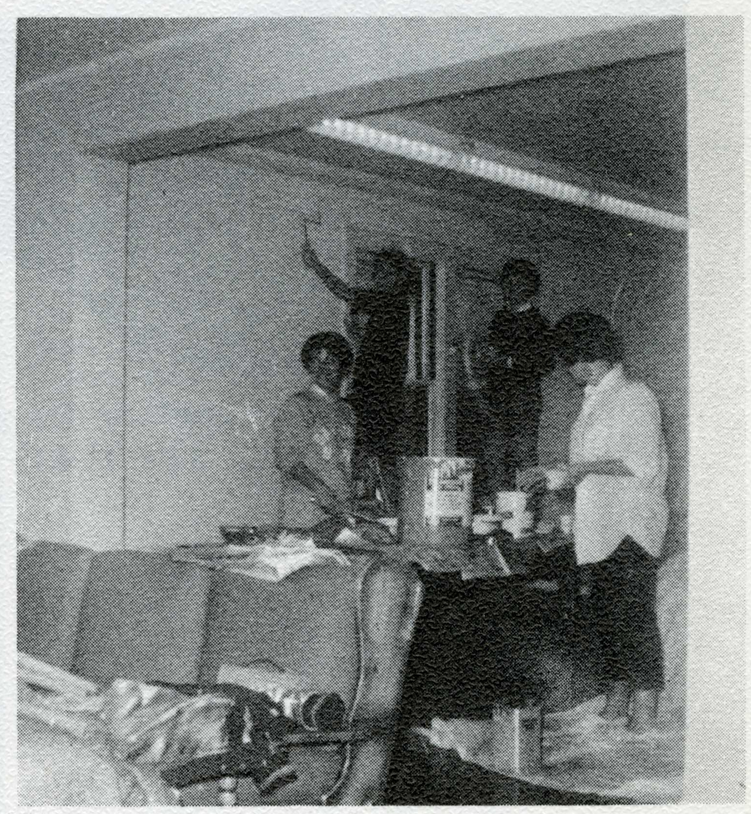

Left to Right, Bottom Row: Bill Gellerman, Curt Rodrigs, Mike Kuapp, Abe Belardes. *Second Row*: Bob Jensen, Gary Heinrichs, Dave Lemmon, Tom Zollars, Mike Laster, Doug Morasci, Jim Gaebe. *Third Row*: Rich Couser, John Peters.

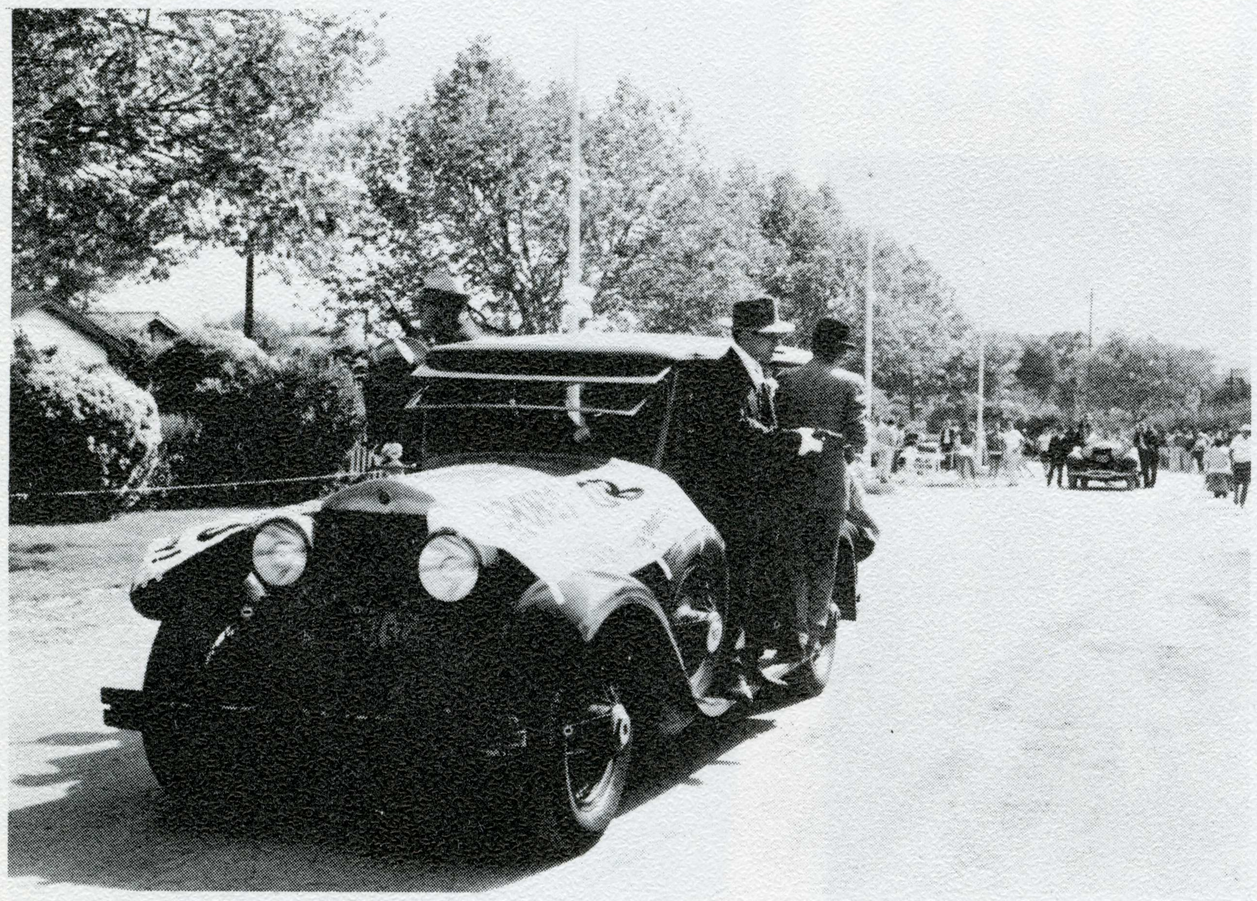

Shades of Al Capone capture 1st place trophy at Lambda Chi Alpha Pushcart Relays. The 'float" was sponsored by the men of CHI PI SIGMA.

Chi Pi Sigma

The value of CHI PI SIGMA Fraternity may be summed up by saying that it is to bind together in the bonds of brotherhood a group of college men with similar objectives, who by precept and example may live to properly emphasize the importance of loyalty, the value of high scholarship and obligation of service to others. The purchase of their own house on 8th Street was the biggest move made by the fraternity since its foundation in October of 1935.

Left to Right, Bottom Row: Shirley Disleny, Reed Jones, Lee Kohn, Pat Clark. *Second Row:* Rick Benstead, Bruce Norman, Not Known, Tom Morehouse.

The SOCIETY for ADVANCEMENT of MANAGEMENT is formed to promote the art and science of management. The organization has the opportunity to put into practice the principles of good management, organization, planning, and control in the operation of their local chapter.

SAM

KAPPA ALPHA MU is the collegiate affiliate of the National Press Photographers' Association. San Jose State's Alpha Iota Chapter functions generally as staff photographers for the three campus publications, and meets bi-monthly in the photojournalism department with outstanding local photographers.

KAM

Left to Right, Bottom Row: Joe Swan, Adviser; Kathy Carroll, Treasurer; Dru Challberg, Margie Yamamoto, Historian; Bob Hall, Vice-President; Jan Brantley, Secretary; Anna Lou Dyson, Barry Stevenson, President. *Second Row:* Scott Turner.

Women's Recreation Association

The WOMEN'S RECREATION ASSOCIATION is an athletic organization for coeds carrying a minimum of 12 units. It is to provide participation in sports and related activities and to promote good sportsmanship and interest in athletics among women. The organization sponsors house tournaments in basketball, softball, bowling, and volleyball. During the year they hold open house and a barbecue. A number of sports days are held during the year at colleges in the surrounding area.

Exercise . . .

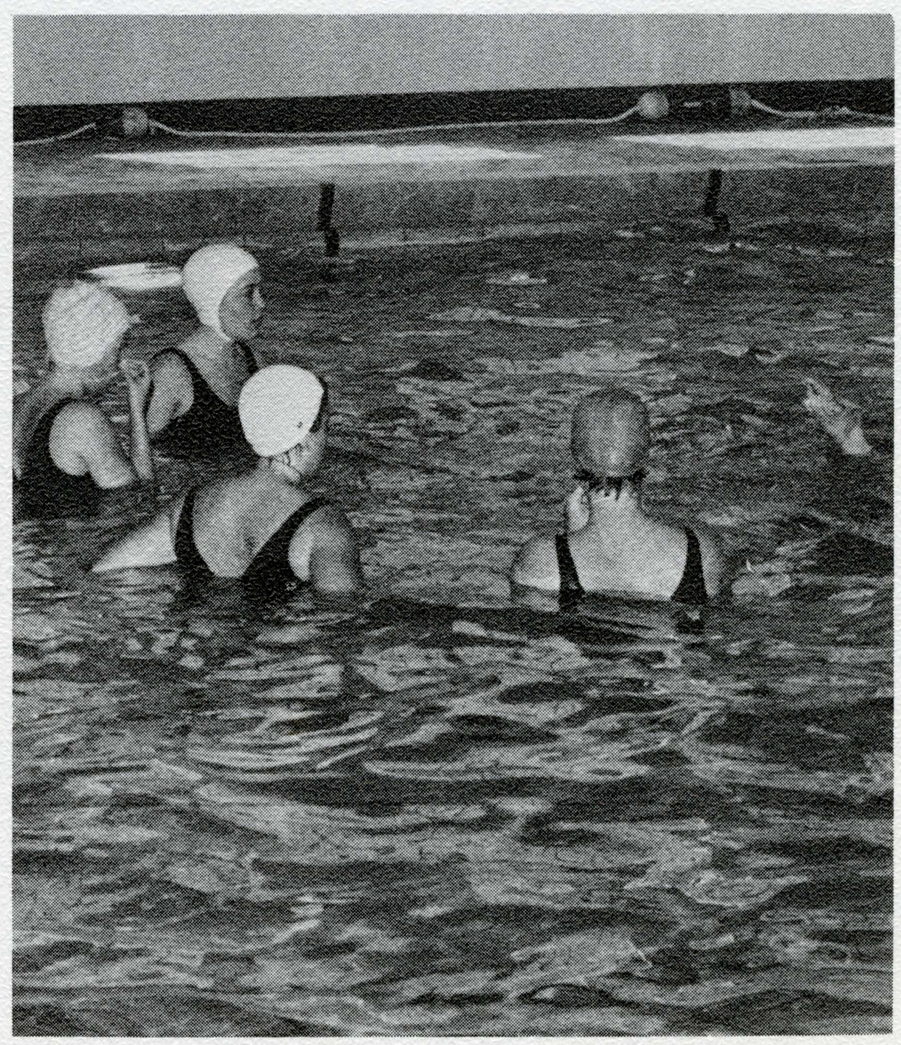

Relaxation . . .

Relaxation and fun . . .

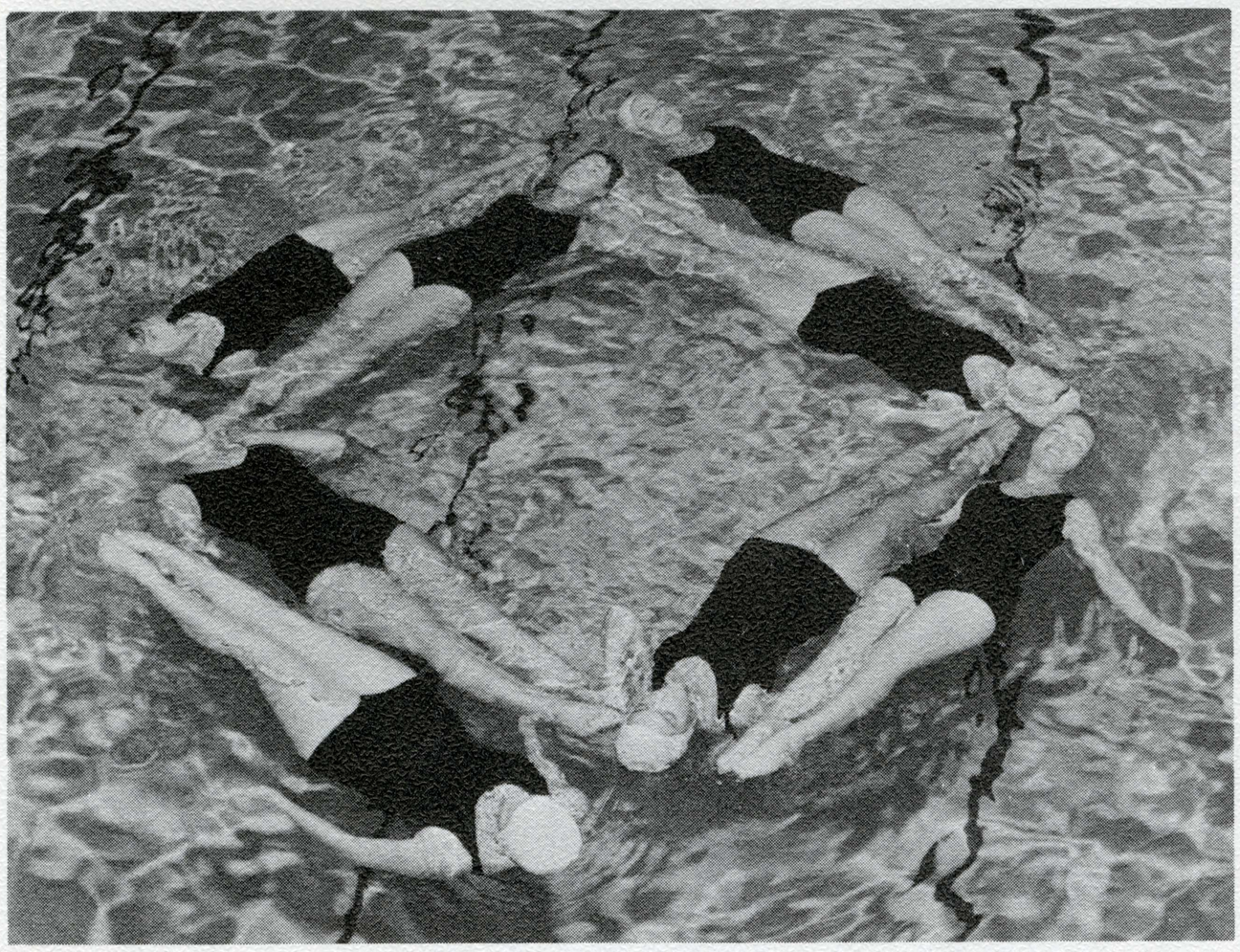

Fun!

Left to Right: Susan Wallis, Millicent Stream, Maureen O'Leary, Susan DeVries, Linda Hoffman, Pat Lane, Chris Johnson, Linda Long, Carol Berendsen, Jan Nelson, Cheryl Croxall, Dorothy Meyer, Pat Bentley, Karen Marmie, Miss Hutchins, Advisor.

Left to Right, Bottom Row: Diane Sutton, Eunice Moore, Nancy Daggett, Ellena Nelson, Jean Adams. *Second Row*: Irene Russell, Karen Brandon, Camellia Piazza, Priscilla Molek, Jennifer Chase, Ruth Williamson, Geraldine Munoz, Carol Ewing. *Third Row*: Carol Bridges, Alice Ann Fenton, Sue Hinshaw, Camilla Shelden, Donna Lauer, Hollie Geller, Nancy Hall, Yvonne Gomez. *Fourth Row*: Maureen Schino, Joan Bridges, Pam Schmidt, Loraine Crider, Linda Jones, Pegi di Bari, Peggy Ainsworth, Lynn Trimble.

Mu Phi Epsilon

The goals of MU PHI EPSILON are the advancement of music in America, loyalty to the Alma Mater, promotion of musicianship and scholarship and the development of a true sisterhood. These are accomplished through recitals and grants to the blind for music.

Phi Mu Alpha Sinfonia

The goals of PHI MU ALPHA are to advance the cause of music in America and to foster the mutual welfare and brotherhood of students in music. These goals are accomplished through public performance of modern American compositions.

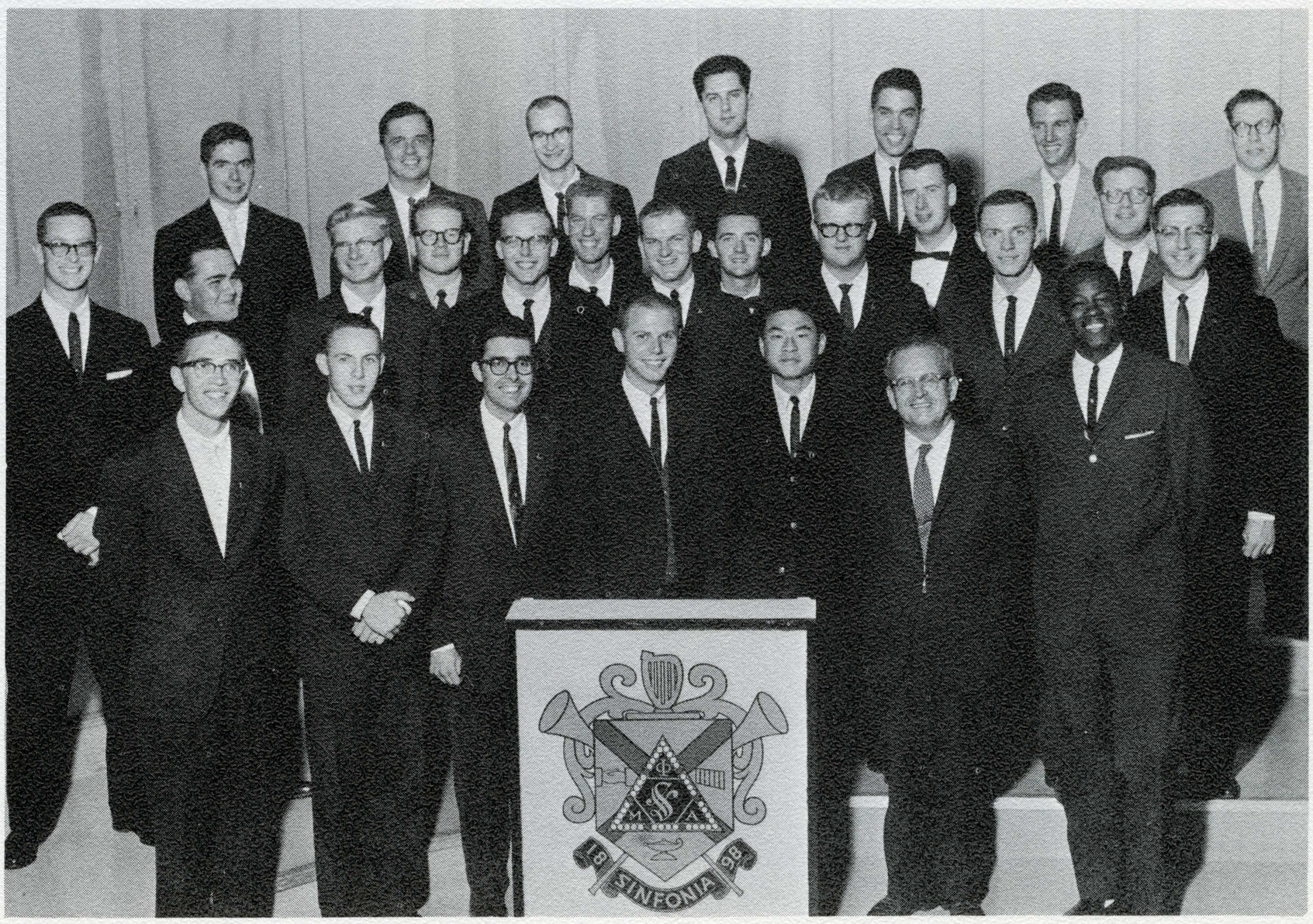

Left to Right, Bottom Row: Rees Padfield, Gary Gray, Edward Medeiros, Elliot Charnow, Melvyn Won, Thomas Eagar, Wilton Jones. *Second Row*: Melvin Raley, Martin Berinbaum, John Currey, Bill Northam, Stanley Tice, Roger Merrill, Charles Mignesa, Glenn Norrish. *Third Row*: Eugene Phillips, Larry Fryman, Robert Bewkelman, Jerry Dagg, William Stretch. *Fourth Row*: James McCarthy, Gary Wilburn, Allen Stitt, Joseph Ostenson, Thomas Wyant, Loren Smith, Robert Hane.

Left to Right, Bottom Row: Cookie Sutherland, Sheryl Mahnus, Ann Weinstein, Myra Glasere, Cathy Gomes, Karo Beknhardt, Lois Yennie. *Second Row:* Karen Donovan, Sue Palmer, Bob Griffin, Chuck Hunter, Rudolph Mireles, Glenda Tracy, Linnie Stone.

Social Work Club

Our goals are to gain knowledge and stimulate active interest in SOCIAL WORK. We have guest speakers and several projects a semester. This year we visited James Boys Ranch and Agnew State Hospital. The conference to be held in March is being sponsored jointly by various State Colleges.

American Marketing Association

The AMERICAN MARKETING ASSOCIATION offers the students interested in marketing and related fields an opportunity to relate their education to actual business conditions. This is accomplished through guest speakers at dinner meetings field trips to various business concerns.

Left to Right, Bottom Row: Sue Stacks, Joan Lund, Bonnie Hanglvlaling. *Second Row:* Steve Hill, Dave Mleski, Dennis Fitz, Bob Netherton, Bill Hodges. *Third Row:* Mike Steneen, Ken Reiley, Paul Cordaya, Bob Sater, Dennis Huston.

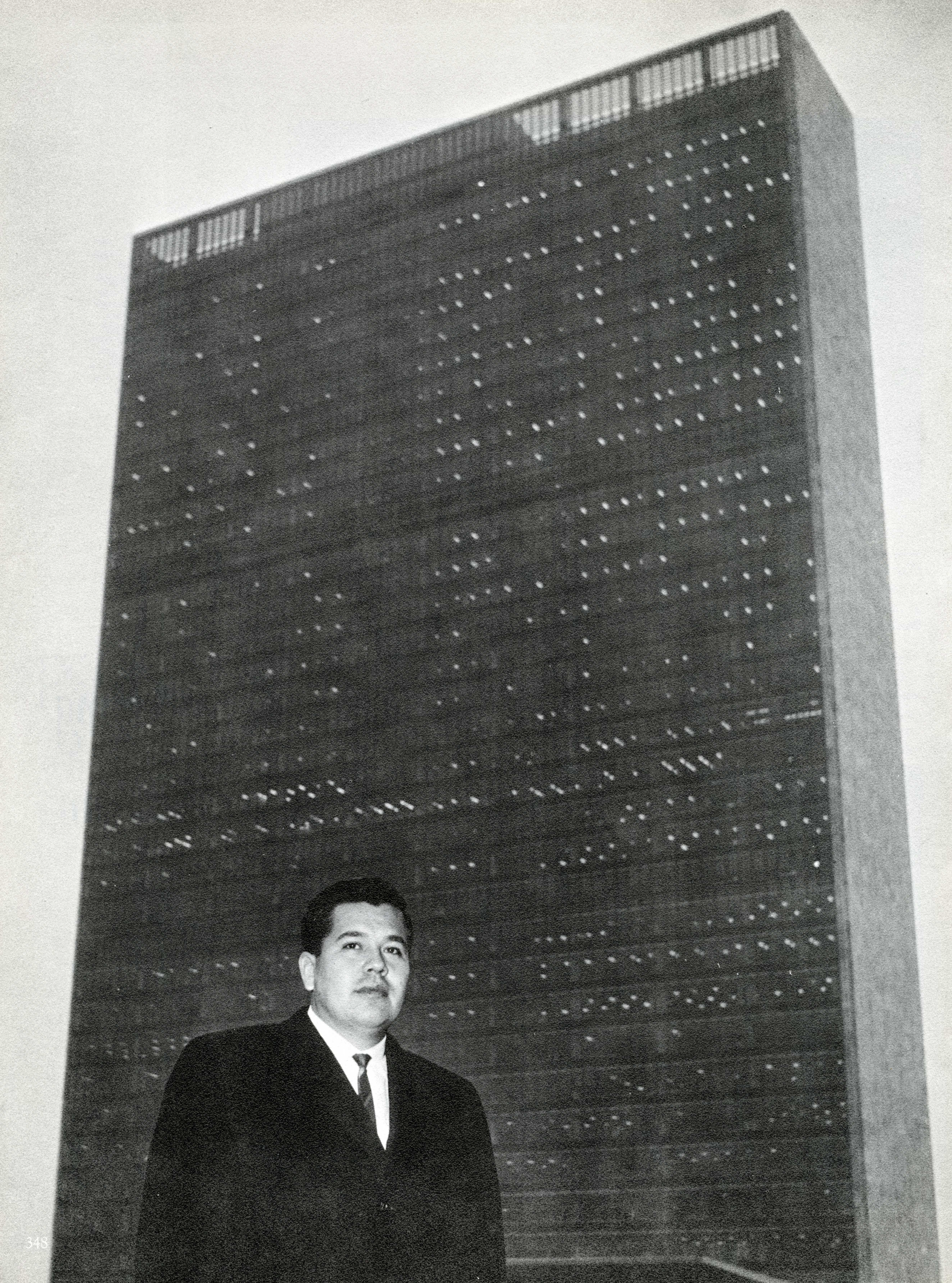

M.U.N.

The San Jose State chapter of the MODEL UNITED NATIONS hosted the Thirteenth Annual Model United Nations Session, April 24-26, 1963. Under the leadership of Sam Obregon, Secretary-General, and Richard Quigley, Executive Assistant, visiting speakers brought to the session were Ambassador Jonathan B. Bingham, U.S. Representative in the Economic and Social Council of the U.N.; and Godfrey K. J. Amachree of Nigeria, Undersecretary in charge of the U.N. Civilian Operation in the Congo. The conference was attended by more than 1,100 delegates from eleven different states.

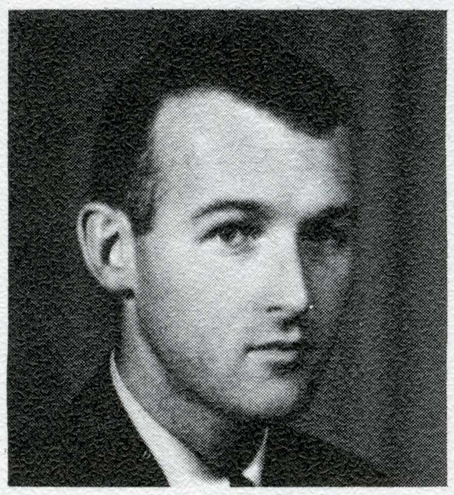

RICHARD QUIGLEY
Executive Asst. to the Sec.-Gen.

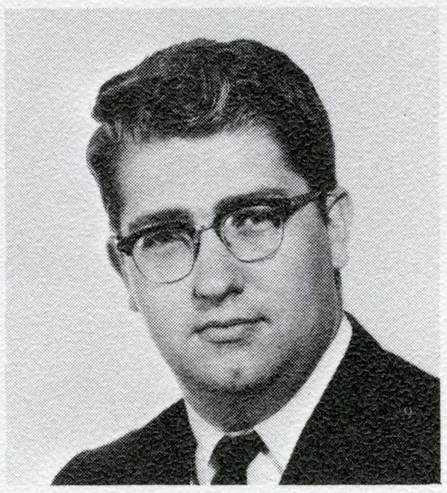

PETER BRIGGS
Deputy to the Sec.-General

LU FRAZIER
Undersecretary for
Secretarial Services

PAT KENNEDY
Deputy to the Sec.-General
and Undersec. for Housing

MARILYN COX
Registrar, International
Court of Justice

ELSIE LANDIS
Deputy to the Sec.-General
and Undersec. for Meals

GENE BELEY
Director, Office of
Public Information

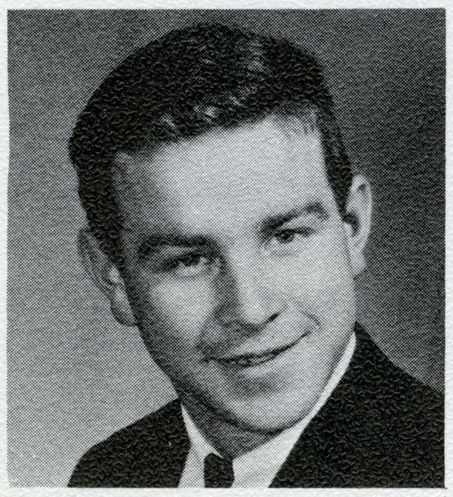

THOMAS KING
Director, Office of the
Controller-Budget-and Finance

ROBERT SCHULENBERG
Undersec. for
Facilities & Transportation

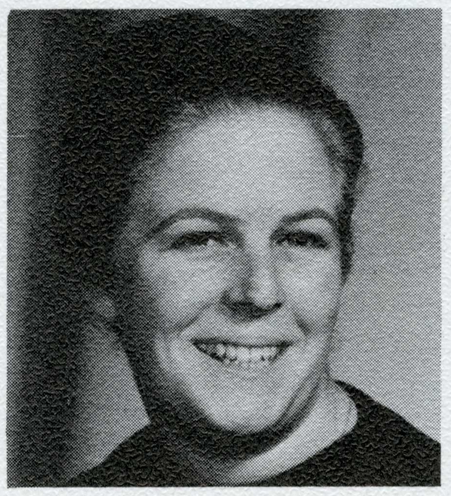

ROCKLYN ULMER
Undersecretary for Publications

DIANE MADSEN
Undersecretary for
Special Services

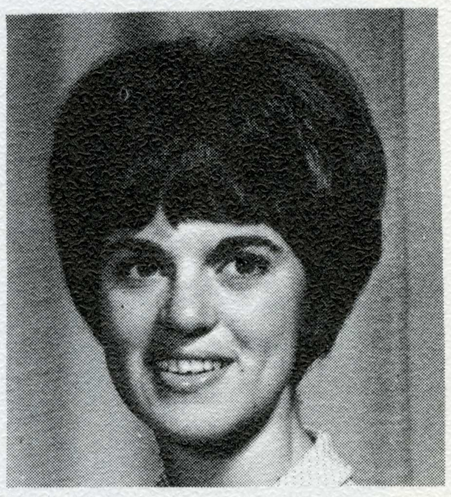

MAUREEN DEVLIN
Undersec. for
Social & Special Events

Sam Obregon, Secretary-General, stands in front of the U.N. Building in New York.

NOT PICTURED:
EFRAIM GUGEL
Director of Agenda Procedure

Arnold Air Society

Staffelbach squadron of ARNOLD AIR SOCIETY, an honorary society for AF-ROTC cadets, is named after Dr. Elmer H. Staffelbach, professor emeritus of San Jose State College. Dr. Staffelbach was an honored guest at both the fall and spring semester pledge initiation dinners. Besides sending delegates to the area conclave at Stanford University and the National Conclave at Buffalo, the squadron worked on the campus blood drive, toured United Technology Center's test site at Coyote, flew to the Air Force Academy at Colorado Springs, and began showing the film series, *Air Power,* to the college community.

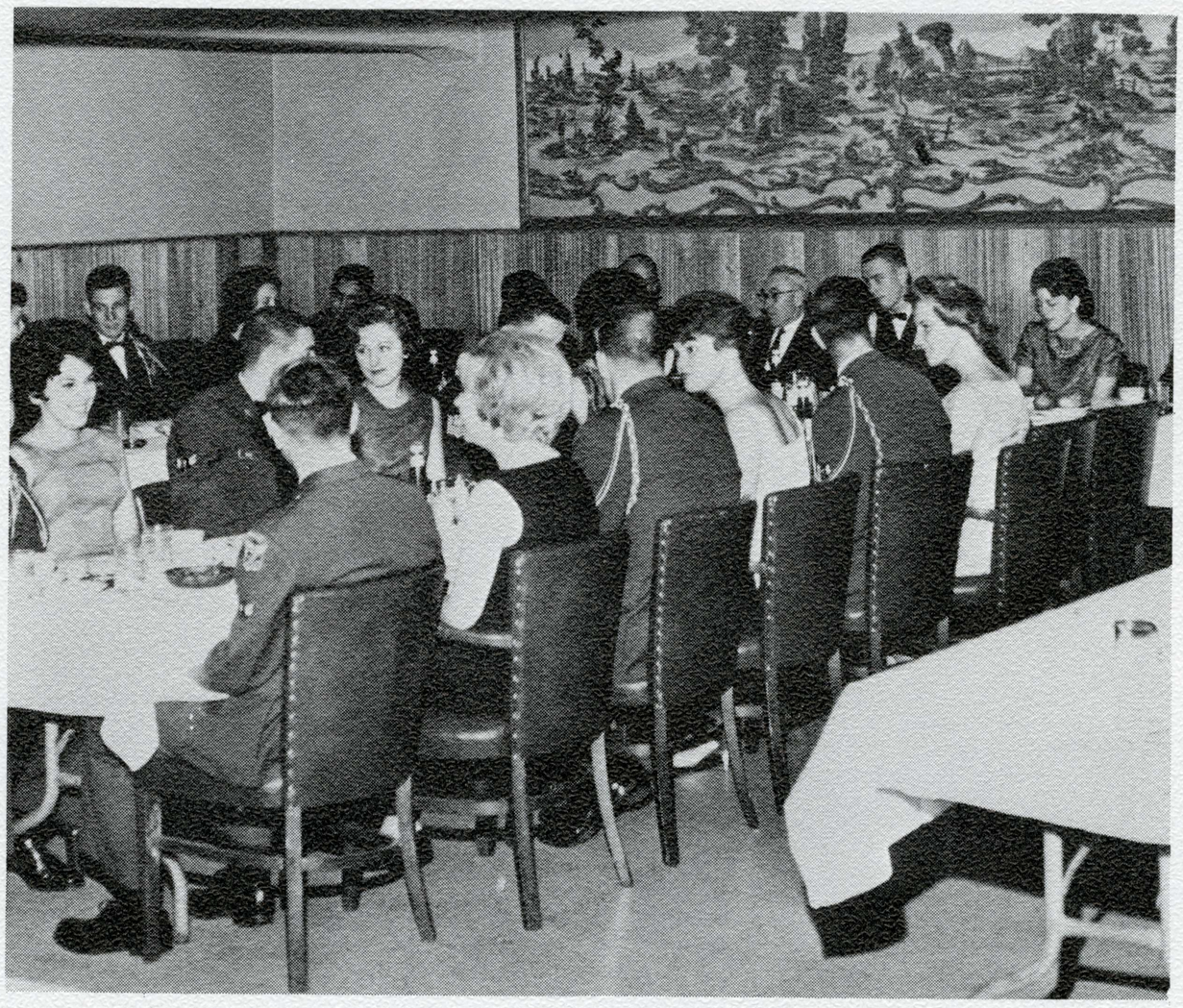

Drill Team

A. F. R. O. T. C.

The AIR FORCE ROTC is a four-year program leading to a commission in the Air Force Reserve. The cadet group, under the direction of Major Tarpley, professor of air science, helps to organize the campus blood drive each semester, consistently winning the trophy for contributions. Cadet Colonels Dias and Longson, directed group training and activities which included the AFROTC Drill Team, the Blue Devils, Arnold Air Society, the Spring parade and review, and the Aerospace Ball which completed the 1962-63 school year.

WILLIAM A. DIAS
Fall Cadet Colonel

WESTON J. LONGSON
Spring Cadet Colonel

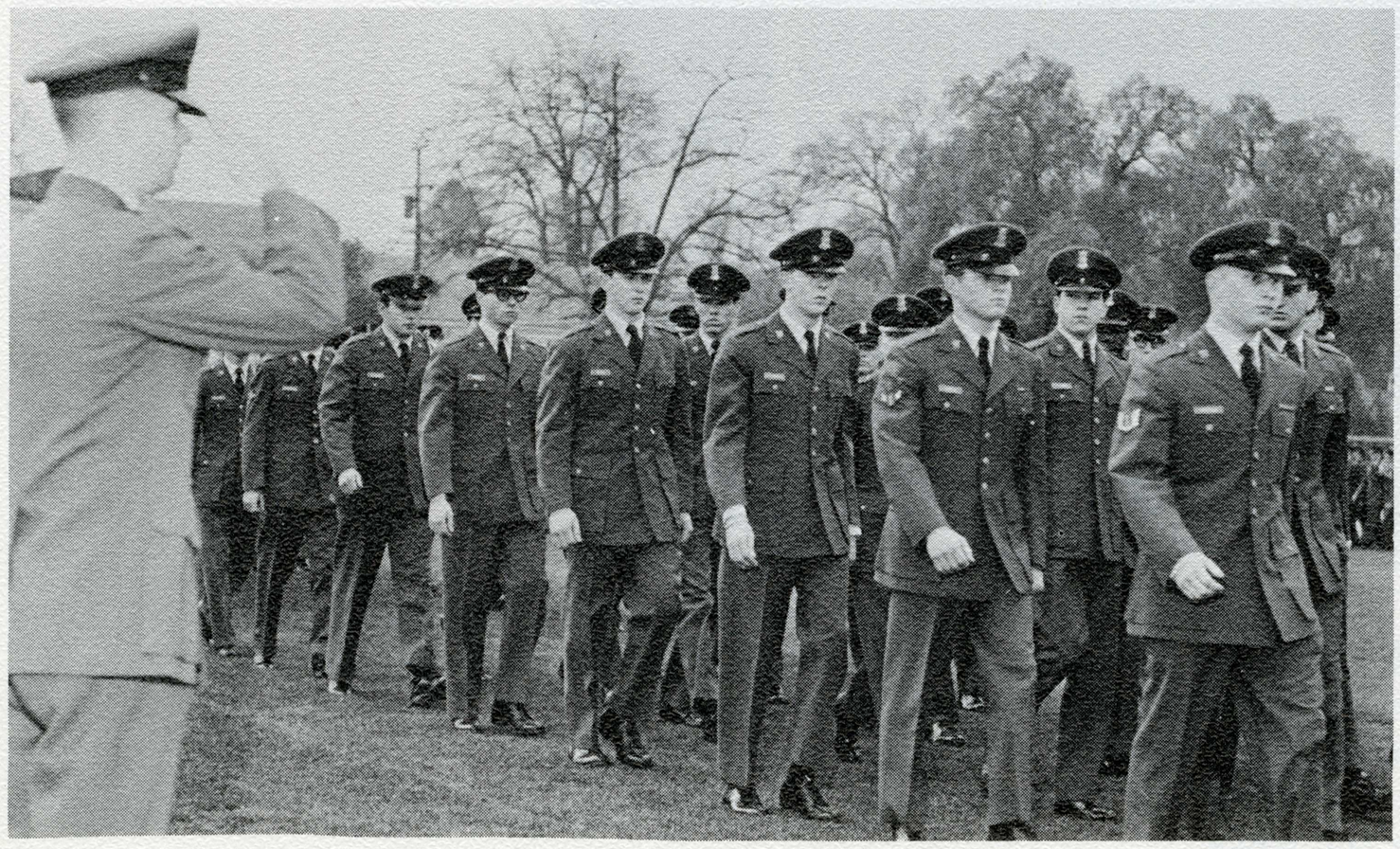

Pi Omega Pi

Left to Right, Bottom Row: Gabrielle Periat, Polene Olivo, Ann Walker, Barbara Filippi, Donna Henderson. *Second Row*: Betty Noble, Yvonne Gallegos, Judy Castiglione, Sarah Beedle, John Persinger, Marge McCandless, Jan Ashcroft, Janet Carty. *Third Row*: Dr. Edwin Swanson, Charles Terranova, Jesse Vrba, Bob Madson, Dr. Dale, Lana Coats, Leo Chantell, Betty Domonske.

PI OMEGA PI is an honorary fraternity for business teachers. The organization conducts an information booth in the business section during registration. They assist in the planning of the Business Division dinner, publish a Directory of Business Educators in the Western States, and assist in various conventions.

Delta Phi Upsilon

DELTA PHI UPSILON is the National Honorary Fraternity of Childhood Education. Its goals are to promote professional attainments, exchange ideas and techniques and strive for better teaching. Each year a dessert time is held and a scholarship is presented to the most outstanding junior and senior.

THE BEST

ΑΧΠ
ΣΑΕ
San Jose
CAMERA SHO
GREEN STAMPS
THE ENGLISH TAILORS
TOYS-GAMES

STOCKINGS
UNIFORMS

RAPPORT'S
RAPPORT'S
ΣΚ-ΣΦ

JUVENILE
SHOPS
COLUMBUS

Fifty Out-Standing Women

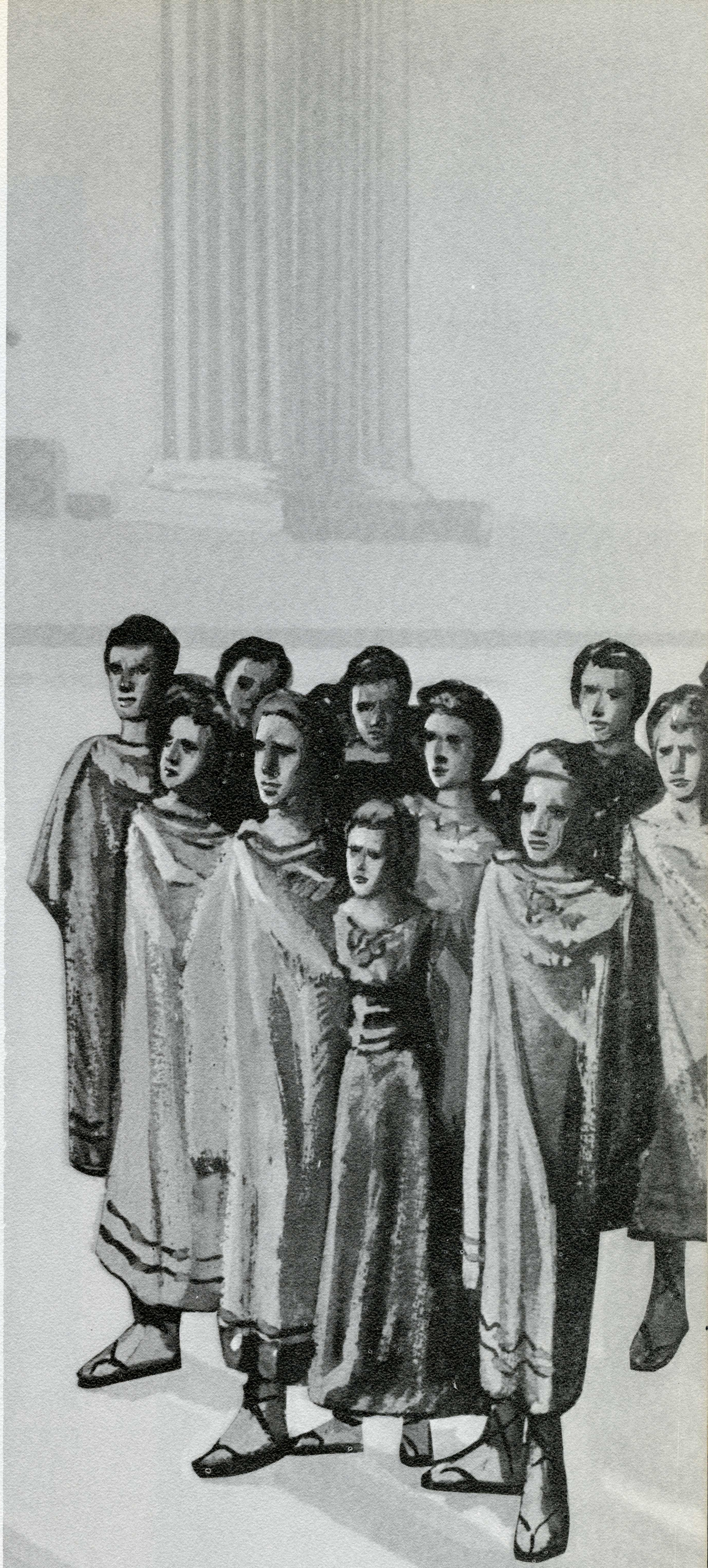

Though she stood there all alone,
Not a word did she say,
For her eyes were on the world,
And the eyes of the world were upon her.

For the first time in history, *La Torre* proudly presents most of the Spartan Co-eds who were selected the Fifty Outstanding Women 1963. These students were selected not only because they demonstrated outstanding leadership, but because of the contributions they made to various organizations, living groups, and to the Student Body.

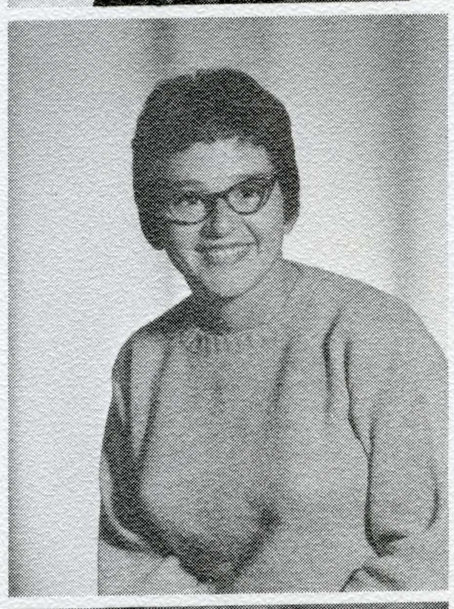

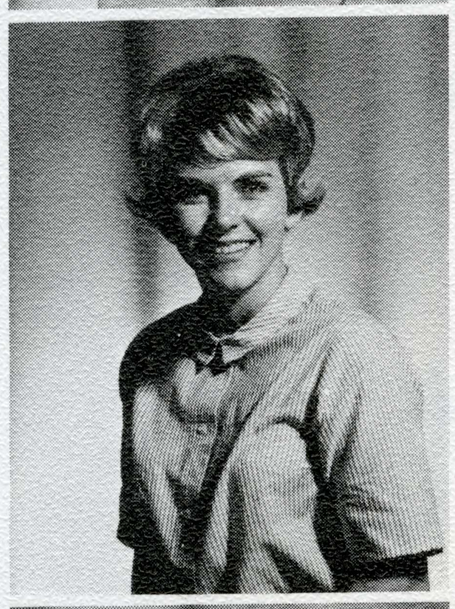

LORETTA AMERIAN
AVON AMESTOY
JEANIE ARCHIE
REO BLAKE

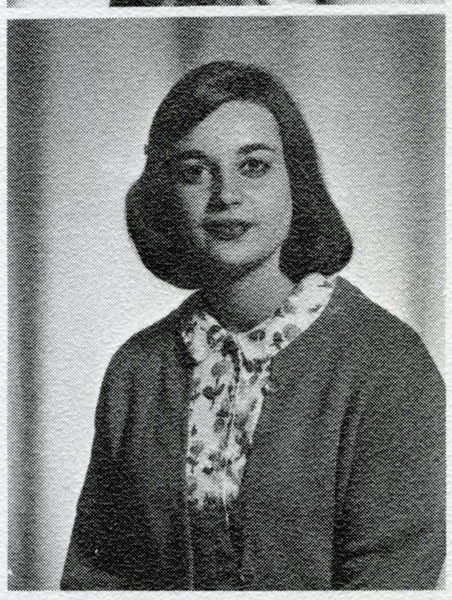

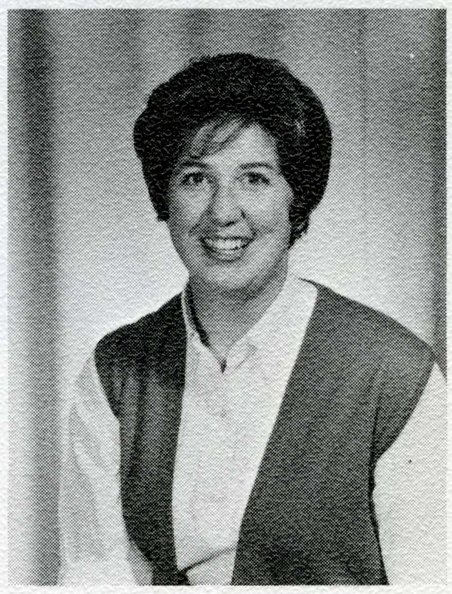

MARY BLOMQUIST
PAT BUTLER
JAN CONSTANTINO
SUE CURIA

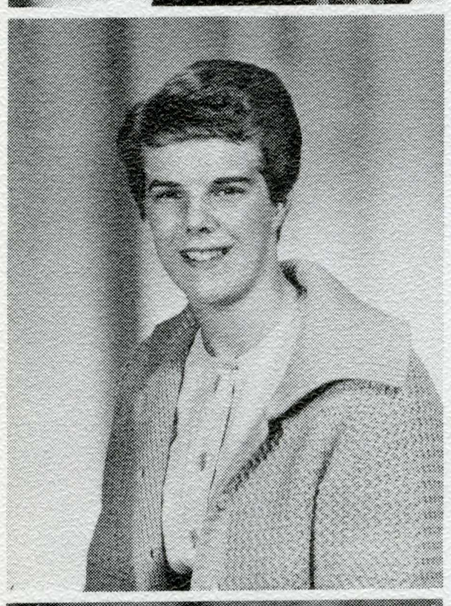

NANCY DAGGET
ANN DAVIS
SUSAN DE VRIES
CARYN FEUZ

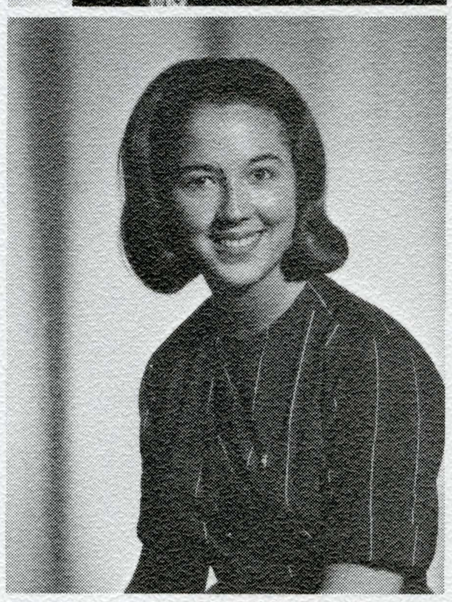

MARY ANN FUDGE
CATHY GOMES
PAM GUSTIN
LINDSAY HAFER

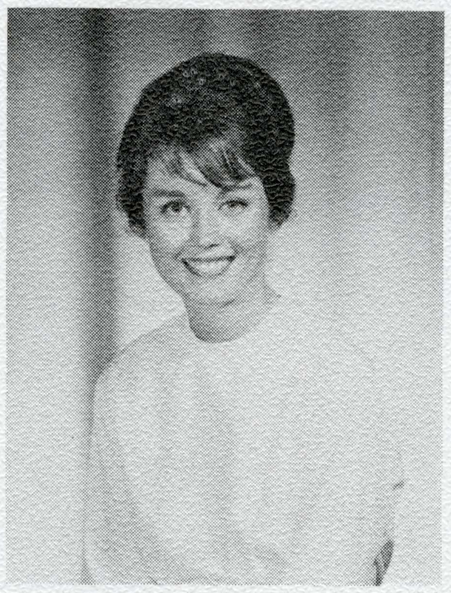
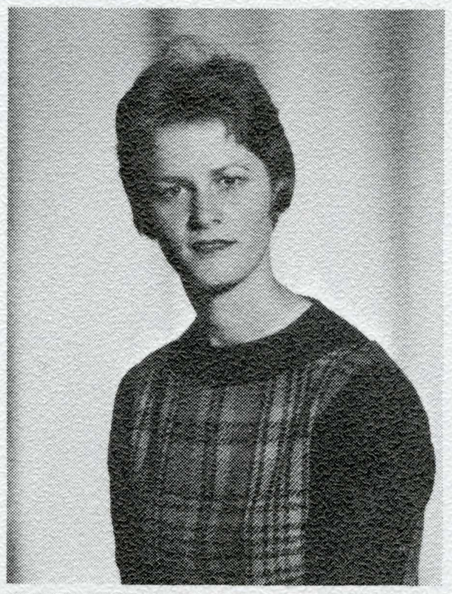
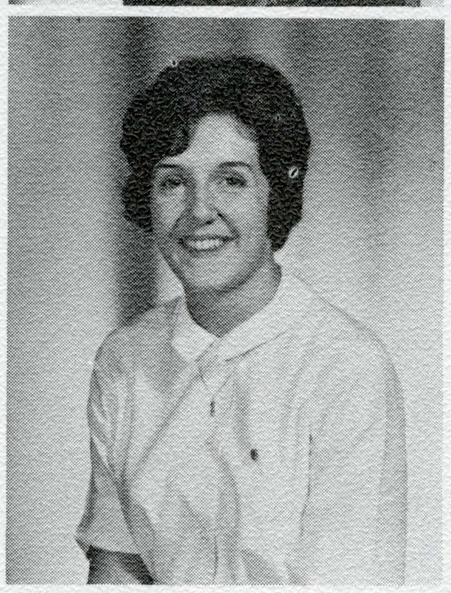

JUDITH HARRIS
SHARON HATLETT
PAT HEARNEY
PAM HENNING

Fifty Outstanding Women

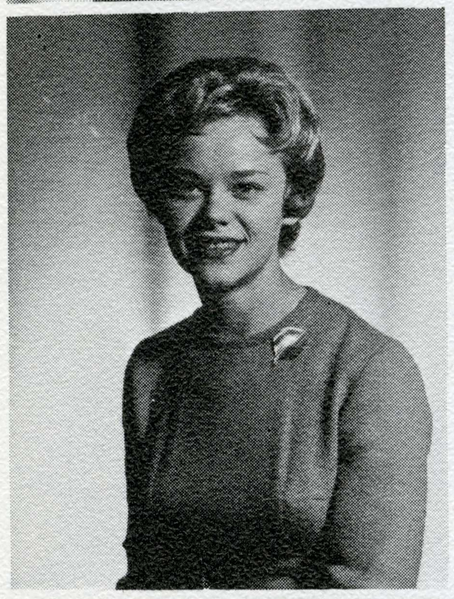

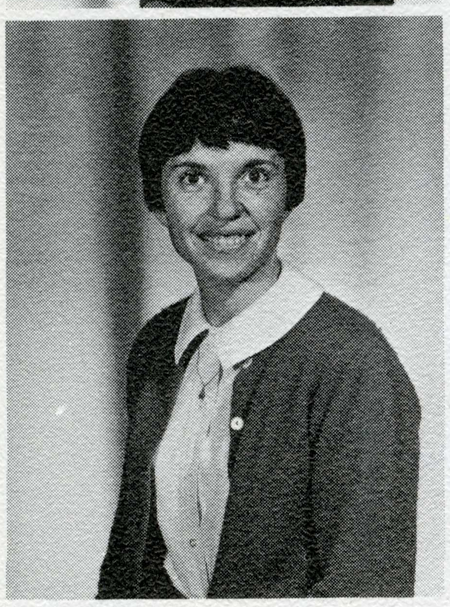

LYNDA JENSEN
KAREN JOHNSTON
LINDA JONES
PEGGY KIMBALL

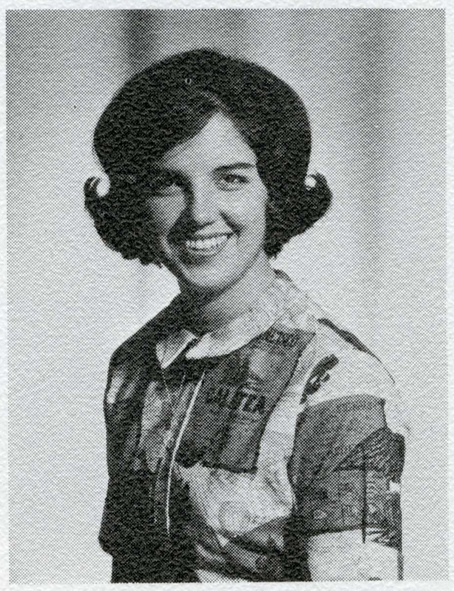

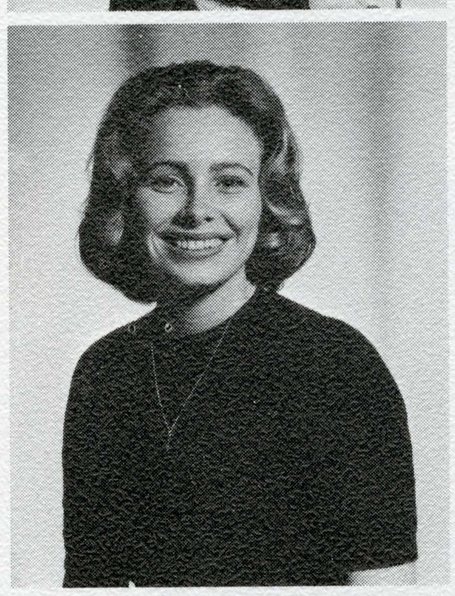

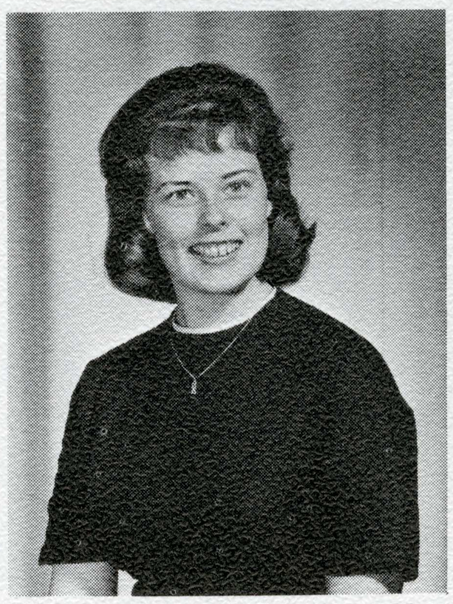

LANA LAWSON
JEANNE LONGINOTTI
VAL LOWEN
KATHY LYNES

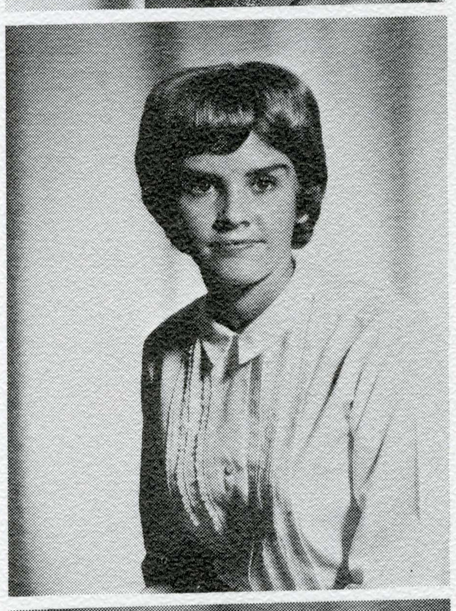

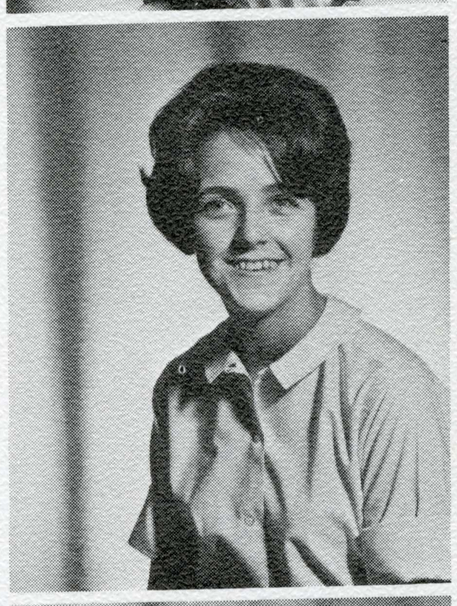

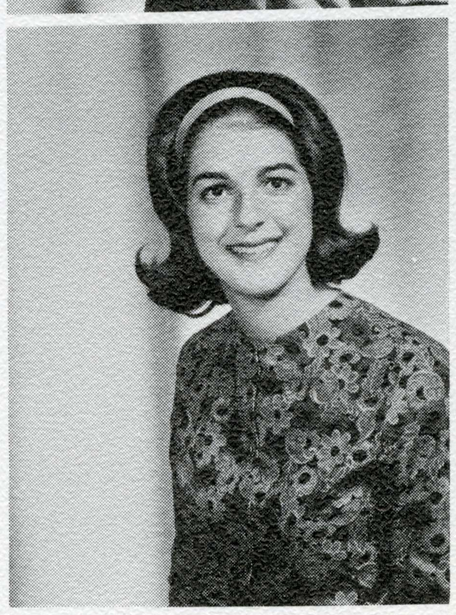

KAROLYN MACK
BERNIECE MANGSETH
LYNNE MARTIN
JANET O'GARA

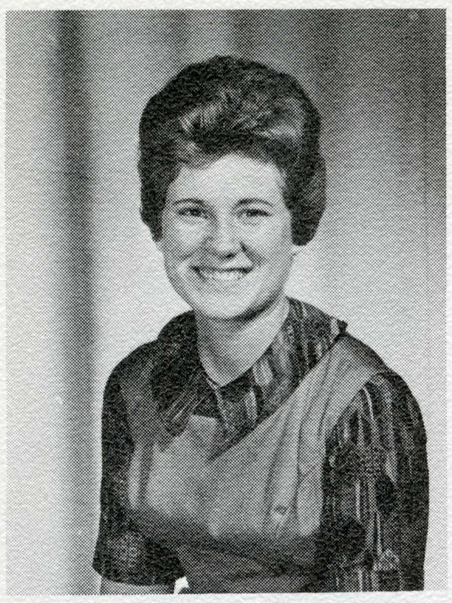

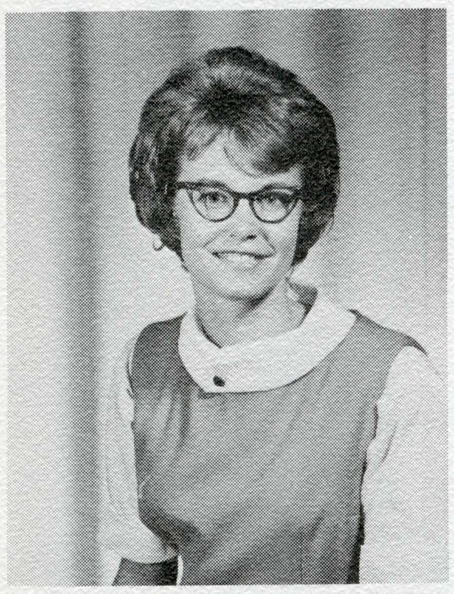

PENNY PATCH
JUDY PIERSON
MARCIA RIGGIO
SUSAN RUST

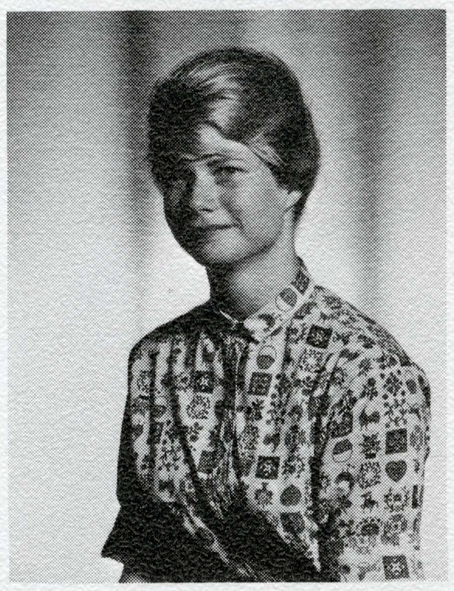

LOUISE SAKAMOTO
SUSIE SARGENT
JOANNE SIMAS
KAREN SNYDER

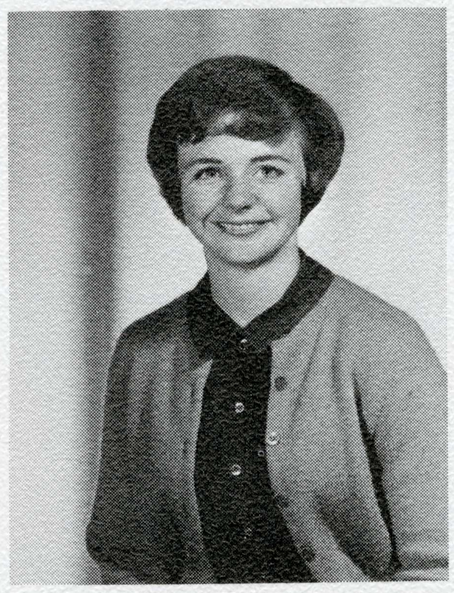

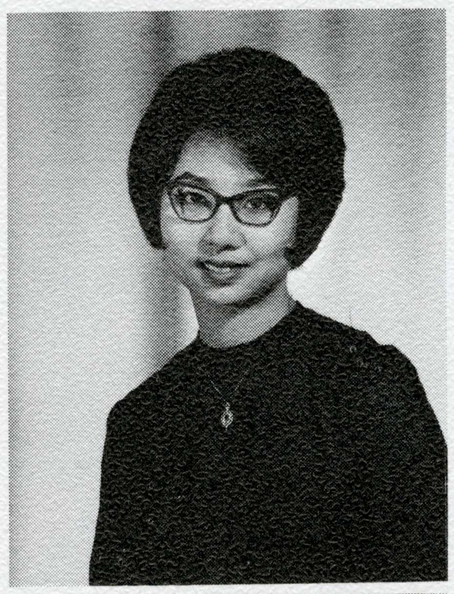

SUE STACKS
PAM STODDARD
THERESA FOK
MAUREEN UREY

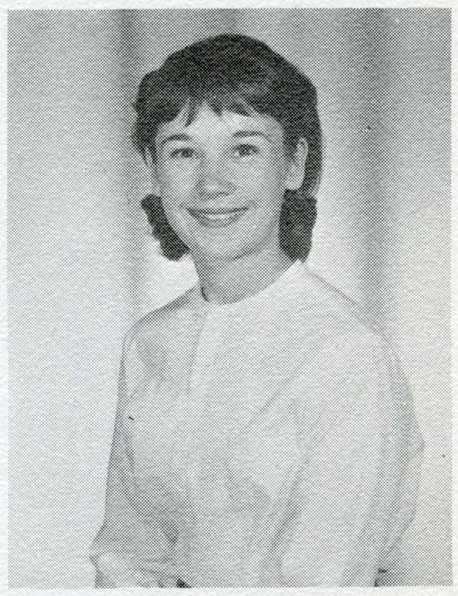

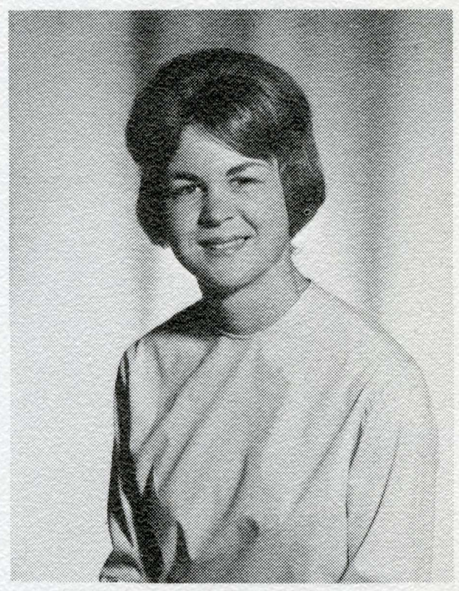

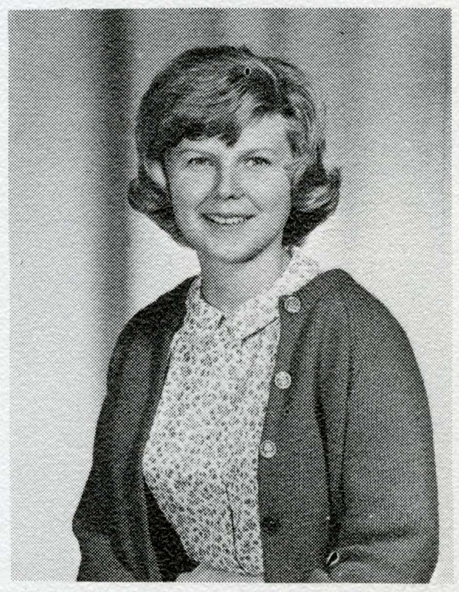

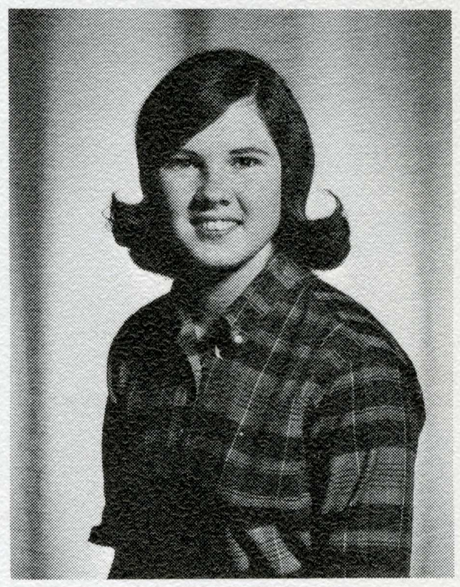

VIRGINIA VESSELL
ANN WARREN
RUTH WOOD
LINDA YATES

Message From Sparta

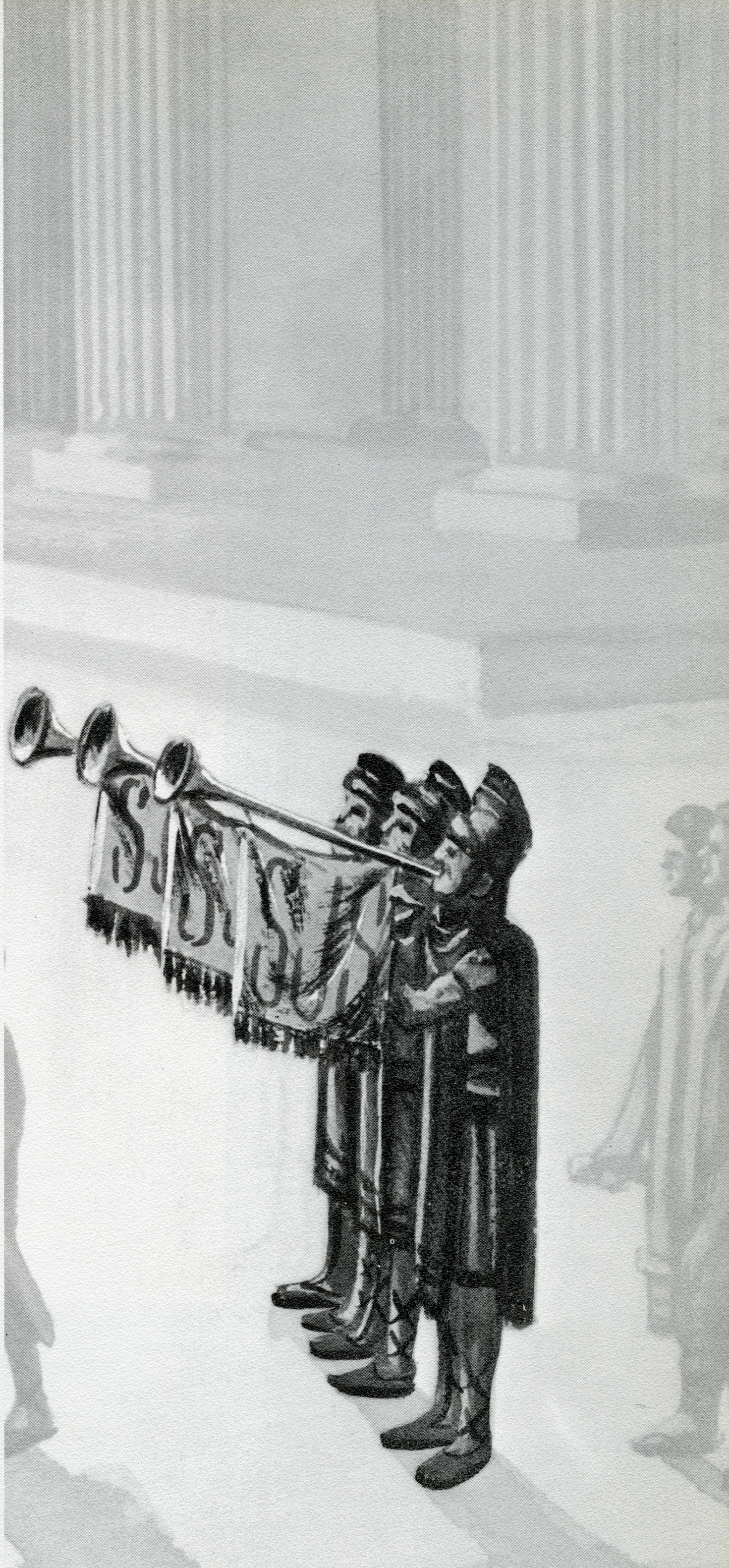

And it came to pass
As the day turned to night
That a runner came to the temple
And a message he hid beside the statue.

ROYAL CONSULATE GENERAL OF GREECE
SAN FRANCISCO, CALIFORNIA, U. S. A.

Πρός τούς Σπαρτιάτας τοῦ Πολιτειακοῦ Κολλεγίου
τοῦ Σάν Ζοζέ :

Ἡμεῖς, οἱ ἐξ Ἑλλάδος, σᾶς συγχαίρομεν διά τό Λεύκωμα τοῦ ἔτους 1963, Λά Τόρρε.

Εἴθε τό πνεῦμα τῆς Σπάρτης καί τῆς Ἑλλάδος νά ἐπικρατῇ πάντοτε εἰς τό Πολιτειακόν Κολλέγιον τοῦ Σάν Ζοζέ.

Σωτήριος Μπουφίδης
Γενικός Πρόξενος τῆς Ἑλλάδος

Ἐν Ἁγίῳ Φραγκίσκῳ Καλιφορνίας
Μάρτιος 1963

ROYAL CONSULATE GENERAL OF GREECE
SAN FRANCISCO, CALIFORNIA, U. S. A.

To the San Jose State College Spartans:

We of Greece wish to congratulate you on your 1963 Yearbook, La Torre.

May the spirit of Sparta and of Greece always prevail at San Jose State College.

Sotiri Bouphidis
Consul General of Greece

San Francisco, California
March 1963

Around The Year In A Chariot

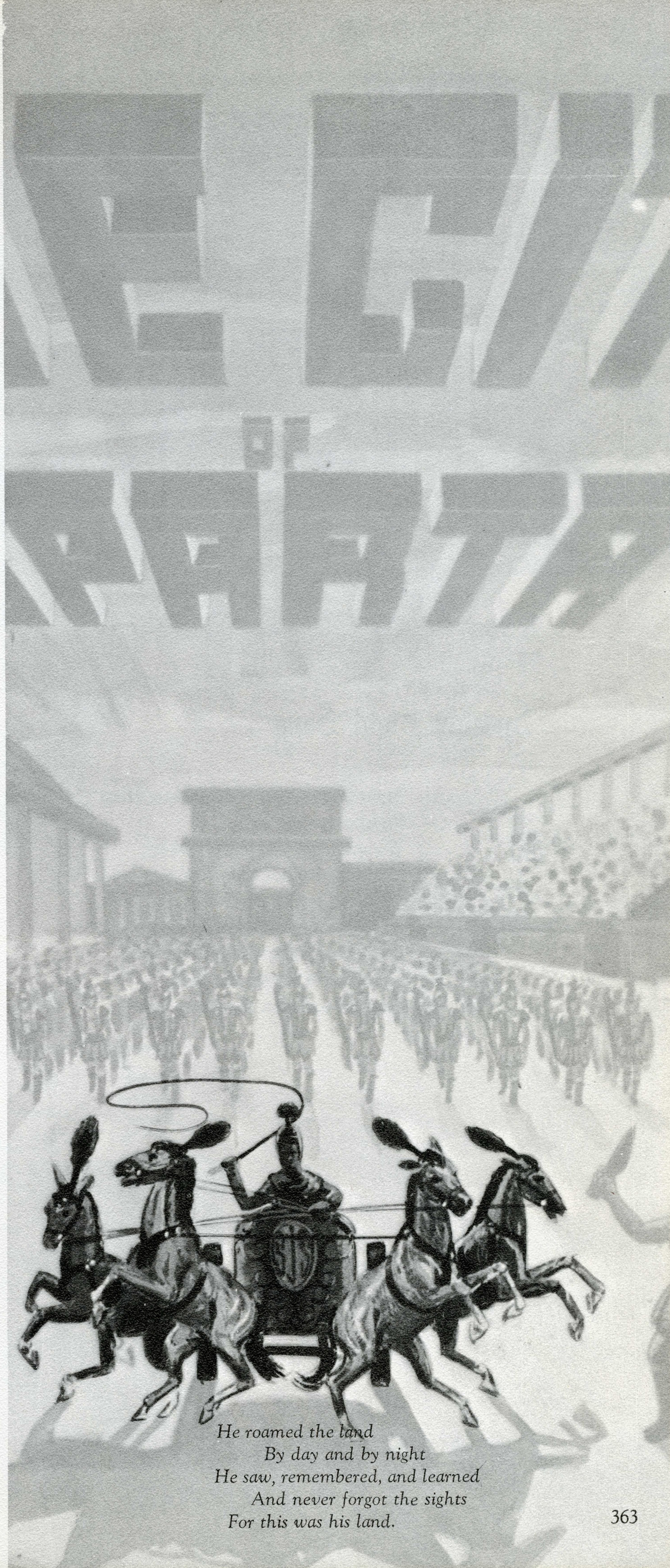

He roamed the land
By day and by night
He saw, remembered, and learned
And never forgot the sights
For this was his land.

Start of another year: Freshman Camp Counselors

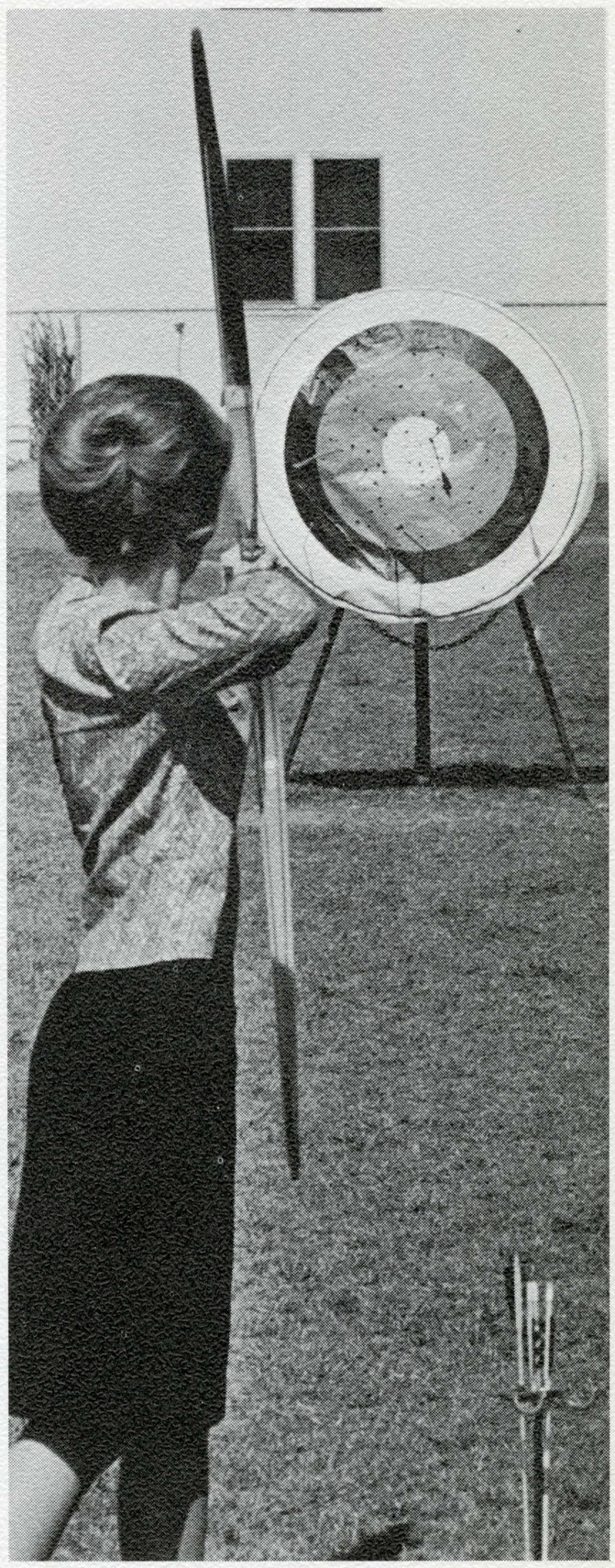

I shot an arrow in the air . . . .

Spartan Fight Song

Fight on for dear old San Jose State
Fight on to victory!
We are with you in every way,
No matter what the price may be!
Onward for Sparta noble and true,
Fight hard in everything you do.
So we will fight! Rah! Win! Rah!
Go onward down the field,
And we will win the game.

Your feet would smell too, if you walked fifty miles.

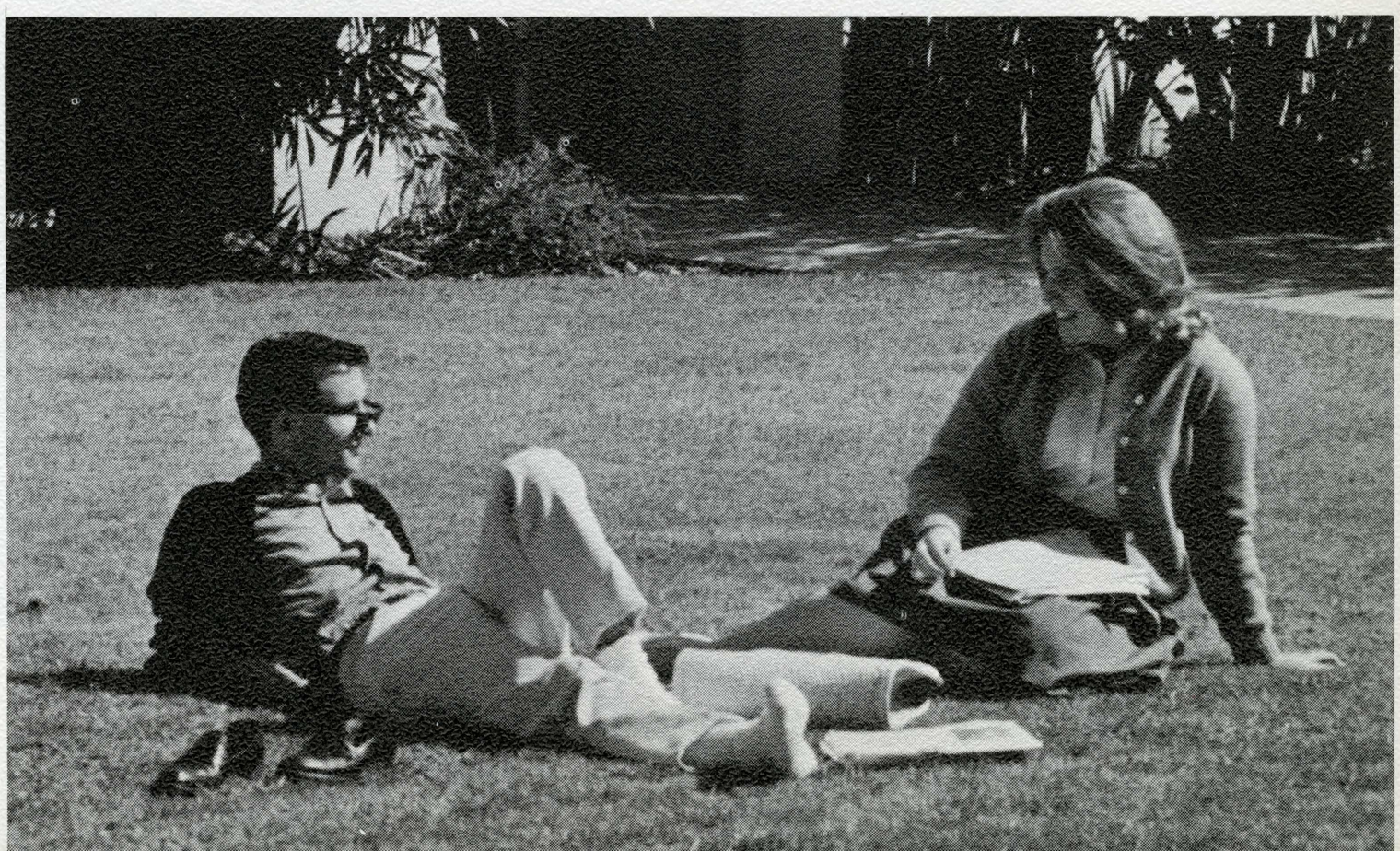

She always laughs when she receives a blue card.

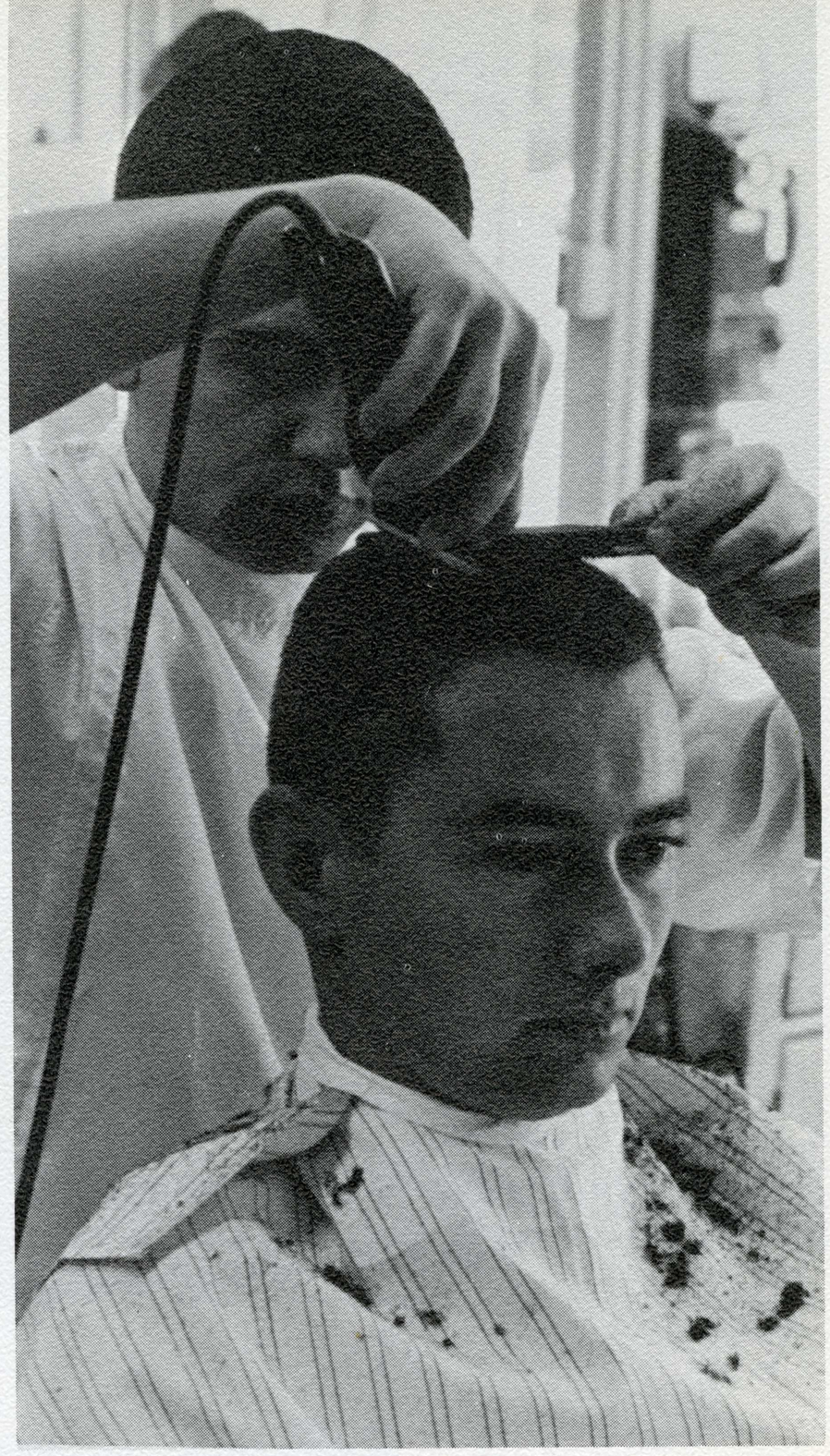

Whoops!

Yah, she went out with *Him* last night!

M...I...C...

Burb! 16?

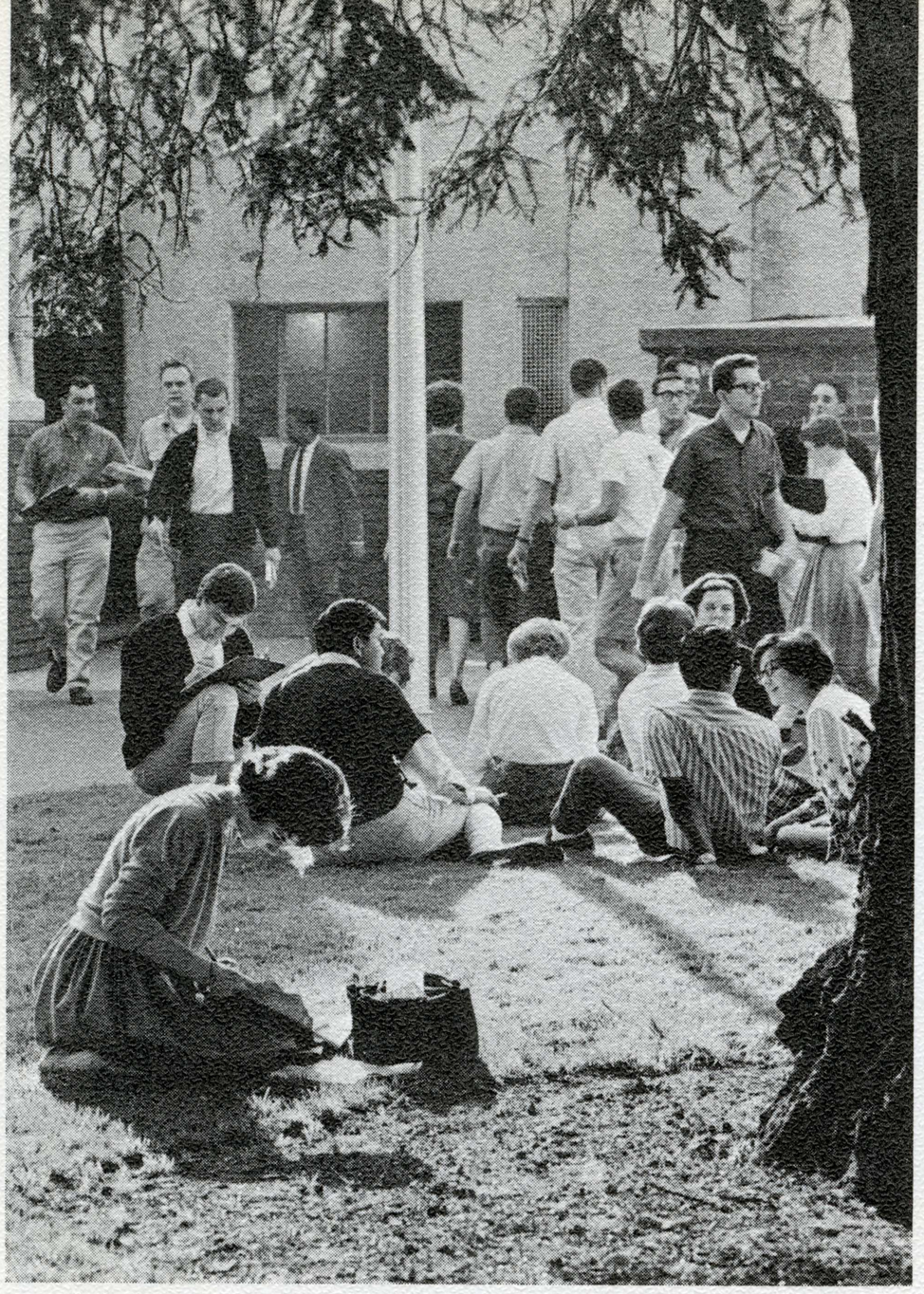

Fall Semester: Registration

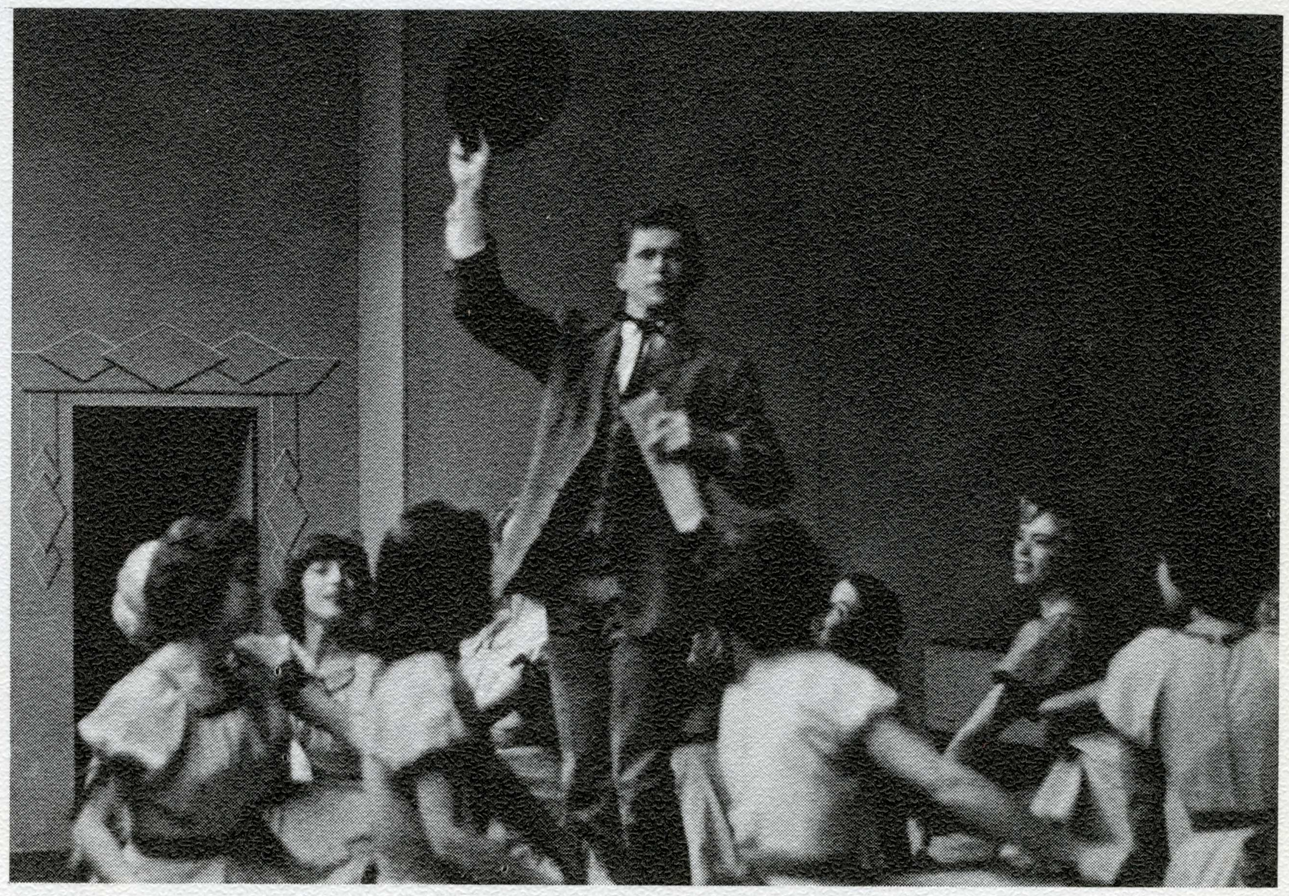

and as ASB President, I promise . . .

Fall Semester: Nixon campaigns at State

When it rains, it pours

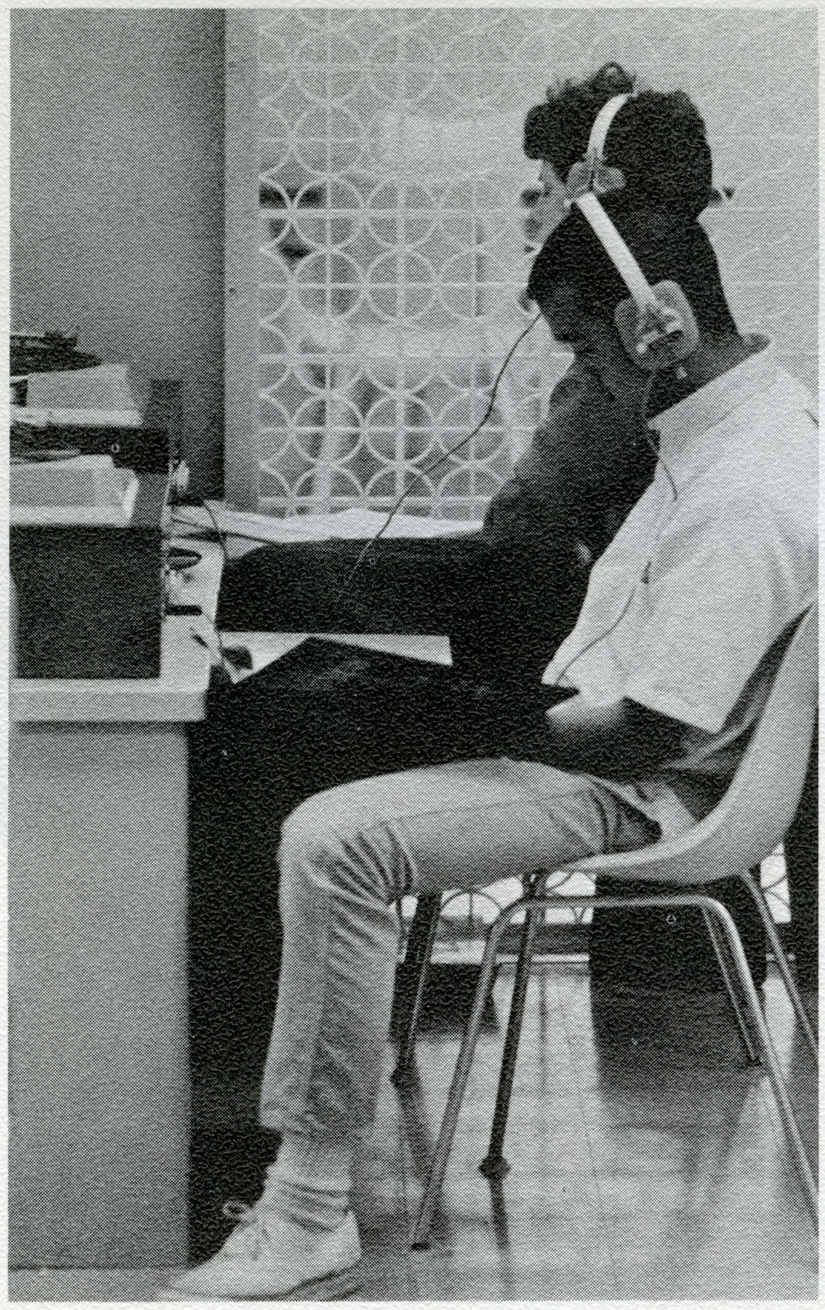

Library distributes Presley records for good listening.

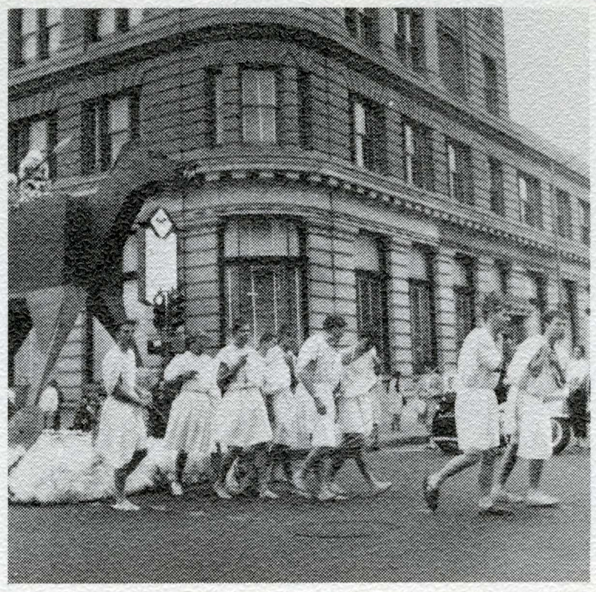

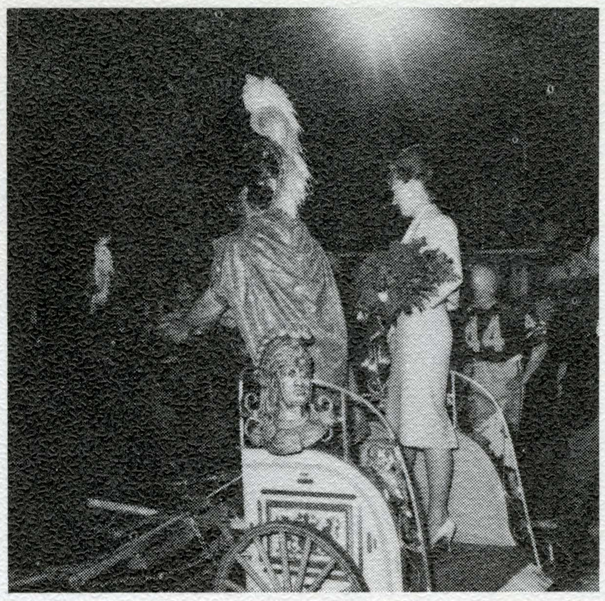

Fall Semester: Homecoming

Come rain, come shine

Fall Semester: Delta Sigma Phi's House burns down

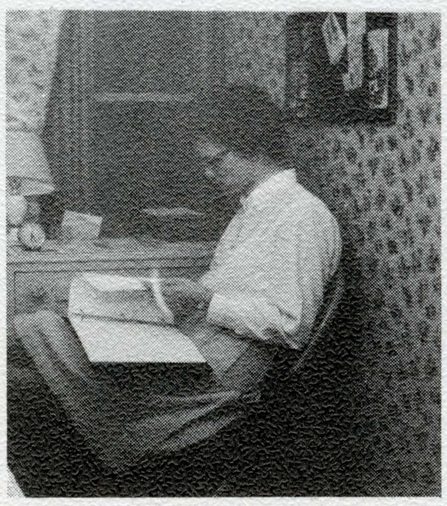

What a way to study!

Spring Semester: Greek reception

Down From Under

Down from under, rumbles the thunder,
Spartans upon the field of play.
Let's all shout so they'll have no doubt
That our hearts are with them all the way.
Spartan shields, down on the field
Fighting for victory and fame.
Go team, fight team!
Let's sweep the field clean
Show them how to win the game.

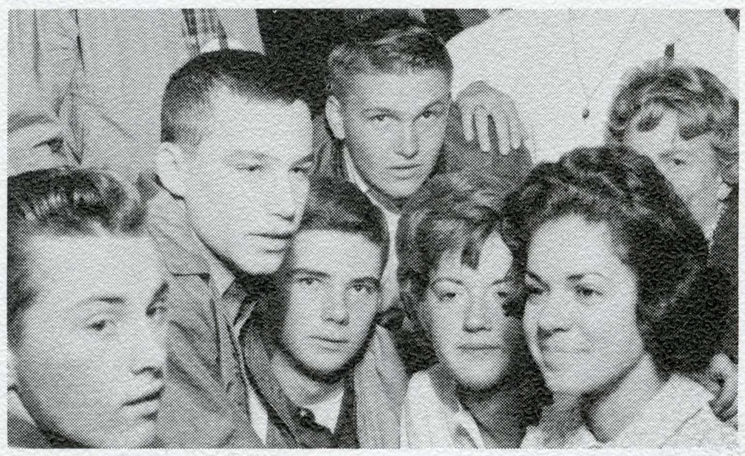

Watching T-V?

Do blondes really have more fun?

Say it again -"You're beautiful"

Spring Semester: Sparta Camp

Spring Semester: Push-cart Time — 1962

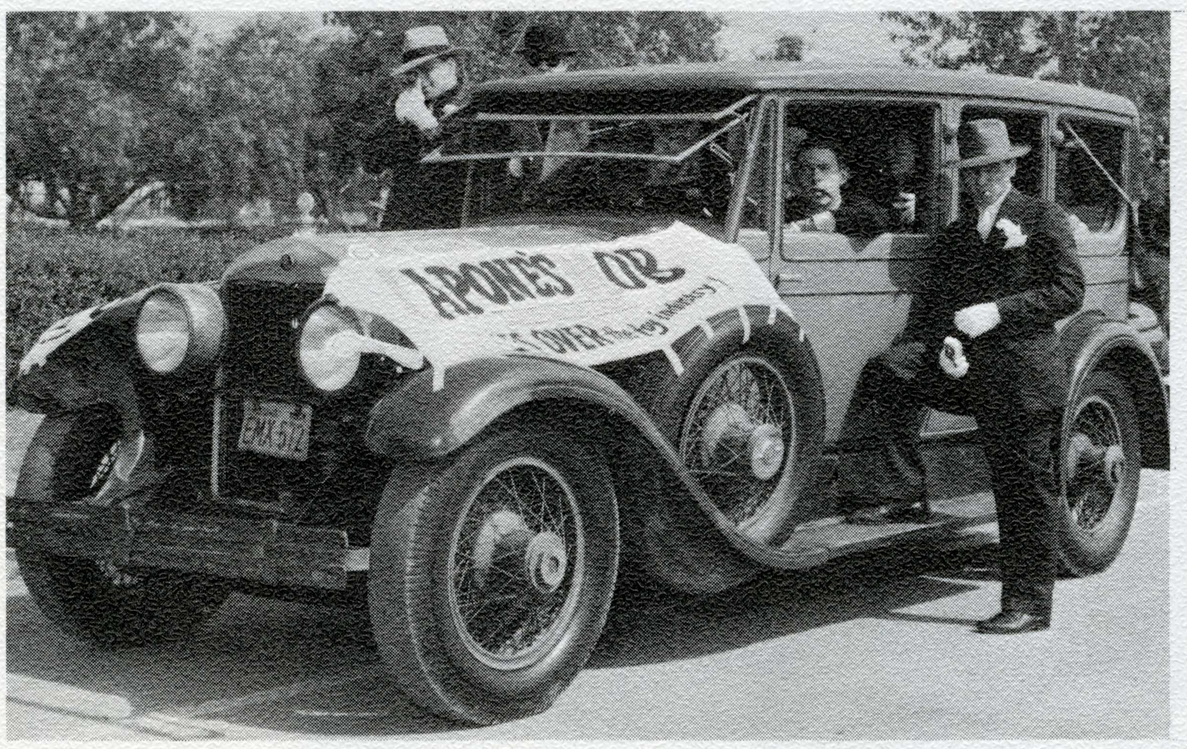

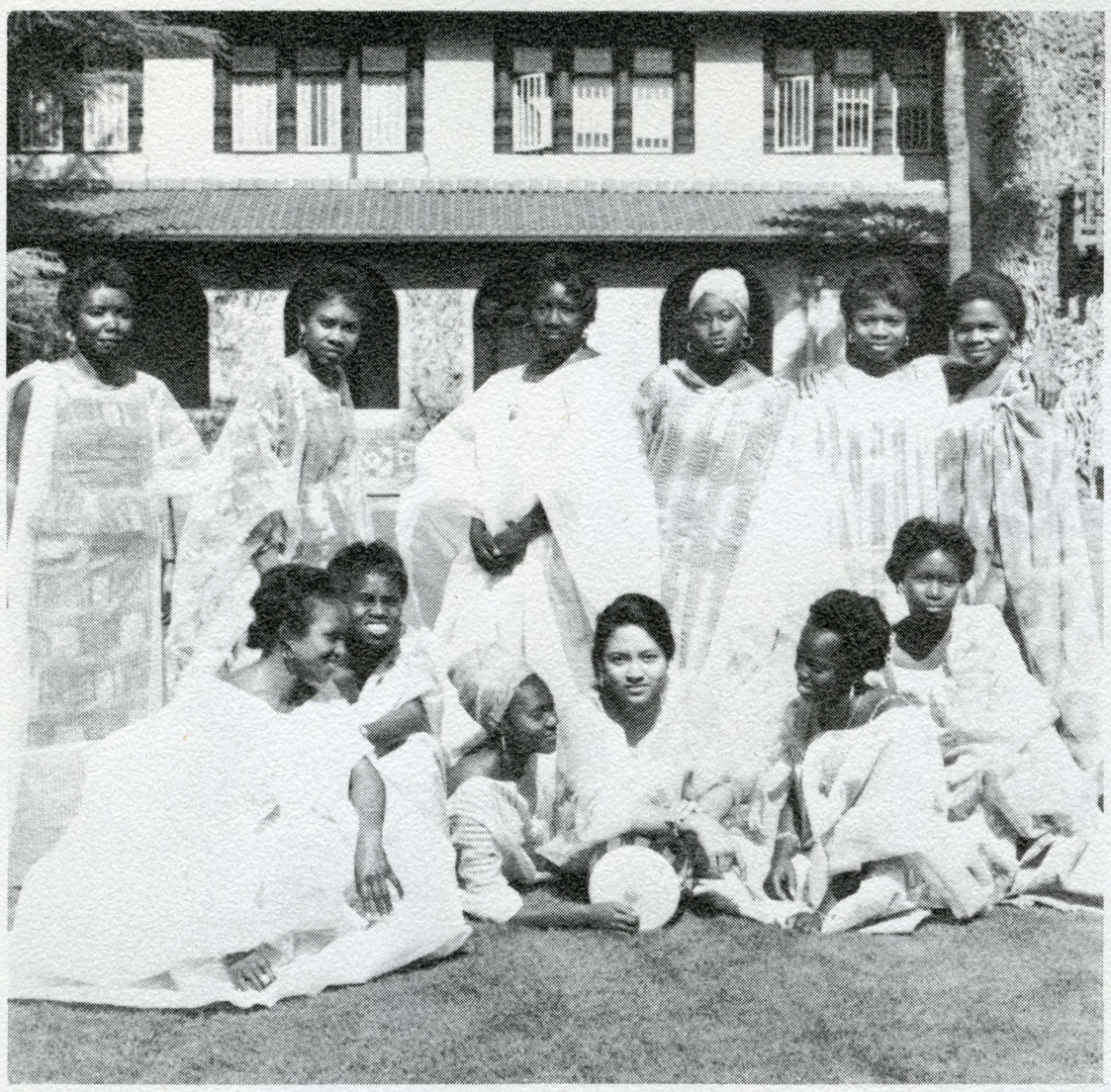

Spring Semester: African students give performance in Inner Quad.

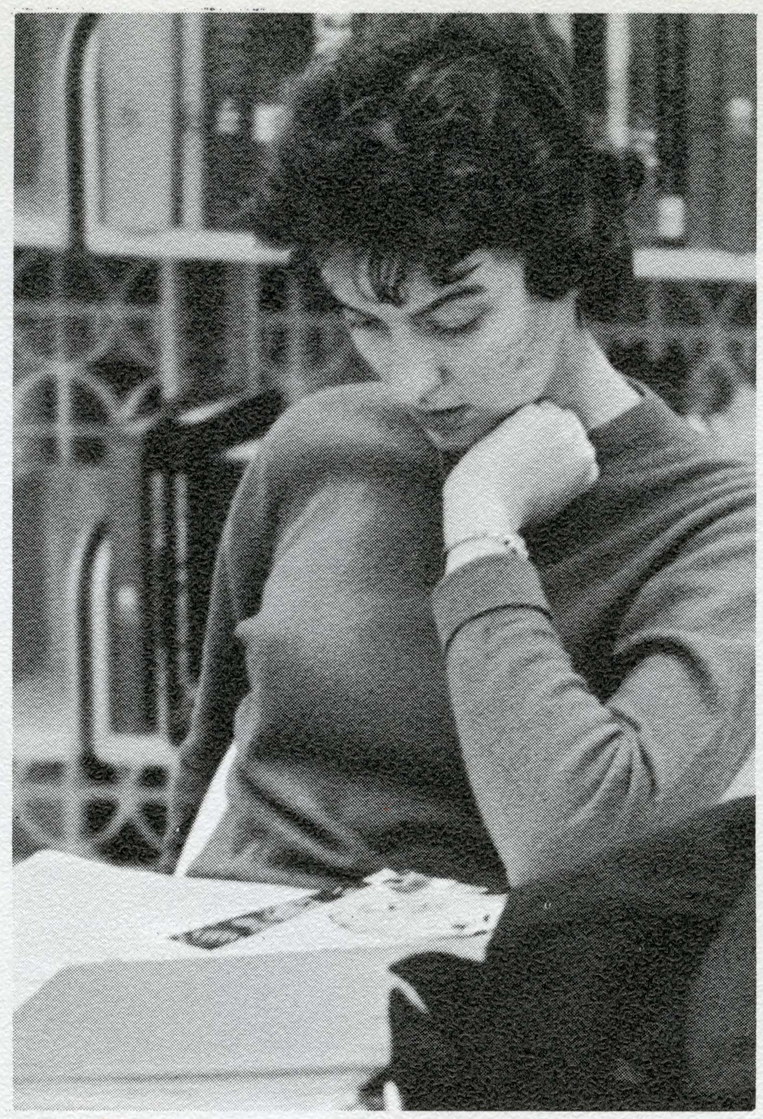

Oh-hum, so this is college?

She's late for class-naudy girl!

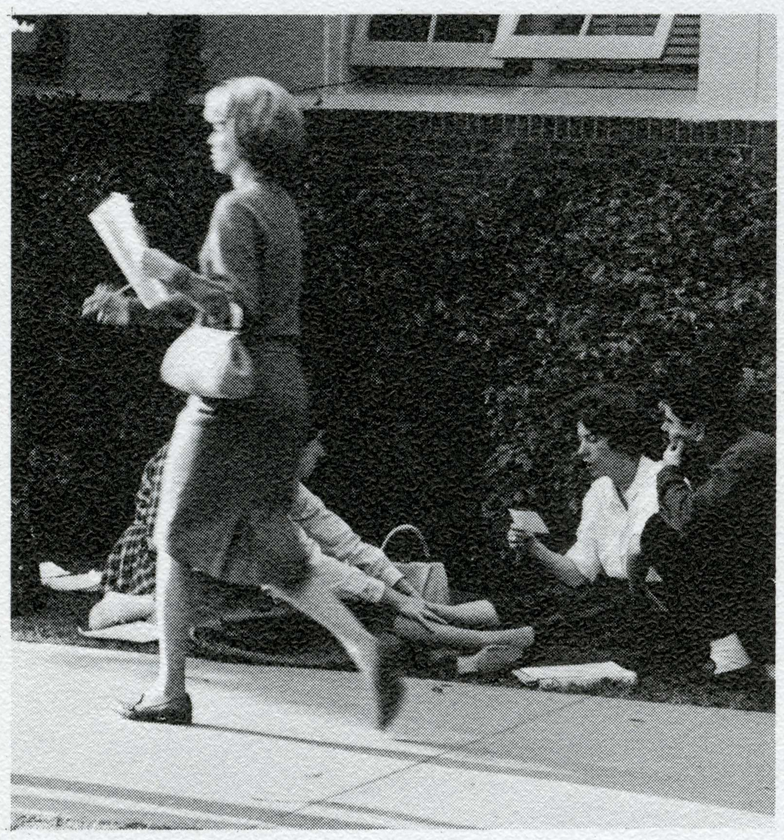

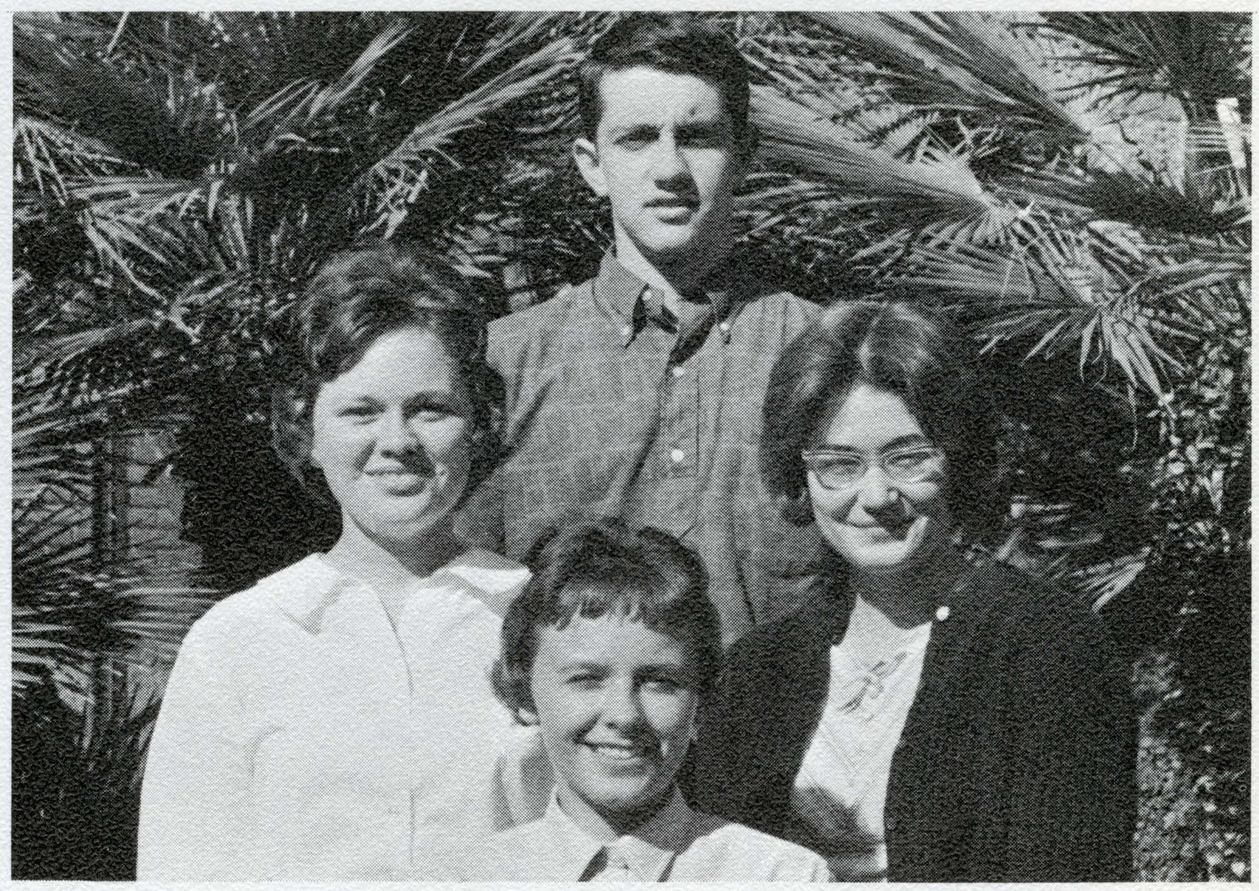

How in the devil did they get in this section?

How did you get a date with *Him*?

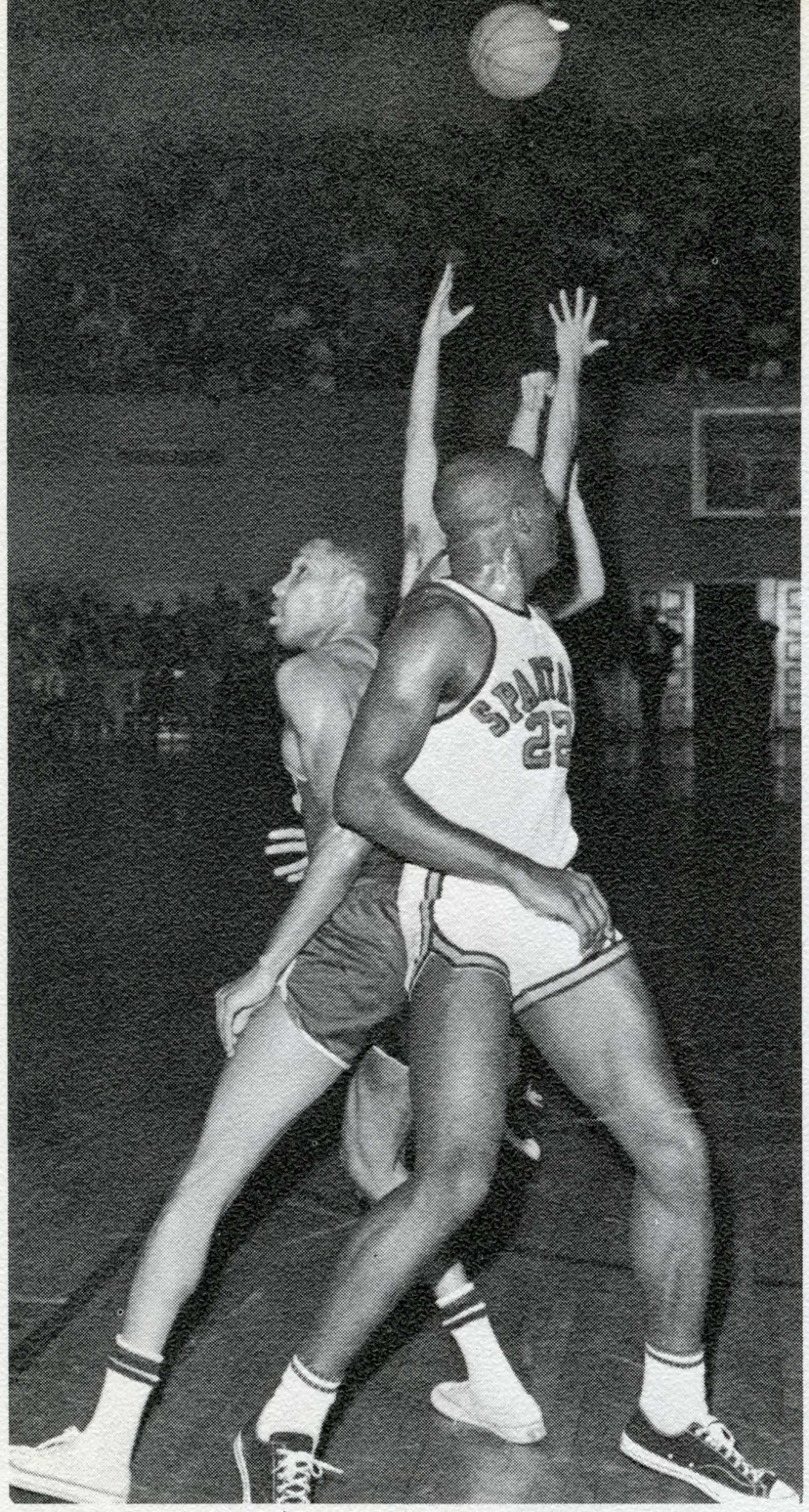

Wher'd it go?

Spring Semester: Western States' MUN comes to SJS.

Spartan Hymn

Hail, Spartans, Hail! Hail, Gold and White
We pledge our hearts and hands
To keep thy colors ever bright.
Forward we go! We will not fail!
Sing to our Alma Mater,
Hail, Hail, Hail!

Hail Spartans, Hail; All Hail to thee!
Hail to they cloist'r'd halls
And Tower standing straight and free
Thy Gold and White
Long May they sail!
To thee we sing forever,
Hail, Hail, Hail!

Spring Semester: Graduation

1963 La Torre First's

FIRST — *Largest La Torre in history!*
FIRST — *Senior section in full color!*
FIRST — *Dorm section!*
FIRST — *Individual Junior, Sophomore & Freshman Class sections!*
FIRST — *Pictures of Who's Who!*
FIRST — *Pictures of the Fifty Outstanding Women!*
FIRST — *Pictures of the Presidential Scholars!*
FIRST — *More color than in any previous La Torre - with or without the Senior section!*
FIRST — *Full color gate-fold tipin - believed to be a National First!*
FIRST — *Most extensive coverage of Music and Radio & TV Departments.*
FIRST — *Largest Sports section in history!*
FIRST — *Largest Residence section in history!*
FIRST — *Largest Organization sections in history!*
FIRST — *Most people ever to be pictured in La Torre!*
FIRST — *Largest number of photographs ever to appear in La Torre!*
FIRST — *Largest and most complete index in history!*
FIRST — *Building section!*

PRINTERS
Wheelwright Press

PHOTOGRAPHERS
Keith Cole Studios

COVER & ART DESIGN
Pleasant Hill

ARTWORK
Wheelwright Press

PRELIMINARY & CHANGED LAYOUTS
Pleasant Hill

LAYOUTS
Wheelwright Press

Staff Responsibilities...

BILL BELCHER: *Sales*
ROGER BENGSTON: *Dorms, Residences, Organizations*
RAY CARPENTER: *Sports*
CARYN FEUZ: *Dorms, Residences, Organizations, Greeks*
DICK FRATUS: *Sales*
PENNY FURTNEY: *Kings & Queens, Candids*
ROBERT GRIFFIN: *Sales*
RON HALL: *Business Manager, Seniors, Greeks*
EILEEN HAYES: *Scholars, Music, Candids*
JUDITH HELMBOLDT: *All Classes, Greeks*
MILT HERZOG: *Sales Manager*
JACKIE HESSLER: *Dorms, Residences, Organizations*
PLEASANT HILL: *Editor-in-chief, Sports*
GARY KANKEL: *Sales*
SHARON LaFOND: *Dorms, Residences, Organizations*
ROBERT MACUMBER: *Sales, Index*
PAM McDOWELL: *Drama, Radio-TV, Exchange Editor*
ROBERT NEWHOUSE: *Sales*
CHARLES RUBIN: *Sports*
JOHN SHAW: *Sales*
ALLEN SHORES: *Dorms, Residences, Organizations*
ARINDA WING: *All Classes, Greeks*
BRUCE WISEMAN: *Sales*

The above people were on the staff one year.

Special "Thanks" to spring staff members:
Barbara Felten, Lynda Stoddard, Lynn Buxton, and Steffi Compeau.

Outstanding Staff Members

Roger Bengston
Penny Furtney
Eileen Hayes
Milt Herzog
Jackie Hessler
Sharon LaFond
Pam McDowell

Most Outstanding Staff Members

Caryn Feuz
Charles Rubin
Allen Shores

Top Honors

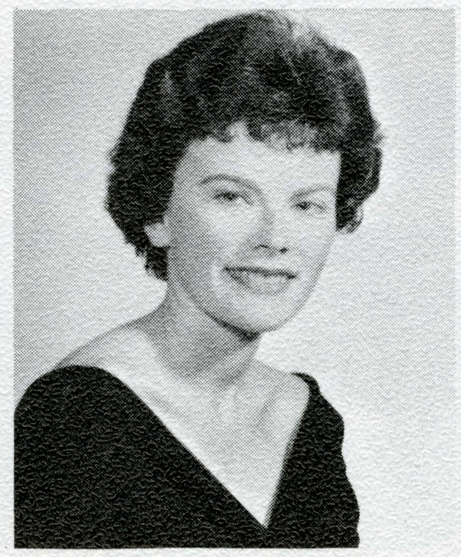
Arlinda Wing

Judy Helmboldt

La Torre Queen 1963

Kathe Prasil

This is the highest award that La Torre gives annually to a Spartan co-ed. Kathe Prasil was chosen Queen not just because of beauty and personality, but because she represents the ideal person that can represent our college anywhere, and at anytime. A transfer student from Portland State, she has taken part in many State activities. The love of sports (football and baseball in particular), the ability to socialize with people, beauty, personality, and her ability to adapt herself to new surroundings has made her a Fraternity and Independent favorite on campus. She's a member of Delta Zeta Sorority, and quite active in various activities.

Editor's Finale

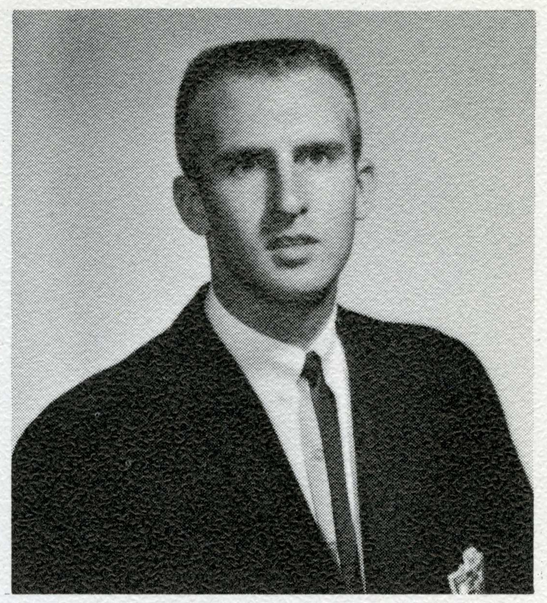

RON HALL

Well, it's all over! Just think, no more torment to bare or agony to portray. You kids (the staff) made more work for me than a staff twice the size, but I doubt if an Editor could ever have had a better staff than this past year's. There was *Jackie Hessler* who never did join a....., and yes, *Caryn Feuz,* all those yearbooks do remind me of dead people. It was always nice to have guests visiting J-117 and hear *Charles Rubin's* radio blaring-out while *Penny Furtney* did the mash potatoes. *Judy Helmbolt* and *Arlinda Wing* realy did an outstanding job on the class section. They both worked long hours daily, and I know it really paid off for Judy!?? *Sharon LaFond,* well as for you young lady, never tell Penny what you heard about Ken (hush, hush!). *Allen Shores* and *Roger Bengston,* you two kept me in J-117 too many nights working on your sections . . . for those who want to know, they both flunked the class each semester and forged the "F" to an "A". And look at our class attendance. For example, there was *Ray Carpenter* who never missed a class unless he had to surf at Santa Cruz. *Eileen "Julia Prowse" Hayes,* you beautiful doll, you never did dance, but what eye-lashes. *Bruce Macumber,* get to work! *Pam McDowell,* you received an "A" the first semester, but weren't you surprised the second? *Milt Herzog,* you did a masterful job with the sales staff. I'll never get over how you sold one thousand yearbooks the first week of the fall semester - that was until I realized that each salesman sold forty books to each other . . . only kidding, they bought five apiece. And last amongst the staff, there was *Ron Hall.* I doubt, seriously, that any Editor, whether he be at State or some other college, could have had a better Business Manager. Ron is one of the few Managers that I have ever met, or heard about, that went out of his way daily to help other staff members do their sections. He had a great, or even gigantic, part in helping with the Senior and Greek sections. Thanks Ron. There are many more people who helped us produce the 1963 La Torre . . . . *Keith Cole* Studios and their fine photography department . . . . *Norma Burnham,* who continuously had to remind me about the blueprints. Norma is the representative of our printers, the Wheelwright Press, one of the best printing outfits in the nation. Special thanks to the girls in TH 16, which was later moved to the barracks. Thanks to *Mary, Stella, and Elaine* for all the help and encouragement they gave the staff. Thanks to *Mr. Swan* who was not only our advisor, but someone who turned the photolab into a well organized unit . . . . (I say this now, all you cats in the photo-lab, but don't let it go to your heads). And there was *Dr. Bentel* who gave gave me needed confidence at the beginning of the year, and never complained once about all the racket that came out of J-117 daily. There were so many more people who helped with the yearbook. I'm sorry that there isn't enough space to print their names, but thank you. But most of all, thanks to the *Student Body,* for this is your yearbook, and as Spartans, you deserve nothing but the best. We hope we delivered a good, if not outstanding, yearbook into your hands.

Plez

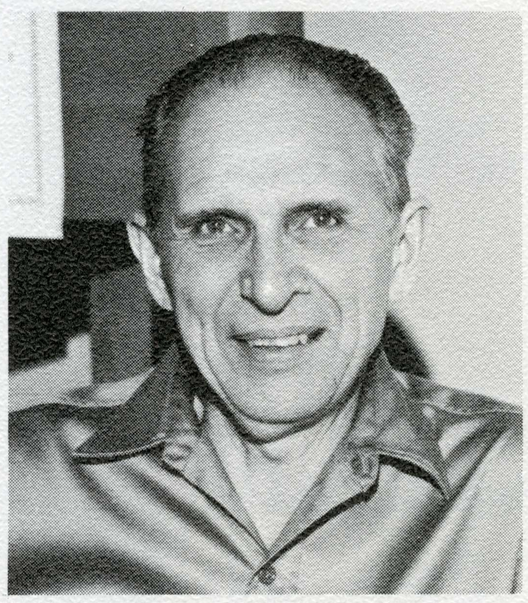

JULES

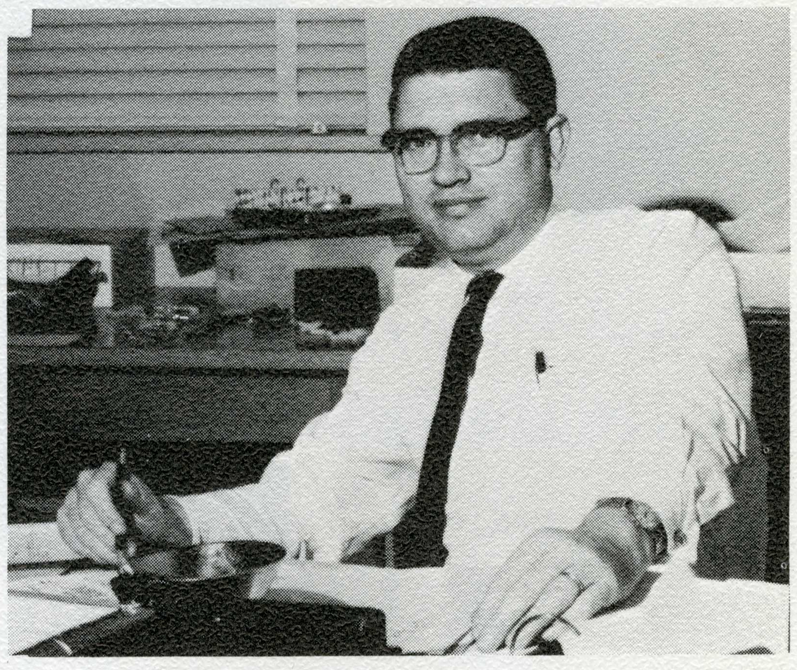

ADVISOR JOE SWAN

The Group

Girls at TH-16

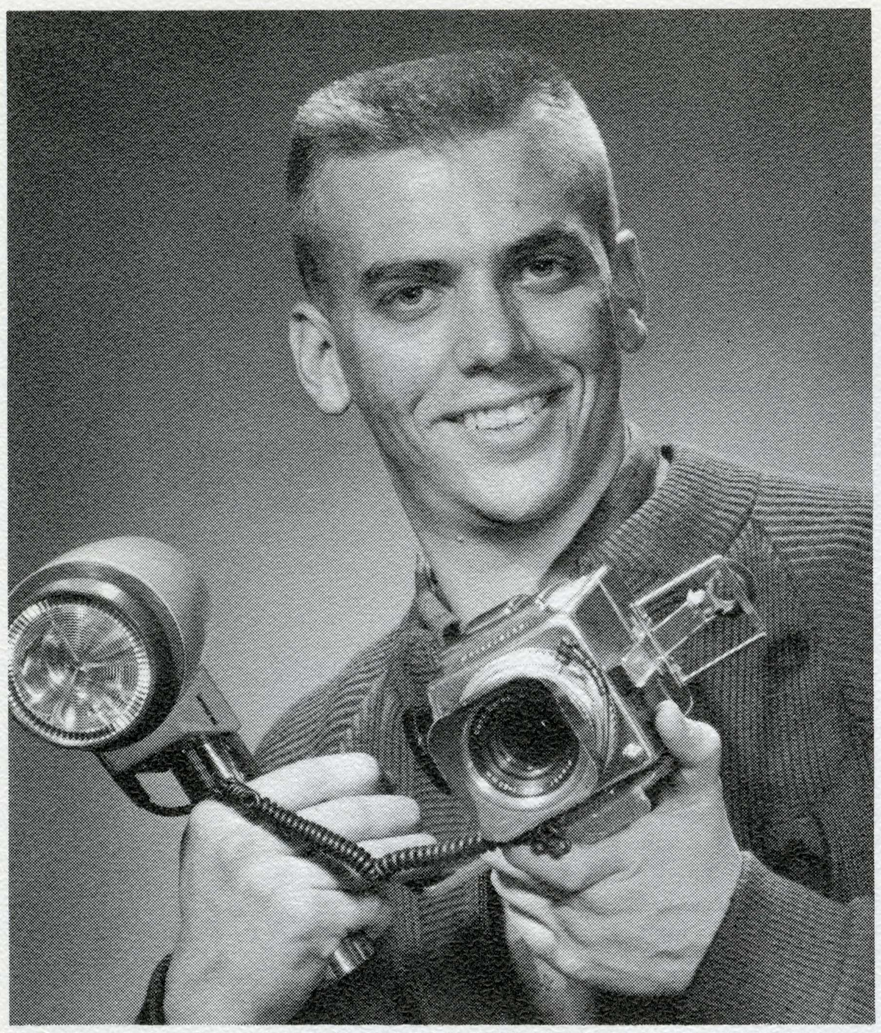

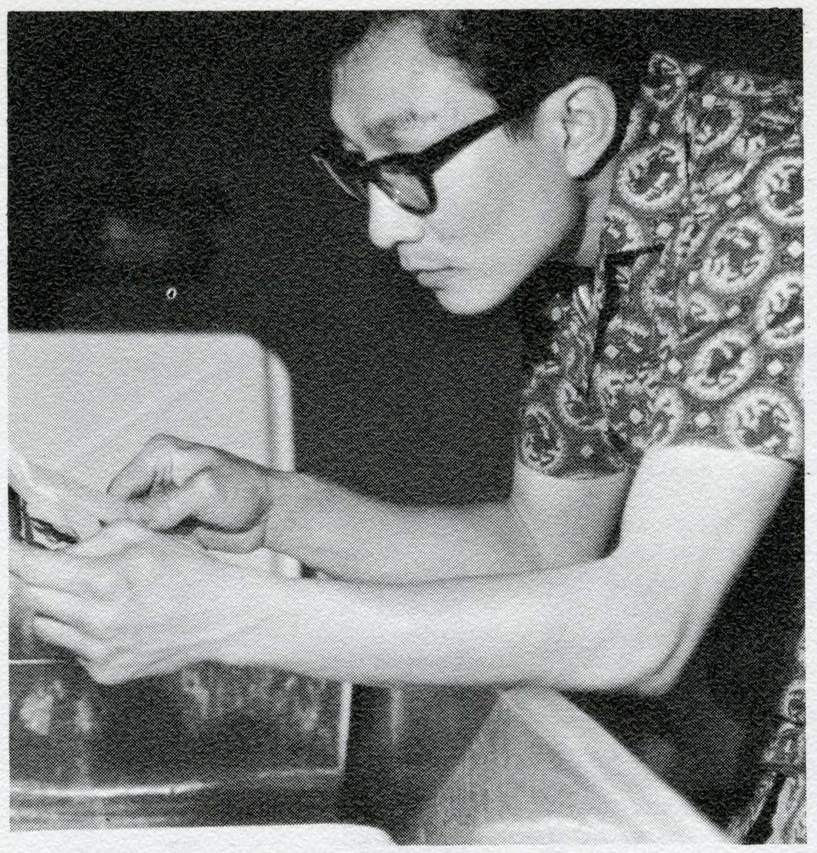

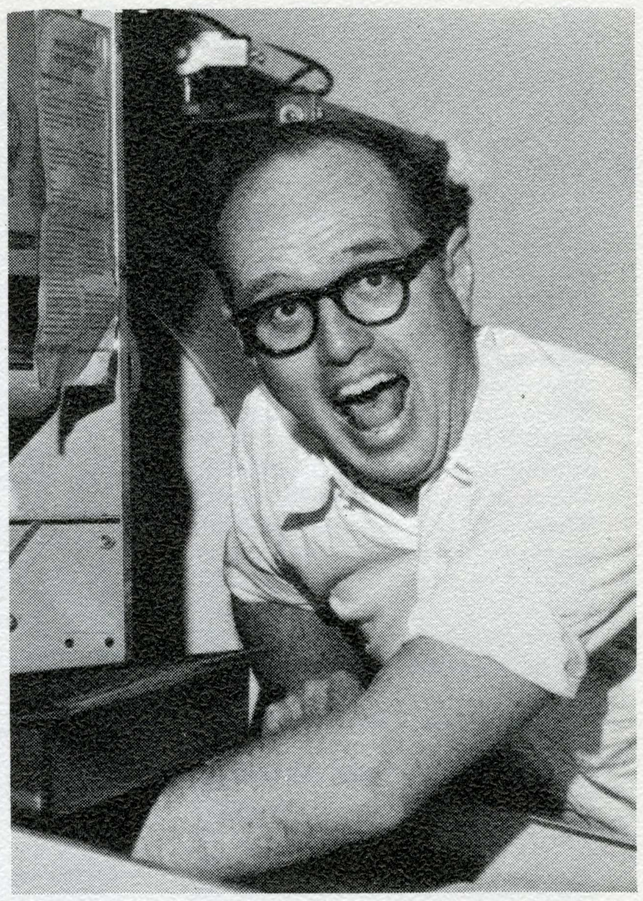

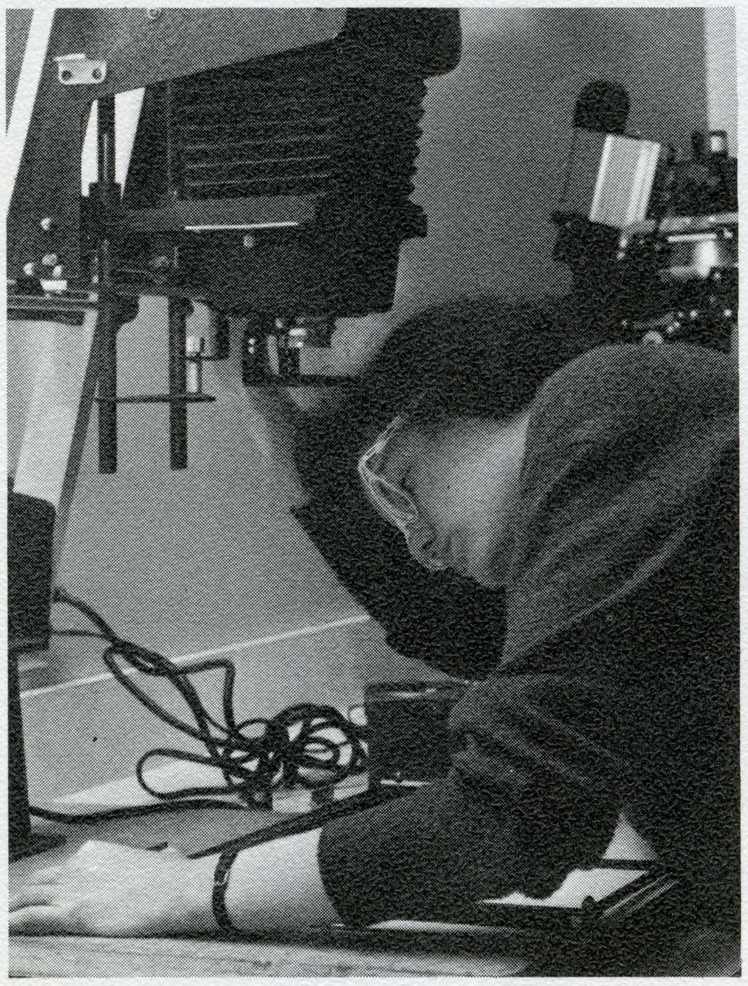

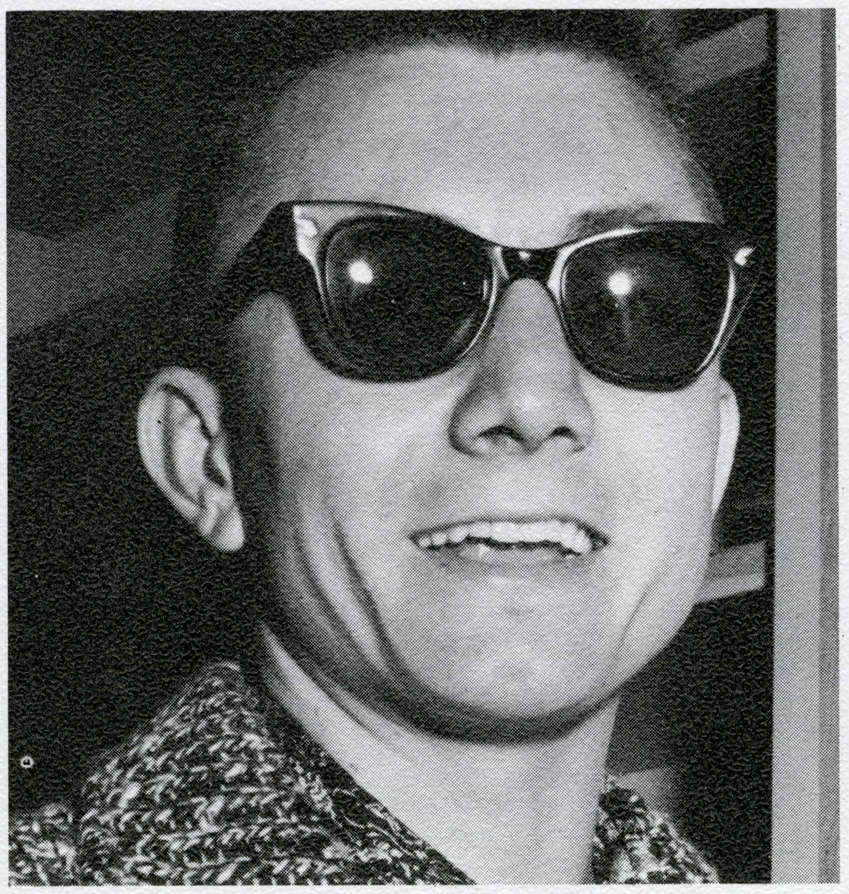

ALEX LIU

BARRY STEVENSON

FRED HARDEN

ALAN BUCKINGHAM and
KATHY CARROL

BOB "THE FLASH" HALL

ANNA LOU DYSON

DRUCILLA CHALLBERG

Our Beloved Photographers

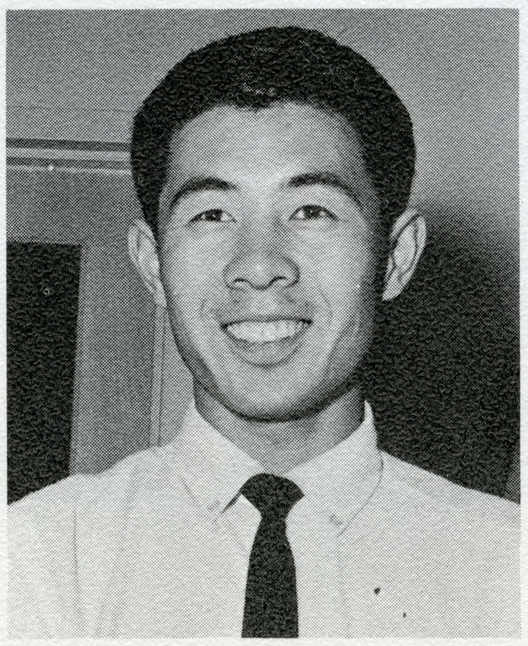

YOSHITAKA HASEGAWA

Personal Name Index

A

Abascal, Mary Jo . . . 58, 222
Abascal, Richard . . . 246
Abbey, Katharine . . . 25, 318
Abbott, Holly . . . 230
Abernathy, Connie . . . 283
Abinanti, Stan . . . 287
Abraham, Chuck . . . 287, 141, 123
Abrams, Pat . . . 74
Abreu, Gordon . . . 294
Acosta, Evelyn . . . 54
Acosta, Hermelinda . . . 79
Adams, Barbara . . . 275, 322
Adams, Beverly . . . 228
Adams, Bob . . . 142
Adams, David . . . 140
Adams, Don . . . 254
Adams, Judy . . . 299, 323
Adams, Nancy . . . 273
Adams, Mary Ann . . . 300
Adams, Olivia . . . 282
Adelmann, Susan . . . 222
Adkins, Carolyn . . . 71
Adkins, Keith C. . . . 25, 256
Adler, Fran . . . 277
Affonso, Gary . . . 67
Aganad, Tina . . . 76
Agle, Andrew . . . 25
Agnew, Bob . . . 262
Ahinann, Jeanette . . . 238
Ahtye, Judy . . . 314
Akand, Murul . . . 25
Allan, Warren . . . 194
Alas, Orlando . . . 291
Albright, Sue . . . 25
Aleman, Al . . . 63
Alfson, Carol . . . 277
Allbrandt, Melvin . . . 25
Allen, Bob . . . 130
Allen, Carole . . . 282
Allen, Carolyn . . . 220
Allen, Charles . . . 129
Allen, Dave . . . 287
Allen, Donna . . . 325
Allen, Ida . . . 323
Allen, John . . . 266
Allen, Judy . . . 275, 288, 187
Allen, Richard . . . 25
Allen, Ron . . . 246
Allen, Geri . . . 312
Allender, Kim . . . 258
Alexander, Joe . . . 264
Alexander, Sue . . . 314
Alexander, Susan . . . 73
Alley, Ali . . . 56, 246
Alioto, Laurine . . . 298
Al-Khayat, Amer . . . 25
Allison, Gary . . . 25
Alpert, Patti . . . 313
Alsop, Linda . . . 299
Alter, Barbara . . . 25
Alter, Nancy . . . 25
Altman, Robert . . . 62
Alvarez, Bonnie . . . 301
Alvarez, Cathy . . . 301
Alvarez, Salvador . . . 25
Alward, Rick . . . 248
Alway, Art . . . 325
Amato, James . . . 25
Amerian, Loretta . . . 335, 354
Ames, Margaret . . . 314
Amestoy, Avon . . . 52, 58, 224, 340, 354
Amoroso, Mrs. Florence . . . 314
Amos, Phil . . . 25, 261
Anders, Sharon . . . 283
Anderson, Bob . . . 52, 248
Anderson, Bobbie C. . . . 25, 222
Anderson, Bunny . . . 308
Anderson, Candi . . . 314
Anderson, Dennis . . . 290, 291
Anderson, Dianne . . . 274
Anderson, Ed . . . 306
Anderson, Eueli . . . 62
Anderson, Harry . . . 92
Anderson, James . . . 25
Anderson, Jan . . . 224
Anderson, Jean . . . 274, 25
Anderson, Jim . . . 295, 250
Anderson, Karen . . . 220
Anderson, Kathleen . . . 232
Anderson, Kent . . . 25, 248
Anderson, Leo . . . 290
Anderson, Liz . . . 282
Anderson, Paul . . . 25
Anderson, Scott . . . 295
Anderson, Susan . . . 302, 313
Anderson, Vicki . . . 218, 310, 339
Anderson, Wayne E. . . . 25
Andres, Fred . . . 246
Andrew, Art . . . 129
Andrews, Arthur . . . 248
Andrews, Carol . . . 77
Andrews, Norman . . . 76, 248
Andrews, Steve . . . 25
Andrews, Vickie . . . 222
Andrus, Cal . . . 78
Anetsky, Alam . . . 292
Angell, Carl . . . 74
Ahlauf, Terri . . . 25
Anthony, Joyce . . . 232
Anton, Dave . . . 294
Anton, Don . . . 295
Antonelli, Michael . . . 25
Aragona, Bill . . . 151
Apra, Ronaldo . . . 76
Arata, Darlene . . . 71, 311
Arata, Georgan . . . 311
Arata, Pat . . . 277
Arbuckle, Gary . . . 25
Archer, Jeanie . . . 339
Archibald, Carolyn . . . 274, 72
Archie, Jeanie . . . 354
Ardis, Bill . . . 68
Arca, Jerry . . . 333, 248
Argilla, Pat . . . 222
Arlington, Betty . . . 313
Arluck, Richard . . . 58
Armenio, Ralph . . . 78, 248
Armstrong, Barbara . . . 25
Armstrong, Carol . . . 222
Armstrong, Harvey . . . 79
Armstrong, Larry . . . 140, 252, 333
Armstrong, Sylvia . . . 25
Arnavdo, Jo-Ellen . . . 25, 220
Arnaudo, Kay . . . 25
Arnaudo, Kiki . . . 220
Arnerich, Leeoda . . . 240
Arnold, Lynn . . . 275
Arnold, Sandre . . . 66
Arnold, Sandra . . . 220
Arrillaga, Eugene . . . 148
Arthur, Karen . . . 312
Arthur, Jeanne . . . 72, 310
Arveson, Ray . . . 73
Ary, Evelyn L. . . . 25
Asai, Miye . . . 25
Asakawa, Karen . . . 282
Ascani, Don . . . 25
Ashcraft, Colleen . . . 283
Ashcratt, Jan . . . 275
Asher, Roberta . . . 299
Ashlock, Peggy . . . 57
Ashlock, Roger . . . 252
Ascani, Dom . . . 127, 145
Ashby, Stephanie . . . 232
Atencio, Dave . . . 256
Atkinson, Joan . . . 303
Atterbury, Mary Lynn . . . 301
Atterbury, Mary . . . 329
Atterberry, Tom . . . 285
Attwood, Carol . . . 313
Atwood, Curtis . . . 142
Aubuchnon, Joan . . . 281
August, Shari . . . 301
Augustine, Gordon . . . 55
Aust, Lynn . . . 71
Austin, Wiswell . . . 140
Auilla, Lynne . . . 25
Axell, Janet . . . 274
Ayers, Greg . . . 250
Azevedo, Jose . . . 25, 136
Azzaro, John . . . 321

B

Baaris, Jean . . . 236
Bacobs, Joyce . . . 63
Bacon, Bob . . . 314, 322
Bader, Cheryl . . . 307
Baehm, Joyce . . . 298
Baer, D. . . . 322
Baeta, Marilyn . . . 313
Bailey, Bob . . . 25, 258, 290
Bailey, Douglas . . . 55
Bailey, Fred . . . 295
Bailey, Richard . . . 61
Bailey, Robert . . . 288
Bailey, Roger . . . 74
Baily, Stan . . . 73
Baiocchi, Rick . . . 254
Baird, Charles . . . 25
Baird, Chuck . . . 328
Baird, Dale . . . 324
Baireuther, Suzanne . . . 240, 298
Baker, Annabel . . . 308
Baker, Diana . . . 275
Baker, Florence . . . 316
Baker, Harold . . . 25, 250
Baker, James . . . 289
Baker, Ken . . . 246
Baker, Margie . . . 220
Baker, Phil . . . 261, 294
Baker, Tom . . . 286
Baker, Robert Paul . . . 25
Baker, William . . . 349
Bakken, Joan . . . 228
Baldwin, Gene . . . 294
Baldwin, Larry . . . 25, 262
Balgoyen, Tom . . . 61
Balint, Lonnie . . . 25
Balizer, Ed . . . 286
Balke, Jonell . . . 325
Ball, Becky . . . 306
Ball, Beverlee . . . 313
Ballard, Jim . . . 258
Ballinger, Dick . . . 287
Balnkenship, Sue . . . 281
Balke, Jonell . . . 283
Bambauer, Mary . . . 25
Bamford, Judy . . . 224
Banducci, Irene . . . 311
Banford, Roberta . . . 310
Banks, Carolyn L. . . . 25
Bansmer, Cheryl . . . 224
Baranco, Lynn . . . 26
Barante, Marilyn . . . 315
Barber, John . . . 305
Barber, Ken . . . 290
Barber, Tom . . . 151
Bard, Robert . . . 26
Bardsley, Frank . . . 294
Baretski, John . . . 26
Bargabus, Jim . . . 294
Barger, Karen . . . 224
Barker, Dan . . . 261
Barker, Grayden . . . 26, 254
Barker, Linda . . . 306
Barley, Dale . . . 287
Barley, Linda . . . 61
Barnard, Barbara . . . 26, 212, 240
Barnard, Holly . . . 78, 323
Barnard, Jan . . . 277
Bernardi, Sue . . . 240
Barnebey, Pat . . . 283
Barnes, Barbara . . . 308
Barnes, George . . . 262
Barnes, Judy . . . 314
Barnes, Shari . . . 277
Barnett, Jan . . . 324
Barnikel, Kemberly . . . 51, 314, 323
Baroway, Gene . . . 261
Barr, John . . . 71
Barr, Pam . . . 282
Barr, Sue . . . 72, 232
Barr, Timothy . . . 26
Barragan, Gloria . . . 66
Barrett, Patti . . . 323
Barret, Stevie J. . . . 72
Barrett, Nancy . . . 319
Barrow, Bob . . . 294
Barry, Suzanne . . . 323
Bartel, John . . . 68
Bartholomew, Richard . . . 26
Barthland, Melanie . . . 26
Baskeville, Stehine . . . 302
Bassal, Ron . . . 150
Bassett, Tim . . . 262
Bassetto, Larry . . . 72
Bast, William . . . 26, 262
Bates, Dennis . . . 26, 116, 117, 120, 246
Bates, Mary . . . 208
Battey, Bruce . . . 181, 321
Bauer, Ed . . . 144, 145
Baudrand, Louann . . . 91
Baugh, Jim . . . 122, 140, 141
Baumann, Chris . . . 73, 77
Baumbach, Dick . . . 295
Bayley, Kathy . . . 314
Baz, Chris . . . 250
Beach, Bonnie . . . 283, 323
Beach, Dave . . . 150
Beadle, Lloyd . . . 173
Beals, Carol . . . 26, 220
Beam, Jim . . . 76
Beardslee, Steve . . . 250
Beatty, Arthur . . . 130
Beauchemin, Sharon . . . 283
Beavers, Gay . . . 314
Bebeau, Chuck . . . 74
Bebee, Linda . . . 300
Beck, Carol . . . 277
Beck, Pamela . . . 224
Beck, Margaret . . . 275
Becker, Harriet . . . 277
Becker, Marge . . . 320
Becker, Margaret A. . . . 26
Becker, Bill . . . 246
Becker, Byron . . . 305
Beckley, Janet . . . 283
Beckman, Elton . . . 266
Beckstead, Bev . . . 71
Beede, Anne . . . 78
Beedle, Catharine S. . . . 26
Beinecke, Judy . . . 301
Behnke, Nini . . . 281
Belardi, Kayne . . . 146
Belda, Bette Jo . . . 220
Beley, Gene . . . 349
Belcher, Bill . . . 145, 246, 287
Belcher, Sally . . . 218
Belknap, Chet . . . 130
Bell, Jerry . . . 248, 249
Belling, Kathy . . . 306
Belnee, Shirley . . . 306
Bemis, Kathleen . . . 318
Bender, Evelyn . . . 281
Bender, Judy . . . 275
Benedetti, Michael . . . 264
Bengtson, Roger . . . 5, 21, 54, 72, 292, 294
Benjamin, Janet . . . 26
Bennet, Bill L. . . . 26
Bennet, Leslie M. J. . . . 26
Benoist, Rodney . . . 79
Benson, Bob . . . 286
Benson, Hal . . . 248
Benson, Karly . . . 75
Benstead, Carol . . . 325
Benstead, Rick . . . 325, 343
Bently, Pat . . . 323
Bentley, Wes . . . 252
Benton, Barbara . . . 53, 274
Berendsen, Carol . . . 319
Beresso, Eddie . . . 146
Bergdahl, Carroll . . . 26, 279
Berger, Jane Hings . . . 273
Bengez, Vicki . . . 230
Bergman, Bill . . . 57
Bergez, Vicki . . . 232, 312
Bergstrom, Gail . . . 74, 309
Berkey, Jeanne . . . 303
Berkman, Renee . . . 313
Berman, Sara . . . 282
Berna, Kenneth D. . . . 26
Bernard, Marsha . . . 26
Berrhardt, Kare . . . 312
Berry, Cherrie . . . 246
Berry, Ken . . . 246
Berry, Linda . . . 26
Berry, Susan . . . 275
Berry, William . . . 26
Berryhill, Patrick . . . 57
Bers, Kathy . . . 312
Berta, Richard . . . 56
Bertaina, Al . . . 63, 291
Bertotti, Sue . . . 26
Berzins, Vina . . . 328
Best, Fred . . . 73
Betz, Karen . . . 220
Bettancourt, Bruce . . . 293
Bettega, Carole . . . 236
Bettencourt, Eugene C. . . . 26
Bettinger, Jerilyn . . . 224
Beuger Johan . . . 293
Bevilockway, Judy . . . 315
Bevilacqua, Donald P. . . . 26
Beyer, Allen . . . 295
Bidal, Linda . . . 308
Bigelow, Bruce . . . 291
Biggs, Gerald . . . 26
Bigler, William . . . 71, 266
Bignell, Sue . . . 310
Billars, Susan . . . 329
Belleci, Frances Ann . . . 26
Billones, Louis . . . 54
Binsacca, Jim . . . 252
Biocini, Linda . . . 57, 315
Birchard, Perry . . . 79, 306
Birchard, Ronald . . . 26
Bird, Terry . . . 278, 328
Birlanbach, Karen . . . 311
Bishop, Sam . . . 53
Bishopp, Judy . . . 311
Bischopp, William A. . . . 26, 250
Bissell, Joan . . . 26, 278
Bjorkman, Eric . . . 295
Black, Don . . . 26
Black, Kristi . . . 282
Black, Margie . . . 275
Black, Peggy . . . 62
Blackburn, Benny . . . 283
Blackwell, Linda . . . 309
Blair, Ken . . . 264
Blake, Nancy . . . 26
Blake, Rio . . . 218, 219
Blake, Reo . . . 354
Blakesless, Betty . . . 315
Blakesley, David . . . 261
Blanchard, Jean . . . 312, 320
Blandi, Jacqyln . . . 26
Blank, John . . . 294
Blank, Les . . . 51
Blanks, George . . . 66
Blanks, Lois . . . 68
Bleiler, Sue . . . 306
Blewett, J. . . . 322
Block, Judie . . . 277
Blomquist, Mary . . . 48, 61, 111, 172, 209, 211, 311, 320b, 339, 354, 368
Blonsky, Howard . . . 261
Bloom, David . . . 261
Bloom, Sherril . . . 26
Bloss, Carol . . . 26, 224, 341
Blum, Joyce . . . 313
Blumenfeld, Donna . . . 304
Blumenstock, Karen . . . 26
Blundell, Sharon E. . . . 26, 218
Boatwright, Dorothy Jeanne . . . 26
Boccignone, Jean . . . 311
Bode, Diane . . . 222
Bohanna, Denese . . . 313
Bohanna, James . . . 250
Bohigan, Maxine . . . 236
Bohley, Pete . . . 57
Bohmfolk, Carol . . . 308
Boisen, Barbara . . . 311
Bol, Susan . . . 301
Bond, Lester . . . 133
Bonde, Kristeen . . . 236
Bonds, Robert . . . 52, 287
Bone, Ken . . . 331
Bone, Kenneth John . . . 26, 58
Bonfiglio, Gary . . . 287
Bonillas, Dave . . . 94, 95, 98, 109, 112
Bonney, Linda . . . 195, 232
Boone, Carol . . . 308
Boone, Daniel . . . 246
Booth, Carolee . . . 26
Borchardt, Gary . . . 25
Bordeu, Claire . . . 308
Border, Claire . . . 71
Bordon, Janice . . . 283
Borello, Linda . . . 220, 302
Bories, Ellen Mae . . . 62
Bosco, Barbara . . . 298
Bosco, Jim . . . 92
Boss, Susan . . . 71
Bosshard, Nancy . . . 324
Boswell, Sharon . . . 26, 240
Bottini, Ron . . . 51
Boucher, Alan . . . 51, 293
Bourassa, Joan . . . 313
Bovareaux, Cheryl . . . 313
Bower, Ben . . . 293
Bowers, Jim . . . 250
Bowers, Mark . . . 26, 127, 144, 145
Bowing, Bonnie J. . . . 27, 222
Bowles, Mary Ann . . . 220
Bowler, Marilyn . . . 53, 313
Bowman, Barbara W. . . . 27, 222
Bowman, Cynthia . . . 311
Bowman, Michael . . . 27, 246, 290
Boyce, Phil . . . 122, 140, 266
Boyd, David . . . 27
Boyer, Charles . . . 291
Boyd, Dave . . . 291
Boyd, David . . . 27
Boyd, Gail . . . 287
Boyer, Charles . . . 291
Bozeman, Bob . . . 305
Bradfield, Dean . . . 27, 254, 255
Bradley, Dan . . . 290
Brady, Bob . . . 246
Brady, Collen . . . 301
Brady, Pat . . . 278, 328
Brady, Robert J. . . . 27
Bragado, Patricia . . . 220
Bramel, Ellin . . . 315
Branaugh, Ruth . . . 277
Brand, Ann . . . 73, 313
Brand, Karen . . . 27, 318
Branden, Bob . . . 75
Brandenburg, Jan . . . 71, 314
Brandes, Nancy . . . 304
Brandon, Claudia . . . 220
Brandt, Loretta . . . 73, 74
Brankamp, Mardia . . . 304
Brannion, Barbara . . . 278
Brantlet, Jan . . . 343
Brasfield, Gary . . . 266, 333
Bratsberg, Bonnie . . . 301
Bray, Karen . . . 313, 329
Bray, Sharon . . . 74, 324
Brebes, Karen . . . 308
Brecheen, Bill . . . 27
Breger, Donna . . . 58
Brekke, Bonnie . . . 306
Brencic, Gerri . . . 282
Brenda, Maureen . . . 61
Brendsen, Carol . . . 323
Brenneman, Gary . . . 328
Brentlinger, Florence . . . 27
Brewer, Bonnie . . . 27
Brewer, Susan . . . 307
Brewster, Judy . . . 58
Brewster, Sandra . . . 308
Bridges, Alan . . . 71
Briehner, Carolyn . . . 320
Briggs, Ed . . . 27, 248
Briggs, Peter . . . 349
Briggs, Suzann . . . 71, 307
Brigham, Pat . . . 298
Brigham, John . . . 248
Brignolo, Don . . . 51
Brimmer, Pat . . . 53, 292, 295
Brock, Norma . . . 277
Broadwood, John . . . 254
Brody, Annette . . . 279
Broglio, Ernie . . . 146
Bromley, Bruce . . . 295
Bronstein, Rise . . . 313
Bronzan, Bob . . . 90, 91

Brooks, Sherry 320
Brooks, Tom 130, 291
Brosnan, Thomas 27
Brown, Ann 314
Brown, Bob 73
Brown, Bruce 150
Brown, Darlyne 313
Brown, Ginnie 282
Brown, Jane 277
Brown, Nancy 27, 232
Brown, Oscar 62
Brown, Robert 256
Brown, Steve 151
Brown, Terry 258
Bruce, Carey 314
Bruce, Charlene 306
Brugger, John 151
Bruggerm, Pam 306
Brugnone, Nanette 311
Brumley, Joan 232
Brumley, Joan 232
Brunich, Bill 287
Brunner, Jacquie 72, 74
Brunner, Larry 258
Bruno, Paul 27
Brustrom, Barbara 27
Bryant, Jeff 27
Bryant, Larry 27
Bryson, Cindy 320
Buch, Kathy 240
Buchanan, Edward 27
Buchignani, Rod 5, 18, 294, 308
Buchler, Joe 27
Buchser, Bob 27, 256
Buck, Ed 295
Buck, Edwin 264
Buck, Kit 277
Bucke, Richard 27, 252
Buckley, Ann 277
Buckwalter, Carol 277
Budwin, Howard 27
Buehner, Carolyn 320
Buerman, Sandy 222
Bulf, Van 78
Bull, Donna 318
Bullock, Marilyn 306
Burge, Barbara 274
Burgess, Pat 228
Burke, John 235
Burkhalter, Sue 277
Burket, Richard 27
Burkhart, Judy 61, 311
Burkhart, Richard 27
Burkinshaw, Linda 27, 240
Burnett, John 288
Burns, Carol Sue 319
Burns, Jane 299
Burnside, Jerry 232, 315
Burrell, Hilbert 248
Bursch, Margie 222
Burtchill, Barbara 308
Burton, Ray 250
Burton, Robert 27
Burtz, Terry 77
Bush, Marty Sue 306
Bushell, Sue 279
Buss, Rex 321
Butcher, Marilyn 222
Butler, Pat 27, 212, 224, 354
Butte, Tom 27
Butts, Carolyn 279
Butts, David 55
Butts, Sheila 236
Bye, Tom 72
Byers, Cynthia 27
Byrne, Kathleen 27, 222

C

Cadmus, Carol 218
Cadons, Carole 281
Cahouette, Gary 61
Calande, Eugenia 220
Calcagno, Gary 127, 144, 145
Calderoni, Felice 295
Calderwood, Cliff 291
Caldwell, Terry 27
Caleagno, Gary 27
Calkins, Dianne 27
Callahan, Kathy 282
Callender, Susana 27
Callesen, Diane 27
Calvin, Anna Belle 29, 274
Camblin, Julie 240
Camino, Marcia 27
Camoll, Sally 236
Camou, Sally 27
Campagna, Carol 298
Campagha, Dennis 261
Campana, Edward 264
Campbell, Cathy 78
Campbell, Dave 254
Campbell, Don 72
Campbell, James 27
Campbell, Janet 304
Campbell, Mary Ann 218
Campbell, Ruth 27
Campoy, Pam 240
Candray, Ronald 261
Canepa, Ken 293
Canstantino, Jan 326
Cantu, Mary Lou 27, 222
Cantu, Dick 248
Canzian, Julie 315
Capider, Mirto 55
Caplan, Fran 277
Caplan, Stephen 264
Caple, Lou 290
Caprara, Dolores 61, 320
Caravalho, Juliet 315
Carder, Beatrice 324
Cardoza, Claire 299
Carey, Janice 308
Carey, Judy 315
Carlberg, John 289
Carleton, Pamela 27, 232
Carlsen, Sheila 278
Carlson, Joanne 275
Carlson, Lloyd 52
Carlson, Rowan 28
Carlstrom, Dwane 256
Carlton, Pam 195
Caroll, Don 248
Carpenter, Nancy 320
Carpenter, Ray 5, 246
Carpenter, Sue 240
Carr, Ann 315
Carr, Betsy 232
Carr, Harold 77
Carr, Jim 261, 254, 255
Carrera, Claudia 28
Carrie, Ron 258
Carrithers, Ricky 286
Carroll, Kathy 343
Carroll, Don 333
Carroll, Mickey 28
Carter, Craig 28, 291
Carter, Earlene 28
Carter, Lu 187, 323
Carter, Monna Lu 281
Carter, Rand 96, 108, 109, 110, 112
Carty, Janet 28
Carwin, Edward 28
Casagranda, Connie 232, 308
Casazza, Tessie 28
Case, Nancy 163, 306
Caselli, Ronald 28, 254
Caserza, Richard 289
Caskey, Paul 28
Casper, Vincent 28, 256
Cassel, Ronald 28
Castanon, Rosemary 28
Castro, Mary 279
Castelli, Georgia 228
Catania, Sandra 28
Cate, Chuck 28
Catlett, Linda 28
Cauhape, Karen 222
Caumon, Cheryl 278
Cavanah, Larry 28
Cavanaugh, Ponnie 316
Cerrito, Paula 28
Cerrudo, Ron 293
Chaddock, Carol 28
Chadwick, Beth 278
Caine, Jerry 248
Chaliberg, Dru 343
Chaliberg, Drucillia 28
Chamberlain, Mike 287
Chamberlin, Dianne 28
Chambers, Dennis 29, 212,336
Chambers, Jayne 28
Chames, Jim 75, 291
Chan, Tom 327
Chandler, Judy 320
Chang, Connie 28
Chapman, Don 28, 252
Chapman, Gordi 250
Chappell, Ellen 308
Chase, William 28
Chavey, Mr. 323
Chavez, Charles 28
Chell, Steve 29, 127, 144, 145, 258
Cheng, Gloria 298
Cherin, Stephanie 240
Chevalier, Elisabeth 28
Chew, Rich 129
Chial, Steve 246
Chiarelle, Shirleymae 311
Chilcoat, Pat 314
Children, Susan 232
Childrey, Susan 78
Ching, Coreen 318
Ching, Loreen 28
Chow, Roxine 327
Chowenhill, Dean 295
Christensen, Carol 29
Christensen, Carol Lyn 29, 238
Christensen, Jayne 220, 306
Christensen, Jean 71, 303
Christensen, Marls 258
Christiansen, Jeff 256
Christiansen, Loree 28
Chizanivski, Gloria 385
Chubb, Pamila 71, 75
Cigan, Dennis 173
Cirese, Charleen 232
Cirimele, Frank 28
Citta, Gene 120
Claridge, Fred 248
Clark, Barbara 218
Clark, Charlie 135
Clark, Chris 72
Clark, Gerald 28
Clark, Iren 282
Clark, Pat 28, 218, 343
Clark, Preston 28
Clark, Sally 198, 240, 236
Clark, Sharon 310
Clarke, Doug 75
Clarke, Richard 28, 262
Clason, Karis 28
Claus, Carolyn 73, 275
Clausen, Ruth 273
Claussen, Claudia 72, 283
Clawson, Sheila 236
Claybaugh, Linny 222
Clayton, Bob 53
Clayton, Carol 228
Clayton, Carol A. 28
Clegg, Bill 289
Clough, Rich 286
Clune, William 28, 262
Coburn, Carolyn 224
Cochran, Sandy 283
Cockraft, Linda 306
Coffin, Carol 322
Coffin, Dejon 228
Coffin, Sandy 303
Coffiin, Andy 309
Coffin, Carol 322
Coffin, Dejon 218
Coffin, Sandy 303
Coffman, Judy 29, 283, 325
Coghlan, Gail 29
Cogswell, Betty 277
Cohen, Dave 77
Cohen, Gary 291
Cohn, Patty 73
Coit, Ken 62
Colburn, Jack 329
Colby, Lynn 218
Cole, Harold 29
Cole, Jeff 286
Cole, Margy 240
Coleman, Virginia 29
Colson, Geri 91
Colla, Kathleen 218
College, Joe 5, 21, 48, 63, 72, 79, 81, 103, 121, 145, 205, 211, 215, 281, 311, 364, 372, 375, 381, 385
Colletto, Jerry 94, 95, 98, 106, 112, 328
Collins, Carol 236
Collins, George 325
Collins, Linda 58, 220
Coltrin, Bill 256
Colturi, Jackie 62
Colvin, Anna Belle 230
Comegys, Ann 236, 315
Comfort, Bill 293
Commendatore, James 254
Compton, Leslie 30, 236
Compton, Maurice 133
Conaway, Charles 66
Condry, Gary 29, 252
Conelly, Robynn 72
Conetto, Al 262
Conger, Mary Jo 283
Conklin, Ruth Ann 29, 229
Connelly, Robynn 310
Constantino, Jan 354
Conn, Arthur 156
Connons, Dick 287
Connor, Janice 34, 222
Conover, Nancy 71, 240
Conrad, Cynthia 195, 232
Conry, Robert 29
Constantine, Janet 29
Conway, Frances 29
Conway, Jeff 290
Coogan, Sandra 29
Cook, Claudia 29
Cook, Fred 173
Cook, Hank 287
Cook, Jerry 290
Cook, Mike 258
Cook, Phillip 264
Cook, Robert 53
Coons, Sue 277
Cooper, Adrienne 29
Cooper, Gary 67, 291
Cooper, Kay 72, 304
Cooper, Lorraine 309
Cooper, Sue 65, 67, 308, 311
Copeland, Barbar 29, 218
Copple, Cynthia 74
Corbett, Dave 122, 140
Corby, Rich 261
Corcoran, Mary Ellen 313
Cordeiro, William 61
Cordiero, Mike 261
Cordova, Abe 256
Cordova, Manuel 258
Cornelius, Ray 262
Cornell, Dick 266
Cornwell, Anna 274
Cornwell, Steve 246
Corrigan, Shiela 67, 275
Corwin, Susan 29
Costa, Tom 74, 75, 77
Cotta, Donna 29
Cotterall, Douglas 53
Cottini, Bill 54
Cottle, Diane 308
Cotton, Gail 308
Couchoise, Kathy 232
Coulter, Judy 52, 283
Councilman, Sandy 282
Countryman, Tom 61
Coupe, Jeff 79, 258
Courtney, Mary 298
Courty, Bob 287
Couture, Carol 229
Couture, Carol E. 29
Covert, Sandi 72
Cox, Douglas 264
Cox, Lee 29, 191, 336
Cox, Leslie 29, 262
Cox, Marilyn 212, 220, 349
Coy, Douglas 55
Coy, Larry 248
Crampton, Vivien 278, 318
Crane, Edward 29
Cravens, Dee 29, 246
Cray, Laurie 309
Creel, Susan 29, 224
Crensham, Jerry 29, 258
Cresep, Missy 303
Critchfield, Oren 74
Crnbadson, Diane 29
Crobet, Daie 124
Crocket, Bonnie 222
Crookham, Mike 258
Cross, Stan 67, 295
Crouch, Caroline 278
Crowe, Diane 315
Crownover, Jo Lynne 311
Crowtner, Kenneth 254
Croxall, Cheryl 283, 323
Croxall, Teri 29, 218
Cruikshank, Joan 278
Csongradi, Jeanne 228
Cuddeback, Robert 29
Cuevas, Christine 55
Culbertsore, Molly 312
Culbertson, Patricia 29
Culler, Ronald 250
Culwell, Ken 246
Cummings, Pat 273
Cummins, Margaret 328
Cunha, Barbara 283
Curach, Gloria 64
Cureton, Henry 289
Curia, Susan 29, 212, 340, 354
Currie, Judi 224, 279
Currier, Dick 256
Curtis, Betsy 309
Curtis, Kay 252
Curtis, Larry 287
Cushing, Betty 278
Cusick, Suzanne 329
Cutsinger, Joe 329
Cyester, Gill 29

D

Dable, Walt 150
Dado, Marjorie 29
Dagget, Nancy 355
D'Alessio, Orlando 29
Dalhler, Carol 328
Dalkey, Sharon Lee 29
Dallal, Lois 52, 274
Daly, Colleen 73
Dana, Pete 246
Daneri, Claire 313
Daniel, Jackie 311
Daniel, Linda 302
Daneri, Claire 68
Dangers, Ed 144
Dapont, Brad 285
D'Arcy, Arlene 224, 341
Dart, Al 246
Daum, Karen 306
Davenport, Alice 302
Davenport, David 77
Davidson, Claire 309
Davies, Maxene 29
Davies, Sue 188, 222, 339
Davis, Ann 212, 318, 355
Davis, Carol 236
Davis, Gary 256
Davis, Geary 76, 256, 293
Davis, Glenn J. 29, 262
Davis, Jeff 16, 29, 212, 236
Davis, Jim 291
Davis, Judy 302
Davis, Lennard 29, 286
Davis, Lester 29
Davis, Marilyn 320
Davis, Mike 58, 252
Davis, Miles 68
Davis, Ron 131, 134, 136
Davis, Sharon 309, 325
Davis, Sue 306
Davison, Margie 192, 318
Davito, Tony 286
Dawson, Bill 123, 144, 145
Dawson, Linda 29, 276
Dawson, Lynnette 275
Dawson, Sharon 283
Day, Carol 300
Day, Susan 238
Deal, Roger 29
Dean, Pat 308
Dean, Susan 240
Deason, Diane 236
Deasy, Barney 269
Deasy, Bermard 29, 212, 336
Debello, Dianne 329
Dedini, Pete 258, 293
De Franco, Carl 29
Degermaro, Diane 308
Degnan, Katht 298
Deichler, Darlene 65, 275
Dejarnett, Tammy 273
De Jean, Brenda 306
Delantoni, John 30, 166, 167, 287
Delauder, Carol 30, 222
Delman, Barbara 281
De Long, Don 287
Deluna, Rene 30
Delzer, Gloria 281
Demarco, Ruth 277
De Marest, Fred 55, 246
De Martini, Susan 238
De Martini, Vince 256
De Matteis, Lillian 30
Demeter, Dietmar 140, 141, 142
De Monstane, Rosalle 275
Demos, Pete 96, 98
De Moss, Donald 254
Dempsey, Patricia 30
Dempsey, Sue 315
Dennis, Joy 52, 238
Depe, Dave 52
Dering, Patricia 240
Derr, James 261
Derr, Robert 75
Dersjant, Joan 64
Derzay, Marie 72
Destefani, Linda 218
Detert, Louise 232
De Vilbiss, Byron 294
De Vita, Gail 283
Devlin, Maureen 222, 349
De Vries, Sue 283, 319, 323, 335, 355
Dewey, Elizabeth 30
Diacomis, Carol 230
Diamond, Krist A. 30
Dias, William A. 30
Dibble, Dana May 30, 318
Dicker, Tom 246
Dickman, Lori 220
Dickson, Louise 56
Dieser, Anna Jo 30
Diethrich, Audrey 308
Diller, Dianne 66, 311
Dimmick, Dick 285
Dingmau, Marilyn 308
Dinkel, Barbara 30
Diorio, Cathy 56, 274
Diridon, Rod 213, 336
Disleny, Shirley 343
Disner, Carl 250
Disney, Carol 318
Dispaltso, Mike 285
Distad, Dave 258
Dito, Raymond 254
Ditto, Annette 218
Dixon, Bobbie 306
Dixon, Ken 77
Doak, Dave 144
Dobashi, Gayle 30, 318
Dobashi, Larry 150
Dobashi, Linda 30
Dobbins, Carol 283
Dodds, Mike 72, 246
Dodson, Gay 275
Dodson, Larry 30, 150
Dodson, Lynn 129
Doerr, Susan 166
Doisheima, Carol 325
Dolan, Tim 292, 293
Dolby, Sara 311
Doleza, Sandy 275
Dolin, Darerill 254
Dolinar, Marilou 307
Dolinski, Linda 385
Dollard, Jack F. 30
Doman, Marygay 301, 314
Dombrow, Dick 73, 258
Domingas, Diane 281
Domonoske, Betty J. 30
Donahue, Dan 30, 314
Donaldson, Steve 66
Dondero, Dale 293
Donlon, Joan 281
Donofrio, Robert 250
Donovan, Daniel 258, 289
Donovan, Mary 74, 80
Doran, Noel 305
Dore, Jay 124
Dorey, Meryl 63, 300
Dorsa, Georgia 224
Doslak, Tom 94, 106, 108
Doss, Larry 94, 96
Douglas, Charles 258
Douglas, Mrs. 318

Douglas, Nancy . . . 30, 218
Douglas, Terry . . . 289
Dowling, Ray . . . 30, 166, 167
Down, Gloria . . . 30, 222
Downer, Robert . . . 264
Downey, Suellen . . . 229
Downey, Suellen P. . . . 30
Drace, Larry . . . 266
Dragon, Lanny . . . 30
Drake, George . . . 70, 72, 76, 294
Drake, Richard . . . 142
Dreiger, James . . . 289
Drews, Jo R. . . . 30
Dreyer, Carol . . . 30
Drishcheer, Diane . . . 300
Dryg, Donald W. . . . 30
Dubois, Camille . . . 232
Dudak, Joan . . . 30
Dufour, Karen . . . 30, 278
Duggin, Phyllis . . . 320
Duguid, Marilyn . . . 30
Duke, Nancy E. . . . 30
Dumesnil, Dee Dee . . . 218
Duncan, Alan . . . 254
Duncan, Edward . . . 264
Duncan, Warren . . . 30
Dunham, Eugene . . . 51, 248
Dunlavy, Virginia Lynn . . . 30
Dunn, Barbara . . . 73, 222, 282, 325
Dunn, Bill . . . 64, 129, 264
Dunn, Jim . . . 256
Dunn, Stephen M. . . . 30, 250
Du Plante, Dee . . . 308
Dupont, Paul . . . 250
Duque, Kit . . . 232
Duran, Eddon . . . 72, 76
Durham, Charles . . . 30, 262
Durkan, Ann . . . 320
Dutill, Barbara . . . 298
Duty, Sharon . . . 273
Duvall, Donald . . . 254
Duvall, Phillip D. . . . 30
Dybdal, Goody . . . 74, 310
Dyson, Anna Lou . . . 238, 343
Dzera, Andrea . . . 54

E

Eadie, Sheila . . . 275
Eads, Douglas . . . 266
Eagan, Jane . . . 275
Eagle, Norman . . . 286
Eames . . . 73, 290
Eastman, Jeff . . . 72
Eckel, Chris . . . 71
Eckert, Carol . . . 275, 335, 319
Economou, Peter . . . 252
Edde, Edith . . . 30
Eddy, Paul . . . 319
Edelen, Lynne . . . 306
Eder, Elisabeth . . . 278
Edgerton, R. . . . 322
Edlund, Diane . . . 218
Edmonds, Bruce . . . 246
Edmonds, Judy . . . 30
Edmondson, Mary . . . 30, 306
Edrington, Dave . . . 30
Edrington, Pam . . . 308
Edwards, Harry . . . 116, 117, 120, 136
Edwards, John . . . 30, 262
Egbo, Benedict . . . 290
Egland, Val . . . 302
Eglin, Carolyn . . . 278
Ehler, Linda . . . 30, 275
Ehlers, Constance . . . 220, 310
Ehlers, James . . . 290
Ehrlich, Madeleine . . . 224
Ehrlich, Madi . . . 308
Eisenhower, Mike . . . 150
Ekholm, Gaye . . . 303
Elam, Sherri . . . 315
Elder, Chuck . . . 95
Elder, Karen . . . 274
Eleischauer, Bonnie . . . 30
Elias, Linda . . . 31, 236
Elkin, Pete . . . 293, 329
Ellinger, Jim . . . 129
Elliott, Carolyn . . . 301, 328, 322, 228
Elliott, Mr. . . . 164, 165
Ellis, Louise . . . 31
Ellison, Sharon . . . .
Ellison, Todd . . . 256
Elmore, Susan . . . 71
Elsea, Jan . . . 54, 311
Emery, Kathy . . . 224, 341
Emmert, Sandra . . . 325
Emmert, Susan . . . 304
Engle, Mary Ellen . . . 320
Englehart, Mary Ann . . . 273
Engles, Jerry . . . 262, 336
Engwicht, Chris . . . 324
Enkema, Sandy . . . 220
Ennis, Susan . . . 277
Enright, John R. . . . 31
Ensminger, Janet . . . 278
Enterline, Dave . . . 264
Epstein, Bruce . . . 53
Ercher, Mary . . . 329
Erde, Joan . . . 310
Erdman, William . . . 16, 31
Erickson, Alfred . . . 31
Erickson, Bonnie . . . 57, 315
Erickson, Paul M. . . . 31, 261
Erlendson, Mr. William . . . 169, 174
Erler, Dick H. . . . 31, 254
Ertl, Phil . . . 127, 144, 145
Erwin, Terry . . . 290
Eschembach, Karen . . . 278
Eschen, Sue . . . 232
Escobar, Frank . . . 246
Eshelman, Bonnie . . . 318
Esparaza, John . . . 71
Espinoza, Alexandrina . . . 31
Essick, Edward . . . 31
Etheridge, Cami . . . 72, 310
Ettare, Louise . . . 314
Evans, Craig . . . 246
Evans, Gary . . . 79
Evans, Mike . . . 76
Evans, Sharon . . . 31, 236
Evans, Suzi . . . 311
Evart, Kathy . . . 242
Evenson, John E. . . . 31, 258
Ewanoski, Stephanie . . . 298
Ewen, Margo . . . 315
Eymann, Betty . . . .

F

Faber, Nicki . . . 278
Facer, Mary Beth . . . 273
Fagerbourg, Cal . . . 307
Faggart, Edwyn . . . 31
Fain, Babs . . . 300
Fairhurst, Pat . . . 309
Fajardo, Marina . . . 31
Faranda, Janet . . . 243
Farley, Susan . . . 31
Farmer, John . . . 31
Farnquist, Bob . . . 31, 264
Farrell, Judy . . . 238
Fassio, Ed . . . 31, 252
Fast, David . . . 51
Faubert, Betty . . . 283
Faulkner, Barbara . . . 312
Faulkner, Jeff . . . 141
Favero, Adrienne . . . 298
Favero, Tony . . . 65, 291
Feichtmeir, Carol . . . 222
Fein, Adrienne . . . 308
Felder, Douglas . . . 256
Felder, Mary Lou . . . 313
Feldscher, Barry . . . 63
Fellows, Jan . . . 301
Felthousen, David . . . 31
Fendeisen, Mrs. Emma . . . 273
Fendrick, Mary . . . 273, 31
Fenolio, Barry . . . 133
Fenolio, Herbert . . . 31
Ferber, Henry . . . 63
Fereira, Robert . . . 31
Ferentini, Nick . . . 5
Fernandes, Pat . . . 298
Ferng, Carol . . . 311
Ferrari, Gloria . . . 31
Ferrario, Larry . . . 292, 294
Ferrario, Linda . . . 307
Ferrell, Joelyn . . . 278
Ferrera, Steve . . . 63
Ferriera, Richard . . . 150
Ferro, Joanne . . . 278
Fess, Marbeth . . . 51, 300
Feuz, Caryn . . . 5, 242, 288, 355
Fields, Jim . . . 250
Figgins, Carolyn . . . 74
Fillippi, Barbara . . . 218
Filippini, Claire . . . 310, 318
Fillippelli, Mary Ann . . . 299
Fimple, Dennis . . . 31, 305
Finan, Jane . . . 52, 232
Finch, Delsie . . . 324
Finefrock, Gary . . . 246
Finigan, Dave . . . 73
Fink, Bennet . . . 295
Fink, Toni . . . 65
Finke, Eileen . . . 75
Finlay, Kathi . . . 308
Finlay, Stephanie . . . 71, 236
Finn, Caralyn . . . 335
Finn, Dave . . . 262
Firenzi, Warren . . . 31
Firstbrook, Walt . . . 98, 100
Fischer, Anne . . . 228
Fishback, Jeff . . . 131, 136, 139
Fisher, Carl . . . 127, 144
Fisher, John . . . 31, 246
Fisher, Steve . . . 36
Fisher, Susie . . . 230
Fisher, Tom . . . 31, 252
Fishman, Dave . . . 293
Fitch, Janet . . . 218
Fitch, Margaret . . . 314
Fitts, Ginger . . . 308
Fitzpatrick, Charles . . . 31
Flaker, Judy . . . 298
Flaming, Dave . . . 31
Flangberg, Stu . . . 178
Fleischauer, Bonnie . . . 31
Flemate, Henry . . . 75
Fleming, Dave . . . 252
Fleming, Pat . . . 261
Fletcher, Kathy . . . 277
Fletcher, Robin . . . 316
Fleury, Louise . . . 218
Flick, Dr. Clarence . . . 164
Flint, John . . . 31, 295
Flint, Pam . . . 308
Flippen, Karen . . . 31
Flipper, Karen . . . 232
Flores, Paul . . . 31
Flores, Roger . . . 31
Flynn, Kathy . . . 308
Foerester, Margaret . . . 324
Foggart, Ed . . . 246
Fok, Theresa . . . 281, 327, 357
Foley, Tim . . . 31
Folsom, Darla . . . 77
Fong, King . . . 31, 327
Fontaine, George . . . 68
Forchini, Julie Ann . . . 31, 240
Fordan, Barry . . . 294
Forest, Karen . . . 31
Forester, Bob . . . 291
Forman, Ric . . . 246
Forman, Richard . . . 78, 74
Forney, Lynn . . . 277
Forni, Mary Ann . . . 61
Forsyth, Jean . . . 73
Forsyth, Linda . . . 275
Fosdick, Bud . . . 148
Fosdick, Wade . . . 31, 256
Foster, Ed . . . 286
Foster, Joy . . . 277, 218
Foster, Sharon . . . 31
Foster. Dr. Thomas . . . 325
Foutch, Mark . . . 31
Fowler, Judy . . . 306
Fox, Chuck . . . 287
Fox, Diane . . . 31
Fraleigh, Warren . . . 15, 16, 92
Francis, Gary . . . 194
Franck, April . . . 299
Fraser, Myrna . . . 32, 318
Frassetti, Mary Joe . . . 318
Fratus, Rick . . . 59, 246
Frazier, Lu . . . 349
Frazier, Pat . . . 261
Frederick, Theodore . . . 32
Fredericks, Tom . . . 248
Fredman, Jeannie . . . 32
Fredrickson, Larry . . . 32
Free, Leslie . . . 308
Freed, Lynn . . . 295
Freed, Mike . . . 261
Freeland, Richard . . . 166
Freficks, John . . . 246
Fregosi, Carole . . . 308
Freihube, Erika . . . 282
Freitas, Morley . . . 258
French, Pauline . . . 315
Freund, Lynn . . . 76
Frew, Al . . . 295
Freygand, Pat . . . 224
Friday, Mariann . . . 42
Friedrick, George . . . 246
Friend, Trudi . . . 220
Friedlander, Diane . . . 273
Fries, Jim . . . 52
Friesen, Lois . . . 63, 299
Fritz, Patsy . . . 32
Froess, Raymond . . . 32
Frohling, Stephen . . . 32, 213, 258, 336
Frost, Karen . . . 76, 306
Fryer, Leonard . . . 262
Fudge, Mary Ann . . . 32, 224, 319, 355
Fufii, Eunice . . . 74
Fujikawa, June . . . 278
Fukuda, Issac . . . 76, 292, 394
Fulkerson, Pattee . . . 304
Fuller, Carole . . . 236, 335
Fuller, Jud . . . 104
Furlong, Clement . . . 32
Furtado, Dan . . . 65
Furtney . . . 5, 222
Furuike, Maxine . . . 57

G

Gabrielson, Rod . . . 266
Galash, Diane . . . 64
Gale, Ben . . . 287
Galeb, Shobodan . . . 141
Galensky, Norma J. . . . 32
Gallagher, Kathy . . . 302
Gallagher, Patricia . . . 32
Gallagher, Tom . . . 286
Gallaher, Francie . . . 335
Gallardo, Mary Lou . . . 320
Gallegos, Yvonne . . . 32
Gallery, Art . . . 61
Gallus, Paul . . . 246
Gamage, Betty . . . 236
Gang, Robert R. . . . 32, 336
Ganley, John . . . 32
Garber, Dixie . . . 277
Garcia, Susan . . . 323
Gardner, Lonnie . . . 61, 68
Gardner, Sue . . . 303
Gargan, Gail . . . 300
Garner, Marie . . . 32
Garratt, Bob . . . 326
Garrison, Karen . . . 274
Garrison, Ruth . . . 72
Garrke, Bill . . . 295
Gass, Donald . . . 32
Gassenbery, Karon . . . 315
Gastelum, Eugene . . . 248
Gates, Jeanne . . . 312
Gates, Nancy . . . 52
Gatting, Shirley . . . 308
Gatto, Dan . . . 256
Gaudin, Eileen . . . 32
Gaumer, John . . . 250
Gautreaux, Sidney . . . 283
Gaxica, Greg . . . 55
Gear, Dick . . . 135
Gebelein, Larry . . . 32
Gedney, Barbara . . . 72, 76, 301
Gee, Joseph . . . 32
Gee, Sandra . . . 307
Gehrke, William . . . 264
Gekko, Kaye . . . 32
George, Mary Jane . . . 303
George, Mike . . . 287
Geramoni, Corinne . . . 32, 240
German, Donna . . . 278
Germain, Pat . . . 308
Gernet, Lynda . . . 316
Gerrard, Steve . . . 256
Gersten, Lois . . . 238
Gewertz, Bob . . . 248
Geyer, Dale L. . . . 32
Ghens, Warren . . . 254
Ghio, Glenda . . . 32
Ghiorso, Verdell . . . 58
Ghose, Roland . . . 58
Giannini, Bill . . . 58
Gianotti, Eleanor . . . 282
Giarratana, Charles C. . . . 32
Gibbons, Joe . . . 100
Gibbs, Mike . . . 66
Gibeau, Mike . . . 295
Gibsen, Carolyn . . . 314
Gibson, David . . . 53
Gibson, Ed . . . 140, 258
Gibson, Kathy . . . 329
Gibson, Richard . . . 150
Gierhart, Sue . . . 308
Giesea, John . . . 248
Gilbert, Janet . . . 309
Gilbert, Mike . . . 321
Gilbert, Steve . . . 243, 266, 267
Gill, Eloise . . . 62, 64, 314
Gill, Mike . . . 63
Gillespie, William . . . 250
Gillham, Robert . . . 209, 212
Gillegly, Julianne . . . 218, 274
Gilman, Ann Kelley . . . 220
Gilmore, Dyann . . . 32, 282
Gilmore, Vyann . . . 32, 280
Ginden, Emela . . . 313
Ginsburg, Sue . . . 313
Giorgio, Barry . . . 287
Giouanetti, Geoffrey . . . 266
Girden, Kenda . . . 32, 240
Giussi, Jim . . . 129, 264
Giussi, John . . . 68
Giventz, Bob . . . 140
Glad, Richard . . . 32
Gleason, Peggy . . . 306
Glines, Daniel . . . 93
Gluforst, Jon . . . 286
Goad, Bud . . . 32
Godbott, Roy . . . 57
Gogoy, Jerry . . . 160, 166
Goldsbough, Bill . . . 56
Goldstein, Paul . . . 290
Goldstein, Barney . . . 32
Golick, Michael . . . 32
Gomes, Cathy . . . 355
Gonsaluas, Annette . . . 311
Gonsalves, Mindy . . . 306
Gonzales, Linda . . . 302
Gonzalez, Chris . . . 22, 71, 76
Good, Kenneth . . . 290
Good, Therese . . . 222
Goodermote, Michael . . . 248
Goodish, Gail . . . 32, 299
Goodman, Rich . . . 285
Googino, Bebbie . . . 273
Goostree, Janeth . . . 307
Gordon, Gary . . . 285
Gordon, Robert . . . 319
Goria, Kathy . . . 299, 318
Gosliner, Kenneth . . . 32
Gospodnetich, Billie . . . 32
Gossett, Julie . . . 73, 232
Gossett, Steve . . . 258
Gottlieb, John . . . 261
Goudey, Kennett . . . 72
Gough, James . . . 290
Gould, Nancy . . . 308
Gould, Susan . . . 232, 278
Gouveia, Ray . . . 166
Gozyana, Richard . . . 61
Grady, Sue . . . 314
Graham, Bob . . . 254
Graham, Carrinne Virginia . . . 32
Graham, Jenny . . . 236, 309
Graham, John . . . 331
Graham, Penny . . . 279
Graham, Tom . . . 32, 165, 254
Grande, Owen A. . . . 32
Grande, Rodger . . . 325
Grant, Edgar . . . 32, 256
Grant, Linda . . . 283, 313
Grant, Pam . . . 274
Granzow, Gail . . . 32
Grassi, Jim . . . 291
Gratch, Nancy . . . 313
Graves, Patti . . . 32, 236
Gravestock, Mary Ann . . . 283
Gray, Aileen . . . 73
Gray, Al . . . 266
Gray, Dott . . . 240
Gray, Sandy . . . 302
Greathouse, Gary . . . 258
Grebmier, Chuck . . . 258
Greco, Paul . . . 72
Greeleaf, Jim . . . 130
Green, Lori . . . 53
Green, Mike . . . 294
Green, Vaughn (Mrs.) . . . 32
Greene, Roberta . . . 73
Greeno, George . . . 32, 262
Gregory, Dorthea . . . 310
Gregory, Gabe . . . 72
Grenene, Gretchen . . . 218
Gress, Gerry . . . 294
Greuslad, Judy . . . 33
Griffin, Bob . . . 5, 246
Griffin, Karen . . . 236
Griffiths, Chuck . . . 325
Griggs, Bob . . . 286
Grigsby, Kathy . . . 220
Grimes, Leland . . . 250, 253
Groothuis, John D. . . . 33
Groothuiser, John . . . 258
Gross, Kay . . . 308
Grossenbacker, Bob . . . 294
Groya, Priscella . . . 298
Grumber, Fred . . . 16
Grunch, Rod . . . 61, 75
Grunday, Jeff . . . 295
Grundman, Carolyn . . . 240
Gschineng, Fred . . . 266
Gubbins, Shehhey . . . 316
Gueffroy, Joyce . . . 32, 218
Guerra, Linda . . . 33
Guiber, Jerry . . . 144, 145
Guarde, Rodger . . . 72
Guiber, Jerry . . . 123
Guiliani, Barbara . . . 300
Guio, Carole . . . 279
Guio, Kathy . . . 220
Guise, Nanci . . . 299
Guista, Thomas . . . 261
Gullixson, Jon K. . . . 32, 254
Gump, Gina . . . 313
Gundershang, John C. . . . 33
Gunn, Bruce . . . 294
Gunnarsow, Dennis . . . 248
Gurske, Gloria L. . . . 33, 218, 219
Gustin, Pamela . . . 232
Gustafson, Bill Dr. . . . 92
Gustafson, Linda . . . 33
Gutterman, Cliff . . . 60, 285
Guzman, Joann . . . 273
Gvgel, Efraim . . . 349
Gwathmey, Linda . . . 325
Gyeling, Margaret (Mrs.) . . . 230

H

Haab, Lucille . . . 274
Haak, Doug . . . 258
Habecker, Kenneth G. . . . 33
Hackett, Nancy . . . 313
Hackwood, Carolyn . . . 306
Haffer, Lindsay . . . 303, 355
Haffman, Kathie . . . 79
Hager, Valerie . . . 282
Hagerty, Charlie . . . 232
Haig, Jim . . . 258
Haight, Barbara . . . 238
Haim, Susan . . . 33
Hale, Larry . . . 291
Hale, Sharon . . . 63
Hale, Sharon . . . 63, 232
Haley, Pat . . . 328
Halferty, Elizabeth . . . 324
Hall, Bob . . . 343
Hall, Cynthia . . . 314
Hall, Jill . . . 279
Hall, Jill . . . 33, 279
Hall, Len . . . 286, 324
Hall, Nancy . . . 52
Hall, Ron . . . 5, 173, 182, 374
Hall, Ronald L. . . . 5, 33, 246
Hall, Steve . . . 305
Hall, Ted . . . 52
Hallack, Don . . . 51
Halladay, Wayne . . . 66, 285
Halliday, Mari . . . 294
Halliman, Mike . . . 246
Hallquist, Ron . . . 78
Halstead, Woodie . . . 33
Halverson, Elaine . . . 186, 200, 292
Halvorson, Sonja . . . 33, 236, 341

Hamer, Ada . . . 314
Hames, Marsha . . . 314
Hamil, Joanne . . . 313
Hamilton, Dave . . . 194, 256
Hamilton, David H. . . . 33
Hamm, Carol . . . 218
Hammond, John . . . 287
Hammond, John . . . 287, 332
Hanaki, Ken . . . 150
Hand, Celia . . . 229
Hand, Celia M. . . . 33
Hand, Wanda . . . 33, 236
Handley, Judy . . . 218
Hankins, Vicki . . . 77, 300
Hankland, Kayler . . . 63, 283
Hanna, Carol . . . 63, 78, 274
Hanna, Jeff . . . 73
Hansberry, Albert . . . 33
Hansberry, Rae Anne . . . 33
Hansen, Alice . . . 33
Hansen, Diane . . . 315
Hansen, Earl . . . 74
Hansen, Gary . . . 256
Hansen, Karin . . . 33
Hansen, Kathy . . . 78
Hansen, Larry . . . 94, 295
Hansen, Mike . . . 123, 141
Hansen, Ray . . . 295
Hansen, Roberta . . . 319
Hanset, Richard . . . 63, 291
Hanshaw, Nancy M. . . . 33
Hanshaw, Nancy . . . 232
Hanson, Alfred . . . 77
Hanson, Carol . . . 33, 308
Hanson, Jerry . . . 33, 256
Hansson, Ingela . . . 222
Hapecker, Ken . . . 258
Hapinson, Sue . . . 312
Happ, Larry . . . 64
Haraychuk, Sherey . . . 278
Harding, Barbara . . . 77, 314
Hardy, Carol . . . 303
Hardy, Steve . . . 291
Hare, Dr. Robert . . . 170
Harfield, Linda . . . 281
Hargesheimer, Linda . . . 328
Harkins, Robert . . . 262
Harmon, Inez . . . 33
Harms, Stan . . . 266
Harned, Audrey . . . 33
Harnett, Betsy . . . 51, 300, 301
Harvey, Dennis . . . 258
Harp, Dennis . . . 314
Harper, Dennis . . . 286
Harraway, Charley . . . 294
Harrington, Terrie . . . 62, 329
Harris, Allen . . . 262
Harris, Carl . . . 258
Harris, Carl . . . 33, 258
Harris, David . . . 252
Harris, Dick . . . 336
Harris, Fred . . . 294
Harris, Gary . . . 33
Harris, Gary . . . 33, 256
Harris, Gerold . . . 288
Harris, Joanna . . . 307
Harris, John . . . 294
Harris, Judith . . . 355
Harris, Judy . . . 195, 222
Harris, Mary . . . 302
Harris, Michael . . . 33, 261
Harris, Ray . . . 33
Harris, Tom . . . 150
Harrison, Heather . . . 308
Harshbarger, Dave . . . 33
Harshbarger, David . . . 252
Hart, Bill . . . 329
Hart, Binky . . . 311
Hart, Chery . . . 323
Hart, Dennis . . . 33, 266
Hart, Linda . . . 315
Hart, Nancy . . . 232, 303
Hart, Pat . . . 250
Hart, Sylvia . . . 311
Hartinger, Ron J. . . . 33, 261
Hartman, Georgia . . . 324
Hartman, Pat . . . 282
Hartman, Vicke . . . 315
Hartnett, Gary . . . 150
Hartzell, John . . . 33
Hartzell, John . . . 33, 266
Hartzell, Sharon . . . 283
Harvey, Dennis . . . 33, 243
Harvey, Karen . . . 222
Harvey, Sharon . . . 278
Haskell, Don . . . 57
Hassan, Margaret . . . 224
Hassett, Daniel Francis . . . 33
Hastead, George G. . . . 33
Hastings, Mike . . . 65
Hatakeyama, Lynn . . . 64, 278, 339
Hatcher, Marilyn . . . 311
Hatlett, Sharon . . . 355
Hattoom, Jerry . . . 58
Hattori, Kathy . . . 33
Hauck, William . . . 33, 213, 258, 336
Hauden, Carol . . . 309
Haug, Donald . . . 262
Haug, Gretchen D. . . . 33
Haug, Gretchen . . . 33, 213, 222
Haun, Ralph E. . . . 34
Haun, Ralph . . . 252
Haung, Dr. J. Y. . . . 317
Havey, Conne . . . 313
Hawk, Diana . . . 34
Hay, Charlene . . . 283
Hayashi, Pat . . . 142
Hayden, Carol . . . 222
Hayden, Claire . . . 34, 224
Hayes, Charles . . . 262
Hayes, Donna . . . 67
Hayes, Eileen . . . 5, 72, 224
Hayes, Janet . . . 224
Hayes, Judith . . . 222
Hayes, Patricia . . . 34, 224, 225
Hays, Leilani . . . 34, 318
Head, Mike . . . 51
Heading, Chris . . . 321
Healey, Jim . . . 258
Healy, Mark . . . 287
Heap, Dale . . . 289
Heard, Becky . . . 278
Hearney, Mary . . . 298
Hearney, Patricia . . . 16, 213, 236, 355
Heath, Stan . . . 71
Hebler, Miss . . . 335
Heckler, Lane . . . 315
Heddinghaus, Alice . . . 311
Heer, Cassandra . . . 275
Hehn, Diane . . . 34
Heideman, Dick . . . 256
Heidt, Raymond . . . 34
Hein, Ron . . . 295
Heindl, Shirley . . . 34
Heino, Linda . . . 34, 275
Helfrich, Bill C. . . . 34, 256
Heller, Harlene N. . . . 34, 213, 224
Heller, Shari . . . 283
Helmboldt, Judy . . . 5, 78, 224, 298
Helmke, Steve A. . . . 34
Helppie, Barbara . . . 310
Helstrup, Don . . . 34
Hemphill, Larry . . . 288
Hemphill, Jim . . . 252
Hendee, Jay . . . 144
Henderson, Helen . . . 240
Hendrick, Joan . . . 34
Hendricks, Frank . . . 34
Hendricks, Gary H. . . . 34
Hendricks, John . . . 292, 294
Hendricks, Mary Joan . . . 222
Heneveld, Mike . . . 261
Henley, Darryl . . . 34
Hennig, Pamela . . . 34, 232, 326, 340, 355
Henninges, Al . . . 291
Henri, Carol . . . 274
Henry, Carolyn . . . 58
Henry, Cheryl . . . 275
Henry, Katy . . . 283
Henry, John . . . 122, 140, 141
Henry, Mari-lyn . . . 160
Henry, Sue . . . 72
Henwood, Barbara . . . 34
Herb, Judy . . . 279
Hermes, Frank . . . 166, 167, 325
Hernandez, Lea Ann . . . 306
Heroux, Jeanine . . . 306
Herrmann, Judy . . . 298
Herron, Philip . . . 34, 266
Herts, Eugene . . . 53
Hervilla, Susan . . . 236
Herzel, Michelle . . . 64, 314
Herzog, Milton . . . 5
Heskett, Bruce . . . 256
Hessler, Jackie . . . 5, 73, 307
Hetherington, Charlotte . . . 324
Heuring, Geri . . . 320
Hiatt, Charlene . . . 67
Hiatt, Michael . . . 34, 305
Hick, Gehl . . . 313
Hicks, Norman . . . 73
Hicks, Pat . . . 282
Hicks, Paula Sue . . . 34
Higaki, Fran . . . 312
Higbee, K. . . . 322
Higgins, Mary . . . 34
Higginson, Mel . . . 142, 294
Higgs, Jim . . . 71, 290
Hilhouse, Ken . . . 72
Hill, Ben . . . 262
Hill, Dianne . . . 222
Hill, Edwin . . . 264
Hill, Gary . . . 254
Hill, James . . . 256
Hill, Judy . . . 273
Hill, Margaret . . . 304
Hill, Maryellen . . . 79
Hill, Pleasant . . . 4, 147, 162, 182, 183, 374
Hill, Reid . . . 294
Hillbish, Denine D. . . . 34
Hillebrecht, Alan . . . 256
Hiller, Sue . . . 310
Hillis, Sharon . . . 75
Hilton, Janet . . . 278
Hilton, Janet . . . 278, 283
Himel, Bob . . . 173, 258, 332
Hinds, Evelyne Mrs. . . . 34
Hinds, Toni . . . 315
Hinge, Erick . . . 256
Hinshaw, Marion . . . 34, 232
Hinshaw, Sue . . . 285
Hird, Bill . . . 124
Hirsch, Beau . . . 74
Hirschfeld, Judi . . . 303
Hischier, Shelly . . . 303
Hixon, Norman . . . 51, 325
Hjelmeland, Janet . . . 236, 339
Hjelmeland, Linda . . . 236
Ho, Yuen . . . 327
Hoag, Don . . . 71, 262, 293
Hobbs, Laurel Gaiser . . . 34
Hoble, Bruce . . . 141
Hoccomb, Russell . . . 161
Hodgins, Paul . . . 130
Hodos, Mike . . . 295
Hodges, Dr. Harold M. . . . 164
Hodges, Paul . . . 130
Hodges, Wm. F. . . . 34
Hoenrieder, Heide . . . 301
Hoff, Kay . . . 228
Hoffman, Henel, . . . 304
Hoffman, Owen . . . 289
Hoffman, Roger . . . 73
Hofmann, Kathy . . . 301, 311
Hogan, Bill . . . 286
Hogg, Penny . . . 52, 325
Hogopian, Bill . . . 266
Hohenrieder, Joe . . . 75
Hohman, Mariene . . . 34
Holbrook, Gary W. . . . 34
Holcomb, Philip . . . 290
Holcomb, Reed . . . 256
Holcomb, Russel . . . 161
Holdaway, Dorothy . . . 71
Holden, Sue . . . 34
Holland, Diane . . . 228, 242
Holland, Jerry . . . 261
Holland, Katrina . . . 228
Holland, Nancy . . . 278
Holland, Patty . . . 228
Holley, Bill Jr. . . . 285
Holliday, Don . . . 62, 258
Hollingsworth, Robert . . . 289
Hollis, Theodore M. . . . 34
Hollrah, Nancy . . . 63, 314
Hollstrom, Dave . . . 291
Holman, Jerry . . . 258, 294
Holman, Victoria . . . 34
Holmboe, Judy . . . 77, 298
Holmes, Carol . . . 319
Holmes, John R. . . . 56
Holsten, Marcia . . . 228
Holt, Jim . . . 291
Holtz, Carole E. . . . 56
Holtz, Earl . . . 34
Holz, Rich . . . 123, 141
Holzwarth, William . . . 34
Hom, Jack K. M. . . . 34, 327
Hood, James . . . 245
Hoogendy, K. Julie . . . 53
Hook, Melba . . . 245
Hooper, Mike . . . 243, 245
Hooper, Michael . . . 34, 213, 336
Hooper, Jim . . . 74, 305
Hooqenoyk, Julie . . . 312
Hopewell, Elaine . . . 58, 311
Hopkins, Florence . . . 278
Hopkins, Jeanie . . . 274
Hopkins, Linda . . . 76
Horan, Kathy . . . 282
Hornbeak, Grant . . . 151
Hornell, Kenneth . . . 248
Horst, Tom . . . 34
Horton, Jane . . . 281
Horton, Sheila . . . 303
Hosick, Daryl K. . . . 35, 243, 264, 265
Hoskins, Glen . . . 35
Hoskens, Joy . . . 35
Hoss, Gail . . . 306
Hosston, Bob . . . 288, 291
Hott, Willie . . . 73
House, Bob . . . 141
Howard, Don . . . 32, 266
Howard, Duane . . . 238, 242
Howard, Patty . . . 306
Howard, Sue . . . 240
Howell, Elaine . . . 324
Howell, Ken . . . 50, 332
Howell, Lee . . . 259
Howse, Bob . . . 73
Hruska, Louise . . . 282
Hu, May . . . 35
Huang, J. Y. . . . 327
Hubbard, Lonni . . . 300
Hubbard, Will . . . 92
Hubbell, Dick . . . 72
Hubberd, Al . . . 125
Huber, Bob . . . 287
Huber, Tom . . . 196, 252
Hubland, Allen . . . 141
Huckabay, Art . . . 65
Huddleston, Judith . . . 35
Hudson, William R. . . . 35
Huey, Margie . . . 61, 311, 324
Huff, Carolyn . . . 325
Huff, Peggy . . . 35, 232
Hughes, Claudia . . . 242
Hughes, Jim . . . 173
Hughes, Lynn . . . 311
Hughes, Mel . . . 35, 287
Hughes, Victor . . . 262
Hukari, Diane . . . 35
Hull, Bob . . . 295
Hull, Dave . . . 53, 291
Hullin, Joan . . . 236
Hulquist, Vicki . . . 72
Hulse, Tom . . . 254
Hult, Bill . . . 63
Hunt, Joe . . . 295
Hunt, Linda . . . 315
Hunt, Stanley P. . . . 35
Hunter, Jim . . . 57, 259
Hunter, Leslie . . . 240, 242, 340
Hunter, Tom . . . 295
Huntington, Dennis . . . 51
Huntsinger, Patricia . . . 278
Hurd, Barbara . . . 218
Husing, Jim . . . 254
Huskeey, Norma L. . . . 35
Husong, Dave . . . 73
Huss, Linda . . . 282
Hust, Sondra . . . 315
Huston, James Dennis . . . 35
Hutchings, Michele . . . 312
Hutchings, Mike . . . 250
Hutchins, Mark . . . 245
Hutchison, Ron . . . 71
Hutchison, Susan . . . 71, 311
Hutton, Barbara . . . 222
Hutton, Hellen . . . 72
Hyatt, Mike . . . 321
Hyde, Barbara . . . 35
Hyde, James . . . 257, 291
Hyland, Bob . . . 286
Hyman, Elaina . . . 273
Hyman, Elena . . . 73
Hyman, Pam . . . 282
Hyman, Penny . . . 283
Hyma, Tony . . . 66
Humes, Helen . . . 271

I

Ihde, Sandy . . . 311
Ikeda, Nobi . . . 150
Ildsad, Priscilla . . . 35
Imperiale, Dick . . . 331
Imus, Stan . . . 164
Imwalle, Maryann . . . 35
Indra, Sharon . . . 71
Inghram, Donald . . . 77
Inman, Stu . . . 90, 119, 120
Irby, Linda . . . 240
Irmscher, Judie . . . 275
Iseminger, Joan . . . 316
Ishakawa, Suzie . . . 279
Ishihara, Sharon . . . 54, 311
Israel, Larry . . . 294
Ito, Lillian . . . 318
Ivancovich, Linda . . . 35
Ivanitsky, Mike . . . 250
Ivey, Beni . . . 316
Iwasaki, Nozomu . . . 150
Izack, Shel . . . 243

J

Ja, Dick . . . 293
Ja, Jeanette . . . 35
Jacobi, Peter . . . 266
Jacobs, Claire . . . 35, 220
Jacobs, Jayr . . . 35
Jacobs, Joyce . . . 306, 329
Jacobs, Sally . . . 306
Jacobsen, Georgia . . . 35, 240
Jacops, Mark . . . 286
Jacques, Karen . . . 283
James, Bill . . . 53
James, Dan . . . 151
James, Lee . . . 35, 243, 257
James, Norman . . . 75
James, Shari . . . 278
Jameson, Robert F. . . . 35, 257
Jamieson, Tammy . . . 222
Jancsi, Allan . . . 120
Jansen, Laurie . . . 220
Jasmith, James . . . 261
Jay, Margie . . . 306
Jellett, Barbara . . . 35, 218
Jenkins, Patricia . . . 35
Jenkins, Sally . . . 232, 278
Jennet, Clair Dr. . . . 92, 129
Jennings, Sharon . . . 228
Jensen, Chris . . . 325
Jensen, Howard . . . 286
Jensen, JoAnne . . . 311
Jensen, Judy . . . 274, 281
Jensen, Louise . . . 311
Jensen, Lynda . . . 356
Jensen, Lynn . . . 281
Jensen, Paul . . . 285
Jenssen, Finn . . . 290
Jeppesser, Dennis . . . 35, 259
Jern, Cherie . . . 63
Jessen, Julia . . . 232
Jesson, Richard . . . 209
Jessup, Donna . . . 315
Jewett, Carolyn . . . 63, 232
Jio, Marion . . . 320
Joanou, Dianne . . . 223
Jobe, Marilyn . . . 71
Jobin, Kathy . . . 316
Johanson, Colette . . . 35
Johns, Robert . . . 248
Johnson, Art . . . 90
Johnson, Bruce . . . 294
Johnson, Carolyn . . . 304
Johnson, Charlene . . . 224
Johnson, Chris . . . 238, 323
Johnson, Dave . . . 94, 108, 110
Johnson, Edward . . . 53
Johnson, Forrest . . . 73
Johnson, Georgianna . . . 73
Johnson, Herb . . . 257
Johnson, Jan . . . 273
Johnson, Jayne . . . 35, 224
Johnson, Jim . . . 247, 293
Johnson, Joanne . . . 224
Johnson, Judi . . . 220
Johnson, Kenya . . . 278
Johnson, Larry . . . 71
Johnson, Linda . . . 224
Johnson, Lourine . . . 413
Johnson, Lynne . . . 219
Johnson, Marjorie . . . 308
Johnson, Richard . . . 35, 251
Johnson, Ross . . . 295
Johnson, Sally . . . 233
Johnson, Sharon . . . 224, 240, 241
Johnson, Shirley . . . 278
Johnson, Steve . . . 257
Johnson, Trig . . . 74
Johnson, Valerie . . . 223, 341
Johnston, Bob . . . 249, 294, 323
Johnston, Douglas L. . . . 35, 259
Johnston, Georgianna . . . 314
Johnston, Johnny . . . 94, 95, 98, 109, 110, 112
Johnston, Julie . . . 66, 310
Johnston, Karen . . . 356
Johnston, Perry . . . 35, 261
Johnston, Robert . . . 35, 251
Johnston, Suzanne . . . 283
Johnstone, John . . . 251
Jolly, Wanda . . . 181, 321
Jones, Bob . . . 92, 252
Jones, Charlotte . . . 278
Jones, Earl W. . . . 35
Jones, Frances . . . 219
Jones, Gary . . . 290
Jones, Jennifer . . . 173, 277
Jones, Julie . . . 314
Jones, Kathy . . . 215
Jones, Keith . . . 35
Jones, Linda . . . 35, 238, 356
Jones, Milt . . . 294
Jones, Nancy Lou . . . 220
Jones, Patricia E. . . . 35
Jones, Reed . . . 245, 343
Jones, Richard . . . 53
Jones, Robert . . . 66
Jones, Sharon Kay . . . 35
Jones, Terry . . . 298
Jordan, Lucky . . . 262
Jordan, Sue . . . 219
Jorgensen, Bob . . . 318
Jorgensen, Jean . . . 240
Jorgensen, Jean E. . . . 35
Jorgensen, Linda . . . 35, 224
Jorgensen, Nancy . . . 35, 220
Joseph, John . . . 287
Joseph, Ruth . . . 36
Joslin, Bob . . . 160, 167
Jourdane, Maurice . . . 60
Joyce, Gerry . . . 277
Joyce, Thomas . . . 72
Judah, Elaine . . . 219
Judah, Stillson . . . 142
Judge, Diane . . . 321
Jung, Arlene . . . 36, 195, 214, 224
Junta, Francine . . . 281
Junta, Lee . . . 142, 252
Junta, Leleand . . . 36
Jurivich, John . . . 36
Justice, Beverly . . . 320

K

Kachechian, Julie . . . 315
Kado, Ray . . . 54
Kager, Jody . . . 223, 328
Kahman, Sandy . . . 220
Kalback, Diane . . . 310
Kaldueer, Bob . . . 245
Kaldueer, Pete . . . 36, 245
Kamigaki, Mitsuko . . . 36
Kamikawa, Louise . . . 311
Kanemoto, Gary . . . 36
Kanemoto, Harry . . . 150
Kang, Susan . . . 304
Kankel, Gary . . . 5
Kankel, Richard . . . 72, 264
Kanter, Paul . . . 261
Kanthal, Jack . . . 285
Kaphan, Jill . . . 307
Karsen, Sandra . . . 51
Kashiki, Judi . . . 73, 302

Kasper, Claudia 311
Kasravi, Dtauad 57
Katanic Jr., Frank 73
Katz, Ann 72
Kauffman, Richard 254
Kaufman, Bill 259
Kauphusman, John 36
Kawaguchi, Joanne 68, 213
Kawamoto, Sumi 36
Kawasaki, Vie 150
Kawauchi, Keiko 71
Kayajanian, Doris 283
Kean, Bill 36
Keantz, Haran 151
Kearns, Gail 308
Kearns, Lloyd 120
Kebo, Bonnie 302
Keddy, Jean 306
Keech, Kathleen 324
Keehn, Karen 61
Keeler, Bill 140
Keeney, Sheila 282
Keimer, Jeff 249
Kelleher, James 79
Keller, Bob 286
Kelley, Allen 124, 140, 285
Kelley, Margaret 223, 242
Kelley, Ordonna 306
Kelly, Patricia 65, 243
Kelso, Jim 61
Kemper, William 265
Kenarick, Pat 313
Kendrick, Virginia 52
Kenna, Tom 261
Kennard, Connie 228
Kennedy, Diana 314
Kennedy, Dianne 274
Kennedy, Pat 36, 349
Kenny, Pam 300
Kenny, Susan 74, 313, 320, 329
Kenyon, Jeffery 265
Kerchner, Karl Ann 300
Kern, Karen 311
Kerns, Thomas 261
Kerr, Caney 329
Kessler, Barbara 209
Kibby, Jerry 173
Kickman, Terrill 36
Kidd, Carmen 239, 315
Kiel, Dianna 278
Killam, Jackie 315
Killion, Mr. Verlyn 182
Kim, Duky 36
Kimball, Peggy 223, 356
Kime, Duane 70, 245
Kimpton, John 148
Kimura, Shigeko 36
Kincaid, Jody 36, 321
Kindred, William 148, 149
Kindwall, Carolyn 73
King, Arleen 233
King, Cheryl 310
King, Deny 259
King, Karen 313
King, Marcia 279
King, Nelson 327
King, Patricia 219
King, Sharon 240, 328
King, Tom 287, 349
King, Warren 52, 130
Kinghorn, George 73, 123, 141
Kingsley, Dave 140, 142, 290
Kinnison, Janet 278
Kinst, Randell 290
Kira, Melvin 54
Kirchner, John 294
Kirk, Kenneth 36
Kirk, Suzanne 36, 298
Kirker, John 78, 287
Kirkhofer, Lynn 262
Kirkish, Mrs. 242
Kishi, Thais 292
Kittoe, Mary 56
Kivell, Nancy 236
Klaiser, Laurel 315
Klaus, Terry 252
Klein, Ron 66
Klibo, Kristie 311
Klinefeiter, Kathleen 240
Klingberg, Jacqueline 36
Klod, C. S. 286
Knabke, Bill 150
Knabke, James 150
Knehans, Carolyn 240
Knight, Ione 36
Knight, Marietta 325
Knowlton, Paula 302
Knox, Patti 51, 220
Kobayashi, Byron 130
Kobey, Theodore 36
Koch, Janet K. 36, 233
Koch, Linda 329, 313
Kodani, Robert Y. 36
Koehle, Cary 290
Koehler, Janet 36
Koehler, Marcia 303
Koenig, Linda 63, 223, 278
Koepff, Diane 274
Koerner, Katie 300
Kohler, Paul 305
Kohn, Lee 343
Kolby, Bob 265
Kolker, Pat 277
Koller, Claudia 73
Kong, Betty 36
Kono, Manko 36
Kono, Mariko 318
Korbus, Al 140
Korffhage, John 290
Korinke, Dick 270
Korinlse, Richard 266
Korkus, Al 290
Kosek, Cindy Lee 72, 298
Koster, Vicki 233
Kramer, Ed 285
Krell, Vicki 224
Krelle, Sandy 275
Kremers, Ruth 224
Kreppel, Ed 305
Kreppel, Jim 305
Kreppel, Steve 36
Krestic, Bob 291
Krikorian, Butch 92, 142
Kristic, Robert 36, 288
Krock, Greg 77
Kroot, Merry 273
Kruse, Ron 291
Kruzee, Pam 314
Kubasek, Steve 293
Kubitz, Karen 275
Kudo, J. 322
Kuehnis, Floyd 266
Kufeman, Vicki 313
Kuizenga, Ann 181
Kumler, Craig 259
Kurakaza, Martha 318
Kushins, Hal 294
Kushner, Marilyn 298
Kyne, Martha 73, 320
Kyne, Mary 313

L

Labetich, Ron 116, 120
La Borde, Larry 144
Labozeta, Janet 54
Lacugo, Lizabeth 65
Ladrech, Ronald 254, 285
Lafler, Kristen 240
LaFond, Sharon 5, 36
La Fontain, Joyce 311
Lagomarsino, Dan 290
Laird, Janet 324
Laird, Sue 36, 240, 241
Laisne, Genie 220
Lake, Gary 287
Lake, Sherry 227
La Mantia, Donna 283
Lamb, Cindy 303
Lambert, Cheryl 36, 224
Lamdan, Cynthia 315
Lamson, Lana 222
Lancaric, Ivan 249
Lancaster, Lawrence 36
Lancaster, Patricia 36
Lanctot, Noel 55, 144, 291
Land, Joan 71, 282
Landers, Dan 129
Landis, Elie 225, 349
Lando, Linda 315
Landrith, Hobie 146, 147
Landucci, Al 67, 289
Lane, Kathy 275
Lane, Pat 323
Lang, Dave 291
Lang, Mary Jane 278
Lang, Nancy 195, 223
Langen, Judith 36, 225
Langley, Arlene 220
Lanka, Stan 305
Lansinga, Paul 36
Lapchis, Doug 259
La Pierre, Sharon 308, 324
Larned, Norma 62, 308
Larned, Paul 266
Larriel, John 293
Larrouy, Barbara 79, 298
Larsch, Louise 306
Larson, Andrea 311
Larson, Diane 315
Larson, Gloria 36
Larson, Ruth 63, 282
Larson, Steve 15, 214, 260, 336
Lashlee, Pam 223, 282
Laster, Larry 36, 257
Latham, Carla 228
Latham, Mariana 228
Latham, Tazewell 36
Lathrop, Lani 62
Latimer, Sharon 278
Latorraca, Nancy 304
Lauder, Judy 287
Lauderback, Ann 225, 279
Laughlin, Dick 79
Laughlin, Marcia 233
Lauro, Al 254
Lautaug, Joann 307
Laux, Dick 294
Laven, Dave 249
Lawless, Pat 36, 283
Lawrence, Deanna 36, 322
Lawrence, Sue 36, 240
Lawson, Carol 37, 275
Lawson, Harlan 37
Lawson, Lana 223, 356
Lawton, Leslie 310
Laymon, A. J. 37
Layne, Alice 37
Layne, Priscilla 278
Layton, Dave 72
Layton, Pat 310
Lazo, Barbara 219
Leach, Rev. Cyril 326
Leadly, Steve 249
Lease, Dr. Gus 172, 173
Leatherbury, Lynn 324
Leatherman, John 130
Leavitt, Russ 293
Lebeck, Cindy 220
Lechner, George J. 37
Le Clert, Rich 291
Ledbetter, Carol 274
Lederer, Ron 290
Lederman, Bettye 37
Ledesma, Raul 51
Ledgerwood, Claire 53
Lee, Andrew B. 37
Lee, Bob 122, 123, 257
Lee, Clarence 327
Lee, Cynthia 37
Lee, Jeannette 37, 320
Lee, Jo Ann 316
Lee, Joseph 290
Lee, Patricia 327
Lee, Paul K. 73
Lee, Peter 327
Lee, Steven 327
Lee, V. 322
Leftwich, Merilee 223
Le Gro, Carol 302
Lehman, Judy 219
Leir, Pat 281
Leising, Tim 71
Leland, Kathy 236
Leland, Valerie 315
Le May, Dick 146
Lemos, Kathy 282
Lemucchi, Tonia 58, 314, 323
Lenleim, Steve 260
Lenmark, Terry 294
Lenz, Phil 259
Leonard, Betty 221
Leonard, Leland 295
Leonardini, Tony 76, 262
Leong, Bing M. 37
Leshin, Margaret 73
Leslie, George 63, 263
Lester, Peter F. 37
Leung, Bing 327
Leung, Dr. Edward 327
Leung, Eng Lun 289, 327
Leung, Leilani 327
Levi, Eldon 37
Levin, Barbara Helen 37, 315
Levin, Diane 313
Levis, Robyn 55
Levitt, Lisa 239
Levy, Mike 295
Lew, Fay 285
Lewis, Carole 73
Lewis, James 72
Lewis, Jimmy Lee 37, 327
Lewis, Larry 37, 249
Lewis, Ron 53, 259
Lewis, Shirley 58, 306
Lewis, Sue 279
LeTourneau, Enid 233
Lezchuk, Dennis 255
Liebaan, Mrs. 340
Lievore, John 294
Lightner, Kevin 293
Lim, John 130
Lim, Lucy 37
Lincoln, Marilyn 68, 236
Lind, Anthony 53
Lindberg, Betsy A. 37
Lindberg, Elizabeth 239
Lindberg, Helen Gray 37
Lindeman, Lee 321
Linden, Margie 313
Lindenman, Ron 123, 127, 144, 145
Lindley, Claudia 304
Lindquist, Ginny 307
Lindsay, Richard 289
Lindsey, Larry 37
Lindsey, Linda 219
Lindsey, Sam 120
Lindsten, Bob 120
Linger, Mimi 385
Lininger, Christine 282
Linson, Jo Ann 37
Linson, Joanne 229
Lippman, Gary 327
Lir, Sander 327
Littleton, Kay 301
Liu, Alex 57
Livsey, Emily 228
Lizarraga, Lydia 37
Lloyd, Robert 5, 37
Lobel, Richard 68, 290
Lobodinski, Stanley 263
Lo Bue, Bob 73
Lock, Curtis 51
Lockie, Carolyn 37
Lee, Patricia 219
Logan, Anne 58, 302
Logan, Jeff 71, 123, 125, 141
Logan, Linda 302
Logsdon, Kay 279
Lohse, Donna 78, 240
Lokey, Gene 71
Lomax, Claudette 319
Lomax, Dockie 37
Lombardi, Andrea 233
Lombardo, Julie 281
Lombardo, Tony 72
London, Jeff 68
London, Pam 306
Long, Alan 53
Long, Betty Ann 37
Long, Carol 166
Long, Linda 323
Longinotti, Jeanne 233, 242, 356
Longson, Weston 37
Longson, Woody 251
Loo, Bonita 37
Loo, Bonnie 282, 327
Loo, Ken 327
Loo, Sharrie-Anon 309
Loo, Victoria 281
Loom, Vickie 327
Loomis, Andy 290
Loomis, David J. 37, 243, 259
Loper, Joyce 223
Lopez, Jean 283
Lopez, Kenneth 263
Lord, Barbara 320
Lorenzane, Deanna 279
Lorenzen, Susan 223
Lorenzetti, Linda 37
Lorvie, Jennifer 327
Loscito, Janet 37, 281
Lotz, John 151
Lovato, Lawrence 63
Love, Margaret 298, 319
Loveday, Connie 236
Lovevoy, Robert 252
Loventhal, Jules 243, 249, 332
Lovette, Jon 294
Lovie, Lincoln 327
Lowe, Linda 71, 314
Lowe, Newton H.T. 37
Lowe, Ron 289
Lowe, Sandra 225
Lowen, Val 233, 356
Lowenthal, Donna 304
Lower, Paul 385
Lowry, Bonnie 79
Lozano, Dana 37
Lubbock, Jonnie 308
Lubken, Christie 228
Lucchesi, Carol 279
Lucero, Mike 129, 295
Lucke, Linda 62
Ludy, Jerry 295
Luebbers, Jeff 71
Lumley, Terry 223
Lumsden, Ann 197
Luna, Diane 315
Lund, Laurie 313
Lundy, Richard 290
Lurk, Judy 282
Lurr, Judy 63
Lurvey, Lynne 328
Luske, Peg 72
Lutat, Gle 37, 321
Luther, Mike 285
Lutzi, Janne 323
Lyions, Pat 293
Lykke, Carole 71
Lynes, Gary 324
Lynes, Kathleen 37
Lynes, Kathy 356
Lyon, Bill 249
Lyon, Nancy Jean 55
Lytle, Lucille H. 37

M

Maas, Susan 221
Maas, Terry 268
MacArthur, Linda 309
Mac Callum, Donna 74
Mac Donald, Bruce 259
Mac Donald, Jack 253
Mac Donald, John 253
Mac Donald, Rolon 324
Mace, Kathy 225
Machado, Dave 252
Mac Isaac, Alexander 38
Mack, John 266
Mack, Karolyn 356
Mack, Korlyn 38
Mackay, Sharon 225
MacKesy, John 298
Mac Lean, Janis 73, 233
Mac Lennan, Ginger 75
Mac Mahon, Mary 236
Macomber, Gary 290
Macumber, Bruce 5, 58, 309
Macpherson, Bruce 38
Madden, Mary 233
Maddern, Kathleen 233
Madding, Curtis 38
Maddux, Jo Ann 324
Maddalon, Bob 324
Maddsen, Diane 349
Madison, Bob 62, 281
Madsen, Barbara 221, 242
Madsen, Bob 305
Maes, Pat 282
Magallon, Louis 38
Magana, Leonard 38
Maginnis, Dennis 38
Magna, Ann 329
Magnani, Leo 259
Magnus, Marcy 75
Maguire, David 325
Mahoney, Harriet Ann 309, 319
Mahrt, Dave 249
Main, Sharon 277
Mainwaring, Laurie 195
Mainwaring, Stephen 38, 257
Majesky, Linda 233
Maky, Ludwig 327
Makowski, Judy 301
Maldonado, Judy 273
Malinquist, Sue 307
Mallory, Margaret 320
Mallory, William A. 38
Mallot, Ingrid 316
Malony, Mary 318
Malony, Mike 63, 285
Malyon, Alan 214, 269
Mancuso, Mike 285
Mangan, Lean 54
Mangseth, Bernice 214, 356
Manley, Elaine 233
Manley, Joseph 267
ManTas, Gwen 311
Manzettl, Patty 223
Mapes, Dennis 289
Maramonte, Mickey 135
March, Judy 275
Merchant, Elanor 74
Marcos, Ed 38, 259
Marcucci, Patricia 38
Margoles, Mike 327
Mariette, Susan 38, 225
Marill, Sandra 315
Marino, Edwina 328
Markley, Diane 310
Markley, Judy 310
Marmie, Karen 314
Marquardt, Kathleen A. 38
Marquardt, Reed 78
Marques, Wendell 281
Marron, Charlene 328
Marseilles, Rosalie 320
Marsh, James 305
Marshall, Charles 321
Marshall, Chris 52
Marshall, Christine 223
Marshall, Elaine 73, 314
Marshall, Leslie 305
Marson, Roy 38, 260
Marston, Le Roy 305
Martin, Bob 71, 72, 286
Martin, Dave 65
Martin, Janice 299, 323
Martin, Kathy 308
Martin, Larry 289
Martin, Lynne 281, 340, 356
Martin, Mike 260
Martin, Patricia 68, 278
Martin, Paul 72
Martin, Phillip 55, 259
Martin, Robert A. 53, 259
Martinez, Luis 75
Martinez, Louis 285
Martino, Susan 308
Martz, Larry 38
Masingale, Bill 321
Mason, Al 72
Mason, Barry 259
Mason, Charolette 228, 328
Mason, Marilyn 319
Mason, Sharon 279
Massa, Dick 285
Massie, Thomas 289
Masters, Diana 281
Masters, Rod 251
Masuda, Kimi 79
Masuda, Myrtle 38, 318
Mathers, Janry 76
Mathews, Audry 38
Mathey, Ginger 279
Mathiasm, Marcia 65
Mathis, Linda 308
Mathis, Marsha 310
Mathisen, Berit 223
Mathisen, Berit J. 38
Matsonami, Fusae 322
Matsumoto, Ruth 306
Matteonl, Gary 150
Matthews, Mike 72
Mattson, Lois 72
Mattson, Marvel 315
Maue, Dianne 66

Mauser, Carol . . . 328
Maxwell, Jo . . . 339
Maxwell, Joann . . . 228
May, James . . . 38
Mayfield, Dallas . . . 53
Mazzaglia, Judy . . . 219
Mendelssohn, Alene . . . 308
Mendoza, Mary . . . 38
Menendez, Julie . . . 93
Menges, Gene . . . 92
Meri, Fran . . . 306
Merkel, Don . . . 71
Merriam, Shareen . . . 316
Merritt, Jim . . . 180
Mertins, Margaret . . . 76, 306
Messenger, Larry . . . 286
Messenger, John . . . 58, 243, 265
Metheny, Kari . . . 225
Metz, Marilyn . . . 38
Meyer, Ann . . . 314
Meyer, Becky . . . 62, 278
Meyer, Bill . . . 295
Meyer, Syd . . . 61
Meyers, Dorothy . . . 308
Meyers, Helen . . . 279
Meyn, John . . . 53
Michael, Carol . . . 233, 303
Michaels, Mary . . . 307
Micheletti, Donald . . . 251
Mickelson, Diane . . . 329
Middleton, Dwight . . . 65, 290
Miguelgorry, Sandra . . . 38
Mihaly, Adrienne . . . 52
Millar, Mimi . . . 38, 219
Miller, Ann . . . 304
Miller, Bill . . . 267
Miller ,Dean . . . 91, 92, 136
Miller, Diane . . . 195, 223
Miller, Don . . . 263, 294
Miller, Jaclyn . . . 279, 323
Miller, Jean . . . 38
Miller, Jerry . . . 331
Miller, Kammie . . . 282
Miller, Kathy . . . 62, 225, 278
Miller, Linda . . . 283, 308
Miller, Liz . . . 300
Miller, Lynn . . . 282
Miller, Marilyn . . . 73, 306
Miller, Ray . . . 331
Miller, Rodger . . . 74
Miller, Sue . . . 71
Miller, Terrance . . . 38
Miller, William . . . 38
Mills, Judith . . . 221
Mills, Judy . . . 38
Mills, Louis . . . 72
Minahen, Pat . . . 315
Minor, Art . . . 291
Minor, Janice . . . 221, 304
Miranda, Raul . . . 295
Mirizza, Ray . . . 293
Mirk, Judy . . . 299
Mita, Yoshio . . . 290
Mitchell, Barbara . . . 277
Mitchell, Dwain . . . 39, 253
Mitchell, Marilyn . . . 52, 301, 306
Mitchell, Marty . . . 237
Mittman, Ed . . . 253
Miyake, Sally . . . 39
Miyano, Sandi . . . 79
Miyano, Sandy . . . 311
Mize, Bill . . . 267
Mlachnik, Mary Jo . . . 281
Mntsunami, Fusne . . . 314
Moates, Stella-Ann . . . 51
Mobley, Roger . . . 293
Mock, Dick . . . 328
Moeckel, Ken . . . 243, 251
Moffett, Charles . . . 260
Moikeha, Solomon . . . 209
Molinari, Margaret . . . 329
Molinaro, Vic . . . 144
Moller, Nicki . . . 315
Molony, Carol . . . 54
Molony, Reginald . . . 39
Monaghan, Bonnie . . . 279
Monastiere, Marie . . . 282
Monroe, Linda . . . 77
Monsees, Jim . . . 124
Monses, Jim . . . 122, 140, 141
Montgomery, Jim . . . 293
Montgomery, Terri . . . 39
Montoya, Dennis . . . 39, 259
Montrose, Darlene . . . 64
Montz, Monta . . . 306
Moody, Bill . . . 58
Moody, Mary Lou . . . 39
Moody, William . . . 265
Moore, Bill . . . 287
Moore, Bud . . . 243
Moore, Chris . . . 165
Moore, Charles . . . 253
Moore, Doris . . . 275
Moore, Gary . . . 71
Moore, Jenifer . . . 283
Moore, Mary . . . 307
Moore, Michael . . . 249
Moore, Nancy . . . 282
Moore, Pete . . . 285
Moore, Phyllis . . . 55
Moore, Scott . . . 291
Mora, Bob . . . 39, 285
Mora, Henry . . . 39
Moracs, Phoebe . . . 227
Moran, Helen . . . 315
Morehouse, Tom . . . 245, 347
Morel, Dana . . . 279
Morell, Robert . . . 255
Morello, Skip . . . 267
Morey, Paul . . . 76, 267
Morgan, June . . . 281
Morgan, Henry . . . 255
Morgan, Henry . . . 39
Morgan, Mr. . . . 316
Morgan, Mrs. . . . 316
Morihiro, Jayce . . . 39
Morningstar, Hamilton . . . 77
Morrell, Joyce . . . 242
Morrell, Rod . . . 15
Morrill, Joan . . . 319
Morris, Dave . . . 251
Morris, Doug . . . 251
Morris, Elaine . . . 229
Morris, Nancy . . . 223
Morris, Phil . . . 286
Morris, Roger . . . 62
Morrow, Joan . . . 312
Morse, Lois . . . 316
Morse, Steve . . . 251
Morse, Susie . . . 275
Mortan, Joan . . . 73
Mortensen, Doris . . . 221
Mortensen, Doug . . . 68, 295
Morton, Carol . . . 318, 306
Morton, Jackie . . . 279
Morton, Lee . . . 328
Morton, Pat . . . 308
Morton, Val . . . 275
Mosely, Louell . . . 66
Moss, Charles . . . 55
Most, Kay . . . 307
Mothorn, Susie . . . 306
Motta, Pete . . . 39, 245
Mouat, Mike . . . 285
Mouse, Mick . . . 74
Moutinho, Alice . . . 39
Mud, Chuck . . . 71
Mullen, Annett . . . 314
Mullins, Dixie . . .
Mulligan, John . . . 39
Mumby, Hugh . . . 93, 130
Muncher, Dick . . . 333
Munoz, Geraldine . . . 39
Munoz, Nick . . . 263
Munson, Alden . . . 291
Murdock, Susie . . . 275
Murphy, Barbara . . . 237
Murphy, Danny . . . 134, 136
Murphy, Donn . . . 260, 289
Murphy, Marsha . . . 312
Murphy, Meribeth . . . 309
Murphy, Michael . . . 286
Murphy, Norman . . . 39
Murphy, Sue . . . 74, 308
Murphy, Tim . . . 243, 249
Murphy, Tina . . . 229
Murphy, Tina . . . 39
Murphy, Tom . . . 357
Murphy, Trish . . . 76
Murray, Dick . . . 53, 295
Murray, Ron . . . 290
Musial, Laraine . . . 225
Musial, Larine . . . 39
Musser, Carol . . . 235, 242
Muzzey, Roger . . . 104
Muzzio, Armond . . . 39
Myers, Barbara . . . 72, 279
Myers, Bobbie . . . 237
Myers, Judith . . . 39
Myers, Thomas . . . 79
McAnnally, John . . . 286
McBrien, Carol . . . 312
McCain, Patsy . . . 300
McCall, Lynn . . . 236, 242
McCarey, Norma . . . 37, 225
McCart, Steve . . . 325
McCarty, Kathy . . . 319, 323
McCarty, Linda . . . 300
McCarty, Tami . . . 314
McCauley, JoAnne . . . 311
McCausland, Keith . . . 291
McClatchy, Jedd . . . 263
McClaughry, Cindy . . . 298
McClelland, Marsha . . . 223
McClelland, Rex . . . 257
McCloud, Virginia . . . 281
McClur, Marty . . . 312
McClure, Linda . . . 314
McCollum, Margaret . . . 320
McCollum, Sarah . . . 37
McComas, Marcella . . . 228
McComber, Linda . . . 279
McConnell, George . . . 287
McConnel, Judy . . . 339, 236
McCord, Lynette . . . 301
McCormack, Marilyn . . . 37
McCormack, William . . . 290
McCormick, Garth . . . 141
McCowan, Phil . . . 245
McCoy, Meril . . . 259
McCoy, Sandy . . . 309
McCroy, Claudia . . . 228
McCune, Linda . . . 275
McCutcheon, Karen . . . 37
McDaid, Dennis . . . 54
McDonald, Jim . . . 51
McDonald, John . . . 37, 257, 263
McDonald, Penny . . . 71
McDowell, Mary . . . 38
McDowell, Pam . . . 5, 228
McElroy, Eleanor . . . 38
McElroy, Kenneth . . . 38
McEneany, Joseph . . . 38
McEnerny, Jo . . . 255
McEntire, Karen . . . 300
McFarland, Raymond . . . 38, 251
McFarlin, James . . . 263
McGaughey, Marianne . . . 221
McGaughy, Marsha . . . 53
McGehee, Roger . . . 286
McGhee, Pamela . . . 38, 236
McGovern, Dick . . . 71, 265
McGowan, Ross . . . 167
McGowen, Steve . . . 261
McGrath, Peter . . . 214, 261, 333, 336
McGrew, Janett . . . 283
McGriff, Pat . . . 304
McGuire, Jim . . . 257
McIlhany, Dan . . . 286
McKay, Kathy . . . 233
McKee, Susan . . . 38
McKinney, Karen . . . 323, 339
McLaughlin, Janet . . . 310
McLaughlin, Kathlean . . . 313
McLaughlin, Martha . . . 38
McLean, Jim . . . 249
LeMore III, Robert . . . 74
McLeod, Dan . . . 57, 293
McLeod, Dorothy . . . 73
McMahon, Linda . . . 62, 281
McMenamy, Vale . . . 298
McMillan, Richard . . . 253
McNally, Mary . . . 237
McNamara, Denise . . . 221
McNeil, Carol . . . 279
McNeill, Jean . . . 283
McNew, Sharon . . . 275, 60
McNichols, Ronald . . . 38, 295
McNulty, Carrie . . . 312
McPherson, Walt . . . 90, 151
McQuade, Carol . . . 313
McQuaid, Bruce . . . 291
McTique, Maureen . . . 38

N

Naegle, Marilyn . . . 39
Nagashima, Anne . . . 306
Nagil, Nancy . . . 281
Nagy, Thomas . . . 75
Nakagawa, Eleanor . . . 39
Nakamura, Shirley . . . 79
Nakano, Chris . . . 76
Naman, Barry . . . 321
Nankeruis, Susan . . . 39, 237
Napier, Mark . . . 73, 79
Nardine, Barbara . . . 39, 313
Nash, Carol . . . 229
Nash, Linda . . . 221
Navaneetham, Rao . . . 223
Nazel, Phyllis . . . 39
Neal, Jack . . . 39
Neally, Faith . . . 39
Nease, Sharon . . . 74, 309
Nechols, Paul . . . 295
Neeson, Jack Dr. . . . 161
Neff, Sandy . . . 282
Neff, Stan . . . 64
Neilson, Karen . . . 314
Nelson, Ann . . . 298
Nelson, Erlene . . . 273
Nelson, Ethel . . . 51
Nelson, Jan . . . 282, 323
Nelson, Marius . . . 289
Nelson, Pamela . . . 187, 335, 223
Nelson, Richard . . . 39
Nelson, Toni . . . 314
Nelson,, Vaunden . . . 320
Neofotistos, Pete . . . 73
Nerol, Lorraine . . . 39
Nesbit, JoAnne . . . 39
Neufeld, Mike . . . 166
Neumann, Judi . . . 282
Nevins, Ronald . . . 267
Nevis, Sandy . . . 282
Newcombs, Tyana . . . 279, 329
Newcomer, Jan . . . 199, 223
Newfarmer, Joan . . . 324
Newgren, Richard . . . 39, 255
Newhouse, Bob . . . 5, 58
Newman, Diane . . . 308
Newman, Don . . . 263
Newman, John . . . 326
Newman, Martha . . . 221
Newman, Wanda . . . 67
Newquist, Gary . . . 150
Newson, Carol . . . 328
Newstetter, Tom . . . 294
Newton, Judy . . . 275, 328
Newton, Penny . . . 311
Nicholas, Warren . . . 39
Nicholau, William . . . 289
Nichols, Earl . . . 267, 293
Nichols, Mike . . . 92
Nichols, Phil . . . 331
Nicholson, Nancy . . . 282
Nickel, Gene . . . 253
Nickel, Robert . . . 39, 253
Nickliss, Milanna . . . 283
Nicolaisen, Mirl . . . 62
Nicolet, Marsha . . . 223
Nielsen, Dagmar . . . 221
Nielson, Paul . . . 257
Niensteadt, Carol . . . 306
Nishi, Joanne . . . 306
Nishimura, Les . . . 150
Nishisaka, Thomas . . . 73
Nissi, Elsie . . . 318
Nitzel, Sue . . . 279
Niva, Gary . . . 39
Niven, Bonnie . . . 322
Nixon, Jessica . . . 319
Noble, David . . . 62
Noble, Elizabeth . . . 39
Noda, Frank . . . 39
Nohr, John . . . 39, 245
Noia, Carol . . . 298
Nollman, Debbie . . . 283
Nonhof, Sandy . . . 39, 277
Nonog, Georgia . . . 91
Noon, Donald . . . 255
Noraghon, Bonnie . . . 325
Norana, Dick . . . 150
Nord, Larry . . . 150
Nordeman, Bob . . . 294
Nordstrom, Kathy . . . 299
Noren, Lynn . . . 39
Norman, Bradley . . . 39
Norman, Bruce . . . 245, 343
Norman, Judy . . . 312
Norman, Vicki . . . 71
Norris, Ellen . . . 39
Norris, Fred . . . 67
Norris, Susan . . . 237
Norton, Ray . . . 135
Norton, Susan . . . 309
Nothnagel, Eileen . . . 39
Novak, Joan . . . 39
Novela, Kathy . . . 40
Novotny, Barbara . . . 40
Nucci, Marilyn . . . 40
Nugent, Carole . . . 54
Nunn, Jan . . . 308
Nusbaum, Dave . . . 40, 321
Nusbaum, Duane . . . 40
Nustrom, Ingriel . . . 273
Nye, Robert . . . 208, 212, 293

O

Oakley, Roben . . . 299, 40
Oaksford, Bill . . . 294
Obregon, Sam . . . 349
O'Brian, Judith . . . 40
O'Brian, Marge . . . 279
O'Brien, Maueen . . . 237
Ockerman, Shirley . . . 279
O'Connell, Elizabeth A. . . . 40
Oda, Lorraine . . . 302
O'Daniels, Pat . . . 40, 321
O'Daniels, Patrick . . . 245
O'Dell, Bonnie . . . 233
Odermatt, Janie . . . 275
Oduda, Carol . . . 311
O'Gara, Jan L. . . . 40, 327, 326, 356
Ogata, Jon . . . 77
Ogley, Gary . . . 148
Ohlinger, Carolyn . . . 223
Ohlin, Sue . . . 74
O'Kada, Janice . . . 64, 278, 335
Okamoto, Albert . . . 150
Okamoto, Ann . . . 302
Okeefe, Margie . . . 237, 275
O'Leary, Mary . . . 75, 315
O'Leary, Maureen . . . 239
Olinger, Lynda . . . 40
Oliver, Laverne . . . 307
Olivo, Cheralyn . . . 229
Olivo, Joelene . . . 40, 229
Olmstead, Al . . . 286
Olsem, John . . . 40, 214, 286, 333, 336
Olsen, Denny . . . 219
Olsen, Charlene . . . 314, 319
Olson, Clif . . . 130
Olvera, Andrea . . . 283
Om, Lester . . . 177
Omabemi, Jimmy . . . 133
O'meara, Genie . . . 313
Omelka, Daine . . . 309
O'Neil, Tom . . . 124, 253
O'Neill, Terence . . . 76
O'Neill, Thomas . . . 92
Openshaw, Gail D. . . . 40, 223
Ophus, Denise . . . 40, 320
Ornbaun, Jerry . . . 275
Ornbaun, Joan . . . 275
Ornellas, Bob . . . 291
Orr, Bonnie . . . 301
Ortone, Enid . . . 281
Osaki, Phyllis . . . 40
Osborne, Mary Louise . . . 40
Osborne, Steve . . . 54
Osier, Charles . . . 40, 215, 261, 336
Oskins, Ronald . . . 305
Ostness, Marge . . . 219
Oswald, Roger . . . 40, 249
Ottinger, Chas. . . . 53, 289
Overall, Keroma . . . 40
Overturf, Richard . . . 253
Owen, Jere . . . 263
Owens, John . . . 290
Owren, Joe . . . 40
Oxsen, Kris . . . 75
Ozawa, Lianne . . . 278

P

Pace, Bob . . . 267
Pace, David . . . 72
Packare, Gina . . . 273
Paclebar, Melinday . . . 40
Pagan, Tony . . . 72
Page, Ernest . . . 40
Page, Sarah C. . . . 40
Paine, Lauran, Jr. . . . 71, 294
Paitich, Ron . . . 255
Pallitto, Carole . . . 40, 225
Palm, Patricia . . . 315
Palm, Richard . . . 61, 130
Palmer, Cheri . . . 229
Palmer, Sandy . . . 304
Palmer, Susan . . . 283
Palmer, Tim . . . 247
Palton, Sandra . . . 309
Pando, Lee . . . 305
Pang, Schene . . . 318
Panizzera, Donna . . . 40
Panizzen, Bob . . . 40, 261
Paoni, Frank . . . 40, 255
Papandrea, Joych . . . 314
Papenhausen, Glee . . . 324
Parker, Bill . . . 123, 125, 141, 295
Parker, Mary . . . 277
Parker, Martha . . . 283
Parker, Peggy . . . 68, 309
Parker, Sue . . . 311, 325
Parkhurst, Jerry . . . 305
Parks, Bonnie . . . 315
Parks, William . . . 40
Parlin, Gary . . . 249
Parris, Charline . . . 315
Parry, Dale . . . 63
Parsons, Gerald . . . 295
Parsons, Sandra . . . 309
Pascoe, Mike . . . 263
Pasquali, Sue . . . 223
Pasquinelli, Marilou . . . 237, 242
Passarella, Dorthy . . . 298
Patch, Penny . . . 40, 215, 357
Pate, Mary . . . 274
Paterson, Bob . . . 110
Paterson, Jim . . . 74, 77
Paterson, Kirk . . . 257
Patten, Jean Marie . . . 221
Patten, Judy . . . 225
Pauer, Heidi . . . 72, 76, 274
Paul, Jerri . . . 221
Paul, Michael . . . 72
Paulk, Bob . . . 291
Paulson, Jim . . . 261
Pavese, Doug . . . 40, 261
Pavone, Ed . . . 290
Payne, Kathy . . . 77, 314
Peacock, Frank . . . 289
Peacock, Heather . . . 62, 64
Peacock, Marsha . . . 303
Pearch, Edwin . . . 40
Pearse, Pamela . . . 72, 309
Pearson, Marcia . . . 237
Pearson, Mary . . . 314, 318
Peckler, Bob . . . 253
Peckler, James . . . 253
Pedsar, Geri . . . 219
Pedigo, Bill . . . 57, 178, 321
Pedulla, Rudoph . . . 40
Pejovich, Lou . . . 263
Pelley, Sharon . . . 40
Peloquin, Carole . . . 224
Peltz, Richard . . . 71
Pemberton, Barbara . . . 221
Pena, Oscar . . . 285
Pena, Rebecca . . . 73
Pennington, James . . . 150
Pennington, Louise . . . 283
Penrose, Paul . . . 40
Pera, Sue . . . 275
Perals, Janice . . . 311
Perdue, Ron . . . 71
Perez, Charles . . . 58
Peters, John . . . 41
Peters, Pam . . . 71, 279
Petersen, Donna . . . 312
Petersen, Jack . . . 263
Petersen, Jean . . . 313
Petersen, Karen . . . 79
Petersen, Kenneth . . . 41
Petersen, Lenny . . . 194
Petersen, Nancy . . . 58, 301, 340
Petersen, Pam . . . 274, 324

Petersen, Ralph . . . 41
Petersen, Sandy . . . 75, 311
Petersen, Sue . . . 300
Petitdidier, Suzanne . . . 319
Petrich, Paul . . . 150
Petronivich, Pete . . . 257
Petters, Ted . . . 325
Pezzaglia, Karen . . . 219
Phares, Don . . . 290
Phelan, Lisa . . . 203, 233
Phelan, Virginia . . . 320
Phibbs, Constance . . . 40
Phillips, Armond . . . 41
Phillips, Bill . . . 150
Phillips, John . . . 41
Phillips, Judi . . . 309
Phillips, Robert . . . 221
Phinnen, Cherie . . . 229, 242
Piccalo, Cathy . . . 221
Pickford, Jan . . . 41, 229
Picot, Gloria . . . 41
Pie, Maurice . . . 305
Pierce, Karen . . . 279
Pierson, Judy . . . 281, 357
Pietrowski, Bob . . . 79, 259
Pike, Sanda . . . 41
Pike, Tom . . . 291
Pile, Margaret . . . 312
Pimentel, Bob . . . 127, 144, 145
Pinger, Bob . . . 259
Pisano, Bob . . . 332
Pitcher, Bob . . . 72, 123, 141, 290
Pitman, Cathi . . . 282
Pitney, Roger . . . 52, 265
Pitti, Dianna . . . 328
Pitts, Kathy . . . 299
Pitzen, Carol . . . 306
Piumarta, Vern . . . 41
Pizzo, Joan . . . 73
Pizzuti, Jane . . . 41
Planting, Tuija . . . 312
Plattenberger, Sue . . . 51, 273
Poast, Sandi . . . 73
Poer, Nancy Lee . . . 41, 229
Poier, Marilyn . . . 313
Poier, Marlyn . . . 41
Poindexter, Ed . . . 41, 173
Pollard, Theodore . . . 41
Polly, Harry . . . 243
Ponce, Dick . . . 285
Poochigian, Gary . . . 75
Pool, Brian . . . 325
Pool, Susan . . . 41
Porobich, Ann . . . 315
Porter, Ken . . . 257
Porter, Marie . . . 41
Porter, Robert . . . 243, 253
Post, Bobbie . . . 41
Pottberg, Tom . . . 56, 255
Poulos, Bill . . . 141, 143
Powell, Russell . . . 124, 208
Powelson, Kenneth . . . 41
Powers, Bob . . . 249
Powers, Clyde . . . 290
Powers, Jennell . . . 306
Powers, Linda . . . 282
Powers, Robert . . . 41
Powers, Ron . . . 57
Powers, Sharon . . . 41
Powning, Gene . . . 41, 263
Pozzi, Ellyn . . . 41
Prasil, Kathe . . . 229, 373
Prater, Bob . . . 249
Prater, Sally . . . 279
Pratt, Lewis . . . 293
Prentiss, Debbie . . . 316
Preston, Anne . . . 70
Preston, Jim . . . 285
Price, Ben . . . 41, 253
Price, Sharilyn . . . 41
Prince, Laura Lee . . . 301
Prince, Marilyn . . . 278
Probst, Jack . . . 255
Proctor, Bill . . . 41, 324
Proctor, John . . . 251
Prolo, Kenneth . . . 41
Promessi, Jim . . . 295
Pruski, Phil . . . 41
Puccinelli, Ron . . . 305
Puddicombe, Richard . . . 290
Pullen, D. . . . 322
Purpus, Pamela . . . 237
Pursuit, Diane . . . 279
Pwidger, Patrick . . . 261

R

Raber, Janice . . . 225
Raber, Jay . . . 325
Rabin, Paul . . . 41
Raborn, Carolyn . . . 320
Radall, Ray . . . 41
Radavero, Irene . . . 41
Radine, Lawrence . . . 66
Radloff, Herman . . . 55, 122, 124, 140, 331
Rafalovich, Bob . . . 61, 75
Raff, Barbara . . . 329
Raffety, Robert . . . 62
Raggio, Lynette . . . 41
Ragland, Fred . . . 41
Raimond, Donald . . . 41
Raimond, Sally . . . 41, 320
Rainey, Jack . . . 259
Raley, Mel . . . 285
Rall, Marlene . . . 313
Ramey, Jackie . . . 313
Ramm, Carolyn . . . 41
Ramsden, Kitty . . . 219, 309
Ramsey, Carol . . . 298
Ramussen, Eric . . . 261
Rancelli, Ann . . . 41, 273
Randall, Jane . . . 41, 219
Randall, Ray . . . 245
Randolph, Douglas . . . 74
Raney, Bernice . . . 279
Ranger, Rinky . . . 306
Rankell, Liz . . . 308
Ransdell, Rick . . . 74
Ransom, Gary . . . 41
Rao, Navaneetham . . . 41, 215
Raphail, Beth . . . 282
Rasmussen, Eric . . . 62
Rathsom, Scott . . . 259, 323
Rattray, Terri . . . 313
Rawlings, Susan . . . 314
Ray, Bill . . . 295
Ray, Judy . . . 312
Rayburn, Bob . . . 79
Raye, Dave . . . 263
Raye, Robert . . . 41
Raymer, Patrick . . . 75
Raymer, Patrick . . . 263
Raymond, J. . . . 322
Rayner, John . . . 294
Read, Barbara . . . 208, 281
Read, Gary . . . 124
Read, John . . . 74
Read, Mike . . . 251
Reaves, David . . . 77
Reay, Laurinda . . . 221
Redden, Carol . . . 278
Redding, Bruce . . . 53, 79, 287
Redding, Dell . . . 285
Redlack, Karen . . . 41
Redus, Clint . . . 135
Reeb, Richard, Jr. . . . 65
Reed, Bernice . . . 275
Reed, Dirk . . . 255
Reed, Howard . . . 243
Reed, Kathy . . . 314
Reed, Lewis . . . 181
Reed, Sharon . . . 50, 195
Reese, Mary Ellen . . . 79
Reffley, Rick . . . 72
Regan, Pat . . . 76
Reid, Davis . . . 72
Reid, Jim . . . 74, 123, 141
Reid, Steven . . . 261
Reif, Nancy . . . 67
Reiff, Judith Ann . . . 42
Reifman, Marcia . . . 316, 329
Reiley, Sue . . . 306
Reilly, Sharon . . . 315
Reinig, John . . . 293
Reiserer, Linda . . . 277
Reizes, Dave . . . 291
Retner, Judy . . . 323
Revel, Ann . . . 315
Rewak, Saundra . . . 42
Reynolds, Jackie . . . 314
Reynolds, Karen . . . 73
Reynolds, Tom . . . 259
Reza, Ali . . . 53
Rhea, Vivian . . . 306
Rhoades, Marsha . . . 281
Rhoades, Nancy . . . 311, 324
Rhoades, Shirley . . . 72
Rhoten, Wayne . . . 73
Rice, Diana . . . 239
Rice, Diana . . . 239
Richard, Brian . . . 286, 331
Richard, Stephen . . . 257
Richards, Mary . . . 329
Richardson, Barry . . . 42, 253
Richardson, Helen . . . 313
Richardson, Larry . . . 42
Richardson, Lynn . . . 273
Riddle, Dick . . . 140
Riechart, Joe . . . 291
Riedel, Randy . . . 325
Riesz, Darlene . . . 42, 223
Rietishauser, Betty . . . 314
Riggeio, Joseph S. . . . 42
Riggio, Marcia . . . 42, 357
Riggs, Bob . . . 259
Riggs, Judi . . . 42
Rilliet, Barry . . . 294
Rinehart, Luella . . . 328
Risdon, Allan . . . 65, 294
Risdon, Joanne . . . 42, 237
Ritchie, Margie . . . 306, 318
Ritner, Judith . . . 42
Ritner, Judy . . . 319
Ritner, Mike J. . . . 42, 259
Rix, Dan . . . 294
Rizzuto, Jandra . . . 42
Roach, Jane . . . 273
Roach, Tom . . . 290
Robb, Judy . . . 306
Robbins, Mary . . . 73, 319
Roberts, Dianne . . . 233
Roberts, Donn . . . 42
Roberts, Gaye . . . 73
Roberts, Joann . . . 69
Roberts, Lona . . . 42
Roberts, Marie . . . 320
Roberts, Paulette . . . 71
Roberts, Walt . . . 94, 106, 108, 110
Robertson, Bill . . . 120
Robertson, Carole Lee . . . 42
Robertson, Diana . . . 42, 315
Robinson, Celia . . . 315
Robinson, John . . . 293
Robinson, Kathy . . . 42, 311, 237
Robinson, Lee . . . 295
Robinson, Muriel . . . 324
Robinson, Nancy . . . 279
Robinson, Pat . . . 279
Robinson, Tom . . . 52
Robles, Manuel . . . 179
Roboing, Carolyn . . . 311
Rocca, Judy . . . 313
Rocha, Greg . . . 109
Rock, Mike . . . 255, 332
Rodda, Jim . . . 253
Rodebaugh, Carol . . . 311
Rodriquez, Ismael . . . 130
Roe, Sue . . . 277
Rogers, Gary H. . . . 42
Rogers, Grant . . . 122, 140
Rogers, Mike . . . 257
Rogers, Paul . . . 321, 326
Rogers, Wendy . . . 233
Rogerson, Signe . . . 304
Roggi, Lisa . . . 307
Rohe, Taffy . . . 319
Rohnow, Carolyn . . . 315
Roland, Phillip . . . 77
Rolfe, Nancy . . . 313
Rolla, Louis . . . 265
Roman, Lynn Marie . . . 275
Romer, Linda . . . 274
Romero, Art . . . 261
Romero, Charles . . . 42, 127
Romero, Lon . . . 144, 145
Ronay, Kathy . . . 71
Roody, Nahid . . . 309
Root, Linda . . . 283
Root, Ron . . . 286
Roper, Penny . . . 60
Rosati, Camille . . . 301
Rosebenrg, Barbara . . . 327
Rosenfeld, Len . . . 144, 145
Rosengard, Bob . . . 289, 231
Ross, Linda D. . . . 42
Ross, Patricia . . . 208
Rossi, Ron . . . 259
Rossmiller, Linda . . . 63, 278
Rosso, Louella . . . 221
Rostomily, Geri . . . 273
Rosvall, Jay . . . 65, 283
Rothschild, Lynn . . . 298
Roti, Rick . . . 75
Roty, Linda . . . 273
Rouch, Pat . . . 76, 278
Rourke, Nancy . . . 42, 221
Rovinson, Nancy . . . 223
Rowan, Gail . . . 195, 233
Rowe, Donald A. . . . 42
Rowland, Nancy . . . 71
Rowley, John . . . 42, 263
Rubalcava, Bernie . . . 42
Rubin, Charles . . . 5, 64, 147, 162, 374
Rubottom, Marla Ru . . . 315
Rude, Barbara . . . 42
Rudy, Elouise . . . 223
Ruhkala, Peter . . . 267
Rumpee, Karen . . . 301
Rundle, Gayle . . . 42
Runnels, Cathy . . . 229, 341
Runyon, David . . . 315
Runyon, Judy . . . 315
Ruscigno, Lorene . . . 221
Rush, Wayne . . . 42, 215
Russel, Ed . . . 150
Russel, Edward . . . 255
Russell, Cheryl . . . 237
Russell, Jess . . . 42
Russell, Phyllis . . . 42
Rust, Susan . . . 357
Rust, Sue . . . 63
Ruth, Suzanne . . . 42
Rutherford, John . . . 124, 286
Rutledge, Gail . . . 74
Rutledge, Merry . . . 73
Ryan, Holly . . . 229, 311
Ryan, Mike . . . 259
Ryan, Sheila . . . 315
Ryan, Sheilah . . . 233
Rydbeck, Douglas . . . 53
Ryzow, Linda . . . 279

S

Sacho, Darlene . . . 283
Sadri, Nasser . . . 42
Saffell, Margery . . . 55
Sagues, Pete . . . 141, 324
Sakai, Jean . . . 273
Sakamoto, Louise . . . 42, 218, 357
Salcido, Katina . . . 314
Salemi, Linda . . . 62, 283
Salentine, Mary . . . 225
Salisbury, Jerry . . . 75
Salisbury, Jill . . . 204, 281
Salmina, Sandra . . . 314
Salmon, Peggy . . . 42
Salzburg, Sue . . . 298
Sameluk, John . . . 267
Samuels, D. Charlene . . . 42
Samuels, Sally . . . 277
Sanbrook, Desiree . . . 71
Sanders, Bill . . . 75
Sanders, Dr. Herbert . . . 165
Sanders, Karen . . . 52, 273
Sanders, Ken . . . 287
Sanford, Mary . . . 61
Sanger, Nina . . . 42, 239
Sannella, Marie . . . 54
Sanner, Judy . . . 320
Santos, Esther . . . 55
Sapp, Marjorie . . . 42
Sapunar, Jon . . . 263
Saquith, Robin . . . 58
Sarandria, Judy . . . 275
Sargent, Susie . . . 225, 357
Sartori, John . . . 58
Saruivatori, Stella . . . 306
Sasaki, Judy . . . 42
Sassone, Gerald . . . 148
Satchell, Steve . . . 67
Sattler, Joan . . . 308
Saucedo, Mary . . . 291
Saueker, Bill . . . 291
Sauer, Elizabeth . . . 42, 219
Saunders, Mr. . . . 323
Saunders, Robert . . . 43, 253
Saunders, Sherry . . . 223, 243
Sauve, Andree . . . 42
Sawyer, John . . . 56
Sawyer, Jerri . . . 282
Seally, Frances . . . 73, 229
Scannell, Pat . . . 229, 248
Scarbrough, Kathy . . . 76
Scattini, Bob . . . 76, 263
Schader, Wayne . . . 249
Schafer, Jo Ann . . . 42
Schaefer, Kathy . . . 302, 320
Schaffer, Charles . . . 249
Schaffer, Rob . . . 261
Scharman, Nina . . . 283, 320
Schauer, Barbara . . . 43
Scheller, Lois . . . 43, 233
Schendel, Caroline . . . 239
Schepler, Jeannie . . . 63, 274
Scher, Marc . . . 295
Scheider, Gayle . . . 54, 221
Schiel, Deanna . . . 43, 277
Schilla, Rich . . . 72
Schindel, Caroline . . . 323
Schiro, John Jr. . . . 67
Schlatter, Richard . . . 63, 78
Schlusberg, Linda . . . 75, 313
Schmidt, Lee . . . 67
Schmidt, Mary . . . 316
Schmidt, Myrna . . . 281
Schmidt, Paul . . . 58, 173
Schmitz, Judy . . . 67
Schmitz, Udell . . . 286
Schnell, Elaine . . . 43
Schnieder, Bob . . . 43, 245
Schnur, Eileen . . . 273
Schoch, Carol . . . 312
Schoening, Clint . . . 51
Schoenmann, Nicholas . . . 124, 140, 249
Schoeny, Sandra . . . 229
Scholes, Sue . . . 279
Scholl, Carol . . . 48
Scholz, Cecila . . . 221
Schricker, Carolyn . . . 221
Schriever, Ann . . . 43
Schroeder, Nancy . . . 308
Schoepfer, Marie . . . 310
Schuekee, Barbara . . . 77
Schulenberg, Bob . . . 267, 349
Schuler, Barbara . . . 43, 233
Schuler, Dick . . . 285
Schultz, Bob . . . 122, 140, 293
Schultz, Linda . . . 283
Schulze, John . . . 287
Schumann, Leslie . . . 307
Schuth, Gary . . . 73, 74, 77
Schuyler, Doug . . . 286
Schwamberger, Joyce . . . 278
Schzone, Bob . . . 255
Sciara, Pete . . . 293
Scott, Al . . . 257
Scott, Barbara . . . 195
Scott, Jane . . . 70, 223
Scott, J. M. . . . 53
Scott, Tony . . . 263
Scoville, Bernard . . . 43, 285
Scruggs, Danny . . . 43, 255
Seaman, Ed. . . . 267
Seabright, Linda . . . 311
Sears, Leslie . . . 252
Sears, Linda . . . 43
Sedam, Martha . . . 282
Sedgwick, Steve . . . 287
Seehaur, Kermit . . . 150
Seely, Sharon . . . 43, 233
Seger, Philip . . . 264
Segesman, Susan . . . 300
Seibt, Jim . . . 253
Seidman, Bob . . . 251
Selaless, Donna . . . 323
Selby, Sharo . . . 74
Seligman, Kevin . . . 291
Seligman, Marcella . . . 219
Sellers, Kathy . . . 64, 315
Sellwood, Mike . . . 329
Senger, Diane . . . 73
Senini, Donna . . . 43
Serkland, Carl . . . 43
Serpa, Barbara . . . 73, 75
Servatius, Phil . . . 43
Seto, Mrs. William . . . 327
Seuger, Diana . . . 308
Sevin, Dieter . . . 43
Sexton, Kathy . . . 301
Sexton, Margaret . . . 51
Sexton, Peggy . . . 283
Sexton, William . . . 257
Shaffer, Bonnie . . . 43, 219
Shafsky, Jeanne . . . 301
Shannon, Jerry . . . 55
Shapiro, Sandra . . . 316
Sharp, Daniel . . . 261
Sharp, Gary . . . 243, 257
Sharp, Pat . . . 43
Shattuck, Jim . . . 43
Shaw, John . . . 5, 43
Shaw, Judy . . . 223
Shaw, Linda . . . 282
Shawnee, Judy . . . 223
Shea, Judy . . . 345
Shea, Pat . . . 315
Sheehan, Joseph John Jr. . . . 43, 294
Sheets, Toni . . . 75, 311
Sheez, Carol . . . 43, 235
Sheldon, Jerry . . . 43
Shellman, Guy . . . 259, 290
Shelter, Joan . . . 225
Shelton, Dennis . . . 65, 251
Shelton, Lori . . . 313
Shelton, Mary . . . 313
Shepard, Nancy . . . 300
Sheperd, Suzie . . . 58, 223
Sheppard, Jim . . . 63, 287
Sherman, Sandi . . . 311
Shermund, Ruth . . . 219
Sherry, June . . . 239
Shervais, Steve . . . 291
Sherwood, Allen . . . 51, 287
Shields, Dennis . . . 54
Shields, Diane . . . 72
Shigemoto, Dick . . . 150
Shiotsuka, Barbara . . . 302
Shipilou, Walt . . . 267
Shipley, Ann . . . 307
Shirey, Linda . . . 304
Shirley, Ann . . . 315
Shirley, Barbara . . . 279
Shirley, Sherilyn . . . 278
Shively, Linda . . . 329
Shores, Allen . . . 5, 18, 63, 183, 294, 332
Shradel, Carolee . . . 233
Shriver, Frank . . . 43, 166
Shrum, Kathy . . . 304
Shrum, Mary . . . 74
Shulze, John . . . 166
Sidebottom, Ralph . . . 257
Sieck, Joanne . . . 237
Siela, Donna . . . 320
Siewart, Mike . . . 62
Sigue, George . . . 71, 79
Silacci, Paulette . . . 302
Silem, Art . . . 285
Silva, Marilyn . . . 277
Silva, Penny . . . 72, 323, 309
Silva, Shirlee . . . 66
Silva, Terry . . . 314
Silva, V. . . . 322
Simas, Joanne . . . 225, 357
Simas, John . . . 287
Simburg, Art . . . 70, 72
Simmons, Gina . . . 279
Simmons, Joyce . . . 74
Simms, Kai . . . 221
Simond, Mike . . . 259
Simonds, Sally . . . 237
Simoni, Marilyn . . . 43
Simpson, Bill . . . 77
Simpson, Bob . . . 325
Simpson, Nancy . . . 225, 242
Simpson, Ronald . . . 261
Simpson, Starr . . . 242
Sinclair, Margo . . . 225
Singer, Jack . . . 73, 79
Sinn, Bill . . . 251
Sirgo, Sally . . . 223
Skaar, Karen . . . 282
Skeen, Meredith . . . 52, 58, 225
Skeoch, Irvine . . . 67, 294
Sketeris, Algis . . . 75
Skinner, Bill . . . 144

Skinner, Penny . . . 310
Skold, Steve . . . 122, 140, 141
Skotland, Delwynne . . . 43
Slaghe, Susan . . . 307
Slagle, Howard . . . 43
Slater, Sally . . . 312
Sletten, Bob . . . 57, 290
Smales, Shirley . . . 273
Small, Jack . . . 150
Smeltzer, Marie . . . 323
Smidl, Mary . . . 308
Smiley, Joyce . . . 308
Smith, Al . . . 251
Smith, Annette L. . . . 43
Smith, Benjamin H. . . . 43
Smith, Carolyn . . . 221
Smith, David L. . . . 43
Smith, Deanne . . . 279
Smith, Dennis . . . 295
Smith, Doug . . . 65
Smith, Ed . . . 251, 332
Smith, Edward . . . 43
Smith, Florence . . . 311
Smith, Gordon . . . 43
Smith, Joyce . . . 71
Smith, Judy . . . 299
Smith, Kathleen . . . 73
Smith, Kathy . . . 303, 314
Smith, King . . . 51
Smith, Laurie . . . 304
Smith, Laverne . . . 279
Smith, Linda . . . 307
Smith, Mariellen . . . 75
Smith, Mike . . . 43, 285
Smith, Nancy . . . 68
Smith, Pat Anne . . . 43, 221, 309
Smith, Patricia . . . 223
Smith, Patti . . . 328
Smith, Ron . . . 50, 261, 333
Smith, Sharon . . . 43, 306
Smith, Sherry . . . 43, 274
Smith, Stephen . . . 43
Smith, Sue . . . 306
Smith, Valerie . . . 282
Smithey, Joan . . . 312
Smolensky, Jack . . . 15, 16, 70
Smyser, Ann . . . 56, 245
Snyder, Anne . . . 314
Snyder, Judy . . . 320
Snyder, Karen . . . 274, 357
Snyder, Laurie . . . 300, 323
Snyder, Virginia . . . 223
Sobczak, Ed . . . 93, 123, 125, 127, 143, 144, 145, 146, 147
Sofro, Barney . . . 58, 245
Sogues, Pete . . . 124
Solander, Eric . . . 43, 263
Solari, Larry . . . 255
Soliday, Bill . . . 293
Solloway, Barry . . . 43
Solomon, David . . . 43, 249
Somes, Sandra . . . 281
Sommercamp, Jo Ann . . . 281
Sommers, Jolene . . . 75
Sonkin, Zo . . . 273, 323
Sonner, Linda Sue . . . 229
Soper, George . . . 150
Sorenson, Carol . . . 72, 274, 306
Sorenson, Shirley . . . 225, 341
Sorrell, Stephanie . . . 44
Sorrick, Loren Wayne . . . 44
Sotradis, Tom . . . 78, 286
Souden, Bill . . . 72
Souleles, Donna . . . 299
Sousa, Veronica . . . 74
Souther, Penny . . . 312
Spangenberg, Holly . . . 195, 237
Spangler, John . . . 263
Sparano, Tony . . . 295
Sparling, Jim . . . 15, 253
Spatafore, JoAnna . . . 306, 329
Spear, Bob . . . 261
Spear, Gary . . . 305
Spear, Jim . . . 122, 124, 125, 140, 245
Spector, Al . . . 285
Speetzen, Bob . . . 72, 289
Speetzen, Pat A. . . . 44, 223
Spehar, Tom E. . . . 44, 257
Spence, Donna . . . 314
Spence, Jann . . . 237
Spence, Pat . . . 221
Spence, Tom . . . 249
Spencer, Alvin . . . 44
Spencer, James A. . . . 44
Spencer, Leilani . . . 306
Spicer, Marty . . . 221, 320
Splan, Robert . . . 245
Spoo, Ed . . . 243, 261
Spooner, Joan . . . 44
Sprogis, Val . . . 66, 273
Spurgeon, Delores . . . 321
Squires, Trish . . . 300
Squiris, Linda . . . 310
Stabbert, Marilyn . . . 281
Stach, Galen P. Jr. . . . 44
Stacks, Sue . . . 357
Stadler, Miss Mae . . . 328, 335
Staffelbach, Nancy . . . 279
Stafford, Kathy . . . 219
Staley, Linda . . . 68
Stalling, Jerren Dale . . . 309
Stanford, Marjorie . . . 307
Stanich, Susan . . . 219
Stansbury, Barbara . . . 319
Starek, Gerald M. . . . 44, 255
Starkman, Roz . . . 219
Starr, Marylyn . . . 44, 221
Stauss, Dr. . . . 323
Stavig, Prudence Myers . . . 44, 321
Stavn, Robert . . . 44, 208
Stead, Judy . . . 315
Stediman, Beverly . . . 308
Steele, Cliff . . . 294
Steele, Grover . . . 263
Steele, Willie . . . 135
Steere, Gary . . . 44, 245
Stefanos, Maggie . . . 302
Stegeman, Laurie . . . 221
Stein, Ben . . . 73
Stein, Robert . . . 243, 249
Steiner, Warren . . . 257
Steininger, Ron . . . 44, 259
Steinmetz, Clark R. . . . 44, 305
Steinmetz, Elaine . . . 44, 320
Steinmetz, Naomi . . . 306
Stengele, Charlotte . . . 44
Stennett, Marilyn . . . 221, 282
Stenrod, Martin . . . 263
Stephen, Richard . . . 257
Stephens, Sidney . . . 72
Stephensen, Gayle . . . 44, 221, 320
Stephenson, Leslie Dr. . . . 148, 149
Stephenson, Marie . . . 299, 320
Stern, Judy . . . 315
Stevens, Bud . . . 286, 331
Stevens, Myra . . . 307
Stevens, Robin . . . 282
Stevenson, Barry . . . 343
Stevenson, Cathie . . . 56
Stewart, Janie . . . 279
Stewart, Patricia . . . 221
Stewart, Suzanne . . . 282, 322
Stikes, Carol . . . 308
Stine, Jeanine . . . 307
Stivers, Jerry E. . . . 44, 255
Stivers, Patricia . . . 219, 313
Stockdale, Jack . . . 286
Stockton, Judy . . . 282
Stoddard, Pam . . . 50, 357
Stoltenberg, Clark . . . 44
Stone, Karen . . . 219
Stone, Linnie . . . 44, 275
Stone, Marshall . . . 257
Stone, Randy . . . 55
Stone, Sharon . . . 44
Storey, Dena . . . 300
Stornette, Lauri . . . 308
Stortie, Barbara . . . 277
Stout, Chuck . . . 305
Stout, Dave . . . 261
Strader, Dennis . . . 305
Strange, William . . . 44
Stratton, G. . . . 322
Strauss, Marilyn . . . 314
Stream, Millicent . . . 68, 323
Strech, Julie . . . 58, 309, 229
Strickland, Patricia E. . . . 44
Strictland, Bill . . . 295
Stringfellow, J. Stuart . . . 44, 243
Strobridge, Judy . . . 225
Strom, Lorna . . . 44, 274
Strom, Stevie . . . 274
Stromming, Jan . . . 304
Stroud, Gordon . . . 141, 142, 261
Stroud, Pat . . . 306
Strouse, Frank . . . 130
Stuart, Helen . . . 44
Stubbe, Robert . . . 44
Stuckey, Allen Q.T. . . . 294
Stuckey, Robert . . . 44, 305
Studney, Dan . . . 135
Stuefloten, Larry . . . 150
Stukey, Linda . . . 54
Stull, Bill . . . 293
Stump, Mary . . . 73, 314
Sturm, Joe . . . 293
Sturtz, Dan . . . 287
Sue Hay, Terry . . . 307
Suffield, Dr. . . . 323
Sulek, Bob . . . 295
Sullivan, Coleen . . . 223
Sullivan, Kathy . . . 71
Sullivan, Linda . . . 316
Sullivan, Steve . . . 261
Sulpizio, Maggie . . . 302
Summer, Bill . . . 44
Sutherland, Cookie . . . 309
Sutter, Roger . . . 245
Svans, Waldis . . . 290
Svilich, Marilyn . . . 311
Swall, Charles . . . 245
Swan, Joe . . . 5, 343
Swan, Ted . . . 243, 255
Swander, Jay A. . . . 44
Swanson, Carol . . . 273
Swanson, Jan . . . 282
Swanson, Laurie . . . 274
Swanson, Suzanne . . . 44
Swart, Katie . . . 221
Sweeney, Jim . . . 331
Sweeney, Kathy . . . 58, 302, 320
Swenson, Carol . . . 279
Swingley, Marvel . . . 311

T

Tabata, Eileen . . . 306
Tabata, Irene . . . 282
Tademy, Lee . . . 78
Taggart, Russ . . . 44
Takahashi, Ken . . . 127, 144, 145
Takao, Reiko . . . 279
Takata, Reiko . . . 44
Halavera, Vic . . . 287
Talbert, Lindy . . . 166, 167
Talbow, Marylou . . . 79
Talco, Janice . . . 308
Talley, Steve . . . 77
Tallmon, Venita . . . 51
Takahashi, Ken . . . 148
Takeuchi, Stan . . . 328
Tamarileuchi, Sataru . . . 290
Tanamachi, Yoshihiro . . . 44
Tanferani, Linda M. . . . 44, 239
Tani, Ed . . . 305
Tanno, Diane . . .
Tanzar, Mike . . . 151
Targantos, Diane . . . 221
Tarkinton, Chris . . . 253
Tarmann, Fred C. . . . 44
Tarrantts, Frank . . . 74, 293
Tareur, George . . . 290
Tasca, Anthony . . . 44
Tasca, Cassandra . . . 44
Tate, Julie . . . 223
Tatsukawa, Eilnore . . . 302
Tatsuno, Rod . . . 150
Taylor, Beverly . . . 72
Taylor, Gail . . . 308
Taylor, Harry . . . 151
Taylor, Henery . . . 71, 267
Taylor, Sally . . . 311
Taylor, Sue . . . 279, 335
Teague, Diane . . . 44
Teague, Judith . . . 68
Teaque, Carole . . . 303
Teas, Paul . . . 44
Teecher, Louise . . . 54, 281
Tell, Janice . . . 44, 219
Terremere, Dana . . . 283
Terrill, John . . . 45, 251
Terrill, Mary . . . 314
Terry, Mike . . . 293
Tessler, Dennis . . . 324
Testa, John . . . 173
Testut, Robert B. . . . 45
Tevis, Terry . . . 263
Teza, Joan . . . 304
Thansen, Marry A. . . . 45
Thayer, Paula . . . 306
Thebeault, Michele . . . 313
Thebeaust, Michele . . . 225
Theresa, George . . . 141
Thole, Mickey . . . 263
Thoman, Dorothy Y. . . . 45
Thomas, Carol . . . 45, 225
Thomas, Joan . . . 71
Thomas, Jokki . . .
Thomas, Kathi . . . 45
Thomas, Margaret . . . 72, 298
Thomas, Marie . . . 283
Thomas, Pauline . . . 299
Thomopson, Diane . . . 274, 323
Thompson, Bill . . . 257
Thompson, Carl . . . 44
Thompson, Garey . . . 45, 251
Thompson, Karen . . . 71, 311
Thompson, Kit . . . 308
Thompson, Larry . . . 54, 267, 322, 332
Thompson, Michael . . . 45
Thompson, Noel . . . 45, 229
Thompson, Patricia A. . . . 45, 229
Thompson, Pat . . . 56
Thompson, Ro . . . 219
Thompson, Roselyn . . . 219
Thorpe, Julie . . . 73
Thoyre, Norma . . . 53
Thurlou, Chris . . . 223
Thwaits, Susan . . . 45, 223
Thysen, Dave . . . 291, 331
Tibbetts, Carole . . . 54
Tienken, Gene . . . 245
Tiesen, Frank . . . 45, 249
Tietjan, Shirley . . . 315
Tietsort, Richard . . . 45, 259
Tigner, Carole . . . 279
Tiku, Kebbede . . . 290
Tilghman, Barbara . . . 75, 313
Tiller, Norman L. . . . 263
Timeany, Joan . . . 233
Tinetti, Bobbie . . . 318
Tinto, Tim . . . 76, 293
Tinti, Valerie . . . 55, 221
Titchenal, Bob . . . 92, 106, 107, 108, 110
Titus, Patricia . . . 315
Tobin, Kathie . . . 61
Todd, Kaye . . . 45
Todd, Suzanne . . . 312
Tognolini, Larry . . . 45
Tokiwa, Wayne . . . 76
Toliver, Jackie . . . 324
Tolson, Judy . . . 45
Tomblin, Cecelia . . . 233
Tomhnson, Ginger . . . 45
Tomicich, Jan . . . 45
Tominson, Marlene . . . 56
Tomlinson, Linda . . . 45
Toole, Mike . . . 74, 267
Topi, Lyn . . . 282
Tordorff, John . . . 290
Tortorici, Michael . . . 45
Toshiyuki, Ross . . . 45
Tosi, Dorette . . . 278
Tostenson, Jeanie . . . 237
Totah, Elias . . . 45, 263
Towne, Susan . . . 219
Traares, Fran . . . 302
Tracy, Glenda . . . 45
Tramel, John . . . 285
Traughber, Nadine . . . 45
Traversaro, Ann . . . 281
Treadwell, Onyal . . . 145
Tredway, Ron . . . 75
Tregillis, Treg . . . 245, 333
Trimble, Judy . . . 323
Trimle, Judie . . . 273
Trinta, Joan . . . 314
Tripp, Marcia . . . 52
Tronis, Gloria . . . 221
Trost, Maxine . . . 313
Truax, Sandy . . . 66, 311
Truax, Tom N. . . . 45
Trudeau, Joan . . . 225, 306
Trumpp, Ronald . . . 306
Tsurmoto, Karin . . . 278
Tucker, Ben . . . 55, 130, 131, 135, 136, 139
Tucker, Fran . . . 311
Tucker, Sharon . . . 311
Tucker, Susan . . . 45, 319
Tudor, John . . . 243, 261
Tuite, Tom . . . 295
Tunkeem, Martha . . . 45, 299
Tunzi, Mildred . . . 58
Turnbull, Dane . . . 55
Turnbull, Susan . . . 298
Turner, Carol . . . 309
Turner, George . . . 294
Turner, W. Scott . . . 45, 148, 267, 343
Turner, Shirley . . . 45, 273
Tuttle, Phyllis . . . 279
Tuxford, Kathy . . . 274
Tye, Judy . . . 327

U

Uchida, Yosh . . . 93, 128, 150
Uchishiba, Ron . . . 295
Ulbrich, Paul . . . 45
Ullom, Jack . . . 75, 293
Ulmer, Rocklyn . . . 45, 349
Underwood, Ronald . . . 76
Unruh, Daniel . . . 92, 127
Urey, Maureen . . . 242, 357
Urkov, Cathie . . . 282
Utley, Susan . . . 45
Utzerath, Linda . . . 328

V

Vager, Ellen . . . 45
Vail, Cheryl . . . 5, 71, 78, 237
Valentine, Susan . . .
Valerius, Alan . . . 45, 245
Vallone, Darrealee . . . 306
VanAmburg, Tom . . . 45, 127, 144, 145, 253
VanBogaert, Dan . . . 305
VanCleef, Martha . . . 45
Vanier, Cheryl . . . 274
VanLeevwen, Kathy . . . 233
VanLongen, Elizabeth . . . 309
Vannatter, Gary . . . 61, 251
VanSchaack, Mary . . . 45
Vargas, Priscilla . . . 311
Variver, Bob . . . 245
Vasconellas, Jay . . . 287
Vaughn, Christie . . . 282
Vaughn, Earl . . . 325
Vaughn, Geneva . . . 325
Vaughn, Sally . . . 229, 310
Vedell, Judy . . . 278
Vedo, Mary . . . 45
Velps, Barbara . . . 274
Venezia, Tom L. . . . 45, 255
Verhaege, Arlene . . . 281
Vert, Virginia . . . 315
Vessel, Ginny . . . 62, 233, 335
Vessell, Virginia . . . 357
Vestal, Gloria . . . 281
Vice, Gary . . . 144, 145
Vickers, Sybil . . . 45
Viera, Gerry . . . 299
Viera, Susan . . . 274
Vierra, Ralph . . . 74
Villalobos, Irene . . . 51
Vinau, Ray . . . 46, 267
Vincent, Bob . . . 245
Vincent, Kathy . . . 273
Virello, Dave . . . 265
Visher, Jim . . . 123, 127, 144, 145
Visser, Forrest . . . 249
Vlaardinger, Mary . . . 298
Vlautin, Kent . . . 331
Voges, Renee . . . 71
Volpi, Gordon . . . 75
Volponie, Doris . . . 279
Volz, Tom . . . 189
Voorhus, Jim . . . 273
Vorachard, Amnard . . . 150
Vosa, Ted . . . 291
Vose, Virginia . . . 302
Voyelbaum, Ron . . . 62
Voz, Marlene . . . 302
Vrba, Jessie . . . 46
Vroom, Jerry . . . 90, 151
Vyeda, Ken . . . 150

W

Wada, Ellen . . . 46
Wade, Barbara . . . 282
Wade, George . . . 263
Wade, Janet . . . 301
Wagle, R. Alan . . . 265
Wagner, Carole . . . 223
Wagner, Joyce . . . 319
Wagner, Lynda . . . 229
Waight, Bill . . . 292, 295
Waldrom, Dan . . . 291
Walker, Ann . . . 282
Walker, Arlene . . . 67, 274, 329
Walker, Barbara . . . 46
Walker, Carole . . . 233
Walker, Charles . . . 92
Walker, Colleen . . . 298
Wakler, Frances . . . 46
Wakler, Kathy . . . 46
Walker, Larry . . . 52, 58, 261
Walker, Robert . . . 251
Walker, Tom . . . 52, 261
Walkup, William . . . 58, 245
Wallace, Carol . . . 46
Wallace, David . . . 325
Wallace, Doug . . . 286
Wallace, Jere . . . 243, 263
Wallace, Vickie . . . 307
Wallen, Chris . . . 281
Wallen, Nancy . . . 283, 323
Wallis, Susan . . . 283
Waln, Garry . . . 46, 285
Walsh, Charles . . . 46, 48, 50, 73, 84, 92
Walsh, John . . . 46, 48, 50, 101
Walter, Sue . . . 308
Walters, Dr. G. . . . 171
Walters, Martha . . . 278
Waltman, Denise . . . 315
Walton, Lee . . . 93, 140
Wanhala, Matt . . . 290
Warass, John . . . 259
Ward, Gene . . . 267
Ward, Paul . . . 291
Ward, Ward . . . 253
Ware, Synmove . . . 202
Warhurst, Margaret . . . 320
Warner, Cathy . . . 310
Warner, Doug . . . 285
Warner, Jim . . . 46, 253
Warren, Allan . . . 46
Warren, Ann . . . 219, 340, 341, 357
Warren, Jeanne . . . 308
Warren, Sheila . . . 301
Wascholz, Pat . . . 277
Wass, Helen . . . 320
Watanabe, Joe F. . . . 46
Waterman, Donna . . . 314
Watkins, Virginia . . . 63
Watkins, Wesley . . . 77, 286
Watson, Chuck L. . . . 46
Watson, Gini . . . 303
Watson, Mavey . . . 315
Watson, Tom . . . 79
Watt, Robert . . . 57, 253
Wattles, Caroline . . . 71, 303
Watts, Sandy . . . 46, 239
Weathers, Karen . . . 61
Weaver, Douglas L. . . . 46
Webb, Donna . . . 53, 274
Webb, Tom . . . 133
Webb, Treva . . . 274
Webber, Lida . . . 73
Weber, Carol . . . 302, 325
Weers, Bob . . . 15, 46, 215, 287, 333, 336
Wegner, Marilyn . . . 72
Weigert, Linda . . . 329
Weik, William . . . 261
Weikliff, Bon . . . 290
Weimer, Sue . . . 306
Weimers, Geraldine . . . 46
Weinberg, Stan . . . 53
Weiss, Janice . . . 274
Weiss, Vivian H. . . . 46
Weitzel, Warren . . . 72
Welbanks, Frances . . . 72, 304
Welcher, Lynne . . . 51, 65, 273
Weller, Wendy . . . 307
Wells, Marianne . . . 46

Wells, Misty . . . 71
Welp, Rosemarie . . . 225
Welsh, James . . . 261
Welsh, Jim . . . 46
Welte, Jacquelyn . . . 229
Wendling, Rick . . . 58
Wendt, Wilson . . . 253
Werner, Jan . . . 274
Werner, Lori . . . 283
Wescombe, Gary . . . 259
West, Alayne . . . 308
West, Bob . . . 259
West, Karen . . . 223
West, Randy . . . 259
West, Ted . . . 74
Wester, Ellen . . . 72, 278
Westfall, Vicki . . . 283
Westland, Kathy . . . 225
Westphal, Bruce . . . 46
Wetherell, Dick . . . 263
Wexler, Gary . . . 287
Whaley, Dolores Ann . . . 46
Whaley, Eula . . . 46
Wharton, Tom . . . 287
Wheatcraft, Pat . . . 281
Wheatley, Betty Jo . . . 233
Wheatley, Jo . . . 303
Wheeler, Susan . . . 74
Wheeler, Pam . . . 221
Williams, Linda . . . 307
Whitcombe, Nancy . . . 51, 233
Whitlock, Susan . . . 221
White, Carol . . . 304
White, Carolyn . . . 229
White, Jean . . . 298
White, Jeff . . . 54
White, Karen . . . 46
White, Lawrence K. . . . 46
White, M. . . . 323
White, Sharon . . . 308
White, Tim . . . 263
Whitehead, Horace . . . 136
Whitmire, Sharon . . . 320
Whitnell, Carol . . . 219
Whiton, Suzanne . . . 46
Whittman, Pam . . . 316
Wiechmann, Joyce . . . 319
Wieking, Bob . . . 289, 331
Wieman, Linda . . . 319
Wigner, Ken . . . 289
Wigney, Dorette . . . 306
Wilcox, Laurie . . . 219, 242, 340
Wilkins, Dick . . . 52, 148, 149
Willard, Susan . . . 278
Willems, Diane . . . 325
Williams, Carole . . . 68, 221, 281
Williams, Garnett . . . 68, 245
Williams, Jan . . . 77
Williams, Judy . . . 318
Williams, Larry . . . 74
Williams, Nancy . . . 308
Williams, Roberta . . . 301
Williams, Shirley . . . 283
Williams, Willie . . . 135
Williamson, Cliff . . . 74
Willis, Shirley . . . 78
Willoughby, Dallas . . . 310
Wills, Bobbie . . . 300, 324
Wilson, Barbara . . . 46
Wilson, Chas . . . 62
Wilson, Dave . . . 295
Wilson, Elaine . . . 46, 282
Wilson, Everett . . . 46
Wilson, Janet . . . 46
Wilson, Jim . . . 46, 123, 144, 145
Wilson, Joan . . . 273
Wilson, Judith . . . 46
Wilson, Margie . . . 279
Wilson, Maureen . . . 76
Wilson, Nan . . . 310
Wilson, Richard D.B. . . . 46
Wilson, Rosemary . . . 314, 318
Wilson, Susie . . . 306
Windee, Nancy . . . 300
Wing, Arlinda . . . 5, 46, 374
Winkehofer, Dick . . . 294
Winkler, Ken P. . . . 46, 261
Winshow, Karen . . . 46, 233
Winslow, Martha . . . 73
Winslow, Sue . . . 319
Winslow, Susan . . . 68
Winson, Janice . . . 319
Winter, Bud . . . 91, 93
Winterhalder, Paul . . . 255
Winters, Jane . . . 187, 193, 225
Wiseman, Ann . . . 46
Wiseman, Bruce J. . . . 5
Wiseman, Judy . . . 74
Wishnack, Rich . . . 129, 290
Wiswell, Austin . . . 122, 125, 215
Witbeck, Anne . . . 46
Witcosky, Laverne . . . 46, 319
Witt, William J. . . . 46, 261
Witte, Fae . . . 319
Wittenberg, Elayne . . . 309
Wolf, Sandy . . . 225, 275
Wolf, Shayla . . . 47
Wolfe, Peter . . . 47, 215, 285
Wolfe, Richard . . . 75
Wolfe, Sanchia . . . 324
Wolverton, Gordon F. . . . 47
Won, Mel . . . 65
Wonderly, Bill . . . 253
Wong, Alfred . . . 173
Wong, Douglas . . . 327
Wong, Frances . . . 47, 327
Wong, Judy . . . 327
Woo, Roxana . . . 282
Wood, Andy . . . 291
Wood, Bobbie . . . 223
Wood, Candy . . . 282
Wood, Carl . . . 257
Wood, Carol . . . 47
Wood, Edwin . . . 53
Wood, Jerry . . . 261
Wood, Kathy . . . 313
Wood, Lissie . . . 47
Wood, Mike . . . 124
Wood, Molly . . . 223
Wood, Ruth . . . 341, 357
Woodall, Margie . . . 47, 319
Woodburn, Mary . . . 75, 314
Woodburn, Wendy . . . 71, 233, 316
Woodman, Eric . . . 265
Woods, Lauene . . . 47
Woods, Mr. Bob . . . 315
Woods, Mrs. Bob . . . 315
Woodward, Carolyn . . . 318
Woodward, JaAnn . . . 47
Wool, Marty . . . 243, 263
Wool, Molly M. . . . 47
Worth, Norman . . . 291
Worthington, John . . . 243, 261
Wright, Billy Joe . . . 135
Wright, Judy . . . 310
Wright, La Vonnec . . . 47
Wrighting, Jim . . . 295
Wullenjohn, Carole . . . 306
Wyant, Molly . . . 385
Wyatt, Dennis . . . 72, 286
Wylie, Dana . . . 47

Y

Yagi, Frances F. . . . 47, 318
Yamada, Paul . . . 150
Yamaga, Rose . . . 47
Yamaguchi, Donna . . . 311
Yamamoto, George . . . 287
Yamamoto, Margie . . . 47, 321, 343
Yamasaki, Joyce . . . 47
Yancey, Faye . . . 72
Yang, Lena . . . 327
Yantis, Diane . . . 47
Yarbrough, Nancy . . . 312
Yates, Linda . . . 275, 212, 208, 357, 339
Yates, Stephanie . . . 237
Yazel, Charles (Skip) . . . 265
Yennie, Lois . . . 277
Yeto, Janice . . . 279
Yinger, Stephanie . . . 58
Yip, Marianne . . . 327
Yoggerist, Patti . . . 241
Yoggerst, Kathy . . . 241
Yoggerst, Pat . . . 47, 242
Yon, Gary La Verne . . . 47
Yonge, Bill . . . 116, 120
Yontz, John . . . 73, 314
Yoockey, Virginia . . . 281
Yorton, Shirley . . . 30
Yoshida, Sahhy . . . 316
Yoshikawa, Bob . . . 291
Yoshimura, Elaine . . . 75, 312
Yoshimura, Flo . . . 312, 47
Young, Beckie . . . 325
Young, Bonnie . . . 301
Young, Francis . . . 278
Young, Jyme Lou . . . 47
Young, John . . . 257
Young, Karen . . . 306
Young, Sam . . . 61, 291
Youngblood, John . . . 259
Younger, Carolyn . . . 47, 241
Younger, Diane . . . 309
Youngman, Walter . . . 259
Yox, Robert . . . .
Yrueto, Fred . . . 47, 245
Yutzy, Margaret . . . 313

Z

Zaballos, Gretchen Ecker . . . 47
Zagorim, Bobbie . . . 315
Zamotto, Conrad . . . 74
Zaro, Gary . . . 77
Zayack, Robert . . . 47, 255
Zavattero, Diane . . . 273
Zecher, Carl . . . 77, 245
Zeiss, Rudy . . . 124
Zets, Mary Letha . . . 320
Ziegler, Ginnie . . . 221
Ziegler, Ginny . . . 68
Ziegler, John . . . 305
Ziegler, Linda . . . 233, 312
Zimmelman, Jean . . . 316
Zimmerman, Eugene . . . 253
Zimmerman, Rex . . . 47, 261
Zinta, Tom . . . 325
Zonville, Karen . . . .
Zuber, Sally . . . 47
Zumot, Ed . . . 141, 143, 286

JOURNALISM DEPARTMENT SECRETARIES

MARY HARRIS

ELAINE SILVA