

LA TORRE
1962

THE LA TORRE
NINETEENHUNDREDANDSIXTY-TWO

SAN JOSE
STATE COLLEGE
SAN JOSE
CALIFORNIA

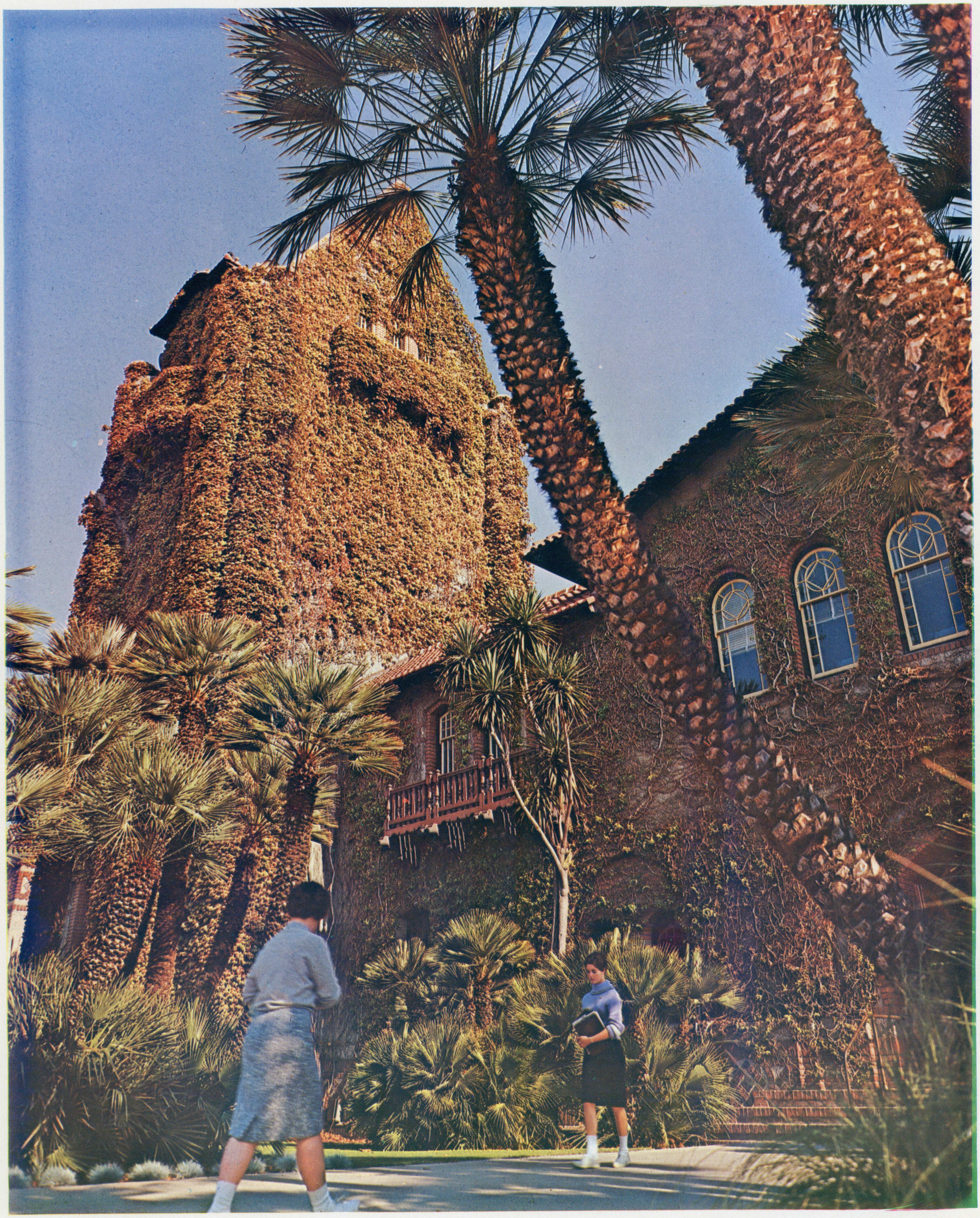

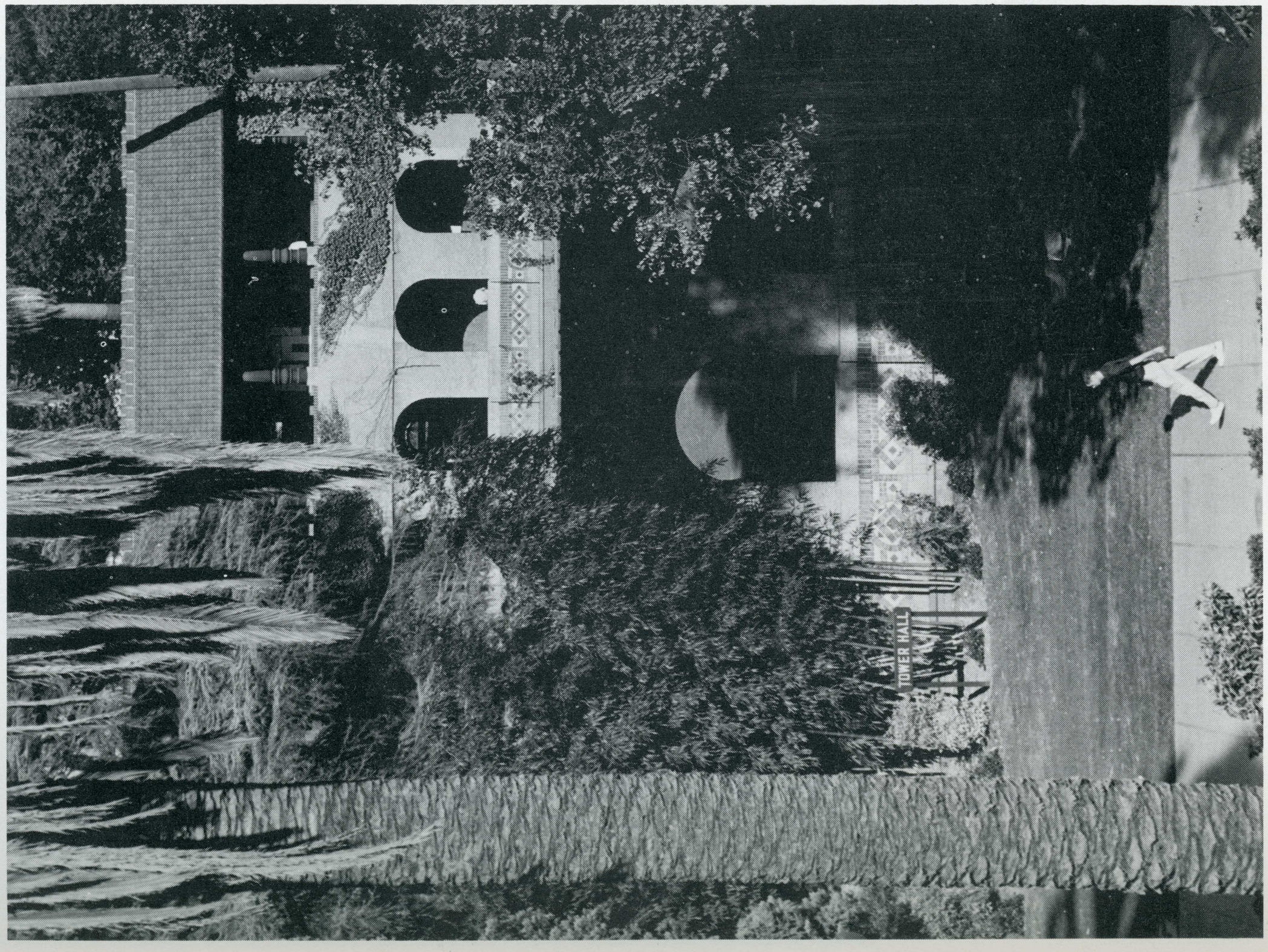
TOWER HALL



EDITOR'S MESSAGE

A yearbook is typically a pictorial history of the year past. The theme of the 1962 La Torre, "Toward Excellent Achievement Through Creativity" is exemplified in the pages to follow. It is our desire not only to show the pictorial past but also to show the various ways in which creativeness is manifested in our college life. Creativity as we are using it is that ability to express oneself in any media.

Creativeness is evident throughout the San Jose State campus. The science major, for instance; certainly the never-ending search for knowledge exemplified by the scientist calls for a creative mind. The education major is sure to agree that composing lesson plans takes a great measure of creative thinking. Then there is, of course, the art student who is certainly creative. Also, there is the college student who is not merely taking classes, but also thinking about the concepts learned in them and how they apply to his future goals. Does this not take creativity?

San Jose State, amid the towering scaffolding of the ever rising new buildings and the entwining ivy of Tower Hall, symbolizes the achievement of its students who have gone before. Why then can it not symbolize the achievement of its present students?

Georgia Jacobsen

Georgia Jacobsen
Editor

CONTENTS 1962

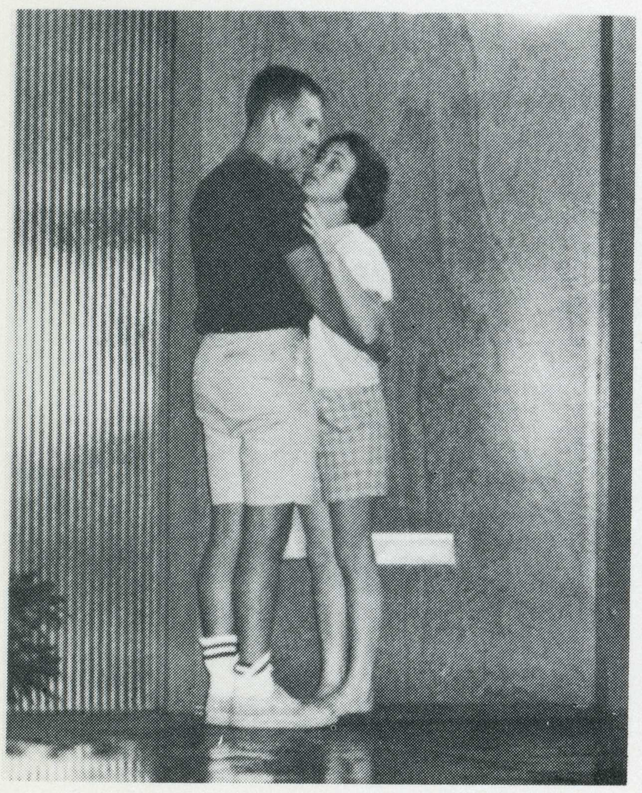

GREEKS PAGE 184



RESIDENCES PAGE 152

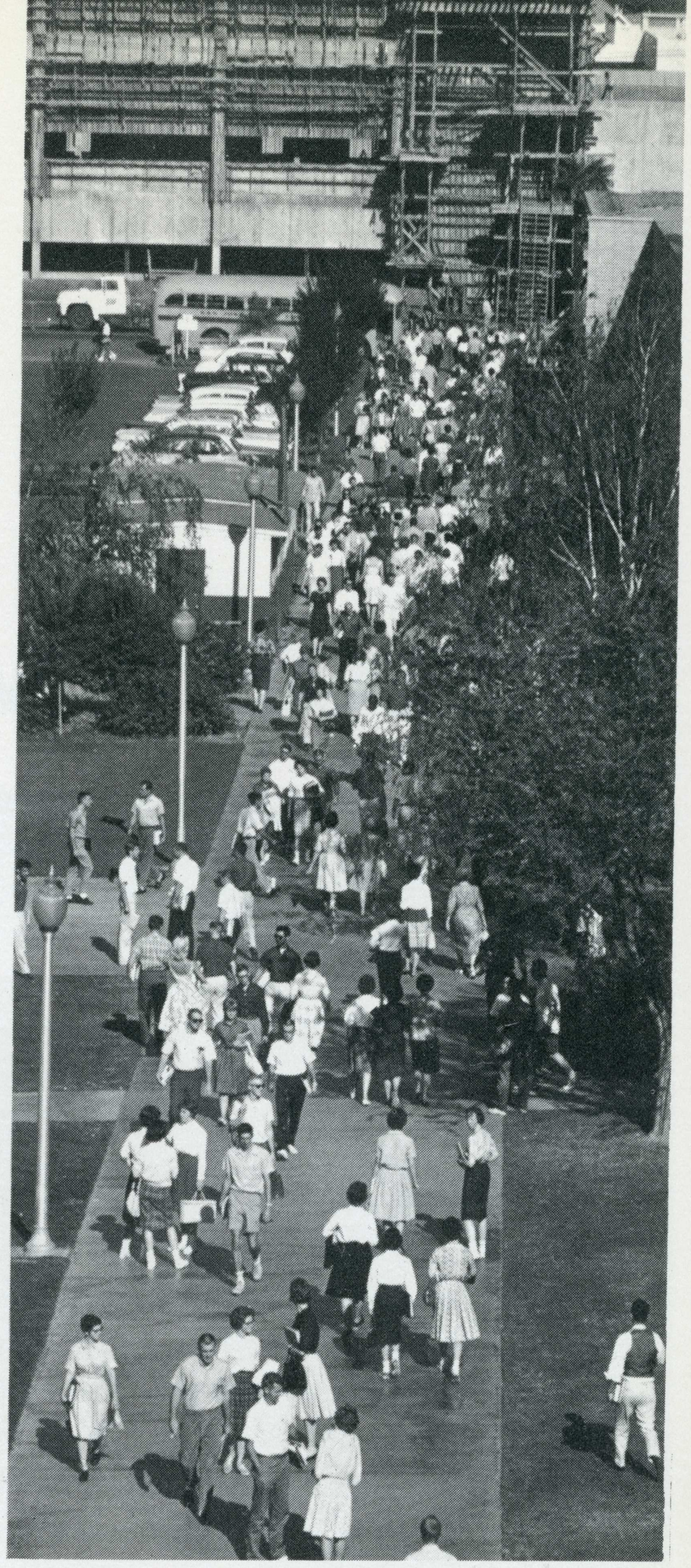

CAMPUS LIFE PAGE 262

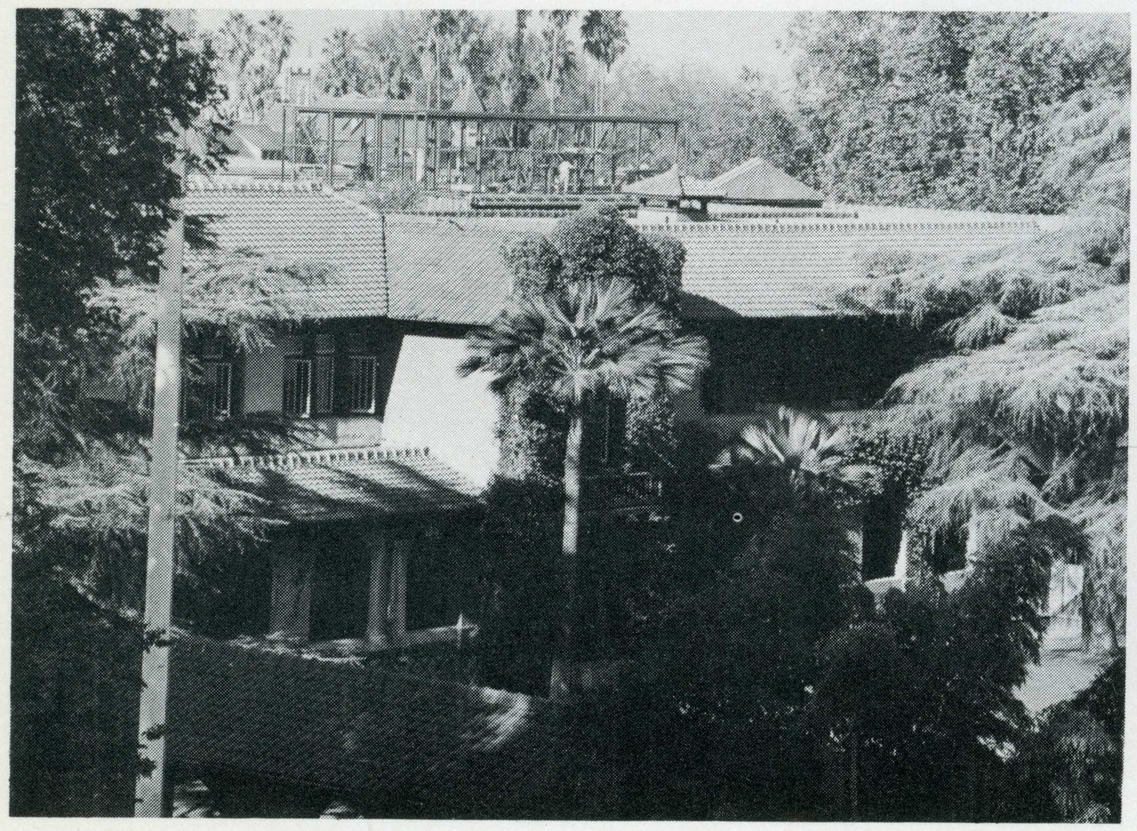

THE COLLEGE PAGE 8



PERSONALITIES PAGE 254



SENIORS PAGE 72

SPORTS PAGE 98



LEADERSHIP PAGE 46





ORGANIZATIONS PAGE 298

THE COLLEGE





PRESIDENT'S MESSAGE

" 'Tis wise to learn; 'tis Godlike to create." In America, perhaps more than in any other nation in the world, every man and woman can be the architect of his own life plan. Our precious freedoms, won for us by our heroic forefathers, and preserved for us by constitutional government, allow us to set personal goals as high as we dare, and to work toward them as long as we live. Whether or not we achieve all that we aspire to, we experience, in the act of striving, the deep satisfactions of self-direction and self-realization.

May your future lives be continually enriched by the wisdom you have acquired at San Jose State College, and the creative powers you have developed here.

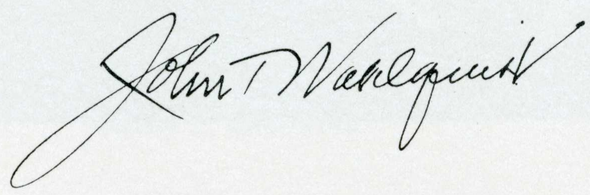

John T. Wahlquist,
President

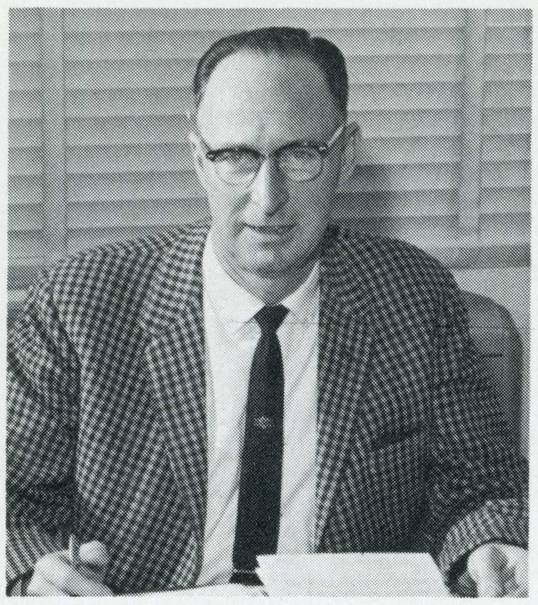

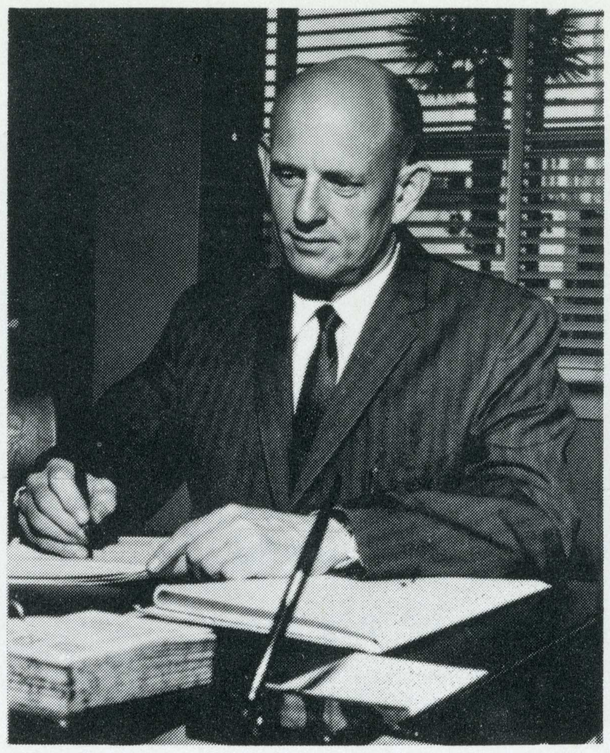

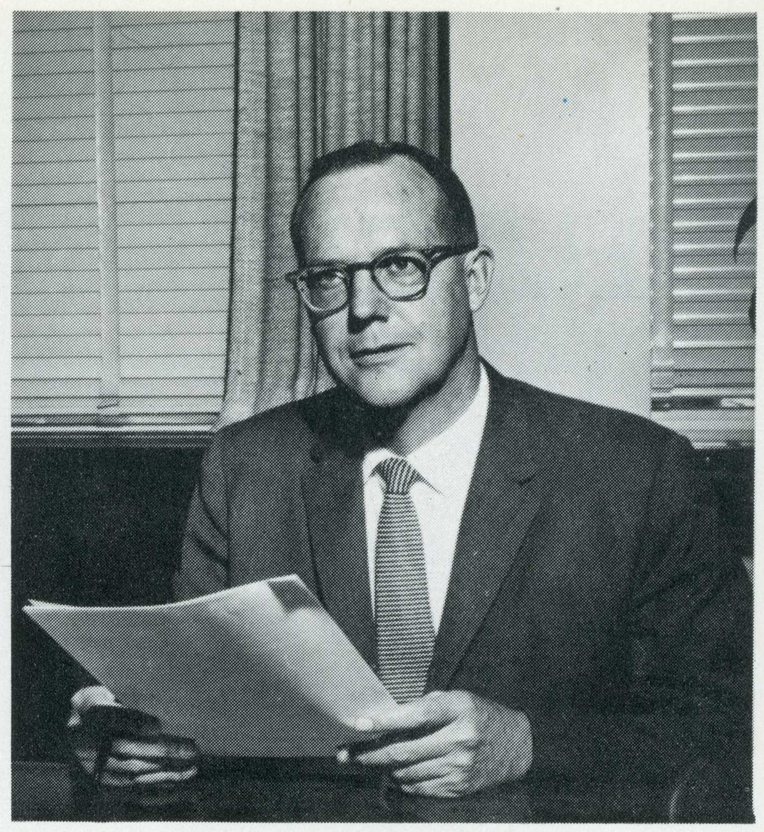

ASSISTANT TO THE PRESIDENT
JAMES W. THORNTON



EXECUTIVE DEAN
C. GRANT BURTON

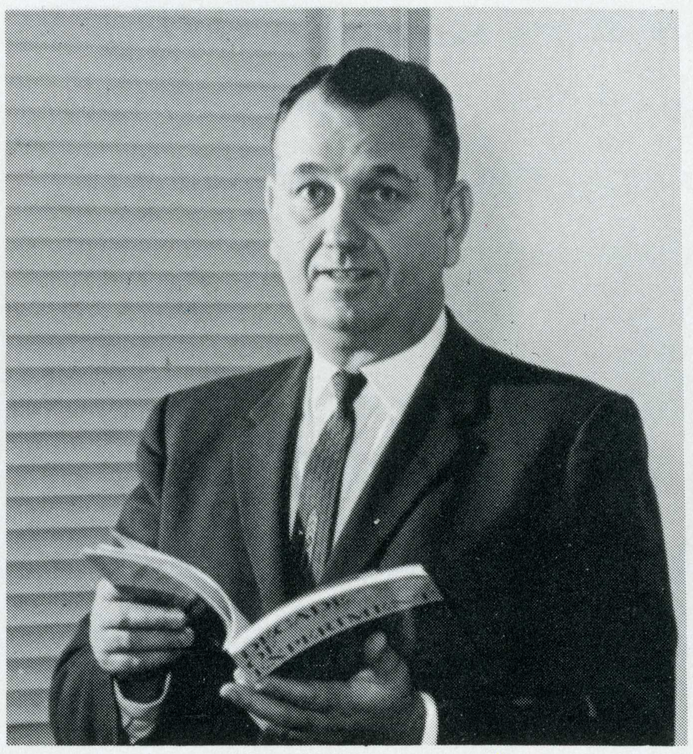

VICE PRESIDENT WILLIAM J. DUSEL



ASSISTANT TO THE PRESIDENT
AND RESEARCH COORDINATOR
WILLIAM R. SIDDOWAY

DEAN OF STUDENTS
STANLEY C. BENZ

DEAN OF THE COLLEGE
JOHN W. GILBAUGH

EXECUTIVE

The demands placed on the executive department in a college as large as San Jose State can hardly be measured. However, the results of the department's efforts may be seen in every facet of SJS life — in the various departments, the growth of the school, and the good name the school has continued to keep throughout the years.



ASSOCIATE DEAN OF STUDENTS
JANET DOUGLAS

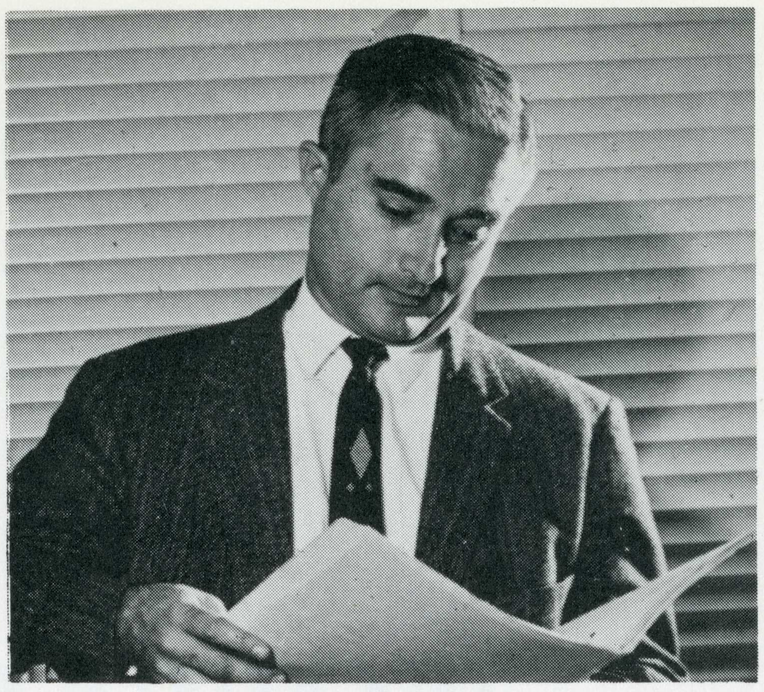

ASSOCIATE DEAN OF STUDENTS
ROBERT S. MARTIN

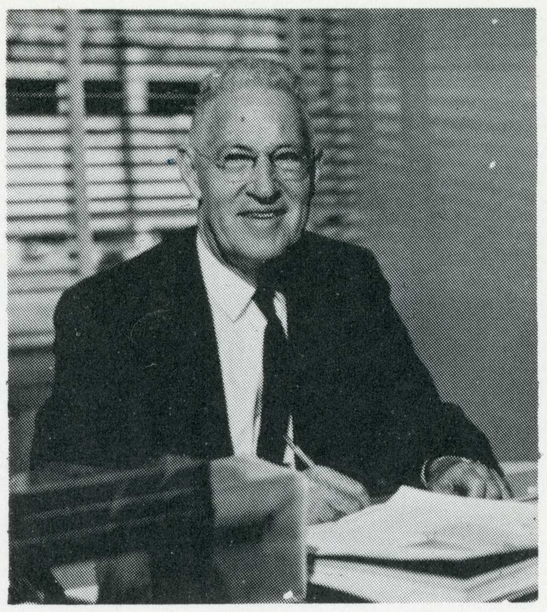

PUBLICATIONS MANAGER
LOWELL C. PRATT

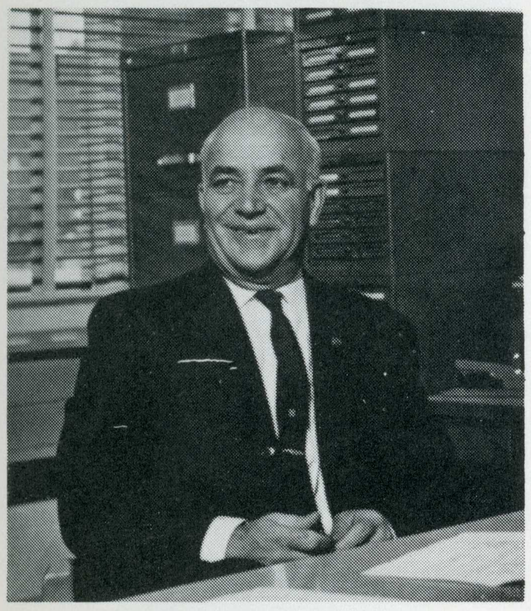

ASSISTANT TO THE DEAN
OF THE COLLEGE
ARTHUR H. PRICE



ASSISTANT TO THE DEAN
OF THE COLLEGE
JOHN R. BANISTER

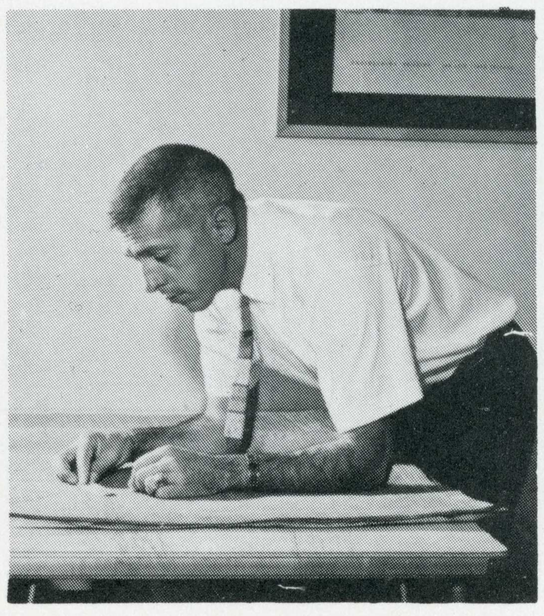

ASSISTANT TO THE
EXECUTIVE DEAN
ANGELO C. CENTANNI

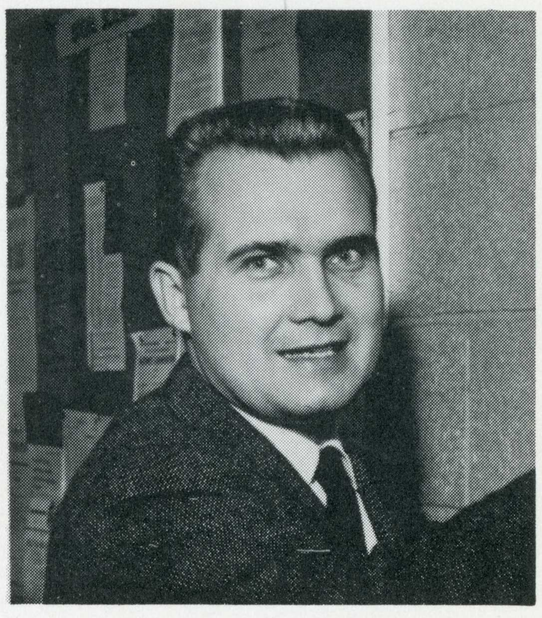

ASSISTANT RESEARCH
COORDINATOR
THEODORE C. HINCKLEY

ACADEMIC



ASSISTANT TO THE DEAN
OF EDUCATION
FREDERICK W. SCHNEIDER

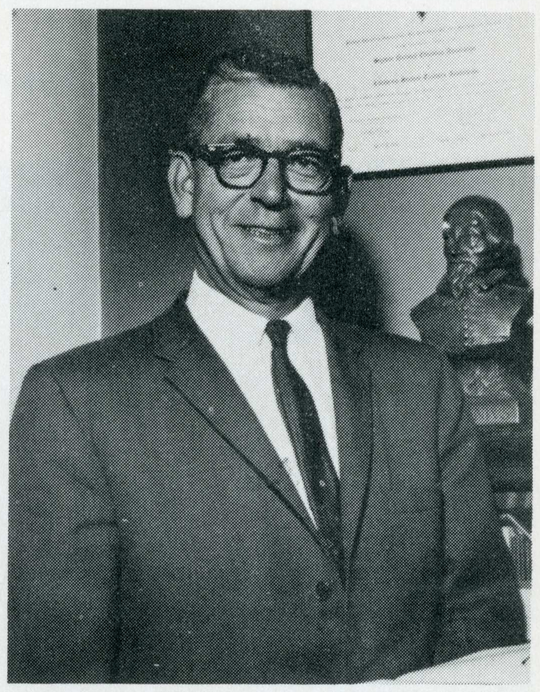

DEAN, DIVISION OF EDUCATION
WILLIAM G. SWEENEY

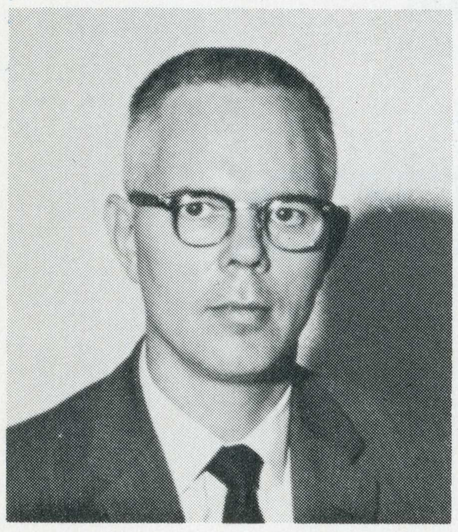

ASSISTANT TO THE DEAN
OF SCIENCES
H. MURRAY CLARK

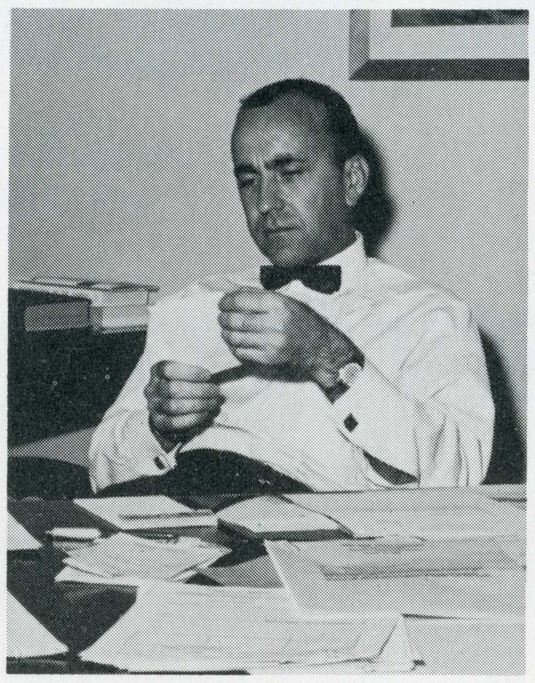

DEAN, DIVISION OF SCIENCES
AND OCCUPATIONS
ROBERT J. MOORE

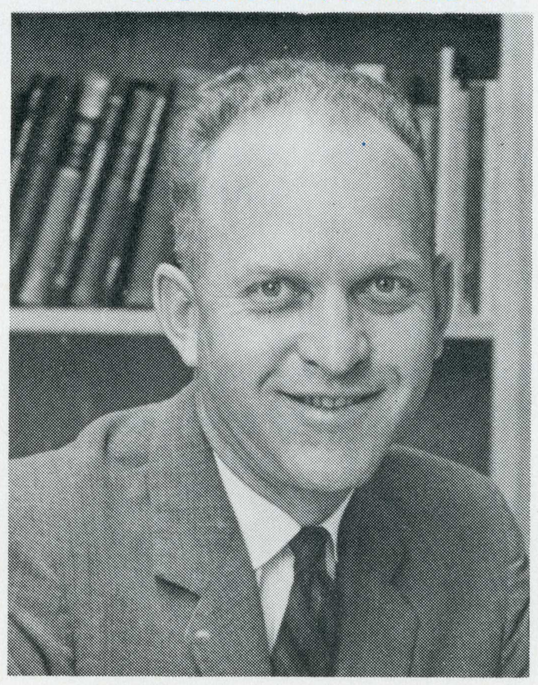

DEAN, DIVISION OF ENGINEERING
NORMAN O. GUNDERSON

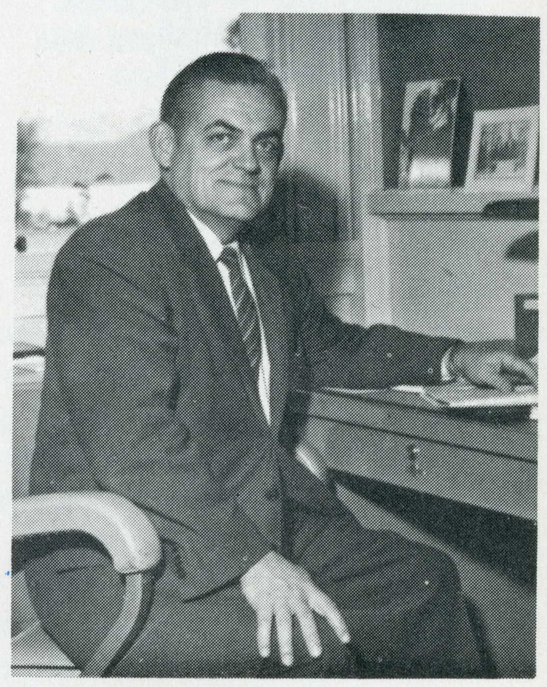

DEAN, DIVISION OF BUSINESS
MILBURN D. WRIGHT



ASSISTANT TO THE DEAN
OF BUSINESS
PETE ZIDNAK

ADMINISTRATION

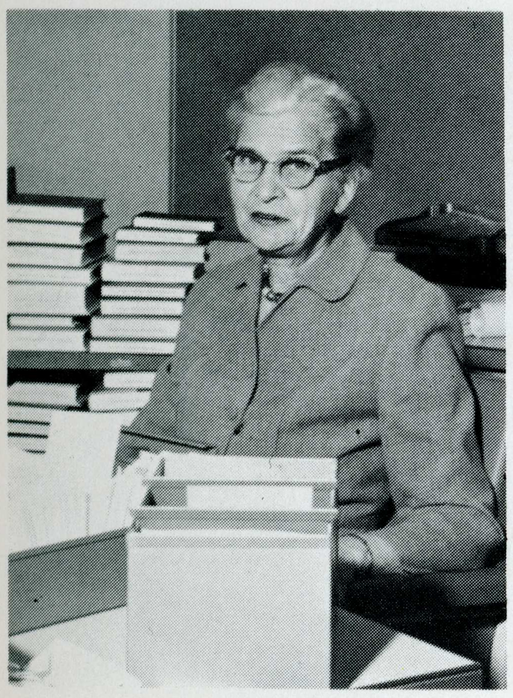

COLLEGE LIBRARIAN
JOYCE BACKUS

Assisting the executive department in its duties are the deans of the various departments of learning. These men and their assistants keep their departments in smooth-running order and are in constant search of ways to better their individual divisions.

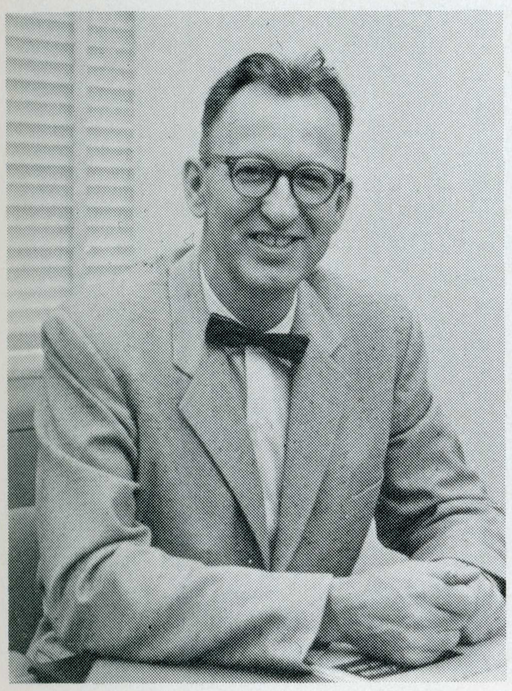

DEAN, GRADUATE DIVISION
JAMES W. BROWN

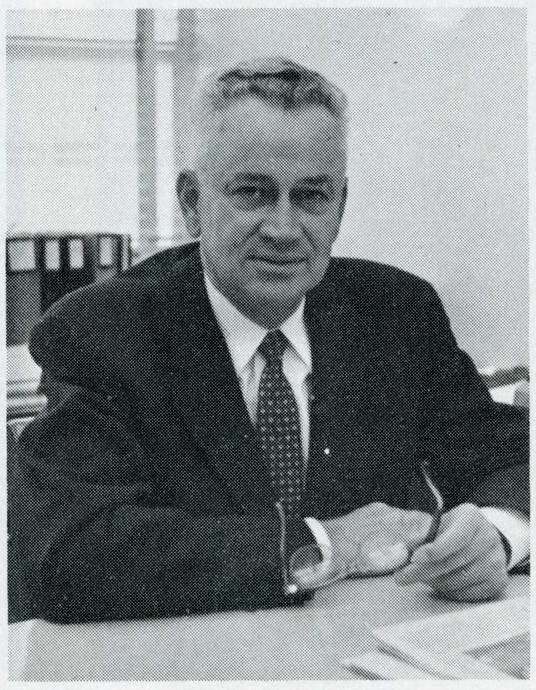

DEAN, DIVISION OF EDUCATIONAL SERVICES AND SUMMER SESSIONS
JOE H. WEST



HEAD, DIVISION OF AUDIO-VISUAL SERVICES
RICHARD B. LEWIS



DEAN, DIVISION OF HUMANITIES AND THE ARTS
DUDLEY T. MOORHEAD



ASSISTANT TO THE DEAN
OF THE GRADUATE DIVISION
GERALD E. WHEELER



ASSISTANT TO THE DEAN
OF SUMMER SESSIONS
J. B. WOODSON, JR.

STUDENT

Many students, during their years at SJS, come in contact with those heading the student personnel service. This department aids the students in such things as planning social affairs, finding a place to live, and even obtaining a job.



ASSISTANT TO THE DEAN OF STUDENTS
DONALD R. RYAN

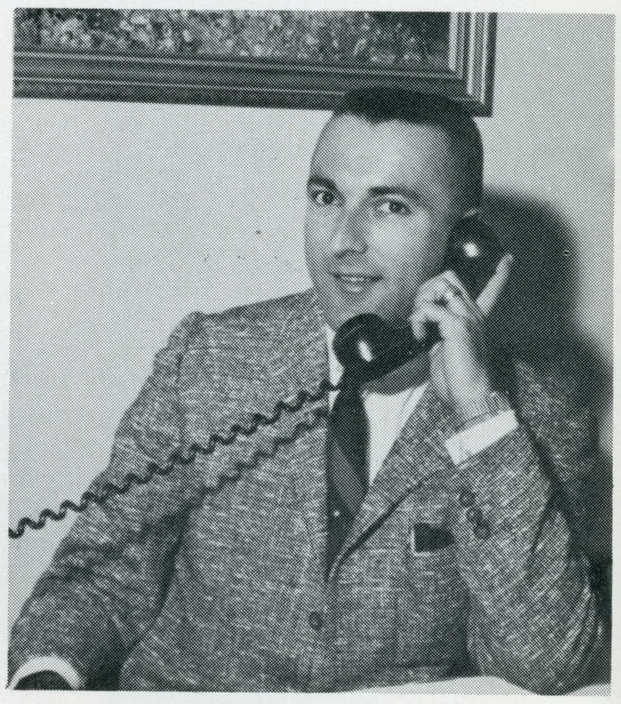

HOUSING COORDINATOR
ROBERT L. BARON



ACTIVITIES ADVISOR
MRS. CHARLENE LIEBAU

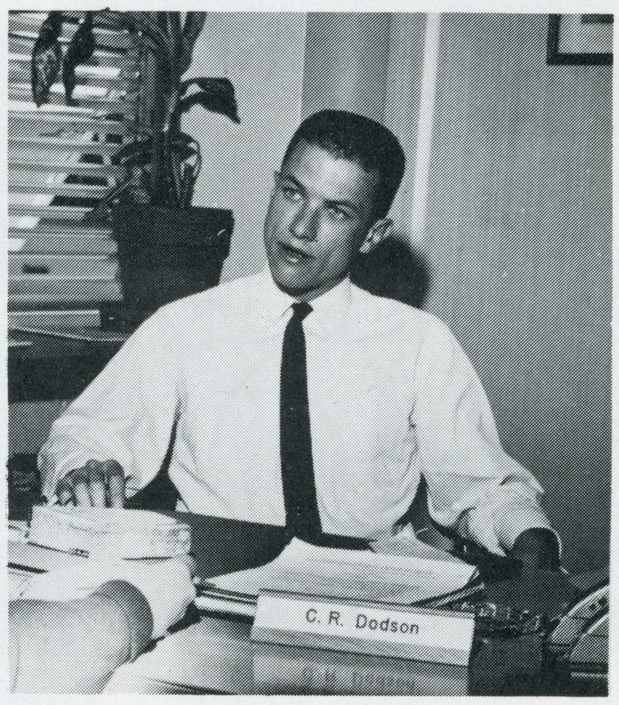

ACTIVITIES ADVISOR
RICHARD DODSON



ACTIVITIES ADVISOR
MRS. MERTON KIRKISH

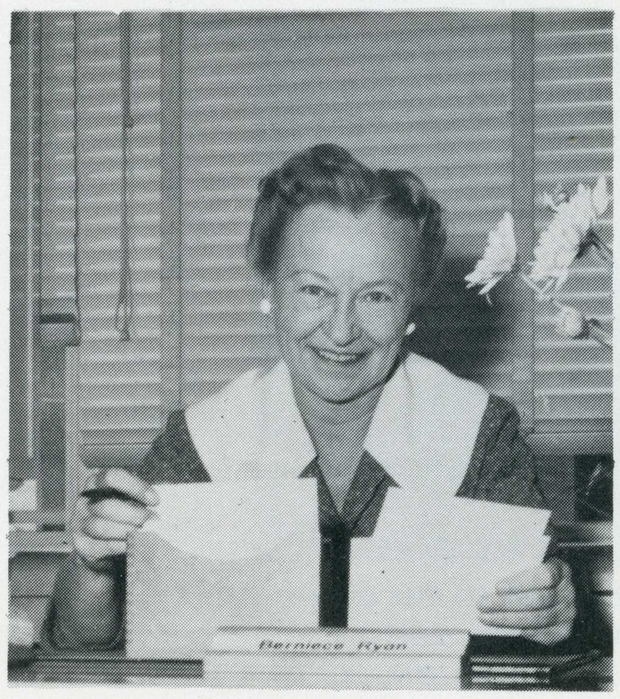

HOUSING COUNSELOR
BERNIECE RYAN



PLACEMENT OFFICER
EDWARD W. CLEMENTS

PERSONNEL



HEAD, COUNSELING CENTER
RAY M. SCHUMACHER



CHIEF PERSONNEL COUNSELOR
LOWELL M. WALTER

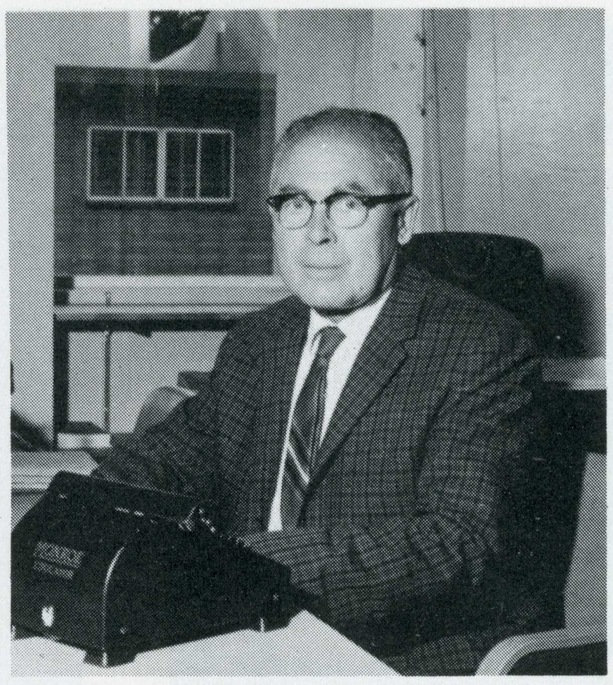

TESTING OFFICER
HARRISON F. HEATH

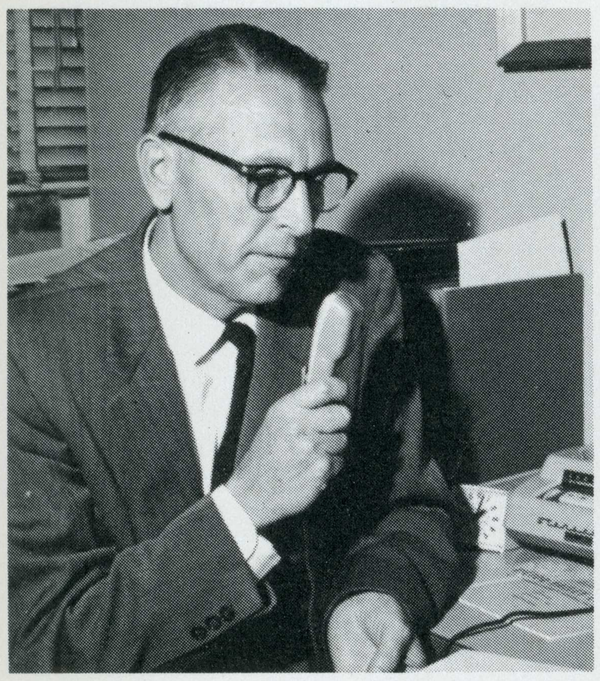

ASSOCIATE DEAN OF STUDENTS,
ADMISSIONS AND RECORDS
RALPH R. CUMMINGS



ADMISSIONS OFFICER
SAMUEL J. MILIOTO



TESTING OFFICER
CURTIS R. STAFFORD

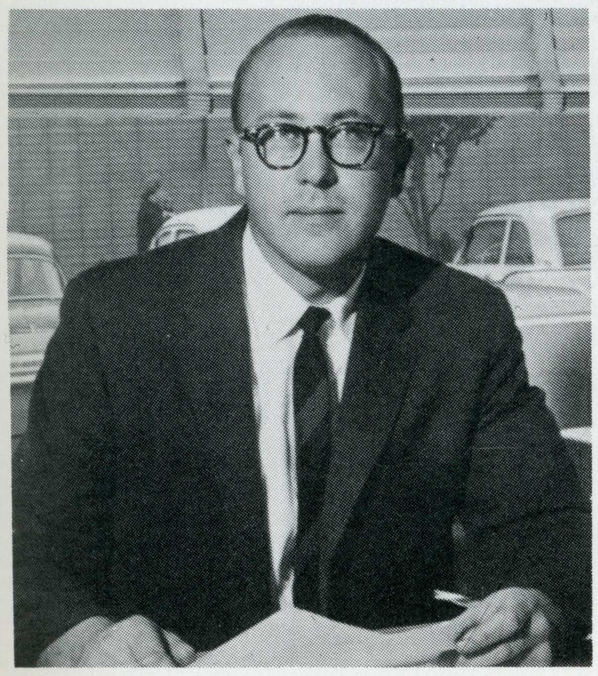

REGISTRAR
JOHN C. MONTGOMERY

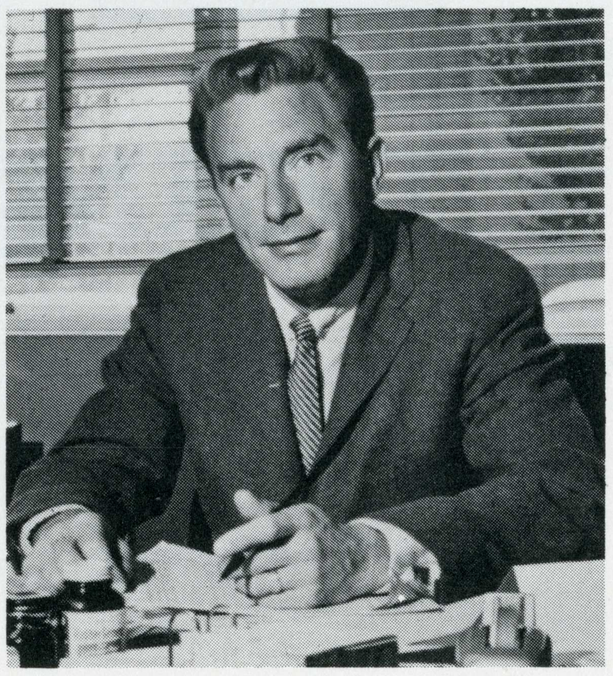

ASSISTANT REGISTRAR
LAWRENCE D. BORINO

Also aiding the students are the testing offices, the registrar's office, and the admissions office. These departments are where an SJS student begins and ends his official stay at State, for it is there that a student applies for admission and also where he applies for graduation.

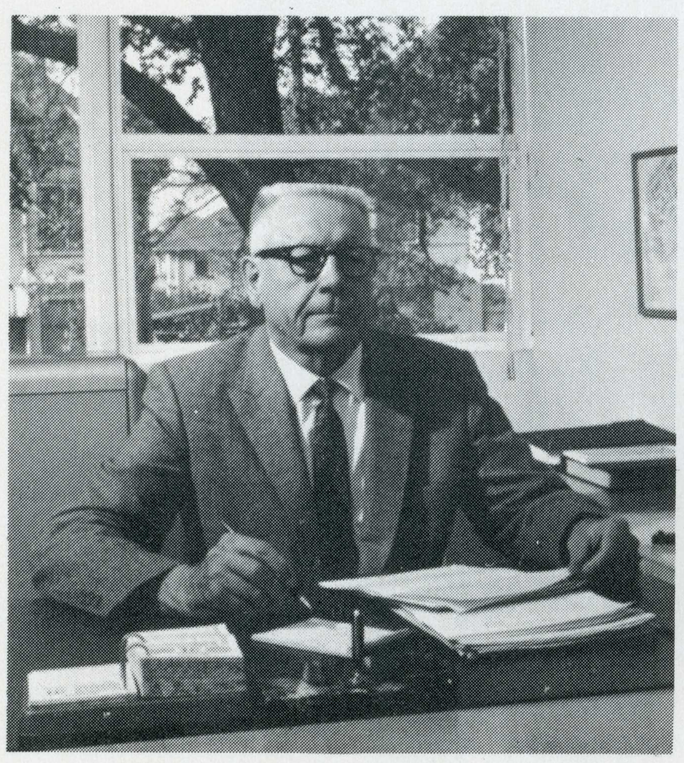

BUSINESS MANAGER
EDWARD S. THOMPSON



ACCOUNTING OFFICER
GLEN E. GUTTORMSEN



ADMINISTRATIVE ASSISTANT
STANFORD R. BOHNE

Dealing with the financial and supervisory affairs of San Jose State College, the business managers take into consideration the well-being and needs of the college student. These managers are indeed important in the smooth operation of the college and its facilities.

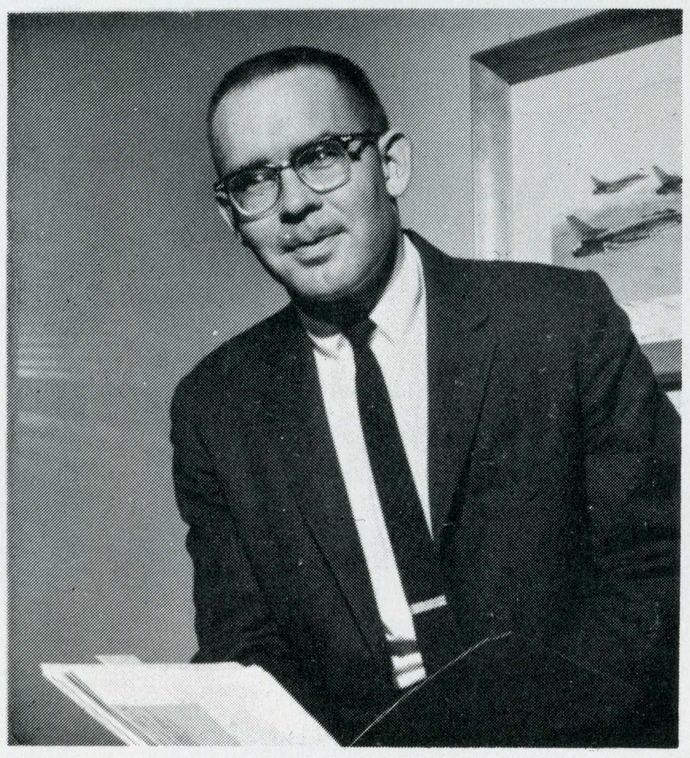

HOUSING MANAGER (Spartan City)
RICHARD E. MURPHY



STUDENT AFFAIRS BUSINESS MANAGER
WILLIAM M. FELSE

BUSINESS

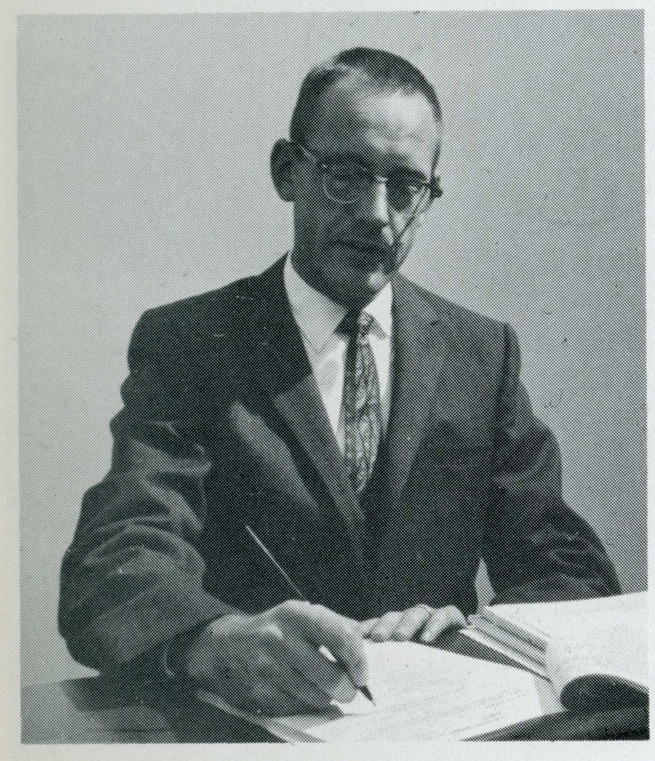

PERSONNEL OFFICER
JACK L. FILER

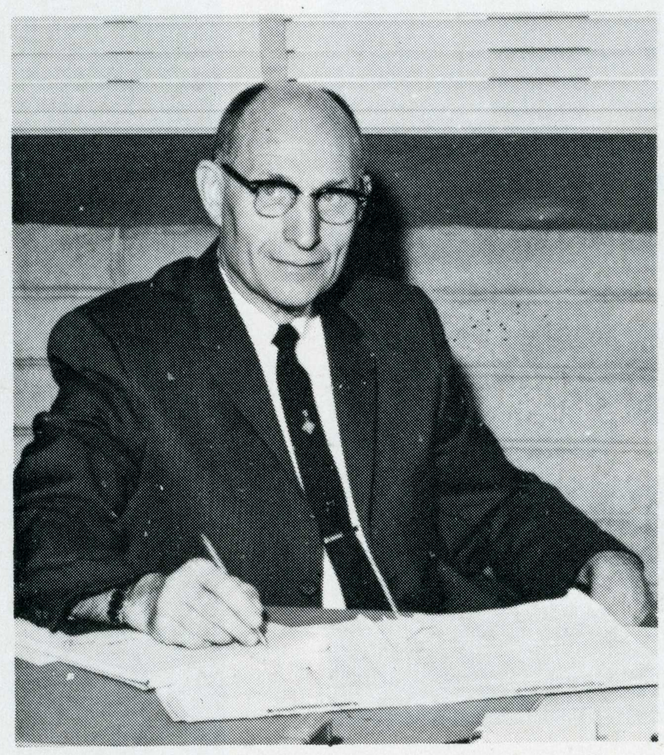

SUPT., BUILDINGS AND GROUNDS
JOHN H. AMOS

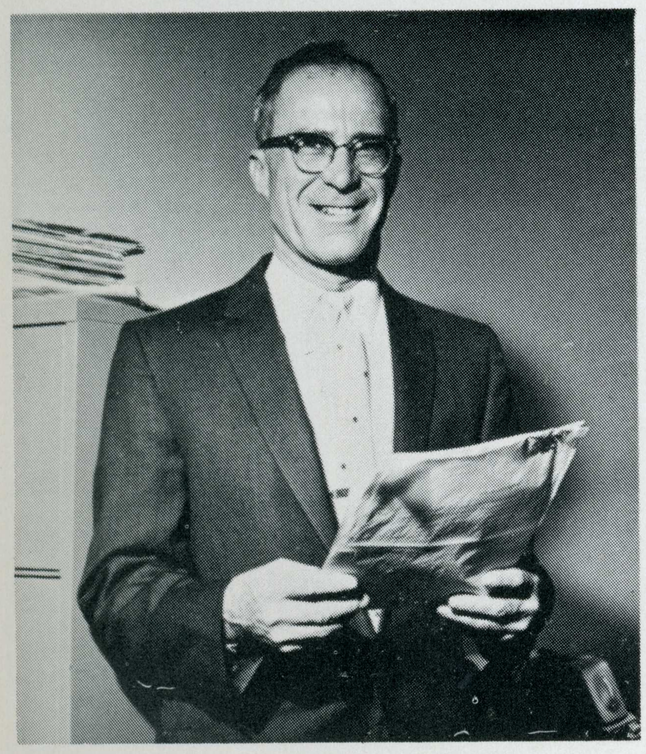

PURCHASING OFFICER
DANIEL C. PETERSEN

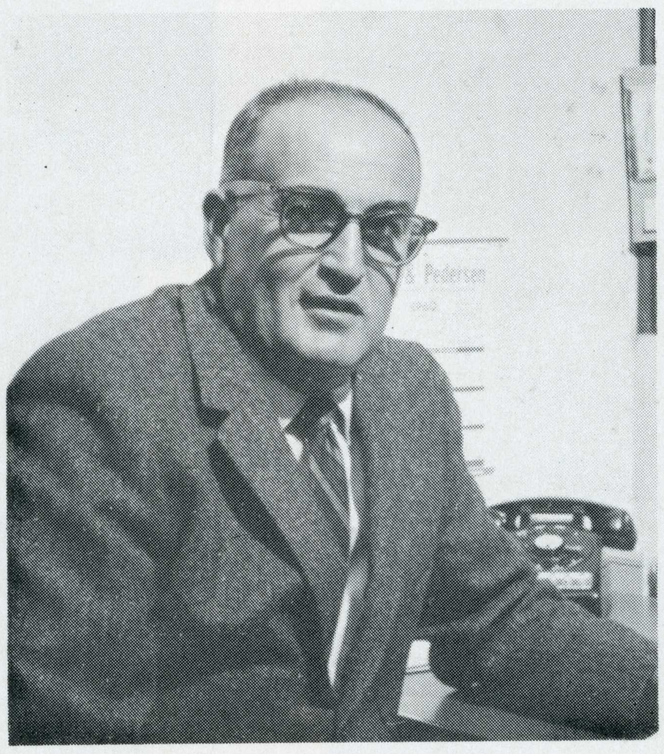

BOOK STORE MANAGER
HARRY J. WINEROTH



CAFETERIA MANAGER
MICHAEL DOLAN

MANAGEMENT

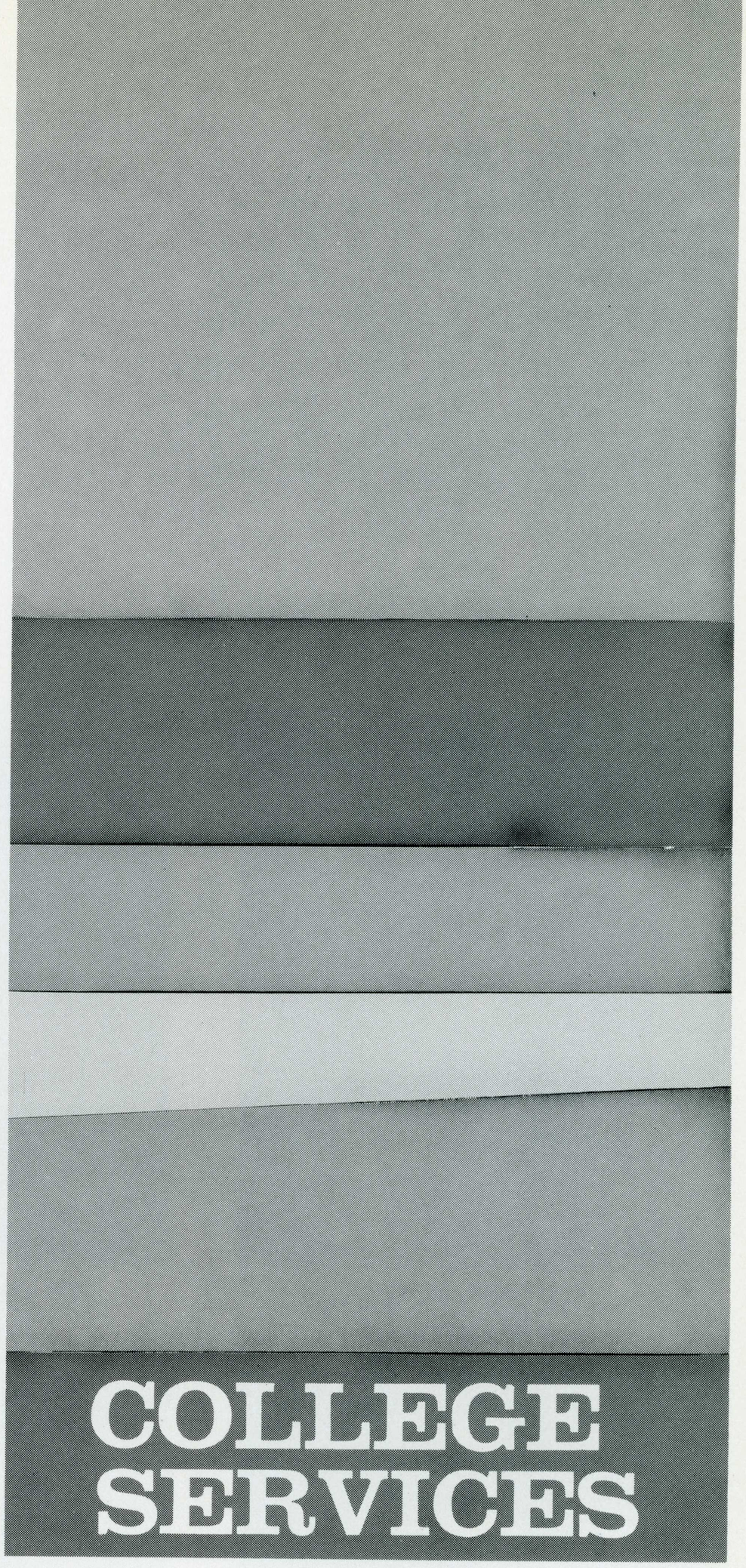
COLLEGE
SERVICES

LIBRARY



TWO COEDS TAKE ADVANTAGE OF THE BOOK STACKS



NEW LIBRARY WING

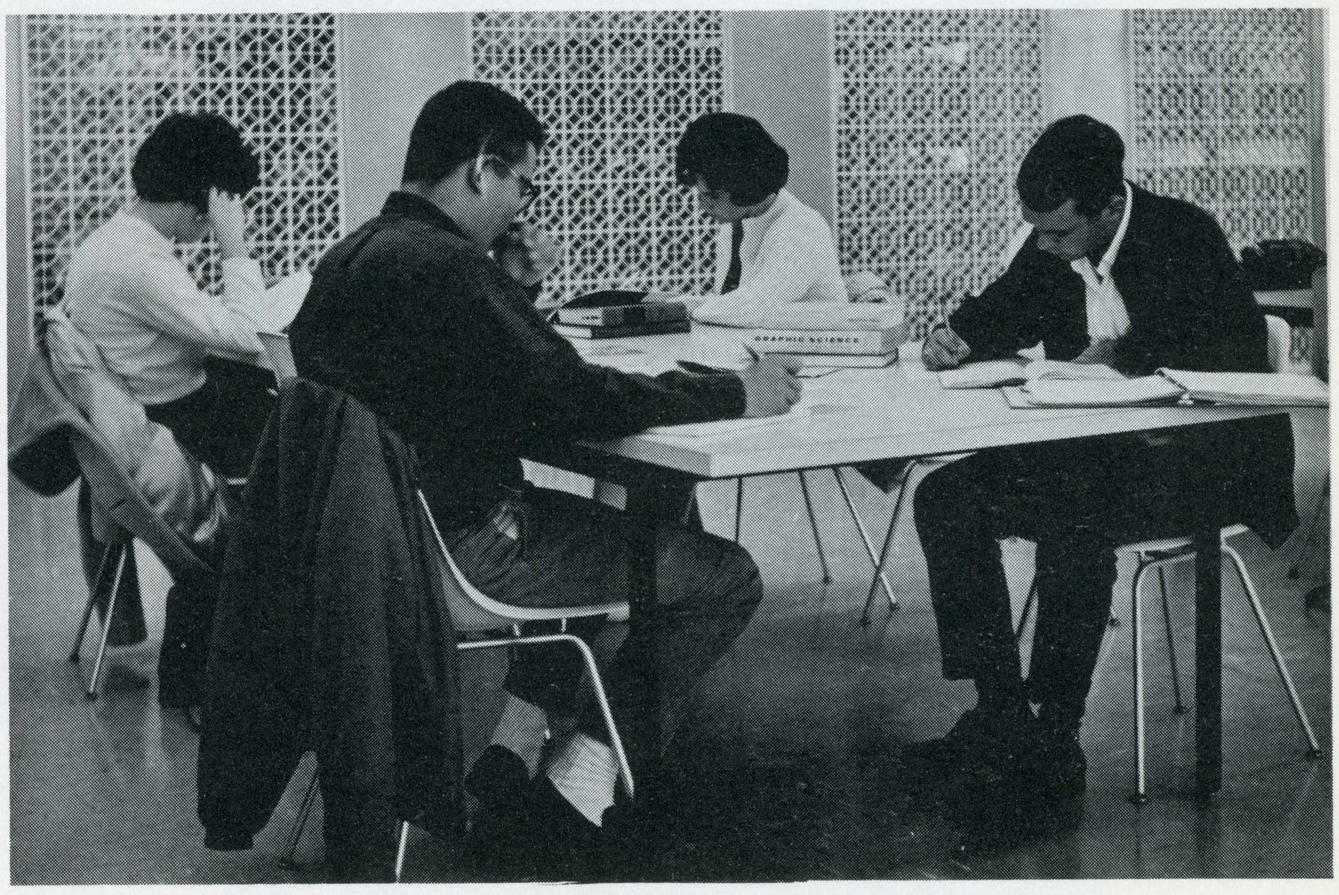

AN AFTERNOON OF STUDY

The new $2,615,000 six-story library addition, opened to SJS students last fall, offers a reading room on each floor, educational and instrumental facilities, typing rooms, and two conference rooms. There are three subject-division rooms in the fields of creative arts, language arts, and education. The new wing, which will be combined with the old north wing next fall, features spacious, colorful reading rooms, which provide a more pleasant atmosphere for studying.

STUDENT HEALTH SERVICE

The student health service, open to all full-time students at SJS, operates as an out-patient clinic with a staff of nine doctors, several nurses, technicians, and receptionists. The services available are first aid, emergency care, x-rays, health examinations, and physical therapy. The health department also offers immunizations during the school year. The purpose of these services is to keep students in school at their highest level of efficiency, and to maintain a high stuednt health rating.



A SPRAINED WRIST IS TAKEN CARE OF BY A COLLEGE NURSE.



THOMAS GRAY, M.D.
HEAD, STUDENT HEALTH SERVICE

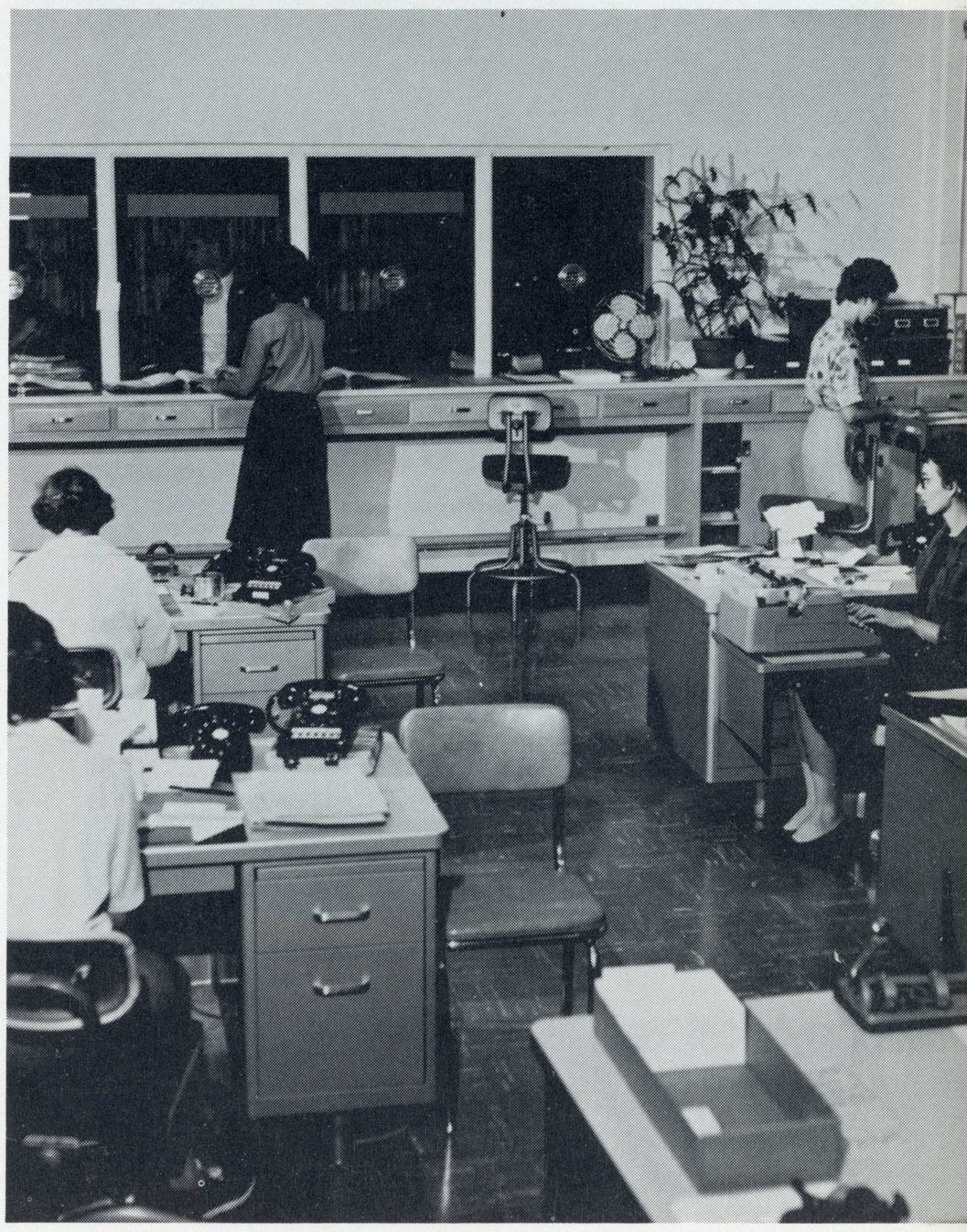

RECEPTION DESK

PLACEMENT SERVICE



DONALD DOZIER AND MRS. D. B. HARRIS, PLACEMENT OFFICERS, AID A STUDENT.

The placement service has a two-fold purpose in its existence: to find permanent jobs in business, industry, and education for graduating students, and to find part-time jobs for students who wish to work while attending school. The placement office directs its services toward the needs of the community — in business, industry, and the school system — by providing students with job information and direct interviews with prospective employers. A counseling service is offered to aid students in knowing the vocational opportunities which exist in their specific field.

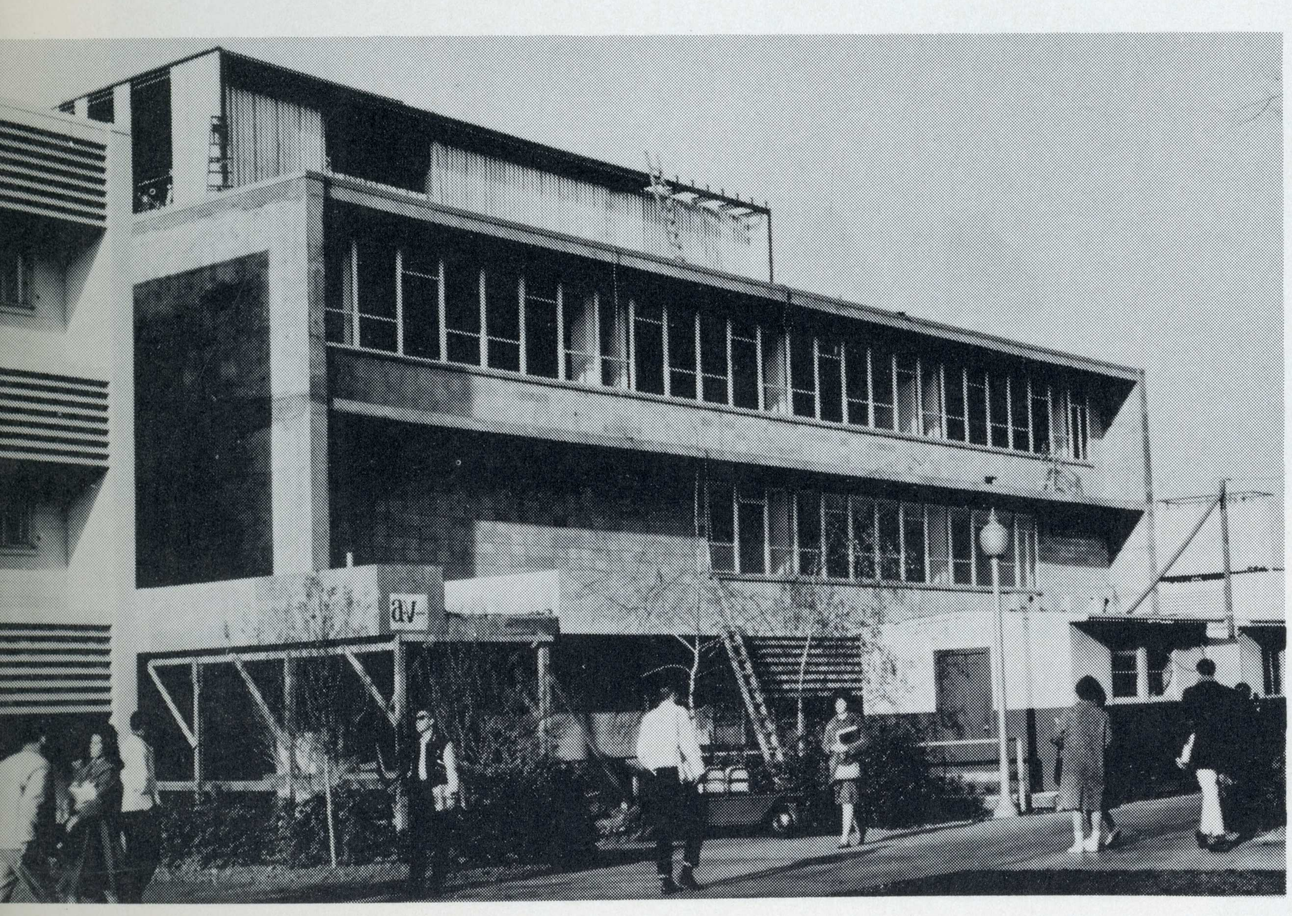

NEW AUDIO-VISUAL WING IN PROGRESS

The audio-visual center, which moves into an expanded, remodeled wing this spring, provides students and faculty with various audio-visual materials. The materials offered are film strips, tape recordings, slides, and other educational aids used for regular campus instruction. In addition, the center prepares materials for specific instructional needs.



STUDENTS CHECK JOB OPPORTUNITIES



FILMS ARE USED EXTENSIVELY

SPEECH CLINIC



SPEECH THERAPY IS GIVEN TO A CHILD.

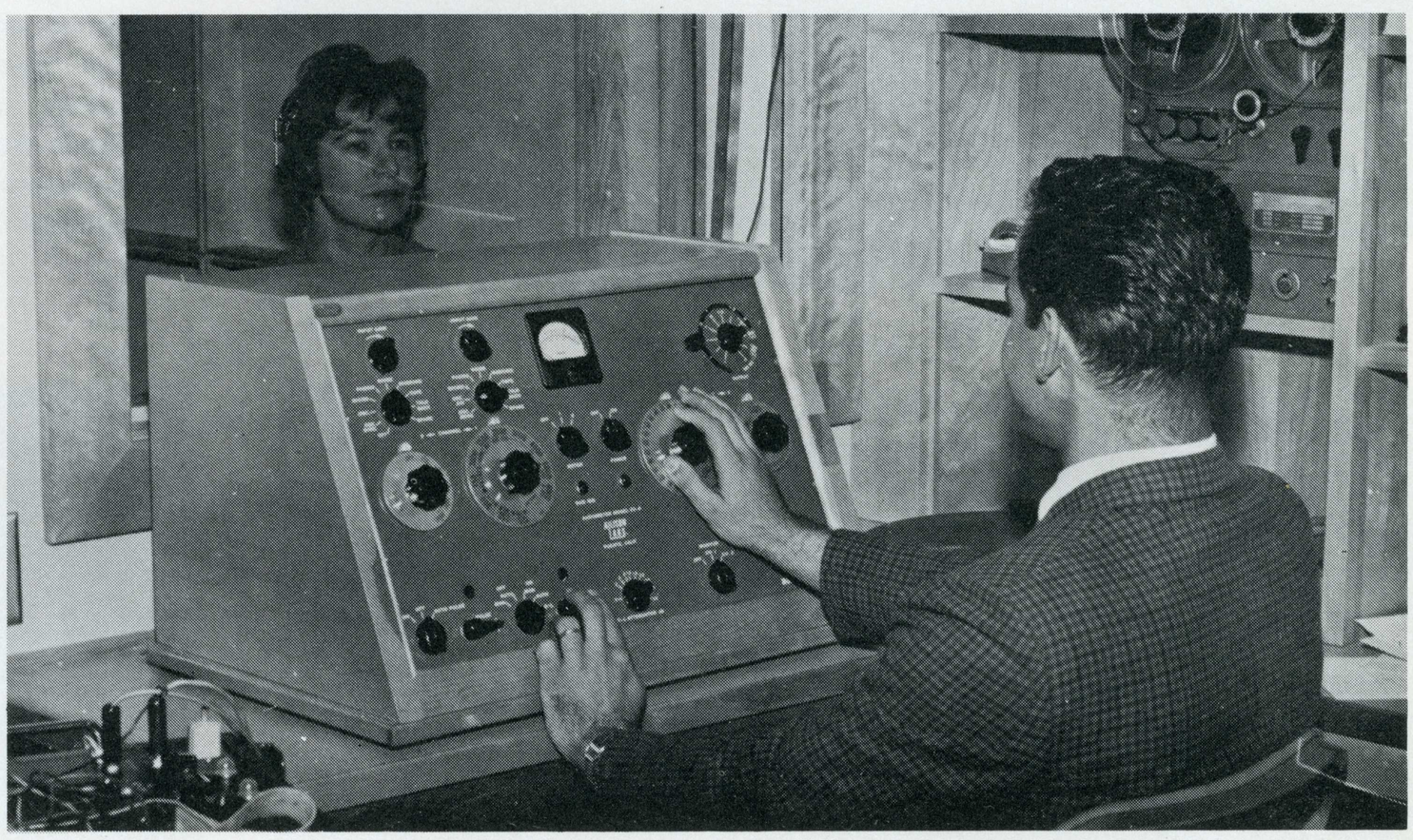

BOB SILVERIA GIVING A GALVANIC SKIN RESPONSE TEST.

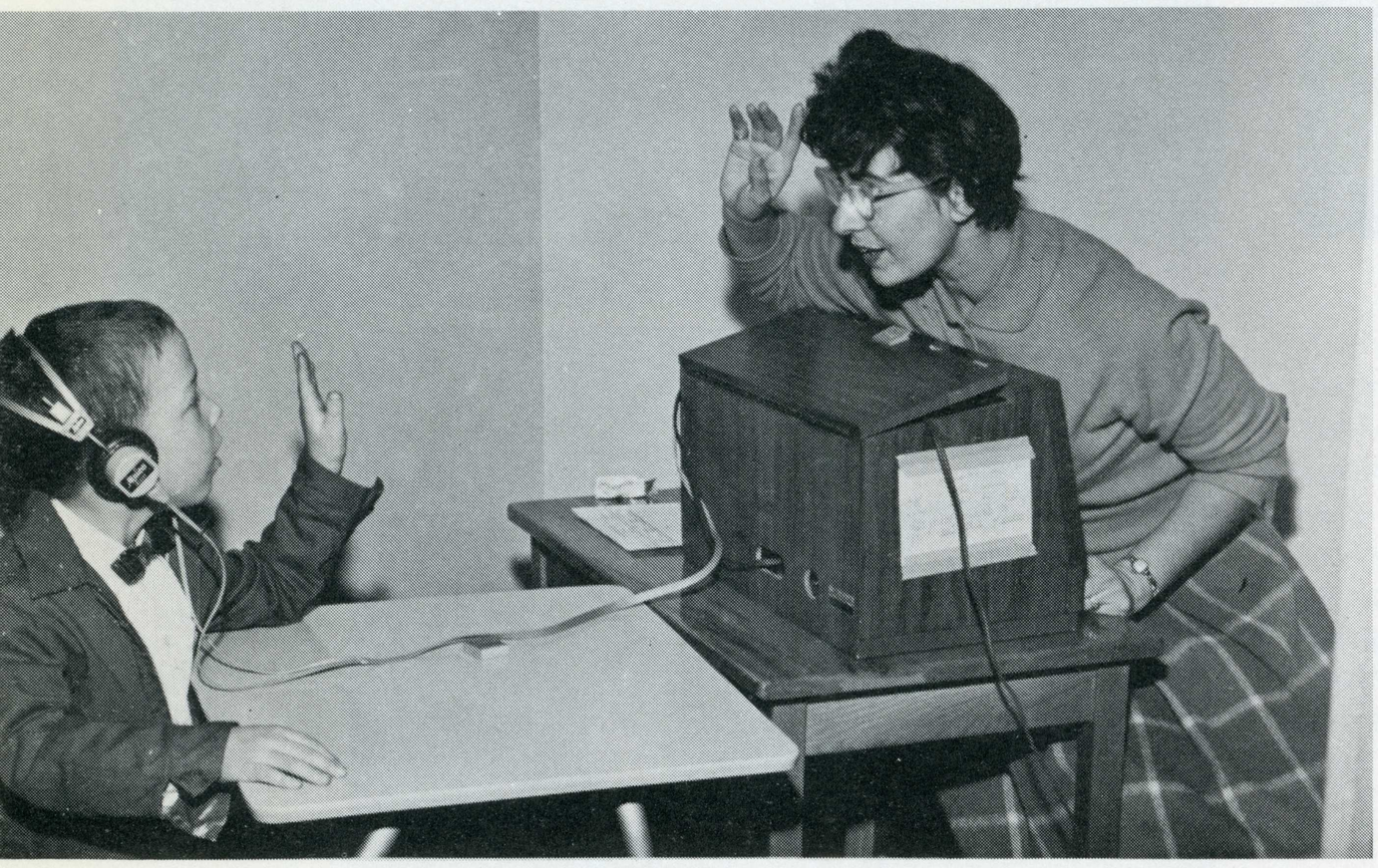

YOUNGSTER IS GIVEN AN AUDIOMETRIC CHECKOUT.

Headed by Director Raphael Haller, the San Jose State Speech-Hearing Center serves the entire community of greater San Jose. Anyone in Santa Clara County is eligible, by virtue of residence, to receive therapy as either an "in" or "out" patient.

Speech therapists concern themselves with voice disorders and those involving language. In hearing therapy, clinicians test in two ways: via the "P.G.S.R." (Psycho-Galvanic Skin Response) and the Audiometric Puretone.

Under Dr. Ward Rasmas, students doing therapy in the department are those whose work will lead them to dual credentials in Speech Correction and Audiometry.

EXTENSION SERVICE



FRANK WILLEY, HEAD OF EXTENSION SERVICES.

The purpose of the extension service is to organize off-campus instruction to benefit those in the surrounding area who are unable to attend classes on the SJS campus. Courses and workshops are planned for teachers, employees of business and industry, and other professional and lay groups.

EXTENDED DAY CLASSES

Extended day and evening classes, which meet from 4:30 p.m. to 10:00 p.m., are offered at State to meet the needs of adults working in the community, limited students and working students. The credit obtained in this program may be taken for intellectual enjoyment, or for the completion of a degree.



CAMPUS DURING NIGHT SESSIONS.

SUMMER SESSIONS

The 1961 summer session, which offered a six-week and a four-week session, was attended by more than 8,000 students. 486 of these received their Bachelor's and Master's degrees at the end of the session. A large variety of courses was available in most departments to students, and many classes were taught by the visiting faculty.

Activities provided for students attending the session were art films and exhibits, concerts, and recreational events.

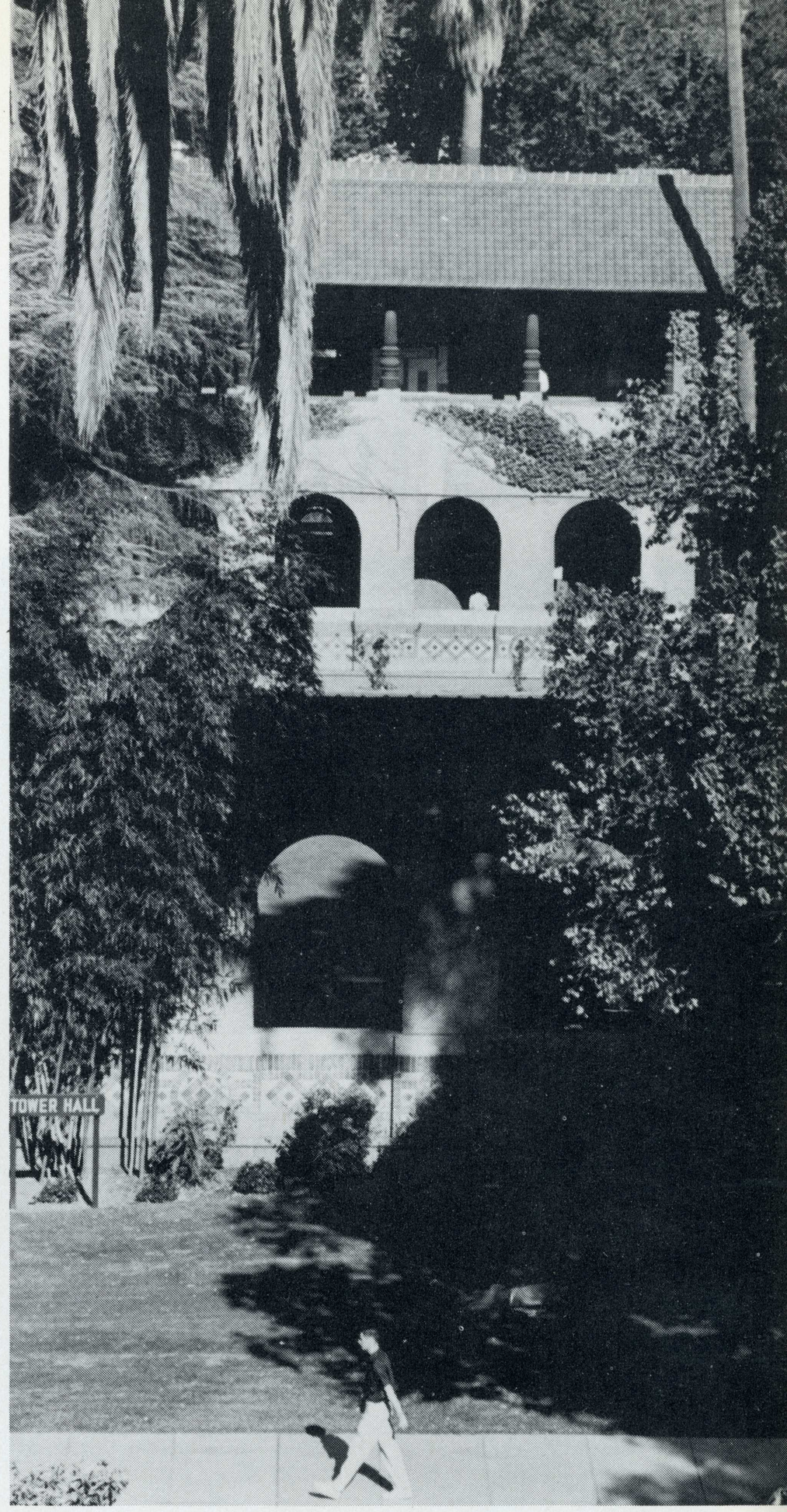

STUDENTS POPULATE THE CAMPUS DURING SUMMER SESSION





ADVISORY SERVICE

Students with personal, vocational, and educational difficulties will find that there are counselors and advisors ready to assist them with their problems. The Student Personnel Office aids students with scholastic and vocational difficulties. A student with personal problems may seek the professional help of the counselors at the Counseling Center. Each student upon his arrival at State is given an academic counselor who advises the student in his particular major field.



TEACHER DISCUSSES TEST RESULTS WITH STUDENTS



ALUMNI ASSOCIATION

The alumni association at San Jose State College has the duties of keeping up-to-date addresses of all graduates, publishing alumni bulletins and a magazine, and organizing reunions and campus homecomings.

Under the directions of Alumni President Ed Mosher, a board of thirteen directors meets once a month during the school year.

DEPARTMENTS

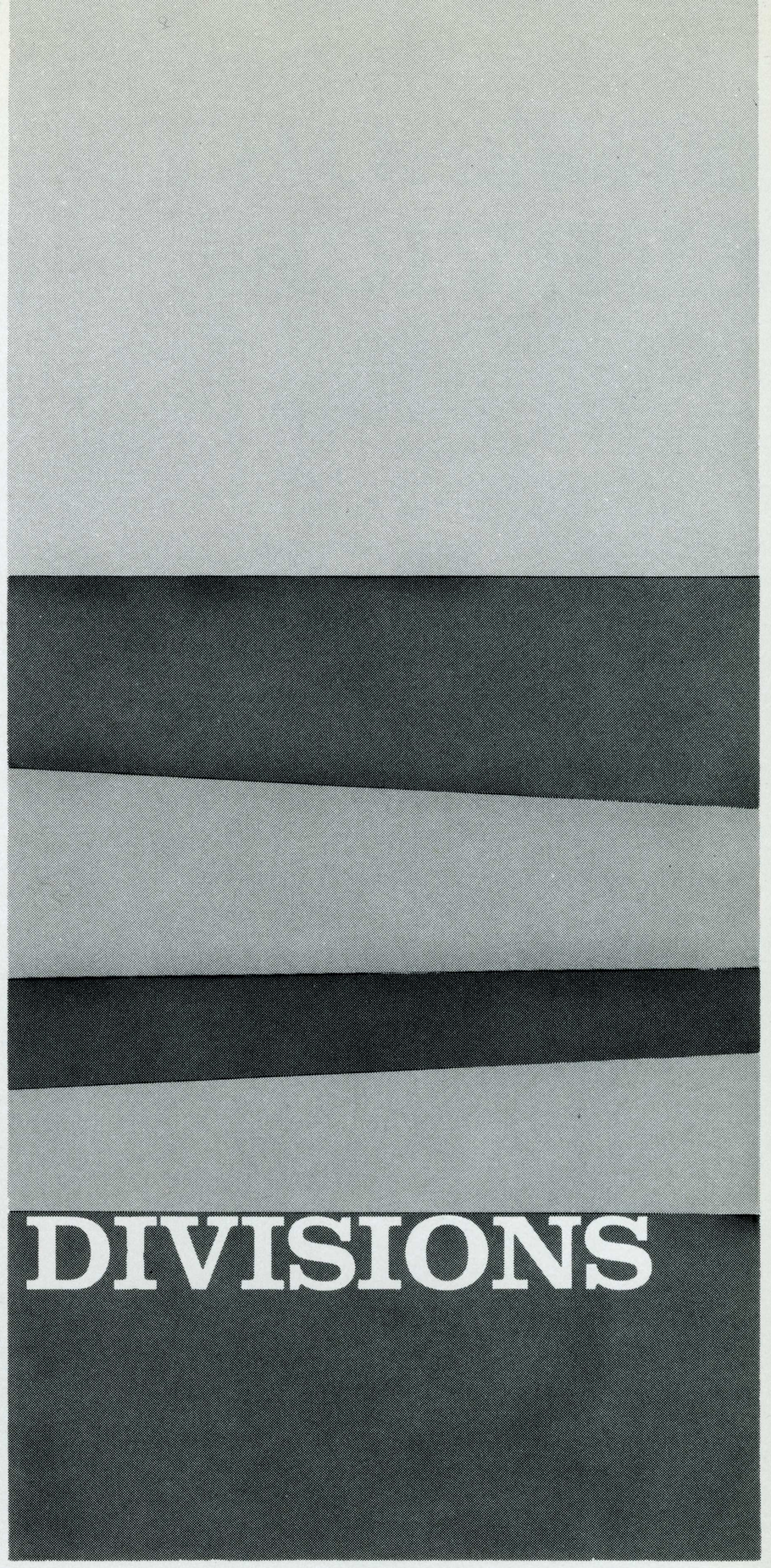



INDUSTRIAL BUSINESSMEN EVALUATE STUDENTS' DESIGNS.

INDUSTRIAL ARTS

Three major programs are offered by the industrial arts department: one which leads to industrial arts teaching, one which leads to a career in business or industry, and one at the graduate level, which is directed toward the general secondary credential, the master of arts degree, and supervision or administration in industrial education.

This department is located in the two-year-old industrial arts building, which is a highly-rated departmental building in the West.



STUDENTS DISCUSS DRAFTING PROBLEM.

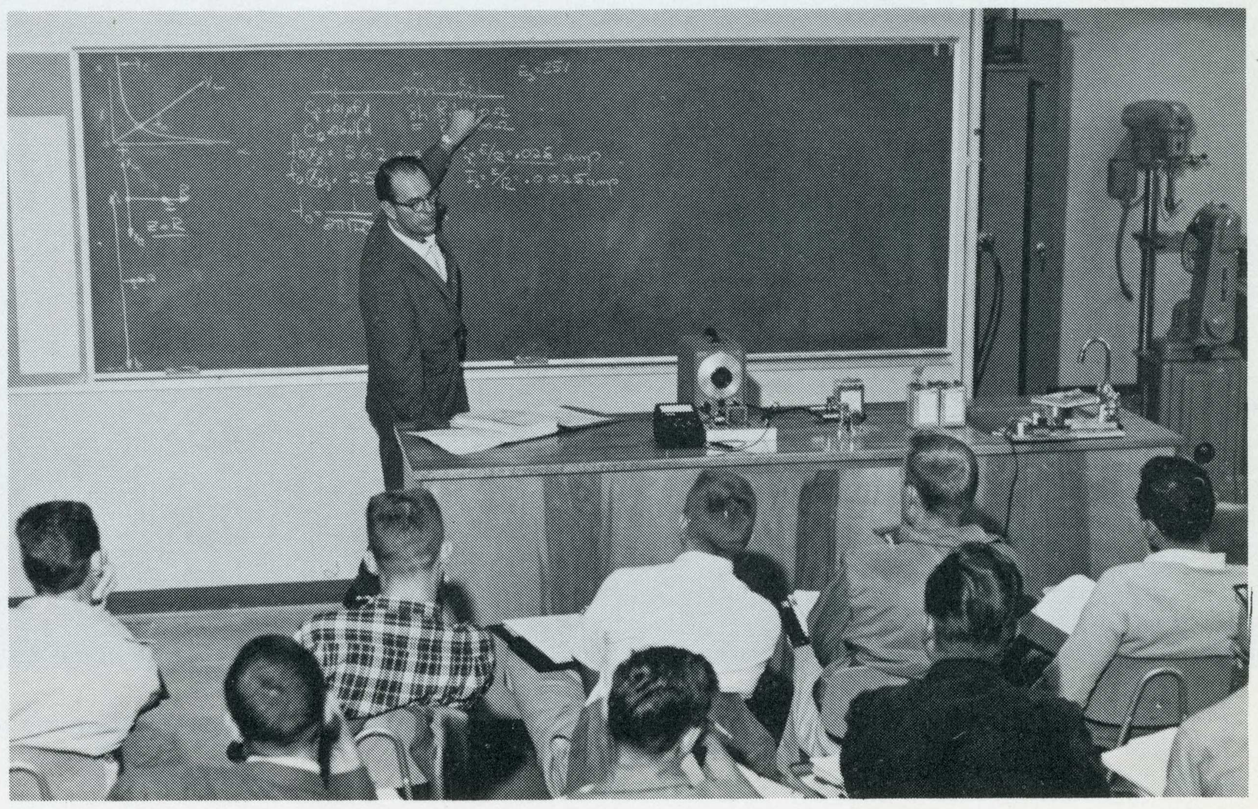

ADVANCED ELECTRICAL CLASS IN SESSION.

SJS, which was known for many years as San Jose State Teachers College, still maintains a high rating in its education division, keeping pace with the many other expanding divisions and departments now at State. The three departments, which include elementary education, secondary education, and librarianship, offer curricula ranging from elementary and high school teaching to the teaching of exceptional or retarded children. Next fall, the education division will have its own $3 million, four-story building at the corner of 7th and San Carlos Sts. The building, which will house the entire education division, will feature balconies and an inside patio.

EDUCATION

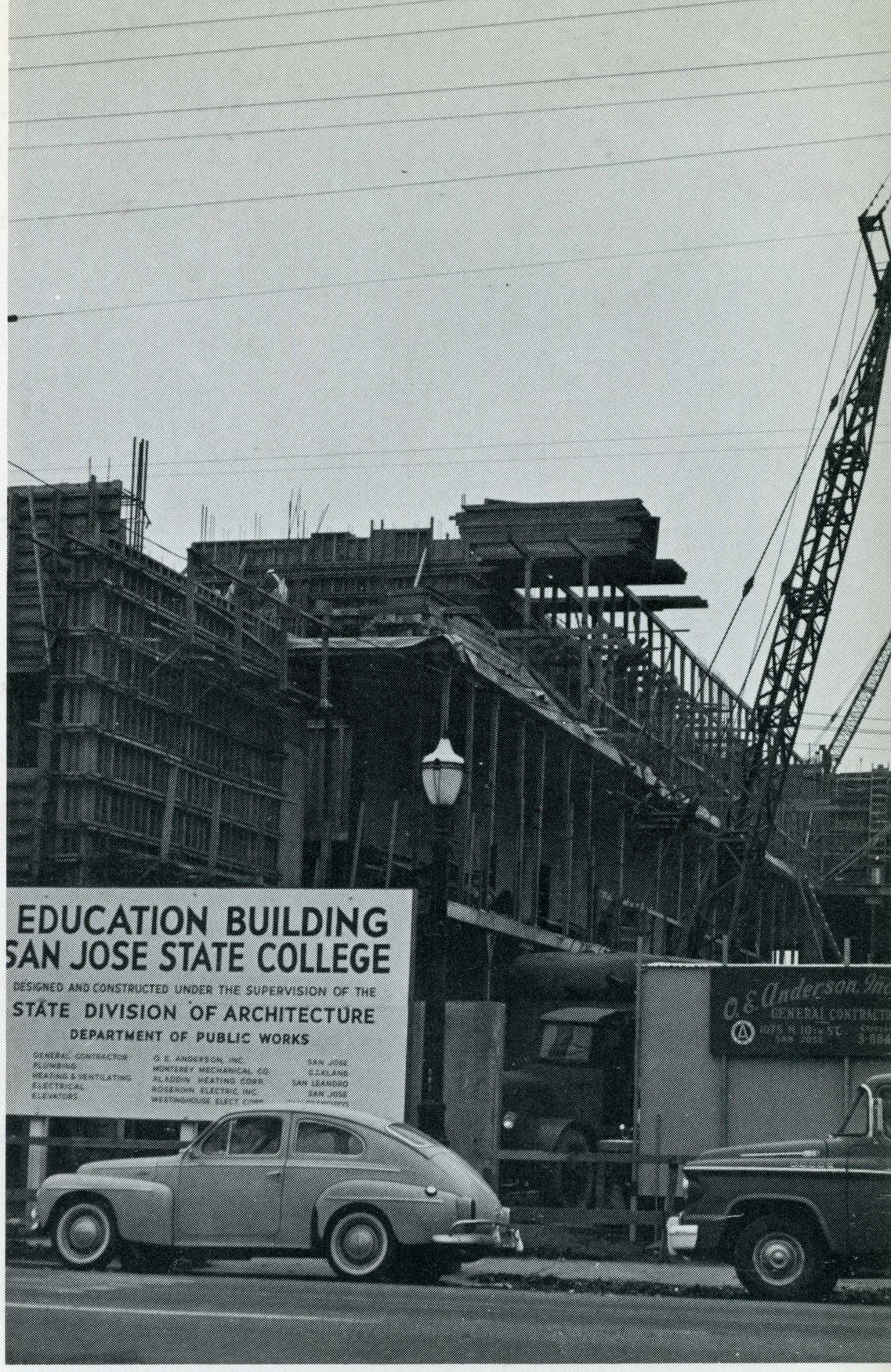

EDUCATION BUILDING CONSTRUCTION IN PROGRESS.



CHILD OBSERVATION IS MADE BY FUTURE TEACHERS.



A STUDENT TEACHER AT THE CLOSE OF A SCHOOL DAY.

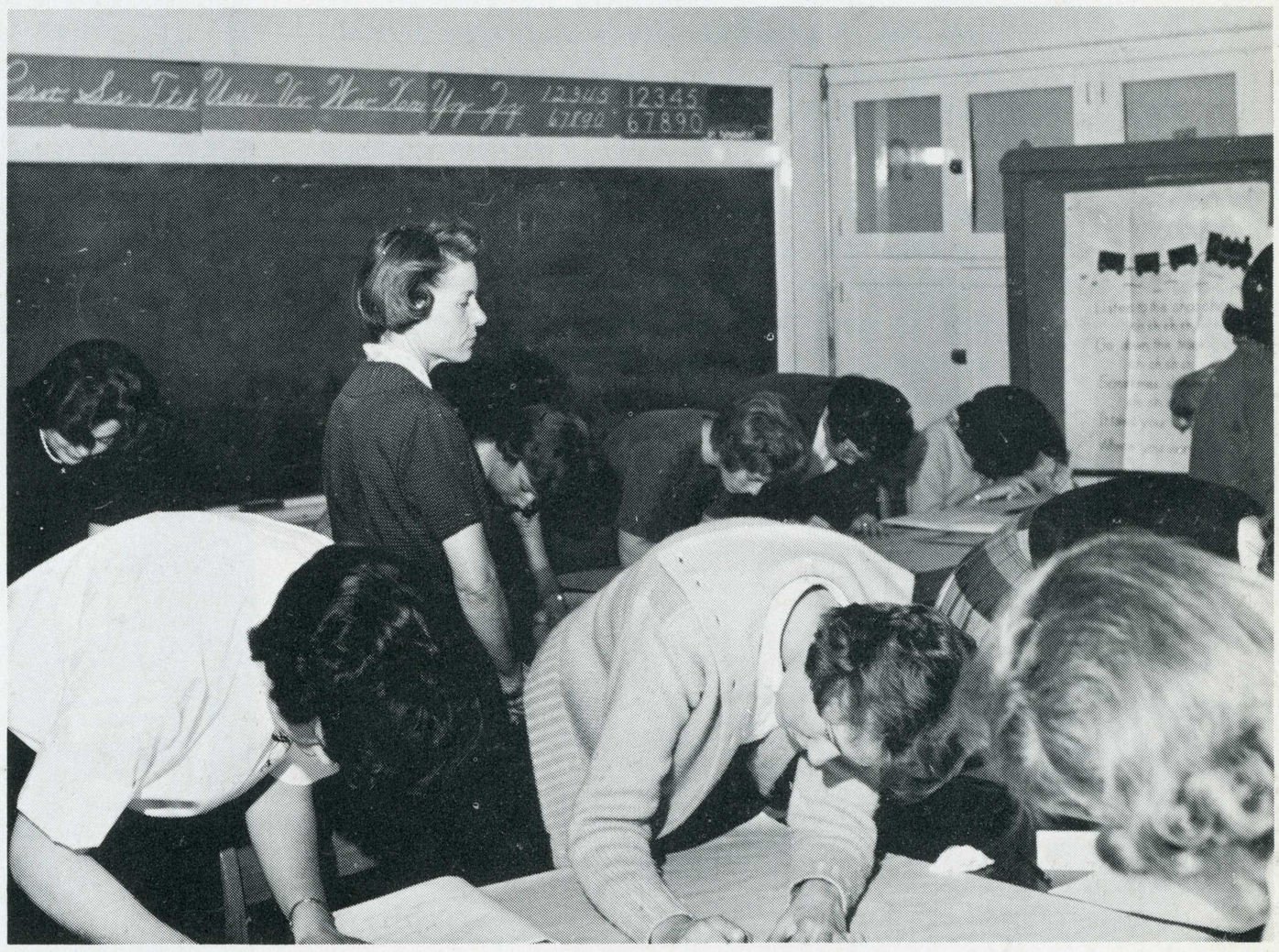

EDUCATION CLASS IS CONDUCTED.

ENGINEERING

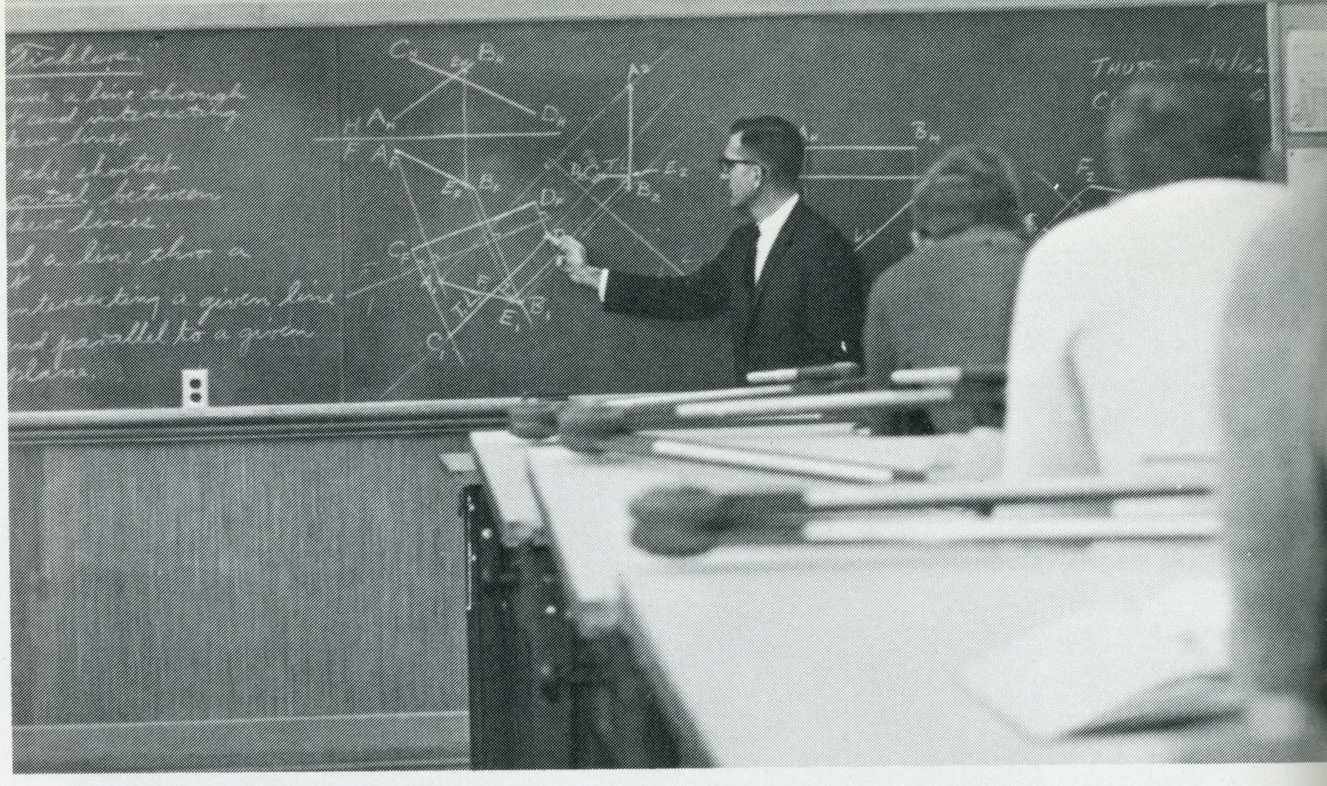

ENGINEERING STUDENTS STUDY THE ELEMENTS OF DESIGN.





THE ENGINEERING ADDITION WILL BE COMPLETED BY SEPTEMBER.



CONSTRUCTION OF THE NEW ENGINEERING WING IS IN FULL SWING.

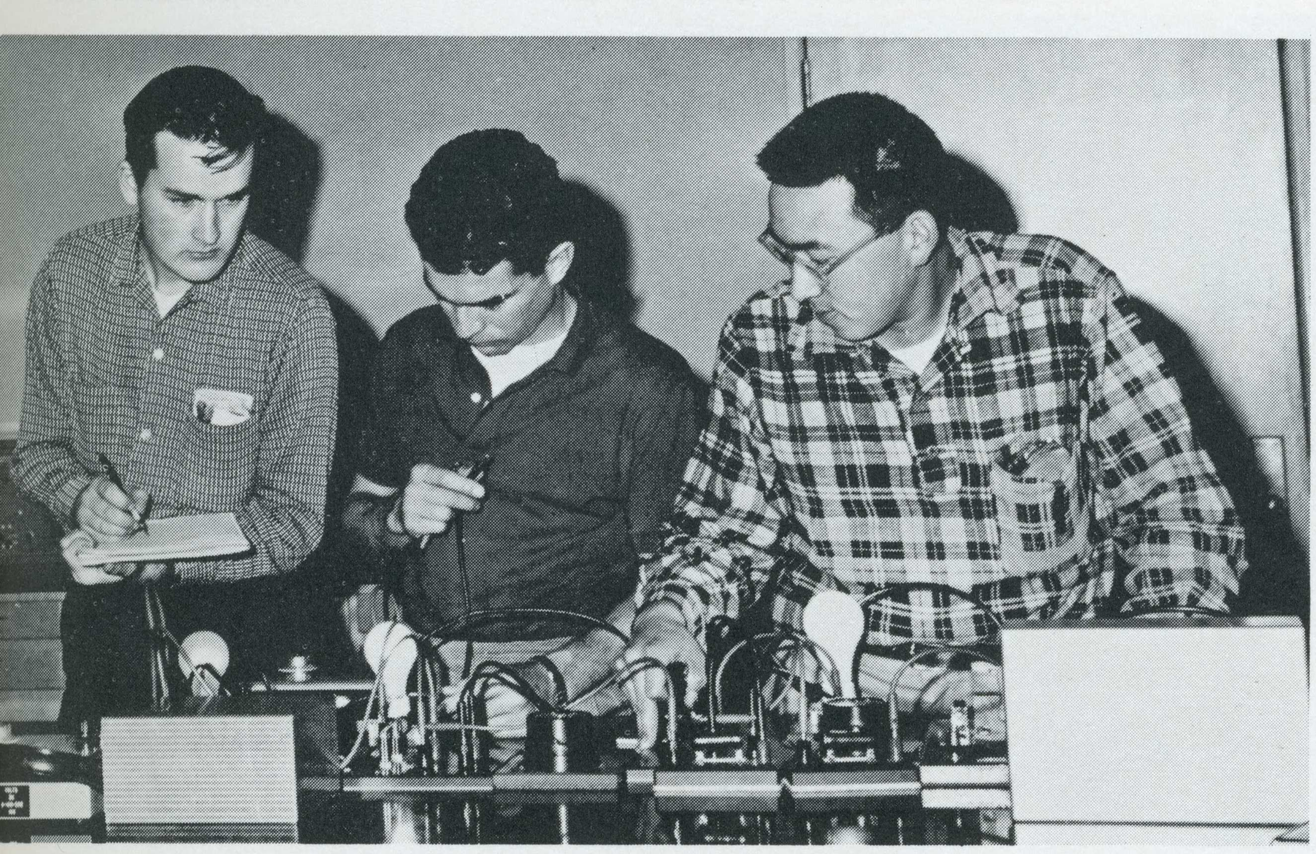

A LAB CLASS EXPERIMENTS IN THE ELEMENTS OF ELECTRICAL ENGINEERING

In seven departments, the Division of Engineering offers seven engineering curricula which prepare students mainly for careers in engineering design, and two aeronautics curricula, which are designed to prepare students for careers in operation and maintenance in the aeronautics industry.

The $9 million engineering building, parts of which will be ready for use in September of this year, will be the largest building on campus, and one of the best of its kind in the country. A five-acre area at the San Jose Municipal Airport became the new home of the aeronautics department last fall.

ART

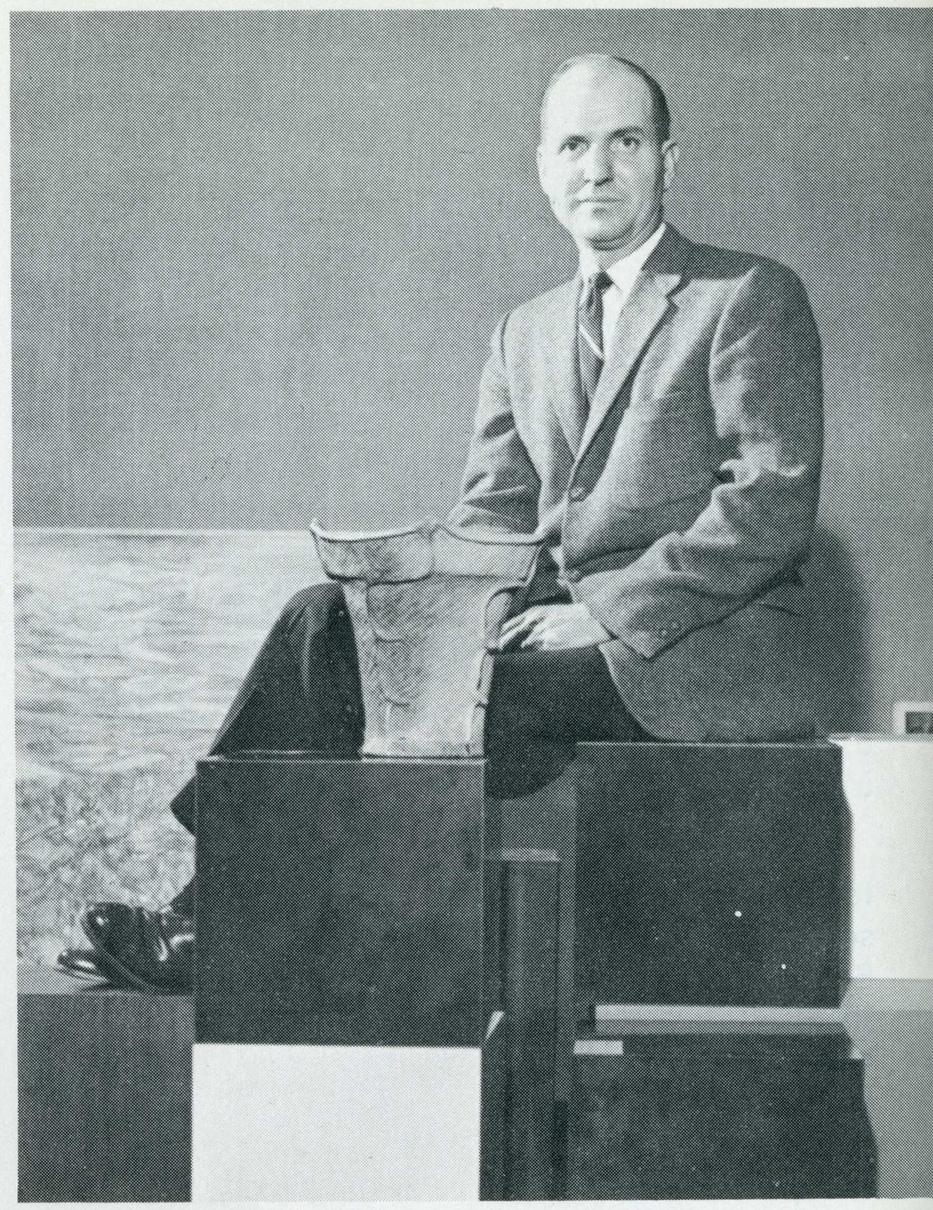

HEAD, ART DEPARTMENT
WARREN W. FAUS



ART SCULPTURE BY ART BUILDING ENTRANCE.

One of the larger divisions on campus, the art department is highly rated with art departments of other colleges in the West. San Jose's art department also boasts the best-equipped labs on the West Coast.

During the year the Art Gallery features various artists, including a faculty art show in the fall, and a student art show in May.

The department offers a variety of courses, ranging from weaving and jewelry-making to lithograph printing and oil painting.

A new addition this year to the art building is a sculpture done by Roger Bolomey. The sculpture is located at the entrance of the art building and represents the first realization of a project to beautify the campus with numerous art works.





SPEECH DRAMA

The speech and drama department offers a wide range of majors, which include training in drama, theatre, public address, interpretation, radio - television, speech correction and hearing.

Throughout the year the drama department produces a number of plays, readings, and musical presentations.

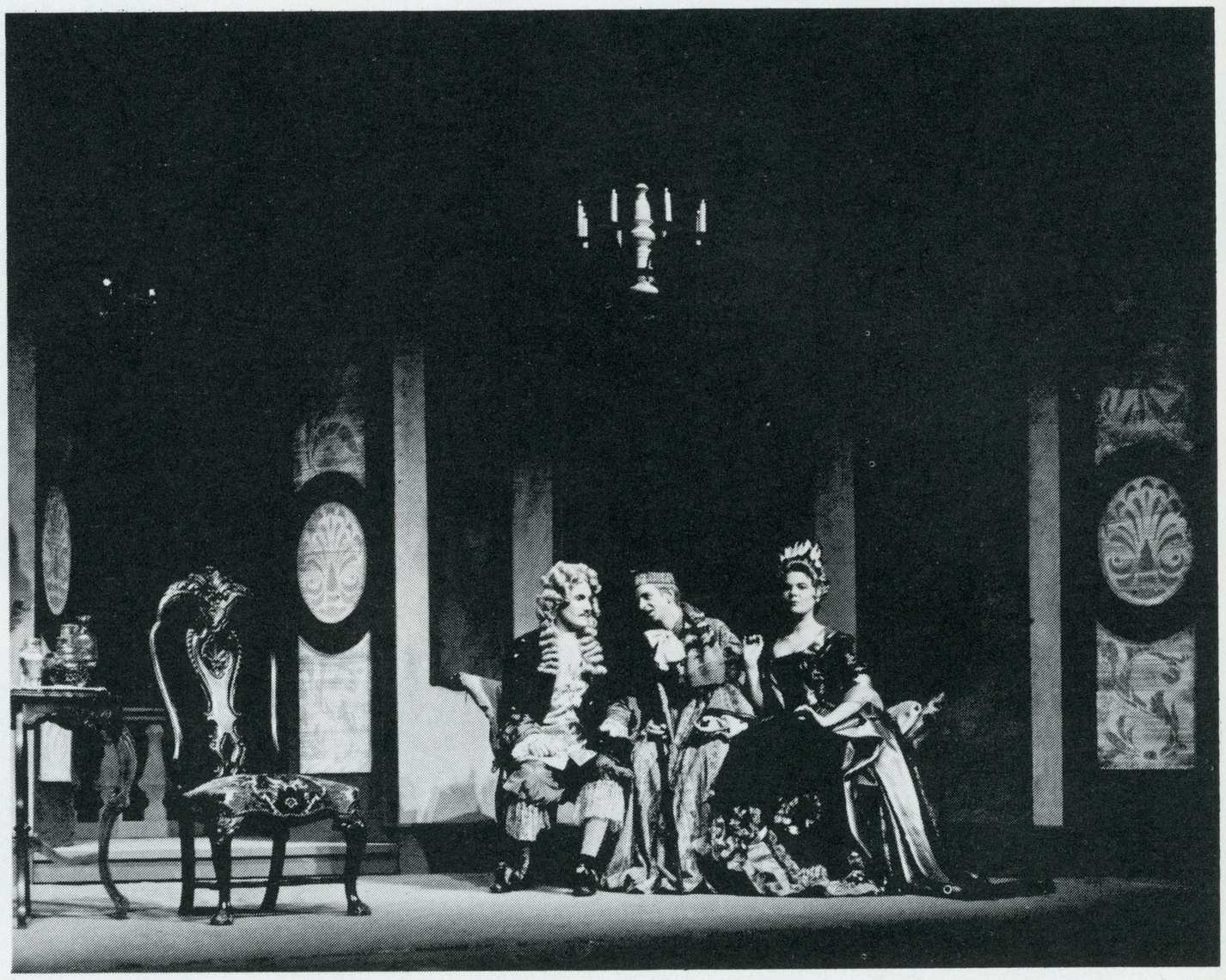

STUDENT DRAMATISTS HOLD DRESS REHEARSAL FOR "THE IMAGINARY INVALID."

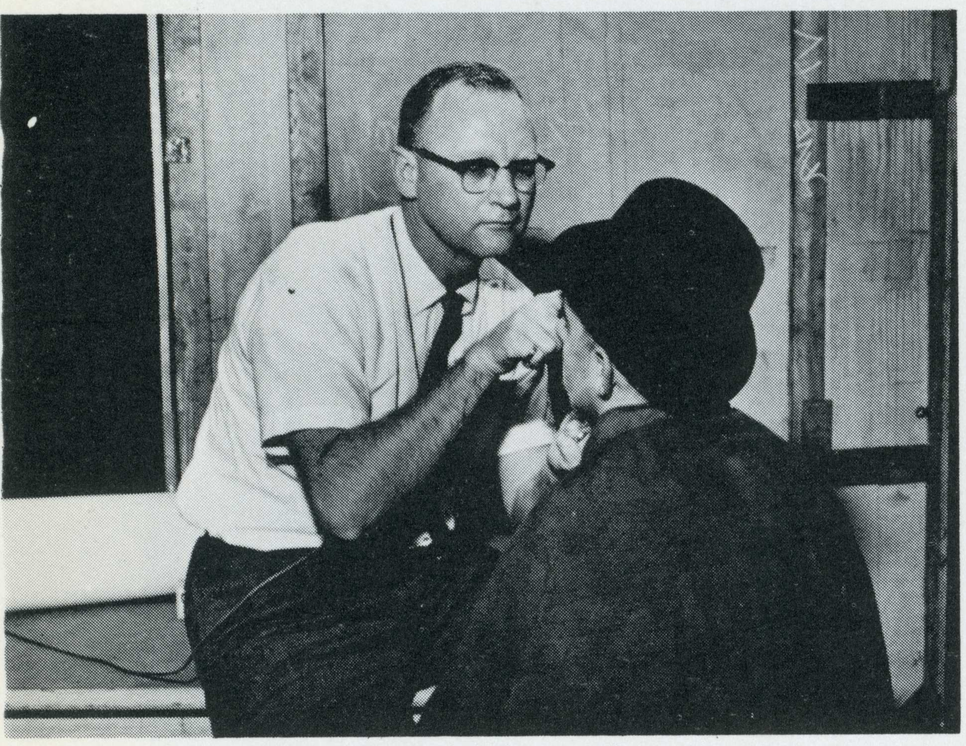

LAST MINUTE MAKEUP CHANGES.

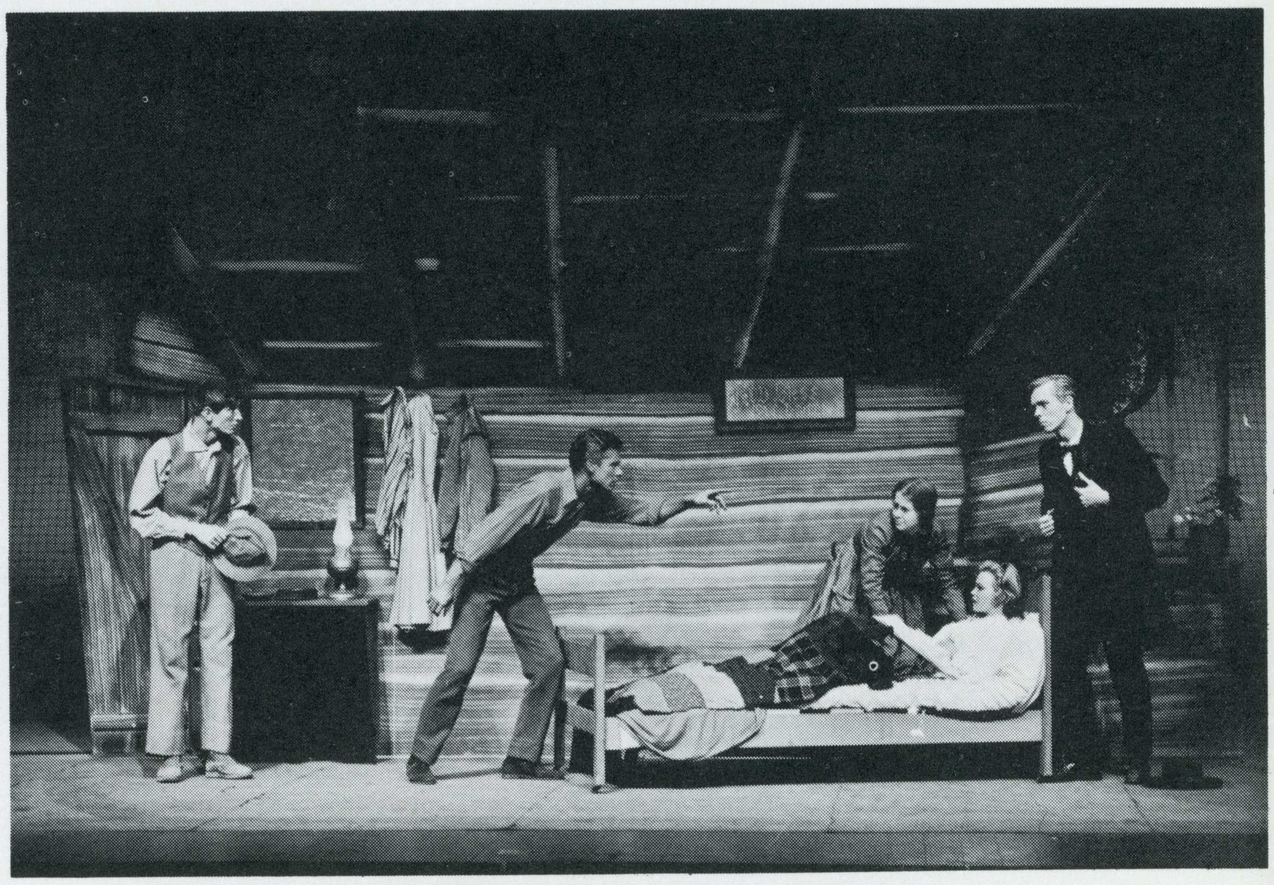

"DARK OF THE MOON" CAST REHEARSES FOR OPENING NIGHT.

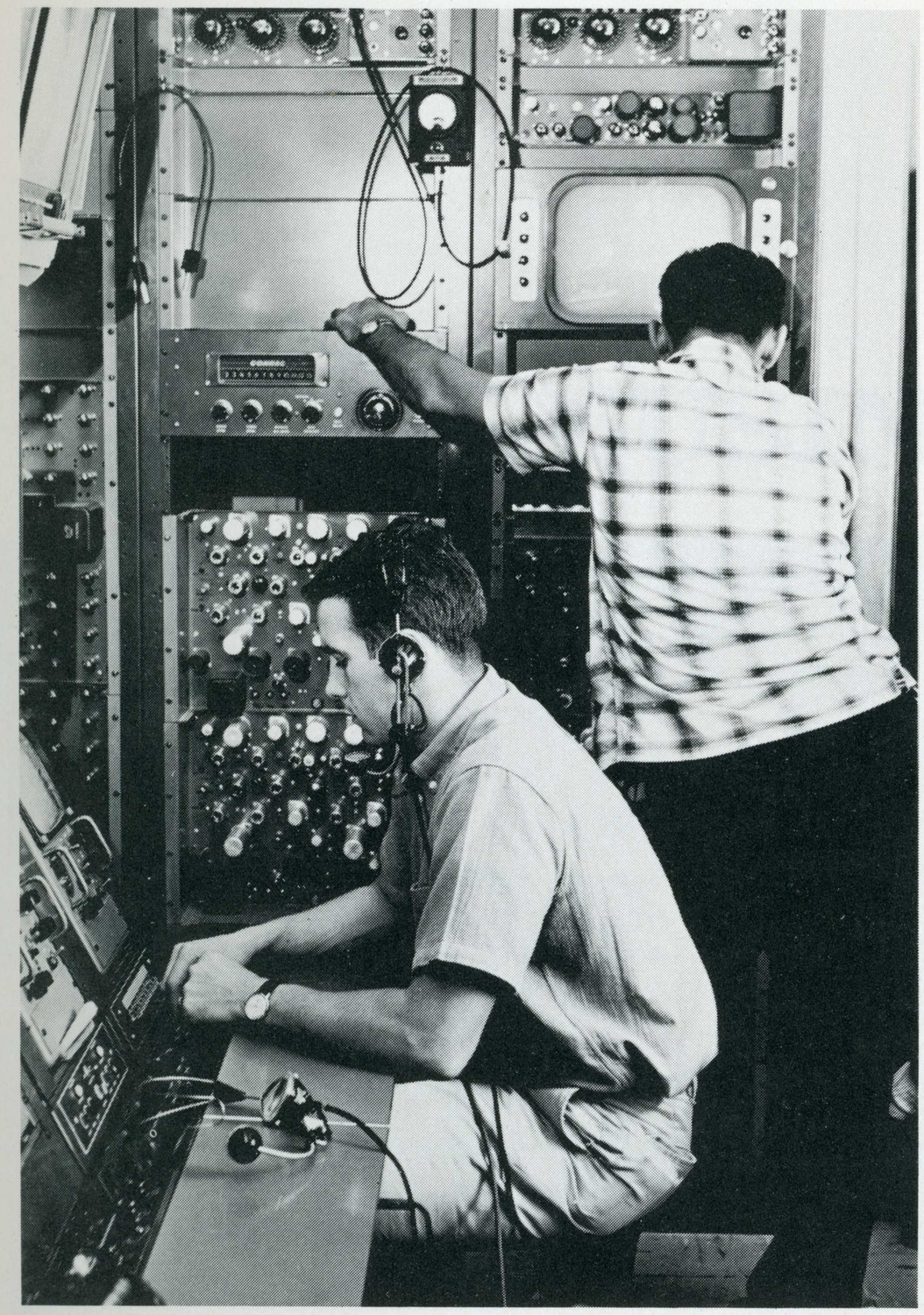

TELEVISION CONTROL ROOM.

The television branch of the department, each week, presents a general interest program called "Perspective" from Channel 11, which emphasizes the arts.

A similar student production is "Showcase-SJS," which is presented each week on KLOK. It informs the community on the happenings at State, and also features outstanding students and professors concerned with the school.

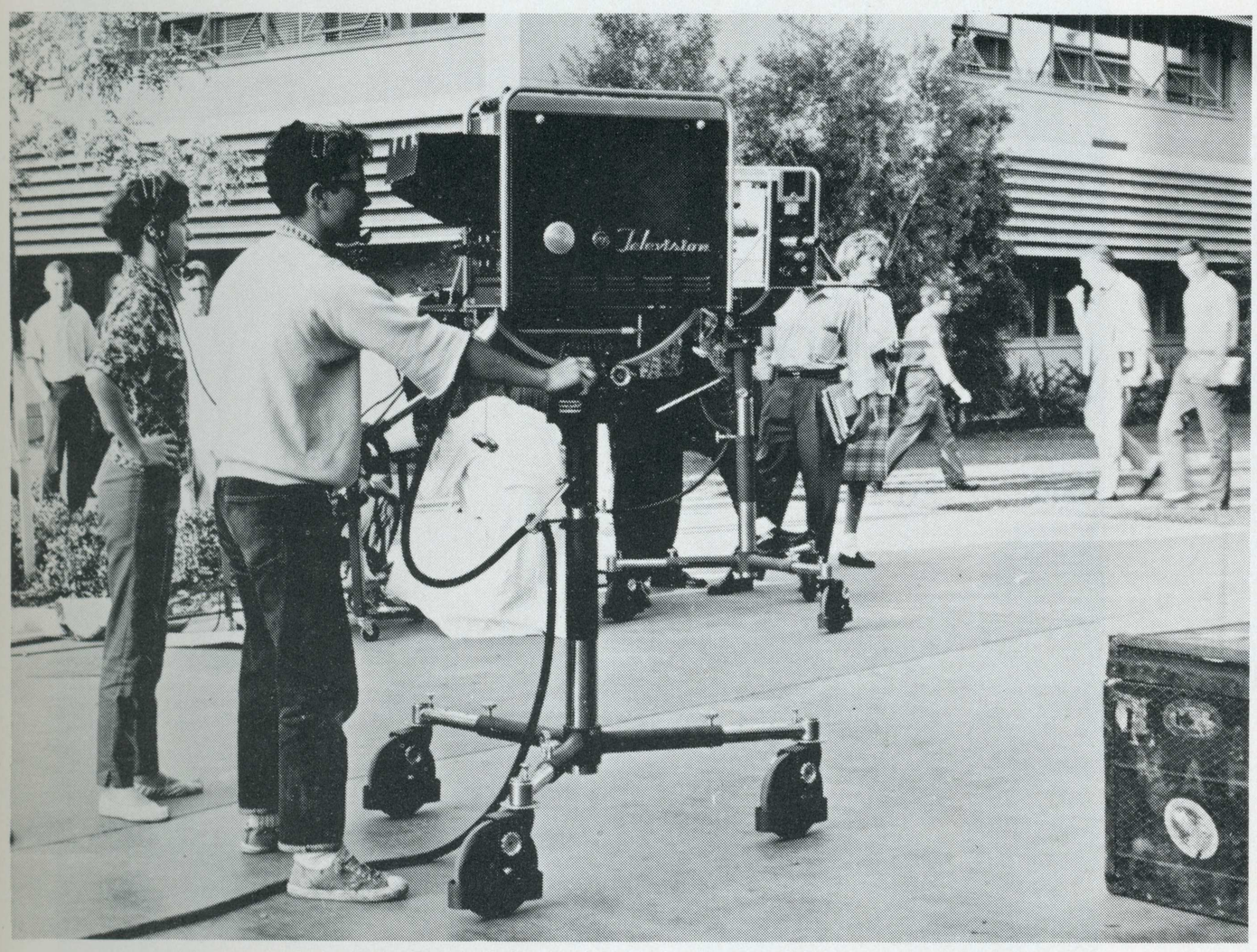

CAMERAMEN AT THE SCENE.



"PERSPECTIVE" SHOW IN THE MAKING.

MUSIC

The programs offered by the Music Department have a threefold objective — preparation for a professional career, an avocational career, or a career in teacher education. The master of arts degree may also be obtained.

Student music organizations include the SJS marching band, a symphony orchestra, a symphonic band, a men's and women's glee club, and various small vocal and instrumental groups. A musical fraternity and sorority also maintain active chapters on campus.

Several student productions were held this year in conjunction with the speech and drama department, two of which were "Kiss Me Kate," and "Oh, Susannah."



DR. SNYDER, MUSIC DEPARTMENT HEAD.



MUSICAL PRODUCTION, "OH, SUSANNAH."

BUSINESS



The Division of Business offers a wide variety of business courses in its seven departments, which include accounting, business education, industrial relations, management, marketing, real estate and insurance, and secretarial administration. In these departments students are prepared for positions of responsibility in the business and professional community. The purpose of the courses is to give students an understanding of business principles and procedures, and a mastery of basic business tools and skills.



STUDENT IS AIDED WITH A BUSINESS MACHINE PROBLEM.



NATURAL SCIENCES



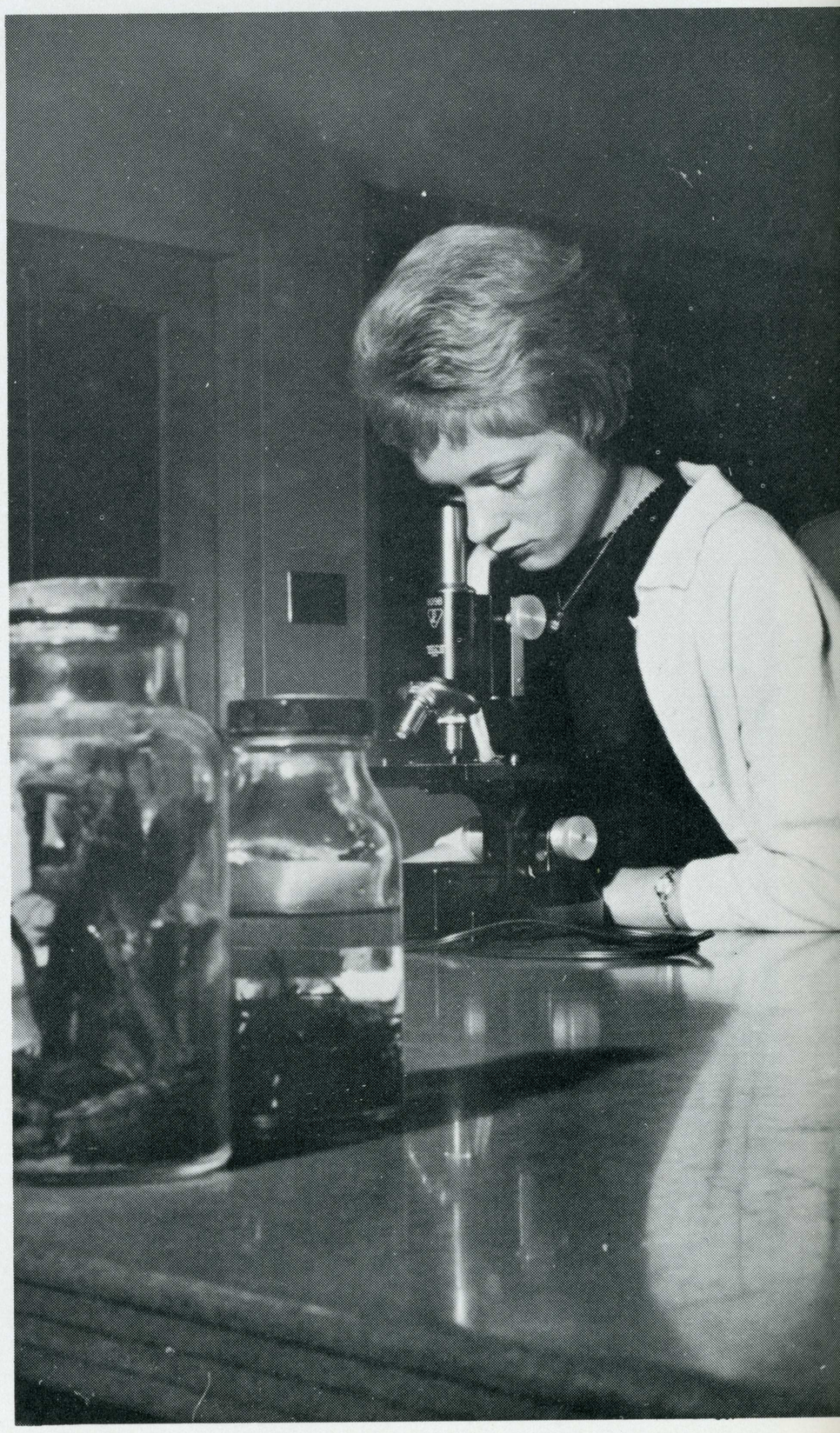

The four departments offered in the natural sciences area are the Biological Science Department, the Chemistry Department, the Physical Science Department, an dthe Science Education Department.

In the old and new wings of the Science Building are located physics, botany, and numerous other types of labs, in addition to lecture halls, dark rooms, and supply centers.

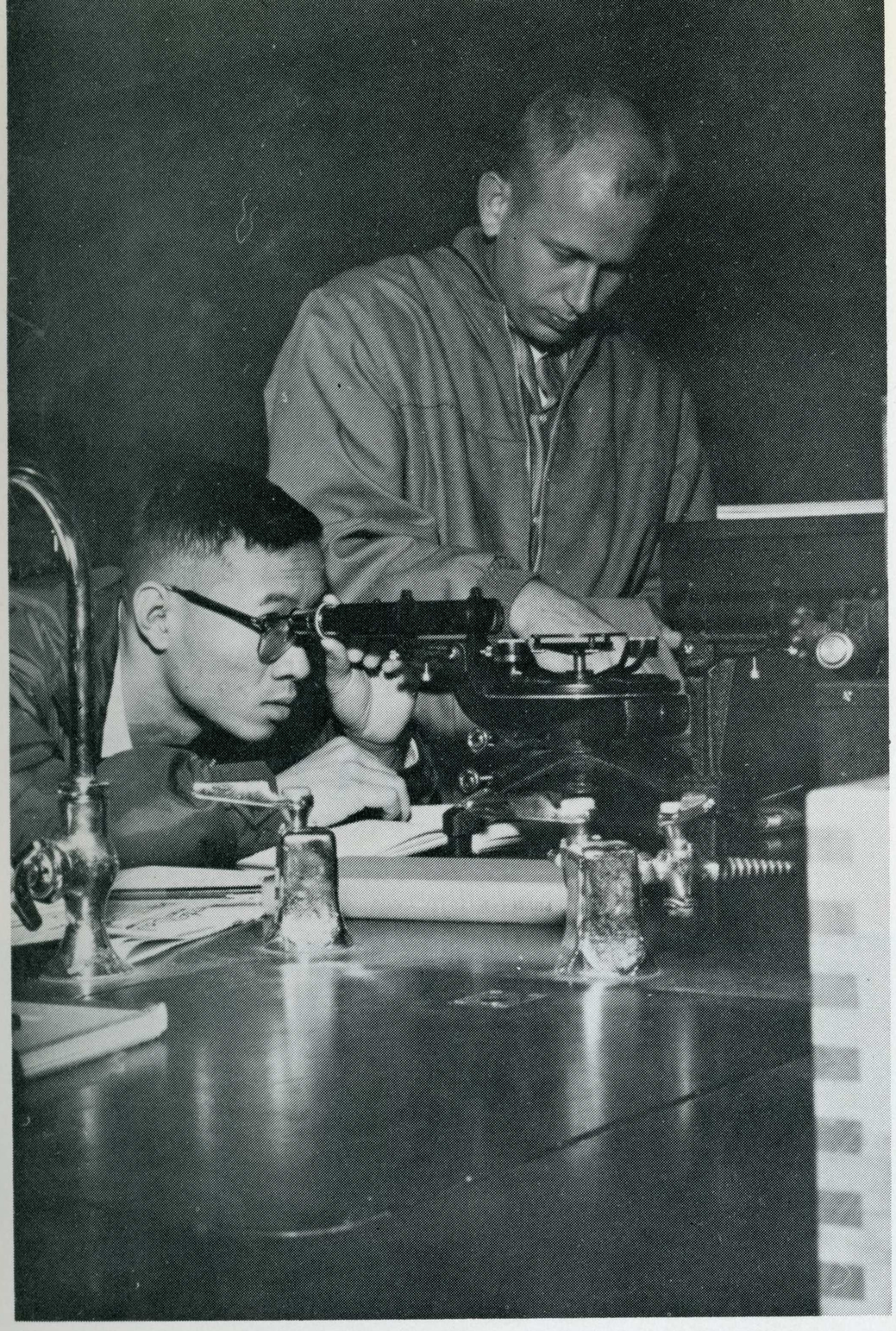



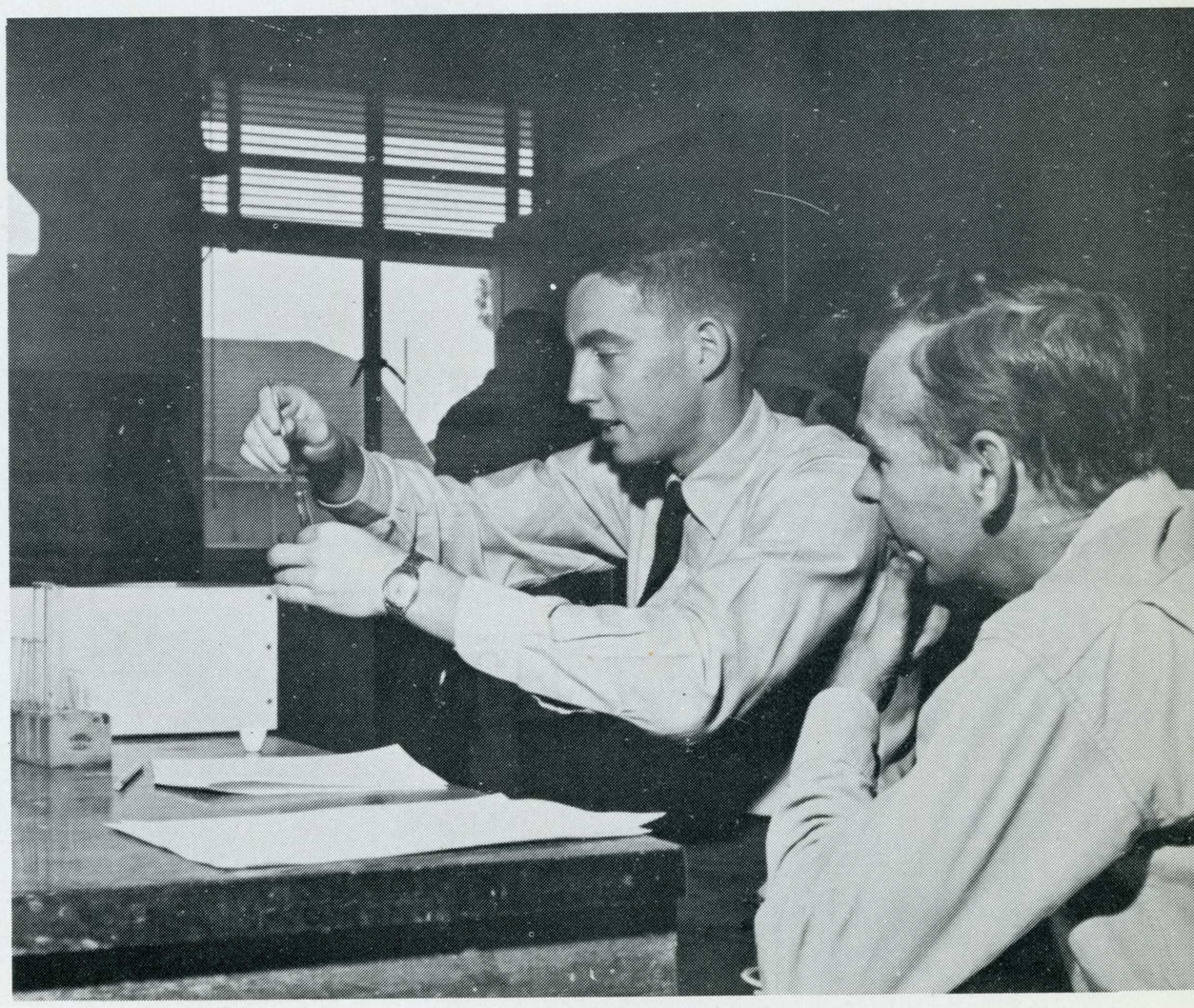

JOURNALISM



THE NEW PHOTO LAB BOASTS ALL MODERN EQUIPMENT.

ADVERTISING

This year marked two special occasions for the Journalism and Advertising Department. Twenty-five years ago the Department was founded under the direction of Dr. Dwight Bentel, head of the department. The second occasion was the moving of the department to its new remodeled home in the old art wing of Tower Hall.

From the department come three main student publications: La Torre, the Spartan Daily, and Lyke magazine



THE SPARTAN DAILY NEWSROOM HUMS WITH ACTIVITY.

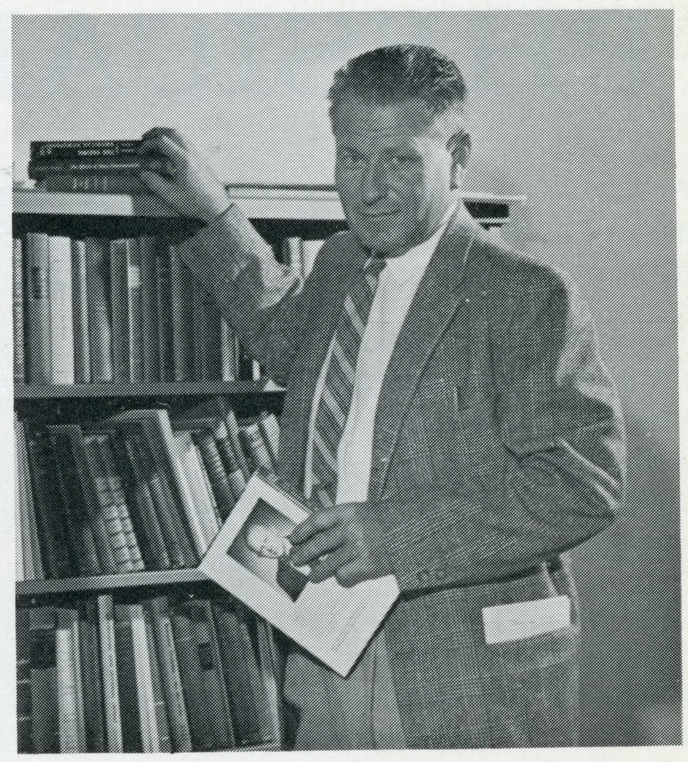

DR. BENTEL, JOURNALISM AND ADVERTISING DEPARTMENT HEAD.

OCCUPATIONAL THERAPY



STUDENTS ARE TAUGHT REHABILITATION CRAFTS.

The three major programs offered by the occupational therapy department include one which leads to a B.S. in occupational therapy, a post graduate course which leads to an o.t. certificate, and one for registered occupational therapists which leads to an M.S. degree.

These programs, all of which require nine months of clinical training in addition to the regular requirements, have the approval of the Council on Medical Education and Hospitals of the American Medical Association.

PHYSICAL EDUCATION

San Jose State maintains two physical education departments — one for men, and another for women.

In the men's P.E. department, an intercollegiate athletic program is offered for students who excel in competitive sports, and for those not involved in the above program, an intramural sports program is available.

In both physical education departments, a program is offered for students who wish a teaching credential in physical education. In addition, activity classes are held in which each student must enroll for four consecutive semesters as part of the general education requirements. The activity courses given range from swimming, tennis, and golf to bowling, archery, and folk dancing.

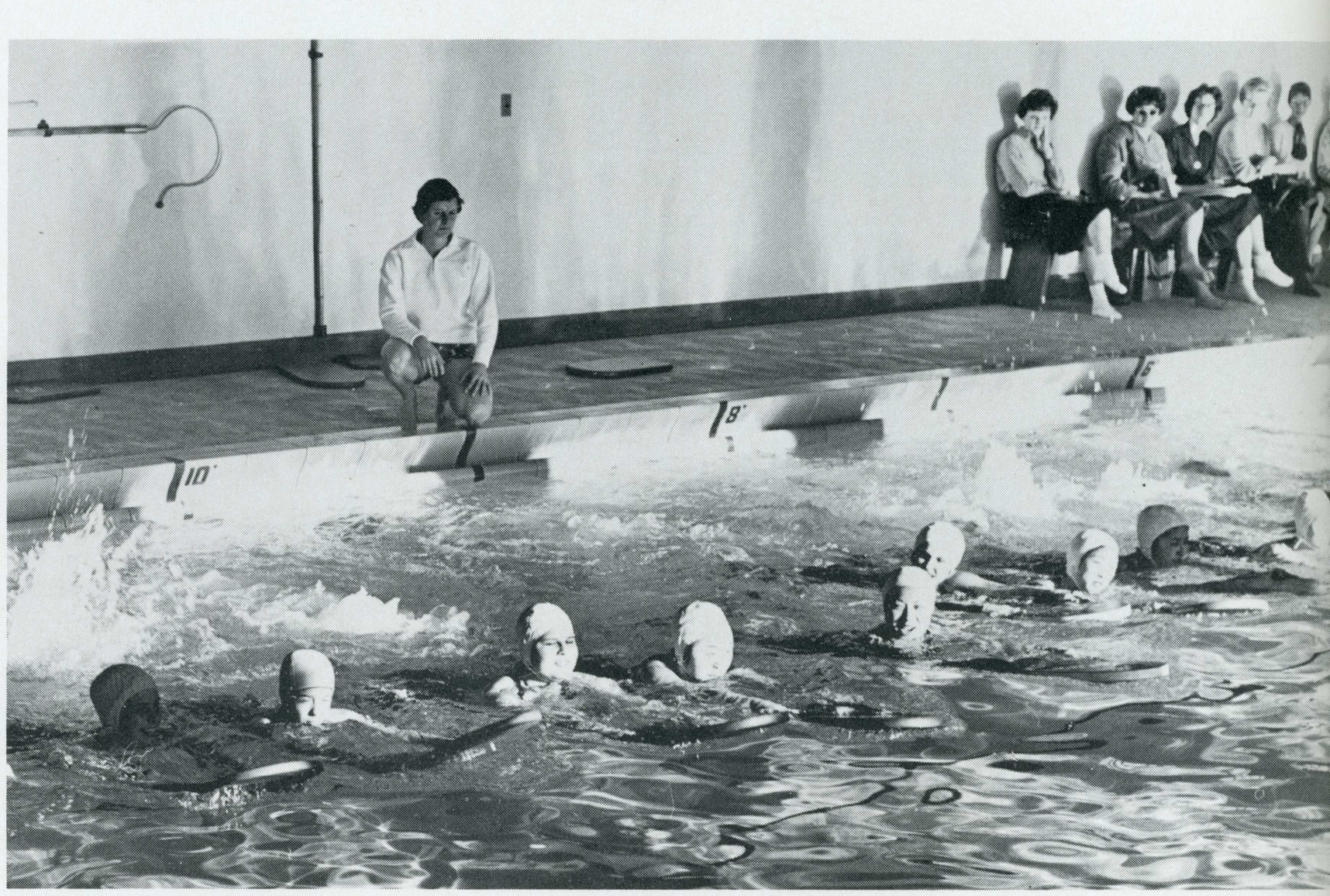

A WATER SAFETY CLASS IS CONDUCTED.

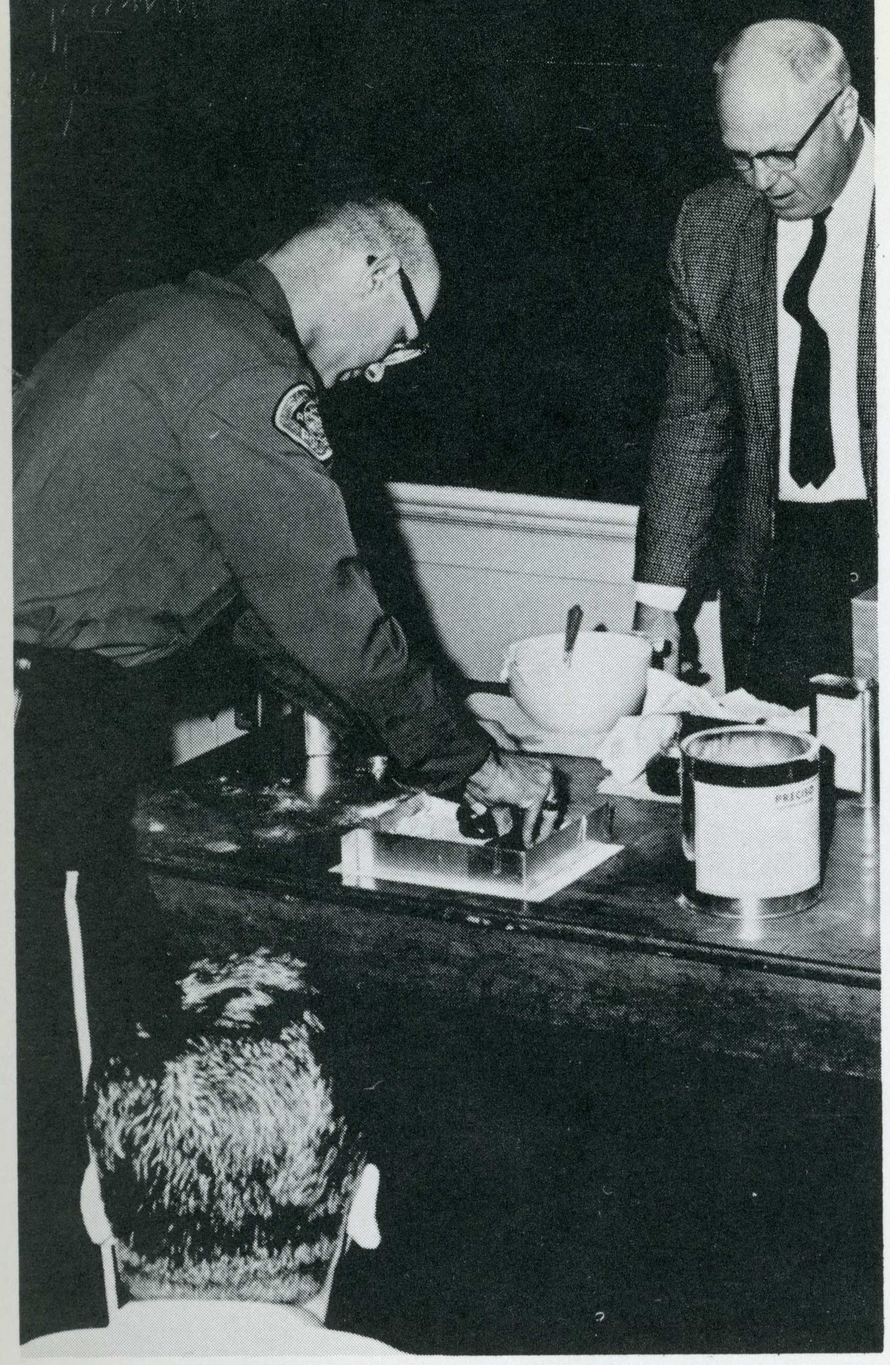

POLICE SCHOOL

Many police officers now employed by city of San Jose are graduates of San Jose State's own police school. Two majors are offered by the school; one in penology, an done in investigation and general police officer work. In addition to the regular program, a year of field work is required.

HOME ECONOMICS



The home economics department offers degrees under three specific programs: liberal arts, occupational home economics, and teacher education. The objective of the liberal arts course is to enable a girl to be an accomplished homemaker; the occupational course offers specialization in food and nutrition, and clothing and textiles. A B.A. in homemaking education is also obtainable with a special secondary credential.



LEADERSHIP





LEADERSHIP



November 2, 1961

To: Students and graduates of San Jose State.

This past year has brought to our campus a different type of government; not just an ideal but a reality and a learning experience for the Student Body. As we leave San Jose State, our responsibilities to our nation come into clear focus — our nation is the leader of the free world and it is imperative that we take leadership roles and actively participate in our democracy. First of all there is a need for political awareness, and, therefore, it is our responsibility to keep informed of national and international affairs. Finally, and most important, there is an urgent need for our personal involvement in the affairs of government at all levels. It is my hope that we will meet the challenges before us by continuing to rely upon the energy and ingenuity of a free people, keeping always in mind the principles upon which our nation was founded.

Sincerely,
Brent E. Davis
President,
Associated Student Body

EXECUTIVE COUNCIL

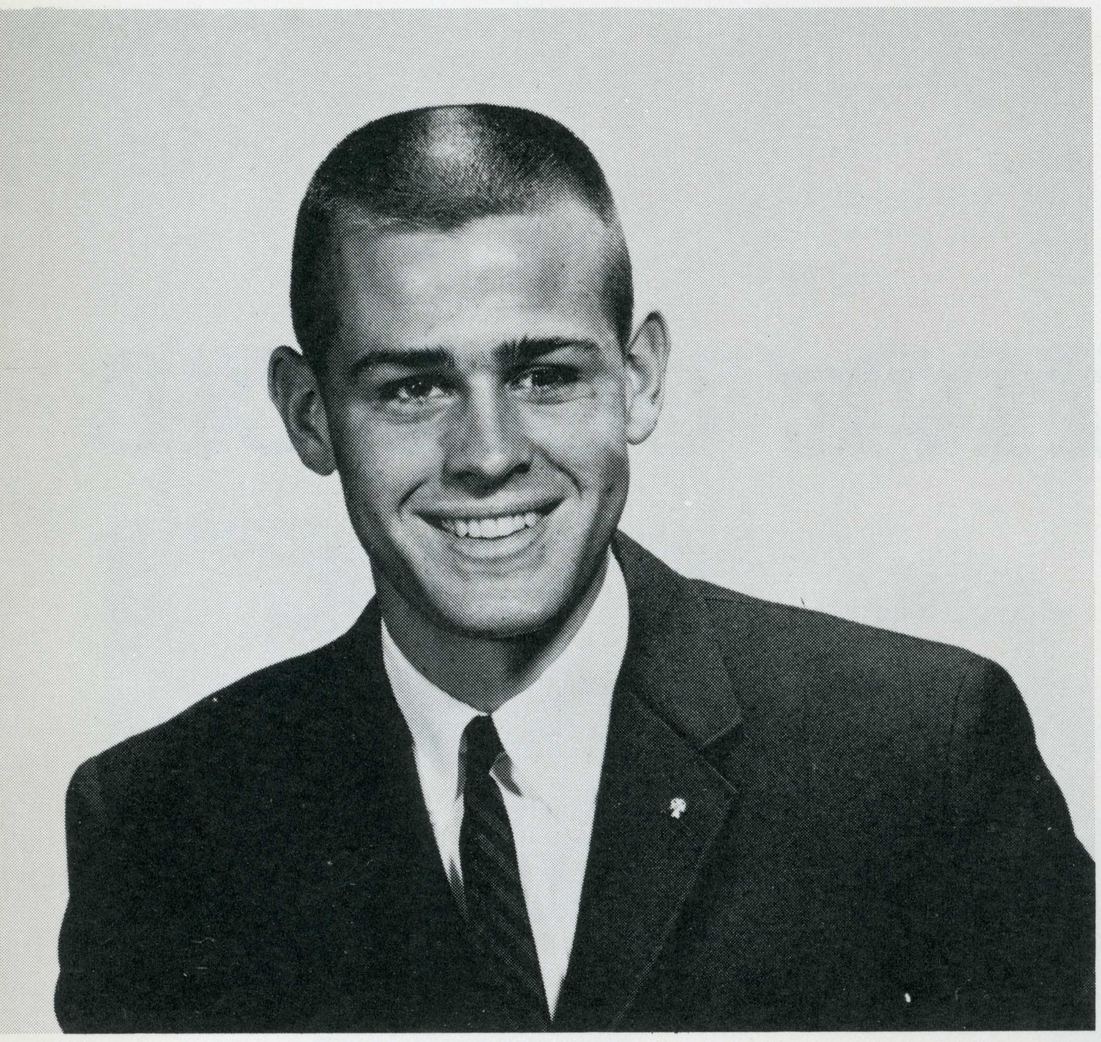

BILL HAUCK
VICE PRESIDENT

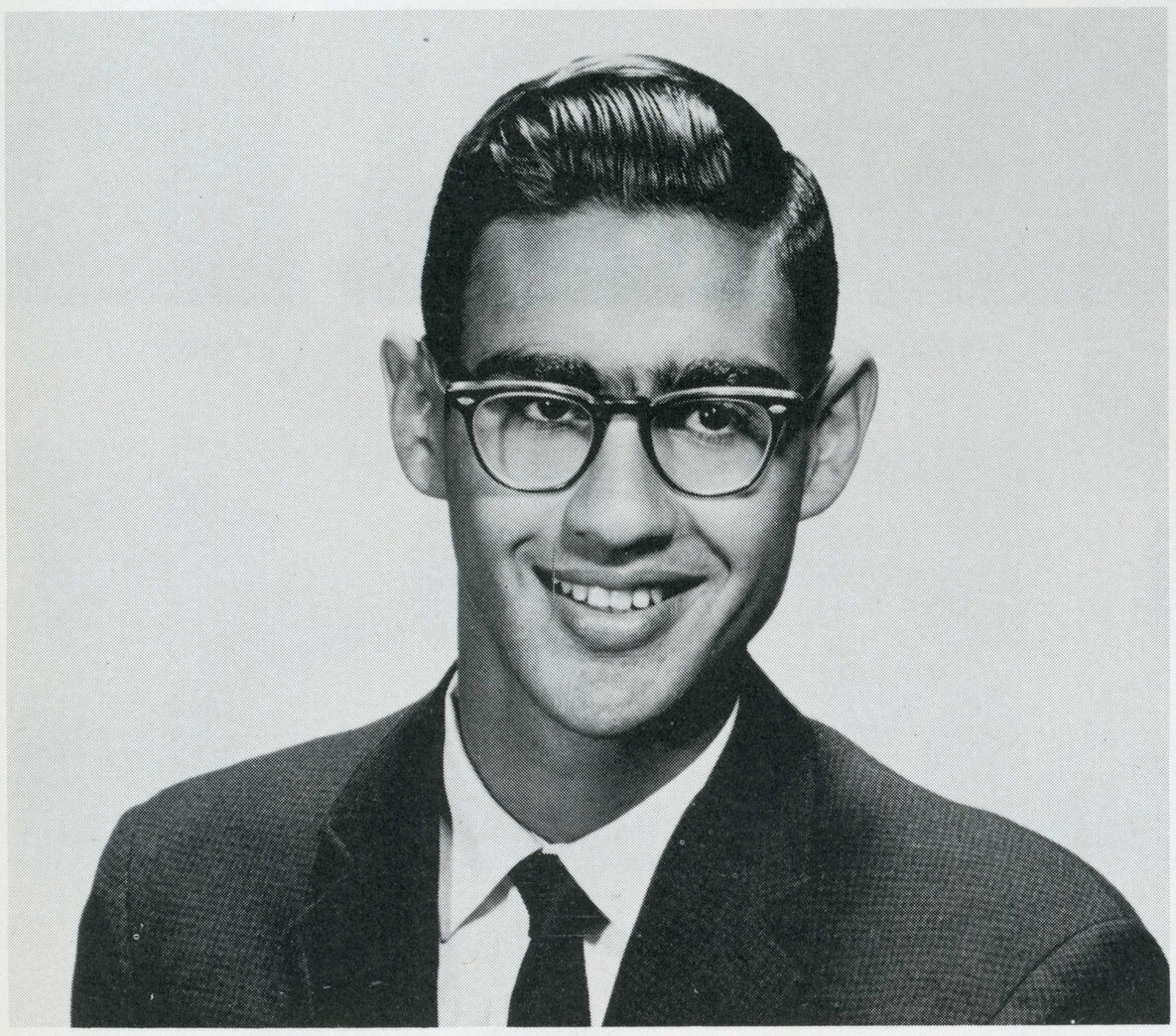

EVERETT AVILA
EXECUTIVE SECRETARY



ROD DIRIDON
TREASURER

EXECUTIVE COUNCIL



CYNTHIA BYERS
RECORDING SECRETARY



BARNEY GOLDSTEIN
PERSONNEL OFFICER

JUNE SHERRY
CORRESPONDING SECRETARY



DANA WYLIE
PUBLIC RELATIONS DIRECTOR



STUDENT COUNCIL



PhD. WALTER LOWELL
ADVISOR

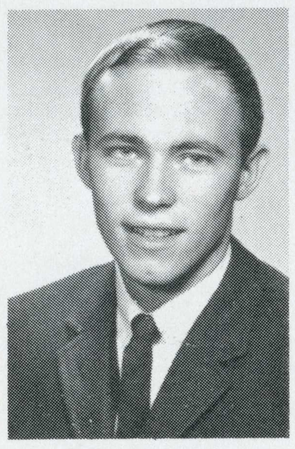

RON BIRCHARD

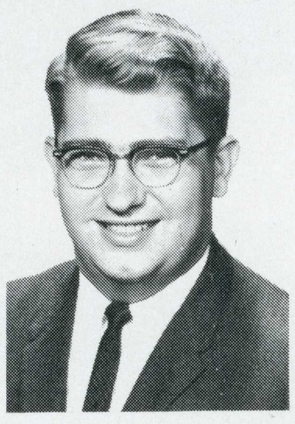

PETE BRIGGS

The supreme policy-making body of the Associated Students was the Student Council. Consisting of nineteen members, it established and determined the functions of the ASB Committees, and approved the appointmnts, made by the ASB President, of major ASB executive and judicial officers and permanent committee chairmen. It also approved budgets and appropriated money to the student organizations. The Student Council worked many long hours to pass adequate legislation on the numerous matters of importance which came before it this year.

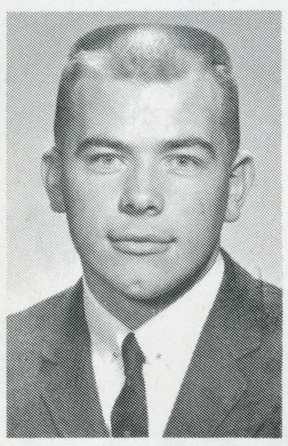

JUD CLARK



ANNE DAVIS

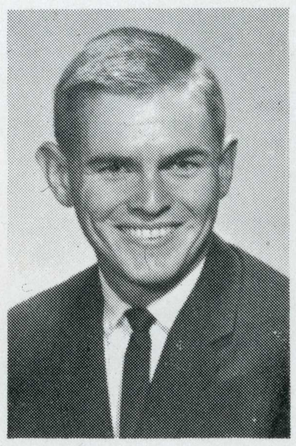

BARNEY DEASY

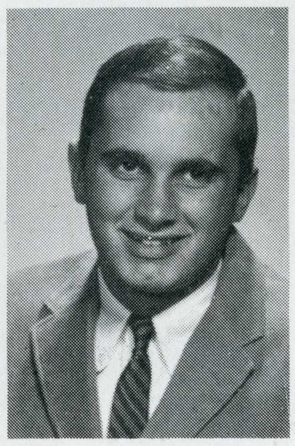

DICK EASTMAN

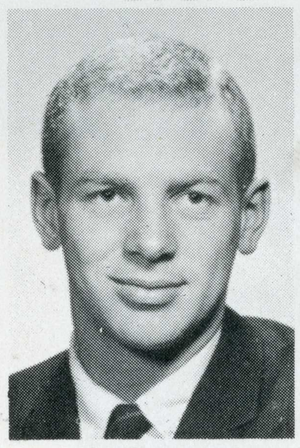

MIKE EISENHOWER

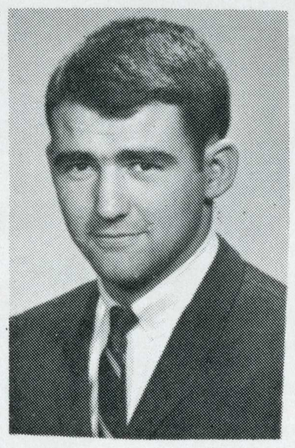

BILL ERDMAN



TONI FINK



PENNY FRANCHI

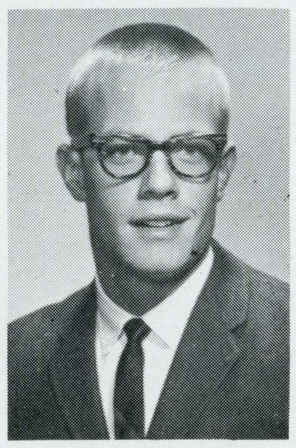

STEVE FROHLING

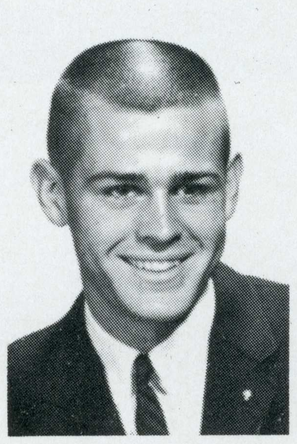

BILL HAUCK



VAL LOWEN

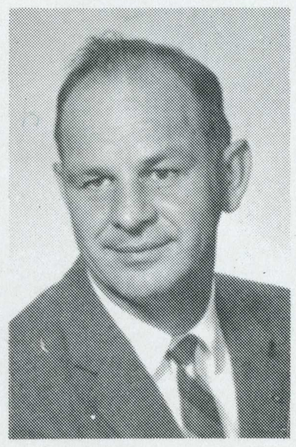

ERS PALMER



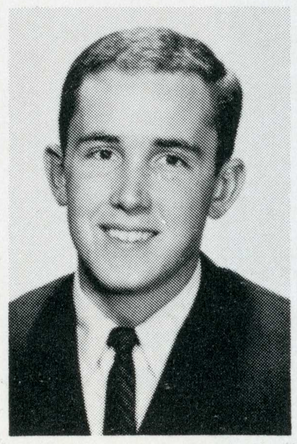

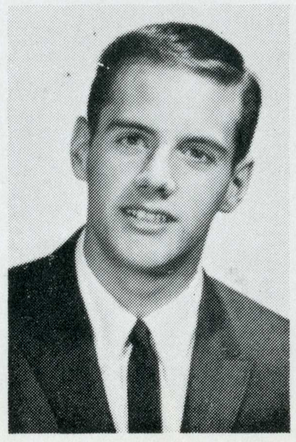



SANDY REWAK

GARY WOOD

TY WOOD

MARGE YAMAMOTO

A.S.B. JUDICIARY

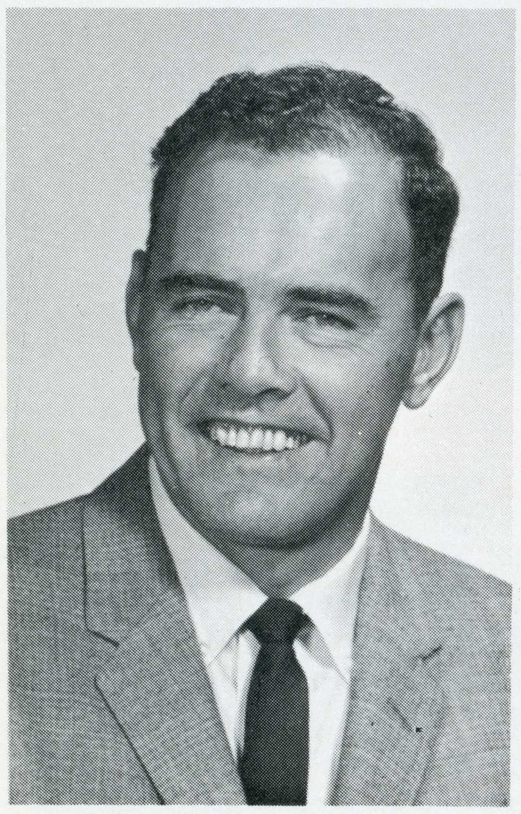

DR. WARREN FRALEIGH

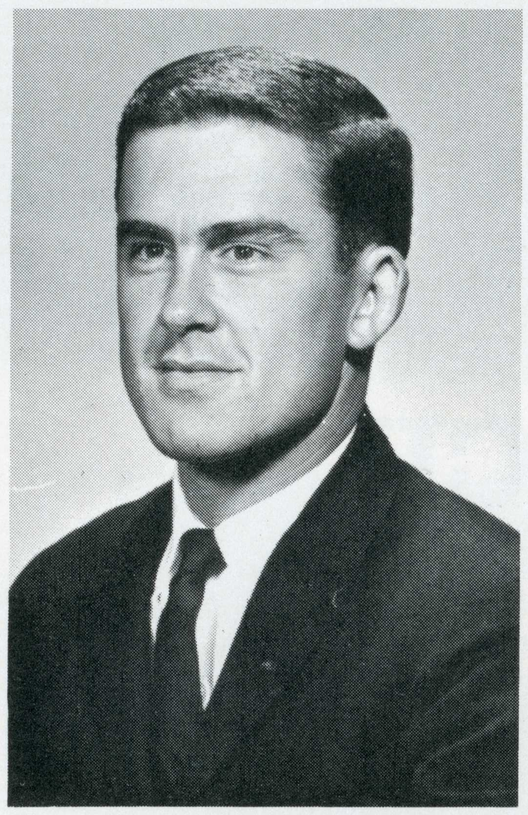

RON GEREVAS



JOE STROUD
CHIEF JUSTICE

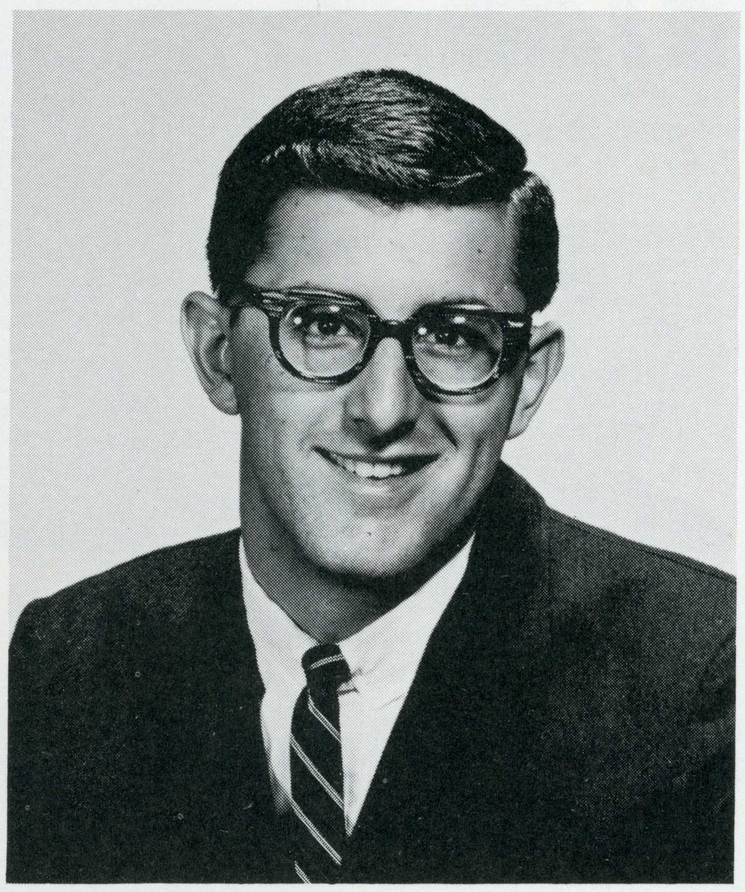

GARY OLIMPIA
ATTORNEY GENERAL

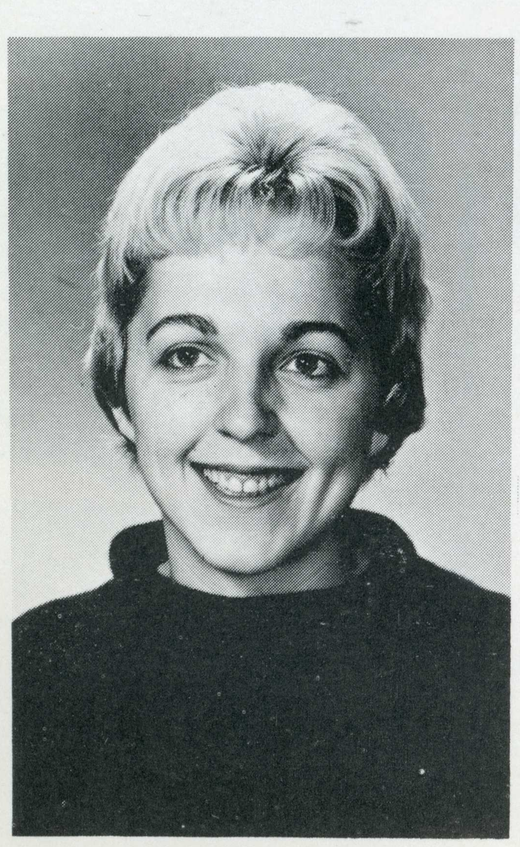

LINDA HARDIN

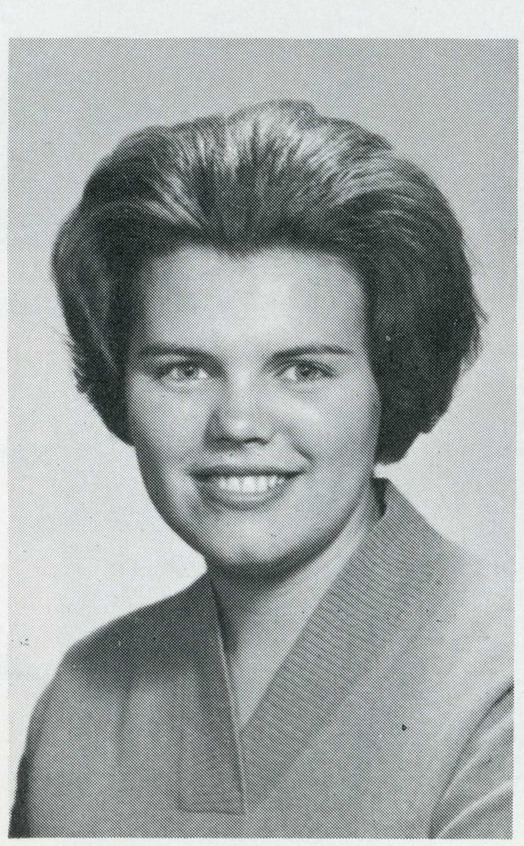

PAT HAYES

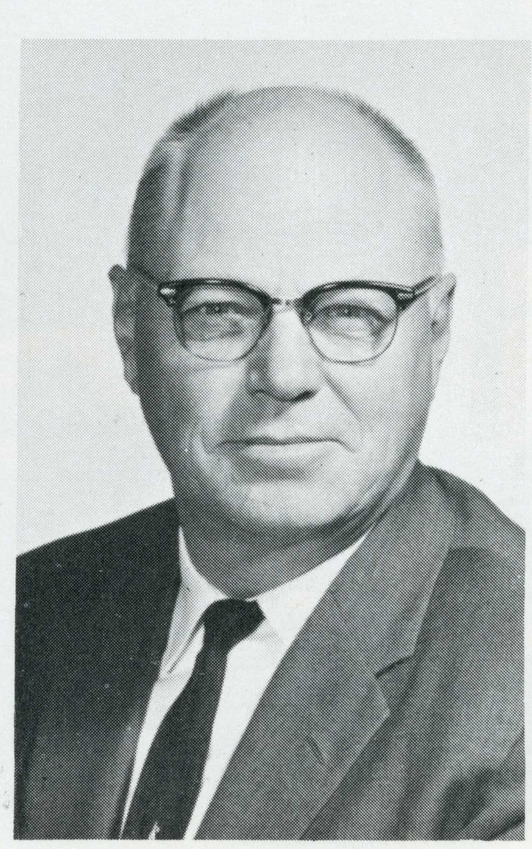

MR. MARVIN MILLER

STUDENT ACTIVITIES BOARD

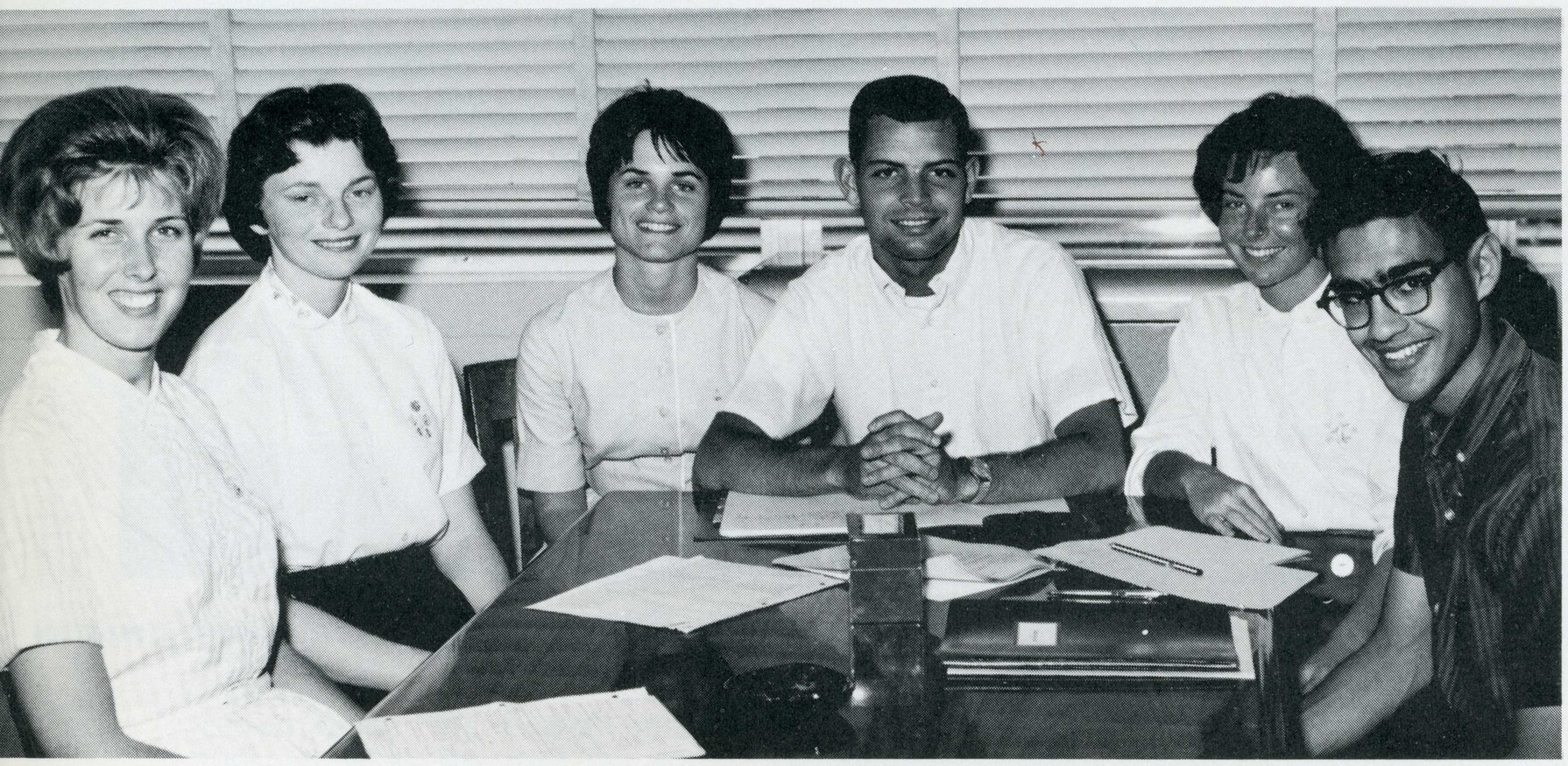

STUDENT ACTIVITIES BOARD, left to right: TERRI CROXALL, MRS. LIEBAU, KRIS ANDERSON, JUDY FARRELL, EVERETT AVILA.

Governing on-campus and off-campus activities of recognized campus organizations was the main power of the Student Activities Board. It supervised bulletin boards, scheduled events, approved booths and contests, and supervised the date book and advertising book in the Activities Office. The board was composed of nine members: six students and three faculty.

AWARDS BOARD

Awards Board members, eight in number, had many areas of responsibility. They outlined the type, value, and number of all awards requests that were submitted by the committees, organizations and departments requesting use of ASB funds. In general, this board governed the awards granted by the ASB.



Seated (left to right) CARRIE METHANIE, ROD DIRIDON, CHAIRMAN; RON SHELDON, DR. WARREN FRALEIGH, ADVISOR; CAROLYN ALLEN, MR. WILLIAM FELSE.

ELECTION BOARD



Seated (left to right): MARGIE BAKER, VICKI GLANVILLE, SKIP MORELLO, CARLTON PARKS, CAROL BLOSS, BARNEY GOLDSTEIN.

Chief aim of the Election Board is to give the student body an opportunity to choose its elective government freely and fairly. Its main function is to supervise elections and to enforce the rules and regulations pertaining to these elections.

During the year the board, under the leadership of Skip Morello, successfully executed both class and student body elections.



FIRST ROW, left to right: DEAN JANET DOUGLAS, DR. LOWELL WALTER, RAYMOND WILKERSON. SECOND ROW: BRENT DAVIS, RON BIRCHARD, BILL HAUCK, WILLIAM FELSE, ROD DIRIDON.

BOARD OF CONTROL

One of the most prominent Student-Faculty committees on campus is the Board of Control This board looks over the budget requests from the various organizations and makes recommendations to the Student Council on them. The board's main function is to see that the students spend money wisely and effectively. After hearing the board's suggestions, the Student Council approved the numerous budgets presented.



STANDING: DON RYAN, ROD DIRIDON. SEATED, left to right: REO BLAKE, LINDA CREWS, CHERIE PHINNEY;

HEALTH COMMITTEE

Voluntary health insurance was an important program which was taken care of by the Supplementary Health Service Committee. The Committee's main function dealt with the provision of student health services which go beyond the limits of the College Health Service. These members also worked for additional benefits and reduced premiums on health insurance.



COLLEGE LIFE

The College Life Committee was composed of eight student members and eight faculty members. Its chief function was to deliberate upon problems involving student activities in and out of class and on and off the campus. The committee offered recommendations for the solution of those problems.

Left to right: DR. RICHARD SORBY, DR. MURRAY CLARK, DEAN BENZ, DEAN DOUGLAS, LINDA HARDIN, ANITA SEGADOR, DEANNE KINNEAR, DR. LOWELL WALTER, JOE STROUD, DEAN MARTIN.



COLLEGE FAIRNESS

The College Fairness Committee hears complaints from the students. The Committee studies the evidence, and makes recommendations concerning general and specific issues of fairness in academic matters.

Seated (left to right): NANCY SIMPSON, SUSAN TAYLOR, DR. JOHN WOODWARD, JEANNE LONGINOTTI.
Standing: ALAN FISHER, DR. JOHN HARVILLE.

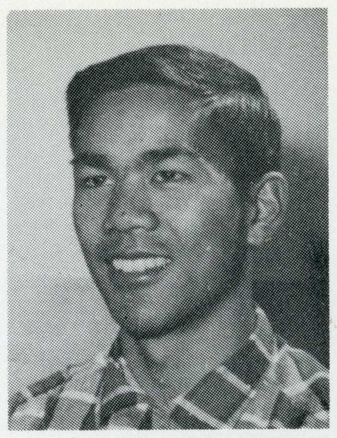

RIC TRIMILLOS
CHAIRMAN



MARJORIE BAKER



JUDY HARRIS



LINDA JONES



BARBARA KESSLER



ANNETTE MERTZ

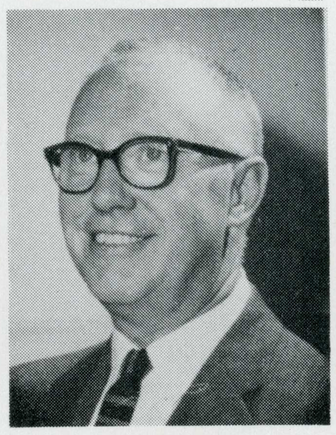

HAROLD CRAIN
ADVISOR



ROBERT ENGLAND
ADVISOR



DR. RUTH LAVARE
ADVISOR

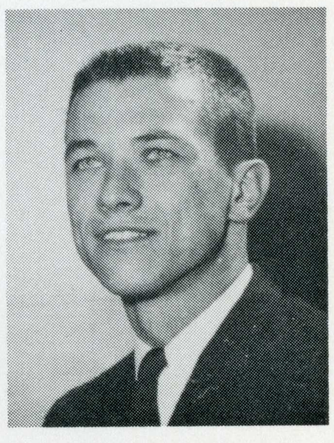

DICK DODSON
ACTIVITIES ADVISOR

SPARTAN PROGRAMS

SOCIAL AFFAIRS COMMITTEE



FRED MEYER
CHAIRMAN



LORETTA AMERIAN



KAY ARNAUDO



BONNIE BANKS



SUE BERTOTTI



BARBARA BOISEN



CAROLE CADMUS

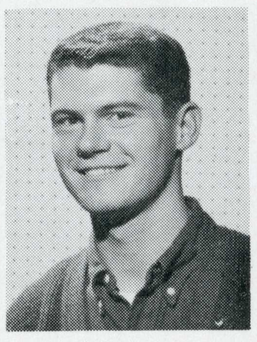

SYD DUNTON



MARIE DURKEE

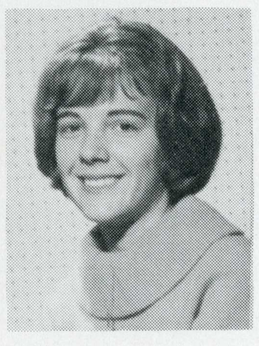

LINDA DYE



KATHY EMERY



GLORIA FERRARI



KAY JOHNSTON



LANI LATHROP

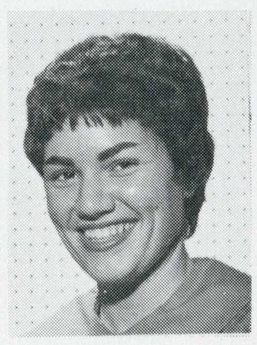

AUDREY MAUTZ



JOICE MORRALL

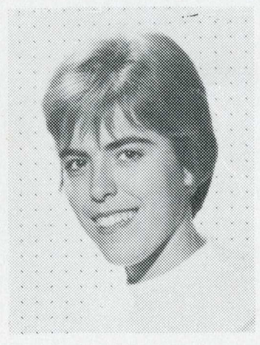

JUDY NOLTE



MARTIE PAINTER



LOUISE PICCHI



CAROL PITZEN

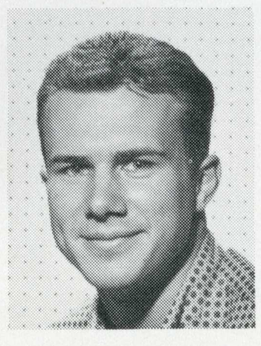

RAY RANDALL

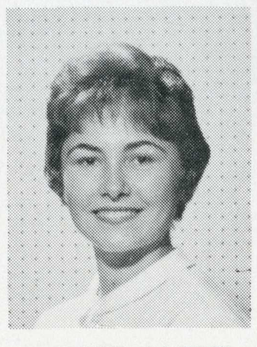

ANDREE SAUVE



PAT STEWART



BEV TERRY



EDITH WILLIAMS

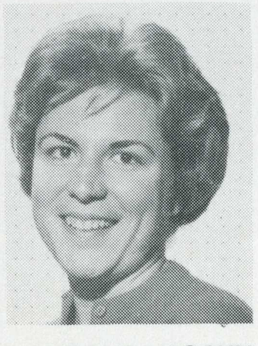

LAURA ZAVOSKY



CHARLENE LIEBAU
ADVISOR

Orientation week, which was held one week prior to the beginning of each semester this year, was organized and executed by the members of the Orientation Committee. This committee, under the leadership of Chairman Sue Curia, planned the many activities, selected the guides, and coordinated the assemblies. The committee worked hard to provide new students with a better understanding of San Jose State.



Left to right: SUE STACKS, SUE CURTIS, DR. JONES, PEGGY KIMBLE, AUDREY MAYTZ, WAYNE RUSH, HARLENE HELLER.

ORIENTATION COMMITTEE

The Recognition Committee, headed by Linda Lucas, carefully planned the ASB Recognition Banquet which was held in May. The committee selected the outstanding Senior students of the year and the recipients for the ASB Award Certificates.

RECOGNITION COMMITTEE

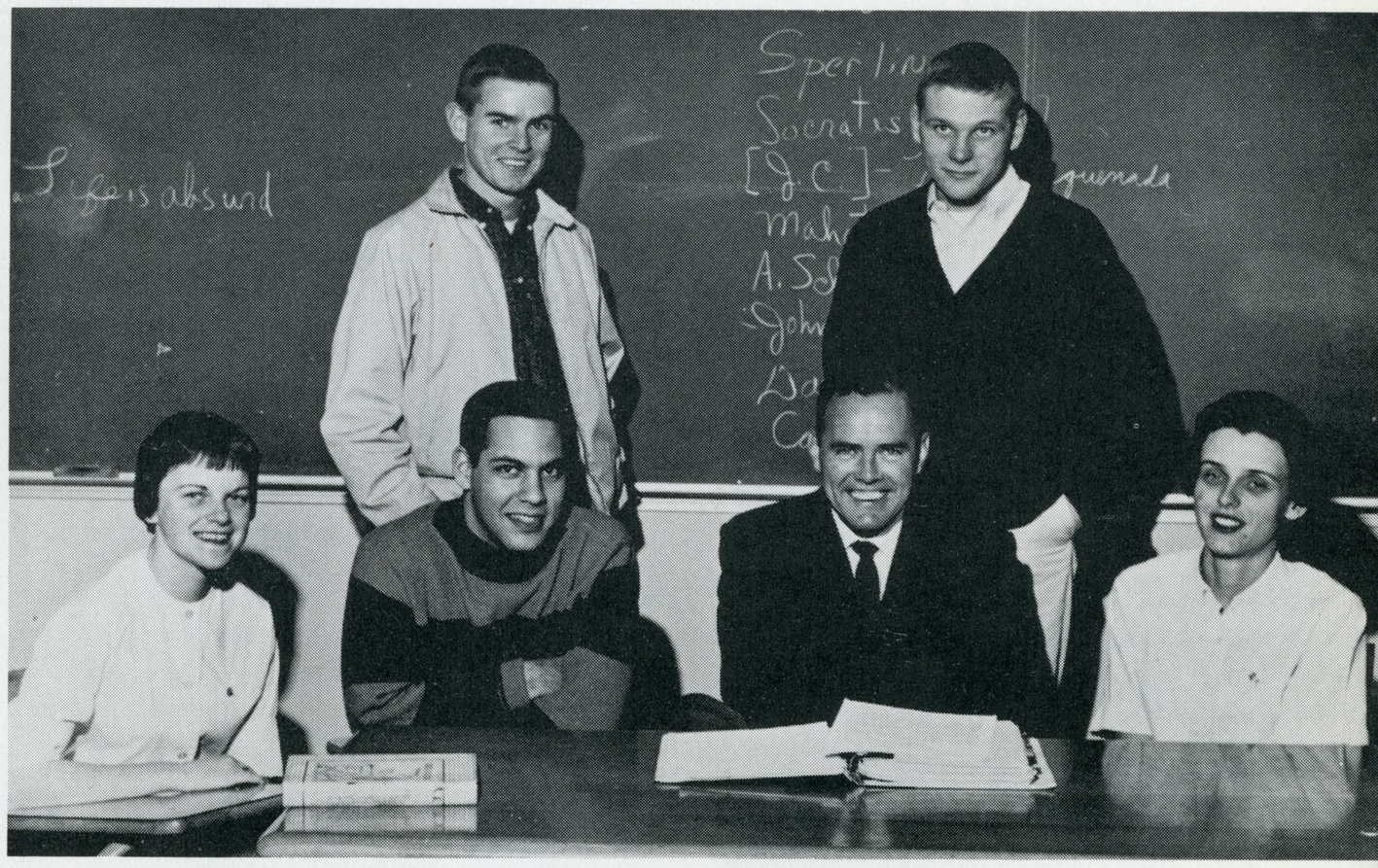

ROW ONE (left to right): LILLIAN DERBY, BARNEY GOLDSTEIN, DR. WARREN FRALEIGH, LINDA LUCAS. Second row: BARNEY DEASY, AL MALYON.

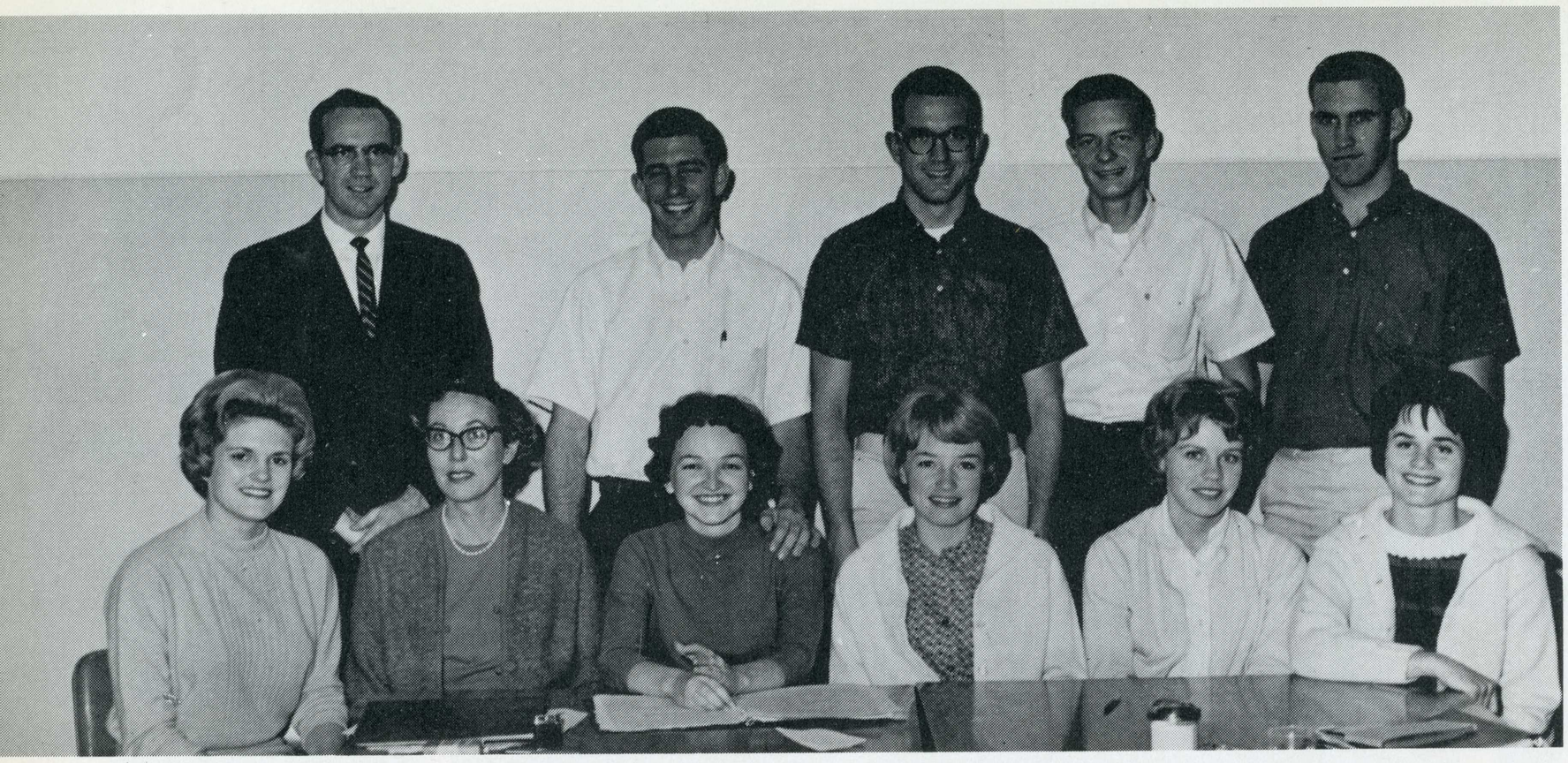

ROW ONE (left to right): ROGER HONES, PHIL MESERVE, JOHN OLSEN, CHAIRMAN; JERRY ENGLES, DENNIS CHAMBERS. ROW TWO: SUSAN MARIETTE, MARION RICHARDS, KATHY VAN LEEUWEN, GRETCHEN HAUG, KRIS ANDERSEN.

SPARTA CAMP COMMITTEE

Spartacamp, San Jose State's leadership training program, was held March 17 and 18 at Asilomar.

The weekend, which contained many educational discussions and interesting activities, was organized by the Spartacamp Committee. Under the leadership of Chairman John Olsen, the committee selected able counsellors to develop the student's leadership abilities.

FRESHMAN CAMP COMMITTEE

This year's Freshman Camp Committee successfully planned and executed the activities for the incoming freshmen from September fifteenth through the seventeenth at Asilomar. The committee chose counsellors and provided a program which helped new students become acquainted with San Jose State customs and traditions.



FRESHMAN CAMP COMMITTEE, left to right: MRS. GILBERT, VAL LOWEN, PEGGY KIMBLE, MARY ANN FUDGE, JAN CONSTANTINO, DEAN DOUGLAS, LT. COL. COOK, JOHN OLSEN, STEVE FROWLING, DR. PATTERSON, DR. TIDWELL, BOB GANGI, LEE COX.



BONNIE CROCKETT



MARGE HARVEY



SHARON HATLETT



BEV HOUCK



JAN JOHNSON



KATHY PAPAKONSTANTINOU

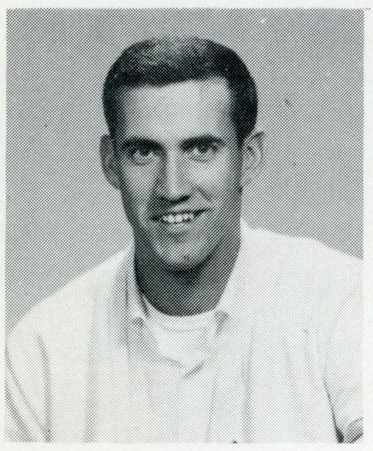

DENNIS CHAMBERS

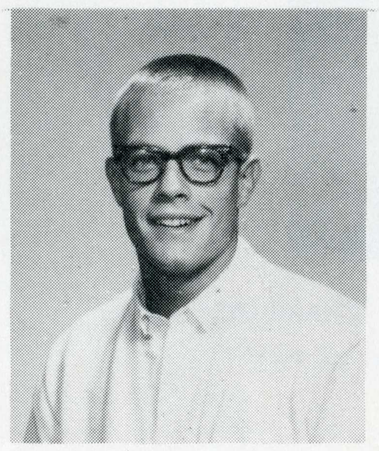

STEVE FROHLING

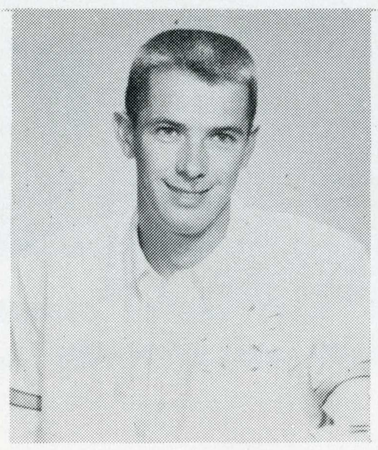

DALE HEISINGER

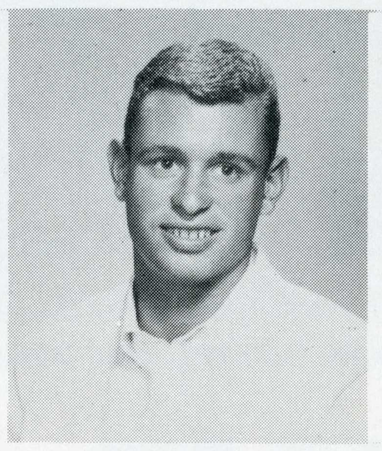

GARY HOLBROOK

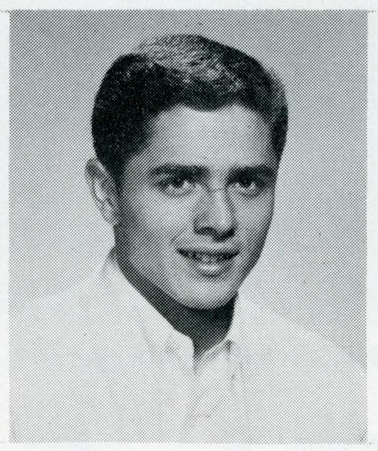

DENNIS OLSEN

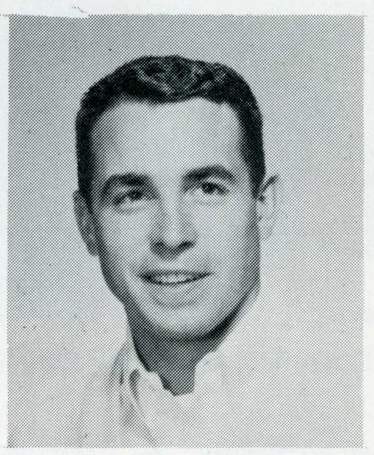

PETE SCHMID





SPIRIT OF SPARTA



SANDY REESE
CHAIRMAN



PAT ARATA

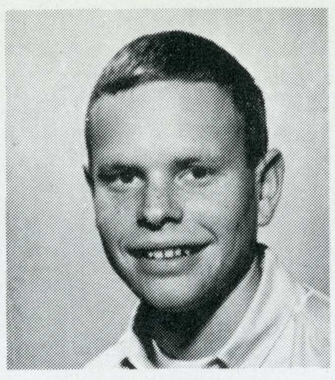

ED BELLING

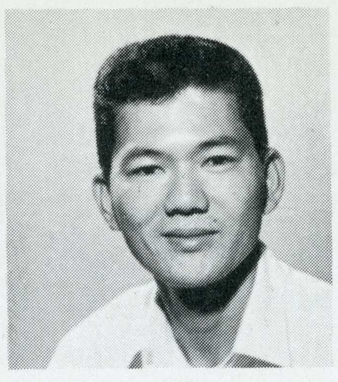

WILLIAM KAM

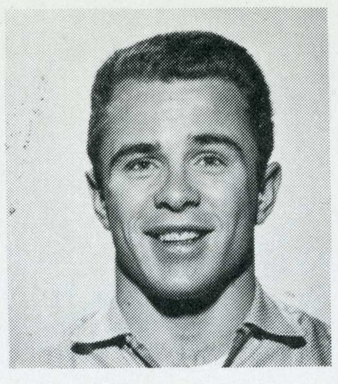

DAVID McCLELLAN

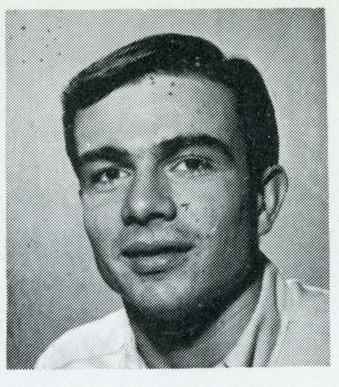

RAY PARKINSON

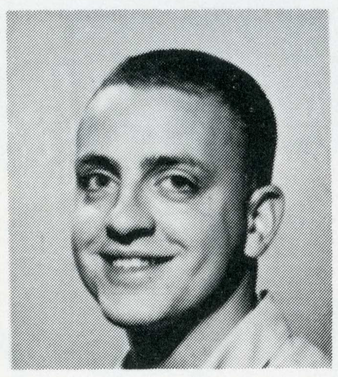

DAVE PRICE



SANDI REWAK

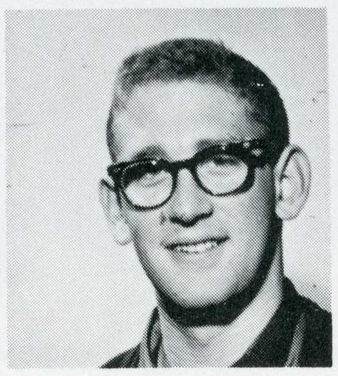

KEVIN SELIGMAN

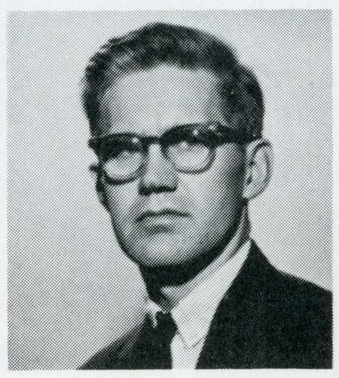

DR. THEODORE J. BALGOOYEN
ADVISOR

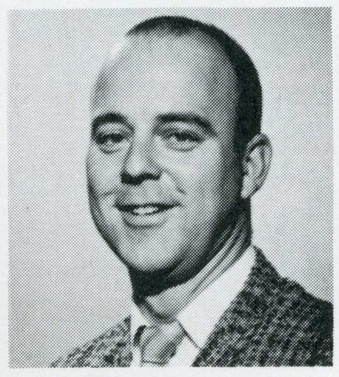

KENNETH R. DORST
ADVISOR

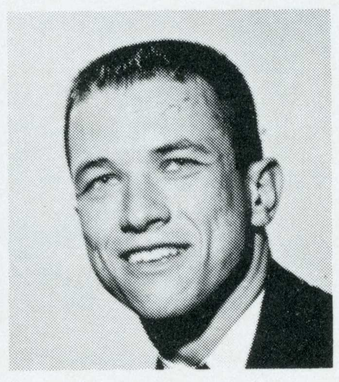

DICK DODSON
ACTIVITIES ADVISOR

REVELRIES BOARD

Each year the Revelries Board writes, plans, and directs a show composed completely of students. This year's committee was composed of nine students and three advisors. The show was successfully presented to the student body in the spring.

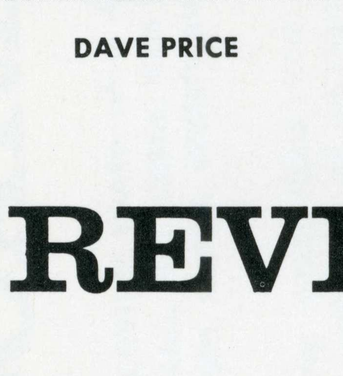

SHARON BRAWLEY
CHAIRMAN

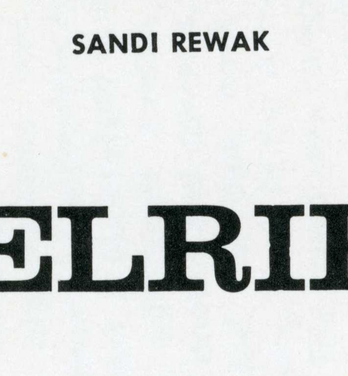

BONNIE CORBIN

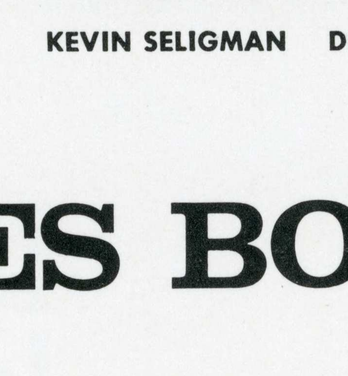

BOB GANGI

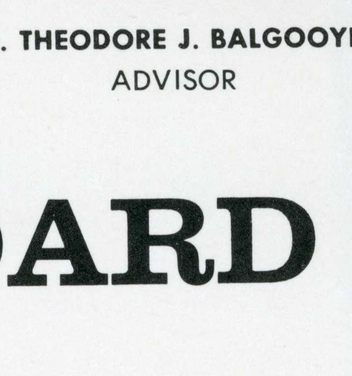

JUDY GIBSON

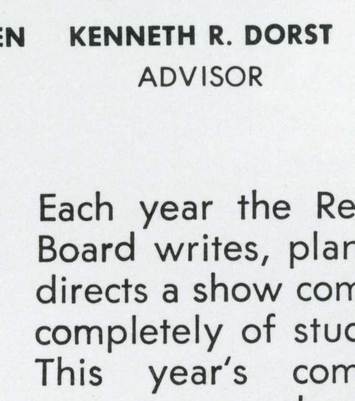

AL HARRIS

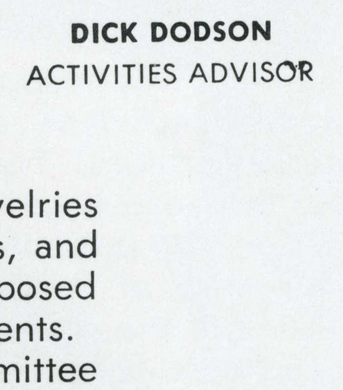

GARY OLIMPIA

LINDA ROSS

PHYLLIS SMITH

DICK DODSON
ACTIVITIES ADVISOR

HOMECOMING COMMITTEE

Colorful and interesting homecoming activities were presented as a result of the hard work of the seven member Homecoming Committee.

The committee, under the leadership of Chairman Sharon Brawley, planned the homecoming queen contest, the fashion show, and the Coronation Ball. It successfully executed the bonfire rally, the parade and the game halftime activities.

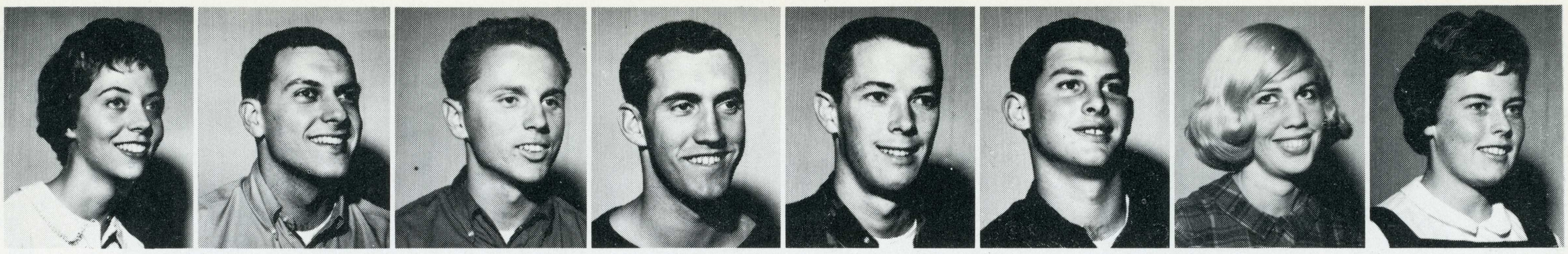

JACKIE AMIS | DON BEVALOCKWA | GARY COMPOSE | DENNIS CHAMBERS | DALE HEISINGER | BILL JACOBSEN | JAN JOHNSON | KATHY LIONS



MARCIA MOLLA | BILL MONEYMAKER | KEITH NICHOLS | SUE STACKS | LANCE WALDEN | SHARON HATLETT

Rally Committee was responsible for all the student activities at athletic events, student rallies, homecoming and parades this year. It sponsored the Ugly Man Contest, presented all the half-time atcivities at football games and represented the college to all campuses, schools and civic groups. The Rally Committee promoted spirit throughout the year to make campus life more exciting and enjoyable.

RALLY COMMITTEE

SPARTAN FROM THE START

"Spartan from the Start" is published by the students each year to assist the freshman and transfer students in becoming more familiar with San Jose State College.

The book contains information on ASB government and committees, religious and social organizations, Greek organization, campus activities and educational departments. It is designed to present a complete picture of the activities and life on and around the campus.



FIRST ROW, left to right: JUDY BLOCK; BARBARA MITCHELL, EDITOR; MRS. M. KIRKISH, ADVISOR; SUSAN FERNANDES. SECOND ROW: DIXIE GARBER; FRAN ADLER; GENE DUNHAM; JON KORFHAGE; BERNADETTE ATKINSON; MARGIE BAKER; SUE TOWNE.

LYKE

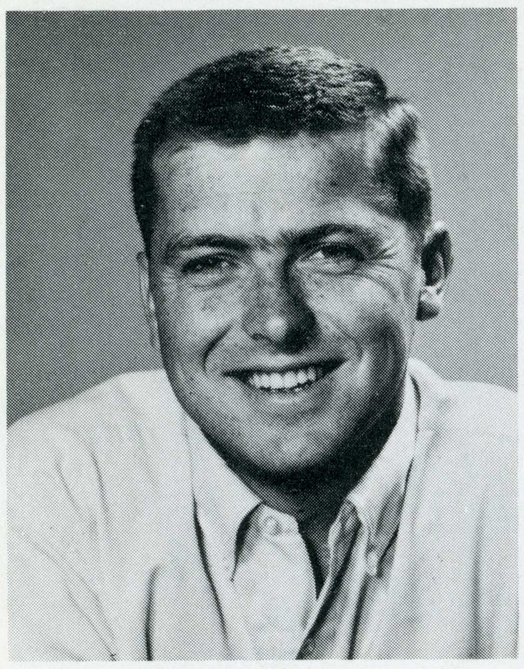

PAT O'DANIELS — FALL EDITOR



JAY THORWALDSON — SPRING EDITOR



LYKE STAFF IN ACTION



GEORGIA JACOBSEN
EDITOR

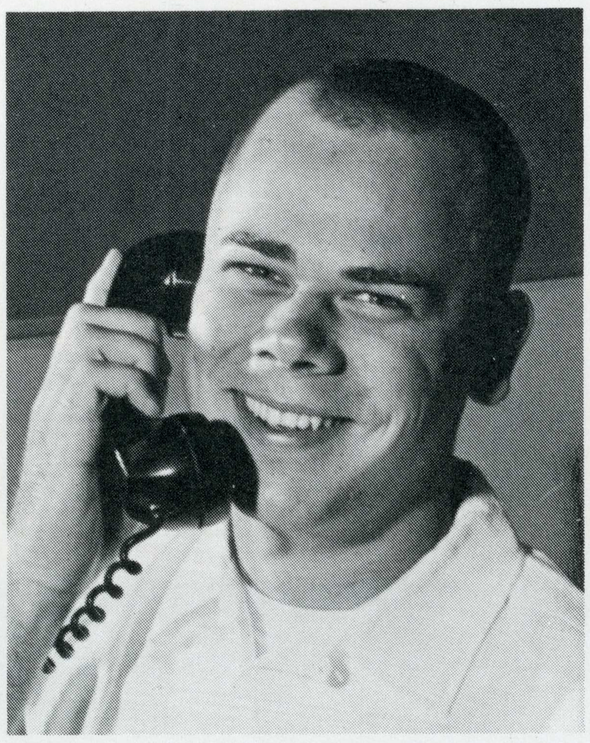

ROGER BENGTSON
ORGANIZATIONS



VICKI ACCIARI
COPY READER

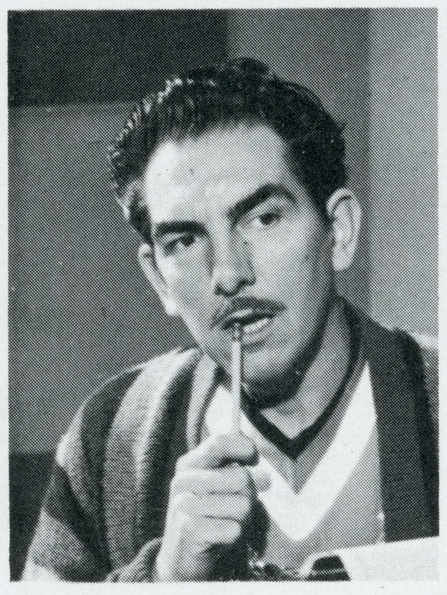

RICK AVEIHLE
PUBLIC RELATIONS



CAROL BARBERIS
PICTURE EDITOR



ROSE MARIE CLEESE
COLLEGE

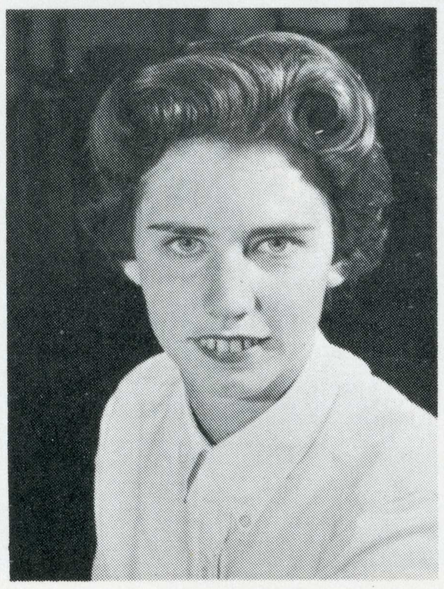

SHERRY LAKE
LEADERSHIP

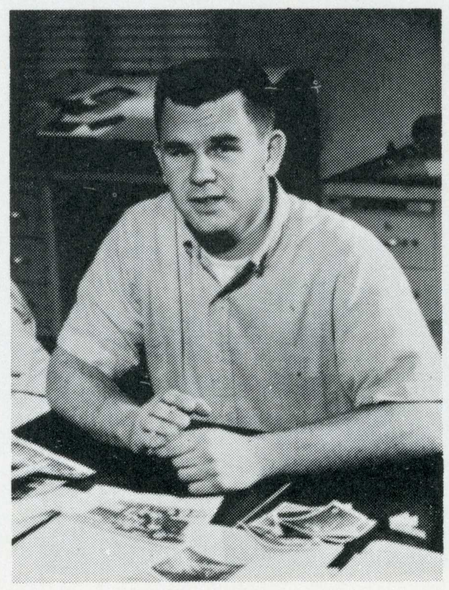

DAN MALONEY
SPORTS CO-EDITOR



GERI STONE
SALES MANAGER

LA TORRE STAFF 1962

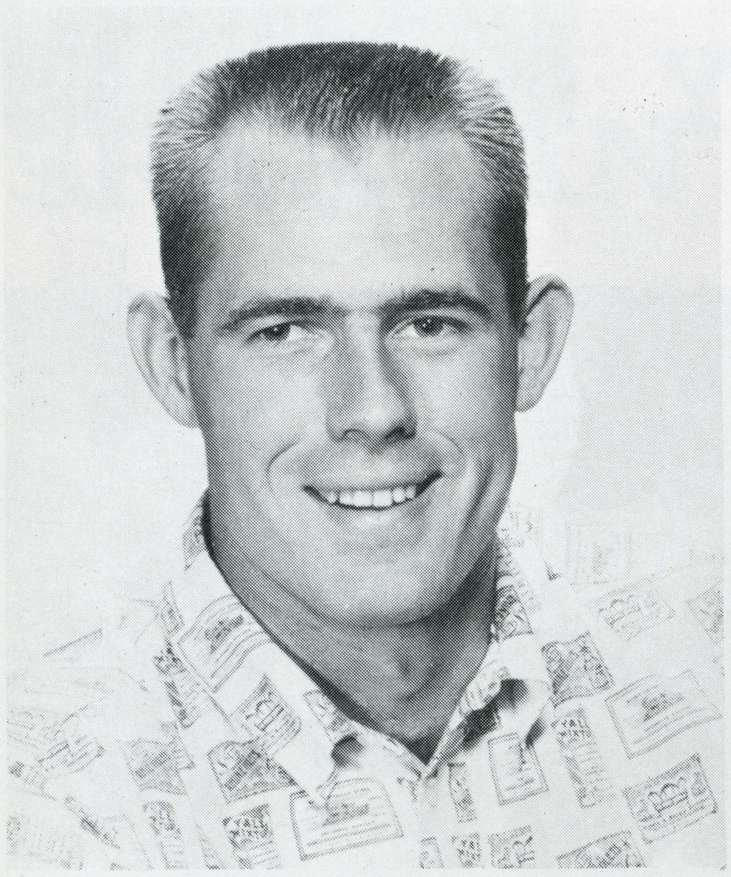

MIKE SANDERS
BUSINESS MANAGER

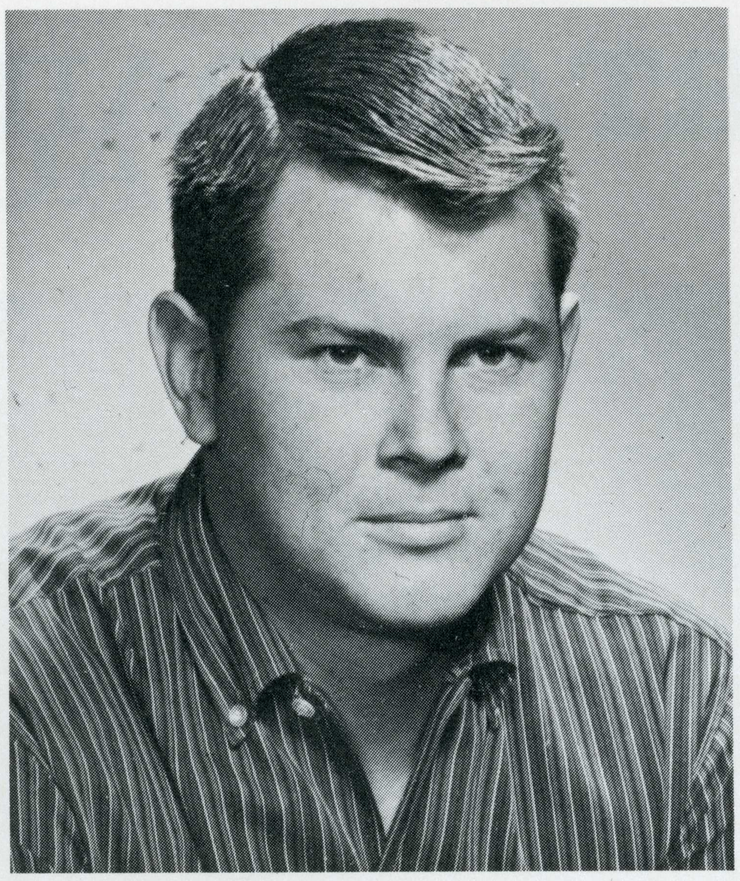

DENNIS ROUNTREE
ART DIRECTOR



KAREN JOHNSTON
ASSISTANT ART DIRECTOR



VALERIE COEN
CAMPUS LIFE

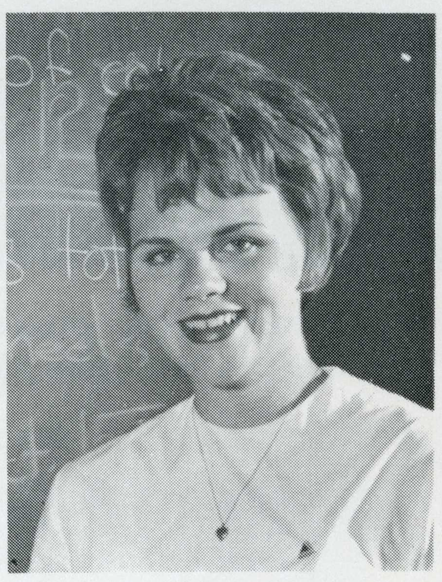

SHEILA ERIKSON
SENIORS



GAIL GRANZOW
RESIDENCES

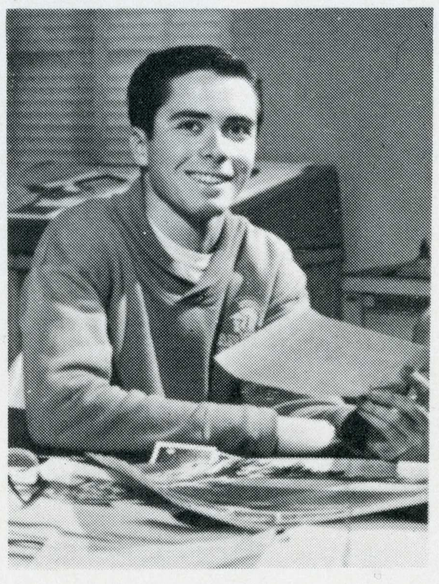

PLEASANT HILL
SPORTS CO-EDITOR



CAROLYN YOUNGER
GREEKS



MR. J. B. WOODSON
ADVISOR



SPARTAN DAILY

Carolyn Perkio, Editor

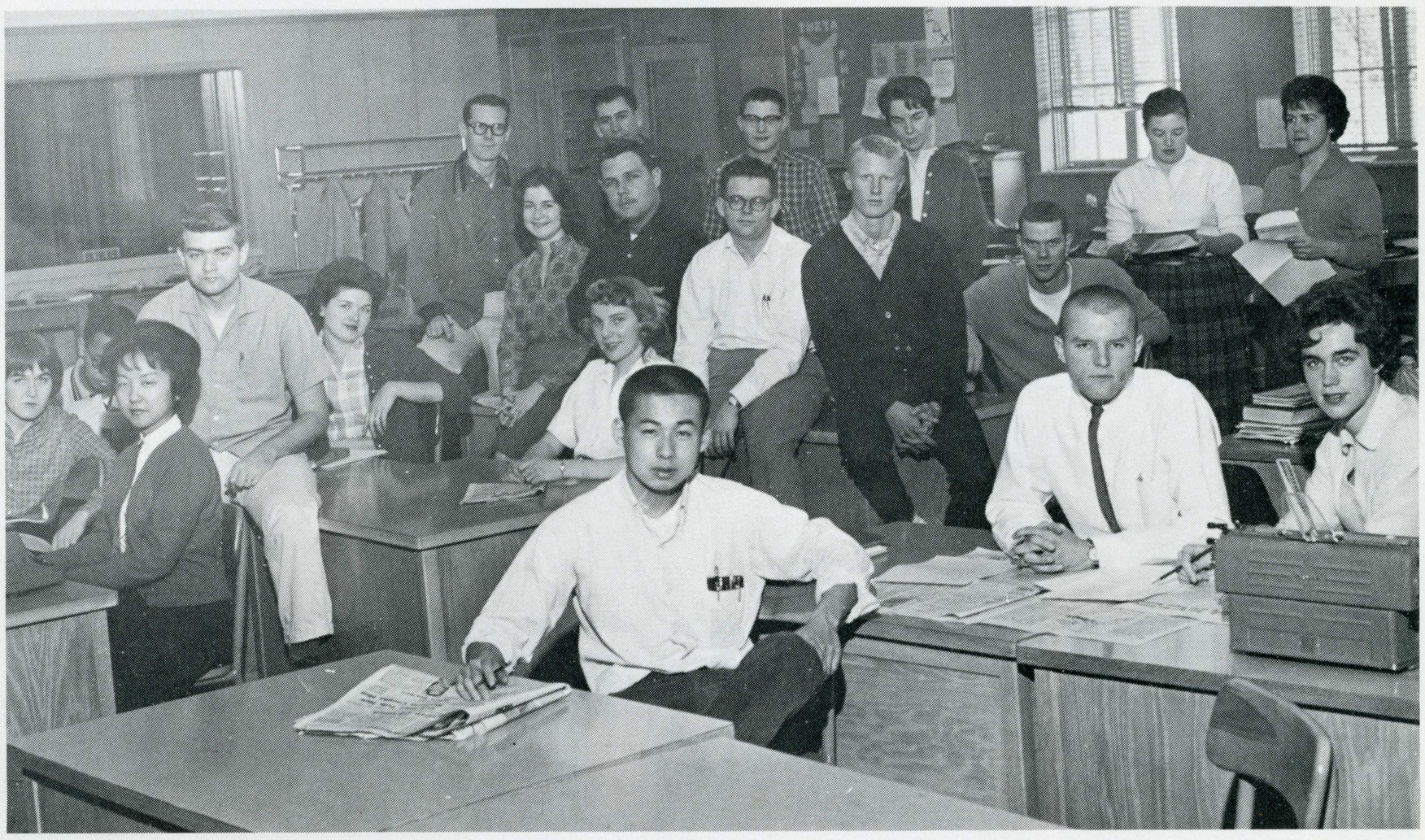

Weeks of concentrated promotion, advertising planning and especially-written articles produced the first magazine and color supplement in the Spartan Daily's history. Using full color, the tabloid sized section featured the 25th anniversary of the Journalism and Advertising department.

The highest circulation figure in the history of the paper, 9,000, was reached during the fall semester.

Also, during this semester, the new position of promotion manager was added to the Spartan Daily staff. The duties of the promotion manager include the preparation and publicizing of special features and issues of the Daily.

SPARTAN DAILY



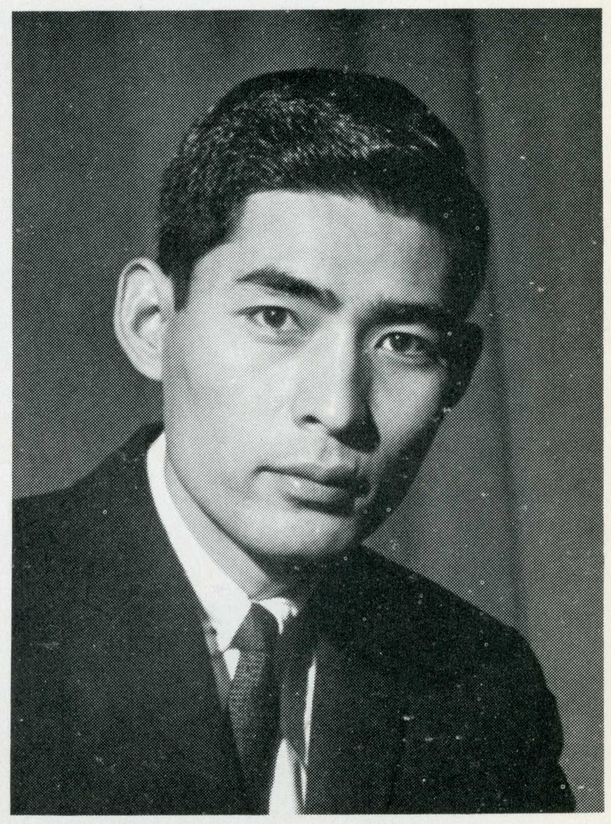

MIKE FUJIKAKE
ADVERTISING MANAGER

ROW ONE (left to right): STEVE ALBRIGHT, JUDY CRABTREE, DON EAGLE, SHERRY THOMPSON, MR. QUERA. ROW TWO: BRUCE BATTY, DON RADEMAKER, BOB PIERCE, GUS NORTON, JERRY HESS, PHIL JUE, DARRYL OLDHAM.



ELOISE GRAHAM
PROMOTION DIRECTOR

STU FLANSBURG
OFFICE MANAGER

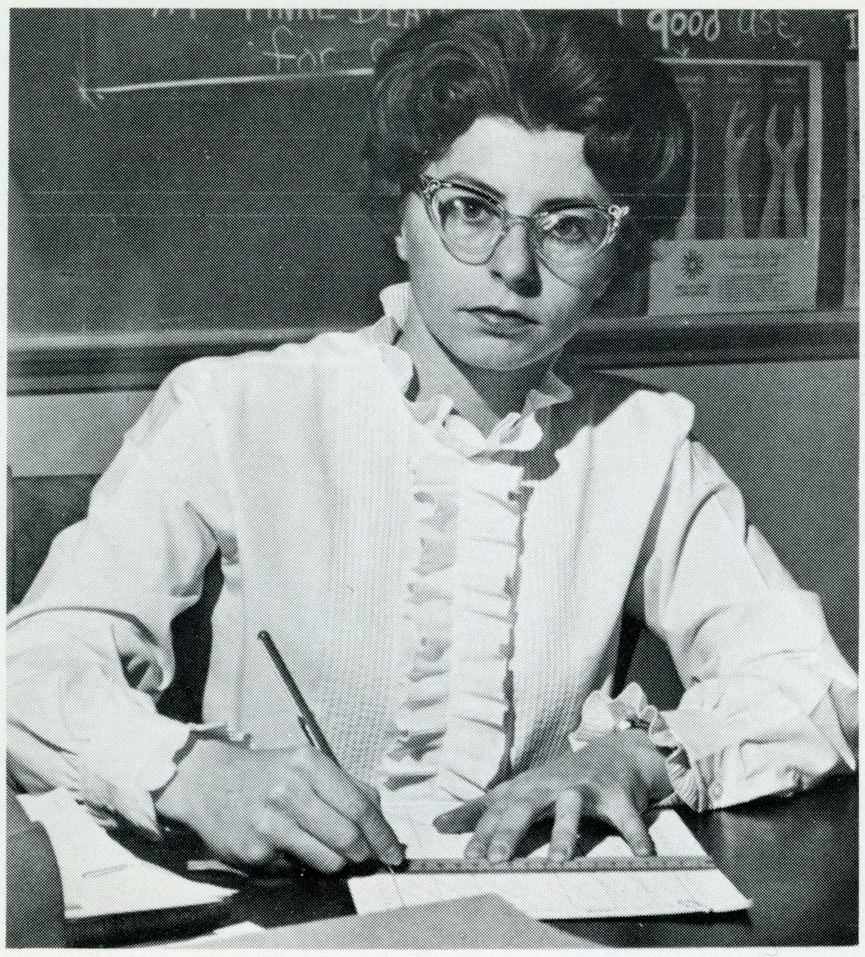

SHERRY THOMPSON
ADVERTISING MANAGER

STAFF



GLENN LUTAT
PROMOTION MANAGER

DON EAGLE
OFFICE MANAGER





1961-62 OUTSTANDING WOMAN BARBARA BARNARD



PRESIDENT J. F. KENNEDY



MRS. J. F. KENNEDY



SENIORS



DARLA AALTO
ELEM. ED. B.A.
LYNN ABE
COMM. ART B.A.
ELIAS ABUNDIS
JOURNALISM B.A.
VICKI ACCIARI
MARKETING B.S.
KEADY ACKER
SOC. SERVICE B.A.
BIRNEY ADAMS
BUS. MANAGEMENT B.S.

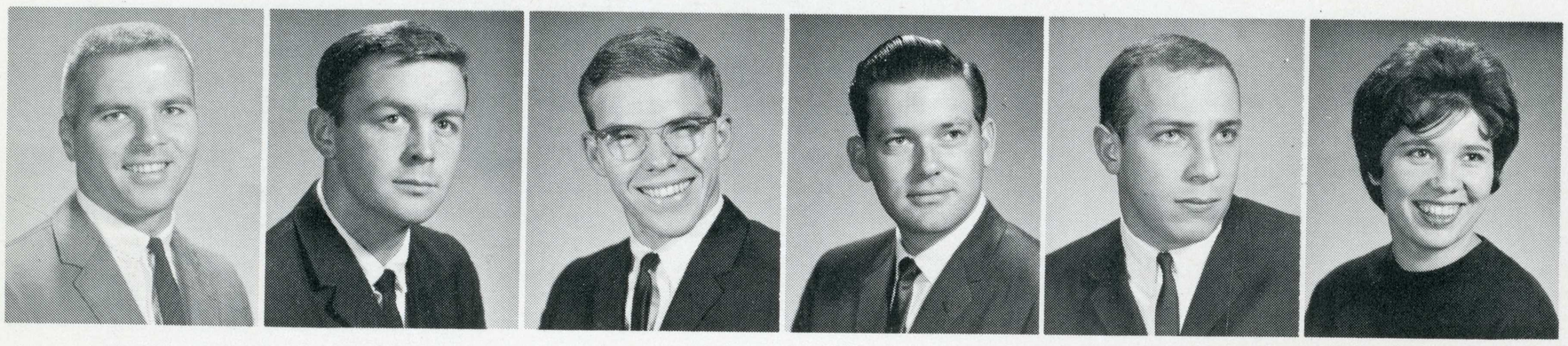

FRED ACKERS
BRUCE ADAMS
POL. SCI. B.A.
JOHN ADAMS
BUS.-INDUS. MGMT. B.S.
MICHAEL AGGELER
INDUSTRIAL ENG. B.S.
DON AGNELLI
B.S. MANAGEMENT B.S.
MARLENE AKANA
ELEM. ED. B.A.

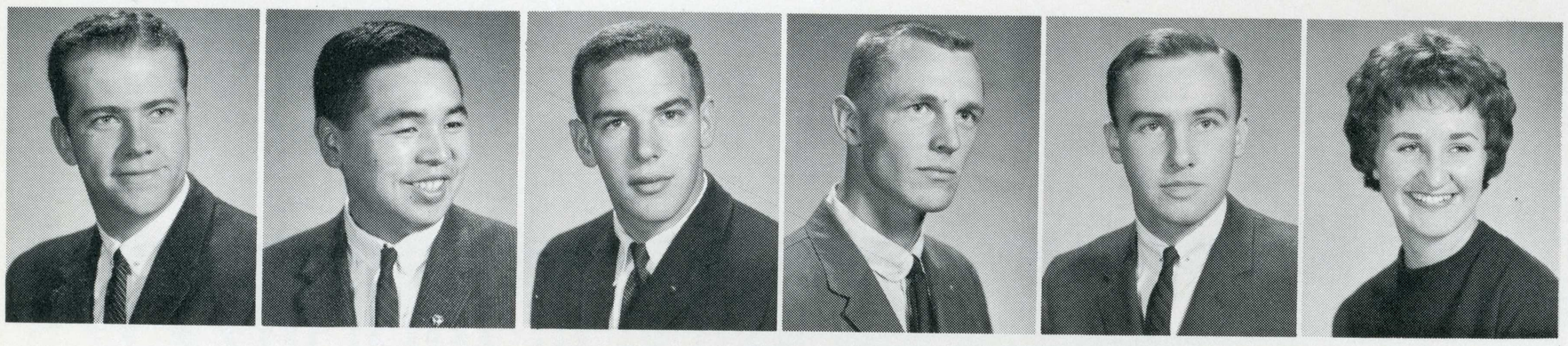

ROBERT AKE
BIOLOGICAL SCIENCE, B.A.
BEN AKUTAGAWA
COMM. ART B.A.
STEPHEN ALBRIGHT
ADVERTISING B.A.
RICHARD ALDERSON
INDUSTRIAL MGMT. B.S.
DAVID ALEXANDER
PSYCHOLOGY B.A.
MARGARET ALEXANDER
BUS. ADMIN AND
OFFICE MGMT. B.S.



BARBARA ALINIO
CHARLES ALLARD
HISTORY B.A.
CAROLYN ALLEN
MEDICAL TECH. B.A.
CHARLES ALLEN
SOCIOOGY B.A.
NAN ALLEN
K.P. EDUC. B.A.
PHILLIP ALLEN
ELECTRONIC ENG. B.S.



JOHN ALMOND
FINE ARTS B.A.
ELAINE ALLIERI
ELEM. ED. B.A.
ARTHUR ALWAY
ENGINEERING B.S.
JACKIE AMIS
MARKETING B.S.
MARTY ANDERSON
BUS.-IND. MGMT. B.S.
MEITAS ANDERSUN
ELEM. ED. B.A.



ROD ANNABLE
IND. MGMT. B.S.
WILLIAM ARMSTRONG
BUS.-IND. MGMT. B.S.
JOELLEN ARNAUDO
HOME ECONOMICS B.A.
ROER ARNO
TIMOTHY ARNOLD
SOCIAL SCIENCE B.A.
EUGENIA ATKiNS
P.E. B.A.



MARVIN ATKINS
PUBLIC RELATIONS B.A.
MARGERY ATKINSON
ELEM. ED. B.A.
MARILYN ATKINSON
ELEM. ED. B.A.
MARY AUIGLEY
ELEM. ED. B.A.
LINDA AXENTY
JOURNALISM B.A.
MARLENE AZEVEDO
ELEMENTARY ED. B.A.

FLOYD AYLIN
ACCOUNTING B.S.
CHARLES BABCOCK
ELECTRICAL ENGR. B.S.
JOAN BAGLEY
ELEM. ED. B.A.
SUSAN BAGNALL
SOCIOLOGY B.A.
SONDRA BAKER
K.P. ED. B.A.
ROGER BALL
POL. SCI. B.A.



BETTY BALCH
ELEM. ED. B.A.
DUANE BALDWIN
BUS. EDUCATION B.A.
PAT BALDWINSON
HOMEMAKING ED. B.A.
LESLIE BALLARD
HOMEMAKING B.A.
JAMES BALLENTINE
BARBARA BAMFORD
ELEM. ED. B.A.

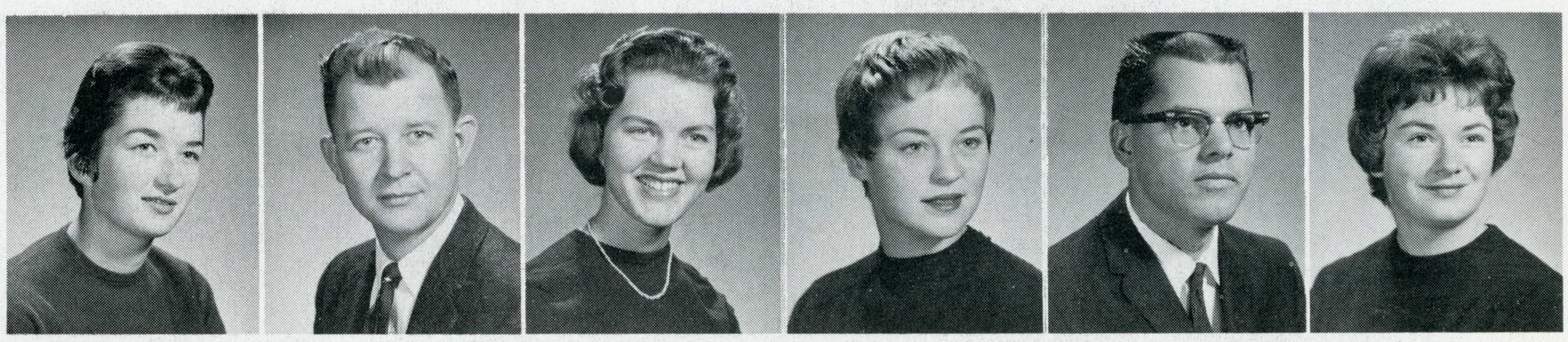

MARLYN BARRICK
HOMEMAKING ED. B.A.
PHILLIP BARRIER
BUS.-IND. MGMT. B.S.
JO BURLESON
SOCIAL SERVICE B.A.
MARY BATES
ELEM. ED. AND
SPECIAL ED. B.A.
ROBERT BAUSCH
COMMERCIAL ART B.A.
ELLEN BEARD
PSYCHOLOGY B.A.



DONALD BECKER
BUS.-IND. MGMT. B.S.
JAMES BEEBE
MARKETING B.S.
JUDITH BEESKAU
ELEM. ED-SP. CORREC. B.A.
GLORIA BEFFA
SOCIOLOGY B.A.
PATRICIA BELL
BUS. ED. B.A.
ROBERT BELL
BUS. ADMIN. B.A.



PATTE BELL
BUS. ED. B.A.
NILS BENGTSSON
P.E. B.A.
JAMES BENSON
PHIL--PSYCHOLOGY B.A.
LYNN BERGLUND
ELEM. ED. B.A.
BESSIE BASSELT
ELEM. ED. B.A.
CARL BEST

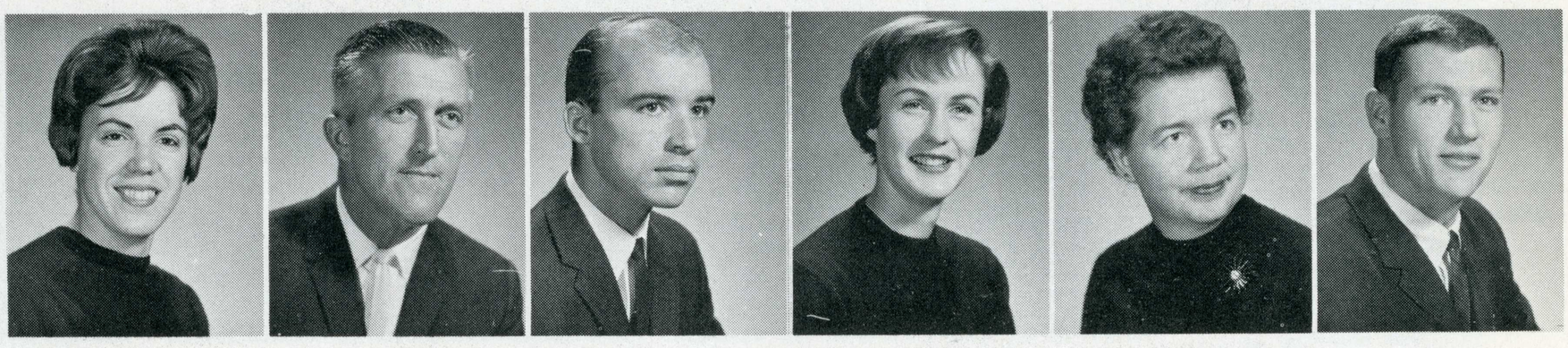

TOM BEUNEAU
POL. SCI. B.A.
JANINE BIANE
BUSINESS B.S.
KATHRYN BIBER
MARKETING B.S.
ROBERT BIGELOW
ELEM. ED. B.A.
DALTON BIBBERRY
RONALD BIRCHARD



ROBERT BISIO
BUS. EDUC. B.A.
ROBERT BLAIR
ACCOUNTING B.S.
ANNA BLAKE
FINE ARTS B.A.
HELEN BLIVEN
ELEM. ED. B.A.
LEOTA BOCK
ELEM. ED. B.A.
ROSEMARIE BONFIGLIO
ELEM. ED. B.A.



DON BOOHER
AERONAUTICAL OPER. B.S.
ANN BORDER
SOCIOLOGY B.A.
GERALDINE BOSCO
GEN. SECONDARY ED. B.A.
CAROL BOSWORTH
ELEM. ED. B.A.
PATRICIA BOWERS
ELEM. ED. B.A.
BETTY BOWMAN
ELEM. ED. B.A.
PHYLLIS BOWMAN
LIBRARY B.A.

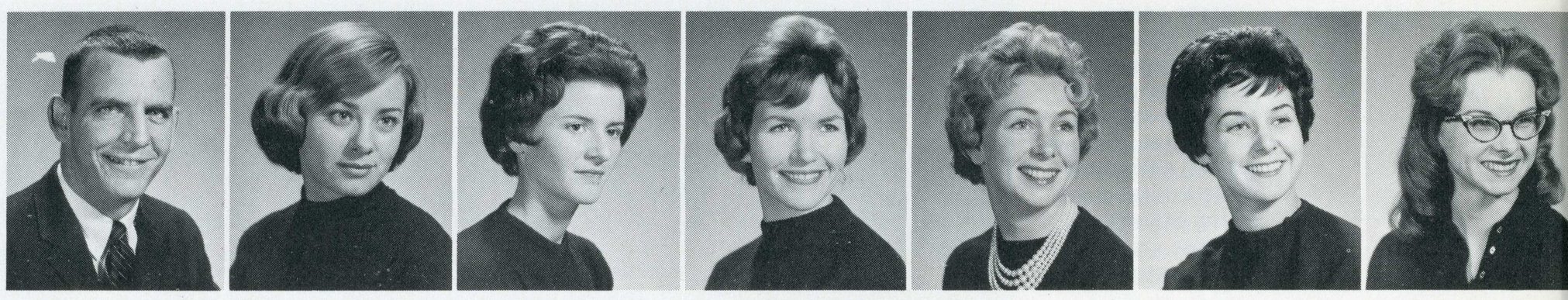

BARBARA BOYCE
SOCIAL SCIENCE B.A.
JAMES BOYD
ELECTRICAL ENG. B.S.
KENNETH BOYD
ACCOUNTING & FINANCE B.A.
HOWARD BOYER
SHARON BRANTLEY
K.P. EDUC. B.A.
LORRAINE BRENNAN
DENTAL HYG. K.P. B.A.
MICHAEL BRIDGE
REAL ESTATE B.S.



VICTOR BRIGHT
AERONAUTICS B.S.
SUE BROMLEY
SOCIAL SERVICE B.A.
DAVID BRONN
POL. SCI. B.A.
DENNIS BROWN
ELECTRICAL ENG. B.S.
LEE BROWN
COMM. ART B.S.
ROGER BROWN
ROBERT BROWNING
INTERIOR DESIGN ART B.A.

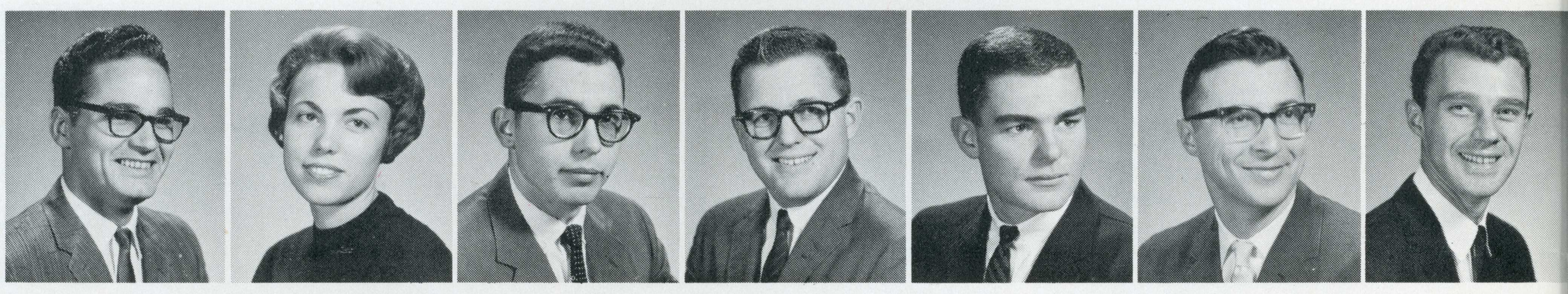

DON BROYHEIM
ART & INDUSTRIAL DES. B.A., B.S.
MARTHA BUCK
PHILOSOPHY B.A.
PAT BUCKLEY
ELEM. ED. B.A.
NANCY BUFFUM
MEDICAL TECHNOLOGY B.A.
CHARLOTTE BULLARD
BARBARA BUND
MARKETING & BUS. B.S.
WILLIAM BURNS
CHEMICAL ENG. B.S.

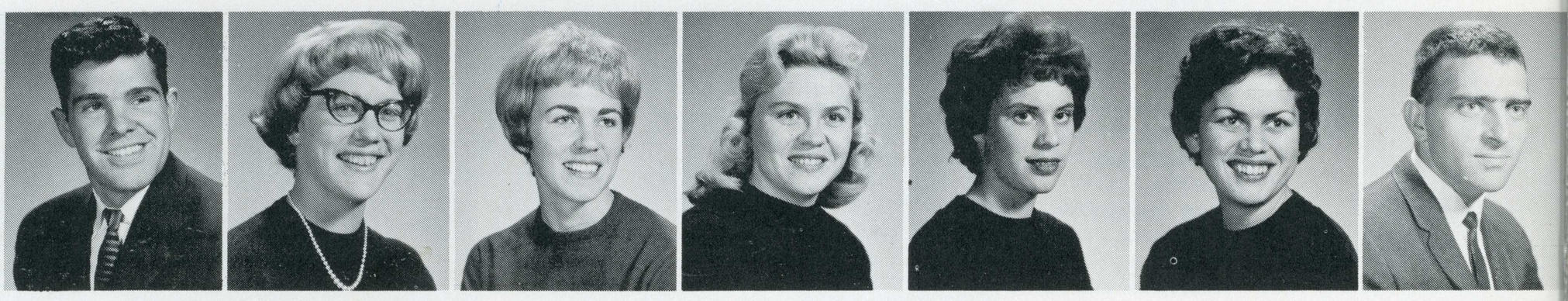

MARILYN BURROWS
SOCIAL SCIENCE B.A.
SUZANNE BURROWS
LIBRARIANSHIP B.A.
GWEN BUTTS
ART B.A.
PAT CABRAL
ELEM. ED. B.A.
PATRICIA CAHILL
ELEM. ED. B.A.
JAMES CALLAGHAN
ART B.A.
MAX CALLAO
PSYCHOLOGY B.A.



WILLIAM CAMPBELL
BUS.-IND. MGMT. B.S.
ANTHONY CANTERAS
PUBLIC RELATIONS B.A.
KATHLEEN CANZANO
MICHAEL CARDINALE
BUS.-IND. MGMT. B.S.
CATHERINE CARDINALLI
SOCIAL SCIENCE B.A.
CAROLE CARLSON
K.P. EDUC. B.A.
RICHARD CARLSON
ENGLISH B.A.

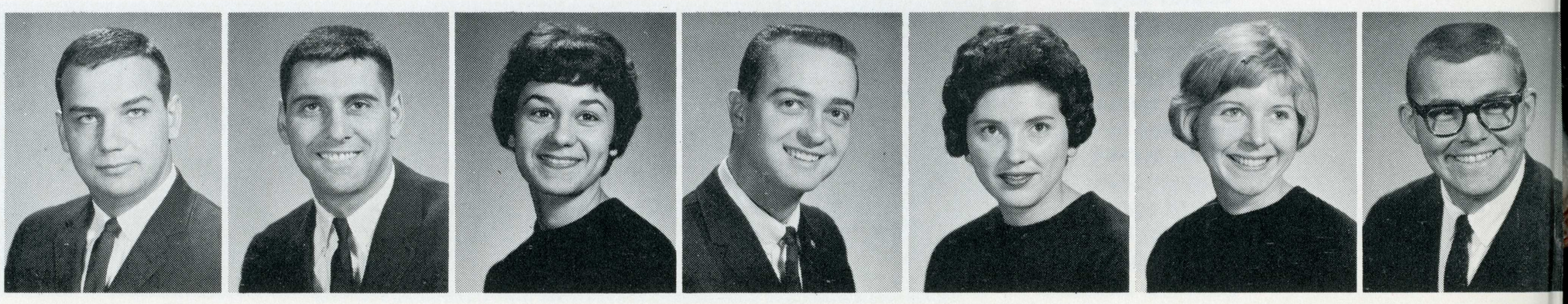

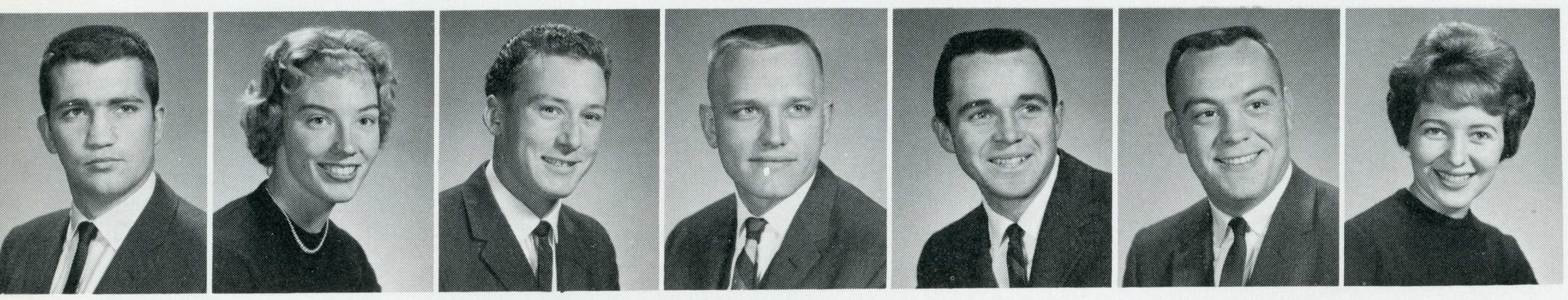

MERRILL CARLTON III
BUS. ADMINISTRATION B.A.
PHYLLIS CARMICHAEL
NURSING B.S.
STEVE CARMICHAEL
INDUSTRIAL TECH. B.S.
JERRY CARROLL
JOURNALISM B.A.
TED CARTER
P.E. B.A.
BRUCE CARTWRIGHT
HISTORY B.A.
SHARON CASTEEL
SOCIAL SCIENCE B.A.



JOHN CAUFIELD
CIVIL ENGINEERING B.S.
MONA CEREGHINO
ART EDUC. B.A.
CAROLYN CERLETTI
ELEM. ED. B.A.
CAROL CHATHAM
ELEM. ED. B.A.
DONALD CHAN

JOANNE CHAN
ELEM. ED. B.A.
DIRK CHANDLER
P.E. B.A.

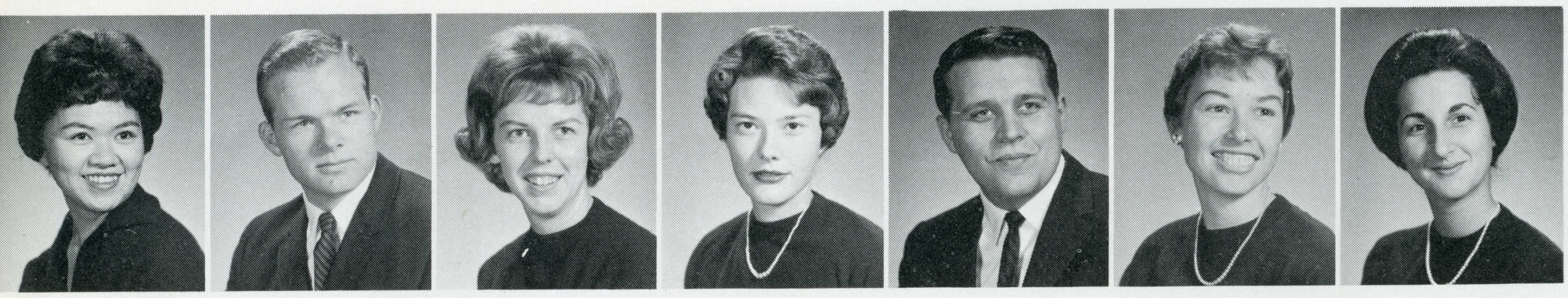

AMY CHANG
ELEM. ED. B.A.
GARY CHRISTENSEN
BUS.-IND. MGMT. B.S.
KAREN CHRISTENSEN
ELEM. ED. B.A.
SONJA CHRISTENSEN
RECREATION B.A.
PETER CHRISTERSON
PUBLIC RELATIONS B.A.
VERNE CHRISTOFFERSON
JOURNALISM B.A.
BARBARA CIRIGLIANO

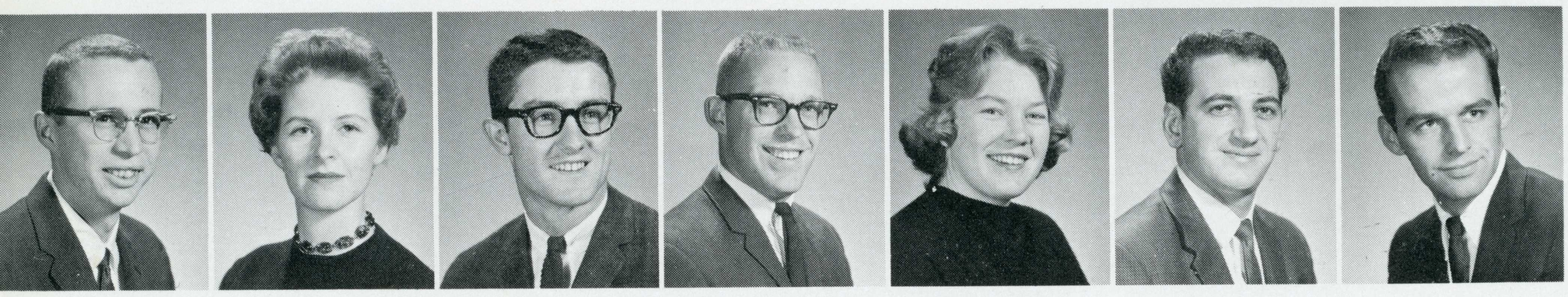

ROSS CLARK
CHEMISTRY B.S.
RUTH CLEMENT
PSYCHOLOGY B.A.
RICHARD COATS
BUS.-IND. MGMT. B.S.
CHARLES COBURN
BUS.-IND. MGMT. B.S.
NANCE COLE
ENGLISH B.A.
ARNOLD COLONNA
INDUSTRIAL ENG. B.S.
DENNIS COMBS
BUSINESS B.S.
DONALD COMSTOCK
INDUSTRIAL REL. B.S.
PHILLIP COOK
SOCIAL SCIENCE B.A.
GORDON COPAS
SOCIAL SCIENCE B.A.
JEANETTE COPLEY
COMMERCIAL ART B.A.
NANCY CORBETT
ELEM. ED. B.A.
ROY CORDONE

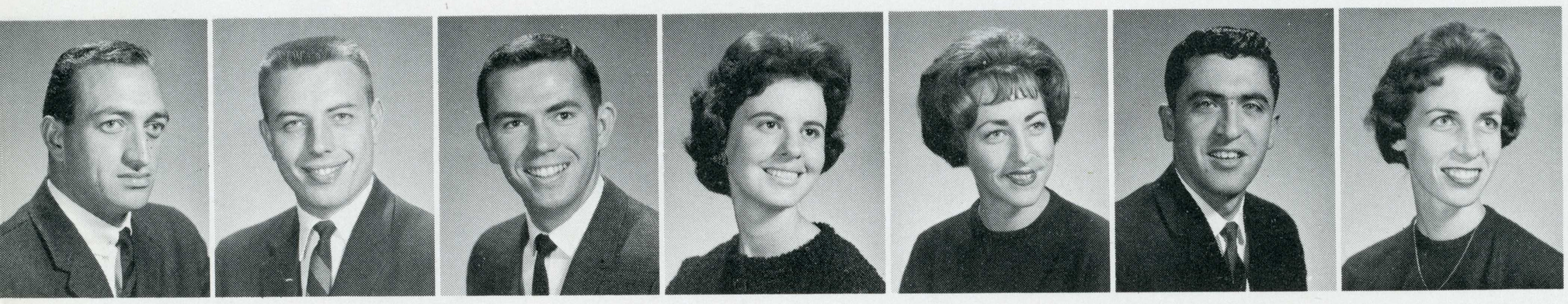

JUDIE CORDY
ELEM. ED. B.A.

JUDY COREY
ART B.A.
NYLA COREY
P.E. B.A.
VIC CORL
P.E. B.A.
SHARON COSTA
ELEM. ED. B.A.
SYLVIA COWDRY
ELEM. ED. B.A.
LAURA COX
HOMEMAKING ED. B.A.
WAYNE COX
INDUSTRIAL ENG. B.S.

WILLIAM COX
BUS.-IND. MGMT. B.S.
LAURI CRAFTS
ELEM. ED. B.A.
BOB CRITTENOEN
POLITICAL SCIENCE B.A.
GAIL CROCKET
SEC.-OFFICE MGMT. B.S.
MARY ANN CRUMLISH
ELEM. ED.-SP. CORR. B.A.
ANITA CUNNINGHAM

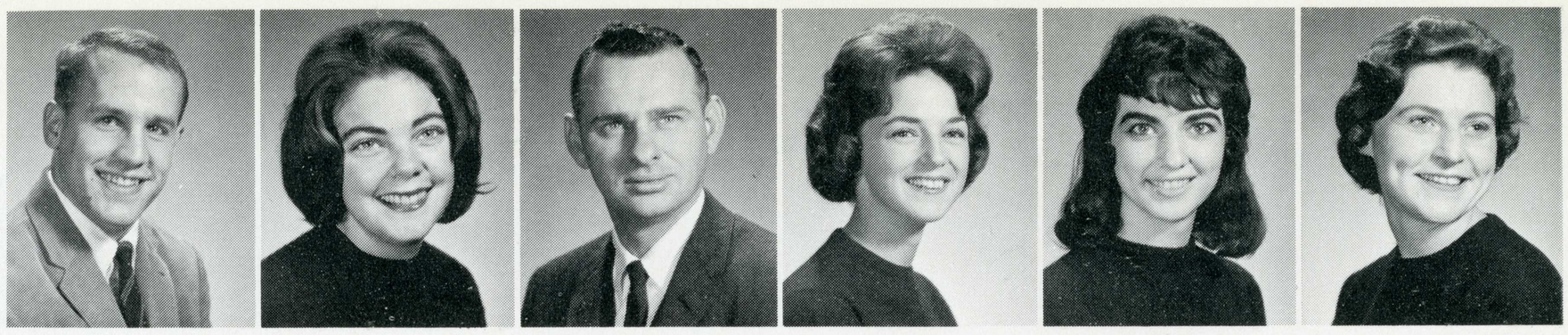

ELEM. ED. B.A.
RONALD CUNNINGHAM
ELECTRICAL ENG. B.S.
JERRY CURRY
BACTERIOLOGY B.A.
LARRY CUTLER
BUS.-IND. MGMT. B.S.
LYNNE DAHMS
P.E. B.A.
JOAN DALE
ELEM. ED. B.A.
JOHN DAMRAN
ELECTRICAL ENG. B.S.



MARGARET DANI
ELEM. ED.-SP. CORR. B.A.
DAVID DANIELSEN
JUDITH DAVEY
BUS.-SEC.-OFFICE
MANAGEMENT B.S.
AAROLA DAVIDSON
BUSINESS MGMT. B.B.
JANE DAVIDSON
SOCIOLOGY B.A.
JUDY DAY
SOCIAL SCIENCE B.A.



DYAN DeBENEDETTI
ELEM. ED. B.A.
JANICE DECKER
K.P. ED. B.A.
PAULA DECKER
MED. TECH. B.A.
ROBERT DIETZ
ELEC. ENG. B.S.
JUDY DELLANINI
ELEM. ED. B.A.
PATRICIA DE MARLO
ELEM. ED. B.A.

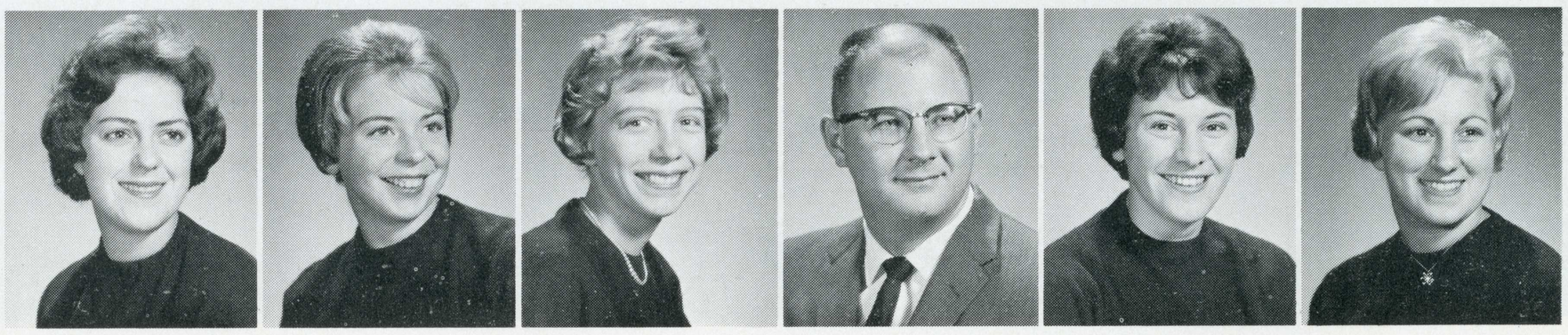

DAVID DICKERSON
PHYSICAL SCIENCE B.A.
DANIEL DiFUSCO
MARY DIGGS
ELEM. ED. B.A.
ARLENE DI GUILIE
K.P. Educ. B.A.
RODNEY DIRIDON
ACCTG. & FINANCE B.S.
LINDA DODDS
ELEM. ED. B.A.



AUGUST DODGE
ACCTG. & FINANCE B.S.
SUSAN DOLL
BUSINESS ED. B.A.
JUDITH DOMBROWSKI
P.E. B.A.
BARBARA DOMMEYER
Math B.A.
BRIAN DONAHUE
ADVERTISING B.A.
CAROL DONALDSON
ELEM. ED. B.A.

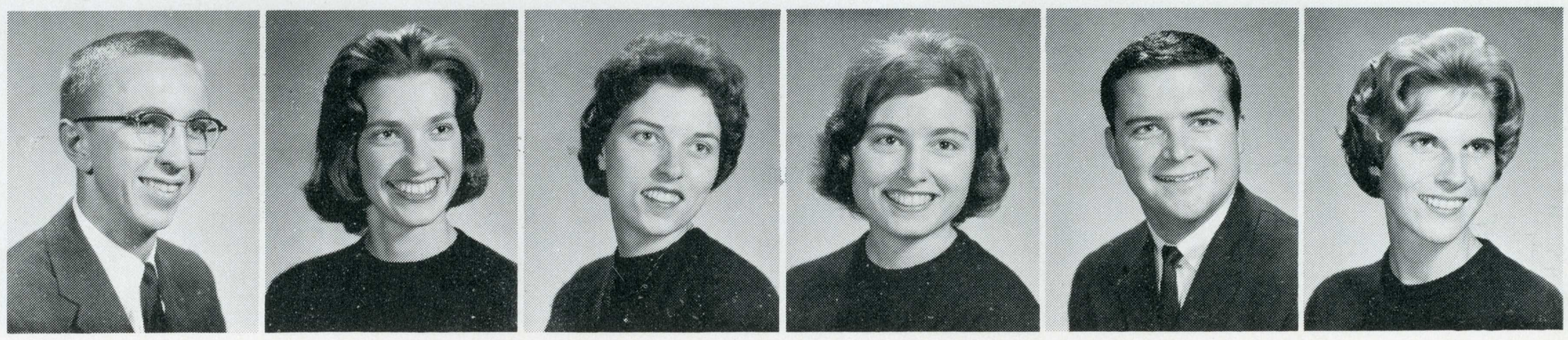

PAUL DOOLITTLE
BUS. MGM8 B.S.
LINDA DORICK
BUSINESS ED. B.A.
RICHARD DORMAN
ACCOUNTING B.S.
KATHRYN DOWNERY
ELEM. ED. B.A.
ROBERT DRAGGE
SOC. SCI. B.A.
BARBARA JO DUFFEY
ELEM. ED. B.A.

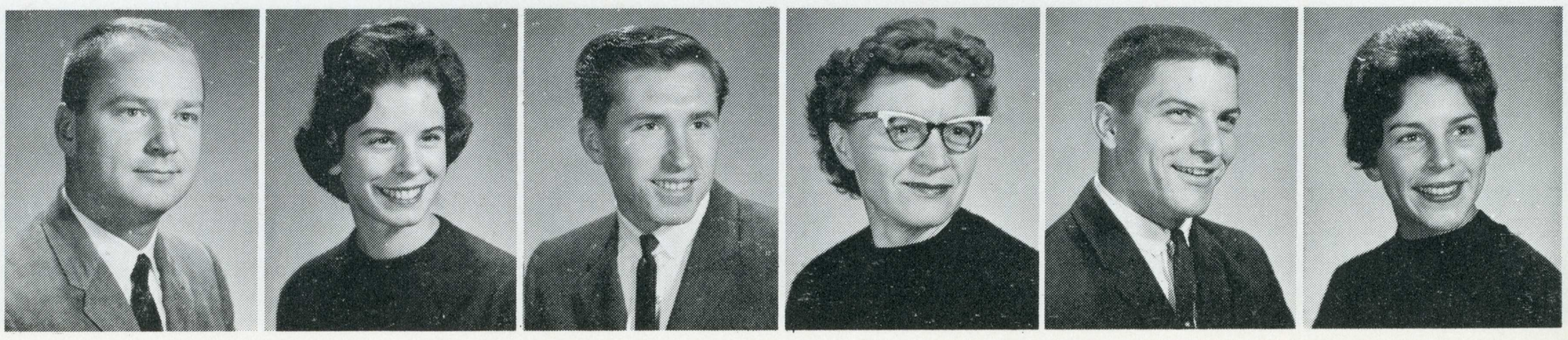



ANNE DUNCAN
ELEM. ED. B.A.
SHIELA DUNN
ELEM. ED. B.A.
SHIRLEY DUNN
ELEM. ED. B.A.
PATRICIA DUNNING
SOC. SCI. B.A.
MARIE DURKEE
RUBY DURRINGTON
ELEM. ED. B.A.



KENNETH DYE
JOHN EATON
ELECTRICAL ENG. B.S.
JACQUELINE EDELSTEIN
PHILOSOPHY B.A.
DUANE EDMUNDS
GEOLOGY B.A.
JOAN ELHOLM
ELEM. ED. B.A.
CAROL ELISKOVICH
SOC. SERVICE B.A.



CAROLYN ELLINGSON
ELEM. ED. B.A.
KATHRYN ELLIOTT
ELEM. ED. B.A.
SALLY ENGLAND
GEN. ELEM. B.A.
GLEN ENLOW
ELEM. ED.-SP. CORR. B.A.
JOAN ERICKSON
GEN. ELEM. B.A.
SHEILA ERICKSON
SOCIOLOGY B.A.

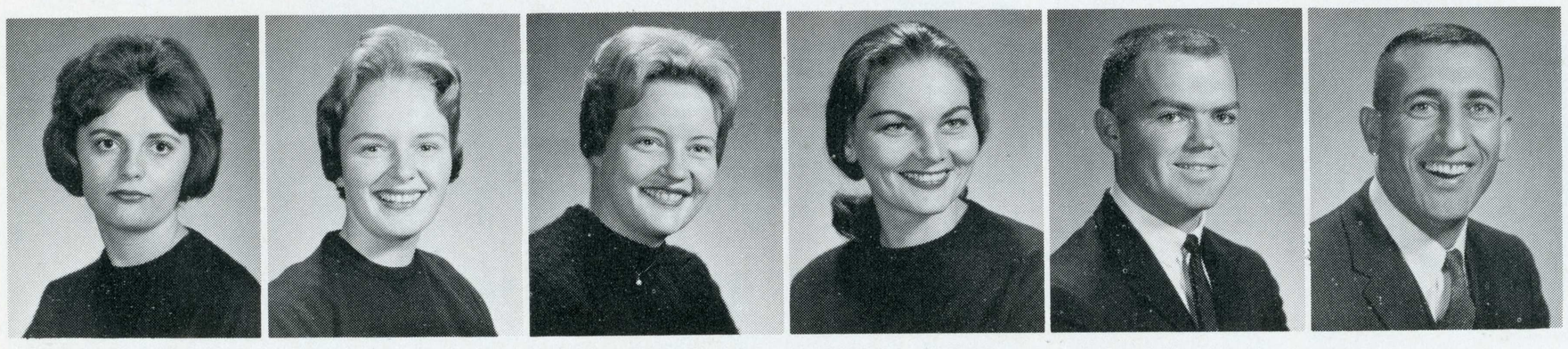

LOIS ETHINGTON
SOC. SCI B.A.
LINDA EULISS
MATH. ED. B.A.
CAROLE EVANS
P.E.-HEALTH-HYG. B.A.
CONNIE EVANS
SOC. SCI. B.A.
RICHARD EVANS
MECHANICAL ENG. B.S.
SAYIA FALEN
MECHANICAL ENG. B.S.

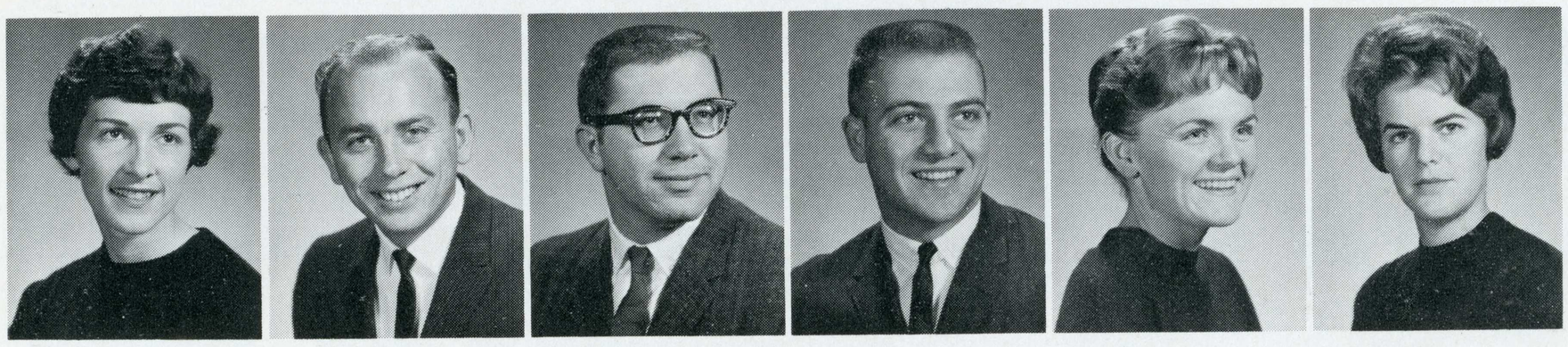

DONNA FAMMATRE
MUSIC B.A.
LAWRENCE FARLEY
BUS.-IND. MGMT. B.S.
ROMEO FARNETTI
ACCOUNTING B.S.
GARY FARR
IND. ARTS,
SPEC. SECONDARY B.A.
NANCY FARR
ELEM. ED. B.A.
ELINOR FASANI
K.P. ED. B.A.



DIANA FEATHERSTON
ENGLISH B.A.
SUSAN FERNANDES
ELEM. ED. B.A.
CARMEN FILICE
BUS. MGMT. B.S.
EMILY FILICE
SPANISH B.A.
PAUL FILING
POLICE B.A.
DENNIS FIMPLE
SPEECH & DRAMA B.A.

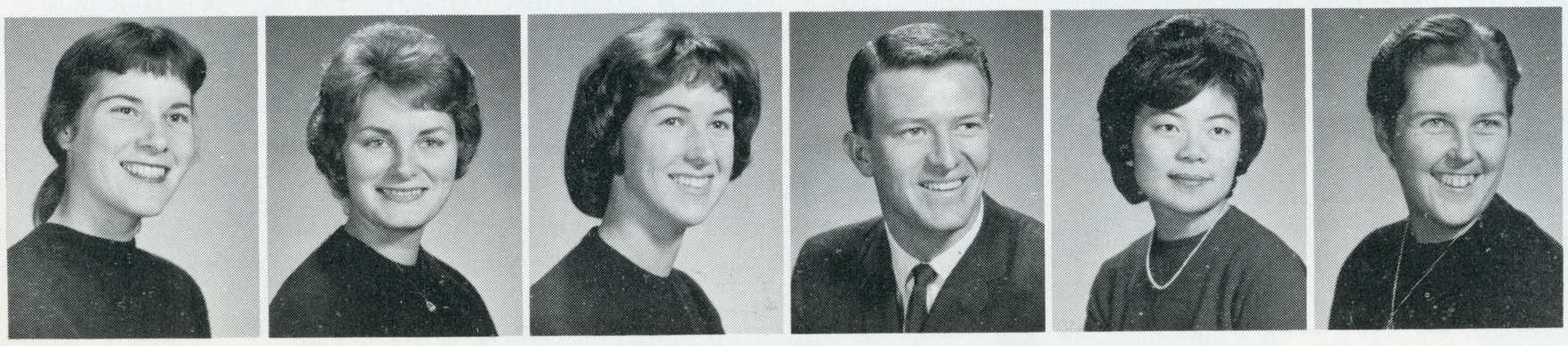

ROBIN FINLEY
ELEM. ED. B.A.
CAROL FISHER
ELEM. ED.-SP. CORR. B.A.
PAT FLAHERTY
ELEM. ED. B.A.
MARION FORD
JUDITH FORUTA
ELEM. ED. B.A.
EVELYN FOSS

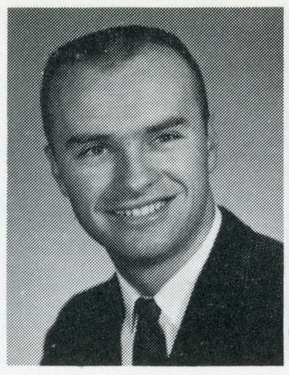

DICK FOSTER
POLITICAL REL. B.A.

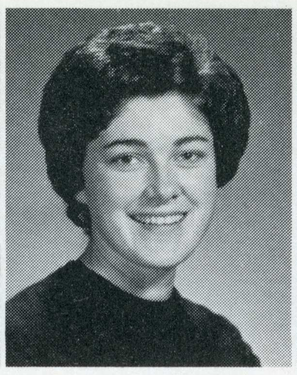

BARBARA FRANCE
ELEM. ED. B.A.



LOIS ANN FRANSCIONI
BUSINESS ED. B.A.

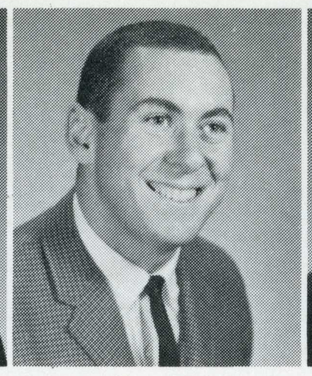

BOB FRIEDMAN
RADIO & TV B.A.

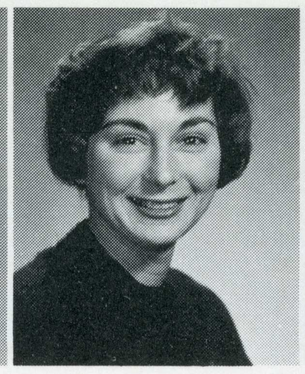

WILMA FRIEDMAN

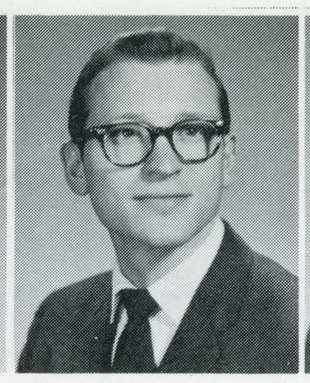

CAPTAIN FRITH
BUS.-IND. MGMT. B.S.

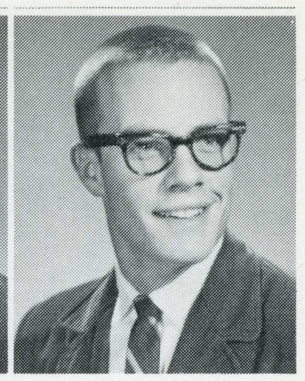

STEVE FROHLING
BUS. MGMT. B.S.

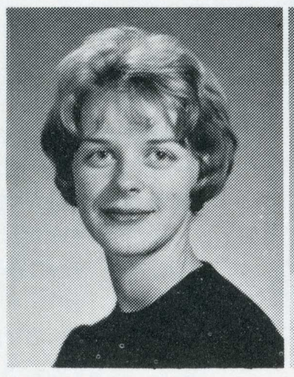

NORMA FROST
SOCIOLOGY B.A.

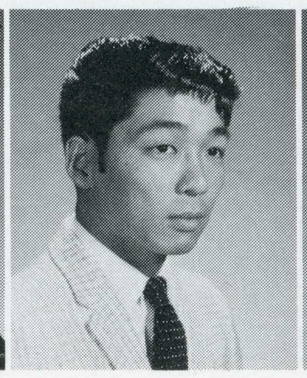

STEPHEN FUJII
ACCTG. & FINANCE B.S.

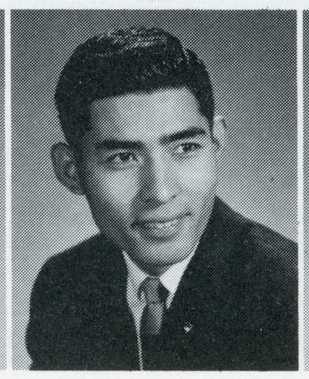

MAKOTO FUJIKAKE
ADVERTISING B.A.



DAISY FUJIMOTO
ELEM. ED. B.A.

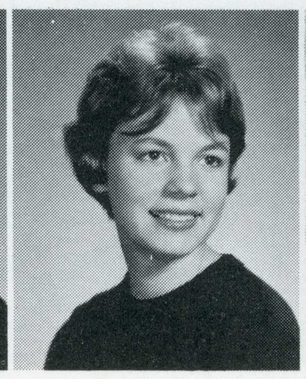

JEAN FURNISS
HOME ECONOMICS B.A.



JUDITH FURRY
ELEM. ED. B.A.

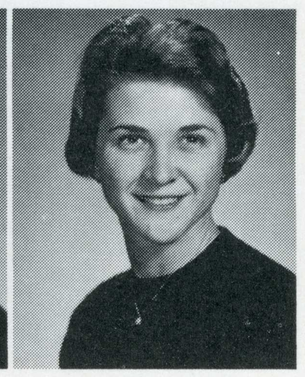

KEVE GABBERT
MATH B.A.



MAUREEN GALLAHER
ELEM. ED. B.A.

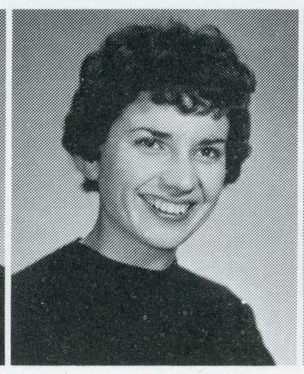

JOSEPHINE GANI
ELEM. ED. B.A.

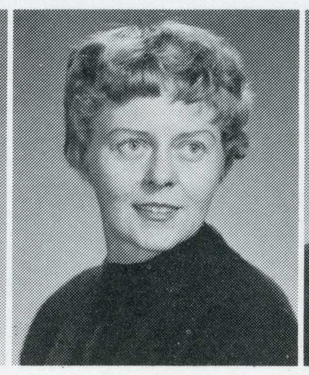

ELINOR GARAY
SOC. SCI. B.A.

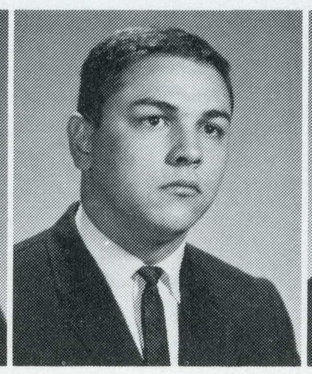

ABE GARCIA
COMM. ART B.A.

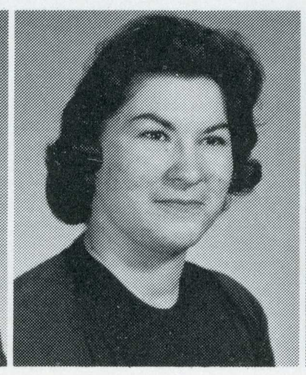

PAT GARCIA
SPANISH B.A.

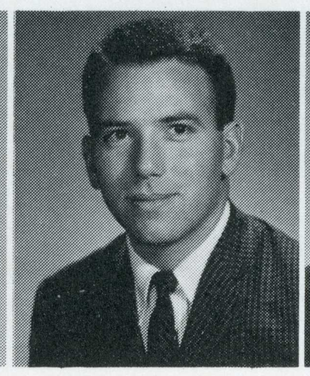

WILLIAM GARDELLA
SOC. SCI. B.A.



MAGALENE GARLAND
BUSINESS ED. B.A.



CAROL GARRETT
ELEM. ED. B.A.

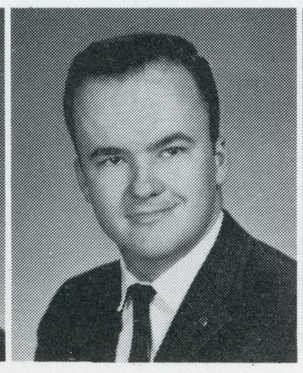

GEUR GARRISON
AERONAUTICS B.S.

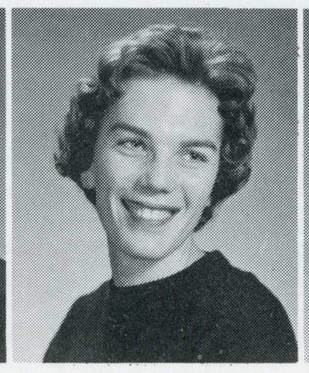

ELAINE GARVEY

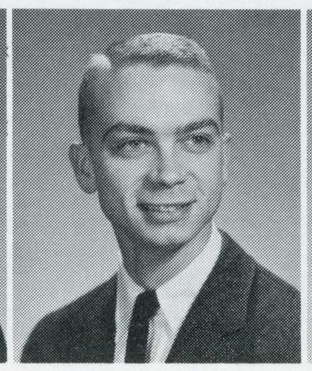

JOSEPH GARY
PSYCHOLOGY B.A.

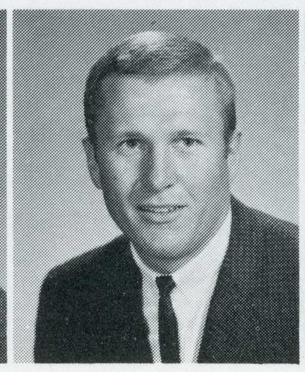

GARY GATES
BUS.-IND. MGMT. B.S.

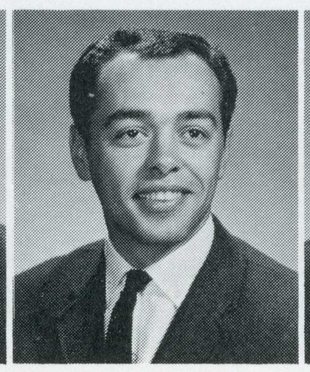

GARY GEORGE
PSYCHOLOGY B.A.

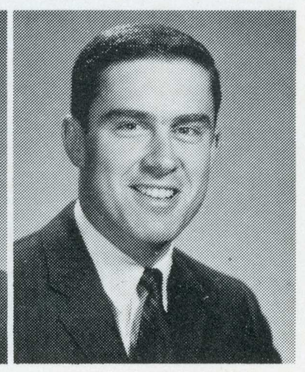

RONALD GEREVAS
PUBLIC ADMIN. B.A.



MAUREEN GERKE
NURSING B.S.

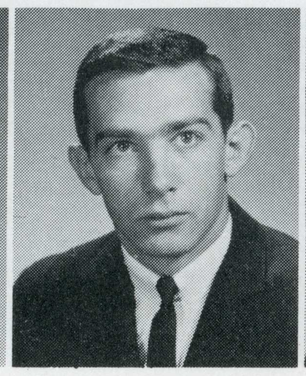

EDWARD GIACHETTI
INDUSTRIAL MGMT. B.S.

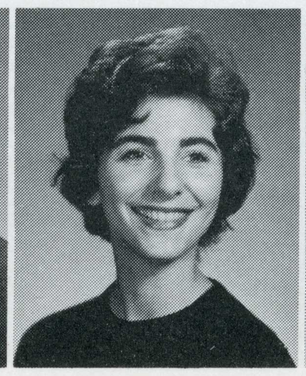

SILVIA GIANNINI
ELEM. ED. B.A.

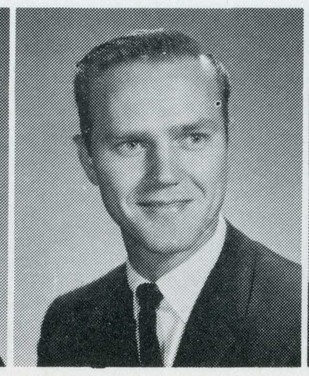

DANIEL GIBBONS
ELECTRICAL ENG. B.S.

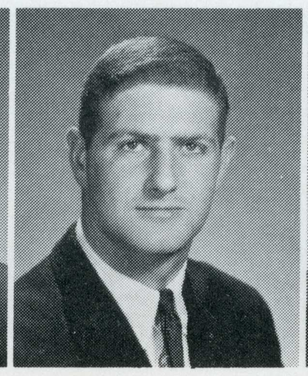

JOSEPH GIBBONS
POLITICAL SCIENCE B.A.

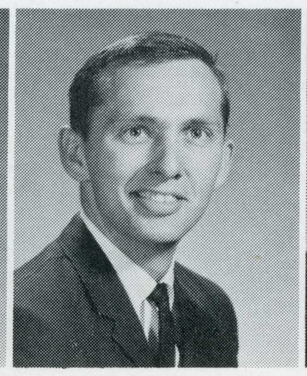

ROGER GILES



BETTIAGLINI GIUSEDDE
ENGINEERING B.S.



HARRIETT GLASS

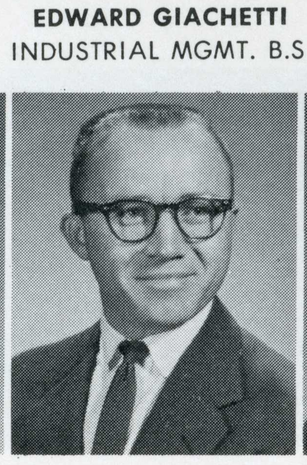

DENNIS GOES
PRE-PHYS. THERAPY B.S.

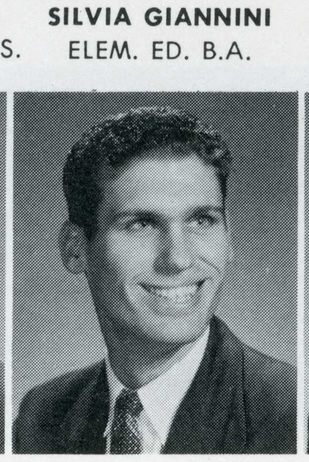

HARVEY GOLD
INDUSTRIAL TECH. B.S.

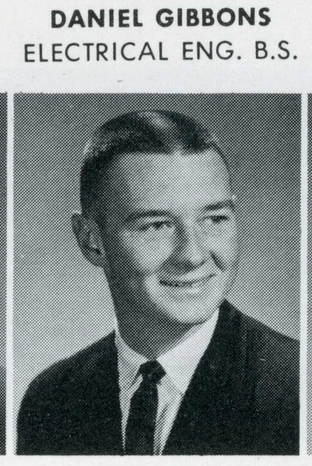

ALFRED GOLDEN
SOC. SCI. B.A.



FLORENCE GONDO
POL. SCI.-IND. REL. B.A.

PATRICIA GOOD
ELEM. ED. B.A.

DOROTHY GOODING
K.P. EDUC. B.A.

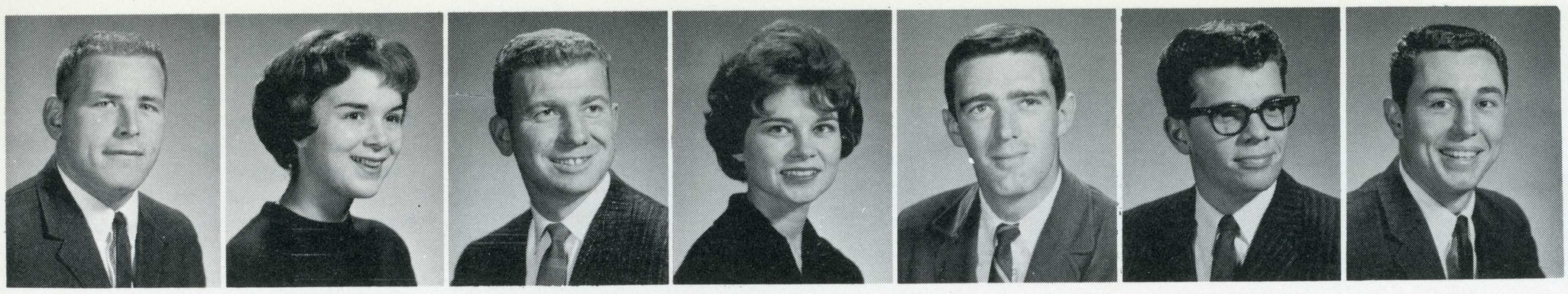

JOSEPH GOODRICH
SOC. SCI. B.A.

CAROLE GORDON
ENGLISH B.A.

HARLEY GOSSEN
ELEM. ED. B.A.

ELOISE GRAHAM
ADVERTISING B.A.

ROBERT GRAHAM
AERO. OP. B.S.

ALAN GRASS
POL. SCI. B.A.

DAVID GRAY
ACCOUNTING B.S.

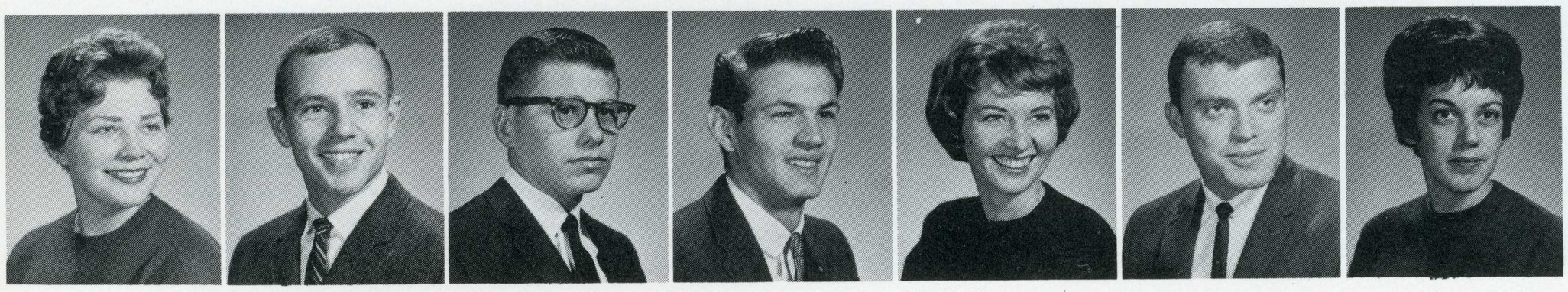

NANCY GRECO
K.P. EDUC. B.A.

PHILIP GREELEY
MECH. ENG. B.S.

RICHARD GREENE
CHEMISTRY B.S.

WILLIAM GREENE

GALE GROSSKOPE
BUS.-IND. MGMT. B.S.

ROBERT GUENZA

BETTY GUEST
ELEM. ED. B.A.

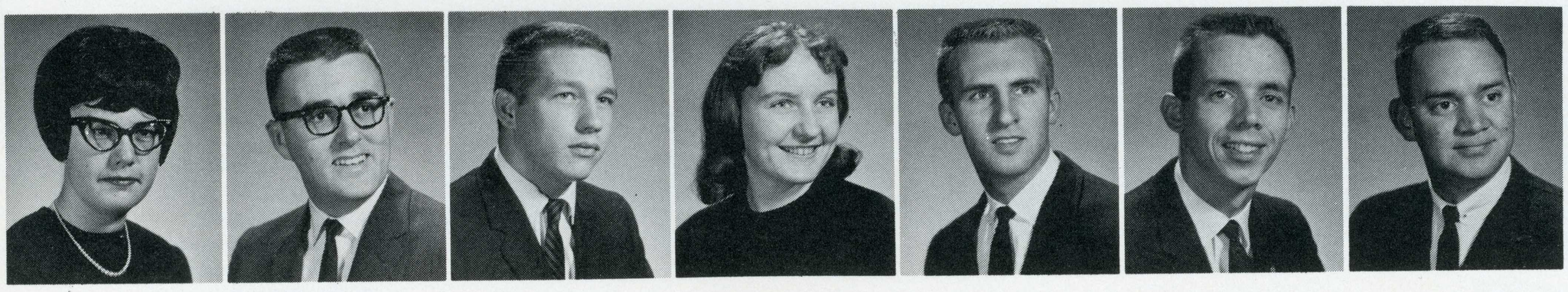

ANN GUGHELETTI
BUS. EDUC. B.A.

EARL GUSTKEY
JOURNALISM B.A.

JOEL GUTHRIE
BUS.-IND. MGMT. B.S.

CLAUDIA HALL
ENGISH B.A.

RONALD HALL
AERO OP. B.S.

GEORGE HALSTEAD
IND. TECH. B.S.

PETER HAMILTON
INDUS. ARTS B.A.

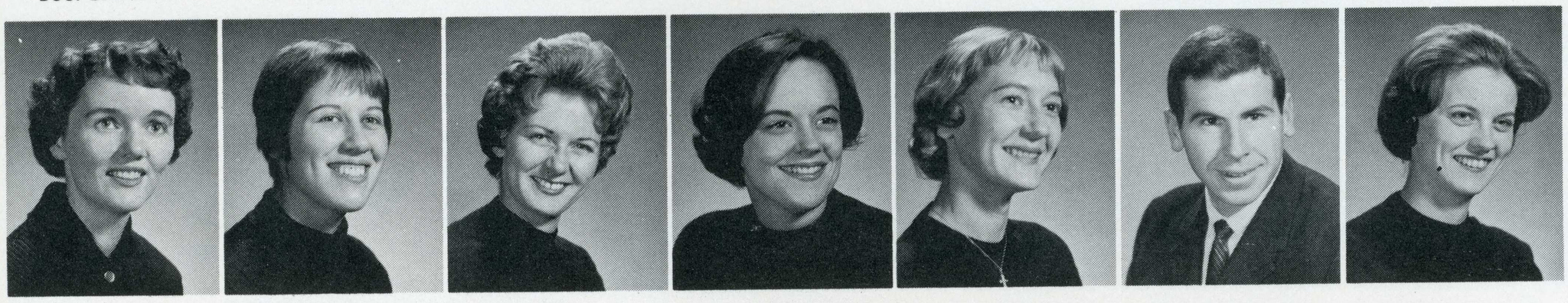

BARBARA HAMLIN
HISTORY B.A.

CLAUDIA HAMM
K.P. ED. B.A.

BETTI HAMMOND
IND. REL. B.S.

CELIA HAMPTON
ELEM. ED. B.A.

SHALAH HAND
BUS. SEC. B.S.

DAVID HANNA
POL. SCI. B.A.

SANDY HANSEN
BUS. MGMT. B.S.

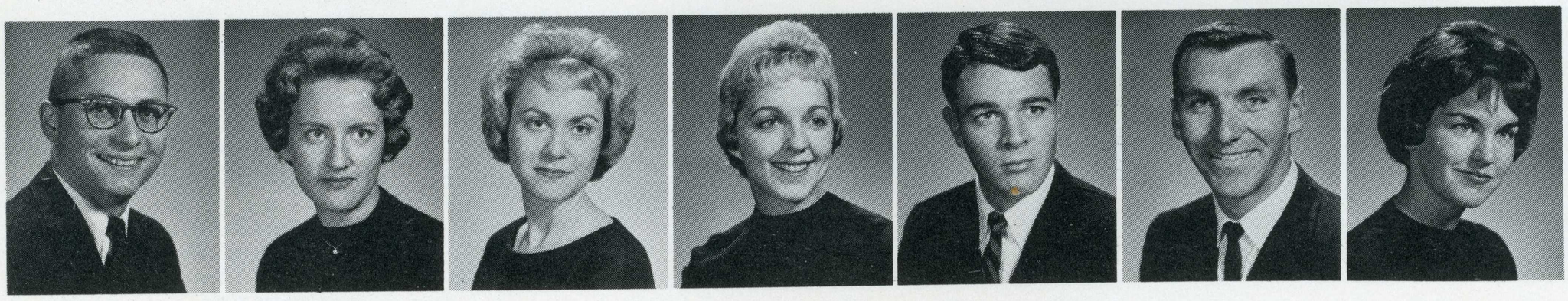

DAVID HANSON
ACCTG. & FIN. B.S.

VERNA HANSON

JOYCE HARBAUGH
HOME EC. B.S.

LINDA HARDIN
ELEM. ED. B.A.

DAVID HARDWICKE
SOCIAL SCI. B.A.

DAVID HARMACEK
AERO. MAINT. B.S.

COLLEEN HAROLD
ELEM. ED. B.A.

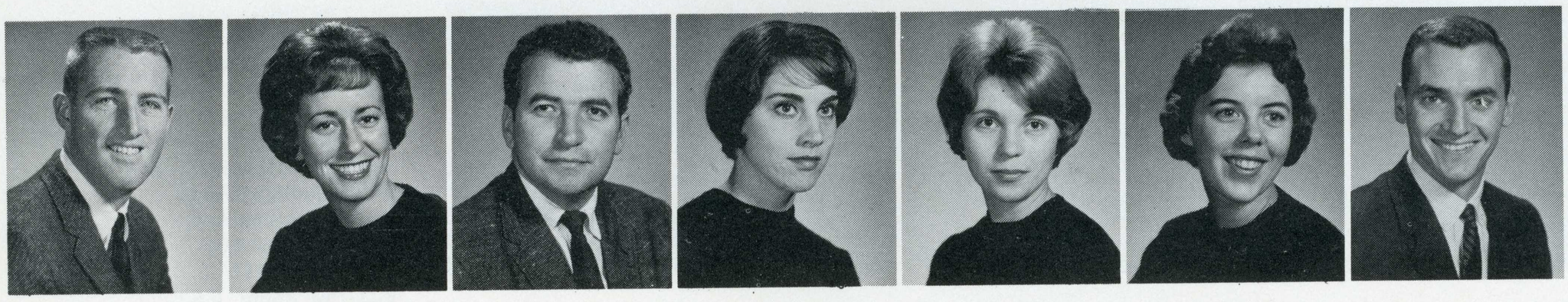

ALBERT HARRIS
SOC. SCI. B.A.

BECKY HARRIS
ELEM. EDUC. B.A.

DALE HARRIS
ENGLISH B.A.

JOAN HARRIS
ART B.A.

SUE HARRIS
ELEM. ED. B.A.

SUSAN HARRIS
HOMEMAKING ED. B.A.

RICHARD HARTLEY
BUS.-IND. MGMT. B.S.

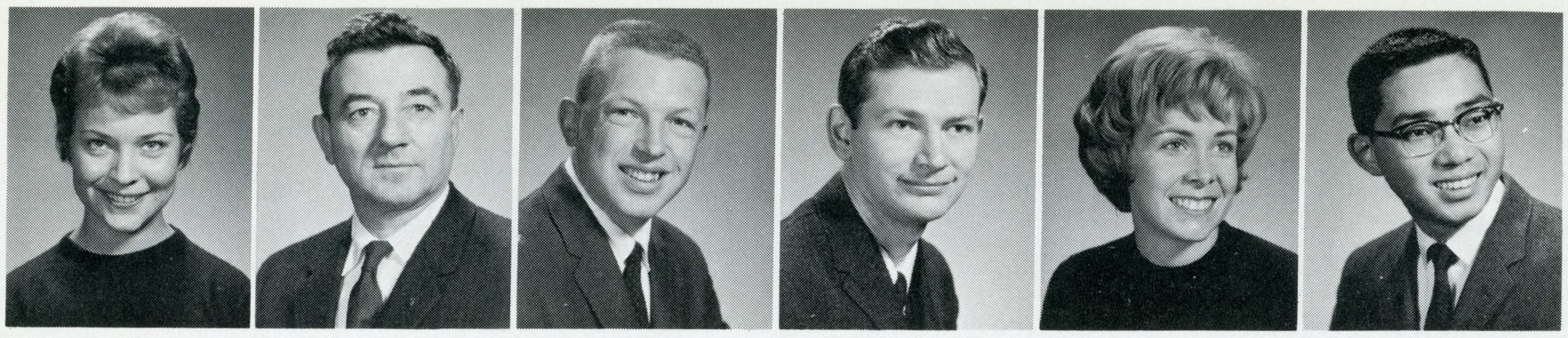

MARGIE HARVEY
ELEM. ED. B.A.
HARRY HASIN
PHYSICS B.A.
JAMES HAUGAARD
SOC. SCI. B.A.
DAVID HAVENS
MATH B.S.
BOBBIE HAWORTH
P.E. B.A.
LELAND HAYASHI
SOC. SCI. B.A.

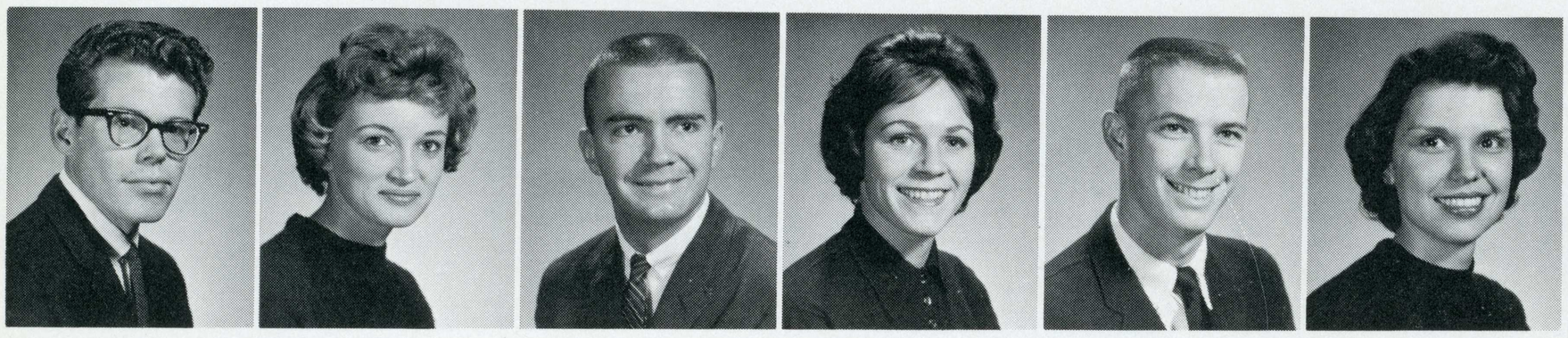

PAUL HEDGES
ELEM. ED. B.A.
LINDA HEFFERIN
ELEM. ED. B.A.
LARRY HEINDEL
PSYCHOLOGY B.A.
JEAN HEINZE
SOCIOLOGY B.A.
DALE HEISINGER
LIFE SCIENCE B.A.
BARBARA HELLMUTH
SOCIAL WORK B.A.

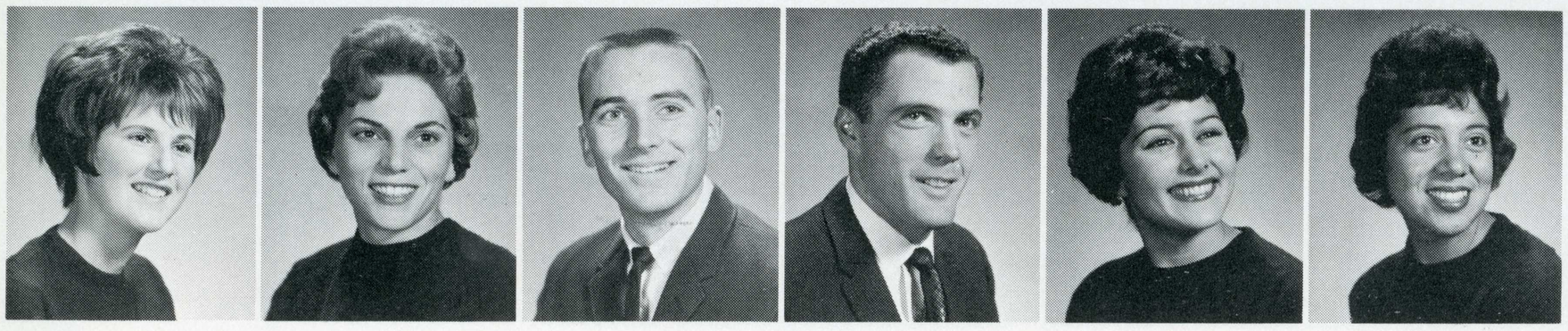

CAROLE HENDERSON
K.P. ED. B.A.
MARGARET HENDERSON
NURSING B.S.
FRANK HENDRICKS
GEOGRAPHY B.A.
ORUE HENDRIX
POLICE B.A.
CAROLYN HERMAN
ELEM. ED. B.A.
ROSE HERNANDEZ
RECREATION B.A.

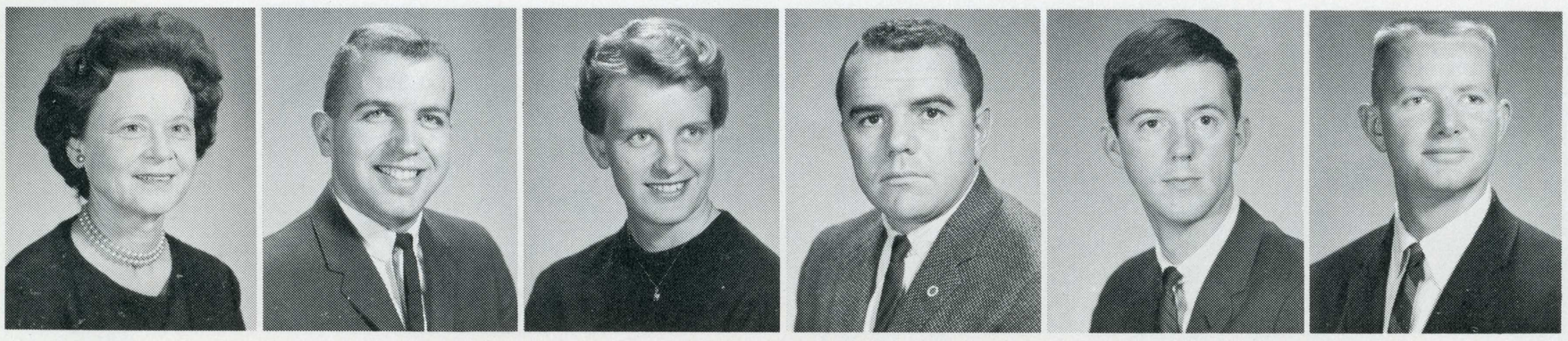

MARIE HERRICK
LIBRARIANSHIP B.A.
JOHN HERRGOTT
ELECTRICAL ENG. B.S.
DIANA HERTZ
P.E. B.A.
MILTON HERZOG
ENGLISH B.A.
JERRY HESS
ADUT. B.A.
THOMAS HESSLER



GEORGE HEWITT
POL. SCI. B.A.
DONNA HICKS
ELEM. ED. B.A.
LILY HIGA
HEALTH & HYG. B.A.
JOHN HIGAKI
SOC. SCI. B.A.
DAVID HILL
ELEC. ENGR. B.S.
JAMES HILL
IND. REL. &
PERS. MGMT. B.S.

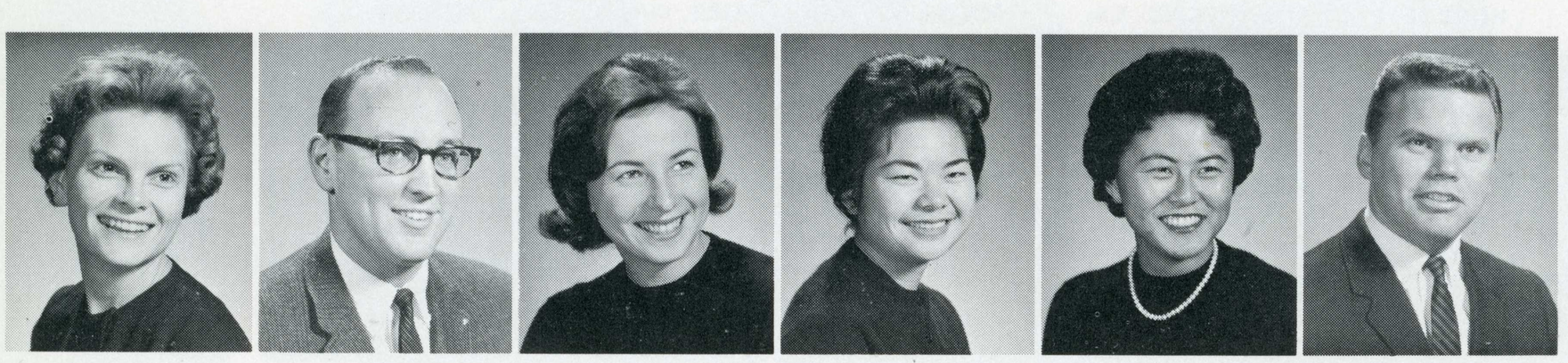

PAT HILL
ELEM. ED. B.A.
GEORGE HILLS
REAL ESTATE-INS. B.S.
MARION HINSHAW
MUSIC B.A.
PHYLLIS HIRAKAWA
HOMEMAKING ED. B.A.
EDITH HISHIMURA
NURSING B.S.
DON HOEFLE
BUS.-IND. MGMT. B.S.



GARY HOLBROOK
SUSAN HOLBROOK
HOMEMAKING B.A.
KENNETH HOLLADAY
CIVIL ENGR. B.S.
DEANA HOLLIMON
ART B.A.
ANDREA HOLME
ELEM. ED. B.A.
DENNIS HOLMES
ELEM. ED. B.A.

BENNIE HOOKER
ELEM. ED. B.A.
CAROL HOPE
K.P. EDUC. B.A.
DOUG HOPE
COMM. ART B.A.
JOYCE HORN
ELEM. ED. B.A.
MARY ELLEN HORNE
ELEM. ED. B.A.
BEVERLY HOUCK
K.P. EDUC. B.A.



RICHARD HOUGH
ART B.A.
EVAN HOUSE
ENGLISH B.S.
EVELYN HOUSEMAN

EVAN HOWARD
ENGLISH B.A.
GARY HOWE
MATH B.A.
LESTER HOWE
SANITATION B.A.

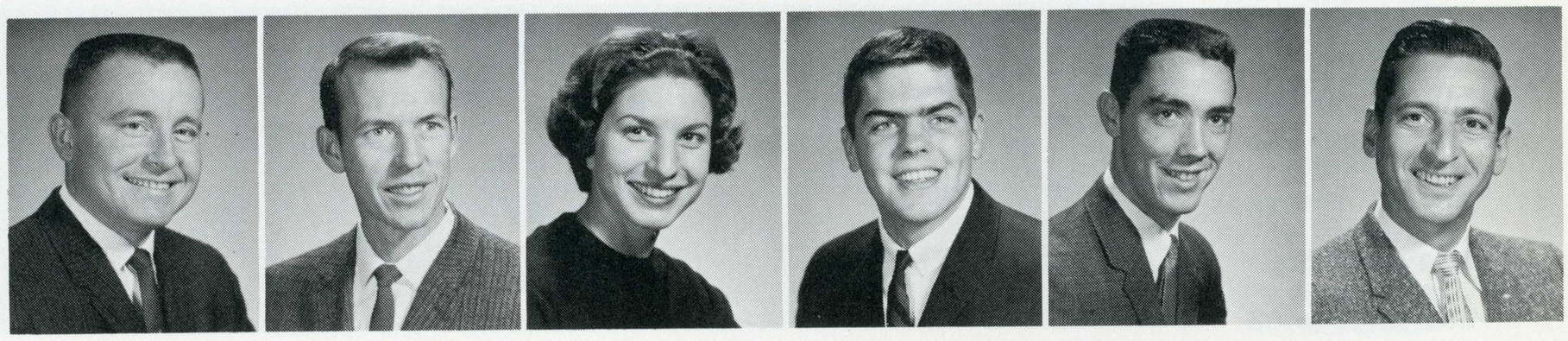

HAZEL HOWELL
ELEM. ED. B.A.
DONALD HUFFMAN
BUS.-IND. MGMT. B.S.
MARY HUFFORD
RECREATION B.A.
JEAN HUFFSTETTER
RECREATION B.A.
WILEY HUGHES
ELECTRICAL ENG. B.S.
MERLOW HULTGREN
MECH. ENG. B.S.



GERALD HURLEY
BUS. MGMT. B.S.
PRISCILLA HUTCHENSON

EDWARD HUTTON
MARKETING B.S.
DICK HYDE
LIFE SCIENCE B.A.
JOHN IBOLD
PSYCHOLOGY B.A.
JUDY IKUTA
ELEM. ED. B.A.

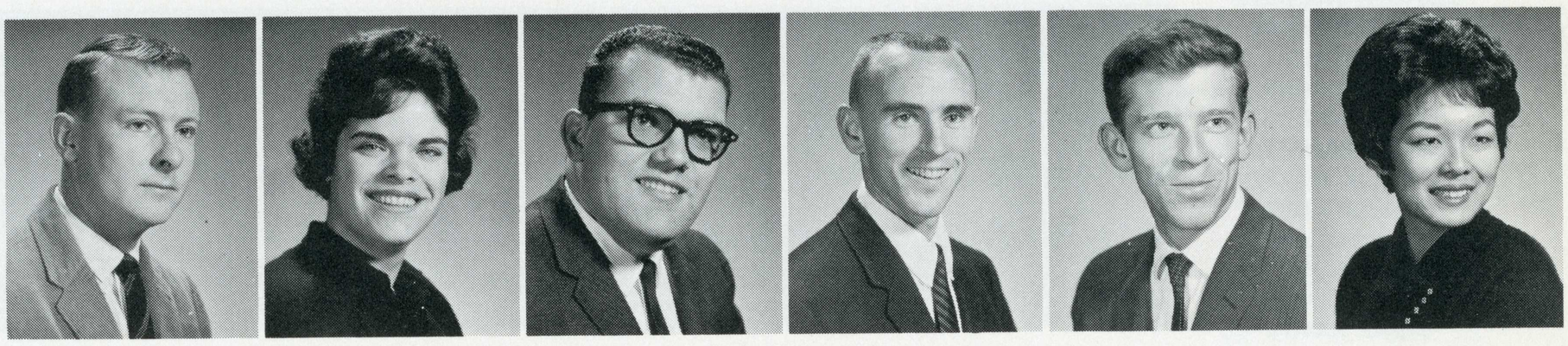

MADELINE ILSE
ELEM. ED. B.A.
RICHARD IMPERIALE
MARKETING B.S.
PATRICIA IRWIN
HOME EC. B.A.
ROSELLA ISOLA

ALICE IZIRIAN
ELEM. ED. B.A.
GALE JACKSON
ENGLISH B.A.



MIKE JACKSON

PATRICK JACKSON
JANE JACOBS
ELEM. ED. B.A.
JOAN JACOBUS
ELEM. ED. B.A.
ELOISE JORDINE
K.P. EDUC. B.A.
JOAN JARVIS
K.P. ED. B.A.

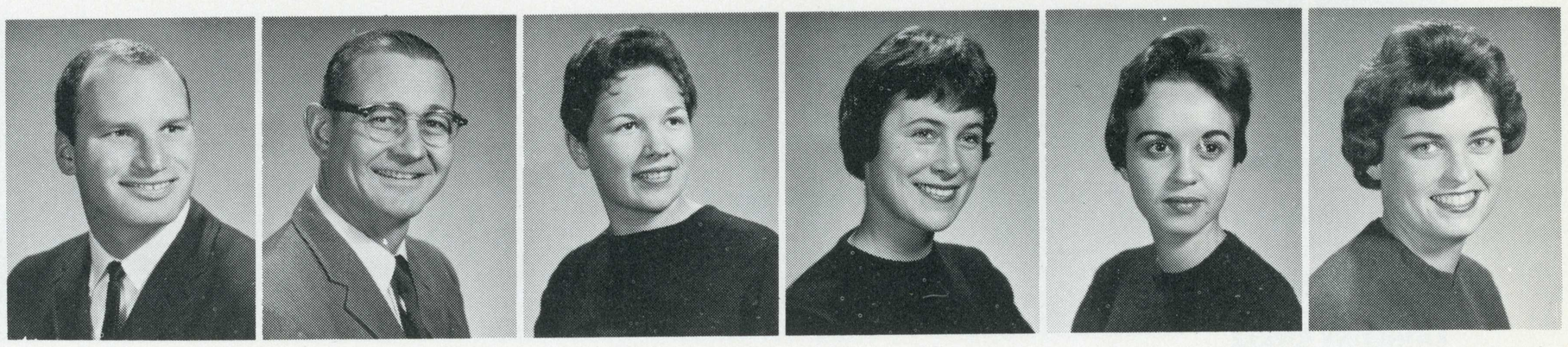

LAWRENCE JARVIS
BUS. MGMT. B.S.
PAUL JEFFERY
BUS. MGMT. B.S.
SANDRA JENKINS
ENGLISH B.A.
HOWARD JENSEN
MATH B.A.
DENNIS JEPPESEN
POL. SCI. B.A.
JOYCE JOERGENSEN
ELEM. ED. B.A.



ANN JOHNSON
K.P. Ed. B.A.
BILL JOHNSON
BUS. ED. B.A.
GORDON JOHNSON
BUS.-IND. MGMT. B.S.
KAY JOHNSON
MARILYN JOHNSON
RECREATION B.A.
PATRICIA JOHNSON
BUS. ED. B.A.
ROBERTA JOHNSON
MEDICAL TECH B.S.

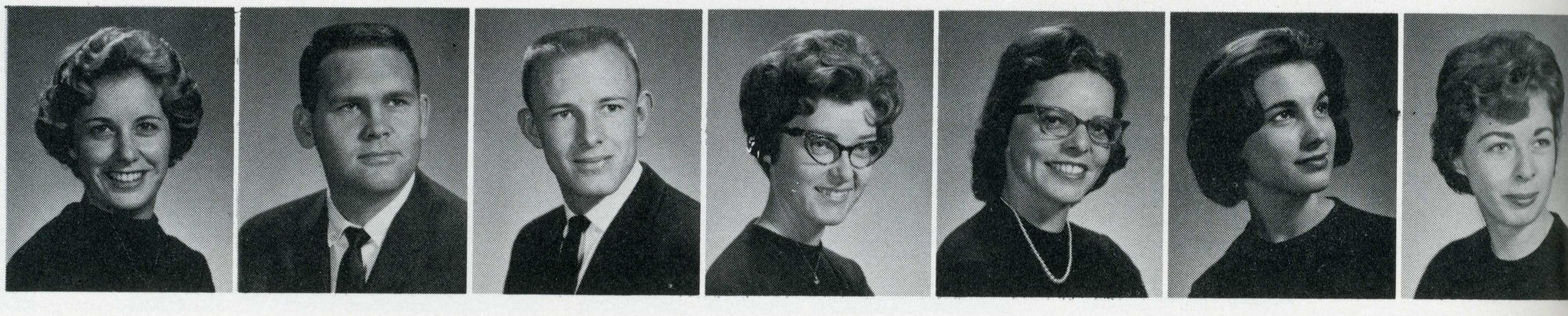

SANDRA JOHNSON
HOME EC. B.A.
DALE JOHNSTON
ACCTG. & FINANCE B.S.
MARY JOHNSTONE
SIDNEY JOLLY
BUS.-IND. MGMT. B.S.
CAROLYN JONES
ELEM. ED. B.A.
GLORIA JORGENSEN
ELEM. ED. B.A.
PHILLIP JUE

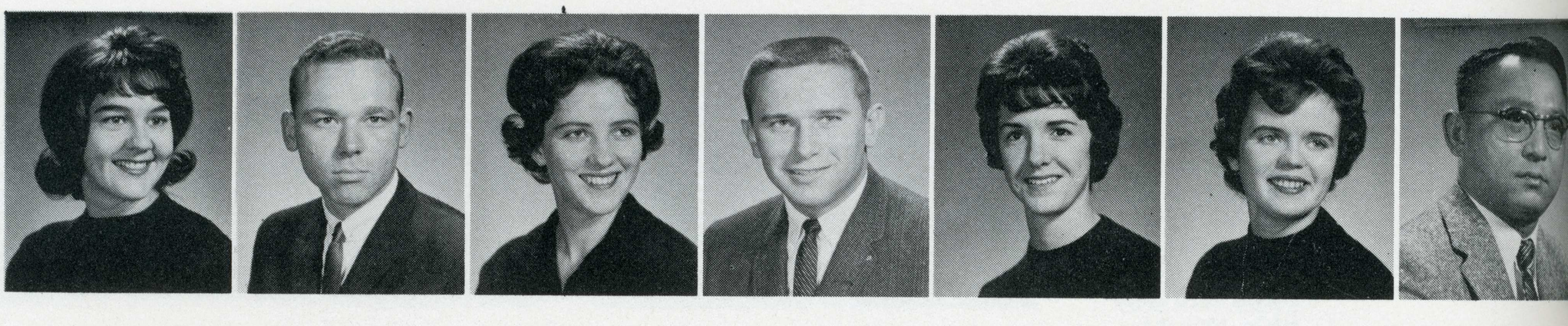

ROBERT KABRICH
MARKETING B.S.
CAROLYN KADOI
BUS. ED. B.A.
WILLIAM KAM
SANITATION B.S.
ELEANIR KAMBEITZ
MUSIC B.A.
WALTER KAMP
BUS. MGMT. B.A.
GLORIANN KATEN
BUS. ED. B.A.
GRACE KAWAI
HOME EC. B.A.



WILLIAM KEEN
BUS.-IND. MGMT. B.S.
KRISTIN KEENAN
OCC. THERAPY B.S.
CRAIG KEITH
ELECTRICAL ENG. B.S.
NADINE KELLOGG
LIBRARIANSHIP B.A.
SHARON KELLY
MEDICA TECH. B.A.
KATHLEEN KENNEDY
PHILLIP KENNETH
BUS.-IND. MGMT. B.S.



CHARLES KEYES
AERO. OP. B.S.
JUDY KIMBALL
ELEM. ED. B.A.
WILLIAM KING
MARKETING B.S.
DEANN KINNEAR
P.E. B.A.
CARLYN KINNISON
P.E. B.A.
ROY KIRMURA
POLICE B.A.
KATHERINE KIRKER
K.P. ED.-SP. CORR. B.A.

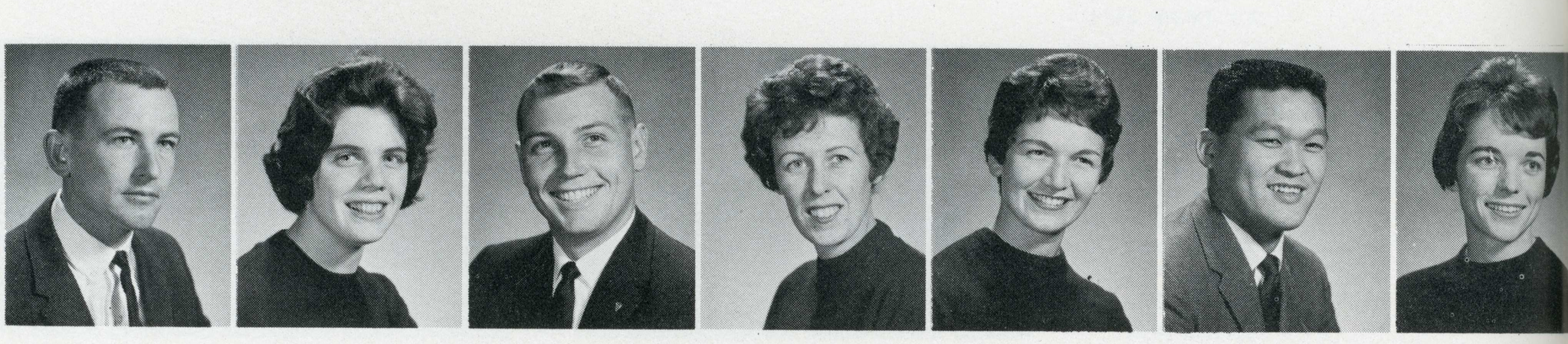

JAMES KLESS
SOC. SCI. B.A.
BARBARA KNODES
HOMEMAKING B.A.
ARNOLD KOCH
KYOKO KODAMA
ELEM. ED. B.A.
JACK KOMAR
POL. SCI. B.A.
RON KRUSE
SOC. SCI. B.A.
LYNN KUBINA
NURSING B.S.

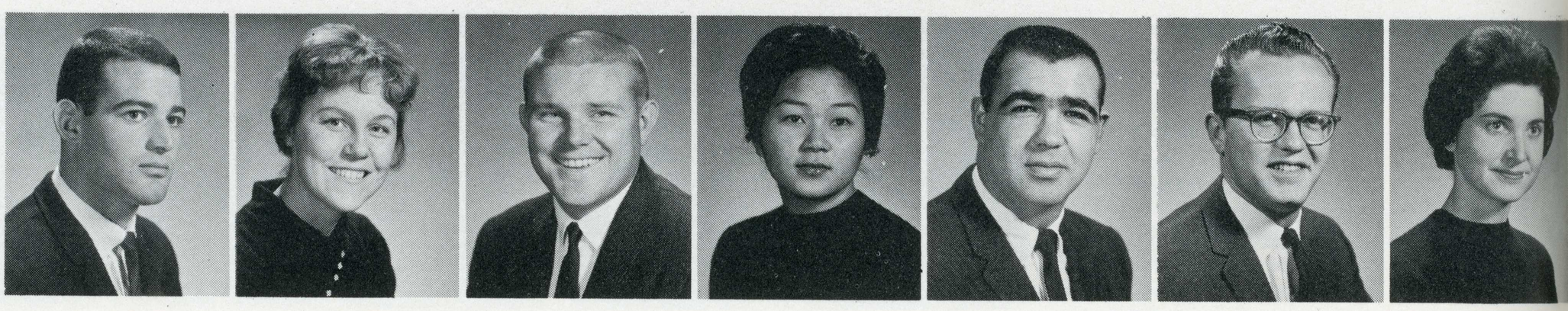



SHEL KULICK
MECH. ENGR. B.S.
MITS KUMAGAI
PSYCHOLOGY B.A.
DAVE LAGE
P.E. B.A.
WILLIS LAINE
ELEM. ED. B.A.
RONALD LANCASTER
BUS.-IND. MGMT. B.S.
GEORGE LAND
GEOGRAPHY B.A.
ANDREW LANE
LIFE SCI. B.A.

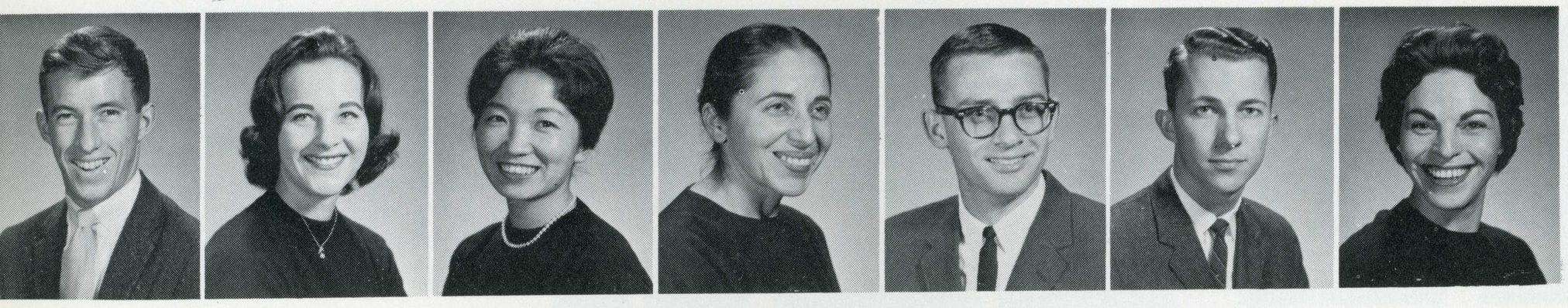

JARRETT LANGE
GERMAN B.A.
CRICKET LANGFORD
OCC. THERAPY B.S.
RENA LAO
ENGLISH B.A.
LIBERTY LAPARIN
BUS.-REAL ESTATE-INS.
MIKE LARRO
BUS.-IND. MGMT. B.S.
FLOYD LARSON
CHEMISTRY B.S.
WANDA LAUDENSLAGER
ELEM. ED.-SP. CORR. B.A.

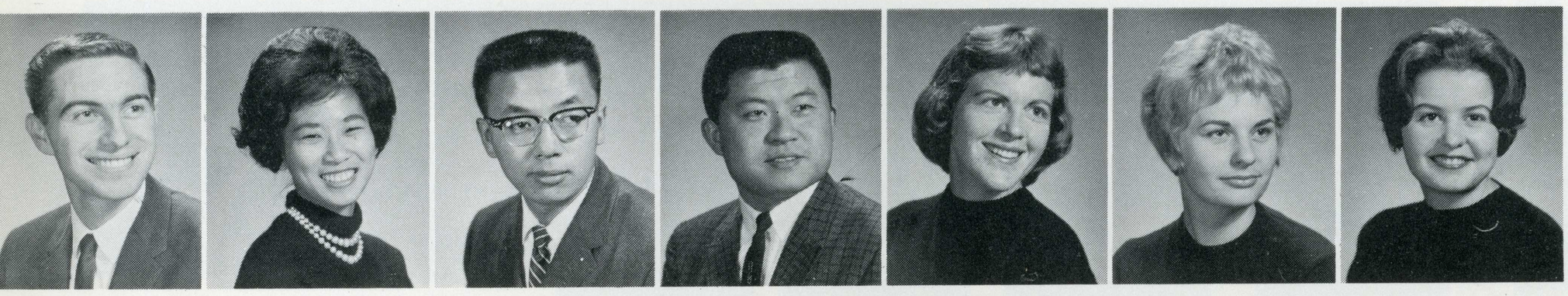

DOUGLAS LE BLANC
IND. TECH. B.S.
CAROL LEE
GEORGE LEE
AERO. OPER. B.S.
SANG LEE
BUS.-IND. MGMT. B.S.
SUZANNE LEE
SANDRA LEGUINA
K.P. ED. B.A.
CAROL LENTINE
SEC.-OFFICE MGMT. B.S.



MARLOWE LENZ
NURSING B.S.
GAYLE LEWIS
BUS. ED. B.A.
DORTHY LIBKITS
ELEM. ED. B.A.
GORDON LILJEGREN
ELEC. ENG. B.S.
NELS LINDAHL
MECH. ENG. B.S.
FLORS LINBERG
ELEM. ED. B.A.
MARIANA LINDEN



DAVID LINDSTROM
MUSIC M.A.
PIERCE LOBERG
CIVIL ENGR. B.S.
ALBERT LINO
CIVIL ENGR. B.S.
JOYCE LIPTAK
ELEM. ED. B.A.
PATRICIA LITTLEJOHN
K.P. ED. B.A.
HOWARD LOHUIS
ELEM. ED. B.A.
CLAUDETTE LOMAX
P.E. B.A.

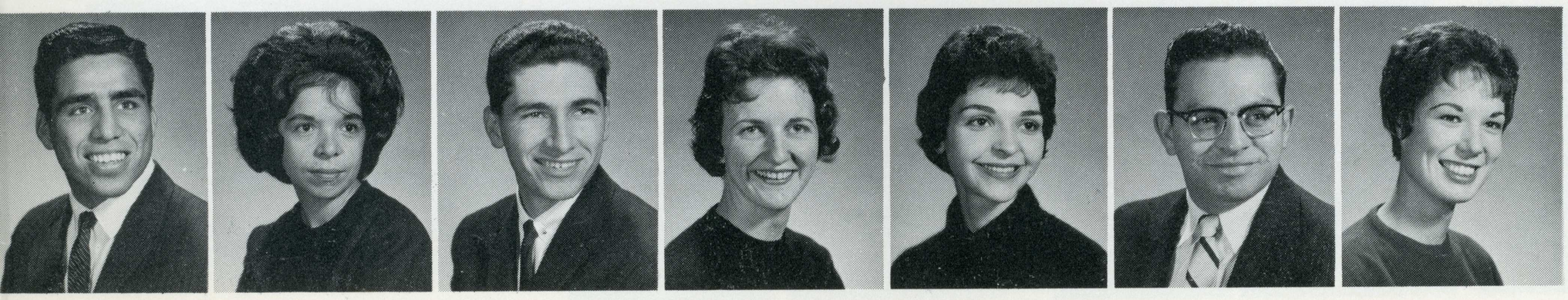

EUGENE LOPEZ
SOC. SCI. B.A.
MARIE LOPEZ
JOURNALISM B.A.
WILLIAM LORDGE
SOC. SCI. B.A.
SUSAN LOVELY
VALERIE LUCHETTI
ARASIMO LUCIDO
BUS.-IND. MGMT. B.S.
HELEN LUFF
P.E. B.A.



CAROL LUNDE
ELEM. ED. B.A.
ELIZABETH LYMAN
SEC.-OFFICE MGMT. B.A.
PAULINE LYMBERIS
SHIRLEY LYNN
ELEM. ED. B.A.
JAMES MacDONALD
ACCOUNTING B.S.
TEVIS McGIRBIURAY
ELEM. ED. B.A.

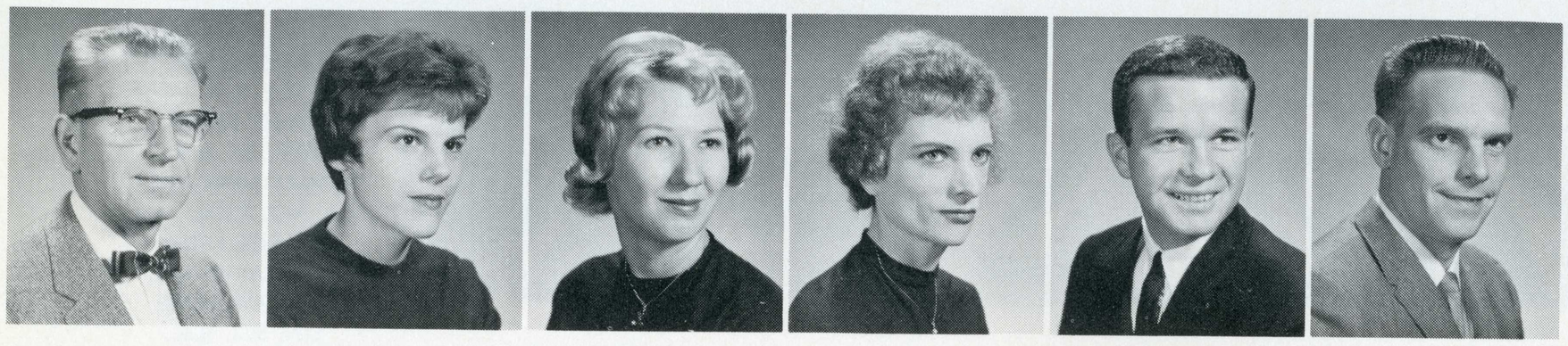

JAMES MacKENZIE
SOC. SCI. B.A.
MYRNA McANNALLY
SEC.-OFFICE MGMT. B.S.
ANN McCARTHY
ELEM. ED. B.A.
BONNIE McCONNELL
SOC. SERVICE B.A.
PATRICK McCONNELL
MARKETING B.S.
ROBERT McCOY
ELEC. ENG. B.S.



KATHLEEN McCROHAN
PENELOPE McGEE
CLAUDE McGLAUTHLIN
IND. DESIGN B.S.
JUDITH McHAN
HOMEMAKING ED. B.A.
SUE McKAY
BUS.-IND. MGMT. B.S.
ROBERT McKENNA



JACKIE McKIM
ELEM. ED. B.A.
BETH McKONE
IND. RELATIONS B.S.
JANICE McMILLIN
BACTERIOLOGY B.A.
MARY JANE McWHORTER
SPECIAL B.A.
MARLENE MACHADO
ANN MADDEN
ELEM. ED. B.A.



MARK MAKI
BUS.-IND. MGMT. B.S.
BETTY ANN MARDESICK
BUS. MGMT. B.S.
SUZANNE MARKLEY
ELEM. ED. B.A.
ADRIENNE MARMON
K.P. ED. B.A.
MARLENE MARRS
ELEM. ED. B.A.
ROSALIE MARSEILLES
HOMEMAKING ED., B.A.



ELAINE MARSHALL
RAE MARSTON
SOCIAL SCI. B.A.
HEATH MARTIN
LINDA MARTINEZ
FRENCH B.A.
IRENE MASON
INT. DESIGN B.A.
THOMAS MASON
CIVIL ENG. B.S.

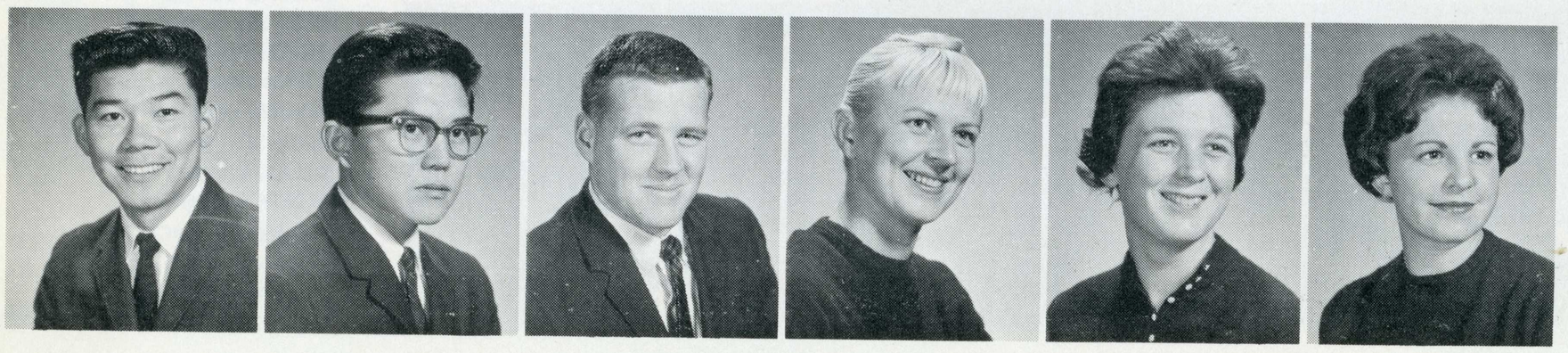

HARRY MATSUDA
IND. DESIGN B.S.
YUTAKA MATSUMOTO
ENGINEERING B.S.
HERBERT MATTER
BUS. ADMIN. B.S.
MARCELLYN MATTINGLY
NURSING B.S.
JOAN MATUTAT
SOCIOLOGY B.A.
MARTHA MAURITZ
SOC. SCI. B.A.

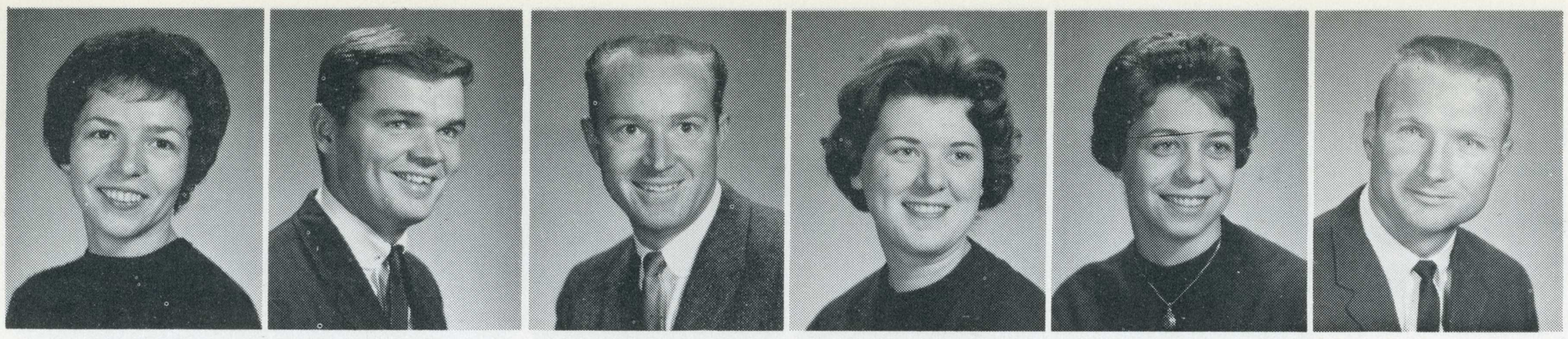

CAROLYN MAYS
SOCIOLOGY B.A.
PHILIP MAY
ADVERTISING B.A.
KENNETH MAYHEW
DOROTHY MAZZOLA
JUDITH MEADER
BUS. & ACC. B.S.
JACK MEADOW
BUS. MGMT. B.S.



NATHAN MELEEN
TASOS MELETIS
BUS.-IND. MGMT. B.S.
RICHARD MERSCHEL
CHEM. ENGR. B.S.
SHARON MESLRUE
PUB. REL. B.A.
GEOFFREY MESSCHAERT
GEOG. & GEOL. B.A.
ALBERT METZLER
SPECIAL B.A.

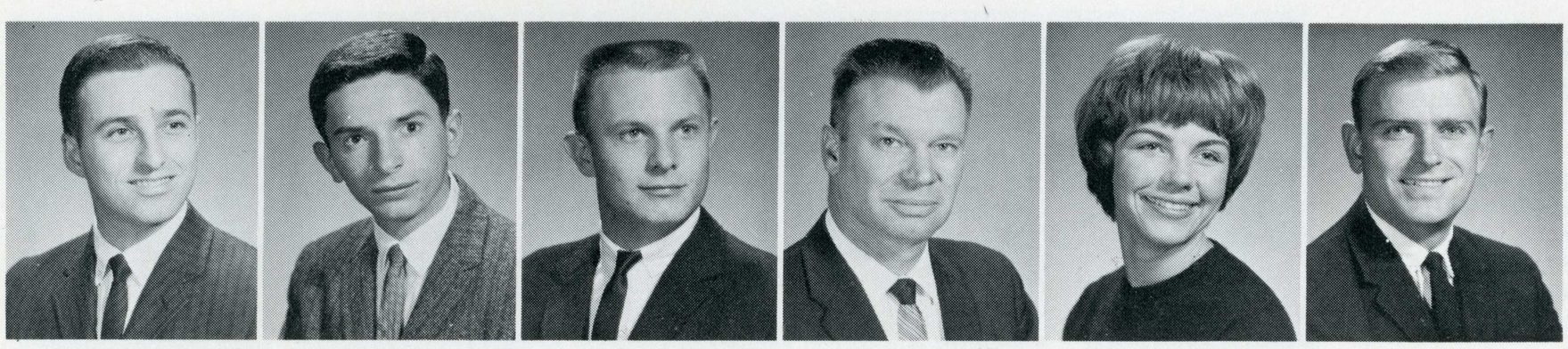

FRED MEYER
HOSPITAL ADMIN. B.S.
JOHN MIGNOSA
MATH B.S.
JOE MILLER
MOYO MILLER
IND. REL. B.A.
SUZANNE MILLER
P.E. B.A.
ROBERT MILLS



DON MINAMI
IND. ENGR. B.S.
MICKEY MINTON
JOURNALISM B.A.
MANUEL MIRANDA
CHEMISTRY B.S.
MEHDI MIRZABOZORG
BUS.-IND. MGMT. B.S.
JACK MISEMER
CIVIL ENGR. B.S.
MARIE MISFELDT
ELEM. ED. B.A.



CARLEEN MIURA
JACQUELYN MIZILLE
ENGLISH B.A.
SUSAN MAMURA
BUS. B.A.
EARL MONTGOMERY
SUSAN MONTGOMERY
ELEM. ED. B.A.
ELAINE MOORE
ELEM. ED. B.A.

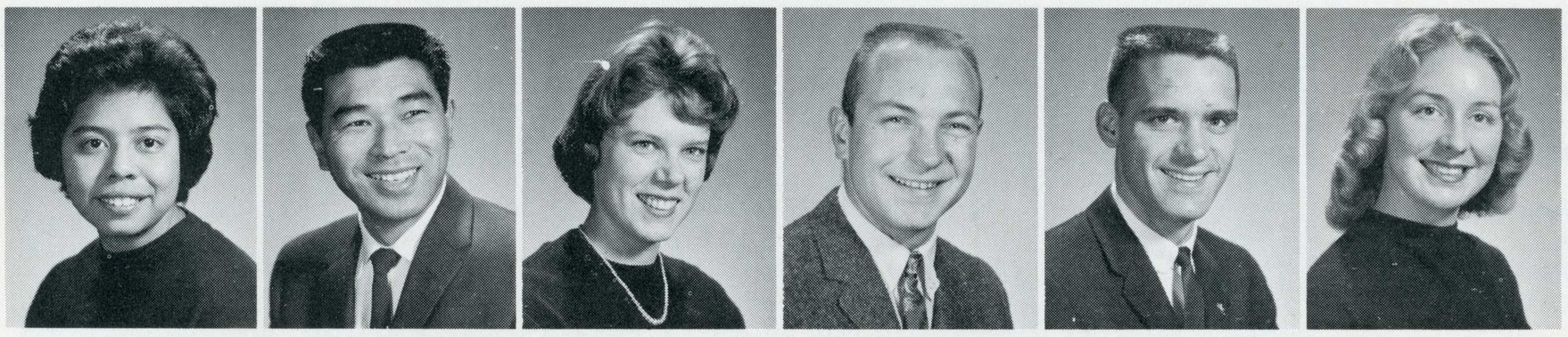

CECILIA MORAN
ELEM. ED. B.A.
WILLIAM MORIMOTO
ENGLISH B.S.
GAIL MORRISON
MEDICAL TECH. B.A.
LANE MORTENSEN
BUS.-IND. MGMT. B.S.
ANDREW MOUTOX
BUS.-IND. MGMT. B.S.
JUDY MUILENBURG
ENGLISH B.A.

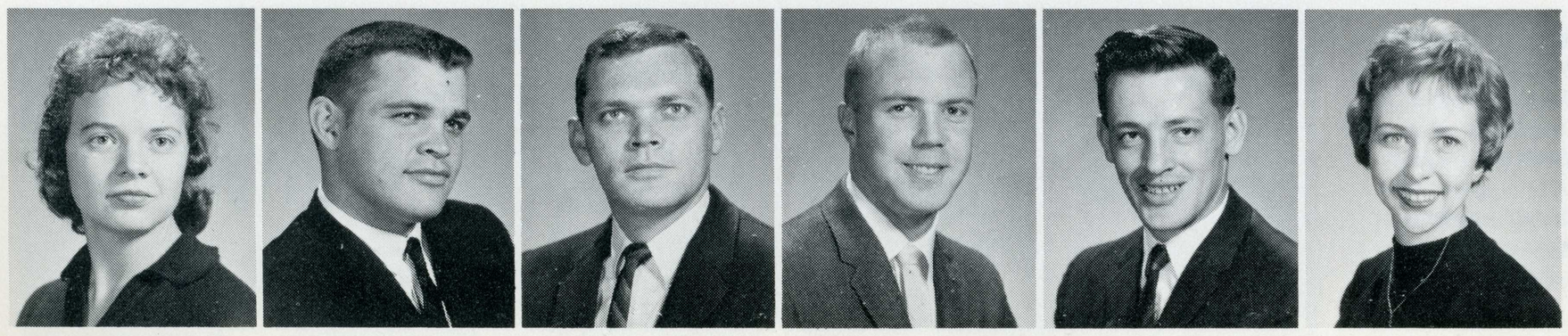

JAN MULHOLLAND
ELEM. ED. B.A.
DAVID MUNSON
BUS.-IND. MGMT. B.S.
ROBERT MUNSON
BUS.-IND. MGMT. B.S.
RONALD MURDOCK
MELVIN MUTCH
BUS.-IND. MGMT. B.S.
GRETCHEN MYERS
ELEM. ED. B.A.

JOE NADHEINI
ELEM. ED. & SP.
CORR. B.A.
MARIANNE NEALSON
MARY ANN NEFF
ELEM. ED. B.A.
WAYNE NERLAND
BUS.-IND. MGMT. B.S.
BOB NEUMAN
PUB. REL. B.A.

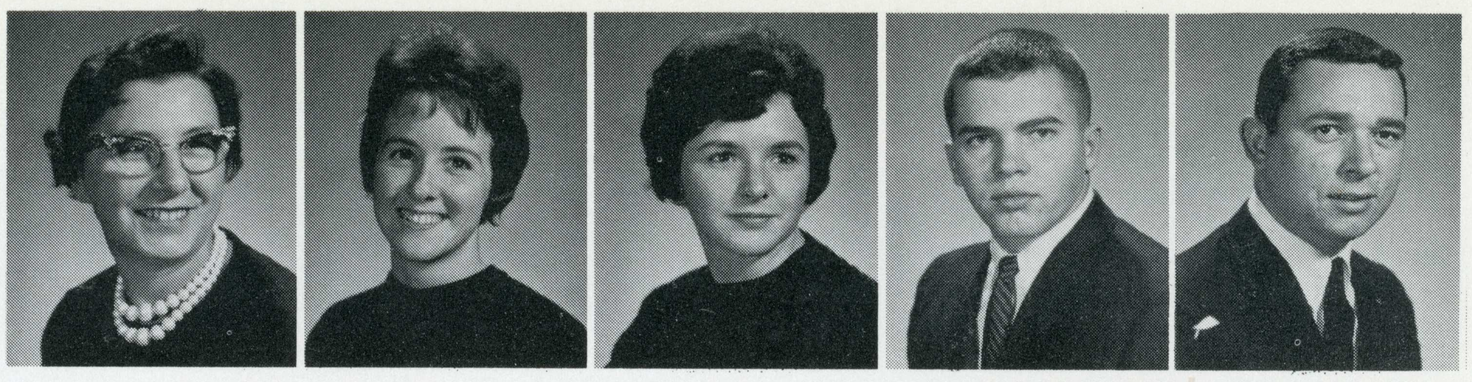

MARY NEW
MATH B.S.
WILLIE NG
ENGR. B.S.
DOUGLAS NICHOLS
BUS.-IND. MGMT. B.S.
MARLENE NICHOLS
MUSIC B.A.
FRANK NICKSON

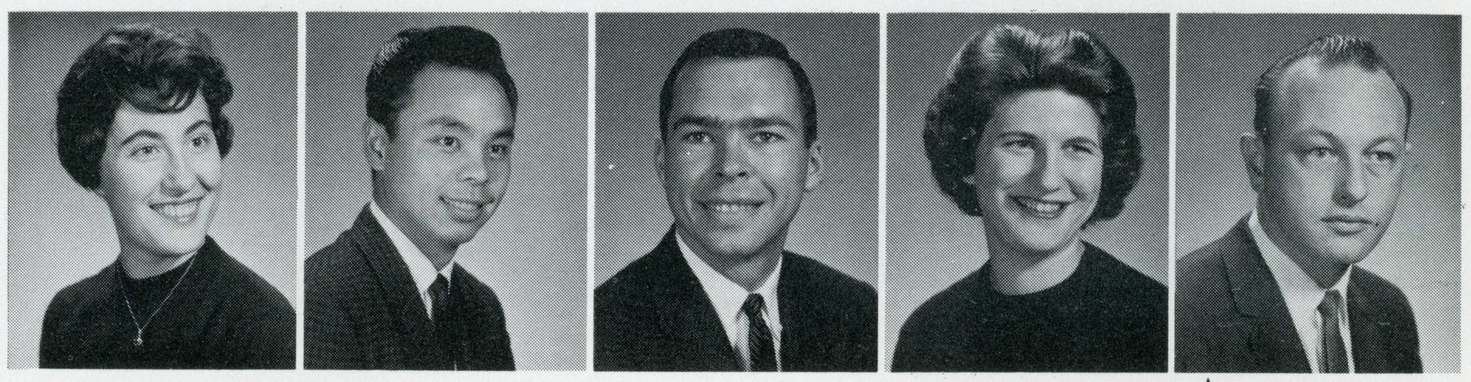

MARYNETTE NIEMANN
K.P. Ed. B.A.
ROBERT NEISE
REAL ESTATE &
IND. MGMT. B.S.
TOM NEWTON
ELEC. ENGR. B.S.
TAKASHI NIIZAWA
MECH. ENGR. B.S.
HARRY NISHIHARA

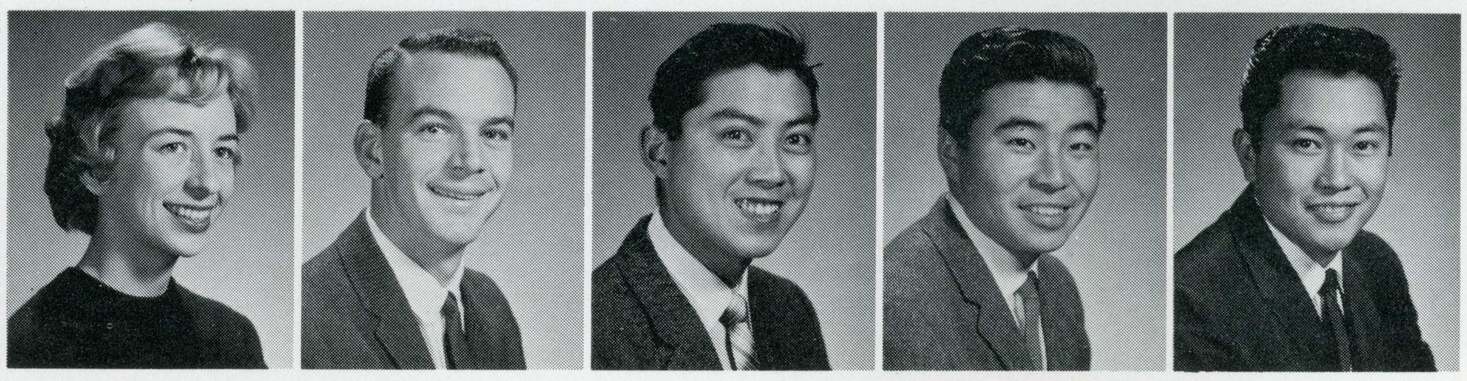

BYRON NORDSETH
BUS.-IND. MGMT. B.S.
LYNN NOREN
SANDRA NORRIS
SOCIOLOGY B.A.
MARGARET ANN NOVOTNY
MATH B.A.
SARAH O'BOYLE
COMM. ART B.A.

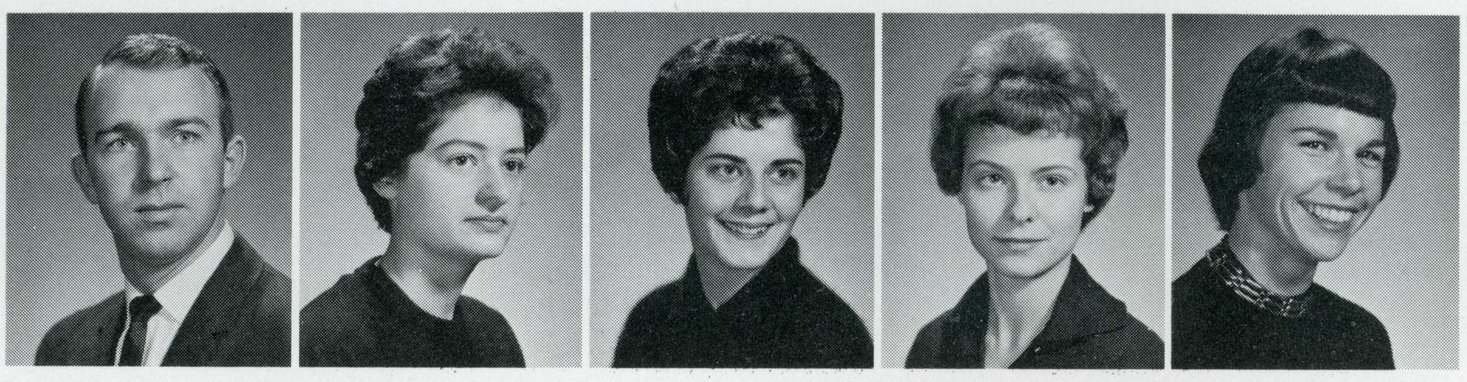

BILL O'BRIEN
IND. MGMT. B.S.
NANCY O'BRIAN
HOMEMAKING B.A.
KATHLEEN O'CONNOR
PHYSICAL ED. B.A.
PATRICK O'GRADY
ACCOUNTING B.S.
GRACIE OKUMURA
SOCIAL WORK B.A.

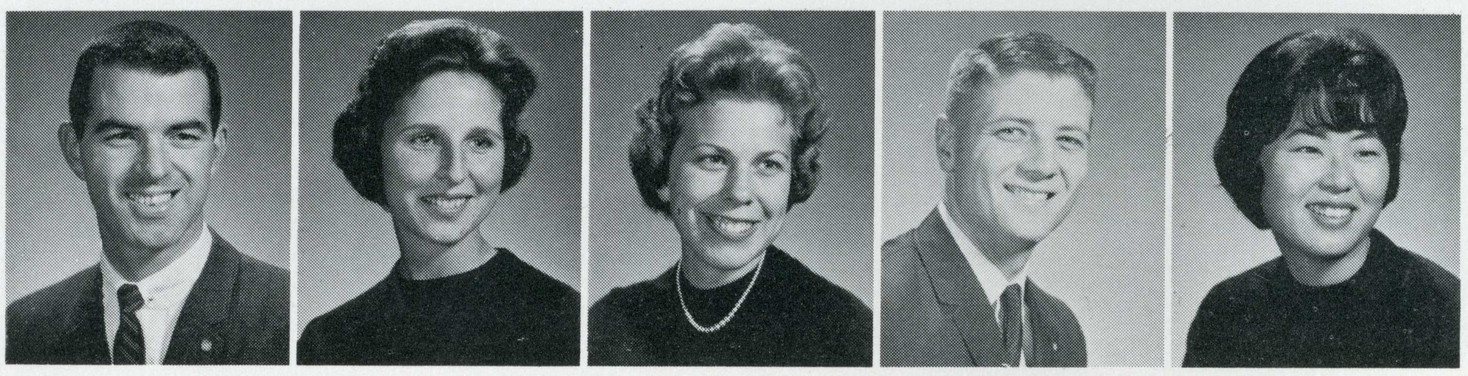

VIVIAN O'LEARY
CAROL OLIMPIA
BUS. ED. B.A.
JOHN OROGNEN
P.E. B.A.
BOB OSBORNE
BUS.-IND. MGMT. B.S.
STEPHEN OSBORN
COMM. ART B.A.

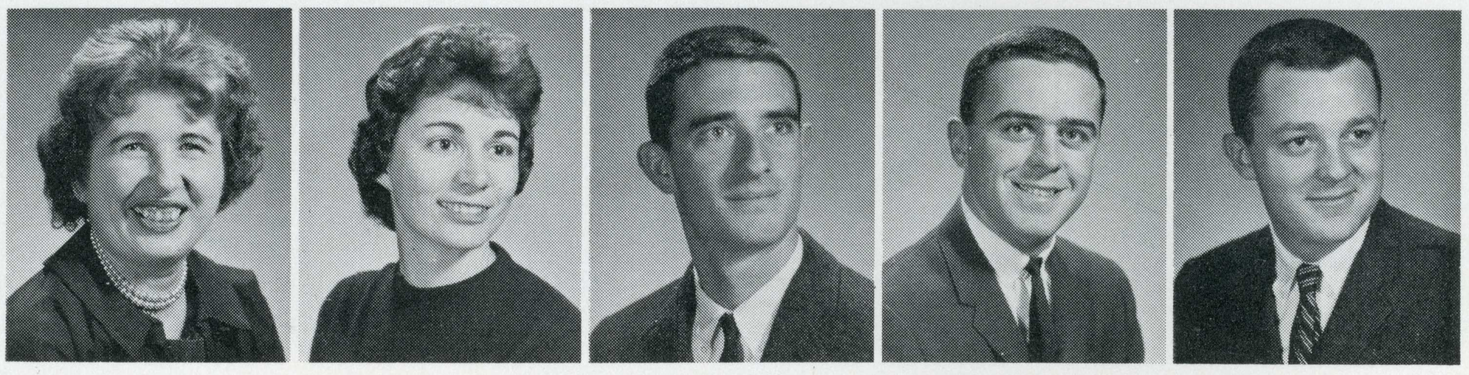

NORMAN OVERACKER
ELEC. ENGR. B.S.
WILLIAM PACHECO
ELEM. ED. B.A.
DIANNE PALMER
ELEM. ED. B.A.
DIANA PANCOAST
MARKETING B.S.
JUDITH PARENT
ELEM. ED. B.A.

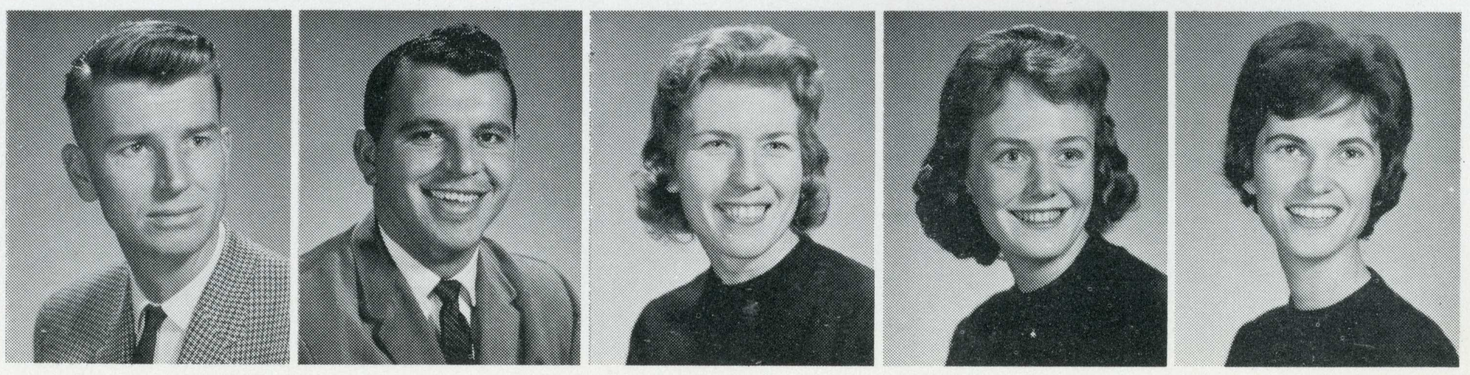

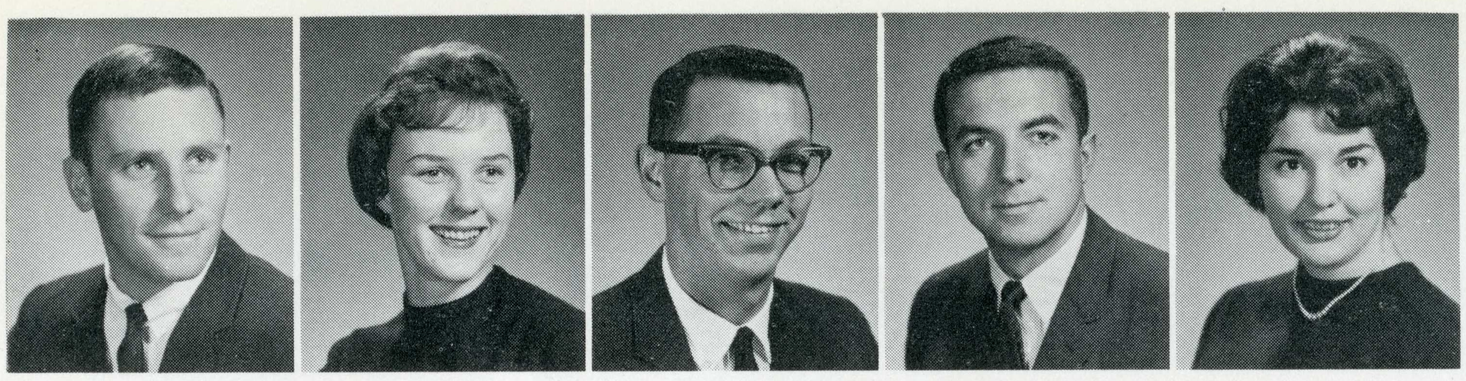

STEPHEN PARKS
REAL EST.-INS. B.S.
JEAN PARMENTER
ELEM. ED. B.A.
LARRY PETERSEN
PSYCHOLOGY B.A.
JAY PATTERSON
IND. MGMT. B.S.
BARBARA PAUL
SOC. SCI. B.A.

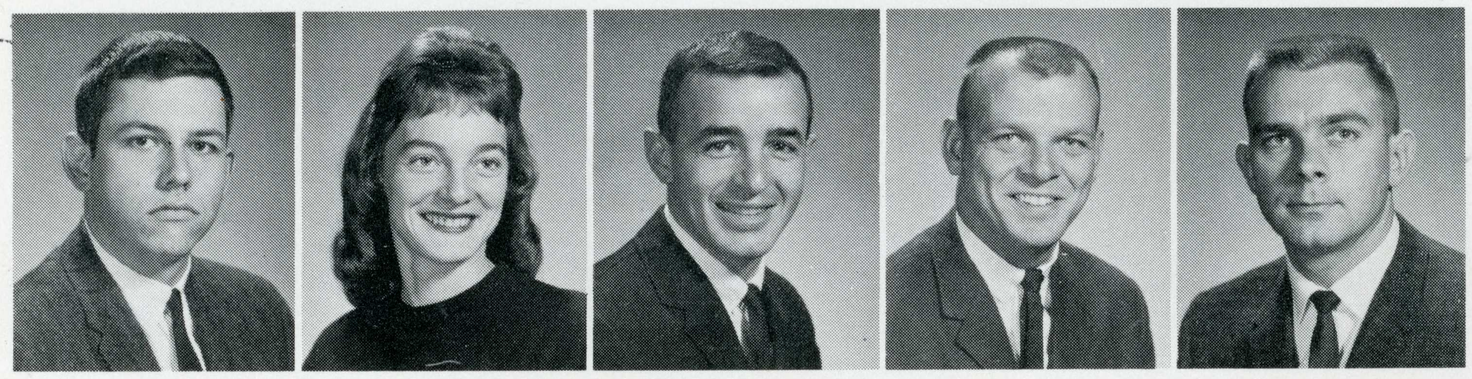

PHILIP PAULSEN
ENGLISH B.A.
ELSIE PEARD
P.E. B.A.
PETE PEDONE
IND. REL. B.S.
DENNIS PEDROTTI
BUS.-IND. MGMT. B.S.
JAMES PEKKAIN

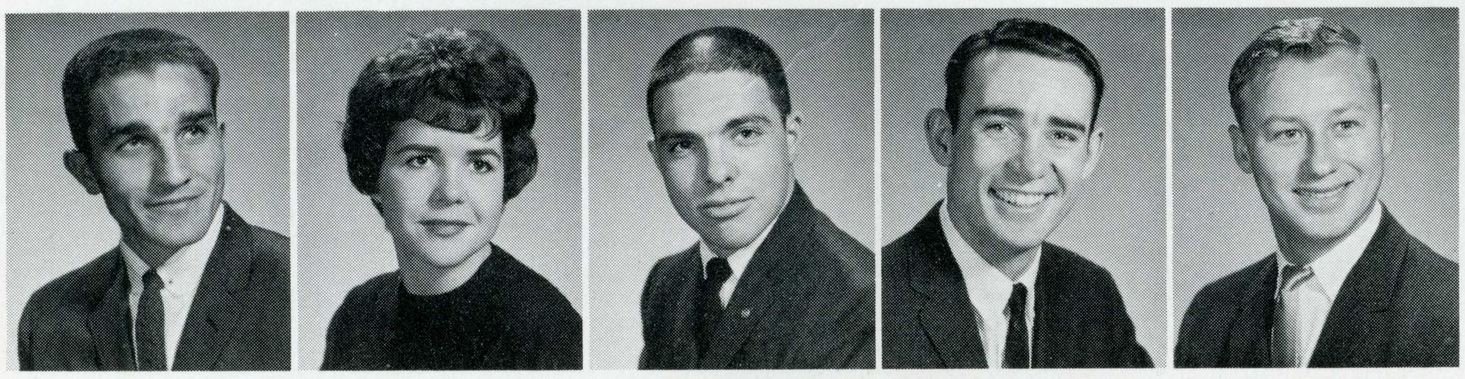

JAMES PERAKIS
SOC. SCI. B.A.
CAROLYN PERKIO
JOURNALISM B.A.
JOHN PERL
BUS.-IND. MGMT. B.S.
THOMAS PERONG
BUS.-IND.MGMT. B.S.
RAY PERRY
IND. REL. B.S.

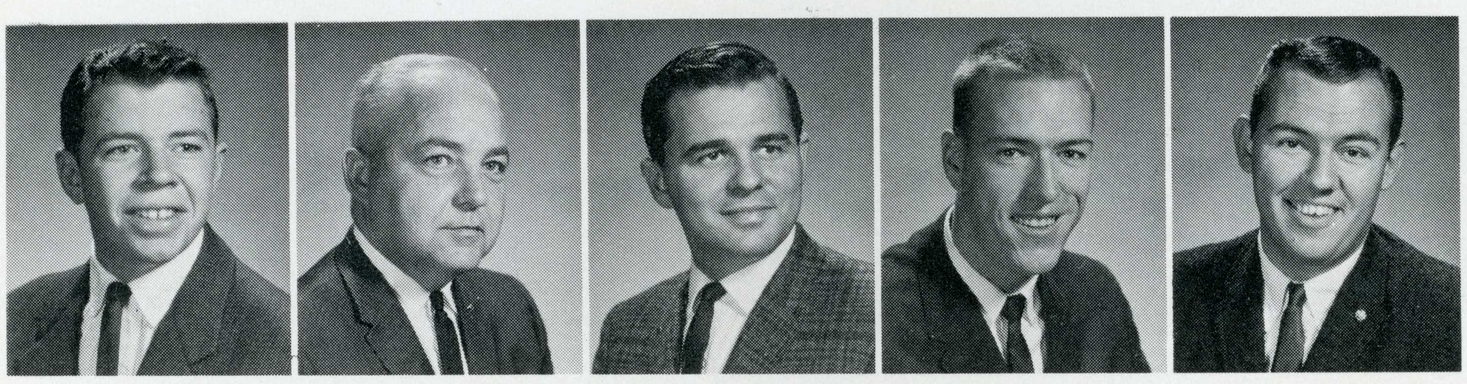

FRED PERSILY
POL. SCI. B.A.
JOHN PERSINGER
BUS. MGMT. B.S.
BERGER PETERSON
AERO. MAINT. B.S.
DON PETERSON
GARY PETERSON
ENG. & LIB. SCI. B.A.

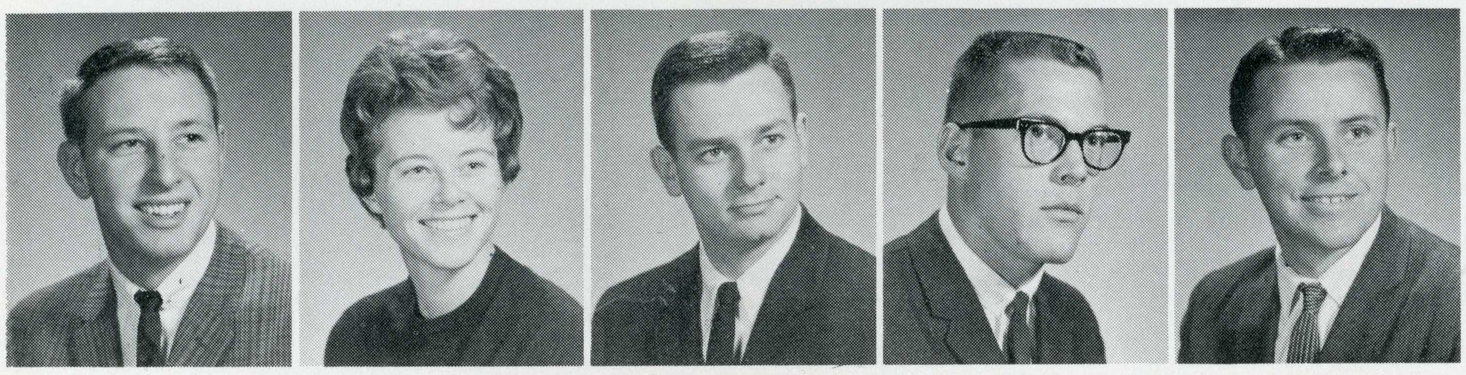

TERRY PETERSON

ALICE PHILLIPS
PHILOSOPHY B.A.
RUSSELL PHINDER
INTERIOR DESIGN B.A.
TODD PHIPERS
JOURNALISM B.A.
EDWARD PICKENS
ELEC. ENG. B.S.

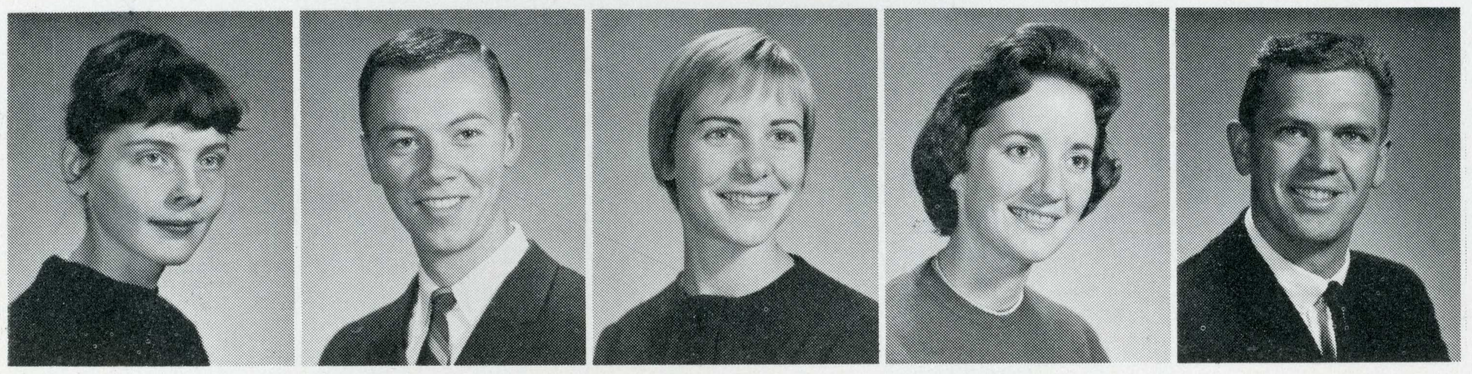

BONNIE PIDERSEN
ELEM. ED. B.A.
ROBERT PIERCE
ADVERTISING B.A.
JUDITH PINION
ELEM. ED. B.A.
MARJORIE PLAISTED

MAURICE POE
ELEM. ED. B.A.



KAREN POHLMAN
OCC. THERAPY B.A.
LAWRENCE POLSON
ELEC. ENG. B.S.
NANCY PONTIUS
OCC. THERAPY B.S.
DONNEL POPE
ACCTG. & FINANCE B.S.
PENNY POST

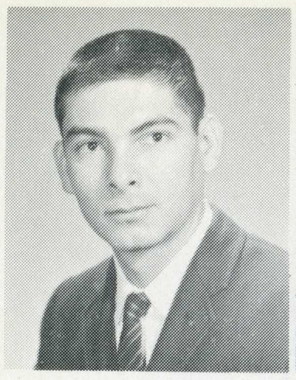

DYER POWELL
BUS. MGMT. B.S.

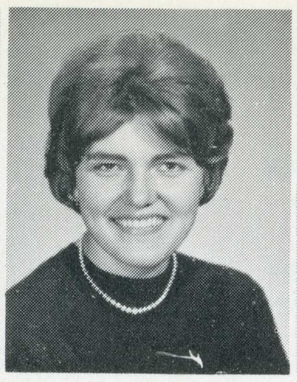

JUDIANNE PRECHEL
ART B.A.

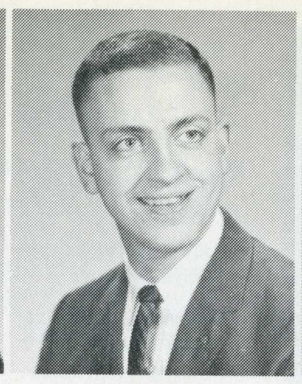

DAVID PRICE
SPANISH & DRAMA B.A.

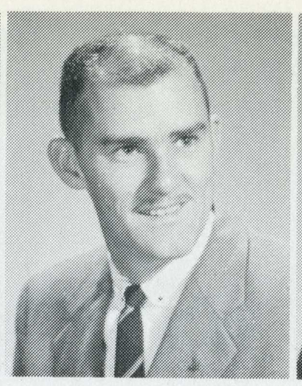

HAROLD PRICE



SANDRA PRICE
ELEM. ED. B.A.

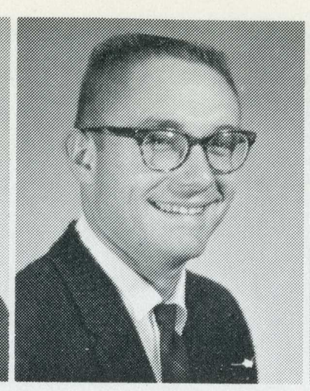

JOHN PROCTOR
HEALTH ED. B.A.

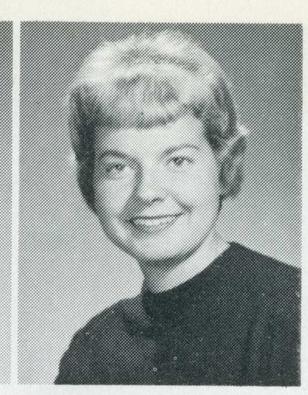

JUDITH PRIDDY
K.P. ED. B.A.



DIXIE LEE PROUSE
SOC. SCI. B.A.

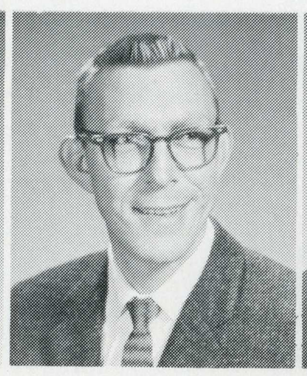

JAMES PEUETT
NURSING B.S.

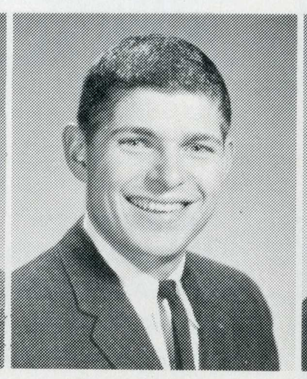

WILLIAM PURKISS
SPEECH & DRAMA B.A.

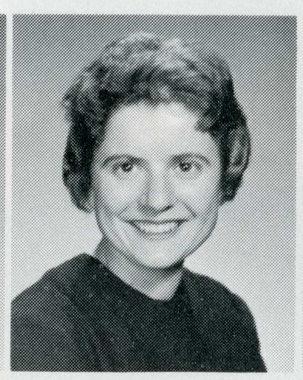

FAYE QUINTERNO
ELEM. ED. B.A.

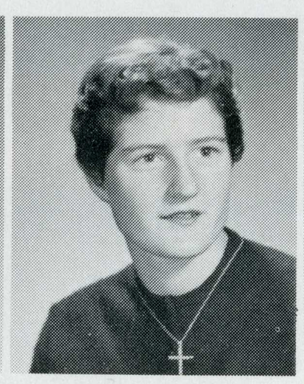

VERLA RAAB
ELEM. ED. & SPECIAL ED. B.A.

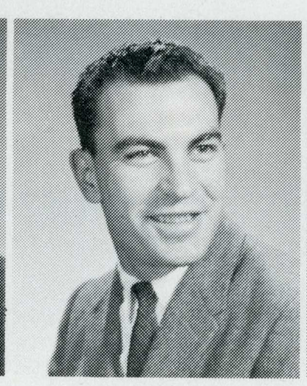

NICHOLAS RAFFAELE
PUBLIC REL. B.A.

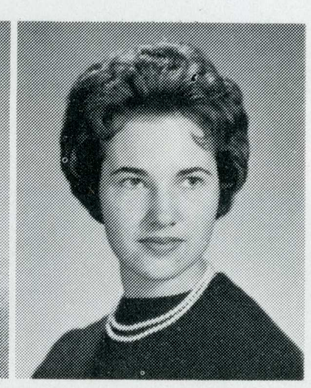

ANN RAMEY

MARGARET RAMIREZ
SOCIOLOGY B.A.

JANE RANDALL
ELEM. ED. B.A.

KAREN RANDALL

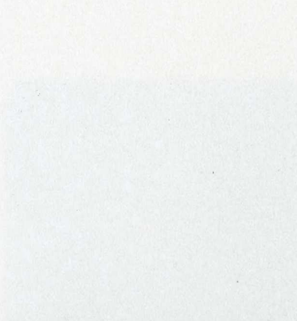

GAIL RANDOLPH
ELEM. ED. B.A.

DAVID RANNELLS
ELECTRONICS ENG. B.S.

SHARON RAY
SOC. SCI. B.A.

CHARLES RAYMOND
PSYCH. & PHIL. B.A.

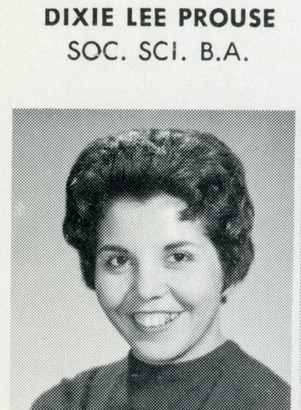

BILLIE JEAN READ
ELEM. ED. B.A.

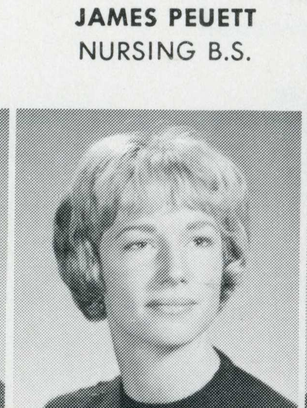

GAIL REAM
ELEM. ED. B.A.

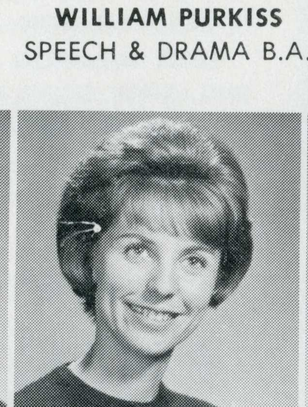

ROGER REARICK
PSYCHOLOGY B.A.

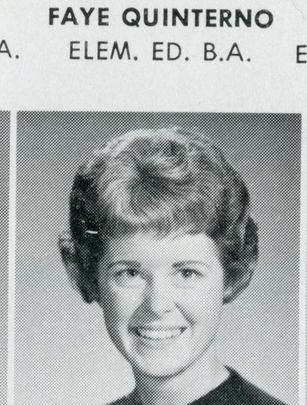

GAYLE REINEGGER
MED. TECH. B.A.

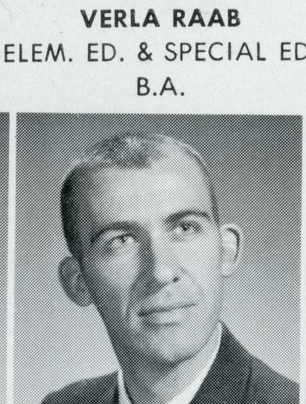

JUDY RIDDELL
NURSING B.S.



CAROLYN REED
DRAMA B.A.

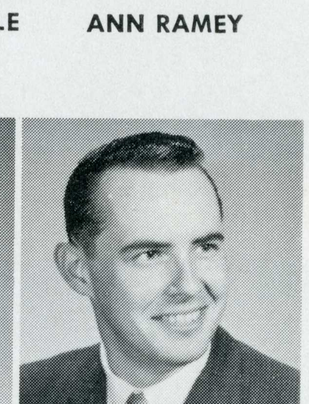

ELIZABETH REED
ELEM. ED. B.A.

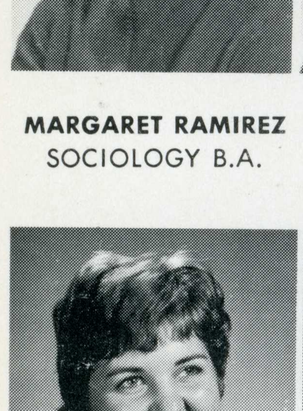

NANCY REESINK
PUB. REL. B.A.



VERA REININGER
ELEM. ED. B.A.

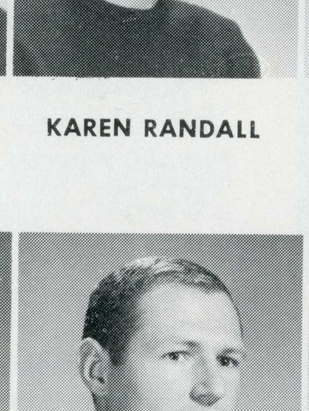

CHRISIDA REGNART
HOMEMAKING B.A.

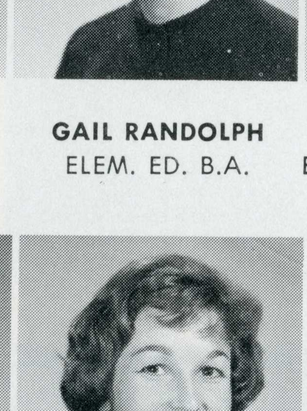

MARIAN REINHART

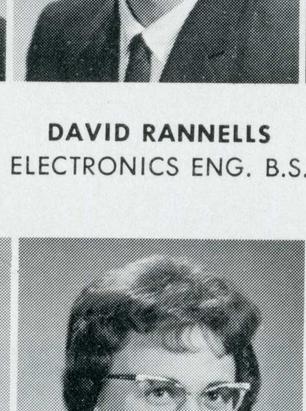

LESLIE RENNEY
BUS.-IND. MGMT. B.S.

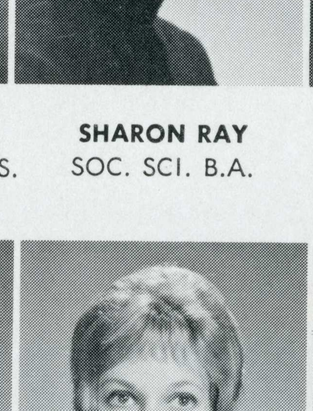

DALE RENO
IND. MGMT. B.S.

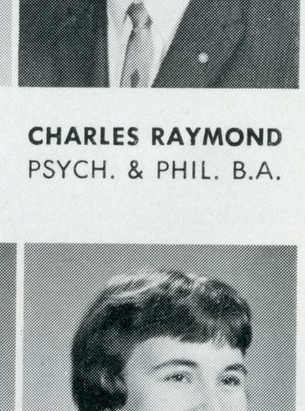

JACK RHODES
SOCIOLOGY B.A.

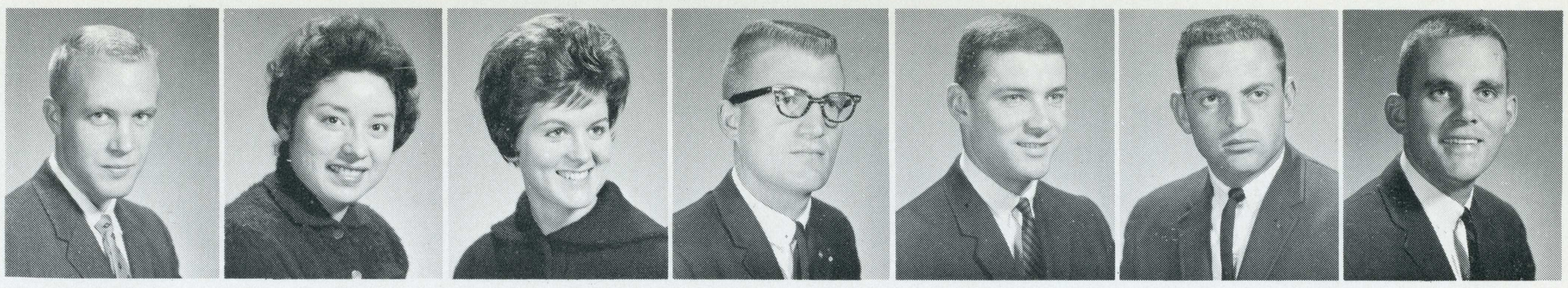

PAUL RIFFEL
MECH. ENG. B.S.

ROSIE RISO

JUDITH ROBERTS
SOC. SCI. B.A.

BILL ROBERTSON
BUS.-IND. MGMT. B.S.

JUAN ROBERTSON
MECH. ENGR. B.S.

RICHARD ROBINSON
POLICE B.A.

ROBERT RODDE
BUS.-IND. MGMT. B.S.



JEAN RODRIQUEZ
ELEM. ED. B.A.

FLORENCE ROJAS
ELEM. ED. B.A.

RICHARD ROLL
PSYCHOLOGY B.A.

TONI ROSCAMP
SOC. SCI. B.A.

MARILYN ROSENTHAL

LAWRENCE ROSS
MECH. ENG. B.S.

PATRICIA ROSS
ELEM. ED. B.A.

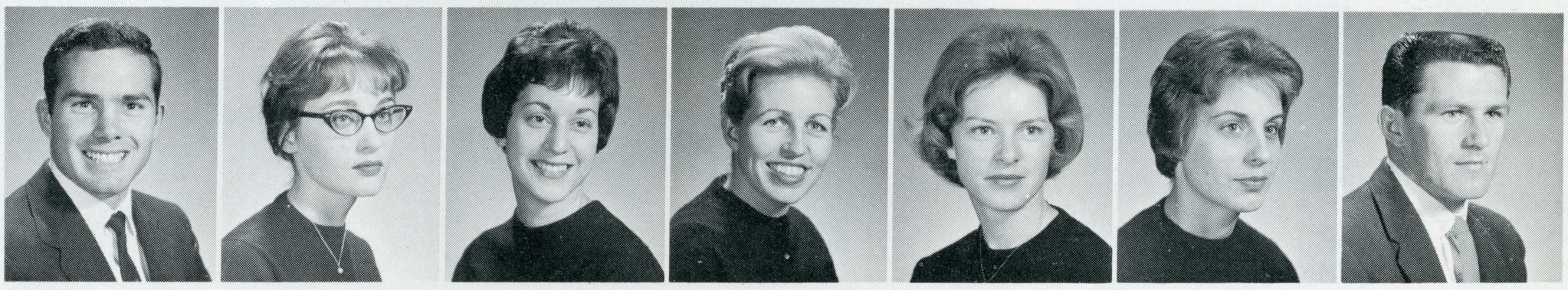

RICHARD ROSS
MATH B.A.

JILL ROWLAND
MEDICAL TECH. B.A.

JOANNE ROZA
ELEM. ED. B.A.

CHARLOTTE RUBENDALL
ELEM. ED. B.A.

LYNNE RUCKER
ELEM. ED. B.A.

BETH RUSSELL
ELEM. ED. B.A.

JOHN RUSSELL



EMILIA SAAVEDRA

LOIS SAKAMOTO
ELEM. ED. B.A.

MICHAEL SANDERS
ADVERTISING B.A.

EMMETT SANDS

ELIZABETH SASAKI
NURSING B.S.

KIYOSHI SASAKI
IND. ARTS B.A.

LUCIA SAUZA
FINE ARTS B.A.

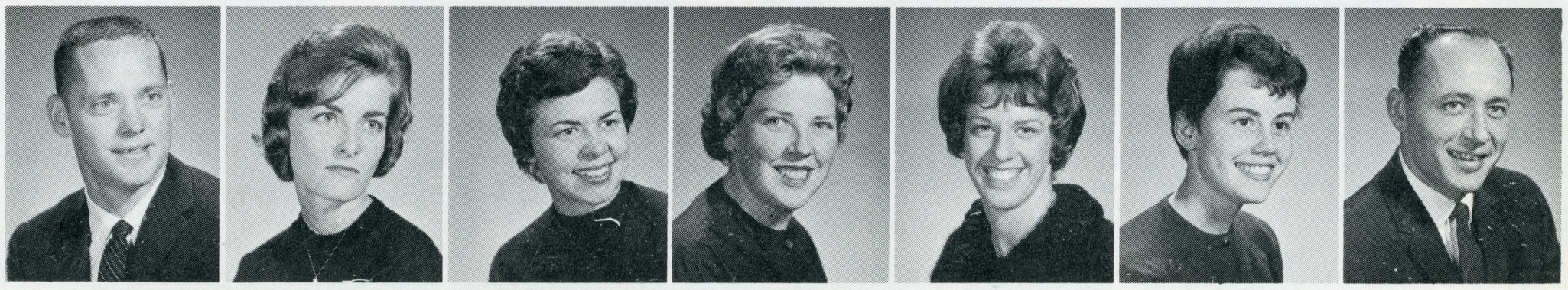

ROGER SCAIFE
POL. SCI. B.A.

DIANIE SCHEIDEGGES
ELEM. ED. B.A.

LEONA SCHERTZ

SANDRA SCHMIDT
ELEM. ED. B.A.

JOYCE SCHWAKE
NURSING B.S.

DELORES SCHWARZ
ELEM. ED. B.A.

GERALD SCOTT
IND. TECH. B.S.

WILLIAM SELDITZ
REAL ESTATE B.A.
JUDITH SEREGOW
K.P. ED. B.A.
DONALD SHAFFER
BUS.-IND. MGMT. B.S.
DANENE SHAMBERGER
IND. DES. ART B.A.
SUSAN SHAW
LIBRARIANSHIP B.A.

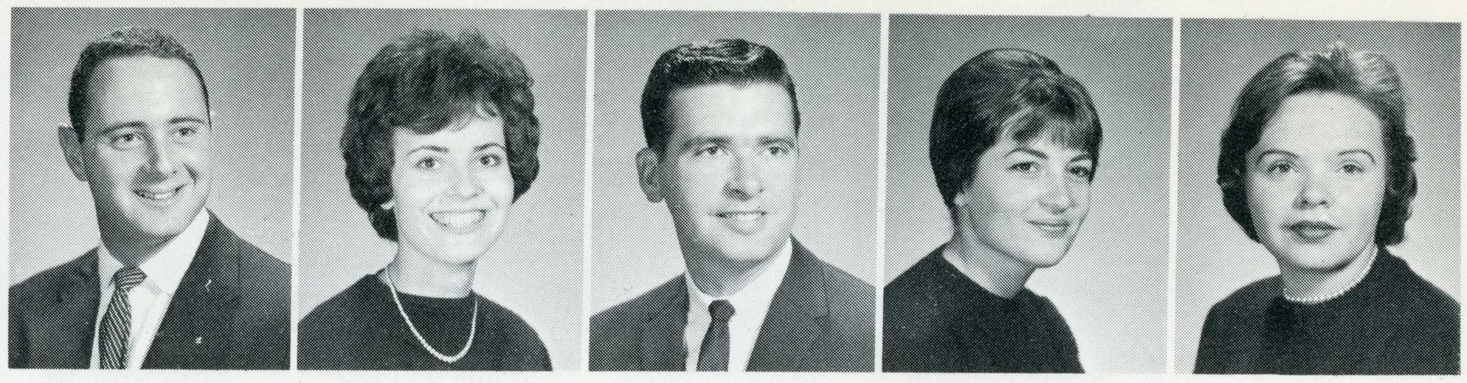

MARGIE SHEARER
ELEM. ED. B.A.
DAN SHELDON
REAL ESTATE & INS. B.S.
ROBERT SHEPARD
JOURNALISM B.A.
JOHN SHERBOURNE
BUS.-IND. MGMT. B.S.
STANLEY SHOGRIN
CIVIL ENG. B.S.

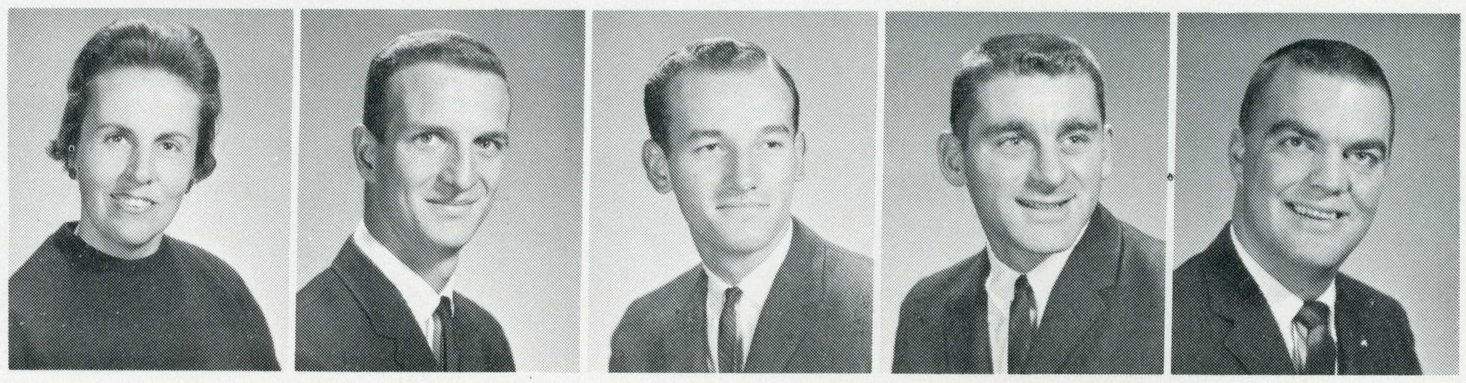

BARBARA SHRUM
SOC. SCI. B.A.
GERALD SILVA
IND. MGMT. B.S.
JUDITH SILVA
ELEM. ED. B.A.
JOHN SIMAS
SOC. SCI. B.A.
DOROTHY SINGLETON
ELEM. ED. B.A.



TERREANNE SKILLICORN
FAMILY LIFE H.E. B.A.
SUSAN SLEEK
ART B.A.
MARY JANE SLONEKER
K.P. ED. B.A.
DOUGLAS SMITH
ART B.A.
JAMES SMITH
BUS. MGMT. B.A.



JUDY SMITH
SOC. SCI. B.A.
MARILYN SMITH
ELEM. ED. B.A.
MARYELLEN SMITH
MELVIN SMITH
METLOR. B.A.
SANDRA SMITH
ELEM. ED. B.A.



WILLIAM SMYTH
SOC. SCI. B.A.
MARY SNAER
COMM. ART B.A.
GEORGE SNOW
ROBERTA SNYDER
ACCOUNTING B.S.
SANDY SOFRIS
INT. DEC. B.A.

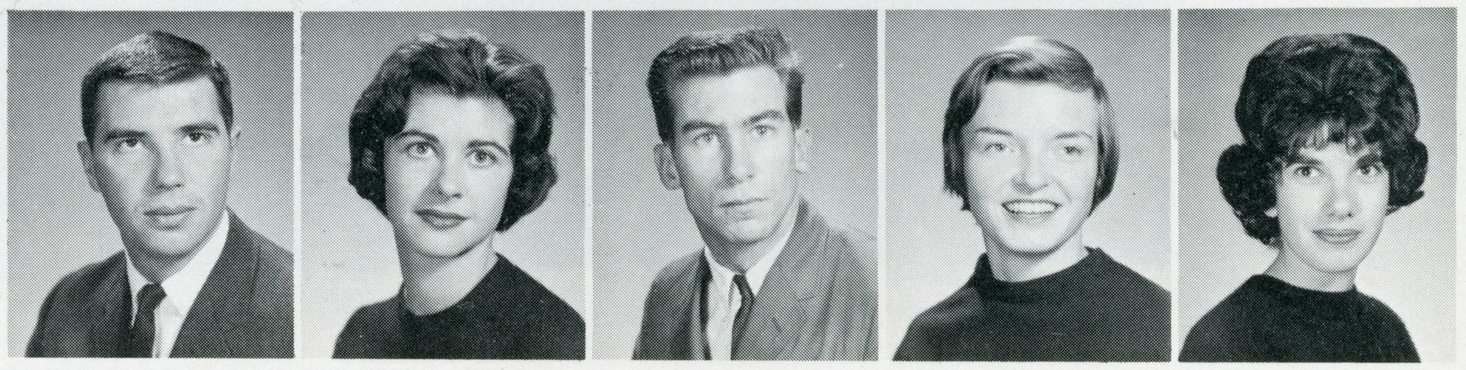

CAROLE SOMERVILLE
SEC. ADMIN. &
OFFICE MGMT. B.S.
CECILIA SOPER
OCC. THERAPY B.S.
SALLYE SPARKS
SOC. SCI. B.A.
JUDITH SPARRY
ELEM. ED. B.A.
ERNEST SPENO
BUS.-IND. MGMT. B.S.



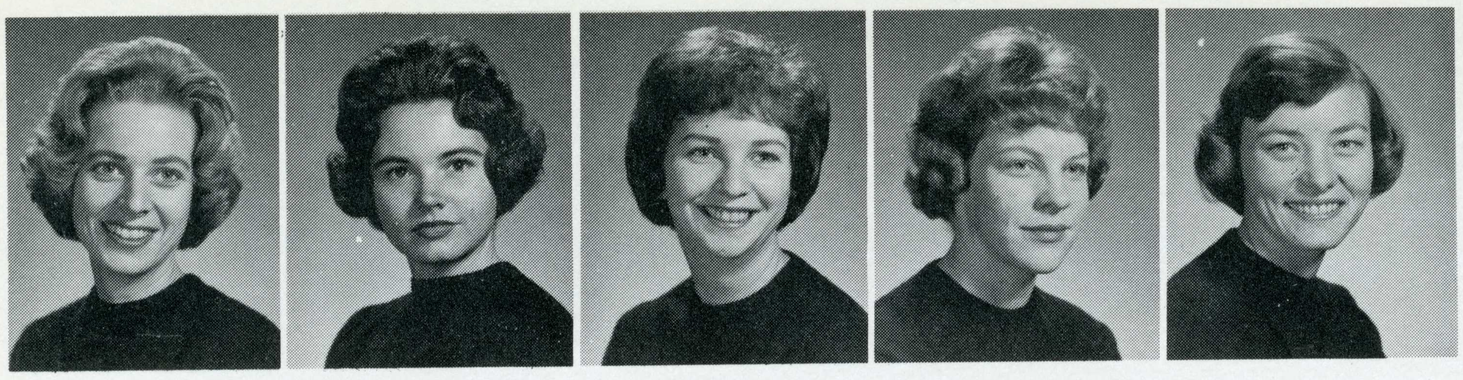

BARBARA SPRAGUE
HOMEMAKING B.A.
SUZANNE SPRICH
INT. DES. B.A.
LINDA SROB
ELEM. ED. B.A.
JUDI STAFFELBACH
ELEM. ED. B.A.
SHERRY STEINER
K.P. ED. B.A.

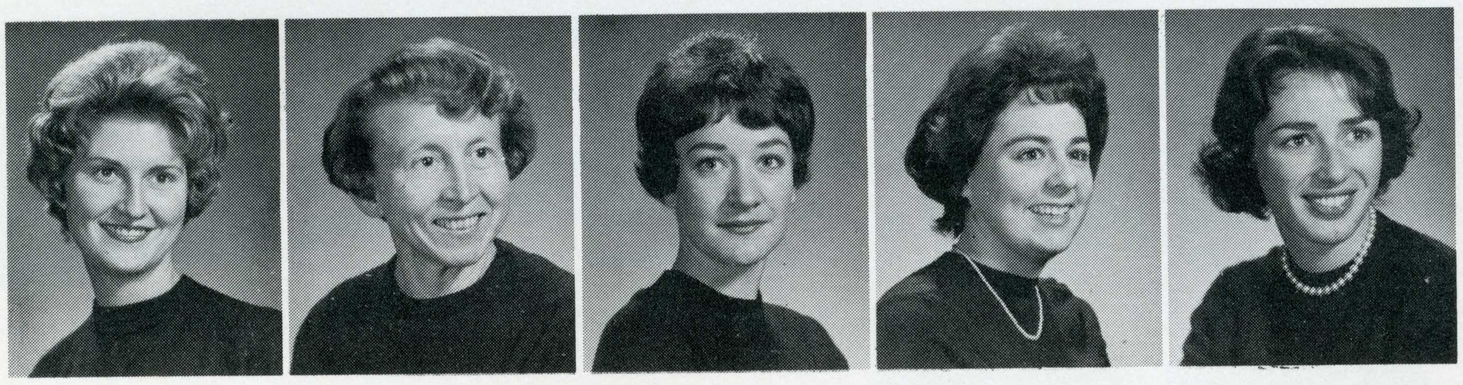

SANDRA STEPHENS
ELEM. ED. B.A.
VIRGINIA STEUBER
SUSAN STEUERWALD
ELEM. ED. B.A.
JO STEWARD
ELEM. ED. B.A.
LAVON STEWART

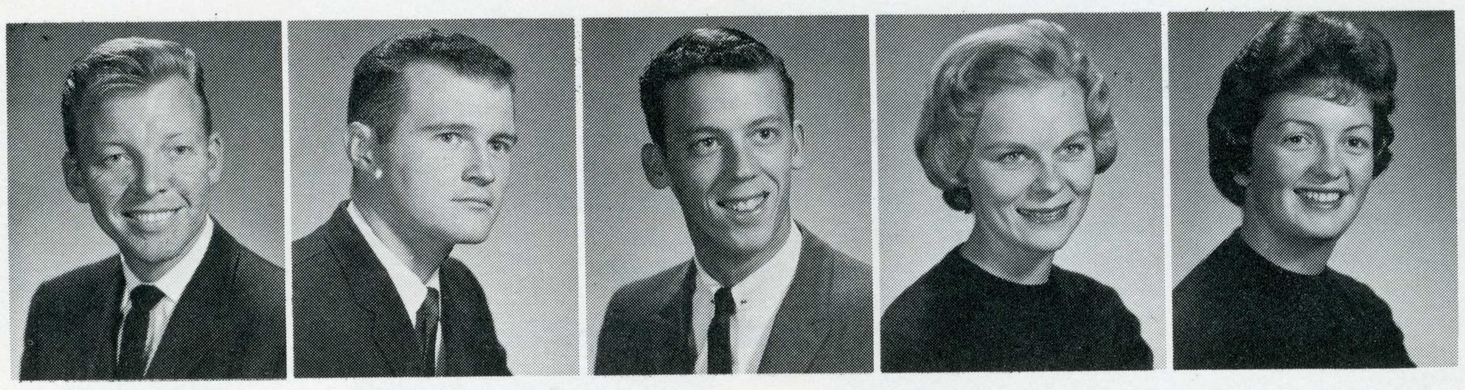

JAMES STILLMAN
IND. ENG. B.S.
DONALD STINCHFIELD
BUS. & REAL EST. B.S.
BOB STONE
BUS. MGMT. B.S.
BARBARA STOUT
K.P. Ed. B.A.
LINDA STRAND
ELEM. ED. B.A.



MICHAEL STRAUSS
LANGUAGES B.A.
MARCIA STRINGER
ELEM. ED. B.A.
JO ANN STRONG
ELEM. ED. B.A.
JOAN STUBBE
MUSIC B.A.
BARRY STULTZ
BUS.-IND. MGMT. B.S.

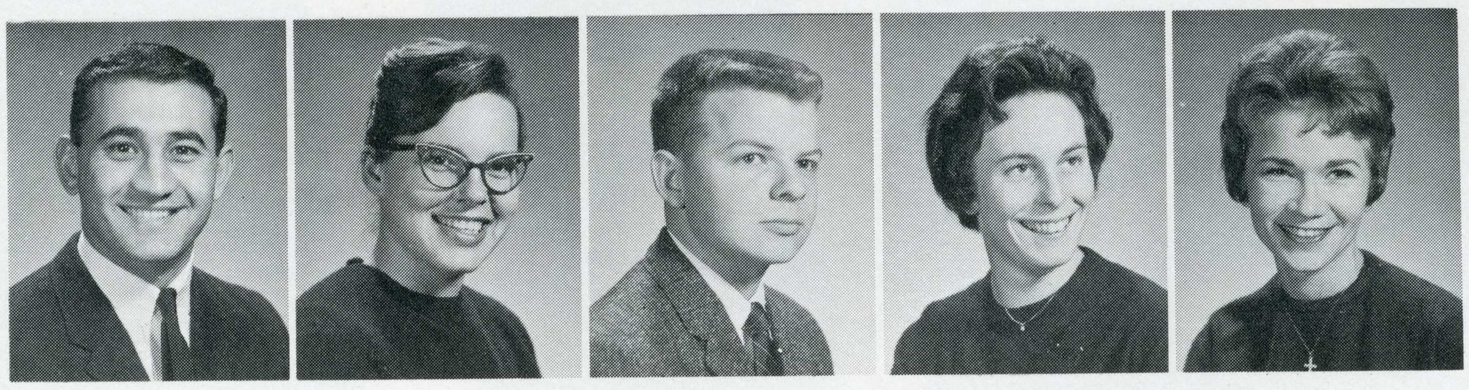

HARRY SUTTER
BUS.-IND. MGMT. B.S.
CAROLE SWAN
NURSING B.S.
BURTON SWANSON
IND. ENG. B.S.
BEVERLY SWARTZ
MARSHA SWEENEY
HOMEMAKING ED. B.A.



JOYCE TAKANO
NURSING B.S.
GERALDINE TAKETA
SOC. SCI. B.A.
RUTH TANABE
ELEM. ED. B.A.
GRACE TANAKA
HOME EC. B.A.
LEROY TAYLOR
SOC. SCI. B.A.



MARY ELLEN TAYLOR
ELEM. ED. B.A.
ROBERT TAYLOR
SOCIOLOGY B.A.
MARY TEAFORD
ACCTG. & FINANCE B.S.
CAROLYN THEISS
ELEM. ED. B.A.
JAMES THOMPSON
AERO. OP. B.S.

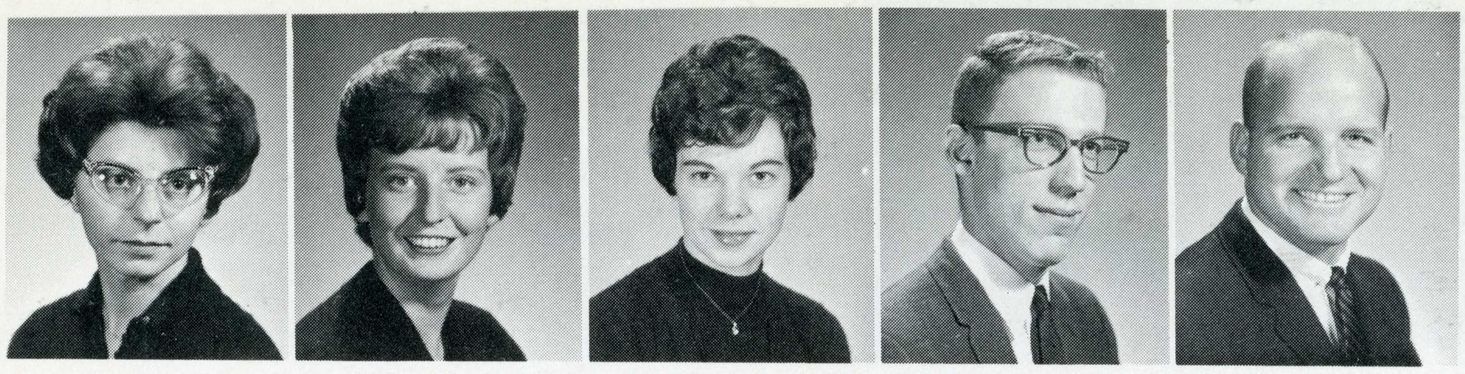

SHERRY THOMPSON
ADVERTISING B.A.
DELLA THURGOOD
ELEM. ED. B.A.
MARLYS TOBECK
OCC. THERAPY B.S.
GERALD TODD
PHYS. SCI. ED. B.A.
JERRY TODD

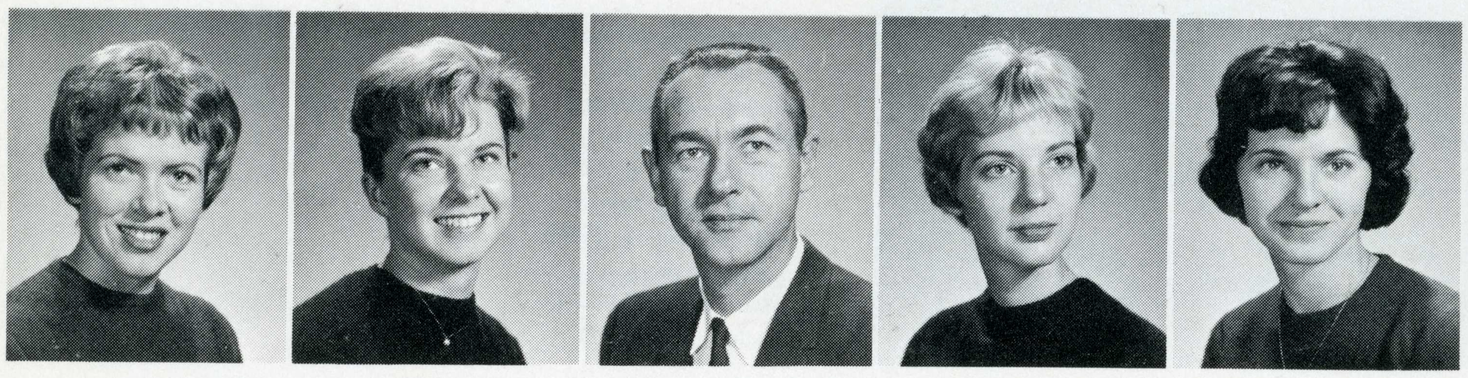

SUSAN TOEPEL
K.P. ED. B.A.
JERRALINE TOEWS
OCC. THERAPY B.S.
WILLIAM TOLHWRST
ABIGAIL TOMBLIN
ART ED. B.A.
MARILYN TONASCIA
K.P. ED. B.A.

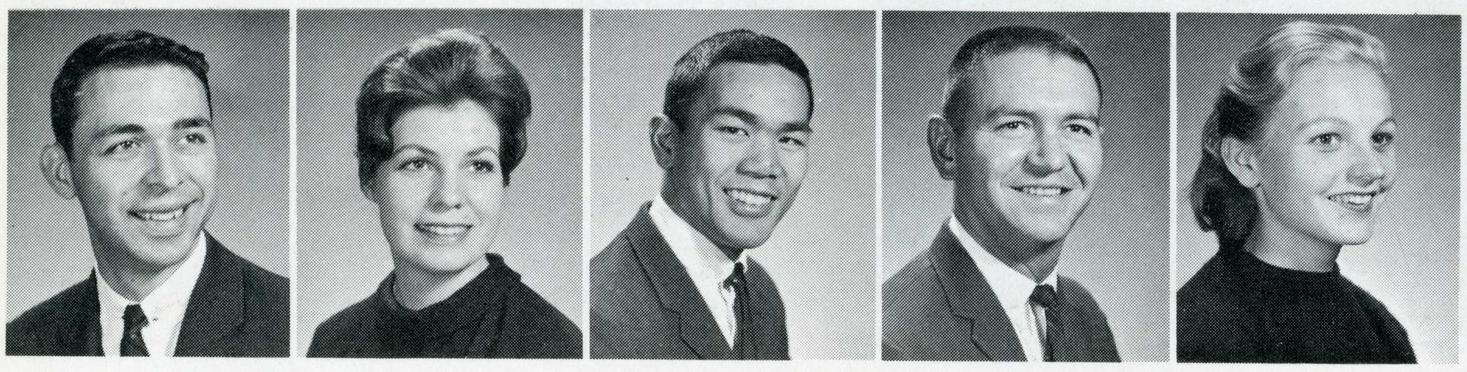

DONALD TONN
INT. DESIGN B.A.
ANNETTE TOUYA
PSYCHOLOGY B.A.
RICHARD TRIMILLOS
MUSIC B.A.
DON TRUTILLO
POLICE B.A.
ELEANOR TUCKER
ELEM. ED. B.A.



ATHERINE TWAROSKI
INT. DESIGN B.A.
ALENE UMEMOTO
NURSING B.S.
JOAN UNDERWOOD
ELEM. ED. B.A.
JAMES VADEN
ENGLISH B.A.
CHARLES VADNEY
BUS. MGMT. B.S.

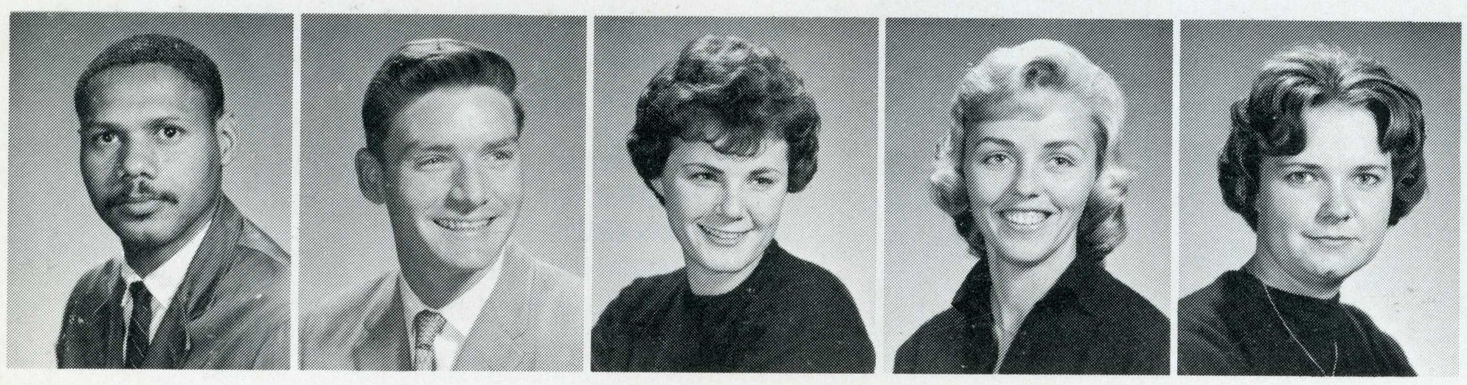

PAUL VALRIE
ELEC. ENG. B.S.
RALPH VAN CAMP
AERO. OP. B.S.
CAROL VAN DUZER
ELEM. ED. B.A.
NANCY VAN FOSSEN
ELEM. ED. B.A.
CAROL VAN VERST
LEM. ED. & SP. CORR.
B.A.



PHILIP VENTURA
MATH B.A.
NANCY VERRETTE
NURSING B.S.
G. M. VESTAL
MUSIC B.A.
FRANK VIADA
P.E. B.A.
FRED VOLTMER
HISTORY B.A.

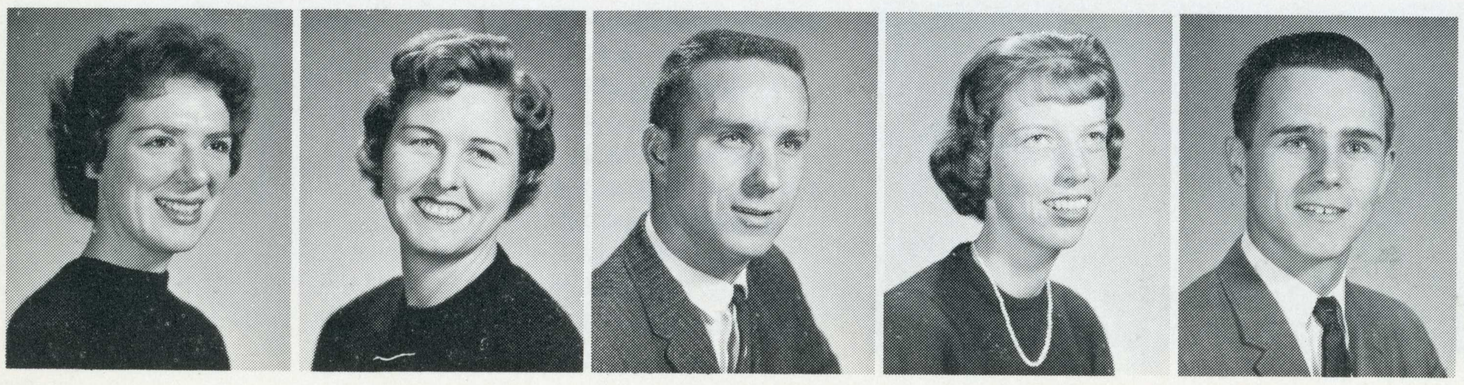

DARLENE VAN FLUE
ELEM. ED. B.A.
JOISA WAGENER
PETE WAKELAND
SUSIE WALDEN
DAVID WALLACE
ELEC. ENG. B.S.

DON WALLER
BUS.-IND. MGMT. B.S.
STEPHEN WALSH
IND. MGMT. B.S.
JAN WALTERS
SANDRA WALTHER
MEDICAL TECH. B.A.
SUSAN WALTON
P.E. B.A.

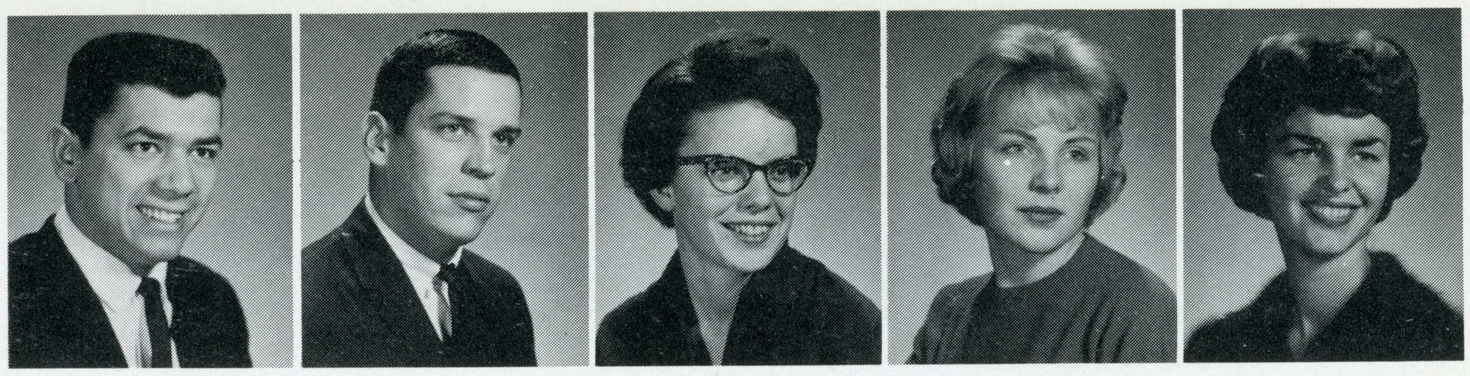

DIANE WALWORTH
NURSING B.S.
JUDITH WARNER
JUDITH WARNKE
ELEM. ED. B.A.
CAROLE WARREN
SPEECH & DRAMA B.A.
CORLENE WARREN
ELEM. ED. B.A.

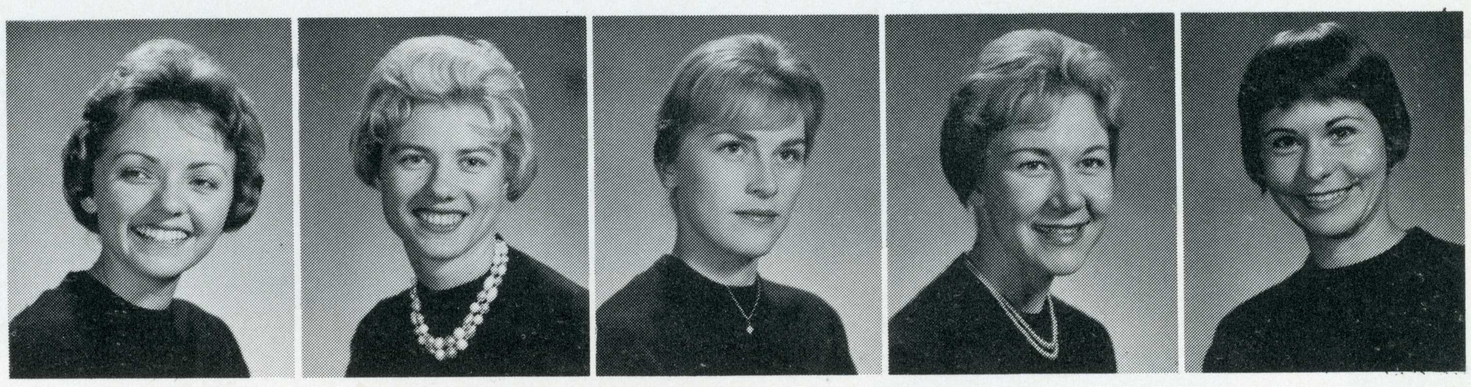

RALPH WASHBURN
BUS. MGMT. B.S.
LARRY WASSERMAN
FRANCES WATANABE
BUS. & SEC. OFFICE
MGMT. B.S.
KENICHI WATARAI
BUS. ADMIN. B.S.
JOHN WATT
SOC. SCI. B.A.



LARRY WATTS
IND. ARTS B.A.
GREGOR WEAVER
ZOOLOGY B.A.
THOMAS WEBB
MELANIE WEBER
P.E. B.A.
ELIZABETH WEED

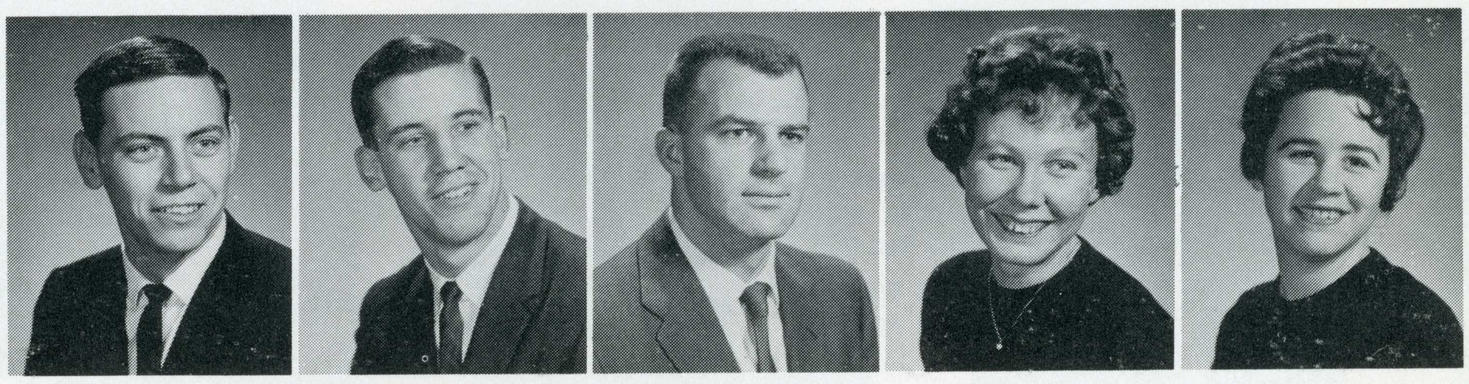

HOWARD WEILAND
ACCOUNTING B.S.
NANCY WELBY
SOCIAL SCI. B.A.
BONNIE WELTON
MARTIN WEST
IND. TECH. B.S.
THOMAS WEST
MECH. ENGR. B.S.



ATWOOD WESTMORELAND
CHARLES WESTWATER
PSYCHOLOGY B.A.
BARBARA WHITE
ELEM. ED. B.A.
JUDITH WHITE
ELEM. ED. B.A.
JERI WHITFIELD
ELEM. ED. B.A.



PAUL WHITING
AERO. OP. B.S.
PAT WHITMAN
SOCIOLOGY B.A.
MARIA WIDA
MOD. LANGUAGES B.A.
KENNETH WILKINSON
MARKETING B.S.
JULIE WILLIAMSON
INT. DEC. B.S.

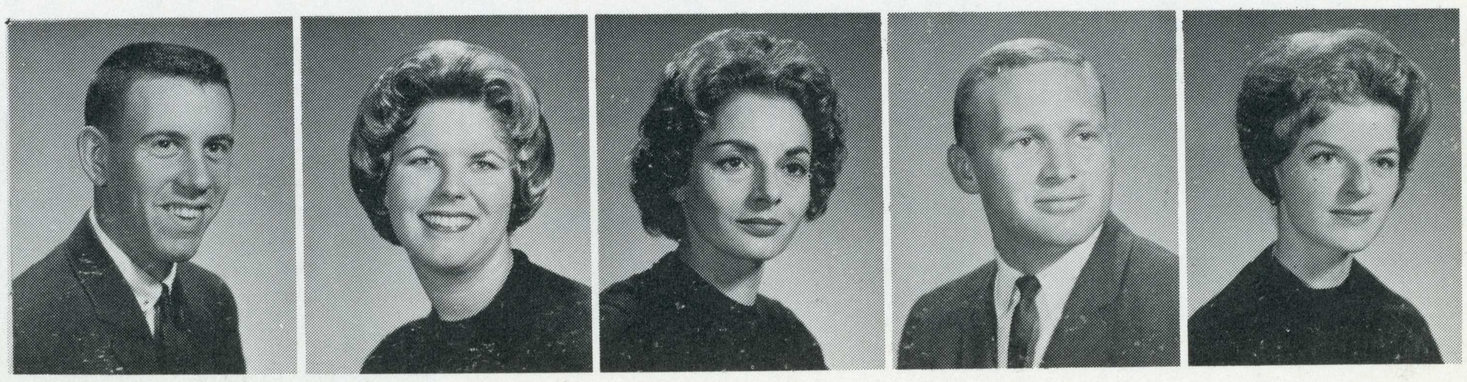

ANN WILLIS
ELEM. ED. B.A.
RACHEL WILLIS
ANNE WILSON
HISTORY B.A.
GARY WILSON
GRACIE WILSON
HEALTH & HYG. B.A.

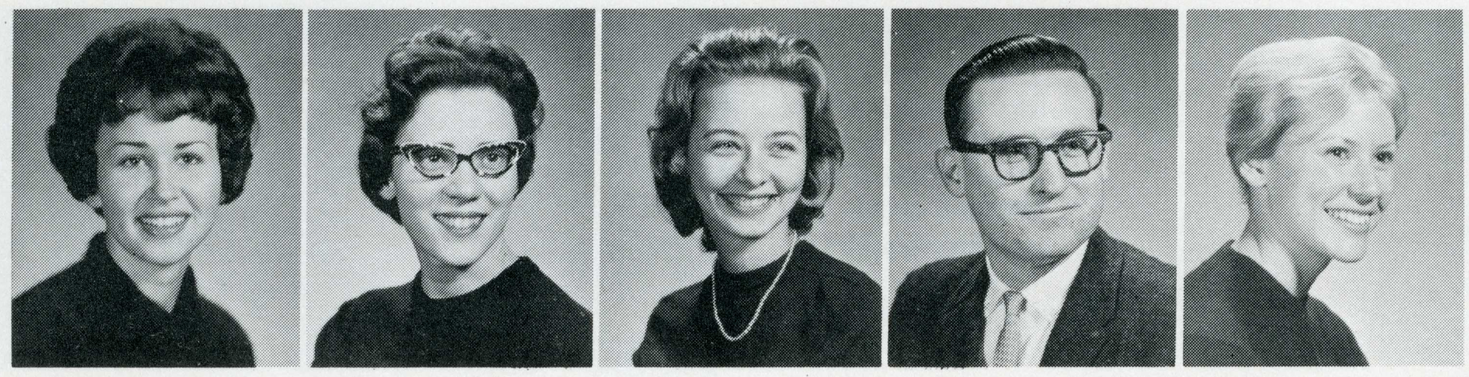

JIM WILSON
IND. MGMT. B.S.
JUDITH WILSON
P.E. B.A.
JULIE WILSON
ELEM. ED. B.A.
WILEY WILSON
HISTORY B.A.

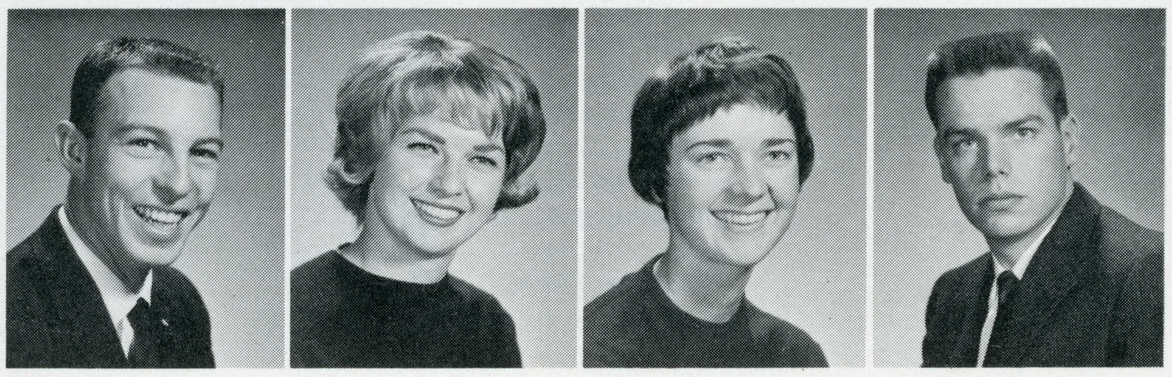

JOAN WINSOR
ELEM. ED. B.A.
HOWARD WOLNOWSKY
ELEC. ENG. B.S.
GARY WOOD
IND. ENG. B.S.
JUDY WOOD
ELEM. ED. B.A.

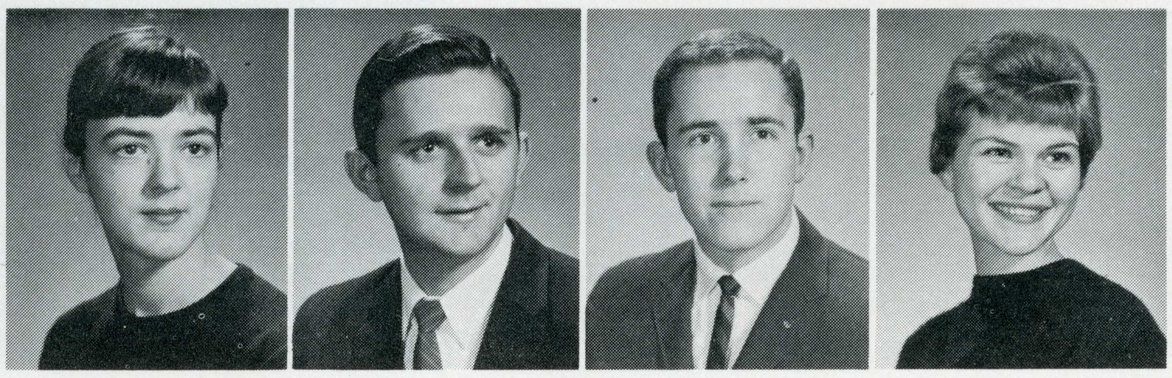

NORMAN WOOD
MECH. ENG. B.S.
JADA WOODS
ROBERT WOODS
P.E. B.A.
KAREN JACOBSEN
ELEM. ED. & MUSIC B.A.



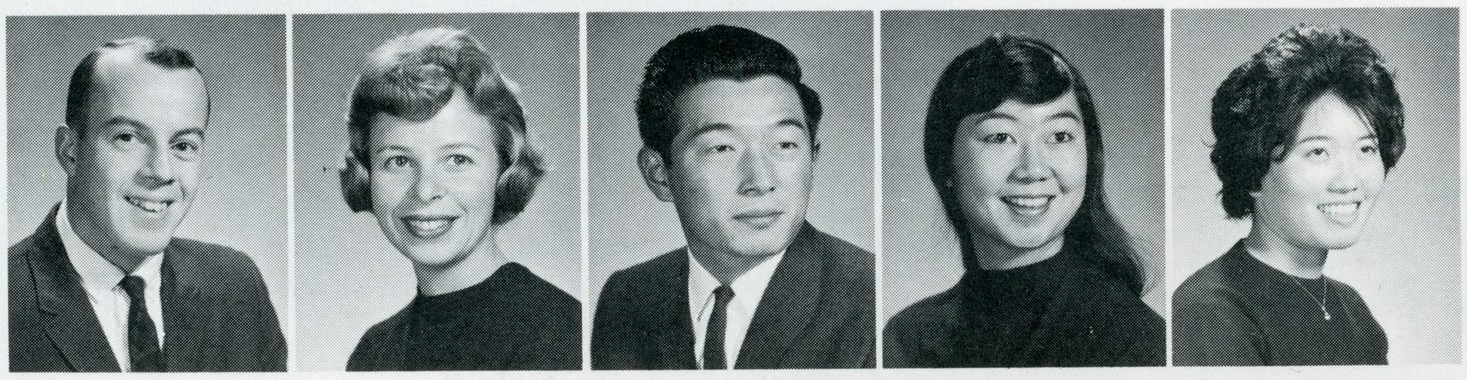

WILLIAM WRIGHT
MARKETING B.S.
JOANNE WYATT
ELEM. ED. B.A.
MONTY YAMAGA
IND. ARTS B.A.
LINDA YAMAMOTO
K.P. ED. B.A.
JANE YANAGA
NURSING B.S.



PING YEE
IND. ARTS B.A.
DOREEN YOSHIYAMA
SOCIAL SCI. B.A.
HOMER YOSHIZLIKD
AERO. OP. B.S.
GERALD YOUNG
IND. TECH. B.S.



EDWINA YOUNG
ENGLISH B.A.
DONALD YOUNGBERG
BUS.-IND. MGMT. B.S.
CAROLYN YOUNGER
SOCIOLOGY B.A.
CARLOS YRUETA
BUS.-IND. MGMT. B.S.



LAURA ANN ZAVOSKY
ELEM. ED. B.A.
NANCY ZENZ
MARY ZETS
HOME EC. B.A.
FERNANDO ZAZNETA
BUS.-IND. MGMT. B.S.

SPORTS

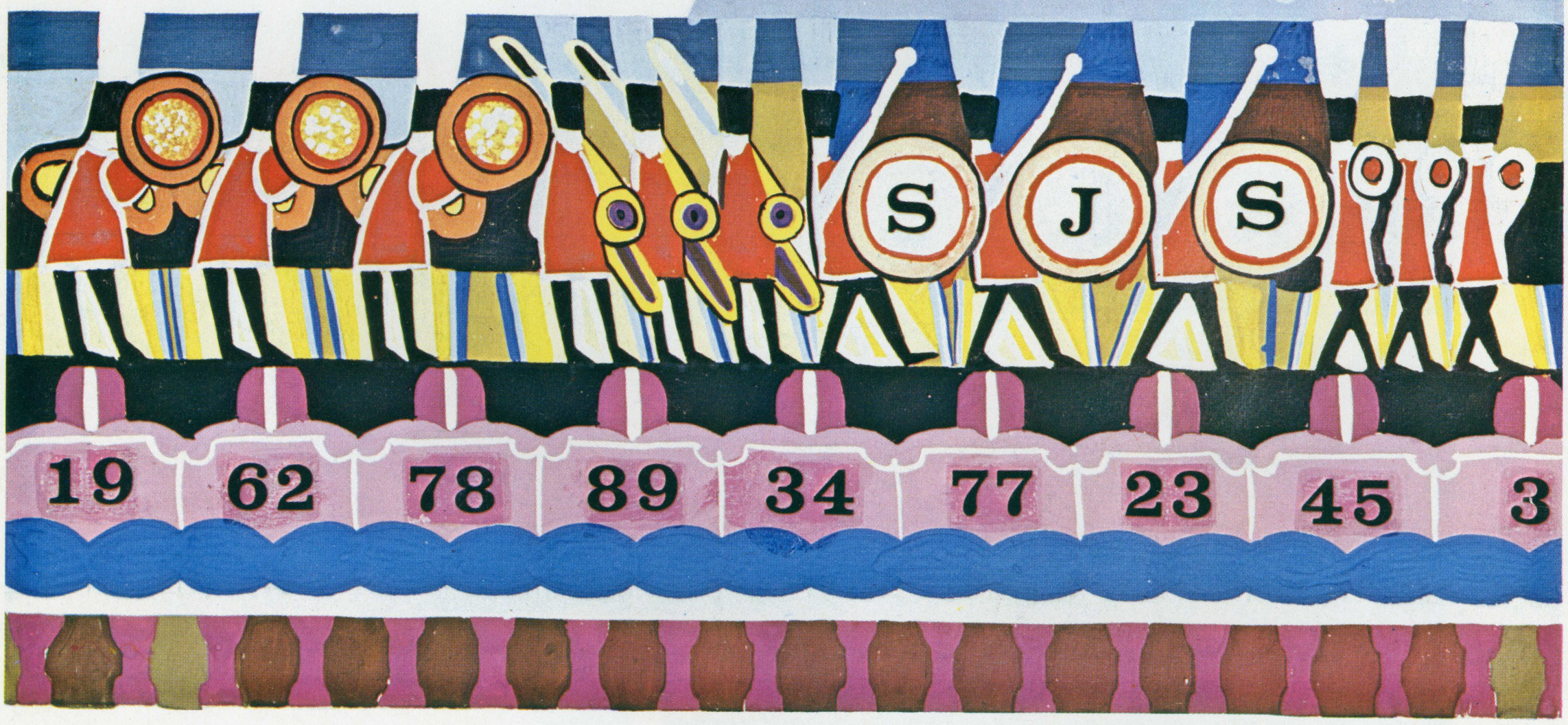

SPORTS



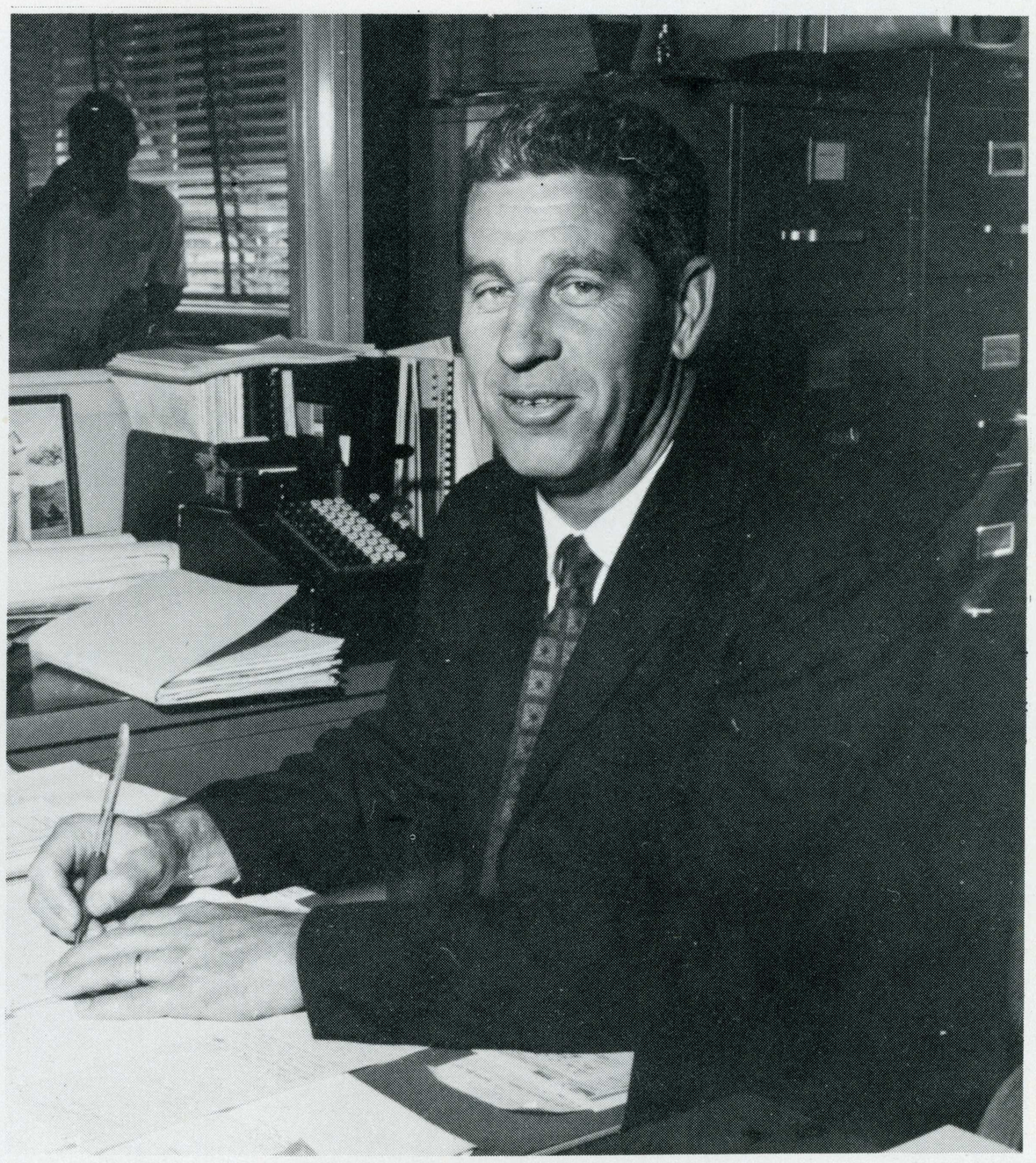

DEPARTMENT HEAD WALT McPHERSON



JERRY VROOM



ART JOHNSON



CHARLES WALKER

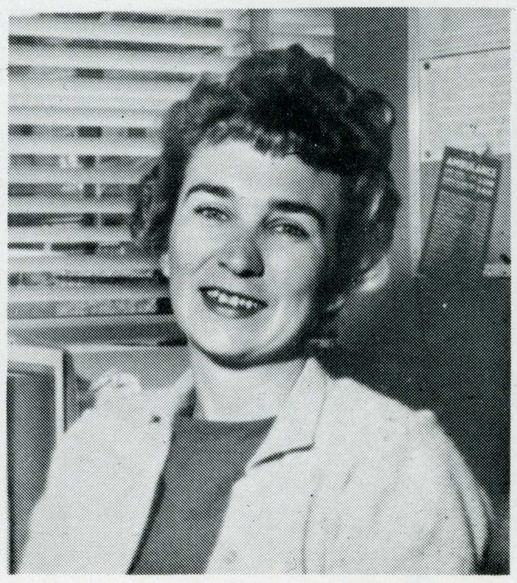

LOUANN BAUDRAND

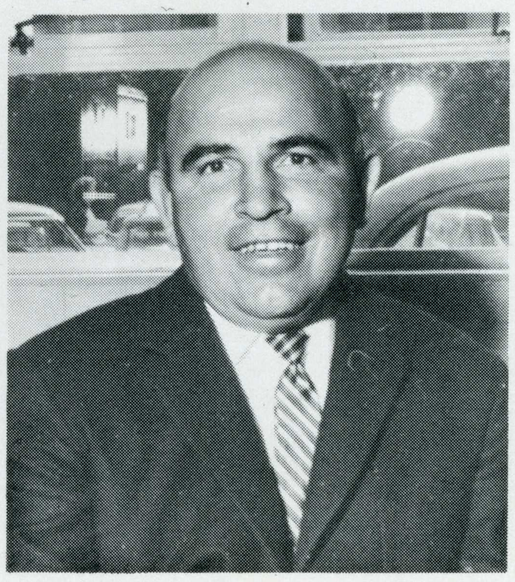

JULIE MENENDEZ



BOB TITCHENAL

PHYSICAL EDUCATION STAFF AND COACHES



DIRECTOR OF ATHLETICS BOB BRONZAN



STU INMAN

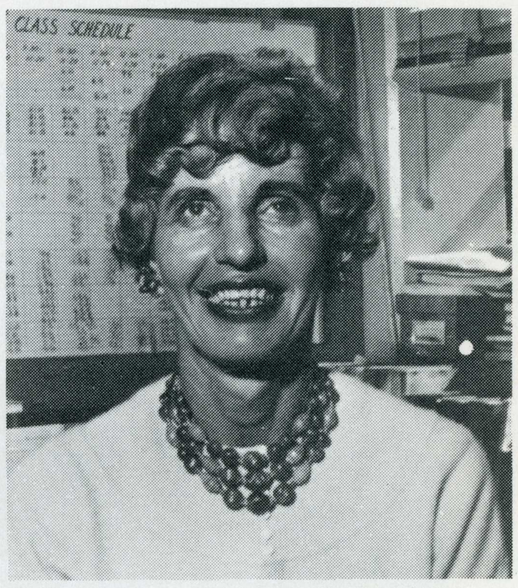

GERI COLSON

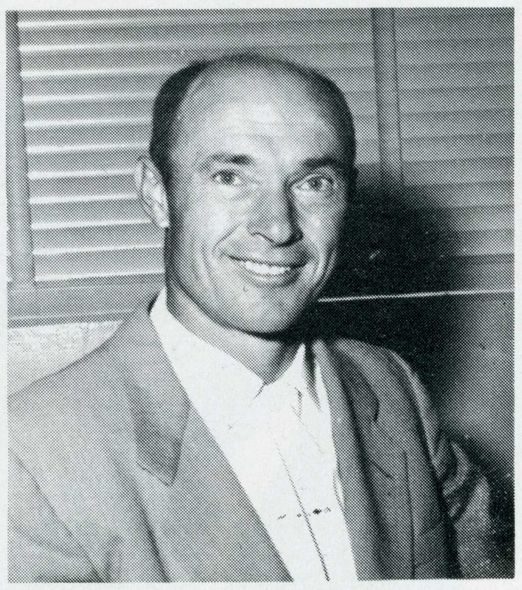

EDDIE SOBZAK



GEORGIA NONOG



BUD WINTERS

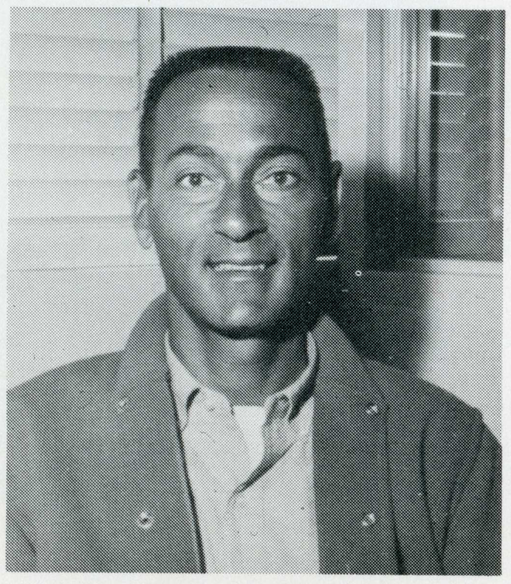

BUTCH KRIKORIAN



LINC KIMURA



BILL GUSTAFSON



YOSH UCHIDA



GENE MENGES



LEE WALTON

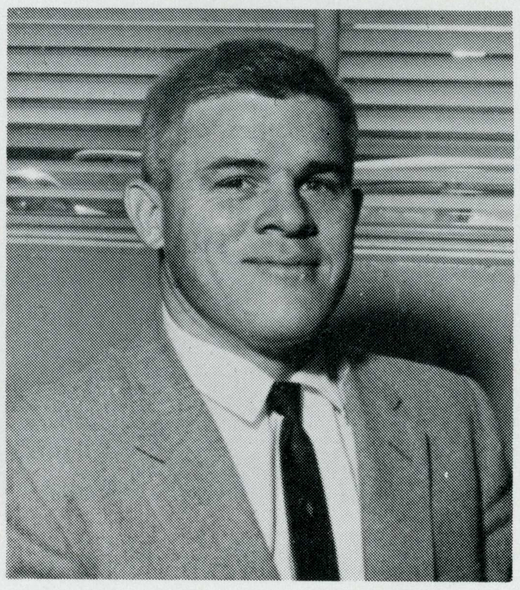

CLAIR JENNETT

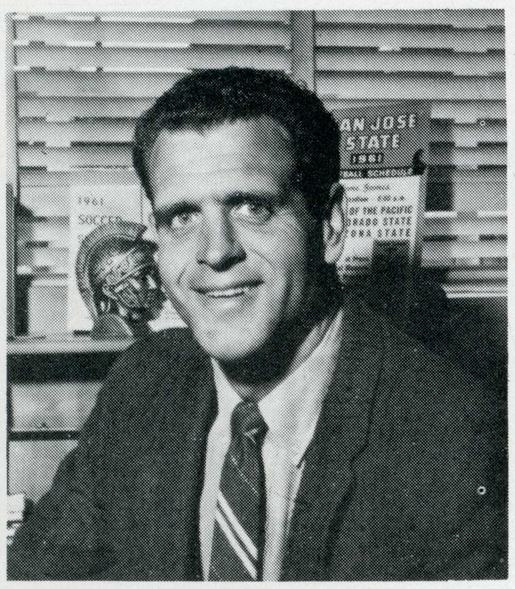

HARRY ANDERSON

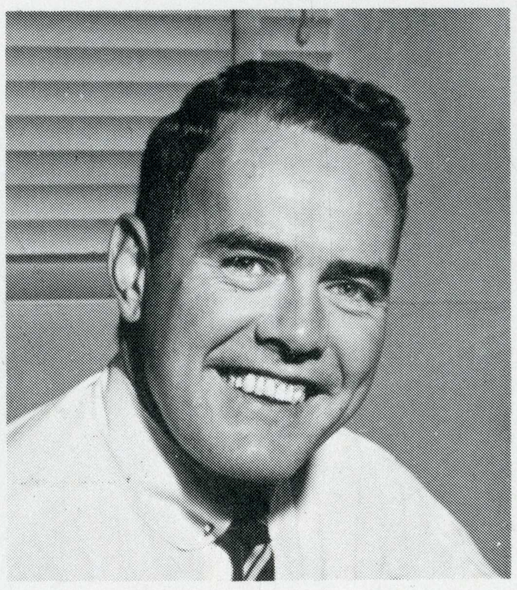

WARREN FRALEIGH



DANIEL GLINES

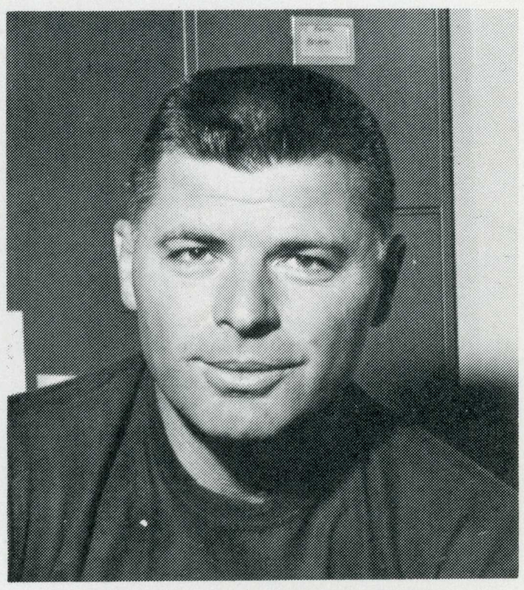

BOB JONES

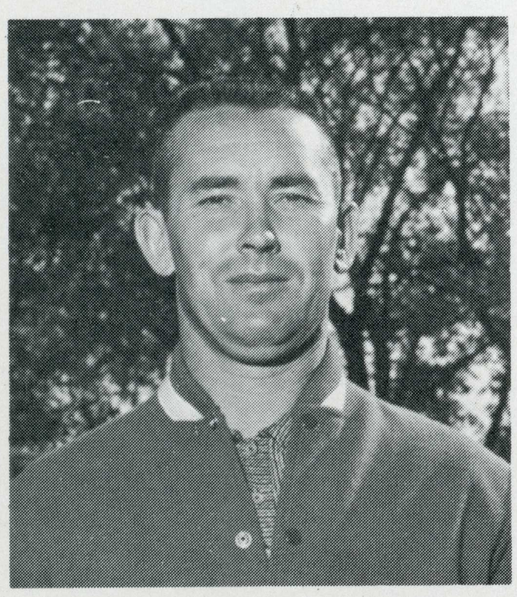

DEAN MILLER

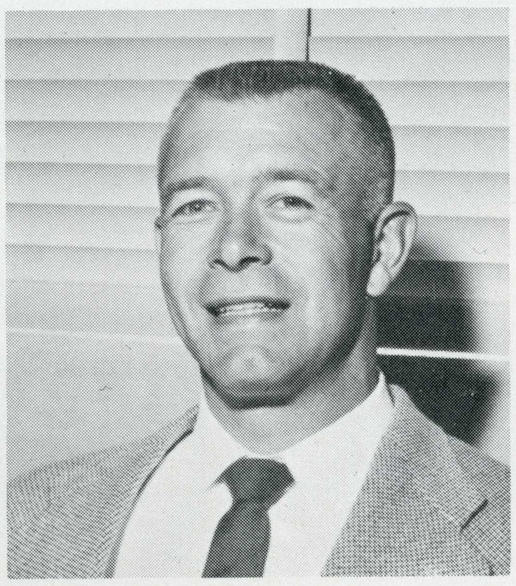

HUGH MUMBY

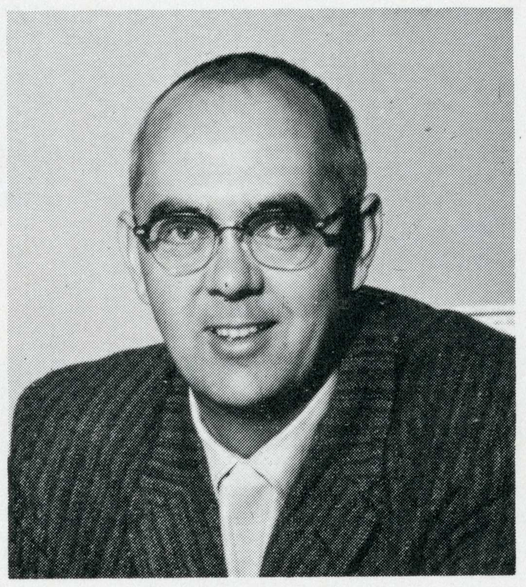

DANIEL UNRUH

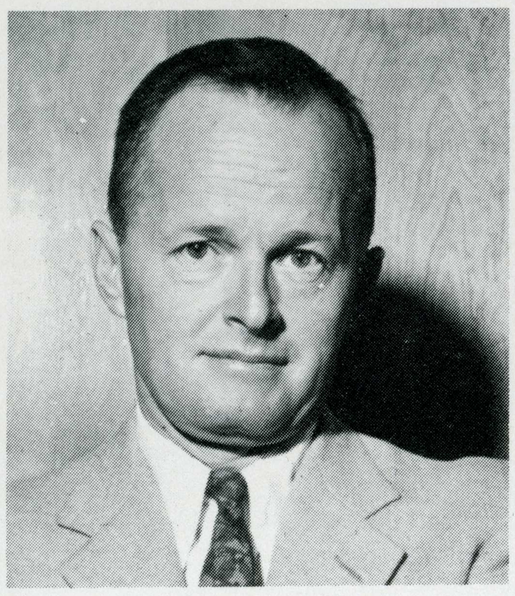

THOMAS O'NEILL



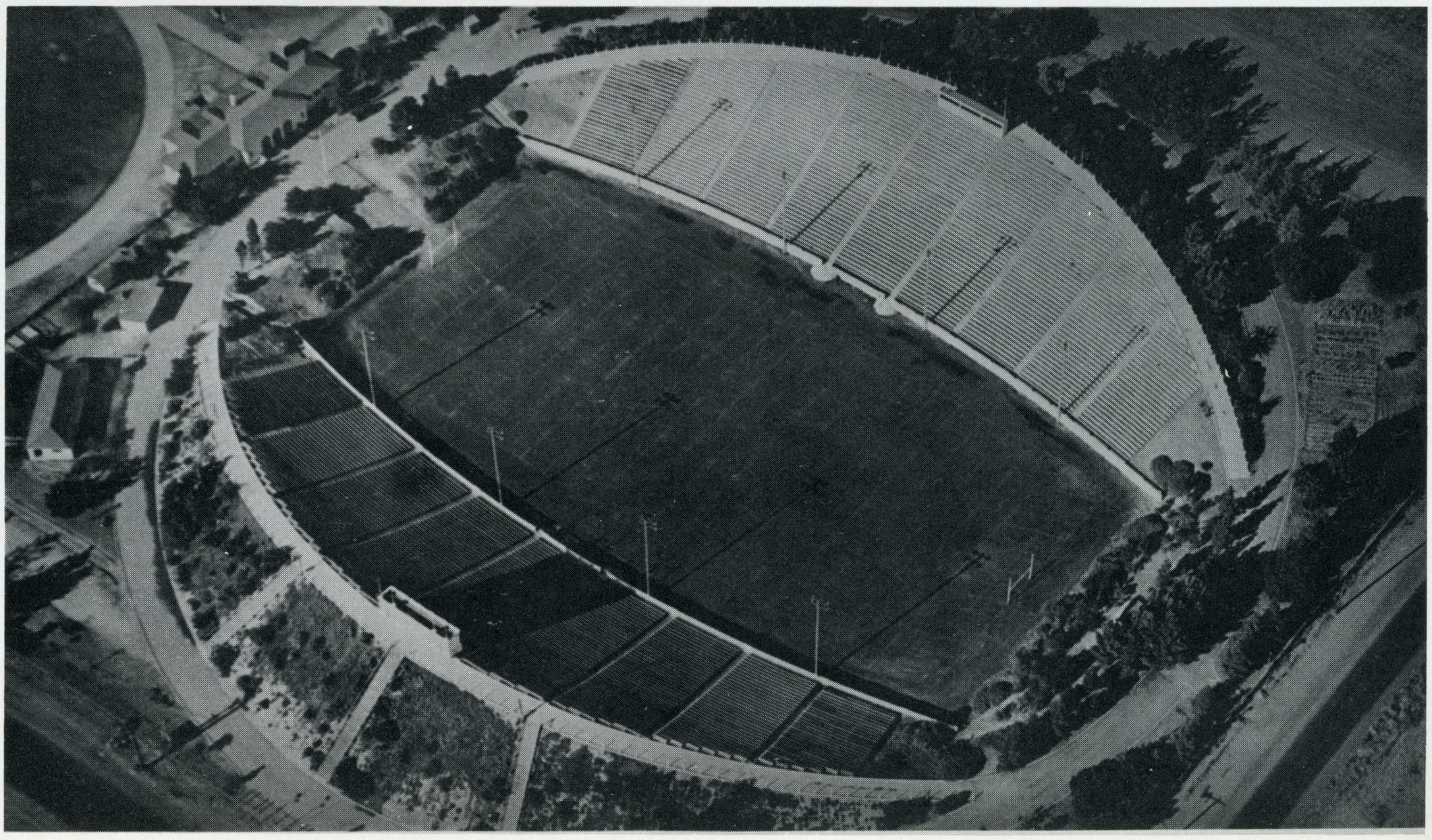

Mr. Titch is a graduate of San Jose State College, where he was a standout for the Spartan football teams of 1939 and 1940. He played professionally with the Washington Redskins before going into the Navy. With the Redskins, Titchenal played in that famous 1940 championship game in which his Redskins were beaten 73-0 by the Chicago Bears. After a service hitch, Titchenal played with the 49ers and the Los Angeles Dons for a few years.
Titch began his coaching career at West Virginia University under former SJS coach Dud DeGroot. DeGroot and his assistants moved to New Mexico University in 1950.

In 1953, Titch was appointed head coach at New Mexico, and in 1955 he became the freshman coach at the University of Southern California. When Mr. Bob Bronzan retired as Spartan coach in 1955 to work on his doctorate at Stanford, Bob Titchenal was officially named as head coach at San Jose State, November 28, 1956, and ever since his appearance on State's campus, "Mr. Titch" has displayed leadership both on and off the football field.



SPARTAN COACH OF THE YEAR
"MR. TITCH"

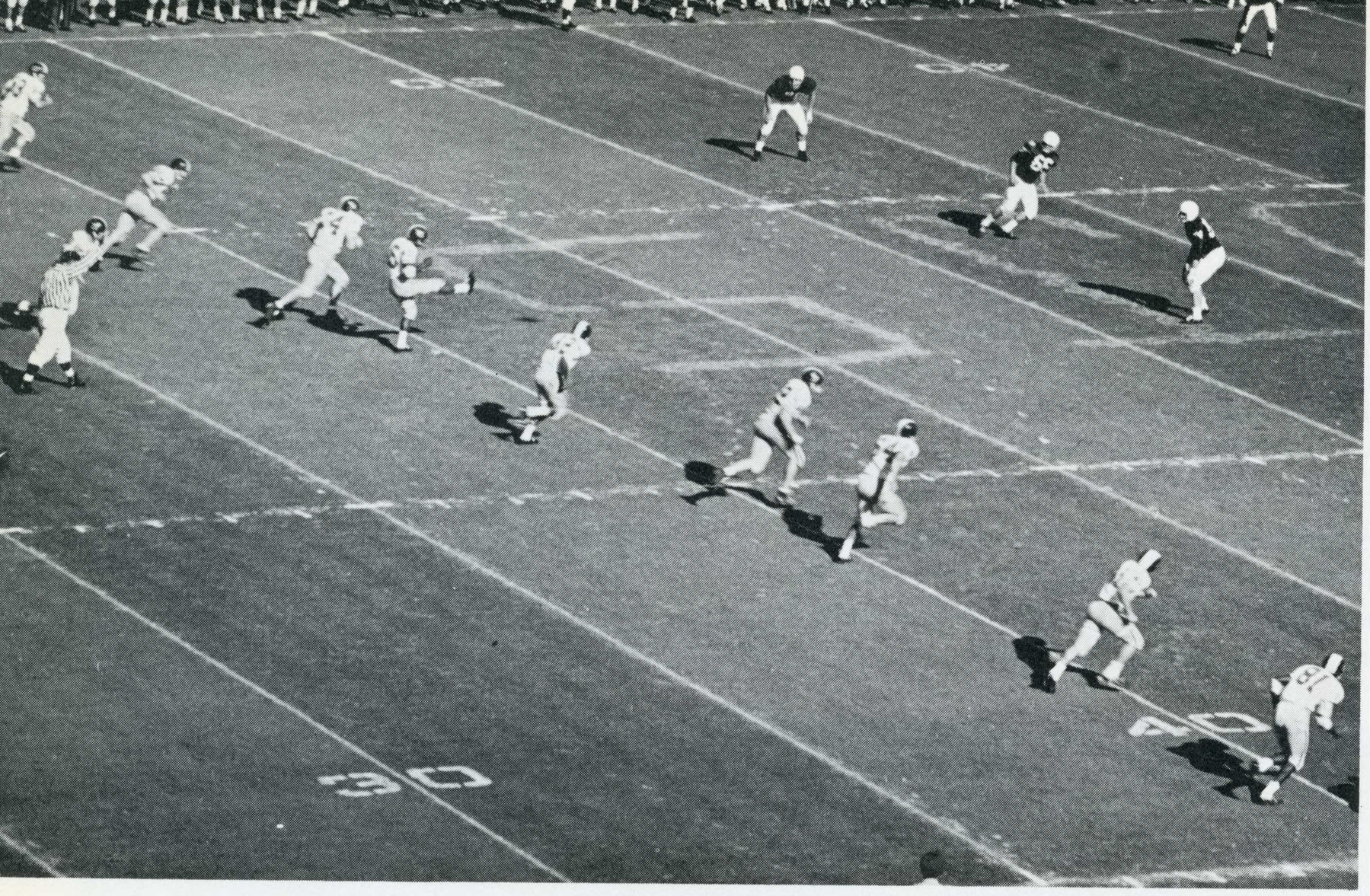

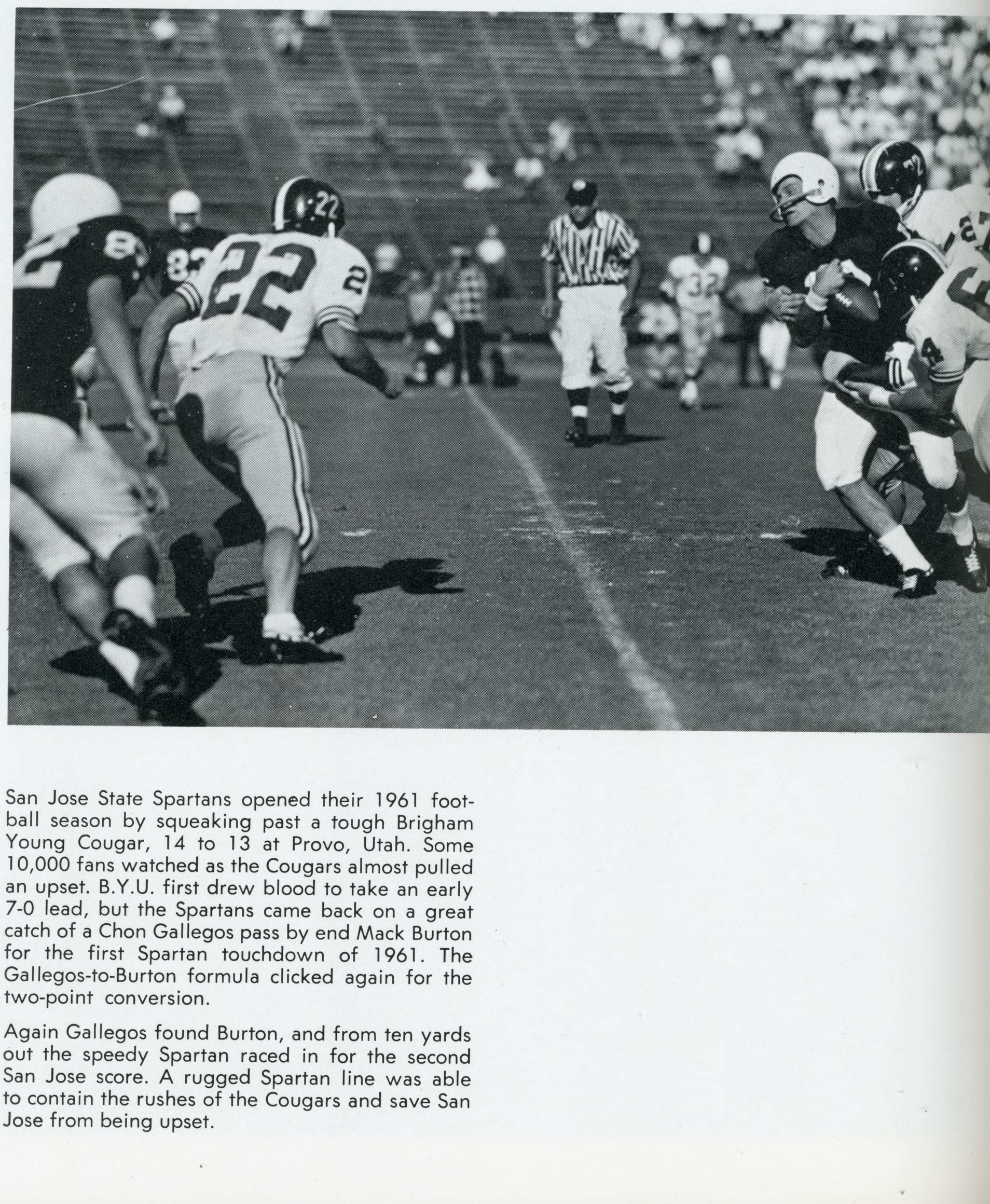

San Jose State Spartans opened their 1961 football season by squeaking past a tough Brigham Young Cougar, 14 to 13 at Provo, Utah. Some 10,000 fans watched as the Cougars almost pulled an upset. B.Y.U. first drew blood to take an early 7-0 lead, but the Spartans came back on a great catch of a Chon Gallegos pass by end Mack Burton for the first Spartan touchdown of 1961. The Gallegos-to-Burton formula clicked again for the two-point conversion.

Again Gallegos found Burton, and from ten yards out the speedy Spartan raced in for the second San Jose score. A rugged Spartan line was able to contain the rushes of the Cougars and save San Jose from being upset.



WILLIE (9.4) WILLIAMS TURNS ON SPEED AGAINST TIGERS.

SAN JOSE STATE 16
UNIVERSITY OF PACIFIC 0

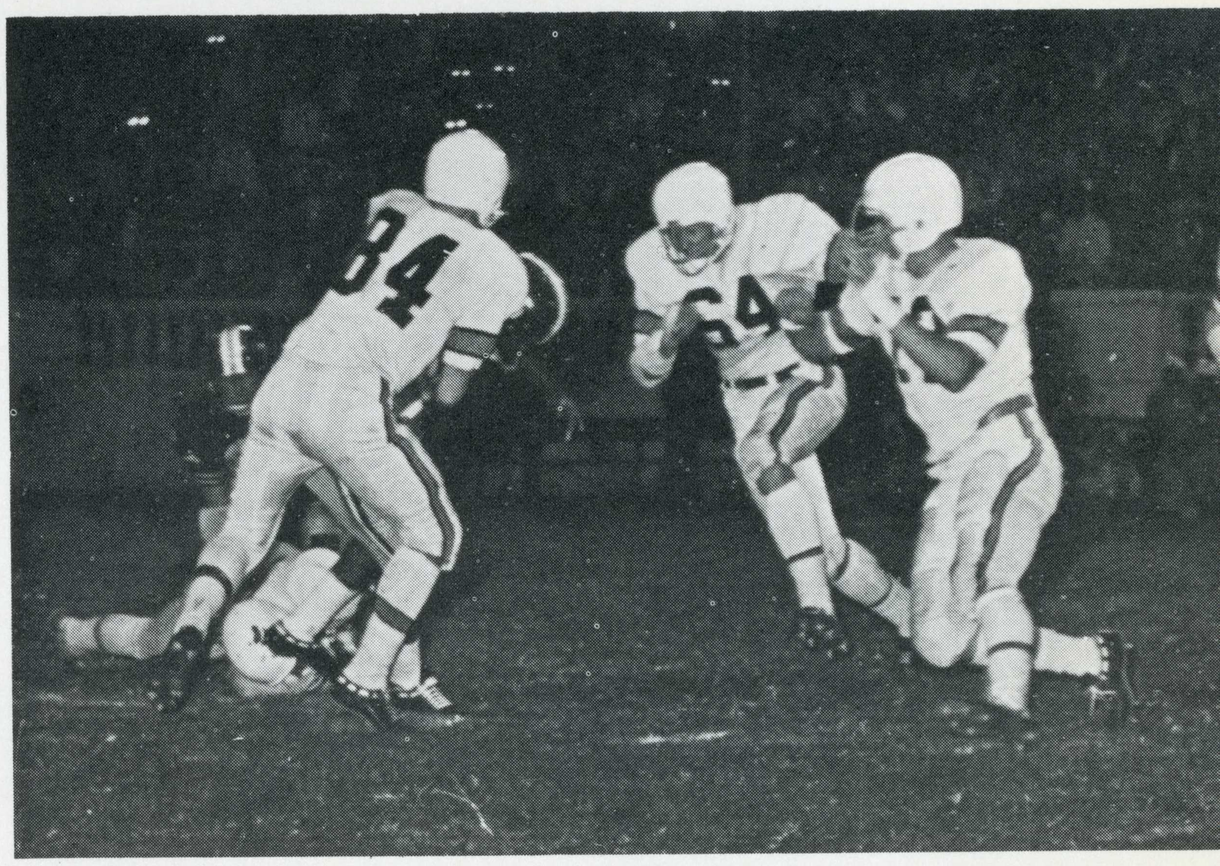

TIGERS CLOSE IN ON SPARTAN BACK PHIL CLIFTON.

San Jose State, blending a blinding array of speedy backs with a tough front wall defense, snapped the Pacific jinx with a resounding 16-0 victory before a packed house at Spartan stadium. Chon Gallegos engineered the Spartan triumph by completing eight out of 12 passes, for 104 yards. Johnny "Touchdown" Johnson, Phil Clifton, and Big Mac Burton also highlighted the San Jose State triumph. Johnson carried the bal 10 times for a total of 63 yards. Clifton rushed for 87 yards on 13 carries and added another 21 yards on one reception. Jumping-jack Mac Burton received a look-in pass from Gallegos and seemed to be headed for pay dirt; but a shoestring tackle by Bob Scardina on the UOP 41 prevented Big Mac from going all the way for the TD. Big Mac carried the ball four times for 50 yards, and made three fabulous receptions for 32 yards. Throughout the game, it was quite apparent that this year's Spartan football team was better than those of past years, and perhaps this could be the year the Spartans would bring home a bowl bid. At any rate, this year's Spartan football team surely gave Spartan fans the thrills and chills of an exciting football season.

UNIVERSITY OF IDAHO 27
SAN JOSE STATE 18

It was homecoming for the Vandals of Idaho University. The Spartans rolled into Moscow, Idaho, with the confidence of winning an easy game, but the Vandals spirited their way to a 27-18 victory over the Spartans. Chon Gallegos continued to demonstrate his great passing ability, and when the chips were down it was End Oscar Donahoue who made the fabulous catches. Idaho was decisively outplayed during most of the game. Trailing only 12-6 at the half, the Vandals quickly took command in the third period, driving 62 yards for a touchdown. The Spartans in the last minute of play saw a Clifton field goal attempt blocked and this attempt turned into a Vandal touchdown. The Spartans left Moscow shocked and embarrassed, but were looking forward to their next opponent with a hidden grin and sharp teeth.

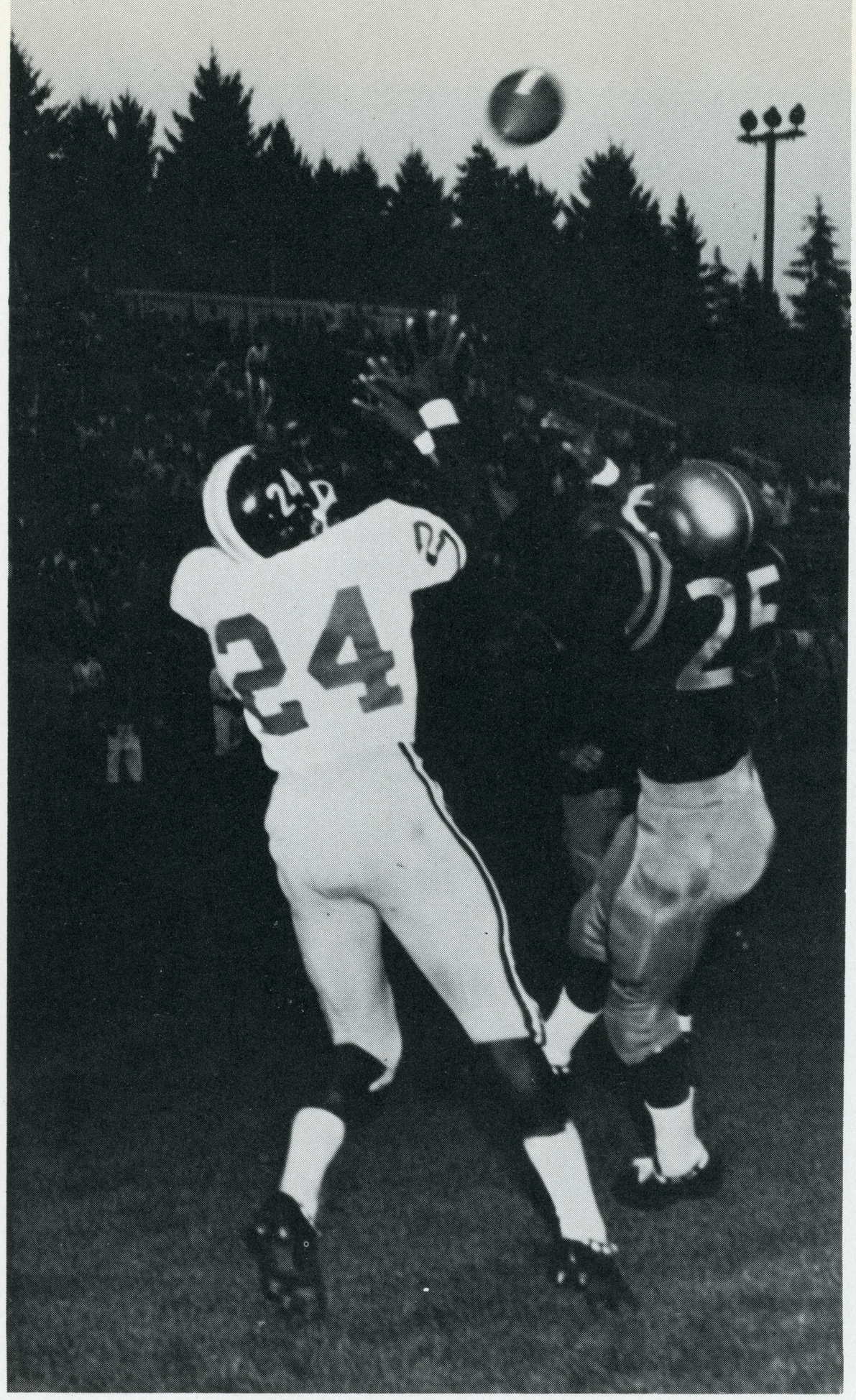

BOND FIGHTS VANDAL FOR GALLEGOS PASS

GALLEGOS THROWS AERIAL BEHIND STRONG SPARTAN DEFENSE.



CHON GALLEGOS

NORTHERN CALIFORNIA BACK OF THE YEAR
ALL-AMERICAN HONORABLE MENTION
THE NATION'S LEADING PASSER
SECOND TEAM ALL-COAST

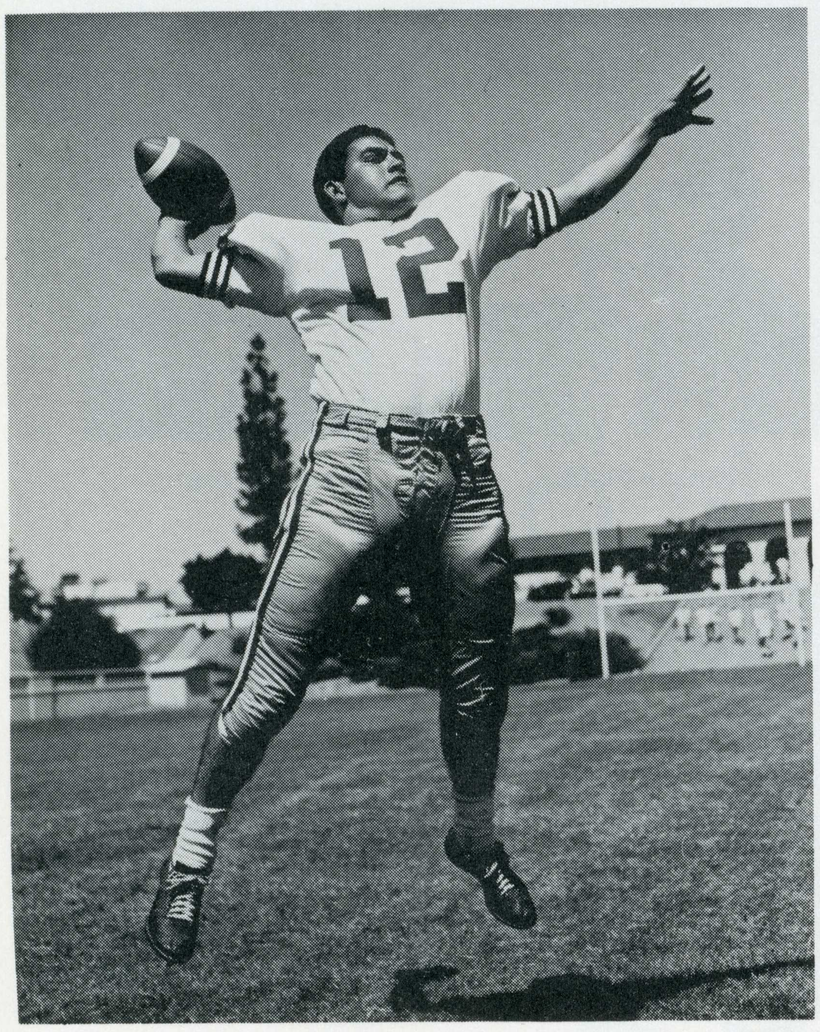

OSCAR DONAHUE

ALL-AMERICAN HONORABLE MENTION
FIRST TEAM ALL-COAST
EAST-WEST SHRINE GAME
THE NATION'S NO. 4 PASS RECEIVER
NORTHERN CALIFORNIA LINEMAN OF THE YEAR
SIXTH ROUND DRAFT BY PRO GREEN BAY

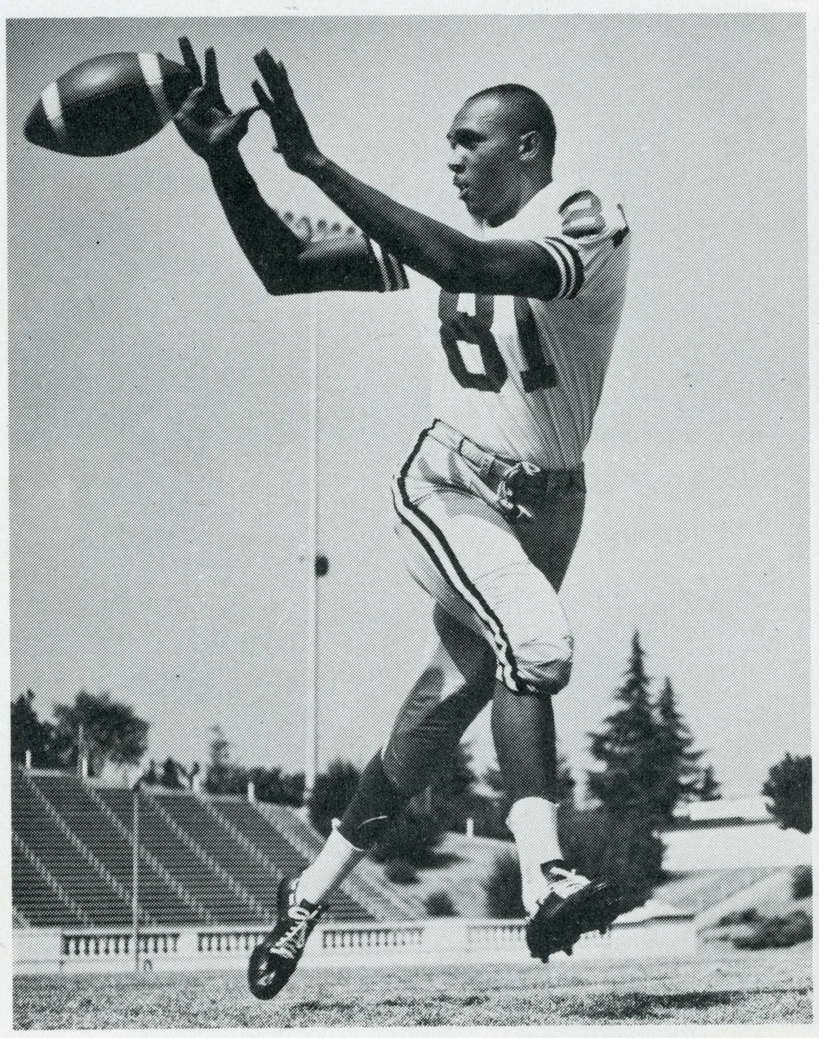

MACK BURTON

EAST-WEST SHRINE GAME
ALL-COAST
STATE'S LEADING SCORER
NO. 1 DRAFT CHOICE OF BRITISH COLUMBIA
FOURTH AND FIFTH DRAFT CHOICE, AFL-NFL

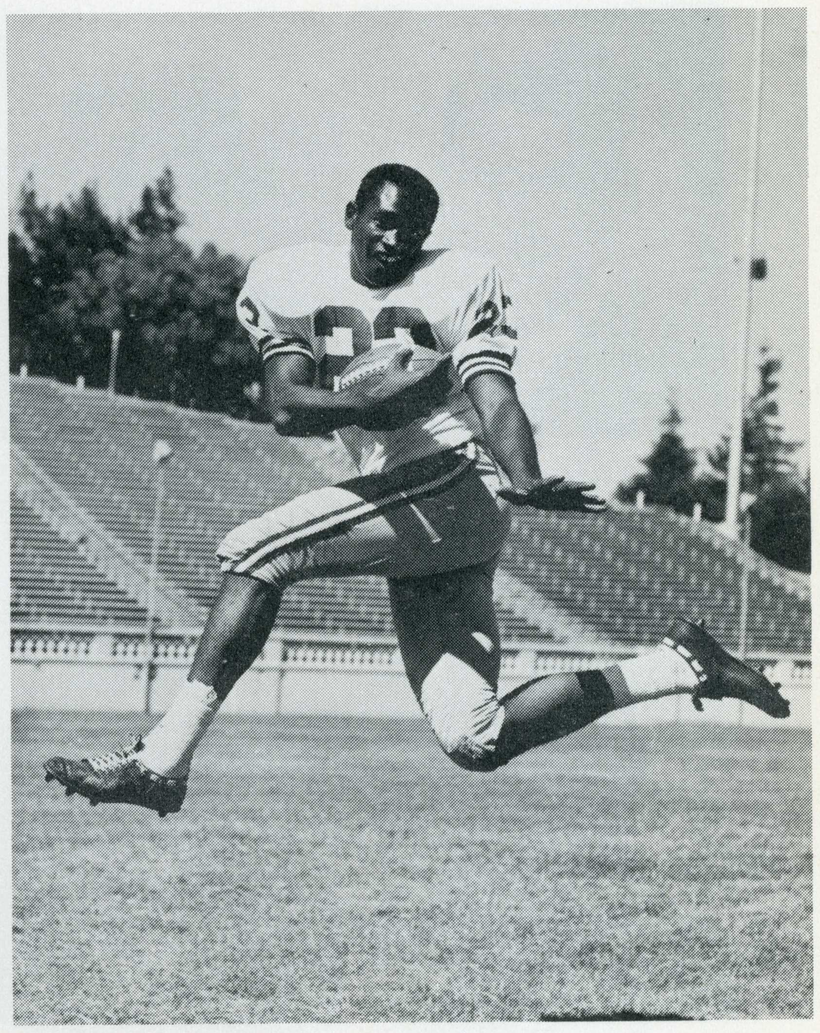

JIM CADILE

SECOND TEAM ALL-COAST
FOURTH DRAFT CHOICE
CHICAGO BEARS

JOHN SUTRO

SIXTH DRAFT CHOICE GREEN BAY
ALL-COAST

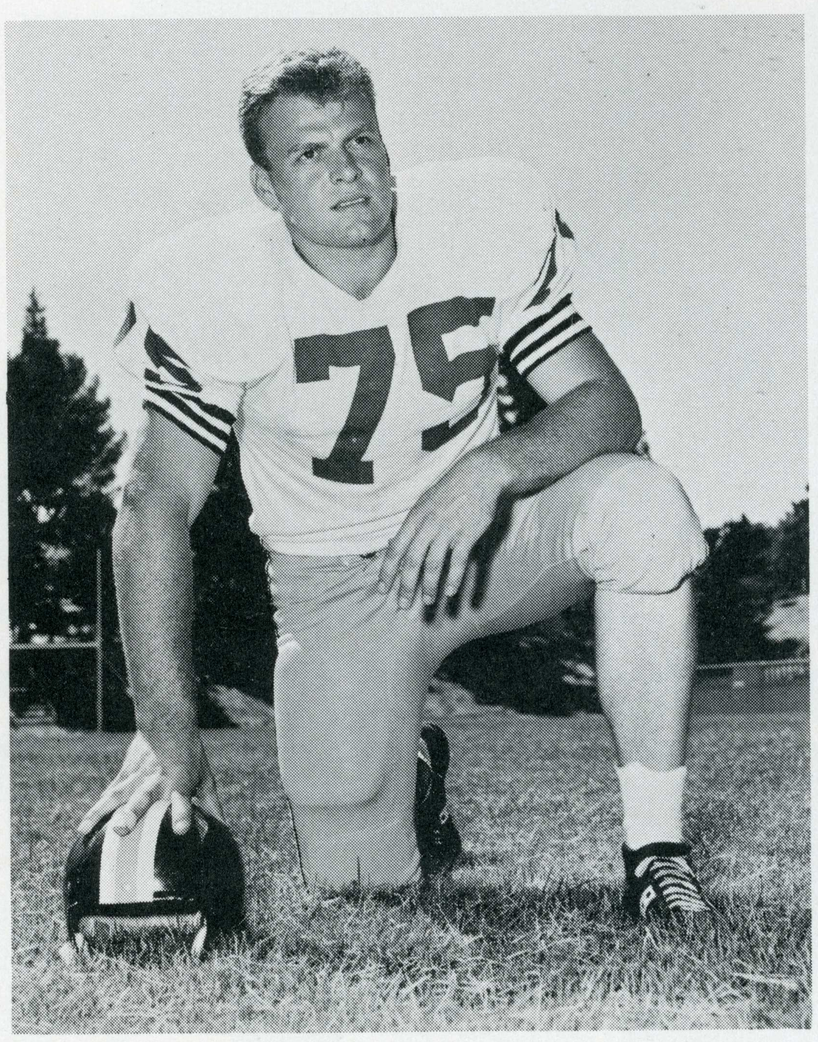



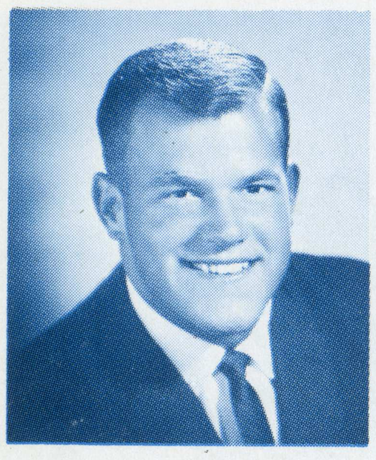

DICK BEAZELL

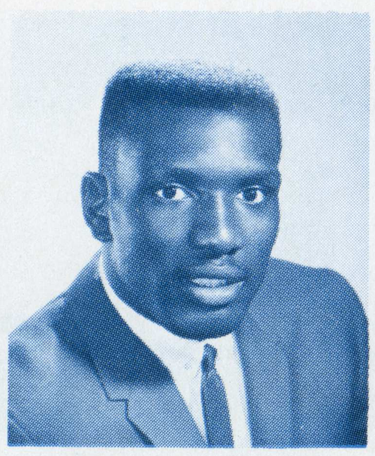

BOB BONDS



DAVE BONILLAS

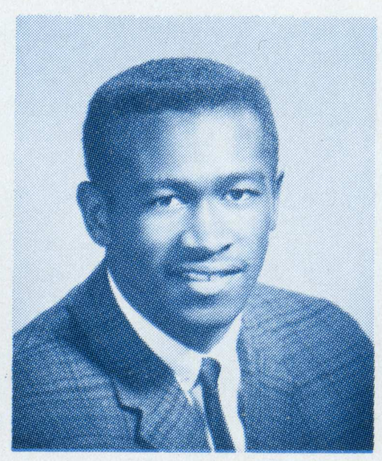

MACK BURTON

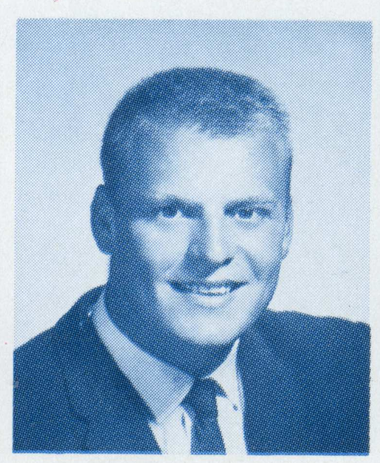

JIM CADILE

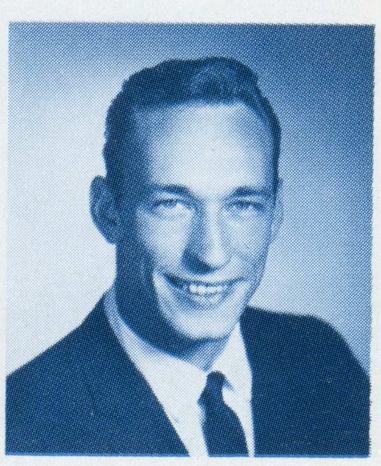

DAVE CHAID

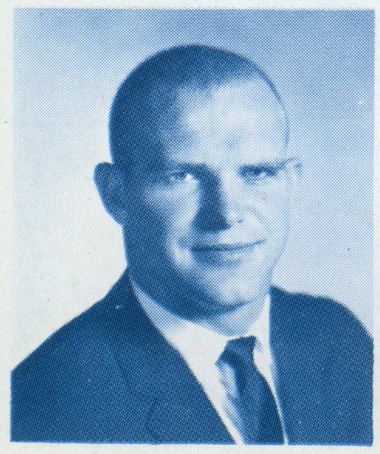

HANK CHAMNESS

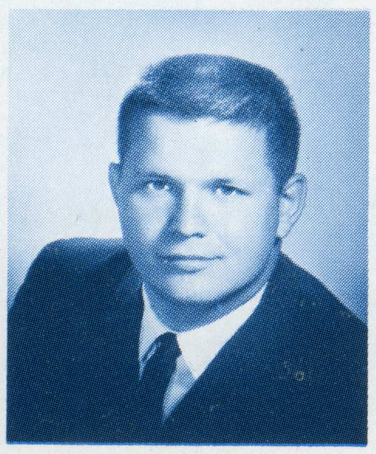

DICK CLANTON

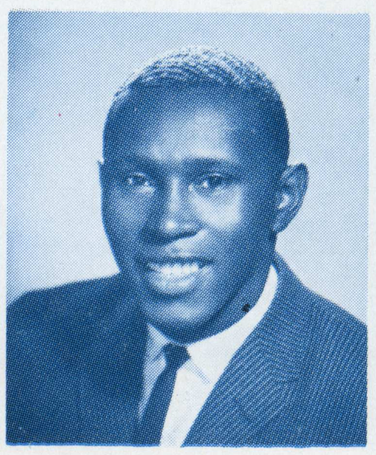

PHIL CLIFTON

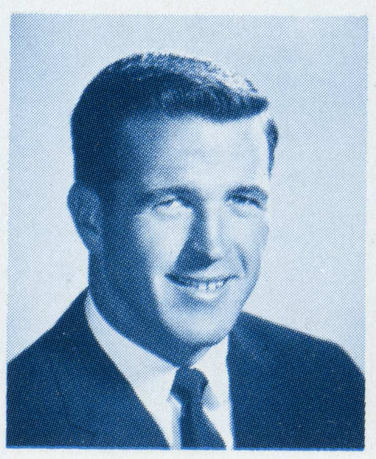

LARRY DOSS

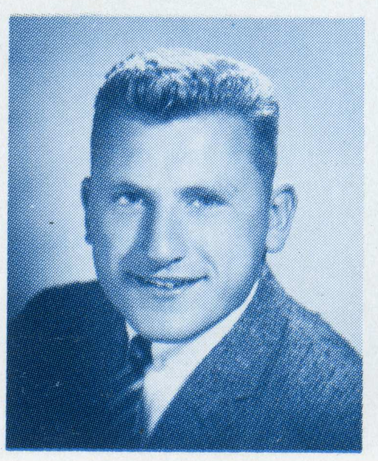

TOM DOSLAK



OSCAR DONAHUE

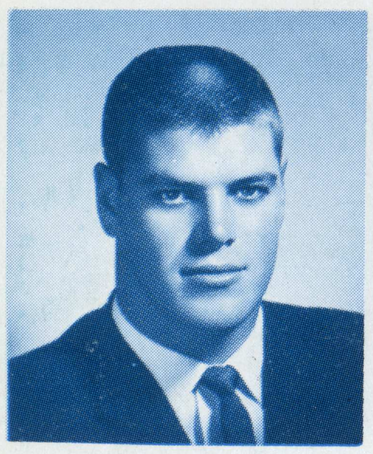

LEON DONOHUE

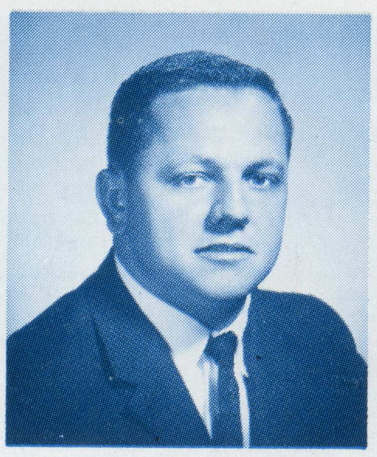

LES DAVIS



CHUCK ELDER

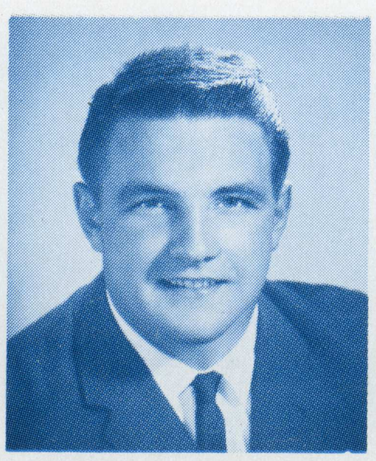

WALT FIRSTBROOK

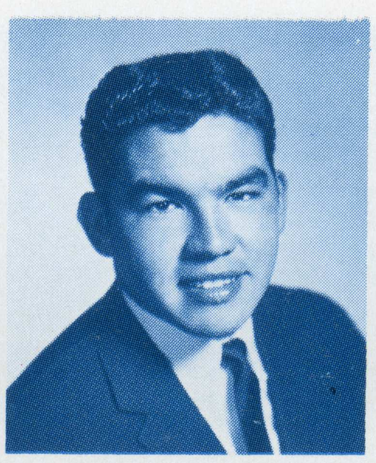

CHON GALLEGOS

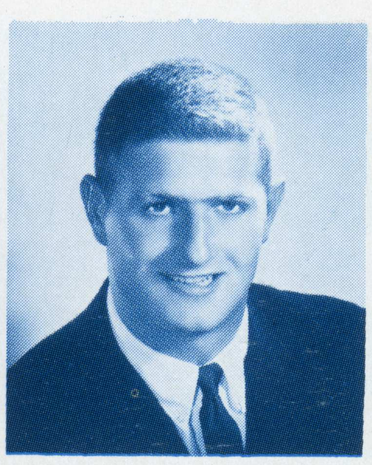

JOE GIBBONS

THE SAN JOSE STATE



JOHNNY JOHNSON

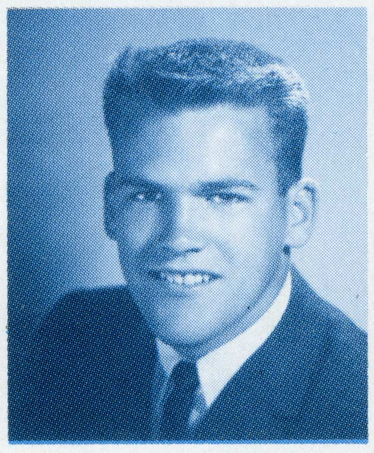

BOB KANE

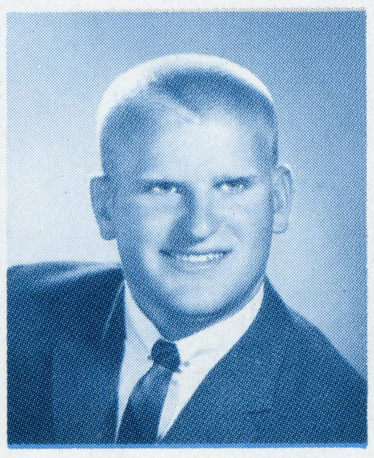

MIKE KROPLIN

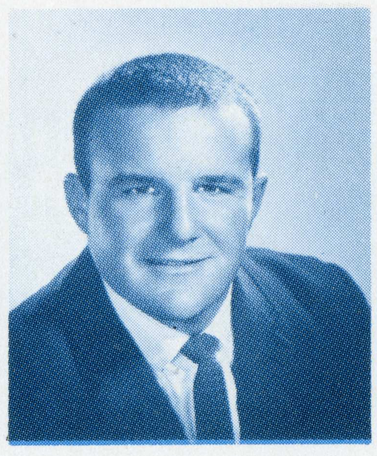

DAN LIBARLE

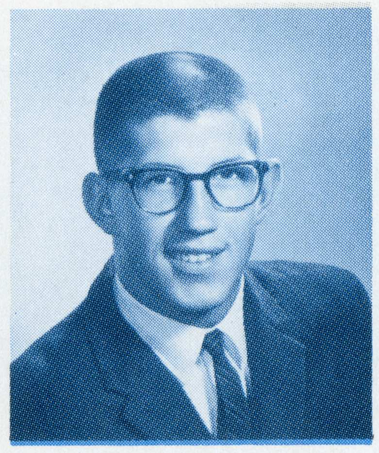

TONY MACHUTES

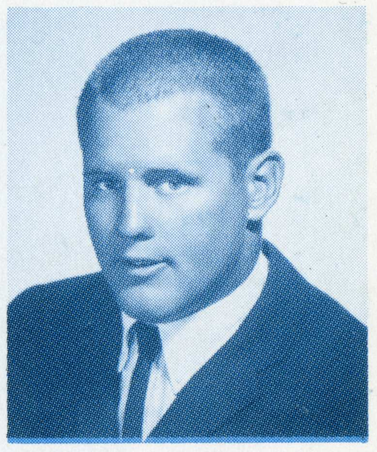

RON McBRIDE

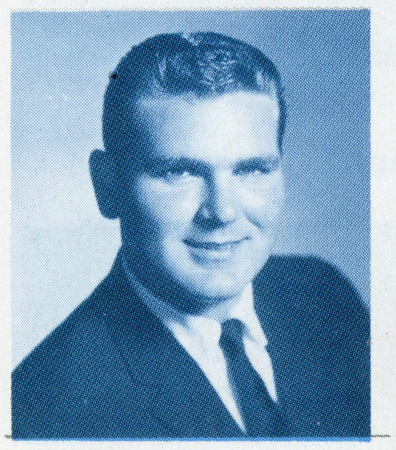

BILL McGRATH

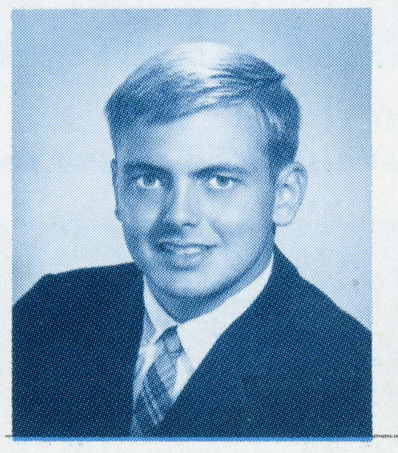

MIKE MELIN

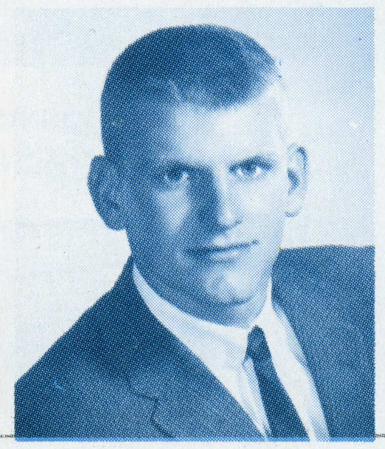

STEVE MUMMA

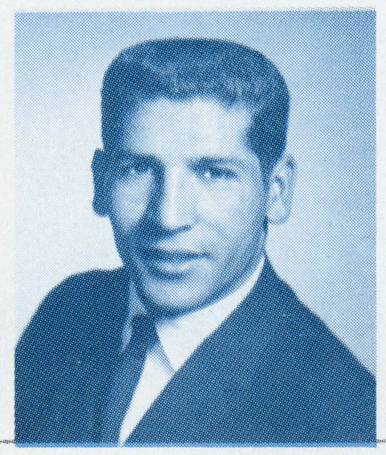

REY PENA

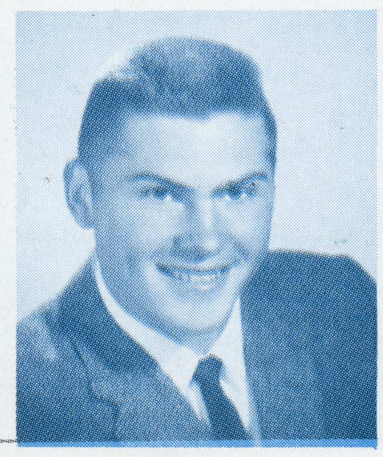

JIM RABY

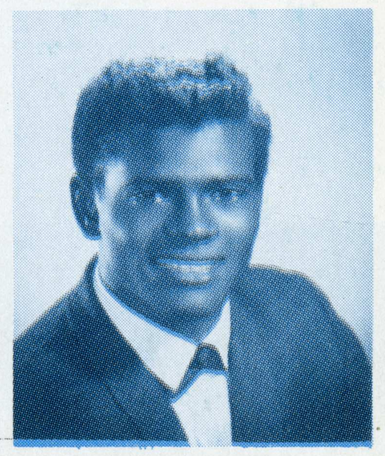

WALTER ROBERTS

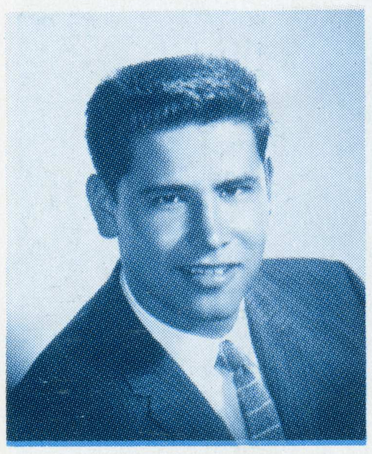

GREG ROCHA

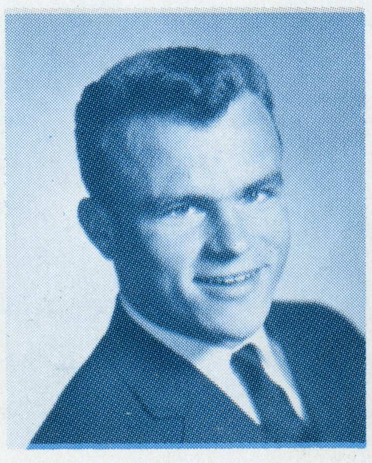

PAUL SCHREIBER

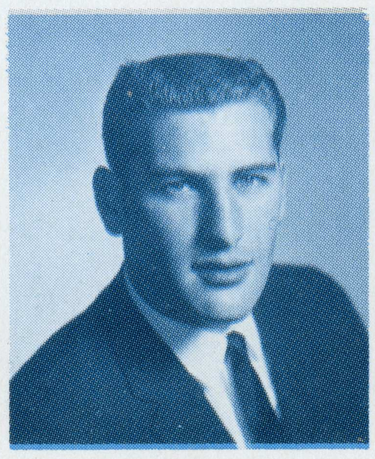

JOHN SUTRO

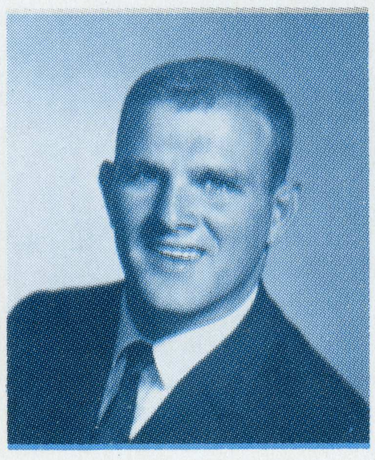

KEN TAYLOR



WILLIE WILLIAMS



JACK WOODWARD

FOOTBALL STARS OF 1961



JOHNNY JOHNSON, F.
SPARTAN'S LEADING GROUND GAINER

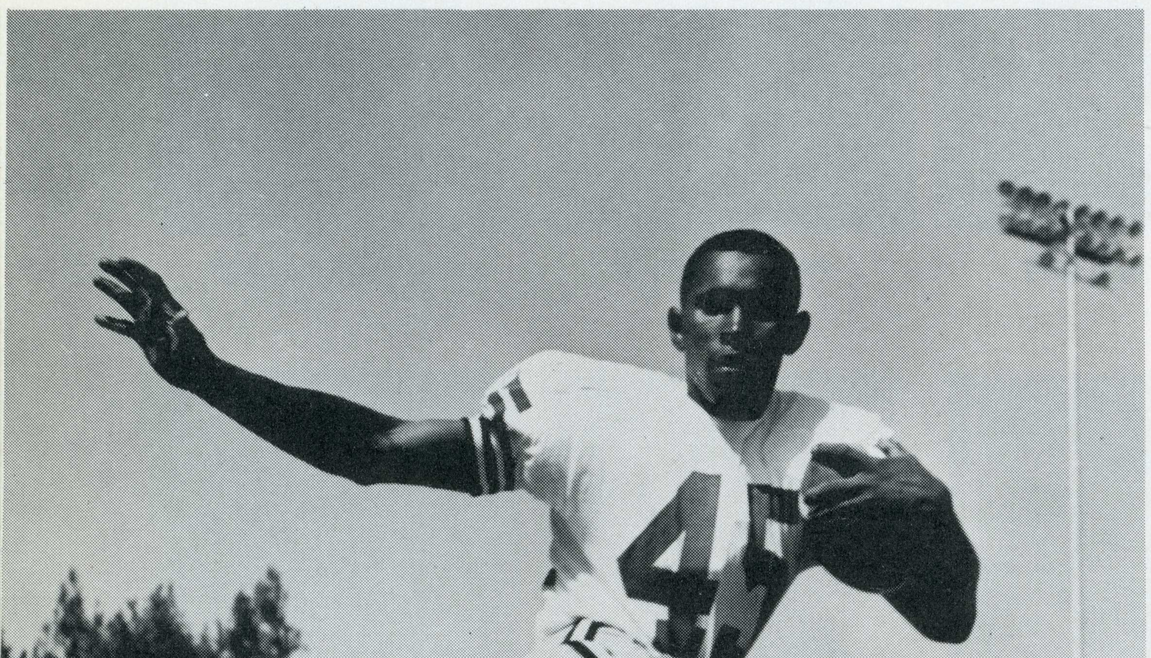

PHIL CLIFTON, H.
ONE OF MANY SPARTAN TALENTED BACKS

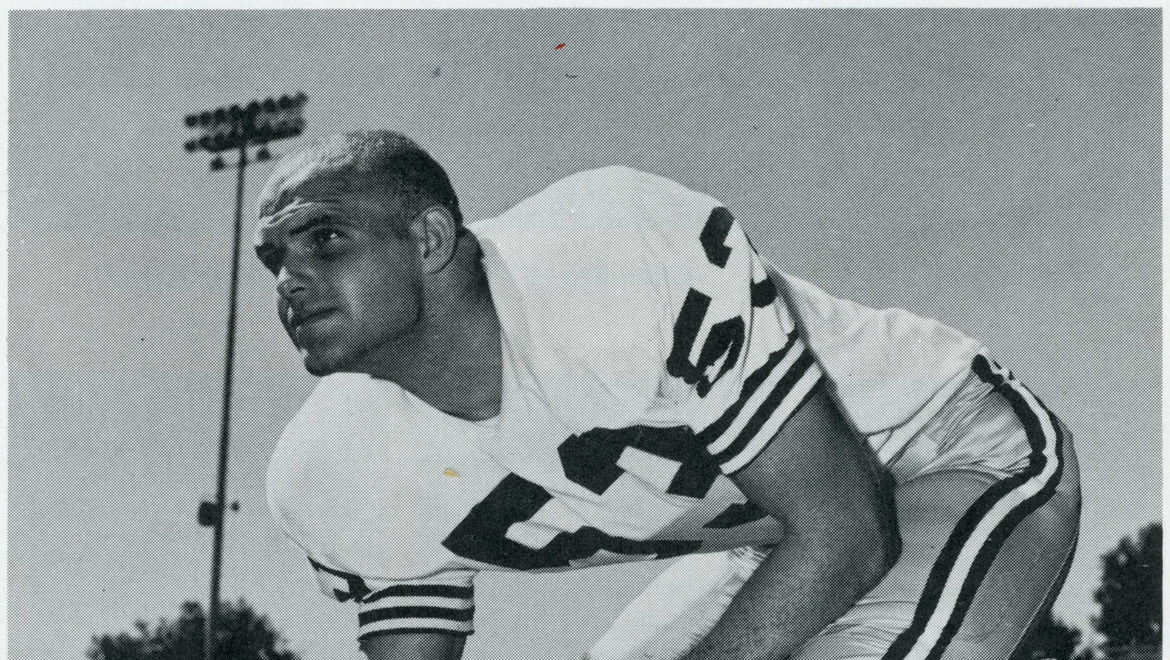

HANK CHAMNESS, C.
THREE YEAR MAINSTAY OF SPARTAN LINE.

SAN JOSE STATE 14

COLORADO STATE 0



SPARTAN DEFENSE RALLIES TO STOP COLORADO STATE

The Spartans capitalized on a blocked kick in the second quarter, and scored again in the third after a 79-yard march to defeat Colorado State, 14 to 0, at Spartan Stadium before 15,000 fans. The visiting Rams put up a stiff battle against the speedy Spartans, getting within sight of the San Jose goal line on three occasions. On each attempt intercepted passes ended their hopes for a score.

Oscar Donahue played a large part in the San Jose victory. Donahue blocked a Ram punt and caught a pass from Chon Gallegos to rack up the first six points of the game. San Jose's top ground gainer was Johnny Johnson, with 89 yards gained in 13 attempts. Galegos picked up 124 yards through the airlanes against the Rams completing six of 19 attempts.

SAN JOSE STATE 6

STANFORD UNIVERSITY 17

A crowd of 45,000 people looked down onto the "SJS" marred football field in Stanford Stadium to watch the Stanford Indians of Palo Alto finally defeat the Spartans, 17-6. The Spartans were always in the game, but State's fumbles and passes which were intercepted, proved the scoring edge for Stanford. State scored its six points in three plays with halfback Tom Doslak taking a pitchout and sprinting for the lone TD. In a try for two points, Chon Gallegos completed a pass to Doslak, but he was tackled just short of the goal.

At the end of the game, Gallegos continued to be the nation's leading passer, and Titchenal stated that this was the Spartan's best played game so far this season.

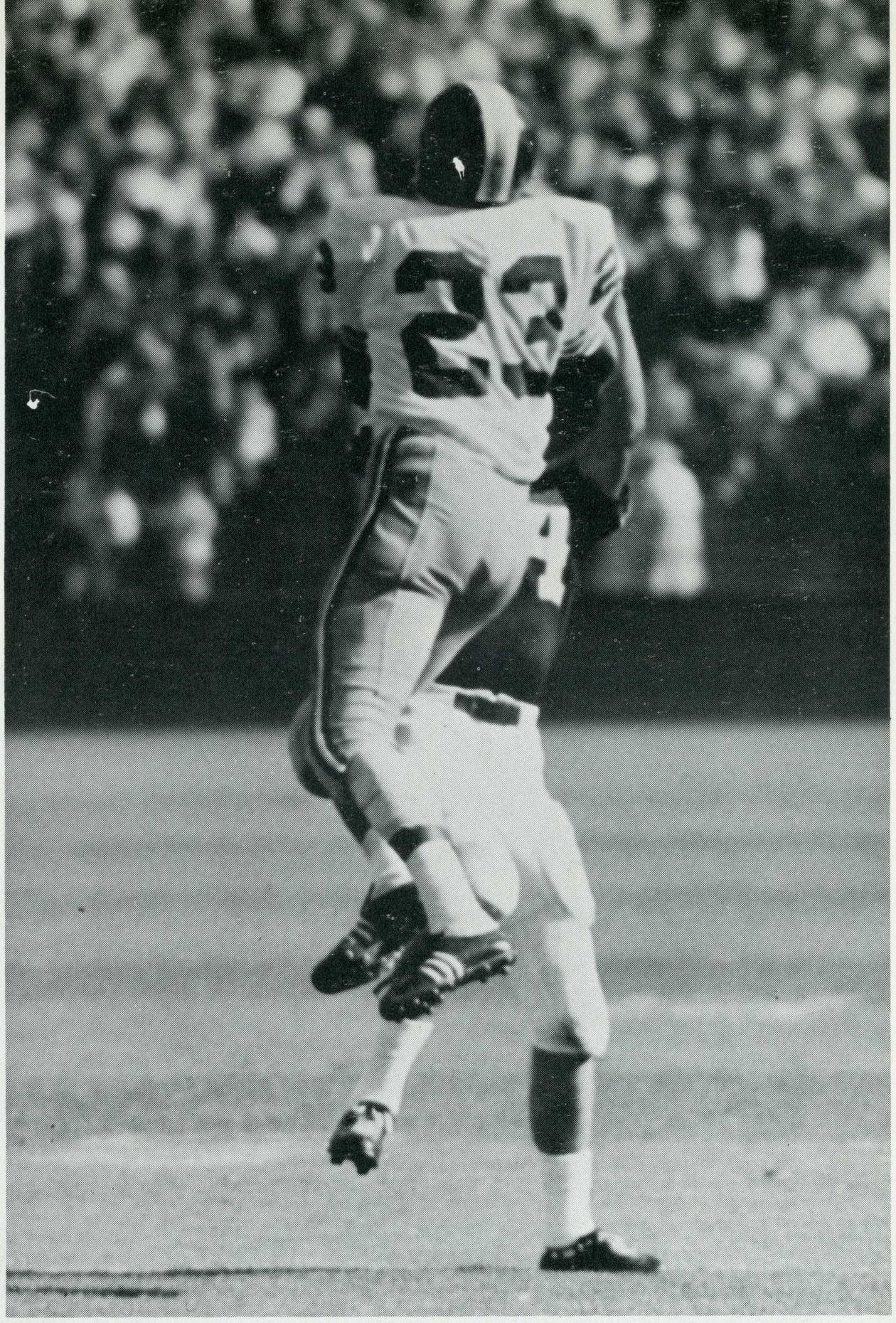

BIG MAC BURTON JUMPS HIGH TO RECEIVE 15 YARD GALLEGOS PASS

SPARTAN LINE TOUGHENS AS INDIAN BARELY REACHES ORIGINAL LINE OF SCRIMMAGE.



SAN JOSE STATE 6
UNIVERSITY OF OREGON 20



ROBERTS AND DOSS STOP OREGON END.

The day before the Spartans were to play the Oregon Ducks, rain came down on Hayward Field in Eugene, Oregon. There on Hayward Field a number of Spartan football players looked forward to a thrilling game in the following hours, but the unfortunate happened, and San Jose State lost, 21-6.

The alert Oregon Ducks, led by All-American candidate Steve Barnett capitalized on key miscues by the Spartans and powered their way to pay-dirt on three occasions. The Spartans lost the game, but a new bright star glowed among the Spartan eleven; this bright star was Walt Roberts. Roberts, only a sophomore, gave the Spartans a new hope which they were sure to express in their next game.

As the Spartan players left Oregon for home, they had revenge in their eyes and Washington State seemed to be their next victim.

SPARTAN AND DUCK LINES COLLIDE.



SAN JOSE STATE 21

WASHINGTON STATE 19

Trailing 13-0 at the half, the San Jose State Spartans scored 21 points in the last two quarters to upset favored Washington State. Quarterback Chon Gallegos, Walt Roberts, and Johnny "Touchdown" Johnson were the key Spartan players in the thrilling upset. Gallegos completed 16 of 23 passes to retain his position as the nation's No. 1 passer.

The Cougars battled back in the last quarter, and with 35 seconds left to play in the game sophomore sensation Walt Roberts intercepted Mel Melin's pass to Hugh Campbell in the end zone to preserve the Spartan victory. Campbell, the nation's leading receiver, was contained all through the game and was limited to only two receptions for 13 yards.

Hours after the game the Spartans landed at the San Jose Airport where State's fans cheered and anticipated a thrilling homecoming game.

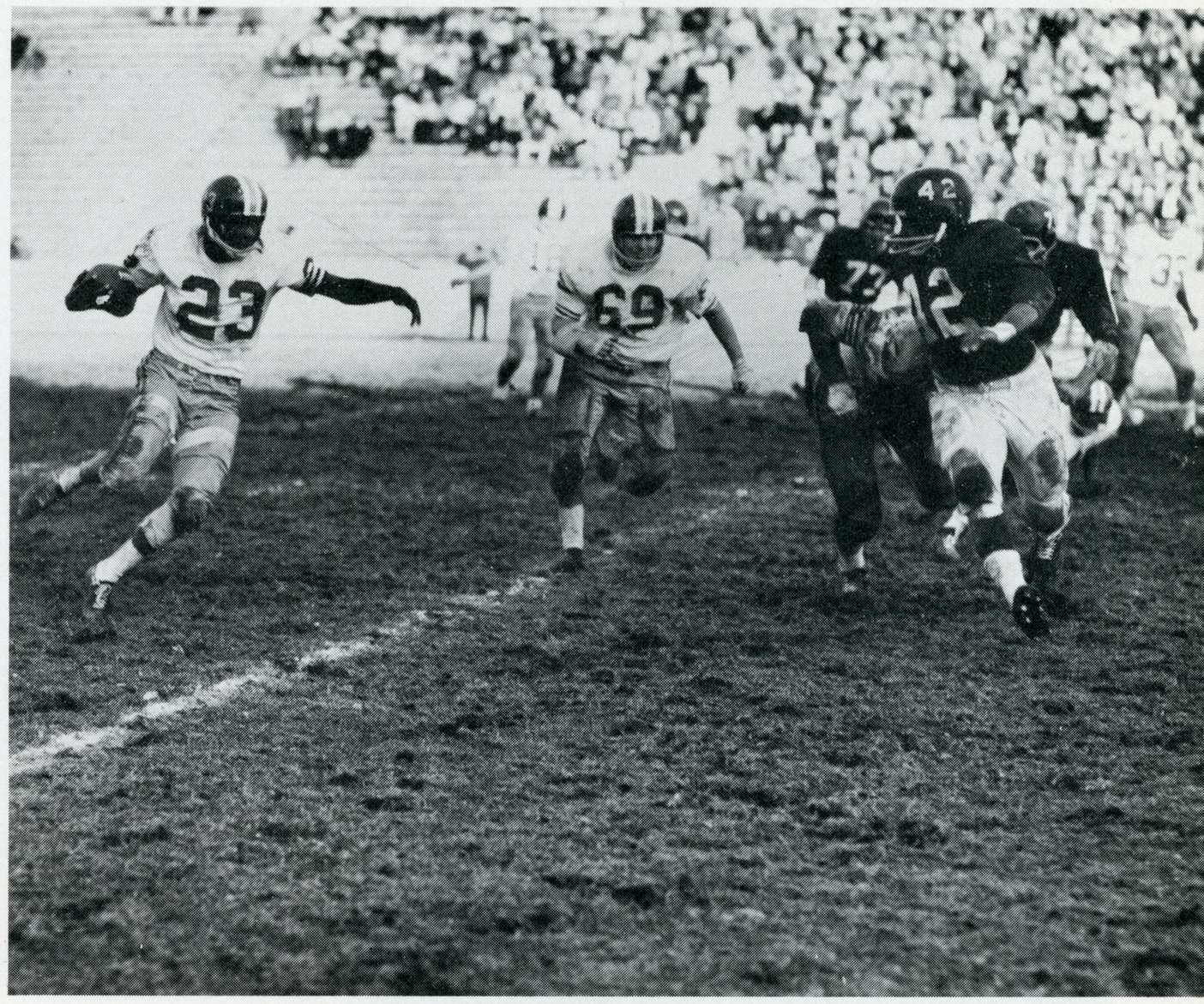

BIG MAC LOOKS FOR PAY-DIRT AGAINST COUGARS.

ROBERTS FOLLOWS SPARTAN LINE FOR LARGE GAIN.

SAN JOSE STATE 32

ARIZONA STATE 26

Quarterback Dave Bonillas fired a touchdown pass to Mack Burton from the 10-yard line with nine seconds left to play, ending one of the wildest and most exciting wins in San Jose State's gridiron history.

Sparked by the passing of All-American Candidate Chon Gallegos and the running of Johnny "Touchdown" Johnson, the Spartans took an early 14-0 lead in the first quarter. Walt Roberts, a sophomore from Compton, electrified the crowd in the third quarter by galloping 92 yards for the longest run from scrimmage in Spartan history.

A homecoming crowd of 20,000 looked on as Arizona State battled back to take a 26-20 lead. The Spartans tied it up with 3:26 remaining in the game. Minuates later Oscar Donahue, one of the nation's leading receivers, intercepted a Sun Devil pass which set the scene for Bonillas's last second heroics. The Sun Devils became the victim of San Jose's great 32-26 homecoming win. Former San Jose State great, Billy Wilson, who is now a coach for the 49ers, stated, "It couldn't have been a more sensational finish if a script had been written."



ROBERTS RESTS AFTER RECORD-BREAKING 92-YARD GALLOP.



BURTON TIP-TOES THROUGH SUN DEVIL DEFENDERS.

SAN JOSE STATE 29

UNIVERSITY OF PACIFIC 26



Rey Pena's last minute field goal gave the Spartans the second consecutive victory over UOP 29-26. The standout of the game this season, by the score of was State's All-American candidate and the nation's No. 1 passer, Chon Gallegos. Gallegos broke a long existing record by throwing an 85-yard touchdown pass to Mac Burton for the longest pass play in Spartan history. Gallegos played one of his greatest games by completing 17 of 26 passes, and by throwing four aerial touchdowns. Mighty Mac Burton made his presence known all over the field as he blocked, tackled, ran, received, and scored. He remained throughout the game a thorn in the side of the Tigers. After Rey Pena's field goal a small voice could be heard somewhere in El Paso, Texas, but a dim cloud appeared and that cloud was Fresno State, the fifth ranked small college team in the nation.

GALLEGOS PREPARES TO THROW TOUCHDOWN PASS NUMBER FOUR

REY PENA KICKS FIELD GOAL IN CLOSING MINUTES OF PLAY TO GIVE SPARTANS VICTORY





BURTON GRABS FOR GALLEGOS' AERIAL

SAN JOSE STATE 27

FRESNO STATE 36

San Jose's Sun Bowl hopes were shattered when a tough Fresno State Bulldog team defeated the Spartans, 36-27. The victory gave the Bulldogs an undefeated season. The Spartans were plagued all night by fumbles. Fresno recovered five San Jose fumbles. The Spartans held a 15-14 half time lead, but it was short-lived. Gallegos continued his great passing, sewing up the top spot among the nation's passers; while Johnny Johnson and Walt Roberts carried the Spartan ground game.



ROBERTS DIGS FOR YARDAGE AGAINST FRESNO STATE

VARSITY FOOTBALL WINDUP

The fans cheered, screamed, yelled, and cried; the football team ran, passed, received, blockd, tackled, and scored; but the Spartans didn't go to the Sun Bowl. This year's Spartan football team will long be remembered as the team that could have won every game it played this year; it will be remembered as "The Team of Champions." What other team in these United States could boast it had Chon Gallegos, the Nation's No. 1 passer; Oscar Donahue, the Nation's No. 4 receiver; Big Mac Burton, the greatest running-receiver combination in West Coast history; John Sutro, the feared mountain of terror; Jim Cadile, the tackle foes couldn't block; and Leon Donohue, the player opponents couldn't stop defensively or offensively. Out of State's twelve graduating football seniors, these six men will be playing professional football next season.

But there were other bright stars on the Spartan eleven. There was Johnny "Touchdown" Johnson, who continued to demonstrate his fantastic ability as a runner. Johnson was tabbed by Coach Titchenal as the greatest back he has ever coached, and this includes Jon Arnett of the Los Angeles Rams. But Johnson wasn't alone as a great running star, for this season was the birth place for another pigskin luminary, Walt Roberts. Roberts ran 92 yards from scrimmage in one play against Arizona State University to break a long existing Spartan record. Roberts was a standout in every game he played. There were other backs along with Johnson and Roberts, and these were Phil Clifton and Willie (9.4) Williams. Thse pigskinners gave State fans thrills that will never be forgotten; they were turly a part of San Jose State's fabulous array of stars.

This season Mr. Titch matured into a coach who was respected not only for his teaching ability, but also for himself as a person. Titch displayed great leadership that will long be remembered not only by his players, but by the student body as well.

This year's Spartan team wound up the season with a 6-4 record.



THE SAN JOSE STATE FRESHMAN FOOTBALL TEAM 1961

BASEBALL

San Jose — After starting the 1961 season with a pathetic 3-17 first half, Coach Ed Sobzak's San Jose State baseball team ripped down the home stretch with an impressive 13-6 slate that sewed up a second consecutive West Coast Athletic Conference pennant. The Spartans nabbed the league crown with a 9-1 record, two games in front of runner-up UOP (8-4). Two games with USF, one ending in a regulation, rain-shortened 3-3 tie, were wiped off the sked by inclement weather but were not rescheduled for lack of bearing on the final standings.

Non-conference opposition fattened up on a somewhat shaky Spartan mound corps, posting a 5-22 ledger. Prime culprits against San Jose were California and Stanford, both 3-0, and Fresno State and San Francisco State, each winning a pair. The Gators of SF held the Spartans scoreless in 18 innings.



SPARTAN BASEBALL COACH ED SOBCZAK (SECOND FROM RIGHT) REMINISCES WITH GOOD FRIENDS AND OLD TEAMMATES (L-R) BOB ELLIOTT, NOW COACH FOR FREMONT HIGH'S BASEBALL TEAM IN SUNNYVALE; HOBIE LANDRITH, CATCHER FOR THE NEW YORK METS; AND ROBIN ROBERTS, PITCHING STAR FOR THE NEW YORK YANKEES.





SAN JOSE STATE COLLEGE VARSITY

W.C.A.C. Champions 1961

Front Row: Tom Rike, Mark Johnson, Larry Tognolini, Emil Boscacci, Ken Williams.
Middle Row: Jim Wilson, Doug McChesney, John Galvan, John Jurivich, Dave Doak, Bob Pimentel, Larry Bachiv.
Back Row: Dave Turnbull, Jim Pusateri, Joel Guthrie, Dick Hartley, Isidro Maytorena, Coach Ed Sobzak.

Player	G	AB	H	2b	3b	HR	R	RBI	SB	SC	SO	BB	TB	Avg.
DICK HARTLEY	3	1	1	0	0	0	0	0	0	0	0	0	1	1.000
BARRY MALLAGH	3	9	4	1	0	1	1	6	0	0	0	0	8	.444
JOHN JURIVICH	32	103	45*	3	6*	2*	20	25*	9	4	12	15	66*	.437
DOM ASCANI	8	23	8	1	1	0	1	5	0	0	4	0	11	.348
BOB WOODS	10	12	4	0	0	0	2	0	1	1	3	2	4	.333
DAVE TURNBULL	31	87	24	3	2	1	17	13	2	4	29*	14	34	.276
LARRY BACHIU	30	106	29	3	1	7	13	8	5	1	18	9	34	.274
EMIL BOSCACCI	9	22	6	0	0	0	3	2	2	0	0	0	6	.273
JIM WILSON	12	26	7	0	0	0	4	1	0	2	5	0	7	.269
DOUG McCHESNEY	36	107	28	3	1	0	32*	7	25*	4	21	38*	33	.262
ISIDRO MAYTORENA	14	27	7	2	1	0	6	6	1	1	5	2	11	.259
KEN WILLIAMS	28	79	19	2	0	0	14	8	2	4	20	13	21	.241
BOB PIMENTEL	38*	121*	29	2	0	0	16	16	2	3	12	17	31	.240
JIM PUSATERI	29	105	23	2	1	1	11	13	5	0	20	7	30	.219
TOM RIKE	19	52	11	2	0	1	7	9	1	3	10	6	16	.212
STEVE CHELL	32	88	18	1	2	0	10	14	5	5*	16	9	23	.205
LARRY TOGNOLINI	35	116	23	7*	0	1	12	16	1	3	13	9	33	.198
JOHN GALVAN	32	89	17	2	1	0	12	5	0	0	25	21	21	.191
JOEL GUTHRIE	9	13	2	2	0	0	0	1	0	2	6	1	4	.154
DAVE DOAK	16	37	5	0	1	0	5	1	0	1	5	5	7	.135
LARRY HART	4	11	1	0	0	0	0	0	0	0	4	0	0	.091
MARK JOHNSON	1	1	0	0	0	0	0	0	0	0	1	0	0	.000
TOTALS	40	1235	311	36	17	7	186	156	60	38	229	168	402	.252



Pitcher	G	Gs	CS	IP	R-ER	H	SO	BB	SH	W-L	Pct.	ERA
MAYTORENA	12	5	5	55	24-15	44	27	27	1	3-2	:600	2.53
TURNBULL	17	13	11	113	56-39	99	91	47	1	8-7	.533	3.10
WILSON	10	7	5	61	32-26	48	43	45	1	2-4	.333	3.79
WOODS	10	8	2	45	36-27	45	26	18	0	2-5	.286	5.36
WOODS	10	8	2	45	36-27	45	26	18	0	2-5	.286	5.36
GUTHRIE	9	5	4	42	31-27	45	19	33	0	1-4	.200	5.79
JOHNSON	1	0	0	1	1-1	3	0	0	0	0-0	.000	9.00
HARTLEY	2	2	0	2	4-3	2	1	8	0	0-1	.000	13.50
TOGNOLINI	1	0	0	3	5-5	5	0	2	0	0-0	.000	19.35
	40	40	27	321	189-143	291	207	180	0	16-23	.410	4.00











SAN JOSE STATE COLLEGE 1961 FRESHMAN BASEBALL TEAM

FIRST ROW, left to right: JOHN HARTMAN, DENNY McCARTHY, DARRELL WILLIAMS, CHUCK KAPPEN, JAY HANDEE, CLEM MEJIA, FRANK VACIO, LOU PEJOVICH.

SECOND ROW: COACH BILL GUSTAFSON, GARY GRESHAM, MIKE ROCK, BOB LANG, BOB DAOUST, LEN ROSENFELD, RAY HARRIS, ASSISTANT COACH FLOYD MARTIN.

BASKETBALL 1962

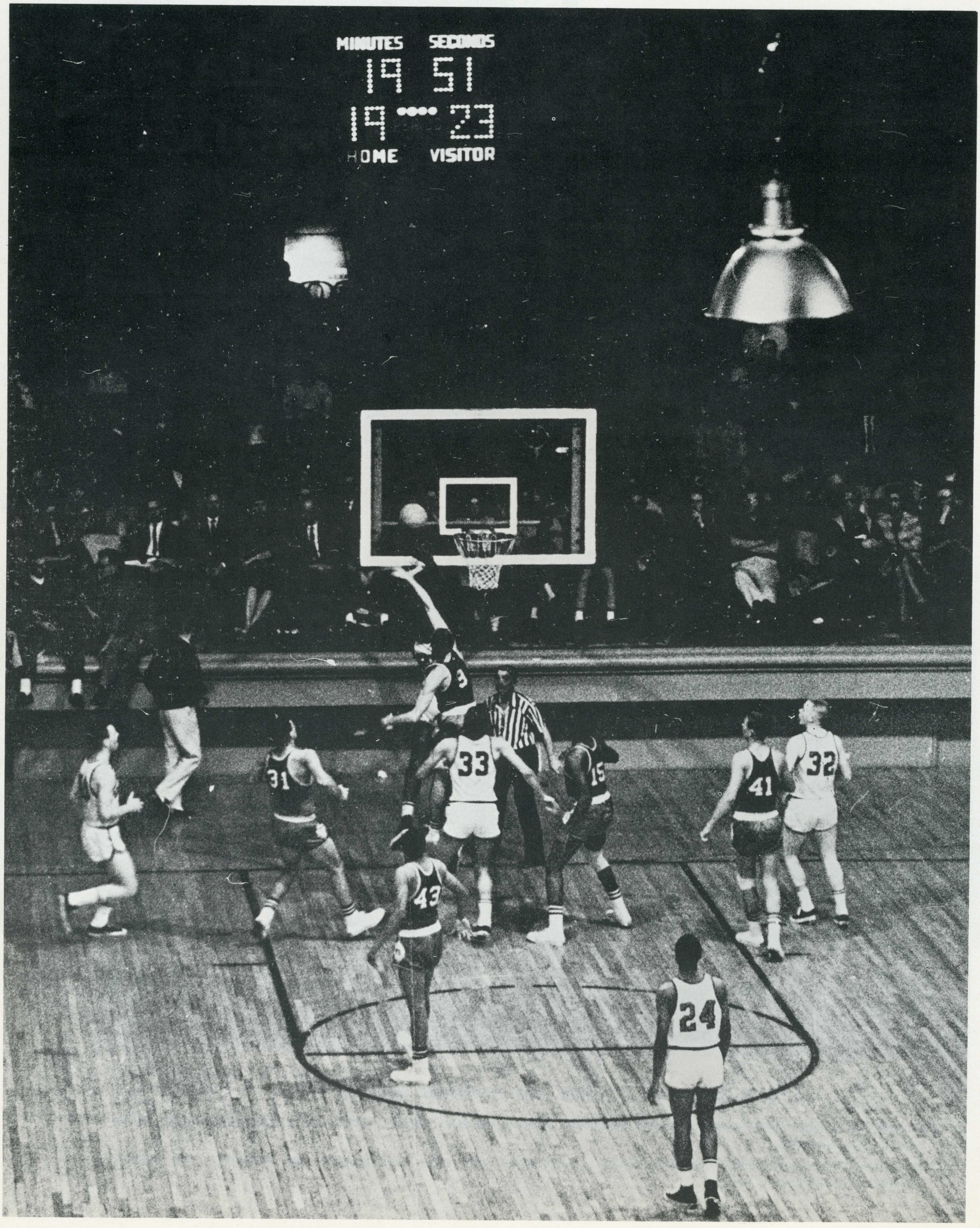

BASKETBALL

This year the San Jose State basketball team faced one of the most disappointing seasons in its history, but this no fault of the team. The "bouncing-ballers" had guts. Early in the season the Spartans had won three consecutive league games, but these victories had to be forfeited. But like any championship team, the Spartans came back to win their next wto games against two of the league's most respected teams: The Pepperdine Waves and the Loyola Lions. These two victories were great team victories, but unfortunately, they too had to be forfeited. The team continued to play inspiring ball throughout the rest of the season, but their hearts weren't in the game as before.

Coach Stu Inman showed great courage in keeping the team together as a unit. His pep-talks, advice, and inspiration were important factors in the Spartan season. The players were an image to behold. Vance Barnes played the best season of his career. He is one of State's last great guards who measures below six feet in height. It was a tribute to Vance that he often had to lead the Spartans when all seemed lost. Another player on the Spartan Five was Denny Bates. Bates surprised experts by becoming one of the best scorers and rebounders in the league. Harry Edwards demonstrated great potential this past season, and Bill Yonge became known as the best defensive guard in the WCAC. The Spartans were unfortunate in that they had to forfeit so many games, but come next year this will be a different team, a team which will shock fans with its potential, and certainly shock the WCAC — look out!!!



COACH STU INMAN KNEELS BETWEEN COACH AID ANDY BAUMGARTNER (left) AND ASSISTANT COACH DANNY GLINES.

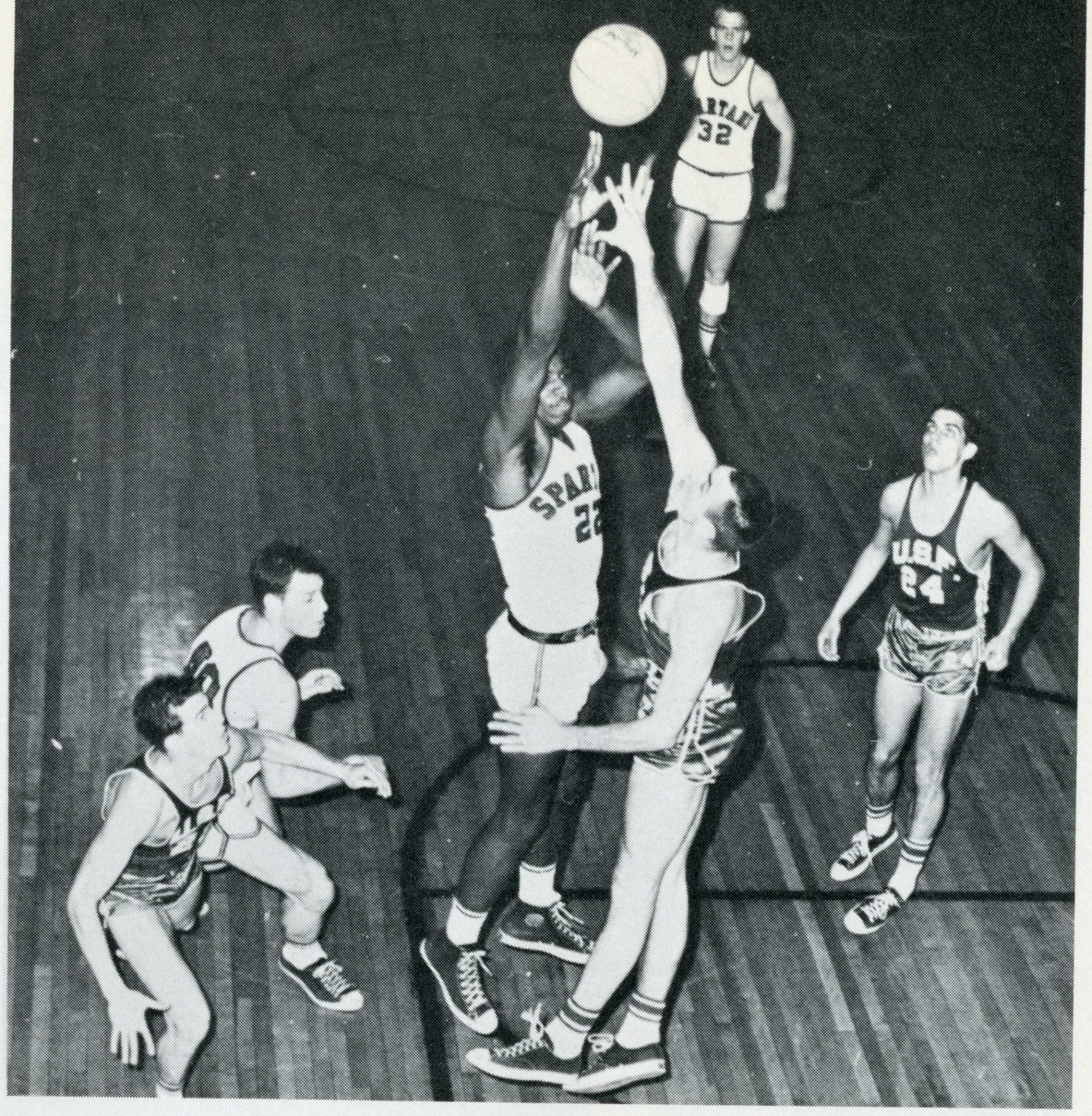

USF 54 SJS 52
USF 36 SJS 39

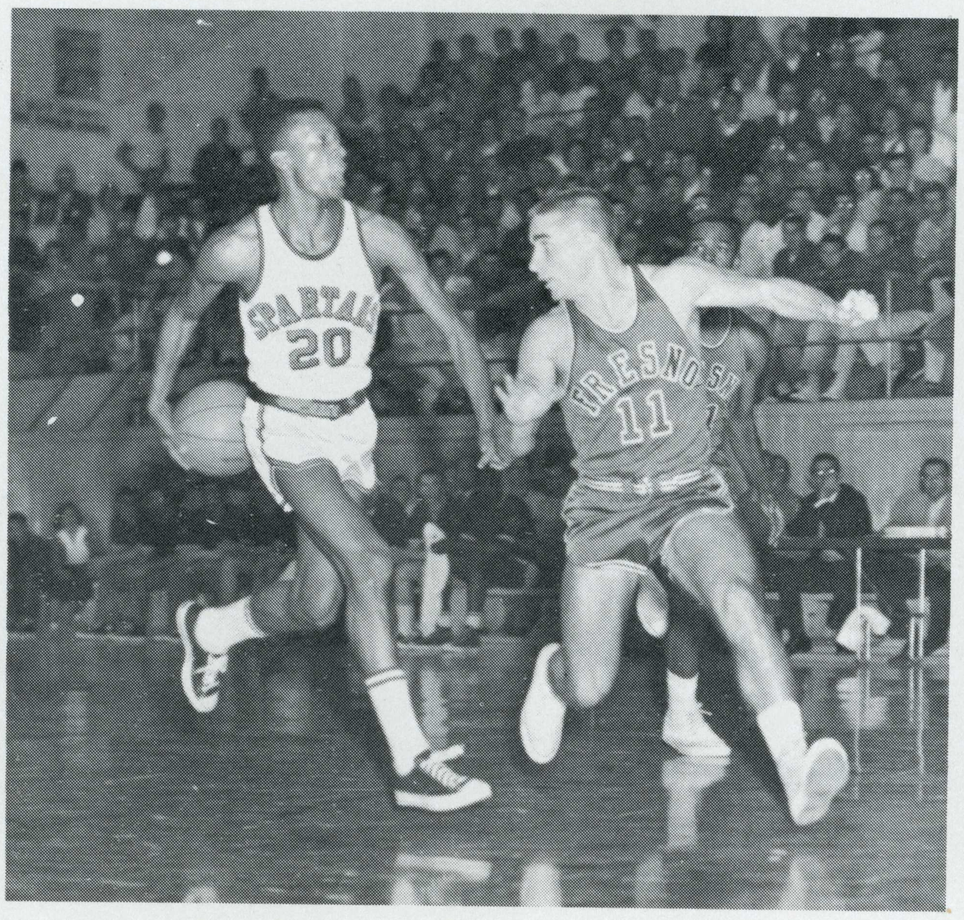



UOP 48 SJS 59

ST. MARY'S 37 SJS 51

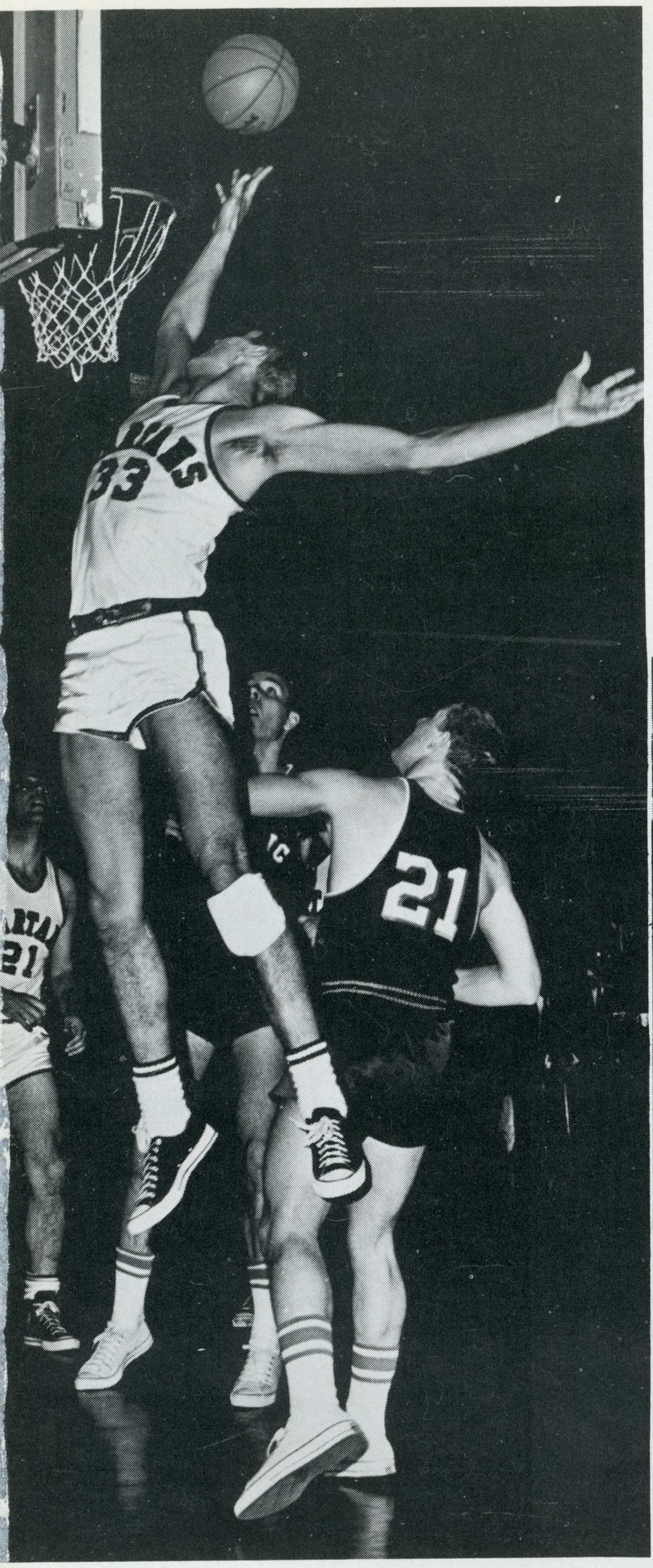

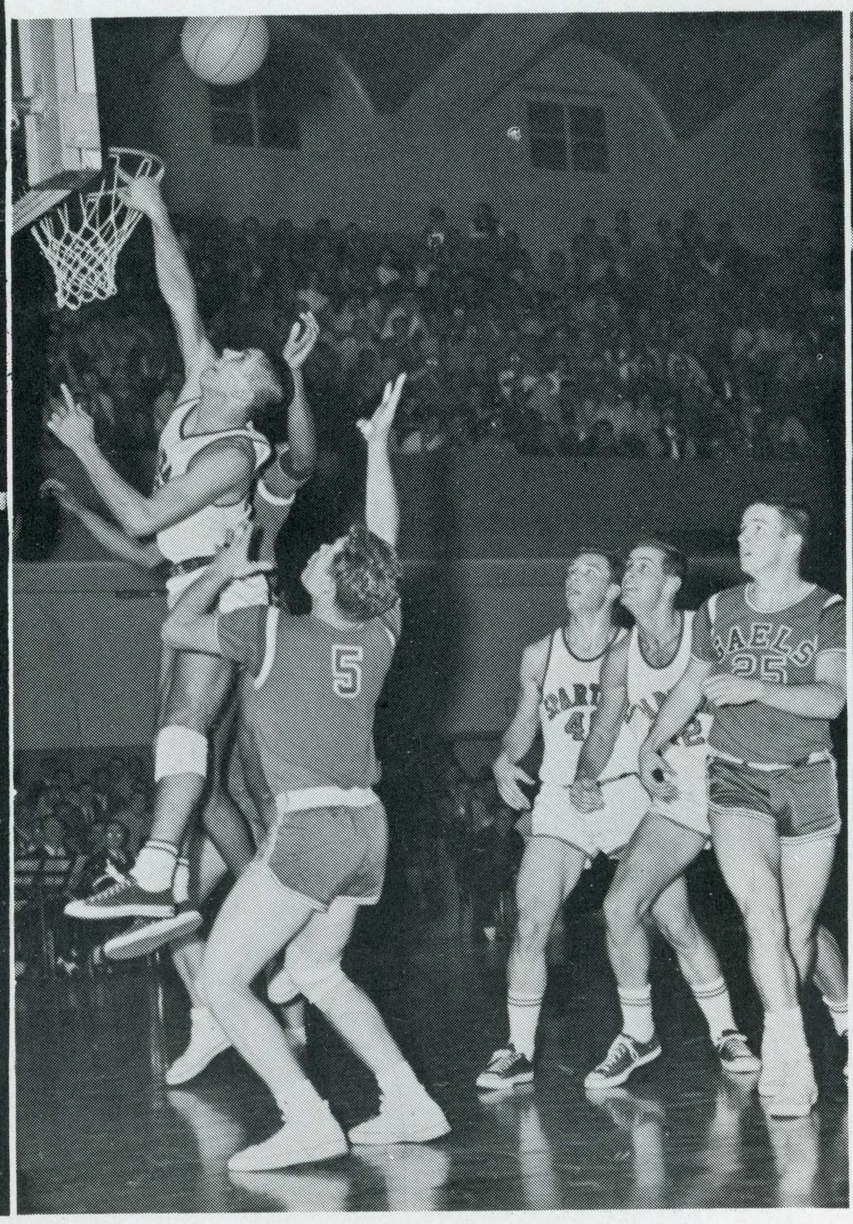

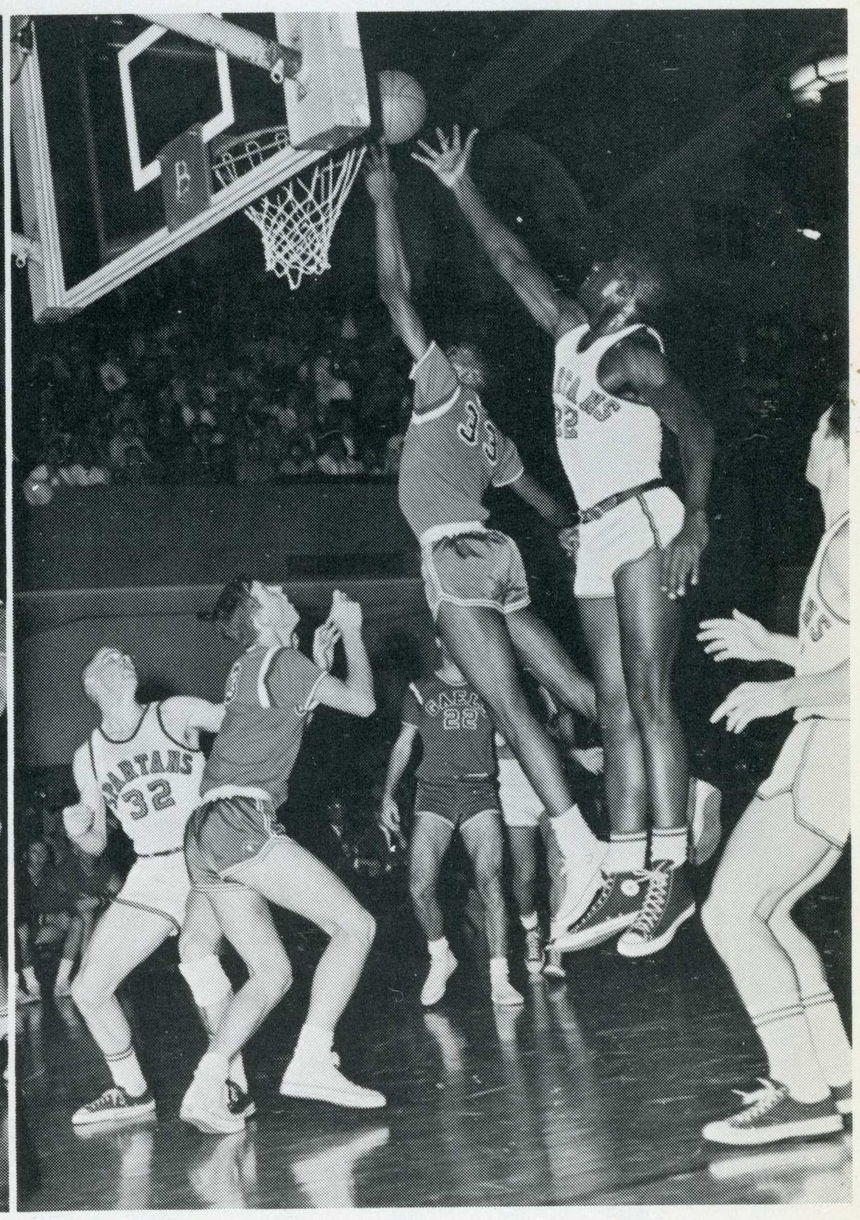

LOYOLA 49 S.J.S. 59

LOYOLA 70 S.J.S. 55



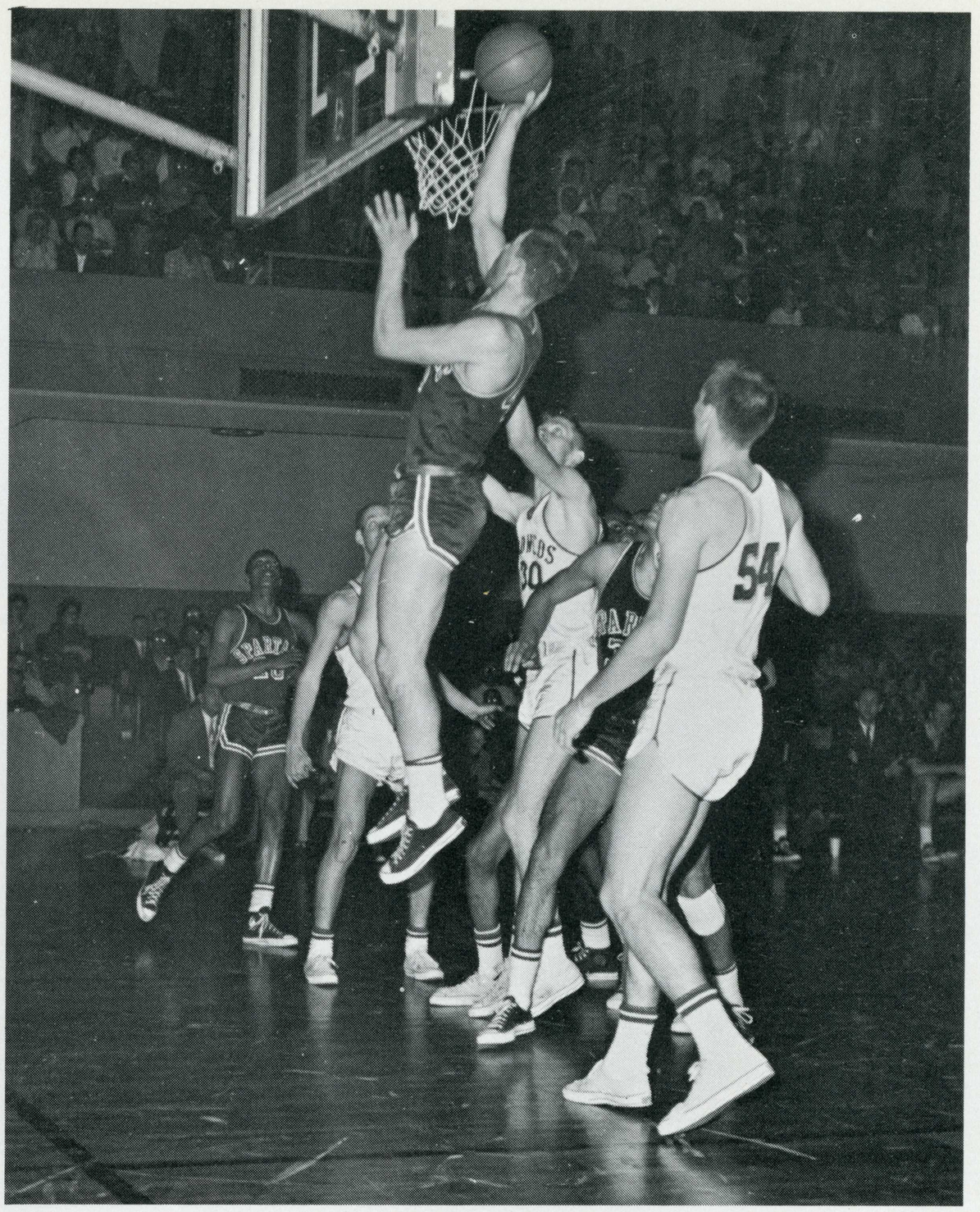

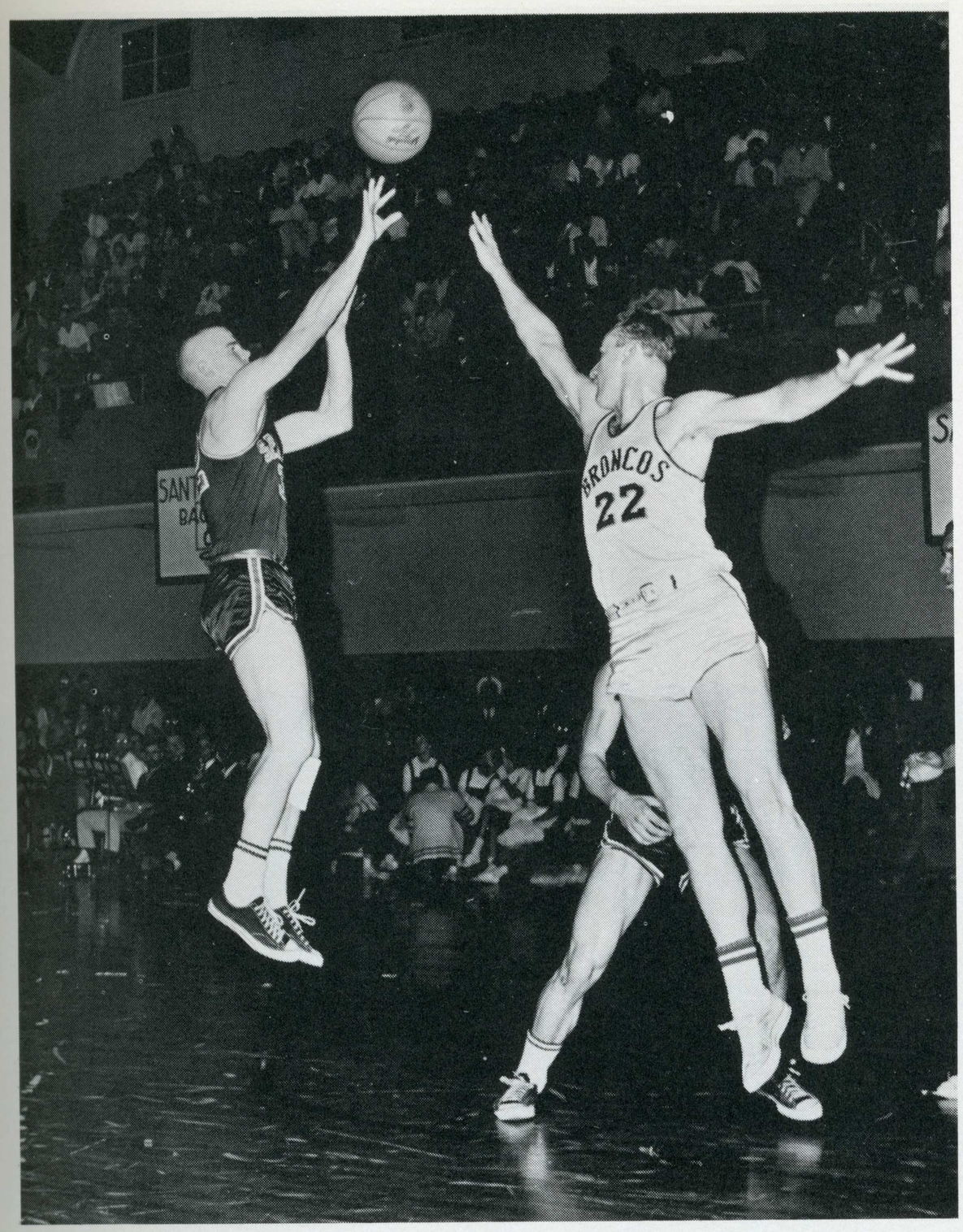

SANTA CLARA 61 S.J.S. 46

SANTA CLARA 69 S.J.S. 48





1961-62 SAN JOSE STATE VARSITY BASKETBALL TEAM—KNEELING (left to right): GARY GRESHAM, JOHN GWARTNEY, VANCE BARNES, CRAIG CARPENTER, BILL YONGE, GENE CITTA, LLOYD KEARNS, AND ROLF DAHL. Standing: HEAD COACH STU INMAN, ART DALBEY, BOB NYE, DICK CATLETT, JOE BRAUN, HARRY EDWARDS, JOHN MERCER, DENNIS BATES, BILL ROBERTSON, ASSISTANT COACH DAN GLINES.



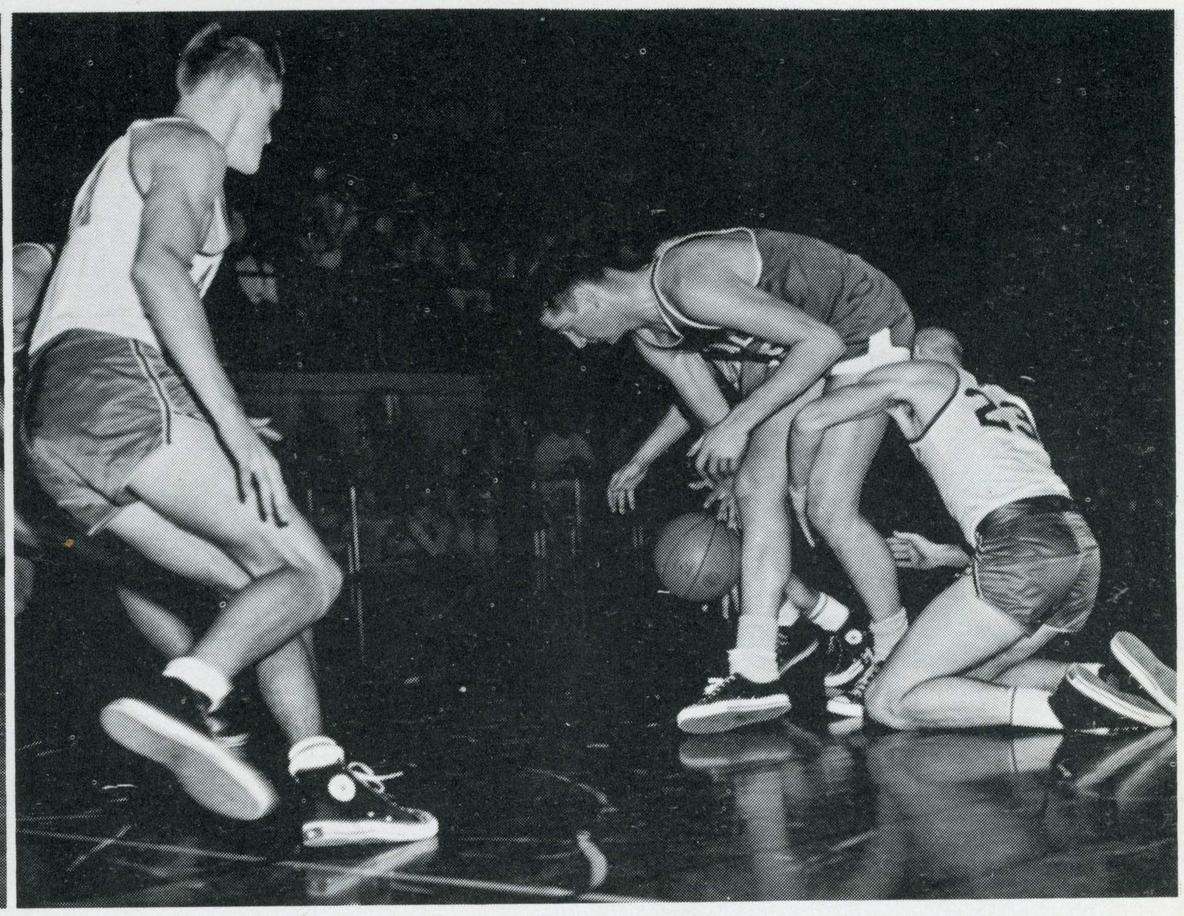

1961-62 SAN JOSE STATE BASKETBALL STATISTICS — FINAL — 24 Games

NAME	G	FGA	FTM	PCT.	FTA	FTM	PCT.	REB	PF	*	PTS.	AVG.
DENNIS BATES, F	24	1084	413	.381	654	436	.667	900	417	7	1262	52.6
BILL ROBERTSON, F	15	148	66	.445	44	31	.705	95	49	2	163	10.8
BILL YONGE, G	24	179	66	.368	56	36	.643	87	62	4	168	7.0
HARRY EDWARDS, C	24	179	73	.408	37	16	.432	116	86	4	168	6.7
JOE BRAUN, C	12	114	52	.456	42	25	.595	78	34	2	131	10.9
VANCE BARNES, G	22	157	58	.369	74	36	.486	100	45	1	152	6.9
ROLF DAHL, F	24	128	49	.382	85	48	.565	91	70	7	146	6.1
GARY GRESHAM, G	15	49	14	.285	19	11	.579	27	27	1	39	2.6
BOB NYE, G	20	80	28	.350	18	8	.444	68	20	0	64	3.2
CRAIG CARPENTER, G	18	26	5	278	43	31	.721	26	10	0	41	2.3
JOHN GWARTNEY, G	10	31	11	.344	2	0	.000	10	11	0	22	2.2
GENE CITTA, G	10	17	7	.412	8	5	.625	10	10	0	19	1.9
JOHN MERCER, F	3	1	0	.000	1	0	.000	0	0	0	0	0.0
LLOYD KEARNS, G	3	1	0	.000	0	0	.000	0	0	0	0	0.0
SJS TOTALS	24	1305	506	.387	552	328	.594	1012	497	32	1342	55.9
OPPONENTS	24	194	77	.396	123	81	.658	137	73	6	235	9.8



NATION'S NUMBER TWO CROSS COUNTRY TEAM, left to right: RON DAVIS, JEFF FISHBACK, CHARLEY CLARK, AND HORACE WHITEHEAD.

1962 CROSS COUNTRY

The 1962 San Jose State Cross Country team, under the able direction of coach Dean Miller, went undefeated in seven dual meets and capped the season by finishing second to Oregon State in the NCAA Championships at Michigan State. The Spartan harriers won the Northern California and California State Collegiate Championships and finished second in the West Coast Championships, in addition to their magnificent showing in the NCAA event.

Here's how the Spartans placed, individually, in team competition in the national championships; Jeff Fishback, 3rd; Charles Clark, 4th; Ron Davis, 9th; Horace Whitehead, 29th; Ben Tucker, 37th. Fishback, Clark and Davis were selected on the All-American team.



TRACK 1962



Lloyd C. (Bud) Winter is entering his 18th season as head track coach at San Jose State. During his distinguished career, he has consistently turned out one of the nation's best dual meet teams and regularly has developed stars of international magnitude. His selection as an assistant coach for the U. S. Olympic Games Track and Field Team of 1960 was a fitting reward for an outstanding career.

San Jose has an impressive history in the sprints, and 1962 will be no exception. Dennis Johnson, the man for whom :09.3 became a routine last year, returns to lead the field in the 100. Johnson will be pushed by Jimmy Omagbemi and veteran Willie Williams. The trio will also give stiff competition to opponents in the 220. Williams, along with Don Ramos, will make up the Spartan strengh in the 440.

Another Spartan strong point should be in the distance events. Collegiate two-mile record holder Charlie Clark is gone, but Jeff Fishback should fill the gap.

Two members of San Jose State's talented pole vault trio, Dick Gear and Dick Kimmell, have graduated. Jeff Chase remains as the lone 15-foot vaulter. Chase hit 15-2 last year and should go above that in 1962. Ken Bowen and Bruce Turnbull, 14-foot vaulters, should help.

Dan Studney set two school records as a sophomore — 174-4 in the discus and 244-4 in the javelin — and is the key figure in those events. He will be pushed by mammoth Harry Edwards, the national junior college record holder. A return to track by Vance Barnes will boost San Jose hopes in the high jump substantially. Barnes jumped 6-10, a foot over his head, in 1960.



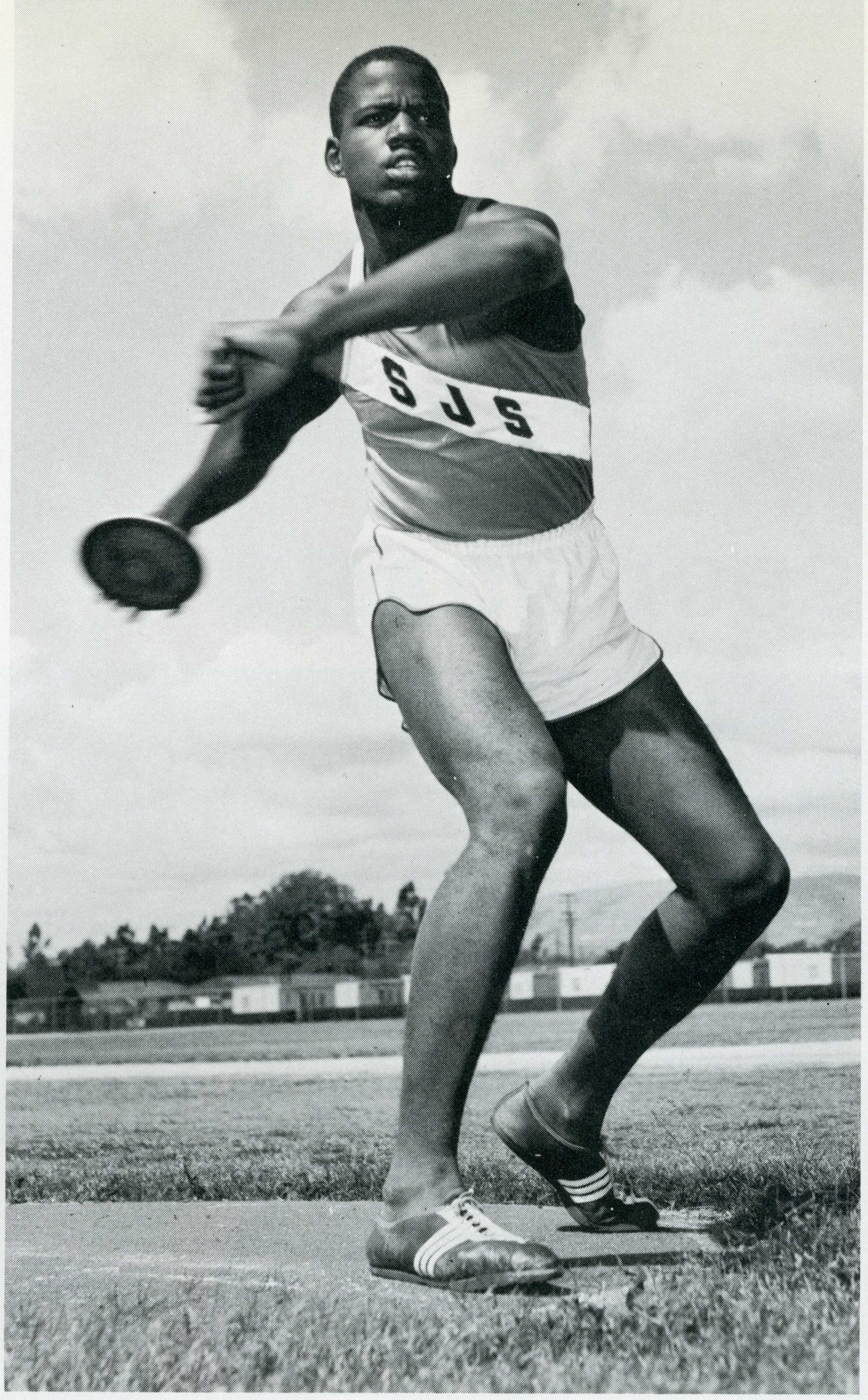
SJS

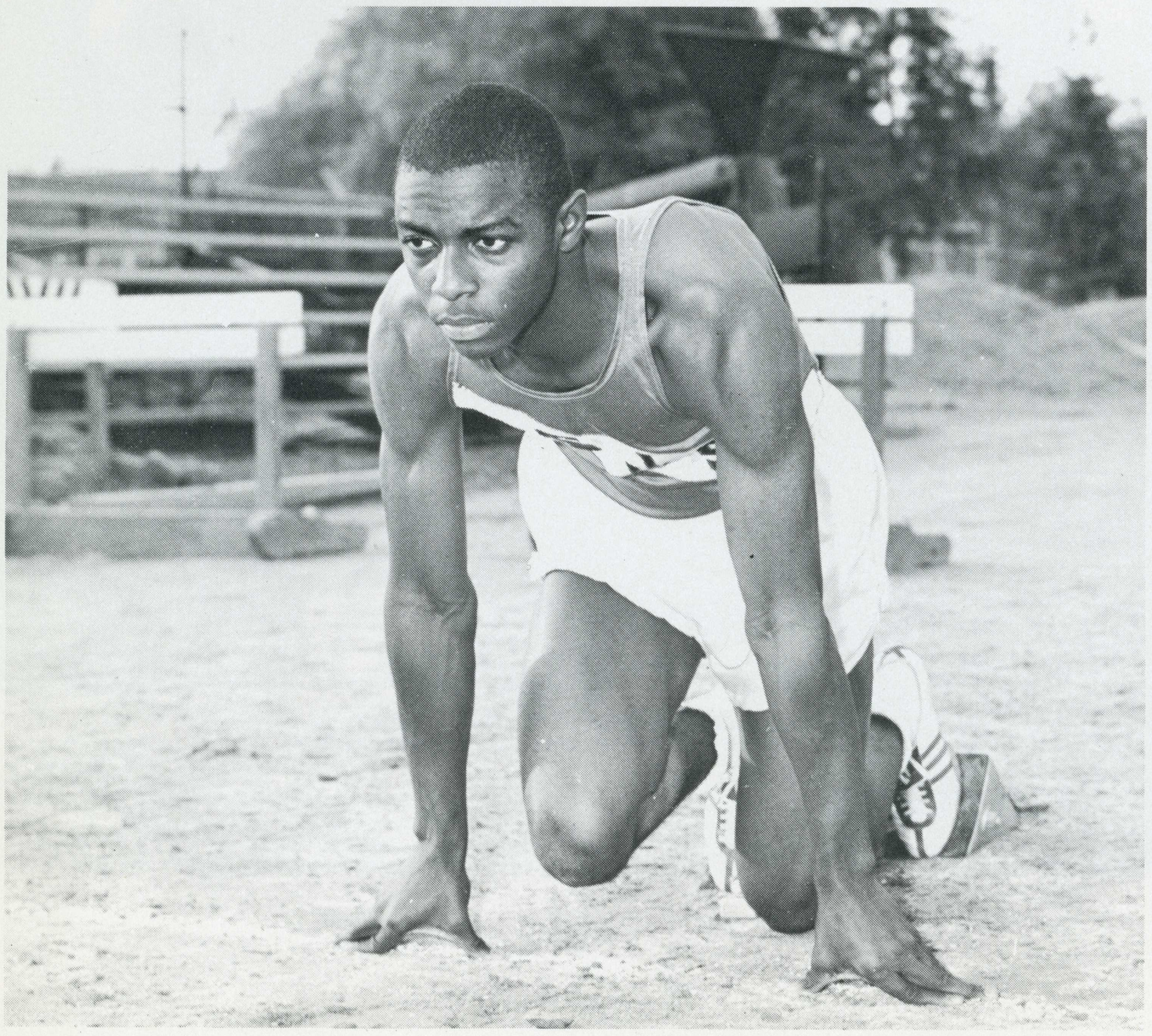

INSPIRATIONAL MOODS OF A CHAMPIONSHIP TRACK TEAM





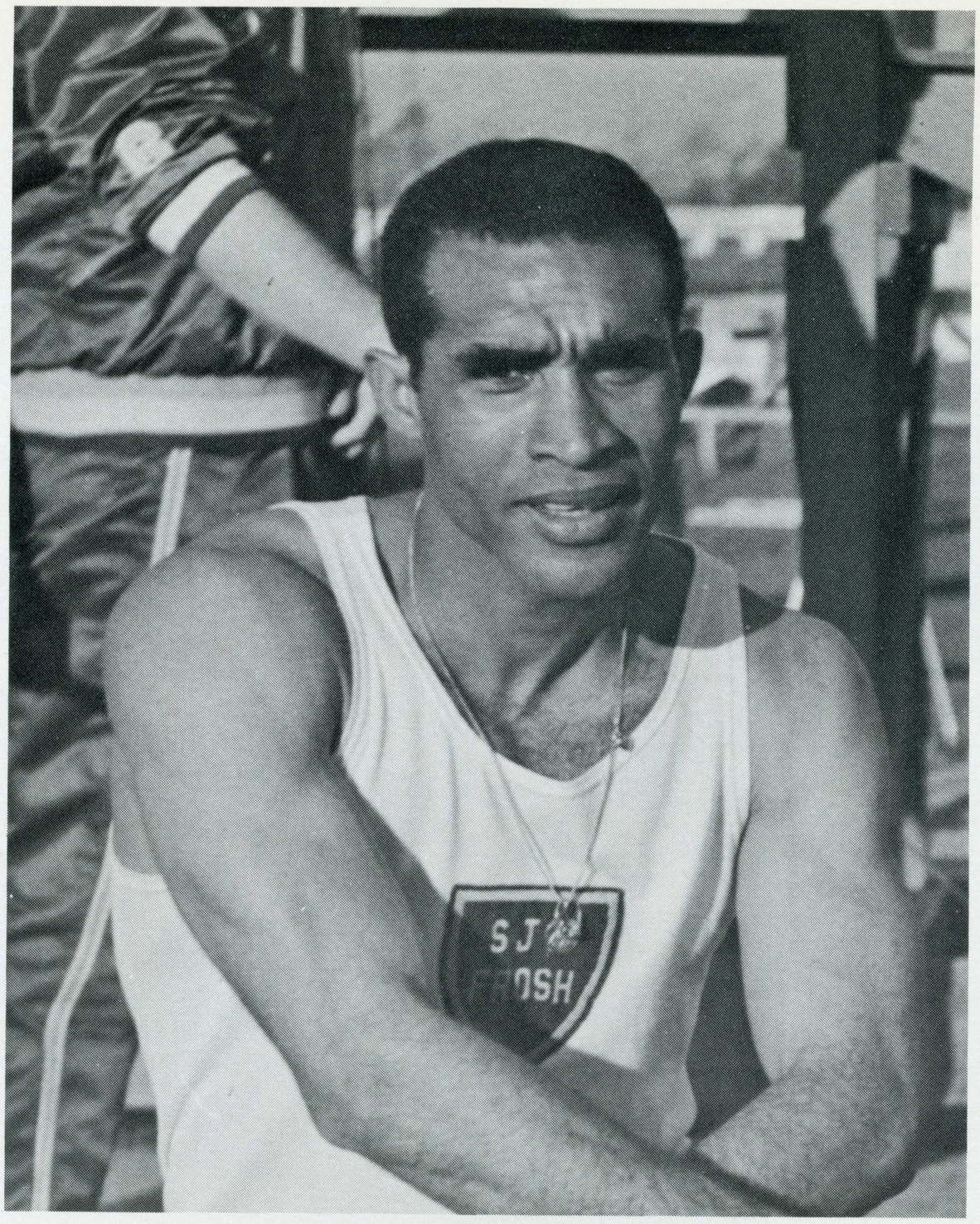
SJ
OSH



COLT

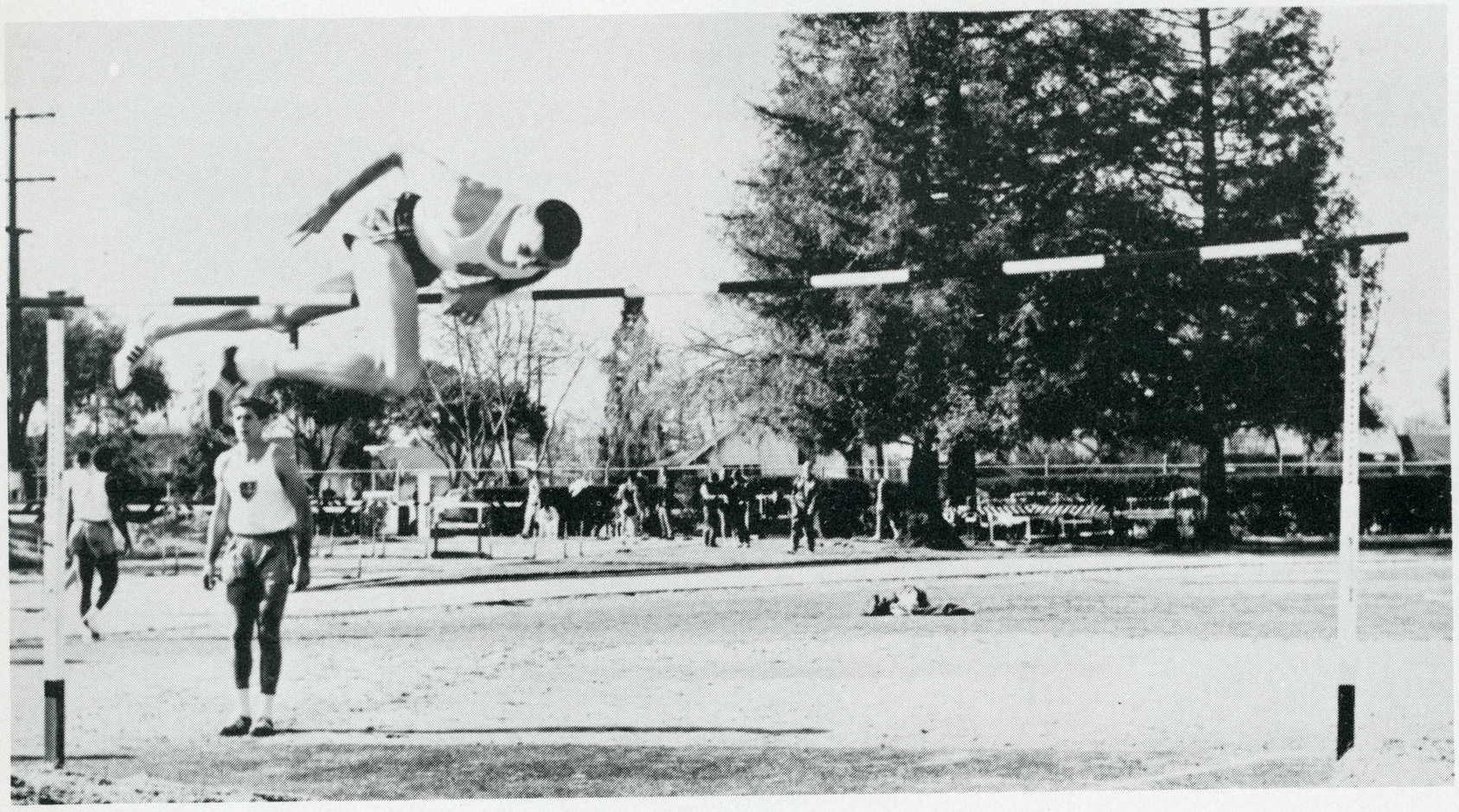

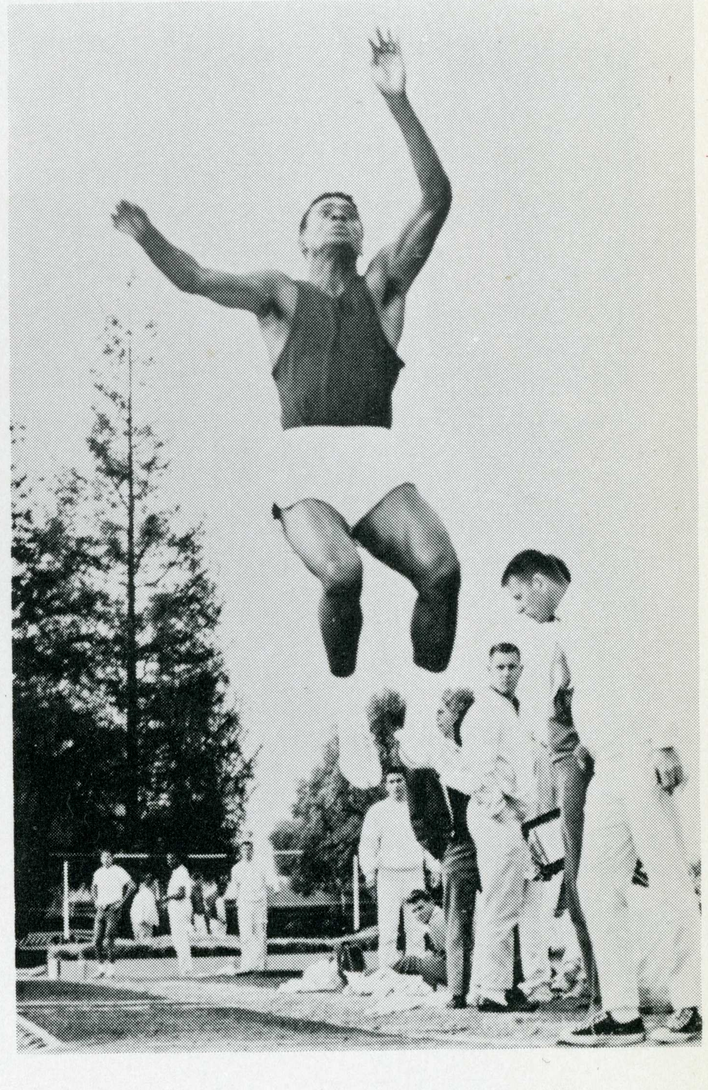



SOCCER



An innovation that brought night games to Spartan Stadium was one of the highlights of the 1961 Spartan soccer season. The first night game found the Spartans reversing a previous loss to Stanford as they whipped the Indians, 2 to 1, in a thriller. The second night appearance saw San Jose wallop Menlo College, 9 to 0.

Coach Julie Menendez was hailed by all soccer coaches in the area for his interest in the game and for his night games that brought soccer to public attention more this season than in any past year.

The Spartans had a 5-5 season record and finished in a tie for 4th with Cal Aggi ein the Northern California Intercollegiate Soccer Conference.



FRONT ROW, left to right: FRITZ STELLRECHT, JOE RADPOUR, KEN MAYHEW, EARL MONTGOMERY, SLOBODAN GALEB, DIETMAR DEMETER, BYRON KOBAYASHI, ABDUL HINDIYEH, KIRK SPYROPOULOS. BACK ROW, left to right: JOHN OROGNEN, BILL POULOS, DENNIS JOHNSON, JOE BATTAGLINI, TONY ZANOTTO, VALDIZ SVANS, LES BENNETT, OSCAR GUTIERREZ, COACH JULIE MENENDEZ.

JUDO







San Jose State's highly regarded judo team competed in the 9th National AAU Judo Championship Meet held here at San Jose State. The team performed quite well, as Coach Yosh Uchida's judo techniques proved highly successful against State's foes. Thousands of Spartan fans jammed the men's gymnasium to witness the meet, but it wasn't until after the meet was held that the Spartans became known as one of the best judo teams in State's history.

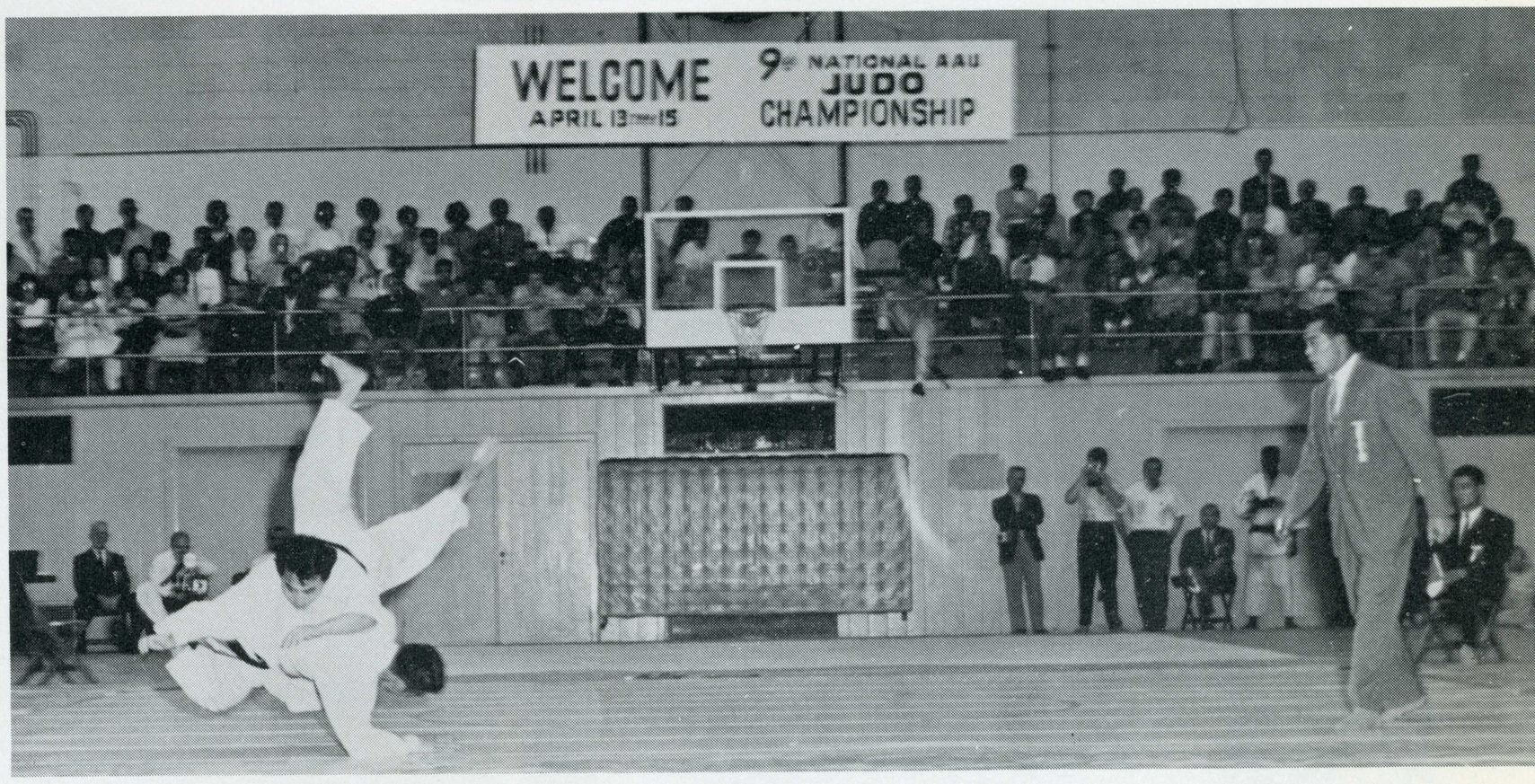



PRESSING DEFENSE BY STEVE SKOLD

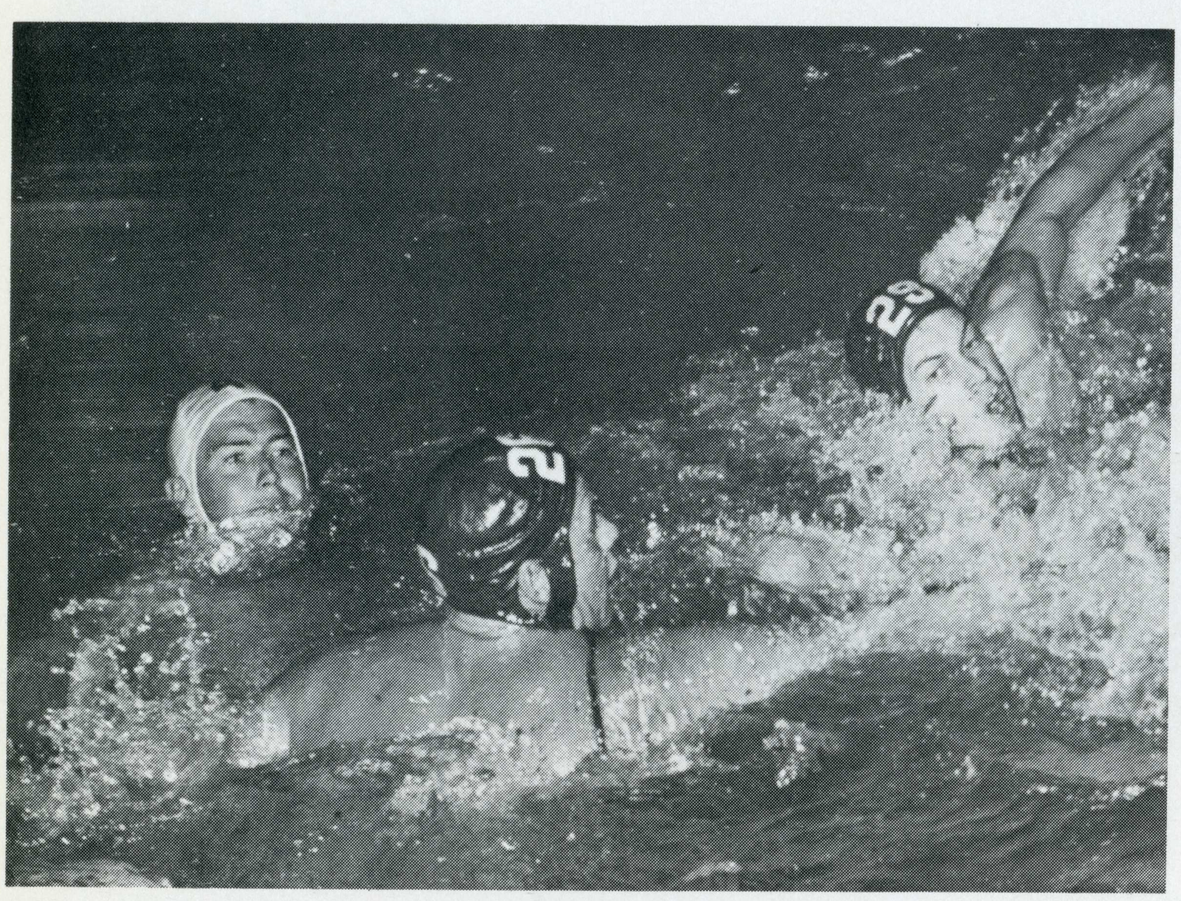

MATTER AND WISWELL FIGHT FOR FREE BALL



DON'T CRY COACH, WE'LL GET THEM BACK



BOB LEE, TEAM DEFENSIVE STANDOUT, STEALS BALL

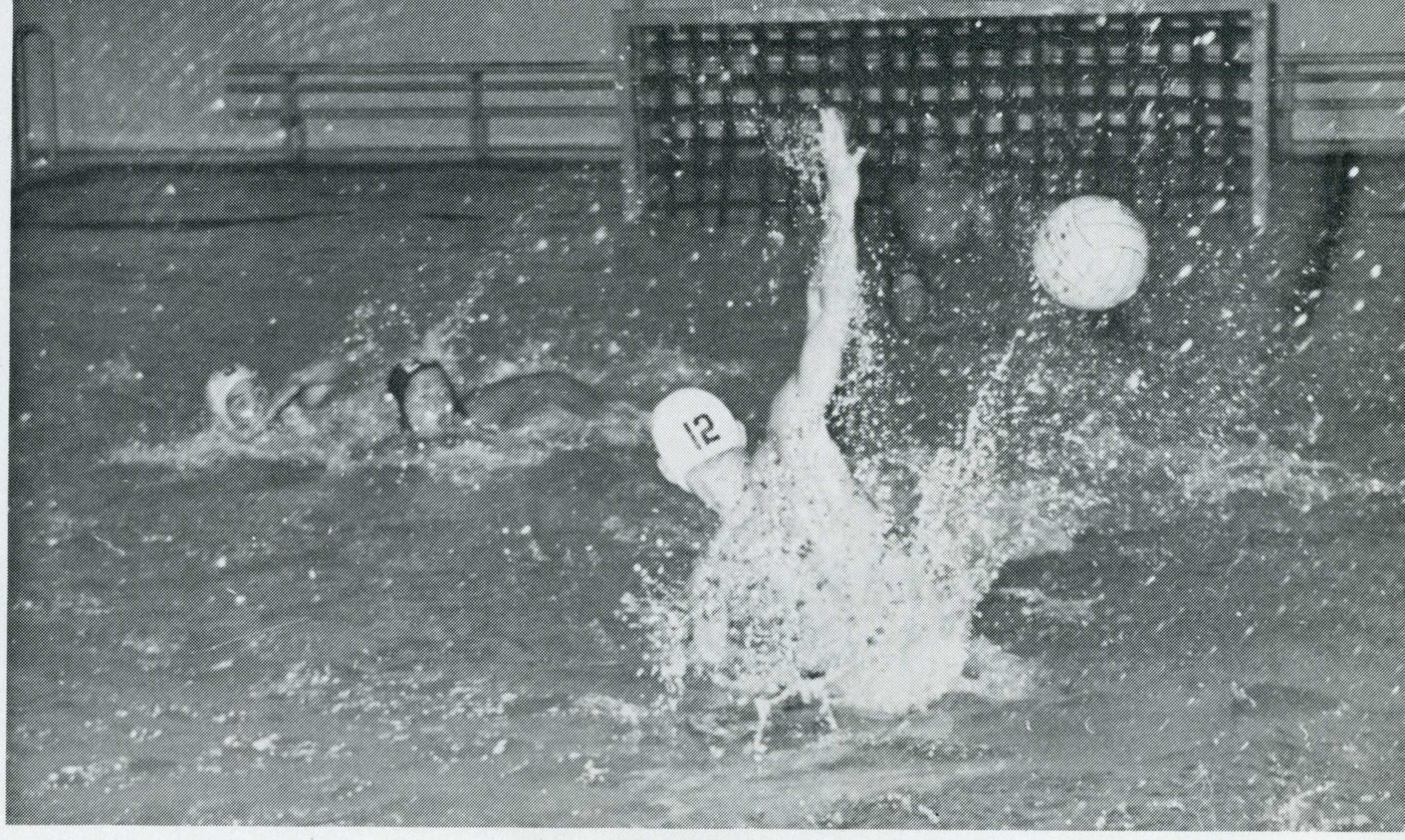

SPARTANS FIGHT OFF SCORE ATTEMPT

1962 WATER POLO TEAMS

In his first year at the helm of the Spartan Water Polo team, ex-Spartan star Lee Walton took his crew to a pair of highly-regarded second place finishes. The Spartans finished second to Long Beach State in the California State College Championships and second to the Olympic Club in the Men's Senior AAU Tournament. Some of the outstanding Spartan water poloists of the year were: John Henry, who was awarded the most valuable player trophy; Capt. Jim Monsees, who was selected to the State College Tournament's first team, and also voted most valuable player in the Northern California Tournament; Steve Skold, who also received the honor of being selected on the State College Tournament's first team; and Bob Wegman, who received second team honors. The water polo team wound up the season in great fashion. It improved with every game, and it climaxed the season by beating the highly touted University of California, 5-4.



VARSITY WATER POLO TEAM

TOP (left to right): DAVE CORBET, BILL BAUGH, JOHN HENRY, GEORGE WETTACH, STEVE SKOLD, CAPT. JIM MONSEES, COACH LEE WALTON, HEB MATTER, BOB WISWELL, PETE SAGUES, LARRY ARMSTRONG, BOB LEE, BOB WEGMAN, GENE GASTELLUM, HERM RADLOFF.



FRESHMAN WATER POLO TEAM

TOP (left to right): ROGERS, STANLEY, BAILEY, NELSON, COLE, ROUQUETTE, COACH WALTON, SCHOENMANN, HERSHETT, BARR, YAZEL, ASST. COACH MERRITT, WOOD, BENEDETTE, BOGA, HUGHES, CO-CAPTS. TULLY, GIBSON.

1961 SEASON RECORD:

SAN JOSE STATE	5	STANFORD	13
SAN JOSE STATE	9	FOOTHILL COLLEGE	6
SAN JOSE STATE	4	U. OF THE PACIFIC	3
SAN JOSE STATE	7	OLYMPIC CLUB	22
SAN JOSE STATE	5	CALIFORNIA	11
SAN JOSE STATE	13	SJS ALUMNI	16
SAN JOSE STATE	14	SAN FRANCISCO STATE	6
SAN JOSE STATE	8	CALIFORNIA	13
SAN JOSE STATE	9	U. OF THE PACIFIC	5
SAN JOSE STATE	5	STANFORD	8
SAN JOSE STATE	8	SAN FRANCISCO STATE	6
SAN JOSE STATE	10	OLYMPIC CLUB	12

TOURNAMENTS — STATE COLLEGE

SAN JOSE STATE	8	SAN FRANCISCO STATE	6
SAN JOSE STATE	20	FRESNO	1
SAN JOSE STATE	4	LONG BEACH	8

NORTHERN CALIFORNIA TOURNAMENT

SAN JOSE STATE	5	CALIFORNIA	4
SAN JOSE STATE	6	FOOTHILL COLLEGE	3
SAN JOSE STATE	3	OLYMPIC CLUB	12

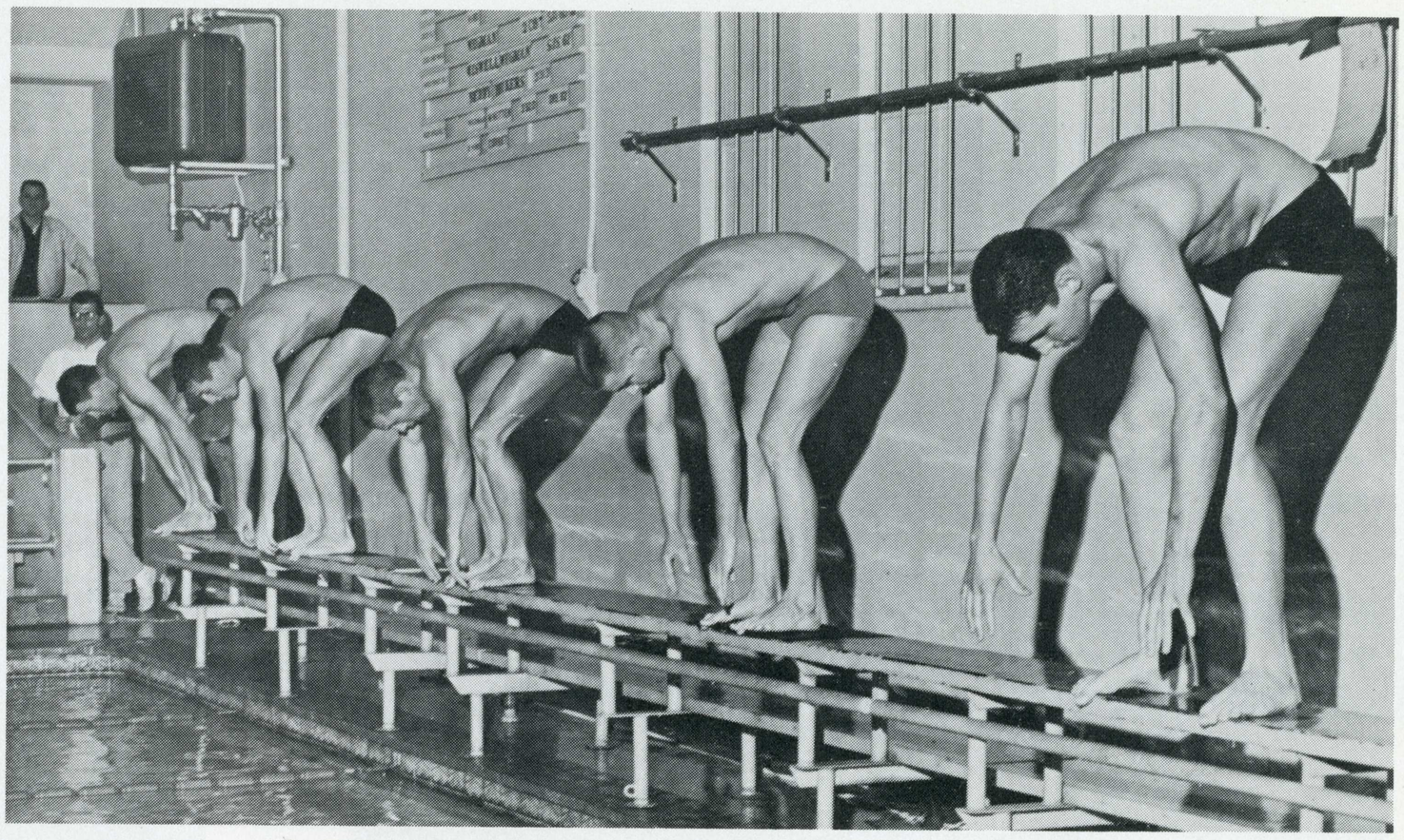

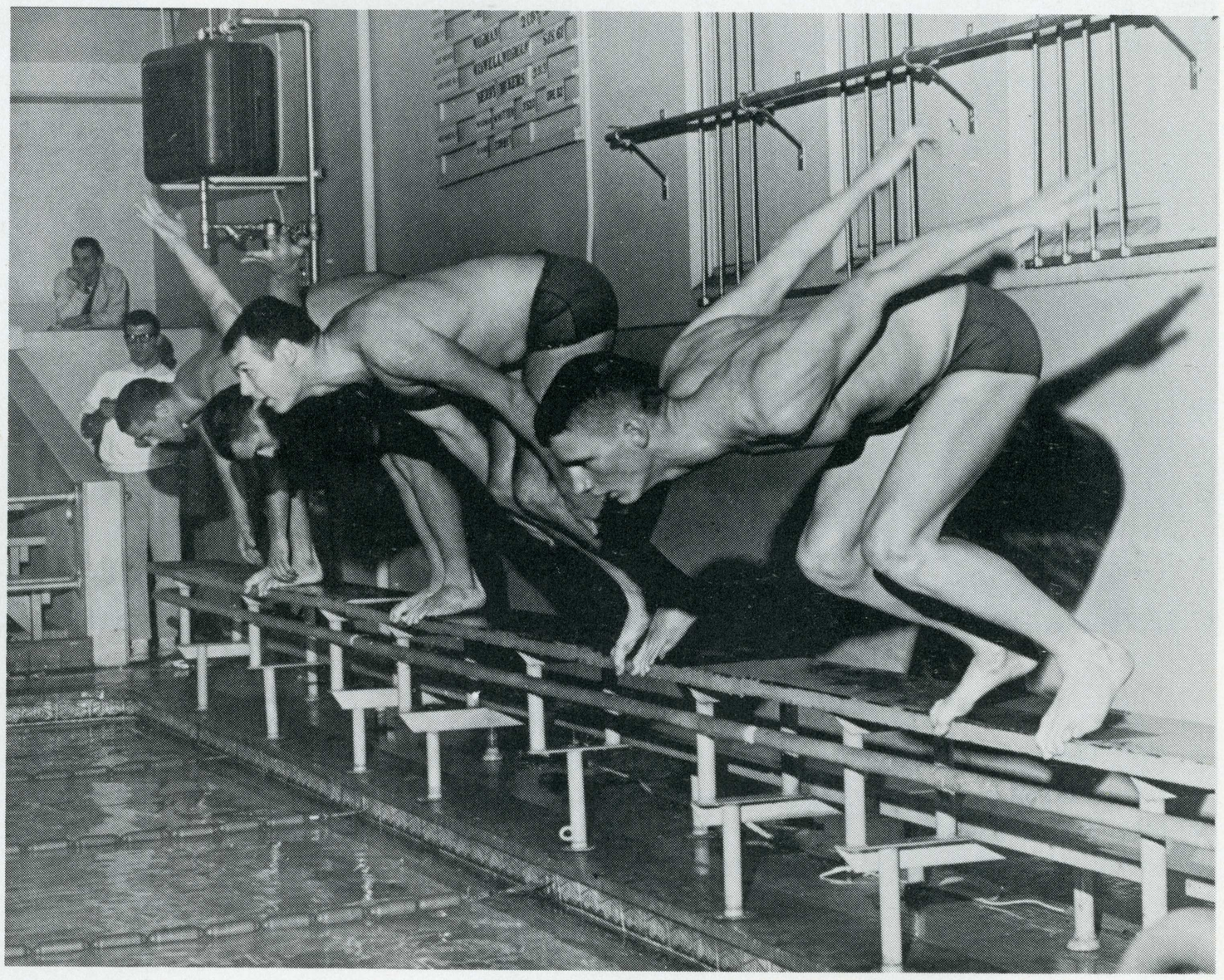

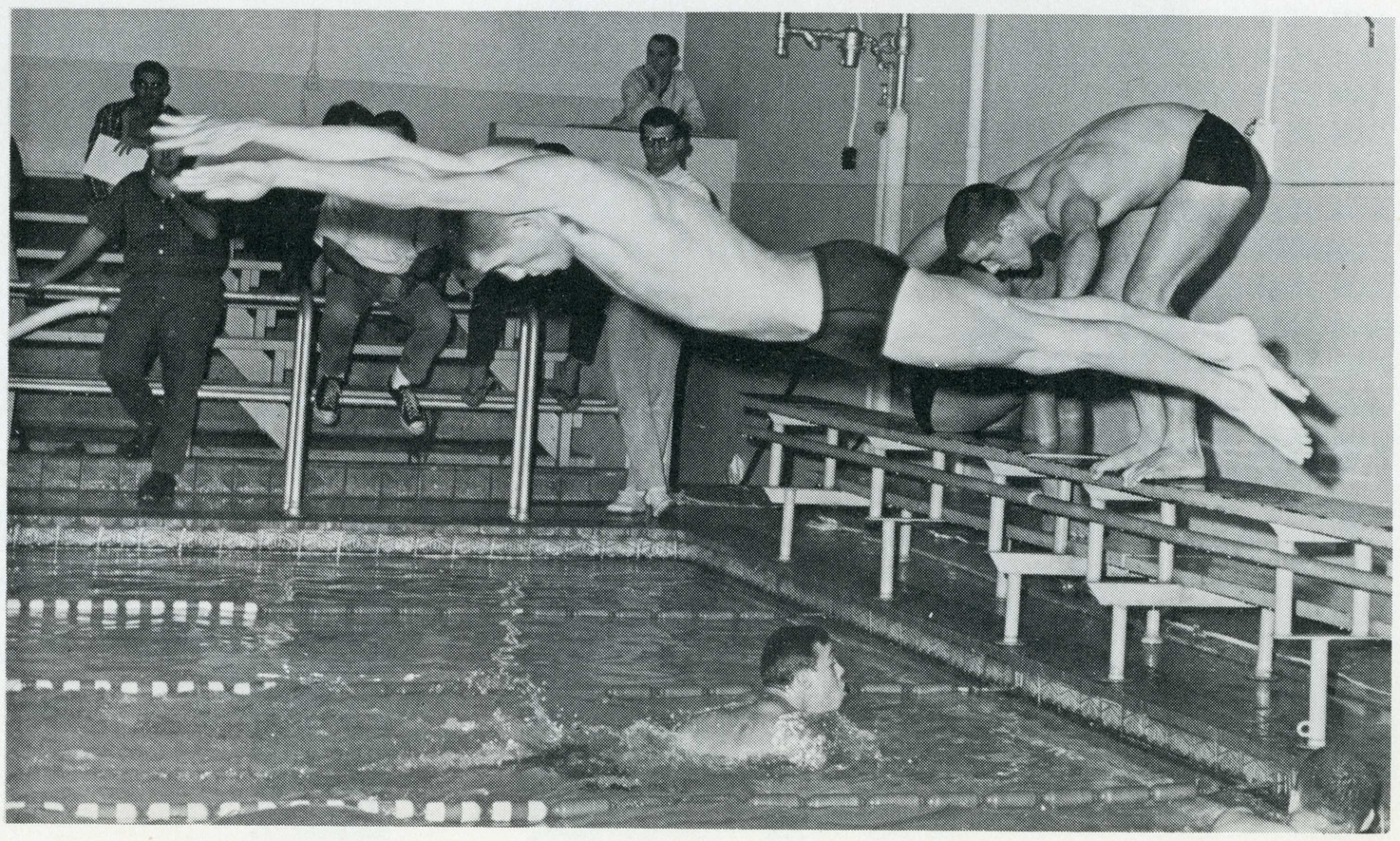

San Jose State had its most successful swimming season in history last year and the prospects for the coming year look even brighter. Coach Tom O'Neill has the entire cast from his 1961 club back with the exception of captain Ross Berry.

Berry is the SJS record holder in the 220 and 440-yard freestyle events and was undefeated in dual meets last season. Stepping into the number one spot in the distance races should be Don Black, a 140-pound junior who tallied valuable points for the Spartan swimmers in '61.

Senior Don Beukers was another "unbeatable" for San Jose last season and is back to protect his school records in the 50 and 100-yard freestyle events. Versatile Bob Wegman, who set a Spartan standard in the 100-yard butterfly as a freshman two years ago, returns for his second varsity season in the backstroke and individual medley. Jim Monsees lends support in the backstroke with Austin Wiswell a probable point getter in the medley.

Peter Wolfe, one of three SJS participants in the NCAA championships last season, is the State hope in the butterfly. Wolfe, a junior, already has made his way into the Spartan record book and should continue to better his own marks.

A weak point for O'Neill's swimmers in 1961 was the breaststroke. Paul Yancey, number one for the varsity last year, may be forced to take a back seat to Phil Witten. Whitten, a sophomore, outclassed all varsity rivals in the event during his first collegiate season and could erase all existing school marks in the event before the year's end. With this type of talent available, the Spartan freestyle and medley relay foursomes should be rugged.

Transfer Jim Johnson, former state champion at Bakersfield College, is O'Neill's number one diver with Mike Erickson another point getter.

GYMNASTICS

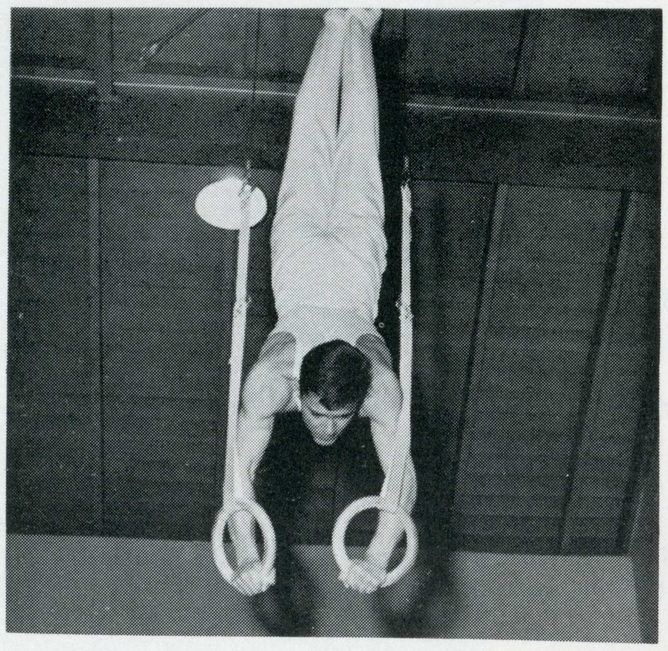

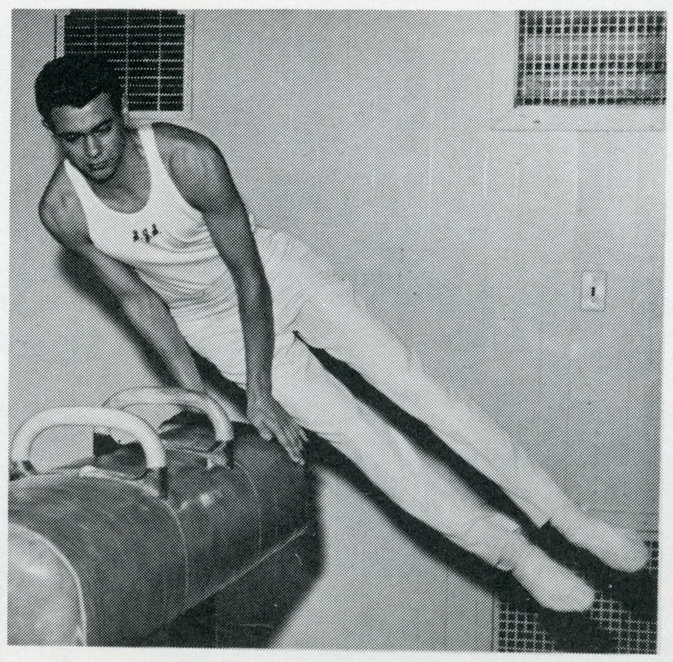

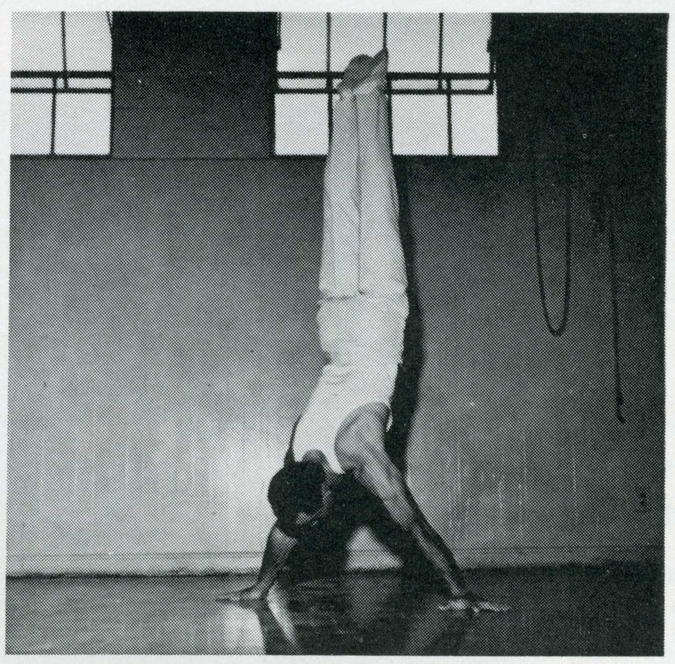



This year's Spartan gymnastic team is under the able guidance of Coach Clair Jennett. Coach Jennett comes to State from Ball State Teachers College in Indiana, where he coached the gymnastic teams from 1957 to 1961. There he compiled an impressive record. The top standout on this year's Spartan gymnastics team is Ted Carter. Ted specializes in every event and demonstrates an uncanny science of timing, balnce, and skill. Ted and Ron Dare are the only lettermen on this young team. Ron has shown great improvement over last year. This young team with its fine new coach has greatly improved, but next season the team will be dynamic in every dimension of the word.

BOTTOM ROW, left to right: RON DARE, MIKE LUCERO, ART ANDREWS, MIKE COLLINS, TED CARTER. TOP ROW: DAN LANDERS, CHARLES ALLEN, FRANK JOHNSON, RON McNICHOLS, ED HOFFMAN.

WRESTLING

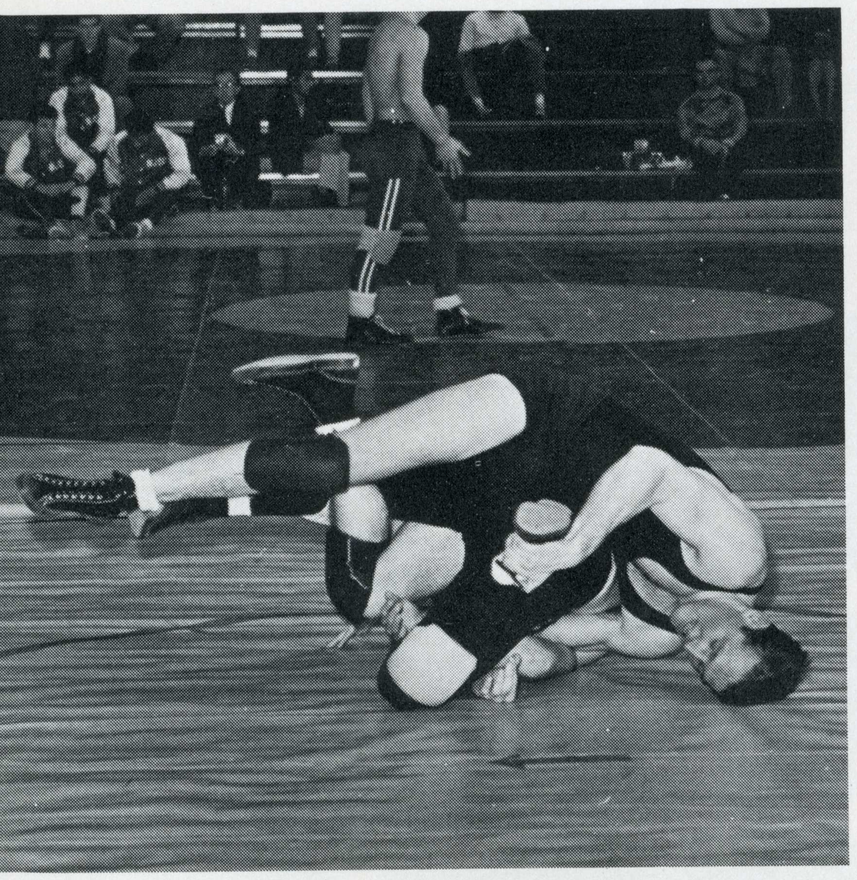



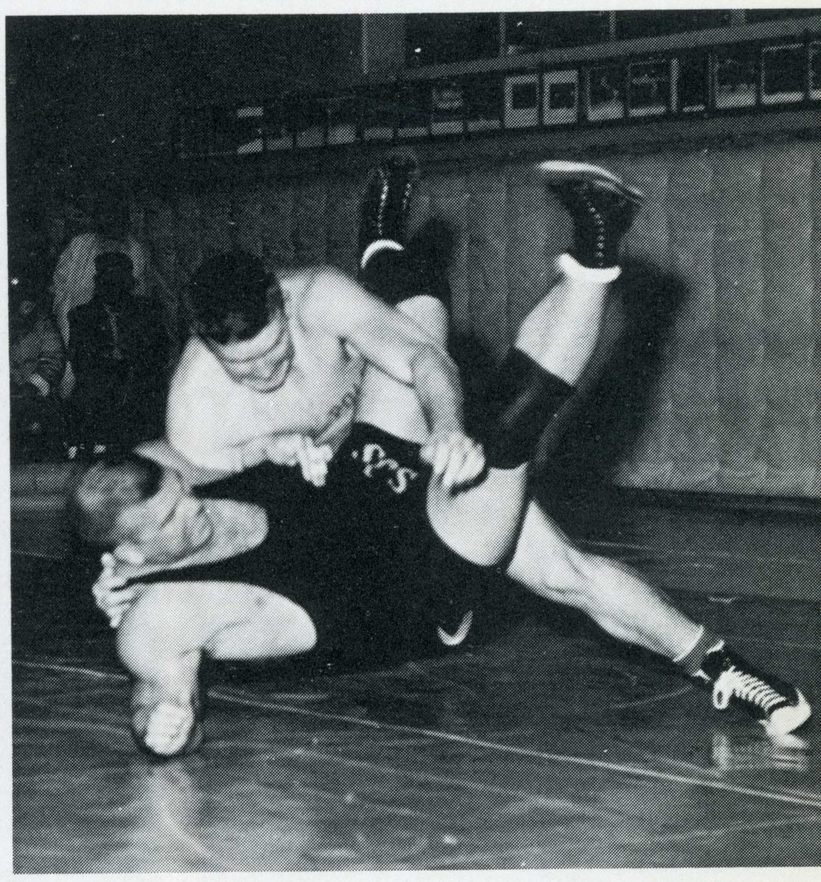

The San Jose State Wrestling Team showed great promise this season. Coach Mumby lead the wrestlers to an exciting season. The outstanding performances by the entire team showed great courage; especially when the team was behind in points and had to come from behind to win under great pressure. Some of the standouts of the team were Rusigno, Lopez, and Yreta. This year's team was rough, tough, aggressive. Their foe feared them, and their fans loved them. This was the year of all years for State wrestling, and it won't be forgotten.

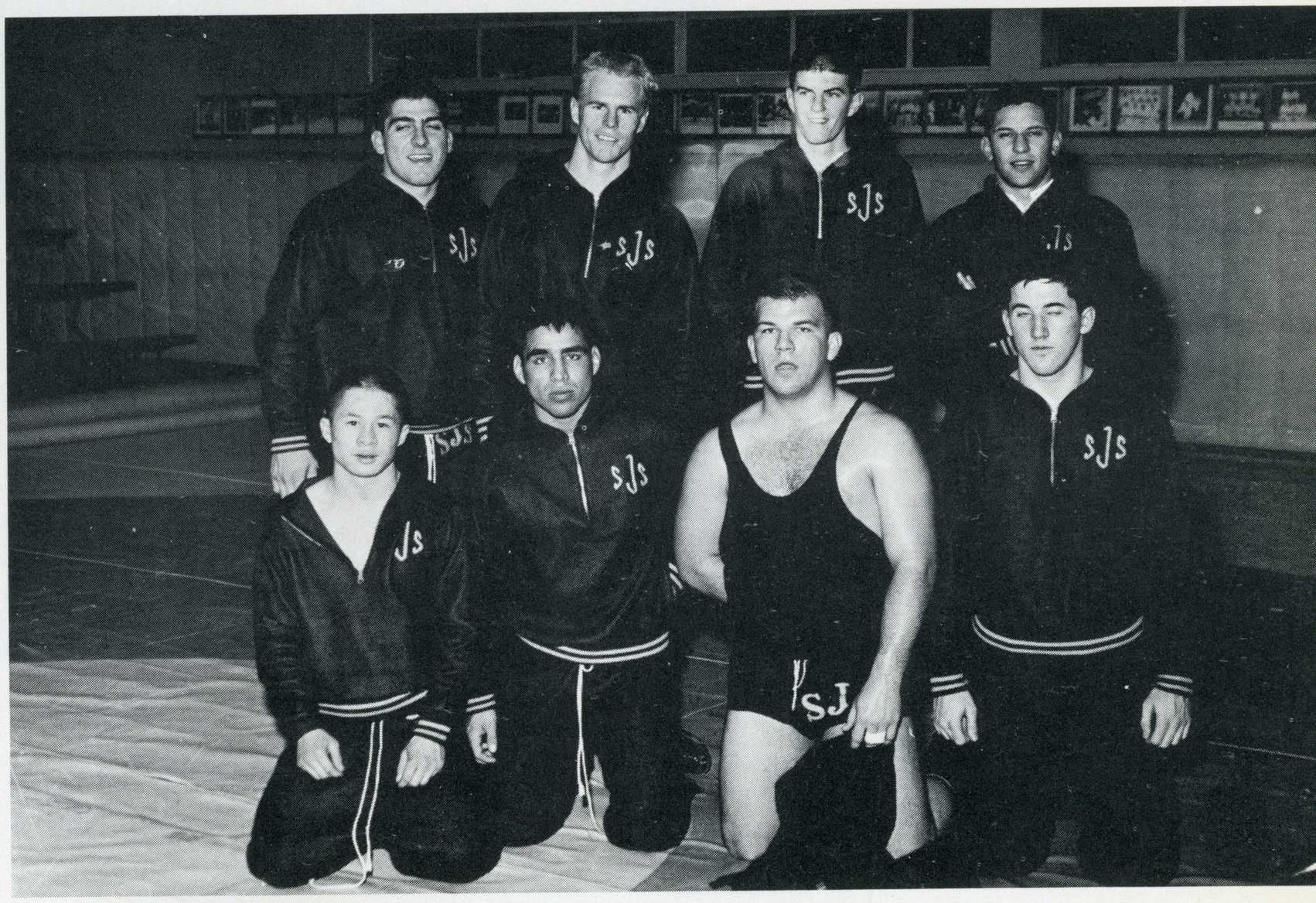

Butch Krikorian's Spartan netters fashioned an impressive 1961 record and all are back except Bill Schaefer, lost to graduation. There was little to choose between the first three or four Spartans last year, an obvious change from 1960 when Whitney Reed ruled the San Jose courts. Stillson Judah, Larry Willens, Lee Junta, Gordie Stroud and Don Schaefer are returning with an added year on the varsity to their credit.

Willens, a transfer from Santa Monica last season, is the only senior in the group. Canadian-born Stroud, Judah and Junta are juniors, and Don Schaefer, older brother of Bill, is a sophomore.

San Jose State could again rule the W.C.A.C. roost if Stroud, Junta, Willens and Judah can display the steadiness which marked their 1961 play.

Overall balance should compensate for the lack of an individual star, a la Reed. Krikorian used his marginal men to good advantage last season, so that if any of the top four Spartans is injured, an experienced reserve will be available.

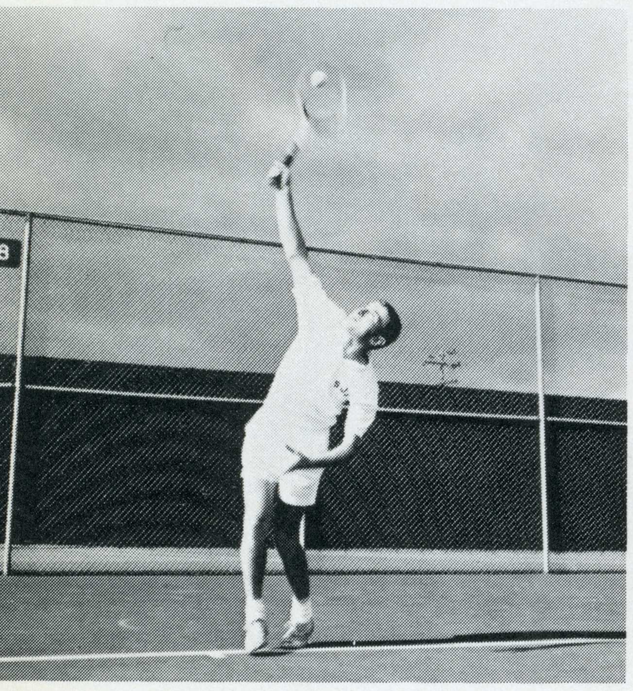

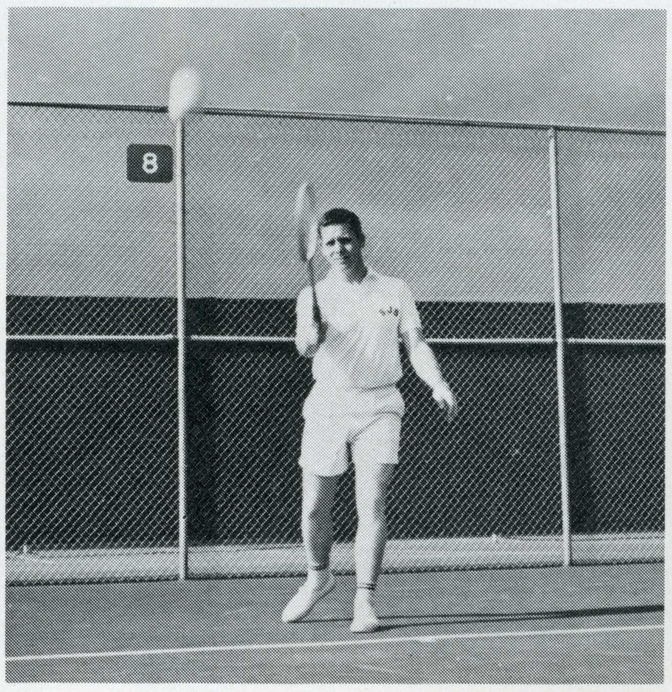

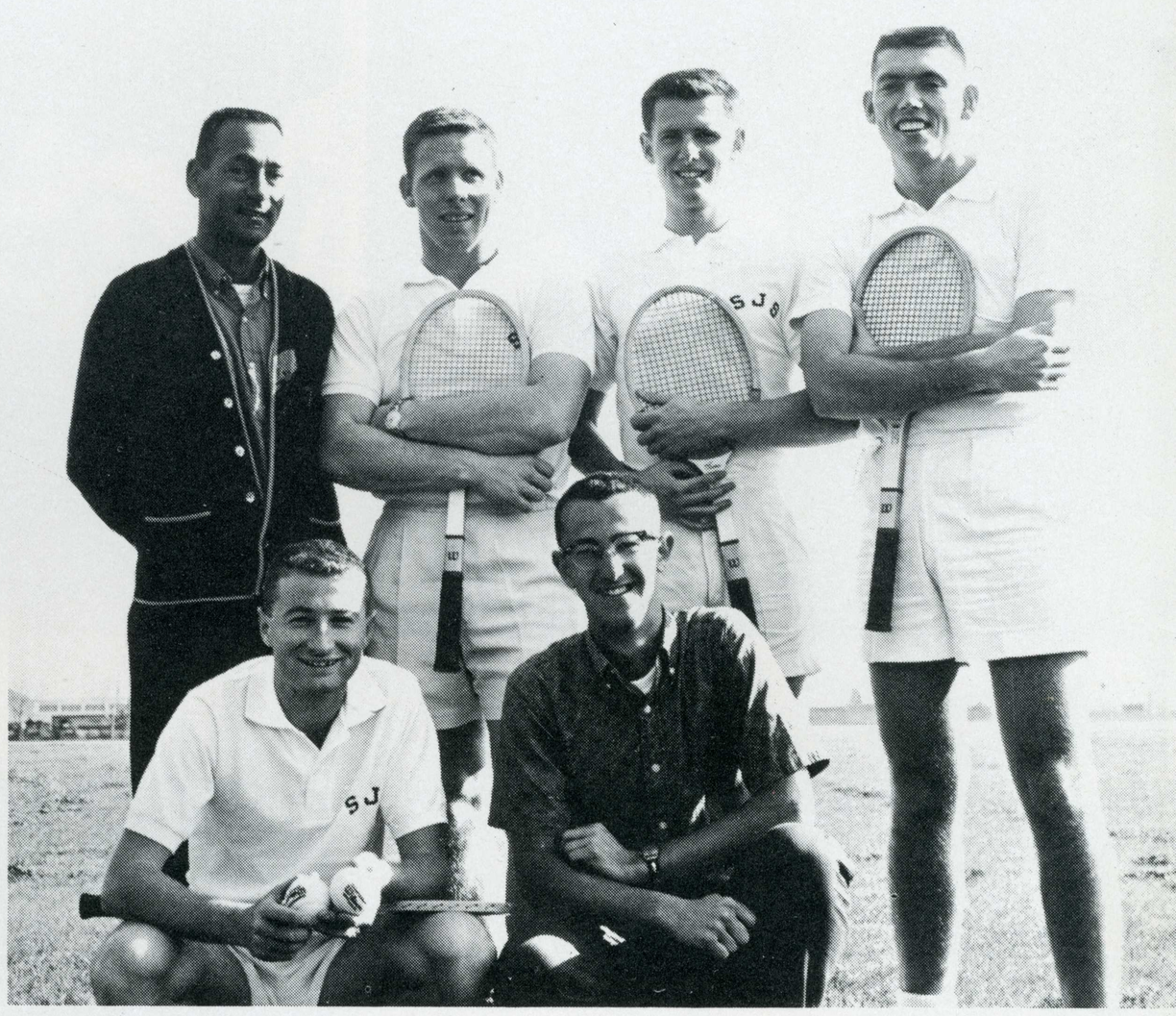

TENNIS

LA TORRE'S ALL-AMERICAN SPORTS QUEEN 62'



Miss Pam Carleton is La Torre's latest contribution to the world of beauty queens. A junior at State, Pam is majoring in both Elementary Education and Speech Correction. She is also a lover of sports. She's an expert horseback rider, swimmer and diver, and performs better than average in golf and tennis. And when it comes to watching State play its footbal lgames, you'll find Pam jumping up and down in the first row rooting the Spartans on to victory. Beauty, personality, and the love of sport makes Pam our All-American Queen for 1962. In closing this sports section, the sports editors have but one last word: "Wow!'



RESIDENCES





LEFT TO RIGHT, bottom row: SUSAN WHEELER,MARY HEEKIN, LAURA COX, MIMI LINGER, CONNIE NEWLIN; top row: MARGE SIMS, CHILLY ANDERSON, CLAUDIA LINDLEY, JERRY McPHAIL, JACKIE SHERIFF, JEAN JONSON.

WEE TERRACE

Wee Terrace was the home of 11 girls this year. During October, the girls invited friends to a Halloween party, and Halloween night the residents went Trick-or-Treating for UNESF. Claudia Lindley was sponsored by the house for the Betty Co-Ed contest. The girls also participated in the campus door decoration contest at Christmas. Officers were Laura Cox, president; Mary Heekin, vice-president; Marge Sims, secretary-treasurer; Susan Wheeler, standards chairman; and Marge Linger, social chairman.

CHEZ NOUS

Under the leadership of President Dolores Delaney, the girls at Chez Nouz enjoyed an interesting program of activities. Residents participated in building the AIS Homecoming float, and they brought dates to their Thanksgiving party in November. Speakers from the various denominations were invited to Chez Nous during San Jose State's Religion-in-Life week. Each month girls having birthdays were honored with a house party. Other officers were Penny Clayton, vice-president; Cheryl Boudreaux, social chairman; Carol Couture, standards chairman; and Harlene Johnston, lockout chairman.



LEFT TO RIGHT, bottom row: BARBARA DENNEY, PAT MORAN, SUSAN KENNEDY, CAROL POOL, SHARRON WALKER, GLENNA WEAVER, KATHY SHANNON, LINDA URBANI, KAY MOWREY; row two: CHERYL BOUDREAUX, DONNA SPENCE, NANCY NICHOLSON, MARIANNE VOCHATZER, LINDA KOCH, TRISH WARD, BARBARA BURGE, TERRY SILVA, MARY GAY DOMAN, JAY VOSS, CODIE DeLACY; row three: DARLENE SCOTT, ARLENE TURKOVICH, GERI RUDIAK, SUZANN MUCCIGROSSO, SHIRLEY GOODRICH, SHEILA CORRIGAN, NANCY HOLLRAH, SANDY GILLAN, DOLORES DELANEY, LORRAINE LOBAO, MAXINE TROST, PENNY CLAYTON, SALLY REED; top row: LYNNE GOLDMAN, HARLENE JOHNSTON, JEANNE YOSHIDA, LYNN HATAKEYAMA, REIKO TAKAO, JANICE OKADA, CAROL COUTURE, LINDA BEAUCHAMP, NANCY PHILIP, BONIE WHITCOMB, PAT SUTTON, SUSAN RAWLINGS, CAROL STATLAND, RUTH BROWN, DEE DEE ELLIOTT, PAM LARSON.



LEFT TO RIGHT, bottom row: CAROLE WEBER, MARTHA BRENDAGE, CYNTHIA DALEY, MIMI DOOLING, SUE BARR, MARCY OLSEN; Row two: BERNIE MEDLIN, STEPHANIE VANCE, LYNN CHESTNOLVICK; LYNN SPALDING, GINNY KLAMM, ANN OKAMOTO; Top row: ALICE DAVENPORT, VICTORIA SPENCER, SUE HUFFMAN, REGINA IAQUINTA, LINDA BORELLO, FLORENCE OKAMOTO, SHARON FOSTER, GERRY KOPPEL.

CORAL MANOR

The 35 girls at Coral Manor participated in many campus activities such as the Christmas door decoration contest and Sparta Sings. Residents worked on the Independents' Homecoming float and were active in the intramural sports program sponsored by the physical education department. Officers were Victoria Spenser, president; Bernie Medlin, secretary; Susan Huffman, treasurer; Carolyn Banks, sports chairman; and Del Shirachi, AWS representative.

LEFT TO RIGHT, bottom row: LYNNE DAVIS, CATHI PURCELL, CAROLYN BANKS; Row two: MARIAN STAVE, KAREN TURNER, KYLA THOMAS, MELANIE BARTLAND; Top row: CLAIRE SMART, JO ANN SCHAEFER, DALE SHIRACHI, BONNIE COLEMAN, TERRY KICKHAM, JUDY BIANCHINA, DOROTHY HANSON, SANDY RUBEL.





LEFT TO RIGHT, bottom row: TERRY BARNES, MARY BASTIEN, ANN McCARTHY, IRENE RADAVERO, GAIL GRANZOW, CAROLYN SHEWCRAFT, ANNETTE PASTORINI; row two: ARLENE D'ARCY, NANCY PETERSEN, PATRICIA KAISER, MARGENE CASELLI, MARILYN METZ, CONNIE GRELLMAN, MARY EDMUNDSON, KAREN DAUM; row three, CAROL BARBERIS, ROSEMARIE WELP, NORINE MARCIOCHI, ANN PICCHI, MARY JO FRASSETTI, EVELYN DIXON, JUDY SPENCER, TESSIE CASAZZA, CAROL BRESCHINI, DANA MAY DIBBLE, GLENDA GHIO, KAREN SMITH; top row: JUDY WONG, CONNIE CHANG, BARBARA BOSCO, NORMA McCAREY, JOYCE HARBAUGH, SALLY SCHMOLL, JANET BERTINO, ANNIE RAMOS, DIANE GOMES, KATHLEEN DEGNAN, LYNETTE RAGGIO, SUZANNE KIRK, DONNA PANIZZERA.

CATHOLIC WOMEN'S CENTER



LEFT TO RIGHT, bottom row: SUE HORNER, JANE EDWARDS, DIANA MILLER, DEANNA BURMAN, VERNA ROHRER, JERRIANN ROHRER, BECKY BALL, FRANCES PETTY, NANCY ENGSTROM; row two: SUE McGRATH, KATHRYN WARREN, LOUISE GOICOECHEA, MARY GREENE, BERNARDINE SPEZIA, JUDY TALBOW, GRACE JEAN RISSE, SHEILA CONWAY, LOUISE CAMOZZI; row three: JANICE MAXIMOR, GAY BINGLEY, EDWINA YOUNG, JOYCE JACOBS, ANGELA COSTANZA, MARY MURPHY, ANNAMARIE MAGNA, LINELLE BENNETT, EILEEN SULLIVAN, PATRICIA LEE, ROMALDA TRUMPP, LINDA JEAN AMARINO, PATRICIA LANE; top row: JOANNE RIDGEWAY, WILMA FERREIRO, NAOMI STEINMETZ, MARY MADDEN, SUSAN MOTHORN, PEGGY GLEASON, JANICE RAPOZO, PEGGY BAAT, BARBARA GARNER, MIYOYEI KAMIGAKI, EVA MULLINEX.

The ladies of the Catholic Women's Center opened their activities with a get-acquainted party. A fall mixer was held with Saint Mary's College, and a few weeks later a surprise Halloween party was given by the house officers for all residents. Joint sponsorship with Newman Club of an after-game dance and of Margene Caselli for queen candidate constituted the house's Homecoming activities. The campus Christmas door decorations contest and the inter-floor competition inspired a holiday mood at the Center. A Christmas party, a parent open house, and caroling were part of the festivities. Spring semester activities began with a Stanford mixer. Girls were also active in intra-mural sports. Highlighting the semester was the Spring Formal, and the year closed with the traditional Senior Dinner.



LEFT TO RIGHT, bottom row: VICKIE BARNES, SHARON HOFMANN, SUE WALLIS, SUSAN DeVRIES; row two: LINDA BONNEY, BONNIE YOUNG, CARON O'LEARY, MARY LU AGARD, CINDY BULL, DIANA ADAMS; top row: DONNETTE RUTHERFORD, CINDY CONRAD, VERNE CHRISTOFFERSON, DENISE McNAMARA, MARILYN NICOL, DIANE HEHN.



LEFT TO RIGHT, bottom row: MAXINE BRATSBURG, BARBARA BLAKE, LINDA LUCKE, KATHY HOFMANN; row two: CAROLINE ANDERSON, JOAN WILSON, MARY ANN ENGELHART, LYNETTE McCORD, JANICE MARTINEZ, KAREN RUMPEL; top row: JOAN LIBBEY, JUDY DeFRANCO, PAULA WORTHY, CAROL SWANSON, SHERI McKAHAN, BONNIE ALVAREZ.

TRANQUIL MANOR

Tranquil Manor had a calendar full of activities. An Open House for family and friends and an exchange with Fountain Hall began the fall semester. Residents helped the AIS Homecoming float, and the house joined with Magnolia Manor in sponsoring a dinner exchange and dance at Christmas. Parties during the year included a Halloween costume party, a Christmas party, and an Easter Bonnet party. The girls also enjoyed making baskets for needy families at Christmas and Easter.

CLARE-ELEN



LEFT TO RIGHT, bottom row: PEGGY STONEKING, PAM YOUNG, PAT IRWIN, NANCY CHOCOL, CELESTE KUWADA, GAIL GOODRICH, top row: BARBARA NARDINE, MARY JANE STONEKING, MARGARET YUTZY, BECKY McLAUGHLIN, JODY KINCAID, JUDY ROCCA, JANET TEAFORD, MATHA TUNHEIM.



LEFT TO RIGHT, bottom row: DARLENE ANDERSON, PAT PALM, MYRA MORGAN, JULIE KECHICHIAN, ROBIN OAKLEY, DEANNA VIGNA; top row: JOYCE SCHWAKE, SHARRON HICKS, CHRIS HOEHN, MARIE STEPHENSON, LINDA ALSOP, MARY ANN FILLIPPELLI, BEVERLY BERNARD, MARLENE RAU.

Clare-Elen enjoyed a varied program of activities ranging from exchanges with men's boarding houses to parties celebrating the pinning and engagements of girls in the house. Christmas season was celebrated by participation in the campus door decoration contest and by a Christmas tree. The house also sponsored a candidate for the Betty Coed contest and entered the Spring Sing. Deanna Vigna served as president of Clare-Elen.

MARIMUR HALL



LEFT TO RIGHT, bottom row: MARTI BURNS, KATHY BUCKLEY, PAT SKAARUP, BECKY BECHT, BARBARA BUCKWALTER, CAROLYN BERTRAM, JANICE PARRY, MEG FERNAU, CINDY HILBRINK, ELISSA STAFFORD, SUZI HILL, CAROLYN BECKER, STEPHANE COLEMAN, CAROL COLLINS, MARGIE SALLIS, SHARON Mc QUILKIN, CYNTHIA MOORE; top row: PAMELA CAMPOY, BONNIE WHITE, SHARON BARTLEY, MARY CONTASTA, LIZ DAVIS, BEV ASHLEY, KRIS BERGMAN, DONNA EILERS, MARY ANN CAMPBELL, JAN MERRIL, DONNA HAYES, HOUSEMOTHER FAYE AMOROSO, LINDA DOUGLAS.



LEFT TO RIGHT, bottom row: HOLLY HOPKINS, JULIE NICKELS, STEPHANIE DOANE, ANN PREUITT, KRIS BONDE, ARLENE SHOFNER; top row: EILEEN MacCABE, EVELYN DEROSE, CONNIE-JO THOMPSON, GINA MILLINGTON, JOANN HARRIS, BONNY LOU REITZ.

The residents at Marimur Hall and Marimur Hall Annex had a full year of activities. A candidate for Homecoming Queen was sponsored by the house, and the girls entered the Christmas Door decoration contest. Exchanges were held with Allen Hall, the Wilson's, and the Pink Tub. Sharon Bartley headed the house officers as president, and Mary Contasta was social chairman. Bev Ashley and Irene Merkey were representatives to the Associated Independent Students, and Becky Becht was Associated Women Students representative.

LEFT TO RIGHT, bottom row: REGINA McGUINESS, MARY ZENI, RONI JONES, JAN SLITER, TUIJA PLANTING; row two, FRAN HIGAKI, KATHY BERS, KAREN ZACHARIAS, MARGIE YAMAMOTO, GAYLE ERASMUS, LINDA LAZEAR; top row: MARY ANN HOLLY, FLORENCE YOSHIMURA, JEAN SEDWICK, PATTI BROWN. Missing: CHRIS REED, GERI ALLEN, TILLIE HOEFER.



BLACKMORE HALL

An exchange dinner with Alpha Kappa Lambda fraternity from Stanford opened the year's events at Blackmore Hall. Other activities included house get-togethers such as the fall barbecue at Alum Rock Park for all residents. House celebrity was Margie Yamamoto, who was elected representative to the Junior Class Board on campus. Officers of Blackmore Hall were Jean Sedwick, president; Margie Yamamoto, secretary-treasurer; Linda Lazear, social chairman; and Patti Brown, standards chairman.

Girls at Erin Castle devoted their time to several charitable activities. Thanksgiving baskets were prepared for needy families, and a party was held at a home for the poor during the Christmas season. Residents also went Christmas caroling, and numerous exchanges with boys' boarding houses highlighted the social year. Officers were Marilyn McCormack, president; Genevieve Hoge, social chairman; and Gail Jackson, standards chairman.

ERIN CASTLE

LEFT TO RIGHT, bottom row: COOKIE SUTHERLAND, MARILYN McCORMACK, JUDY BROHMER, SANDY PATTON, ELAINE EILERS, SANDY BUTERA, CHARLEEN TATE, RUSTIE HOGE; top row: GALE JACKSON, KATHIE DUNN, PAT DALGLIESH, LINDA ARCHER, BEV VAN VLIET, GAIL DALIN, JENNIFER CHASE, NANCY HAYDEN.





LEFT TO RIGHT, bottom row: BETTIE WEED, ELLEN GOLDBERG, COLETTE SOULT, CLAUDIA BRANDON; row two: DARLYNE FONG, AUDREY FROST, BONNIE FLEISCHAUER, PATTI WILSON, SHARON MEANS; top row: JOYCE LAWCETT, DIANE JOHNSON, JUDY WRIGHT, MARY McMILLAN, JEAN MILLER.

The major function of the year at Magnolia Manor was the annual house dance co-sponsored with Tranquil Manor and held on December 9. Music for the dance was provided by the "Unknowns" of San Leandro, and the dance had almost a complete attendance from both houses. Christmas activities included a house party and a party for an underprivileged family. Other social events were a dinner exchange with Fountain Hall and a dessert exchange with the Pink Tub. Colette Soult served as house president.

MAGNOLIA MANOR



LEFT TO RIGHT, bottom row: VICKIE ANDERSON, DIANE MARKLEY, BARBARA BASTIAN, MARCIA MATHIAS, SUE ANDERSON; row two: GAIL HOSS, LEILANI SPENCER, GWEN NELSON, PAT McDANIELS, CHRISTINE BECKWITH; top row: MYRNA SWEET, JULIE JOHNSTON, CHRIS BUCKNER, JEANNETTE FAIN, JO ANN BRAZELTON, EARLENE BRYANT, KAY BURPEE.

CHARLOTTE APARTMENTS



LEFT TO RIGHT, bottom row: DAWN MATHIS, KATHY HATTORI, JERINA OVERALL, MR. and MRS. D. B. CARTER, HOUSEPARENTS; ANN SHIRLEY, SIGRID BURKE, CAROLE BJORNSON; top row, LIZ ROWE, SUE GREER, MARY ANN ECKFORD, DONNA JESSUP, NICKIE MOLLER, BARBARA WILSON, SANDY COUNCILMAN.



LEFT TO RIGHT, bottom row: SUSIE WILSON, KAREN WEATHERBE, SANDY HARRIS, JUDY REIFF, VALERIE MARSHALL, ROSELLA ISOLA, ROSE MARIE CLEESE; top row: ROSEMARY CASTANON, ANN CORDEIRO, CAROL MORTON, JOANNE SIMAS, VICKIE NEWNESS.

College meant not only classes and books, but it meant cooking, cleaning, and scrubbing to the forty girls at Charlotte Apartments this year. Each apartment was shared by four girls, who divided the duties of housekeeping between them. On warm Spring days, the girls took advantage of the apartment house's swiming pool. Social activities consisted of several dinner exchanges. Pat Mayer was the Homecoming Queen candidate, and Mary Ann Eckford served as standards chairman.

WENDY GLEN NO. 1



LEFT TO RIGHT, bottom row: PAMELA PRICE, BARBARA BANKSTON, PATRICIA DENNIS, RITA DAVIS, LYNNE DE JARNATT, SUSAN LaFOLLETTE, LOIS BARNES, ANNE CHERRY, JANE HINGSBERG; row two: PAMELA REEVES, DOROTHY KRAMER, JOAN COPE, ROZYLNN STARKMAN, GALE FURLONG, MEREDITH PAINTER, LESLIE GOULD, MARY RICHARDS, ANGELA KIICHLI, FRAN MOORE; top row: JOYCE PAPANDREA, GLORIA SHEA, DIANE TEAGUE, ADRIENNE COOPER, KATHLEEN MORGAN, KATHLEEN AVIS, PATRICIA FAUTH, CAROLYN FEARS, PATRICIA MARTIN, JUDY PACKER, SHIRLEY McCAMMON, MARIE TURNER, KATHERINE HERBERT.



LEFT TO RIGHT, bottom row: CAROLYN BANKS, MARGARET TAKAGI, LESLIE HUNTER, LINDA MATHIS, JUDY MACHADO, DIANE SPENCER, BONNIE WILLES, MARGUERITE HETZEL; row two: PAMELA PINE, MARY BETH FACER, GRETCHEN BEEKMANN, SUSAN DAVISON, SHARON ANDREWS, CARLEEN VOLONTE, BONNIE BARNES, NANCY HAVEN, JACKIE BLAKELEY, WENDY WELLER, TERRY HAY, MICHAL STEPHEN; top row: GAIL MAYER, SHERRY BRASHEAR, CHRISTIN CAMPBELL, LYNN JOHNSON, SUSAN MARCHETTI, CONSTANCE VUCINICH, BARBARA TOMBERG, DONNA GERMAN, JUNE DAVIS, EDWINA MARINO, JOY FOSTER, DIANE MICKELSON, JEAN LOPEZ.

Terry Hay led the girls of Wendy Glen No. 1 as their house president this year. Opening the activities was a joint picnic with the sister house, Wendy Glen No. 2. Several of the men's dorms and Stanford's Wilbur Hall were invited for exchange dances during the year. Each girl's door was decorated at Christmas time, and a Christmas party was held where skits were presented and gifts were exchangd between "secret angels." A trip to the snow was held, and the girls sang in March Melodies. The house also entered a volleyball team in the intramural sports program. Other officers were Barbara Tomberg, vice-president; Kathy Avis, secretary; Marguerite Hetzel and Bonnie Willes, social chairmen; and Trish Martin, standards chairman.

WENDY GLEN NO. 2



LEFT TO RIGHT, bottom row: DORIS MORTENSEN, STEPHANIE SEEGER, SHARON RAMONDINI, MARY MOWERS, BARBARA CLAYTON, DEANNA PHELPS, JACKIE BLANDI, JUDY IWATA, GAYE STRATTON; row two: MIMI McKINNON, PAT DONEGAN, VALERIE GARCIA, KATHY DUNNE, BOBBIE MUNSON, SARITA SECHREST, JOY LONGWORTH, KAREN ENGMAN, JANET KOEHLER, DOT GALLAGHER; top row: BONNIE McCULLOCH, VICKYE JO MILLARD, CECILY COX, SHARON McNEW, PAULINE RICHARDS, BUNNY ANDERSON, BARBARA LEVIN, DIANA ROBERTSON, BESSIE McDOWELL, SHARON MASON, SUELLEN DOWNEY



LEFT TO RIGHT, bottom row: CAROL FORSYTHE, CAROL GRIMSHAW, AIMEE COLEMAN, MARTY MUTZ, JEANETTE COONEY, CHARLOTTE BIRLENBACH, SHARON ACTON, SUE MAAS, LINDA KOENIG; row two: ARTELLA NAVARRETTE, NANCY McFADDEN, PAT KINNEY, SALLY SUTHERLAND, SANDY KERHULAS, SUE WALTER, SUE SHELMIRE, SUE BOWEY, SHARON LaFOND, PEGGY MEYER, MARGOT HAYS; top row: SHARON McNEW, SANDY SINCLAIR, CAROL PITZEN, TAMMY JAMIESON, PAM MEUMEISTER, LOUELLA POSSO, COOKIE MADSEN; MARILYN VAN LEHN, SUE WARKENTIN, CHERYL BANSMER, MARY FENDRICK.

A registration picnic began a busy year of events for the girls at Wendy Glen No. 2. Cards, games, and dancing highlighted exchanges with Stanford, Markham Hall, and Lad Manor. A motion picture series was presented, and the girls also sponsored a car wash. Wednesday night was guest night, and well-known campus personalities, professors, fashion counselors, and religious speakers were invited for dinner and informal conversation. Seasonal activities included a Halloween party and a Caroling and tree decoration party at Christmas. The major function during the second semester was the annual Spring dance. Artella Navarette was house president, Judy Iwata was vice president, and Georgianne Rune served as secretary.

WENDY GLEN - 2



Left to right, bottom row: BETTY KONG, PAT PADEN, SHARON JONES, JANET BENJAMIN, KAREN BIRLENBACH; row two: KATHRYN FISHER, SALLY ADLER, NANCY NUTTER, LINDA LUCKS, JUDY STERN; top row: BARBARA BATES, ANN CHAMBERS, LYNNE HATHAWAY, MARY ANN THOMSEN, BARBARA BECK.



LEFTO TO RIGHT, bottom row: LINDA HORN, NADERAH ROODY, SHERRY SHARP; row two: CHARLENE SAMUELS, JEANETTE AHMANN, JOAN WILLS; top row: GLENDA TRACY, CHERYL CROXALL, SHARON SODERQUIST, SHARI HELLER.

Ten girls made their home at Raje Manor this year. In the fall, the house as a group attended the football game at the University of the Pacific and spent the weekend in Stockton. Other activities included entering teams in co-recreational sports on campus and participating in the volleyball tournament. House president was Linda Horn.

RAJE MANOR

IVY HALL



LEFT TO RIGHT, bottom row: PENNY FURTNEY, GEORGEEN ARATA, CAROL RODEBAUGH, SHARON ROBBINS, LINDA CREWS, LYNN CHUNNING; top row: MARTHA SABBAH, IRENE TABATA, SYLVIA OLSON, MARTHA SPICER, JOANNE McCAULEY, SHARON KING, JUDY NICOLAYSEN.



LEFT TO RIGHT, bottom row: MARY ELLEN GRAHAM, JEANNINE GUIDAUX, MARTY KRONER, LEILANI BUNCH, CAROLYN SNYDER, SHARON LACKHART, JUDY BISHOPP; top row: KATHY MILLER, VALERIE SMITH, SANDY WOLF, BETTY PFLEG, PAM THOMAS, LYNN JENSEN, JUDI JENSEN, DIANA ENGLEMAN.

Several exchanges with men's boarding houses highlighted the year's activities for the girls of Ivy Hall. At Christmas the house prepared a basket for a needy family and decorated their door as participants in the AWS sponsored contest. A beach party was the major function of the spring semester. A number of girls from Ivy Hall also served on the Student Council on campus. Officers included Pam Thomas, president; Leilani Bunch, vice president; and Joanne McCauley, secretary-treasurer.

MARIAN HALL



LEFT TO RIGHT, bottom row: GAYLE PARLATO, BOBBIE ADAIR, BEV RAUH, EVE ACOSTA, JUDY SAUNDERS, CAROL TAYLOR; row two: KAREN BUE, BARBARA MARTIN, JAN WAPLES, BETTY McELROY, NANCY STINSON, CONNIE KURZ, TERRI MONTGOMERY, LYNN GULLIXSON; top row: PAT MULLIN, JUDY HARRISON, JUDY BRADY, JOY LESKINEN, BETTE JO BELDA, LINDA JONES, ROSEMARY LOTHIAN, BARBARA WORRELL, SHARON PADILLA.



LEFT TO RIGHT, bottom row: MARGARET CASELLI, SHAYLA WOLF, JANET DEACON, MARY ANNE PETRINA, ANTOINETTE LUSCRI, KAY CLARK; row two: MARY ANN BOWLES, CAROL ARMER, TERRY SABEN, MRS. JORGENSON, KATHY BENBOW, SHIRLEY KERLIN, CAROL VINDING, GLORIA REID; top row: LOUISE FEARSON, MARILYNNE McDANIELS, LESLIE BIDDLES, VICCI BOWLES, SUE STEELE, GAYLENE HICKSON, NANCY TYNAN, BEVERLY COTTER, CAROL THUNEN, GAIL KAUFMAN, ANN MAEYAMA.

This year has been a very memorable one for the girls at Marian Hall. Academically, the girls maintained a very high grade point average. The house participated in Homecoming activities, the Christmas door decoration contest, and several charity projects, such as Thanksgiving and Christmas food boxes and Easter favors. A house paper was published regularly, which reported such social activities as exchanges, parties, and parents' days.

MERRI LEE HALL



LEFT TO RIGHT, bottom row: NANCY BRANDIS, SANDRA LEMA, GEAN OTTI, JUDI BAKER, row two: JANET CAMBELL, LINDA OLSON, CAROLE FULLER, MARGIE REINA, NANCY HOLLAND, MARY LEE RENSHAW, EUGENE NICHOLAS; top row: JUDY WILSON, CAROLYN PERKIO, JUDY JOHNSON, MARVEL SWINGLEY, DEBBY EDGINGTON, LINDA SEARIGHT, BARBARA BOISEN, HELEN HOFFMAN.

This year was a very active one for the girls of Merri Lee Hall. The first activity was making popcorn balls for Halloween trick-or-treaters. The hall sponsored a girl for Homecoming Queen and entered a novelty entry, which won third place, in the Homecoming Parade. A needy family was helped at Thanksgiving. Christmas activities all through the year included several exchanges with the men's houses, parties for engaged girls, and exchanges of cards and gifts between secret pals. House officers were Judy Wilson, president; Jeanie Nicholas, social chairman; and Debby Edgington, Associated Independent Students representative.

DUCHESS HALL

Romance topped the excitement at Duchess Hall this year. Candy was passed when two girls announced their pinnings, and the traditional candle was lit twice for newly engaged girls. Several parties were held, including birthday parties, a Christmas party, and a Halloween party with skits and costumes. Christmas activites included participation in the door decoration contest and preparation of a food basket for the poor. The Stanford fraternity, Alpha Kappa Lambda, was invited to the house exchange. Officers were Laraine Boenner, president; Sharyn Atkinson, treasurer; and Sue Waldman, social chairman.



LEFTO TO RIGHT, bottom row: KATHY McGURRIN, SHARYN ATKINSON, SHERYL ATKINSON, MARY SUEN, PRISCILLA YEE. GAYLE ROSENBAUM; row two: ARLEEN KANECHIKA, LARAINE BOENNER, GEORGIA BARROS, SUE WALDMAN, WENDY WITTENBURG, SUANNE GEANDROT, LINDA STALEY, PAT BRYAN; top row: JAN CARLILE, JOYCE HACHMANN, SHIRLEY MARTIN, VERNA RAE HARRIS, MAY CHOO, MRS. ULLESEIT, LYNDELL STRAND, MARY LOU THOMPSON, BARBARA FREIHUBE, GARIANNE HELMAR.

CRESTWOOD MANOR



LEFT TO RIGHT, bottom row: CAROLYN RUSH, MARILYN RUSH, CAROL HANNAH, JOANN KUDO, LINDA WIEMAN, LOUISE SCHAFFER, LINDA WARNER, JOANNE NISHI, KAYE TODD; row two: KARIN LUM, JEANETTE BIKAKIS, TERRY PETERSON, MARY FISHER, MARCIA GUBSER, MRS. SPARKS, MR. SPARKS, PAT HAY, LINDA CATLETT, LINDA DELMONACO; top row: BARBARA WIEMAN, CAROL LEHMER, CAROL HANSON, DONNA BELL, LATROY SCOTT, PRISCILLA SMITH, LAURIE NORMAN, PAULA THAYER, HOLLIE GELLER, JACKIE BENNETT, BRENDA COMBS. Missing: GAIL KNAPP, DIANA MIKLES, MERILEE DURHAM, JYME LOU YOUNG, LINDA STRICKLEN.

Many interesting activities were on the agenda at Crestwood Manor this year. During Homecoming, the girls helped build the Independent float. Christmas activities included caroling, entering the door decoration contest, and entertaining the children at the Stanford Convalescent Home. The house also sponsored candidates for the Joe College-Betty Coed contest. Spring semester was highlighted by a come-as-you-are breakfast and several picnics and barbecues.

GARLAND

The girls at Garland had a busy year. The house entered a volley-ball team in the intramural sports program offered by the physical education department. They had a number of exchanges with men's boarding houses. The Christmas season was celebrated by participation in the AWS door decoration contest and by a house dinner and party. Carol Erickson was house president; Ann Whaley acted as standards chairman, and Myrna Keith planned the social events.



LEFT TO RIGHT, bottom row: SUE CRANE, MAEYANN GRAVITT, MARIKO KONO, JOAN LEE BUSCHING, CAROL ERICKSON, DONNA-RAE STANDLEY; row two: IRIS NAKASHIMA, PEGGY JONES, JANET RAKOWICZ, JUDY RITNER, DARLENE DEICHLER, GAIL COGHLAN, GAREY THOMSON, HATTIE HYMAN; top row: HELEN HO, MARILYN KUBOTA, DANIELLE IZU, ANN WHALEY, SALLY PAGE, ANNETTE SMITH, KAY MERKEL, LINDA FORSYTH, ELLYN POZZI, LINDA DORICK, JERI SAWYER, MYRNA KEITH, SANDI MARTIN.

HALLS OF IVY



LEFT TO RIGHT, bottom row: ADA HAMER, CAROL WATERMAN, PAT DAMRELL, MEL LOVE, JAN SPENCE, JEAN STONEBARGER, MARYLANE FITCH, KATHY WYNNE, CAROL SMITH, NAN ROSS; top row: CAROLYN DOWNEY, CAROL McQUADE, MARY ELLEN CORCORAN, MARILYN LUNDIN, DIANE HUNT.



LEFT TO RIGHT, bottom row: LINDA SEARS, PATSY CLEMENS, MERRILEE OHS, GEORGINA REILLY, SUE MOORE, TONI NIERI, BEVERLY HERON, PAT WINKENBACH, JERI JONES, LINDA BAIRD; top row: GAIL ROWAN, CONNIE TOBIN, PATRICIA CAVANAUGH, MONTA MONTZ, NANCY BURPEE.

Co-presidents of Halls of Ivy this year were Heidi Schoop and Merrilee Ohs. Social chairmen were Pat Winkenbach, Mary Ellen Corcofan and Georgina Reilly. The standards committee was headed by Susie Moore and Carolyn Downey. The girls enjoyed many exchanges including a barbecue with Delta Sigma Phi and a Halloween party with Sigma Epsilon.

PINK TUB

In keeping with the tradition established by the geranium-planted pink bath tub on the front lawn, the men at the Pink Tub this year also painted their front steps pink. The Tubbers participated in intramural bowling, football, basketball, and free throw shooting. Harlan McDaniel won the singles table tennis tournament at Co-Rec. Other house activities included a Christmas party and exchanges with Magnolia Manor and Ivy Hall.

The house also hosted guest speakers from campus and religious organizations to talk before the group. Steve Osborn was president, and the owners are Kieth and Terry Kaldenbach.



LEFT TO RIGHT: bottom row: DAN MATTHEW, GEORGE BLANKS, JIM IRVING, WILLIAM COLTRIN, TOM KENNEDY, BRUCE BANE, RICK BARNES, DAVE STOUT; row two, LARRY MEYLINK, WILLIAM LANGE, ALAN HILLEBRECHT, DOUG PAVESE, DON LINDAHL, RICHARD BURKET; top row: RON ROSSI, BOB IRVING, HARLAN McDANIEL, REX McCLELLAND, STAN MAEL, STEVE OSBORN.



LEFT TO RIGHT, bottom row: JIM DAWSON, JOHN ALLEMAN, RUSS BADER, LOU MILLER; row two: CLIFF STEELE, SKIP BLAIR, REG AND CAROL MOLONY, HOUSE MANAGERS; TERRY LENMARK; row three: TOM MURPHY, BILL MYLERBERG, JOHN BOSWORTH, GORDON SMITH, MIKE CARWIN, RON BELL, JACK PERKINS, BRUCE GREEN; top row: DON TEST, HOUSE MANAGER; CARL WARFOLK, STUART RICHARDSON, PHIL FENLEY, WES BEATTY, ALAN CHONG, BOB JOHNSTON, MIKE BARNES.

Intramural football, swimming and wrestling dominated the athletic interests of the men at The Wilson's. Several exchanges with girls' residences were held, including mixers with Ivy Hall, DiBari House, and Wendy Glen, and guest speakers were invited to stimulate cultural interests. The boys also worked on the Independent Float for Homecoming. At present a committee is working on a constitution which will enable The Wilson's to become a social organization on campus. This year's officers were John Alleman, president; Russell Bader, vice-president; Lou Miller, secretary-treasurer; Wesley Beatty, chairman of cultural affairs; and Phil Fenley, intramural chairman.

THE WILSONS

BETTY LEE APARTMENTS



LEFT TO RIGHT, bottom row: NANCY WRIGHT, BECKY GIBSON, JACQUELINE ROBINSON, SHARON SCHAFFLER, BRENDA SMITH, SUE TUCKER; row two: DIANE HAWK, TERRI DRUMMOND, SUE WILLIAMS, VALERIE FERGUSON, CAROL FEICHTMEIR, RITA MOURAN, SARILYN PRICE; row three: ARLENE DiGUILIO, VAL LUCHETTI, JAN COGHILL, MARLYN POIER, JERILYN ZIMMERMAN, LAURENE LUND, LAVERNE WITCOSKY, CONNIE HAVEY; top row: GLORIA BEFFA, MARLENE AZEVEDO, JUDY BOWLIN, JOAN MATHES, BETTY ARLINGTON, DORIE BALLATA, DORIE WIGNEY, BEVERLY HAND, CHERYL OGLE.

The girls at Betty Lee Apartments started their activities this year by working on the Spartan Rental Homecoming float. They participated in the Christmas Door Contest and the Sparta Sing, and they also enjoyed a Christmas party and several exchanges. Standards Chairman was Becky Gibson and social functions were handled by Joan Mathes.

MARLYN APARTMENTS

Spring days found the girls at Marlyn Apartments enjoying many hours around their swimming pool. Throughout the year they performed the duties of a housekeeper and lived in the homelike atmosphere provided by apartment living. Exchanges with boys' boarding houses were arranged by Social Chairman Lynn Walker. Yoyce Cater served as standards chairman.



LEFTO TO RIGHT, bottom row: MIKIE MORRISSEY, MARCIA HART, SALLY ZUBER, ROBIN FLETCHER; row two: MARILYN NAEGLE, SUE CURIA, DENISE WALTMAN, MARLA RUBOTTOM, MRS. WILLIAM BARRETT AND WILLIAM BARRETT, HOUSEPARENTS; BARBARA CUSHMAN, JUDIE HILL, BONNIE OMOHUNDRO, CAROL SCHOLL, RAYMONDA EDGERTON; top row, PAT KENNEDY, JOYCE JOERGENSEN, LINDA PERRY, SONDRA PARKS, LYNN WALKER, VALERIE WILLIS, SHERRY AHERN, CAROLE FLEGAL, PAT RIGGS, BETTY CORBETT, DIANE ERICKSON.

HAWAIIAN GIRLS

JANICE & WILMA

IT'S A LONG MOVE FROM HAWAII TO CALIFORNIA, BUT THE GIRLS FINALLY ARRIVE AT THEIR NEW HOME.





JANICE AND WILMA TRY TO PLAN THE PERFECT SCHEDULE — AND THEY ARE DETERMINED TO AVOID THOSE HORRIBLE 7:30 A.M. CLASSES!

JANICE AND WILMA DECORATE THEIR ROOM TO MAKE IT LOOK LIKE HOME.



Janice Rapozo and Wilma Ferreiro came to San Jose State from the exotic Hawaiian islands. Both girls flew to California by jet from Papaa on the island of Kauai. Janice is majoring in social science, and Wilma's major is kindergarten-primary education. The girls chose San Jose State because of its reputation for an excellent teacher training program. Although the girls miss the warm climate and slower life of the islands, they like the college very much and plan to attend for all four years. Like all freshmen, the girls experienced the typical problems of adjusting to hectic college life.



THE GIRLS AT THE CATHOLIC WOMEN'S CENTER LEARN A FEW POINTERS ABOUT THE HULA FROM JANICE AND WILMA.

HOOVER HALL

ROYCE HALL

ALLEN HALL

WASHBURN HALL



MOULDER HALL

MARKHAM HALL

HOOVER



A GAB SESSION IS THE BEST KIND OF STUDY BREAK.



THESE GIRLS WERE NOT AT A PAJAMA PARTY BUT AT A HALL MEETING. IN ORDER TO HAVE COMPLETE ATTENDANCE, MEETINGS WERE HELD AFTER 11 P.M.



JOANNE CARLSON WAS CROWNED QUEEN OF "WINTERSET," HOOVER HALL'S FALL FORMAL HELD JANUARY 13 AT THE MARK HOPKINS HOTEL IN SAN FRANCISCO.



PAST PRESIDENT HARLEEN HELLER INSTALLS HOOVER'S NEW OFFICERS AT THE FALL INITIATION. THE INITIATES ARE (left to right) ANNABELLE COLVIN, PRESIDENT; LORNIE STROM, VICE-PRESIDENT; STEVIE STROM, SECRETARY; JUDY BENDER, TREASURER; KATHIE EVART, SOCIAL CHAIRMAN; AND ANNE RANCELLI, HOUSE MANAGER.

ROYCE

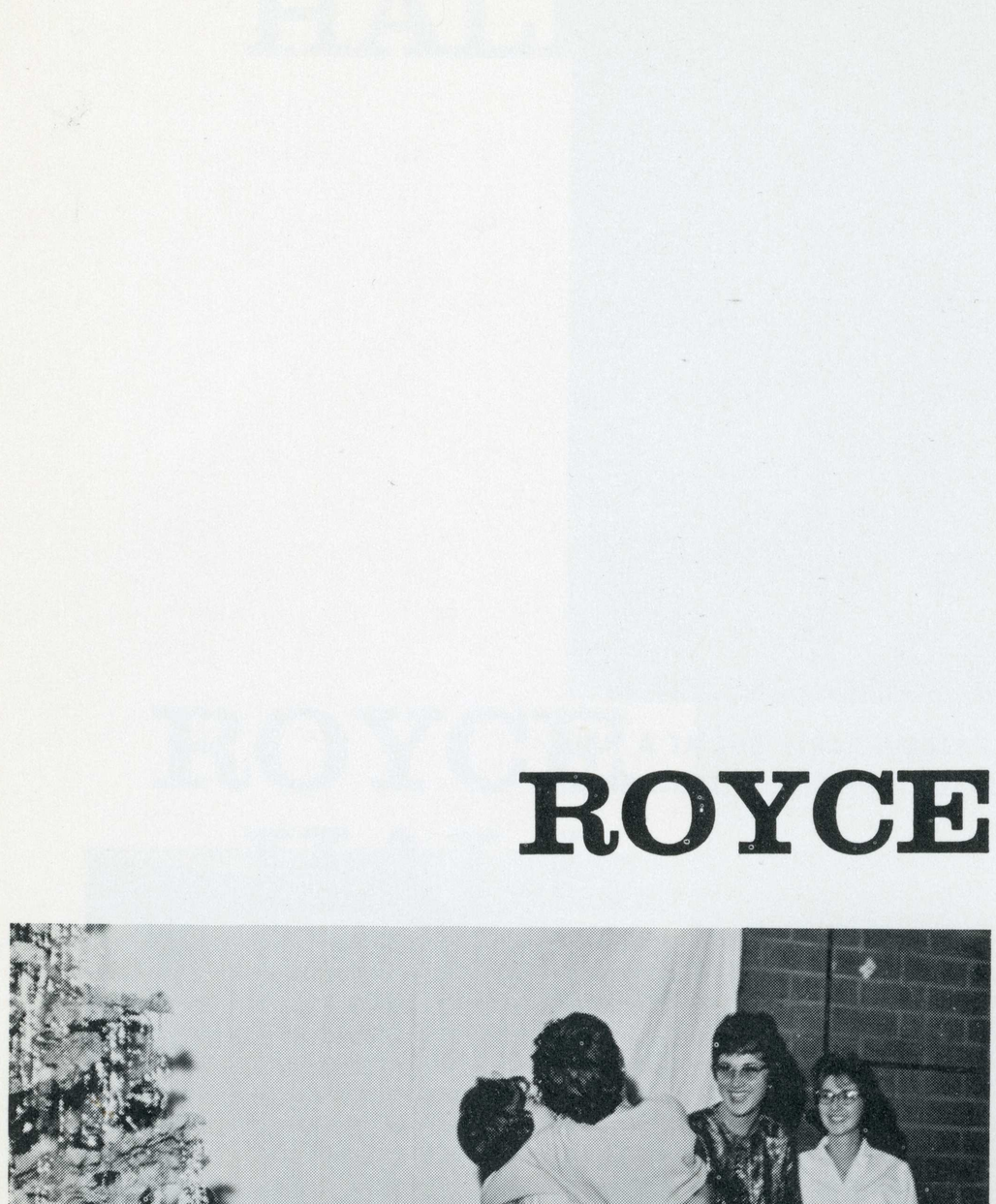

ROYCE GIRLS WERE IN A MERRY MOOD AT THEIR CHRISTMAS PARTY.

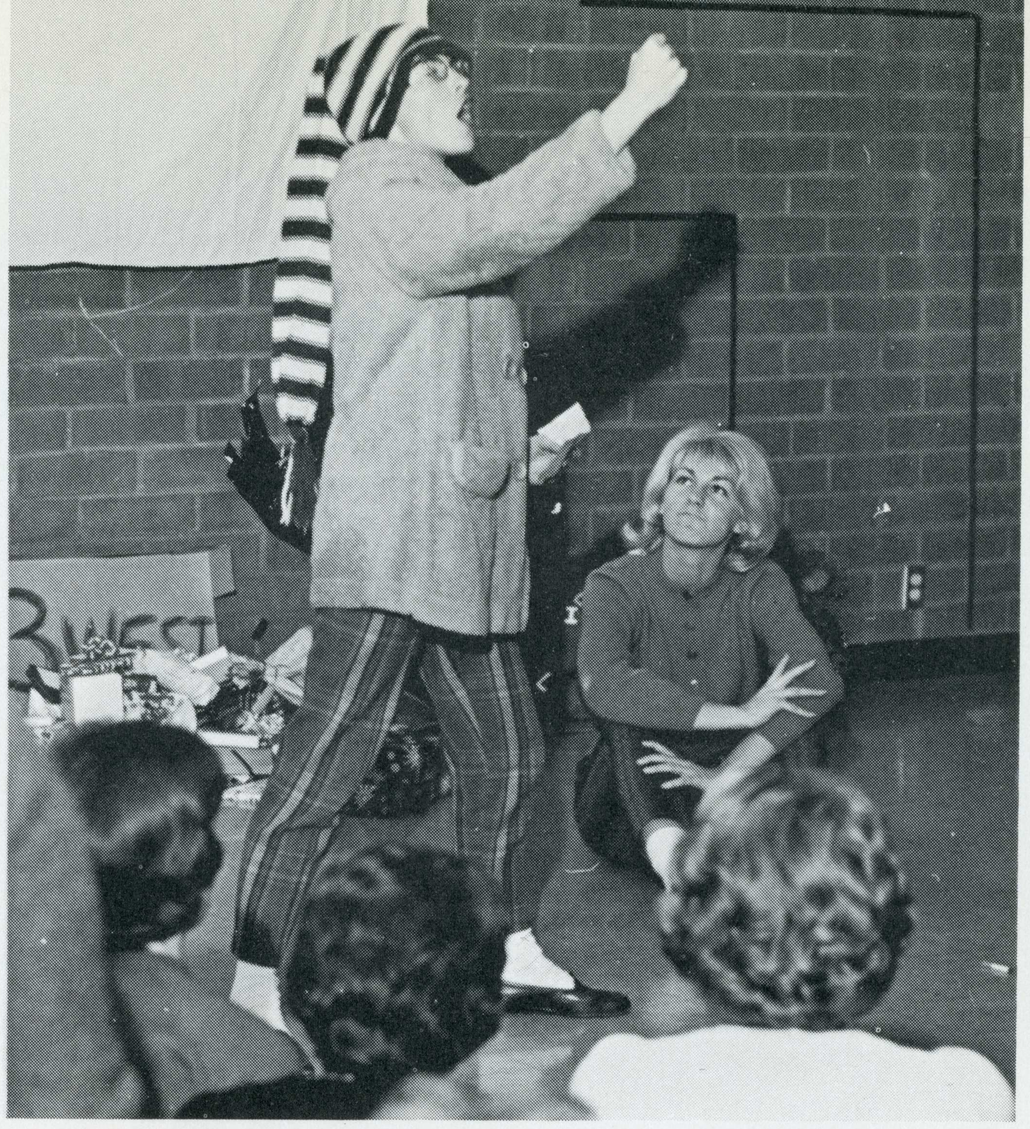

DORM PARTIES FEATURED SKITS AND ENTERTAINMENT.



GET-TOGETHERS OFTEN CENTERED AROUND THE TELEVISION SET.



GIRLS ENJOY FREQUENT SONG FESTS AROUND THE PIANO.



STUDENTS TWISTED AT THE FALL FORMAL, "FANTASY IN GOLD," HELD ON JANUARY 12 AT THE HOTEL CLAREMONT IN THE BERKELEY HILLS.



CALLS WERE RECEIVED BY THE MAIN SWITCHBOARD AND BROADCAST ON THE INTERCOM SYSTEM. DORM RESIDENTS WORKED SHIFTS TAKING CALLS ON THE BOARD.



DORM STUDENTS EAT ALL THEIR MEALS IN THE SCHOOL CAFETERIA

WASHBURN



A TOUCHING MEETING BETWEEN OLD FRIENDS AT A COSTUME DANCE AT ALLEN HALL.



MANY EXCHANGE DANCES BETWEEN THE MEN'S AND WOMEN'S DORMS FILLED THE SOCIAL CALENDAR.

ALLEN

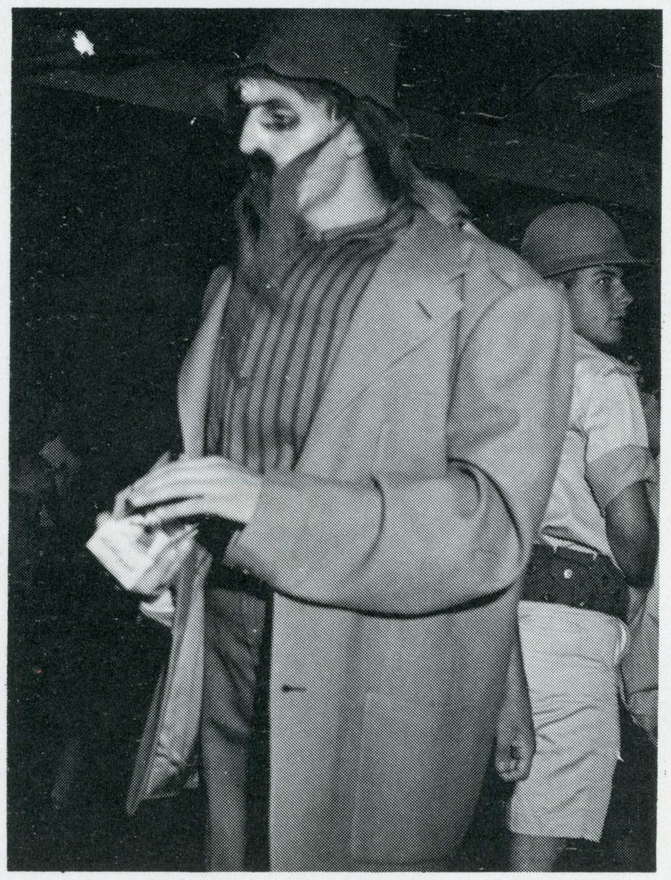

ONE OF THE DISTINGUISHED GUESTS AT ALLEN'S CHRISTMAS PARTY.



MARKHAM

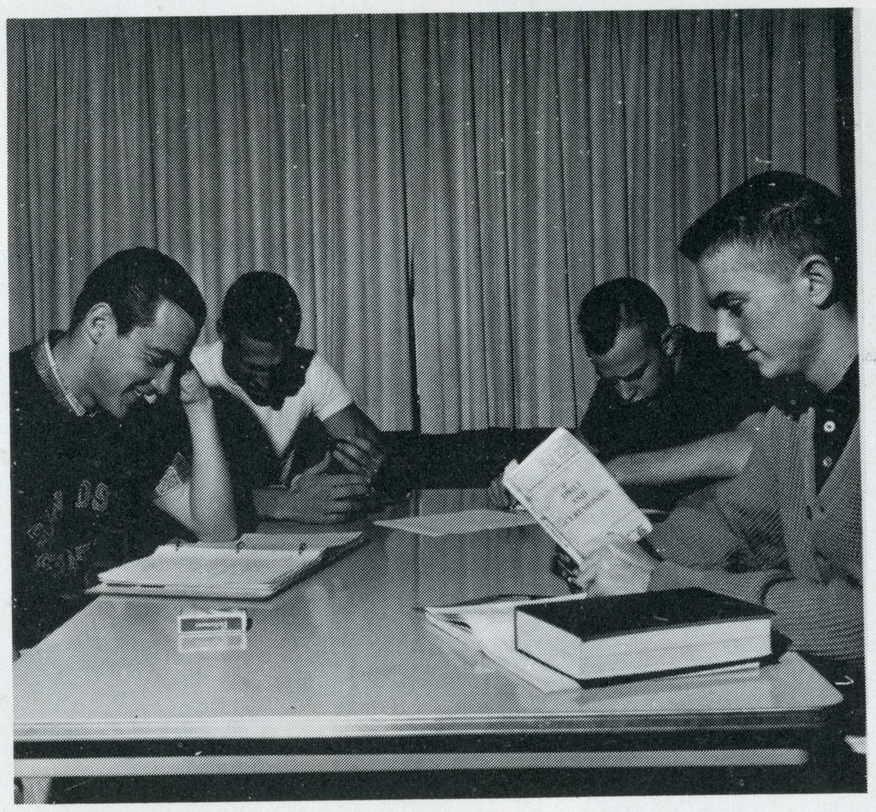

A TYPICAL SIGHT ANYWHERE IN ANY CAMPUS RESIDENCE.



THE GIRLS' DORMS AWARDED PRIZES TO THE WINNERS OF THE MEN'S INTERDORM SWIM MEET HELD DECEMBER 2. HERE ANNABELLE COLVIN, PRESIDENT OF HOOVER HALL, AWARDS THE TROPHY TO MOULDER HALL, THE WINNING DORM. MEMBERS OF THE TEAM WERE (left to right) BILL PROCTOR, ROGER PELTON, PAT BRIMMER, JACK SHEEHAN, DAN RIX, PAT LIONS, FRED HARRIS, AND TERRY MAXWELL. OTHER DORM ATHLETIC EVENTS THIS YEAR WERE VOLLEYBALL, SOFTBALL, AND TRACK MEETS.





SPECIAL GUESTS WERE ENTERTAINED IN THE FORMAL LOUNGE.

MOULDER

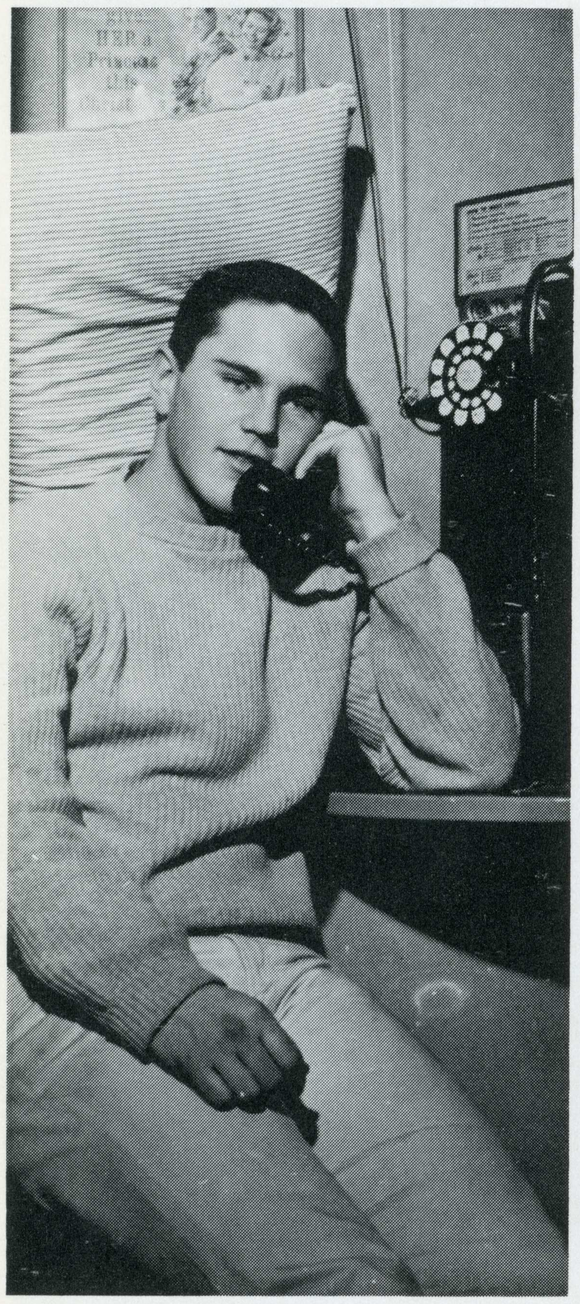

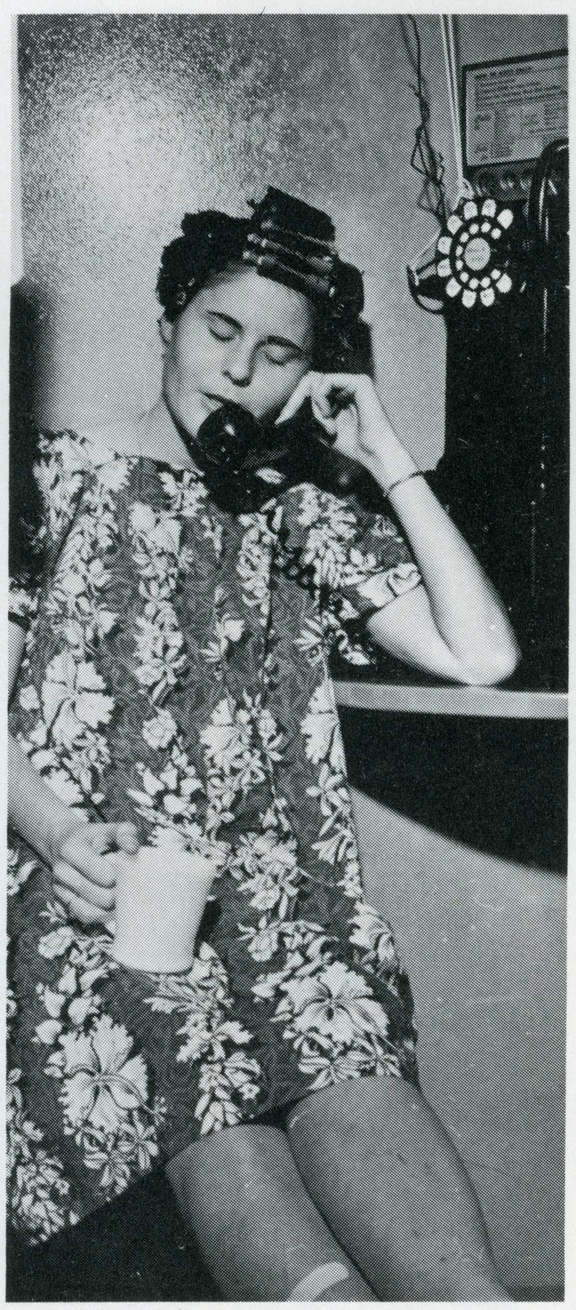

ROGER PELTON AND MARGIE RICHARDSON MUMBLED SLEEPILY DURING THE DECEMBER TALKATHON BETWEEN MOULDER AND ROYCE HALLS. SCHEDULED TALKERS KEPT THE TELEPHONE BUSY FOR 229 HOURS.

SPARDI SPEARS THE ARIZONA SUN DEVIL IN THIS .HOMECOMING FLOAT ENTRY, WHICH REPRESENTS THE UNITED EFFORTS OF ALL SIX DORMS.









STEVE HAVIS JOE COLLEGE



JACKIE EDELSTEIN BETTY COED



GREEKS





GREEKS

PANHELLENIC COUNCIL

Panhellenic is the coordinating organization for the twelve national sororities at San Jose State. The council consists of the president and a representative from each sorority. The purposes of Panhellenic are to maintain good inter-fraternity relations with the college, to encourage high scholastic accomplishments, to cooperate with the college administration in the maintenance of high social standards, and to compile rules governing rushing, pledging, and initiation on this campus. This year Panhellenic sponsored a work day, fashion show, and a work shop with the councils from University of California and the University of the Pacific. In conjunction with IFC, Panhellenic sponsored Greek Retreat and the Columns.



PANHELLENIC OFFICERS: CLAUDIA GAUGHLIN, SECRETARY; SHARON BRAWLEY, PRESIDENT; PAT HAYES, VICE PRESIDENT.



ROW ONE: MRS. KIRKISH, BARBARA SHRUM, SANDRA WATTS, JACKIE McKIM, COLLEEN HAROLD, ARLEEN LANGLEY, LAURA ZAVOSKY, LEIGH ISETT, BEV HOUCK, SHARON BRAWLEY.

ROW TWO: LU VLAARDENGER, CAROL HARDY, PAT HAYES, JUNE SHERRY, LOLLY FASANI, ARLENE JUNG, CLAUDIA GAUGHLIN.

ROW THREE: DEAN JANET DOUGLAS, SHARON COREA, JANE SLONEKER, NANCY REESINK, JUDY POOLE, JOAN RECANZONE, CAROL CADMUS, SUE DOLL, GAIL RIENAGER.



LEFT TO RIGHT: GEORGIA JACOBSEN, LINDA TANFERANI, ROSIE ELLIS, JOAN DEVORE, BONNIE HOUGHTALING, CAROL BLOSS, PAMELA CARLETON, RAYLEEN HERMAN, CORY LOGAN, BARBARA BAIN WELL, JILL RICHARDS, DEMI ANDREWS.



PANHELLENIC WOMEN FROM UNIVERSITY OF THE PACIFIC AND SAN JOSE STATE TAKE A LUNCH BREAK FROM THEIR DISCUSSION MEETINGS.

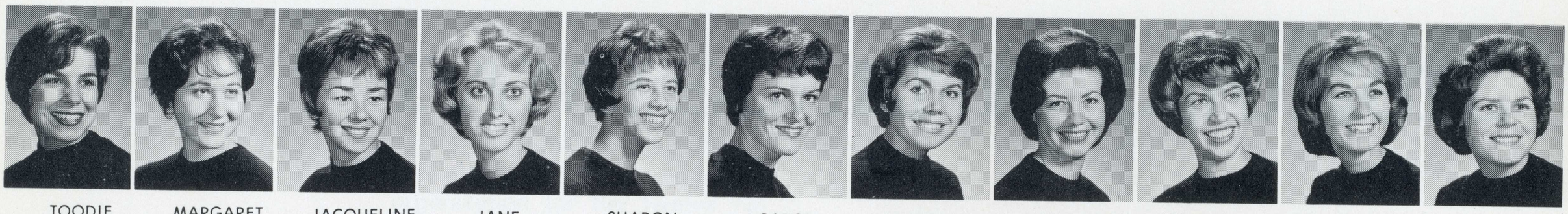

TOODIE ALBERTSON
MARGARET BAER
JACQUELINE BERAN
JANE BLAKER
SHARON BLUNDELL
CAROL BROWN
MARILYN BURROWS
CAROLE CADMUS
MARY ANN CAMPBELL
BARBARA CLARK
DIANE CLARK



BARBARA FILIPPI
JANET FITCH
LOUISE FLEURY
CREA GEMMELL
LYNN GILBERT
JOYCE GUEFFRORY
GLORIA GURSKE
JUDY HANDLEY
SANDY HANSEN
DEBORAH HARRIS
BOBBIE LYNN HAWORTH

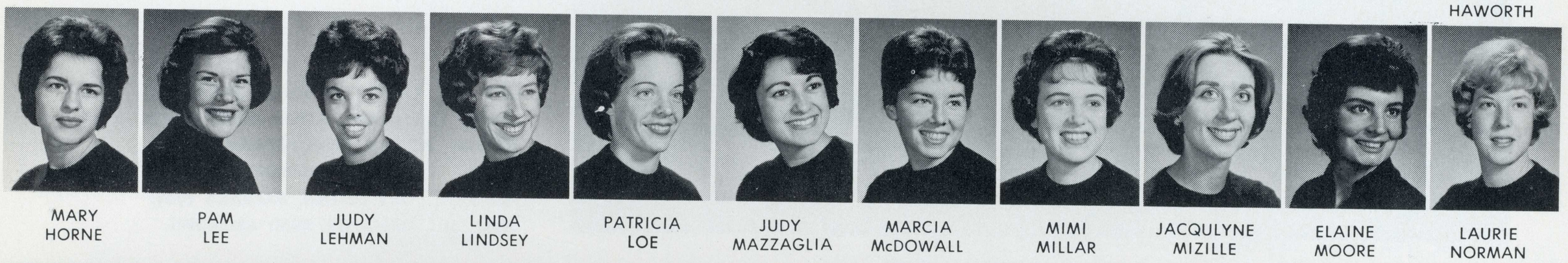

MARY HORNE
PAM LEE
JUDY LEHMAN
LINDA LINDSEY
PATRICIA LOE
JUDY MAZZAGLIA
MARCIA McDOWALL
MIMI MILLAR
JACQULYNE MIZILLE
ELAINE MOORE
LAURIE NORMAN

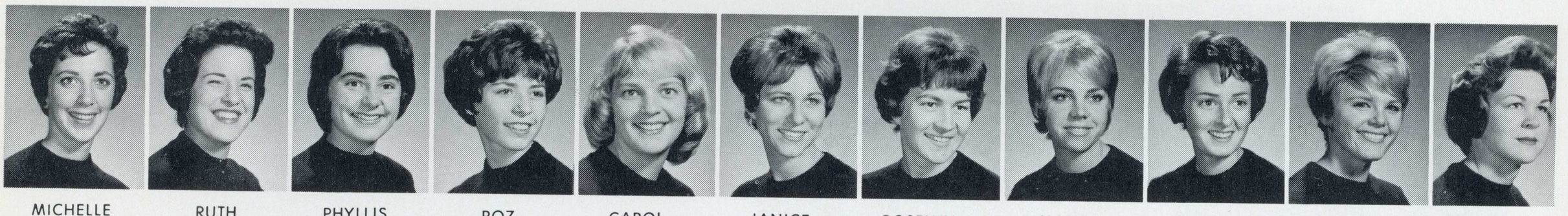

MICHELLE OSTROM
RUTH SHERMUND
PHYLLIS SMITH
ROZ STARKMAN
CAROL STRACHAN
JANICE TELL
ROSELYN THOMPSON
MARY JANE TOSTESON
SUSAN TOWNE
KATHY TRIPLETT
ANN WARREN

ALPHA CHI OMEGA



NANCY REESINK PRESENTS CAKE TO BOB NEUMAN AFTER SWING-A-THON



PATRICIA CLARK | BARBARA COPELAND | GAIL CROCKET | TERI CROXALL | JOAN DEVORE | NANCY DOUGLAS | PATRICIA DOUGAN | DEEDEE DUMESNIL | RUBY DURRINGTON | DIANE EDLUND | JOAN ELWOOD

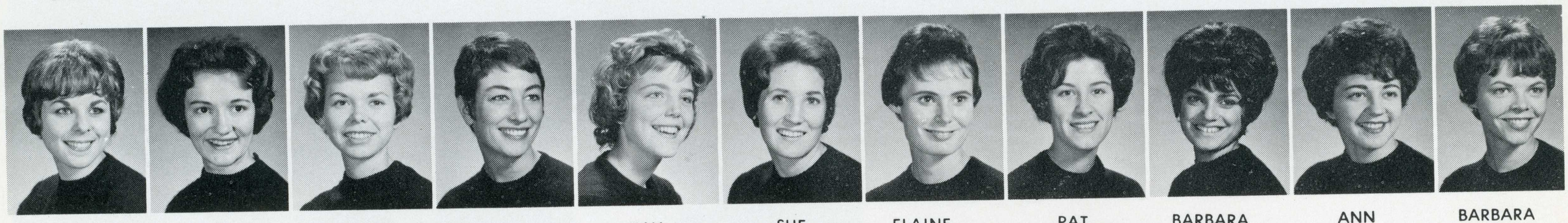

BARBARA HUDSON | JANIE HUMMELT | BARBARA HURD | BARBARA JELLETT | KAY JOHNSTON | SUE JORDAN | ELAINE JUDAH | PAT KING | BARBARA LAVORATO | ANN LAZO | BARBARA LAZO

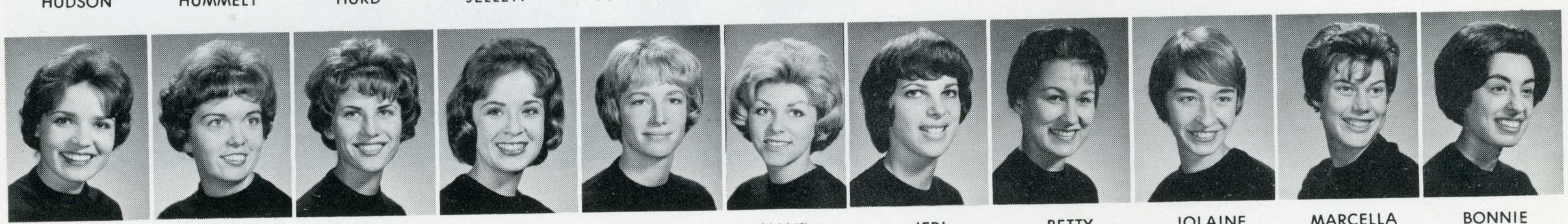

GERI PECSAR | BONNY PERRY | KAREN PEZZAGLIA | KARENLEE RAITT | JANE RANDALL | NANCY REESINK | JERI ROTHSCHILD | BETTY SAUER | JOLAINE SCHIRO | MARCELLA SELIGMAN | BONNIE SHAFFER



KATHERINE WASHBURN | CAROLYN WINNEGAR



The goals of Alpha Chi Omega are scholarship advancement, participation in college activities, and Philanthropy which make for a well-rounded college life. To accomplish these goals the ladies have a Christmas party with the Sigma Nu's for underprivileged every year. The Alpha Chis participated in Homecoming by building a float with the Delta Sigma Phi's. Some of the activities for the year were fall Pledge Dance, a Masquerade Ball, and a Favorite Guy dance, along with a Father-Daughter picnic, a Christmas Party with the Mother's Club and Spring Sing with the Phi Sigma Kappas.

ALPHA OMICRON PI



AOPi PLEDGES PUT ON SKIT DURING INITIATION WEEK

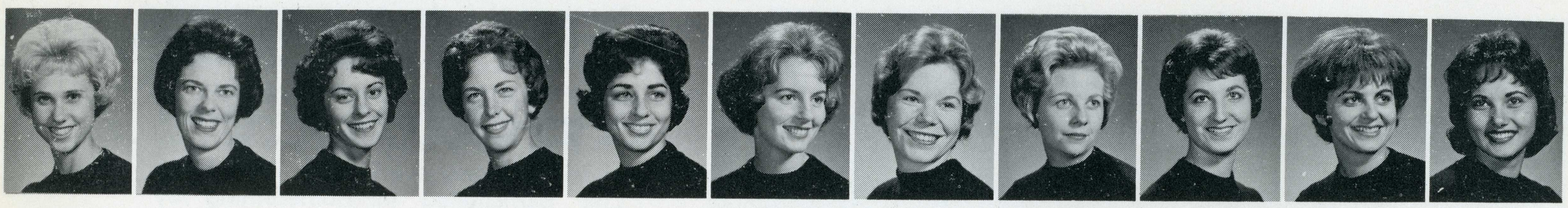

MARJORIE BAKER
JOAN BANNERMAN
CAROL BEALS
BETTEJO BELDEA
DONNA BELL
KAREN BETZ
PATRICIA BISHOP
LORRAINE BRENNAN
DIANE BROKSELL
AILEEN CABRAL
CAROL CHADDOCK

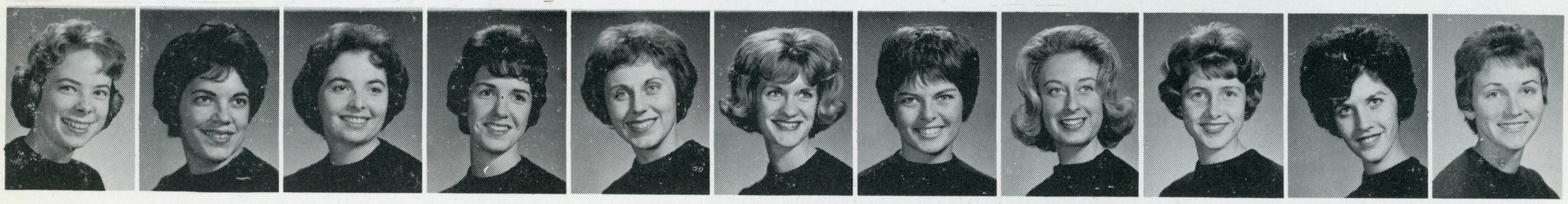

PAT HUGHES
CLAIRE JACOBS
JUDI JOHNSON
CAROLYN JONES
NANCY JONES
NANCY JORGENSEN
GENIE LAISNE
ARLEEN LANGLEY
CYNTHIA LEBECK
CORRIE LOGAN
PAT LYONS

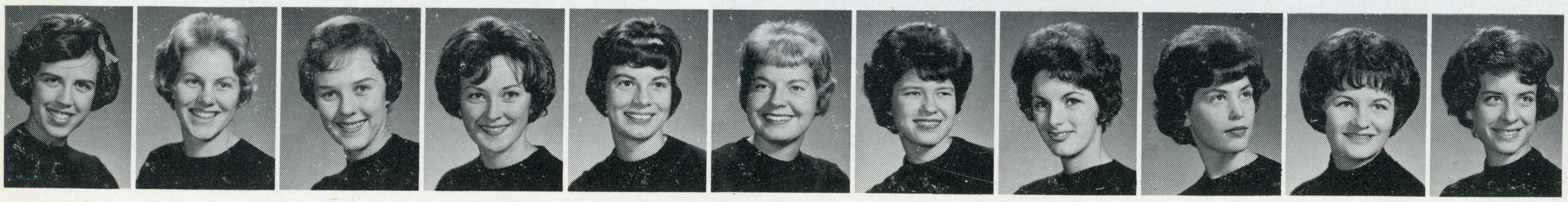

LINDA NASH
MARTHA NEWMAN
JEAN PARMENTER
CAROLE PELOQUIN
CATHY PICCOLO
JUDITH PRIDDY
LOUELLA ROSSO
NANCY ROURKE
CAROLYN SCHRICKER
SHERRILL SINK
CAROLYN SMITH

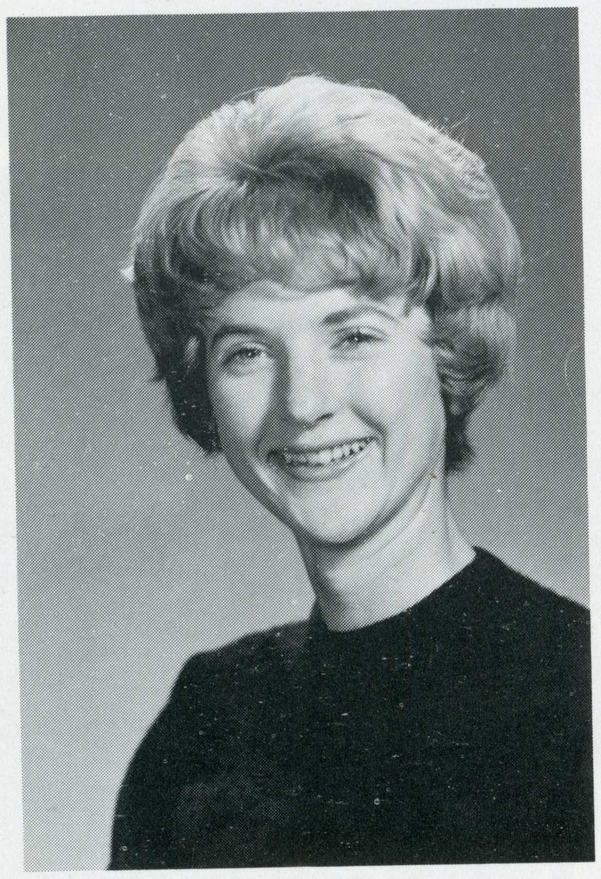

Alpha Omicron Pi was first established at Barnard College, New York, in 1897. The sorority's national philanthropy is the Frontier Nursing Service in Kentucky. Other philanthropies include a Christmas party for underprivileged children co-sponsored with Sigma Phi Epsilon fraternity and contributions to local needy families.

Alpha Omicron Pi started the 1961-2 year by welcoming their new housemother, Mrs. Edna Sweezy. Activities during the year included the annual Fall Pledge Dance highlighted by the crowning of their Dream Guy, participation in the Homecoming Float competition, Christmas Dance, and annual Spring Cotillion.



CAROLYN ALLEN | JOELLEN ARNAUDO | KIKI ARNAUDO

LINDA COLLINS | SHARON COREA | JUDY DEL RIO | JACQUELINE EDELSTEIN | SALLY ENGLAND | NANCY ERNST | MARIE GIANCOLI | KATHRYN GRIGSBY | SUSAN HARRELL | LYNNE HATHAWAY | JUDI HOCHFIELD

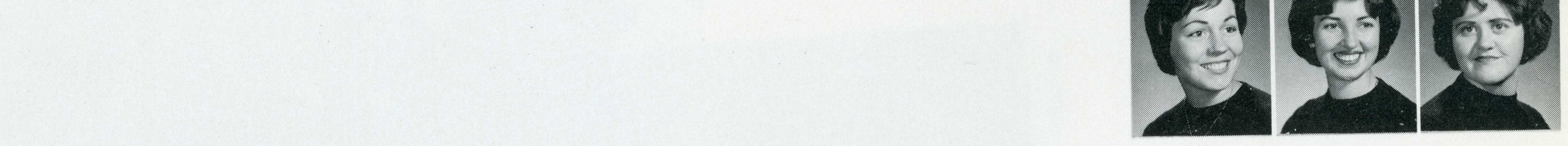

BARBARA MADSEN | DIANE MADSEN | STEPHANIE MALIN | EDWINA MARINO | BONNIE McCONNELL | MARIANNE McGAUGHEY | KATHY McMURRY | DENISE McNAMARA | JUDY MILLS | DORIS MORTENSEN | MARGARET MOXON



PATRICIA SMITH | PATRICA SPENCE | MARTHA SPICER | MARILYN STARR | SANDRA STEPHANS | VALERIE TINTI | COLLEEN TRESADEN | GLORIA TRONIS | KAREN WARNICK | PAM WHEELER | GINNIE ZIEGLER

ALPHA PHI



ALPHA PHI'S AWAIT RUSHEES IN THE ALPS

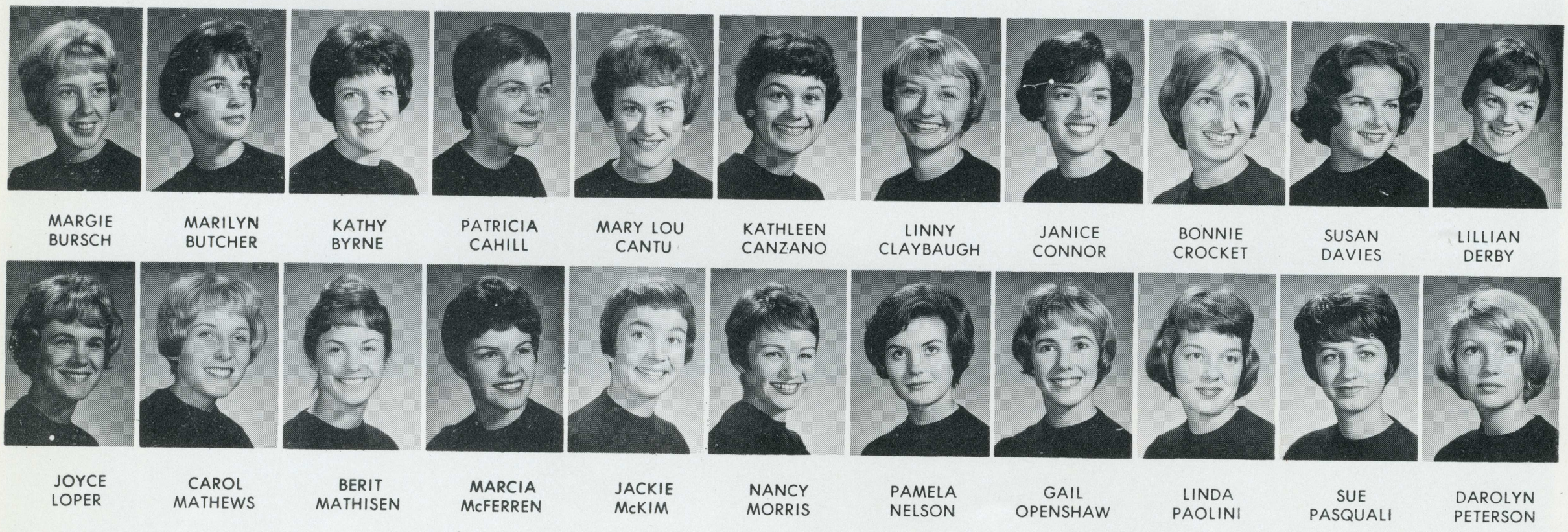

MARGIE BURSCH
MARILYN BUTCHER
KATHY BYRNE
PATRICIA CAHILL
MARY LOU CANTU
KATHLEEN CANZANO
LINNY CLAYBAUGH
JANICE CONNOR
BONNIE CROCKET
SUSAN DAVIES
LILLIAN DERBY

JOYCE LOPER
CAROL MATHEWS
BERIT MATHISEN
MARCIA McFERREN
JACKIE McKIM
NANCY MORRIS
PAMELA NELSON
GAIL OPENSHAW
LINDA PAOLINI
SUE PASQUALI
DAROLYN PETERSON

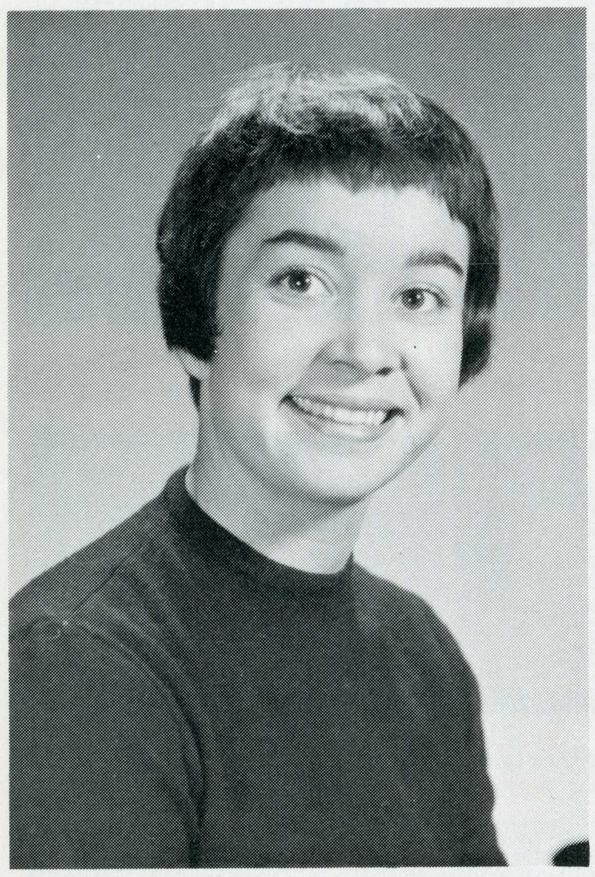



Alpha Phi sorority was founded at Syracuse University in 1872. The sorority's philanthropy is the American Heart Association. The Beta Psi chapter contributes to the national program by assisting the local cardiac office with office work and various projects. Among their many other activities, the Alph Phi's participate actively in the many campus organizations.

As a house, Alpha Phi participates actively in Pushcarts, Spring Sing, Homecoming, and the various Panhellenic projects. Other annual house functions include the Pledge Dance, the Alpha Phi - Delta Gamma Dance, and a party for underprivileged children at Christmas.

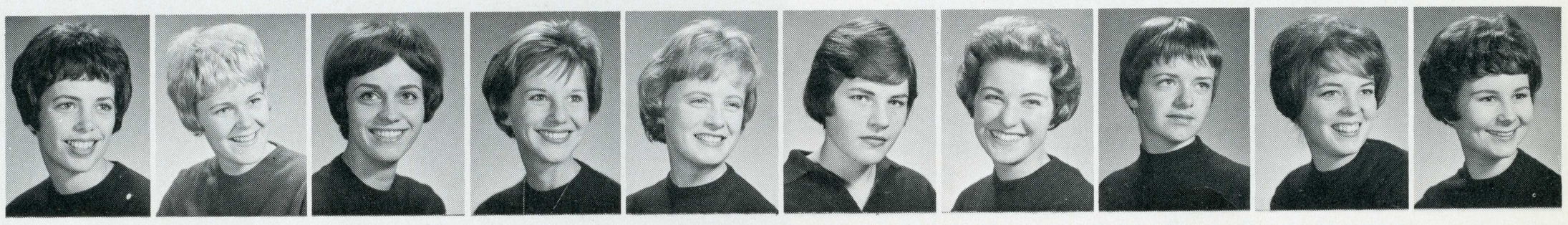

SUSAN ADELMANN
VICKIE ANDREWS
BOBBIE ANDERSON
DARLENE ANDERSON
PATRICIA ARGILLA
CAROL ARMSTRONG
JANET BERTINO
VICEL BOWLES
BARBARA BOWMAN
SANDY BUERMAN

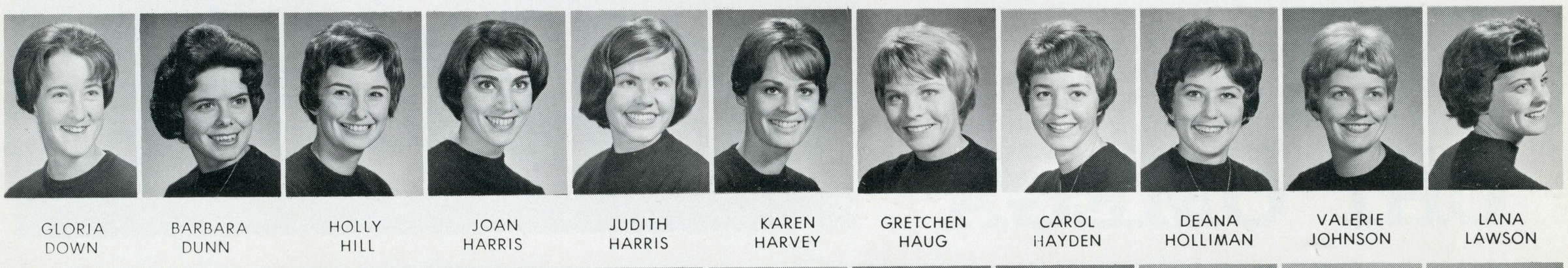

GLORIA DOWN
BARBARA DUNN
HOLLY HILL
JOAN HARRIS
JUDITH HARRIS
KAREN HARVEY
GRETCHEN HAUG
CAROL HAYDEN
DEANA HOLLIMAN
VALERIE JOHNSON
LANA LAWSON

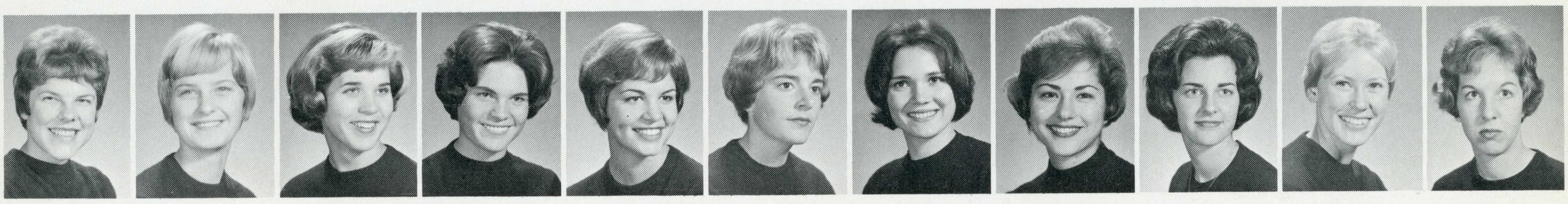

SUZANNE RICE
SUSAN SHEPARD
VIRGINIA SNYDER
DIANE SPENCER
COLLEEN SULLIVAN
JULIE TATE
SUSAN THWAITS
CAROLE WAGNER
KAREN WEST
GRACIE WILSON
MOLLY WOOL



AVON AMESTOY | JEANIE ARCHER | MARILYN ATKINSON | LESLIE ANN BALLARD | BARBARA BAMFORD | KAREN BARGER | CAROL BLOSS | SUE BROMLEY | PAT BUTLER | NANCY CORBETT | JUDY COREY

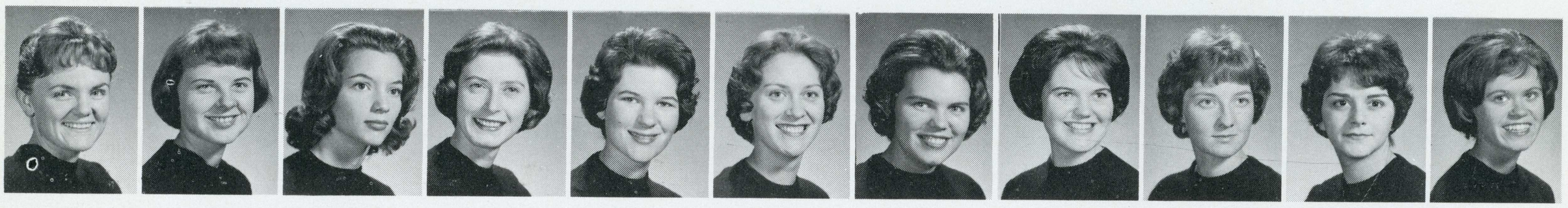

NANCY FARR | MARY ANN FUDGE | SANDRA GODMAN | TERRY GREBE | NANCI HALL | PAT HASTINGS | PAT HAYES | JANET HAYES | CLAIRE HAYDON | DARLENE HELLER | JEAN HERBERT



SANDRA LOWE | BERNIECE MANGSETH | KATIE MAPLES | SUZANNE MARKLEY | SUSAN MARIETTE | RAE MARSTON | NORMA McCAREY | JUDITH McHAN | KARI METHENY | KATHLEEN MILLER | ANN MORRIS

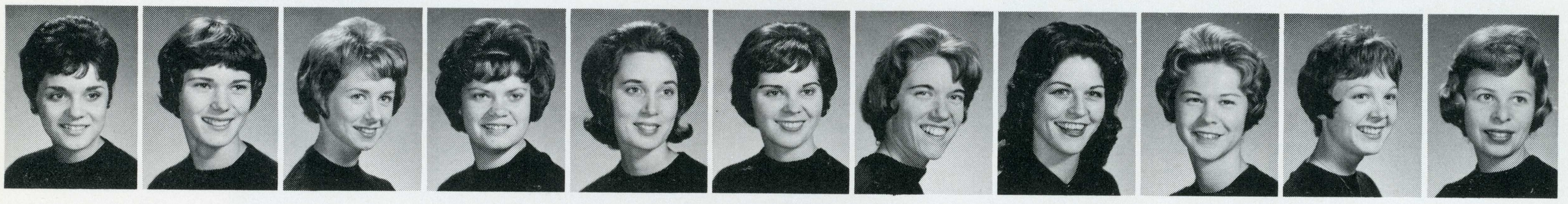

JOANNE SIMAS | NANCY SIMPSON | MEREDITH SKEEN | SHIRLEY SORENSEN | SUSAN SORENSEN | CAROL THOMAS | SUSAN TOCFETHEN | PAT TRAVIS | ROSEMARIE WELP | JANICE WINTER | JOANNE WYATT

CHI OMEGA



CHI OMEGA SPURS

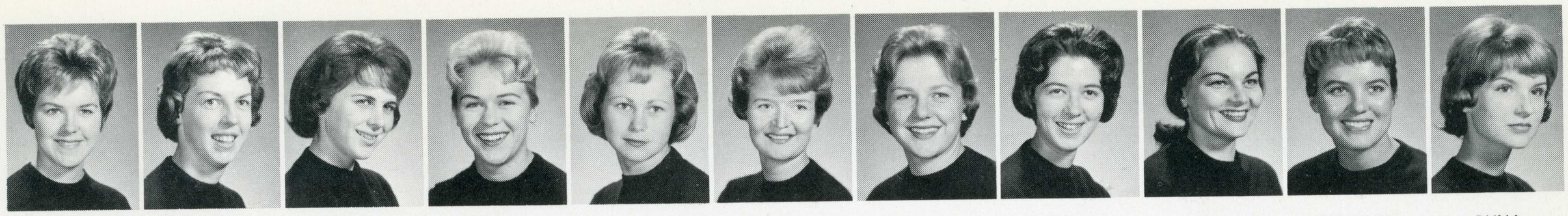

SUSAN CREEL | KAREN CHRISTENSEN | ARLENE D'ARCY | LINDA DODDS | SANDRA EIDEM | CAROLYN ELLINGSON | KATHY EMERY | JOAN ERICKSON | CONNIE EVANS | YVONNE FANTHUS | DYNA FELDMANIS



JANE JOHNSON | LINDA JOHNSON | LINDA JORGENSEN | ARLENE JUNG | DEANN KINNEAR | JUDY KRELL | ESTHER KLEY | VICKI KREL'. | CHERYL LAMBERT | ELSIE LANDIS | JOAN LEE



LAURI MUSIAL | SALLI NAWMAN | CAROLE PALLITTO | NANCY POND | ELIZABETH REED | MARIAN REINHART | PATRICIA ROSS | MARILYN RYAN | ANITA SEGADOR | JOAN SHETTLER | BARBARA SHRUM



KATHY WESTLUND

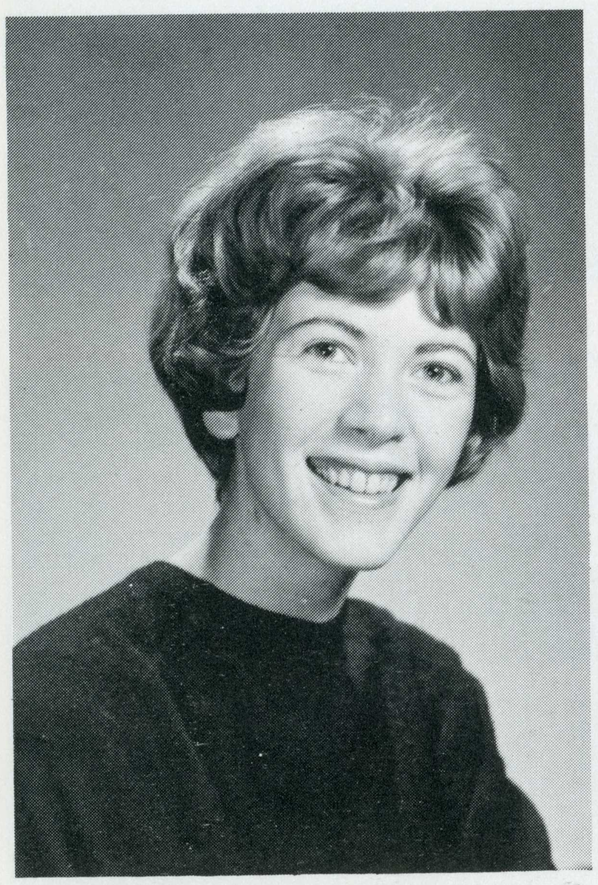

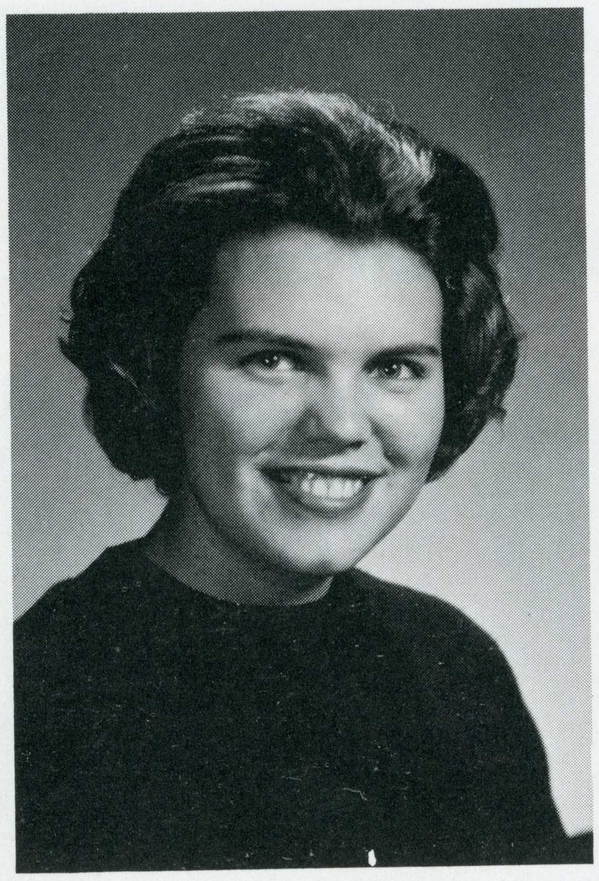

Chi Omega, founded in 1895 at the University of Arkansas and at San Jose State in 1948, has as its open motto "Hellenic Culture and Christian Ideals." Their motto is fulfilled through work in several areas. Each year a check is given to an outstanding woman in the social science area as a philanthropy. Ladies outstanding in campus activities are Pat Hayes, Black Masque; Patsy Ross, Black Masque; Pat Travis, Homecoming Queen; and Arlene Jung, Panhellenic president.

The Chi Omegas sponsor both a spring and a fall Pledge dance, a Father-Daughter Banquet, a Senior Breakfast, and a Knight's Picnic, and still rate a first in scholarship among the other sororities on campus.

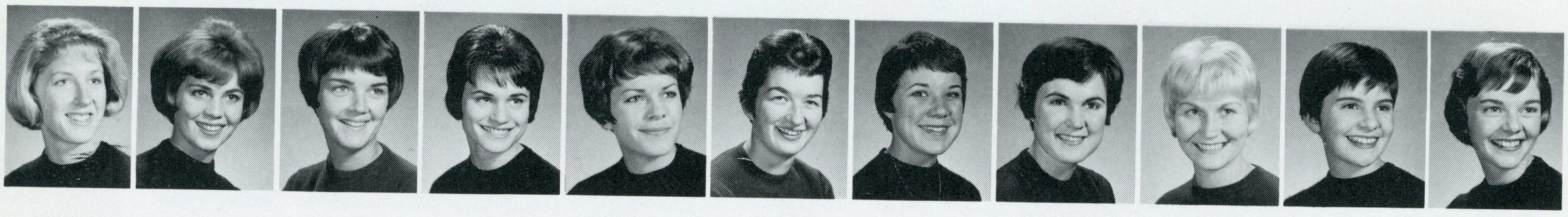

BARBARA AHERN | SHERRY AHERN | SUE ALBRIGHT | KRIS ANDERSEN | SHERRIE ARCEMONT | BETTY BALCH | LOIS BARNES | MARILYN BARRICK | CAROL BENBOW | BEVERLY BOURET | WENDY BOURET



FRANICE GALLAGHER | CAROLE GORDON | JUDY GREVSTAD | MARGIE HARVEY | CAROLYN HARWOOD | RAYLENE HERMANN | DENINE HILBISH | GINI IRVING | SUSANNA JACKMAN | KAREN JOHNSON | SUSAN JOHSTON



JOANIE McELROY | LYNN McLACHLAN | ANN MERRILL | SHARON MESERVE | PATRICIA MORRIS | PHOEBE MORAES | JEAN MULLEN | ELIZABETH MUMMEY | SUSAN NANCE | LOUISE NELSON | MIRI NICOLAISEN

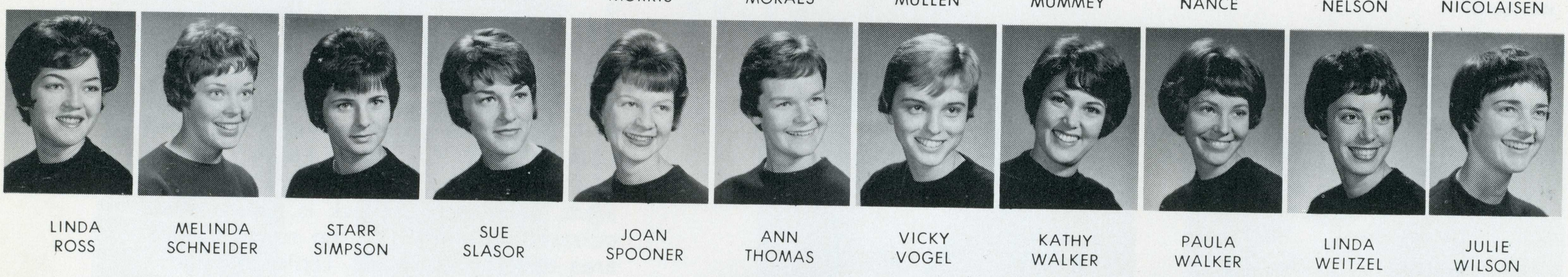

LINDA ROSS | MELINDA SCHNEIDER | STARR SIMPSON | SUE SLASOR | JOAN SPOONER | ANN THOMAS | VICKY VOGEL | KATHY WALKER | PAULA WALKER | LINDA WEITZEL | JULIE WILSON

DELTA GAMMA



WELCOME ABOARD, RUSHEES



JAYNE CHAMBERS
LYNN CHRISTIE
NANCY CHILDS
CLAUDIA COUGHLIN
CAROL DONALDSON
JOAN DUDAK
CAROL DUERR
ANN DUNCAN
GRETCHEN ECKER
LOLLY FASANI
JOAN FREISINGER

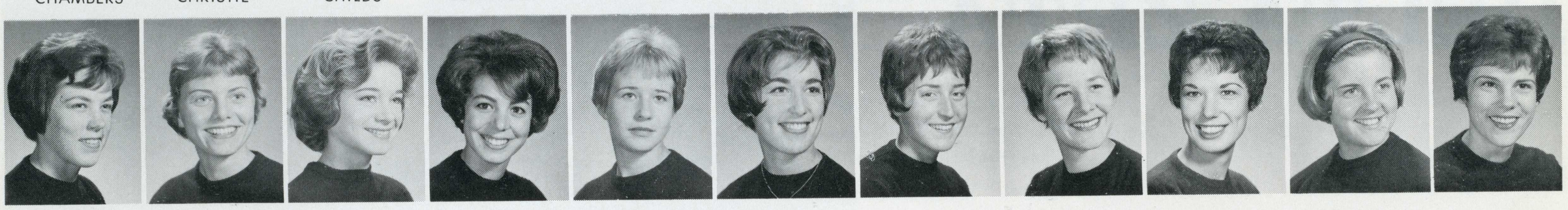

CATHERINE JORGENSON
JUDY KROPKE
ANGELA KUCHI
LANI LANTHROP
HAPPY LINDSEY
LINDA LOWERRE
LORI LUCCHETTI
LINDA LUCKE
HELEN LUFF
PEGGY LUSKE
MYRNA McANNALLY

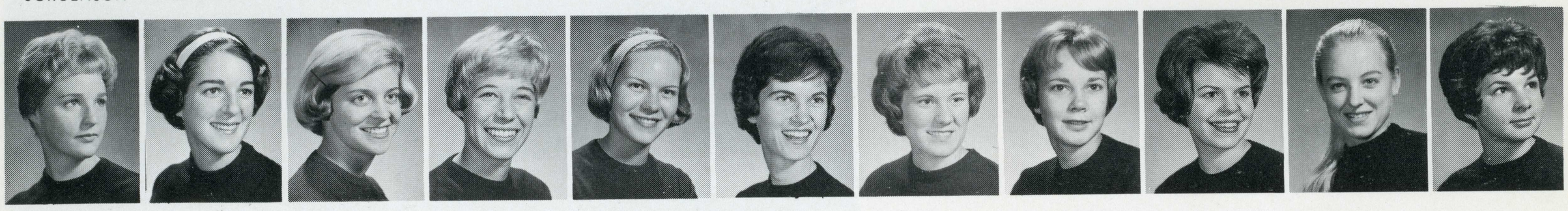

ELLEN NORRIS
JANET O'GARA
NANCY OLIVER
SUSAN OLIVER
SALLY PAGE
JUDITH PARENT
PENNY PATCH
NANCY PETERSON
SUSAN POOL
JOAN QUINN
SHARON REED

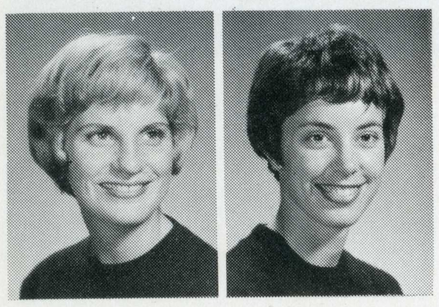

JANE WINFIELD
LINDA WIRTZEL

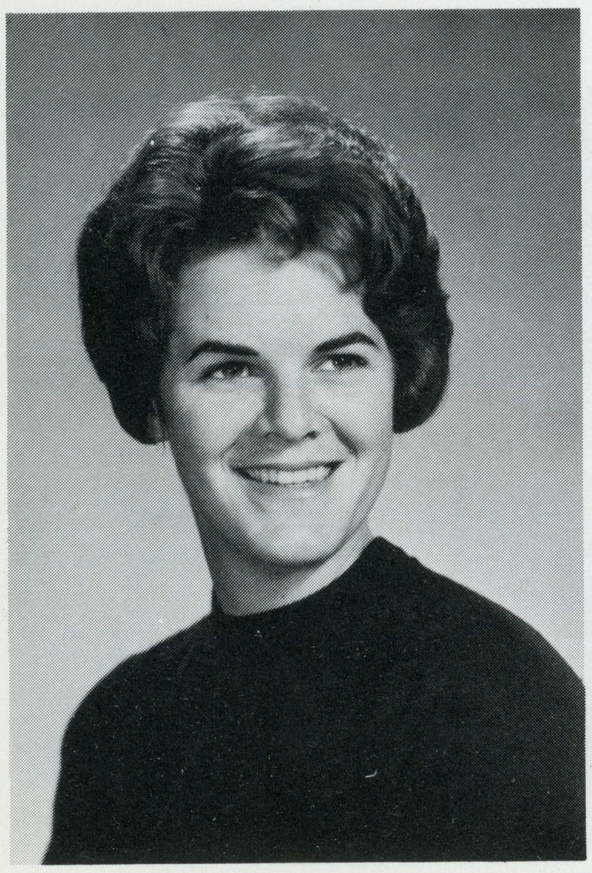



The goals of this sorority are to foster high ideals of friendship among college women, to promote their educational and cultural interests, to create in them a true sense of social responsibility, and to develop in them the best qualities of character. These goals are accomplished by the members living in a close union of sisterhood.

The activities of the Delta Gammas are a Christmas party for the blind, Founder's Day festivities, and an Anchor Man Contest and Dance.

DELTA ZETA

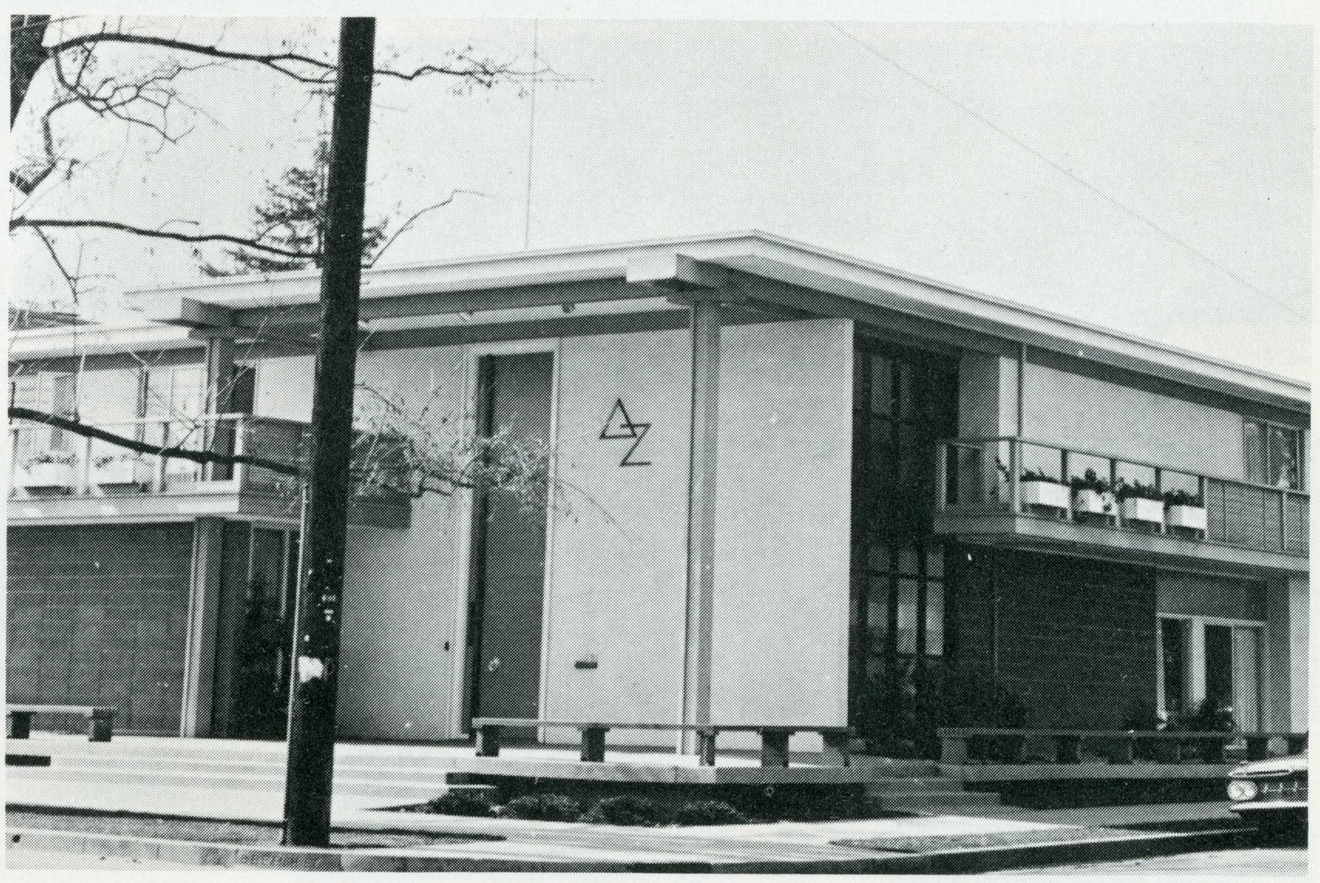

DELTA ZETA HOUSE

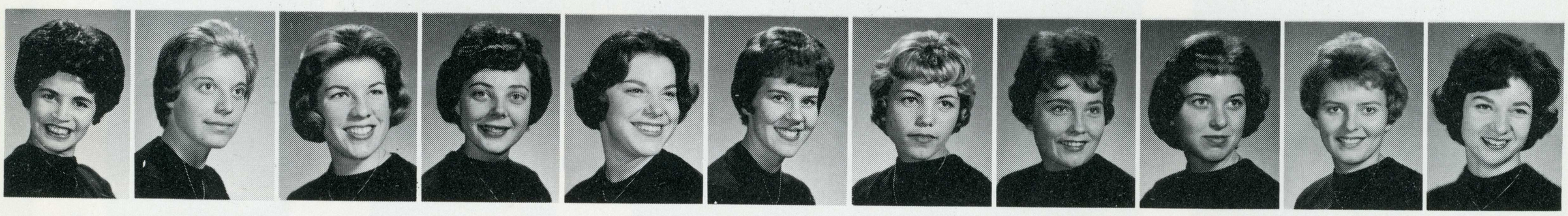

BARBARA ALINIO | ROBERTA ALLEN | SUZANNE BARRY | KAY BIHER | CAROLYN BOWDEN | CHARLOTTE BRECKER | PAT BURGESS | ROBIN CARLSON | CAROL CLAYTON | CAROL COFFIN | RUTH ANN CONKLIN

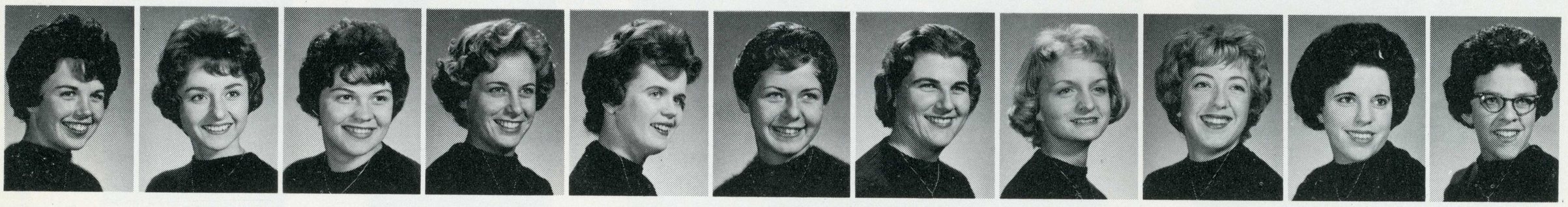

DIANE HOLLAND | BONNIE HOUGHTALING | SHARON JENNINGS | ANN JOHNSON | GLORIA JORGENSEN | SUSAN LAFOLLETTE | MARIANA LINDER | JOANN LINSON | JAN LISTON | BONNIE LEVISON | CHRISTIE LUBKEN



VIRGINIA PERRY | JANET PICKFORD | CHERIE PHINNEY | NANCY POER | GEORGIA POTOSKY | GAIL RATTRAY | SHARON RAY | BILLIE JEAN READ | CATHY RUNNELS | JANE SLONEKER | PATRICIA SCANNELL

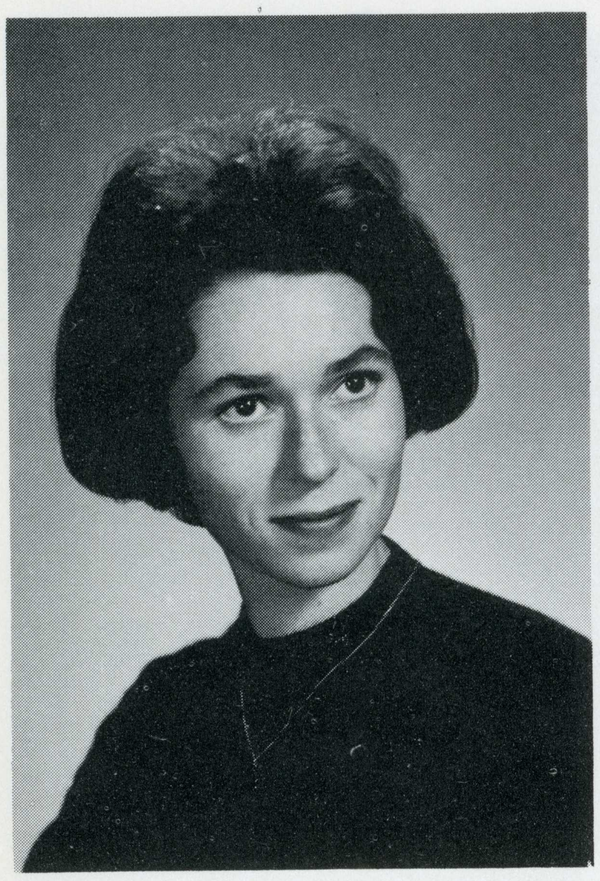

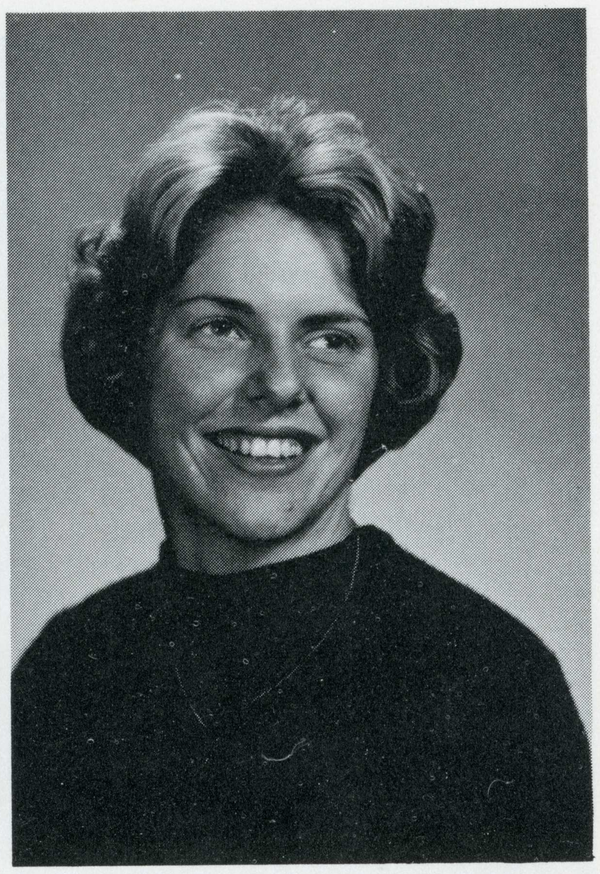

Delta Zeta, under the leadership of Jane Sloneker, participated in many campus and Greek activities this year. Along with their annual dances, they carried out their philanthropy at San Jose Hospital. Sandy Whitehead was their candidate for Homecoming Queen.

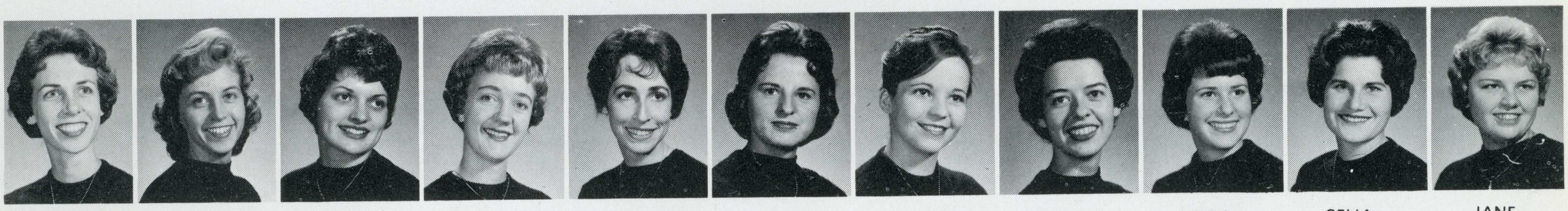

JUDY CORDY | CAROL COUTURE | JEANNE CSONGRADI | MARILEE DAVIES | SUELLEN DOWNEY | CARYN FEUZ | ANNE FISCHER | CAROL GARRETT | LINDA GARRETT | CELIA HAND | JANE HARDAWAY

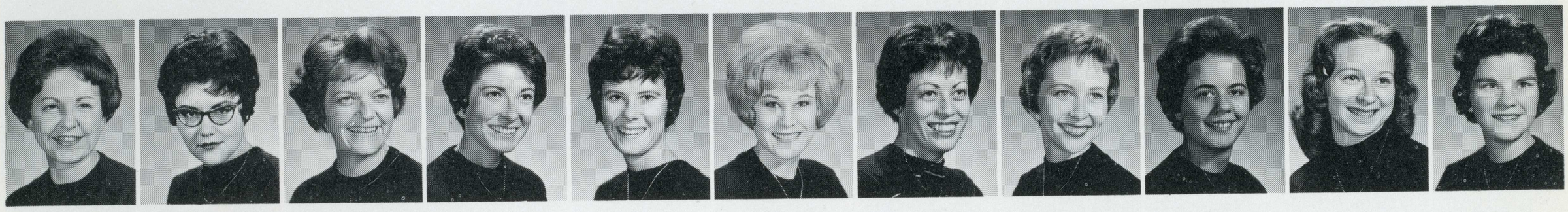

MARTHA MAURITE | NANCY MAPLE | MARCELLA McCOMAS | BONNIE McCULLOCH | PAMELA McDOWELL | CONNIE MUELLER | TINU MURPHY | GRETCHEN MYERS | JUDITH NEWTON | JOELENE OLIVO | PEGGY PARKER

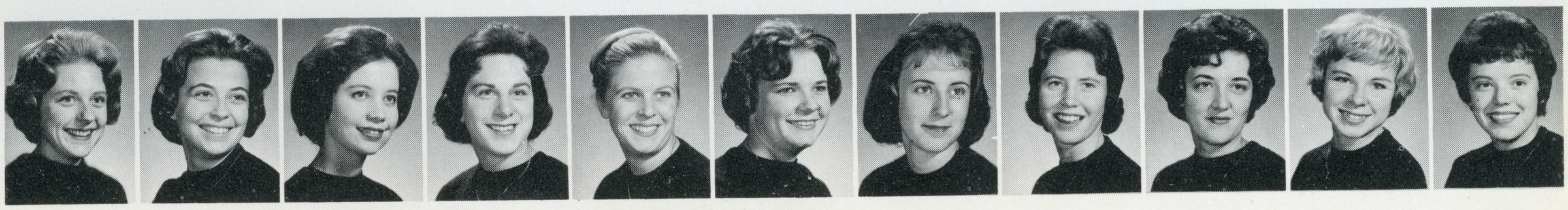

SALLYE SPARKS | LINDA SUE SONNER | NOEL THOMPSON | PATRICIA THOMPSON | ROCKLYN ULMER | CAROL VAN VERST | LU VLAARDINGER | BETTY WATTLES | BARBARA WHITE | SANDIE WHITEHEAD | KAREN ZACHARIAS

GAMMA PHI BETA



GAMMA PHI'S SERVE PUNCH DURING PRESENTS

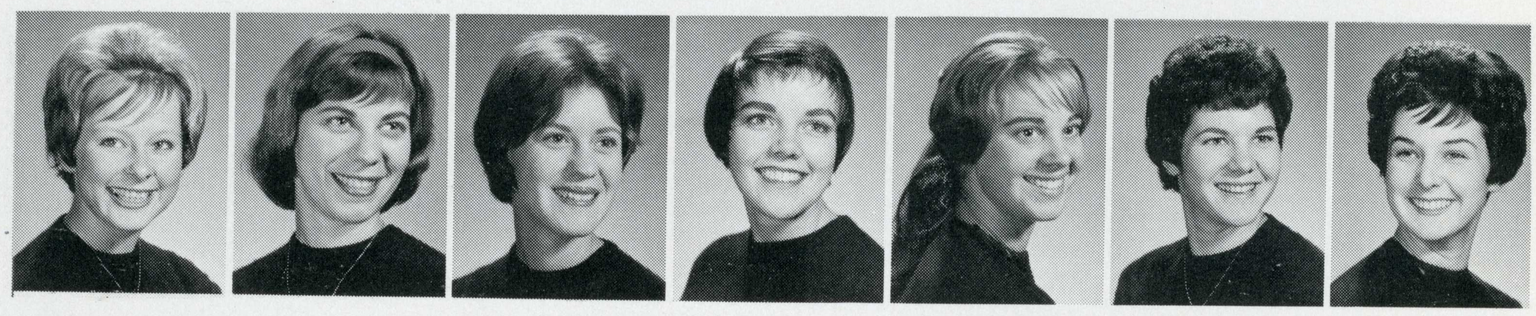

VERONICA ALLEN | KATHY AUSTIN | SUSAN BAGNALL | SANDRA BAKER | BONNIE BANKS | LINDA BAUMGOREENER | BETTY BOWMAN

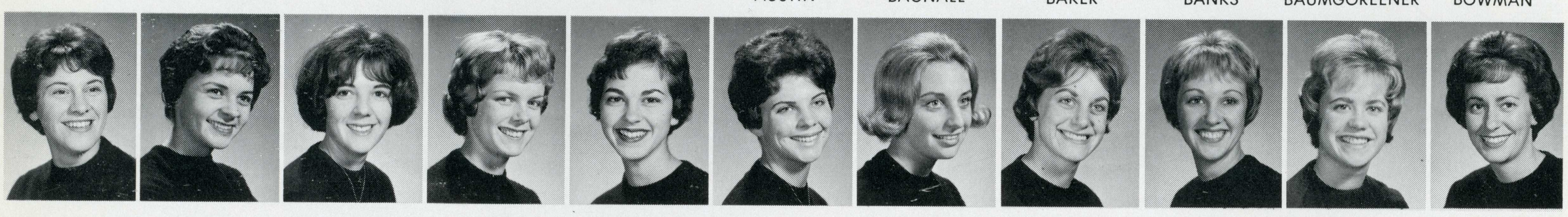

JUDY DELLANINI | BONNIE DRURY | LINDA DYE | KATHY EVART | GLORIA FERRARI | CATHERINE FOUNTAIN | JEANNIE FREDMAN | NORMA GALINSKY | SALLY GORRINDO | LESLIE GOULD | BECKY HARRIS



TERRI MONTGOMERY | JOYCE MORRAIL | SHARON MOY | MARYLOU OSBORN | DIANA PAHL | LOUISE PICCHI | LINDA PIERCE | JOAN RECANZONE | ANDREE SAUVE | SUZANNE SPRICH | SUSAN JANE STEUERWALD

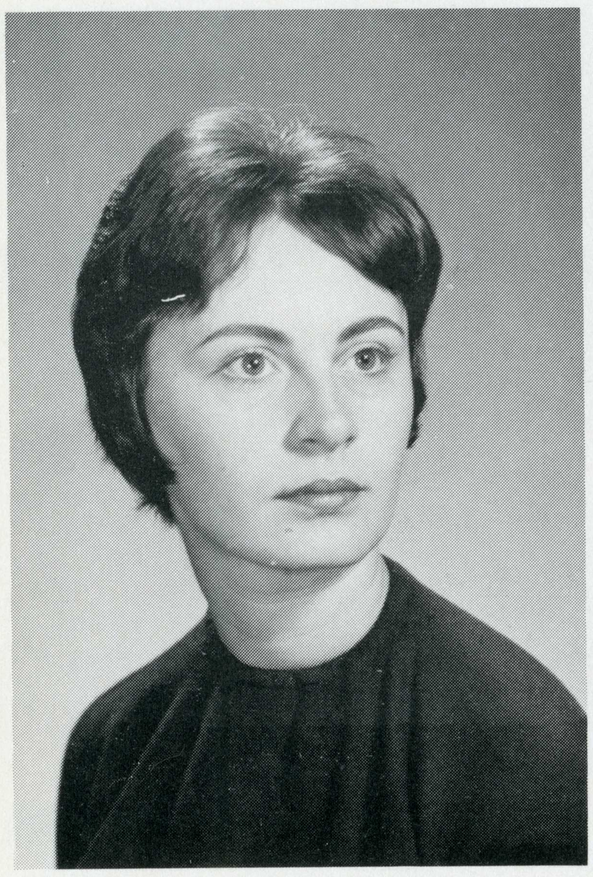

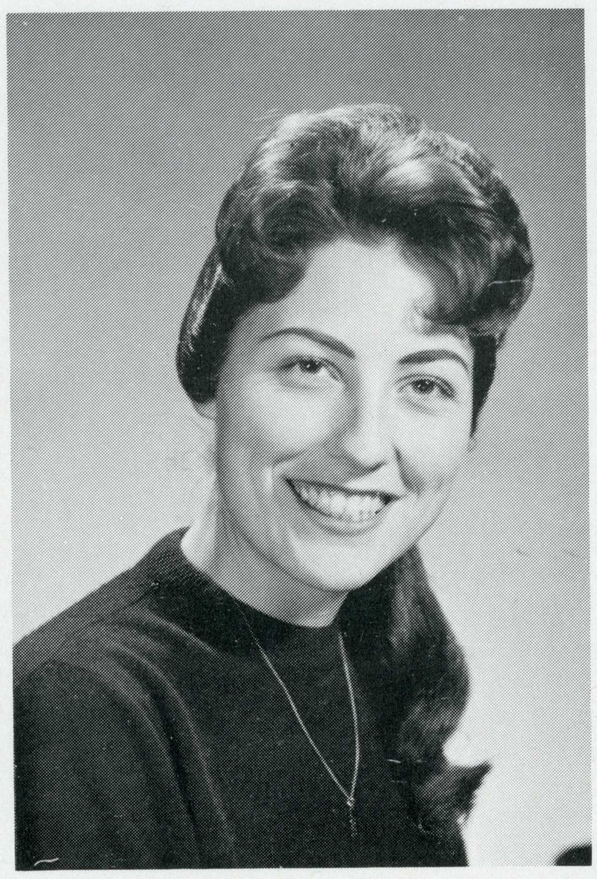

Gamma Phi Beta, under the leadership of Joan Recanzone, participated in their annual fall Pledge dance. Their Christmas season was highlighted by a Mother-Daughter Christmas party and a party for underprivileged children co-sponsored by Delta Upsilon fraternity. Another event attended by the Gamma Phis was their Founder's Day on November 11.

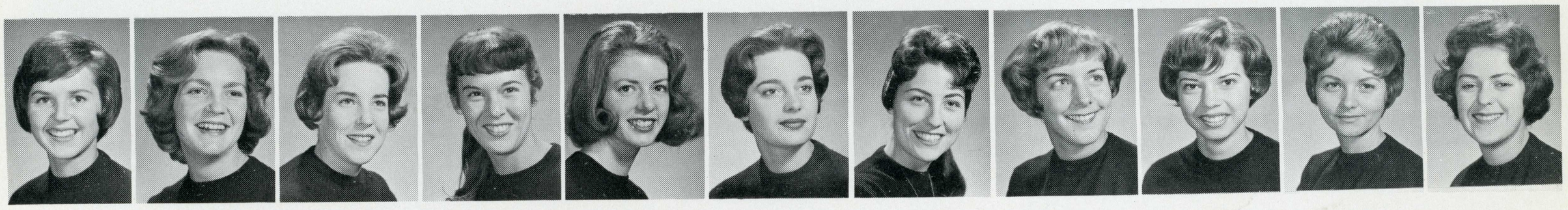

CINDY BULL
CYNTHIA BYERS
PONNIE CAVANAUGH
DIANA CHRISMAR
PATSY CLEMENS
JANET CONSTANTINO
PAM DAVENPORT
ANNE DAVIS
KATHLEEN DAVIS
RITA DAVIS
DYAN DE BENEDETT

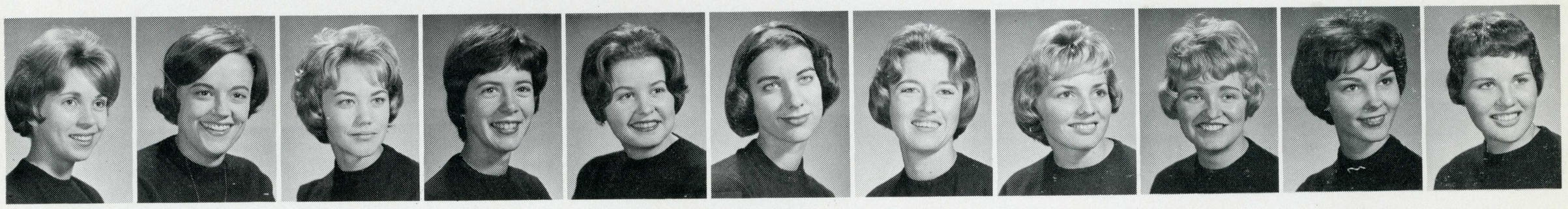

SUE HARRIS
CELIA HAMPTOM
JUDY HIXSON
CAROL INGALLS
CAROL LENTINE
YVONNE LEMMON
LUCILLE LYTLE
ELAINE MARQUIS
MARLENE MARRS
BONNIE McAULAY
NANCY McGROREY

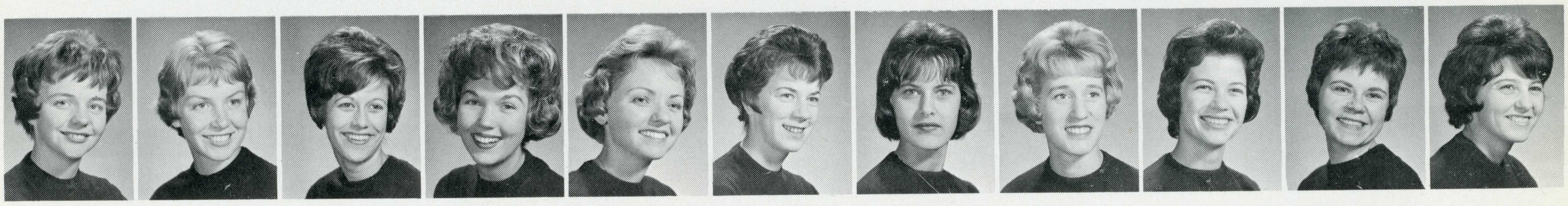

PAM STODDARD
BEV TERRY
JEAN TURNEY
HONEY WADE
DIANE WALWORTH
SUSIE WASTLUND
NANCY WARNER
KAREN WELLS
DIANE WILSON
CAROL WINCHESTER
DIANE WOODARD



SHARON ABLE



NANCY AITKEN



JOYCE ANTHONY



BETTY BABCOCK



BARBARA BEOKE



LESLIE BIDDLE



NANCY BROWN



LINDA BONNEY

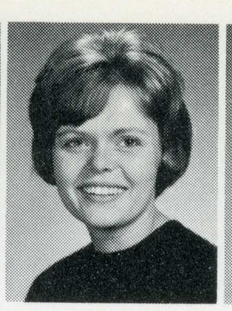

KAREN BUE

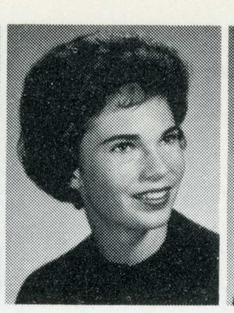

PAMELA CARLETON

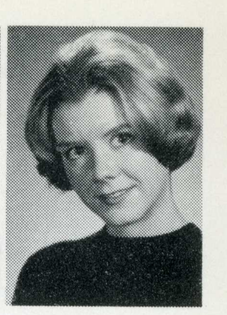

BETSY CARR



CHARLES HAGERTY

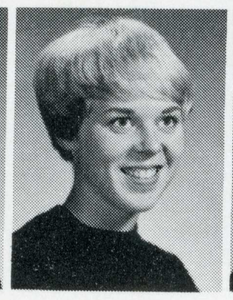

SHARON HALD

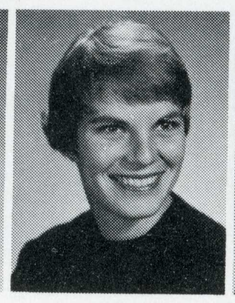

NANCY HANSHAW



GAYLEN HICKSON



MARION HINSHAW

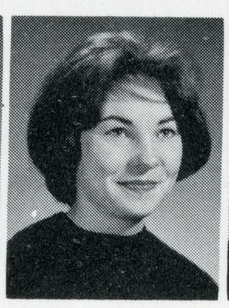

SUE HINSHAW

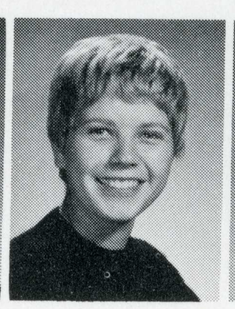

PEGGY HUFF

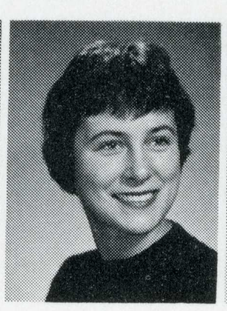

JOAN JACOBUS



SUSAN JENKINS

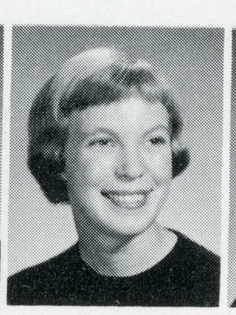

CAROLYN JEWETT



CATHY JOHNSON



ELAINE MANLEY



KATHLEEN McCROHAN

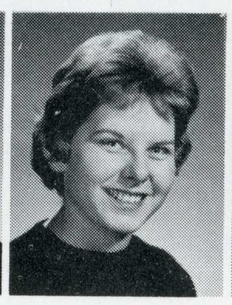

KATHLEEN McKAY



SUE McKAY

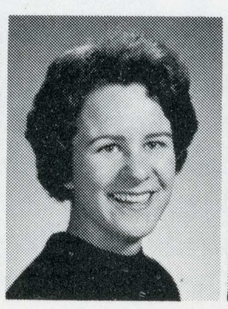

PAULA MORTON



BONNIE ODELL



JUDI OSBORNE



LISA PHELAN

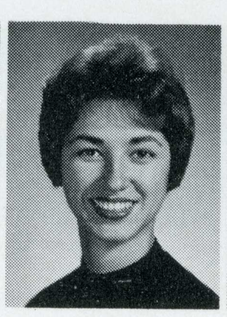

JANET PIKE

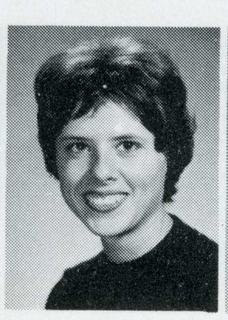

DIANE ROBERTS

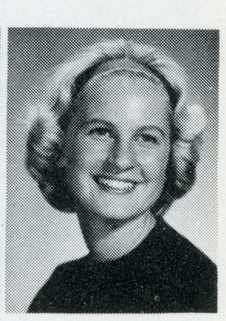

GAIL ROWAN



MARILYN TONASCIA

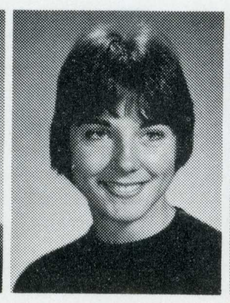

ANDREA TOMBORDI

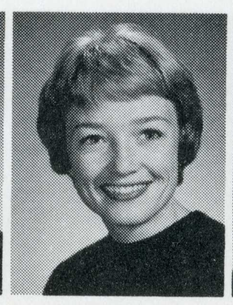

KATHY VAN LEEUWEN



VIRGINIA VESSEL

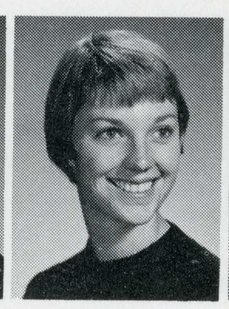

CAROLE WALKER

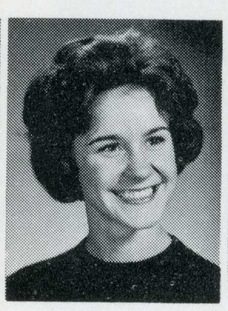

NANCY WHITCOMBE



KAREN WINSLOW

KAPPA ALPHA THETA

THETAS ENTERTAIN AT THE HASHER'S DINNER

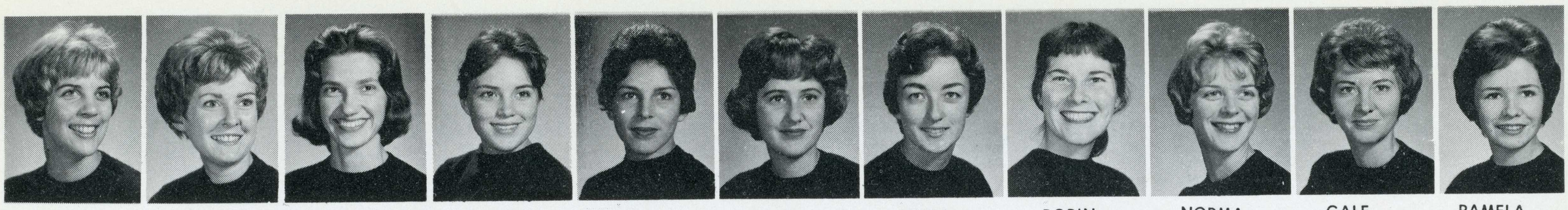

JILL CHAMBERS | KAREN CLAWSON | SUSAN DOLL | CAMILLE DuBOIS | BARBARA DUFFEY | KIT DUQUE | LINDA FITZGERALD | ROBIN FINLEY | NORMA FROST | GALE GROSSKOPF | PAMELA GUSTIN

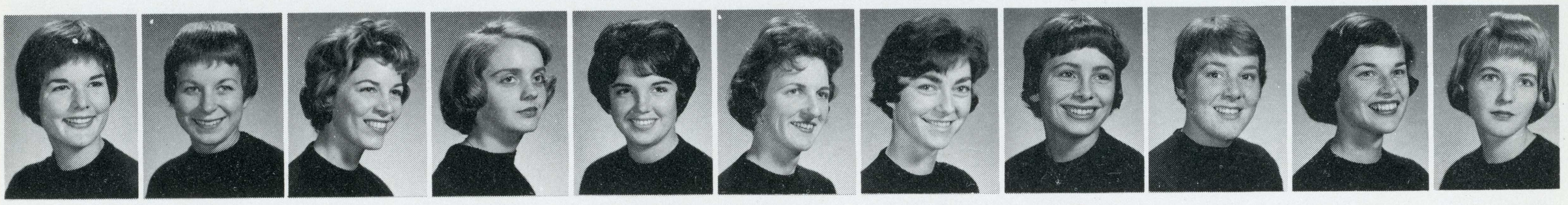

SALLY JOHNSON | ARLEEN KING | JANET KOCH | NANCY LARSON | JEANNE LONGINOTTI | SUSAN LOVELY | MARCIA LAUGHLIN | VAL LOWEN | PAT LYNDE | ANN MADDEN | KATHLEEN MADDERN

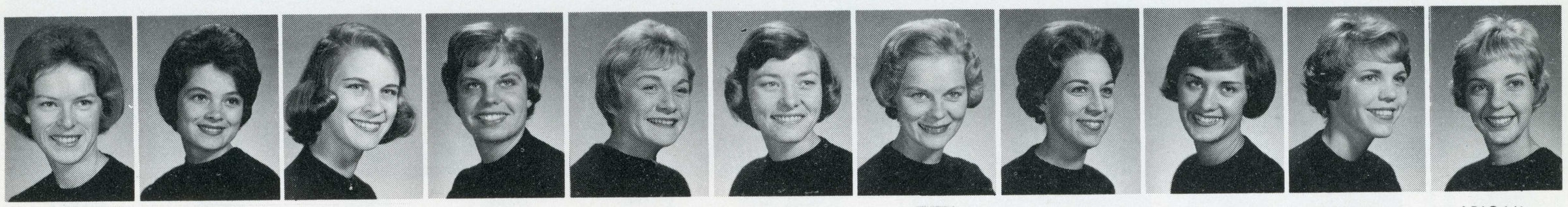

LYNNE RUCKER | CYNTHIA RUTHERFORD | SHERRY SAUNDERS | BARBARA SCHULER | CAROLEE SHRADEL | SHERRY STEINER | LINDA STRAND | ANN SORENSEN | KAREN TETZ | CECELIA TOMBLIN | ABIGAIL TOMBLIN

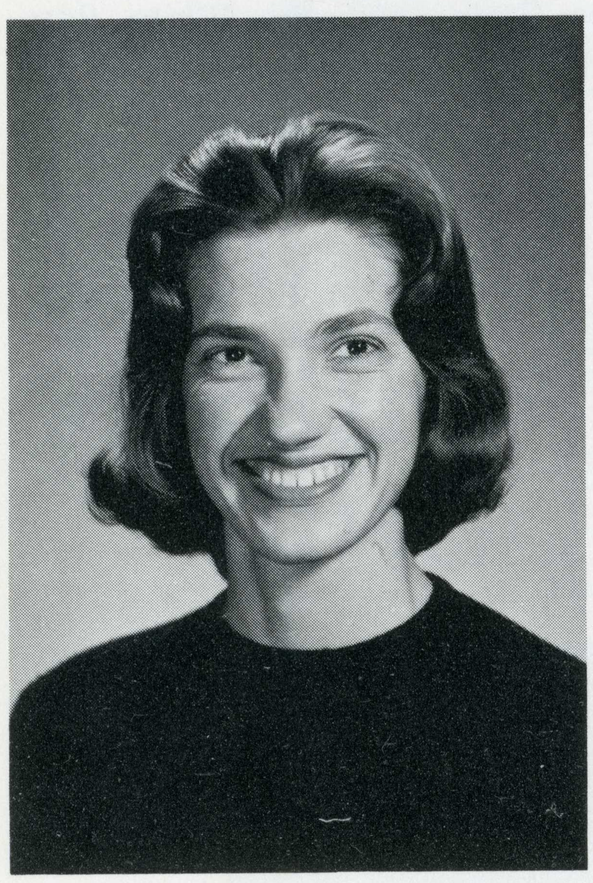



Kappa Alpha Theta was founded at De-Pauw University in 1879 and established at San Jose State in 1948. They endeavor to maintain high social and intellectual standards. The Phi tray, a district award, was given this year to the San Jose Chapter.

The Theta's have adopted a German war orphan through the Foster Parent Plan. Their philanthropy is the Institute of Logopedics. Some of their other activities include a fall Pledge dance, a Christmas party, Homecoming float, Sparta Sings, and the Kappa-Theta Dance.

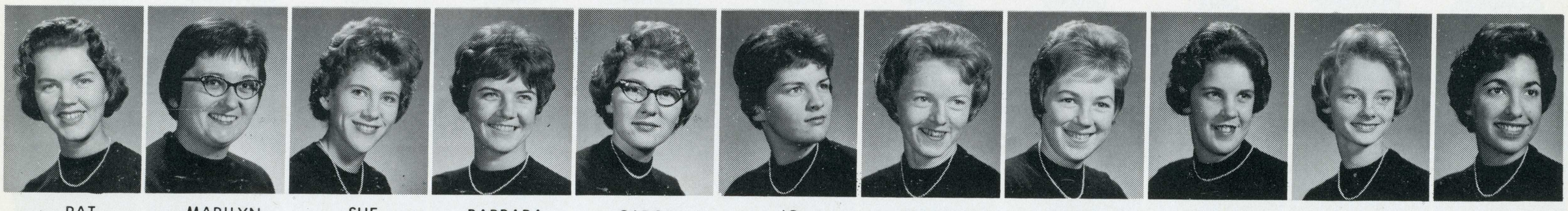

PAT BALDWINSON | MARILYN BELL | SUE BERTOTTI | BARBARA CLAUSEN | CAROL DISNEY | JO DREWS | MARIE DURKEL | GWEN GORE | SUSAN HAIM | ADRIENNE HALL | ALICE IZMIRIAN



MARIE MISFELDT | CAROL MUSSER | DIANE NELSON | SHARON RUSSEL | JUDI SEPEDA | CAROL ANN SHEEL | EILENE TOMMANEY | JOAN UNDERWOOD | EDITH WILLIAMS | ANNE WILSON | NANCY YOUNG

KAPPA DELTA

Kappa Delta, founded at Longwood College in Virginia in 1897, was established on this campus in February, 1956. Goals set up for this house are excelled leadership, service to the school and the community, and excellent scholarship.

The Kappa Delts sponsor several annual events, the Fall Pledge Dance, a parent Christmas Party, and the White Rose Formal in the Spring.



COLORIAM KATEN



JEAN KENNEDY

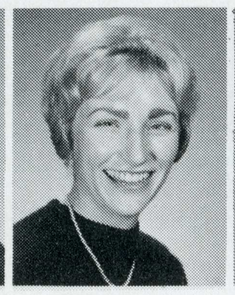

KAREN KRALOVANSKY



BETTYE LEDERMAN

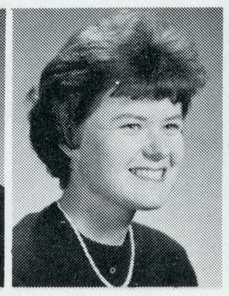

PAT LOCKE



SANDRA LUSK



PAULINE LYMBERIS

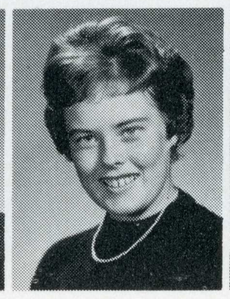

KATHY LYNES

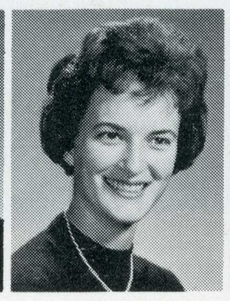

ELAINE MARSHALL

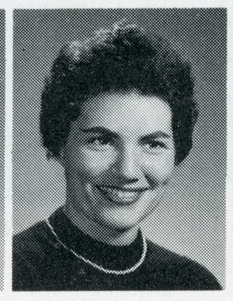

AUDREY MAUTZ



BARBARA MILLER



RAE ELLEN YUNA



LAURA ANN ZAVOSKY





KAPPA KAPPA GAMMA



KAPPA COWBOYS RIDE AGAIN



CAROL COLLINS

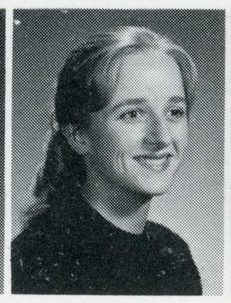

SALLY CAMOU

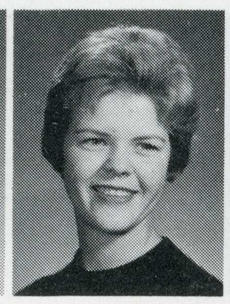

CAROL DAVIS



DIANE DEASON



SHIRLEY DONALD



LYNDA EBERHARDT



LINDA ELIAS



ROSEMARY ELLIS



MARYLANE FITCH



BETTY GAMAGE

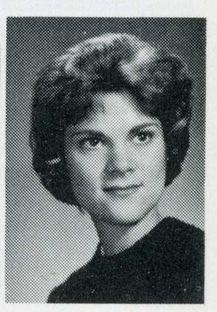

JOAN GARBER



JANET HJELMELAND



LINDA HJELMELAND



BEV HOUCK



JOAN HULLIN

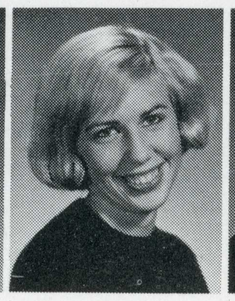

JAN JOHNSON



PATRICIA JOHNSON



SANDRA JOHNSON



LINDA JONES



CAROLYN KINNISON



SHEILA KEARNEY



KATHERINE KIRKER



MAUREEN O'BRIEN



ELIZABETH ORBAN



NANCY O'BRIAN

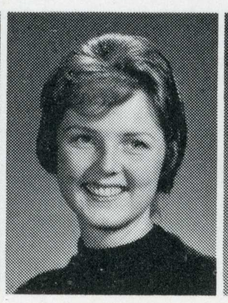

JOAN ORNBAUN



SANDRA PACE

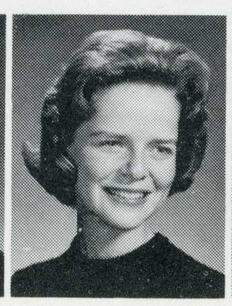

MARILOU PASQUINELLI

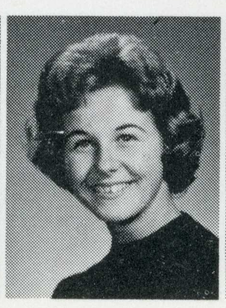

MARCIA PEARSON



PAM PURPUS



PAMELA REED

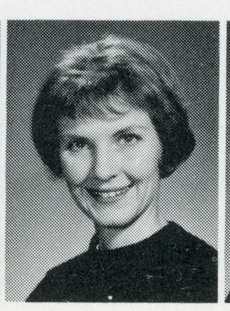

GAIL REAM

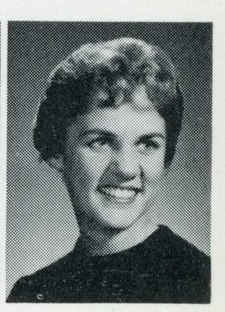

JOANNE RISDON



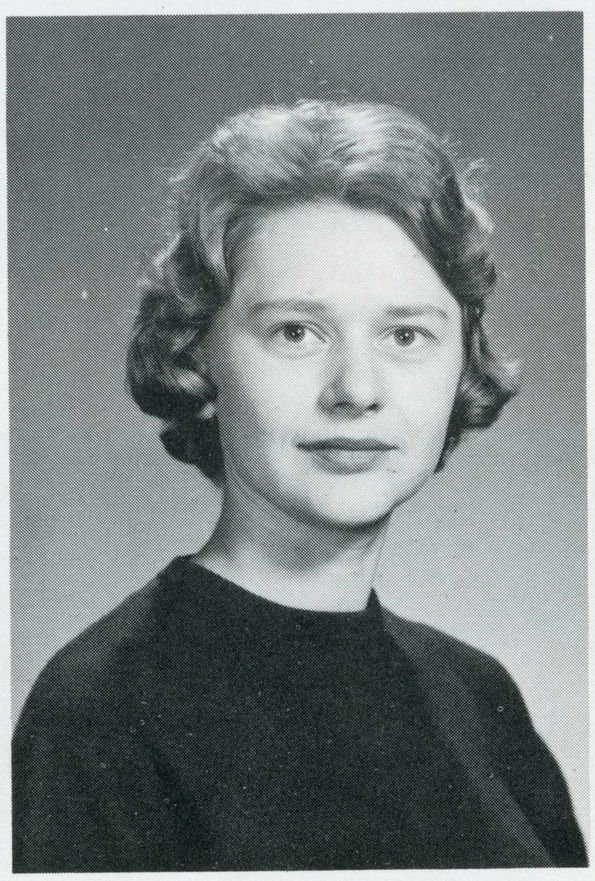

Kappa Kappa Gamma exists for the purpose of helping the college girl to develop her highest potentialities to the end that she may make her greatest possible contribution to society and to derive from college life intellectual integrity, sound character, and basic congeniality.

Activities sponsored by the Kappas this year were the fall Pledge Dance, the annual Kappa-Theta Dance, a Christmas Party with the Sigma Chis, and a Father-Daughter banquet.



EUGENIA ATKINS | LYNN BERGLUND | CAROLE BETTEGA | GWEN BATTS | SHEILA BUTTS | MAXINE BOHIGAN

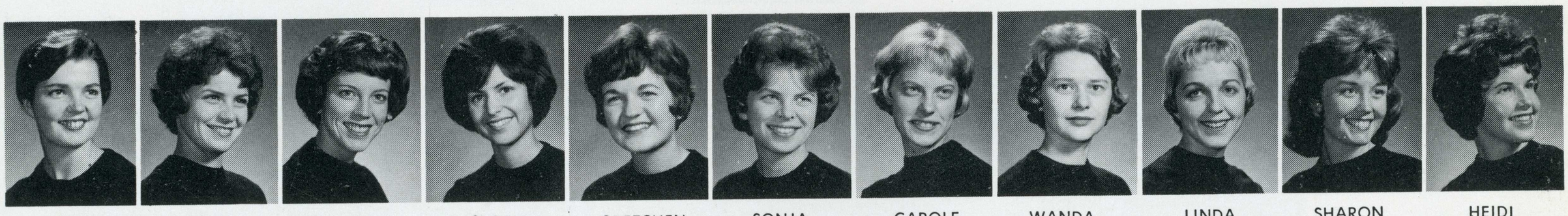

ANNE GERAGHTY | JUDITH GOINS | PATTI GRAVES | SUSAN GREER | GRETCHEN GRUBE | SONJA HALVORSEN | CAROLE HAND | WANDA HAND | LINDA HARDIN | SHARON HATLETT | HEIDI HAYMOND

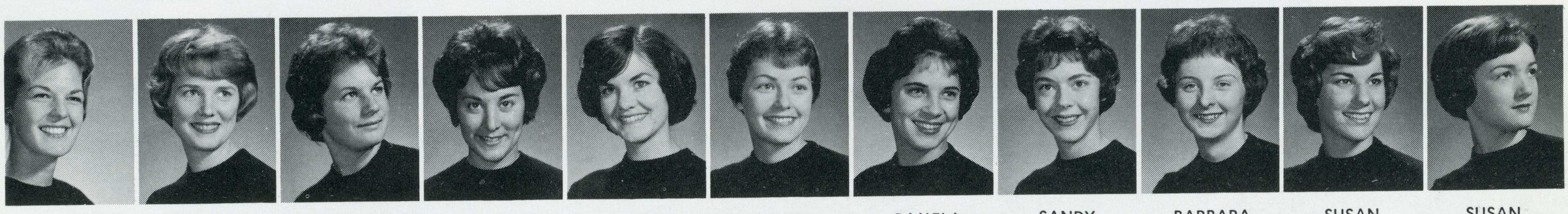

CAROL LA BOUCHE | MARCHA LINFESTY | MARILYN LINCOLN | SUSAN LOVE | CONNIE LOVEDAY | LYNNE McCALL | PAMELA McGHEE | SANDY MEDINE | BARBARA MURPHY | SUSAN NANKERVIS | SUSAN NORRIS

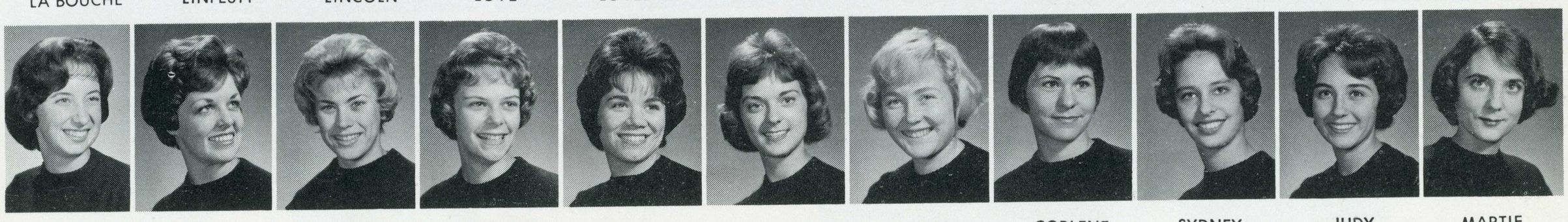

KATHY ROBINSON | MARYANN ROCK | ANNE SHIPLEY | JOAN SIECK | SALLY SIMONDS | HOLLY SPANGENBERG | JEAN TOSTENSON | CORLENE WARREN | SYDNEY WOOD | JUDY WOODWARD | MARTIE ZIDEK

PHI MU





PATRICIA ALLEN

LINDA BARDEEN

CAROL CHRISTENSEN

MARGARET DANI

ANNA LOU DYSON

JUDY FARRELL



BETSY LINDBERG

DIANE NISEWANGER

LUANA MAHAN

BONNIE McBRIEN

PATRICIA McCARROLL

KATHLEEN O'CONNOR

NINA SANGER

SUZANNE SCHOOLER

JUNE SHERRY

LINDA TANFERANI

SANDRA WATTS

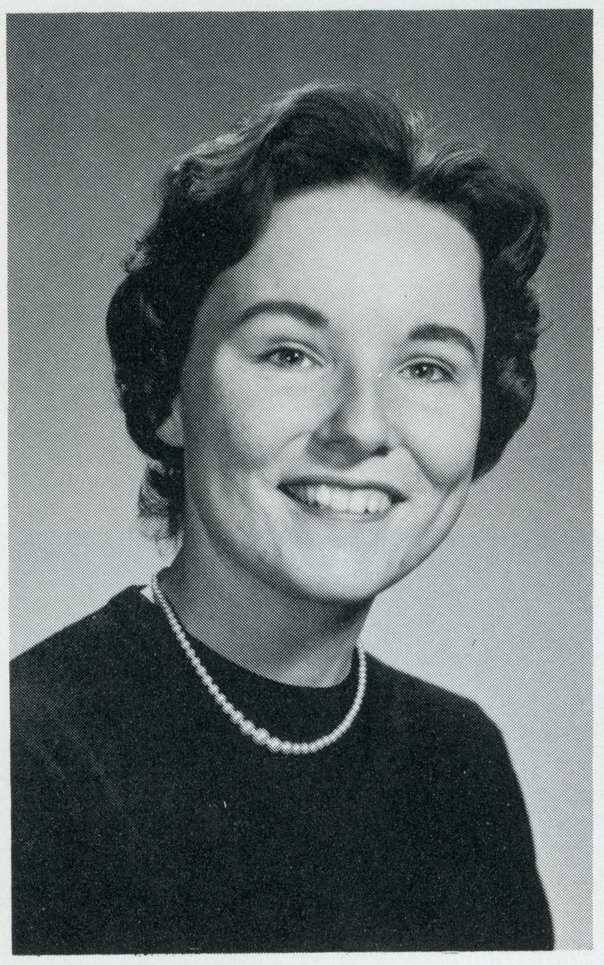



Phi Mu was founded in Georgia in 1852 and is the second oldest secret organization for women in this country. Over the 110 years of its history, Phi Mu has established nearly 90 chapters. Eta Theta was founded at San Jose State in 1956.

The ladies of Phi Mu have adoped a West German child this year along with their other activities which include a spring fashion show, a Father-Daughter banquet, a chapter birthday party, Founder's Day, the fall and spring pledge dances, a Roaring Twenties Party and a Christmas Party at the Brandon Home.



LOIS GERSTEN



BARBARA HAIGHT

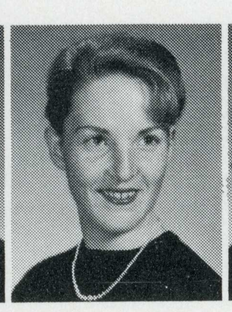

DONNA HICKS



JOANNE HOEFER



BETH HOPLER



DIANE HOWARD



LINDA HOWE



MARY ELLEN HUNTER



LINDA JONES



KAREN KOSER

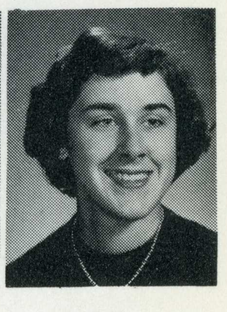

LISA LEVITT

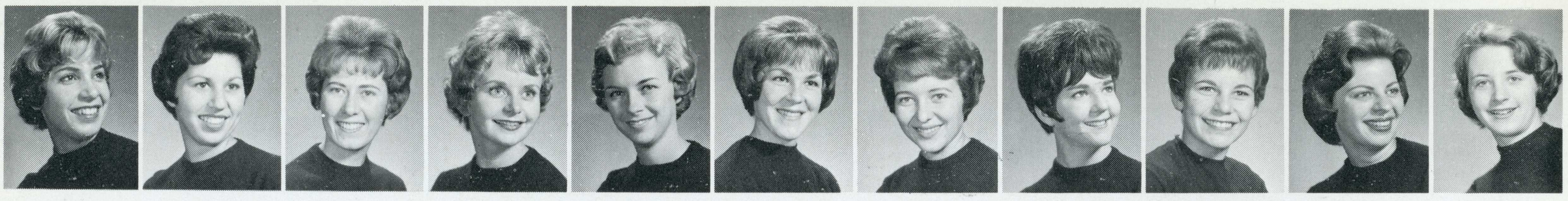

VICKIE ACCIARI | LEEODA ARNERICH | BARBARA BARNARD | SHARON BRANTLEY | LINDA BURKINSHAW | JULIE CAMBLIN | SHARON CASTEEL | SALLY CLARK | KAREN DAUM | JUDY DAY | SUSAN DEAN



BETTI HAMMOND | COLLEEN HAROLD | CAROL HAVENER | JOYCE HAWLEY | HELEN HENDERSON | SUSAN HILL | SUSAN HOWARD | LESLEY HUNTER | LINDA IRBY | JANE JACOBS | GEORGIA JACOBSEN



BARBARA MASTERSON | LINDA MacTAGGART | JAN MICHELI | NANCY MILLER | SUE MONTGOMERY | JUDY POOLE | KAREN RANDALL | SANDRA REESE | FLORENCE REXROAD | PAULINE RICHARDS | MARJORIE RICHARDSON

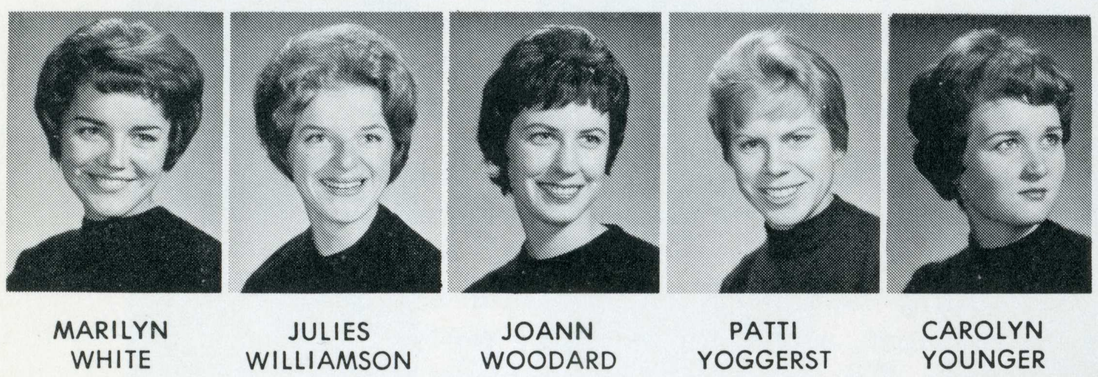

MARILYN WHITE | JULIES WILLIAMSON | JOANN WOODARD | PATTI YOGGERST | CAROLYN YOUNGER

SIGMA KAPPA



SIGMA KAPPAS SING GOODBYE TO FACULTY AFTER SMORGASBORD



JUDY DOUGLAS | LIZ EDER | CAROL ELISHOVICH | KATHY ENGLEKING | SHEILA ERICKSON | LOIS ETHINGTON | JULIE ANN FORCHINI | MAGALENE GARLAND | CORINNE GERAMONI | JUDY GIBSON | CLAUDIA GOODALE



SHARON JOHNSON | KAREN JOHNSTON | JEAN JORGENSON | SANDY KERHULAS | SHARON KING | CAROLYN KNEHANS | DAULTON KOHLER | SUE LAIRD | SUE LAWRENCE | BONNIE LEWIS | CLAUDETTE LOMAX

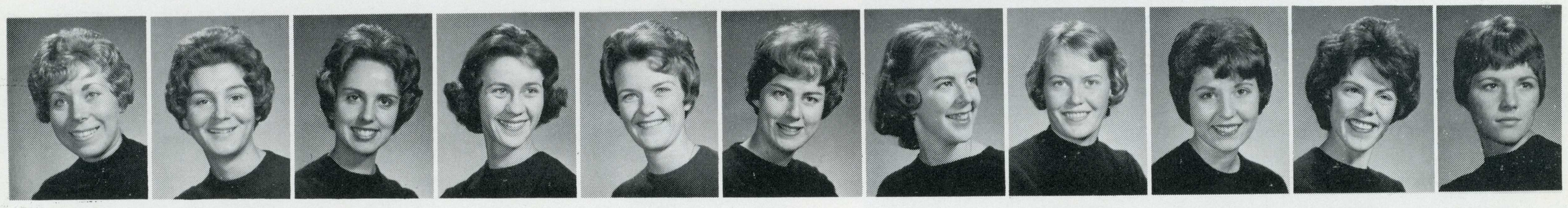

SANDY RIZZUTO | BARBARA SCHAUER | DALE SENGER | LINDA SHOMAKER | KATHY STEPHENS | SHARON STONE | GERI STONE | LORETTA THOMAS | MAUREEN UREY | GERRY WEBSTER | NANCY WELBY

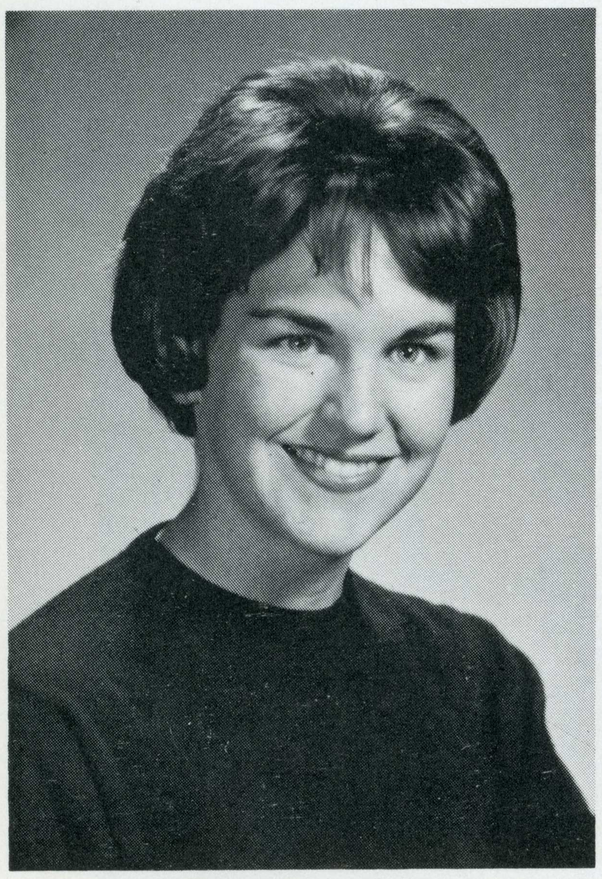



Sigma Kappa was founded at Colby College, in Maine, in 1874. The sorority's national philanthropies are the Maine Sea Coast Mission, Gerontology and the American School in Greece. Other philanthropies include a Christmas party for emotionally disturbed children co-sponsored with the Delta Sigma Phi fraternity, and the donation of books to an old folks' home.

The Sigmas had a busy year starting with a house retreat the first weekend of school in September. Activities were the Faculty Smorgasbord, the fall and spring Pledge dances, Parents' Day, House Christmas party, Mother-Daughter fashion show, participation in Homecoming with Sharon Brantley as princess, Sparta Sings with the brothers of Sigma Alpha Epsilon, the Junior-Senior breakfast and several exchanges.

IFC

FALL OFFICERS: CHUCK ALLARD, PRESIDENT; CHUCK WATKINS, VICE PRESIDENT; PHIL MESERVE, TREASURER; JERRY ENGLES, SECRETARY.

SPRING OFFICERS: GARY WOOD, PRESIDENT; JIM FULLER, VICE PRESIDENT; JOHN WORTHINGTON, SECRETARY; JEFF BRYANT, TREASURER.

The purpose of the Interfraternity Council is to promote harmonious relations among the thirteen member fraternities, to govern and regulate interfraternity relations, and to serve as spokesman for the fraternity system in its relations with the college and the community.

IFC started the year with a contest among the fraternities for the most constructive pre-initiation week activities. They also handled rush, sponsored an All-Greek Show at Agnew State Hospital, and the IFC dance. Working with Panhellenic they sponsored the Columns and Greek Retreat. With AWS, IFC sponsored Sparta Sings.



ROW 1: DON RYAN, JEFF BRYANT, ED SMITH, GARY WOOD, CHUCK ALLARD, WALT VANCE, JOHN GROOTHUIS, PETE SCHMIDT. ROW 2: JERRE WALLACE, BOB PIERCE, DARYL HOSICK, JOHN TERRILL, JOHN TERRILL, JOHN WARTHINGTON, CHUCK OSIER, BOB DRAGGE, JERRY ENGLES. ROW 3: BARNEY DEASY, SKIP MORRELLO, JACK MEADOWS, PETE CALLDAVEER, JIM FULLER, BILL BAST, JERRY WARREN, DOUG COX.


SWINGATION





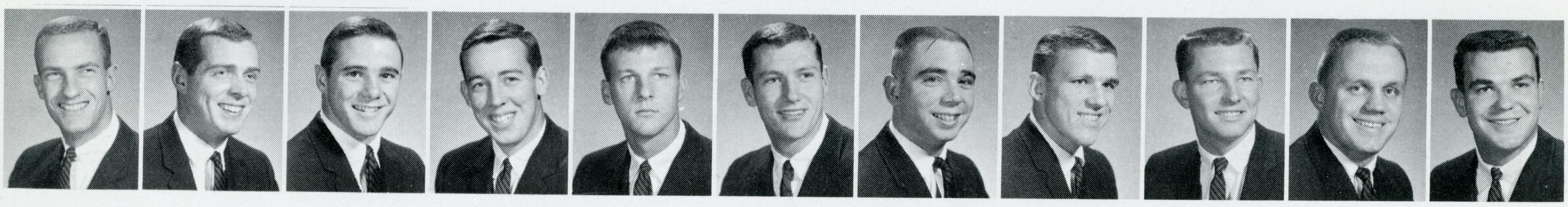

WARREN ALLAN | ROD ANNABLE | STEVE ANDREWS | TOM BARBER | DENNY BEGUELIN | CARL BEST | DONALD BLACK | CLAY BOWERS | TOM BUTTE | TERRY CALDWELL | DAN CARMEAN

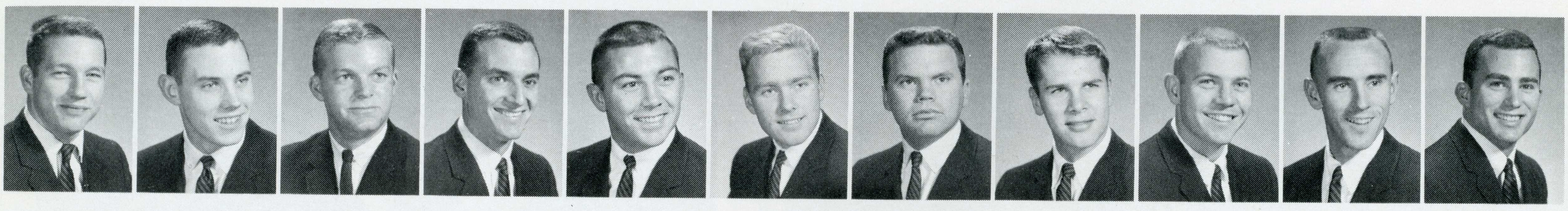

JOEL COUTHRIE | DALLAS HALL | RAY HARRIS | RICHARD HARTLEY | GARY HENDRICKS | DICK HENRY | DON HOEFLE | JAMES HOOD | MIKE HOOPER | DICK HYDE | ALAN HUNT

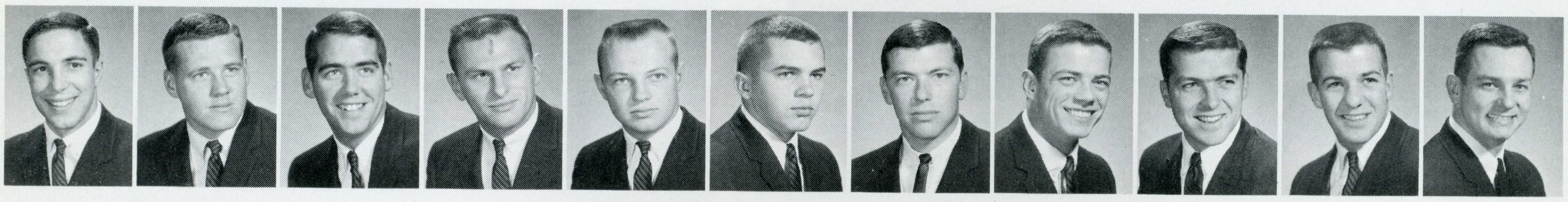

PETE MANNERINO | HERBERT MATTER | PHILIP McCOWAN | PETE MOTTA | JAY NELSON | WAYNE NERLAND | DAVID NEVIS | BRUCE NORMAN | PAT O'DANIELS | DENNIS PHILP | RUSSELL PHINDER

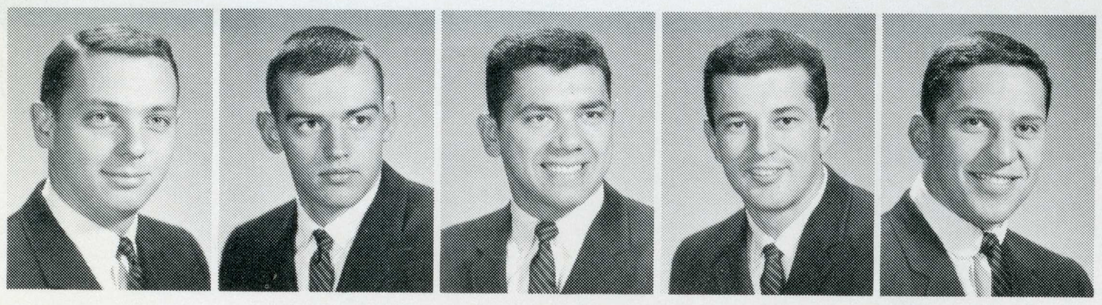

ALAN VALERIUS | LANCE WALDEN | DON WALLER | CARLOS YRUETA | FRED YRUETA

ALPHA TAU OMEGA

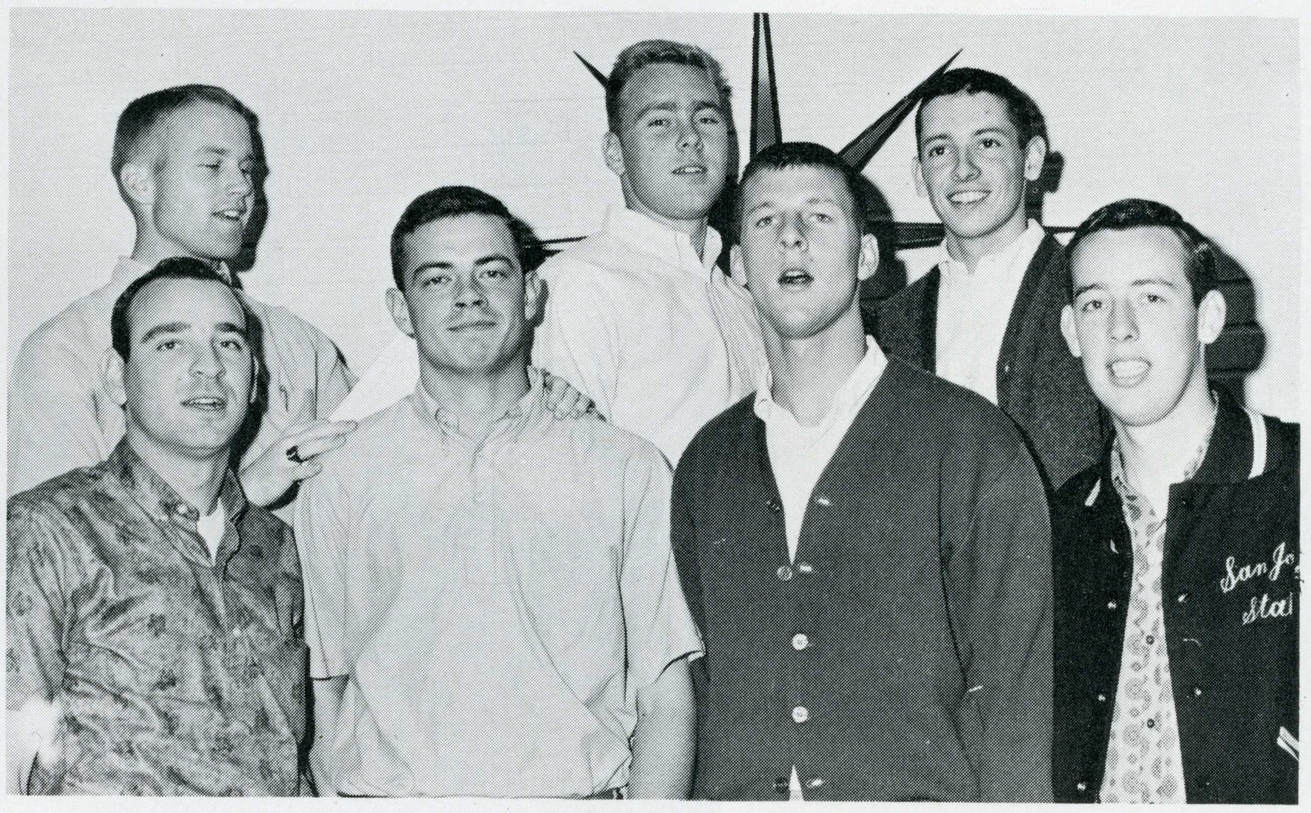

ATO'S PRACTICE FOR SPRING SING

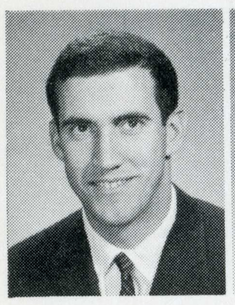

DENNIS CHAMBERS

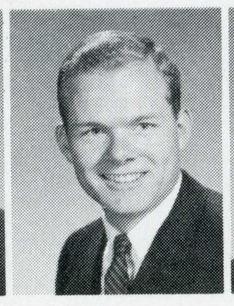

GARY CHRISTENSEN

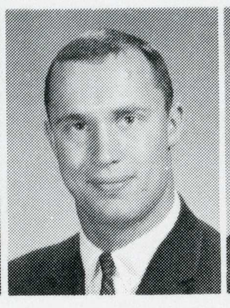

GEORGE CLAUSE

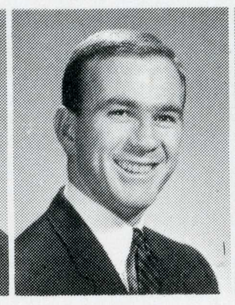

GARY CONIGLIO

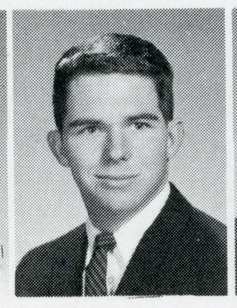

ROGER CUMMING

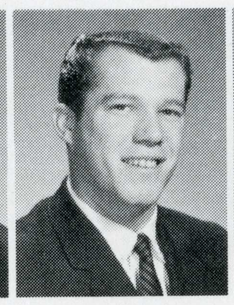

WESLEY ELERDING

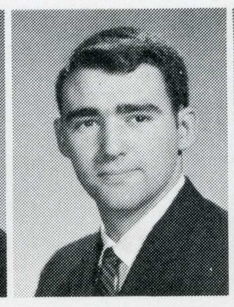

WILLIAM ERDMAN

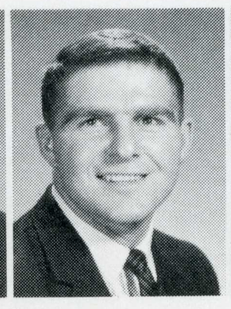

RON FARR

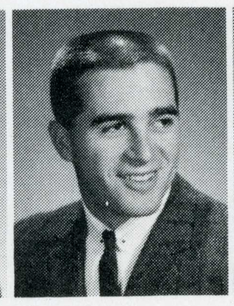

PAUL FILING

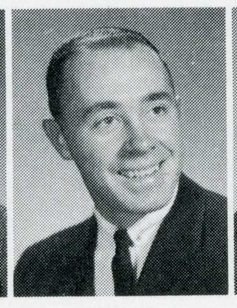

JIM GOSS

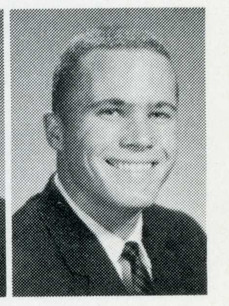

OWEN GRANDE

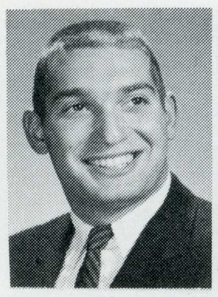

JOHN HUNTER

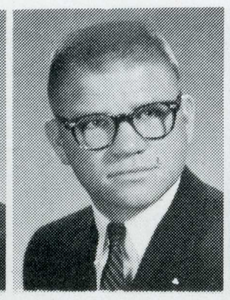

EARL JONES

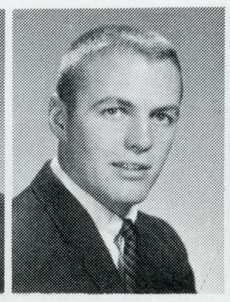

REED JONES

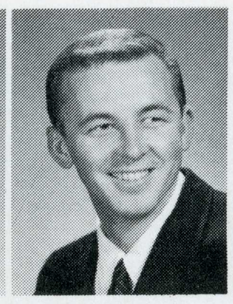

BOB KALDVEER

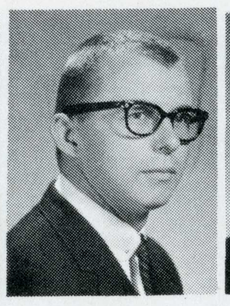

PETER KALDVEER

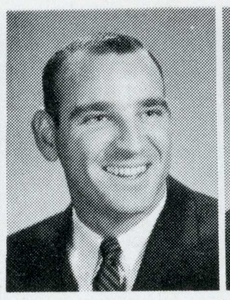

RONALD LANCASTER

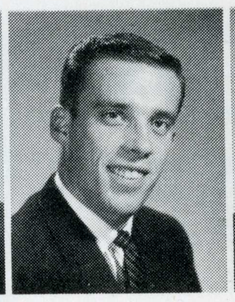

LARRY LINDSEY

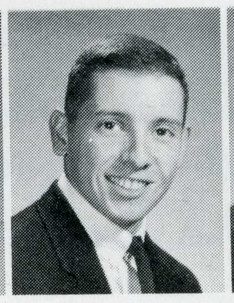

BENNY LUJAN

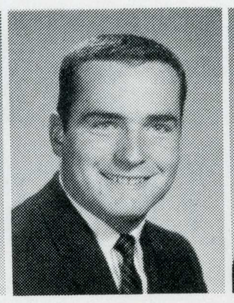

BRUCE MACPHERSON



BARRY MALLAGH

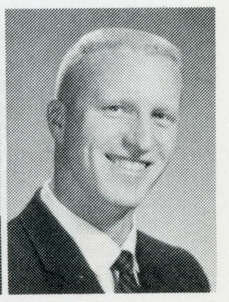

JOHN MANCUSO

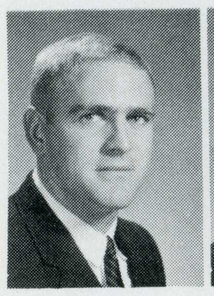

BUD POSTIL

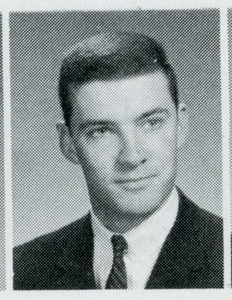

JUAN ROBERTSON

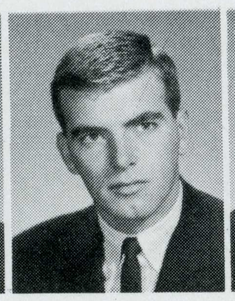

PETER SNELL



ERNST SPENO

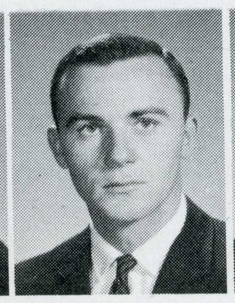

CARL STRAUB

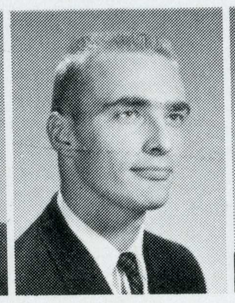

ALAN STROM

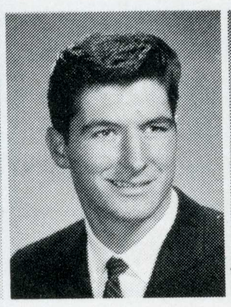

CHARLIE SWALL

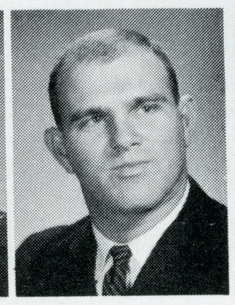

KEN TAYLOR



JIM THOMPSON

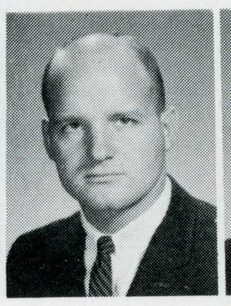

JERRY TODD



DAVID TRAVERSON

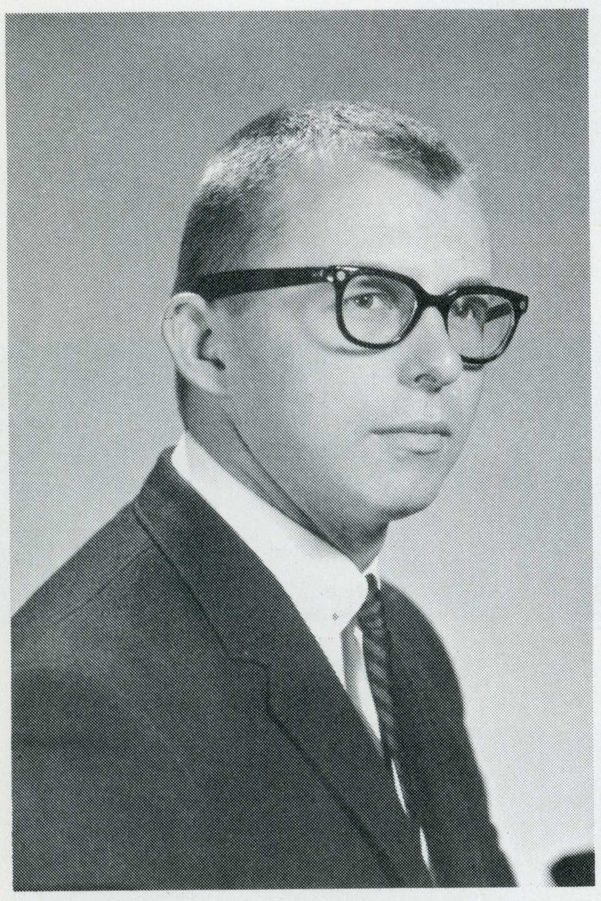

This year was a significant year for the Brothers of Alpha Tau Omega. Construction for a new $325,000.00 house began in the first part of the Spring semester. The house will accomodate 60 Brothers to live in. Completion date is set for September 10, in time for the Fall semester.

Also the Brothers presented in a live recording concert on the campus, Stan Wilson, noted folksinger balladeer. This was the first type of concert presented on the campus by a fraternity. The Brothers all feel that possibly more of these concerts will be presented by Greeks.

The traditional Christmas party with Chi Omega sorority was again a success. The party, presented for underprivileged children, made us all realize just how fortunate we are.

The traditional DAAM Day (Dads, Actives, Alums, Mothers) turned out to be a damn good day. All the Brothers along with their families got together for a picnic and a dance afterward.

DELTA UPSILON



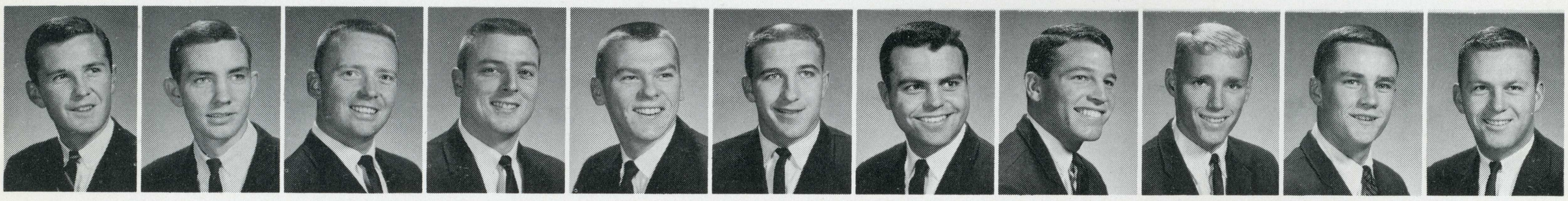

RICH CARLSON

DEE CRAVENS

KENNETH CULWELL

LARRY CUTLER

ALLAN DART

FRED DEMAREST

ERNIE DOSSA

CHUCK DWIGHT

CRAIG EVANS

GARY FINEFROCK

JOHN FISHER

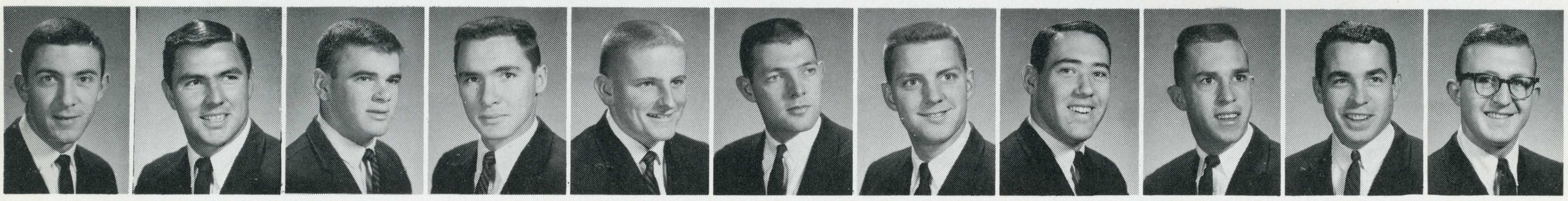

RON LABETICH

DAVE LAGE

JACK LENNON

WILLIAM LUCHETTI

STEVE MARKS

ROBERT McKENNA

HUGH MOBLEY

JAMES NIVEN

PAUL PENROSE

PETER SCHMID

JOHN SHAW

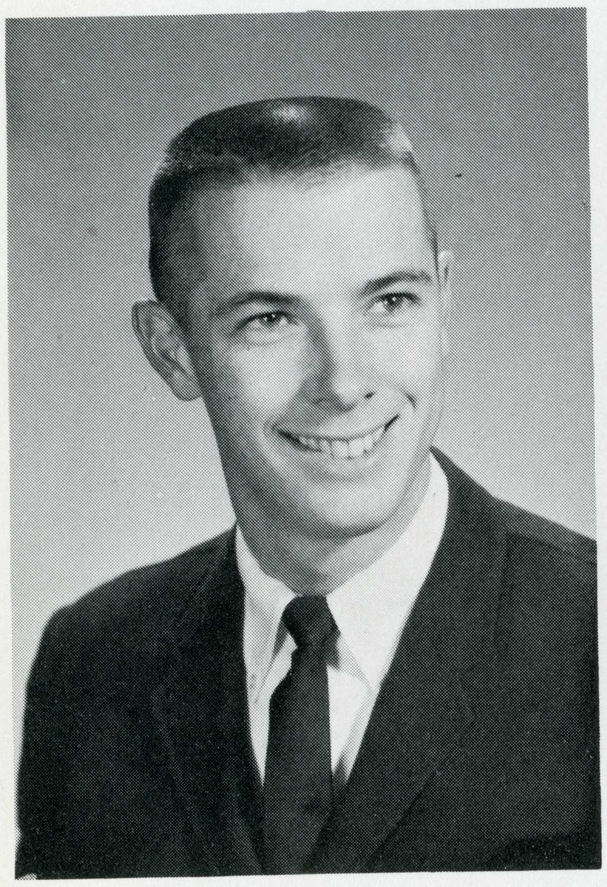

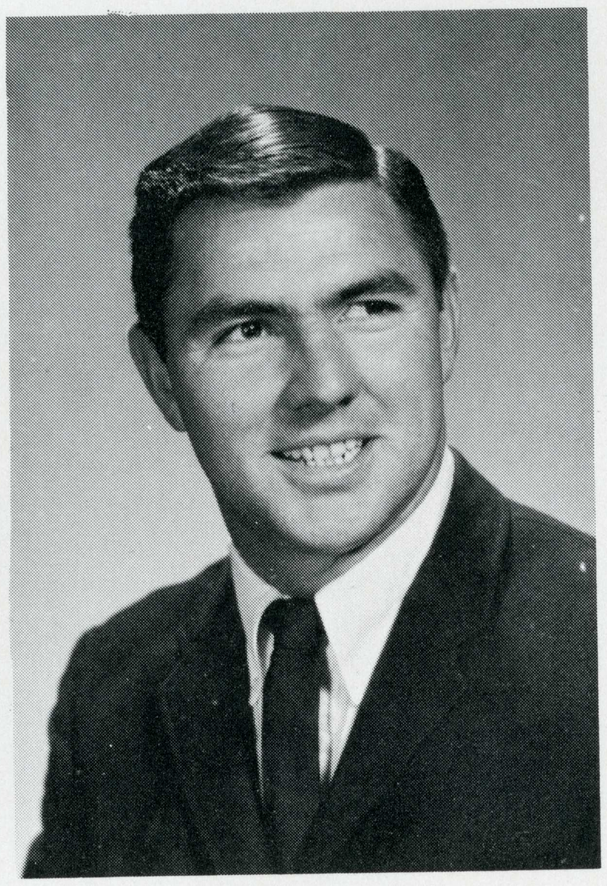

Enthusiasm is the keynote for the brothers of Delta Upsilon as an active alumni group and Mother's Club assist to make every year successful. Athletically, the D.U.'s in fall IFC sports were near the top in football, second in swimming and run currently in second place in basketball. Socially, highlights of the fall were the Christmas Party with Gamma Phi Beta for underpriviliged children, The Christmas Dance at the house, and the annual alumni-undergraduate formal dance, Full Moon. Looking forward to spring, the brothers are planning a full social schedule including Kanaka Kapers, a Polynesian dance, a spring formal, and a Pogo Party with Theta Chi.

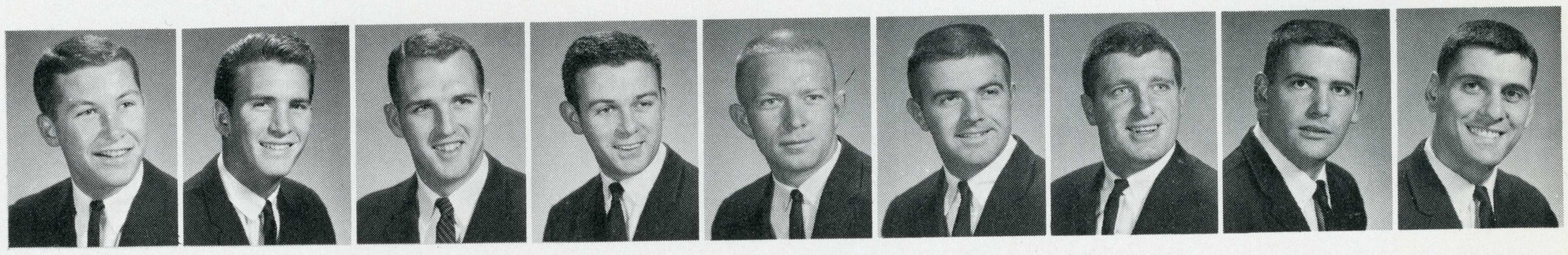

RONALD ALLEN
FRED ANDRES
DONALD BECKER
JAMES BEEBE
STAN BOONE
MICHAEL BOWMAN
ROBERT BRADY
MILTON BROWN
ANTHONY CANTERAS

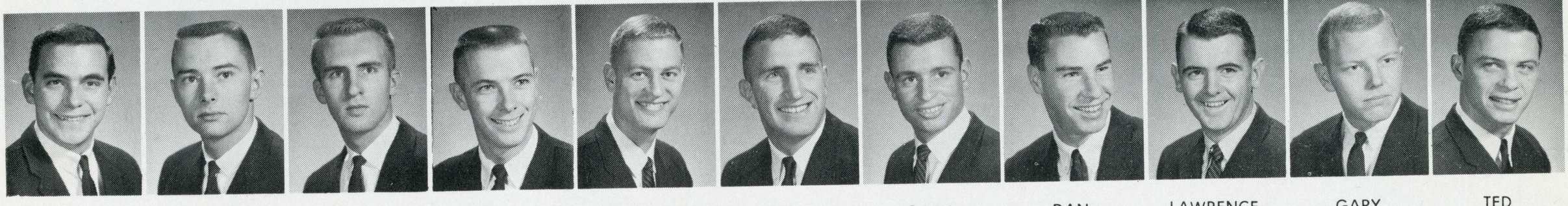

RICHARD FRATUS
BOB GRIFFIN
RONALD HALL
DALE HEISINGER
STEVE HELMKE
TOM HENDERSON
GARY HOLBROOK
DAN INNES
LAWRENCE JARVIS
GARY KANKEL
TED KOBEY

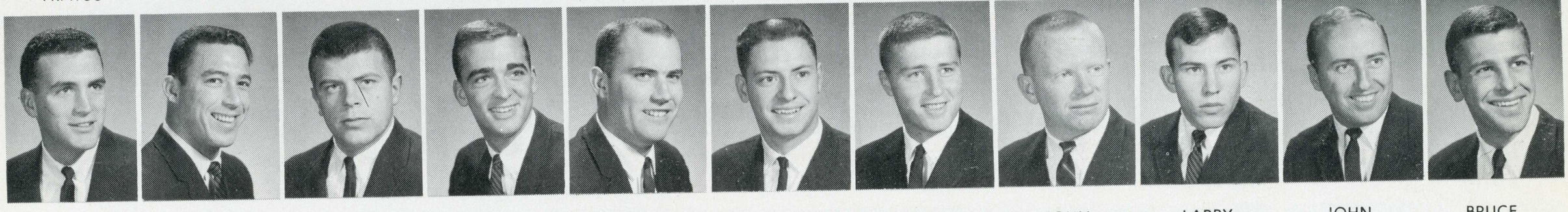

JAMES SHATTUCK
JERRY SHELDON
RICHARD SMITH
STUART STRINGFELLOW
STEVE STRONG
JAY SWANDER
KEITH WALDIE
JOHN WALSH
LARRY WELLS
JOHN WATT
BRUCE WISEMAN

DELTA SIGMA PHI

Delta Sigma Phi was founded at San Jose State in 1949. The brothers participate in Sparta Sings, Push-Carts, and the Homecoming Parade. Delta Sigs are active in I.F.C. sports and maintain a high grade point. Their social activities include coffee, water-skiing, and beach exchanges as well as their annual Christmas Caroling with the Sigma Kappas. The two big dances of the year are the Carnation Ball and the Sailor's Ball.

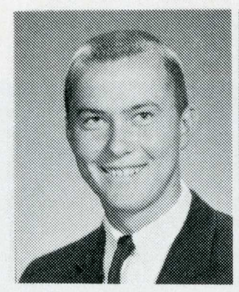

KENT ANDERSON

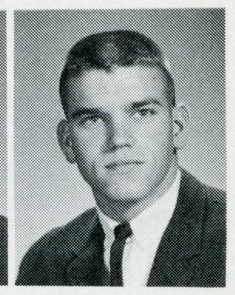

ROBERT ANDERSON

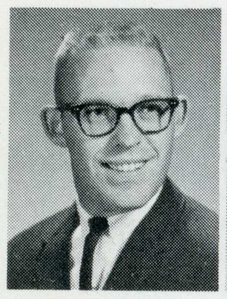

DENNIS CROWE

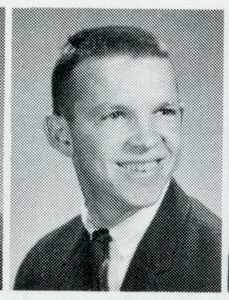

JIM CREONY

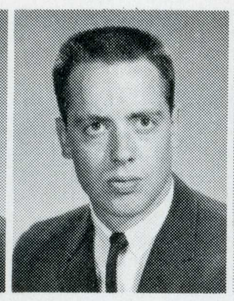

CHARLES COBURN



DON EAGLE

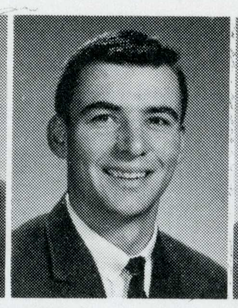

JOHN EHRLICH

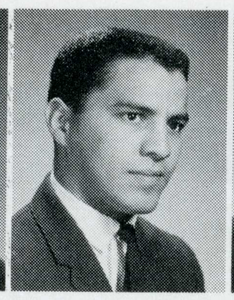

HANK GALLEGUS

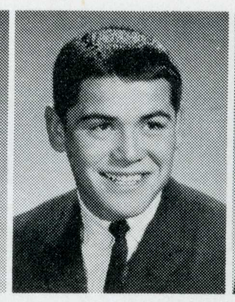

EUGENE GASTELUM

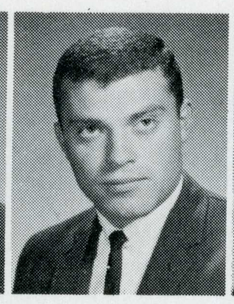

ROBERT GUENZA

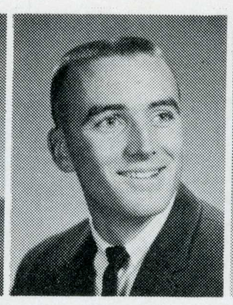

FRANK HENDRICKS

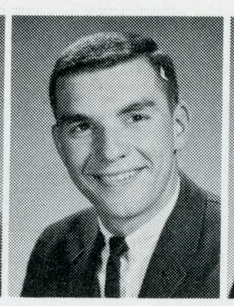

JOHN HENRY

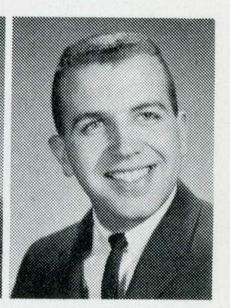

JOHN HERRGOTT

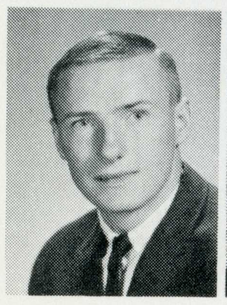

MICHAEL MOORE

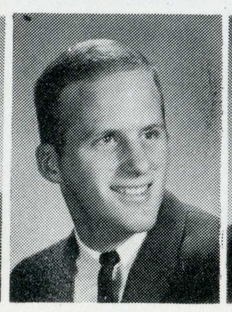

TIM MURPHY

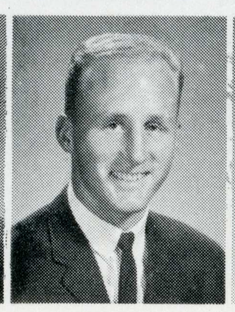

TOM MURPHY

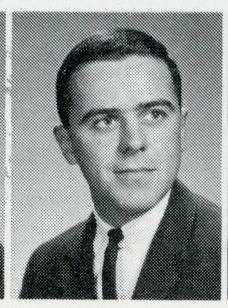

BOB OSBORNE

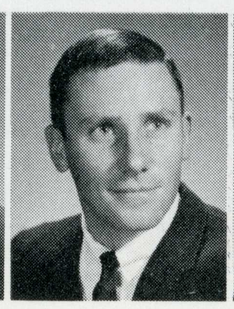

STEPHEN PARKS



STEVE PARKS

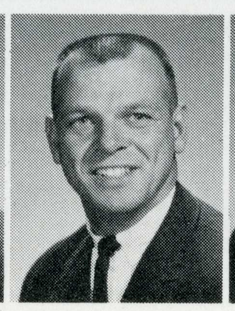

DENNIS PEDROTTI

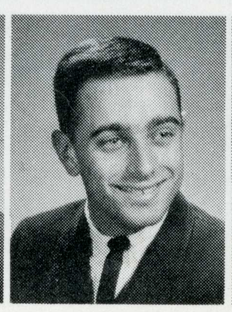

HOMER PIERCE

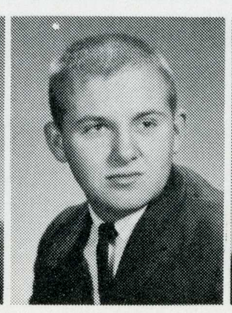

BOB POWERS

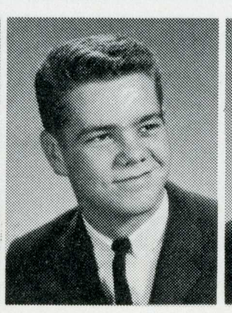

ROBERT PRATER



RICHARD ROBINSON

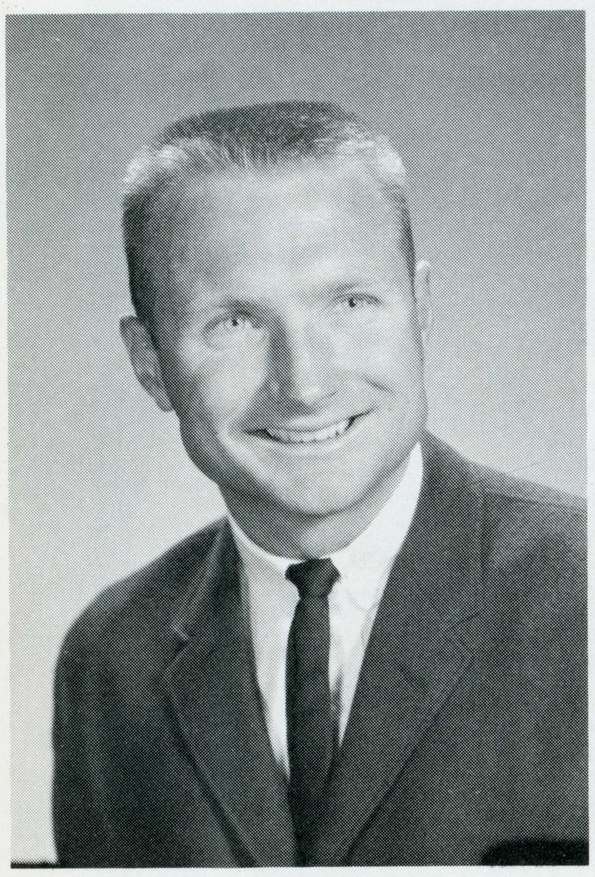

JACK MEADOWS
PRESIDENT, FALL

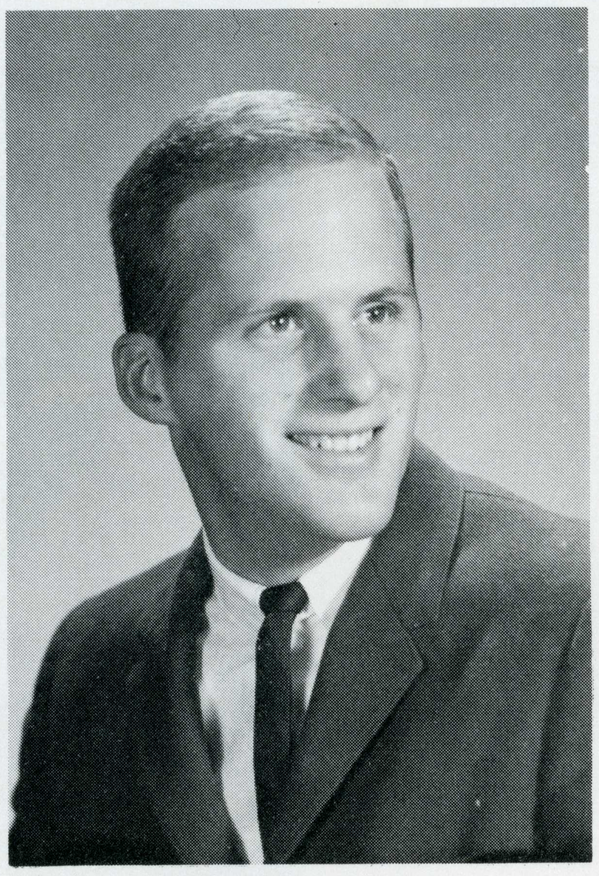

TIM MURPHY
PRESIDENT, SPRING

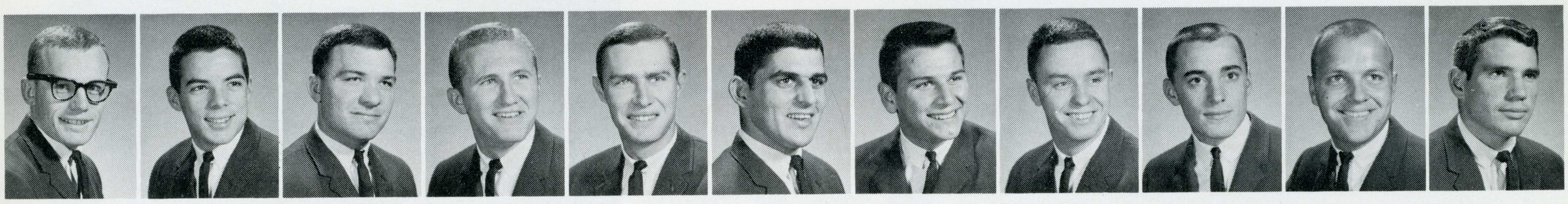

ART ANDREWS
JERRY ARCA
TOM BALLMAN
JERRY BELL
HAROLD BENSON
ED BRIGGS
JOHN BRIGHAM
DENNIS BROWN
DON CARROLL
JOHN CARHART
GERALD CHARGIN

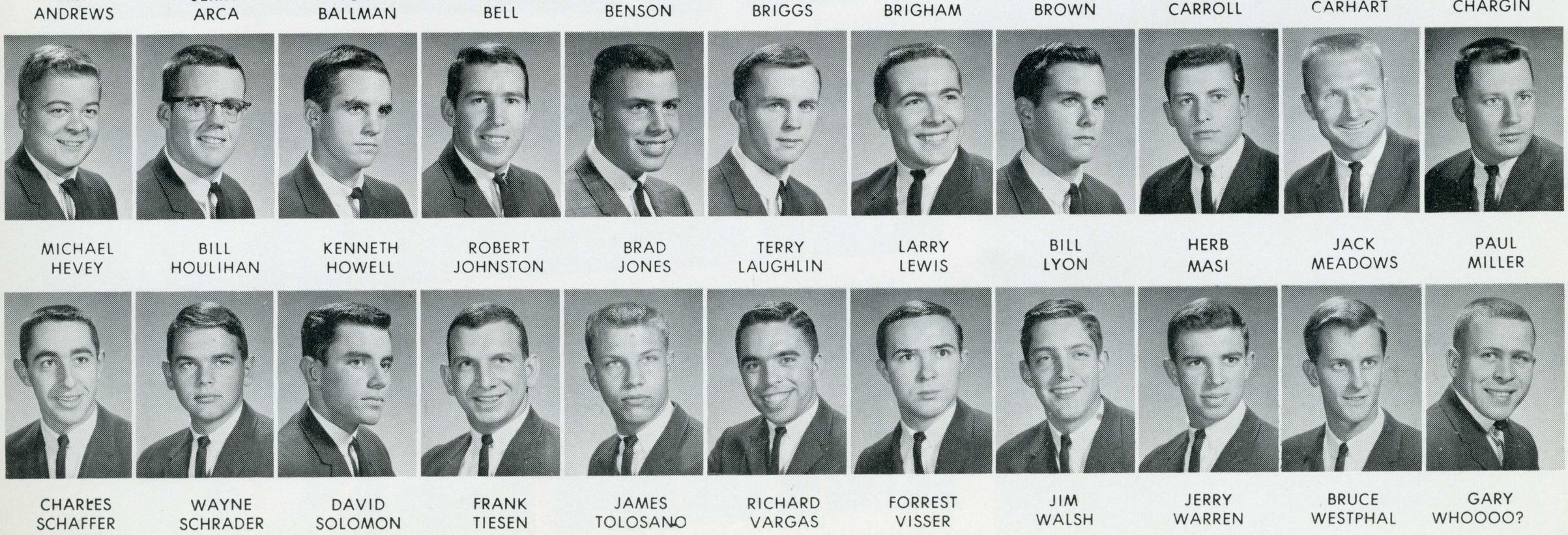

MICHAEL HEVEY
BILL HOULIHAN
KENNETH HOWELL
ROBERT JOHNSTON
BRAD JONES
TERRY LAUGHLIN
LARRY LEWIS
BILL LYON
HERB MASI
JACK MEADOWS
PAUL MILLER

CHARLES SCHAFFER
WAYNE SCHRADER
DAVID SOLOMON
FRANK TIESEN
JAMES TOLOSANO
RICHARD VARGAS
FORREST VISSER
JIM WALSH
JERRY WARREN
BRUCE WESTPHAL
GARY WHOOOO?

LAMBDA ALPHA CHI



CRESCENT GIRL FINALISTS GATHER 'ROUND



WALT COBLE



WILLIAM COX

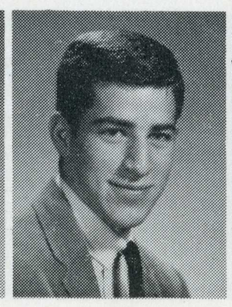

ROBERT DEVLIN



PAUL DOOLITTLE



STEPHEN DUNN

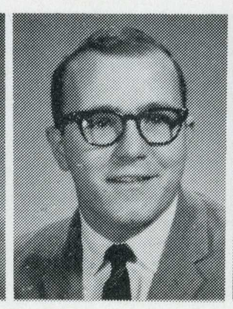

PAUL DUPONTG



JOHN GAUMER

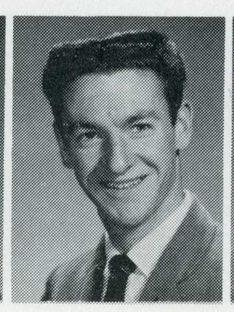

DERLIN GERMAN

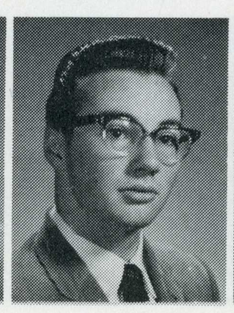

LELAND GRIMES



BUD HOLDEMAN

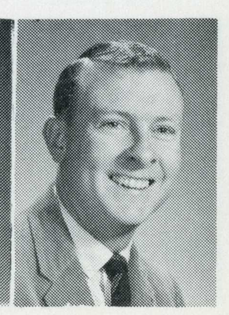

GERALD HURLEY



Lambda Chi Alpha Fraternity, founded on November 2, 1909, has grown into an international organization consisting of 154 chapters and over 80,000 men. The local chapter, Zeta Nu Zeta at San Jose was founded in 1947 as a local and became national in 1950. Lambda Chi's goals are to encourage fraternal feelings among the brothers, to uphold the highest ideals of character and behavior, to encourage and reward achievement in scholarship, to provide clean housing facilities with a home-like atmosphere, and to produce mature adult college men with the ability to strike out on their own after college.

Lambda Chi's sponsor one of the biggest events of the Spring, the Pushcart Relays. Prior to Relays, each house on campus sponsors a candidate for the title of Lambda Chi Alpha's Crescent Girl. She reigns as Queen over the relays and is crowned at the Crescent Girl formal. The other activities of Lambda Chi include dances, parties, hayrides, theater-parties, and exchanges. This year the pledges chose Miss Pam McGee of Kappa Kappa Gamma ts their pledge queen for the fall semester.

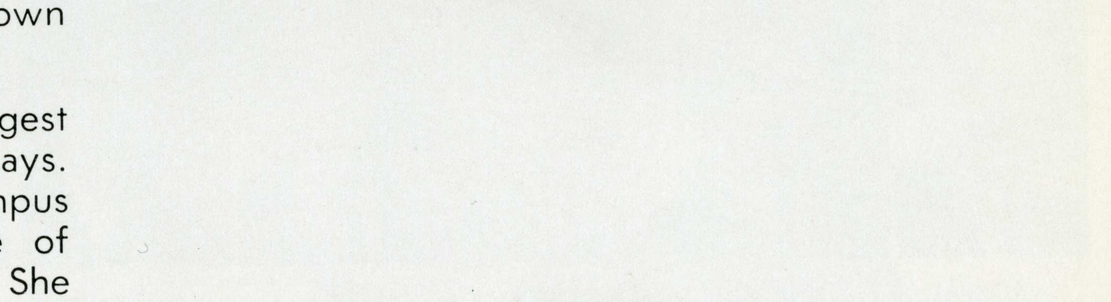

HAROLD BAKER | BILL BISCHOFF | JIM BOHANNA | BRUCE CARTWRIGHT | ROBERT CHAPMAN

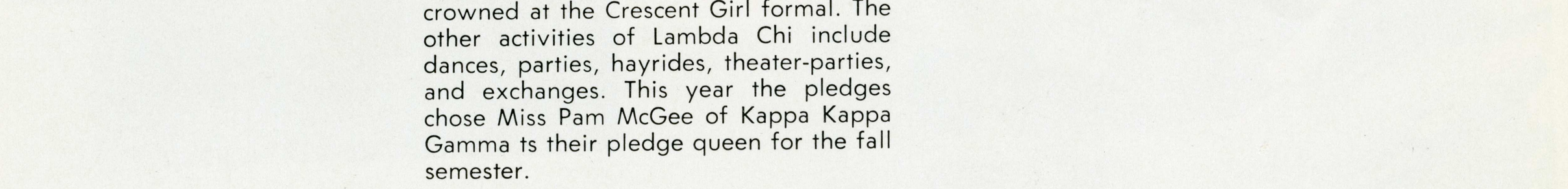

RICHARD JOHNSON | MIKE IVANITSKY | KARL LOEWE | ROD MASTERS | RAYMOND McFARLAND | JACK PYKSTRA | KENNETH McMAHON | JIM RAYMOND | JIM RUSSELL | STEVE SATCHELL | LEONARD SLETTEN

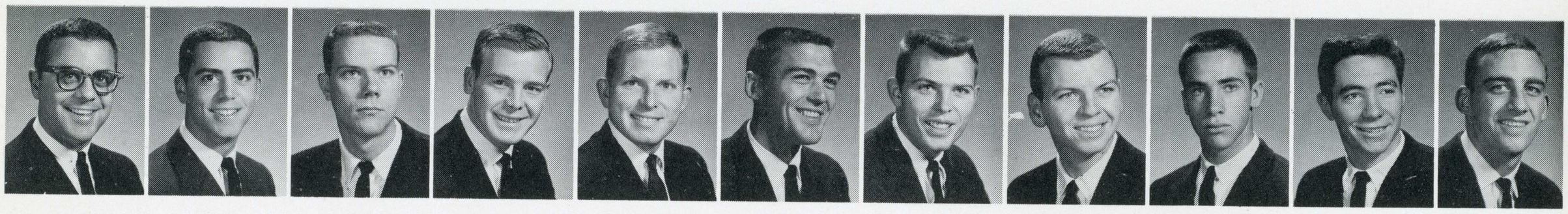

DAVE AMOROSO
GIL AMOROSO
GARY ANDERSON
CARLOS ANGLIN
BRINLEY APPLETON
MARVIN ATKENS
PAUL ARNO
JACK BERTRAM
JIM BINSACCA
RICH BURKE
CHUCK BUTTERS

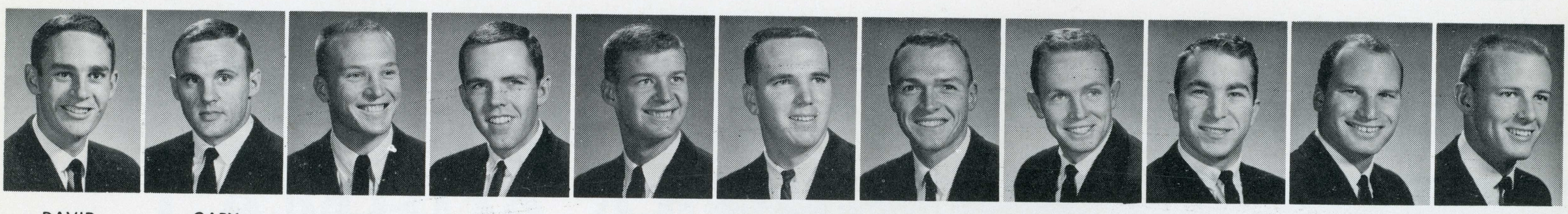

DAVID HARRIS
GARY HARTNETT
LYNN HASTINGS
RALPH HAUN
STEVE HAVIS
JIM HEMPHILL
DOUG HOPE
THOMAS HUBER
JIM HYER
MIKE JACKSON
GORDON JOHNSON

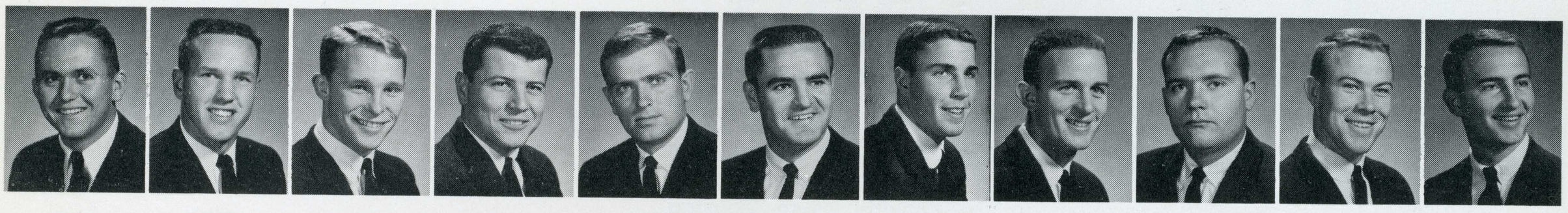

JACK McINTOSH
DAVID McKELL
DICK McMILLAN
DONALD MERCER
ROBERT MILLS
DWAIN MITCHELL
CHARLES MOORE
EUGENE NICKLE
RICHARD OVERTURFF
STEVE PHILLIPS
BEN PRICE

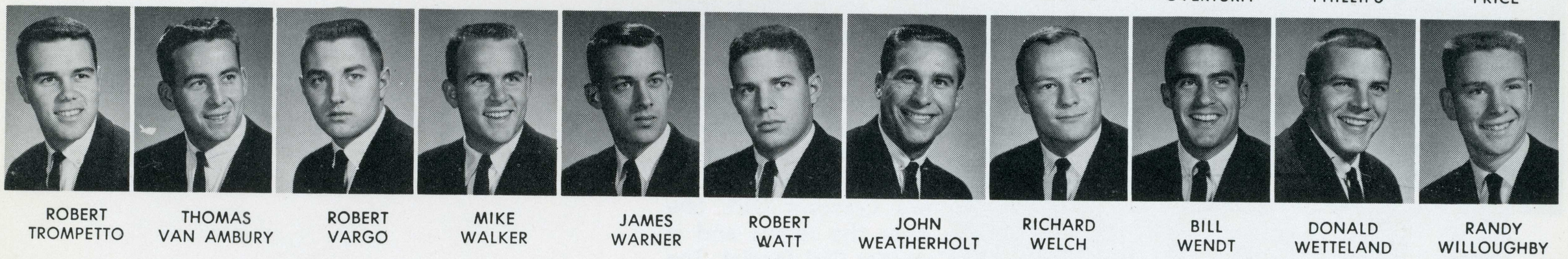

ROBERT TROMPETTO
THOMAS VAN AMBURY
ROBERT VARGO
MIKE WALKER
JAMES WARNER
ROBERT WATT
JOHN WEATHERHOLT
RICHARD WELCH
BILL WENDT
DONALD WETTELAND
RANDY WILLOUGHBY

PHI SIGMA KAPPA



ANYONE WANT A RIDE?

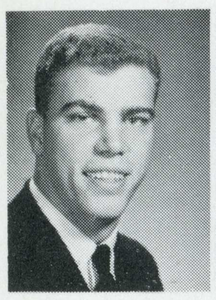

RICHARD CARLETT

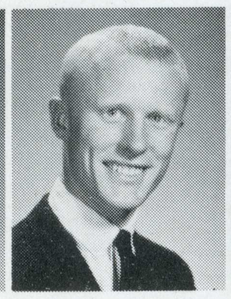

DON CHARMAN

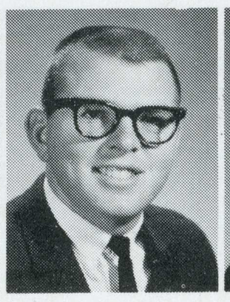

ALLEN COX

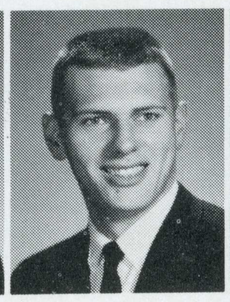

JOHN CRISLER

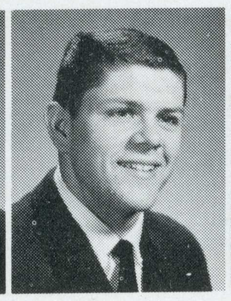

LARRY CUMSTRONG

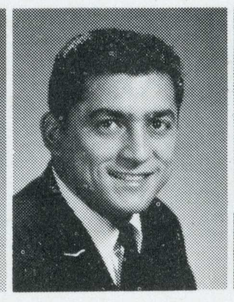

ED DEL ROSARIO

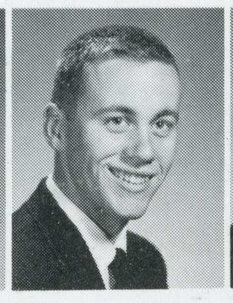

DAVID ELKINS



TOM FISHER

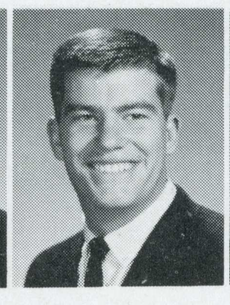

DAVE FLEMING



BOB GURLEY

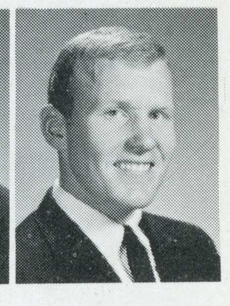

RICHARD HALL

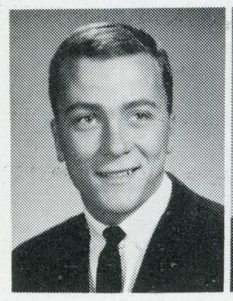

JIM JONES

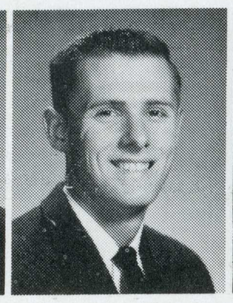

STILLSON JUDAH

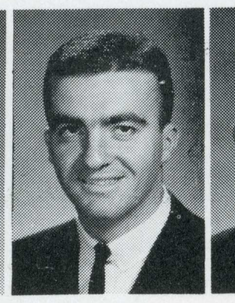

LEE JUNTA

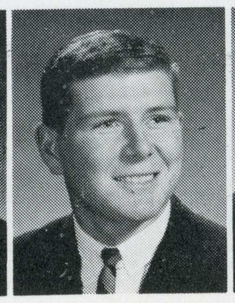

TERRY KLAUS

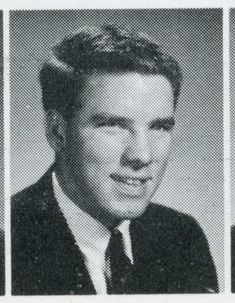

VAUGHN KOHANEK

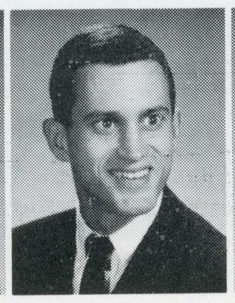

ROBERT LACEY

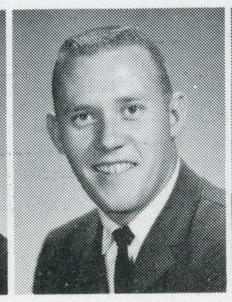

RON LARSON

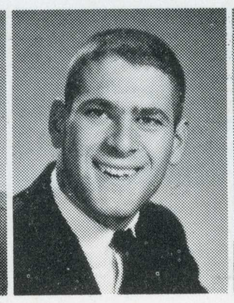

PAUL MALANDRA

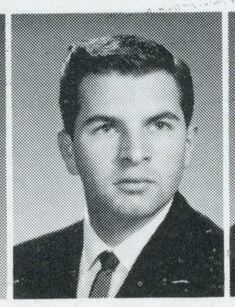

RON MARAZZO

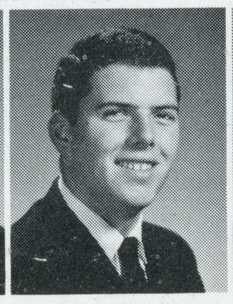

RAYMOND McCARTHY

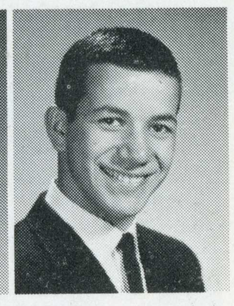

D. J. McGOVERT

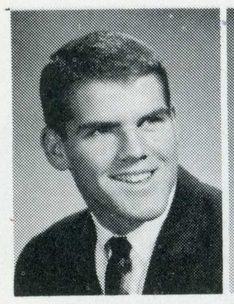

WALT PRINE

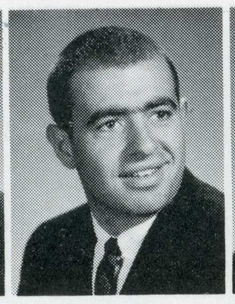

DAVE PROVAN

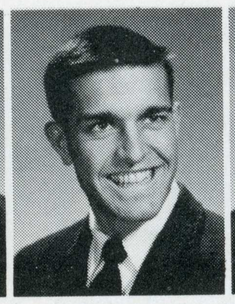

BARRY RICHARDSON

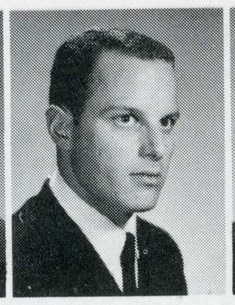

GARY ROSEN



RUSSELL RUST

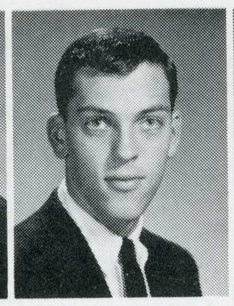

DARYLE SATTUI

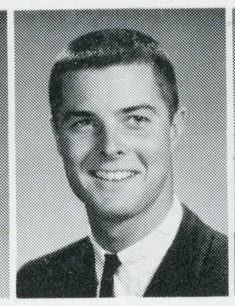

ROBERT SAUNDERS

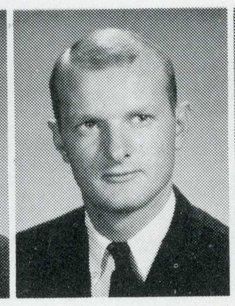

JEFF SCHEEL

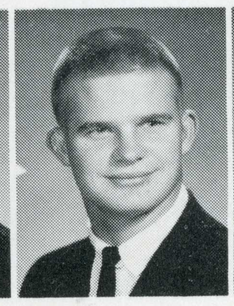

JIM SPARLING

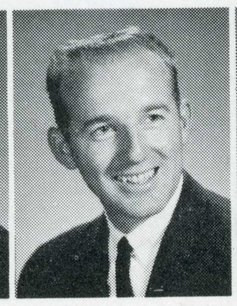

BOB STONE

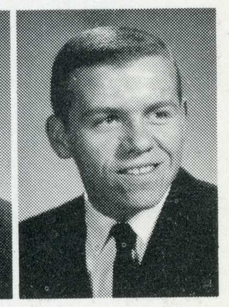

CHARIS TARKINGTON

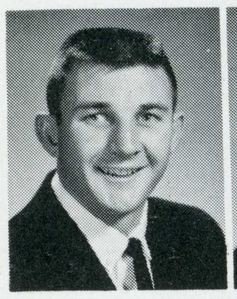

JOHN YUMA

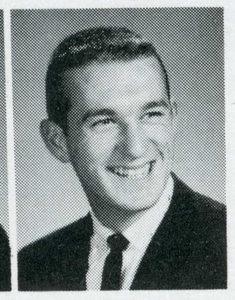

MIKE ZARZANA

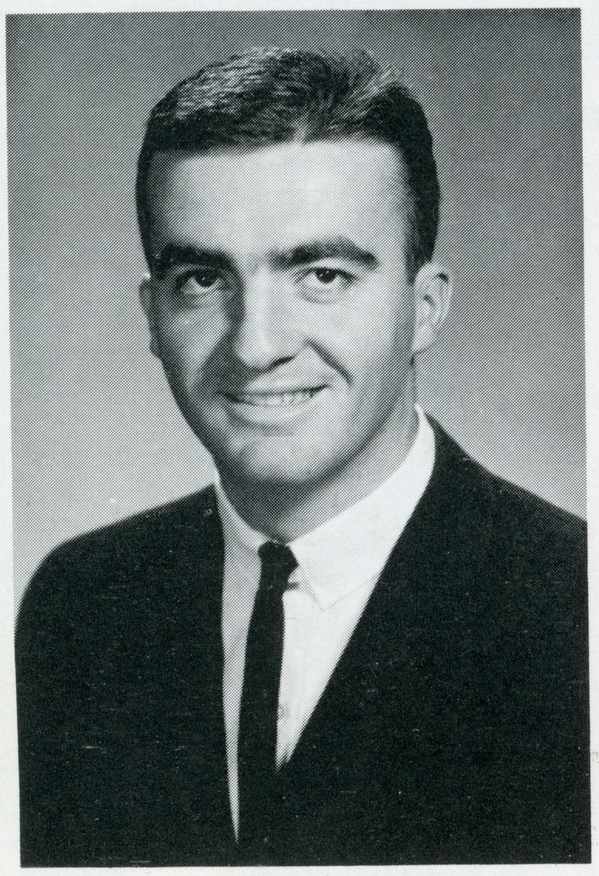

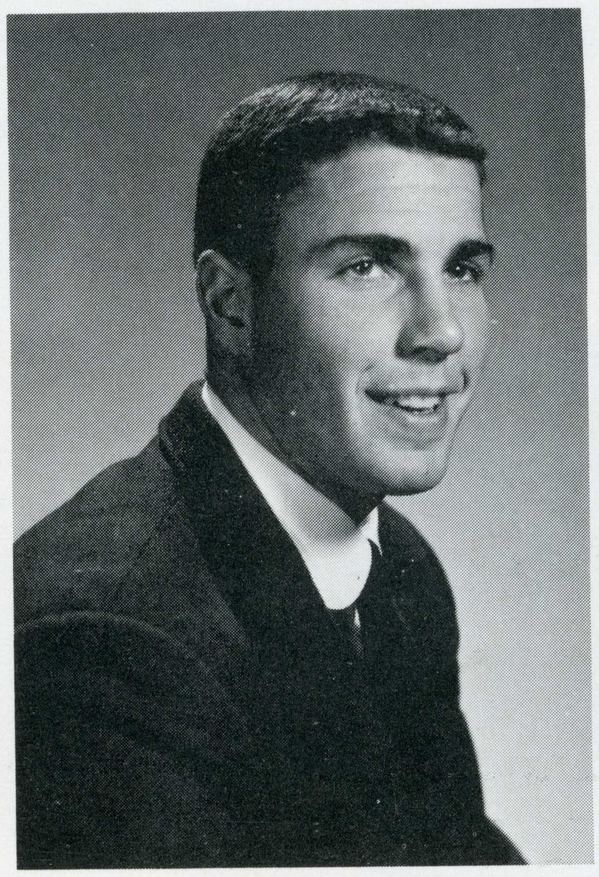

Phi Sigma Kappa was founded in 1873, and Xi Triton chapter at San Jose State was inducted in 1948. The Phi Sigs aided in many community services during the year. They donated blood, gave a day of their time to the Ming Kwong Orphanage, and helped paint a local church. Their social year was highlighted by the Moonlight Girl Dance held at the Monterey Country Club. Sally Gorrindo was crowned Moonlight Girl. A few of the Phi Sigs social functions were the Pledge dance, Homecoming dinner and dance, the 49'er dance at Cal, the Christmas dance, the Roman dance, UOP and Stanford bus trips, and numerous exchanges. The Phi Sigs participated strongly in both the major and minor sports. They have consecutively been in the top ranks of contention for athletic honors.

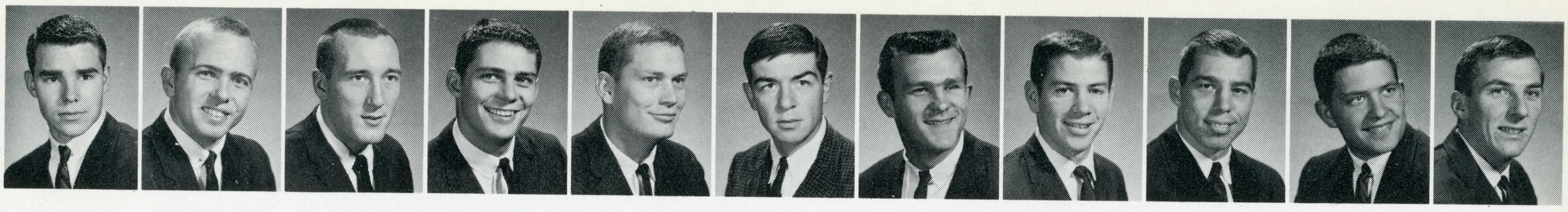

DON ADAMS | GRAYDEN BARKER | RICHARD BARRY | JERRY BLACKMORE | DEAN BRADFIELD | JOHN BRUCE | GEORGE BUCK | DAVID CAMPBELL | DOUGLAS CARNAHAN | JIM CARR | DON CENA

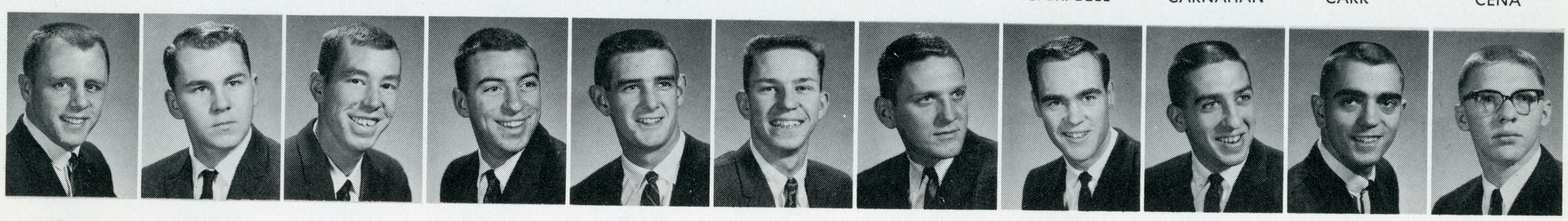

JON GULLIXSON | THOMAS HULSE | DON HUGHES | JOHN KOWSKIE | HOWARD LACKEY | ROGER LaFLEUR | HENRY MORGAN | DONALD ODDSON | RONALD PAITCH | FRANK PAOMI | ROGER PIERCE

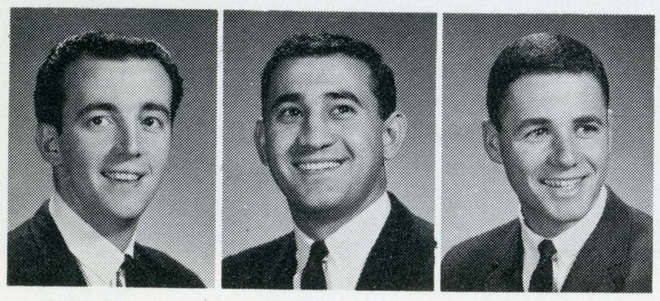

BARRY STULTZ | HARRY SUTTER | ROBERT ZAVACK

PI KAPPA ALPHA

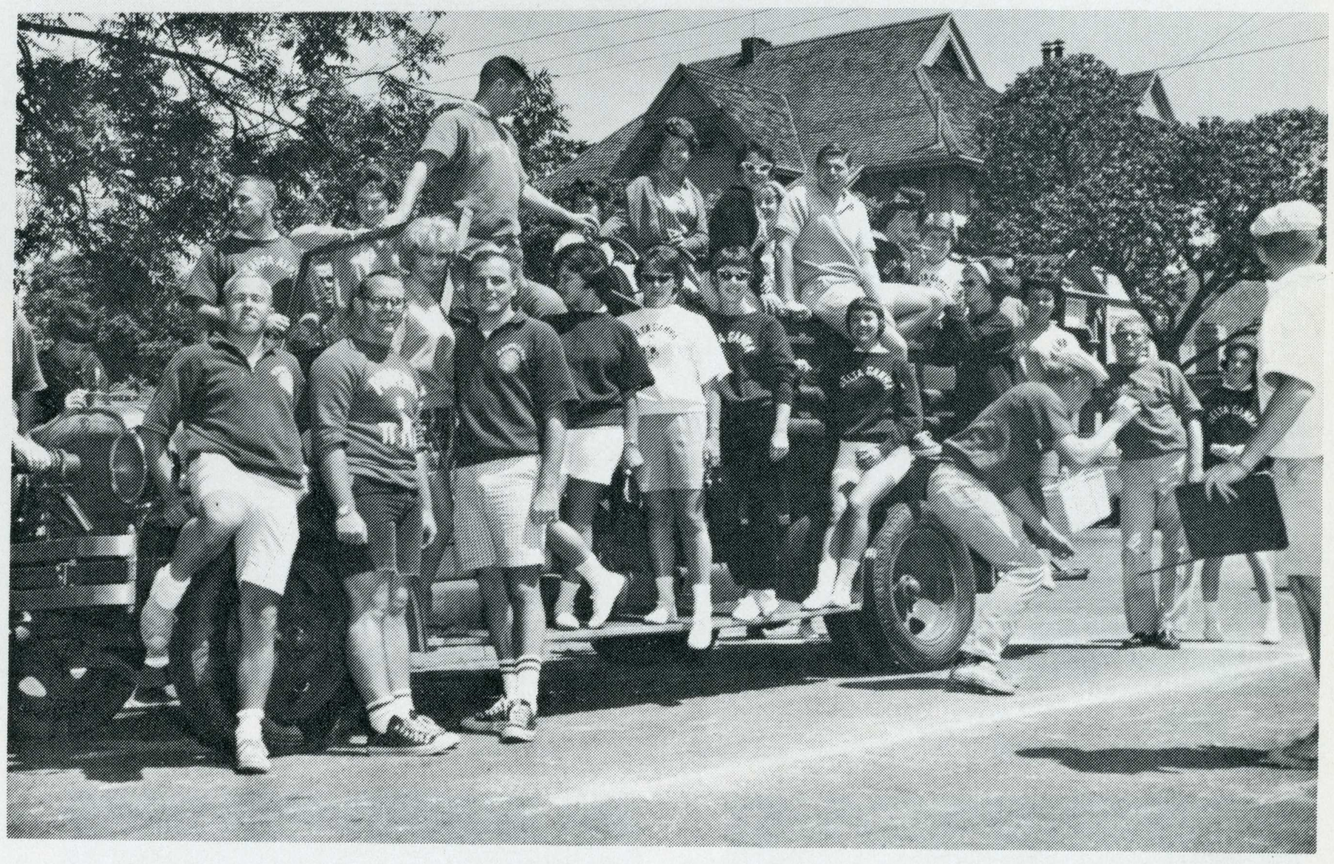

PiKA FIRE ENGINE

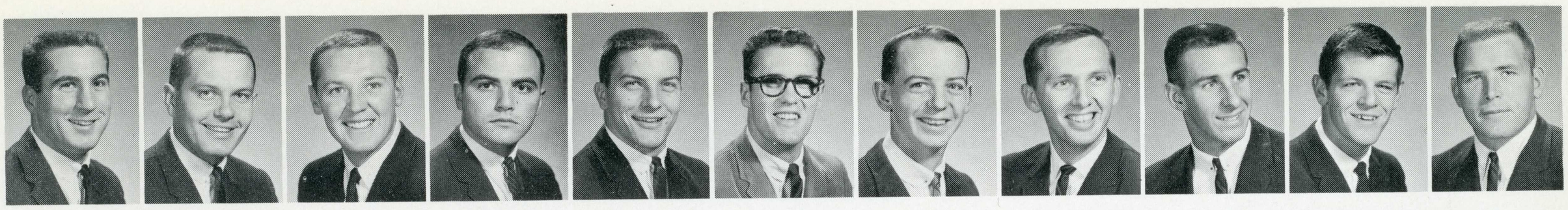

JIM COMMENDATORE | ALBERT CONOVER | VIC CORL | RICHARD CORTI | ROBERT DRAGGE | JOHN DEMPSTER | AL DUNCAN | ROGER GILES | JAMES GLOCKNER | TOM GRAHAM | JOE GOODRICH

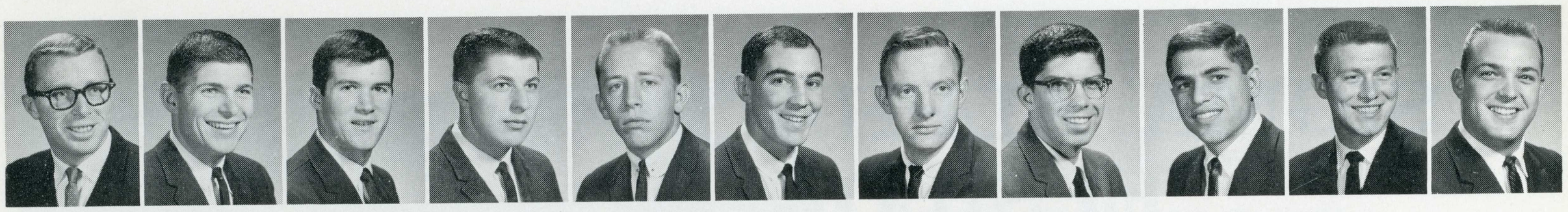

BILL PROBST | WILLIAM PURKISS | MICHAEL ROCK | PAUL ROSENBAUM | EDWARD RUSSELL | ROBERT SCHENONE | DANNY SCRUGGS | MICHAEL SEVILLA | LARRY SOLARI | GERALD STAREK | JERRY STIVERS

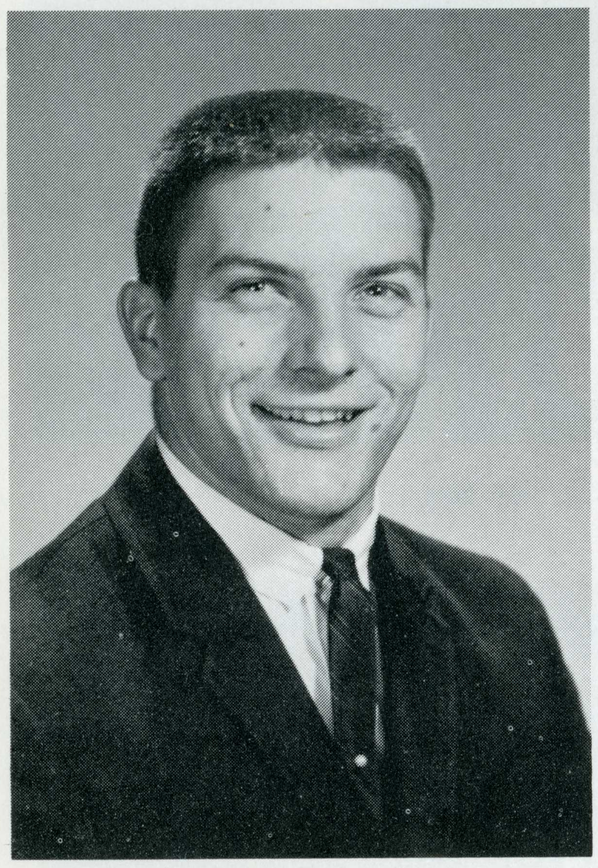

The major goal of the Pi Kappa Alpha is to bring college men with common interest together so that they may further these interests with strong bonds and ties. This is accomplished by having the brothers participate in various athletics, social events, and the politics of the house as well as of the school.

In this way, everyone in the house learns how to participate and to show some leadership ability. Four dances are sponsored during the year — the Fireman's Ball, the Fireman's Fling, and the fall and spring pledge dances.

SIGMA ALPHA EPSILON



SAE'S WITH THE UOP BELL

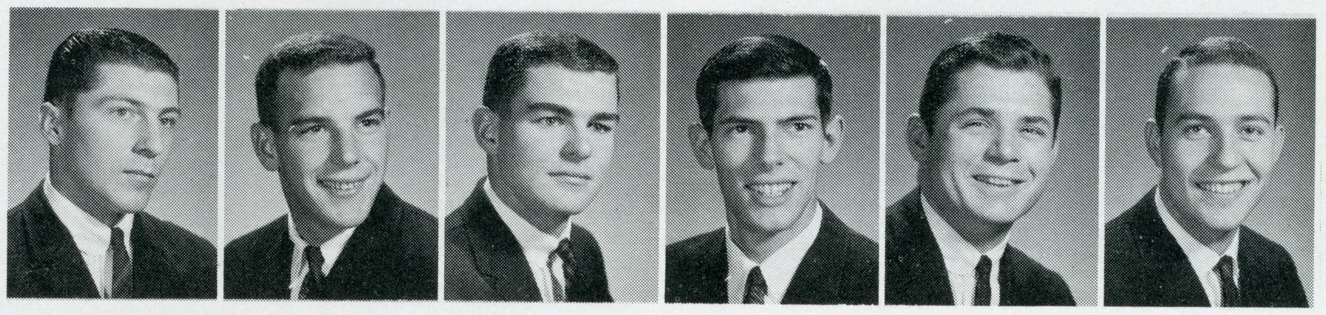

KEITH ADKINS | STEPHEN ALBRIGHT | LEE BROWN | BOB BUCHSER | VINCENT CASPER | DAVE CRENNA

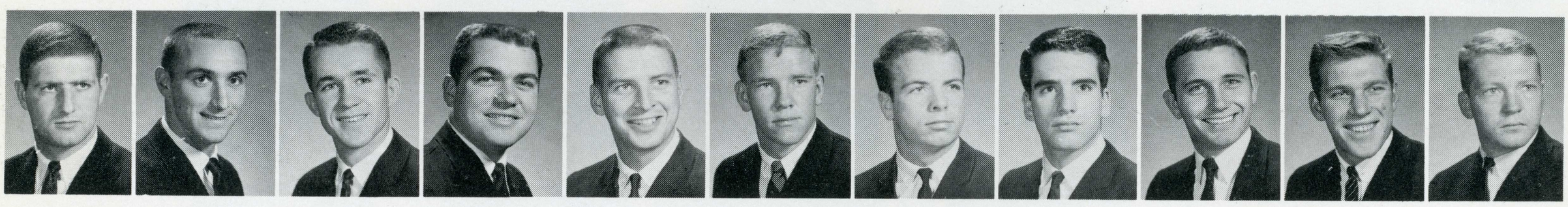

JOSEPH GIBBONS | EDGAR GRANT | DAVID HAMLITON | DALLAS HARRISON | WILLIAM HEIFRICH | BRUCE HESKETT | PHILIP HIGGINS | REED HOLCOMB | JAMES HUGHES | PHIL HUMPHRIES | JIM HYDE

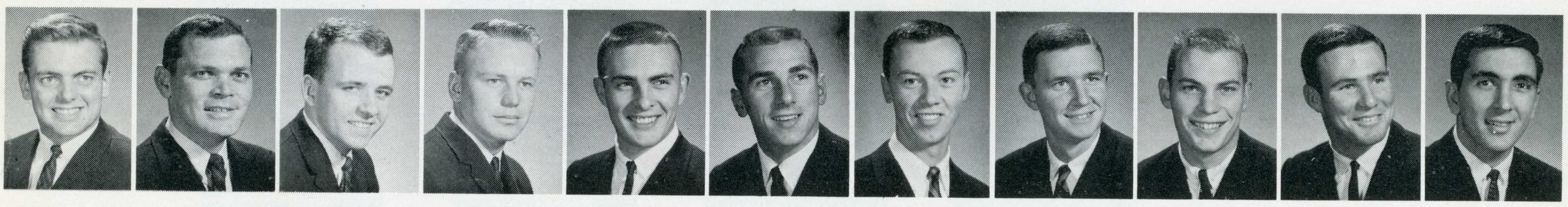

MICHAEL MELIN | BOB MUNSON | JIM MULLOY | FRED MURRAY | GARY PETERSEN | PETER PETRINOVICH | ROBERT PIERCE | KEN PORTER | PAUL PUGH | STEPHEN RICHARD | VIC ROMLEY

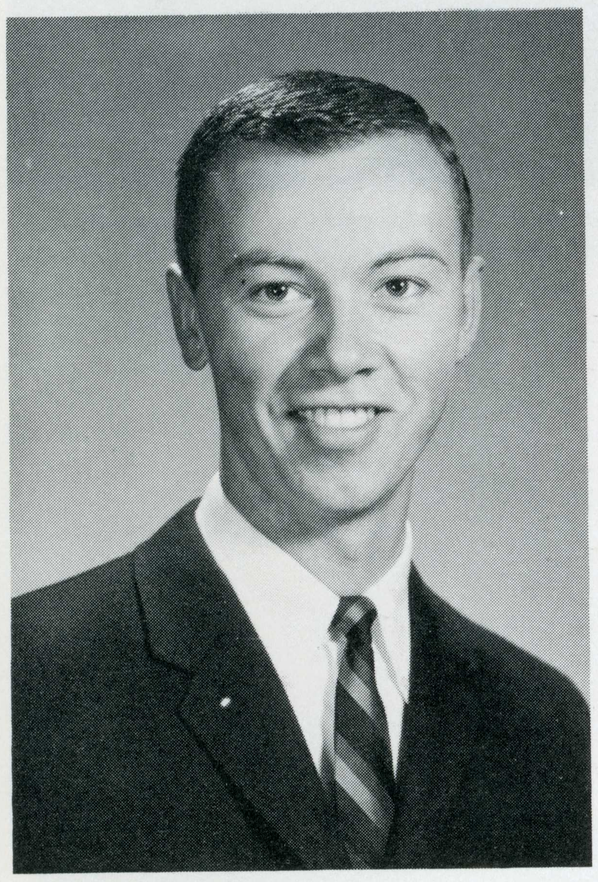

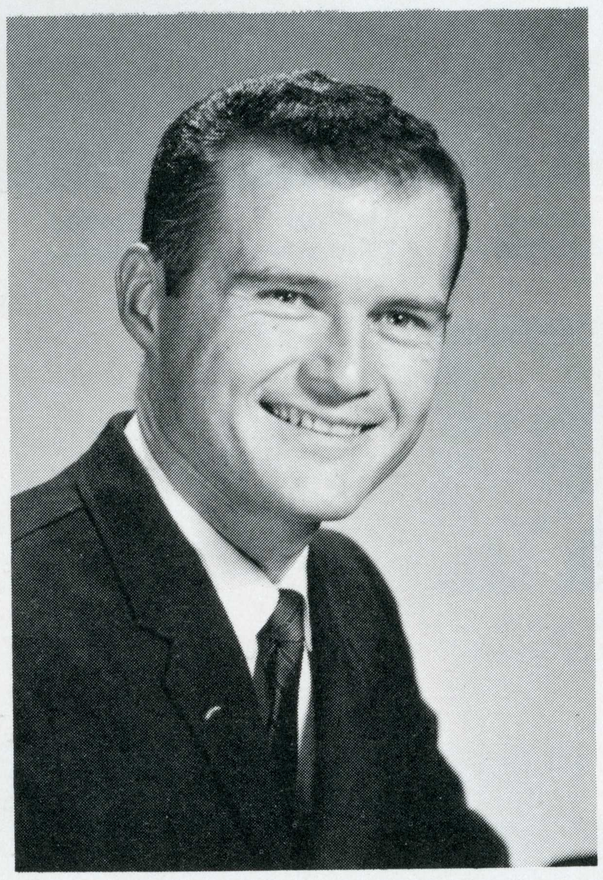

Sigma Alpha Epsilon was founded at the University of Alabama in 1856. The local chapter was established in 1947. The purpose of Sigma Alpha Epsilon is to foster brotherhood and fellowship among a group of men who have voluntarily banded together to form this organization. SAE seeks to fulfill social needs of the college man not provided for in the classroom activities. At the same time, the group promotes a higher academic understanding among its members. SAE's social calendar includes the Golden Eagle Fantasy, the Gay Nineties Party, the Homecoming Banquet, and the annual Christmas Party with Kappa Alpha Theta for underprivileged children.

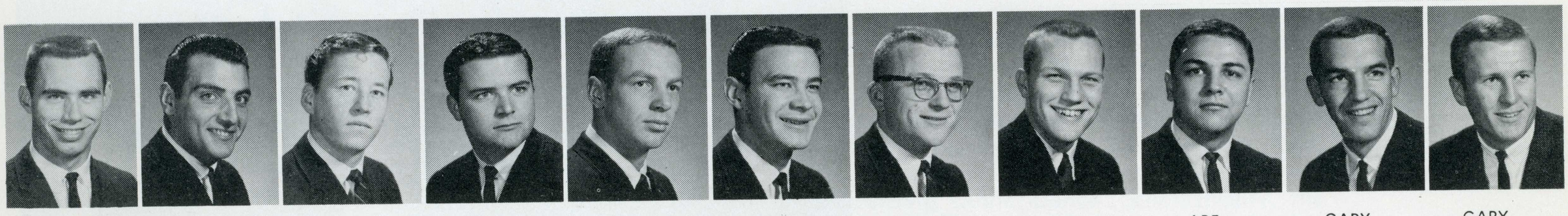

DICK CURRIER
VINCENT DeMARTINI
DUNCAN DENNELL
BRIAN DONAHUE
MICHAEL EISENHOWER
TED FASHING
WADE FOSDICK
JIM FULLER
ABE GARCIA
GARY GATES
GARY GATES

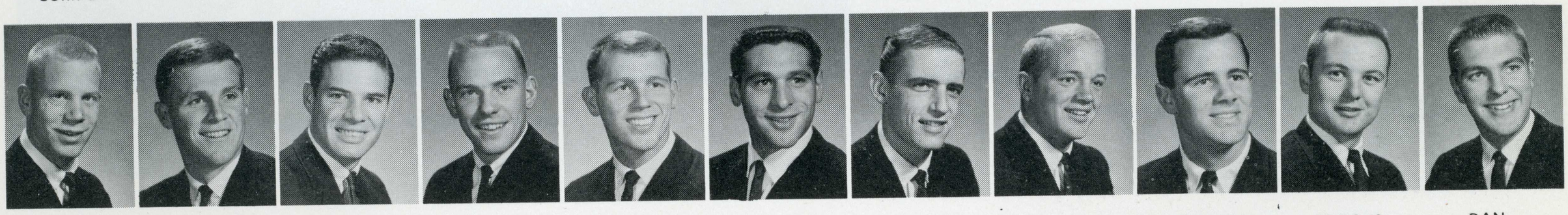

STAN IMUS
LEE JAMES
ROBERT JAMESON
HERB JOHNSON
STEVE JOHNSON
RAY KALMAN
LARRY LASTER
ROBERT LEE
STEPHEN MAINWARING
BROOKS MANCINI
DAN MARBLE

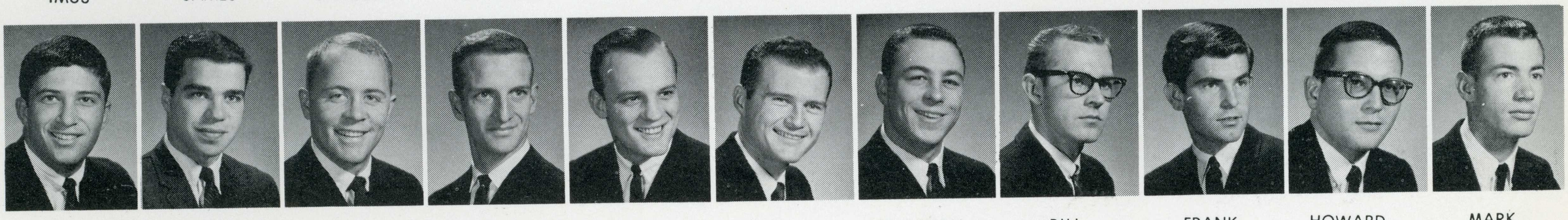

LEN ROSENFIELD
FRED SCHMITKA
AL SCOTT
DAN SHELDON
THOMAS SPEHAR
DONALD STINCHFIELD
MARSHALL STONE
BILL THOMPSON
FRANK VACIO
HOWARD WEILAND
MARK WHEATON

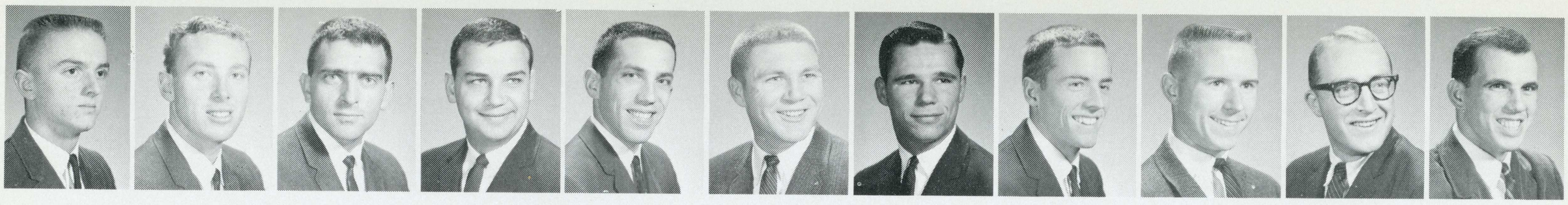

KIM ALLENDER | EDDY BUCHANAN | WILLIAM BURNS | WILLIAM CAMPBELL | COPLAR | RICHARD CAVALLI | STEVE CHELL | MICHAEL COOK | JERRY CRENSHAW | JERRY CURRY | DANIEL DiFUSCO

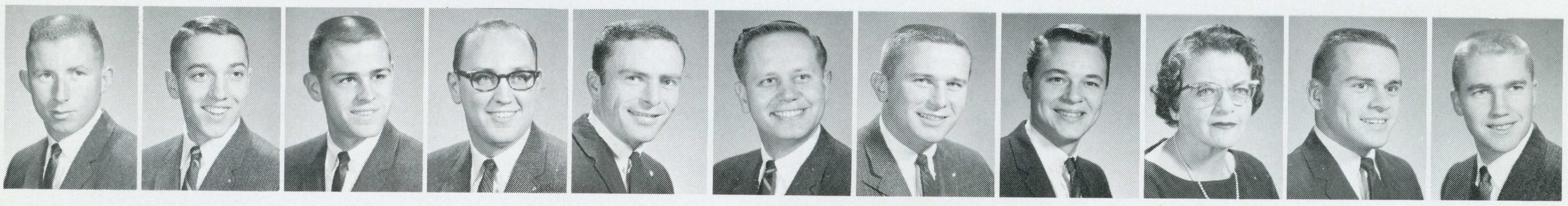

CARL HARRIS | DOUGLAS HAAK | ROBERT HAUCK | GEORGE HILLS | LEE HOWELL | DENNIS JEPPESON | SIDNEY JOLLY | WILLIAM KING | MRS. LEDERMAN | DAVID LOOMIS | DOUGLAS LOWE

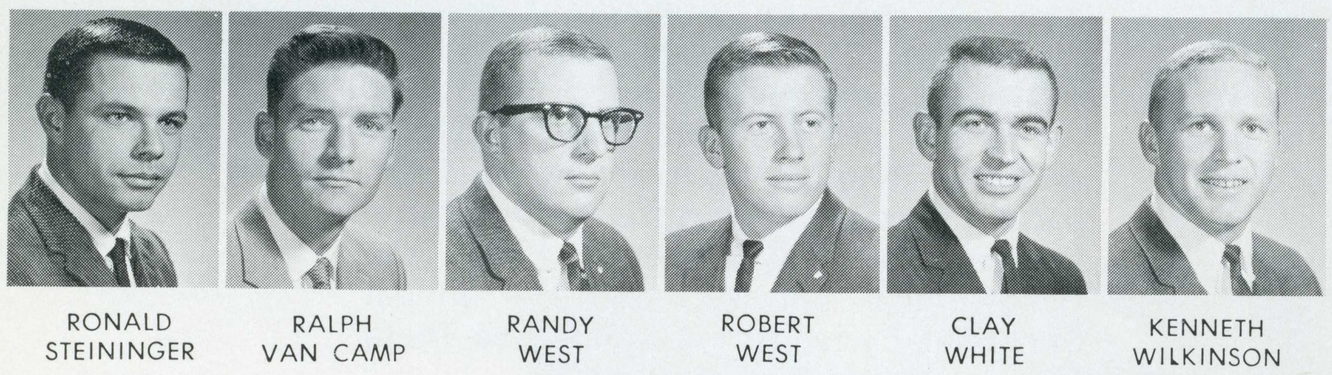

RONALD STEININGER | RALPH VAN CAMP | RANDY WEST | ROBERT WEST | CLAY WHITE | KENNETH WILKINSON



THERE'S A MEETIN' HERE TONIGHT

SIGMA CHI

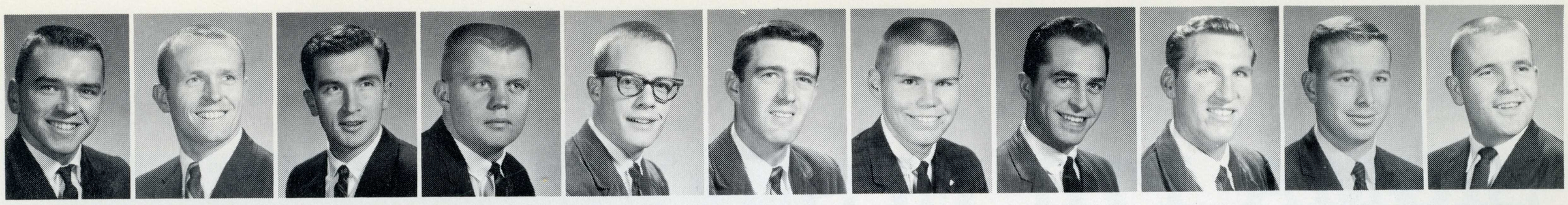

DAVID DISTAD | CHRIS ELDER | CHARLES ELLIS | JOHN EVENSON | STEVE FROHLING | ROBERT GRAHAM | GARY GREATHOUSE | CHARLES GREBMEIER | STEVE GOSSETT | JOHN GROOTHUIS | KEN HABECKER

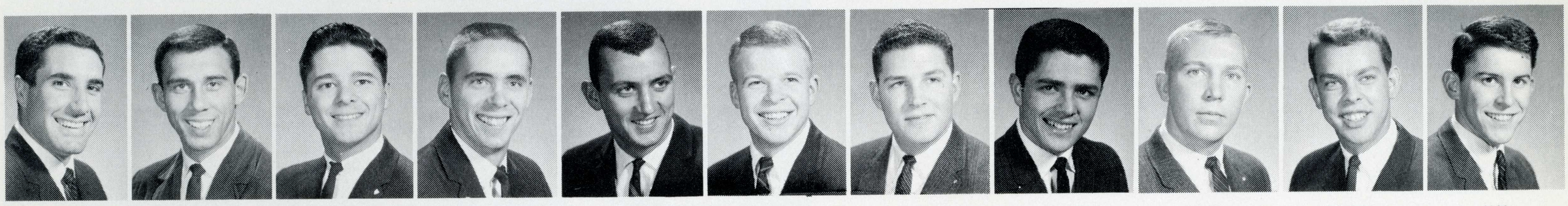

ROCKY LUBIN | ED MARCOS | ROBERT MARTIN | WILLIAM McCULLOCH | MARK McMANUS | KEITH NICOLES | WILLIAM OLMSTED | DENNY OLSON | ROBERT OLSON | SCOTT RATHSAM | JIM SILVEIRA

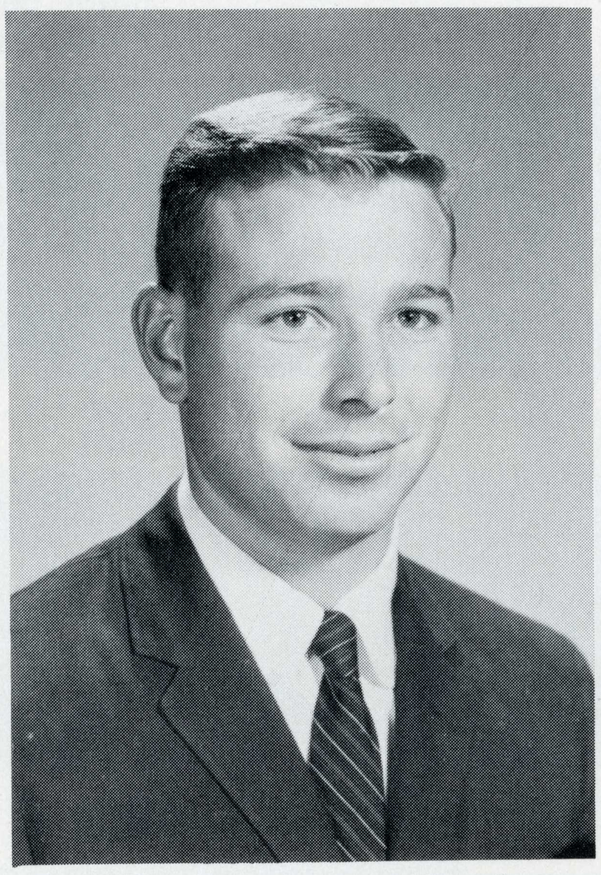

Sigma Chi, the oldest National fraternity on the San Jose State College Campus, was founded at Miami University in 1855. An over-all goal of Sigma Chi is to establish a strong bond of brotherhood, through friendship, justice, and learning. Social activities and a scholarship are traditions with Sigma Chi. Among the special events held by the Sigs is the annual over-night, the "Sweetheart Dance." This year one of twelve sorority candidates will be crowned "The Sweetheart of Sigma Chi" at the beautiful Seigler Springs Hotel in Lake County. Other activities are the Drive-in Movie, a Frog Jumping Contest at Angels Camp, exchanges, Parents Day, party for underprivileged children, Beachcombers Ball, Military Ball, White Rose Alumni Dance, and Homecoming Dinner-Dance. Scholastically, the Sigma Chi won the Province Scholarship Award and a $125.00 library award.

SIGMA PHI EPSILON

Sigma Phi Epsilon Fraternity was founded at Richmond College in 1901 by twelve men; through the years Sig Ep has grown to be the second largest fraternity in the world, and has initiated almost 65,000 brothers. California Epsilon has been motivated by its fast-growing national. The acquisition of the two pieces of property adjoining the Sig Eps' 281 So. 11th St. address has put Sigma Phi Epsilon on the "Row" for keeps. Large pledge classes in the fall and spring have boosted the man power considerably. Men in key student government positions represent the fraternity in a fine manner. At Christmas time, Sig Ep joined with the ladies of AOPi to entertain several underprivileged children at a party in the AOPi house. In March, the Sig Eps followed national tradition and supported the Heart Fund with Alpha Phi sorority. The Wearers of the Golden Heart socially joined in such theme parties as the Funeral Party, the Communist Party, and the annual overnight held every spring, the Queen of Hearts Ball.

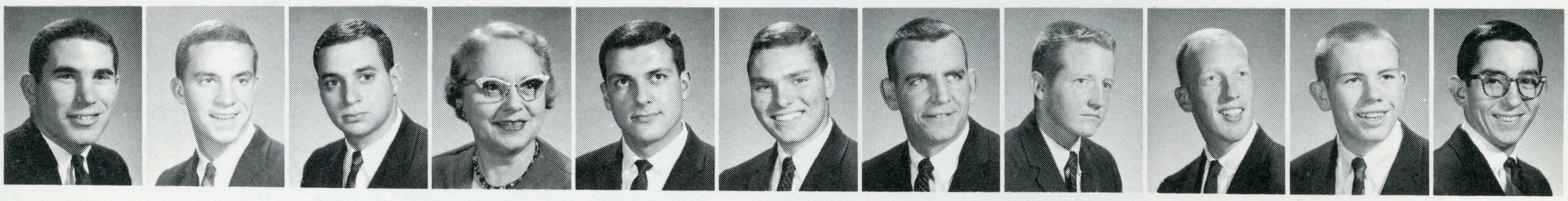

CHUCK ALLARD
DAN BARKER
EUGENE BAROWAY
MARGERY BARRETT
DON BEVILACQUA
DAVID BLOOM
DON BROOKER
JERRY BOOHER
DIRK CHANDLER
LEN CLARK
RICHARD CORBY

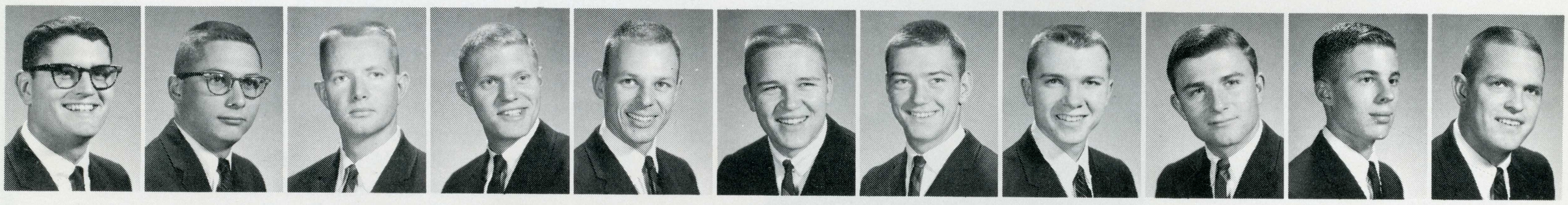

JOHN HAGGERTY
DAVID HANSON
THOMAS HESSLER
MICHAEL HARRIS
RON HARTINGER
ROBERT IRVING
WARD JOHNSON
EDWARD KEEGAN
TOM KENNA
BRAD KIRSCHNER
JACK LEITH

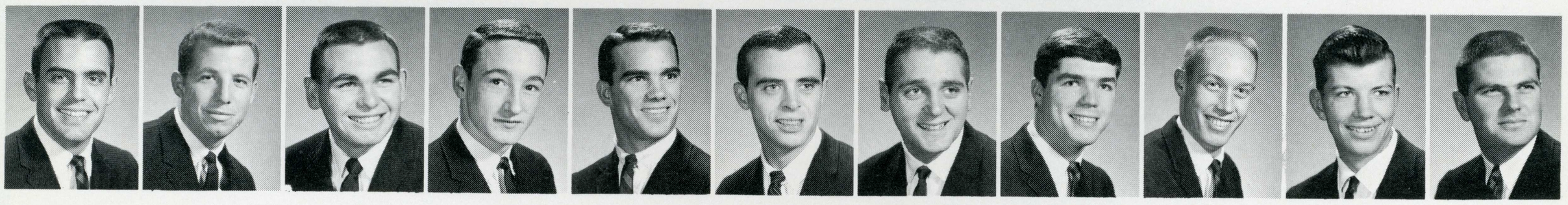

RON SHELDON
EUGENE SHUBERT
RON SIMPSON
RON SMITH
ROBERT SPEAR
ED SPOOK
MICHAEL STANLEY
DAVID STOUT
STEWART TAUHT
GARY VANNATTER
JAMES WELSH

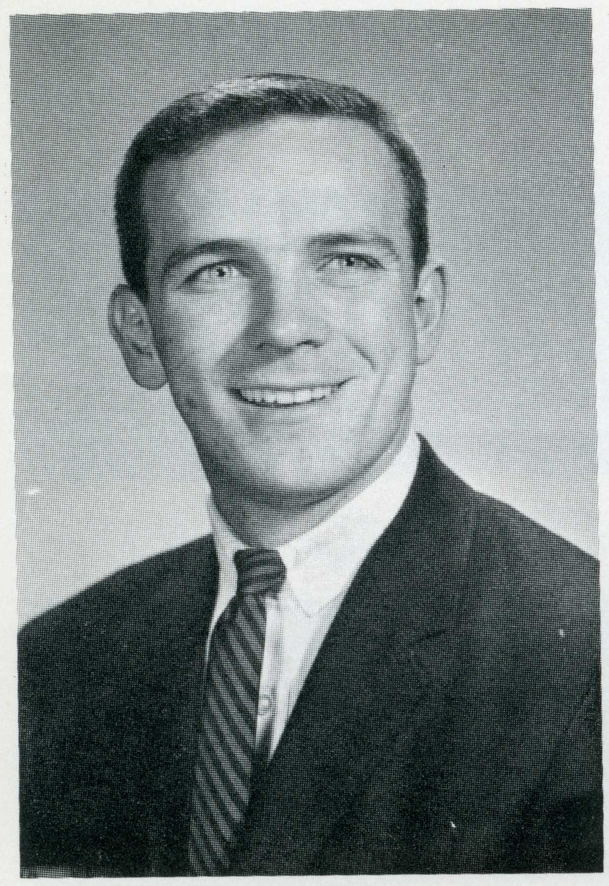

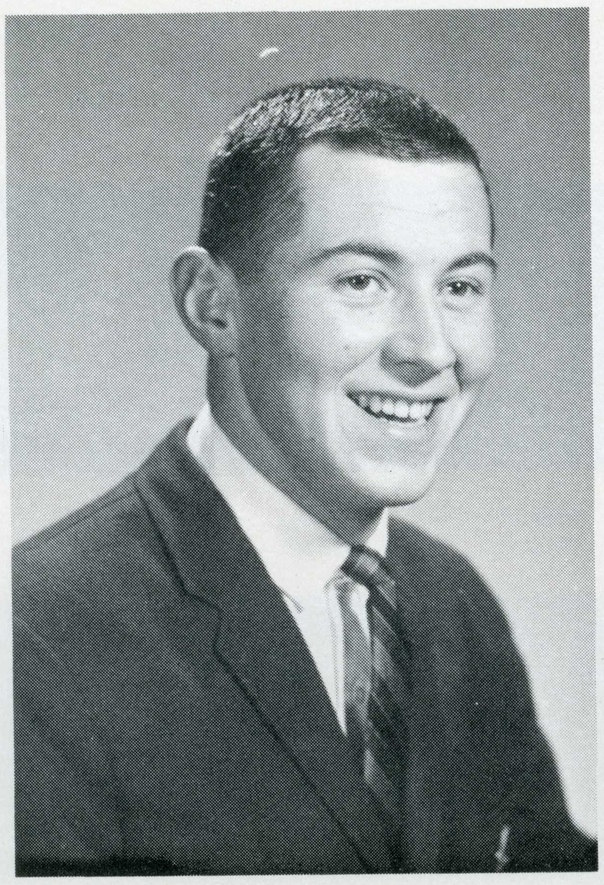

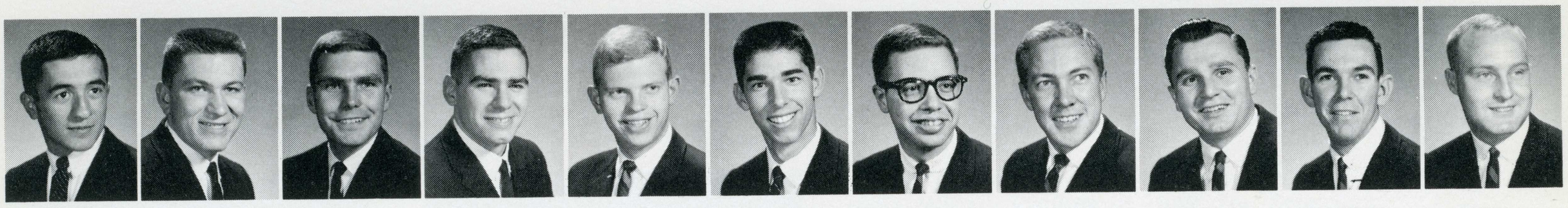

RICHARD COSTA

ARTHUR DANDURAND

JIM DERR

RODNEY DIRIDON

PAUL ERICKSON

RICH ESTLIN

NICK FERENTINOS

MERLIN FOSS

ROBERT GAMBLE

LAWRENCE GEBELEIN

JAMES GROSS

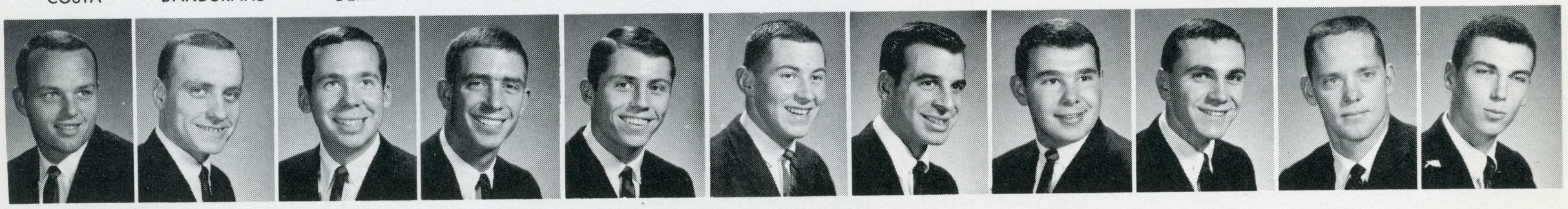

TOM MARLIN

ROY MARSON

PETER McGRATH

PHIL MESERVE

CHARLES MOFFETT

CHUCK OSIER

ROBERT PANIZZON

DOUG PAVESE

DON PINACURA

ROGER SCAIFE

DAN SHARP

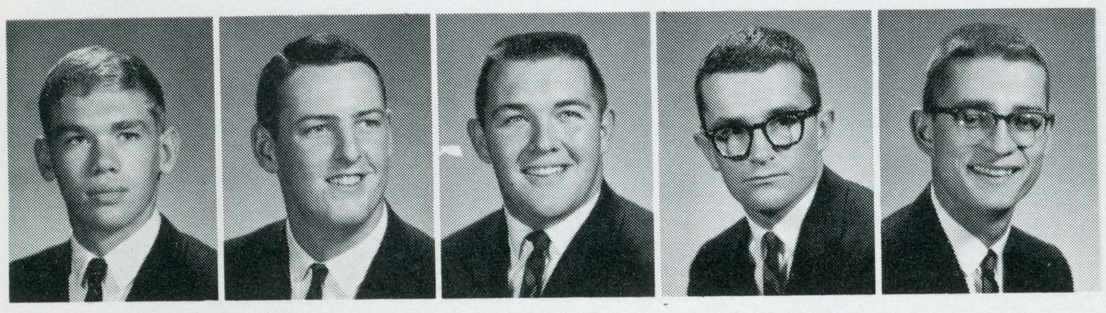

KENNETH WINKLER

BILL WITT

JERRY WOOD

JOHN WORTHINGTON

REX ZIMMERMAN

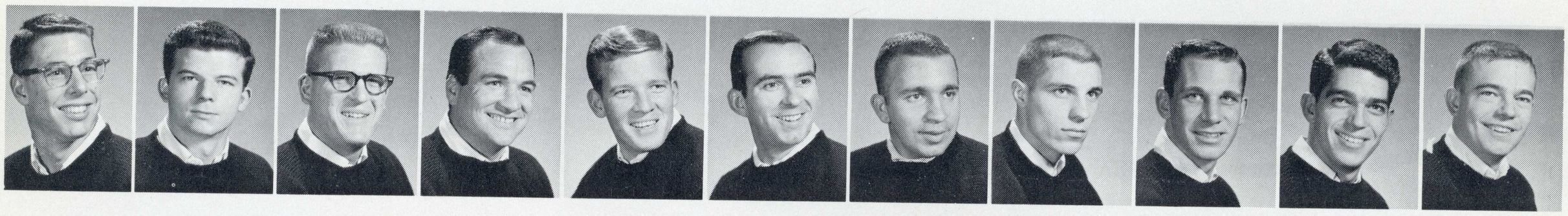

BOB AGNEW | LES ALLEN | LARRY BALDWIN | JIM BALZARRETTI | GEORGE BARNES | BILL BAST | BILL CABRAL | AL CONETTO | RAY CORNELIUS | LES COX | GLENN DAVIS

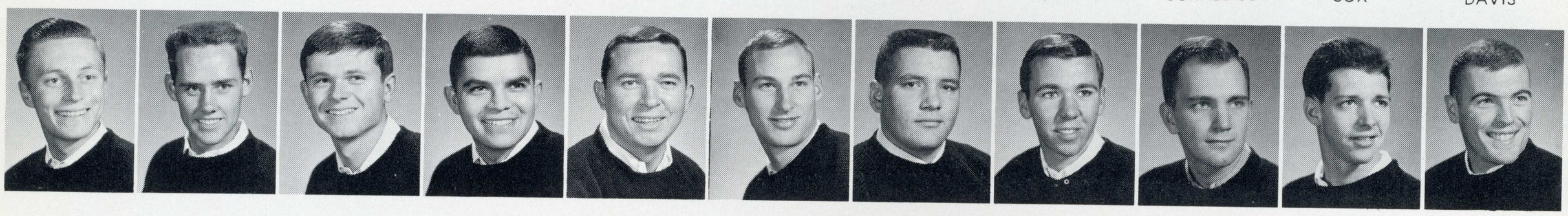

JOHN McDONALD | JIM McFARLIN | DON MILLER | JOE MOYA | BOB NEUMAN | JERE' OWEN | LOUIS PAVAICH | JACK PETERSON | GENE POWNING | ROBERT READ | JOHN ROWLEY

SIGMA NU



SIGMA NUS GATHER AFTER THE HUNDREDTH HOUR OF THEIR SWING-A-THON

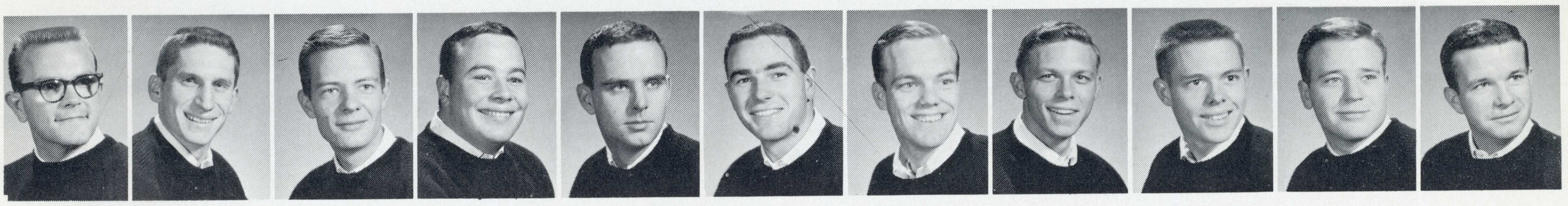

CHARLES DURHAM

JACK EDWARDS

JERRY ENGLES

RICH FREELAND

ALLEN HARRIS

NATHAN HAINES

VICTOR HUGHES

LYNN KIRKHOFER

GEORGE LESLIE

KENNETH LOPEZ

PATRICK McCONNELL

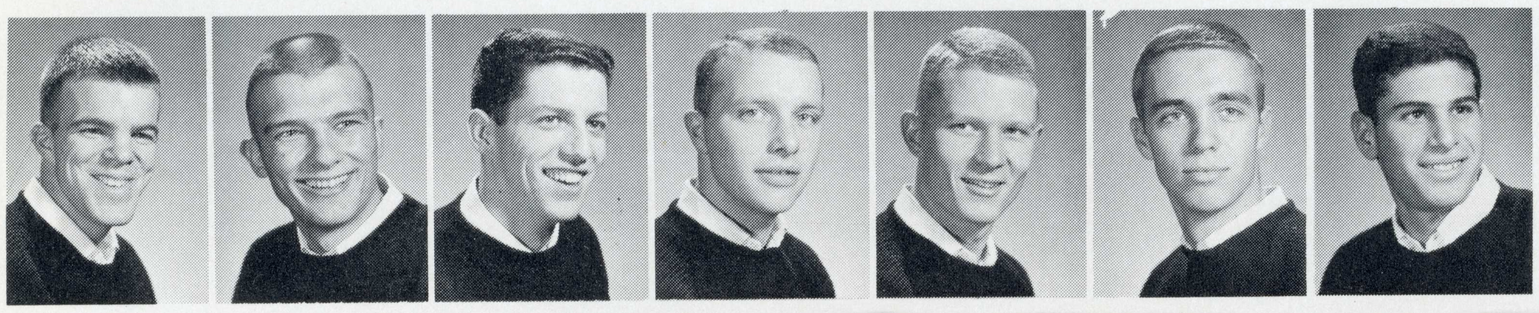

JON SAPHNOE

ERIC SOLANDER

TERRY TEVIS

NORMAN TILLER

JEROME TIMMONS

JERE WALLACE

MARTY WOOL

Sigma Nu Fraternity was founded at Virginia Military Institute in 1869. The Zeta Iota chapter was chartered in 1951. Sigma Nu stands against ignorance, regimentation, boorishness, and intolerance; against confinement of mind and soul, against forces which would destroy faith in God and Democracy. The 100 hour Swing-a-thon Toys for Tots campaign in conjunction with the United State Marine Corps and Alpha Chi Omega Soroity was one of the many community services performed by Sigma Nu to better the relationship between the community and the college.

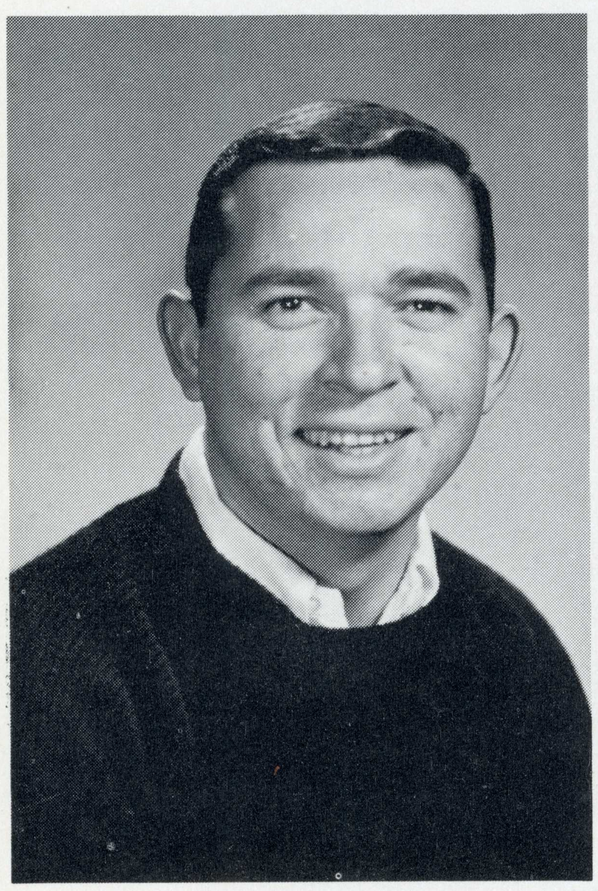

BOB NEUMAN
PRESIDENT, FALL

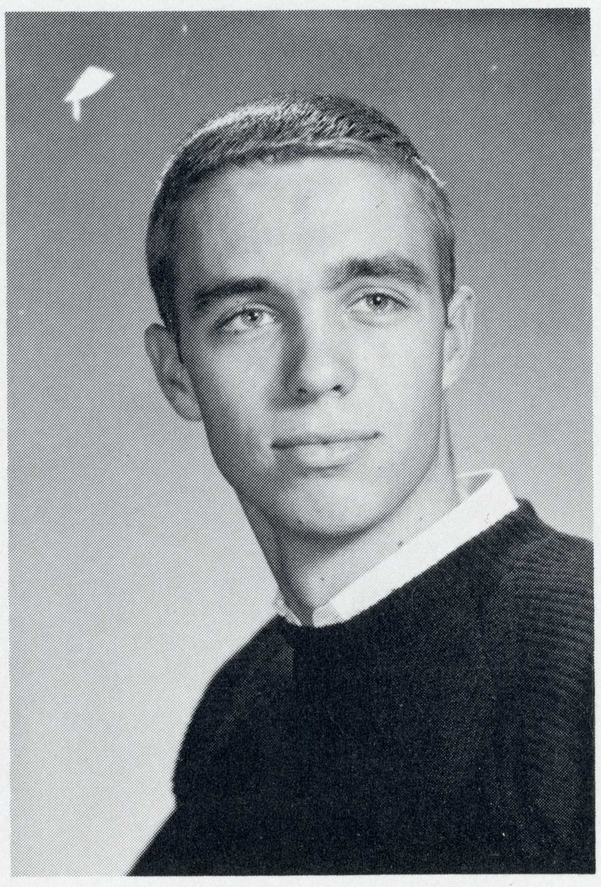

JERE' WALLACE
PRESIDENT, SPRING

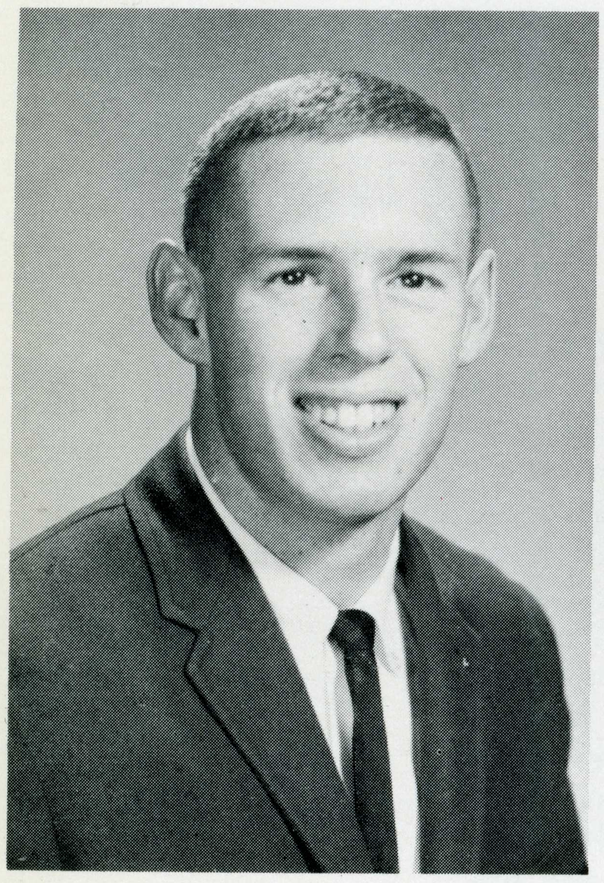

Sigma Pi Fraternity was established in 1897 at Vincennes University in Indiana. Beta-Eta Chapter was chartered in October, 1950, and rejuvenated in October, 1959. Sigma Pi's chief goals are to advance brotherhood, truth and justice. Socially, this year was highlighted by the "Orchid Ball," a double over-nighter held at Squaw Valley in April.

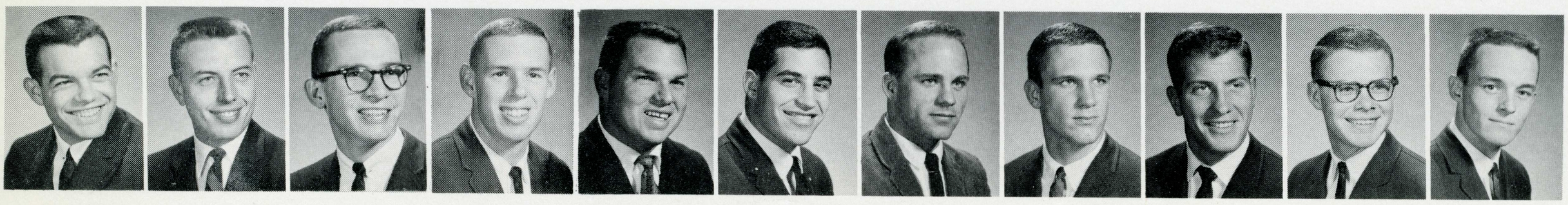

JOHN COLOMBO

PHILLIP COOK

DOUGLAS COX

BOB DOWNER

ROBERT FARNQUIST

BARRY FEINBERG

LARRY GARDNER

STEVE GEBHART

BOB GIMBBINI

JAMES GIUSSI

WILLIAM HALL

SIGMA PI



SIGMA PI CHRISTMAS DOOR DECORATION

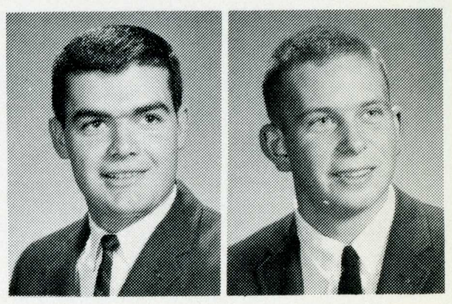

JOSEPH ALEXANDER

JAMES CLARK

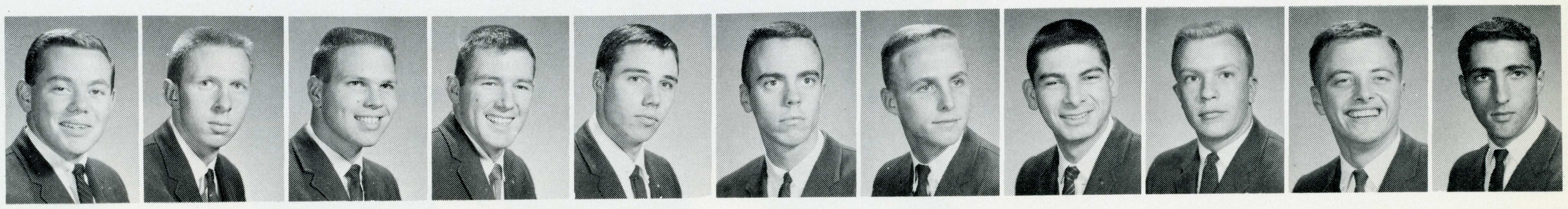

THOMAS HEILMANN

DARYLE HOSICK

EUGENE KEMPER

BOB KOLBLY

BRIAN McCOY

FRANK NAPIER

LELAND POTLARD

JAMES POWELL

ROLAND SEARS

GARY SMITH

KEN SOLIS

THETA IX

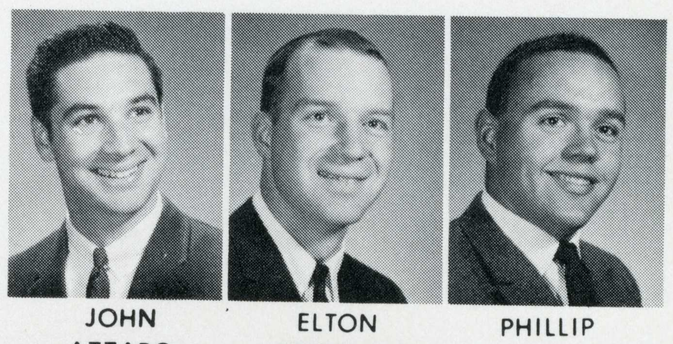

JOHN AZZARO | ELTON BECKKAN | PHILLIP BOYCE

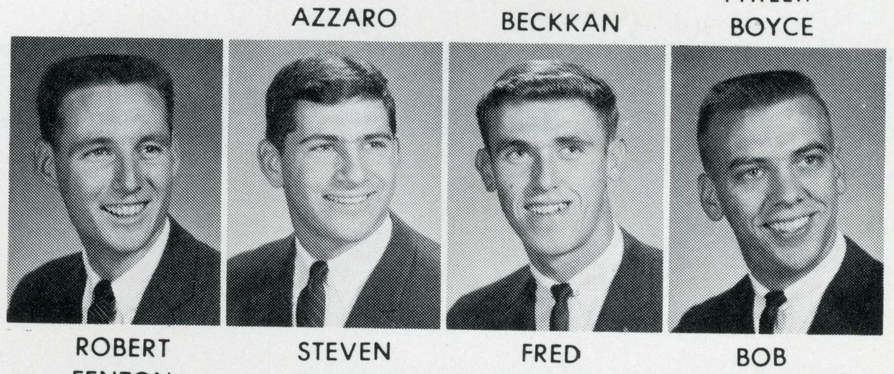

ROBERT FENTON | STEVEN GILBERT | FRED GSCHWENG | BOB HALL

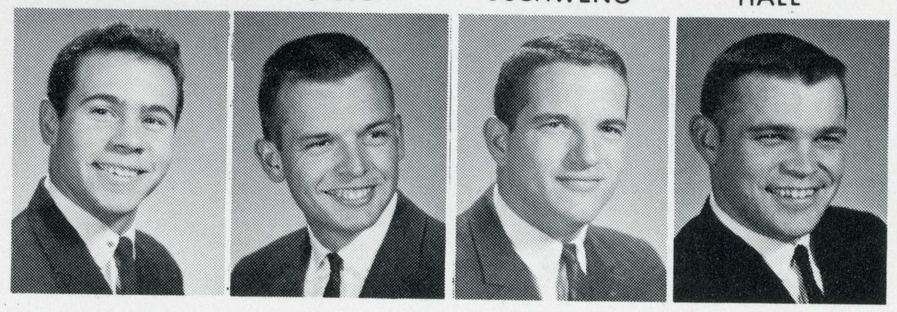

WILLIAM MILLER | WILLIAM MIZE | SKIP MORELLO | DAVID MUNSON

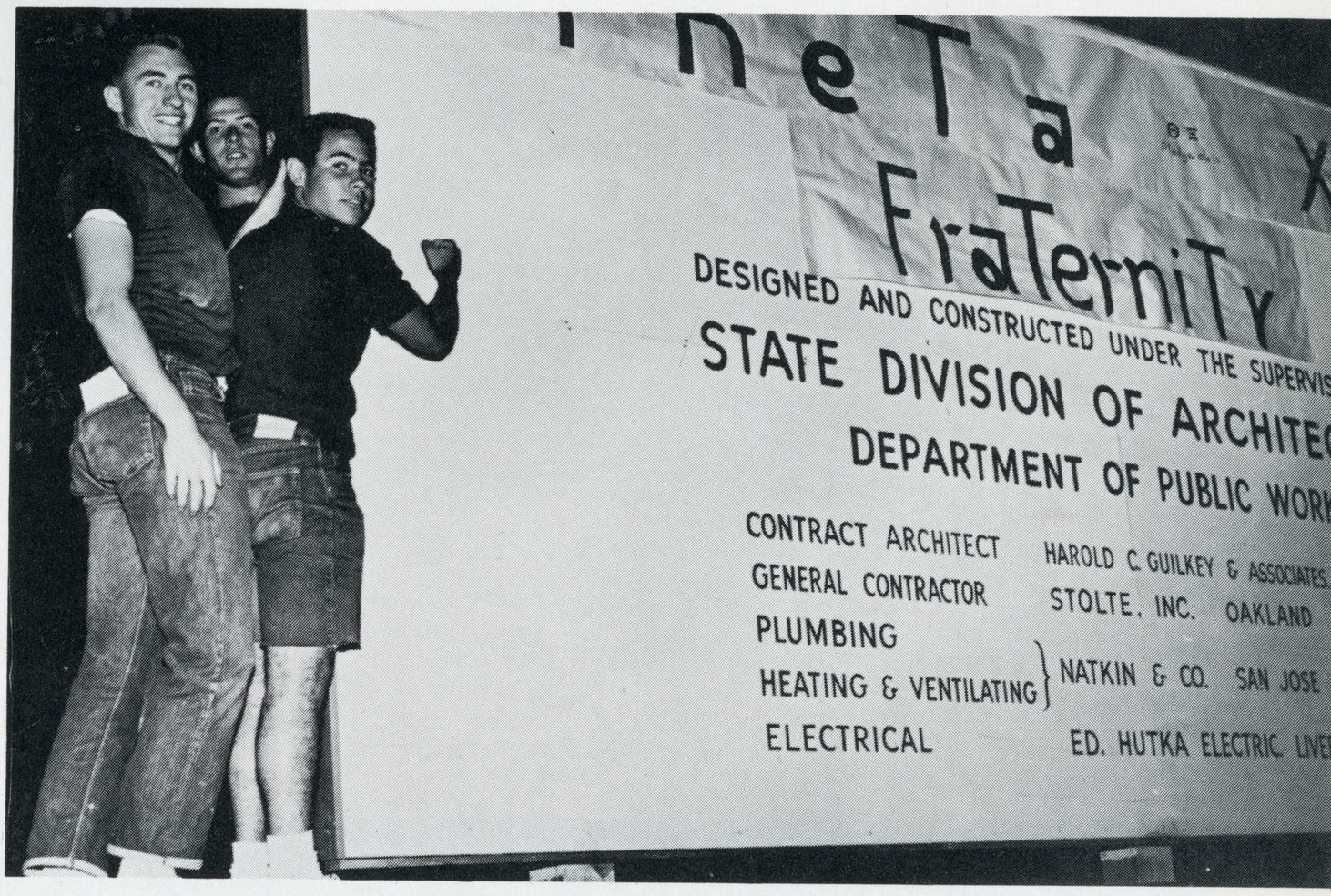

THETA XI TAKE OVER THE NEW ENGINEERING BUILDING.

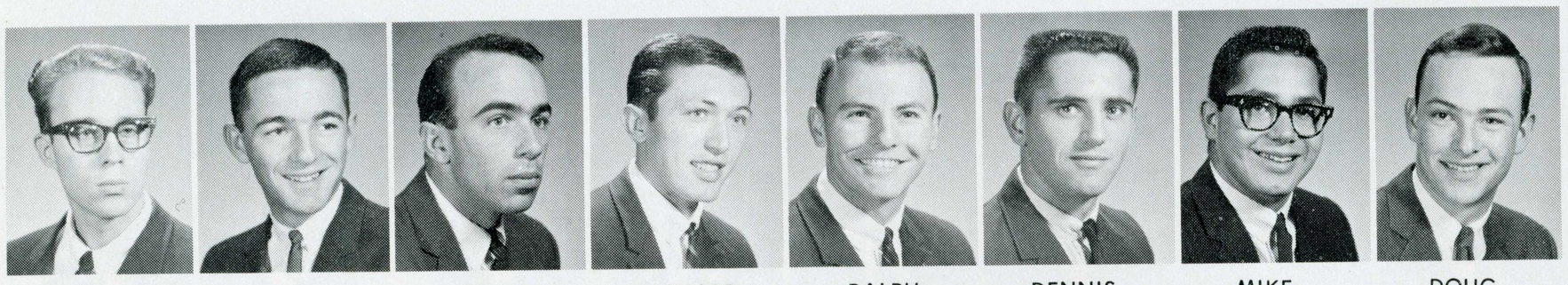

PAGE BROWNTON | GARY BRASFIELD | GARY COLEMAN | RICHARD COSTA | RALPH COTTON | DENNIS DEHART | MIKE DENNA | DOUG EADS

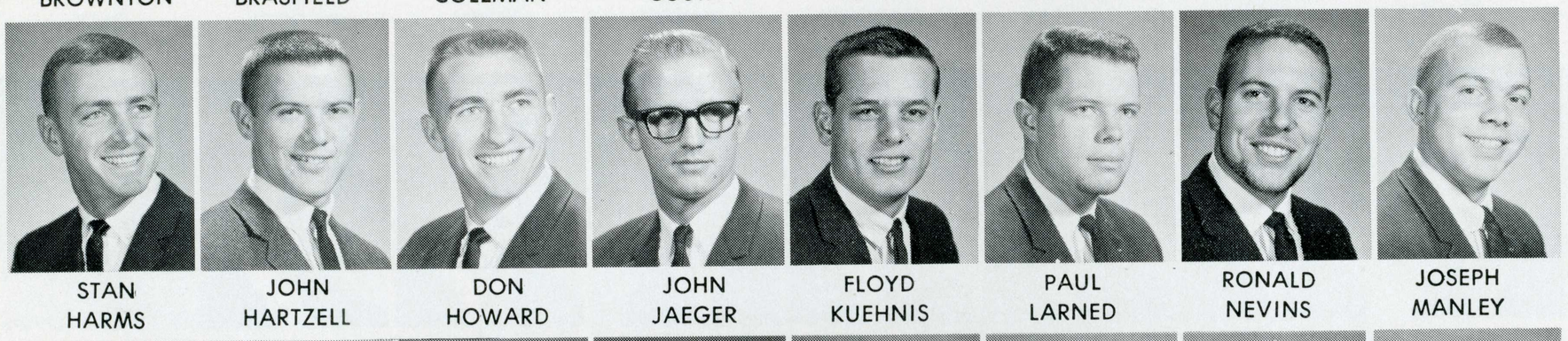

STAN HARMS | JOHN HARTZELL | DON HOWARD | JOHN JAEGER | FLOYD KUEHNIS | PAUL LARNED | RONALD NEVINS | JOSEPH MANLEY

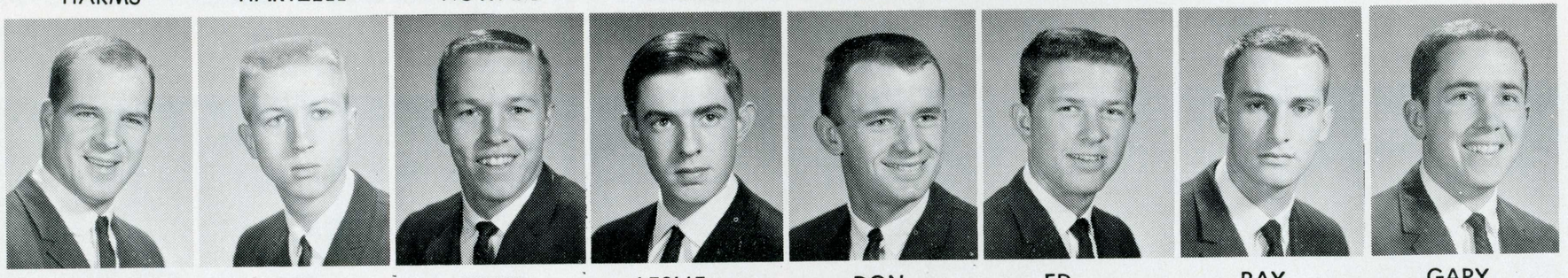

RONALD NEVINS | BOB PACER | PETER RUHKALA | LESLIE SEACRIST | DON TREFZ | ED SMITH | RAY VINALL | GARY WOOD

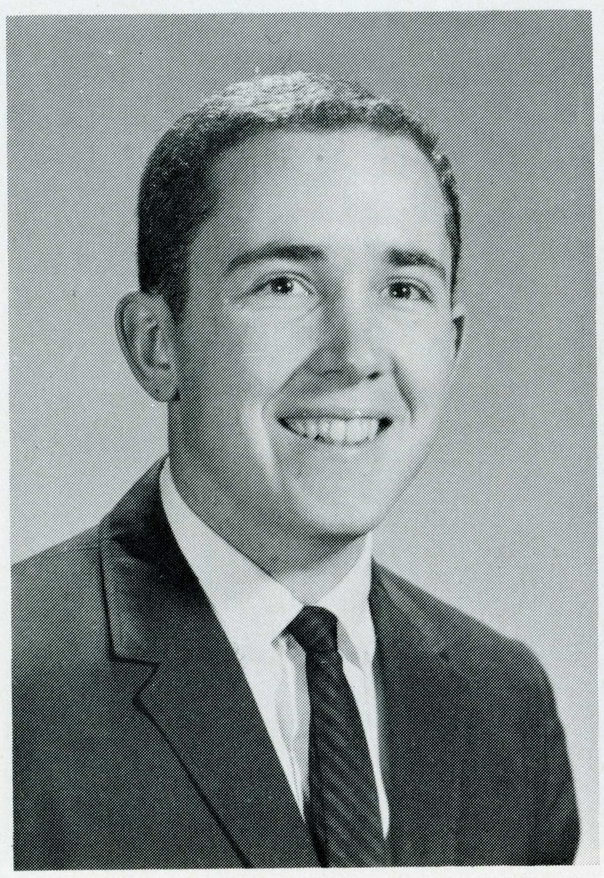

GARY WOOD
PRESIDENT, FALL

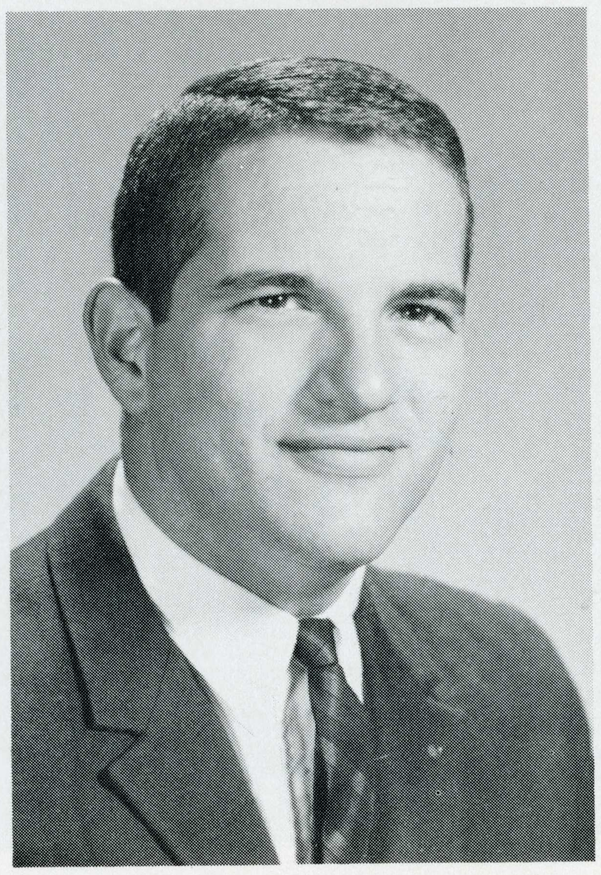

SKIP MORRELLO
PRESIDENT, SPRING

Theta Xi Fraternity was founded in 1864, and established at San Jose State in 1951. Its general goal is to help its members achieve a balance of scholarship, social life, athletics, and participation in school and fraternity government.

Under the leadership of presidents Wood and Morello, Theta Xi has had a highly successful year. The outstanding event of the fall semester was the annual Cinderella Ball at which Sue Barry was chosen Cinderella girl. The spring semester was highlighted by its major event, the Luau.

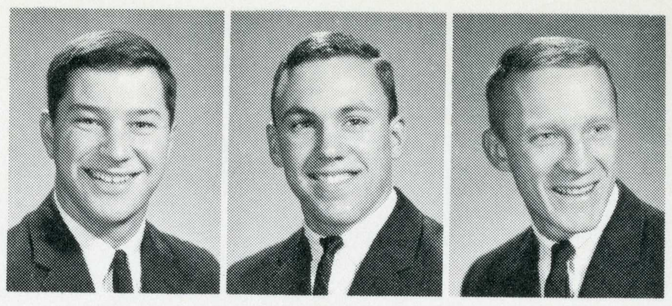

JEFF ALLEN | RANDY BARRICK | BUD BAUMAN

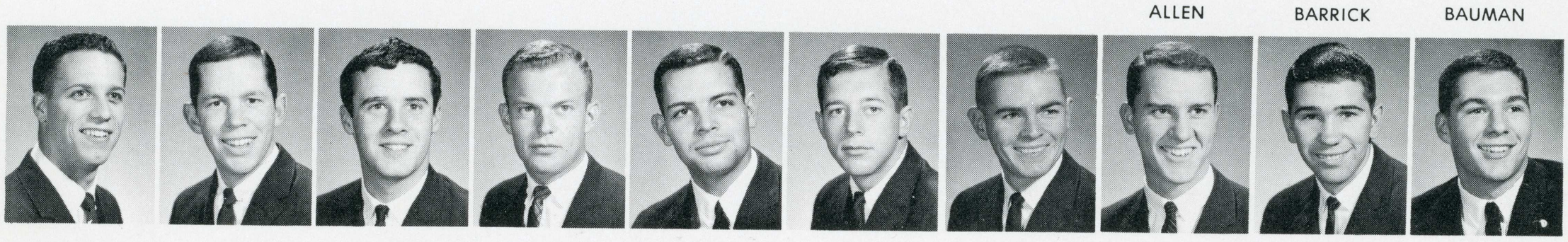

MICHAEL COLLINS | LEE COX | STEPHEN DALY | GARY DAVIS | JEFF DAVIS | ROBERT DAVIS | BARNEY DEASEY | DEAN DENISON | JIM DOUGLAS | TERRY DYCKMAN

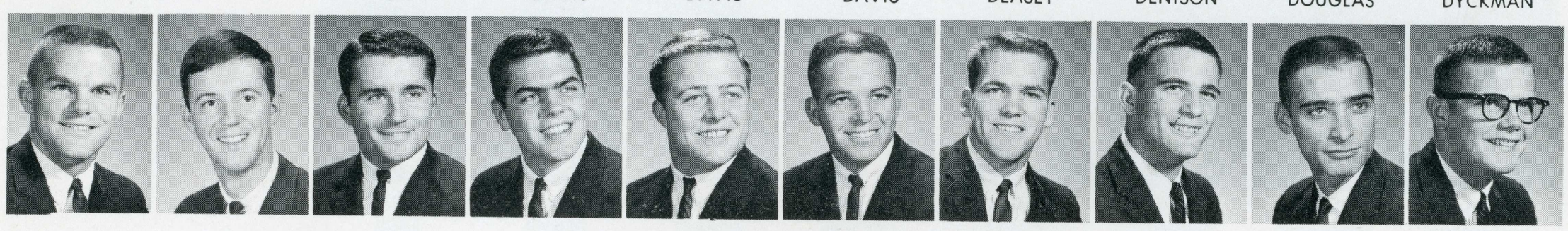

JOE HARLAN | HARRY HESS | STEVE HOGAN | EVAN HOWARD | WILLIAM HUTCHENS | MAURICE JOURDANE | ROBERT KANE | TERRY KANE | PATRICK KELLY | DICK KESTER

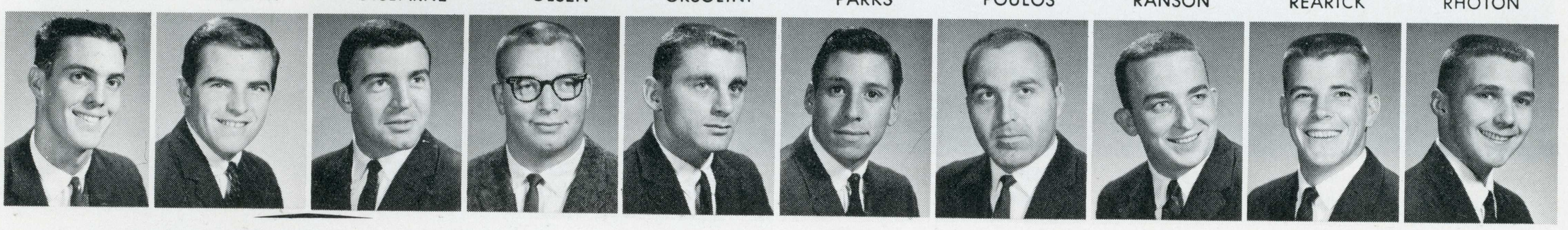

JIM MONTGOMERY | TIM MURPHY | DON OISBARNE | JOHN OLSEN | DENNIS ORSOLINI | CARLTON PARKS | BILL POULOS | GARY RANSON | ROGER REARICK | MRS. RHOTON

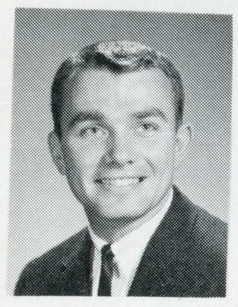

GARY ROGERS | PAUL ROGERS | JACK RHODES | BARRY ROTHMAN | JOHN SHERBOURNE | STEVE SIERRA | GERALD SILVA | ROGER SMITH | CALVERT TAYLOR | TRENT THOMPSON

SKIP WOODWARD

THETA CHI



THETA CHIS DEDICATE NEW HOUSE

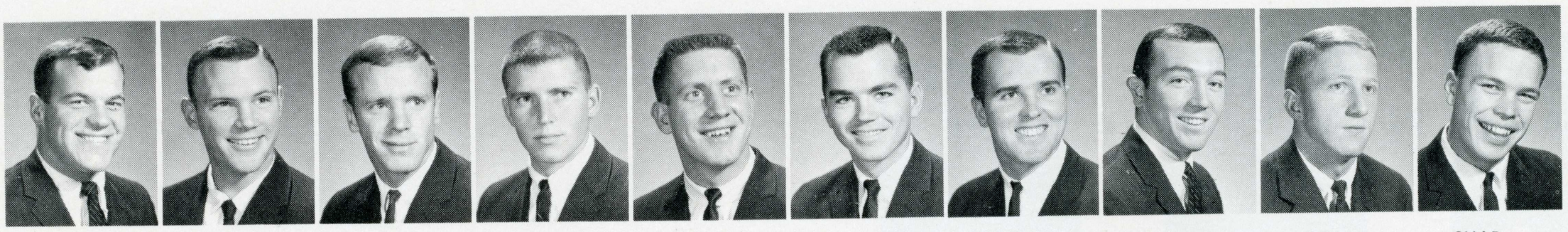

RICHARD BEAZELL
KEN BOWEN
DAVID BOYE
BRUCE BROWN
BILL BURNS
ED BUTTON
GARY CALCAGNO
CHARLES CATE
KEN CHOPPING
CHAD CLAUSSEN

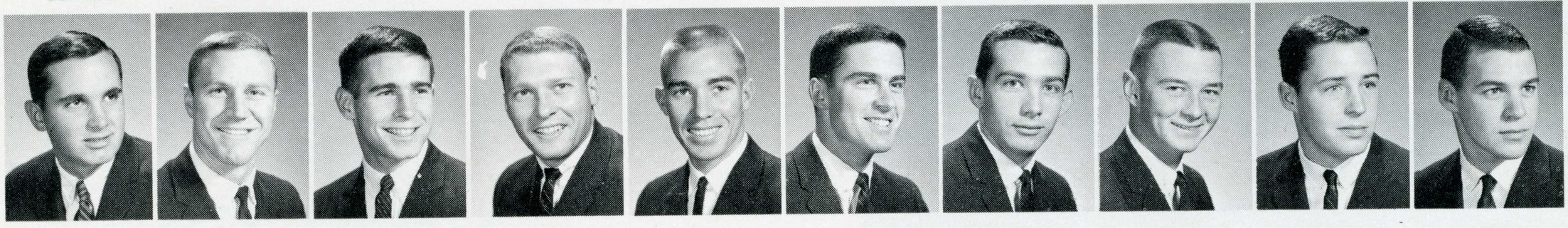

DIRK EASTMAN
DAN FAGER
VINCENT FEENEY
BART DENOLIO
GARY FRANCIS
RON GEREVAS
ED GIACHETTI
ALFRED GOLDEN
FRED GRUBER
JACK GUDEMAN

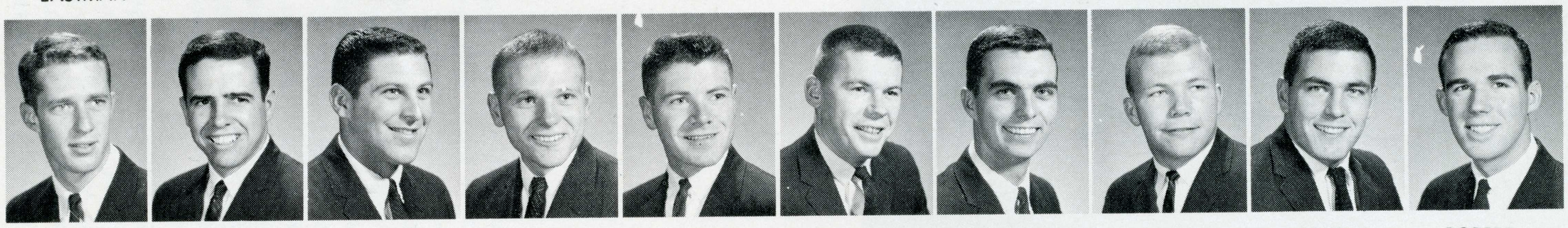

STEVEN LAMBRECHT
ALBERT LATOUR
LARRY LIVINGSTON
ALAN MALYON
MIKE MANNING
WILLIAM McCLELLAN
RICHARD McCARTHY
JAY MITCHELL
JOHN MOORE
ROBERT MOORE

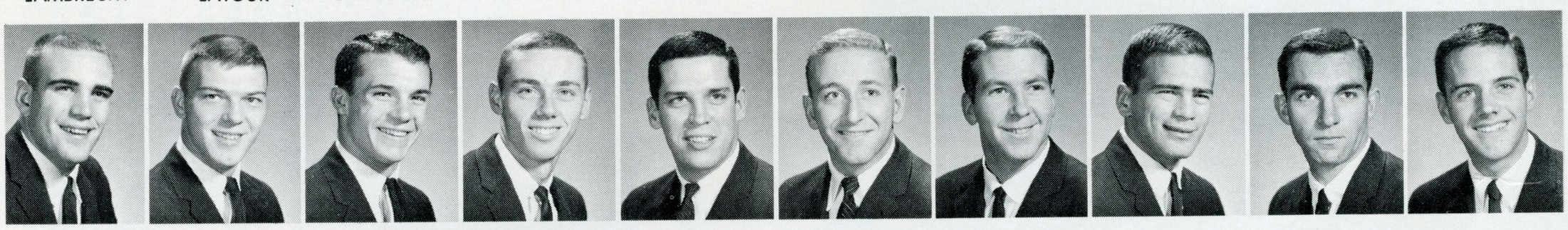

TOM TRUAX
PAUL TUMASON
THOMAS VOLZ
RICHARD WALDO
STEPHEN WALSH
FRANK WALTER
CHUCK WATKINS
TOM WELB
RICHARD WHITE
TY WOOD

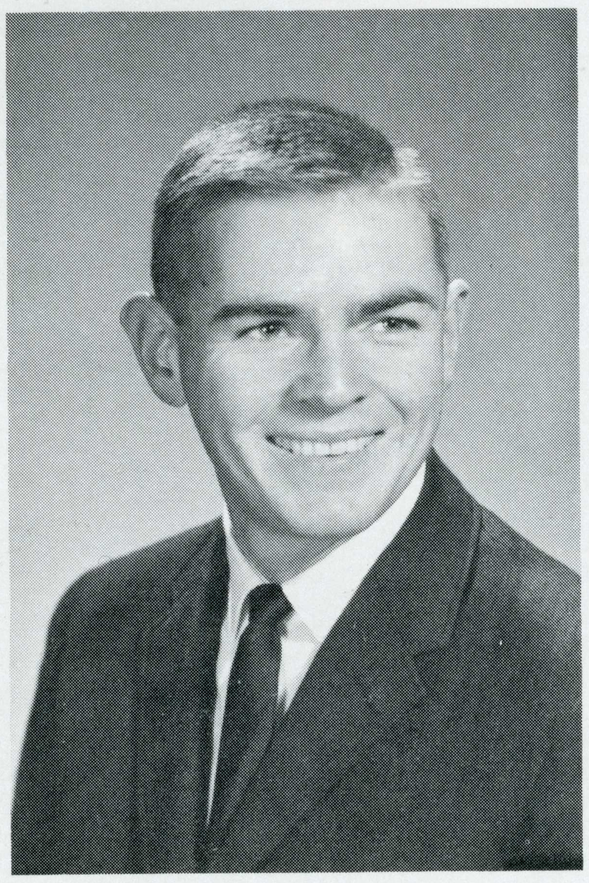

Theta Chi Fraternity was founded in Vermont, at Norwich University, 1856. The local chapter was established in 1948. Its overall goal is to establish an active balance among the many aspects of college and fraternity life — scholarship, social, I.F.C. sports, interest in school activities, and participation in the maintenance and organization of the fraternity. Culminating several semesters of work and planning, mid-fall semester saw the Theta Chi's happily re-established in a new dwelling on 11th St. Philanthropically, the Theta Chi's gave their annual Christmas party with the Kappa Kappa Gamma's for underprivileged children and participated in the work on Happy Hollow and the Y.M.C.A. The social activities were begun in the fall with commencement of the yearly Dream Girl contest. It was highlighted in the spring with the Dream Girl Formal. The Interim was filled with various parties and exchanges, such as Red Ox, The Winter Dance, Theta Chi-Sigma Chi, and the Roaring 20's party.

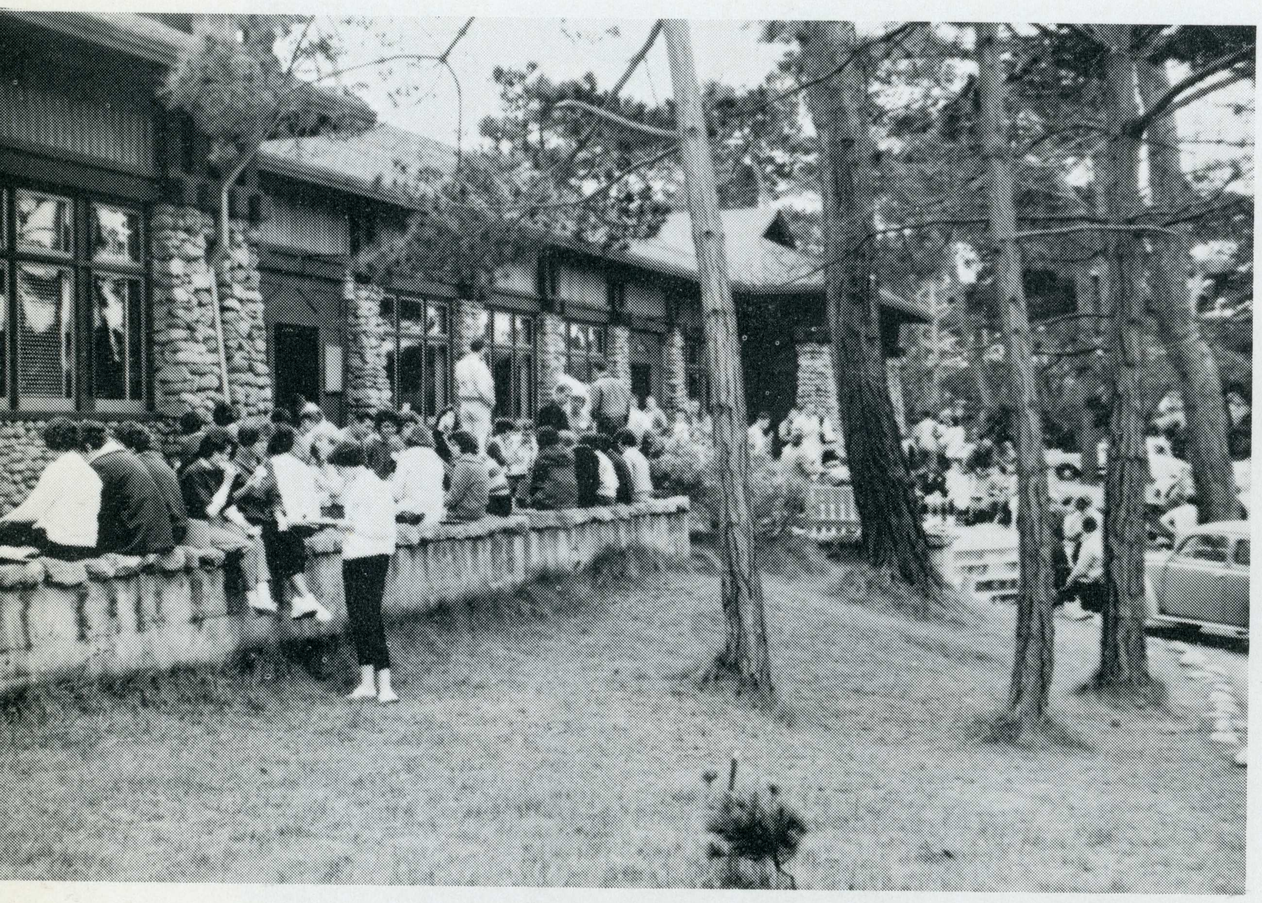



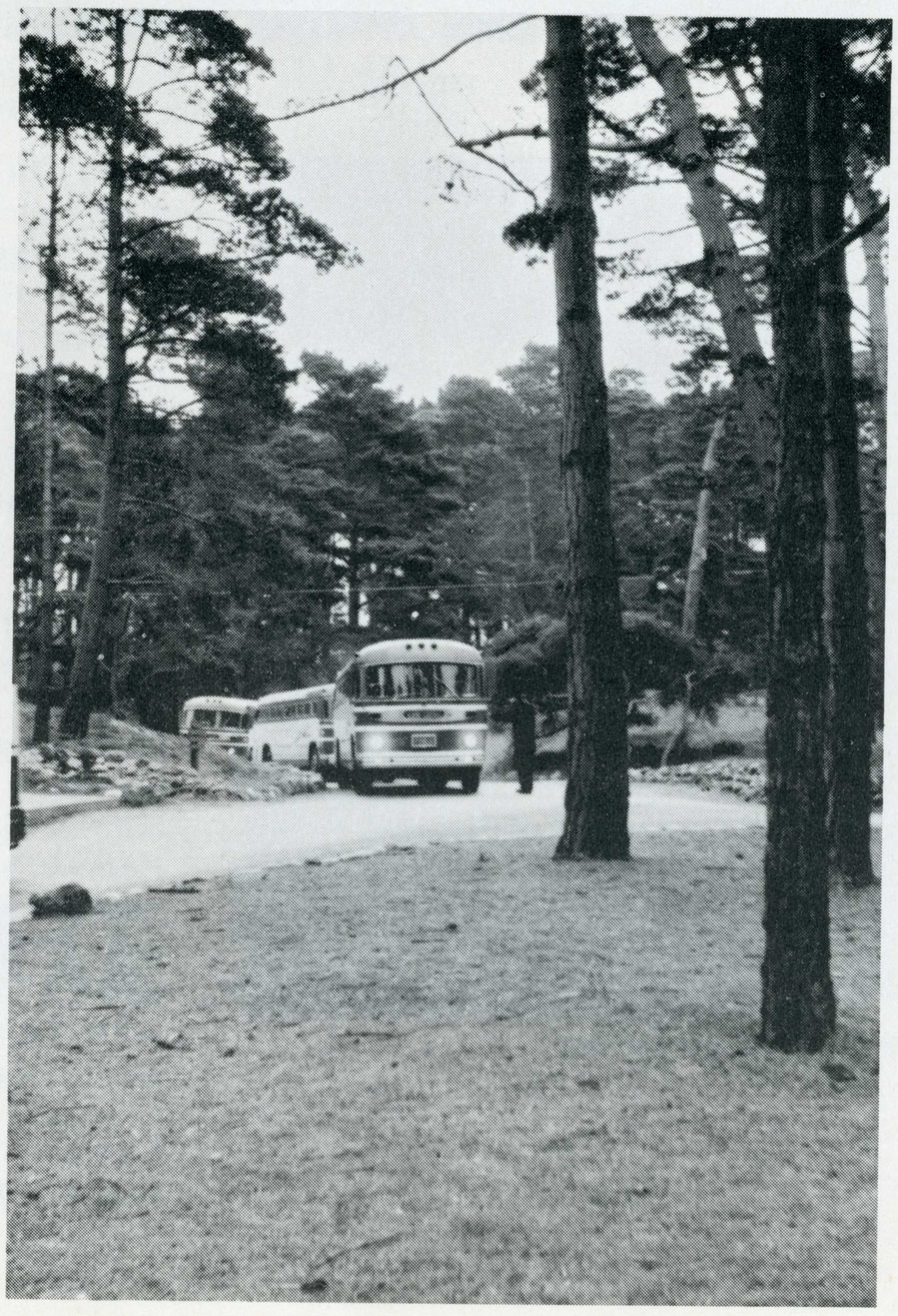

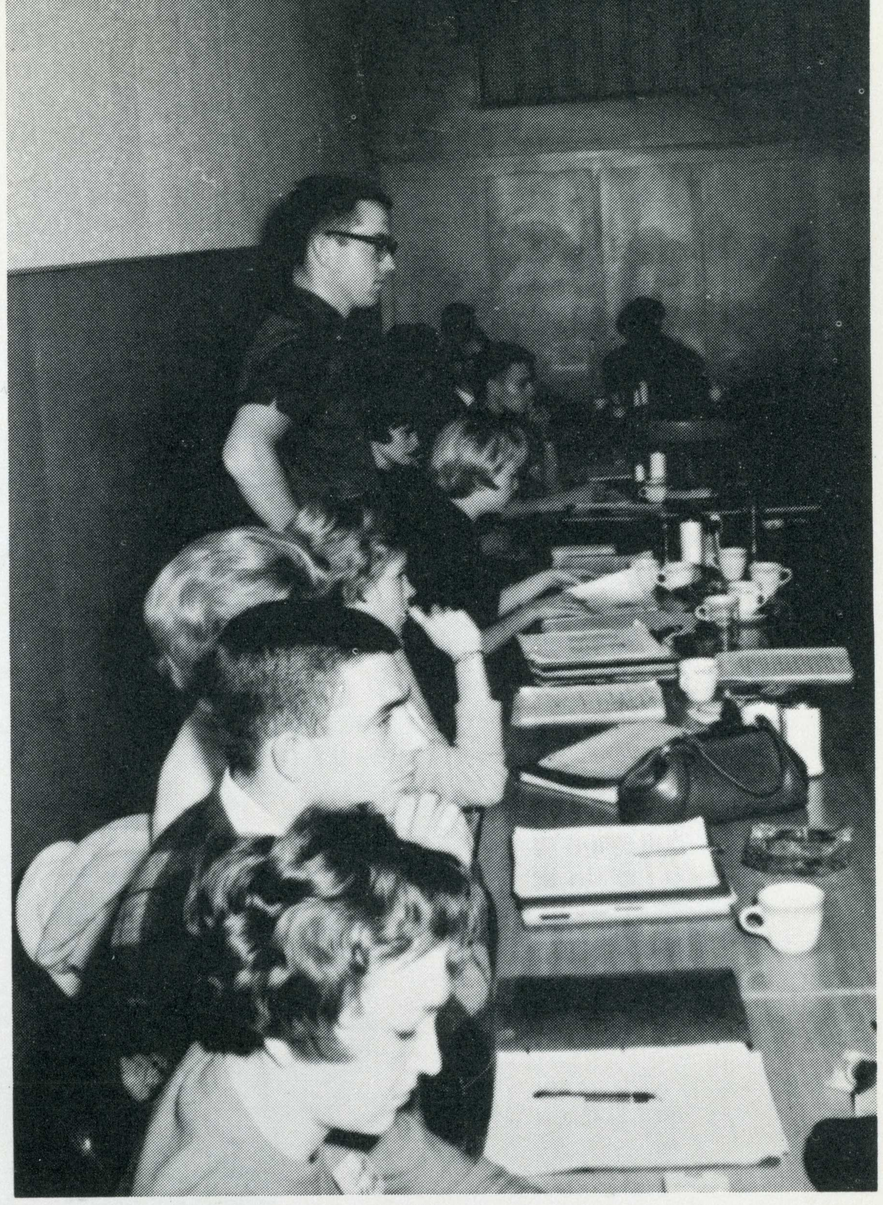

SPARTA CAMP



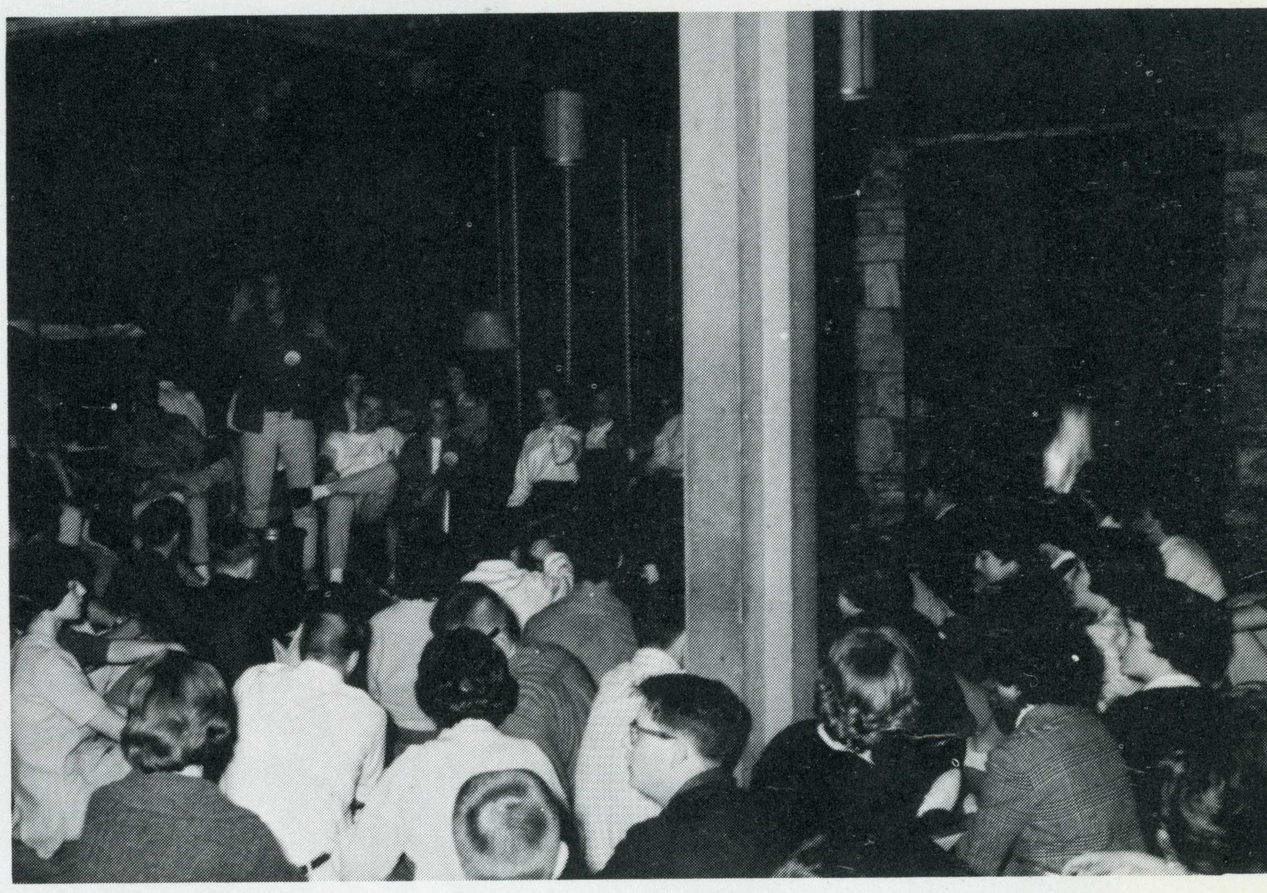





PERSONALITIES





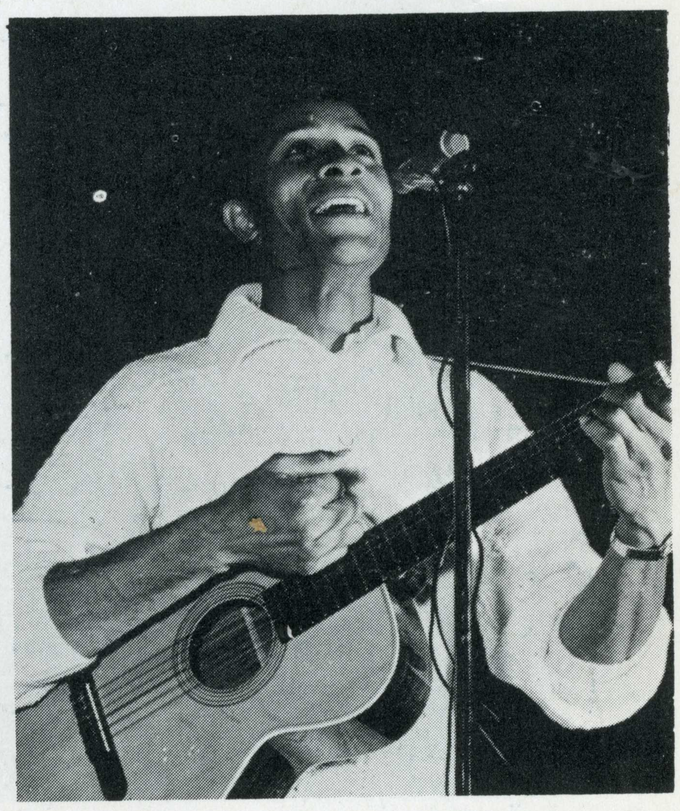

PERSONALITIES



PI KAPPA ALPHA DREAM GIRL - JUDY OSBORN



THETA XI CINDERELLA GIRL - SUE BERRY



SIGMA NU PRINCESS - PAM NELSON



SIGMA NU WHITE ROSE QUEEN - CAROLEE SHRADEL

ALPHA OMICRON PI DREAM GUY - TERRY DYCKMAN



ALPHA CHI OMEGA FAVORITE GUY - DENNY OLSEN



ALPHA OMICRON PI DREAM GUY - TERRY DYCKMAN



DELTA GAMMA ANCHOR MAN - DICK DEAZEL

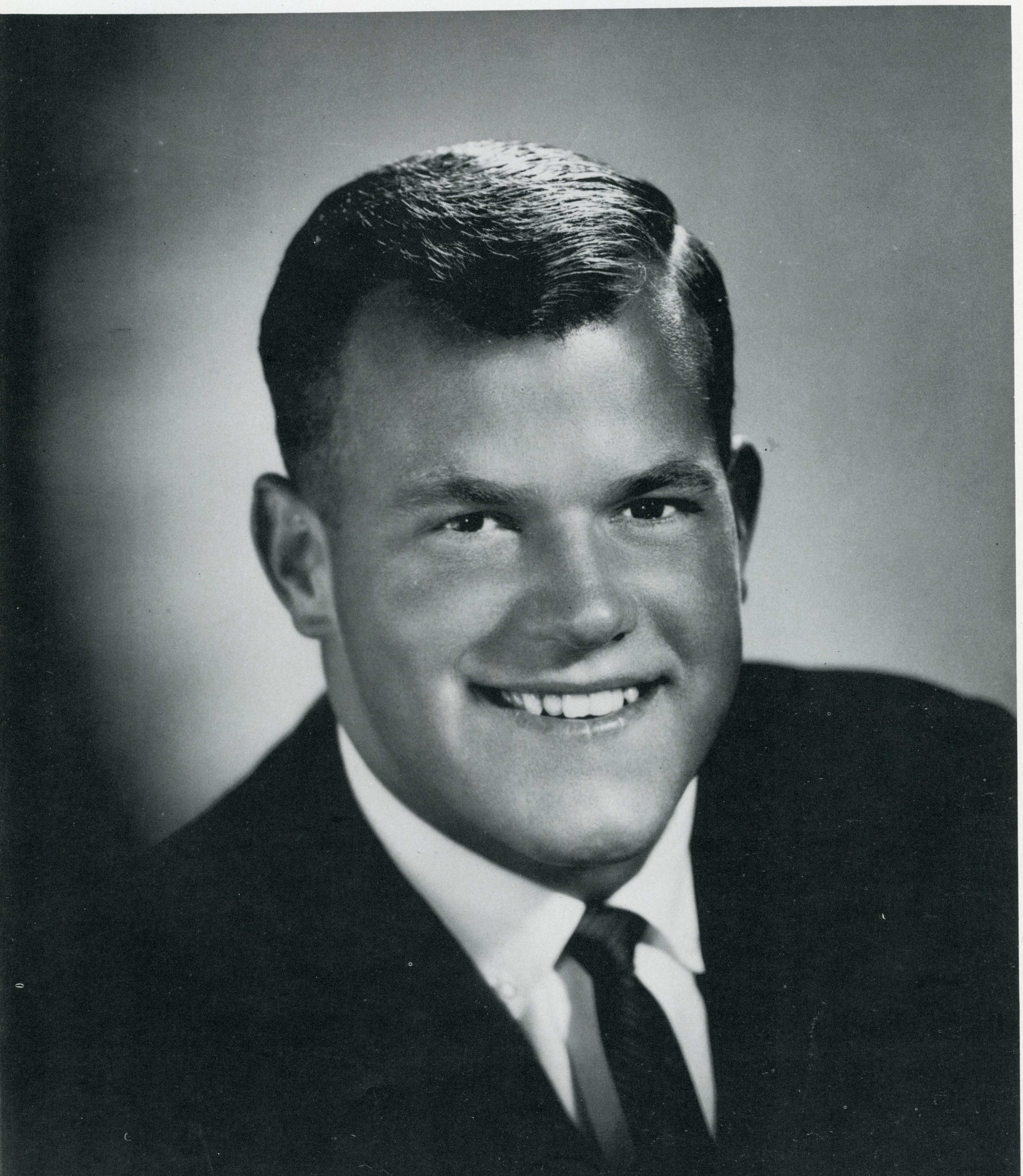

DELTA ZETA FAVORITE GUY - RALPH COTTON



PHI SIGMA KAPPA MOONLITE GIRL - SALLY GRENDO





Homecoming Queen Attendants—Raylene Herman, Judy Osborn, Sharon Brantley, Kit Fox



HOMECOMING QUEEN



SIGMA PHI EPSILON QUEEN OF HEARTS - NANCY PETERSON



DELTA SIGMA PHI CARNATION GIRL - CAROL BEMBOW

THETA CHI DREAM GIRL - KATHY VAN LEEUWEN





CAROL LEE SCHRADER



LUCILE LYTLE

MICHELLE OSTROM

JOAN FREESINGER

PHI SIGMA KAPPA GIRLS OF THE MONTH

LITTLE SISTERS OF MINERVA



VICKIE ANDREWS



CAROL ARMSTRONG



CYNTHIS BYERS



CAROL CARLSEN

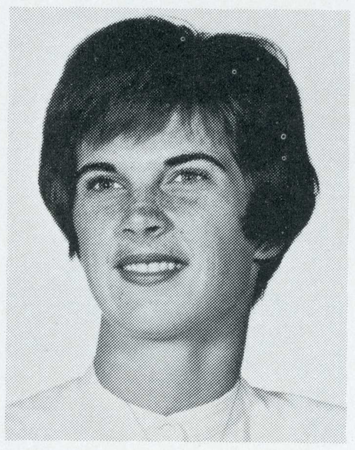

CATHY CAVELER

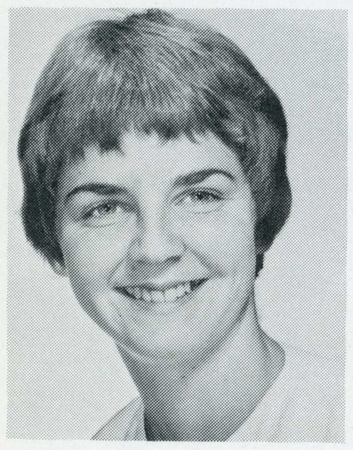

JANE CHAMBERS



SUE DAHL



KATHY DAVIS

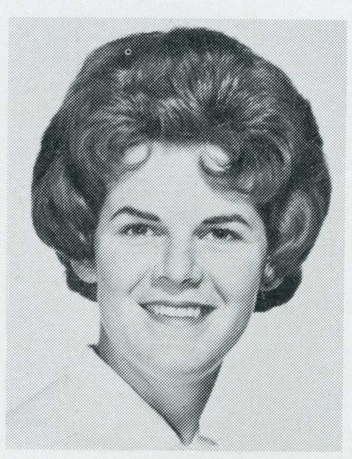

LOLLY FASANI



BARBARA GILLETE



CAROLE GORDAN



BARBARA HUTTON

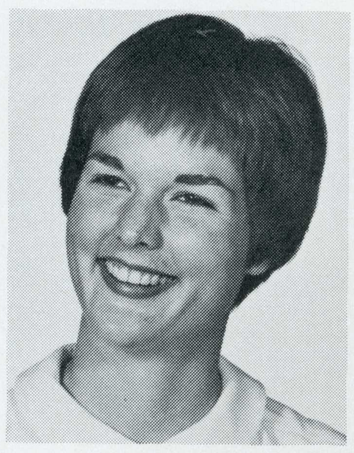

SALLY JOHNSON



ELSIE LANDIS



YVONNE LEMMON



JEANNE LONGINOTTI



BEV MANGSETH

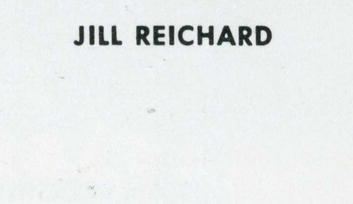

JILL REICHARD

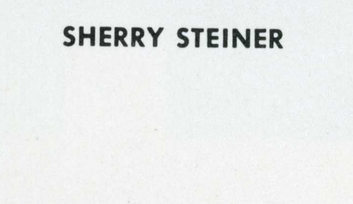

SHERRY STEINER

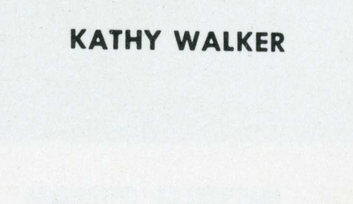

KATHY WALKER

NANCY WELBY



CHI OMEGA KNIGHTS -

DAVID CARVER,



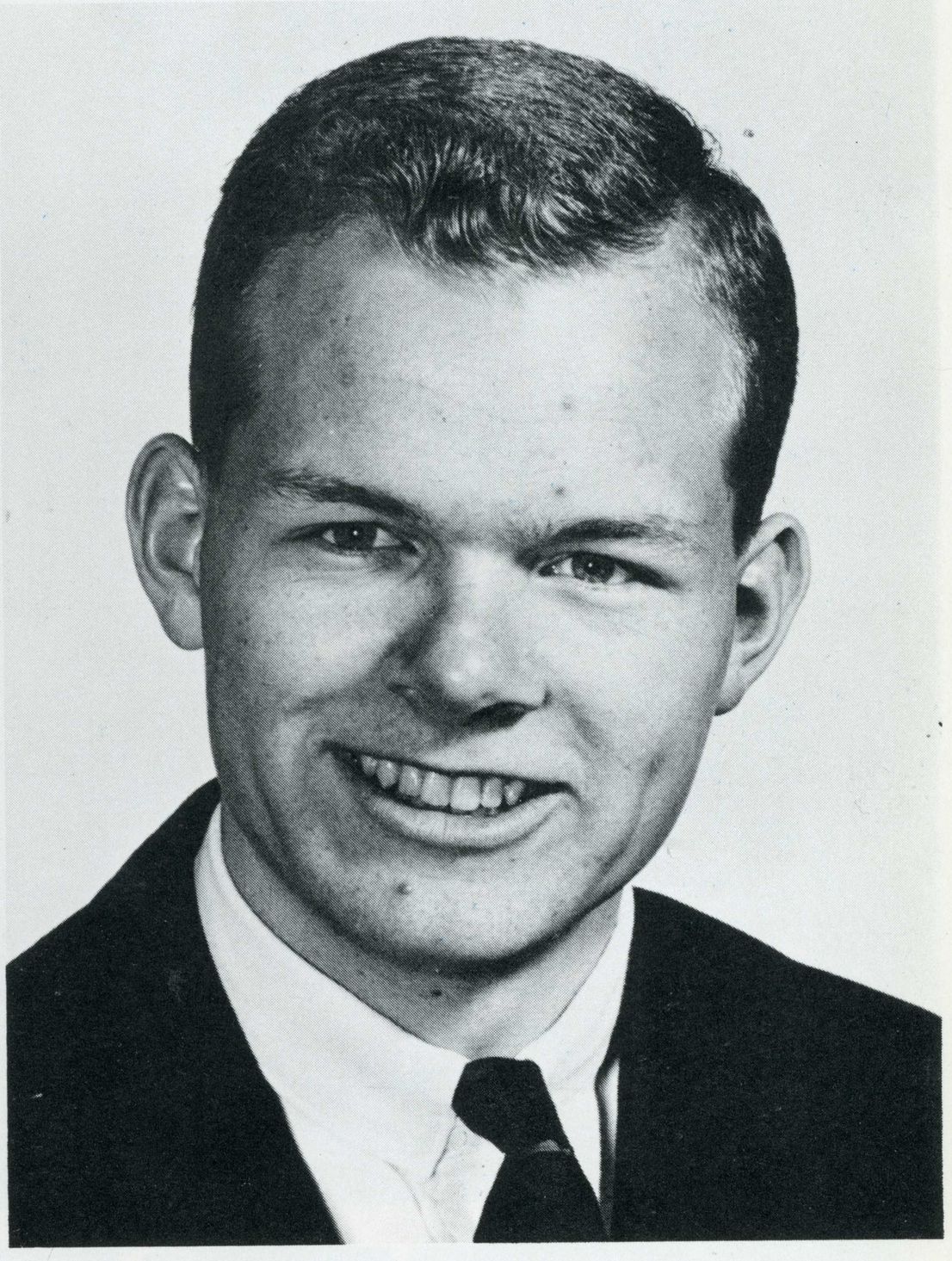

JOHN OLSON,

GARY CHRISTENSEN



CAMPUS LIFE

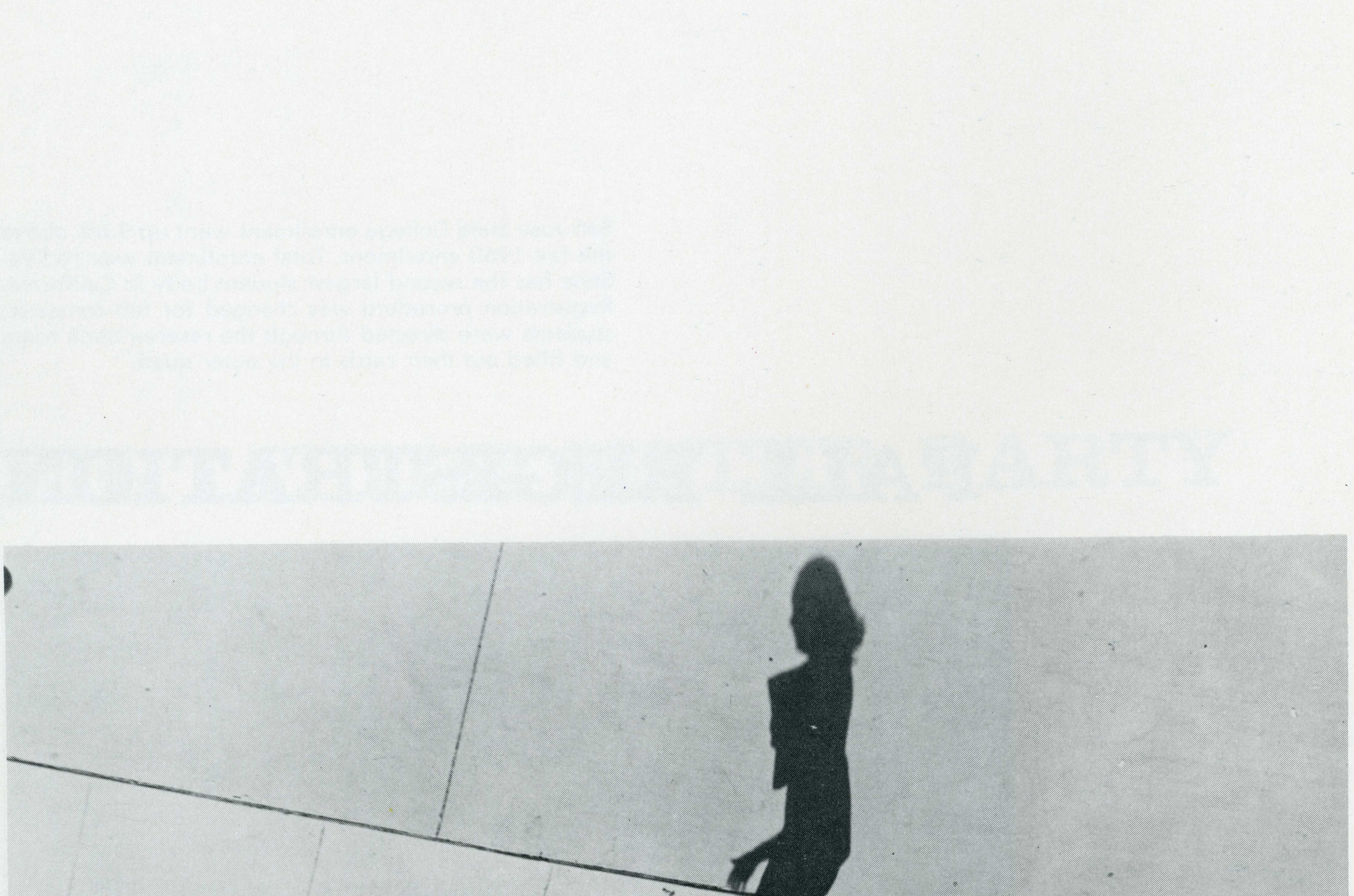

CAMPUS LIFE

San Jose State College enrollment went up 9.6% above the fall 1960 enrollment. Total enrollment was 16,294. State has the second largest student body in California. Registration procedure was changed for fall semester; students were directed through the reserve book room and filled out their cards in the outer quad.

FALL REGISTRATION



BIG LITTLE SISTER PARTY

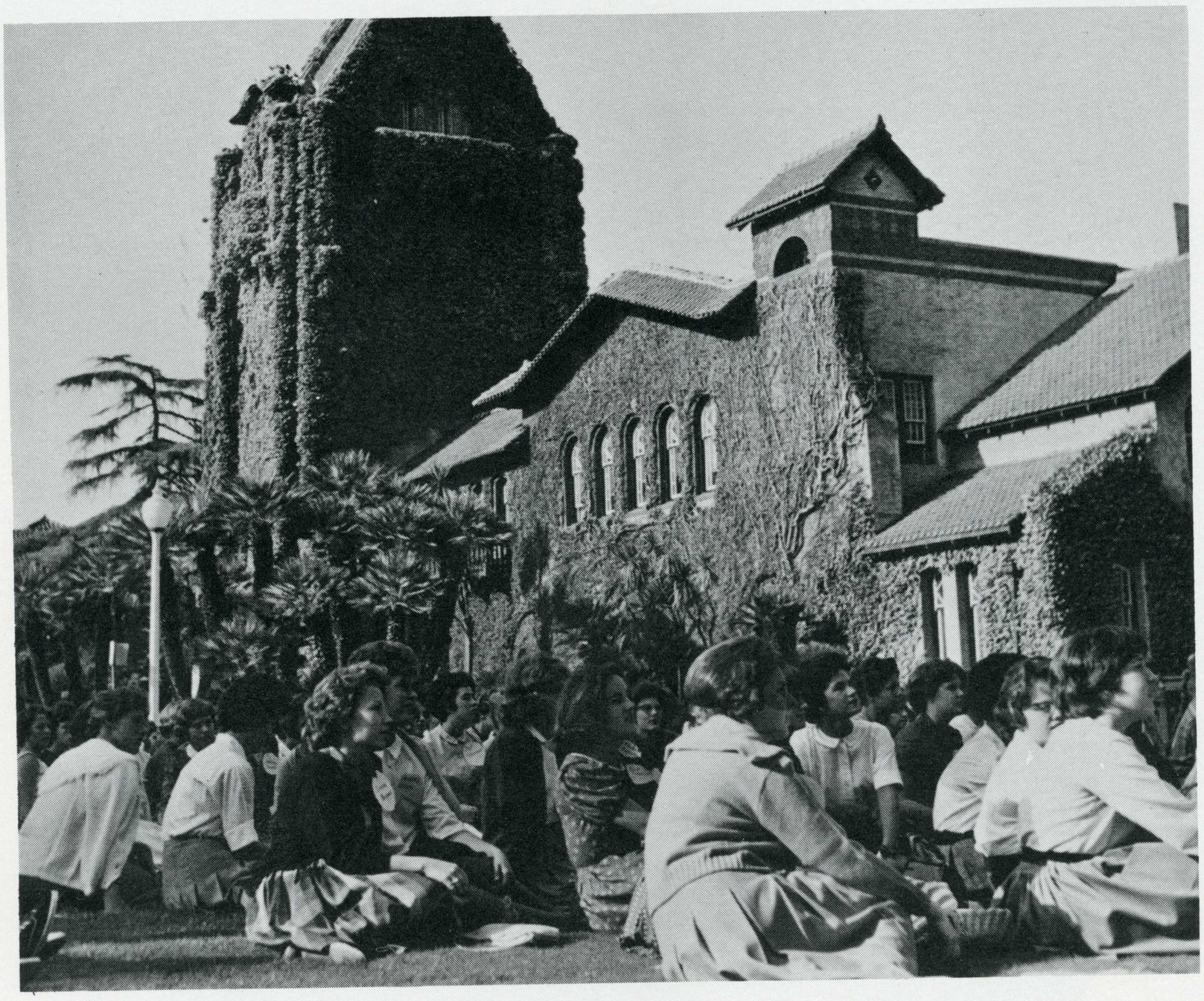

HOMECOMING



The annual bonfire for Homecoming was almost postponed this year because of inadequate insurance. However, the matter was settled and the railroad ties went up in flame as scheduled. Entertainment and presentation of Pat Travis, 1961 Homecoming Queen, and her court highlighted the event.





Pat Travis, 1961 Homecoming Queen, led the parade of five high school bands, seventeen floats and the 110 piece San Jose State marching band. Delta Zeta sorority and Alpha Tau Omega fraternity won the float competition. Willie Heston, San Jose State "golden grad," officiated as Grand Marshall.



HOMECOMING VOTING



Students went to the polls to choose ten semi-finalists for the 1961 homecoming queen. Thirty sororities, fraternities and independent living centers entered candidates. Pictures were displayed at the polls. The top ten girls were presented for final judging at the annual fashion show.



HOMECOMING QUEEN

FASHION SHOW







Ten semi-finalist queen candidates were presented to the student body and the judges in the annual Homecoming fashion show. Each girl appeared twice, wearing sports clothes and formal attire. Five finalists were chonsen, including: Pat Travis, Sharon Brantley, Kit Fox, Judy Osborne, and Raylenne Hermann.

MODEL UNITED NATIONS



SAM OBREGON (center), ATTORNEY GENERAL, IS FLANKED BY HIS TWO EXECUTIVE ASSISTANTS, BOB PISANO (left) AND DICK QUIGLEY. THE THREE WERE REPRESENTATIVES TO THE WESTERN AREA REGIONAL INSTITUTE HELD AT SAN JOSE STATE.

VANCE PACKARD

Vance Packard, author of **The Waste Makers** and **The Status Seekers,** gave a satirical lecture in Morris Railey auditorium. Population boom as a potential problem was a large factor in Mr. Packard's speech.



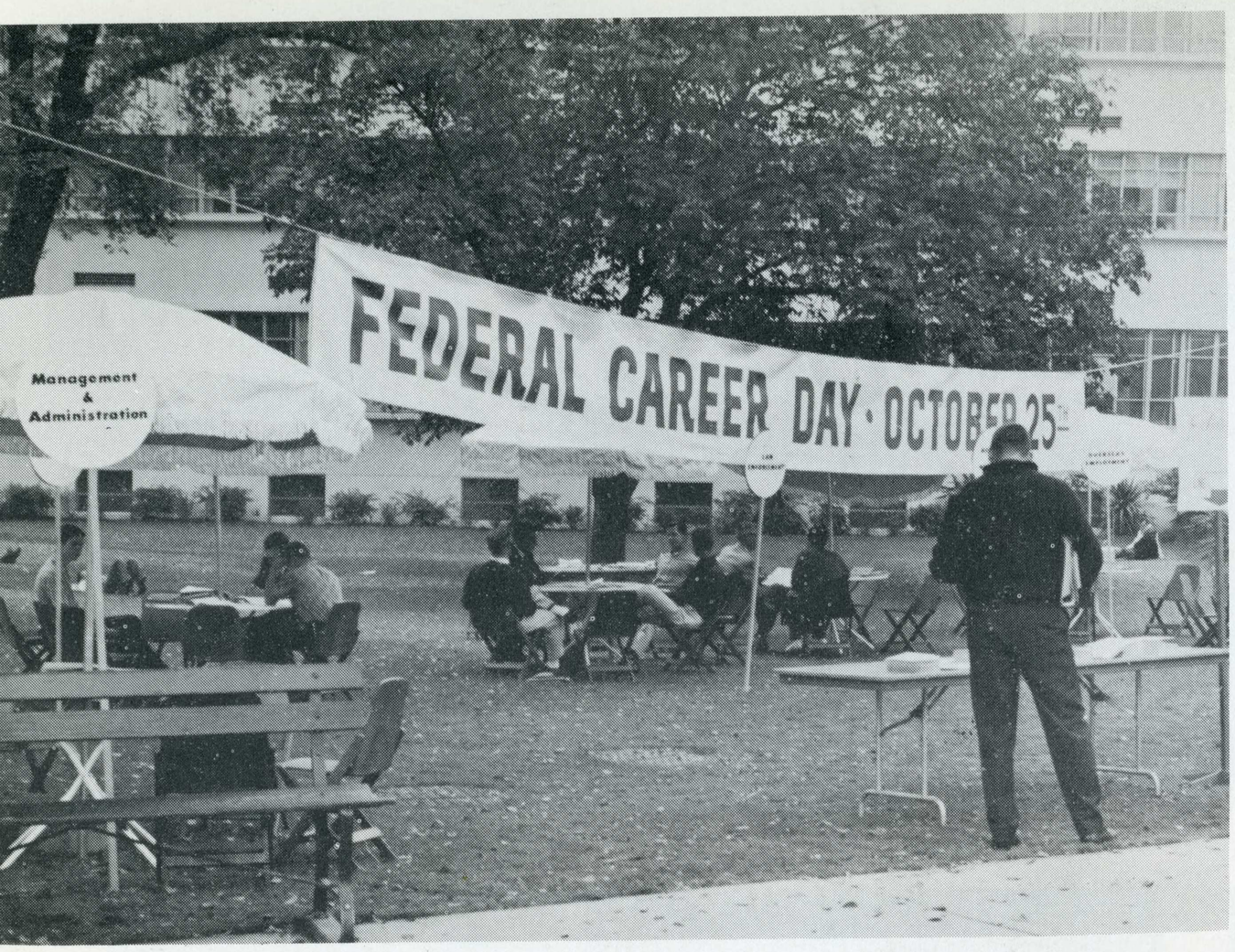

FEDERAL CAREERS DAY

The second annual Federal Careers day was presented in the outer quad in conjunction with the Civil Service Commission. Federal employees sat at their respective booths for the purpose of explaining any questions asked by interested students. Students were welcome to go from booth to booth without an appointment to inquire about each different field of work.



SENATOR PAUL DOUGLAS

Illinois Senator Paul H. Douglas (Dem.) advocated a firm United States stand in the Berlin crisis in his speech, "Our Trouble Spots," in Morris Dailey auditorium. Senator Douglas warned the United States against backing down against the Communists in that city. The senator was one of the highlights in the Distinguished Lecturer series.

TURKEY TROT



PAT TRAVIS, 1961 HOMECOMING QUEEN; JIM SWEENEY, AND JUDD FULLER, CO-CHAIRMEN OF THE TURKEY TROT, HOLD THE TROPHY TO BE AWARDED THE WINNER.

GORGEOUS GAMS



GIN IRVING HELPS TOM DOSLAK PREPARE HIS "GEORGEOUS GAMS" FOR THE ANNUAL CONTEST.

Douglas Edwards gave a speech in Morris Dailey Auditorium on "Freedom of Broadcasting." Mr. Edwards defended television against the attack brought on by critics. Mr. Edwards' news program is the oldest established one of its kind, having 12 years to its credit.

DOUGLAS EDWARDS

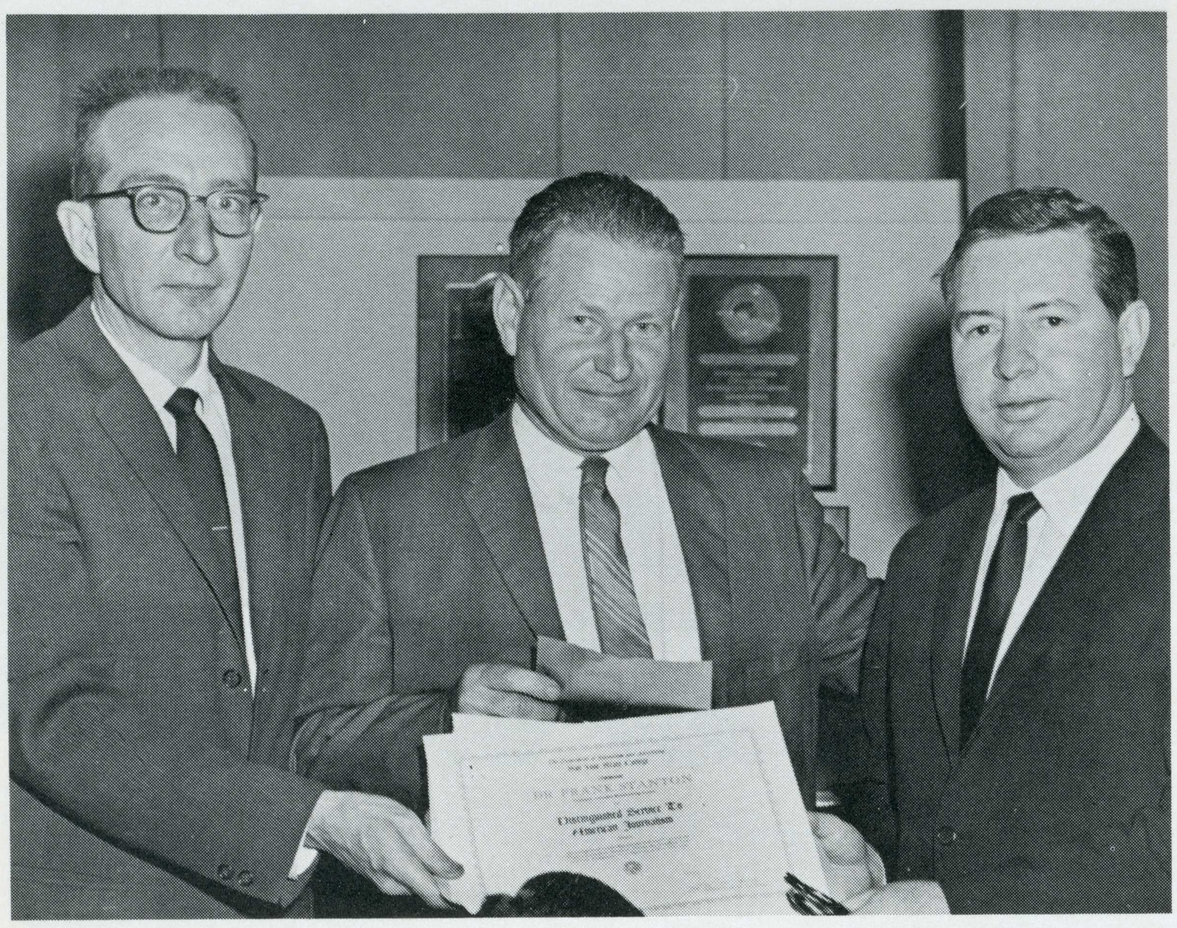

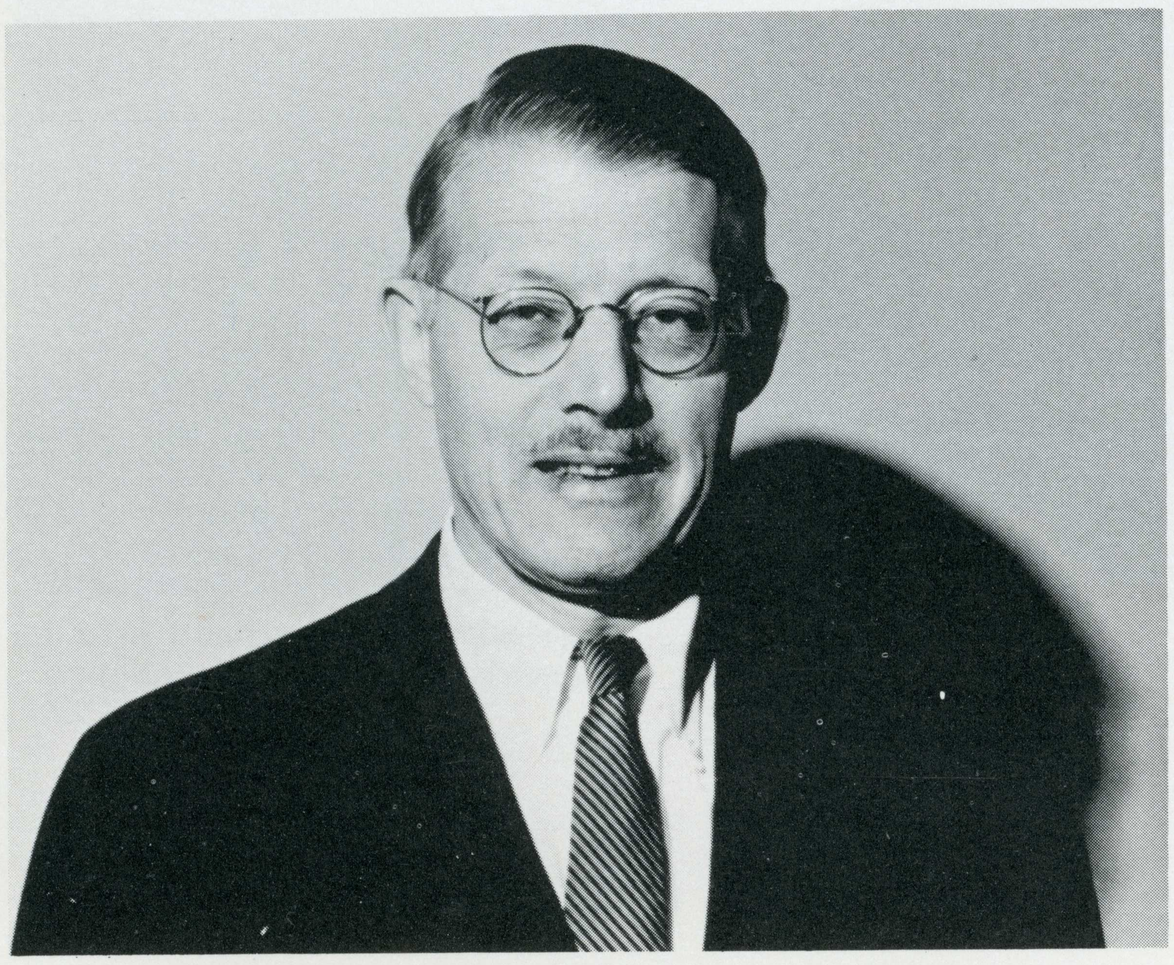

"The Coming Conflict Between Russia and Red China," was the title of a speech given by noted Pulitzer prize winner Harrison E. Salisbury on February 26 in Morris Dailey Auditorium. Salisbury won his Pulitzer prize as a news correspondent for the New York Times and now covers foreign affairs and political events in Washington D.C., and New York.

HARRISON SALISBURY

JOURNALISM DEPARTMENT

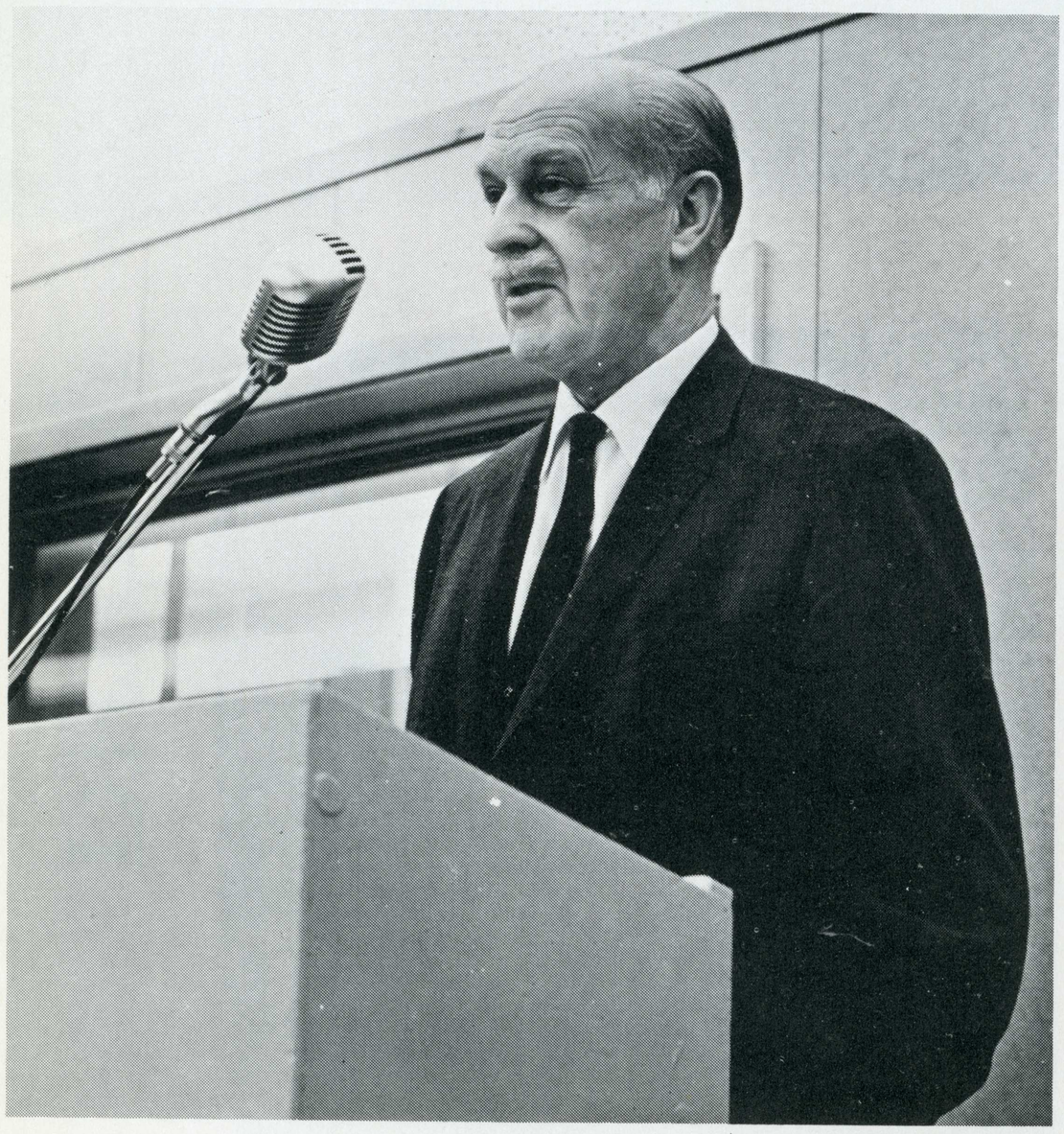



JOURNALISM DEPT.—30 pt CC.... The Journalism and Advertising Department celebrated its 25th Anniversary in their new location in Tower Hall. Dr. Dwight Bentel, head of the department for 25 years, was in charge of the three-day celebration with the cooperation of Pearce Davies, associate professor of journalism.

Douglas Edward, prominent newscaster, and Drew Pearson, Washington columnist, spoke in Morris Dailey Auditorium. Mr. Alan B. Eden-Green, English public relations man, helped make the celebration a success with his speech at the luncheon held for members of the department.

ANNIVERSARY





SWINGATHON

A huge swing was set up in front of the Sigma Nu fraternity for promoting the annual Toys for Tots campaign sponsored by the San Jose Marine Corps reservists. The Swingathon, which lasted 100 hours, was sponsored by Sigma Nu and Alpha Chi Omega soroity. The event received coverage on local television and on national newswire services.





Kappa Alpha Theta sorority won the annual Christmas door decorations contest sponsored by the Associated Women Students. The KAT entry was titled, "I'm Dreaming of a Renaissance Christmas." Second place was won by the Whittaker House with their theme of a "Primitive Christmas." Delta Gamma sorority took third place for its "Brilliant Christmas" entry.

CHRISTMAS DOOR DECORATION



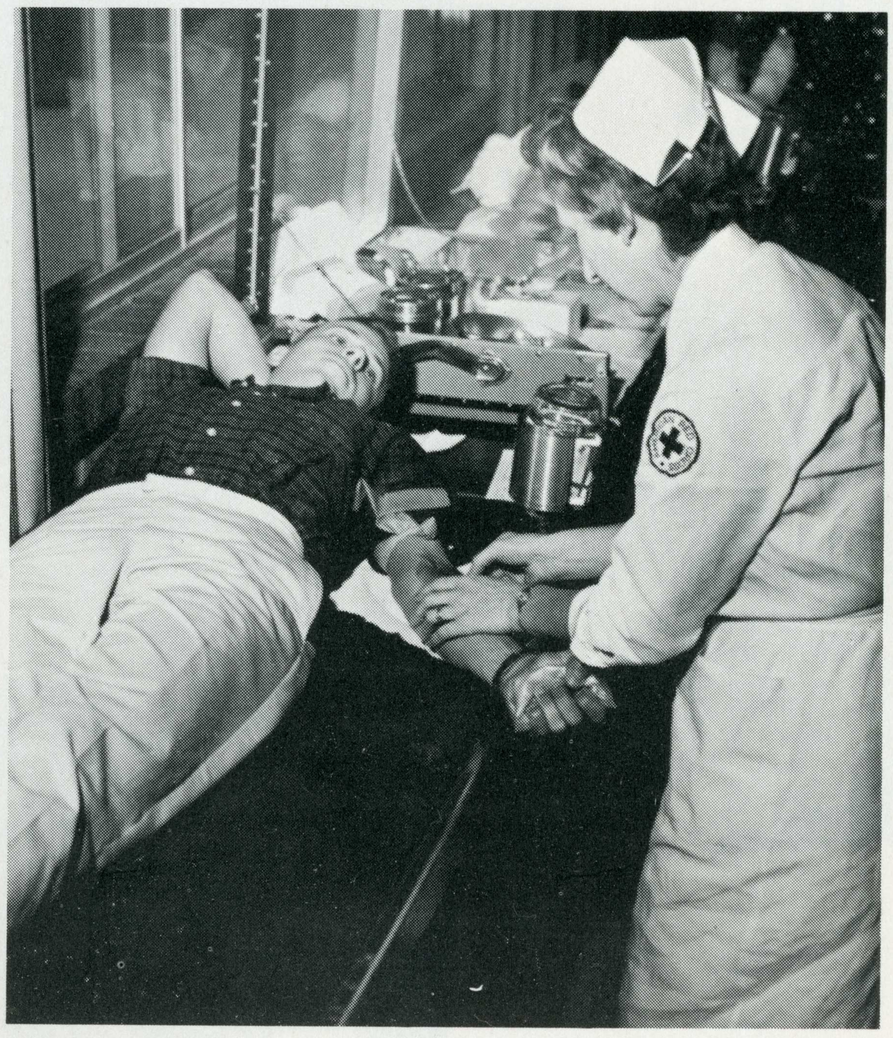

BLOOD DRIVE



VOLUNTARY DONORS GAVE A PINT OF BLOOD IN THE ANNUAL RED CROSS BLOOD DRIVE AT HOOVER HALL.

SPRING REGISTRATION



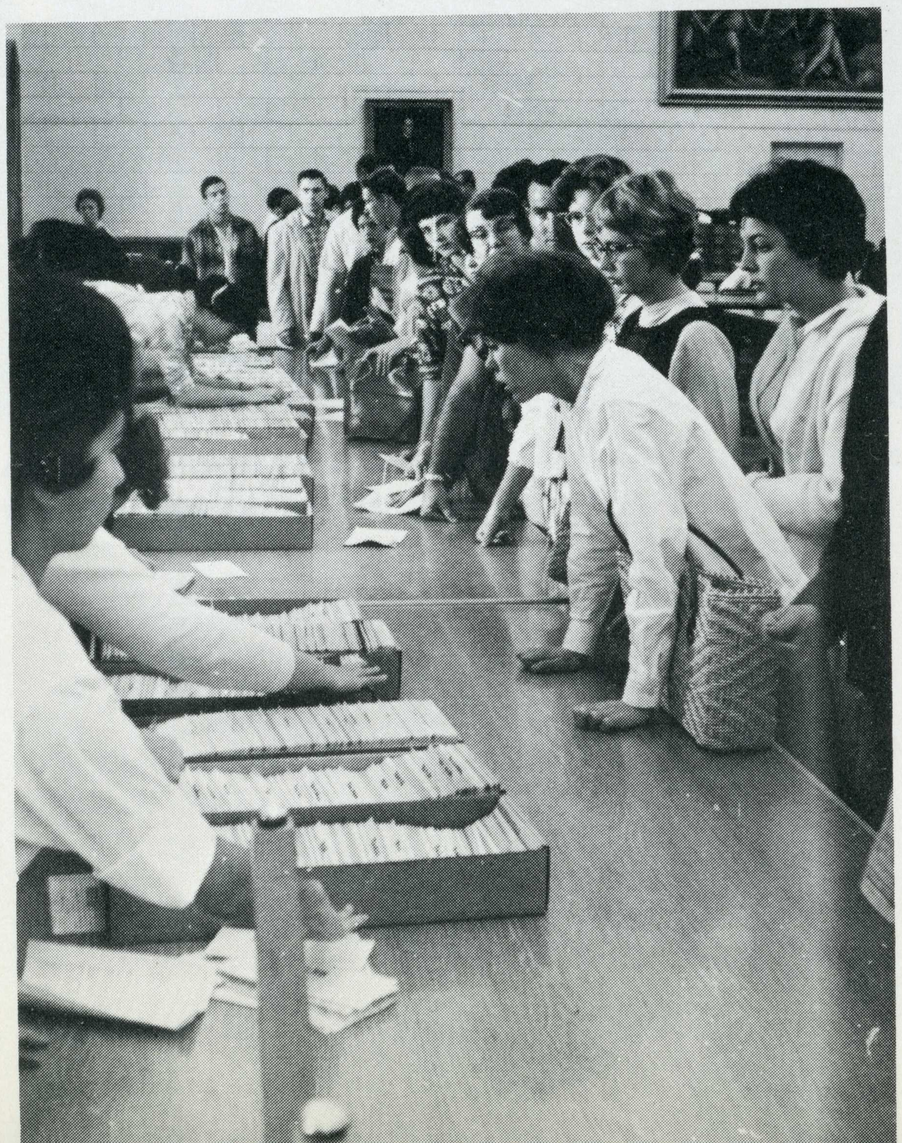

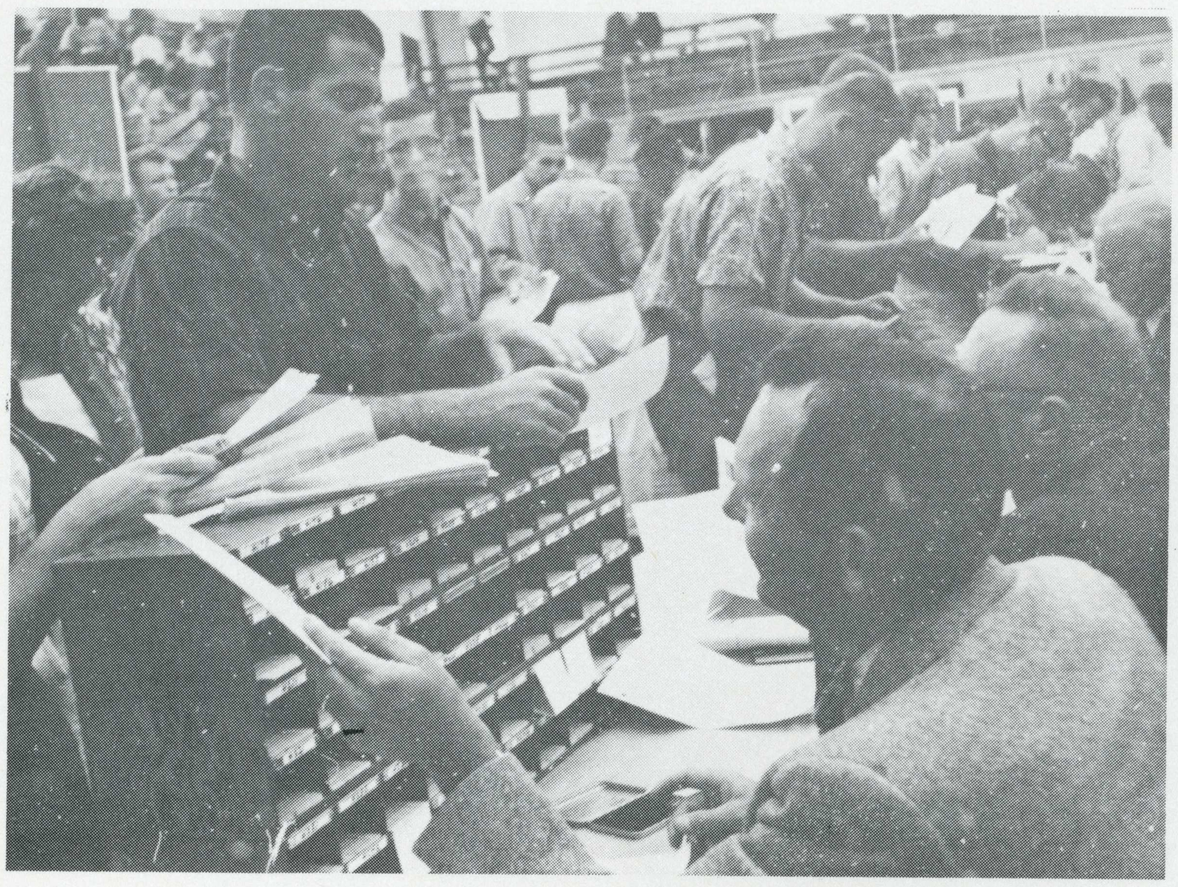





SPARTA SINGS



ALPHA PHI SORORITY AND ALPHA TAU OMEGA FRATERNITY COMBINE THEIR VOICES IN AN EFFORT TO WIN THE ANNUAL SPARTA SINGS CONTEST.

RADIO AND TV



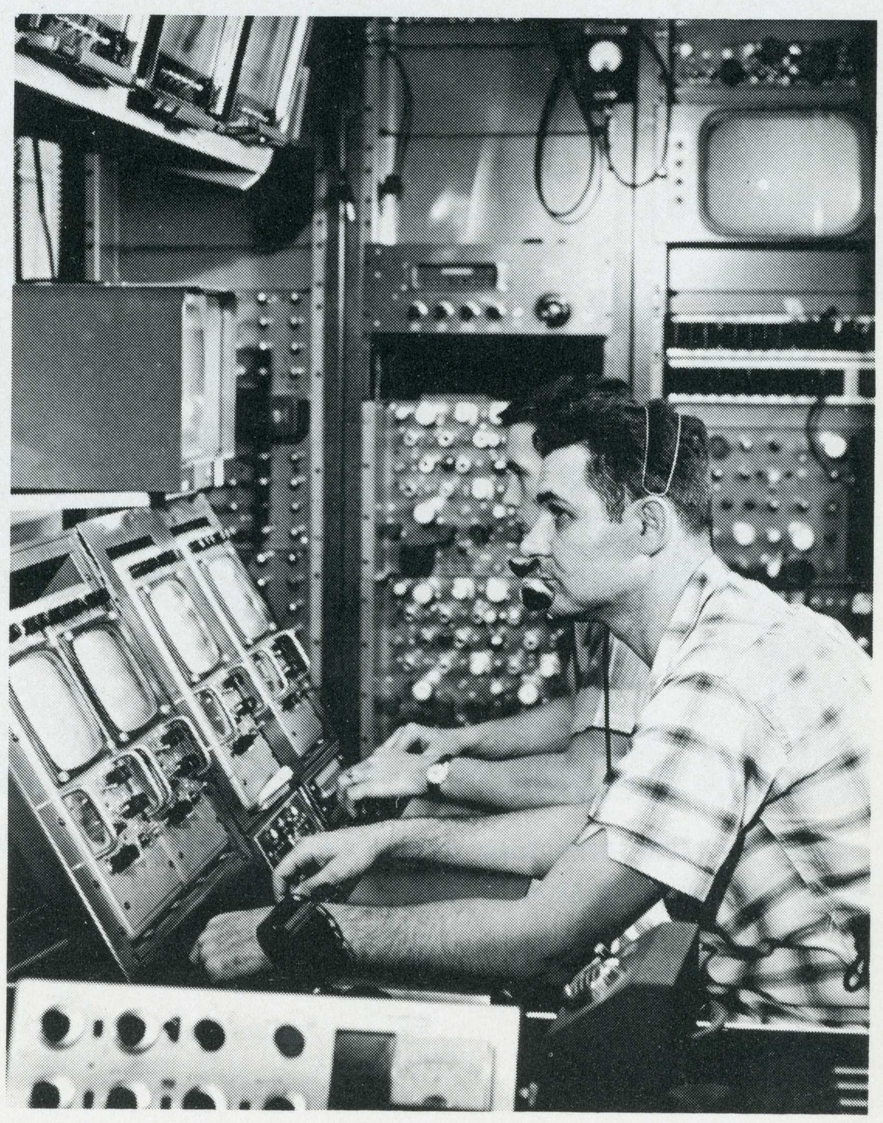

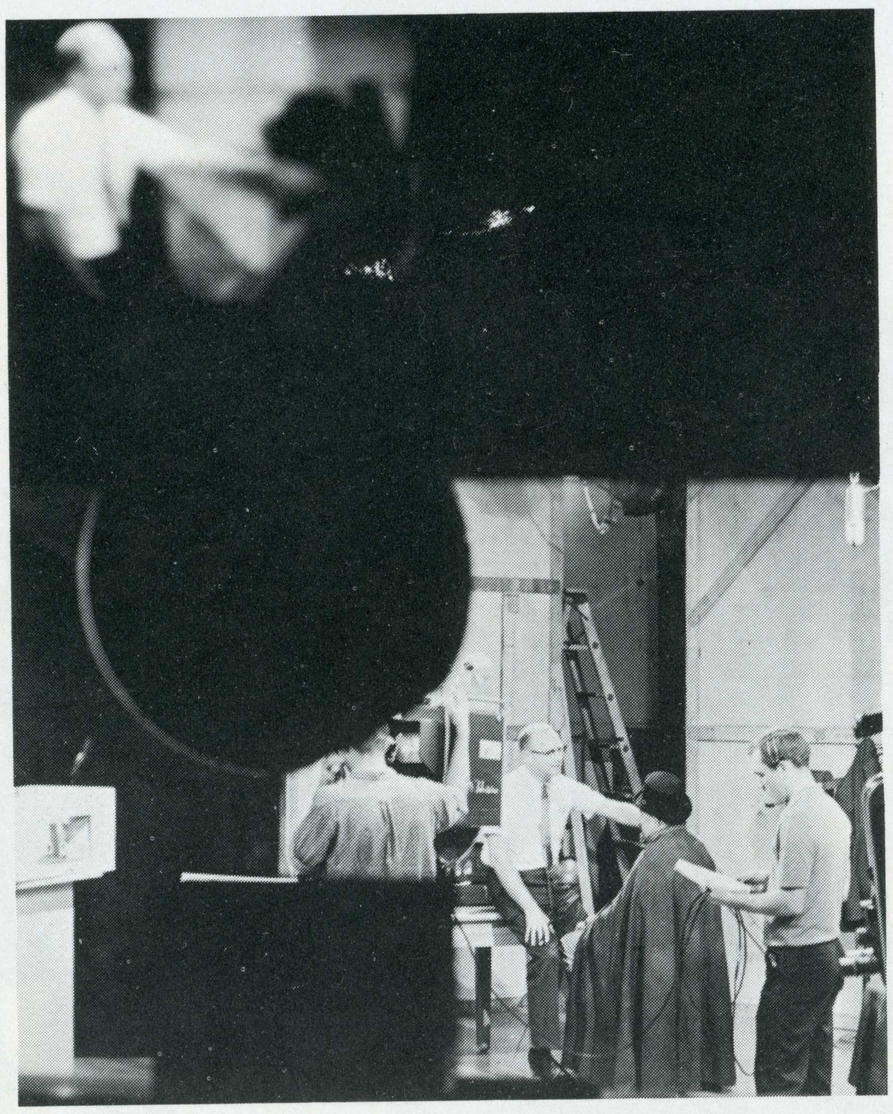



The San Jose State Radio and Television department presents Perspective every Saturday at 12:00 o'clock. The program transmits from the studio in the drama building through KNTV Channel 11 in San Jose. Perspective presents the cultural college scene using material from different departments. Dramatic skits and modern dance programs have been part of the programming this semester.

One Perspective program requires one week of rehearsals. The crew and stars begin their Saturday at 8 a.m. to run through the program before air time. At twelve noon, the production is officially on the air, and one hour later the production is over, well done as usual.



RADIO AND TV







DRAMA

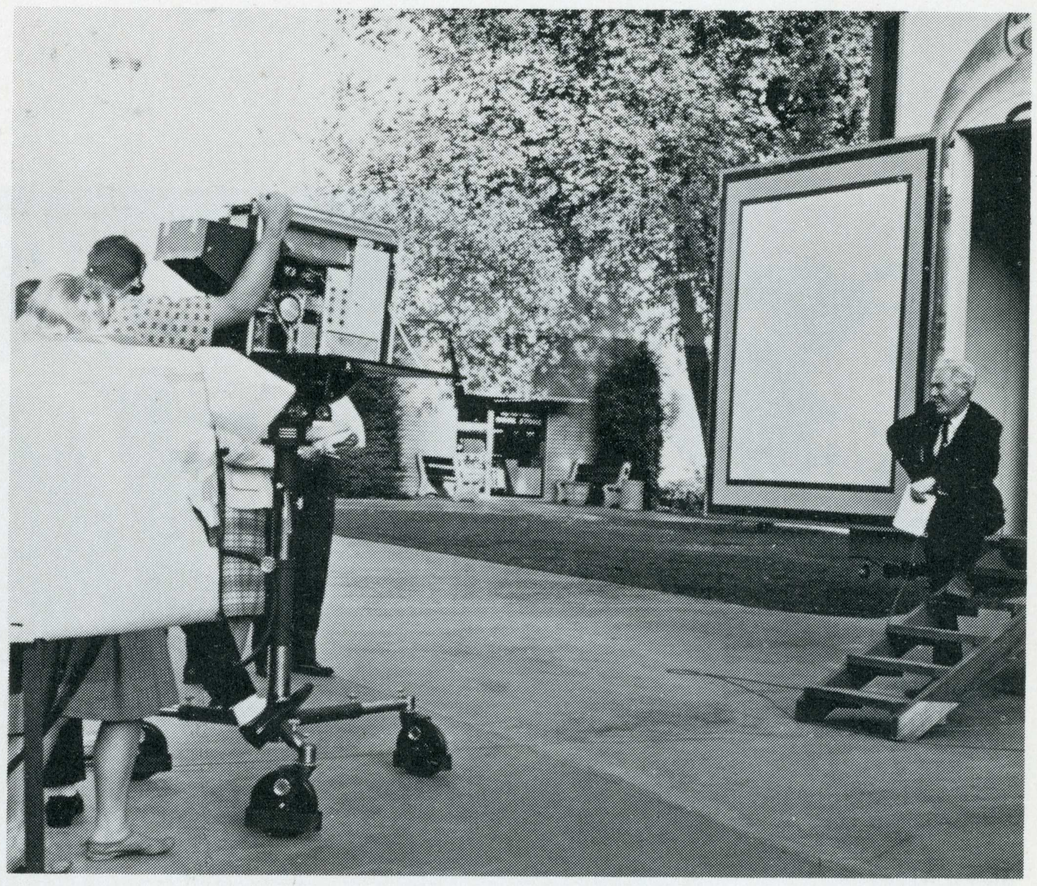

Dr. John Kerr, associate professor of drama, innovated the idea of having a traveling stage for the Drama department. The wagon was built during the summer of 1961 under the direction of Dr. Kerr. The stage was built with the intention of using it for recreational drama.

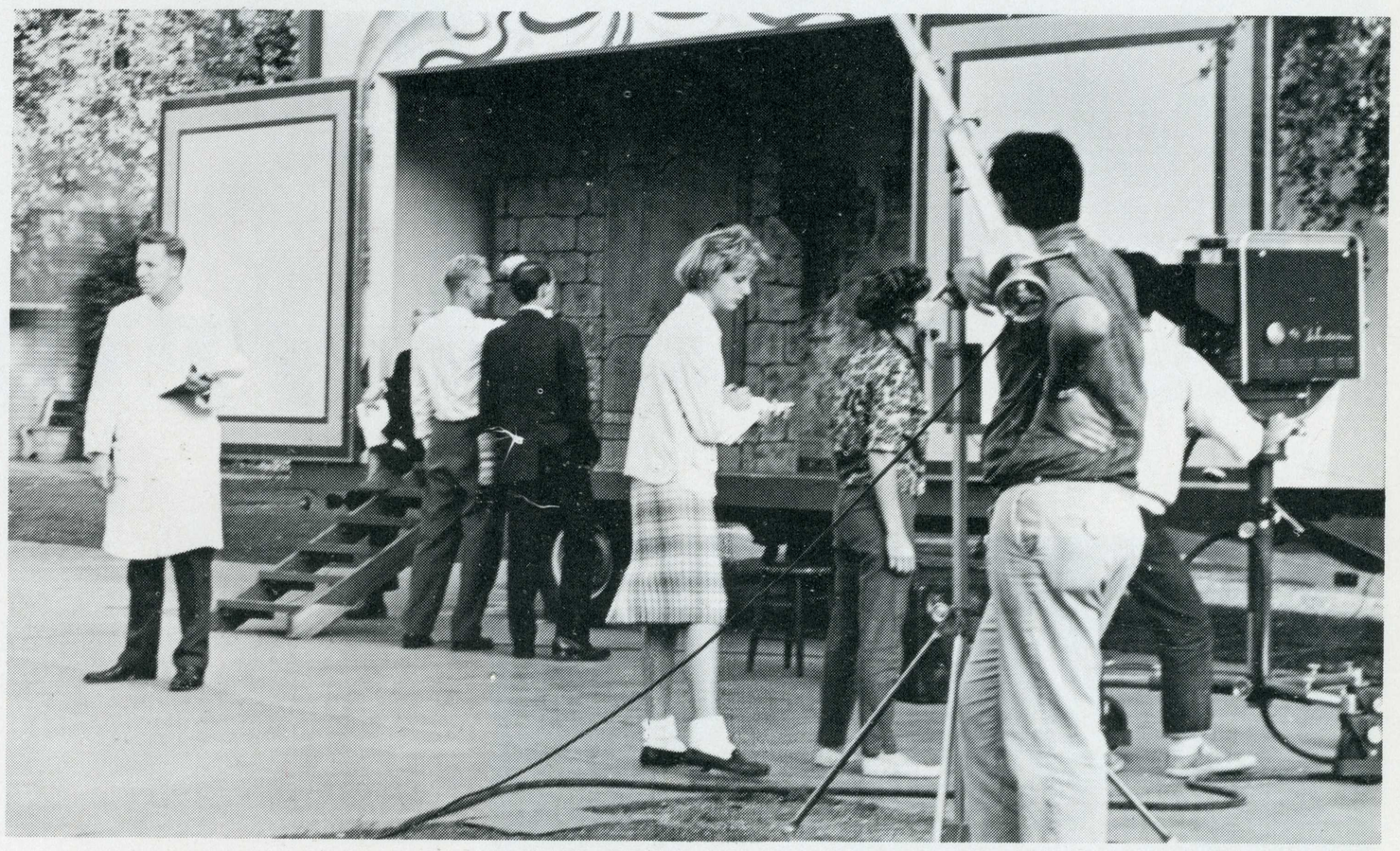

DARK OF THE MOON



The play by Howard Richardson and William Burney is based on the legend of Barbara Allen, a human girl in love with a witch-boy. The Anglo-American folk story is set in the Appalachian mountains. Dr. Paul Davee directed the drama. Todd Cleave and Al Merian arranged the music.

JOHN ..... PETER NYBERG
BARBARA ..... CHERYL DEL BIAGGIO
DARK WITCH ..... JOAN HAMMOND
FAIR WITCH ..... ANN MORRIS
HANK GUDGER ..... CHARLES LATONA
EDNA SUMMEY ..... MARTHA JOHNS
MR. SUMMEY ..... EDDY BUCHANAN
MRS. SUMMEY ..... CORA ROBINSON
MISS METCALF ..... DINA HUBBELL
UNCLE SMELICURE .... RUSSELL HOLCOMB
FLOYD ALLEN ..... MACE PERONA
MRS. BERGEN ..... SHARON WRIGHT
BURT DINWITTY ..... RICHARD MAGNANI
HATTIE AND WITCH WITCH..JUDY GOINS
GREENY GORMAN ..... EUGENIA ARCHER
LEAFY and ELLA BERGAN..PATRICIA PACE
MARVIN HUDGENS ..... GERALD PROOST
MRS. ALLEN ..... BONDA GAY LEWIS
MR. ALLEN ..... CHARLES COMBS
PREACHER HAGGLER ..... GARY SAFFORD



MIDSUMMER NIGHT'S DREAM



Shakespeare's play was presented in the Studio Theatre for the annual Children's Hour. A quartet of lovers provided amusement with dances, songs and clowns. Four marionettes made by Lumen Coade represented the fairies in in the story. Richard Gustaffson, graduate drama student, directed with the assistance of John R. Kerr, associate professor of drama.



LEPSANDER ..... **CHARLES LATONA**
HERMIA ..... **SHARON PITTS**
DEMETRIUS ..... **GORDON WOLVERTON**
HELENA ..... **MARI-LYN HENRY**
OBERON ..... **ROBERT BROWNING**
TITANIA ..... **BONDA GAY LEWIS**
DONKEYHEAD ..... **ED CHILLA**
THESEUS ..... **MILTON LONGWAY**
EGEUS ..... **LAYNE EVANS**
PHILLOSTRATE ..... **MARIA WIDA**
QUINCE ..... **ED BELLING**
SNUG ..... **DELRAY FRANKS**
FLUTE ..... **GARY PROOST**
SNOOT ..... **DOUGLAS JOHNSTON**
STARVELING ..... **WILL GATLIFF**
PUCK ..... **SANDRA EMERY**

IMAGINARY INVALID



ARGAN (INVALID) ..... **WILL GATLIFF**
BELINE ..... **MARI-LYN HENRY**
ANTOINETTE ..... **MARIA WIDA**
ANGELQUE ..... **BONDA LEWIS**
CLEANTE ..... **ROBERT BROWNING**
LOUISON ..... **SANDRA EMERY**
BERALDE ..... **LEO NAMBA**
THOMAS DIAFORUS .... **CHARLES LATONA**
DIAFORUS ..... **DELRAY FRANKS**
PURGON ..... **EDWARD CHILLA**
FLEURANT ..... **PHILIP BARGABUS**
BONNEFOY ..... **LAWRENCE McLAUGHLIN**

Associate professor of drama, John R. Kerr, directed Moliere's satirical farce on medics and hypochondriacs. The Restoration play is set in Paris. The invalid wishes to have his daughter wed a doctor so that he can have free medical care. She wishes to marry another. Gay confusion follows to make the play delightful viewing.







PUSH CART RELAYS



MIRIAM MAKEBA

Miriam Makeba, a native of Johannesburg, South Africa, appeared in Morris Dailey Auditorium on February 21. Miss Makeba is a native of the Xosa tribe. She interprets tribal songs as well as English folk songs. Miss Makeba has appeared on national tour and in Carnegie Hall with Harry Belafonte.

ENGINEERING BUILDING OPENING



"LUCKY," A GAMBLING IBM 1620 COMPUTER, PLAYED BLACKJACK WITH VISITORS TO THE ANNUAL OPEN HOUSE AND PAID LOSERS IN POKER CHIPS.



THIS 50-YEAR OLD GASOLINE ENGINE, FOUND AND RESTORED BY TOM WEST, WAS ALSO ON DISPLAY FOR THE OPEN HOUSE.

DR. BUELL G. GALLAGER



Astonishes Trustees

Chancellor Resigns From Post; Returns to NYCC Presidency

The sudden resignation of Dr. Buell Gallagher from the post of chancellor of the state college system Feb. 14 was met with astonishment and disappointment by members of the board of trustees.

The former chancellor, who held the post for seven months, left a $30,000 a year job here to return to the presidency of New York City College for $32,000 a year.

Reasons for the resignation, according to Dr. Gallagher, were purely personal. "The personal sacrifice asked of my wife and me was too high a price to pay for continuance in that post," he announced.

Upon the disclosure of the resignation, Pres. John T. Wahlquist stated, "I was surprised at the resignation of Chancellor Gallagher. I had heard him speak at several national conventions before his appointment here and had great admiration for him.

MEETS CRITICS

"Our associations were very pleasant. We helped stage the ROTC award presentation at San Jose State to assist him to meet his critics and their questioning of his loyalty to our system of government, of which he is a great champion. I found him deeply interested in San Jose State and most desirous of being of assistance.

"I believe his reasons for leaving the position were, as he says, largely 'personal'—pension rights, housing, travel, etc.



DR. BUELL GALLAGHER
. . . former chancellor

"No doubt, the position will attract another outstanding person. The salary is an attractive one; the professional challenge is great; the state of California is destined to be the American frontier in education. Meantime, under an able headquarters staff, the work will go forward," the president said.

CONTROVERSY

In January a controversial issue arose when the board of trustees gave the chancellor a week deadline to issue a policy statement as to whether communists should be permitted to speak on state college campuses.

Although Dr. Gallagher requested a March deadline for the decision, the board maintained it was under pressure by right-wing groups and that the deadline would not be extended.

DECISION

The chancellor announced one week later it would be up to each state college president to decide if a communist would be permitted to speak on his campus.

Dr. Gallagher announced when he resigned that he was unable to transfer retirement credits. Also housing facilities promised did not materialize. He said he would lose one half of a $16,000 per year retirement pension as chancellor.

★ ★ ★



CHANCELLOR BUELL G. GALLAGHER

Dr. Buell G. Gallagher, Chancellor of the California state colleges, was awarded the Outstanding Civilian Service Medal from the United States Army. The San Jose State Army ROTC unit, commanded by Lt.-Col. Edwin T. Rios, assisted in the presentation.

Maj. Gen. William N. Gillmore, commanding general of the XV U. S. Army Corps, made the official award. Maj. Gen. (Ret.) Raymond W. Curtis recommended Dr. Gallagher for the medal. Gen. Gillmore, Chancellor Gallagher and Gen. (Ret.) Curtis reviewed the ROTC unit.







THE BEGINNING: STUDENTS FLOOD THE SPARTAN BOOKSTORE TO BUY BOOKS FOR THE NEW SEMESTER.

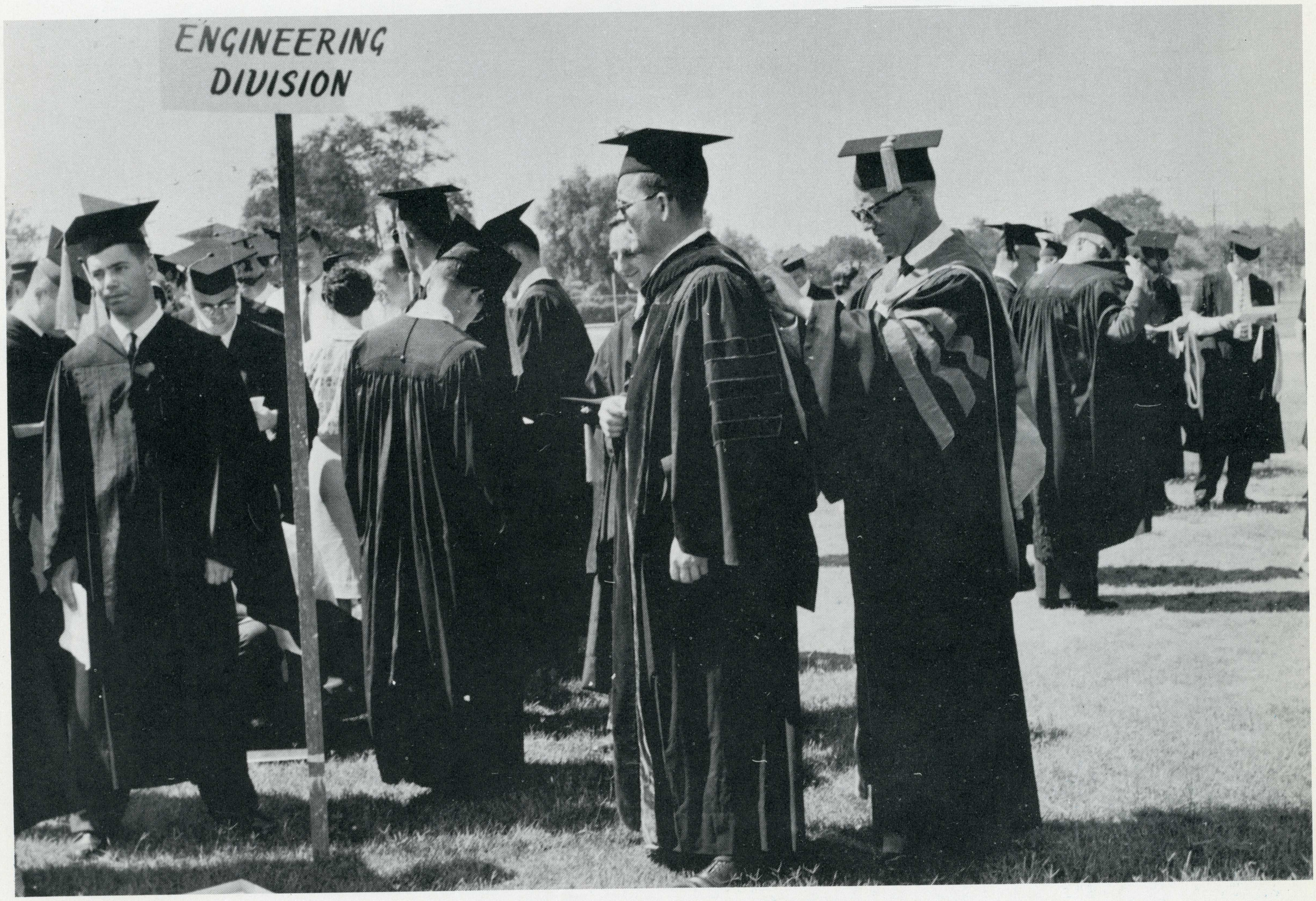

THE END: GRADUATES PREPARE FOR GRADUATION EXERCISES AFTER MANY SEMESTERS OF STUDY.

ORGANIZATIONS



ORGANIZATIONS





A W S

PRESIDENT ..... SUSIE BARTON
FIRST VICE PRESIDENT ..... BARBARA BARNARD
SECOND VICE PRESIDENT ..... MARGIE HARVEY
SECRETARY ..... SUSAN OLIVER
TREASURER ..... SHARON REED



ROW ONE (left to right): SHARON REED, CAROL NEW, SUSIE BARTON, LAURIE WILCOX, KARI METHANY. ROW TWO (left to right): TERRI CROXALL, MARGE HARVEY, CHRIS FARROW, CHERYL REED, SUE OLIVER, BETTY NOBEL, CLAIRE HAYDON. ROW THREE (left to right): MARGE BAER, SONYA HALVORSON, BARBARA BARNARD, LINDA HOWE, SUE CURIA, JUNE SHERRY, CHARLENE LIEBAU (ADVISOR).

ASSOCIATED WOMEN STUDENTS



ROW ONE (left to right): TERRI CROXALL, SONYA HALVORSON, BARBARA BARNARD, LINDA HOWE, CAROL NEW. ROW TWO (left to right): SUSIE BARTON, CHARLENE LIEBAU (ADVISOR), KATHY ROBINSON.



The Associated Women Students united the women on campus in a drive to establish and maintain a high campus standard for all coeds to follow. Sposnoring such activities as Big-Little Sister program, new women student orientation meetings, Christmas door decoration contest, student-faculty luncheons featuring guest speakers, Housing Conference, Sparti Sings in the Spring and the annual Women's Week, the AWS fostered good will among all students. Representing SJS at state and national conferences, the AWS members brought many new ideas to the SJS campus. The Judiciary Board served in the capacity of insuring that the standards were followed in all living groups, and that any violator of these standards was dealt with justly. With high goals before them, the officers worked diligently in establishing unity and fairness among all.



CO-REC



San Jose State, being one of the few colleges with a Recreation Major-Minor program, provided not only classroom facilities, but also practical experience in the form of Co-Rec. The weekly activities were planned and supervised by members of the Introductory Recreation Course. The Wednesday night functions served not only as a lab for Recreation majors and minors, but also as a welcome relief from tedious studying for all students. As well as offering ping-pong, volleyball, four-square, shuffleboard and dancing to music provided by guest groups, the committee offered weekend activities including swimming, basketball, badminton, and special trips.

CO-CHAIRMAN ..... **LANA LAWSON**
CO-CHAIRMAN ..... **MIKE MANNING**
TREASURER ..... **JIM STEGMILLER**





FRESHMAN CLASS

FRESHMAN CLASS OFFICERS: PAM GUSTIN, SHARON MOY, BOB PISANO, GAYLENE HICKSON.



PRESIDENT ..... BOB PISANO
VICE PRESIDENT ..... SHARON MOY
SECRETARY ..... GAYLENE HICKSON
TREASURER ..... PAM GUSTIN



GORGEOUS GAMS.

SOPHOMORE CLASS

PRESIDENT ..... PETE McGRATH
VICE PRESIDENT ..... PAUL DUPONT
SECRETARY ..... PEGGY KIMBEL
TREASURER ..... RON SMITH



SOPHOMORE CLASS OFFICERS.

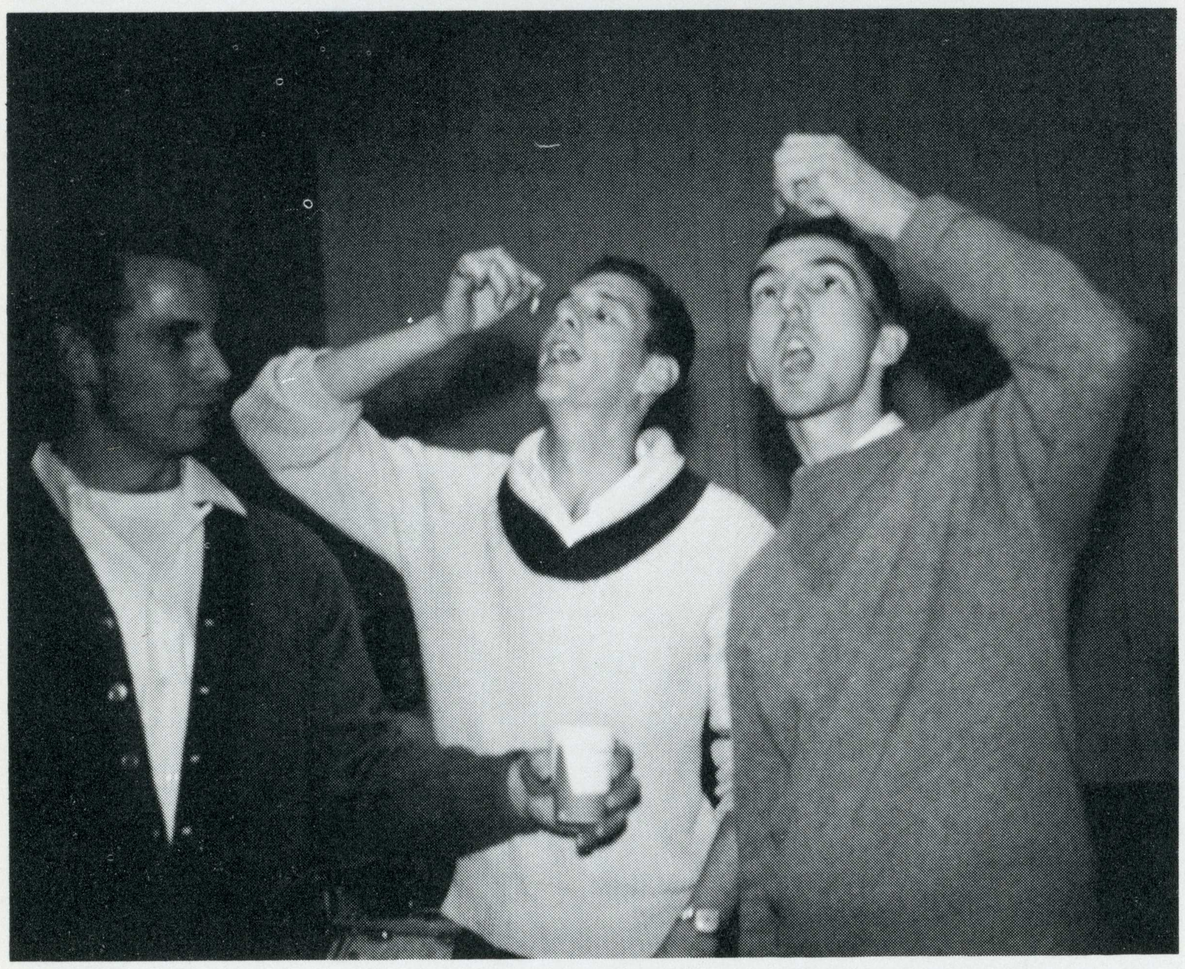

GOLDFISH EATERS



BETTY CO-ED

JACKIE EDELSTEIN

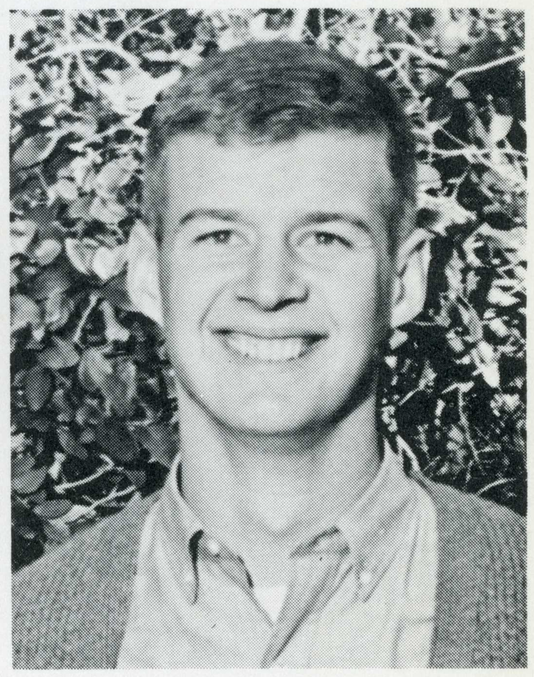

JOE COLLEGE

STEVE HAVIS



UGLY MAN

JUNIOR CLASS

PRESIDENT ..... AL MALYON
VICE PRESIDENT ..... LEE COX
SECRETARY ..... PAT BUTLER
TREASURER ..... SUE BERTOTTI
ADVISER ..... DR. FRALEIGH

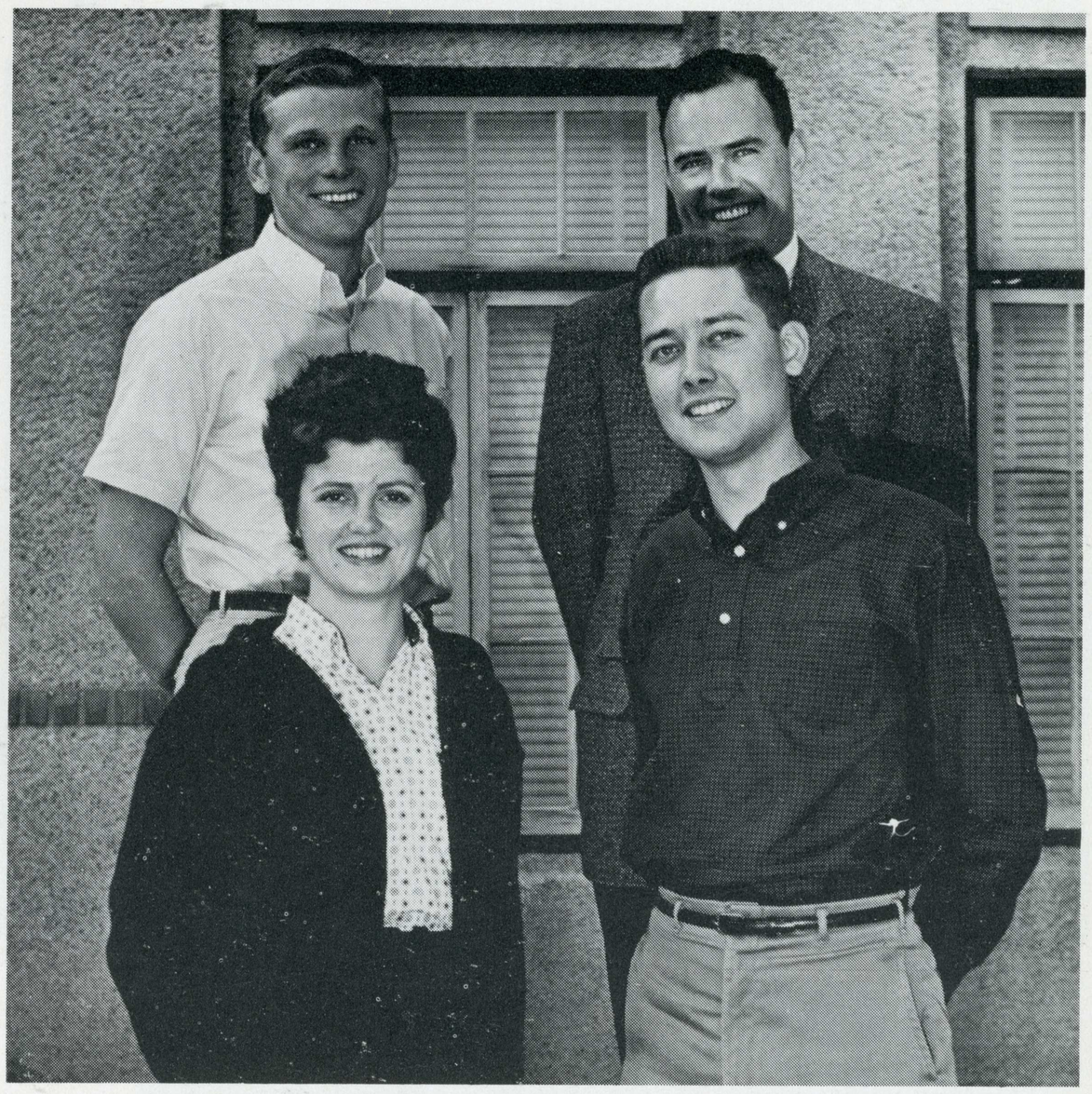



MIKE HARRIS
PRESIDENT

SENIOR CLASS

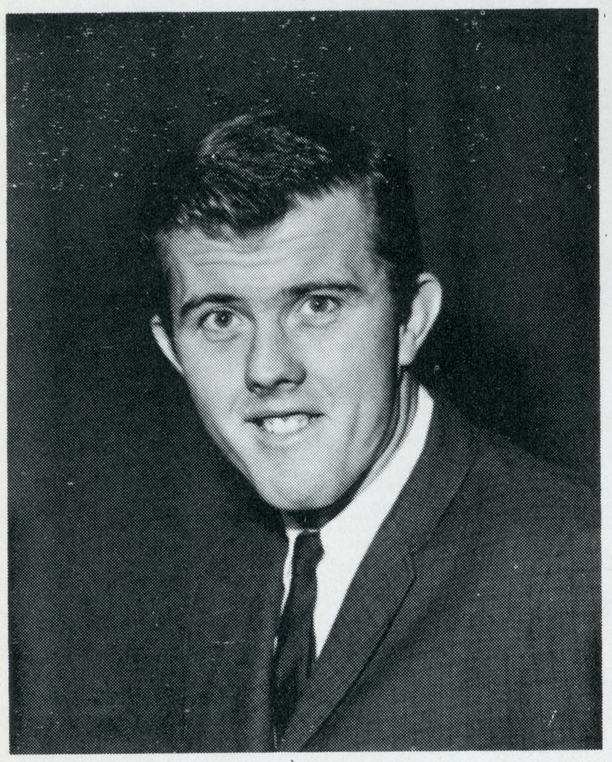

DENNIS FIMPLE
VICE PRESIDENT



CAROLYN ELLINGSON
SECRETARY

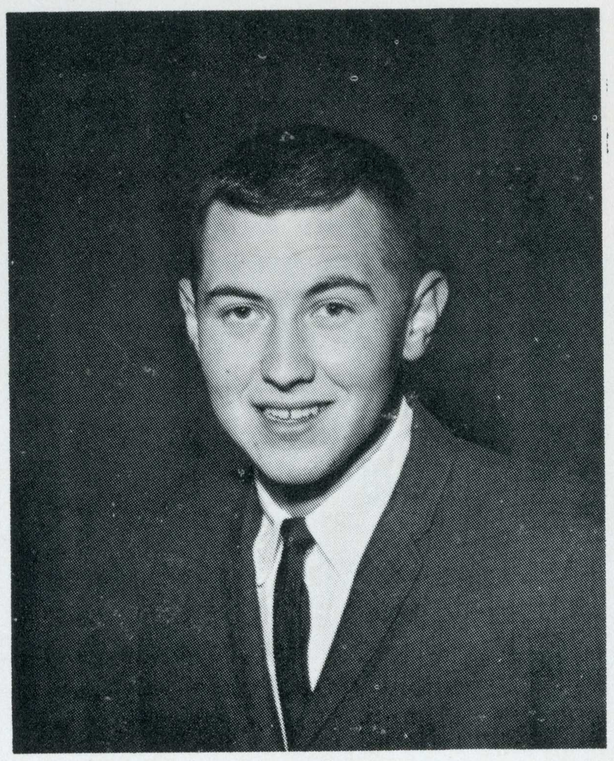

CHUCK OSIER
TREASURER



WOMEN'S RECREATION ASSOCIATION



PRESIDENT ..... EDE COOPER
VICE PRESIDENT ..... MELANIE WEBER
SECRETARY ..... VERLA RAAB
TREASURER ..... LAUERNE WITCOSKY

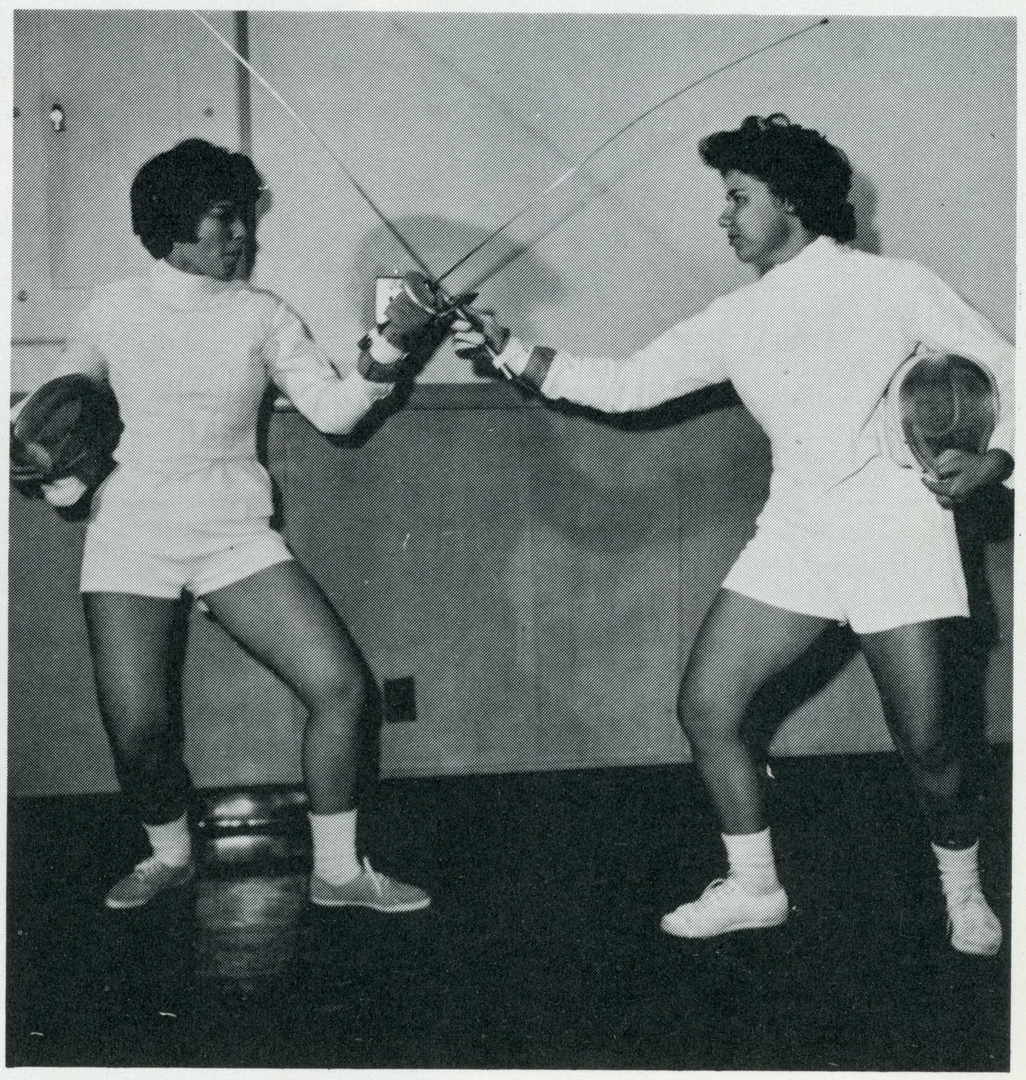

The Women's Recreation Association is an athletic organization for all coeds carrying a minimum of 12 units. The purpose of the organization is to provide opportunity for participation in sports and related activities and to promote good sportsmanship, good fellowship, and an interest in athletics among women at San Jose State College.

The Women's Recreation Association sponsors house tournaments in basketball, softball, bowling, and volleyball. The organization's social events include the annual Women's Recreation Association Banquet, an open house in the fall, and the Associated Women Students — Women's Recreation Association Cat's Meow barbecue in the spring. A number of sports days are held during the year at colleges in the surrounding area.

WRA



ROW ONE (left to right): VERLA RAAB, EDE COOPER, MELANIE WEBER. ROW TWO (left to right): GAIL COLEMAN, JOANNE KATANIE, CINDY HILLBRINK, SANDY TITTLE, LINDA TANFERANI, JUDY DOMBROWSKI. ROW THREE (left to right): CARLYN KINNISON, LAVERNE WITCOSKY, ARLENE MORRIS, LINDA CUSHMAN, MISS CURLY NEAL, DIANA HERTZ, DR. ELEANOR COOMBE.

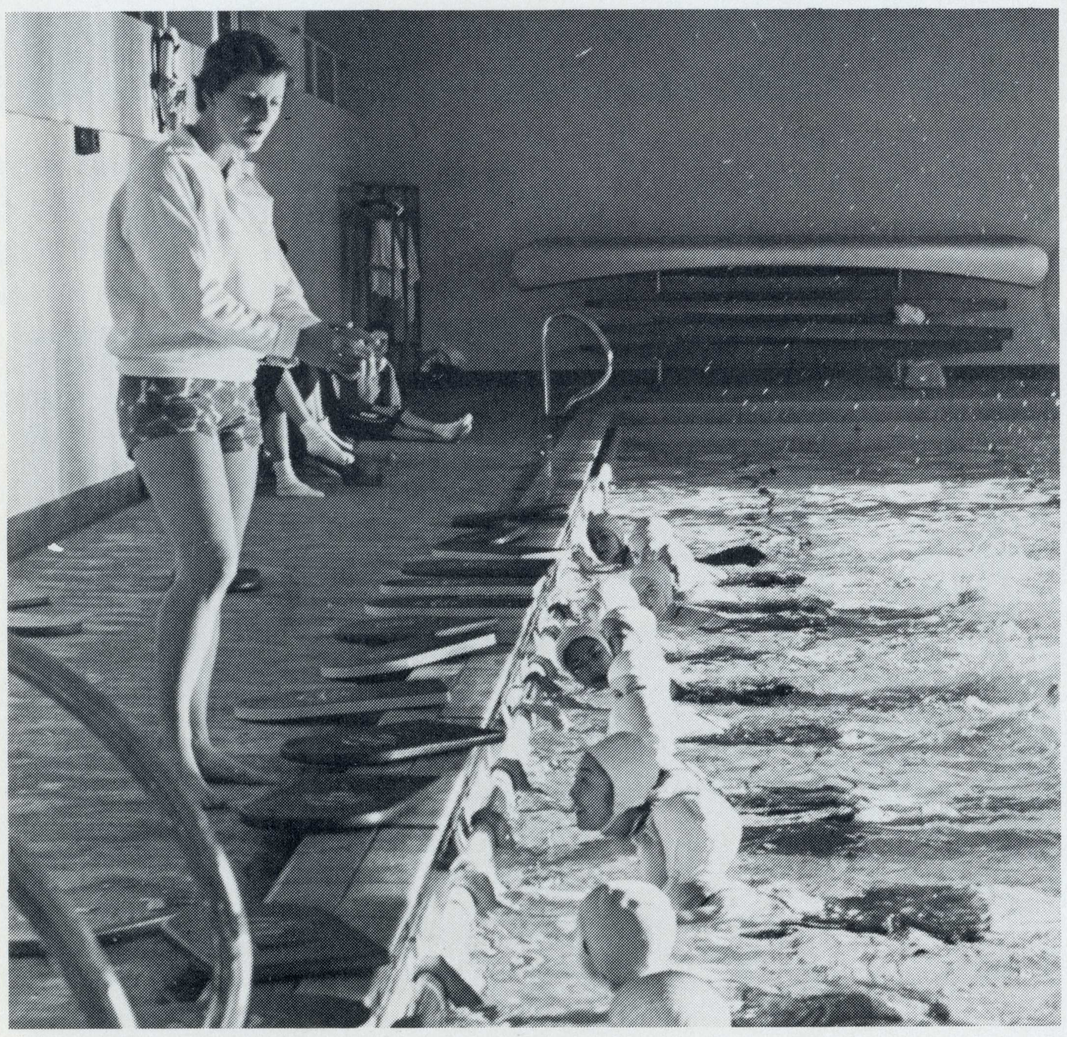



COMMANDER ..... R. CORDONE
ADMINISTRATION OFFICER ..... M. FOUTCH
EXECUTIVE OFFICER ..... S. SHOGREN
OPERATIONS OFFICER ..... W. DIAS
COMPTROLLER ..... R. MURDOCK
INFORMATION OFFICER ..... C. DE FRANCO

ARNOLD AIR SOCIETY



ROW ONE (left to right): C. DE FRANCO, R. MURDOCK, R. CORDONE, S. SHOGREN, W. DIAS, M. FOUTCH, N. JOHNSON. ROW TWO (left to right): J. WILSON, M. MASON, M. McAULAY, P. McWILLIAMS, H. BAKER, P. COSTA, R. WISWELL, P. WOLFE, N. RAFFAELE, D. BRYAN. ROW THREE (left to right): P. BREWER, G. SHOSTED, J. GWINN, R. BENITEZ, B. BAKER, F. CLARK, J. CORNWELL, W. ARTING, P. LEE.

THE ARNOLD AIR SOCIETY, fraternity for men interested in the field of air science, was founded for the purpose of advancing air and space citizenship, supporting air power and its role in national security, furthering the purpose, mission, and tradition of the United States Air Force, creating a closer and more efficient relationship within the Air Force Reserve Officers Training Corps, and aiding in the development of an effective Air Force Officer.



AFROTC



ROW ONE (left to right): C/MAJ. NICHOLAS RAFFAELE, C/MAJ. NILS JOHNSON, C/COL. PHILIP GREELEY, C/COL. RONALD MURDOCK, C/MAJ. PHILIP BARBIER. ROW TWO (left to right): C/MAJ. ALAN BILTER, C/CAPT. HAROLD BAKER, C/MAJ. JAMES WILSON, C/MAJ. PAUL RIFFEL, C/CAPT. STEVE CORWIN.



TOP ROW (left to right):C/MAJ. PAUL RIFFEL, C/MAJ. JAMES WILSON, C/MAJ. WES WADSWORTH, C/COL. RONALD MURDOCK, C/MAJ. PHILIP BARBIER, C/MAJ. STANLEY SHOGREN. FRONT ROW: (left to right): C/MAJ. NILS JOHNSON, C/MAJ. NICHOLAS RAFFAELE, C/MAJ. PHILIP GREELEY, C/MAJ. PAUL WHITING, JR., C/MAJ. DALE JOHNSTON, C/MAJ. BARRY TURNER.

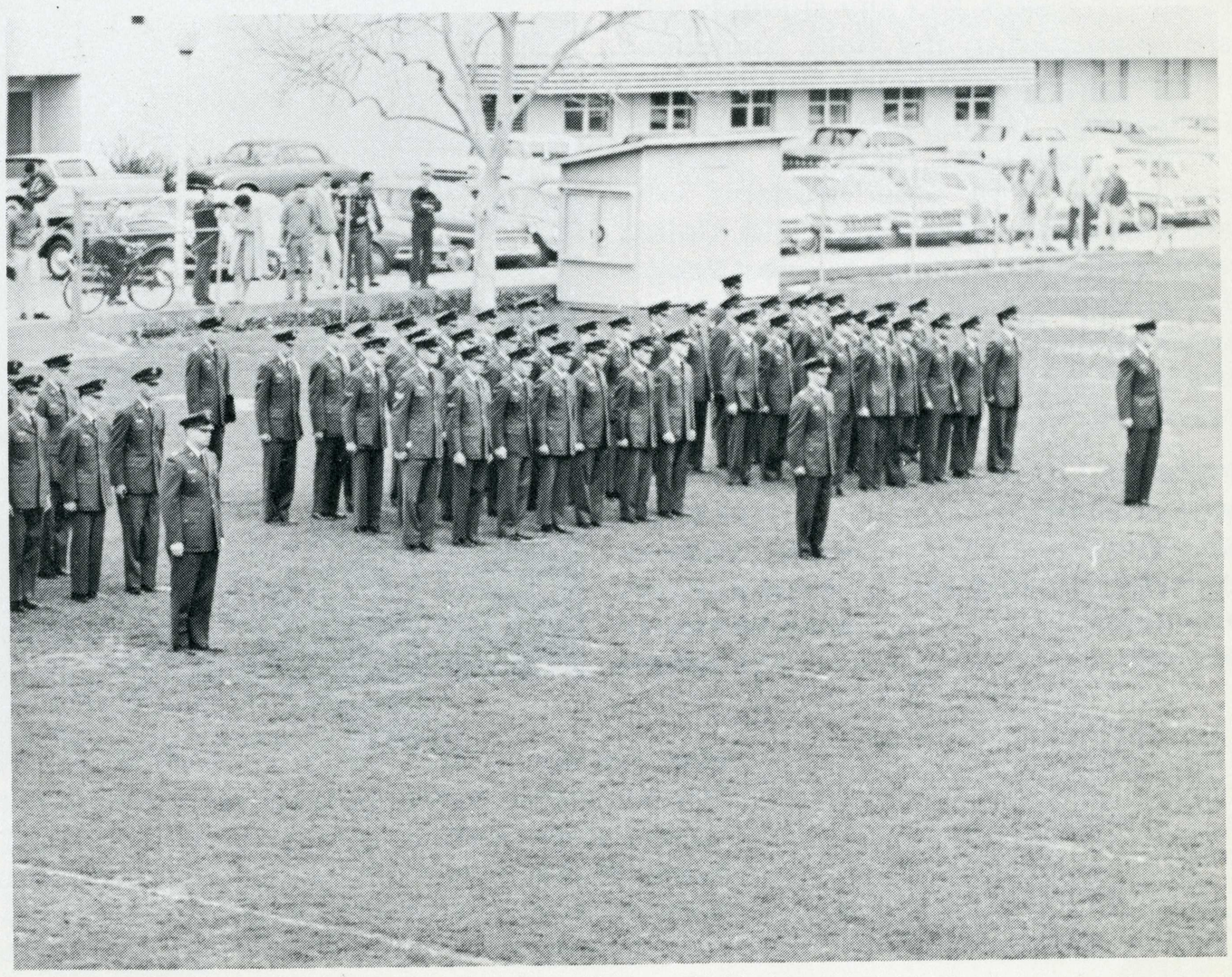

Speech and Hearing Club was formed with the purpose of furthering professional standards of the speech and hearing fields. With bi-monthly "brown bag" luncheons, student-faculty relations were improved, giving members a chance to receive advice. Monthly evening meetings were held with guest speakers and were of interest to the entire club. Working closely with the Speech and Hearing Clinic, the club received practical training for their later profession.

PRESIDENT ..... **KENNETH COOLIDGE**
VICE PRESIDENT ..... **GLEN ENLOW**
SECRETARY ..... **KAY KIRKER**
TREASURER ..... **KAREN JOHNSTON**



TOP ROW (left to right): KEN COLLIDGE, GLENN ENLOW, WARD RASMUS, FRANCIS BROOKS, NORM BERG, TOM COKE, AUDREY TESSIER, PAT FANNING, CLAIRE SAYLES; middle row: RAPHAEL HALLER, MARGARET DANI, TOM SHIPP, KAREN JOHNSTON, GEORGIA JACOBSEN, EARL MONTGOMERY, E. DeNOLA, ALETHIA KAREWSKI; bottom row: BEV SILVA, LYNN DAVIS, CAROL VAN VERST, SUE KING, JUDY REINSCHMIDT, SHARON DALKEY.

SPEECH AND HEARING CLUB

OCCUPATIONAL THERAPY

The Occupational Therapy Club, open to all OT majors and any students who are interested in the field, stimulated interest in occupational therapy as a profession. With guest speakers and varied meetings, members became acquainted with other students who are interested in the same field. United with a mutual interest to see Occupational Therapy extended, the members worked on many projects throughout the year improving college-community relations.

PRESIDENT ..... **MARY BIRCH**
VICE PRESIDENT ..... **LOREEN CHING**
RECORDING SECRTARY ..... **WILMA FREEDMAN**
CORRESPOND. SECRETARY ..... **BARBI RICHARDS**
TREASURER ..... **ALLAN HANSBERRY**
ADVISER ..... **MISS WRIGHT**



ROW ONE (left to right): VIRGINIA JOHNSON, MARLYN TOBECK, NANCY PONTIUS, PAUL HICKS, ARLEEN KANECHIKA, MARY TREVINO, BERTHA HUBER, SAWAKO ASHIZAWA. ROW TWO (left to right): JUDY CRESSATY, BARBARA RICHARDSON, SUSAN POOL, CECELIA SOPER, MARTHA KURAKAZU, CAROL COUTURE, SHARON PFEIFER, MARIKO KONO, KAREN POHLMAN, HELEN KIMURA, MYRNA FRASER. ROW THREE (left to right): MISS GUINEVERE WRIGHT, KAY ABBOTT, DAPHNE HUNTER, DIANE HEHN, NANCY HOPKINS, ALBERT HANSBERRY, MARY JANE BIRCH, MARIAN BELCHER, MARGOT HOWE, SUSANNE ROBRECHT, EVELYN FOSS, PATRICIA LANGFORD, MAYBELLE ZACHERY, JAN MAXIMOV, NANCY KATO.



Sponsored by the Home Economics Department, the Home Economics Club planned activities which would advance the field of home economics and be of service to its members. Such activities included lectures, films and practical training.

ROW ONE, left to right: DENISE OPHUS, EDITH EDDE, JOYCE DAVIDSON, KAREN MILLER, MARSHA SWEENEY, LINDA BAUMGARDNER, JEANNE EMBLEM. ROW TWO, left to right: PHYLLIS HIRAKAWA, NINA SCHARMAN, DIANNE CHANDLER, BARBARA KNOPES, DANA FORD, CHRIS REGNART, MARGE BECKER, PAM LASHLEY, PAM GIDLEY, MARIAN JIO. ROW THREE, left to right: MRS. WANDT, JOYCE LEE, MARIE ROBERTS, KAREN BETZ, BARBARA SPRAQUE, NANCY CARPENTER, CAROLYN BUCHNER, MARY ELLEN DURRETT, WENDY WELLER, JOY SMEE, MARILYN DAVIES.

HOME ECONOMICS CLUB

PHI UPSILON OMICRON



PHI UPSILON OMICRON, San Jose State's branch of the national honorary society for home economics majors, provided qualified members with further training in their field by means of community projects, meetings, and practical experience. A major function of the organization is to provide fellowships and scholarships to deserving members who wish to continue their studies in the graduate division.

ROW ONE: JANICE STAYTON, MARSHA SWEENEY, CHRIS REGNART, LOUISE SHOEMAKER, HEIDI SHOOP, SANDRA BRUGGER, DENISE OPHUS, JUDY THOMPSON. ROW TWO: EDITH GRAHAM, SUSAN HOLBROOK, KAREN MILLER, LAURA COX, BETTY BUEHNER, GRACE KAWAI, MARLYN BARRICK; ROW THREE: ANNABELLE COLVIN, JEAN FURNESS, MARGARET MILLAR, VIRGINIA PHELAN, PAMELA LASHLEY, MARY LETHA ZETS, MRS. WASS, MRS. WARHURST, MISS YOUNG, MRS. GYLLING, MISS NELSON.

ROW ONE (left to right): JOYCE HARBAUGH, LINDA YAMAMOTO, JERILYN BETTINGER, MARGIE HUEY, LEE WILLIAMS, MARTY McLAUGHLIN. ROW TWO (left to right): MARY LOU MOODY, SUSAN SARGENT, BEV VORPERIAN, MURIEL ROBINSON, LOIS REAGER, PEGGY BINNS, SUSAN SHAW, BONNIE BUSH, SUZANNE BURROWS, NADINE KELLOGG. ROW THREE (left to right): LINDA JAMES, JEANNE ROBISON, DINE NELSON, KATHY KEECH, JACQUE JEWETT, PENNY McGEE, LINDA LUCAS, DANA DIBBLE, CHRIS ENGWICHT, CAROL HOADLEY.



KAPPA PHI

Kappa Phi, National Methodist Women's religious organization, united the Methodist coeds on the San Jose State campus. The members participated in activities varying from lectures to recreational functions. They performed services and promoted fellowship among themselves as well as other students.

PRESIDENT ..... **SUZANNE BURROWS**
VICE PRESIDENT ..... **LINDA LUCAS**
SECRETARY ..... **KATHY KIECH**
TREASURER ..... **DIANE NELSON**

CHRISTIAN SCIENCE



To encourage the growth and development in the daily life of its members was the purpose of the Christian Science Organization. Weekly meetings were highlighted by guest speakers, two of which were members of the Christian Science Board of Lectureship. Activities included an annual reception to welcome prospective new members who showed an interest in the organization.

ROW ONE (left to right): CAROLYN IRWIN, BETTI WEED, SANCHIA WOLFE, KATHY REED, MAGGI FORRESTER, DICK GREEN, JOHN TAYLOR. ROW TWO (left to right): DELSIE FINCH, LOUANN MILLER, PAT DOUGAN, CAROL MELDOR, ELIZABETH HALFERTY, GARY LYNES, DR. BAKER, JANET LAIRD. ROW THREE (left to right): MIKE HUSTON, JOHN KNIFFIN, LEONARD HALL, BOB OLSON, LARRY DAWN, BILL PROCTOR.

NEWMAN CLUB

Newman Club, Catholic student organization, proposed to foster the spiritual, intellectual, and social interests of all Catholic students on the San Jose campus. Their goal is to produce well-rounded and dynamic individuals who are dedicated to God and to their fellow human beings. To accomplish these goals, a program was produced which balanced the spiritual, intellectual, and social aspects of Newman Club through speakers, panels, forums, exchanges and various social events.

PRESIDENT ..... **SAL ALVAREZ**
VICE PRESIDENT ..... **ANN McCARTHY**
SECRETARY ..... **CAROL CLAYTON**
TREASURER ..... **VERN PIUMARTA**

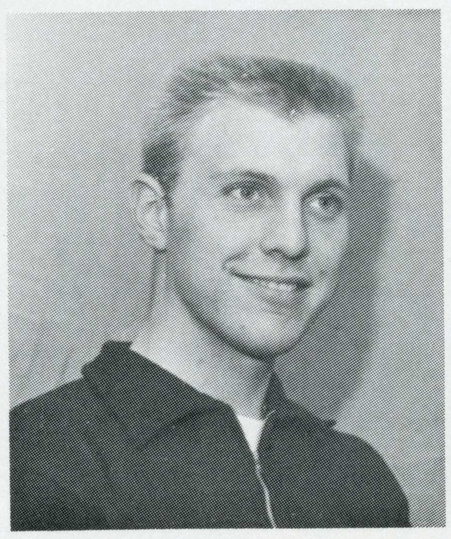

PETE BOHLEY

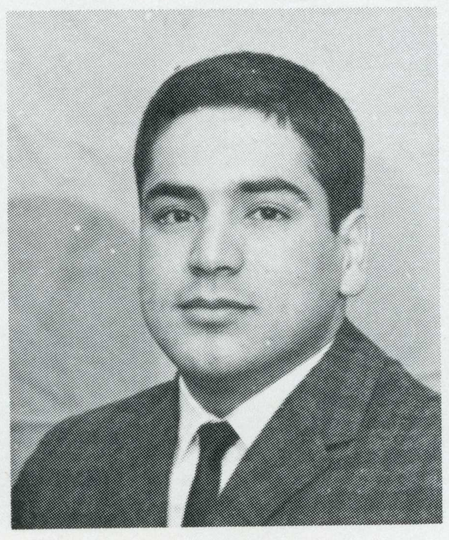

SAL ALVAREZ

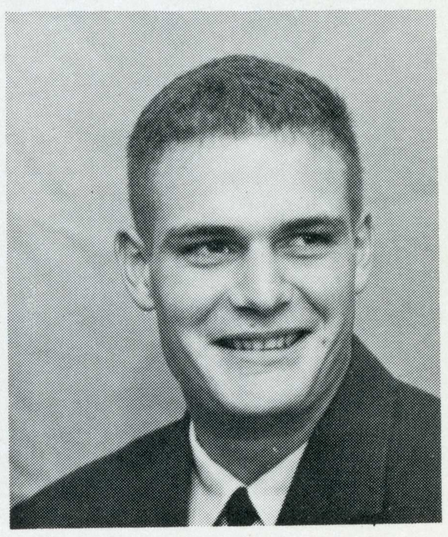

JIM CRUSIMANO



ROW ONE (left to right): TAFFY ROHE, KAREN KRALOBANSKY, JUDY DOMBROWSKI, ANDREA ANDERSON. ROW TWO (left to right): MELANIE WEBER, CAROL CHRISTENSEN, MARY RUBY, ARLENE MORRIS, BETTY TROTTER, (ADVISOR).



TAU GAMMA

TAU GAMMA, Women's Physical Education Honorary Organization, provided Fireside chats and varied speakers for members who are future teachers in the field of physical education. These meetings stimulated discussion in the field and created many ideas which will be of use in the profession. The members worked continuously to promote growth and improvements in this area.

PRESIDENT ..... **MELANIE WEBER**
VICE PRESIDENT ..... **KAREN KRALOBANSKY**
HISTORIAN ..... **JUDY DOMBROWSKI**
TREASURER ..... **MARY RUBY**
ADVISOR ..... **BETTY TROTTER**

REAL ESTATE

To further interest in the professions of Real Estate and Insurance was the purpose for the founding of the REAL ESTATE AND INSURANCE CLUB. Open to any students who have an interest in either of these fields, the club provided interesting speakers, and informative films, as well as office visitations and placement assistance in the business world.

PRESIDENT ..... **MIKE BRIDGES**
VICE PRESIDENT ..... **SCOTT RATHSAM**
SECRETARY ..... **DIANE THOMPSON**
TREASURER ..... **MILDRED HARRIS**
ADVISOR ..... **MR. WILLARD SAUNDERS**

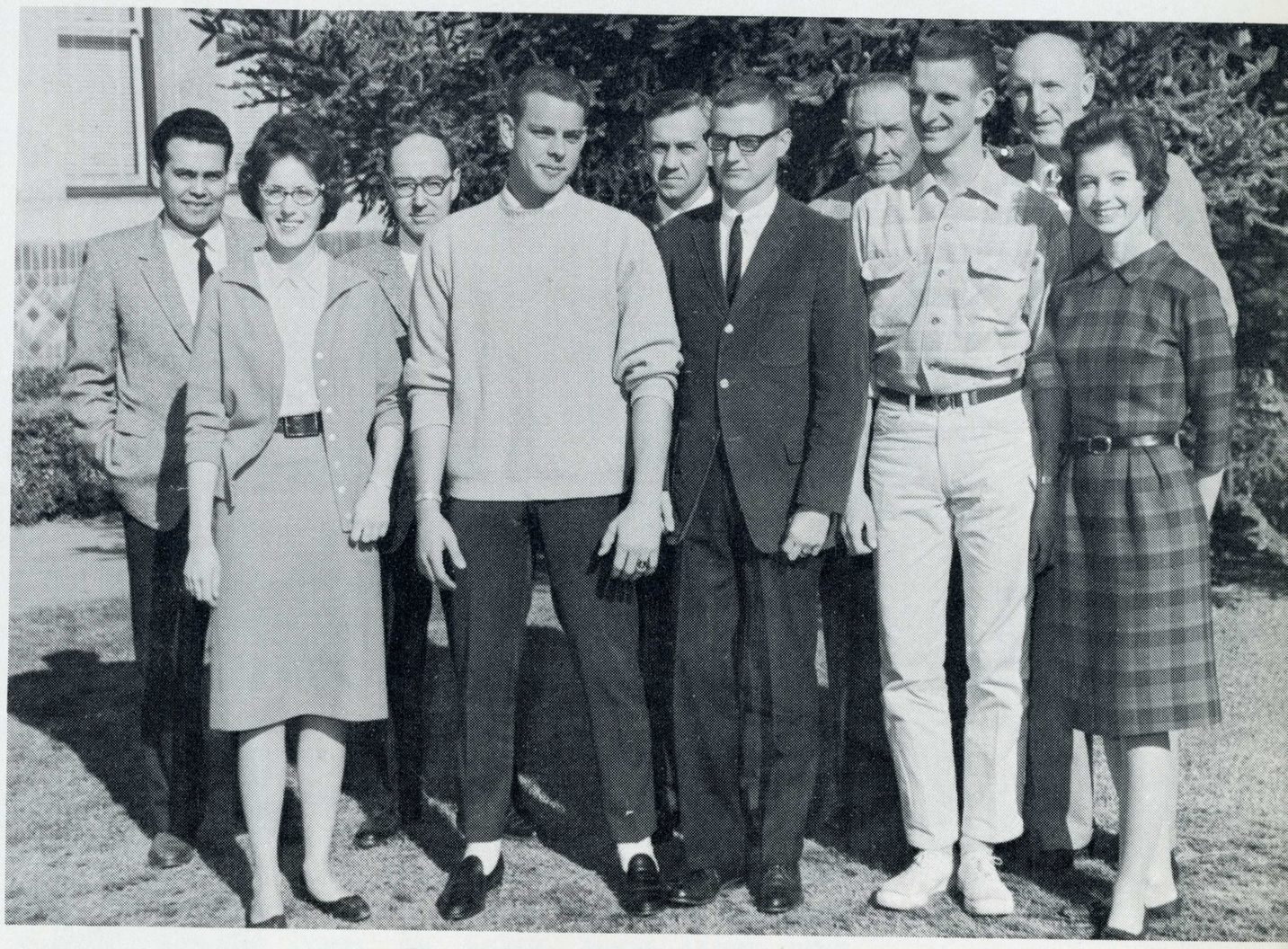

ROW ONE (left to right): MILDRED HARRIS, SCOTT RATHSAM, MIKE BRIDGES, DAN SHELDON, DIANE THOMPSON.

ROW TWO (left to right): MR. MANUEL CHAVEZ, DR. ROBERT TRAVIS, DR. GEORGE STAUSS, COL. PATRICK SHEA, DR. CHARLES SUFFIELD.

The SOCIETY FOR ADVANCEMENT OF MANAGEMENT included a variety of activities which furthered the growth of its members, regardless of their academic major, by stimulating their thinking and widening their knowledge and outlook.

Formed to promote the art and science of management, the organization has the opportunity to put into practice the principles of good maangement, organization, planning and control in the operation of their local chapter.

SAM

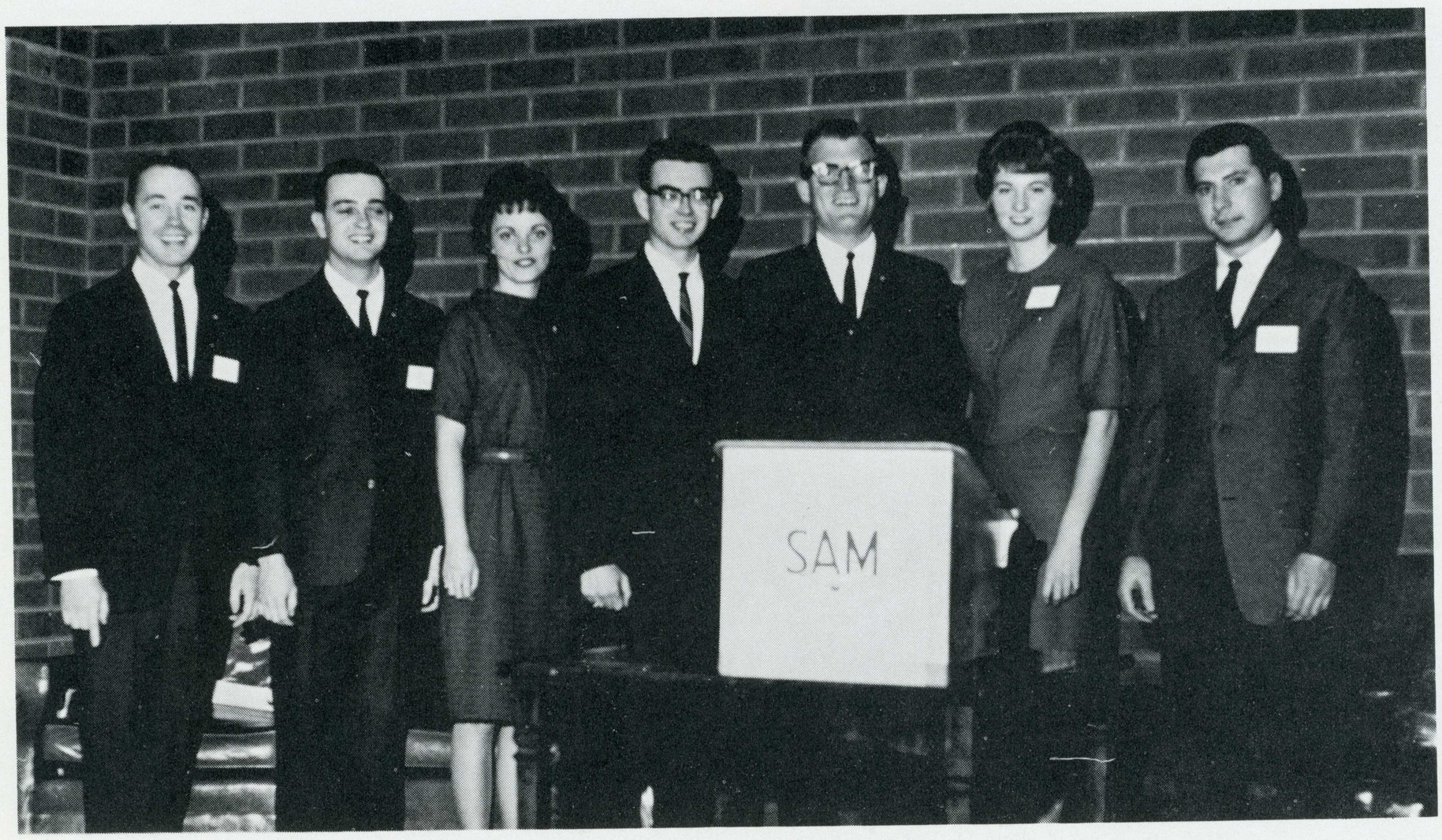

JIM GOSS, MIKE CARDINALE, SUE McKAY, ED BENSON, BILL ROBERTSON, GALE GROSSKOPF, JERRY MALZONE.

PRESIDENT ..... ED BENSON
PAST PRESIDENT ..... BILL ROBERTSON
EXECUTIVE COORDINATOR ..... MIKE CARDINALE
RECORDING SECRETARY ..... GALE GROSSKOPF
CORRESPONDING SECRETARY ..... GLORIA GUERSKE
DIRECTOR OF PROGRAMS ..... JERRY MALZONE
DIRECTOR OF FINANCE ..... SUE McKAY
DIRECTOR OF ARRANGEMENTS ..... JIM GOSS

HAWAIIAN CLUB



PRESIDENT ..... **STEVE FUJII**
VICE PRESIDENT ..... **EARL NISHIYAMA**
SECRETARY ..... **AMY CHANG**
TREASURER ..... **RICHARD KAJIHARA**

Hui-O-Kamaaina, the San Jose State Hawaiian Club, provided an opportunity for Hawaiian students on campus as well as other students interested in Hawaii and the Hawaiian culture to meet. The 35 members enjoyed such activities as a picnic in the Santa Cruz mountains, a Thanksgiving dinner, a Christmas party, a ski trip, Spring Formal and a Farewell Banquet. The largest event of the year, in which all students participated, was the annual luau, where members prepare an authentic luau for the SJS student body.

ROW ONE (left to right): EARL NISHIGAMA, MERRILY HONG, AMY CHANG, BONNIE LOO, RICHARD KAJIHARA, STEVE FUJII. ROW TWO (left to right): SHARON IDE, JENNIFER LOUIE, CAROL ANN HAYASHI, SHIRLEY WONG, MYRTLE MASUDA, JEAN KANAI. ROW THREE (left to right): ELAINE TAKEMOTO, JOYCE SADAYASU, HARRIET WATSON, FLORENCE YOSHIMURA, MILDRED FUJIMOTO, ETHEL TANAKA. ROW FOUR (left to right): RICHARD YASUI, M. P. McINTYRE (ADVISOR), JAMES BALBOUDI, JACK MORI, JOE OSHIRO, CALVIN FUJII, MARTHA KURAKAZU, LOREEN CHING, WAYNE MITSUNAGA, ALFRED NAKAHARA.

SPARTAN ORIOCCI



PRESIDENT ..... **JOHN HIGAKI**
VICE PRESIDENT ..... **EVA TAKATA**
SECRETARY ..... **MILJA ASCI**
TREASURER ..... **JUDY FURUTA**

Spartan Oriocci, Oriental - Caucasian organization, fostered better relations between the Oriental and Caucasian groups on campus by bringing the Oriental cultures to SJS to provide a better understanding between the two races. Events throughout the year included a Black Champagne Formal Ball, a steak bake, a charity function, a mixer and an Oriental movie, "Winter In Japan," which was enjoyed by the entire student body.

ROW ONE (left to right): ANN OKAMOTO, FLORENCE MAYEDA, FRANCES HIGAKI, MITSY KAMIGAKI, MARGIE YAMAMOTO, PRISCILLA YEE, FLORENCE YOSHIMURA. ROW TWO (left to right: MARY SUEN, JEANNE YOSHIDA, KATSO NOMARA, LYNN HATAKEYAMA, STAN TOMITA, JANICE OKADA, KEN AKAHOSHI, MIYO HOSONO, JOHN HIGAKI, DALE KAIDA, KEN TAKAHASHI, D. MONSCHKE. ROW THREE (left to right): MITS KUMAGAI, GLADYS SASAKI, STEVE FUJII, CAROL KAWADA, BOB MIYAMOTO, MARGARET TAKAGI, JIM KONO, JOAN NITTA, BOB YOSHIKAMA, DORIS GOON, JEANNE TOSHIRO.



ROW ONE (left to right): MARILYN COX, DONALD SEWEY, FRED KARLSEN, SHARON HOLLY, SAMIA SAOUR, LUANA MAHAN, PAT BUTLER. ROW TWO (left to right): LINDA ALLEN, BILL BAKER, VIRGIL KNOCHE, PAT KENNEDY, TOM BRUNNEAU, FLORENCE GONDO, PAUL LANSINGH, DICK QUIGLEY, JANET CLOW, STEVE LARSEN, ELIZABETH STONE, NANCY JASPER, CAROLYN KNEHANS.

MODEL UN

The 1962 Western Area Model United Nations Regional Institute assembled with fifteen schools present, representing twenty-five countries. The Model UN is a confederation of college students patterned after the United Nations. The main goal of this confederation is 'to gain a wider knowledge of international machinery that can promote economic and social advancement of all people."

SANITARY SCIENCE

As a part of the the Biological Science Division, the Sanitation Department prepared students for employment by federal, state and private organizations in the field of Sanitary Science. The Sanitary Science Organization provided these, and any other students interested in this field ,to meet and share ideas and information in the form of speakers, films and discussions.



ROW ONE (left to right): T. F. McGOWAN, D. R. BATES, V. J. PETERS, WILLIAM KAM, LESTER HOWE, JOHN STAFFORD, DWIGHT M. BISSELL, M.D. ROW TWO (left to right): GEORGE SUEKI, HARRY NISHIHARA, GEORGE M. MAALOUF, FERNANDO DA ROCHA, HARRY SEN, RICHARD SMITH, DOUGLAS TURNER, PAT JACKSON.

TAU DELTA PHI



STANDING (left to right): LAWRENCE HODGES, ALLEN COX, BEN AKUTAGAWA, RUSSEL HULBERT, BOB BAUSCH, JOHN SWANSON, RON KEIL, DENNIS HARP, RICHARD EVANS, DON SCHOENMAN, ROBERT OLSEN, HARLAN McDANIEL, GARY YONEDA, EDWARD URQUIDES, SHERMAN EATON, LEE MASON, WAYNE RUSH, CLYDE POWERS, PETE SAVOIA, GEORGE LAND, DAVID ZUCKER, DAVE NELSON, MARK HEALY. KNEELING (left to right): DR. CHARLES SMITH, RAND CONGER, BOB KELLER, JOHN SIMAS, BILL CAHILL, BURT SWANSON, FRED KARLSEN, TOM BRUNEAU, KARL PFLOCK, HARRY NISHIHARA, DEAN FAULKNER, WOODWORTH CLUM.

GRAND MAGISTRATE	BURT SWANSON
MAGISTRATE	FRED KARLSEN
MASTER OF FINANCE	ROBERT KELLER
MASTER OF RECORDS	BILL CAHILL
MASTER OF ENTRANCE	RICHARD DEAN

Tau Delta Phi, men's scholastic honorary fraternity, is the oldest fraternity on the SJS campus, with its origin dating back to 1916. Membership is by invitation only and is open only to male students who have completed a minimum of 30 semester units, at least 15 of which have been at San Jose, with an overall GPA of at least 3.0. With exclusive use of the traditional tower since 1927, members met weekly in the tower room. Each semester, Tau Delta Phi members award a cash prize to the student with the greatest improvement in grade point average.

PI DELTA OMEGA



MARY BAMBAUER



CAROLYN BANKS



DODIE BATTIE



CAROLEE BOOTH



LINDA FRY



Valarie Luchetti



SHERRY SINK



PAT WAGNER

Pi Delta Omega, San Jose State's local sorority for police women, was founded in 1955. The 16 members met with the purpose of developing a common bond of friendship, sanctifying their principles of comradeship by their mutual helpfulness, and furthering their educational, professional, and social interests with weekly meetings and social functions.

PRESIDENT ..... **MARY BAMBAUER**
VICE PRESIDENT ..... **LINDA FRY**
SEC.-TREASURER ..... **JERI ROTHSCHILD**
PUBLICITY CHAIRMAN ..... **VALERIE LUCHETTI**
PLEDGE CHAIRMAN ..... **DODIE BOTTIE**



ALPHA ETA SIGMA

PRESIDENT ..... MIKE SPARKMAN
VICE PRESIDENT ..... ED FIELDS
SECRETARY ..... JUDY HUDDLESTON
TREASURER ..... BOB DE MAYO
ADVISERS ..... DR. ROARK
MR. REYNOLDS

ALPHA ETA SIGMA, San Jose State's honorary Accounting Society, functioned as a media for accounting majors and the business world. With guest speakers at monthly meetings as well as field trips to accounting concerns in the bay area, the organization provided its members the opportunity to further their knowledge and interest in the field.



SEATED, left to right: FERNAND JIMENEZ, JUDY HUDDLESTON, EDWARD FIELD, ANNETTE SMITH, MICHAEL SPARKMAN, JANET TEAFORD, RICHARD DORMAN. STANDING, left to right: WILLIAM BLAKE, BRADLEY DIXON, WILLIAM SCHWARZ, JAMES MACDONALD, ROBERT DEMAYO, DALE JOHNSTON, RICHARD CASERZA, RICHARD SYMANSKI, MR. JAMES, DONALD STAAL, DR. ROARK, ALAN AUETSKY, PETE AYE, PAUL PEPIN, CHESTER ROBERTS.

PHI UPSILON PI

PRESIDENT ..... FRED TARMAN
VICE PRESIDENT ..... PAUL HESSELGRAVE
SECRETARY ..... JOHN NEWTON
ADVISORS ..... DR. SCHMOLDT
MR. RICHARDSON

PHI UPSILON PI, San Jose State's Chemistry honorary fraternity, provided its members, chemistry majors which met the high qualification standards, with programs and information including lectures in the chemical field, films, and field trips to the local chemical concerns.



ROW ONE (left to right): DICK MALLING, PAUL HESSELGRAVE, DENNIS KOHLMAN, JOEL BERK. ROW TWO (left to right): FRED TARMAN, DR. SCHMOLDT, GARY DICK, BRUCE NAKATA, ANGEL ARMANDO.

ALPHA DELTA SIGMA



ROW ONE (left to right): ROBERT PIERCE, STU FLANSBURG, MIKE SANDERS, MAKOTO FUJIKAKE, DEAN THOMPSON, JIM MORRIS, DAVE NUSBAUM, ROW TWO (left to right): GUS NORTON, MIKE HIATT, BILL MASINGALE, DARRELL OLDHAM, PHIL JUE, JACK QUINTON, DON EAGLE, JACK CARSON, MR. CHARLES MARSHALL.

PRESIDENT ..... MIKE SANDERS
VICE PRESIDENT ..... MAKOTO FUJIKAKE
SECRETARY-TREASURER ..... STEVE ALBRIGHT

Alpha Delta Sigma, Men's Professional Advertising Fraternity, brought together the undergraduate student in advertising and the professional man in the field, thereby bridging the gap betwee the classroom instruction and the actual practice. Through meetings and discussions, ADS members were exposed to ethical and good advertising techniques as well as being given the invaluable experience of making contacts in the field.

GAMMA ALPHA CHI

PRESIDENT ..... CAROLYN PERKIO
VICE PRESIDENT ..... JUDY MILLS
SECRETARY ..... BARBARA MITCHELL
TREASURER ..... ELOISE GRAHAM
HISTORIAN ..... LINDA BURKINSHAW

Gamma Alpha Chi, Women's National Professional Advertising Sorority, provided the opportunity for college women students interested in the field of advertising to meet with professional people established in the field. Through their weekly meetings and discussions, the members learned good advertising techniques and the meaning of honest and ethical advertising.



ROW ONE (left to right): ELOISE GRAHAM, CAROLYN PERKIO, JUDY MILLS, LINDA BURKINSHAW. ROW TWO (left to right): SUE WHITON, SHERRY THOMPSON, DONNA RAE STANDLEY, PAM PRICE, MR. LEON QUERA.

PI OMEGA PI



ROW ONE (left to right): CAROLYN KADOI, ANN GUGTIEMETTI, CLAUDIA BOTHWELL, GAYLE LEWIS. ROW TWO (left to right): DR. MAXWELL, ARASIMO LUCIDO, SHARON JACKSON, LOIS FRANSCIONI, BETTY LEE, CAROL OLIMPIA, JAN GILLETTE. ROW THREE (left to right): DR. BECKETT, BILL JOHNSON, SUE DOLL, DR. SWANSON, GEORGE TALMAN, MARGE McCANDLESS, MIKE CATTUZZO, KAREN HARPER, DR. DALE.

PRESIDENT ..... SHARON McNUTT
VICE PRESIDENT ..... CAROL OLIMPIA
RECORDING SECRETARY ..... LOIS TRANSCIONI
CORRES. SECRETARY ..... CLAUDIA BOTHWELL
TREASURER ..... BILL JOHNSON

Pi Omega Pi, men's and women's business education honorary fraternity, selected members on the basis of activities and scholastic record. As their motto, "Pistis, Ophelia, Prokope," indicates, POP represented loyalty, service, and progress. To promote an interest in scholarship, good citizenship, and high ethical standards in business was the goal of its membership.

CHI SIGMA EPSILON

PRESIDENT ..... SHELAH HAND
VICE PRESIDENT ..... CAROL LENTINE
SECRETARY ..... KATHY KIRK
TREASURER ..... CAROLE SOMERVILLE

Chi Sigma Epsilon, San Jose State's Secretarial Honorary Society, not only promoted interest in the field of secretarial training, but also created an educational and social spirit among its members toward their future profession. It provided the opportunity for the members to meet and further their knowledge of their field.



ROW ONE (left to right): KATHY KIRK, SUSAN NOMURA, ANNETTE BOURDET, MARTHA McLAUGHLIN. ROW TWO (l. to r.): SHERYL HANSEN, ELIZABETH LYMEN, SHALAH HAND, KENNETH COFFIN (ADVISOR).

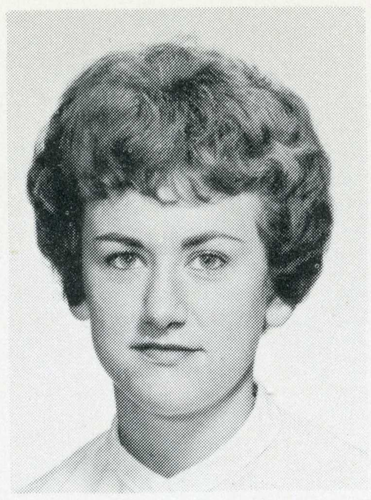

MARY LOU CANTU

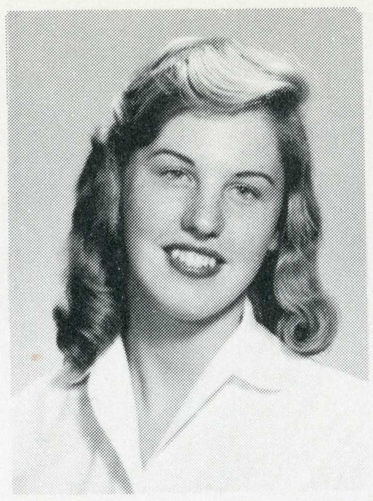

DIANNE CHAMBERLIN

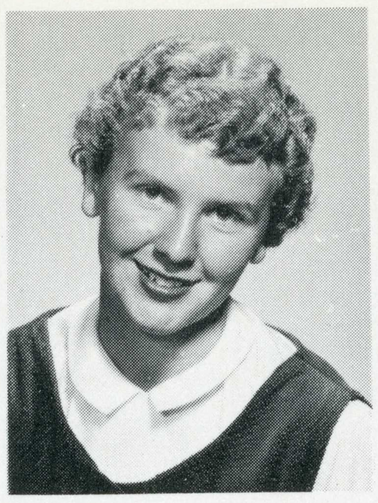

CAROL HOPE.

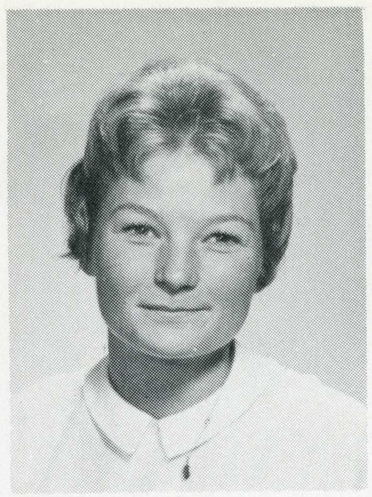

ANNEKE KOCH



MARCIA RIGGIO

PRESIDENT ..... **LINDA YAMAMOTO**
VICE PRESIDENT ..... **PATSY ROSS**
SECRETARY ..... **CAROL HOPE**
TREASURER ..... **MARSHA RIGGIO**
ADVISERS ..... **DR. MARY YOUNG**
MISS FRANCES GULLAND

DELTA PHI UPSILON, national honorary society for early childhood eduaction, provided the opportunity for outstanding young women in the field of primary education to meet and discuss the art of teaching younger children. To promote the acceleration of their profession, the DELTA PHIS presented a scholarship to the outstanding junior and senior in Kindergarten-primary Education.

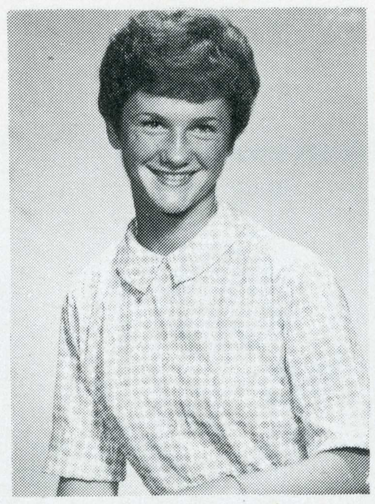

PATSY ROSS

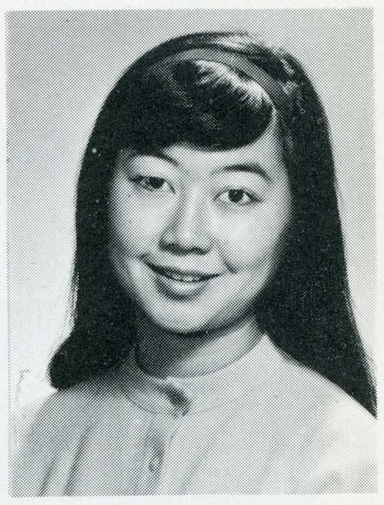

LINDA YAMAMOTO

DELTA PHI UPSILON

THETA SIGMA PHI, national professional honorary society for women, selects members on the basis of academic ability and interest in Journalism. A variety of meetings are held each year, including joint functions with Sigma Delta Chi, men's honorary society in Journalism, exchange meetings with other national chapters and numerous banquets. Each year a local chapter delegate is sent to the national convention as a representative of SJSC.

PRESIDENT ..... **ELLEN SHULTE**
VICE PRESIDENT ..... **MICKEY MINTON**
SECRETARY ..... **LINDA AXENTY**
ADVISERS ..... **MRS. DOLORES SPURGEON**
MRS. IRENE EPSTEIN



SEATED: LINDA AXENTY, VERNE CHRISTOFFERSON, ELLEN SHULTE, CARLA ADAMS. STANDING: BARBARA EGAN, ANN KUIZENGA, CHRISTINE HEADINGS, MARIE LOPEZ, MICKEY MINTON, CAROLYN PERKIO.

THETA SIGMA PHI



BLACK MASQUE

BLACK MASQUE, senior women's honorary society, represented outstanding scholarship and service to San Jose State College. Chosen for their accelleration in varied fields, members performed secret services for the community and school. Clad in their traditional black robes and masks, the group presented Halloween pumpkins to campus living groups, participated in Homecoming festivities, Sparta Sings, and AWS Big-Little Sister. Climaxing the year, the Black Masque Banquet is held and former members pay tribute to new pledges.

PRESIDENT ..... **LINDA HARDIN**
VICE PRESIDENT ..... **PAT HAYES**
SECRETARY ..... **PATSY ROSS**
TREASURER ..... **EDE COOPER**
ADVISERS ..... **DR. MARTHA COX**
MRS. HELEN STEVENS

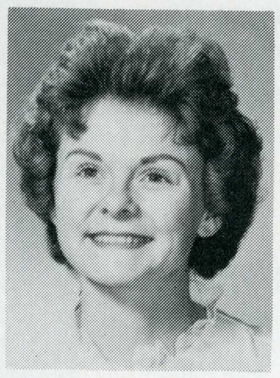

EDE COOPER,



SUE DOLL,



DONNA FAMMATRE,



LINDA HARDIN,

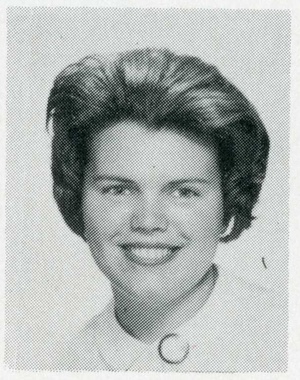

PAT HAYES,



LINDA HOWE,

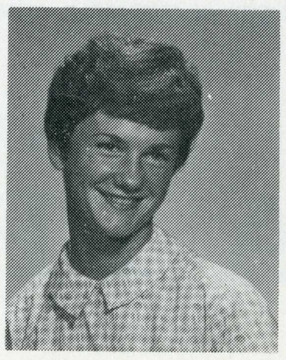

PATSY ROSS.



PAT JOHSON,

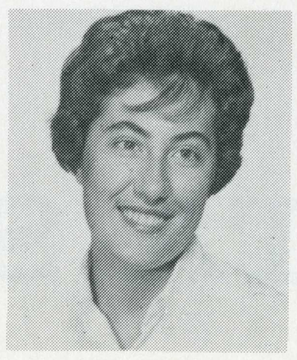

CAROL NEW,



NANCY REESINK,



PRESIDENT ..... JUD CLARK
VICE PRESIDENT ..... BILL HAUCK
SECRETARY-TREASURER ..... RICK TRIMILLOS
ADVISER ..... DR. LOWELL WALTER

BLUE KEY, as a national honor society, upheld school tradition with service and the promotion of spirit. Representing San Jose State to surrounding high schools, they presented numerous aspects of college life to prospective freshmen. Producing outstanding work in student government and many campus activities, BLUE KEY members were easily spotted every Wednesday by their blue shirts and navy blue emblem. Chosen for service as well as academic achievement, members set a high standard for other students to follow.

BLUE KEY

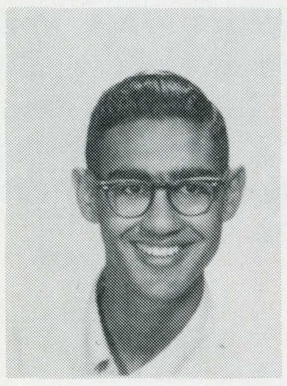

EVERETT AVILA,

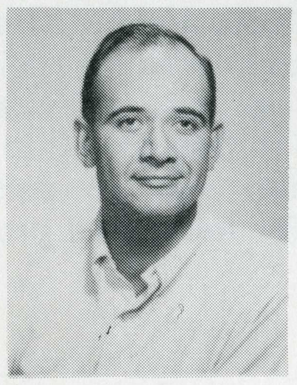

FRANCIS AZIMI,

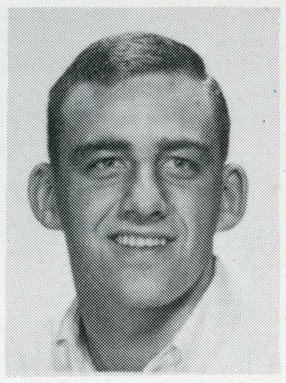

CHUCK BUTTERS,

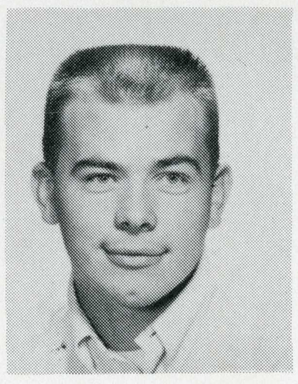

JUD CLARK,

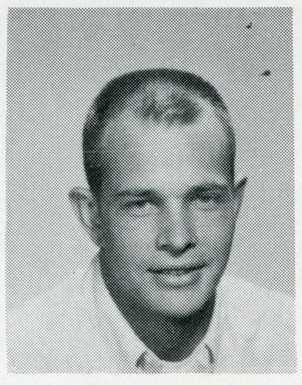

BRENT DAVIS,

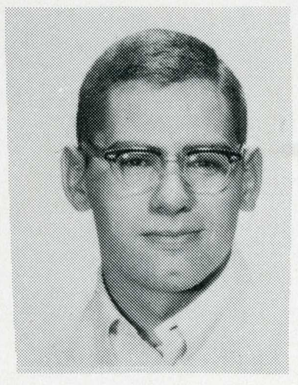

ROD DIRIDON,

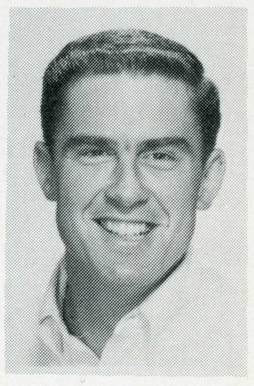

RON GEREVAS,

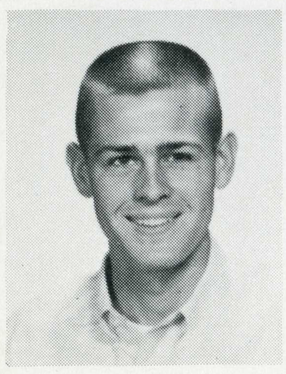

BILL HAUCK,

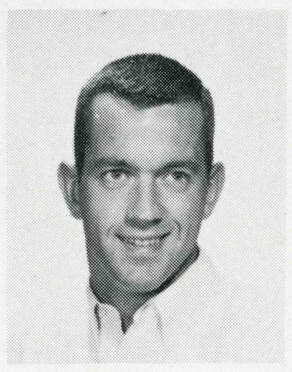

JOHN OLSEN,

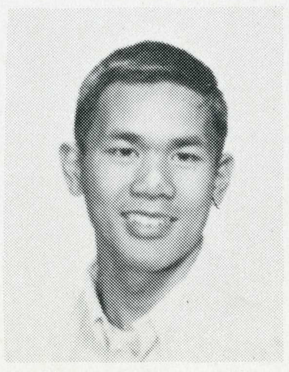

RIC TRIMILLOS,

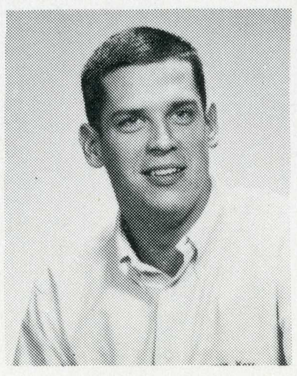

STEVE WALSH,

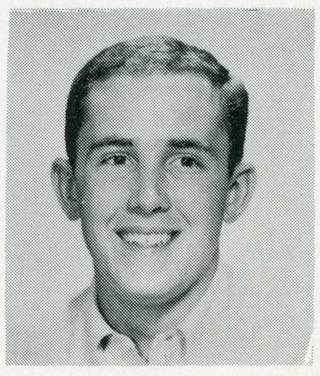

GARY WOOD.

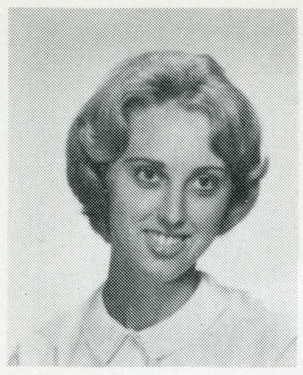

REO BLAKE



CATHY BROMAGE

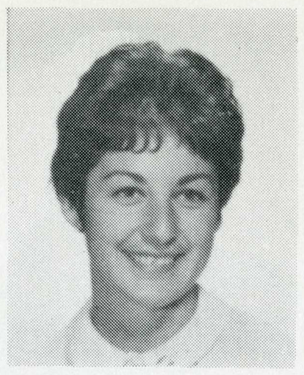

PAULINE DINGACCI

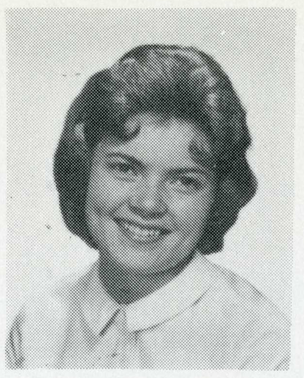

CAROLYN FINN



KAREN FRAGA



CLAIRE HAYDON

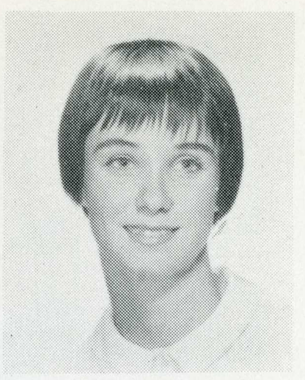

JANET HOBBS

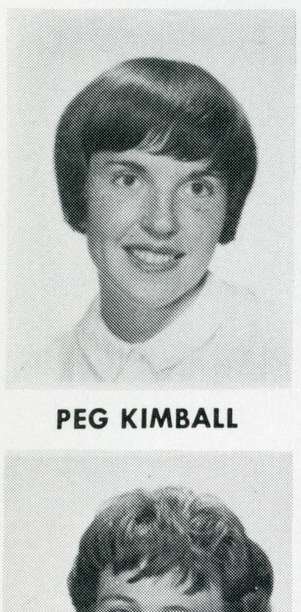

PEG KIMBALL



JEANNE LONGINOTTI

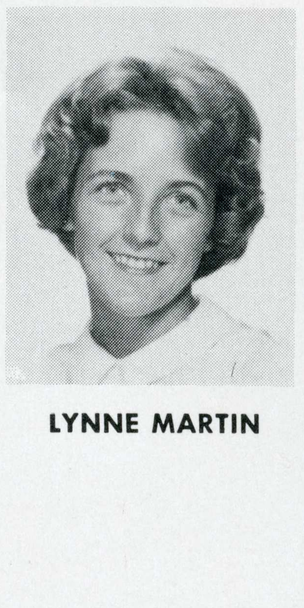

LYNNE MARTIN

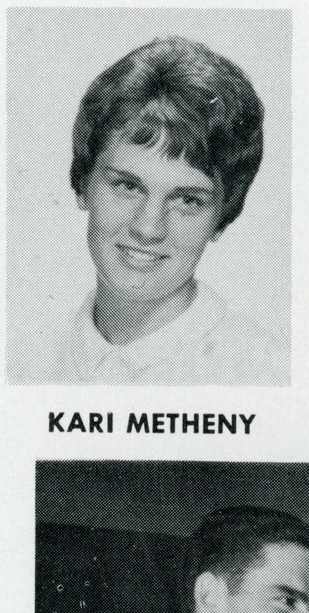

KARI METHENY

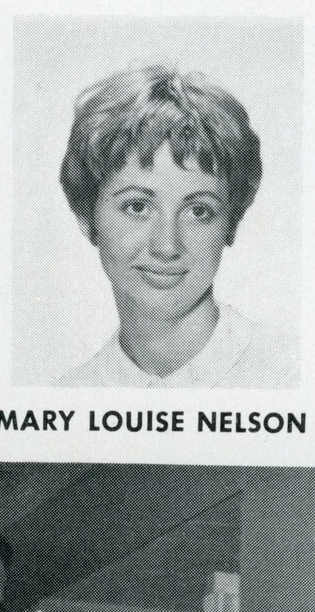

MARY LOUISE NELSON



MARILOU PASQUINELLI

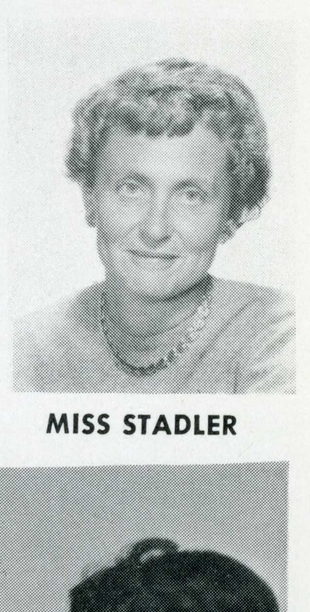

MISS STADLER



PAM STODDARD



PAT THOMPSON



JANICE WINSOR

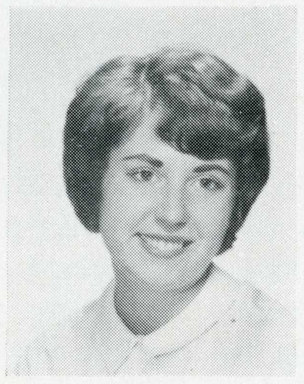

MAUREEN UREY

PRESIDENT ..... LYNNE MARTIN
VICE PRESIDENT ..... MARILOU PASQUINELLI
SECRETARY ..... PAM STODDARD
TREASURER ..... KARI METHENY
ADVISERS ..... MISS MAE STADLER
JUNIOR ADVISER ..... CLAIRE HAYDON

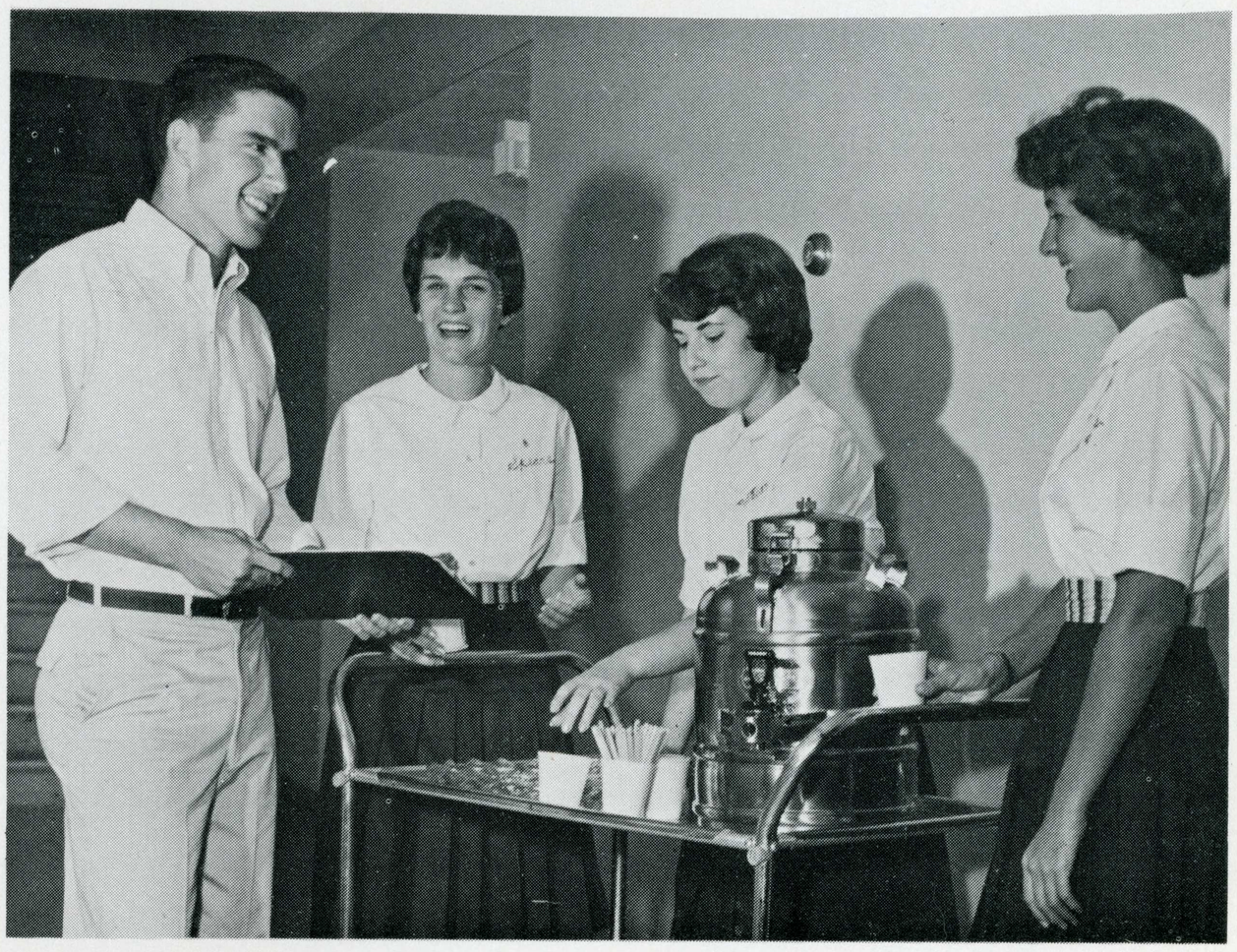

HOT COFFEE AND DONUTS, SOLD BY SPEARS KARI METHENY, MAUREEN UREY, AND LYNNE MARTIN, WERE A WELCOMED RELIEF FROM THE FRUSTRATION OF REGISTRATION FOR RON GEREVAS.
MEMBERS OF THE SPEARS ARE:

SPARTAN SPEARS

SPARTAN SPEARS, sophomore women's honor and service organization, is limited to 20 girls, who are chosen for scholastic ability as well as service to the school during their freshman year. Improving community-school relations, the members volunteered for Red Cross and TB Associations work, and sponsored parties for patients at Agnew. On campus services provided by the group included selling of coffee and donuts during registration and conducting tours of the campus for interested groups.

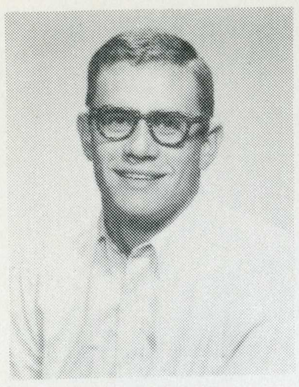

LARRY ARMSTRONG,

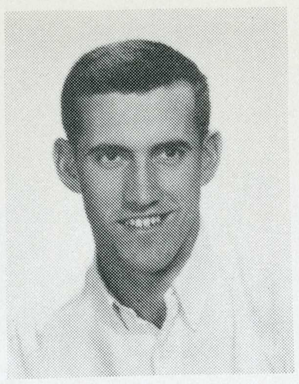

DENNIS CHAMBERS,

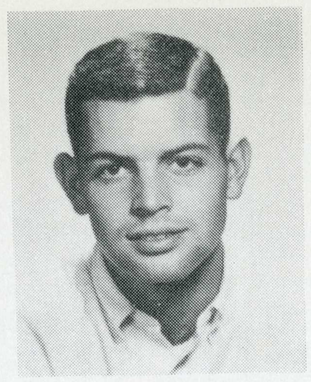

JEFF DAVIS,

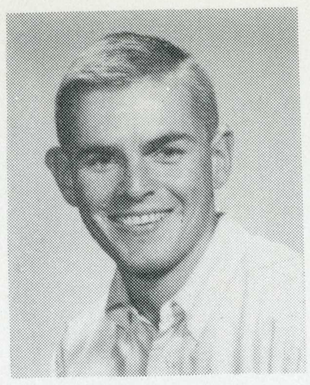

BARNEY DEASY,

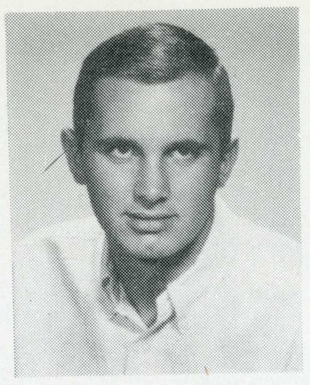

DIRK EAST MAN,

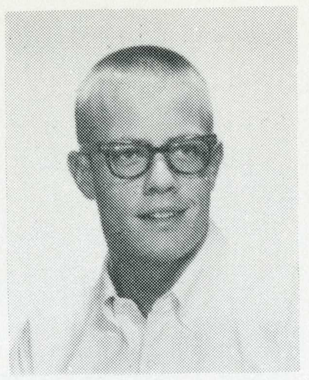

STEVE FROHLING,

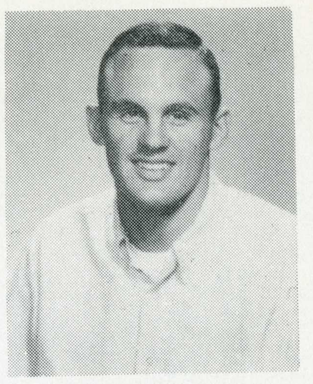

GARY HARTNETT,

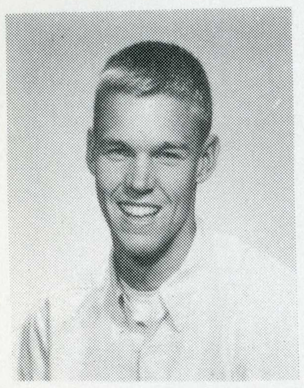

BOB LAURIDSEN,

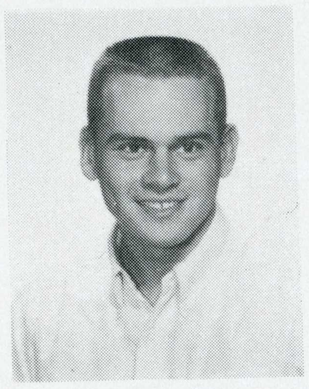

AL MALYON,

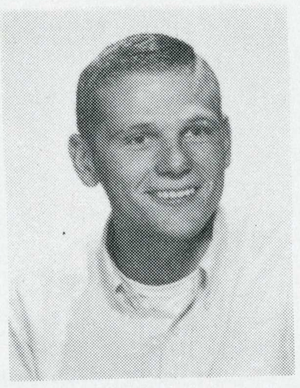

JOHN OLSEN,

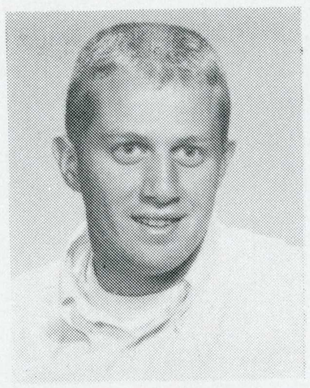

BILL POULOS,

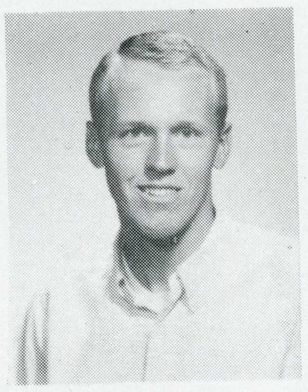

WAYNE RUSH.

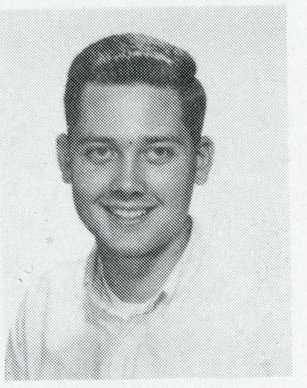

BOB WEERS,

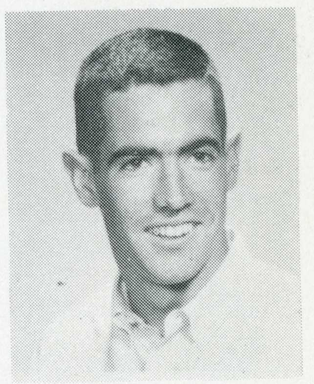

PETE WOLF,

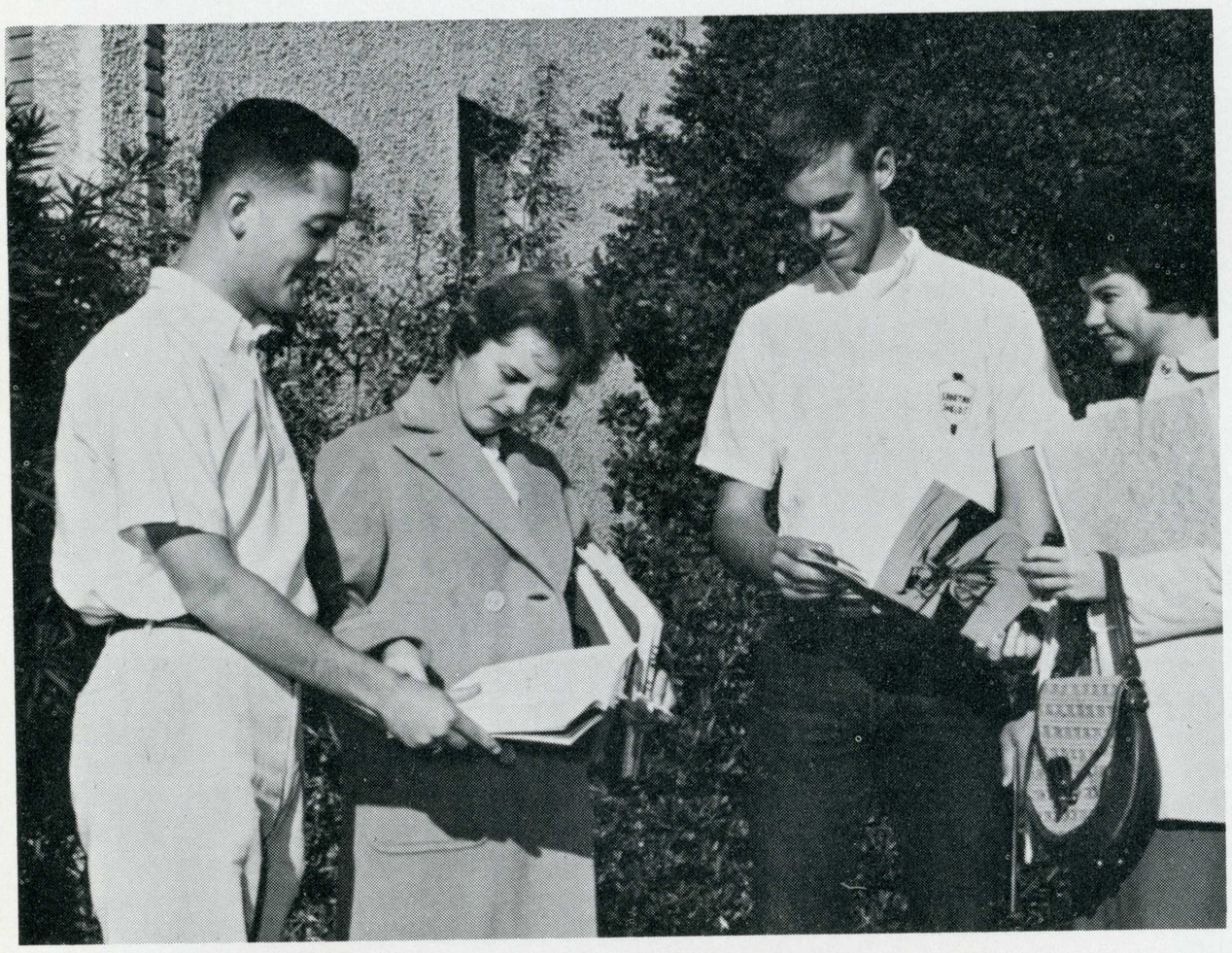

SPARTAN SHIELDS, BOB WEERS AND BOB LAURIDSEN, EAGERLY DISPLAY THE LATEST EDITION OF REED MAGAZINE, PUBLISHED BY THE ENGLISH AND ART DEPARTMENTS, TO PROSPECTIVE BUYERS.

SPARTAN SHIELDS

SPARTAN SHIELDS, sophomore men's honorary organization, served San Jose State with their active support in numerous fields, including student government, athletics, and leadership. Selected in their freshman year for their acceleration and interest in these fields as well as academic ability, SHIELD members are the official guardian of the Spartan Shield, the symbol of the college. Clad in yellow shirts bearing the traditional SHIELD emblem, members usher at cultural affairs, athletic events and the Homecoming parade, build the Homecoming Queen's float, and assist with Registration, Orientation, and Founder's Day activities.

PRESIDENT	BILL POULOS
VICE PRESIDENT	BOB LAURIDSEN
SECRETARY	GARY ROGERS
TREASURER	BARNEY DEASY
ADVISER	DONALD R. RYAN

CONCLUSION

INDEX



In conclusion, we offer our hearty thanks to some of the people who made this year's La Torre possible.

First and foremost, the staff photographers for without their help there would be no La Torre. Their weekend and night work was sincerely appreciated.

The ladies of Tower Hall 16 did much to contribute to the book. They took care of most of the book-work connected with an endeavor this size and of the sales.

Last, but not least, Mary Harris, Secretary of the Journalism and Advertising Department. She was such a help in so many ways, including moral support.

To all of you who contribute to this year's La Torre, thank you.

The La Torre Staff



KATHY CARROL



DRU CHALLBERG

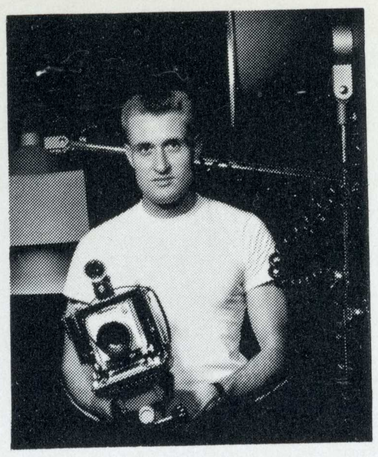

WALTER SWARTHOUT

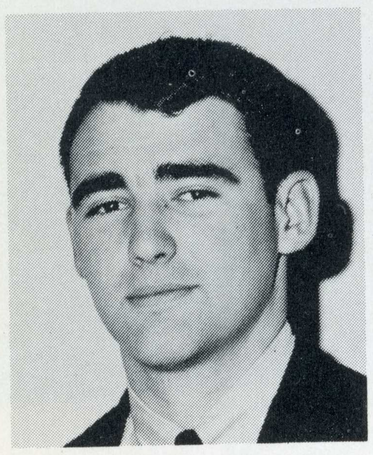

BILL ERDMAN

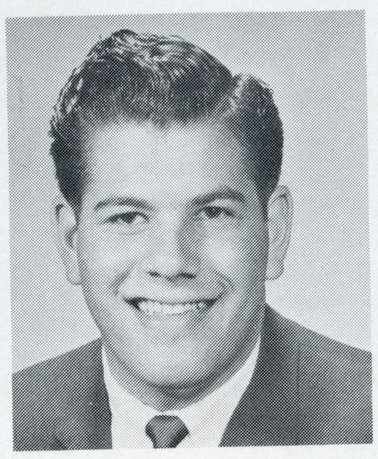

ANDY SCHWARTZ

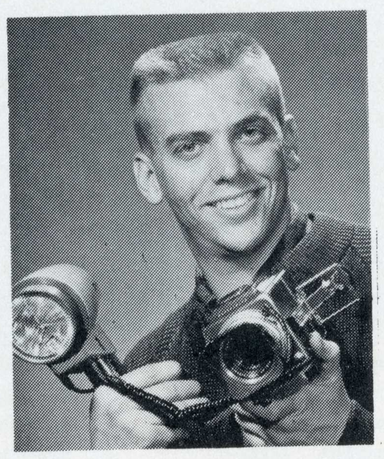

BOB HALL



MARY HARRIS



THE LADIES OF TOWER HALL 16

LA TORRE
LA TORRE
LA TORRE
LA TORRE

INDEX

A

Aalto, Darla 74
Abbott, Kay 312
Abe, Lynn 74
Able, Sharon 202
Abundis, Elias 74
Acciari, Vickie 210, 64, 74
Acker, Keady 74
Ackers, Fred 74
Acosta, Eve 167
Acton, Sharon 164
Adair, Bobbie 167
Adams, Birney 74
Adams, Bruce 74
Adams, John 74
Adams, Don 226
Adelmann, Susan 193
Adler, Fran 62
Adkins, Keith 228
Aggeler, Michael 74
Agnelli, Don 74
Agnew, Bob 232
Ahern, Barbara 196
Ahern, Sherry 196
Ahmann, Jeanette 165
Aitken, Nancy 202
Akahoshi, Ken 318
Akana, Marlene 74
Ake, Robert 74
Akutagawa, Ben
Albright, Stephen 228, 67, 74
Albright, Sue 196
Alderson, Richard 74
Alexander, David 74
Alexander, Margaret 74
Alinio, Barbara 74, 198
Allan, Warren 216
Allard, Chuck 234, 74
Allen, Carolyn 74, 53, 190
Allen, Charles 74
Allen, Les 232
Allen, Linda 317
Allen, Nan 74
Allen, Phillip 74
Allen, Patricia 209
Allen, Roberta 198
Allen, Ronald 221
Allen, Veronica 200
Allender, Kim 230
Allieri, Elaine 74
Almond, John 74
Alsop, Linda 158
Alway, Arthur 74
Amarino, Linda Jean 156
American, Loretta 57
Amestoy, Avon 194
Amis, Jackie 74
Amoroso, Dave 24
Amoroso, Gil 224
Amoroso, Faye 159
Amos, John H. 19
Andersen, Kris 53, 196, 59
Anderson, Andrea 316
Anderson, Bobbie 193
Anderson, Bunny 164
Anderson, Darlene 158, 193
Anderson, Harry 103
Anderson, Kent 218
Anderson, Marty 74
Anderson, Robert 218
Anderson, Sue 161
Anderson, Vickie 161
Anderson, Neita S. 74
Andres, Fred 221
Andrews, Art 219
Andrews, Demi 187
Andrews, Sharon 163
Andrews, Steve 216
Andrews, Vickie 193
Anglin, Carlos 224
Annable, Rod 216, 74
Anthony, Joyce 202
Appleton, Brinley 224
Arata, Georgeen 166
Arata, Pat 61
Arca, Jerry 219
Arcemont, Sherrie 196
Archer, Jeanie 194
Argilla, Patricia 193
Arlington, Betty 172
Armer, Carol 167
Armondo, Angel 322
Armstrong, Larry 329
Armstrong, William 74
Arnaudo, Joellen 74, 190
Arnaudo, Kay 57
Arnaudo, Kiki 190
Arnerich, Leeoda 210
Arno, Roer 74
Arnold, Timothy 74
Arting, W. 310
Ashley, Bev 159
Ashizawa, Sawako 312
Atkins, Eugenia 207, 74
Atkins, Marvin 74, 224
Atkinson, Bernadette 62
Atkinson, Margery 74
Atkinson, Marilyn 194, 74
Atkinson, Sharyn 168
Atkinson, Sheryl 168
Auigley, Mary 74
Austin, Kathy 200
Avheile, Rik 64
Avila, Everett 49, 327
Avis, Kathleen 163
Axenty, Linda 74
Azevedo, Marlene 74, 172
Aylin, Floyd 75
Azimi, Francis 327

B

Baat, Peggy 156
Babcock, Betty 202
Babcock, Charles 75
Backus, Joyce 15
Baer, Marge 300
Bagley, Joan 75
Bagnall, Susan 75, 200
Baker, Bill 310, 317
Baker, Dr. 314
Baker, Harold 223, 310
Baker, Judi 168
Baker, Margie 54, 62, 57, 190
Baker, Sondra 75, 200
Balboudi, James 318
Balch, Betty 75, 196
Baldwin, Duane 75
Baldwin, Larry 232
Baldwinson, Pat 75, 204
Balgooyen, Dr. Theodore 61
Ball, Becky 156
Ball, Roger 75
Ballard, Leslie Ann 75, 194
Ballati, Dorie 172
Ballentine, James 75
Ballman, Tom 219
Balzarretti, Jim 232
Bambauer, Mary 321
Bamford, Barbara 75, 194
Bandeen, Linda 209
Bane, Bruce 171
Banister, John R. 13
Banks, Bonnie 57, 200
Banks, Carolyn 163, 321
Bankston, Barbara 163
Bannerman, Joan 190
Bansmer, Cheryl 164
Barber, Tom 216
Barberis, Carol 64, 156
Barbier, Phillip 311
Barger, Karen 194
Barker, Dan 234
Barker, Grayden 226
Barnard, Barbara 210, 300, 301
Barnes, Bonnie 163
Barnes, George 232
Barnes, Lois 163, 196
Barnes, Rick 171
Barnes, Terry 156
Barnwell, Barbara 187
Baron, Robert L. 16
Baroway, Eugene 234
Barrett, Margery 234
Barrick, Marilyn 59, 75, 196
Barrier, Phillip 75
Barros, Georgia 168
Barry, Richard 198
Barry, Suzanne 198
Bartley, Sharon 159
Barton, Susie 300, 301
Basselt, Bessie 75
Bast, Bill 232
Bastian, Barbara 161
Bastien, Mary 156
Bates, Mary 156
Battie, Dodie 321
Batts, Gwen 207
Batty, Bruce 67
Baudrand, Louann 100
Baumgardener, Linda 200, 313
Bausch, Robert 75
Beals, Carol 190
Beard, Ellen 75
Beazell, Dick 110
Becht, Becky 159
Becker, Carolyn 159
Becker, Donald 221, 75
Becker, Marge 313
Beckwith, Christine 161
Beckett, Dr. 324
Beebe, James 75, 221
Beekmann, Gretchen 163
Beffa, Gloria 75, 172
Beeskau, Judith 75, 172
Beguelin, Denny 216
Belcher, Marian 312
Belda, Bette Jo 167, 190
Bell, Donna 169, 190
Bell, Jerry 219
Bell, Marilyn 204
Bell, Patricia 75
Bell, Robert 75
Bell, Patte 75
Belling, Ed 61
Benbow, Carol 196
Benbow, Kathy 167
Bengtson, Nils 75
Bengtson, Roger 64
Benitez, R. 310
Bennett, Jackie 169
Bennett, Linelle 156
Benson, Ed 319
Benson, Harold 219
Benson, James 75
Benz, Stanley C. 12
Beoke, Barbara 202
Berg, Joel 322
Berglund, Lynn 75, 207
Bergman, Kris 159
Bernard, Beverly 158
Bertotti, Sue 57, 204, 306
Bertino, Janet 156, 193
Bertram, Carolyn 159
Bertram, Jack 224
Best, Carl 75, 216
Bettega, Carole 207
Bettinger, Jarilyn 314
Betz, Karen 190, 313
Beuneau, Tom 75
Bevilacgud, Don 234
Biane, Janine 75
Bibberry, Dalton 75
Biber, Kathryn 75
Biddle, Lesle 167, 202
Bigelow, Robert 75
Biher, Kay 198
Bikakis, Jeanette 169
Bingley, Gay 156
Binns, Peggy 314
Binacca, Jim 224
Birch, Mary 312
Birchard, Ronald 51, 75
Birlenbach, Charlotte 164
Bishop, Judy 166
Bishop, Patricia 190
Bisio, Robert 75
Black, Donald 216
Blackmore, Jerry 226
Blair, Robert 57
Blake, Anna 75
Blake, Reo 328
Blakeley, Jackie 163
Blandi, Jackie 164
Blanks, George 171
Bliven, Helen 75
Block, Judy 62
Bloom, David 234
Bloss, Carol 194, 54, 187
Bock, Leota 75
Boenner, Laraine 168
Bohne, Stanford R. 18
Bohanna, Jim 223
Boisen, Barbara 57, 168
Bohigan, Maxine 207
Bonde, Kris 159
Bonds, Bob 108, 110
Bonfiglio, Rosemarie 75
Bonillas, Dave 110
Bonney, Linda 202
Booher, Don 76
Booher, Jerry 234
Boone, Stan 221
Booth, Carolee 321
Border, Ann 76
Borino, Lawrence D. 17
Bosco, Barbara 156
Bosco, Geraldine 76
Bosworth, Carol 76
Bothwell, Claudia 324
Bourdet, Annette 324
Bouret, Beverly 196
Bouret, Wendy 196
Bowden, Carolyn 198
Bowers, Clay 216
Bowers, Patricia 76
Bowey, Sue 164
Bowles, Mary Ann 167
Bowles, Vicci 167, 193
Bowlin, Judy 172
Bowman, Barbara 193
Bowman, Betty 76, 200
Bowman, Michael 221
Bowman, Phyllis 76
Boyce, Barbara 76
Boyd, James 76
Boyd, Kenneth 76
Boyer, Howard 76
Bradfield, Dean 226
Brady, Judy 167
Brady, Robert 221
Brandon, Claudia 161
Brandis, Nancy 168
Brantley, Sharon 76, 210
Brashear, Sherry 163
Brawley, Sharon 61
Brazelton, Jo Ann 161
Brecker, Charlotte 198
Brennan, Lorraine 76, 190
Breschini, Carol 156
Bridge, Michael 76
Briggs, Ed 219
Briggs, Pete 51
Brigham, John 219
Bright, Victor 76
Broksell, Diane 191
Bromage, Cathy 328
Bromley, Sue 76, 194
Bronn, David 76
Bronzan, Bob 101
Brooker, Don 234
Brown, Dennis 76, 219
Brown, James W. 15
Brown, Lee 76, 228
Brown, Milton 221
Brown, Nancy 202
Brown, Roger 76
Browning, Robert 76
Broyheim, Don 76
Bruce, John 226
Brunneau, Tom 317
Bryan, D. 310
Bryan, Pat 168
Bryant, Earlene 161
Buchanan, Eddy 230
Buchner, Carolyn 313
Buchser, Bob 228
Buck, George 226
Buck, Martha 76
Buckley, Kathy 159
Buckley, Pat 76
Buckner, Chris 161
Buckwalter, Barbara 159
Bue, Karen 202
Buerman, Sandy 193
Bull, Cindy 200
Bullard, Charlotte 76
Bunch, Leilani 166
Bund, Barbara 76
Burgess, Pat 198
Burke, Rich 224
Burket, Richard 171
Burkinshaw, Linda 323, 210
Burleson, Jo 75
Burman, Deanna 156
Burns, Marti 159
Burns, William 230, 76
Burpee, Kay 161
Burrows, Marilyn 76
Burrows, Suzanne 76, 314
Bursch, Margie 192
Burton, Mack 109, 110, 114, 116, 117
Burton, Grant C. 12
Busching, Joan Lee 169
Bush, Bonnie 314
Butcher, Marilyn 192
Butler, Pat 194, 306, 317
Butte, Tom 216
Butters, Chuck 224, 327
Butts, Gwen 76
Butts, Sheila 207
Byers, Cynthia 50, 201
Byrne, Kathy 192

C

Cabral, Aileen 191
Cabral, Bill 232
Cabral, Pat 76
Cadile, Jim 109, 110
Cadmus, Carole 57
Cahill, Patricia 76, 192
Caldwell, Terry 216
Callaghan, James 76
Callao, Max 76
Cambell, Janet 168
Camblin, Julie 210
Camou, Sally 206
Camozzi, Louise 156
Campbell, Christin 163
Campbell, David 226
Campbell, Mary Ann 159
Campbell, William 76, 230
Campoy, Pamela 159
Canteras, Anthony 221, 76
Cantu, Mary Lou 325, 192
Canzano, Kathleen 76, 192
Cardinale, Mike 76, 319
Cardinalli, Catherine 76
Carhart, John 219
Carleton, Pamela 187, 202
Carlett, Richard 225
Carlile, Jan 168
Carlson, Carole 76
Carlson, Richard 76, 220
Carlson, Robin 198
Carlton III, Merrill 77
Carmean, Dan 216
Carmichael, Phyllis 77
Carmichael, Steve 77
Carnahan, Douglas 226
Carpenter, Nancy 313
Carr, Betsey 53, 202
Carr, Jim 226
Carr, Nancy 194
Carroll, Don 219
Carroll, Jerry 77
Carson, Jack 323
Carter, Ted 77
Cartwright, Bruce 77, 223
Casazza, Tessie 156
Caselli, Margaret 167, 156
Carson, Jack 323
Casper, Vincent 228
Casteel, Sharon 77, 210
Catlett, Linda 169
Cattuzzo, Mike 324
Cavalli, Richard 230
Cavanaugh, Ponnie 201
Caufield, John 77
Cox, Cecily 164
Cena, Don 226
Centanni, Angelo C. 13
Cereghino, Mona 77
Cerletti, Carolyn 77
Chadock, Carol 191
Chaid, Dave 110
Chamberlin, Dianne 59, 325
Chambers, Dennis 60, 329, 217
Chambers, Jayne 197
Chambers, Jill 203
Chamness, Hank 110
Chan, Donald 77
Chan, Jo Anne 77
Chandler, Dianne 313
Chandler, Dirk 77, 234
Chang, Amy 77, 318
Chang, Connie 156
Chapman, Robert 223
Chargin, Gerald 219
Charman, Don 225
Chatham, Carol 77
Chavez, Manuel 316
Chell, Steve 230
Cherry, Anne 163
Childs, Nancy 197
Ching, Loreen 318
Chocol, Nancy 158
Choo, May 168
Chrismar, Diana 201
Christensen, Carol 209, 316
Christensen, Gary 77, 217
Christensen 77, 195
Christensen, Sonja 77
Christerson, Peter 77
Christie, Lynn 197
Christofferson, Verne 77
Chunning, Lynn 166
Cirigliano, Barbara 77

C

Clanton, Dick 110
Clark, F. 310
Clark, Jud 51, 327
Clark, Kay 167
Clark, Len 234
Clark, Murray H. 14
Clark, Ross 77
Clark, Sayyl 210
Clayton, Barbara 164
Clause, George 217
Clausen, Barbara 204
Clawson, Karen 203
Claybaugh, Linny 192
Clayton, Carol 198
Cleese, Rosemarie 64
Clemens, Patsy 201
Clement, Ruth 77
Clements, Edward W. 16
Clifton, Phil 107, 110
Clow, Janet 317
Coats, Richard 77
Coble, Walt 222
Coburn, Charles 77, 218
Coffin, Carol 198
Coffin, Kenneth 324
Coghill, Jan 172
Coghlan, Gail 169
Cole, Nance 77
Coleman, Aimee 164
Coleman, Gail 309
Coleman, Stephane 159
Collins, Carol 159, 206
Collins, Linda 191
Colonna, Arnold 77
Colson, Geri 101
Coltrin, William 171
Combs, Brenda 169
Combs, Dennis 77
Commendatore, Jim 227
Comstock, Donald 77
Connor, Jamie 192
Conetto, Al 232
Coniglio, Gary 217
Conklin, Ruth Ann 198
Conover, Albert 227
Constantino, Janet 201
Contasta, Mary 159
Conway, Sheila 156
Cook, Michael 230
Cook, Phillip 77
Cooney, Jeanette 164
Cooper, Adrienne 163
Cooper, Ede 326, 309
Copas, Gordon 77
Cope, Joan 163
Cople, Jeanette 77
Corbett, Nancy 77, 194
Corbin, Bonnie 61
Corby, Richard 234
Corcoran, Mary Ellen 170
Cordone, R. 77, 310
Cordy, Judie 77
Corea, Sharon 191
Corey, Judy 77, 194
Corey, Nyla 77
Corl, Vic 77, 227
Cornelius, Ray 232
Cornwell, J. 310
Corti, Richard 227
Costa, P. 310
Costa, Richard 235
Costa, Sharon 77
Costanza, Angela 156
Cotter, Beverly 167
Coughlin, Claudia 197
Couthrie, Joel 216
Couture, Carol 198, 312
Cowdry, Sylvia 77
Cox, Allen 225
Cox, Laura 77
Cox, Lee 306
Cox, Les 232
Cox, Marilyn 317
Cox, Wayne 77
Cox, William 78, 222
Crabtree, Judy 67
Crafts, Lauri 78
Crane, Dr. Harold 57
Crane, Sue 169
Cravens, Dee 220
Creel, Susan 195
Crenna, Dave 228
Crenshaw, Jerry 230

C

Creony, Jim 218
Cressaty, Judy 312
Crews, Linda 166
Crisler, John 225
Crittenoen, Bob 78
Crocket, Bonnie 60, 192
Crocket, Gail 78
Crowe, Dennis 218
Croxall, Cheryl 165
Crumlish, Mary Ann 78
Croxall, Jerri 300, 301
Csongradi, Jeanne 198
Culwell, Kenneth 220
Cumming, Roger 217
Cunmmings, Ralph R. 17
Cumstrong, Larry 225
Cunningham, Anita 78
Cunningham, Ronald 78
Currier, Dick 229
Curry, Jerry 78, 230
Cushman, Linda 309
Cutler, Larry 78, 220

D

Dahms, Lynne 78
Dale, Dr. 324
Dale, Joan 78
Damran, John 78
Damrell, Pat 170
Dandurand, Arthur 235
Dani, Margaret 78, 209
Danielsen, David 78
D'Arcy, Arlene 156, 195
Da Rocha, Fernando 317
Dart, Allan 220
Daum, Karen 156, 210
Davenport, Pam 201
Davey, Judith 78
Davidson, Aarola 78
Davidson, Jane 78
Davidson, Joyce 313
Davies, Marilee 198
Davies, Susan 192
Davis, Anne 51, 201
Davis, Brent E. 10, 48, 327
Davis, Carol 206
Davis, Glenn 232
Davis, Jeff 53, 329
Davis, June 163
Davis, Kathleen 201
Davis, Les 110
Davis, Liz 159
Davis, Marilyn 313
Davis, Rita 163, 201
Davison, Susan 163
Dawn ,Larry 314
Day, Judy 78, 210
Deacon, Janet 167
Dean, Susan 210
Deason, Diane 206
Deasy, Barney 51, 58, 329
De Benedetti, Dyan 78, 201
Decker, Janice 78
Decker, Paula 78
De France, C. 310
Degnan, Kathleen 156
Deichler, Darlene 169
Dellanini, Judy 200
Del Rosario, Ed 225
De Jarnatt, Lynne 163
Delmonaco, Linda 169
Del Rio, Judy 191
Demarest, Fred 220
DeMartini, Vincent 229
Dennell, Duncan 229
Dennis, Patricia 163
Derby, Lillian 58, 192
Derose, Evelyn 159
Derr, Jim 235
Devlin, Robert 222
DeVore, Joan 187
Dias, W. 310
Dibble, Diana 156, 314
Dick, Gary 322
Dickerson, David 78
Dietz, Robert 78
DiFusco, Daniel 78, 230
Diggs, Mary 78
DiGuilio, Arlene 78, 172
Dingacci, Pauline 328
Diridon, Rod 49, 53, 78, 235, 327

D

Disney, Carol 204
Distad, David 231
Dixon, Evelyn 156
Dellanini, Judy 78
DeMarlo, Patricia 78
Doane, Stephanie 159
Dodds, Linda 78, 195
Dodge, August 78
Dodson, Richard 16, 57, 61
Dolan, Michael L. 19
Doll, Sue 78, 203, 324, 326
Dombrowski, Judy 78, 309, 316
Dommeyer, Barbara 78
Donahue, Brian 78, 229
Donaheue, Oscar 109, 110
Donaldson, Carol 78, 197
Donegan, Pat 164
Donohue, Leon 110
Doolittle, Paul 78, 222
Dorick, Linda 78, 169
Dorman, Richard 78
Dorst, Kenneth R. 61
Doslak, Tom 110
Doss, Larry 110, 115
Dossa, Ernie 220
Dougan, Pat 314
Douglas, Janet 13
Douglas, Judy 211
Douglas, Linda 159
Doron, Gloria 193
Downery, Kathryn 78
Downey, Carolyn 170
Downey, Suellen 164, 198
Dozier, Donald 23
Dragge, Robert 78, 227
Drews, Jo 204
Drummond, Terri 172
Drury, Bonnie 200
DuBois, Camille 203
Dudak, Joan 197
Duerr, Carol 197
Duffey, Barbara 59, 78, 203
Dugue, Kit 203
Duncan, Al 227
Duncan, Ann 197
Dunham, Gene 62
Dunn, Barbara 193
Dunn, Stephen 222
Dunne, Kathy 164
Dunton, Syd 57
Du Pont, Paul 222, 304
Durham, Charles 233
Durkee, Marie 57, 204
Durrett, Mary Ellen 313
Dusel, William J. 12
Dwight, Chuck 220
Dye, Linda 57, 200
Dyson, Anna Lou 209

E

Eagle, Don 67, 323, 218
Eastman, Dirk 51, 329
Eberhardt, Lynda 206
Ecker, Gretchen 197
Edde, Edith 313
Edelstein, Jacqueline 191
Elder, Liz 211
Edington, Debby 168
Edmundson, Mary 156
Edwards, Douglas 273
Edwards, Jack 233
Edwards, Jane 156
Ehrlich, John 218
Eidem, Sandra 195
Eilers, Donna 159
Eisenhower, Mike 51, 229
Elder, Chuck, 110
Elder, Chris 231
Elerding, Wesley 217
Elias, Linda 206
Elishouich, Carol 211
Ellingson, Carolyn 195, 307
Ellis, Charles 231
Ellis, Rosemary 206
Emblem, Jeanne 313
Emery, Kathy 57, 195
England, Robert 57
England, Sally 191
Engleking, Kathy 211
Engleman, Diana 166
Engles, Jerry 59, 233

F

Engman, Karen 164
Engstrom, Nancy 156
Engwicht, Chris 314
Erdman, Bill 51, 217
Erickson, Carol 169
Erickson, Joan 195
Erickson, Paul 235
Erickson, Sheila 65, 211
Ernst, Nancy 191
Erspamer, F. J. 51
Estlin, Rich 235
Ethington, Lois 211
Evans, Connie 195
Evans, Craig 220
Evart, Kathy 200
Evenson, John 231
Facer, Mary Beth 163
Fain, Jeannette 161
Fammatre, Donna 326
Fanthus, Yvonne 195
Farr, Nancy 194
Farr, Ron 217
Farrell, Judy 209
Farrow, Chris 300
Fasani, Lolly 197
Fashing, Ted 229
Faus, Warren 34
Fauth, Patricia 163
Fears, Carolyn 163
Fearson, Louise 167
Feichtmeir, Carol 172
Feldmanis, Dyna 195
Felse, William 18, 53
Fendrick, Mary 164
Ferguson, Valerie 172
Fernandes, Susan 62
Fernau, Meg 159
Ferentinos, Nick 235
Ferrari, Gloria 57, 200
Ferreiro, Wilma 156
Ferrell, Judy 53
Fenz, Caryn 198
Filer, Jack 19
Filing, Ron 217
Fillippelli, Mary Ann 158
Fimple, Dennis 307
Finch, Delsie 314
Finefrock, Gary 220
Fink, Toni 51
Finley, Robin 203
Finn, Carolyn 328
Firstbrook, Walt 110
Fisher, Alan 56
Fischer, Anne 198
Fisher, John 220
Fisher, Mary 169
Fisher, Tom 225
Fitch, Marylane 206, 170
Fitzgerald, Linda 203
Flansburg, Stu 323
Fleischauer, Bonnie 161
Foerster, Maggie 314
Fong, Darlyne 161
Forchini, Julie Ann 211
Ford, Dana 313
Forrester, Maggi 314
Forsyth, Linda 169
Forsythe, Carol 164
Fosdick, Wade 229
Foss, Evelyn 312
Foss, Merlin 235
Foster, Dick 80
Foster, Joy 163
Fountain, Catherine 200
Foutch, M. 310
Fraga, Karen 328
Fraleigh, Dr. Warren 52, 53, 58, 59, 103
France, Barbara 80
Franchi, Penny 51
Franscioni, Lois 80, 324
Fraser, Myrna 312
Frassetti, Mary Jo 156
Fratus, Richard 221
Fredman, Jeanne 200
Freeland, Rich 233
Freihube, Barbara 168
Freisinger, Joan 197
Friedman, Bob 80
Friedman, Wilma 80
Frith, Captain 80
Frohling, Steve 51, 60, 80, 329, 231

F

Frost, Audrey 161
Frost, Norma 203, 80
Fry, Linda 321
Fudge, Mary Ann 194, 59
Fujii, Calvin 318
Fujii, Steve 80, 318
Fujikake Makoto 80, 323
Fujimoto, Daisy 80
Fujimoto, Mildred 318
Fuller, Carole 168
Fuller, Jim 229
Furlong, Gale 163
Furniss, Jean 80
Furry, Judith 80
Furtney, Penney 166

G

Gabbert, Keve 80
Galinsky, Norma 200
Gallagher, Chancellor Buell G. 294
Gallagher, Francie 196
Gallaher, Maureen 80
Gallegos, Chon 108, 109, 110, 118
Gallegus, Hank 218
Gamage, Betty 206
Gamble, Robert 235
Gangi, Bob 61, 59
Gani, Josephine 80
Garay, Elinor 80
Garber, Dixie 62
Garber, Joan 206
Garcia, Abe 80, 229
Garcia, Pat 80
Gardella, William 80
Garland, Magaline 80
Garner, Barbara 156
Garrett, Carol 80, 198
Garrett, Linda 198
Garrison, G. 80
Garvey, Elaine 80
Gary, Joseph 80
Gastelum, Eugene 218
Gates, Gary 80, 229
Gaudi, Claudia 186
Gaumer, John 222
Geandrot, Suanne 168
Gelelein, Lawrence 235
Geller, Hollie 169
George, Gary 80
Geraghty, Anne 207
Geramoni, Connie 211
Gerevas, Ron 52, 237, 80
Gerke, Maureen 80
German, Donna 163
Gersten, Lois 208
Ghio, Glenda 156
Giachetti, Edward 80
Giannini, Silvia 80
Gibbons, Daniel 80
Gibbons, Joe 110, 80
Gibson, Becky 172
Gibson, Judy 61, 211
Gidley, Pam 313
Gilbaugh, John W. 12
Gilbert, Mrs. M. 59
Giles, Roger 80, 227
Gillette, Jan 324
Guisedde, Bettiaglini 80
Glanville, Vicki 54
Glass, Harriett 80
Gleason, Peggy 156
Glines, Daniel 103
Glockner, James 227
Godman, Sandra 194
Goes, Dennis 80
Goicoechea, Louise 156
Goins, Judith 207
Gold, Harvey 80
Goldberg, Ellen 161
Golden, Alfred 80
Goldstein, Barney 50, 54, 58
Gomes, Diane 156
Gondo, Florence 80, 317
Good, Patricia 80
Goodale, Claudia 211

G

Gooding, Dorothy 80
Goodrich, Gail 158
Goodrich, Joseph 81, 227
Goon, Doris 318
Gordon, Carols 81, 196
Gore, Swen 204
Gorindo, Sally 200
Goss, Jim 217, 319
Gossen, Harley 81
Gossett, Steve 231
Gould, Leslie 163, 200
Graham, Eloise 81, 323
Graham, Mary Ellen 166
Graham, Robert 81, 231
Graham, Tom 227
Giancoli, Marie 191
Grant, Edgar 228
Granzow, Gail 65, 156
Grass, Alan 81
Graves, Patti 207
Gravitt, Maryann 169
Gray, David 81
Gray, Thomas, M.D. 22
Greathouse, Gary 231
Grebe, Terry 194
Grebmeier, Charles 231
Grece, Nancy 81
Greeley, Philip 81, 311
Green, Alan B. 272
Green, Dick 314
Greene, Mary 156
Greene, Richard 81
Greene, William 81
Greer, Susan 207
Grellman, Connie 156
Grevstad, Judy 196
Griffin, Bob 221
Grigsby, Kathryn 191
Grimes, Leland 222
Grimshaw, Carol 164
Groothuis, John 231
Gross, James 235
Grosskope, Gale 81, 203, 319
Gubser, Marcia 169
Guenza, Robert 81, 218
Guest, Betty 81
Gugheletti, Ann 81
Gugtiemetti, Ann 324
Guidaux, Jeannine 166
Gullixson, Jon 226
Gullixson, Lynn 167
Gunderson, Norman O. 14
Gustafson, Bill 102
Gustin, Pamela 203, 303
Gustkey, Earl 81
Guthrie, Joel 81
Guttormsen, Glen E. 18
Gwinn, J. 310

H

Haak, Douglas 230
Habecker, Ken 231
Hachmann, Joyce 168
Hagerty, Charles 202
Haggerty, John 234
Haight, Barbara 208
Haim, Susan 204
Haines, Nathan 233
Hald, Sharon 202
Halferty, Elizabeth 314
Hall, Adrienne 204
Hall, Claudia 81
Hall, Dallas 216
Hall, Leonard 314
Hall, Nanci 194
Hall, Richard 225
Hall, Ronald 221
Hall, Ronald 81
Halstead, George 81
Halvorsen, Sonja 207, 300, 301
Hamer, Ada 170
Hamilton, David 228
Hamilton, Peter 81
Hamlin, Barbara 81
Hanim, Claudia 81
Hammond, Betti 81, 210
Hampton, Celia 201

H

Hampton, Celia 81
Hand, Beverly 172
Hand, Carole 207
Hand, Celia 198
Hand, Shalah 81, 324
Hand, Wanda 207
Hanna, David 81
Hannah, Carol 109
Hansberry, Albert 312
Hansen, Sandy 81
Hansen, Sheryl 324
Hanshaw, Nancy 202
Hanson, Carol 169
Hanson, David 234
Hanson, David 81
Hanson, Verna 81
Haramacek, David 81
Harbaugh, Joyce 81, 314, 154
Hardaway, Jane 198
Harlin, Linda 207
Hardin, Linda 81, 52, 326
Hardwicke, David 81
Harold, Colleen 210
Harold, Colleen 81
Harper, Karen 324
Harrell, Susan 190
Harris, Alan 61
Harris, Albert 81
Harris, Allen 233
Harris, Becky 200
Harris, Becky 81
Harris, Carol 230
Harris, David 224
Harris, Mrs. D. B. 23
Harris, Dale 81
Harris, Joan 81
Harris, Joan 193
Harris, Joann 159
Harris, Judith 193
Harris, Judy 57
Harris, Michael 234
Harris, Mike 307
Harris, Mildred 316
Harris, Ray 216
Harris, Sue 201
Harris, Sue 81
Harris, Susan 81
Harris, Verna Rae 168
Harrison, H. Heath 17
Harrison, Judy 167
Harrison, Sallas 228
Hartinger, Ron 234
Hartley, Richard 206
Hartley, Richard 81
Hartnett, Gary 224
Hartnett, Gary 329
Harvey, Karen 193
Harvey, Margie 196
Harvey, Marge 60
Harvey, Margie 82
Harvey, Marge 300
Harville, Dr. John 56
Harwood, Carolyn 196
Hasin, Harry 82
Hastings, Lynn 224
Hastings, Pat 194
Hatakeyama, Lynn 318
Hathaway, Lynne 190
Hatlett, Sharon 207
Hatlett, Sharon 60
Hauck, Bill 49, 327, 51
Hauck, Robert 230
Haug, Gretchen 59
Haug, Gretchen 193
Haugaard, James 82
Haun, Ralph 224
Haven, Nancy 163
Haven, David 82
Havey, Connie 172
Havis, Steve 224
Hawk, Diane 172
Hawley, Joyce 210
Haworth, Bobbie 82
Hay, Pat 169
Hay, Terry 163
Hayashi, Carol Ann 318
Hayashi, Leland 82
Hayden, Carol 193
Haydon, Claire 194, 300, 328
Hayes, Donna 159

H

Hayes, Janet 194
Hayes, Margot 164
Hayes, Pat 194, 52, 326
Haymond, Heidi 207
Hedges, Paul 82
Hefferin, Linda 82
Heifrich, William 228
Heindel, Larry 82
Heinze, Jean 82
Heisinger, Dale 221, 60, 59, 82
Hehn, Diane 312
Heller, Harlene 194
Heller, Shari 165
Hellmuth, Barbara 82
Helmar, Garianne 168
Helmke, Steve 221
Hemphill, Jim 224
Henderson, Carole 82
Henderson, Helen 210
Henderson, Margaret 82
Hendricks, Frank 82, 218
Henderson, Tom 221
Henry, John 218
Hendricks, Gary 216
Hendrix, Orue 82
Henry, Dick 216
Hechert, Jean 194
Herbert, Katherine 136
Herman, Carolyn 82
Hermann, Raylene 187, 196
Hernandez, Rose 82
Herrgott, John 218
Herrick, Marie 82
Herrgott, John 82
Hertz, Diana 82, 309
Herzog, Milton 82
Heskett, Bruce 228
Hess, Jerry 67, 82
Hessler, Thomas 234, 82
Hesselgrave, Paul 322
Hetzel, Marguerite 163
Hevey, Michael 219
Hewitt, George 82
Hiatt, Mike 323
Hicks, Donna 208
Hicks, Paul 312
Hicks, Sharron 185
Hickson, Gay 303
Hickson, Gaylen 220, 167
Hickson, Gaylene 303
Higa, Lily 82
Higaki, Frances 318
Higaki, John 318, 82
Higgins, Philip 228
Hilbish, Denine 196
Hilbrink, Cindy 159
Hillbrink, Cindy 309
Hill, David 82
Hill, Holly 193
Hill, James 82
Hill, Pat 82
Hill, Susan 210
Hill Susi 159
Hill, Pleasant 65
Hillebrecht, Alan 171
Hills, George 230, 82
Hinckley, Theodore 13
Hingsberg, Jane 163
Hinshaw, Marion 202, 83
Hinshaw, Sue 202
Hirakawa, Phyllis 82, 313
Hishimura, Edith 82
Hixson, Judy 201
Hjelmeland, Janet 206
Hjelmeland, Linda 206
Ho, Helen 169
Hoadley, Carol 314
Hobbs, Janet 328
Hochfield, Judi 190
Hoefer, Joanne 208
Hoefle, Don 216, 82
Hoehn, Chris 158
Hoffman, Helen 168
Holbrook, Gary 221, 60, 82
Holbrook, Susan 82
Holcomb, Reed 228
Holdeman, Bud 222
Holladay, Kenneth 82
Holland, Diane 198
Holland, Nancy 168

H

Holleman, Deana 193
Hollimon, Deana 82
Holly, Sharon 317
Holme, Andrea 82
Holmes, Deannis 82
Hones, Roger 59
Hong, Merrily 318
Hood, James 216
Hooker, Bennie 83
Hooper, Mike 216, 53
Hope, Carol 325, 83
Hope, Doug 224, 83
Hopkins, Holly 195
Hopkins, Nancy 312
Hopler, Beth 208
Hunter, Leslie 163
Hunter, Lesley 210
Hunter, Mary Ellen 208
Hurley, Gerald 22, 83
Huston, Mike 314
Hutton, Edevard 83
Hude, Dick 83
Hyde, Dick 216
Hyde, Jim 228
Hyer, Jim 224
Hymen, Elizabeth 324
Hyman, Hattie 169
Horn, Joyce 38
Horn, Linda 86, 165
Horne, Mary Ellen 83
Horner, Sue 156
Hosono, Miyo 318
Hoss, Gail 161
Houck, Bev 60, 83, 206
Hough, Richard 83
Houghtaling, Bonnie 187, 198
Houlihan, Bill 219
House, Evan 83
Houseman, Evelyn 83
Howard, Diane 208
Howard, Evan 59, 83
Howard, Susan 210
Howe, Gary 83
Howe, Lester 83, 217
Howe, Linda 208, 301, 300, 326
Howe, Margot 312
Howell, Hazel 83
Howell, Kenneth 219
Howell, Lee 230
Huber, Bertha 312
Huber, Thomas 224
Huey, Margie 314
Huff, Peggy 202
Huffman, Donald 83
Hufford, Mary 83
Huffstetter, Jean 83
Hughes, Don 226
Hughes, James 228
Hughes, Pat 190
Hughes, Victor 233
Hughes, Wiley 83
Hullin, Joan 206
Hulse, Thomas 226
Hultgren, Merlow 83
Humphries, Phil 228
Hunt, Alan 216
Hunt, Diane 170
Hunter, Daphne 312

I

Ibold, John 83
Ide, Sharon 318
Ibuta, Judy 83
Ilse, Madeline 83
Imperiale, Richard 83
Imus, Stan 229
Ingalls, Carol 201
Inman, Stu 101
Innes, Dan 221
Irving, Jim 171
Irving, Robert 234, 171
Irwin, Carolyn 314
Irwin, Patricia 83, 158
Isola, Rosella 83
Ivanitsky, Mike 223
Iwata, Judy 164
Izmirian, Alice 83, 204
Izu, Danielle 169

J

Jackman, Susanna 196
Jackson, Gale 83
Jackson, Mide 83, 224
Jackson, Mike 83, 224
Jackson, Patrick 83, 317
Jackson, Sharon 324
Jacobs, Claire 190
Jacobs, Jane 83, 210
Jacobs, Joyce 156
Jacobsen, Georgia 4, 64, 187, 210
Jacobus, Joan 83, 202
James, Lee 229
James, Linda 314
Jameson, Robert 339
Jamieson, Tammy 164
Jarvis, Joan 83
Jarvis, Lawrence 83, 221
Jasper, Nancy 317
Jefferym, Paul 83
Jenkins, Sandra 83
Jenkins, Susan 202
Jennett, Clair 102
Jennings, Sharon 198
Jensen, Howard 83
Jensen, Judi 166
Jensen, Lynn 166
Jeppeson, Dennis 83, 230
Jewett, Carolyn 202
Jewett, Jacque 314
Jio, Marian 313
Johnson, Ann 198, 84
Johnson, Art 100
Johnson, Bill 84, 324
Johnson, Cathy 202
Johnson, Diane 161
Johnson, Gordon 84, 224
Johnson, Herb 229
Johnson, Jan 60, 206
Johnson, Jane 195
Johnson, Johnny 111
Johnson, Judi 168, 190
Johnson, Karen 196
Johnson, Kay 84
Johnson, Linda 195
Johnson, Lynn 163
Johnson, Marilyn 84
Johnson, Nils 310, 311
Johnson, Patricia 84, 206, 326
Johnson, Richard 223
Johnson, Roberta 84
Johnson, Sally 203
Johnson, Sandra 84, 206
Johnson, Sharon 211
Johnson, Steve 229
Johnson, Valerie 193
Johnson, Virginia 312
Johnson, Ward 234
Johnston, Dale 84, 311
Johnston, Karen 211, 65
Johnston, Julie 161
Johnston, Kay 57
Johnston, Robert 219
Johnston, Susan 196
Johnstone, Mary 84
Jolly, Sidney 84, 230
Jones, Bob 103
Jones, Brad 219
Jones, Carolyn 84, 190
Jones, Earl 217
Jones, Jim 225
Jones, Linda 57, 167, 208
Jones, Nancy 190
Jones, Peggy 169
Jones, Reed 217
Jordine, Eloise 83
Jorgensen, Catherine 197
Jorgensen, Gloria 84, 198
Jorgensen, Joyce 83
Jorgensen, Linda 195
Jorgensen, Nancy 190
Jorgenson, Mrs. 167
Jorgenson, Jean 211
Judah, Stillson 225
Jue, Phil 67, 84, 323
Jung, Arlene 195
Junta, Lee 225

K

Kabrich, Robert 84
Kadio, Carolyn 84, 324
Kaida, Dale 318

K

Kaiser, Patricia 156
Kajihara, Richard 318
Kaldveer, Robert 217
Kaldveer, Peter 217
Kalman, Ray 229
Kam, William 61, 84, 317
Kambeitz, Eleanor 84
Kamigaki, Mitsy 318, 156
Kamp, Walter 84
Kanai, Jean 318
Kane, Bob 111
Kenechika, Arleen 168,312
Kankel, Gary 221
Karlsen, Fred 317
Katem, Gloria 84, 205
Kato, Nancy 312
Kaufman, Gail 167
Kawada, Carol 318
Kawal, Grace 84
Kearney, Sheila 206
Kenchichian, Julie 158
Keech, Kathy 314
Keegan, Edward 234
Kellogg, Nadine 84, 314
Keenan, Kristin 84
Kenna, Tom 234
Keith, Craig 84
Keith, Myrna 169
Kelly, Sharon 84
Kennedy, Jean 205
Kennedy, Kathleen 84
Kennedy, Pat 317
Kennedy, Tom 171
Kennedy, Tom 171
Kenneth, Phillip 84
Kerhulas, Sandy 164, 211
Kerlin, Shirley 167
Kerr, Dr. John 286
Kessler, Barbara 57
Keyes, Charles 84
Kiichli, Angela 163
Kimball, Judy 84
Kimball, Peggy 304, 328
Kimura, Helen 312
Kimura, Linc 102
Kin, Arleen 203
Kincaid, Jody 158
King, Sharon 166, 211
King, William 84, 230
Kinnear, Deann, 84, 195
Kinney, Pat 164
Kinnison, Carolyn 84, 206
Kirk, Kathy 324
Kirk, Suzanne 156
Kirker, Katherine 84, 206
Kirkhofer, Lynn 233
Kirkish, Mrs. Merton 16, 186, 62
Kirschner, Brad 234
Kimura, Roy 84
Klaus, Terry 225
Kless, James 84
Kley, Esther 195
Knehams, Carolyn 211, 317
Kniffin, John 314
Knoche, Virgil 317
Knopes, Barbara 313
Knodes, Barbara 84
Kobey, Ted 221
Koch, Arnold 84
Koch, Janet 203
Kock, Anneke 325
Kodama, Kyoko 84
Koehler, Janet 164
Koenig, Linda 164
Kohanek, Vaughn 225
Kohler, Daulton 211
Kohlman, Dennis 322
Komar, Jack 84
Kono, Mariko 169, 312
Korfhage, Jon 62
Koser, Karen 208
Kowskie, John 226
Kralovansky, Karen 205, 316
Krell, Vicki 195
Krikorian, Butch 102
Kroner, Marty 166
Kropke, Judy 197
Kroplin, Mike 111
Kruse, Ron 84
Kubina, Lynn 84
Kubota, Marilyn 169
Kuchi, Angela 197
Kudo, Jo Ann 169

K

Kujoshi, Sasaki 91
Kulick, Thel 85
Kumagai, Mits 85, 318
Kurakazu, Martha 312, 318
Kurz, Connie 167
Kuwada, Celeste 158

L

Labetich, Ron 220
Lacey, Robert 225
Lackey Howard 226
Lackhart, Sharon 166
La Fleur, Robert 226
La Follette, Susan 163, 198
La Fond, Sharon 164
Lage, Dave 85, 220
Laine, Willis 85
Laioson, Lana 193
Laird, Janet 314
Laird, Sue 211
Laisne, Genie 190
Lake, Sherry 64
Lambert, Cheryl 195
Lancaster, Ronald 85, 217
Land, George 85
Landis, Elsie 195
Lane, Andrea 85
Lane, Patricia 156
Lange, Jarrett 85
Lange, William 171
Langford, Cricket 85
Langford, Pat 312
Langley, Arleen 190
Lanthrop, Loni 57, 197
Lao, Rena 85
Laparin, Liberty 85
Larro, Mike 85
Larson, Nancy 203
Larson, Floyd 85
Larson Ron 225
Lashley, Pam 313
Laster, Larry 229
Laudenslager, Wanda 85
Laughlin, Marcia 203
Lauridsen, Bob 329
Levare, Dr. Ruth 57
Lawcett, Joyce 161
Lawrence, Sue 211
Lebeck, Cynthia 191
La Blac, Douglas 85
Lederman, Betty 205
Lederman, Mrs. 230
Lee, Betty 324
Lee, Carol 85
Lee, George 85
Lee, Joan 195
Lee, Joyce 313
Lee, Patricia 156, 310
Lee, Robert 144, 229
Lee, Sang 85
Lee, Suzann 85
Leguina, Sandra 85
Lehmer, Carol 169
Leith, Jack 234
Lema, Sandra 168
Lemmon, Yvonne 201
Lennon, Jack 220
Lantine, Carol 85, 201
Lenz, Mardowe 85
Leskinen, Joy 167
Leslie, George 233
Levin, Barbara 164
Levison, Bonnie 198
Levitt, Lisa 208
Lewis, Bonnie 211
Lewis, Gayle 85, 324
Lewis, Larry 219
Lewis, Richard 15
Libarle, Dan 111
Liebau, Charlene 16, 53, 57, 300, 301
Lifbits, Dorothy 85
Liljegren, Gordon 85
Linberg, Flor 85
Lincoln, Marilyn 207
Lindahl, Don 171
Lindahl, Mel 85
Lindberg, Betsy 209
Linden, Mariana 85, 198
Lindsey, Larry 197, 217
Lindstrom, David 85
Linfesty, Marcha 207

L

Line, Albert 85
Linson, Joann 198
Liptak, Joyce 85
Liston, Jan 198
Littlejohn, Patricia 85
Loberg, Pierce 85
Locke, Pat 205
Loewe, Karl 223
Logan, Cory 187, 191
Lohuis, Howard 85
Lomax, Claudette 85, 217
Longinottel, Jeanne 56, 203, 328
Longworth, Joy 164
Loo, Bonnie 318
Loomis, David 230
Lopez, Eugene 85
Lopez, Jean 163
Lopez, Joyce 192
Lopez, Kenneth 233
Lopez, Marie 85
Lordge, William 85
Lucchetti, Lori 197
Lothian, Rosemary 169
Louie, Jennifer 318
Love, Mel 170
Love, Susan 207
Loveday, Connie 207
Lovely, Susan 85, 203
Lowe, Douglas 230
Lowe, Sandra 194
Lowen, Val 51, 203
Lowerre, Linda 197
Lubin, Rocky 231
Lubken, Christie 198
Lucas, Linda 58, 314
Luchetti, Valerie 85, 172
Luchetti, William 220
Lucido, Arasimo 85, 324
Lucke, Linda 197
Lujon, Benny 217
Luff, Helen 85, 197
Lum, Karin 169
Lund, Laurene 172
Lunde, Carol 86
Lundin, Marily 170
Luscri, Antonette 167
Lusk, Sandra 205
Luske, Peggy 197
Llmberis, Pauline 205
Lyman, Elizabeth 85, 324
Lymberis, Pauline 86
Lynde, Pat 203
Lynes, Gary 314
Lynes, Kathy 205
Lynn, Shirley 86
Lyon, Bill 219
Lyon, Pat 191
Lytle, Lucille 201

M

Maas, Sue 164
Mac Cabe, Eileen 159
MacDonald, James 86
Machado, Marlene 86
Machutes, Tony 111
Mac Kenzie, James 86
MacPherson, Bruce 217
Mac Taggart, Linda 210
Madden, Ann 86, 203
Madden, Mary 156
Maddern, Kathleen 203
Madsen, Barbara 191
Madsen, Cookie 164
Madsen, Diane 191
Mael, Stan 171
Maeyama, Ann 167
Garland, Magalene 211
Magna, Anna Marie 156
Mahan, Luana 209
Mainsaring, Stephen 229
Maki, Mark 86
Malin, Stephanie 191
Mallagh, Barry 217
Maloney, Dan 64
Malyon, Al 58, 329
Mamura, Susan 87
Mancini, Brooks 229
Mancuso, John 217
Mangseth, Bernie 59, 194
Manley, Elaine 202
Mannerino, Pete 216

M

Maple, Nancy 198
Maples, Katie 194
Marazzo, Ron 225
Marble, Dan 229
Marchetti, Susan 163
Marciochi, Norine 156
Marcos, Ed 231
Mardesick, Betty Ann 86
Mariette, Susan 59, 194
Marino, Edwina 163, 191
Markley, Diane 161
Markley, Suzanne 86, 194
Marks, Steve 220
Marlin, Tom 235
Marmon, Adrianne 85, 86
Marquis, Elaine 201
Marrs, Marlene 86, 201
Marseilles, Rosalie 86
Marshall, Mr. Charles 323
Marshall, Elaine 86, 205
Marson, Roy 235
Marston, Rae 86, 194
Martin, Barbara 167
Martin, Heath 86
Martin, Lynne 328
Martin, Patricia 163
Martin, Robert 231
Martin, Robert S. 13
Martin, Sandi 169
Martin, Shirley 168
Martinez, Linda 86
Masingale, Bill 323
Mason, Irene 86
Mason, M. 310
Mason, Sharon 164
Mason, Thomas 86
Masters, Rod 223
Masterson, Barbara 210
Masuda, Myrtle 318
Mathes, Joan 172
Mathews, Carol 192
Mathias, Marcia 161
Mathisen, Berit 192
Mathism, Linda 163
Matsuda, Harry 86
Matsumoto, Yutaka 86
Matter, Herbert 86, 216
Matthew, Dan 171
Mattingly, Marcellyn 86
Matutae, Joan 86
Mauritz, Martha 86, 198
Mautz, Audrey 57, 205
Maximor, Janice 156
Maxwell, Dr. 324
May, Philip 87
Mayeda, Florence 318
Mayer, Gail 163
Mayhew, Kenneth 87
Mays, Carolyn 87
Mazzola, Dorothy 87
Mc Annably, Myrna 86, 197
Mc Aulay, M. 310
NC Aulay, Bonnie 201
Mc Bride, Ron 111
Mc Brien, Bonnie 209
Mc Call, Lynne 207
Mc Cammen, Shirley 163
Mc Candless, Marge 324
Mc Carey, Norma 156, 194
Mc Carroll, Patricia 86
Mc Carthy, Ann 86, 156
Mc Cauley, Joanne 166
Mc Cauley, Joanne 166
Mc Carthy, Raymond 225
Mc Clellan, David 61
Mc Clelland, Rex 171
Mc Comas, Marcella 198
Mc Connell, Bonnie 86, 191
Mc Connell, Patrick 86, 233
Mc Cowan, Philip 216
Mc Coy, Robert 86
Mc Crokan, Kathleen 86, 202
Mc Culloch, Bonnie 164, 198
Mc Culloch, William 231
Mc Daniel, Harlan 171
Mc Daniels, Marilynne 167
Mc Daniels, Pat 161
M cDonald, John 232
Mc Dowell, Bessie 164
Mc Dowell, Pamela 198
Mc Elroy, Betty 167
Mc Elroy, Joanie 196
Mc Farland, Raymond 223
Mc Farlin, Jim 232

M

Mc Ferren, Marcia 192
Mc Fadden, Andcy 164
Mc Gaughey, Marianne 191
Mc Gee, Penny 86, 314
Mc Ghee, Pamela 207
Mc Girbiuray, Tevis 86
Mc Glauthlin, Claude 86
Mc Govert, D. J. 225
Mc Grath, Bill 111
Mc Grath, Pete 235, 306
Mc Grath, Sue 156
Mc Grorey, Nancy 201
Mc Gurrin, Kathy 168
Mc Han, Judith 86, 194
Mc Han, Kari 194
Mc Intyre, M. P. 318
Mc Kay, Kathleen 202
Mc Kay, Sue 86, 202
Mc Kell, David 224
Mc Kenna, Robert 86, 220
Mc Kim, Jackie 86, 192
Mc Kinnon, Mimi 164
Mc Kone, Beth 86
Mc Lochlan, Lynn 196
Mc Laughlin, Becky 158
Mc Laughlin, Marty 314, 324
Mc Mahon, Kenneth 223
Mc Amnus, Mark 231
Mc Millan, Mary 161
Mc Millan, Dick 224
Mc Millin, Janice 86
Mc Murry, Kathy 191
Mc Namora, Denise 191
Mc New, Sharon 164
Mc Pherson, Walt 100
Mc Quabe, Carol 170
Mc Quilkin, Sharon 159
Mc Whorter, Mary Jane 86
Mc Williams, P. 310
Meader, Judith 87
Meadow, Jack 'N "L(87, 219)
Means, Sharon 161
Medine, Sandy 207
Meldor, Carol 314
Meleen, Nathan 87
Meletis, La Sos 87
Melin, Mike 111, 228
Menedez, Julie 100
Menges, Gene 102
Mercer, Donald 224
Merkel, Kay 169
Merrill, Jan 159
Merrill, Ann 196
Merschel, Richard 87
Mertz, Annette 57
Esscjaert, Geoffrey 87
Meserve, Phil 59, 235
Meserve, Sharon 87, 196
Metheney, Kari 53, 194, 328
Metz, Marilyn 156
Metzler, Albert 87
Meumeister, Pam 164
Meyer, Fred 57, 87
Meyer, Peggy 164
Meylink, Larry 171
Micheli, Jan 210
Michelson, Diane 163
Mignosa, John 87
Milioto, Samuel 17
Millard, Vicky 164
Miller, Barbara 205
Miller, Dean 103
Miller, Diana 156
Miller, Jean 161
Miller, Joe 87
Miller, Kathy 166, 194
Miller, Louann 314
Miller, Melvin 52
Miller, Mayo 87
Miller, Nancy 210
Miller, Paul 219
Miller, Suzanne 87
Millington, Gina 159
Mills, Judy 191, 323
Mills, Robert 87, 224
Minami, Don 87
Minton, Mibkey 87
Miranda, Manuel 87
Mirzabozorg, Mihdi 87
Misemer, Jack 87
Misfeldt, Marie 87, 204
Mitchell, Barbara 62
Mitchell, Dwain 224
Mitsunaga, Wayne 318

M

Miura, Carleen 87
Miyamotom, Bob 318
Mizills, Jacquelyn 87
Mobley, Hugh 220
Moffett, Charles 235
Monschke, D. 318
Montgomery, Earl 87
Montgomery, John 17
Montgomery, Sue 87, 210
Montgomery, Terri 200
Moody, Mary Lou 314
Moore, Charles 224
Moore, Cynthia 159
Moore, Elaine 87
Moore, Fran 163
Moore, Michael 218
Moore, Robert 14
Moorhead, Dudley 15
Moraes, Phoebe 196
Moran, Cecilia 87
Morello, Skip 54
Morgan, Henry 226
Morgan, Kathleen 163
Morgan, Myra 158
Mori, Jack 318
Morimoto, William 87
Morrail, Joyce 57, 200
Morris, Ann 194
Morris, Jim 323
Morris, Nancy 192
Morris, Patricia 196
Morrison, Gail 87
Mortensen, Doris 164, 191
Mortensen, Lane 87
Morton, Paula 202
Mothorn, Susan 156
Motta, Pete 216
Mouran, Rita 172
Moutox, Andrin 87
Mowers, Mary 164
Mozon, Margaret 190
Moy, Sharon 200, 303
Moya, Joe 232
Mueller, Connie 198
Muilenburg, Judy 87
Mulholland, Jan 87
Mullen, Jean 196
Mullin, Pat 167
Millinex, Eva 156
Mulloy, Jim 228
Mumby, Hugh 103
Mumma, Steve 111
Mummey, Elizabeth 196
Munson, Bob 164, 228
Munson, David 87
Munson, Robert 87
Murdock, Ronald 87, 310
Murphy, Barbara 207
Murphy, Mary 156
Murphy, Richard 18
Murphy, Tim 198, 218
Murray, Fred 228
Musial, Lauri 195
Musser, Carol 204
Mutch, Melvin 87
Mutz, Marty 164
Myers, Gretchen 87, 198

N

Nadereh, Roody 165
Nadheini, Joe 88
Nakahara, Alfred 318
Nakashima, Iris 169
Nance, Susan 196
Nankeruis, Susan 207
Nardine, Barbara 158
Nash, Linda 190
Navarrette, Artella 164
Nealson, Marianne 88
Neff, Mary Ann 88
Neise, Robert 88
Nelson, Diane 204, 314
Nelson, Gwen 161
Nelson, Jay 216
Nelson, Mary Louise 196, 328
Nelson, Pamela 192
Nerland, Wayne 88, 216
Nevman, Bob 232
New, Carol 326
New, Mary 88
Newman, Bob 88
Newman, Martha 190

N

Newman, Salli 195
Newton, Judith 198
Newton, Tom 88
Ng, Willie 88
Nicholas, Eugene 168, 224
Nichols, Douglas 88
Nichols, Marlene 88
Nickels, Julie 159
Nickson, Frank 88
Nicoloison, Miri 196
Nicolaysen, Judy 166
Nicoles, Deith 231
Niemann, Marynette 88
Niizawa, Takoshi 88
Nisewanger, Diane 209
Nishi, Joanne 169
Nishigama, Earl 318
Nishihara, Harry 88
Nitta, Joan 318
Niven, James 220
Nottle, Judy 57
Nomara, Datso 318
Nomura, Susan 324
Nonag, Georgia 101
Nordseth, Byron 88
Noren, Lynn 88
Norman, Bruce 216
Norman, Laurie 169
Norris, Ellen 197
Norris, Sandra 88
Norris, Susan 207
Norton, Gus 67, 323
Nusbaum, Dave 323
Novotny, Margaret Ann 88

O

Oakley, Robin 158
O'Boyle, Sakah 88
O'Brien, Bill 88
O'Brien, Maureen 206
O'Brien, Nancy 88, 206
O'Connor, Kathleen 209
O'Daniels, Pat 216
Oddson, Donald 226
Odell, Bonnie 202
O'Gara, Janet 197
Ogle, Cheryl 172
O'Grady, Patrick 88
Okada, Janice 318
Okamoto, Ann 318
Okumuro, Gracie 88
Oldham, Darryl 67, 323
O'Leary, Vivian 8
Olimpia, Carol 88, 324
Olimpia, Gary 52, 62
Oliver, Nancy 197
Oliver, Susan 197
Oliver, Joelene 198
Olmsted, William ?
Olsen, Denny 60, 231
Olsen, John 59, 327, 329
Olson, Robert 231, 314
Olson, Linda 168
Olson, Sylvia 166
O'Neill, Thomas 103
Openshaw, Gail 192
Orban, Elizabeth 206
Ornbaum, Joan 206
Orognen, John 88
Osborne, Bob 88, 218
Osborne, Bob 88, 218
Osborne, Judi 202
Osborn, Marylou 200
Osborn, Steve 88, 171
Oshiro, Joe 318
Osier, Chuck 235, 307
Otti, Gean 168
Overacker, Norman 88
Overturf, Richard 224
Owen, Jere 232

P

Pace, Sandra 206
Pacheco, William 88
Packer, Judy 163
Padilla, Sharon 167
Page, Sally 197, 169
Pahl, Dianna 200
Painter, Marti 57
Painter, Meredith 163

P

Paiton, Ronald 226
Pallitto, Carole 195
Palm, Pat 158
Palmer, Dianne 88
Pancoast, Diana 88
Panizzera, Donna 156
Panizzon, Robert 235
Paolini, Linda 192
Paomi, Frank 226
Papakonstantinou, Kathy 60
Papandrea, Joyce 163
Parent, Judith 88, 197
Parker, Peggy 198
Parkinson, Ray 61
Parks, Carlton 54
Parks, Stephen 218, 89
Parlato, Gayle 167
Parmenter, Jean 190, 89
Parry, Janice 159
Pasquali, Sue 192
Pasquinelli, Marilou 328, 206
Pastorini, Annette 156
Patch, Penny 197
Patosky, Georgia 198
Patterson, H. R. 59
Patterson, Jay 89
Paul, Barbara 89
Paulsen, Philip 89
Pavaich, Lovis 232
Paverse, Doug 171
Peard, Elsie 89
Peason, Drew 273
Pearson, Marcia 206
Pecsar, Geri 189
Pedone, Pete 89
Pedrotti, Dennis 218, 89
Pekkain, James 89
Peloquia, Carole 190
Pena, Ray 111, 118
Penrose, Paul 220
Perkio, Carolyn 89, 168, 323
Perl, John 89
Perong, Thomas 89
Perry, Bonnie 189
Perry, Ray 89
Perry, Virginia 198
Persily, Fred 89
Persinger, Hohn 89
Petersen, Nancy 156
Peterson, Nancy 197
Peterson, Daniel 19
Peterson, Darolyn 192
Peterson, Gary 89, 228
Peterson, Jack 232
Petersonk, Larry 89
Peterson, Terry 89, 169
Petrinovich, Peter 228
Petty, Frances 156
Peuett, James 90
Pezzazlia, Karen 189
Pfleg, Betty 166
Phelan, Lisa 202
Phelps, Deanna 164
Philip, Dennis 216
Phillips, Alice 89
Phillips, Steve 224
Phinder, Russell 89, 216
Phinney, Cherie 198
Phipers, Todd 89
Picchi, Ann 156
Picchi, Louise 200, 57
Piccola, Cathy 190
Pickens, Edward 89
Pickford, Janet 198
Pidersen, Bonnie 89
Pierce, Bob 67, 89, 323, 228
Pierce, Homer 218
Pierce, Linda 200
Pierce, Roger 226
Pike, Janet 202
Pinacura, Don 235
Pine, Pamela 163
Pinion, Judith 89
Pisano, Bob 303
Pitzen, Carol 57, 164,
Plaister, Marjorie 89
Poe, Maurice 89
Poer, Nancy 198
Pohlman, Karen 89
Poier, Marilyn 172
Polson, Lawrence 89
Pond, Nancy 195, 53
Pontius, Nancy 89, 310
Pool, Susan 197

P

Poole, Judy 210
Pope, Donnel 89
Porter, Ken 228
Posso, Louella 164
Post, Penny 89
Postil, Bud 217
Poullos, Bill 329
Powell, Dyer 90
Powers, Bob 218
Powning, Gene 232
Pozzi, Ellyn 169
Pratt, Lowell 13
Prechel, Judianne 90
Pruitt, Ann 159
Price, Arthur 13
Price, Ben 224
Price, Dave 61, 90
Price, Harold 90
Price, Sandra 90, 163, 323
Price, Sharilyn 192
Priddy, Judith 190, 90
Prine, Walt 225
Probst, Bill 227
Proctor, Bill 314
Proctor, John 90
Prouse, Dixie Lee 90
Provan, Dave 225
Pugh, Paul 228
Purkiss, William 227, 90
Purpus, Pam 206
Pykstra, Jack 223

Q

Quera, Mr. Leon 323
Quinn, Joan 197
Quinterno, Faye 90
Quinton, Jack 323

R

Raab, Verla 90
Raby, Jim 111
Radavero, Irene 156
Rademaker, Don 67
Rafaele, Nicholos 90, 310
Raggio, Lynette 156
Raitt, Karenlee 189
Rakowicz, Janet 169
Ramey, Ann 90
Ramirez, Margaret 90
Ramondini, Sharon 164
Ramos, Annie 156
Randall, Jane 90, 189
Randall, Karen 90, 210
Randell, Ray 57
Randolph, Gail 90
Rannells, David 90
Rapozo, Janice 156
Rathsom, Scott 231
Rattray, Gail 198
Rattray, Judie 198
Rau, Marlene 158
Rauh, Bev 167
Ray, Sharon 90, 198
Raymond, Charles 90
Raymond, Jim 223
Read, Billie Jean 90, 198
Read, Robert 232
Reager, Lois 314
Ream, Gail 90, 206
Rearick, Roger 90
Recanzone, Joan 200
Reed, Carolyn 90
Reed, Elizabeth 90, 195
Reed, Kathy 314
Reed, Pamela 206
Reed, Sharon 197
Reese, Sandy 61, 210
Reesink, Nancy 90, 189, 326
Reeves, Pamela 163
Regnart, Chrisida 322
Reina, Margie 168
Reinegger, Gayle 90
Reinhart, Maria Marian 90, 195
Reininger, Verz 90
Reitz, Bonny Lou 159
Renny, Leslie 90
Reno, Dale 90
Renshaw, Mary Lee 168
Rewak, Sandy 51, 61
Rexroad, Florence 210

R

Rhodes, Jack 90
Rice, Suzanne 193
Richard, Stephan 228
Richards, Jill 187
Richards, Marion 59
Richards, Mary 163
Richards, Pauline 164, 210
Richardson, Barry 225
Richardson, Marjorie 210
Riddell, Judy 90
Ridgeway, Joanne 156
Riffel, Paul 91
Riggio, Marcia 325
Risdon, Joanne 206
Riso, Rosie 91
Risse, Grace Jean 156
Ritner, Judy 169
Rizzuto, Sandy 211
Robbins, Sharon 166
Roberts, Diane 202
Roberts, Judith 91
Roberts, Walter 111, 115, 116, 117
Robertson, Bill 91
Robertson, Diana 164
Robertson, Juan 91, 217
Robinson, Jacqueline 172
Robinson, Kathy 207
Robinson, Muriel 314
Robinson, Richard 91, 218
Robinson, Jeanne 314
Rocca, Judy 158
Rocha, Greg 111
Rock, Maryann 207
Rock, Michael 227
Rodde, Robert 91
Rodebaugh, Carol 16
Rodriquez, Jean 91
Rohrer, Jerriann 156
Rohrer, Verna 156
Rojas, Florence 91
Roll, Richard 91
Romley, Vic 228
Roscamp, Toni 91
Rosen, Gary 225
Rosenbaum, Gayle 168
Rosenbaum, Paul 227
Rosenfield, Len 229
Rosenthal, Marilyn 91
Ross, Lawrence 91
Ross, Linda 61, 196
Ross, Nan 170
Ross, Patsy 91, 325
Ross, Richard 91
Rossi, Ron 171
Rosso, Louella 190
Rothschild, Jeri 189
Rountree, Dennis 65
Rourke, Nancy 190
Rowan, Gail 202
Rowland, Jill 91
Rowley, John 232
Roza, Joanne 91
Rubendall, Charlotte 91
Rucker, Lynne 91, 203
Runnels, Cathy 198
Rush, Carolyn 169
Rush, Marilyn 169
Rush, Wayne 329
Russell, Beth 91
Russell, Edward 227
Russell, John 91
Russell, Jim 223
Russell, Sharon 204
Rust, Russell 225
Rutherford, Cynthia 203
Ryan, Bernice 16
Ryan, Donald 16
Ryan, Marilyn 195

S

Saavedra, Emilia 91
Sabbah, Martha 166
Saben, Terry 167
Sadayasu, Joyce 318
Sakamoto, Lois 91
Saligman, Ken 61
Sallis, Margie 159
Samuels, Charlene 165
Sanders, Mike 65, 91, 323
Sands, Emmett 91

S

Sanger, Nina 209
Saphnoe, Jon 233
Sargent, Susan 314
Sasaki, Elizabeth 91
Sasaki, Gladys 318
Satchell, Steve 223
Sattio, Daryle 225
Sauer, Betty 189
Saunders, Judy 167
Saunders, Robert 225
Saunders, Sherry 203
Sauve, Andree 57, 200
Sawyer, Jeri 169
Scaife, Roger 235
Scannell, Patricia 198
Schaffer, Louise 169
Schaffler, Sharon 172
Schauer, Barbara 211
Scheel, Jeff 225
Schenone, Robert 227
Schiro, Jolaine 189
Schmid, Pete 60, 220
Schmitka, Fred 229
Schmoll, Sally 156
Schneider, Fredrick 14
Schneider, Melinda 196
Schooler, Suzanne 209
Schrader, Wayne 219
Schreiber, Paul 111
Schricker, Carolyn 190
Schuler, Barbara 203
Schwake, Joyce 158
Scott, Al 229
Scott, La Troy 109
Scruggs, Danny 227
Scrumacker, Ray 17
Searlight, Linda 168
Sechrest, Sarita 164
Segador, Anita 195
Seligman, Mariella 189
Senger, Dale 211
Sepeda, Judi 204
Sevilla, Michael 227
Shaffer, Bonnie 189
Sharp, Dan 235
Sharp, Sherry 165
Shattuck, James 221
Shaum, Barbara 186
Shaw, John 220
Shaw, Susan 314
Shea, Gloria 163
Sheehan, Veep 303
Sheel, Carol Ann 204
Sheldon, Dan 229
Sheldon, Jerry 221
Sheldon, Ron 53, 234
Shelmire, Sue 164
Shepard, Susan 193
Sherry, June 50, 209
Shettler, Joan 195
Shewcraft, Carolyn 156
Shipley, Anne 207
Shofner, Arlene 159
Shogren, S. 310
Shomaker, Linda 211
Shores, Allen 171
Shosted, G. 310
Shradel, Carolee 203
Shrum, Barbara 195
Shubert, Eugene 234
Siddoway, William 12
Sieck, Joan 207
Silvera, Jim 231
Simas, Joanne 194
Simonds, Sally 207
Simpson, Nancy 56, 194
Simpson, Ron 234
Simpson, Starr 196
Sinclair, Sandy 164
Sink, Sherrill 191
Skaarup, Pat 159
Skeen, Meredith 194
Skold, Steve 144
Slasor, Sue 196
Sletten, Leonard 223
Sloneker, Jane 198
Smith, Annette 169
Smith, Brenda 172
Smith, Carolyn 191
Smith, Carol 170
Smith, Karen 156
Smith, Patricia 191
Smith, Phylis 61

S

Smith, Pricilla 169
Simth, Richard 221
Smith, Ron 234
Smith, Valerie 166
Snell, Peter 217
Snyder, Carolyn 166
Snyder, Dr. 38
Snyder, Virginia 193
Sobczak, Eddie 101
Soderquist, Sharon 165
Solari, Larry 227
Solomon, David 219
Sonner, Linda Sue 198
Sorenson, Ann 203
Sorenson, Shirley 194
Sorenson, Susan 194
Soult, Colette 161
Spangenberg, Holly 207
Sparks, Mrs. 169
Sparks, Sally 198
Sparling, Jim 194
Spear, Robert 234
Spence, Jan 170
Spence, Patricia 191
Spencer, Diane 163, 193
Spencer, Judy 156
Spencer, Leilani 161
Speno, Ernest 217
Spezia, Bernardine 156
Spicer, Martha 166, 191
Spook, Ed 234
Spooner, Joan 196
Sprick, Suzanne 200
Stadler, Miss 328
Stafford, Curtis 17
Stafford, Elissa 159
Staley, Linda 168
Standley, Donna Rae 169, 323
Stanley, Michael 234
Starek, Gerald 227
Starkman, Rozlynn 163
Starr, Marilyn 191
Steele, Sue 167
Steiner, Sherry 203
Steininger, Ron 230
Steinmetz, Naomi 156
Stephen, Michal 163
Stephens, Kathy 211
Stephens, Sandra 191
Stephenson, Marie 158
Steuerwald, Susan Jane 200
Stewart, Pat 57
Stinchfield, Donald 229
Stinson, Nancy 167
Stivers, Jerry 227
Stonebarger, Jean 170
Stoddard, Pam 201, 328
Stone, Bob 225
Stone, Geri 64, 211
Stone, Marshall 229
Stone, Sharon 211
Stoneking, Mary Jane 158
Stoneking, Peggy 158
Stout, Dave 171, 234
Strand, Linda 203
Strand, Lyndell 168
Stratton, Gaye 164
Straub, Carl 217
Stringfellow, Stuart 221
Strom, Allen 217
Strong, Steve 221
Stroud, Joe 52
Stultz, Barry 226
Suen, Mary 168, 318
Sullivan, Colleen 193
Sullivan, Eileen 156
Sutherland, Sally 164
Sutro, John 109, 111
Sutter, Harry 226
Swall, Charlie 217
Swander, Jay 221
Swanson, Dr. 324
Sweeney, William 14
Sweet, Myrna 161
Swingley, Manuel 168

T

Tabata, Irene 166
Takagi, Margaret 163, 318
Takahashi, Ken 318
Takemoto, Elaine 318
Talbow, Judy 156

S

Talman, George 324
Tanake, Ethel 318
Tanferani, Linda 187, 209
Tarkington, Chris 225
Tate, Julie 193
Tauht, Stewart 234
Taylor, Carol 167
Taylor, John 314
Taylor, Ken 111, 217
Taylor, Susan 56
Teaford, Janet 158
Teague, Diane 163
Terry, Bev 57, 201
Tevis, Terry 233
Tetz, Karen 203
Thayer, Paula 169
Thomas, Ann 196
Thomas, Carol 194
Thomas, Loretta 211
Thomas, Pam 166
Thompson, Bill 229
Thompson, Connie Jo 159
Thompson, Dean 323
Thompson, Edward 18
Thompson, Garey 169
Thompson, Jim 217
Thompson, Mary Lou 168
Thompson, Noel 198
Thompson, Pat 198, 328
Thompson, Sherry 67, 323
Thornton, James 12
Thunen, Carol 167
Thwaits, Susan 193
Tidwell, Wil 59
Tiller, Norman 233
Timmons, Jerome 233
Tinti, Valerie 191
Titchenal, Bob 101, 105
Tacfethen, Susan 194
Todd, Jerry 217
Todd, Kaye 169
Tolosano, James 219
Tomberg, Barbara 163
Tomblin, Abigail 203
Tomblin, Cecilia 203
Tombordi, Andrea 202
Tomita, Stan 318
Tommaney, Eilene 204
Tonascia, Marilyn 202
Toshiro, Jeanne 318
Tostenson, Jean 207
Towne, Sue 162
Tracy, Glenda 165
Travis, Pat 194, 255, 267, 268
Traverson, David 217
Tresaden, Colleen 191
Trimillos, Ric 57, 327
Tiesen, Frank 219
Trompetto, Robert 224
Tronis, Gloria 190
Trumpp, Romalda 156
Tucker, Sue 172
Tunheim, Matha 158
Turner, Marie 163
Turney, Jean 201
Tynan, Nancy 167

U

Uchida, Yosh 102
Ulleseit, Mrs. 168
Underwood, Joan 204
Unruh, Daniel 103
Urey, Maureen 211, 328

V

Vacio, Frank 229
Valerius, Alan 216
Van Ambury, Thomas 224
Van Camp, Ralph 230
Van Leeuwen, Kathy 202
Van Lehn, Marilyn 164
Van Nater, Gary 234
Van Verst, Carol 198
Vargas, Richard 219
Vargo, Robert 224
Vessel, Virginia 202
Vogel, Vickey 196
Vigna, Deanna 158
Vinding, Carol 167
Visser, Forrest 219

W

Vloordinger, Lu 198
Volonte, Carleen 163
Vorperian, Bev 314
Vroom, Jerry 100
Vucinich, Constance 163

W

Wade, Honey 201
Wahlquist, John T. 11
Wagner, Carole 193
Wolden, Lance 216
Waldie, Kieth 221
Waldman, Sue 168
Walker, Carol 202
Walker, Charles 100
Walker, Kathy 196
Walker, Mike 224
Walker, Paula 196
Wallace, Jere 233
Waller, Don 216
Walsh, Jim 219
Walsh, John 221
Walsh, Steve 327
Walter, Dr. Lowell 17, 51
Walter, Sue 164
Walton, Lee 102
Walworth, Diane 201
Waples, Jan 167
Warkentin, Sue 164
Warner, James 224
Warner, Linda 169
Warner, Nancy 201
Warnick, Karen 190
Warren, Ann 189
Warren Colene 207
Warren, Jerry 219
Warren, Kathryn 156
Waterman, Susie 201
Waterman, Carol 170
Watkins, Virginia 172
Watt, John 221
Watt, Robert 224
Wattles, Betty 198
Watts, Sandra 209
Weatherholt, John 224
Webster, Gerry 211
Weed, Betty 161, 314
Weiland, Howard 229
Weitzel, Linda 196
Welby, Nancy 211
Welch, Richard 224
Weller, Wendy 163
Wells, Karen 164
Wells, Larry 221
Welp, Rosemarie 156, 194
Welsh, James 234
Wendt, Bill 224
West, Joe 15
West, Karen 193
West, Randy 230
West, Robert 230
Westlund, Kathy 195
Wesphal, Bruce 219
Wetteland, Donald 224
Whaley, Ann 169
Wheaton, Mark 229
Wheeler, Gerald 15
Wheeler, Pam 190
Whitcombe, Nancy 202
White, Barbara 198
White, Bonnie 159
White, Clay 230
White, Marilyn 210
Whitehead, Sandie 198
Whiton, Sue 323
Wieman, Barbara 169
Wiemand, Linda 169
Wigney, Dorie 172
Wilkinson, Kenneth 230
Willes, Bonnie 163
Willey, Frank 25
Williams, Edith 57, 204
Williams, Keen 84
Williams, Lee 314
Williams, Sue 172
Williams, Willie 107, 111
Williamson, Julie 210
Willoughby, Randy 224
Wills, Joan 165
Wilson, Anne 204
Willson, Grace 193
Wilson, J. 310

W

Wilson, Judy, 168
Wilson, Julie 196
Wilson, Patti 161
Winchester, Carol 201
Wineroth, Harry 19
Winfield, Jane 197
Winkler, Kenneth 235
Winnegar, Carolyn 189
Winslow, Karen 202
Winsor, Janice 328
Winter, Janice 194
Winters, Bud 102
Wirtzel, Linda 197
Wiseman, Bruce 221
Wiswell, R. 310
Witcosky, Laverne 172
Witt, Bill 235

W

Wittenburg, Wendy 168
Wolf, Pete 310, 329
Wolf, Sandy 166
Wolf, Sanchia 314
Wong, Judy 157
Wong, Shirley 318
Wood, Gary 51, 327
Wood, Jerry 235
Wood, Sydney 207
Wood, Ty 31
Woodard, Diane 201
Woodard, Joanne 201
Woodard, Judy 207
Woodson, J. B. 15, 65
Woodward, Jack 111
Woodward, Dr. John 56
Wool, Marty 233

W

Wool, Molly 193
Worrell, Barbara 167
Worthington, John 235
Wright, Judy 161
Wright, Milburn 14
Wright, Nancy 172
Wyatt, Joanne 194
Wylie, Dana 50
Wynne, Kathy 170

Y

Yamamoto, Linda 325, 314
Yamamoto, Margie 51, 318
Yasui, Richard 318
Yee, Priscilla 168, 318
Yoggerst, Patti 210
Yoshida, Jeanne 318
Yoshikama, Bob 318
Yoshimura, Florence 318
Young, Edwina 156
Young, Nancy 204
Young, Pam 158
Younger, Carolyn 65, 210
Yrueta, Carlos 216
Yrueta, Fred 216
Yuma, John 225
Yuna, Rae Ellen 205
Yutzy, Margaret 158

Z

Zacharias, Karen 198
Zarzana, Mike 225
Zavack, Robert 226
Zavasky, Laura 57, 205
Zidek, Martie 207
Zidnak, Pete 14
Ziegler, Ginnie 190
Zimmerman, Jerilyn 172
Zimmerman, Rex 235
Zimmerman, Richard 172




IVY HALL

